

Number of Students

6

Biology 3201

School
District
Province

Public Exam Mark

School vs District

School vs Province

59.0
59.2
60.5

q

q

Final Mark

School vs District

School vs Province

62.3
63.1
64.0

q

q

Subtest

Maintaining Dynamic Equilibrium

School
District
Province

58.8
61.1
61.3

q

q

Reproductions/ Development

School
District
Province

65.7
61.7
61.9

p

p

Genetic Continuity

School
District
Province

56.1
59.6
60.8

q

q

Evolution, Change and Diversity

School
District
Province

52.8
49.5
54.2

p

q

Average Mark, 2008-2011

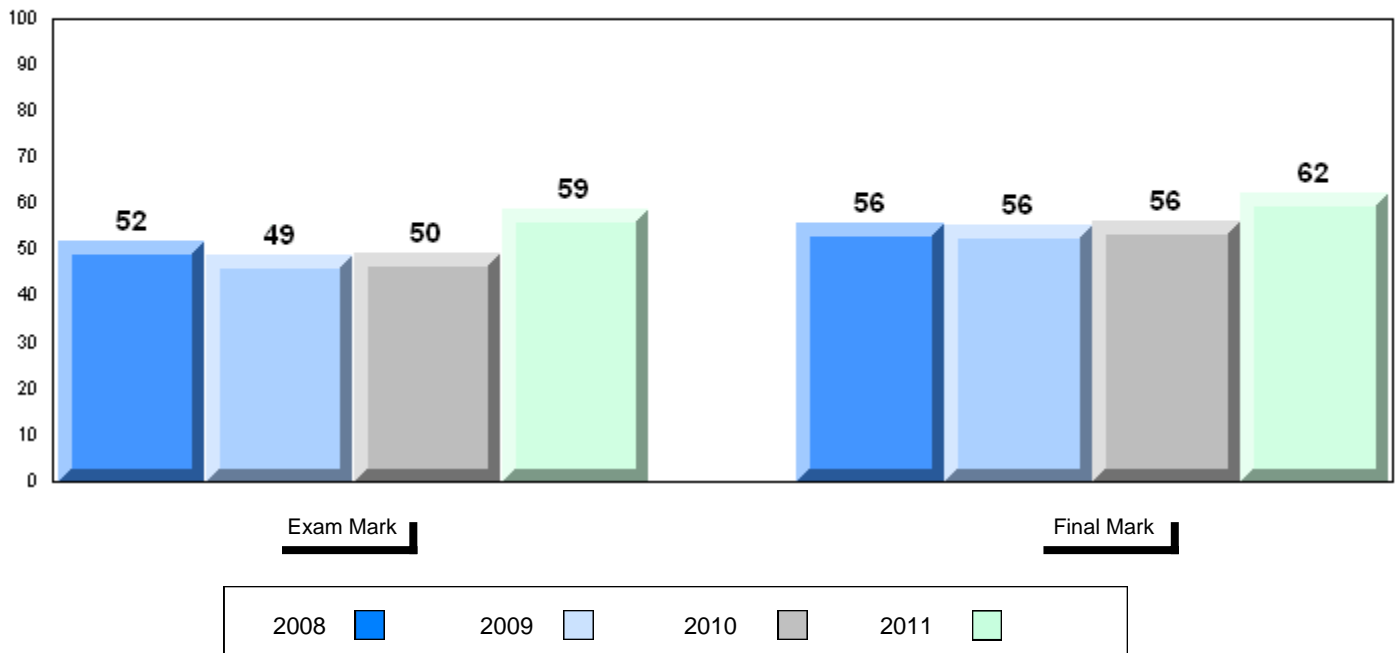

Difference from Provincial Mean, 2008-11

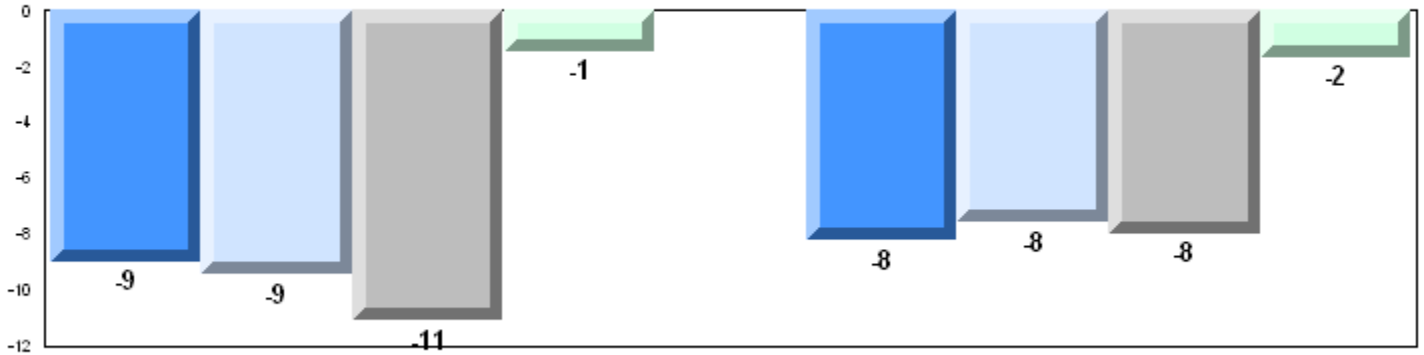

Exam Mark

Final Mark

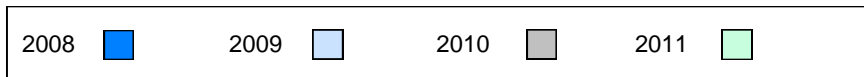

4 Year Public Exam (Subtest) Mark Trend 2008-2011

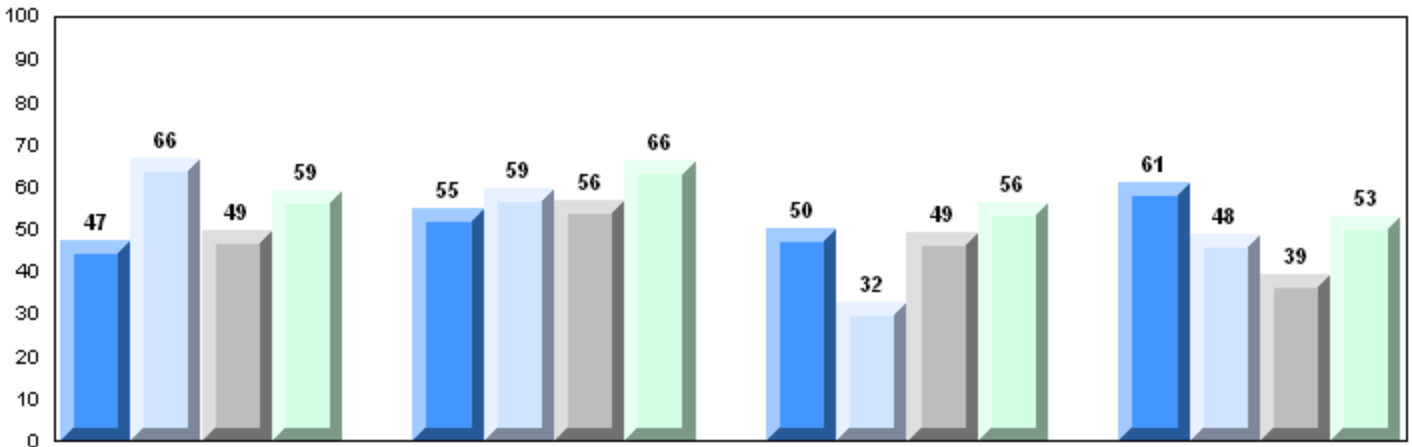

Maintaining Dynamic Equilibrium

Reproductions/Development

Genetic Continuity

Evolution, Change and Diversity

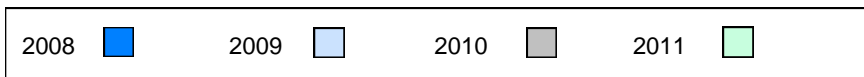

District 1 - Labrador

#010 - Menihek High School, Labrador City

Grades: 8-12

Number of Students

50

Biology 3201

School
District
Province

Public Exam Mark

School vs District

School vs Province

59.0
59.2
60.5

q

q

Final Mark

School vs District

School vs Province

63.5
63.1
64.0

p

q

Subtest

Maintaining Dynamic Equilibrium

School
District
Province

63.1
61.1
61.3

p

p

Reproductions/ Development

School
District
Province

63.9
61.7
61.9

p

p

Genetic Continuity

School
District
Province

57.8
59.6
60.8

q

q

Evolution, Change and Diversity

School
District
Province

45.9
49.5
54.2

q

q

Average Mark, 2008-2011

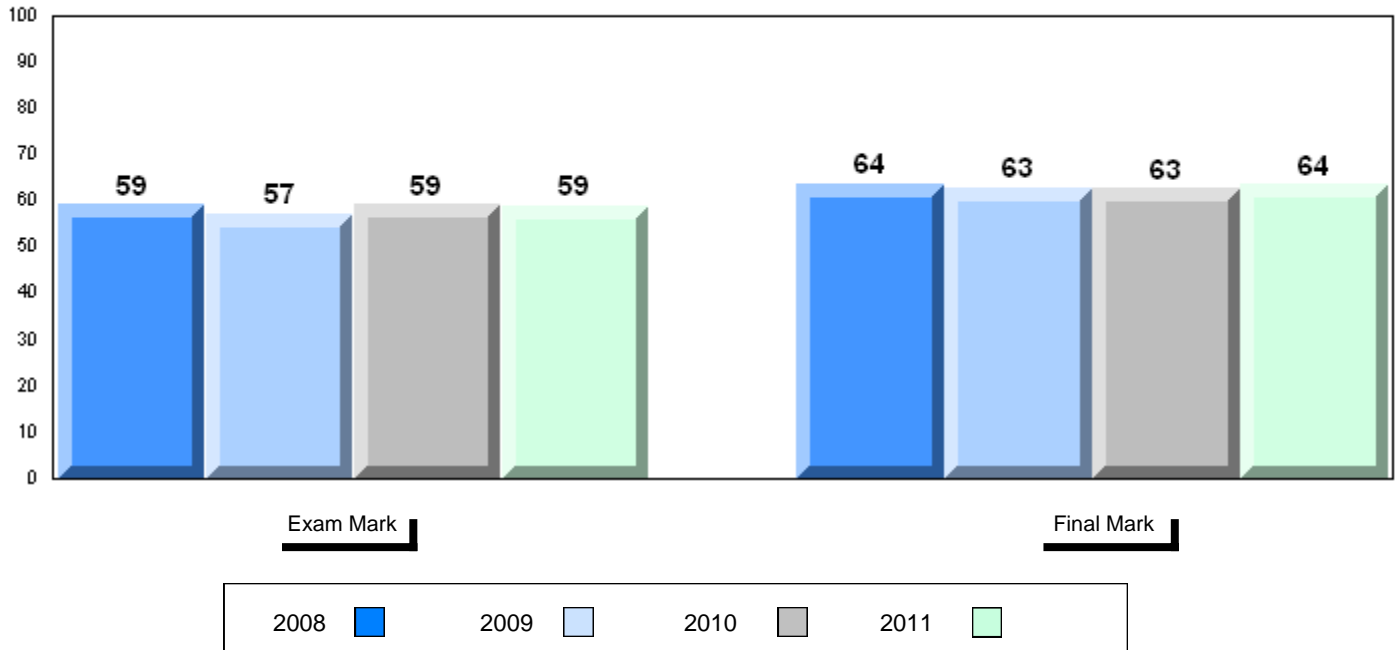

District 1 - Labrador

#010 - Menihek High School, Labrador City

Grades: 8-12

Difference from Provincial Mean, 2008-11

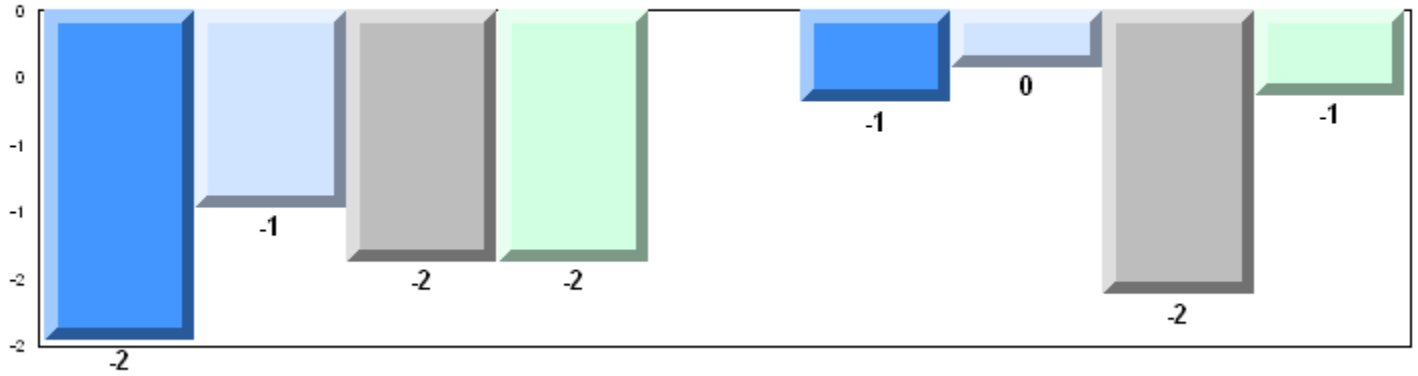

4 Year Public Exam (Subtest) Mark Trend 2008-2011

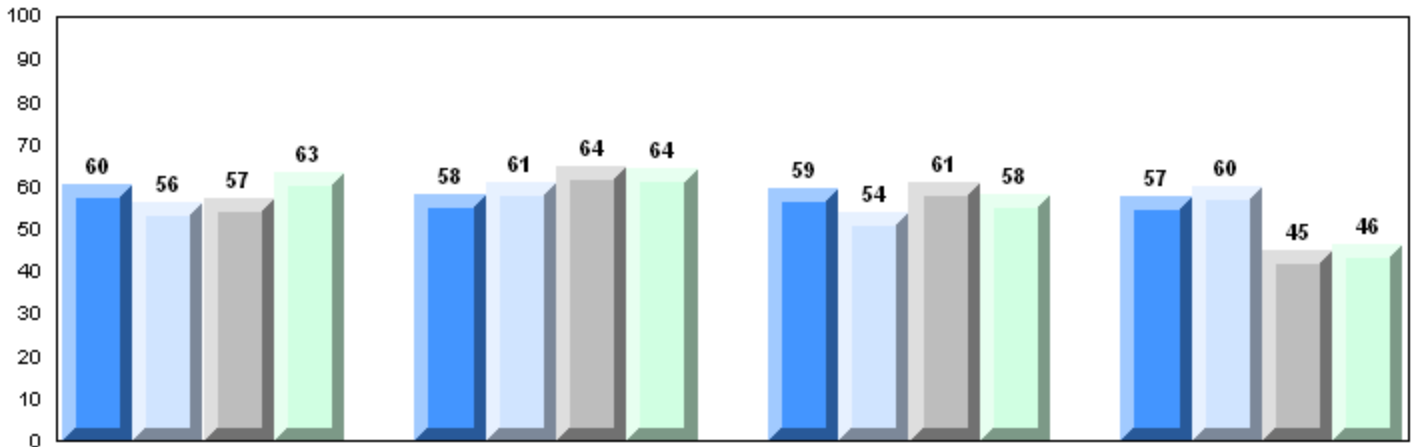

Maintaining Dynamic Equilibrium Reproductions/Development Genetic Continuity Evolution, Change and Diversity

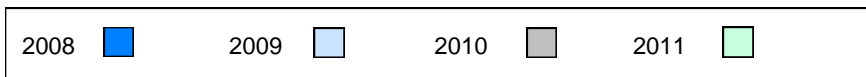

Difference from Provincial Mean, 2008-11

School data with 5 or fewer students withheld for reasons of confidentiality.

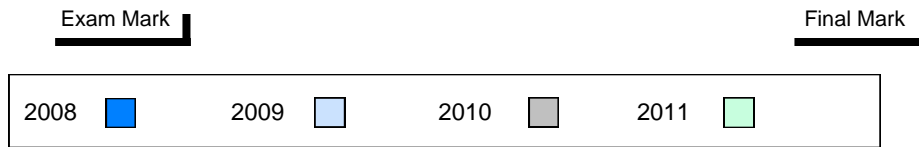

4 Year Public Exam (Subtest) Mark Trend 2008-2011

School data with 5 or fewer students withheld for reasons of confidentiality.



Difference from Provincial Mean, 2008-11

School data with 5 or fewer students withheld for reasons of confidentiality.

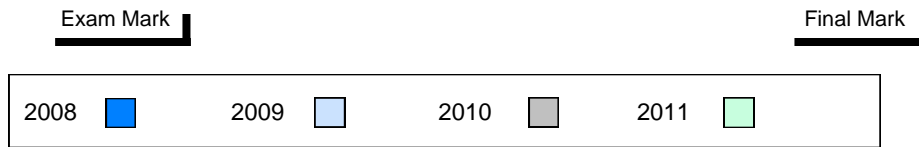

4 Year Public Exam (Subtest) Mark Trend 2008-2011

School data with 5 or fewer students withheld for reasons of confidentiality.



Difference from Provincial Mean, 2008-11

School data with 5 or fewer students withheld for reasons of confidentiality.

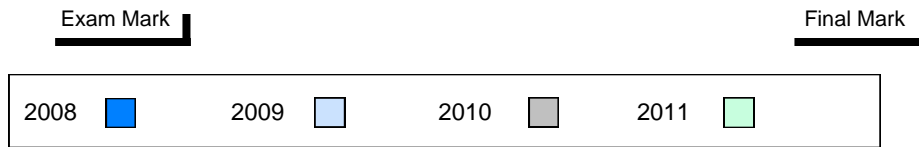

4 Year Public Exam (Subtest) Mark Trend 2008-2011

School data with 5 or fewer students withheld for reasons of confidentiality.

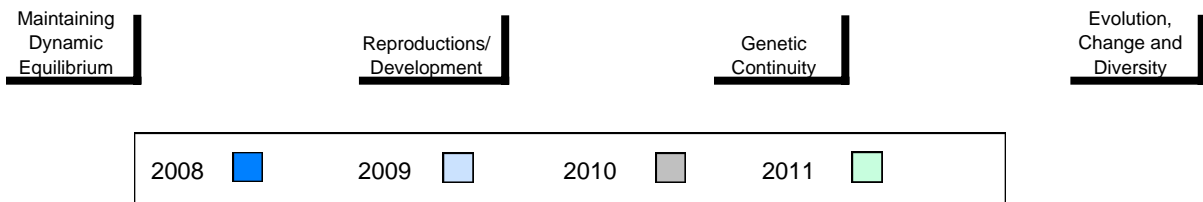

District 1 - Labrador

#477 - Mealy Mountain Collegiate, Happy Valley-Goose Bay

Grades: 8-12

Number of Students 46

Biology 3201

School
District
Province

Public Exam Mark	School vs District	School vs Province
------------------	--------------------	--------------------

61.1	P	P
59.2		
60.5		

Final Mark	School vs District	School vs Province
------------	--------------------	--------------------

64.0	P	P
63.1		
64.0		

Subtest

**Maintaining
Dynamic
Equilibrium**

School
District
Province

60.4	q	q
61.1		
61.3		

**Reproductions/
Development**

School
District
Province

59.9	q	q
61.7		
61.9		

**Genetic
Continuity**

School
District
Province

64.0	P	P
59.6		
60.8		

**Evolution,
Change and
Diversity**

School
District
Province

54.9	P	P
49.5		
54.2		

Average Mark, 2008-2011

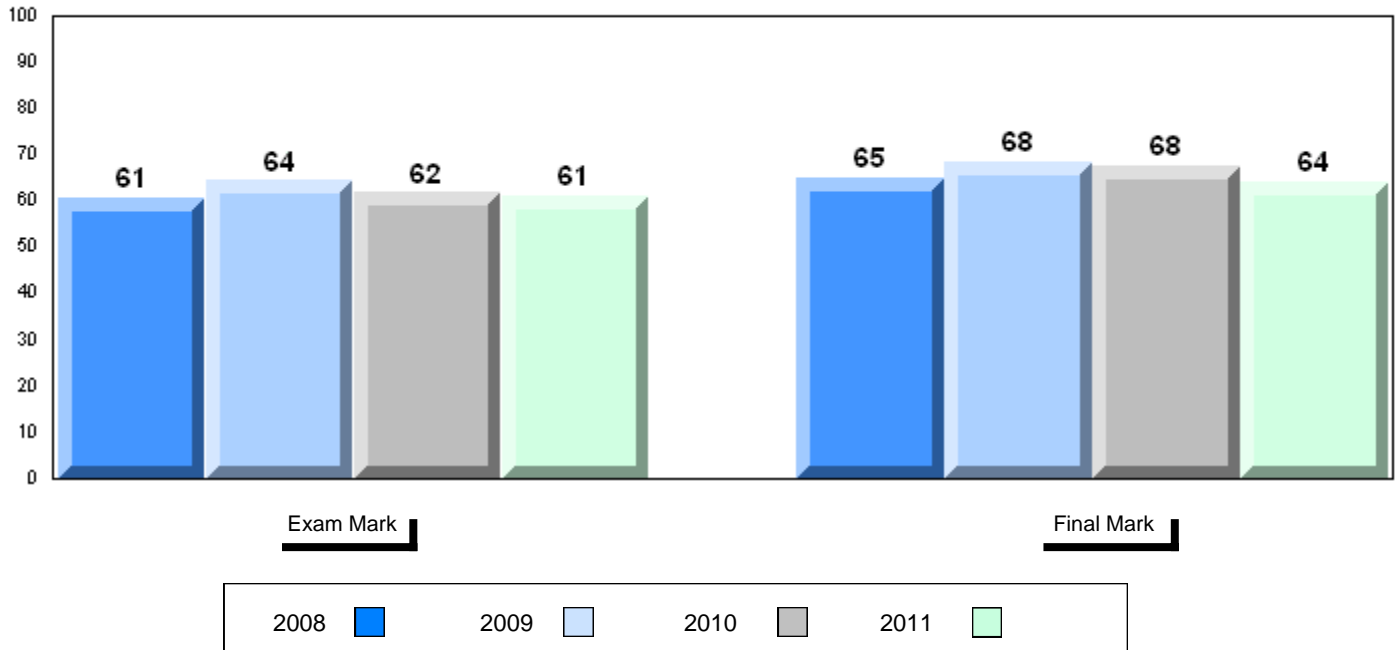

Difference from Provincial Mean, 2008-11

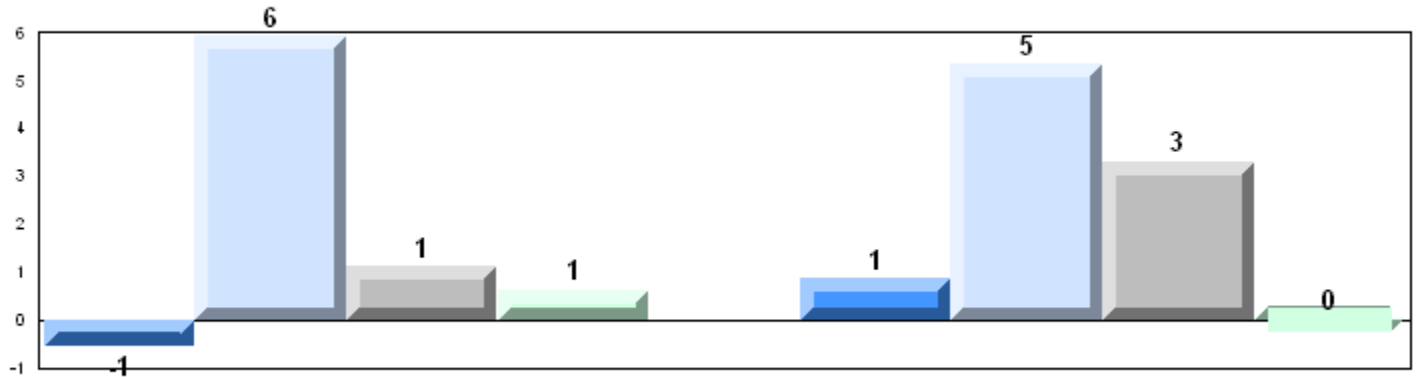

4 Year Public Exam (Subtest) Mark Trend 2008-2011

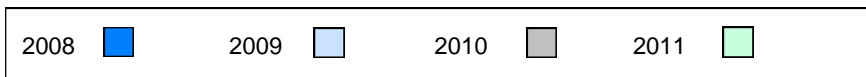
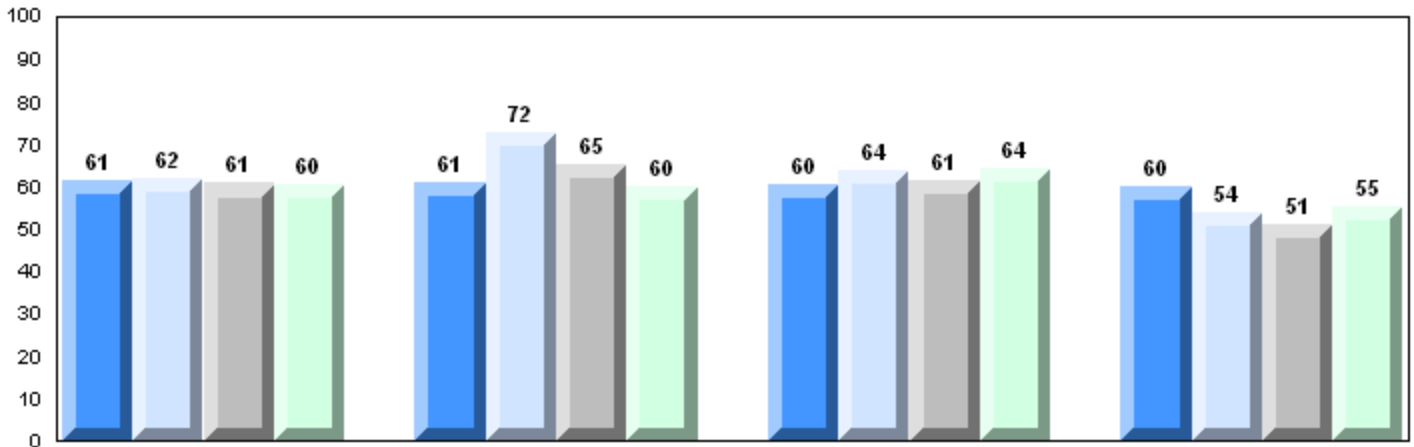

Difference from Provincial Mean, 2008-11

School data with 5 or fewer students withheld for reasons of confidentiality.

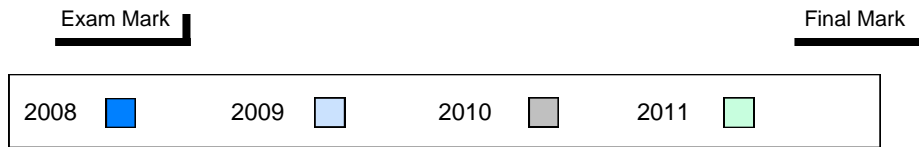

4 Year Public Exam (Subtest) Mark Trend 2008-2011

School data with 5 or fewer students withheld for reasons of confidentiality.



Number of Students

27

Biology 3201

School
District
Province

Public Exam Mark

School vs District

School vs Province

57.9
58.0
60.5

q

q

Final Mark

School vs District

School vs Province

65.0
62.1
64.0

p

p

Subtest

Maintaining Dynamic Equilibrium

School
District
Province

58.7
59.1
61.3

q

q

Reproductions/ Development

School
District
Province

57.8
60.1
61.9

q

q

Genetic Continuity

School
District
Province

59.7
58.0
60.8

p

q

Evolution, Change and Diversity

School
District
Province

50.5
51.4
54.2

q

q

Average Mark, 2008-2011

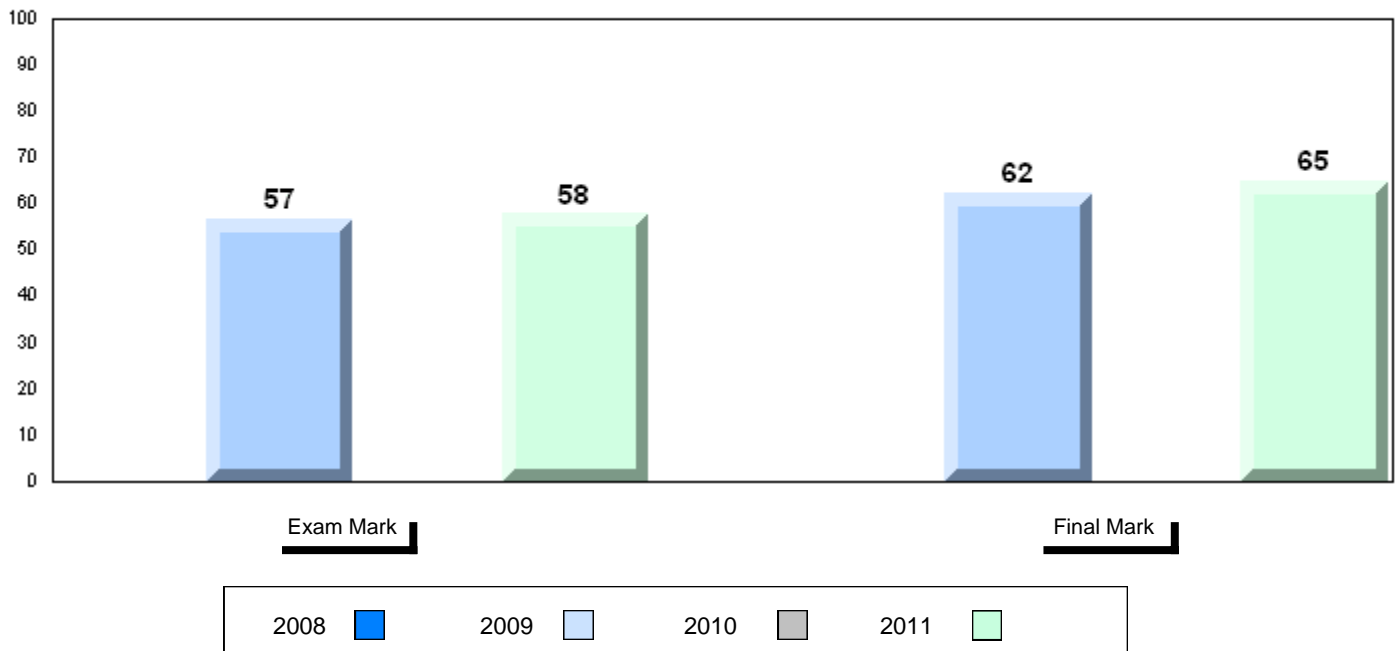

Difference from Provincial Mean, 2008-11

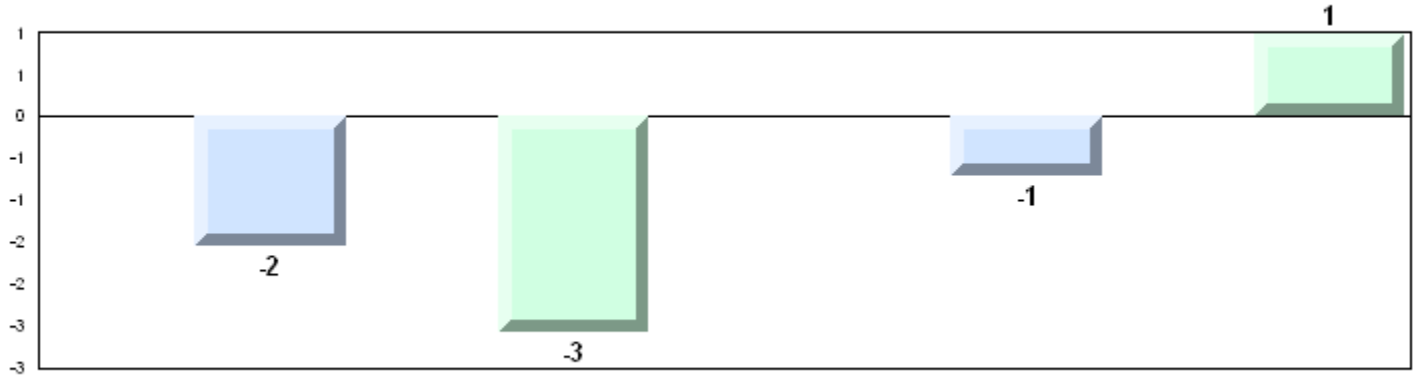

4 Year Public Exam (Subtest) Mark Trend 2008-2011

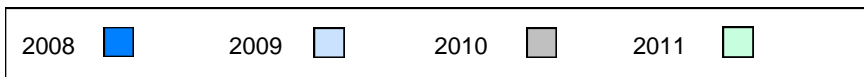
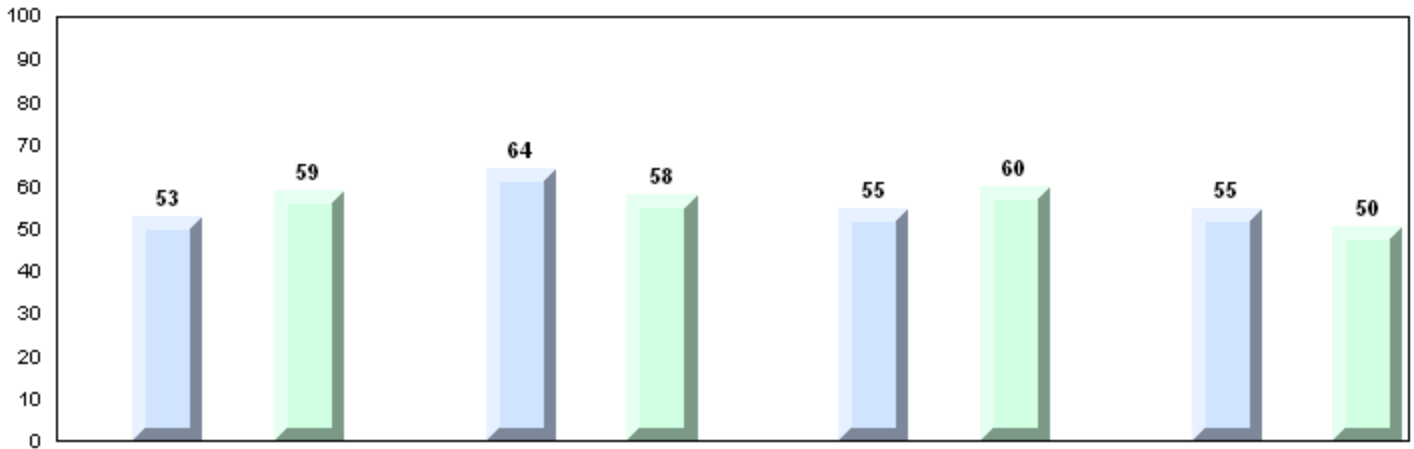

Number of Students 1

Biology 3201
 School
 District
 Province

Subtest

**Maintaining
 Dynamic
 Equilibrium**
 School
 District
 Province

**Reproductions/
 Development**
 School
 District
 Province

**Genetic
 Continuity**
 School
 District
 Province

**Evolution,
 Change and
 Diversity**
 School
 District
 Province

Public Exam Mark	School vs District	School vs Province
<i>School data with 5 or fewer students withheld for reasons of confidentiality.</i>		

Final Mark	School vs District	School vs Province
<i>School data with 5 or fewer students withheld for reasons of confidentiality.</i>		

Average Mark, 2008-2011

School data with 5 or fewer students withheld for reasons of confidentiality.

Exam Mark

Final Mark

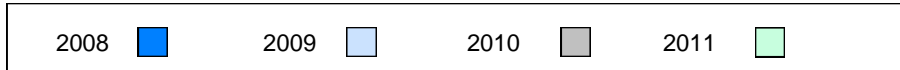

Difference from Provincial Mean, 2008-11

School data with 5 or fewer students withheld for reasons of confidentiality.

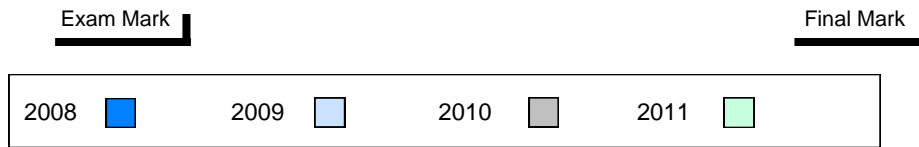

4 Year Public Exam (Subtest) Mark Trend 2008-2011

School data with 5 or fewer students withheld for reasons of confidentiality.

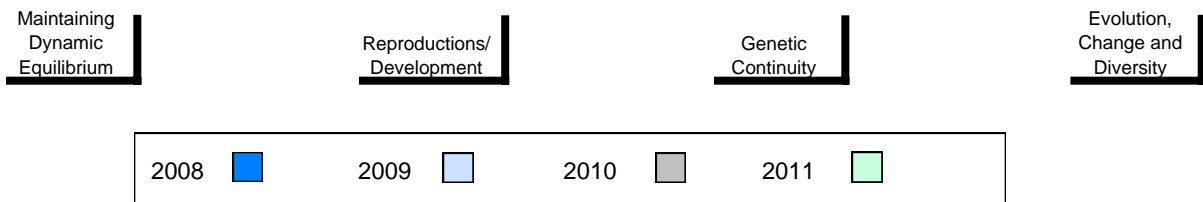

District 2 - Western

#040 - St. Mary's AG, Mary's Harbour

Grades: K-12

Number of Students 4

Biology 3201
 School
 District
 Province

Subtest

Maintaining School
Dynamic District
Equilibrium Province

Reproductions/ School
Development District
 Province

Genetic School
Continuity District
 Province

Evolution, School
Change and District
Diversity Province

Public Exam Mark	School vs District	School vs Province
<i>School data with 5 or fewer students withheld for reasons of confidentiality.</i>		

Final Mark	School vs District	School vs Province
<i>School data with 5 or fewer students withheld for reasons of confidentiality.</i>		

Average Mark, 2008-2011

School data with 5 or fewer students withheld for reasons of confidentiality.

Exam Mark

Final Mark



Difference from Provincial Mean, 2008-11

School data with 5 or fewer students withheld for reasons of confidentiality.

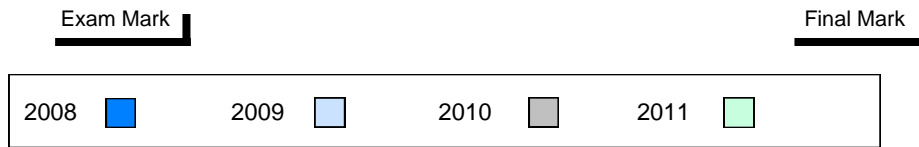

4 Year Public Exam (Subtest) Mark Trend 2008-2011

School data with 5 or fewer students withheld for reasons of confidentiality.

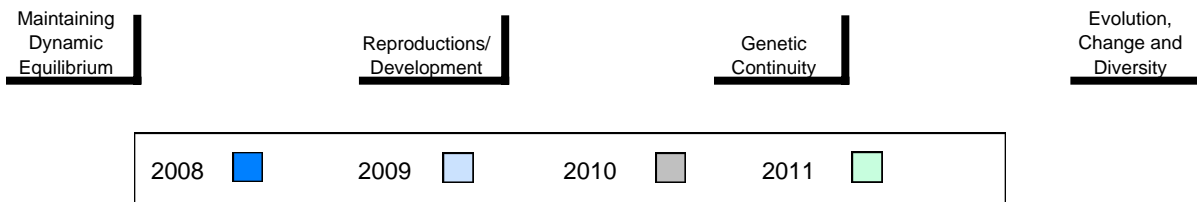

Number of Students 1

Biology 3201 School
District
Province

Subtest

**Maintaining
Dynamic
Equilibrium** School
District
Province

**Reproductions/
Development** School
District
Province

**Genetic
Continuity** School
District
Province

**Evolution,
Change and
Diversity** School
District
Province

Public Exam Mark	School vs District	School vs Province
<i>School data with 5 or fewer students withheld for reasons of confidentiality.</i>		

Final Mark	School vs District	School vs Province
<i>School data with 5 or fewer students withheld for reasons of confidentiality.</i>		

Average Mark, 2008-2011

School data with 5 or fewer students withheld for reasons of confidentiality.

Exam Mark

Final Mark

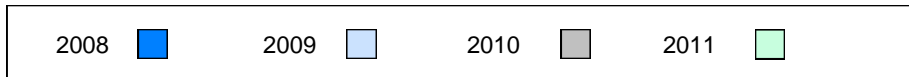

Difference from Provincial Mean, 2008-11

School data with 5 or fewer students withheld for reasons of confidentiality.



4 Year Public Exam (Subtest) Mark Trend 2008-2011

School data with 5 or fewer students withheld for reasons of confidentiality.



Number of Students 12

Biology 3201

Subtest

**Maintaining
Dynamic
Equilibrium**

**Reproductions/
Development**

**Genetic
Continuity**

**Evolution,
Change and
Diversity**

School
District
Province

School
District
Province

School
District
Province

School
District
Province

School
District
Province

**Public
Exam
Mark**

School
vs
District

School
vs
Province

40.9
58.0
60.5

q

q

40.8
59.1
61.3

q

q

46.1
60.1
61.9

q

q

38.5
58.0
60.8

q

q

35.0
51.4
54.2

q

q

**Final
Mark**

School
vs
District

School
vs
Province

47.1
62.1
64.0

q

q

Average Mark, 2008-2011

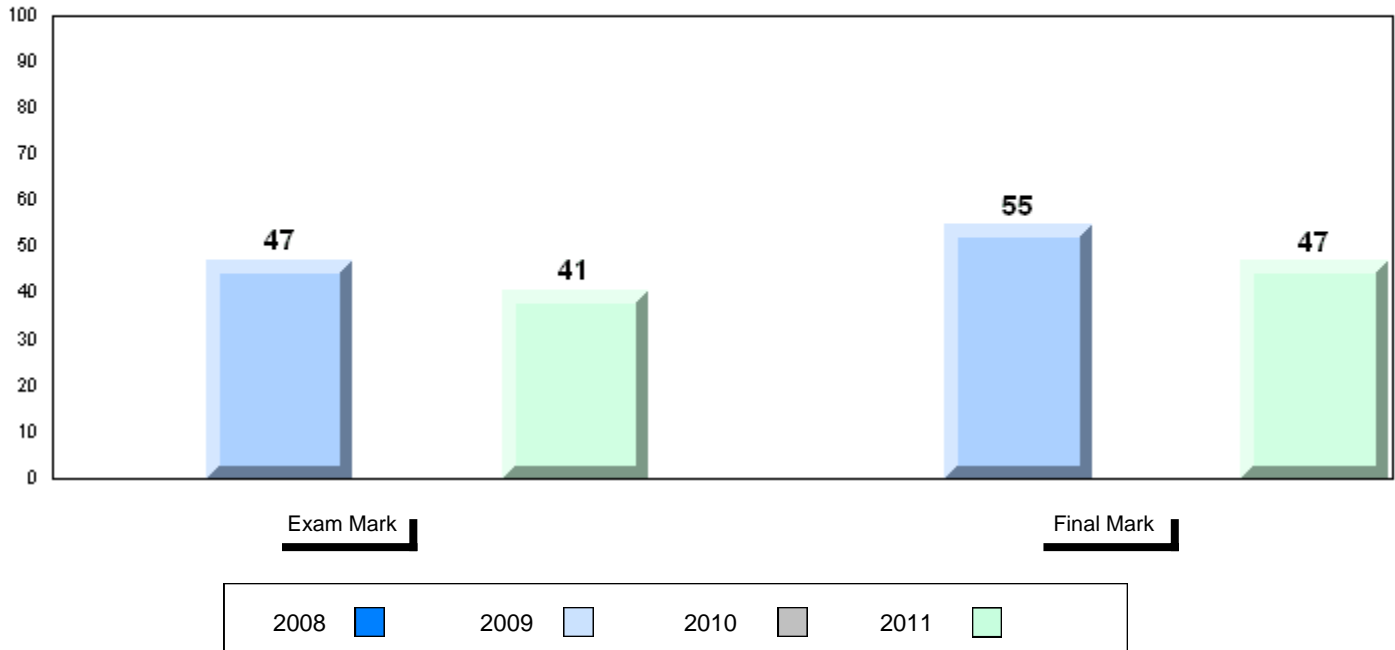

Difference from Provincial Mean, 2008-11

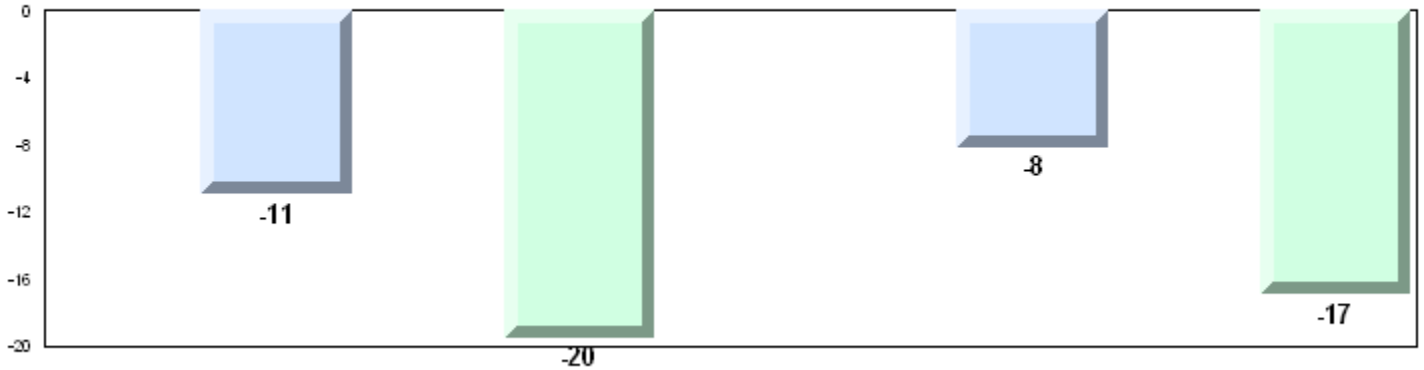

4 Year Public Exam (Subtest) Mark Trend 2008-2011

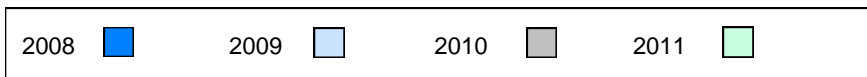
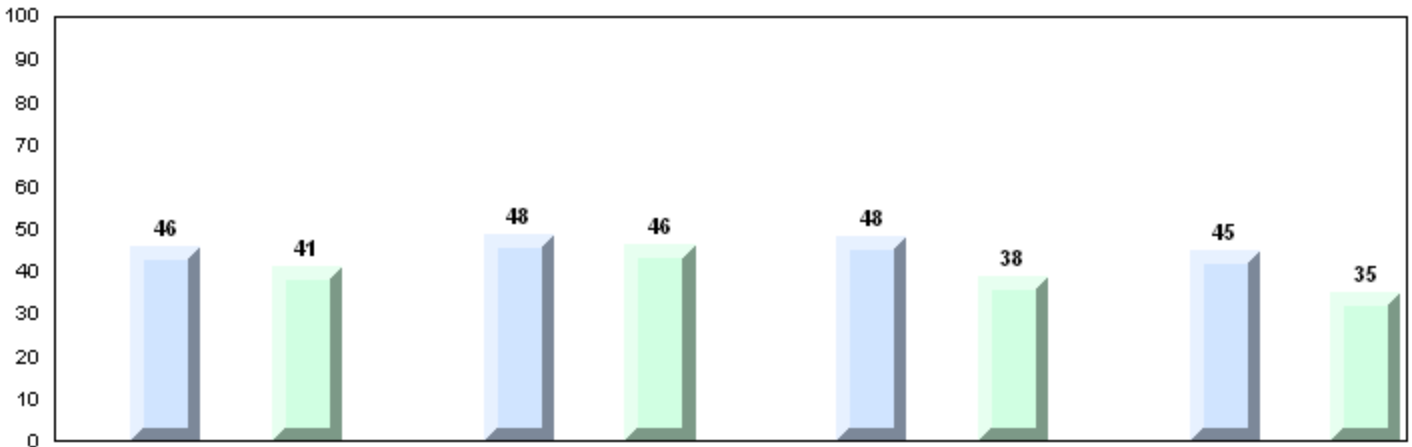

District 2 - Western

#050 - Basque Memorial, Red Bay

Grades: K,3-4,6-12

Number of Students 1

Biology 3201 School
 District
 Province

Subtest

Maintaining School
Dynamic District
Equilibrium Province

Reproductions/ School
Development District
 Province

Genetic School
Continuity District
 Province

Evolution, School
Change and District
Diversity Province

Public Exam Mark	School vs District	School vs Province
<i>School data with 5 or fewer students withheld for reasons of confidentiality.</i>		

Final Mark	School vs District	School vs Province
<i>School data with 5 or fewer students withheld for reasons of confidentiality.</i>		

Average Mark, 2008-2011

School data with 5 or fewer students withheld for reasons of confidentiality.

Exam Mark

Final Mark

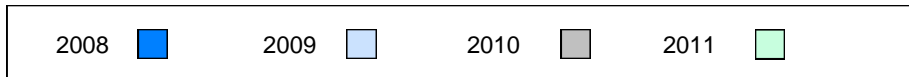

Difference from Provincial Mean, 2008-11

School data with 5 or fewer students withheld for reasons of confidentiality.

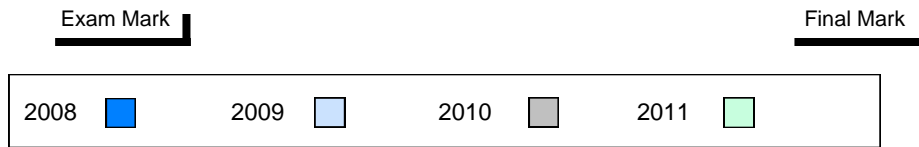

4 Year Public Exam (Subtest) Mark Trend 2008-2011

School data with 5 or fewer students withheld for reasons of confidentiality.

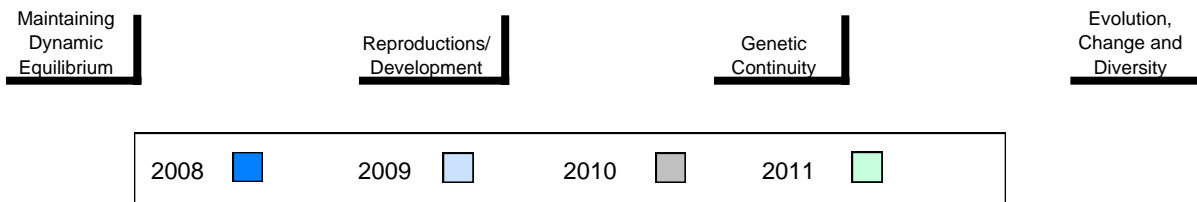

Number of Students 20

Biology 3201

School
District
Province

**Public
Exam
Mark**

School
vs
District

School
vs
Province

65.9
58.0
60.5

P

P

Subtest

**Maintaining
Dynamic
Equilibrium**

School
District
Province

69.0
59.1
61.3

P

P

**Reproductions/
Development**

School
District
Province

63.2
60.1
61.9

P

P

**Genetic
Continuity**

School
District
Province

67.2
58.0
60.8

P

P

**Evolution,
Change and
Diversity**

School
District
Province

62.0
51.4
54.2

P

P

**Final
Mark**

School
vs
District

School
vs
Province

69.3
62.1
64.0

P

P

Average Mark, 2008-2011

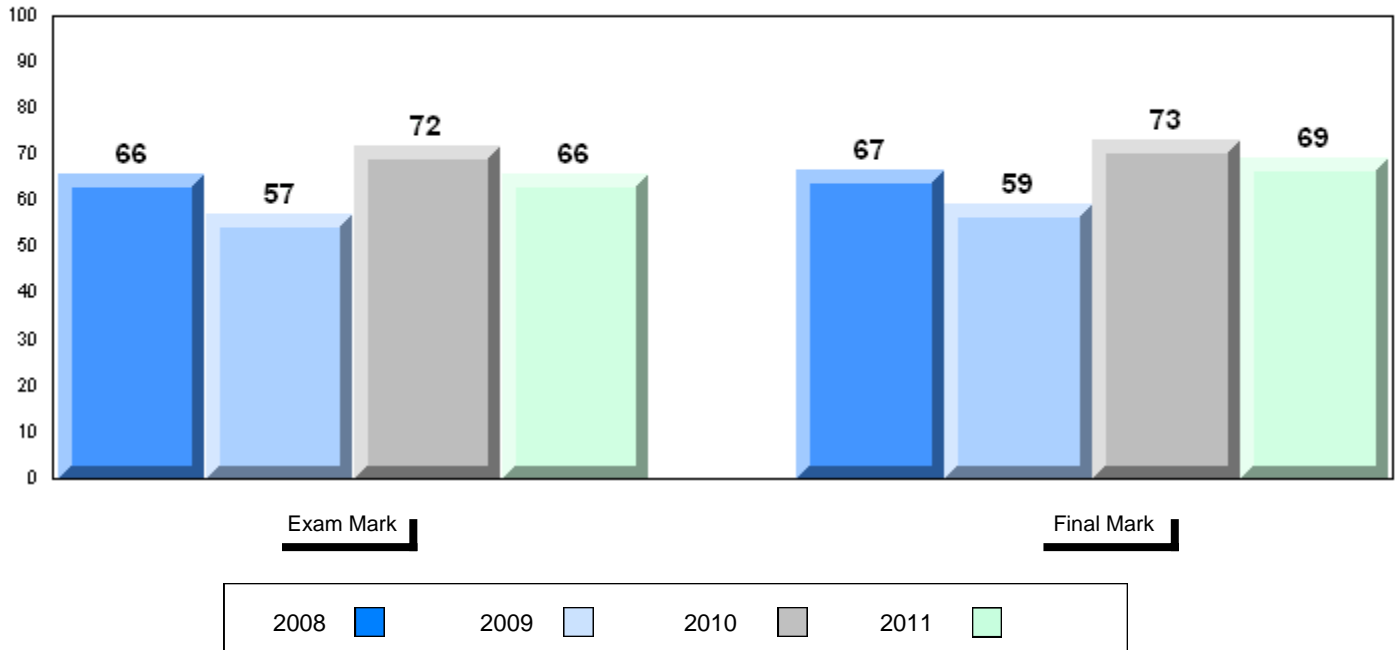

Difference from Provincial Mean, 2008-11

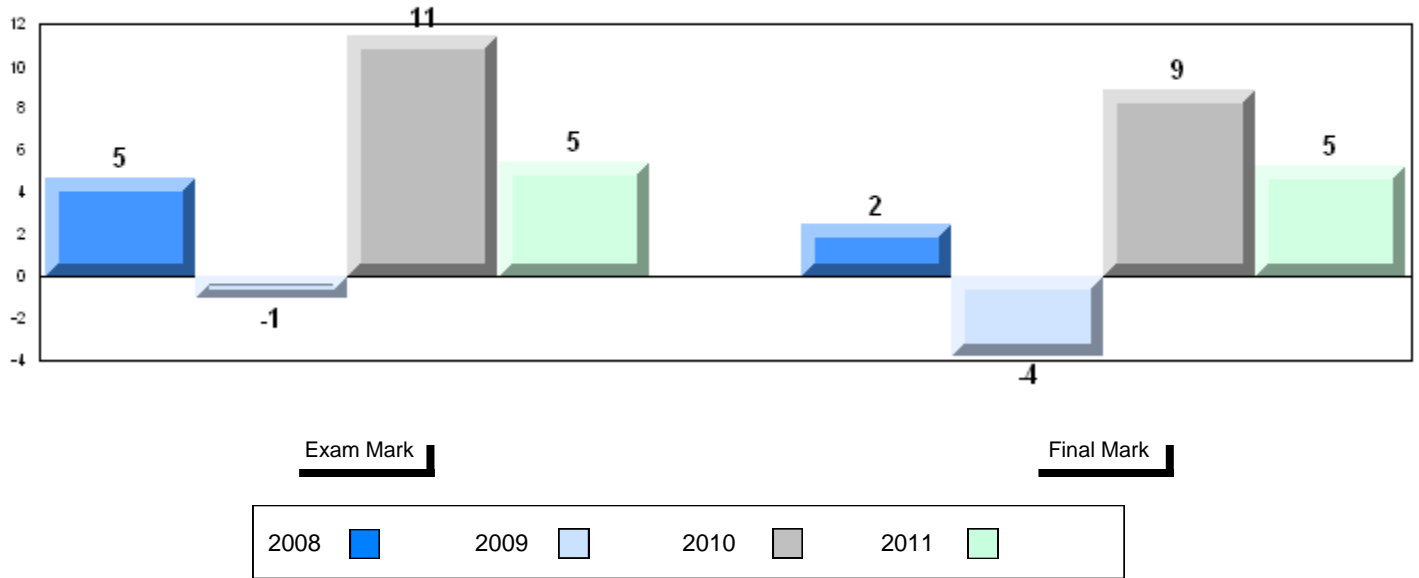

4 Year Public Exam (Subtest) Mark Trend 2008-2011

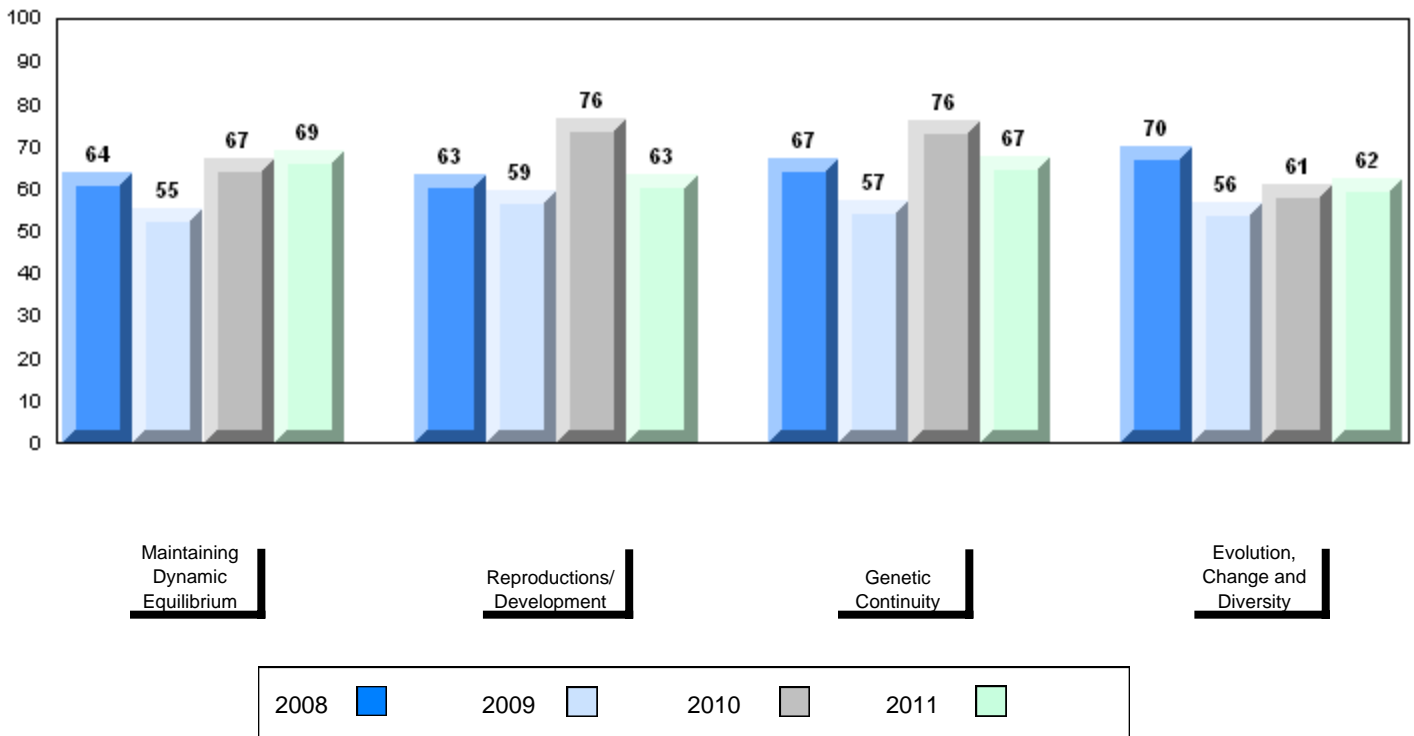

Number of Students 4

Biology 3201 School
 District
 Province

Subtest

Maintaining School
Dynamic District
Equilibrium Province

Reproductions/ School
Development District
 Province

Genetic School
Continuity District
 Province

Evolution, School
Change and District
Diversity Province

Public Exam Mark	School vs District	School vs Province
<i>School data with 5 or fewer students withheld for reasons of confidentiality.</i>		

Final Mark	School vs District	School vs Province
<i>School data with 5 or fewer students withheld for reasons of confidentiality.</i>		

Average Mark, 2008-2011

School data with 5 or fewer students withheld for reasons of confidentiality.

Exam Mark

Final Mark



Difference from Provincial Mean, 2008-11

School data with 5 or fewer students withheld for reasons of confidentiality.

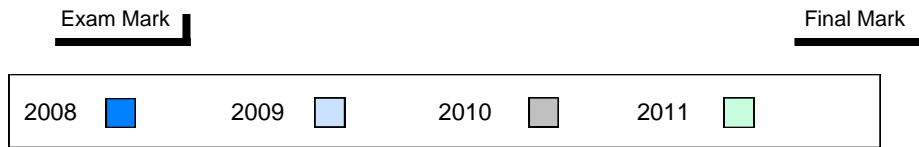

4 Year Public Exam (Subtest) Mark Trend 2008-2011

School data with 5 or fewer students withheld for reasons of confidentiality.



District 2 - Western

#075 - Hampden Academy, Hampden

Grades: K-12

Number of Students 8

Biology 3201

		Public Exam Mark	School vs District	School vs Province	Final Mark	School vs District	School vs Province
	School	65.4	P	P	70.3	P	P
	District	58.0			62.1		
	Province	60.5			64.0		
Subtest							
Maintaining Dynamic Equilibrium	School	67.5	P	P			
	District	59.1					
	Province	61.3					
Reproductions/ Development	School	64.8	P	P			
	District	60.1					
	Province	61.9					
Genetic Continuity	School	63.3	P	P			
	District	58.0					
	Province	60.8					
Evolution, Change and Diversity	School	67.1	P	P			
	District	51.4					
	Province	54.2					

Average Mark, 2008-2011

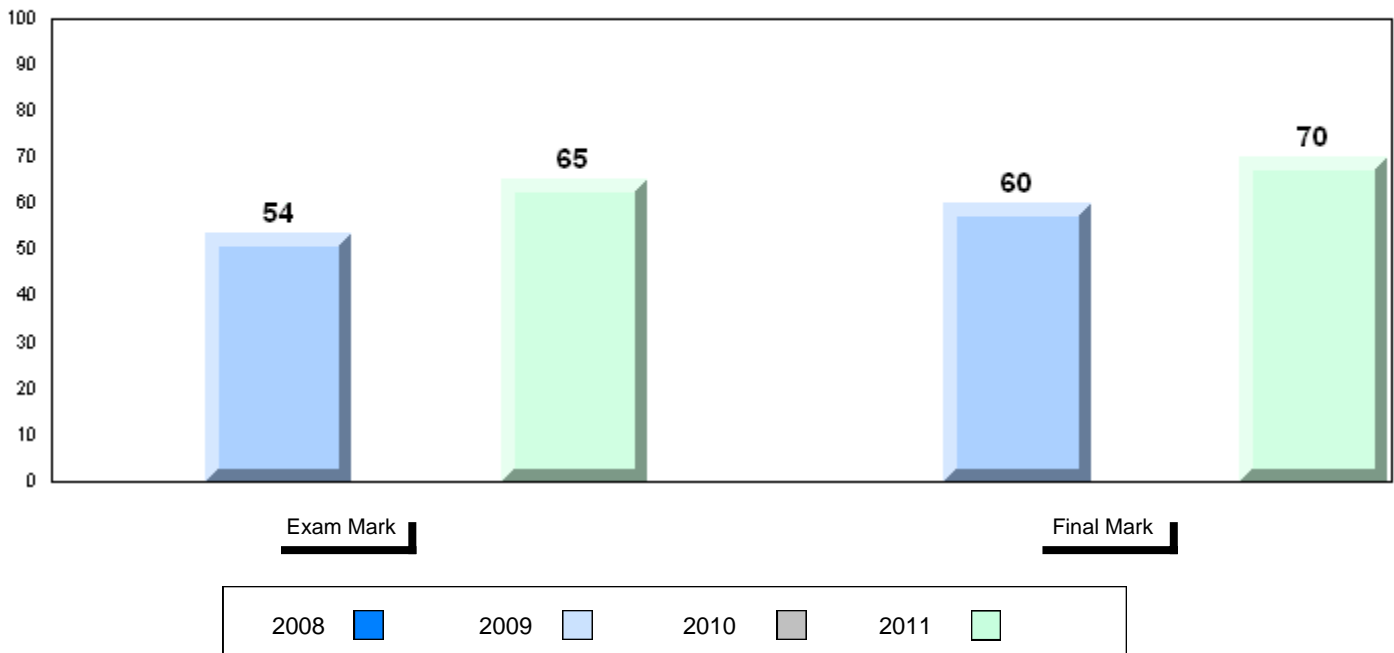

Difference from Provincial Mean, 2008-11

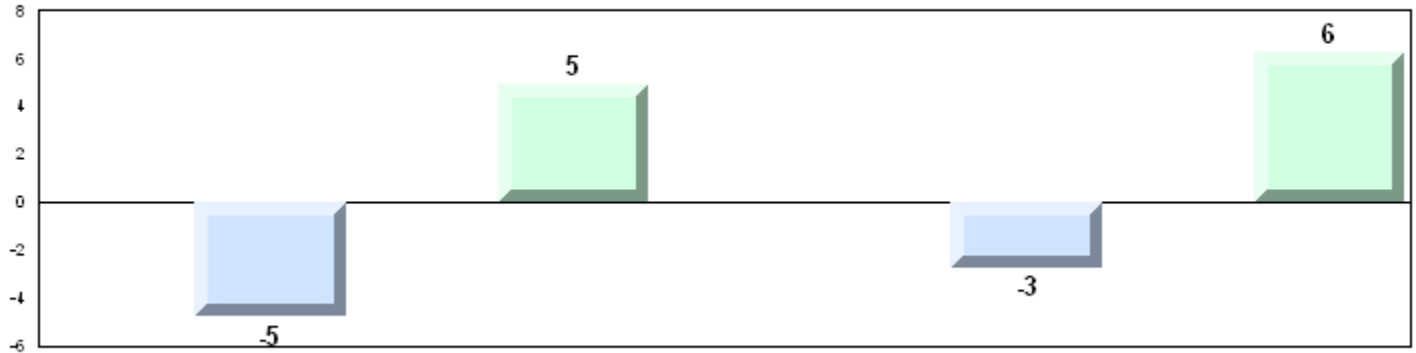

4 Year Public Exam (Subtest) Mark Trend 2008-2011

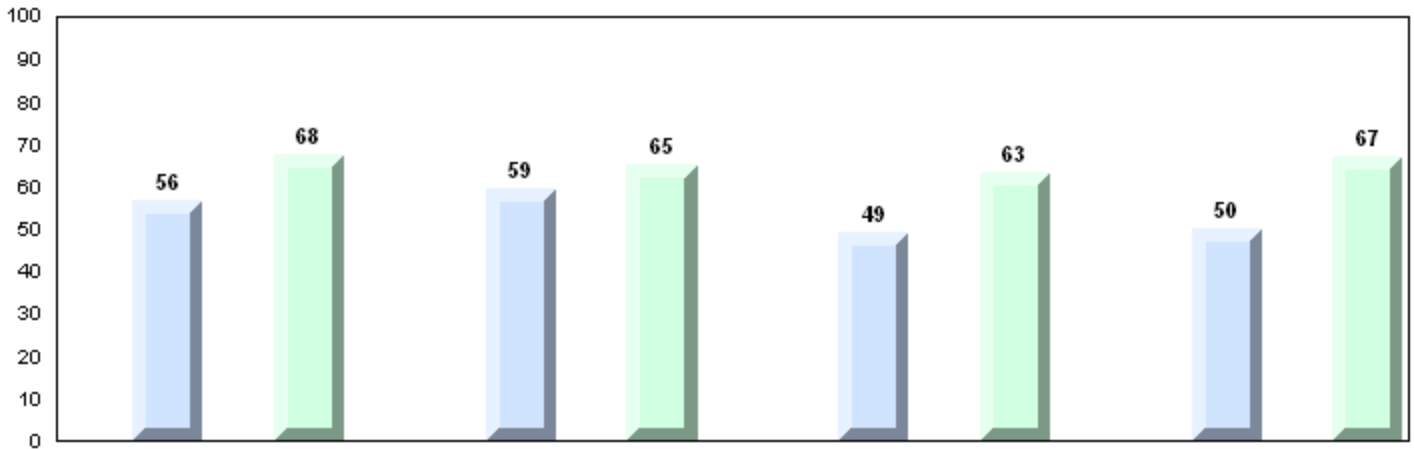

Maintaining Dynamic Equilibrium

Reproductions/Development

Genetic Continuity

Evolution, Change and Diversity

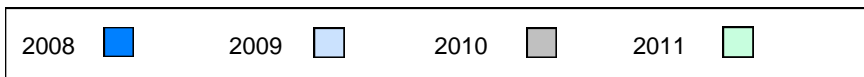

Number of Students 25

Biology 3201

School
District
Province

Public Exam Mark School vs District School vs Province

60.4 P Q
58.0
60.5

Final Mark

School vs District School vs Province

66.2 P P
62.1
64.0

Subtest

Maintaining Dynamic Equilibrium

School
District
Province

62.8 P P
59.1
61.3

Reproductions/ Development

School
District
Province

64.3 P P
60.1
61.9

Genetic Continuity

School
District
Province

62.4 P P
58.0
60.8

Evolution, Change and Diversity

School
District
Province

43.6 Q Q
51.4
54.2

Average Mark, 2008-2011

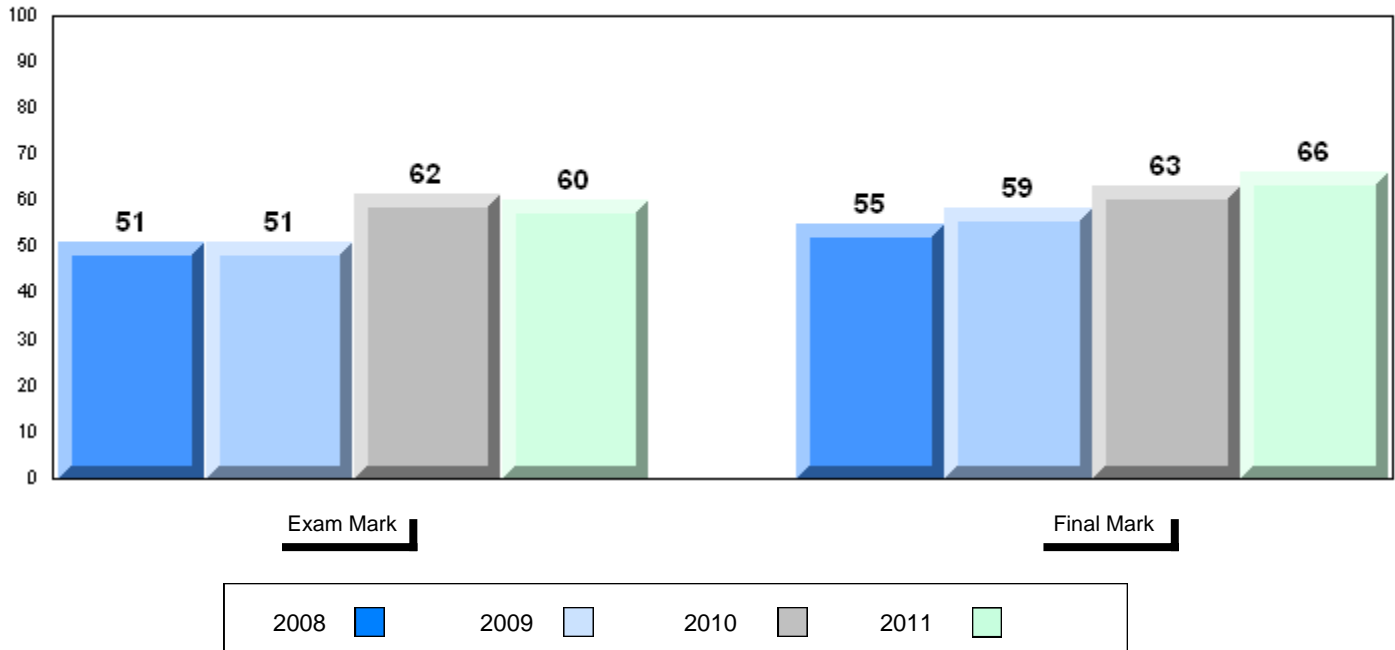

Difference from Provincial Mean, 2008-11

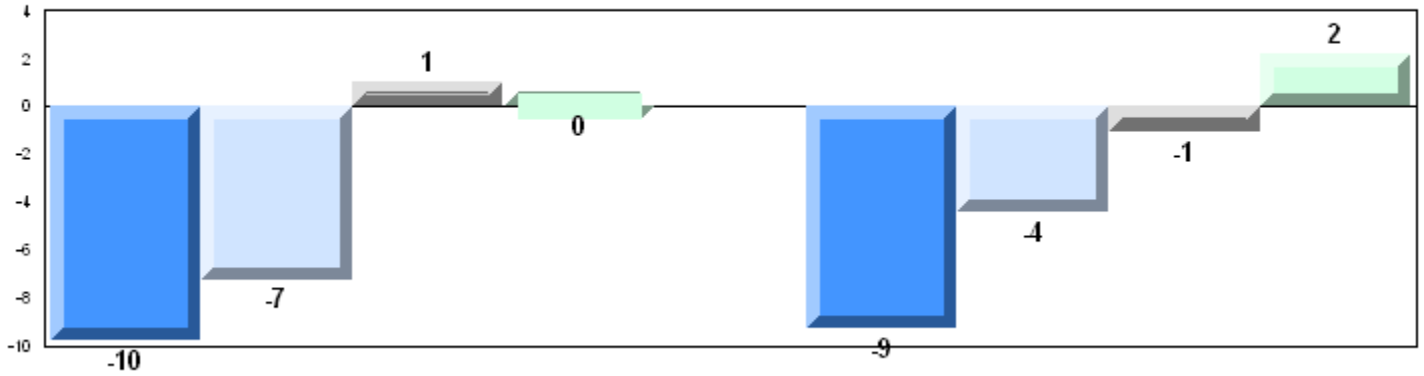

4 Year Public Exam (Subtest) Mark Trend 2008-2011

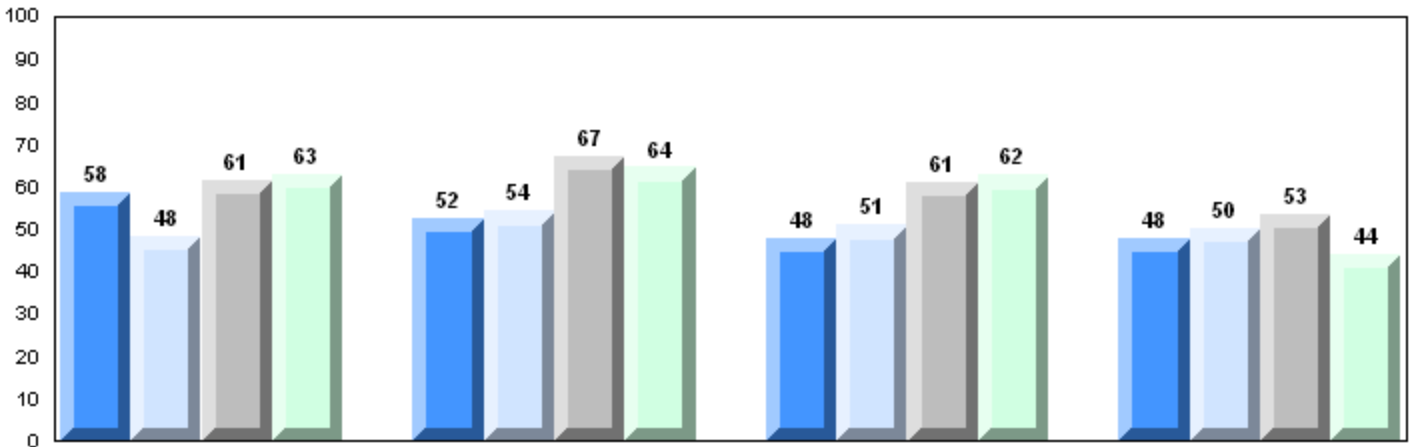

Maintaining Dynamic Equilibrium

Reproductions/Development

Genetic Continuity

Evolution, Change and Diversity

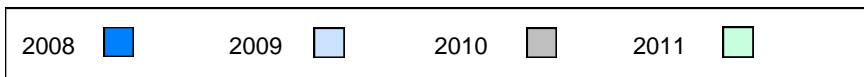

Number of Students 16

Biology 3201

School
 District
 Province

Public Exam Mark School vs District School vs Province

67.9 P P
 58.0
 60.5

Final Mark

School vs District School vs Province

71.7 P P
 62.1
 64.0

Subtest

Maintaining Dynamic Equilibrium

School
 District
 Province

69.1 P P
 59.1
 61.3

Reproductions/ Development

School
 District
 Province

70.0 P P
 60.1
 61.9

Genetic Continuity

School
 District
 Province

66.2 P P
 58.0
 60.8

Evolution, Change and Diversity

School
 District
 Province

65.2 P P
 51.4
 54.2

Average Mark, 2008-2011

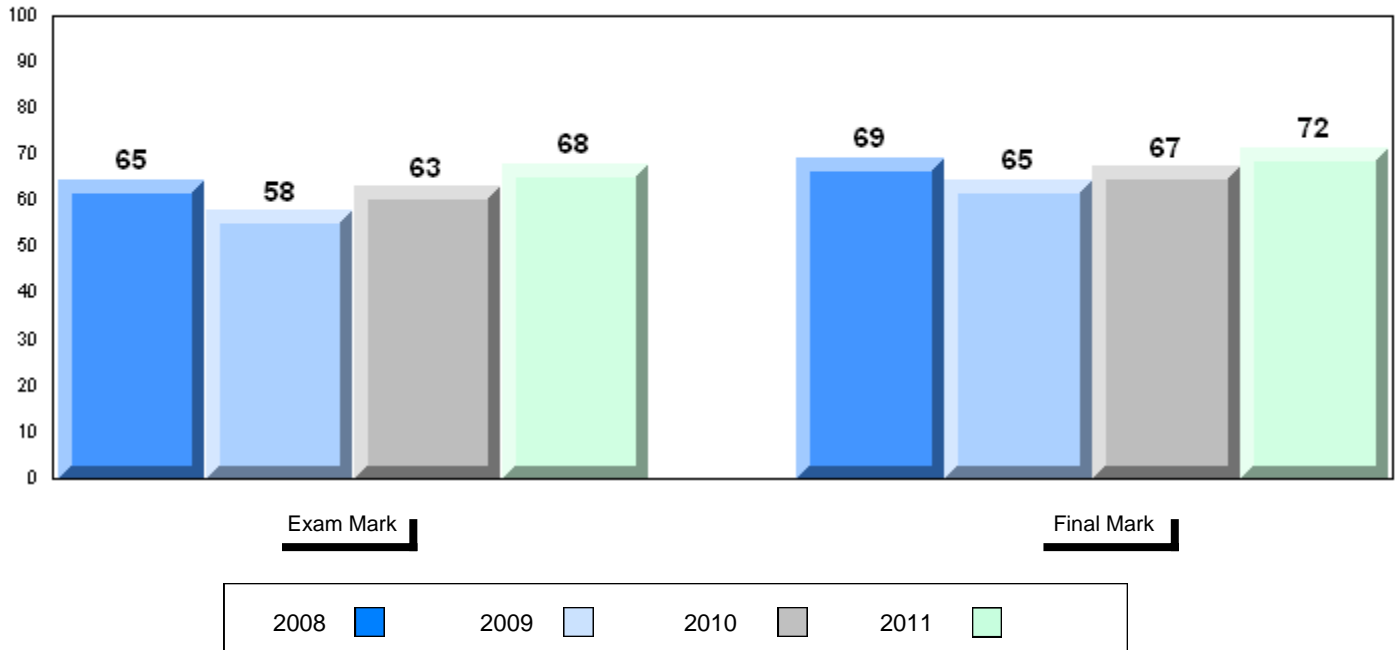

Difference from Provincial Mean, 2008-11

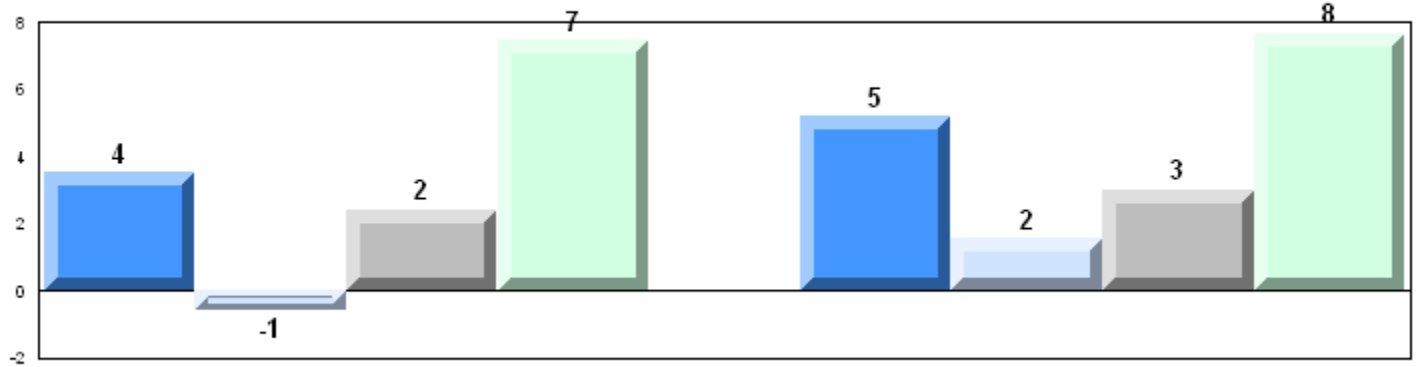

Exam Mark

Final Mark

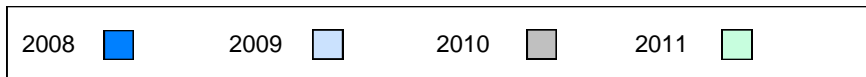

4 Year Public Exam (Subtest) Mark Trend 2008-2011

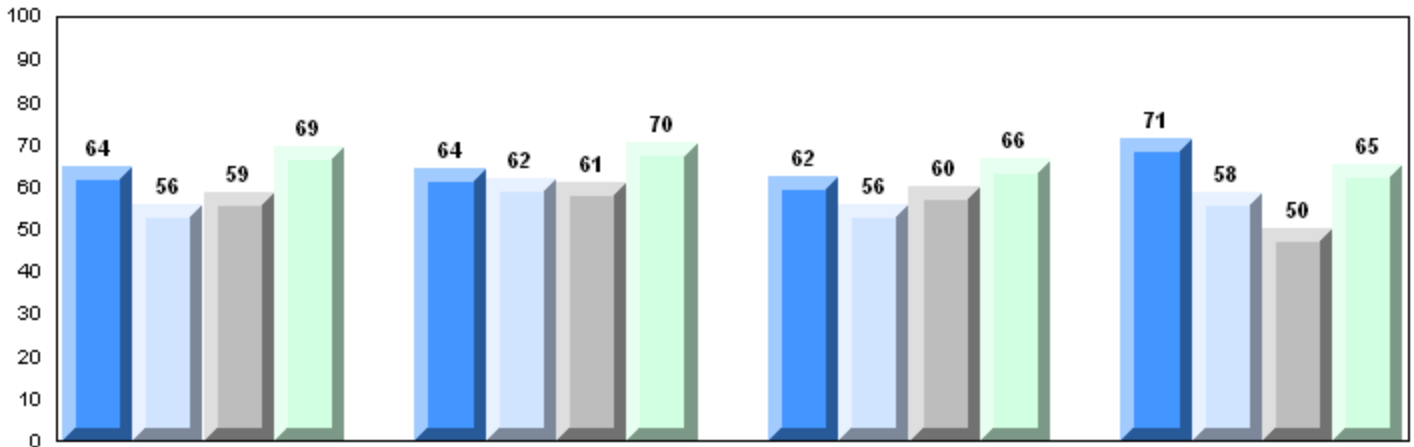

Maintaining Dynamic Equilibrium

Reproductions/Development

Genetic Continuity

Evolution, Change and Diversity

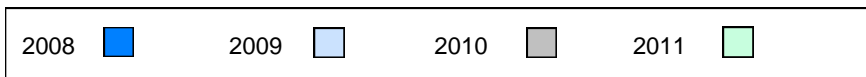

Number of Students

15

Biology 3201

School
District
Province

Public Exam Mark

School vs District

School vs Province

64.5
58.0
60.5

P

P

Final Mark

School vs District

School vs Province

69.5
62.1
64.0

P

P

Subtest

Maintaining Dynamic Equilibrium

School
District
Province

66.7
59.1
61.3

P

P

Reproductions/ Development

School
District
Province

66.2
60.1
61.9

P

P

Genetic Continuity

School
District
Province

62.6
58.0
60.8

P

P

Evolution, Change and Diversity

School
District
Province

62.0
51.4
54.2

P

P

Average Mark, 2008-2011

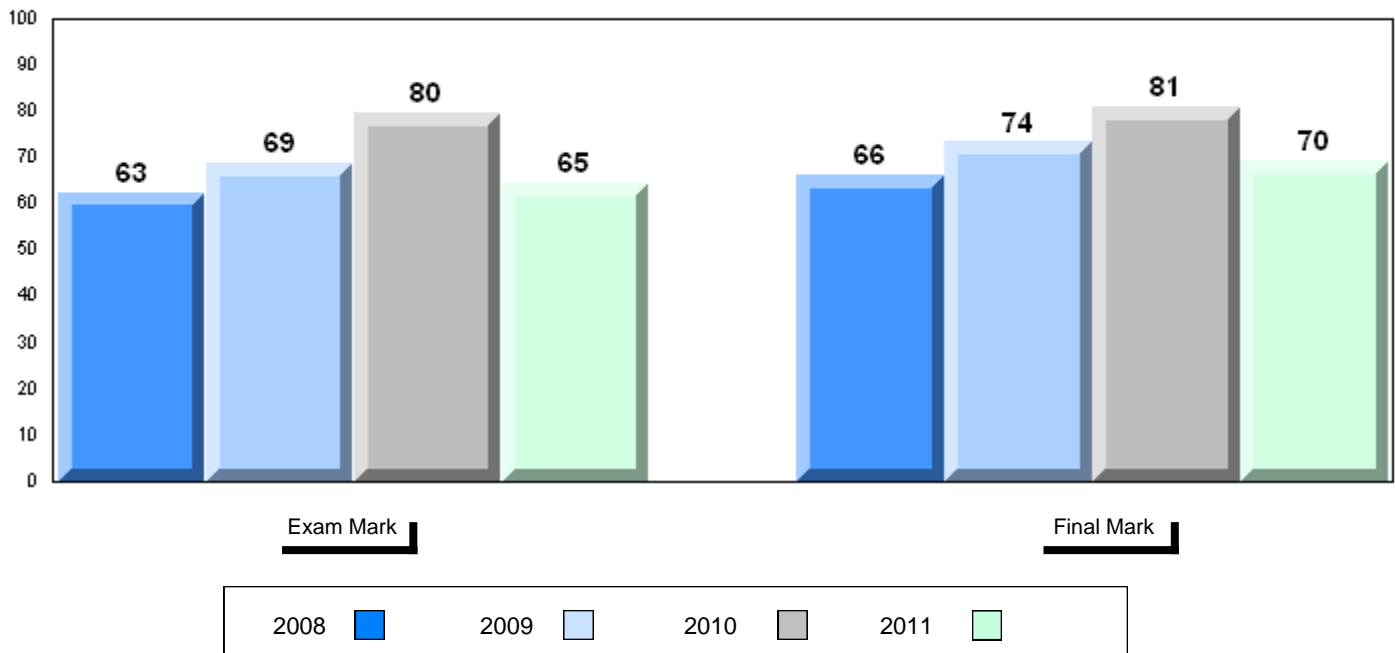

Difference from Provincial Mean, 2008-11

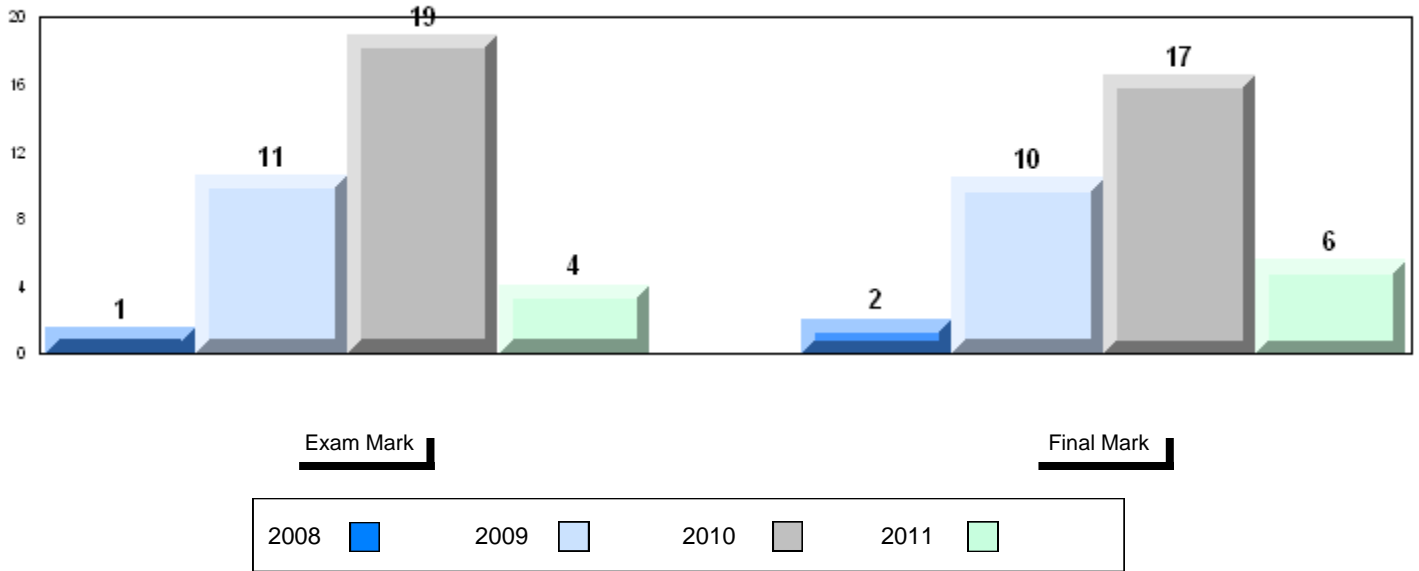

4 Year Public Exam (Subtest) Mark Trend 2008-2011

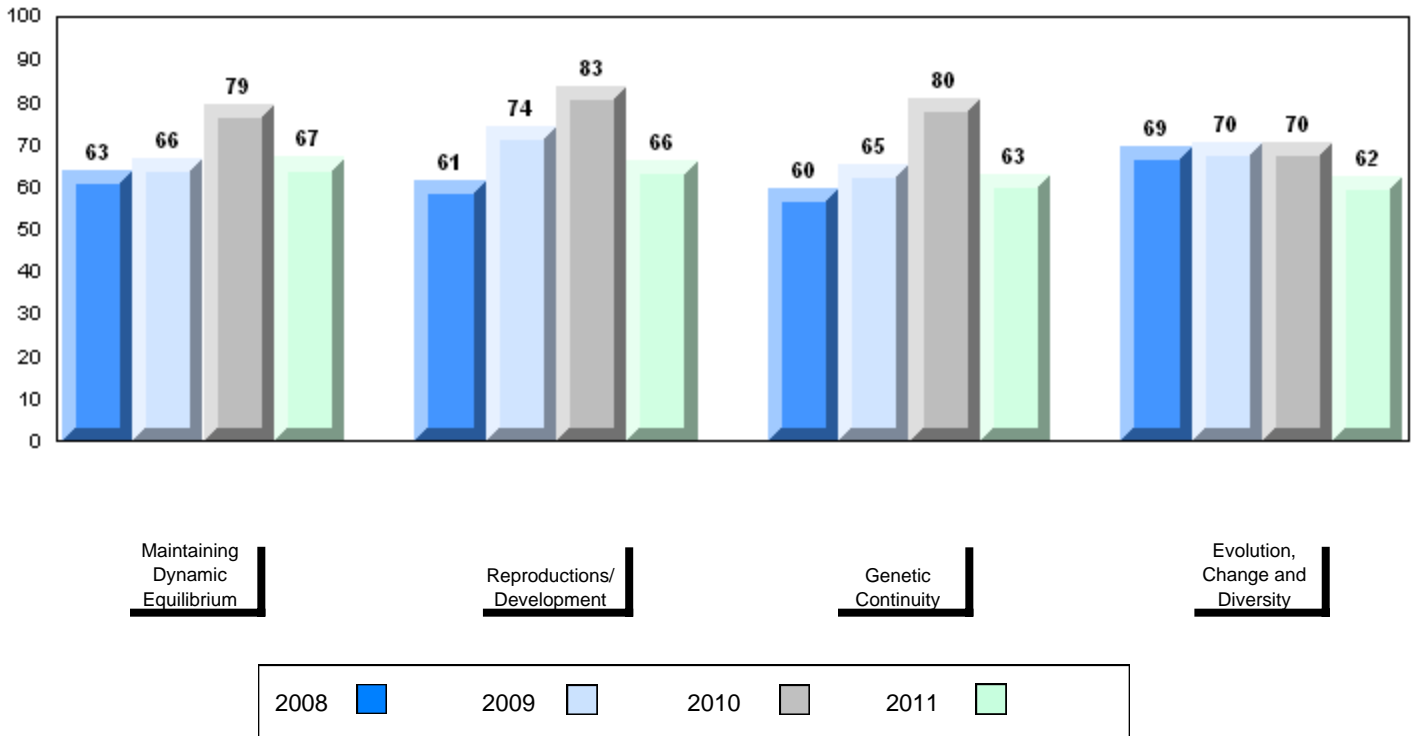

Number of Students	31						
Biology 3201	School	Public Exam Mark	School vs District	School vs Province	Final Mark	School vs District	School vs Province
	District	58.1	P	Q	61.7	Q	Q
	Province	58.0			62.1		
		60.5			64.0		
Subtest							
Maintaining Dynamic Equilibrium	School	60.6	P	Q			
	District	59.1					
	Province	61.3					
Reproductions/ Development	School	60.3	P	Q			
	District	60.1					
	Province	61.9					
Genetic Continuity	School	55.6	Q	Q			
	District	58.0					
	Province	60.8					
Evolution, Change and Diversity	School	55.1	P	P			
	District	51.4					
	Province	54.2					

Average Mark, 2008-2011

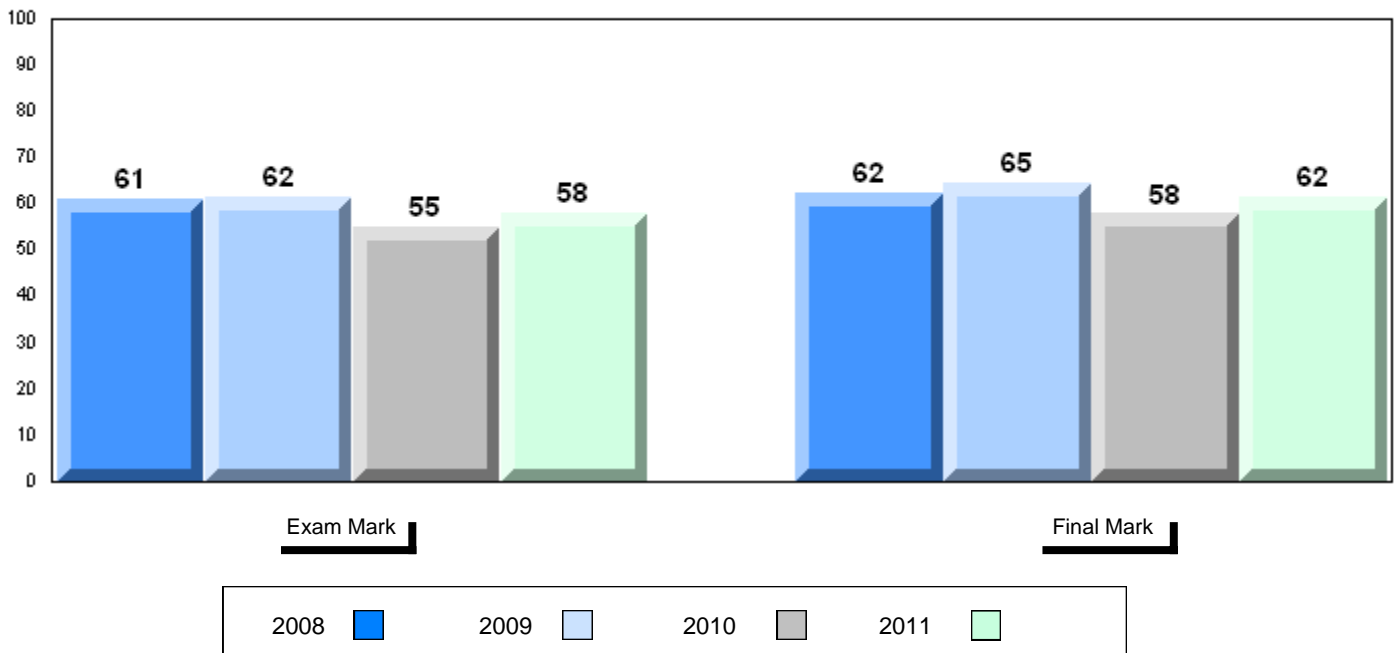

Difference from Provincial Mean, 2008-11

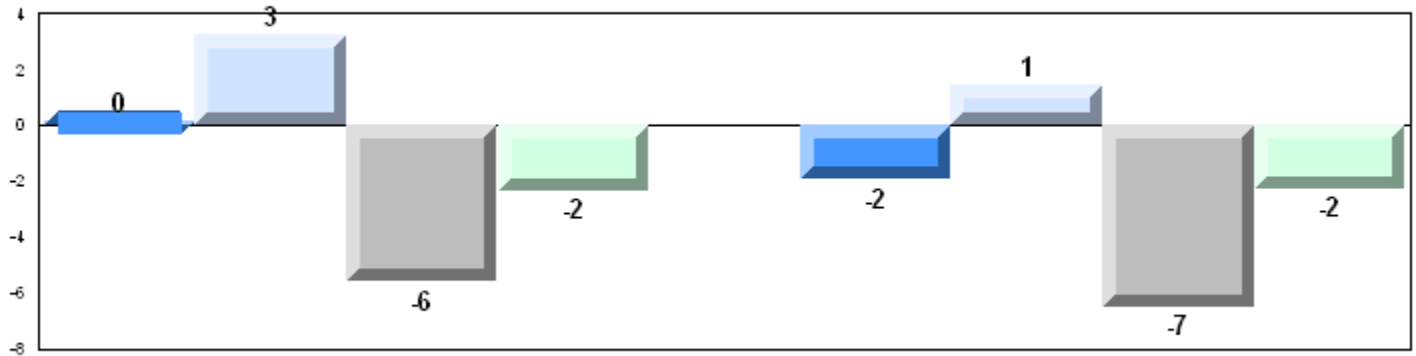

4 Year Public Exam (Subtest) Mark Trend 2008-2011

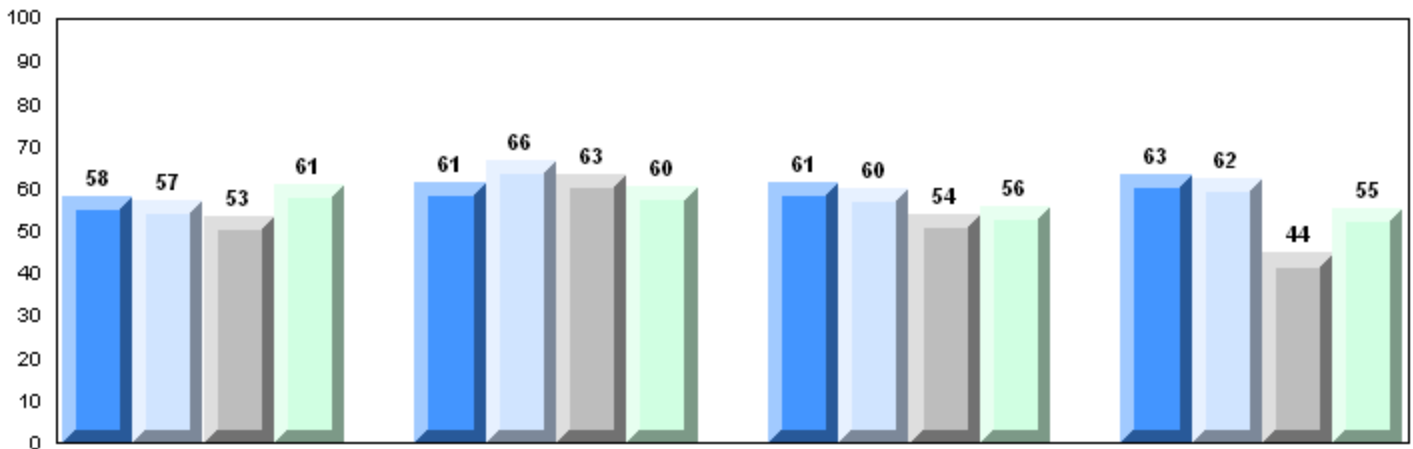

Maintaining Dynamic Equilibrium

Reproductions/Development

Genetic Continuity

Evolution, Change and Diversity

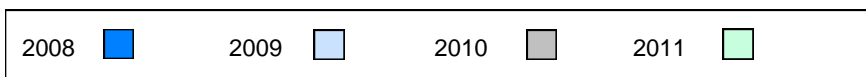

Difference from Provincial Mean, 2008-11

School data with 5 or fewer students withheld for reasons of confidentiality.



4 Year Public Exam (Subtest) Mark Trend 2008-2011

School data with 5 or fewer students withheld for reasons of confidentiality.



District 2 - Western

#110 - Piccadilly Central High, Piccadilly

Grades: 9-12

Number of Students

24

Biology 3201

School
District
Province

Public Exam Mark

School vs District

School vs Province

70.3
58.0
60.5

P

P

Final Mark

School vs District

School vs Province

74.8
62.1
64.0

P

P

Subtest

Maintaining Dynamic Equilibrium

School
District
Province

70.6
59.1
61.3

P

P

Reproductions/ Development

School
District
Province

69.9
60.1
61.9

P

P

Genetic Continuity

School
District
Province

71.6
58.0
60.8

P

P

Evolution, Change and Diversity

School
District
Province

66.0
51.4
54.2

P

P

Average Mark, 2008-2011

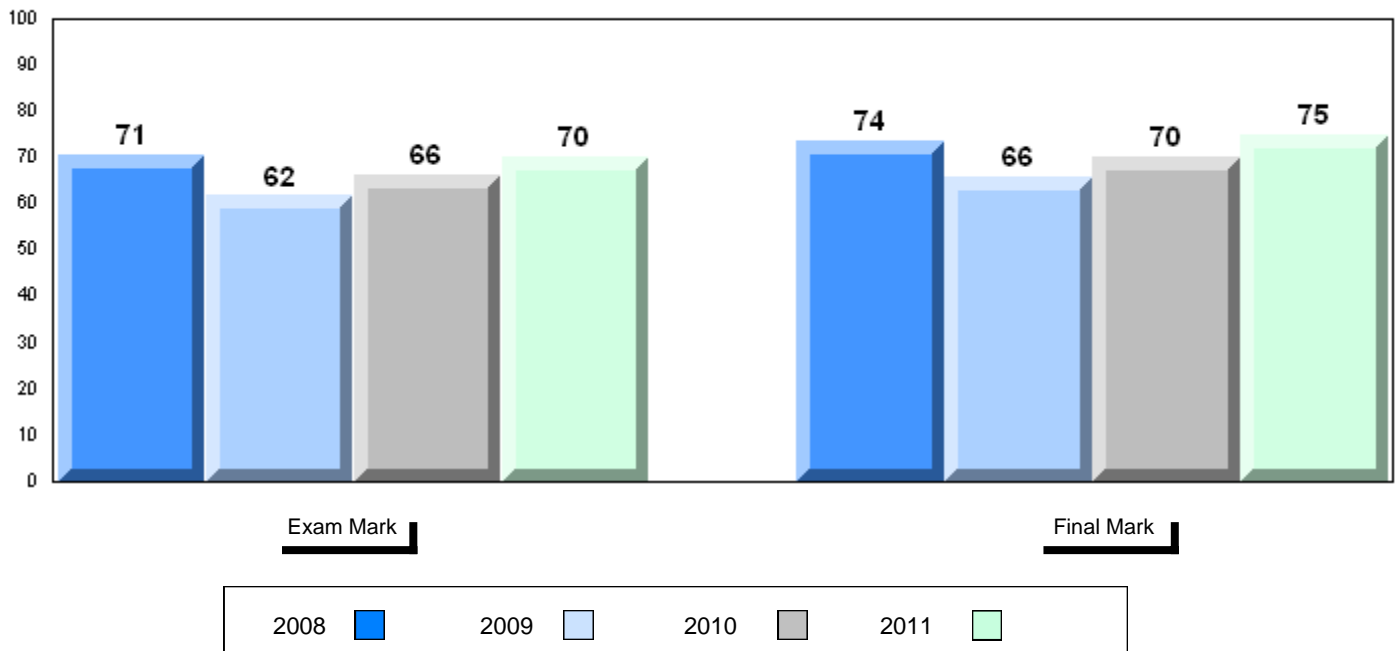

Difference from Provincial Mean, 2008-11

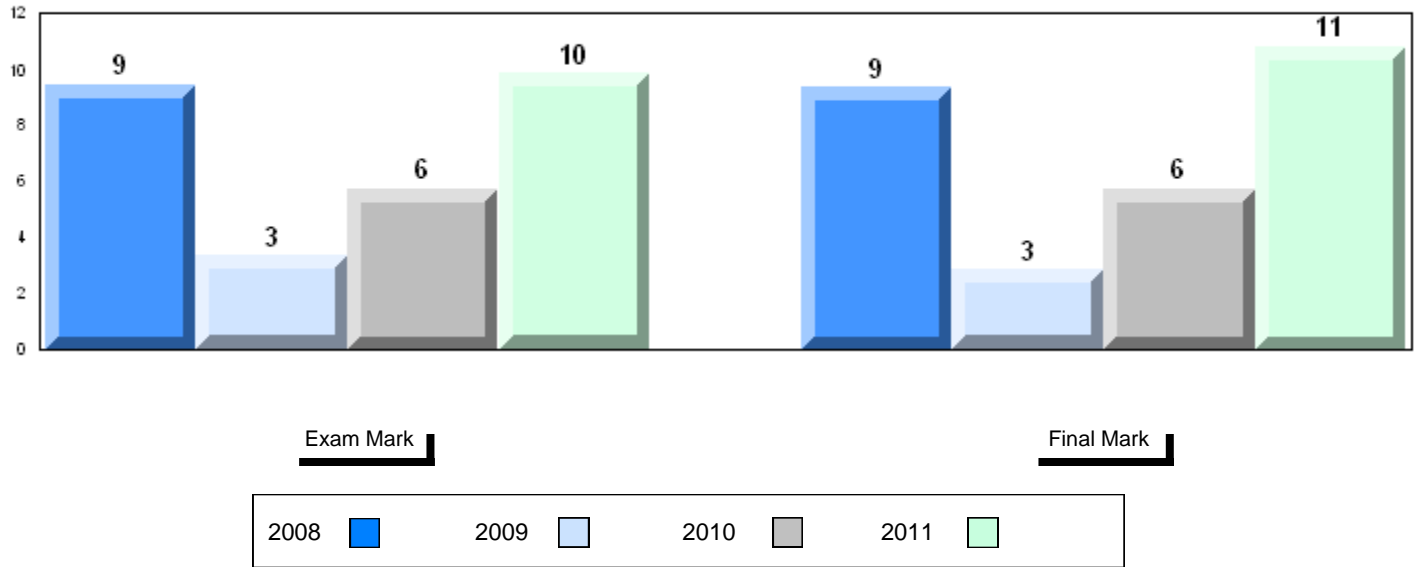

4 Year Public Exam (Subtest) Mark Trend 2008-2011

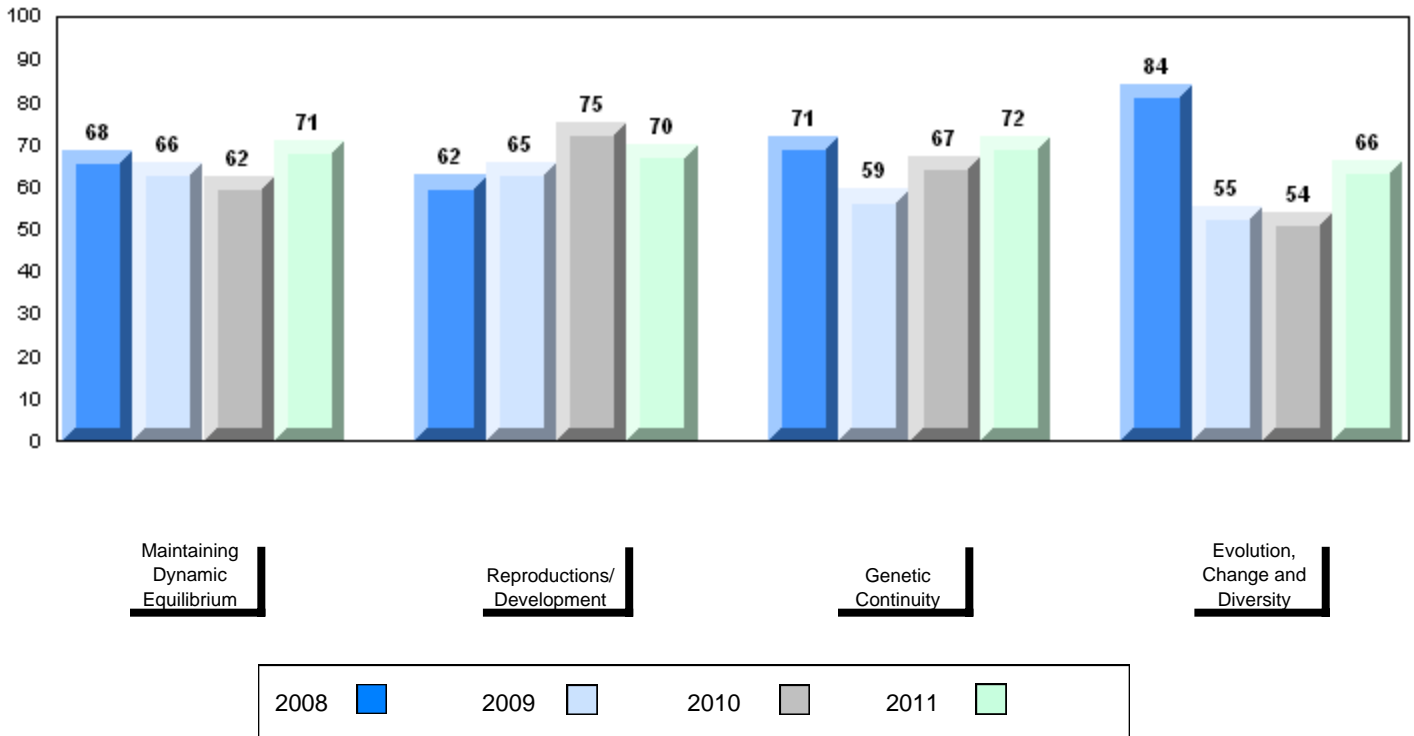

Number of Students

38

Biology 3201

School
District
Province

Public Exam Mark

School vs District

School vs Province

46.1
58.0
60.5

q

q

Final Mark

School vs District

School vs Province

50.9
62.1
64.0

q

q

Subtest

Maintaining Dynamic Equilibrium

School
District
Province

46.6
59.1
61.3

q

q

Reproductions/ Development

School
District
Province

48.3
60.1
61.9

q

q

Genetic Continuity

School
District
Province

48.3
58.0
60.8

q

q

Evolution, Change and Diversity

School
District
Province

33.6
51.4
54.2

q

q

Average Mark, 2008-2011

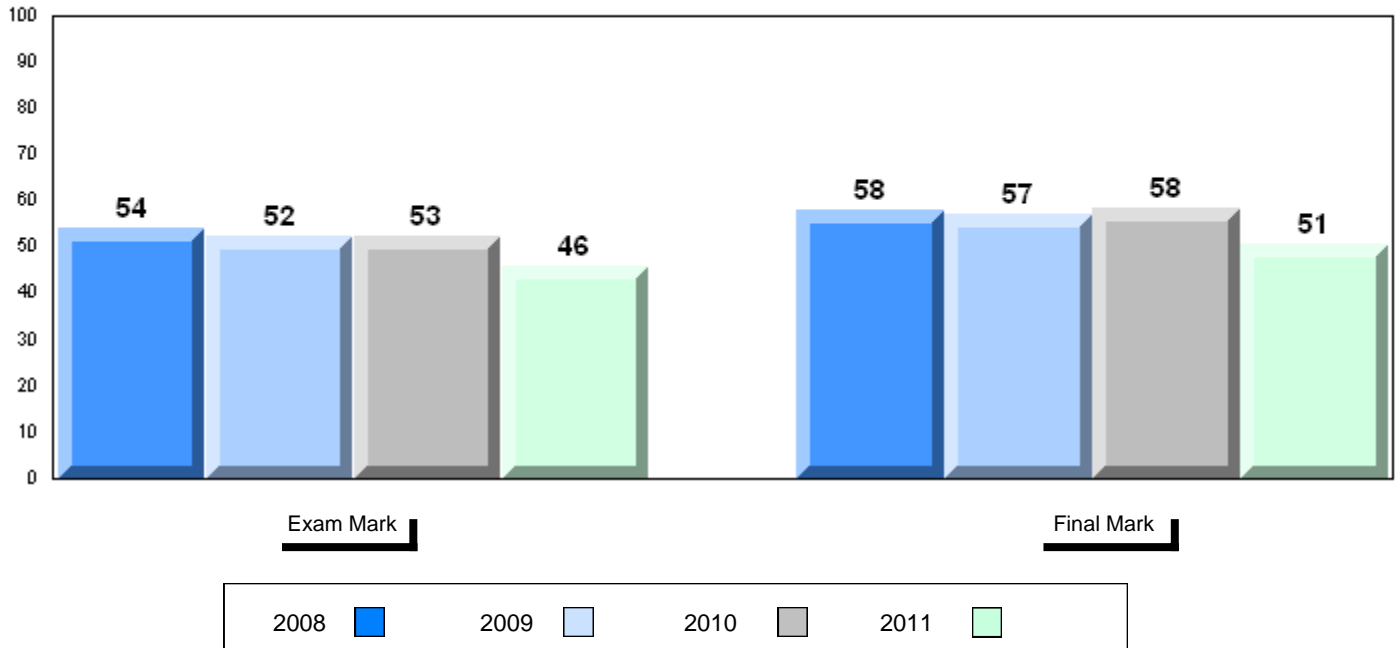

Difference from Provincial Mean, 2008-11

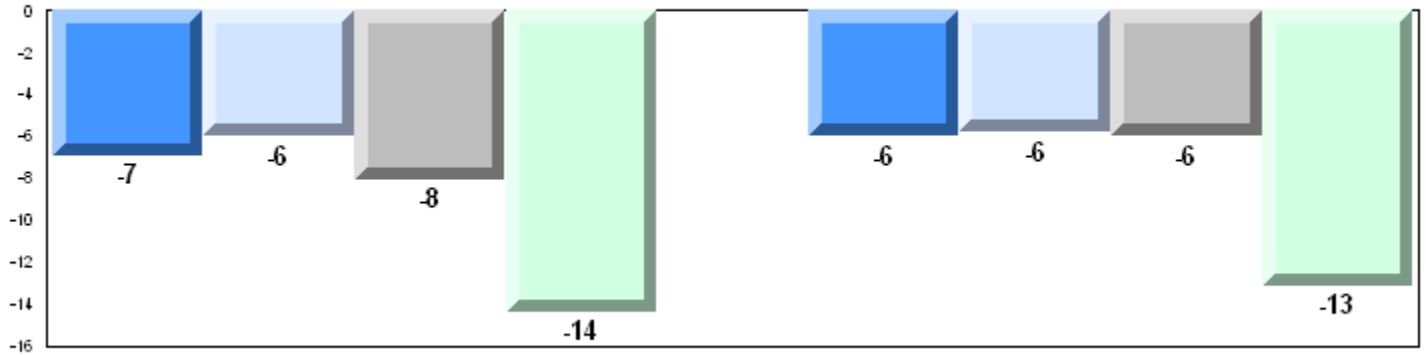

Exam Mark

Final Mark



4 Year Public Exam (Subtest) Mark Trend 2008-2011

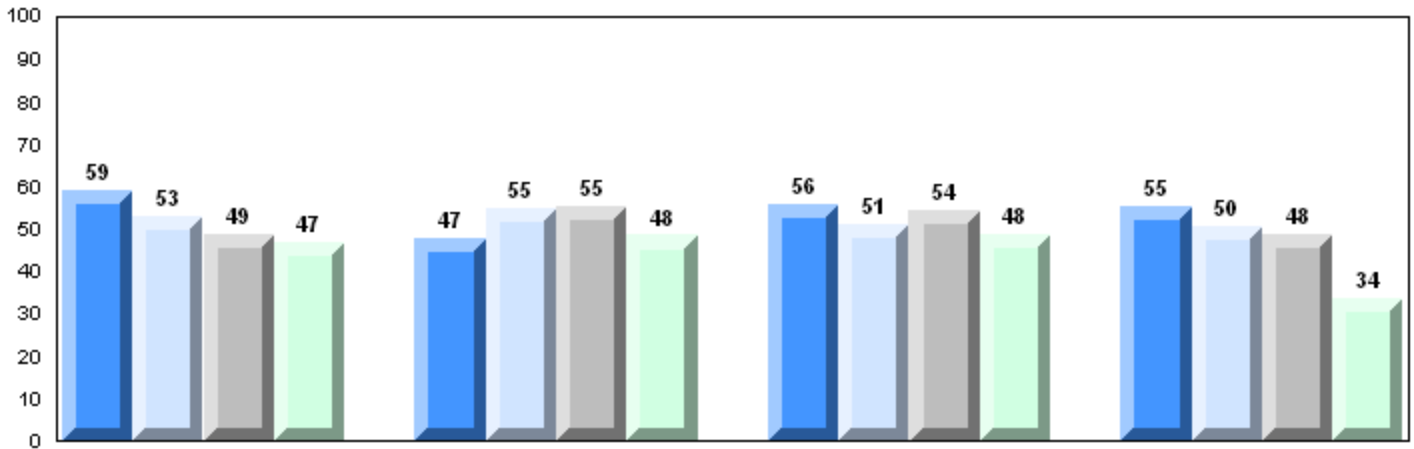

Maintaining Dynamic Equilibrium

Reproductions/Development

Genetic Continuity

Evolution, Change and Diversity

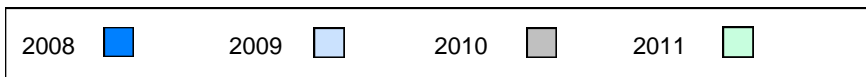

Number of Students 23

Biology 3201

		Public Exam Mark	School vs District	School vs Province	Final Mark	School vs District	School vs Province
	School	52.5	q	q	57.7	q	q
	District	58.0			62.1		
	Province	60.5			64.0		
Subtest							
Maintaining Dynamic Equilibrium	School	57.5	q	q			
	District	59.1					
	Province	61.3					
Reproductions/ Development	School	56.1	q	q			
	District	60.1					
	Province	61.9					
Genetic Continuity	School	49.3	q	q			
	District	58.0					
	Province	60.8					
Evolution, Change and Diversity	School	46.1	q	q			
	District	51.4					
	Province	54.2					

Average Mark, 2008-2011

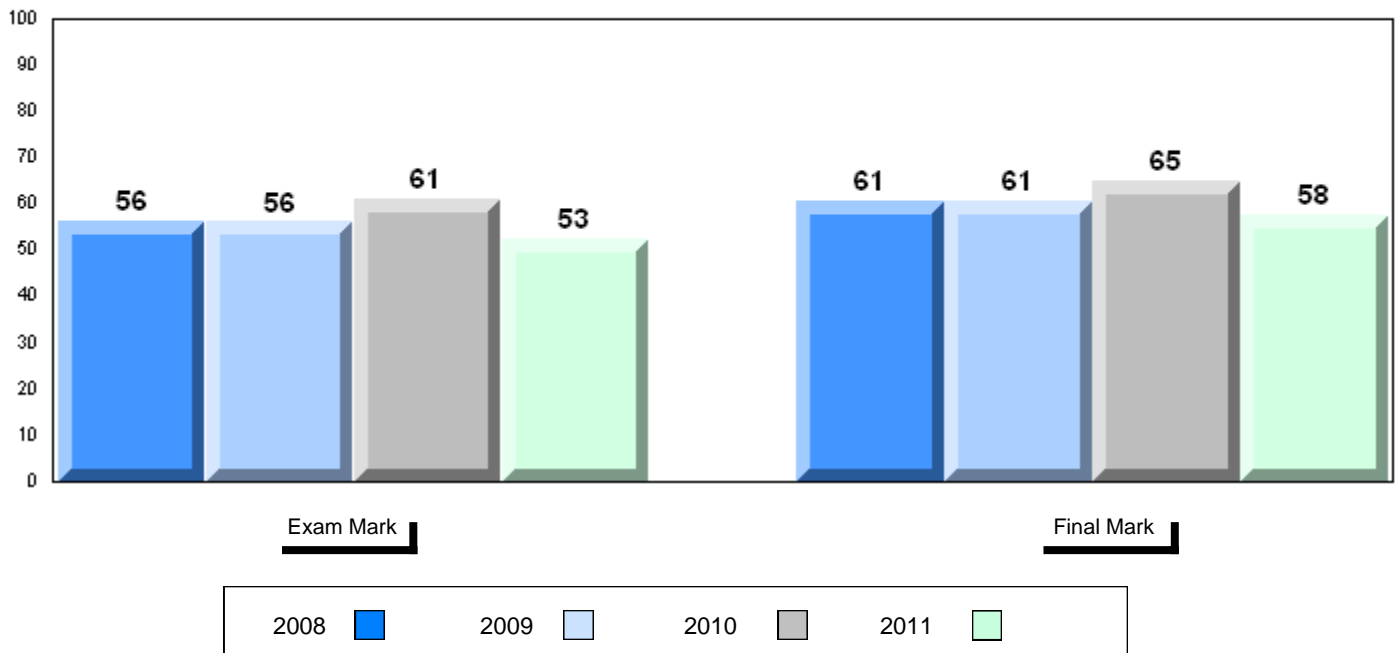

Difference from Provincial Mean, 2008-11

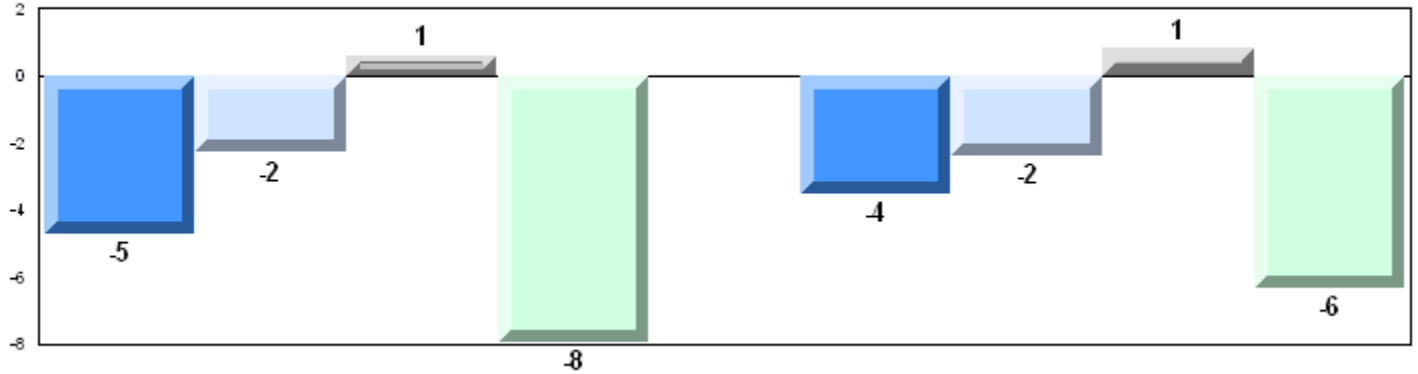

4 Year Public Exam (Subtest) Mark Trend 2008-2011

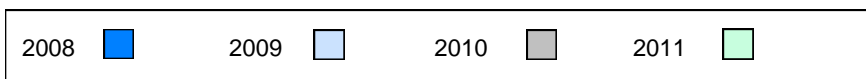
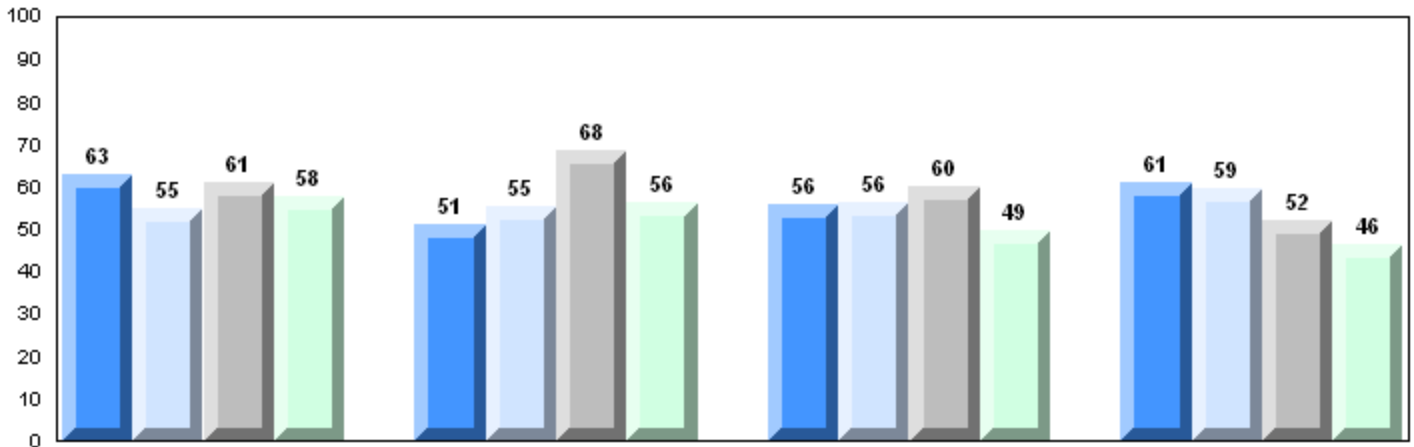

Number of Students 2

Biology 3201

School
 District
 Province

Subtest

**Maintaining
 Dynamic
 Equilibrium**

School
 District
 Province

**Reproductions/
 Development**

School
 District
 Province

**Genetic
 Continuity**

School
 District
 Province

**Evolution,
 Change and
 Diversity**

School
 District
 Province

**Public
 Exam
 Mark** School vs District School vs Province

*School data with 5 or fewer
 students withheld for reasons of
 confidentiality.*

**Final
 Mark** School vs District School vs Province

*School data with 5 or fewer
 students withheld for reasons of
 confidentiality.*

Average Mark, 2008-2011

School data with 5 or fewer students withheld for reasons of confidentiality.

Exam Mark

Final Mark



Difference from Provincial Mean, 2008-11

School data with 5 or fewer students withheld for reasons of confidentiality.

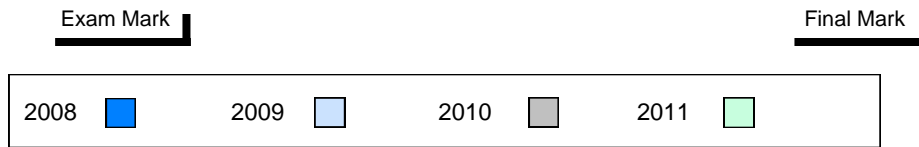

4 Year Public Exam (Subtest) Mark Trend 2008-2011

School data with 5 or fewer students withheld for reasons of confidentiality.



Number of Students 5

Biology 3201 School
 District
 Province

Subtest

Maintaining School
Dynamic District
Equilibrium Province

Reproductions/ School
Development District
 Province

Genetic School
Continuity District
 Province

Evolution, School
Change and District
Diversity Province

Public Exam Mark	School vs District	School vs Province
<i>School data with 5 or fewer students withheld for reasons of confidentiality.</i>		

Final Mark	School vs District	School vs Province
<i>School data with 5 or fewer students withheld for reasons of confidentiality.</i>		

Average Mark, 2008-2011

School data with 5 or fewer students withheld for reasons of confidentiality.

Exam Mark

Final Mark

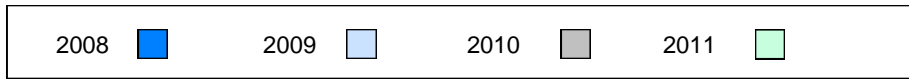

Difference from Provincial Mean, 2008-11

School data with 5 or fewer students withheld for reasons of confidentiality.

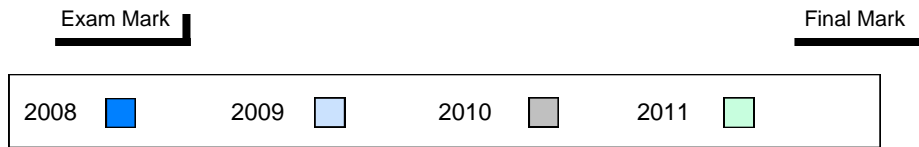

4 Year Public Exam (Subtest) Mark Trend 2008-2011

School data with 5 or fewer students withheld for reasons of confidentiality.

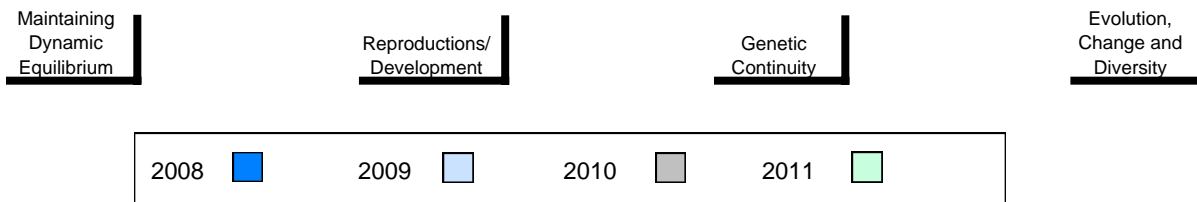

Number of Students 19

Biology 3201

		Public Exam Mark	School vs District	School vs Province	Final Mark	School vs District	School vs Province
	School	46.1	q	q	52.6	q	q
	District	58.0			62.1		
	Province	60.5			64.0		
Subtest							
Maintaining Dynamic Equilibrium	School	44.3	q	q			
	District	59.1					
	Province	61.3					
Reproductions/ Development	School	51.0	q	q			
	District	60.1					
	Province	61.9					
Genetic Continuity	School	45.8	q	q			
	District	58.0					
	Province	60.8					
Evolution, Change and Diversity	School	39.0	q	q			
	District	51.4					
	Province	54.2					

Average Mark, 2008-2011

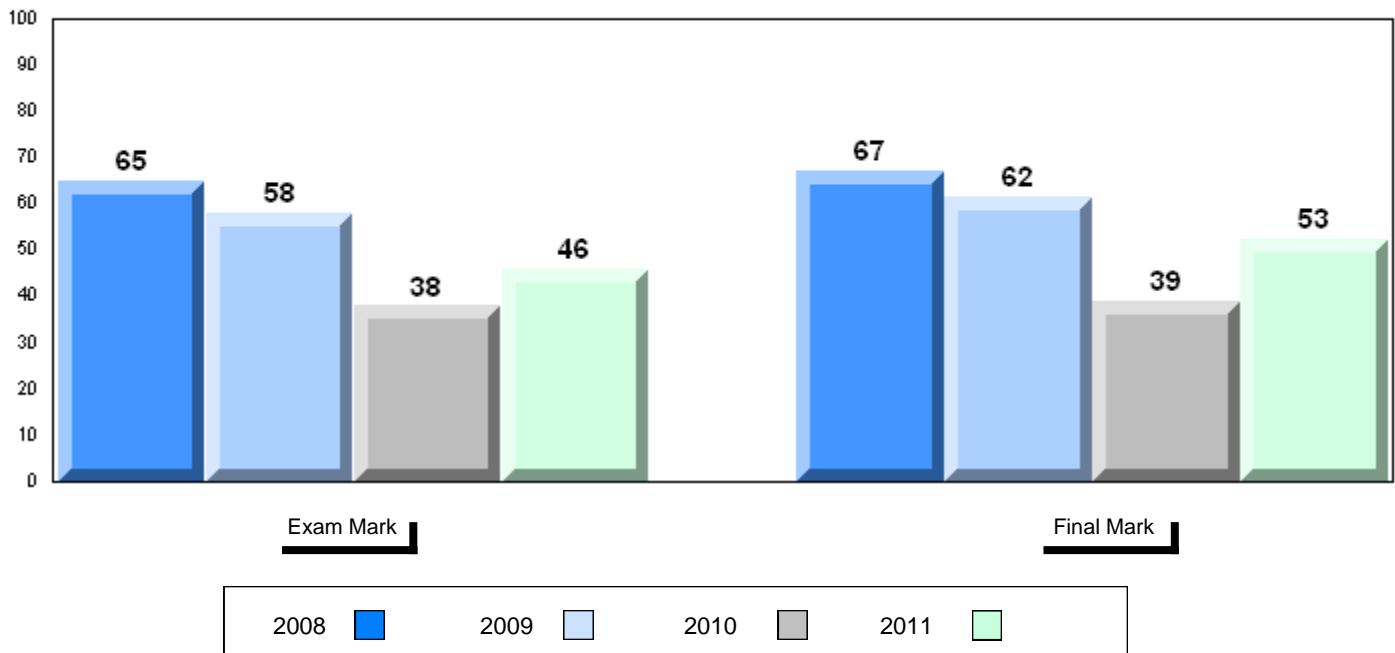

Difference from Provincial Mean, 2008-11

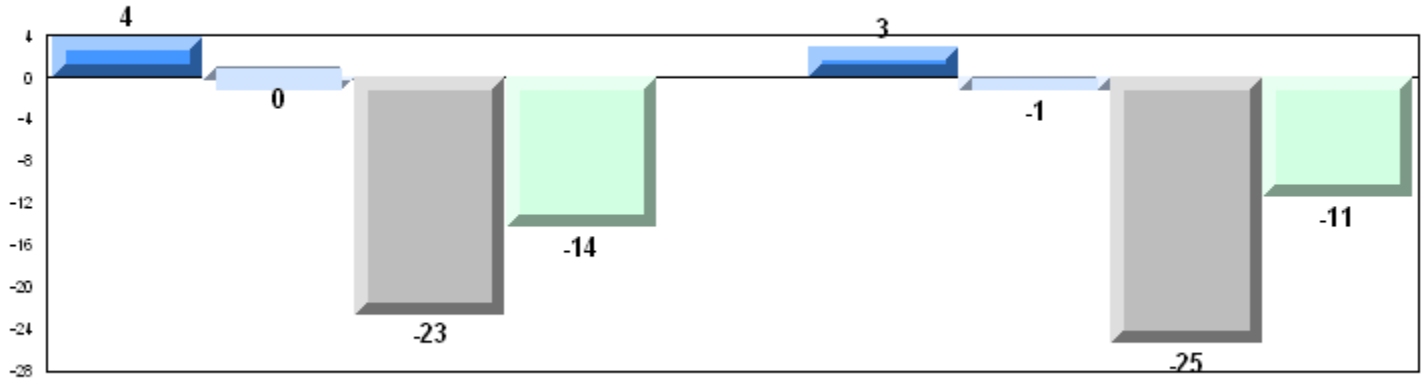

Exam Mark

Final Mark

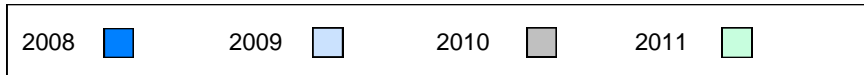

4 Year Public Exam (Subtest) Mark Trend 2008-2011

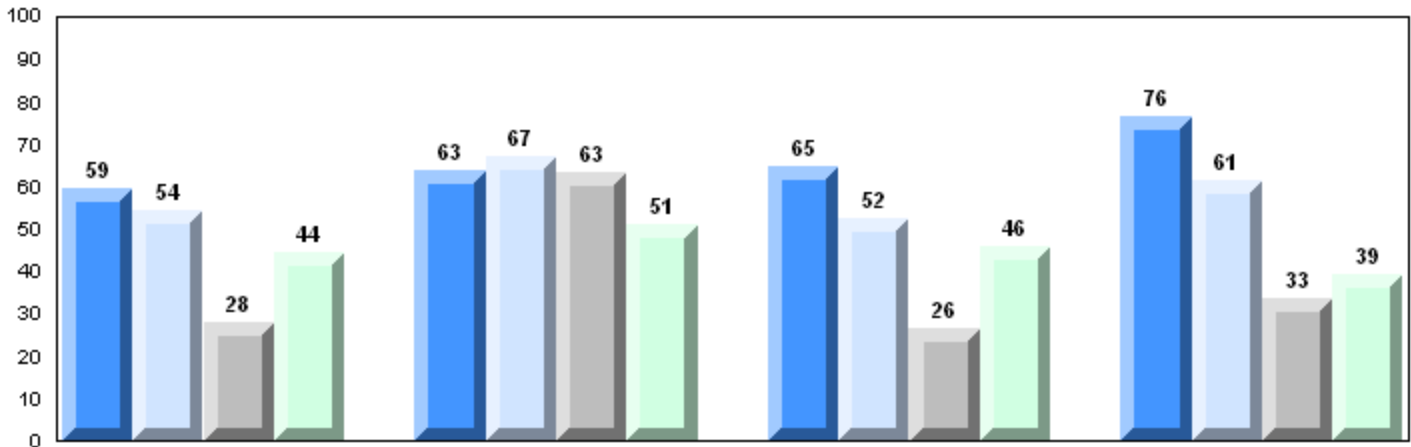

Maintaining Dynamic Equilibrium

Reproductions/Development

Genetic Continuity

Evolution, Change and Diversity

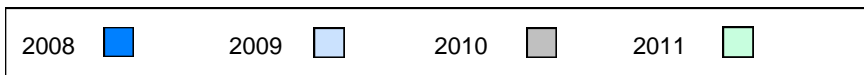

Number of Students 42

Biology 3201

School
District
Province

**Public
Exam
Mark**

School
vs
District

School
vs
Province

59.4
58.0
60.5

P

Q

**Final
Mark**

School
vs
District

School
vs
Province

62.2
62.1
64.0

P

Q

Subtest

**Maintaining
Dynamic
Equilibrium**

School
District
Province

59.7
59.1
61.3

P

Q

**Reproductions/
Development**

School
District
Province

60.9
60.1
61.9

P

Q

**Genetic
Continuity**

School
District
Province

59.0
58.0
60.8

P

Q

**Evolution,
Change and
Diversity**

School
District
Province

55.9
51.4
54.2

P

P

Average Mark, 2008-2011

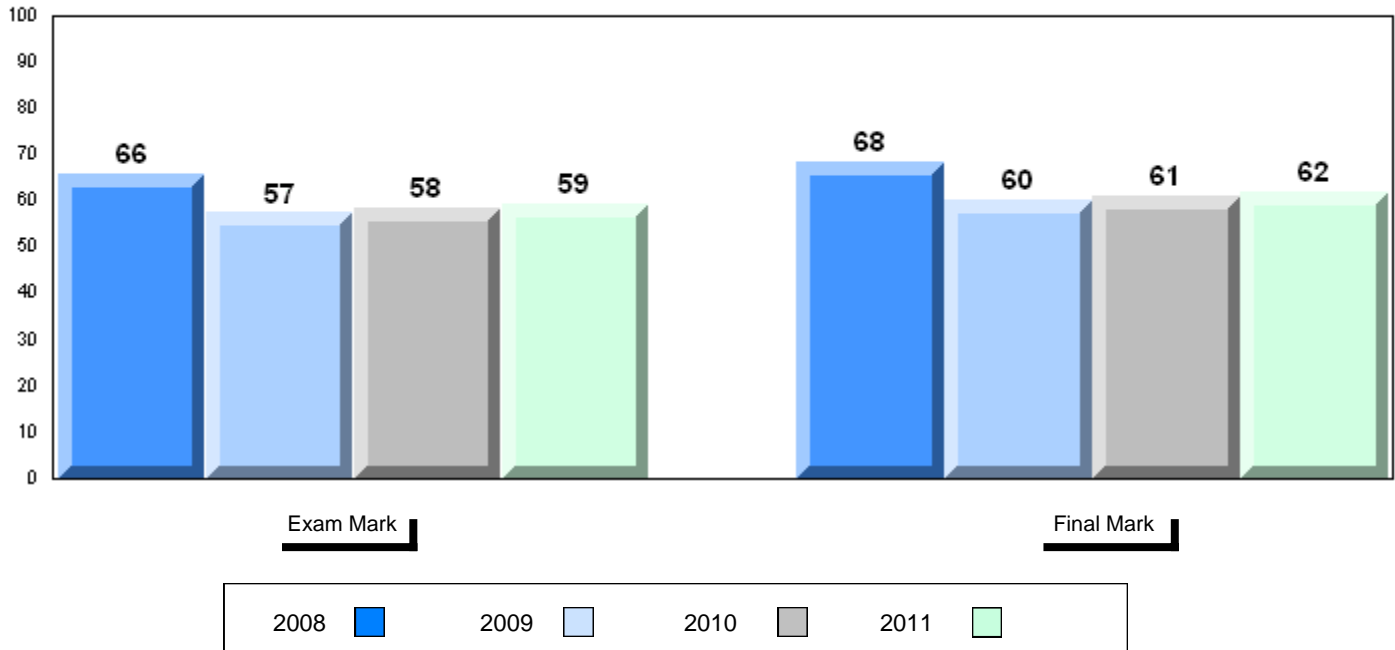

Difference from Provincial Mean, 2008-11

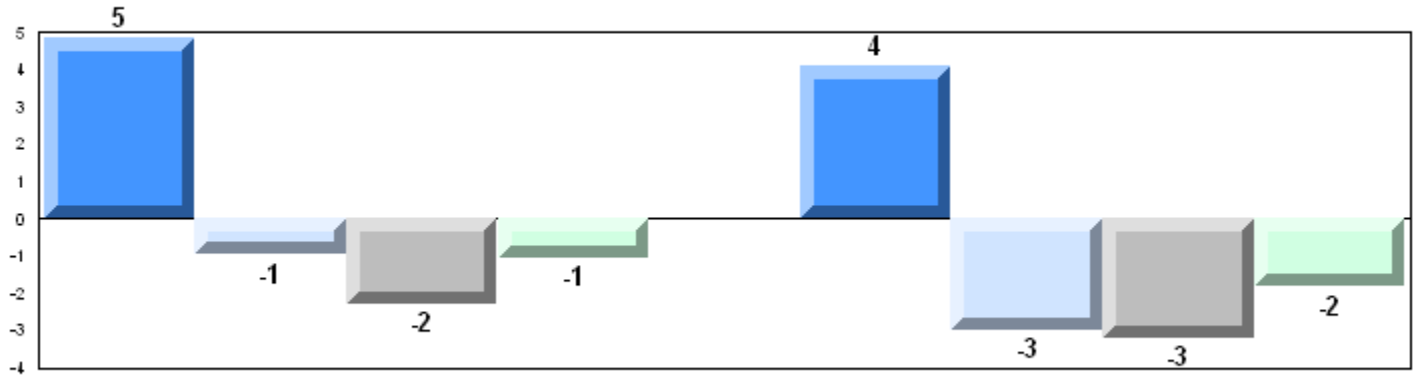

Exam Mark

Final Mark

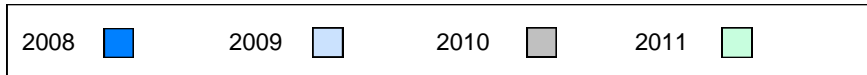

4 Year Public Exam (Subtest) Mark Trend 2008-2011

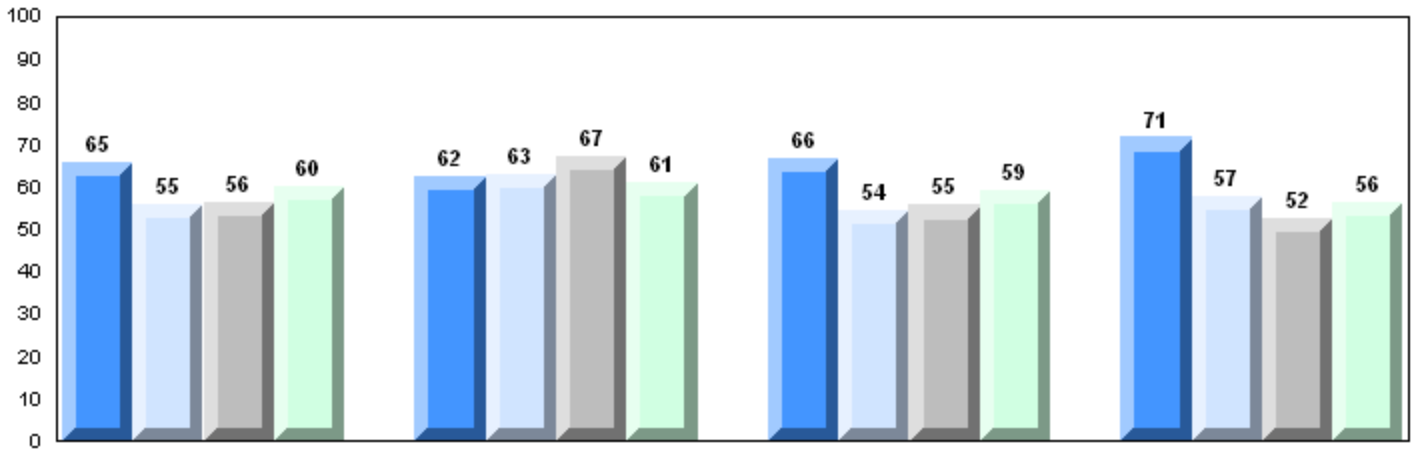

Maintaining Dynamic Equilibrium

Reproductions/Development

Genetic Continuity

Evolution, Change and Diversity

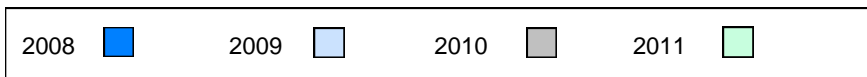

District 2 - Western

#393 - Bonne Bay Academy, Woody Point

Grades: K-12

Number of Students 4

Biology 3201 School
District
Province

Subtest

Maintaining Dynamic Equilibrium School
District
Province

Reproductions/ Development School
District
Province

Genetic Continuity School
District
Province

Evolution, Change and Diversity School
District
Province

Public Exam Mark	School vs District	School vs Province
<i>School data with 5 or fewer students withheld for reasons of confidentiality.</i>		

Final Mark	School vs District	School vs Province
<i>School data with 5 or fewer students withheld for reasons of confidentiality.</i>		

Average Mark, 2008-2011

School data with 5 or fewer students withheld for reasons of confidentiality.

Exam Mark

Final Mark

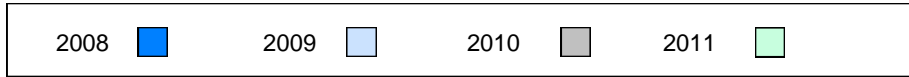

Difference from Provincial Mean, 2008-11

School data with 5 or fewer students withheld for reasons of confidentiality.



4 Year Public Exam (Subtest) Mark Trend 2008-2011

School data with 5 or fewer students withheld for reasons of confidentiality.



Number of Students 4

Biology 3201 School
District
Province

Subtest

Maintaining School
Dynamic District
Equilibrium Province

Reproductions/ School
Development District
Province

Genetic School
Continuity District
Province

Evolution, School
Change and District
Diversity Province

Public Exam Mark	School vs District	School vs Province
<i>School data with 5 or fewer students withheld for reasons of confidentiality.</i>		

Final Mark	School vs District	School vs Province
<i>School data with 5 or fewer students withheld for reasons of confidentiality.</i>		

Average Mark, 2008-2011

School data with 5 or fewer students withheld for reasons of confidentiality.

Exam Mark

Final Mark

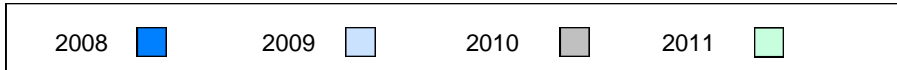

Difference from Provincial Mean, 2008-11

School data with 5 or fewer students withheld for reasons of confidentiality.



4 Year Public Exam (Subtest) Mark Trend 2008-2011

School data with 5 or fewer students withheld for reasons of confidentiality.



Number of Students

19

Biology 3201

School
District
Province

Public Exam Mark

School vs District

School vs Province

60.6
58.0
60.5

P

P

Final Mark

School vs District

School vs Province

62.3
62.1
64.0

P

Q

Subtest

Maintaining Dynamic Equilibrium

School
District
Province

57.9
59.1
61.3

Q

Q

Reproductions/ Development

School
District
Province

64.6
60.1
61.9

P

P

Genetic Continuity

School
District
Province

61.8
58.0
60.8

P

P

Evolution, Change and Diversity

School
District
Province

51.9
51.4
54.2

P

Q

Average Mark, 2008-2011

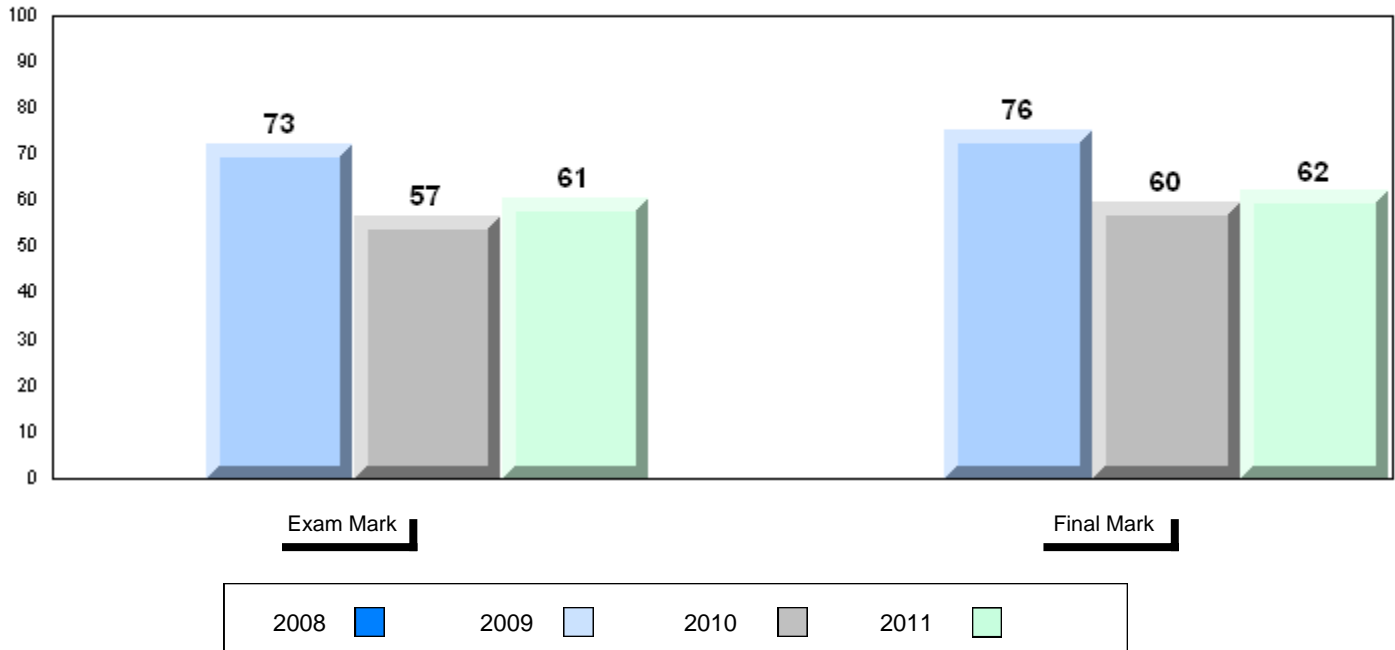

Difference from Provincial Mean, 2008-11

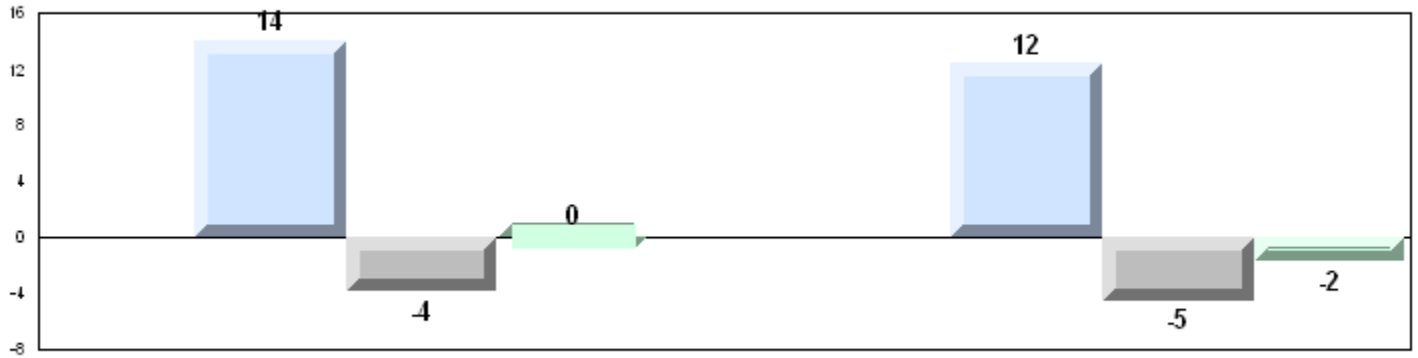

4 Year Public Exam (Subtest) Mark Trend 2008-2011

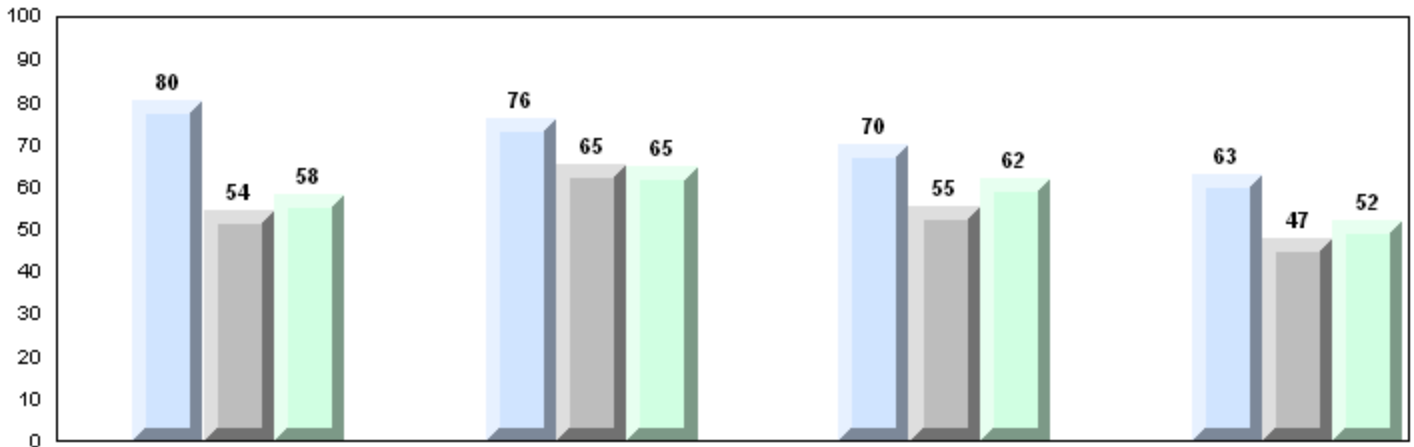

Maintaining Dynamic Equilibrium

Reproductions/Development

Genetic Continuity

Evolution, Change and Diversity

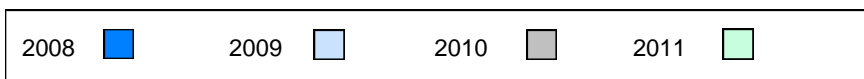

Number of Students

12

Biology 3201

School
District
Province

Public Exam Mark

School vs District

School vs Province

50.0
58.0
60.5

q

q

Final Mark

School vs District

School vs Province

56.1
62.1
64.0

q

q

Subtest

Maintaining Dynamic Equilibrium

School
District
Province

55.2
59.1
61.3

q

q

Reproductions/ Development

School
District
Province

54.2
60.1
61.9

q

q

Genetic Continuity

School
District
Province

47.8
58.0
60.8

q

q

Evolution, Change and Diversity

School
District
Province

39.2
51.4
54.2

q

q

Average Mark, 2008-2011

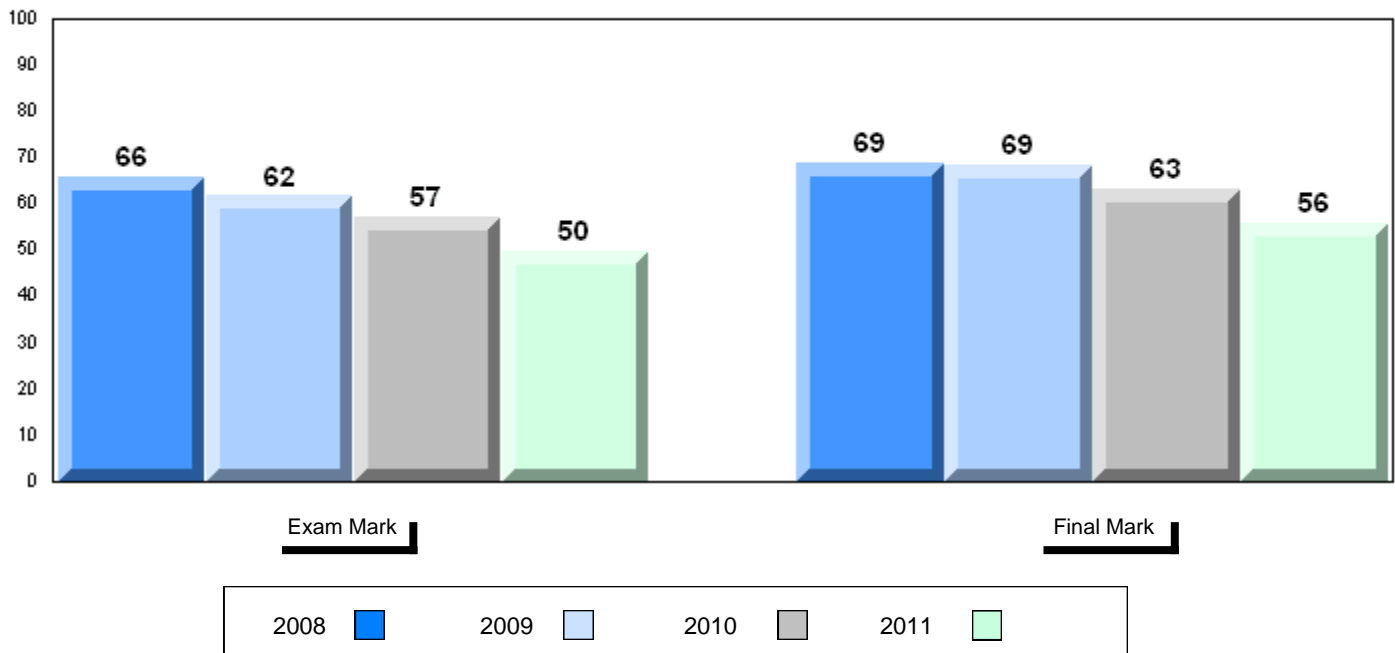

Difference from Provincial Mean, 2008-11

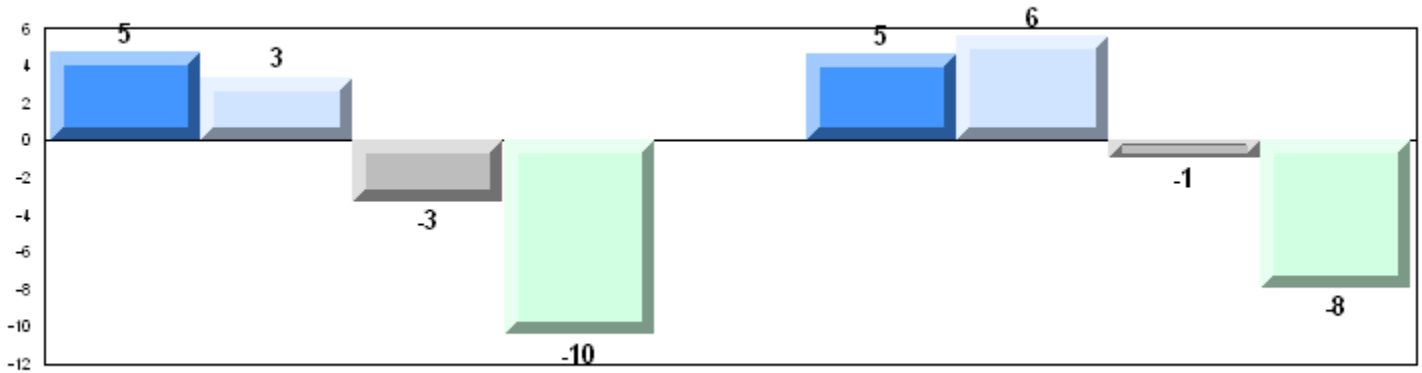

4 Year Public Exam (Subtest) Mark Trend 2008-2011

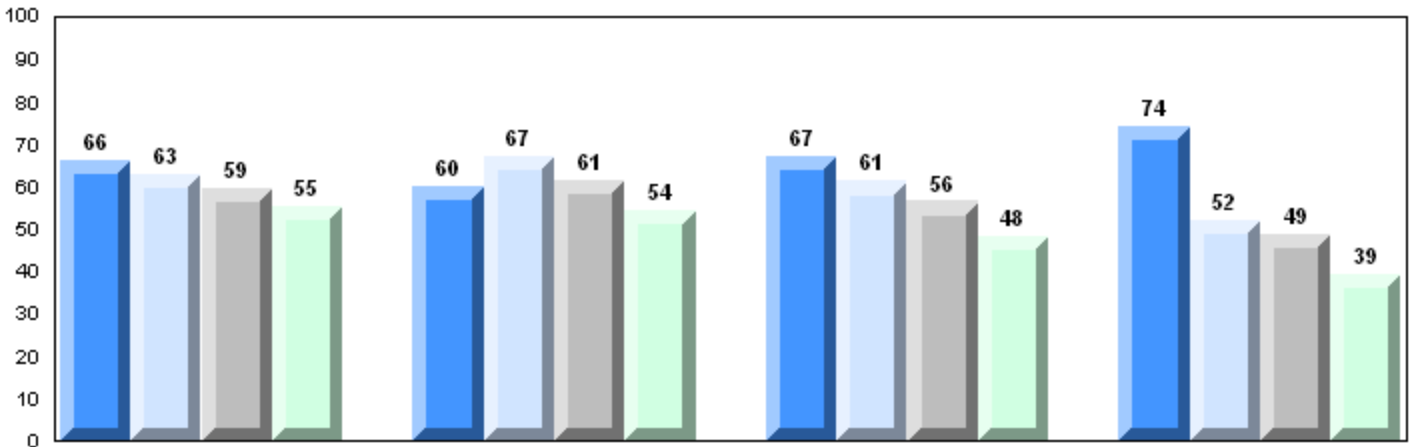

Maintaining Dynamic Equilibrium

Reproductions/Development

Genetic Continuity

Evolution, Change and Diversity

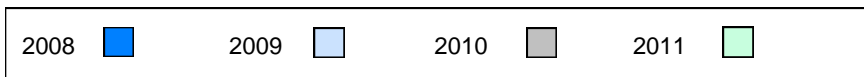

Number of Students 26

Biology 3201

		Public Exam Mark	School vs District	School vs Province	Final Mark	School vs District	School vs Province
	School	57.4	q	q	63.4	p	q
	District	58.0			62.1		
	Province	60.5			64.0		
Subtest							
Maintaining Dynamic Equilibrium	School	61.7	p	p			
	District	59.1					
	Province	61.3					
Reproductions/ Development	School	58.8	q	q			
	District	60.1					
	Province	61.9					
Genetic Continuity	School	56.3	q	q			
	District	58.0					
	Province	60.8					
Evolution, Change and Diversity	School	50.0	q	q			
	District	51.4					
	Province	54.2					

Average Mark, 2008-2011

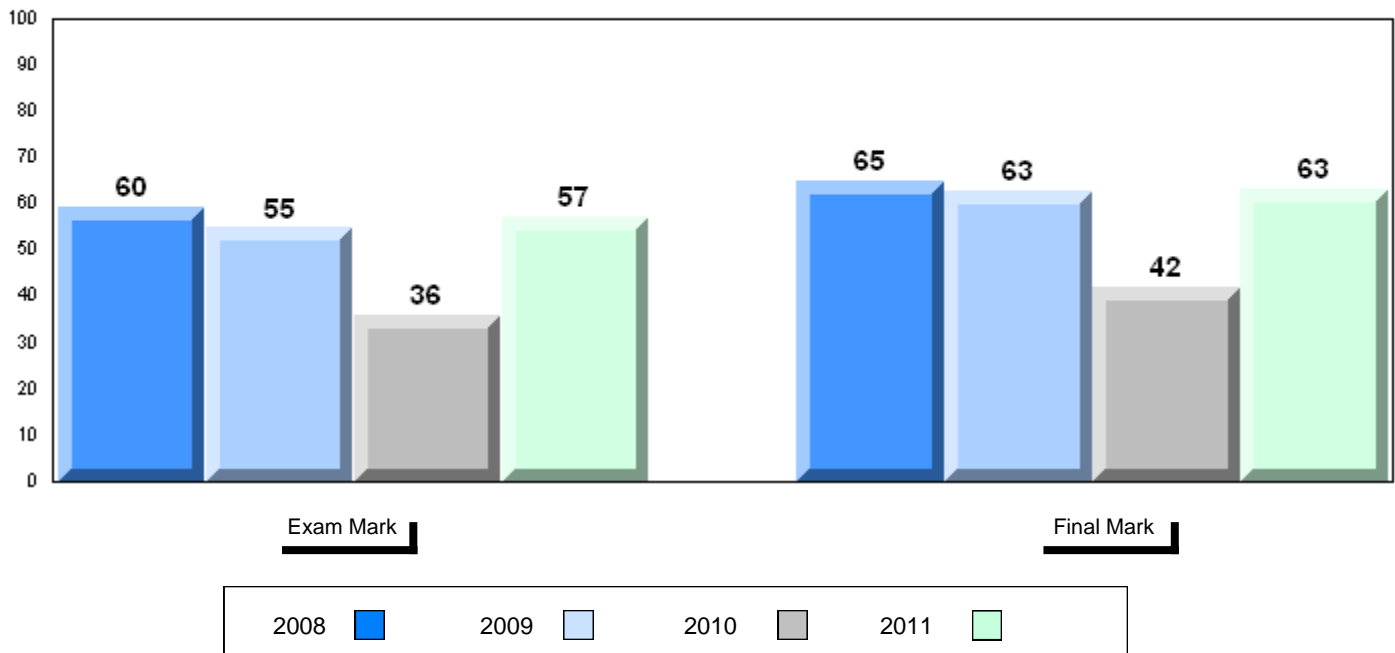

Difference from Provincial Mean, 2008-11

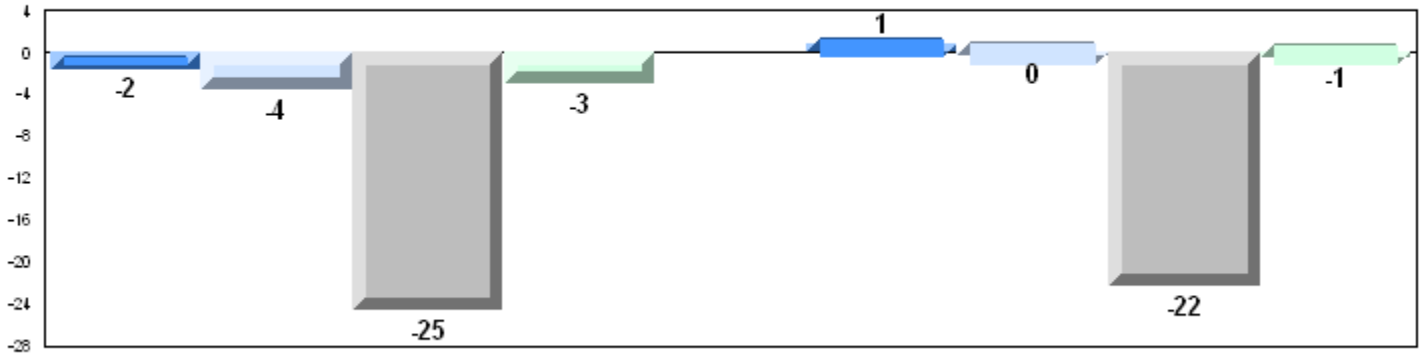

Exam Mark

Final Mark



4 Year Public Exam (Subtest) Mark Trend 2008-2011

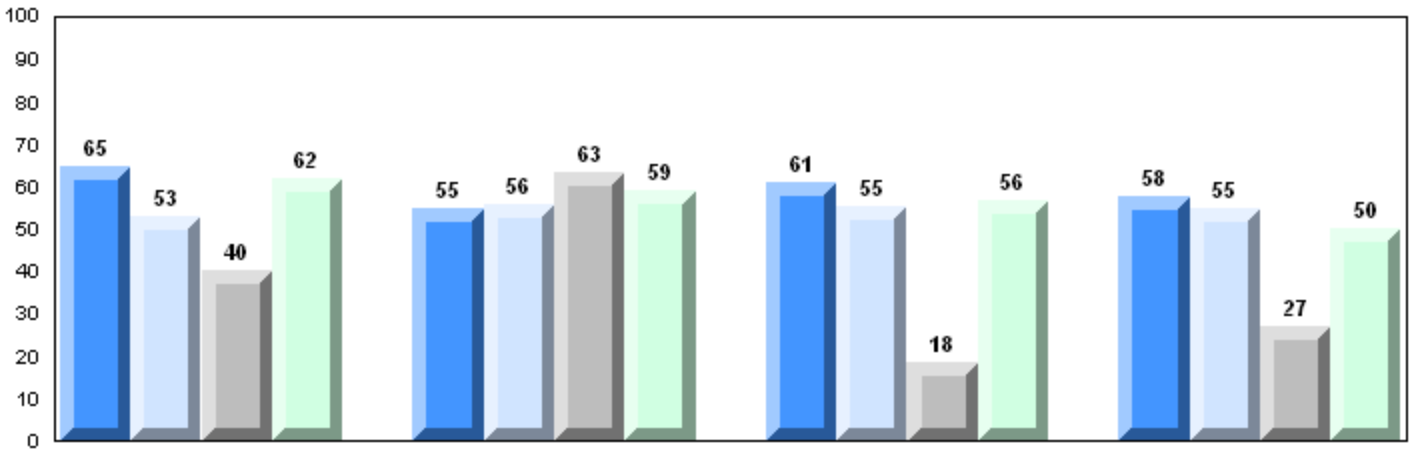

Maintaining Dynamic Equilibrium

Reproductions/Development

Genetic Continuity

Evolution, Change and Diversity

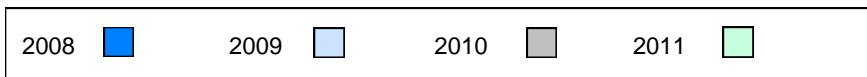

Number of Students 106

Biology 3201

School
District
Province

Public Exam Mark	School vs District	School vs Province
------------------	--------------------	--------------------

58.4	P	Q
58.0		
60.5		

Final Mark	School vs District	School vs Province
------------	--------------------	--------------------

60.8	Q	Q
62.1		
64.0		

Subtest

**Maintaining
Dynamic
Equilibrium**

School
District
Province

58.3	Q	Q
59.1		
61.3		

**Reproductions/
Development**

School
District
Province

60.1	P	Q
60.1		
61.9		

**Genetic
Continuity**

School
District
Province

59.4	P	Q
58.0		
60.8		

**Evolution,
Change and
Diversity**

School
District
Province

51.6	P	Q
51.4		
54.2		

Average Mark, 2008-2011

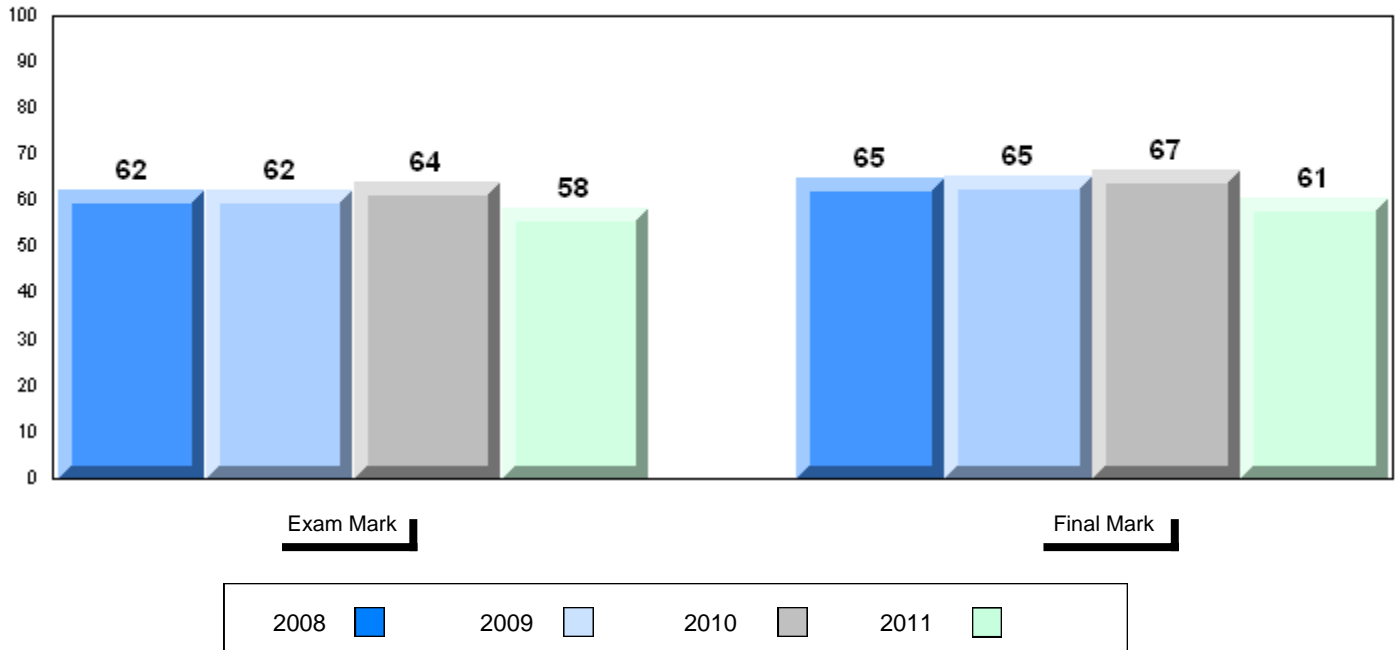

Difference from Provincial Mean, 2008-11

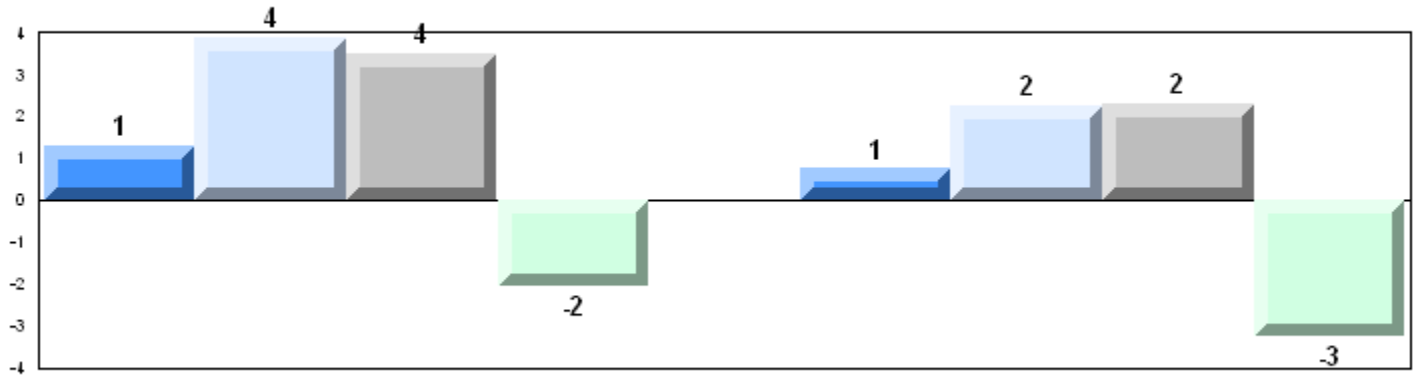

Exam Mark

Final Mark

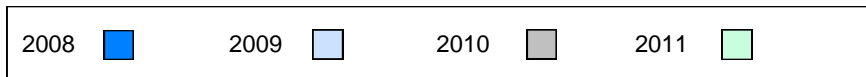

4 Year Public Exam (Subtest) Mark Trend 2008-2011

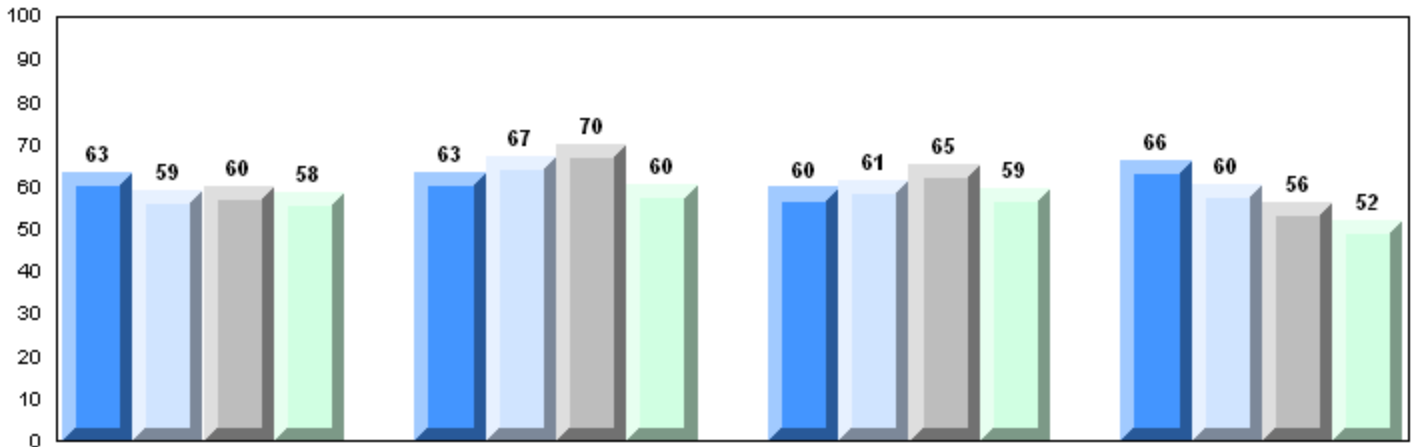

Maintaining Dynamic Equilibrium

Reproductions/Development

Genetic Continuity

Evolution, Change and Diversity

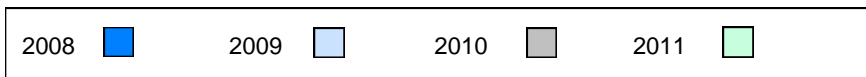

Difference from Provincial Mean, 2008-11

School data with 5 or fewer students withheld for reasons of confidentiality.

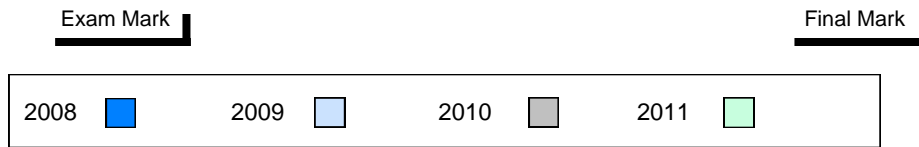

4 Year Public Exam (Subtest) Mark Trend 2008-2011

School data with 5 or fewer students withheld for reasons of confidentiality.



Number of Students

12

Biology 3201

School
 District
 Province

Public Exam Mark

School vs District

School vs Province

66.5
 58.0
 60.5

P

P

Final Mark

School vs District

School vs Province

68.3
 62.1
 64.0

P

P

Subtest

Maintaining Dynamic Equilibrium

School
 District
 Province

71.5
 59.1
 61.3

P

P

Reproductions/ Development

School
 District
 Province

68.2
 60.1
 61.9

P

P

Genetic Continuity

School
 District
 Province

64.1
 58.0
 60.8

P

P

Evolution, Change and Diversity

School
 District
 Province

60.8
 51.4
 54.2

P

P

Average Mark, 2008-2011

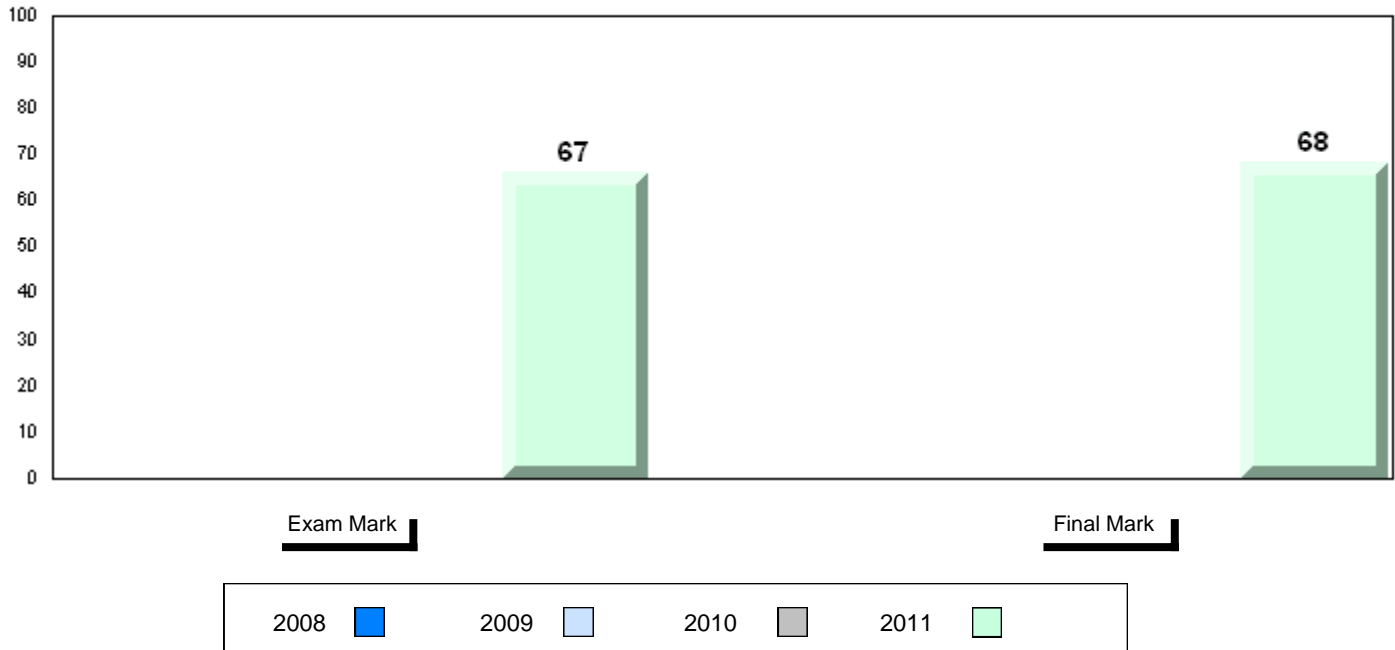

Difference from Provincial Mean, 2008-11

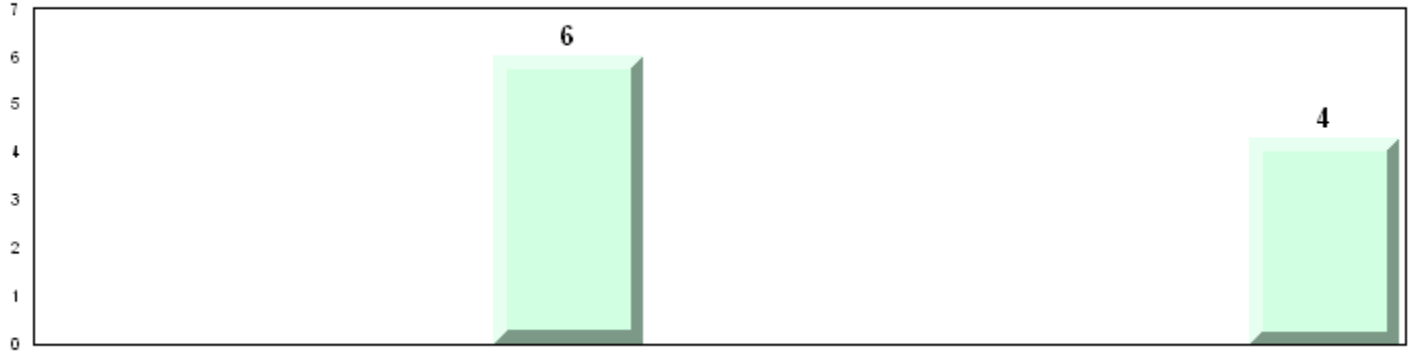

4 Year Public Exam (Subtest) Mark Trend 2008-2011

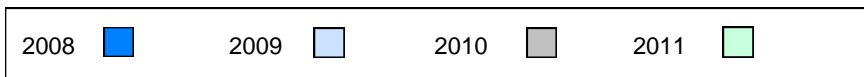
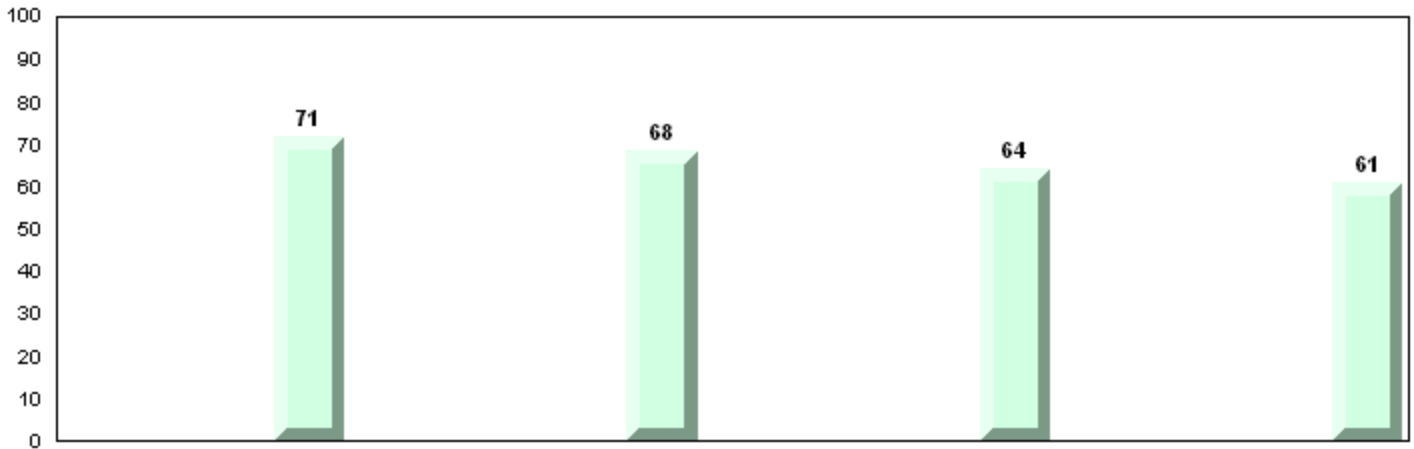

Number of Students

25

Biology 3201

School
District
Province

Public Exam Mark

School vs District

School vs Province

60.2
60.3
60.5

q

q

Final Mark

School vs District

School vs Province

62.8
63.7
64.0

q

q

Subtest

Maintaining Dynamic Equilibrium

School
District
Province

66.3
61.0
61.3

p

p

Reproductions/ Development

School
District
Province

60.8
62.9
61.9

q

q

Genetic Continuity

School
District
Province

57.3
60.6
60.8

q

q

Evolution, Change and Diversity

School
District
Province

56.0
52.3
54.2

p

p

Average Mark, 2008-2011

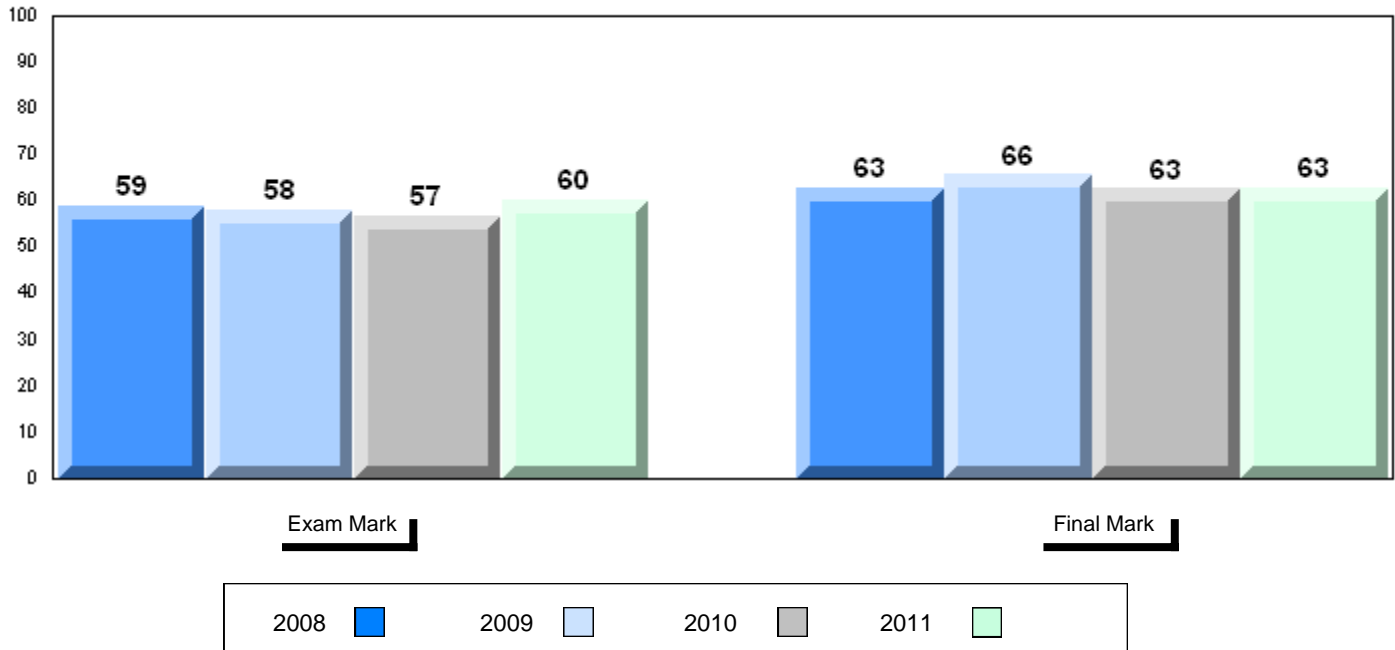

Difference from Provincial Mean, 2008-11

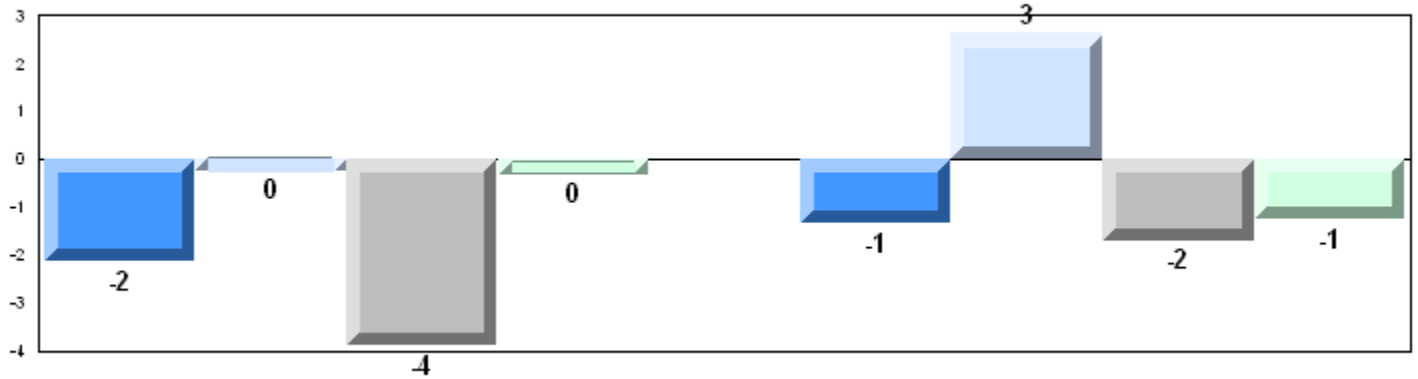

4 Year Public Exam (Subtest) Mark Trend 2008-2011

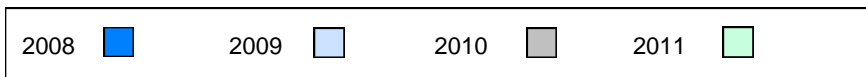
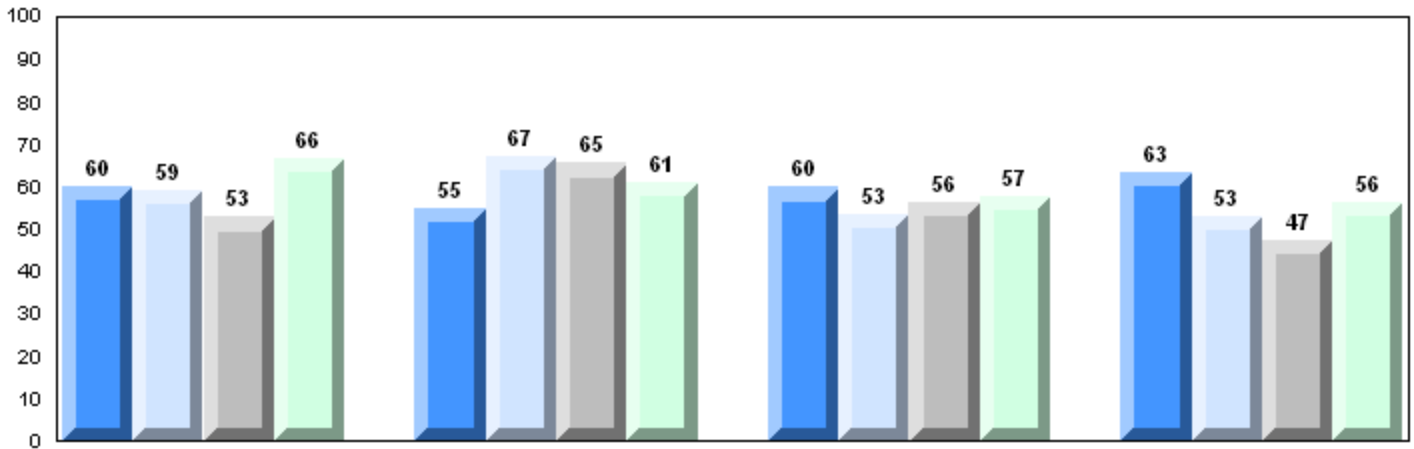

Number of Students 29

Biology 3201

		Public Exam Mark	School vs District	School vs Province	Final Mark	School vs District	School vs Province
	School	61.9	P	P	66.5	P	P
	District	60.3			63.7		
	Province	60.5			64.0		
Subtest							
Maintaining Dynamic Equilibrium	School	65.1	P	P			
	District	61.0					
	Province	61.3					
Reproductions/ Development	School	65.2	P	P			
	District	62.9					
	Province	61.9					
Genetic Continuity	School	60.9	P	P			
	District	60.6					
	Province	60.8					
Evolution, Change and Diversity	School	52.1	q	q			
	District	52.3					
	Province	54.2					

Average Mark, 2008-2011

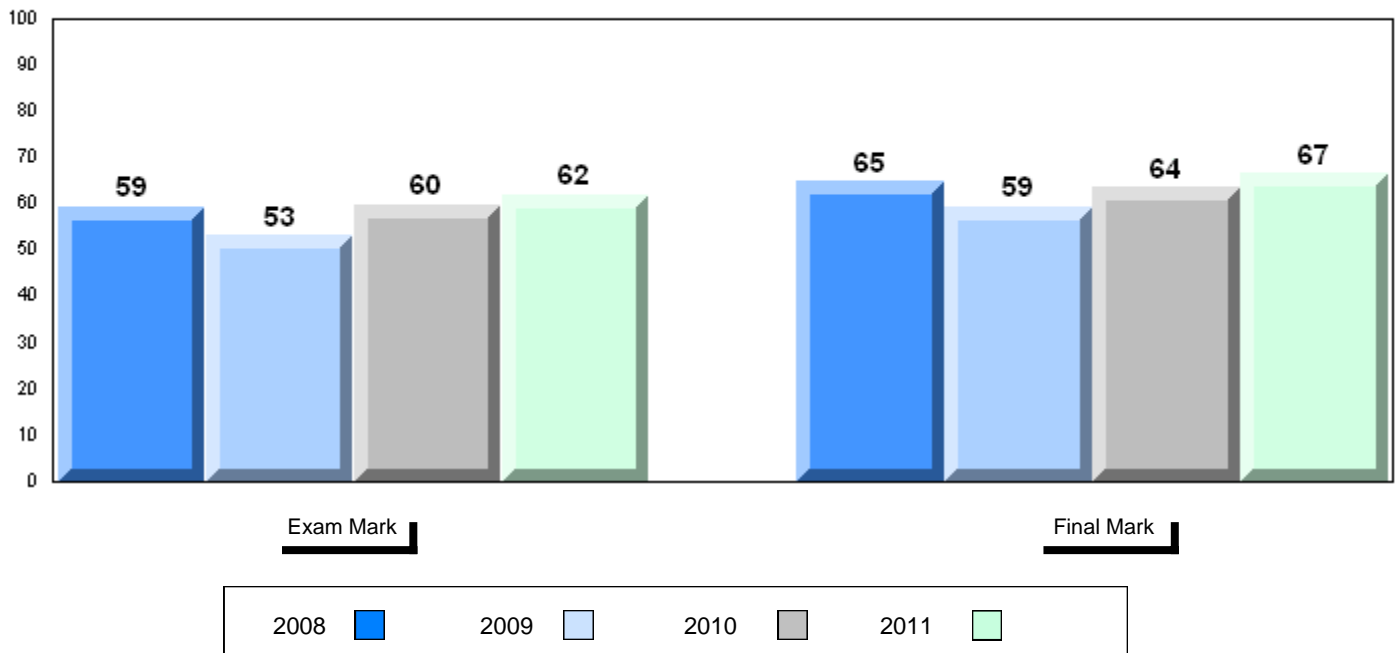

Difference from Provincial Mean, 2008-11

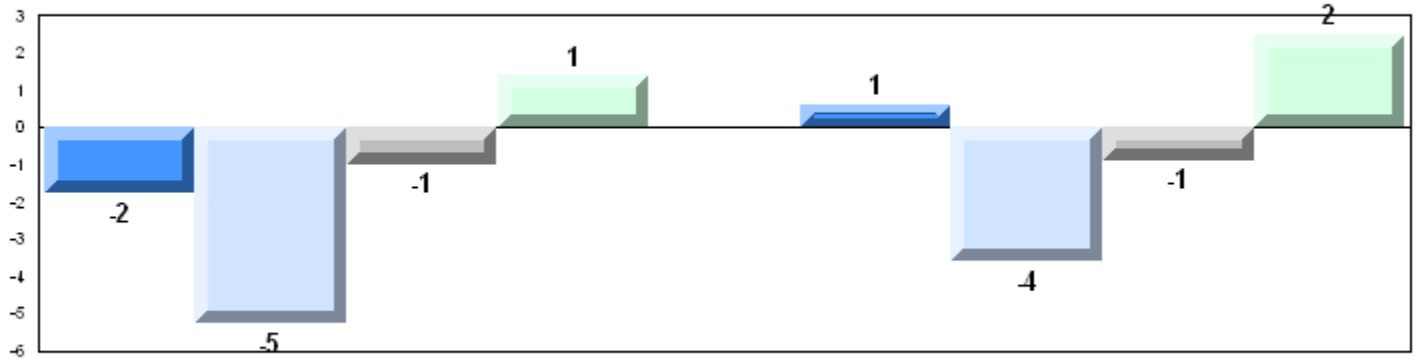

4 Year Public Exam (Subtest) Mark Trend 2008-2011

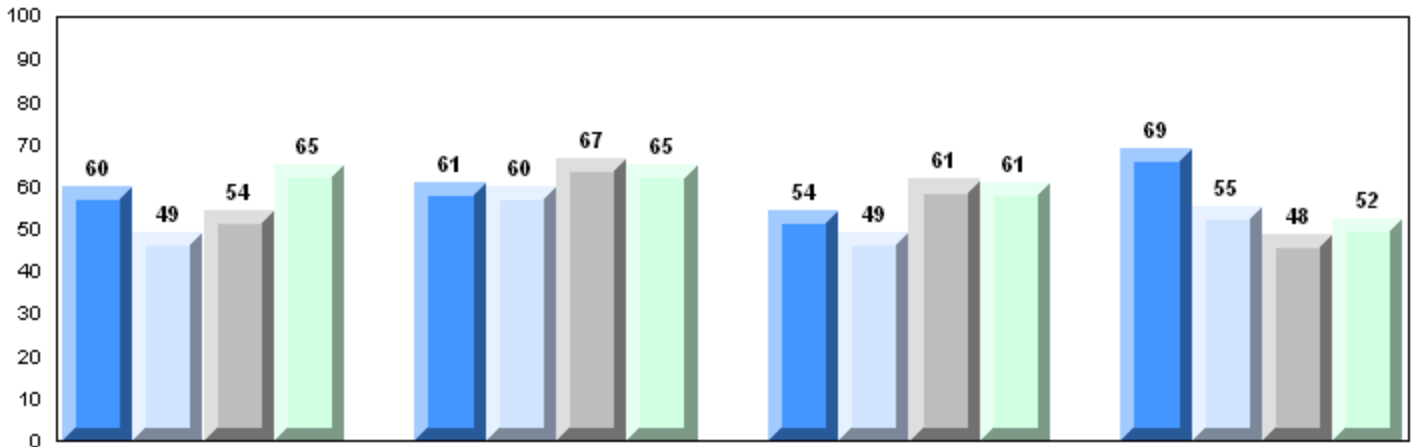

Maintaining Dynamic Equilibrium

Reproductions/Development

Genetic Continuity

Evolution, Change and Diversity

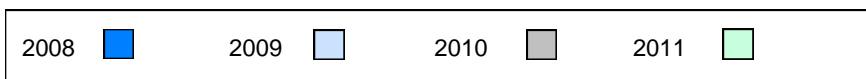

Number of Students 16

Biology 3201

		Public Exam Mark	School vs District	School vs Province	Final Mark	School vs District	School vs Province
	School	52.3	q	q	58.7	q	q
	District	60.3			63.7		
	Province	60.5			64.0		
Subtest							
Maintaining Dynamic Equilibrium	School	51.9	q	q			
	District	61.0					
	Province	61.3					
Reproductions/ Development	School	54.1	q	q			
	District	62.9					
	Province	61.9					
Genetic Continuity	School	52.0	q	q			
	District	60.6					
	Province	60.8					
Evolution, Change and Diversity	School	48.8	q	q			
	District	52.3					
	Province	54.2					

Average Mark, 2008-2011

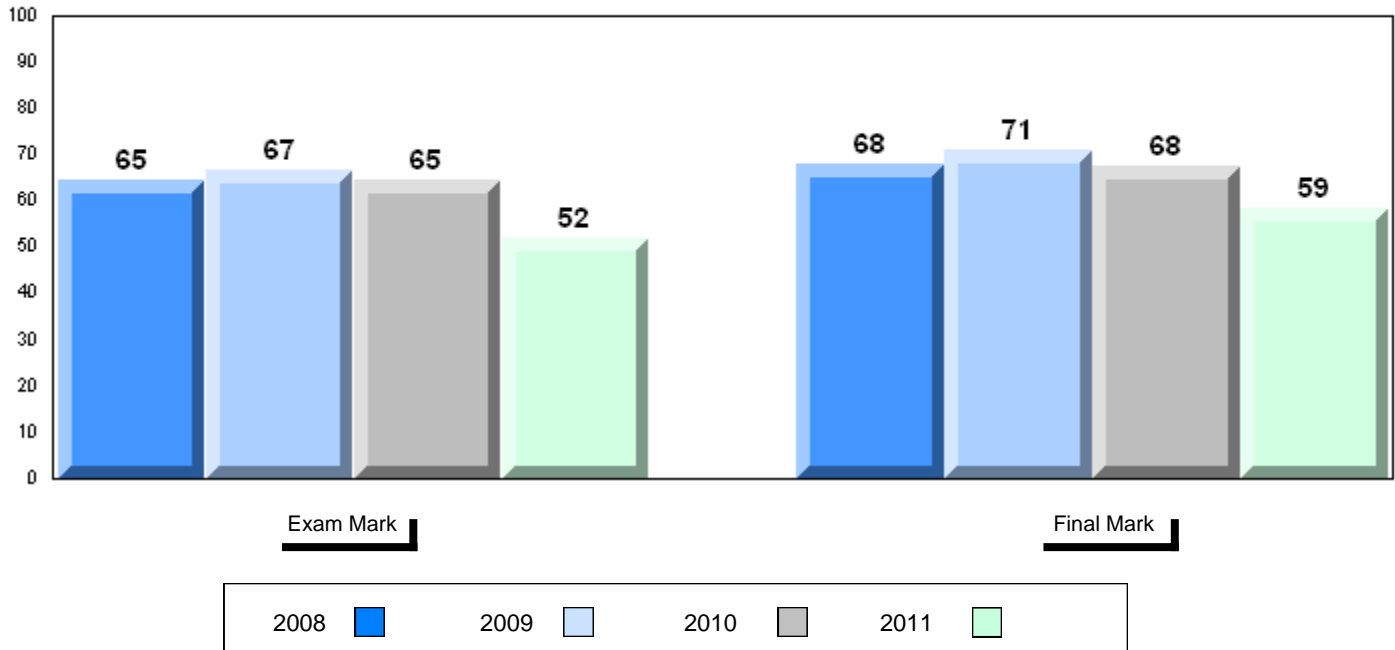

Difference from Provincial Mean, 2008-11

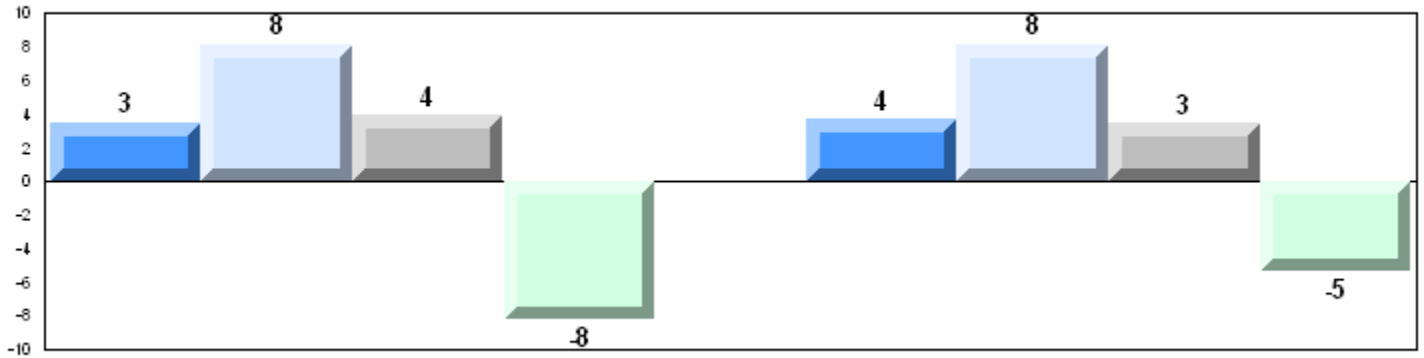

Exam Mark

Final Mark

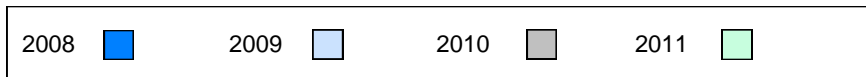

4 Year Public Exam (Subtest) Mark Trend 2008-2011

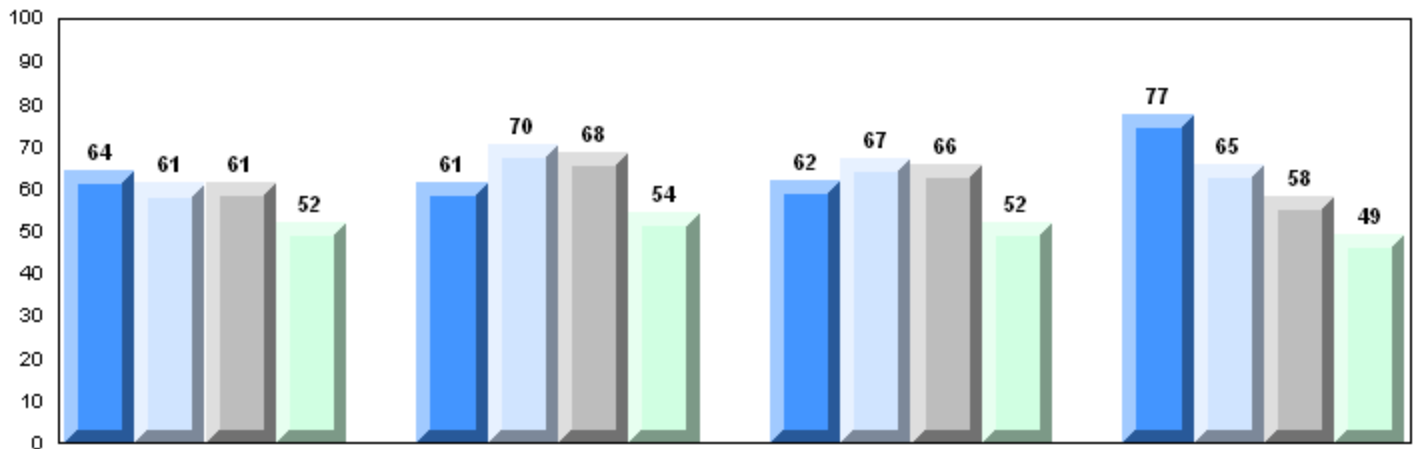

Maintaining Dynamic Equilibrium

Reproductions/Development

Genetic Continuity

Evolution, Change and Diversity

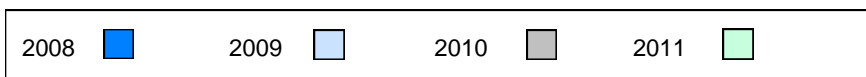

District 3 - Nova Central

#151 - John Watkins Academy, Hermitage

Grades: K-12

Number of Students 1

Biology 3201

School
District
Province

Subtest

**Maintaining
Dynamic
Equilibrium**

School
District
Province

**Reproductions/
Development**

School
District
Province

**Genetic
Continuity**

School
District
Province

**Evolution,
Change and
Diversity**

School
District
Province

Public Exam Mark	School vs District	School vs Province
<i>School data with 5 or fewer students withheld for reasons of confidentiality.</i>		

Final Mark	School vs District	School vs Province
<i>School data with 5 or fewer students withheld for reasons of confidentiality.</i>		

Average Mark, 2008-2011

School data with 5 or fewer students withheld for reasons of confidentiality.

Exam Mark

Final Mark

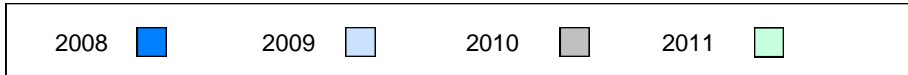

Difference from Provincial Mean, 2008-11

School data with 5 or fewer students withheld for reasons of confidentiality.

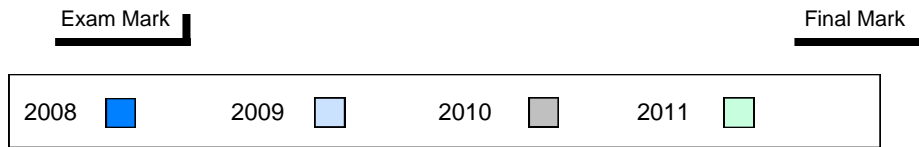

4 Year Public Exam (Subtest) Mark Trend 2008-2011

School data with 5 or fewer students withheld for reasons of confidentiality.

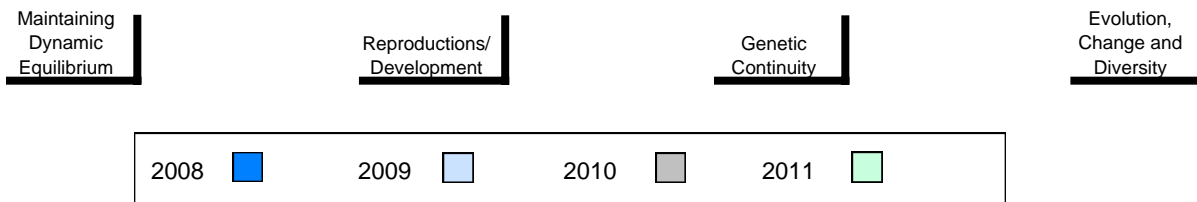

Number of Students

11

Biology 3201

School
District
Province

Public Exam Mark

School vs District

School vs Province

53.5
60.3
60.5

q

q

Final Mark

School vs District

School vs Province

58.4
63.7
64.0

q

q

Subtest

Maintaining Dynamic Equilibrium

School
District
Province

58.6
61.0
61.3

q

q

Reproductions/ Development

School
District
Province

51.2
62.9
61.9

q

q

Genetic Continuity

School
District
Province

54.9
60.6
60.8

q

q

Evolution, Change and Diversity

School
District
Province

44.9
52.3
54.2

q

q

Average Mark, 2008-2011

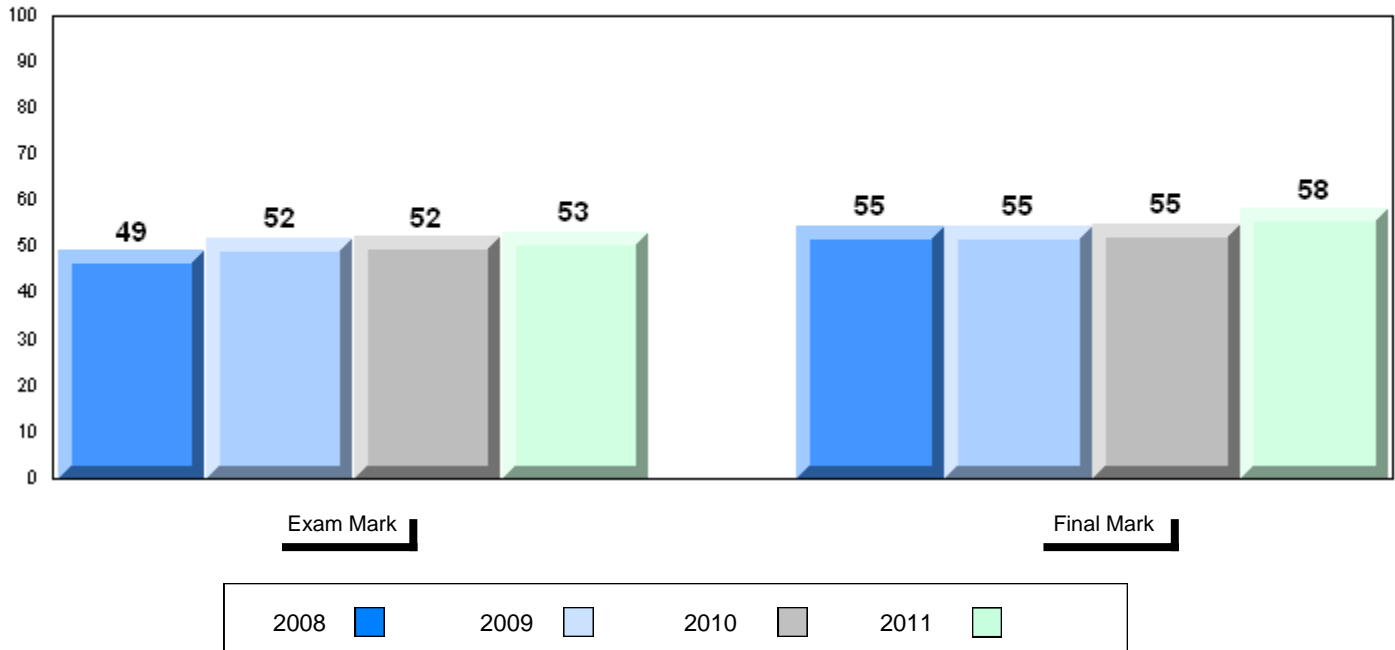

Difference from Provincial Mean, 2008-11

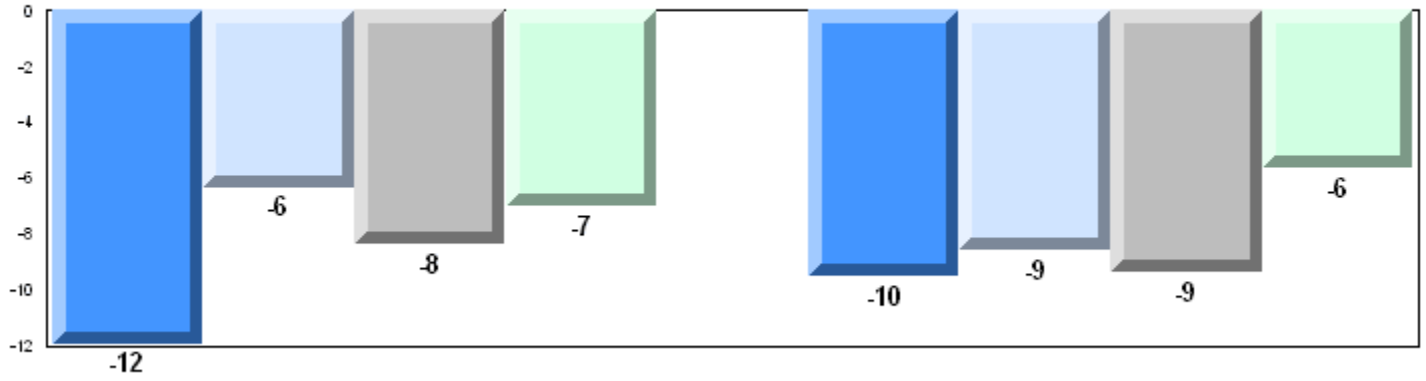

4 Year Public Exam (Subtest) Mark Trend 2008-2011

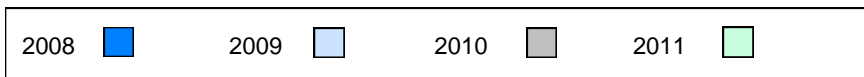
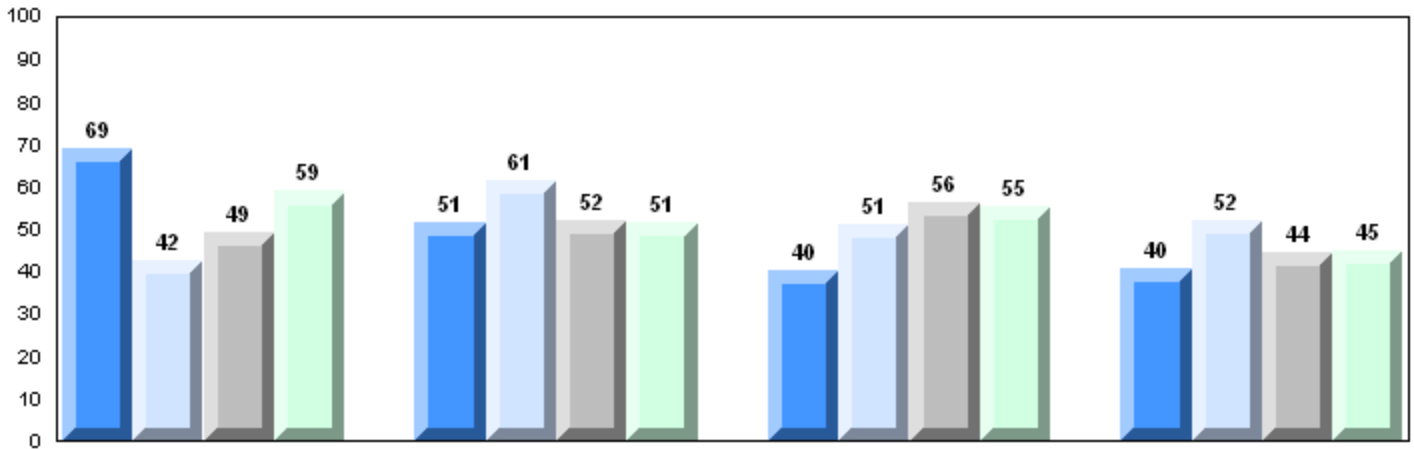

Number of Students 12

Biology 3201

		Public Exam Mark	School vs District	School vs Province	Final Mark	School vs District	School vs Province
	School	51.2	q	q	54.5	q	q
	District	60.3			63.7		
	Province	60.5			64.0		
Subtest							
Maintaining Dynamic Equilibrium	School	47.5	q	q			
	District	61.0					
	Province	61.3					
Reproductions/ Development	School	53.7	q	q			
	District	62.9					
	Province	61.9					
Genetic Continuity	School	52.1	q	q			
	District	60.6					
	Province	60.8					
Evolution, Change and Diversity	School	47.8	q	q			
	District	52.3					
	Province	54.2					

Average Mark, 2008-2011

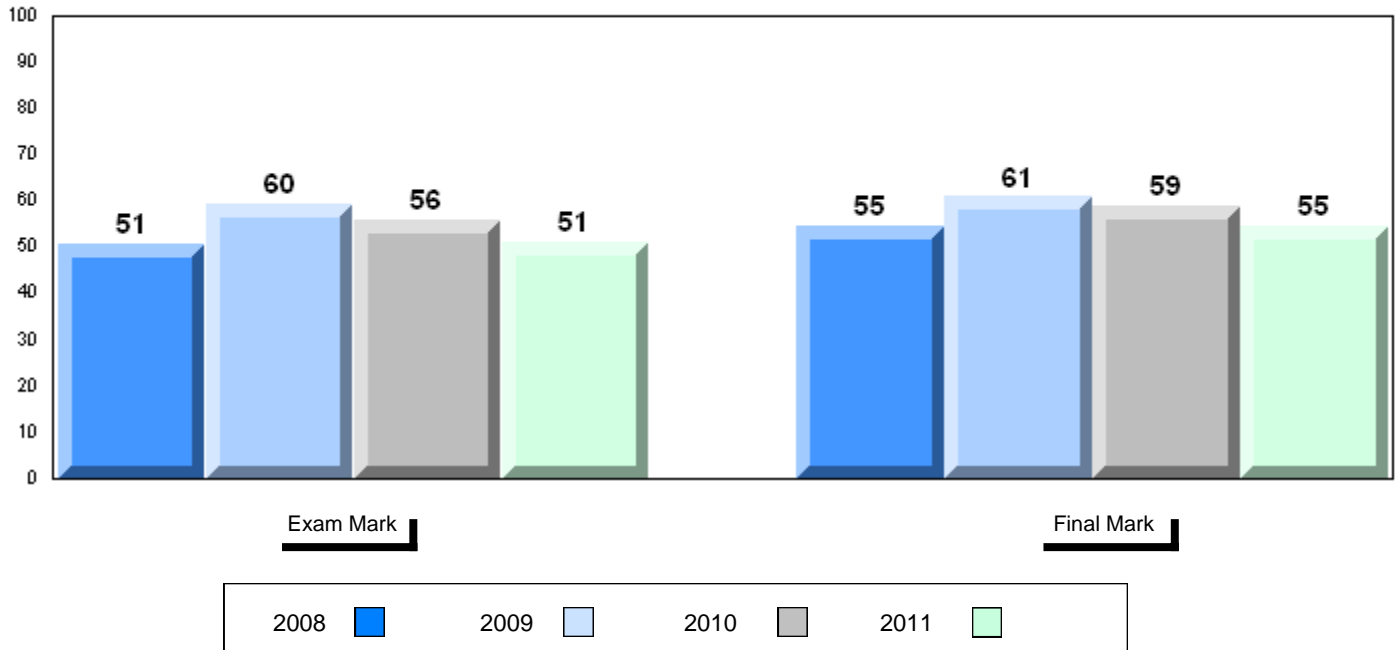

Difference from Provincial Mean, 2008-11

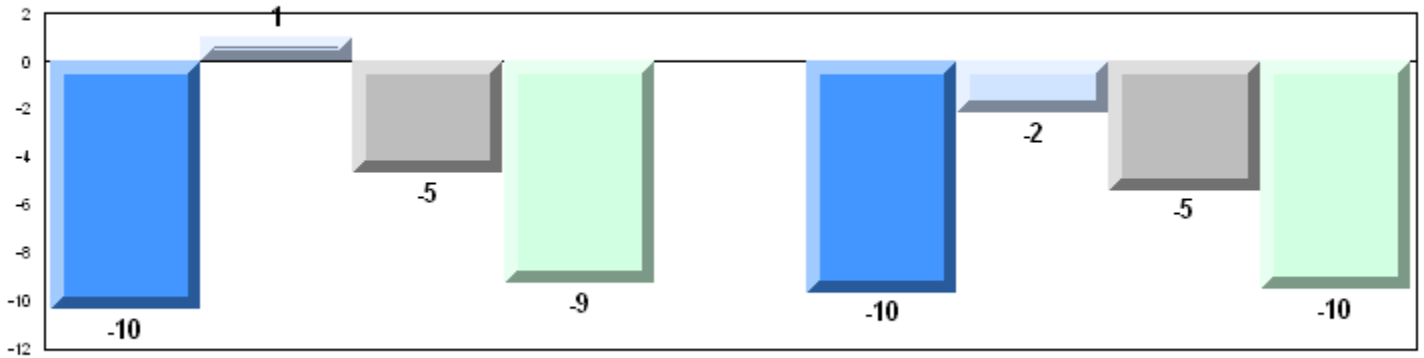

4 Year Public Exam (Subtest) Mark Trend 2008-2011

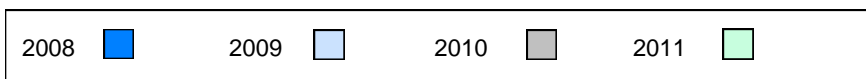
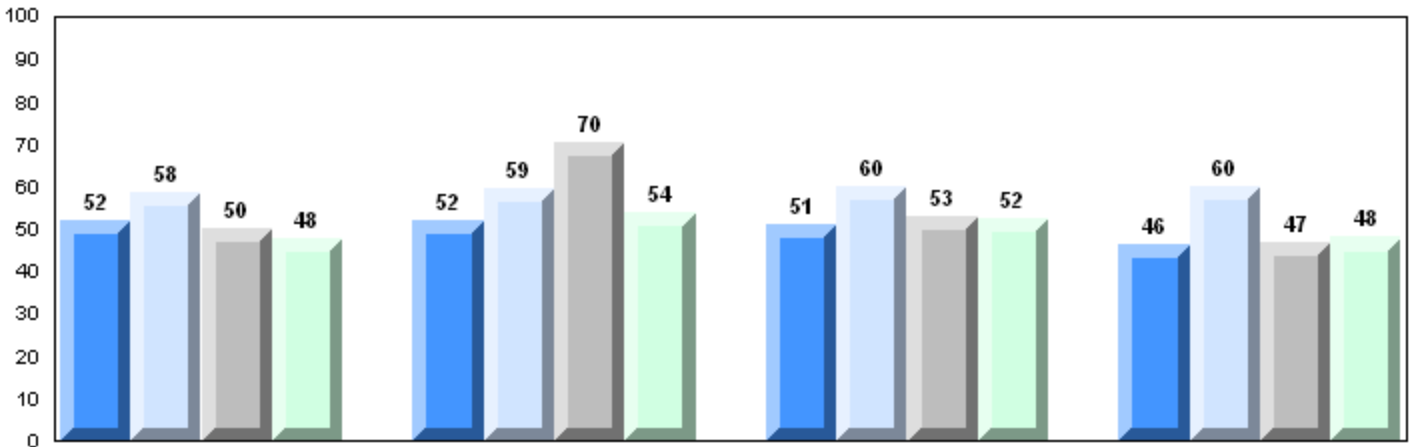

Number of Students

12

Biology 3201

School
District
Province

Public Exam Mark

School vs District

School vs Province

68.1
60.3
60.5

P

P

Final Mark

School vs District

School vs Province

69.8
63.7
64.0

P

P

Subtest

Maintaining Dynamic Equilibrium

School
District
Province

70.6
61.0
61.3

P

P

Reproductions/ Development

School
District
Province

70.5
62.9
61.9

P

P

Genetic Continuity

School
District
Province

66.3
60.6
60.8

P

P

Evolution, Change and Diversity

School
District
Province

61.9
52.3
54.2

P

P

Average Mark, 2008-2011

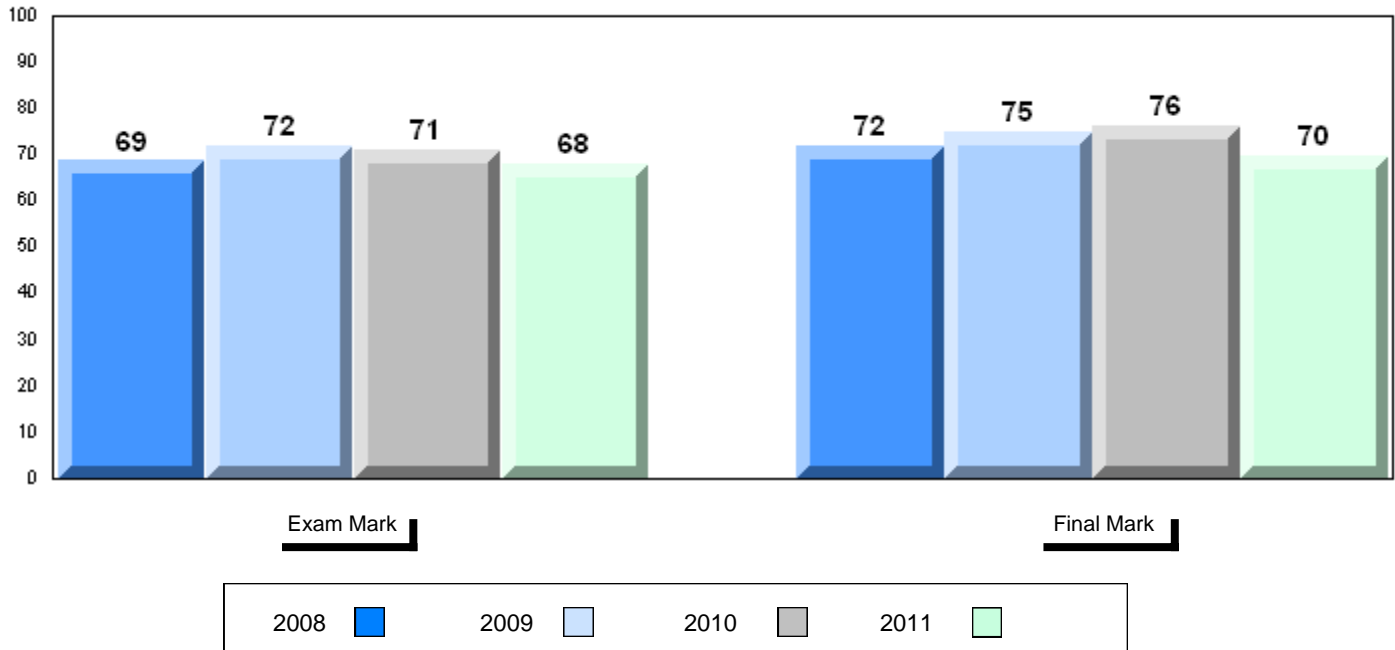

Difference from Provincial Mean, 2008-11

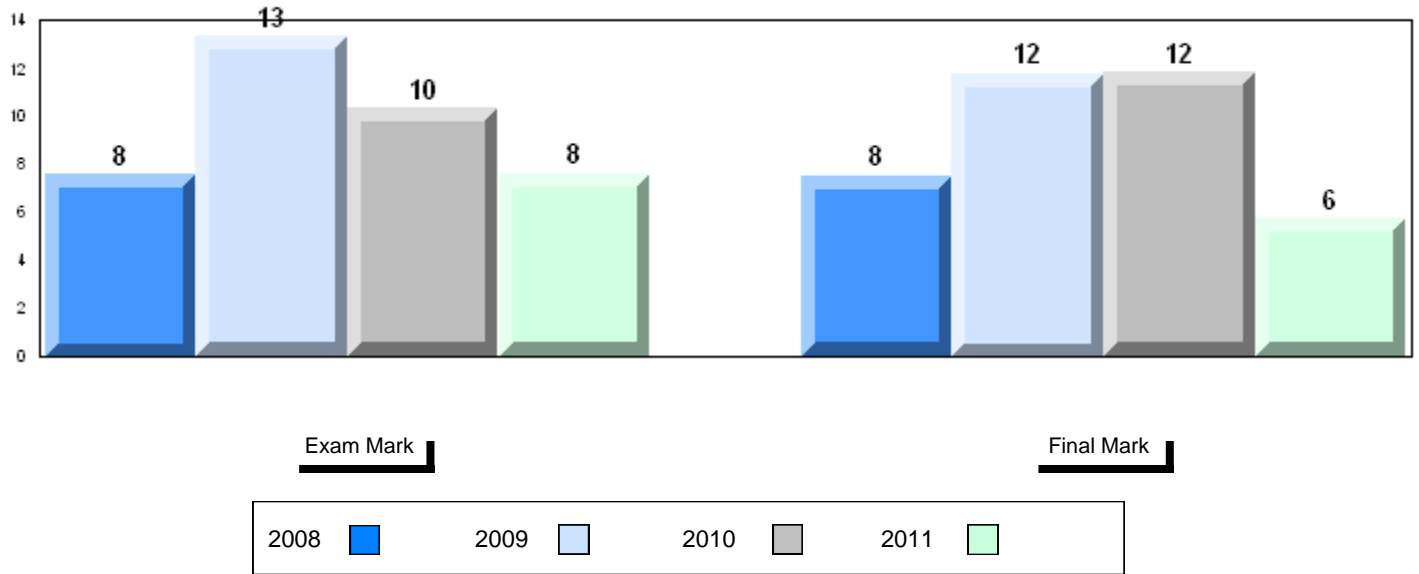

4 Year Public Exam (Subtest) Mark Trend 2008-2011

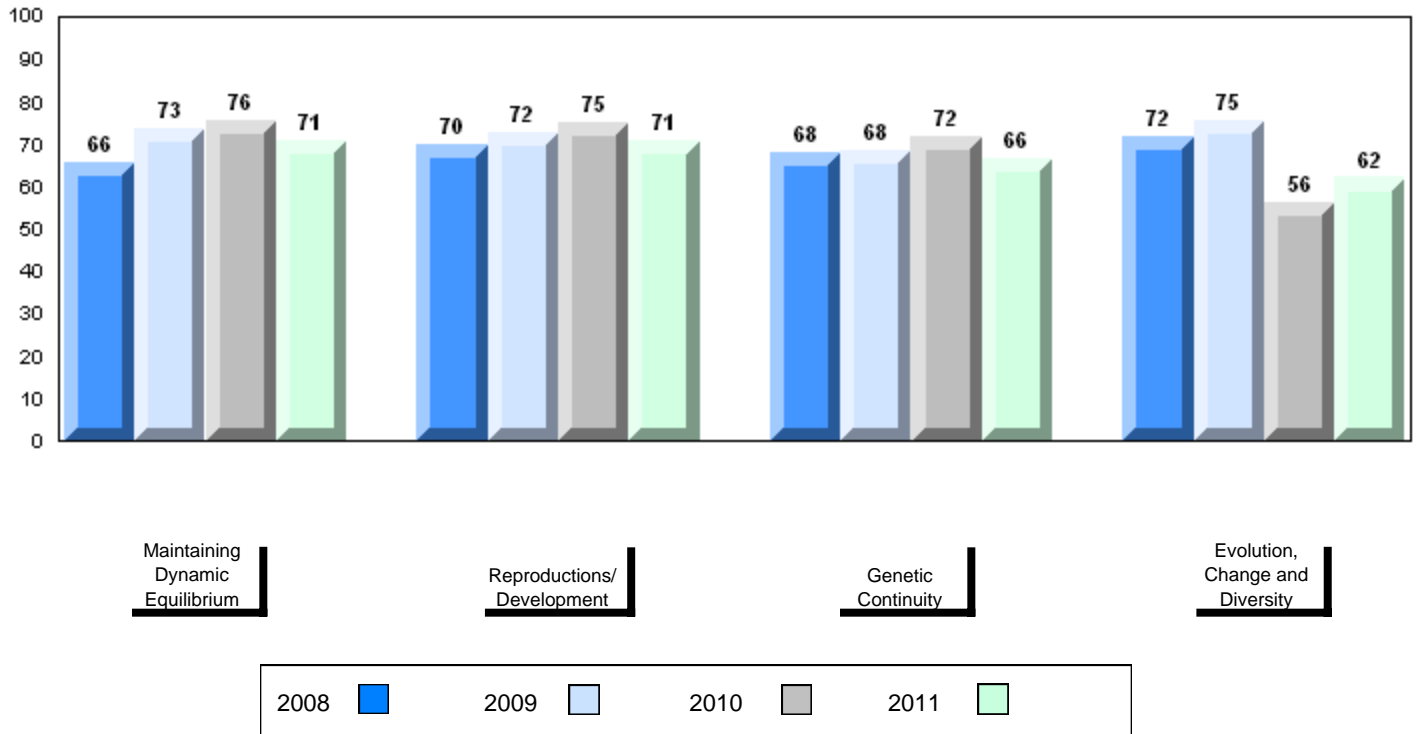

Number of Students 19

Biology 3201

Subtest

**Maintaining
Dynamic
Equilibrium**

**Reproductions/
Development**

**Genetic
Continuity**

**Evolution,
Change and
Diversity**

School
District
Province

School
District
Province

School
District
Province

School
District
Province

School
District
Province

**Public
Exam
Mark**

School
vs
District

School
vs
Province

49.8
60.3
60.5

q

q

50.5
61.0
61.3

q

q

52.5
62.9
61.9

q

q

52.8
60.6
60.8

q

q

35.3
52.3
54.2

q

q

**Final
Mark**

School
vs
District

School
vs
Province

55.5
63.7
64.0

q

q

Average Mark, 2008-2011

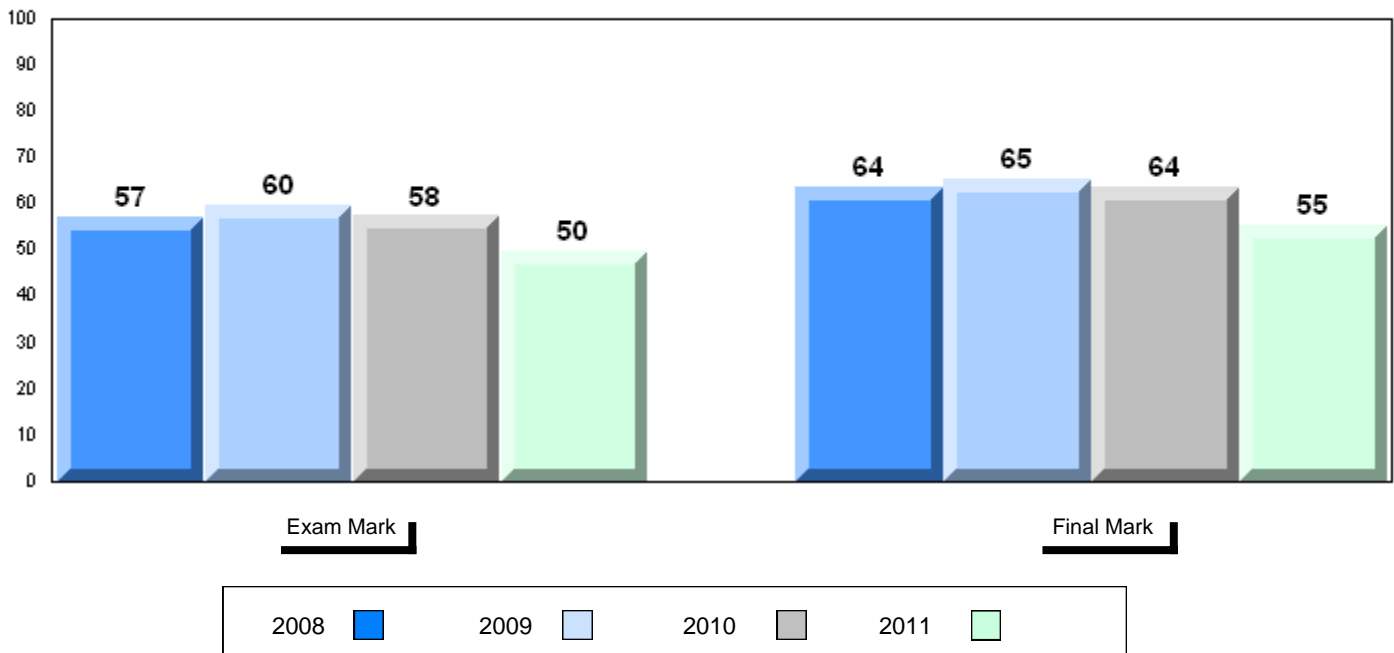

Difference from Provincial Mean, 2008-11

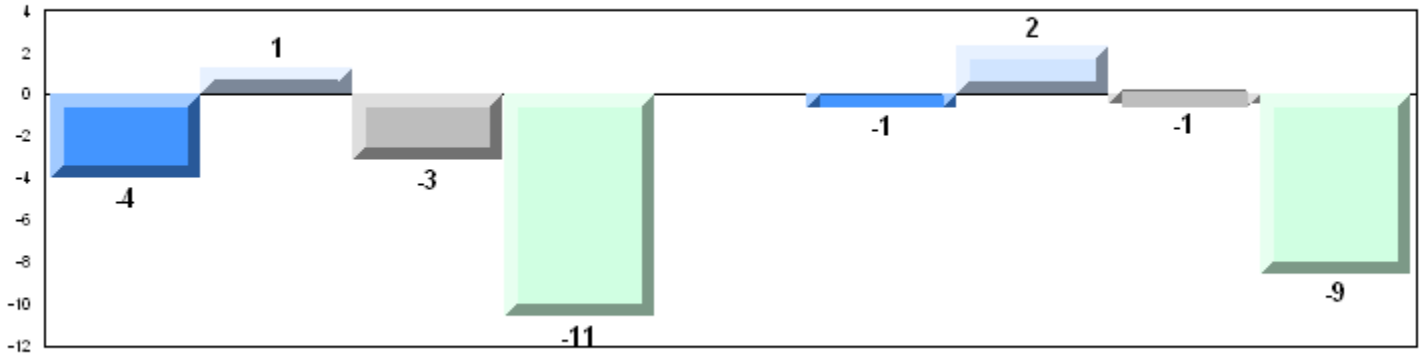

4 Year Public Exam (Subtest) Mark Trend 2008-2011

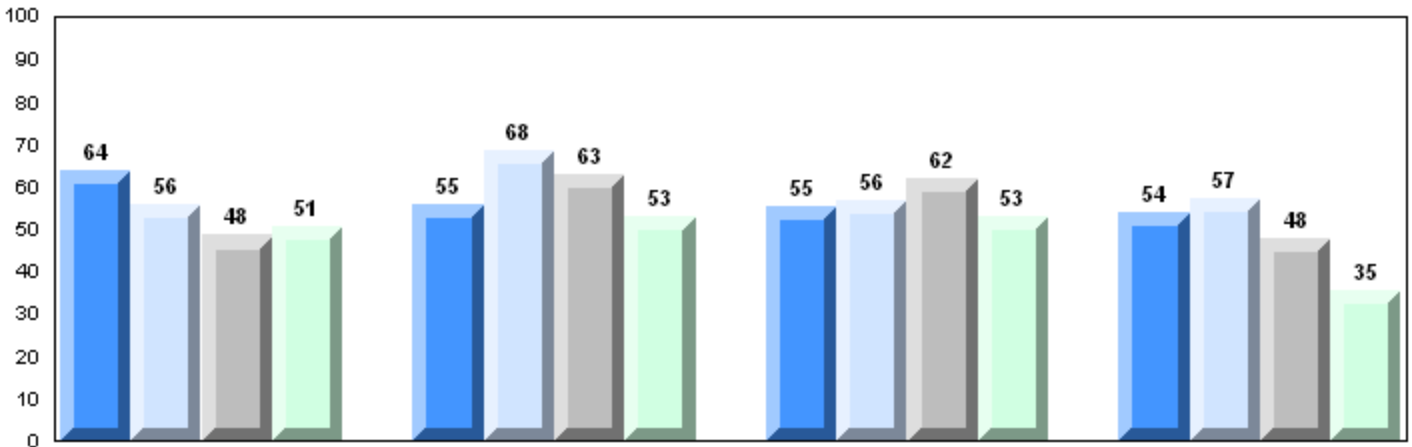

Maintaining Dynamic Equilibrium

Reproductions/Development

Genetic Continuity

Evolution, Change and Diversity

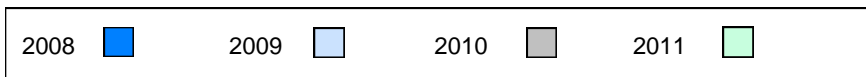

Number of Students

9

Biology 3201

School
District
Province

Public Exam Mark

School vs District

School vs Province

63.3
60.3
60.5

P

P

Final Mark

School vs District

School vs Province

66.0
63.7
64.0

P

P

Subtest

Maintaining Dynamic Equilibrium

School
District
Province

68.3
61.0
61.3

P

P

Reproductions/ Development

School
District
Province

62.6
62.9
61.9

P

P

Genetic Continuity

School
District
Province

63.2
60.6
60.8

P

P

Evolution, Change and Diversity

School
District
Province

57.0
52.3
54.2

P

P

Average Mark, 2008-2011

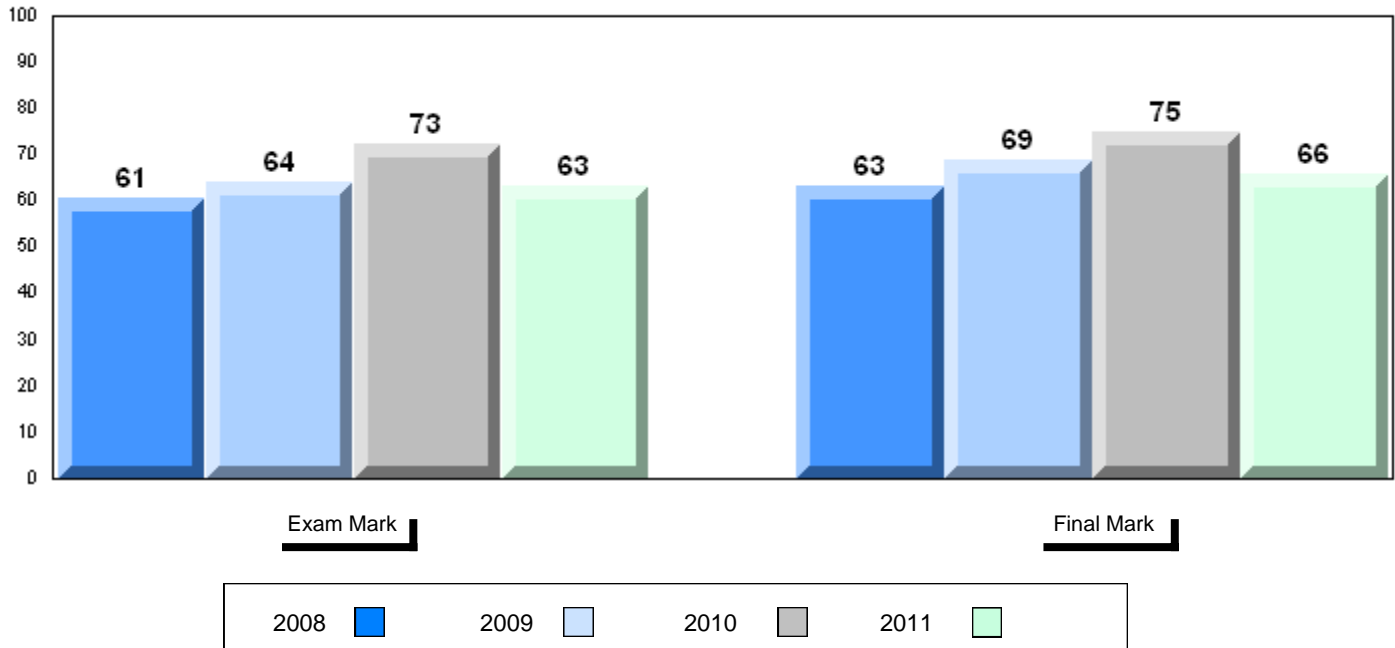

Difference from Provincial Mean, 2008-11

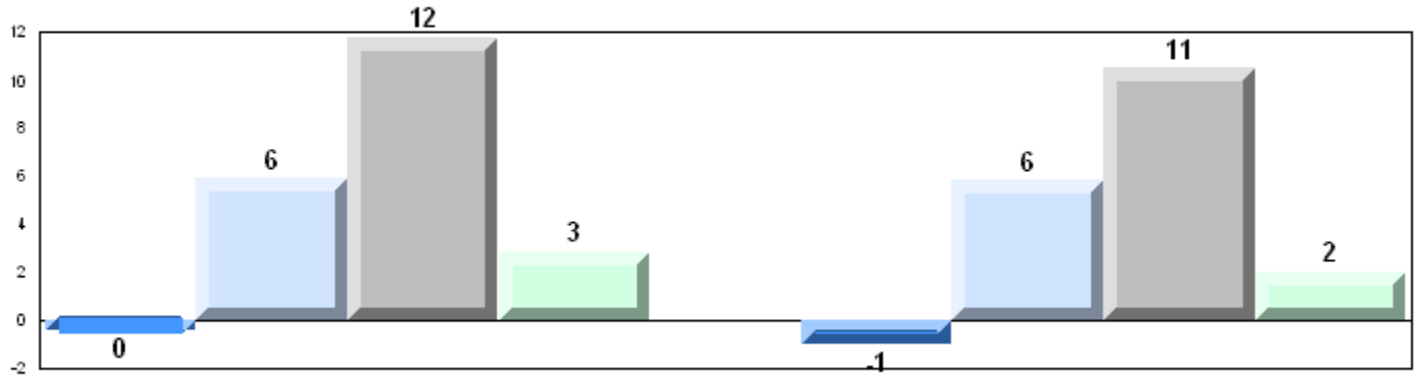

Exam Mark

Final Mark

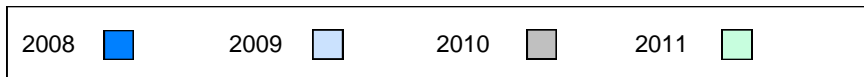

4 Year Public Exam (Subtest) Mark Trend 2008-2011

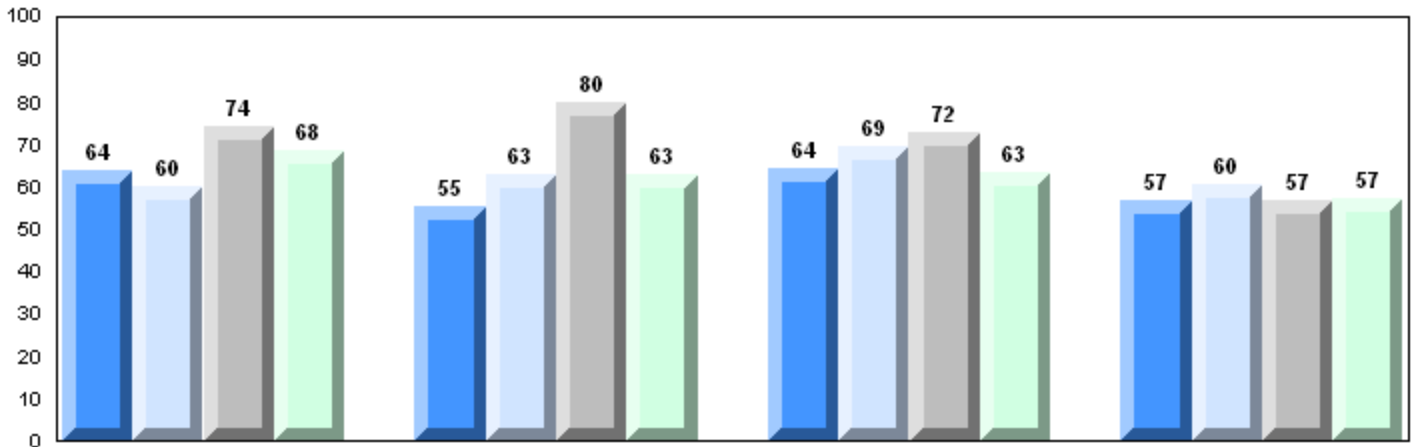

Maintaining Dynamic Equilibrium

Reproductions/Development

Genetic Continuity

Evolution, Change and Diversity

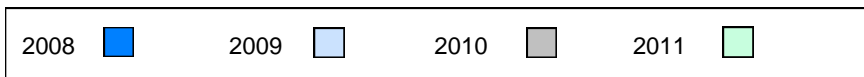

District 3 - Nova Central

#171 - Indian River High School, Springdale

Grades: 7-12

Number of Students

33

Biology 3201

School
District
Province

Public Exam Mark

School vs District

School vs Province

65.6
60.3
60.5

P

P

Final Mark

School vs District

School vs Province

69.8
63.7
64.0

P

P

Subtest

Maintaining Dynamic Equilibrium

School
District
Province

67.3
61.0
61.3

P

P

Reproductions/ Development

School
District
Province

68.8
62.9
61.9

P

P

Genetic Continuity

School
District
Province

66.5
60.6
60.8

P

P

Evolution, Change and Diversity

School
District
Province

53.3
52.3
54.2

P

q

Average Mark, 2008-2011

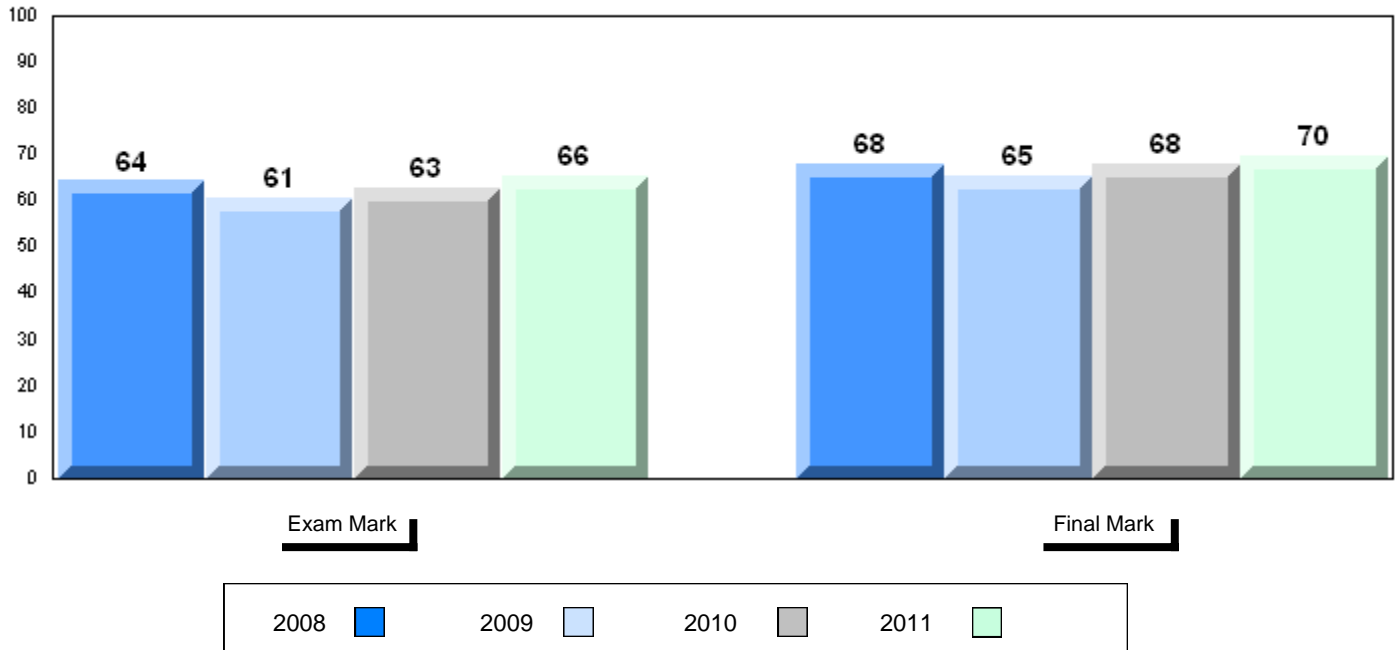

Difference from Provincial Mean, 2008-11

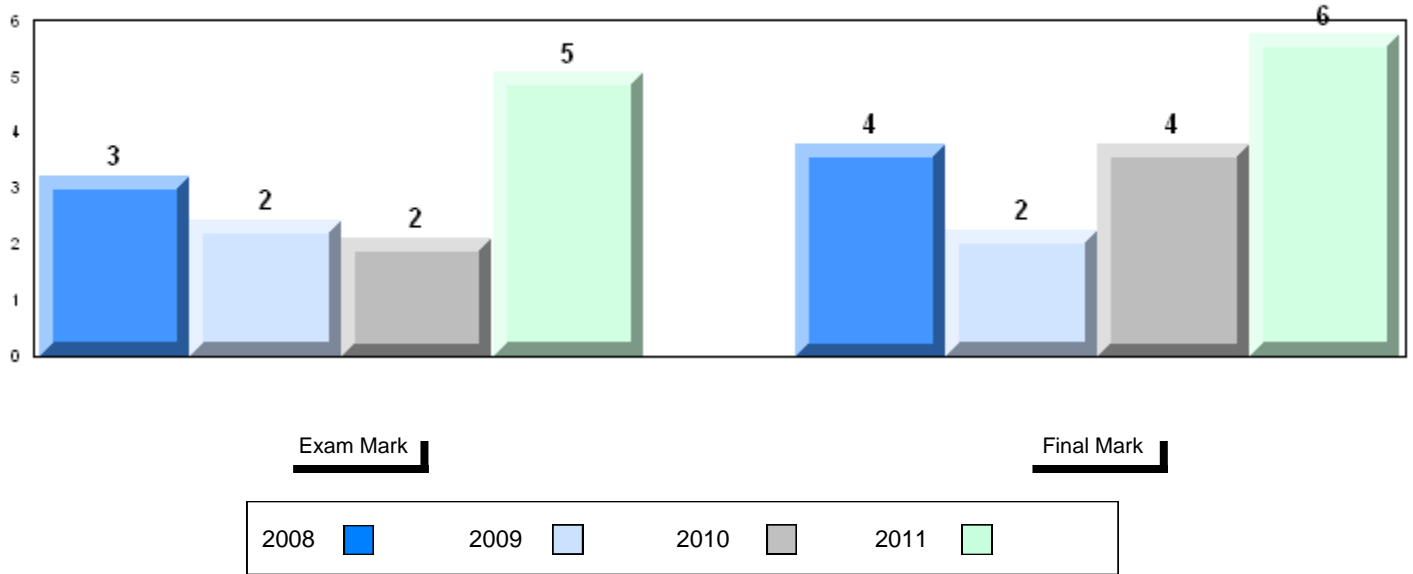

4 Year Public Exam (Subtest) Mark Trend 2008-2011

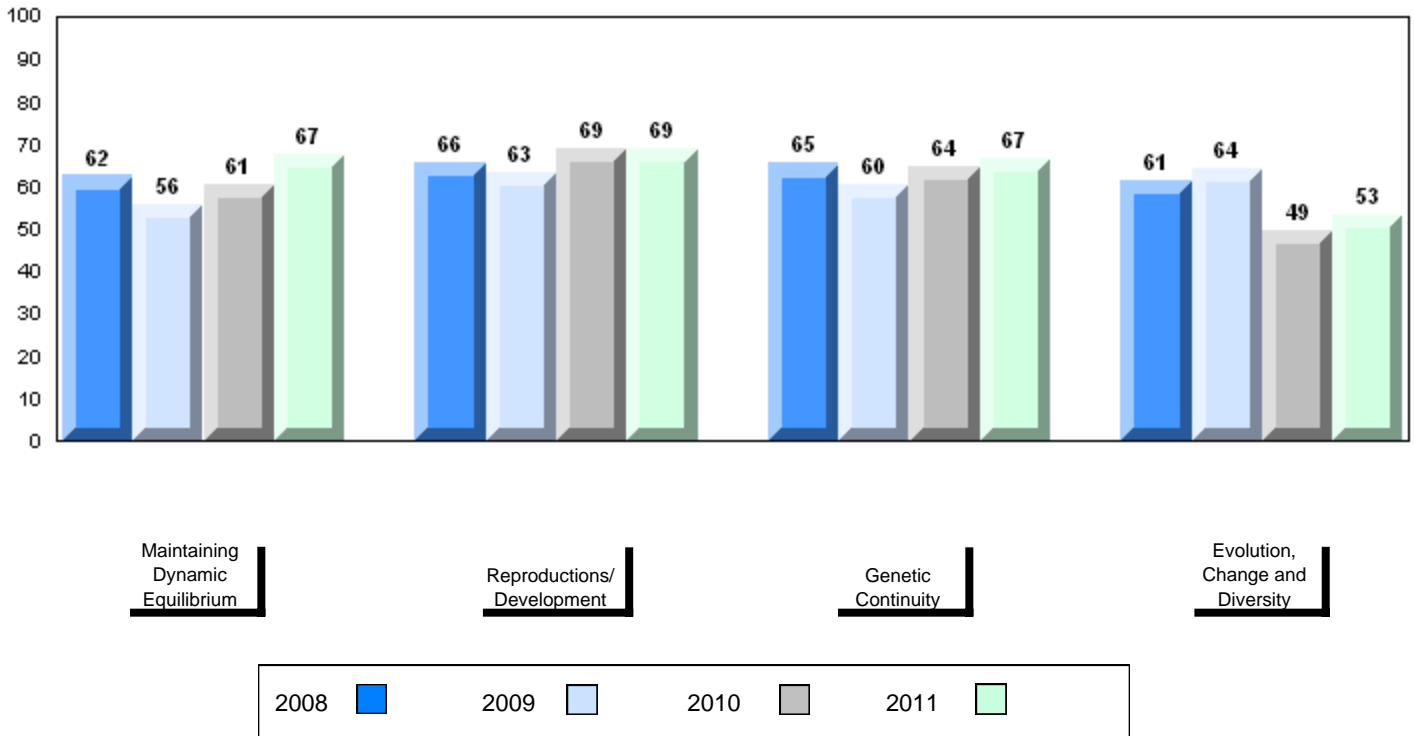

Number of Students

11

Biology 3201

School
District
Province

Public Exam Mark

School vs District

School vs Province

56.6
60.3
60.5

q

q

Final Mark

School vs District

School vs Province

58.6
63.7
64.0

q

q

Subtest

Maintaining Dynamic Equilibrium

School
District
Province

59.6
61.0
61.3

q

q

Reproductions/ Development

School
District
Province

65.3
62.9
61.9

p

p

Genetic Continuity

School
District
Province

58.1
60.6
60.8

q

q

Evolution, Change and Diversity

School
District
Province

31.8
52.3
54.2

q

q

Average Mark, 2008-2011

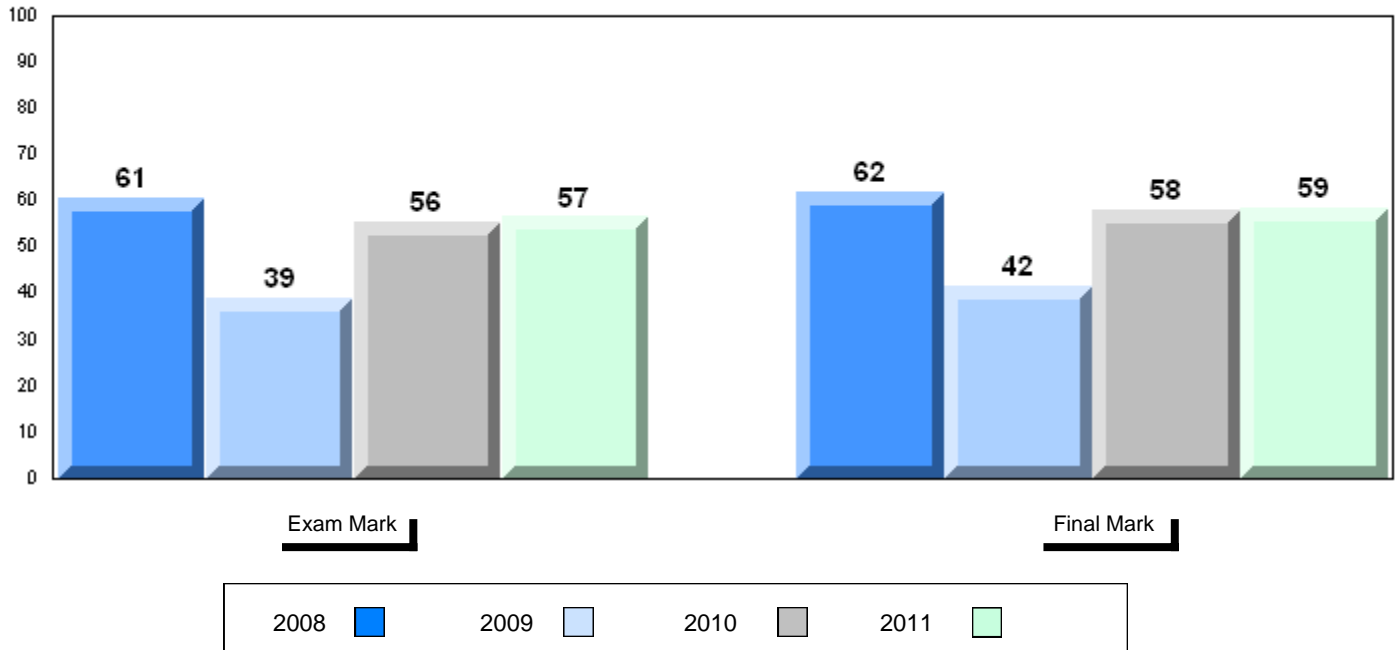

Difference from Provincial Mean, 2008-11

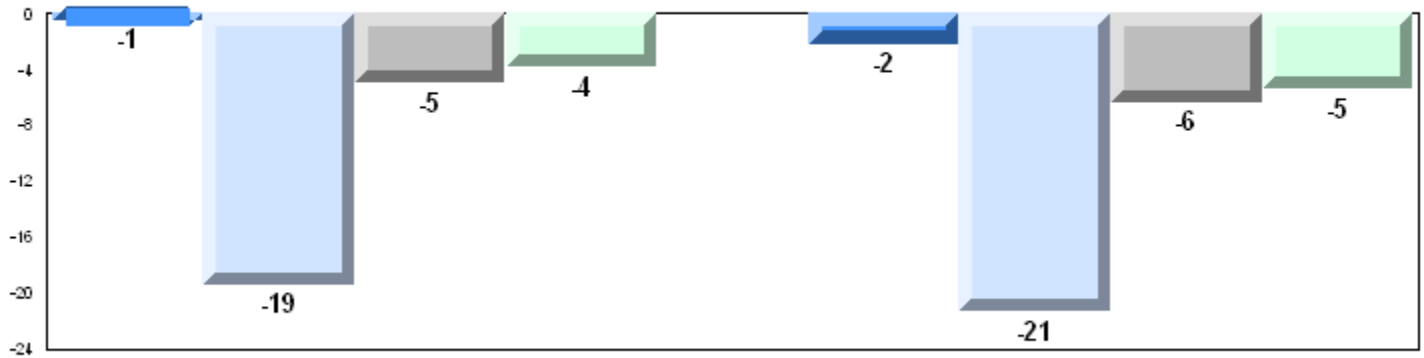

Exam Mark

Final Mark



4 Year Public Exam (Subtest) Mark Trend 2008-2011

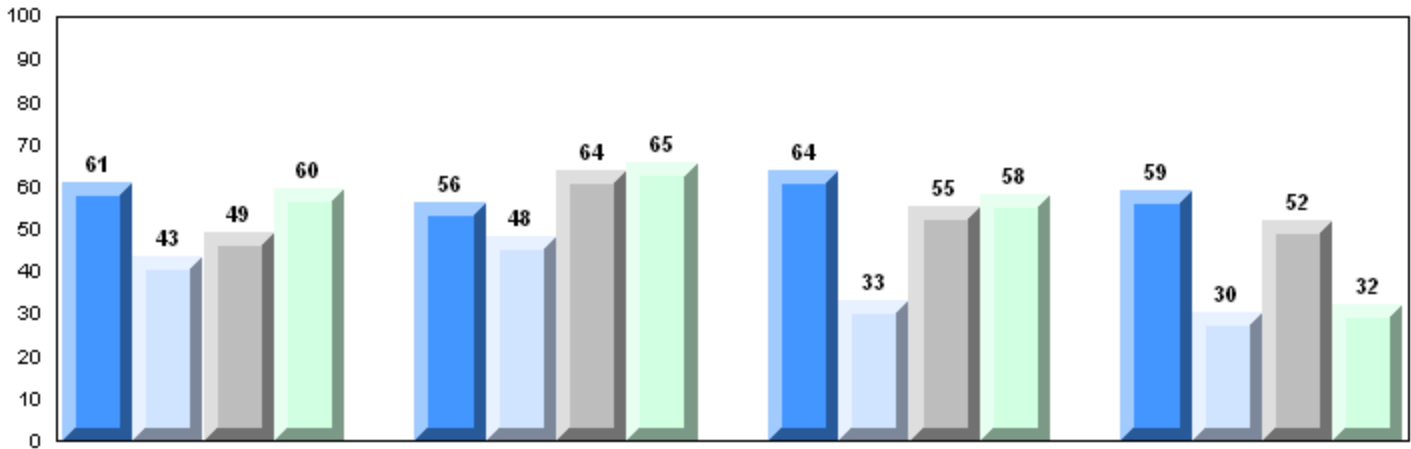

Maintaining Dynamic Equilibrium

Reproductions/Development

Genetic Continuity

Evolution, Change and Diversity

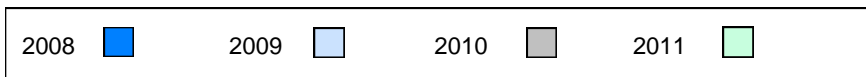

Number of Students 13

Biology 3201

Subtest

**Maintaining
Dynamic
Equilibrium**

**Reproductions/
Development**

**Genetic
Continuity**

**Evolution,
Change and
Diversity**

School
District
Province

School
District
Province

School
District
Province

School
District
Province

School
District
Province

**Public
Exam
Mark**

School
vs
District

School
vs
Province

63.4
60.3
60.5

P

P

66.2
61.0
61.3

P

P

63.3
62.9
61.9

P

P

60.5
60.6
60.8

q

q

65.9
52.3
54.2

P

P

**Final
Mark**

School
vs
District

School
vs
Province

67.5
63.7
64.0

P

P

Average Mark, 2008-2011

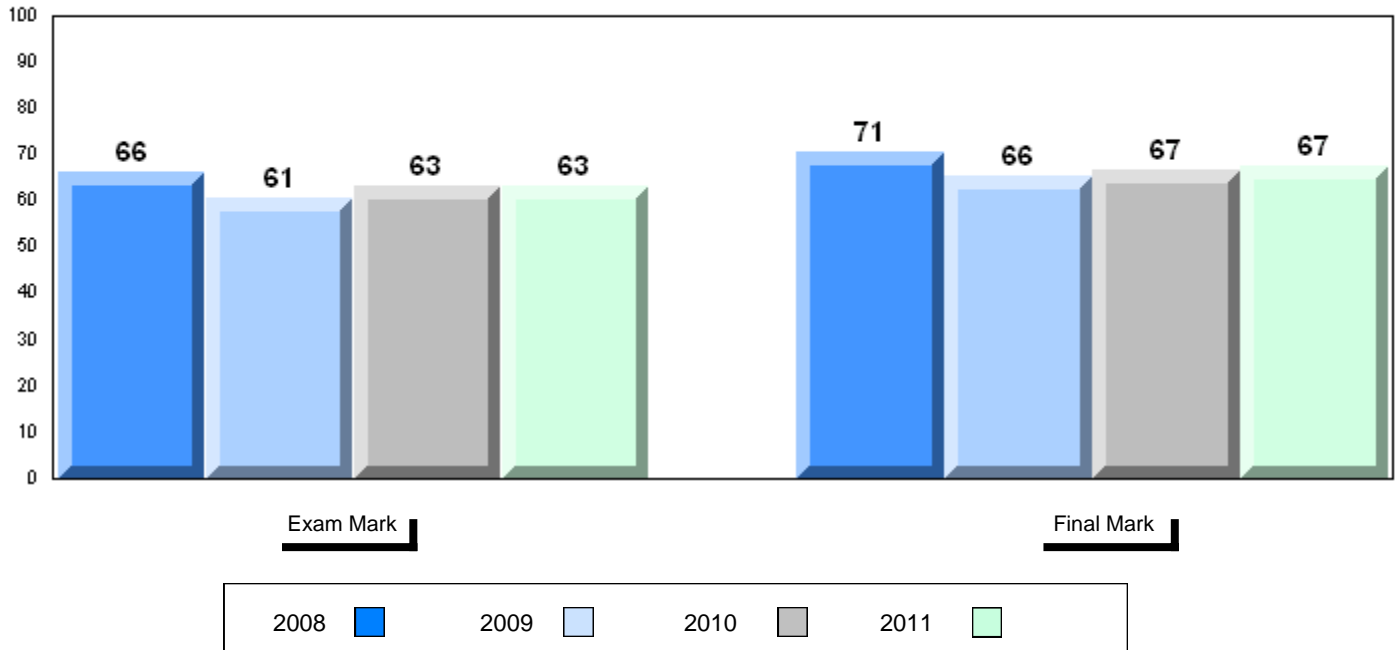

Difference from Provincial Mean, 2008-11

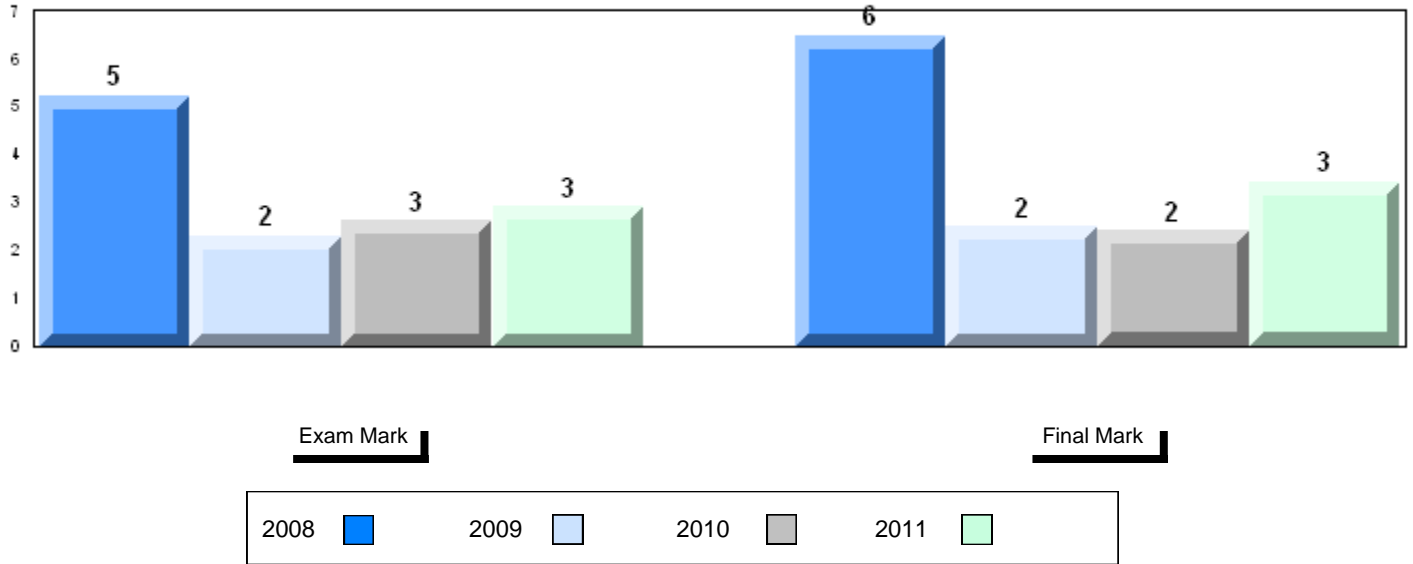

4 Year Public Exam (Subtest) Mark Trend 2008-2011

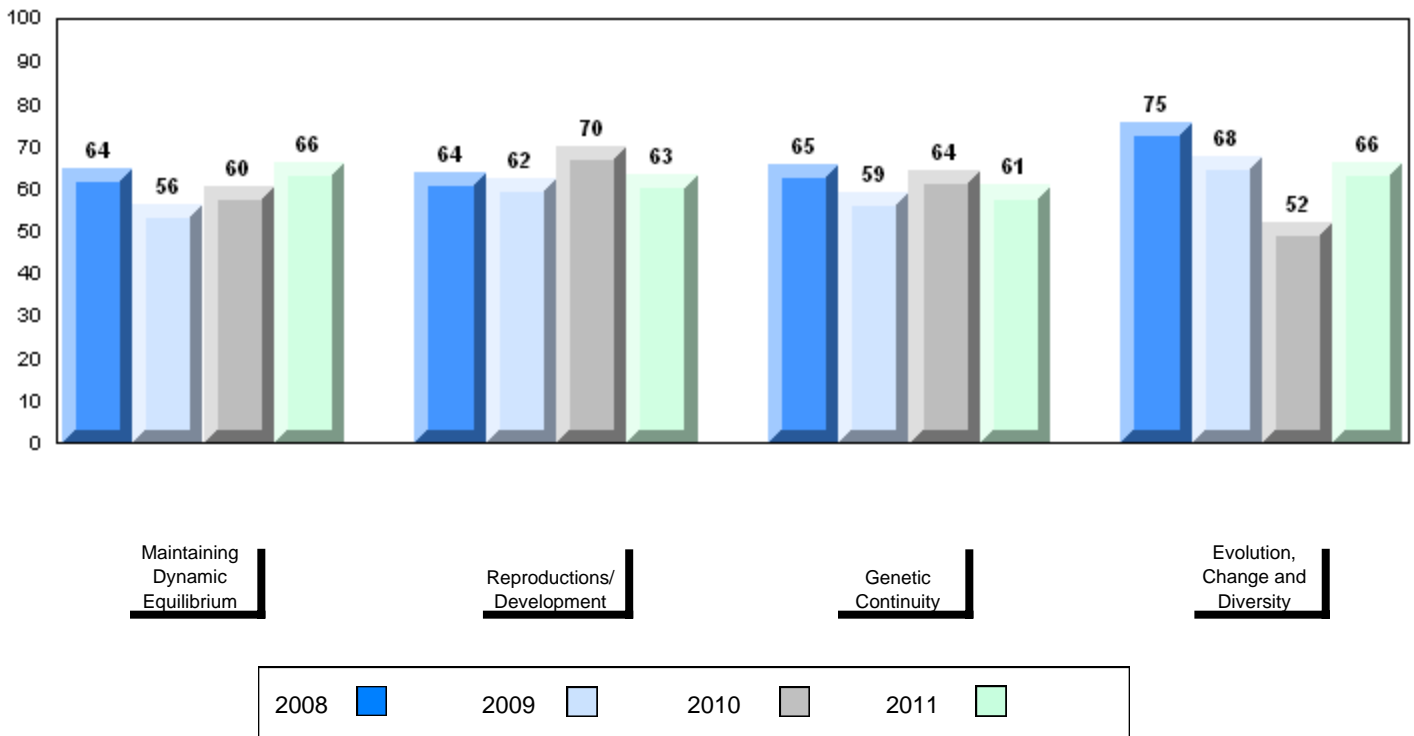

Number of Students

31

Biology 3201

School
District
Province

Public Exam Mark

School vs District

School vs Province

65.6
60.3
60.5

P

P

Final Mark

School vs District

School vs Province

68.4
63.7
64.0

P

P

Subtest

Maintaining Dynamic Equilibrium

School
District
Province

64.4
61.0
61.3

P

P

Reproductions/ Development

School
District
Province

71.0
62.9
61.9

P

P

Genetic Continuity

School
District
Province

66.4
60.6
60.8

P

P

Evolution, Change and Diversity

School
District
Province

54.1
52.3
54.2

P

q

Average Mark, 2008-2011

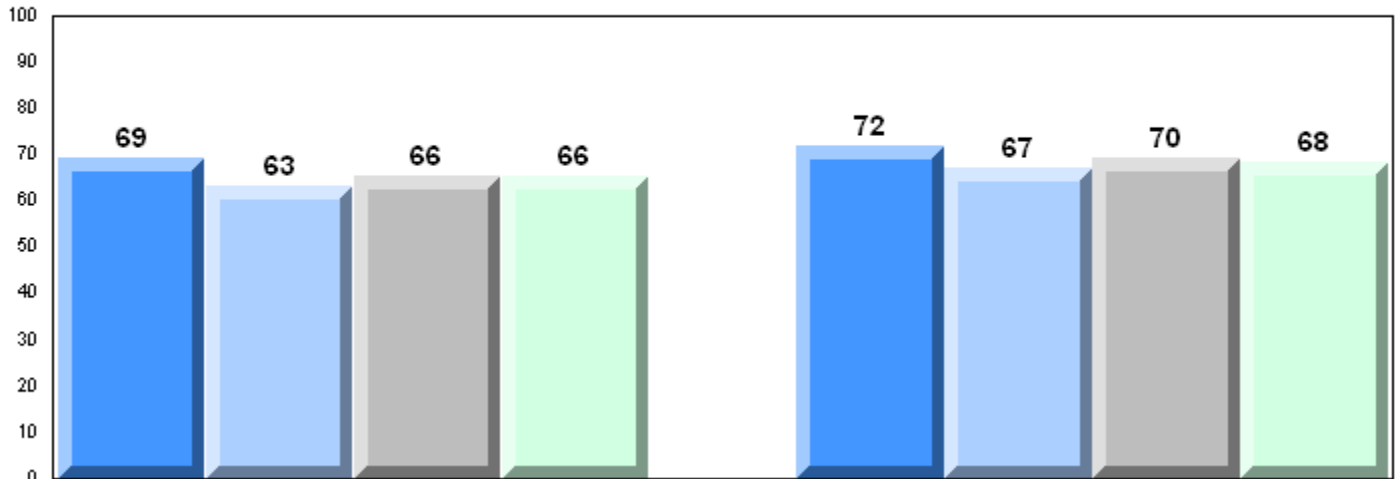

Exam Mark

Final Mark



Difference from Provincial Mean, 2008-11

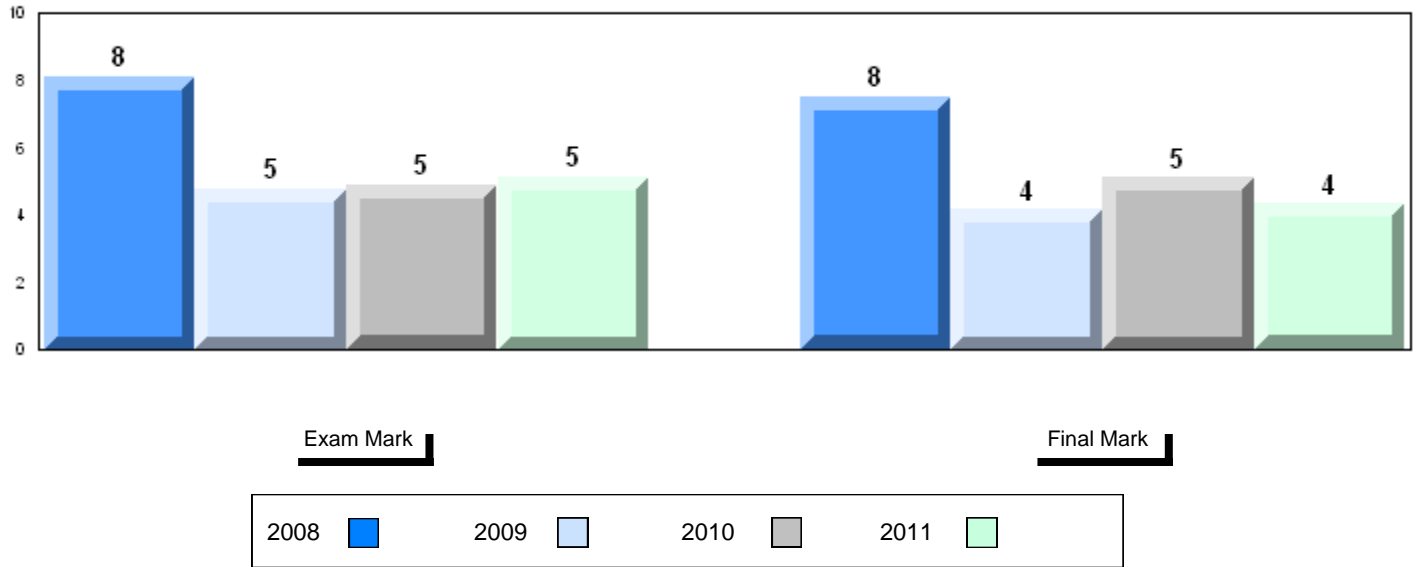

4 Year Public Exam (Subtest) Mark Trend 2008-2011

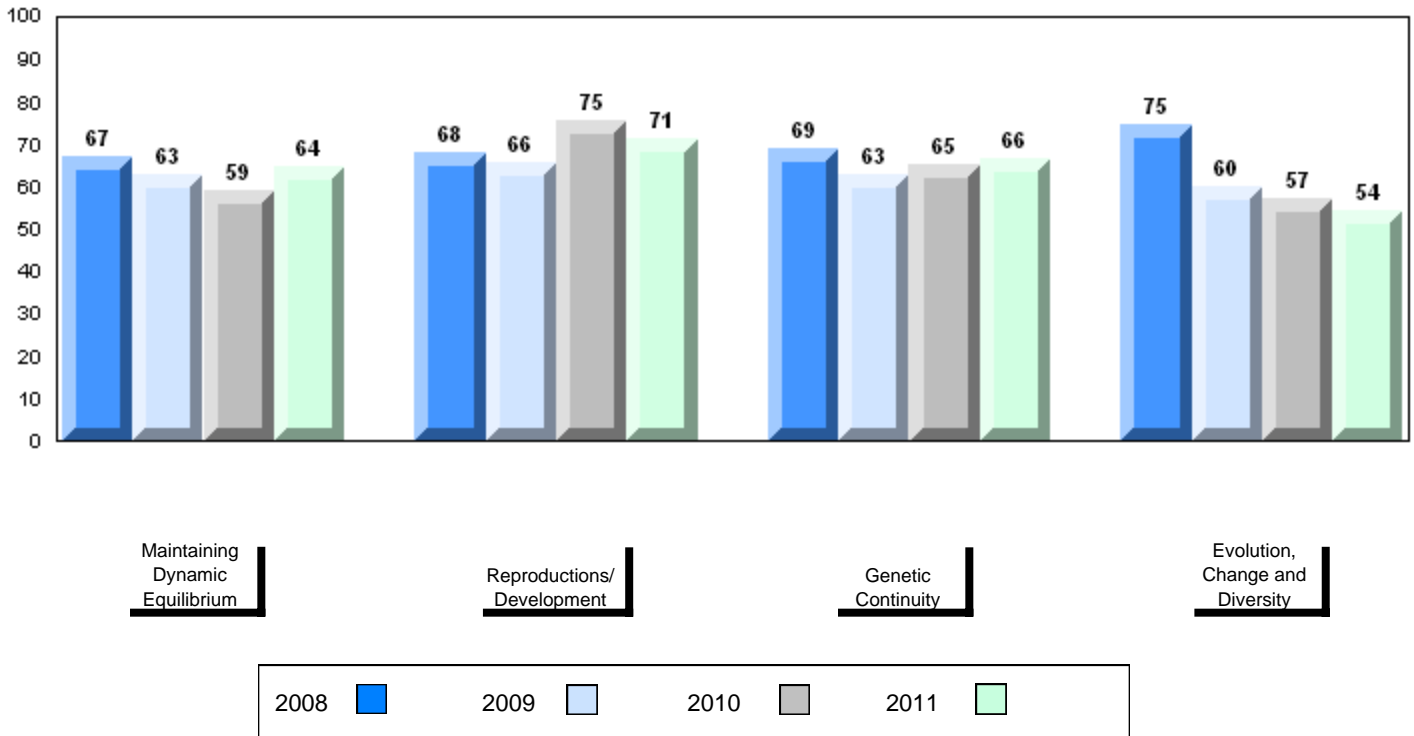

Number of Students

11

Biology 3201

School
District
Province

Public Exam Mark

School vs District

School vs Province

53.9
60.3
60.5

q

q

Final Mark

School vs District

School vs Province

57.4
63.7
64.0

q

q

Subtest

Maintaining Dynamic Equilibrium

School
District
Province

53.2
61.0
61.3

q

q

Reproductions/ Development

School
District
Province

56.6
62.9
61.9

q

q

Genetic Continuity

School
District
Province

56.0
60.6
60.8

q

q

Evolution, Change and Diversity

School
District
Province

42.4
52.3
54.2

q

q

Average Mark, 2008-2011

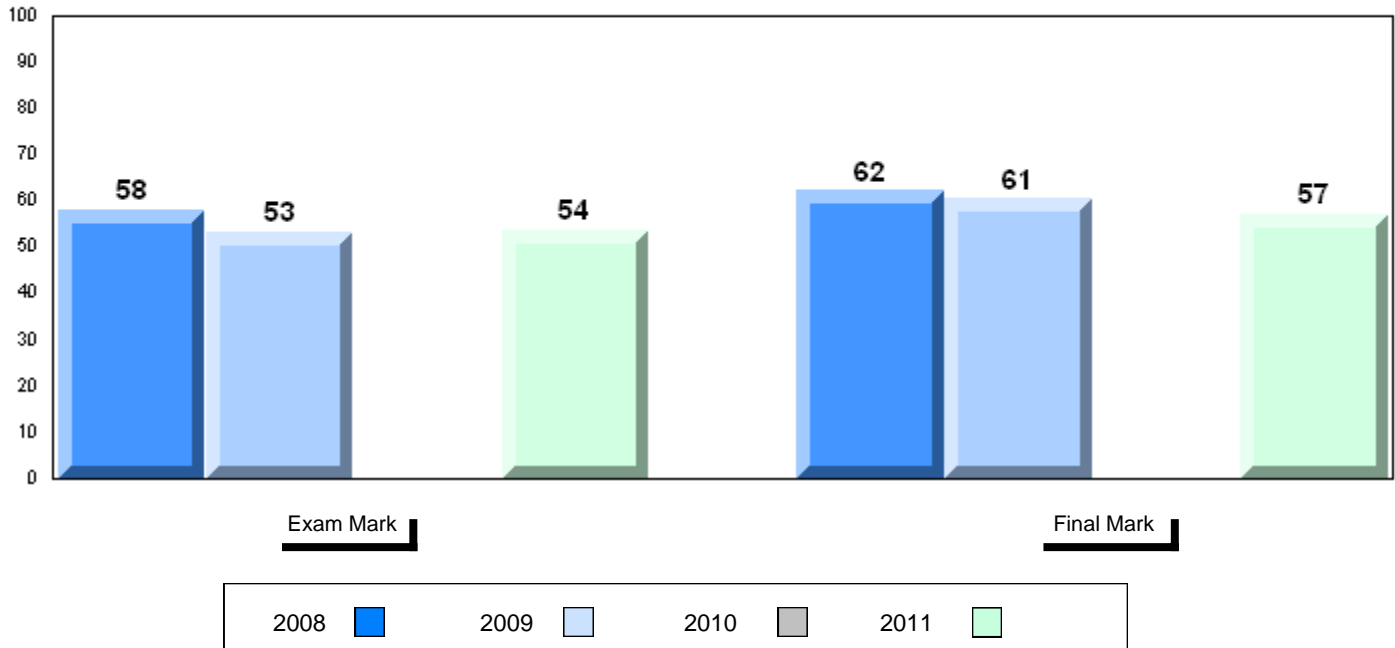

Difference from Provincial Mean, 2008-11

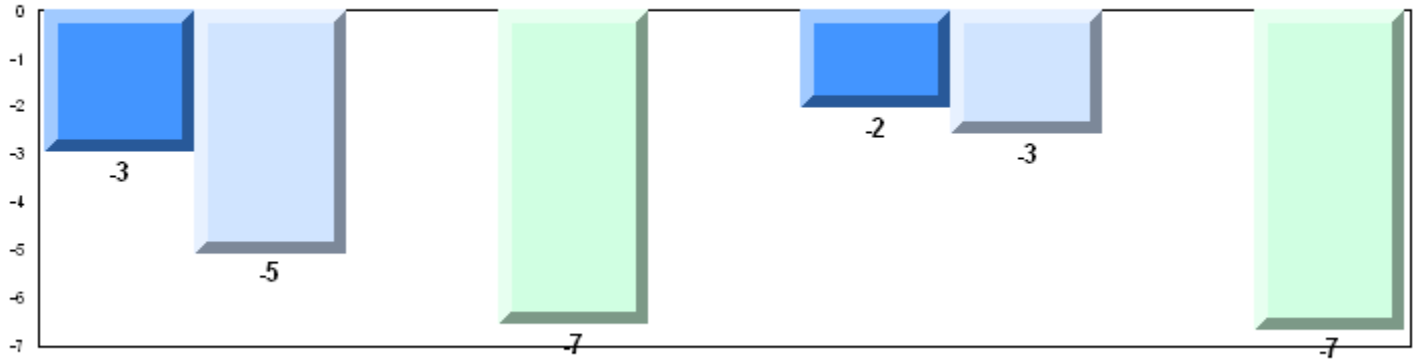

4 Year Public Exam (Subtest) Mark Trend 2008-2011

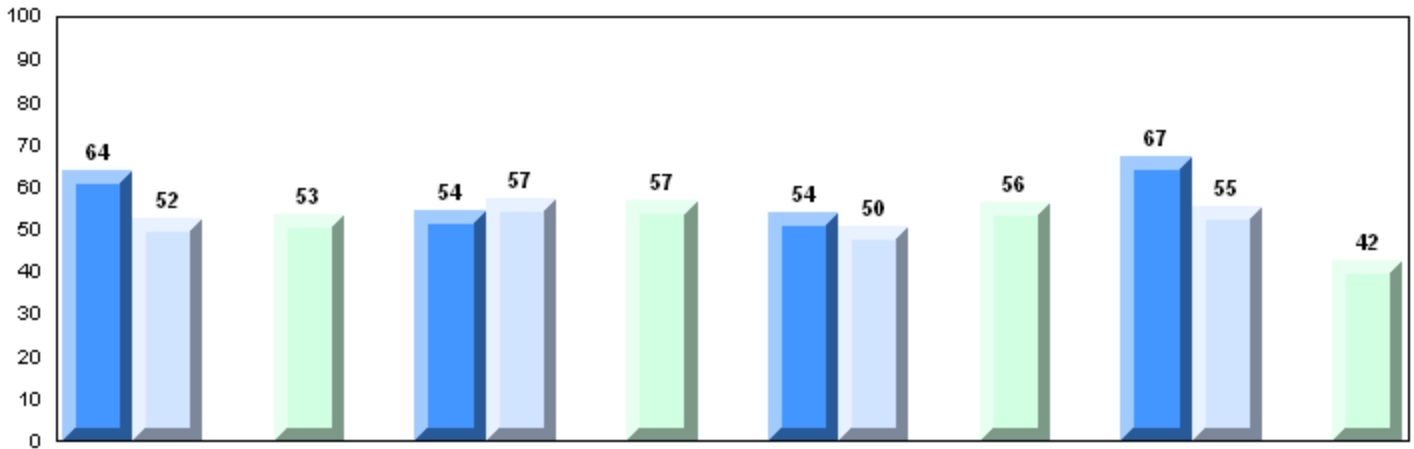

Maintaining Dynamic Equilibrium

Reproductions/Development

Genetic Continuity

Evolution, Change and Diversity

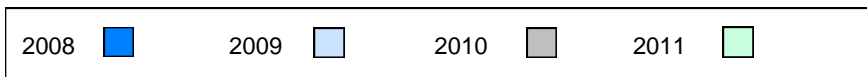

District 3 - Nova Central

#196 - St. Gabriel's AG, St. Brendan's

Grades: K,3-6,8-12

Number of Students 3

Biology 3201

School
 District
 Province

Subtest

Maintaining School
Dynamic District
Equilibrium Province

Reproductions/ School
Development District
 Province

Genetic School
Continuity District
 Province

Evolution, School
Change and District
Diversity Province

Public Exam Mark	School vs District	School vs Province
<i>School data with 5 or fewer students withheld for reasons of confidentiality.</i>		

Final Mark	School vs District	School vs Province
<i>School data with 5 or fewer students withheld for reasons of confidentiality.</i>		

Average Mark, 2008-2011

School data with 5 or fewer students withheld for reasons of confidentiality.

Exam Mark

Final Mark



Difference from Provincial Mean, 2008-11

School data with 5 or fewer students withheld for reasons of confidentiality.

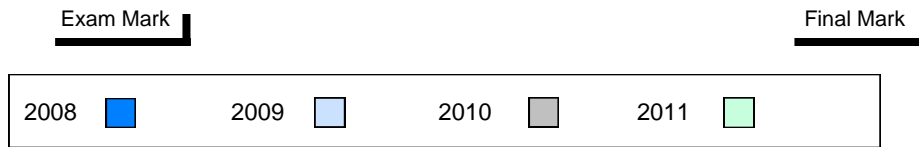

4 Year Public Exam (Subtest) Mark Trend 2008-2011

School data with 5 or fewer students withheld for reasons of confidentiality.



Number of Students 19

Biology 3201

School
District
Province

Public Exam Mark

School vs District

School vs Province

69.6
60.3
60.5

P

P

Final Mark

School vs District

School vs Province

71.4
63.7
64.0

P

P

Subtest

Maintaining Dynamic Equilibrium

School
District
Province

68.8
61.0
61.3

P

P

Reproductions/ Development

School
District
Province

71.5
62.9
61.9

P

P

Genetic Continuity

School
District
Province

67.2
60.6
60.8

P

P

Evolution, Change and Diversity

School
District
Province

71.2
52.3
54.2

P

P

Average Mark, 2008-2011

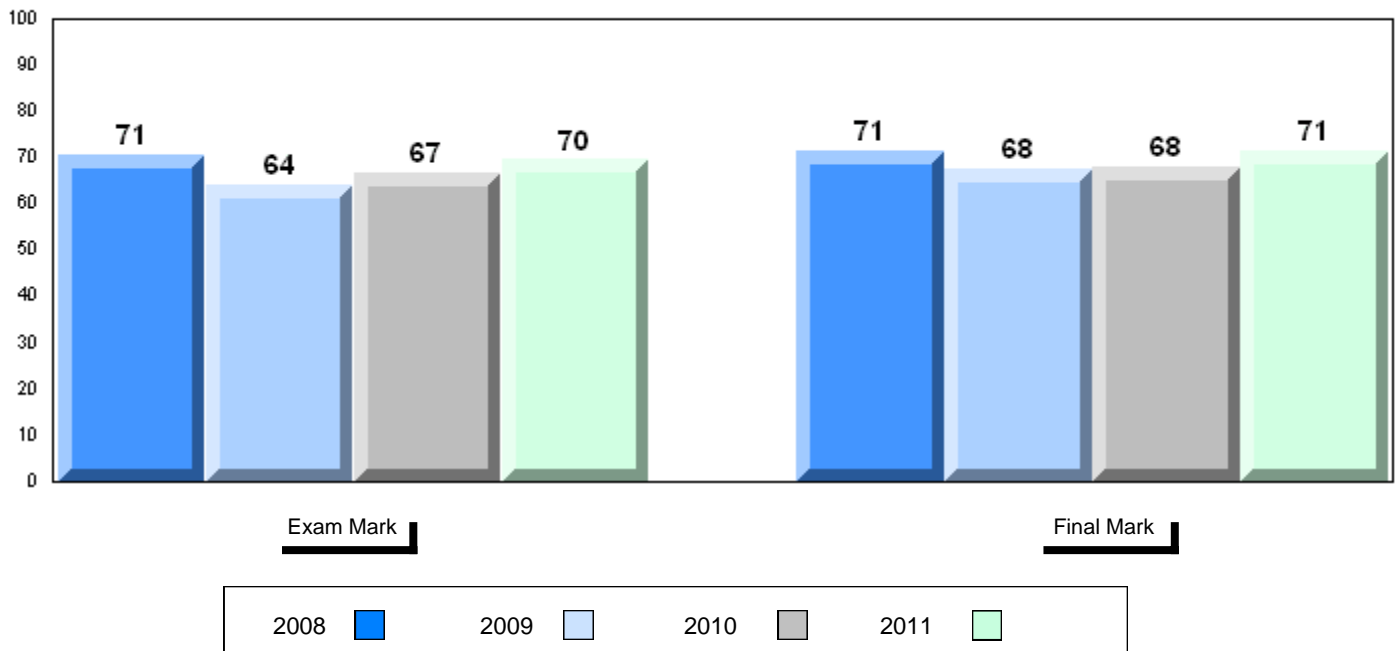

Difference from Provincial Mean, 2008-11

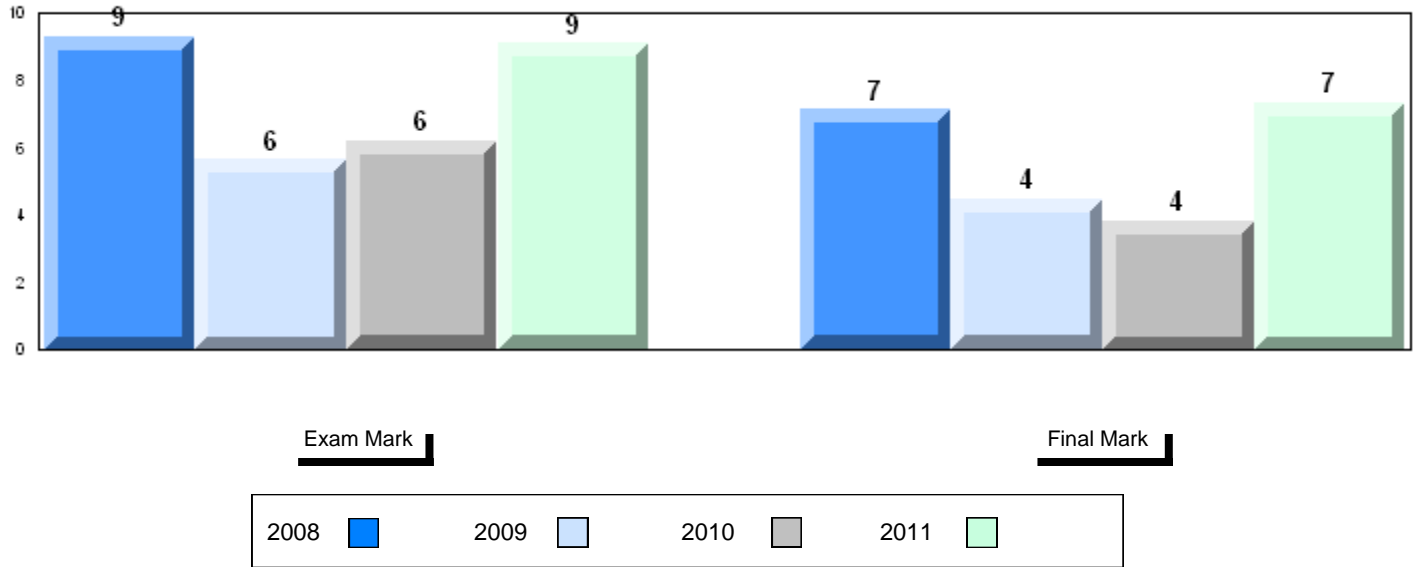

4 Year Public Exam (Subtest) Mark Trend 2008-2011

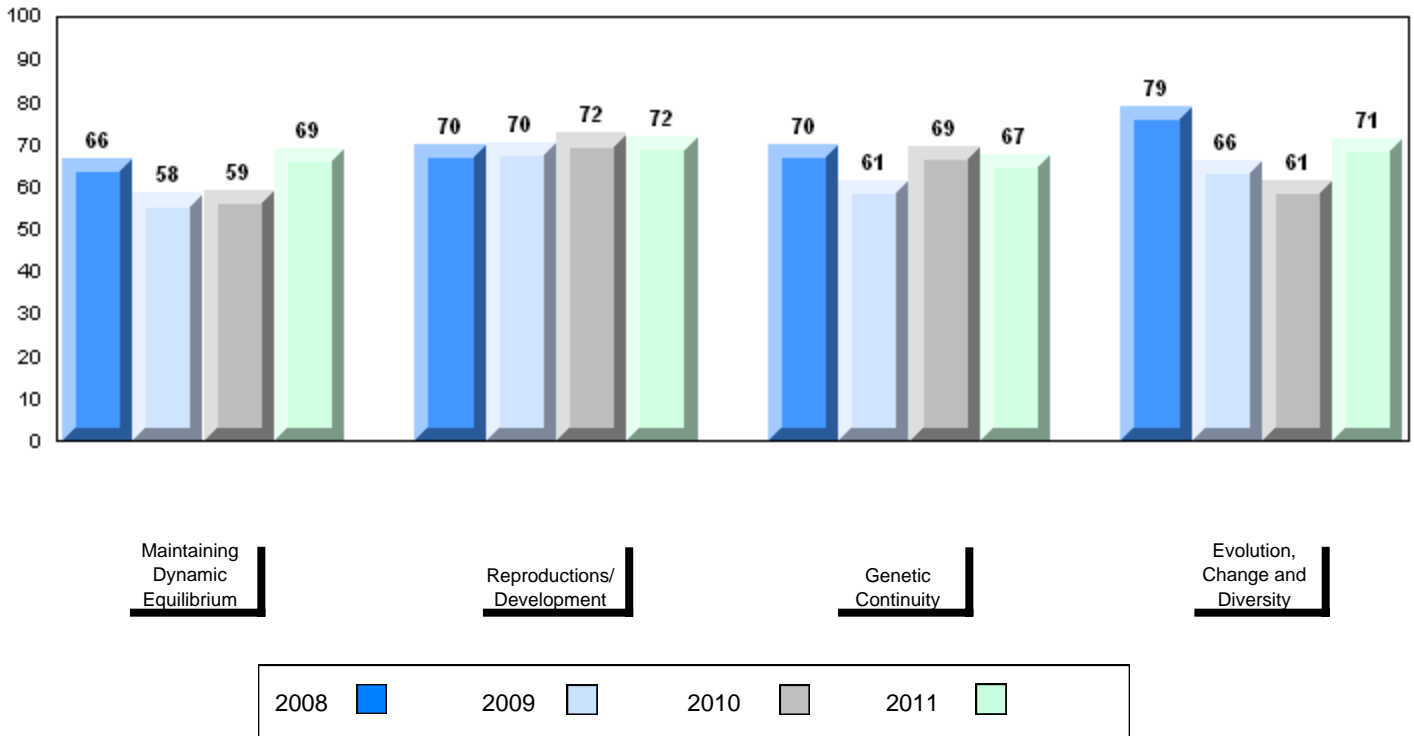

Number of Students 23

Biology 3201

School
District
Province

Public Exam Mark

School vs District

School vs Province

62.8
60.3
60.5

P

P

Final Mark

School vs District

School vs Province

64.4
63.7
64.0

P

P

Subtest

Maintaining Dynamic Equilibrium

School
District
Province

62.4
61.0
61.3

P

P

Reproductions/ Development

School
District
Province

63.6
62.9
61.9

P

P

Genetic Continuity

School
District
Province

61.3
60.6
60.8

P

P

Evolution, Change and Diversity

School
District
Province

63.8
52.3
54.2

P

P

Average Mark, 2008-2011

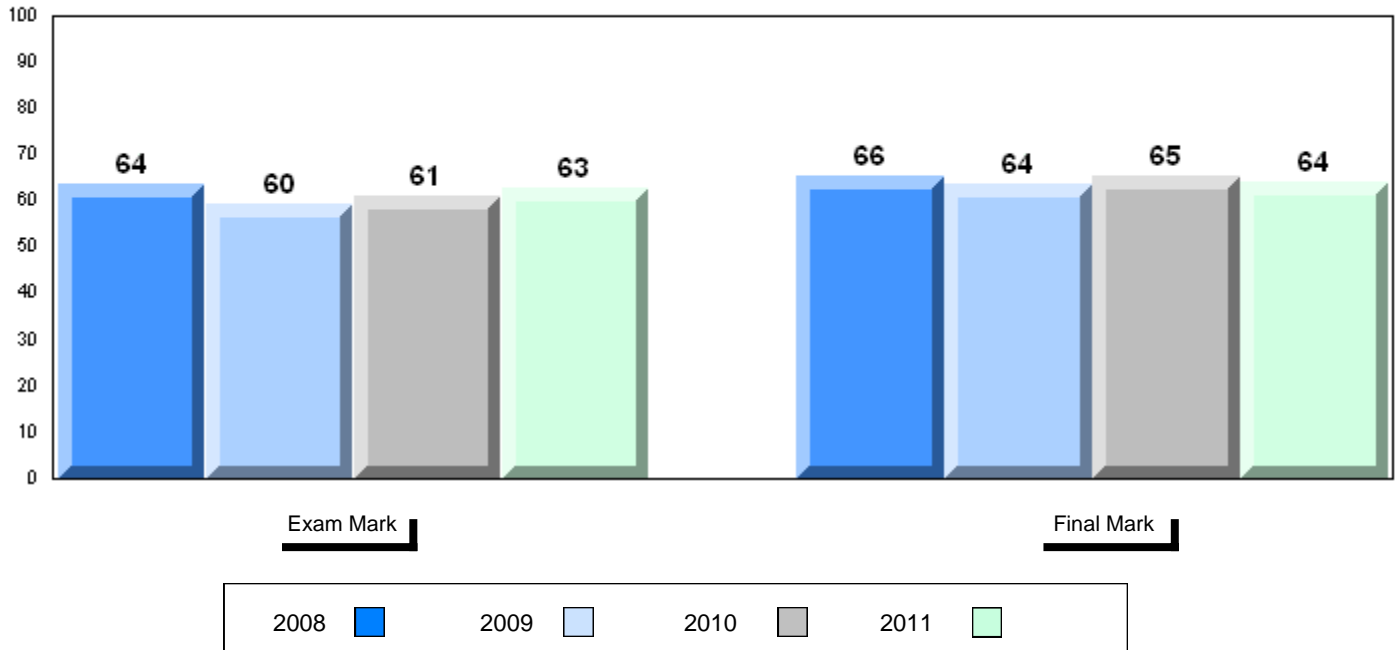

Difference from Provincial Mean, 2008-11

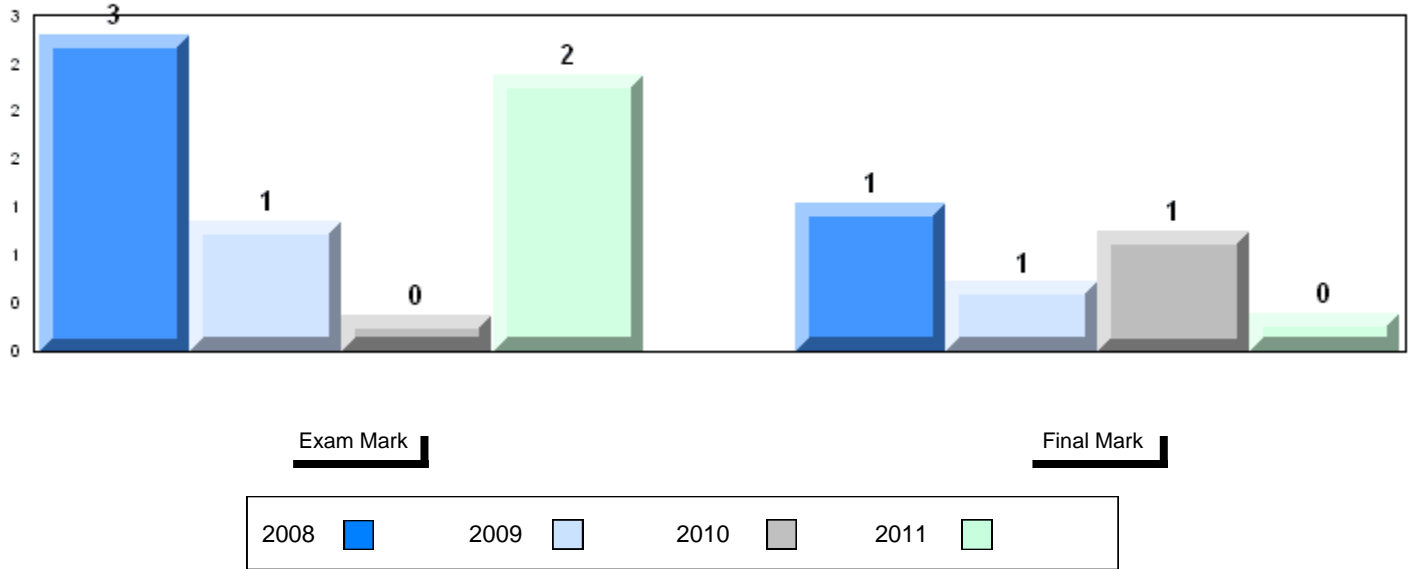

4 Year Public Exam (Subtest) Mark Trend 2008-2011

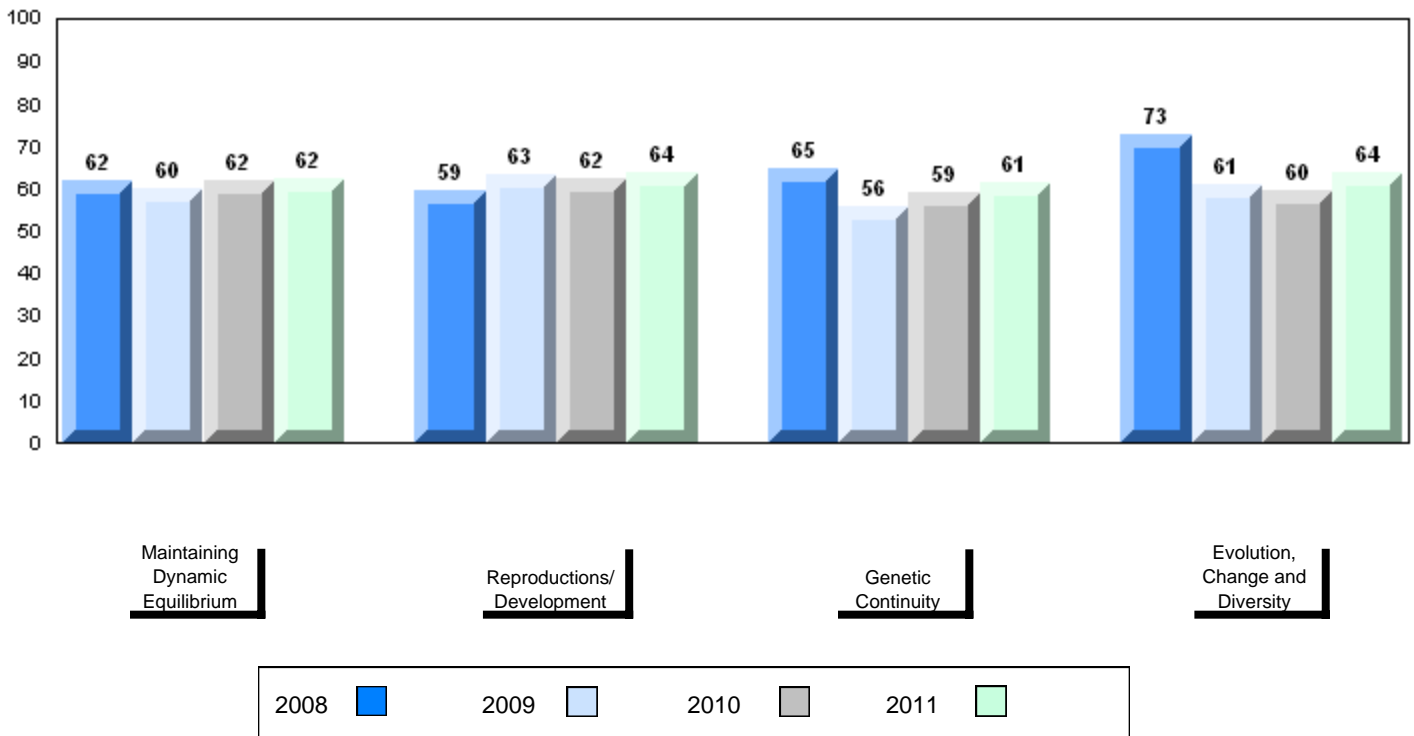

Number of Students 12

Biology 3201

School
District
Province

Public Exam Mark School vs District School vs Province

53.5 q q
60.3
60.5

Final Mark

School vs District School vs Province

57.1 q q
63.7
64.0

Subtest

Maintaining Dynamic Equilibrium

School
District
Province

55.4 q q
61.0
61.3

Reproductions/ Development

School
District
Province

56.2 q q
62.9
61.9

Genetic Continuity

School
District
Province

52.5 q q
60.6
60.8

Evolution, Change and Diversity

School
District
Province

45.6 q q
52.3
54.2

Average Mark, 2008-2011

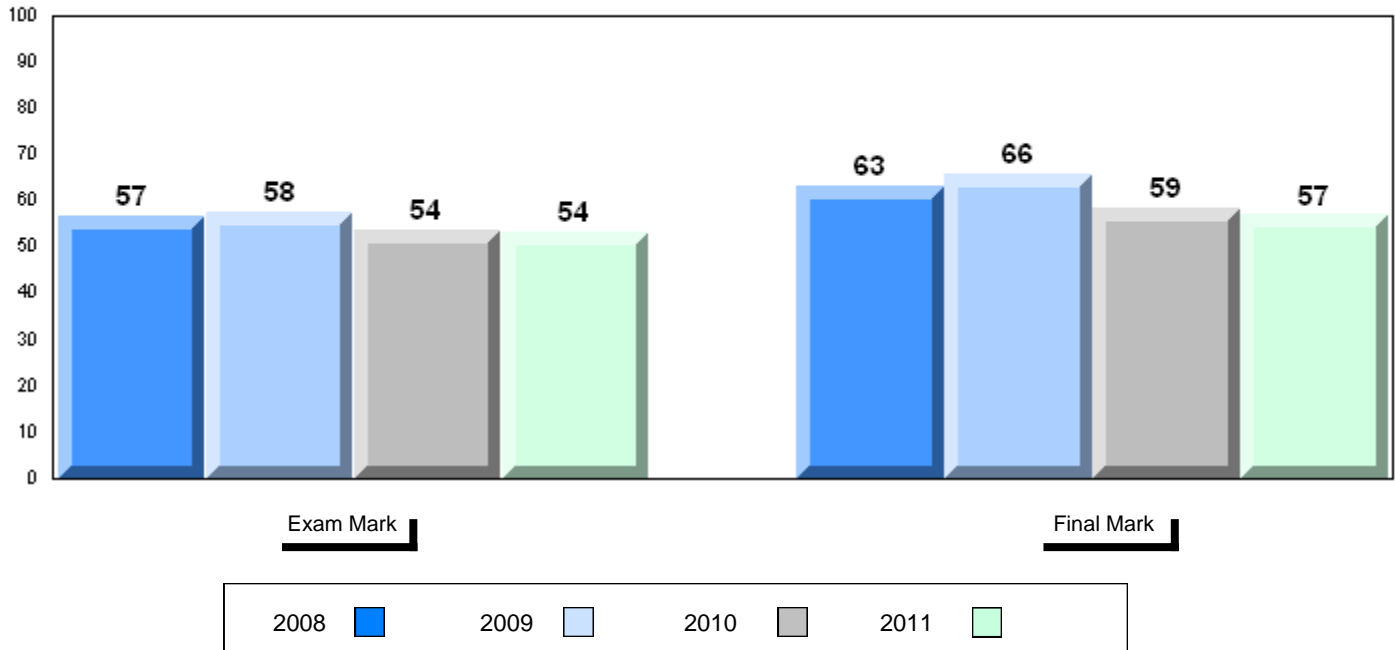

Difference from Provincial Mean, 2008-11

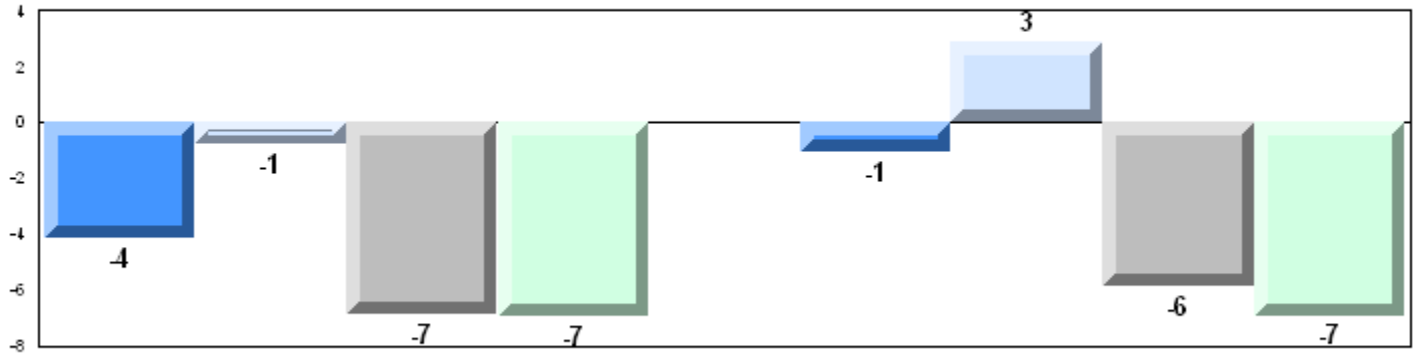

4 Year Public Exam (Subtest) Mark Trend 2008-2011

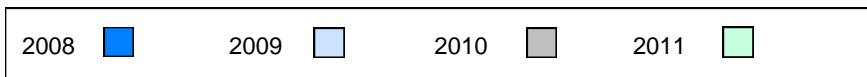
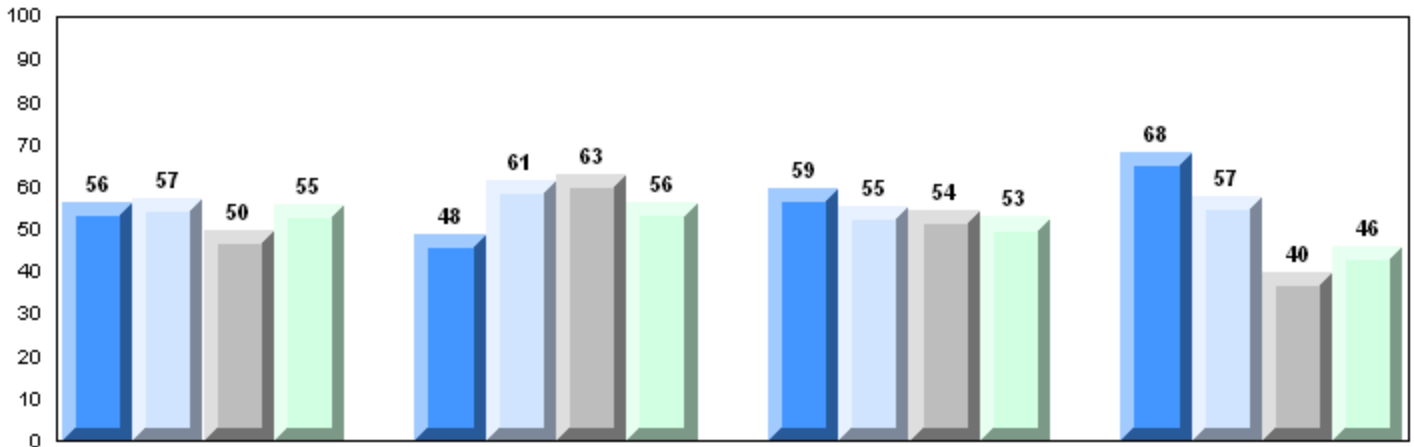

Number of Students

11

Biology 3201

School
District
Province

Public Exam Mark

School vs District

School vs Province

61.7
60.3
60.5

P

P

Final Mark

School vs District

School vs Province

65.5
63.7
64.0

P

P

Subtest

Maintaining Dynamic Equilibrium

School
District
Province

63.0
61.0
61.3

P

P

Reproductions/ Development

School
District
Province

67.5
62.9
61.9

P

P

Genetic Continuity

School
District
Province

58.0
60.6
60.8

q

q

Evolution, Change and Diversity

School
District
Province

57.3
52.3
54.2

P

P

Average Mark, 2008-2011

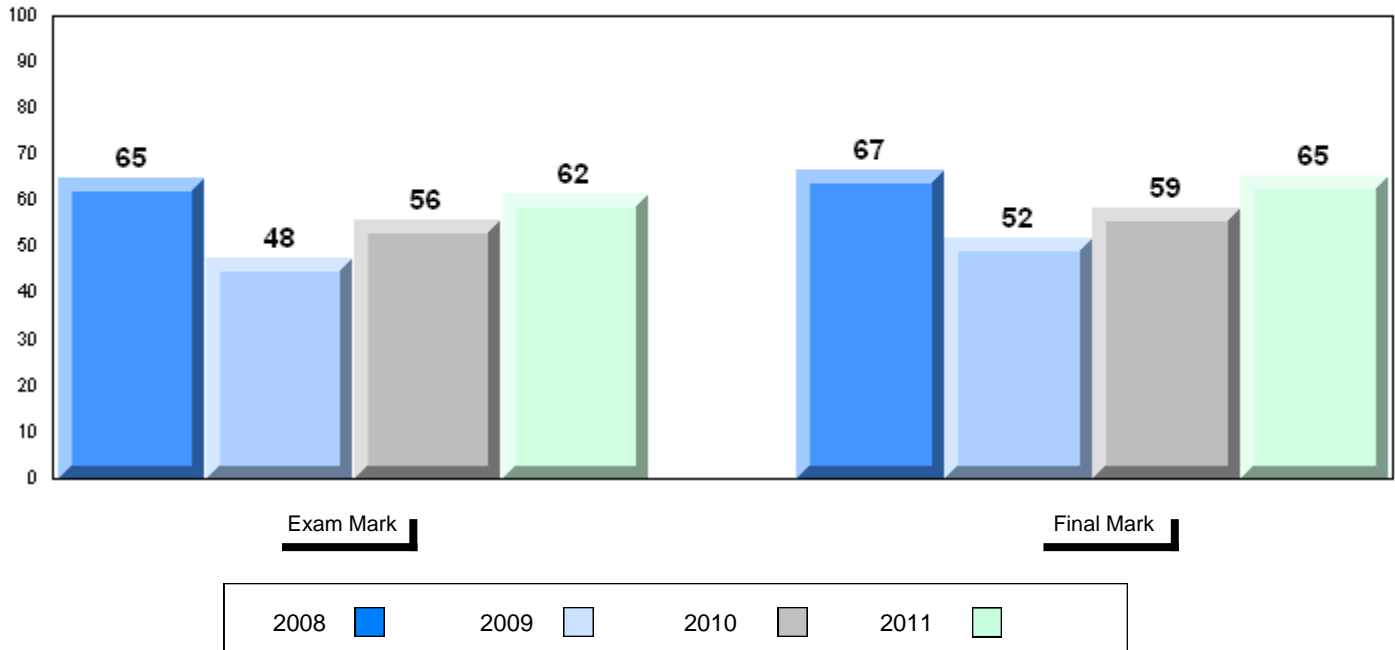

Difference from Provincial Mean, 2008-11

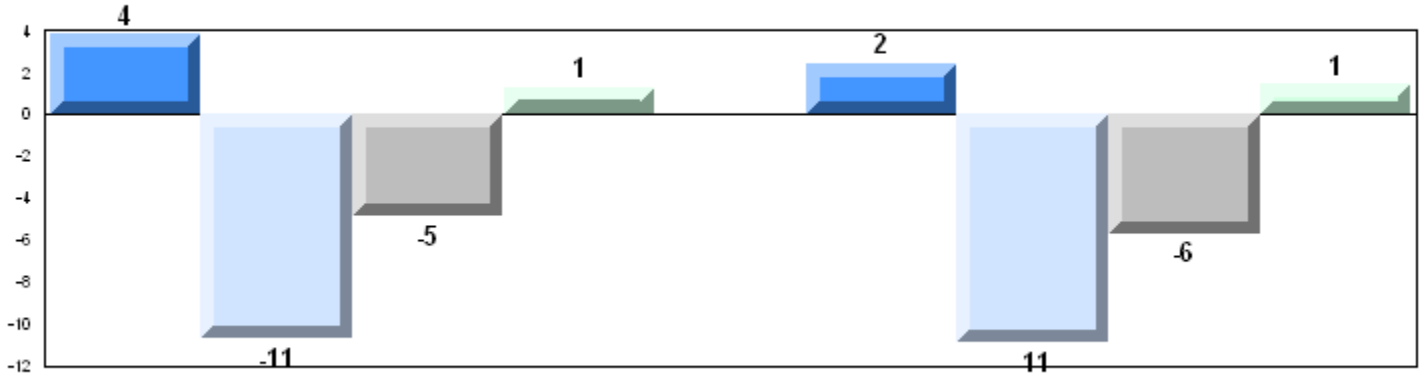

4 Year Public Exam (Subtest) Mark Trend 2008-2011

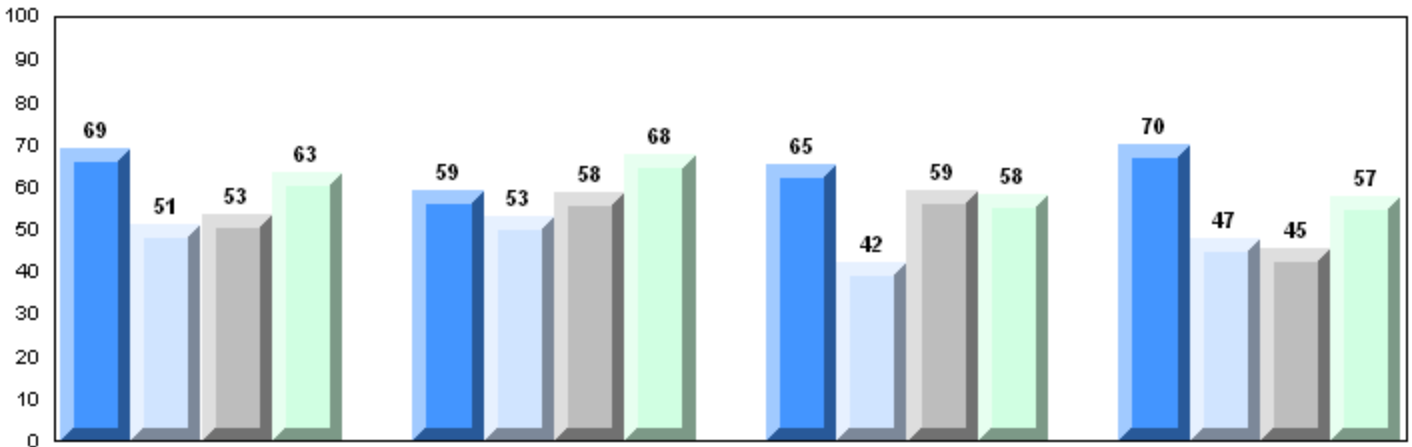

Maintaining Dynamic Equilibrium

Reproductions/Development

Genetic Continuity

Evolution, Change and Diversity

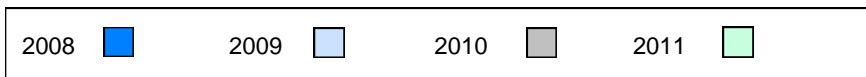

Number of Students 11

Biology 3201

		Public Exam Mark	School vs District	School vs Province	Final Mark	School vs District	School vs Province
Biology 3201	School	51.6	q	q	54.6 63.7 64.0	q	q
	District	60.3					
	Province	60.5					
Subtest							
Maintaining Dynamic Equilibrium	School	51.8	q	q			
	District	61.0					
	Province	61.3					
Reproductions/ Development	School	60.6	q	q			
	District	62.9					
	Province	61.9					
Genetic Continuity	School	52.0	q	q			
	District	60.6					
	Province	60.8					
Evolution, Change and Diversity	School	31.8	q	q			
	District	52.3					
	Province	54.2					

Average Mark, 2008-2011

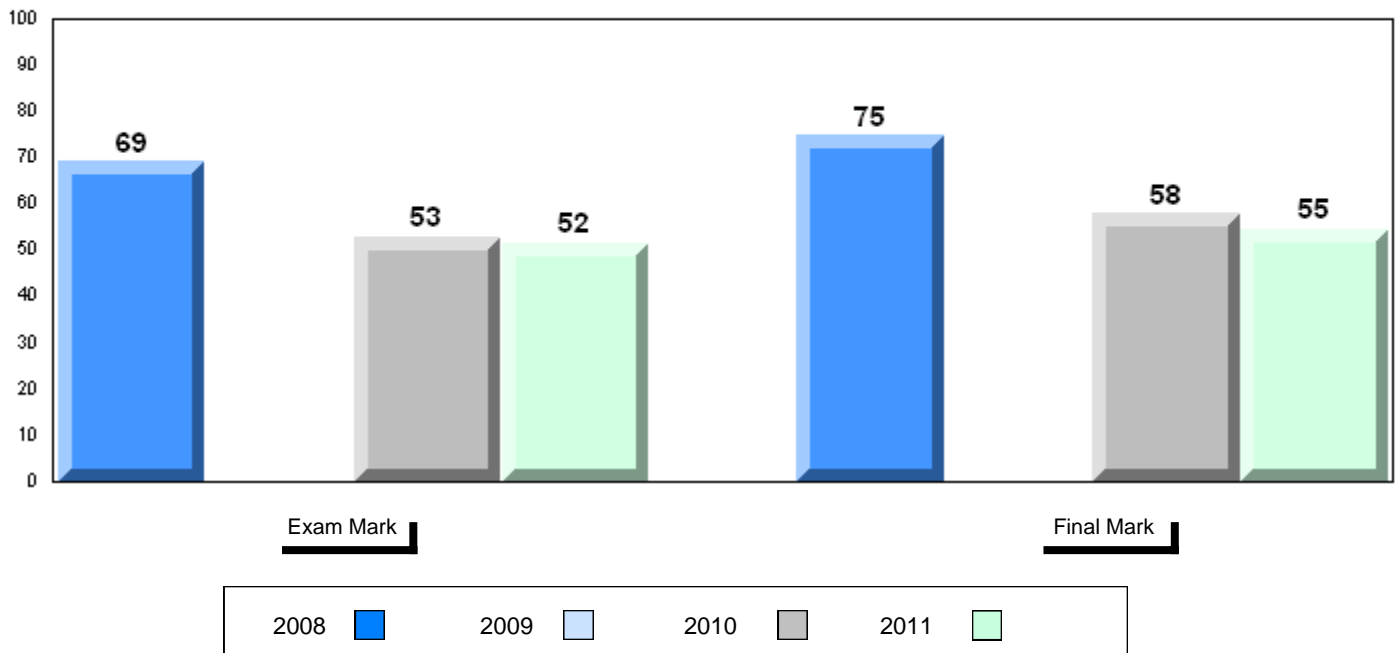

Difference from Provincial Mean, 2008-11

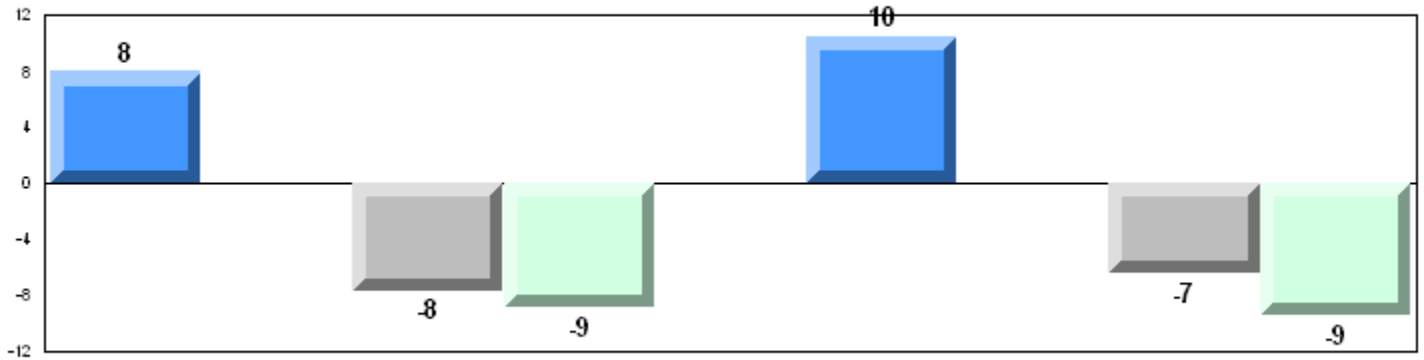

4 Year Public Exam (Subtest) Mark Trend 2008-2011

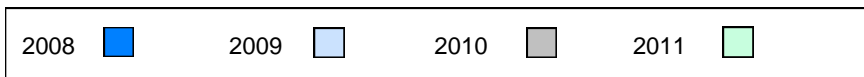
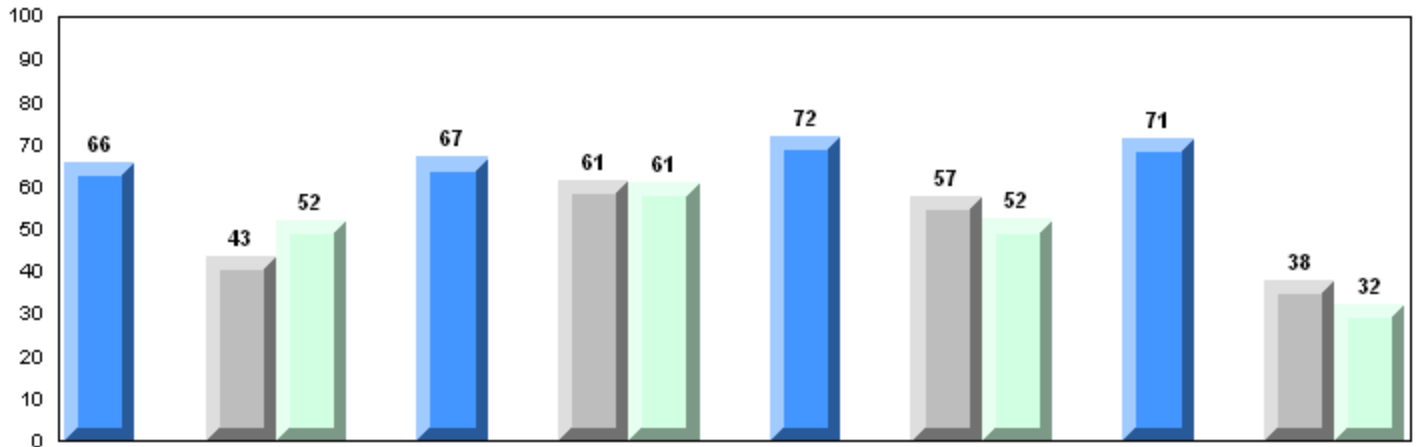

District 3 - Nova Central

#405 - Cottrell's Cove Academy, Cottrell's Cove

Grades: K-2,4-5,7-12

Number of Students 1

Biology 3201
 School
 District
 Province

Subtest

Maintaining Dynamic Equilibrium
 School
 District
 Province

Reproductions/ Development
 School
 District
 Province

Genetic Continuity
 School
 District
 Province

Evolution, Change and Diversity
 School
 District
 Province

Public Exam Mark
 School vs District
 School vs Province

School data with 5 or fewer students withheld for reasons of confidentiality.

Final Mark
 School vs District
 School vs Province

School data with 5 or fewer students withheld for reasons of confidentiality.

Average Mark, 2008-2011

School data with 5 or fewer students withheld for reasons of confidentiality.

Exam Mark

Final Mark



Difference from Provincial Mean, 2008-11

School data with 5 or fewer students withheld for reasons of confidentiality.

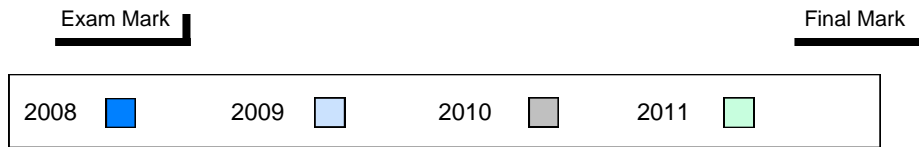

4 Year Public Exam (Subtest) Mark Trend 2008-2011

School data with 5 or fewer students withheld for reasons of confidentiality.



District 3 - Nova Central

#406 - Fitzgerald Academy, English Harbour West

Grades: K-12

Number of Students

6

Biology 3201

School
District
Province

Public Exam Mark

School vs District

School vs Province

63.8
60.3
60.5

P

P

Final Mark

School vs District

School vs Province

67.3
63.7
64.0

P

P

Subtest

Maintaining Dynamic Equilibrium

School
District
Province

58.8
61.0
61.3

q

q

Reproductions/ Development

School
District
Province

67.9
62.9
61.9

P

P

Genetic Continuity

School
District
Province

64.3
60.6
60.8

P

P

Evolution, Change and Diversity

School
District
Province

60.6
52.3
54.2

P

P

Average Mark, 2008-2011

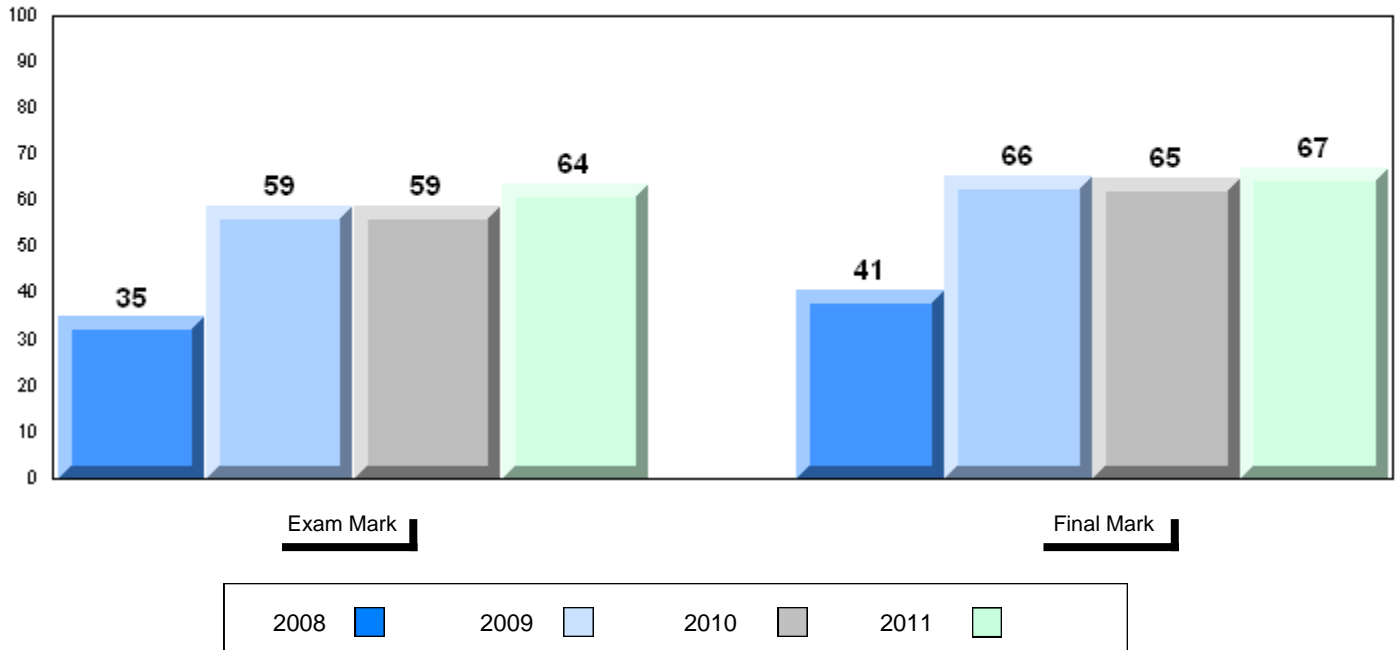

Difference from Provincial Mean, 2008-11

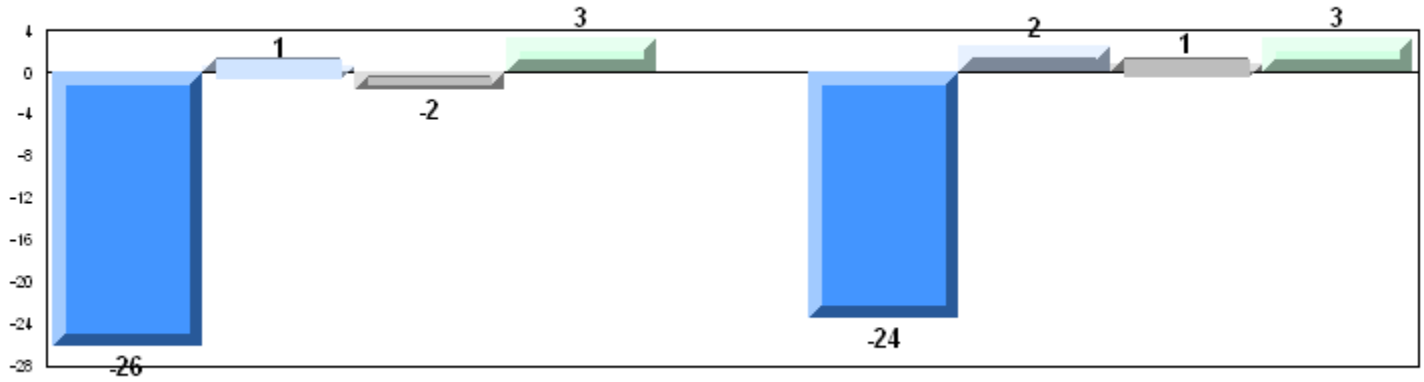

4 Year Public Exam (Subtest) Mark Trend 2008-2011

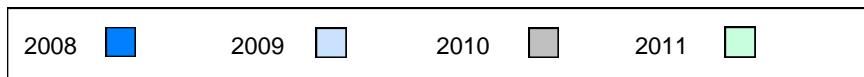
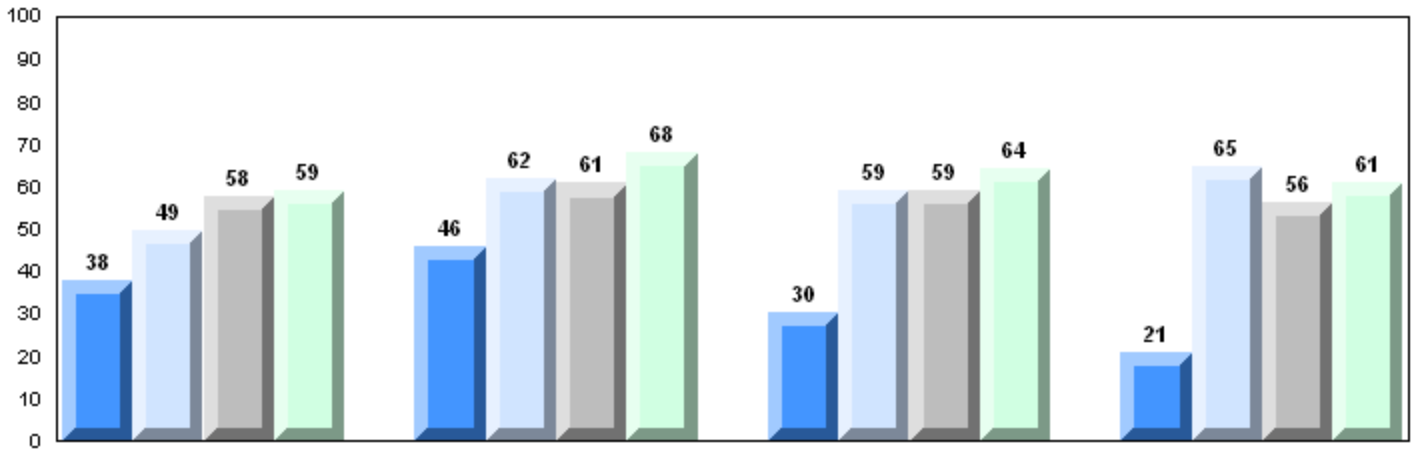

District 3 - Nova Central

#413 - Holy Cross School Complex, Eastport

Grades: K-12

Number of Students

15

Biology 3201

School
District
Province

Public Exam Mark

School vs District

School vs Province

55.9
60.3
60.5

q

q

Final Mark

School vs District

School vs Province

61.6
63.7
64.0

q

q

Subtest

Maintaining Dynamic Equilibrium

School
District
Province

48.0
61.0
61.3

q

q

Reproductions/ Development

School
District
Province

62.7
62.9
61.9

q

p

Genetic Continuity

School
District
Province

59.0
60.6
60.8

q

q

Evolution, Change and Diversity

School
District
Province

44.7
52.3
54.2

q

q

Average Mark, 2008-2011

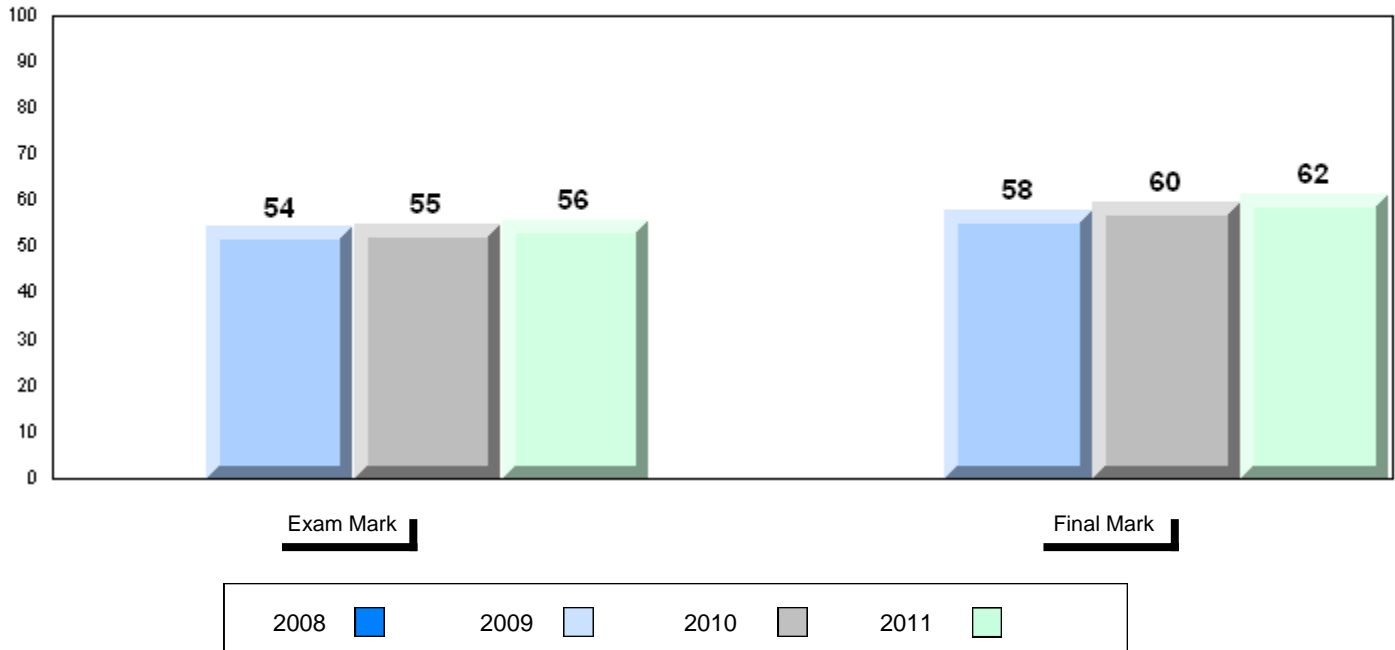

Difference from Provincial Mean, 2008-11

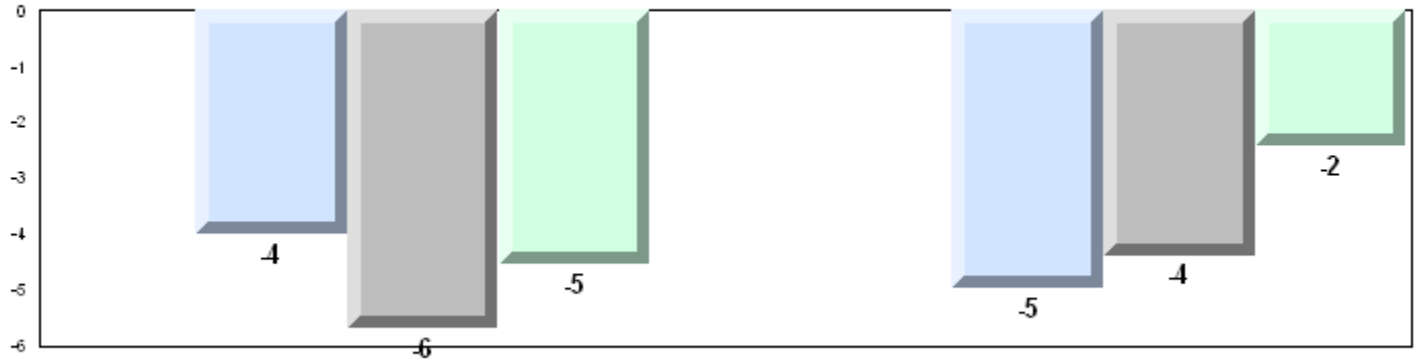

4 Year Public Exam (Subtest) Mark Trend 2008-2011

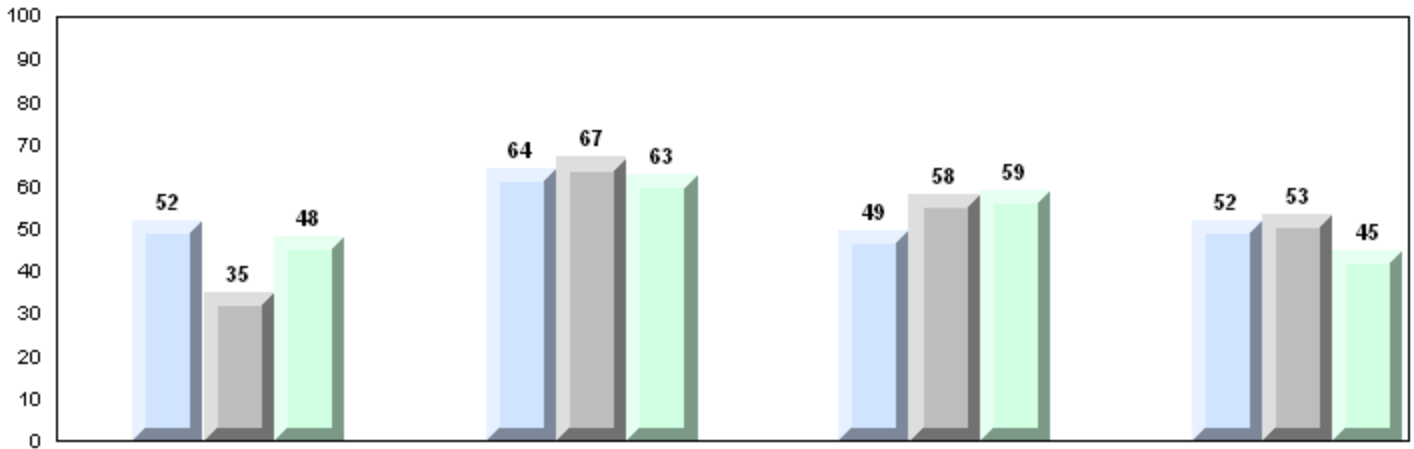

Maintaining Dynamic Equilibrium

Reproductions/Development

Genetic Continuity

Evolution, Change and Diversity

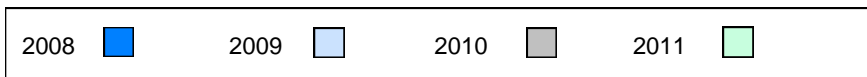

Number of Students

21

Biology 3201

School
District
Province

Public Exam Mark

School vs District

School vs Province

56.9
60.3
60.5

q

q

Final Mark

School vs District

School vs Province

62.9
63.7
64.0

q

q

Subtest

Maintaining Dynamic Equilibrium

School
District
Province

53.3
61.0
61.3

q

q

Reproductions/ Development

School
District
Province

56.4
62.9
61.9

q

q

Genetic Continuity

School
District
Province

62.8
60.6
60.8

p

p

Evolution, Change and Diversity

School
District
Province

46.0
52.3
54.2

q

q

Average Mark, 2008-2011

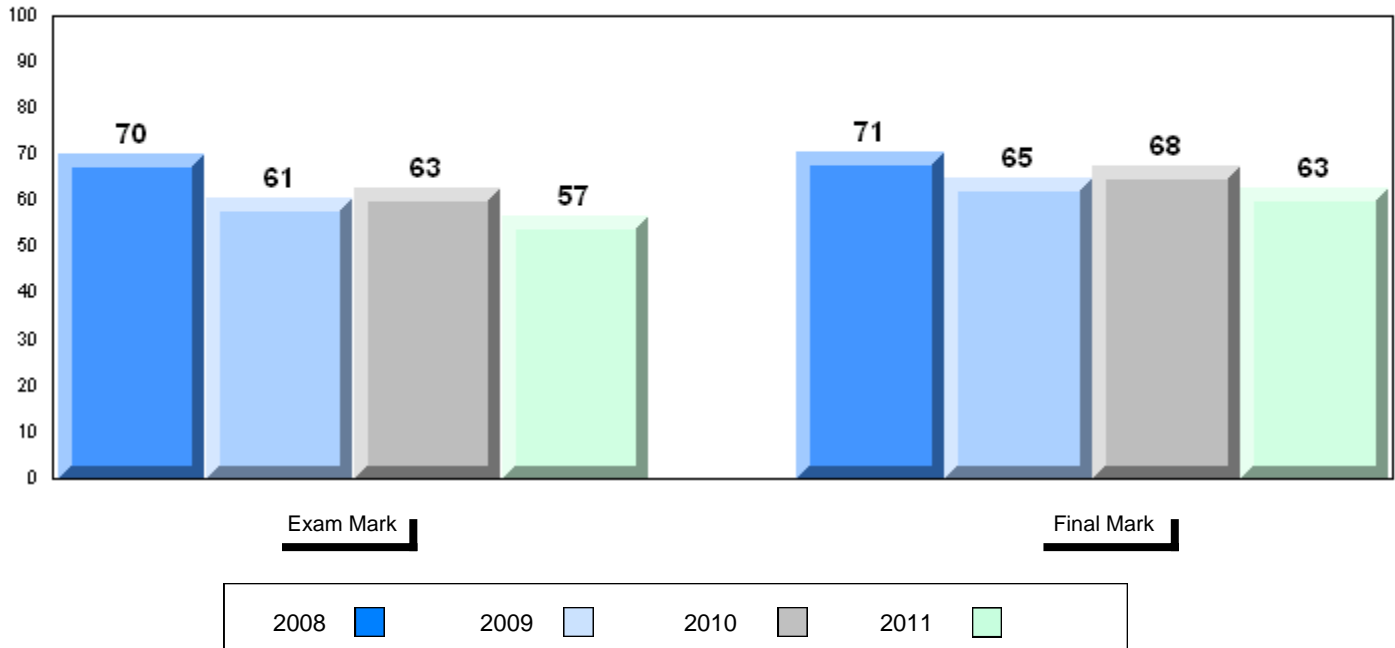

Difference from Provincial Mean, 2008-11

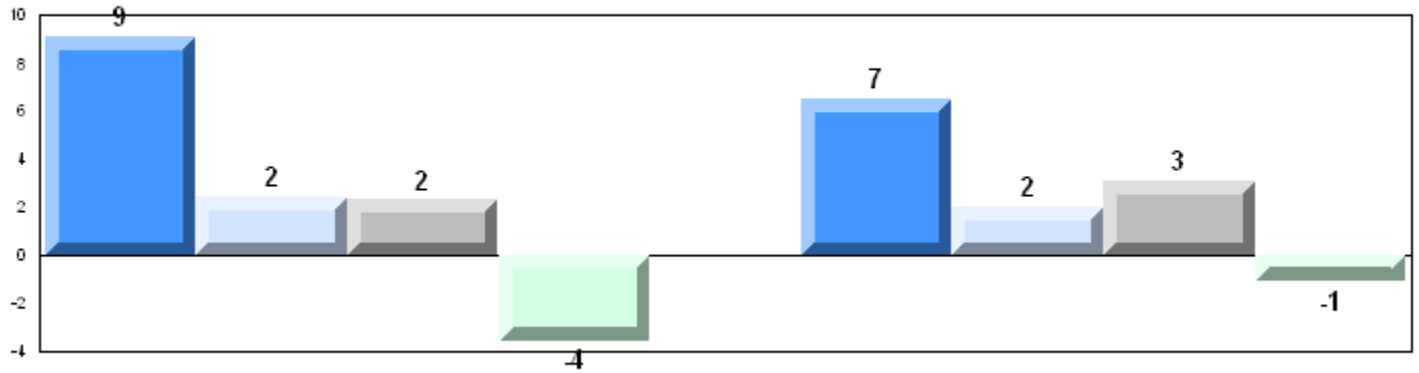

4 Year Public Exam (Subtest) Mark Trend 2008-2011

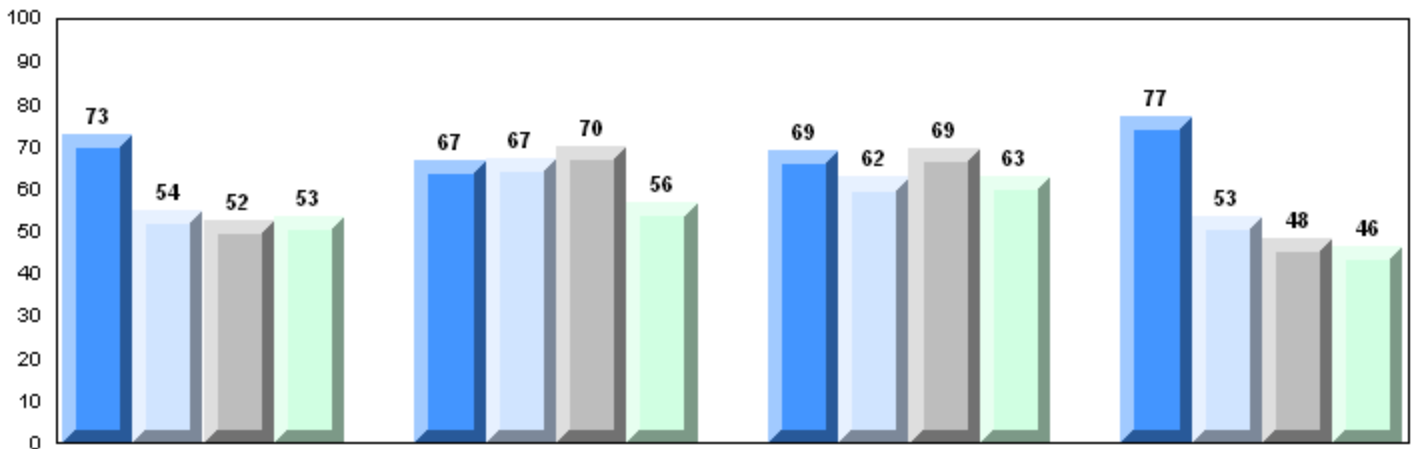

Maintaining Dynamic Equilibrium

Reproductions/Development

Genetic Continuity

Evolution, Change and Diversity

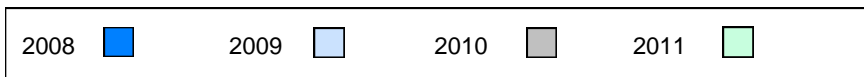

Number of Students 15

Biology 3201

Subtest

**Maintaining
Dynamic
Equilibrium**

**Reproductions/
Development**

**Genetic
Continuity**

**Evolution,
Change and
Diversity**

School
District
Province

School
District
Province

School
District
Province

School
District
Province

School
District
Province

**Public
Exam
Mark**

School
vs
District

School
vs
Province

65.4
60.3
60.5

P

P

64.0
61.0
61.3

P

P

68.9
62.9
61.9

P

P

65.1
60.6
60.8

P

P

60.0
52.3
54.2

P

P

**Final
Mark**

School
vs
District

School
vs
Province

70.4
63.7
64.0

P

P

Average Mark, 2008-2011

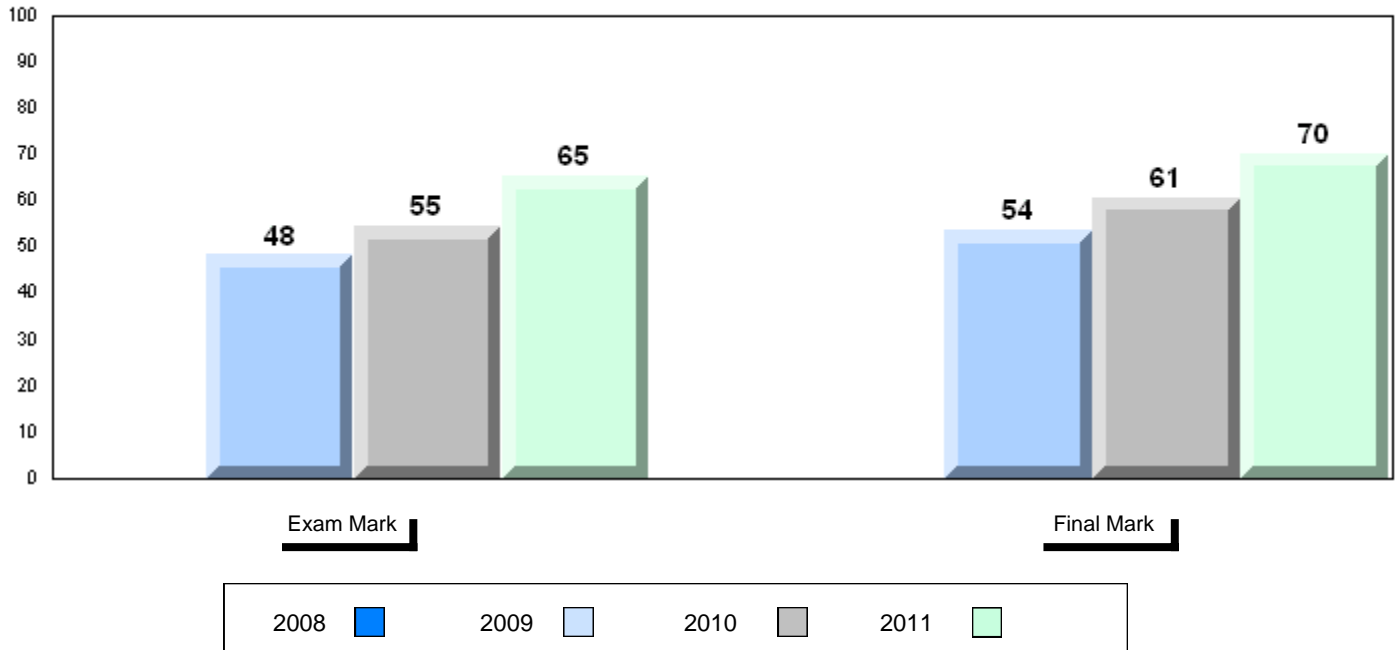

Difference from Provincial Mean, 2008-11

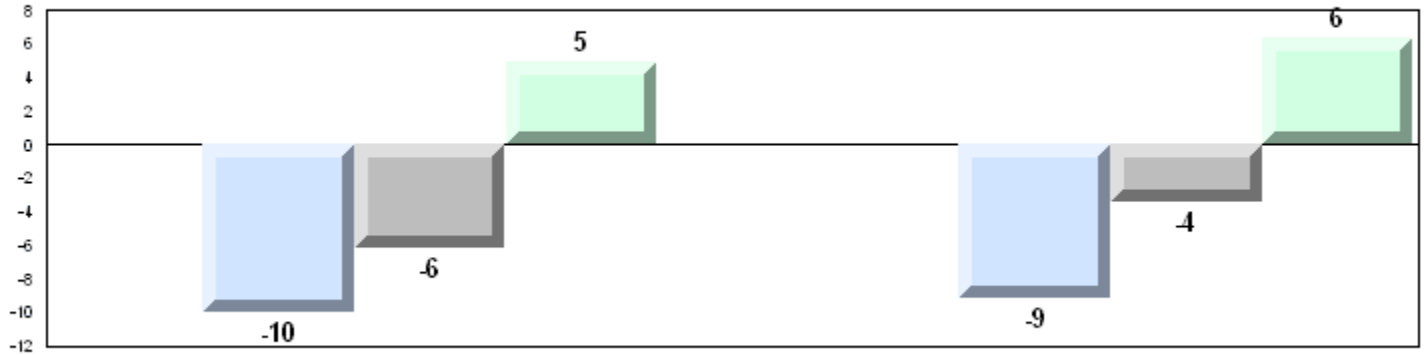

4 Year Public Exam (Subtest) Mark Trend 2008-2011

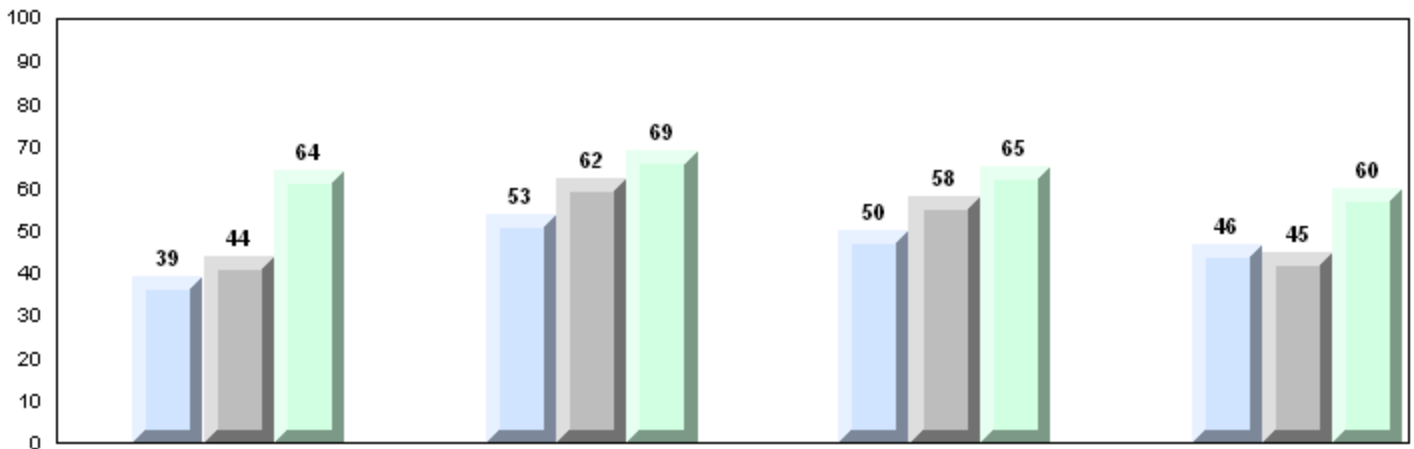

Maintaining Dynamic Equilibrium

Reproductions/Development

Genetic Continuity

Evolution, Change and Diversity

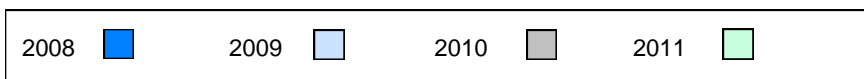

District 3 - Nova Central

#418 - Gander Collegiate, Gander

Grades: 10-12

Number of Students 46

Biology 3201

School
District
Province

**Public
Exam
Mark**

School
vs
District

School
vs
Province

62.8
60.3
60.5

P

P

**Final
Mark**

School
vs
District

School
vs
Province

65.9
63.7
64.0

P

P

Subtest

**Maintaining
Dynamic
Equilibrium**

School
District
Province

62.0
61.0
61.3

P

P

**Reproductions/
Development**

School
District
Province

64.3
62.9
61.9

P

P

**Genetic
Continuity**

School
District
Province

65.9
60.6
60.8

P

P

**Evolution,
Change and
Diversity**

School
District
Province

51.9
52.3
54.2

q

q

Average Mark, 2008-2011

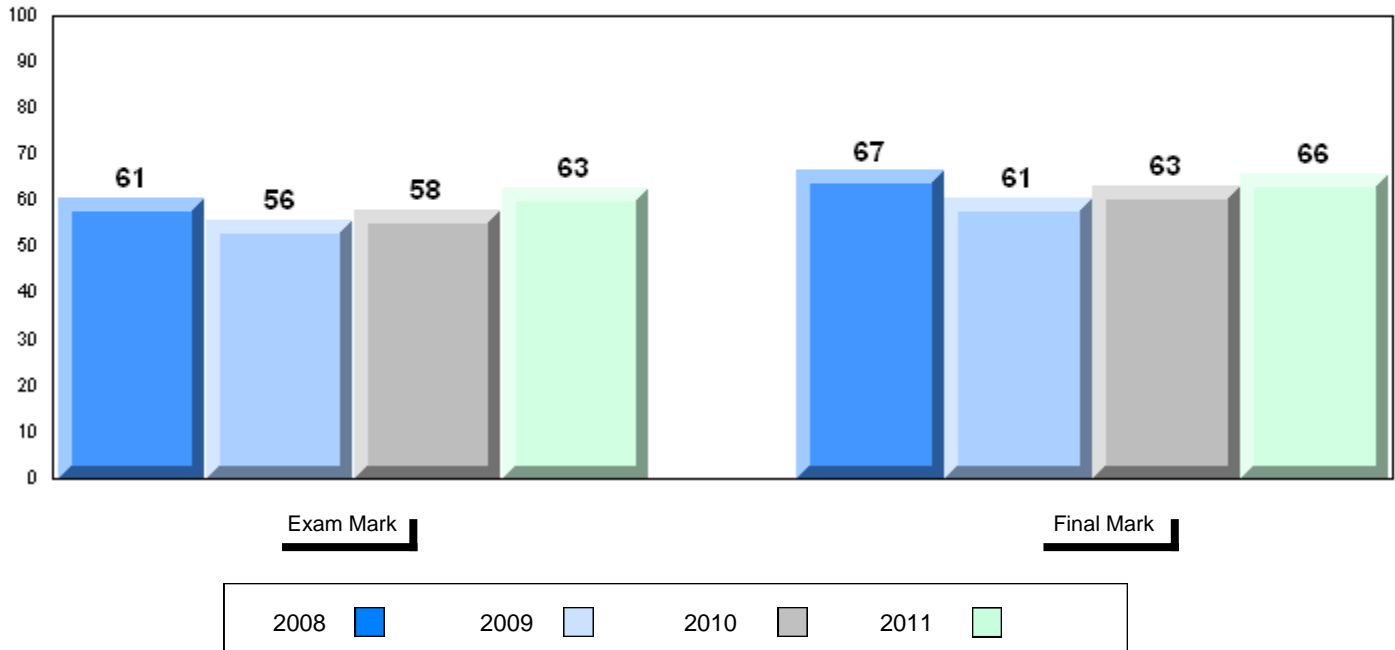

Difference from Provincial Mean, 2008-11

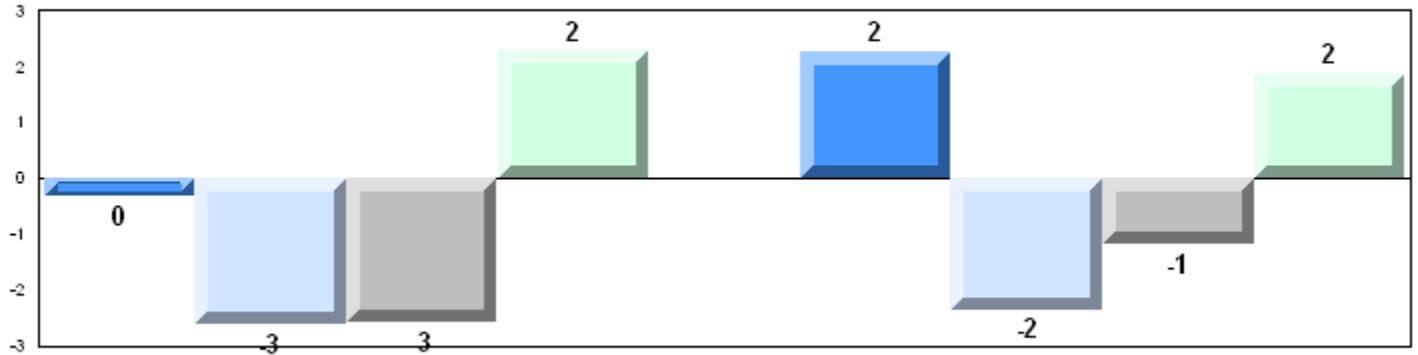

4 Year Public Exam (Subtest) Mark Trend 2008-2011

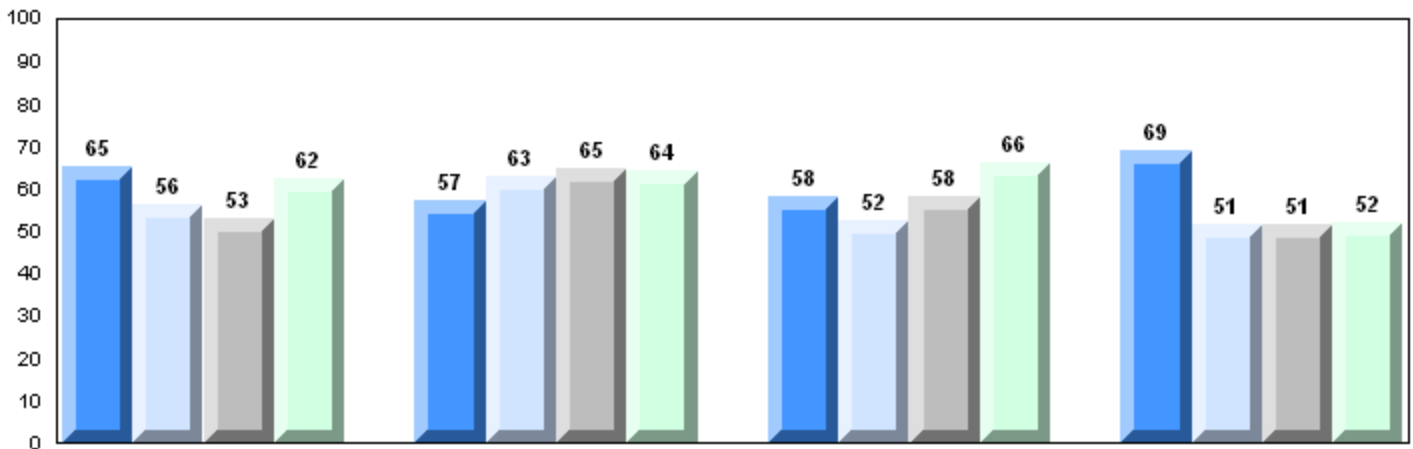

Maintaining Dynamic Equilibrium

Reproductions/Development

Genetic Continuity

Evolution, Change and Diversity

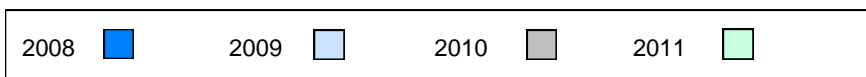

Number of Students 18

Biology 3201

		Public Exam Mark	School vs District	School vs Province	Final Mark	School vs District	School vs Province
	School	56.2	q	q	59.6	q	q
	District	60.3			63.7		
	Province	60.5			64.0		
Subtest							
Maintaining Dynamic Equilibrium	School	56.3	q	q			
	District	61.0					
	Province	61.3					
Reproductions/ Development	School	62.5	q	p			
	District	62.9					
	Province	61.9					
Genetic Continuity	School	52.3	q	q			
	District	60.6					
	Province	60.8					
Evolution, Change and Diversity	School	53.3	p	q			
	District	52.3					
	Province	54.2					

Average Mark, 2008-2011

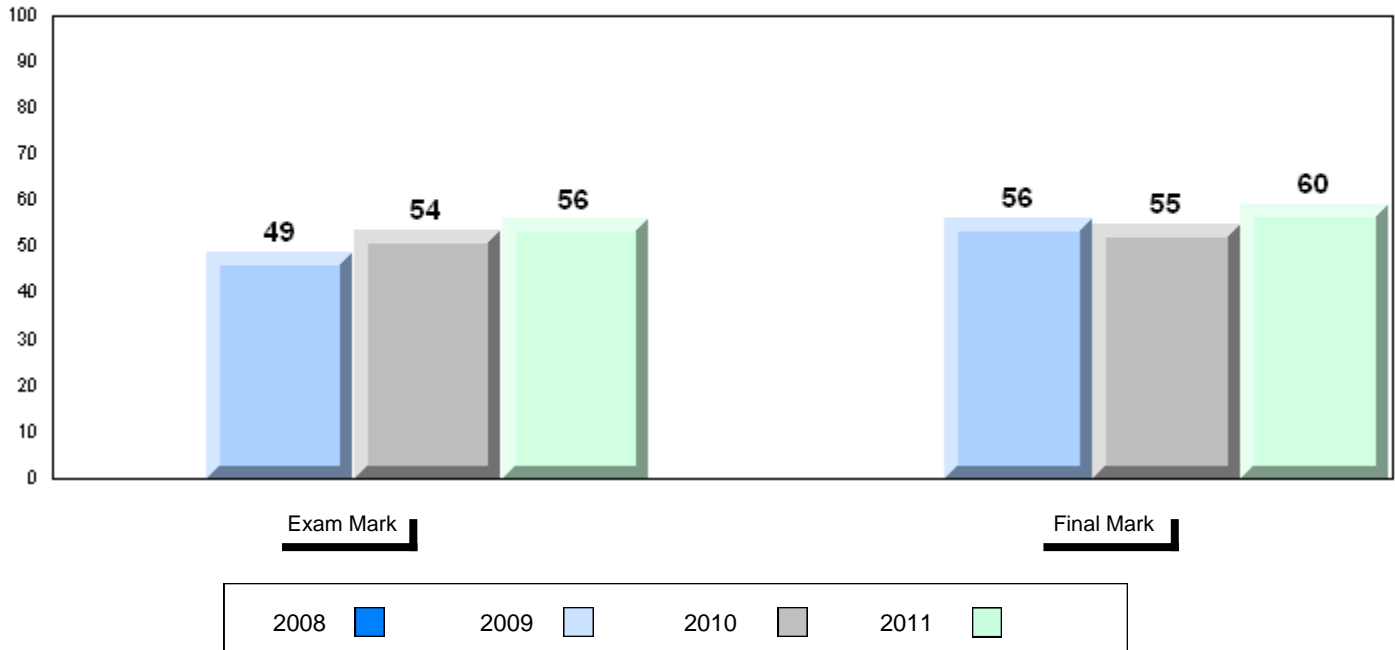

Difference from Provincial Mean, 2008-11

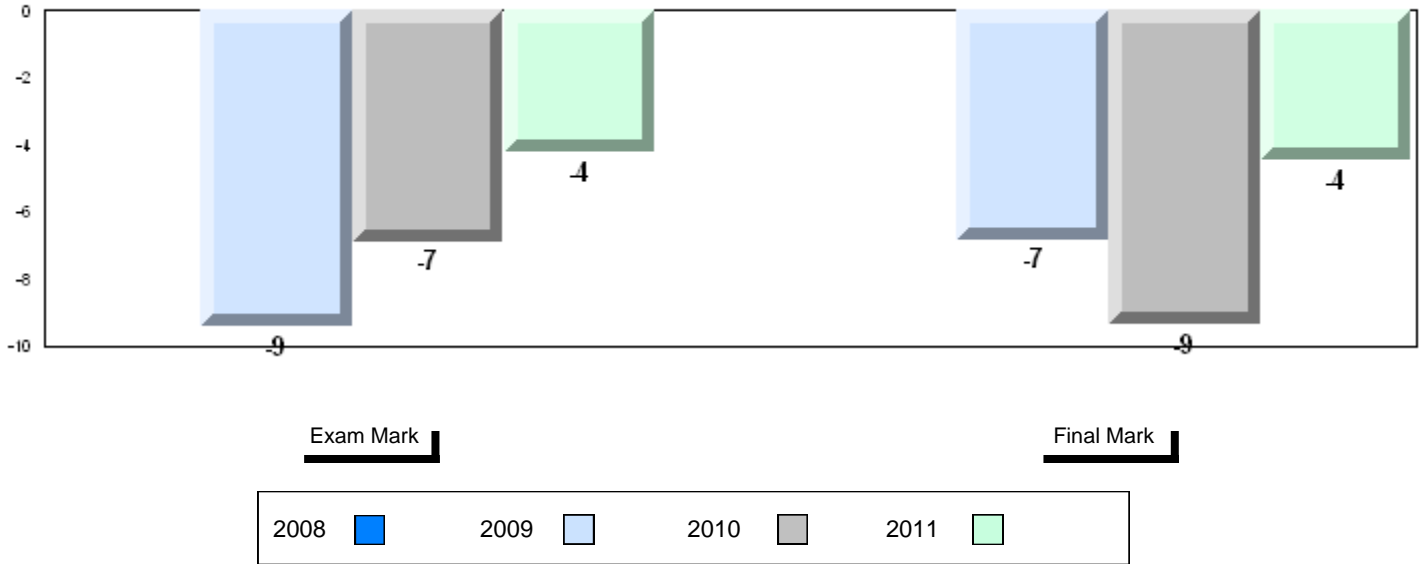

4 Year Public Exam (Subtest) Mark Trend 2008-2011

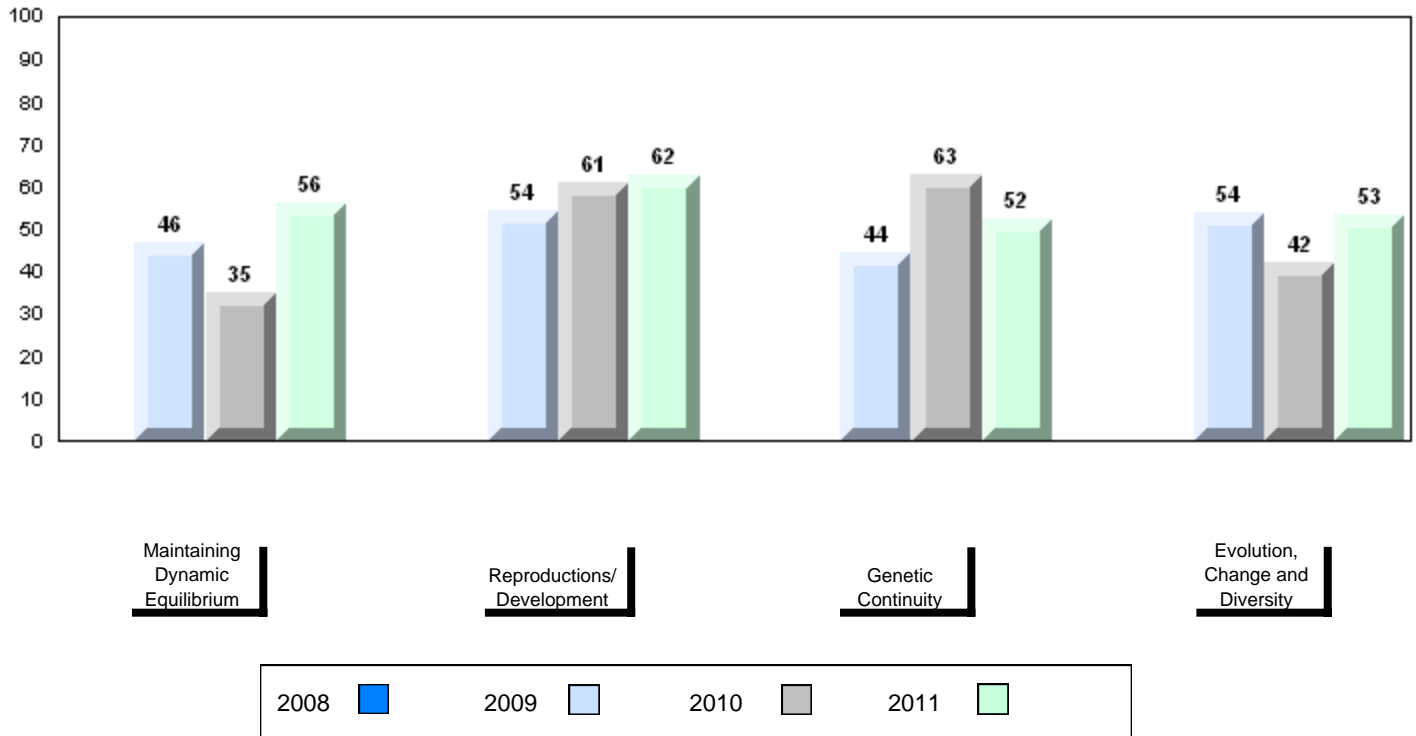

Number of Students 26

Biology 3201

		Public Exam Mark	School vs District	School vs Province	Final Mark	School vs District	School vs Province
	School	58.0	q	q	59.8	q	q
	District	60.3			63.7		
	Province	60.5			64.0		
Subtest							
Maintaining Dynamic Equilibrium	School	57.3	q	q			
	District	61.0					
	Province	61.3					
Reproductions/ Development	School	60.0	q	q			
	District	62.9					
	Province	61.9					
Genetic Continuity	School	61.4	p	p			
	District	60.6					
	Province	60.8					
Evolution, Change and Diversity	School	45.4	q	q			
	District	52.3					
	Province	54.2					

Average Mark, 2008-2011

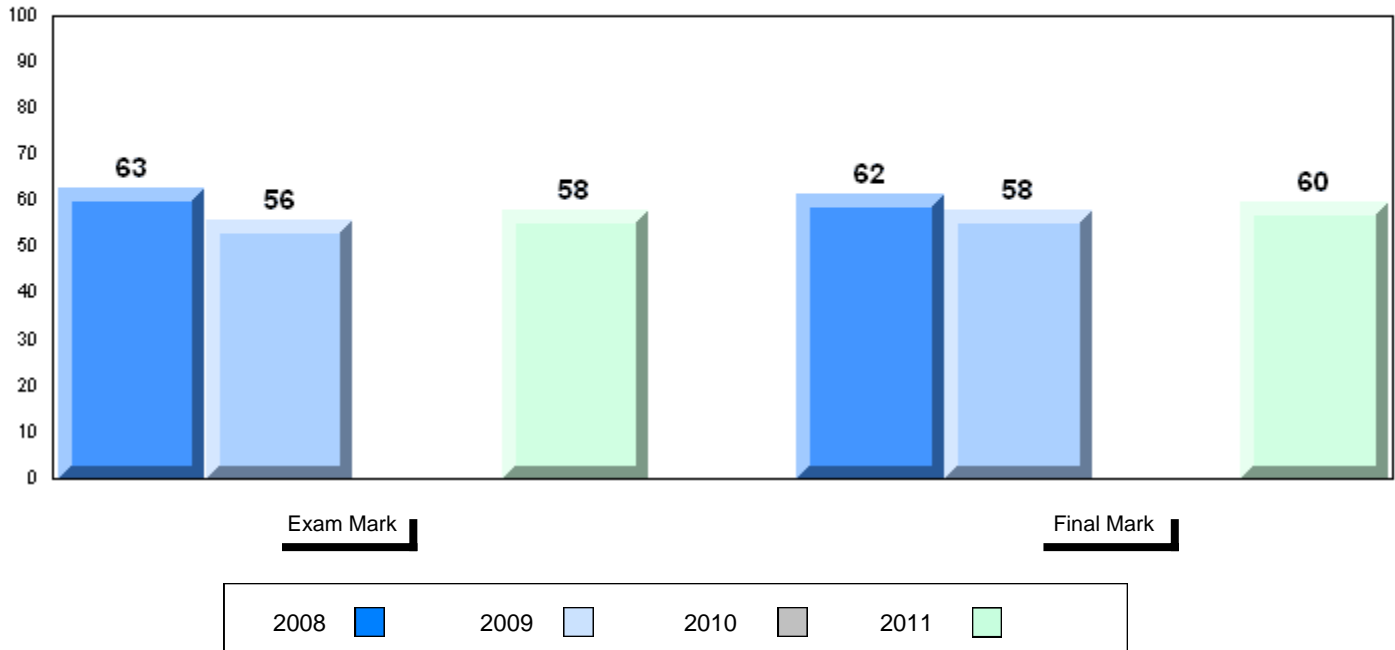

Difference from Provincial Mean, 2008-11

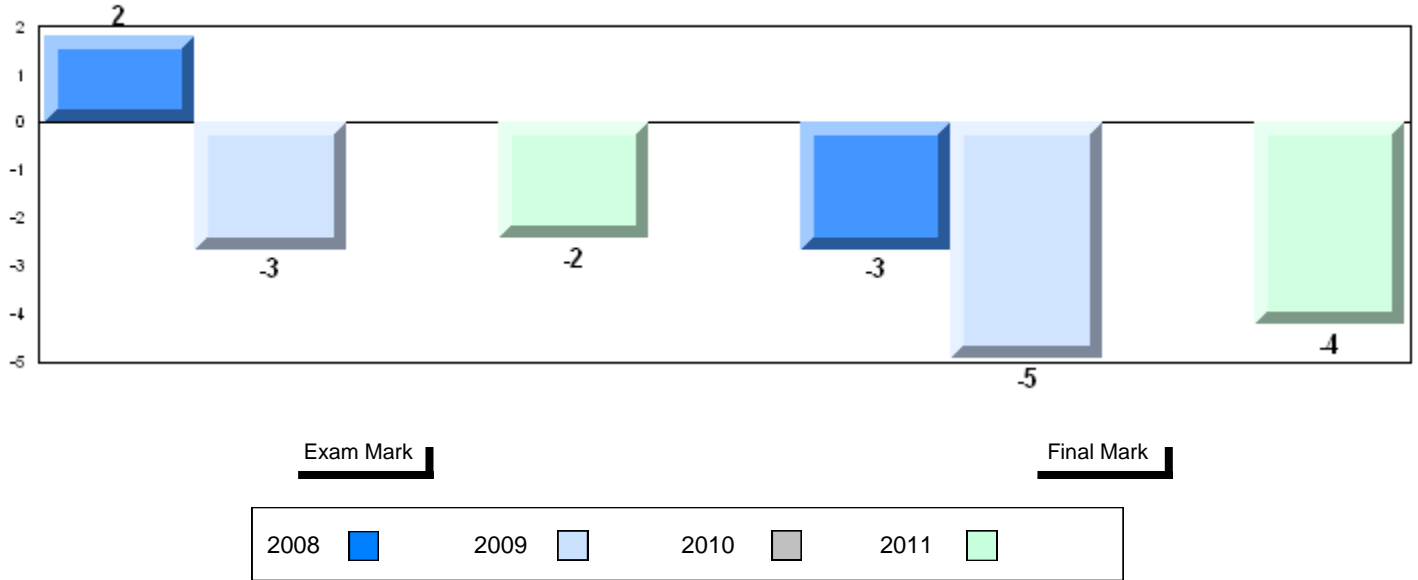

4 Year Public Exam (Subtest) Mark Trend 2008-2011

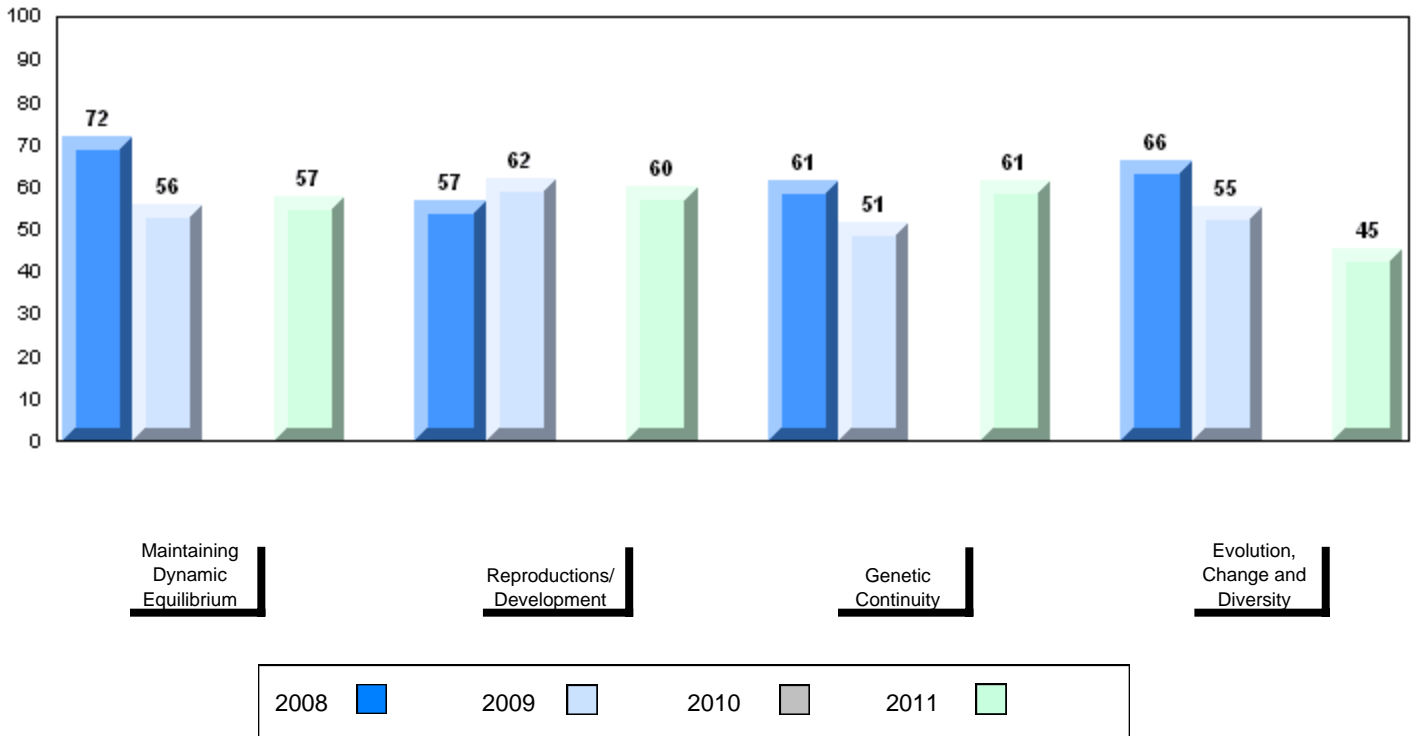

District 3 - Nova Central

#478 - New World Island Academy, Summerford

Grades: K-12

Number of Students 20

Biology 3201

School
District
Province

**Public
Exam
Mark**

School
vs
District

School
vs
Province

65.2
60.3
60.5

P

P

**Final
Mark**

School
vs
District

School
vs
Province

67.9
63.7
64.0

P

P

Subtest

**Maintaining
Dynamic
Equilibrium**

School
District
Province

67.4
61.0
61.3

P

P

**Reproductions/
Development**

School
District
Province

66.5
62.9
61.9

P

P

**Genetic
Continuity**

School
District
Province

63.8
60.6
60.8

P

P

**Evolution,
Change and
Diversity**

School
District
Province

61.2
52.3
54.2

P

P

Average Mark, 2008-2011

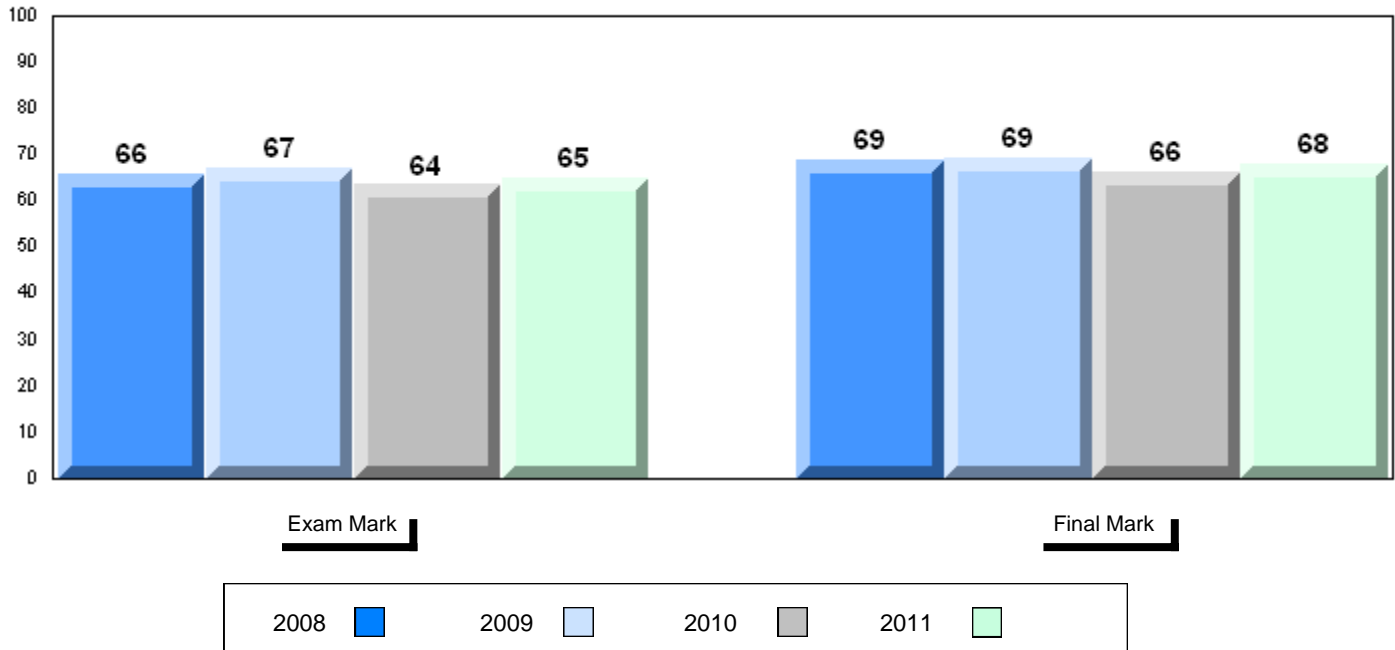

Difference from Provincial Mean, 2008-11

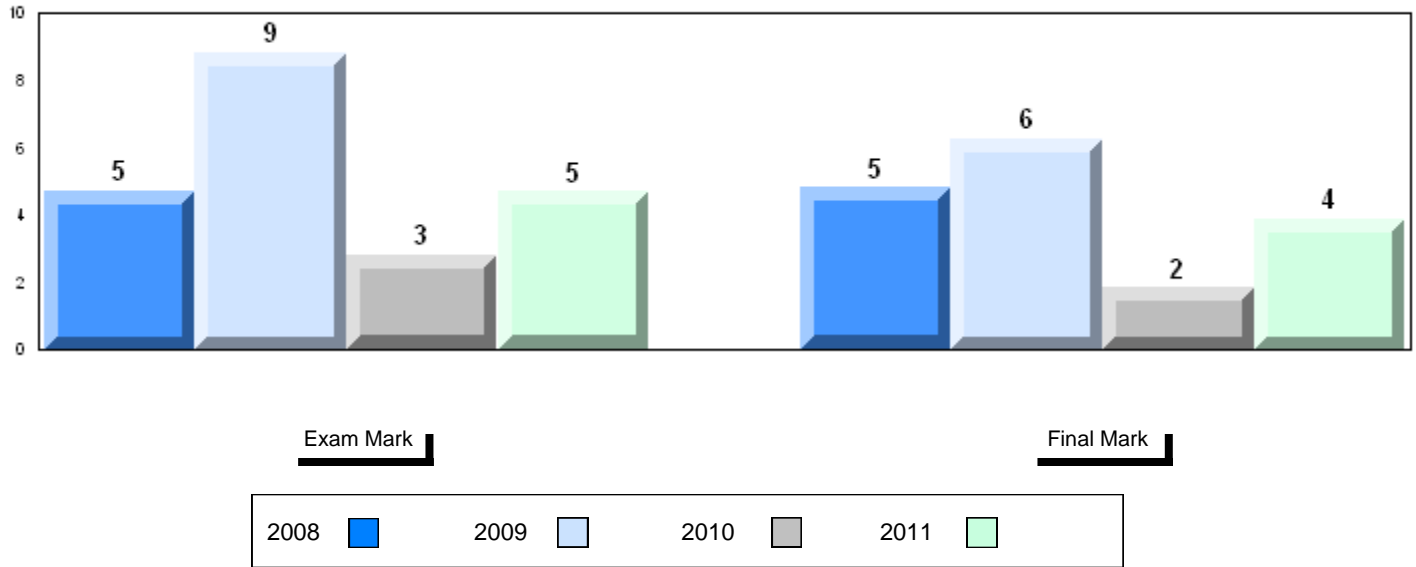

4 Year Public Exam (Subtest) Mark Trend 2008-2011

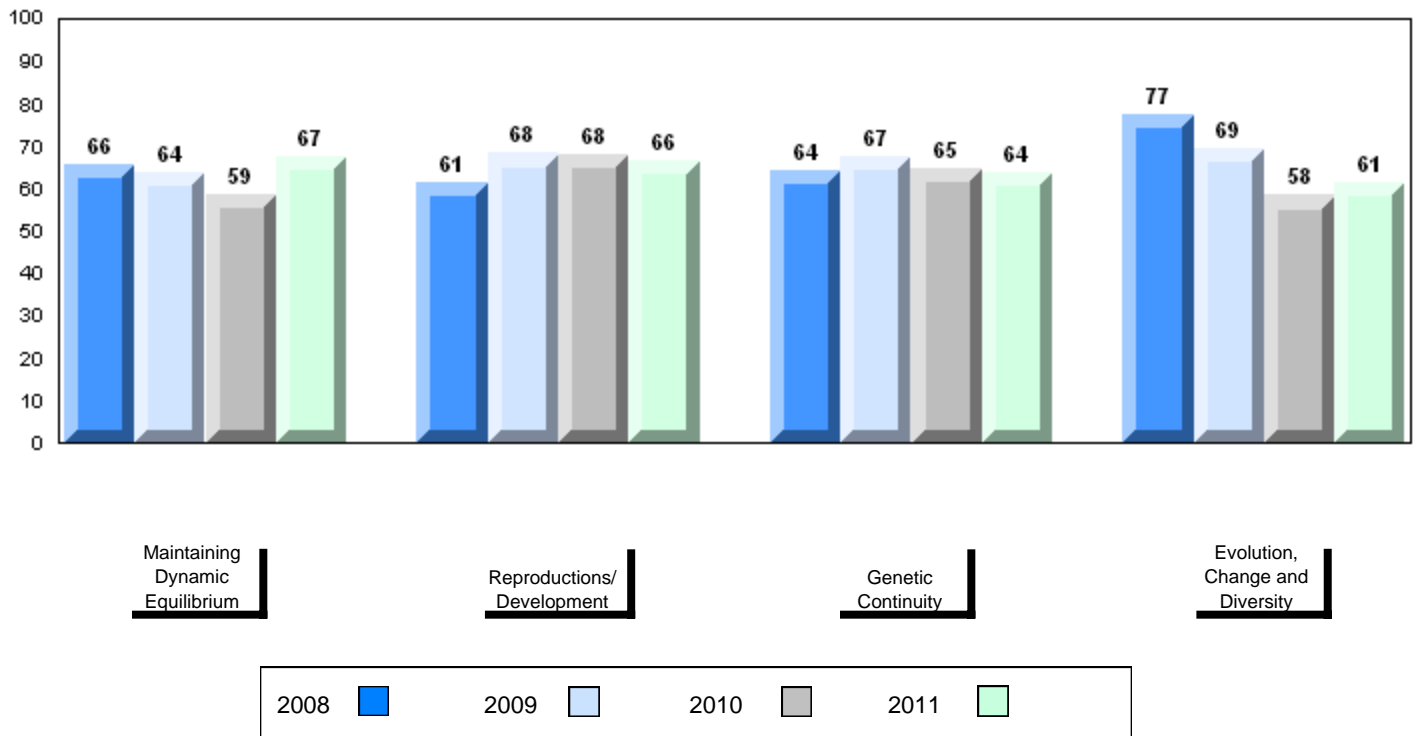

Number of Students

92

Biology 3201

School
District
Province

Public Exam Mark

School vs District

School vs Province

60.6
60.3
60.5

P

P

Final Mark

School vs District

School vs Province

63.2
63.7
64.0

q

q

Subtest

Maintaining Dynamic Equilibrium

School
District
Province

62.8
61.0
61.3

P

P

Reproductions/ Development

School
District
Province

61.9
62.9
61.9

q

q

Genetic Continuity

School
District
Province

60.7
60.6
60.8

P

q

Evolution, Change and Diversity

School
District
Province

53.0
52.3
54.2

P

q

Average Mark, 2008-2011

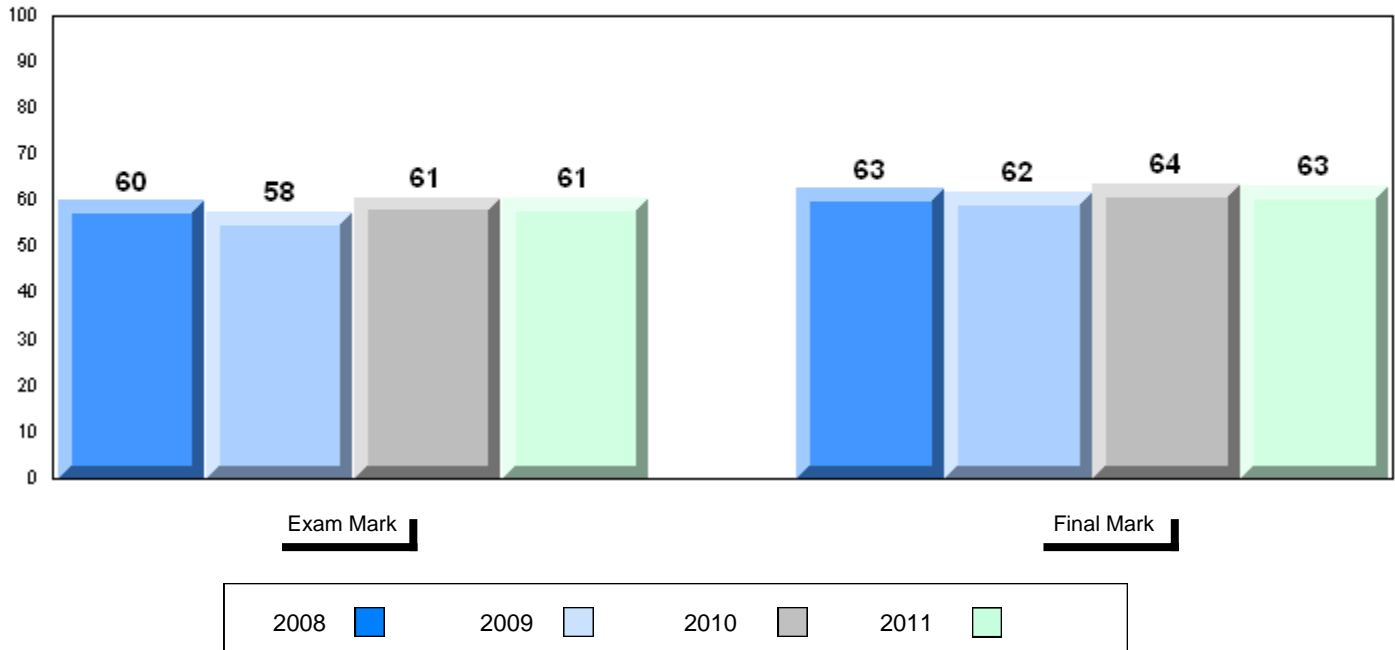

District 3 - Nova Central

#480 - Exploits Valley High, Grand Falls-Windsor

Grades: 10-12

Difference from Provincial Mean, 2008-11

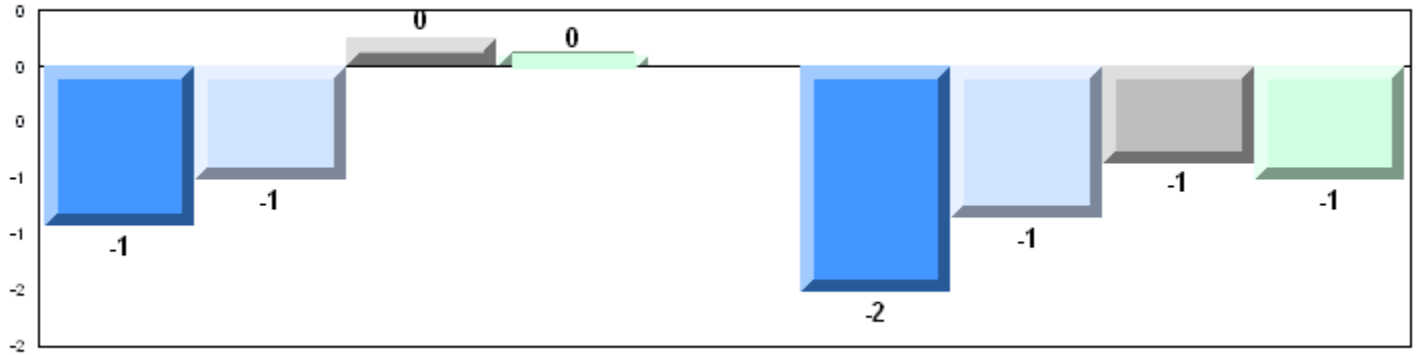

Exam Mark

Final Mark



4 Year Public Exam (Subtest) Mark Trend 2008-2011

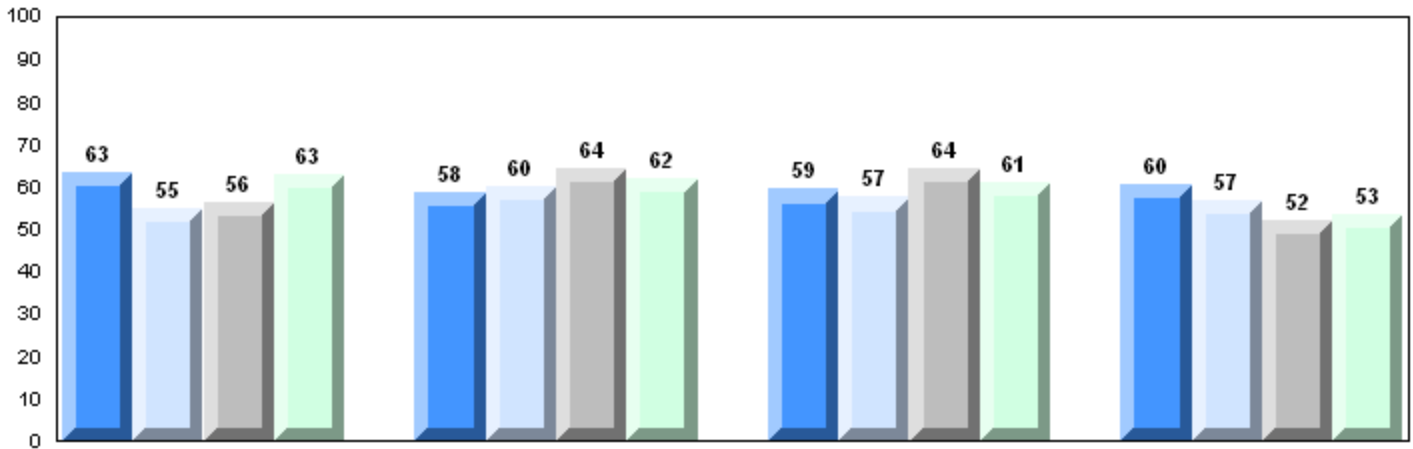

Maintaining Dynamic Equilibrium

Reproductions/Development

Genetic Continuity

Evolution, Change and Diversity

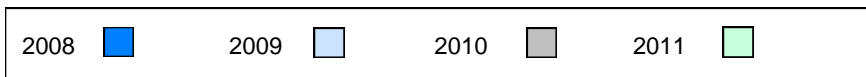

District 4 - Eastern

#214 - John Burke High School, Grand Bank

Grades: 8-12

Number of Students

25

Biology 3201

School
District
Province

Public Exam Mark

School vs District

School vs Province

52.4
61.4
60.5

q

q

Final Mark

School vs District

School vs Province

54.9
64.8
64.0

q

q

Subtest

Maintaining Dynamic Equilibrium

School
District
Province

53.8
62.1
61.3

q

q

Reproductions/ Development

School
District
Province

52.7
62.2
61.9

q

q

Genetic Continuity

School
District
Province

56.6
61.8
60.8

q

q

Evolution, Change and Diversity

School
District
Province

38.1
56.0
54.2

q

q

Average Mark, 2008-2011

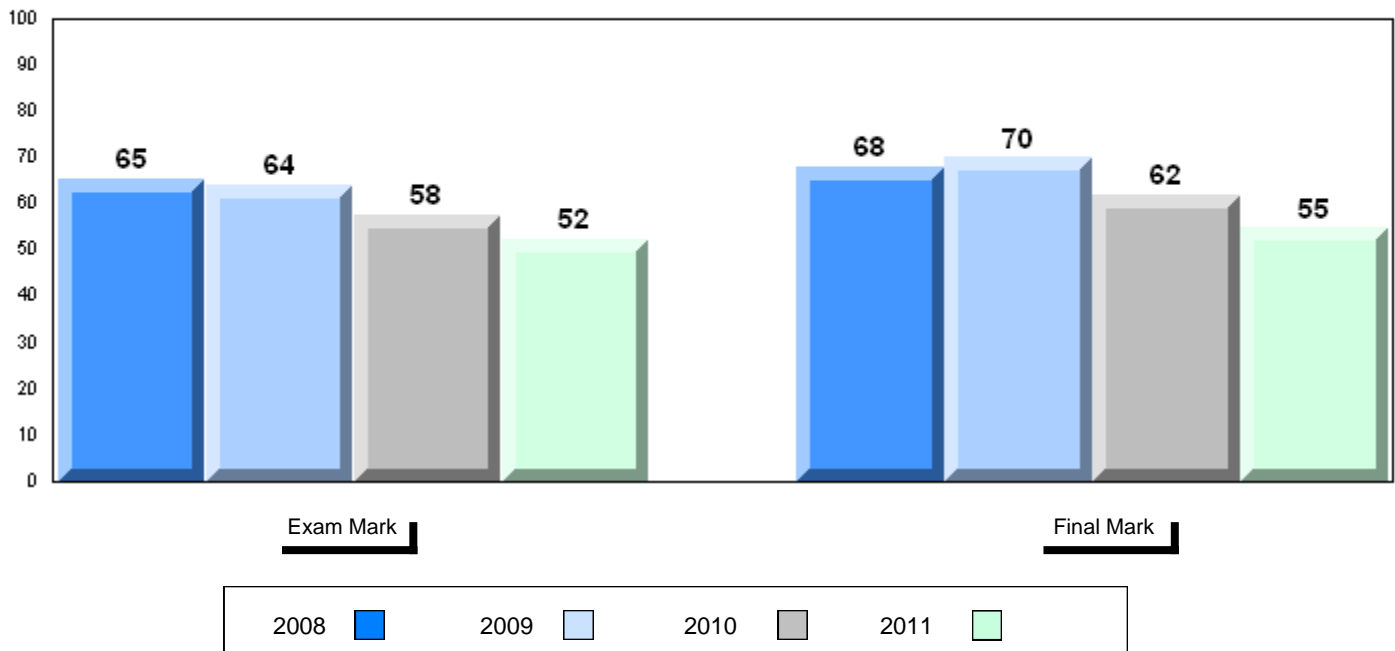

Difference from Provincial Mean, 2008-11

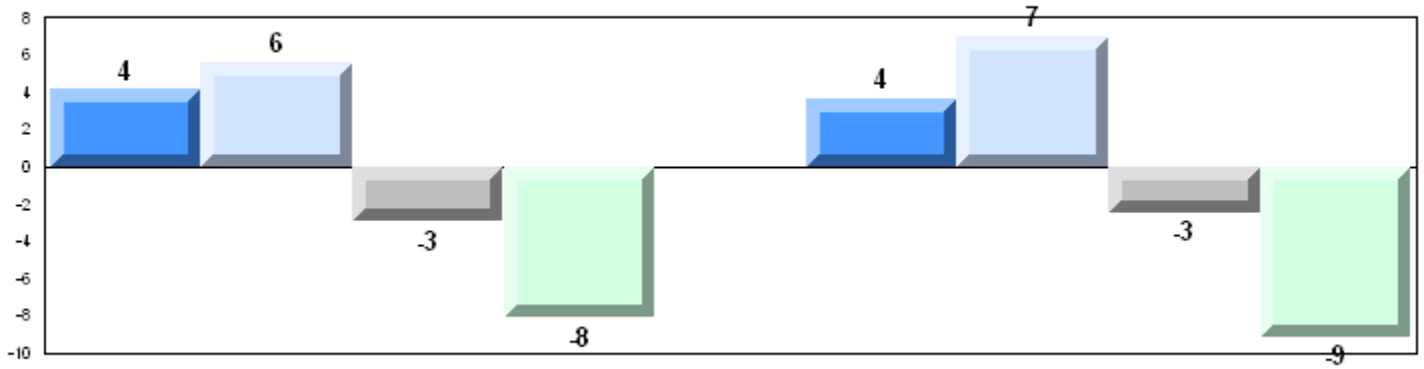

4 Year Public Exam (Subtest) Mark Trend 2008-2011

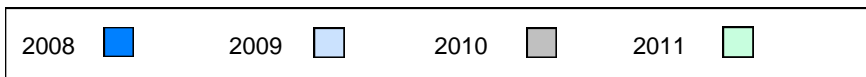
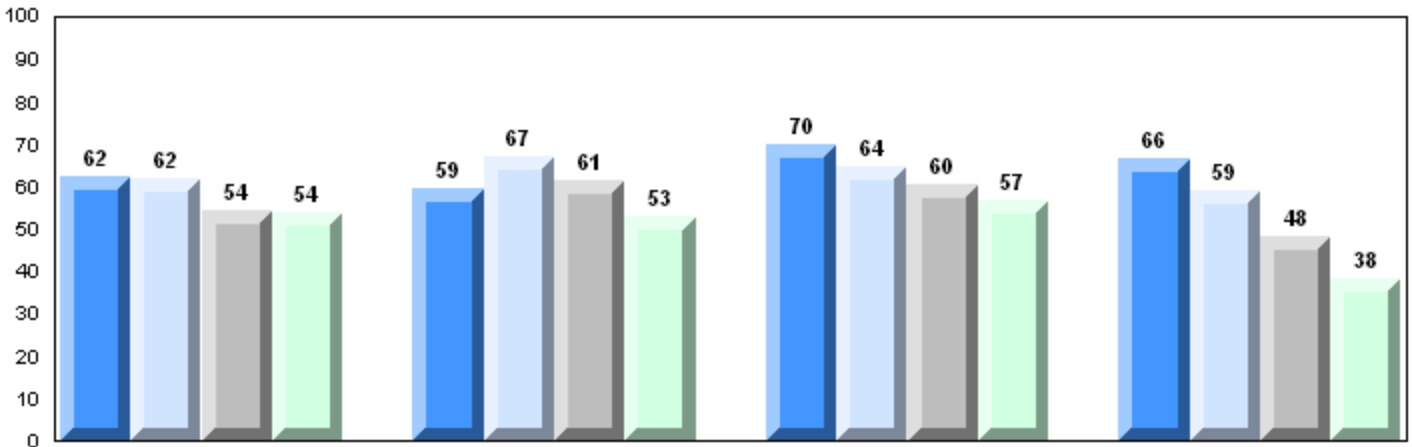

District 4 - Eastern

#219 - Marystown Central High School, Marystown

Grades: 10-12

Number of Students

61

Biology 3201

School
District
Province

Public Exam Mark

School vs District

School vs Province

51.3
61.4
60.5

q

q

Final Mark

School vs District

School vs Province

57.1
64.8
64.0

q

q

Subtest

Maintaining Dynamic Equilibrium

School
District
Province

53.0
62.1
61.3

q

q

Reproductions/ Development

School
District
Province

52.4
62.2
61.9

q

q

Genetic Continuity

School
District
Province

52.1
61.8
60.8

q

q

Evolution, Change and Diversity

School
District
Province

43.7
56.0
54.2

q

q

Average Mark, 2008-2011

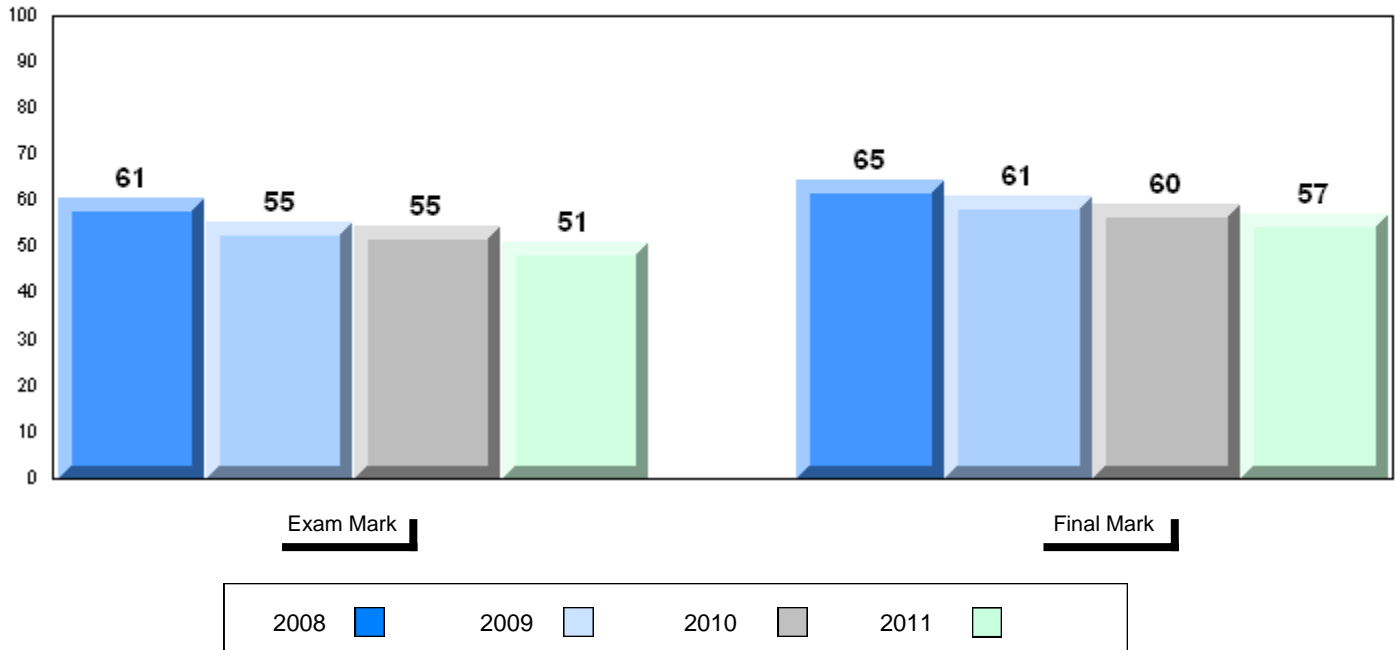

District 4 - Eastern

#219 - Marystown Central High School, Marystown

Grades: 10-12

Difference from Provincial Mean, 2008-11

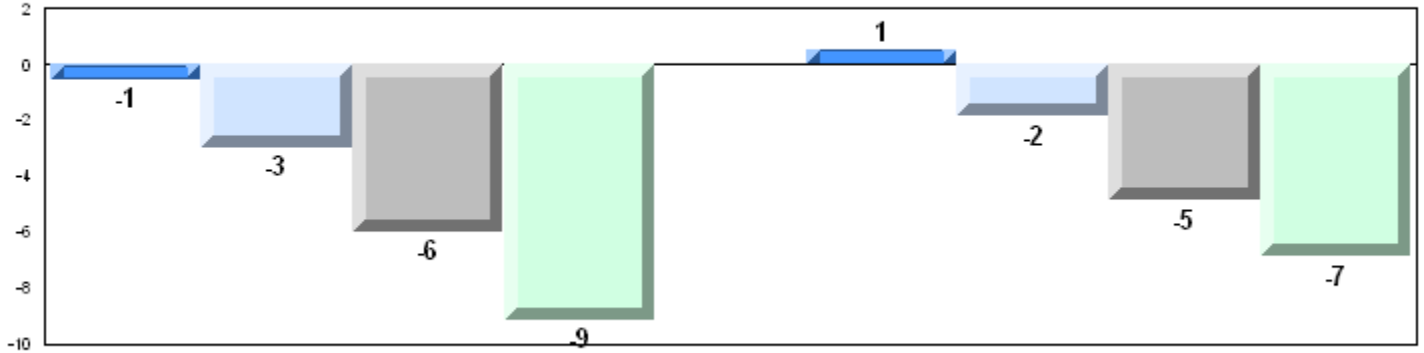

4 Year Public Exam (Subtest) Mark Trend 2008-2011

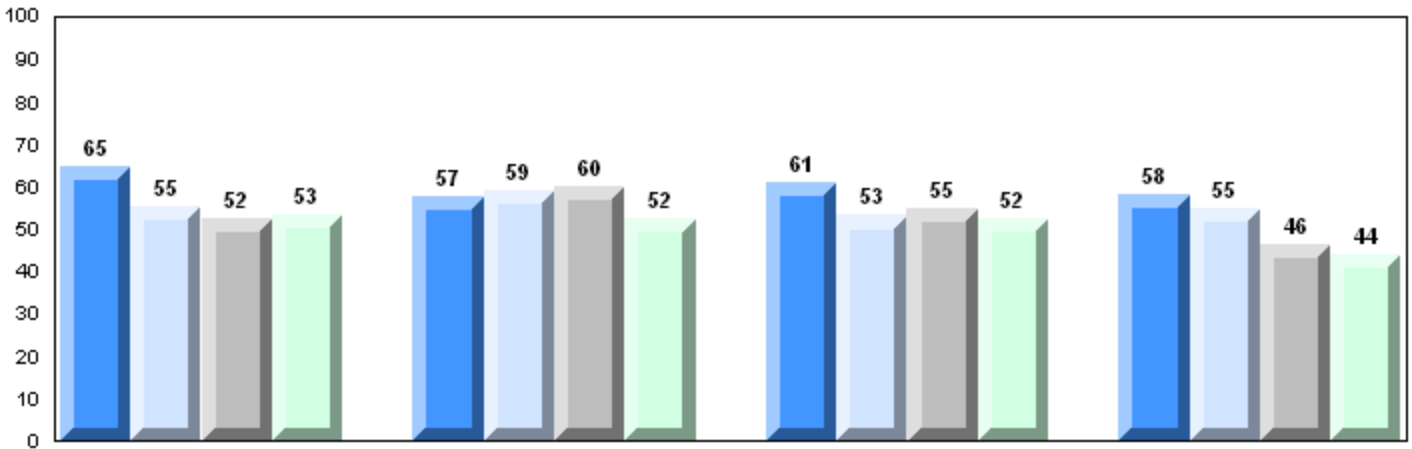

Maintaining Dynamic Equilibrium

Reproductions/Development

Genetic Continuity

Evolution, Change and Diversity

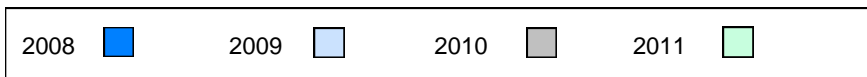

District 4 - Eastern

#223 - Christ the King School, Rushoon

Grades: K-12

Number of Students

8

Biology 3201

School
District
Province

Public Exam Mark

School vs District

School vs Province

53.9
61.4
60.5

q

q

Final Mark

School vs District

School vs Province

58.3
64.8
64.0

q

q

Subtest

Maintaining Dynamic Equilibrium

School
District
Province

58.8
62.1
61.3

q

q

Reproductions/ Development

School
District
Province

52.8
62.2
61.9

q

q

Genetic Continuity

School
District
Province

53.6
61.8
60.8

q

q

Evolution, Change and Diversity

School
District
Province

47.1
56.0
54.2

q

q

Average Mark, 2008-2011

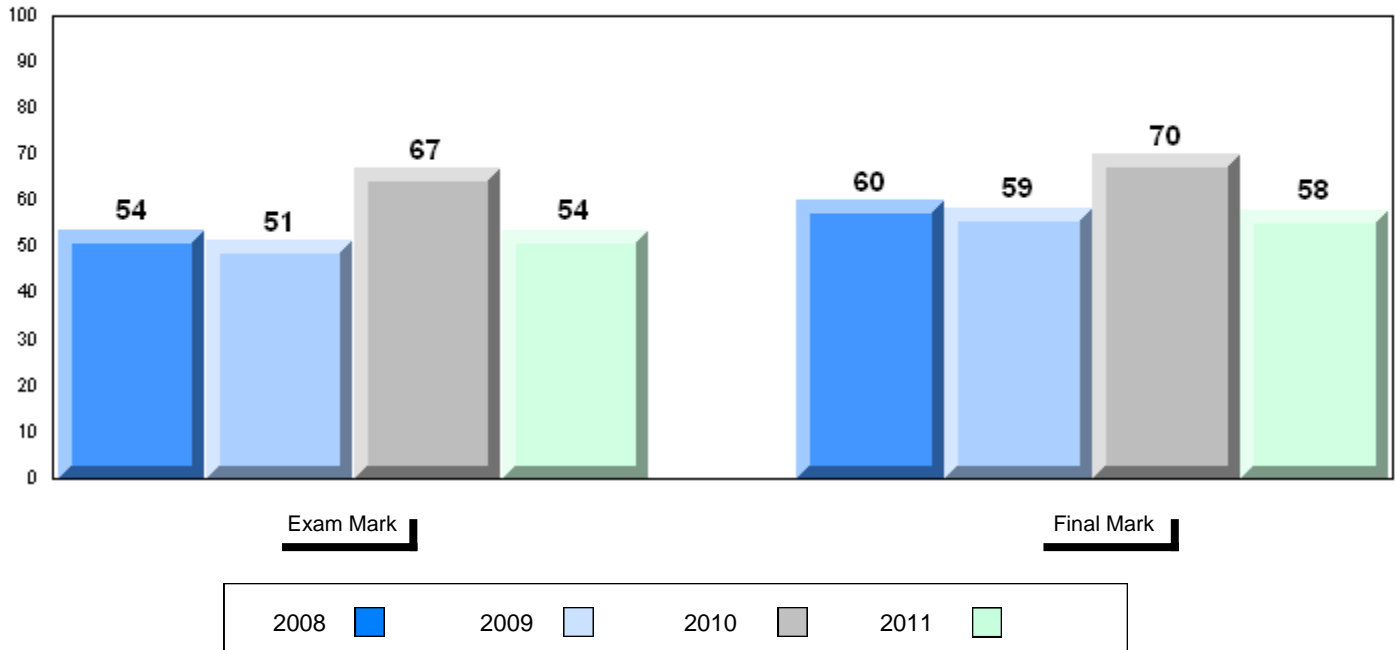

Difference from Provincial Mean, 2008-11

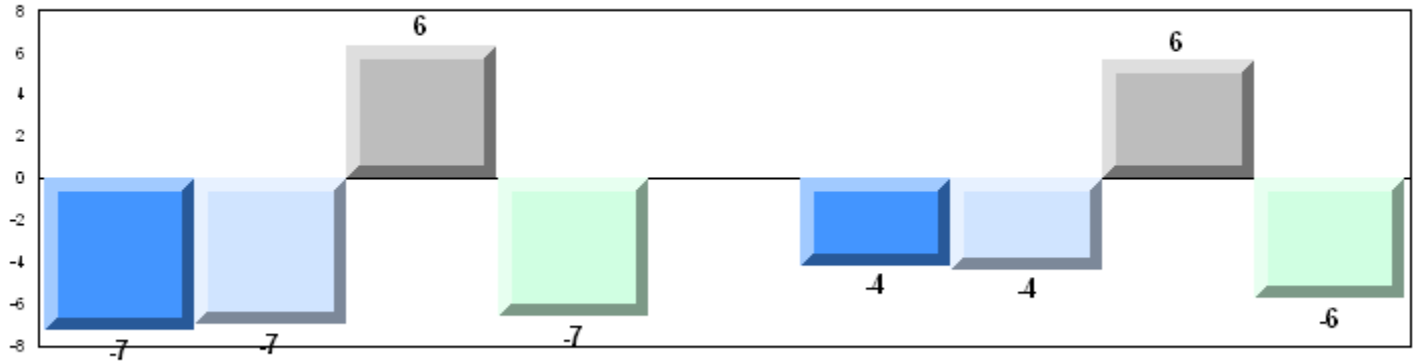

4 Year Public Exam (Subtest) Mark Trend 2008-2011

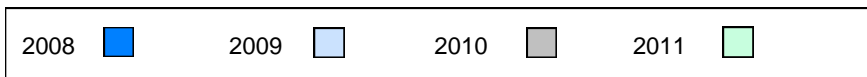
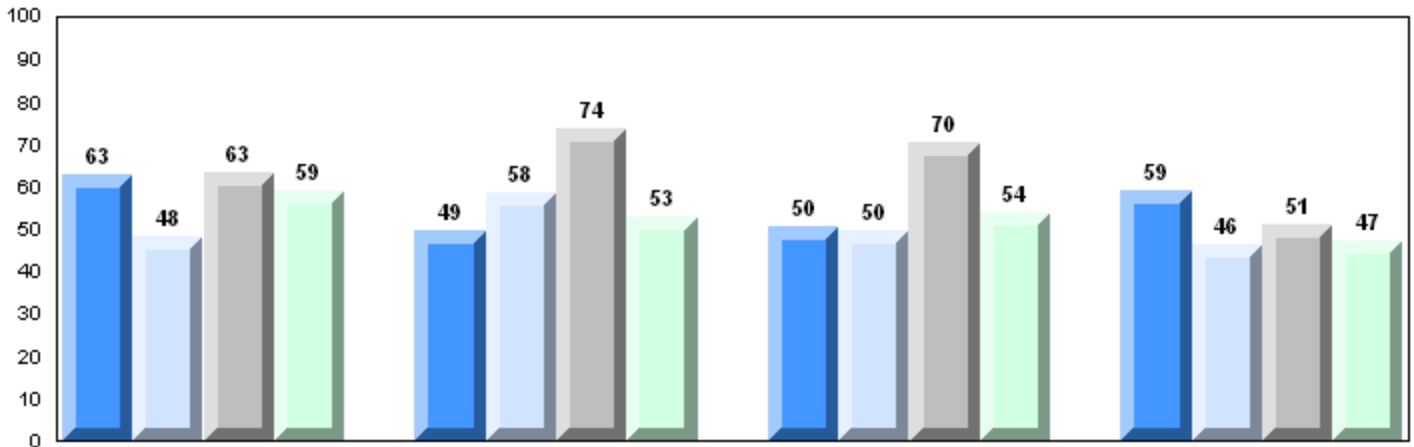

Number of Students

9

Biology 3201

School
 District
 Province

Public Exam Mark

School vs District

School vs Province

71.3
 61.4
 60.5

P

P

Final Mark

School vs District

School vs Province

73.0
 64.8
 64.0

P

P

Subtest

Maintaining Dynamic Equilibrium

School
 District
 Province

68.9
 62.1
 61.3

P

P

Reproductions/ Development

School
 District
 Province

70.2
 62.2
 61.9

P

P

Genetic Continuity

School
 District
 Province

76.9
 61.8
 60.8

P

P

Evolution, Change and Diversity

School
 District
 Province

60.4
 56.0
 54.2

P

P

Average Mark, 2008-2011

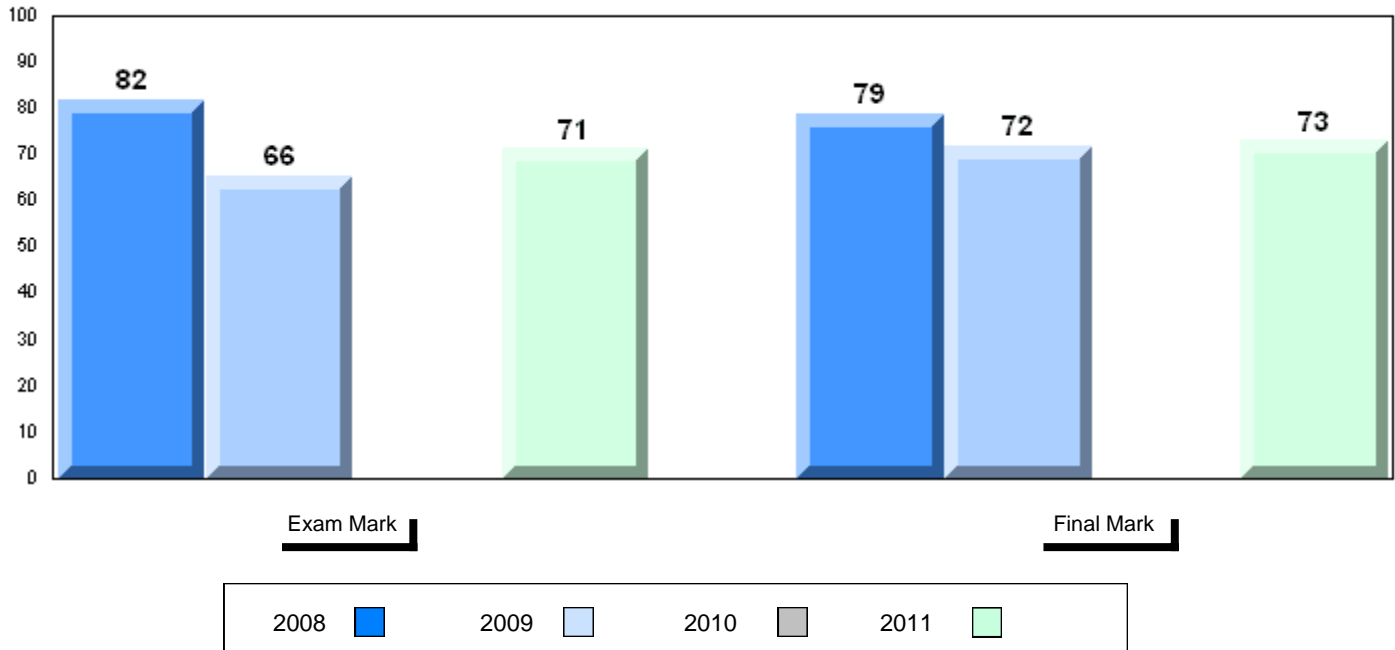

Difference from Provincial Mean, 2008-11

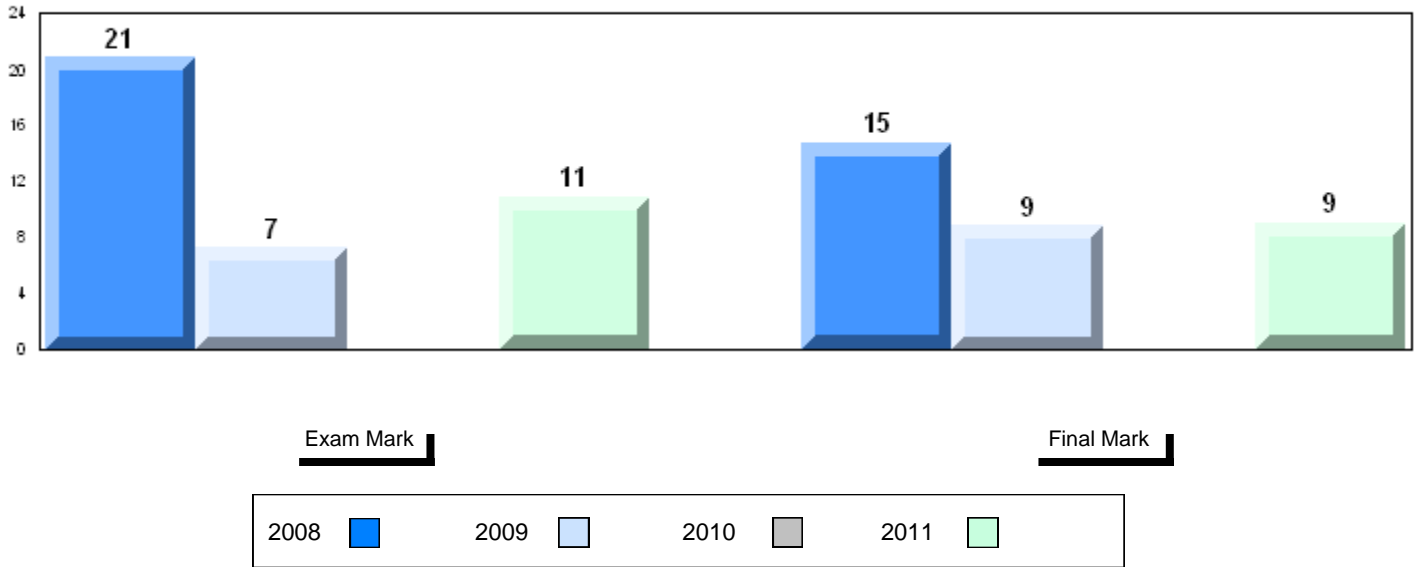

4 Year Public Exam (Subtest) Mark Trend 2008-2011

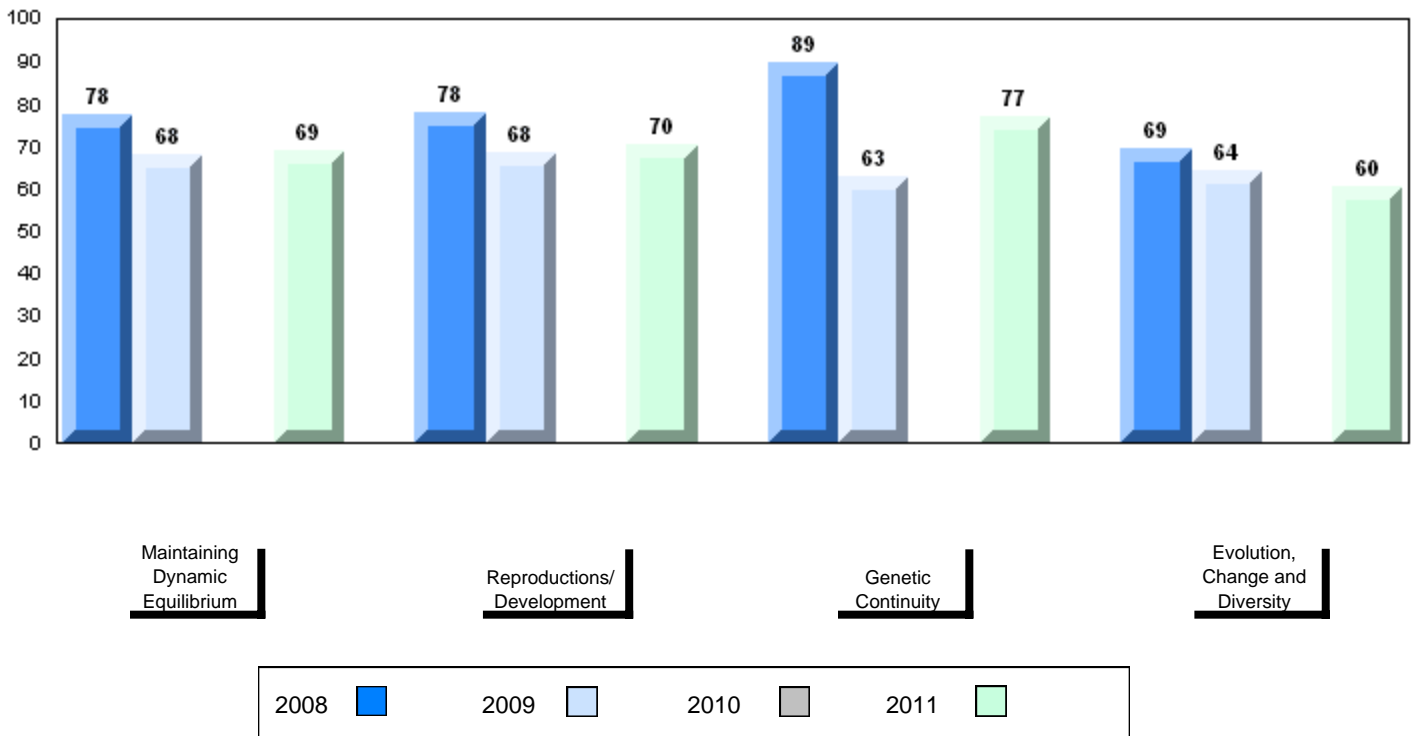

District 4 - Eastern

#228 - St. Lawrence Academy, St. Lawrence

Grades: K-12

Number of Students

9

Biology 3201

School
District
Province

Public Exam Mark

School vs District

School vs Province

68.3
61.4
60.5

P

P

Final Mark

School vs District

School vs Province

69.7
64.8
64.0

P

P

Subtest

Maintaining Dynamic Equilibrium

School
District
Province

67.5
62.1
61.3

P

P

Reproductions/ Development

School
District
Province

69.8
62.2
61.9

P

P

Genetic Continuity

School
District
Province

70.6
61.8
60.8

P

P

Evolution, Change and Diversity

School
District
Province

59.6
56.0
54.2

P

P

Average Mark, 2008-2011

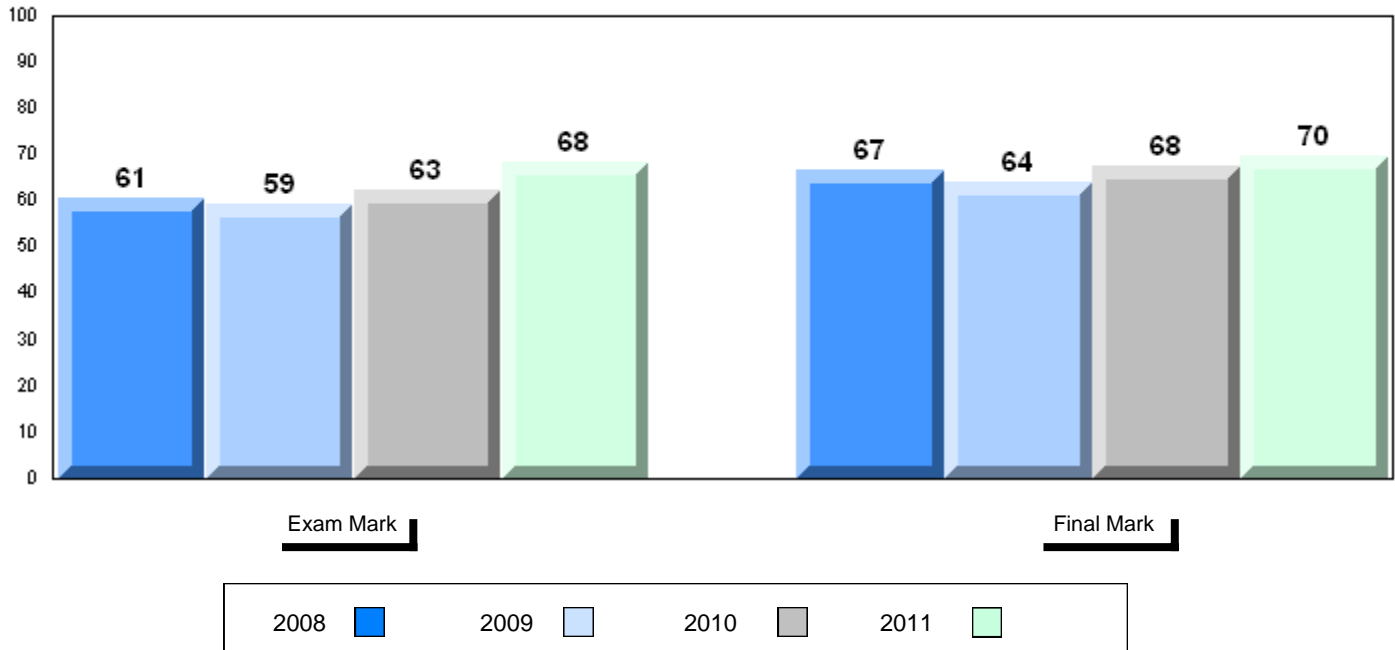

Difference from Provincial Mean, 2008-11

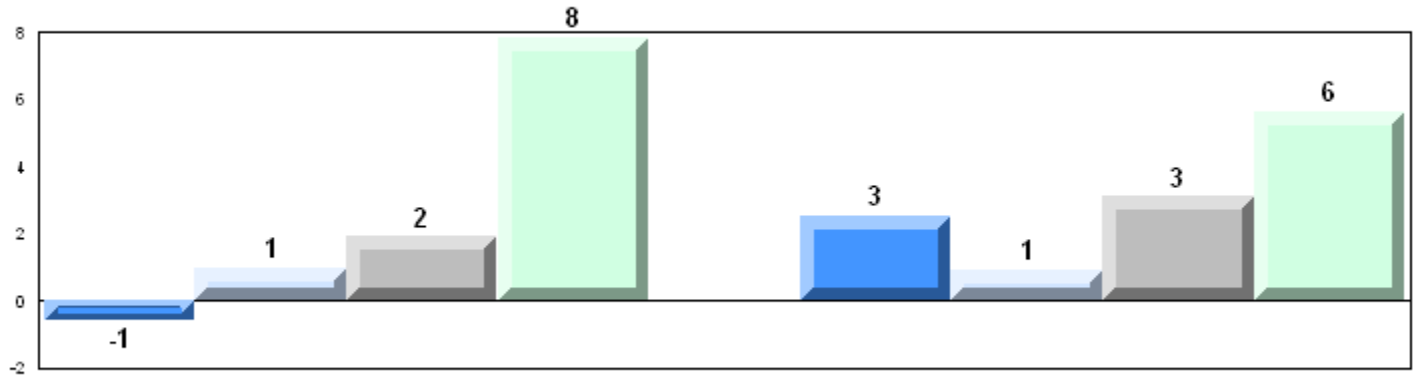

4 Year Public Exam (Subtest) Mark Trend 2008-2011

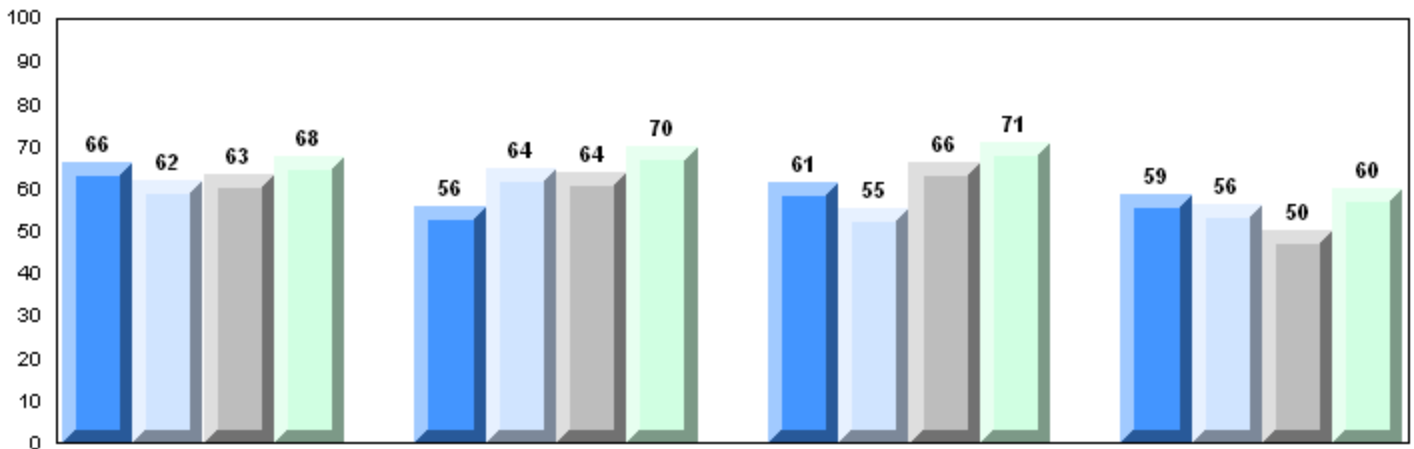

Maintaining Dynamic Equilibrium

Reproductions/Development

Genetic Continuity

Evolution, Change and Diversity

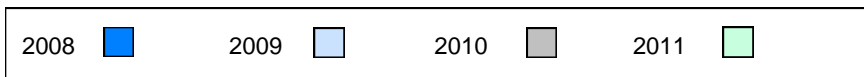

District 4 - Eastern

#231 - Discovery Collegiate, Bonavista

Grades: 9-12

Number of Students

31

Biology 3201

School
District
Province

Public Exam Mark

School vs District

School vs Province

69.4
61.4
60.5

P

P

Final Mark

School vs District

School vs Province

74.5
64.8
64.0

P

P

Subtest

Maintaining Dynamic Equilibrium

School
District
Province

72.7
62.1
61.3

P

P

Reproductions/ Development

School
District
Province

67.8
62.2
61.9

P

P

Genetic Continuity

School
District
Province

67.7
61.8
60.8

P

P

Evolution, Change and Diversity

School
District
Province

70.3
56.0
54.2

P

P

Average Mark, 2008-2011

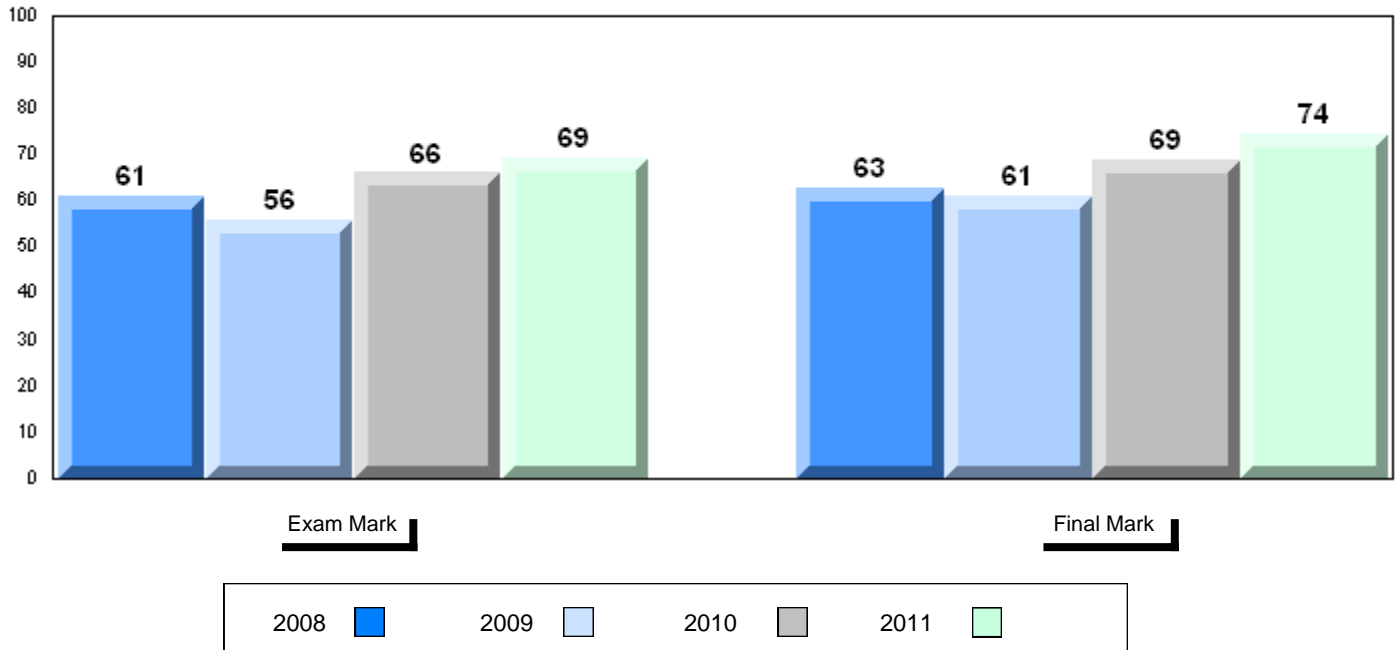

Difference from Provincial Mean, 2008-11

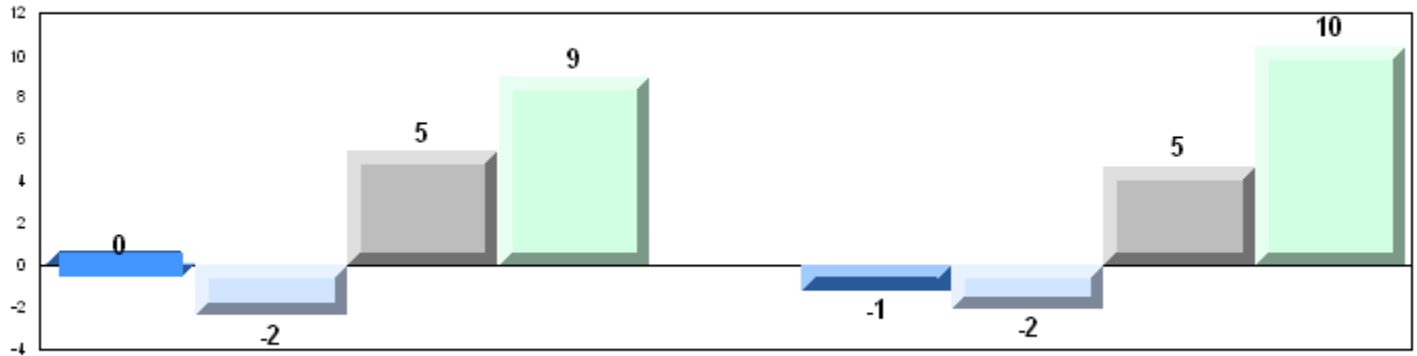

Exam Mark

Final Mark

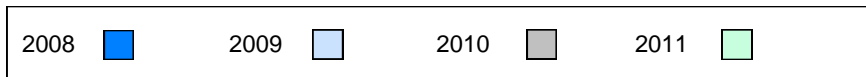

4 Year Public Exam (Subtest) Mark Trend 2008-2011

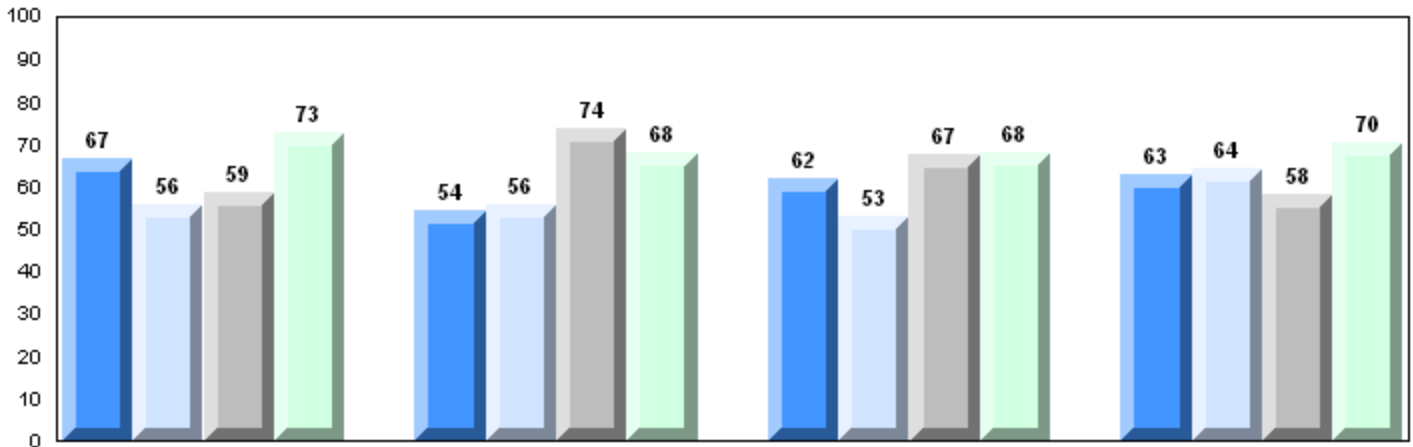

Maintaining Dynamic Equilibrium

Reproductions/Development

Genetic Continuity

Evolution, Change and Diversity

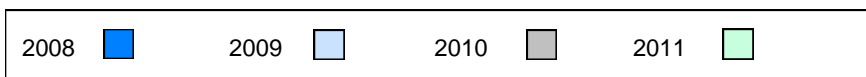

District 4 - Eastern

#235 - Clarenville High School, Clarenville

Grades: 9-12

Number of Students

32

Biology 3201

School
District
Province

Public Exam Mark

School vs District

School vs Province

69.9
61.4
60.5

P

P

Final Mark

School vs District

School vs Province

71.5
64.8
64.0

P

P

Subtest

Maintaining Dynamic Equilibrium

School
District
Province

70.0
62.1
61.3

P

P

Reproductions/ Development

School
District
Province

66.2
62.2
61.9

P

P

Genetic Continuity

School
District
Province

72.4
61.8
60.8

P

P

Evolution, Change and Diversity

School
District
Province

68.5
56.0
54.2

P

P

Average Mark, 2008-2011

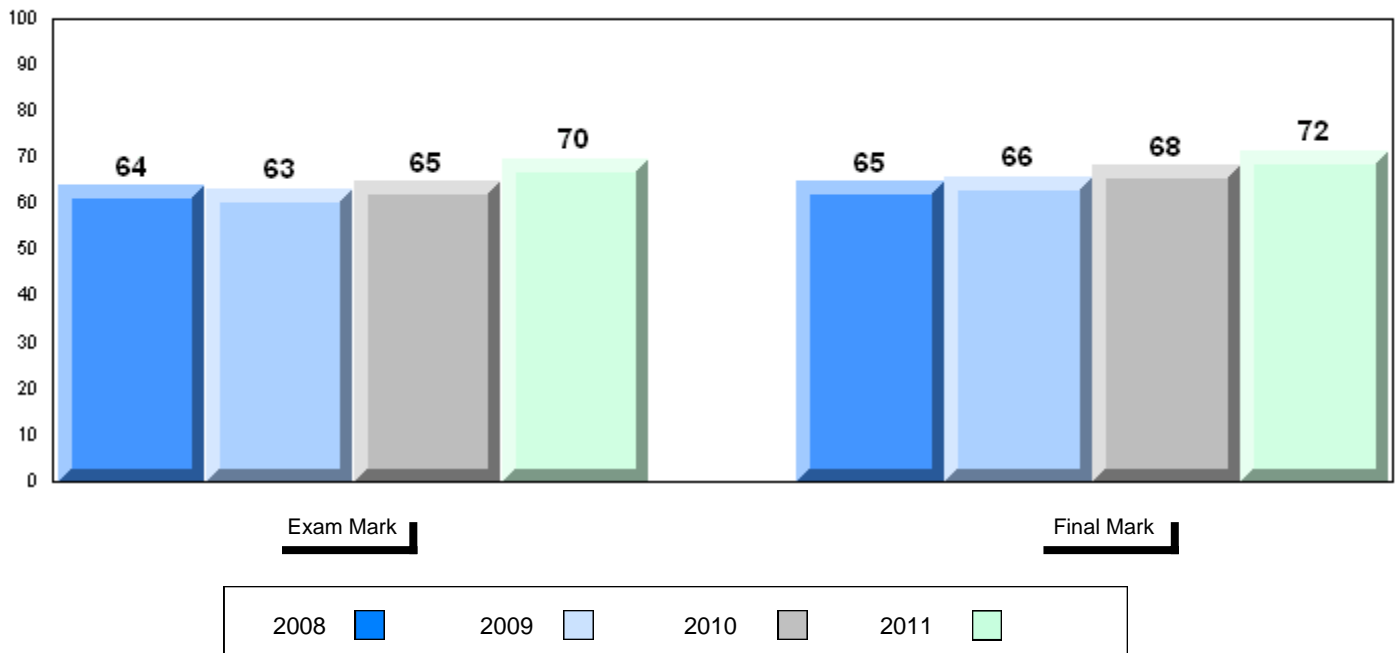

Difference from Provincial Mean, 2008-11

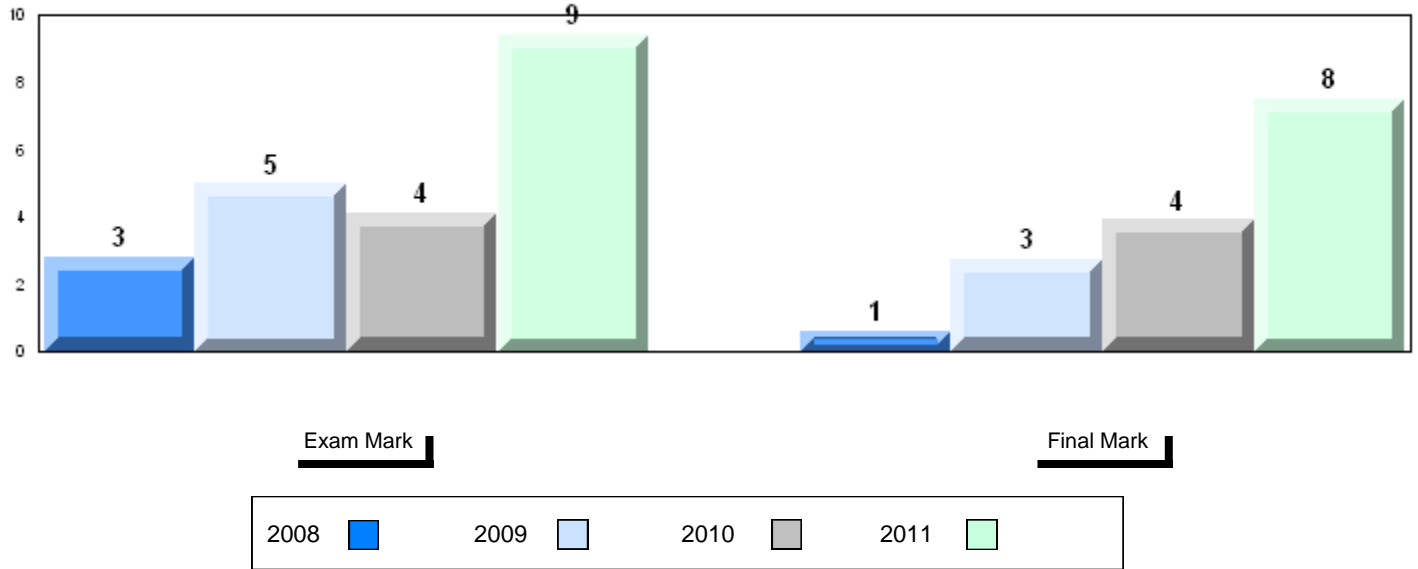

4 Year Public Exam (Subtest) Mark Trend 2008-2011

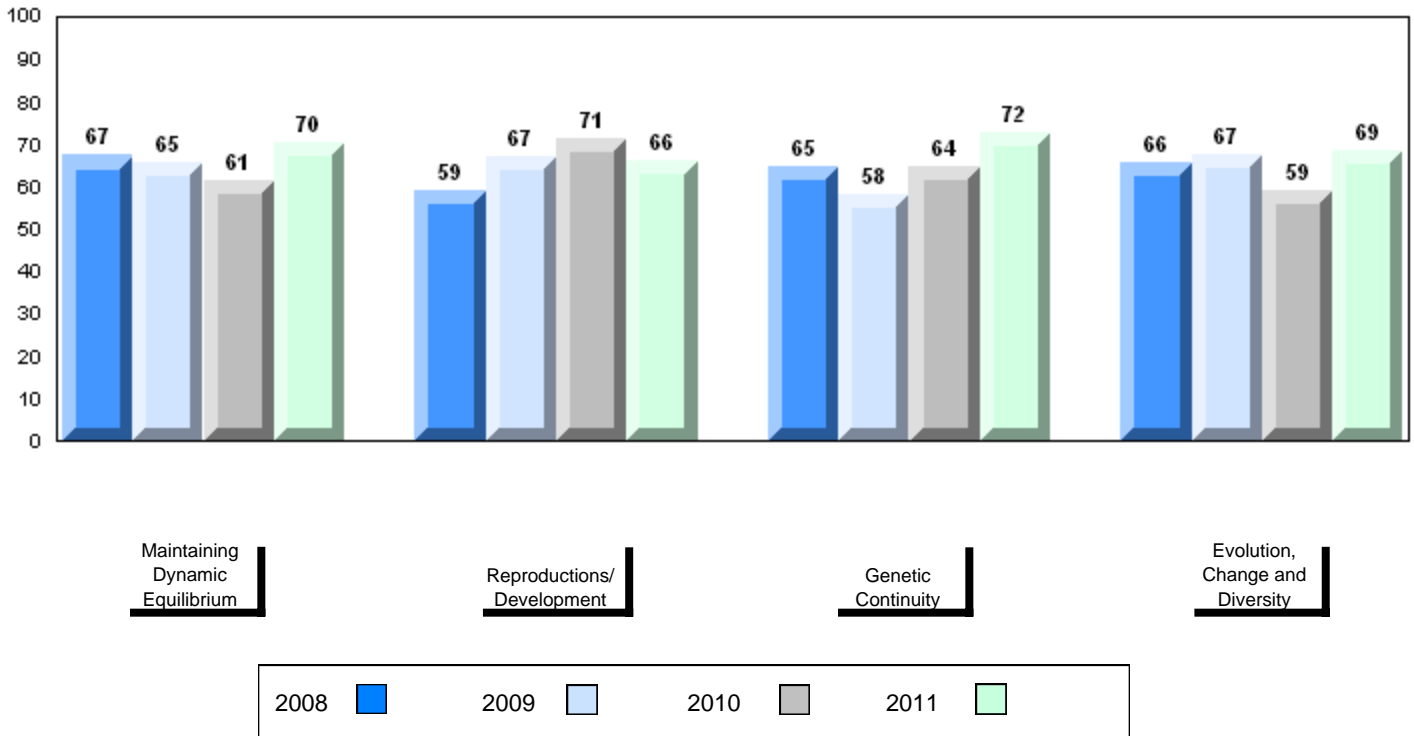

Difference from Provincial Mean, 2008-11

School data with 5 or fewer students withheld for reasons of confidentiality.

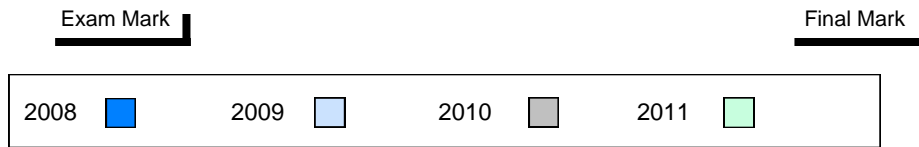

4 Year Public Exam (Subtest) Mark Trend 2008-2011

School data with 5 or fewer students withheld for reasons of confidentiality.



Difference from Provincial Mean, 2008-11

School data with 5 or fewer students withheld for reasons of confidentiality.

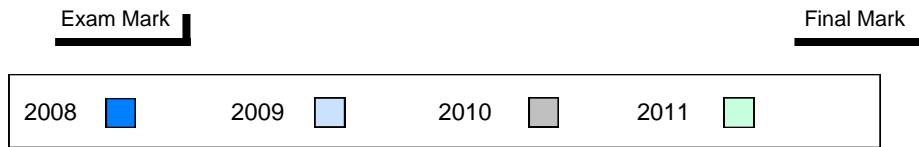

4 Year Public Exam (Subtest) Mark Trend 2008-2011

School data with 5 or fewer students withheld for reasons of confidentiality.



Number of Students

6

Biology 3201

School
District
Province

Public Exam Mark

School vs District

School vs Province

53.3
61.4
60.5

q

q

Final Mark

School vs District

School vs Province

60.0
64.8
64.0

q

q

Subtest

Maintaining Dynamic Equilibrium

School
District
Province

53.8
62.1
61.3

q

q

Reproductions/ Development

School
District
Province

53.7
62.2
61.9

q

q

Genetic Continuity

School
District
Province

50.2
61.8
60.8

q

q

Evolution, Change and Diversity

School
District
Province

58.3
56.0
54.2

p

p

Average Mark, 2008-2011

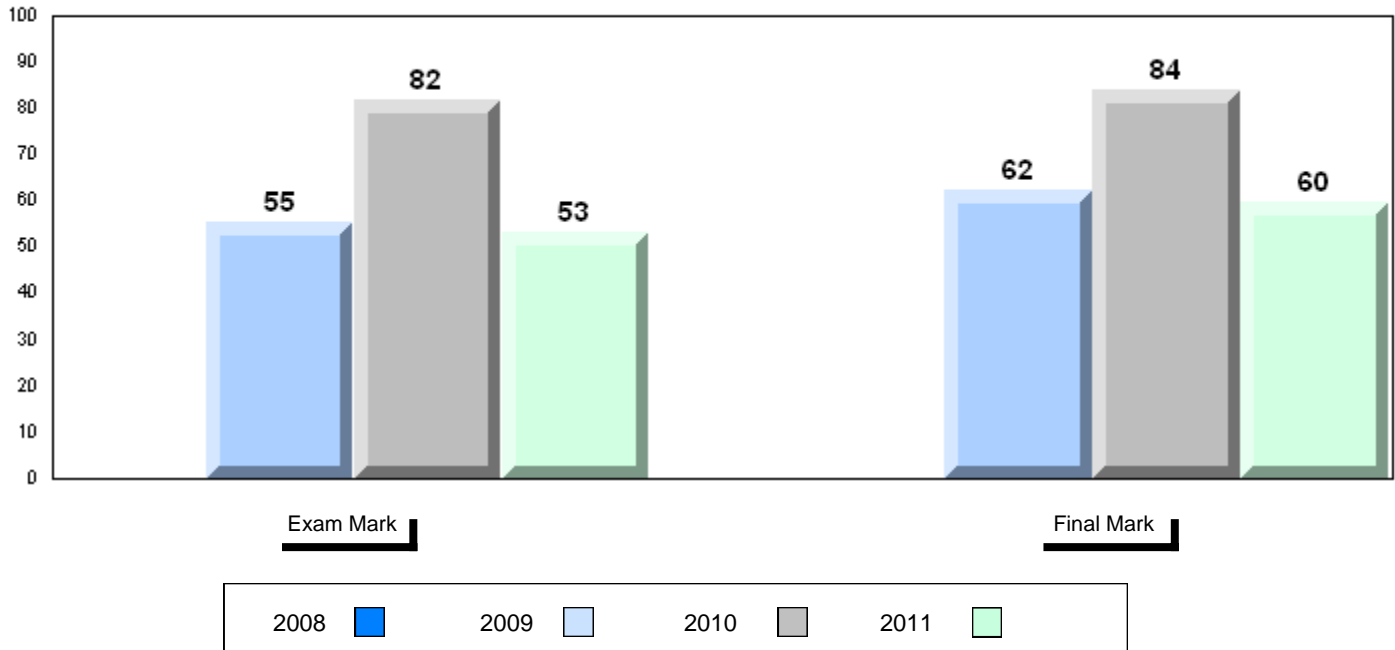

Difference from Provincial Mean, 2008-11

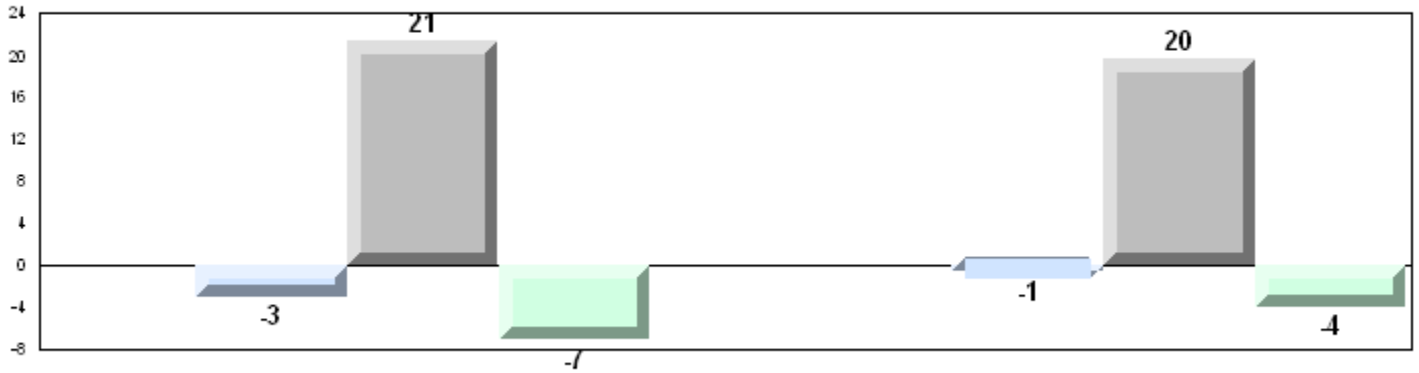

4 Year Public Exam (Subtest) Mark Trend 2008-2011

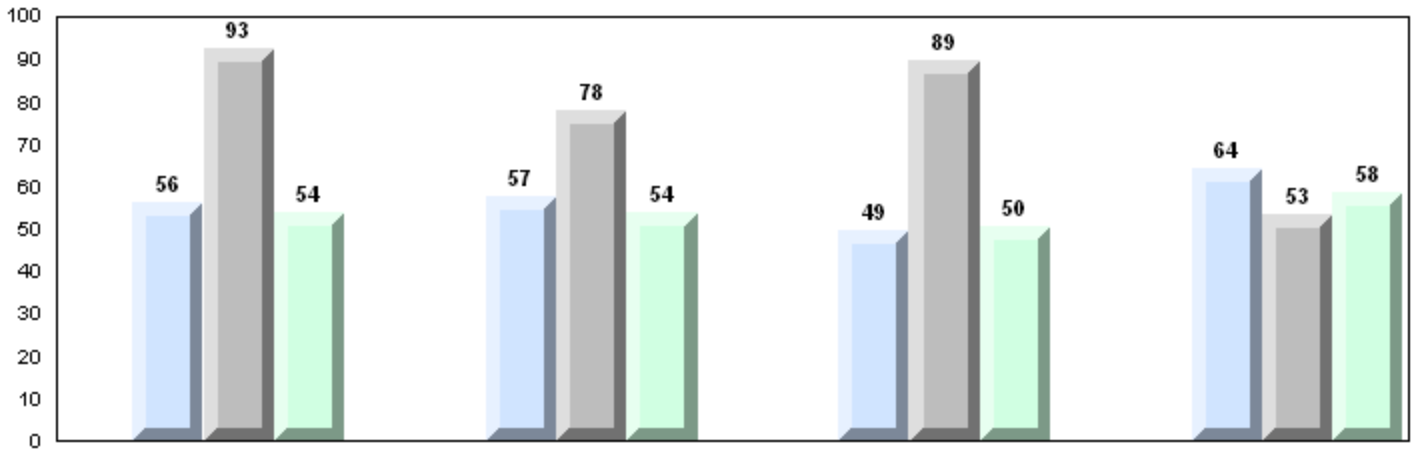

Maintaining Dynamic Equilibrium

Reproductions/Development

Genetic Continuity

Evolution, Change and Diversity

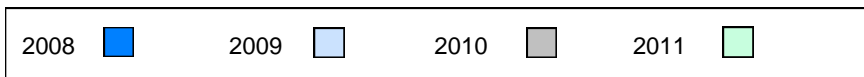

District 4 - Eastern

#247 - Roncalli Central High, Avondale

Grades: 7-12

Number of Students

32

Biology 3201

School
District
Province

Public Exam Mark

School vs District

School vs Province

67.3
61.4
60.5

P

P

Final Mark

School vs District

School vs Province

68.5
64.8
64.0

P

P

Subtest

Maintaining Dynamic Equilibrium

School
District
Province

73.7
62.1
61.3

P

P

Reproductions/ Development

School
District
Province

65.6
62.2
61.9

P

P

Genetic Continuity

School
District
Province

68.1
61.8
60.8

P

P

Evolution, Change and Diversity

School
District
Province

58.0
56.0
54.2

P

P

Average Mark, 2008-2011

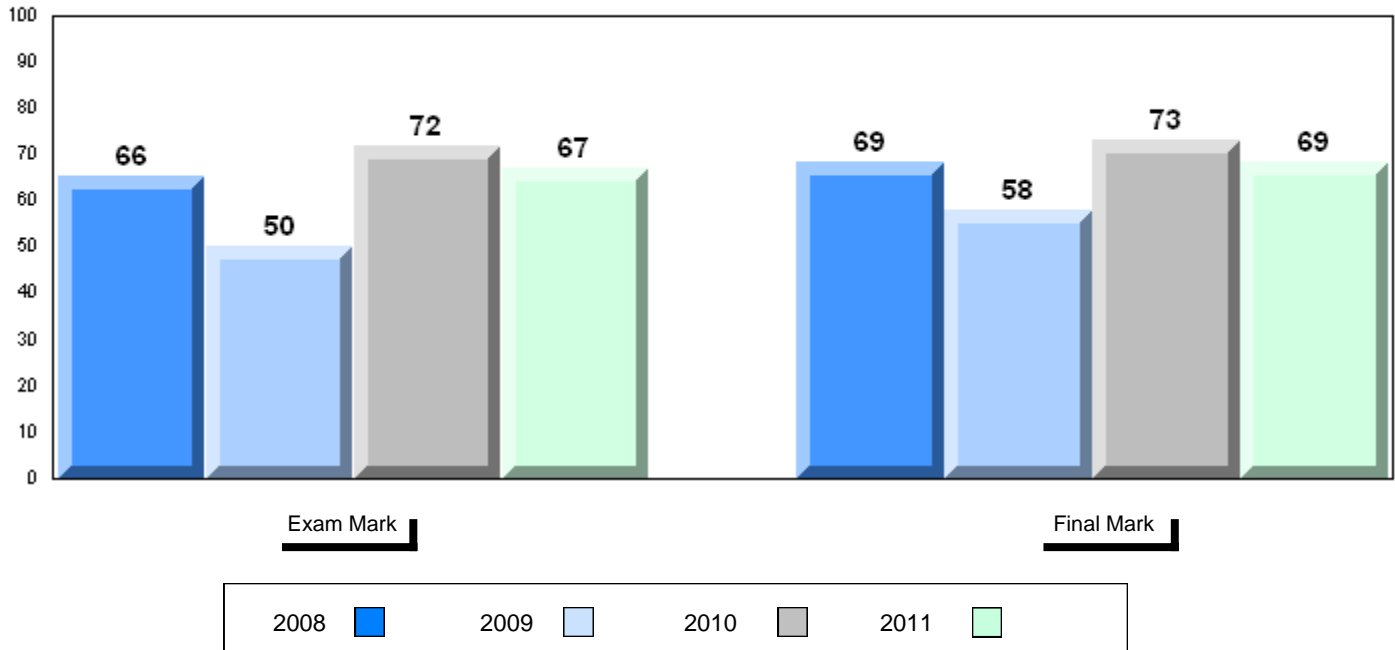

District 4 - Eastern

#247 - Roncalli Central High, Avondale

Grades: 7-12

Difference from Provincial Mean, 2008-11

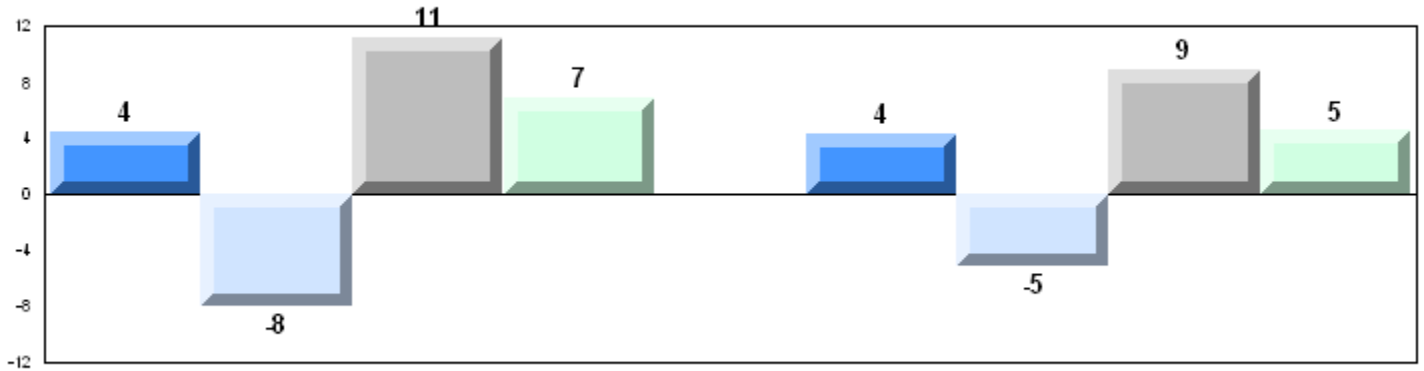

Exam Mark

Final Mark

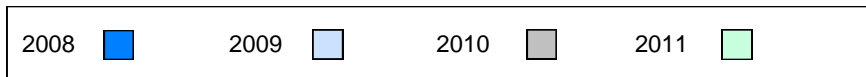

4 Year Public Exam (Subtest) Mark Trend 2008-2011

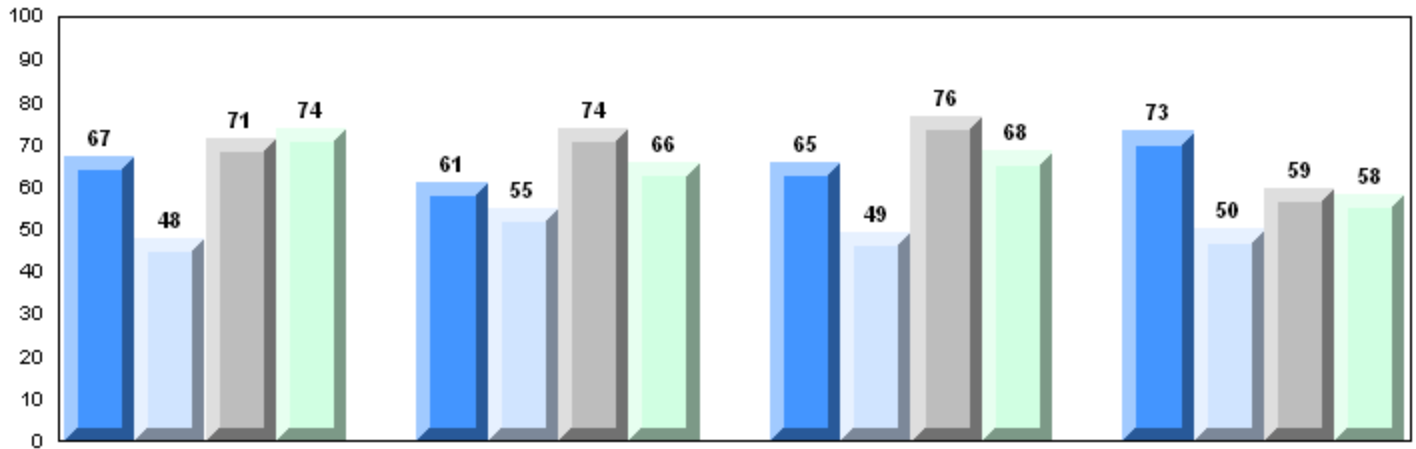

Maintaining Dynamic Equilibrium

Reproductions/Development

Genetic Continuity

Evolution, Change and Diversity

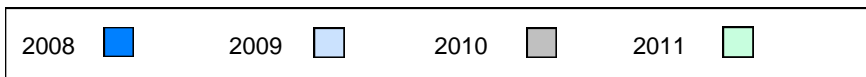

District 4 - Eastern

#249 - Ascension Collegiate, Bay Roberts

Grades: 10-12

Number of Students 78

Biology 3201

School
District
Province

Public Exam Mark	School vs District	School vs Province
------------------	--------------------	--------------------

63.0	P	P
61.4		
60.5		

Final Mark	School vs District	School vs Province
------------	--------------------	--------------------

68.3	P	P
64.8		
64.0		

Subtest

**Maintaining
Dynamic
Equilibrium**

School
District
Province

65.1	P	P
62.1		
61.3		

**Reproductions/
Development**

School
District
Province

62.7	P	P
62.2		
61.9		

**Genetic
Continuity**

School
District
Province

63.9	P	P
61.8		
60.8		

**Evolution,
Change and
Diversity**

School
District
Province

57.3	P	P
56.0		
54.2		

Average Mark, 2008-2011

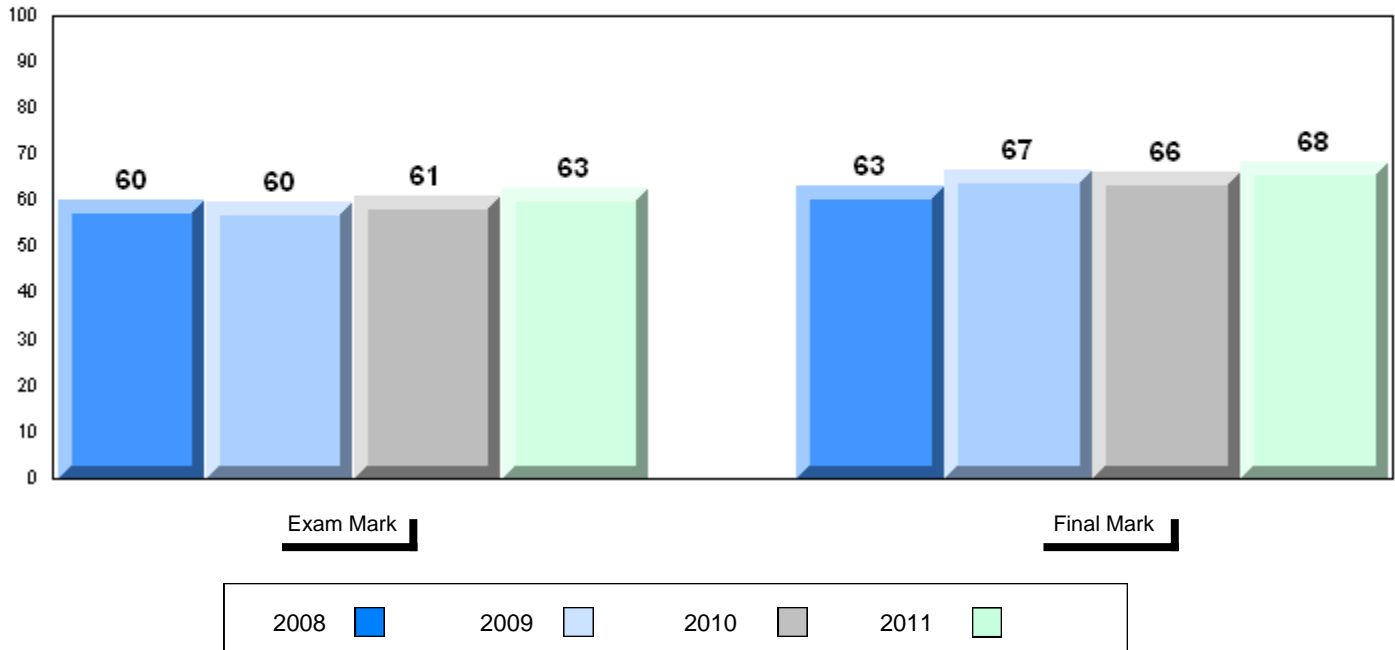

Difference from Provincial Mean, 2008-11

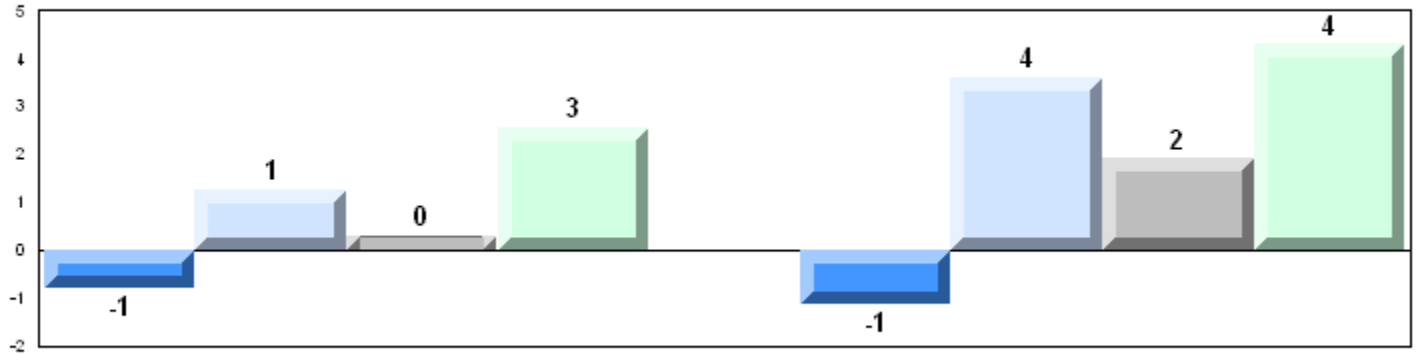

Exam Mark

Final Mark



4 Year Public Exam (Subtest) Mark Trend 2008-2011

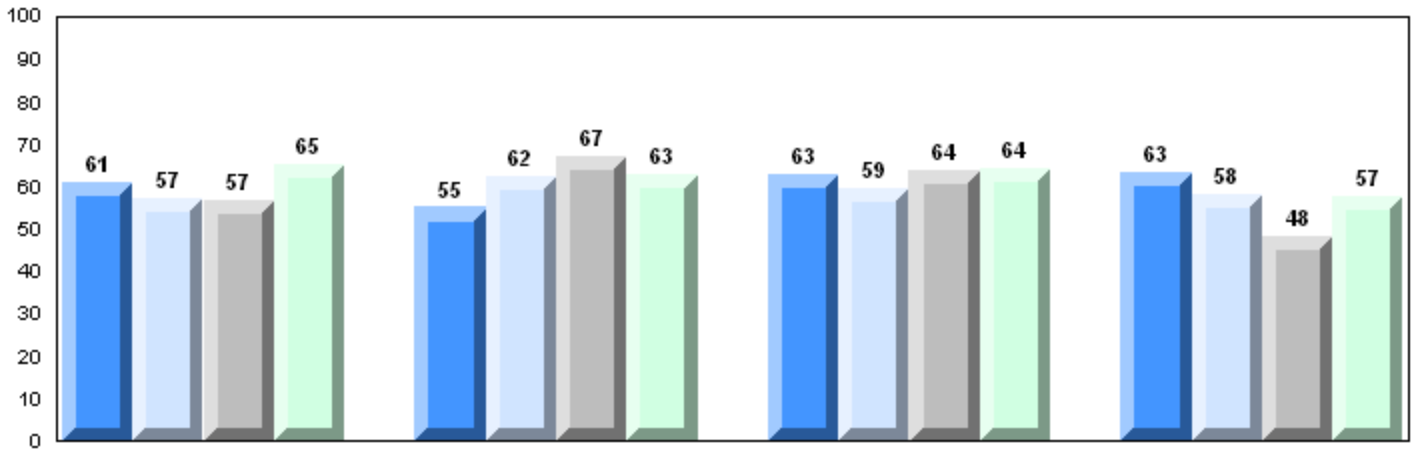

Maintaining Dynamic Equilibrium

Reproductions/Development

Genetic Continuity

Evolution, Change and Diversity

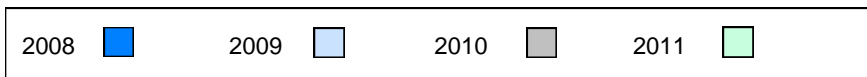

District 4 - Eastern

#253 - Carbonear Collegiate, Carbonear

Grades: 10-12

Number of Students

51

Biology 3201

School
District
Province

Public Exam Mark

School vs District

School vs Province

53.4
61.4
60.5

q

q

Final Mark

School vs District

School vs Province

58.9
64.8
64.0

q

q

Subtest

Maintaining Dynamic Equilibrium

School
District
Province

55.3
62.1
61.3

q

q

Reproductions/ Development

School
District
Province

55.9
62.2
61.9

q

q

Genetic Continuity

School
District
Province

52.5
61.8
60.8

q

q

Evolution, Change and Diversity

School
District
Province

46.9
56.0
54.2

q

q

Average Mark, 2008-2011

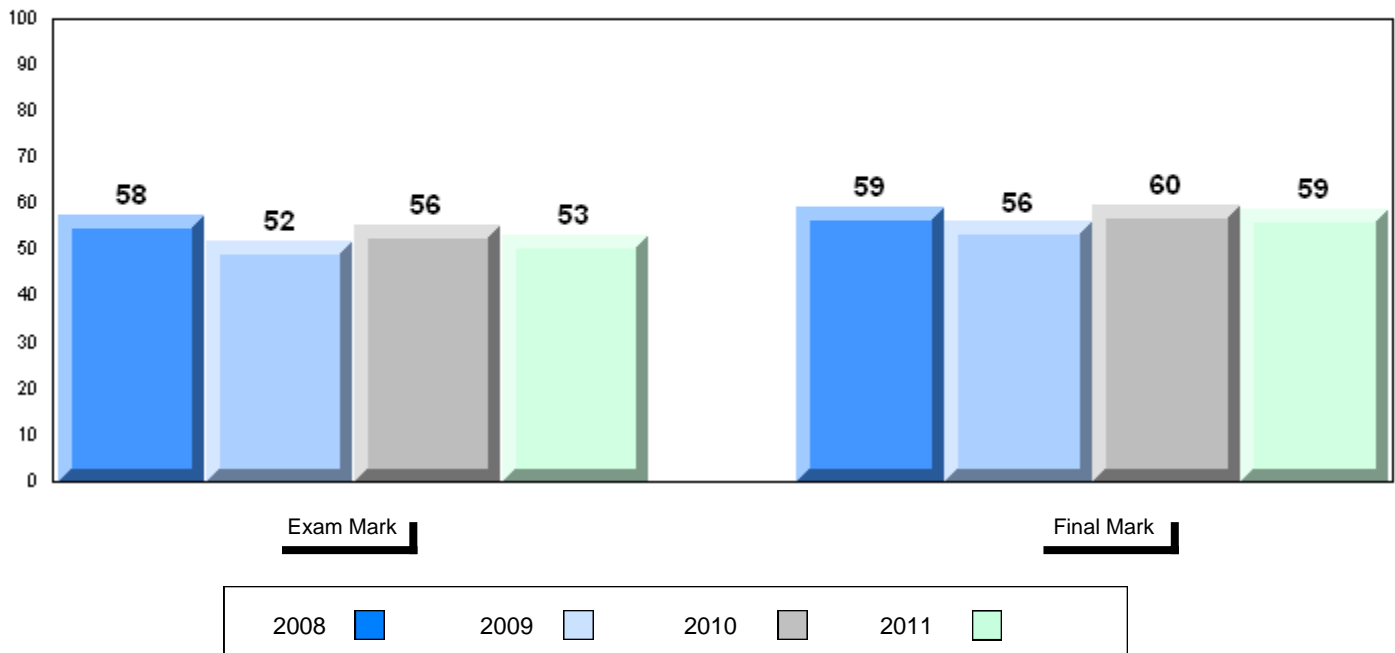

District 4 - Eastern

#253 - Carbonear Collegiate, Carbonear

Grades: 10-12

Difference from Provincial Mean, 2008-11

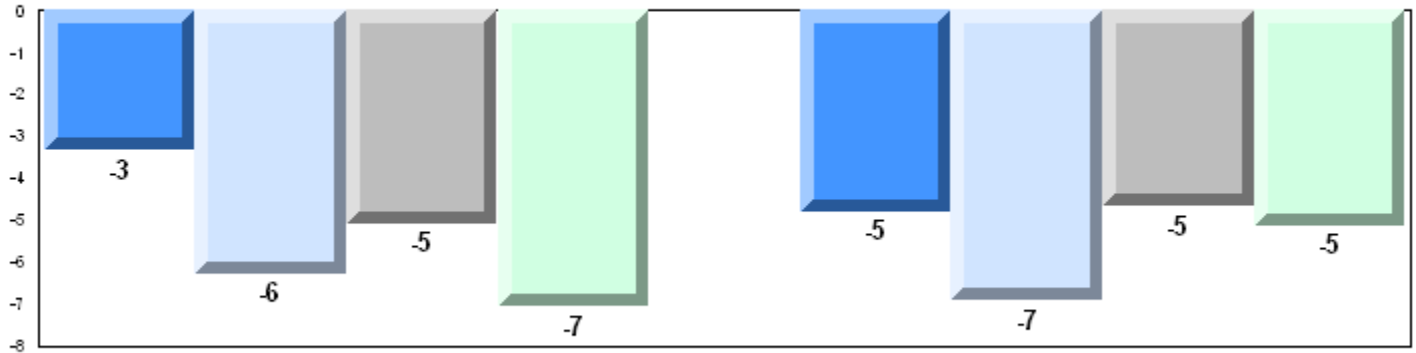

Exam Mark

Final Mark



4 Year Public Exam (Subtest) Mark Trend 2008-2011

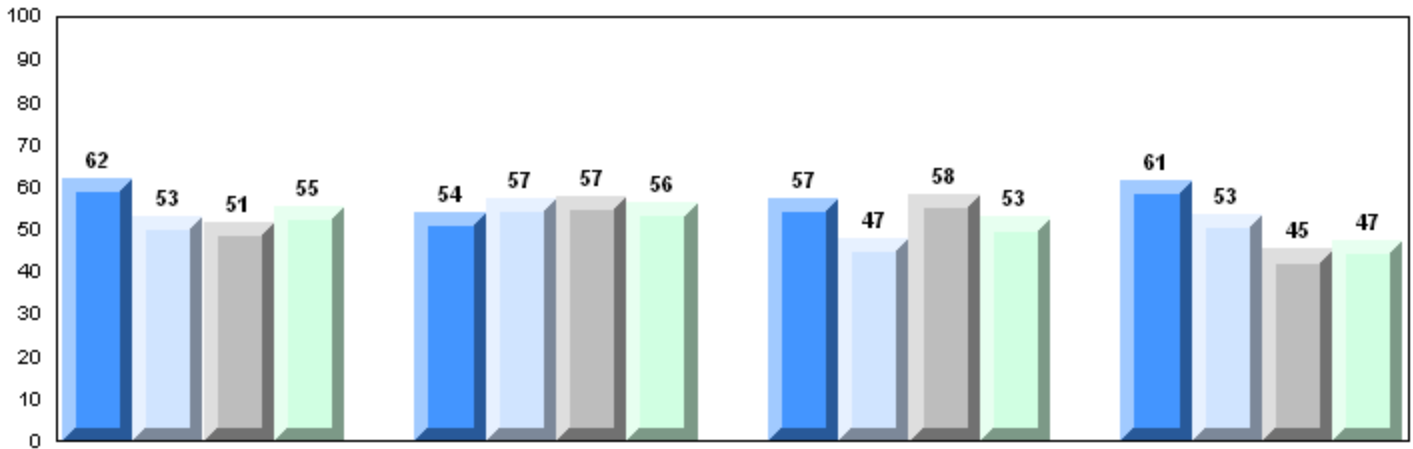

Maintaining Dynamic Equilibrium

Reproductions/Development

Genetic Continuity

Evolution, Change and Diversity

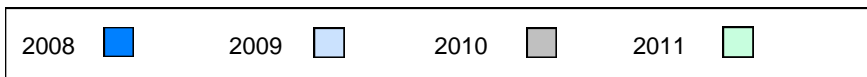

Number of Students

7

Biology 3201

School
District
Province

Public Exam Mark

School vs District

School vs Province

58.1
61.4
60.5

q

q

Final Mark

School vs District

School vs Province

64.3
64.8
64.0

q

p

Subtest

Maintaining Dynamic Equilibrium

School
District
Province

57.1
62.1
61.3

q

q

Reproductions/ Development

School
District
Province

54.3
62.2
61.9

q

q

Genetic Continuity

School
District
Province

56.0
61.8
60.8

q

q

Evolution, Change and Diversity

School
District
Province

69.5
56.0
54.2

p

p

Average Mark, 2008-2011

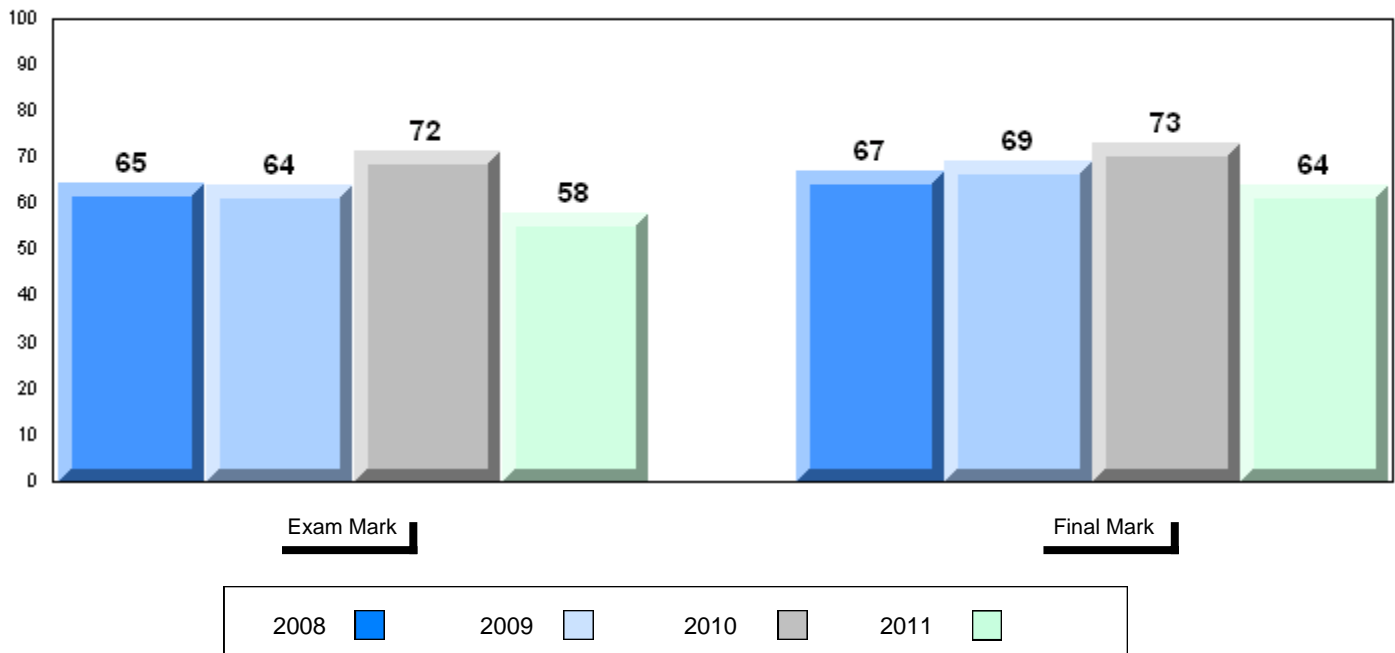

Difference from Provincial Mean, 2008-11

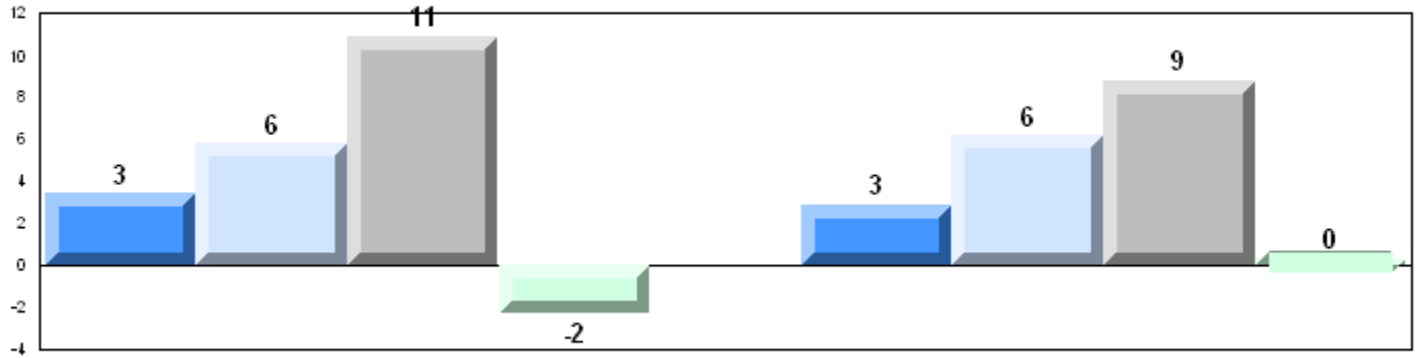

Exam Mark

Final Mark

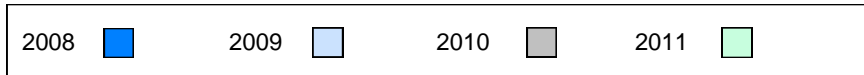

4 Year Public Exam (Subtest) Mark Trend 2008-2011

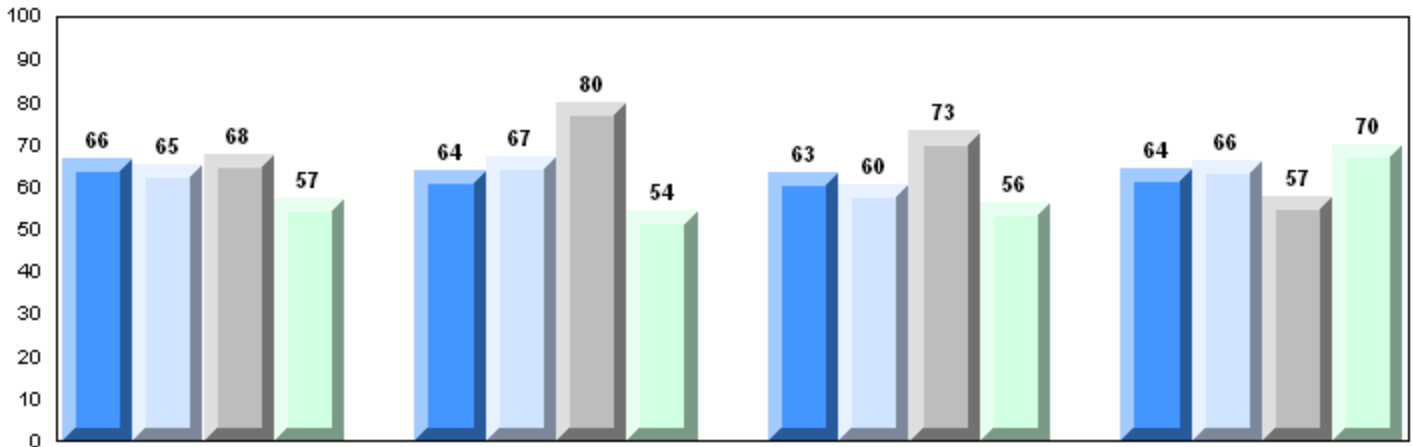

Maintaining Dynamic Equilibrium

Reproductions/Development

Genetic Continuity

Evolution, Change and Diversity

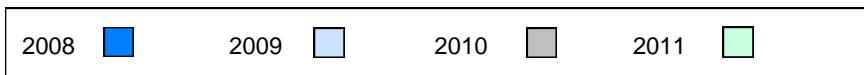

District 4 - Eastern

#280 - Laval High School, Placentia

Grades: 7-12

Number of Students

30

Biology 3201

School
 District
 Province

Public Exam Mark

School vs District

School vs Province

58.4
 61.4
 60.5

q

q

Final Mark

School vs District

School vs Province

61.7
 64.8
 64.0

q

q

Subtest

Maintaining Dynamic Equilibrium

School
 District
 Province

55.9
 62.1
 61.3

q

q

Reproductions/ Development

School
 District
 Province

60.9
 62.2
 61.9

q

q

Genetic Continuity

School
 District
 Province

59.7
 61.8
 60.8

q

q

Evolution, Change and Diversity

School
 District
 Province

52.2
 56.0
 54.2

q

q

Average Mark, 2008-2011

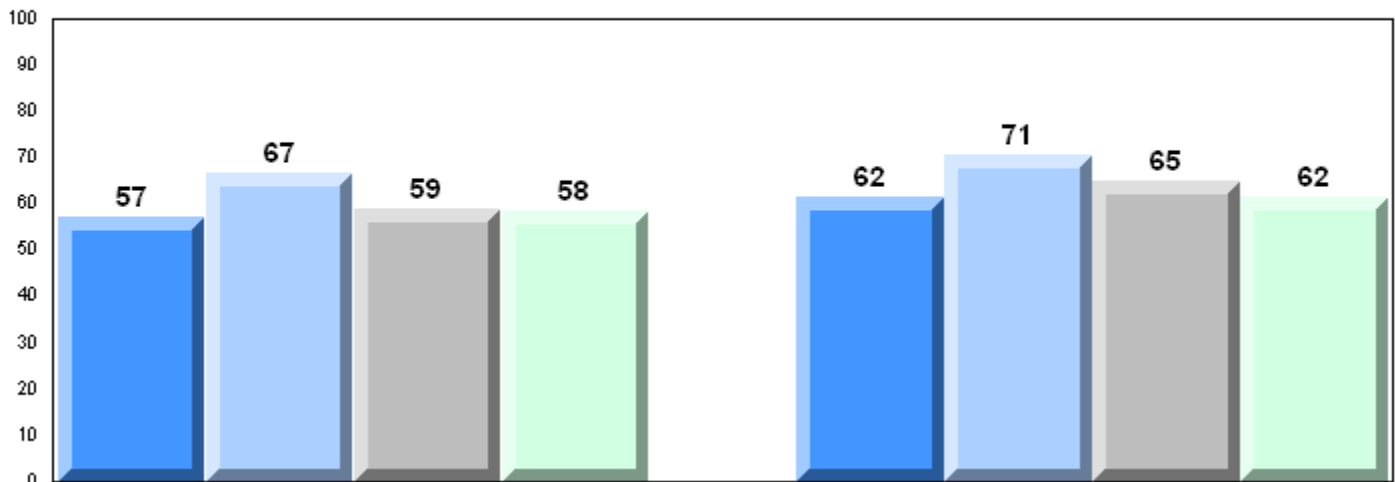

Exam Mark

Final Mark

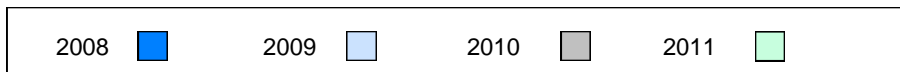

Difference from Provincial Mean, 2008-11

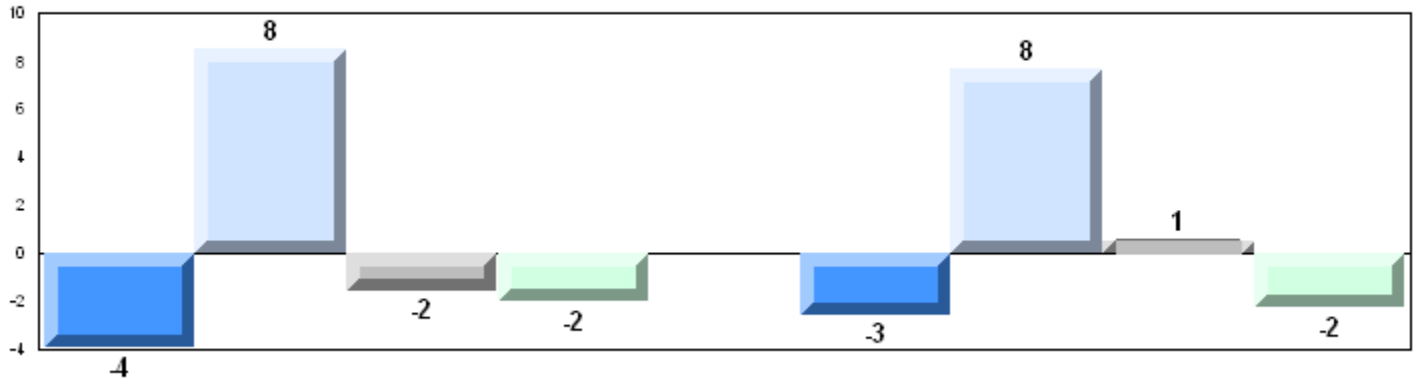

4 Year Public Exam (Subtest) Mark Trend 2008-2011

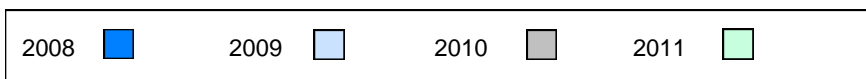
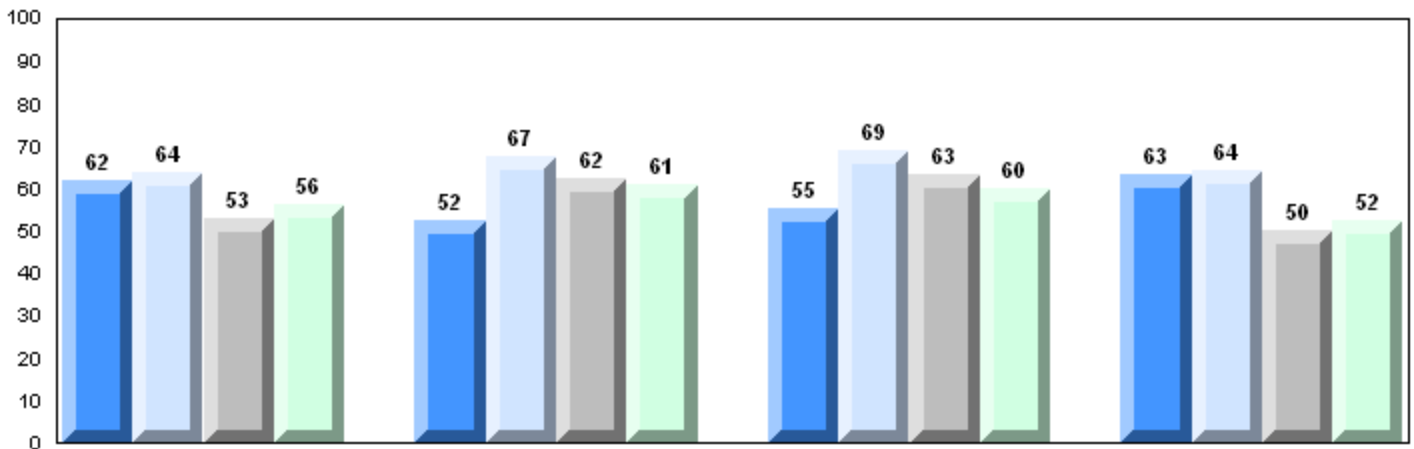

District 4 - Eastern

#286 - Fatima Academy, St. Bride's

Grades: K-12

Number of Students

11

Biology 3201

School
 District
 Province

Public Exam Mark

School vs District

School vs Province

63.8
 61.4
 60.5

P

P

Final Mark

School vs District

School vs Province

69.9
 64.8
 64.0

P

P

Subtest

Maintaining Dynamic Equilibrium

School
 District
 Province

64.6
 62.1
 61.3

P

P

Reproductions/ Development

School
 District
 Province

62.1
 62.2
 61.9

q

P

Genetic Continuity

School
 District
 Province

67.7
 61.8
 60.8

P

P

Evolution, Change and Diversity

School
 District
 Province

54.6
 56.0
 54.2

q

P

Average Mark, 2008-2011

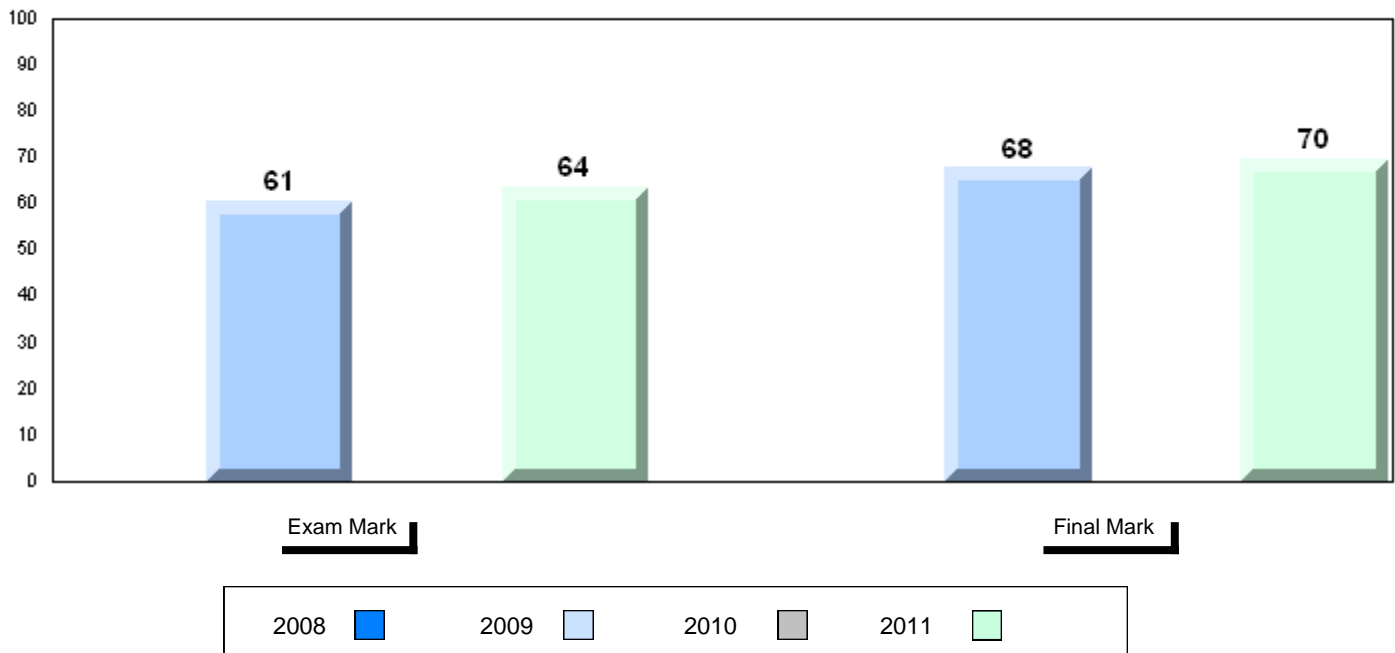

Difference from Provincial Mean, 2008-11

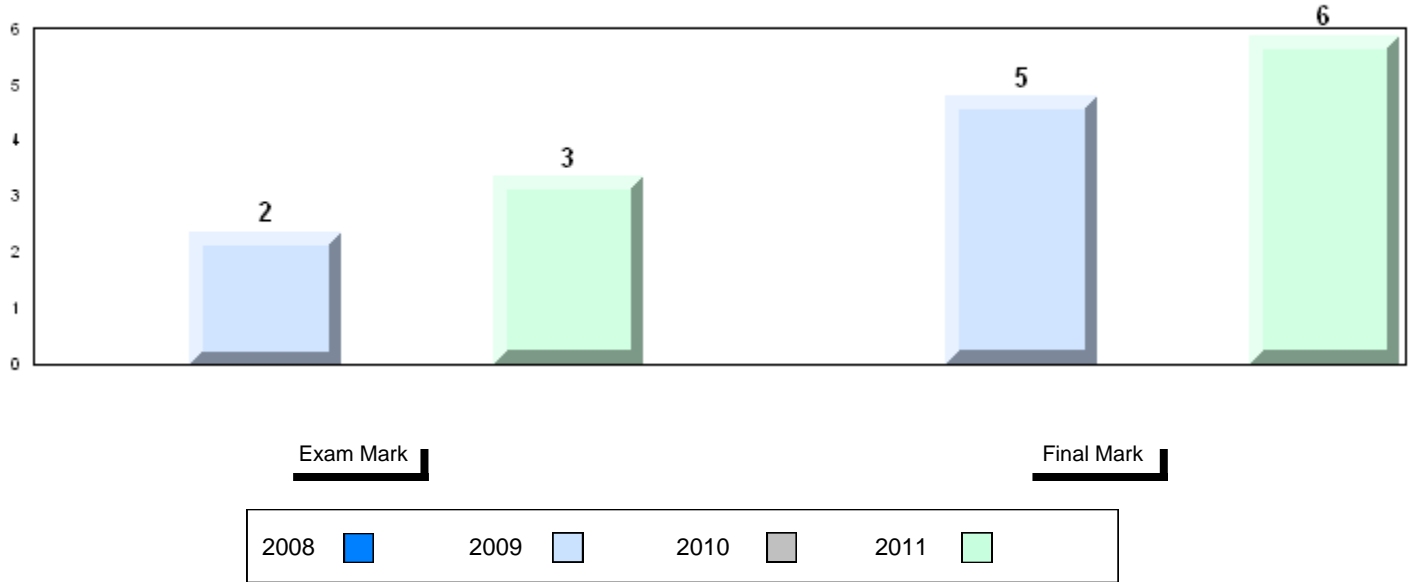

4 Year Public Exam (Subtest) Mark Trend 2008-2011

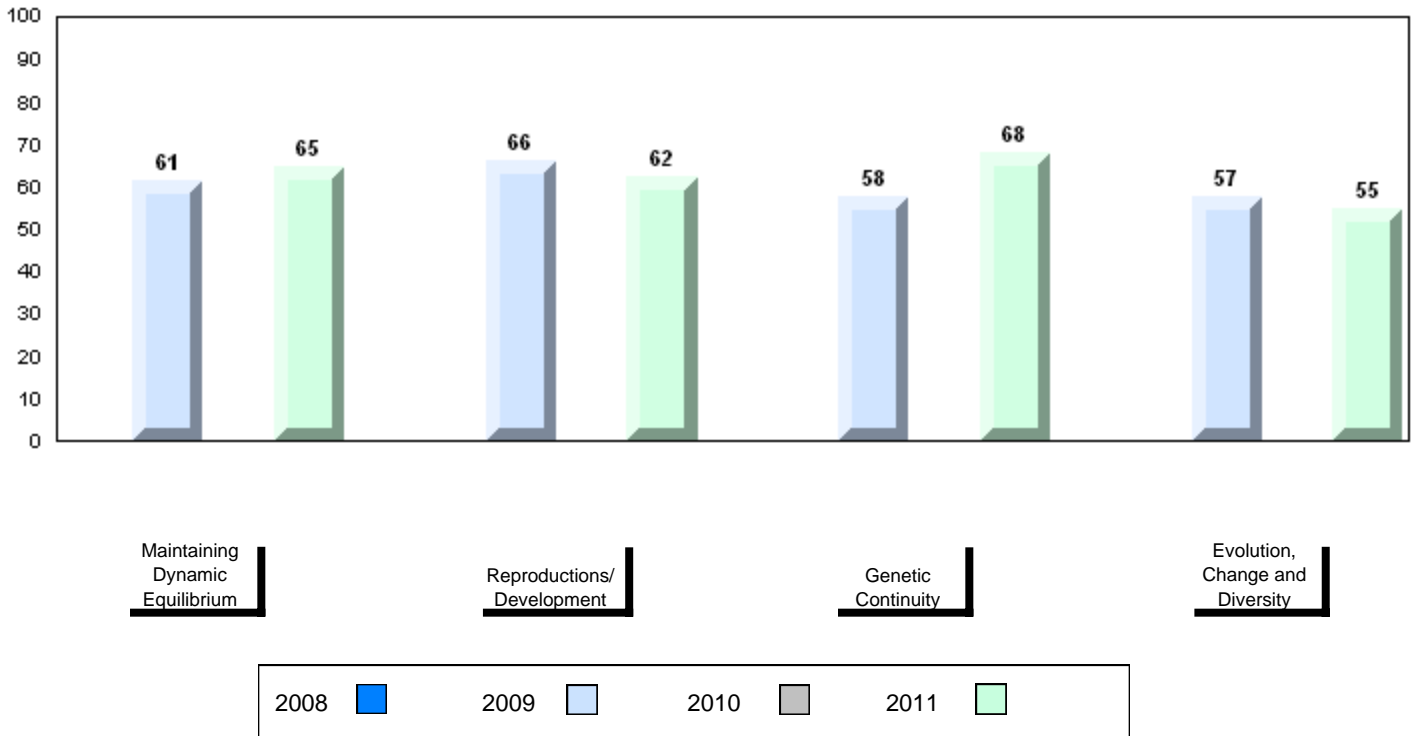

District 4 - Eastern

#296 - St. Michael's High, Bell Island

Grades: 7-12

Number of Students 12

Biology 3201

		Public Exam Mark	School vs District	School vs Province	Final Mark	School vs District	School vs Province
	School	50.8	q	q	57.3	q	q
	District	61.4			64.8		
	Province	60.5			64.0		
Subtest							
Maintaining Dynamic Equilibrium	School	51.3	q	q			
	District	62.1					
	Province	61.3					
Reproductions/ Development	School	56.0	q	q			
	District	62.2					
	Province	61.9					
Genetic Continuity	School	50.4	q	q			
	District	61.8					
	Province	60.8					
Evolution, Change and Diversity	School	39.7	q	q			
	District	56.0					
	Province	54.2					

Average Mark, 2008-2011

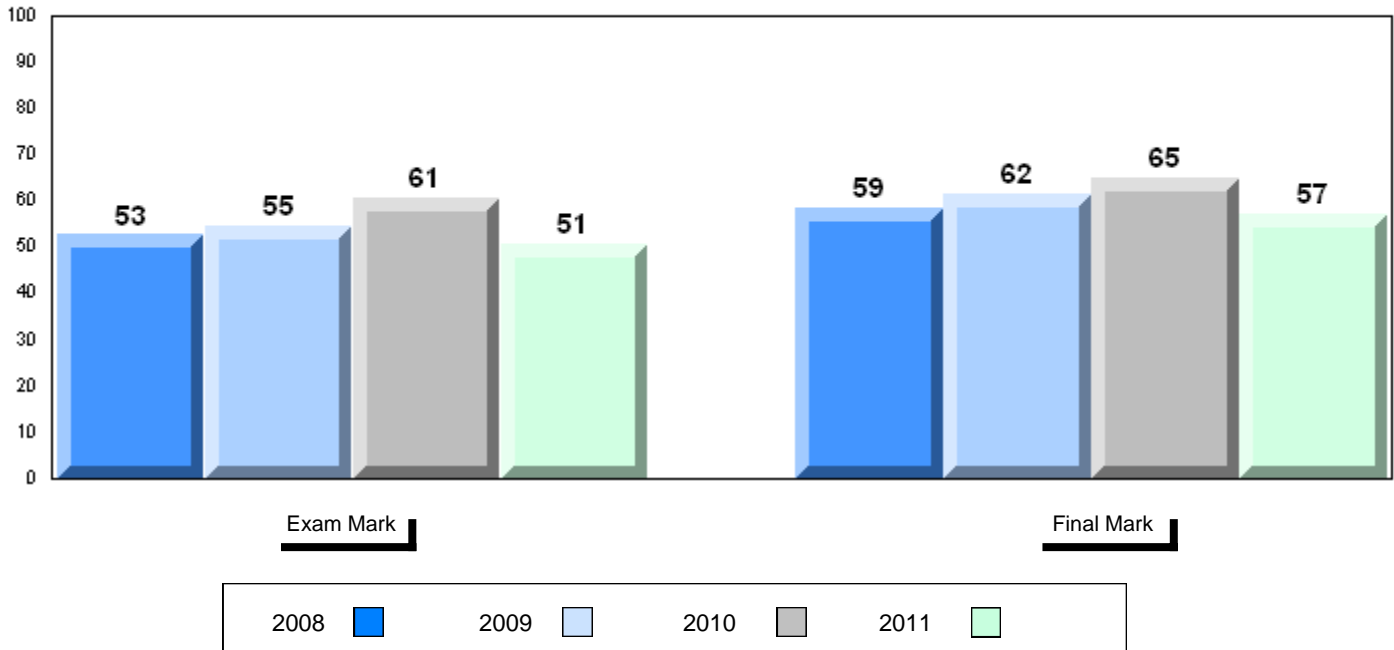

District 4 - Eastern

#296 - St. Michael's High, Bell Island

Grades: 7-12

Difference from Provincial Mean, 2008-11

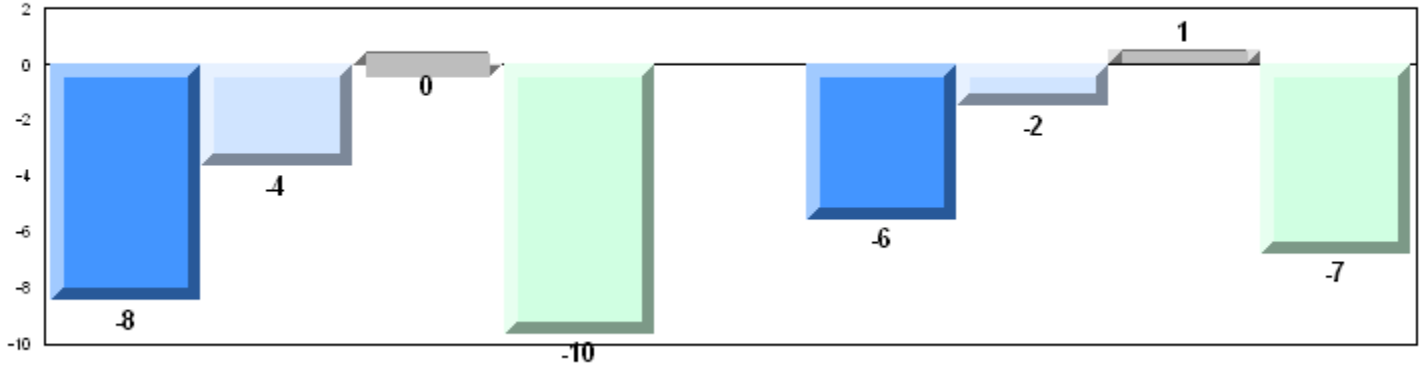

4 Year Public Exam (Subtest) Mark Trend 2008-2011

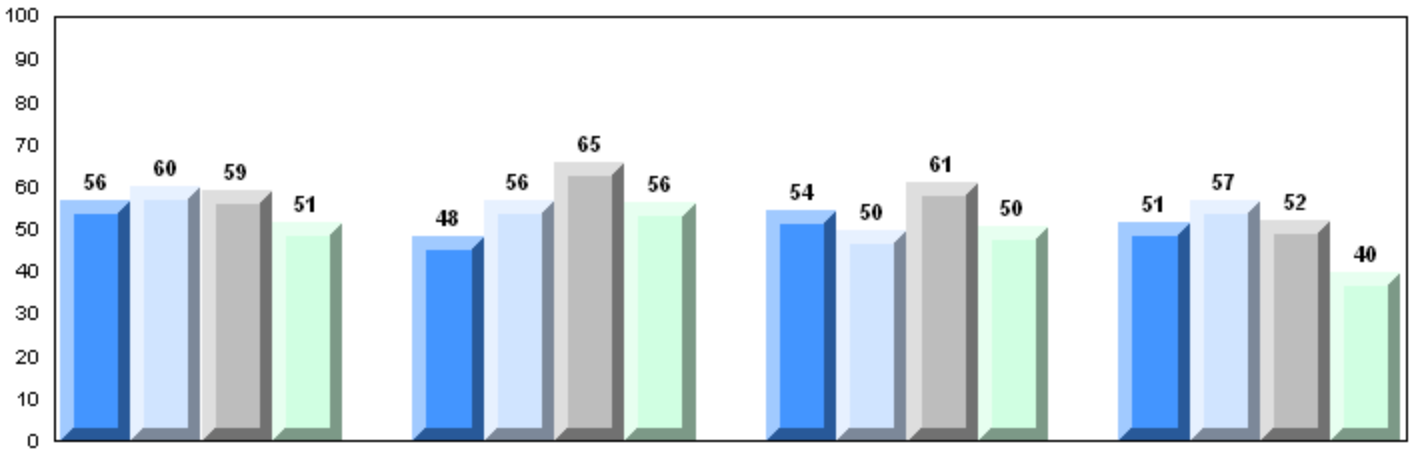

Maintaining Dynamic Equilibrium

Reproductions/Development

Genetic Continuity

Evolution, Change and Diversity

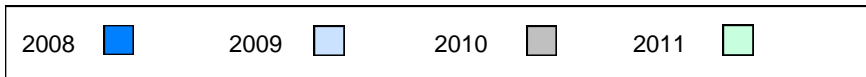

District 4 - Eastern

#302 - Queen Elizabeth Regional High, Conception Bay South (

Grades: 10-12

Number of Students 114

Biology 3201

School
District
Province

Public Exam Mark

School vs District School vs Province

64.4	P	P
61.4		
60.5		
Subtest		
Maintaining Dynamic Equilibrium		
School		
District	Q	P
Province		
61.8		
62.1		
61.3		
Reproductions/ Development		
School		
District	P	P
Province		
65.7		
62.2		
61.9		
Genetic Continuity		
School		
District	P	P
Province		
66.7		
61.8		
60.8		
Evolution, Change and Diversity		
School		
District	P	P
Province		
58.1		
56.0		
54.2		

Final Mark

School vs District School vs Province

68.6	P	P
64.8		
64.0		

Average Mark, 2008-2011

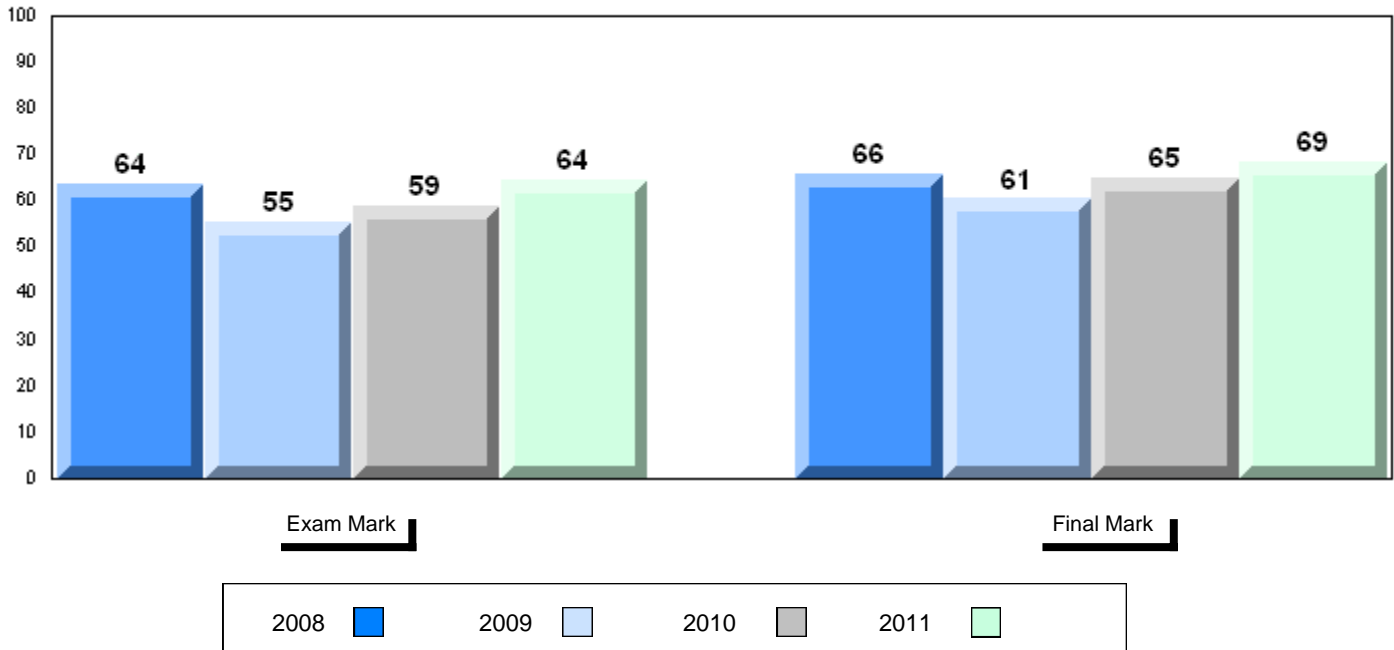

District 4 - Eastern

#302 - Queen Elizabeth Regional High, Conception Bay South (

Grades: 10-12

Difference from Provincial Mean, 2008-11

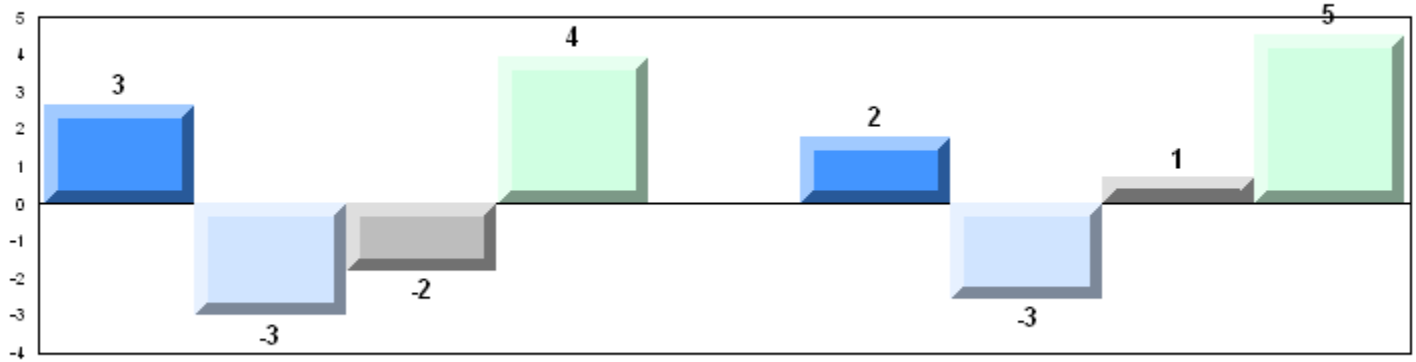

Exam Mark

Final Mark



4 Year Public Exam (Subtest) Mark Trend 2008-2011

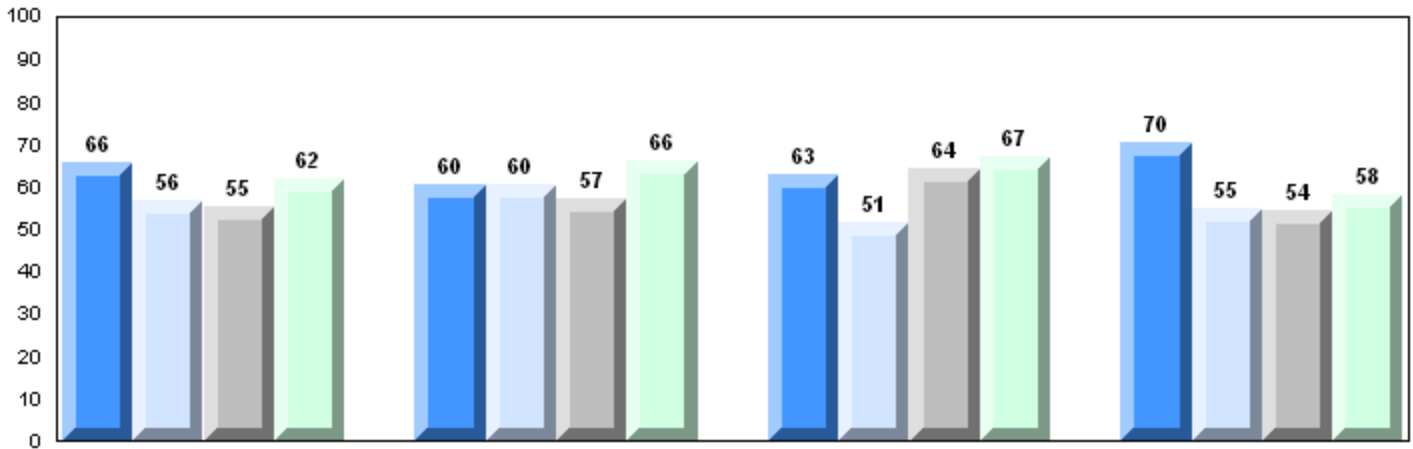

Maintaining Dynamic Equilibrium

Reproductions/Development

Genetic Continuity

Evolution, Change and Diversity

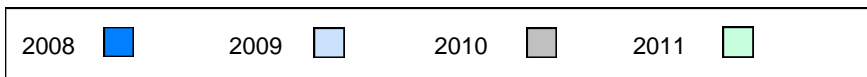

District 4 - Eastern

#304 - Holy Spirit High, Conception Bay South (Manuels)

Grades: 9-12

Number of Students 117

Biology 3201

School
District
Province

Public Exam Mark

School vs District

School vs Province

61.1
61.4
60.5

q

p

Final Mark

School vs District

School vs Province

65.1
64.8
64.0

p

p

Subtest

Maintaining Dynamic Equilibrium

School
District
Province

60.2
62.1
61.3

q

q

Reproductions/ Development

School
District
Province

62.1
62.2
61.9

q

p

Genetic Continuity

School
District
Province

60.8
61.8
60.8

q

q

Evolution, Change and Diversity

School
District
Province

59.5
56.0
54.2

p

p

Average Mark, 2008-2011

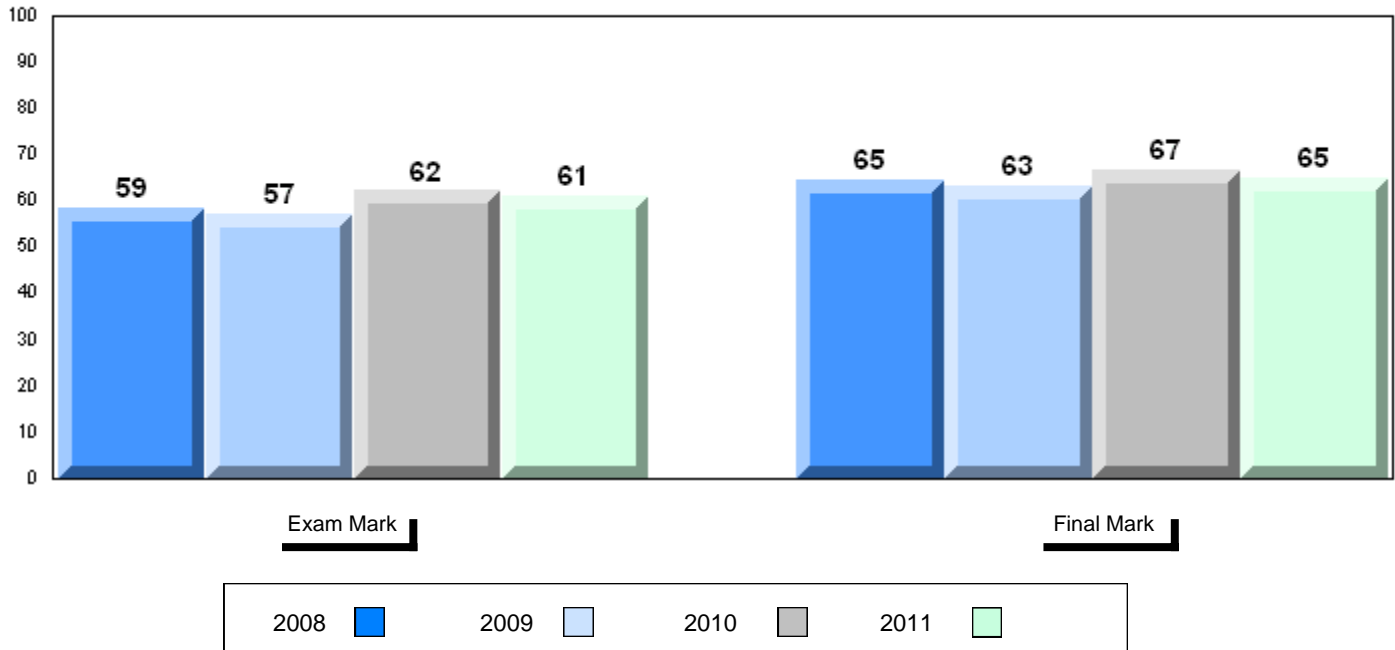

District 4 - Eastern

#304 - Holy Spirit High, Conception Bay South (Manuels)

Grades: 9-12

Difference from Provincial Mean, 2008-11

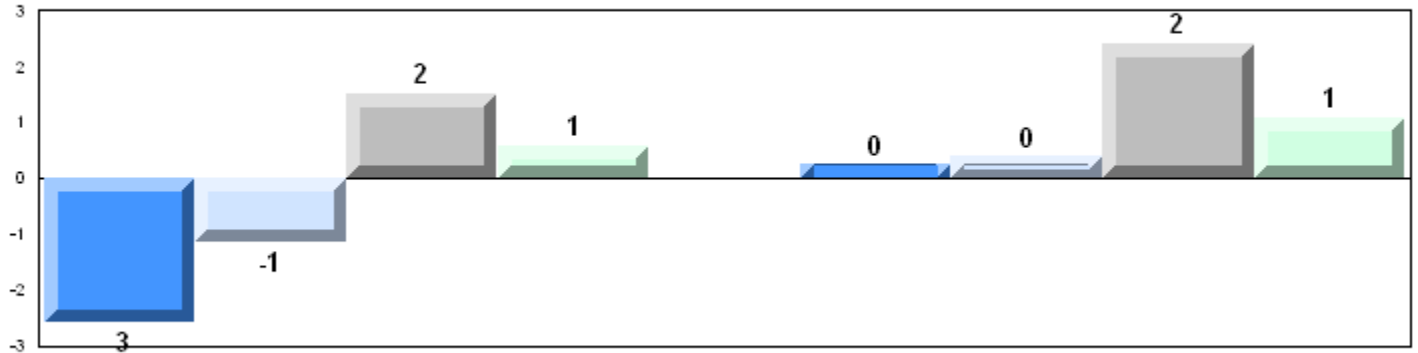

4 Year Public Exam (Subtest) Mark Trend 2008-2011

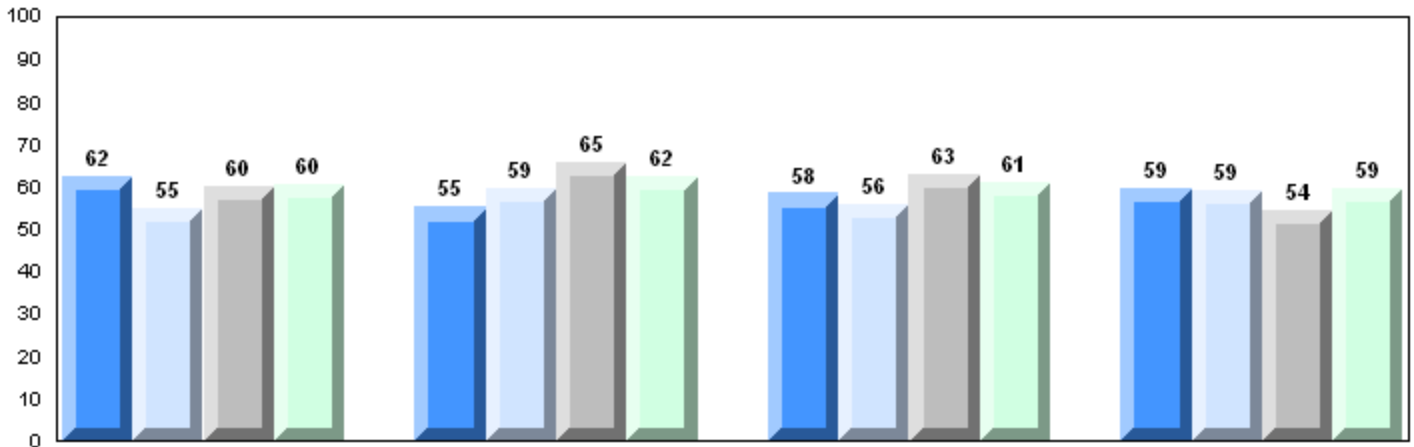

Maintaining Dynamic Equilibrium

Reproductions/Development

Genetic Continuity

Evolution, Change and Diversity

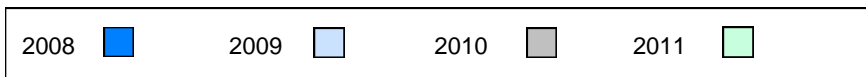

District 4 - Eastern

#307 - Mobile Central High, Mobile

Grades: 7-12

Number of Students

34

Biology 3201

School
District
Province

Public Exam Mark

School vs District

School vs Province

61.3
61.4
60.5

q

P

Final Mark

School vs District

School vs Province

67.4
64.8
64.0

P

P

Subtest

Maintaining Dynamic Equilibrium

School
District
Province

64.3
62.1
61.3

P

P

Reproductions/ Development

School
District
Province

62.7
62.2
61.9

P

P

Genetic Continuity

School
District
Province

60.0
61.8
60.8

q

q

Evolution, Change and Diversity

School
District
Province

56.8
56.0
54.2

P

P

Average Mark, 2008-2011

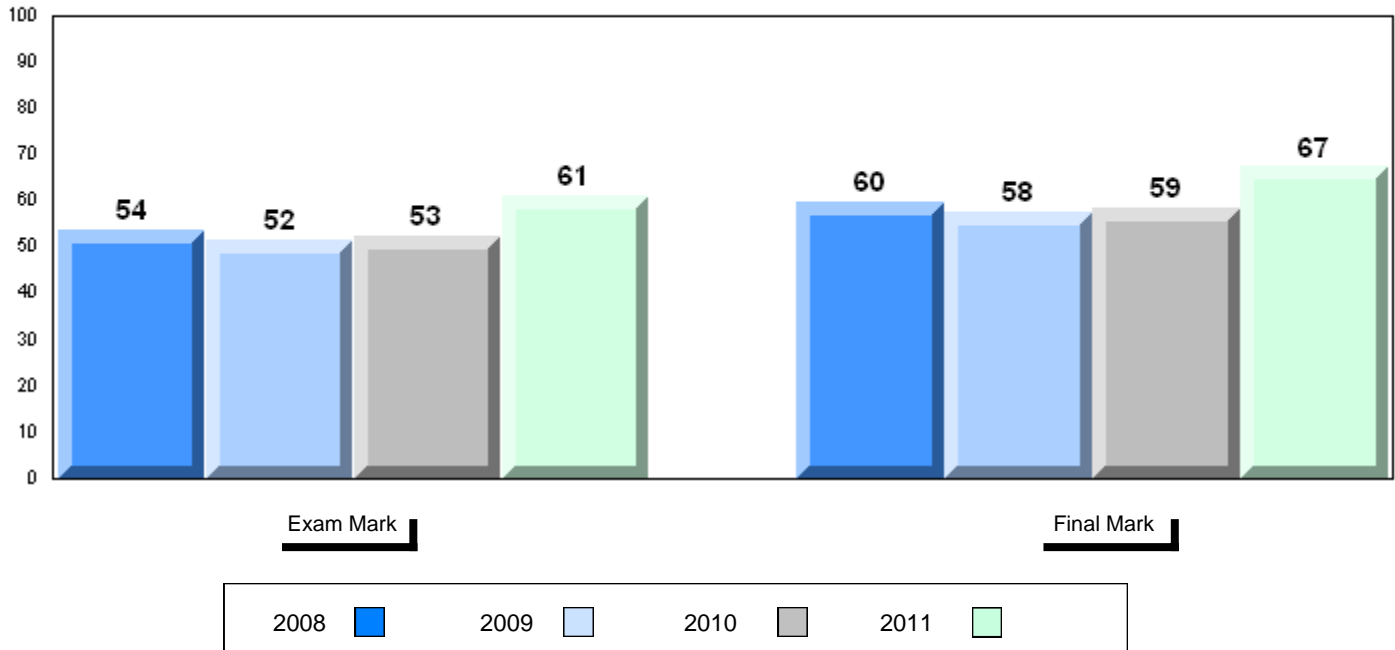

District 4 - Eastern

#307 - Mobile Central High, Mobile

Grades: 7-12

Difference from Provincial Mean, 2008-11

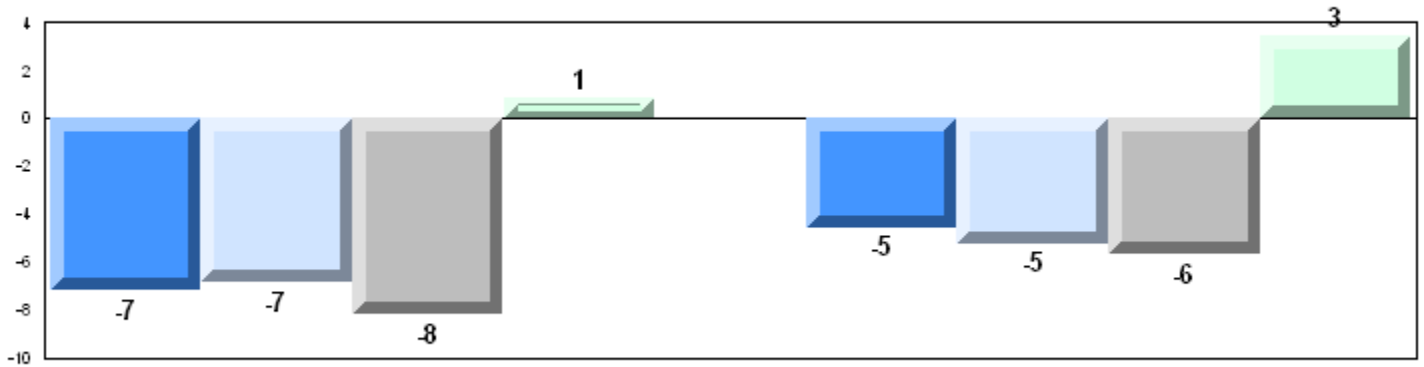

4 Year Public Exam (Subtest) Mark Trend 2008-2011

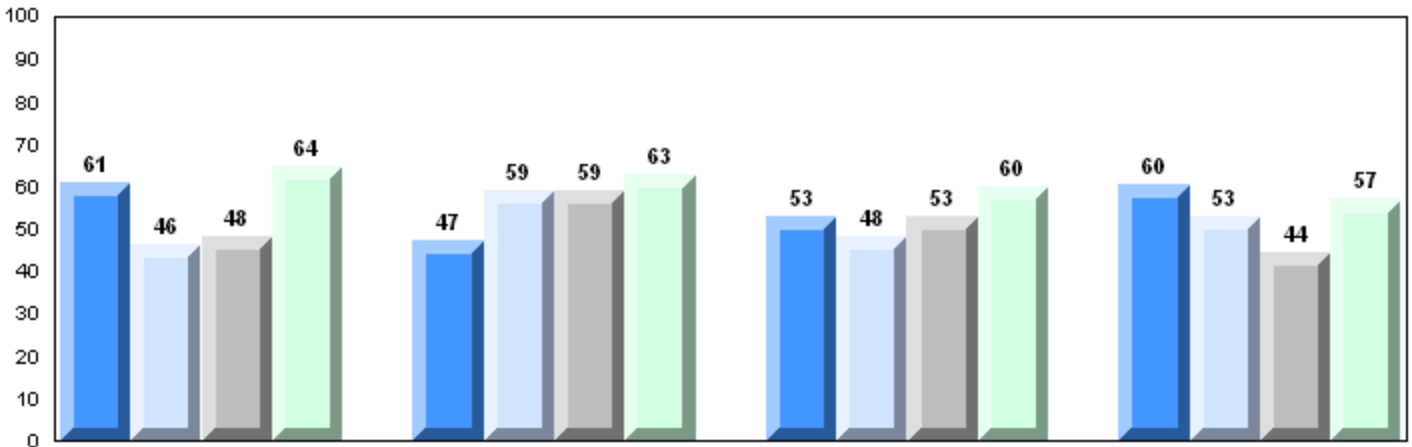

Maintaining Dynamic Equilibrium

Reproductions/Development

Genetic Continuity

Evolution, Change and Diversity

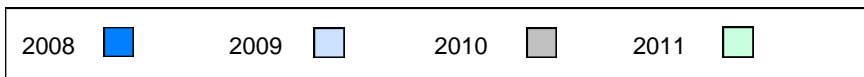

District 4 - Eastern

#311 - Mount Pearl Senior High, Mount Pearl

Grades: 10-12

Number of Students

78

Biology 3201

School
District
Province

Public Exam Mark

School vs District

School vs Province

62.9
61.4
60.5

P

P

Final Mark

School vs District

School vs Province

66.3
64.8
64.0

P

P

Subtest

Maintaining Dynamic Equilibrium

School
District
Province

65.8
62.1
61.3

P

P

Reproductions/ Development

School
District
Province

63.2
62.2
61.9

P

P

Genetic Continuity

School
District
Province

63.1
61.8
60.8

P

P

Evolution, Change and Diversity

School
District
Province

56.4
56.0
54.2

P

P

Average Mark, 2008-2011

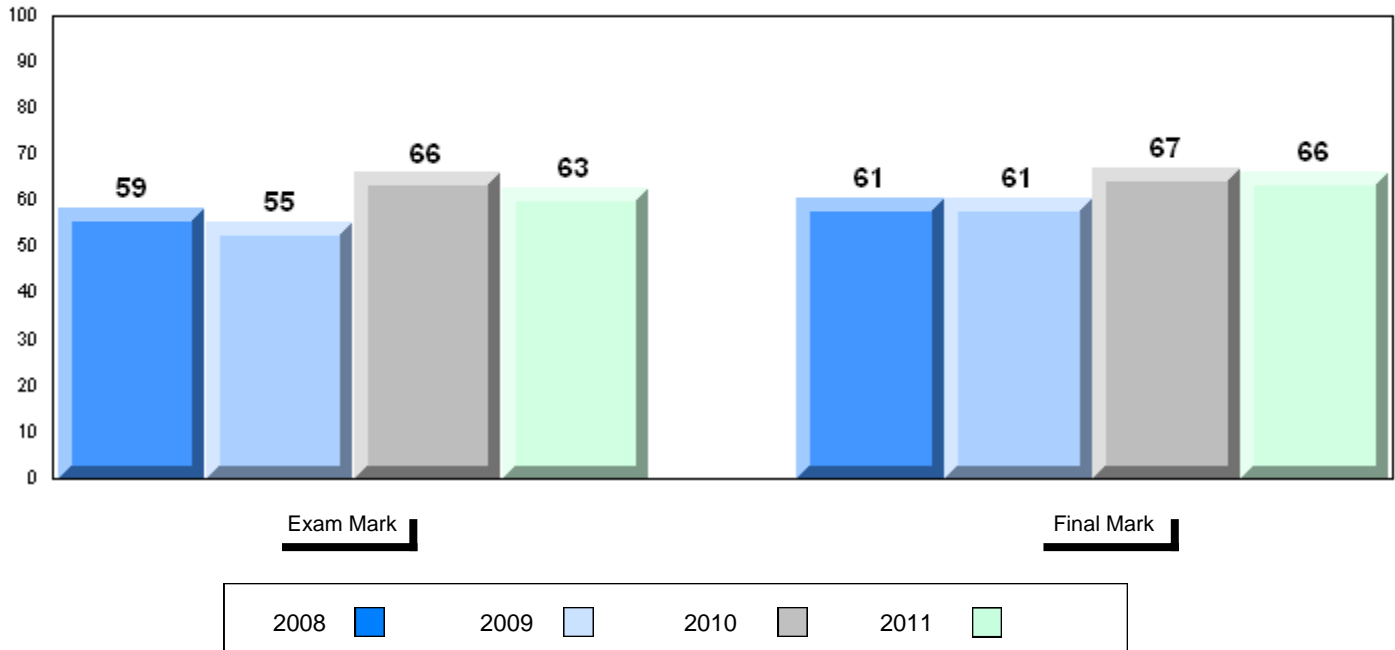

District 4 - Eastern

#311 - Mount Pearl Senior High, Mount Pearl

Grades: 10-12

Difference from Provincial Mean, 2008-11

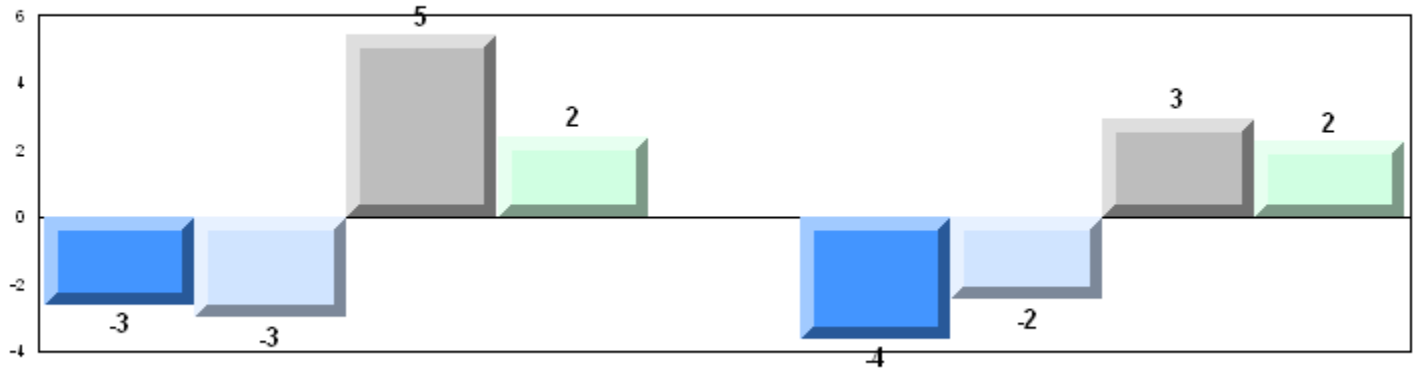

4 Year Public Exam (Subtest) Mark Trend 2008-2011

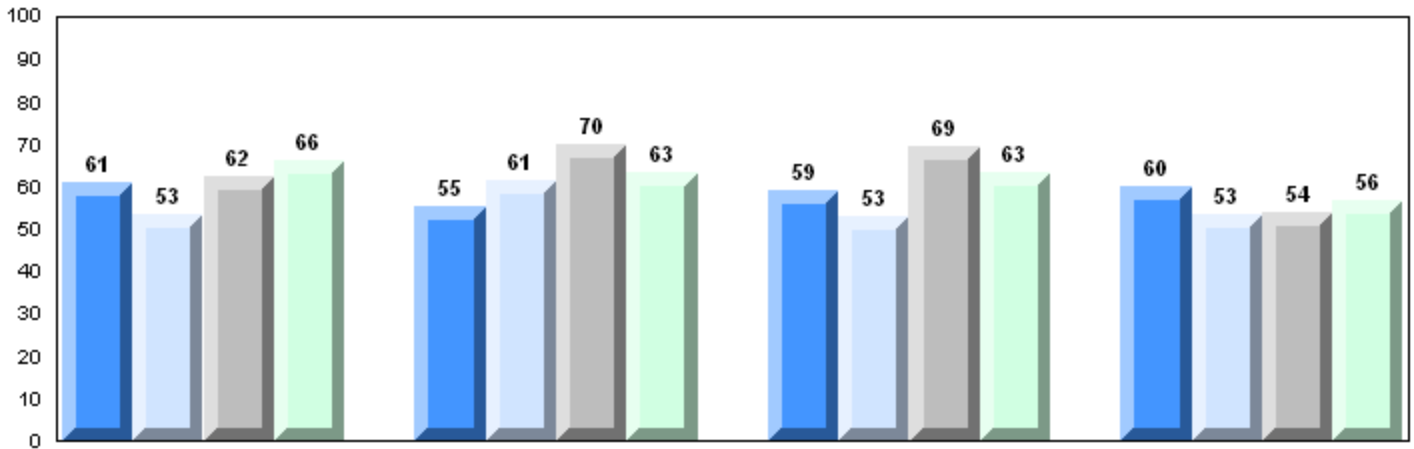

Maintaining Dynamic Equilibrium

Reproductions/Development

Genetic Continuity

Evolution, Change and Diversity

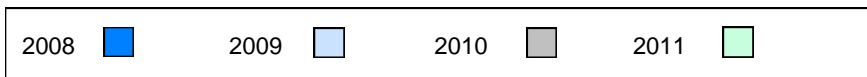

District 4 - Eastern

#313 - O'Donel High School, Mount Pearl

Grades: 10-12

Number of Students

98

Biology 3201

School
District
Province

Public Exam Mark

School vs District

School vs Province

60.3
61.4
60.5

q

q

Final Mark

School vs District

School vs Province

63.5
64.8
64.0

q

q

Subtest

Maintaining Dynamic Equilibrium

School
District
Province

59.7
62.1
61.3

q

q

Reproductions/ Development

School
District
Province

61.6
62.2
61.9

q

q

Genetic Continuity

School
District
Province

62.0
61.8
60.8

p

p

Evolution, Change and Diversity

School
District
Province

52.9
56.0
54.2

q

q

Average Mark, 2008-2011

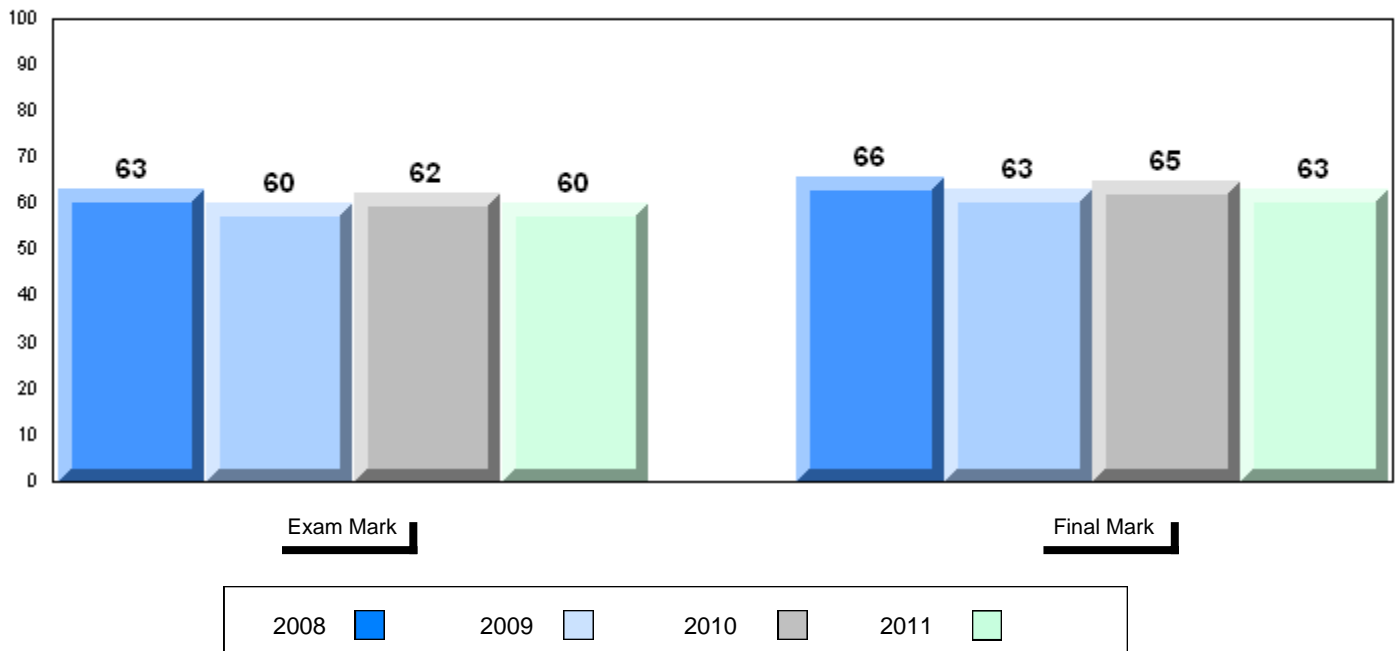

District 4 - Eastern

#313 - O'Donel High School, Mount Pearl

Grades: 10-12

Difference from Provincial Mean, 2008-11

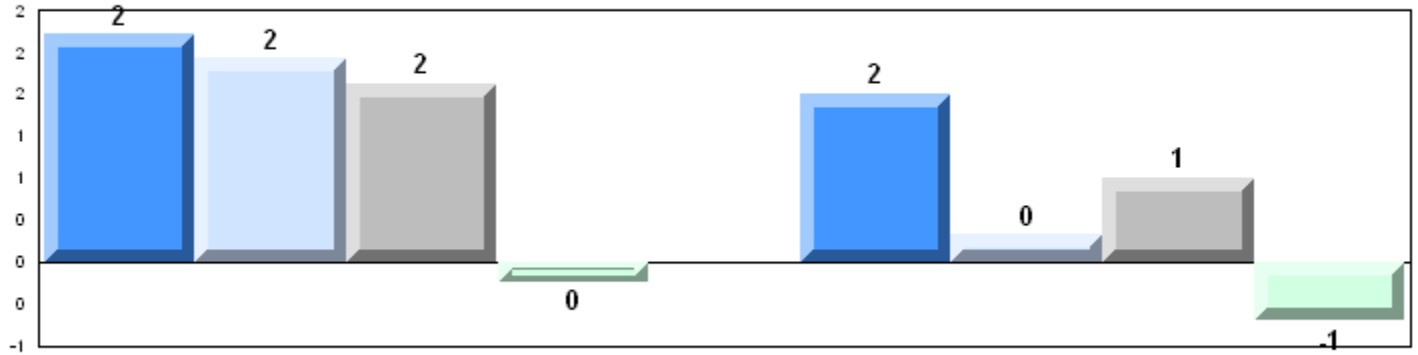

4 Year Public Exam (Subtest) Mark Trend 2008-2011

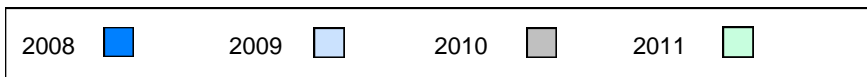
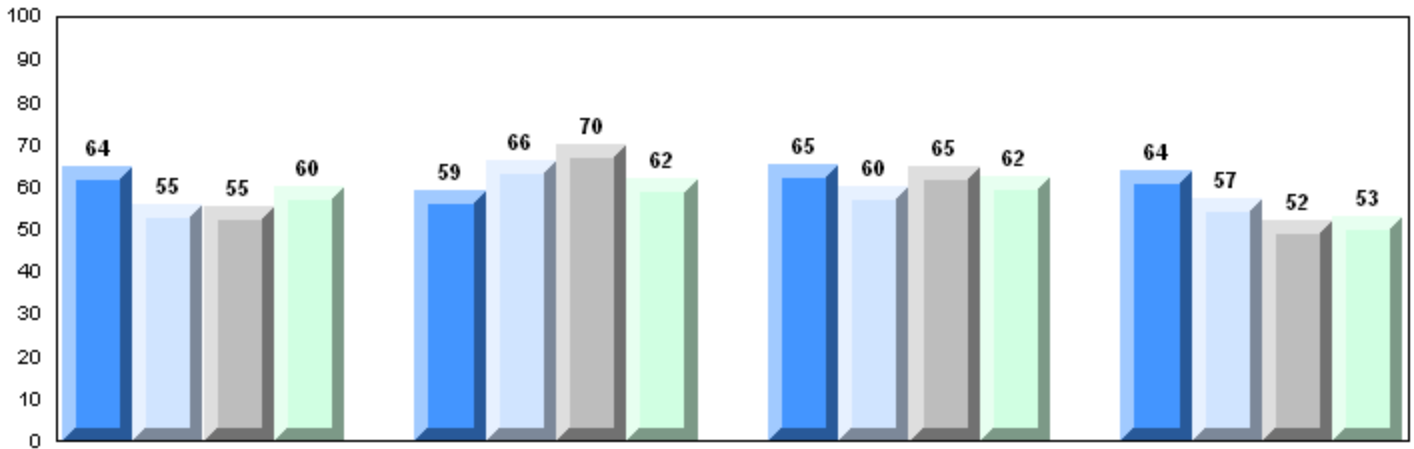

District 4 - Eastern

#327 - Bishops College High, St. John's

Grades: 10-12

Number of Students 76

Biology 3201

School
District
Province

**Public
Exam
Mark**

School
vs
District

School
vs
Province

54.8
61.4
60.5

q

q

**Final
Mark**

School
vs
District

School
vs
Province

57.8
64.8
64.0

q

q

Subtest

**Maintaining
Dynamic
Equilibrium**

School
District
Province

55.5
62.1
61.3

q

q

**Reproductions/
Development**

School
District
Province

57.9
62.2
61.9

q

q

**Genetic
Continuity**

School
District
Province

53.5
61.8
60.8

q

q

**Evolution,
Change and
Diversity**

School
District
Province

50.1
56.0
54.2

q

q

Average Mark, 2008-2011

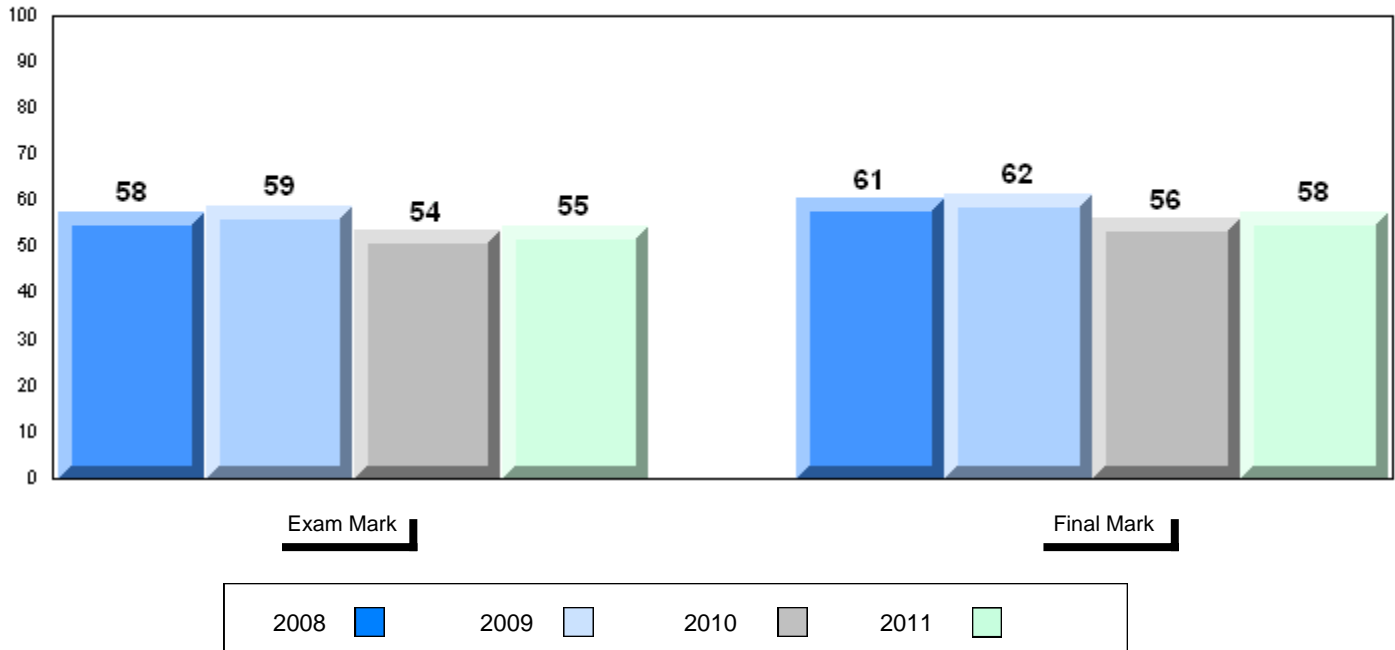

Difference from Provincial Mean, 2008-11

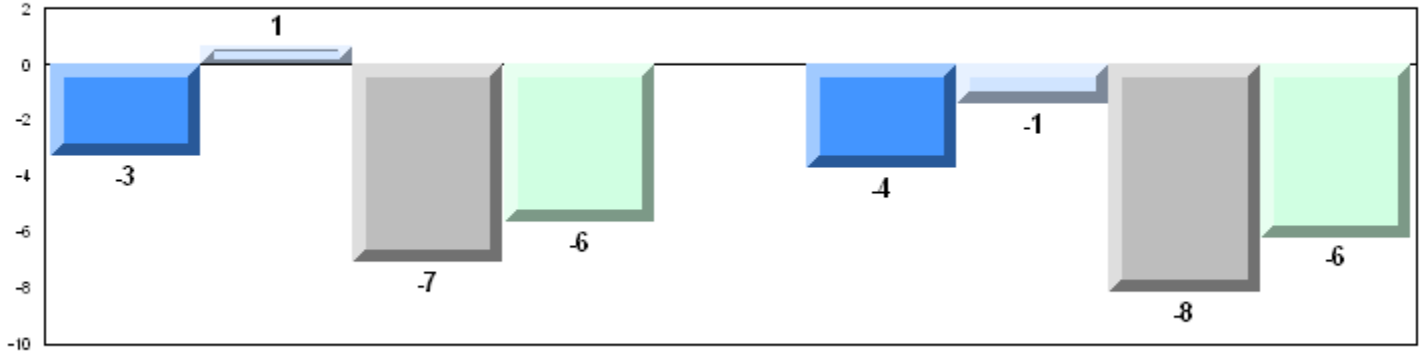

4 Year Public Exam (Subtest) Mark Trend 2008-2011

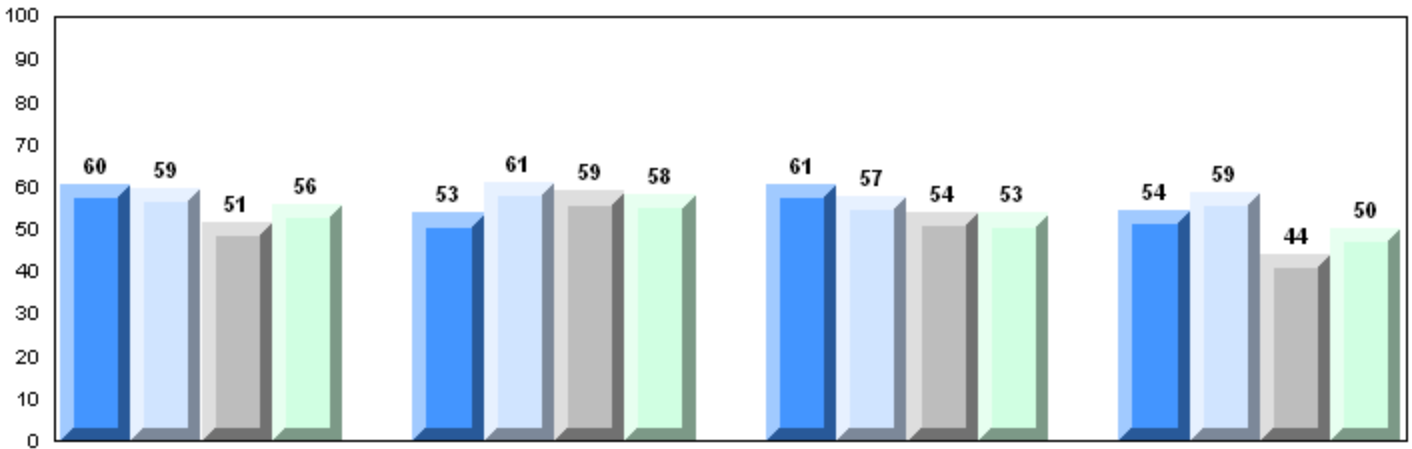

Maintaining Dynamic Equilibrium

Reproductions/Development

Genetic Continuity

Evolution, Change and Diversity

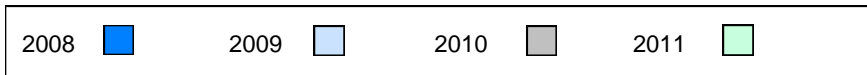

District 4 - Eastern

#328 - Booth Memorial High School, St. John's

Grades: 10-12

Number of Students 56

Biology 3201

School
District
Province

Public Exam Mark

School vs District

School vs Province

60.9
61.4
60.5

q

P

Final Mark

School vs District

School vs Province

64.6
64.8
64.0

q

P

Subtest

Maintaining Dynamic Equilibrium

School
District
Province

63.9
62.1
61.3

P

P

Reproductions/ Development

School
District
Province

61.0
62.2
61.9

q

q

Genetic Continuity

School
District
Province

60.3
61.8
60.8

q

q

Evolution, Change and Diversity

School
District
Province

56.5
56.0
54.2

P

P

Average Mark, 2008-2011

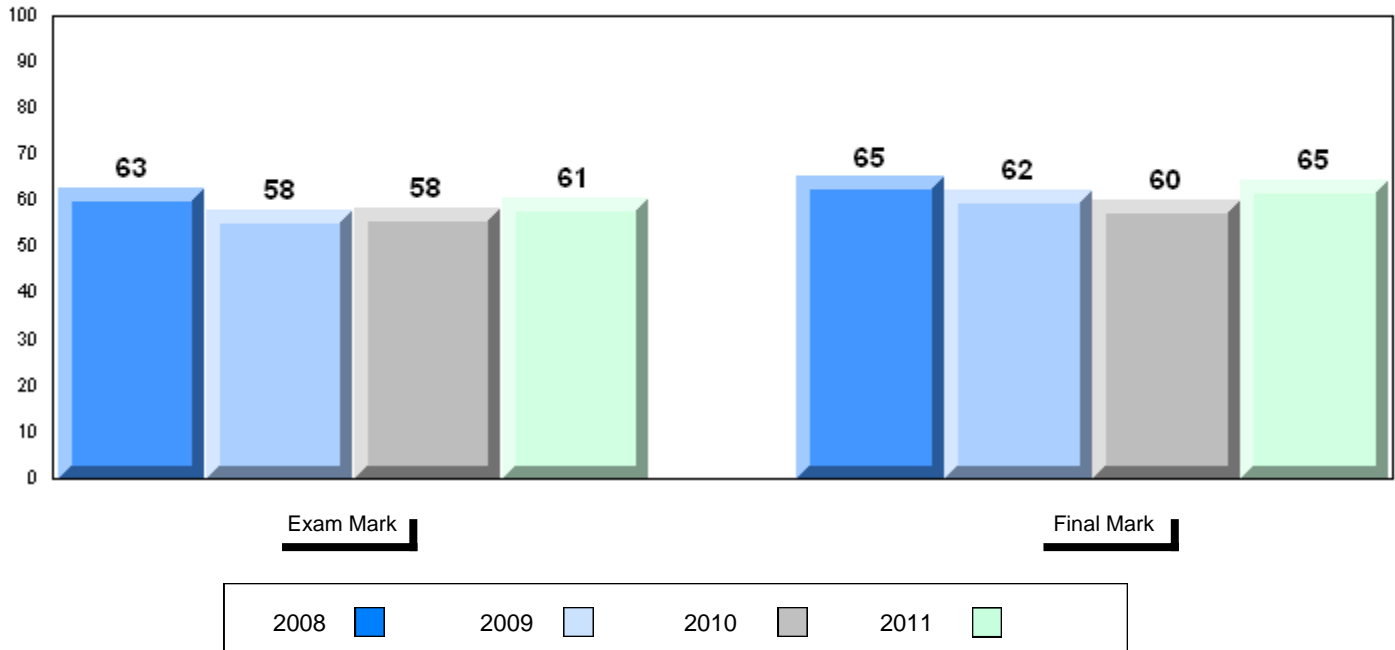

Difference from Provincial Mean, 2008-11

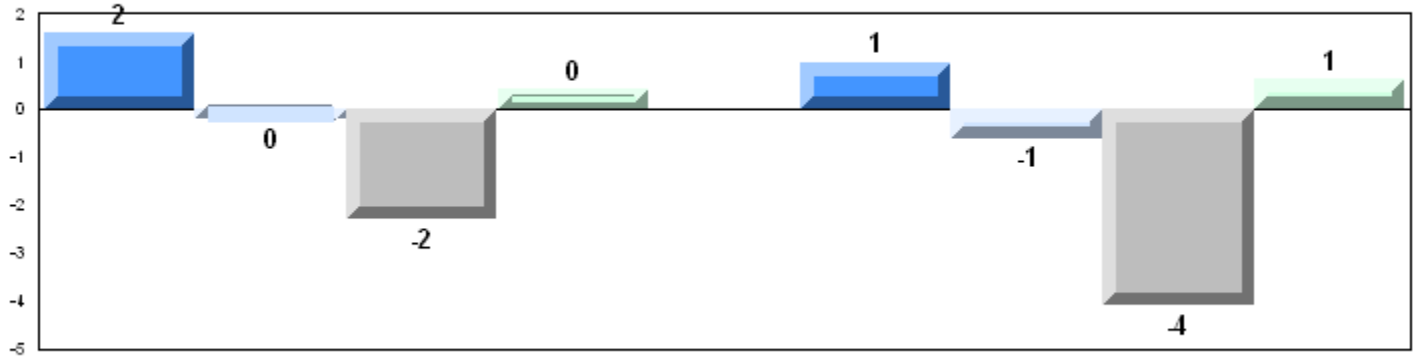

Exam Mark

Final Mark



4 Year Public Exam (Subtest) Mark Trend 2008-2011

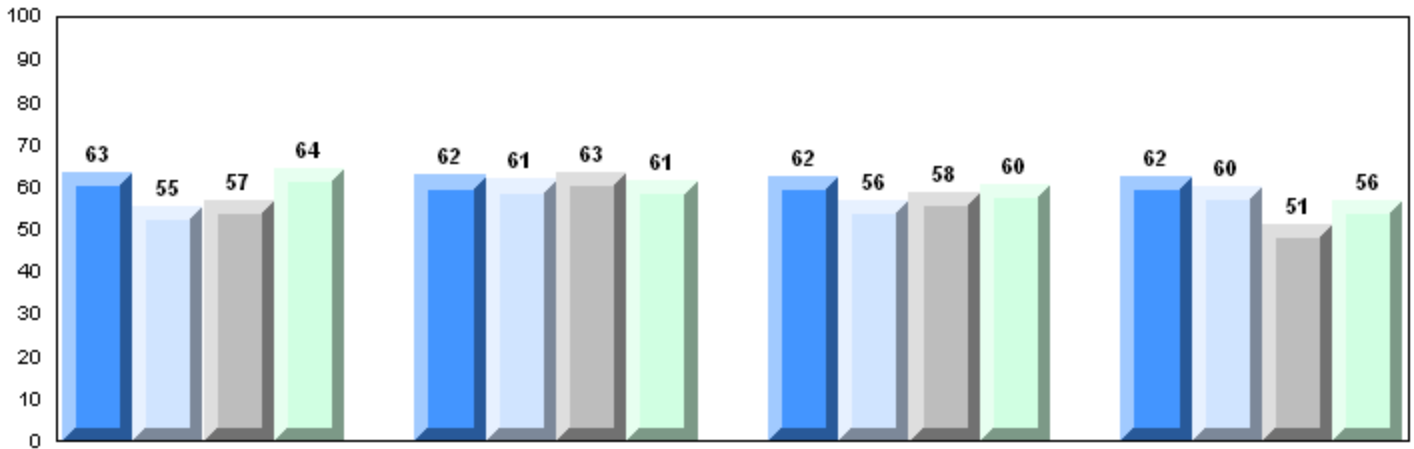

Maintaining Dynamic Equilibrium

Reproductions/Development

Genetic Continuity

Evolution, Change and Diversity

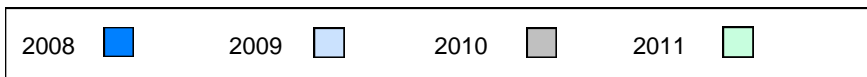

District 4 - Eastern

#336 - Gonzaga Regional High, St. John's

Grades: 10-12

Number of Students 106

Biology 3201

		Public Exam Mark	School vs District	School vs Province	Final Mark	School vs District	School vs Province
	School	70.4	P	P	71.8	P	P
	District	61.4			64.8		
	Province	60.5			64.0		
Subtest							
Maintaining Dynamic Equilibrium	School	70.4	P	P			
	District	62.1					
	Province	61.3					
Reproductions/ Development	School	70.3	P	P			
	District	62.2					
	Province	61.9					
Genetic Continuity	School	70.4	P	P			
	District	61.8					
	Province	60.8					
Evolution, Change and Diversity	School	68.7	P	P			
	District	56.0					
	Province	54.2					

Average Mark, 2008-2011

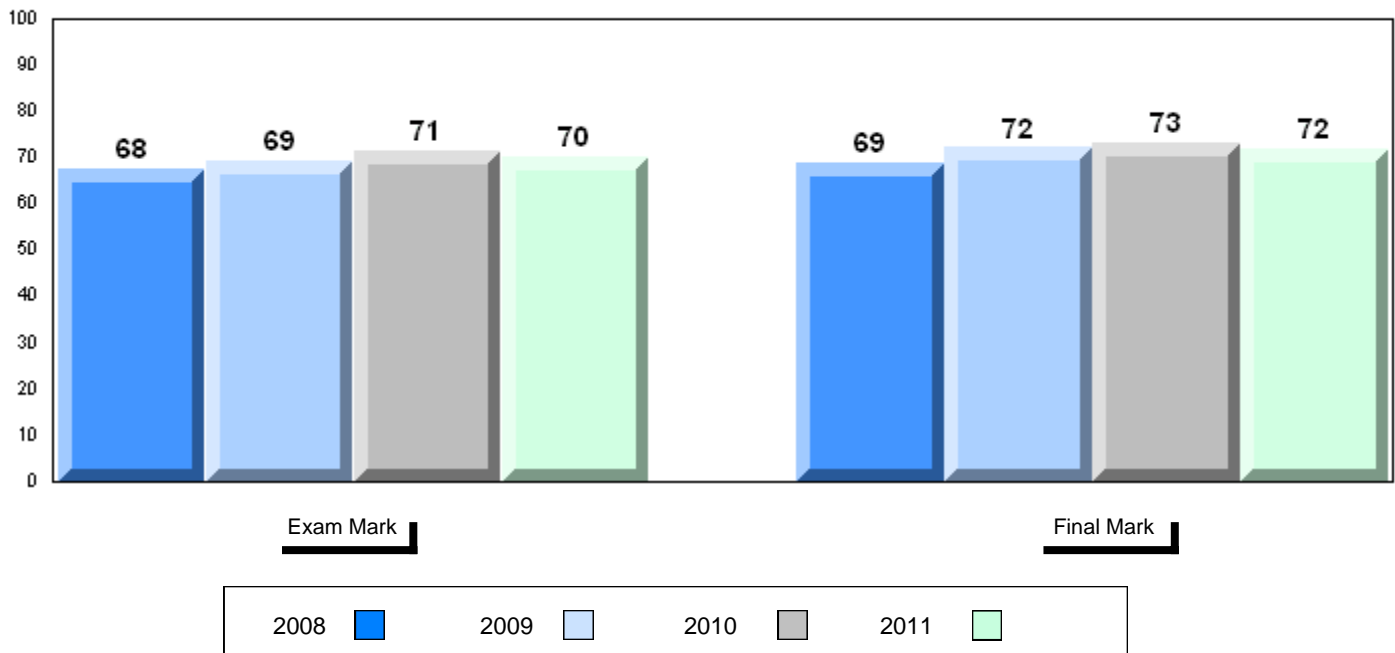

Difference from Provincial Mean, 2008-11

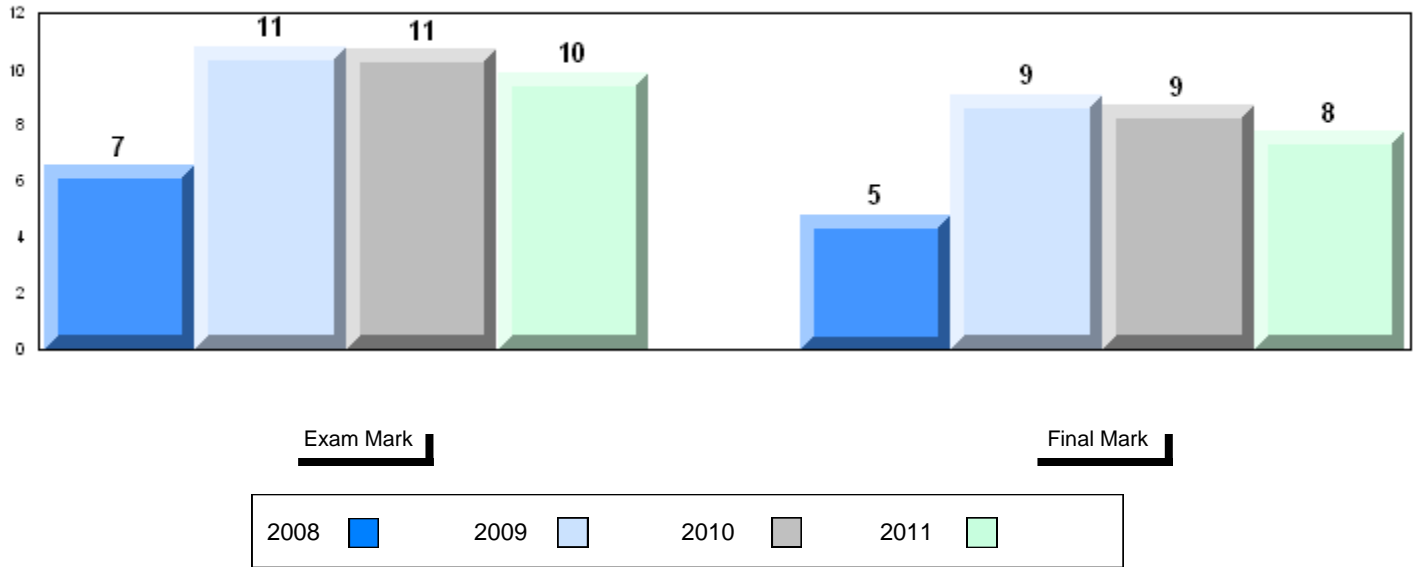

4 Year Public Exam (Subtest) Mark Trend 2008-2011

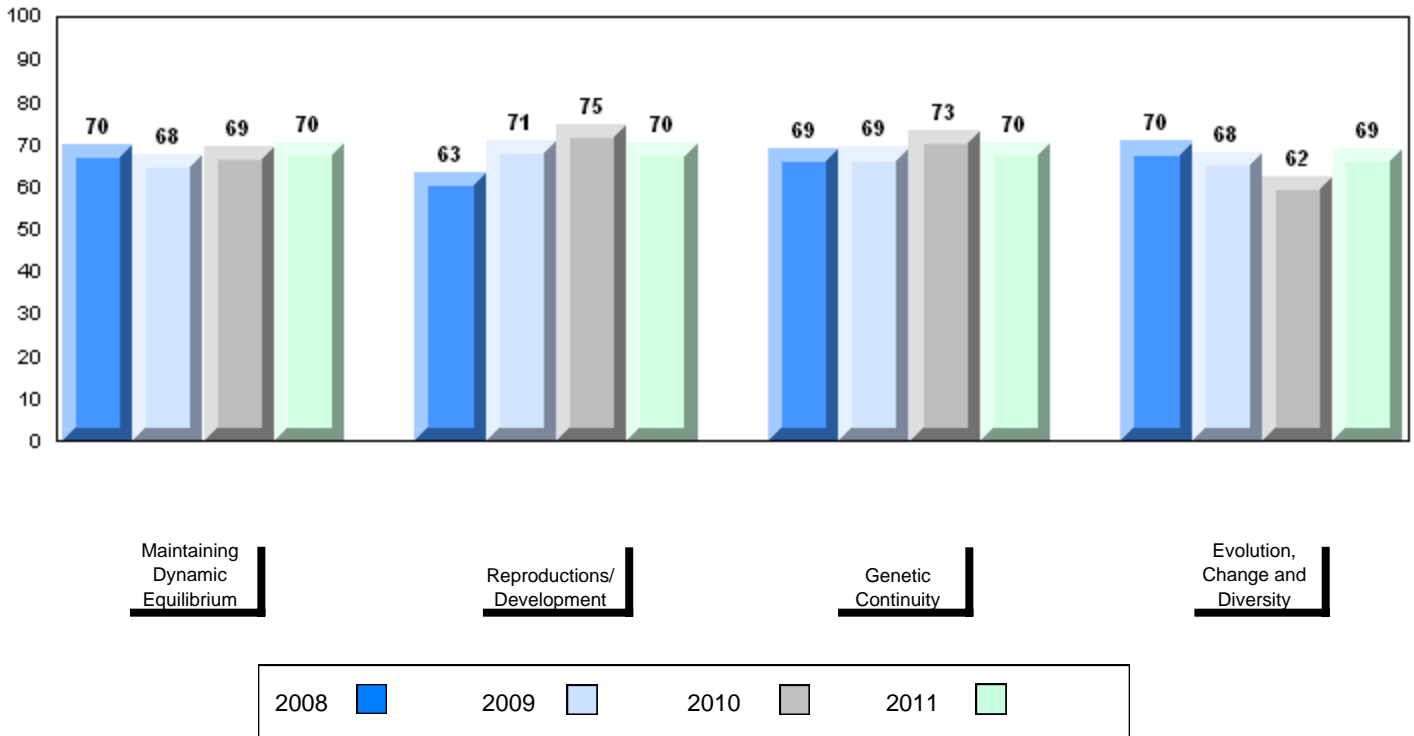

District 4 - Eastern

#340 - Holy Heart of Mary Regional High, St. John's

Grades: 10-12

Number of Students

96

Biology 3201

School
District
Province

Public Exam Mark

School vs District

School vs Province

61.1
61.4
60.5

q

p

Final Mark

School vs District

School vs Province

62.8
64.8
64.0

q

q

Subtest

Maintaining Dynamic Equilibrium

School
District
Province

63.5
62.1
61.3

p

p

Reproductions/ Development

School
District
Province

62.6
62.2
61.9

p

p

Genetic Continuity

School
District
Province

60.6
61.8
60.8

q

q

Evolution, Change and Diversity

School
District
Province

54.5
56.0
54.2

q

p

Average Mark, 2008-2011

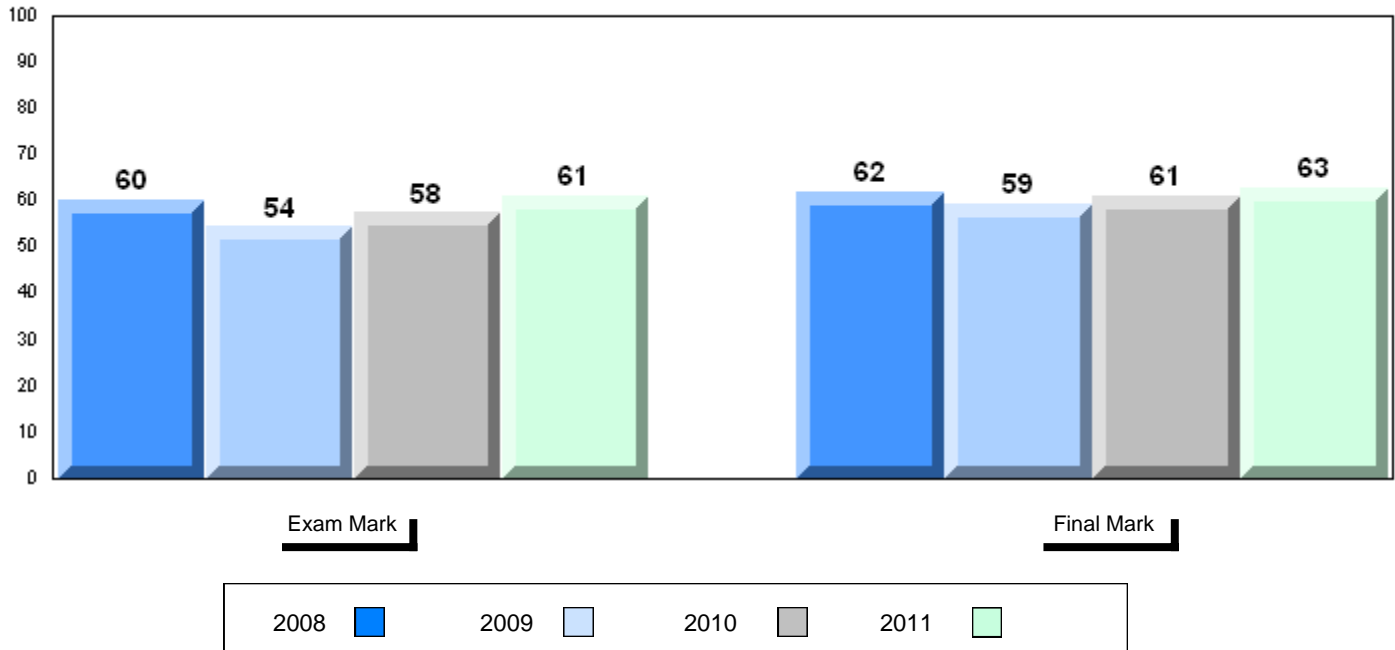

Difference from Provincial Mean, 2008-11

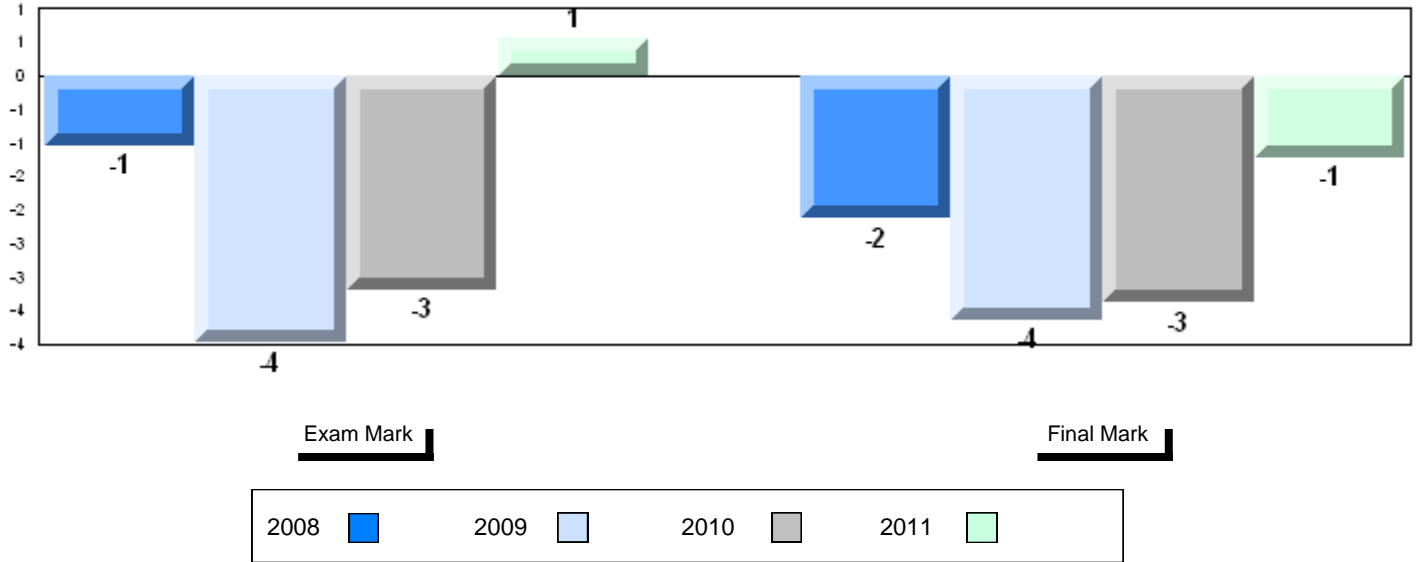

4 Year Public Exam (Subtest) Mark Trend 2008-2011

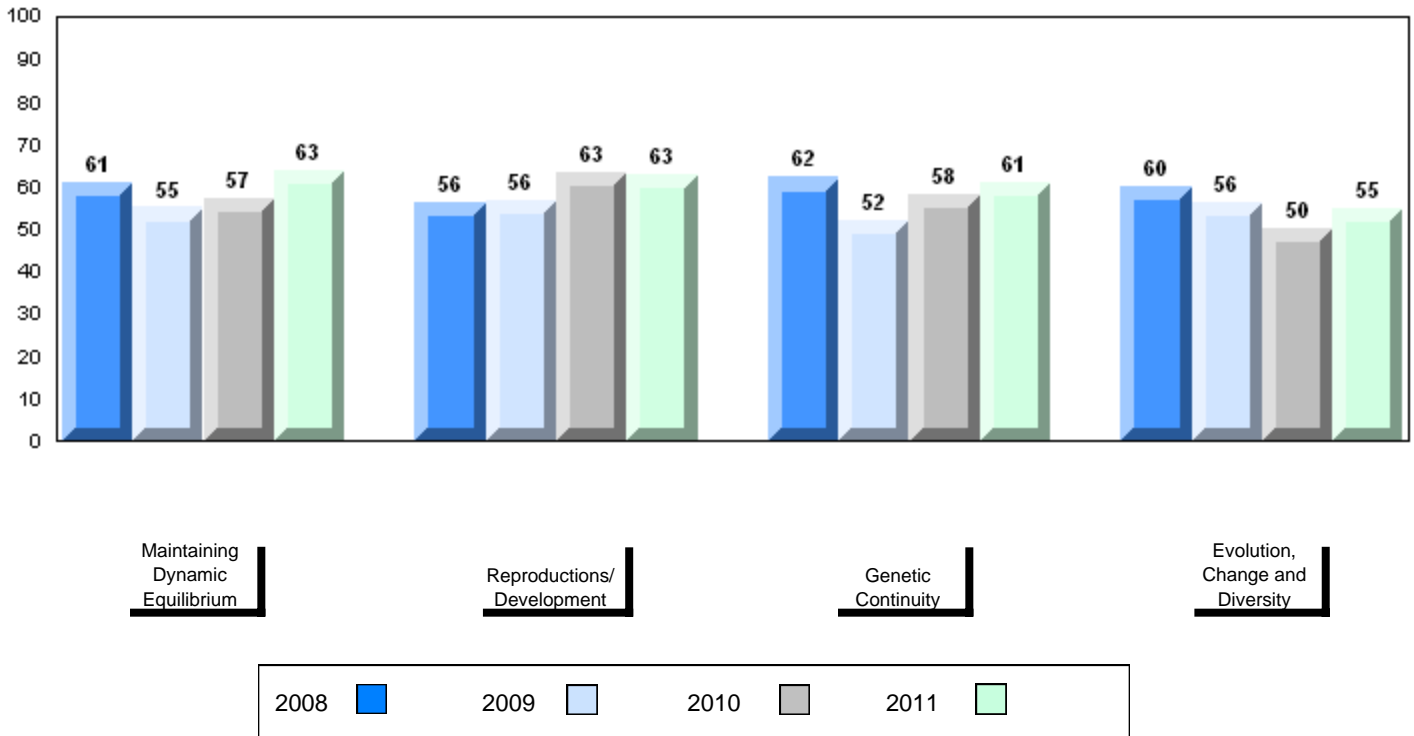

Number of Students 122

Biology 3201

Subtest

**Maintaining
Dynamic
Equilibrium**

**Reproductions/
Development**

**Genetic
Continuity**

**Evolution,
Change and
Diversity**

School
District
Province

School
District
Province

School
District
Province

School
District
Province

School
District
Province

**Public
Exam
Mark**

School
vs
District

School
vs
Province

61.5
61.4
60.5

P

P

62.1
62.1
61.3

q

P

63.6
62.2
61.9

P

P

61.2
61.8
60.8

q

P

56.4
56.0
54.2

P

P

**Final
Mark**

School
vs
District

School
vs
Province

63.8
64.8
64.0

q

q

Average Mark, 2008-2011

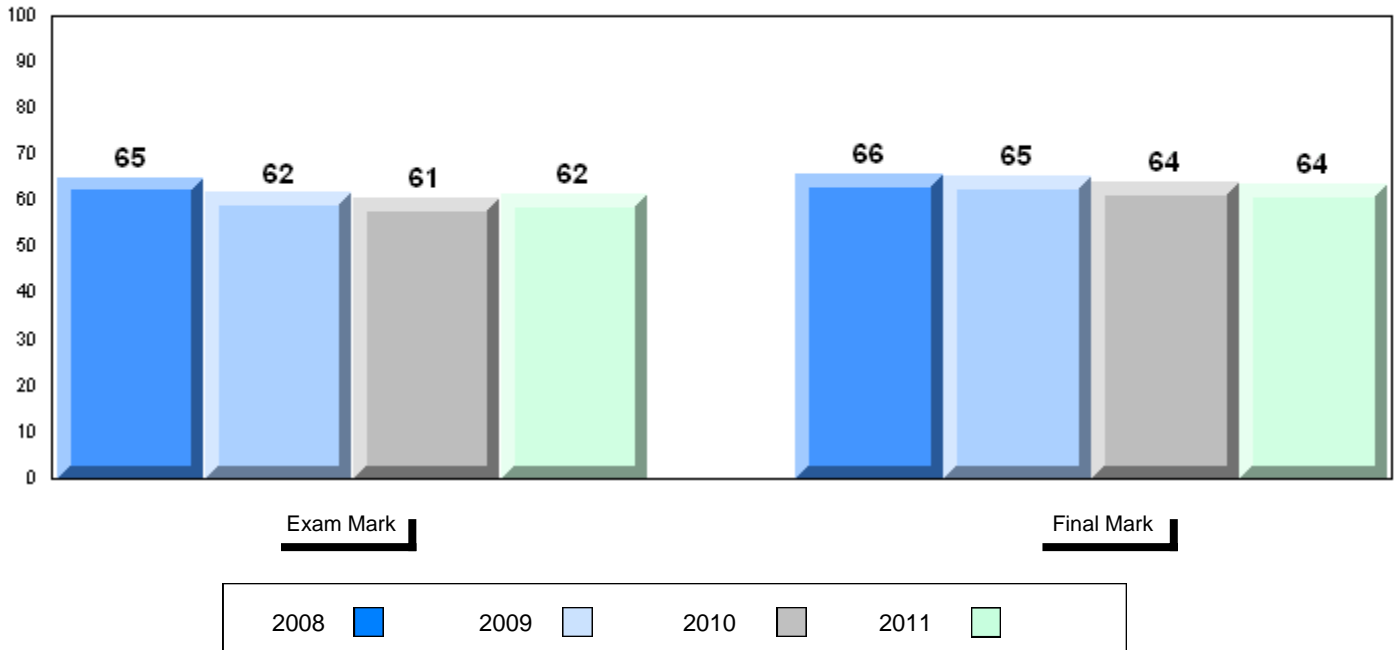

Difference from Provincial Mean, 2008-11

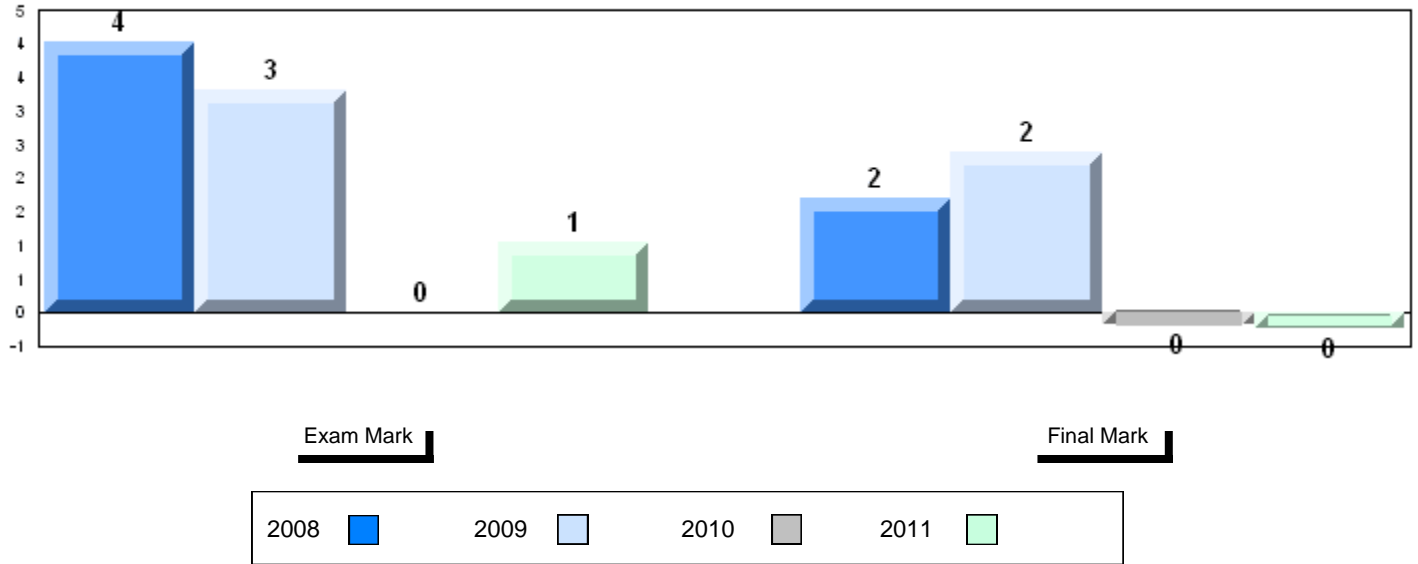

4 Year Public Exam (Subtest) Mark Trend 2008-2011

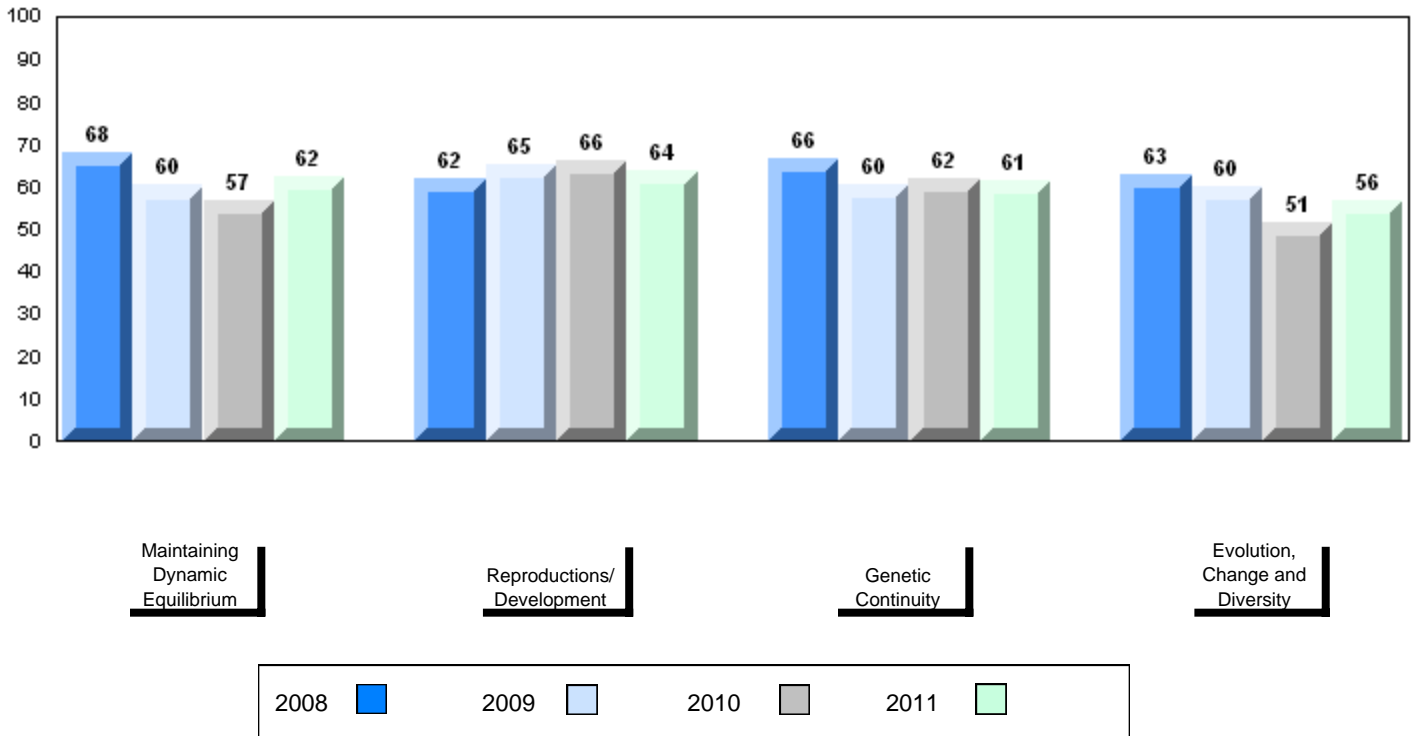

District 4 - Eastern

#354 - St. Kevin's High, St. John's (Goulds)

Grades: 10-12

Number of Students 46

Biology 3201

Subtest

**Maintaining
Dynamic
Equilibrium**

**Reproductions/
Development**

**Genetic
Continuity**

**Evolution,
Change and
Diversity**

School
District
Province

School
District
Province

School
District
Province

School
District
Province

School
District
Province

**Public
Exam
Mark**

School
vs
District

School
vs
Province

56.4

q

q

61.4

60.5

52.0

q

q

62.1

61.3

59.7

q

q

62.2

61.9

56.5

q

q

61.8

60.8

54.4

q

p

56.0

54.2

**Final
Mark**

School
vs
District

School
vs
Province

60.5

q

q

64.8

64.0

Average Mark, 2008-2011

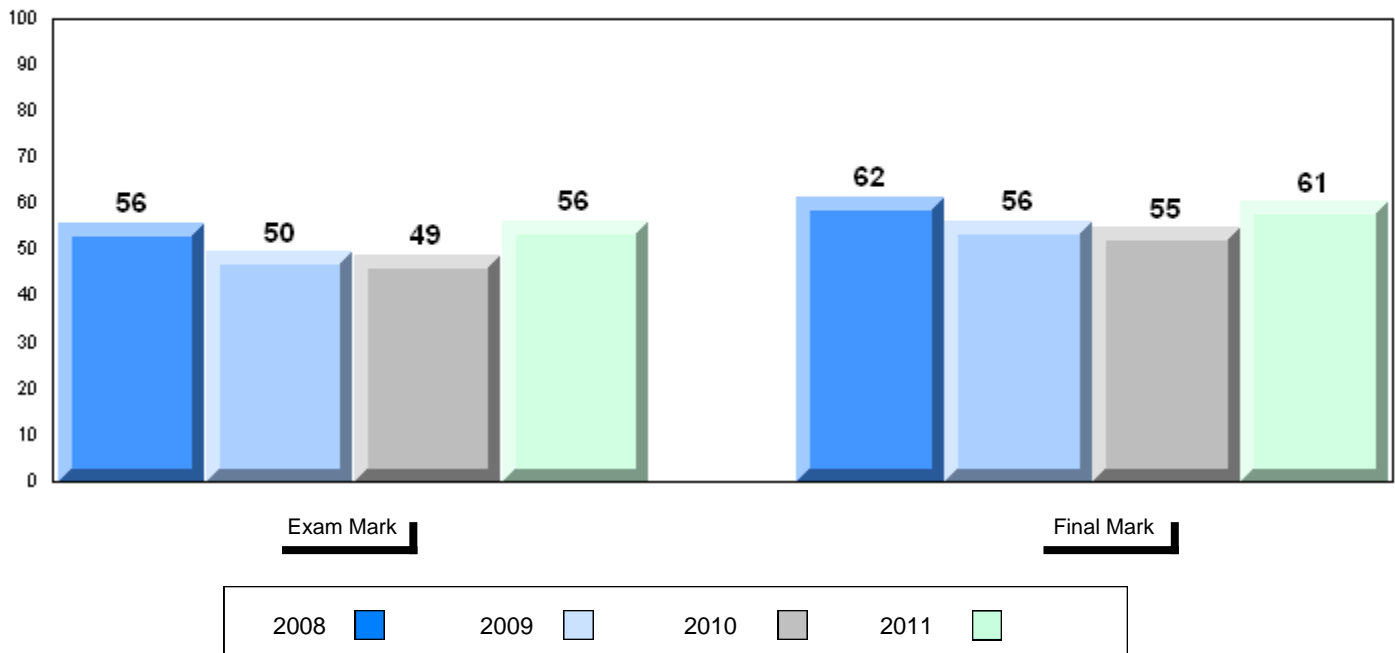

District 4 - Eastern

#354 - St. Kevin's High, St. John's (Goulds)

Grades: 10-12

Difference from Provincial Mean, 2008-11

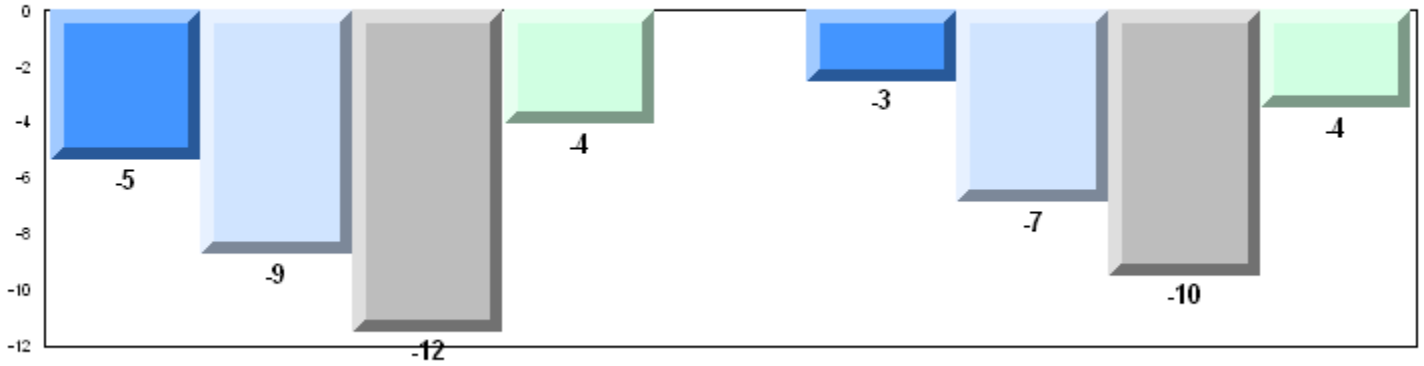

Exam Mark

Final Mark



4 Year Public Exam (Subtest) Mark Trend 2008-2011

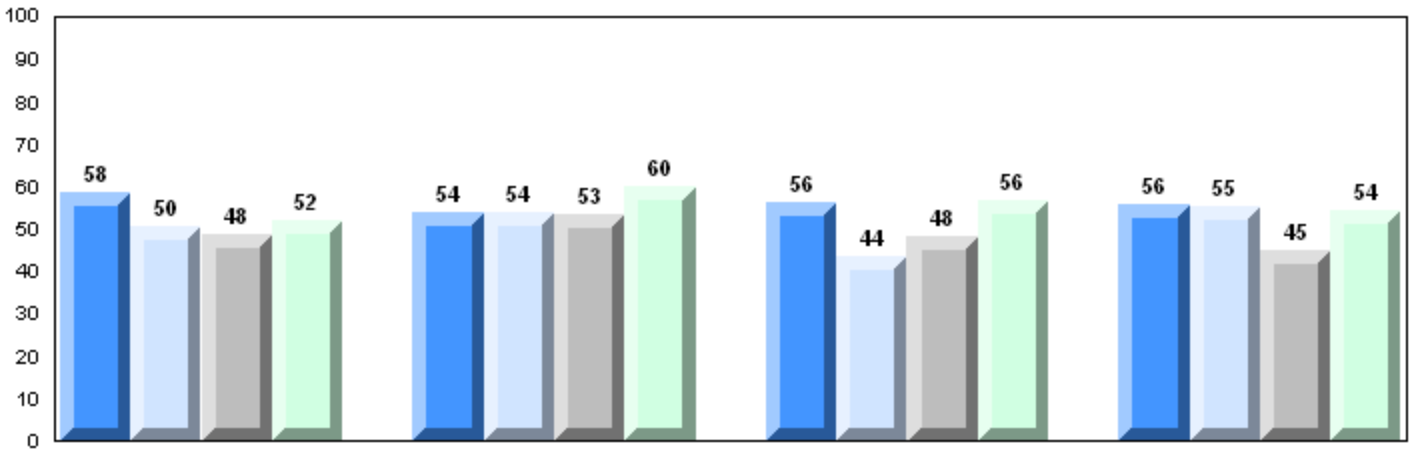

Maintaining Dynamic Equilibrium

Reproductions/Development

Genetic Continuity

Evolution, Change and Diversity

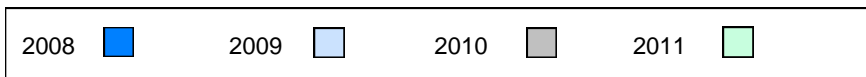

District 4 - Eastern

#368 - Holy Trinity High, Torbay

Grades: 7-12

Number of Students 79

Biology 3201

School
District
Province

Public Exam Mark

School vs District

School vs Province

60.5	q	q		
61.4				
60.5				
Subtest				
Maintaining Dynamic Equilibrium	School	58.6	q	q
	District	62.1		
	Province	61.3		
Reproductions/ Development	School	60.5	q	q
	District	62.2		
	Province	61.9		
Genetic Continuity	School	62.6	P	P
	District	61.8		
	Province	60.8		
Evolution, Change and Diversity	School	55.6	q	P
	District	56.0		
	Province	54.2		

Final Mark

School vs District

School vs Province

64.8	q	P
64.8		
64.0		

Average Mark, 2008-2011

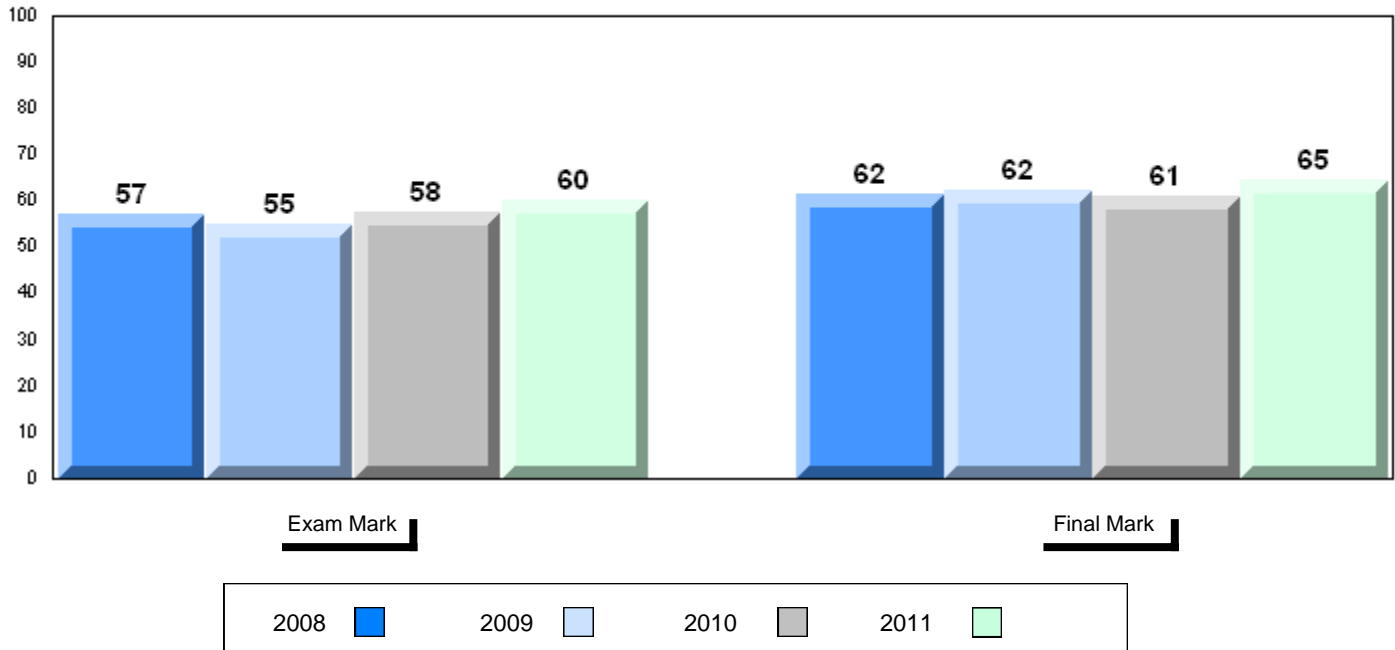

District 4 - Eastern

#368 - Holy Trinity High, Torbay

Grades: 7-12

Difference from Provincial Mean, 2008-11

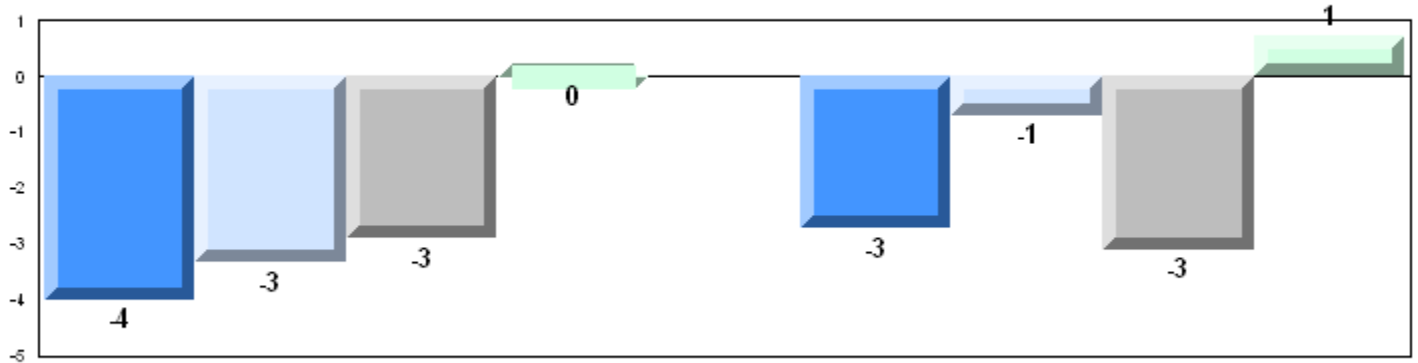

Exam Mark

Final Mark

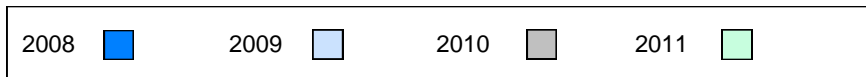

4 Year Public Exam (Subtest) Mark Trend 2008-2011

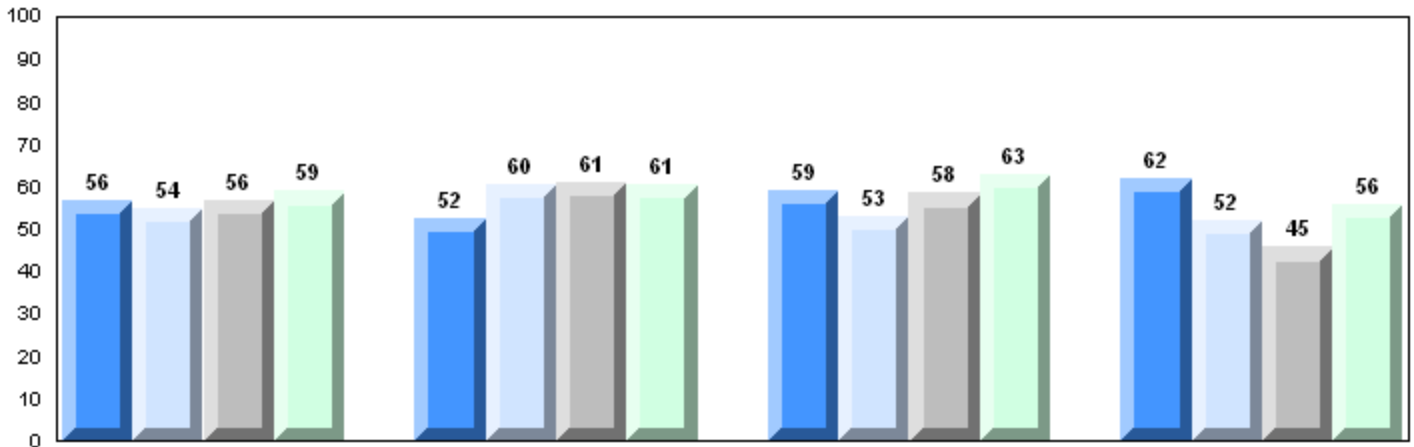

Maintaining Dynamic Equilibrium

Reproductions/Development

Genetic Continuity

Evolution, Change and Diversity

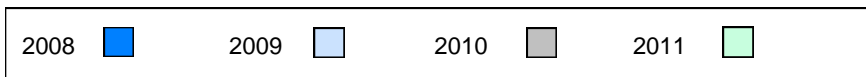

District 4 - Eastern

#427 - Holy Name of Mary Academy, Lawn

Grades: K-12

Number of Students

22

Biology 3201

School
District
Province

Public Exam Mark

School vs District

School vs Province

60.0
61.4
60.5

q

q

Final Mark

School vs District

School vs Province

63.9
64.8
64.0

q

q

Subtest

Maintaining Dynamic Equilibrium

School
District
Province

57.5
62.1
61.3

q

q

Reproductions/ Development

School
District
Province

64.6
62.2
61.9

p

p

Genetic Continuity

School
District
Province

62.1
61.8
60.8

p

p

Evolution, Change and Diversity

School
District
Province

47.1
56.0
54.2

q

q

Average Mark, 2008-2011

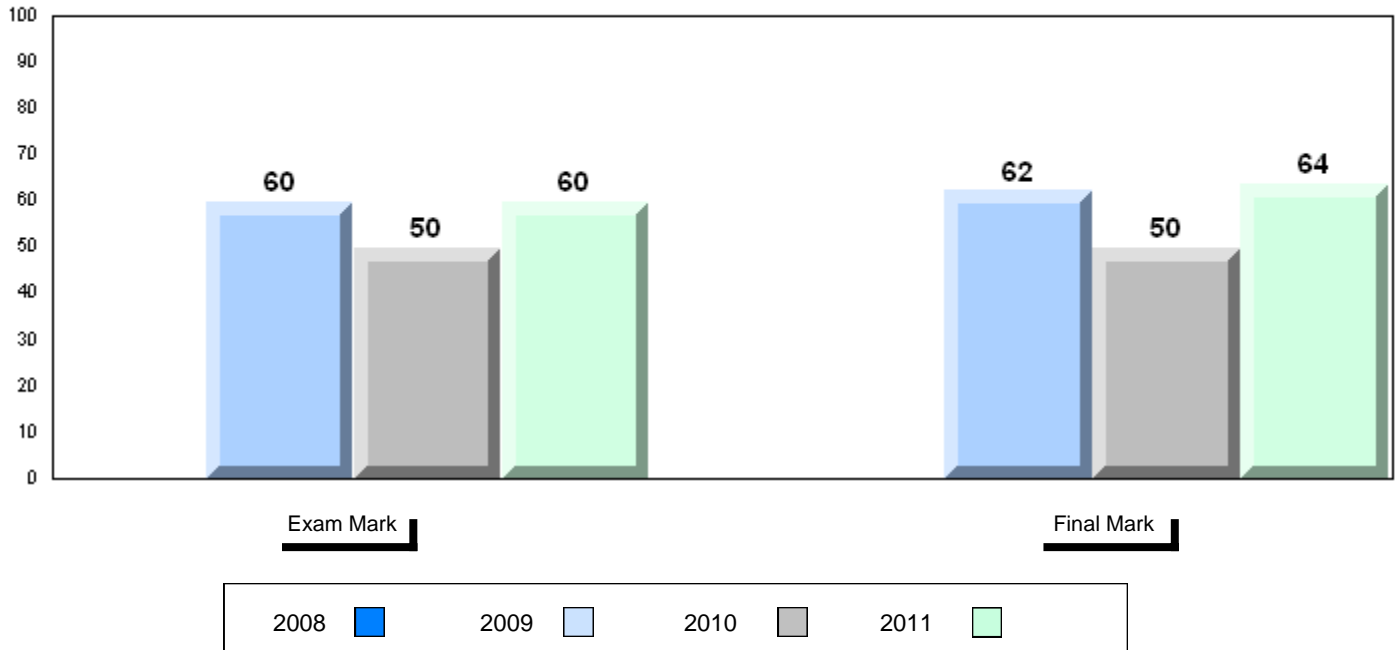

District 4 - Eastern

#427 - Holy Name of Mary Academy, Lawn

Grades: K-12

Difference from Provincial Mean, 2008-11

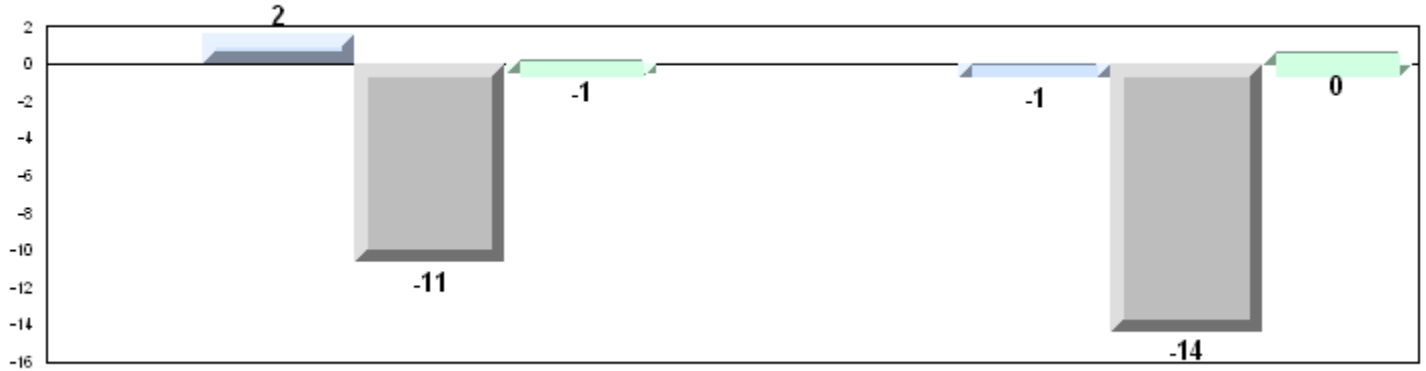

Exam Mark

Final Mark



4 Year Public Exam (Subtest) Mark Trend 2008-2011

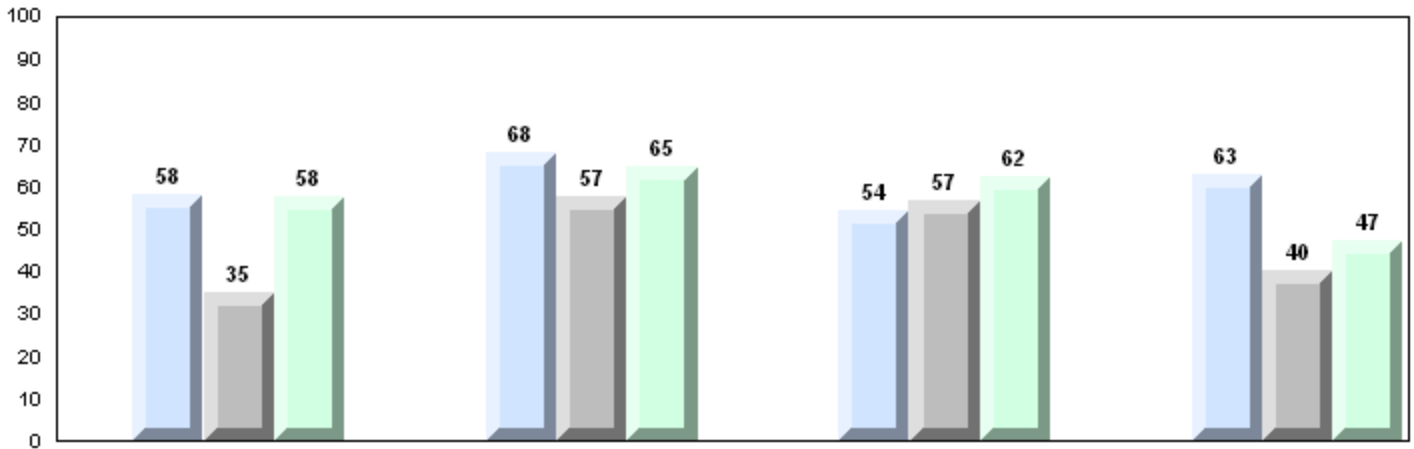

Maintaining Dynamic Equilibrium

Reproductions/Development

Genetic Continuity

Evolution, Change and Diversity

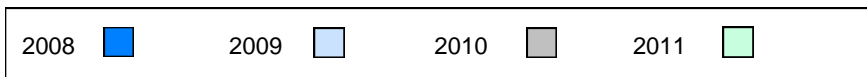

District 4 - Eastern

#447 - Baltimore School Complex, Ferryland

Grades: K-12

Number of Students

14

Biology 3201

School
District
Province

Public Exam Mark

School vs District

School vs Province

61.9
61.4
60.5

P

P

Final Mark

School vs District

School vs Province

66.4
64.8
64.0

P

P

Subtest

Maintaining Dynamic Equilibrium

School
District
Province

64.3
62.1
61.3

P

P

Reproductions/ Development

School
District
Province

66.3
62.2
61.9

P

P

Genetic Continuity

School
District
Province

59.3
61.8
60.8

q

q

Evolution, Change and Diversity

School
District
Province

56.0
56.0
54.2

q

P

Average Mark, 2008-2011

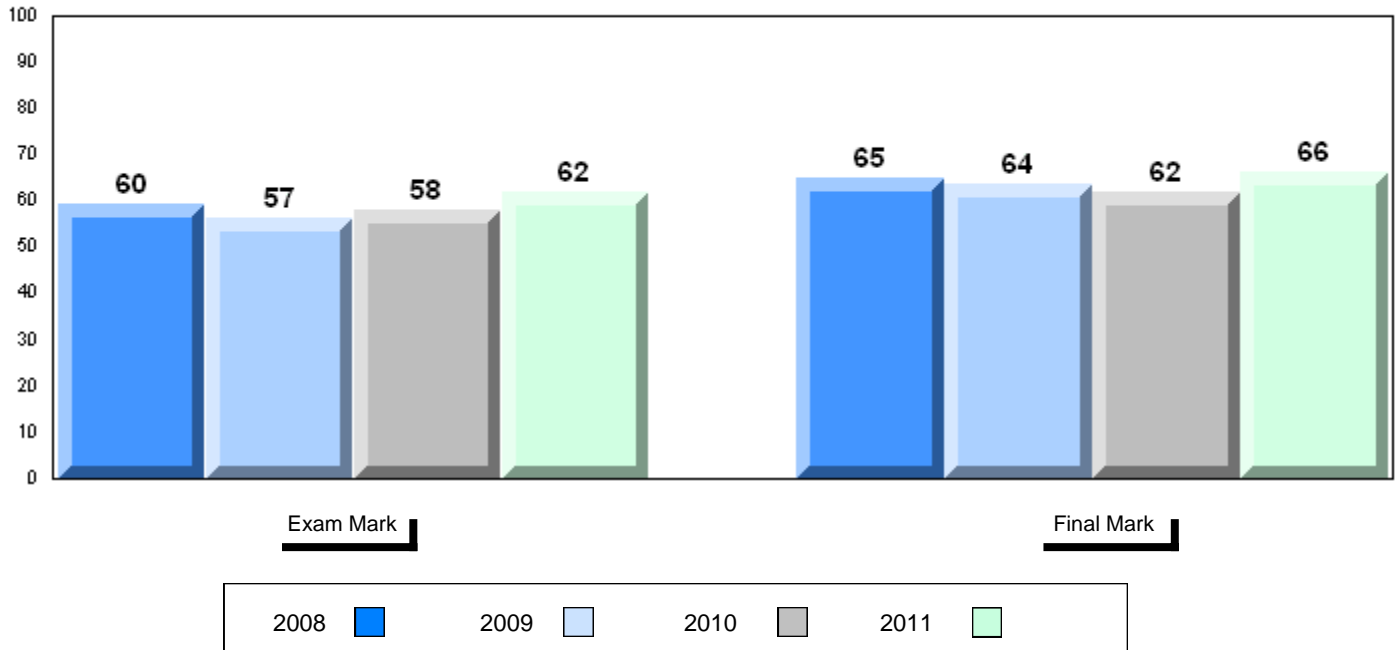

Difference from Provincial Mean, 2008-11

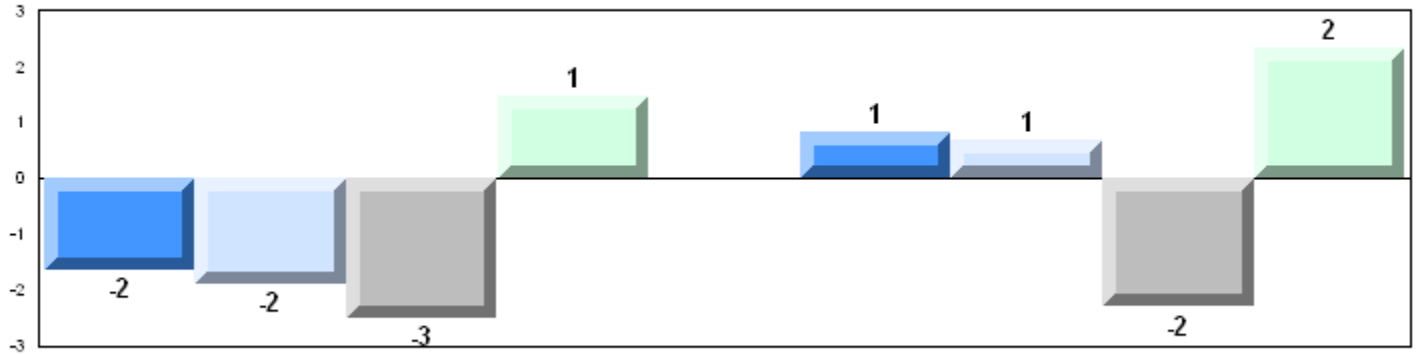

4 Year Public Exam (Subtest) Mark Trend 2008-2011

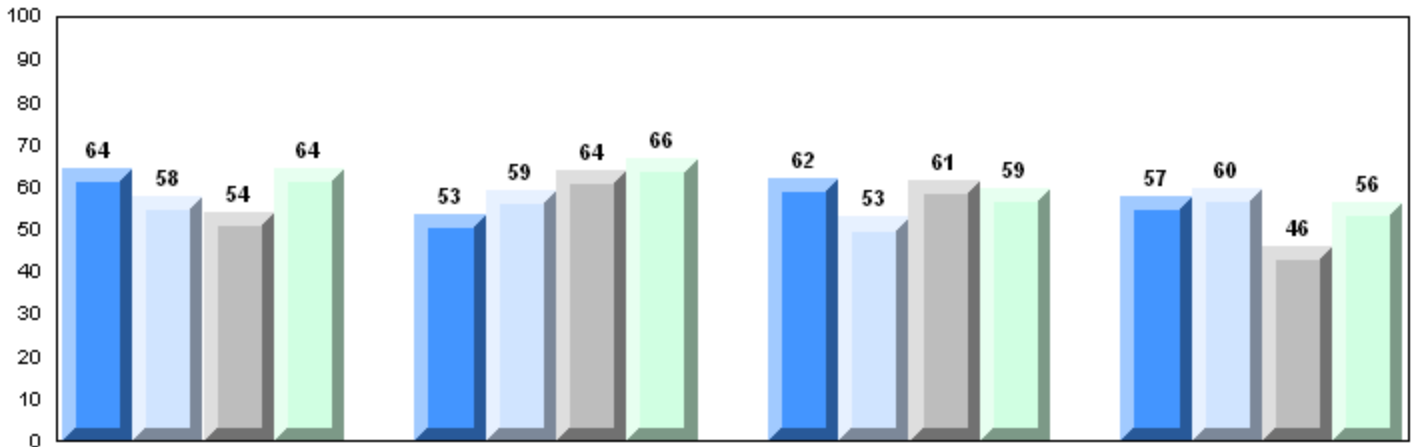

Maintaining Dynamic Equilibrium

Reproductions/Development

Genetic Continuity

Evolution, Change and Diversity

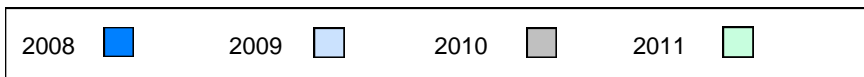

Difference from Provincial Mean, 2008-11

School data with 5 or fewer students withheld for reasons of confidentiality.

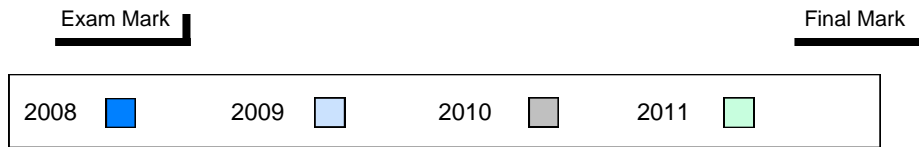

4 Year Public Exam (Subtest) Mark Trend 2008-2011

School data with 5 or fewer students withheld for reasons of confidentiality.

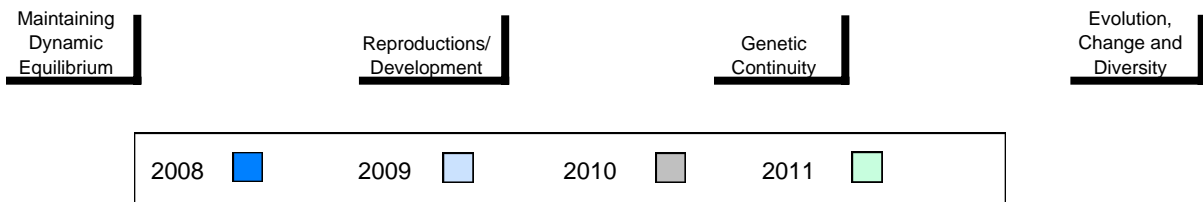

District 4 - Eastern

#464 - Crescent Collegiate, Blaketown

Grades: 7-12

Number of Students

52

Biology 3201

School
 District
 Province

Public Exam Mark

School vs District

School vs Province

58.6
 61.4
 60.5

q

q

Final Mark

School vs District

School vs Province

61.8
 64.8
 64.0

q

q

Subtest

Maintaining Dynamic Equilibrium

School
 District
 Province

61.5
 62.1
 61.3

q

p

Reproductions/ Development

School
 District
 Province

56.7
 62.2
 61.9

q

q

Genetic Continuity

School
 District
 Province

59.0
 61.8
 60.8

q

q

Evolution, Change and Diversity

School
 District
 Province

55.2
 56.0
 54.2

q

p

Average Mark, 2008-2011

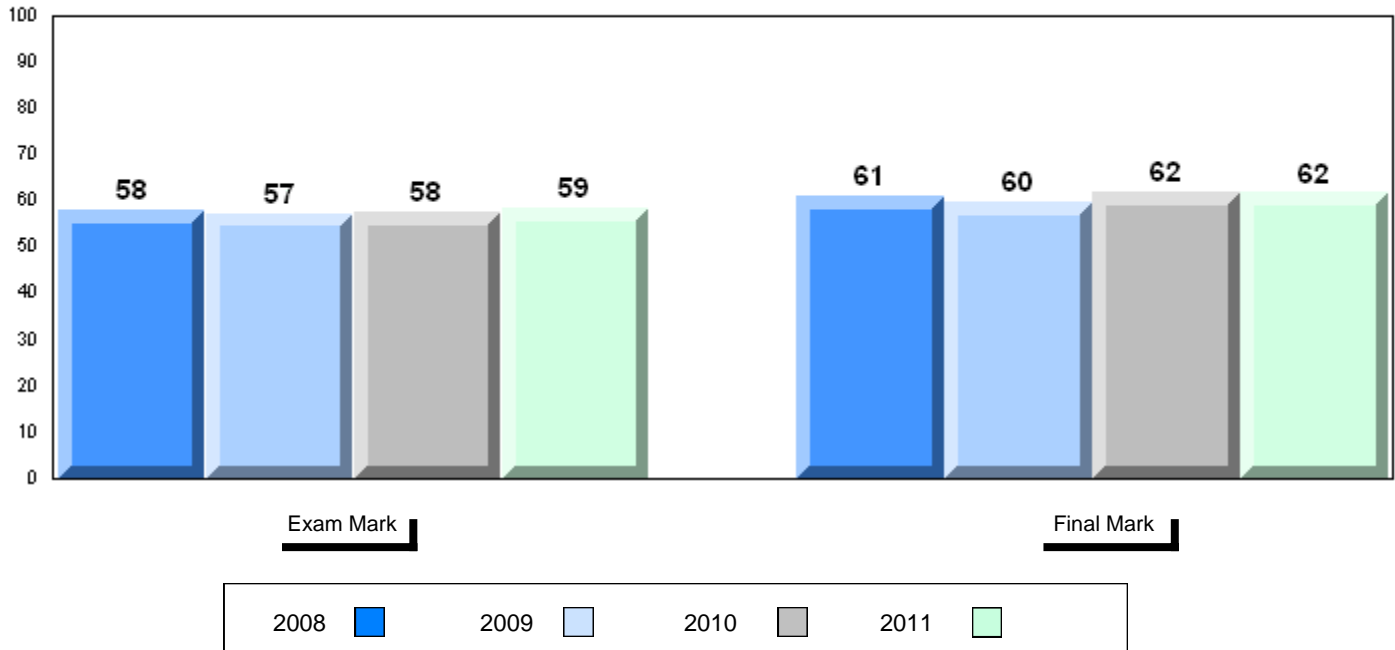

Difference from Provincial Mean, 2008-11

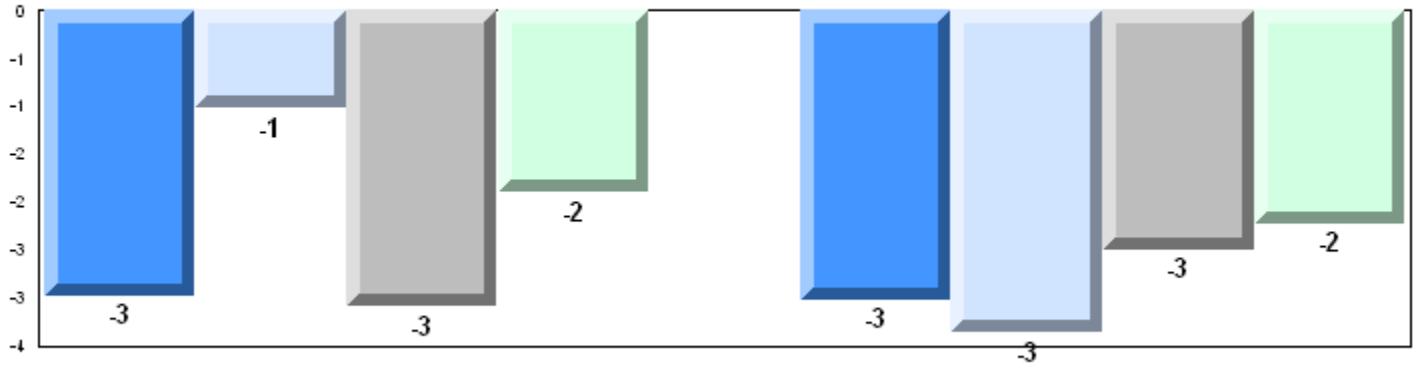

4 Year Public Exam (Subtest) Mark Trend 2008-2011

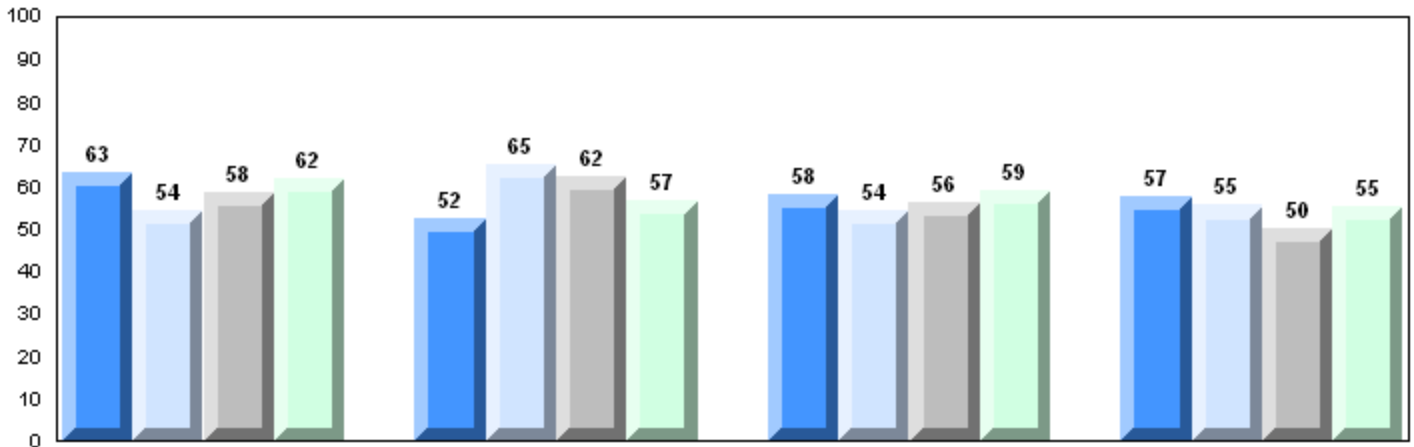

Maintaining Dynamic Equilibrium

Reproductions/Development

Genetic Continuity

Evolution, Change and Diversity

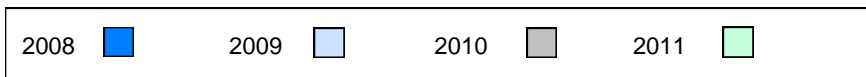

District 4 - Eastern

#471 - Heritage Collegiate, Lethbridge

Grades: 7-12

Number of Students 28

Biology 3201

		Public Exam Mark	School vs District	School vs Province	Final Mark	School vs District	School vs Province
	School	62.8	P	P	65.0	P	P
	District	61.4			64.8		
	Province	60.5			64.0		
Subtest							
Maintaining Dynamic Equilibrium	School	70.1	P	P			
	District	62.1					
	Province	61.3					
Reproductions/ Development	School	62.0	q	P			
	District	62.2					
	Province	61.9					
Genetic Continuity	School	62.2	P	P			
	District	61.8					
	Province	60.8					
Evolution, Change and Diversity	School	54.2	q	q			
	District	56.0					
	Province	54.2					

Average Mark, 2008-2011

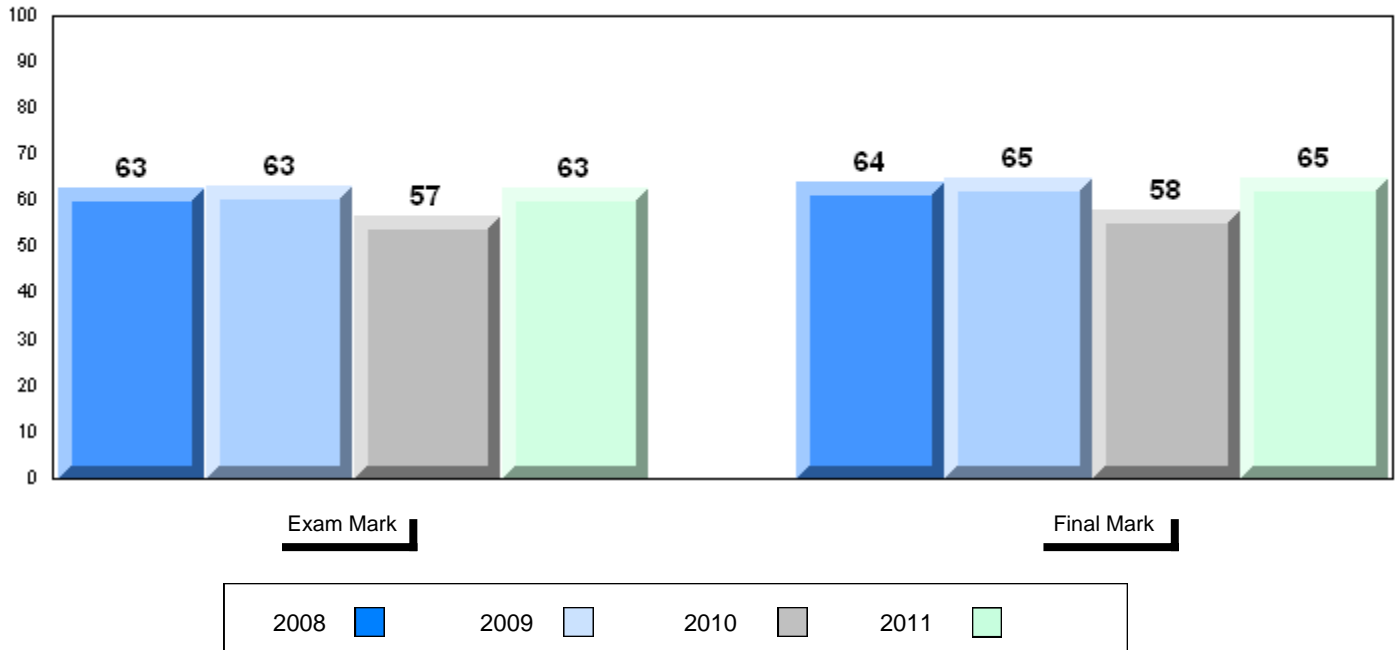

Difference from Provincial Mean, 2008-11

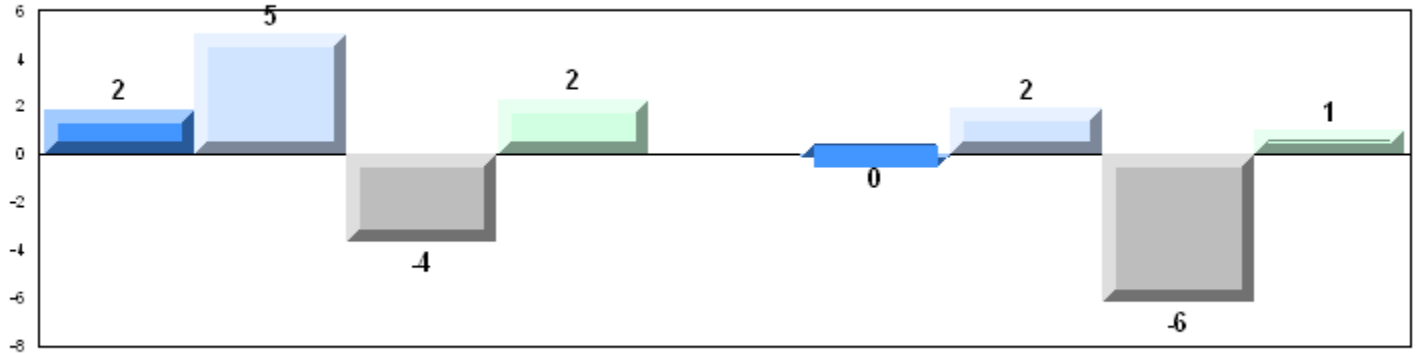

4 Year Public Exam (Subtest) Mark Trend 2008-2011

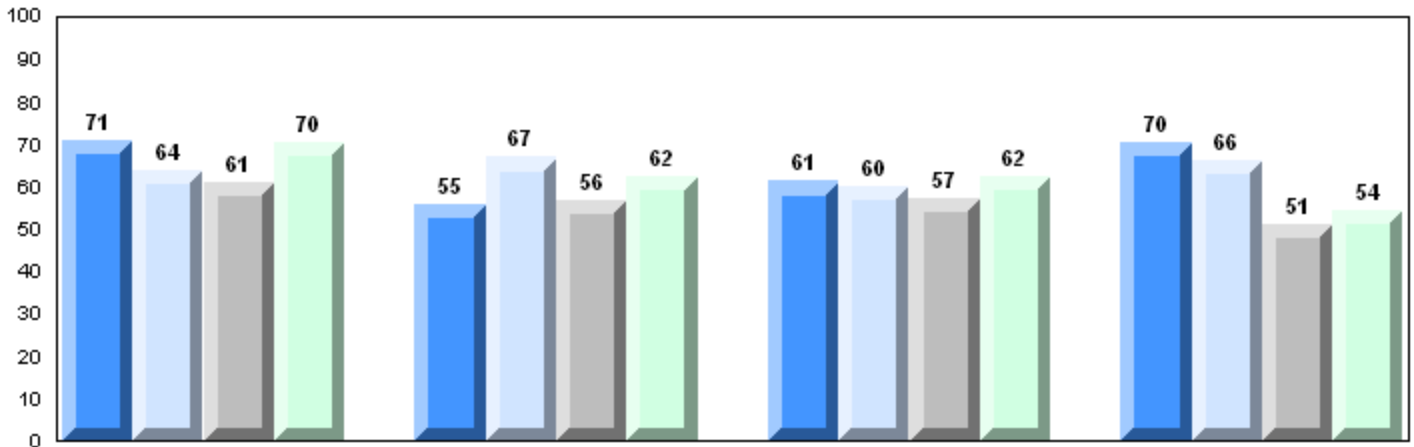

Maintaining Dynamic Equilibrium

Reproductions/Development

Genetic Continuity

Evolution, Change and Diversity

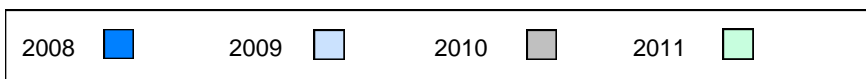

District 4 - Eastern

#476 - Baccalieu Collegiate, Old Perlican

Grades: 7-12

Number of Students

21

Biology 3201

School
District
Province

Public Exam Mark

School vs District

School vs Province

73.4
61.4
60.5

P

P

Final Mark

School vs District

School vs Province

74.6
64.8
64.0

P

P

Subtest

Maintaining Dynamic Equilibrium

School
District
Province

79.3
62.1
61.3

P

P

Reproductions/ Development

School
District
Province

72.9
62.2
61.9

P

P

Genetic Continuity

School
District
Province

73.8
61.8
60.8

P

P

Evolution, Change and Diversity

School
District
Province

62.7
56.0
54.2

P

P

Average Mark, 2008-2011

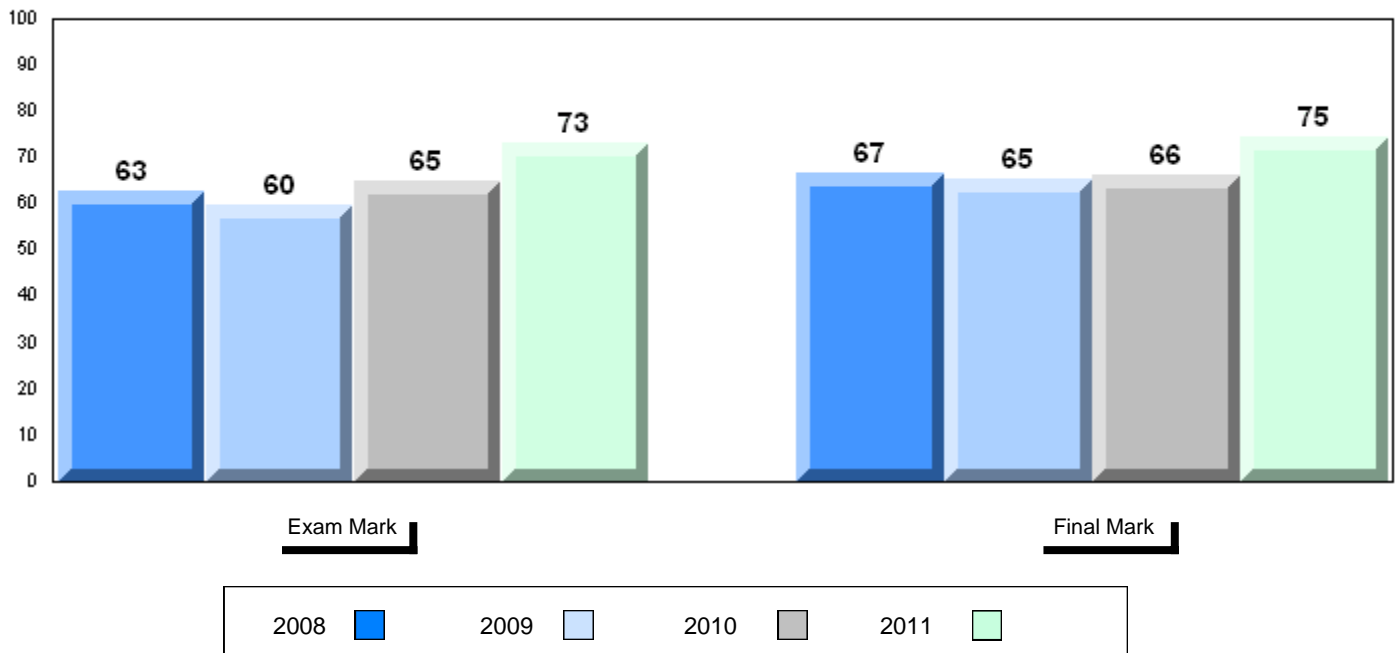

Difference from Provincial Mean, 2008-11

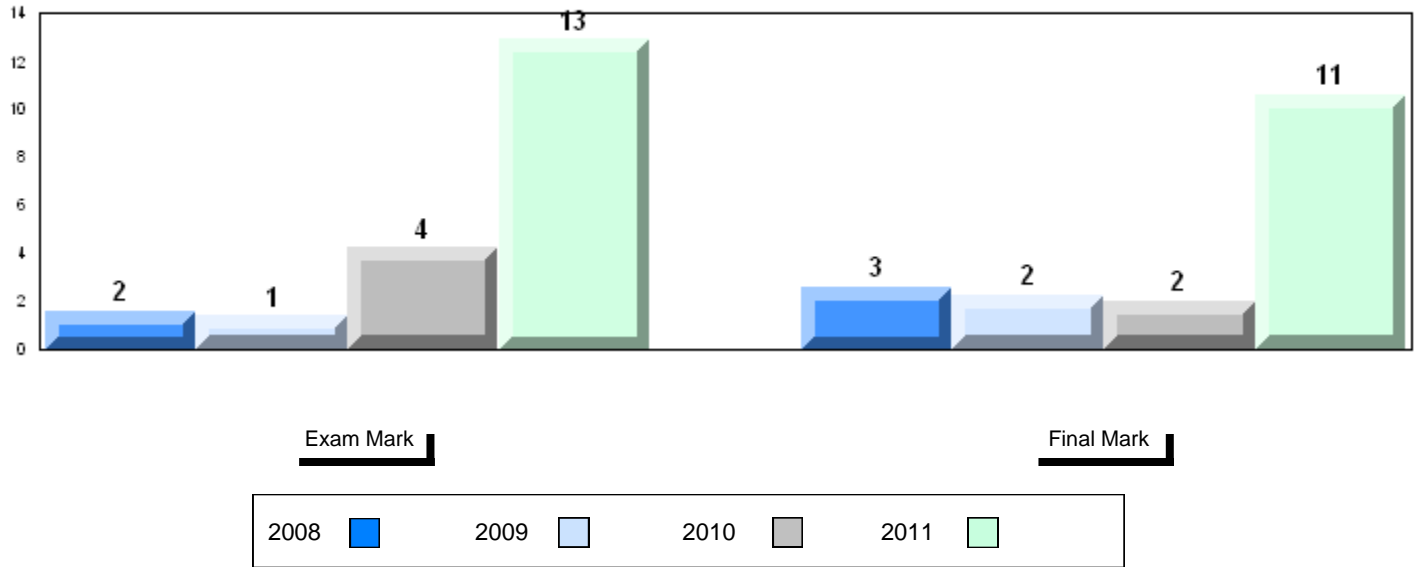

4 Year Public Exam (Subtest) Mark Trend 2008-2011

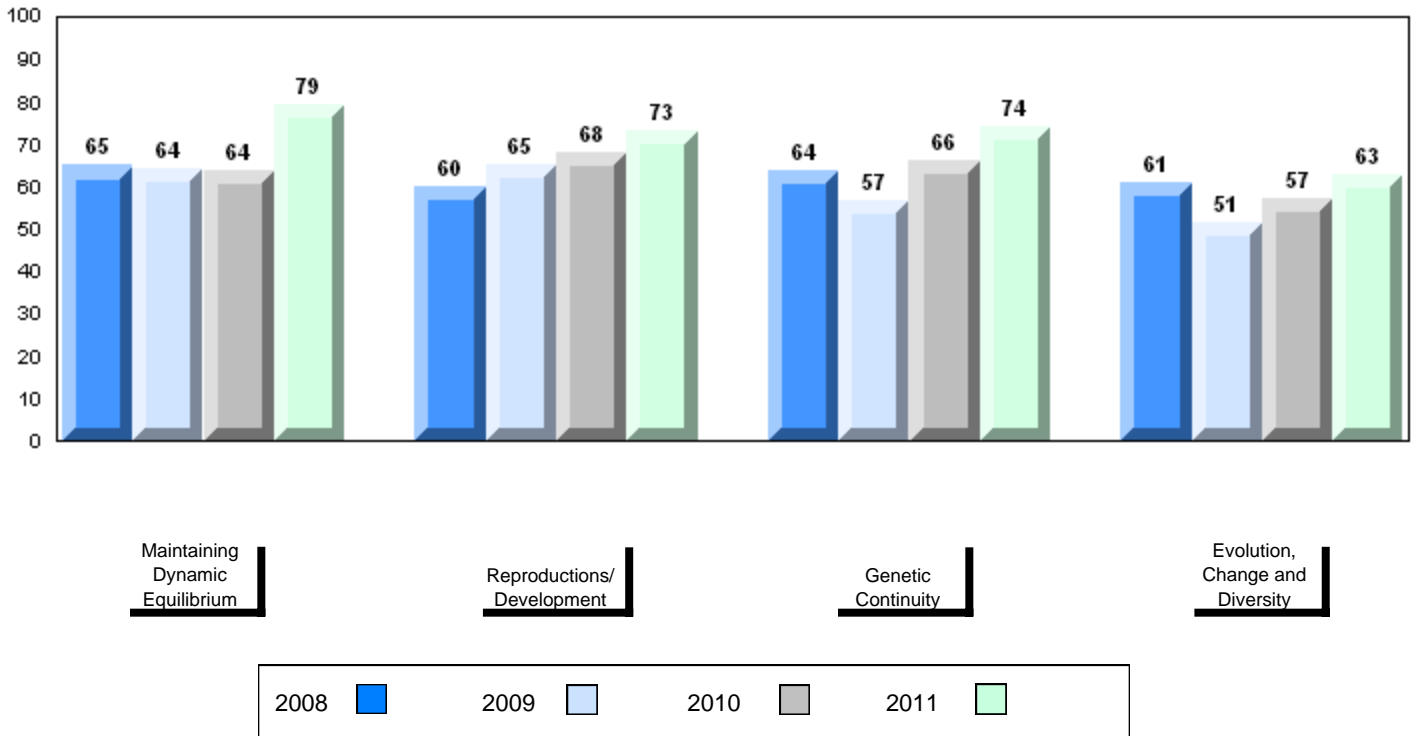

District 4 - Eastern

#924 - Tricentia Academy, Arnold's Cove

Grades: K-12

Number of Students

14

Biology 3201

School
District
Province

Public Exam Mark

School vs District

School vs Province

63.9
61.4
60.5

P

P

Final Mark

School vs District

School vs Province

65.4
64.8
64.0

P

P

Subtest

Maintaining Dynamic Equilibrium

School
District
Province

67.7
62.1
61.3

P

P

Reproductions/ Development

School
District
Province

63.9
62.2
61.9

P

P

Genetic Continuity

School
District
Province

66.1
61.8
60.8

P

P

Evolution, Change and Diversity

School
District
Province

51.4
56.0
54.2

q

q

Average Mark, 2008-2011

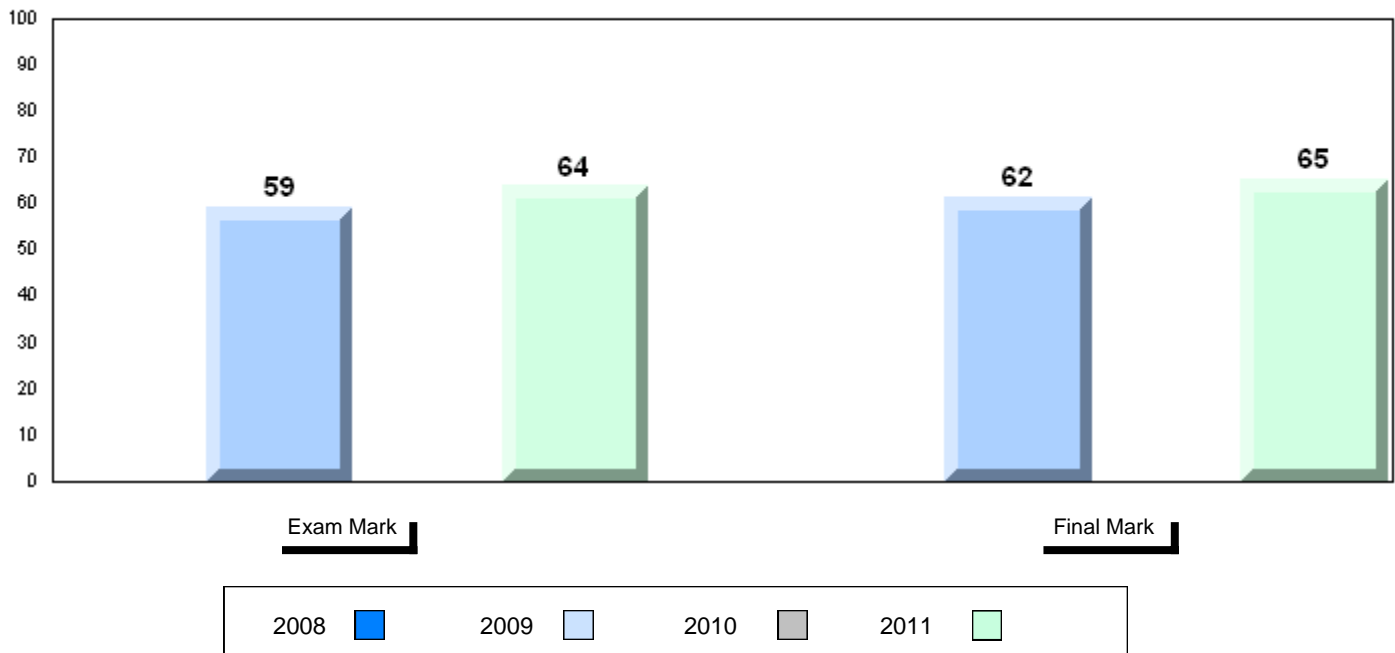

Difference from Provincial Mean, 2008-11

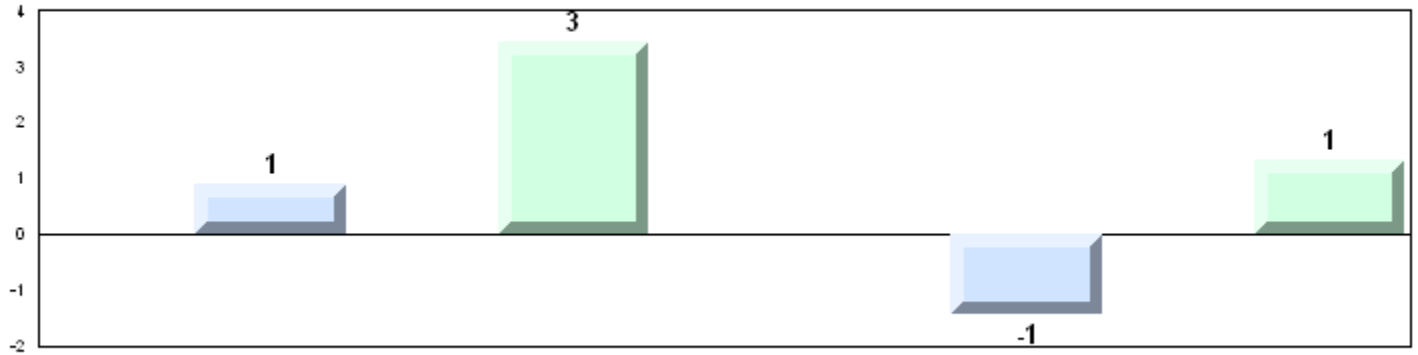

4 Year Public Exam (Subtest) Mark Trend 2008-2011

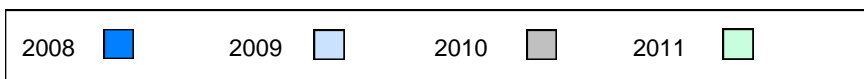
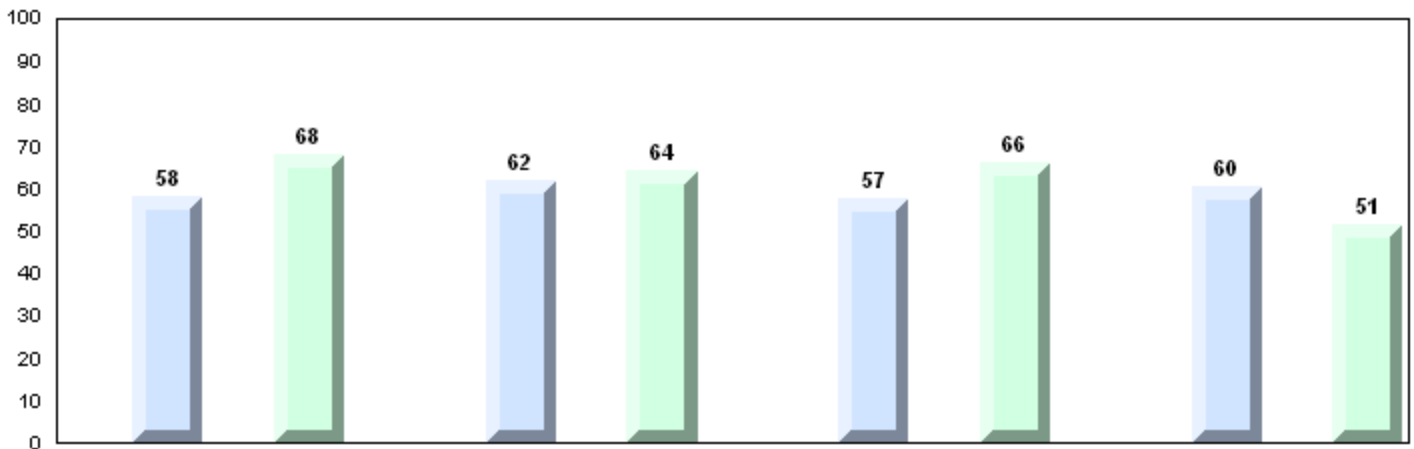

District 803 - Private

#374 - Brother T. I. Murphy, St. John's

Grades: 10-12

Number of Students 26

Biology 3201

		Public Exam Mark	School vs District	School vs Province	Final Mark	School vs District	School vs Province
	School	52.6	q	q	54.3	q	q
	District	63.2			64.9		
	Province	60.5			64.0		
Subtest							
Maintaining Dynamic Equilibrium	School	53.4	q	q			
	District	63.0					
	Province	61.3					
Reproductions/ Development	School	56.0	q	q			
	District	63.1					
	Province	61.9					
Genetic Continuity	School	51.4	q	q			
	District	64.5					
	Province	60.8					
Evolution, Change and Diversity	School	47.1	q	q			
	District	58.7					
	Province	54.2					

Average Mark, 2008-2011

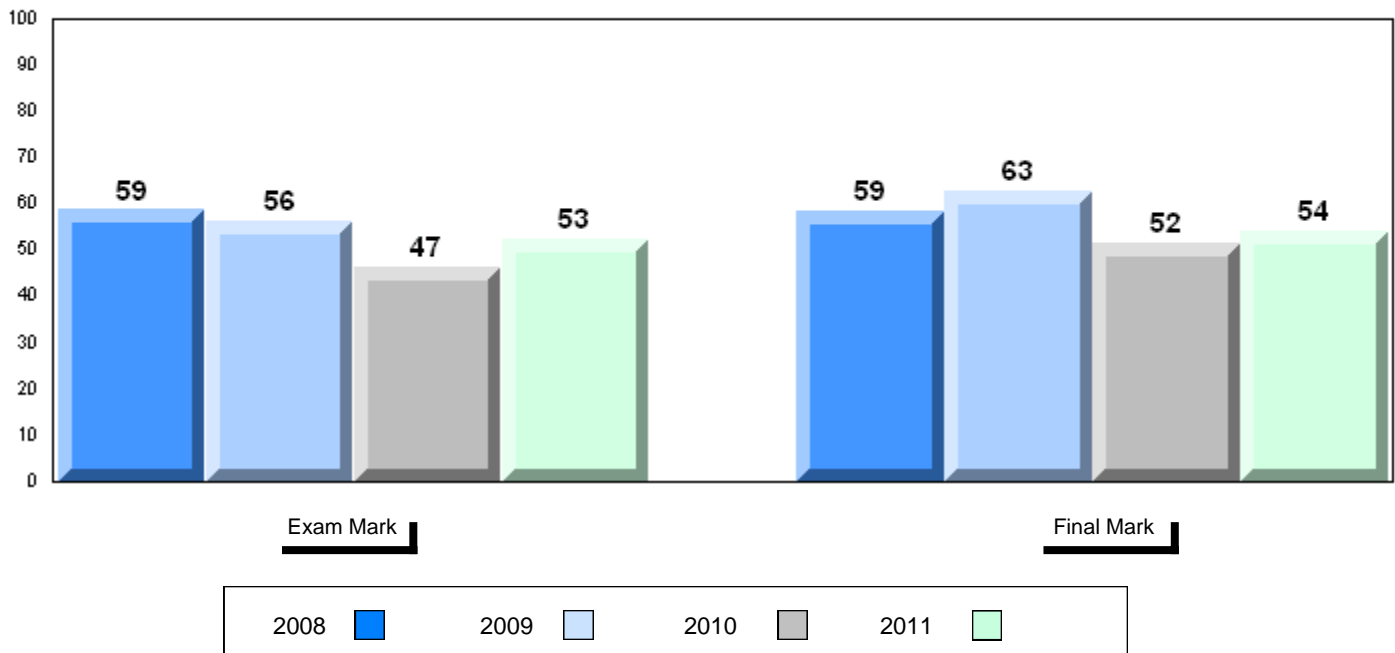

Difference from Provincial Mean, 2008-11

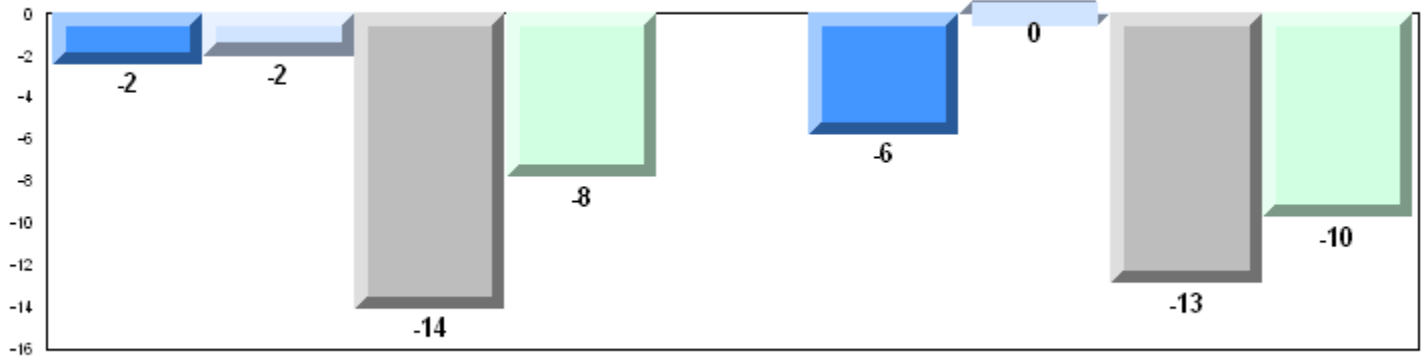

4 Year Public Exam (Subtest) Mark Trend 2008-2011

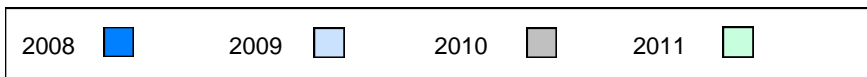
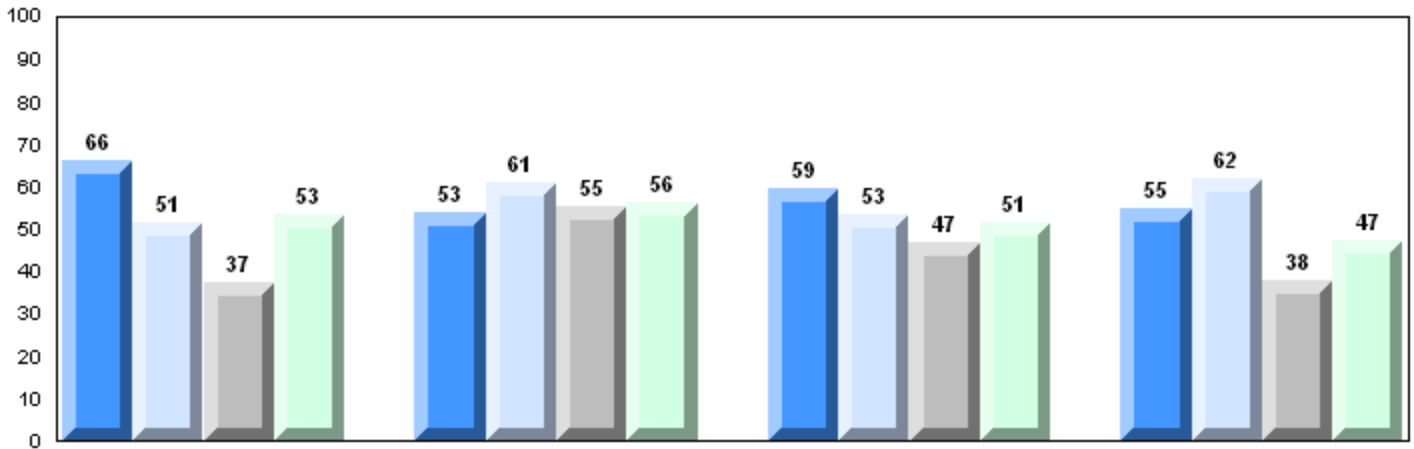

Number of Students

24

Biology 3201

School
District
Province

Public Exam Mark

School vs District

School vs Province

73.2
63.2
60.5

P

P

Final Mark

School vs District

School vs Province

75.1
64.9
64.0

P

P

Subtest

Maintaining Dynamic Equilibrium

School
District
Province

73.0
63.0
61.3

P

P

Reproductions/ Development

School
District
Province

69.6
63.1
61.9

P

P

Genetic Continuity

School
District
Province

75.2
64.5
60.8

P

P

Evolution, Change and Diversity

School
District
Province

73.2
58.7
54.2

P

P

Average Mark, 2008-2011

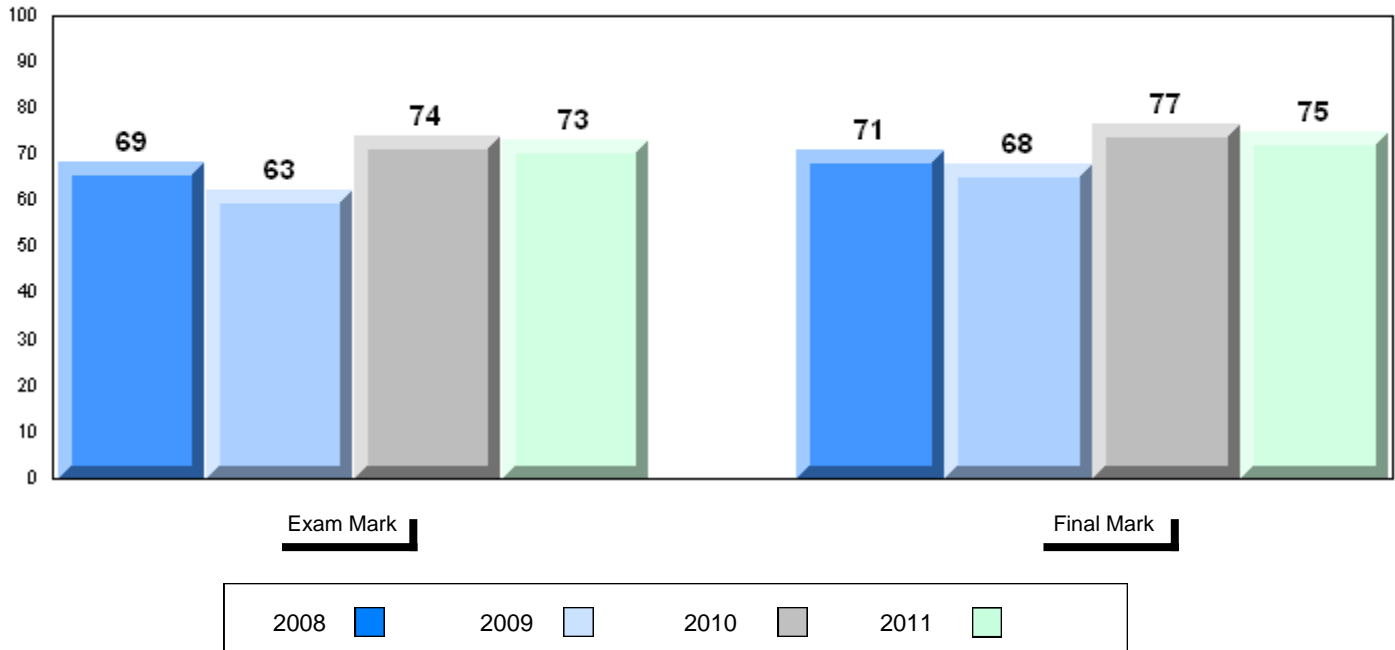

Difference from Provincial Mean, 2008-11

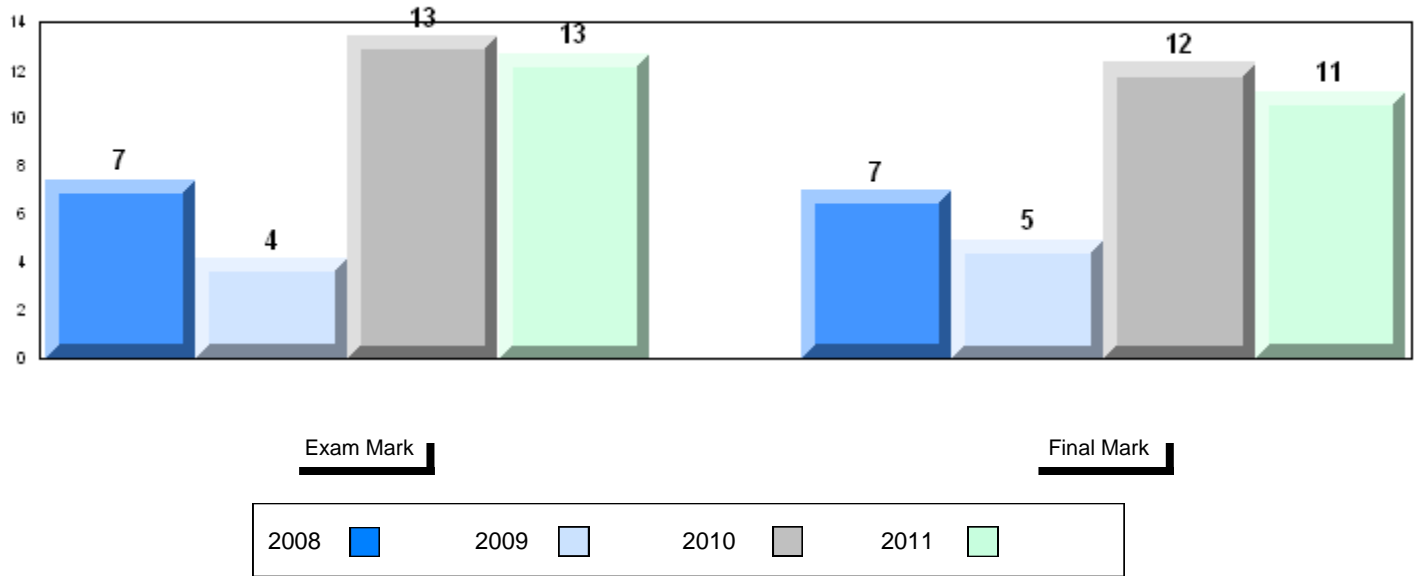

4 Year Public Exam (Subtest) Mark Trend 2008-2011

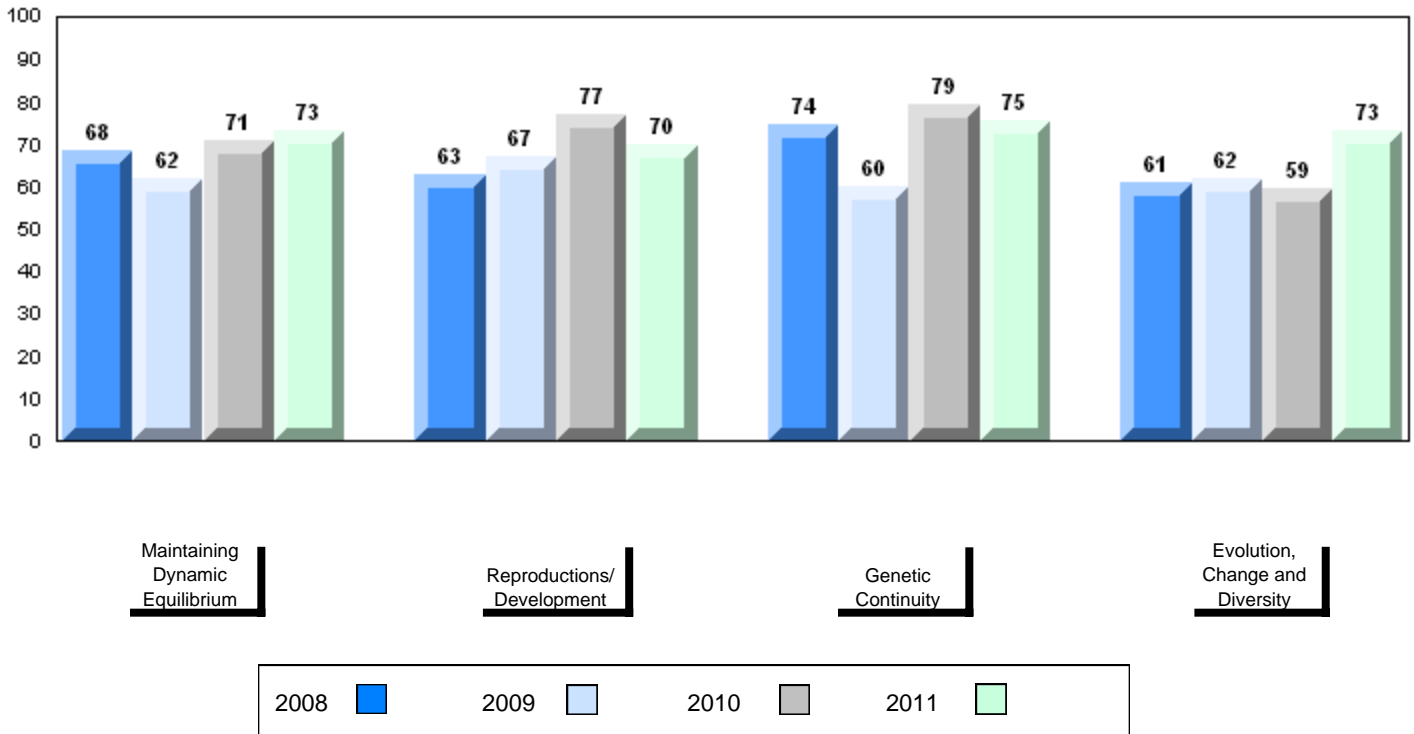

District 803 - Private

#453 - Eric G. Lambert All-Grade, Churchill Falls

Grades: K-12

Number of Students

14

Biology 3201

School
District
Province

Public Exam Mark

School vs District

School vs Province

65.7
63.2
60.5

P

P

Final Mark

School vs District

School vs Province

67.2
64.9
64.0

P

P

Subtest

Maintaining Dynamic Equilibrium

School
District
Province

63.8
63.0
61.3

P

P

Reproductions/ Development

School
District
Province

65.3
63.1
61.9

P

P

Genetic Continuity

School
District
Province

70.2
64.5
60.8

P

P

Evolution, Change and Diversity

School
District
Province

55.2
58.7
54.2

P

P

Average Mark, 2008-2011

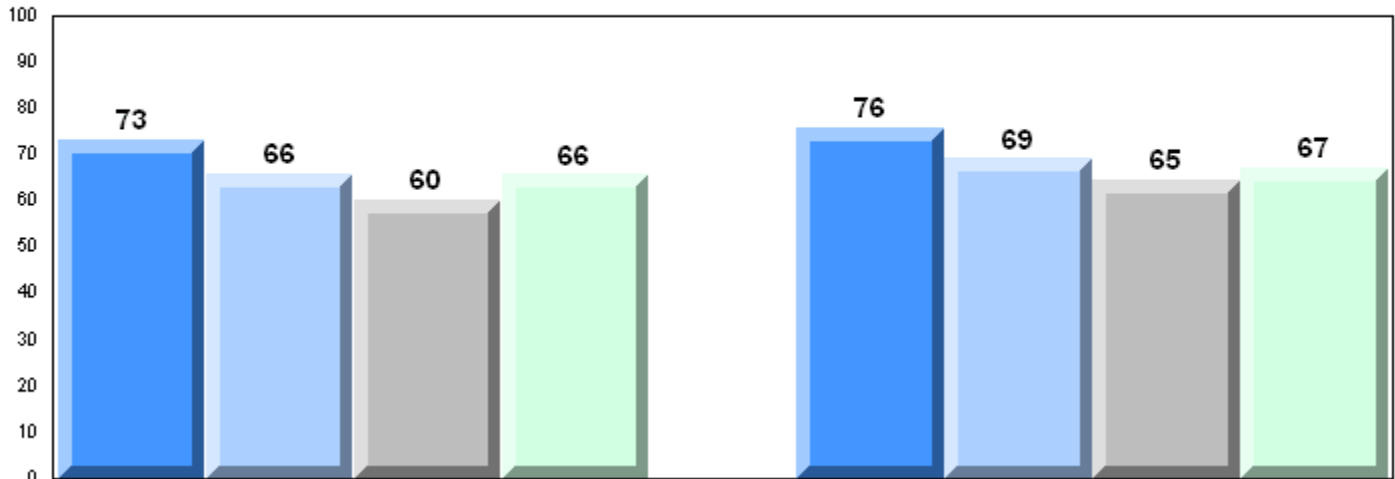

Exam Mark

Final Mark



Difference from Provincial Mean, 2008-11

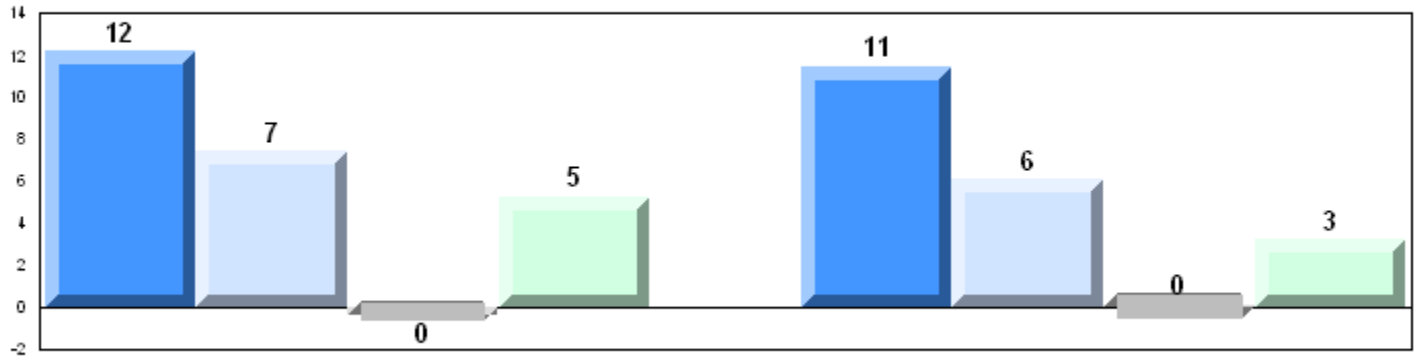

Exam Mark

Final Mark

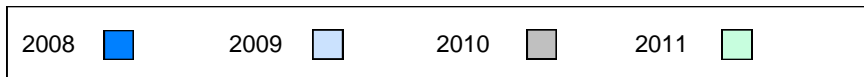

4 Year Public Exam (Subtest) Mark Trend 2008-2011

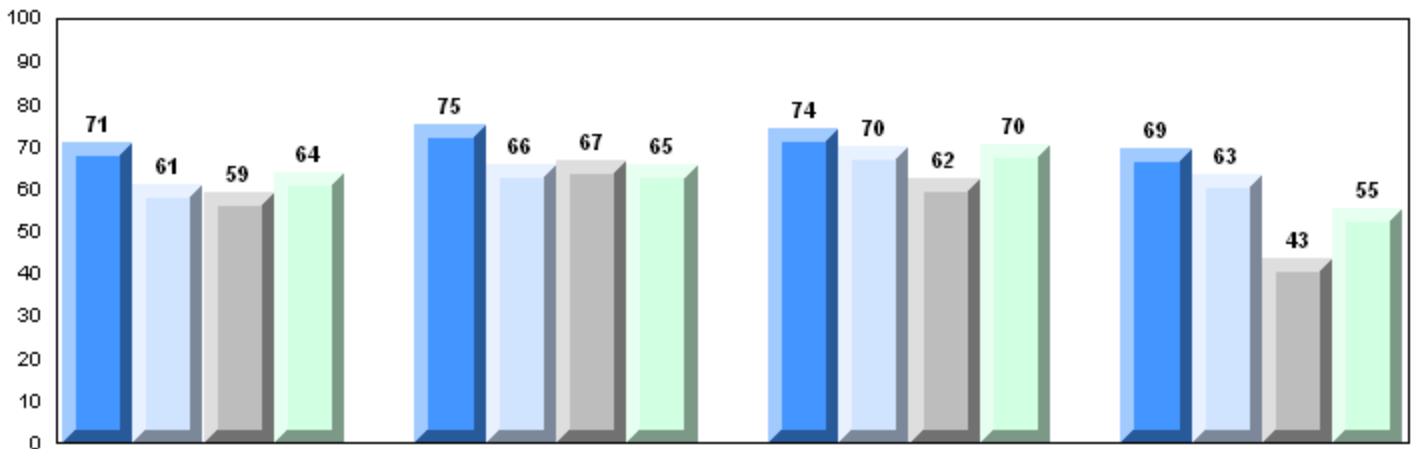

Maintaining Dynamic Equilibrium

Reproductions/Development

Genetic Continuity

Evolution, Change and Diversity

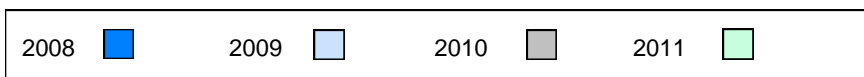

District 804 - Native Federal

#376 - Se't Anneway Kegnamogwom, Conne River

Grades: K-12

Number of Students

6

Biology 3201

School
District
Province

Public Exam Mark

School vs District

School vs Province

51.0
51.0
60.5

P

Q

Final Mark

School vs District

School vs Province

54.8
54.8
64.0

P

Q

Subtest

Maintaining Dynamic Equilibrium

School
District
Province

54.6
54.6
61.3

P

Q

Reproductions/ Development

School
District
Province

54.3
54.3
61.9

P

Q

Genetic Continuity

School
District
Province

51.3
51.3
60.8

P

Q

Evolution, Change and Diversity

School
District
Province

37.2
37.2
54.2

P

Q

Average Mark, 2008-2011

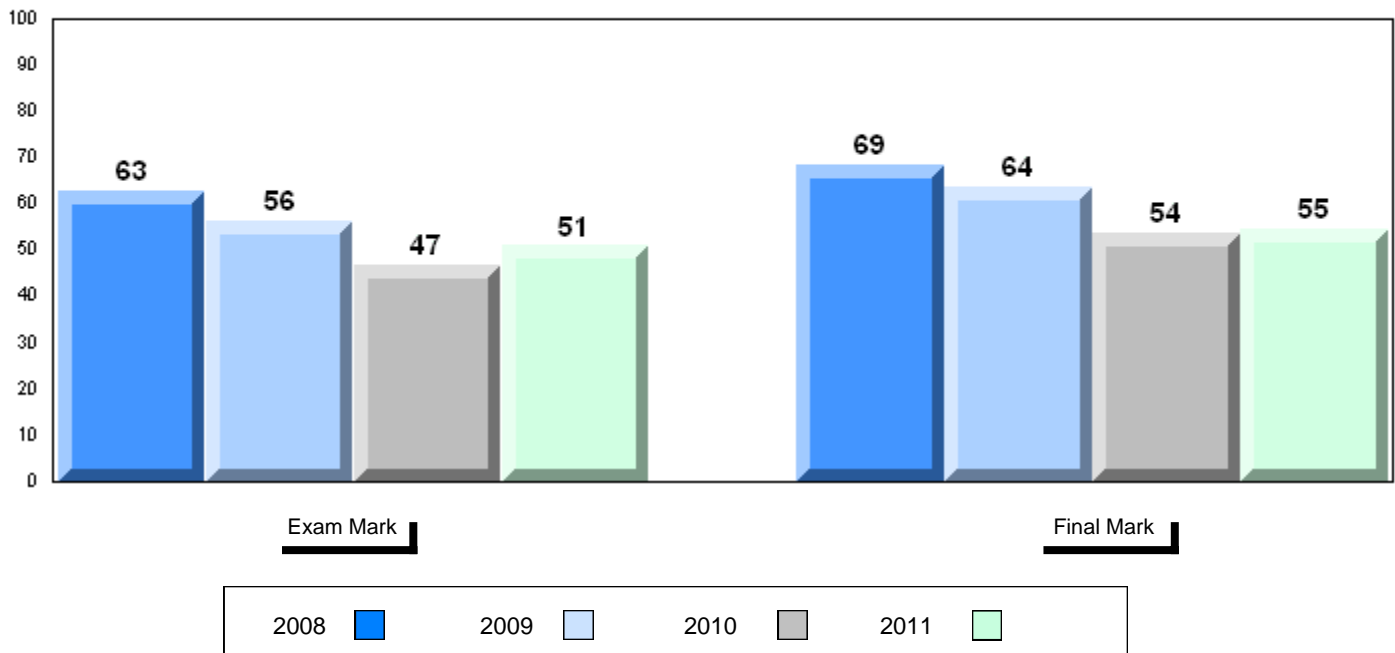

Difference from Provincial Mean, 2008-11

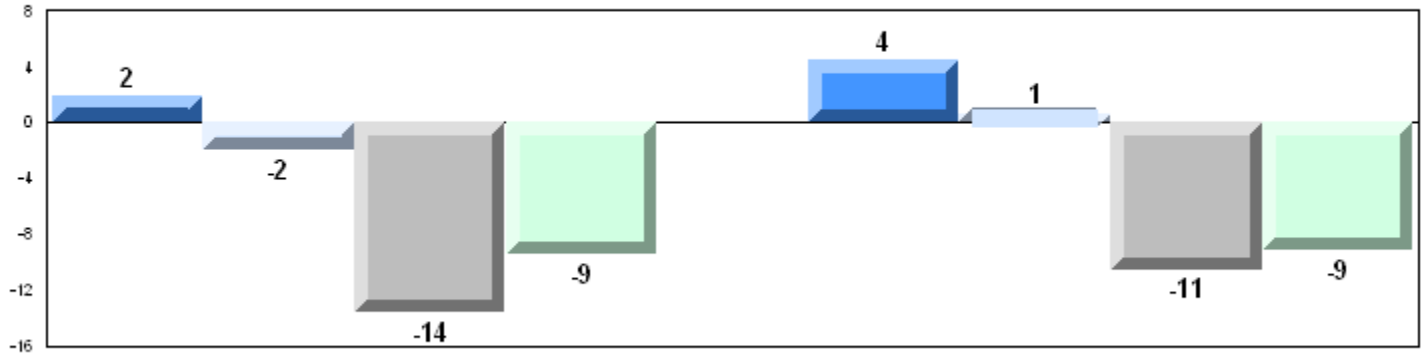

4 Year Public Exam (Subtest) Mark Trend 2008-2011

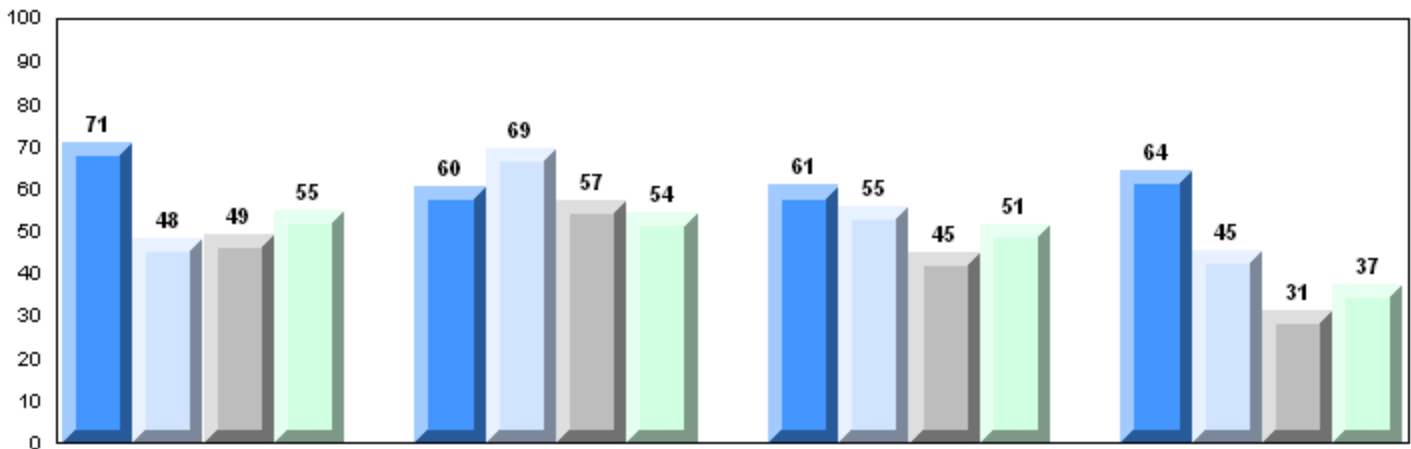

Maintaining Dynamic Equilibrium

Reproductions/Development

Genetic Continuity

Evolution, Change and Diversity

