

District 1 - Labrador

#010 - Menihek High School, Labrador City

Grades: 8-12

Number of Students 23

Mathematics 3205

School
 District
 Province

Public Exam Mark	School vs District	School vs Province
------------------	--------------------	--------------------

84.9	P	P
81.6		
77.9		

Final Mark

School vs District	School vs Province
--------------------	--------------------

84.2	P
81.7	
79.3	

Subtest

Quadratics

School
 District
 Province

88.7	P	P
86.1		
79.8		

Rate of Change

School
 District
 Province

95.3	Q	P
95.4		
91.0		

Exponential Growth

School
 District
 Province

79.4	P	P
76.8		
74.5		

Circle Geometry

School
 District
 Province

84.0	P	P
77.8		
76.0		

Average Mark, 2008-2011

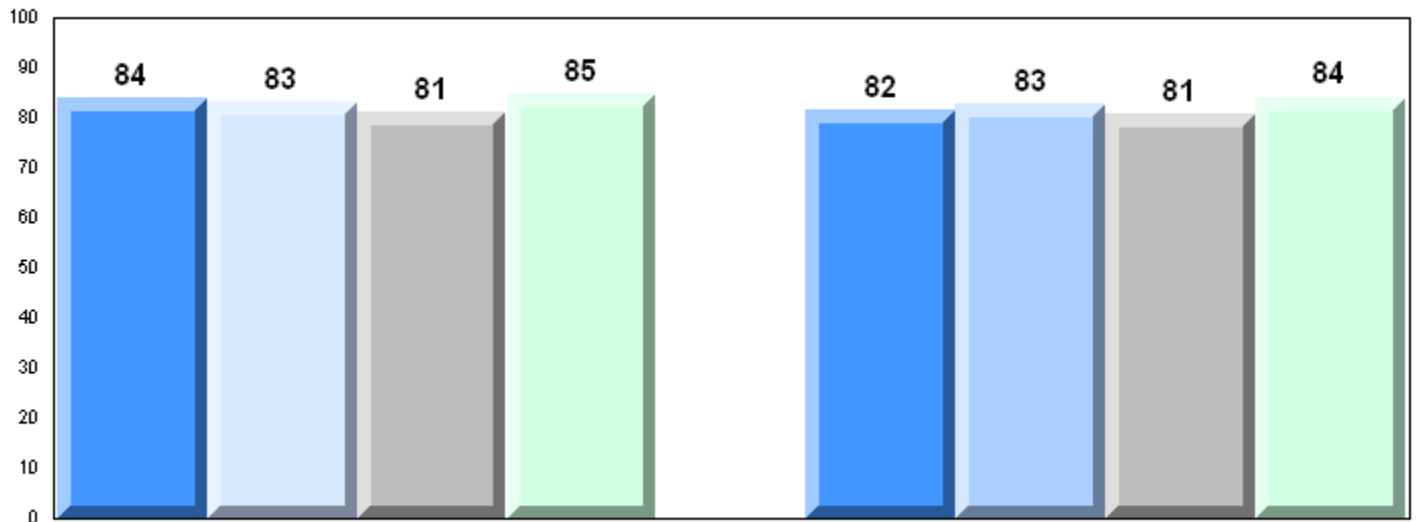

Exam Mark

Final Mark

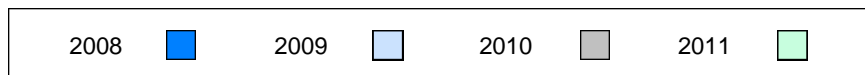

Difference from Provincial Mean, 2008-2011

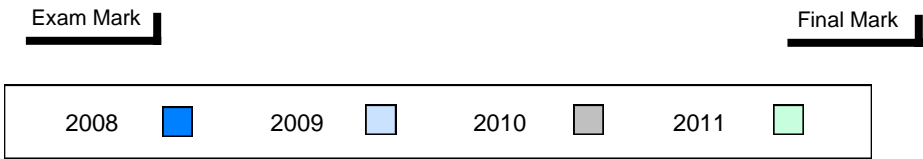
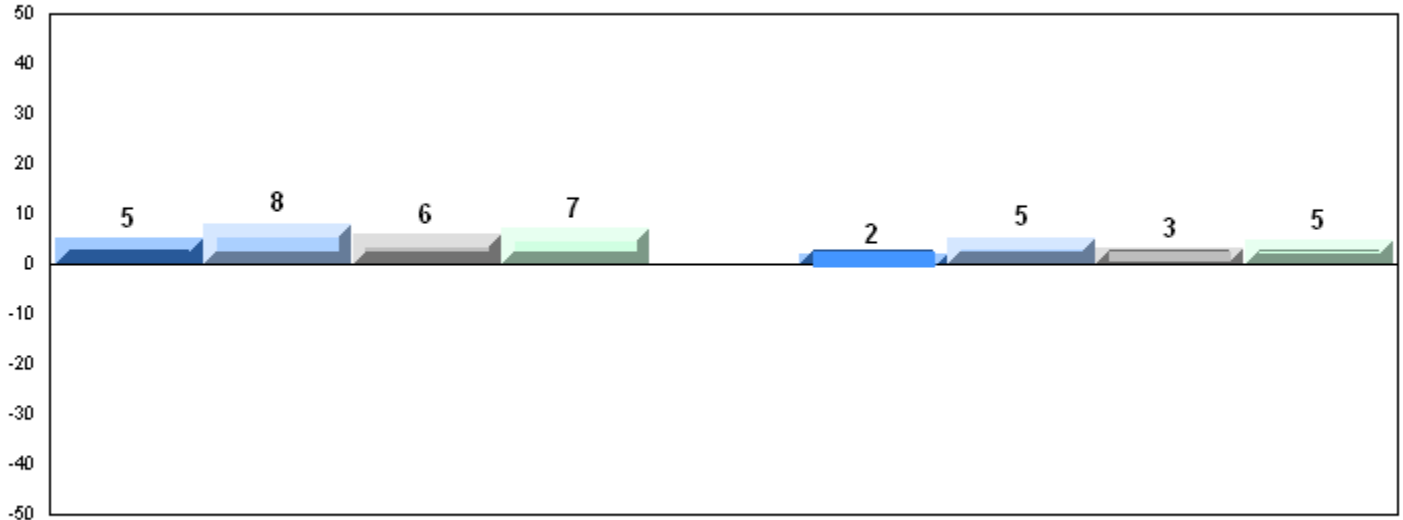

4 Year Public Exam (Subtest) Mark Trend 2008-2011

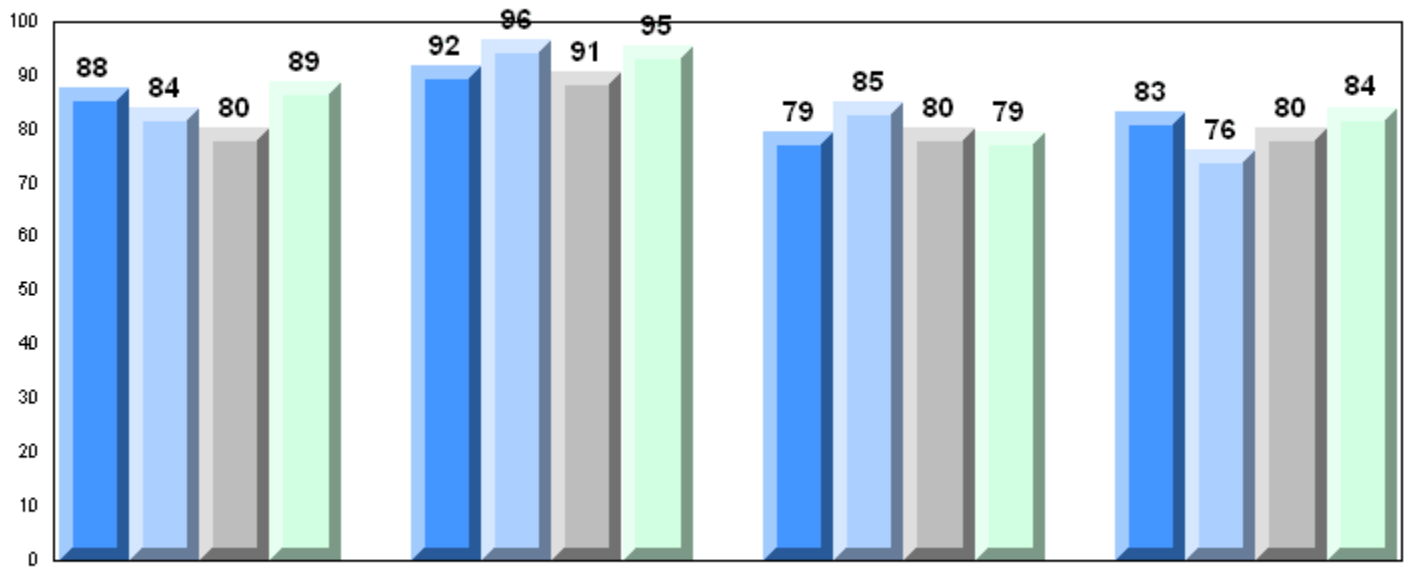

District 1 - Labrador

#477 - Mealy Mountain Collegiate, Happy Valley-Goose Bay

Grades: 8-12

Number of Students 26

Mathematics 3205

School
District
Province

Public Exam Mark

School vs District School vs Province

78.6 q p
81.6
77.9

Final Mark

School vs District School vs Province

79.5 q p
81.7
79.3

Subtest

Quadratics

School
District
Province

83.8 q p
86.1
79.8

Rate of Change

School
District
Province

95.5 p p
95.4
91.0

Exponential Growth

School
District
Province

74.5 q p
76.8
74.5

Circle Geometry

School
District
Province

72.3 q q
77.8
76.0

Average Mark, 2008-2011

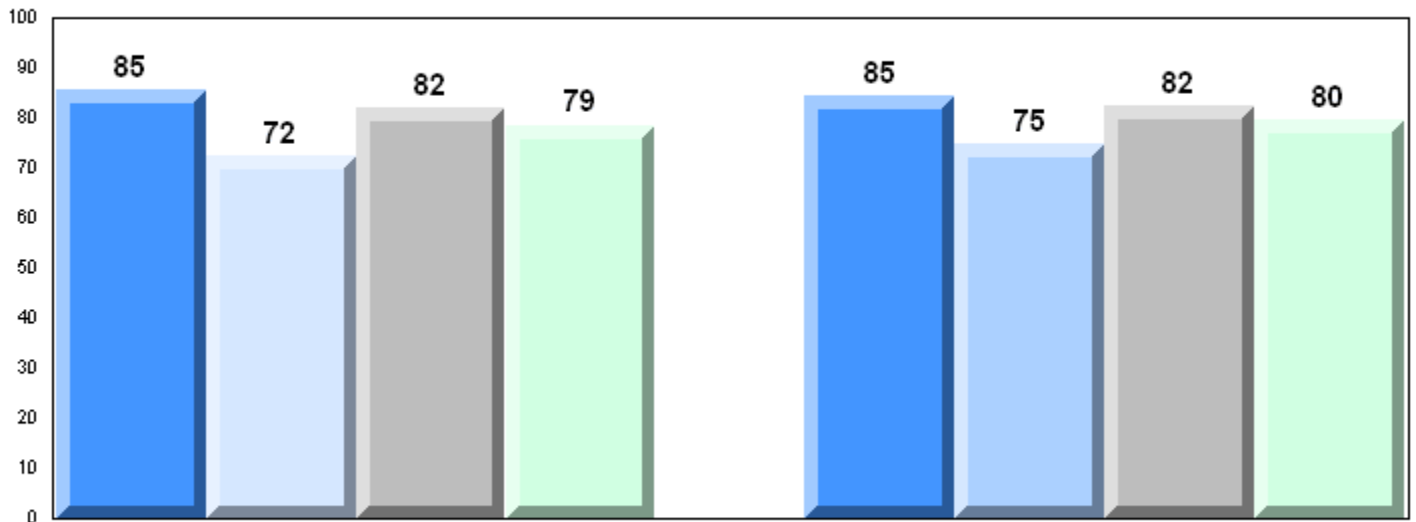

Exam Mark

Final Mark

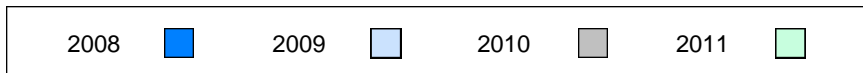

Difference from Provincial Mean, 2008-2011

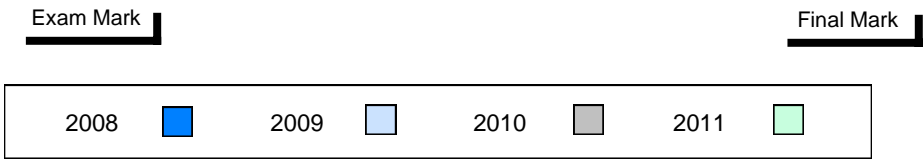
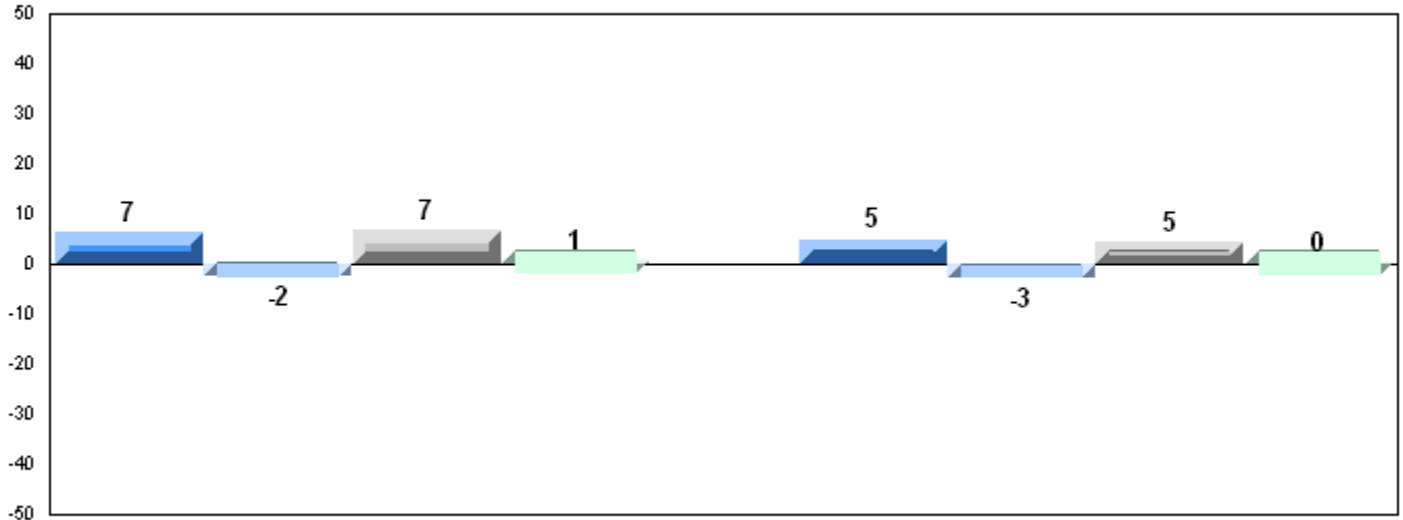

4 Year Public Exam (Subtest) Mark Trend 2008-2011

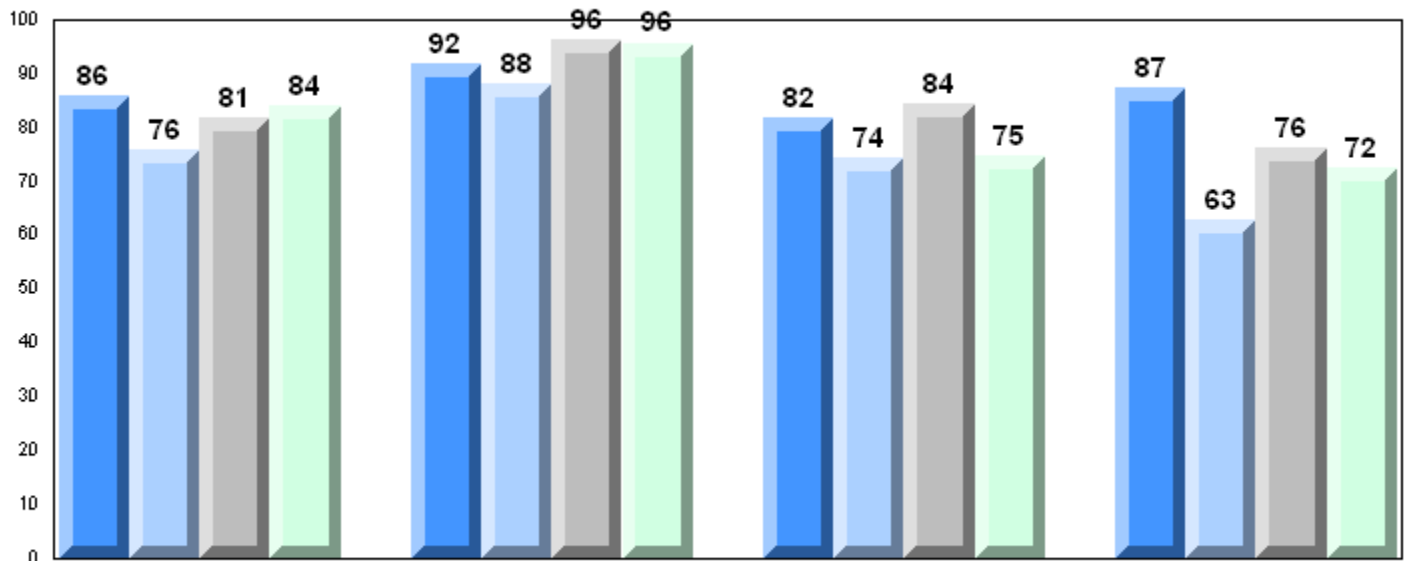

Number of Students 2

Mathematics 3205 School
District
Province

Subtest

Quadratics School
District
Province

Rate of Change School
District
Province

Exponential Growth School
District
Province

Circle Geometry School
District
Province

Public Exam Mark	School vs District	School vs Province
<i>School data with 5 or fewer students withheld for reasons of confidentiality.</i>		

Final Mark	School vs District	School vs Province
<i>School data with 5 or fewer students withheld for reasons of confidentiality.</i>		

Average Mark, 2008-2011

School data with 5 or fewer students withheld for reasons of confidentiality.

Exam Mark

Final Mark

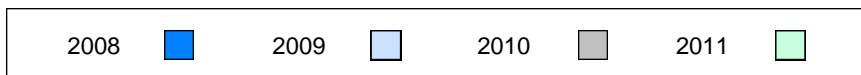

Difference from Provincial Mean, 2008-2011

School data with 5 or fewer students withheld for reasons of confidentiality.

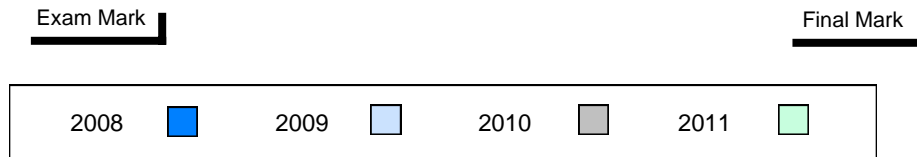

4 Year Public Exam (Subtest) Mark Trend 2008-2011

School data with 5 or fewer students withheld for reasons of confidentiality.



Number of Students 1

Mathematics 3205 School
District
Province

Subtest

Quadratics School
District
Province

Rate of Change School
District
Province

Exponential Growth School
District
Province

Circle Geometry School
District
Province

Public Exam Mark	School vs District	School vs Province
<i>School data with 5 or fewer students withheld for reasons of confidentiality.</i>		

Final Mark	School vs District	School vs Province
<i>School data with 5 or fewer students withheld for reasons of confidentiality.</i>		

Average Mark, 2008-2011

School data with 5 or fewer students withheld for reasons of confidentiality.

Exam Mark

Final Mark

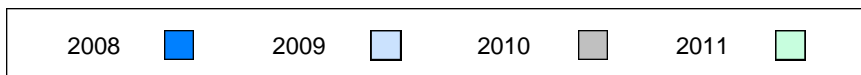

Difference from Provincial Mean, 2008-2011

School data with 5 or fewer students withheld for reasons of confidentiality.

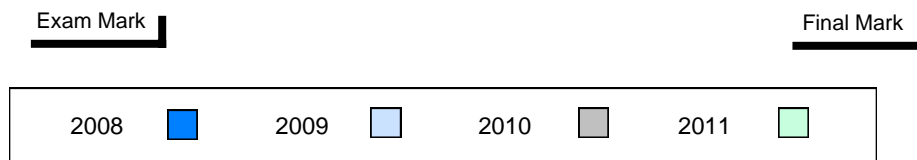

4 Year Public Exam (Subtest) Mark Trend 2008-2011

School data with 5 or fewer students withheld for reasons of confidentiality.



Number of Students 1

Mathematics 3205 School
District
Province

Subtest

Quadratics School
District
Province

Rate of Change School
District
Province

Exponential Growth School
District
Province

Circle Geometry School
District
Province

Public Exam Mark	School vs District	School vs Province
<i>School data with 5 or fewer students withheld for reasons of confidentiality.</i>		

Final Mark	School vs District	School vs Province
<i>School data with 5 or fewer students withheld for reasons of confidentiality.</i>		

Average Mark, 2008-2011

School data with 5 or fewer students withheld for reasons of confidentiality.

Exam Mark

Final Mark

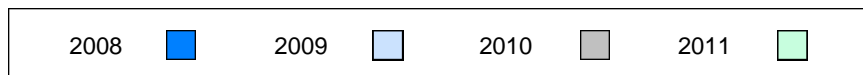

Difference from Provincial Mean, 2008-2011

School data with 5 or fewer students withheld for reasons of confidentiality.

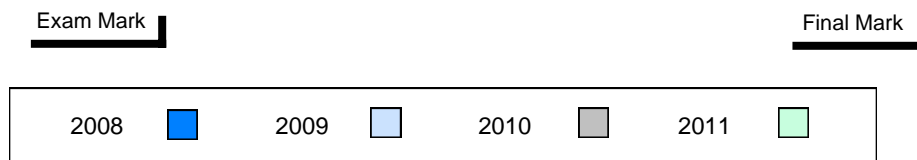

4 Year Public Exam (Subtest) Mark Trend 2008-2011

School data with 5 or fewer students withheld for reasons of confidentiality.



Number of Students 2

Mathematics 3205 School
 District
 Province

Subtest

Quadratics School
 District
 Province

Rate of Change School
 District
 Province

Exponential Growth School
 District
 Province

Circle Geometry School
 District
 Province

Public Exam Mark	School vs District	School vs Province
<i>School data with 5 or fewer students withheld for reasons of confidentiality.</i>		

Final Mark	School vs District	School vs Province
<i>School data with 5 or fewer students withheld for reasons of confidentiality.</i>		

Average Mark, 2008-2011

School data with 5 or fewer students withheld for reasons of confidentiality.

Exam Mark

Final Mark

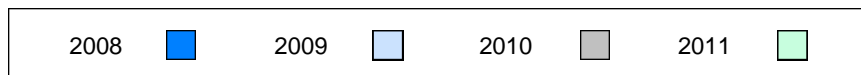

Difference from Provincial Mean, 2008-2011

School data with 5 or fewer students withheld for reasons of confidentiality.

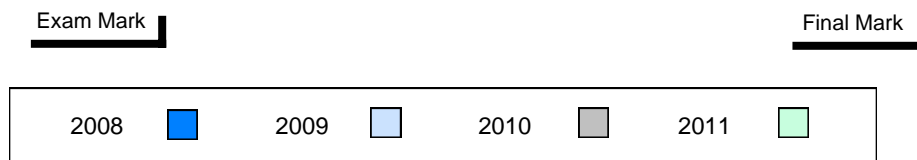

4 Year Public Exam (Subtest) Mark Trend 2008-2011

School data with 5 or fewer students withheld for reasons of confidentiality.



Difference from Provincial Mean, 2008-2011

School data with 5 or fewer students withheld for reasons of confidentiality.

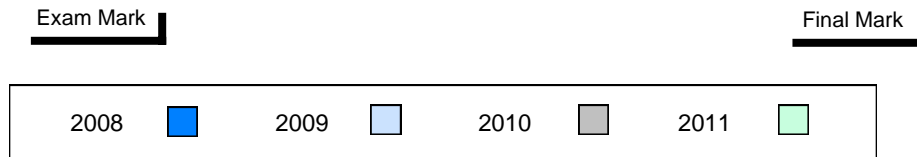

4 Year Public Exam (Subtest) Mark Trend 2008-2011

School data with 5 or fewer students withheld for reasons of confidentiality.



District 2 - Western

#052 - Harriot Curtis Collegiate, St. Anthony

Grades: 8-12

Number of Students 14

Mathematics 3205

School
 District
 Province

Public Exam Mark

School vs District School vs Province

76.2 q q
 78.2
 77.9

Final Mark

School vs District School vs Province

79.8 q P
 80.5
 79.3

Subtest

Quadratics

School
 District
 Province

77.9 q q
 81.2
 79.8

Rate of Change

School
 District
 Province

92.9 P P
 92.8
 91.0

Exponential Growth

School
 District
 Province

72.6 q q
 74.5
 74.5

Circle Geometry

School
 District
 Province

73.9 q q
 75.3
 76.0

Average Mark, 2008-2011

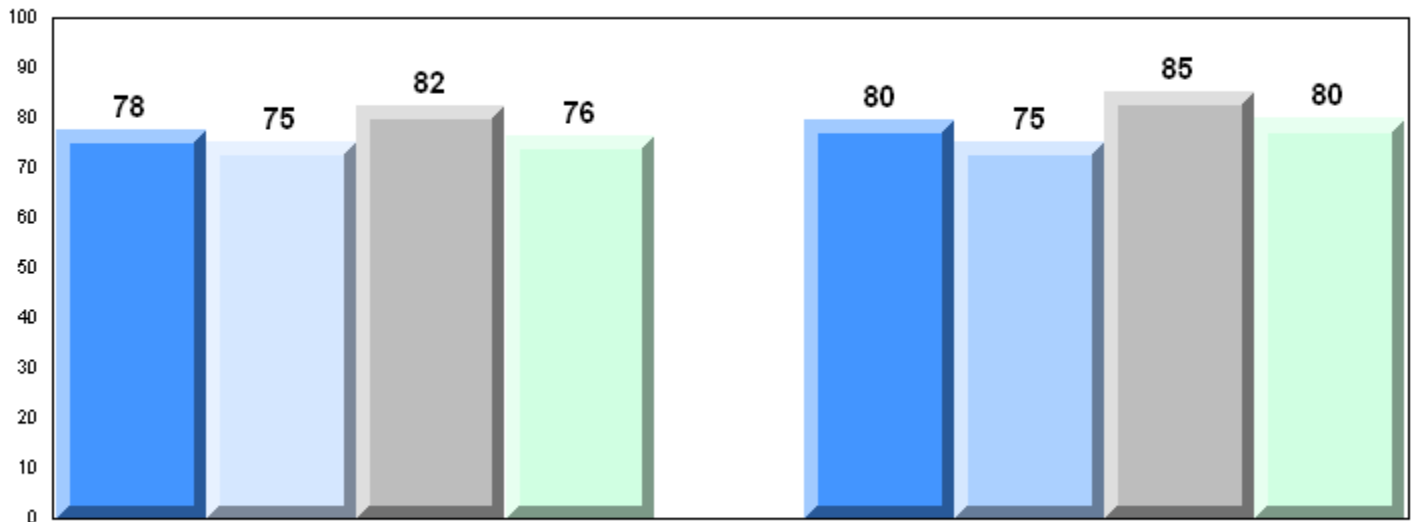

Exam Mark

Final Mark

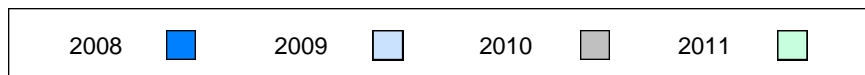

Difference from Provincial Mean, 2008-2011

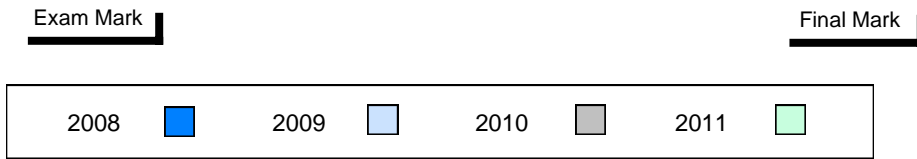
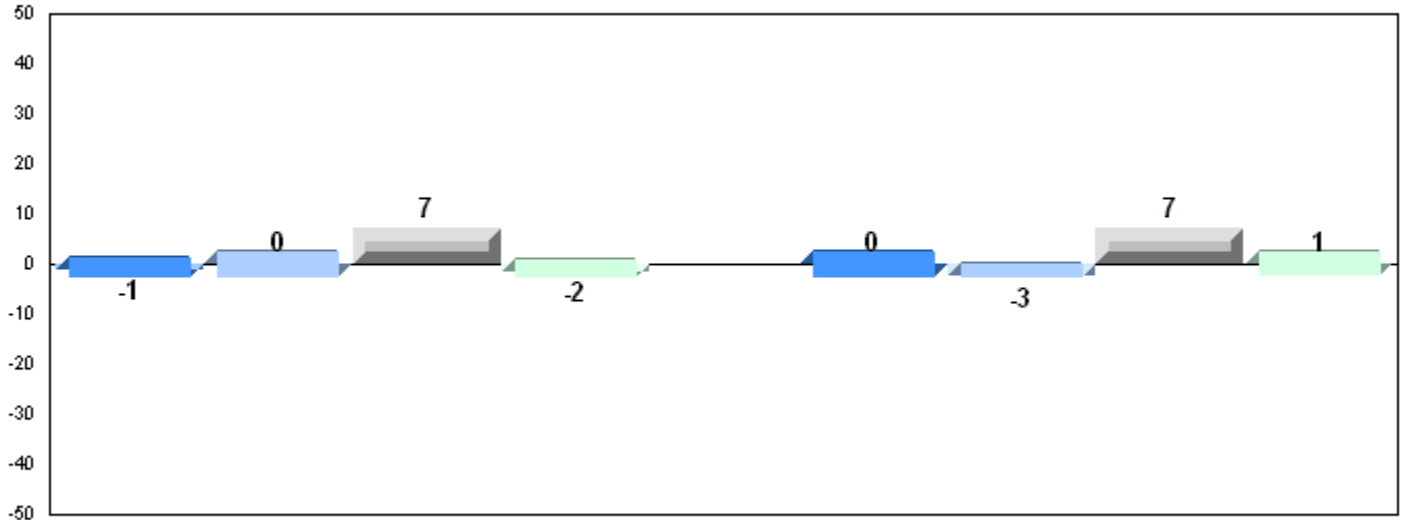

4 Year Public Exam (Subtest) Mark Trend 2008-2011

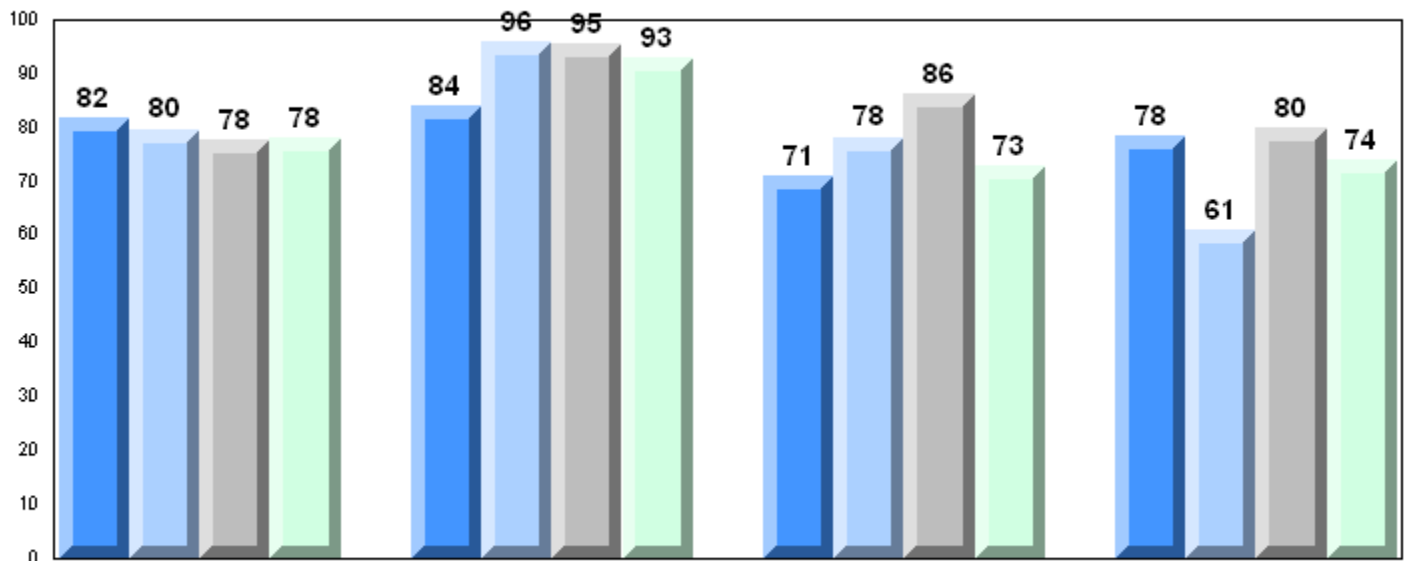

Number of Students 1

Mathematics 3205 School
 District
 Province

Subtest

Quadratics School
 District
 Province

Rate of Change School
 District
 Province

Exponential Growth School
 District
 Province

Circle Geometry School
 District
 Province

Public Exam Mark	School vs District	School vs Province
<i>School data with 5 or fewer students withheld for reasons of confidentiality.</i>		

Final Mark	School vs District	School vs Province
<i>School data with 5 or fewer students withheld for reasons of confidentiality.</i>		

Average Mark, 2008-2011

School data with 5 or fewer students withheld for reasons of confidentiality.

Exam Mark

Final Mark

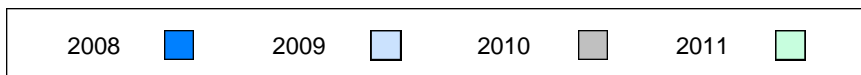

Difference from Provincial Mean, 2008-2011

School data with 5 or fewer students withheld for reasons of confidentiality.

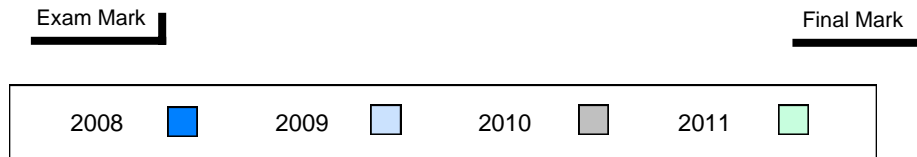

4 Year Public Exam (Subtest) Mark Trend 2008-2011

School data with 5 or fewer students withheld for reasons of confidentiality.



District 2 - Western

#080 - Templeton Academy, Meadows

Grades: K-12

Number of Students	16							
Mathematics 3205	School	93.4	P	P	Final Mark	92.0	P	P
	District	78.2				80.5		
	Province	77.9				79.3		
<u>Subtest</u>								
Quadratics	School	94.4	P	P				
	District	81.2						
	Province	79.8						
Rate of Change	School	97.9	P	P				
	District	92.8						
	Province	91.0						
Exponential Growth	School	91.5	P	P				
	District	74.5						
	Province	74.5						
Circle Geometry	School	92.8	P	P				
	District	75.3						
	Province	76.0						

Average Mark, 2008-2011

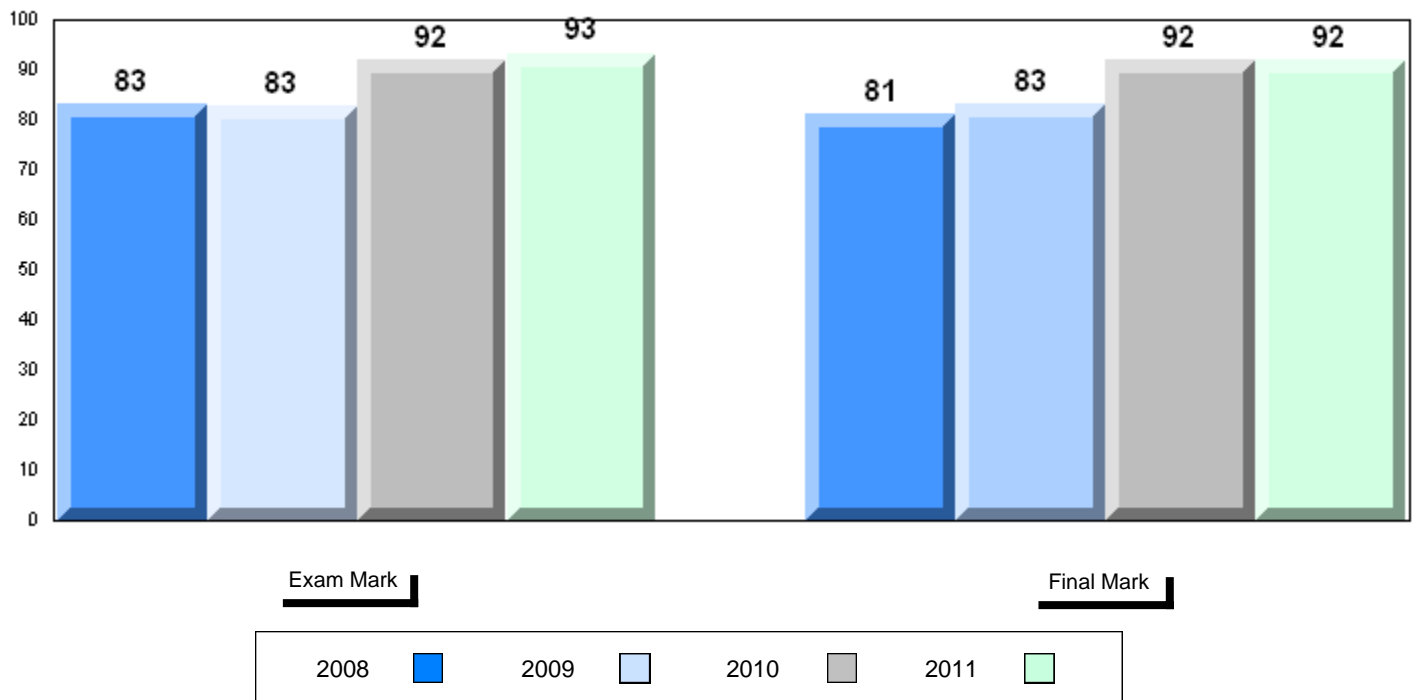

Difference from Provincial Mean, 2008-2011

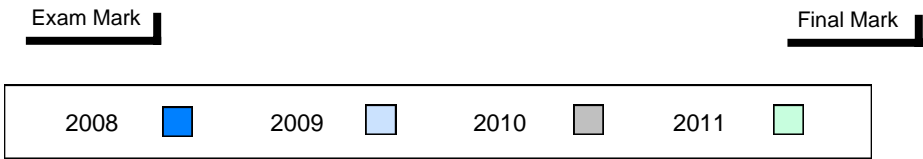
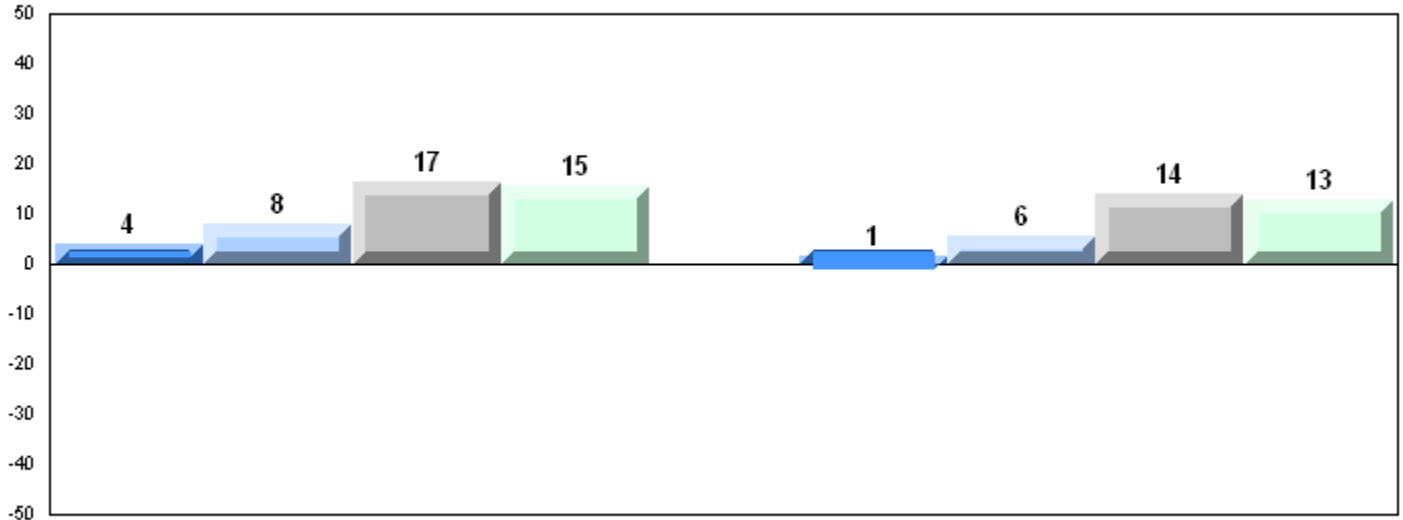

4 Year Public Exam (Subtest) Mark Trend 2008-2011

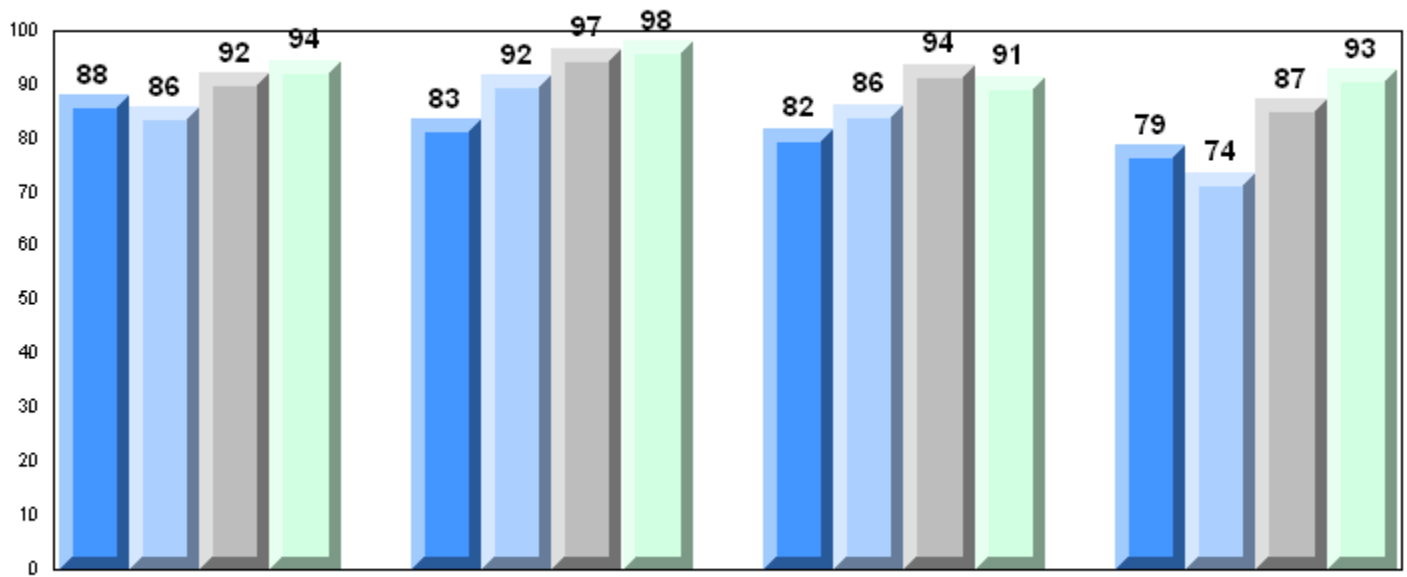

District 2 - Western

#083 - Pasadena Academy, Pasadena

Grades: 7-12

Number of Students 13

Mathematics 3205

School
 District
 Province

Public Exam Mark	School vs District	School vs Province
------------------	--------------------	--------------------

79.2	P	P
78.2		
77.9		

Final Mark

School vs District	School vs Province
--------------------	--------------------

83.5	P
80.5	
79.3	

Subtest

Quadratics

School
 District
 Province

83.7	P	P
81.2		
79.8		

Rate of Change

School
 District
 Province

95.5	P	P
92.8		
91.0		

Exponential Growth

School
 District
 Province

76.0	P	P
74.5		
74.5		

Circle Geometry

School
 District
 Province

73.4	q	q
75.3		
76.0		

Average Mark, 2008-2011

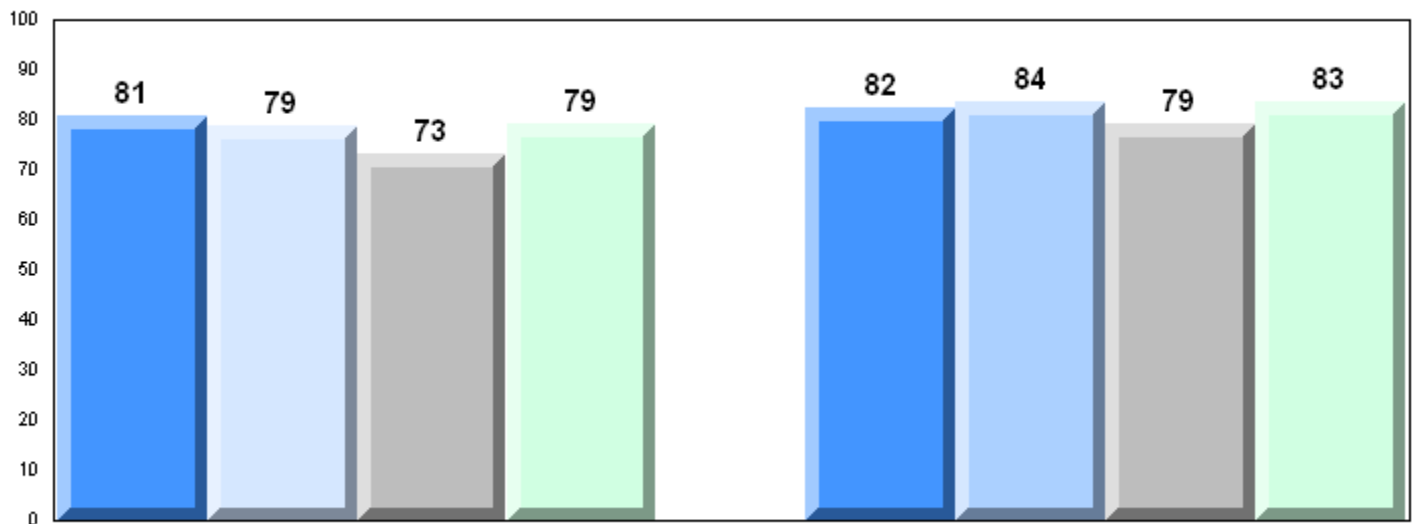

Exam Mark

Final Mark

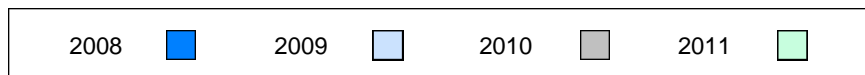

Difference from Provincial Mean, 2008-2011

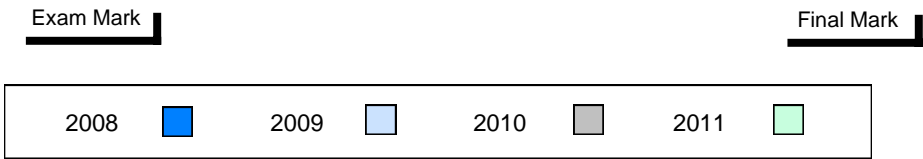
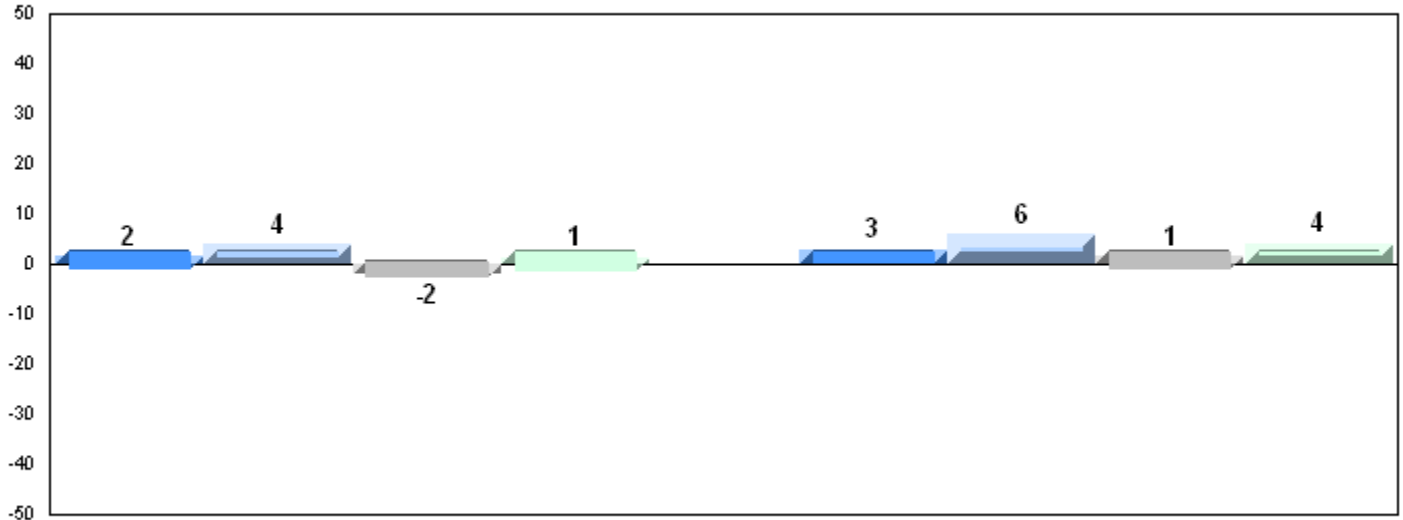

4 Year Public Exam (Subtest) Mark Trend 2008-2011

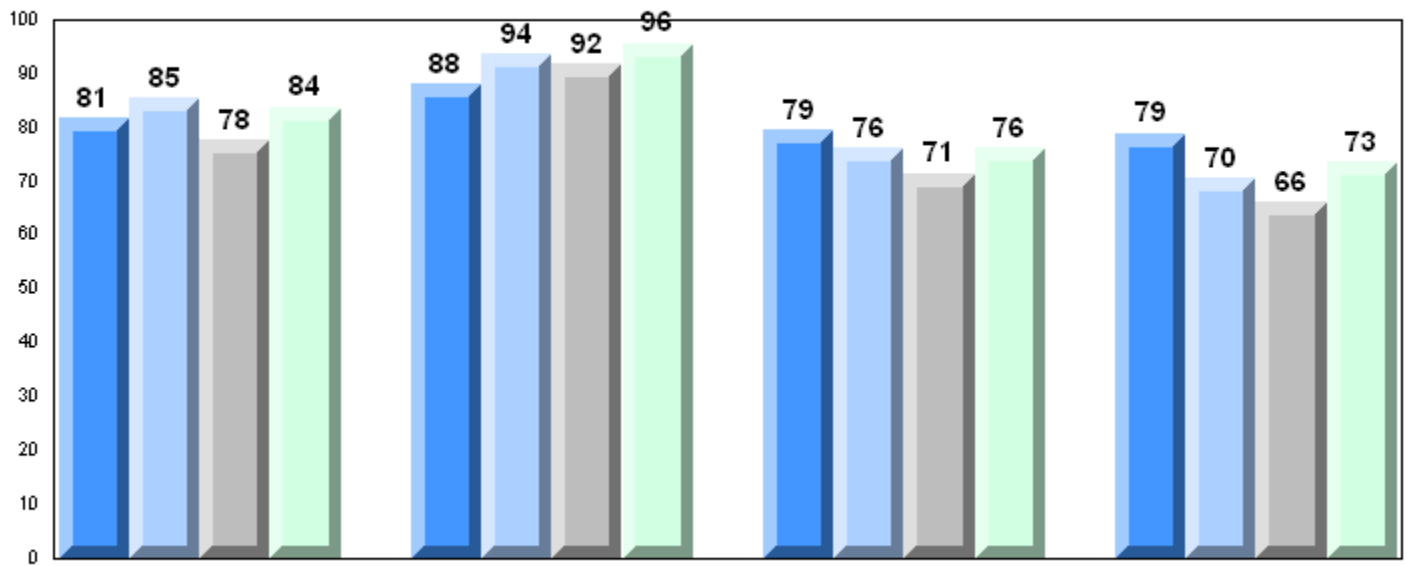

District 2 - Western

#086 - Gros Morne Academy, Rocky Harbour

Grades: K-12

Number of Students 1

Mathematics 3205 School
District
Province

Subtest

Quadratics School
District
Province

Rate of Change School
District
Province

Exponential Growth School
District
Province

Circle Geometry School
District
Province

Public Exam Mark	School vs District	School vs Province
<i>School data with 5 or fewer students withheld for reasons of confidentiality.</i>		

Final Mark	School vs District	School vs Province
<i>School data with 5 or fewer students withheld for reasons of confidentiality.</i>		

Average Mark, 2008-2011

School data with 5 or fewer students withheld for reasons of confidentiality.

Exam Mark

Final Mark

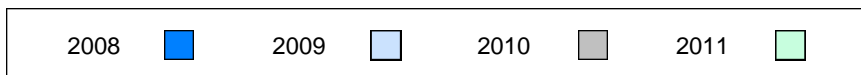

Difference from Provincial Mean, 2008-2011

School data with 5 or fewer students withheld for reasons of confidentiality.

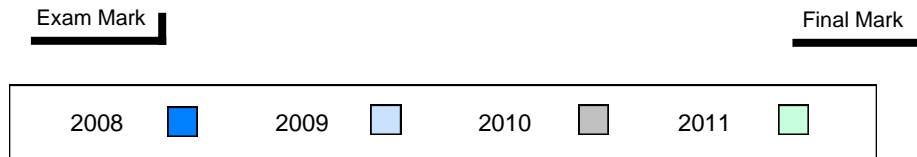

4 Year Public Exam (Subtest) Mark Trend 2008-2011

School data with 5 or fewer students withheld for reasons of confidentiality.



District 2 - Western

#088 - Main River Academy, Pollard's Point

Grades: K,2-12

Number of Students 5

Mathematics 3205 School
District
Province

Subtest

Quadratics School
District
Province

Rate of Change School
District
Province

Exponential Growth School
District
Province

Circle Geometry School
District
Province

Public Exam Mark	School vs District	School vs Province
<i>School data with 5 or fewer students withheld for reasons of confidentiality.</i>		

Final Mark	School vs District	School vs Province
<i>School data with 5 or fewer students withheld for reasons of confidentiality.</i>		

Average Mark, 2008-2011

School data with 5 or fewer students withheld for reasons of confidentiality.

Exam Mark

Final Mark

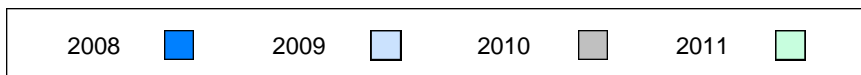

Difference from Provincial Mean, 2008-2011

School data with 5 or fewer students withheld for reasons of confidentiality.

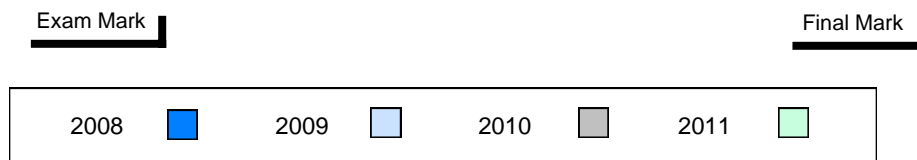

4 Year Public Exam (Subtest) Mark Trend 2008-2011

School data with 5 or fewer students withheld for reasons of confidentiality.



Number of Students 3

Mathematics 3205 School
District
Province

Subtest

Quadratics School
District
Province

Rate of Change School
District
Province

Exponential Growth School
District
Province

Circle Geometry School
District
Province

Public Exam Mark	School vs District	School vs Province
<i>School data with 5 or fewer students withheld for reasons of confidentiality.</i>		

Final Mark	School vs District	School vs Province
<i>School data with 5 or fewer students withheld for reasons of confidentiality.</i>		

Average Mark, 2008-2011

School data with 5 or fewer students withheld for reasons of confidentiality.

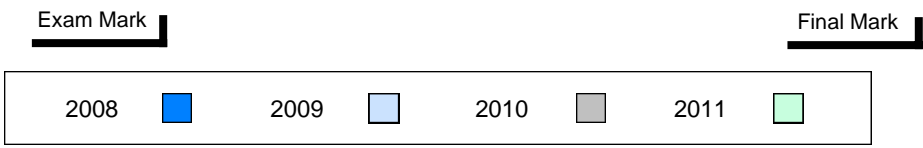

Difference from Provincial Mean, 2008-2011

School data with 5 or fewer students withheld for reasons of confidentiality.

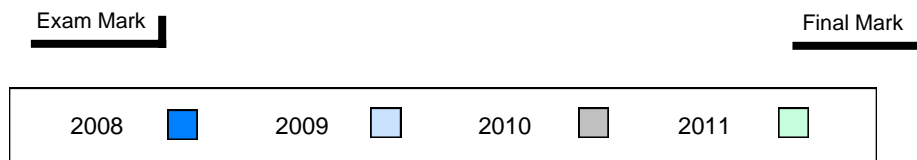

4 Year Public Exam (Subtest) Mark Trend 2008-2011

School data with 5 or fewer students withheld for reasons of confidentiality.



Number of Students 1

Mathematics 3205 School
District
Province

Subtest

Quadratics School
District
Province

Rate of Change School
District
Province

Exponential Growth School
District
Province

Circle Geometry School
District
Province

Public Exam Mark	School vs District	School vs Province
<i>School data with 5 or fewer students withheld for reasons of confidentiality.</i>		

Final Mark	School vs District	School vs Province
<i>School data with 5 or fewer students withheld for reasons of confidentiality.</i>		

Average Mark, 2008-2011

School data with 5 or fewer students withheld for reasons of confidentiality.

Exam Mark

Final Mark

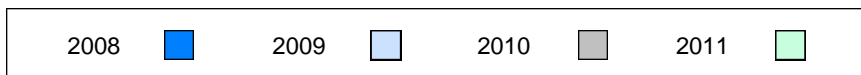

Difference from Provincial Mean, 2008-2011

School data with 5 or fewer students withheld for reasons of confidentiality.

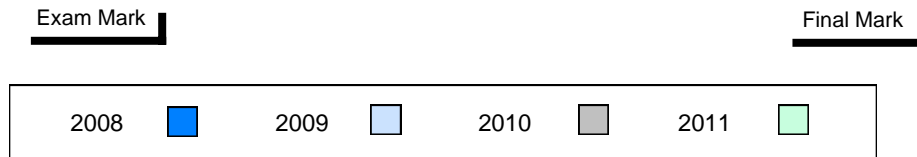

4 Year Public Exam (Subtest) Mark Trend 2008-2011

School data with 5 or fewer students withheld for reasons of confidentiality.



District 2 - Western

#099 - St. James' Regional High School, Channel-Port Aux Bas

Grades: 7-12

Number of Students 12

Mathematics 3205

School
 District
 Province

Public Exam Mark	School vs District	School vs Province
------------------	--------------------	--------------------

76.7	q	q
78.2		
77.9		

Final Mark

School vs District	School vs Province
--------------------	--------------------

80.3	q	P
80.5		
79.3		

Subtest

Quadratics

School
 District
 Province

75.5	q	q
81.2		
79.8		

Rate of Change

School
 District
 Province

93.1	P	P
92.8		
91.0		

Exponential Growth

School
 District
 Province

75.8	P	P
74.5		
74.5		

Circle Geometry

School
 District
 Province

75.2	q	q
75.3		
76.0		

Average Mark, 2008-2011

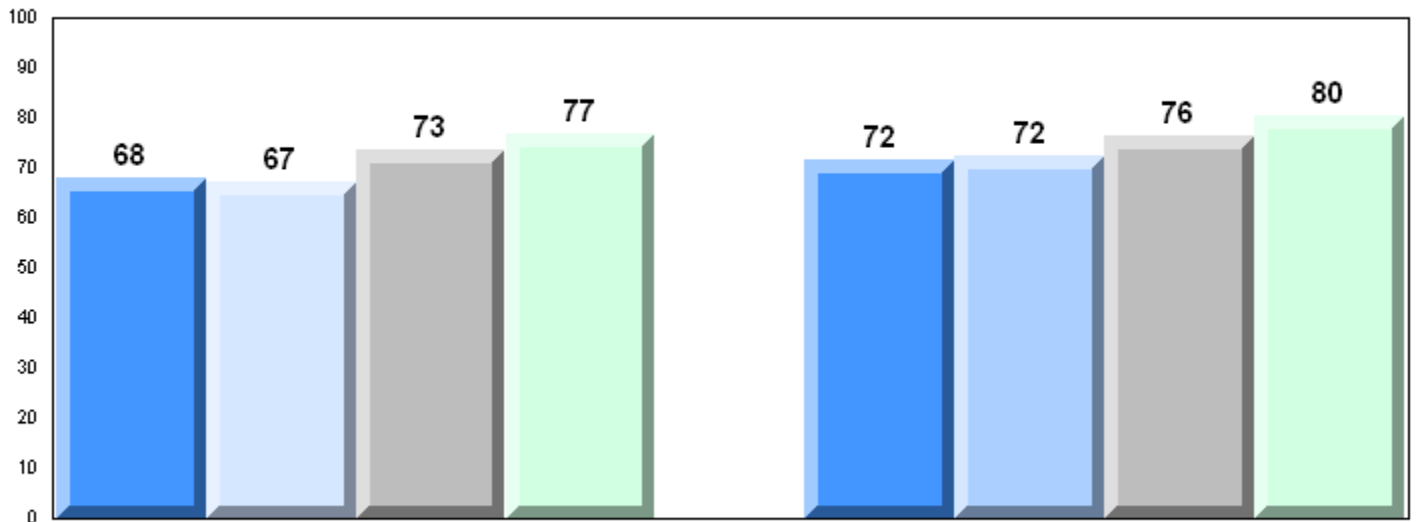

Exam Mark

Final Mark

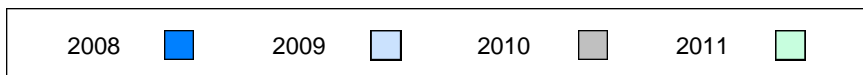

Difference from Provincial Mean, 2008-2011

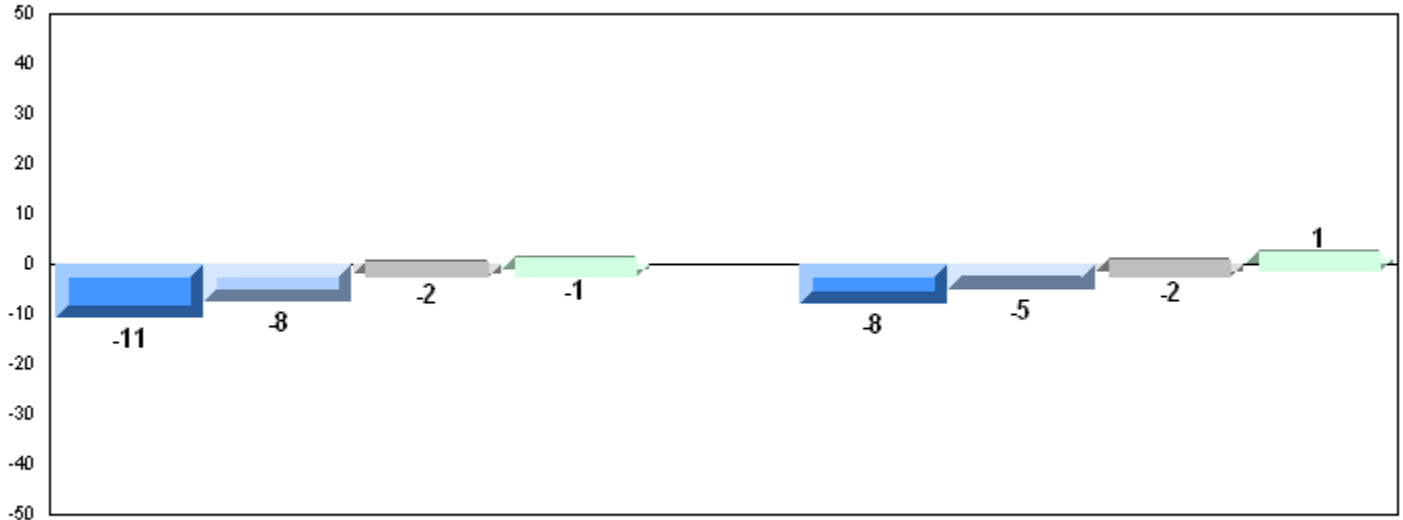

Exam Mark

Final Mark

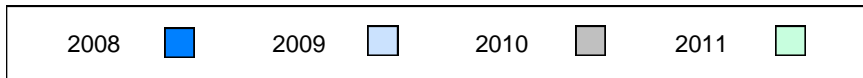

4 Year Public Exam (Subtest) Mark Trend 2008-2011

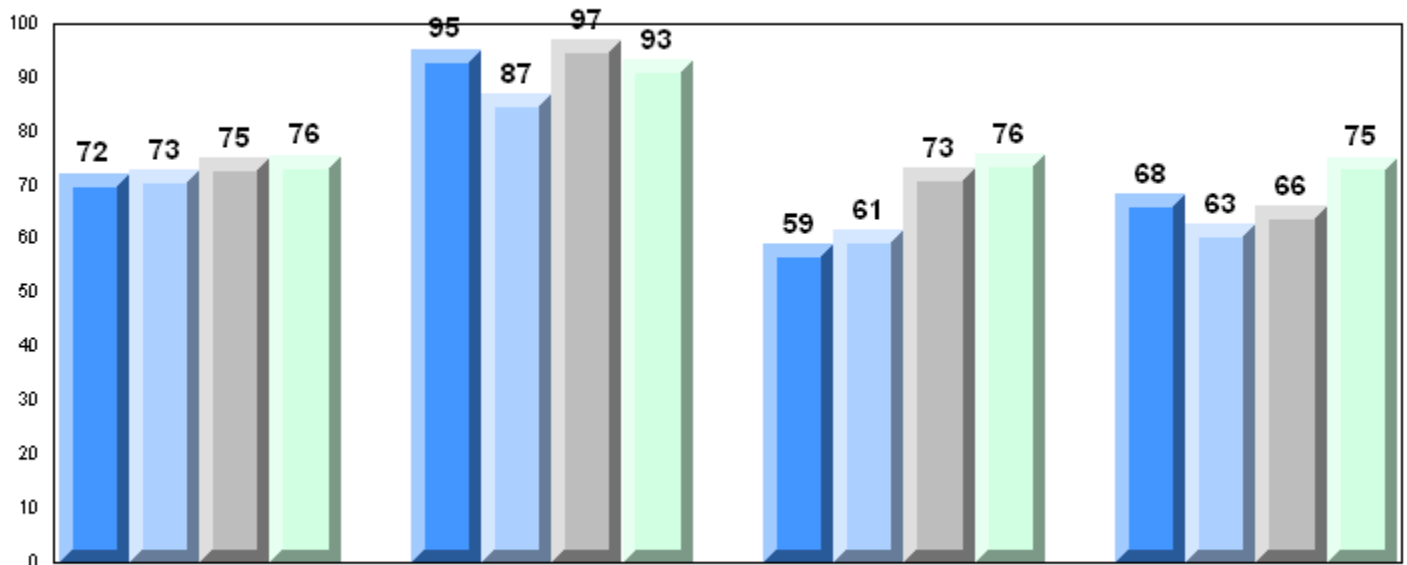

Quadratics

Rate of Change

Exponential Growth

Circle Geometry

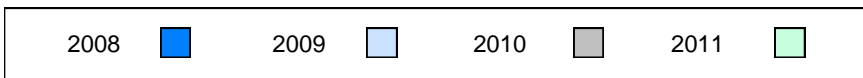

Number of Students		Public Exam Mark			Final Mark		
			School vs District	School vs Province		School vs District	School vs Province
Mathematics 3205	School	80.7	P	P	79.3 80.5 79.3	Q	P
	District	78.2					
	Province	77.9					
Subtest							
Quadratics	School	84.4	P	P			
	District	81.2					
	Province	79.8					
Rate of Change	School	92.2	Q	P			
	District	92.8					
	Province	91.0					
Exponential Growth	School	74.8	P	P			
	District	74.5					
	Province	74.5					
Circle Geometry	School	79.8	P	P			
	District	75.3					
	Province	76.0					

Average Mark, 2008-2011

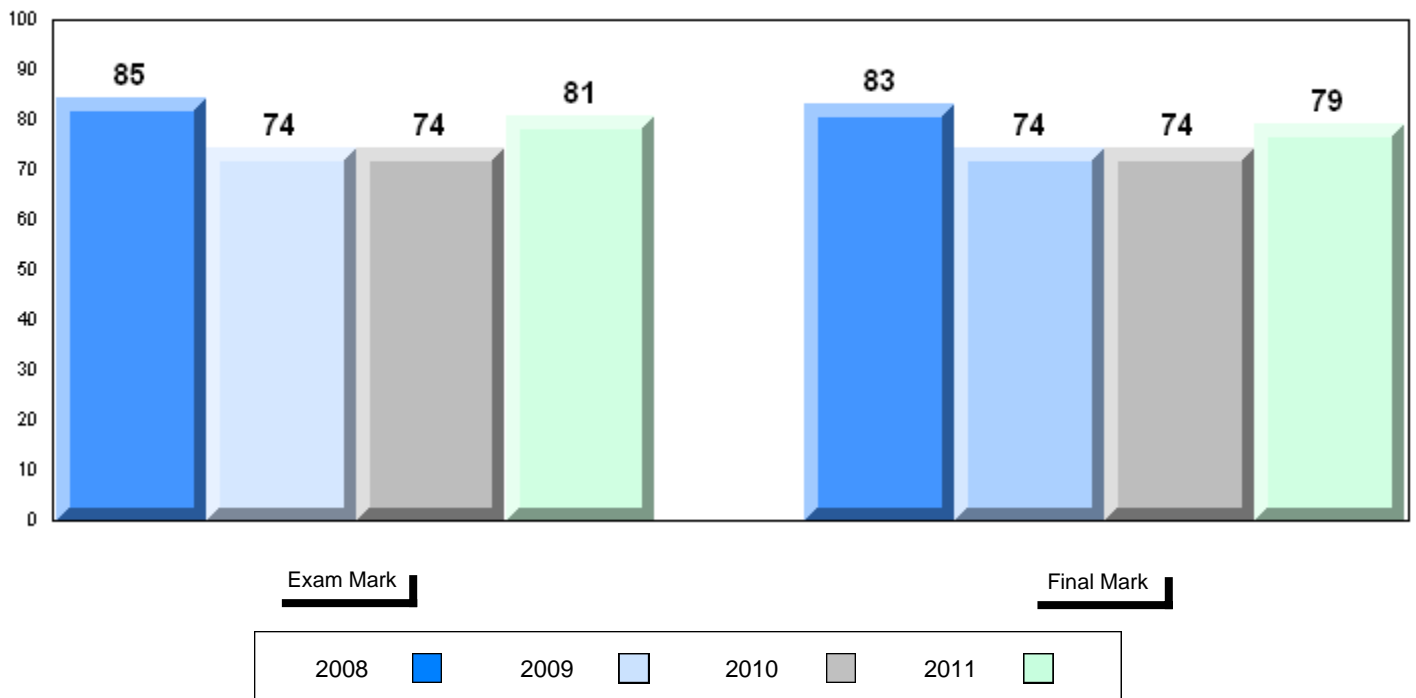

Difference from Provincial Mean, 2008-2011

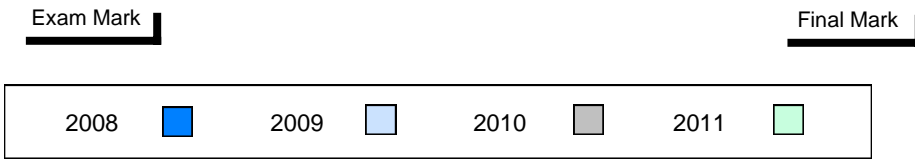
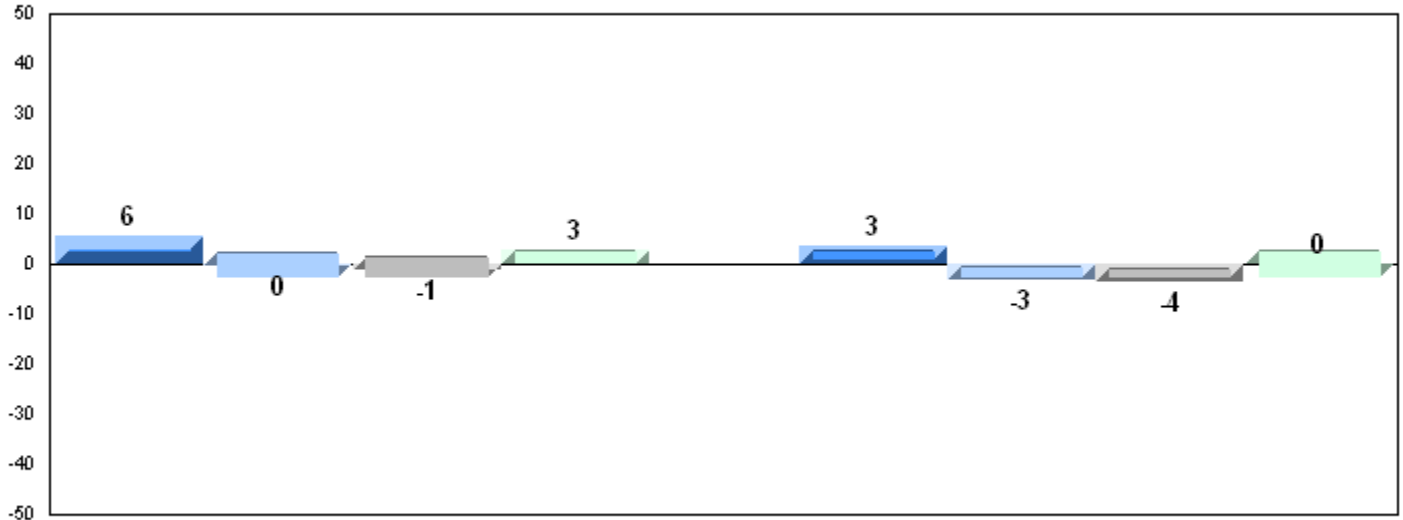

4 Year Public Exam (Subtest) Mark Trend 2008-2011

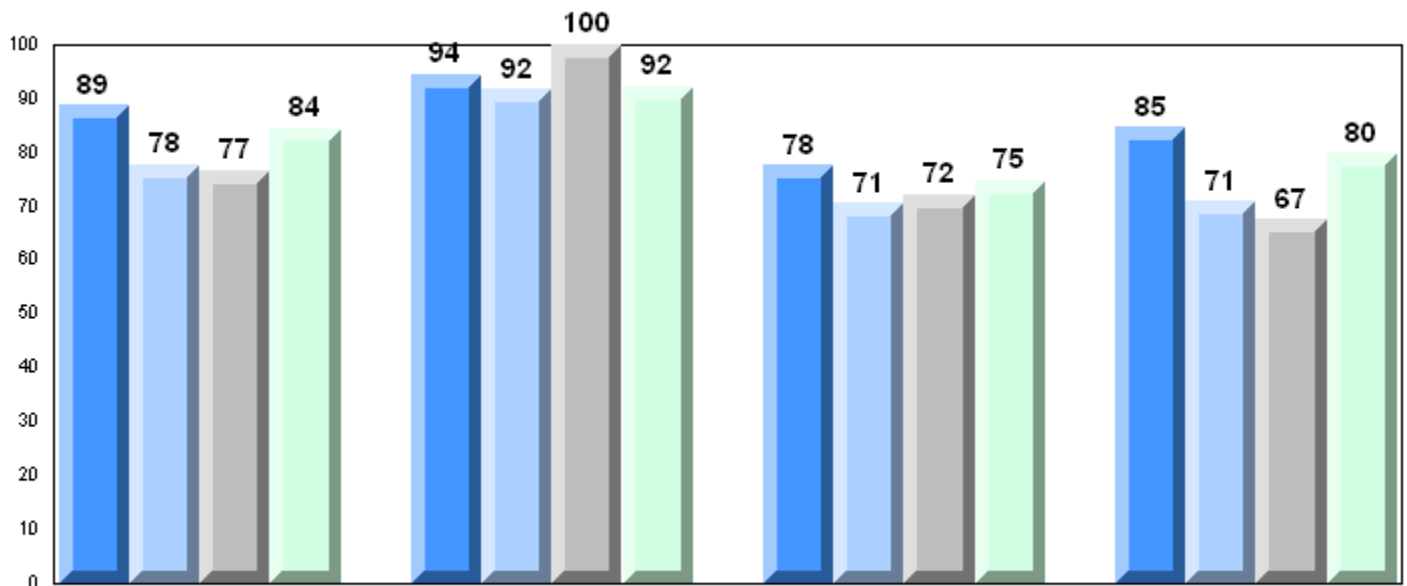

District 2 - Western

#119 - Stephenville High, Stephenville

Grades: 9-12

Number of Students 27

Mathematics 3205

School
 District
 Province

Public Exam Mark	School vs District	School vs Province
-------------------------	--------------------	--------------------

80.4	P	P
78.2		
77.9		

Final Mark

School vs District	School vs Province
--------------------	--------------------

81.9	P	P
80.5		
79.3		

Subtest

Quadratics

School
 District
 Province

83.9	P	P
81.2		
79.8		

Rate of Change

School
 District
 Province

93.8	P	P
92.8		
91.0		

Exponential Growth

School
 District
 Province

74.4	Q	Q
74.5		
74.5		

Circle Geometry

School
 District
 Province

79.6	P	P
75.3		
76.0		

Average Mark, 2008-2011

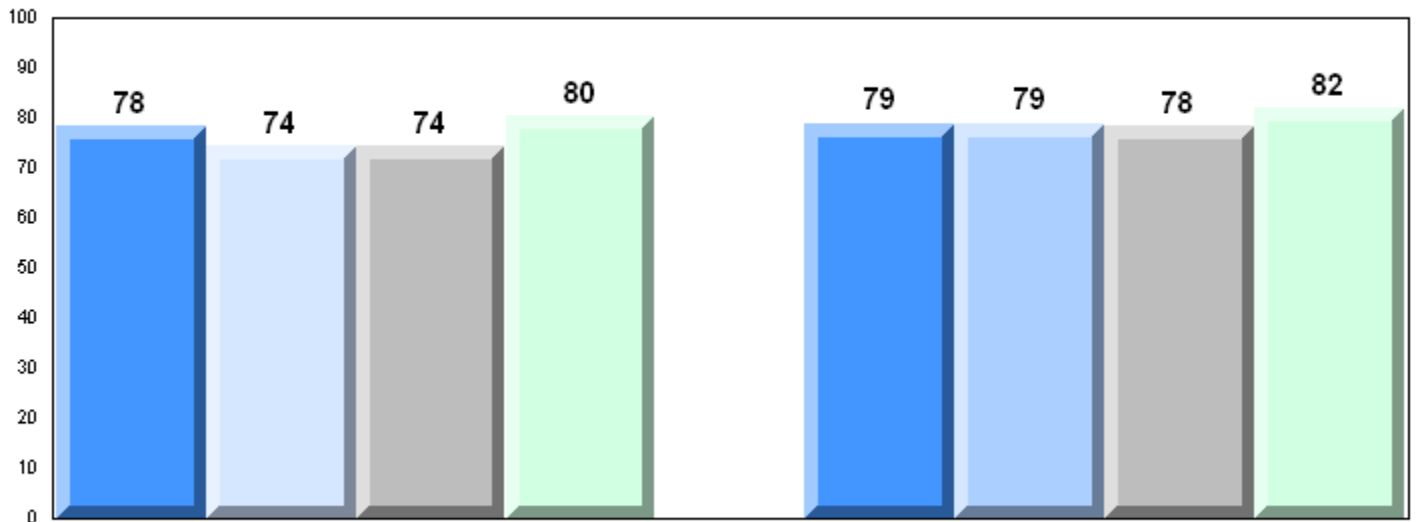

Exam Mark

Final Mark

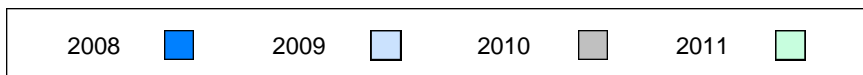

Difference from Provincial Mean, 2008-2011

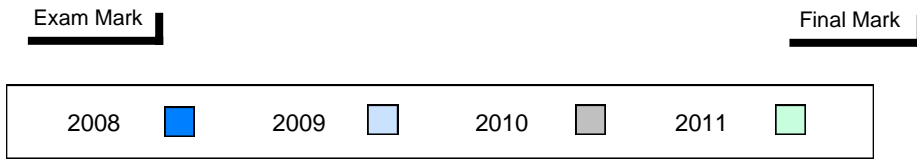
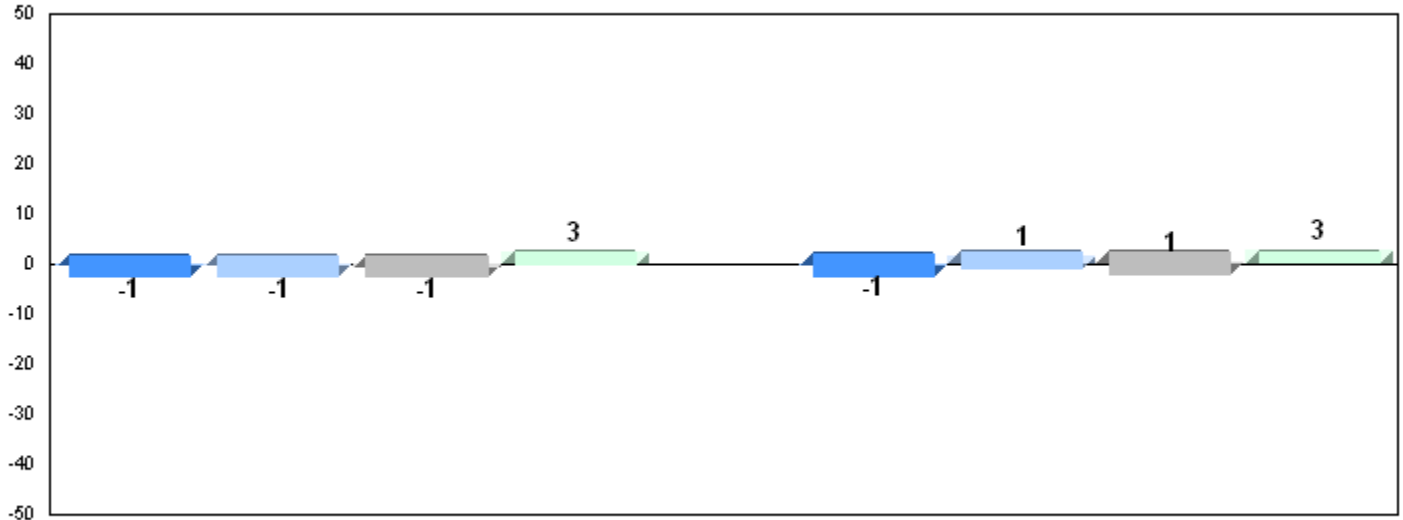

4 Year Public Exam (Subtest) Mark Trend 2008-2011

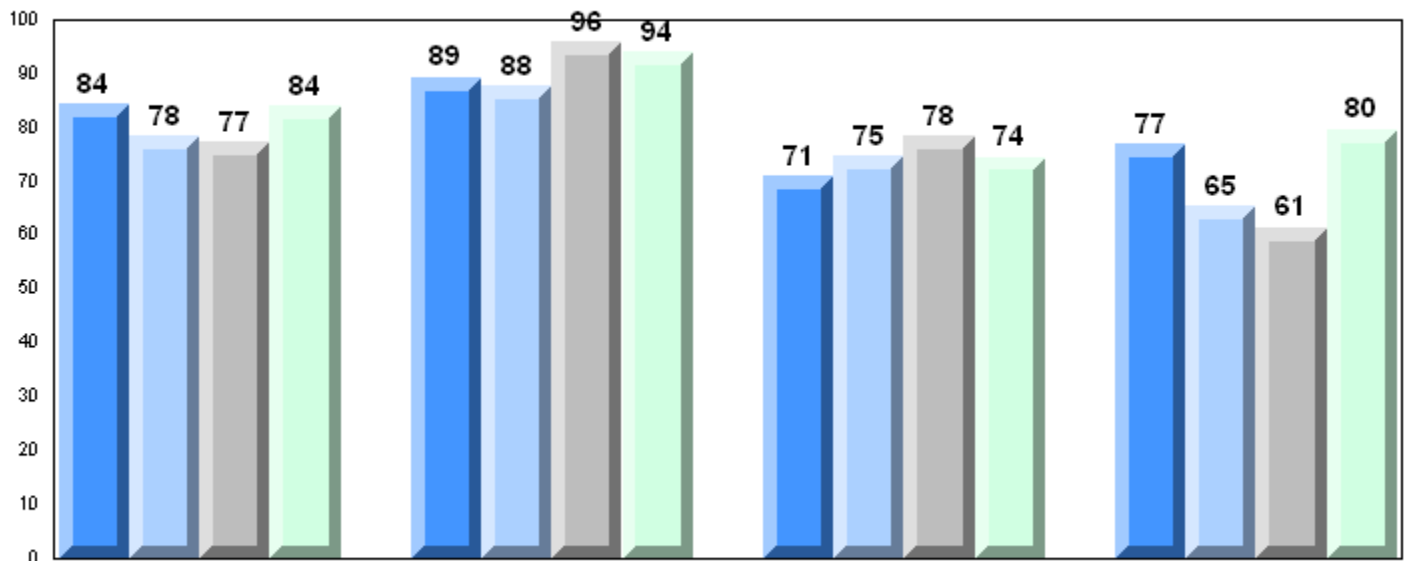

District 2 - Western

#387 - Bayview Regional Collegiate, St. Lunaire

Grades: 7-12

Number of Students 3

Mathematics 3205 School
District
Province

Subtest

Quadratics School
District
Province

Rate of Change School
District
Province

Exponential Growth School
District
Province

Circle Geometry School
District
Province

Public Exam Mark	School vs District	School vs Province
<i>School data with 5 or fewer students withheld for reasons of confidentiality.</i>		

Final Mark	School vs District	School vs Province
<i>School data with 5 or fewer students withheld for reasons of confidentiality.</i>		

Average Mark, 2008-2011

School data with 5 or fewer students withheld for reasons of confidentiality.

Exam Mark

Final Mark

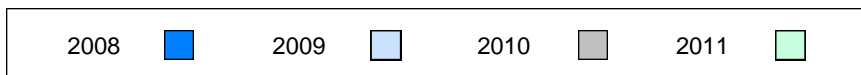

Difference from Provincial Mean, 2008-2011

School data with 5 or fewer students withheld for reasons of confidentiality.

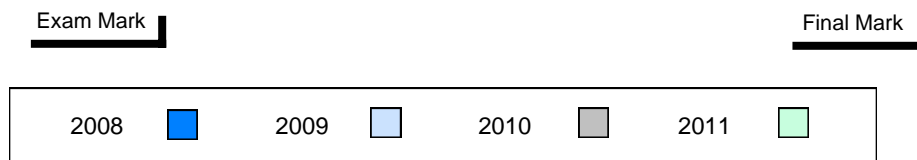

4 Year Public Exam (Subtest) Mark Trend 2008-2011

School data with 5 or fewer students withheld for reasons of confidentiality.



District 2 - Western

#388 - Long Range Academy, Cow Head

Grades: K-12

Number of Students 2

Mathematics 3205 School
District
Province

Subtest

Quadratics School
District
Province

Rate of Change School
District
Province

Exponential Growth School
District
Province

Circle Geometry School
District
Province

Public Exam Mark	School vs District	School vs Province
<i>School data with 5 or fewer students withheld for reasons of confidentiality.</i>		

Final Mark	School vs District	School vs Province
<i>School data with 5 or fewer students withheld for reasons of confidentiality.</i>		

Average Mark, 2008-2011

School data with 5 or fewer students withheld for reasons of confidentiality.

Exam Mark

Final Mark

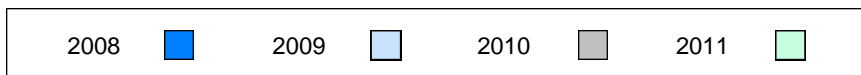

Difference from Provincial Mean, 2008-2011

School data with 5 or fewer students withheld for reasons of confidentiality.

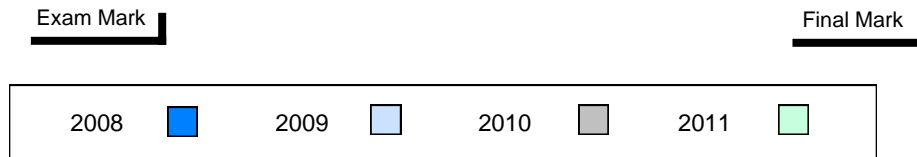

4 Year Public Exam (Subtest) Mark Trend 2008-2011

School data with 5 or fewer students withheld for reasons of confidentiality.



Number of Students 17

Mathematics 3205

School
 District
 Province

Public Exam Mark

School vs District School vs Province

70.4 q q
 78.2
 77.9

Final Mark

School vs District School vs Province

73.3 q q
 80.5
 79.3

Subtest

Quadratics

School
 District
 Province

73.0 q q
 81.2
 79.8

Rate of Change

School
 District
 Province

86.8 q q
 92.8
 91.0

Exponential Growth

School
 District
 Province

64.1 q q
 74.5
 74.5

Circle Geometry

School
 District
 Province

72.7 q q
 75.3
 76.0

Average Mark, 2008-2011

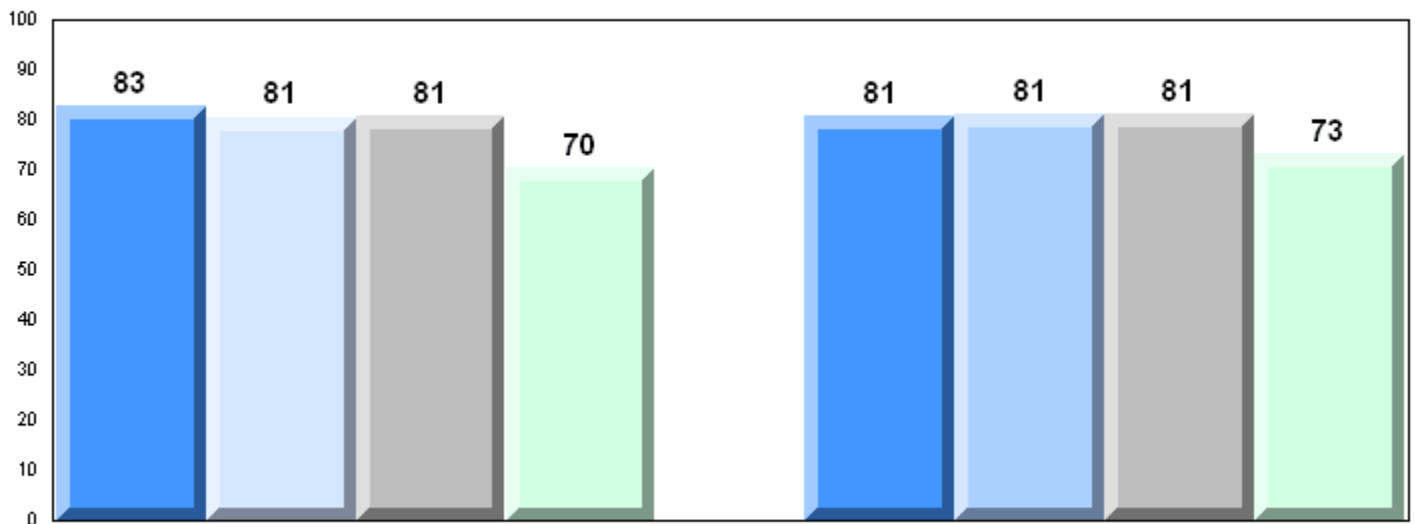

Exam Mark

Final Mark

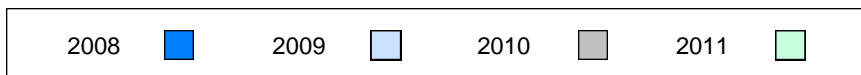

Difference from Provincial Mean, 2008-2011

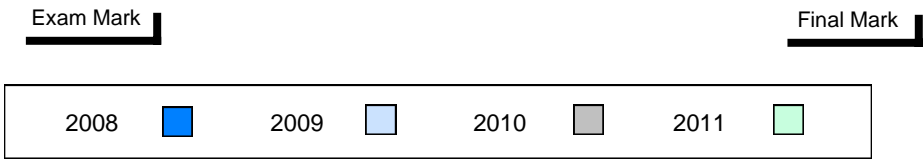
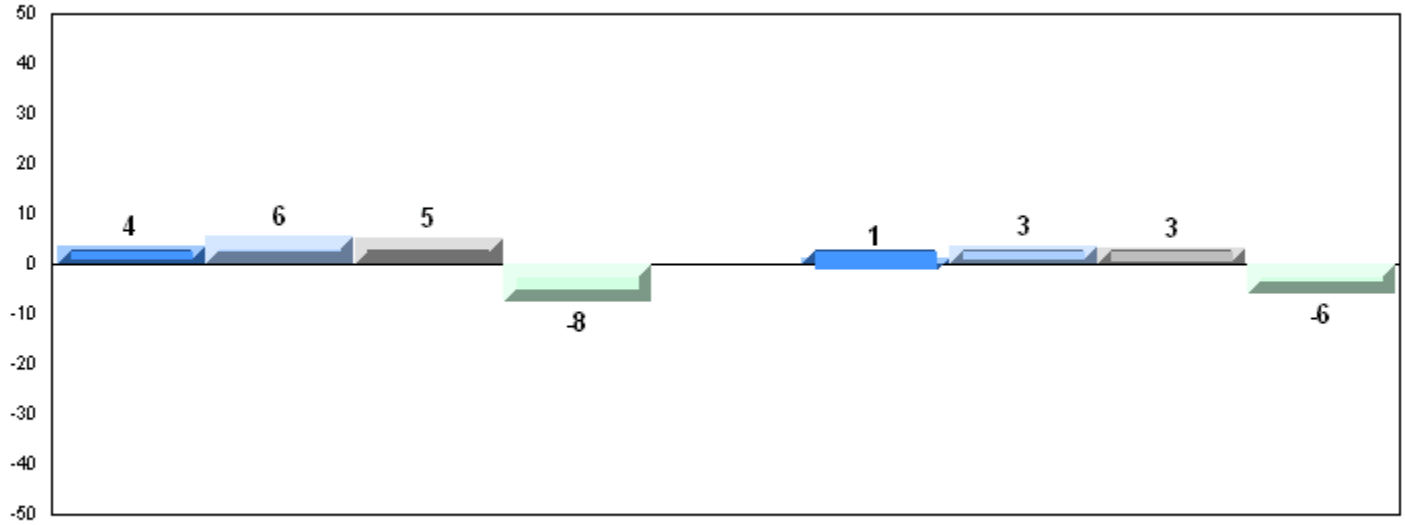

4 Year Public Exam (Subtest) Mark Trend 2008-2011

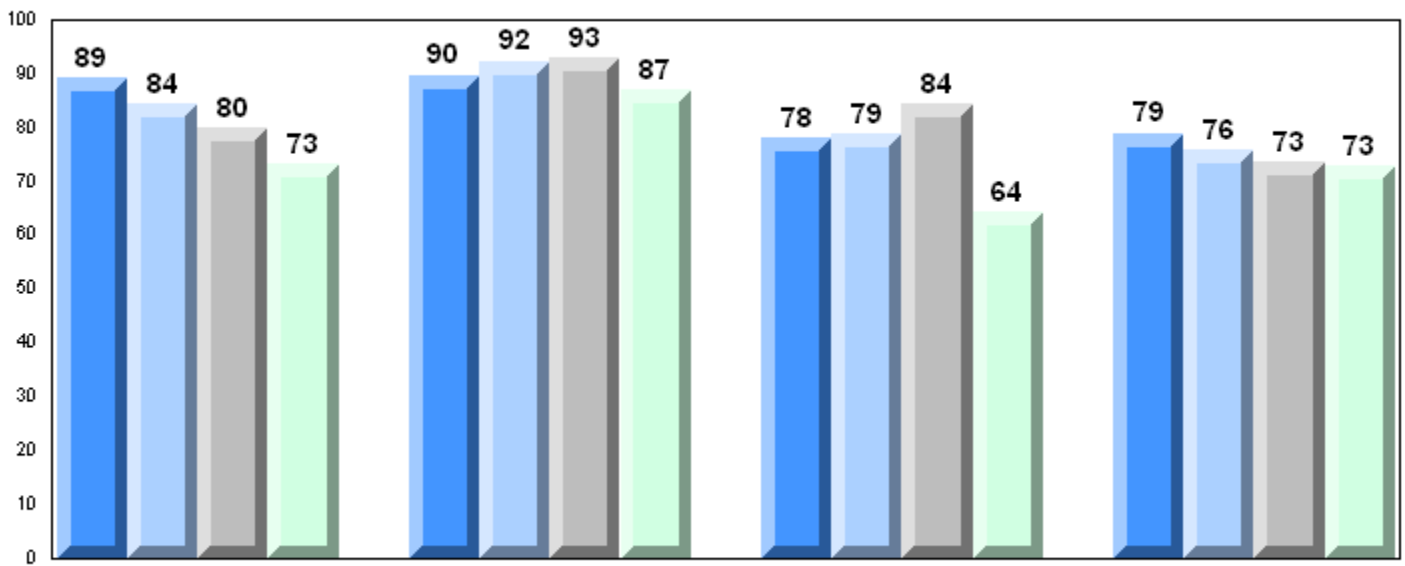

District 2 - Western

#474 - Cloud River Academy, Roddickton

Grades: K-12

Number of Students 1

Mathematics 3205 School
District
Province

Subtest

Quadratics School
District
Province

Rate of Change School
District
Province

Exponential Growth School
District
Province

Circle Geometry School
District
Province

Public Exam Mark	School vs District	School vs Province
<i>School data with 5 or fewer students withheld for reasons of confidentiality.</i>		

Final Mark	School vs District	School vs Province
<i>School data with 5 or fewer students withheld for reasons of confidentiality.</i>		

Average Mark, 2008-2011

School data with 5 or fewer students withheld for reasons of confidentiality.

Exam Mark

Final Mark

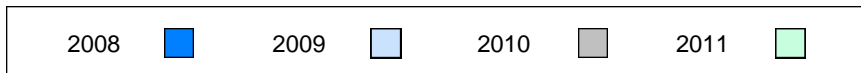

Difference from Provincial Mean, 2008-2011

School data with 5 or fewer students withheld for reasons of confidentiality.

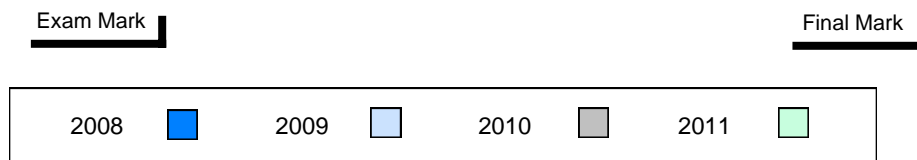

4 Year Public Exam (Subtest) Mark Trend 2008-2011

School data with 5 or fewer students withheld for reasons of confidentiality.



District 2 - Western

#475 - Viking Trail Academy, Plum Point

Grades: K-12

Number of Students 3

Mathematics 3205 School
District
Province

Subtest

Quadratics School
District
Province

Rate of Change School
District
Province

Exponential Growth School
District
Province

Circle Geometry School
District
Province

Public Exam Mark	School vs District	School vs Province
<i>School data with 5 or fewer students withheld for reasons of confidentiality.</i>		

Final Mark	School vs District	School vs Province
<i>School data with 5 or fewer students withheld for reasons of confidentiality.</i>		

Average Mark, 2008-2011

School data with 5 or fewer students withheld for reasons of confidentiality.

Exam Mark

Final Mark

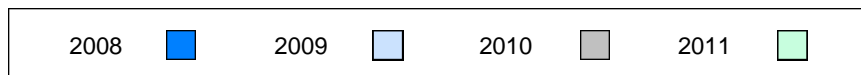

Difference from Provincial Mean, 2008-2011

School data with 5 or fewer students withheld for reasons of confidentiality.

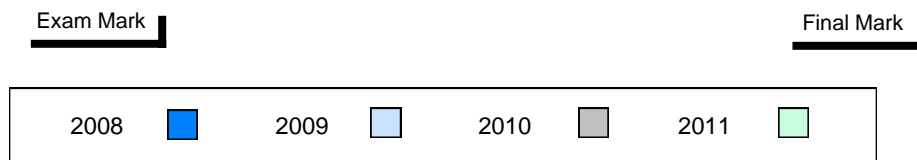

4 Year Public Exam (Subtest) Mark Trend 2008-2011

School data with 5 or fewer students withheld for reasons of confidentiality.



District 2 - Western

#485 - Corner Brook High School, Corner Brook

Grades: 10-12

Number of Students	83						
Mathematics 3205	School	Public Exam Mark	School vs District	School vs Province	Final Mark	School vs District	School vs Province
	District	75.8	q	q	79.7	q	P
	Province	78.2			80.5		
		77.9			79.3		
<u>Subtest</u>							
Quadratics	School	79.7	q	q			
	District	81.2					
	Province	79.8					
Rate of Change	School	92.0	q	P			
	District	92.8					
	Province	91.0					
Exponential Growth	School	73.0	q	q			
	District	74.5					
	Province	74.5					
Circle Geometry	School	70.0	q	q			
	District	75.3					
	Province	76.0					

Average Mark, 2008-2011

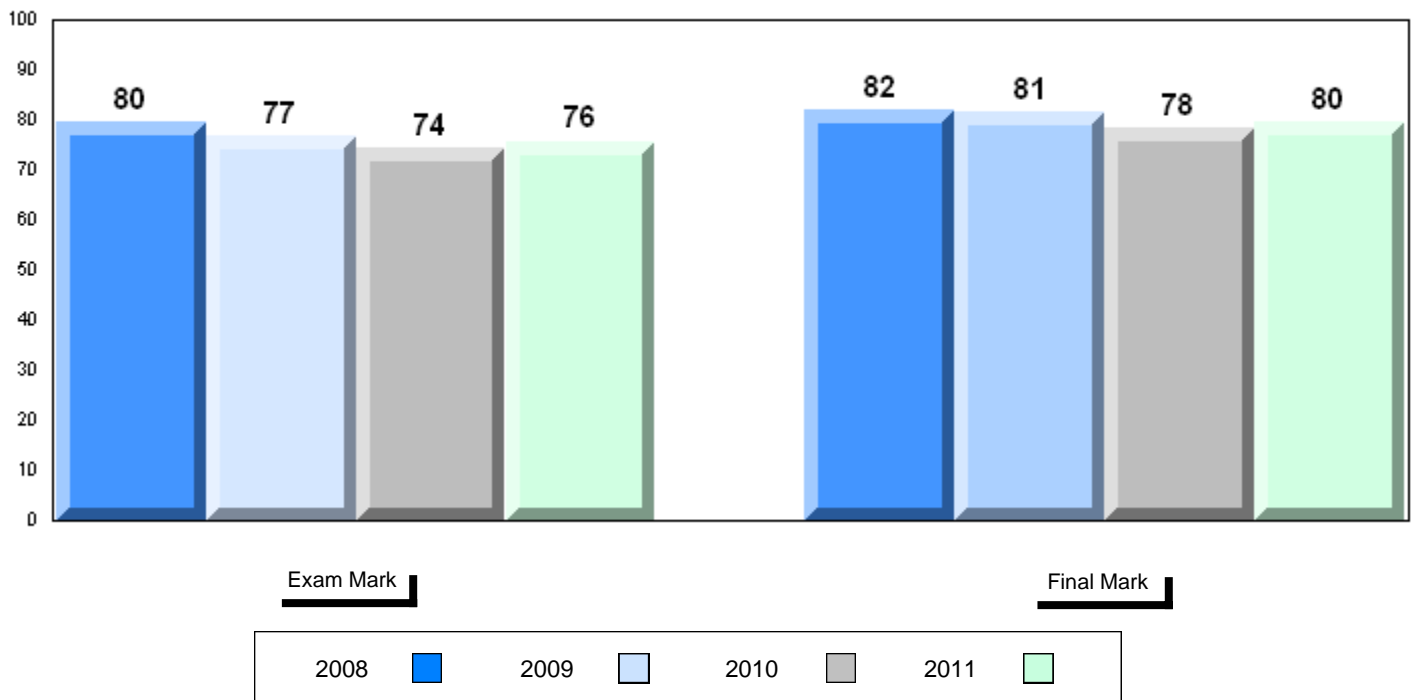

Difference from Provincial Mean, 2008-2011

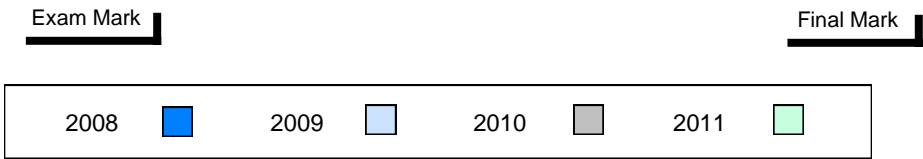
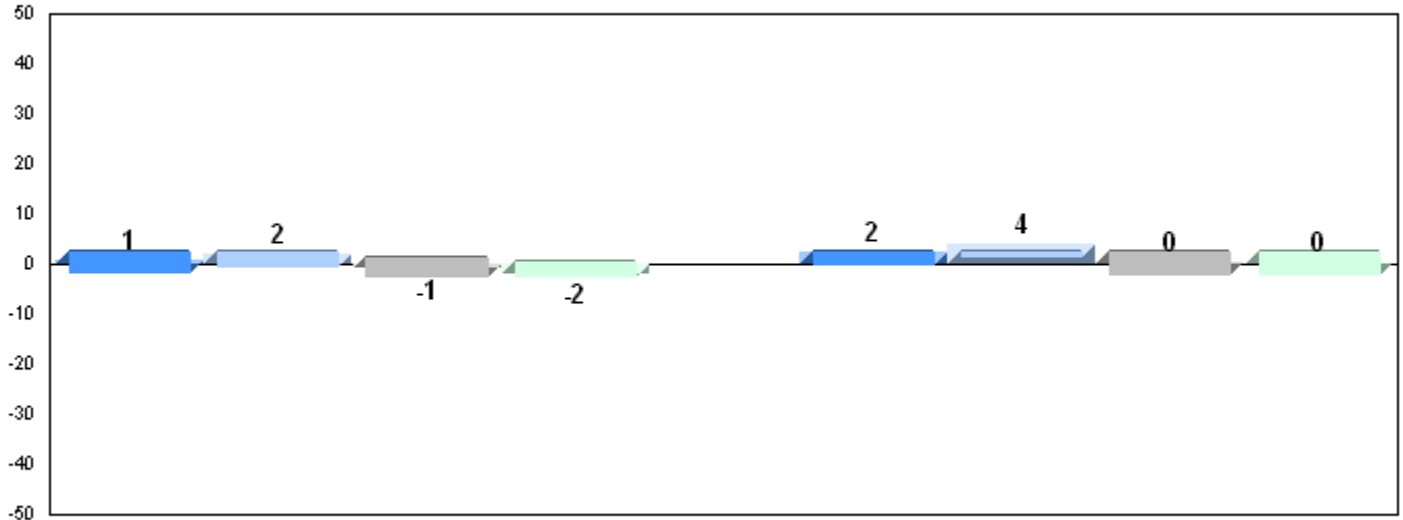

4 Year Public Exam (Subtest) Mark Trend 2008-2011

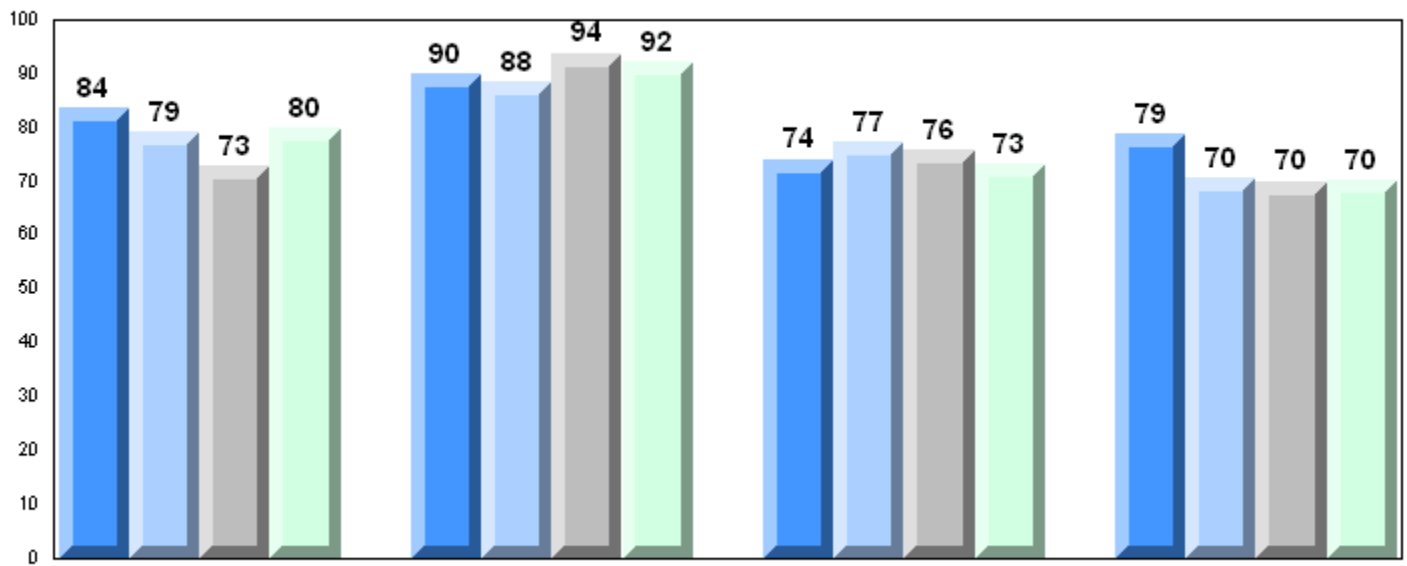

Number of Students 1

Mathematics 3205 School
 District
 Province

Subtest

Quadratics School
 District
 Province

Rate of Change School
 District
 Province

Exponential Growth School
 District
 Province

Circle Geometry School
 District
 Province

Public Exam Mark	School vs District	School vs Province
<i>School data with 5 or fewer students withheld for reasons of confidentiality.</i>		

Final Mark	School vs District	School vs Province
<i>School data with 5 or fewer students withheld for reasons of confidentiality.</i>		

Average Mark, 2008-2011

School data with 5 or fewer students withheld for reasons of confidentiality.

Exam Mark

Final Mark

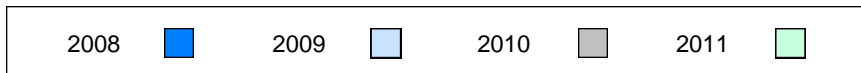

Difference from Provincial Mean, 2008-2011

School data with 5 or fewer students withheld for reasons of confidentiality.

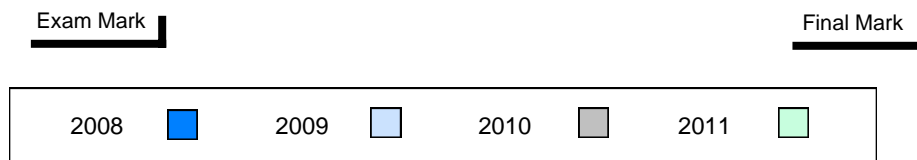

4 Year Public Exam (Subtest) Mark Trend 2008-2011

School data with 5 or fewer students withheld for reasons of confidentiality.



Number of Students 4

Mathematics 3205 School
 District
 Province

Subtest

Quadratics School
 District
 Province

Rate of Change School
 District
 Province

Exponential Growth School
 District
 Province

Circle Geometry School
 District
 Province

Public Exam Mark	School vs District	School vs Province
<i>School data with 5 or fewer students withheld for reasons of confidentiality.</i>		

Final Mark	School vs District	School vs Province
<i>School data with 5 or fewer students withheld for reasons of confidentiality.</i>		

Average Mark, 2008-2011

School data with 5 or fewer students withheld for reasons of confidentiality.

Exam Mark

Final Mark

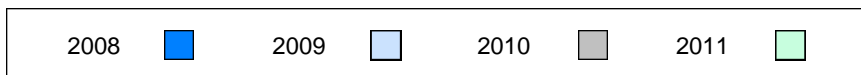

Difference from Provincial Mean, 2008-2011

School data with 5 or fewer students withheld for reasons of confidentiality.

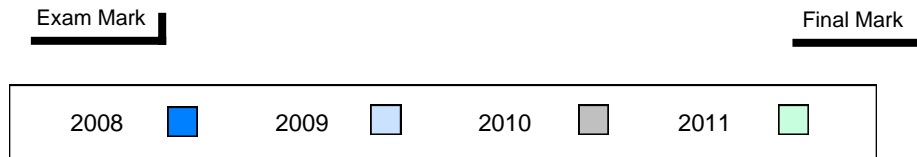

4 Year Public Exam (Subtest) Mark Trend 2008-2011

School data with 5 or fewer students withheld for reasons of confidentiality.



District 3 - Nova Central

#125 - Baie Verte Collegiate, Baie Verte

Grades: 7-12

Number of Students 5

Mathematics 3205 School
District
Province

Subtest

Quadratics School
District
Province

Rate of Change School
District
Province

Exponential Growth School
District
Province

Circle Geometry School
District
Province

Public Exam Mark	School vs District	School vs Province
<i>School data with 5 or fewer students withheld for reasons of confidentiality.</i>		

Final Mark	School vs District	School vs Province
<i>School data with 5 or fewer students withheld for reasons of confidentiality.</i>		

Average Mark, 2008-2011

School data with 5 or fewer students withheld for reasons of confidentiality.

Exam Mark

Final Mark

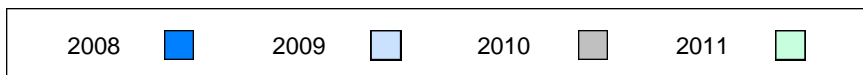

Difference from Provincial Mean, 2008-2011

School data with 5 or fewer students withheld for reasons of confidentiality.

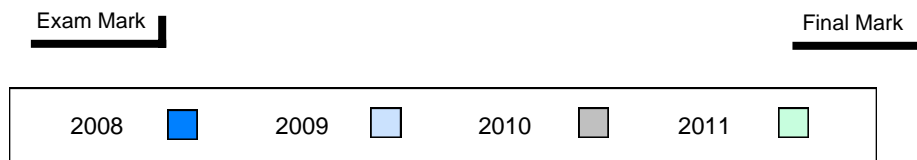

4 Year Public Exam (Subtest) Mark Trend 2008-2011

School data with 5 or fewer students withheld for reasons of confidentiality.



District 3 - Nova Central

#132 - Botwood Collegiate, Botwood

Grades: 7-12

Number of Students 15

Mathematics 3205

School
 District
 Province

Public Exam Mark	School vs District	School vs Province
-------------------------	--------------------	--------------------

73.1	P	Q
72.9		
77.9		

Final Mark

School vs District	School vs Province
--------------------	--------------------

76.1	P	Q
75.3		
79.3		

Subtest

Quadratics

School
 District
 Province

75.5	P	Q
75.1		
79.8		

Rate of Change

School
 District
 Province

83.9	Q	Q
86.2		
91.0		

Exponential Growth

School
 District
 Province

68.9	Q	Q
69.3		
74.5		

Circle Geometry

School
 District
 Province

72.1	P	Q
71.1		
76.0		

Average Mark, 2008-2011

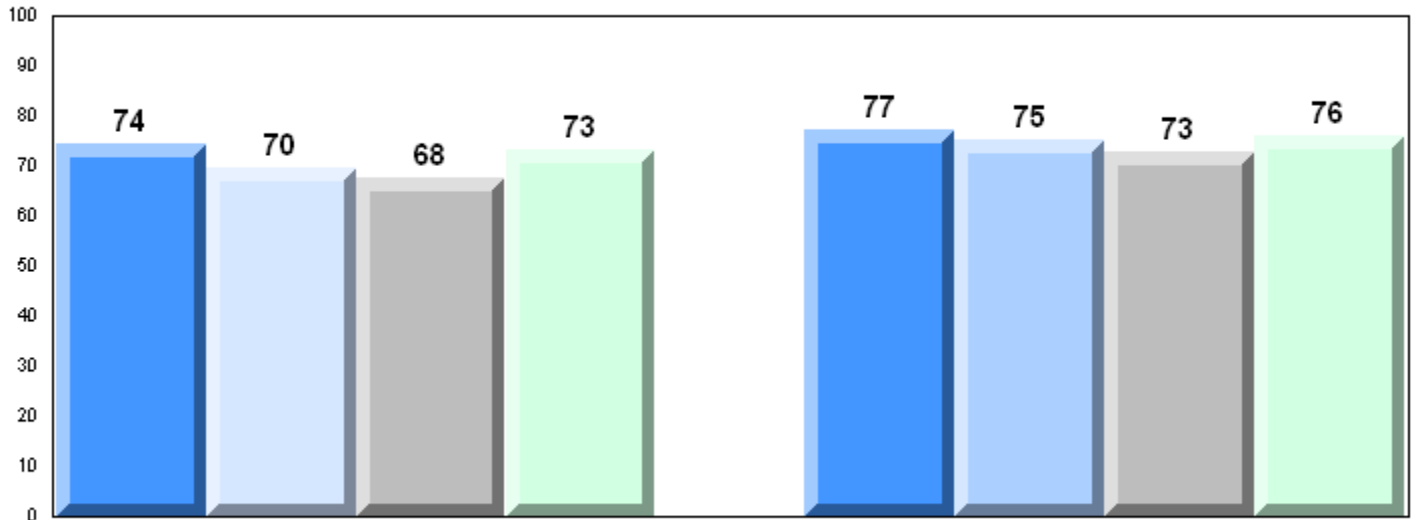

Exam Mark

Final Mark

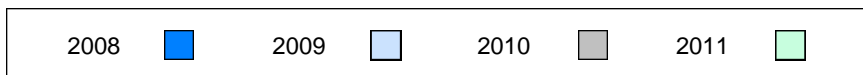

Difference from Provincial Mean, 2008-2011

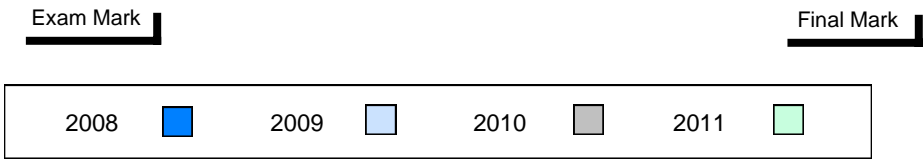
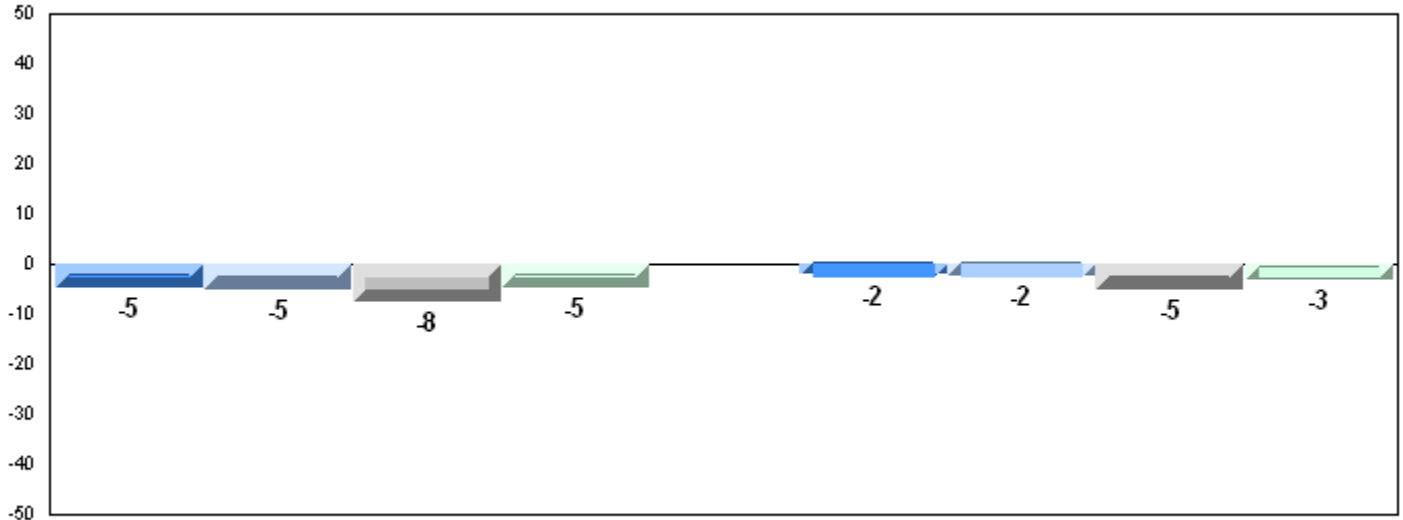

4 Year Public Exam (Subtest) Mark Trend 2008-2011

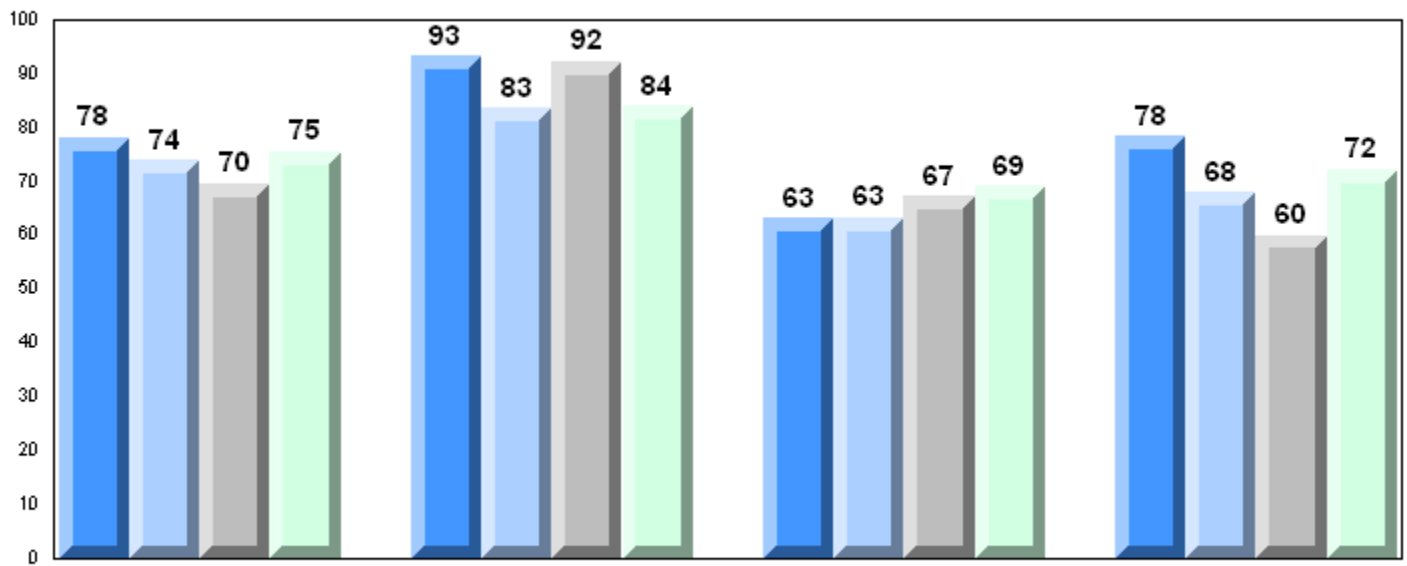

District 3 - Nova Central

#149 - King Academy, Harbour Breton

Grades: 7-12

Number of Students 8

Mathematics 3205

School
 District
 Province

Public Exam Mark

School vs District School vs Province

91.8 P P
 72.9
 77.9

Final Mark

School vs District School vs Province

90.4 P P
 75.3
 79.3

Subtest

Quadratics

School
 District
 Province

93.4 P P
 75.1
 79.8

Rate of Change

School
 District
 Province

100.0 P P
 86.2
 91.0

Exponential Growth

School
 District
 Province

85.6 P P
 69.3
 74.5

Circle Geometry

School
 District
 Province

94.2 P P
 71.1
 76.0

Average Mark, 2008-2011

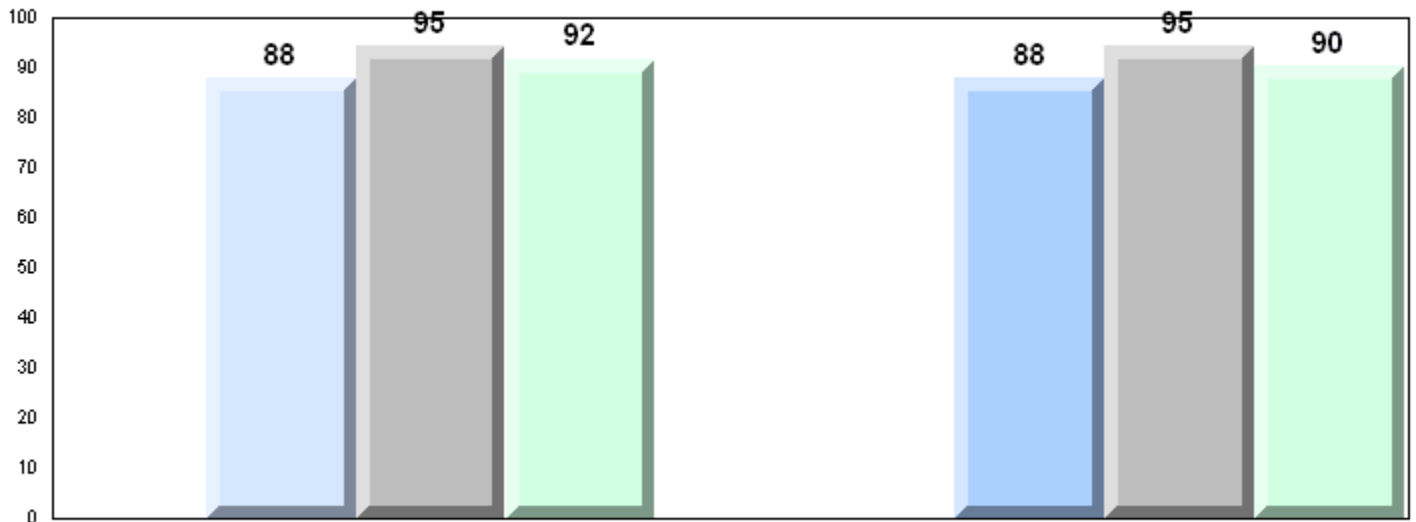

Exam Mark

Final Mark

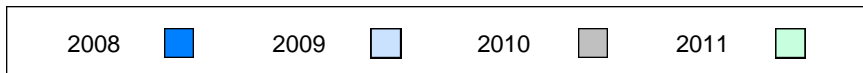

Difference from Provincial Mean, 2008-2011

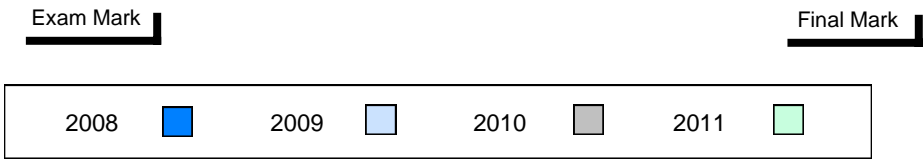
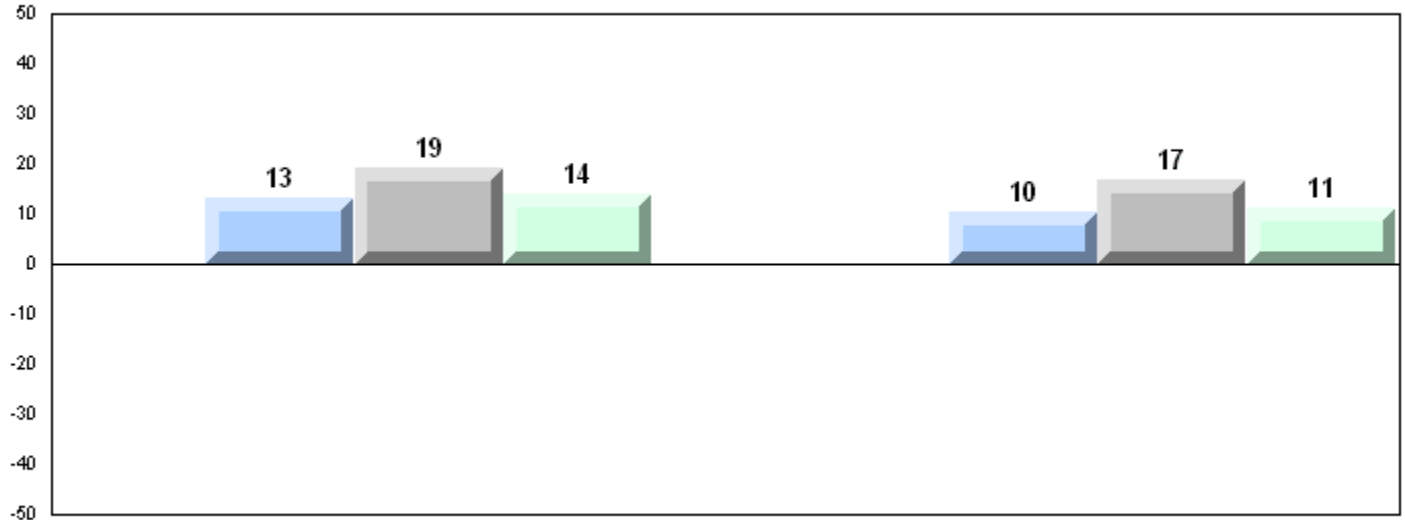

4 Year Public Exam (Subtest) Mark Trend 2008-2011

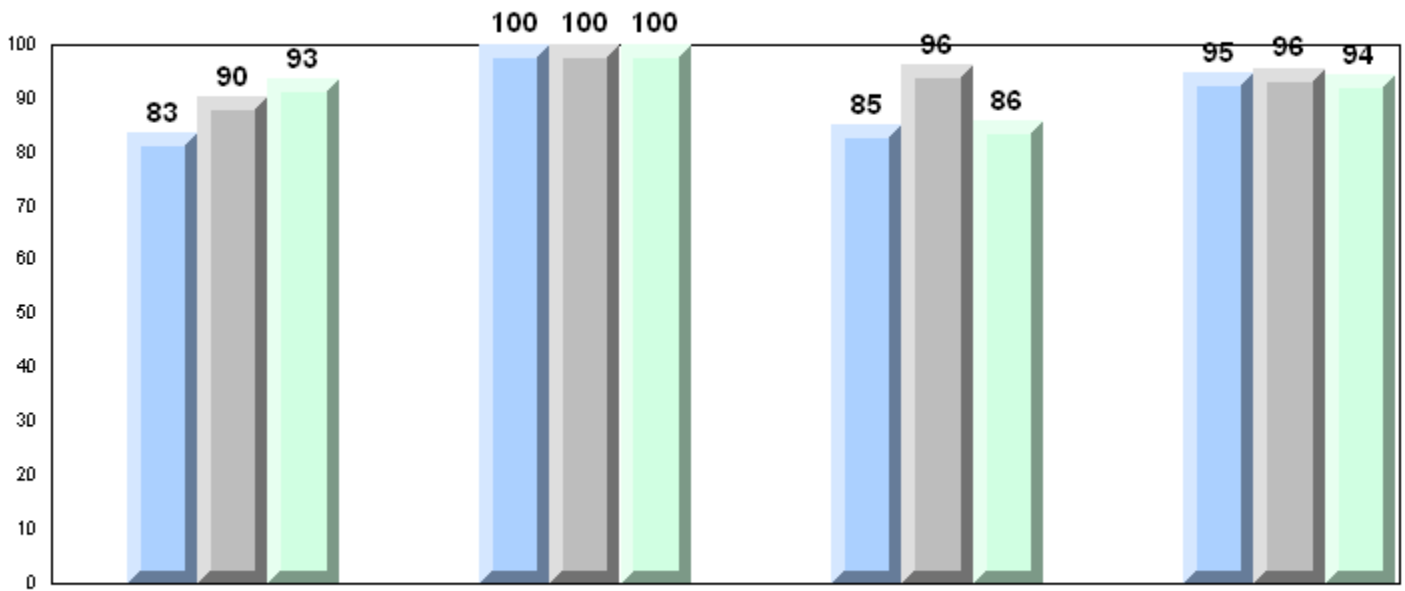

District 3 - Nova Central

#151 - John Watkins Academy, Hermitage

Grades: K-12

Number of Students 2

Mathematics 3205 School
 District
 Province

Subtest

Quadratics School
 District
 Province

Rate of Change School
 District
 Province

Exponential Growth School
 District
 Province

Circle Geometry School
 District
 Province

Public Exam Mark	School vs District	School vs Province
<i>School data with 5 or fewer students withheld for reasons of confidentiality.</i>		

Final Mark	School vs District	School vs Province
<i>School data with 5 or fewer students withheld for reasons of confidentiality.</i>		

Average Mark, 2008-2011

School data with 5 or fewer students withheld for reasons of confidentiality.

Exam Mark

Final Mark

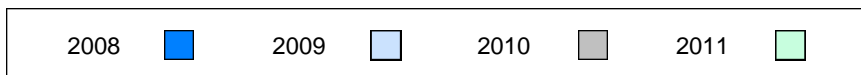

Difference from Provincial Mean, 2008-2011

School data with 5 or fewer students withheld for reasons of confidentiality.

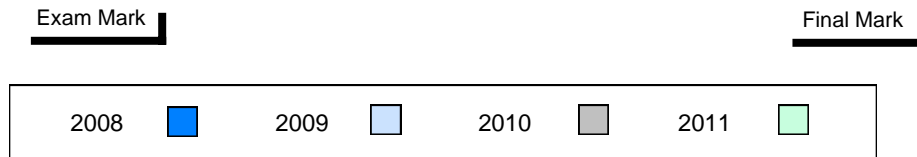

4 Year Public Exam (Subtest) Mark Trend 2008-2011

School data with 5 or fewer students withheld for reasons of confidentiality.



District 3 - Nova Central

#156 - H.L. Strong Academy, Little Bay Islands

Grades: 5,8,12

Number of Students 2

Mathematics 3205 School
District
Province

Subtest

Quadratics School
District
Province

Rate of Change School
District
Province

Exponential Growth School
District
Province

Circle Geometry School
District
Province

Public Exam Mark	School vs District	School vs Province
<i>School data with 5 or fewer students withheld for reasons of confidentiality.</i>		

Final Mark	School vs District	School vs Province
<i>School data with 5 or fewer students withheld for reasons of confidentiality.</i>		

Average Mark, 2008-2011

School data with 5 or fewer students withheld for reasons of confidentiality.

Exam Mark

Final Mark

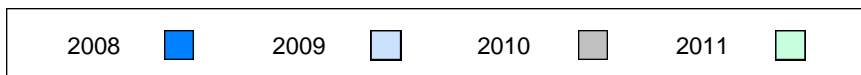

Difference from Provincial Mean, 2008-2011

School data with 5 or fewer students withheld for reasons of confidentiality.

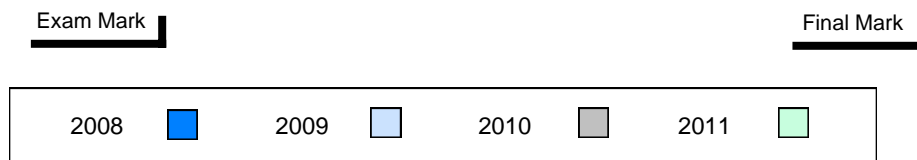

4 Year Public Exam (Subtest) Mark Trend 2008-2011

School data with 5 or fewer students withheld for reasons of confidentiality.



District 3 - Nova Central

#158 - MSB Regional Academy, Middle Arm

Grades: K-12

Number of Students 1

Mathematics 3205 School
District
Province

Subtest

Quadratics School
District
Province

Rate of Change School
District
Province

Exponential Growth School
District
Province

Circle Geometry School
District
Province

Public Exam Mark	School vs District	School vs Province
<i>School data with 5 or fewer students withheld for reasons of confidentiality.</i>		

Final Mark	School vs District	School vs Province
<i>School data with 5 or fewer students withheld for reasons of confidentiality.</i>		

Average Mark, 2008-2011

School data with 5 or fewer students withheld for reasons of confidentiality.

Exam Mark

Final Mark

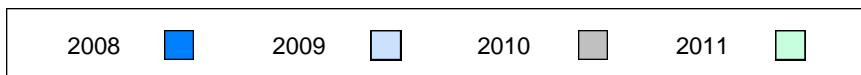

Difference from Provincial Mean, 2008-2011

School data with 5 or fewer students withheld for reasons of confidentiality.

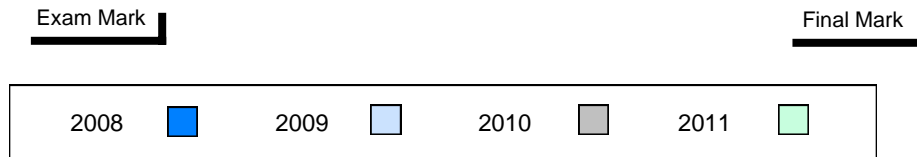

4 Year Public Exam (Subtest) Mark Trend 2008-2011

School data with 5 or fewer students withheld for reasons of confidentiality.



District 3 - Nova Central

#162 - Dorset Collegiate, Pilley's Island

Grades: 7-12

Number of Students 2

Mathematics 3205 School
District
Province

Subtest

Quadratics School
District
Province

Rate of Change School
District
Province

Exponential Growth School
District
Province

Circle Geometry School
District
Province

Public Exam Mark	School vs District	School vs Province
<i>School data with 5 or fewer students withheld for reasons of confidentiality.</i>		

Final Mark	School vs District	School vs Province
<i>School data with 5 or fewer students withheld for reasons of confidentiality.</i>		

Average Mark, 2008-2011

School data with 5 or fewer students withheld for reasons of confidentiality.

Exam Mark

Final Mark

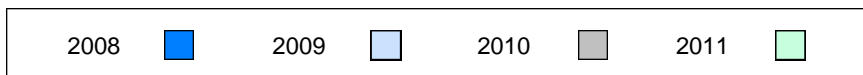

Difference from Provincial Mean, 2008-2011

School data with 5 or fewer students withheld for reasons of confidentiality.

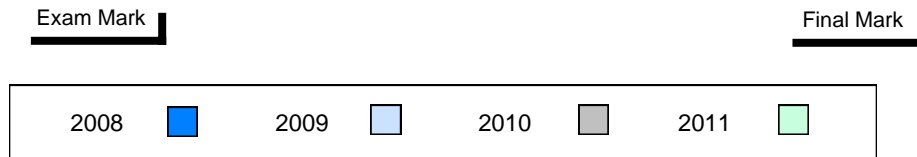

4 Year Public Exam (Subtest) Mark Trend 2008-2011

School data with 5 or fewer students withheld for reasons of confidentiality.



District 3 - Nova Central

#163 - Point Leamington Academy, Point Leamington

Grades: K-12

Number of Students 4

Mathematics 3205
School
District
Province

Subtest

Quadratics
School
District
Province

Rate of Change
School
District
Province

Exponential Growth
School
District
Province

Circle Geometry
School
District
Province

Public Exam Mark	School vs District	School vs Province
<i>School data with 5 or fewer students withheld for reasons of confidentiality.</i>		

Final Mark	School vs District	School vs Province
<i>School data with 5 or fewer students withheld for reasons of confidentiality.</i>		

Average Mark, 2008-2011

School data with 5 or fewer students withheld for reasons of confidentiality.

Exam Mark

Final Mark

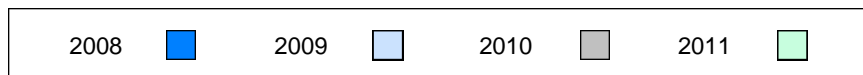

Difference from Provincial Mean, 2008-2011

School data with 5 or fewer students withheld for reasons of confidentiality.

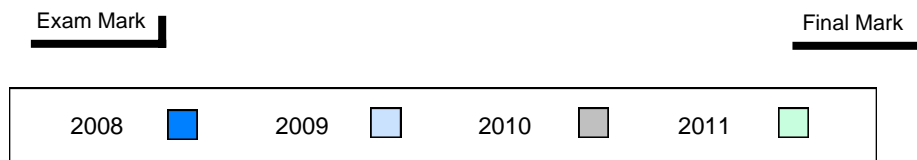

4 Year Public Exam (Subtest) Mark Trend 2008-2011

School data with 5 or fewer students withheld for reasons of confidentiality.



District 3 - Nova Central

#171 - Indian River High School, Springdale

Grades: 7-12

Number of Students 11

Mathematics 3205

School
District
Province

Public Exam Mark

School vs District

School vs Province

62.3
72.9
77.9

q

q

Final Mark

School vs District

School vs Province

66.6
75.3
79.3

q

q

Subtest

Quadratics

School
District
Province

64.1
75.1
79.8

q

q

Rate of Change

School
District
Province

81.1
86.2
91.0

q

q

Exponential Growth

School
District
Province

58.8
69.3
74.5

q

q

Circle Geometry

School
District
Province

58.9
71.1
76.0

q

q

Average Mark, 2008-2011

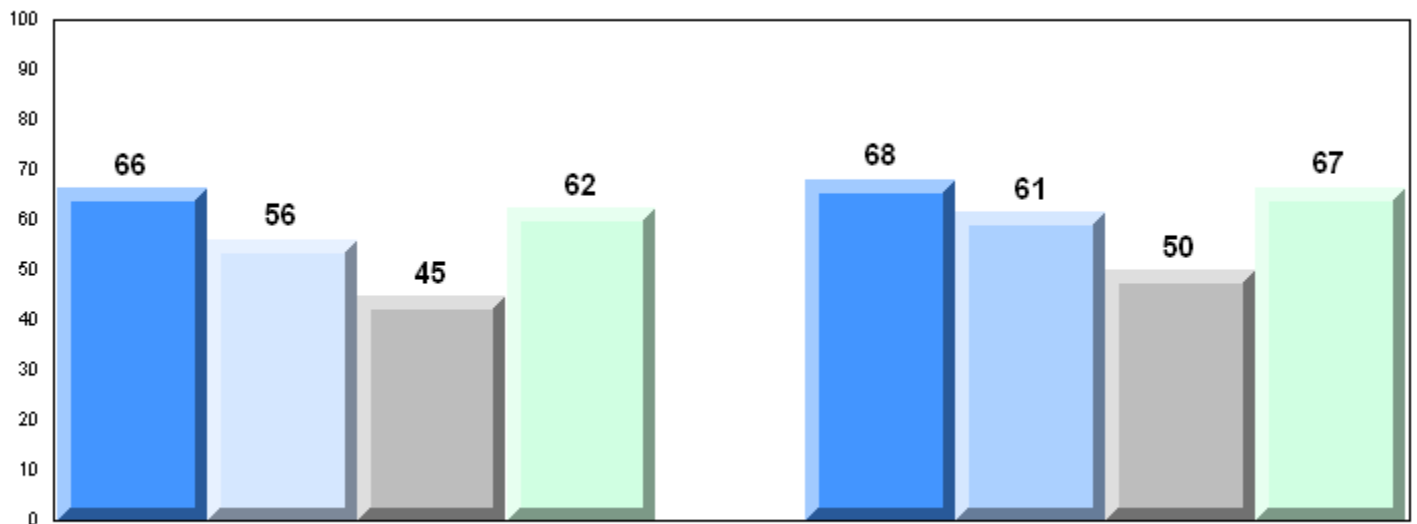

Exam Mark

Final Mark

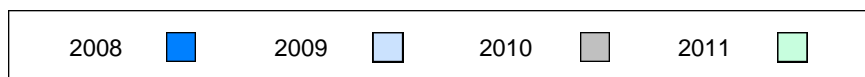

Difference from Provincial Mean, 2008-2011

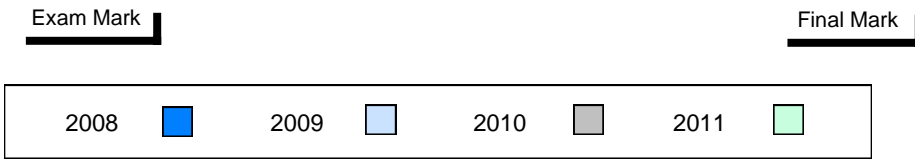
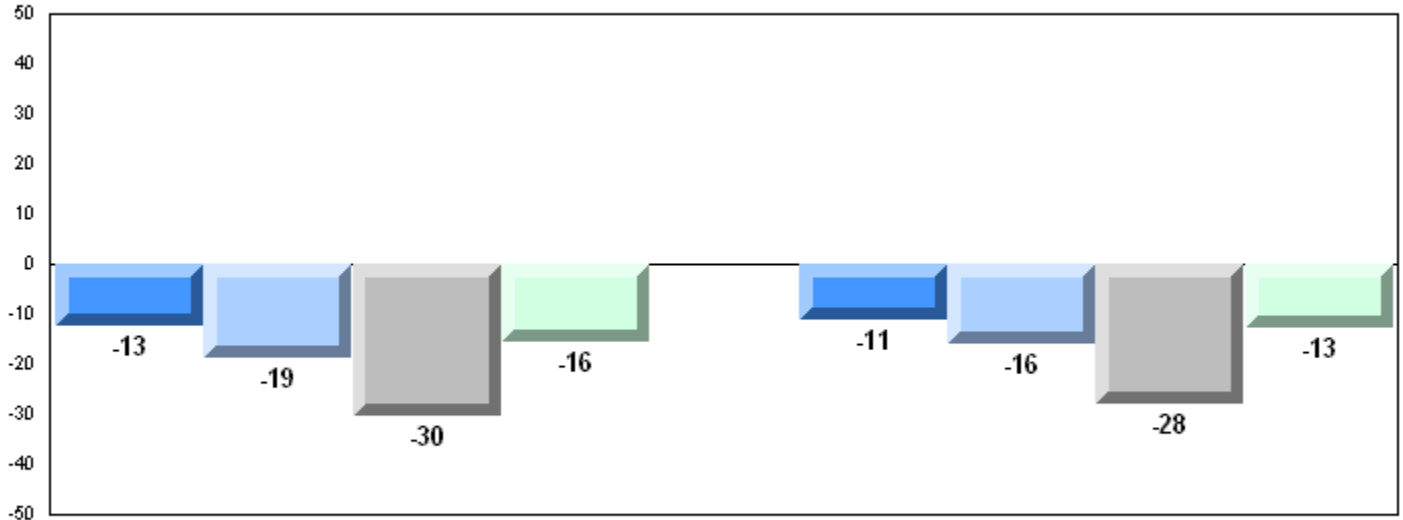

4 Year Public Exam (Subtest) Mark Trend 2008-2011

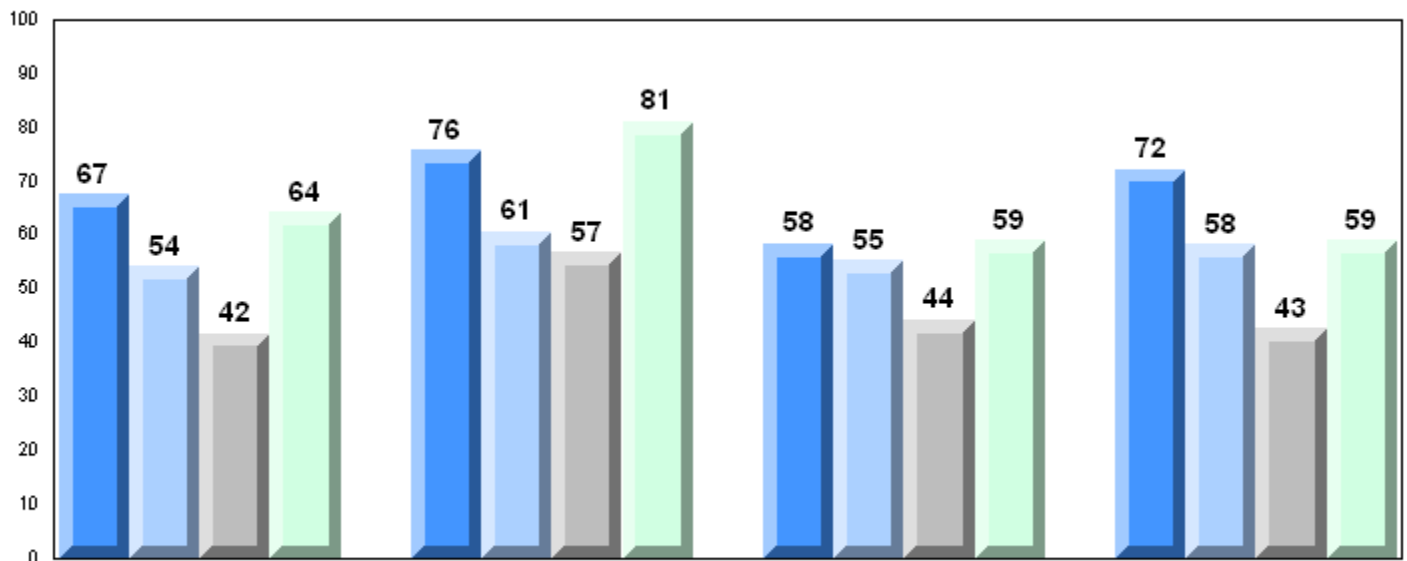

District 3 - Nova Central

#174 - St. Peter's Academy, Westport

Grades: K,3-12

Number of Students 1

Mathematics 3205
 School
 District
 Province

Subtest

Quadratics
 School
 District
 Province

Rate of Change
 School
 District
 Province

Exponential Growth
 School
 District
 Province

Circle Geometry
 School
 District
 Province

Public Exam Mark	School vs District	School vs Province
<i>School data with 5 or fewer students withheld for reasons of confidentiality.</i>		

Final Mark	School vs District	School vs Province
<i>School data with 5 or fewer students withheld for reasons of confidentiality.</i>		

Average Mark, 2008-2011

School data with 5 or fewer students withheld for reasons of confidentiality.

Exam Mark

Final Mark

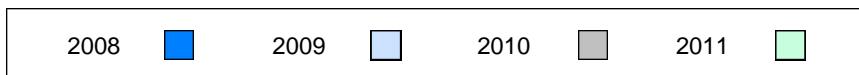

Difference from Provincial Mean, 2008-2011

School data with 5 or fewer students withheld for reasons of confidentiality.

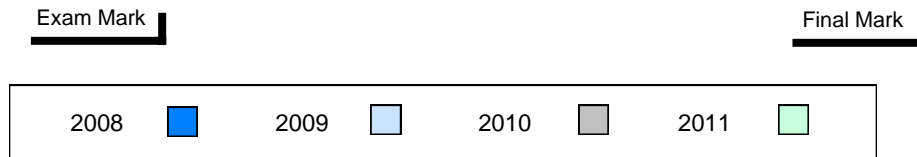

4 Year Public Exam (Subtest) Mark Trend 2008-2011

School data with 5 or fewer students withheld for reasons of confidentiality.



District 3 - Nova Central

#187 - Jane Collins Academy, Hare Bay

Grades: 10-12

Number of Students 7

Mathematics 3205

School
 District
 Province

Public Exam Mark

School vs District School vs Province

72.1 q q
 72.9
 77.9

Final Mark

School vs District School vs Province

73.9 q q
 75.3
 79.3

Subtest

Quadratics

School
 District
 Province

76.2 p q
 75.1
 79.8

Rate of Change

School
 District
 Province

85.7 q q
 86.2
 91.0

Exponential Growth

School
 District
 Province

71.9 p q
 69.3
 74.5

Circle Geometry

School
 District
 Province

63.8 q q
 71.1
 76.0

Average Mark, 2008-2011

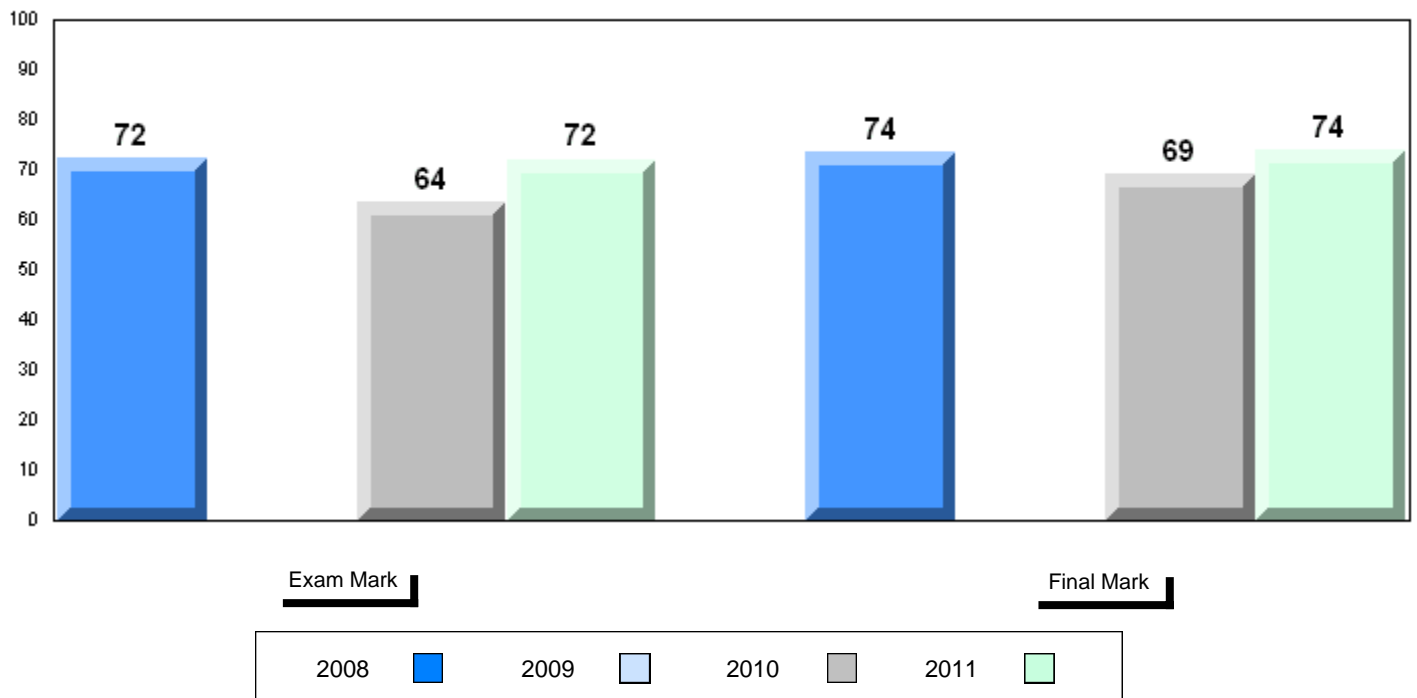

Difference from Provincial Mean, 2008-2011

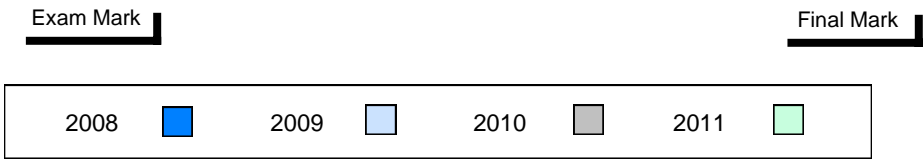
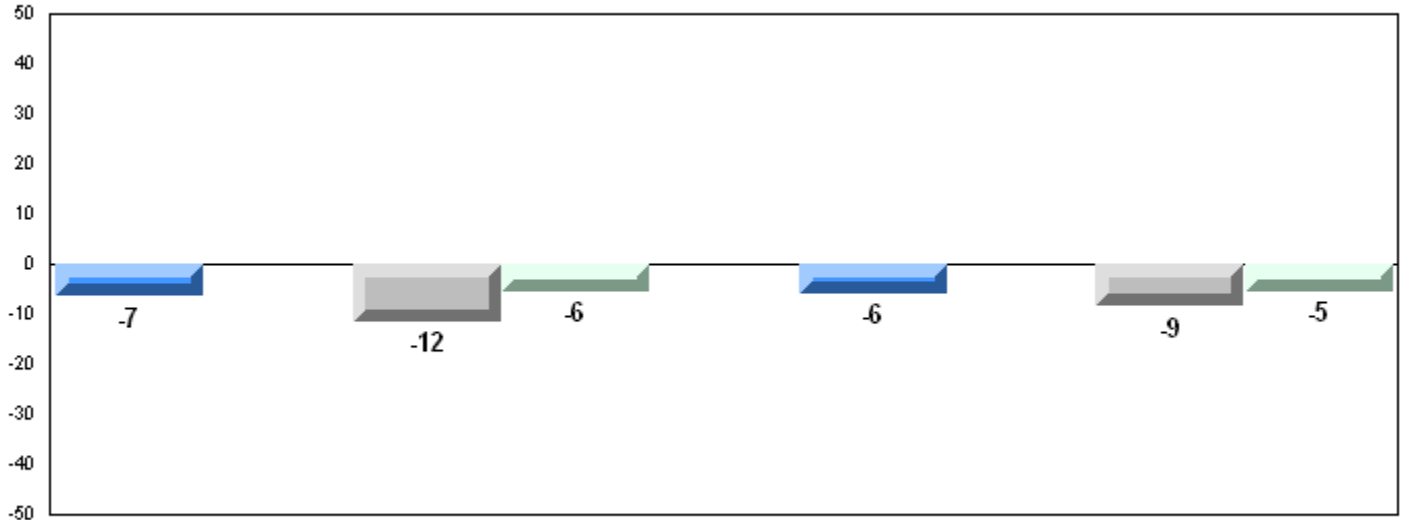

4 Year Public Exam (Subtest) Mark Trend 2008-2011

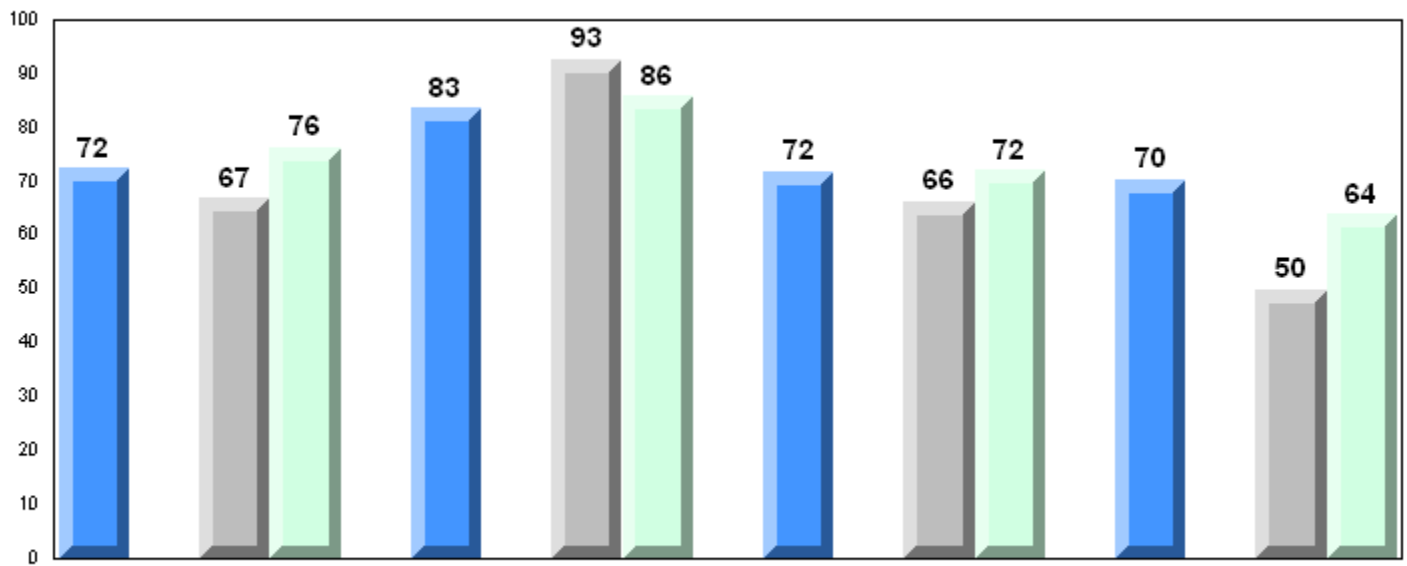

District 3 - Nova Central

#190 - Lewisporte Collegiate, Lewisporte

Grades: 10-12

Number of Students 20

Mathematics 3205

School
District
Province

Public Exam Mark	School vs District	School vs Province
------------------	--------------------	--------------------

83.2	P	P
72.9		
77.9		

Final Mark

School vs District	School vs Province
--------------------	--------------------

83.0	P
75.3	
79.3	

Subtest

Quadratics

School
District
Province

83.1	P	P
75.1		
79.8		

Rate of Change

School
District
Province

97.5	P	P
86.2		
91.0		

Exponential Growth

School
District
Province

81.6	P	P
69.3		
74.5		

Circle Geometry

School
District
Province

81.2	P	P
71.1		
76.0		

Average Mark, 2008-2011

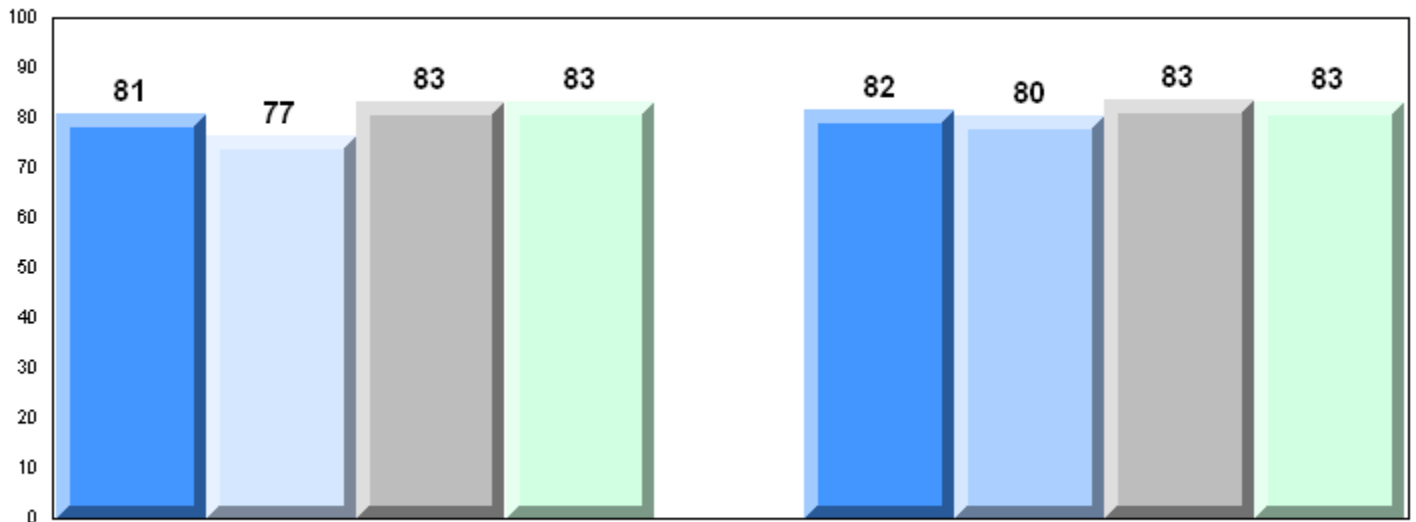

Exam Mark

Final Mark

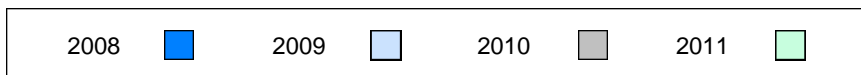

Difference from Provincial Mean, 2008-2011

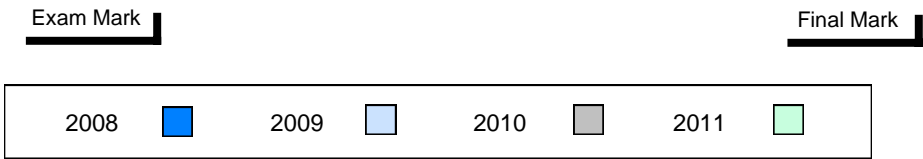
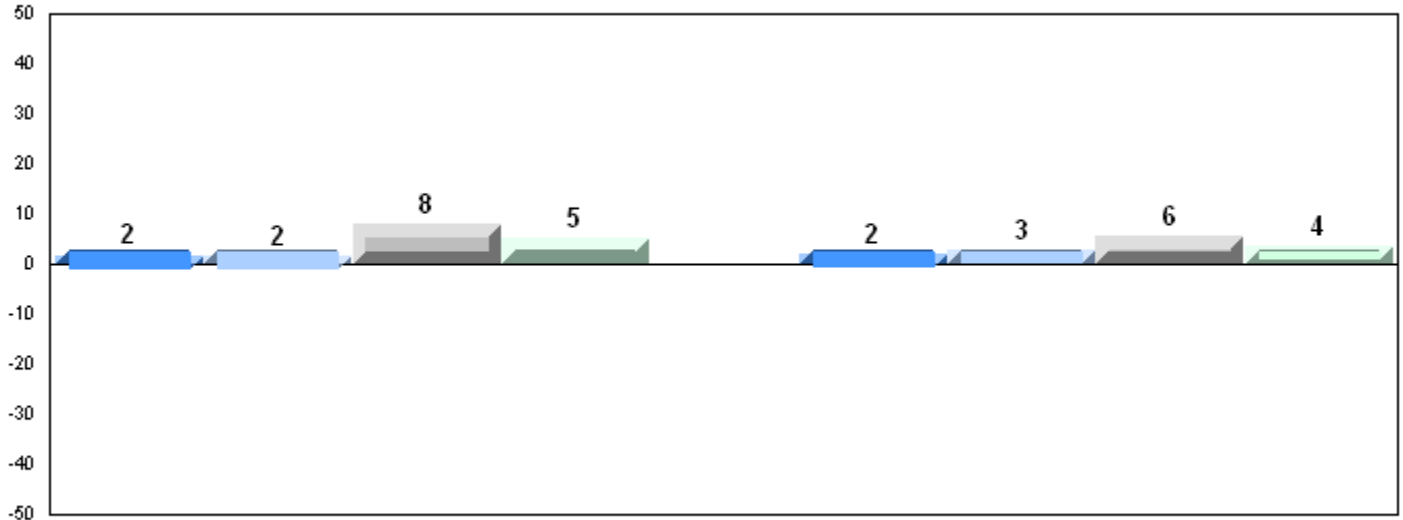

4 Year Public Exam (Subtest) Mark Trend 2008-2011

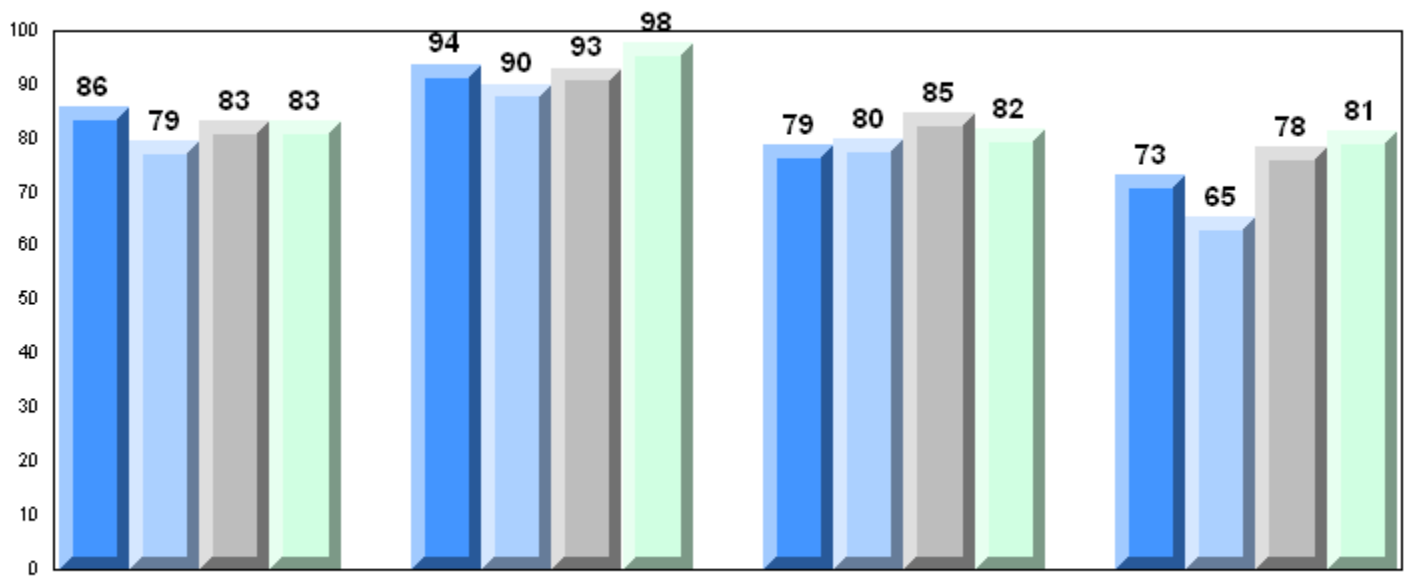

Number of Students 1

Mathematics 3205 School
 District
 Province

Subtest

Quadratics School
 District
 Province

Rate of Change School
 District
 Province

Exponential Growth School
 District
 Province

Circle Geometry School
 District
 Province

Public Exam Mark	School vs District	School vs Province
<i>School data with 5 or fewer students withheld for reasons of confidentiality.</i>		

Final Mark	School vs District	School vs Province
<i>School data with 5 or fewer students withheld for reasons of confidentiality.</i>		

Average Mark, 2008-2011

School data with 5 or fewer students withheld for reasons of confidentiality.

Exam Mark

Final Mark

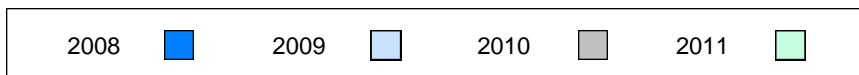

Difference from Provincial Mean, 2008-2011

School data with 5 or fewer students withheld for reasons of confidentiality.

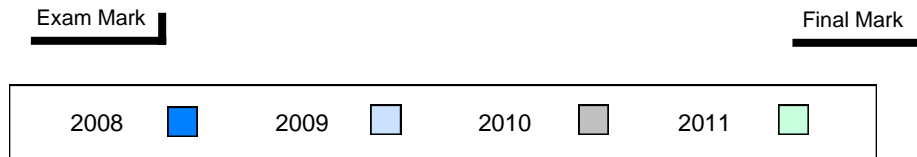

4 Year Public Exam (Subtest) Mark Trend 2008-2011

School data with 5 or fewer students withheld for reasons of confidentiality.



District 3 - Nova Central

#201 - J.M. Olds Collegiate, Twillingate

Grades: 7-12

Number of Students 7

Mathematics 3205

School
District
Province

Public Exam Mark School vs District School vs Province

79.6 P P
72.9
77.9

Final Mark

School vs District School vs Province

82.3 P P
75.3
79.3

Subtest

Quadratics

School
District
Province

78.1 P Q
75.1
79.8

Rate of Change

School
District
Province

90.5 P Q
86.2
91.0

Exponential Growth

School
District
Province

73.8 P Q
69.3
74.5

Circle Geometry

School
District
Province

85.5 P P
71.1
76.0

Average Mark, 2008-2011

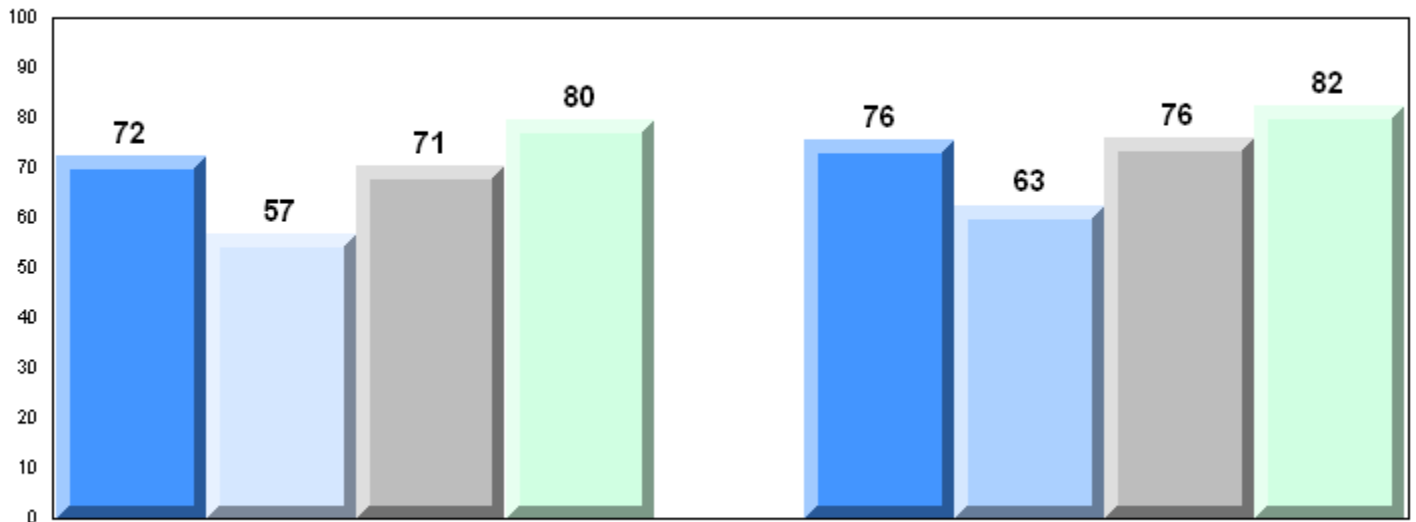

Exam Mark

Final Mark

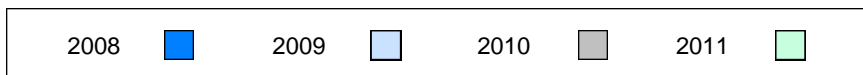

Difference from Provincial Mean, 2008-2011

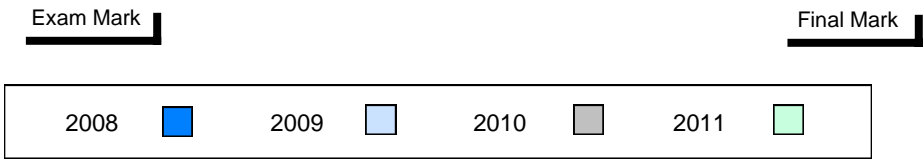
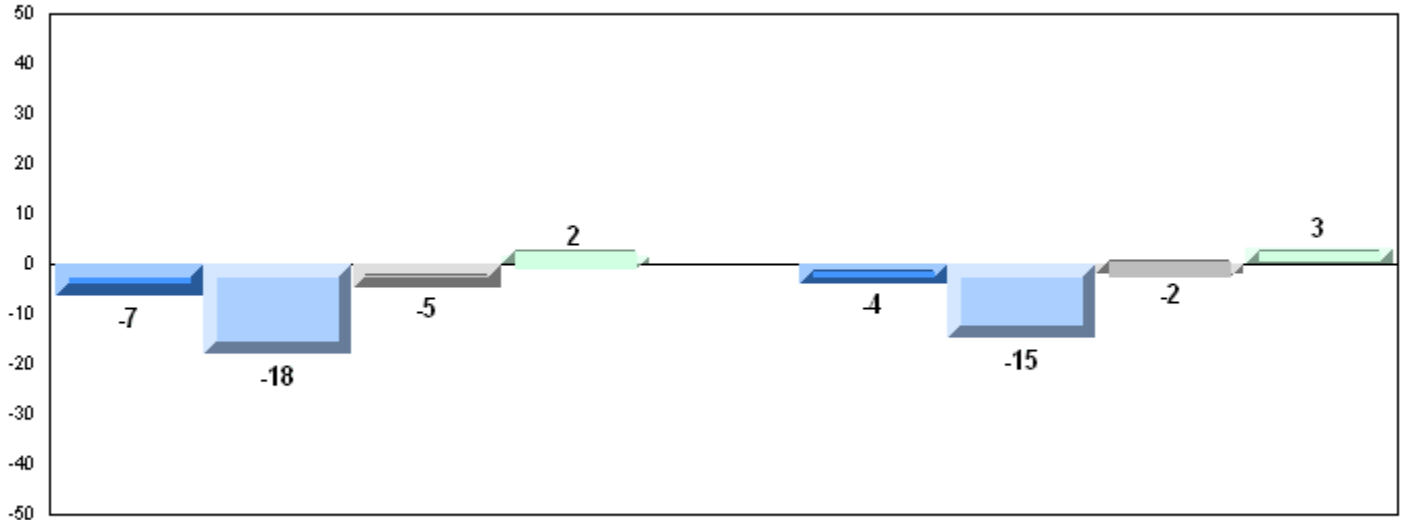

4 Year Public Exam (Subtest) Mark Trend 2008-2011

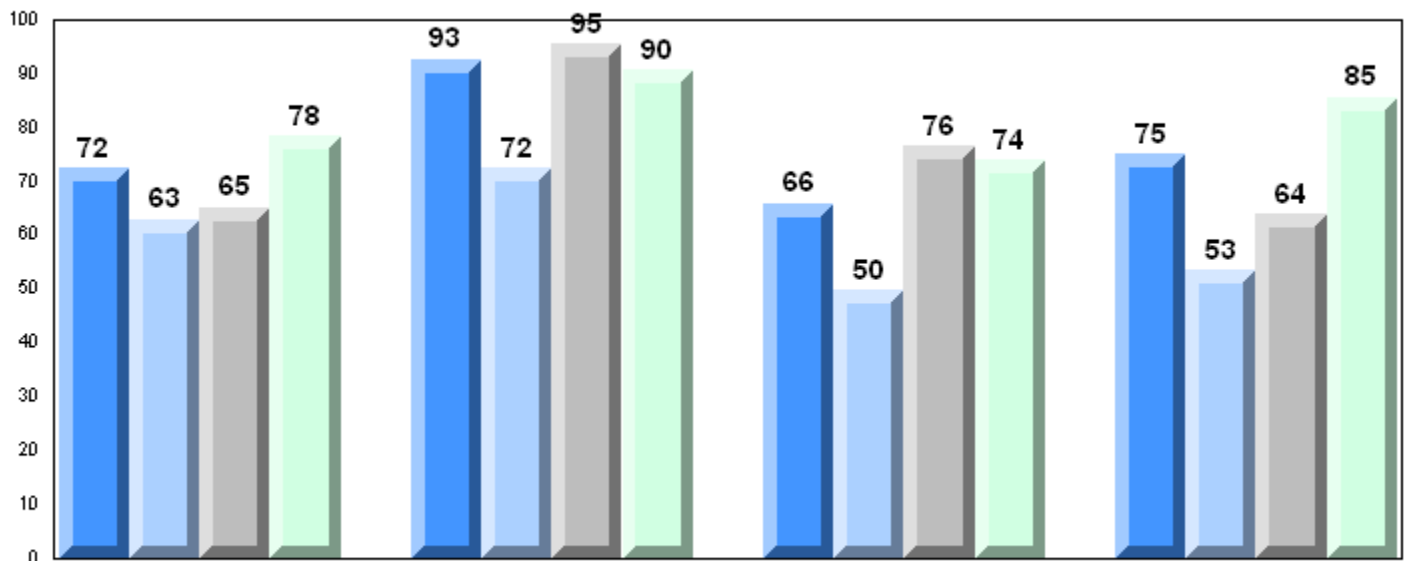

District 3 - Nova Central

#204 - Pearson Academy, Wesleyville

Grades: K-12

Number of Students 13

Mathematics 3205

School
 District
 Province

Public Exam Mark	School vs District	School vs Province
------------------	--------------------	--------------------

71.4	q	q
72.9		
77.9		

Final Mark

School vs District	School vs Province
--------------------	--------------------

73.0	q
75.3	
79.3	

Subtest

Quadratics

School
 District
 Province

73.9	q	q
75.1		
79.8		

Rate of Change

School
 District
 Province

83.3	q	q
86.2		
91.0		

Exponential Growth

School
 District
 Province

68.3	q	q
69.3		
74.5		

Circle Geometry

School
 District
 Province

68.5	q	q
71.1		
76.0		

Average Mark, 2008-2011

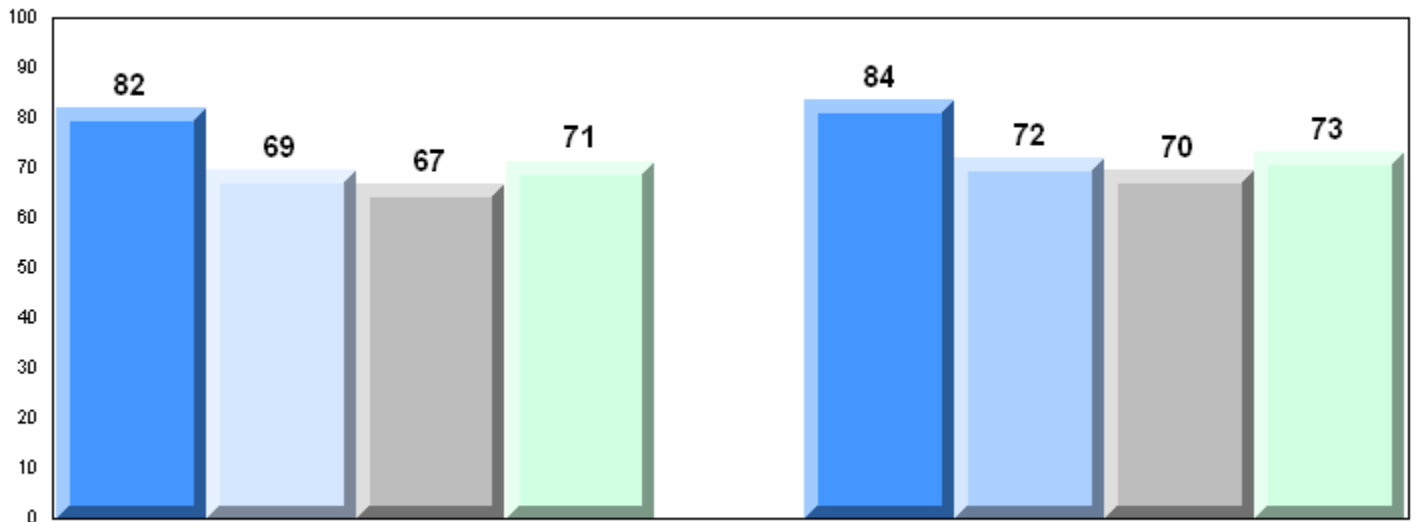

Exam Mark

Final Mark

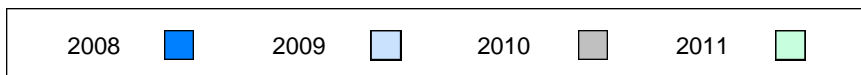

Difference from Provincial Mean, 2008-2011

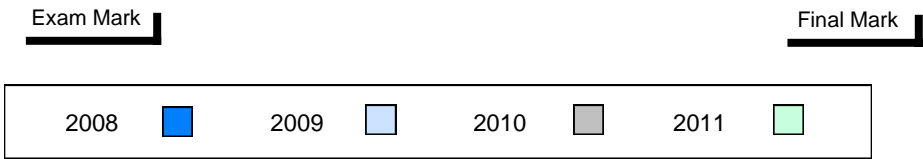
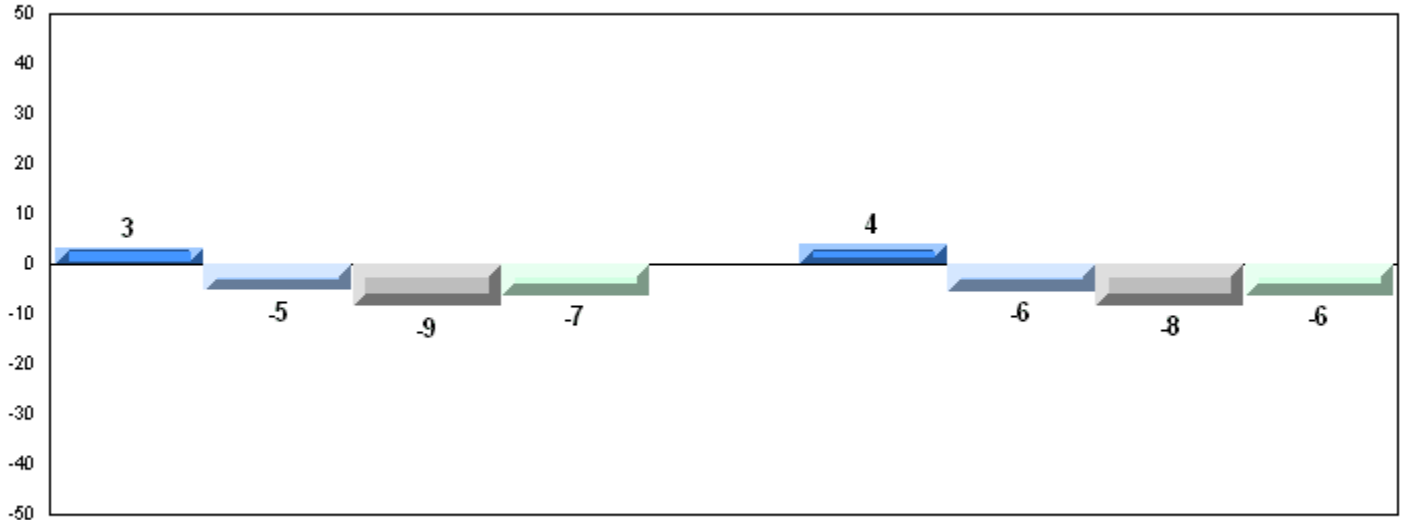

4 Year Public Exam (Subtest) Mark Trend 2008-2011

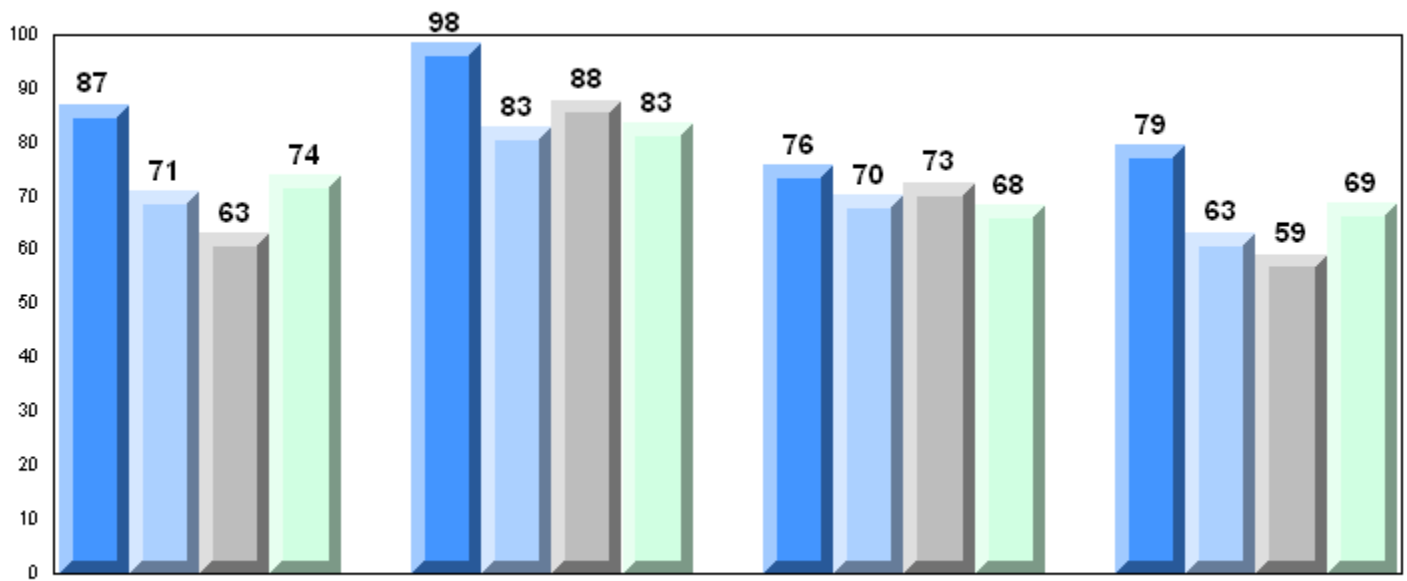

Difference from Provincial Mean, 2008-2011

School data with 5 or fewer students withheld for reasons of confidentiality.

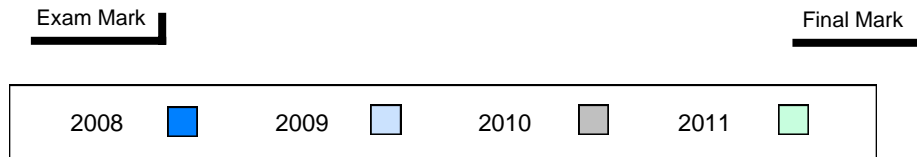

4 Year Public Exam (Subtest) Mark Trend 2008-2011

School data with 5 or fewer students withheld for reasons of confidentiality.



District 3 - Nova Central

#406 - Fitzgerald Academy, English Harbour West

Grades: K-12

Number of Students 2

Mathematics 3205 School
District
Province

Subtest

Quadratics School
District
Province

Rate of Change School
District
Province

Exponential Growth School
District
Province

Circle Geometry School
District
Province

Public Exam Mark	School vs District	School vs Province
<i>School data with 5 or fewer students withheld for reasons of confidentiality.</i>		

Final Mark	School vs District	School vs Province
<i>School data with 5 or fewer students withheld for reasons of confidentiality.</i>		

Average Mark, 2008-2011

School data with 5 or fewer students withheld for reasons of confidentiality.

Exam Mark

Final Mark

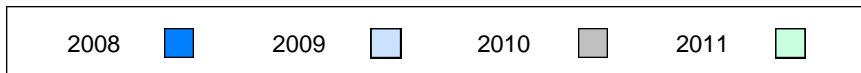

Difference from Provincial Mean, 2008-2011

School data with 5 or fewer students withheld for reasons of confidentiality.

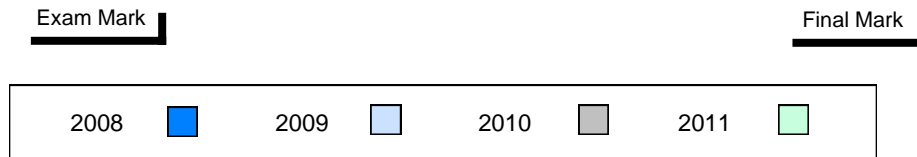

4 Year Public Exam (Subtest) Mark Trend 2008-2011

School data with 5 or fewer students withheld for reasons of confidentiality.



District 3 - Nova Central

#407 - Bay d'Espoir Academy, Milltown

Grades: K-12

Number of Students 16

Mathematics 3205

School
 District
 Province

Public Exam Mark

School vs District

School vs Province

69.2
 72.9
 77.9

q

q

Final Mark

School vs District

School vs Province

74.8
 75.3
 79.3

q

q

Subtest

Quadratics

School
 District
 Province

72.2
 75.1
 79.8

q

q

Rate of Change

School
 District
 Province

82.8
 86.2
 91.0

q

q

Exponential Growth

School
 District
 Province

65.6
 69.3
 74.5

q

q

Circle Geometry

School
 District
 Province

66.1
 71.1
 76.0

q

q

Average Mark, 2008-2011

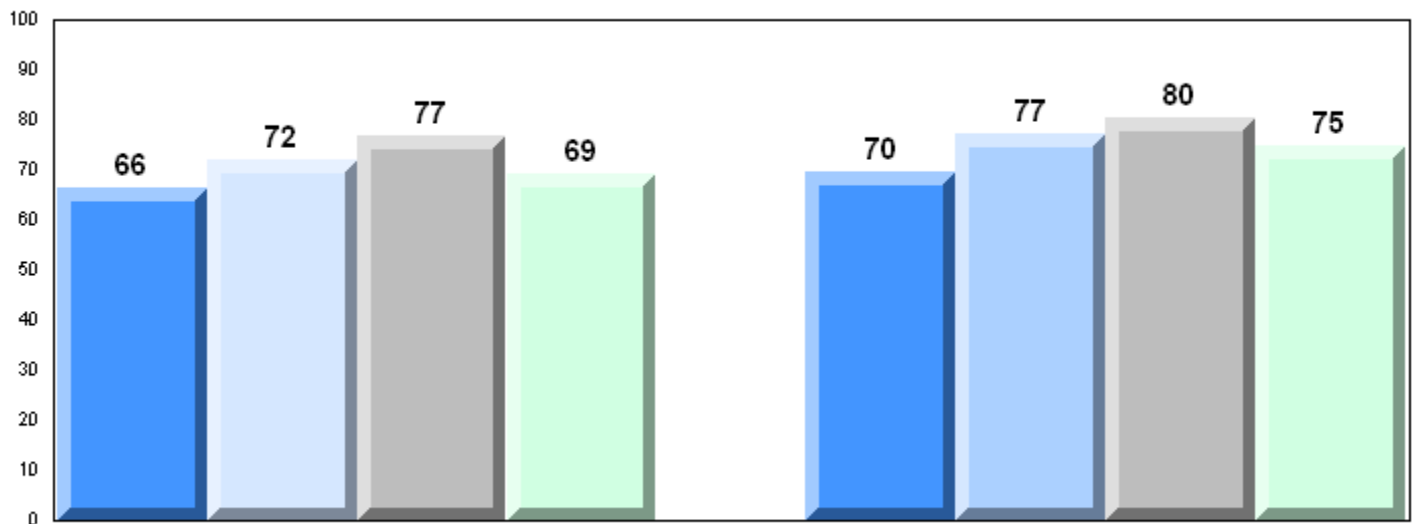

Exam Mark

Final Mark

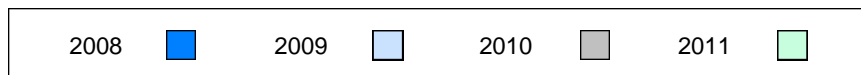

Difference from Provincial Mean, 2008-2011

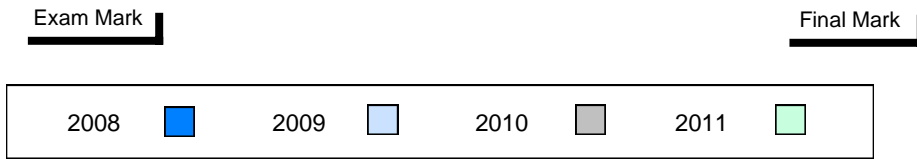
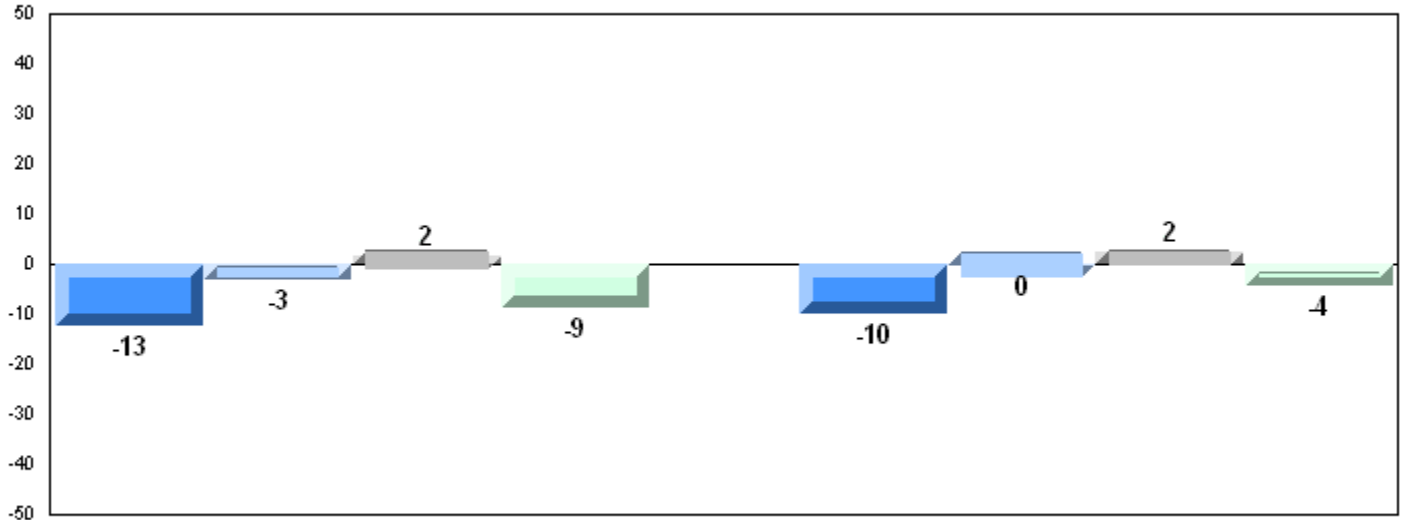

4 Year Public Exam (Subtest) Mark Trend 2008-2011

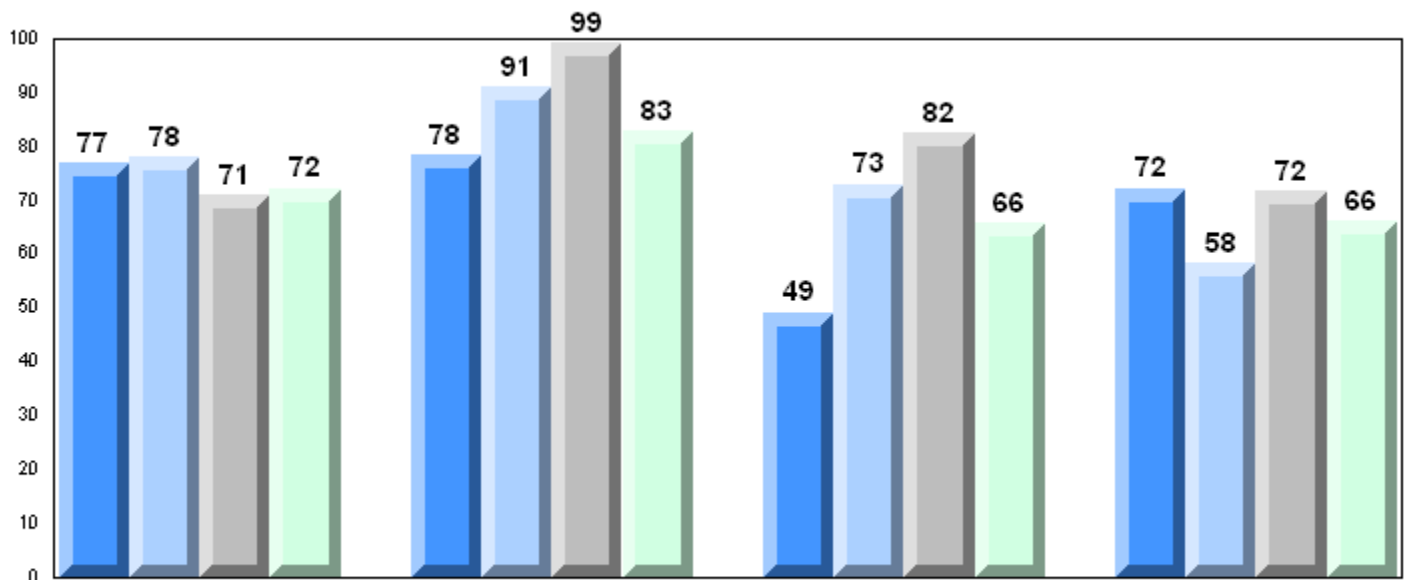

Difference from Provincial Mean, 2008-2011

School data with 5 or fewer students withheld for reasons of confidentiality.

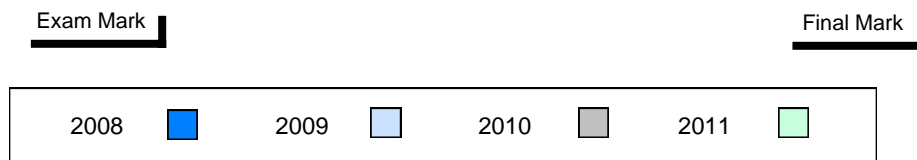

4 Year Public Exam (Subtest) Mark Trend 2008-2011

School data with 5 or fewer students withheld for reasons of confidentiality.



Difference from Provincial Mean, 2008-2011

School data with 5 or fewer students withheld for reasons of confidentiality.

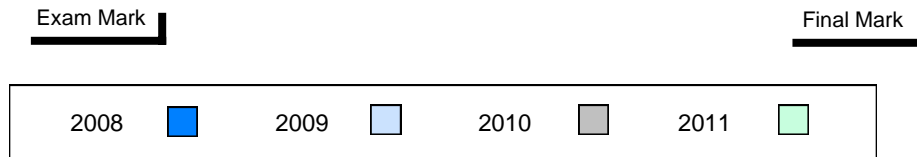

4 Year Public Exam (Subtest) Mark Trend 2008-2011

School data with 5 or fewer students withheld for reasons of confidentiality.



District 3 - Nova Central

#416 - Smallwood Academy, Gambo

Grades: K-12

Number of Students 7

Mathematics 3205

School
District
Province

Public Exam Mark	School vs District	School vs Province
------------------	--------------------	--------------------

66.4	q	q
72.9		
77.9		

Final Mark	School vs District	School vs Province
------------	--------------------	--------------------

70.3	q	q
75.3		
79.3		

Subtest

Quadratics

School
District
Province

64.5	q	q
75.1		
79.8		

Rate of Change

School
District
Province

95.2	p	p
86.2		
91.0		

Exponential Growth

School
District
Province

65.2	q	q
69.3		
74.5		

Circle Geometry

School
District
Province

63.3	q	q
71.1		
76.0		

Average Mark, 2008-2011

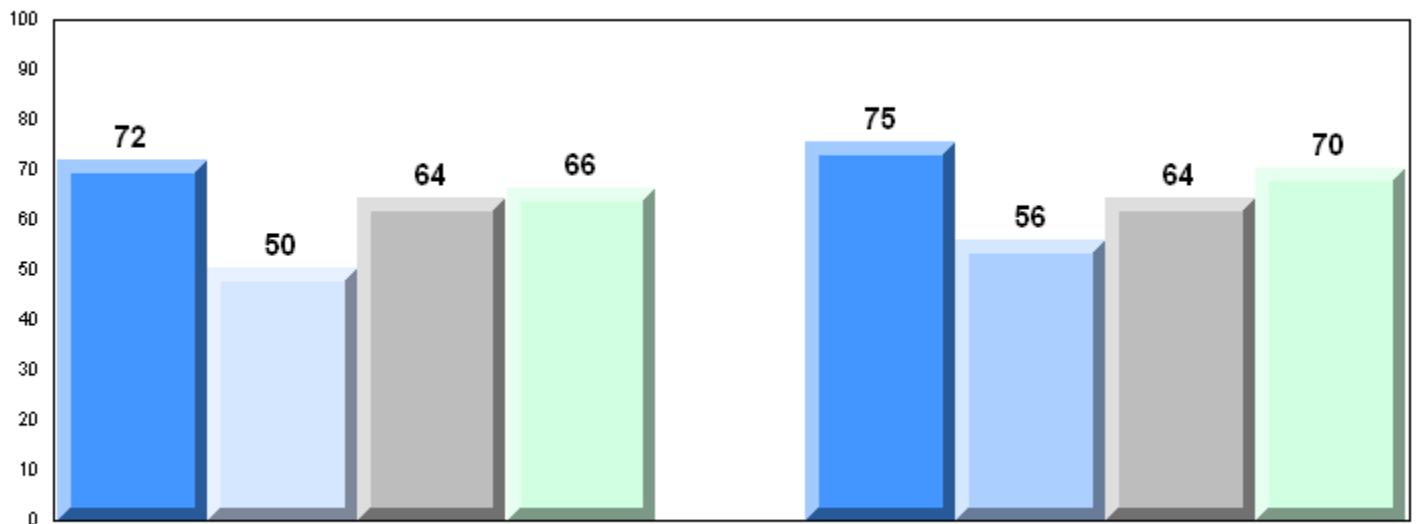

Exam Mark

Final Mark

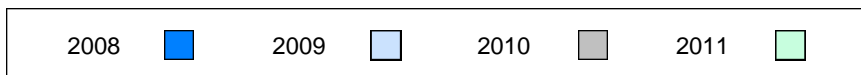

Difference from Provincial Mean, 2008-2011

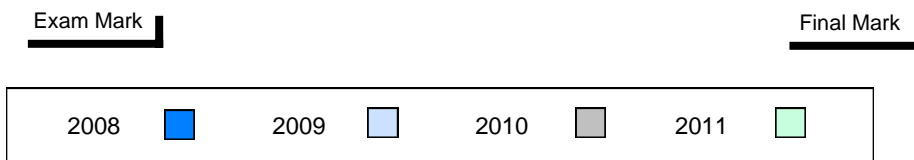
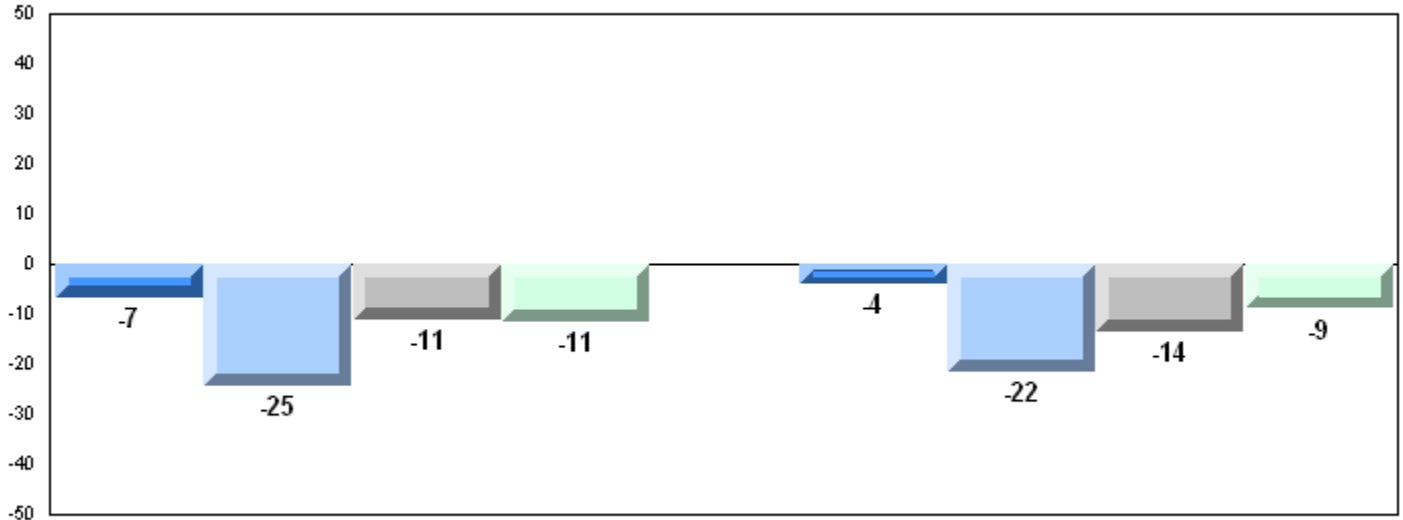

4 Year Public Exam (Subtest) Mark Trend 2008-2011

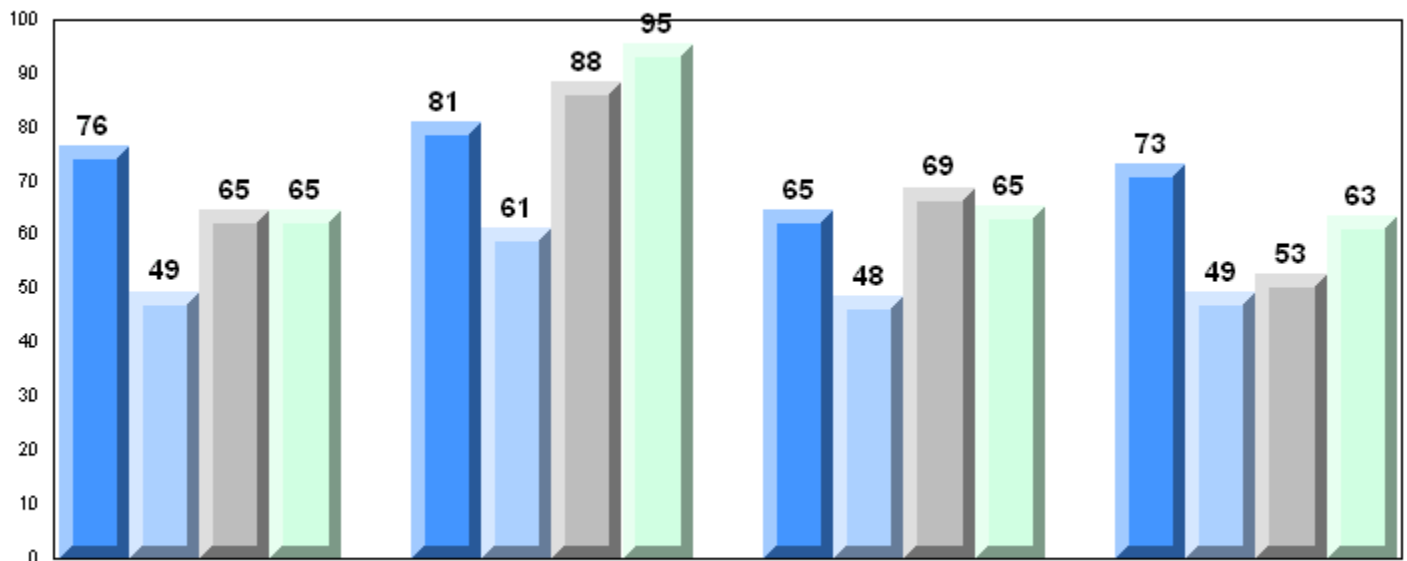

District 3 - Nova Central

#418 - Gander Collegiate, Gander

Grades: 10-12

Number of Students 52

Mathematics 3205

School
District
Province

Public Exam Mark	School vs District	School vs Province
------------------	--------------------	--------------------

68.9	q	q
72.9		
77.9		

Final Mark

School vs District	School vs Province
--------------------	--------------------

73.0	q
75.3	
79.3	

Subtest

Quadratics

School
District
Province

70.1	q	q
75.1		
79.8		

Rate of Change

School
District
Province

80.0	q	q
86.2		
91.0		

Exponential Growth

School
District
Province

64.2	q	q
69.3		
74.5		

Circle Geometry

School
District
Province

69.9	q	q
71.1		
76.0		

Average Mark, 2008-2011

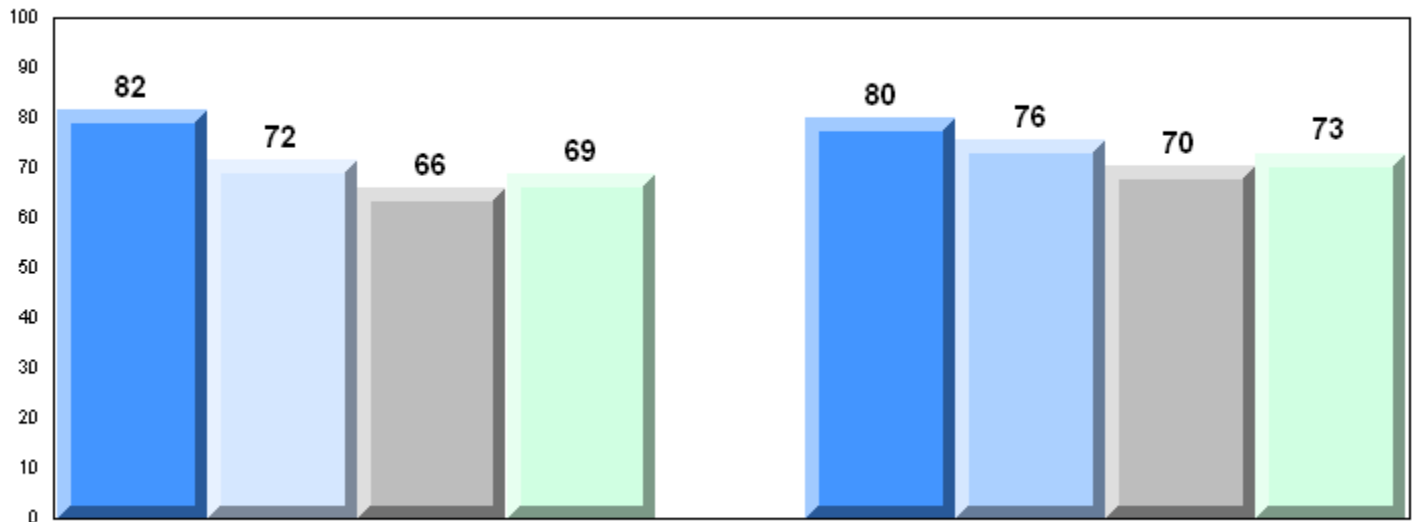

Exam Mark

Final Mark

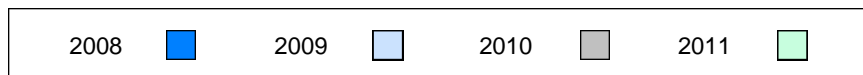

Difference from Provincial Mean, 2008-2011

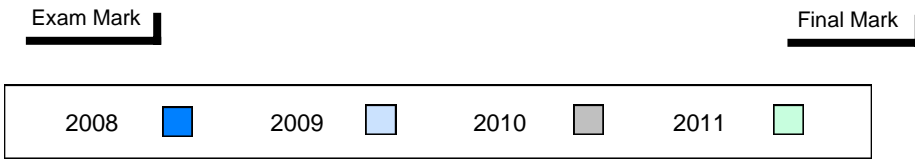
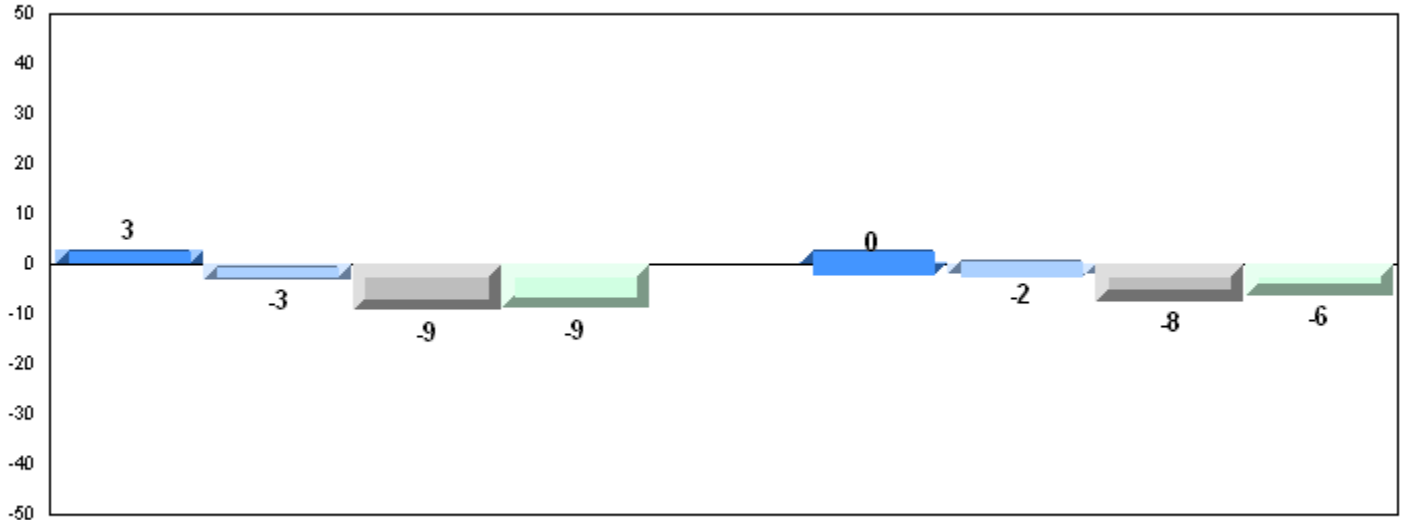

4 Year Public Exam (Subtest) Mark Trend 2008-2011

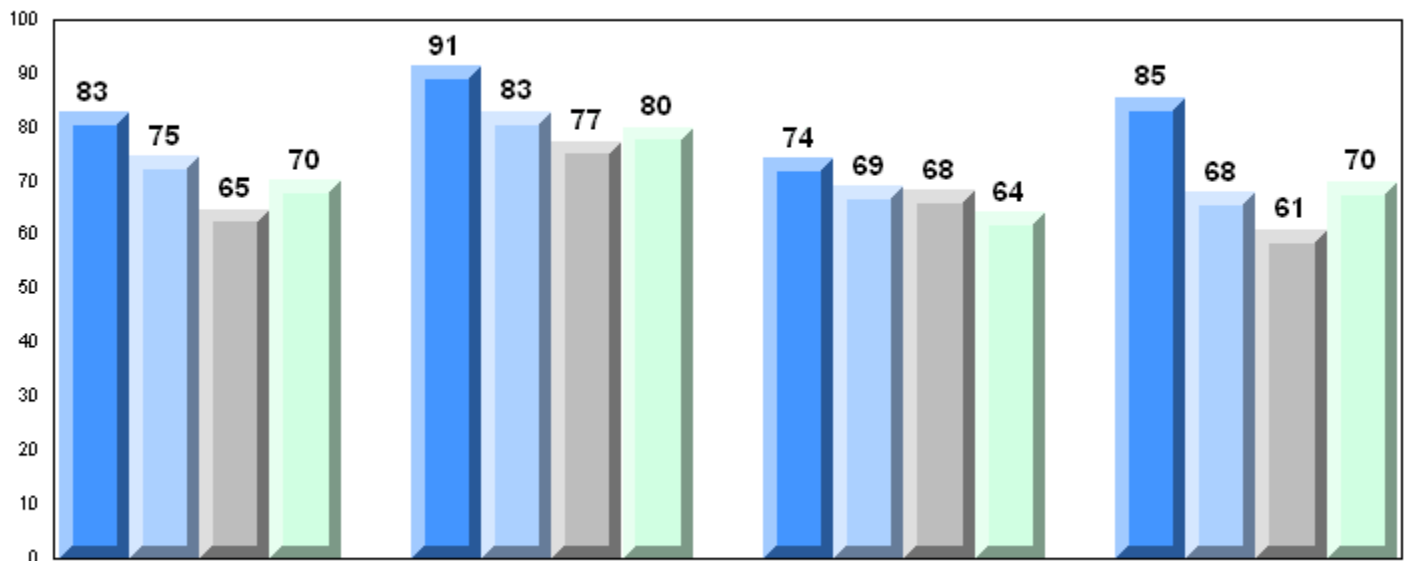

Number of Students 2

Mathematics 3205

School
District
Province

Subtest

Quadratics

School
District
Province

Rate of Change

School
District
Province

**Exponential
Growth**

School
District
Province

Circle Geometry

School
District
Province

Public Exam Mark	School vs District	School vs Province
---------------------------------	--------------------------	--------------------------

*School data with 5 or fewer
students withheld for reasons of
confidentiality.*

Final Mark	School vs District	School vs Province
-----------------------	--------------------------	--------------------------

*School data with 5 or fewer
students withheld for reasons of
confidentiality.*

Average Mark, 2008-2011

School data with 5 or fewer students withheld for reasons of confidentiality.

Exam Mark

Final Mark

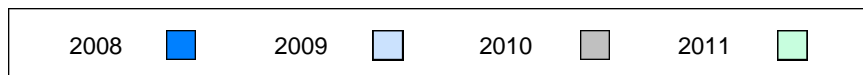

Difference from Provincial Mean, 2008-2011

School data with 5 or fewer students withheld for reasons of confidentiality.

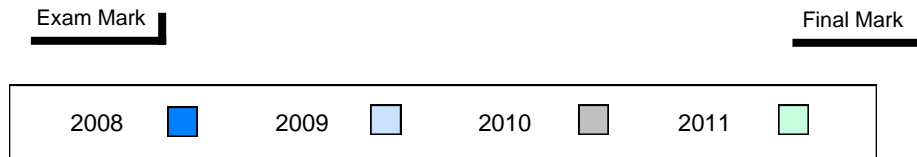

4 Year Public Exam (Subtest) Mark Trend 2008-2011

School data with 5 or fewer students withheld for reasons of confidentiality.



District 3 - Nova Central

#422 - Glovertown Academy, Glovertown

Grades: K-12

Number of Students 9

Mathematics 3205

School
District
Province

Public Exam Mark

School vs District School vs Province

55.6 q q
72.9
77.9

Final Mark

School vs District School vs Province

60.7 q q
75.3
79.3

Subtest

Quadratics

School
District
Province

55.2 q q
75.1
79.8

Rate of Change

School
District
Province

85.2 q q
86.2
91.0

Exponential Growth

School
District
Province

49.7 q q
69.3
74.5

Circle Geometry

School
District
Province

54.8 q q
71.1
76.0

Average Mark, 2008-2011

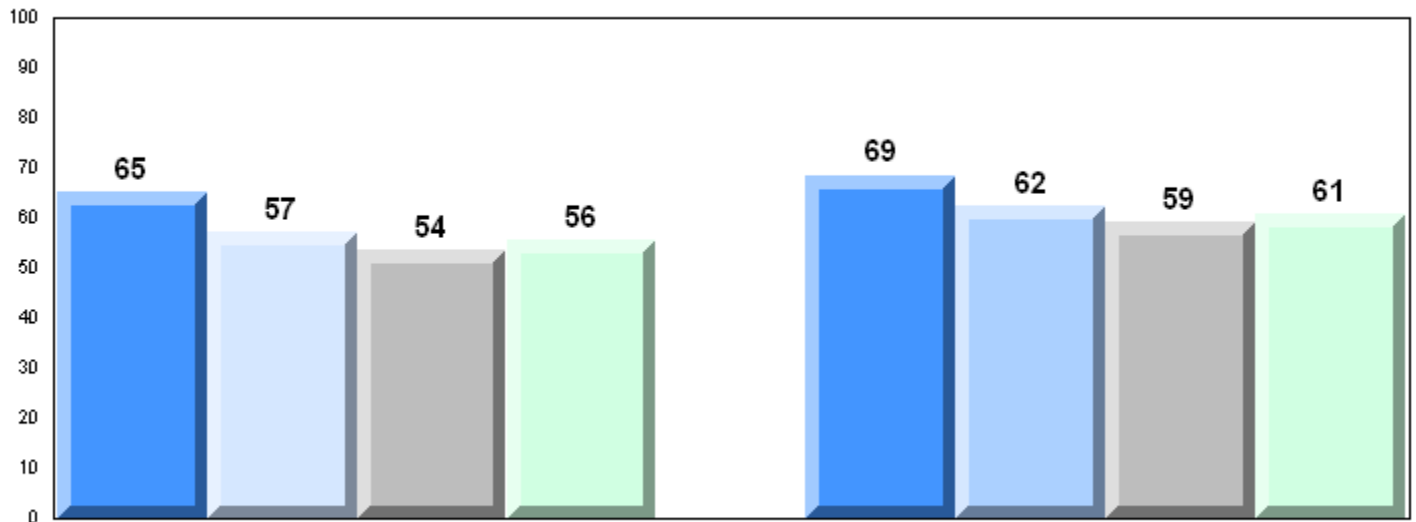

Exam Mark

Final Mark

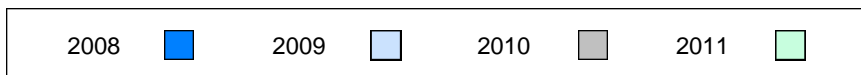

Difference from Provincial Mean, 2008-2011

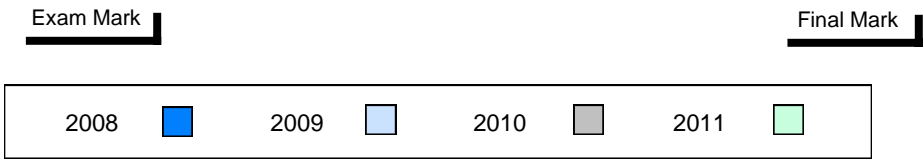
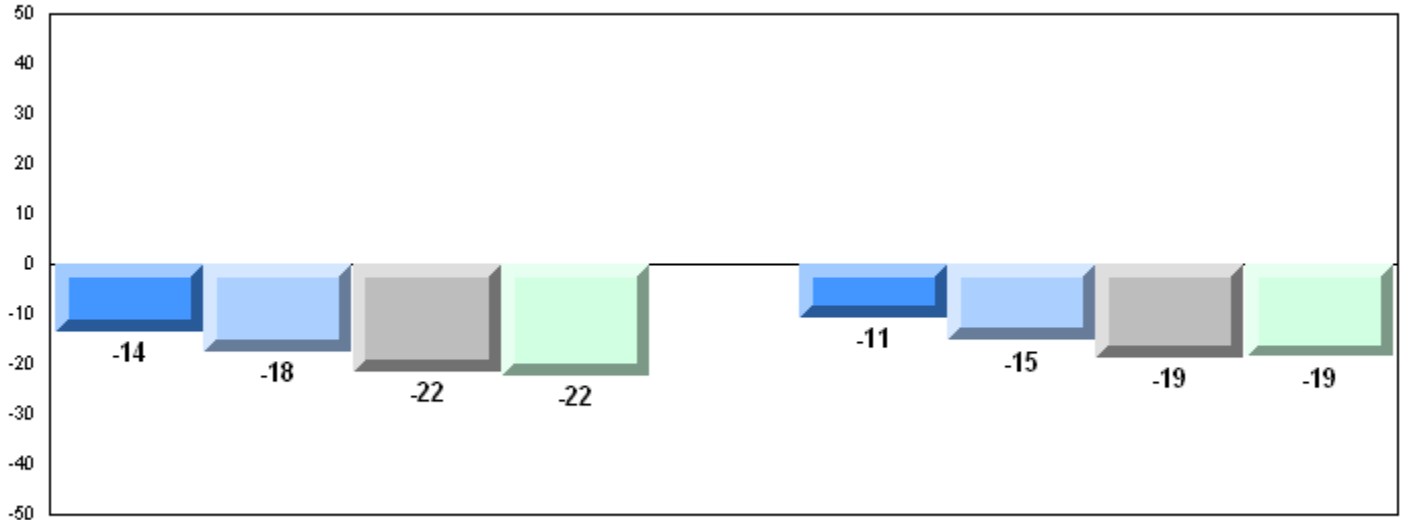

4 Year Public Exam (Subtest) Mark Trend 2008-2011

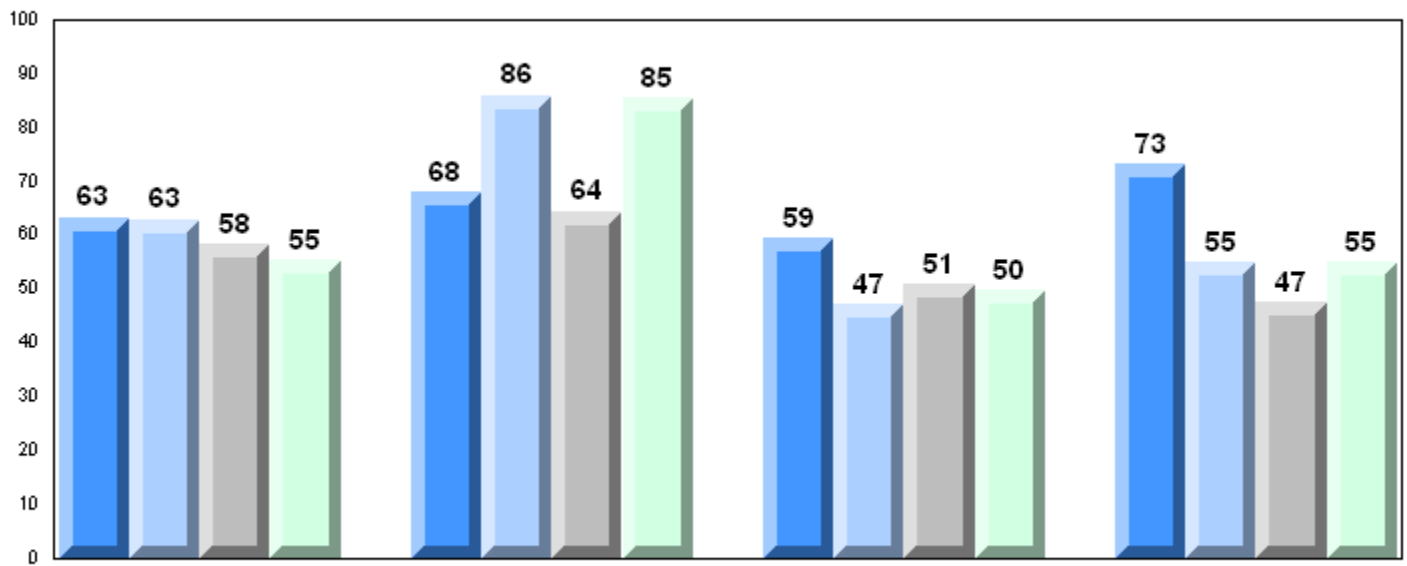

District 3 - Nova Central

#478 - New World Island Academy, Summerford

Grades: K-12

Number of Students 1

Mathematics 3205
School
District
Province

Subtest

Quadratics
School
District
Province

Rate of Change
School
District
Province

Exponential Growth
School
District
Province

Circle Geometry
School
District
Province

Public Exam Mark	School vs District	School vs Province
-------------------------	--------------------	--------------------

School data with 5 or fewer students withheld for reasons of confidentiality.

Final Mark	School vs District	School vs Province
-------------------	--------------------	--------------------

School data with 5 or fewer students withheld for reasons of confidentiality.

Average Mark, 2008-2011

School data with 5 or fewer students withheld for reasons of confidentiality.

Exam Mark

Final Mark

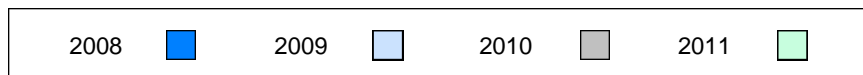

Difference from Provincial Mean, 2008-2011

School data with 5 or fewer students withheld for reasons of confidentiality.

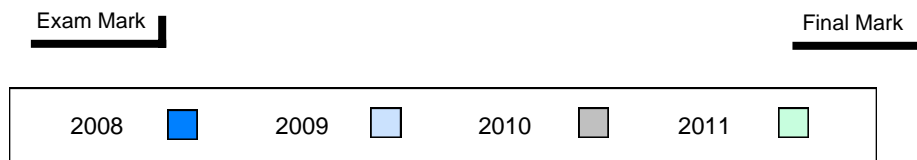

4 Year Public Exam (Subtest) Mark Trend 2008-2011

School data with 5 or fewer students withheld for reasons of confidentiality.



District 3 - Nova Central

#480 - Exploits Valley High, Grand Falls-Windsor

Grades: 10-12

Number of Students 65

Mathematics 3205

School
District
Province

Public Exam Mark	School vs District	School vs Province
------------------	--------------------	--------------------

75.7	P	Q
72.9		
77.9		

Final Mark

School vs District	School vs Province
--------------------	--------------------

76.5	P	Q
75.3		
79.3		

Subtest

Quadratics

School
District
Province

79.5	P	Q
75.1		
79.8		

Rate of Change

School
District
Province

86.2	Q	Q
86.2		
91.0		

Exponential Growth

School
District
Province

72.6	P	Q
69.3		
74.5		

Circle Geometry

School
District
Province

71.9	P	Q
71.1		
76.0		

Average Mark, 2008-2011

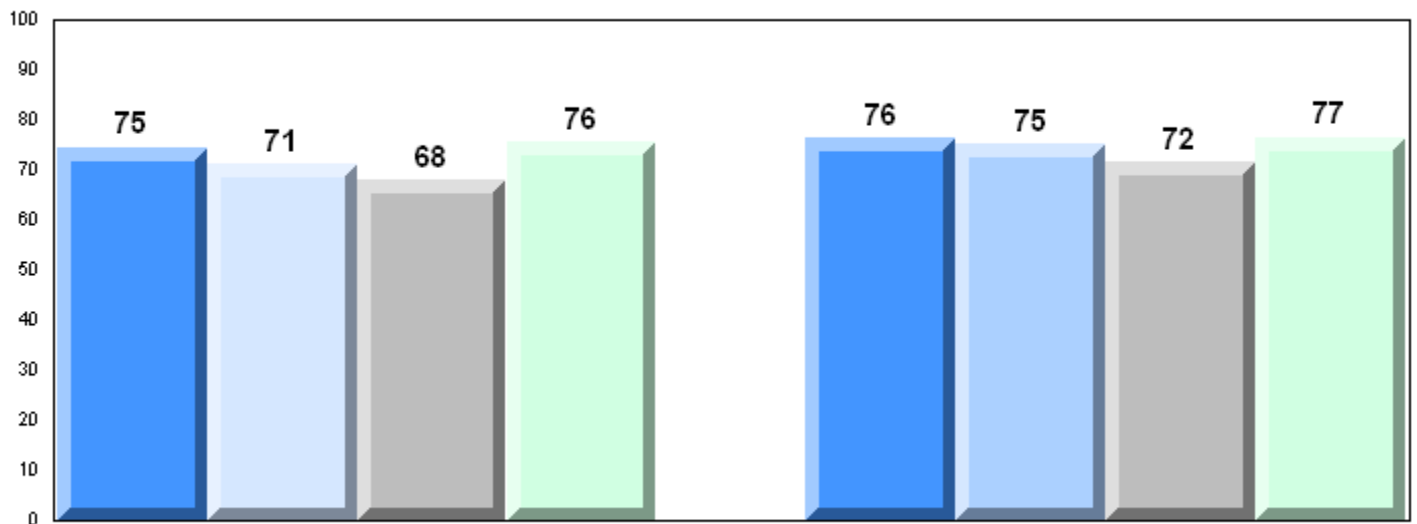

Exam Mark

Final Mark

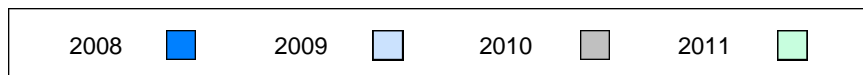

District 4 - Eastern

#219 - Marystown Central High School, Marystown

Grades: 10-12

Number of Students 20

Mathematics 3205

School
 District
 Province

Public Exam Mark	School vs District	School vs Province
------------------	--------------------	--------------------

82.8	P	P
79.3		
77.9		

Final Mark	School vs District	School vs Province
------------	--------------------	--------------------

81.5	P	P
80.1		
79.3		

Subtest

Quadratics

School
 District
 Province

83.2	P	P
80.6		
79.8		

Rate of Change

School
 District
 Province

96.7	P	P
91.9		
91.0		

Exponential Growth

School
 District
 Province

78.3	P	P
76.3		
74.5		

Circle Geometry

School
 District
 Province

84.2	P	P
77.8		
76.0		

Average Mark, 2008-2011

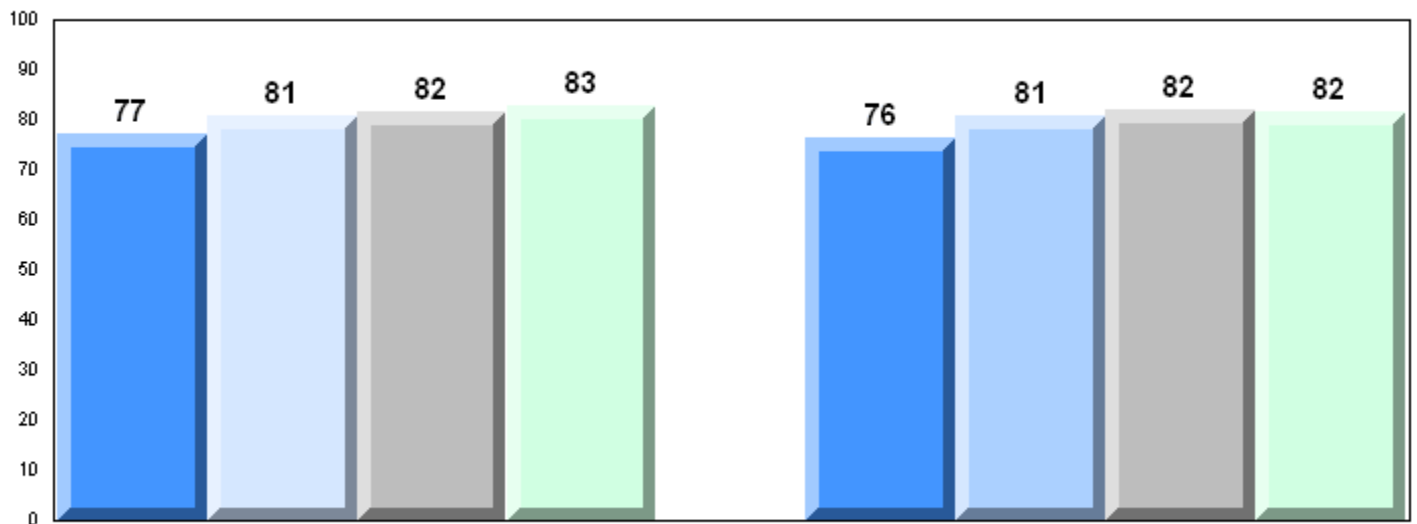

Exam Mark

Final Mark

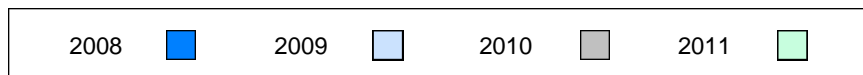

District 4 - Eastern

#219 - Marystown Central High School, Marystown

Grades: 10-12

Difference from Provincial Mean, 2008-2011

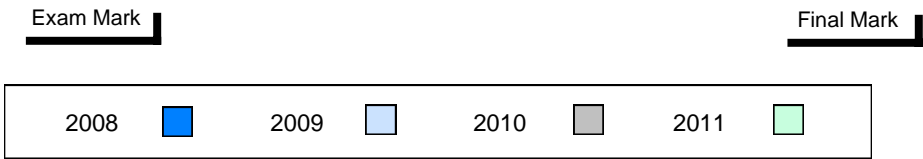
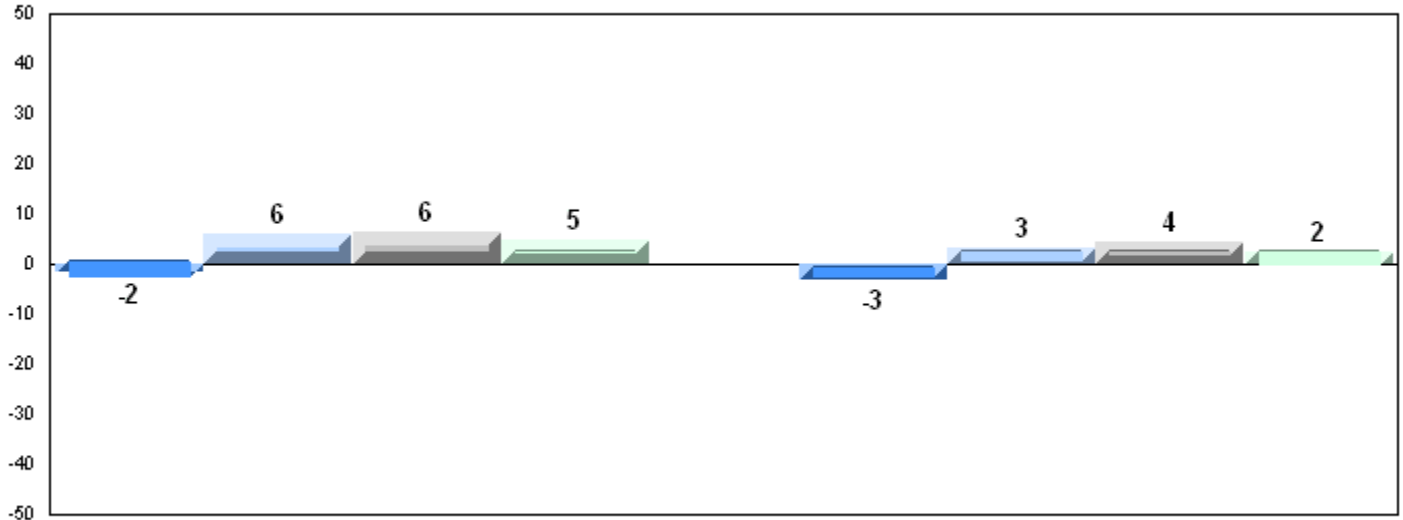

4 Year Public Exam (Subtest) Mark Trend 2008-2011

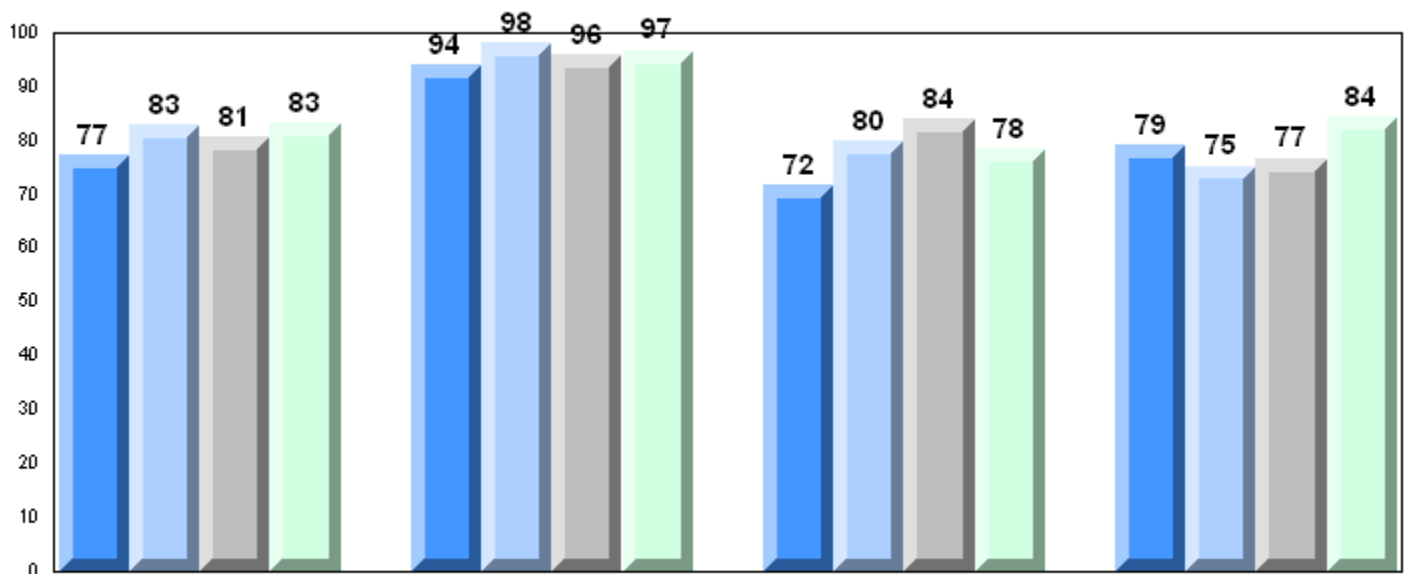

Difference from Provincial Mean, 2008-2011

School data with 5 or fewer students withheld for reasons of confidentiality.

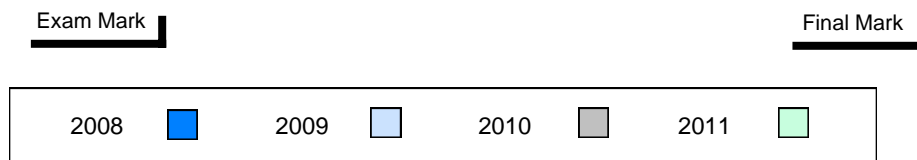

4 Year Public Exam (Subtest) Mark Trend 2008-2011

School data with 5 or fewer students withheld for reasons of confidentiality.



District 4 - Eastern

#228 - St. Lawrence Academy, St. Lawrence

Grades: K-12

Number of Students 7

Mathematics 3205

School
District
Province

Public Exam Mark	School vs District	School vs Province
------------------	--------------------	--------------------

73.0	q	q
79.3		
77.9		

Final Mark

School vs District	School vs Province
--------------------	--------------------

76.9	q
80.1	
79.3	

Subtest

Quadratics

School
District
Province

74.9	q	q
80.6		
79.8		

Rate of Change

School
District
Province

88.1	q	q
91.9		
91.0		

Exponential Growth

School
District
Province

66.5	q	q
76.3		
74.5		

Circle Geometry

School
District
Province

74.5	q	q
77.8		
76.0		

Average Mark, 2008-2011

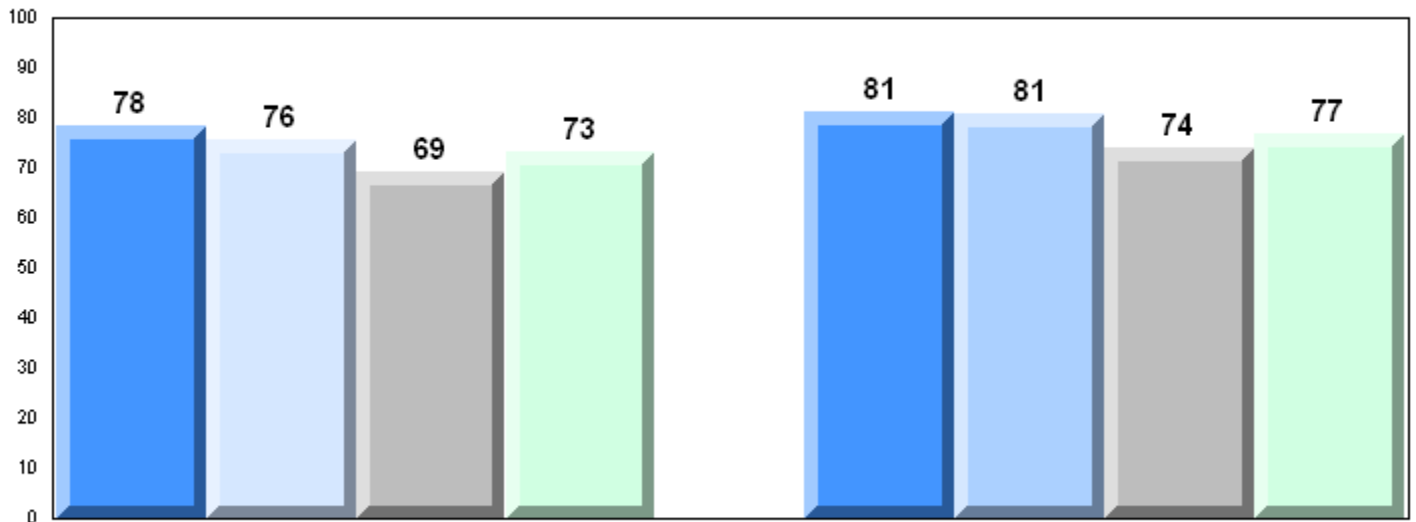

Exam Mark

Final Mark

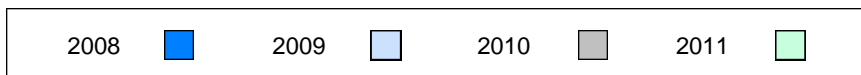

District 4 - Eastern

#231 - Discovery Collegiate, Bonavista

Grades: 9-12

Number of Students 20

Mathematics 3205

School
 District
 Province

Public Exam Mark

School vs District School vs Province

80.3 P P
 79.3
 77.9

Final Mark

School vs District School vs Province

83.6 P P
 80.1
 79.3

Subtest

Quadratics

School
 District
 Province

79.2 q q
 80.6
 79.8

Rate of Change

School
 District
 Province

90.4 q q
 91.9
 91.0

Exponential Growth

School
 District
 Province

77.2 P P
 76.3
 74.5

Circle Geometry

School
 District
 Province

82.1 P P
 77.8
 76.0

Average Mark, 2008-2011

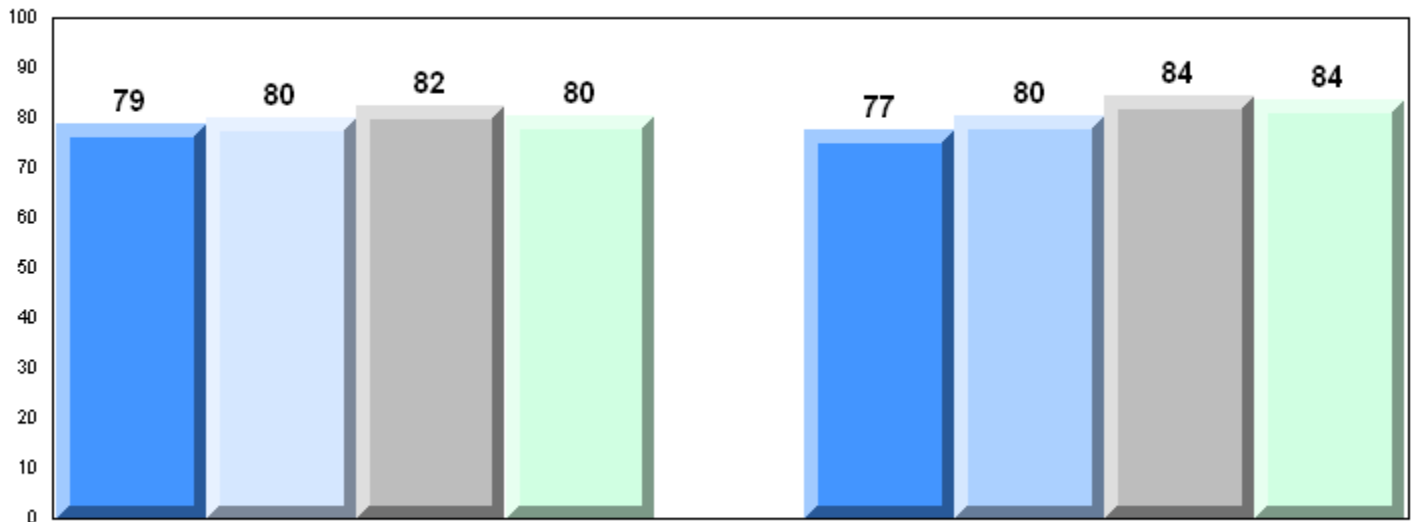

Exam Mark

Final Mark

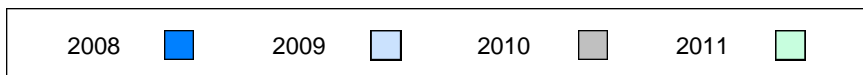

Difference from Provincial Mean, 2008-2011

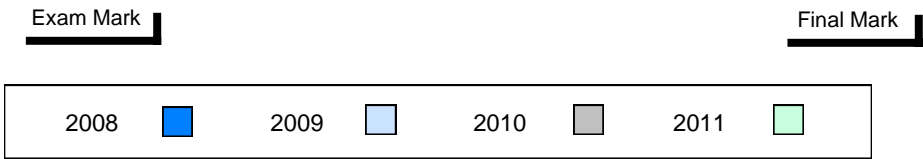
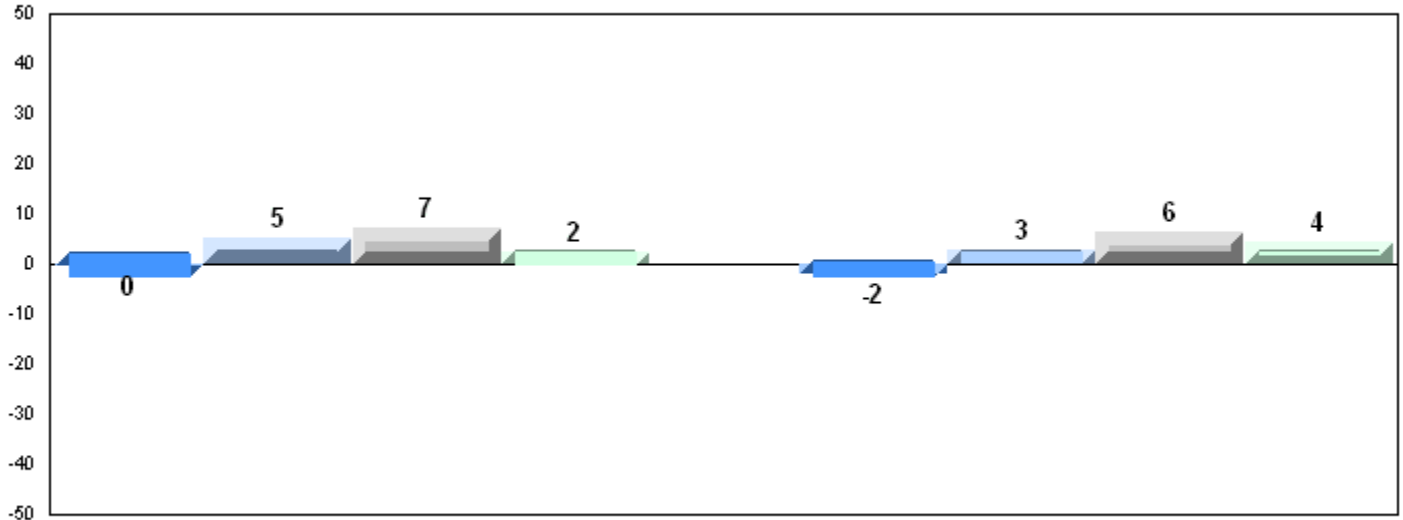

4 Year Public Exam (Subtest) Mark Trend 2008-2011

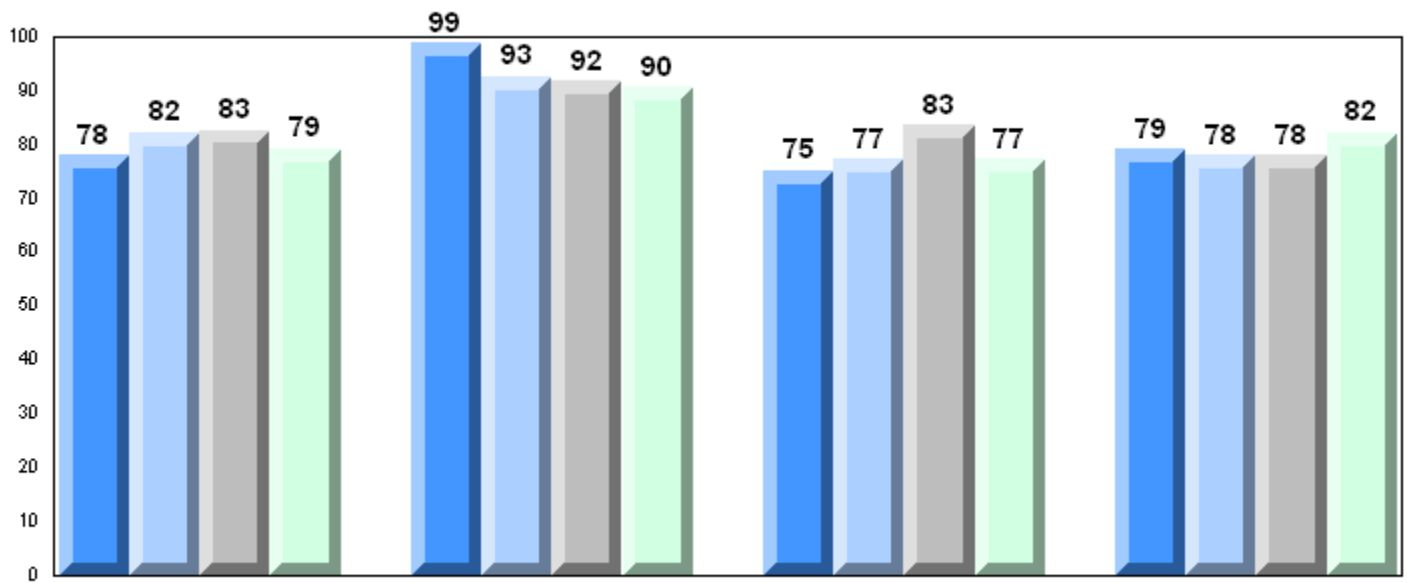

District 4 - Eastern

#235 - Clarenville High School, Clarenville

Grades: 9-12

Number of Students 16

Mathematics 3205

School
 District
 Province

Public Exam Mark

School vs District School vs Province

87.3 P P
 79.3
 77.9

Final Mark

School vs District School vs Province

85.9 P P
 80.1
 79.3

Subtest

Quadratics

School
 District
 Province

88.3 P P
 80.6
 79.8

Rate of Change

School
 District
 Province

95.3 P P
 91.9
 91.0

Exponential Growth

School
 District
 Province

84.8 P P
 76.3
 74.5

Circle Geometry

School
 District
 Province

86.8 P P
 77.8
 76.0

Average Mark, 2008-2011

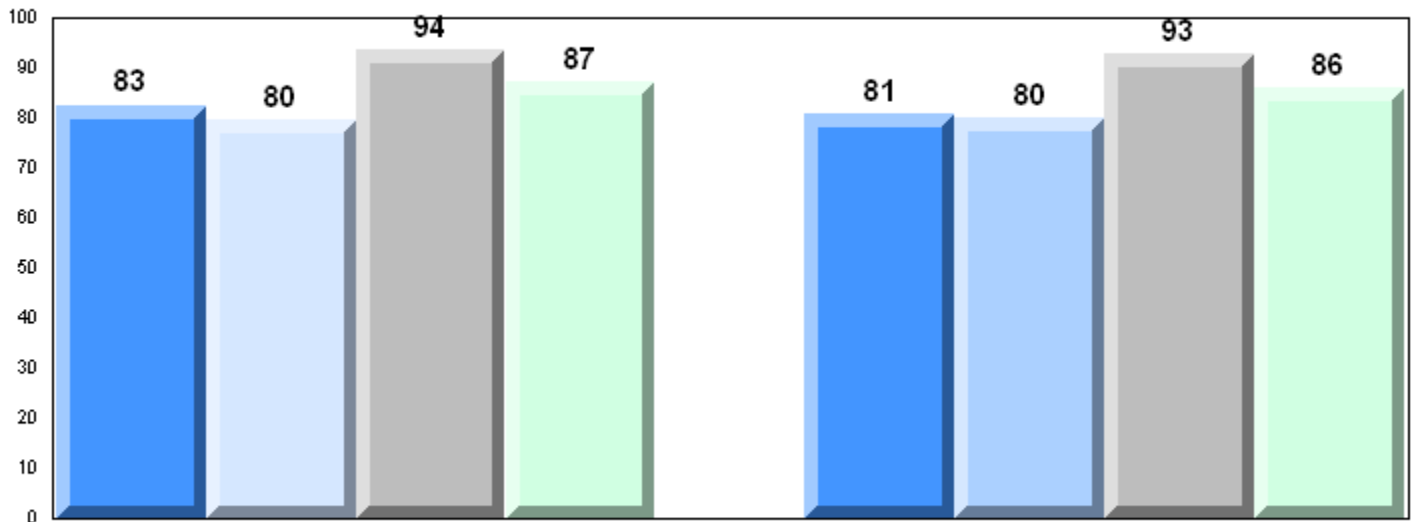

Exam Mark

Final Mark

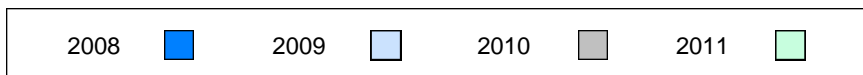

District 4 - Eastern

#235 - Clarenville High School, Clarenville

Grades: 9-12

Difference from Provincial Mean, 2008-2011

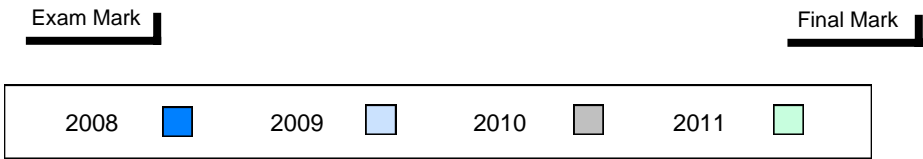
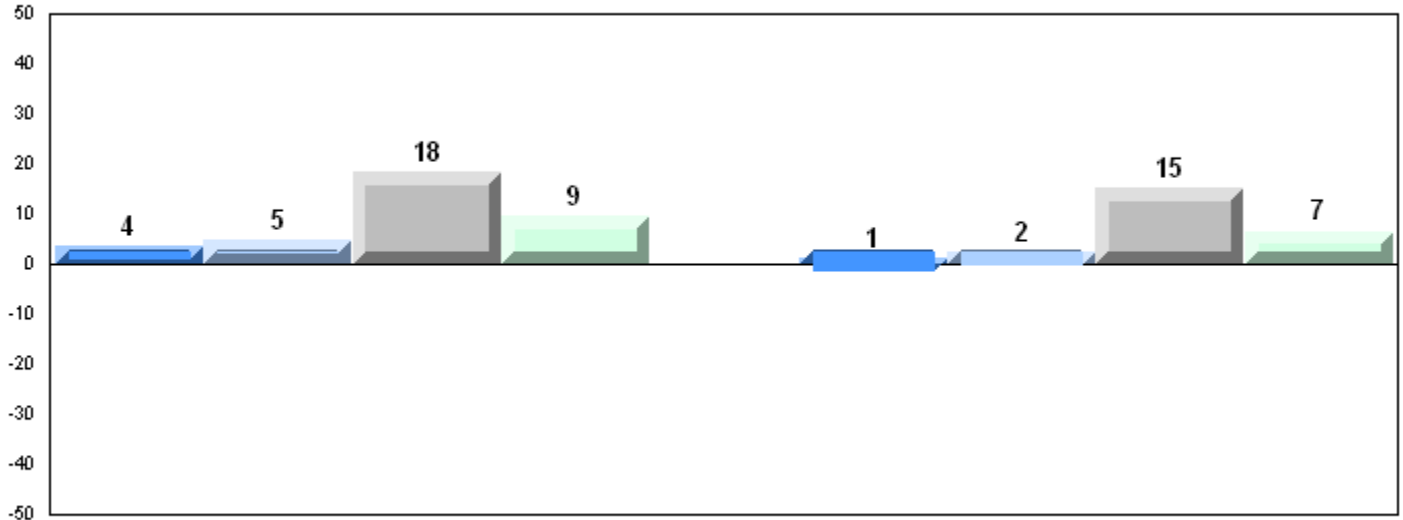

4 Year Public Exam (Subtest) Mark Trend 2008-2011

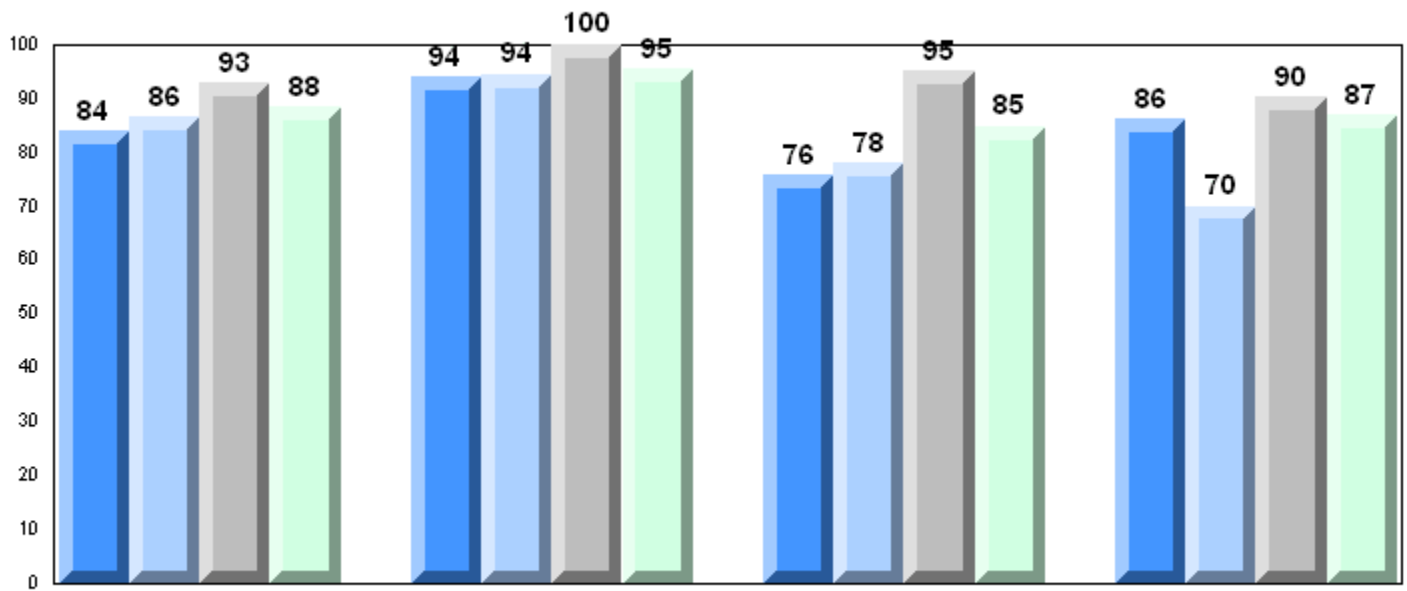

Difference from Provincial Mean, 2008-2011

School data with 5 or fewer students withheld for reasons of confidentiality.

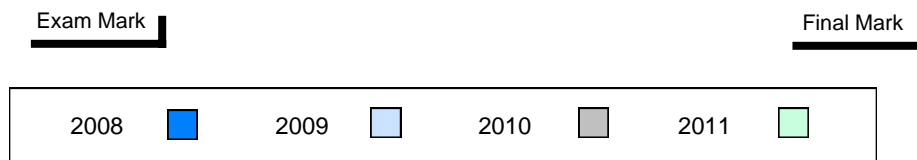

4 Year Public Exam (Subtest) Mark Trend 2008-2011

School data with 5 or fewer students withheld for reasons of confidentiality.



Difference from Provincial Mean, 2008-2011

School data with 5 or fewer students withheld for reasons of confidentiality.

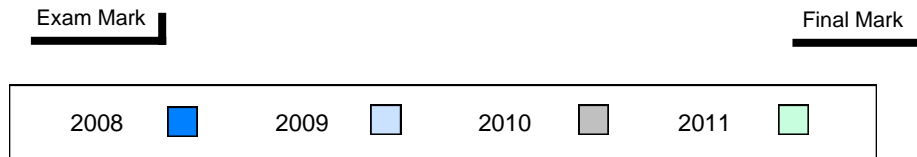

4 Year Public Exam (Subtest) Mark Trend 2008-2011

School data with 5 or fewer students withheld for reasons of confidentiality.



District 4 - Eastern

#247 - Roncalli Central High, Avondale

Grades: 7-12

Number of Students 13

Mathematics 3205

School
 District
 Province

Public Exam Mark

School vs District School vs Province

79.8 P P
 79.3
 77.9

Final Mark

School vs District School vs Province

80.1 q P
 80.1
 79.3

Subtest

Quadratics

School
 District
 Province

77.5 q q
 80.6
 79.8

Rate of Change

School
 District
 Province

98.7 P P
 91.9
 91.0

Exponential Growth

School
 District
 Province

77.2 P P
 76.3
 74.5

Circle Geometry

School
 District
 Province

80.4 P P
 77.8
 76.0

Average Mark, 2008-2011

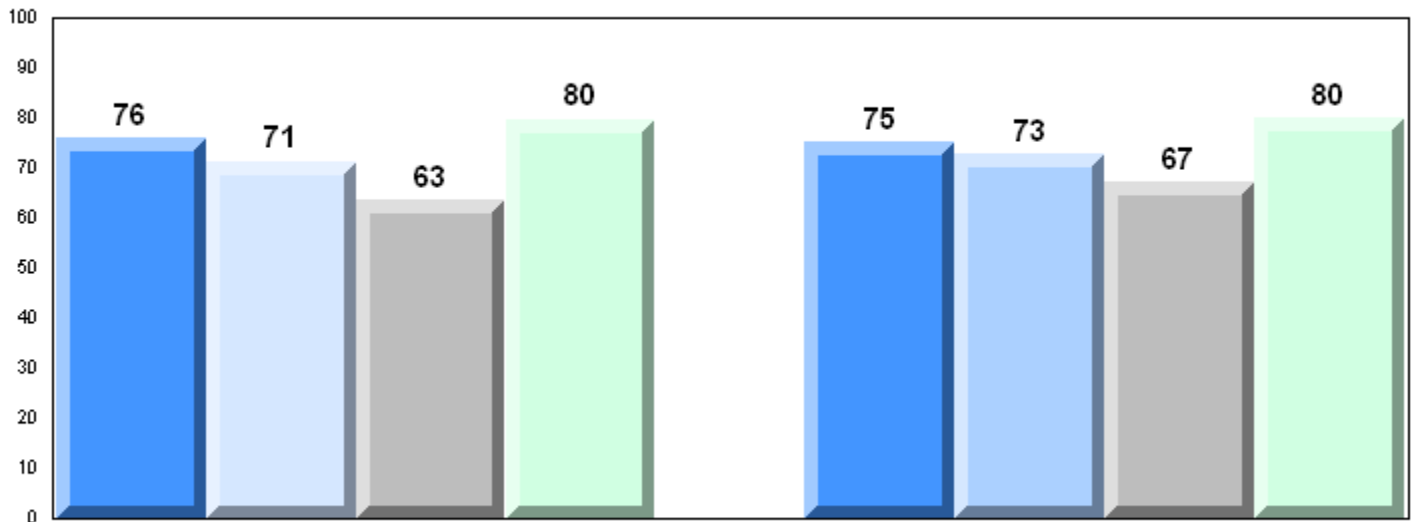

Exam Mark

Final Mark

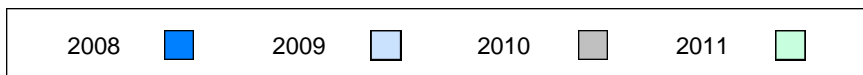

Difference from Provincial Mean, 2008-2011

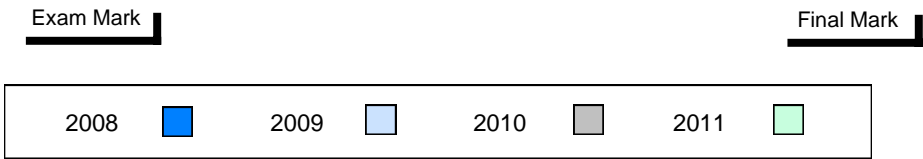
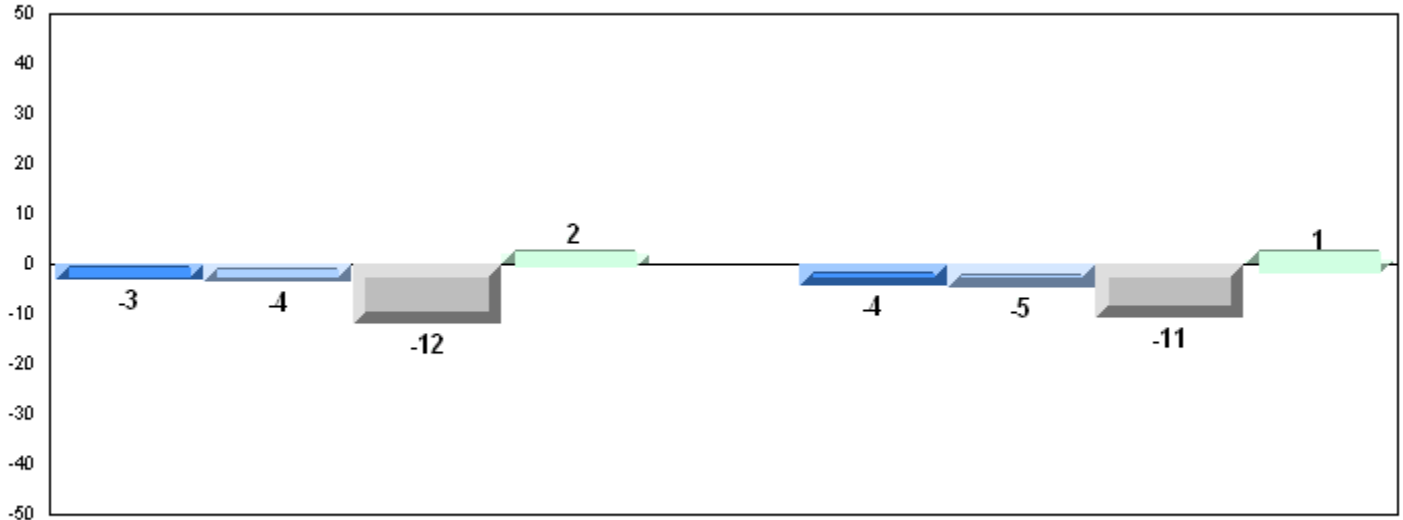

4 Year Public Exam (Subtest) Mark Trend 2008-2011

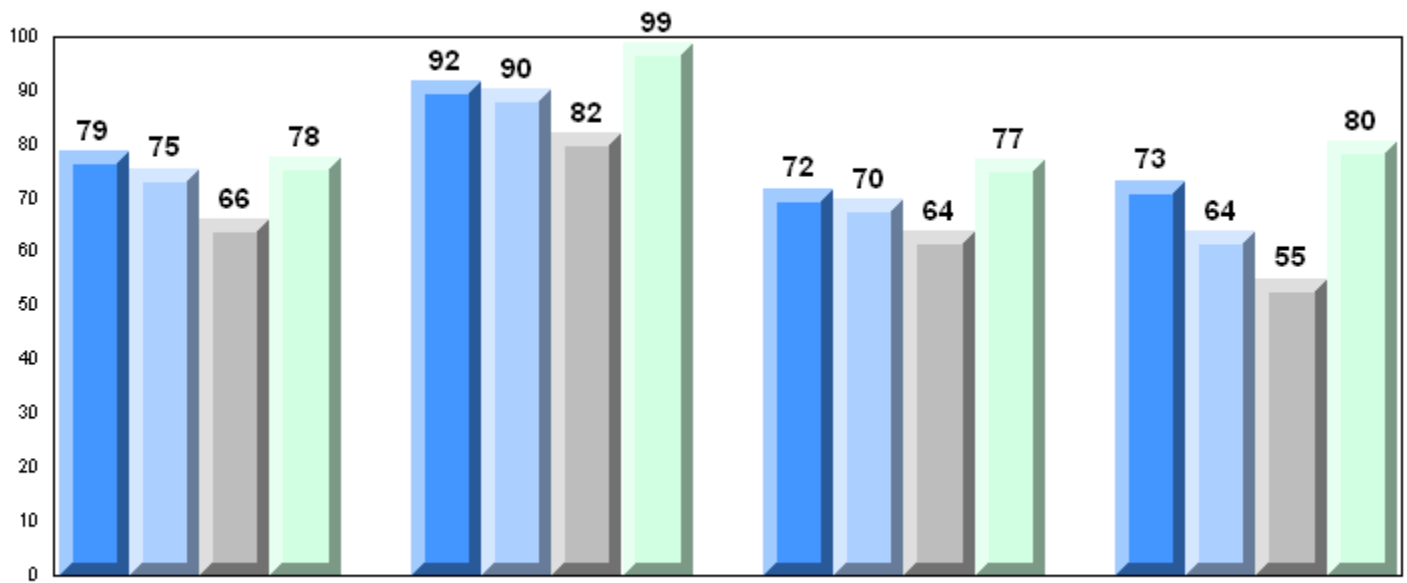

District 4 - Eastern

#249 - Ascension Collegiate, Bay Roberts

Grades: 10-12

Number of Students	33							
Mathematics 3205	School	79.9	P	P	Final Mark	80.5	P	P
	District	79.3				80.1		
	Province	77.9				79.3		
Subtest								
Quadratics	School	80.1	q	P				
	District	80.6						
	Province	79.8						
Rate of Change	School	92.9	P	P				
	District	91.9						
	Province	91.0						
Exponential Growth	School	76.9	P	P				
	District	76.3						
	Province	74.5						
Circle Geometry	School	79.4	P	P				
	District	77.8						
	Province	76.0						

Average Mark, 2008-2011

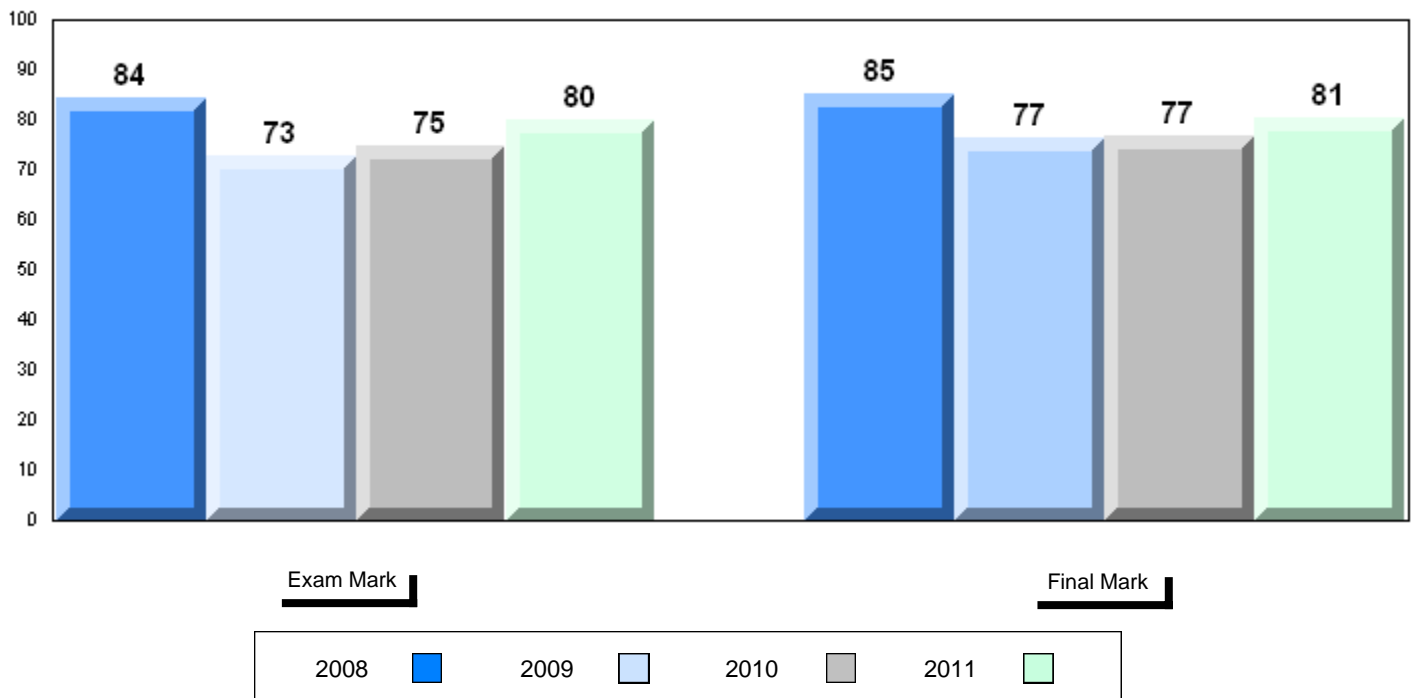

District 4 - Eastern

#249 - Ascension Collegiate, Bay Roberts

Grades: 10-12

Difference from Provincial Mean, 2008-2011

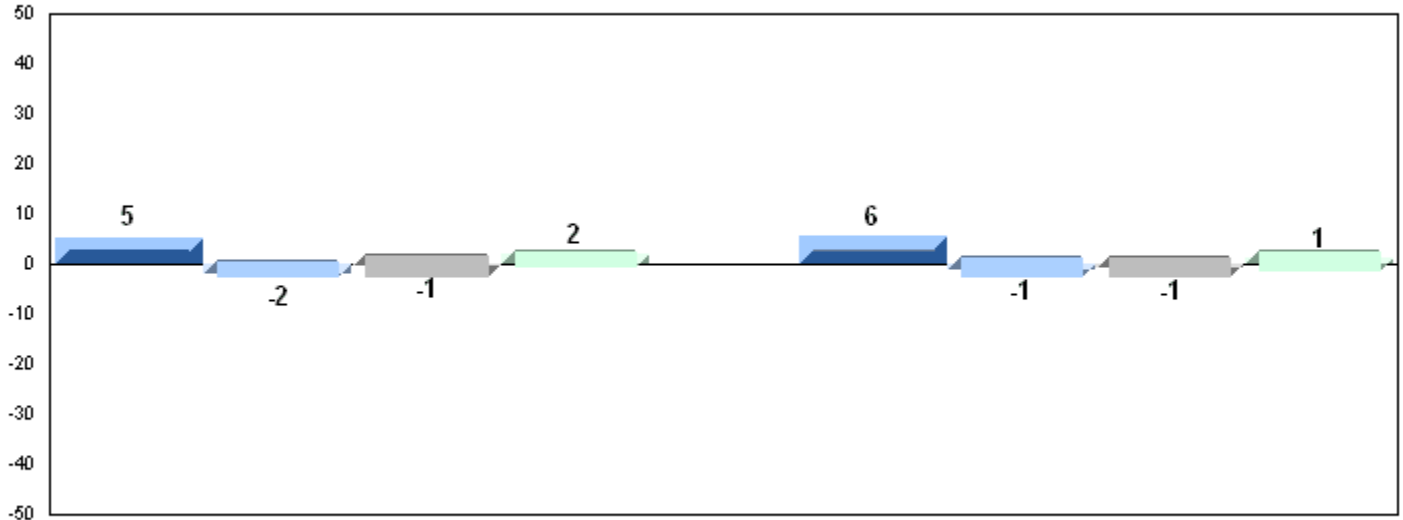

Exam Mark

Final Mark

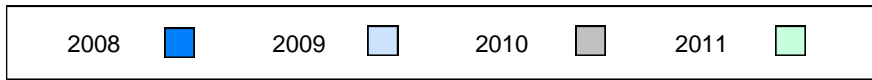

4 Year Public Exam (Subtest) Mark Trend 2008-2011

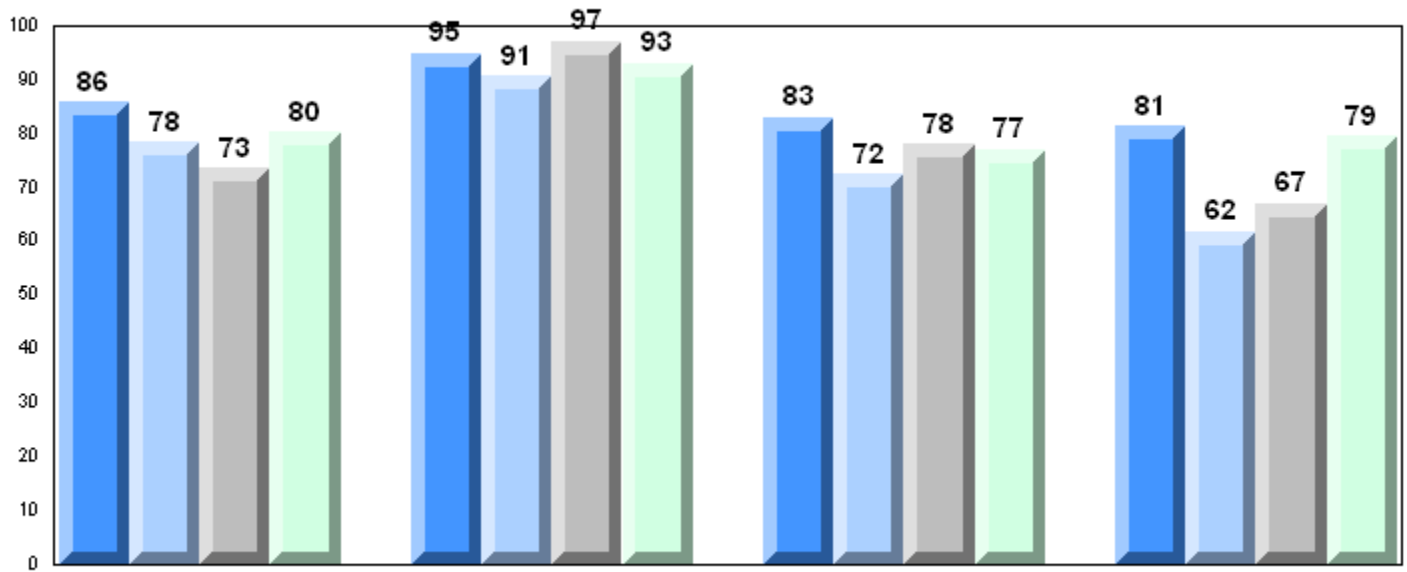

Quadratics

Rate of Change

Exponential Growth

Circle Geometry

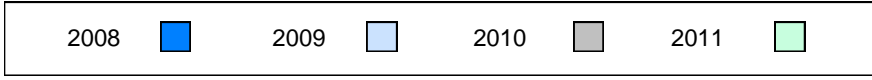

District 4 - Eastern

#253 - Carbonear Collegiate, Carbonear

Grades: 10-12

Number of Students 36

Mathematics 3205

School
 District
 Province

Public Exam Mark

School vs District School vs Province

79.7 P P
 79.3
 77.9

Final Mark

School vs District School vs Province

78.5 q q
 80.1
 79.3

Subtest

Quadratics

School
 District
 Province

81.1 P P
 80.6
 79.8

Rate of Change

School
 District
 Province

95.8 P P
 91.9
 91.0

Exponential Growth

School
 District
 Province

76.9 P P
 76.3
 74.5

Circle Geometry

School
 District
 Province

77.1 q P
 77.8
 76.0

Average Mark, 2008-2011

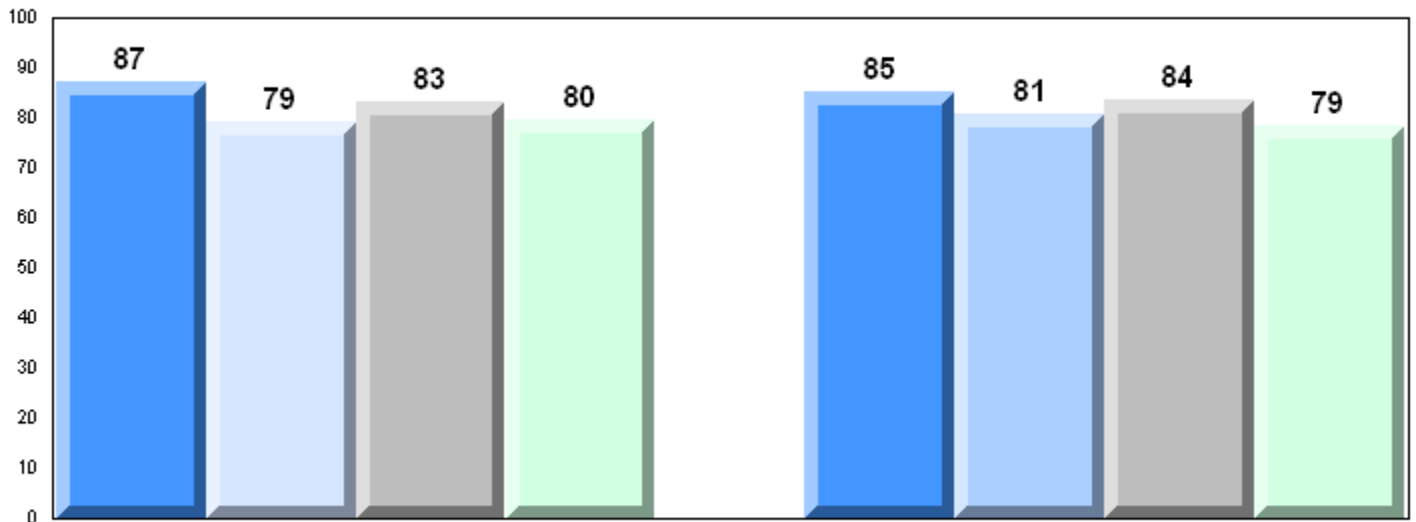

Exam Mark

Final Mark

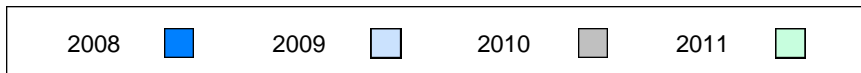

District 4 - Eastern

#253 - Carbonear Collegiate, Carbonear

Grades: 10-12

Difference from Provincial Mean, 2008-2011

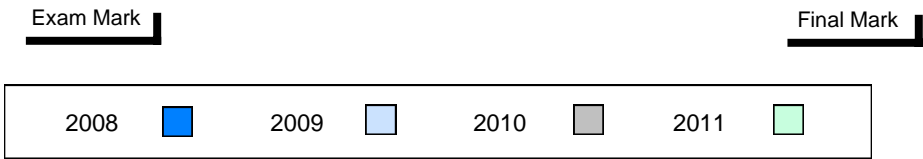
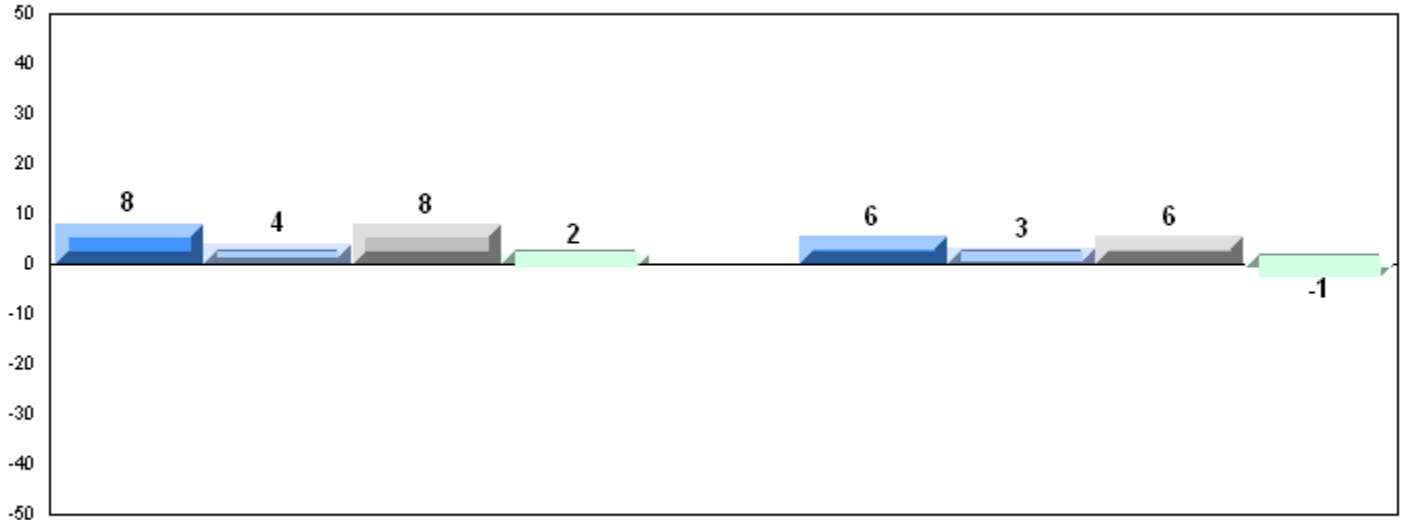

4 Year Public Exam (Subtest) Mark Trend 2008-2011

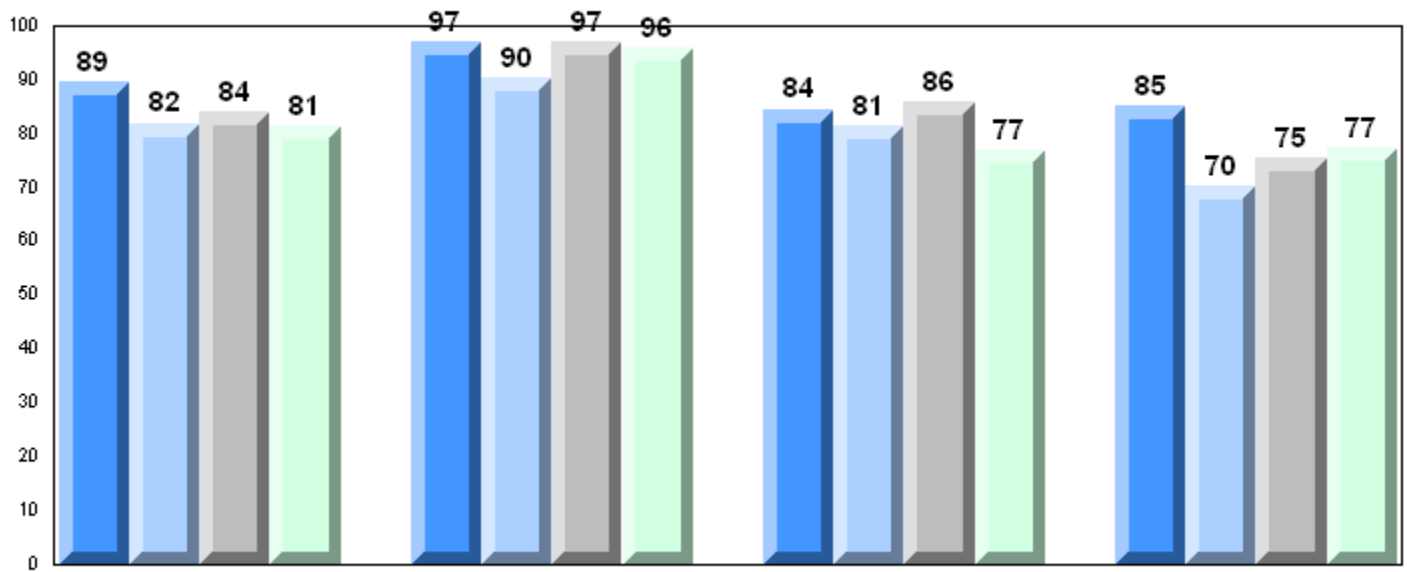

Difference from Provincial Mean, 2008-2011

School data with 5 or fewer students withheld for reasons of confidentiality.

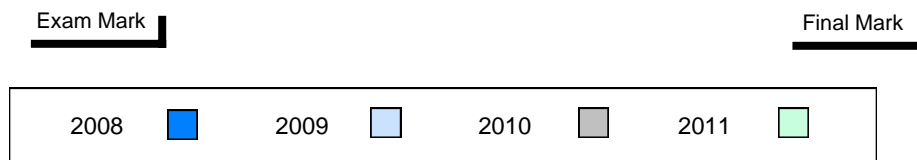

4 Year Public Exam (Subtest) Mark Trend 2008-2011

School data with 5 or fewer students withheld for reasons of confidentiality.



District 4 - Eastern

#280 - Laval High School, Placentia

Grades: 7-12

Number of Students 16

Mathematics 3205

School
 District
 Province

Public Exam Mark

School vs District School vs Province

66.8 q q
 79.3
 77.9

Final Mark

School vs District School vs Province

71.8 q q
 80.1
 79.3

Subtest

Quadratics

School
 District
 Province

73.0 q q
 80.6
 79.8

Rate of Change

School
 District
 Province

88.5 q q
 91.9
 91.0

Exponential Growth

School
 District
 Province

63.1 q q
 76.3
 74.5

Circle Geometry

School
 District
 Province

58.4 q q
 77.8
 76.0

Average Mark, 2008-2011

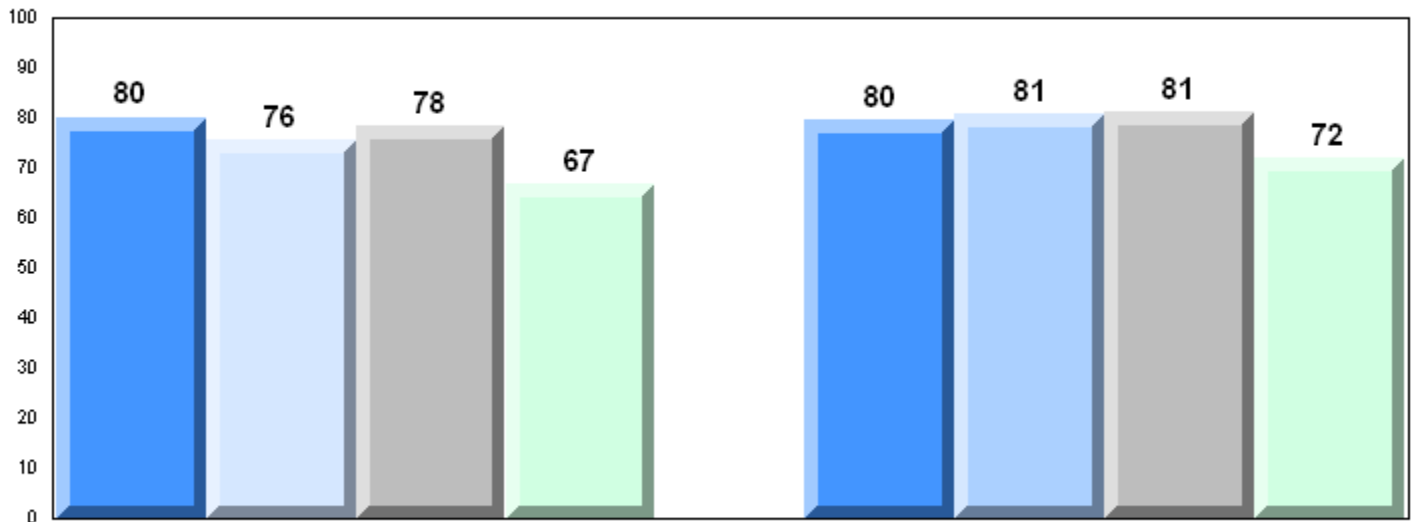

Exam Mark

Final Mark

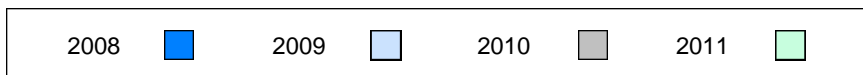

Difference from Provincial Mean, 2008-2011

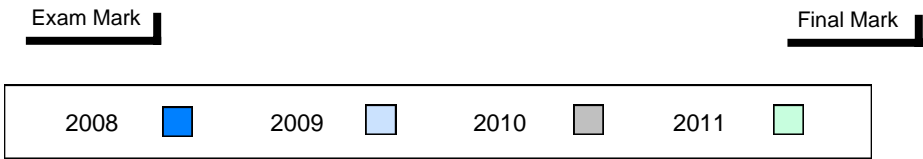
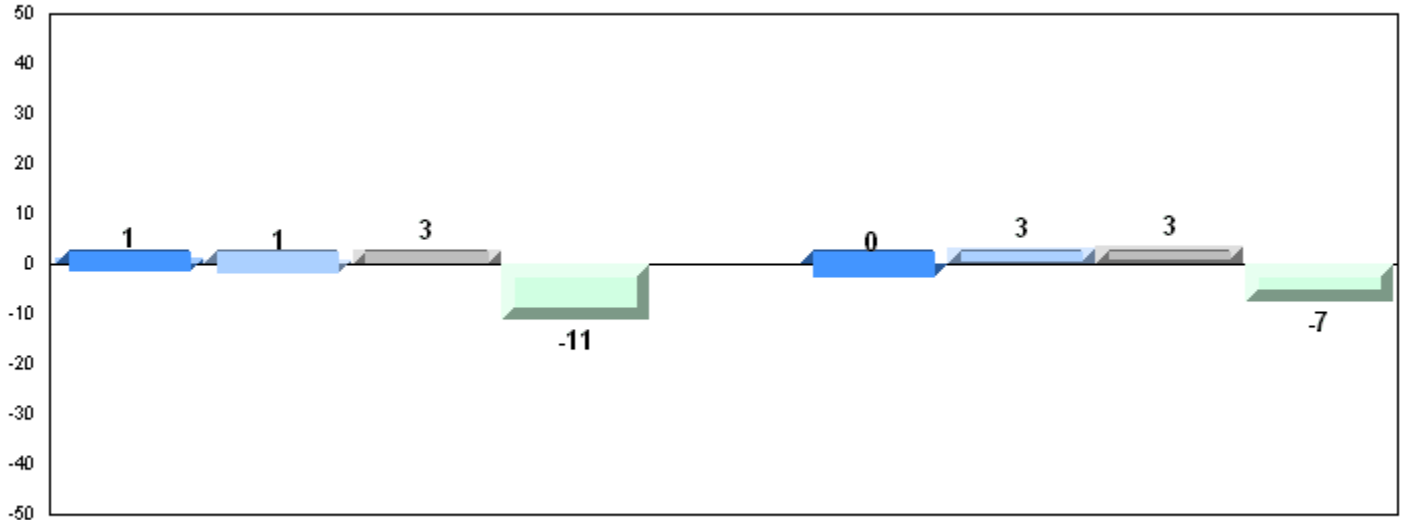

4 Year Public Exam (Subtest) Mark Trend 2008-2011

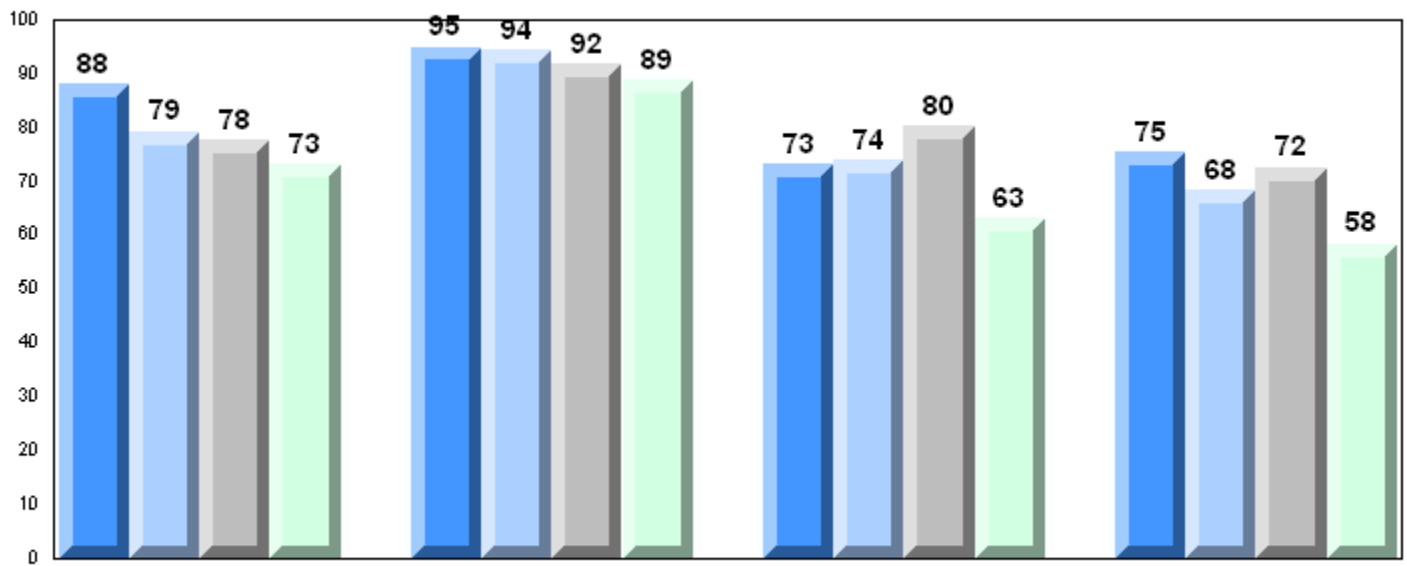

Difference from Provincial Mean, 2008-2011

School data with 5 or fewer students withheld for reasons of confidentiality.

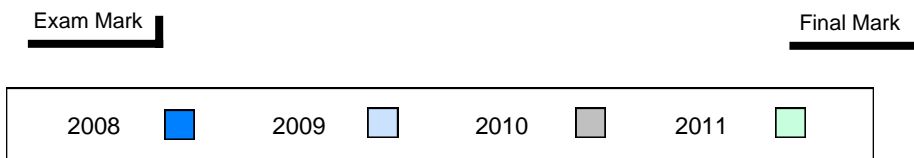

4 Year Public Exam (Subtest) Mark Trend 2008-2011

School data with 5 or fewer students withheld for reasons of confidentiality.



District 4 - Eastern

#287 - Dunne Memorial Academy, St. Mary's

Grades: K-12

Number of Students 1

Mathematics 3205
 School
 District
 Province

Subtest

Quadratics
 School
 District
 Province

Rate of Change
 School
 District
 Province

Exponential Growth
 School
 District
 Province

Circle Geometry
 School
 District
 Province

Public Exam Mark	School vs District	School vs Province
<i>School data with 5 or fewer students withheld for reasons of confidentiality.</i>		

Final Mark	School vs District	School vs Province
<i>School data with 5 or fewer students withheld for reasons of confidentiality.</i>		

Average Mark, 2008-2011

School data with 5 or fewer students withheld for reasons of confidentiality.

Exam Mark

Final Mark

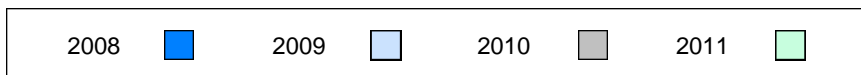

Difference from Provincial Mean, 2008-2011

School data with 5 or fewer students withheld for reasons of confidentiality.

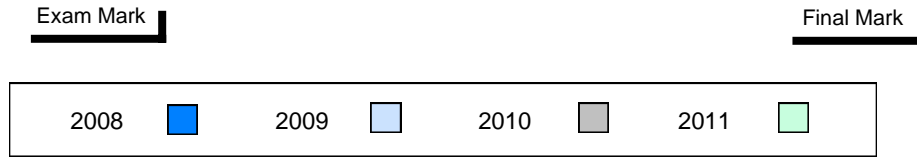

4 Year Public Exam (Subtest) Mark Trend 2008-2011

School data with 5 or fewer students withheld for reasons of confidentiality.



District 4 - Eastern

#296 - St. Michael's High, Bell Island

Grades: 7-12

Number of Students 8

Mathematics 3205

School
 District
 Province

Public Exam Mark

School vs District School vs Province

58.5 q q
 79.3
 77.9

Final Mark

School vs District School vs Province

64.1 q q
 80.1
 79.3

Subtest

Quadratics

School
 District
 Province

56.1 q q
 80.6
 79.8

Rate of Change

School
 District
 Province

70.8 q q
 91.9
 91.0

Exponential Growth

School
 District
 Province

56.2 q q
 76.3
 74.5

Circle Geometry

School
 District
 Province

60.7 q q
 77.8
 76.0

Average Mark, 2008-2011

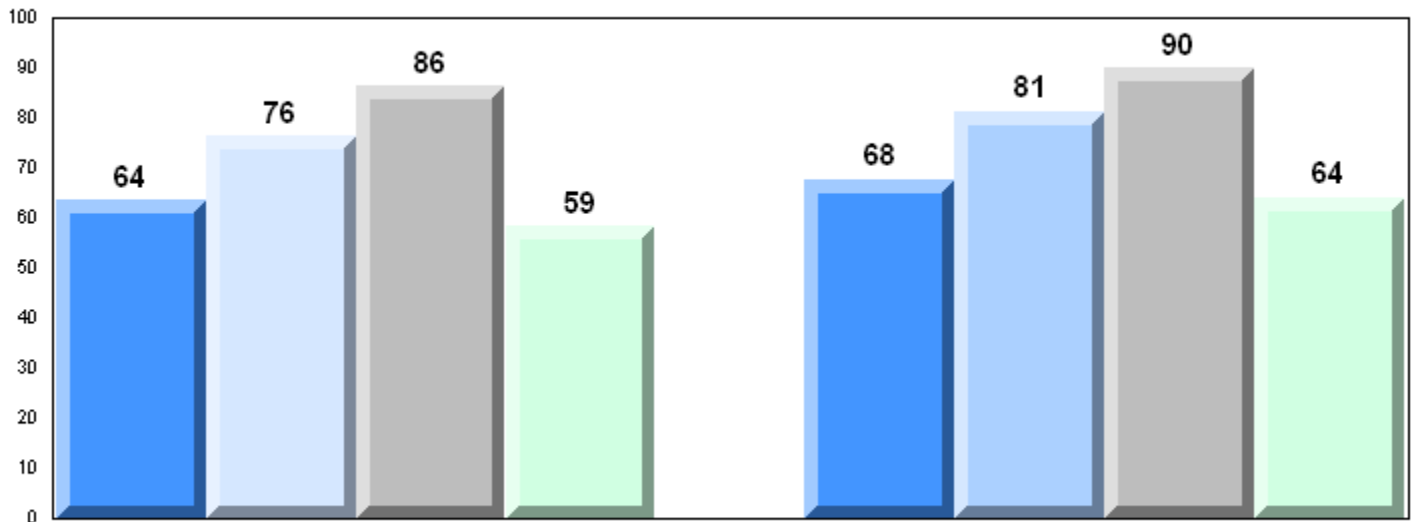

Exam Mark

Final Mark

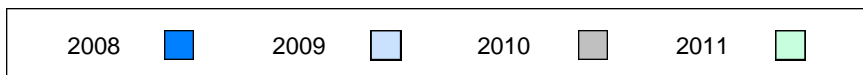

Difference from Provincial Mean, 2008-2011

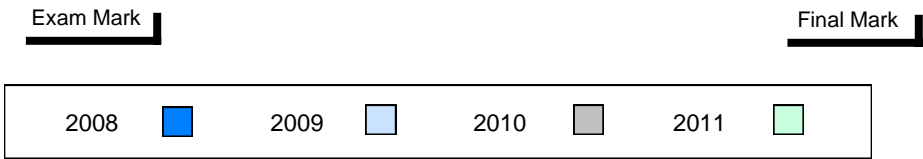
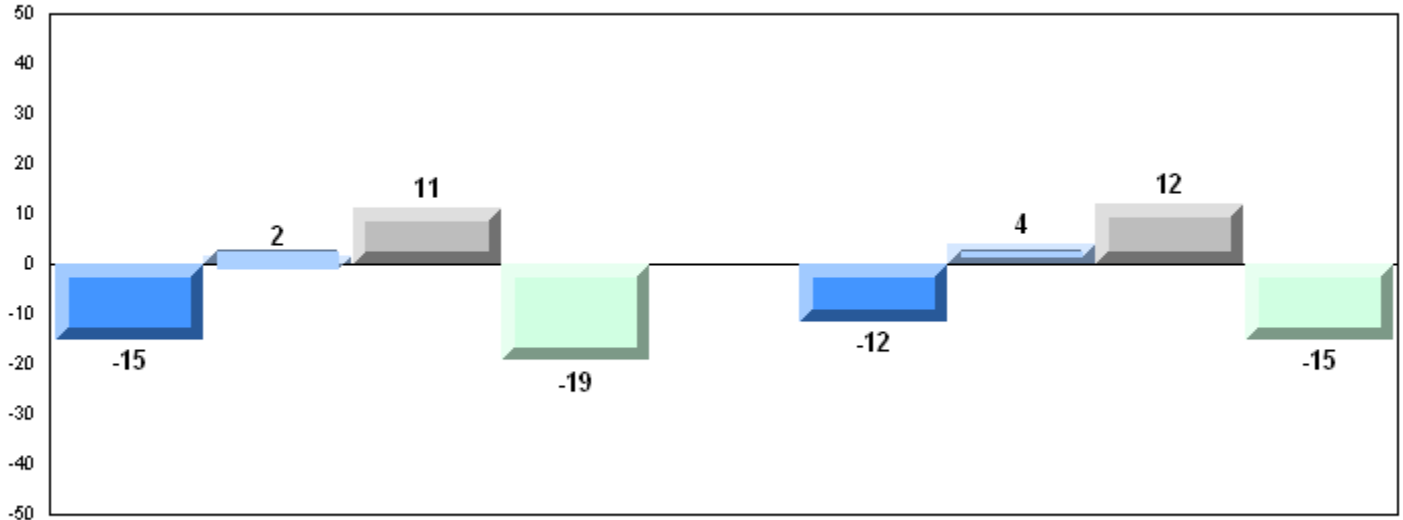

4 Year Public Exam (Subtest) Mark Trend 2008-2011

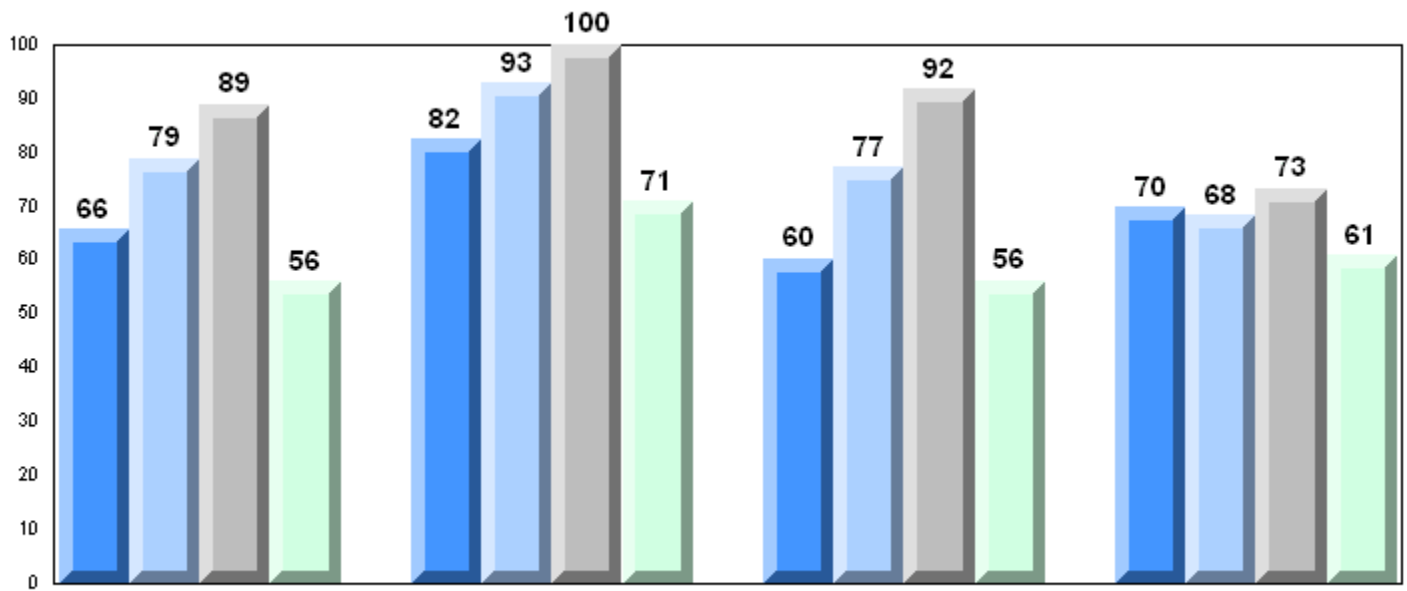

District 4 - Eastern

#302 - Queen Elizabeth Regional High, Conception Bay South (

Grades: 10-12

Number of Students 27

Mathematics 3205

School
 District
 Province

Public Exam Mark	School vs District	School vs Province
71.6	q	q
79.3		
77.9		

Final Mark

School vs District
 School vs Province

75.6
 80.1
 79.3

q

q

Subtest

Quadratics

School
 District
 Province

74.0
 80.6
 79.8

q

q

Rate of Change

School
 District
 Province

88.3
 91.9
 91.0

q

q

Exponential Growth

School
 District
 Province

67.0
 76.3
 74.5

q

q

Circle Geometry

School
 District
 Province

70.0
 77.8
 76.0

q

q

Average Mark, 2008-2011

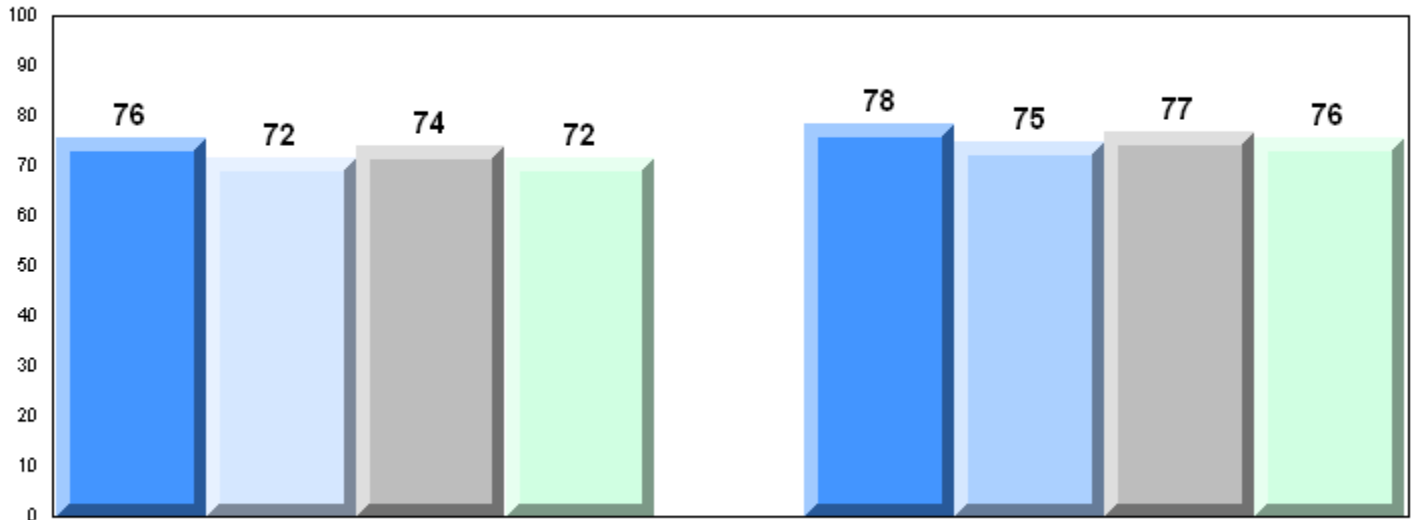

Exam Mark

Final Mark

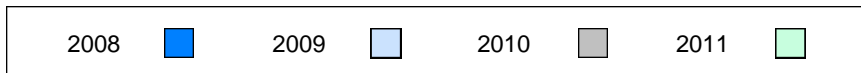

District 4 - Eastern

#302 - Queen Elizabeth Regional High, Conception Bay South (

Grades: 10-12

Difference from Provincial Mean, 2008-2011

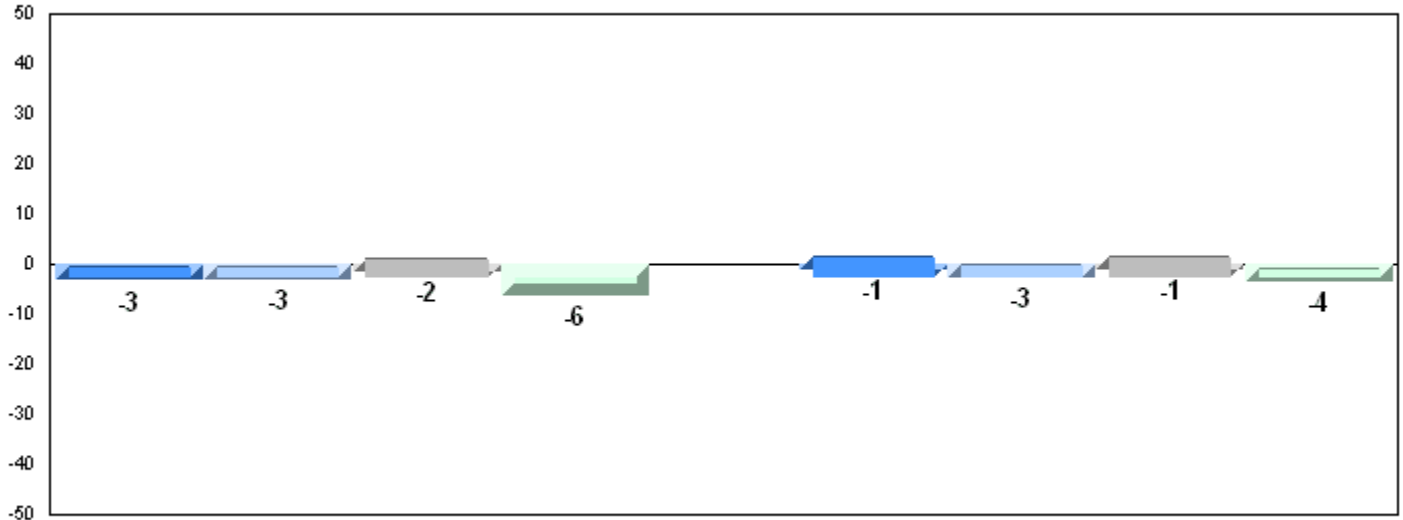

Exam Mark

Final Mark

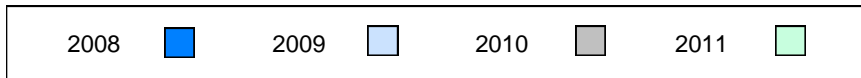

4 Year Public Exam (Subtest) Mark Trend 2008-2011

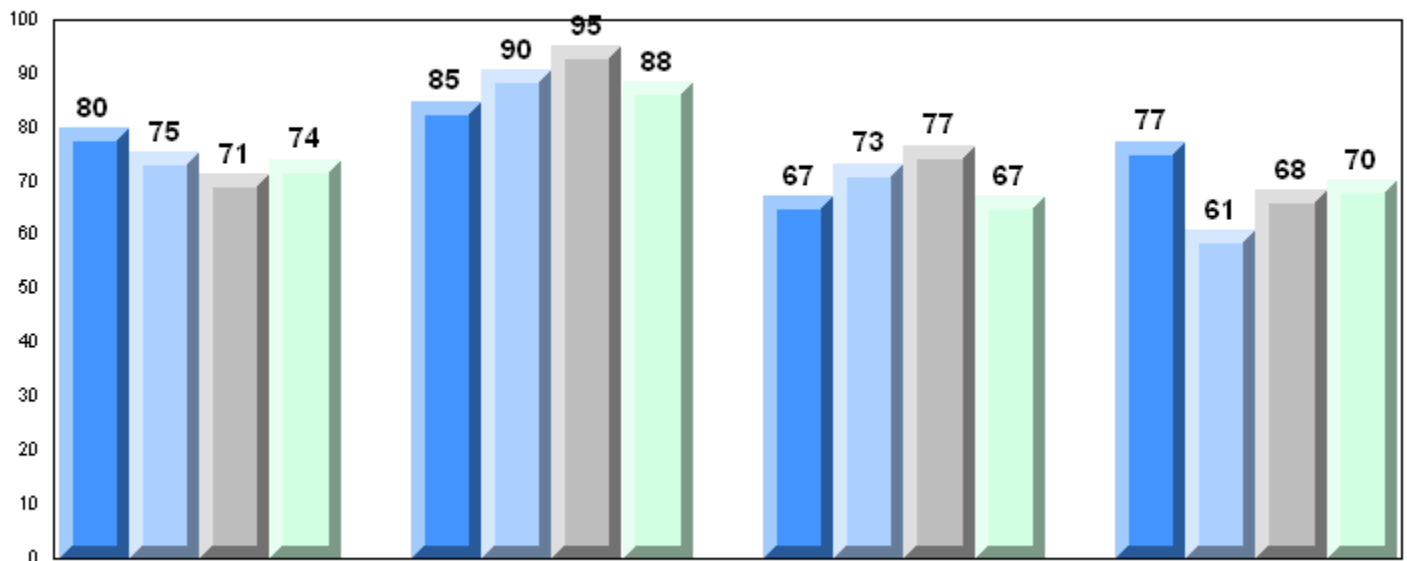

Quadratics

Rate of Change

Exponential Growth

Circle Geometry

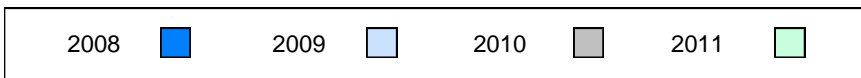

District 4 - Eastern

#304 - Holy Spirit High, Conception Bay South (Manuels)

Grades: 9-12

Number of Students 44

Mathematics 3205

School
District
Province

Public Exam Mark

School vs District School vs Province

80.5 P P
79.3
77.9

Final Mark

School vs District School vs Province

83.0 P P
80.1
79.3

Subtest

Quadratics

School
District
Province

82.5 P P
80.6
79.8

Rate of Change

School
District
Province

94.7 P P
91.9
91.0

Exponential Growth

School
District
Province

76.9 P P
76.3
74.5

Circle Geometry

School
District
Province

78.6 P P
77.8
76.0

Average Mark, 2008-2011

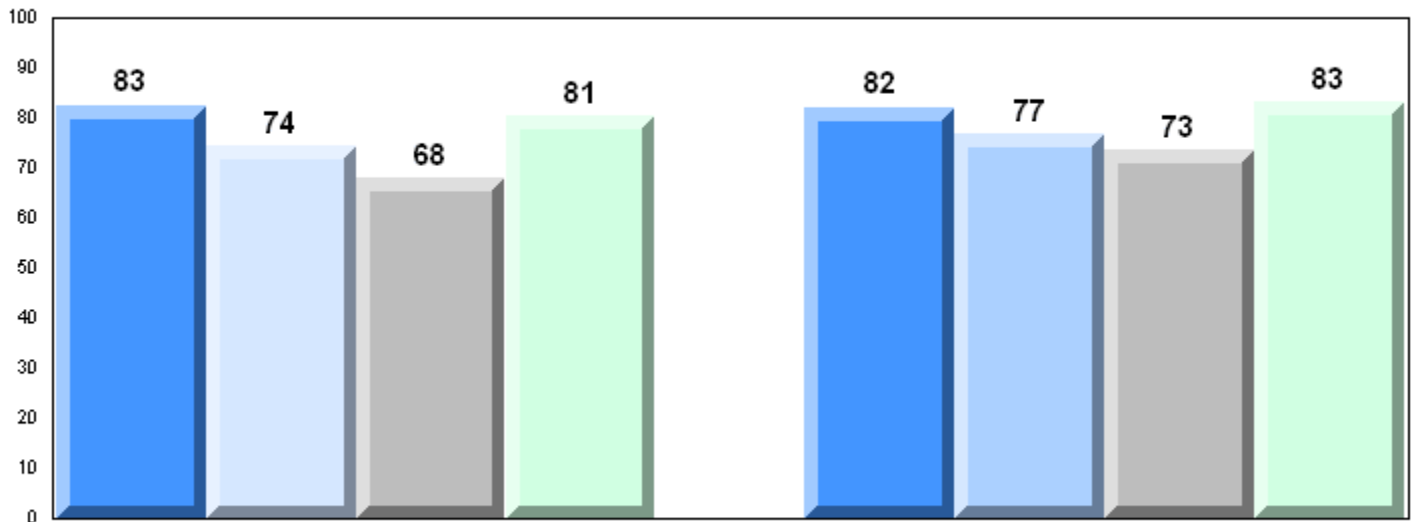

Exam Mark

Final Mark

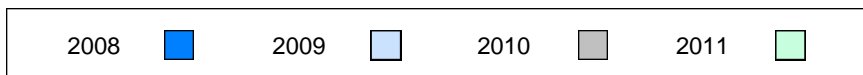

District 4 - Eastern

#304 - Holy Spirit High, Conception Bay South (Manuels)

Grades: 9-12

Difference from Provincial Mean, 2008-2011

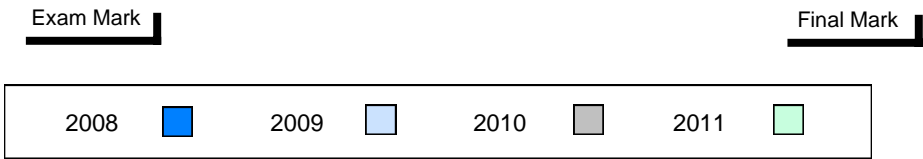
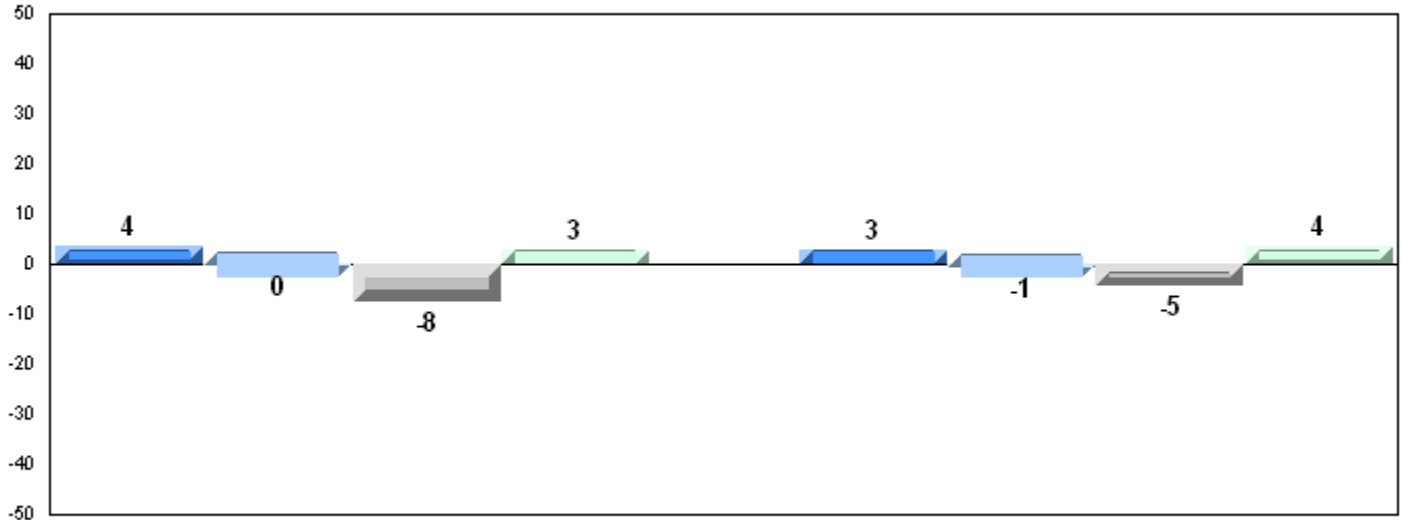

4 Year Public Exam (Subtest) Mark Trend 2008-2011

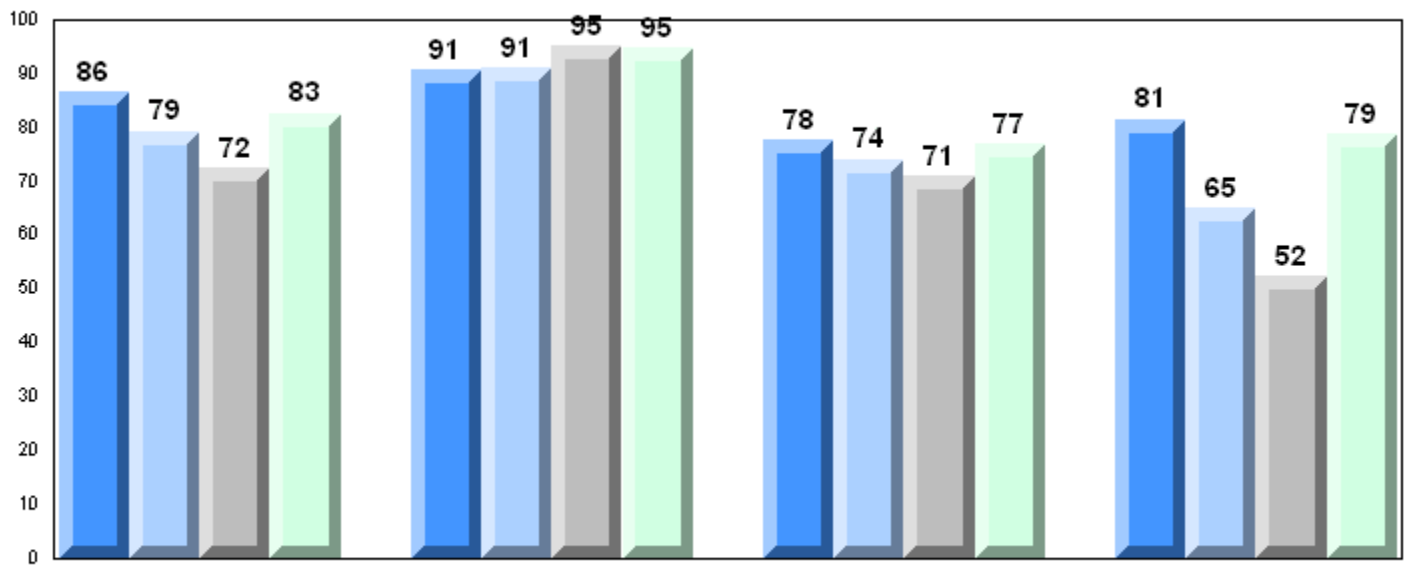

District 4 - Eastern

#307 - Mobile Central High, Mobile

Grades: 7-12

Number of Students 17

Mathematics 3205

School
 District
 Province

Public Exam Mark	School vs District	School vs Province
------------------	--------------------	--------------------

83.5	P	P
79.3		
77.9		

Final Mark

School vs District	School vs Province
--------------------	--------------------

83.6	P
80.1	
79.3	

Subtest

Quadratics

School
 District
 Province

85.0	P	P
80.6		
79.8		

Rate of Change

School
 District
 Province

91.7	Q	P
91.9		
91.0		

Exponential Growth

School
 District
 Province

81.4	P	P
76.3		
74.5		

Circle Geometry

School
 District
 Province

81.5	P	P
77.8		
76.0		

Average Mark, 2008-2011

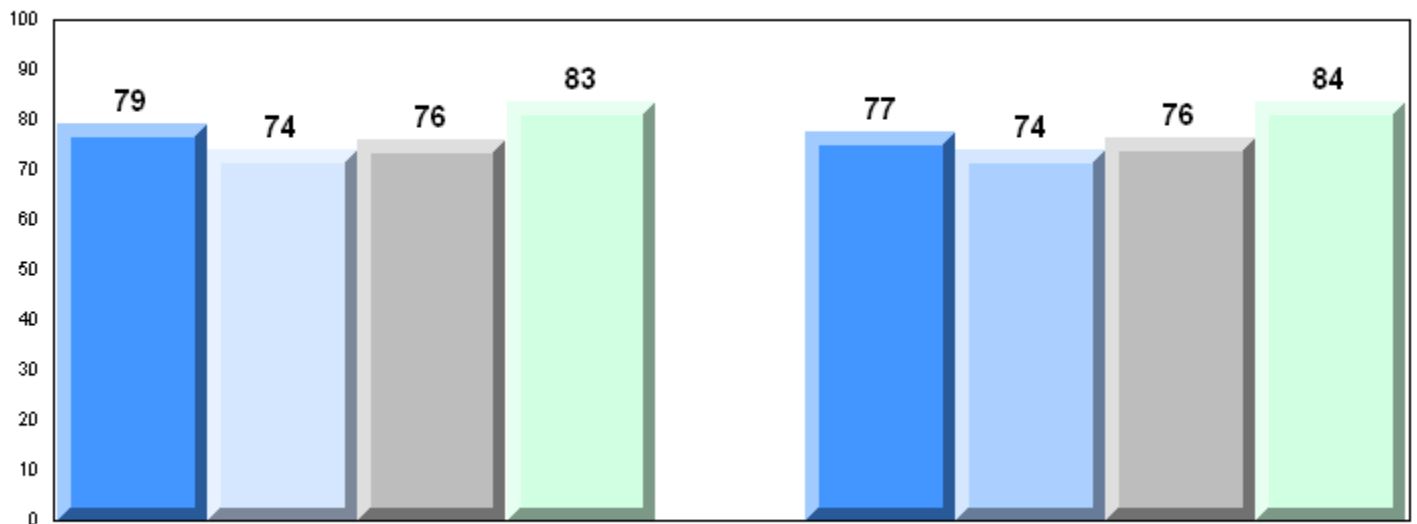

Exam Mark

Final Mark

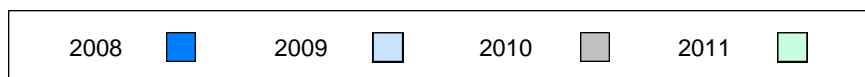

Difference from Provincial Mean, 2008-2011

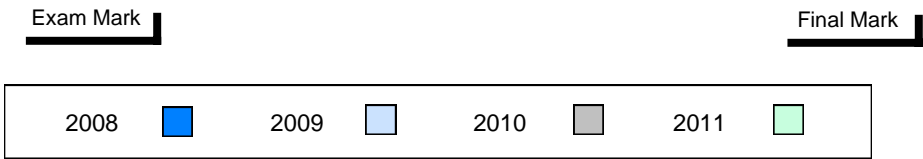
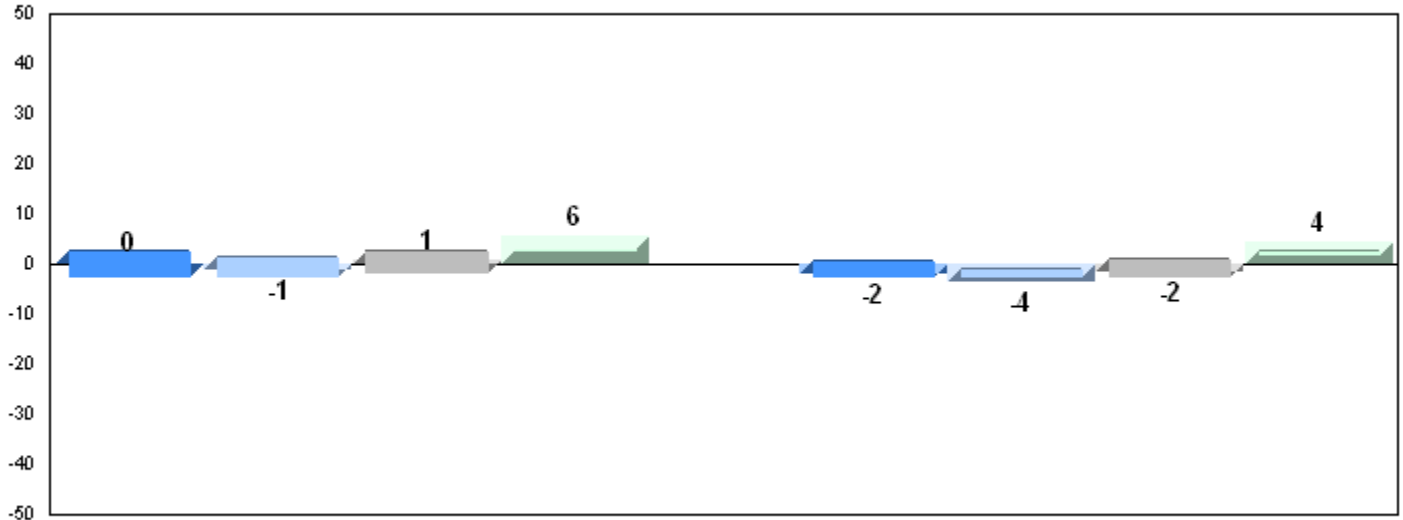

4 Year Public Exam (Subtest) Mark Trend 2008-2011

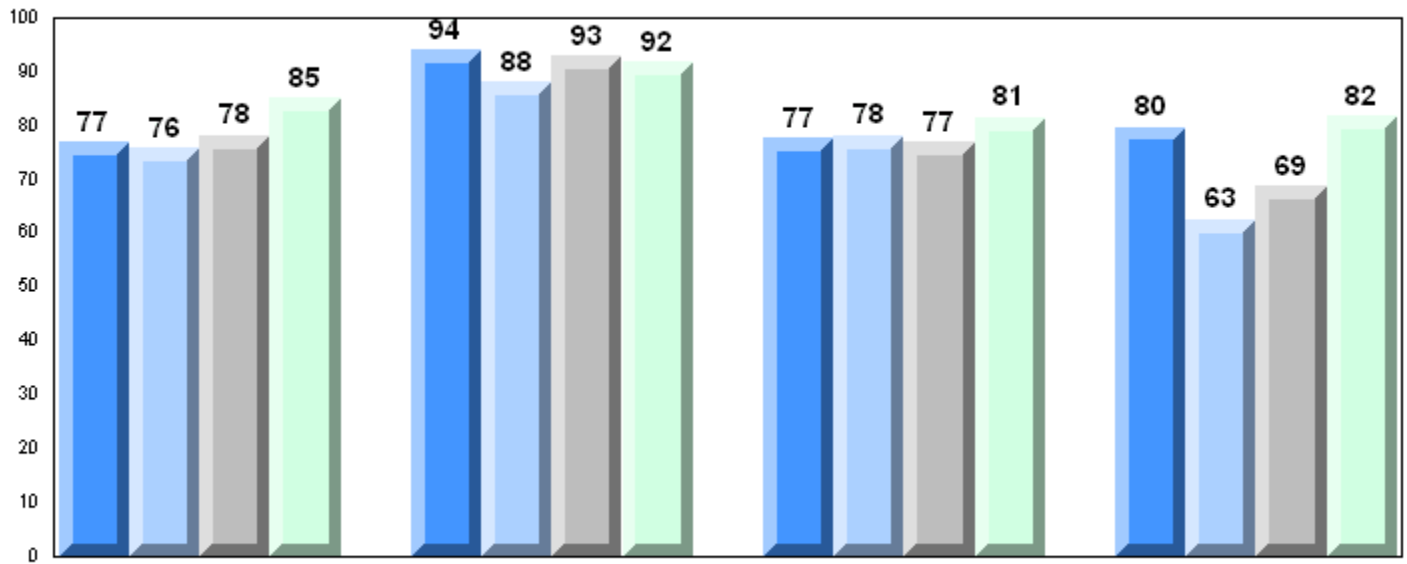

District 4 - Eastern

#311 - Mount Pearl Senior High, Mount Pearl

Grades: 10-12

Number of Students	61						
Mathematics 3205	School	Public Exam Mark	School vs District	School vs Province	Final Mark	School vs District	School vs Province
	District	82.4	P	P	81.7	P	P
	Province	79.3			80.1		
		77.9			79.3		
<u>Subtest</u>							
Quadratics	School	83.3	P	P			
	District	80.6					
	Province	79.8					
Rate of Change	School	92.1	P	P			
	District	91.9					
	Province	91.0					
Exponential Growth	School	80.8	P	P			
	District	76.3					
	Province	74.5					
Circle Geometry	School	81.2	P	P			
	District	77.8					
	Province	76.0					

Average Mark, 2008-2011

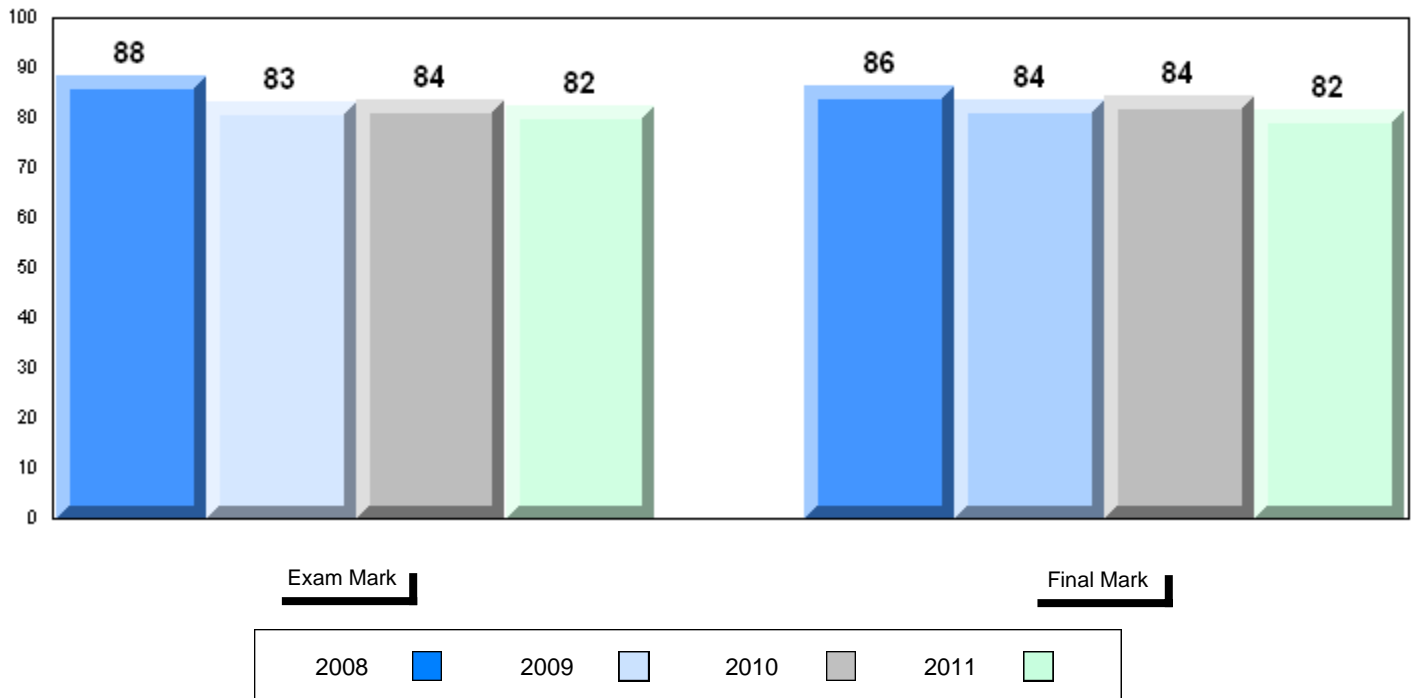

District 4 - Eastern

#313 - O'Donel High School, Mount Pearl

Grades: 10-12

Number of Students 46

Mathematics 3205

School
District
Province

Public Exam Mark	School vs District	School vs Province
------------------	--------------------	--------------------

82.5	P	P
79.3		
77.9		

Final Mark

School vs District	School vs Province
--------------------	--------------------

85.6	P
80.1	
79.3	

Subtest

Quadratics

School
District
Province

83.8	P	P
80.6		
79.8		

Rate of Change

School
District
Province

86.6	Q	Q
91.9		
91.0		

Exponential Growth

School
District
Province

79.0	P	P
76.3		
74.5		

Circle Geometry

School
District
Province

83.0	P	P
77.8		
76.0		

Average Mark, 2008-2011

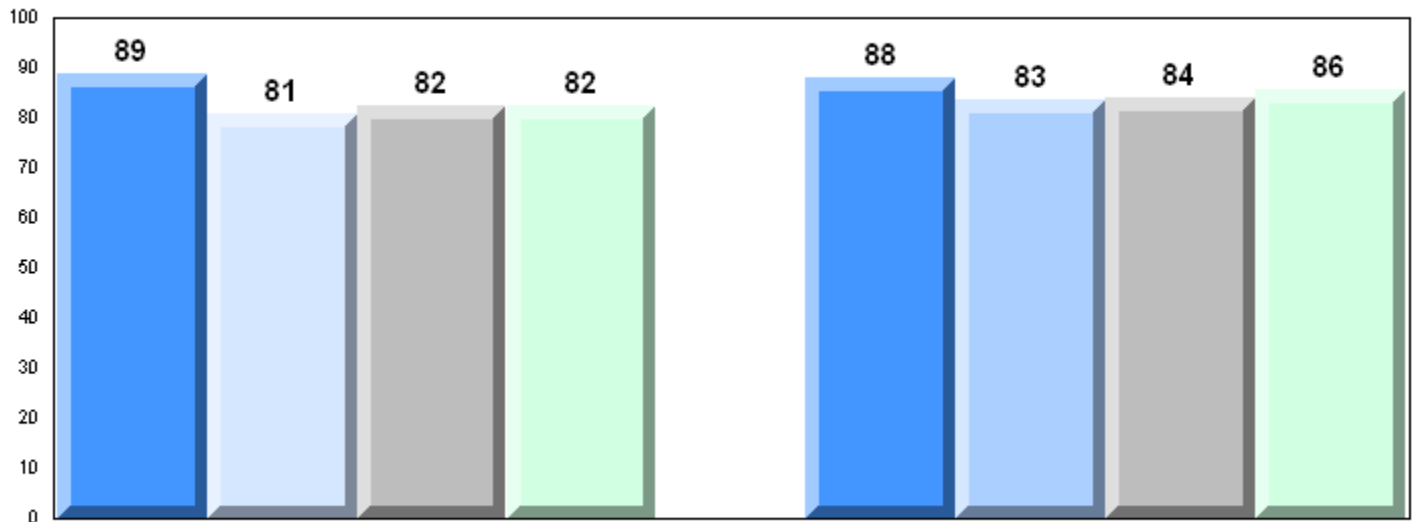

Exam Mark

Final Mark

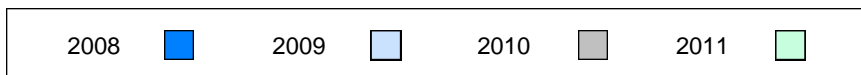

District 4 - Eastern

#313 - O'Donel High School, Mount Pearl

Grades: 10-12

Difference from Provincial Mean, 2008-2011

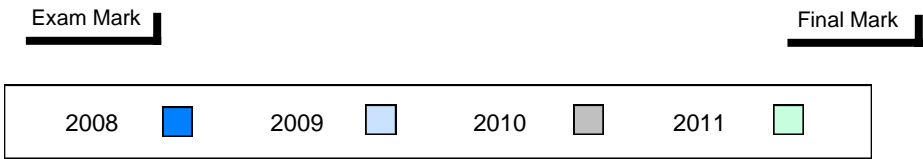
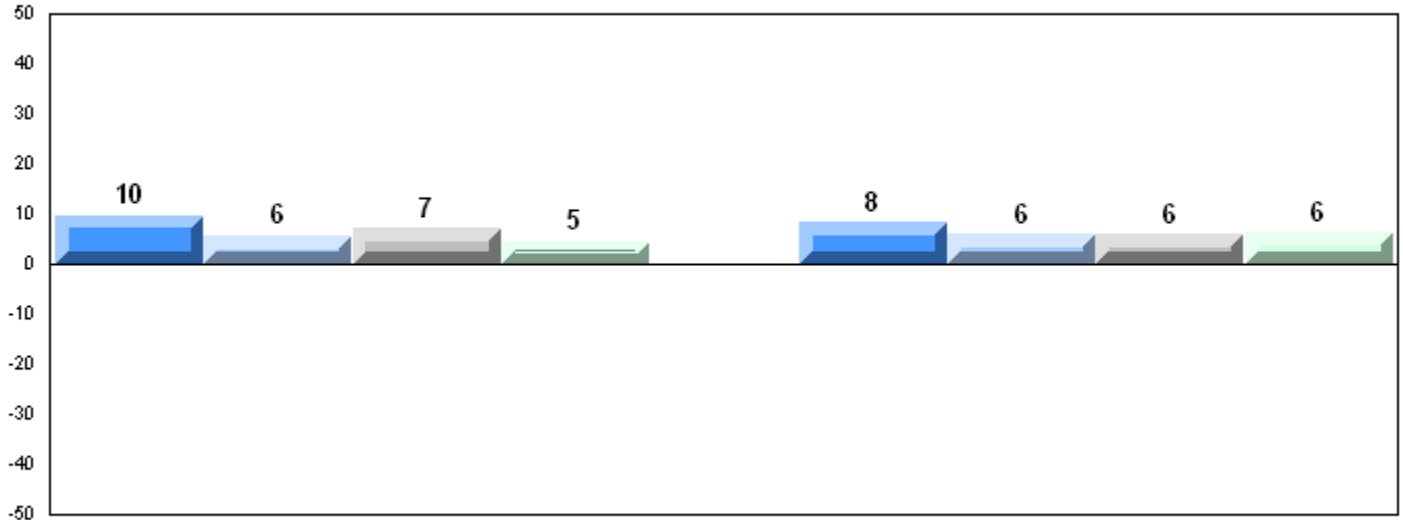

4 Year Public Exam (Subtest) Mark Trend 2008-2011

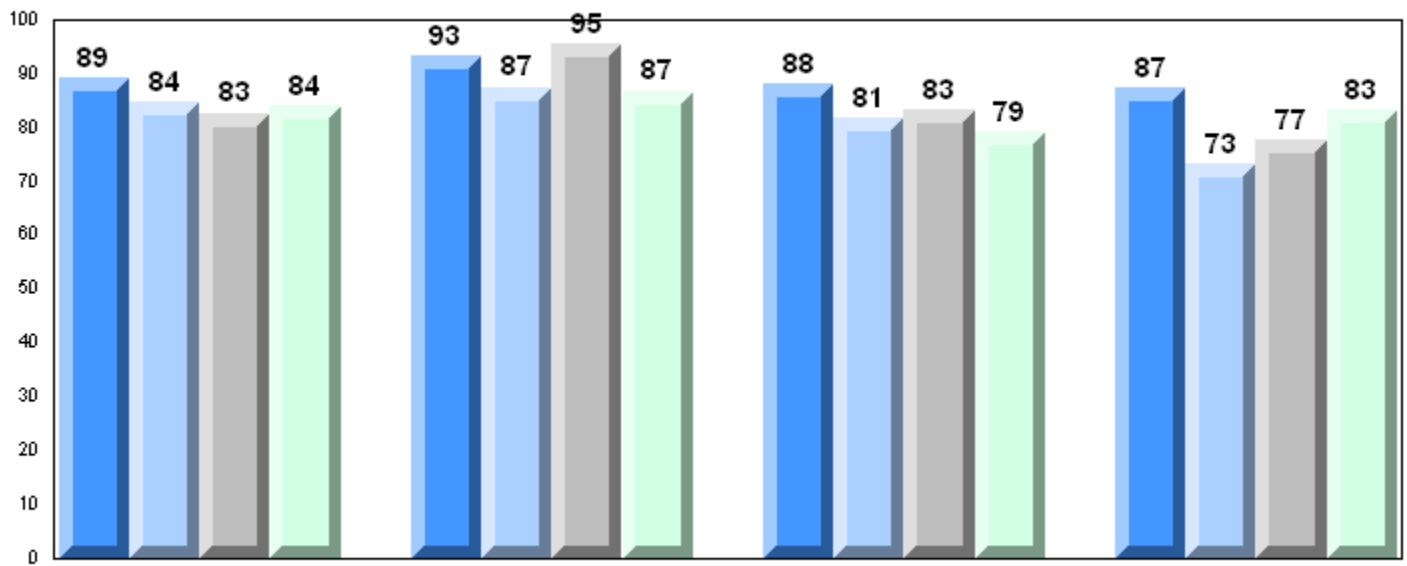

District 4 - Eastern

#327 - Bishops College High, St. John's

Grades: 10-12

Number of Students 48

Mathematics 3205

School
 District
 Province

Public Exam Mark School vs District School vs Province

73.1 q q
 79.3
 77.9

Final Mark

School vs District School vs Province

76.8 q q
 80.1
 79.3

Subtest

Quadratics

School
 District
 Province

75.2 q q
 80.6
 79.8

Rate of Change

School
 District
 Province

90.6 q q
 91.9
 91.0

Exponential Growth

School
 District
 Province

69.4 q q
 76.3
 74.5

Circle Geometry

School
 District
 Province

70.5 q q
 77.8
 76.0

Average Mark, 2008-2011

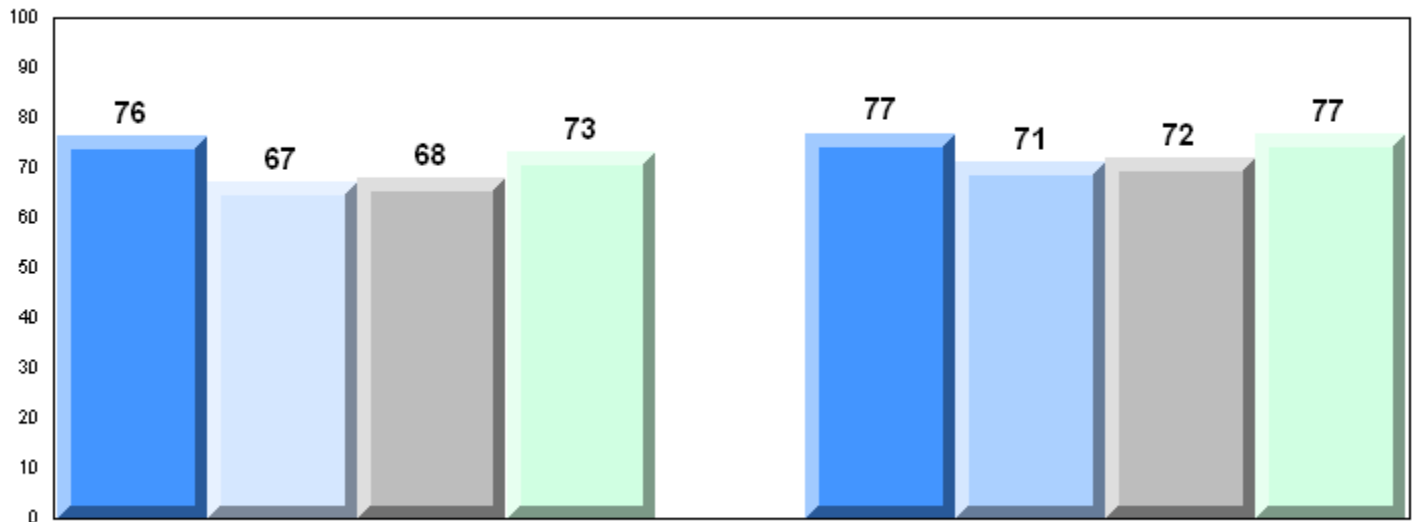

Exam Mark

Final Mark

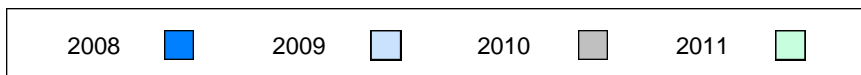

Difference from Provincial Mean, 2008-2011

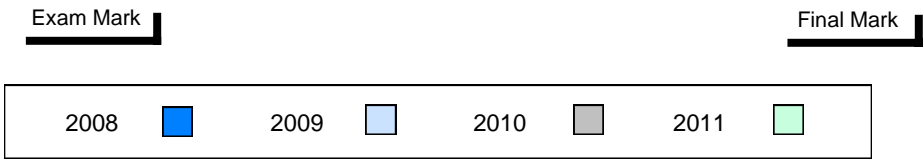
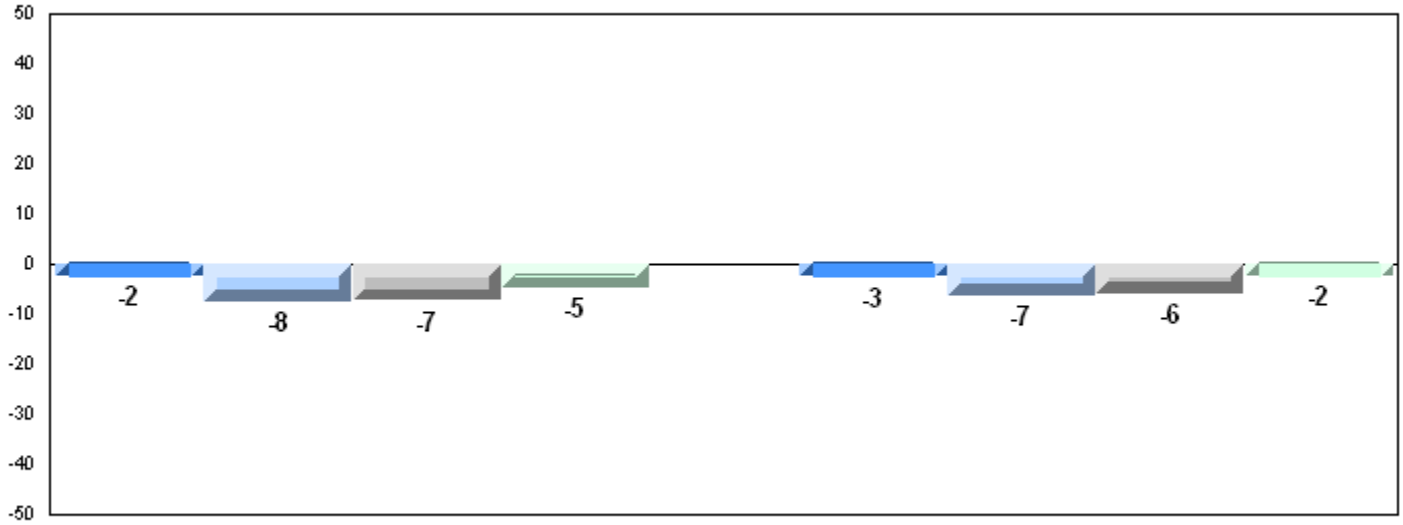

4 Year Public Exam (Subtest) Mark Trend 2008-2011

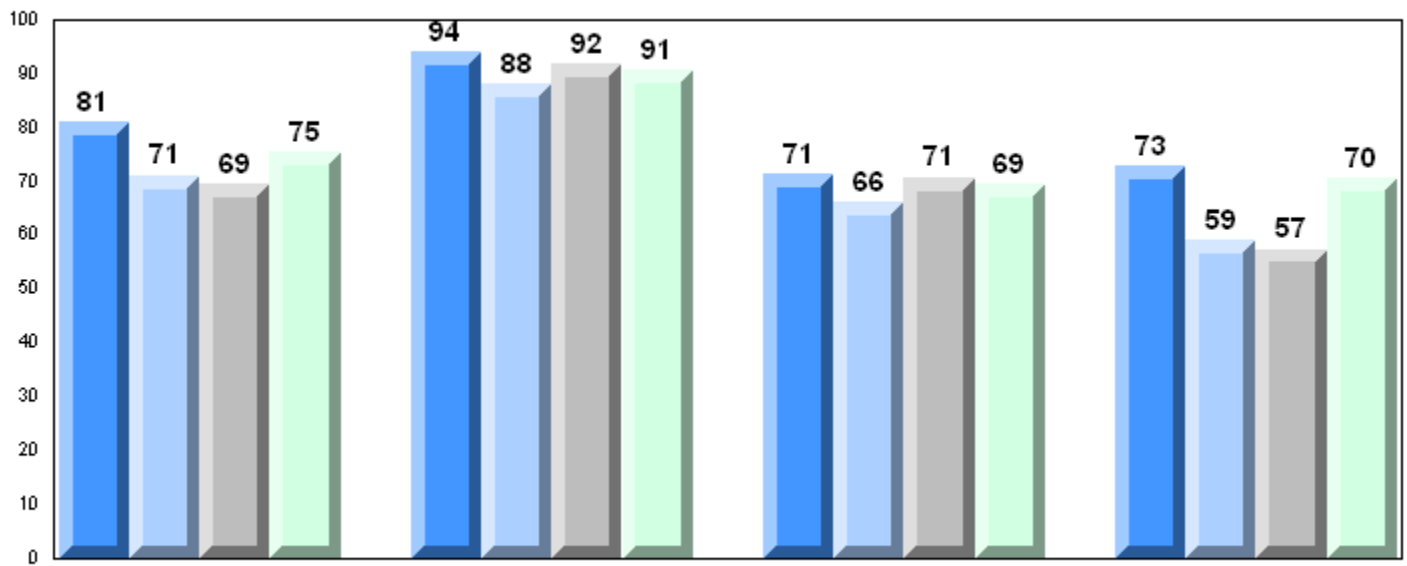

District 4 - Eastern

#328 - Booth Memorial High School, St. John's

Grades: 10-12

Number of Students	16						
Mathematics 3205	School	82.3	P	P	81.2	P	P
	District	79.3			80.1		
	Province	77.9			79.3		
<u>Subtest</u>							
Quadratics	School	80.2	q	P			
	District	80.6					
	Province	79.8					
Rate of Change	School	90.6	q	q			
	District	91.9					
	Province	91.0					
Exponential Growth	School	79.6	P	P			
	District	76.3					
	Province	74.5					
Circle Geometry	School	85.0	P	P			
	District	77.8					
	Province	76.0					

Average Mark, 2008-2011

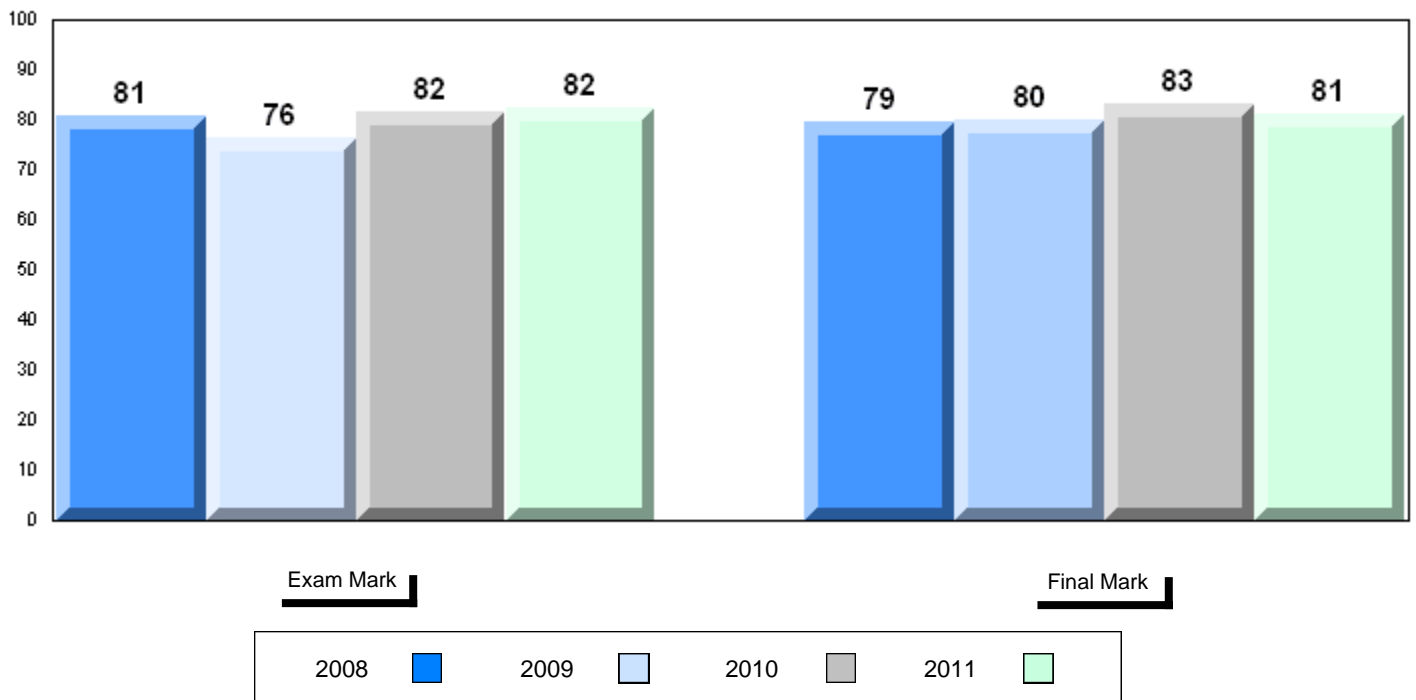

Difference from Provincial Mean, 2008-2011

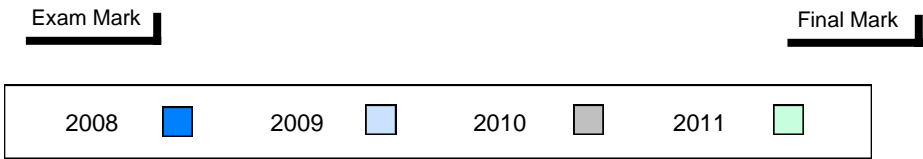
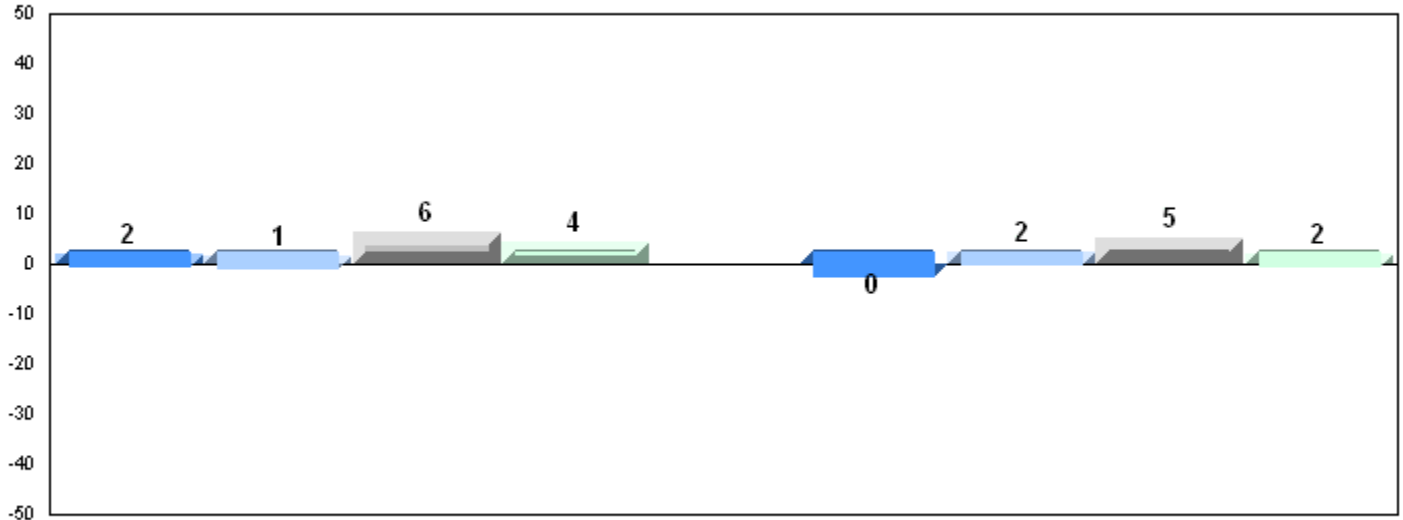

4 Year Public Exam (Subtest) Mark Trend 2008-2011

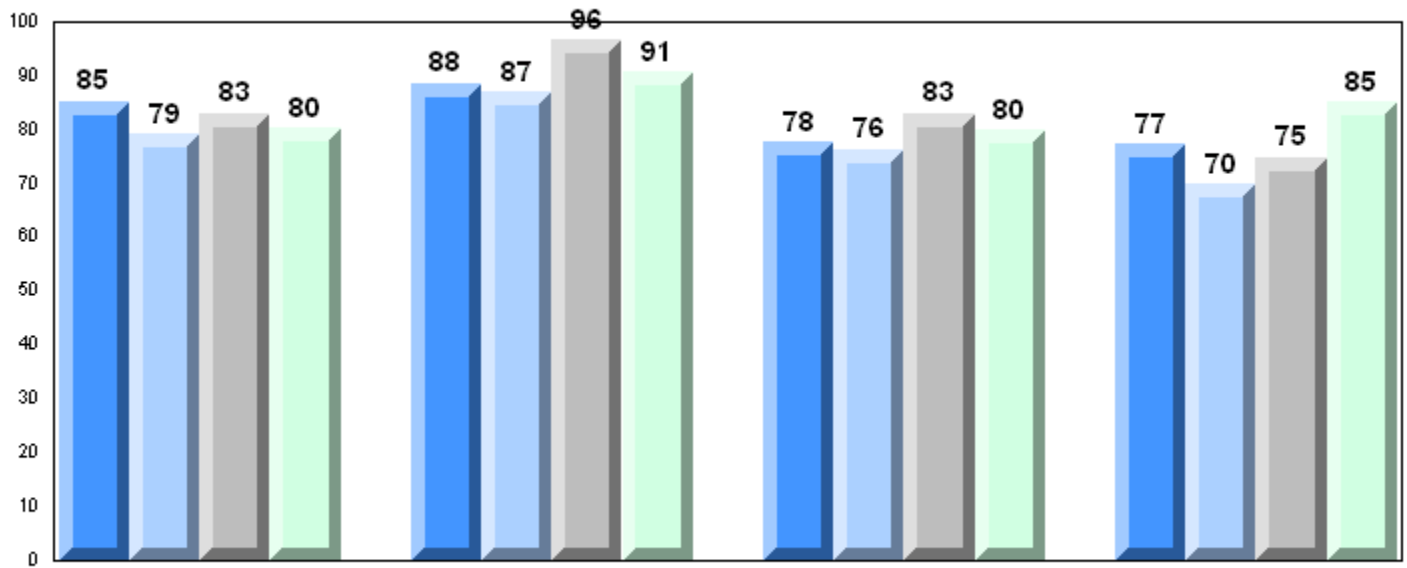

District 4 - Eastern

#336 - Gonzaga Regional High, St. John's

Grades: 10-12

Number of Students 104

Mathematics 3205

School
District
Province

**Public
Exam
Mark**

School
vs
District

School
vs
Province

82.7
79.3
77.9

P

P

Subtest

Quadratics

School
District
Province

84.3
80.6
79.8

P

P

Rate of Change

School
District
Province

94.4
91.9
91.0

P

P

**Exponential
Growth**

School
District
Province

80.9
76.3
74.5

P

P

Circle Geometry

School
District
Province

79.6
77.8
76.0

P

P

**Final
Mark**

School
vs
District

School
vs
Province

81.3
80.1
79.3

P

P

Average Mark, 2008-2011

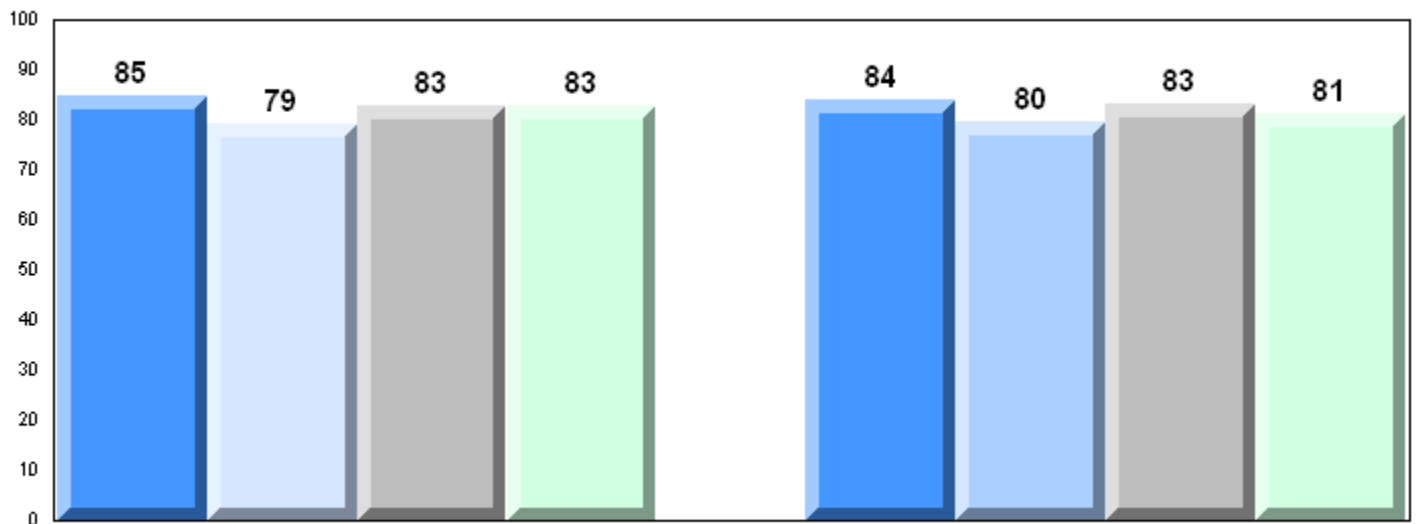

Exam Mark

Final Mark

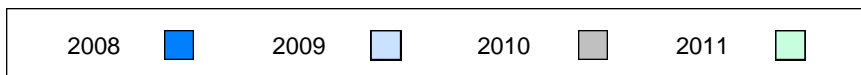

District 4 - Eastern

#336 - Gonzaga Regional High, St. John's

Grades: 10-12

Difference from Provincial Mean, 2008-2011

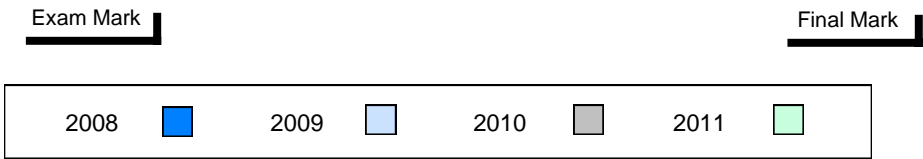
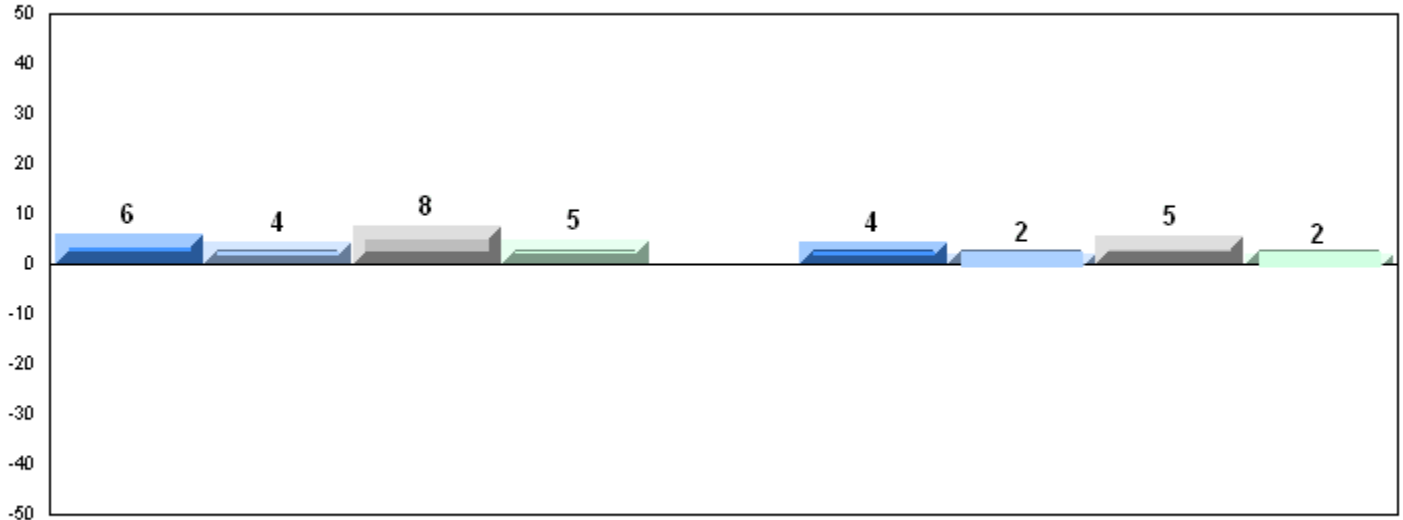

4 Year Public Exam (Subtest) Mark Trend 2008-2011

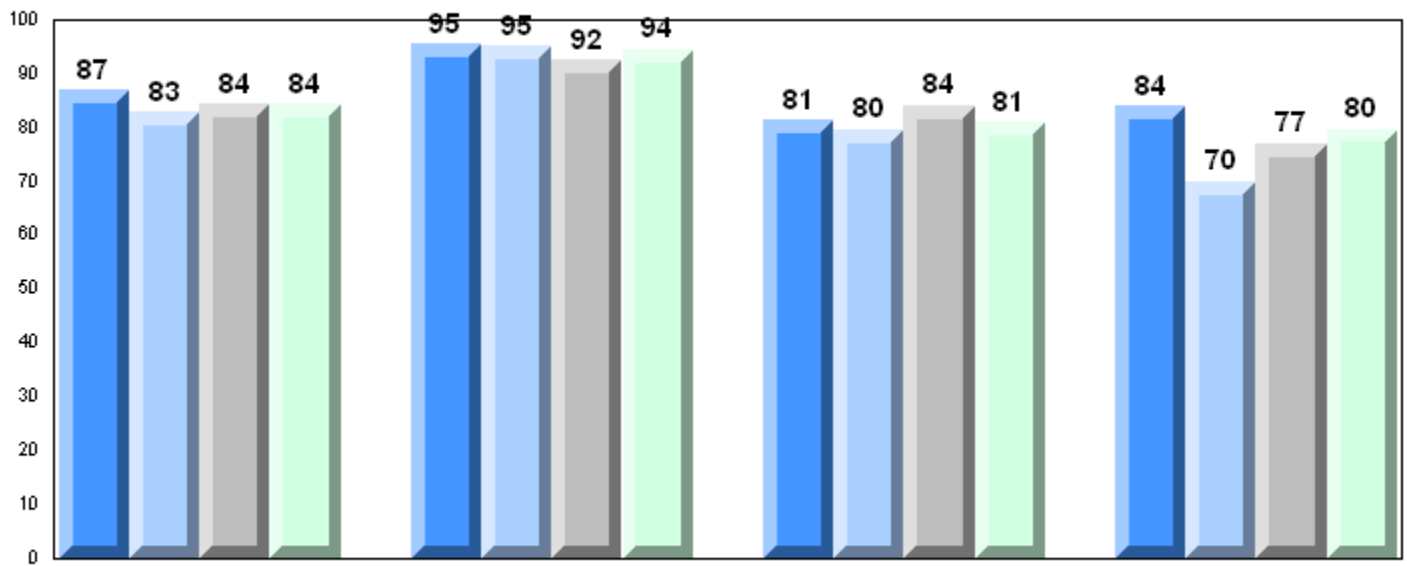

District 4 - Eastern

#340 - Holy Heart of Mary Regional High, St. John's

Grades: 10-12

Number of Students 52

Mathematics 3205

School
 District
 Province

Public Exam Mark

School vs District

School vs Province

80.5
 79.3
 77.9

P

P

Final Mark

School vs District

School vs Province

81.5
 80.1
 79.3

P

P

Subtest

Quadratics

School
 District
 Province

82.7
 80.6
 79.8

P

P

Rate of Change

School
 District
 Province

91.7
 91.9
 91.0

Q

P

Exponential Growth

School
 District
 Province

76.6
 76.3
 74.5

P

P

Circle Geometry

School
 District
 Province

79.3
 77.8
 76.0

P

P

Average Mark, 2008-2011

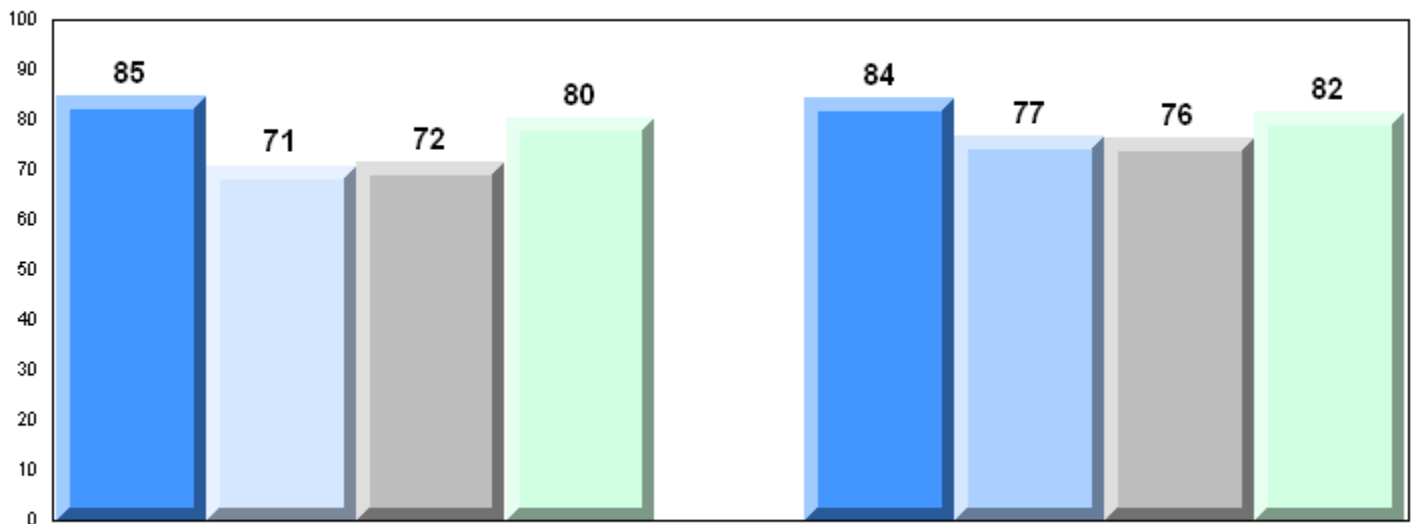

Exam Mark

Final Mark

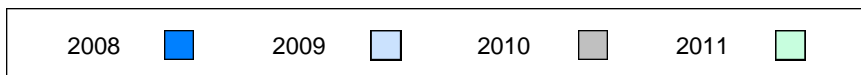

District 4 - Eastern

#340 - Holy Heart of Mary Regional High, St. John's

Grades: 10-12

Difference from Provincial Mean, 2008-2011

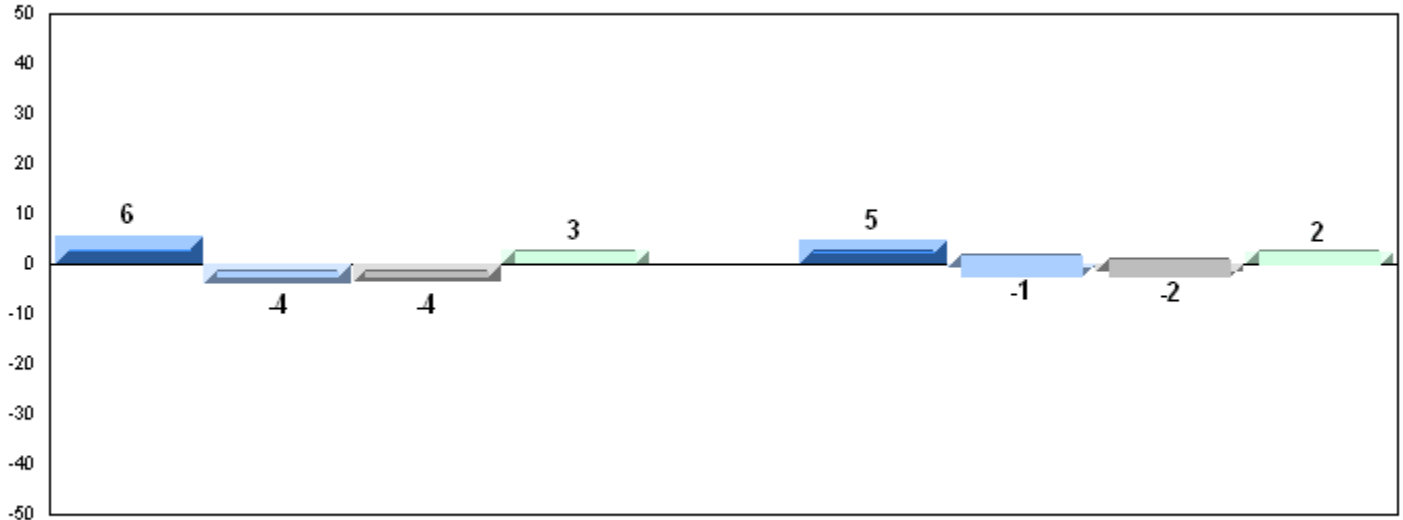

Exam Mark

Final Mark

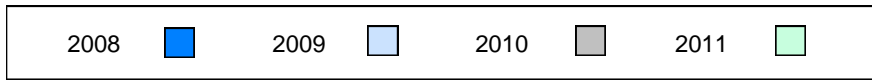

4 Year Public Exam (Subtest) Mark Trend 2008-2011

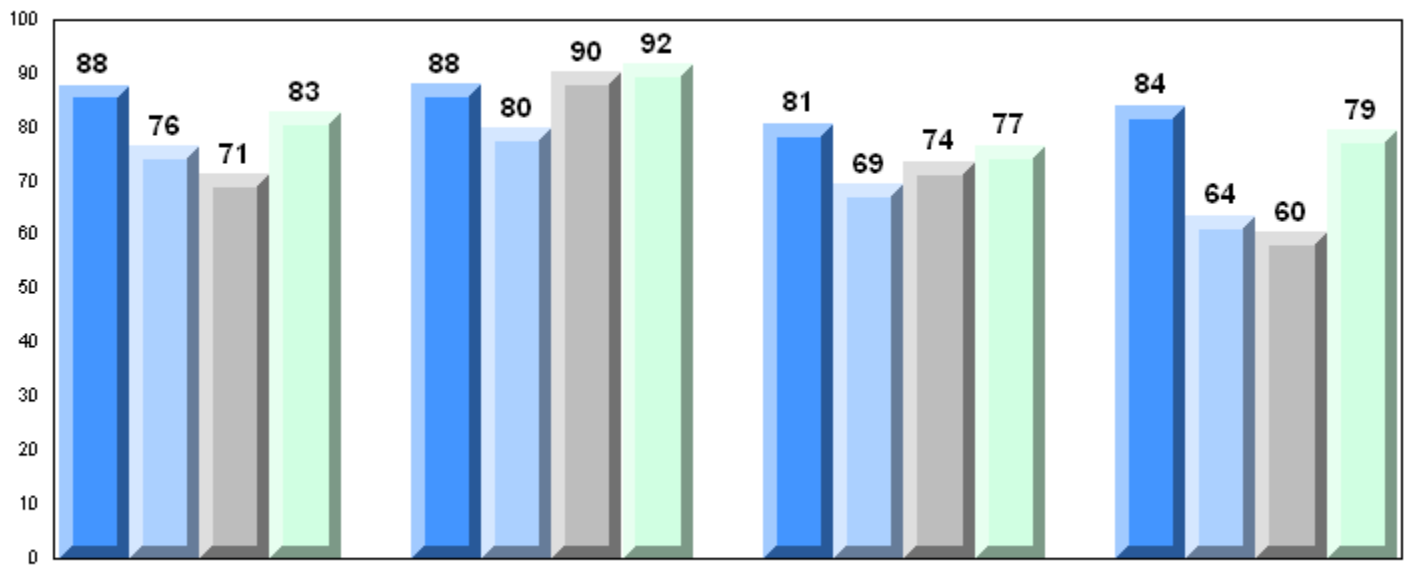

Quadratics

Rate of Change

Exponential Growth

Circle Geometry

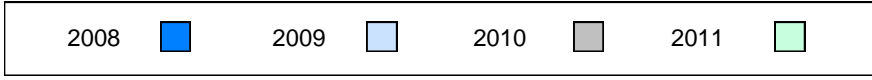

District 4 - Eastern

#347 - Prince of Wales Collegiate, St. John's

Grades: 10-12

Number of Students 47

Mathematics 3205

School
 District
 Province

Public Exam Mark

School vs District School vs Province

77.8 q q
 79.3
 77.9

Final Mark

School vs District School vs Province

76.3 q q
 80.1
 79.3

Subtest

Quadratics

School
 District
 Province

78.3 q q
 80.6
 79.8

Rate of Change

School
 District
 Province

89.2 q q
 91.9
 91.0

Exponential Growth

School
 District
 Province

75.5 q p
 76.3
 74.5

Circle Geometry

School
 District
 Province

76.5 q p
 77.8
 76.0

Average Mark, 2008-2011

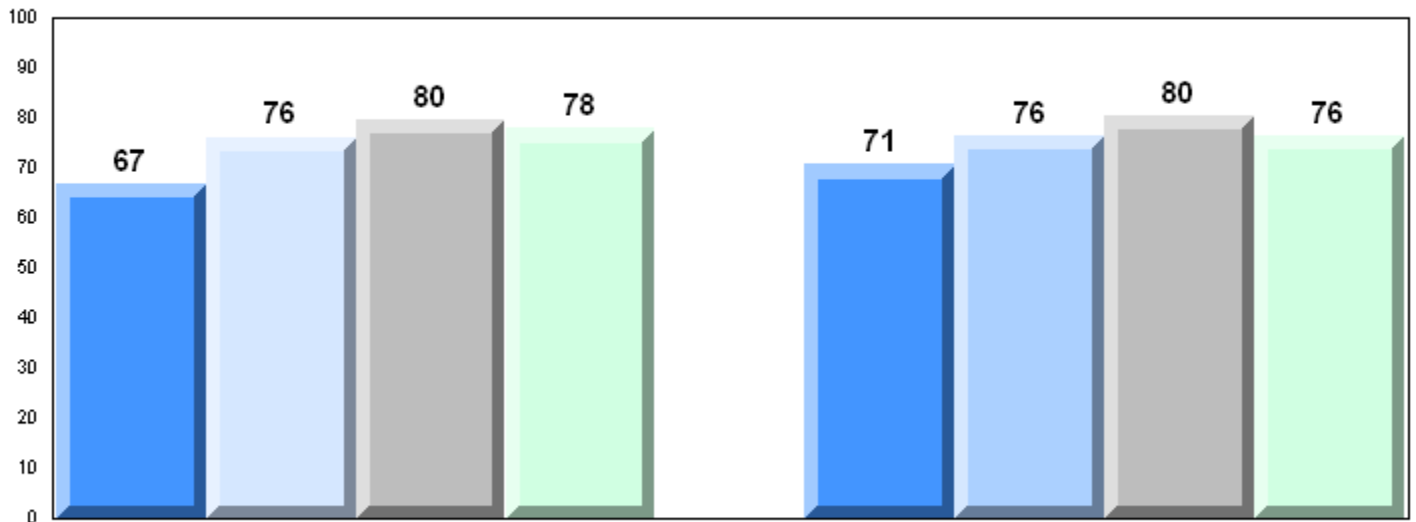

Exam Mark

Final Mark

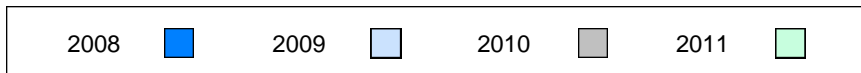

Difference from Provincial Mean, 2008-2011

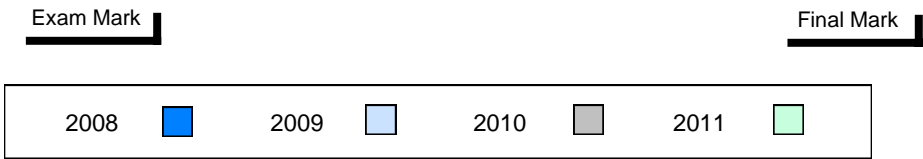
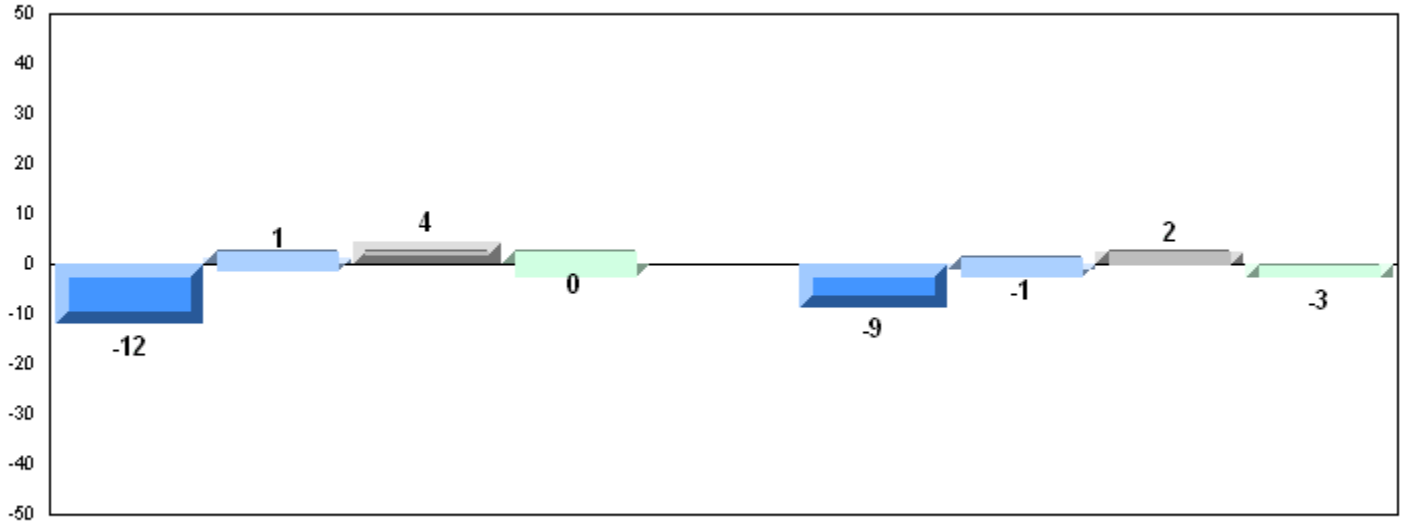

4 Year Public Exam (Subtest) Mark Trend 2008-2011

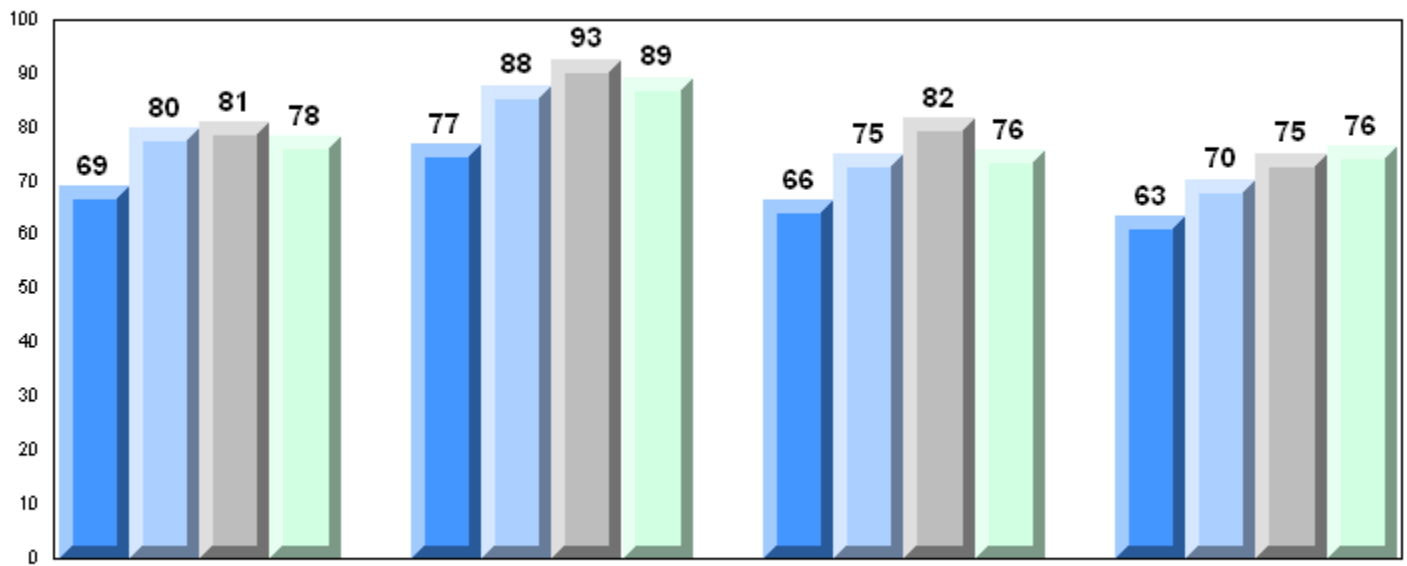

District 4 - Eastern

#354 - St. Kevin's High, St. John's (Goulds)

Grades: 10-12

Number of Students 19

Mathematics 3205

School
District
Province

Public Exam Mark

School vs District School vs Province

79.2	q	P
79.3		
77.9		

Final Mark

School vs District School vs Province

78.1	q	q
80.1		
79.3		

Subtest

Quadratics

School
District
Province

79.0	q	q
80.6		
79.8		

Rate of Change

School
District
Province

92.1	P	P
91.9		
91.0		

Exponential Growth

School
District
Province

75.7	q	P
76.3		
74.5		

Circle Geometry

School
District
Province

79.9	P	P
77.8		
76.0		

Average Mark, 2008-2011

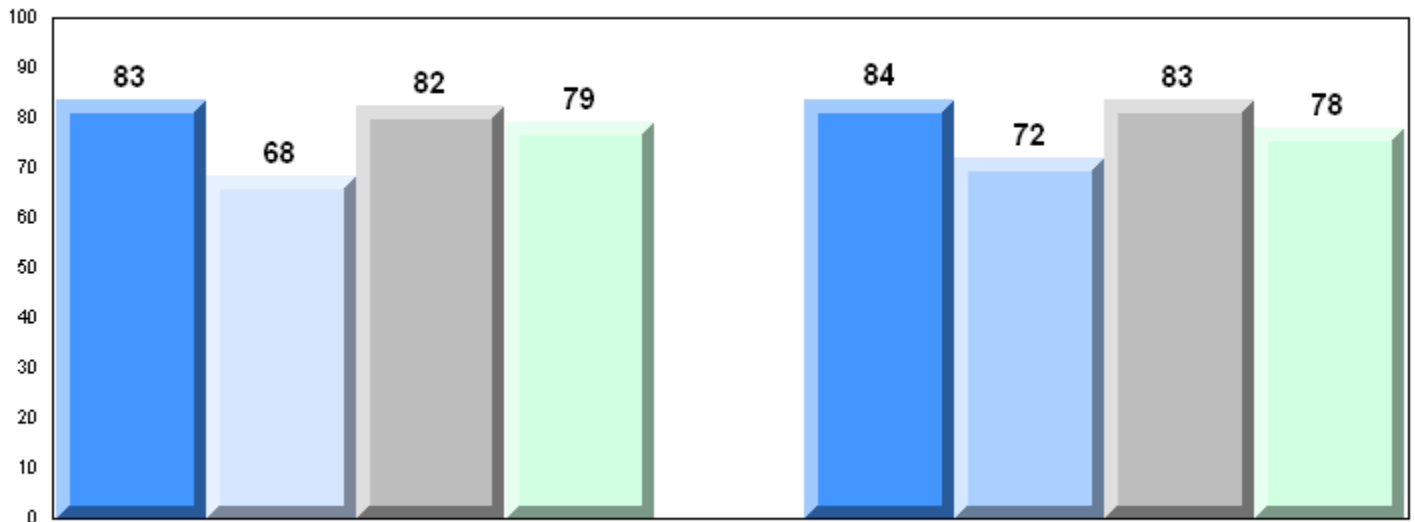

Exam Mark

Final Mark

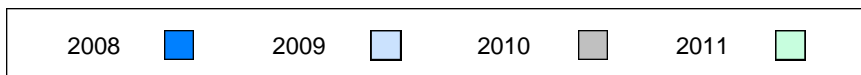

District 4 - Eastern

#354 - St. Kevin's High, St. John's (Goulds)

Grades: 10-12

Difference from Provincial Mean, 2008-2011

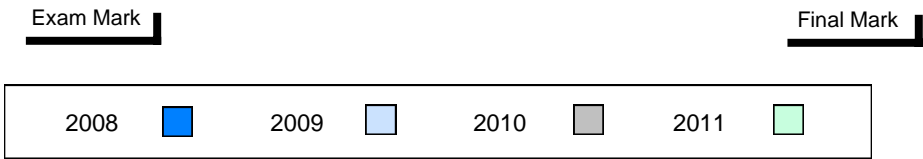
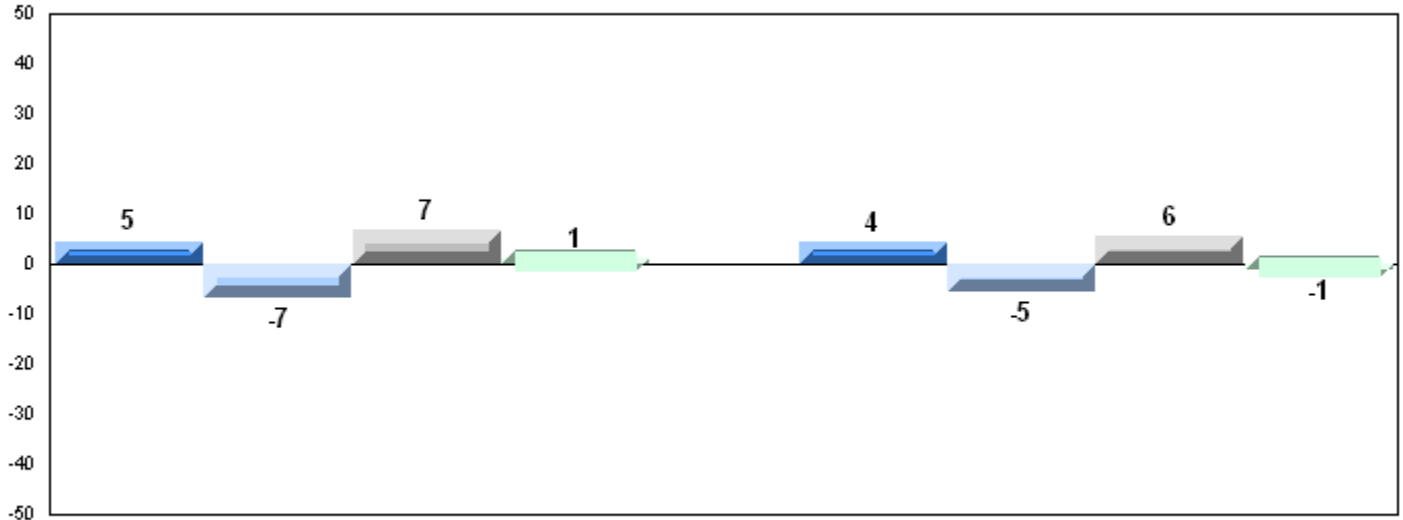

4 Year Public Exam (Subtest) Mark Trend 2008-2011

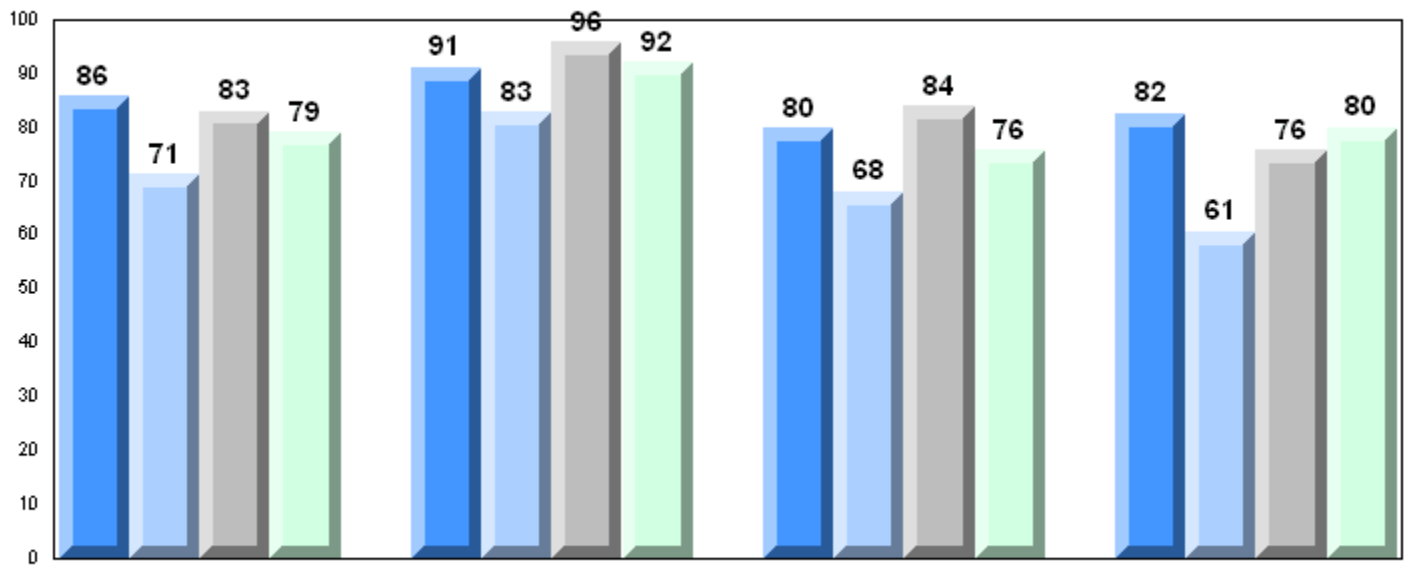

District 4 - Eastern

#368 - Holy Trinity High, Torbay

Grades: 7-12

Number of Students 25

Mathematics 3205

School
 District
 Province

Public Exam Mark

School vs District School vs Province

78.7 q P
 79.3
 77.9

Final Mark

School vs District School vs Province

79.9 q P
 80.1
 79.3

Subtest

Quadratics

School
 District
 Province

82.1 P P
 80.6
 79.8

Rate of Change

School
 District
 Province

96.3 P P
 91.9
 91.0

Exponential Growth

School
 District
 Province

74.9 q P
 76.3
 74.5

Circle Geometry

School
 District
 Province

74.6 q q
 77.8
 76.0

Average Mark, 2008-2011



Exam Mark

Final Mark

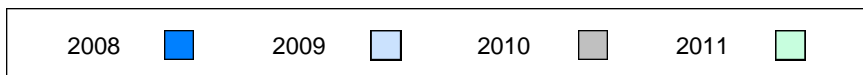

District 4 - Eastern

#368 - Holy Trinity High, Torbay

Grades: 7-12

Difference from Provincial Mean, 2008-2011

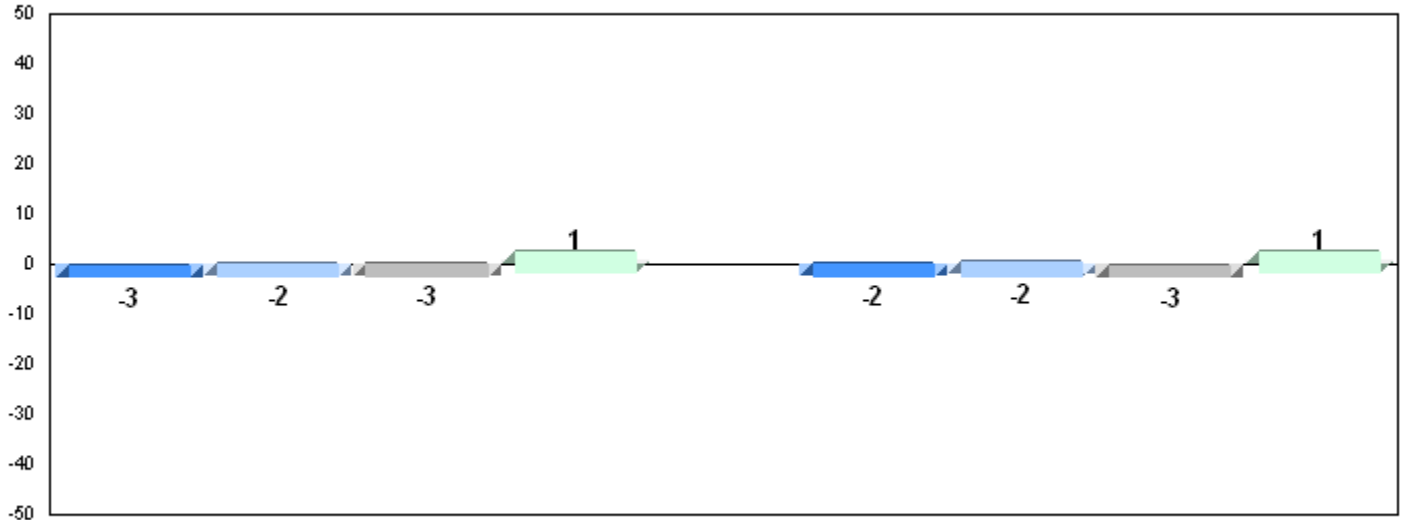

Exam Mark

Final Mark

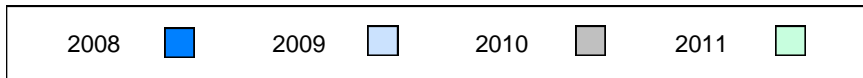

4 Year Public Exam (Subtest) Mark Trend 2008-2011

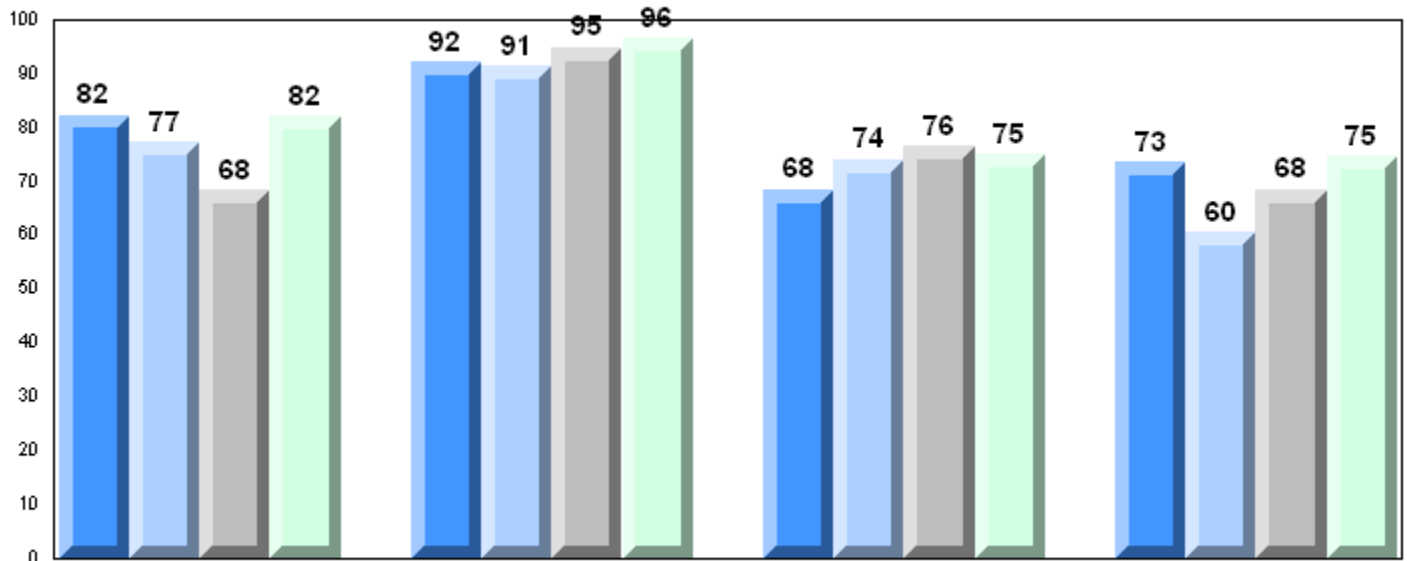

Quadratics

Rate of Change

Exponential Growth

Circle Geometry

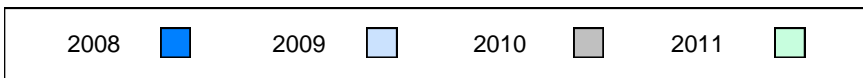

Difference from Provincial Mean, 2008-2011

School data with 5 or fewer students withheld for reasons of confidentiality.

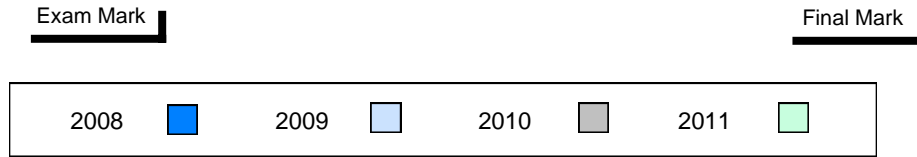

4 Year Public Exam (Subtest) Mark Trend 2008-2011

School data with 5 or fewer students withheld for reasons of confidentiality.



Difference from Provincial Mean, 2008-2011

School data with 5 or fewer students withheld for reasons of confidentiality.

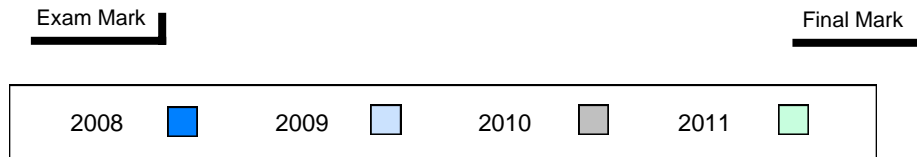

4 Year Public Exam (Subtest) Mark Trend 2008-2011

School data with 5 or fewer students withheld for reasons of confidentiality.



District 4 - Eastern

#431 - Southwest Arm Academy, Little Heart's Ease

Grades: K-12

Number of Students 2

Mathematics 3205 School
District
Province

Subtest

Quadratics School
District
Province

Rate of Change School
District
Province

Exponential Growth School
District
Province

Circle Geometry School
District
Province

Public Exam Mark	School vs District	School vs Province
<i>School data with 5 or fewer students withheld for reasons of confidentiality.</i>		

Final Mark	School vs District	School vs Province
<i>School data with 5 or fewer students withheld for reasons of confidentiality.</i>		

Average Mark, 2008-2011

School data with 5 or fewer students withheld for reasons of confidentiality.

Exam Mark

Final Mark

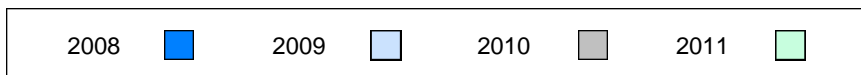

Difference from Provincial Mean, 2008-2011

School data with 5 or fewer students withheld for reasons of confidentiality.

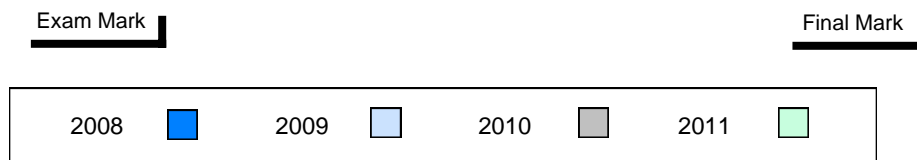

4 Year Public Exam (Subtest) Mark Trend 2008-2011

School data with 5 or fewer students withheld for reasons of confidentiality.



Difference from Provincial Mean, 2008-2011

School data with 5 or fewer students withheld for reasons of confidentiality.

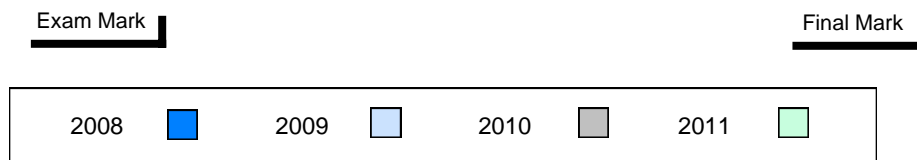

4 Year Public Exam (Subtest) Mark Trend 2008-2011

School data with 5 or fewer students withheld for reasons of confidentiality.



District 4 - Eastern

#464 - Crescent Collegiate, Blaketown

Grades: 7-12

Number of Students 27

Mathematics 3205

School
 District
 Province

Public Exam Mark	School vs District	School vs Province
------------------	--------------------	--------------------

73.3	q	q
79.3		
77.9		

Final Mark	School vs District	School vs Province
------------	--------------------	--------------------

76.9	q	q
80.1		
79.3		

Subtest

Quadratics

School
 District
 Province

75.3	q	q
80.6		
79.8		

Rate of Change

School
 District
 Province

92.6	p	p
91.9		
91.0		

Exponential Growth

School
 District
 Province

69.6	q	q
76.3		
74.5		

Circle Geometry

School
 District
 Province

70.3	q	q
77.8		
76.0		

Average Mark, 2008-2011

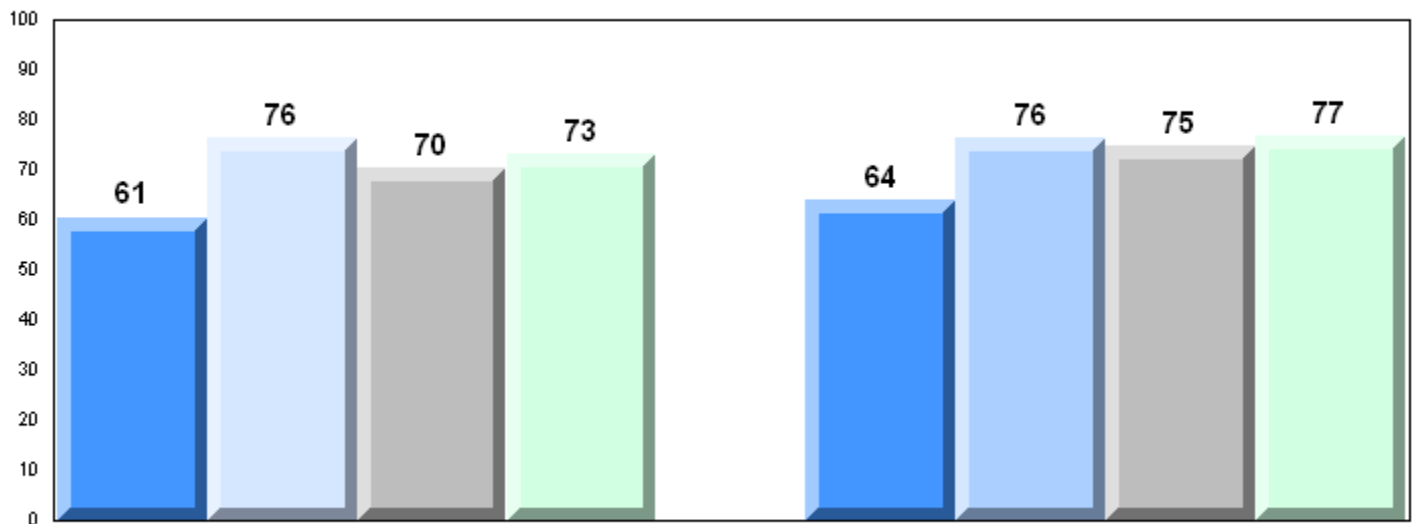

Exam Mark

Final Mark

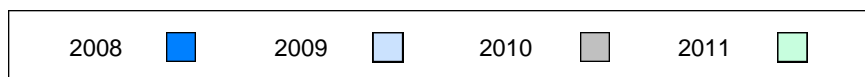

District 4 - Eastern

#471 - Heritage Collegiate, Lethbridge

Grades: 7-12

Number of Students 9

Mathematics 3205

School
 District
 Province

Public Exam Mark

School vs District School vs Province

74.1 q q
 79.3
 77.9

Final Mark

School vs District School vs Province

75.9 q q
 80.1
 79.3

Subtest

Quadratics

School
 District
 Province

73.2 q q
 80.6
 79.8

Rate of Change

School
 District
 Province

81.5 q q
 91.9
 91.0

Exponential Growth

School
 District
 Province

74.2 q q
 76.3
 74.5

Circle Geometry

School
 District
 Province

72.8 q q
 77.8
 76.0

Average Mark, 2008-2011

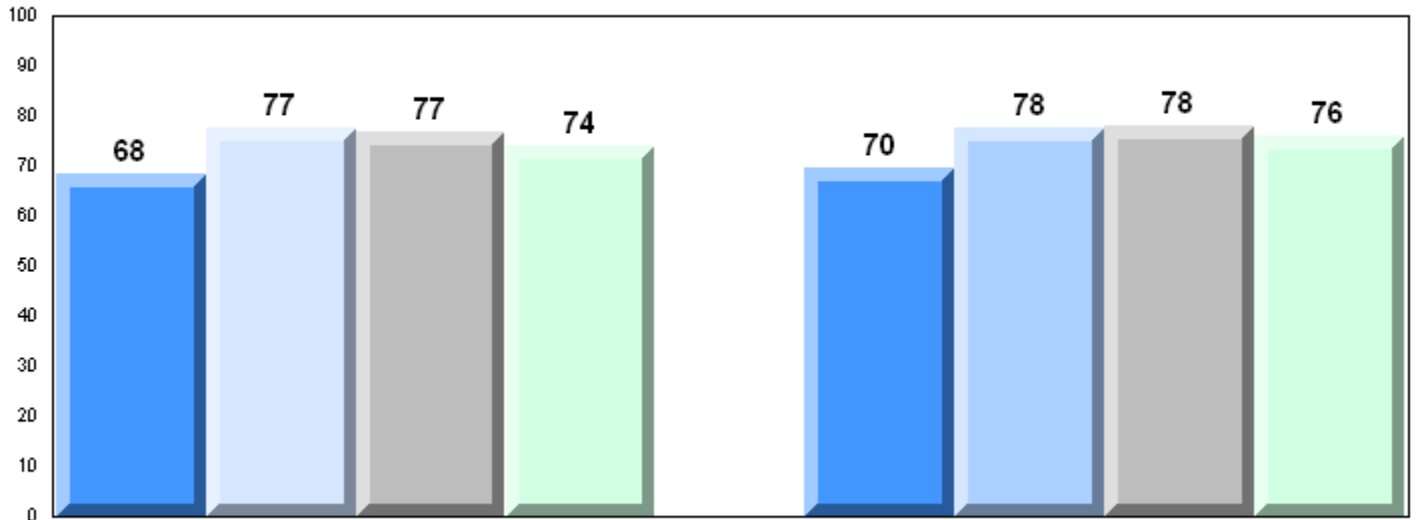

Exam Mark

Final Mark

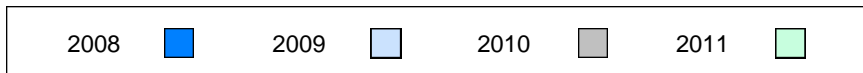

Difference from Provincial Mean, 2008-2011

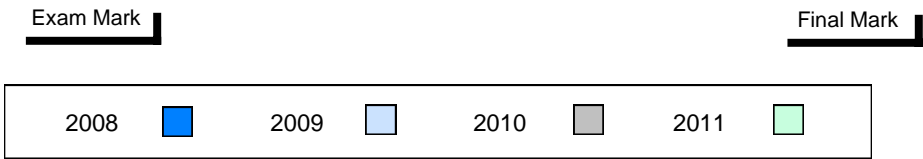
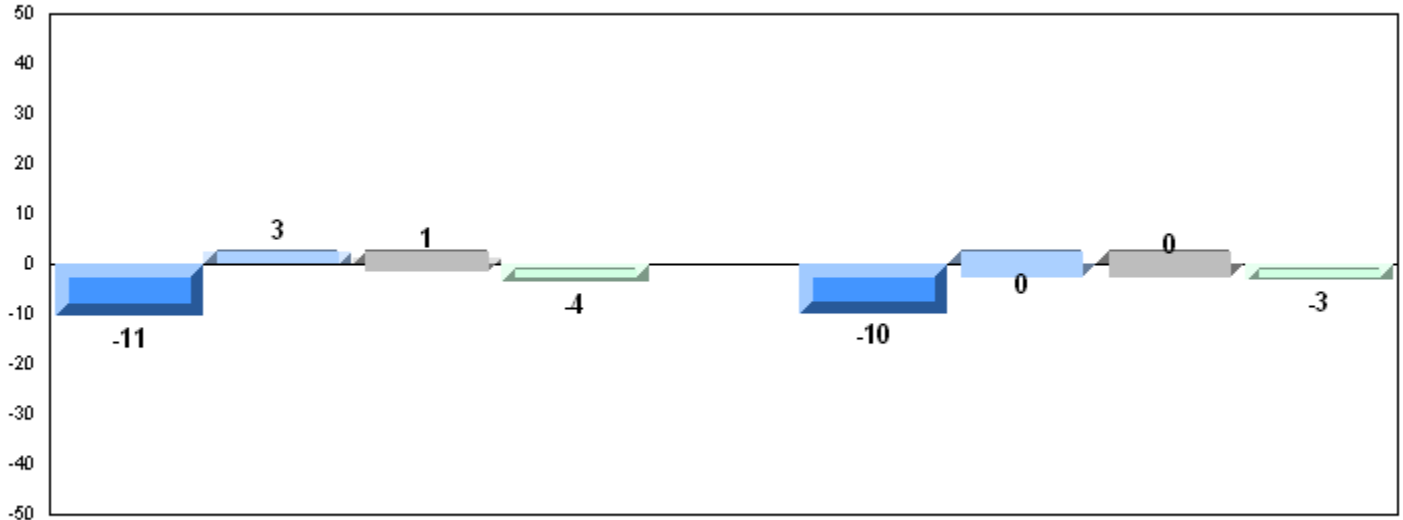

4 Year Public Exam (Subtest) Mark Trend 2008-2011

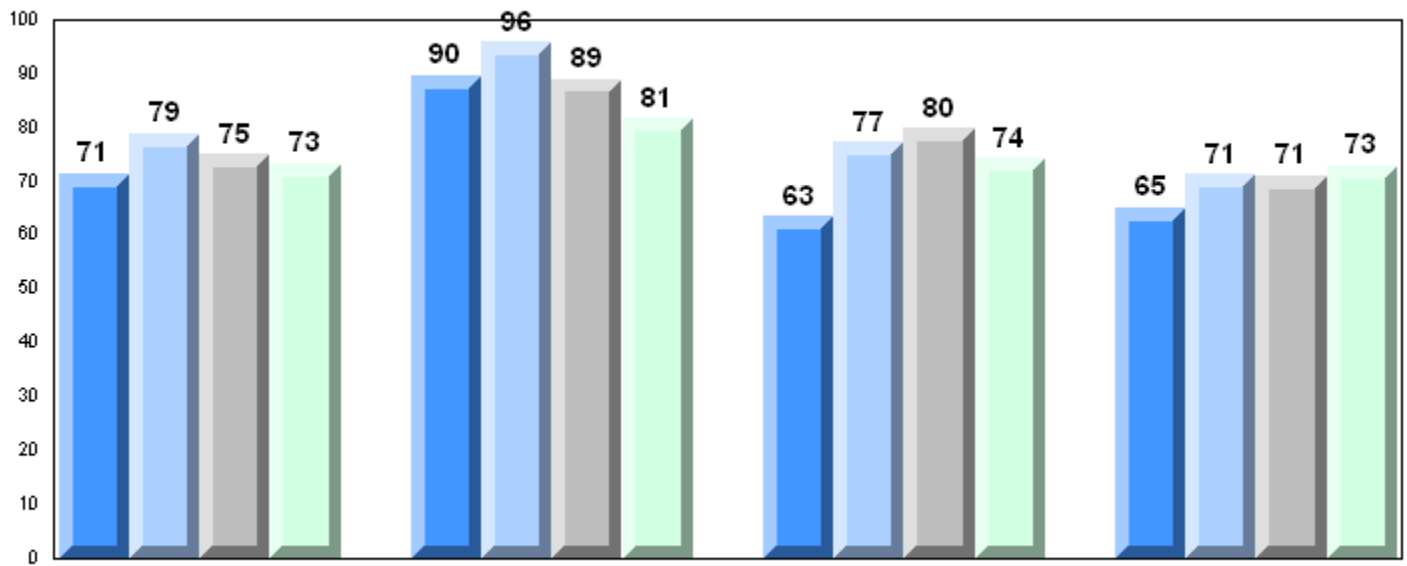

District 4 - Eastern

#476 - Baccalieu Collegiate, Old Perlican

Grades: 7-12

Number of Students 10

Mathematics 3205

School
 District
 Province

Public Exam Mark

School vs District School vs Province

83.8 P P
 79.3
 77.9

Final Mark

School vs District School vs Province

82.4 P P
 80.1
 79.3

Subtest

Quadratics

School
 District
 Province

85.0 P P
 80.6
 79.8

Rate of Change

School
 District
 Province

91.7 Q P
 91.9
 91.0

Exponential Growth

School
 District
 Province

79.4 P P
 76.3
 74.5

Circle Geometry

School
 District
 Province

85.0 P P
 77.8
 76.0

Average Mark, 2008-2011

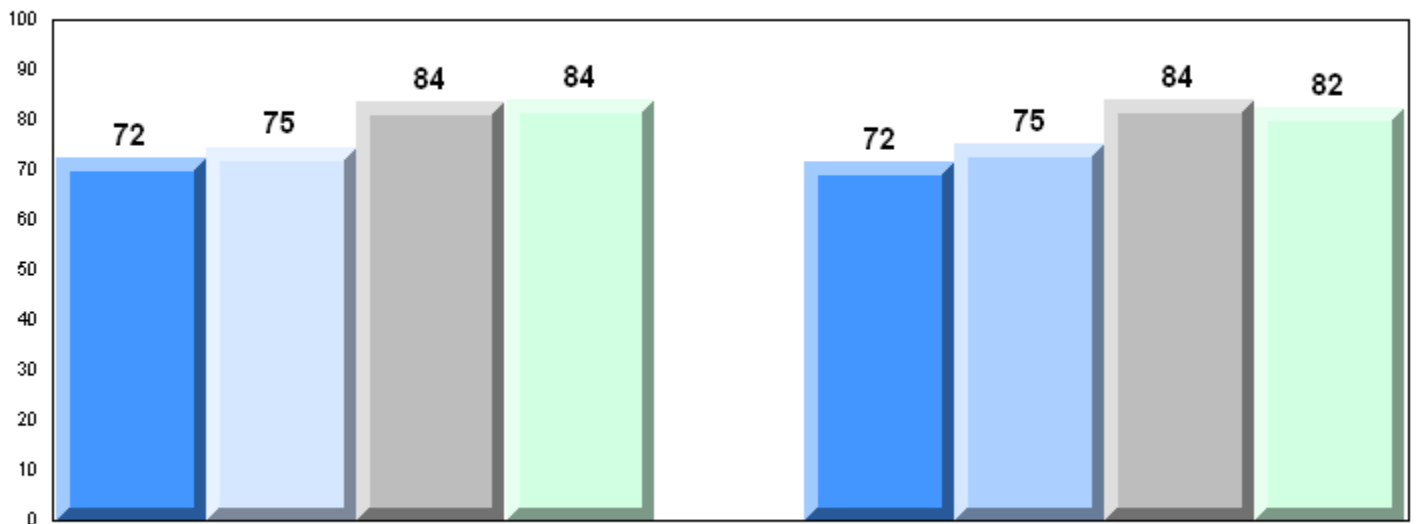

Exam Mark

Final Mark

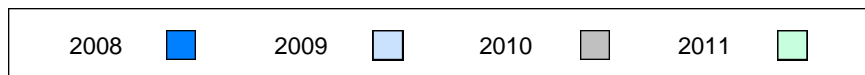

Difference from Provincial Mean, 2008-2011

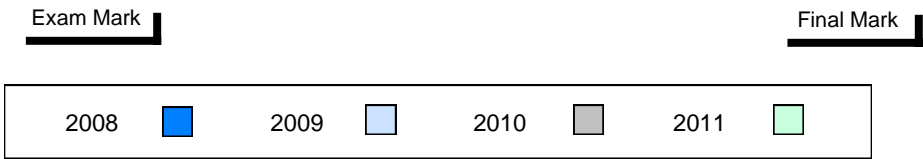
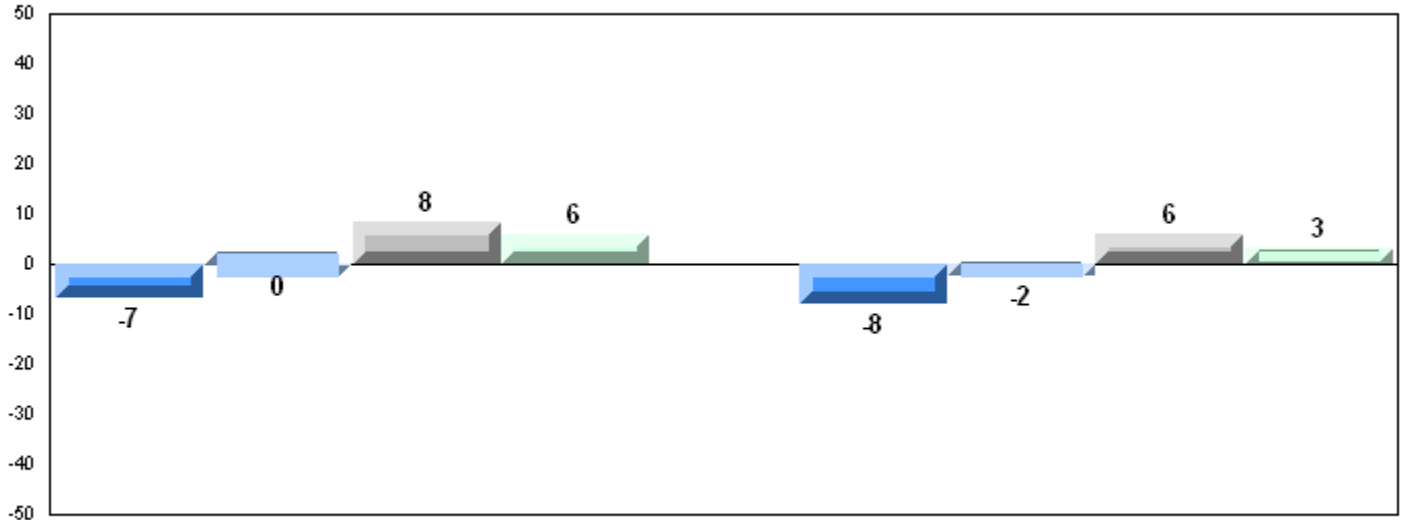

4 Year Public Exam (Subtest) Mark Trend 2008-2011

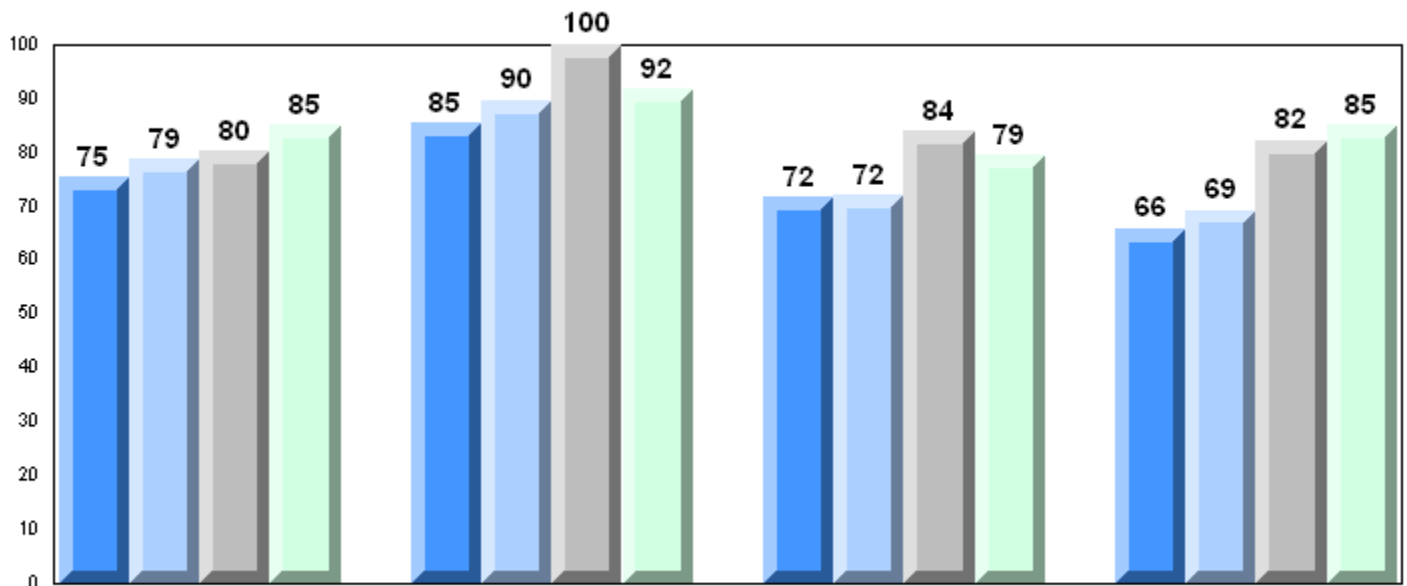

Number of Students 3

Mathematics 3205 School
 District
 Province

Subtest

Quadratics School
 District
 Province

Rate of Change School
 District
 Province

Exponential Growth School
 District
 Province

Circle Geometry School
 District
 Province

Public Exam Mark	School vs District	School vs Province
<i>School data with 5 or fewer students withheld for reasons of confidentiality.</i>		

Final Mark	School vs District	School vs Province
<i>School data with 5 or fewer students withheld for reasons of confidentiality.</i>		

Average Mark, 2008-2011

School data with 5 or fewer students withheld for reasons of confidentiality.

Exam Mark

Final Mark

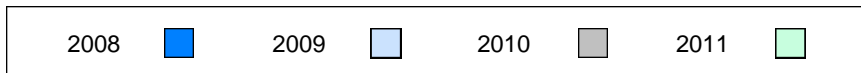

Difference from Provincial Mean, 2008-2011

School data with 5 or fewer students withheld for reasons of confidentiality.

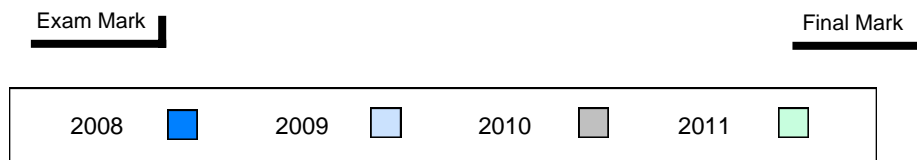

4 Year Public Exam (Subtest) Mark Trend 2008-2011

School data with 5 or fewer students withheld for reasons of confidentiality.



District 803 - Private

#450 - St. Bonaventure's College, St. John's

Grades: K-12

Number of Students 10

Mathematics 3205

School
 District
 Province

Public Exam Mark	School vs District	School vs Province
------------------	--------------------	--------------------

82.1	P	P
80.8		
77.9		

Final Mark	School vs District	School vs Province
------------	--------------------	--------------------

84.7	P	P
83.3		
79.3		

Subtest

Quadratics

School
 District
 Province

87.3	P	P
85.5		
79.8		

Rate of Change

School
 District
 Province

89.2	q	q
91.0		
91.0		

Exponential Growth

School
 District
 Province

72.0	P	q
71.6		
74.5		

Circle Geometry

School
 District
 Province

85.4	P	P
82.6		
76.0		

Average Mark, 2008-2011

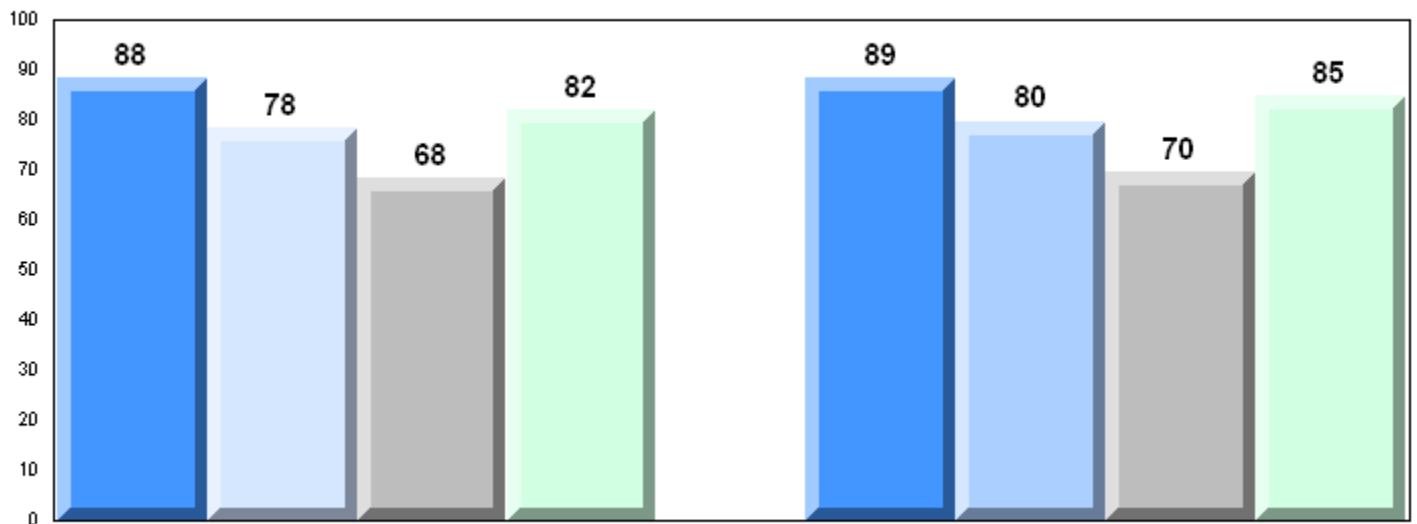

Exam Mark

Final Mark

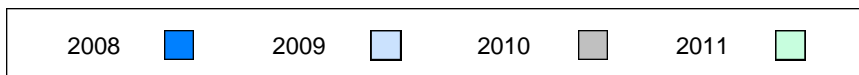

Difference from Provincial Mean, 2008-2011

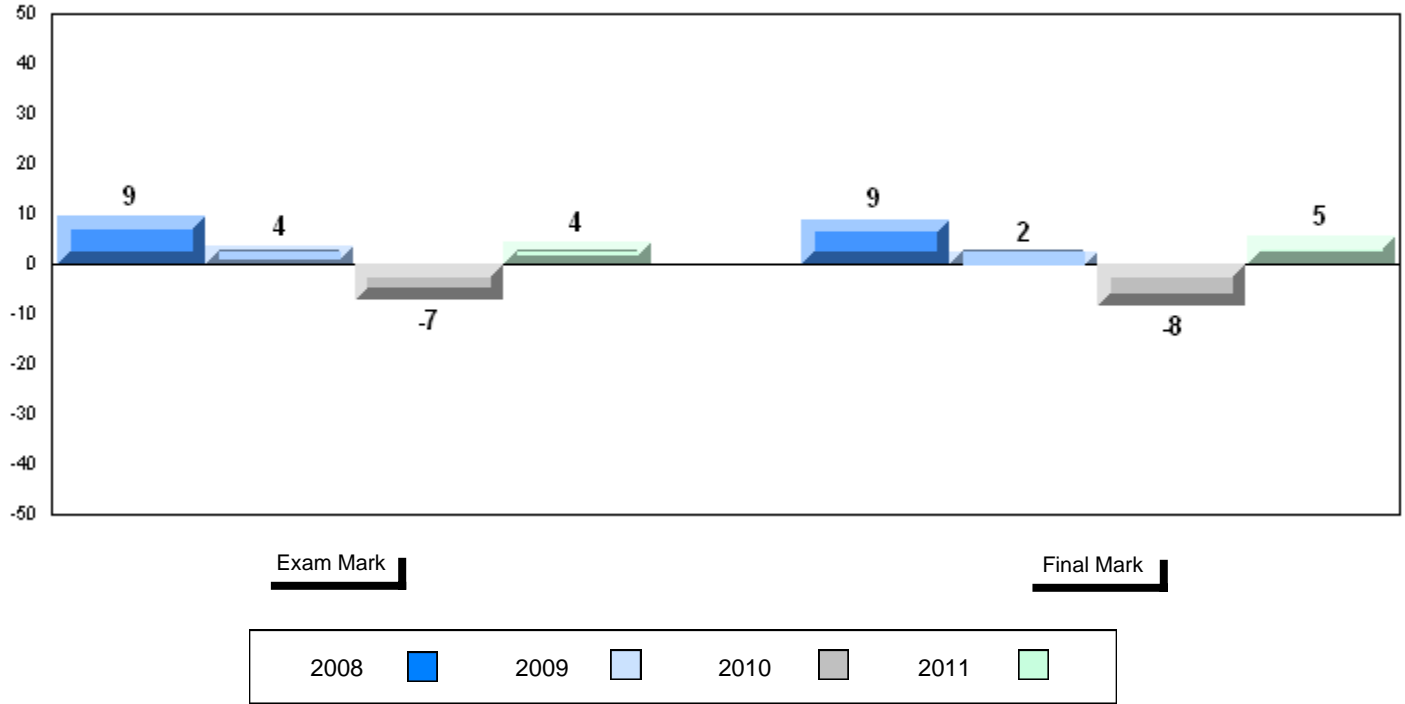

4 Year Public Exam (Subtest) Mark Trend 2008-2011

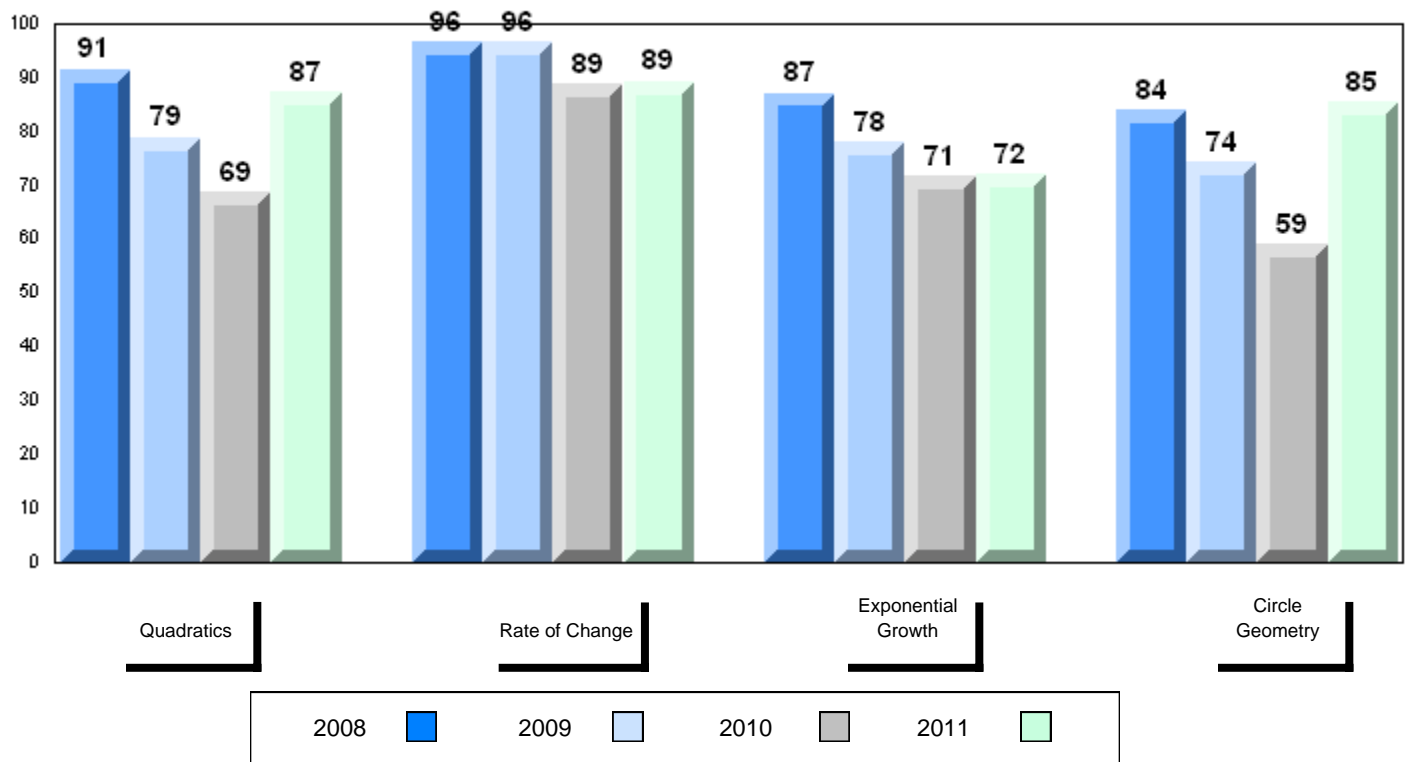

Difference from Provincial Mean, 2008-2011

School data with 5 or fewer students withheld for reasons of confidentiality.

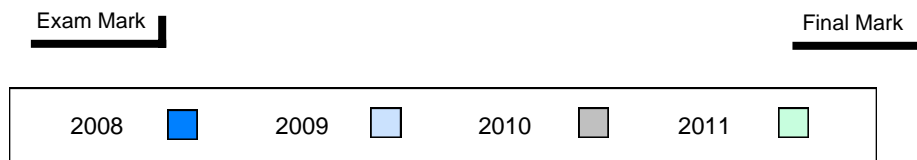

4 Year Public Exam (Subtest) Mark Trend 2008-2011

School data with 5 or fewer students withheld for reasons of confidentiality.

