

District 1 - Labrador

#001 - St. Peter's School, Black Tickle

Grades: K-1,3-9,11-12

Number of Students 4

Biology 3201 School
District
Province

Subtest

Maintaining School
Dynamic District
Equilibrium Province

Reproductions/ School
Development District
Province

Genetic School
Continuity District
Province

Evolution, School
Change and District
Diversity Province

Public Exam Mark	School vs District	School vs Province
<i>School data with 5 or fewer students withheld for reasons of confidentiality.</i>		

Final Mark	School vs District	School vs Province
<i>School data with 5 or fewer students withheld for reasons of confidentiality.</i>		

Average Mark, 2007-2010

School data with 5 or fewer students withheld for reasons of confidentiality.

Exam Mark

Final Mark

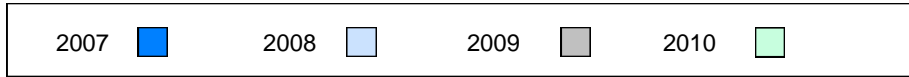

Difference from Provincial Mean, 2007-10

School data with 5 or fewer students withheld for reasons of confidentiality.

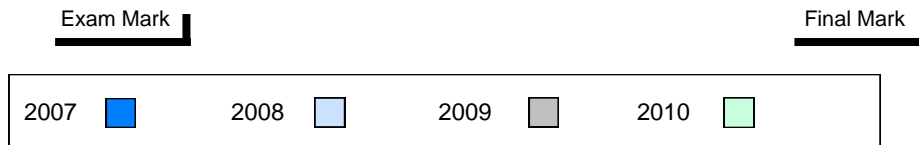

4 Year Public Exam (Subtest) Mark Trend 2007-2010

School data with 5 or fewer students withheld for reasons of confidentiality.

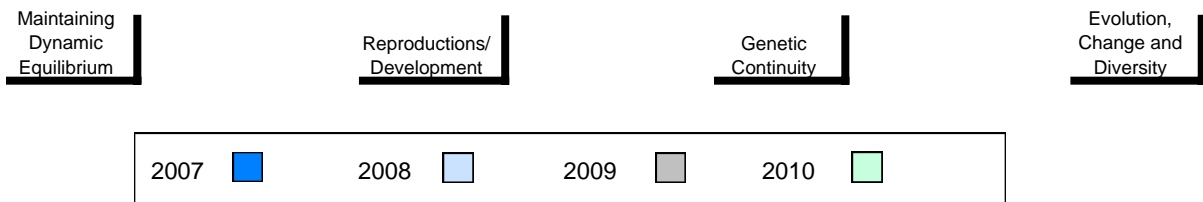

District 1 - Labrador

#002 - Henry Gordon Academy, Cartwright

Grades: K-12

Number of Students

8

Biology 3201

School
District
Province

Public Exam Mark

School vs District

School vs Province

49.6
59.9
60.7

q

q

Final Mark

School vs District

School vs Province

56.4
64.6
64.4

q

q

Subtest

Maintaining Dynamic Equilibrium

School
District
Province

49.4
57.4
57.4

q

q

Reproductions/ Development

School
District
Province

56.5
63.9
65.5

q

q

Genetic Continuity

School
District
Province

48.9
59.5
61.6

q

q

Evolution, Change and Diversity

School
District
Province

39.2
47.2
51.3

q

q

Average Mark, 2007-2010

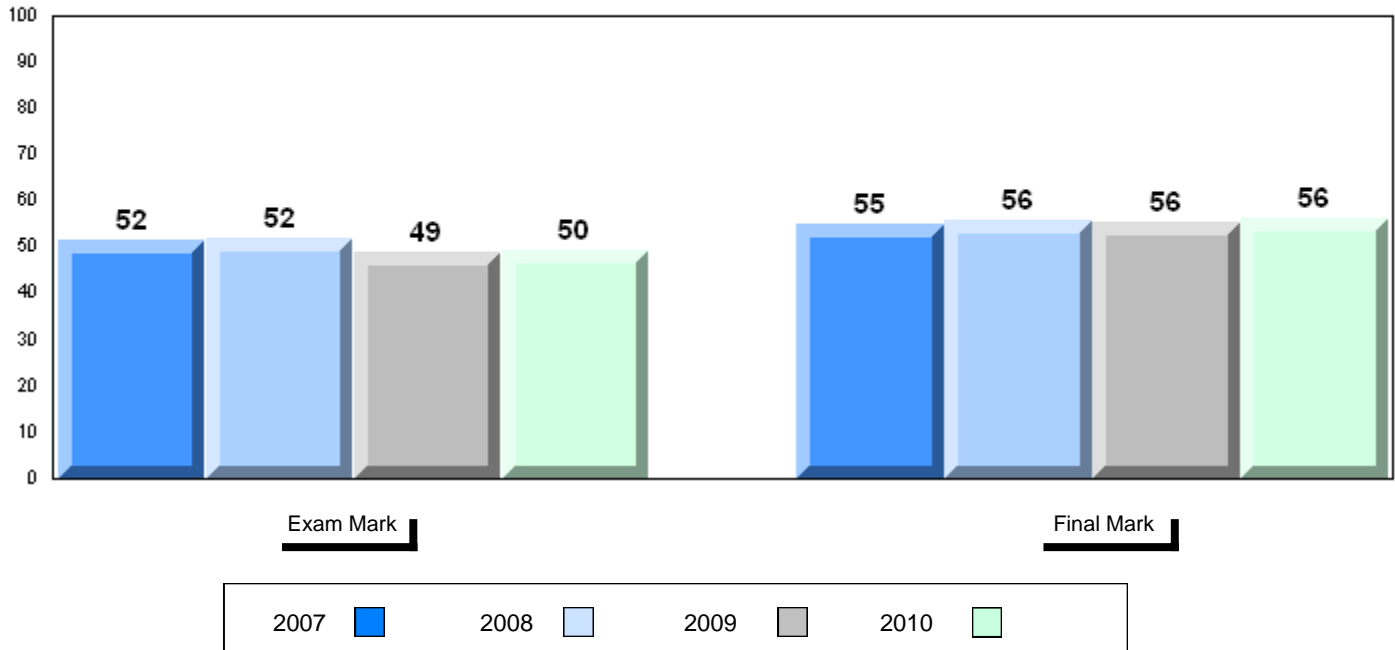

Difference from Provincial Mean, 2007-10

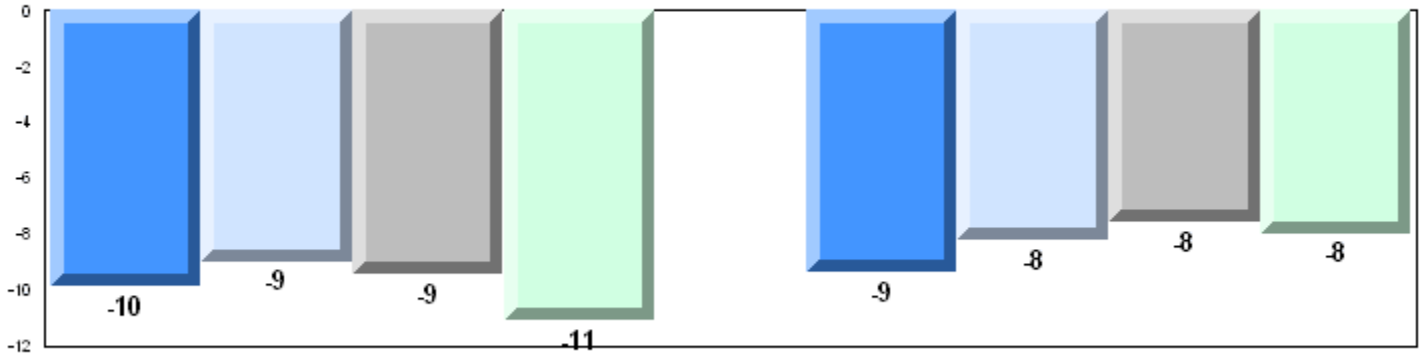

Exam Mark

Final Mark

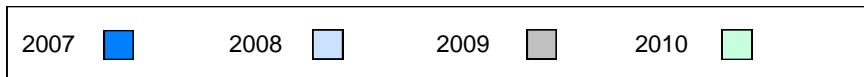

4 Year Public Exam (Subtest) Mark Trend 2007-2010

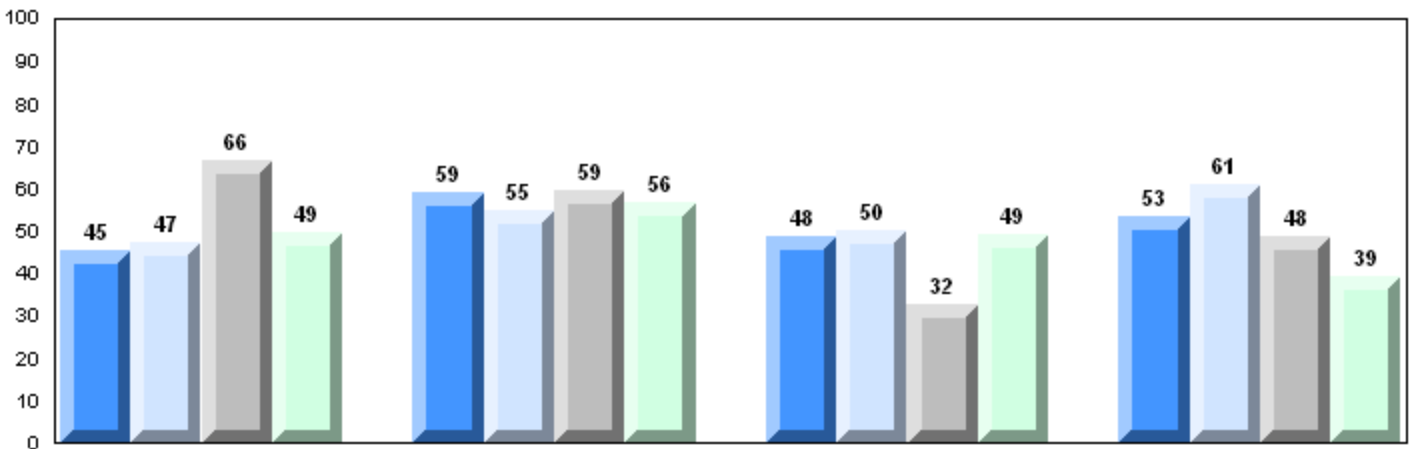

Maintaining Dynamic Equilibrium

Reproductions/Development

Genetic Continuity

Evolution, Change and Diversity

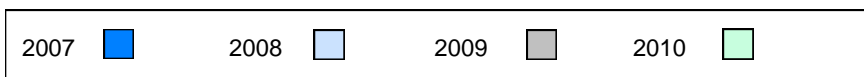

District 1 - Labrador

#007 - Amos Comenius Memorial School, Hopedale

Grades: K-12

Number of Students 3

Biology 3201
 School
 District
 Province

Subtest

Maintaining Dynamic Equilibrium
 School
 District
 Province

Reproductions/ Development
 School
 District
 Province

Genetic Continuity
 School
 District
 Province

Evolution, Change and Diversity
 School
 District
 Province

Public Exam Mark	School vs District	School vs Province
<i>School data with 5 or fewer students withheld for reasons of confidentiality.</i>		

Final Mark	School vs District	School vs Province
<i>School data with 5 or fewer students withheld for reasons of confidentiality.</i>		

Average Mark, 2007-2010

School data with 5 or fewer students withheld for reasons of confidentiality.

Exam Mark

Final Mark



Difference from Provincial Mean, 2007-10

School data with 5 or fewer students withheld for reasons of confidentiality.

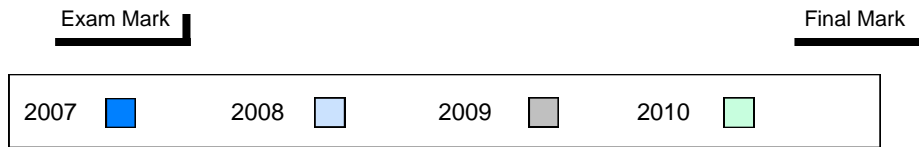

4 Year Public Exam (Subtest) Mark Trend 2007-2010

School data with 5 or fewer students withheld for reasons of confidentiality.

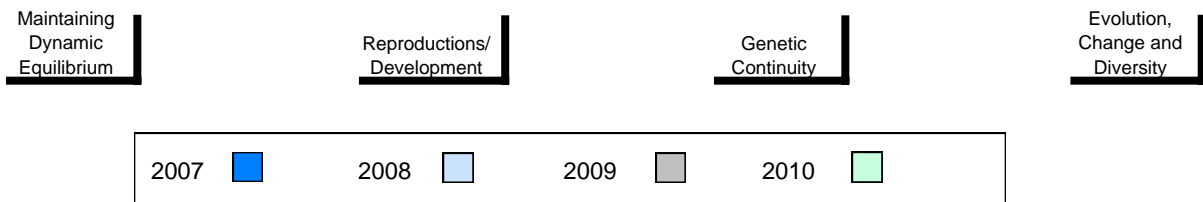

Number of Students

60

Biology 3201

School
District
Province

Public Exam Mark

School vs District

School vs Province

59.2
59.9
60.7

q

q

Final Mark

School vs District

School vs Province

62.7
64.6
64.4

q

q

Subtest

Maintaining Dynamic Equilibrium

School
District
Province

57.0
57.4
57.4

q

q

Reproductions/ Development

School
District
Province

64.5
63.9
65.5

p

q

Genetic Continuity

School
District
Province

60.7
59.5
61.6

p

q

Evolution, Change and Diversity

School
District
Province

44.7
47.2
51.3

q

q

Average Mark, 2007-2010

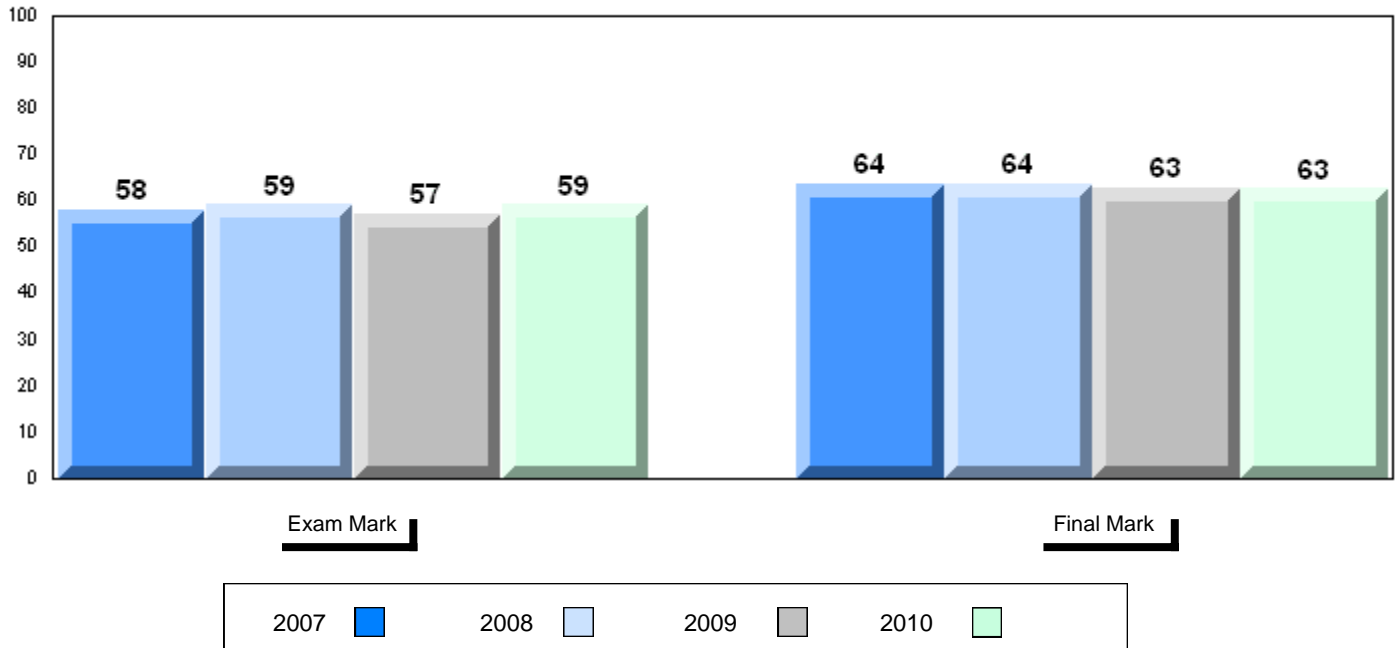

District 1 - Labrador

#010 - Menihek High School, Labrador City

Grades: 8-12

Difference from Provincial Mean, 2007-10

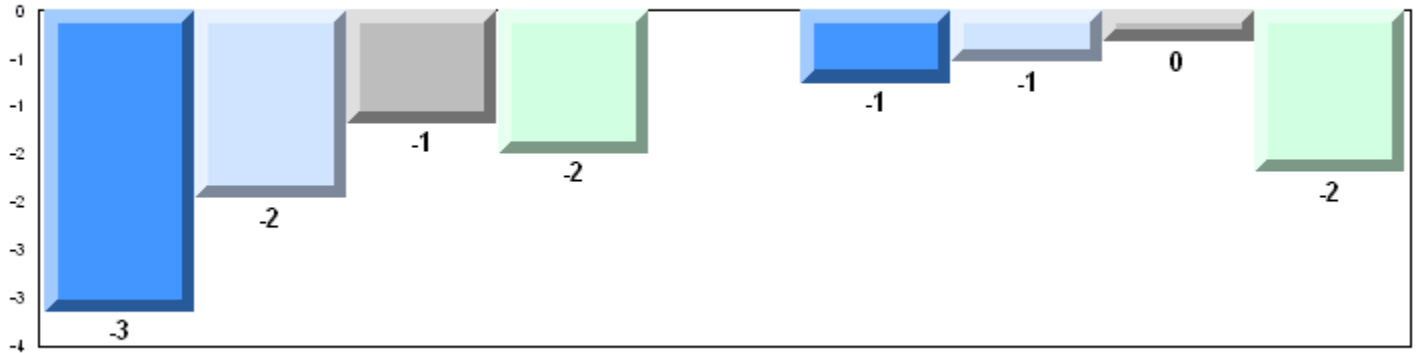

Exam Mark

Final Mark

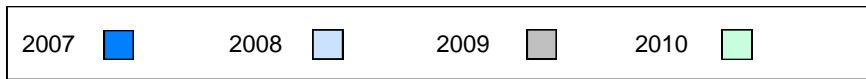

4 Year Public Exam (Subtest) Mark Trend 2007-2010

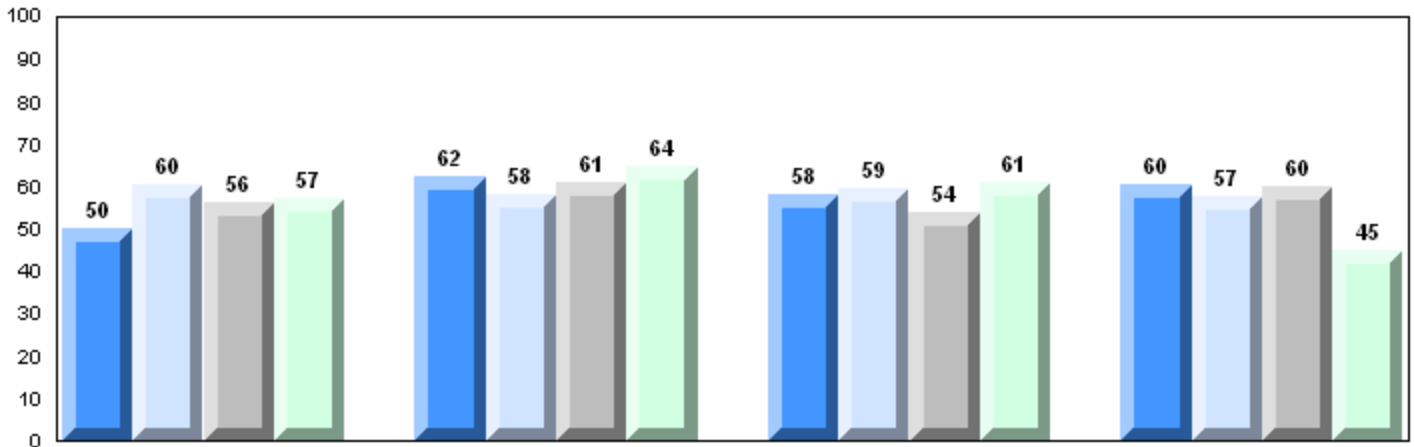

Maintaining Dynamic Equilibrium

Reproductions/Development

Genetic Continuity

Evolution, Change and Diversity

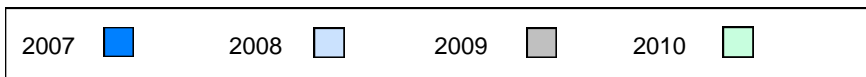

Number of Students 2

Biology 3201

School
District
Province

Subtest

**Maintaining
Dynamic
Equilibrium**

School
District
Province

**Reproductions/
Development**

School
District
Province

**Genetic
Continuity**

School
District
Province

**Evolution,
Change and
Diversity**

School
District
Province

Public Exam Mark School vs District School vs Province

School data with 5 or fewer students withheld for reasons of confidentiality.

Final Mark

School vs District School vs Province

School data with 5 or fewer students withheld for reasons of confidentiality.

Average Mark, 2007-2010

School data with 5 or fewer students withheld for reasons of confidentiality.

Exam Mark

Final Mark



Difference from Provincial Mean, 2007-10

School data with 5 or fewer students withheld for reasons of confidentiality.

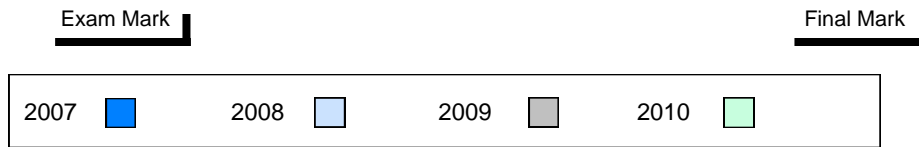

4 Year Public Exam (Subtest) Mark Trend 2007-2010

School data with 5 or fewer students withheld for reasons of confidentiality.

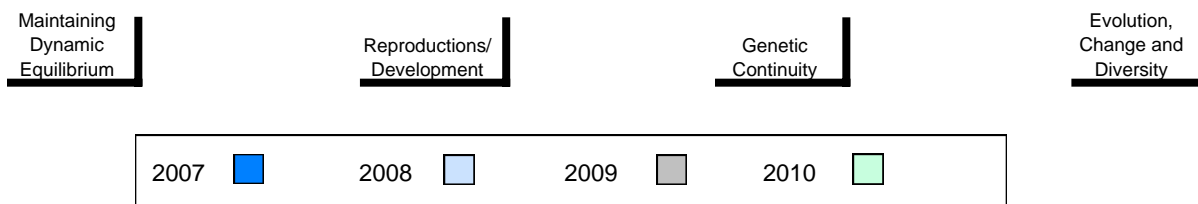

Number of Students 5

Biology 3201 School
District
Province

Subtest

Maintaining School
Dynamic District
Equilibrium Province

Reproductions/ School
Development District
Province

Genetic School
Continuity District
Province

Evolution, School
Change and District
Diversity Province

Public Exam Mark	School vs District	School vs Province
<i>School data with 5 or fewer students withheld for reasons of confidentiality.</i>		

Final Mark	School vs District	School vs Province
<i>School data with 5 or fewer students withheld for reasons of confidentiality.</i>		

Average Mark, 2007-2010

School data with 5 or fewer students withheld for reasons of confidentiality.

Exam Mark

Final Mark

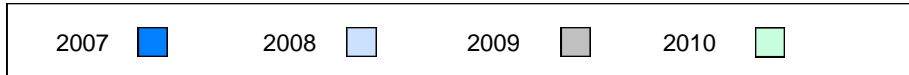

Difference from Provincial Mean, 2007-10

School data with 5 or fewer students withheld for reasons of confidentiality.

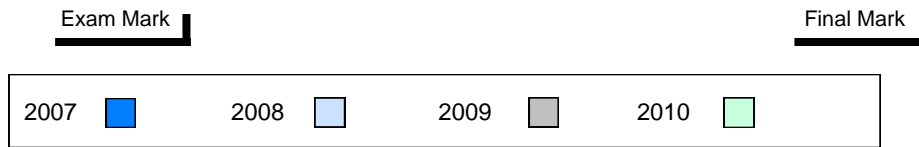

4 Year Public Exam (Subtest) Mark Trend 2007-2010

School data with 5 or fewer students withheld for reasons of confidentiality.

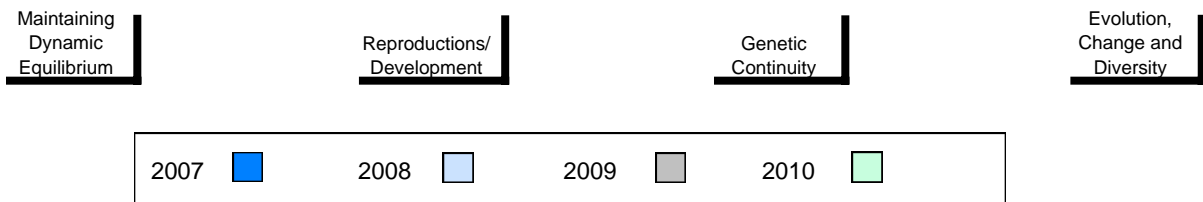

District 1 - Labrador

#015 - Lake Melville School, North West River

Grades: K-12

Number of Students 3

Biology 3201 School
District
Province

Subtest

Maintaining School
Dynamic District
Equilibrium Province

Reproductions/ School
Development District
Province

Genetic School
Continuity District
Province

Evolution, School
Change and District
Diversity Province

Public Exam Mark	School vs District	School vs Province
<i>School data with 5 or fewer students withheld for reasons of confidentiality.</i>		

Final Mark	School vs District	School vs Province
<i>School data with 5 or fewer students withheld for reasons of confidentiality.</i>		

Average Mark, 2007-2010

School data with 5 or fewer students withheld for reasons of confidentiality.

Exam Mark

Final Mark



Difference from Provincial Mean, 2007-10

School data with 5 or fewer students withheld for reasons of confidentiality.

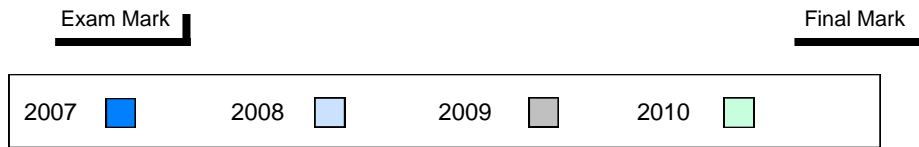

4 Year Public Exam (Subtest) Mark Trend 2007-2010

School data with 5 or fewer students withheld for reasons of confidentiality.

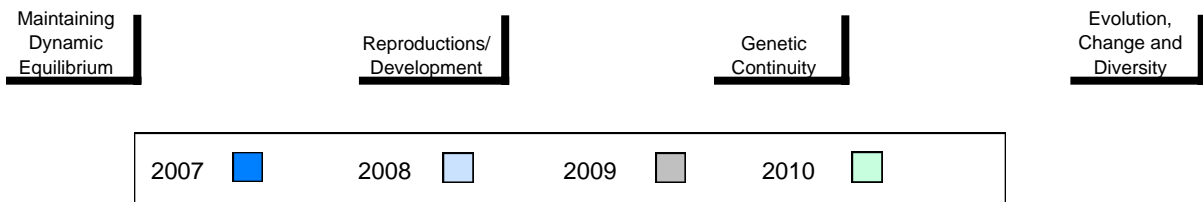

Number of Students 1

Biology 3201
School
District
Province

Subtest

**Maintaining
Dynamic
Equilibrium**
School
District
Province

**Reproductions/
Development**
School
District
Province

**Genetic
Continuity**
School
District
Province

**Evolution,
Change and
Diversity**
School
District
Province

Public Exam Mark	School vs District	School vs Province
<i>School data with 5 or fewer students withheld for reasons of confidentiality.</i>		

Final Mark	School vs District	School vs Province
<i>School data with 5 or fewer students withheld for reasons of confidentiality.</i>		

Average Mark, 2007-2010

School data with 5 or fewer students withheld for reasons of confidentiality.

Exam Mark

Final Mark



Difference from Provincial Mean, 2007-10

School data with 5 or fewer students withheld for reasons of confidentiality.

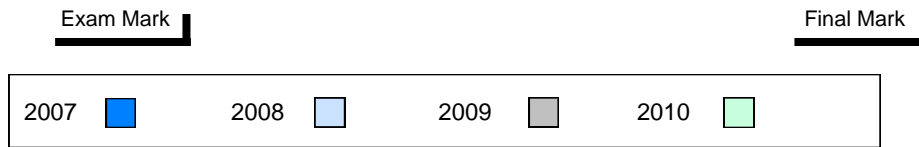

4 Year Public Exam (Subtest) Mark Trend 2007-2010

School data with 5 or fewer students withheld for reasons of confidentiality.

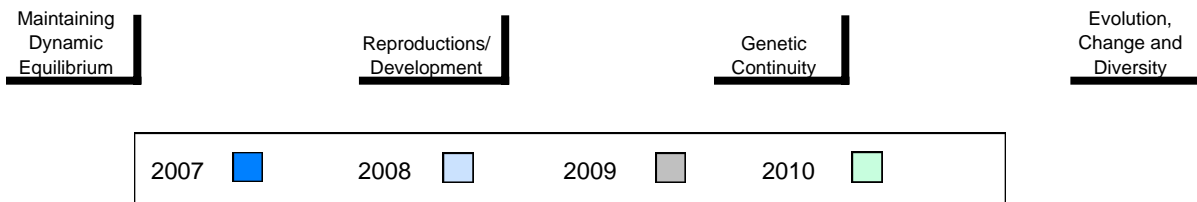

Number of Students 2

Biology 3201 School
 District
 Province

Subtest

Maintaining School
Dynamic District
Equilibrium Province

**Reproductions/
Development** School
 District
 Province

Genetic School
Continuity District
 Province

**Evolution,
Change and
Diversity** School
 District
 Province

Public Exam Mark	School vs District	School vs Province
<i>School data with 5 or fewer students withheld for reasons of confidentiality.</i>		

Final Mark	School vs District	School vs Province
<i>School data with 5 or fewer students withheld for reasons of confidentiality.</i>		

Average Mark, 2007-2010

School data with 5 or fewer students withheld for reasons of confidentiality.

Exam Mark

Final Mark



Difference from Provincial Mean, 2007-10

School data with 5 or fewer students withheld for reasons of confidentiality.

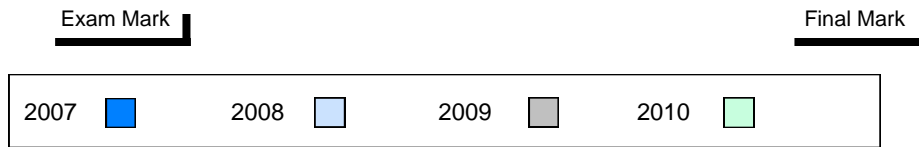

4 Year Public Exam (Subtest) Mark Trend 2007-2010

School data with 5 or fewer students withheld for reasons of confidentiality.

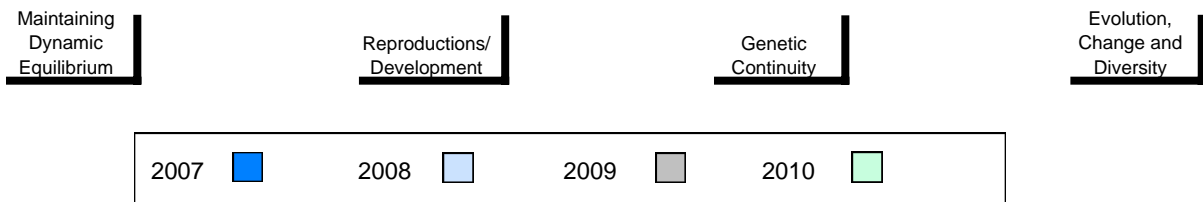

Number of Students 74

Biology 3201

School
District
Province

Public Exam Mark

School vs District

School vs Province

61.8
59.9
60.7

P

P

Final Mark

School vs District

School vs Province

67.7
64.6
64.4

P

P

Subtest

Maintaining Dynamic Equilibrium

School
District
Province

60.5
57.4
57.4

P

P

Reproductions/ Development

School
District
Province

65.2
63.9
65.5

P

Q

Genetic Continuity

School
District
Province

61.3
59.5
61.6

P

Q

Evolution, Change and Diversity

School
District
Province

50.9
47.2
51.3

P

Q

Average Mark, 2007-2010

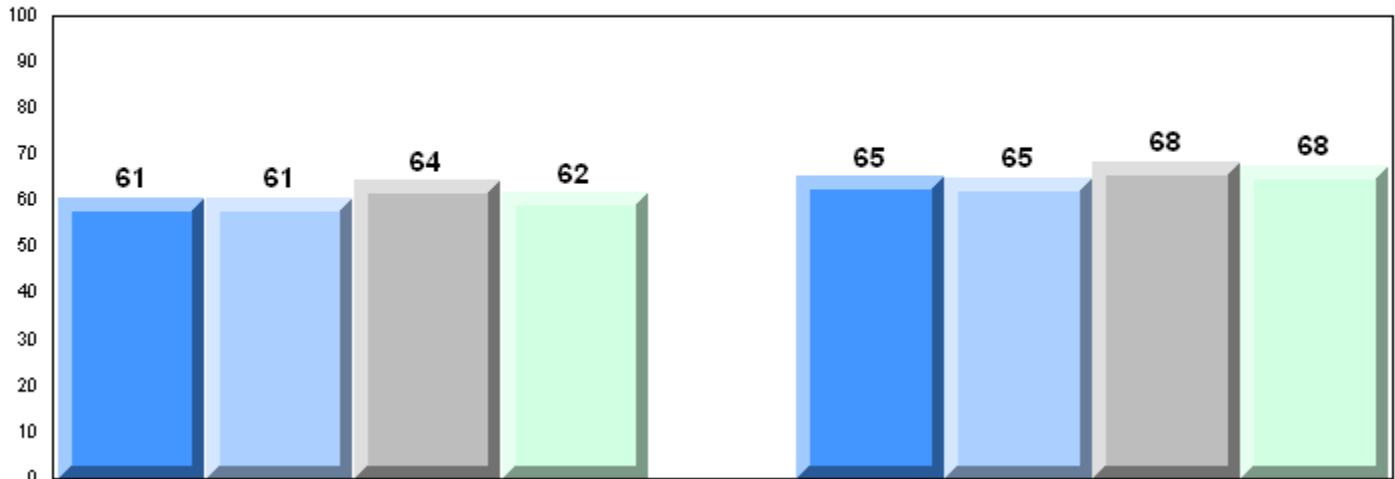

Exam Mark

Final Mark



Difference from Provincial Mean, 2007-10

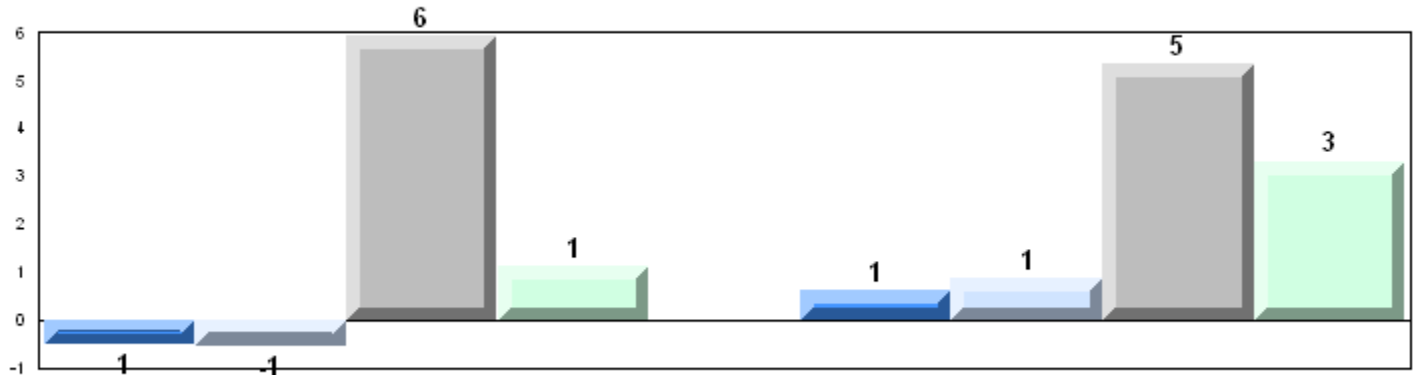

4 Year Public Exam (Subtest) Mark Trend 2007-2010

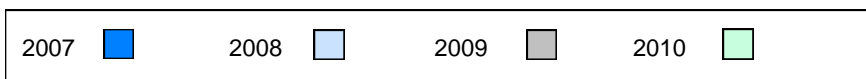
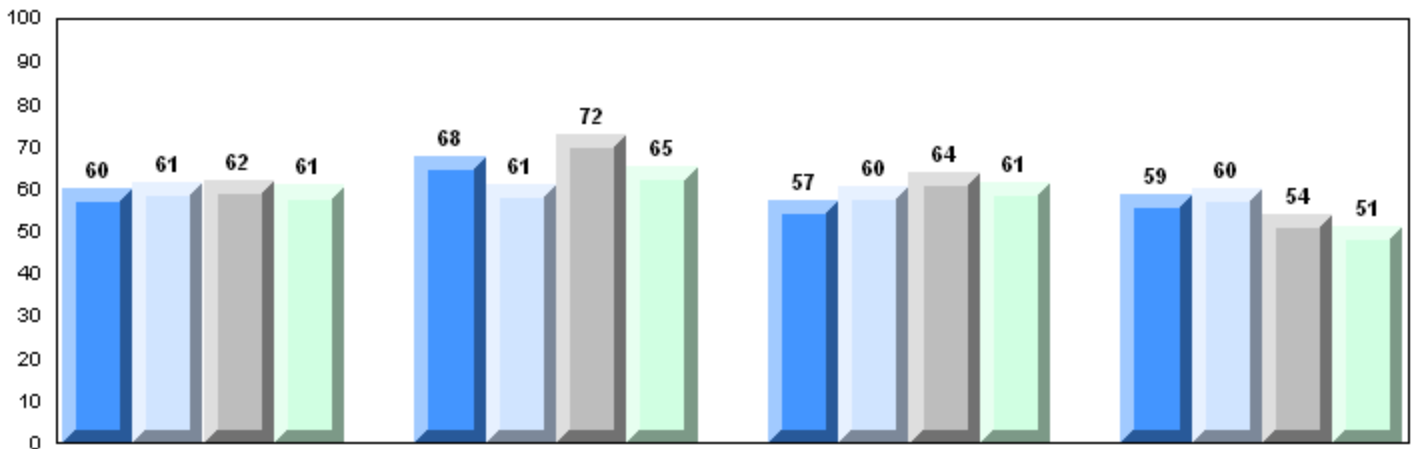

Number of Students 5

Biology 3201 School
 District
 Province

Subtest

Maintaining School
Dynamic District
Equilibrium Province

Reproductions/ School
Development District
 Province

Genetic School
Continuity District
 Province

Evolution, School
Change and District
Diversity Province

Public Exam Mark	School vs District	School vs Province
<i>School data with 5 or fewer students withheld for reasons of confidentiality.</i>		

Final Mark	School vs District	School vs Province
<i>School data with 5 or fewer students withheld for reasons of confidentiality.</i>		

Average Mark, 2007-2010

School data with 5 or fewer students withheld for reasons of confidentiality.

Exam Mark

Final Mark

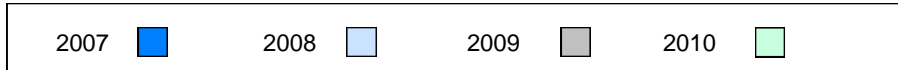

Difference from Provincial Mean, 2007-10

School data with 5 or fewer students withheld for reasons of confidentiality.



4 Year Public Exam (Subtest) Mark Trend 2007-2010

School data with 5 or fewer students withheld for reasons of confidentiality.

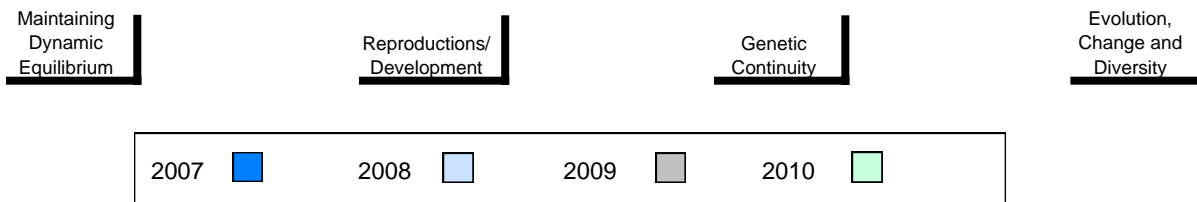

Number of Students 4

Biology 3201
 School
 District
 Province

Subtest

Maintaining Dynamic Equilibrium
 School
 District
 Province

Reproductions/ Development
 School
 District
 Province

Genetic Continuity
 School
 District
 Province

Evolution, Change and Diversity
 School
 District
 Province

Public Exam Mark	School vs District	School vs Province
<i>School data with 5 or fewer students withheld for reasons of confidentiality.</i>		

Final Mark	School vs District	School vs Province
<i>School data with 5 or fewer students withheld for reasons of confidentiality.</i>		

Average Mark, 2007-2010

School data with 5 or fewer students withheld for reasons of confidentiality.

Exam Mark

Final Mark

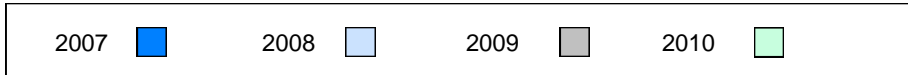

Difference from Provincial Mean, 2007-10

School data with 5 or fewer students withheld for reasons of confidentiality.

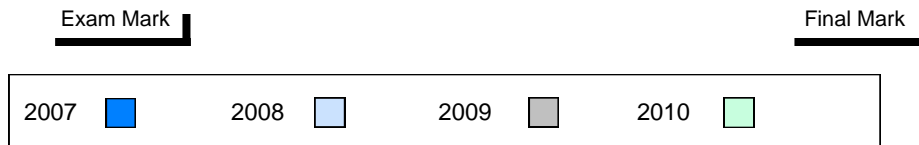

4 Year Public Exam (Subtest) Mark Trend 2007-2010

School data with 5 or fewer students withheld for reasons of confidentiality.

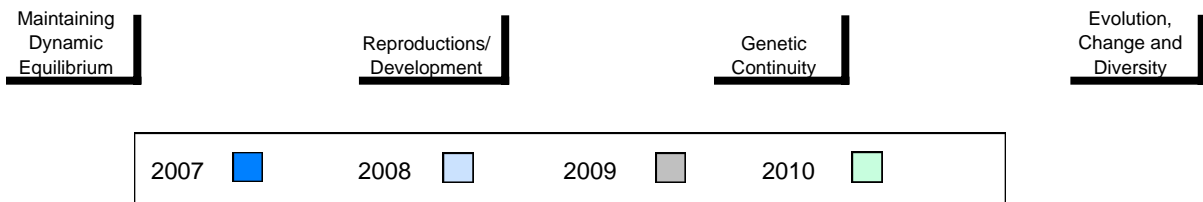

Number of Students 8

Biology 3201

		Public Exam Mark	School vs District	School vs Province	Final Mark	School vs District	School vs Province
	School	67.3	P	P	69.1	P	P
	District	61.4			64.7		
	Province	60.7			64.4		
Subtest							
Maintaining Dynamic Equilibrium	School	60.0	P	P			
	District	58.6					
	Province	57.4					
Reproductions/ Development	School	75.2	P	P			
	District	67.3					
	Province	65.5					
Genetic Continuity	School	70.7	P	P			
	District	61.2					
	Province	61.6					
Evolution, Change and Diversity	School	51.7	q	P			
	District	52.4					
	Province	51.3					

Average Mark, 2007-2010

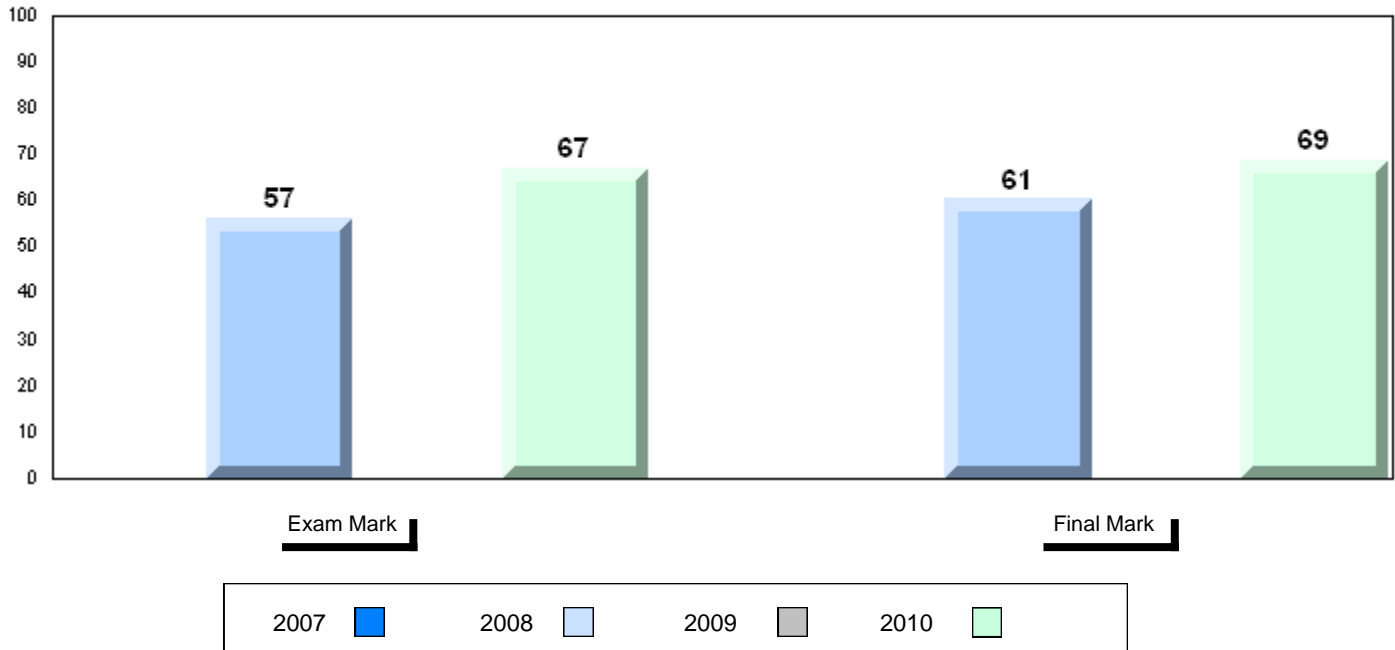

Difference from Provincial Mean, 2007-10

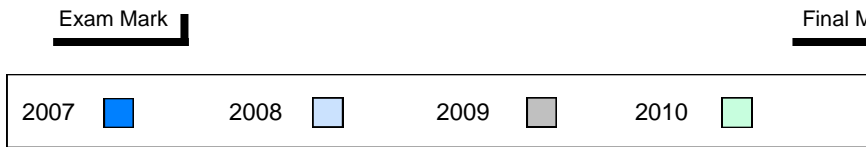
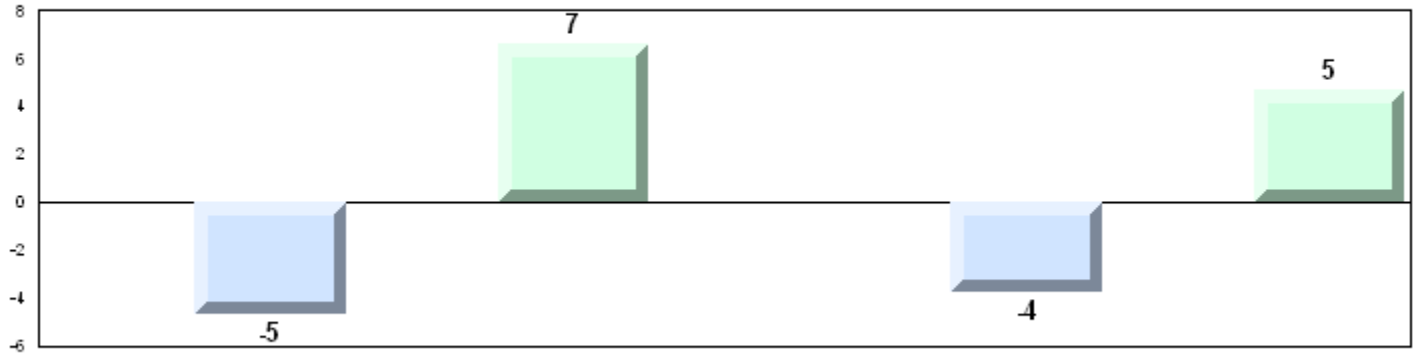

4 Year Public Exam (Subtest) Mark Trend 2007-2010

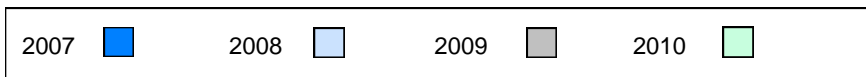
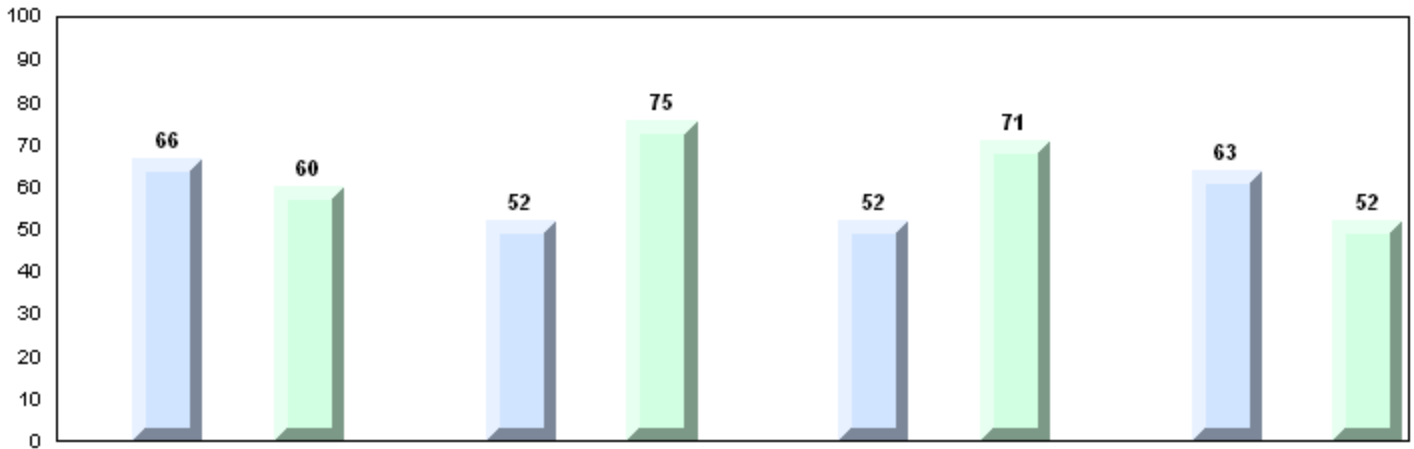

Number of Students 18

Biology 3201

School
 District
 Province

Public Exam Mark School vs District School vs Province

58.8 q q
 61.4
 60.7

Final Mark

School vs District School vs Province

65.4 p p
 64.7
 64.4

Subtest

Maintaining Dynamic Equilibrium

School
 District
 Province

51.3 q q
 58.6
 57.4

Reproductions/ Development

School
 District
 Province

64.9 q q
 67.3
 65.5

Genetic Continuity

School
 District
 Province

55.8 q q
 61.2
 61.6

Evolution, Change and Diversity

School
 District
 Province

43.9 q q
 52.4
 51.3

Average Mark, 2007-2010

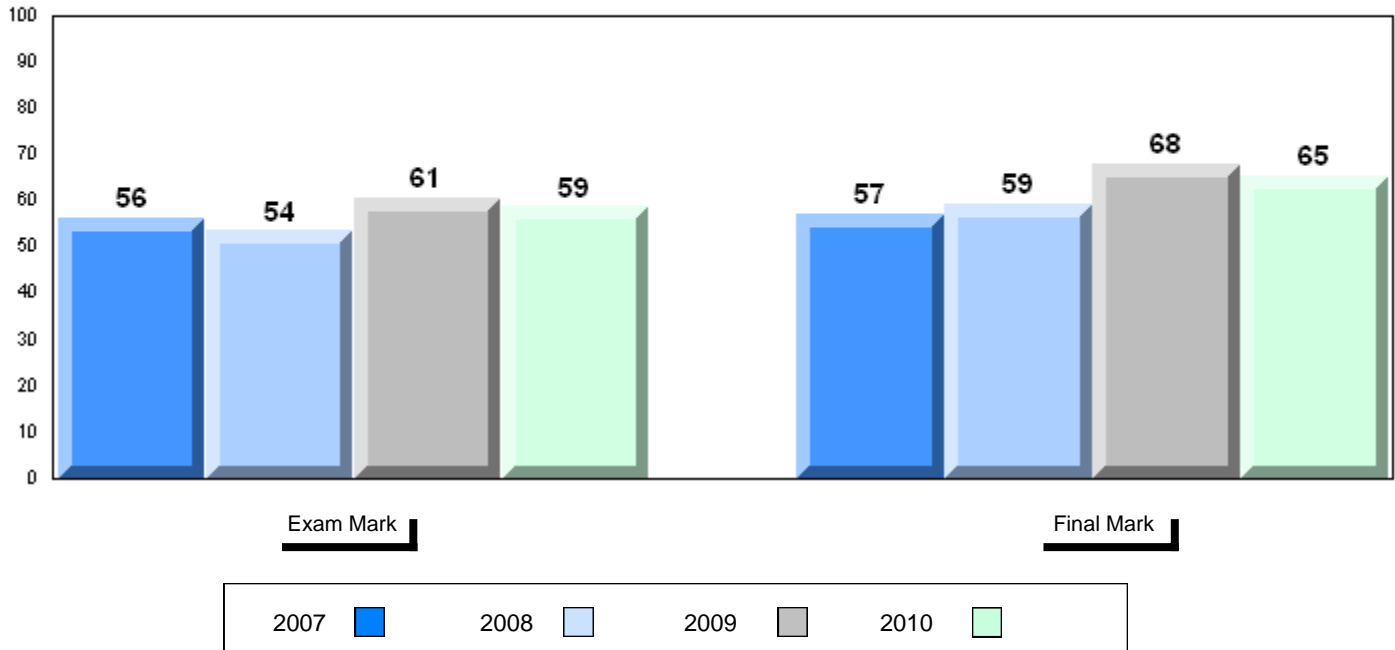

Difference from Provincial Mean, 2007-10

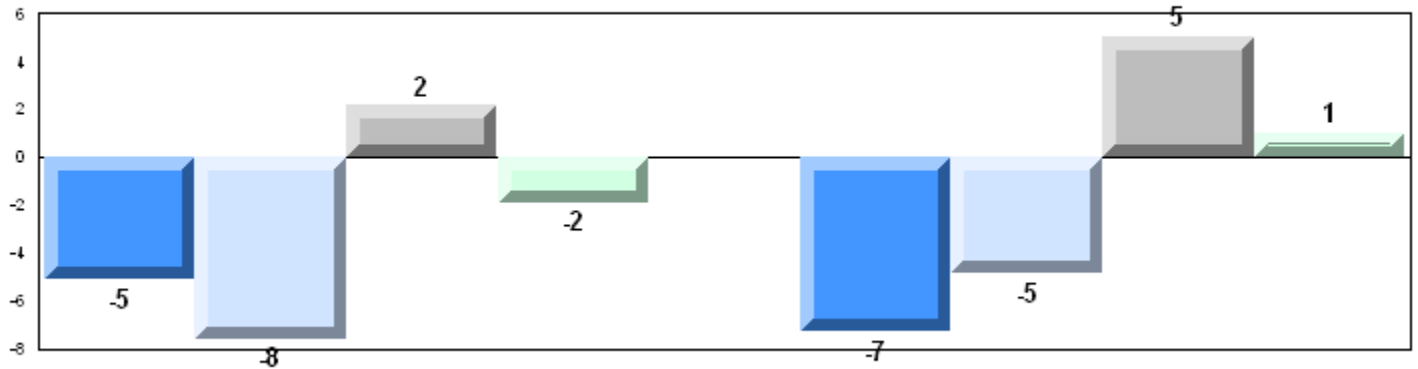

4 Year Public Exam (Subtest) Mark Trend 2007-2010

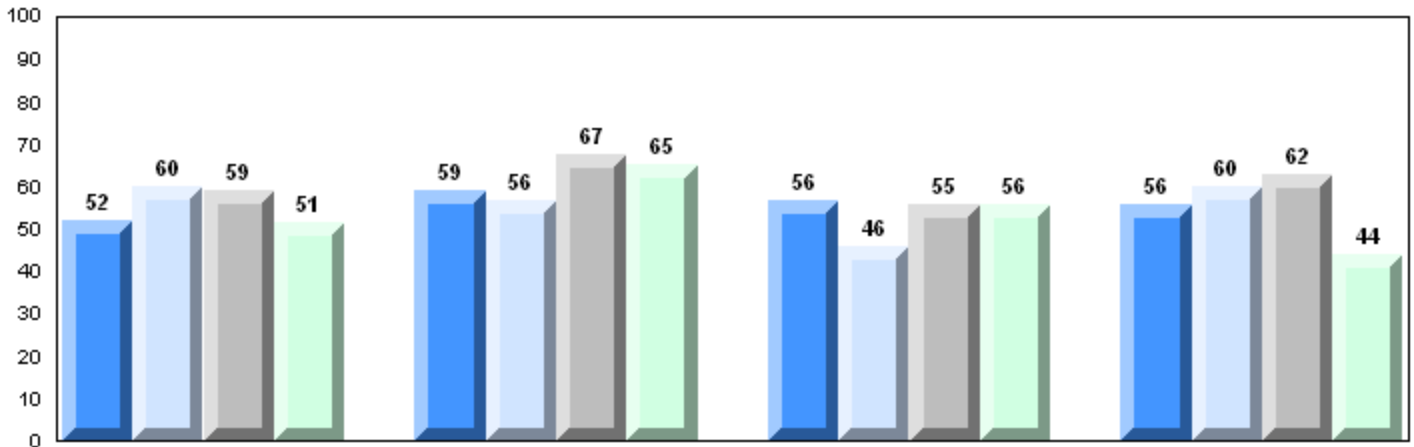

Maintaining Dynamic Equilibrium

Reproductions/Development

Genetic Continuity

Evolution, Change and Diversity

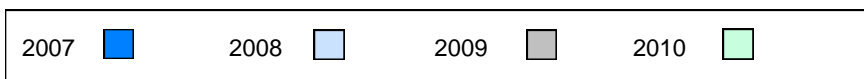

Number of Students 1

Biology 3201
School
District
Province

Subtest

**Maintaining
Dynamic
Equilibrium**
School
District
Province

**Reproductions/
Development**
School
District
Province

**Genetic
Continuity**
School
District
Province

**Evolution,
Change and
Diversity**
School
District
Province

Public Exam Mark	School vs District	School vs Province
<i>School data with 5 or fewer students withheld for reasons of confidentiality.</i>		

Final Mark	School vs District	School vs Province
<i>School data with 5 or fewer students withheld for reasons of confidentiality.</i>		

Average Mark, 2007-2010

School data with 5 or fewer students withheld for reasons of confidentiality.

Exam Mark

Final Mark



Difference from Provincial Mean, 2007-10

School data with 5 or fewer students withheld for reasons of confidentiality.

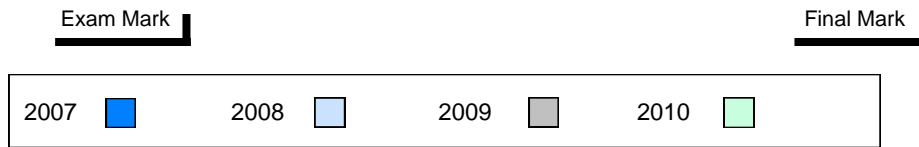

4 Year Public Exam (Subtest) Mark Trend 2007-2010

School data with 5 or fewer students withheld for reasons of confidentiality.

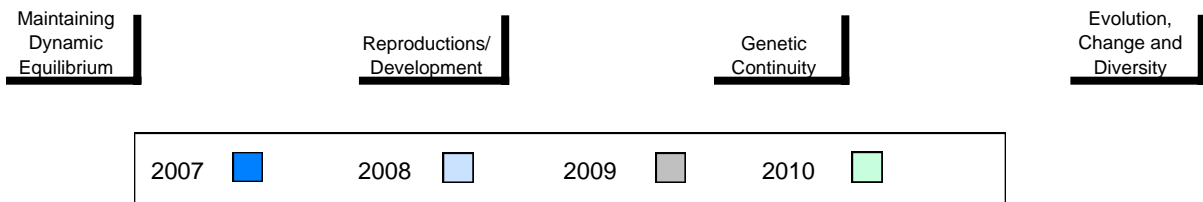

Number of Students 4

Biology 3201
School
District
Province

Subtest

**Maintaining
Dynamic
Equilibrium**
School
District
Province

**Reproductions/
Development**
School
District
Province

**Genetic
Continuity**
School
District
Province

**Evolution,
Change and
Diversity**
School
District
Province

Public Exam Mark	School vs District	School vs Province
<i>School data with 5 or fewer students withheld for reasons of confidentiality.</i>		

Final Mark	School vs District	School vs Province
<i>School data with 5 or fewer students withheld for reasons of confidentiality.</i>		

Average Mark, 2007-2010

School data with 5 or fewer students withheld for reasons of confidentiality.

Exam Mark

Final Mark



Difference from Provincial Mean, 2007-10

School data with 5 or fewer students withheld for reasons of confidentiality.

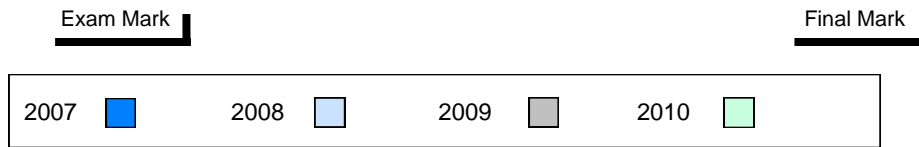

4 Year Public Exam (Subtest) Mark Trend 2007-2010

School data with 5 or fewer students withheld for reasons of confidentiality.

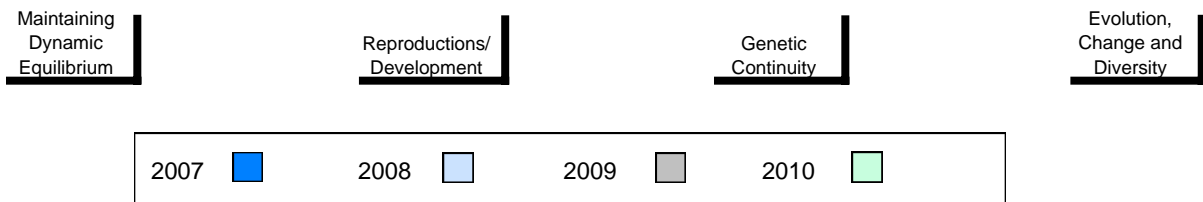

Number of Students

17

Biology 3201

School
District
Province

Public Exam Mark

School vs District

School vs Province

64.1
61.4
60.7

P

P

Final Mark

School vs District

School vs Province

69.9
64.7
64.4

P

P

Subtest

Maintaining Dynamic Equilibrium

School
District
Province

57.2
58.6
57.4

q

q

Reproductions/ Development

School
District
Province

68.3
67.3
65.5

P

P

Genetic Continuity

School
District
Province

65.7
61.2
61.6

P

P

Evolution, Change and Diversity

School
District
Province

59.8
52.4
51.3

P

P

Average Mark, 2007-2010

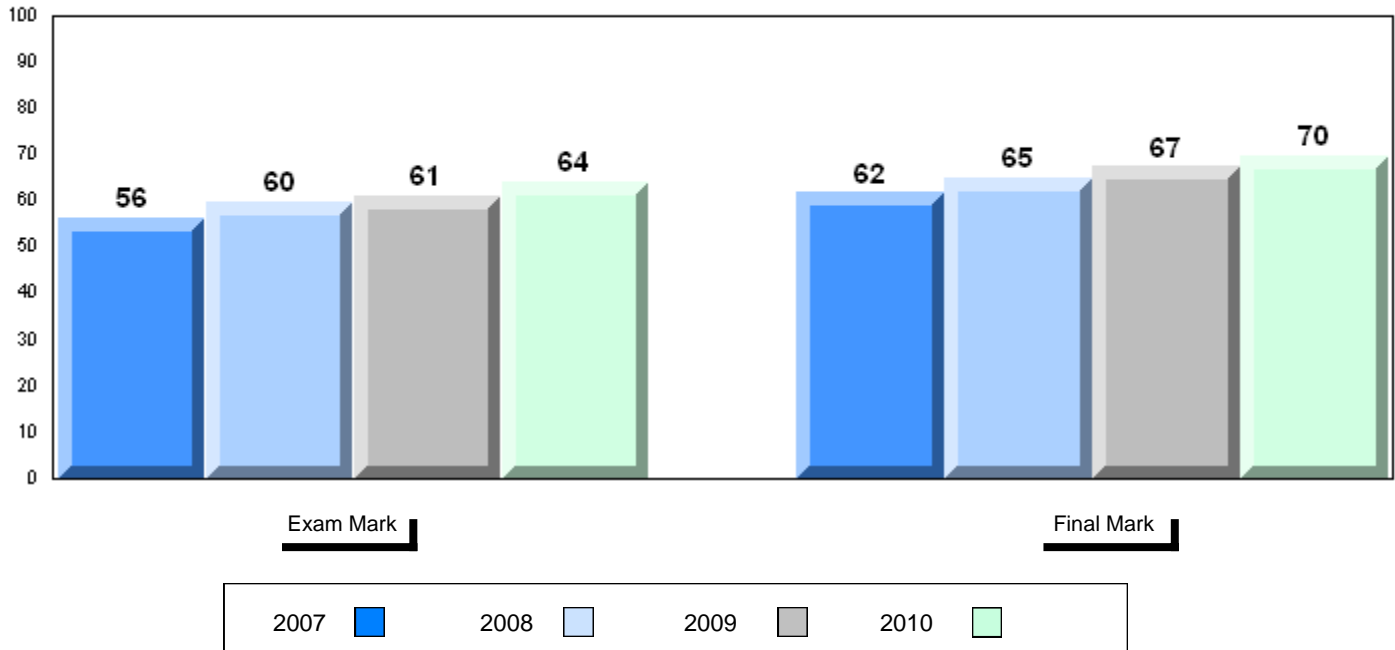

Difference from Provincial Mean, 2007-10

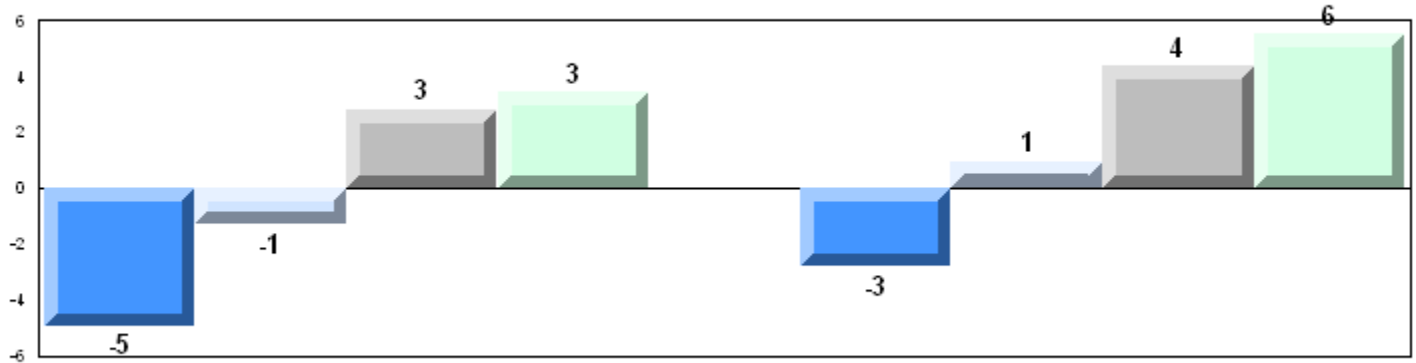

4 Year Public Exam (Subtest) Mark Trend 2007-2010

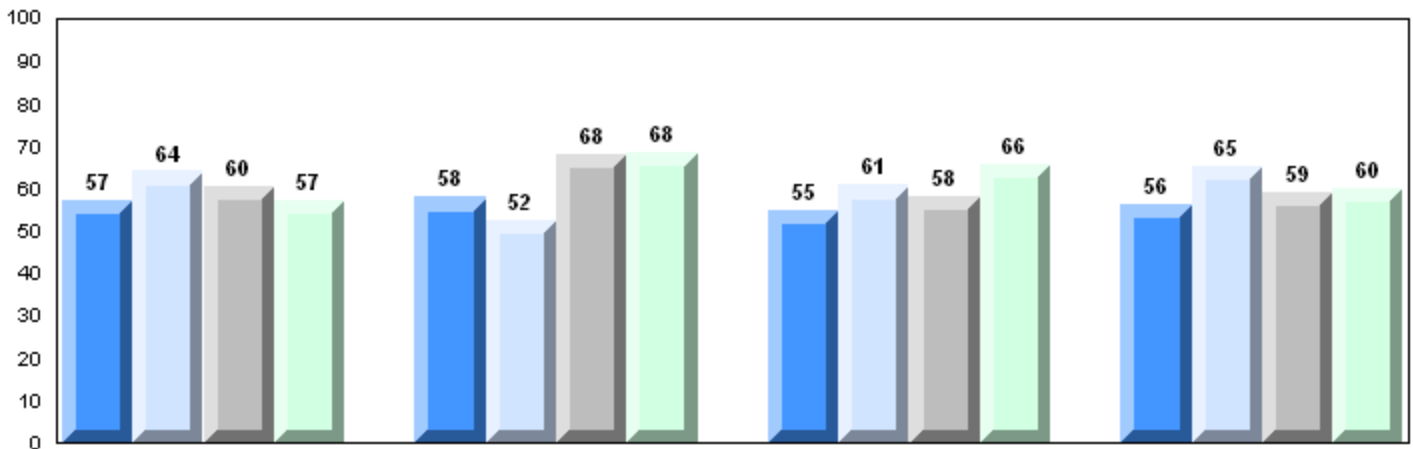

Maintaining Dynamic Equilibrium

Reproductions/Development

Genetic Continuity

Evolution, Change and Diversity

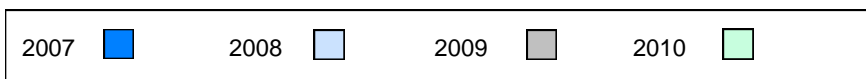

Number of Students 1

Biology 3201
School
District
Province

Subtest

**Maintaining
Dynamic
Equilibrium**
School
District
Province

**Reproductions/
Development**
School
District
Province

**Genetic
Continuity**
School
District
Province

**Evolution,
Change and
Diversity**
School
District
Province

Public Exam Mark	School vs District	School vs Province
<i>School data with 5 or fewer students withheld for reasons of confidentiality.</i>		

Final Mark	School vs District	School vs Province
<i>School data with 5 or fewer students withheld for reasons of confidentiality.</i>		

Average Mark, 2007-2010

School data with 5 or fewer students withheld for reasons of confidentiality.

Exam Mark

Final Mark

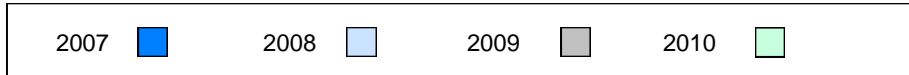

Difference from Provincial Mean, 2007-10

School data with 5 or fewer students withheld for reasons of confidentiality.

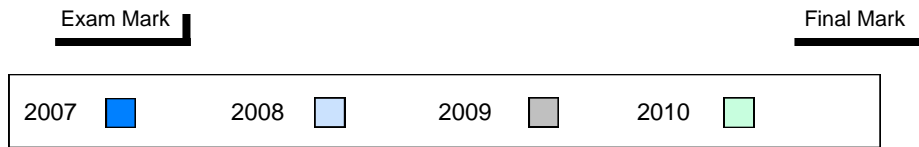

4 Year Public Exam (Subtest) Mark Trend 2007-2010

School data with 5 or fewer students withheld for reasons of confidentiality.

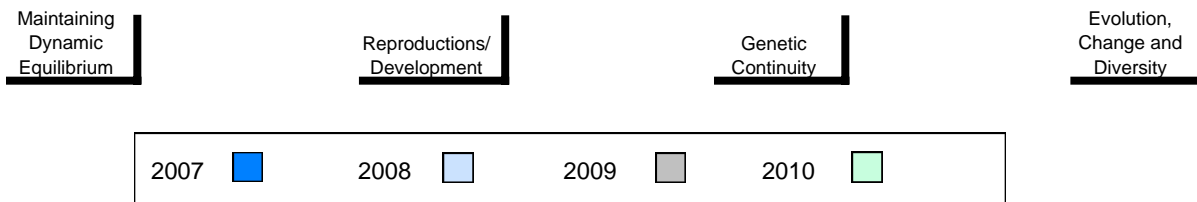

Number of Students

36

Biology 3201

School
District
Province

Public Exam Mark

School vs District

School vs Province

72.1
61.4
60.7

P

P

Final Mark

School vs District

School vs Province

73.3
64.7
64.4

P

P

Subtest

Maintaining Dynamic Equilibrium

School
District
Province

66.9
58.6
57.4

P

P

Reproductions/ Development

School
District
Province

76.1
67.3
65.5

P

P

Genetic Continuity

School
District
Province

75.9
61.2
61.6

P

P

Evolution, Change and Diversity

School
District
Province

60.9
52.4
51.3

P

P

Average Mark, 2007-2010

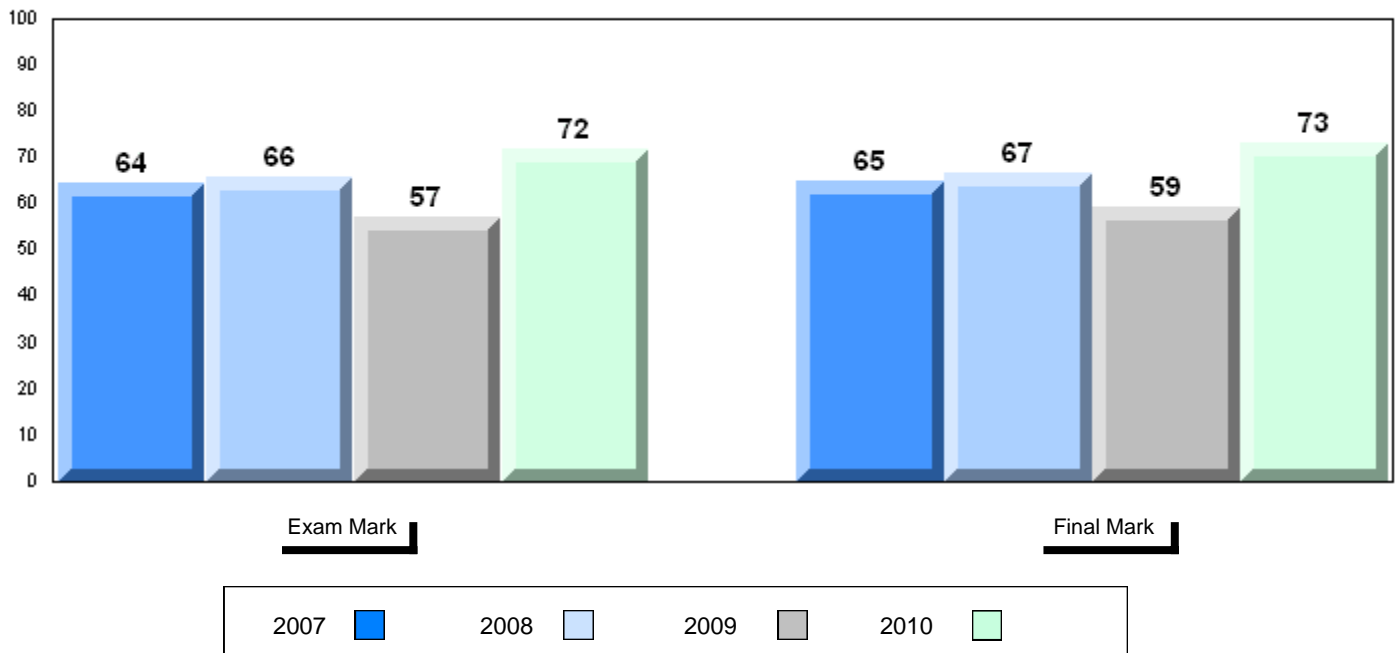

Difference from Provincial Mean, 2007-10

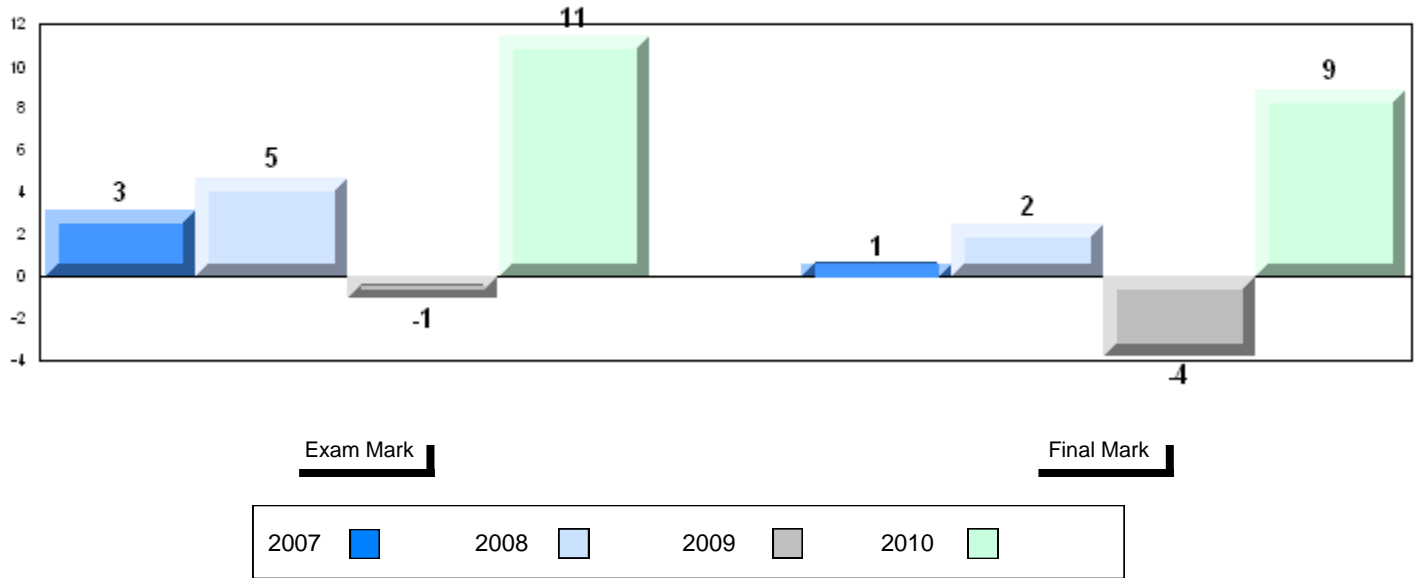

4 Year Public Exam (Subtest) Mark Trend 2007-2010

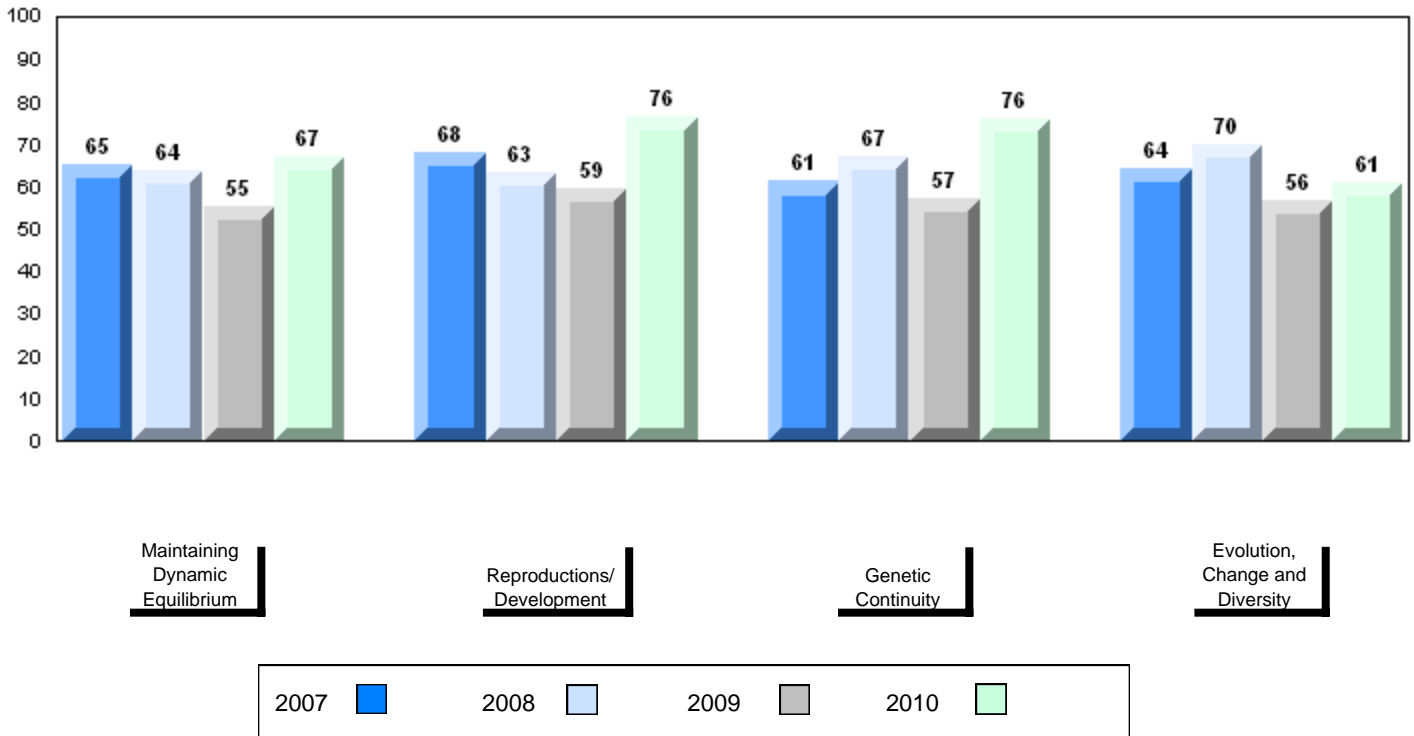

Number of Students 4

Biology 3201
 School
 District
 Province

Subtest

**Maintaining
 Dynamic
 Equilibrium**
 School
 District
 Province

**Reproductions/
 Development**
 School
 District
 Province

**Genetic
 Continuity**
 School
 District
 Province

**Evolution,
 Change and
 Diversity**
 School
 District
 Province

Public Exam Mark	School vs District	School vs Province
<i>School data with 5 or fewer students withheld for reasons of confidentiality.</i>		

Final Mark	School vs District	School vs Province
<i>School data with 5 or fewer students withheld for reasons of confidentiality.</i>		

Average Mark, 2007-2010

School data with 5 or fewer students withheld for reasons of confidentiality.

Exam Mark

Final Mark

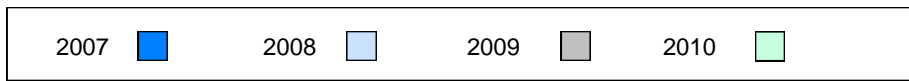

Difference from Provincial Mean, 2007-10

School data with 5 or fewer students withheld for reasons of confidentiality.

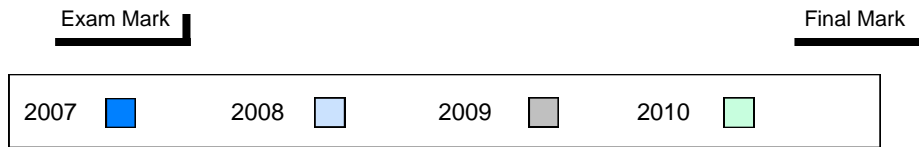

4 Year Public Exam (Subtest) Mark Trend 2007-2010

School data with 5 or fewer students withheld for reasons of confidentiality.

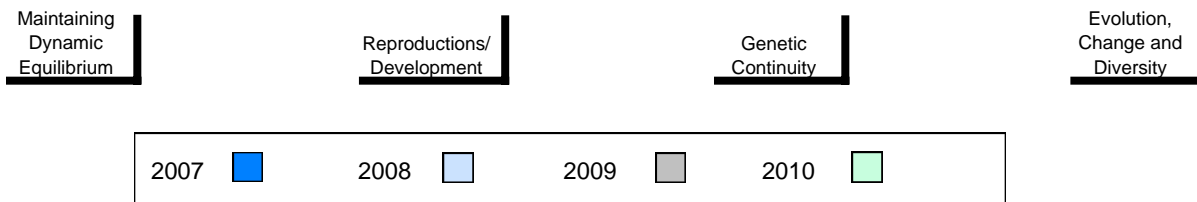

District 2 - Western

#055 - Our Lady of Labrador, West St. Modeste

Grades: K-1,3-8,10-12

Number of Students 5

Public Exam Mark	School vs District	School vs Province
<i>School data with 5 or fewer students withheld for reasons of confidentiality.</i>		

Final Mark	School vs District	School vs Province
<i>School data with 5 or fewer students withheld for reasons of confidentiality.</i>		

Biology 3201 School
 District
 Province

Subtest

Maintaining Dynamic Equilibrium School
 District
 Province

Reproductions/ Development School
 District
 Province

Genetic Continuity School
 District
 Province

Evolution, Change and Diversity School
 District
 Province

Average Mark, 2007-2010

School data with 5 or fewer students withheld for reasons of confidentiality.

Exam Mark

Final Mark

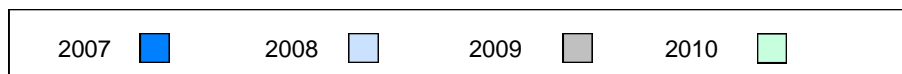

Difference from Provincial Mean, 2007-10

School data with 5 or fewer students withheld for reasons of confidentiality.

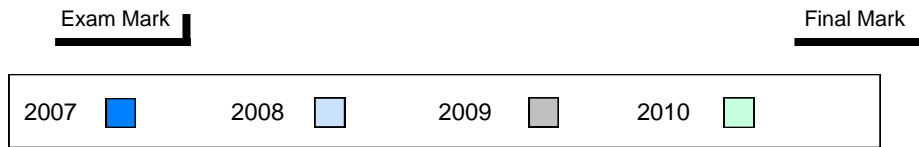

4 Year Public Exam (Subtest) Mark Trend 2007-2010

School data with 5 or fewer students withheld for reasons of confidentiality.

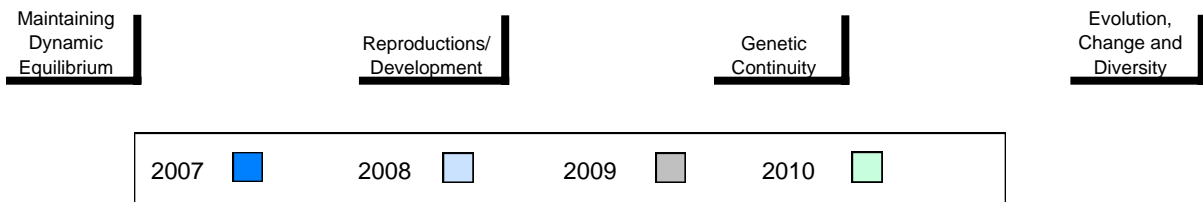

Number of Students

16

Biology 3201

School
District
Province

Public Exam Mark

School vs District

School vs Province

54.6
61.4
60.7

q

q

Final Mark

School vs District

School vs Province

60.9
64.7
64.4

q

q

Subtest

Maintaining Dynamic Equilibrium

School
District
Province

52.5
58.6
57.4

q

q

Reproductions/ Development

School
District
Province

63.1
67.3
65.5

q

q

Genetic Continuity

School
District
Province

52.0
61.2
61.6

q

q

Evolution, Change and Diversity

School
District
Province

46.0
52.4
51.3

q

q

Average Mark, 2007-2010

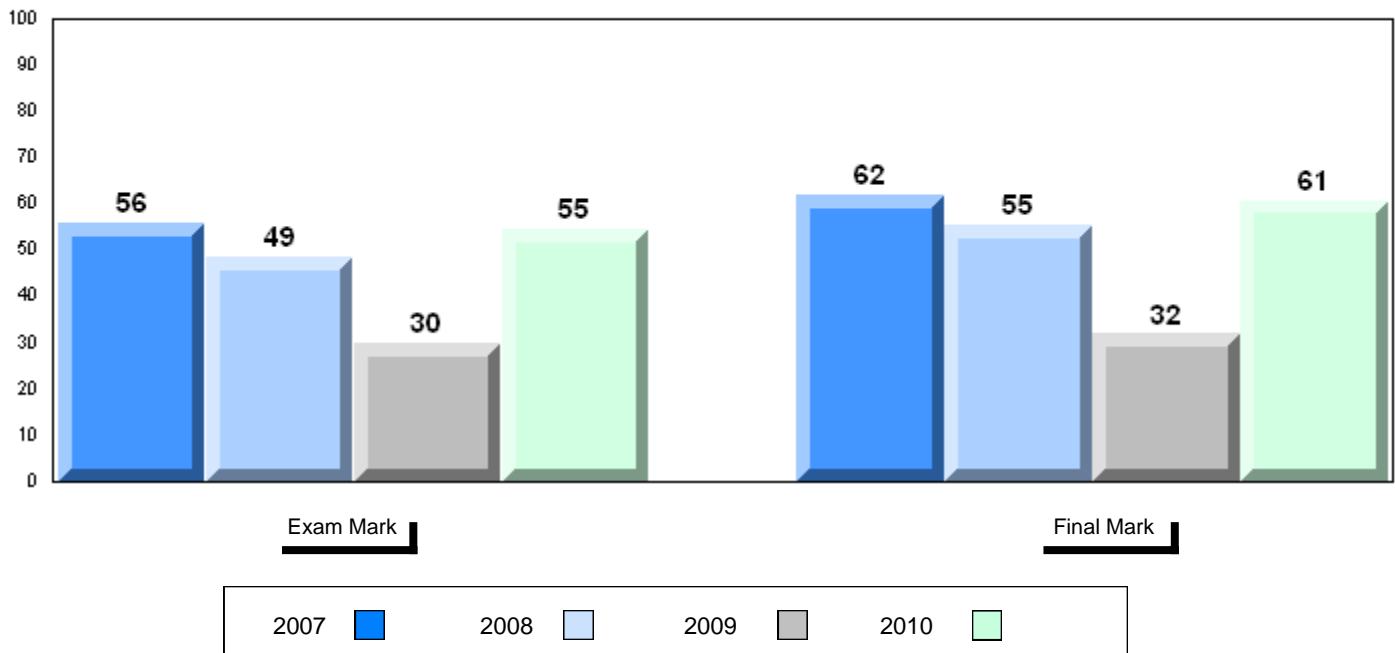

Difference from Provincial Mean, 2007-10

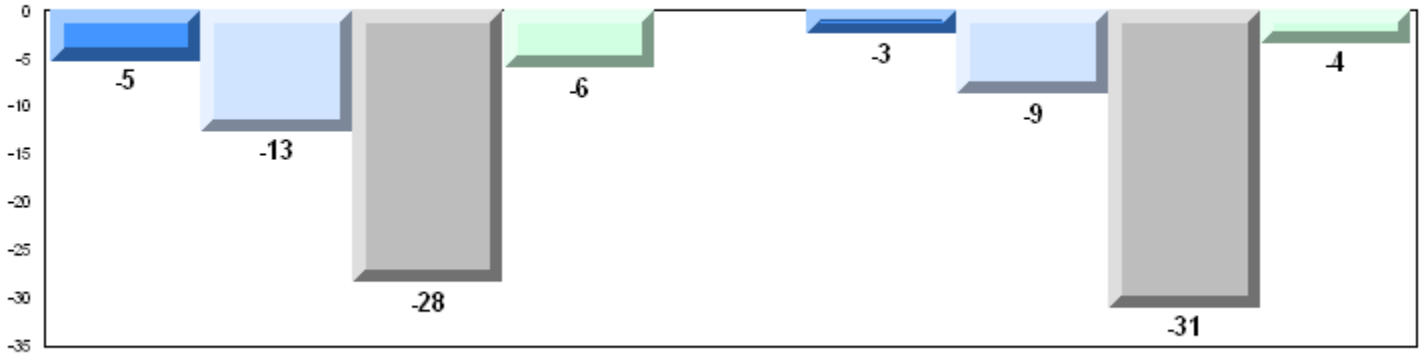

Exam Mark

Final Mark

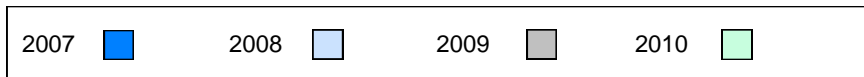

4 Year Public Exam (Subtest) Mark Trend 2007-2010

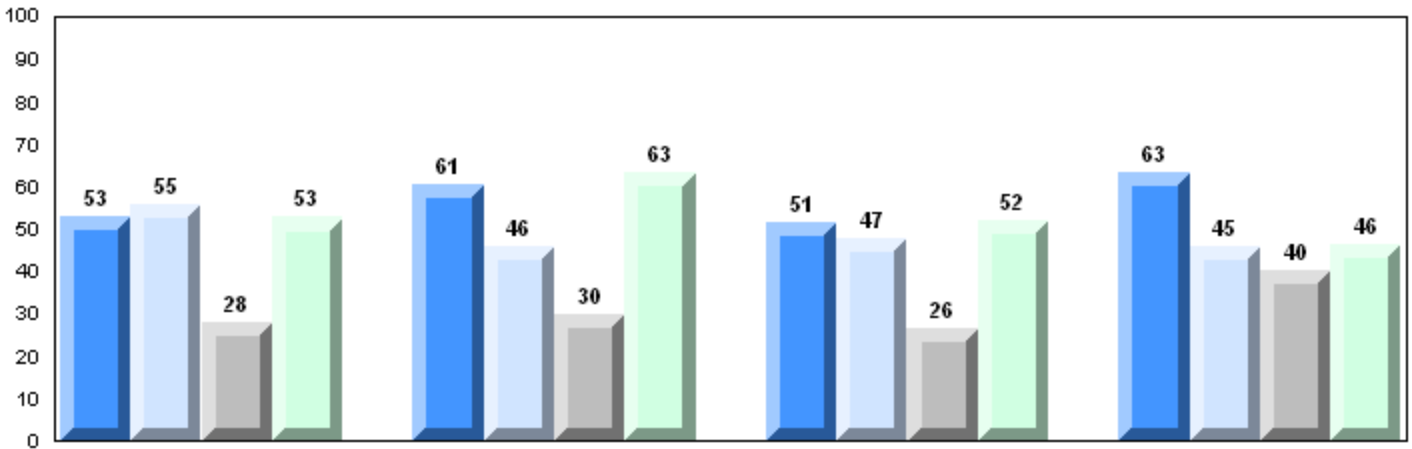

Maintaining Dynamic Equilibrium

Reproductions/Development

Genetic Continuity

Evolution, Change and Diversity

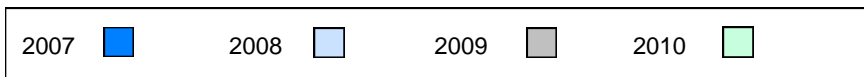

Number of Students 20

Biology 3201

Subtest

**Maintaining
Dynamic
Equilibrium**

**Reproductions/
Development**

**Genetic
Continuity**

**Evolution,
Change and
Diversity**

School
District
Province

School
District
Province

School
District
Province

School
District
Province

School
District
Province

**Public
Exam
Mark**

School
vs
District

School
vs
Province

61.7
61.4
60.7

P

P

61.3
58.6
57.4

P

P

67.0
67.3
65.5

q

P

60.7
61.2
61.6

q

q

53.3
52.4
51.3

P

P

**Final
Mark**

School
vs
District

School
vs
Province

63.3
64.7
64.4

q

q

Average Mark, 2007-2010

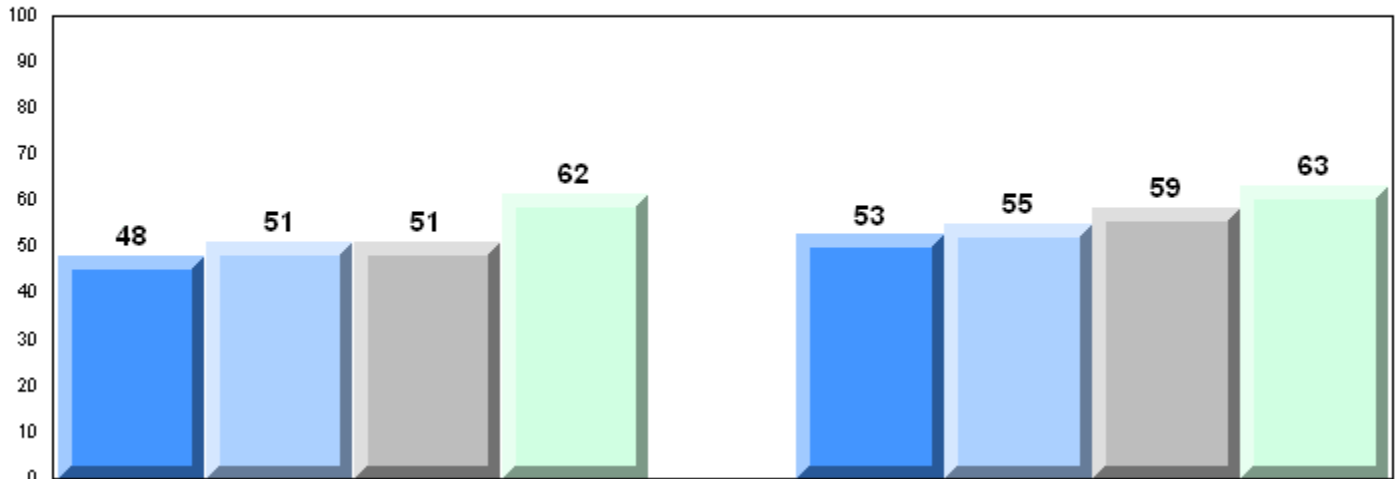

Exam Mark

Final Mark



Difference from Provincial Mean, 2007-10

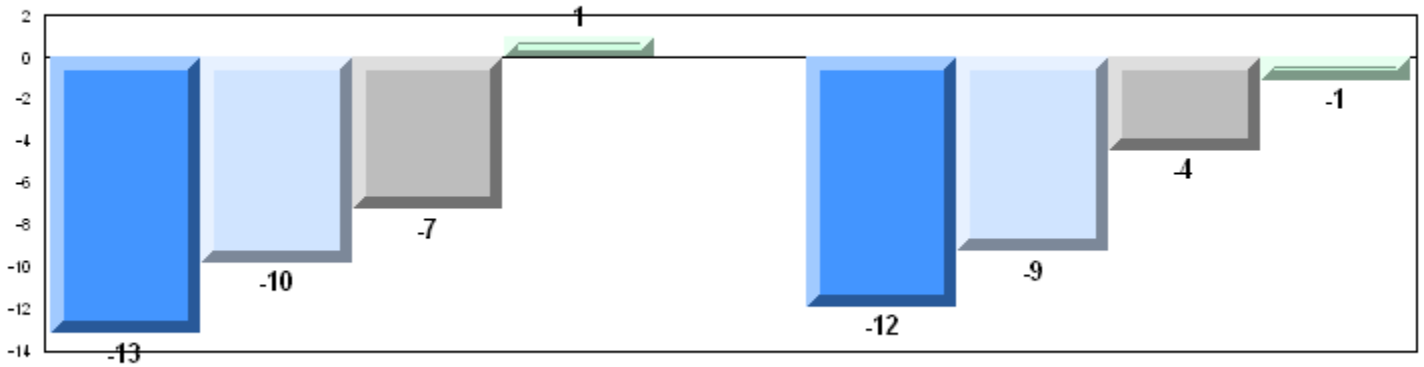

Exam Mark

Final Mark

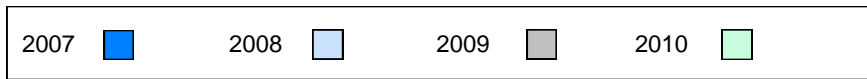

4 Year Public Exam (Subtest) Mark Trend 2007-2010

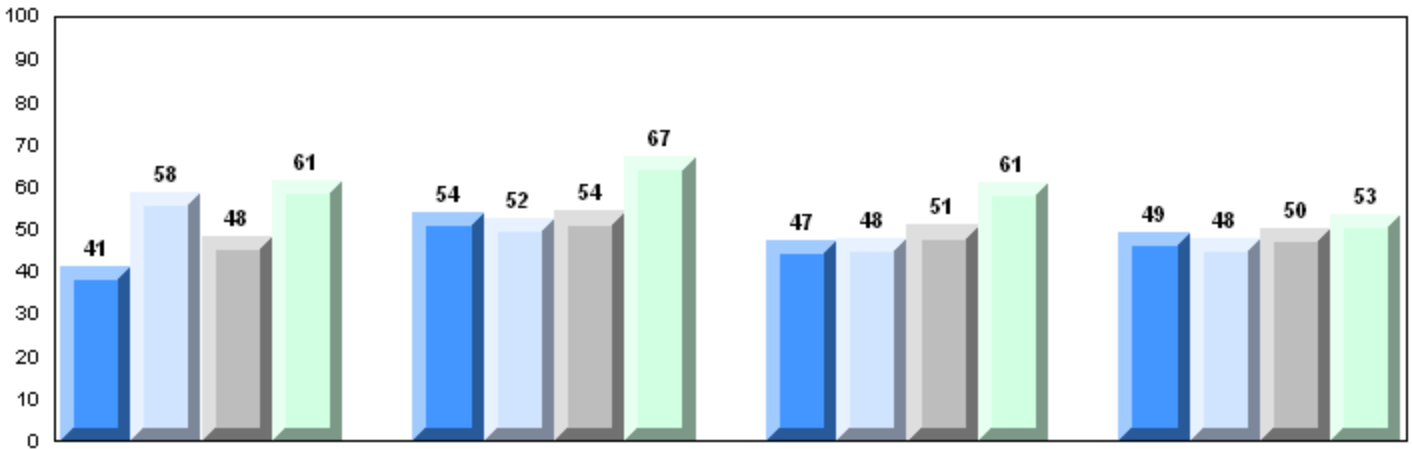

Maintaining Dynamic Equilibrium

Reproductions/Development

Genetic Continuity

Evolution, Change and Diversity

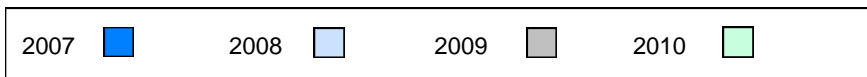

Number of Students 16

Biology 3201

School
District
Province

Public Exam Mark School vs District School vs Province

63.1 P P
61.4
60.7

Final Mark School vs District School vs Province

67.4 P P
64.7
64.4

Subtest

Maintaining Dynamic Equilibrium School
District
Province

58.6 q P
58.6
57.4

Reproductions/ Development School
District
Province

60.8 q q
67.3
65.5

Genetic Continuity School
District
Province

59.8 q q
61.2
61.6

Evolution, Change and Diversity School
District
Province

49.8 q q
52.4
51.3

Average Mark, 2007-2010

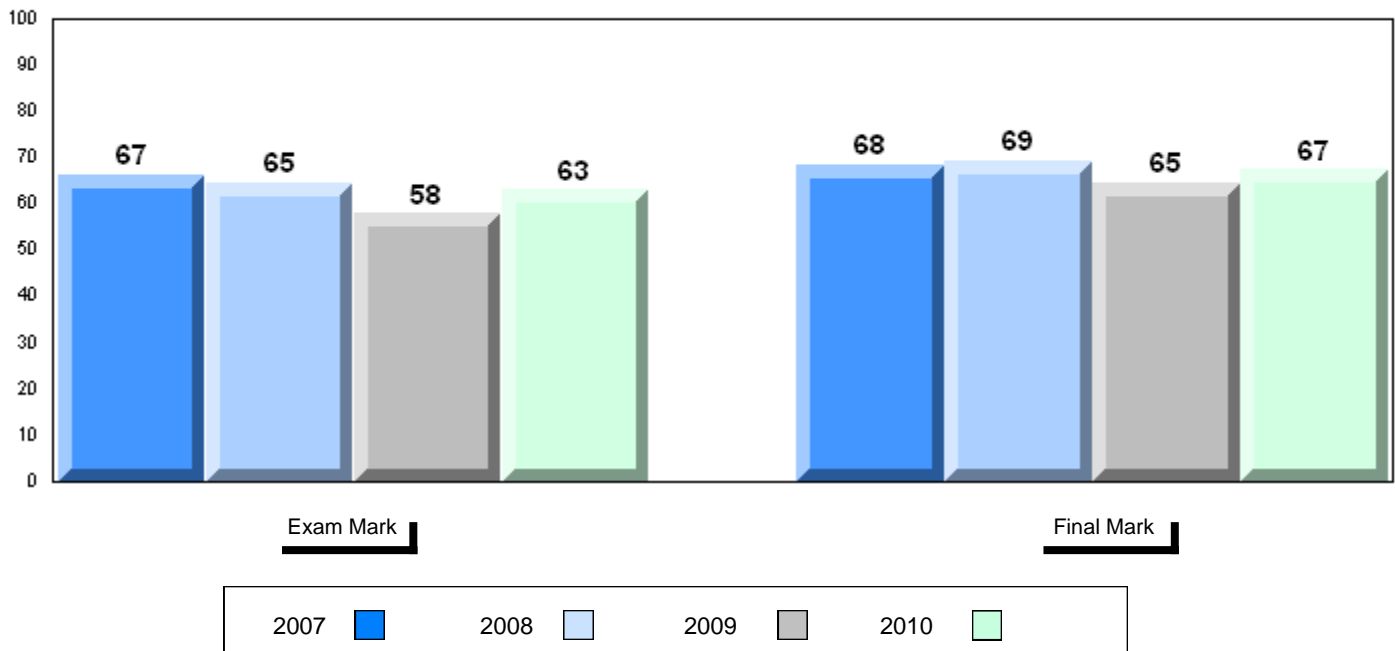

Difference from Provincial Mean, 2007-10

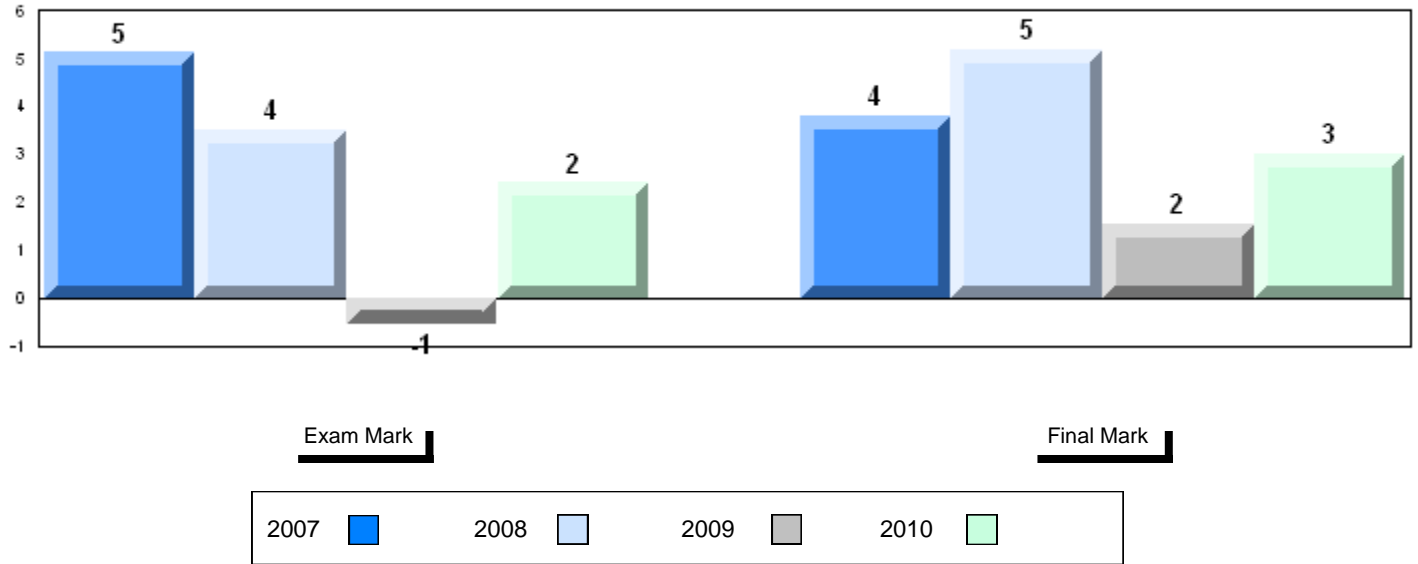

4 Year Public Exam (Subtest) Mark Trend 2007-2010

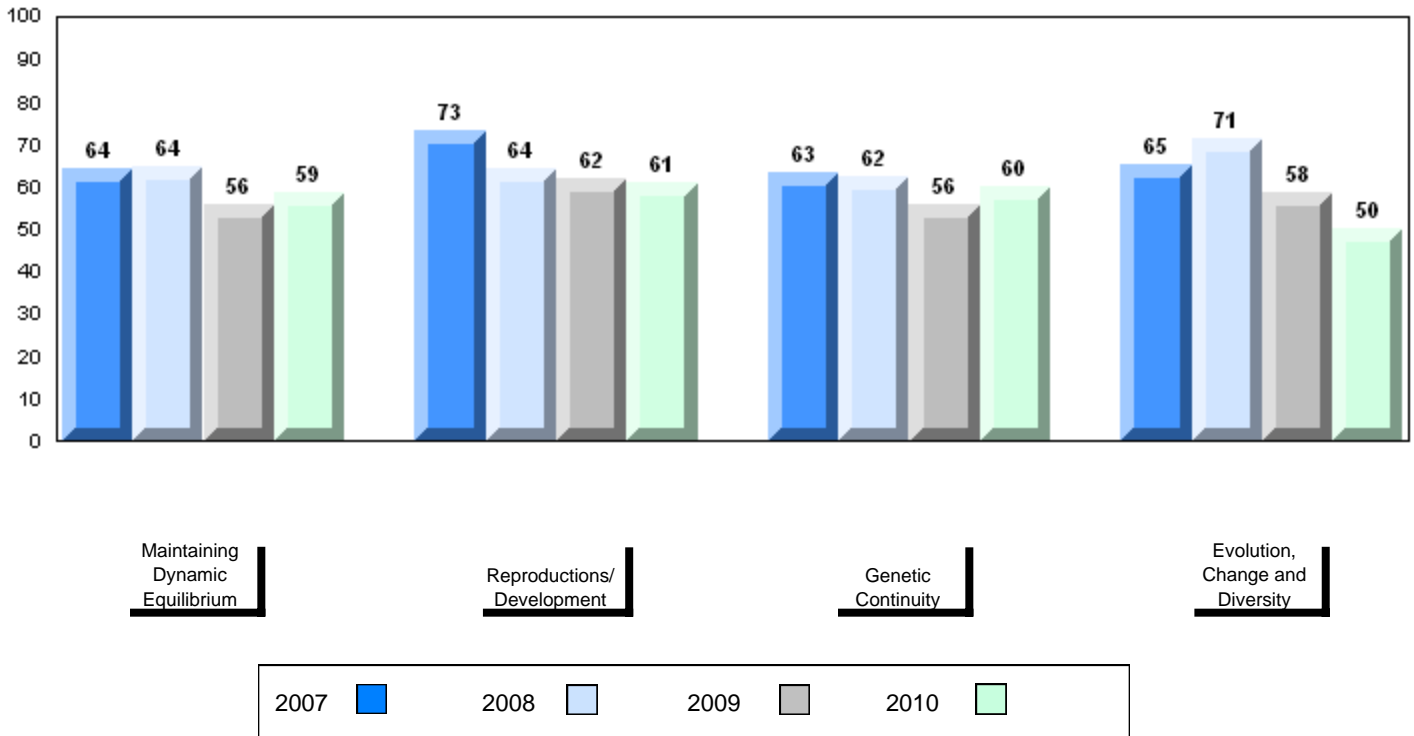

Number of Students 25

Biology 3201

Subtest

**Maintaining
Dynamic
Equilibrium**

**Reproductions/
Development**

**Genetic
Continuity**

**Evolution,
Change and
Diversity**

School
District
Province

School
District
Province

School
District
Province

School
District
Province

School
District
Province

**Public
Exam
Mark**

School
vs
District

School
vs
Province

64.4
61.4
60.7

P

P

P

P

P

P

P

P

P

P

54.0
52.4
51.3

**Final
Mark**

School
vs
District

School
vs
Province

65.5
64.7
64.4

P

P

Average Mark, 2007-2010

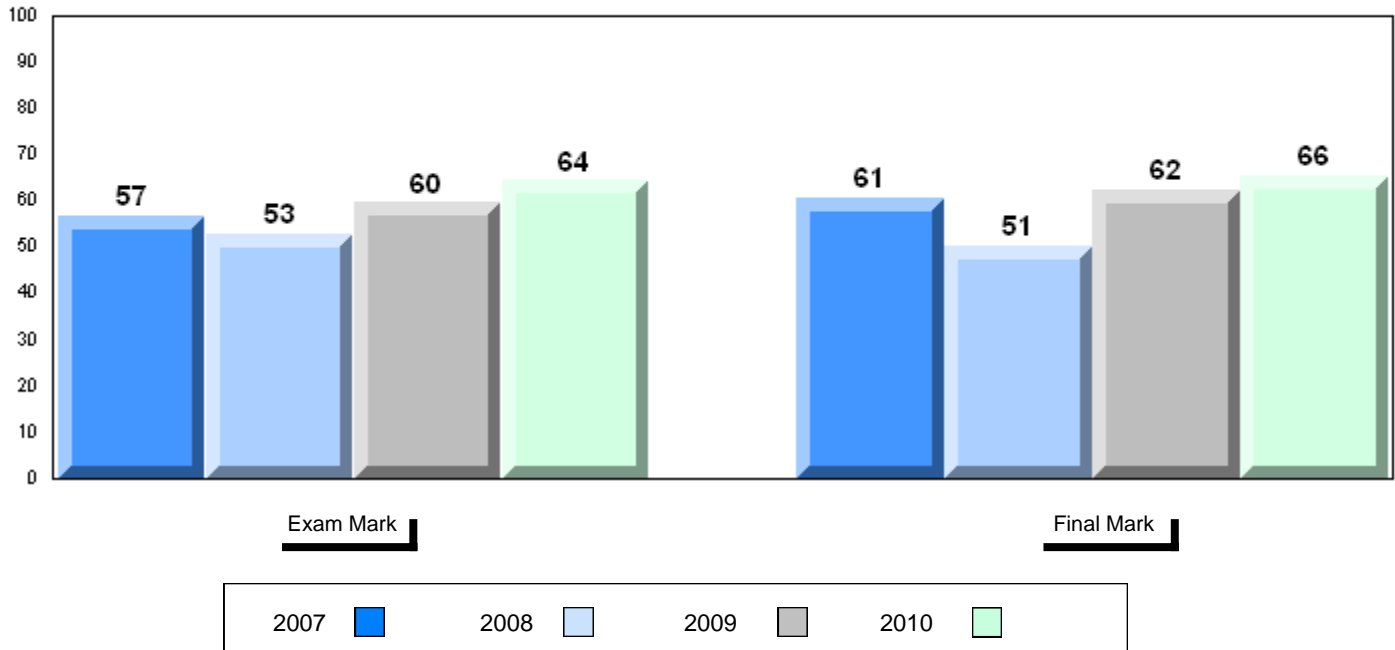

Difference from Provincial Mean, 2007-10

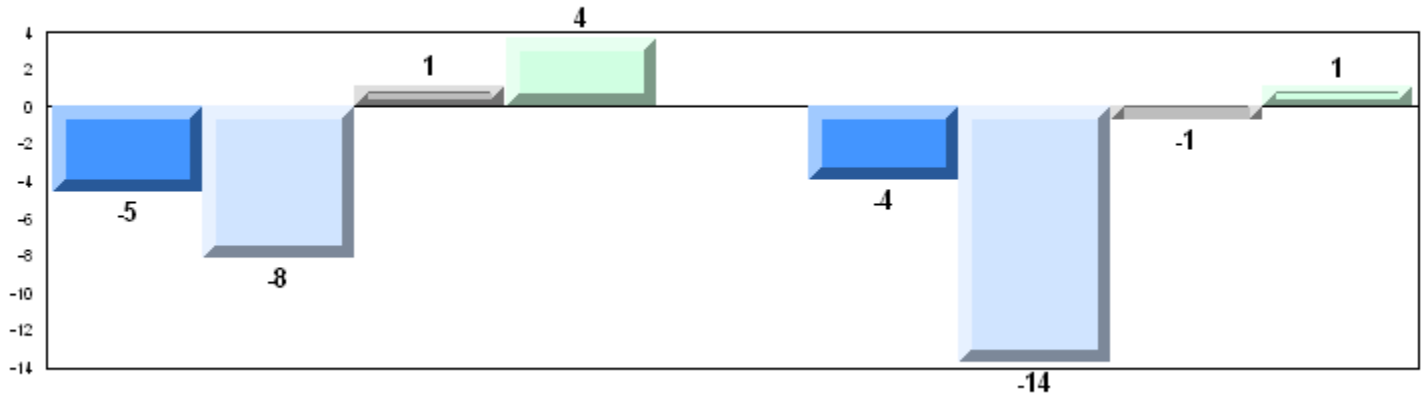

4 Year Public Exam (Subtest) Mark Trend 2007-2010

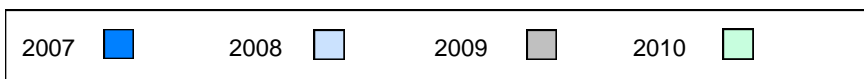
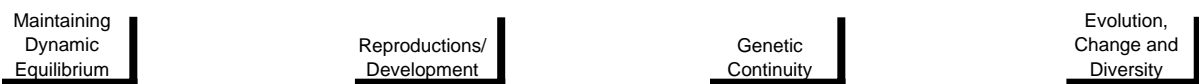
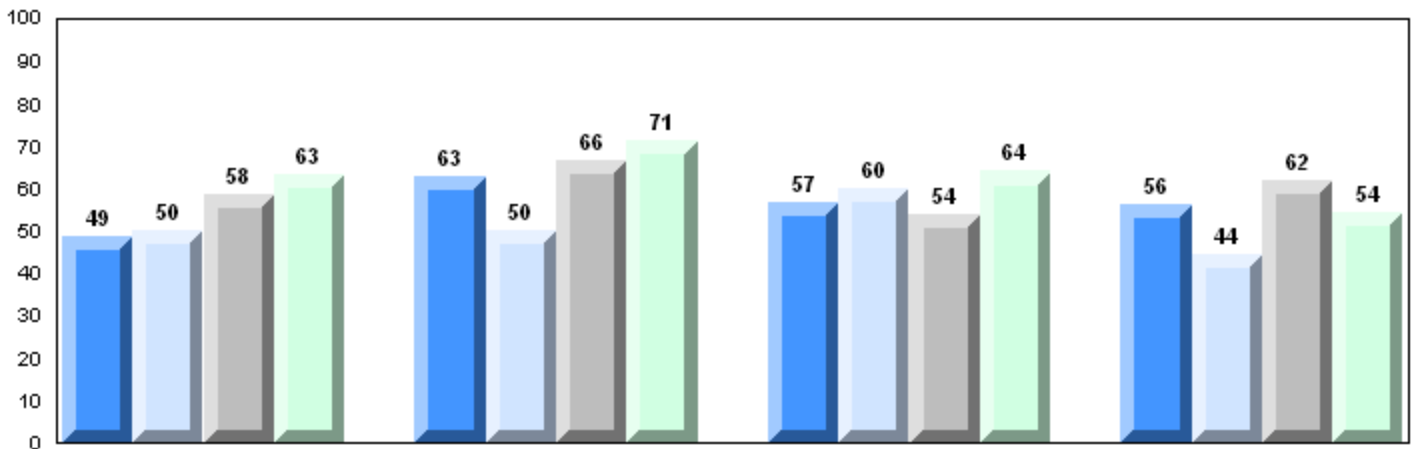

Number of Students 13

Biology 3201

School
District
Province

Public Exam Mark

School vs District

School vs Province

66.4
61.4
60.7

P

P

Final Mark

School vs District

School vs Province

69.5
64.7
64.4

P

P

Subtest

Maintaining Dynamic Equilibrium

School
District
Province

63.3
58.6
57.4

P

P

Reproductions/ Development

School
District
Province

74.4
67.3
65.5

P

P

Genetic Continuity

School
District
Province

67.6
61.2
61.6

P

P

Evolution, Change and Diversity

School
District
Province

51.3
52.4
51.3

q

q

Average Mark, 2007-2010

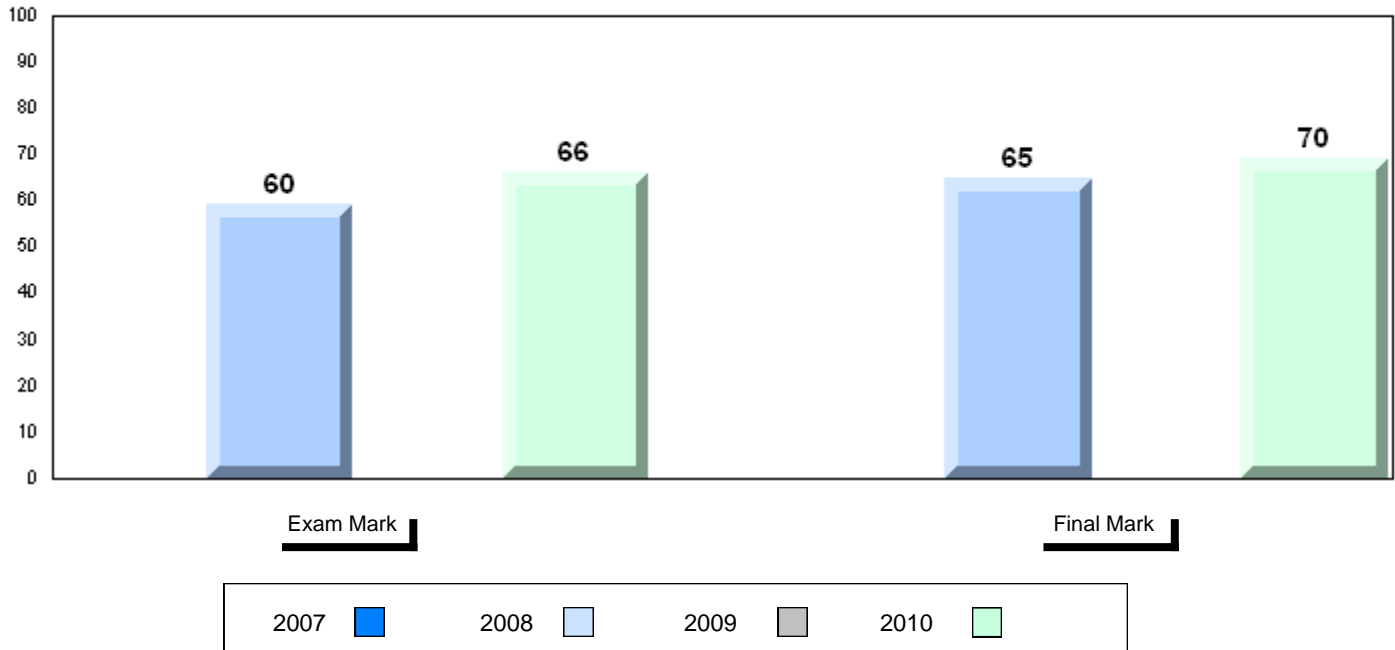

Difference from Provincial Mean, 2007-10

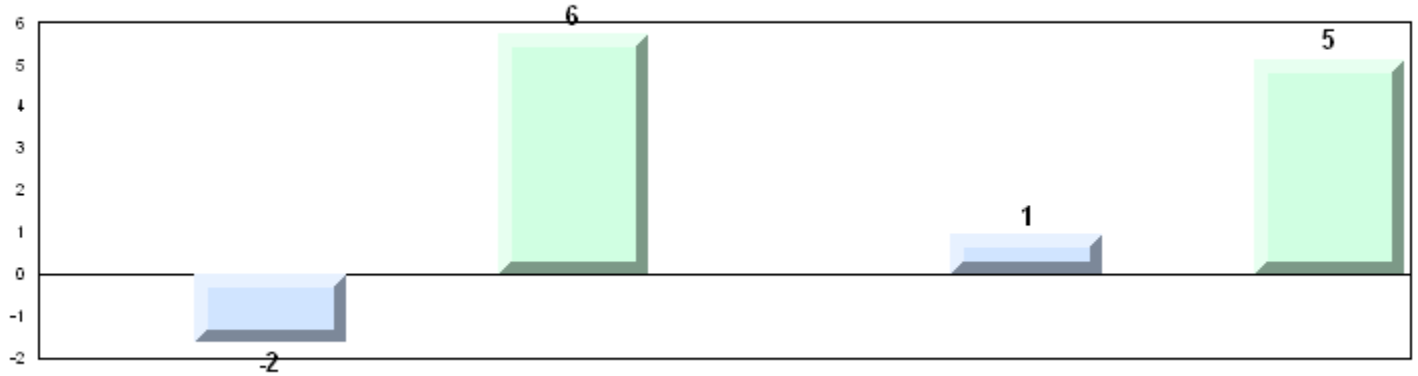

4 Year Public Exam (Subtest) Mark Trend 2007-2010

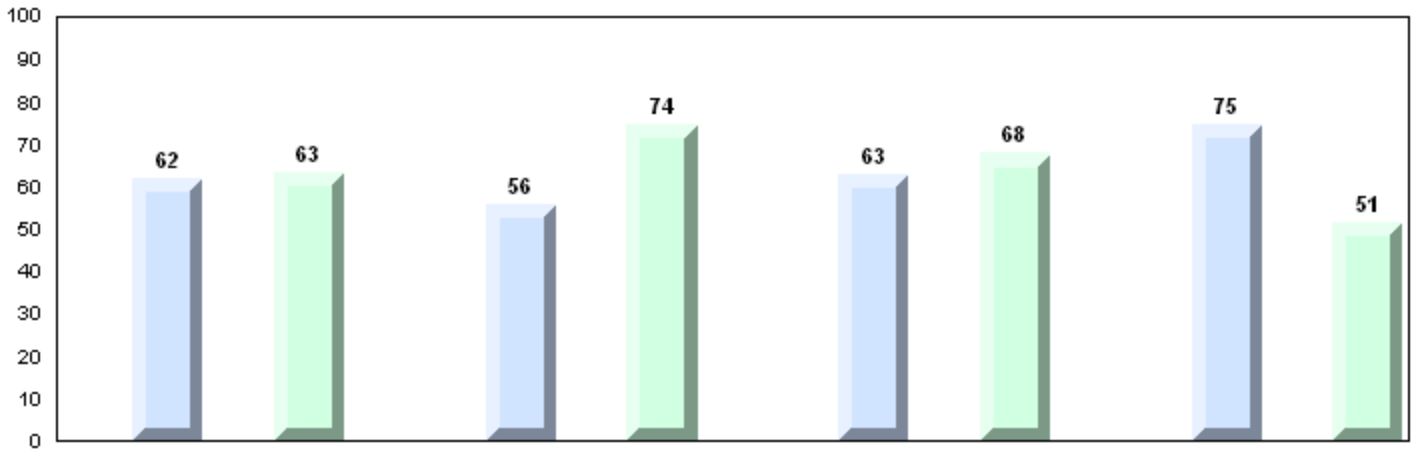

Maintaining Dynamic Equilibrium

Reproductions/Development

Genetic Continuity

Evolution, Change and Diversity

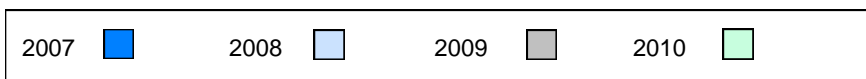

Number of Students 10

Biology 3201

Subtest

**Maintaining
Dynamic
Equilibrium**

**Reproductions/
Development**

**Genetic
Continuity**

**Evolution,
Change and
Diversity**

School
District
Province

School
District
Province

School
District
Province

School
District
Province

School
District
Province

**Public
Exam
Mark**

School
vs
District

School
vs
Province

49.9
61.4
60.7

q

q

49.8
58.6
57.4

q

q

53.3
67.3
65.5

q

q

49.0
61.2
61.6

q

q

45.3
52.4
51.3

q

q

**Final
Mark**

School
vs
District

School
vs
Province

53.7
64.7
64.4

q

q

Average Mark, 2007-2010

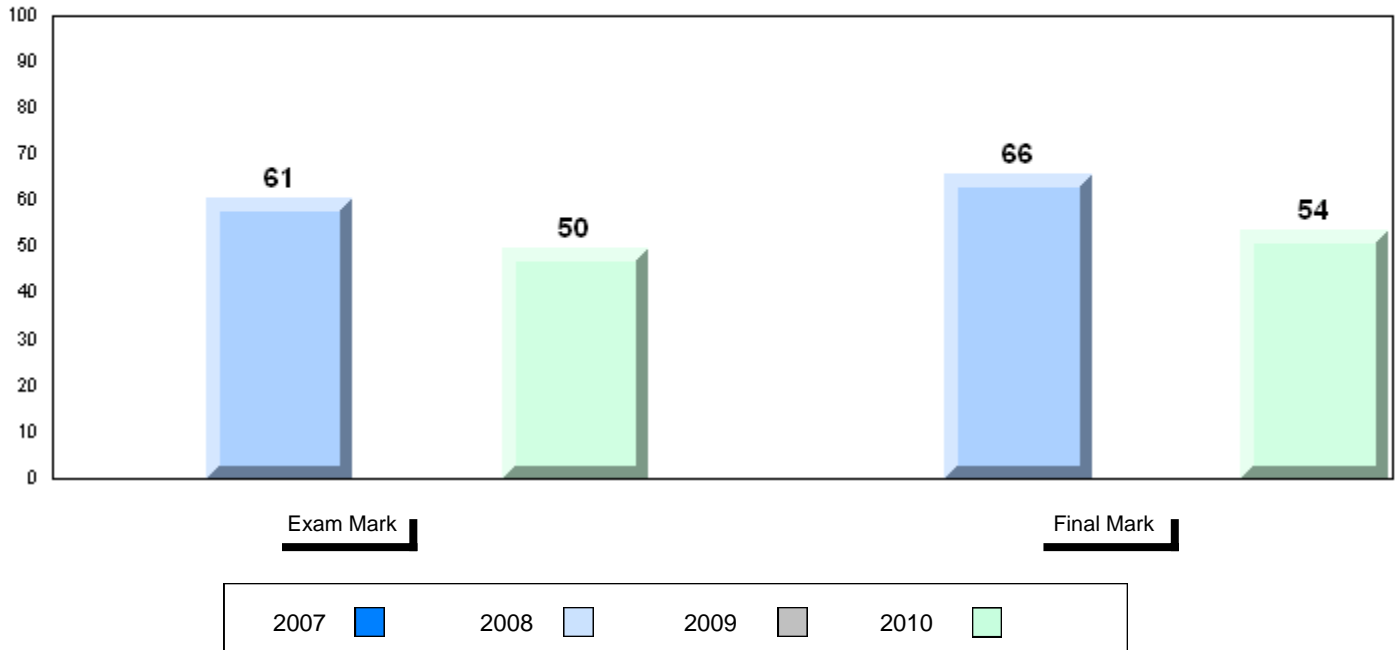

Difference from Provincial Mean, 2007-10

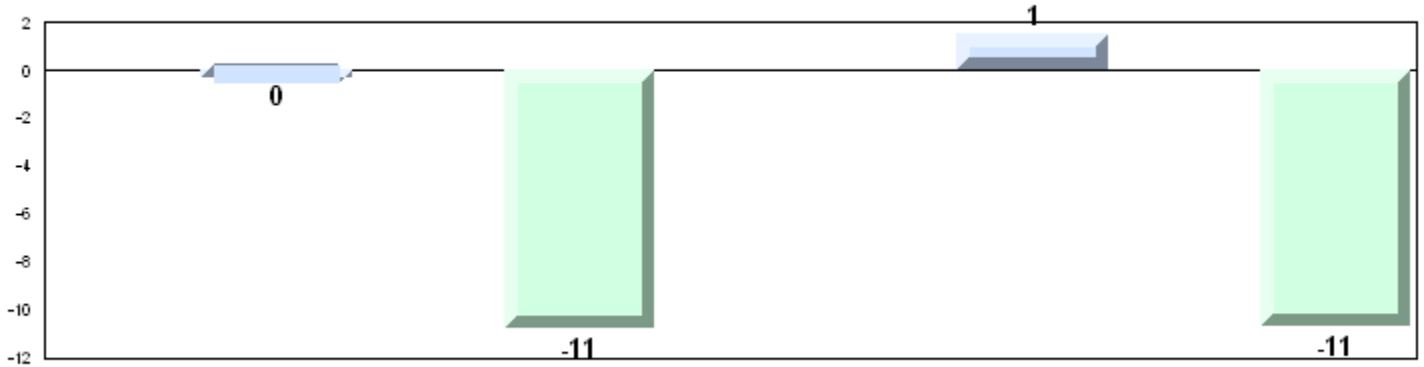

4 Year Public Exam (Subtest) Mark Trend 2007-2010

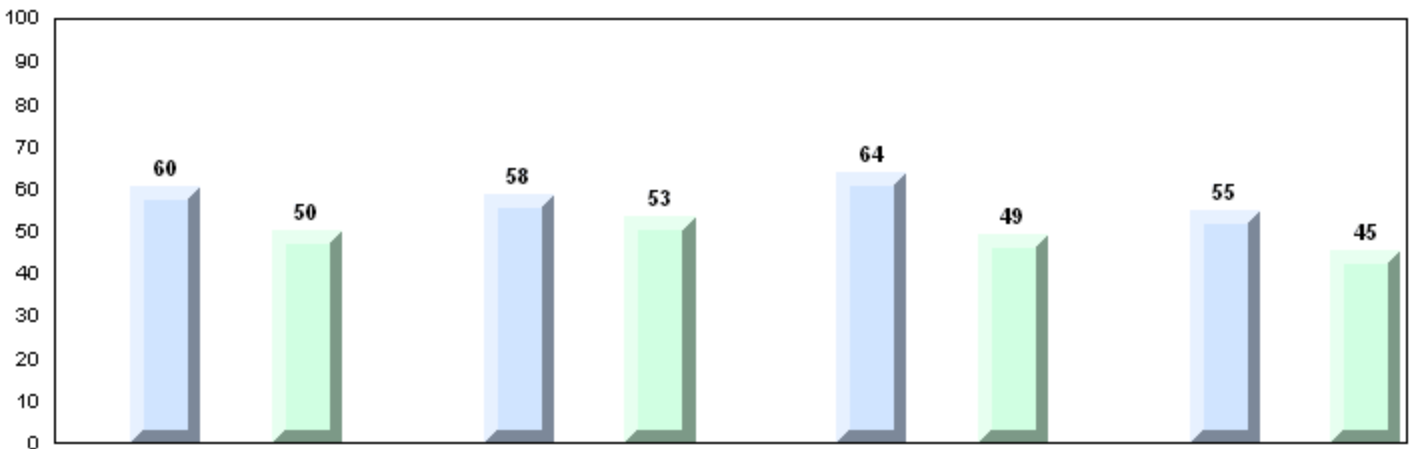

Maintaining Dynamic Equilibrium

Reproductions/Development

Genetic Continuity

Evolution, Change and Diversity

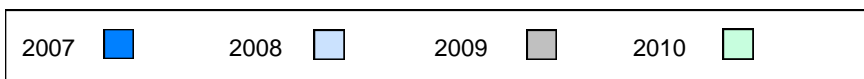

Number of Students

8

Biology 3201

School
District
Province

Public Exam Mark

School vs District

School vs Province

58.3
61.4
60.7

q

q

Final Mark

School vs District

School vs Province

60.9
64.7
64.4

q

q

Subtest

Maintaining Dynamic Equilibrium

School
District
Province

56.3
58.6
57.4

q

q

Reproductions/ Development

School
District
Province

66.0
67.3
65.5

q

p

Genetic Continuity

School
District
Province

59.7
61.2
61.6

q

q

Evolution, Change and Diversity

School
District
Province

41.7
52.4
51.3

q

q

Average Mark, 2007-2010

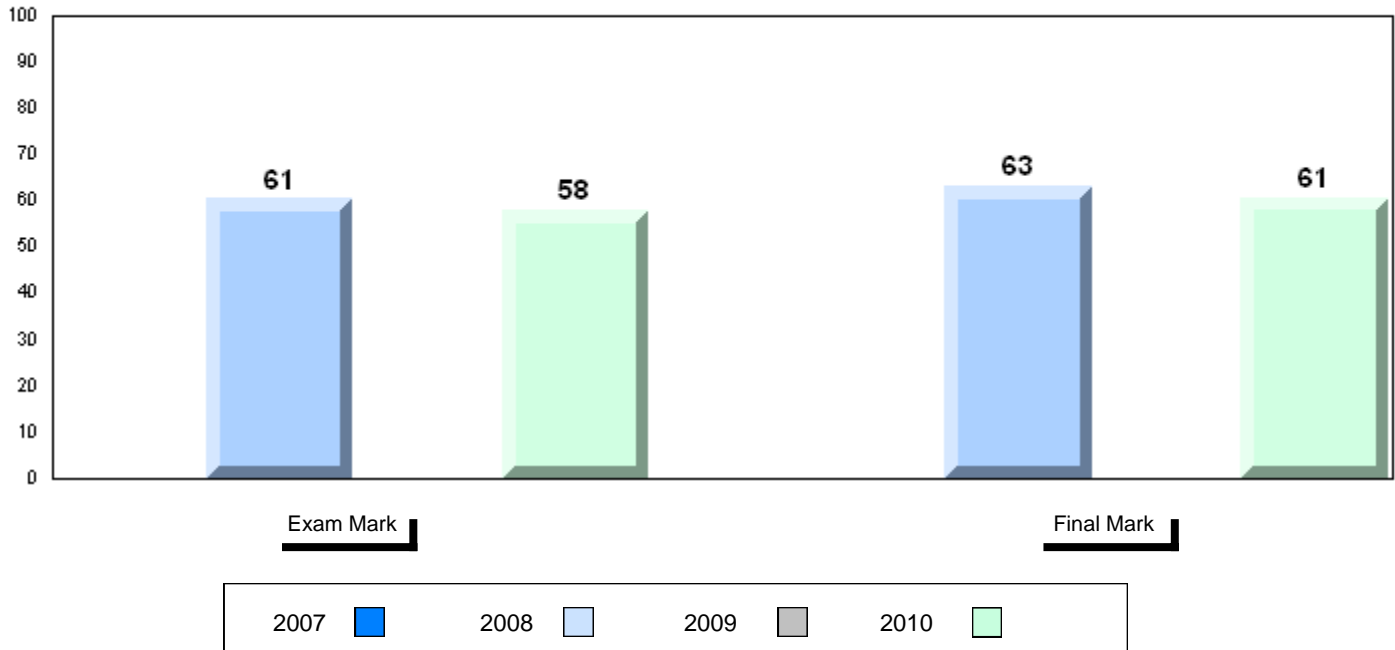

Difference from Provincial Mean, 2007-10

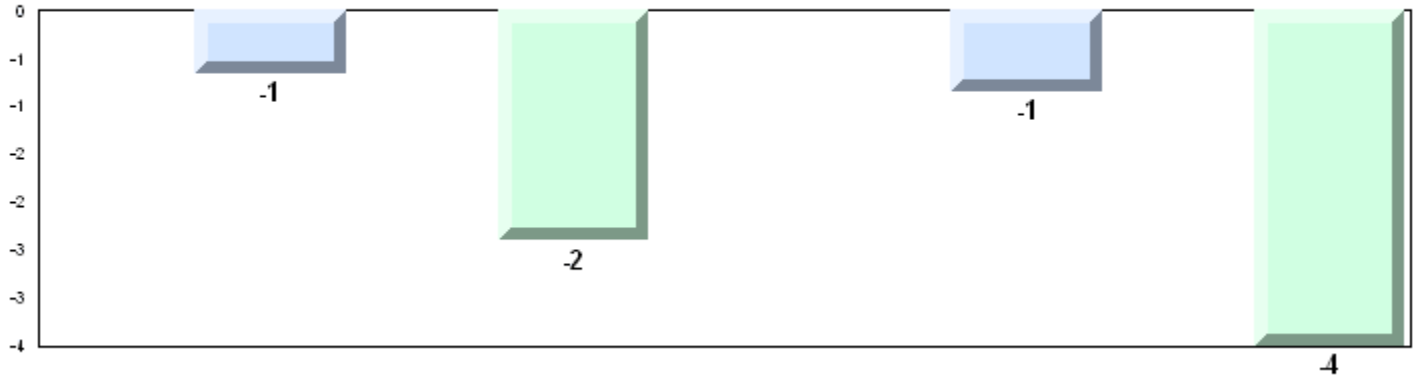

4 Year Public Exam (Subtest) Mark Trend 2007-2010

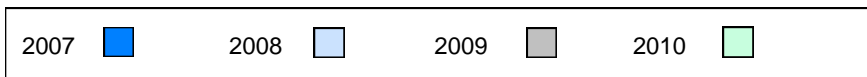
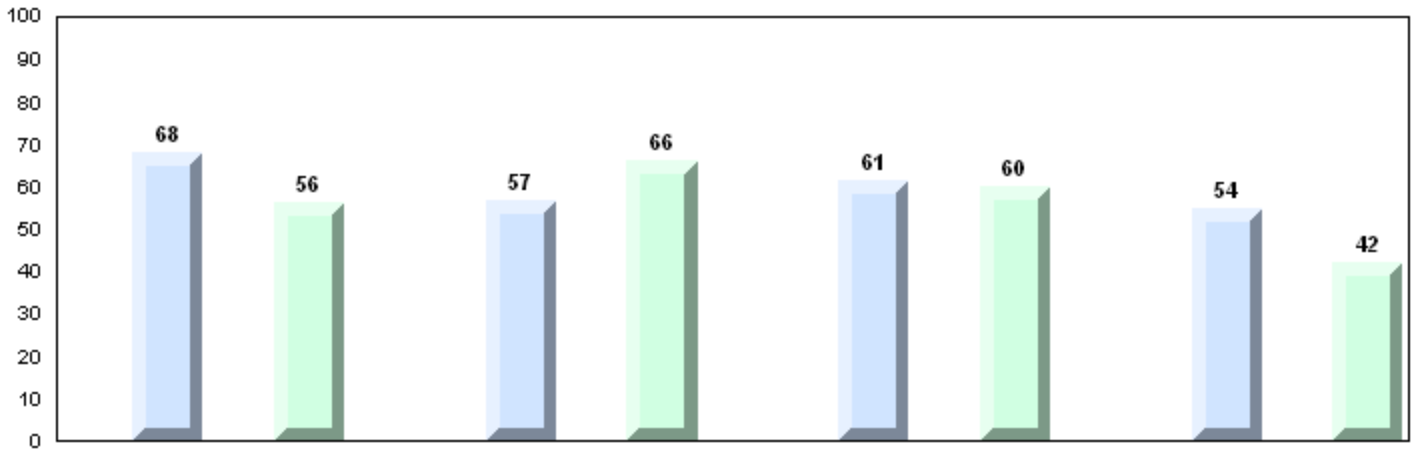

Number of Students

8

Biology 3201

School
 District
 Province

Public Exam Mark

School vs District

School vs Province

79.6
 61.4
 60.7

P

P

Final Mark

School vs District

School vs Province

80.9
 64.7
 64.4

P

P

Subtest

Maintaining Dynamic Equilibrium

School
 District
 Province

79.1
 58.6
 57.4

P

P

Reproductions/ Development

School
 District
 Province

83.3
 67.3
 65.5

P

P

Genetic Continuity

School
 District
 Province

80.4
 61.2
 61.6

P

P

Evolution, Change and Diversity

School
 District
 Province

70.4
 52.4
 51.3

P

P

Average Mark, 2007-2010

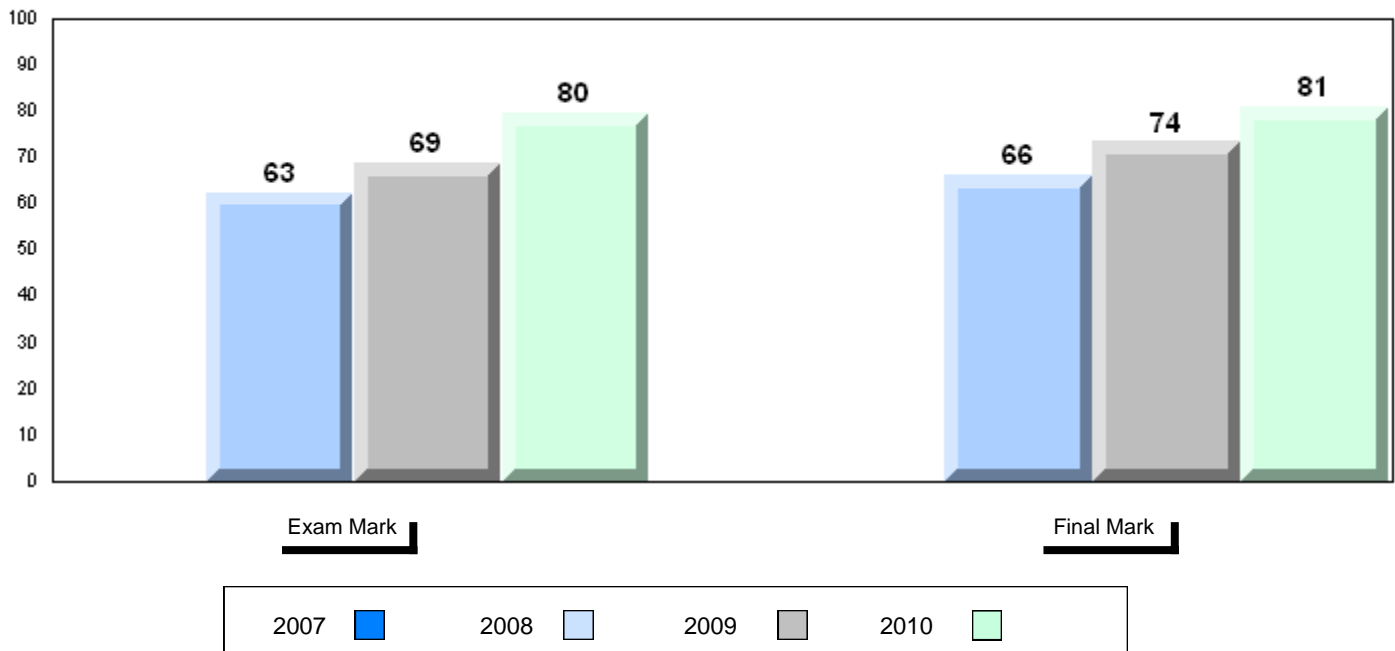

Difference from Provincial Mean, 2007-10

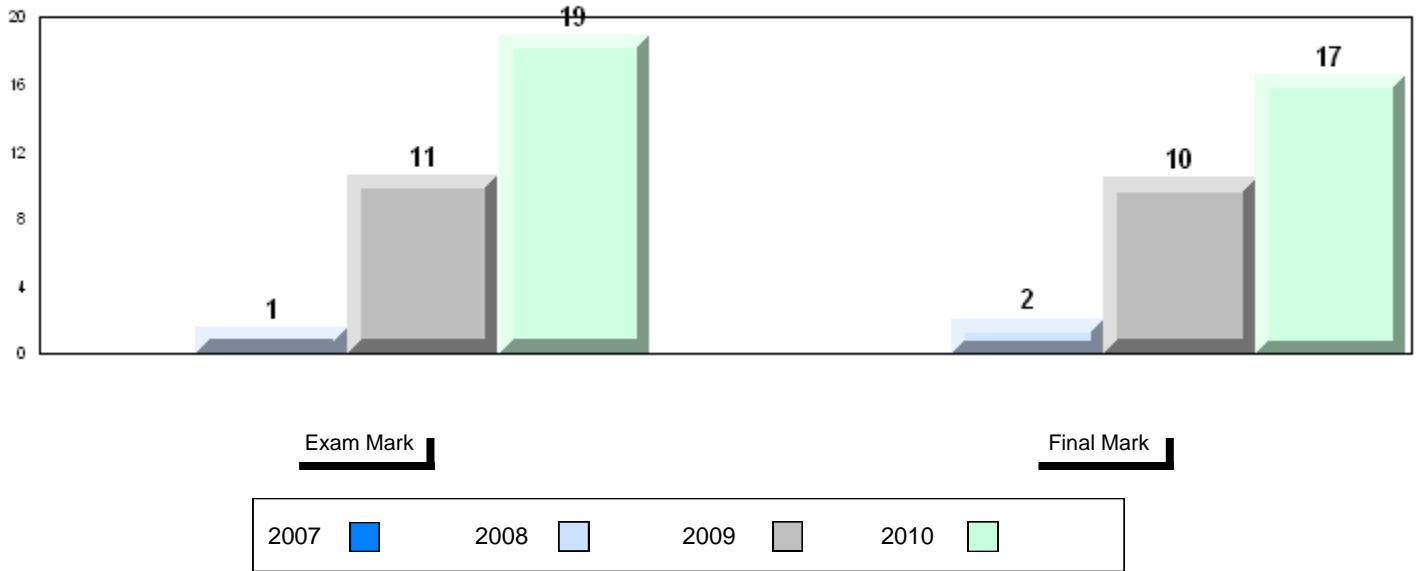

4 Year Public Exam (Subtest) Mark Trend 2007-2010

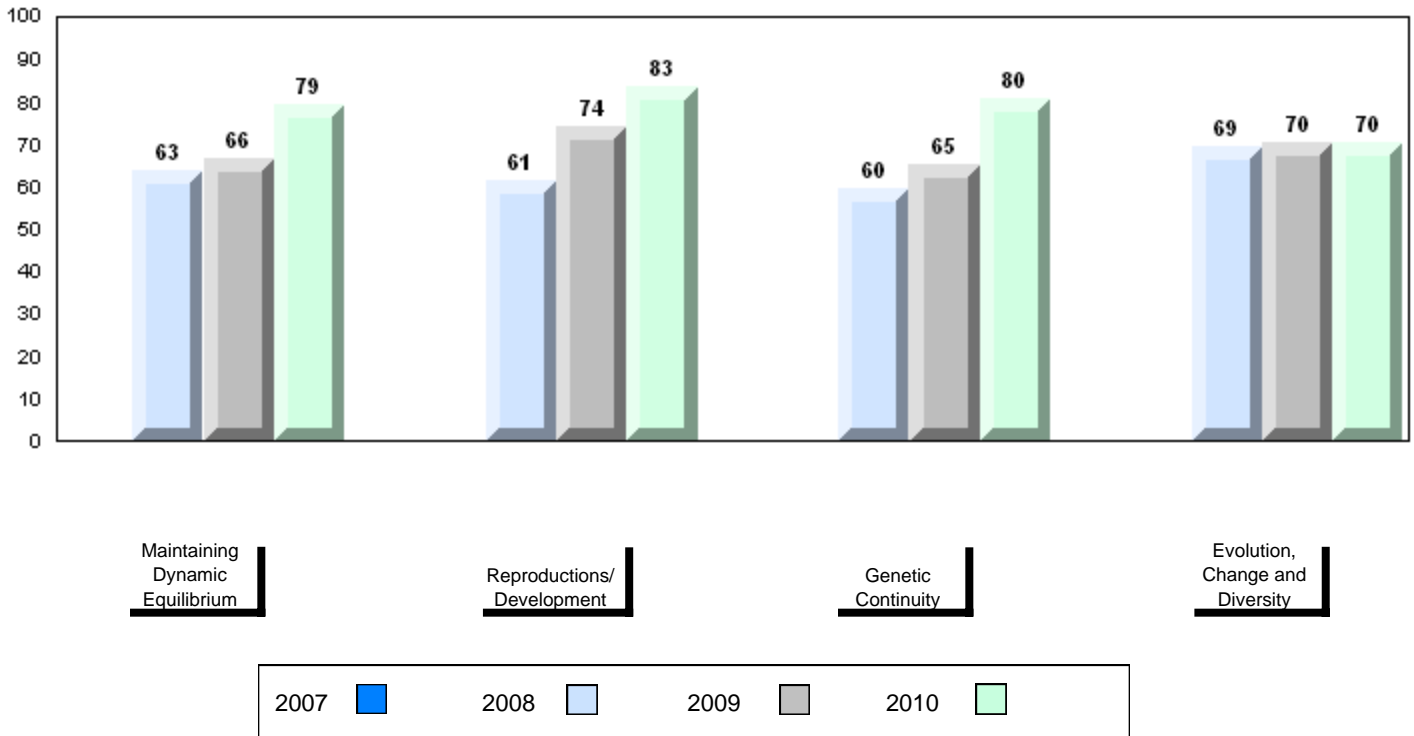

Number of Students 46

Biology 3201

School
District
Province

Public Exam Mark School vs District School vs Province

55.1 q q
61.4
60.7

Final Mark School vs District School vs Province

57.9 q q
64.7
64.4

Subtest

Maintaining Dynamic Equilibrium

School
District
Province

53.4 q q
58.6
57.4

Reproductions/ Development

School
District
Province

63.1 q q
67.3
65.5

Genetic Continuity

School
District
Province

53.7 q q
61.2
61.6

Evolution, Change and Diversity

School
District
Province

44.5 q q
52.4
51.3

Average Mark, 2007-2010

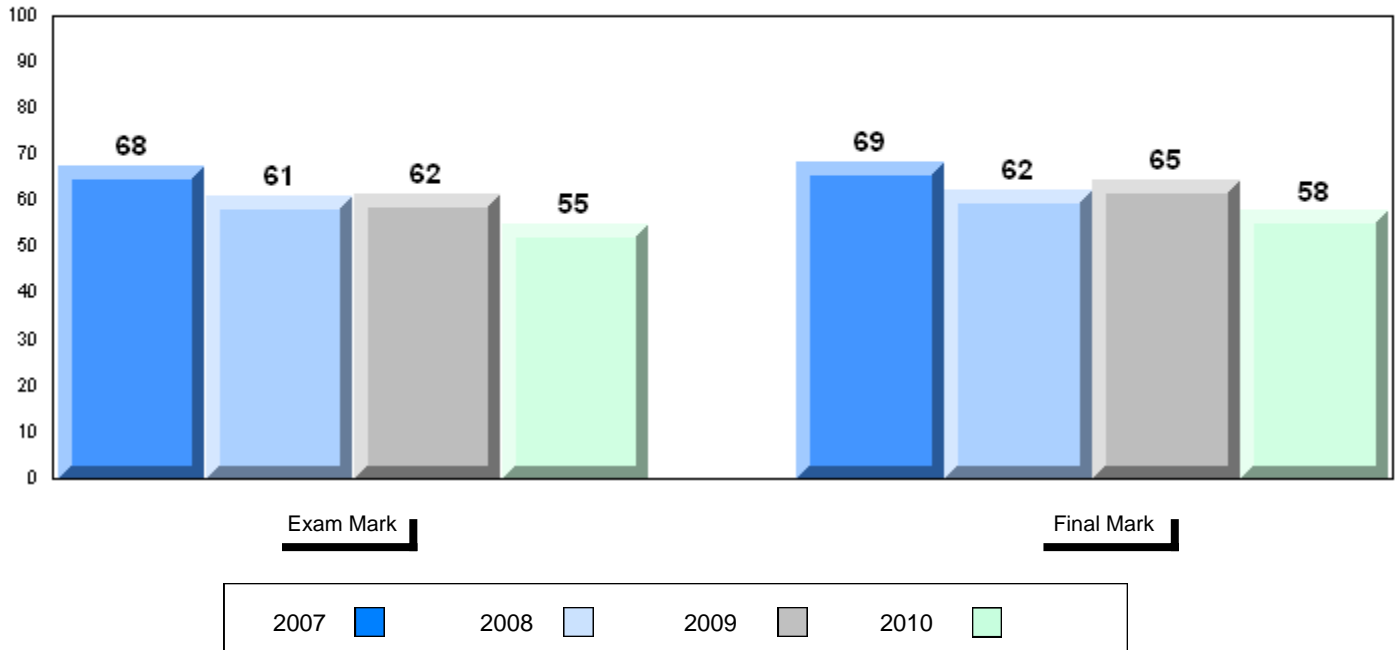

Difference from Provincial Mean, 2007-10

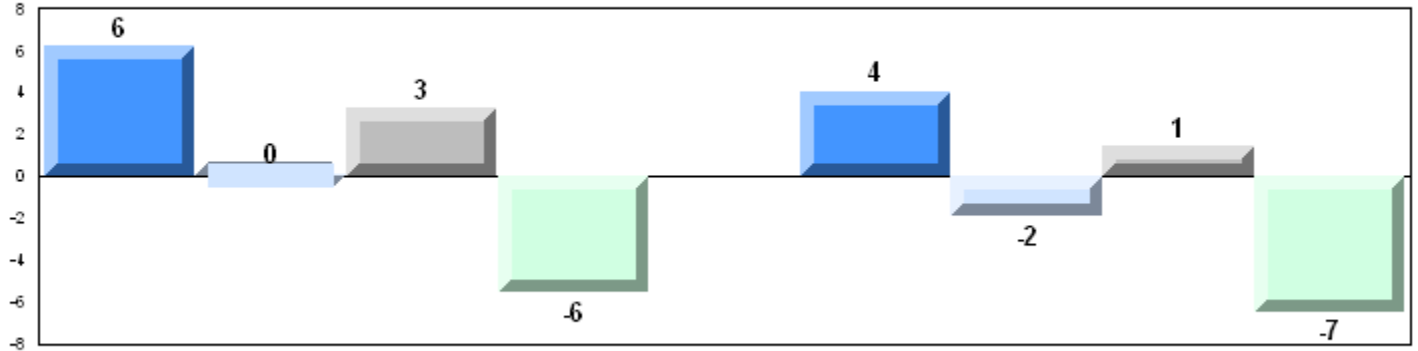

4 Year Public Exam (Subtest) Mark Trend 2007-2010

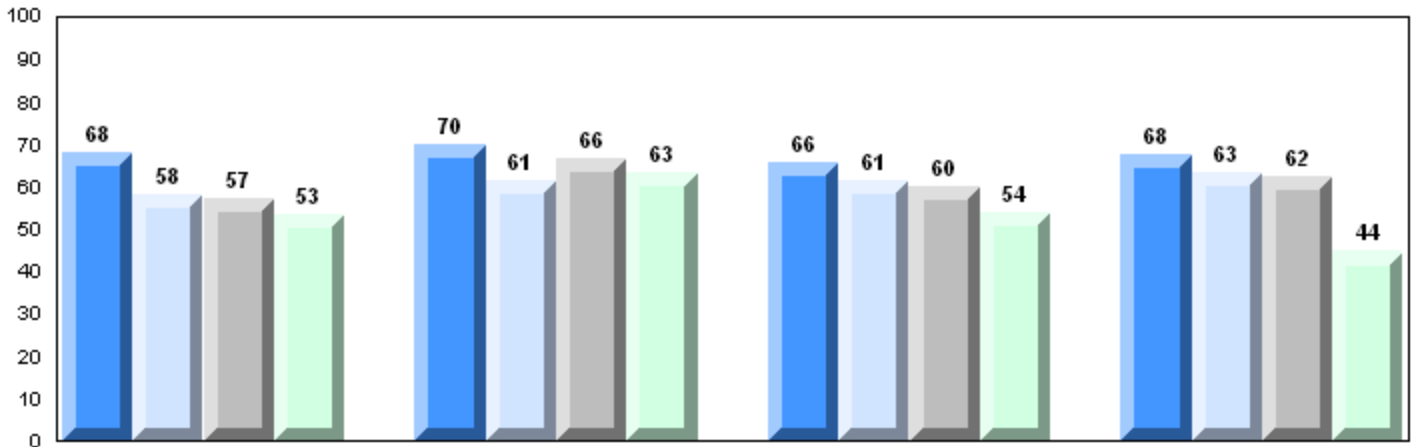

Maintaining Dynamic Equilibrium

Reproductions/Development

Genetic Continuity

Evolution, Change and Diversity

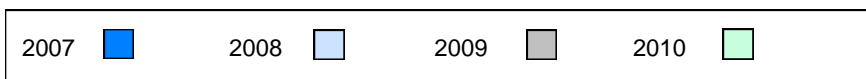

Number of Students 1

Biology 3201
 School
 District
 Province

Subtest

**Maintaining
 Dynamic
 Equilibrium**
 School
 District
 Province

**Reproductions/
 Development**
 School
 District
 Province

**Genetic
 Continuity**
 School
 District
 Province

**Evolution,
 Change and
 Diversity**
 School
 District
 Province

Public Exam Mark	School vs District	School vs Province
<i>School data with 5 or fewer students withheld for reasons of confidentiality.</i>		

Final Mark	School vs District	School vs Province
<i>School data with 5 or fewer students withheld for reasons of confidentiality.</i>		

Average Mark, 2007-2010

School data with 5 or fewer students withheld for reasons of confidentiality.

Exam Mark

Final Mark

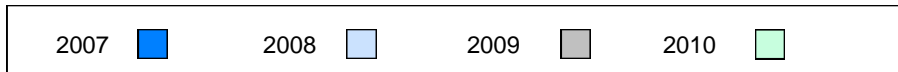

Difference from Provincial Mean, 2007-10

School data with 5 or fewer students withheld for reasons of confidentiality.

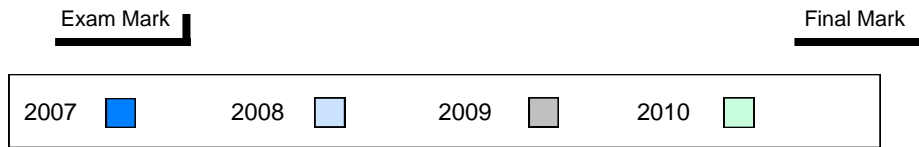

4 Year Public Exam (Subtest) Mark Trend 2007-2010

School data with 5 or fewer students withheld for reasons of confidentiality.

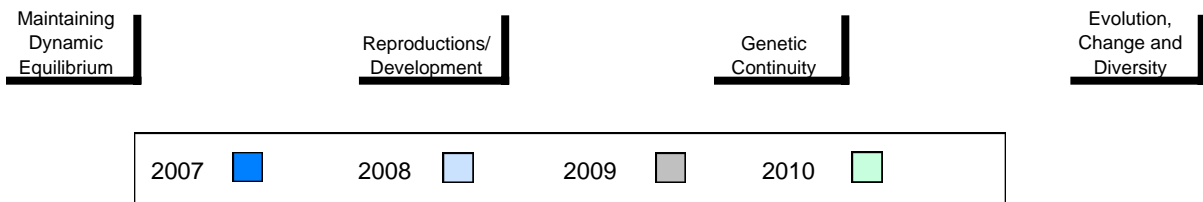

District 2 - Western

#110 - Piccadilly Central High, Piccadilly

Grades: 9-12

Number of Students 26

Biology 3201

		Public Exam Mark	School vs District	School vs Province	Final Mark	School vs District	School vs Province
	School	66.4	P	P	70.1	P	P
	District	61.4			64.7		
	Province	60.7			64.4		
Subtest							
Maintaining Dynamic Equilibrium	School	62.3	P	P			
	District	58.6					
	Province	57.4					
Reproductions/ Development	School	74.9	P	P			
	District	67.3					
	Province	65.5					
Genetic Continuity	School	67.0	P	P			
	District	61.2					
	Province	61.6					
Evolution, Change and Diversity	School	53.6	P	P			
	District	52.4					
	Province	51.3					

Average Mark, 2007-2010

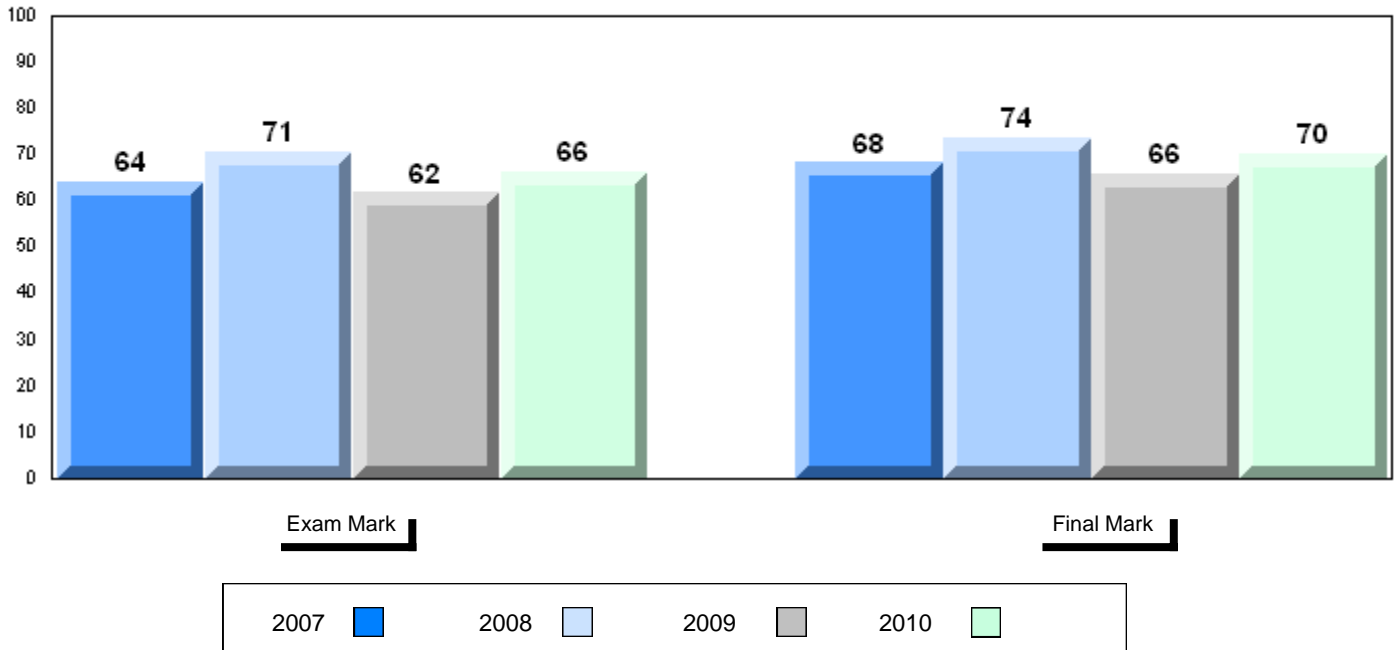

Difference from Provincial Mean, 2007-10

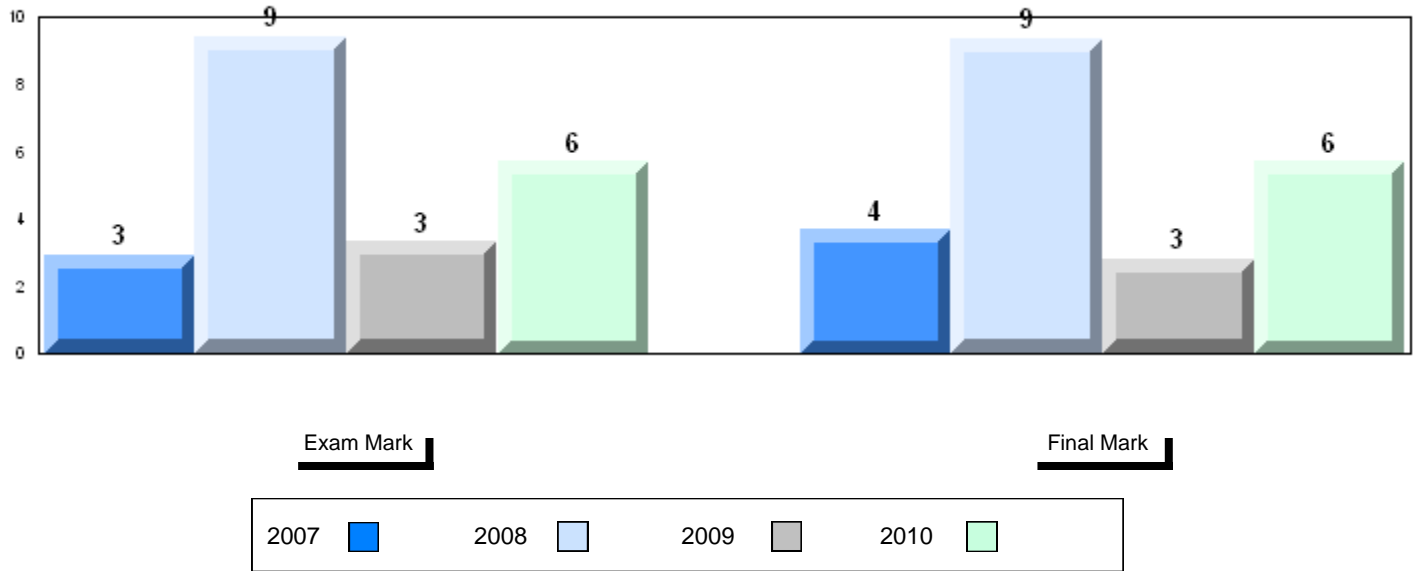

4 Year Public Exam (Subtest) Mark Trend 2007-2010

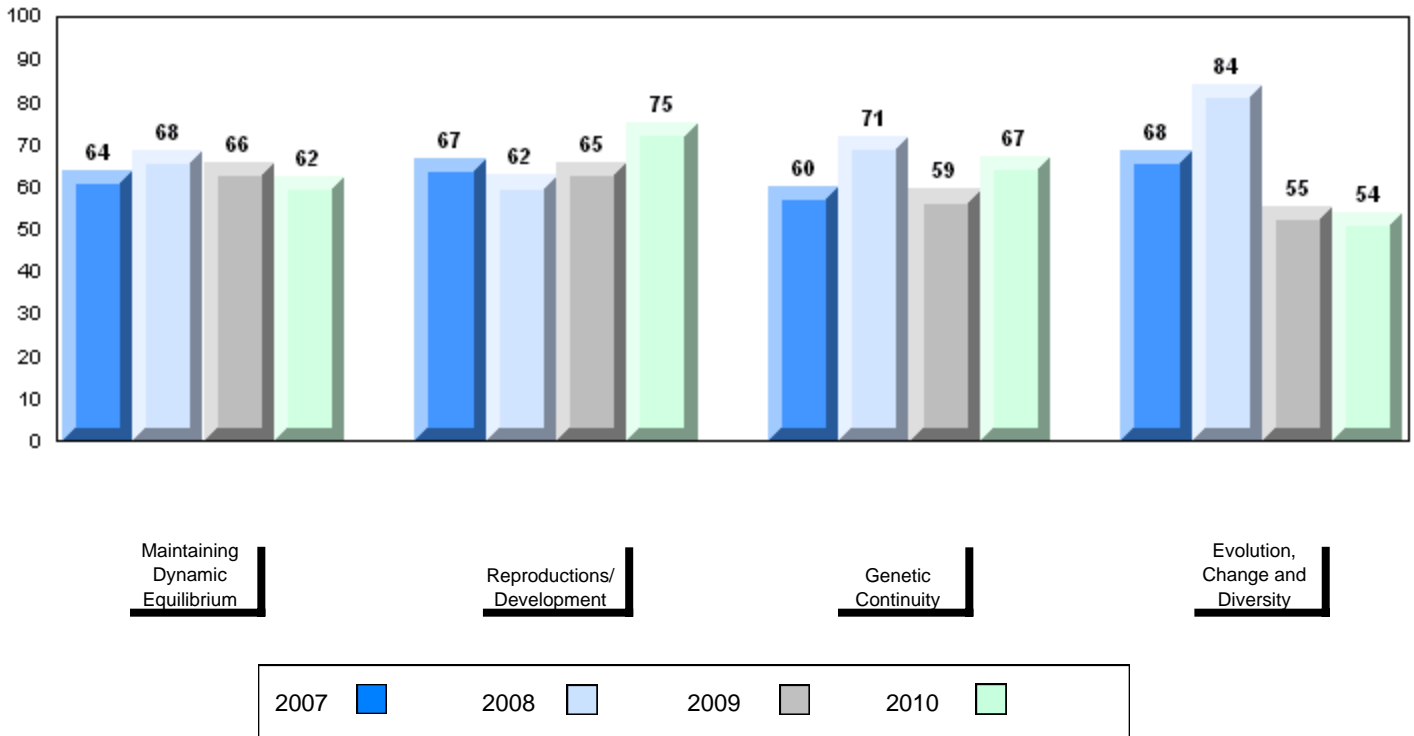

Number of Students

31

Biology 3201

School
District
Province

Public Exam Mark

School vs District

School vs Province

52.6
61.4
60.7

q

q

Final Mark

School vs District

School vs Province

58.4
64.7
64.4

q

q

Subtest

Maintaining Dynamic Equilibrium

School
District
Province

48.6
58.6
57.4

q

q

Reproductions/ Development

School
District
Province

55.3
67.3
65.5

q

q

Genetic Continuity

School
District
Province

54.2
61.2
61.6

q

q

Evolution, Change and Diversity

School
District
Province

48.3
52.4
51.3

q

q

Average Mark, 2007-2010

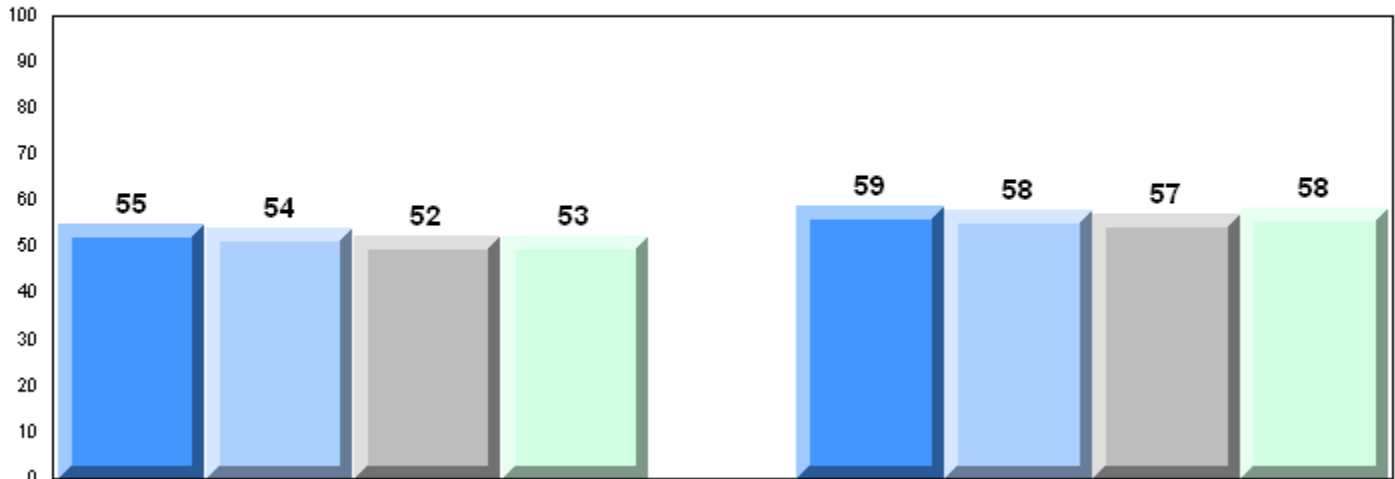

Exam Mark

Final Mark

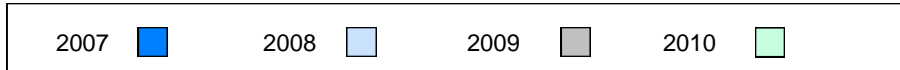

Difference from Provincial Mean, 2007-10

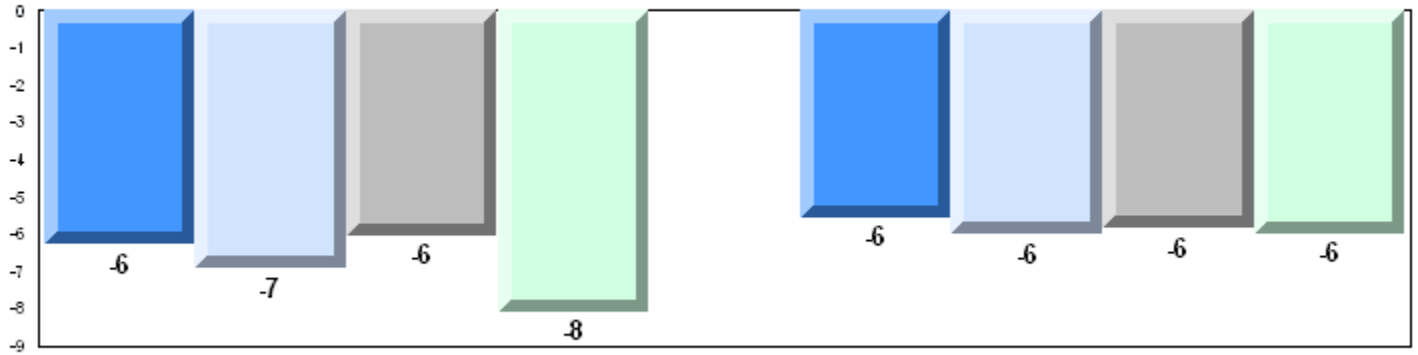

Exam Mark

Final Mark

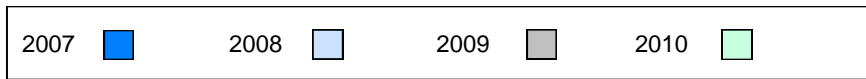

4 Year Public Exam (Subtest) Mark Trend 2007-2010

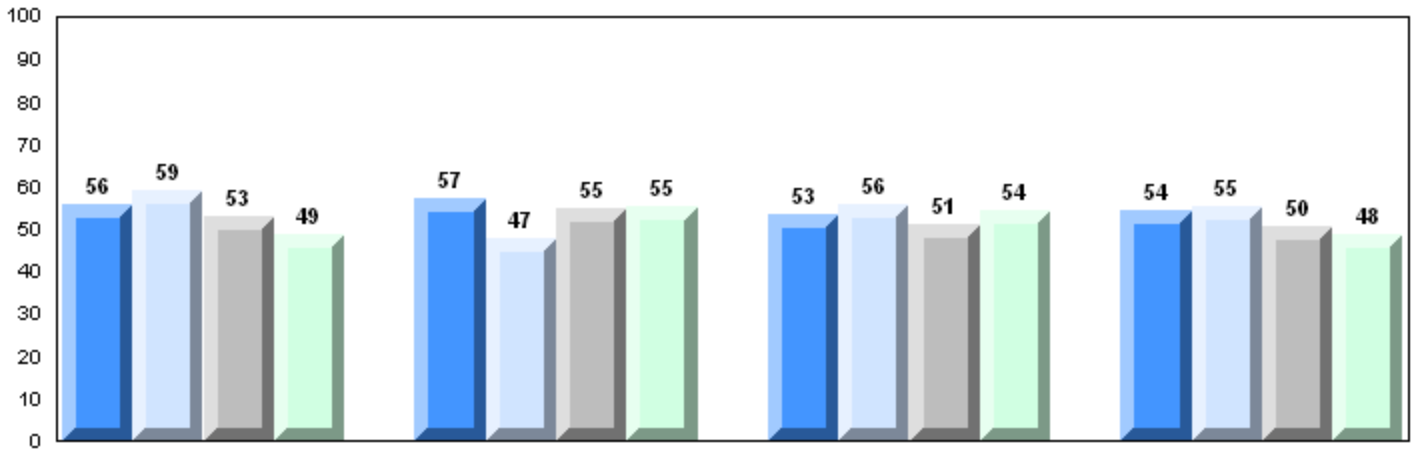

Maintaining Dynamic Equilibrium

Reproductions/Development

Genetic Continuity

Evolution, Change and Diversity

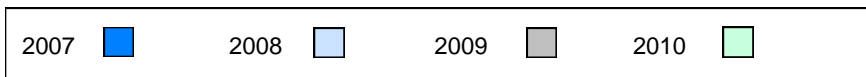

Number of Students 74

Biology 3201

Subtest

**Maintaining
Dynamic
Equilibrium**

**Reproductions/
Development**

**Genetic
Continuity**

**Evolution,
Change and
Diversity**

School
District
Province

School
District
Province

School
District
Province

School
District
Province

School
District
Province

**Public
Exam
Mark**

School
vs
District

School
vs
Province

61.3
61.4
60.7

q

P

P

P

P

P

P

P

q

P

q

q

P

P

**Final
Mark**

School
vs
District

School
vs
Province

65.2
64.7
64.4

P

P

Average Mark, 2007-2010

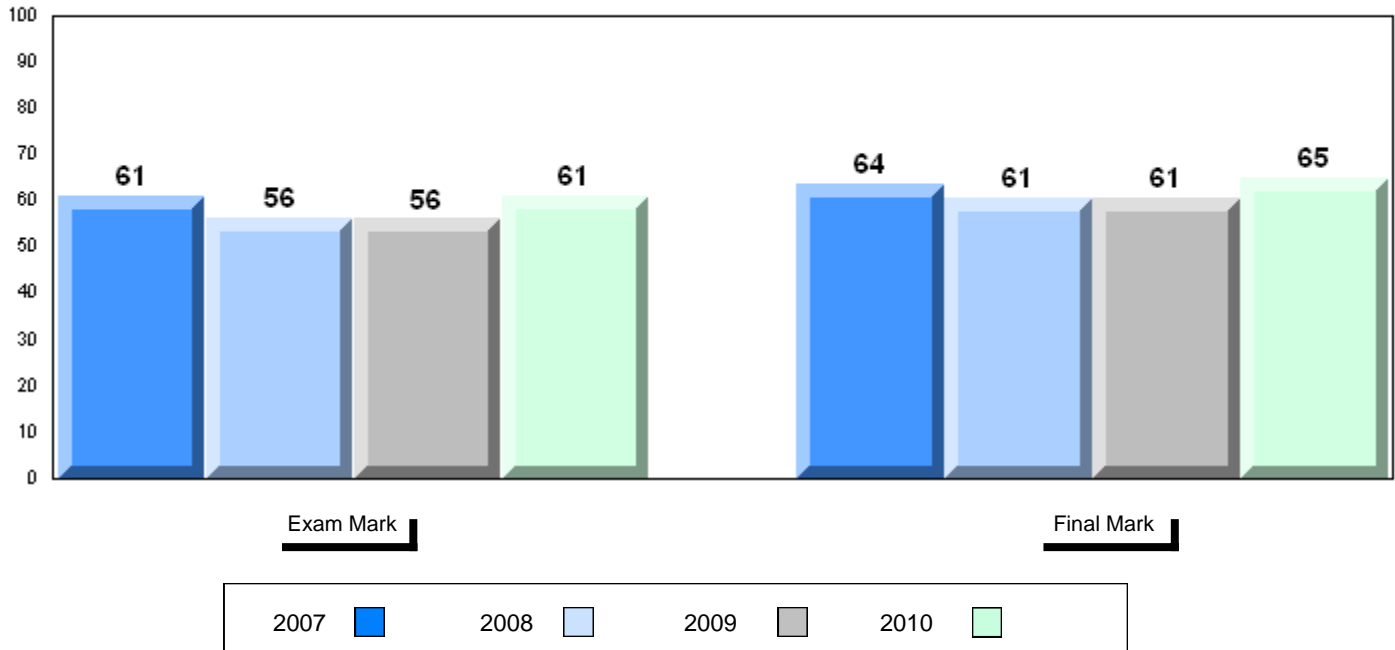

Difference from Provincial Mean, 2007-10

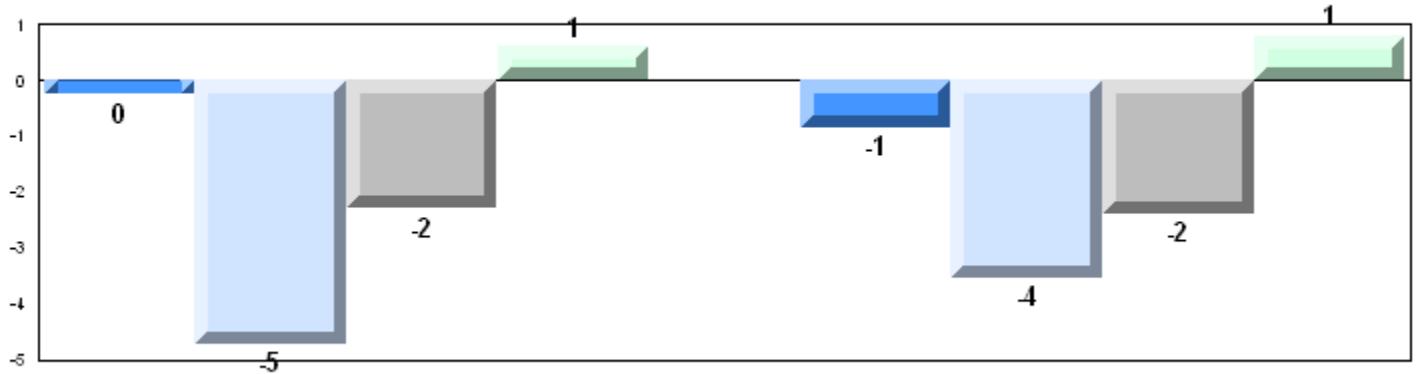

4 Year Public Exam (Subtest) Mark Trend 2007-2010

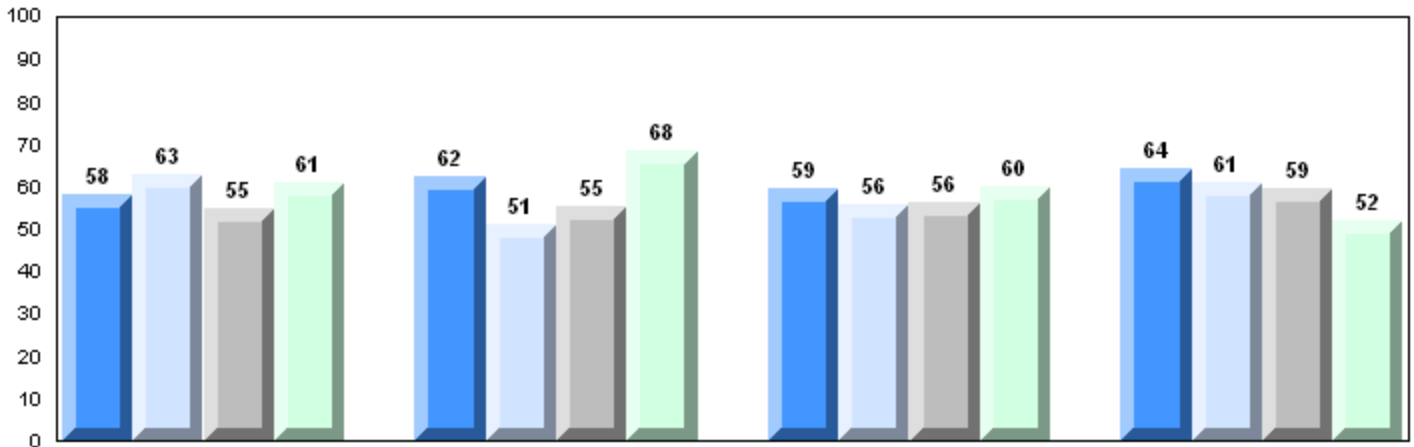

Maintaining Dynamic Equilibrium

Reproductions/Development

Genetic Continuity

Evolution, Change and Diversity

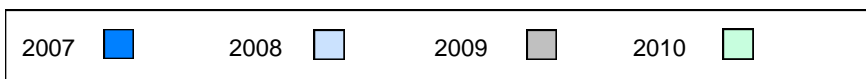

Number of Students 1

Biology 3201
 School
 District
 Province

Subtest

Maintaining Dynamic Equilibrium
 School
 District
 Province

Reproductions/ Development
 School
 District
 Province

Genetic Continuity
 School
 District
 Province

Evolution, Change and Diversity
 School
 District
 Province

Public Exam Mark	School vs District	School vs Province
<i>School data with 5 or fewer students withheld for reasons of confidentiality.</i>		

Final Mark	School vs District	School vs Province
<i>School data with 5 or fewer students withheld for reasons of confidentiality.</i>		

Average Mark, 2007-2010

School data with 5 or fewer students withheld for reasons of confidentiality.

Exam Mark

Final Mark

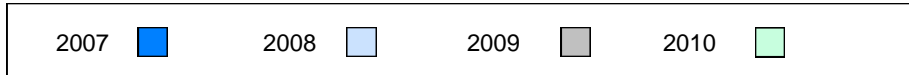

Difference from Provincial Mean, 2007-10

School data with 5 or fewer students withheld for reasons of confidentiality.

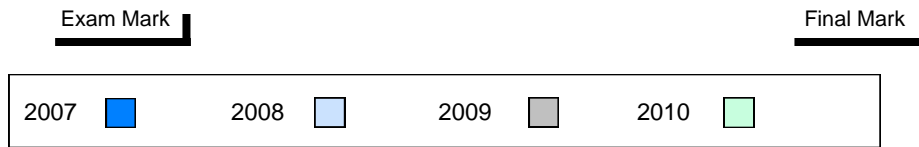

4 Year Public Exam (Subtest) Mark Trend 2007-2010

School data with 5 or fewer students withheld for reasons of confidentiality.

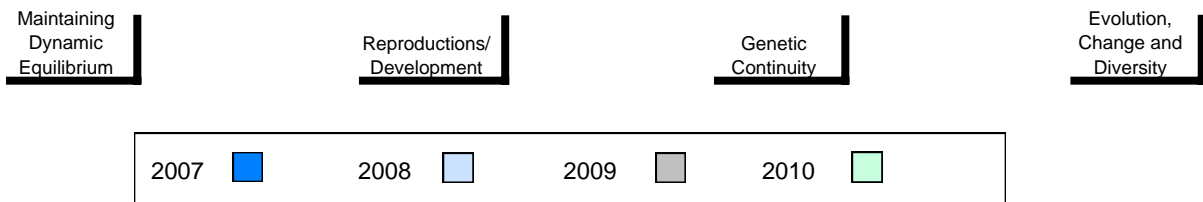

Number of Students 4

Biology 3201
School
District
Province

Subtest

**Maintaining
Dynamic
Equilibrium**
School
District
Province

**Reproductions/
Development**
School
District
Province

**Genetic
Continuity**
School
District
Province

**Evolution,
Change and
Diversity**
School
District
Province

Public Exam Mark	School vs District	School vs Province
<i>School data with 5 or fewer students withheld for reasons of confidentiality.</i>		

Final Mark	School vs District	School vs Province
<i>School data with 5 or fewer students withheld for reasons of confidentiality.</i>		

Average Mark, 2007-2010

School data with 5 or fewer students withheld for reasons of confidentiality.

Exam Mark

Final Mark

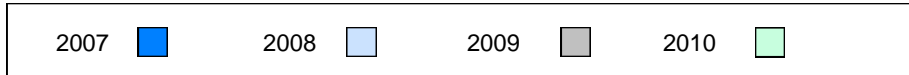

Difference from Provincial Mean, 2007-10

School data with 5 or fewer students withheld for reasons of confidentiality.

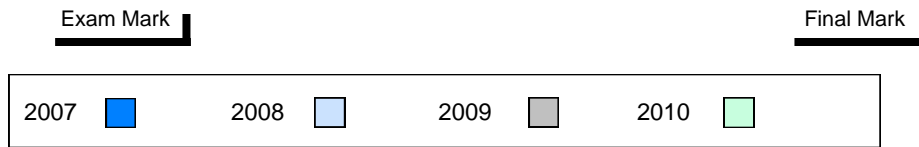

4 Year Public Exam (Subtest) Mark Trend 2007-2010

School data with 5 or fewer students withheld for reasons of confidentiality.

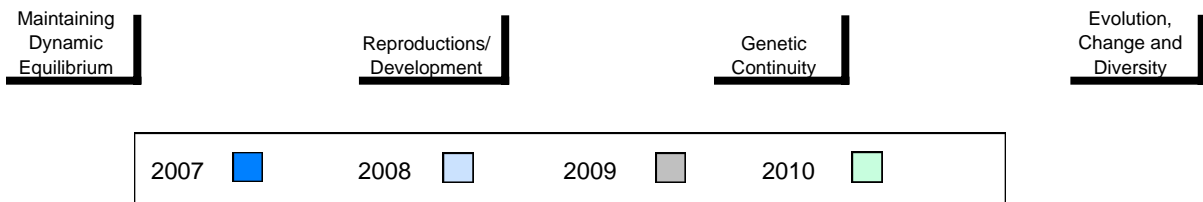

Number of Students 1

Biology 3201
School
District
Province

Subtest

**Maintaining
Dynamic
Equilibrium**
School
District
Province

**Reproductions/
Development**
School
District
Province

**Genetic
Continuity**
School
District
Province

**Evolution,
Change and
Diversity**
School
District
Province

Public Exam Mark	School vs District	School vs Province
<i>School data with 5 or fewer students withheld for reasons of confidentiality.</i>		

Final Mark	School vs District	School vs Province
<i>School data with 5 or fewer students withheld for reasons of confidentiality.</i>		

Average Mark, 2007-2010

School data with 5 or fewer students withheld for reasons of confidentiality.

Exam Mark

Final Mark



Difference from Provincial Mean, 2007-10

School data with 5 or fewer students withheld for reasons of confidentiality.

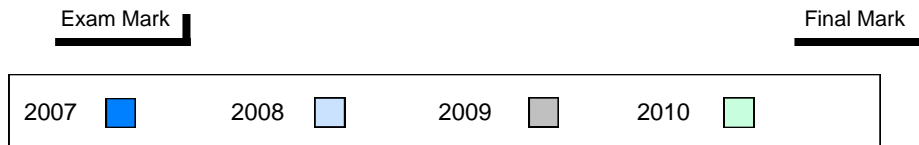

4 Year Public Exam (Subtest) Mark Trend 2007-2010

School data with 5 or fewer students withheld for reasons of confidentiality.

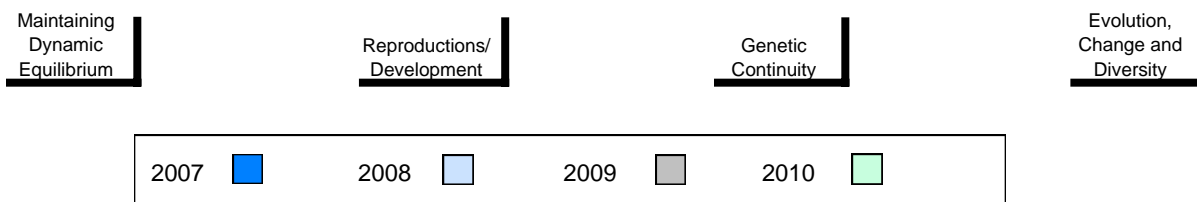

Number of Students

53

Biology 3201

School
District
Province

Public Exam Mark

School vs District

School vs Province

58.4
61.4
60.7

q

q

Final Mark

School vs District

School vs Province

61.2
64.7
64.4

q

q

Subtest

Maintaining Dynamic Equilibrium

School
District
Province

56.0
58.6
57.4

q

q

Reproductions/ Development

School
District
Province

67.1
67.3
65.5

q

p

Genetic Continuity

School
District
Province

55.3
61.2
61.6

q

q

Evolution, Change and Diversity

School
District
Province

52.3
52.4
51.3

q

p

Average Mark, 2007-2010

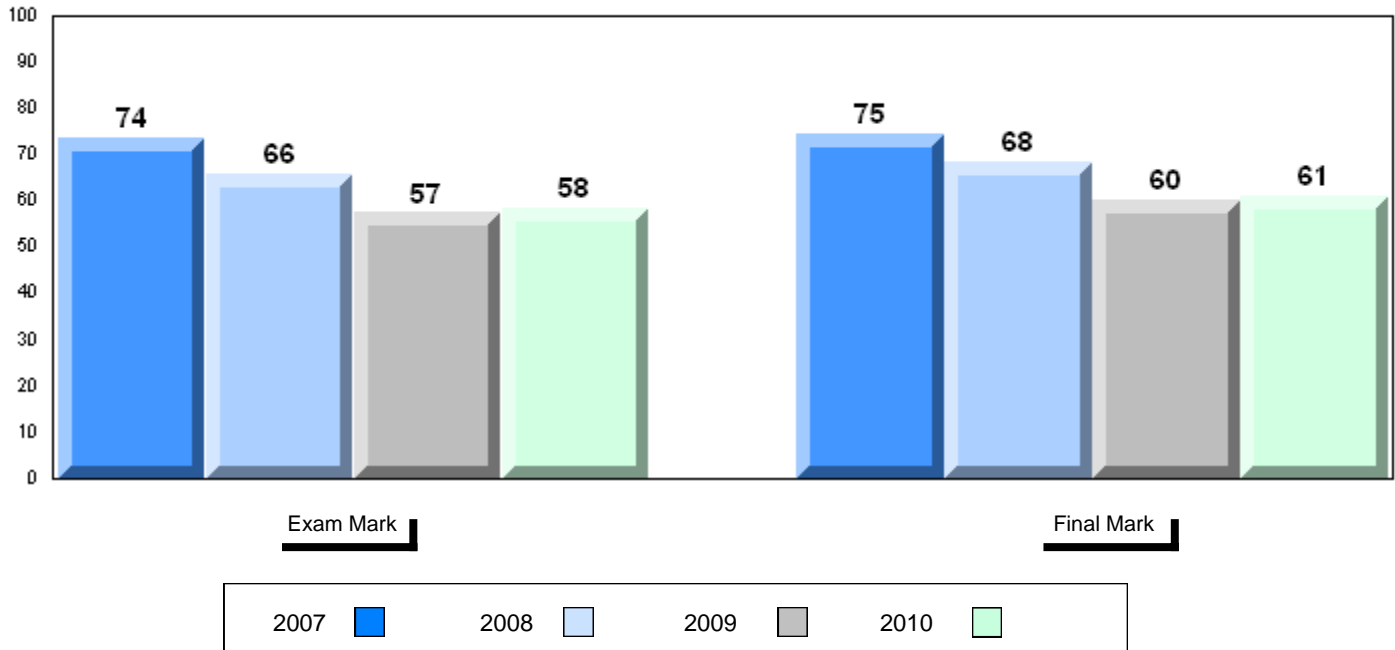

Difference from Provincial Mean, 2007-10

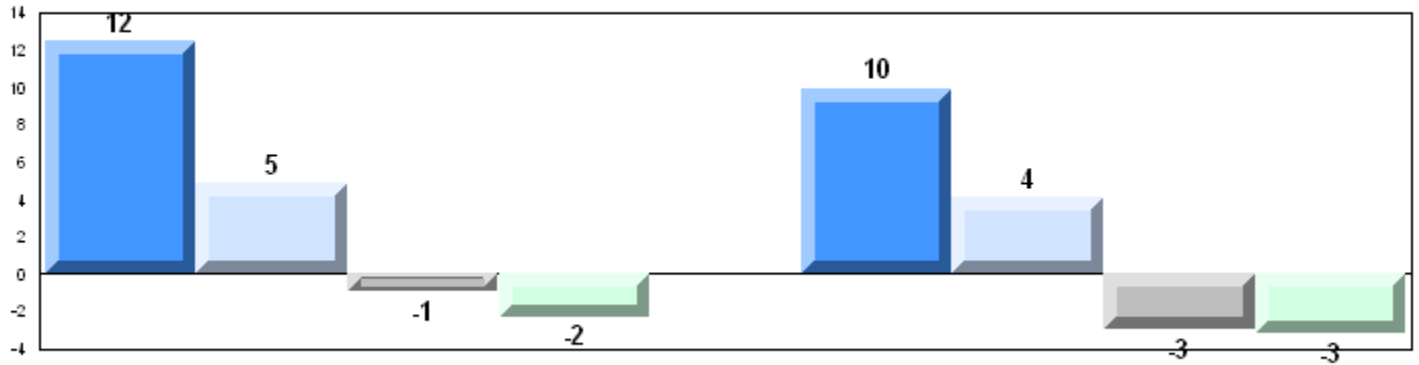

Exam Mark

Final Mark

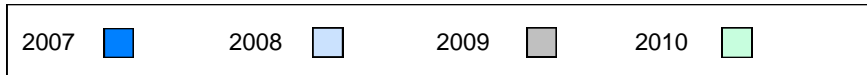

4 Year Public Exam (Subtest) Mark Trend 2007-2010

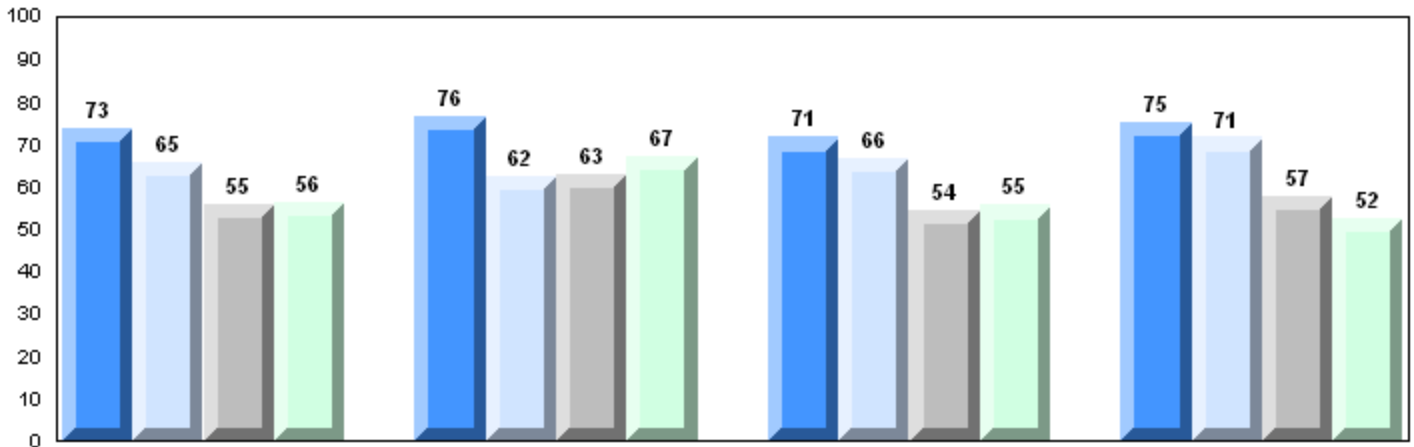

Maintaining Dynamic Equilibrium

Reproductions/Development

Genetic Continuity

Evolution, Change and Diversity

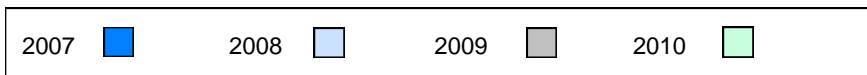

Number of Students 3

Biology 3201 School
District
Province

Subtest

Maintaining School
Dynamic District
Equilibrium Province

Reproductions/ School
Development District
Province

Genetic School
Continuity District
Province

Evolution, School
Change and District
Diversity Province

Public Exam Mark	School vs District	School vs Province
<i>School data with 5 or fewer students withheld for reasons of confidentiality.</i>		

Final Mark	School vs District	School vs Province
<i>School data with 5 or fewer students withheld for reasons of confidentiality.</i>		

Average Mark, 2007-2010

School data with 5 or fewer students withheld for reasons of confidentiality.

Exam Mark

Final Mark

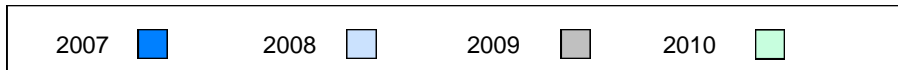

Difference from Provincial Mean, 2007-10

School data with 5 or fewer students withheld for reasons of confidentiality.

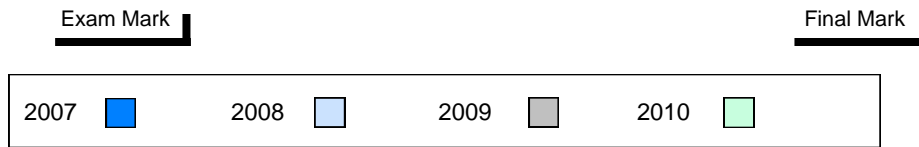

4 Year Public Exam (Subtest) Mark Trend 2007-2010

School data with 5 or fewer students withheld for reasons of confidentiality.

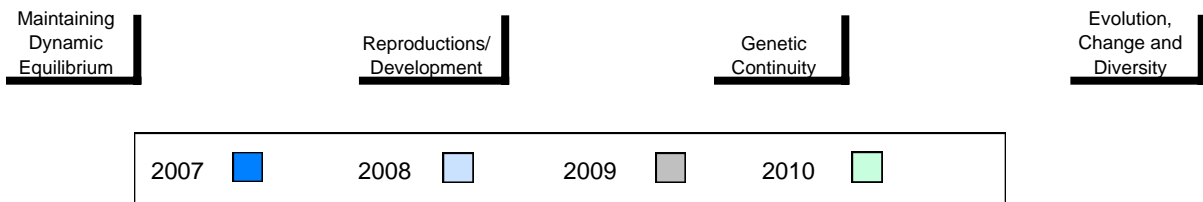

Number of Students 10

Biology 3201

School
District
Province

Public Exam Mark School vs District School vs Province

56.8 q q
61.4
60.7

Final Mark School vs District School vs Province

59.8 q q
64.7
64.4

Subtest

Maintaining Dynamic Equilibrium

School
District
Province

54.3 q q
58.6
57.4

Reproductions/ Development

School
District
Province

65.2 q q
67.3
65.5

Genetic Continuity

School
District
Province

55.1 q q
61.2
61.6

Evolution, Change and Diversity

School
District
Province

47.3 q q
52.4
51.3

Average Mark, 2007-2010

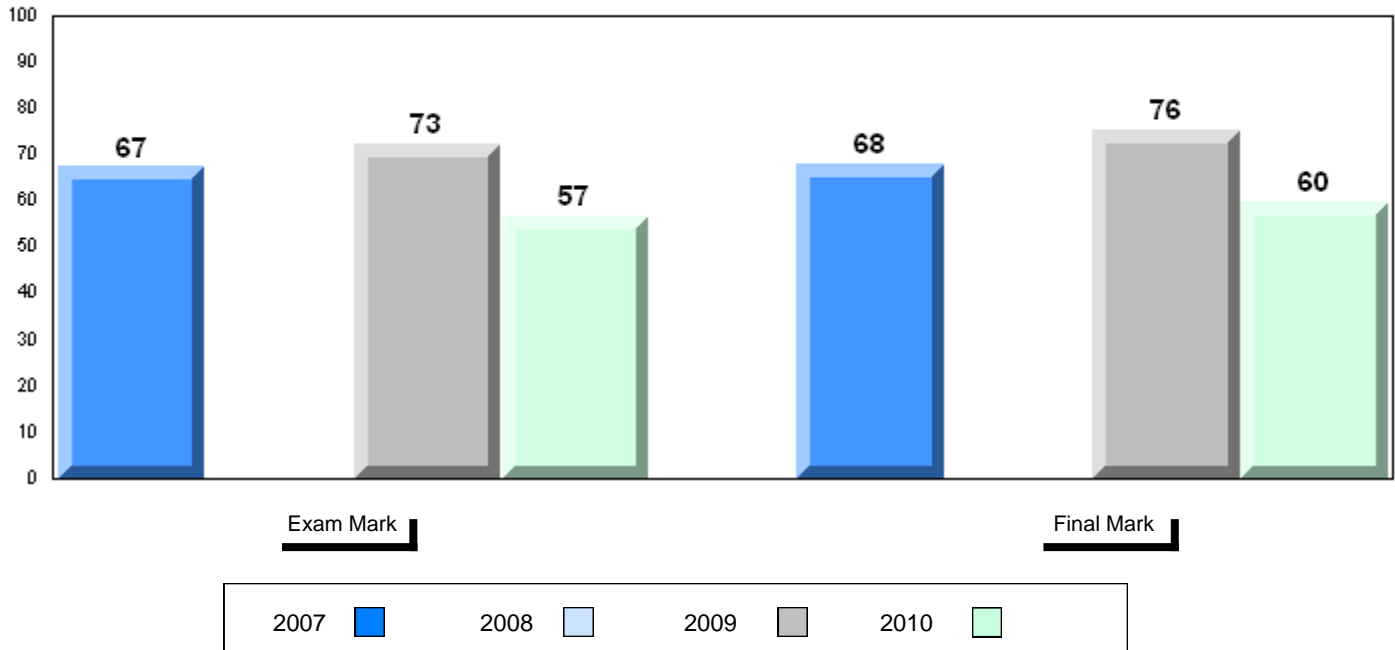

Difference from Provincial Mean, 2007-10

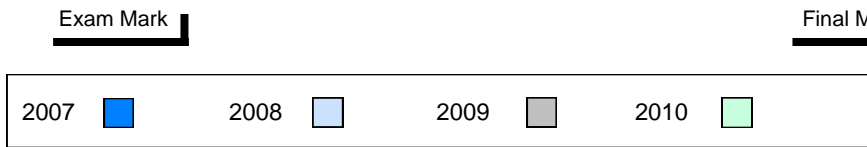
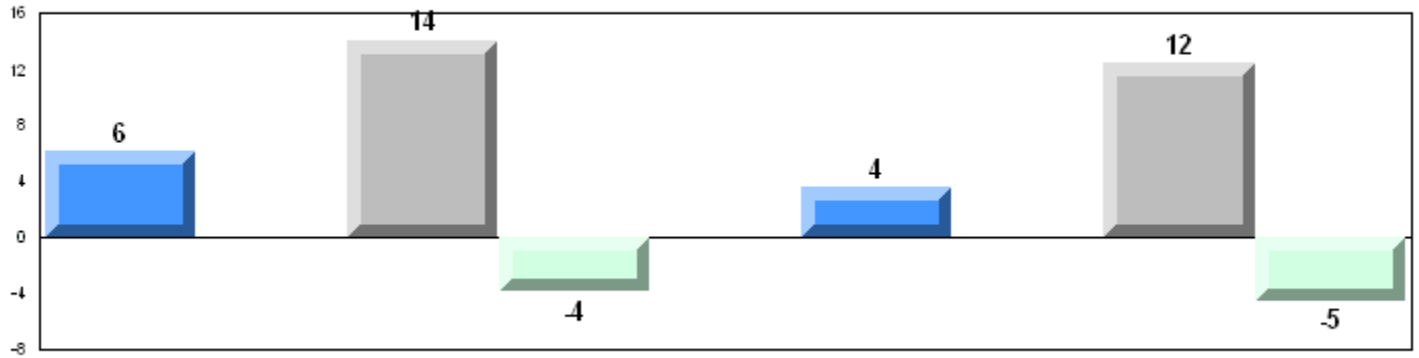

4 Year Public Exam (Subtest) Mark Trend 2007-2010

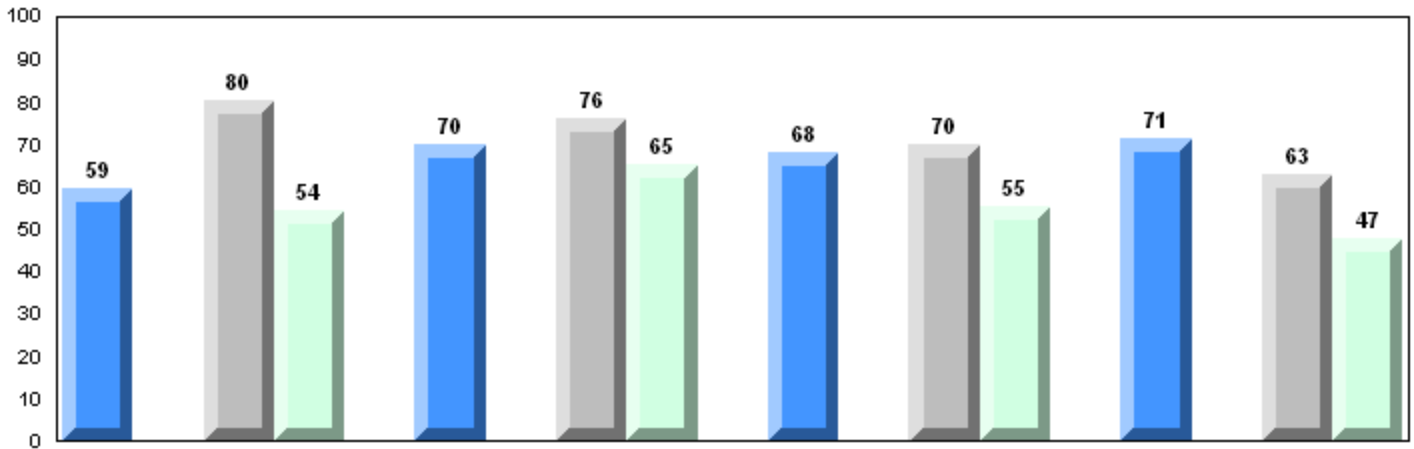

Maintaining Dynamic Equilibrium

Reproductions/Development

Genetic Continuity

Evolution, Change and Diversity

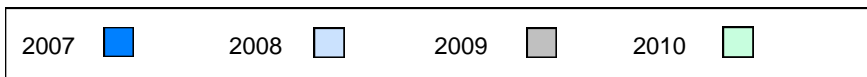

Number of Students

21

Biology 3201

School
 District
 Province

Public Exam Mark

School vs District

School vs Province

57.4
 61.4
 60.7

q

q

Final Mark

School vs District

School vs Province

63.4
 64.7
 64.4

q

q

Subtest

Maintaining Dynamic Equilibrium

School
 District
 Province

59.3
 58.6
 57.4

p

p

Reproductions/ Development

School
 District
 Province

61.2
 67.3
 65.5

q

q

Genetic Continuity

School
 District
 Province

56.3
 61.2
 61.6

q

q

Evolution, Change and Diversity

School
 District
 Province

48.6
 52.4
 51.3

q

q

Average Mark, 2007-2010

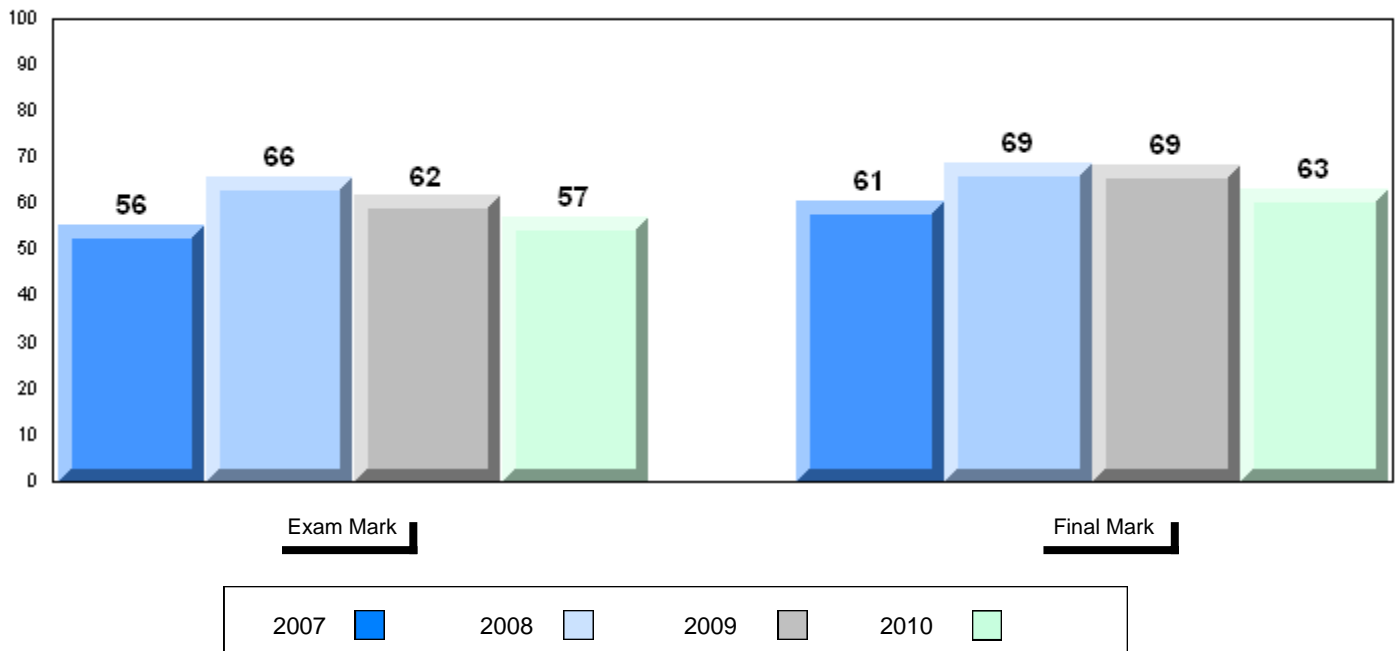

District 2 - Western

#474 - Cloud River Academy, Roddickton

Grades: K-12

Difference from Provincial Mean, 2007-10

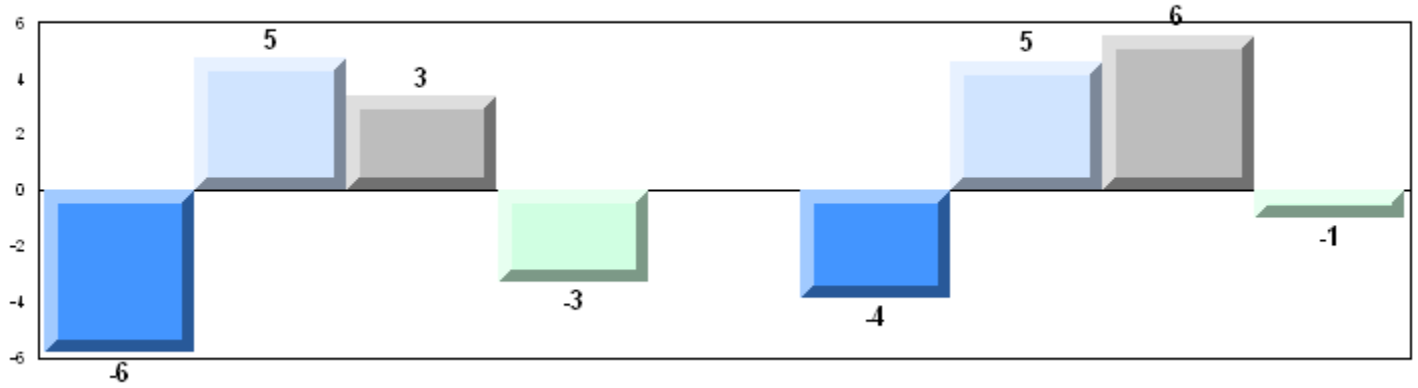

4 Year Public Exam (Subtest) Mark Trend 2007-2010

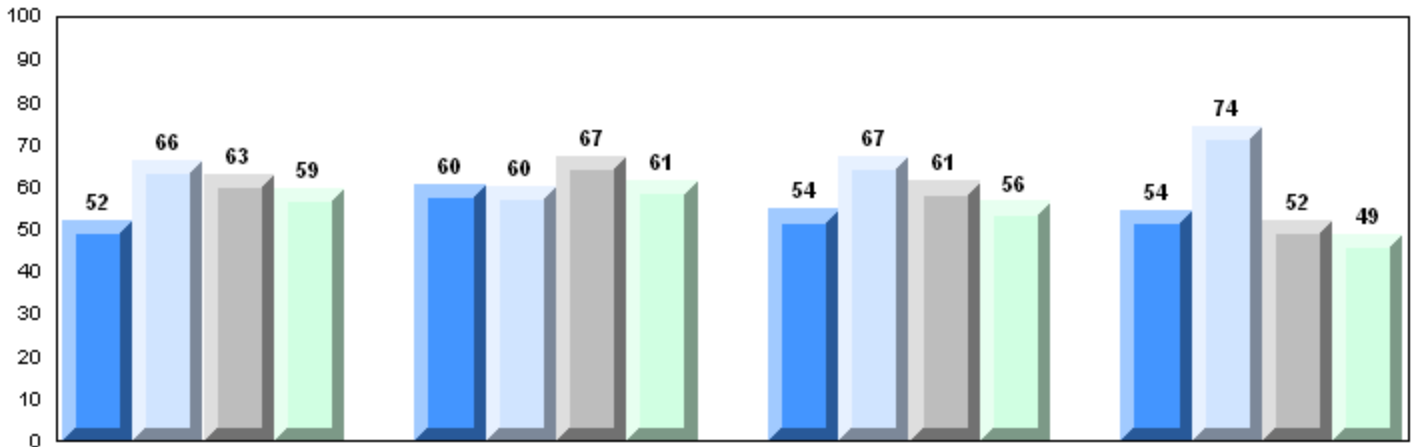

Maintaining Dynamic Equilibrium Reproductions/Development Genetic Continuity Evolution, Change and Diversity

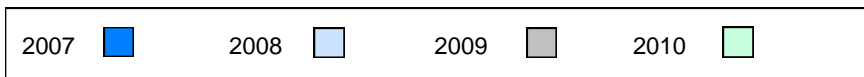

Number of Students 1

Biology 3201
School
District
Province

Subtest

**Maintaining
Dynamic
Equilibrium**
School
District
Province

**Reproductions/
Development**
School
District
Province

**Genetic
Continuity**
School
District
Province

**Evolution,
Change and
Diversity**
School
District
Province

Public Exam Mark	School vs District	School vs Province
<i>School data with 5 or fewer students withheld for reasons of confidentiality.</i>		

Final Mark	School vs District	School vs Province
<i>School data with 5 or fewer students withheld for reasons of confidentiality.</i>		

Average Mark, 2007-2010

School data with 5 or fewer students withheld for reasons of confidentiality.

Exam Mark

Final Mark

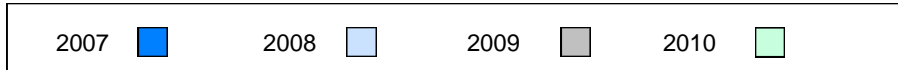

Difference from Provincial Mean, 2007-10

School data with 5 or fewer students withheld for reasons of confidentiality.

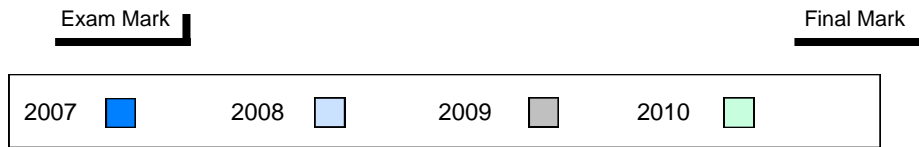

4 Year Public Exam (Subtest) Mark Trend 2007-2010

School data with 5 or fewer students withheld for reasons of confidentiality.

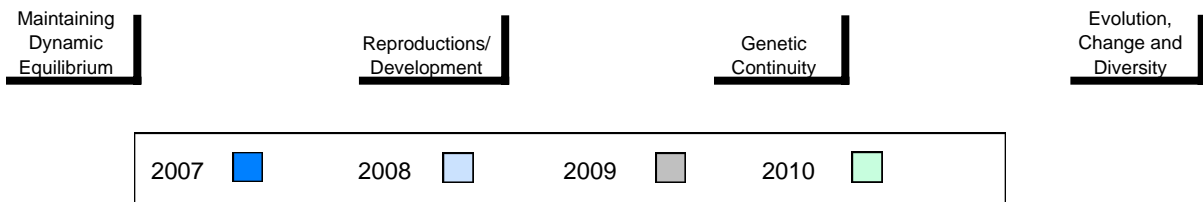

Number of Students 163

Biology 3201

Subtest

**Maintaining
Dynamic
Equilibrium**

**Reproductions/
Development**

**Genetic
Continuity**

**Evolution,
Change and
Diversity**

School
District
Province

School
District
Province

School
District
Province

School
District
Province

School
District
Province

**Public
Exam
Mark**

School
vs
District

School
vs
Province

64.2
61.4
60.7

P

P

P

P

P

P

P

P

P

P

55.9
52.4
51.3

**Final
Mark**

School
vs
District

School
vs
Province

66.7
64.7
64.4

P

P

Average Mark, 2007-2010

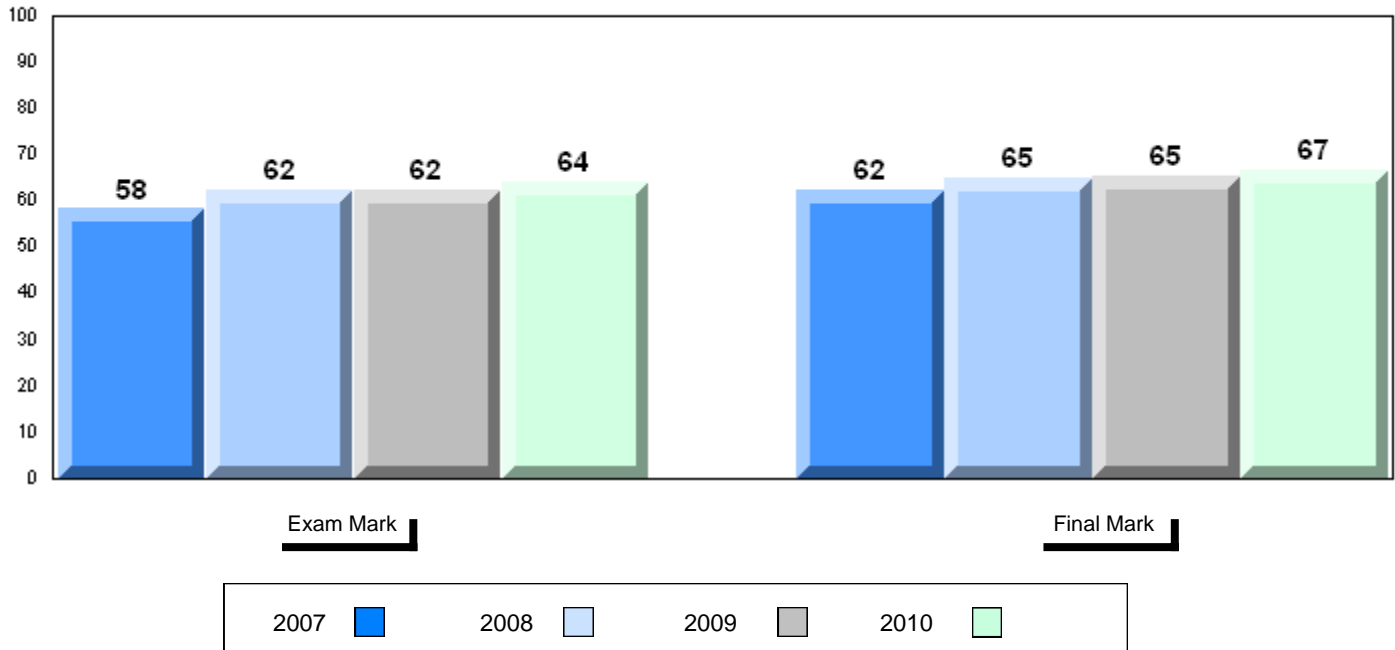

Difference from Provincial Mean, 2007-10

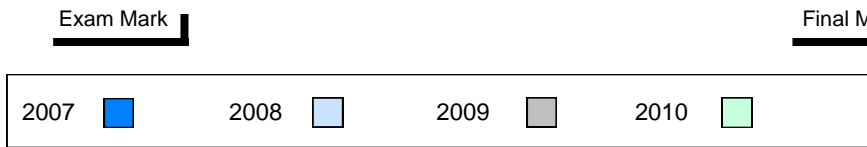
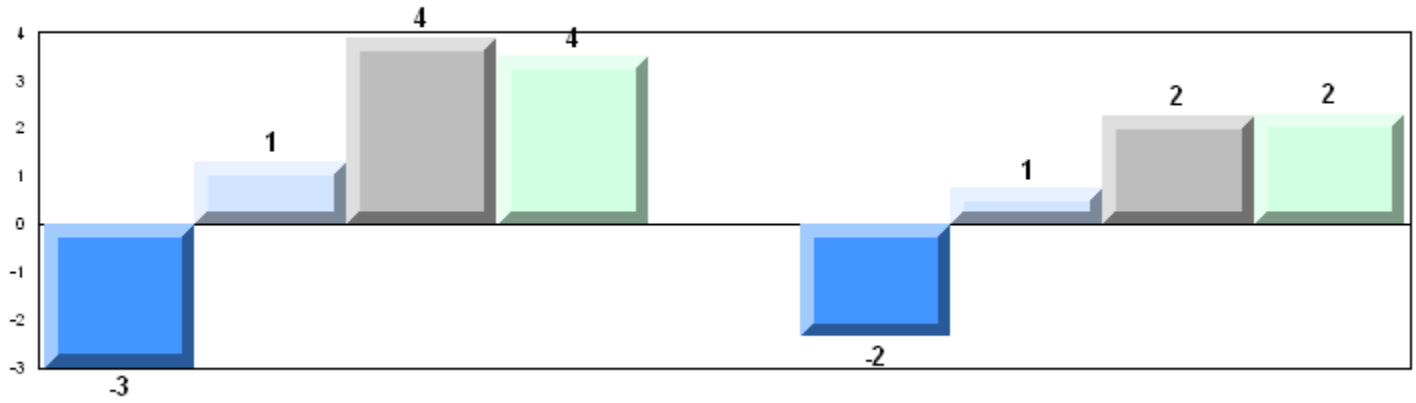

4 Year Public Exam (Subtest) Mark Trend 2007-2010

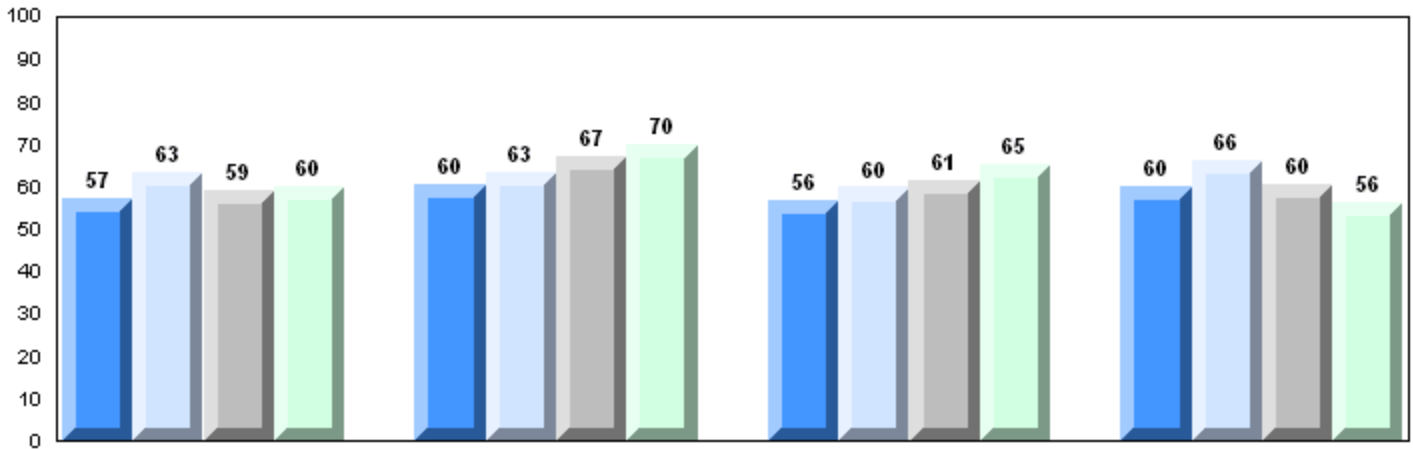

Maintaining Dynamic Equilibrium

Reproductions/Development

Genetic Continuity

Evolution, Change and Diversity

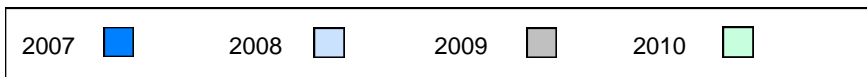

Number of Students 17

Biology 3201

		Public Exam Mark	School vs District	School vs Province	Final Mark	School vs District	School vs Province
	School	56.8	q	q	62.7	q	q
	District	60.9			65.2		
	Province	60.7			64.4		
Subtest							
Maintaining Dynamic Equilibrium	School	52.5	q	q			
	District	55.8					
	Province	57.4					
Reproductions/ Development	School	65.3	q	q			
	District	66.6					
	Province	65.5					
Genetic Continuity	School	56.0	q	q			
	District	62.3					
	Province	61.6					
Evolution, Change and Diversity	School	47.3	q	q			
	District	52.2					
	Province	51.3					

Average Mark, 2007-2010

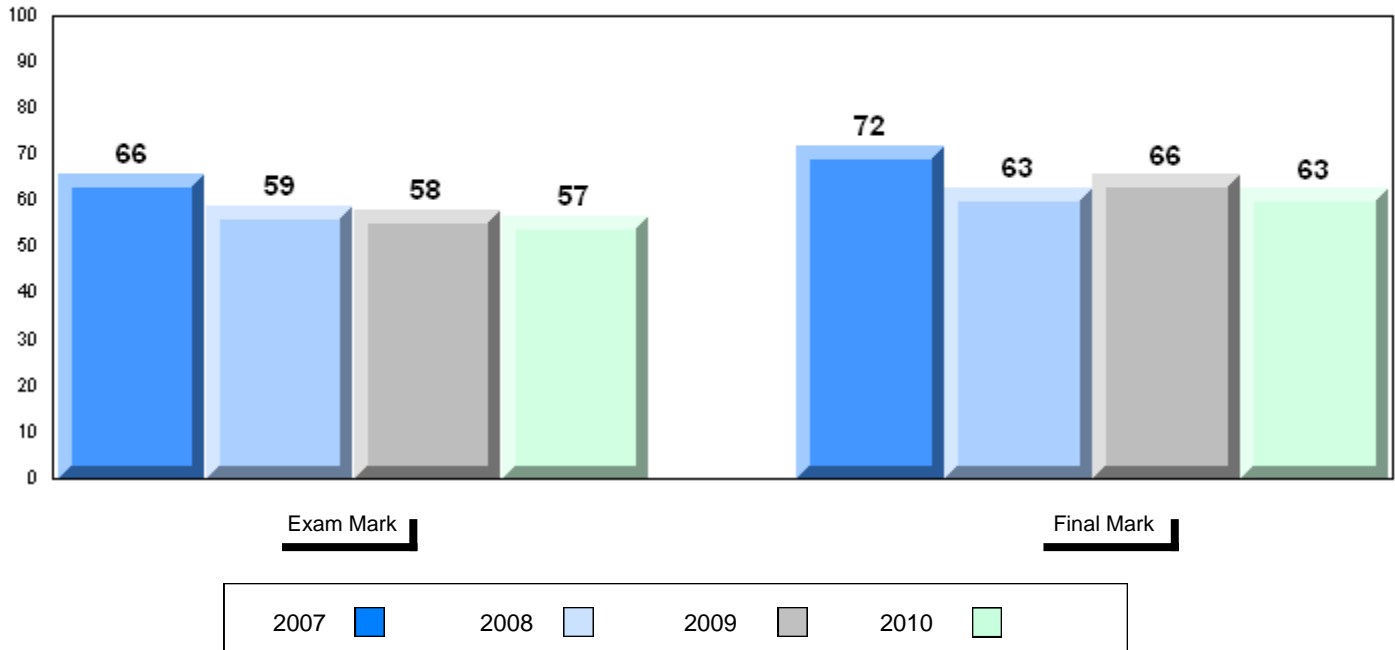

Difference from Provincial Mean, 2007-10

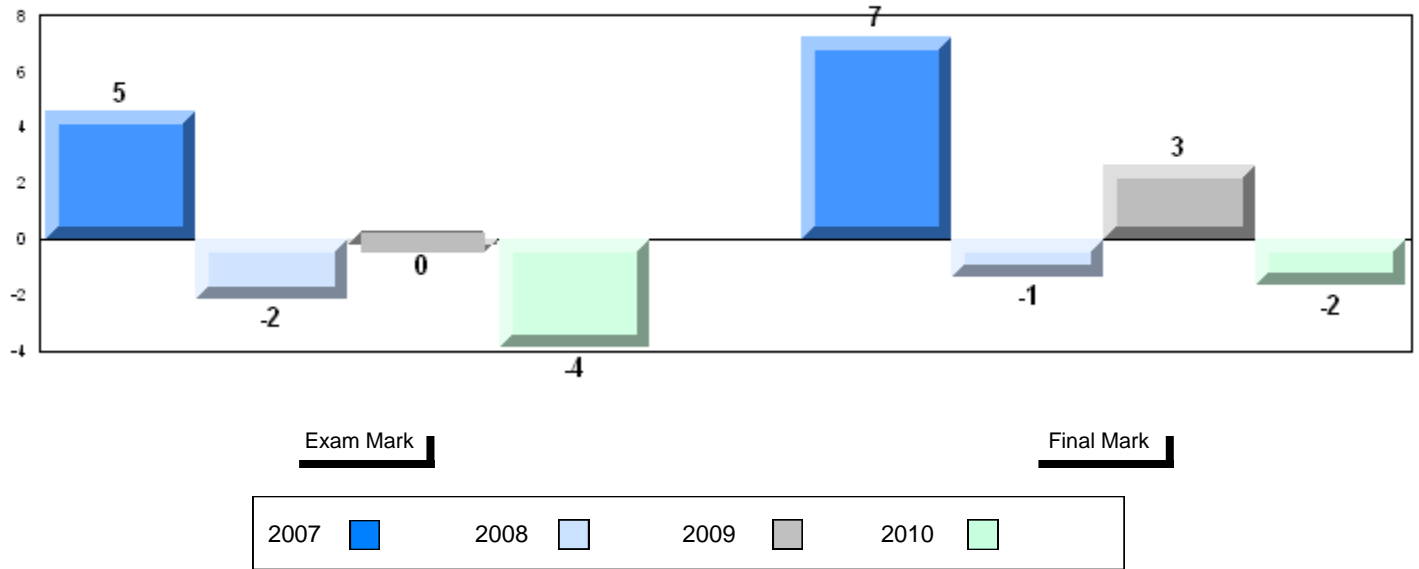

4 Year Public Exam (Subtest) Mark Trend 2007-2010

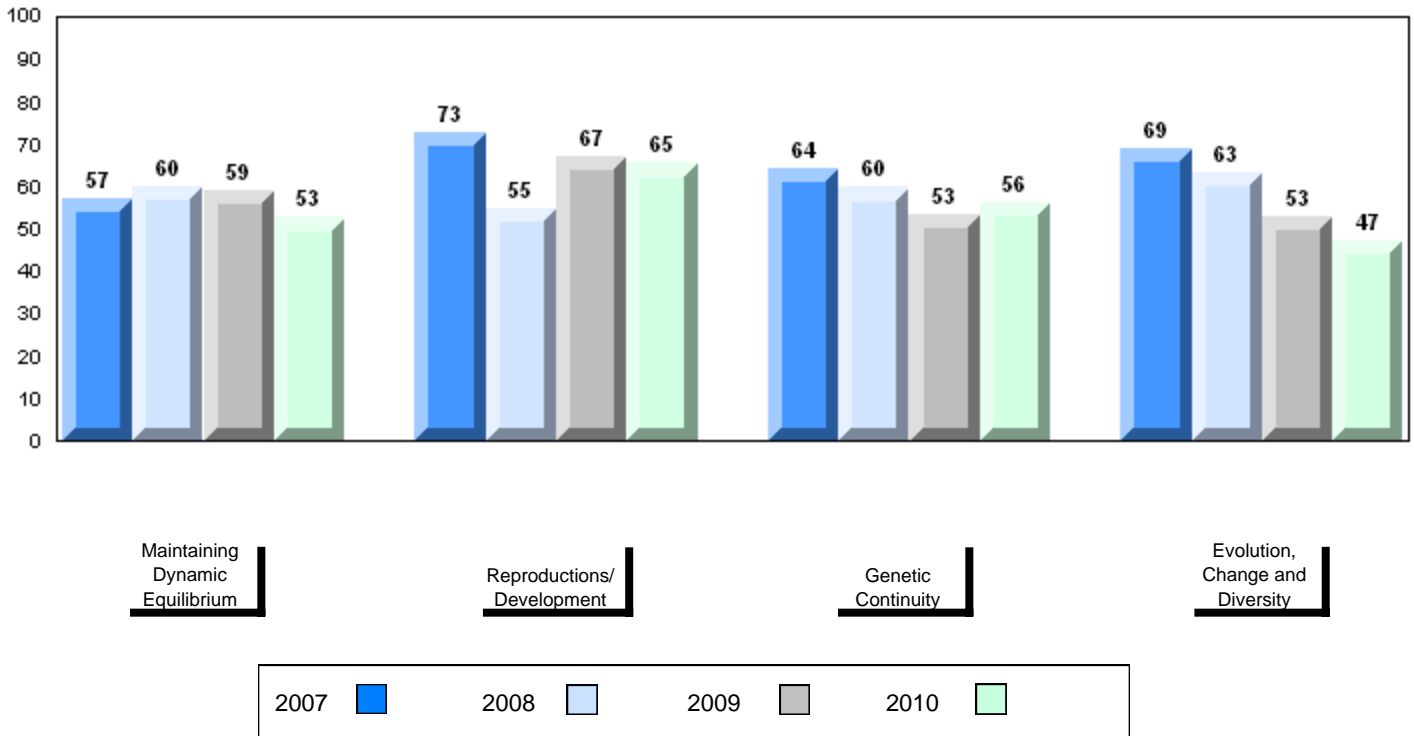

District 3 - Nova Central

#128 - Long Island Academy, Beaumont

Grades: 5,7,9-10,12

Number of Students 2

Biology 3201
School
District
Province

Subtest

**Maintaining
Dynamic
Equilibrium** School
District
Province

**Reproductions/
Development** School
District
Province

**Genetic
Continuity** School
District
Province

**Evolution,
Change and
Diversity** School
District
Province

Public Exam Mark	School vs District	School vs Province
<i>School data with 5 or fewer students withheld for reasons of confidentiality.</i>		

Final Mark	School vs District	School vs Province
<i>School data with 5 or fewer students withheld for reasons of confidentiality.</i>		

Average Mark, 2007-2010

School data with 5 or fewer students withheld for reasons of confidentiality.

Exam Mark

Final Mark



Difference from Provincial Mean, 2007-10

School data with 5 or fewer students withheld for reasons of confidentiality.

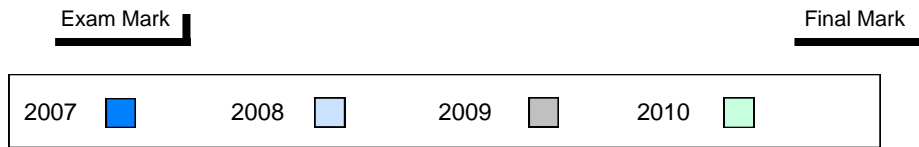

4 Year Public Exam (Subtest) Mark Trend 2007-2010

School data with 5 or fewer students withheld for reasons of confidentiality.

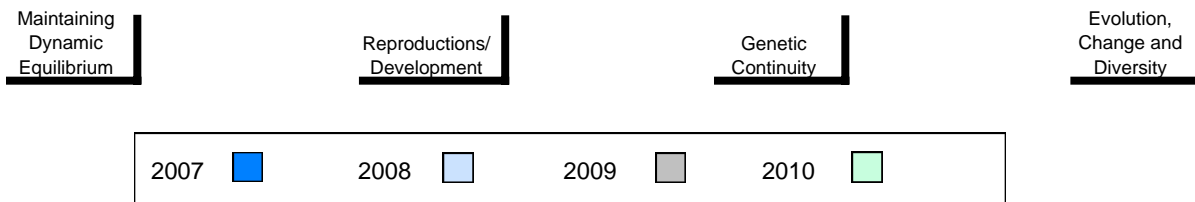

Number of Students 29

Biology 3201

Subtest

**Maintaining
Dynamic
Equilibrium**

**Reproductions/
Development**

**Genetic
Continuity**

**Evolution,
Change and
Diversity**

School
District
Province

School
District
Province

School
District
Province

School
District
Province

School
District
Province

**Public
Exam
Mark**

School
vs
District

School
vs
Province

59.7
60.9
60.7

q

q

54.1
55.8
57.4

q

q

66.6
66.6
65.5

q

p

61.5
62.3
61.6

q

q

48.3
52.2
51.3

q

q

**Final
Mark**

School
vs
District

School
vs
Province

63.5
65.2
64.4

q

q

Average Mark, 2007-2010

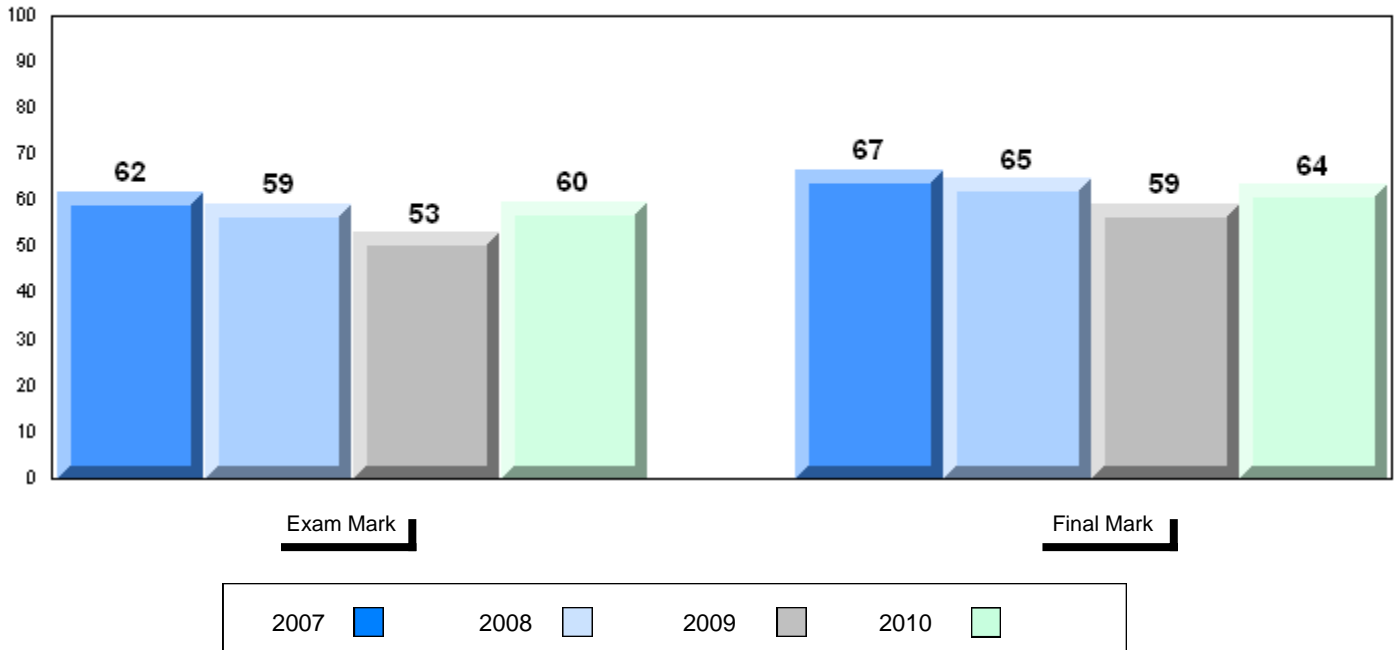

Difference from Provincial Mean, 2007-10

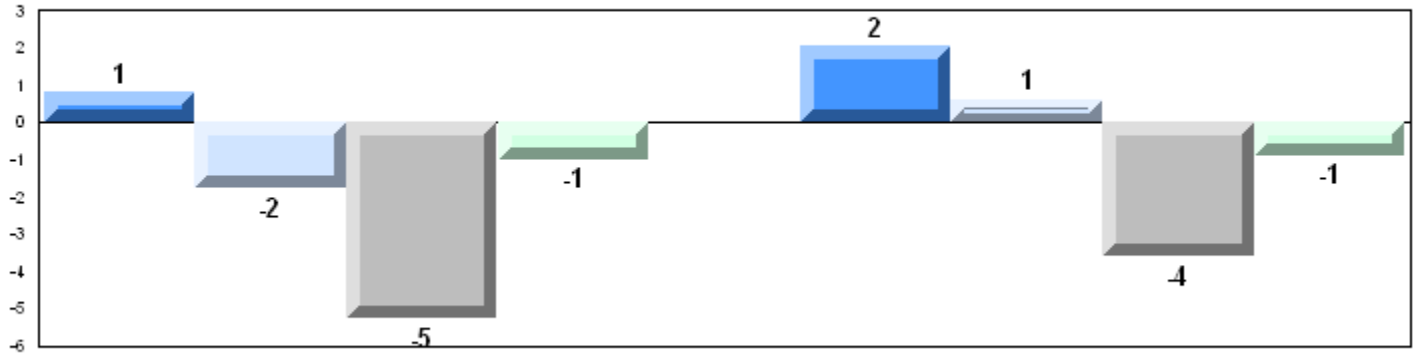

Exam Mark

Final Mark

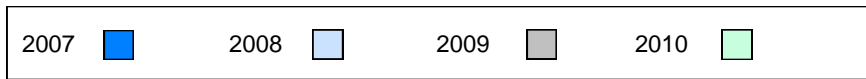

4 Year Public Exam (Subtest) Mark Trend 2007-2010

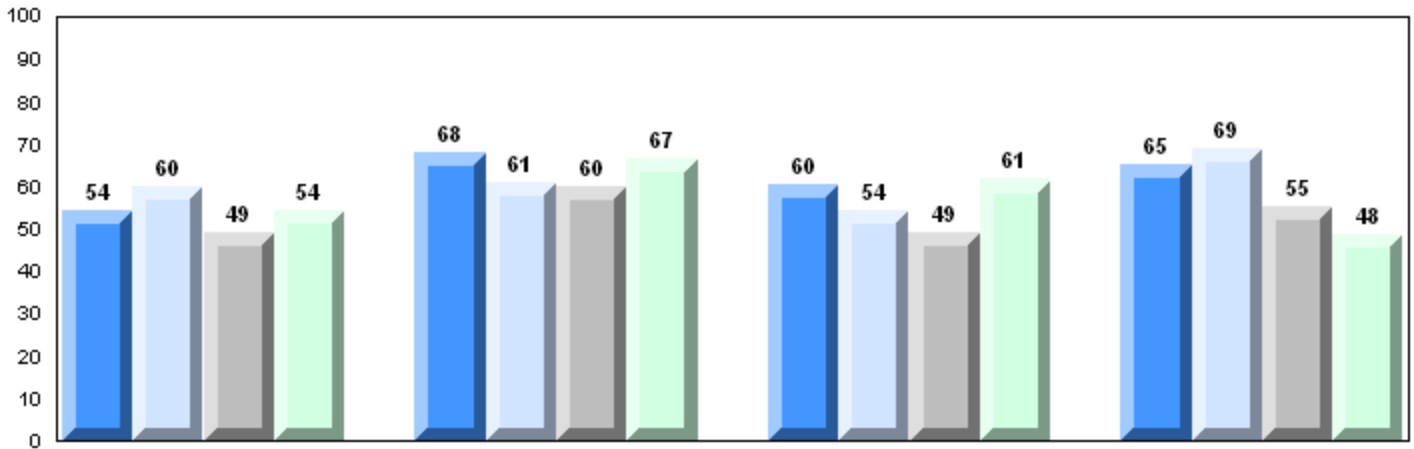

Maintaining Dynamic Equilibrium

Reproductions/Development

Genetic Continuity

Evolution, Change and Diversity

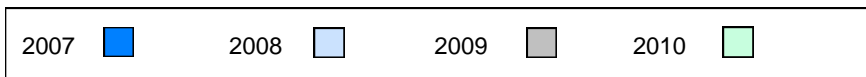

Number of Students 1

Biology 3201
 School
 District
 Province

Subtest

Maintaining School
Dynamic District
Equilibrium Province

Reproductions/ School
Development District
 Province

Genetic School
Continuity District
 Province

Evolution, School
Change and District
Diversity Province

Public Exam Mark	School vs District	School vs Province
<i>School data with 5 or fewer students withheld for reasons of confidentiality.</i>		

Final Mark	School vs District	School vs Province
<i>School data with 5 or fewer students withheld for reasons of confidentiality.</i>		

Average Mark, 2007-2010

School data with 5 or fewer students withheld for reasons of confidentiality.

Exam Mark

Final Mark

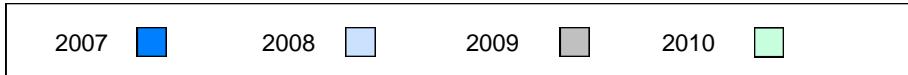

Difference from Provincial Mean, 2007-10

School data with 5 or fewer students withheld for reasons of confidentiality.

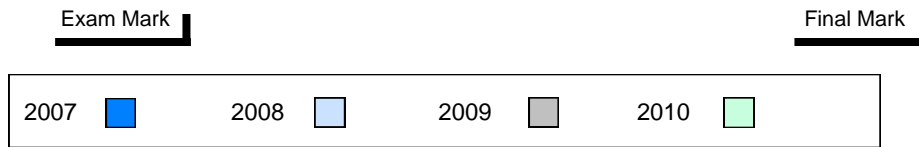

4 Year Public Exam (Subtest) Mark Trend 2007-2010

School data with 5 or fewer students withheld for reasons of confidentiality.

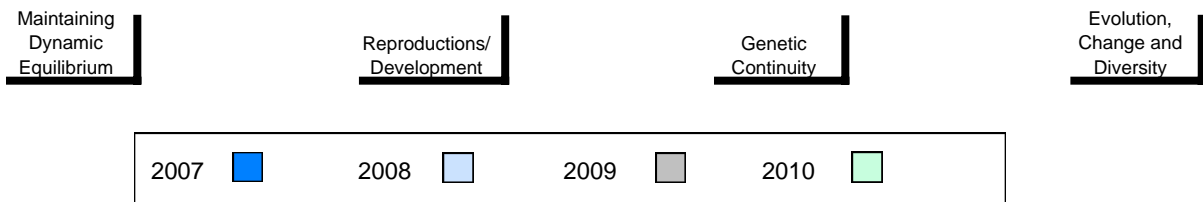

Number of Students

31

Biology 3201

School
District
Province

Public Exam Mark

School vs District

School vs Province

64.6
60.9
60.7

P

P

Final Mark

School vs District

School vs Province

67.8
65.2
64.4

P

P

Subtest

Maintaining Dynamic Equilibrium

School
District
Province

61.2
55.8
57.4

P

P

Reproductions/ Development

School
District
Province

68.2
66.6
65.5

P

P

Genetic Continuity

School
District
Province

65.6
62.3
61.6

P

P

Evolution, Change and Diversity

School
District
Province

58.0
52.2
51.3

P

P

Average Mark, 2007-2010

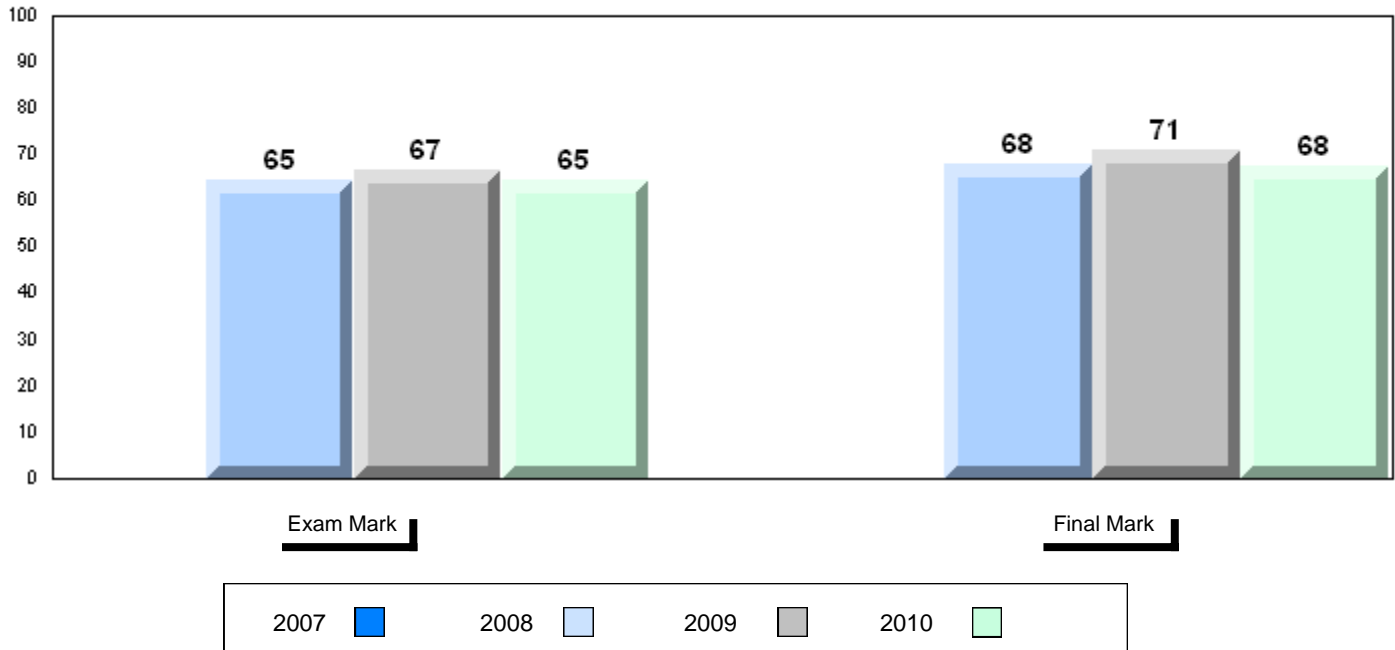

Difference from Provincial Mean, 2007-10

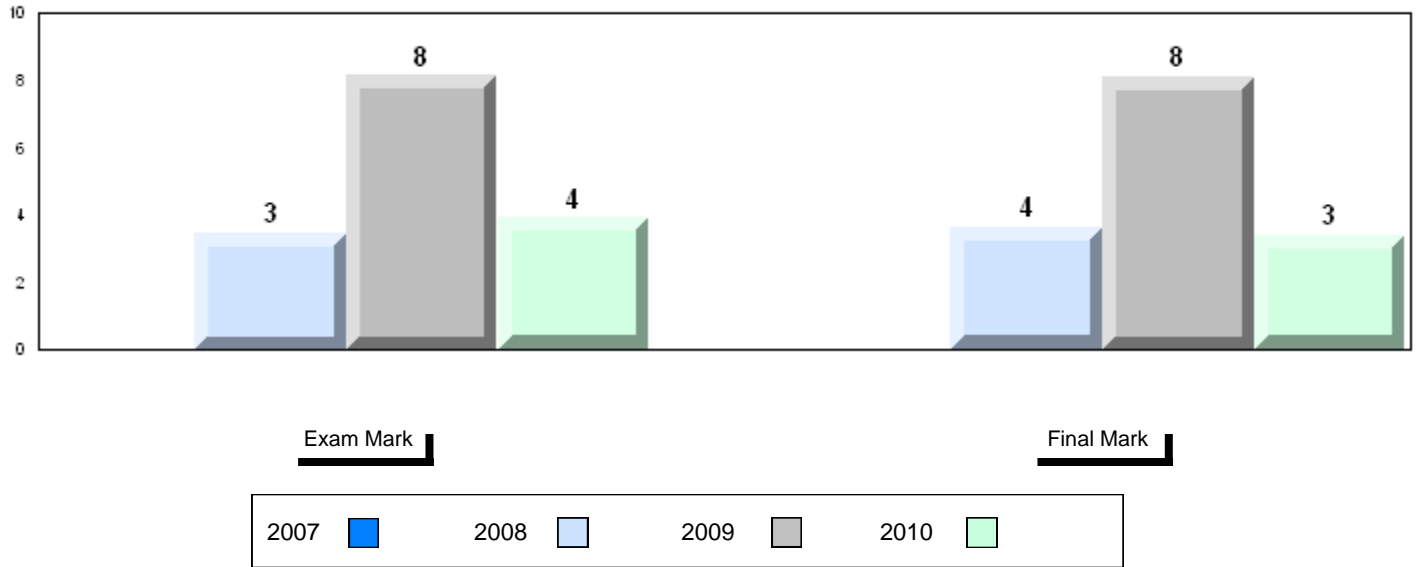

4 Year Public Exam (Subtest) Mark Trend 2007-2010

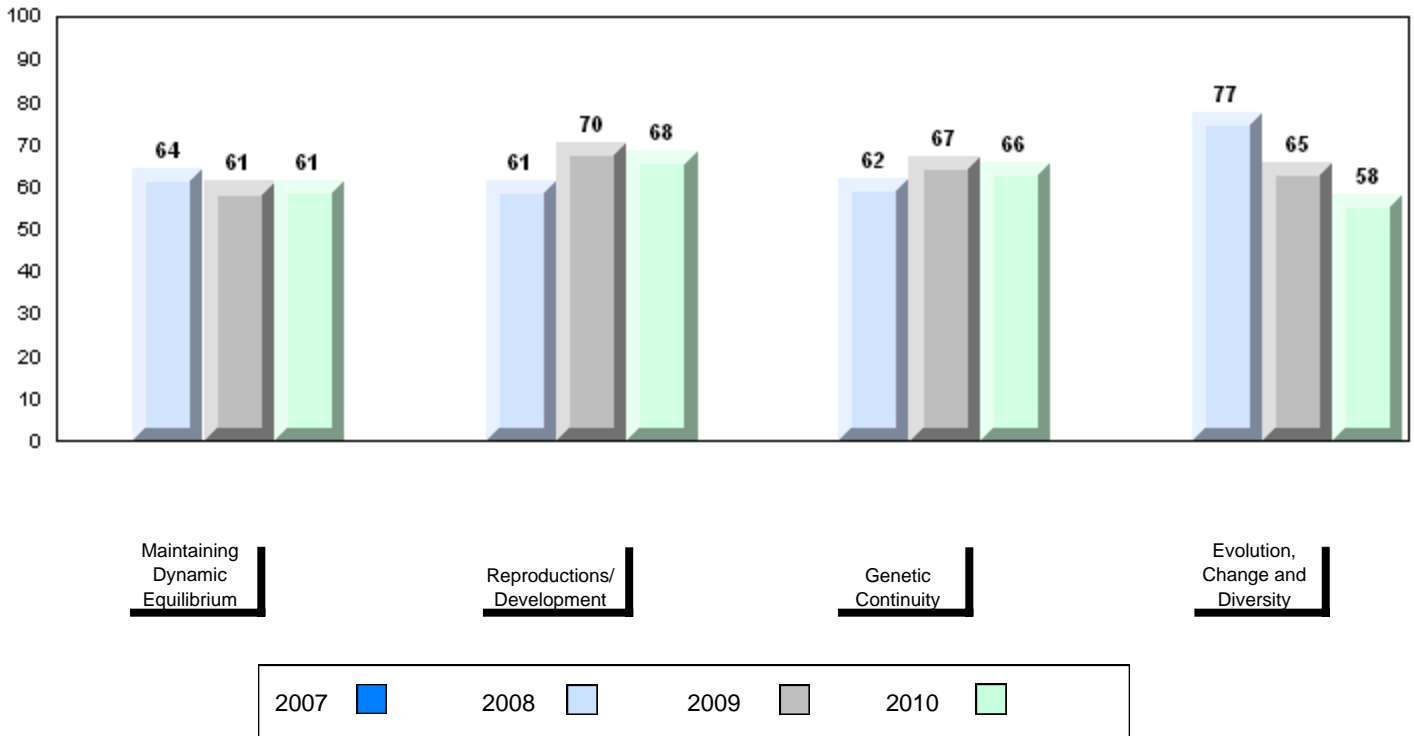

Number of Students 12

Biology 3201

Subtest

**Maintaining
Dynamic
Equilibrium**

**Reproductions/
Development**

**Genetic
Continuity**

**Evolution,
Change and
Diversity**

School
District
Province

School
District
Province

School
District
Province

School
District
Province

School
District
Province

**Public
Exam
Mark**

School
vs
District

School
vs
Province

59.8
60.9
60.7

q

q

47.3
55.8
57.4

q

q

68.7
66.6
65.5

p

p

62.4
62.3
61.6

p

p

52.2
52.2
51.3

p

p

**Final
Mark**

School
vs
District

School
vs
Province

66.3
65.2
64.4

p

p

Average Mark, 2007-2010

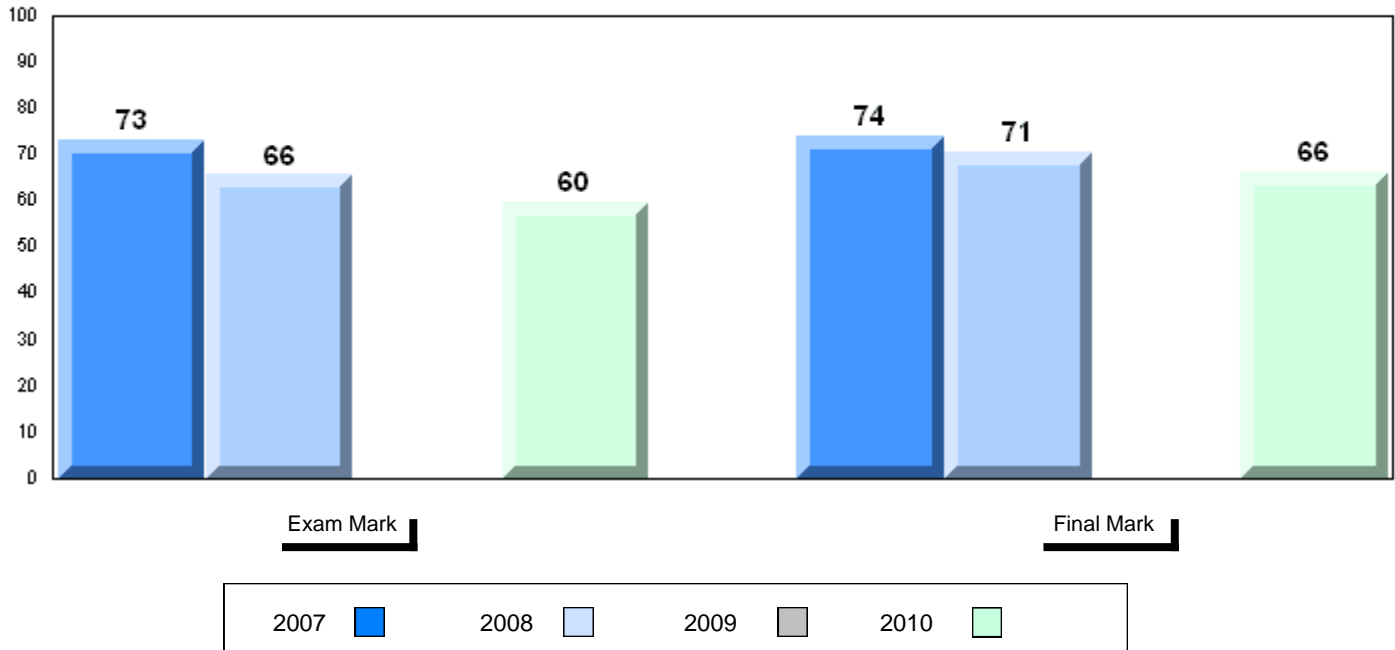

Difference from Provincial Mean, 2007-10

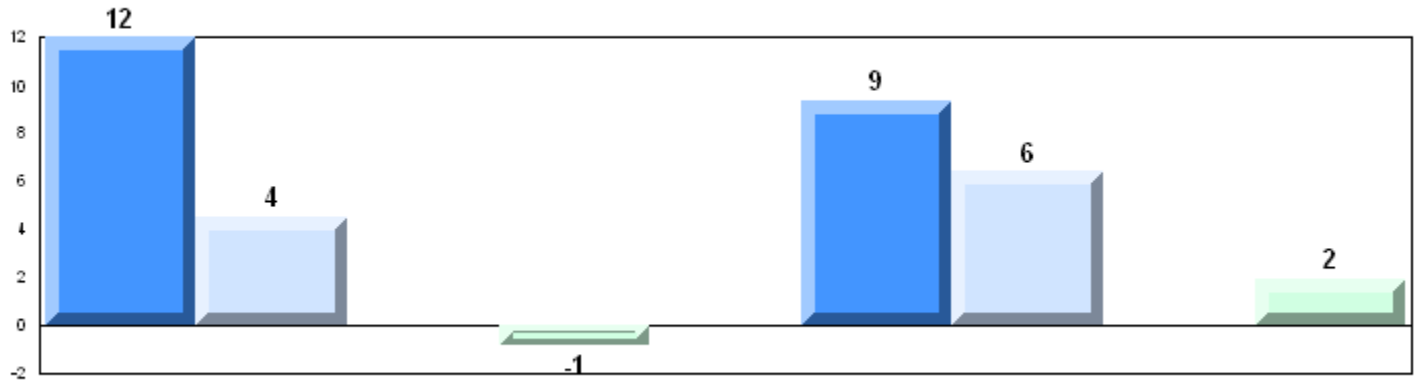

4 Year Public Exam (Subtest) Mark Trend 2007-2010

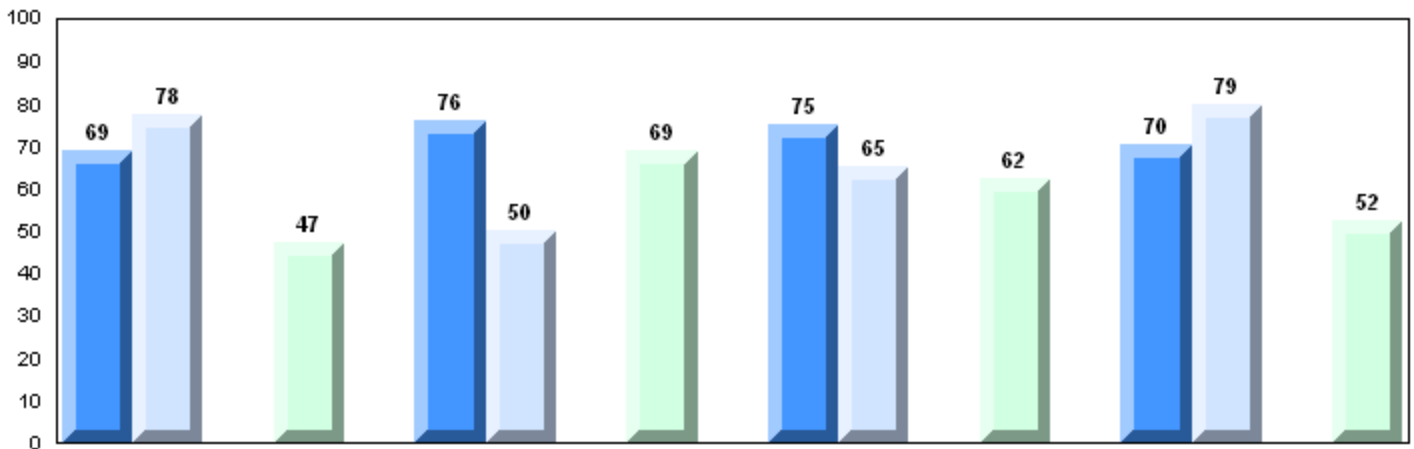

Maintaining Dynamic Equilibrium

Reproductions/Development

Genetic Continuity

Evolution, Change and Diversity

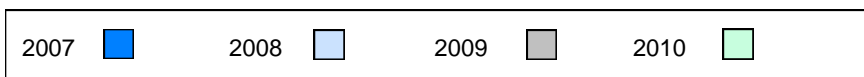

Number of Students 3

Biology 3201 School
District
Province

Subtest

Maintaining School
Dynamic District
Equilibrium Province

Reproductions/ School
Development District
Province

Genetic School
Continuity District
Province

Evolution, School
Change and District
Diversity Province

Public Exam Mark	School vs District	School vs Province
<i>School data with 5 or fewer students withheld for reasons of confidentiality.</i>		

Final Mark	School vs District	School vs Province
<i>School data with 5 or fewer students withheld for reasons of confidentiality.</i>		

Average Mark, 2007-2010

School data with 5 or fewer students withheld for reasons of confidentiality.

Exam Mark

Final Mark



Difference from Provincial Mean, 2007-10

School data with 5 or fewer students withheld for reasons of confidentiality.

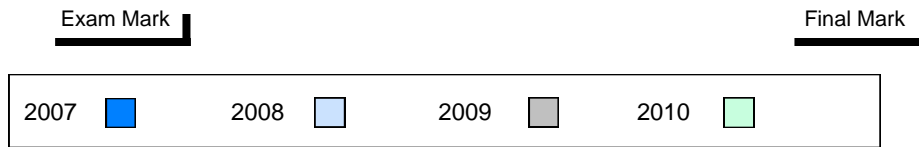

4 Year Public Exam (Subtest) Mark Trend 2007-2010

School data with 5 or fewer students withheld for reasons of confidentiality.

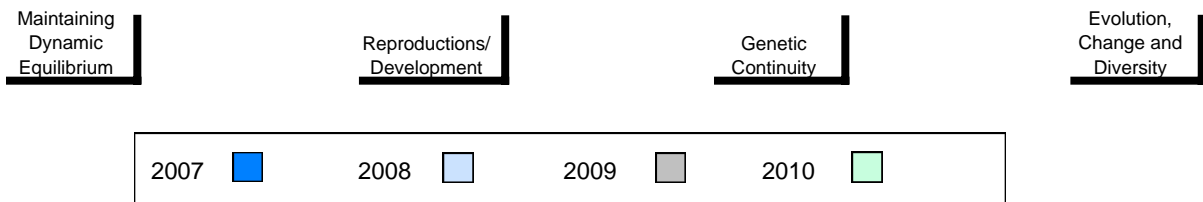

District 3 - Nova Central

#153 - Cape John Collegiate, La Scie

Grades: 7-12

Number of Students 1

Biology 3201
 School
 District
 Province

Subtest

Maintaining School
Dynamic District
Equilibrium Province

Reproductions/ School
Development District
 Province

Genetic School
Continuity District
 Province

Evolution, School
Change and District
Diversity Province

Public Exam Mark	School vs District	School vs Province
<i>School data with 5 or fewer students withheld for reasons of confidentiality.</i>		

Final Mark	School vs District	School vs Province
<i>School data with 5 or fewer students withheld for reasons of confidentiality.</i>		

Average Mark, 2007-2010

School data with 5 or fewer students withheld for reasons of confidentiality.

Exam Mark

Final Mark

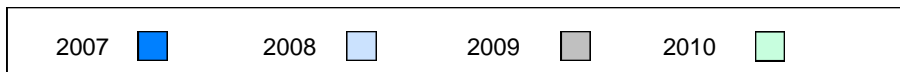

Difference from Provincial Mean, 2007-10

School data with 5 or fewer students withheld for reasons of confidentiality.

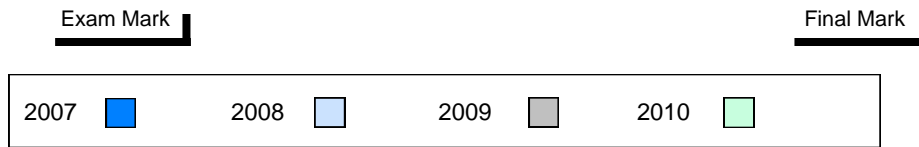

4 Year Public Exam (Subtest) Mark Trend 2007-2010

School data with 5 or fewer students withheld for reasons of confidentiality.

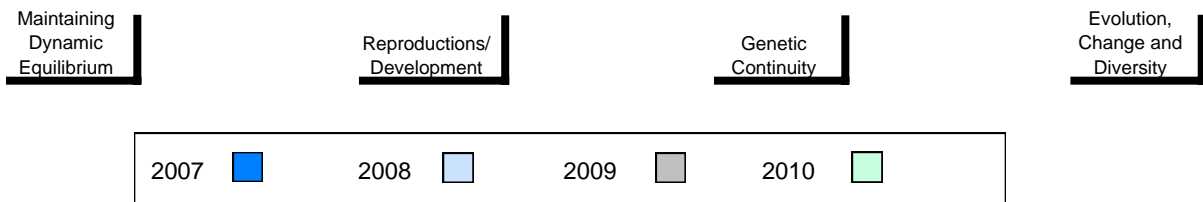

District 3 - Nova Central

#156 - H.L. Strong Academy, Little Bay Islands

Grades: 4,7,11-12

Number of Students 2

Biology 3201

School
District
Province

Subtest

**Maintaining
Dynamic
Equilibrium**

School
District
Province

**Reproductions/
Development**

School
District
Province

**Genetic
Continuity**

School
District
Province

**Evolution,
Change and
Diversity**

School
District
Province

Public Exam Mark	School vs District	School vs Province
<i>School data with 5 or fewer students withheld for reasons of confidentiality.</i>		

Final Mark	School vs District	School vs Province
<i>School data with 5 or fewer students withheld for reasons of confidentiality.</i>		

Average Mark, 2007-2010

School data with 5 or fewer students withheld for reasons of confidentiality.

Exam Mark

Final Mark



Difference from Provincial Mean, 2007-10

School data with 5 or fewer students withheld for reasons of confidentiality.

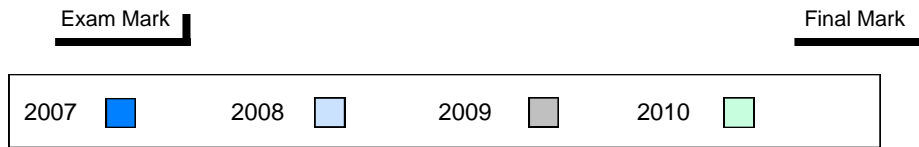

4 Year Public Exam (Subtest) Mark Trend 2007-2010

School data with 5 or fewer students withheld for reasons of confidentiality.

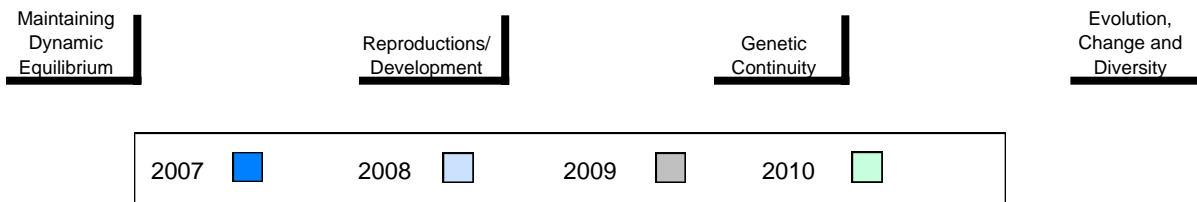

District 3 - Nova Central

#158 - MSB Regional Academy, Middle Arm

Grades: K-12

Number of Students 5

Public Exam Mark School vs District School vs Province

School data with 5 or fewer students withheld for reasons of confidentiality.

Final Mark School vs District School vs Province

School data with 5 or fewer students withheld for reasons of confidentiality.

Biology 3201 School
District
Province

Subtest

Maintaining Dynamic Equilibrium School
District
Province

Reproductions/ Development School
District
Province

Genetic Continuity School
District
Province

Evolution, Change and Diversity School
District
Province

Average Mark, 2007-2010

School data with 5 or fewer students withheld for reasons of confidentiality.

Exam Mark

Final Mark



Difference from Provincial Mean, 2007-10

School data with 5 or fewer students withheld for reasons of confidentiality.

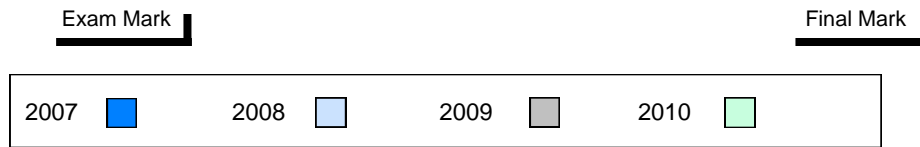

4 Year Public Exam (Subtest) Mark Trend 2007-2010

School data with 5 or fewer students withheld for reasons of confidentiality.

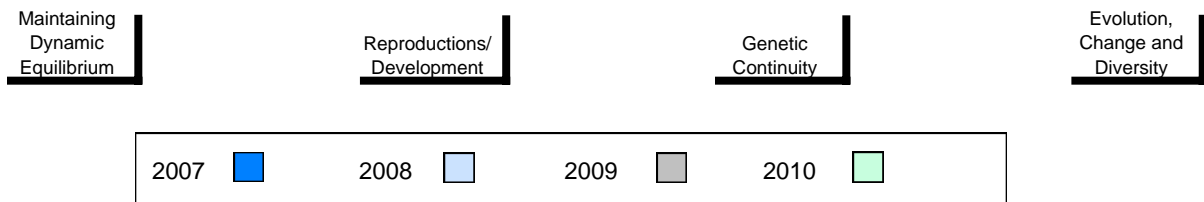

Number of Students

13

Biology 3201

School
District
Province

Public Exam Mark

School vs District

School vs Province

57.5
60.9
60.7

q

q

Final Mark

School vs District

School vs Province

63.9
65.2
64.4

q

q

Subtest

Maintaining Dynamic Equilibrium

School
District
Province

48.3
55.8
57.4

q

q

Reproductions/ Development

School
District
Province

62.8
66.6
65.5

q

q

Genetic Continuity

School
District
Province

61.6
62.3
61.6

q

p

Evolution, Change and Diversity

School
District
Province

47.7
52.2
51.3

q

q

Average Mark, 2007-2010

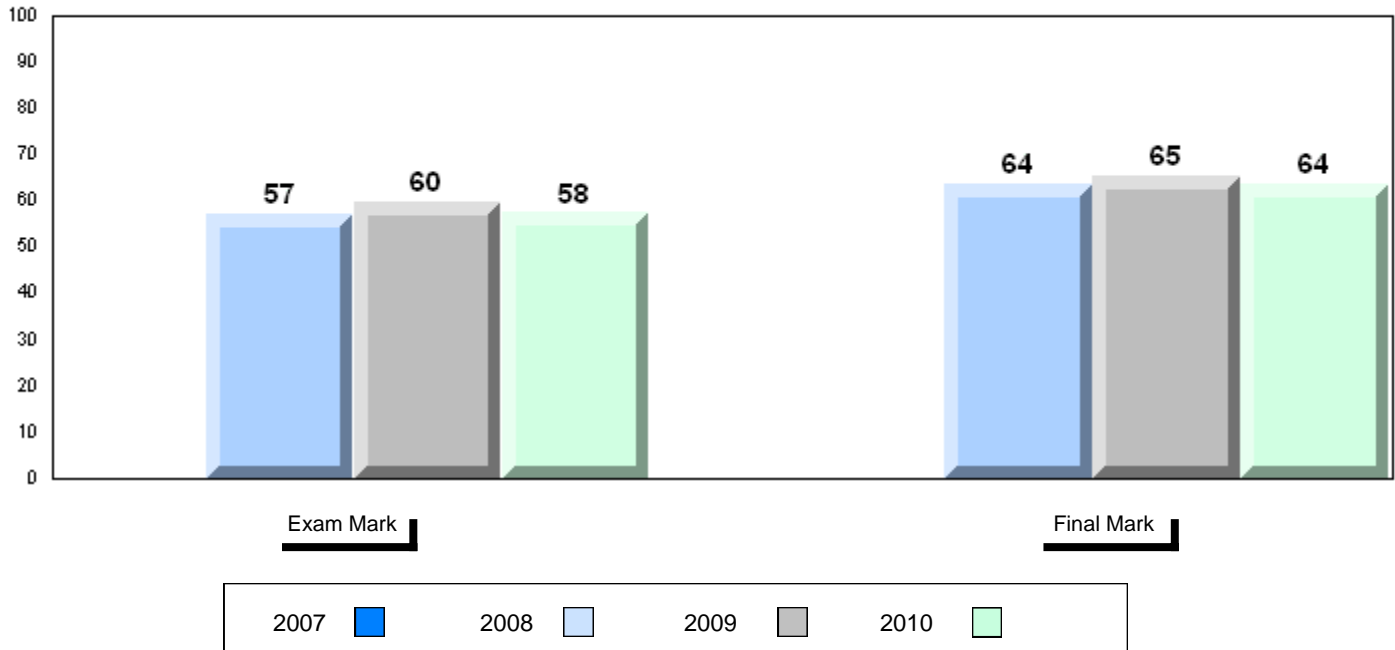

Difference from Provincial Mean, 2007-10

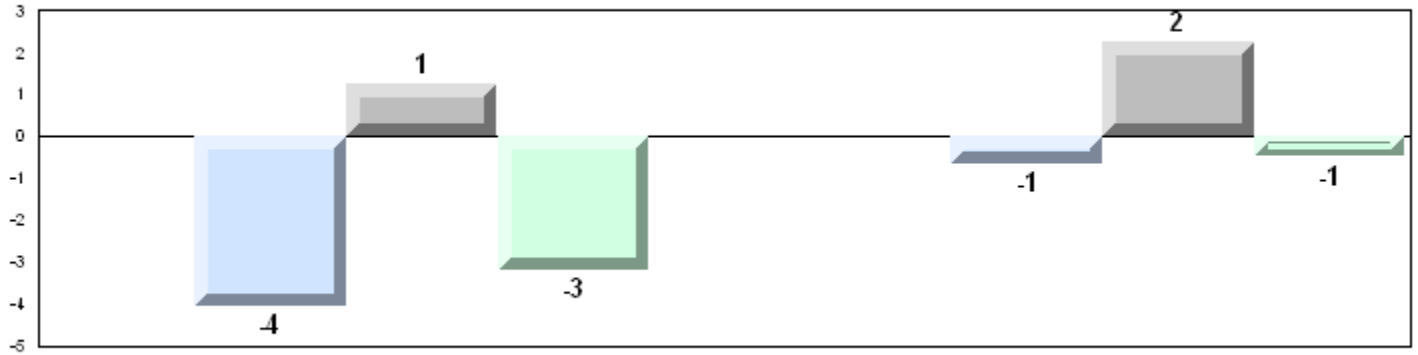

4 Year Public Exam (Subtest) Mark Trend 2007-2010

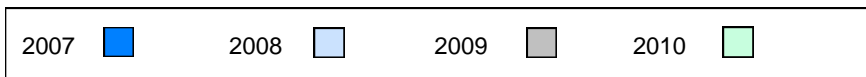
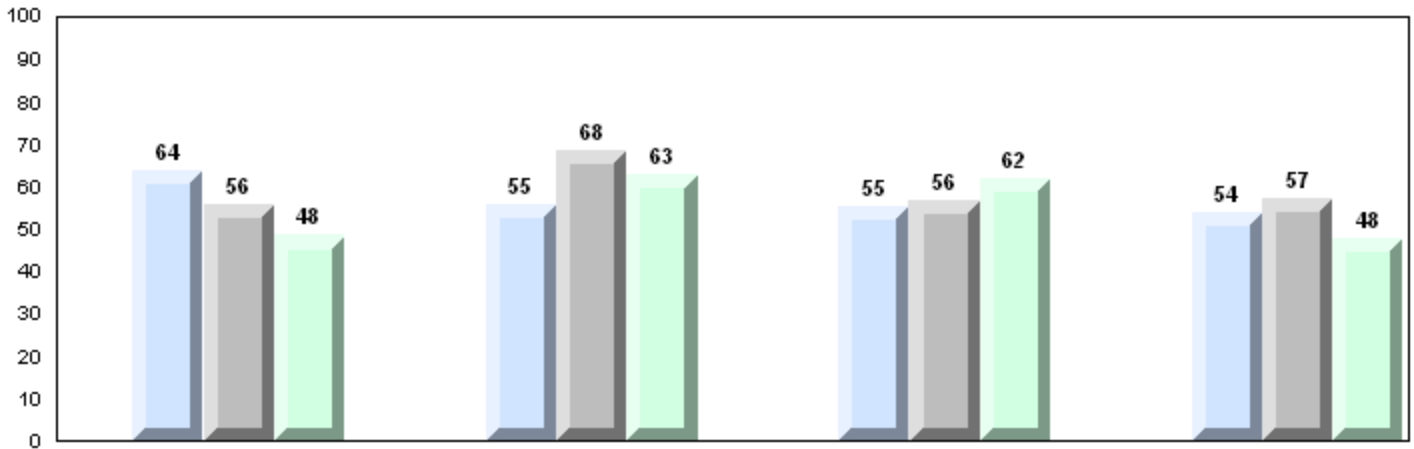

Number of Students

8

Biology 3201

School
District
Province

Public Exam Mark

School vs District

School vs Province

72.5
60.9
60.7

P

P

Final Mark

School vs District

School vs Province

74.9
65.2
64.4

P

P

Subtest

Maintaining Dynamic Equilibrium

School
District
Province

74.1
55.8
57.4

P

P

Reproductions/ Development

School
District
Province

79.9
66.6
65.5

P

P

Genetic Continuity

School
District
Province

72.4
62.3
61.6

P

P

Evolution, Change and Diversity

School
District
Province

56.7
52.2
51.3

P

P

Average Mark, 2007-2010

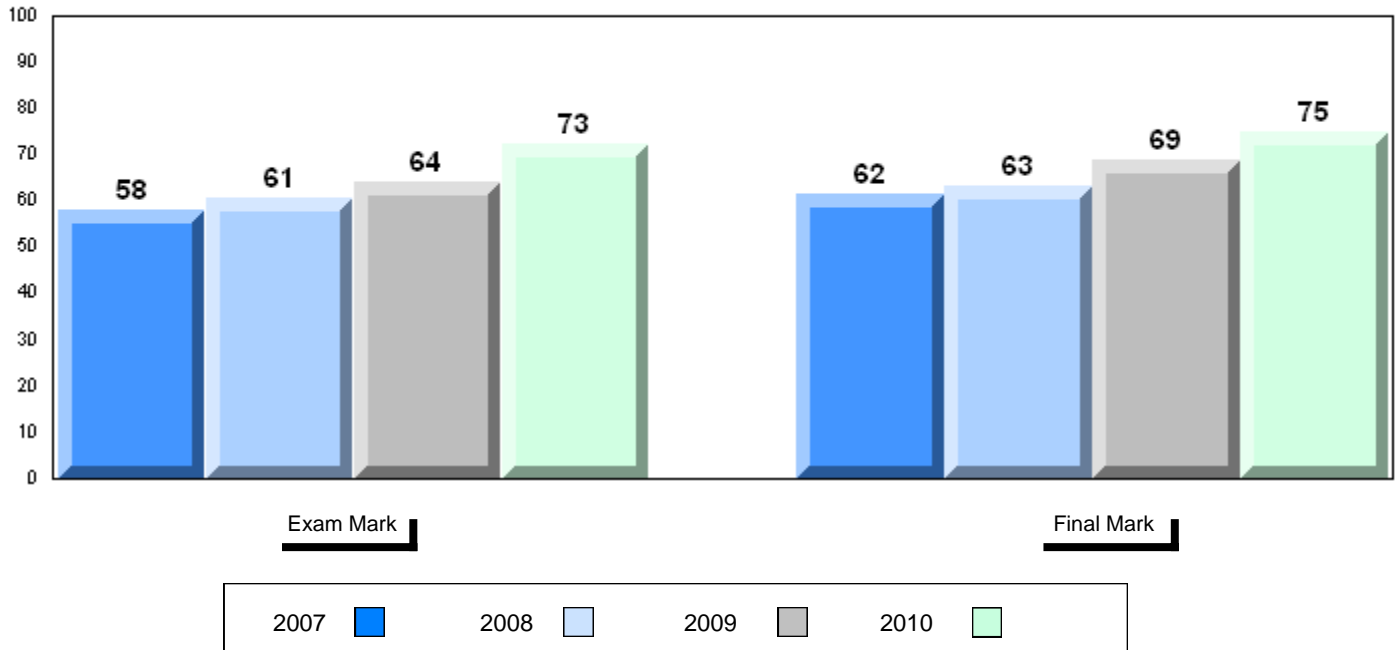

Difference from Provincial Mean, 2007-10

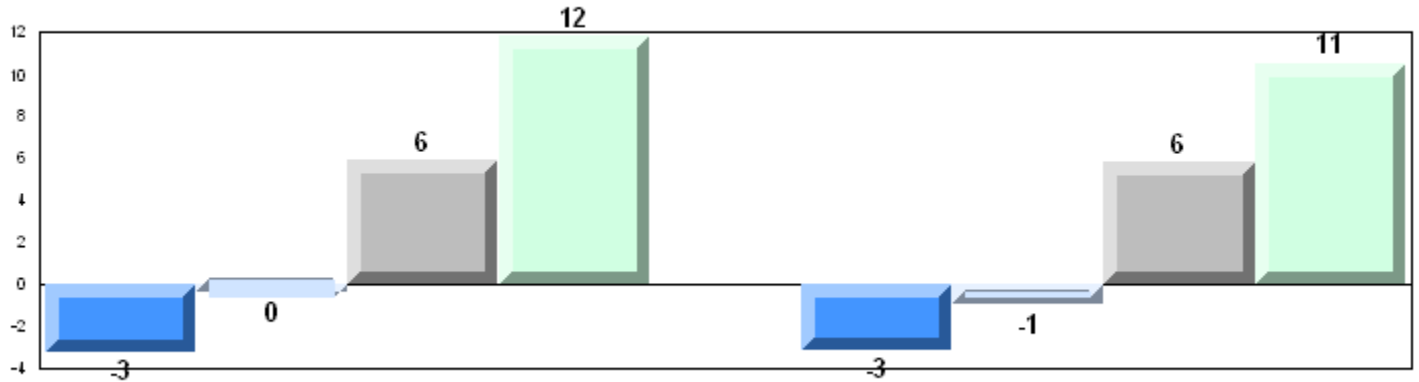

4 Year Public Exam (Subtest) Mark Trend 2007-2010

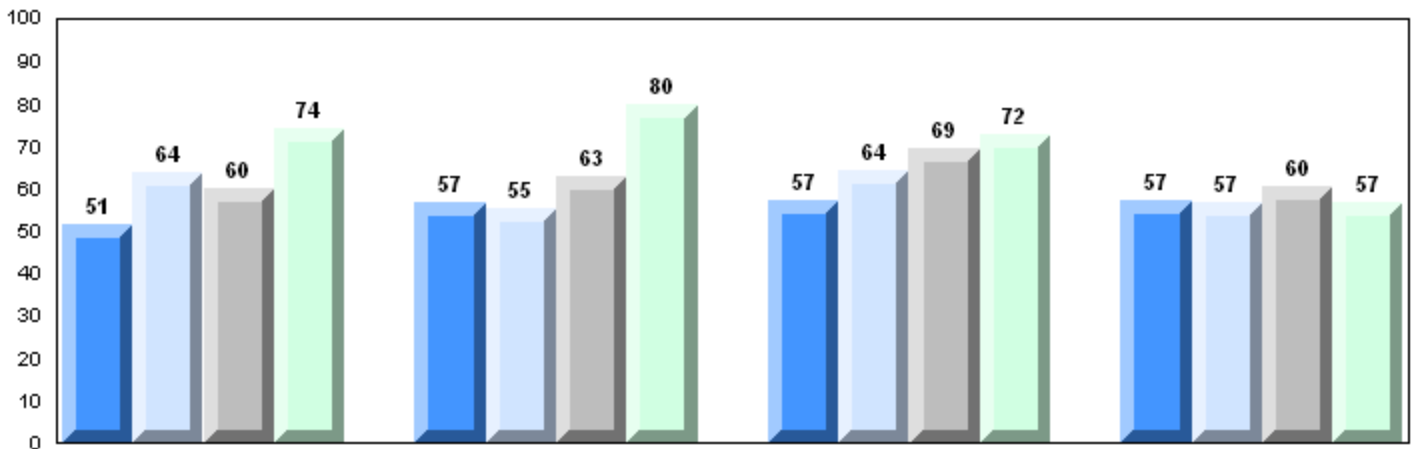

Maintaining Dynamic Equilibrium

Reproductions/Development

Genetic Continuity

Evolution, Change and Diversity

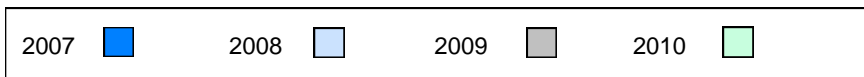

District 3 - Nova Central

#171 - Indian River High School, Springdale

Grades: 7-12

Number of Students 30

Biology 3201

School
District
Province

Public Exam Mark	School vs District	School vs Province
------------------	--------------------	--------------------

62.8	P	P
60.9		
60.7		

Final Mark	School vs District	School vs Province
------------	--------------------	--------------------

68.2	P	P
65.2		
64.4		

Subtest

**Maintaining
Dynamic
Equilibrium**

School
District
Province

60.5	P	P
55.8		
57.4		

**Reproductions/
Development**

School
District
Province

69.0	P	P
66.6		
65.5		

**Genetic
Continuity**

School
District
Province

64.4	P	P
62.3		
61.6		

**Evolution,
Change and
Diversity**

School
District
Province

49.4	q	q
52.2		
51.3		

Average Mark, 2007-2010

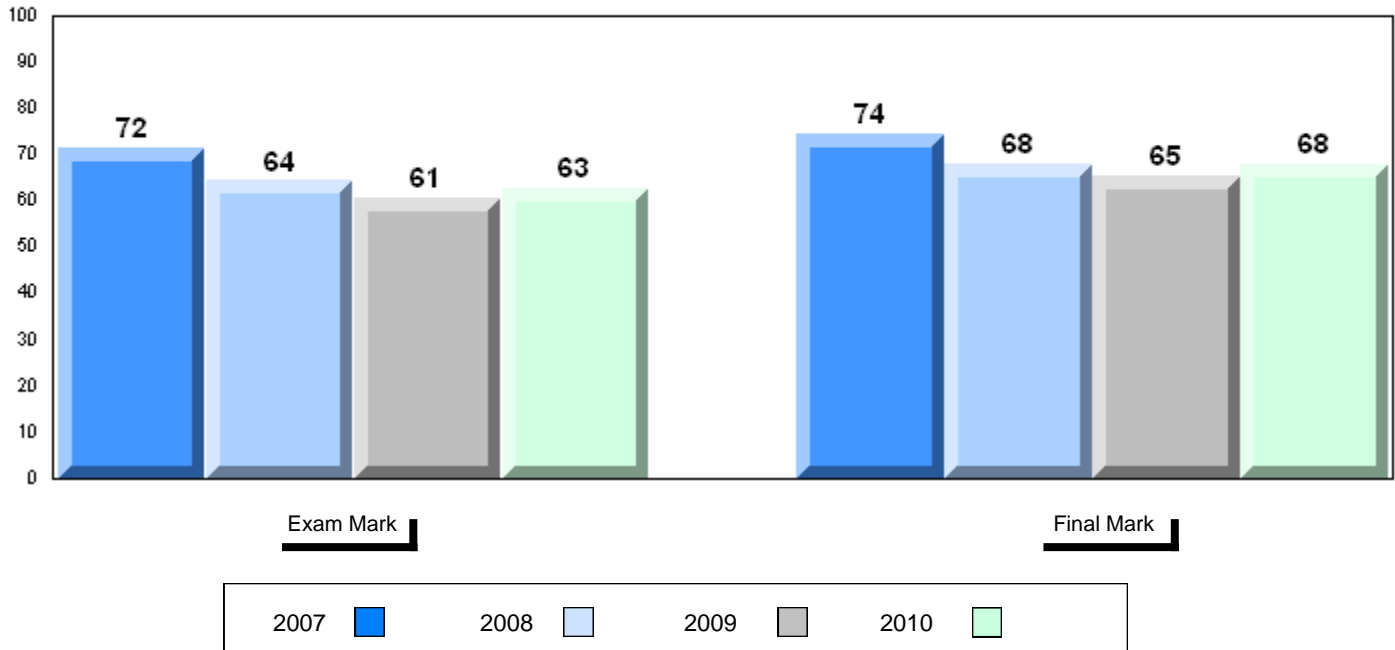

Difference from Provincial Mean, 2007-10

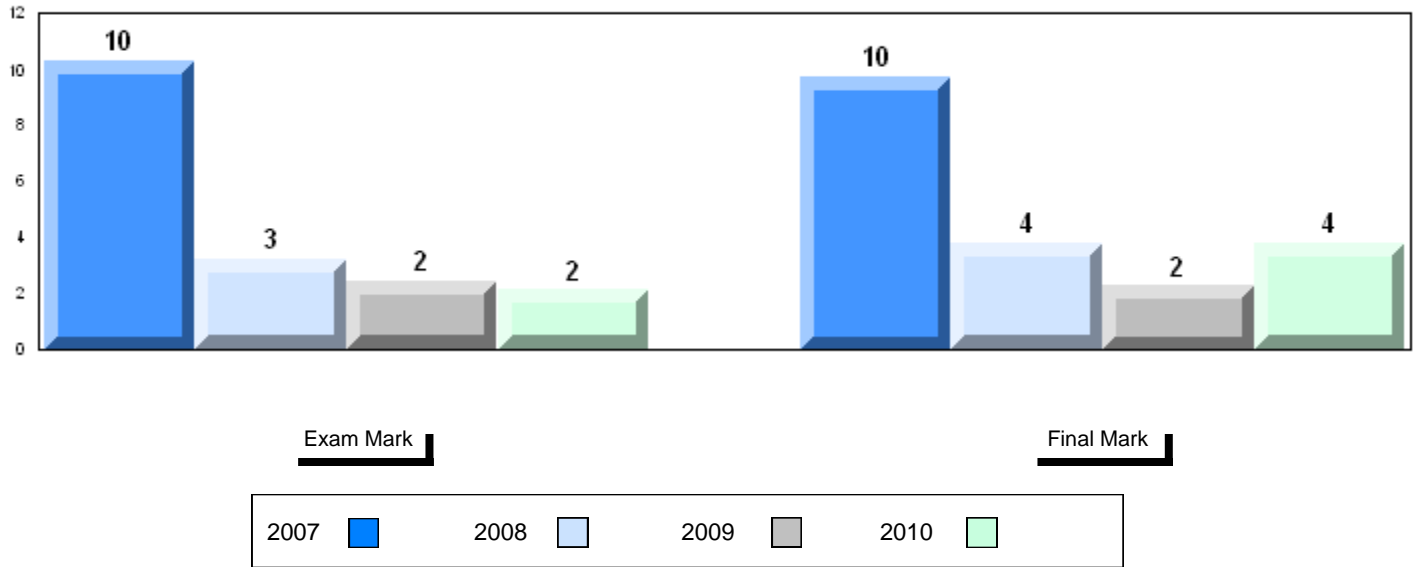

4 Year Public Exam (Subtest) Mark Trend 2007-2010

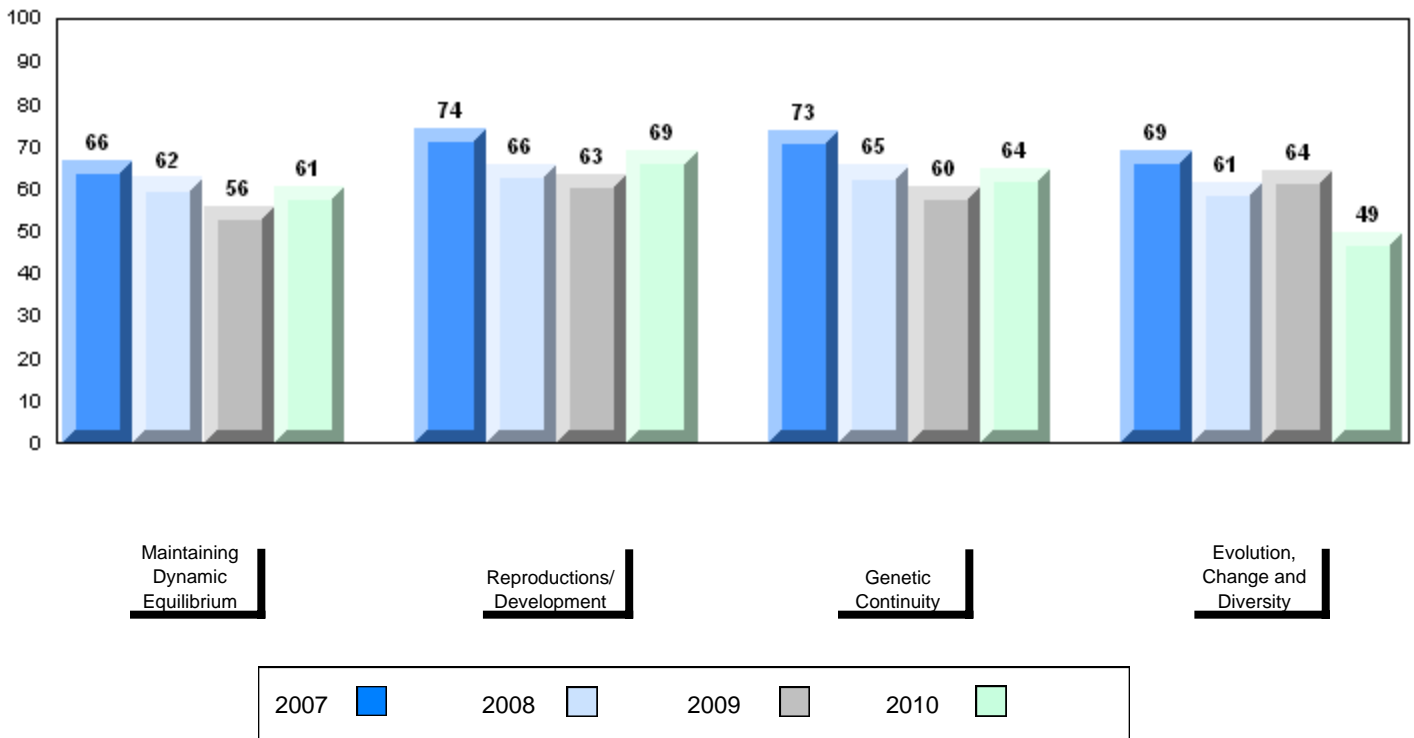

Number of Students 1

Biology 3201 School
 District
 Province

Subtest

Maintaining School
Dynamic District
Equilibrium Province

**Reproductions/
Development** School
 District
 Province

Genetic School
Continuity District
 Province

**Evolution,
Change and
Diversity** School
 District
 Province

Public Exam Mark	School vs District	School vs Province
<i>School data with 5 or fewer students withheld for reasons of confidentiality.</i>		

Final Mark	School vs District	School vs Province
<i>School data with 5 or fewer students withheld for reasons of confidentiality.</i>		

Average Mark, 2007-2010

School data with 5 or fewer students withheld for reasons of confidentiality.

Exam Mark

Final Mark

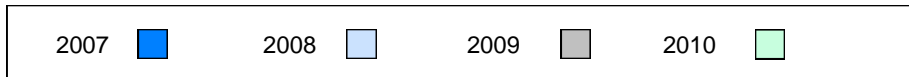

Difference from Provincial Mean, 2007-10

School data with 5 or fewer students withheld for reasons of confidentiality.

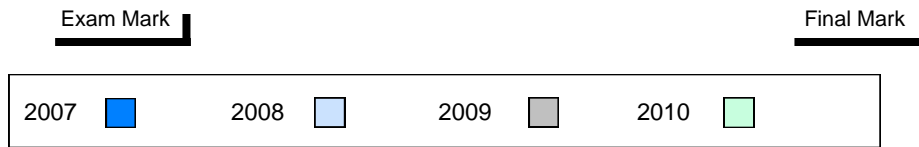

4 Year Public Exam (Subtest) Mark Trend 2007-2010

School data with 5 or fewer students withheld for reasons of confidentiality.

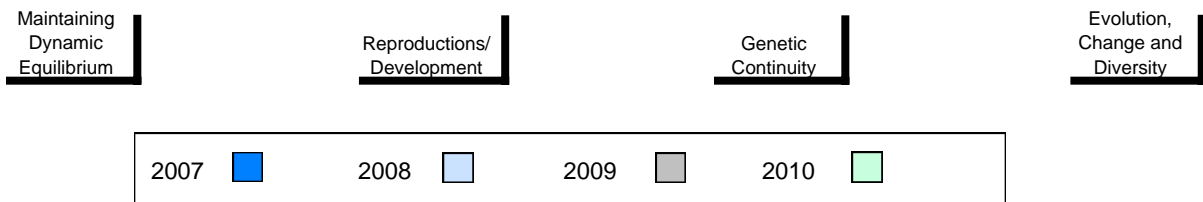

District 3 - Nova Central

#178 - Phoenix Academy, Carmanville

Grades: K-12

Number of Students

14

Biology 3201

School
District
Province

Public Exam Mark

School vs District

School vs Province

55.7
60.9
60.7

q

q

Final Mark

School vs District

School vs Province

58.0
65.2
64.4

q

q

Subtest

Maintaining Dynamic Equilibrium

School
District
Province

48.8
55.8
57.4

q

q

Reproductions/ Development

School
District
Province

63.6
66.6
65.5

q

q

Genetic Continuity

School
District
Province

55.0
62.3
61.6

q

q

Evolution, Change and Diversity

School
District
Province

51.7
52.2
51.3

q

p

Average Mark, 2007-2010

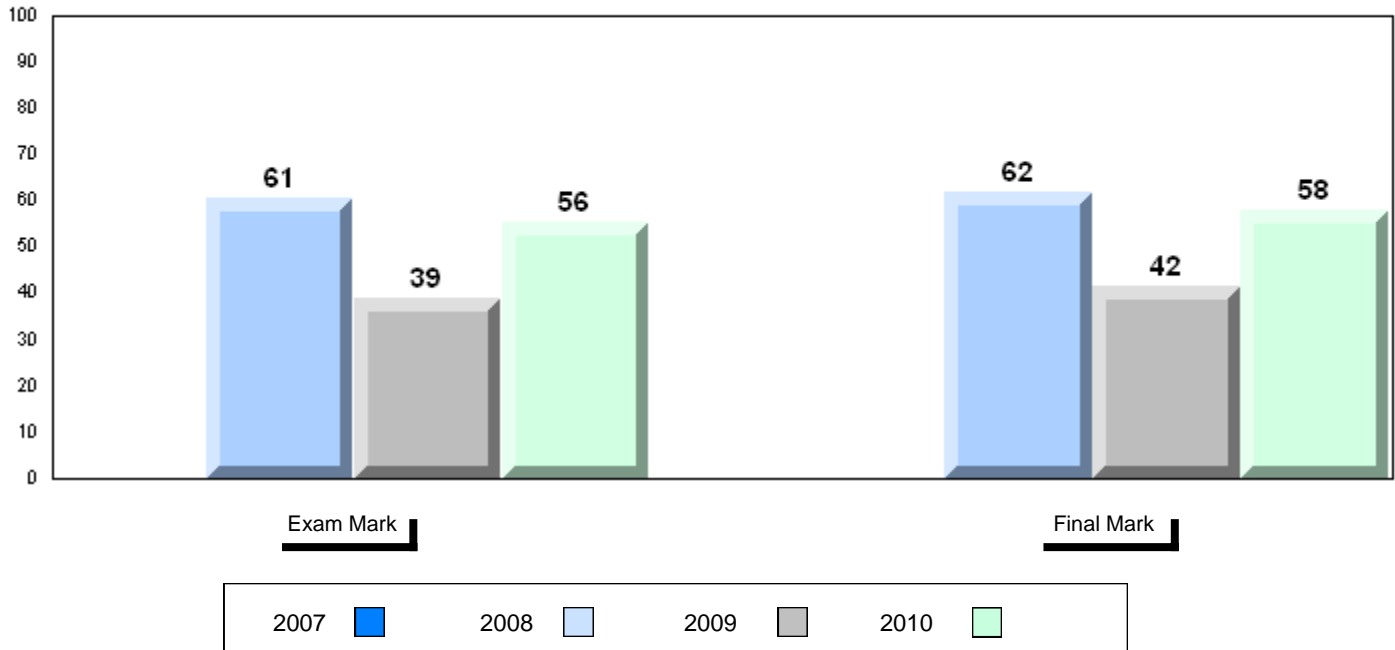

Difference from Provincial Mean, 2007-10

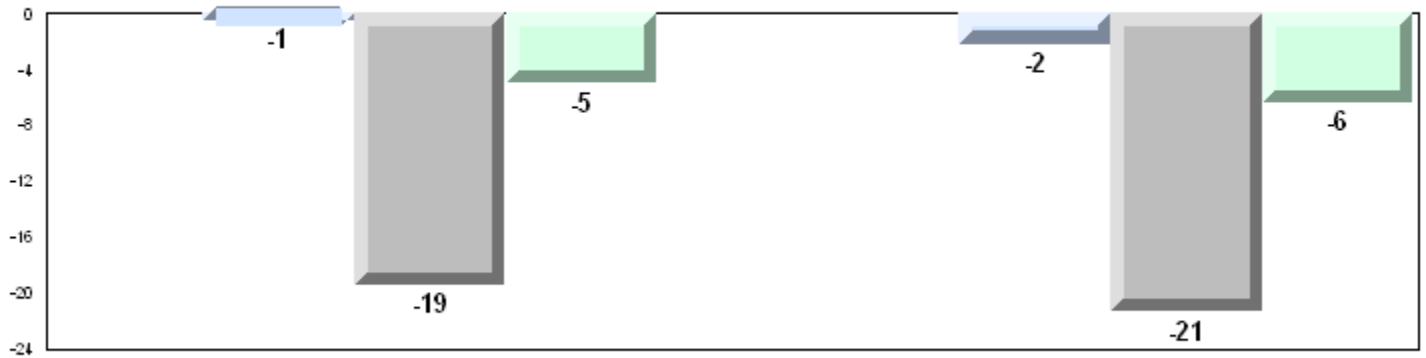

Exam Mark

Final Mark

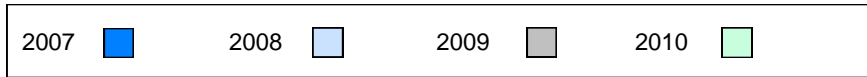

4 Year Public Exam (Subtest) Mark Trend 2007-2010

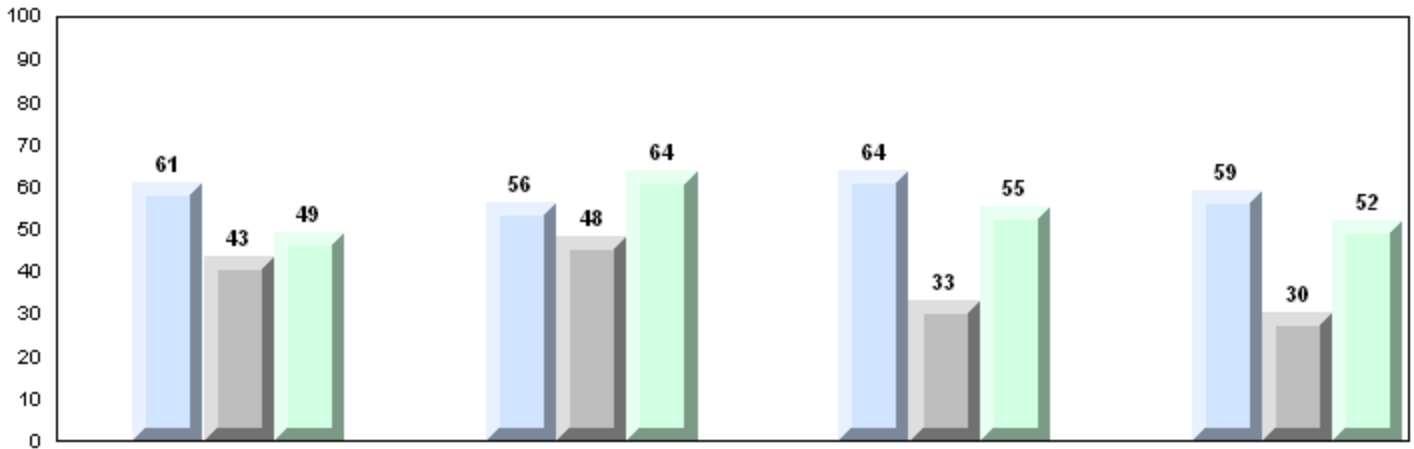

Maintaining Dynamic Equilibrium

Reproductions/Development

Genetic Continuity

Evolution, Change and Diversity

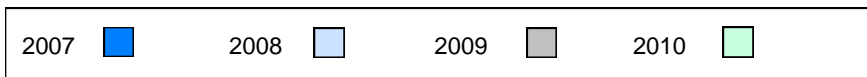

District 3 - Nova Central

#180 - A. R. Scammell Academy, Change Islands

Grades: K-12

Number of Students 5

Biology 3201

School
District
Province

Subtest

**Maintaining
Dynamic
Equilibrium**

School
District
Province

**Reproductions/
Development**

School
District
Province

**Genetic
Continuity**

School
District
Province

**Evolution,
Change and
Diversity**

School
District
Province

Public Exam Mark	School vs District	School vs Province
<i>School data with 5 or fewer students withheld for reasons of confidentiality.</i>		

Final Mark	School vs District	School vs Province
<i>School data with 5 or fewer students withheld for reasons of confidentiality.</i>		

Average Mark, 2007-2010

School data with 5 or fewer students withheld for reasons of confidentiality.

Exam Mark

Final Mark



Difference from Provincial Mean, 2007-10

School data with 5 or fewer students withheld for reasons of confidentiality.

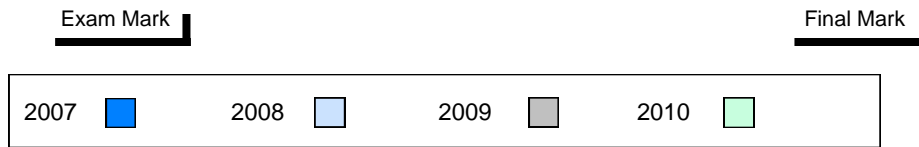

4 Year Public Exam (Subtest) Mark Trend 2007-2010

School data with 5 or fewer students withheld for reasons of confidentiality.

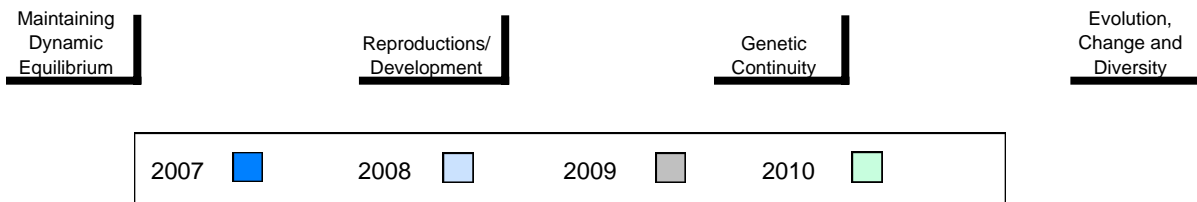

Number of Students 12

Biology 3201

School
District
Province

Public Exam Mark	School vs District	School vs Province
------------------	--------------------	--------------------

63.3	P	P
60.9		
60.7		

Final Mark

School vs District	School vs Province
--------------------	--------------------

66.8	P
65.2	
64.4	

Subtest

**Maintaining
Dynamic
Equilibrium**

School
District
Province

60.4	P	P
55.8		
57.4		

**Reproductions/
Development**

School
District
Province

69.9	P	P
66.6		
65.5		

**Genetic
Continuity**

School
District
Province

63.9	P	P
62.3		
61.6		

**Evolution,
Change and
Diversity**

School
District
Province

51.7	F	P
52.2		
51.3		

Average Mark, 2007-2010

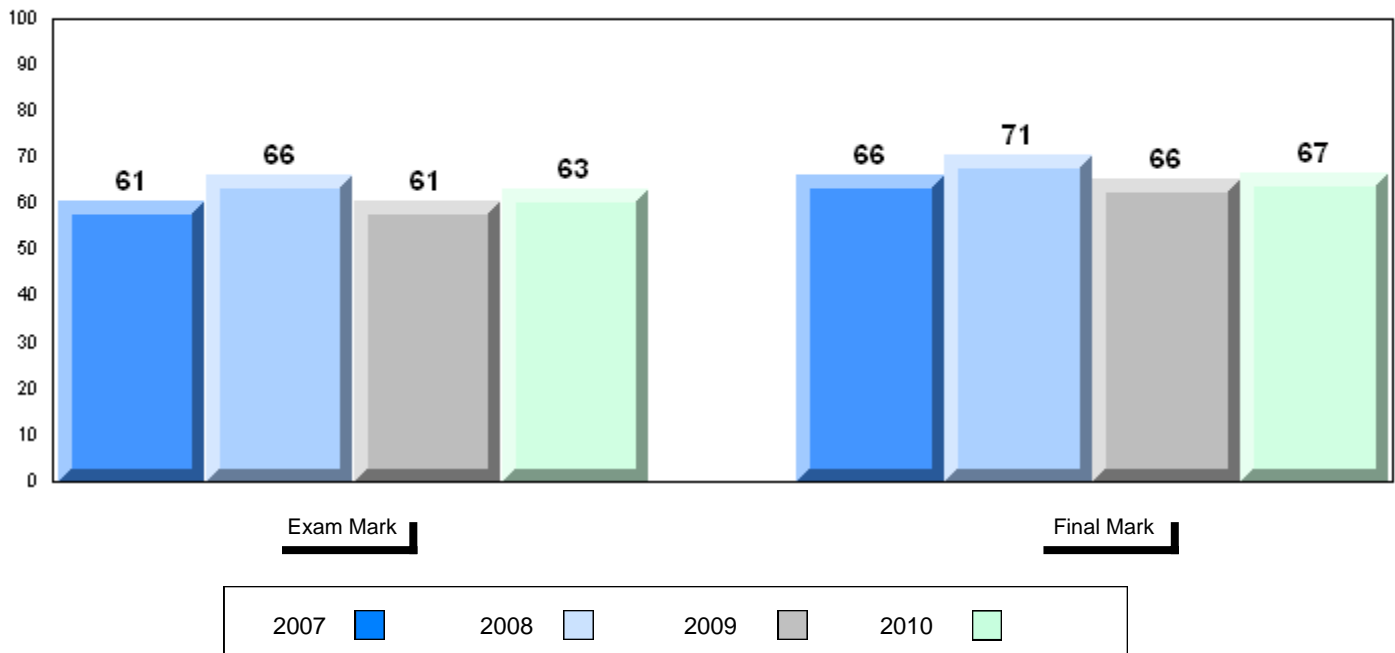

Difference from Provincial Mean, 2007-10

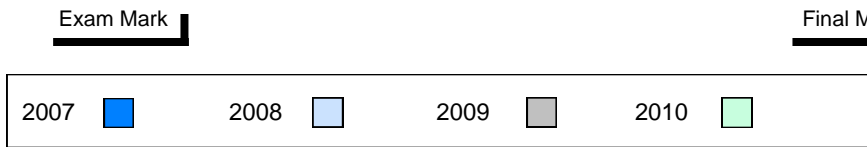
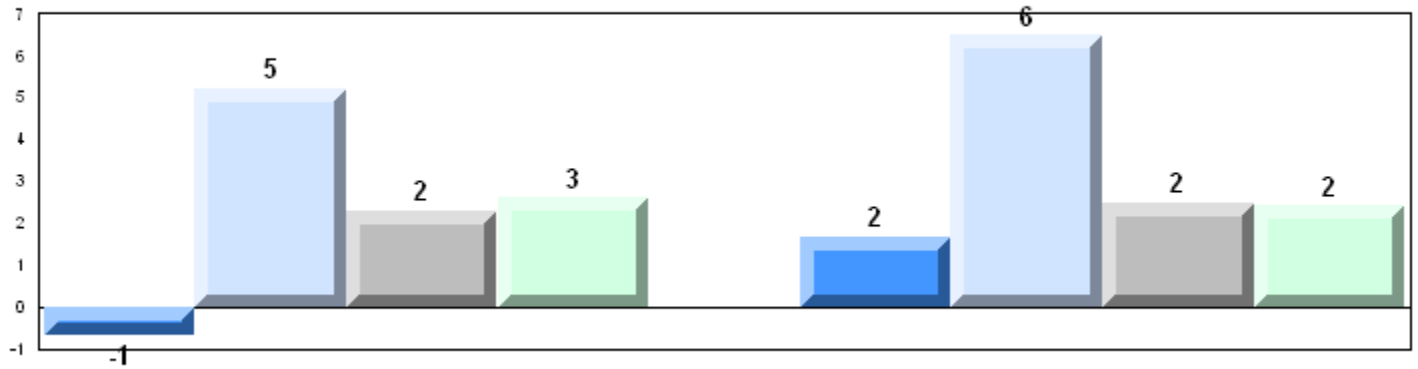

4 Year Public Exam (Subtest) Mark Trend 2007-2010

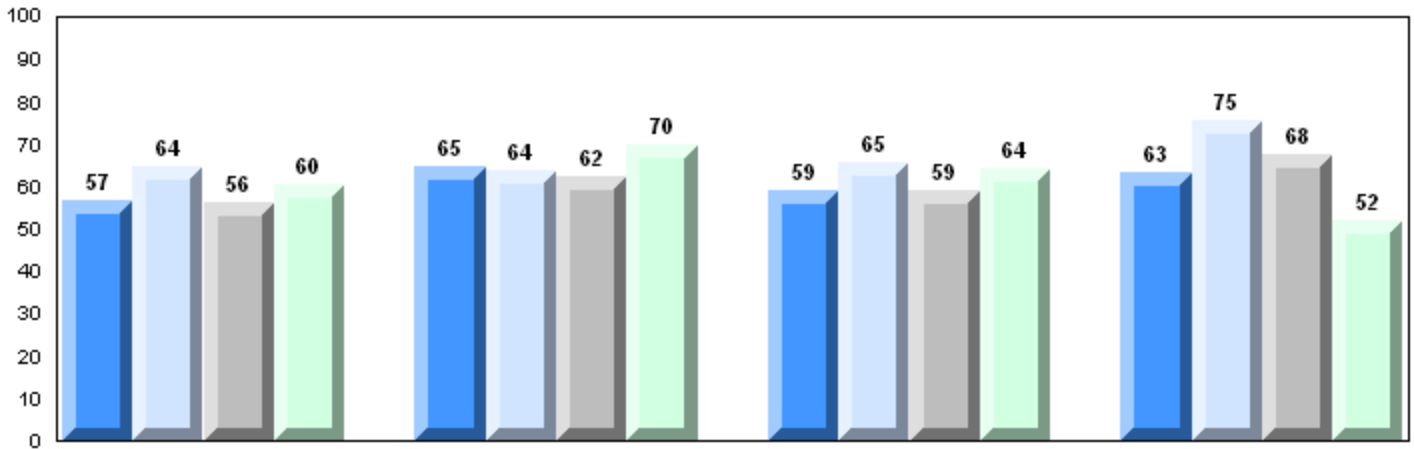

Maintaining Dynamic Equilibrium

Reproductions/Development

Genetic Continuity

Evolution, Change and Diversity

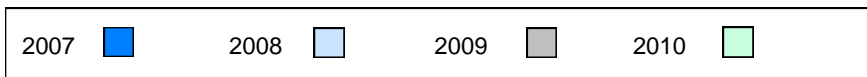

Number of Students 44

Biology 3201

Subtest

**Maintaining
Dynamic
Equilibrium**

**Reproductions/
Development**

**Genetic
Continuity**

**Evolution,
Change and
Diversity**

School
District
Province

School
District
Province

School
District
Province

School
District
Province

School
District
Province

**Public
Exam
Mark**

School
vs
District

School
vs
Province

65.6
60.9
60.7

P

P

P

P

P

P

P

P

P

P

58.9
55.8
57.4

75.2
66.6
65.5

65.0
62.3
61.6

57.0
52.2
51.3

**Final
Mark**

School
vs
District

School
vs
Province

69.5
65.2
64.4

P

P

Average Mark, 2007-2010

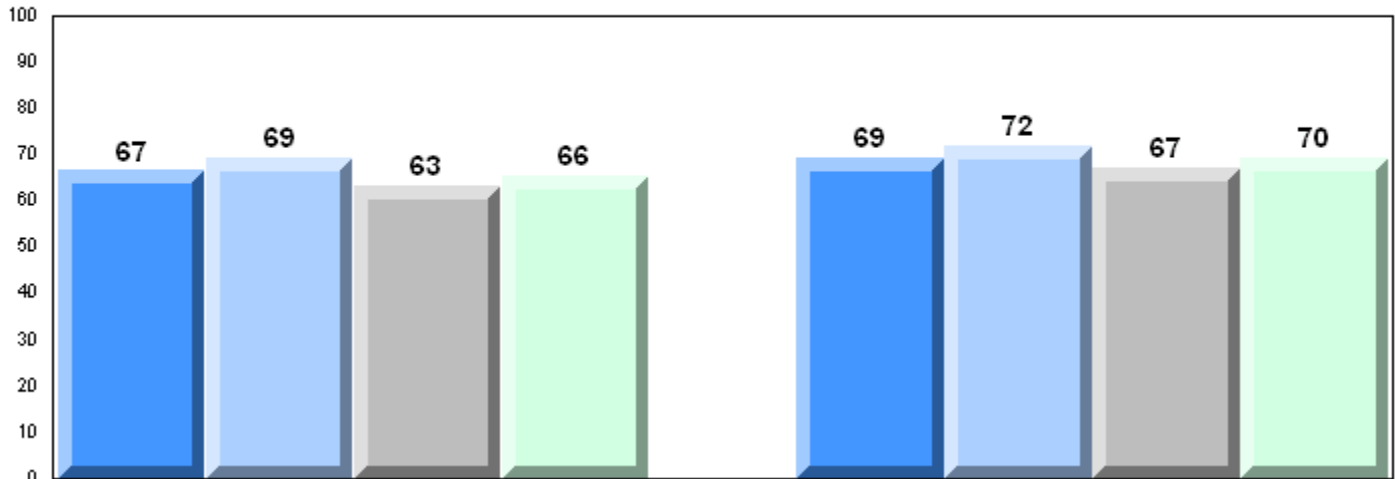

Exam Mark

Final Mark

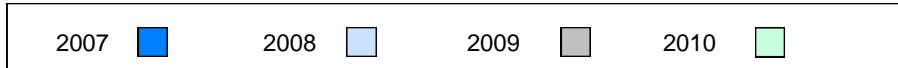

Difference from Provincial Mean, 2007-10

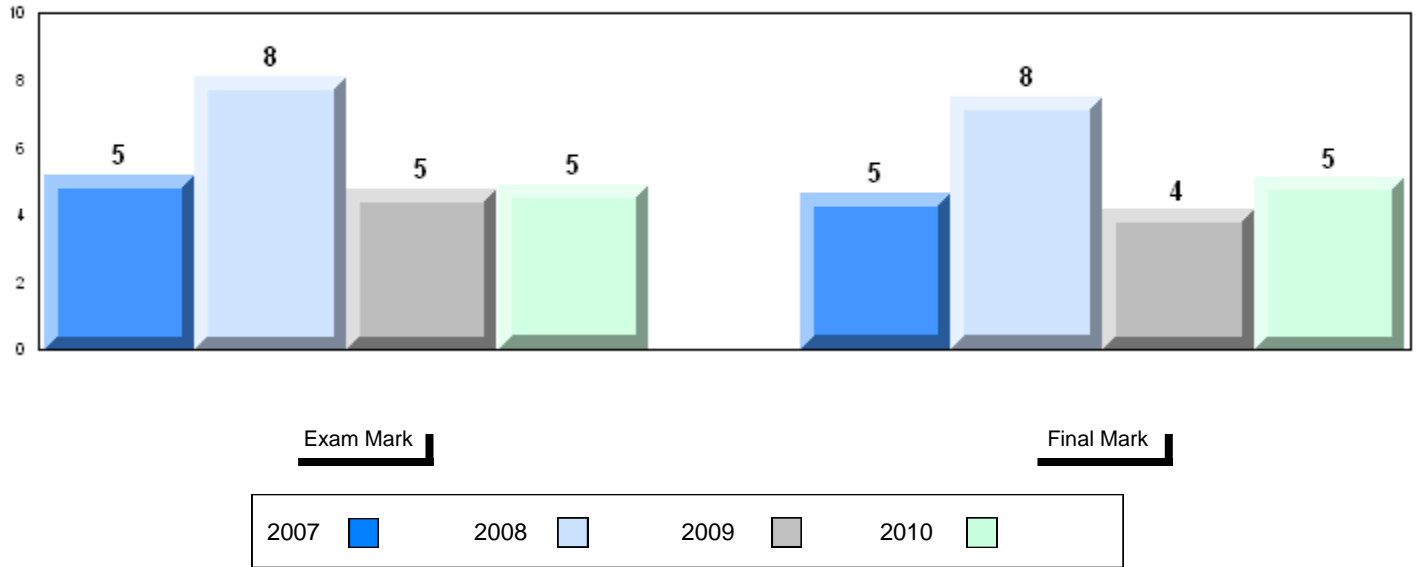

4 Year Public Exam (Subtest) Mark Trend 2007-2010

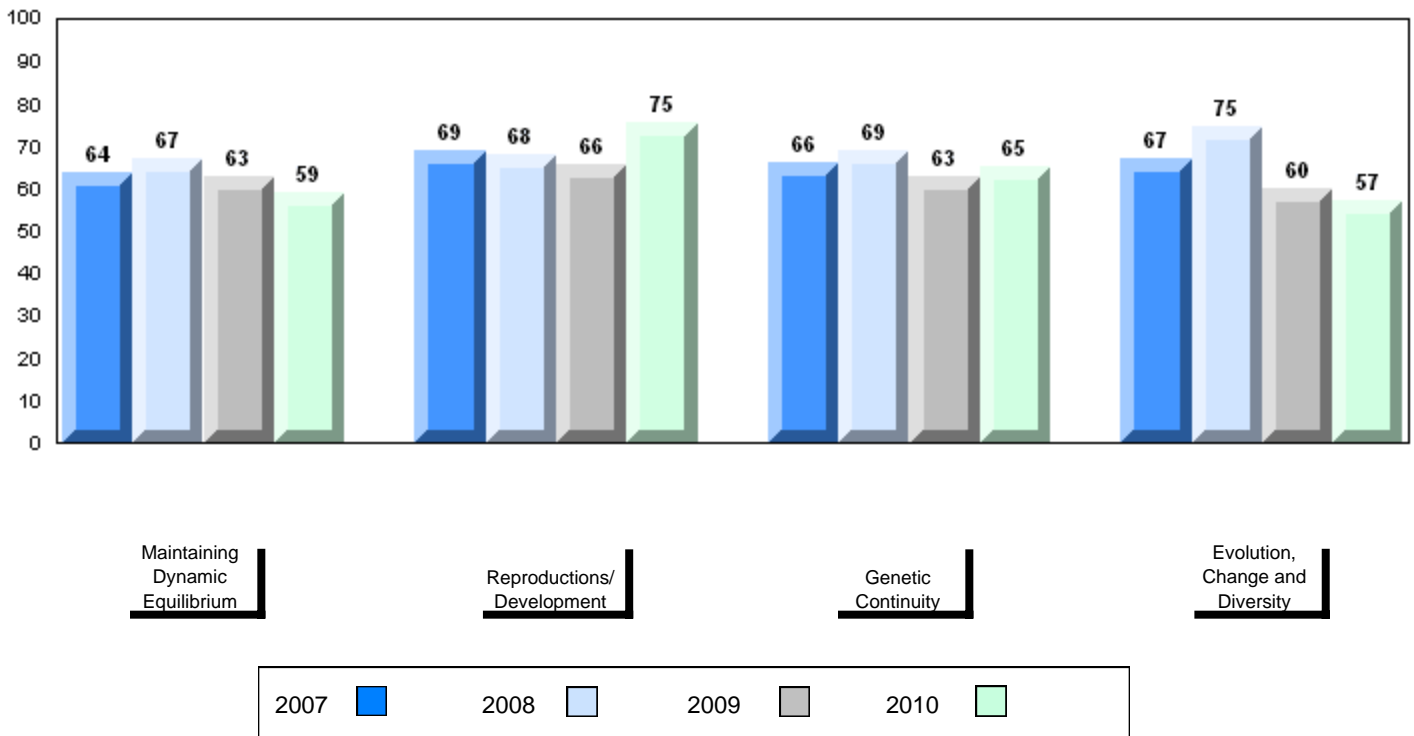

Number of Students 16

Biology 3201

Subtest

**Maintaining
Dynamic
Equilibrium**

**Reproductions/
Development**

**Genetic
Continuity**

**Evolution,
Change and
Diversity**

School
District
Province

School
District
Province

School
District
Province

School
District
Province

School
District
Province

**Public
Exam
Mark**

School
vs
District

School
vs
Province

66.9

P

P

60.9

60.7

58.9

P

P

55.8

57.4

72.3

P

P

66.6

65.5

69.3

P

P

62.3

61.6

61.0

P

P

52.2

51.3

**Final
Mark**

School
vs
District

School
vs
Province

68.2

P

P

65.2

64.4

Average Mark, 2007-2010

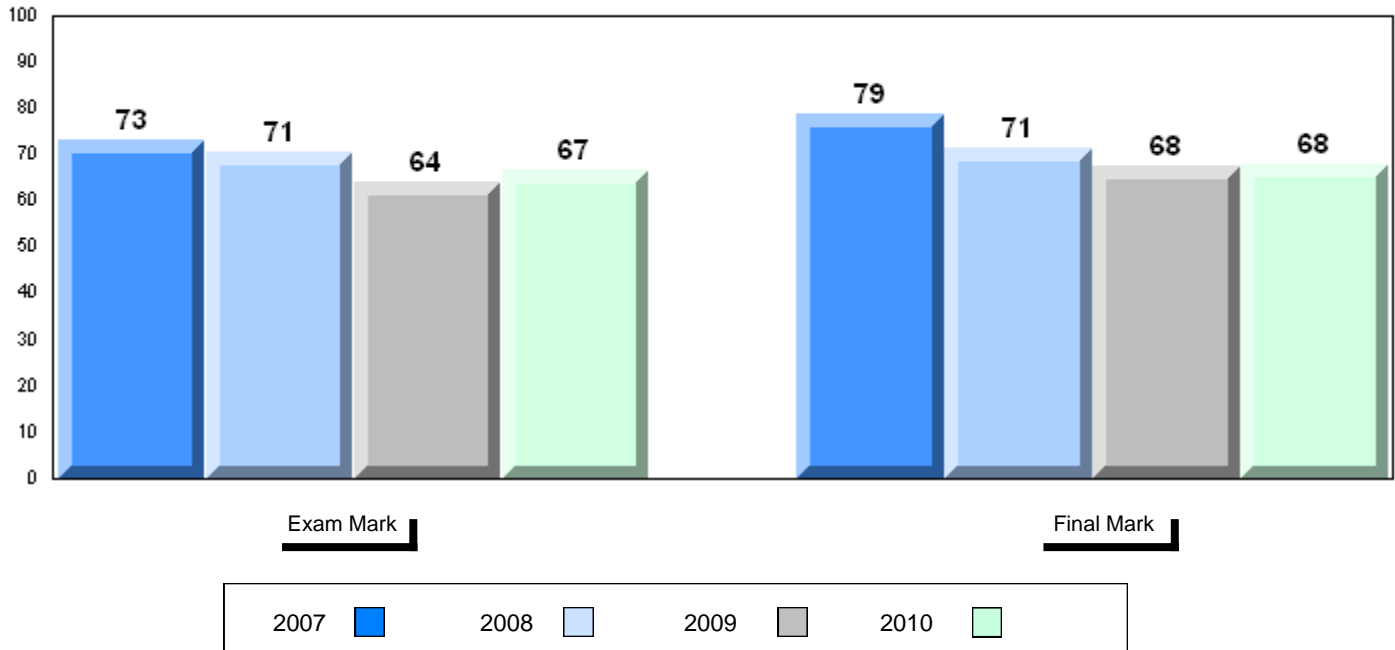

Difference from Provincial Mean, 2007-10

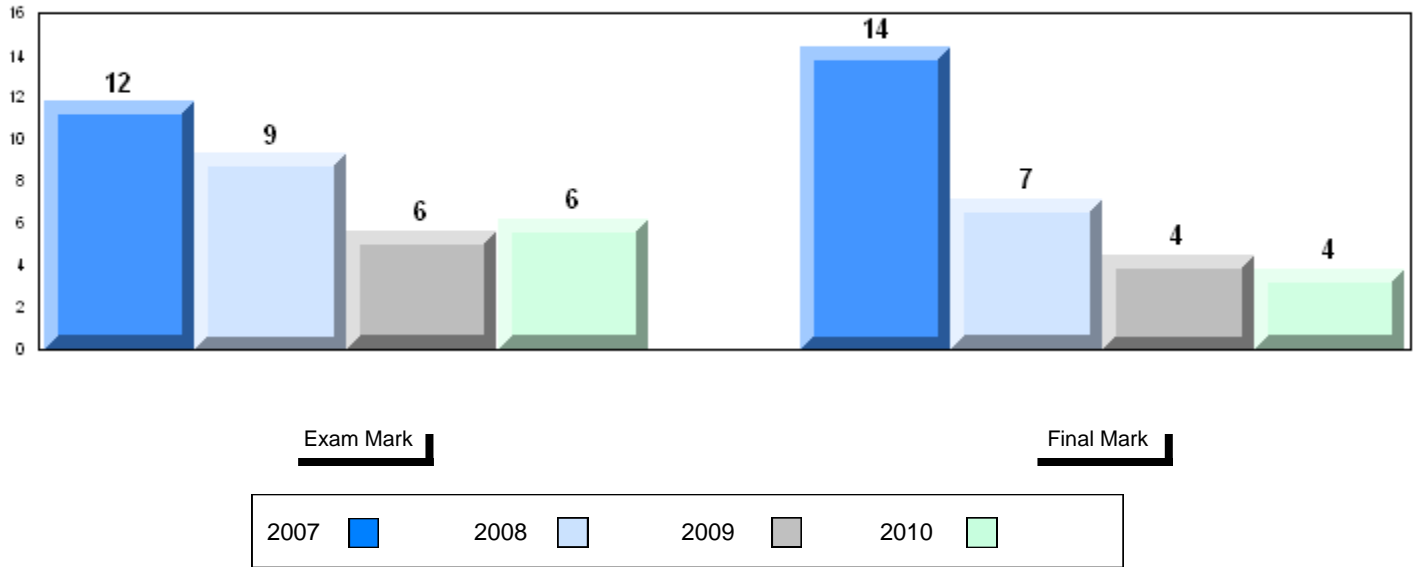

4 Year Public Exam (Subtest) Mark Trend 2007-2010

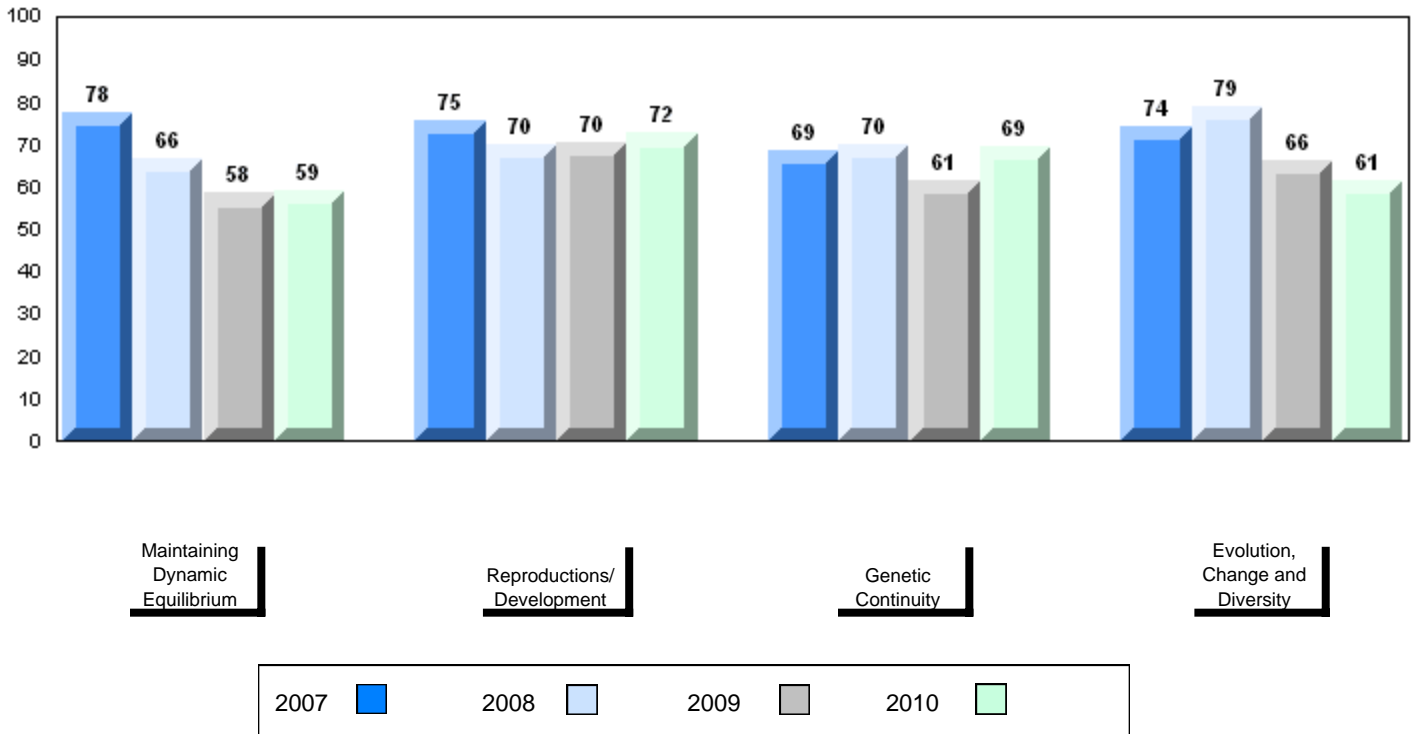

District 3 - Nova Central

#204 - Lester Pearson Memorial High, Wesleyville

Grades: 7-12

Number of Students

31

Biology 3201

School
District
Province

Public Exam Mark

School vs District

School vs Province

61.0
60.9
60.7

P

P

Final Mark

School vs District

School vs Province

65.4
65.2
64.4

P

P

Subtest

Maintaining Dynamic Equilibrium

School
District
Province

61.9
55.8
57.4

P

P

Reproductions/ Development

School
District
Province

62.2
66.6
65.5

q

q

Genetic Continuity

School
District
Province

59.1
62.3
61.6

q

q

Evolution, Change and Diversity

School
District
Province

59.6
52.2
51.3

P

P

Average Mark, 2007-2010

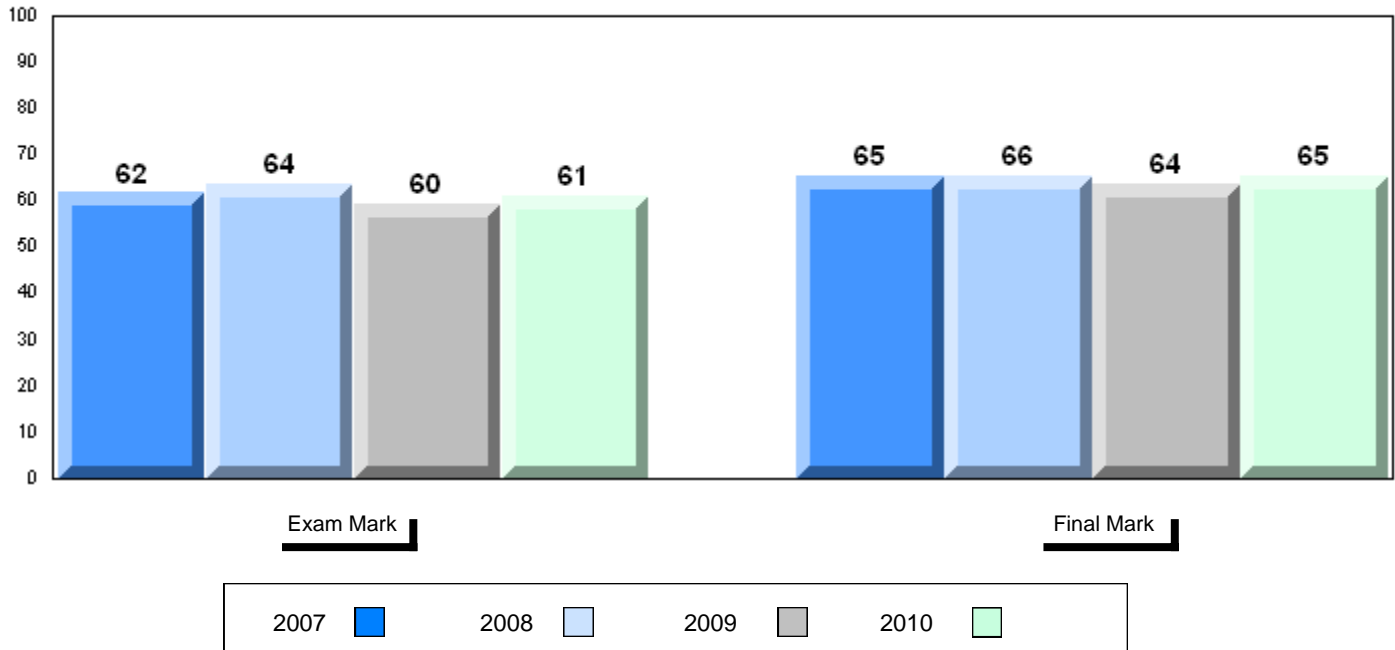

Difference from Provincial Mean, 2007-10

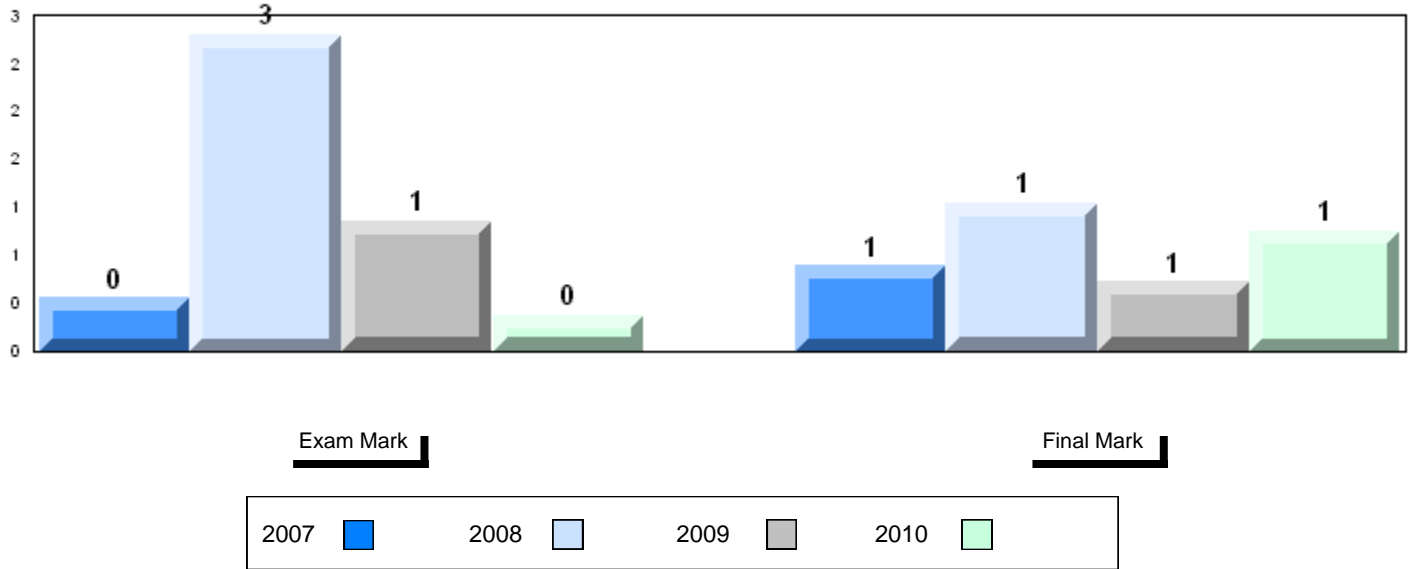

4 Year Public Exam (Subtest) Mark Trend 2007-2010

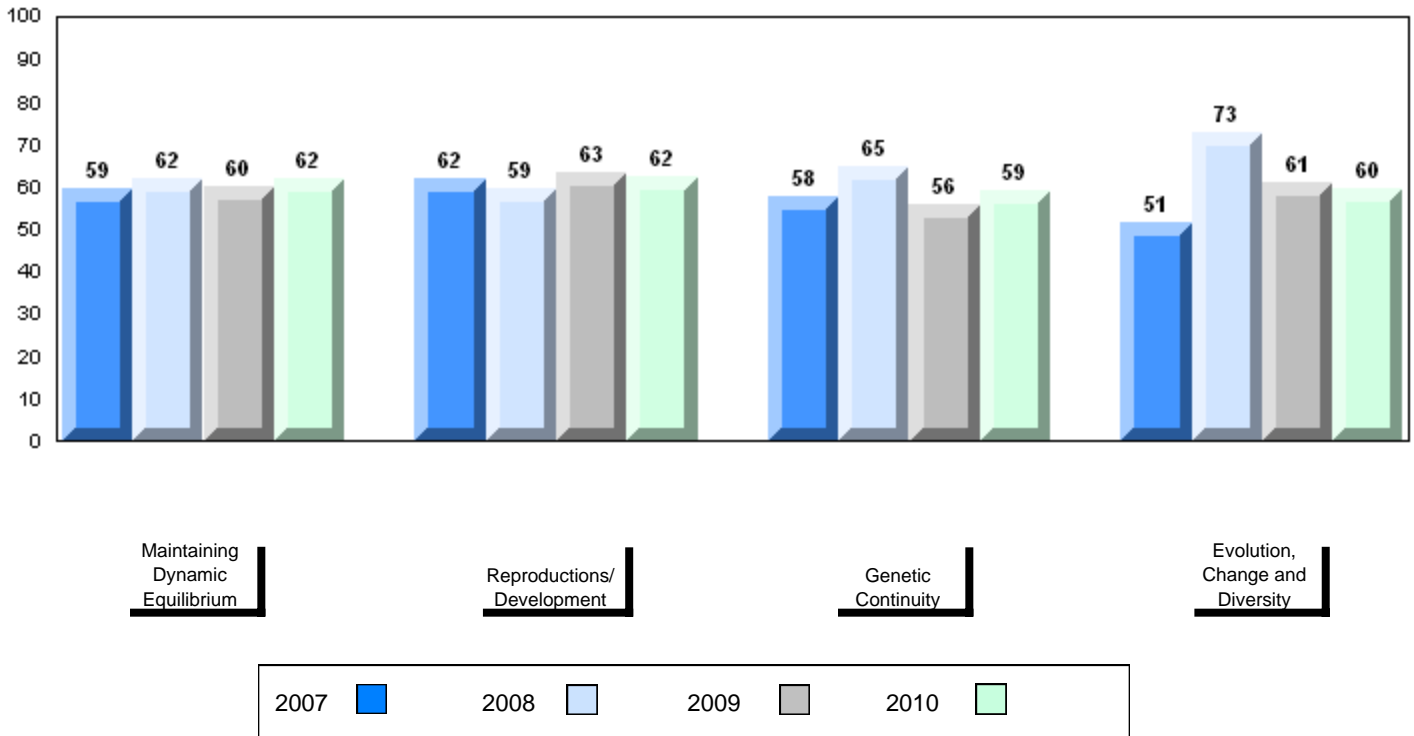

Number of Students 13

Biology 3201

		Public Exam Mark	School vs District	School vs Province	Final Mark	School vs District	School vs Province
	School	53.8	q	q	58.5	q	q
	District	60.9			65.2		
	Province	60.7			64.4		
Subtest							
Maintaining Dynamic Equilibrium	School	49.6	q	q			
	District	55.8					
	Province	57.4					
Reproductions/ Development	School	62.8	q	q			
	District	66.6					
	Province	65.5					
Genetic Continuity	School	54.1	q	q			
	District	62.3					
	Province	61.6					
Evolution, Change and Diversity	School	39.7	q	q			
	District	52.2					
	Province	51.3					

Average Mark, 2007-2010

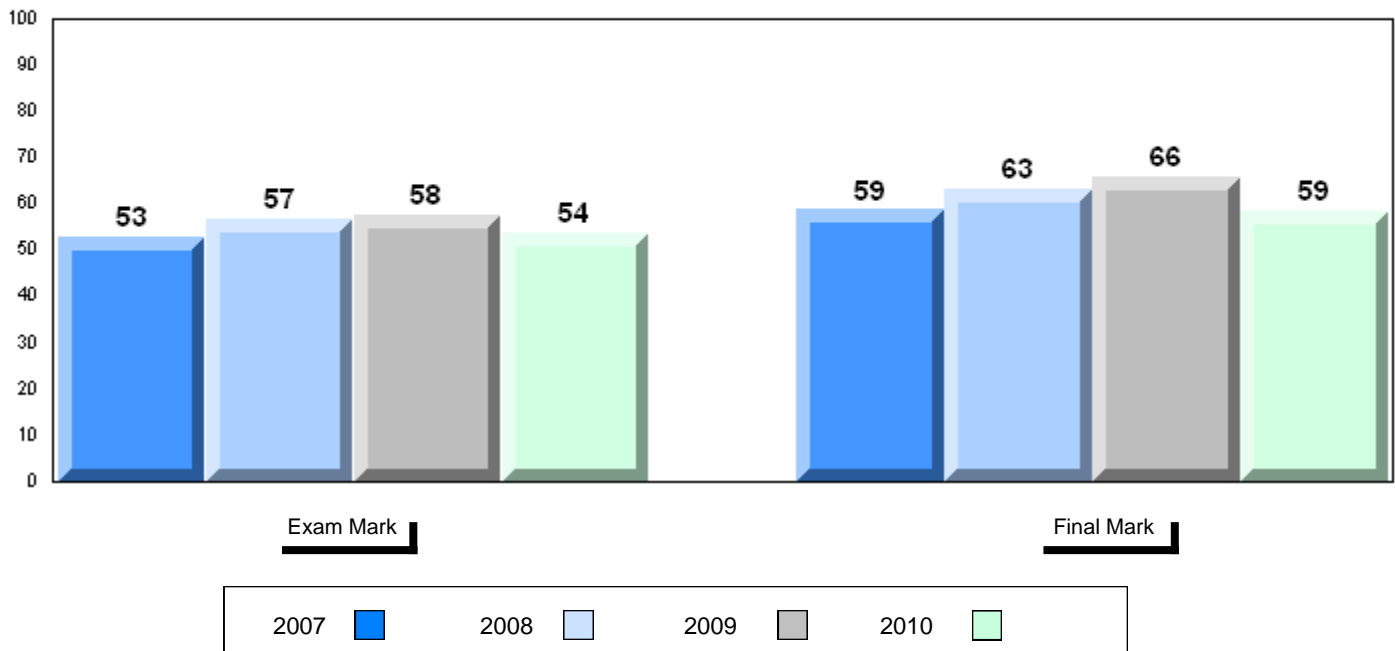

Difference from Provincial Mean, 2007-10

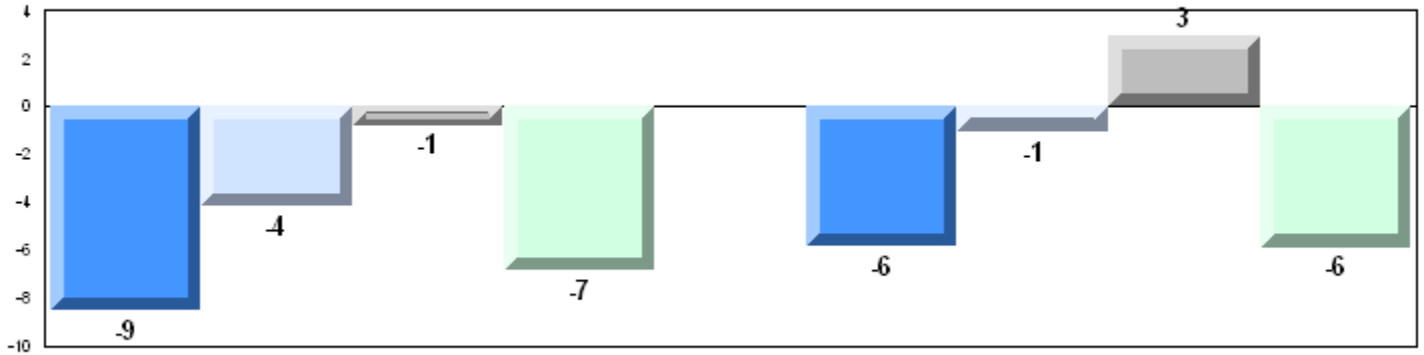

4 Year Public Exam (Subtest) Mark Trend 2007-2010

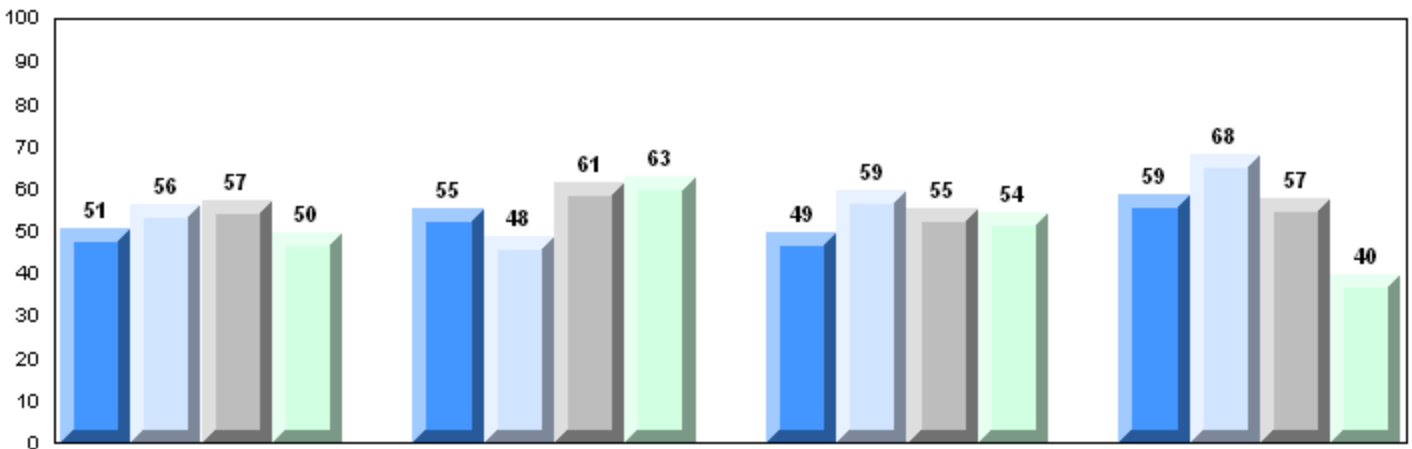

Maintaining Dynamic Equilibrium

Reproductions/Development

Genetic Continuity

Evolution, Change and Diversity

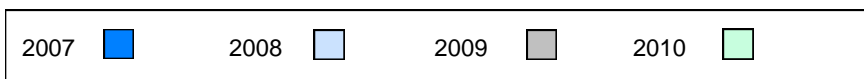

Number of Students

27

Biology 3201

School
District
Province

Public Exam Mark

School vs District

School vs Province

55.8
60.9
60.7

q

q

Final Mark

School vs District

School vs Province

58.7
65.2
64.4

q

q

Subtest

Maintaining Dynamic Equilibrium

School
District
Province

53.2
55.8
57.4

q

q

Reproductions/ Development

School
District
Province

58.4
66.6
65.5

q

q

Genetic Continuity

School
District
Province

58.7
62.3
61.6

q

q

Evolution, Change and Diversity

School
District
Province

45.2
52.2
51.3

q

q

Average Mark, 2007-2010

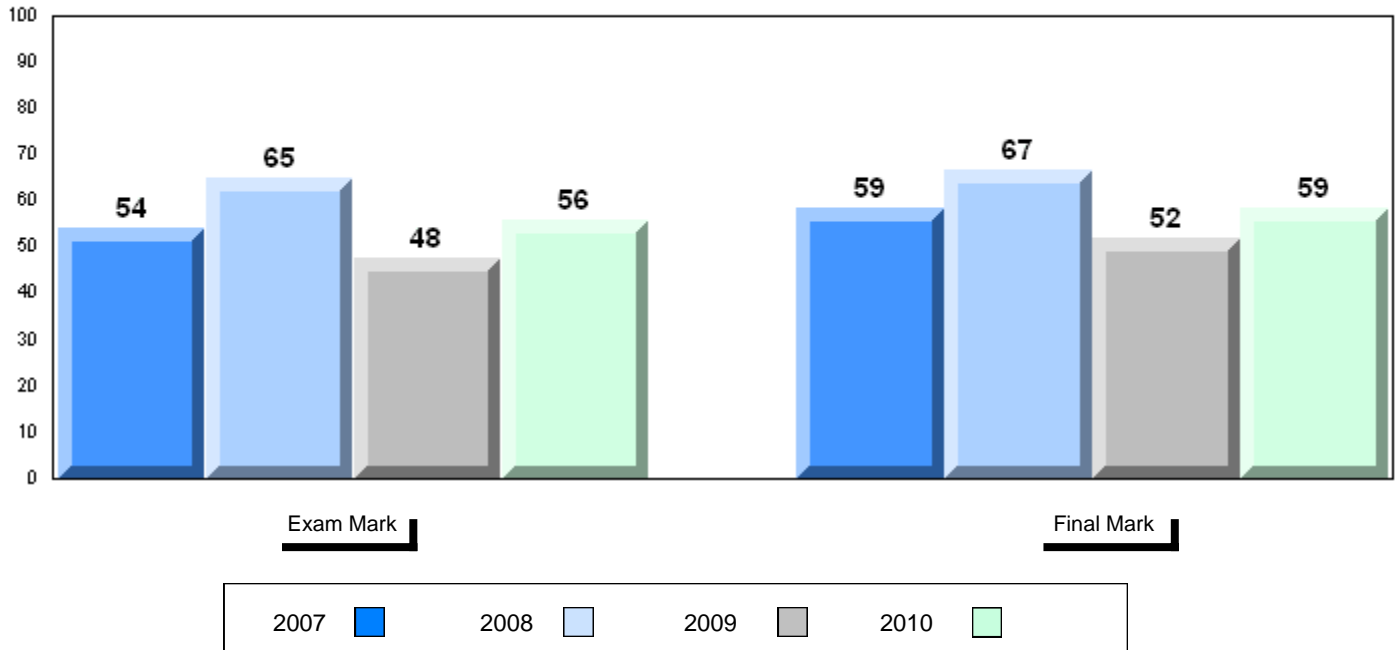

Difference from Provincial Mean, 2007-10

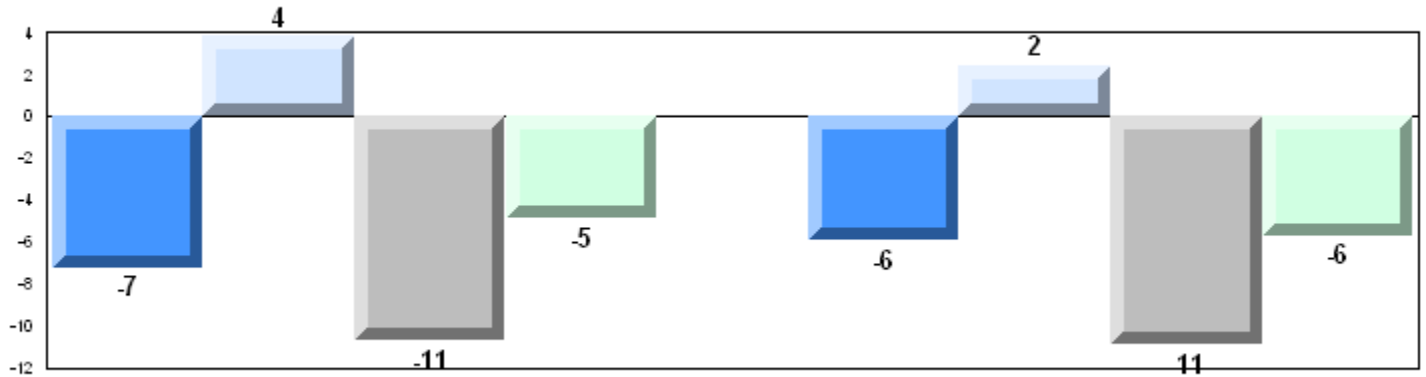

4 Year Public Exam (Subtest) Mark Trend 2007-2010

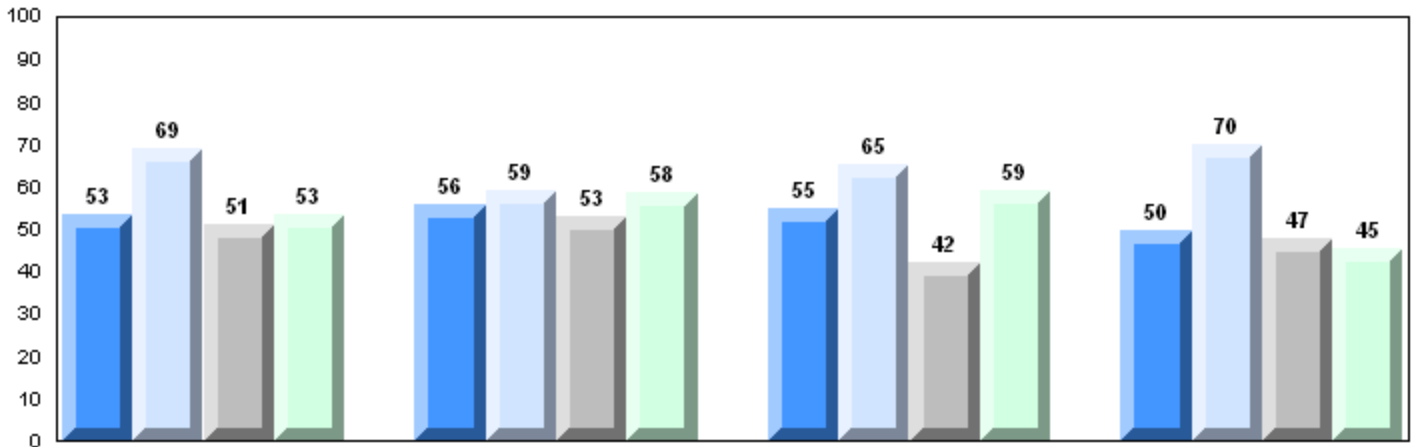

Maintaining Dynamic Equilibrium

Reproductions/Development

Genetic Continuity

Evolution, Change and Diversity

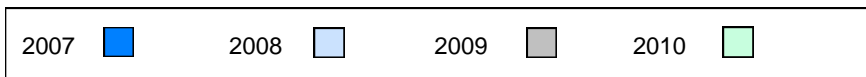

Number of Students 8

Biology 3201

		Public Exam Mark	School vs District	School vs Province	Final Mark	School vs District	School vs Province
	School	53.0	q	q	57.9	q	q
	District	60.9			65.2		
	Province	60.7			64.4		
Subtest							
Maintaining Dynamic Equilibrium	School	43.4	q	q			
	District	55.8					
	Province	57.4					
Reproductions/ Development	School	61.1	q	q			
	District	66.6					
	Province	65.5					
Genetic Continuity	School	57.4	q	q			
	District	62.3					
	Province	61.6					
Evolution, Change and Diversity	School	37.5	q	q			
	District	52.2					
	Province	51.3					

Average Mark, 2007-2010

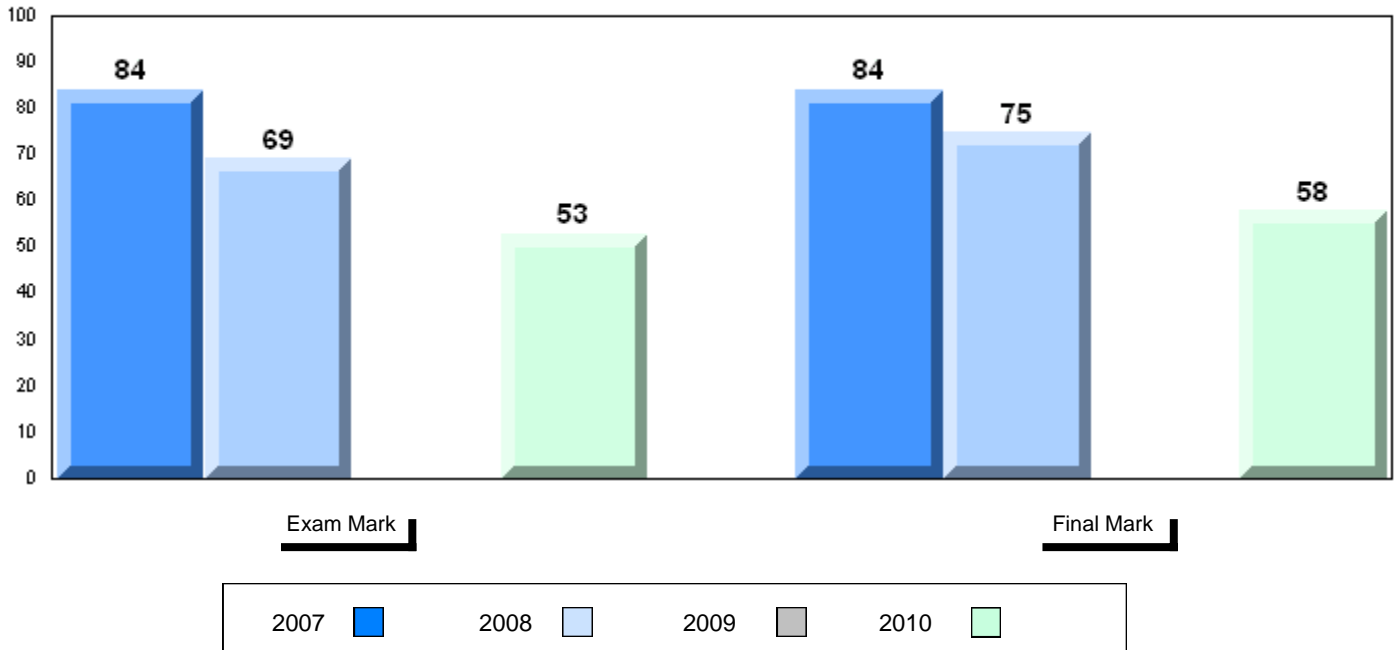

Difference from Provincial Mean, 2007-10

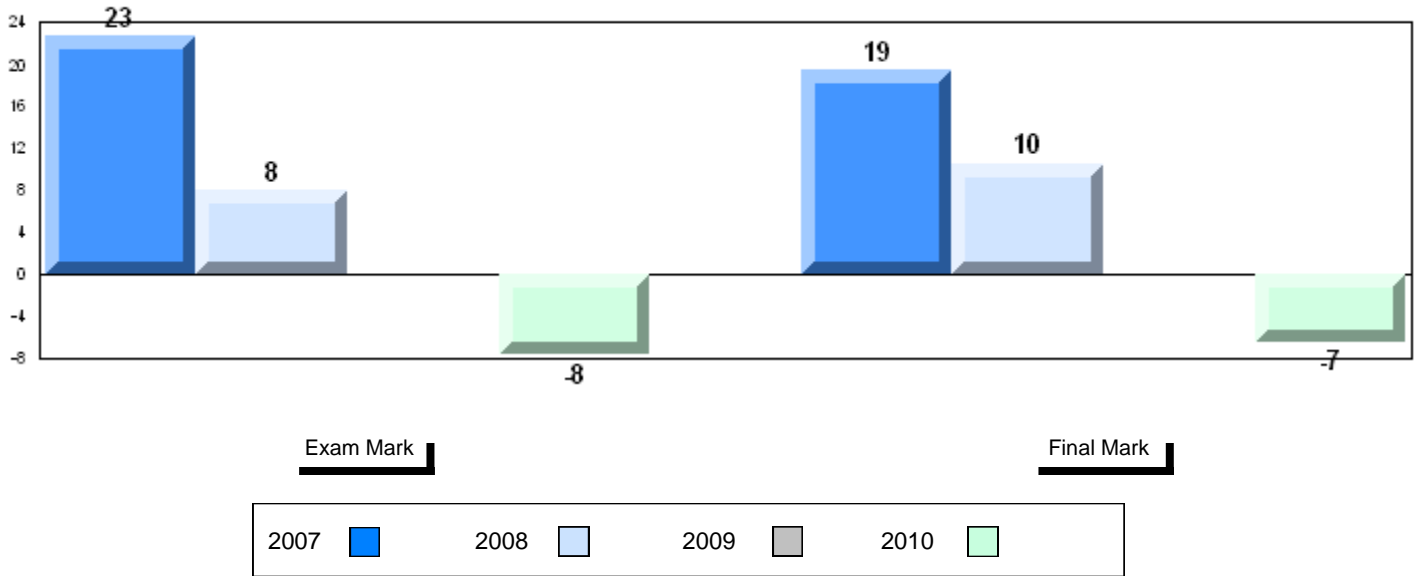

4 Year Public Exam (Subtest) Mark Trend 2007-2010

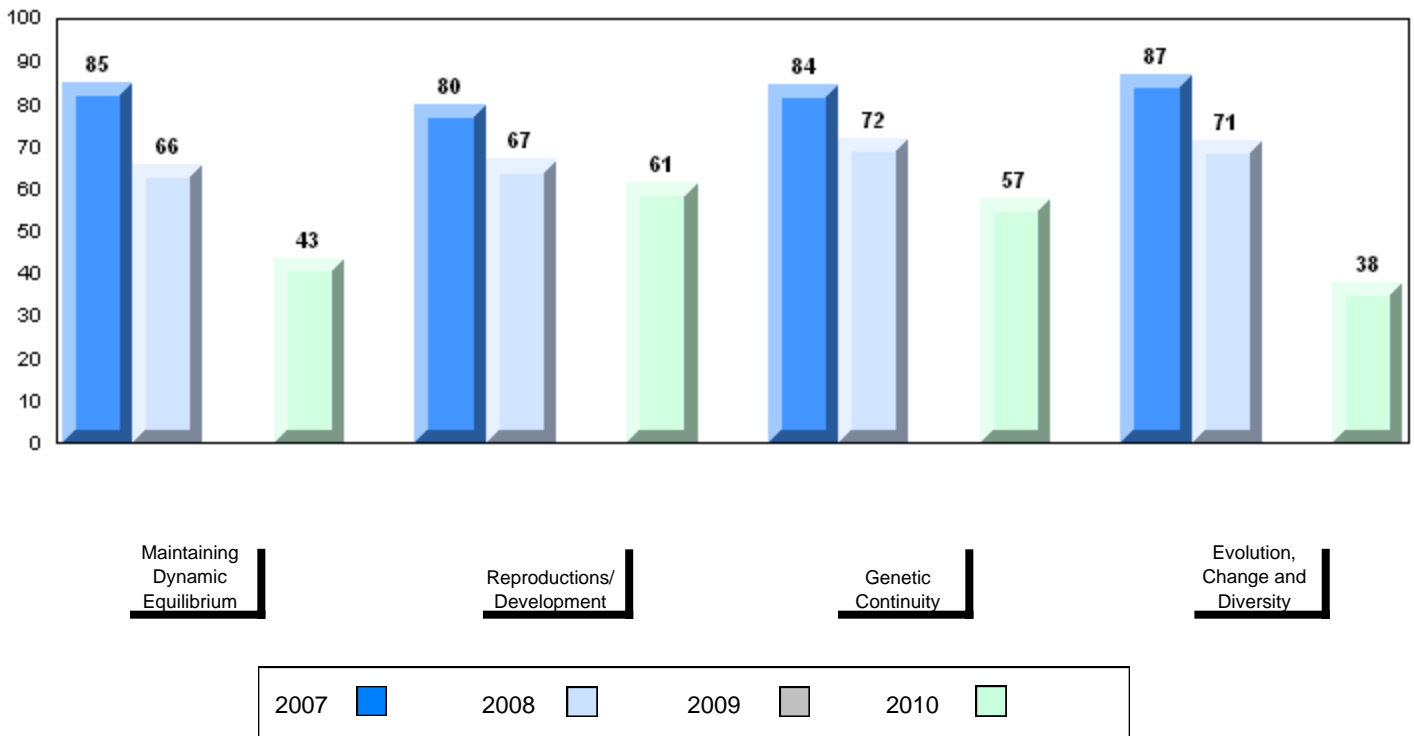

District 3 - Nova Central

#405 - Cottrell's Cove Academy, Cottrell's Cove

Grades: K-1,3-4,6-12

Number of Students 4

Biology 3201
School
District
Province

Subtest

**Maintaining
Dynamic
Equilibrium**
School
District
Province

**Reproductions/
Development**
School
District
Province

**Genetic
Continuity**
School
District
Province

**Evolution,
Change and
Diversity**
School
District
Province

Public Exam Mark	School vs District	School vs Province
<i>School data with 5 or fewer students withheld for reasons of confidentiality.</i>		

Final Mark	School vs District	School vs Province
<i>School data with 5 or fewer students withheld for reasons of confidentiality.</i>		

Average Mark, 2007-2010

School data with 5 or fewer students withheld for reasons of confidentiality.

Exam Mark

Final Mark

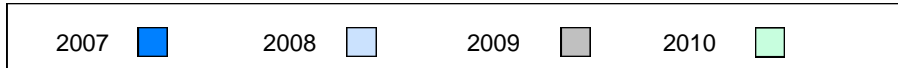

Difference from Provincial Mean, 2007-10

School data with 5 or fewer students withheld for reasons of confidentiality.

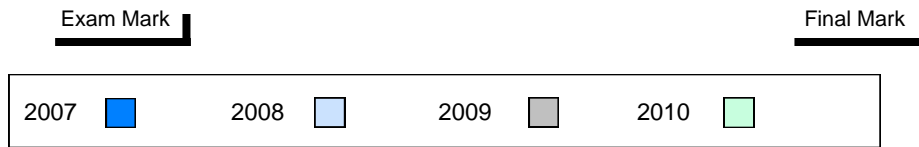

4 Year Public Exam (Subtest) Mark Trend 2007-2010

School data with 5 or fewer students withheld for reasons of confidentiality.

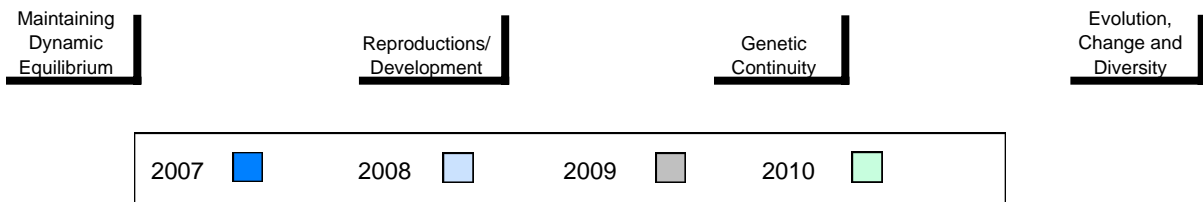

Number of Students 13

Biology 3201

		Public Exam Mark	School vs District	School vs Province	Final Mark	School vs District	School vs Province
	School	58.9	q	q	65.2	p	p
	District	60.9			65.2		
	Province	60.7			64.4		
Subtest							
Maintaining Dynamic Equilibrium	School	57.5	p	p			
	District	55.8					
	Province	57.4					
Reproductions/ Development	School	60.5	q	q			
	District	66.6					
	Province	65.5					
Genetic Continuity	School	58.8	q	q			
	District	62.3					
	Province	61.6					
Evolution, Change and Diversity	School	55.9	p	p			
	District	52.2					
	Province	51.3					

Average Mark, 2007-2010

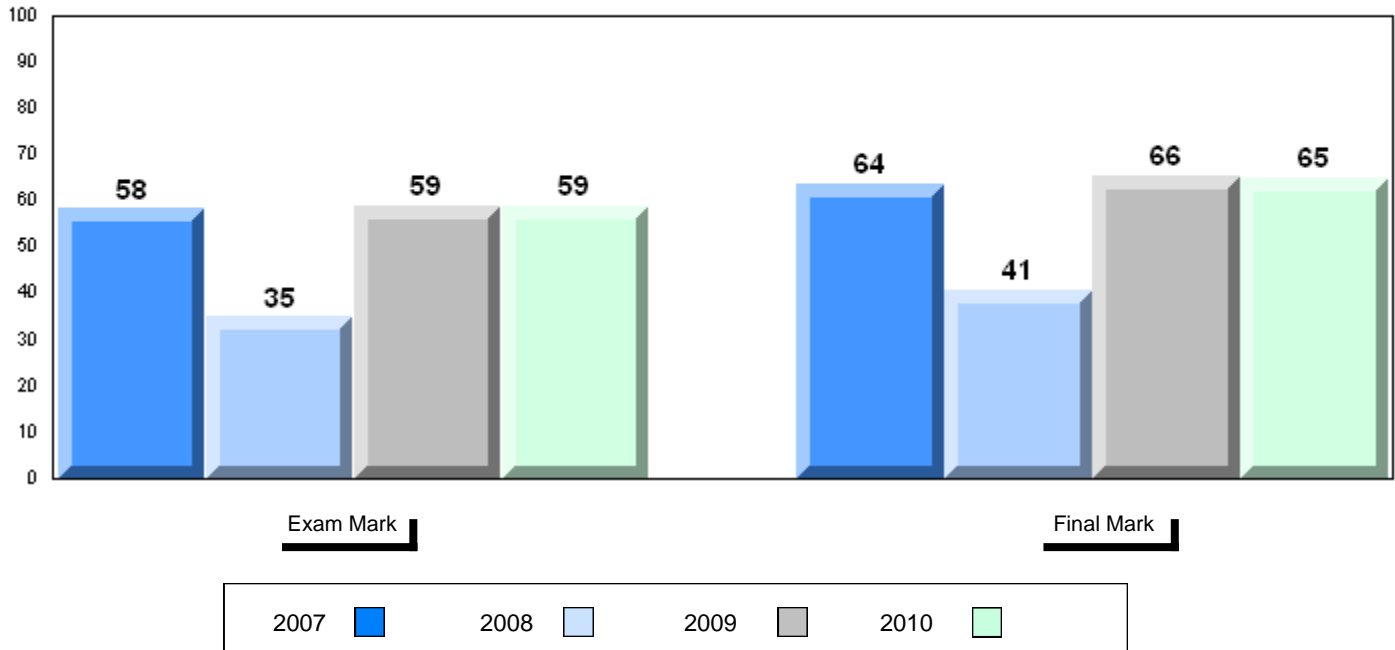

Difference from Provincial Mean, 2007-10

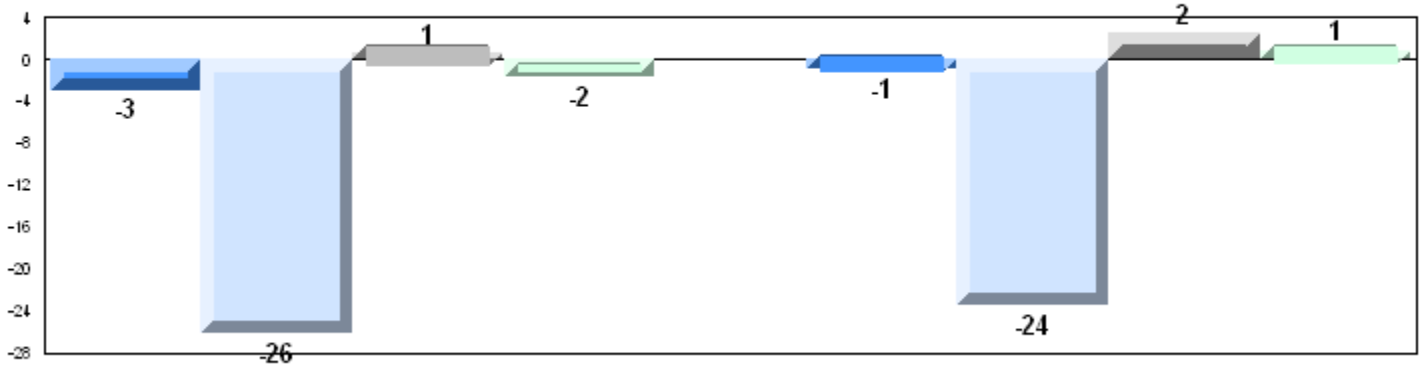

Exam Mark

Final Mark

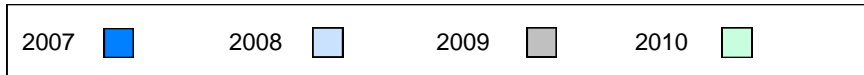

4 Year Public Exam (Subtest) Mark Trend 2007-2010

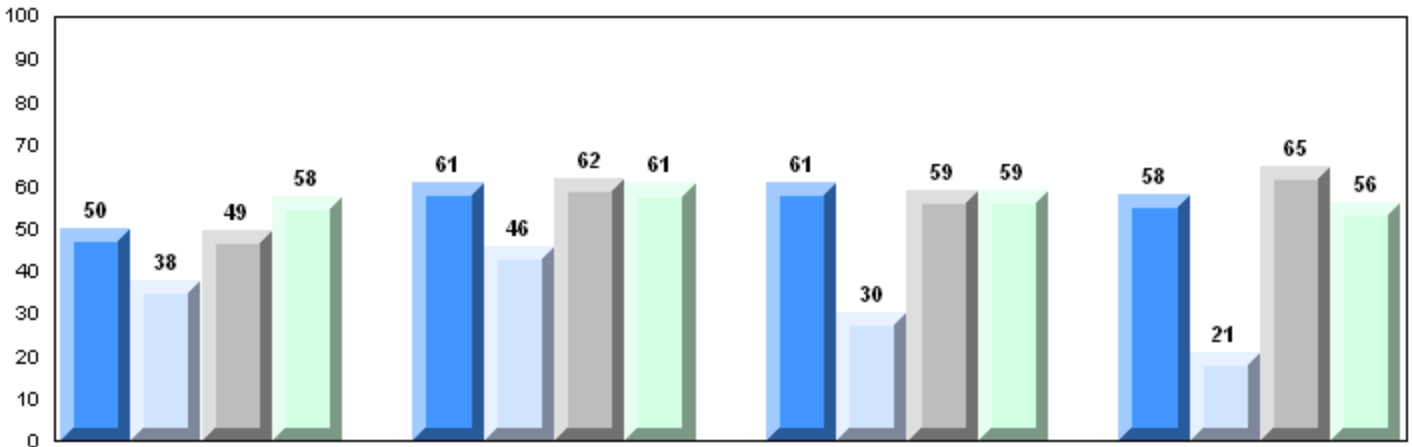

Maintaining Dynamic Equilibrium

Reproductions/Development

Genetic Continuity

Evolution, Change and Diversity

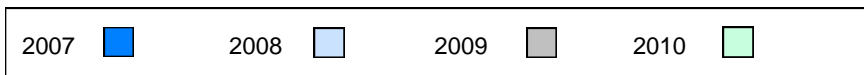

District 3 - Nova Central

#407 - Bay d'Espoir Academy, Milltown

Grades: K-12

Number of Students 23

Biology 3201

		Public Exam Mark	School vs District	School vs Province	Final Mark	School vs District	School vs Province
	School	71.3	P	P	77.4	P	P
	District	60.9			65.2		
	Province	60.7			64.4		
Subtest							
Maintaining Dynamic Equilibrium	School	66.1	P	P			
	District	55.8					
	Province	57.4					
Reproductions/ Development	School	76.1	P	P			
	District	66.6					
	Province	65.5					
Genetic Continuity	School	73.3	P	P			
	District	62.3					
	Province	61.6					
Evolution, Change and Diversity	School	62.5	P	P			
	District	52.2					
	Province	51.3					

Average Mark, 2007-2010

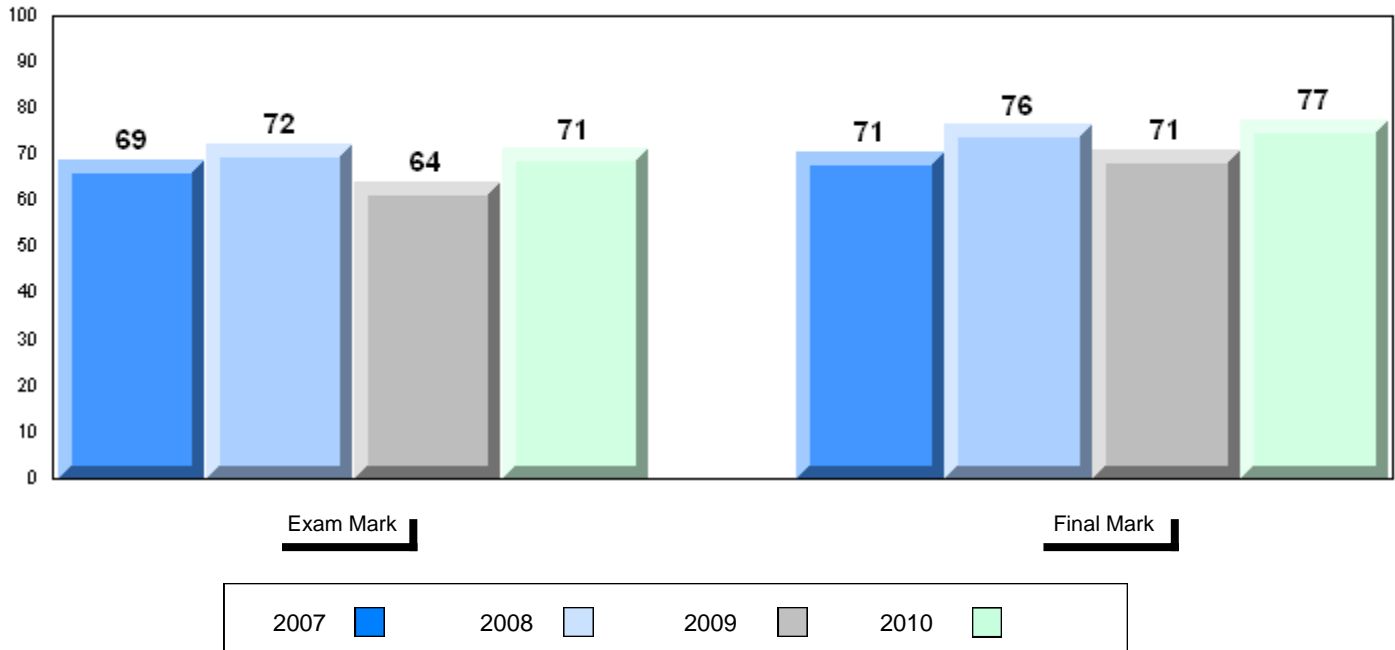

Difference from Provincial Mean, 2007-10

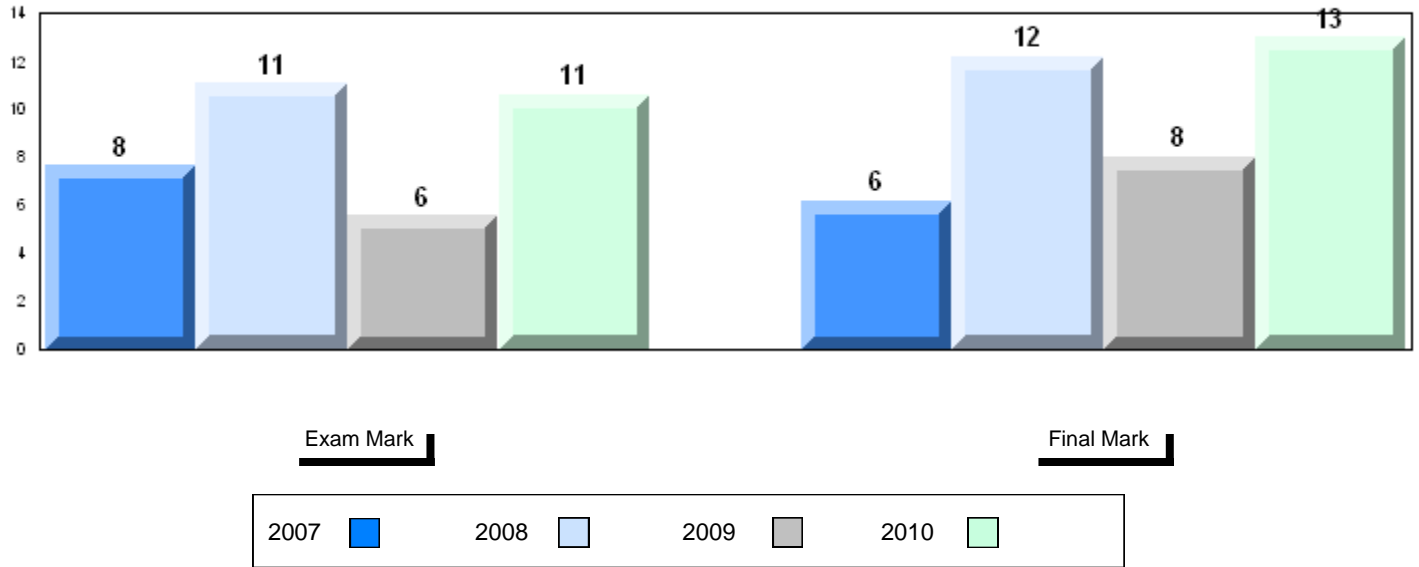

4 Year Public Exam (Subtest) Mark Trend 2007-2010

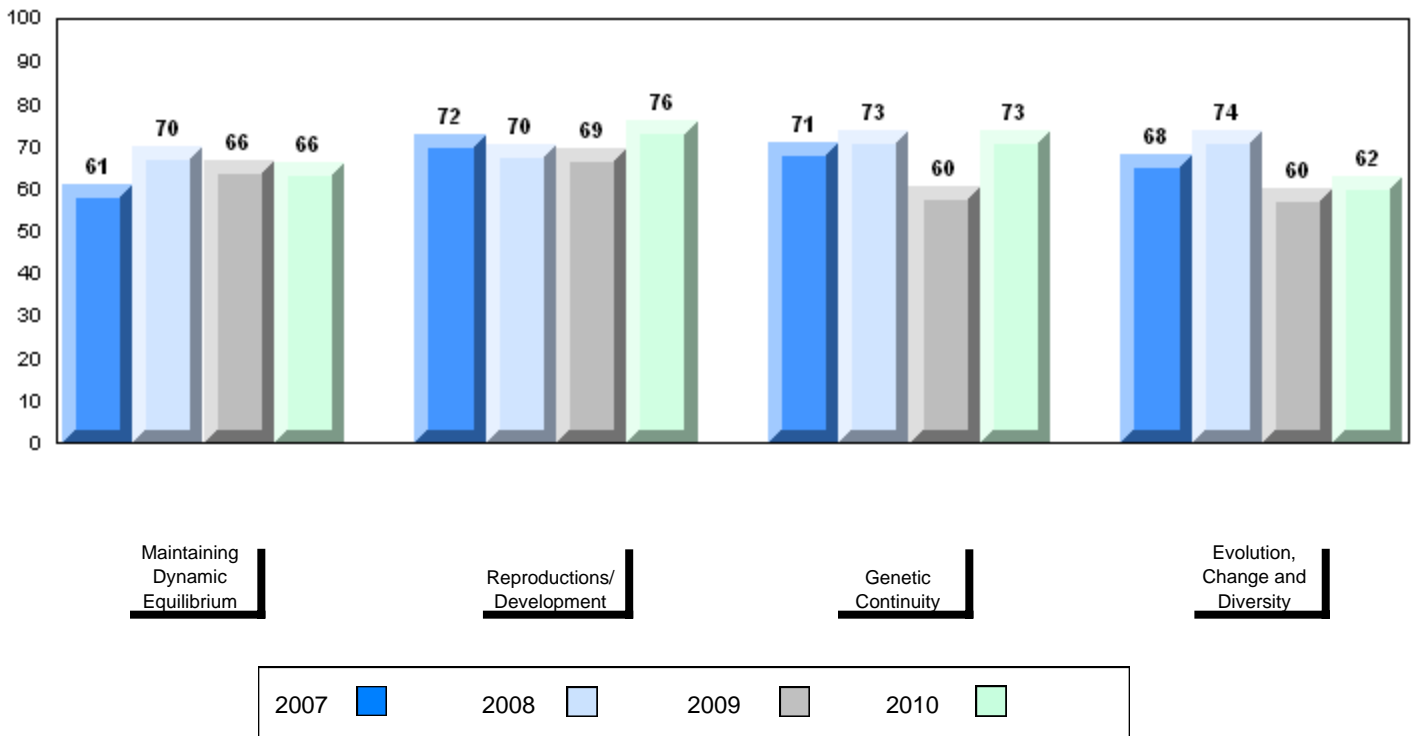

District 3 - Nova Central

#413 - Holy Cross School Complex, Eastport

Grades: K-12

Number of Students 1

Biology 3201
 School
 District
 Province

Subtest

Maintaining School
Dynamic District
Equilibrium Province

Reproductions/ School
Development District
 Province

Genetic School
Continuity District
 Province

Evolution, School
Change and District
Diversity Province

Public Exam Mark	School vs District	School vs Province
<i>School data with 5 or fewer students withheld for reasons of confidentiality.</i>		

Final Mark	School vs District	School vs Province
<i>School data with 5 or fewer students withheld for reasons of confidentiality.</i>		

Average Mark, 2007-2010

School data with 5 or fewer students withheld for reasons of confidentiality.

Exam Mark

Final Mark

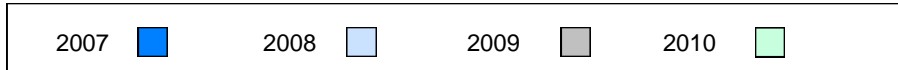

Difference from Provincial Mean, 2007-10

School data with 5 or fewer students withheld for reasons of confidentiality.

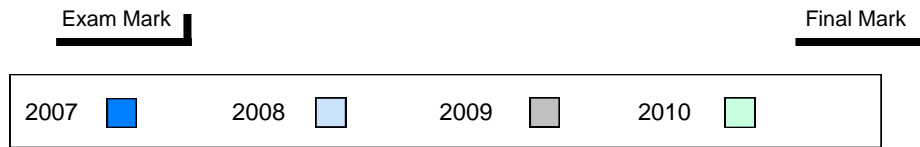

4 Year Public Exam (Subtest) Mark Trend 2007-2010

School data with 5 or fewer students withheld for reasons of confidentiality.

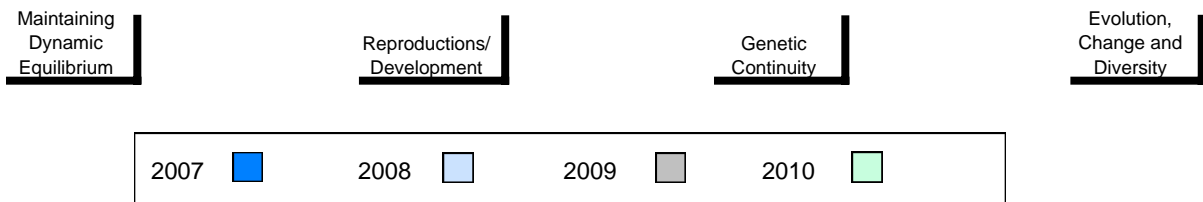

District 3 - Nova Central

#414 - Fogo Island Central Academy, Fogo Island

Grades: K-12

Number of Students 24

Biology 3201

		Public Exam Mark	School vs District	School vs Province	Final Mark	School vs District	School vs Province
	School	63.0	P	P	67.5 65.2 64.4	P	P
	District	60.9					
	Province	60.7					
Subtest							
Maintaining Dynamic Equilibrium	School	52.2	q	q			
	District	55.8					
	Province	57.4					
Reproductions/ Development	School	69.8	P	P			
	District	66.6					
	Province	65.5					
Genetic Continuity	School	69.2	P	P			
	District	62.3					
	Province	61.6					
Evolution, Change and Diversity	School	48.1	q	q			
	District	52.2					
	Province	51.3					

Average Mark, 2007-2010

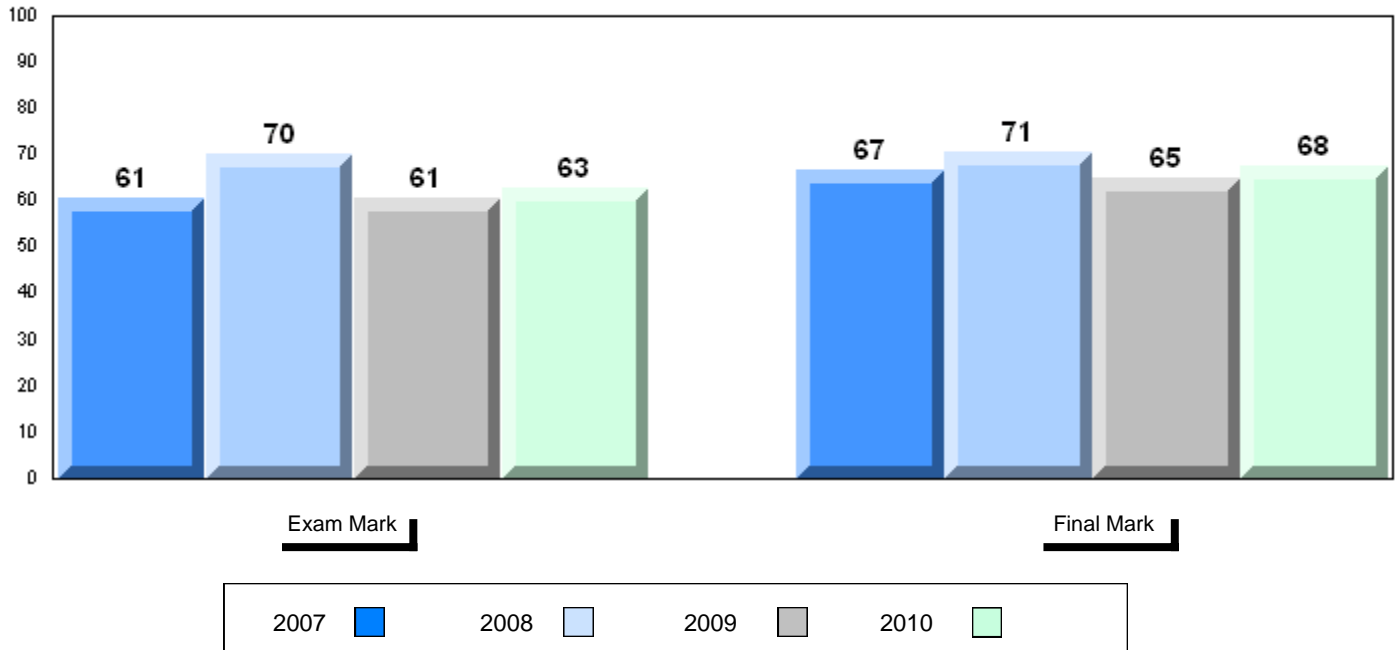

Difference from Provincial Mean, 2007-10

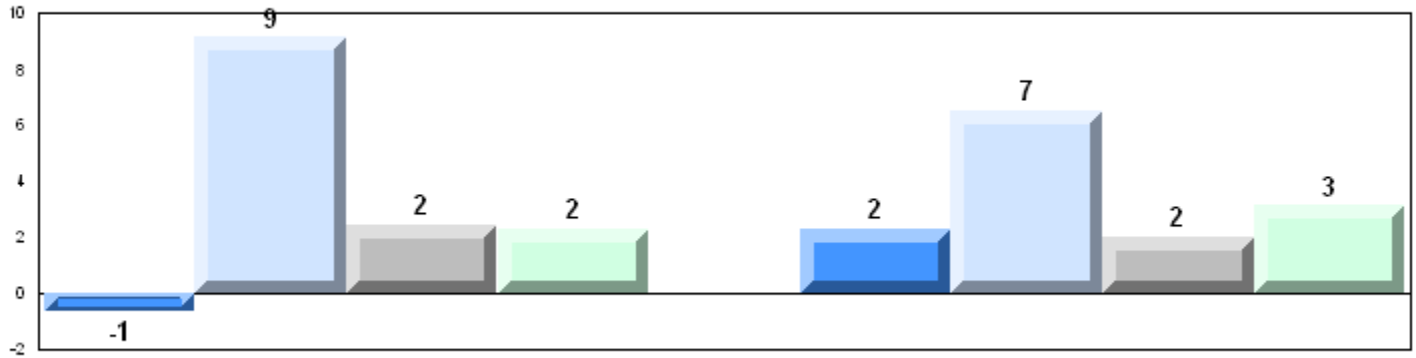

4 Year Public Exam (Subtest) Mark Trend 2007-2010

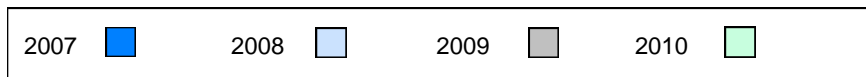
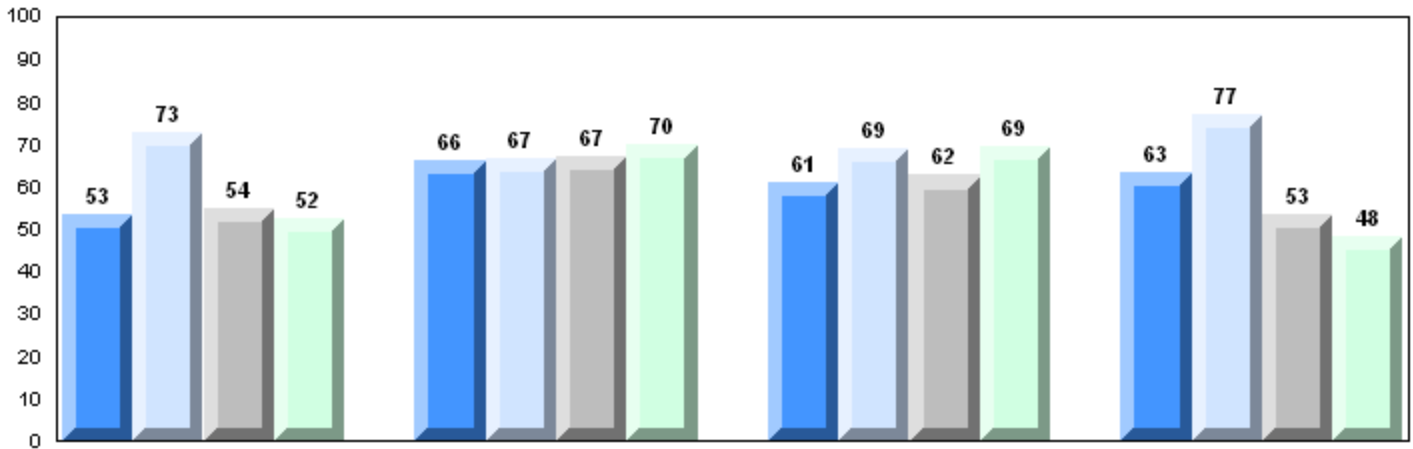

Number of Students 18

Biology 3201

		Public Exam Mark	School vs District	School vs Province	Final Mark	School vs District	School vs Province
	School	54.5	q	q	60.9	q	q
	District	60.9			65.2		
	Province	60.7			64.4		
Subtest							
Maintaining Dynamic Equilibrium	School	43.8	q	q			
	District	55.8					
	Province	57.4					
Reproductions/ Development	School	62.4	q	q			
	District	66.6					
	Province	65.5					
Genetic Continuity	School	57.8	q	q			
	District	62.3					
	Province	61.6					
Evolution, Change and Diversity	School	44.6	q	q			
	District	52.2					
	Province	51.3					

Average Mark, 2007-2010

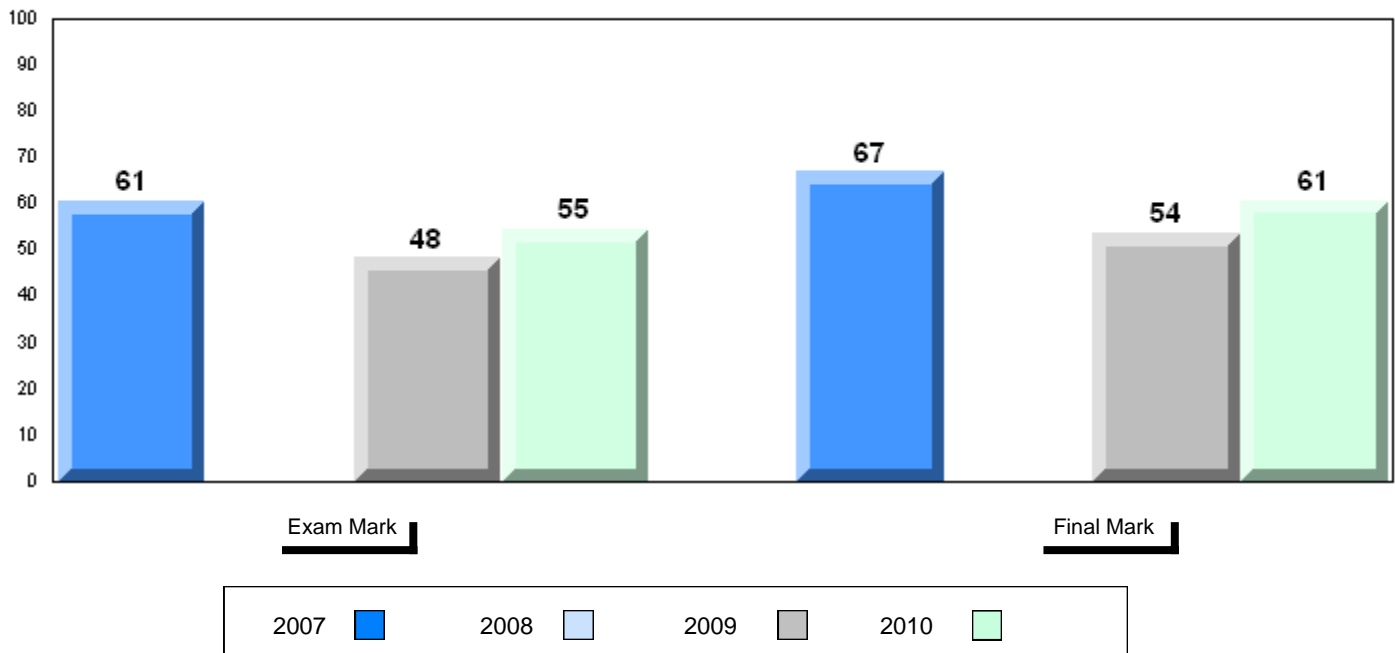

Difference from Provincial Mean, 2007-10

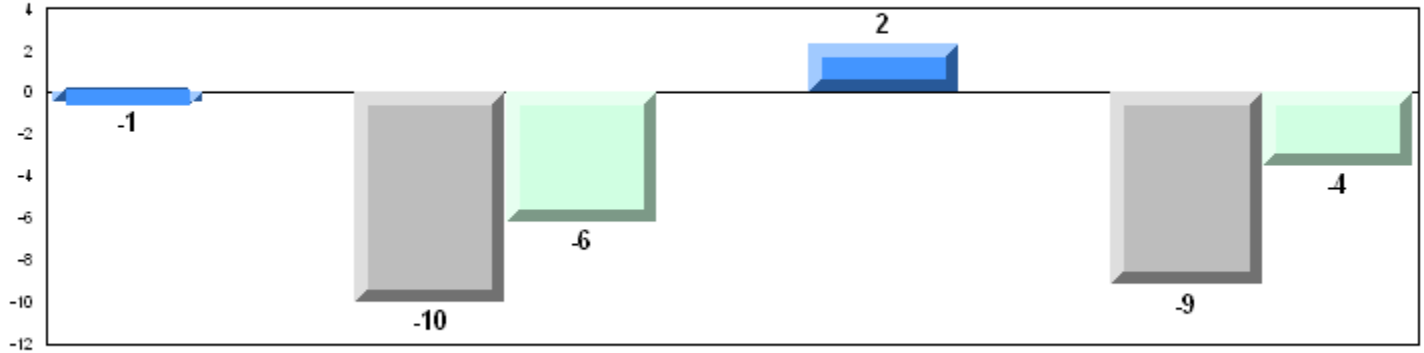

4 Year Public Exam (Subtest) Mark Trend 2007-2010

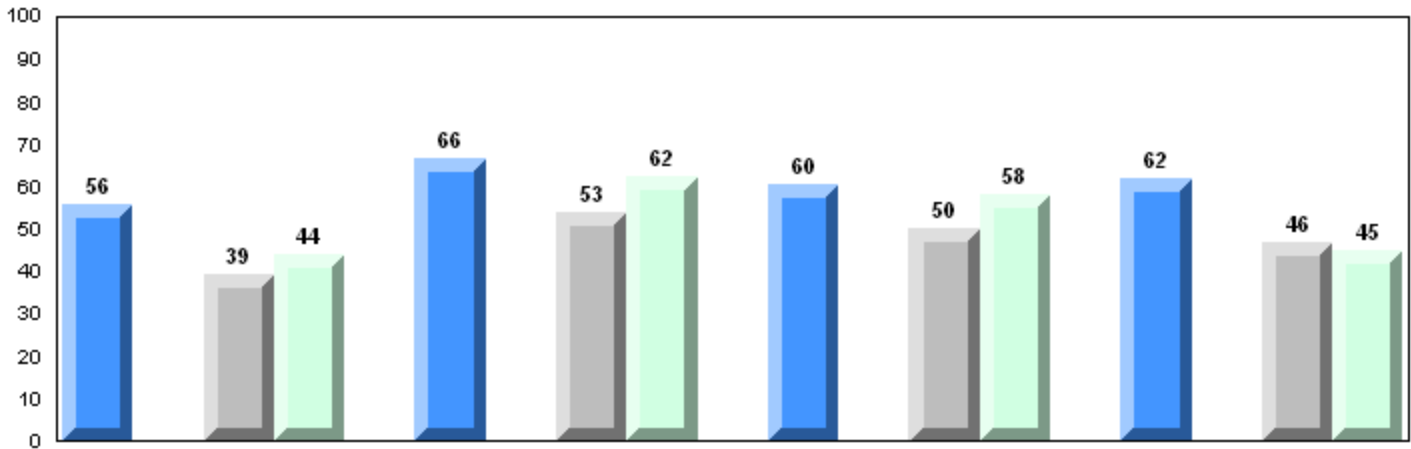

Maintaining Dynamic Equilibrium

Reproductions/Development

Genetic Continuity

Evolution, Change and Diversity

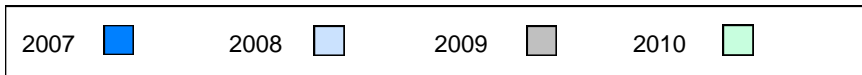

Number of Students 80

Biology 3201

		Public Exam Mark	School vs District	School vs Province	Final Mark	School vs District	School vs Province
	School	58.1	q	q	63.2	q	q
	District	60.9			65.2		
	Province	60.7			64.4		
Subtest							
Maintaining Dynamic Equilibrium	School	52.9	q	q			
	District	55.8					
	Province	57.4					
Reproductions/ Development	School	64.6	q	q			
	District	66.6					
	Province	65.5					
Genetic Continuity	School	58.1	q	q			
	District	62.3					
	Province	61.6					
Evolution, Change and Diversity	School	51.4	q	P			
	District	52.2					
	Province	51.3					

Average Mark, 2007-2010

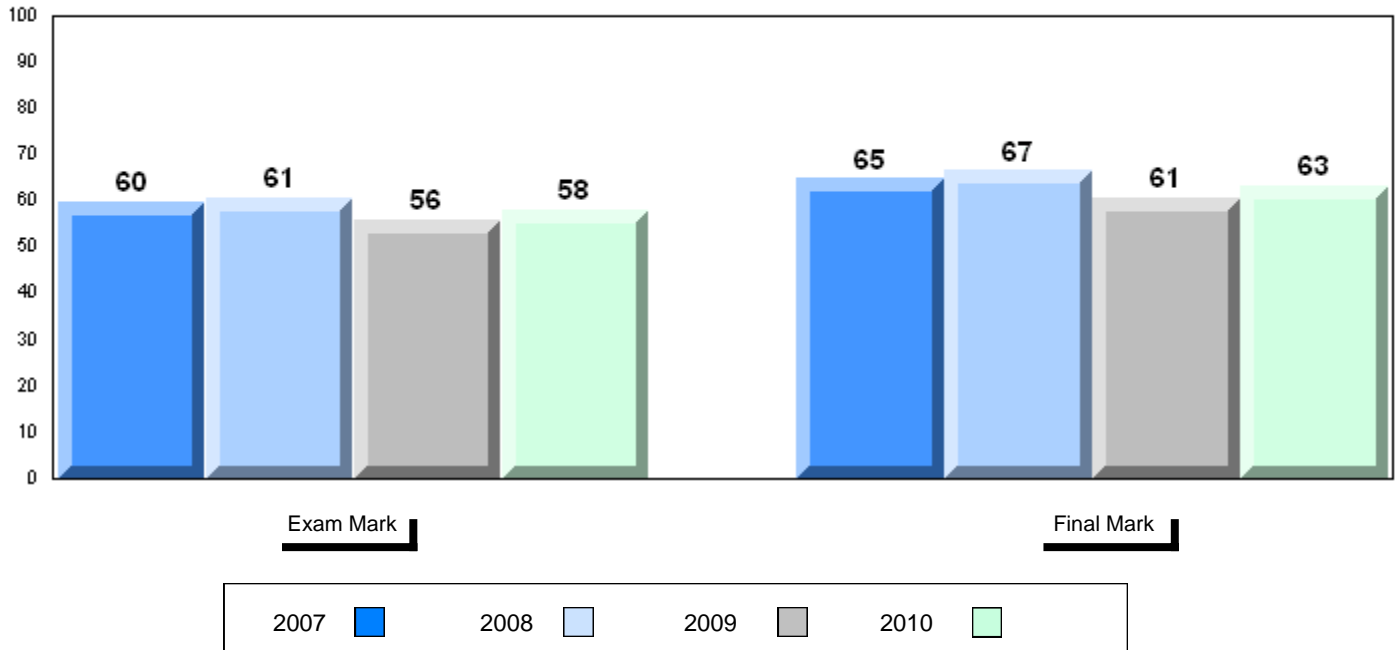

Difference from Provincial Mean, 2007-10

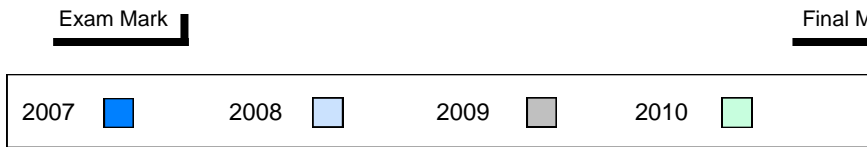
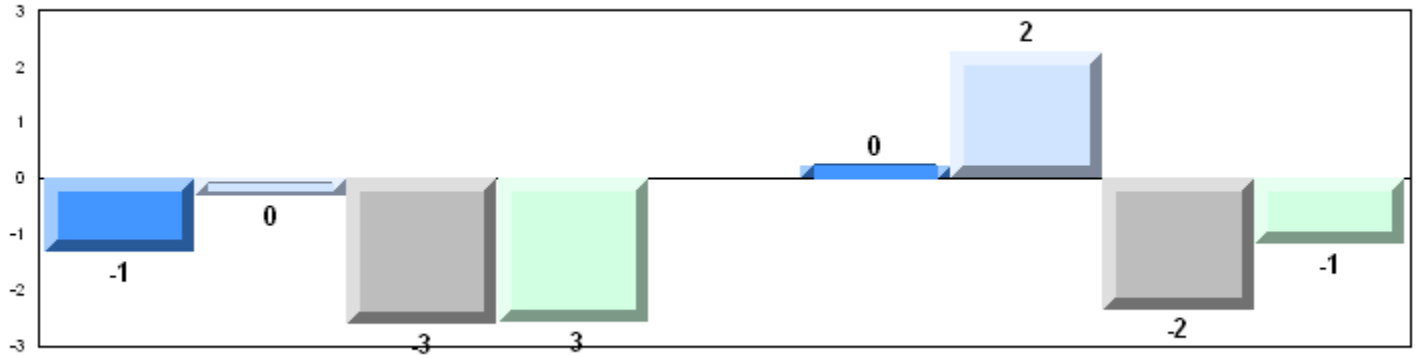

4 Year Public Exam (Subtest) Mark Trend 2007-2010

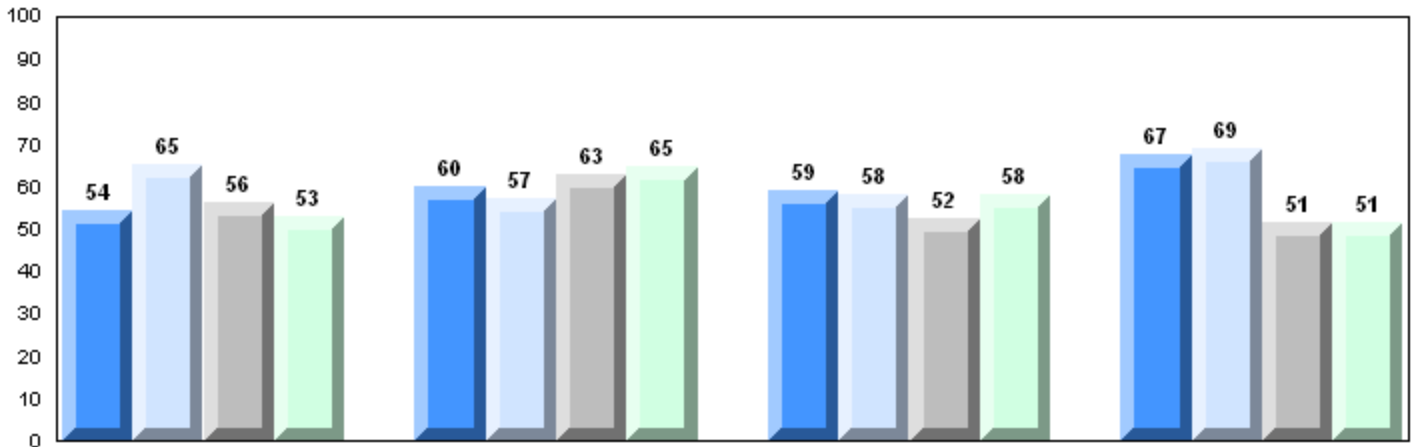

Maintaining Dynamic Equilibrium

Reproductions/Development

Genetic Continuity

Evolution, Change and Diversity

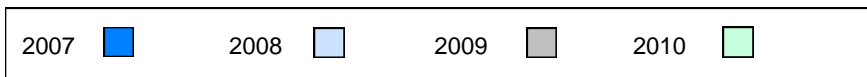

Number of Students 4

Biology 3201 School
District
Province

Subtest

Maintaining School
Dynamic District
Equilibrium Province

Reproductions/ School
Development District
Province

Genetic School
Continuity District
Province

Evolution, School
Change and District
Diversity Province

Public Exam Mark	School vs District	School vs Province
<i>School data with 5 or fewer students withheld for reasons of confidentiality.</i>		

Final Mark	School vs District	School vs Province
<i>School data with 5 or fewer students withheld for reasons of confidentiality.</i>		

Average Mark, 2007-2010

School data with 5 or fewer students withheld for reasons of confidentiality.

Exam Mark

Final Mark

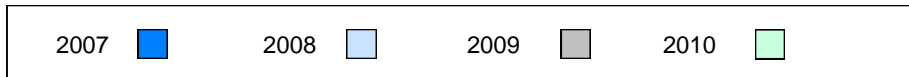

Difference from Provincial Mean, 2007-10

School data with 5 or fewer students withheld for reasons of confidentiality.

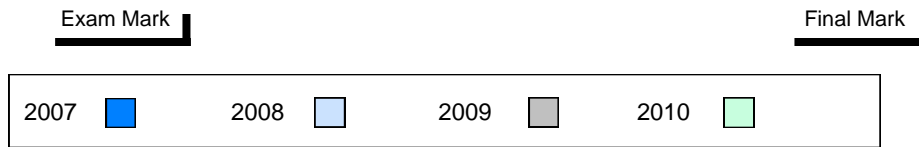

4 Year Public Exam (Subtest) Mark Trend 2007-2010

School data with 5 or fewer students withheld for reasons of confidentiality.

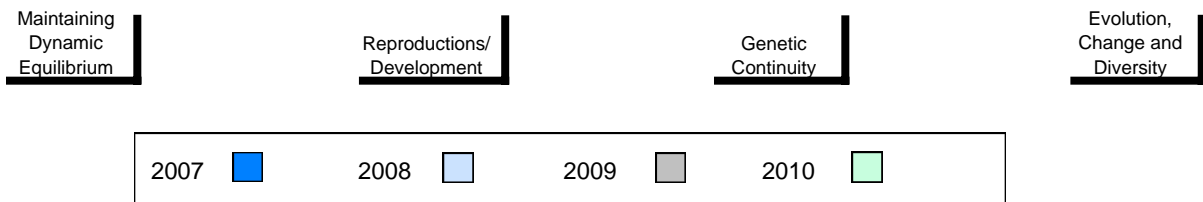

Number of Students 20

Biology 3201

		Public Exam Mark	School vs District	School vs Province	Final Mark	School vs District	School vs Province
	School	63.5	P	P	66.2	P	P
	District	60.9			65.2		
	Province	60.7			64.4		
Subtest							
Maintaining Dynamic Equilibrium	School	58.5	P	P			
	District	55.8					
	Province	57.4					
Reproductions/Development	School	67.8	P	P			
	District	66.6					
	Province	65.5					
Genetic Continuity	School	64.6	P	P			
	District	62.3					
	Province	61.6					
Evolution, Change and Diversity	School	58.2	P	P			
	District	52.2					
	Province	51.3					

Average Mark, 2007-2010

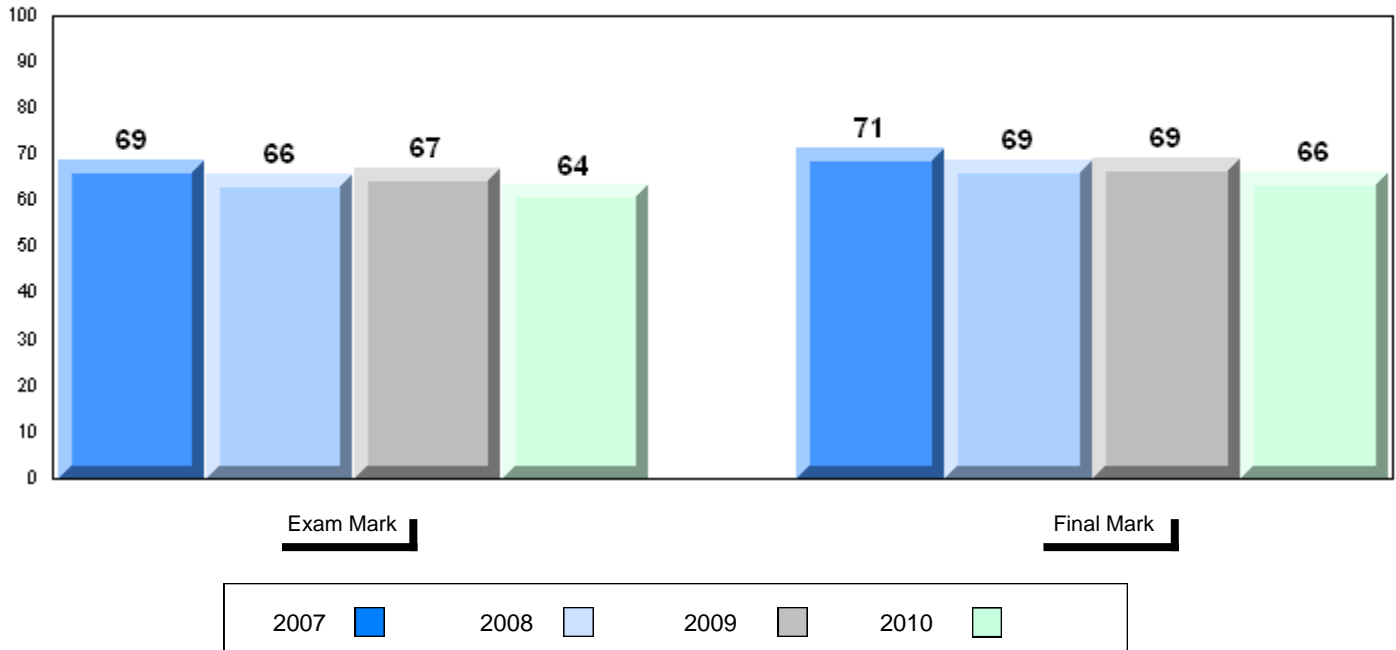

Difference from Provincial Mean, 2007-10

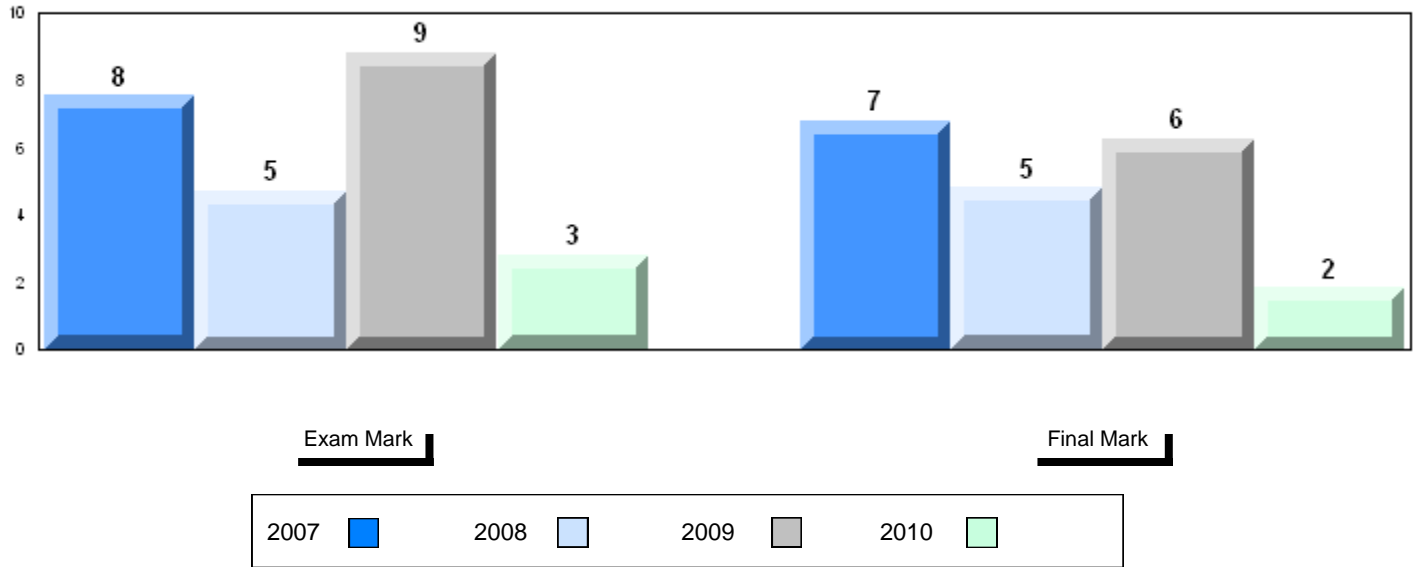

4 Year Public Exam (Subtest) Mark Trend 2007-2010

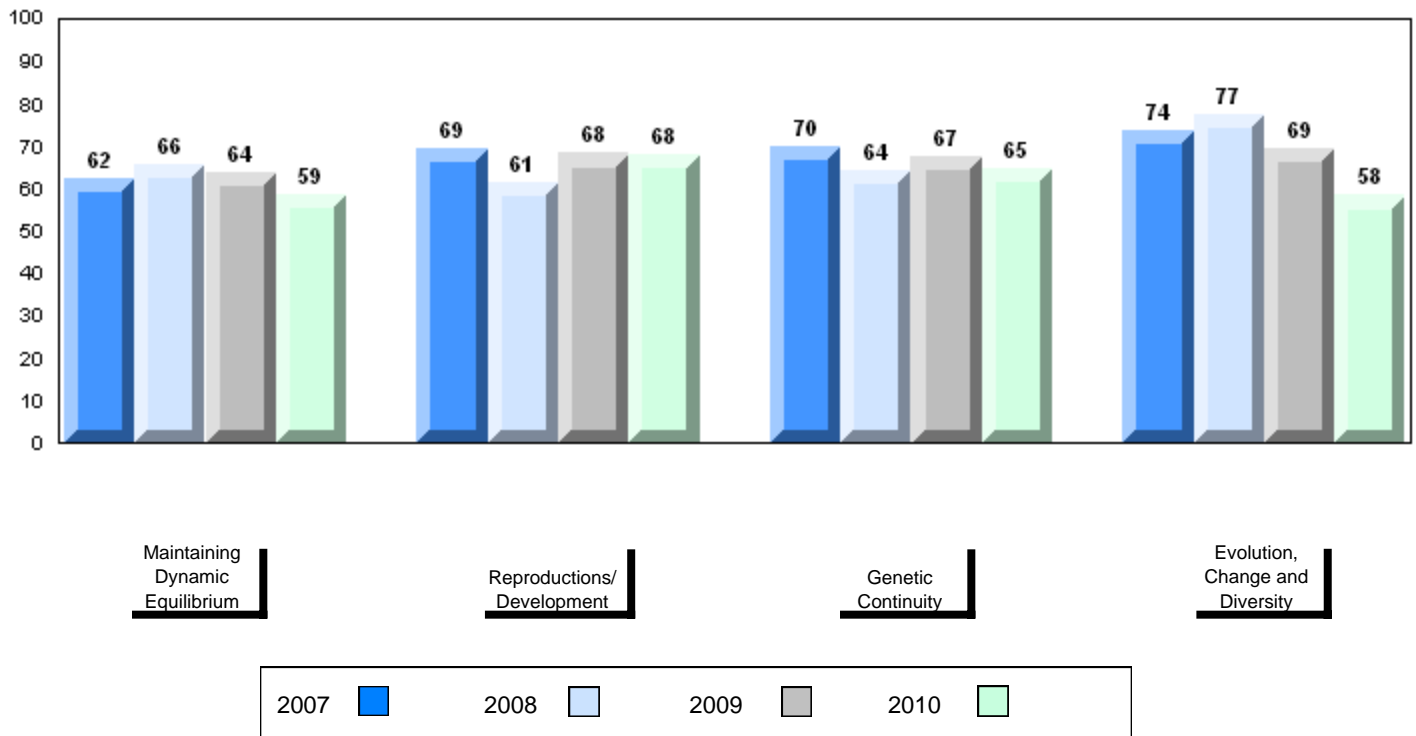

District 3 - Nova Central

#480 - Exploits Valley High, Grand Falls-Windsor

Grades: 10-12

Number of Students

77

Biology 3201

School
District
Province

Public Exam Mark

School vs District

School vs Province

60.9
60.9
60.7

P

P

Final Mark

School vs District

School vs Province

63.7
65.2
64.4

q

q

Subtest

Maintaining Dynamic Equilibrium

School
District
Province

56.0
55.8
57.4

P

q

Reproductions/ Development

School
District
Province

64.0
66.6
65.5

q

q

Genetic Continuity

School
District
Province

64.1
62.3
61.6

P

P

Evolution, Change and Diversity

School
District
Province

51.9
52.2
51.3

q

P

Average Mark, 2007-2010

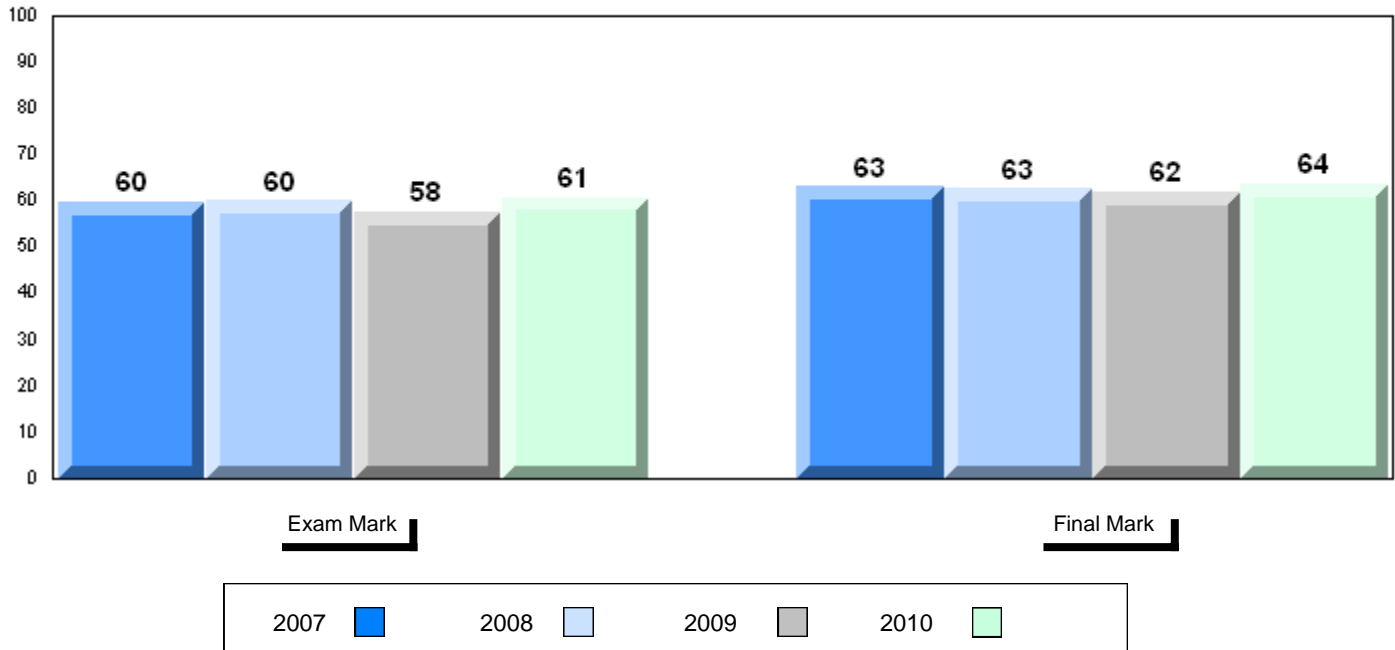

District 3 - Nova Central

#480 - Exploits Valley High, Grand Falls-Windsor

Grades: 10-12

Difference from Provincial Mean, 2007-10

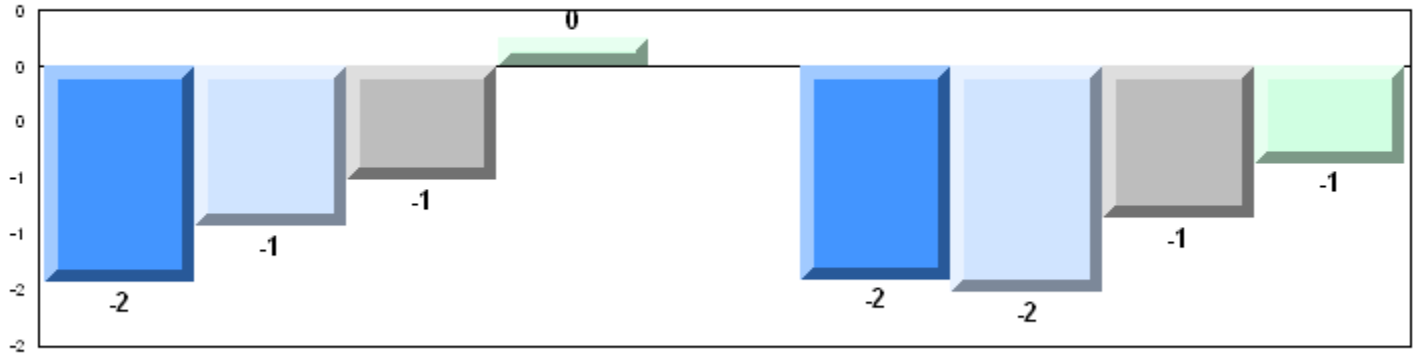

Exam Mark

Final Mark

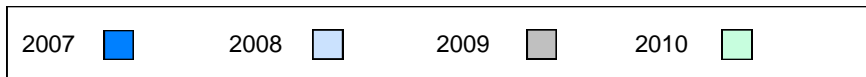

4 Year Public Exam (Subtest) Mark Trend 2007-2010

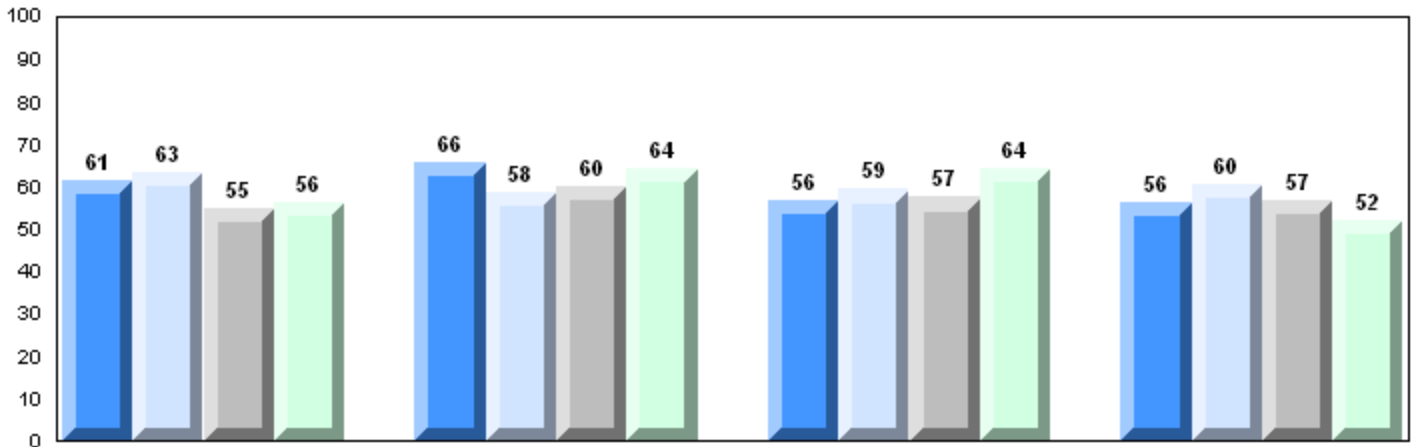

Maintaining Dynamic Equilibrium

Reproductions/Development

Genetic Continuity

Evolution, Change and Diversity

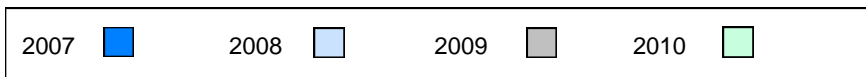

Number of Students 31

Biology 3201

		Public Exam Mark	School vs District	School vs Province	Final Mark	School vs District	School vs Province
Biology 3201	School	57.7	q	q	61.9 64.1 64.4	q	q
	District	60.6					
	Province	60.7					
Subtest							
Maintaining Dynamic Equilibrium	School	54.1	q	q			
	District	57.7					
	Province	57.4					
Reproductions/ Development	School	61.2	q	q			
	District	64.7					
	Province	65.5					
Genetic Continuity	School	60.5	q	q			
	District	62.0					
	Province	61.6					
Evolution, Change and Diversity	School	47.9	q	q			
	District	51.3					
	Province	51.3					

Average Mark, 2007-2010

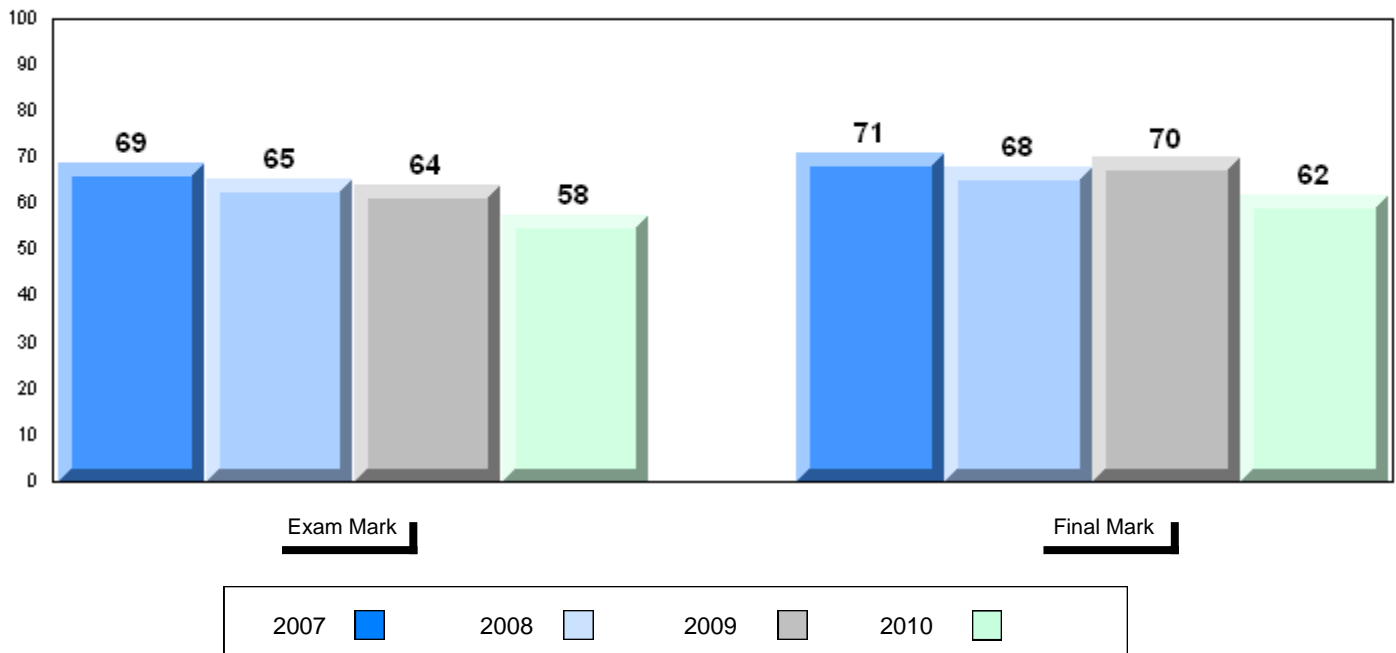

District 4 - Eastern

#214 - John Burke High School, Grand Bank

Grades: 8-12

Difference from Provincial Mean, 2007-10

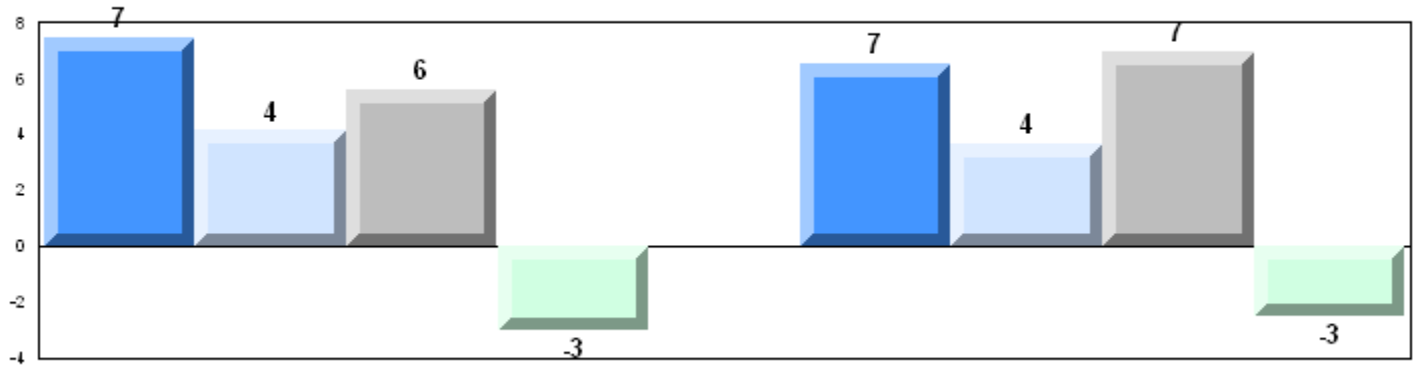

Exam Mark

Final Mark

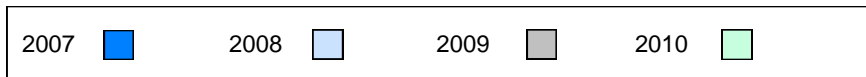

4 Year Public Exam (Subtest) Mark Trend 2007-2010

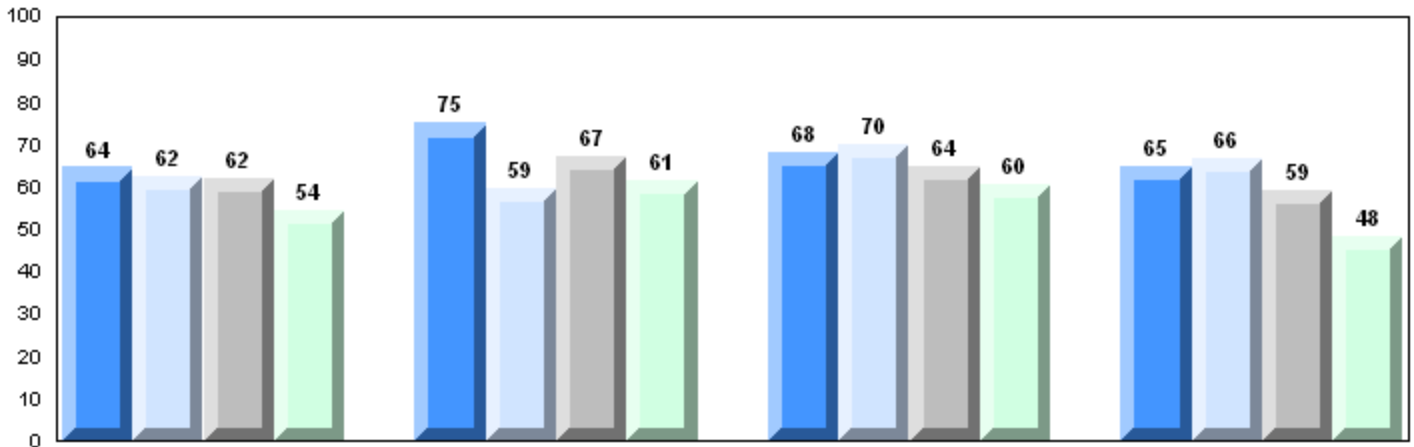

Maintaining Dynamic Equilibrium

Reproductions/Development

Genetic Continuity

Evolution, Change and Diversity

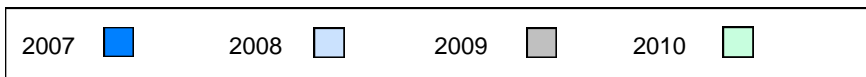

Number of Students

9

Biology 3201

School
District
Province

Public Exam Mark

School vs District

School vs Province

67.1
60.6
60.7

P

P

Final Mark

School vs District

School vs Province

72.7
64.1
64.4

P

P

Subtest

Maintaining Dynamic Equilibrium

School
District
Province

60.3
57.7
57.4

P

P

Reproductions/ Development

School
District
Province

76.3
64.7
65.5

P

P

Genetic Continuity

School
District
Province

68.0
62.0
61.6

P

P

Evolution, Change and Diversity

School
District
Province

55.2
51.3
51.3

P

P

Average Mark, 2007-2010

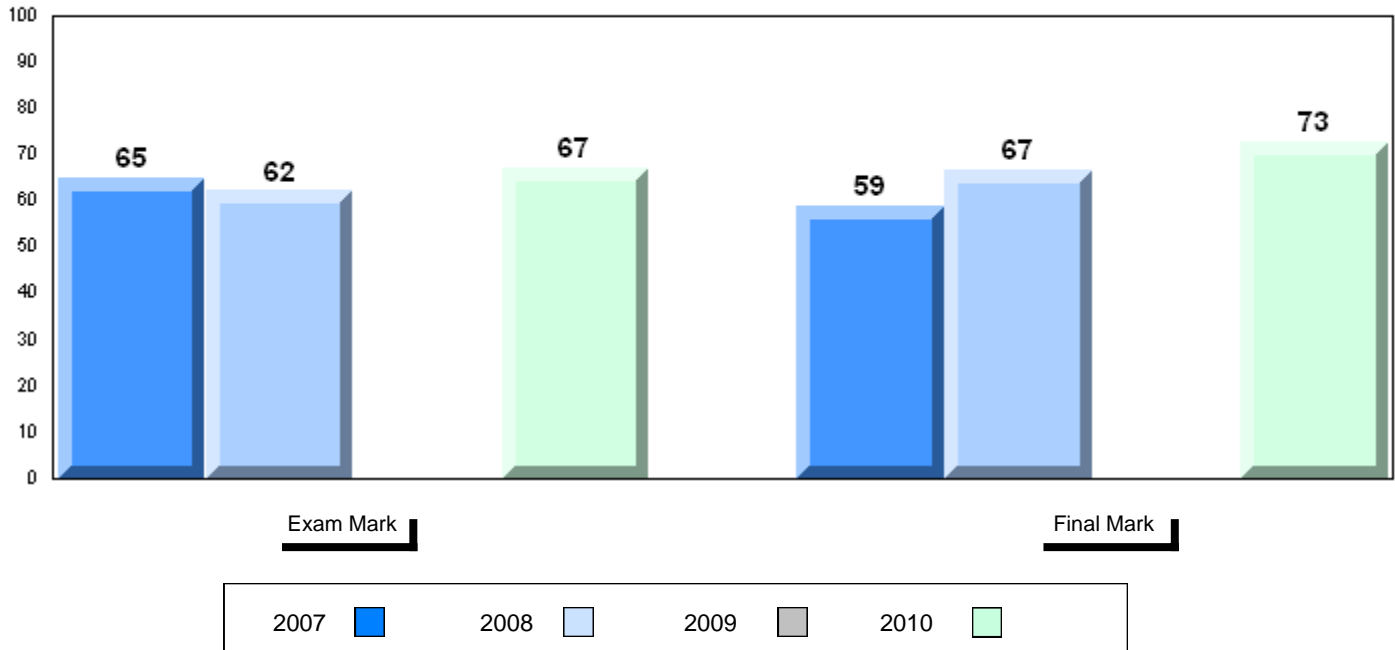

Difference from Provincial Mean, 2007-10

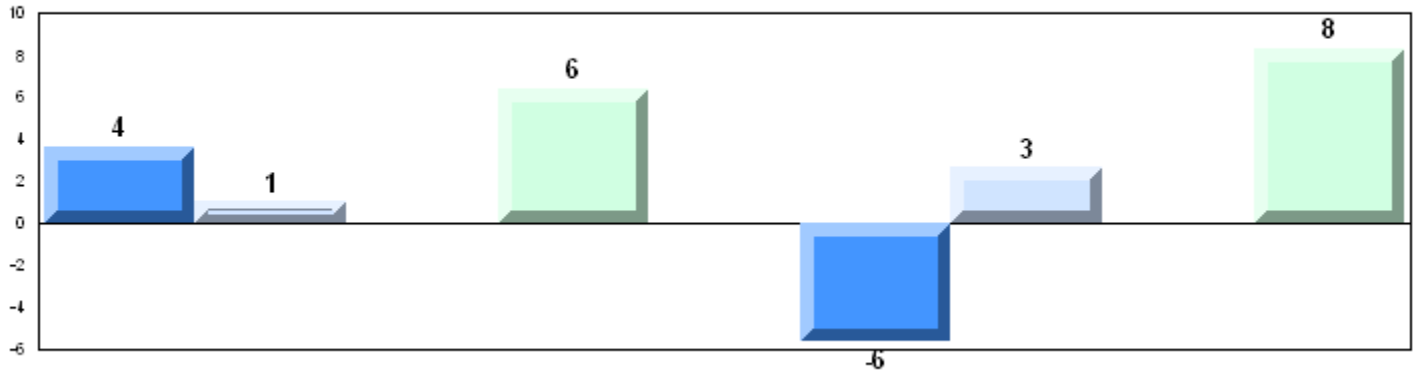

4 Year Public Exam (Subtest) Mark Trend 2007-2010

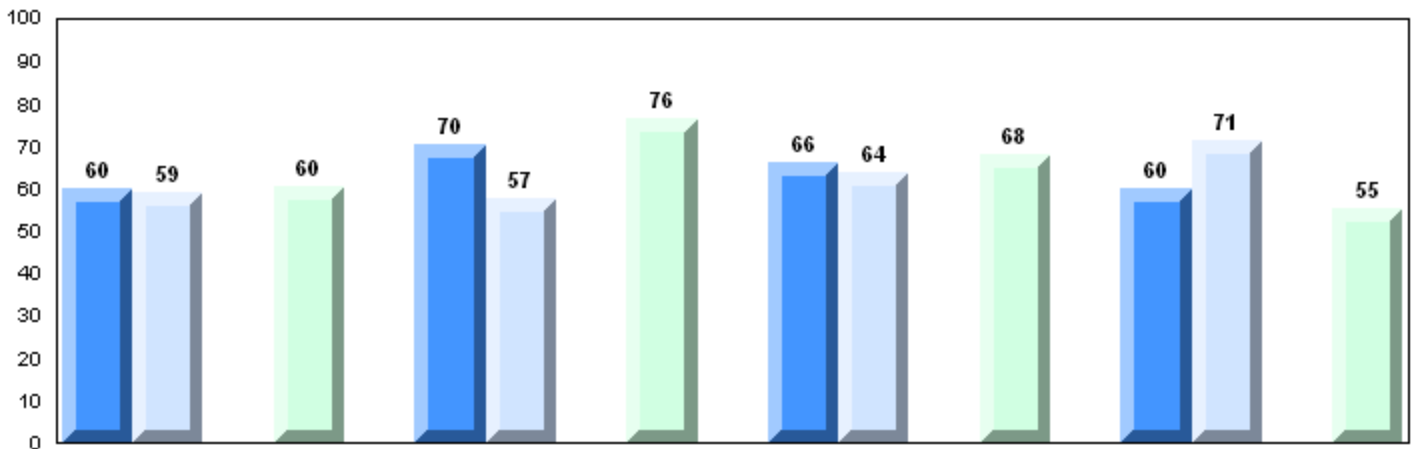

Maintaining Dynamic Equilibrium

Reproductions/Development

Genetic Continuity

Evolution, Change and Diversity

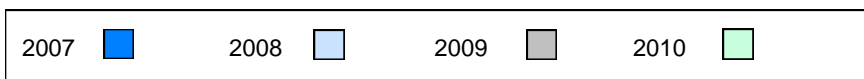

District 4 - Eastern

#219 - Marystown Central High School, Marystown

Grades: 10-12

Number of Students

84

Biology 3201

School
District
Province

Public Exam Mark

School vs District

School vs Province

54.7
60.6
60.7

q

q

Final Mark

School vs District

School vs Province

59.5
64.1
64.4

q

q

Subtest

Maintaining Dynamic Equilibrium

School
District
Province

52.5
57.7
57.4

q

q

Reproductions/ Development

School
District
Province

59.6
64.7
65.5

q

q

Genetic Continuity

School
District
Province

54.5
62.0
61.6

q

q

Evolution, Change and Diversity

School
District
Province

46.2
51.3
51.3

q

q

Average Mark, 2007-2010

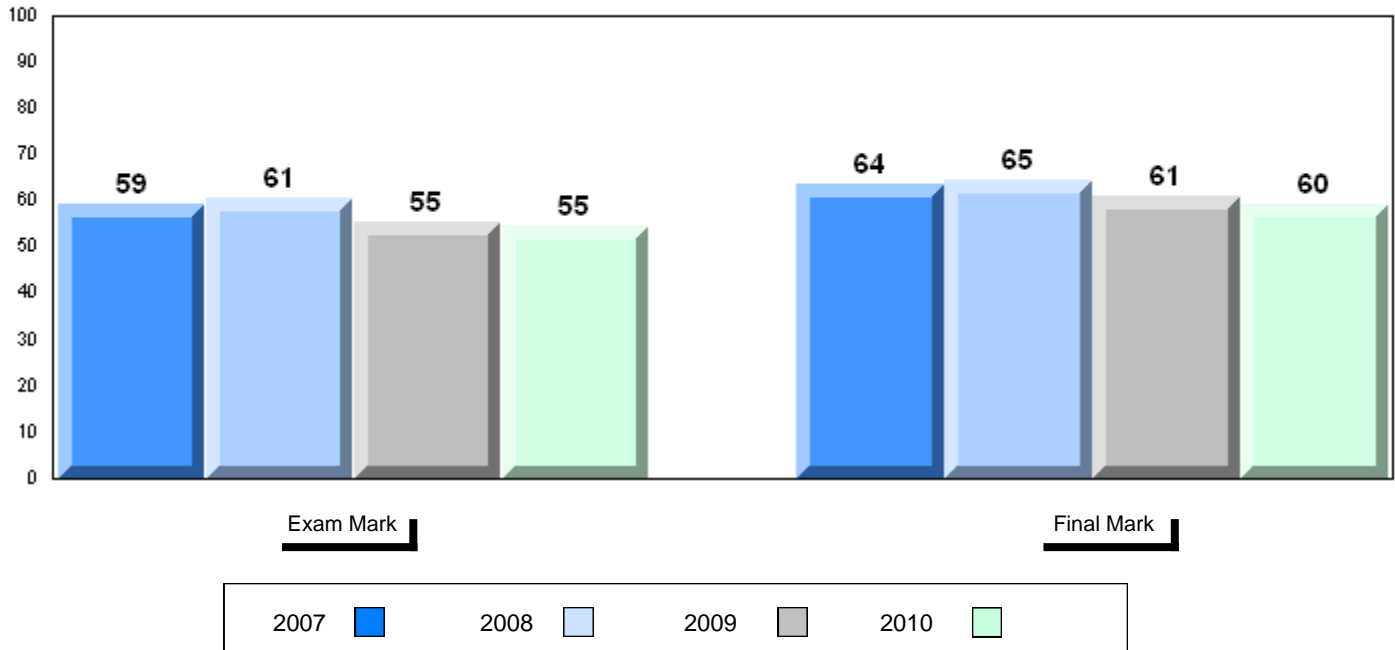

Difference from Provincial Mean, 2007-10

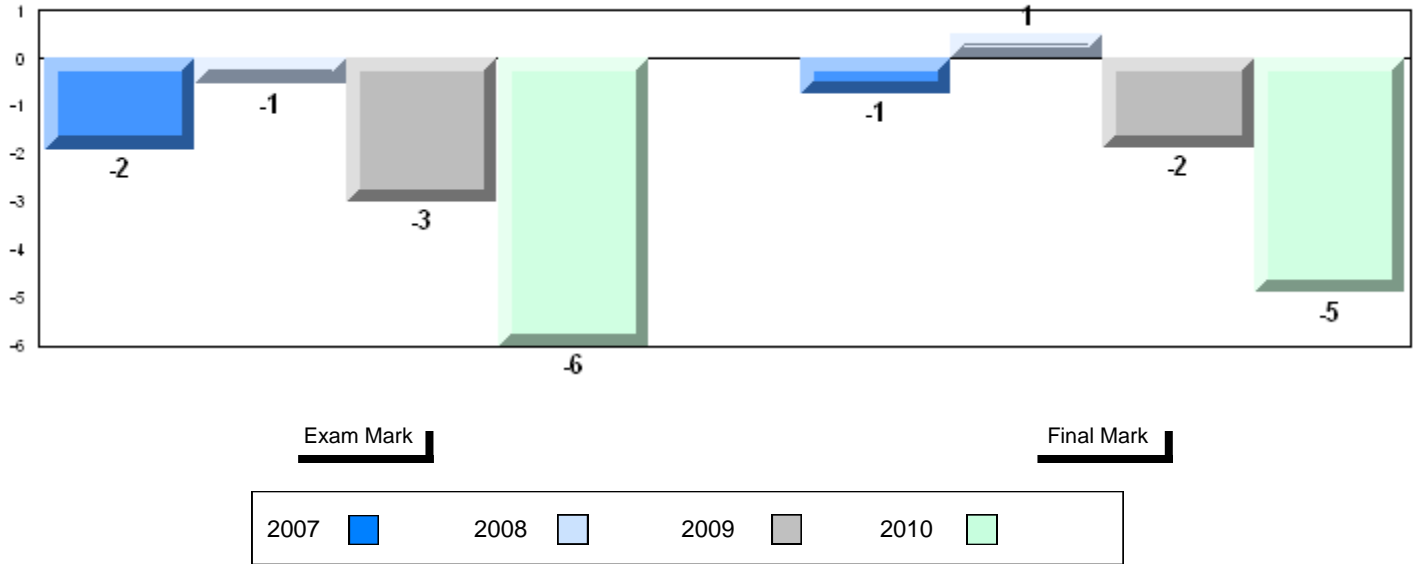

4 Year Public Exam (Subtest) Mark Trend 2007-2010

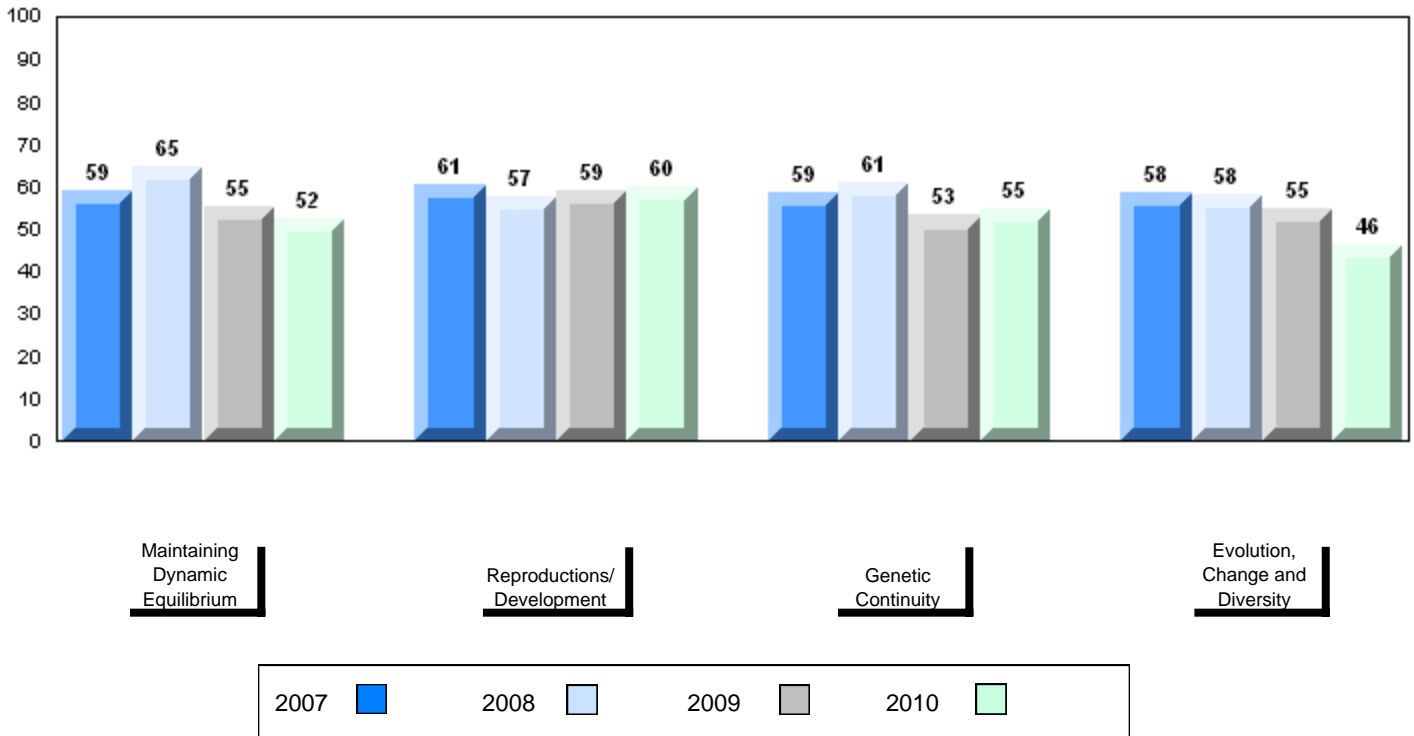

District 4 - Eastern

#223 - Christ the King School, Rushoon

Grades: K-12

Number of Students

9

Biology 3201

School
District
Province

Public Exam Mark

School vs District

School vs Province

67.0
60.6
60.7

P

P

Final Mark

School vs District

School vs Province

70.0
64.1
64.4

P

P

Subtest

Maintaining Dynamic Equilibrium

School
District
Province

63.3
57.7
57.4

P

P

Reproductions/ Development

School
District
Province

73.7
64.7
65.5

P

P

Genetic Continuity

School
District
Province

70.3
62.0
61.6

P

P

Evolution, Change and Diversity

School
District
Province

50.7
51.3
51.3

q

q

Average Mark, 2007-2010

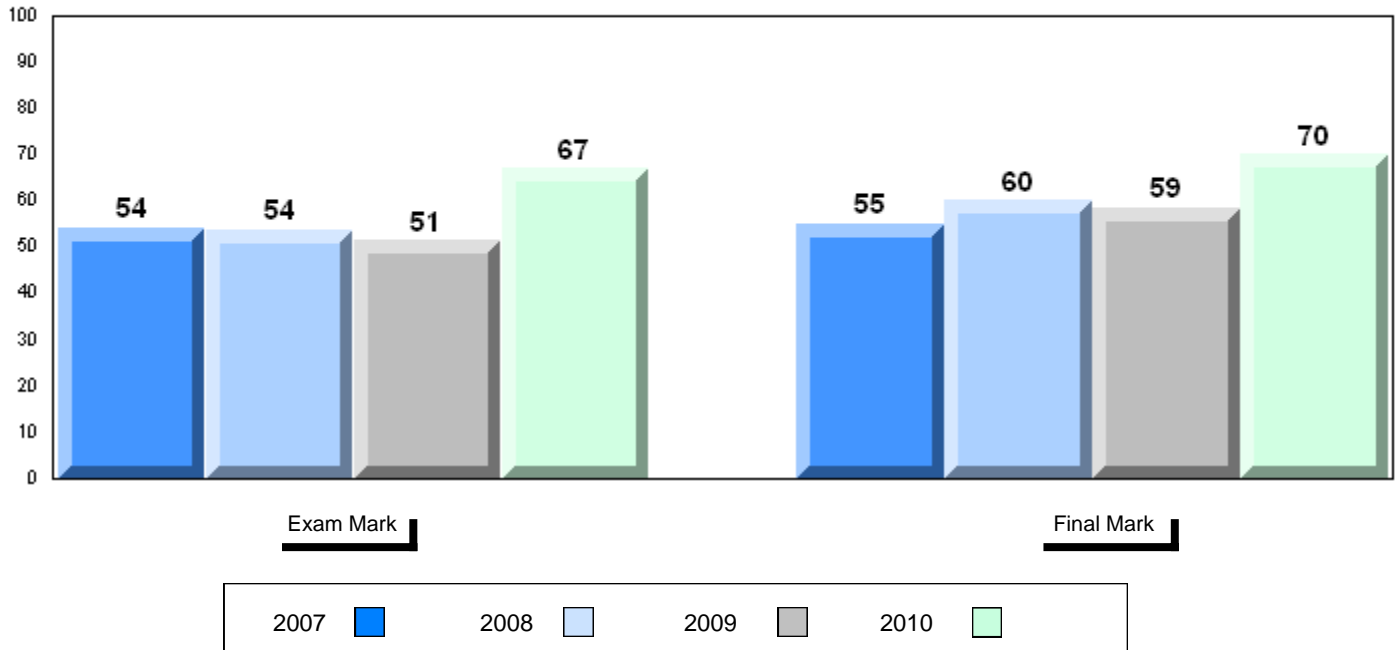

Difference from Provincial Mean, 2007-10

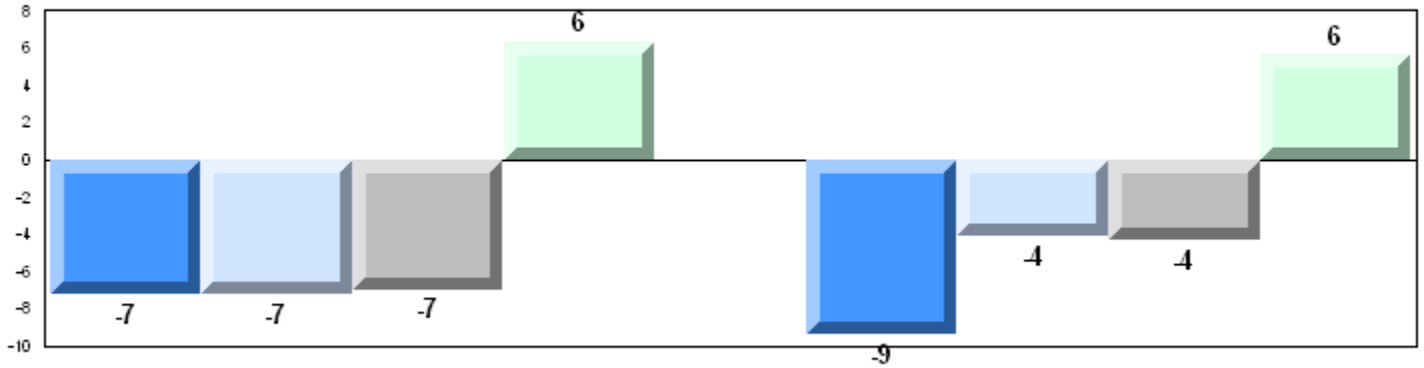

Exam Mark

Final Mark

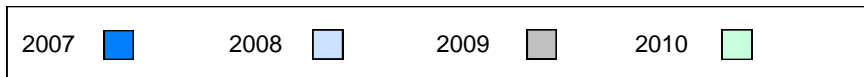

4 Year Public Exam (Subtest) Mark Trend 2007-2010

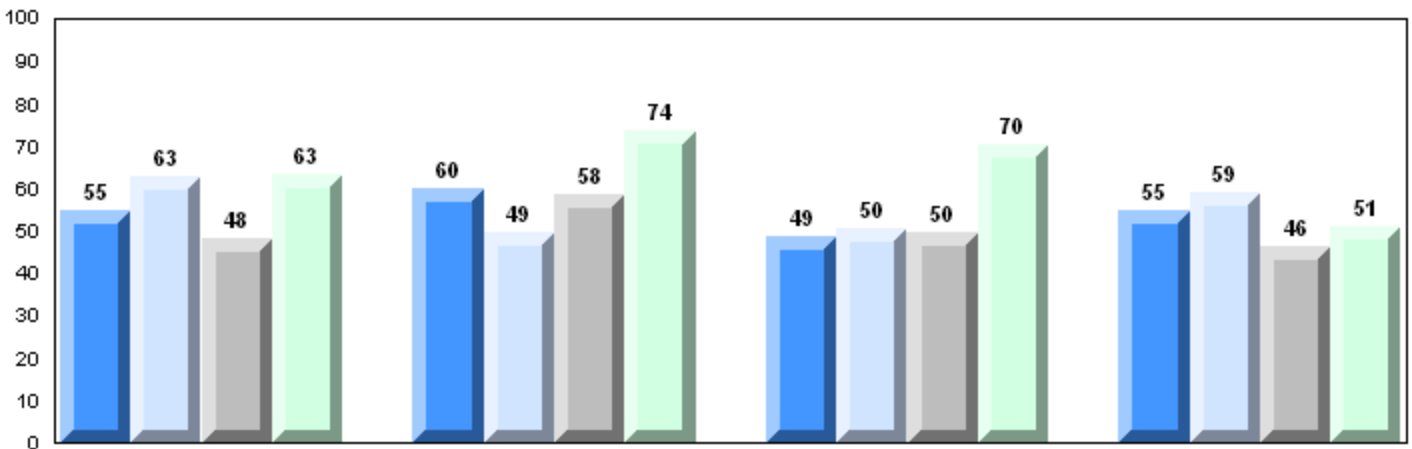

Maintaining Dynamic Equilibrium

Reproductions/Development

Genetic Continuity

Evolution, Change and Diversity

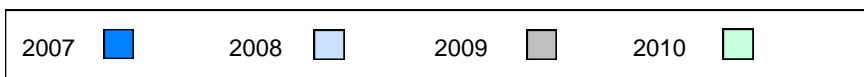

Number of Students 16

Biology 3201

Subtest

**Maintaining
Dynamic
Equilibrium**

**Reproductions/
Development**

**Genetic
Continuity**

**Evolution,
Change and
Diversity**

School
District
Province

School
District
Province

School
District
Province

School
District
Province

School
District
Province

**Public
Exam
Mark**

School
vs
District

School
vs
Province

62.6
60.6
60.7

P

P

P

P

q

q

P

P

q

q

**Final
Mark**

School
vs
District

School
vs
Province

67.5
64.1
64.4

P

P

Average Mark, 2007-2010

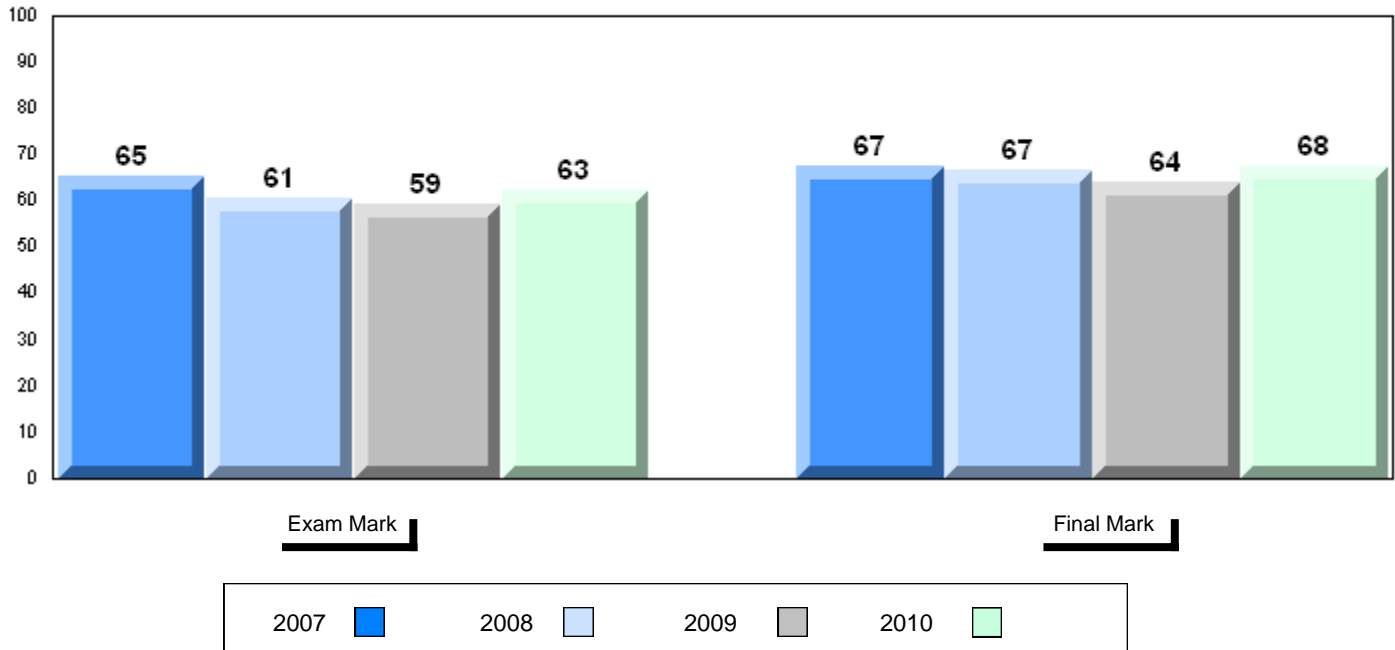

Difference from Provincial Mean, 2007-10

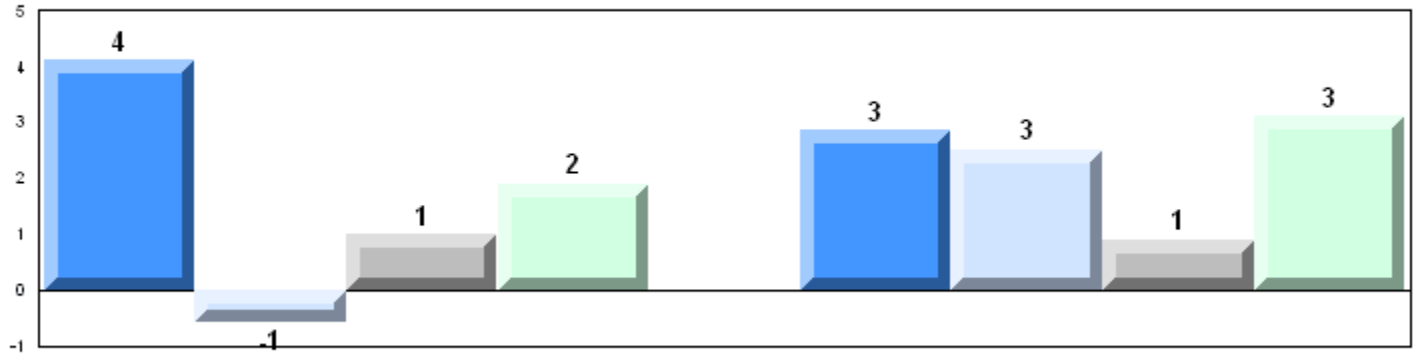

4 Year Public Exam (Subtest) Mark Trend 2007-2010

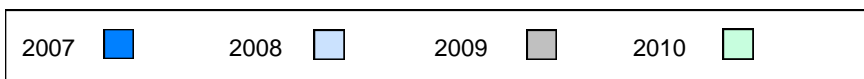
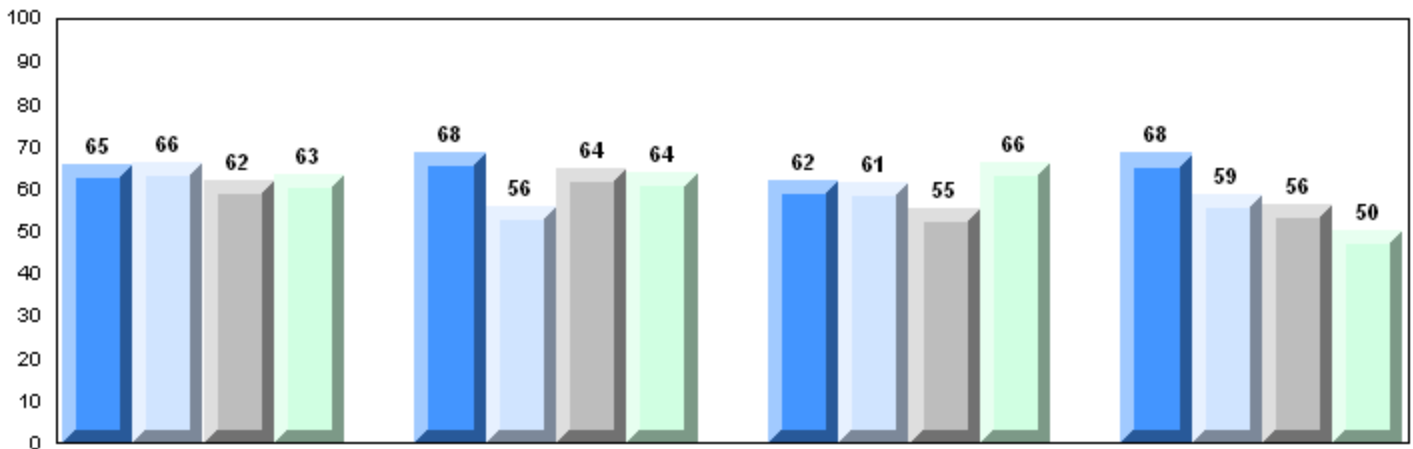

Number of Students

17

Biology 3201

School
 District
 Province

Public Exam Mark

School vs District

School vs Province

66.7
 60.6
 60.7

P

P

Final Mark

School vs District

School vs Province

70.9
 64.1
 64.4

P

P

Subtest

Maintaining Dynamic Equilibrium

School
 District
 Province

64.1
 57.7
 57.4

P

P

Reproductions/ Development

School
 District
 Province

70.7
 64.7
 65.5

P

P

Genetic Continuity

School
 District
 Province

69.4
 62.0
 61.6

P

P

Evolution, Change and Diversity

School
 District
 Province

53.7
 51.3
 51.3

P

P

Average Mark, 2007-2010

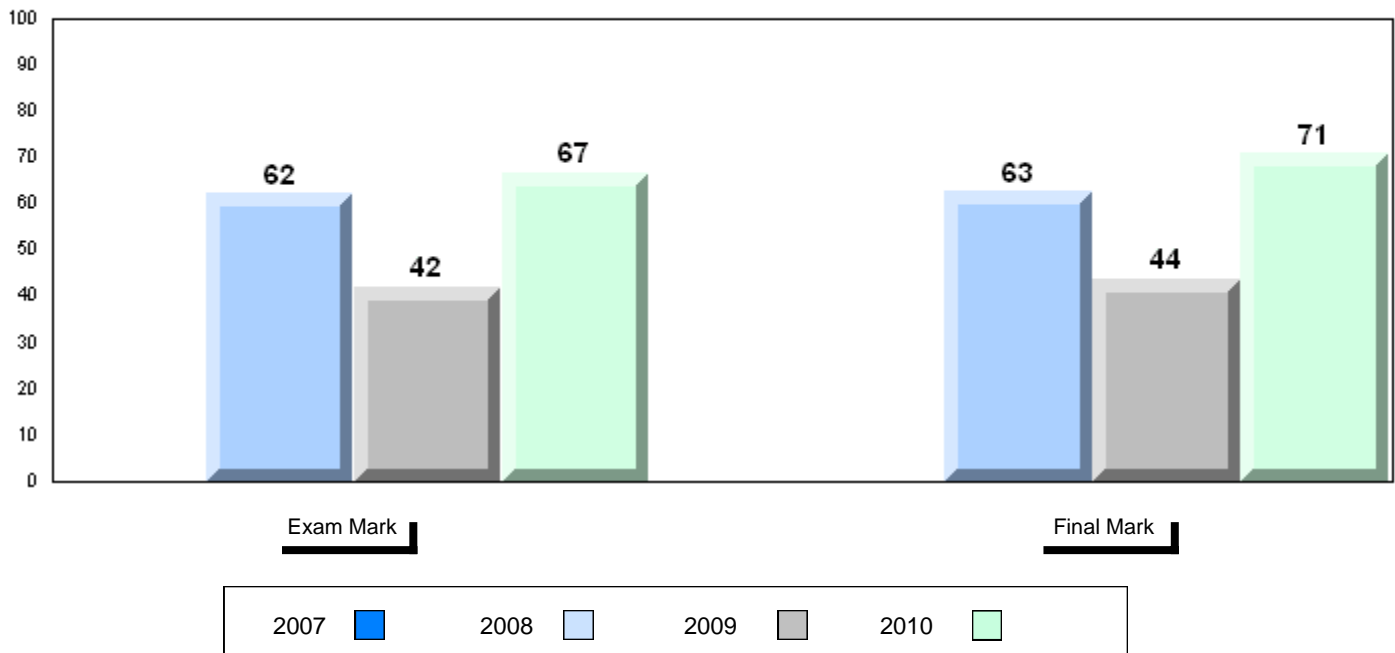

Difference from Provincial Mean, 2007-10

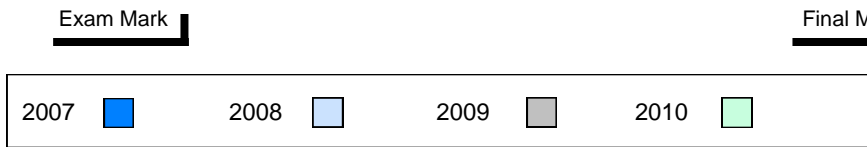
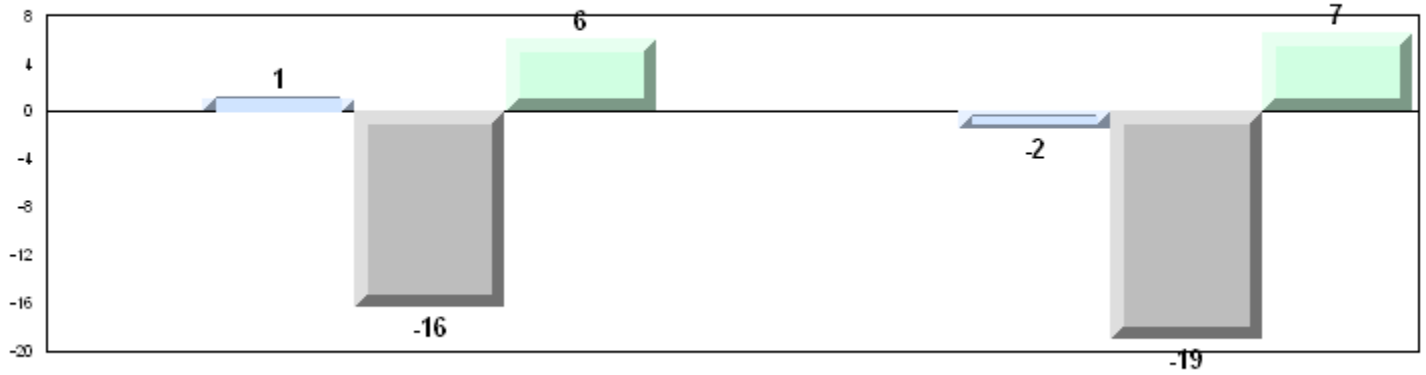

4 Year Public Exam (Subtest) Mark Trend 2007-2010

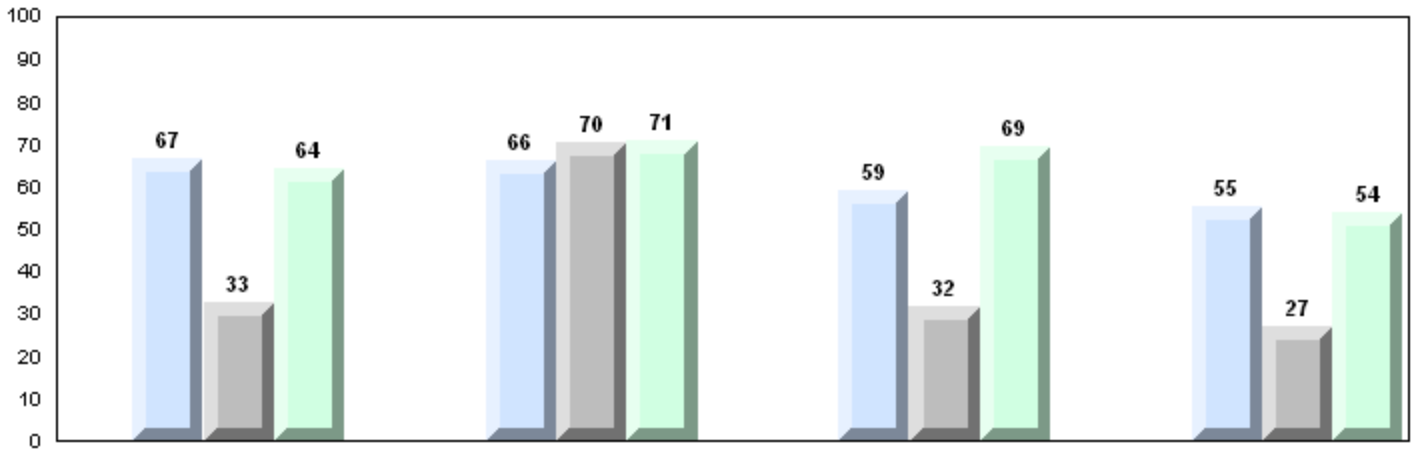

Maintaining Dynamic Equilibrium

Reproductions/Development

Genetic Continuity

Evolution, Change and Diversity

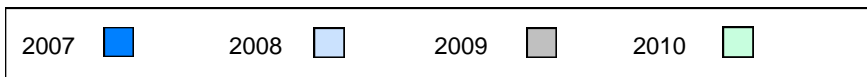

District 4 - Eastern

#231 - Discovery Collegiate, Bonavista

Grades: 9-12

Number of Students

34

Biology 3201

School
District
Province

Public Exam Mark

School vs District

School vs Province

66.1
60.6
60.7

P

P

Final Mark

School vs District

School vs Province

69.1
64.1
64.4

P

P

Subtest

Maintaining Dynamic Equilibrium

School
District
Province

58.6
57.7
57.4

P

P

Reproductions/ Development

School
District
Province

73.7
64.7
65.5

P

P

Genetic Continuity

School
District
Province

67.2
62.0
61.6

P

P

Evolution, Change and Diversity

School
District
Province

57.8
51.3
51.3

P

P

Average Mark, 2007-2010

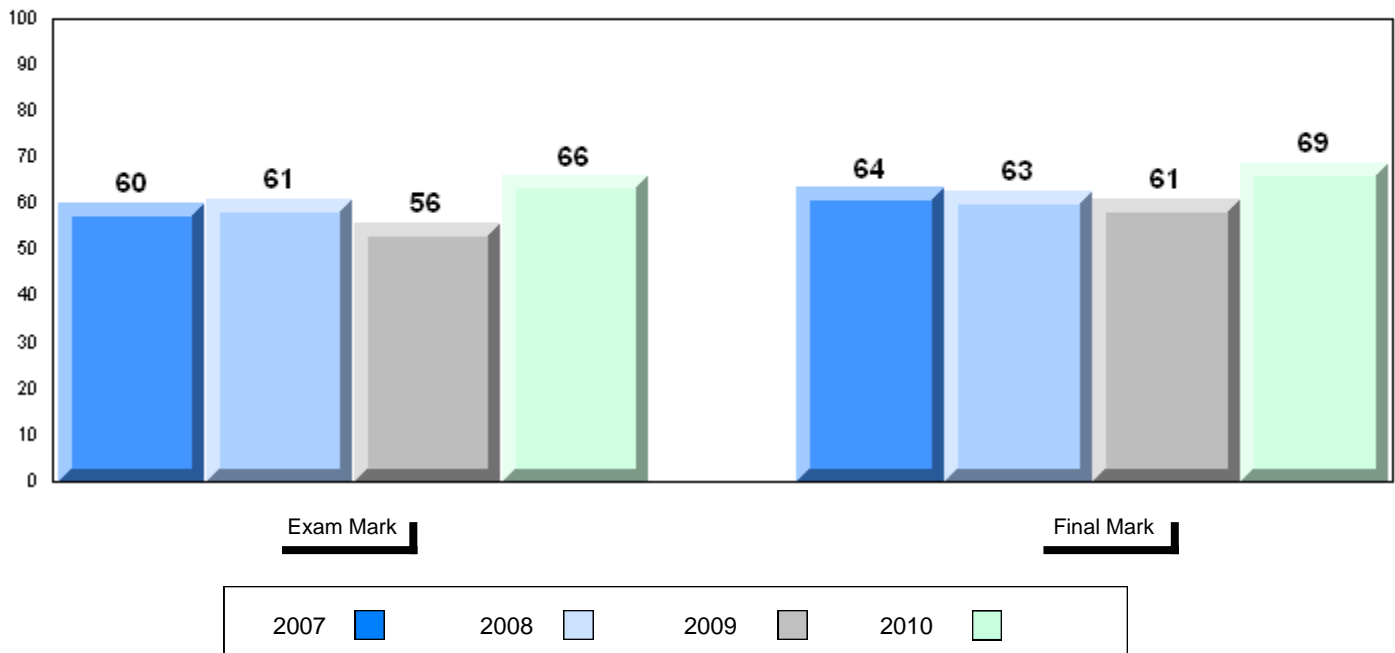

Difference from Provincial Mean, 2007-10

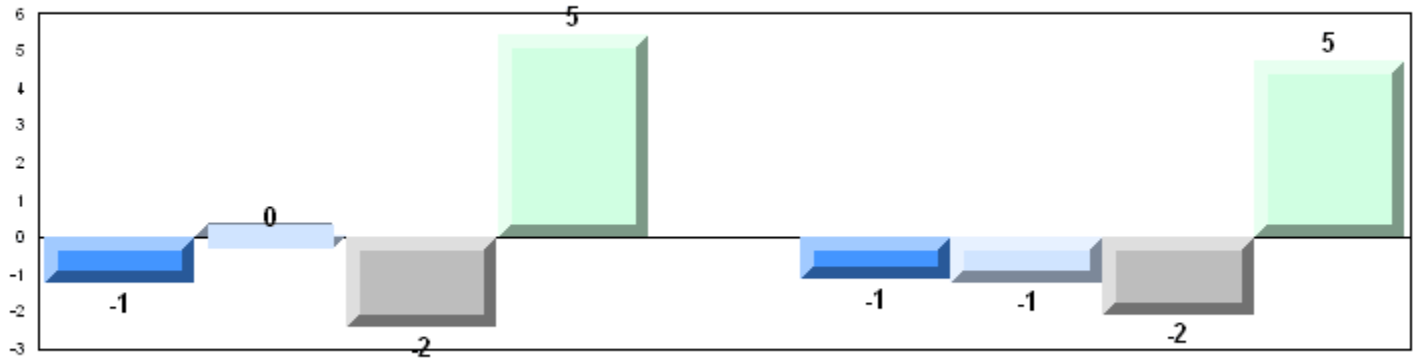

4 Year Public Exam (Subtest) Mark Trend 2007-2010

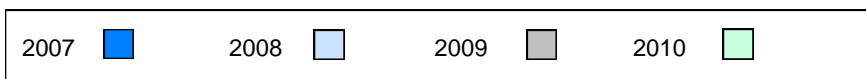
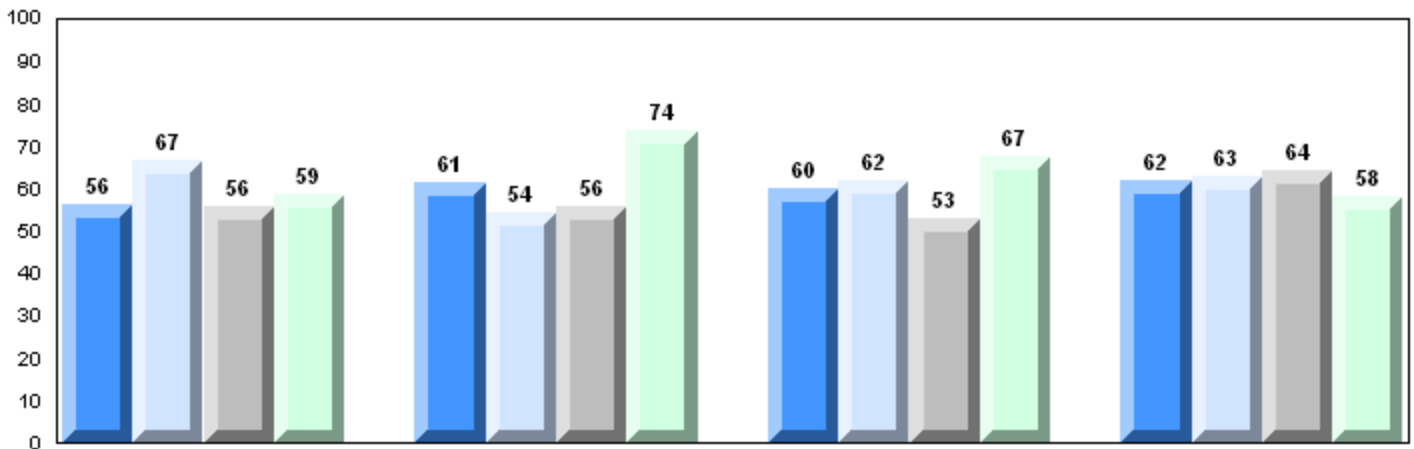

District 4 - Eastern

#235 - Clarenville High School, Clarenville

Grades: 9-12

Number of Students 49

Biology 3201

School
District
Province

Public Exam Mark	School vs District	School vs Province
------------------	--------------------	--------------------

64.8	P	P
60.6		
60.7		

Final Mark	School vs District	School vs Province
------------	--------------------	--------------------

68.3	P	P
64.1		
64.4		

Subtest

**Maintaining
Dynamic
Equilibrium**

School
District
Province

61.1	P	P
57.7		
57.4		

**Reproductions/
Development**

School
District
Province

71.2	P	P
64.7		
65.5		

**Genetic
Continuity**

School
District
Province

64.3	P	P
62.0		
61.6		

**Evolution,
Change and
Diversity**

School
District
Province

59.0	P	P
51.3		
51.3		

Average Mark, 2007-2010

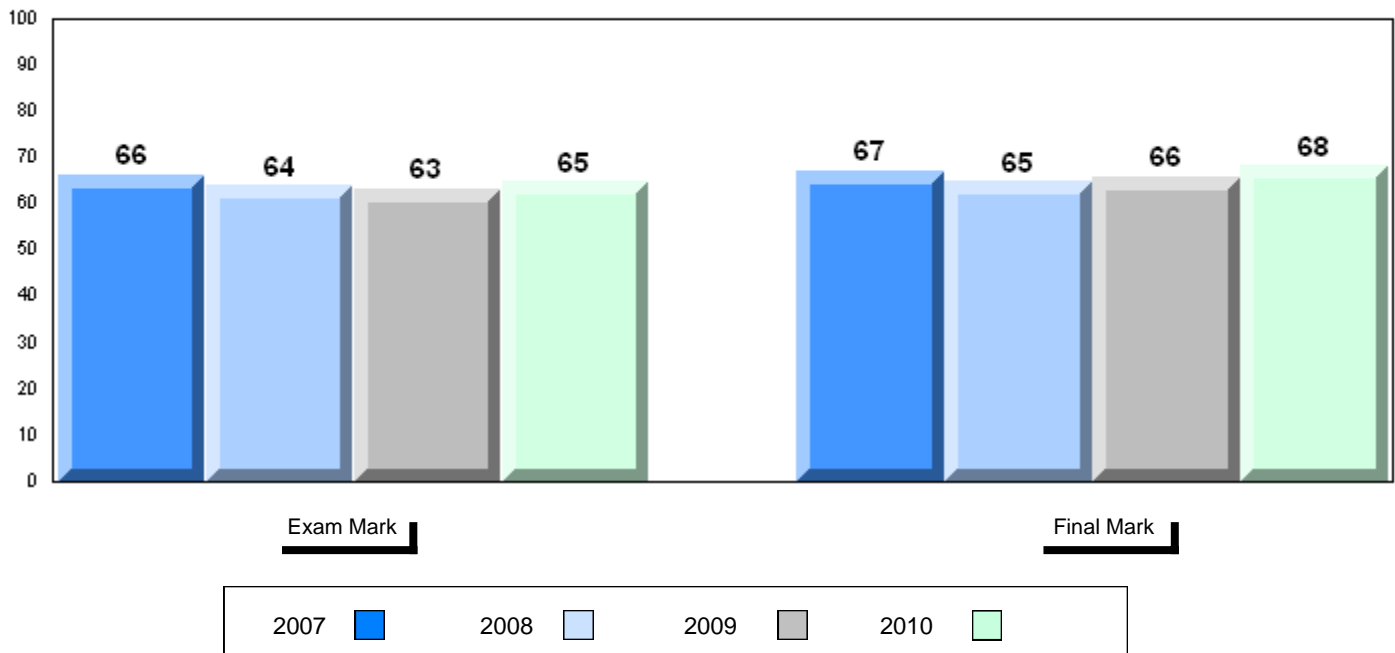

Difference from Provincial Mean, 2007-10

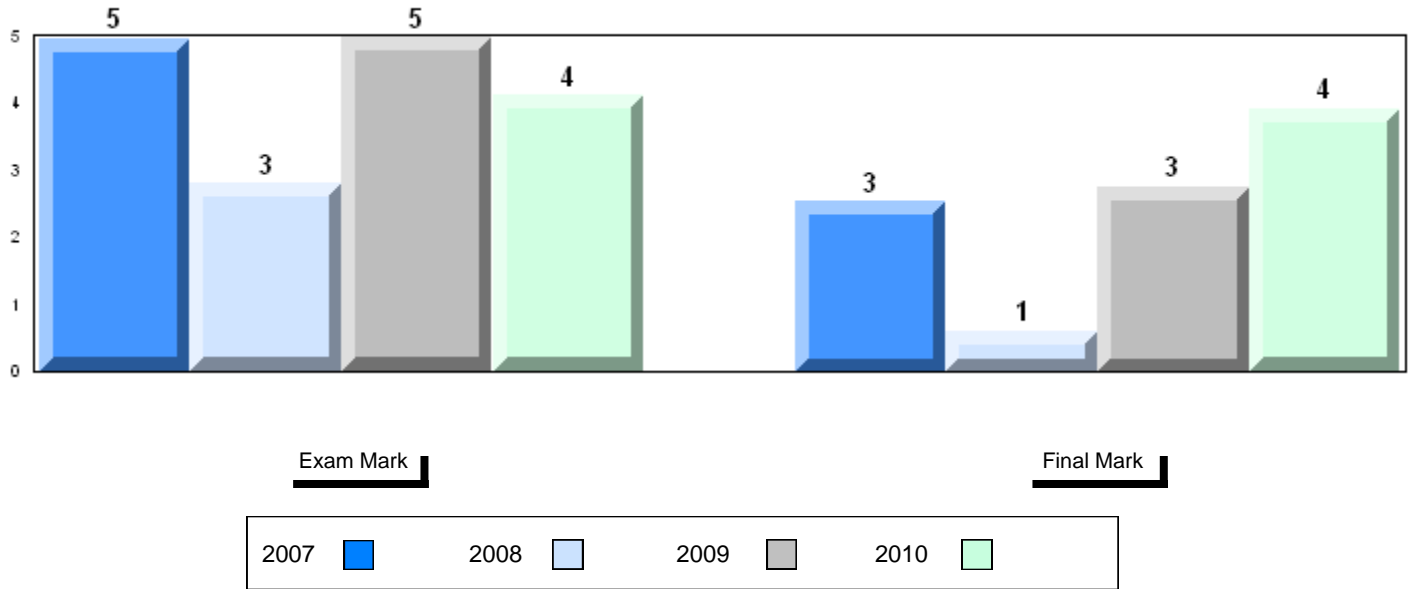

4 Year Public Exam (Subtest) Mark Trend 2007-2010

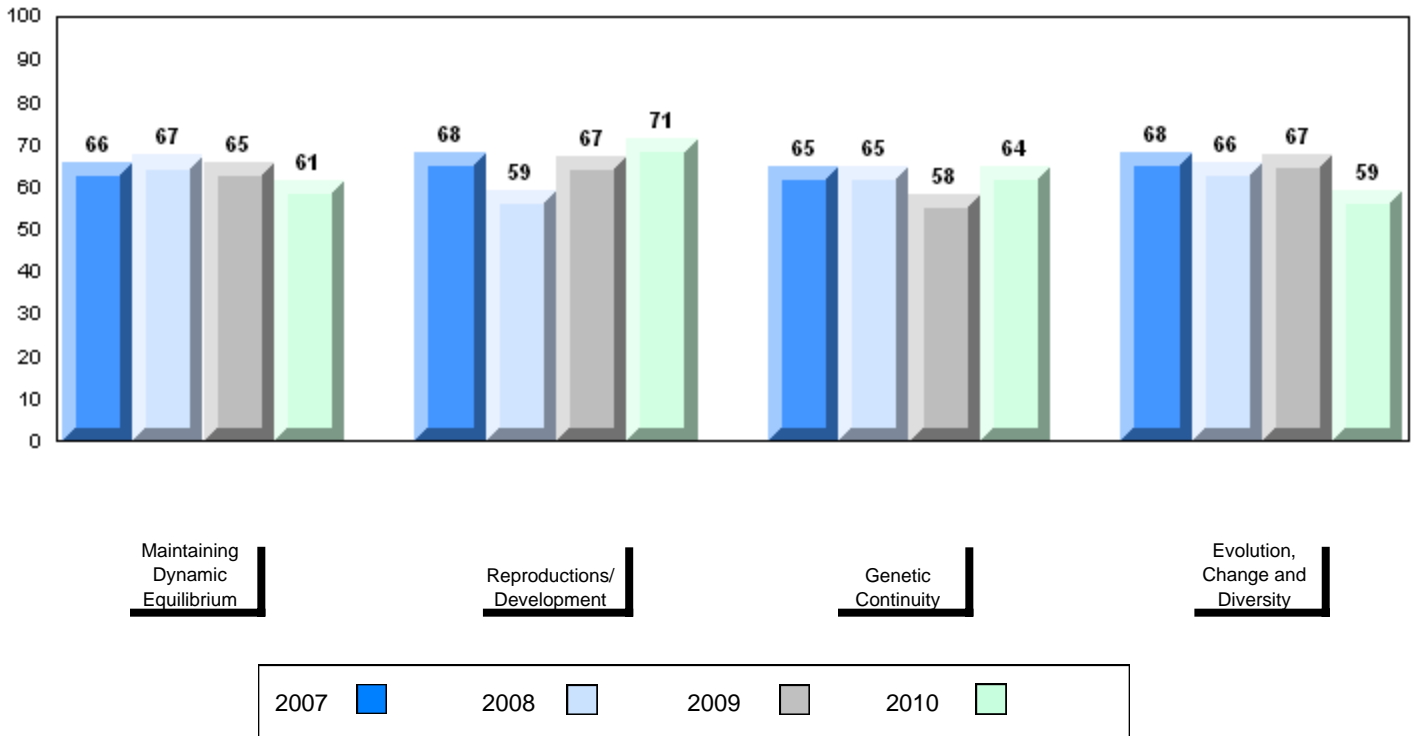

District 4 - Eastern

#240 - Bishop White School, Port Rexton

Grades: K-12

Number of Students

13

Biology 3201

School
District
Province

Public Exam Mark

School vs District

School vs Province

51.5
60.6
60.7

q

q

Final Mark

School vs District

School vs Province

56.5
64.1
64.4

q

q

Subtest

Maintaining Dynamic Equilibrium

School
District
Province

51.2
57.7
57.4

q

q

Reproductions/ Development

School
District
Province

58.1
64.7
65.5

q

q

Genetic Continuity

School
District
Province

52.0
62.0
61.6

q

q

Evolution, Change and Diversity

School
District
Province

37.2
51.3
51.3

q

q

Average Mark, 2007-2010

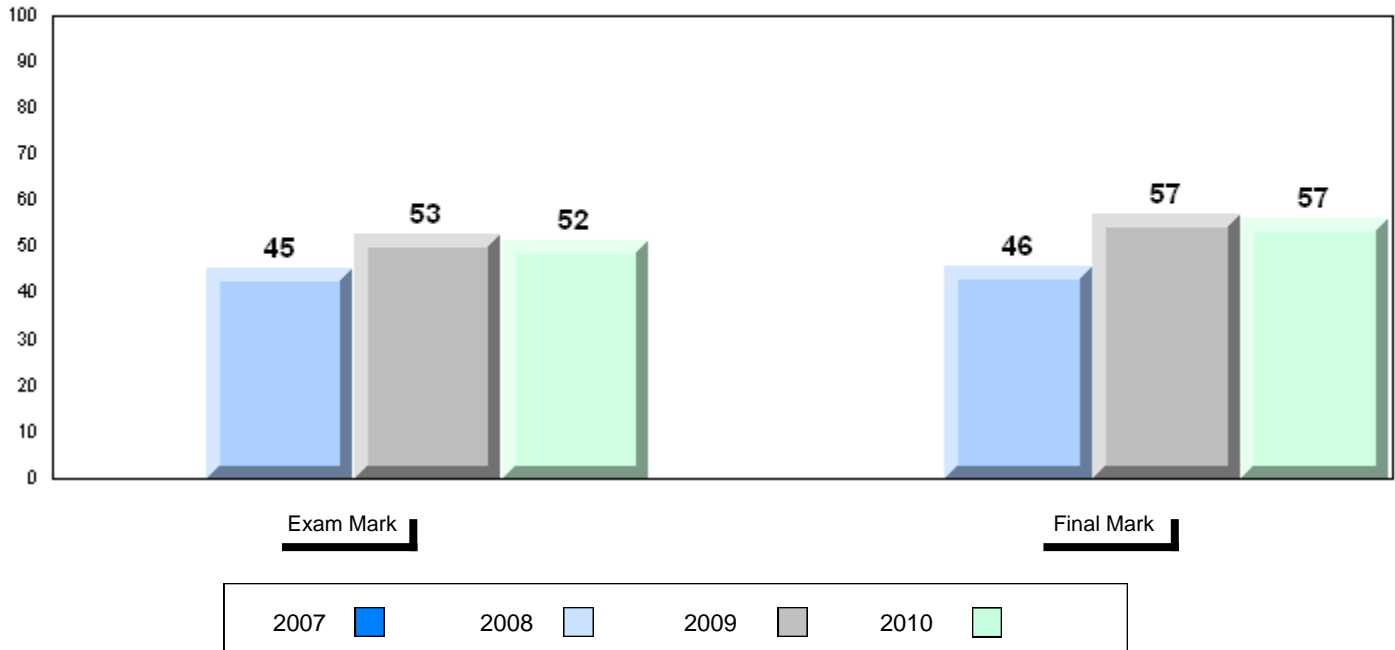

Difference from Provincial Mean, 2007-10

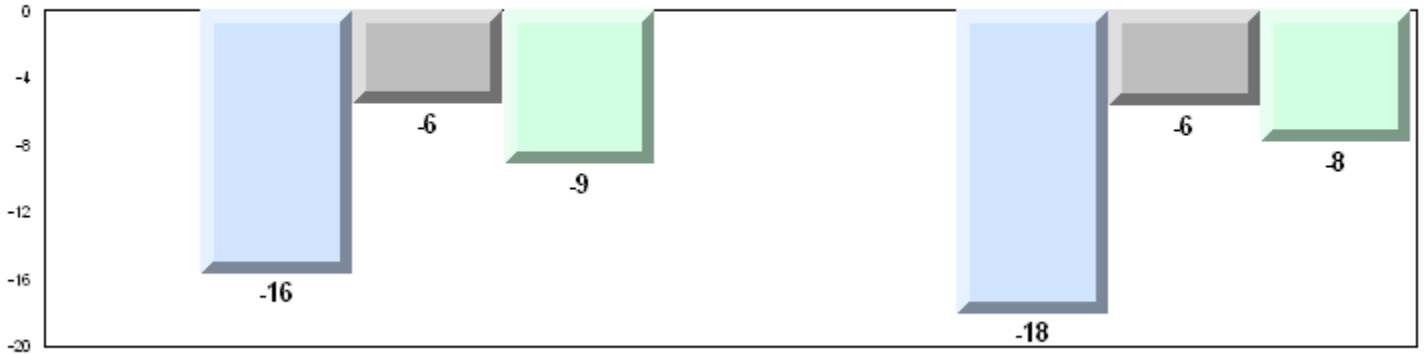

Exam Mark

Final Mark

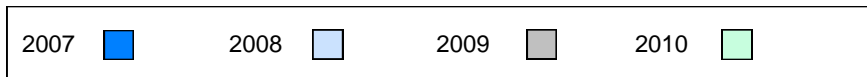

4 Year Public Exam (Subtest) Mark Trend 2007-2010

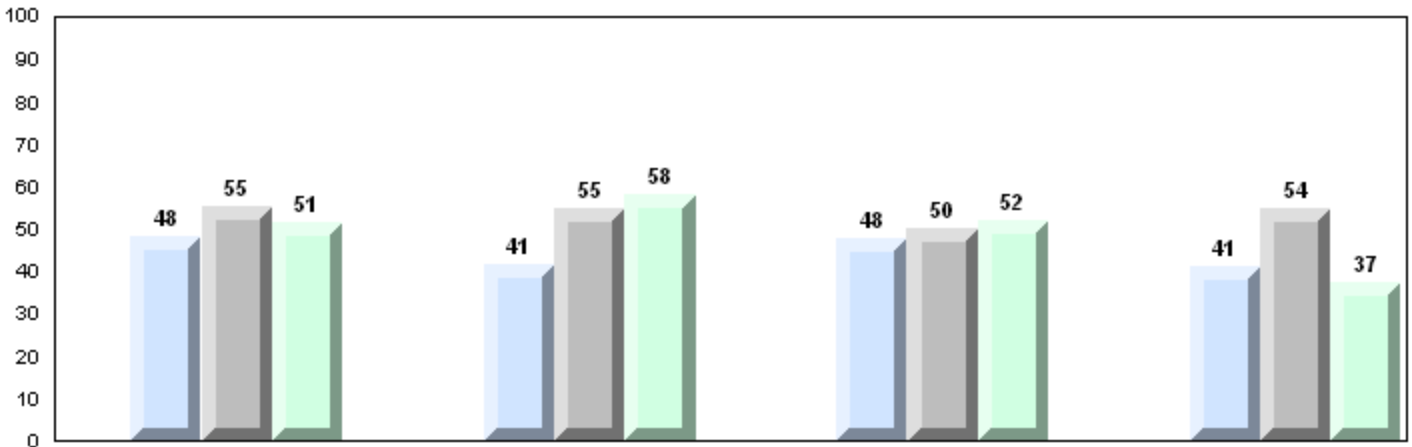

Maintaining Dynamic Equilibrium

Reproductions/Development

Genetic Continuity

Evolution, Change and Diversity

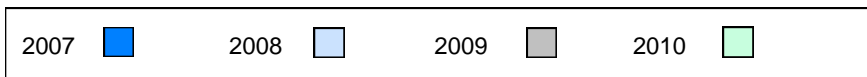

Number of Students 1

Biology 3201
 School
 District
 Province

Subtest

Maintaining School
Dynamic District
Equilibrium Province

Reproductions/ School
Development District
 Province

Genetic School
Continuity District
 Province

Evolution, School
Change and District
Diversity Province

Public Exam Mark	School vs District	School vs Province
<i>School data with 5 or fewer students withheld for reasons of confidentiality.</i>		

Final Mark	School vs District	School vs Province
<i>School data with 5 or fewer students withheld for reasons of confidentiality.</i>		

Average Mark, 2007-2010

School data with 5 or fewer students withheld for reasons of confidentiality.

Exam Mark

Final Mark



Difference from Provincial Mean, 2007-10

School data with 5 or fewer students withheld for reasons of confidentiality.

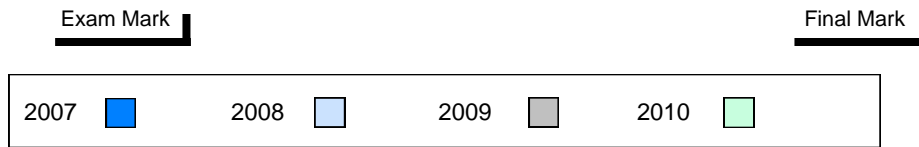

4 Year Public Exam (Subtest) Mark Trend 2007-2010

School data with 5 or fewer students withheld for reasons of confidentiality.

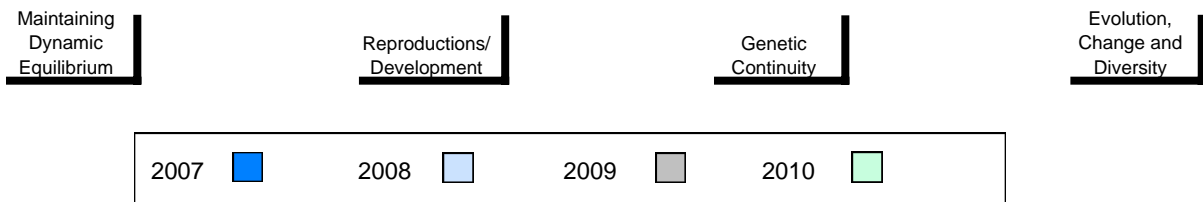

District 4 - Eastern

#247 - Roncalli Central High, Avondale

Grades: 7-12

Number of Students

30

Biology 3201

School
 District
 Province

Public Exam Mark

School vs District

School vs Province

71.9
 60.6
 60.7

P

P

Final Mark

School vs District

School vs Province

73.3
 64.1
 64.4

P

P

Subtest

Maintaining Dynamic Equilibrium

School
 District
 Province

71.3
 57.7
 57.4

P

P

Reproductions/ Development

School
 District
 Province

73.6
 64.7
 65.5

P

P

Genetic Continuity

School
 District
 Province

76.3
 62.0
 61.6

P

P

Evolution, Change and Diversity

School
 District
 Province

59.4
 51.3
 51.3

P

P

Average Mark, 2007-2010

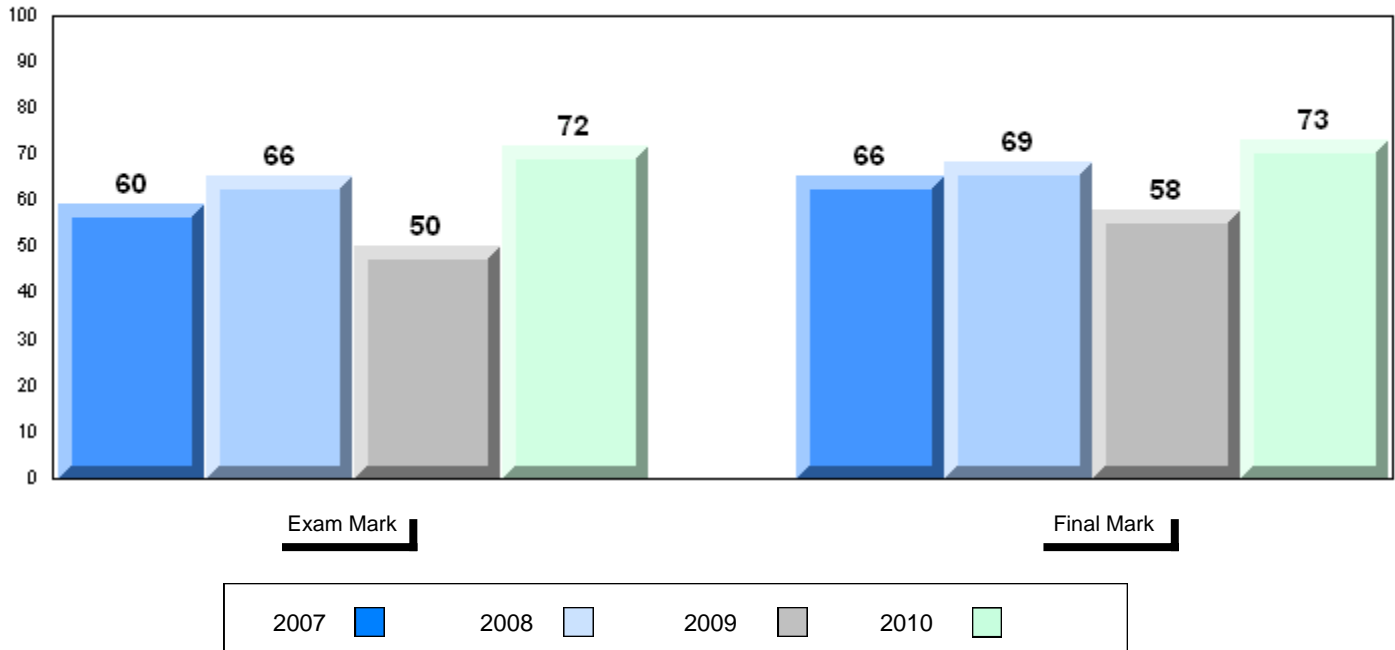

District 4 - Eastern

#247 - Roncalli Central High, Avondale

Grades: 7-12

Difference from Provincial Mean, 2007-10

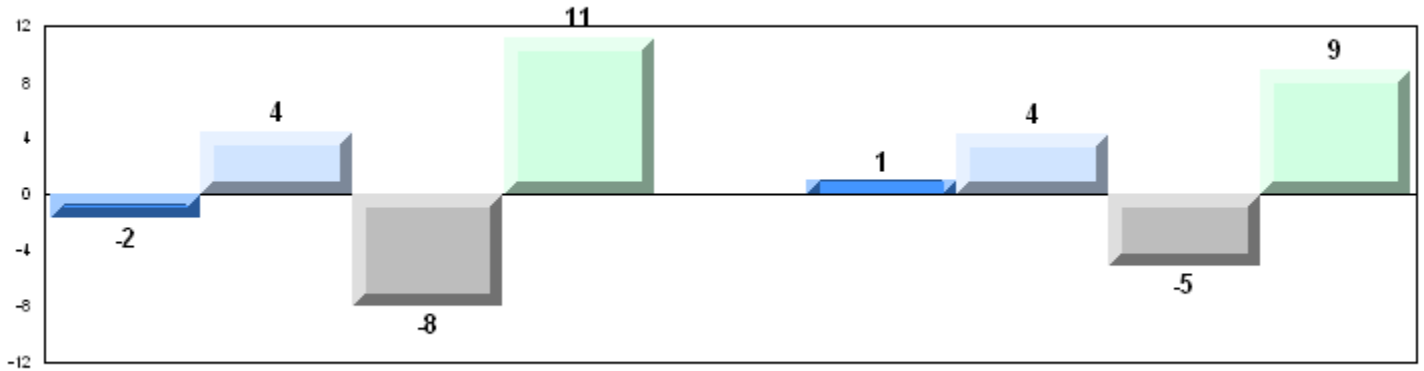

4 Year Public Exam (Subtest) Mark Trend 2007-2010

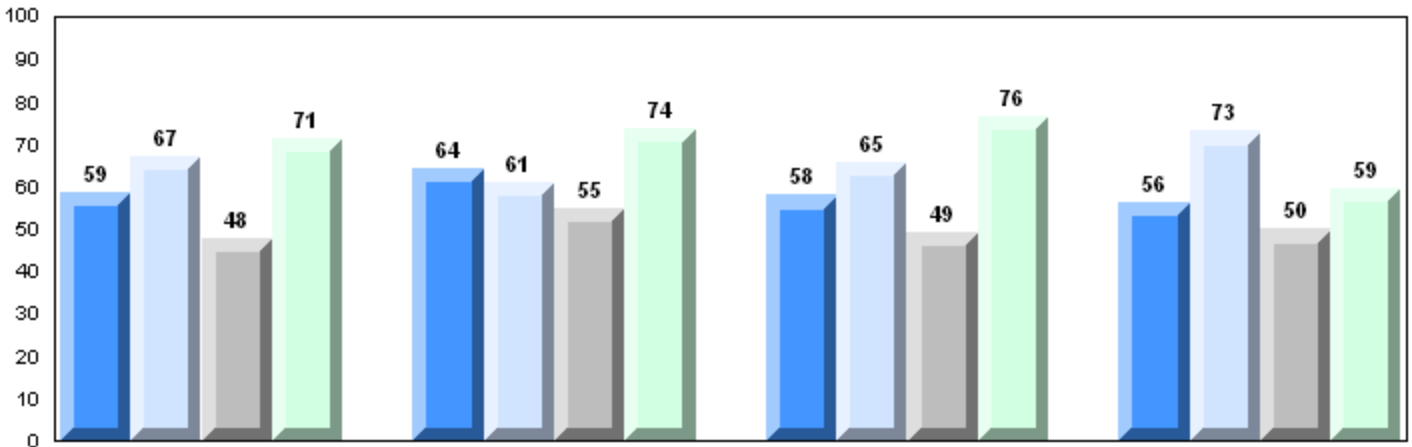

Maintaining Dynamic Equilibrium

Reproductions/Development

Genetic Continuity

Evolution, Change and Diversity

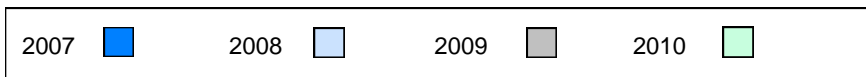

District 4 - Eastern

#249 - Ascension Collegiate, Bay Roberts

Grades: 10-12

Number of Students 90

Biology 3201

		Public Exam Mark	School vs District	School vs Province	Final Mark	School vs District	School vs Province
	School	61.0	P	P	66.3	P	P
	District	60.6			64.1		
	Province	60.7			64.4		
Subtest							
Maintaining Dynamic Equilibrium	School	56.6	q	q			
	District	57.7					
	Province	57.4					
Reproductions/ Development	School	66.9	P	P			
	District	64.7					
	Province	65.5					
Genetic Continuity	School	63.6	P	P			
	District	62.0					
	Province	61.6					
Evolution, Change and Diversity	School	48.0	q	q			
	District	51.3					
	Province	51.3					

Average Mark, 2007-2010

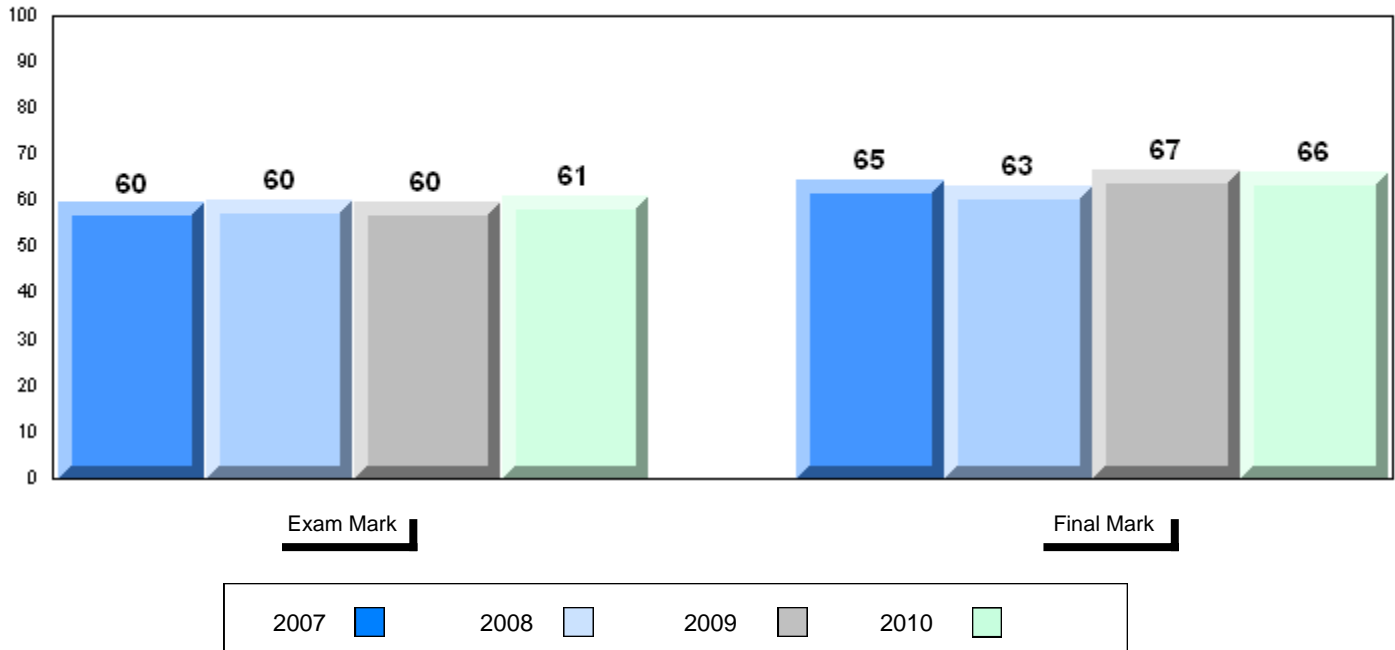

Difference from Provincial Mean, 2007-10

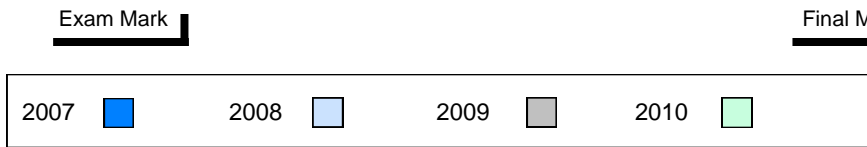
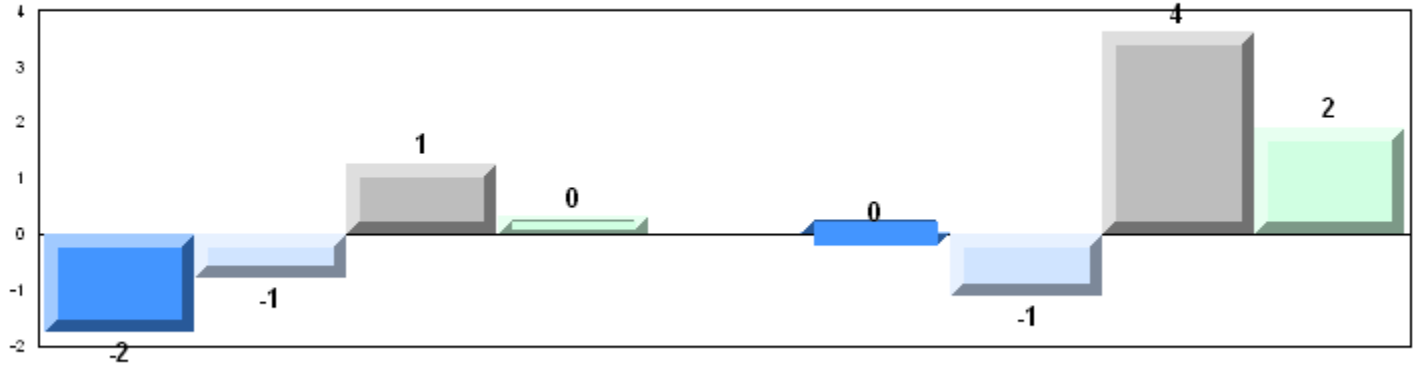

4 Year Public Exam (Subtest) Mark Trend 2007-2010

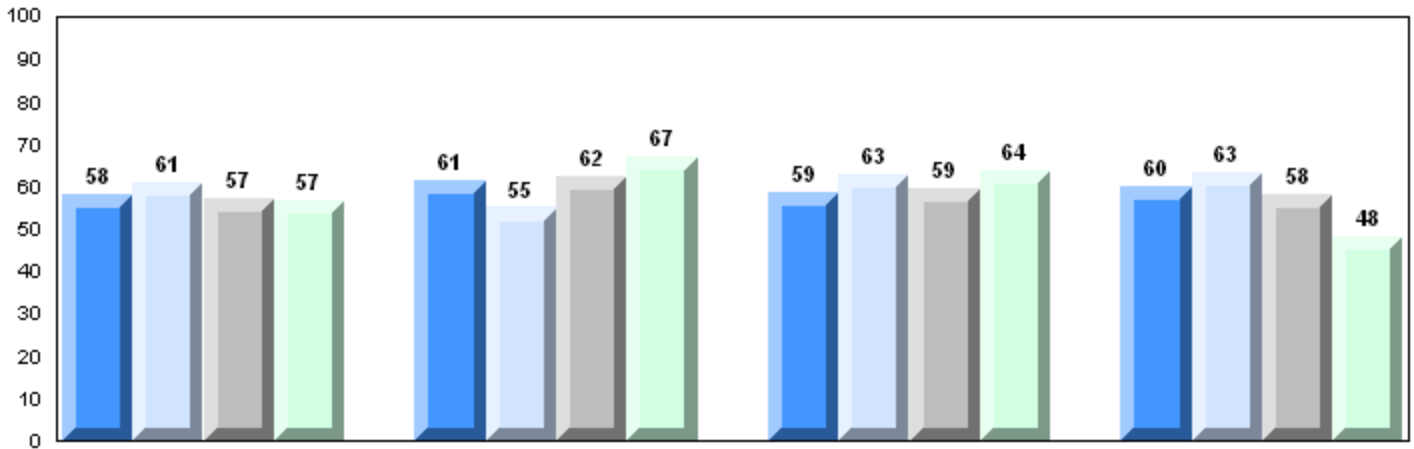

Maintaining Dynamic Equilibrium

Reproductions/Development

Genetic Continuity

Evolution, Change and Diversity

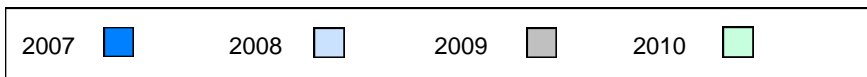

District 4 - Eastern

#253 - Carbonear Collegiate, Carbonear

Grades: 10-12

Number of Students

78

Biology 3201

School
District
Province

Public Exam Mark

School vs District

School vs Province

55.6
60.6
60.7

q

q

Final Mark

School vs District

School vs Province

59.7
64.1
64.4

q

q

Subtest

Maintaining Dynamic Equilibrium

School
District
Province

51.4
57.7
57.4

q

q

Reproductions/ Development

School
District
Province

57.4
64.7
65.5

q

q

Genetic Continuity

School
District
Province

57.8
62.0
61.6

q

q

Evolution, Change and Diversity

School
District
Province

45.0
51.3
51.3

q

q

Average Mark, 2007-2010

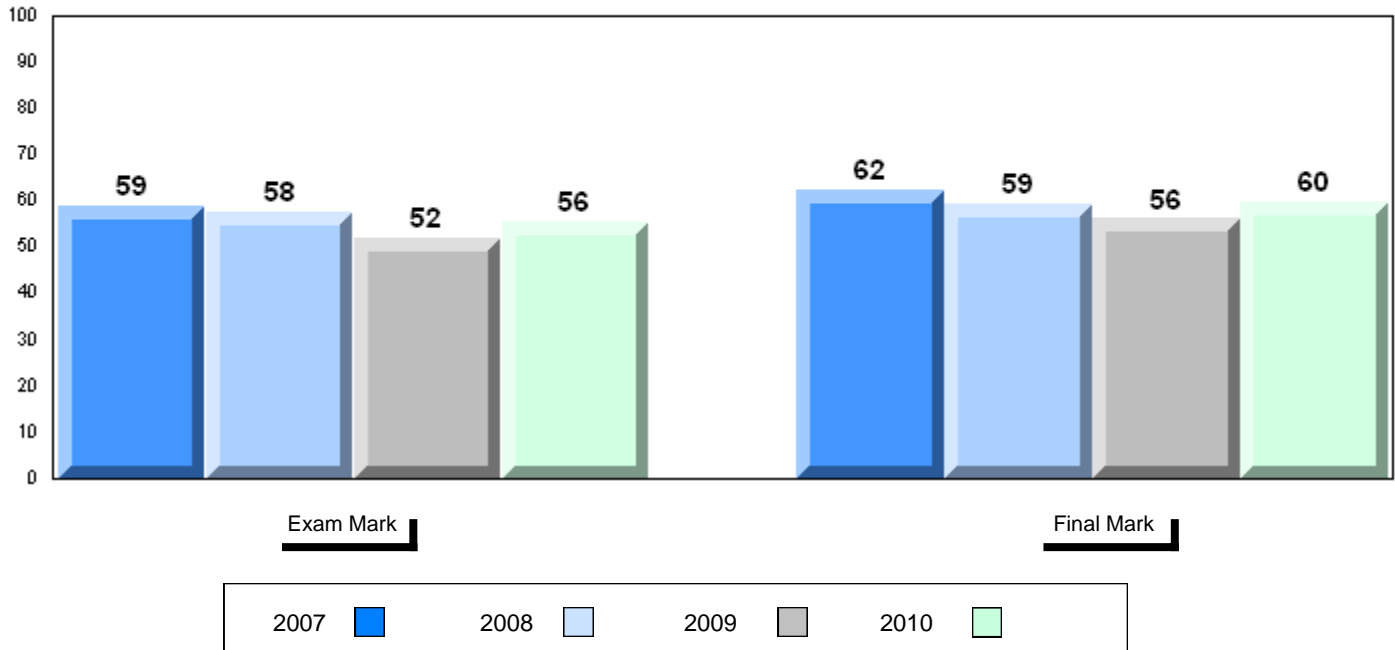

District 4 - Eastern

#253 - Carbonear Collegiate, Carbonear

Grades: 10-12

Difference from Provincial Mean, 2007-10

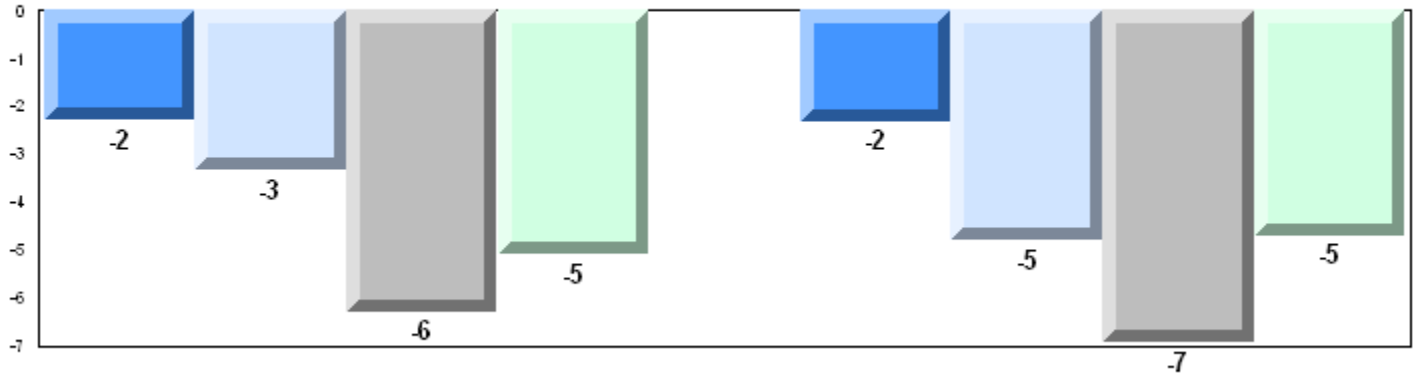

4 Year Public Exam (Subtest) Mark Trend 2007-2010

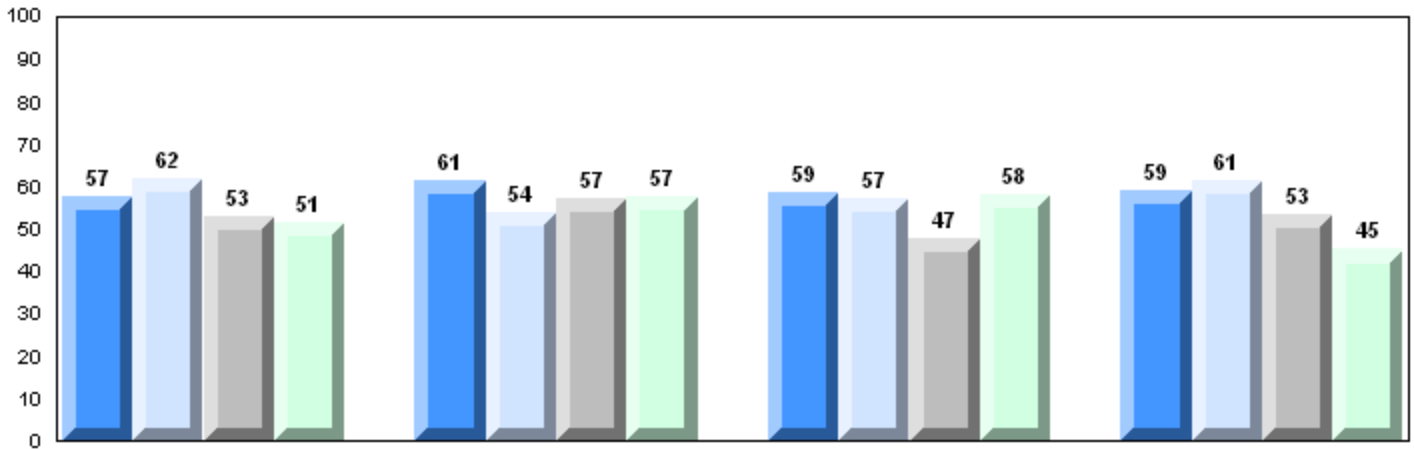

Maintaining Dynamic Equilibrium

Reproductions/Development

Genetic Continuity

Evolution, Change and Diversity

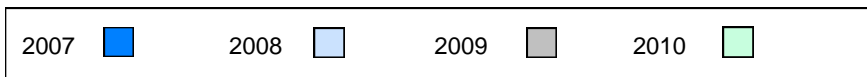

Number of Students 9

Biology 3201

		Public Exam Mark	School vs District	School vs Province	Final Mark	School vs District	School vs Province
	School	71.6	P	P	73.2	P	P
	District	60.6			64.1		
	Province	60.7			64.4		
Subtest							
Maintaining Dynamic Equilibrium	School	67.5	P	P			
	District	57.7					
	Province	57.4					
Reproductions/ Development	School	79.6	P	P			
	District	64.7					
	Province	65.5					
Genetic Continuity	School	72.8	P	P			
	District	62.0					
	Province	61.6					
Evolution, Change and Diversity	School	57.4	P	P			
	District	51.3					
	Province	51.3					

Average Mark, 2007-2010

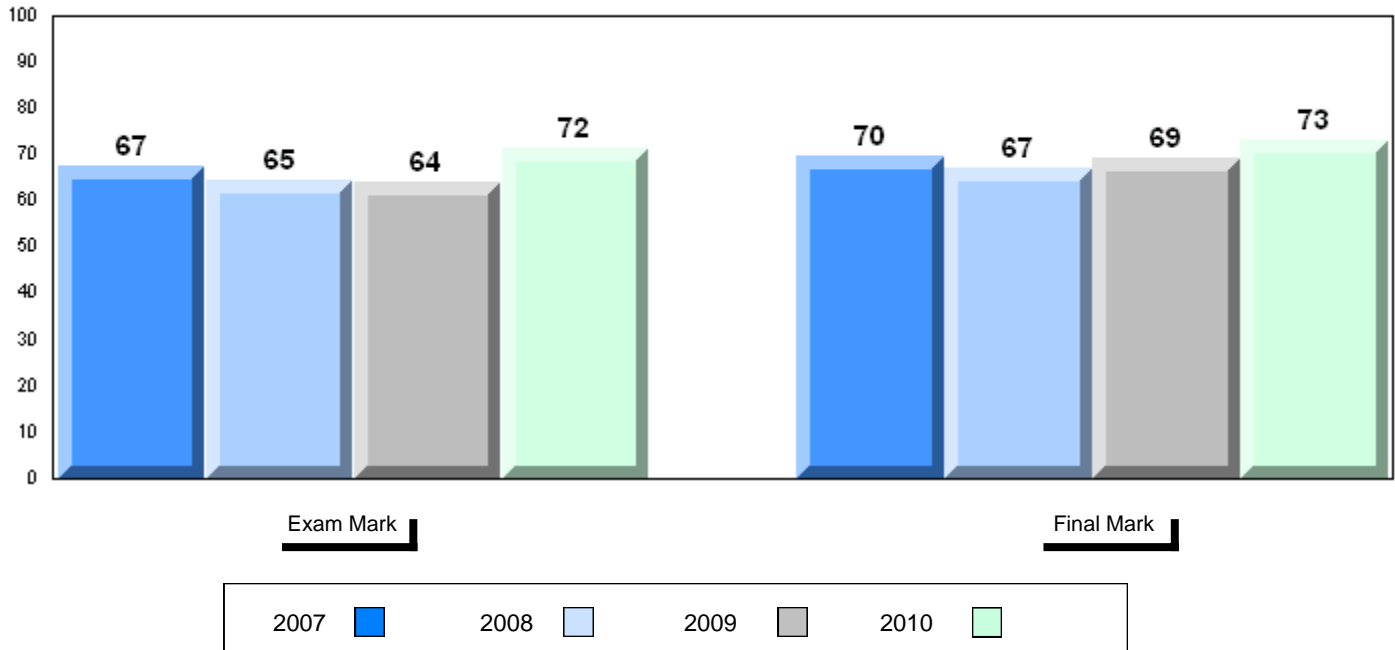

Difference from Provincial Mean, 2007-10

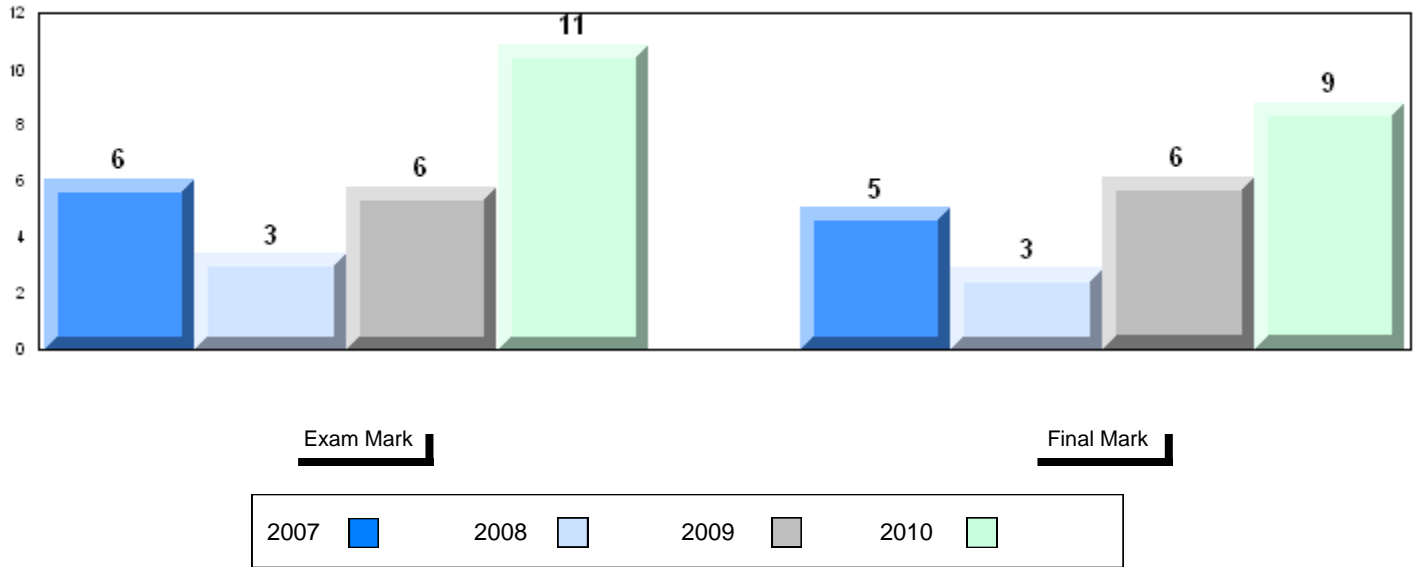

4 Year Public Exam (Subtest) Mark Trend 2007-2010

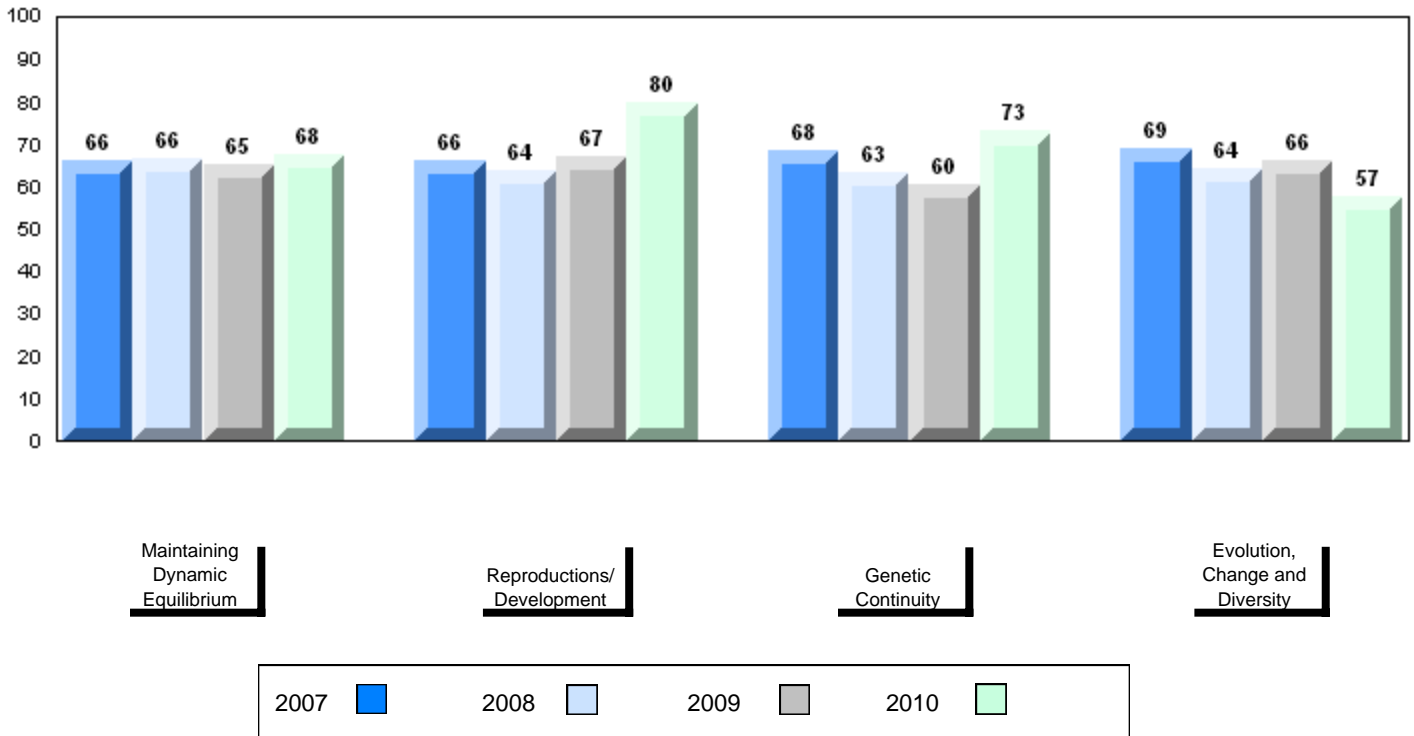

District 4 - Eastern

#280 - Laval High School, Placentia

Grades: 9-12

Number of Students 28

Biology 3201

		Public Exam Mark	School vs District	School vs Province	Final Mark	School vs District	School vs Province
	School	59.1	q	q	64.9	p	p
	District	60.6			64.1		
	Province	60.7			64.4		
Subtest							
Maintaining Dynamic Equilibrium	School	52.8	q	q			
	District	57.7					
	Province	57.4					
Reproductions/ Development	School	62.3	q	q			
	District	64.7					
	Province	65.5					
Genetic Continuity	School	63.3	p	p			
	District	62.0					
	Province	61.6					
Evolution, Change and Diversity	School	50.0	q	q			
	District	51.3					
	Province	51.3					

Average Mark, 2007-2010

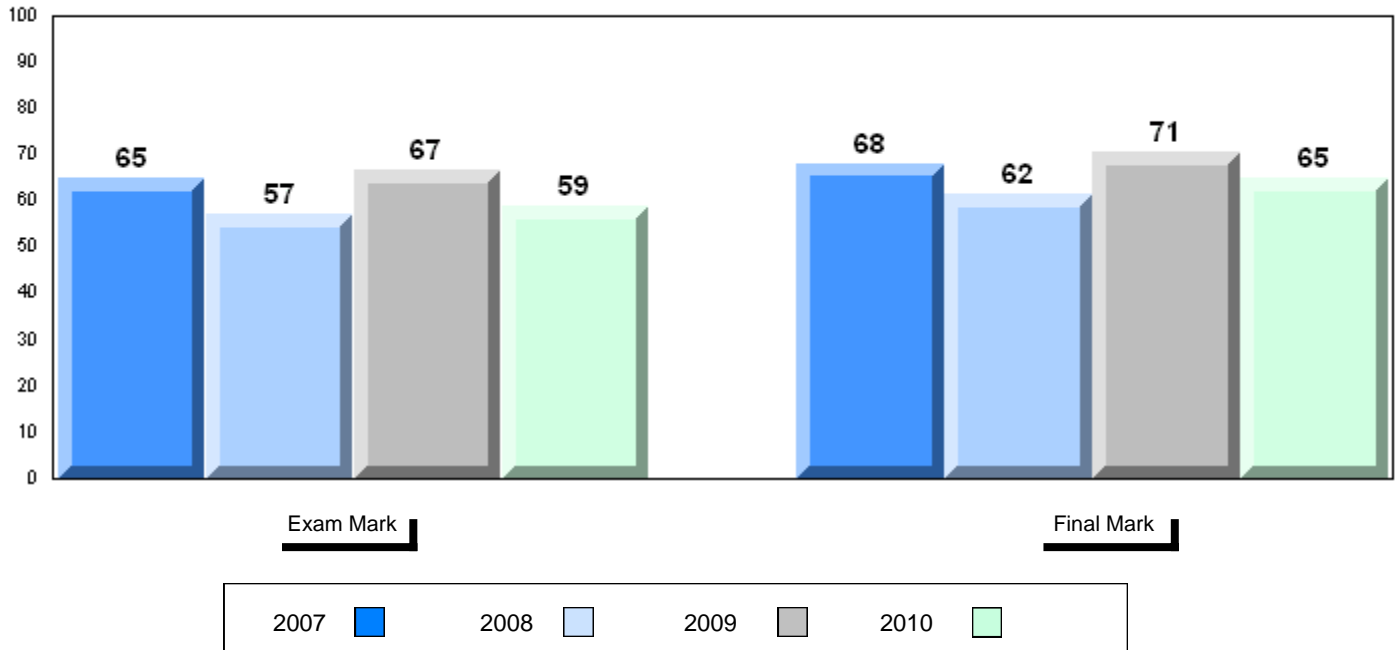

Difference from Provincial Mean, 2007-10

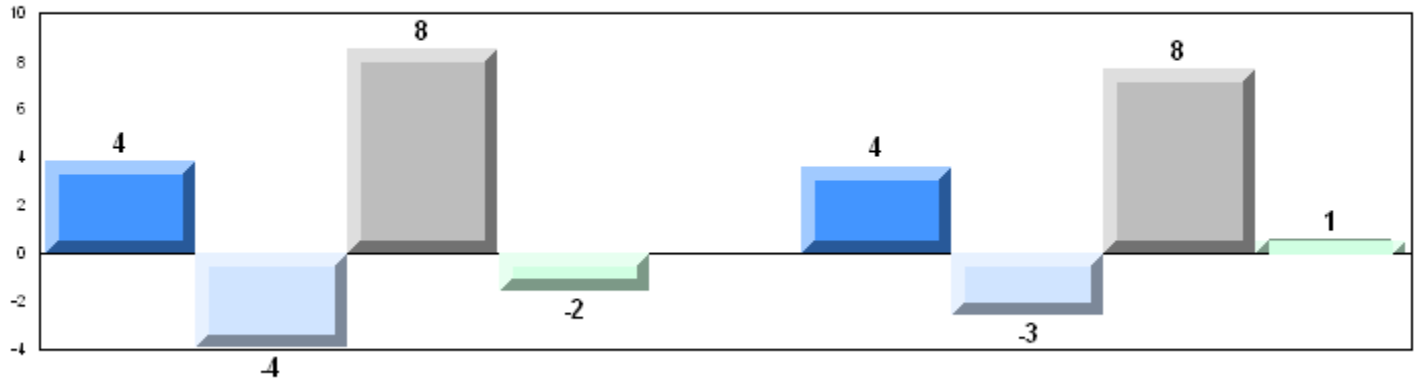

4 Year Public Exam (Subtest) Mark Trend 2007-2010

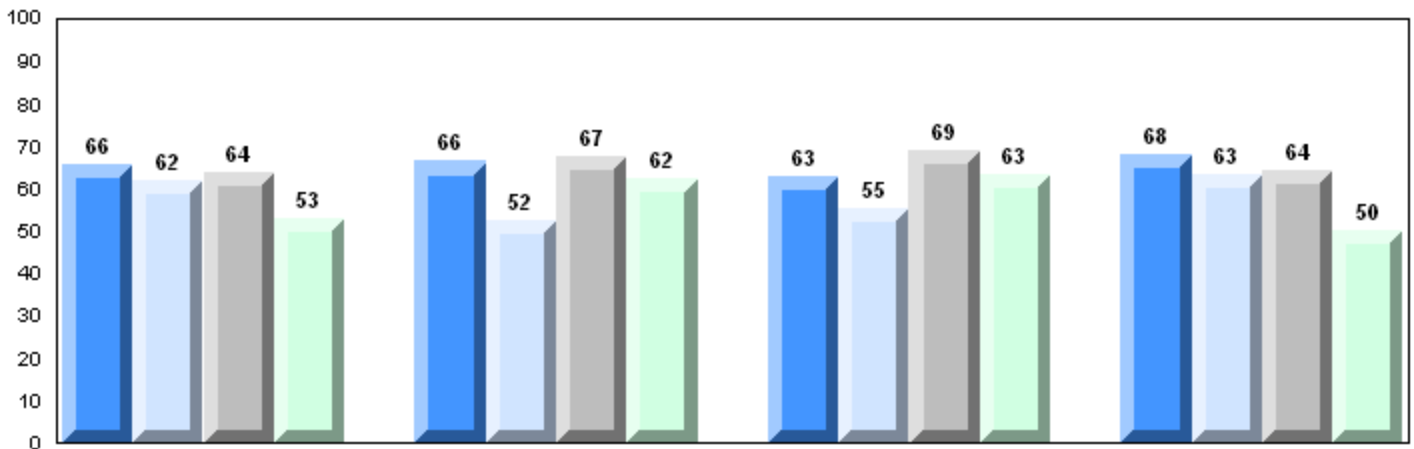

Maintaining Dynamic Equilibrium

Reproductions/Development

Genetic Continuity

Evolution, Change and Diversity

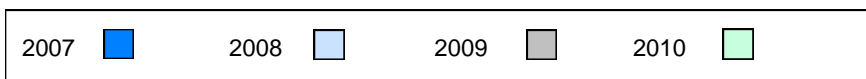

District 4 - Eastern

#287 - Dunne Memorial Academy, St. Mary's

Grades: K-12

Number of Students

21

Biology 3201

School
 District
 Province

Public Exam Mark

School vs District

School vs Province

68.0
 60.6
 60.7

P

P

Final Mark

School vs District

School vs Province

69.1
 64.1
 64.4

P

P

Subtest

Maintaining Dynamic Equilibrium

School
 District
 Province

61.6
 57.7
 57.4

P

P

Reproductions/ Development

School
 District
 Province

73.0
 64.7
 65.5

P

P

Genetic Continuity

School
 District
 Province

69.7
 62.0
 61.6

P

P

Evolution, Change and Diversity

School
 District
 Province

61.3
 51.3
 51.3

P

P

Average Mark, 2007-2010

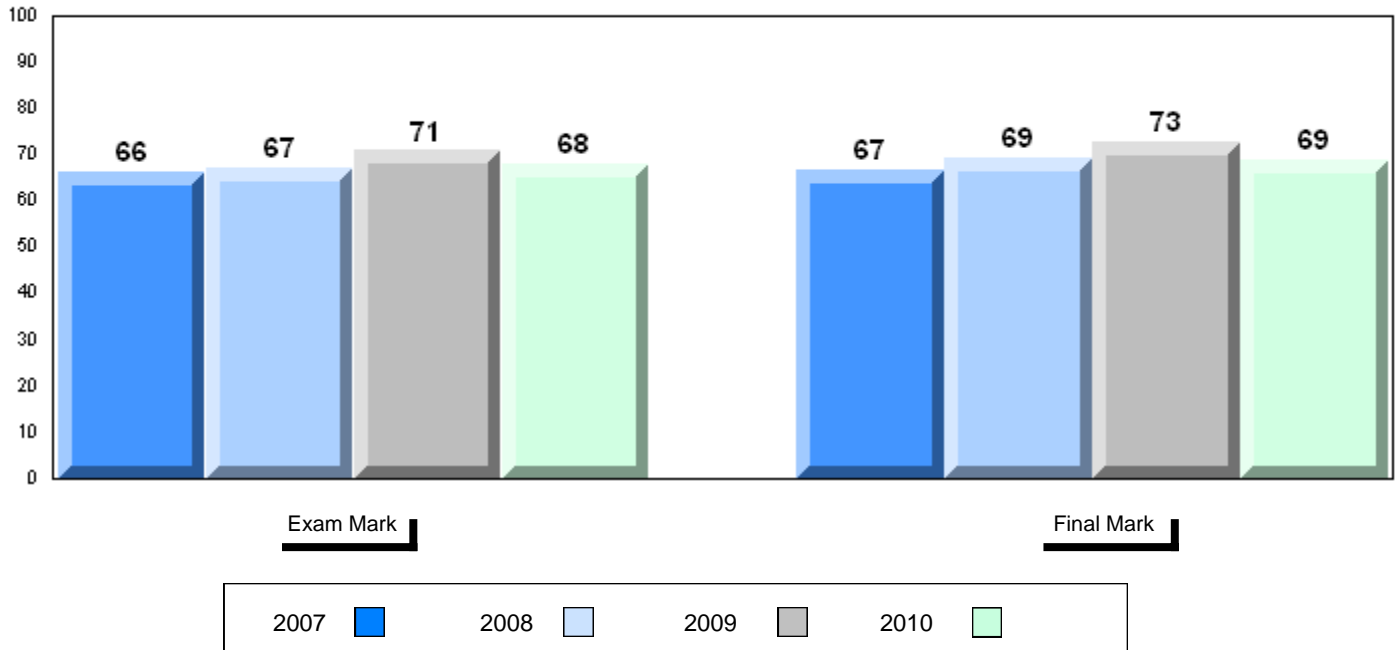

Difference from Provincial Mean, 2007-10

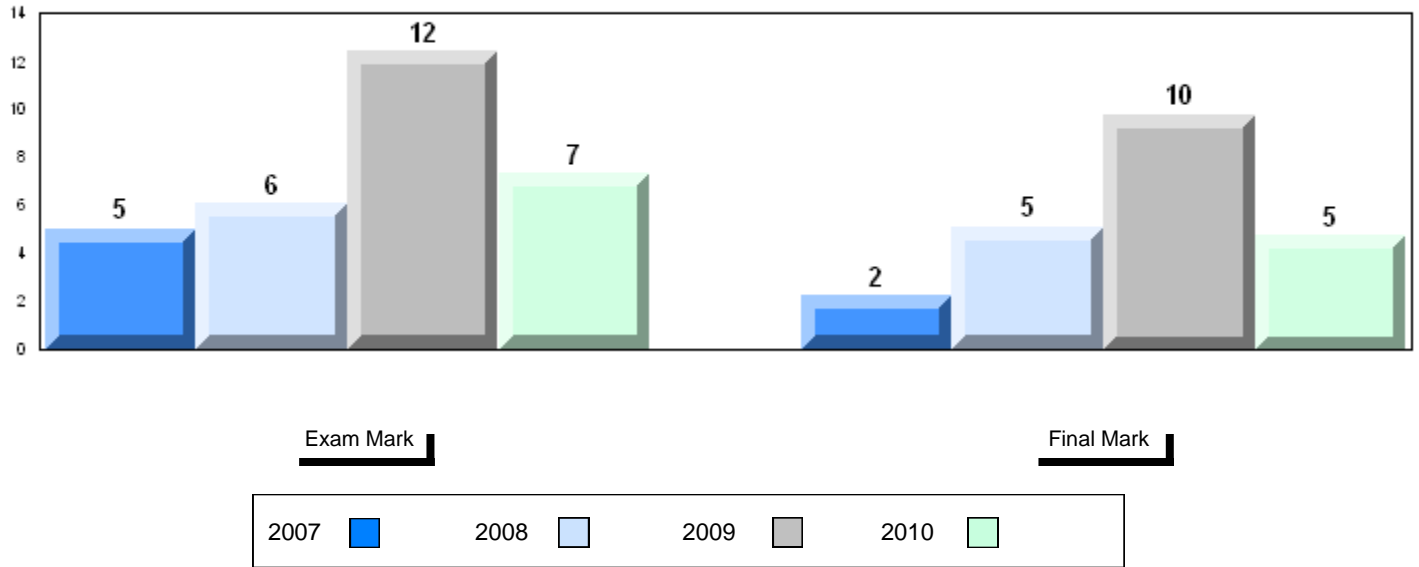

4 Year Public Exam (Subtest) Mark Trend 2007-2010

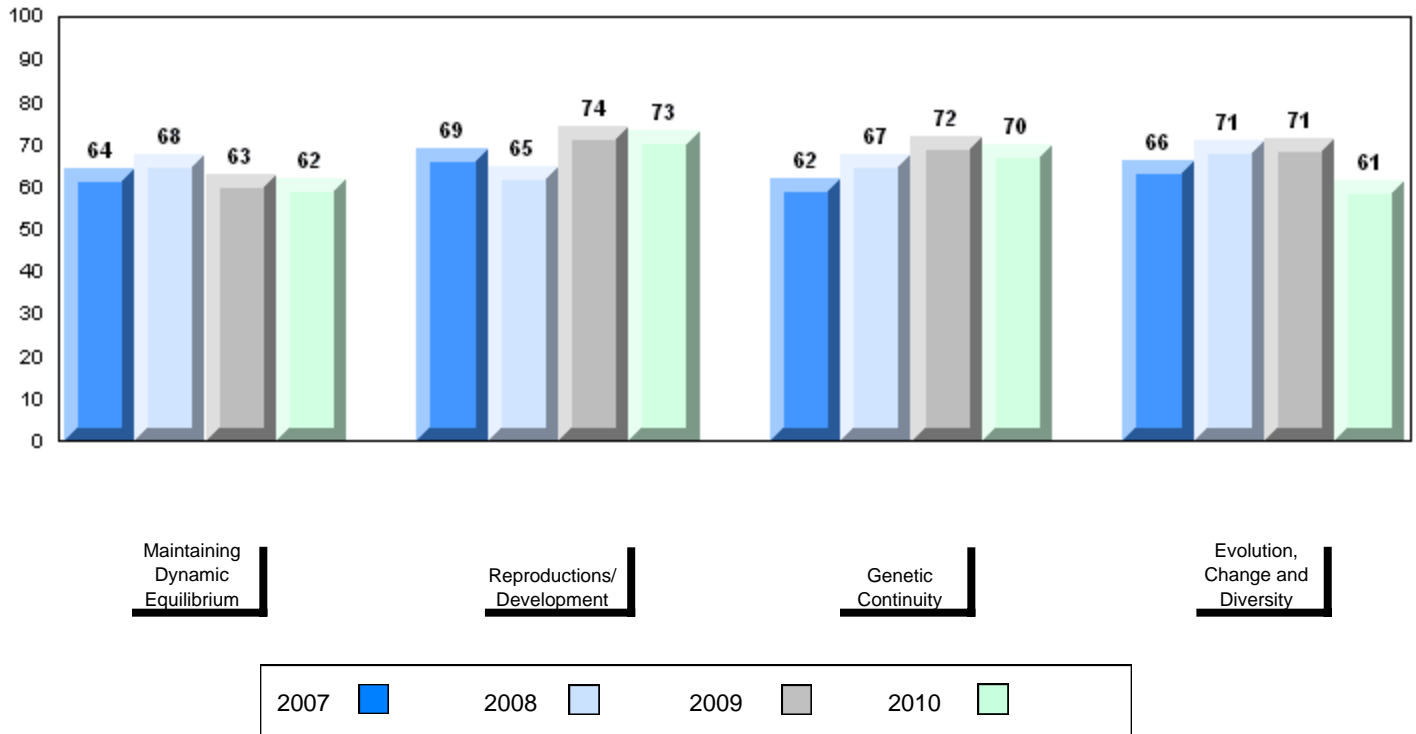

District 4 - Eastern

#296 - St. Michael's High, Bell Island

Grades: 7-12

Number of Students 16

Biology 3201

School
 District
 Province

Public Exam Mark	School vs District	School vs Province
------------------	--------------------	--------------------

60.6	P	Q
60.6		
60.7		

Final Mark	School vs District	School vs Province
------------	--------------------	--------------------

64.9	P	P
64.1		
64.4		

Subtest

Maintaining Dynamic Equilibrium

School
 District
 Province

59.1	P	P
57.7		
57.4		

Reproductions/ Development

School
 District
 Province

65.4	P	Q
64.7		
65.5		

Genetic Continuity

School
 District
 Province

60.8	Q	Q
62.0		
61.6		

Evolution, Change and Diversity

School
 District
 Province

51.9	P	P
51.3		
51.3		

Average Mark, 2007-2010

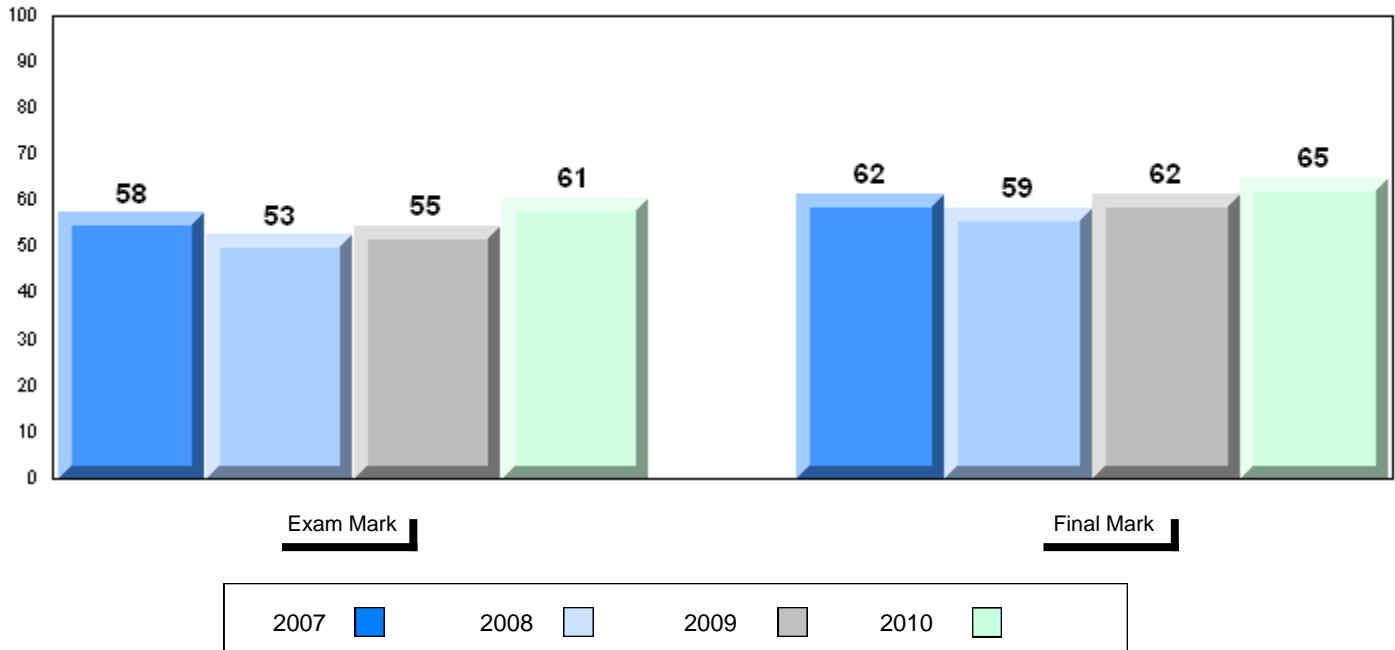

District 4 - Eastern

#296 - St. Michael's High, Bell Island

Grades: 7-12

Difference from Provincial Mean, 2007-10

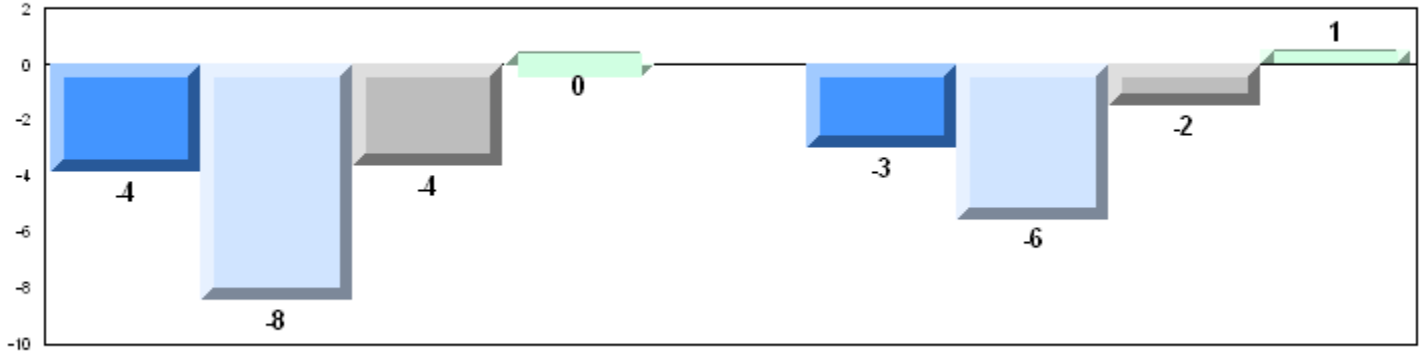

4 Year Public Exam (Subtest) Mark Trend 2007-2010

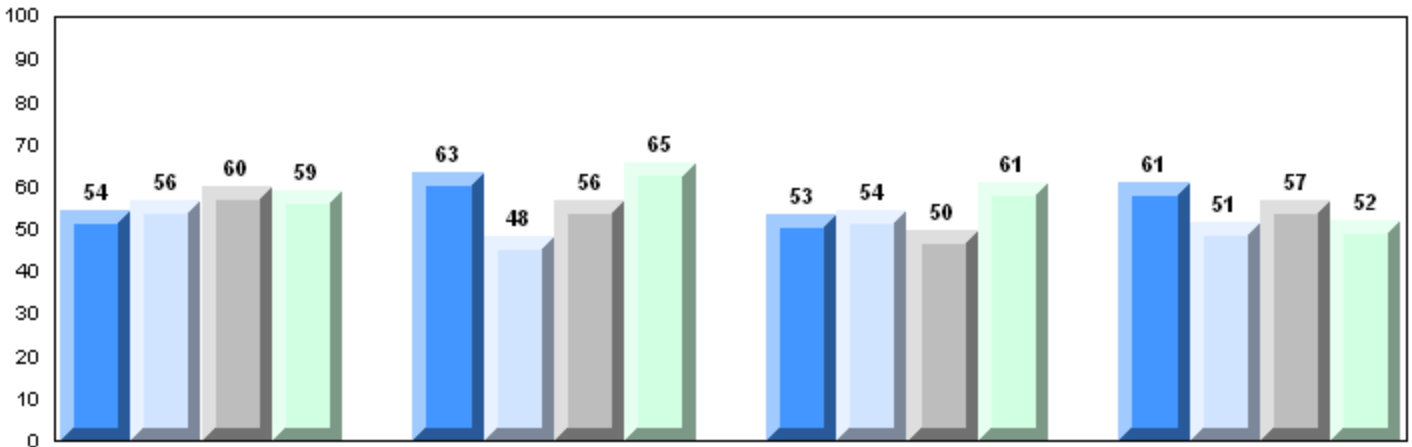

Maintaining Dynamic Equilibrium

Reproductions/Development

Genetic Continuity

Evolution, Change and Diversity

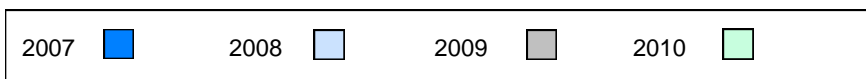

District 4 - Eastern

#302 - Queen Elizabeth Regional High, Conception Bay South (

Grades: 10-12

Number of Students	100						
Biology 3201		Public Exam Mark	School vs District	School vs Province	Final Mark	School vs District	School vs Province
	School	58.9	q	q	65.1	p	p
	District	60.6			64.1		
	Province	60.7			64.4		
<u>Subtest</u>							
Maintaining Dynamic Equilibrium	School	55.2	q	q			
	District	57.7					
	Province	57.4					
Reproductions/ Development	School	57.0	q	q			
	District	64.7					
	Province	65.5					
Genetic Continuity	School	63.9	p	p			
	District	62.0					
	Province	61.6					
Evolution, Change and Diversity	School	54.1	p	p			
	District	51.3					
	Province	51.3					

Average Mark, 2007-2010

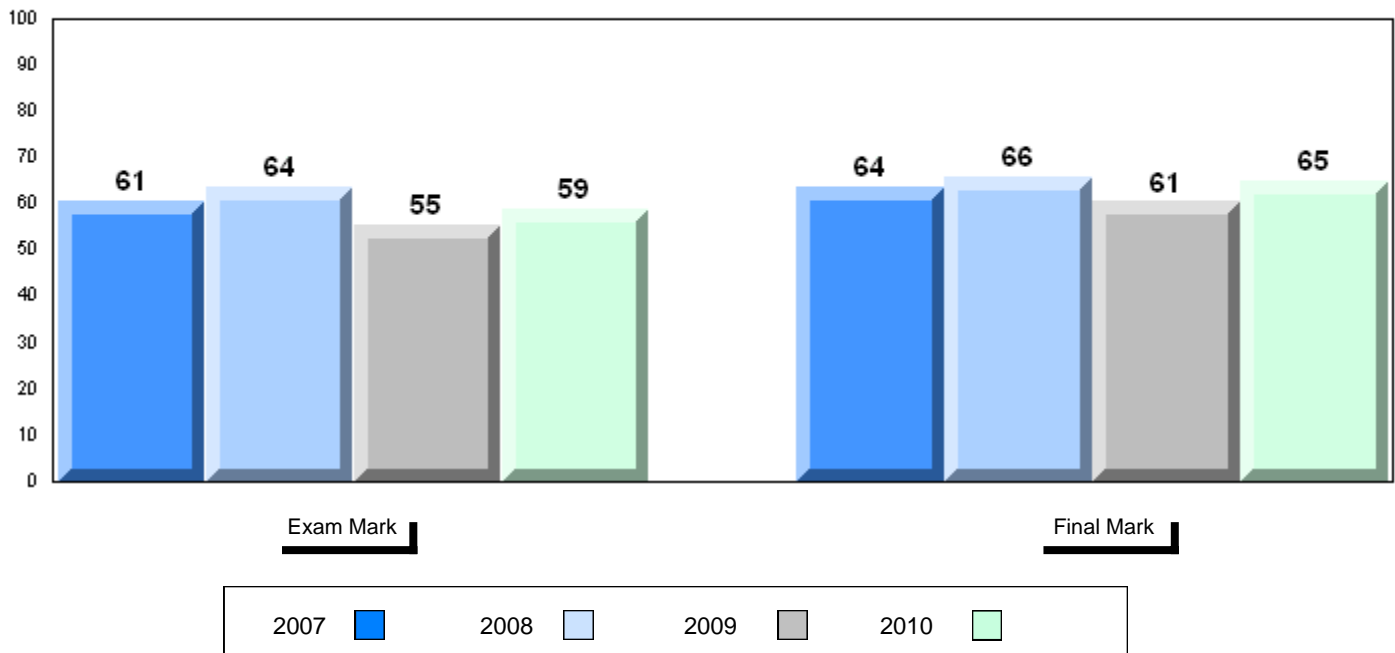

District 4 - Eastern

#302 - Queen Elizabeth Regional High, Conception Bay South (

Grades: 10-12

Difference from Provincial Mean, 2007-10

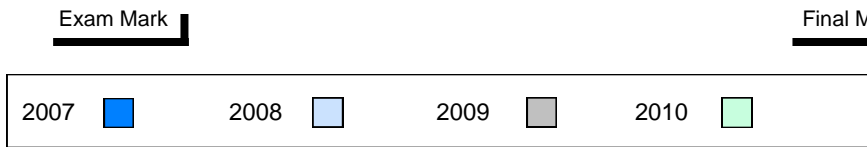
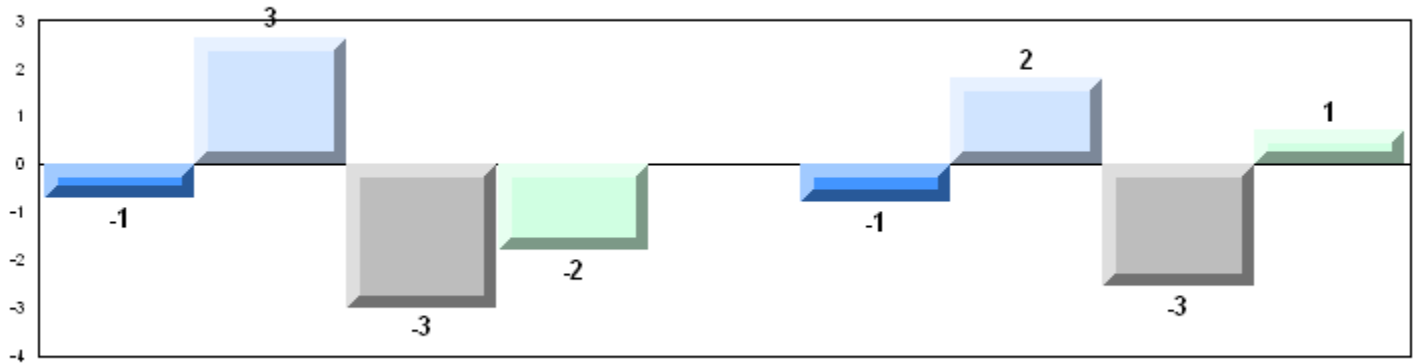

4 Year Public Exam (Subtest) Mark Trend 2007-2010

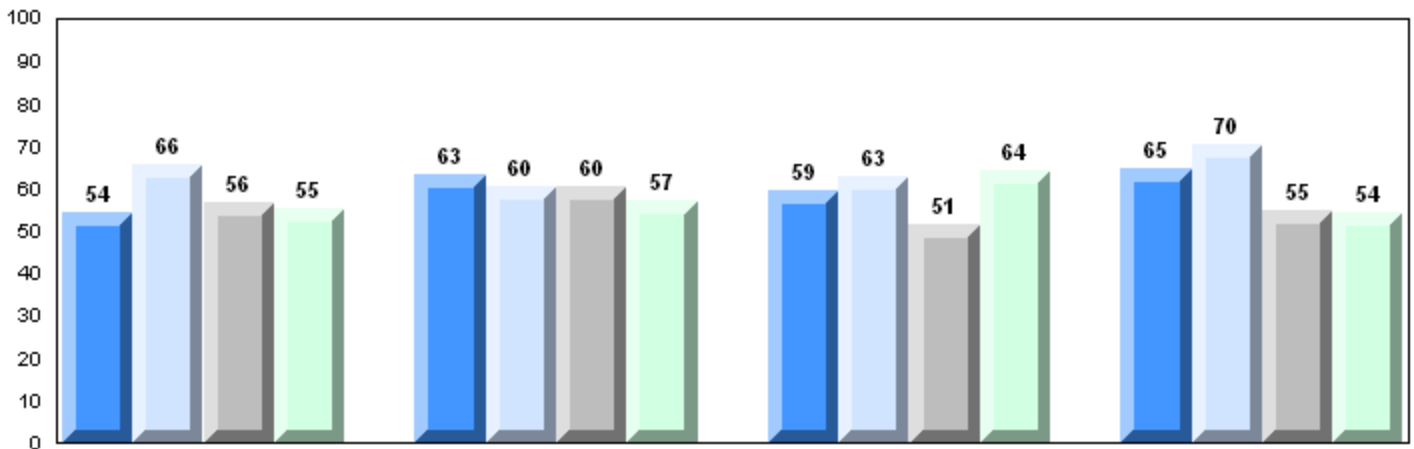

Maintaining Dynamic Equilibrium

Reproductions/Development

Genetic Continuity

Evolution, Change and Diversity

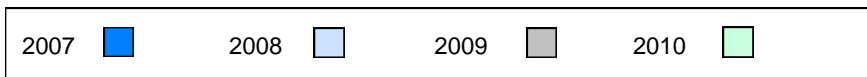

District 4 - Eastern

#304 - Holy Spirit High, Conception Bay South (Manuels)

Grades: 9-12

Number of Students 110

Biology 3201

		Public Exam Mark	School vs District	School vs Province	Final Mark	School vs District	School vs Province
	School	62.2	P	P	66.8	P	P
	District	60.6			64.1		
	Province	60.7			64.4		
Subtest							
Maintaining Dynamic Equilibrium	School	60.0	P	P			
	District	57.7					
	Province	57.4					
Reproductions/ Development	School	65.4	P	Q			
	District	64.7					
	Province	65.5					
Genetic Continuity	School	62.9	P	P			
	District	62.0					
	Province	61.6					
Evolution, Change and Diversity	School	54.2	P	P			
	District	51.3					
	Province	51.3					

Average Mark, 2007-2010

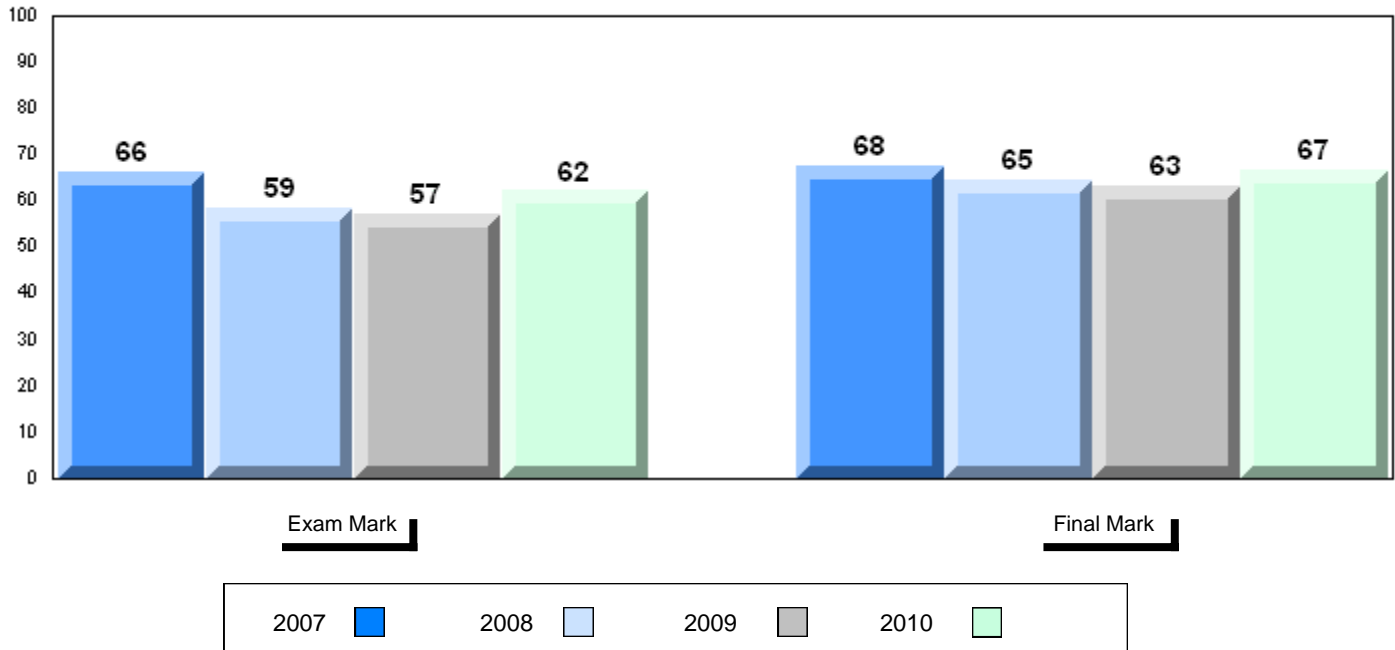

District 4 - Eastern

#304 - Holy Spirit High, Conception Bay South (Manuels)

Grades: 9-12

Difference from Provincial Mean, 2007-10

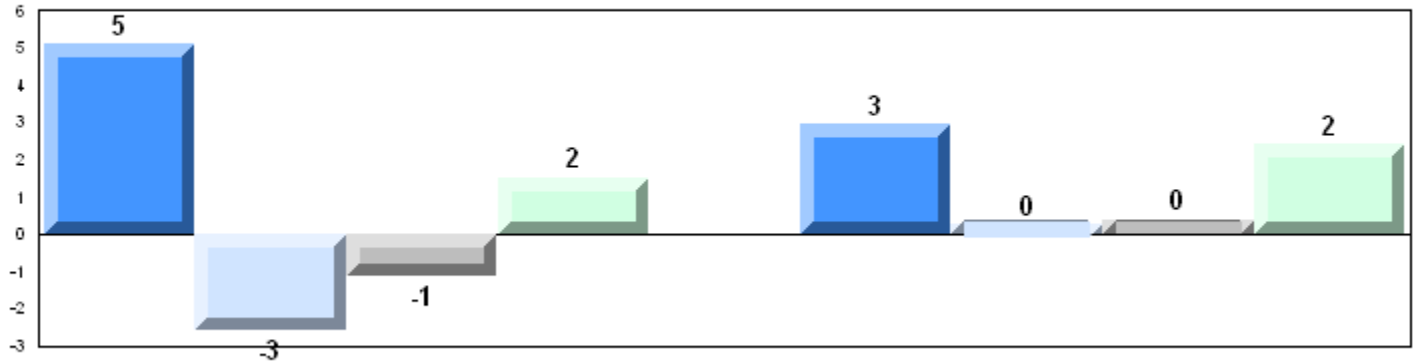

4 Year Public Exam (Subtest) Mark Trend 2007-2010

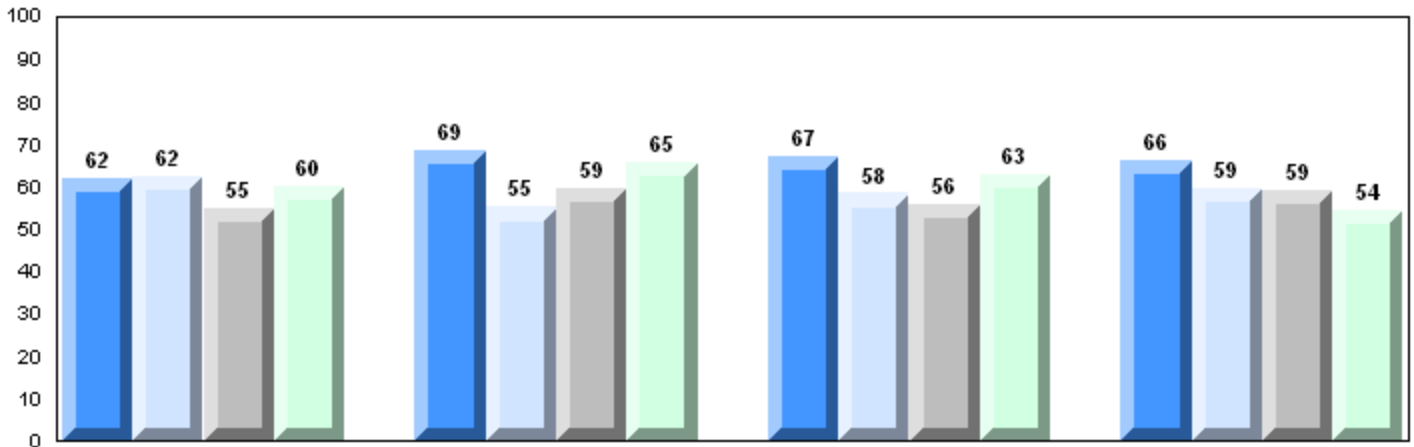

Maintaining Dynamic Equilibrium Reproductions/Development Genetic Continuity Evolution, Change and Diversity

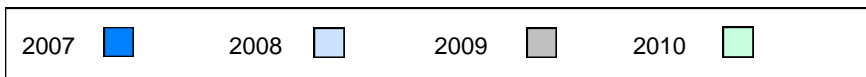

District 4 - Eastern

#307 - Mobile Central High, Mobile

Grades: 7-12

Number of Students

33

Biology 3201

School
District
Province

Public Exam Mark

School vs District

School vs Province

52.5
60.6
60.7

q

q

Final Mark

School vs District

School vs Province

58.7
64.1
64.4

q

q

Subtest

Maintaining Dynamic Equilibrium

School
District
Province

48.0
57.7
57.4

q

q

Reproductions/ Development

School
District
Province

58.8
64.7
65.5

q

q

Genetic Continuity

School
District
Province

52.8
62.0
61.6

q

q

Evolution, Change and Diversity

School
District
Province

44.3
51.3
51.3

q

q

Average Mark, 2007-2010

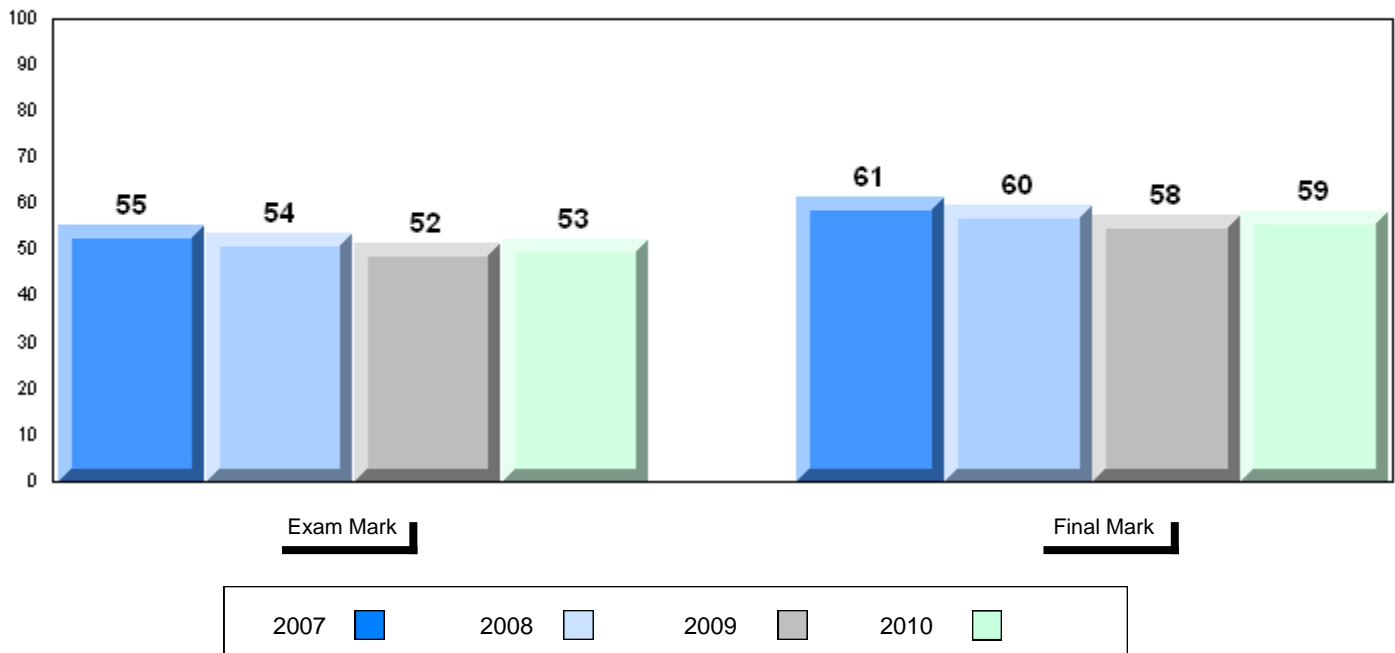

District 4 - Eastern

#307 - Mobile Central High, Mobile

Grades: 7-12

Difference from Provincial Mean, 2007-10

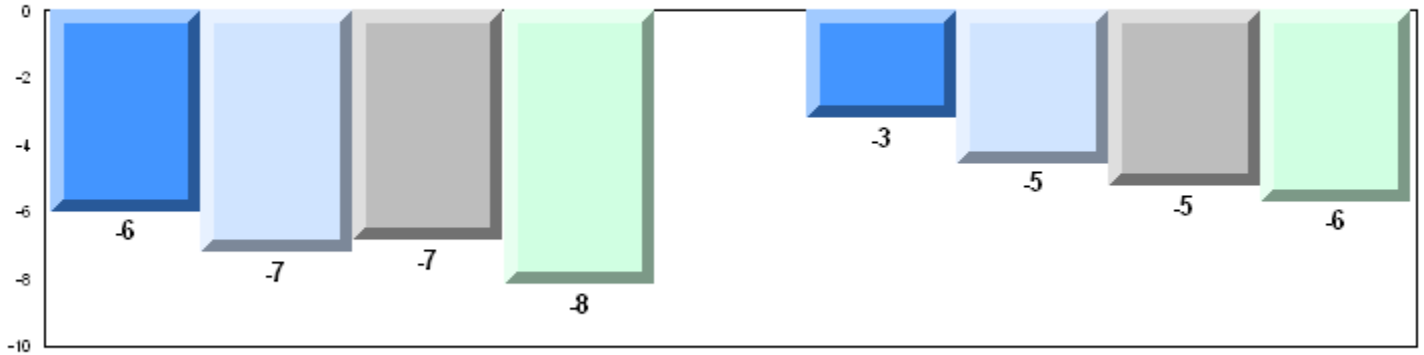

4 Year Public Exam (Subtest) Mark Trend 2007-2010

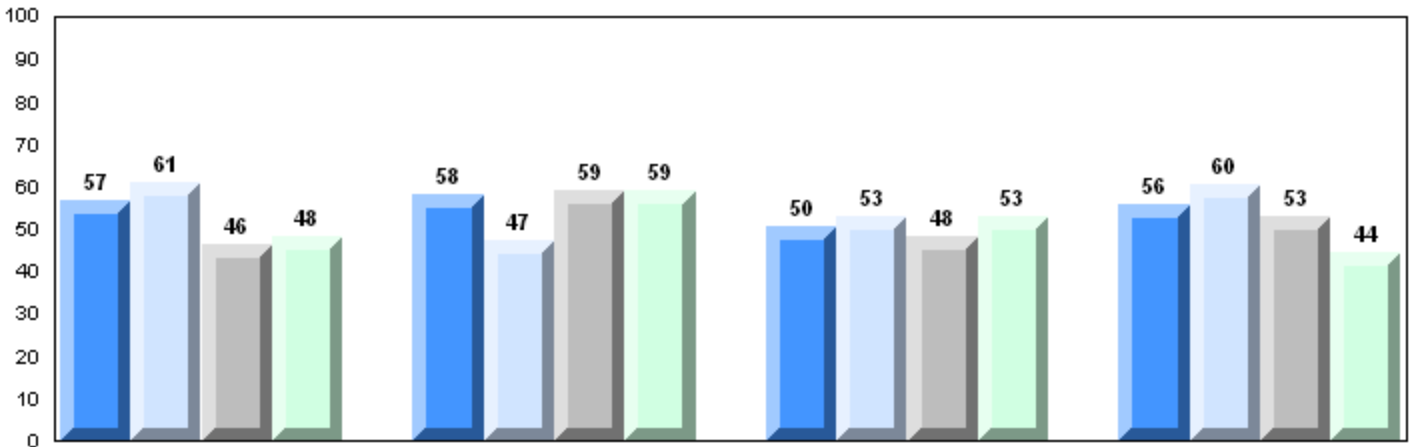

Maintaining Dynamic Equilibrium

Reproductions/Development

Genetic Continuity

Evolution, Change and Diversity

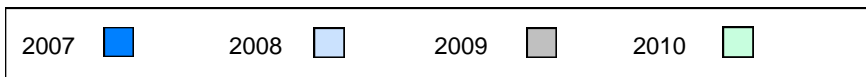

District 4 - Eastern

#311 - Mount Pearl Senior High, Mount Pearl

Grades: 10-12

Number of Students 98

Biology 3201

School
District
Province

Public Exam Mark

School vs District School vs Province

66.1	P	P
60.6		
60.7		
Subtest		
Maintaining Dynamic Equilibrium		
School	P	P
District		
Province		
62.2		
57.7		
57.4		
Reproductions/ Development		
School	P	P
District		
Province		
69.5		
64.7		
65.5		
Genetic Continuity		
School	P	P
District		
Province		
69.4		
62.0		
61.6		
Evolution, Change and Diversity		
School	P	P
District		
Province		
53.6		
51.3		
51.3		

Final Mark

School vs District School vs Province

67.3	P	P
64.1		
64.4		

Average Mark, 2007-2010

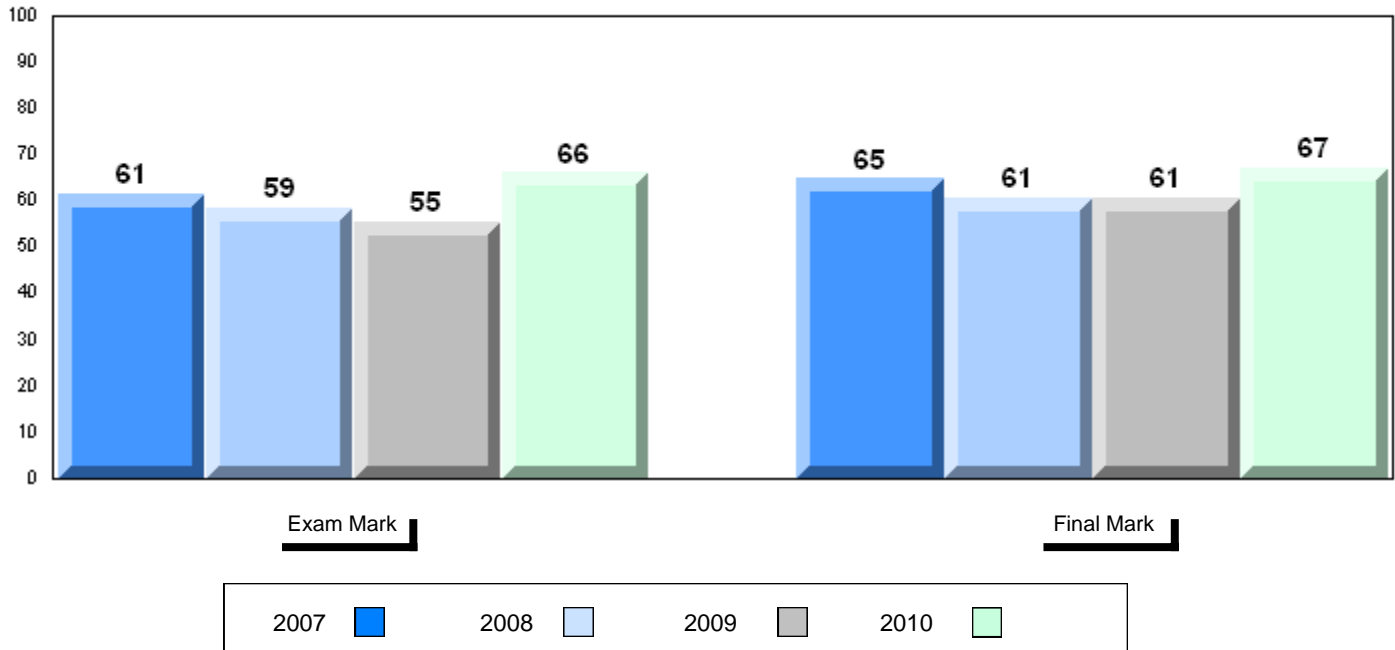

Difference from Provincial Mean, 2007-10

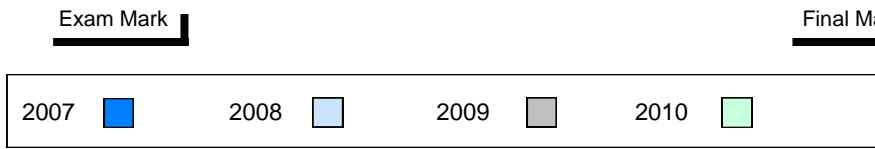
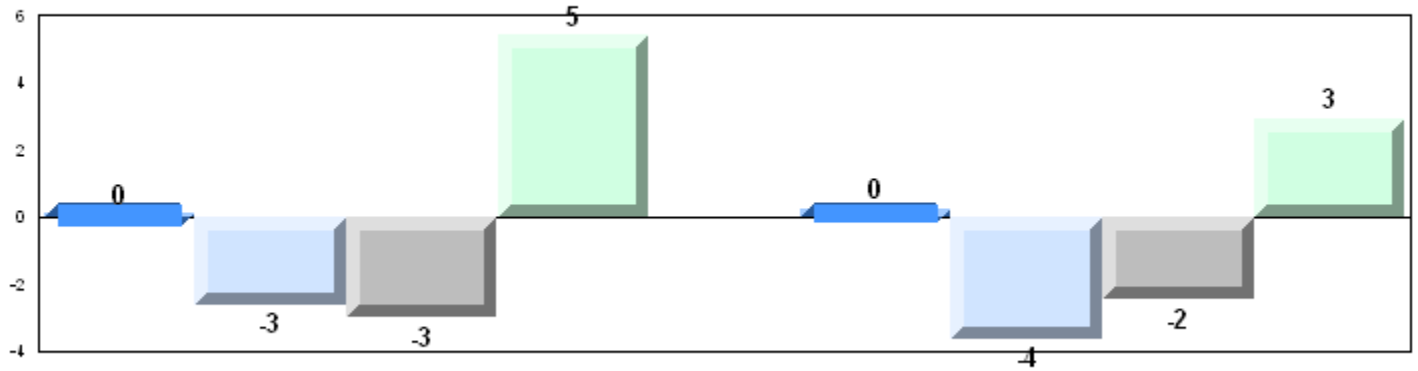

4 Year Public Exam (Subtest) Mark Trend 2007-2010

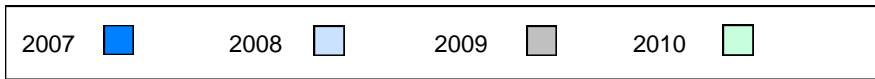
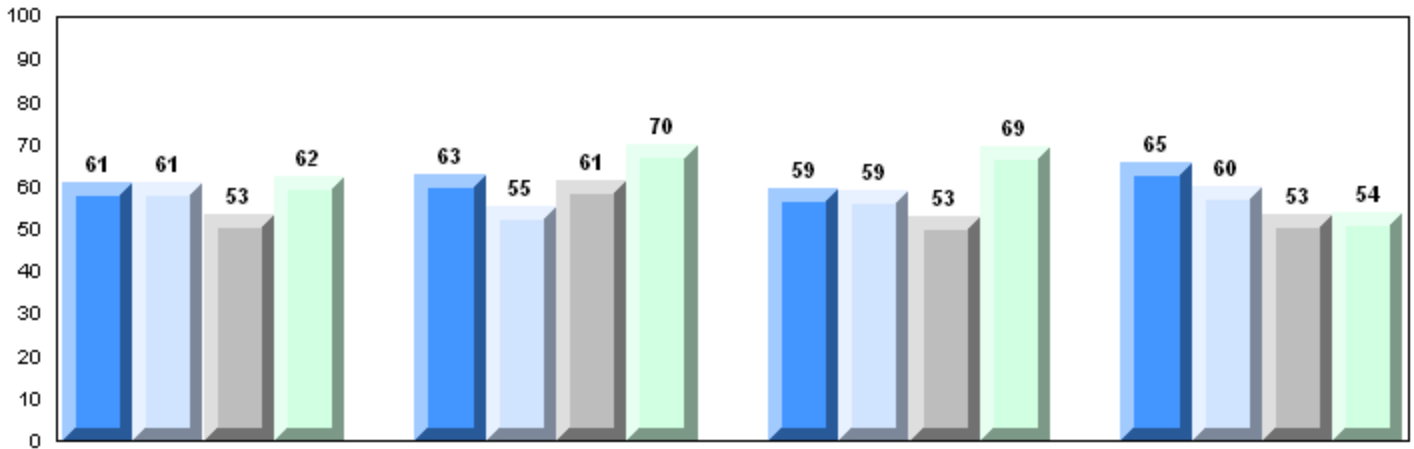

District 4 - Eastern

#313 - O'Donel High School, Mount Pearl

Grades: 10-12

Number of Students 89

Biology 3201

		Public Exam Mark	School vs District	School vs Province	Final Mark	School vs District	School vs Province
	School	62.4	P	P	65.2	P	P
	District	60.6			64.1		
	Province	60.7			64.4		
Subtest							
Maintaining Dynamic Equilibrium	School	54.9	q	q			
	District	57.7					
	Province	57.4					
Reproductions/ Development	School	69.8	P	P			
	District	64.7					
	Province	65.5					
Genetic Continuity	School	64.7	P	P			
	District	62.0					
	Province	61.6					
Evolution, Change and Diversity	School	52.0	P	P			
	District	51.3					
	Province	51.3					

Average Mark, 2007-2010

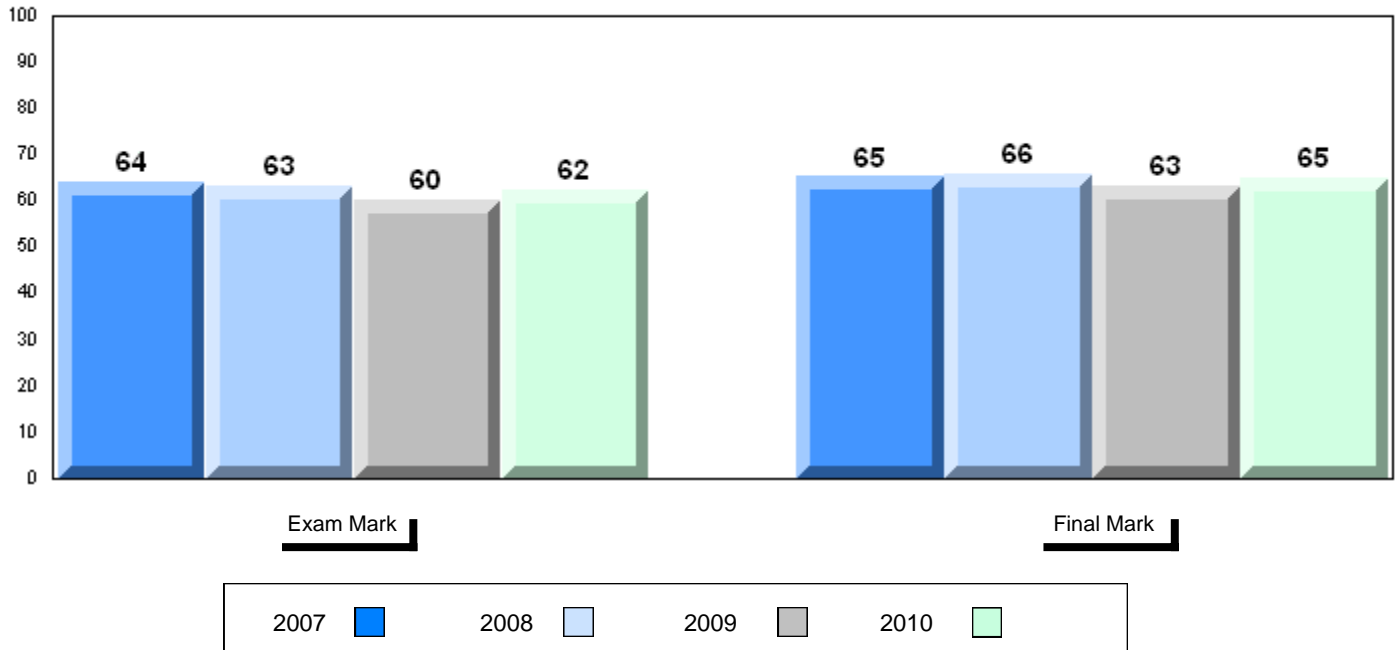

Difference from Provincial Mean, 2007-10

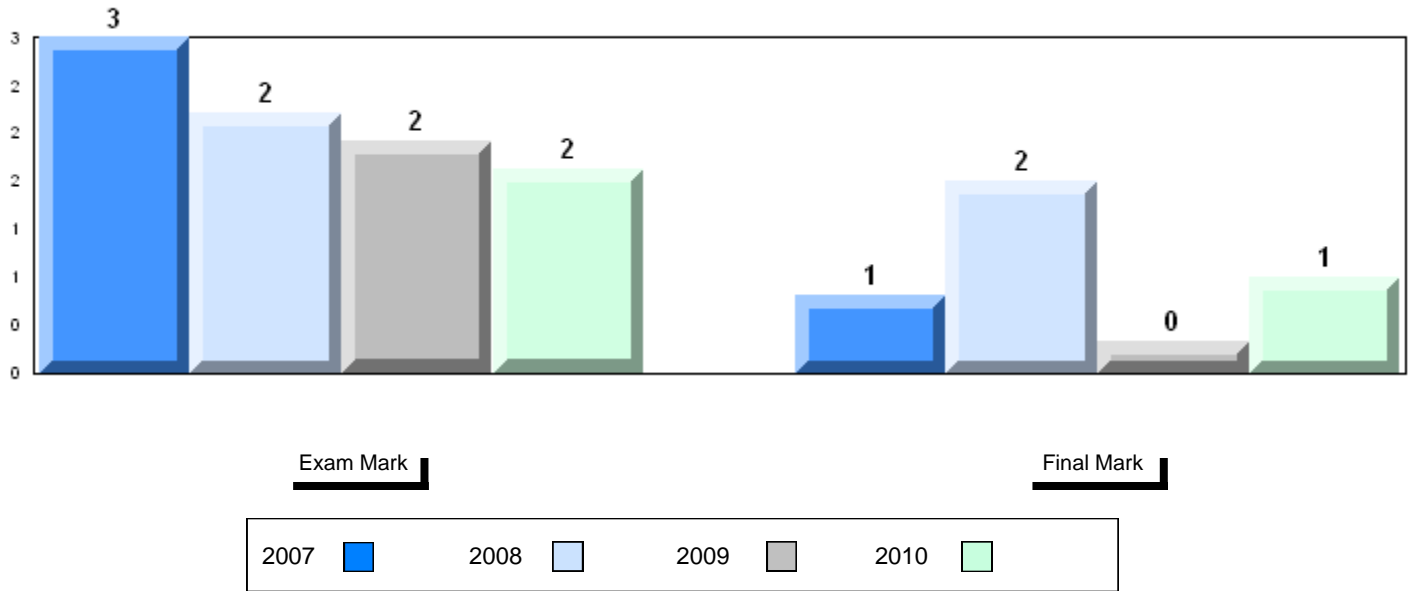

4 Year Public Exam (Subtest) Mark Trend 2007-2010

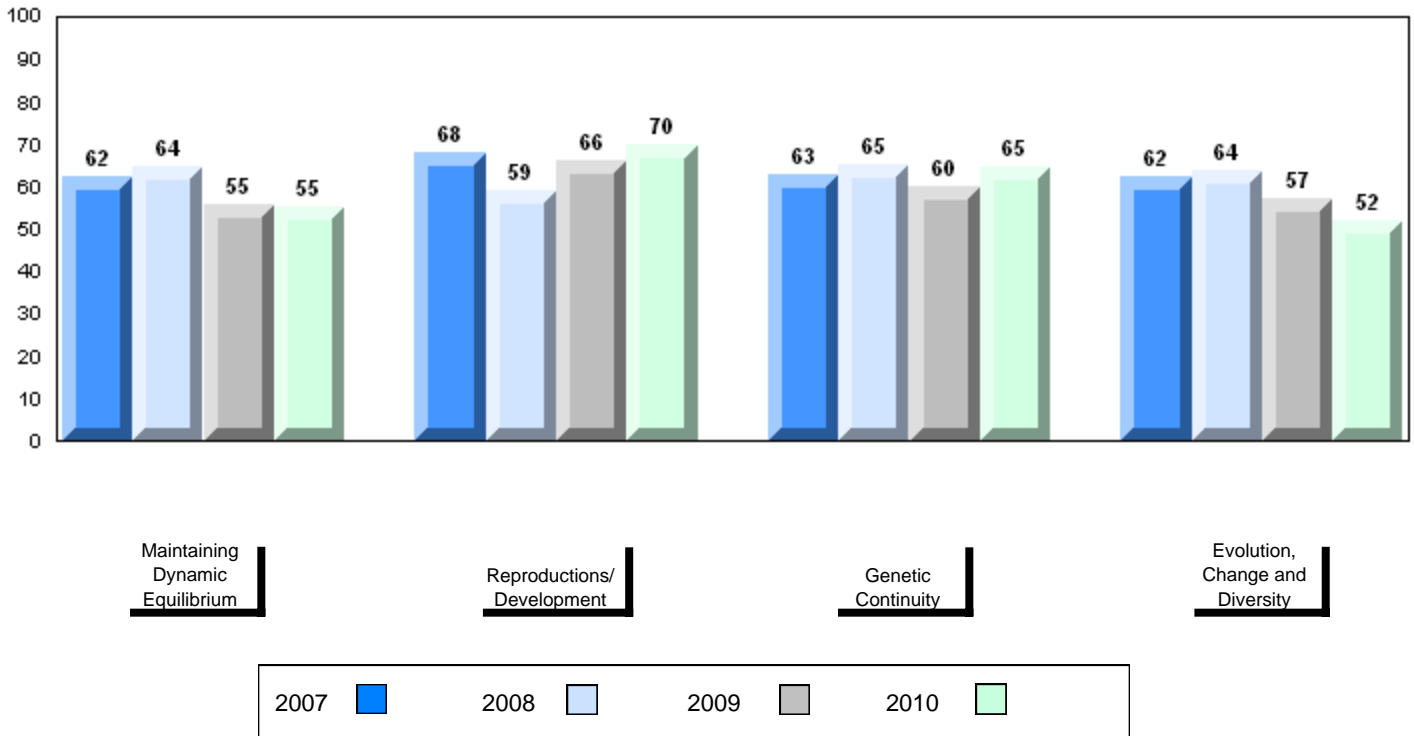

District 4 - Eastern

#327 - Bishops College High, St. John's

Grades: 10-12

Number of Students 101

Biology 3201

Subtest

**Maintaining
Dynamic
Equilibrium**

**Reproductions/
Development**

**Genetic
Continuity**

**Evolution,
Change and
Diversity**

School
District
Province

School
District
Province

School
District
Province

School
District
Province

School
District
Province

**Public
Exam
Mark**

School
vs
District

School
vs
Province

53.6
60.6
60.7

q

q

51.1
57.7
57.4

q

q

58.7
64.7
65.5

q

q

53.9
62.0
61.6

q

q

43.8
51.3
51.3

q

q

**Final
Mark**

School
vs
District

School
vs
Province

56.2
64.1
64.4

q

q

Average Mark, 2007-2010

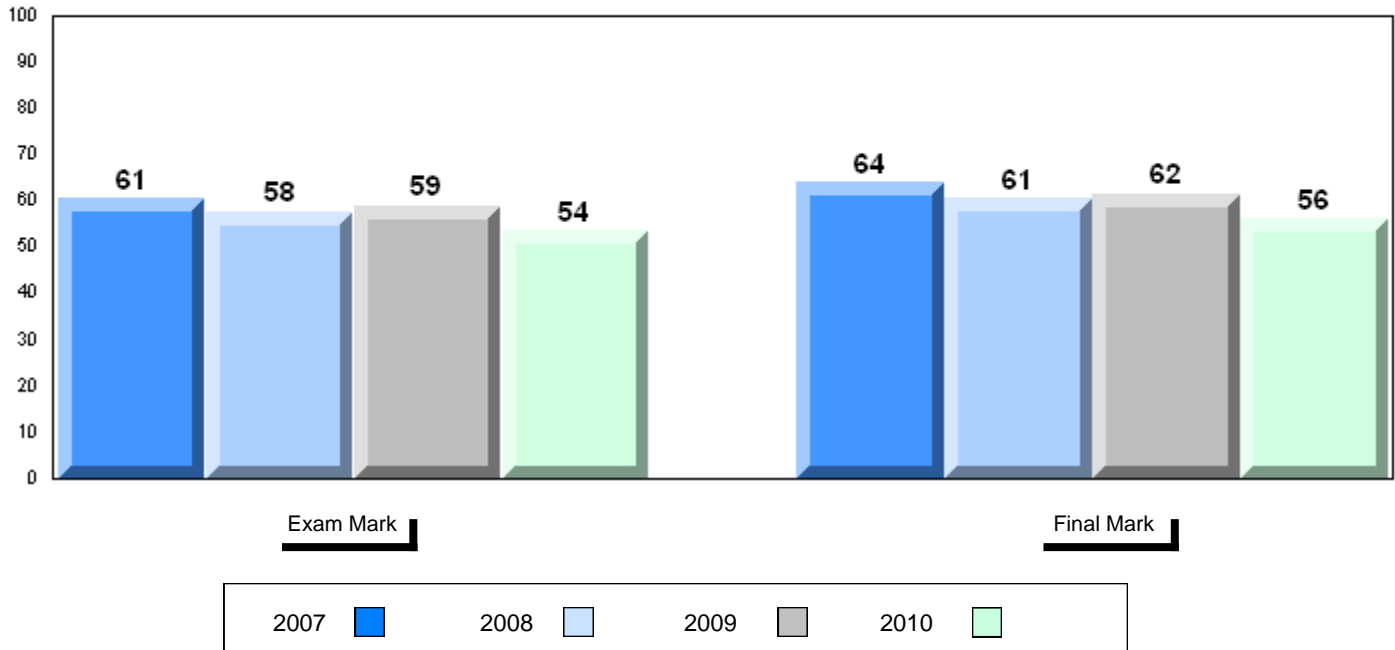

Difference from Provincial Mean, 2007-10

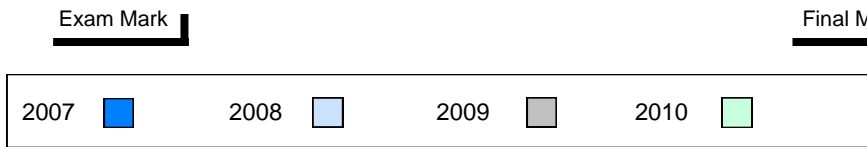
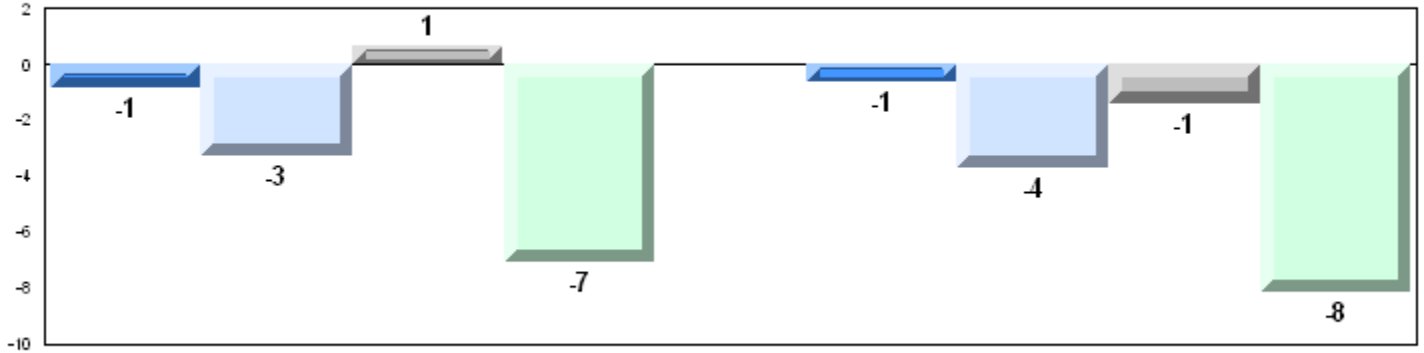

4 Year Public Exam (Subtest) Mark Trend 2007-2010

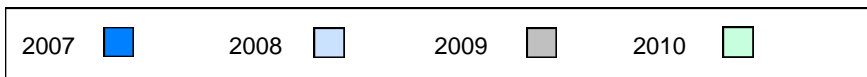
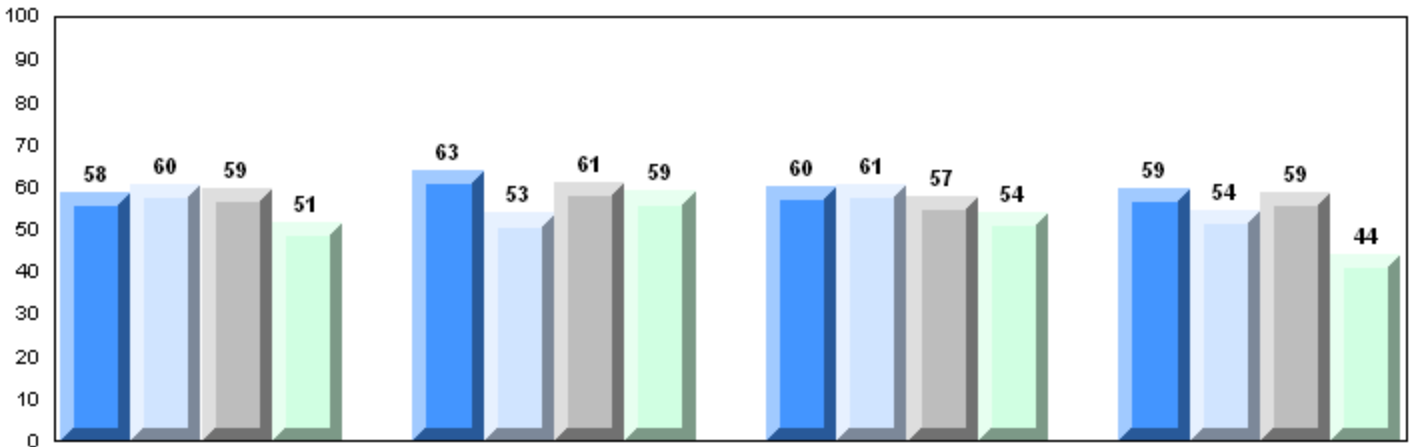

District 4 - Eastern

#328 - Booth Memorial High School, St. John's

Grades: 10-12

Number of Students

89

Biology 3201

School
District
Province

Public Exam Mark

School vs District

School vs Province

58.4
60.6
60.7

q

q

Final Mark

School vs District

School vs Province

60.3
64.1
64.4

q

q

Subtest

Maintaining Dynamic Equilibrium

School
District
Province

56.5
57.7
57.4

q

q

Reproductions/ Development

School
District
Province

63.2
64.7
65.5

q

q

Genetic Continuity

School
District
Province

58.3
62.0
61.6

q

q

Evolution, Change and Diversity

School
District
Province

51.0
51.3
51.3

q

q

Average Mark, 2007-2010

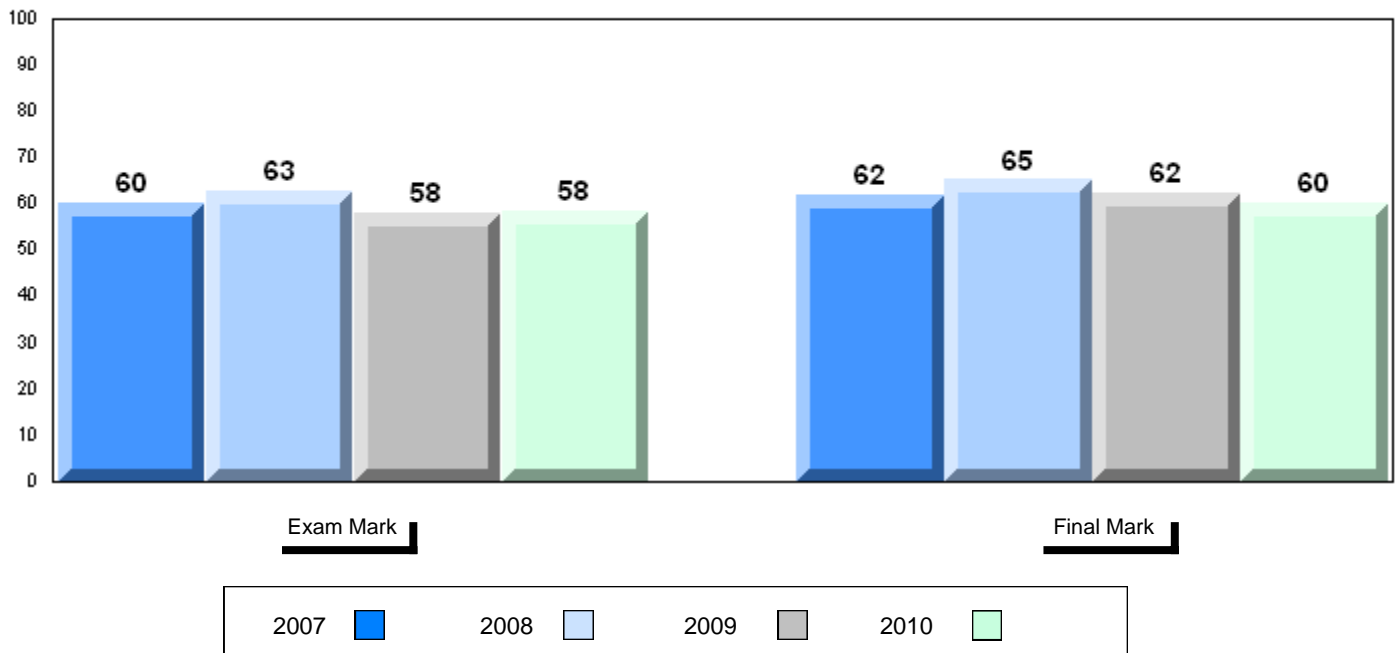

District 4 - Eastern

#328 - Booth Memorial High School, St. John's

Grades: 10-12

Difference from Provincial Mean, 2007-10

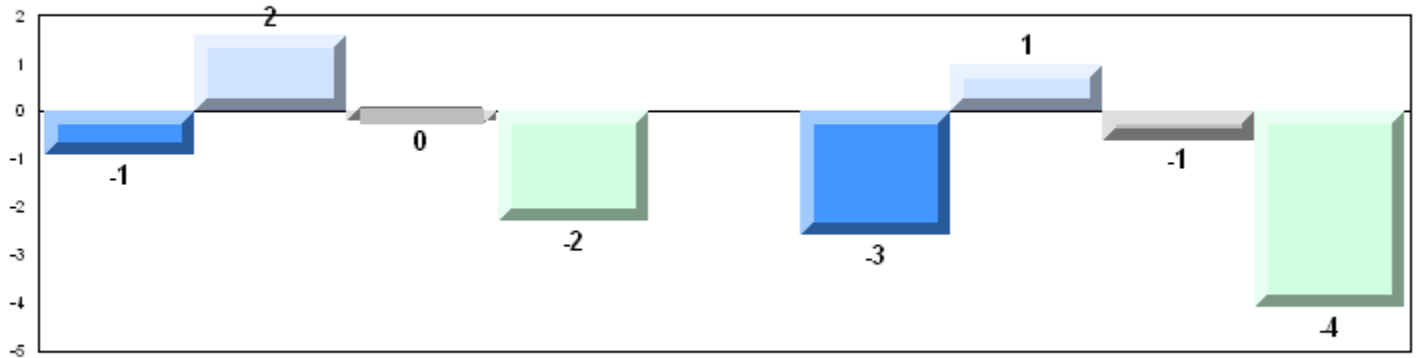

4 Year Public Exam (Subtest) Mark Trend 2007-2010

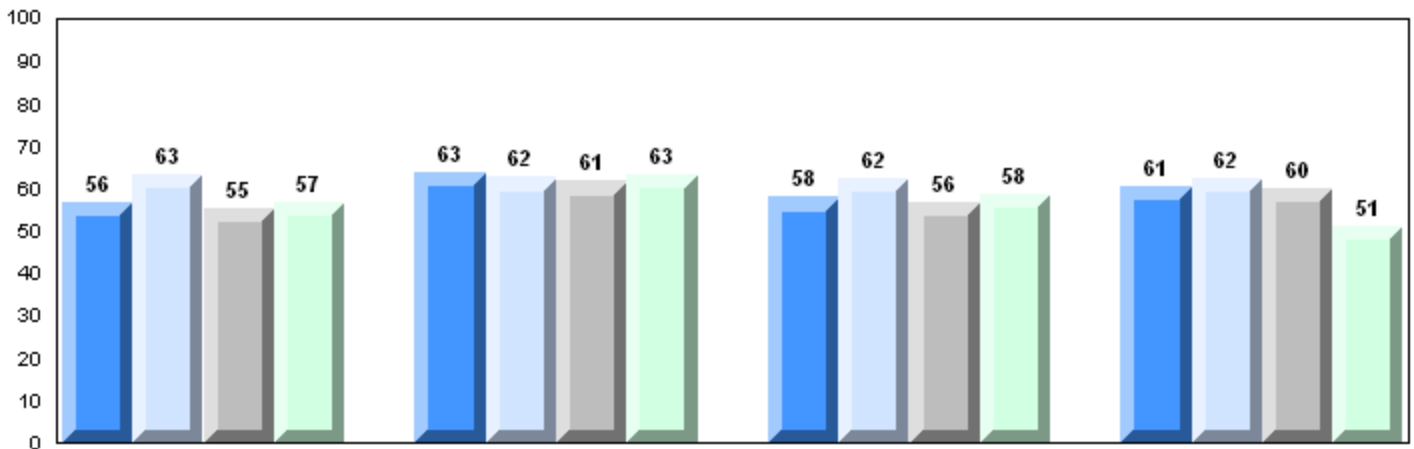

Maintaining Dynamic Equilibrium Reproductions/Development Genetic Continuity Evolution, Change and Diversity

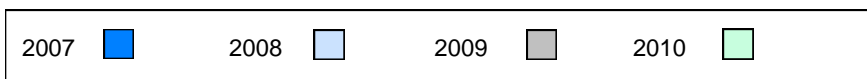

District 4 - Eastern

#336 - Gonzaga Regional High, St. John's

Grades: 10-12

Number of Students 136

Biology 3201

		Public Exam Mark	School vs District	School vs Province	Final Mark	School vs District	School vs Province
	School	71.4	P	P	73.1	P	P
	District	60.6			64.1		
	Province	60.7			64.4		
Subtest							
Maintaining Dynamic Equilibrium	School	69.5	P	P			
	District	57.7					
	Province	57.4					
Reproductions/ Development	School	74.5	P	P			
	District	64.7					
	Province	65.5					
Genetic Continuity	School	73.1	P	P			
	District	62.0					
	Province	61.6					
Evolution, Change and Diversity	School	62.3	P	P			
	District	51.3					
	Province	51.3					

Average Mark, 2007-2010

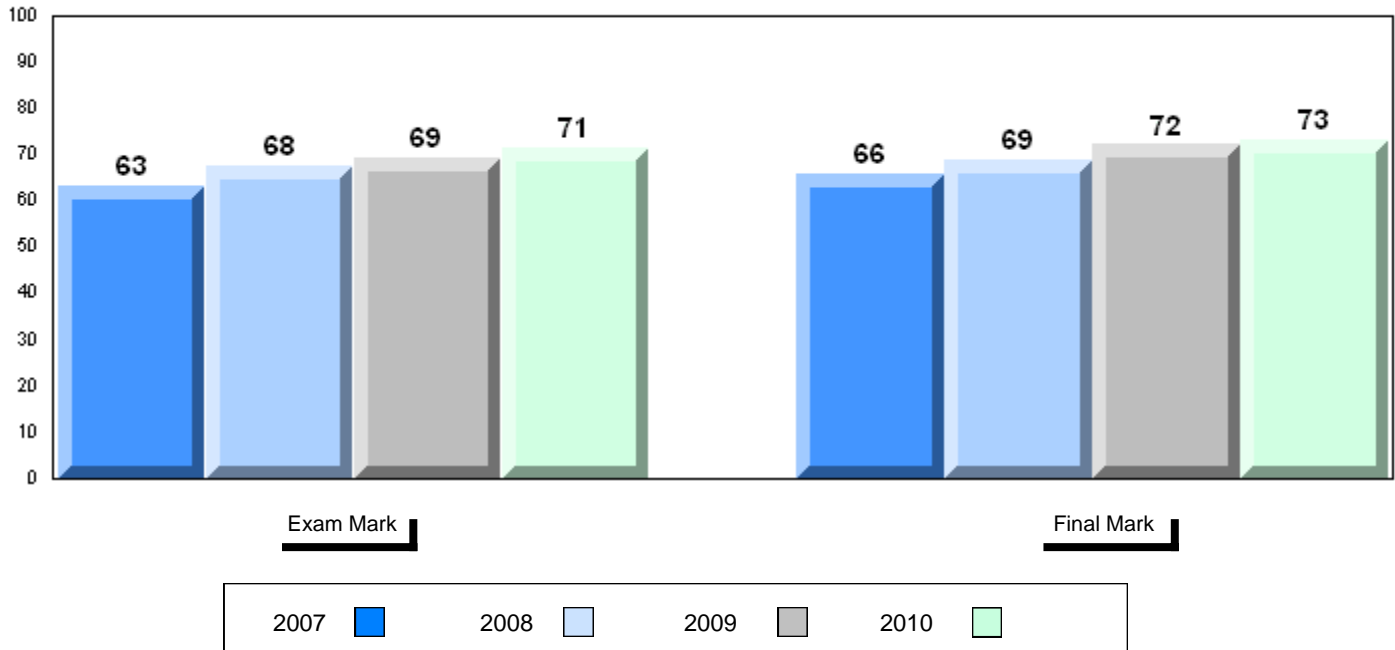

Difference from Provincial Mean, 2007-10

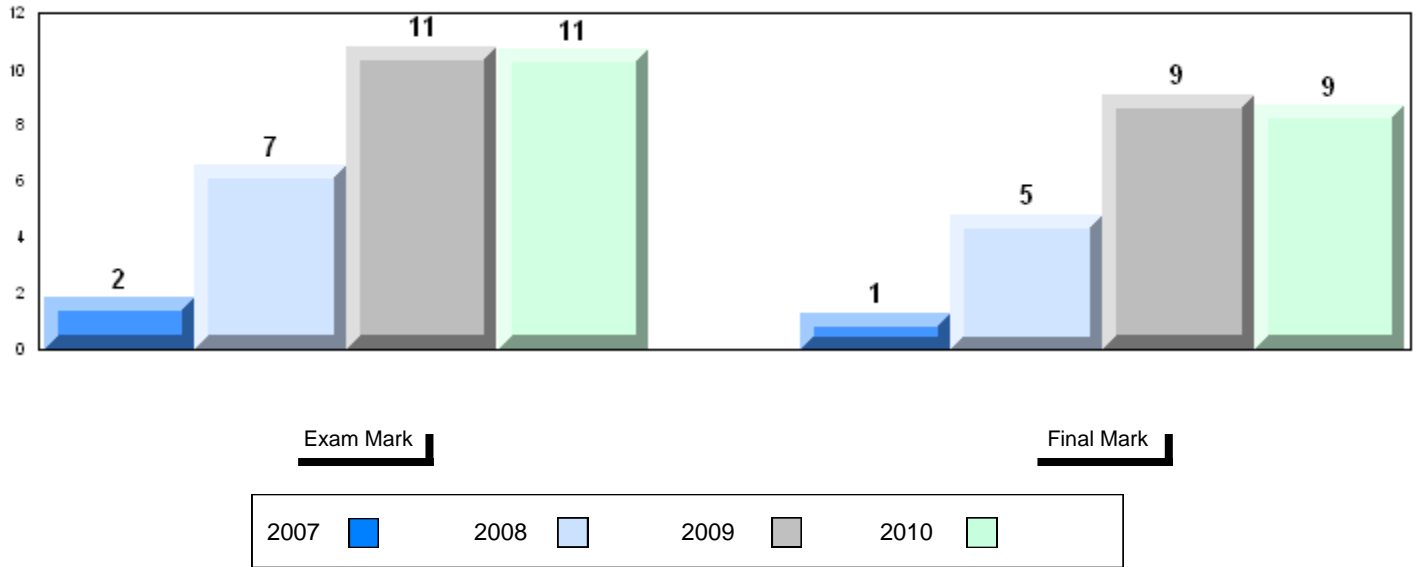

4 Year Public Exam (Subtest) Mark Trend 2007-2010

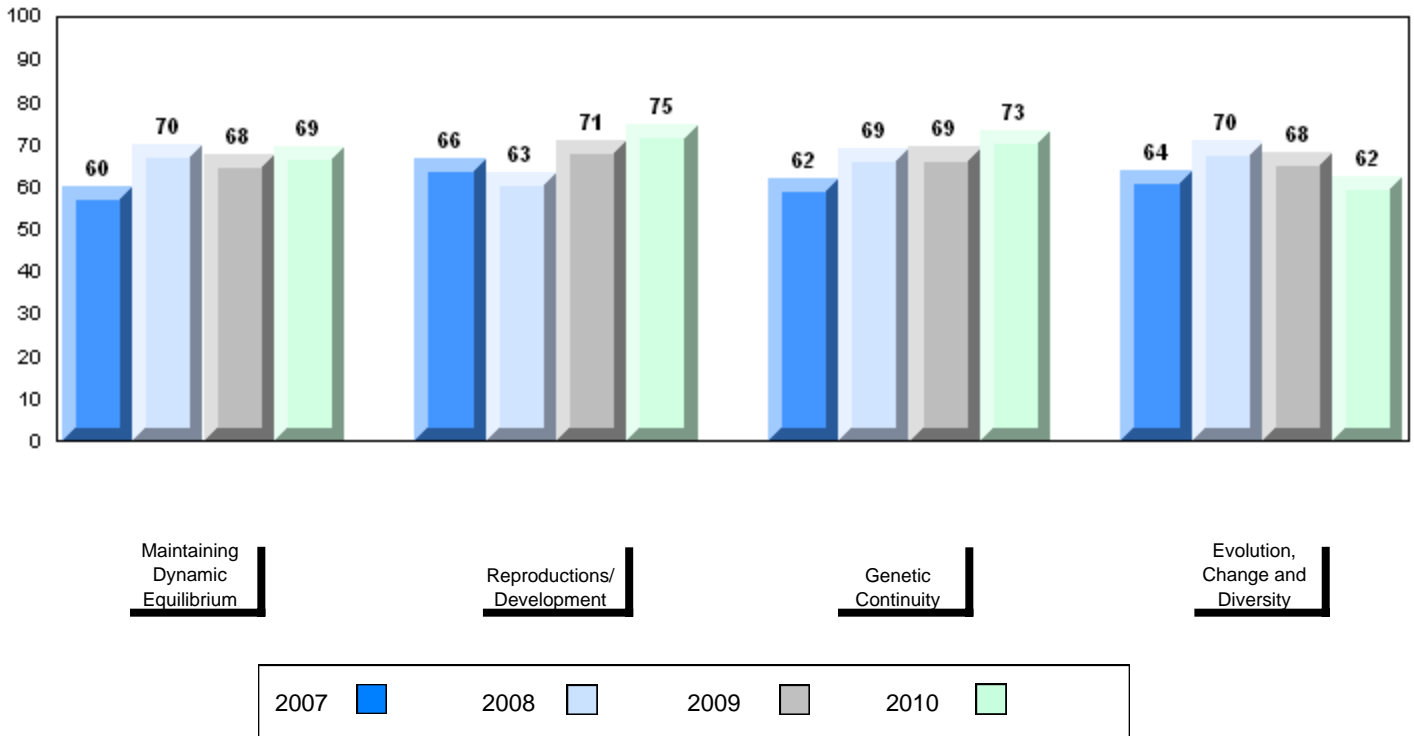

District 4 - Eastern

#340 - Holy Heart of Mary Regional High, St. John's

Grades: 10-12

Number of Students 145

Biology 3201

		Public Exam Mark	School vs District	School vs Province	Final Mark	School vs District	School vs Province
	School	57.5	q	q	61.0	q	q
	District	60.6			64.1		
	Province	60.7			64.4		
Subtest							
Maintaining Dynamic Equilibrium	School	57.2	q	q			
	District	57.7					
	Province	57.4					
Reproductions/ Development	School	62.9	q	q			
	District	64.7					
	Province	65.5					
Genetic Continuity	School	58.1	q	q			
	District	62.0					
	Province	61.6					
Evolution, Change and Diversity	School	50.0	q	q			
	District	51.3					
	Province	51.3					

Average Mark, 2007-2010

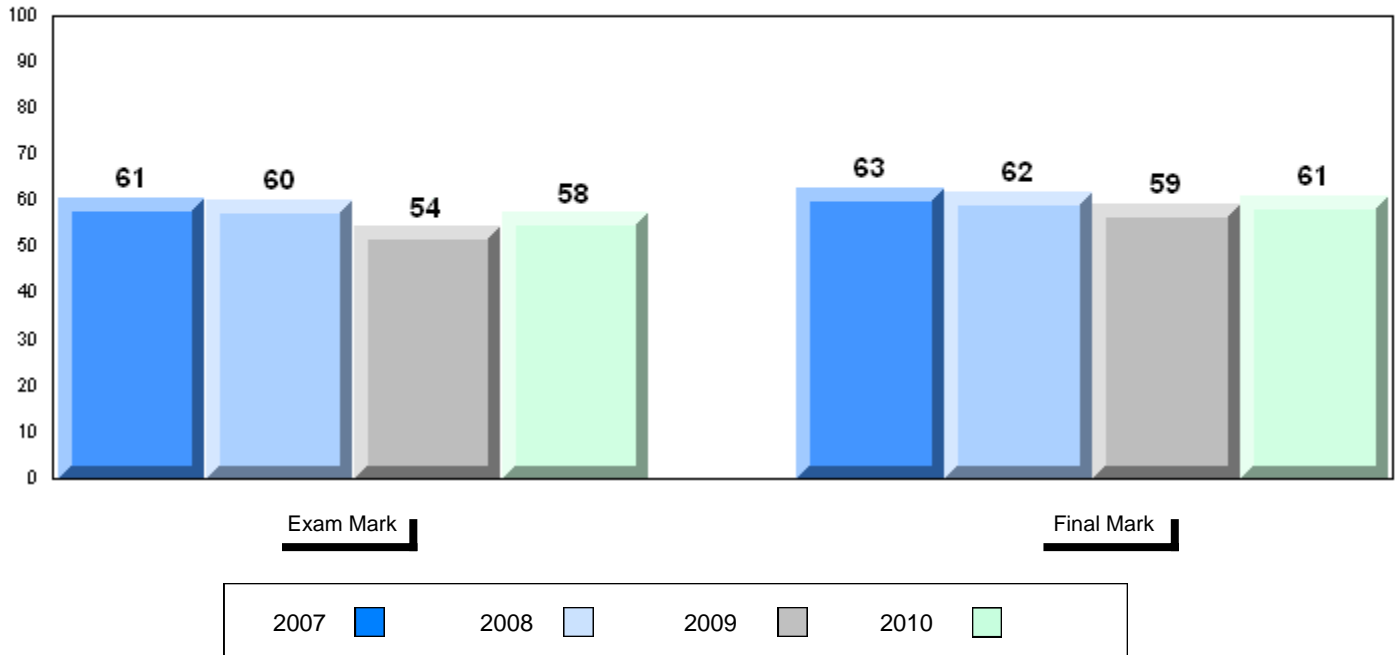

District 4 - Eastern

#340 - Holy Heart of Mary Regional High, St. John's

Grades: 10-12

Difference from Provincial Mean, 2007-10

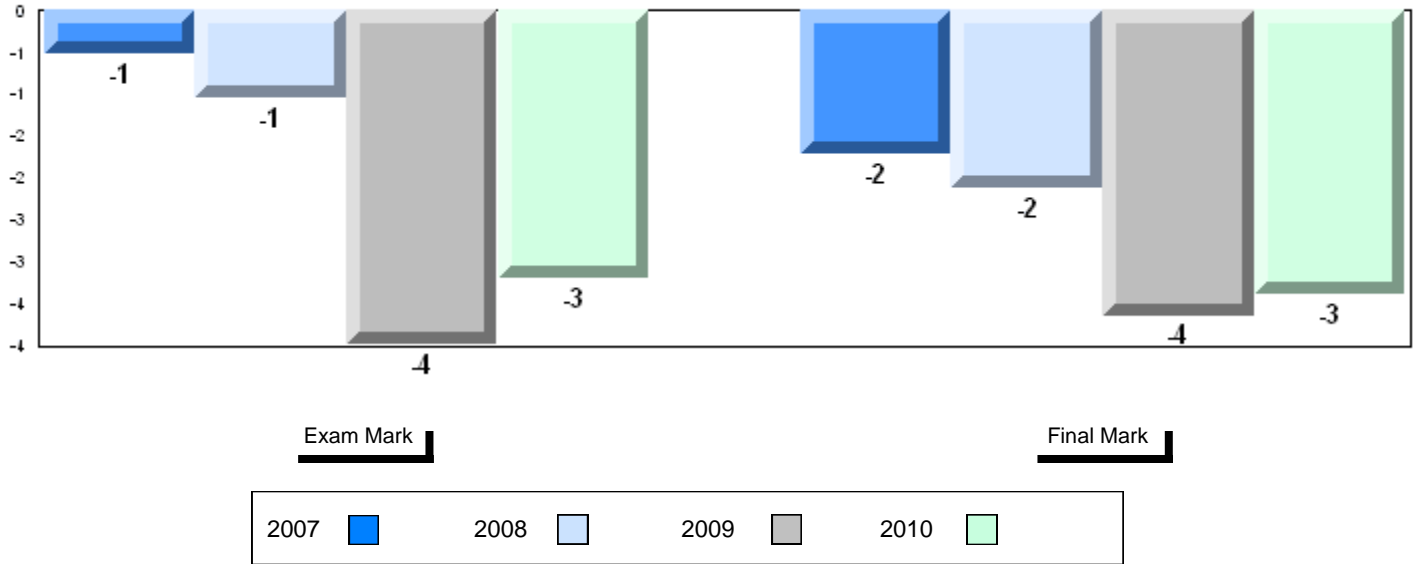

4 Year Public Exam (Subtest) Mark Trend 2007-2010

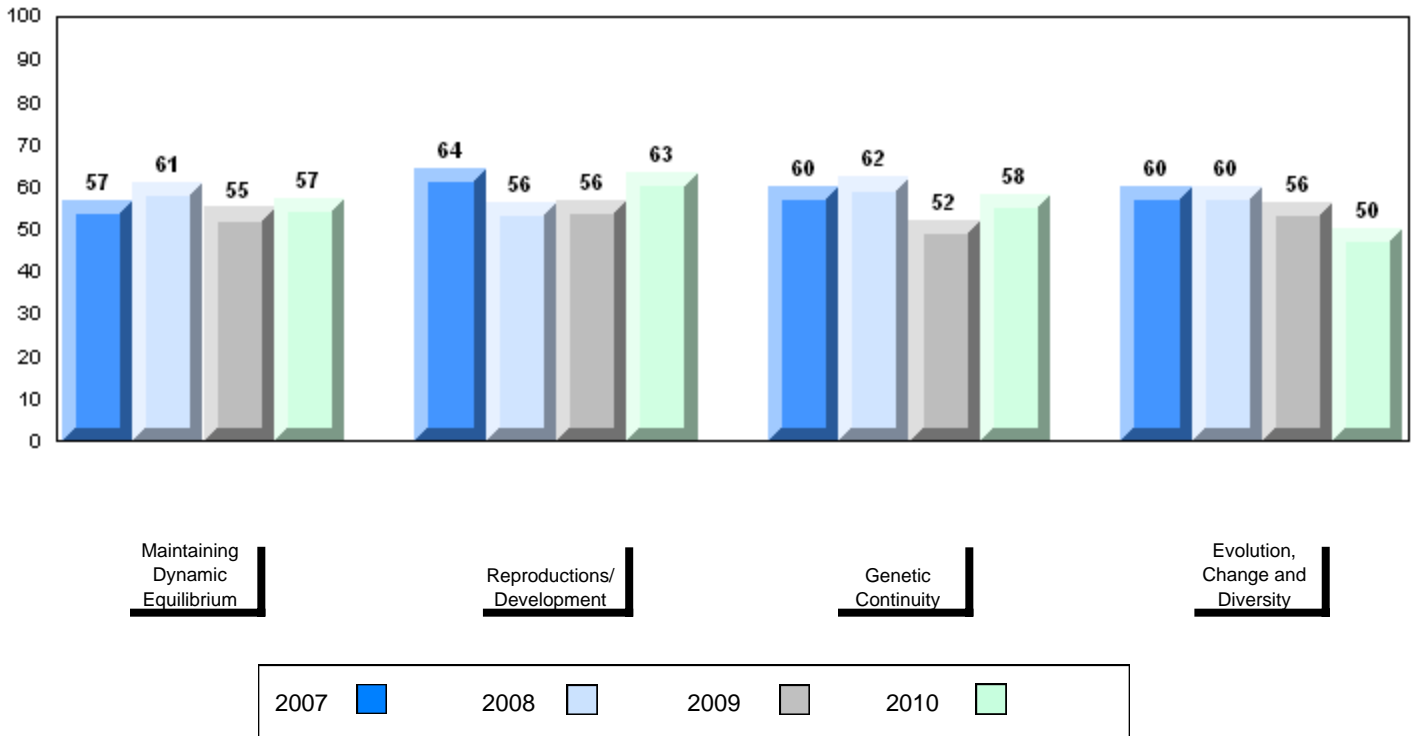

Number of Students 105

Biology 3201

Subtest

**Maintaining
Dynamic
Equilibrium**

**Reproductions/
Development**

**Genetic
Continuity**

**Evolution,
Change and
Diversity**

School
District
Province

School
District
Province

School
District
Province

School
District
Province

School
District
Province

**Public
Exam
Mark**

School
vs
District

School
vs
Province

60.7
60.6
60.7

P

P

56.6
57.7
57.4

q

q

65.9
64.7
65.5

P

P

61.6
62.0
61.6

q

P

51.3
51.3
51.3

q

q

**Final
Mark**

School
vs
District

School
vs
Province

64.2
64.1
64.4

P

q

Average Mark, 2007-2010

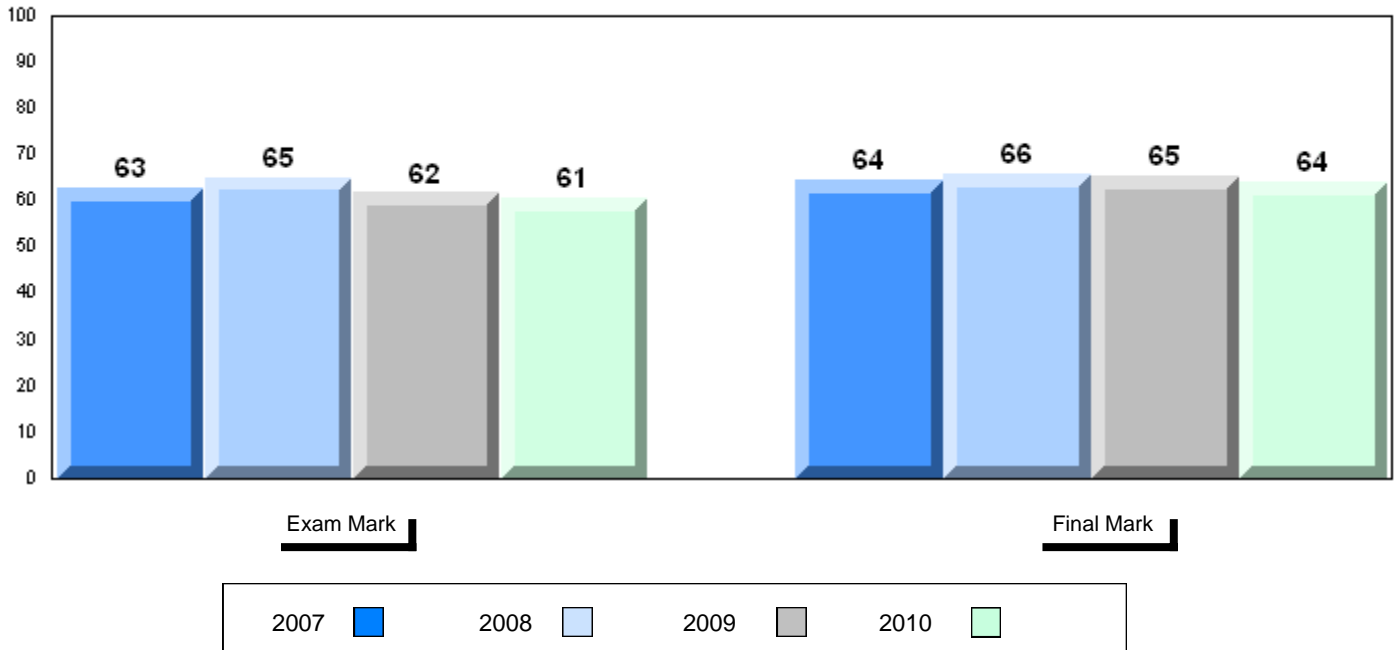

Difference from Provincial Mean, 2007-10

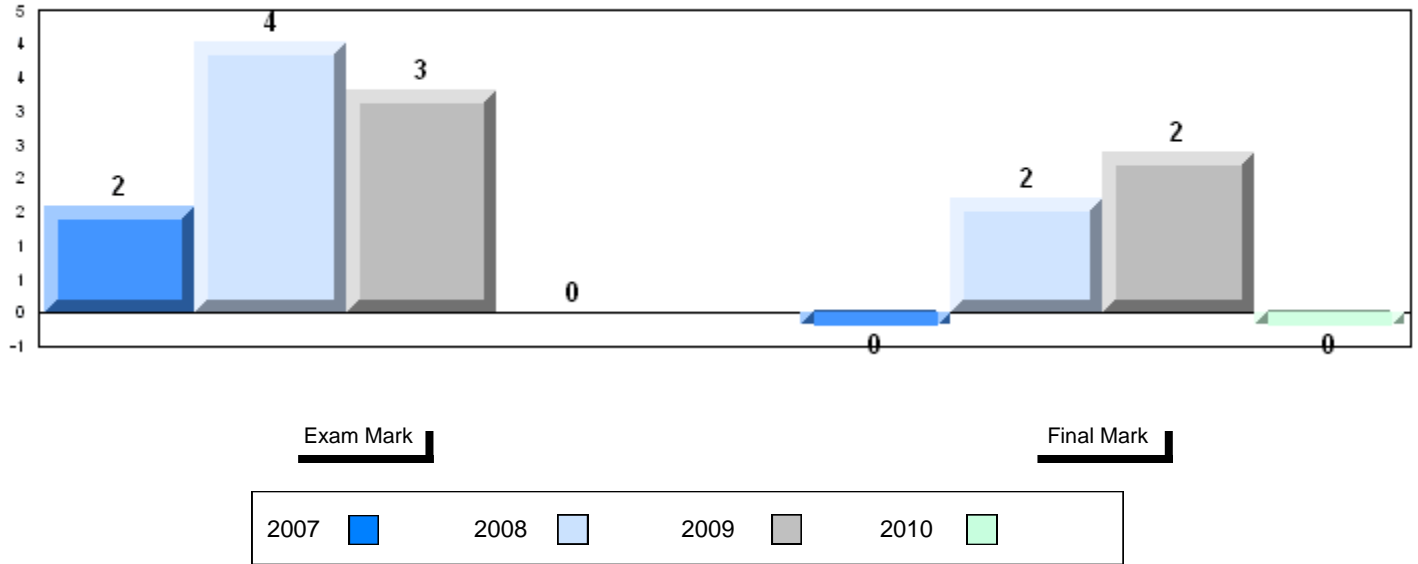

4 Year Public Exam (Subtest) Mark Trend 2007-2010

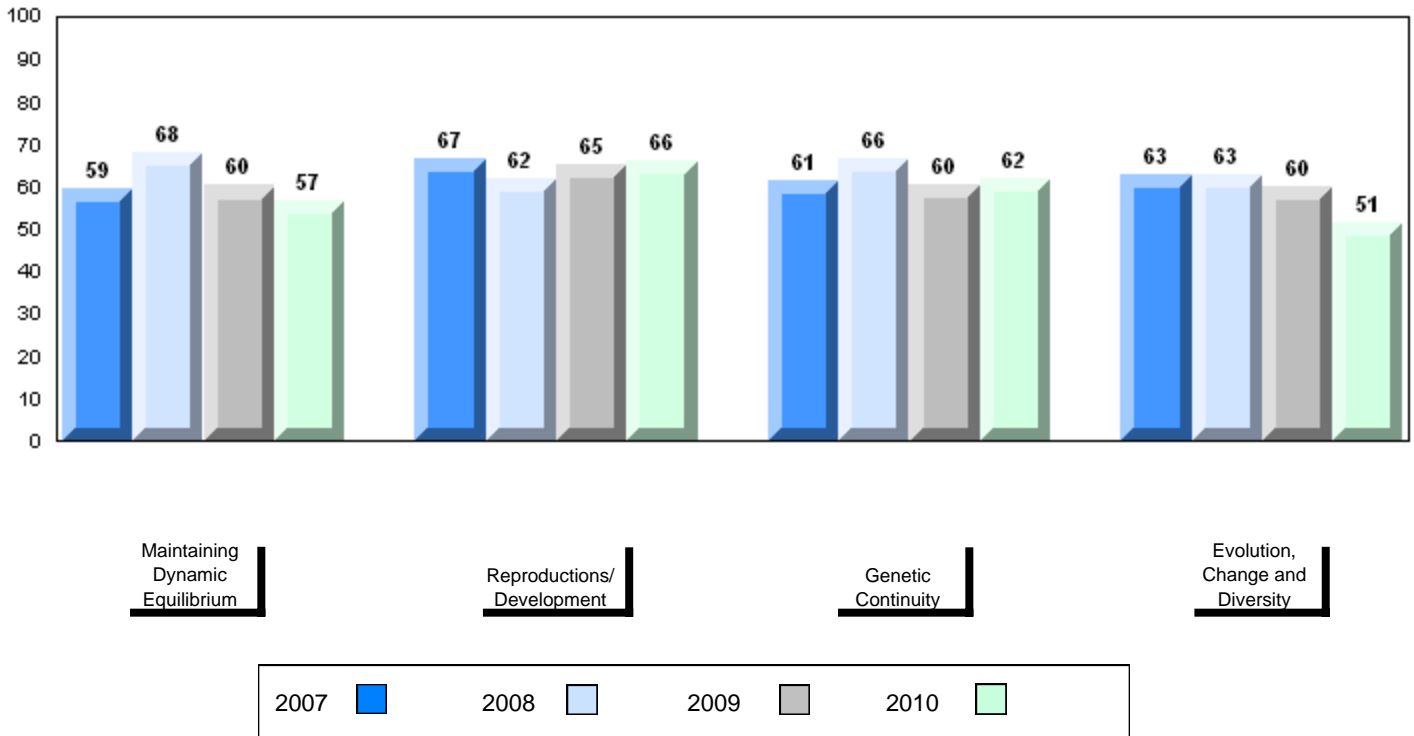

District 4 - Eastern

#354 - St. Kevin's High, St. John's (Goulds)

Grades: 10-12

Number of Students 48

Biology 3201

Subtest

**Maintaining
Dynamic
Equilibrium**

**Reproductions/
Development**

**Genetic
Continuity**

**Evolution,
Change and
Diversity**

School
District
Province

School
District
Province

School
District
Province

School
District
Province

School
District
Province

**Public
Exam
Mark**

School
vs
District

School
vs
Province

49.2
60.6
60.7

q

q

48.3
57.7
57.4

q

q

53.4
64.7
65.5

q

q

47.9
62.0
61.6

q

q

44.5
51.3
51.3

q

q

**Final
Mark**

School
vs
District

School
vs
Province

54.9
64.1
64.4

q

q

Average Mark, 2007-2010

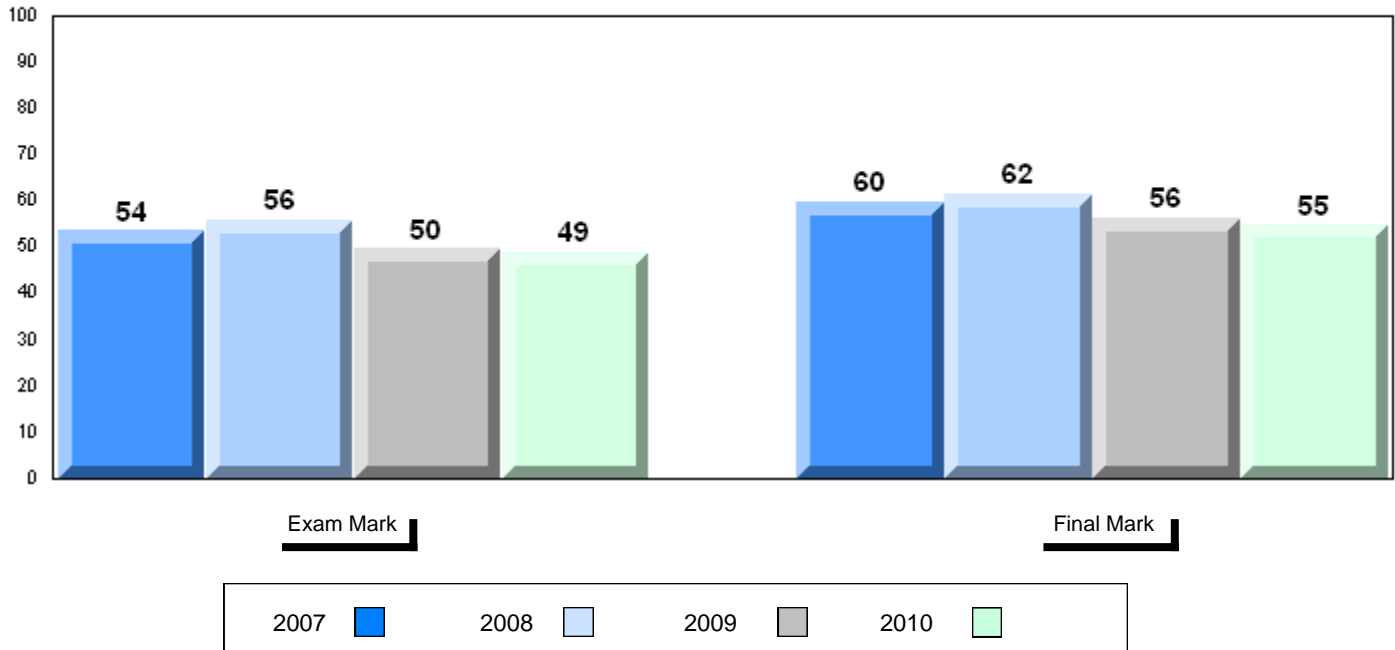

District 4 - Eastern

#354 - St. Kevin's High, St. John's (Goulds)

Grades: 10-12

Difference from Provincial Mean, 2007-10

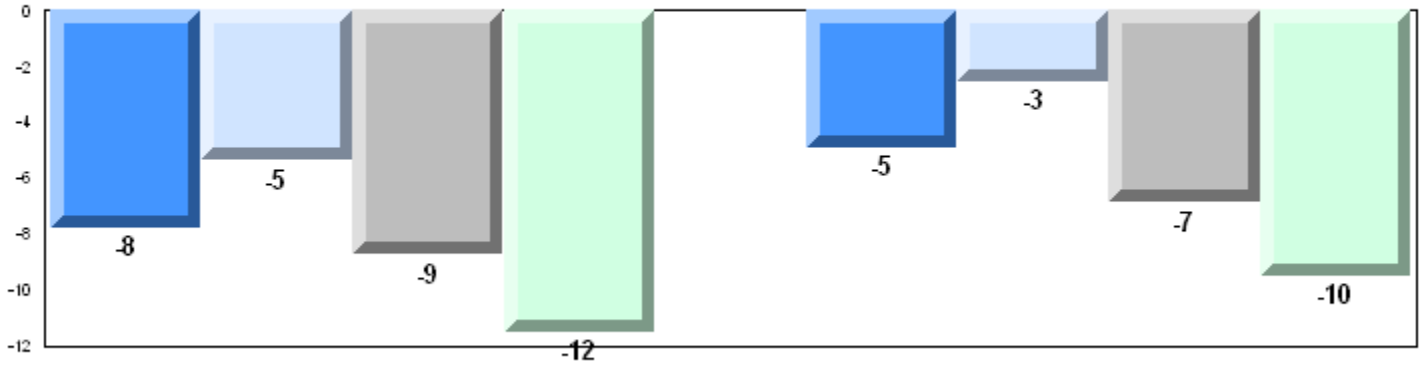

Exam Mark

Final Mark

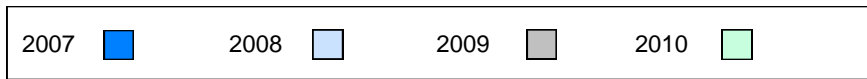

4 Year Public Exam (Subtest) Mark Trend 2007-2010

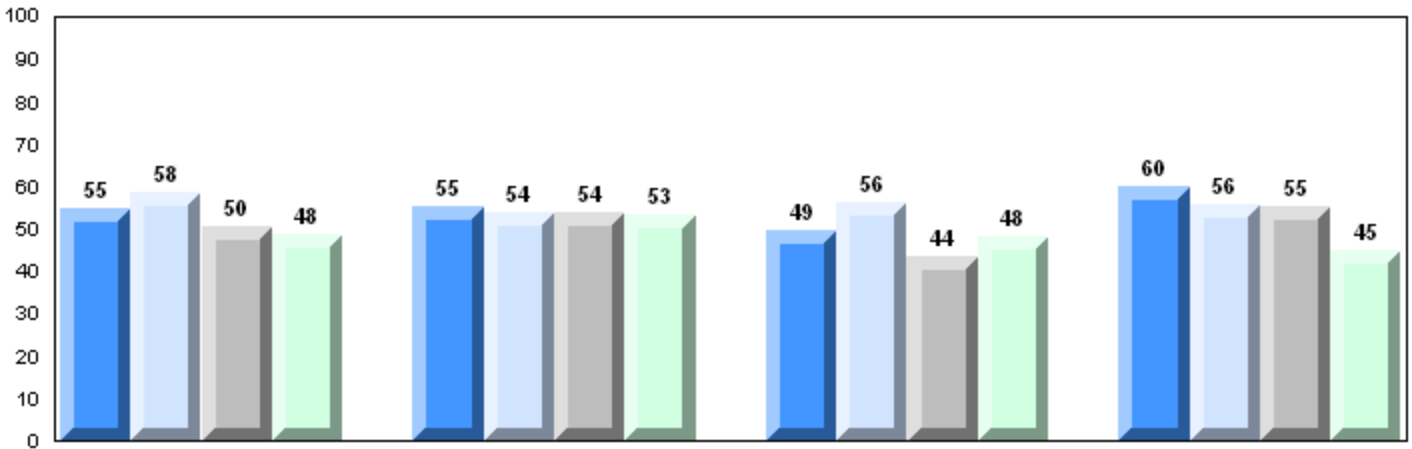

Maintaining Dynamic Equilibrium

Reproductions/Development

Genetic Continuity

Evolution, Change and Diversity

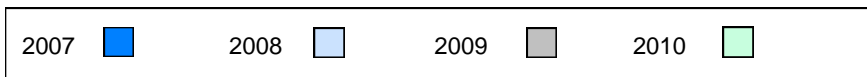

District 4 - Eastern

#368 - Holy Trinity High, Torbay

Grades: 7-12

Number of Students

62

Biology 3201

School
District
Province

Public Exam Mark

School vs District

School vs Province

57.8
60.6
60.7

q

q

Final Mark

School vs District

School vs Province

61.3
64.1
64.4

q

q

Subtest

Maintaining Dynamic Equilibrium

School
District
Province

56.5
57.7
57.4

q

q

Reproductions/ Development

School
District
Province

60.9
64.7
65.5

q

q

Genetic Continuity

School
District
Province

58.2
62.0
61.6

q

q

Evolution, Change and Diversity

School
District
Province

45.4
51.3
51.3

q

q

Average Mark, 2007-2010

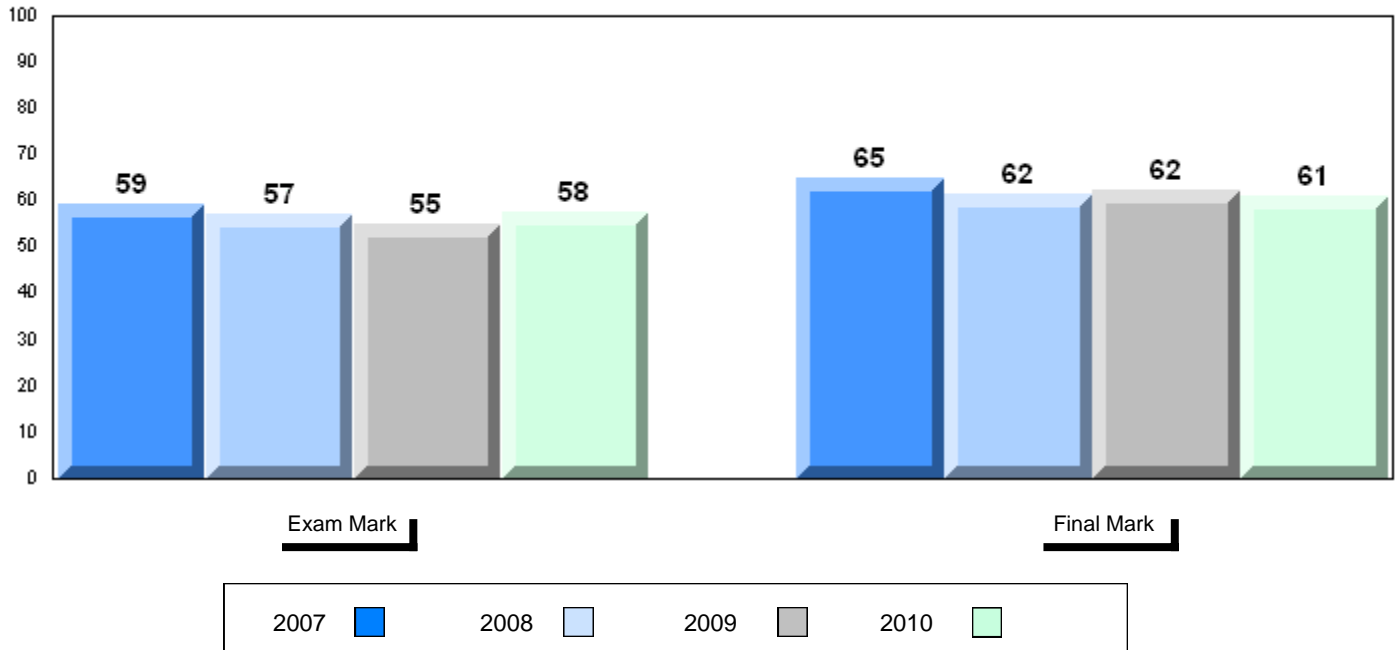

Difference from Provincial Mean, 2007-10

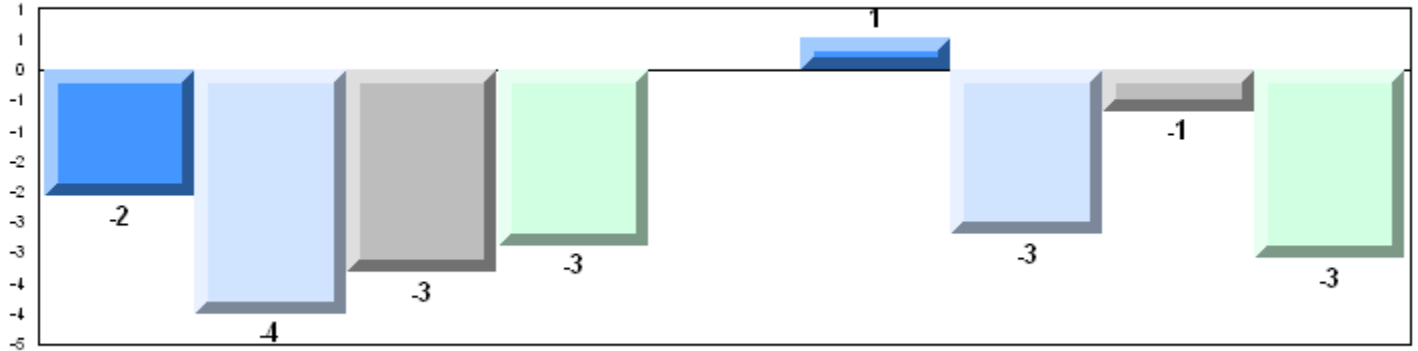

Exam Mark

Final Mark

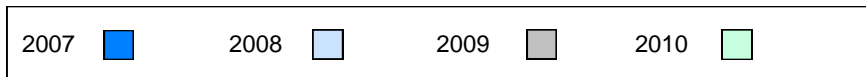

4 Year Public Exam (Subtest) Mark Trend 2007-2010

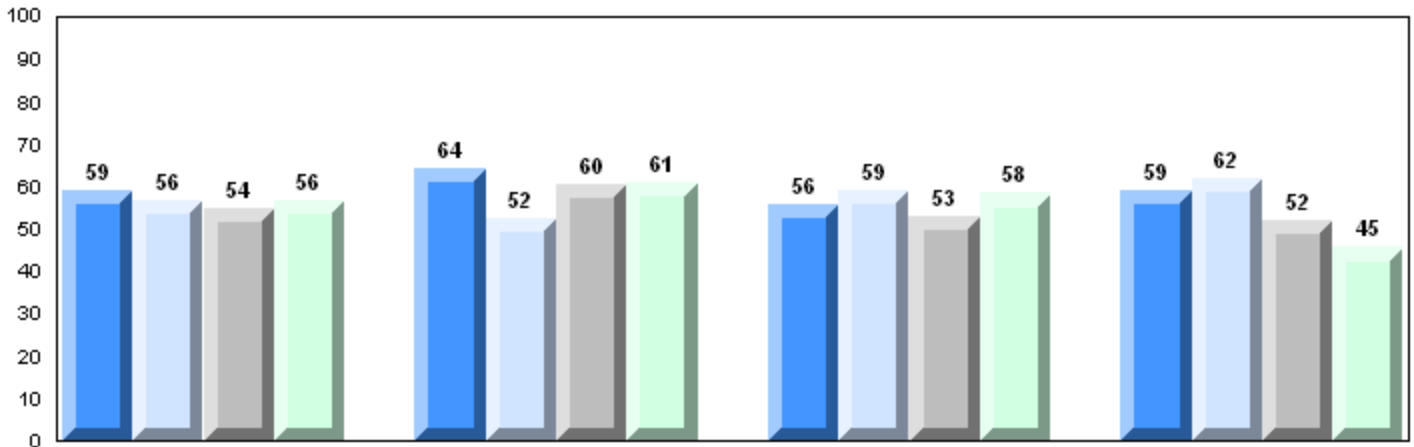

Maintaining Dynamic Equilibrium

Reproductions/Development

Genetic Continuity

Evolution, Change and Diversity

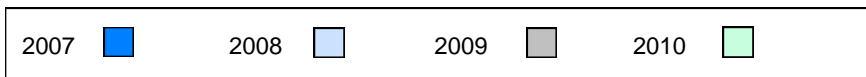

Number of Students

14

Biology 3201

School
District
Province

Public Exam Mark

School vs District

School vs Province

53.8
60.6
60.7

q

q

Final Mark

School vs District

School vs Province

60.2
64.1
64.4

q

q

Subtest

Maintaining Dynamic Equilibrium

School
District
Province

46.8
57.7
57.4

q

q

Reproductions/ Development

School
District
Province

62.3
64.7
65.5

q

q

Genetic Continuity

School
District
Province

52.5
62.0
61.6

q

q

Evolution, Change and Diversity

School
District
Province

49.1
51.3
51.3

q

q

Average Mark, 2007-2010

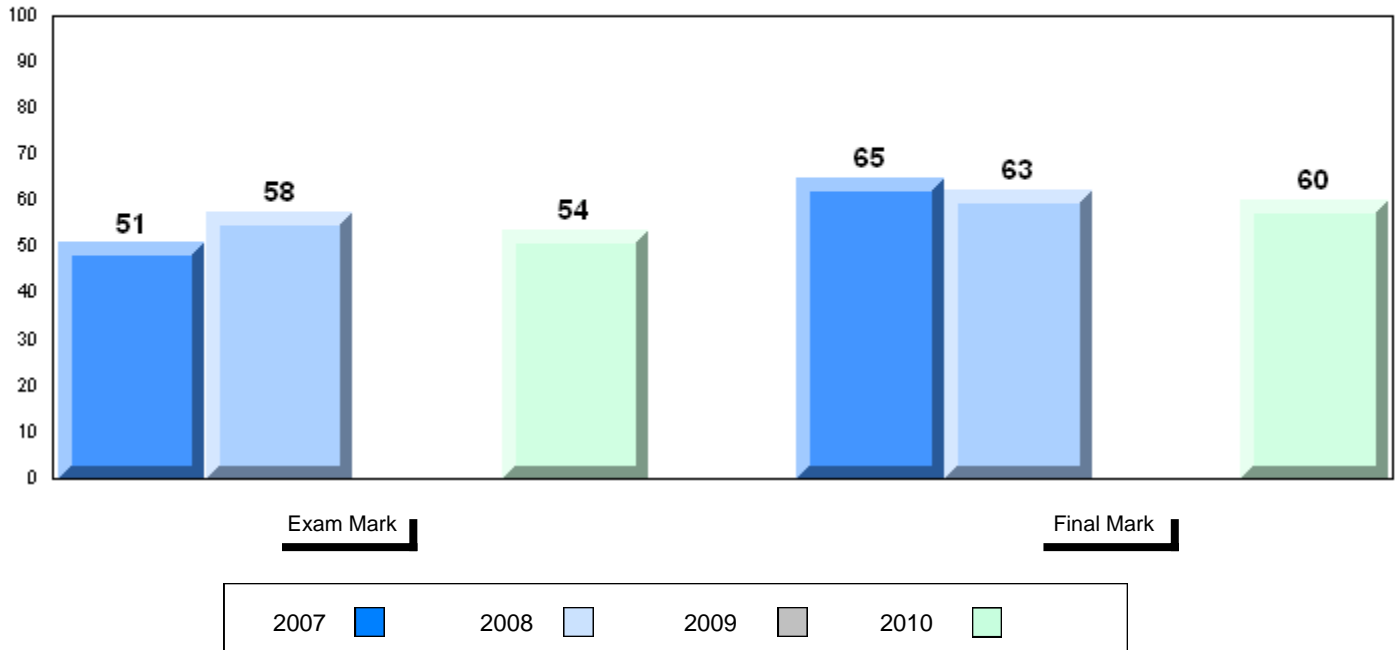

Difference from Provincial Mean, 2007-10

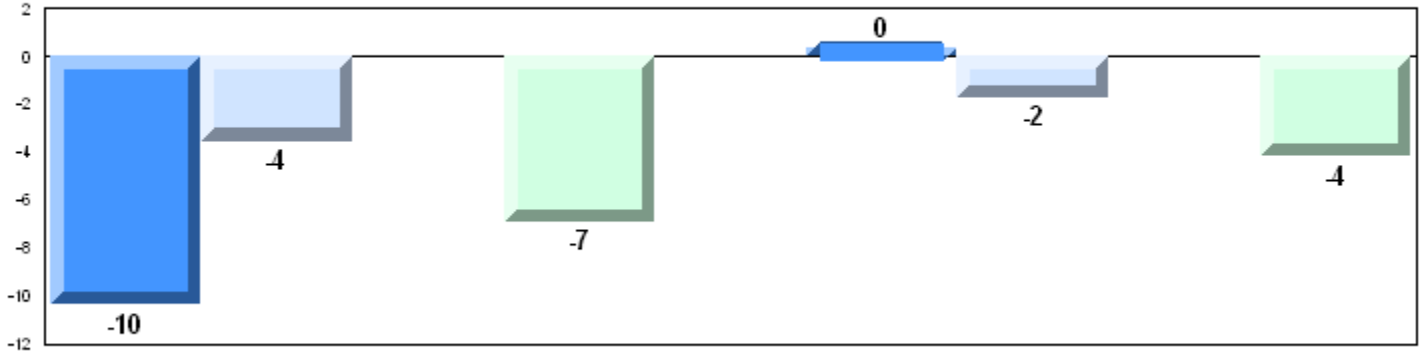

Exam Mark

Final Mark

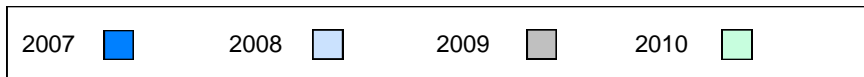

4 Year Public Exam (Subtest) Mark Trend 2007-2010

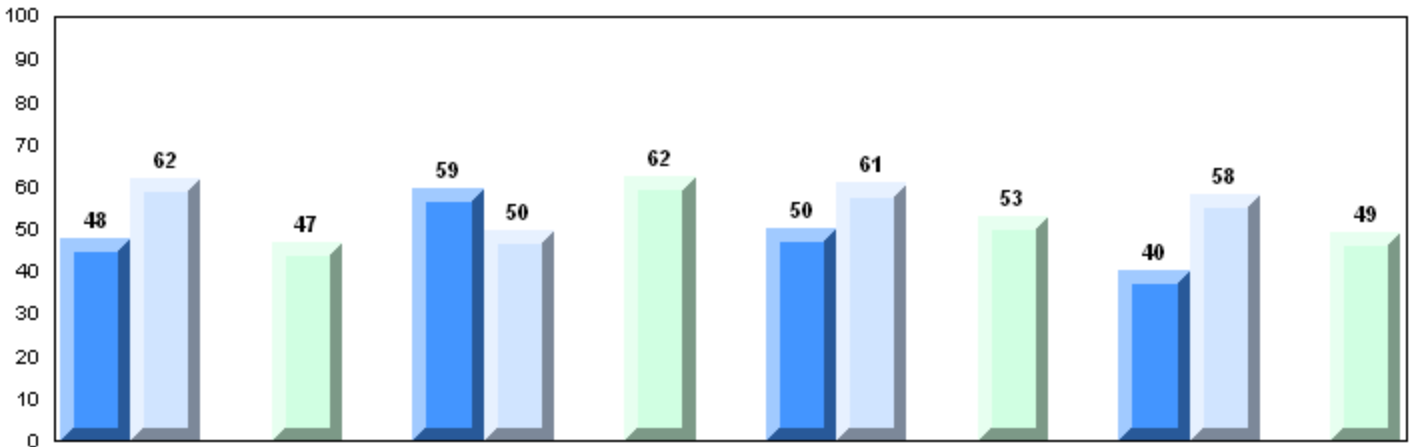

Maintaining Dynamic Equilibrium

Reproductions/Development

Genetic Continuity

Evolution, Change and Diversity

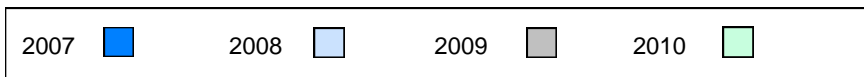

Difference from Provincial Mean, 2007-10

School data with 5 or fewer students withheld for reasons of confidentiality.

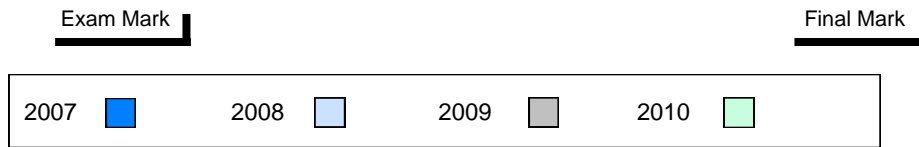

4 Year Public Exam (Subtest) Mark Trend 2007-2010

School data with 5 or fewer students withheld for reasons of confidentiality.

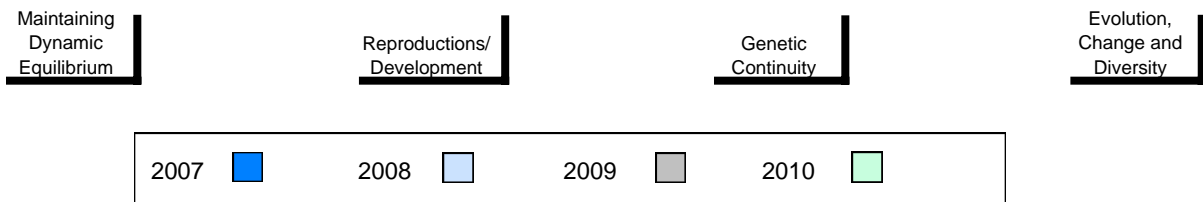

District 4 - Eastern

#430 - St. Mark's School, King's Cove

Grades: K-12

Number of Students

17

Biology 3201

School
 District
 Province

Public Exam Mark

School vs District

School vs Province

64.4
 60.6
 60.7

P

P

Final Mark

School vs District

School vs Province

67.9
 64.1
 64.4

P

P

Subtest

Maintaining Dynamic Equilibrium

School
 District
 Province

69.3
 57.7
 57.4

P

P

Reproductions/ Development

School
 District
 Province

66.7
 64.7
 65.5

P

P

Genetic Continuity

School
 District
 Province

64.7
 62.0
 61.6

P

P

Evolution, Change and Diversity

School
 District
 Province

50.4
 51.3
 51.3

q

q

Average Mark, 2007-2010

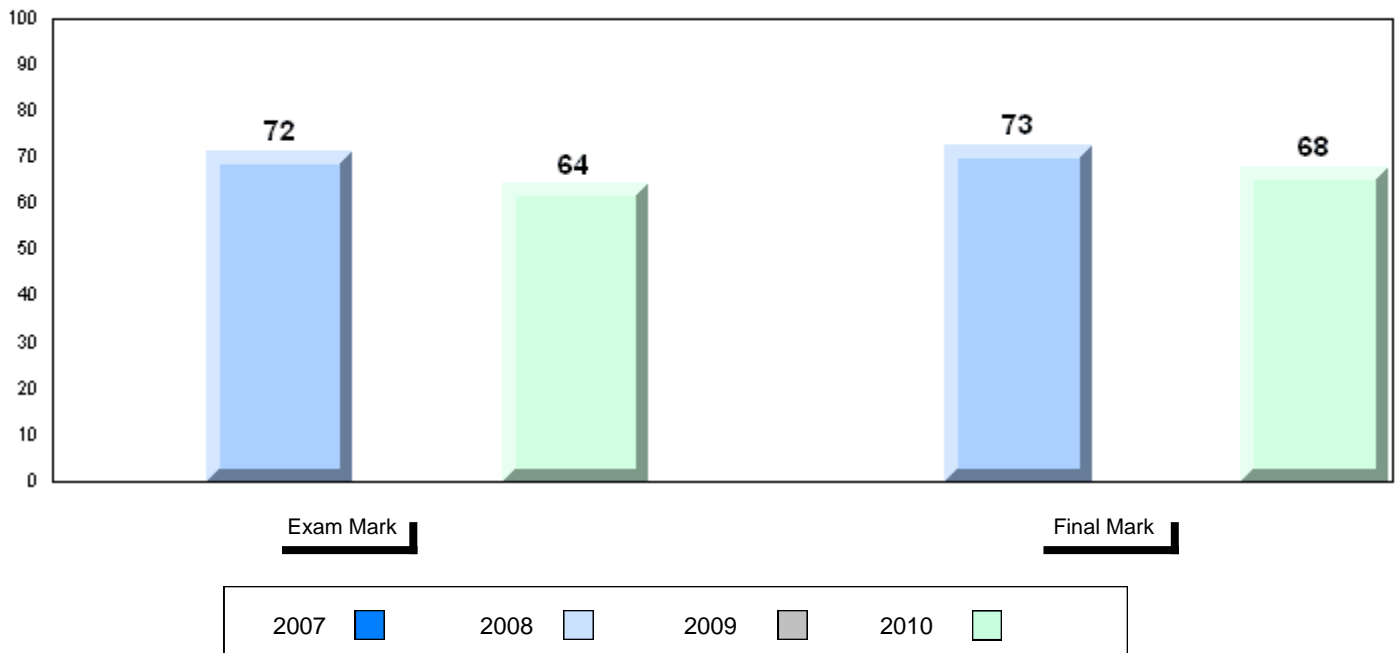

Difference from Provincial Mean, 2007-10

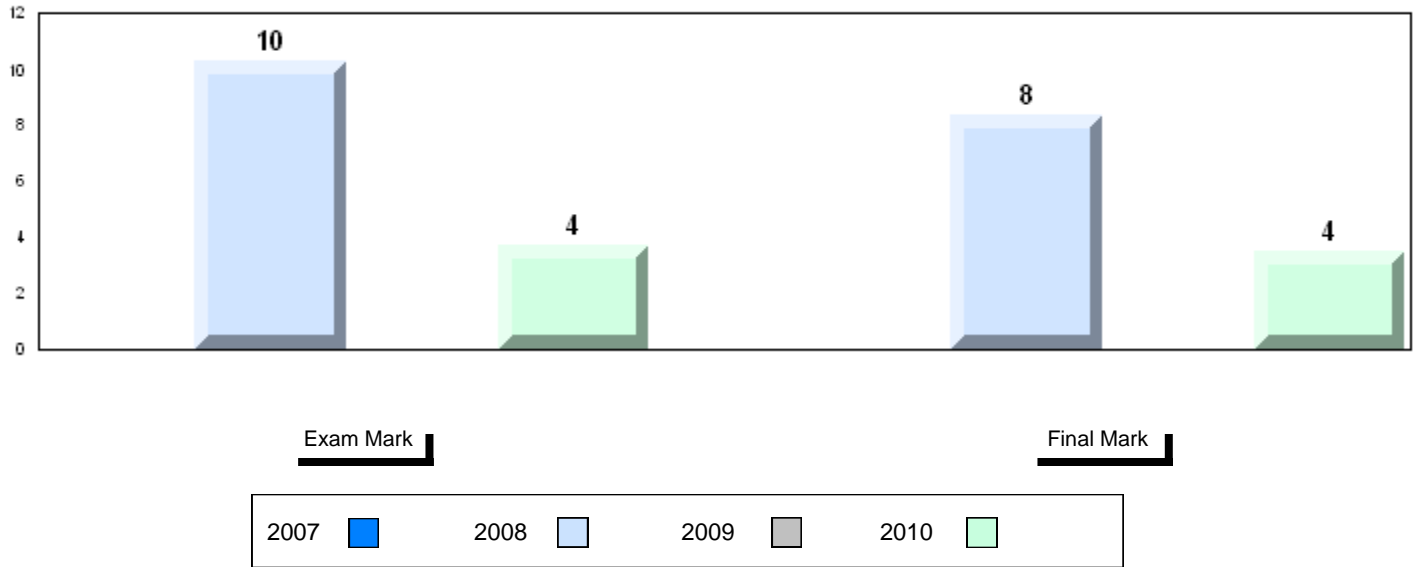

4 Year Public Exam (Subtest) Mark Trend 2007-2010

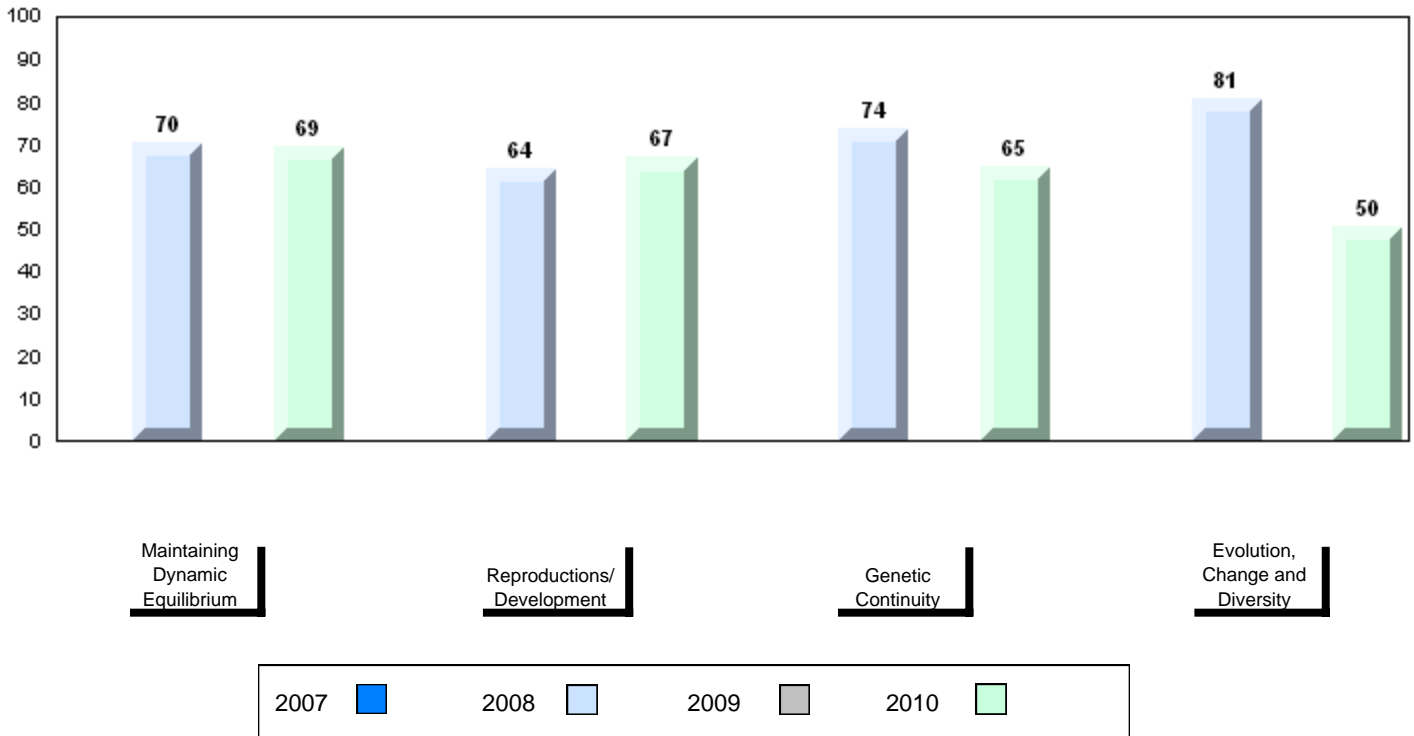

District 4 - Eastern

#431 - Southwest Arm Academy, Little Heart's Ease

Grades: K-12

Number of Students

11

Biology 3201

School
 District
 Province

Public Exam Mark

School vs District

School vs Province

66.4
 60.6
 60.7

P

P

Final Mark

School vs District

School vs Province

67.6
 64.1
 64.4

P

P

Subtest

Maintaining Dynamic Equilibrium

School
 District
 Province

65.0
 57.7
 57.4

P

P

Reproductions/ Development

School
 District
 Province

70.2
 64.7
 65.5

P

P

Genetic Continuity

School
 District
 Province

67.8
 62.0
 61.6

P

P

Evolution, Change and Diversity

School
 District
 Province

55.8
 51.3
 51.3

P

P

Average Mark, 2007-2010

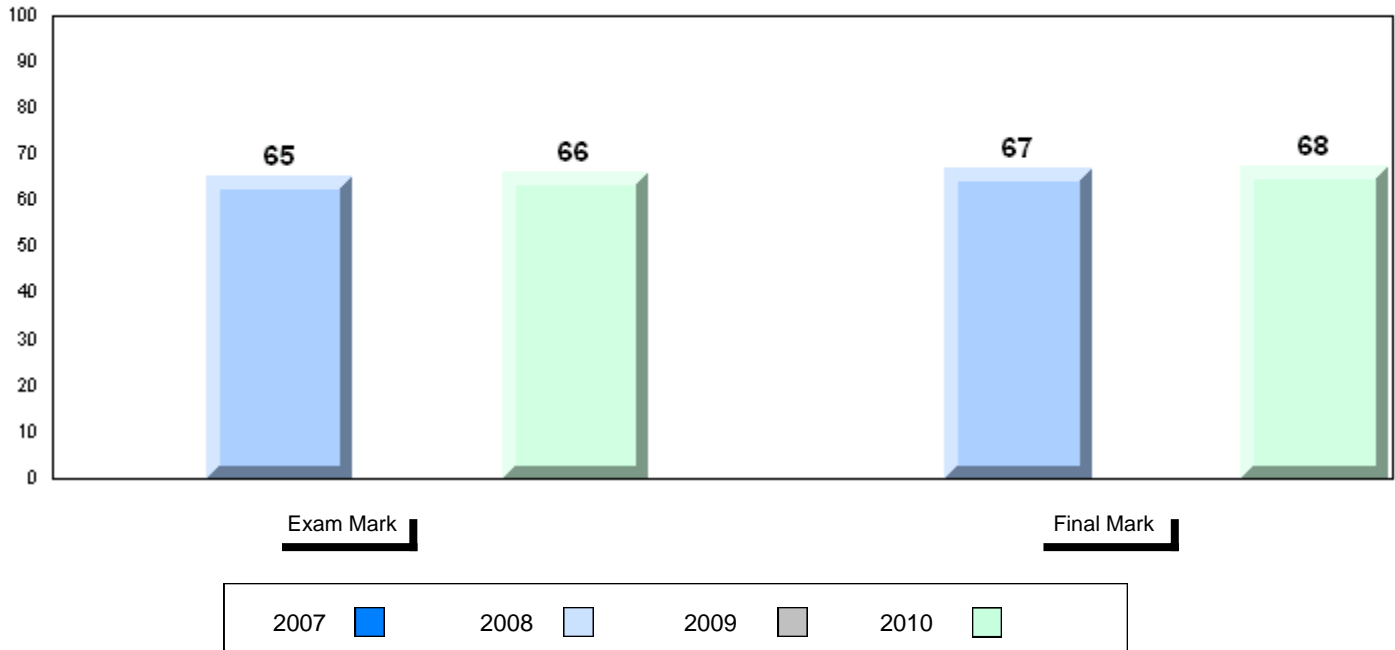

Difference from Provincial Mean, 2007-10

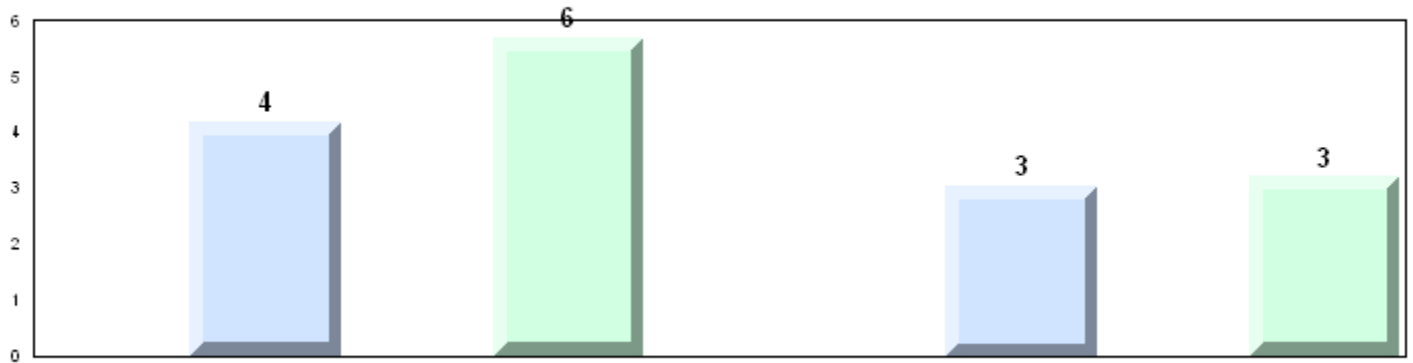

4 Year Public Exam (Subtest) Mark Trend 2007-2010

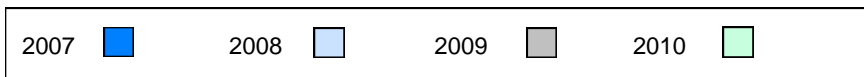
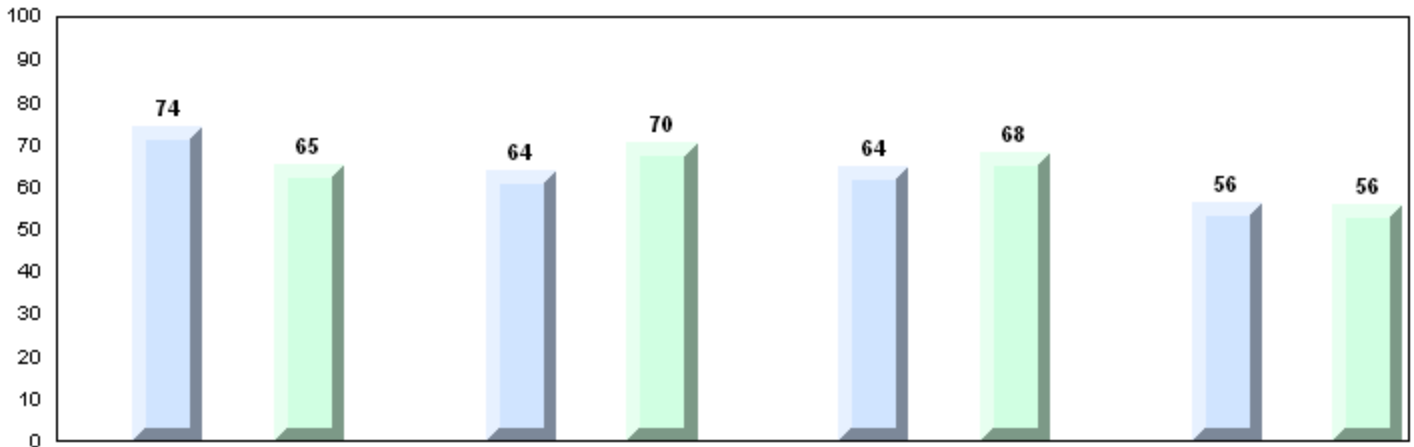

Number of Students 16

Biology 3201

Subtest

**Maintaining
Dynamic
Equilibrium**

**Reproductions/
Development**

**Genetic
Continuity**

**Evolution,
Change and
Diversity**

School
District
Province

School
District
Province

School
District
Province

School
District
Province

School
District
Province

**Public
Exam
Mark**

School
vs
District

School
vs
Province

58.2

q

q

60.6

60.7

53.9

q

q

57.7

57.4

63.7

q

q

64.7

65.5

61.0

q

q

62.0

61.6

45.6

q

q

51.3

51.3

**Final
Mark**

School
vs
District

School
vs
Province

62.1

q

q

64.1

64.4

Average Mark, 2007-2010

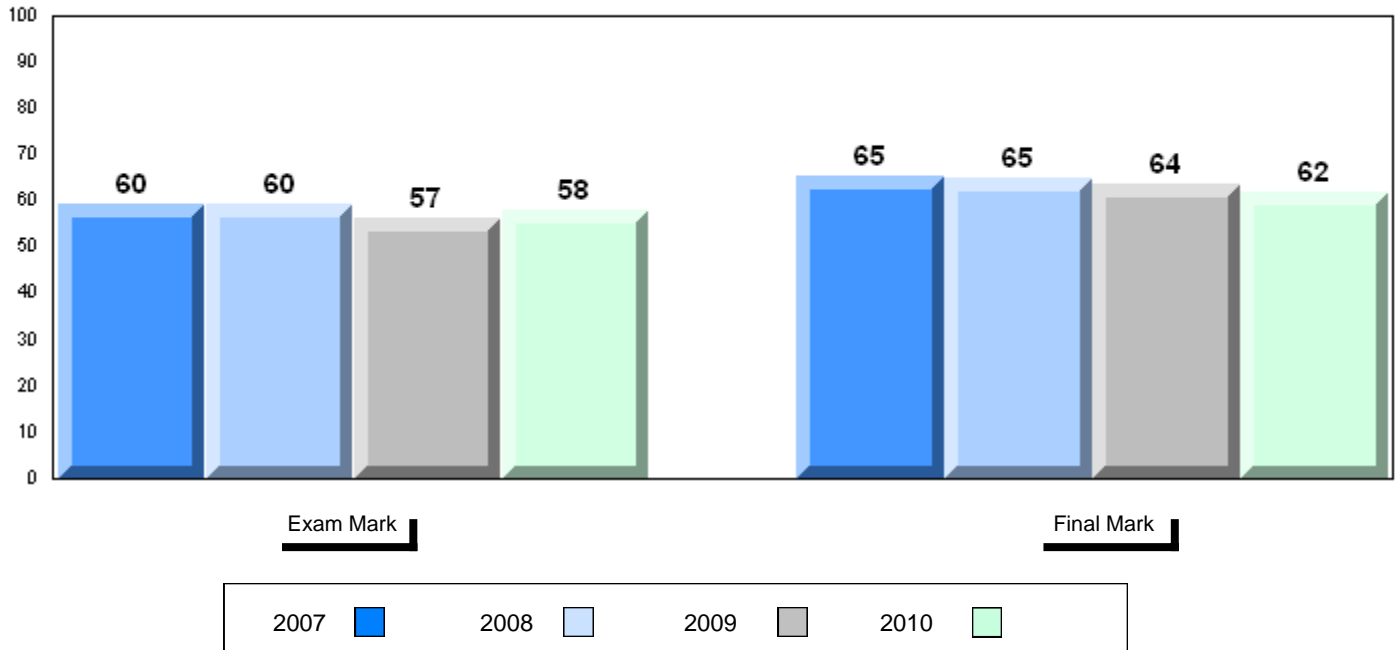

District 4 - Eastern

#447 - Baltimore School Complex, Ferryland

Grades: K-12

Difference from Provincial Mean, 2007-10

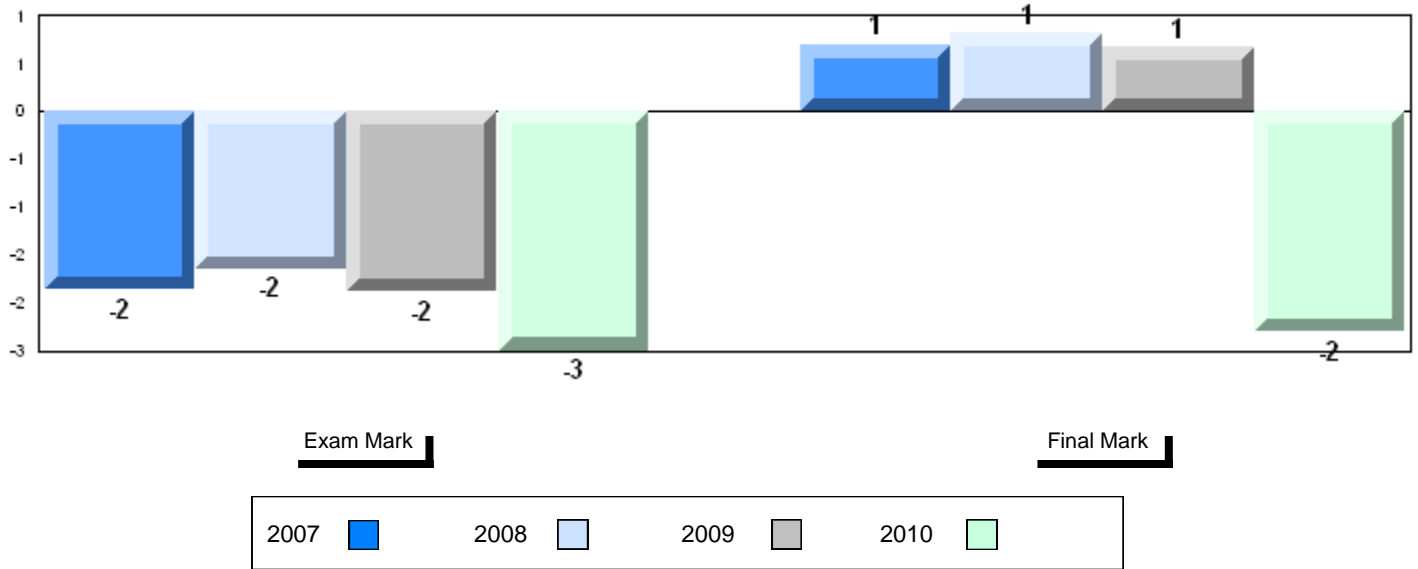

4 Year Public Exam (Subtest) Mark Trend 2007-2010

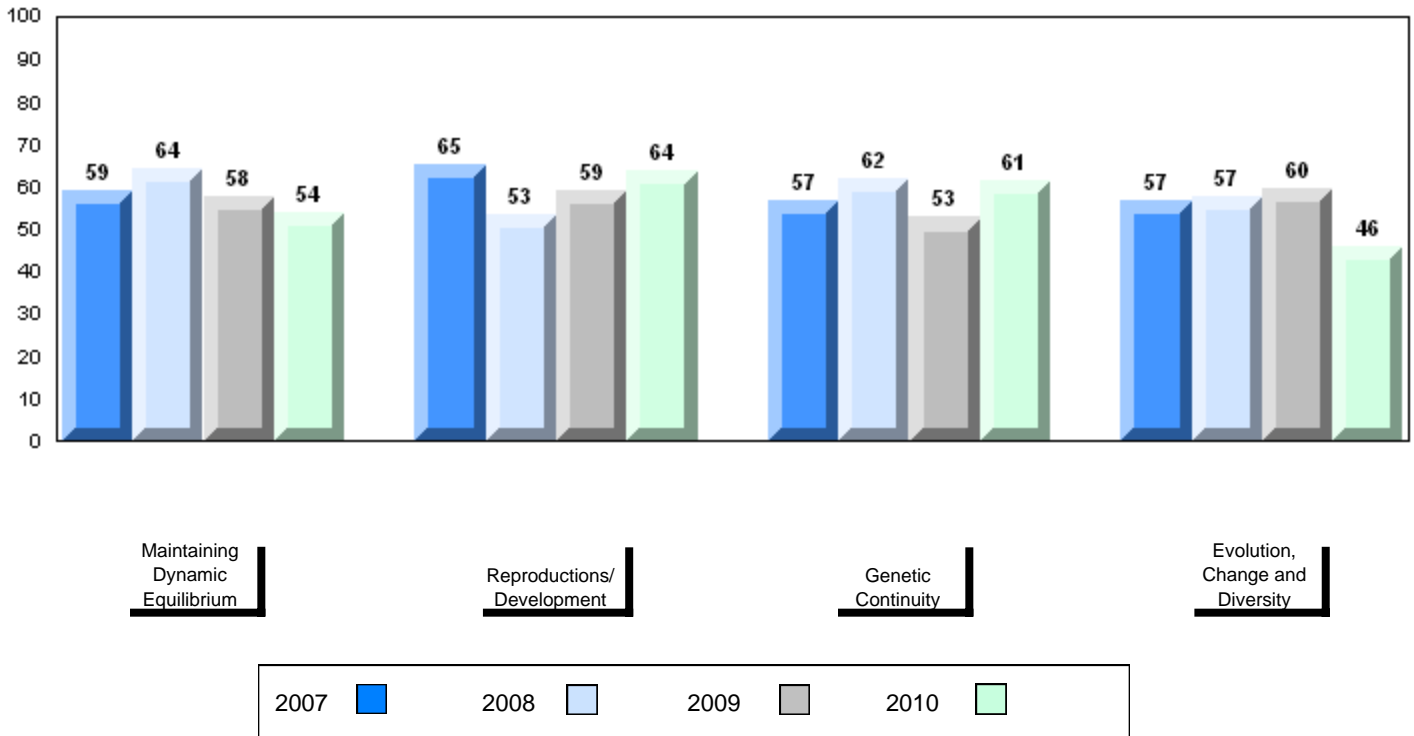

District 4 - Eastern

#464 - Crescent Collegiate, Blaketown

Grades: 7-12

Number of Students

34

Biology 3201

School
District
Province

Public Exam Mark

School vs District

School vs Province

57.6
60.6
60.7

q

q

Final Mark

School vs District

School vs Province

61.9
64.1
64.4

q

q

Subtest

Maintaining Dynamic Equilibrium

School
District
Province

58.5
57.7
57.4

p

p

Reproductions/ Development

School
District
Province

62.1
64.7
65.5

q

q

Genetic Continuity

School
District
Province

55.8
62.0
61.6

q

q

Evolution, Change and Diversity

School
District
Province

49.8
51.3
51.3

q

q

Average Mark, 2007-2010

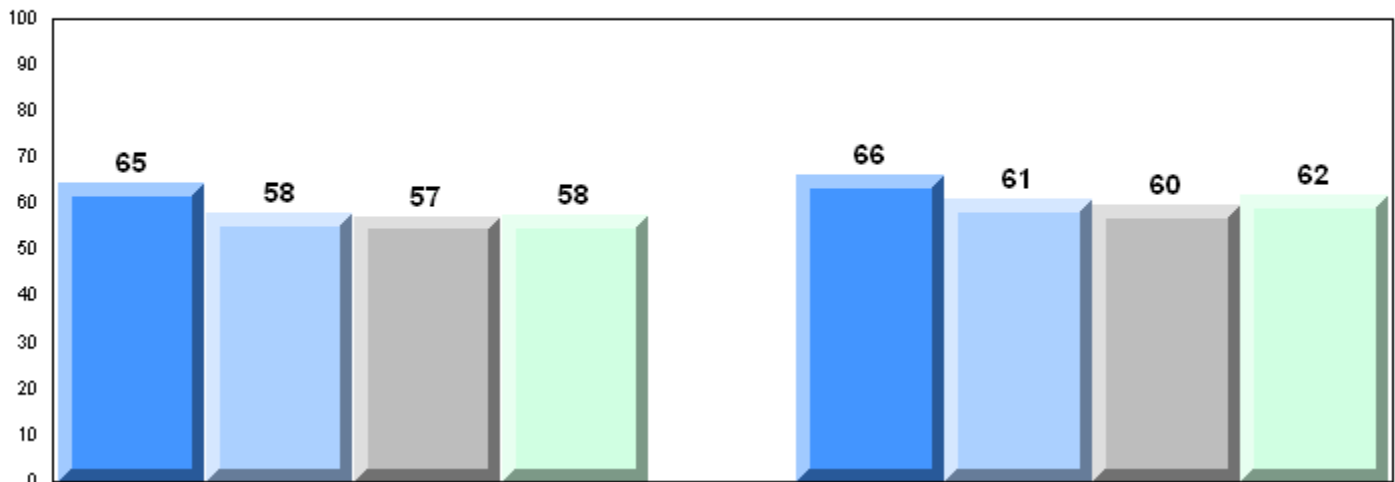

Exam Mark

Final Mark



Difference from Provincial Mean, 2007-10

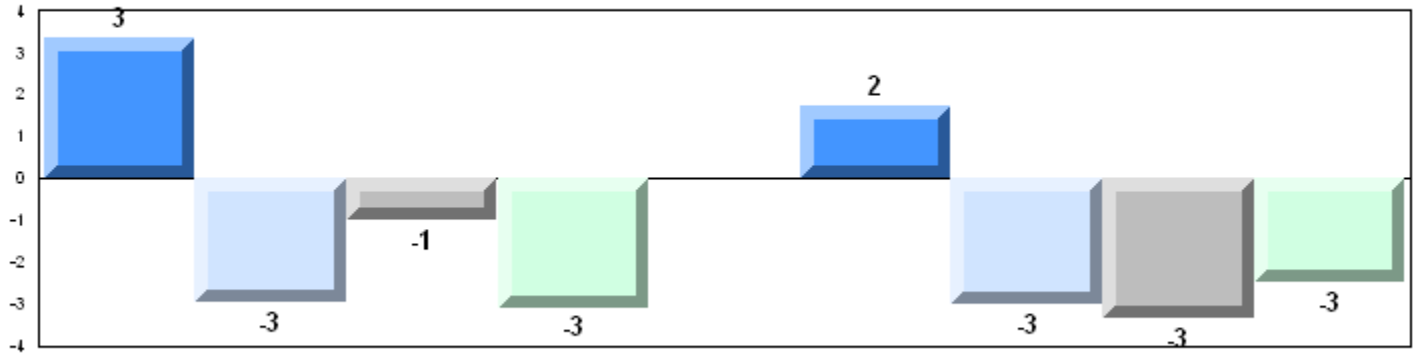

4 Year Public Exam (Subtest) Mark Trend 2007-2010

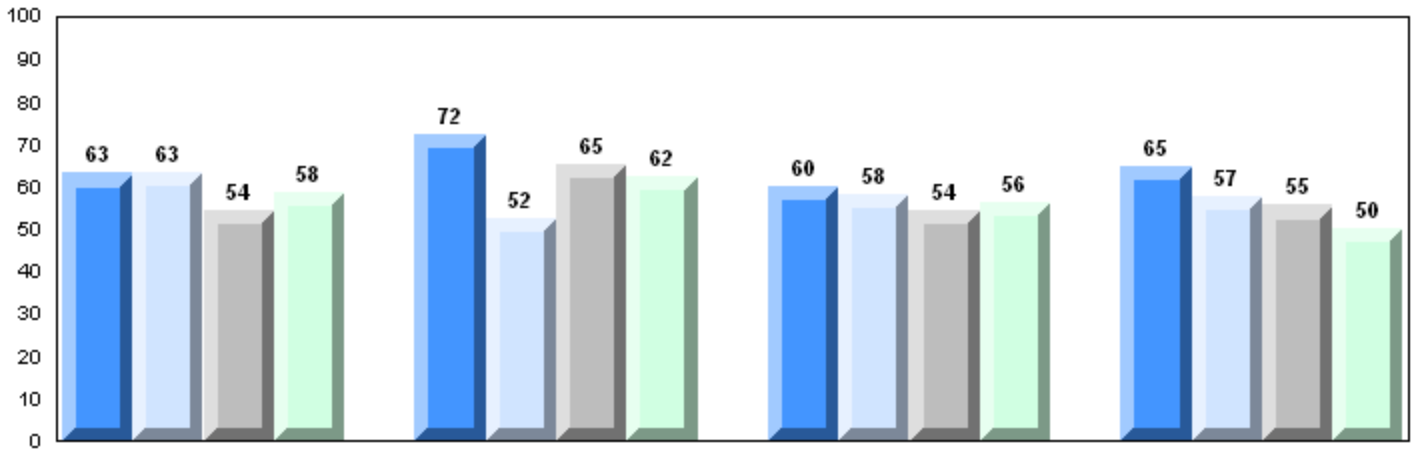

Maintaining Dynamic Equilibrium

Reproductions/Development

Genetic Continuity

Evolution, Change and Diversity

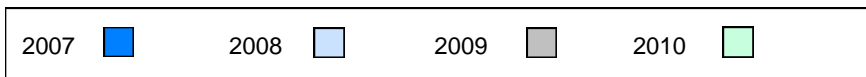

District 4 - Eastern

#471 - Heritage Collegiate, Lethbridge

Grades: 7-12

Number of Students

13

Biology 3201

School
District
Province

Public Exam Mark

School vs District

School vs Province

57.0
60.6
60.7

q

q

Final Mark

School vs District

School vs Province

58.2
64.1
64.4

q

q

Subtest

Maintaining Dynamic Equilibrium

School
District
Province

60.6
57.7
57.4

p

p

Reproductions/ Development

School
District
Province

56.4
64.7
65.5

q

q

Genetic Continuity

School
District
Province

57.2
62.0
61.6

q

q

Evolution, Change and Diversity

School
District
Province

51.0
51.3
51.3

q

q

Average Mark, 2007-2010

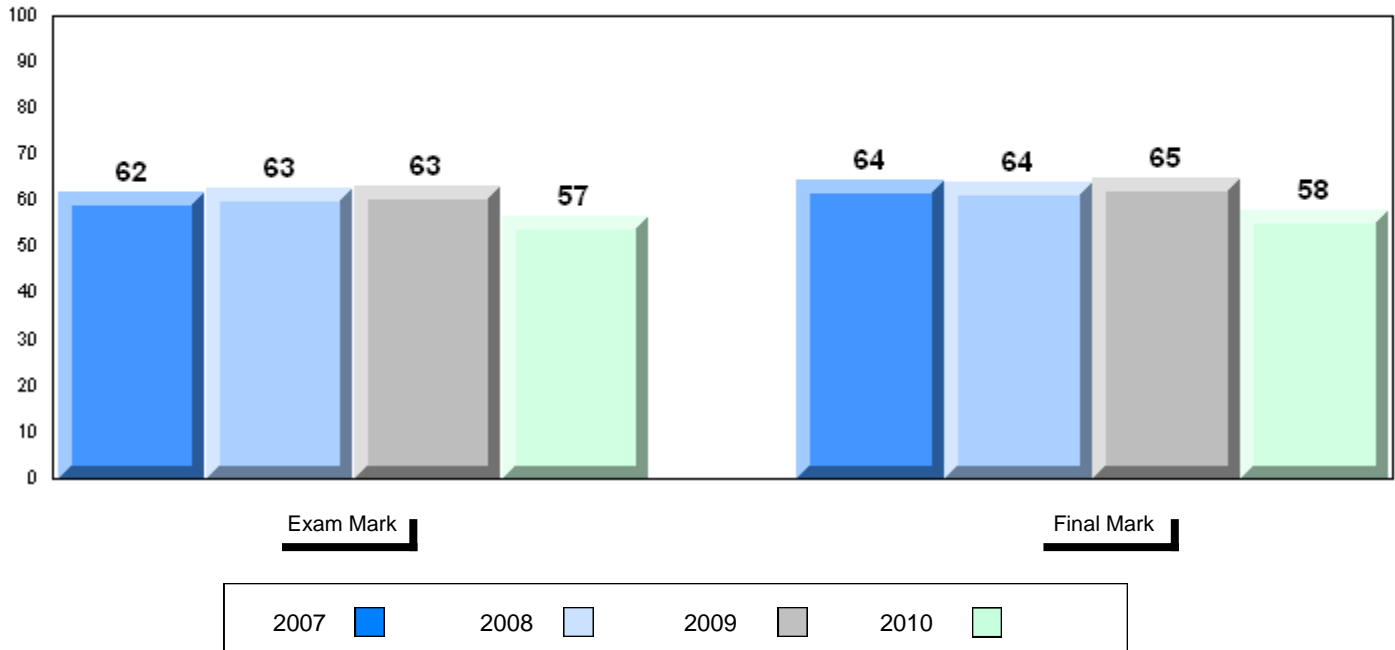

Difference from Provincial Mean, 2007-10

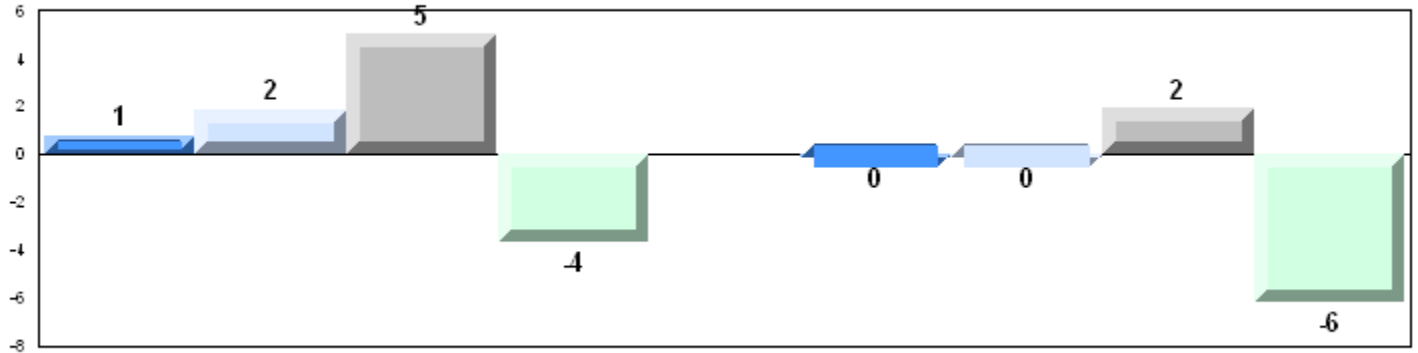

Exam Mark

Final Mark

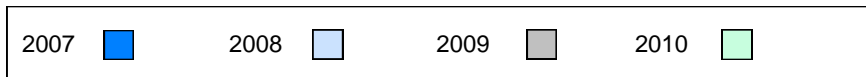

4 Year Public Exam (Subtest) Mark Trend 2007-2010

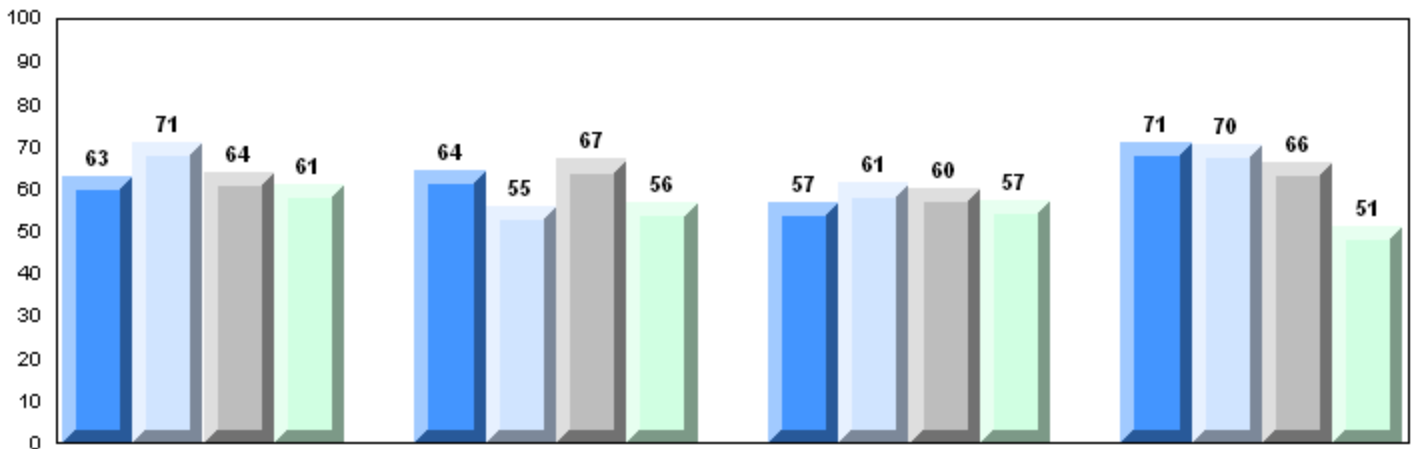

Maintaining Dynamic Equilibrium

Reproductions/Development

Genetic Continuity

Evolution, Change and Diversity

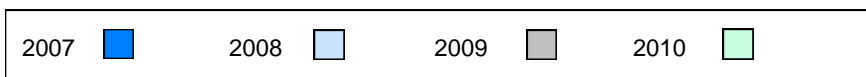

District 4 - Eastern

#476 - Baccalieu Collegiate, Old Perlican

Grades: 7-12

Number of Students 19

Biology 3201

Subtest

**Maintaining
Dynamic
Equilibrium**

**Reproductions/
Development**

**Genetic
Continuity**

**Evolution,
Change and
Diversity**

School
District
Province

School
District
Province

School
District
Province

School
District
Province

School
District
Province

**Public
Exam
Mark**

School
vs
District

School
vs
Province

64.9
60.6
60.7

P

P

63.6
57.7
57.4

P

P

68.0
64.7
65.5

P

P

66.0
62.0
61.6

P

P

56.8
51.3
51.3

P

P

**Final
Mark**

School
vs
District

School
vs
Province

66.4
64.1
64.4

P

P

Average Mark, 2007-2010

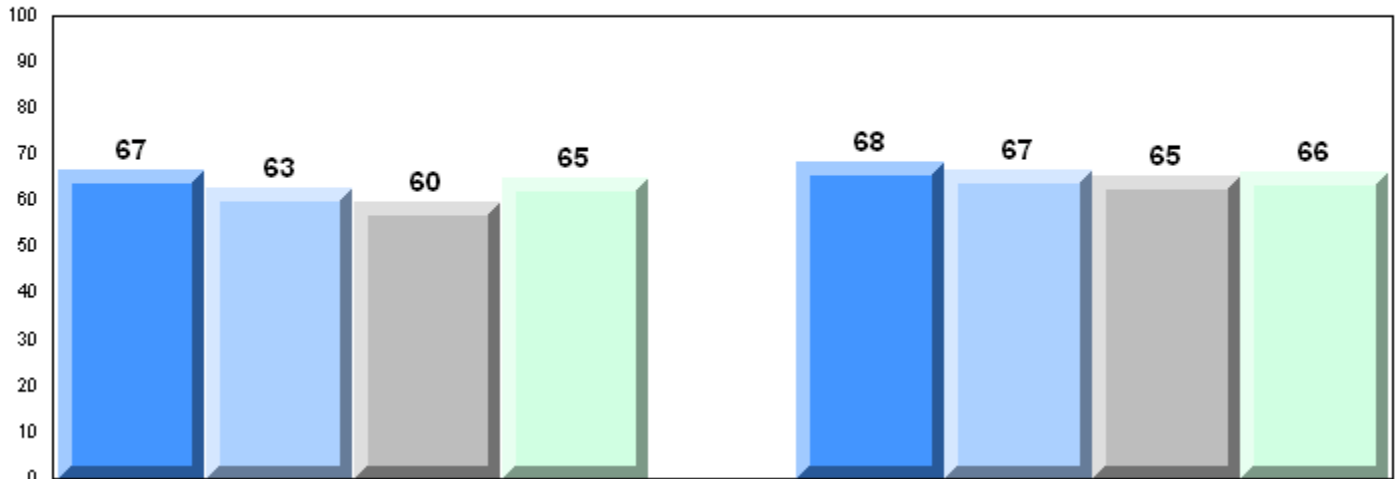

Exam Mark

Final Mark

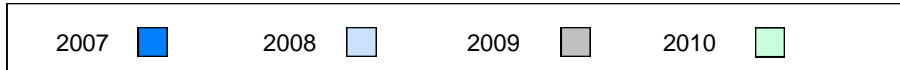

Difference from Provincial Mean, 2007-10

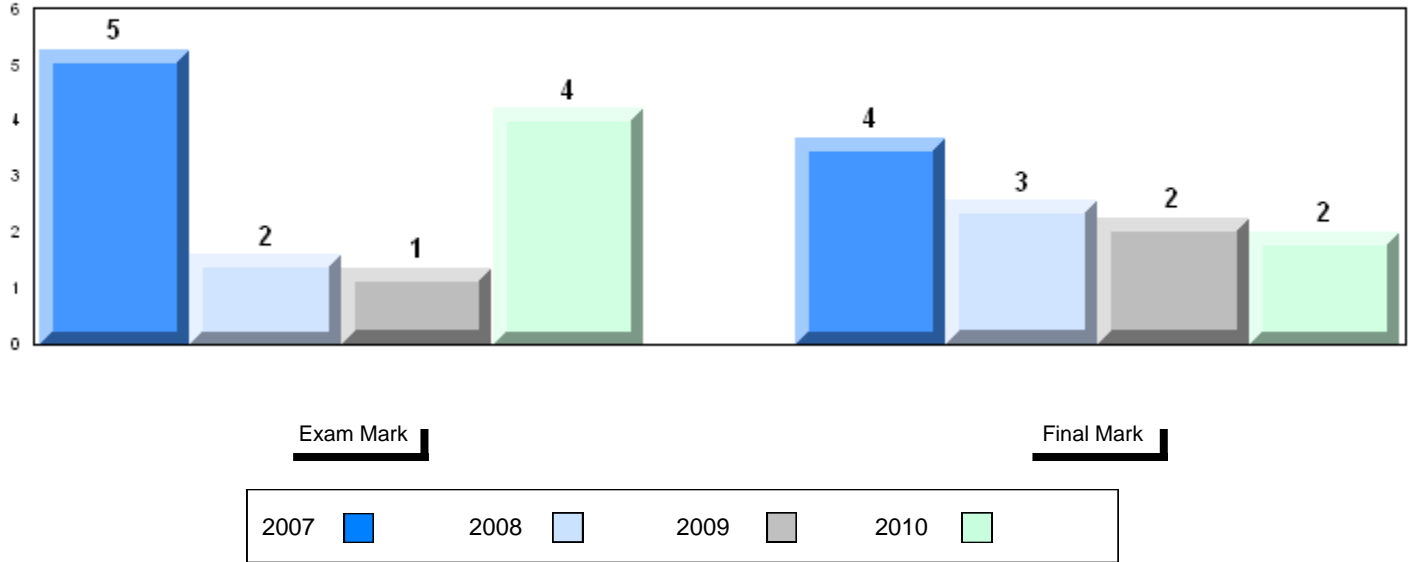

4 Year Public Exam (Subtest) Mark Trend 2007-2010

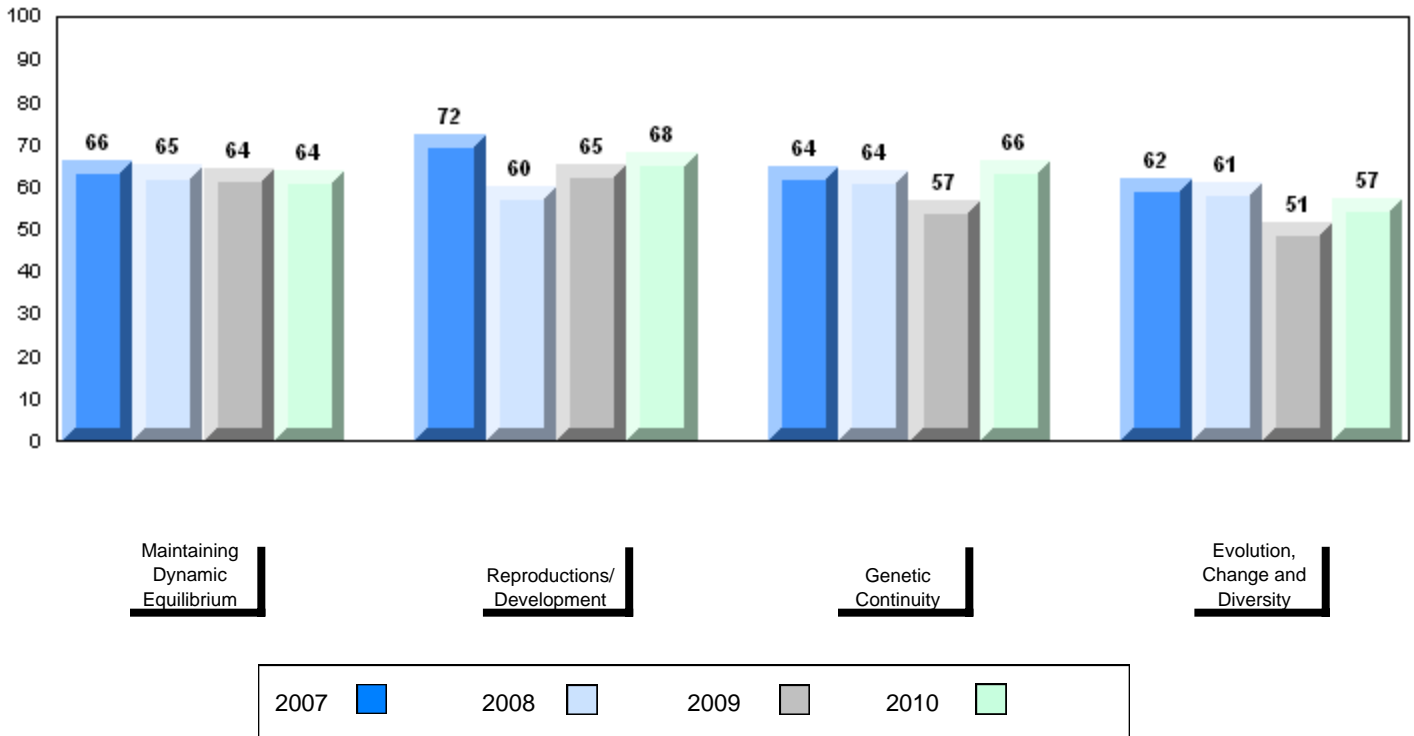

District 803 - Private

#374 - Brother T. I. Murphy, St. John's

Grades: Other

Number of Students 26

Biology 3201

		Public Exam Mark	School vs District	School vs Province	Final Mark	School vs District	School vs Province
	School	46.6	q	q	51.5	q	q
	District	57.3			61.4		
	Province	60.7			64.4		
Subtest							
Maintaining Dynamic Equilibrium	School	37.0	q	q			
	District	50.9					
	Province	57.4					
Reproductions/ Development	School	55.3	q	q			
	District	63.2					
	Province	65.5					
Genetic Continuity	School	46.7	q	q			
	District	58.5					
	Province	61.6					
Evolution, Change and Diversity	School	37.8	q	q			
	District	44.7					
	Province	51.3					

Average Mark, 2007-2010

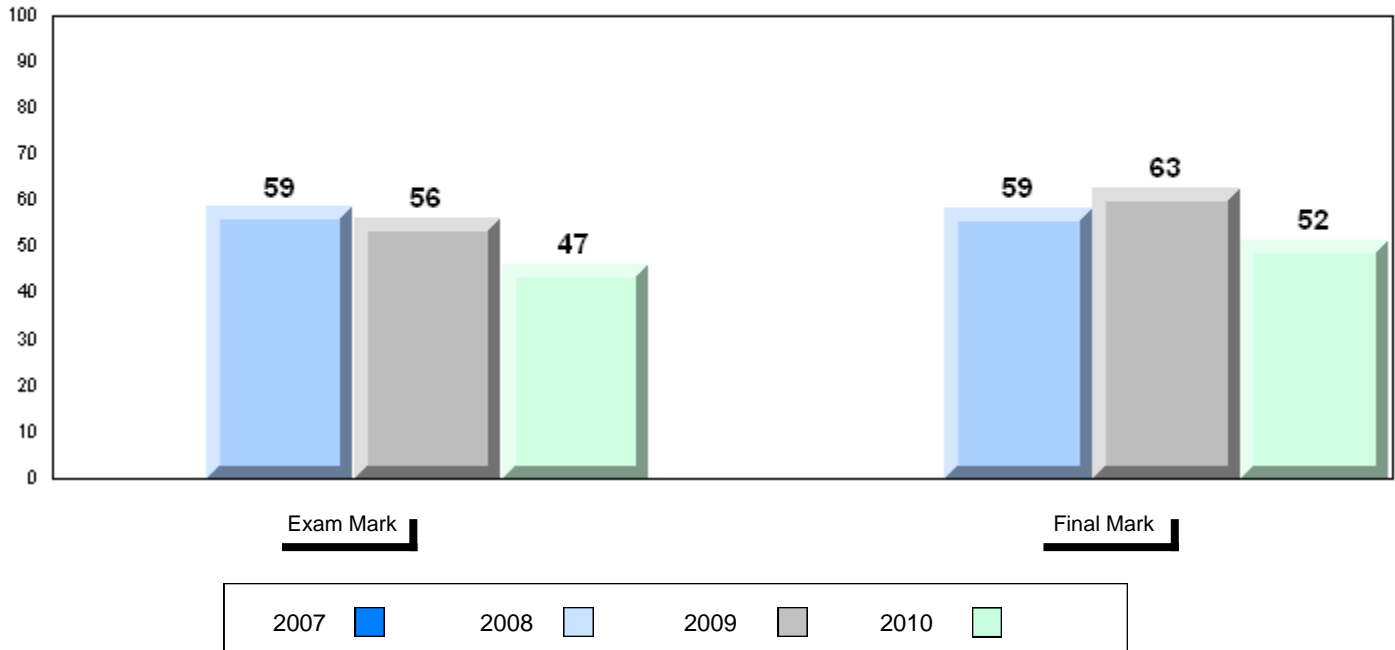

Difference from Provincial Mean, 2007-10

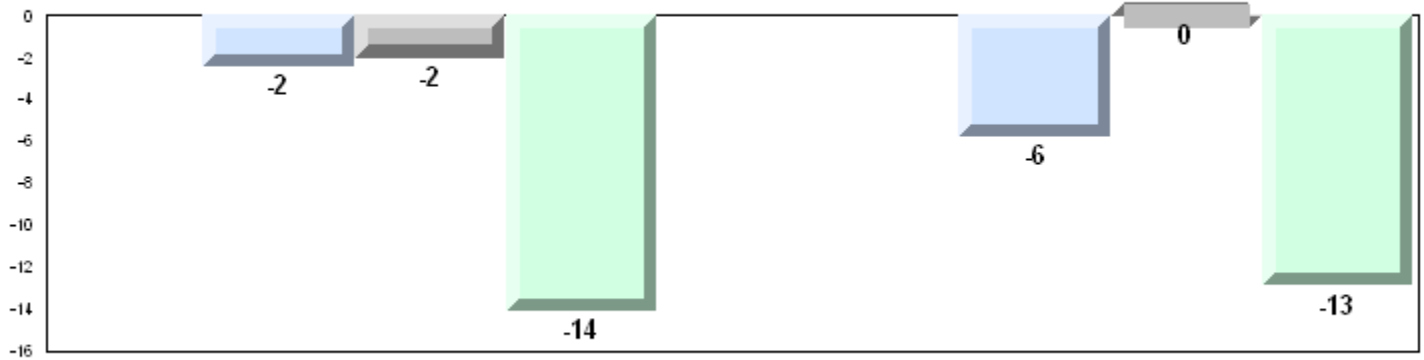

4 Year Public Exam (Subtest) Mark Trend 2007-2010

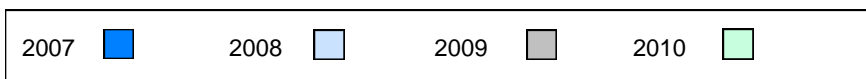
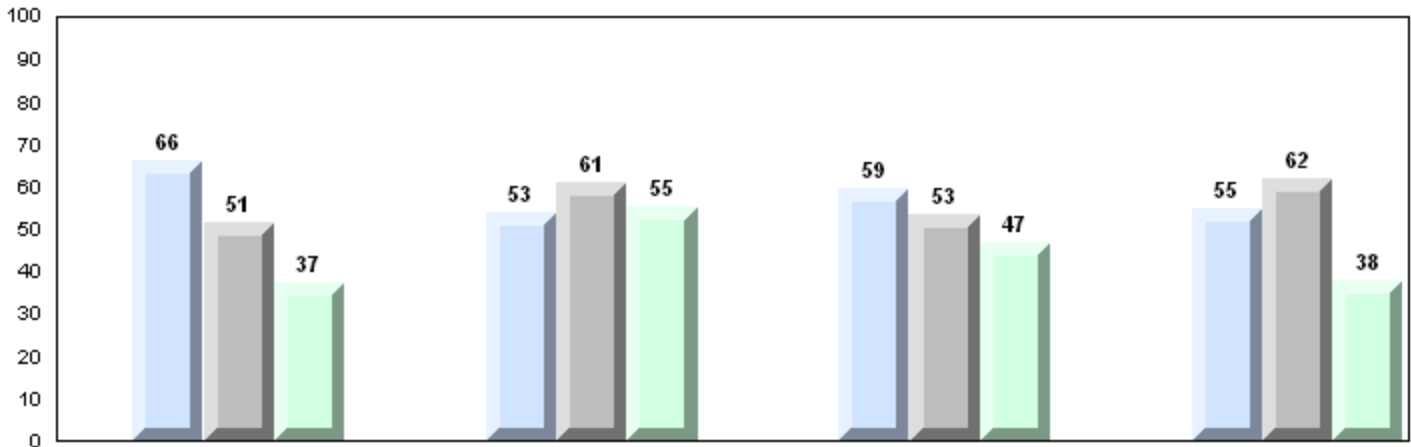

Number of Students

13

Biology 3201

School
District
Province

Public Exam Mark

School vs District

School vs Province

74.1
57.3
60.7

P

P

Subtest

Maintaining Dynamic Equilibrium

School
District
Province

70.6
50.9
57.4

P

P

Reproductions/ Development

School
District
Province

76.6
63.2
65.5

P

P

Genetic Continuity

School
District
Province

79.4
58.5
61.6

P

P

Evolution, Change and Diversity

School
District
Province

59.5
44.7
51.3

P

P

Final Mark

School vs District

School vs Province

76.7
61.4
64.4

P

P

Average Mark, 2007-2010

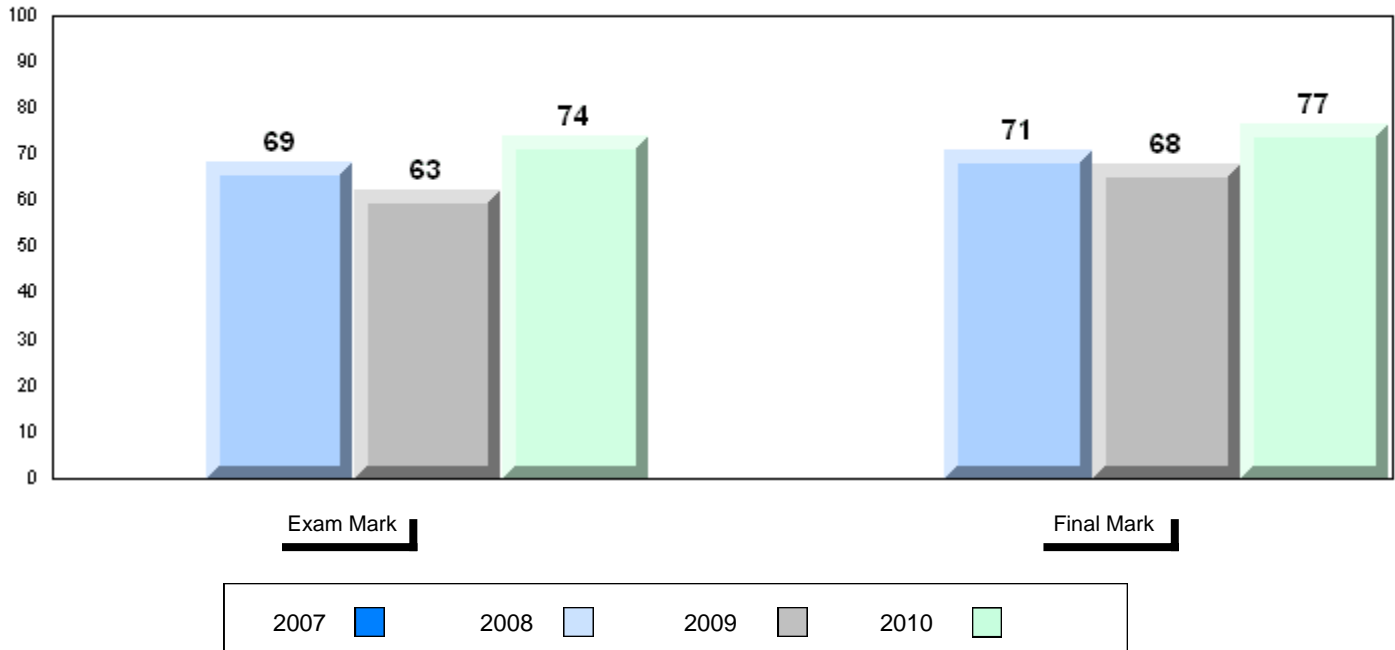

Difference from Provincial Mean, 2007-10

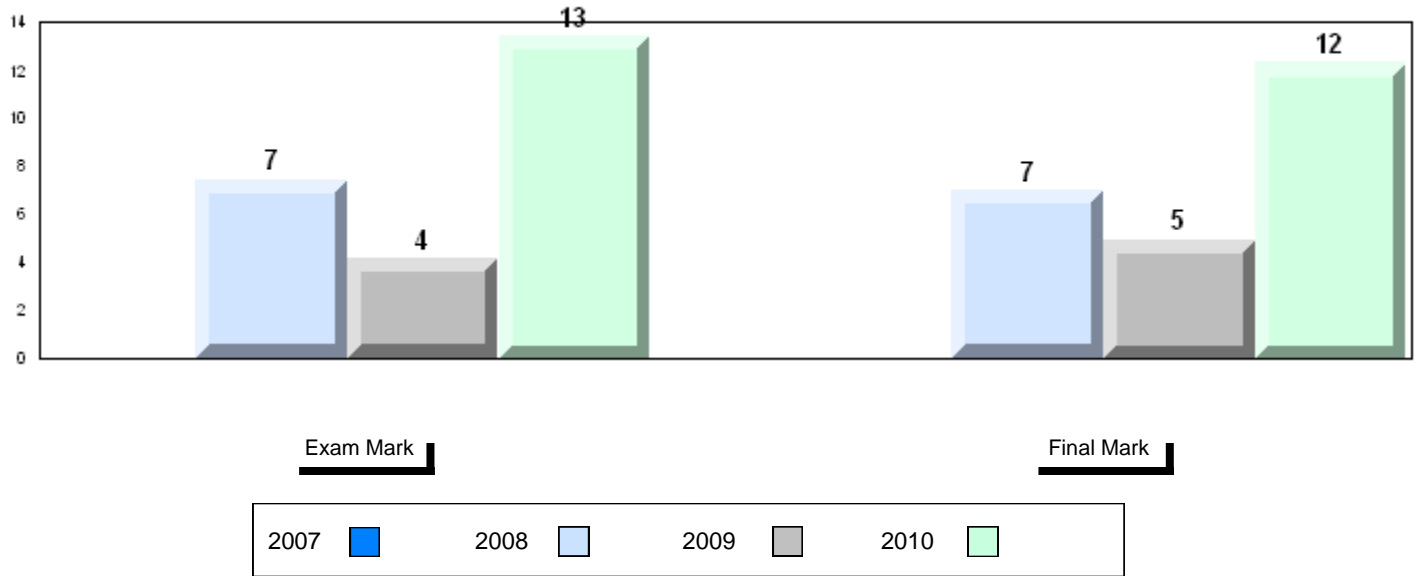

4 Year Public Exam (Subtest) Mark Trend 2007-2010

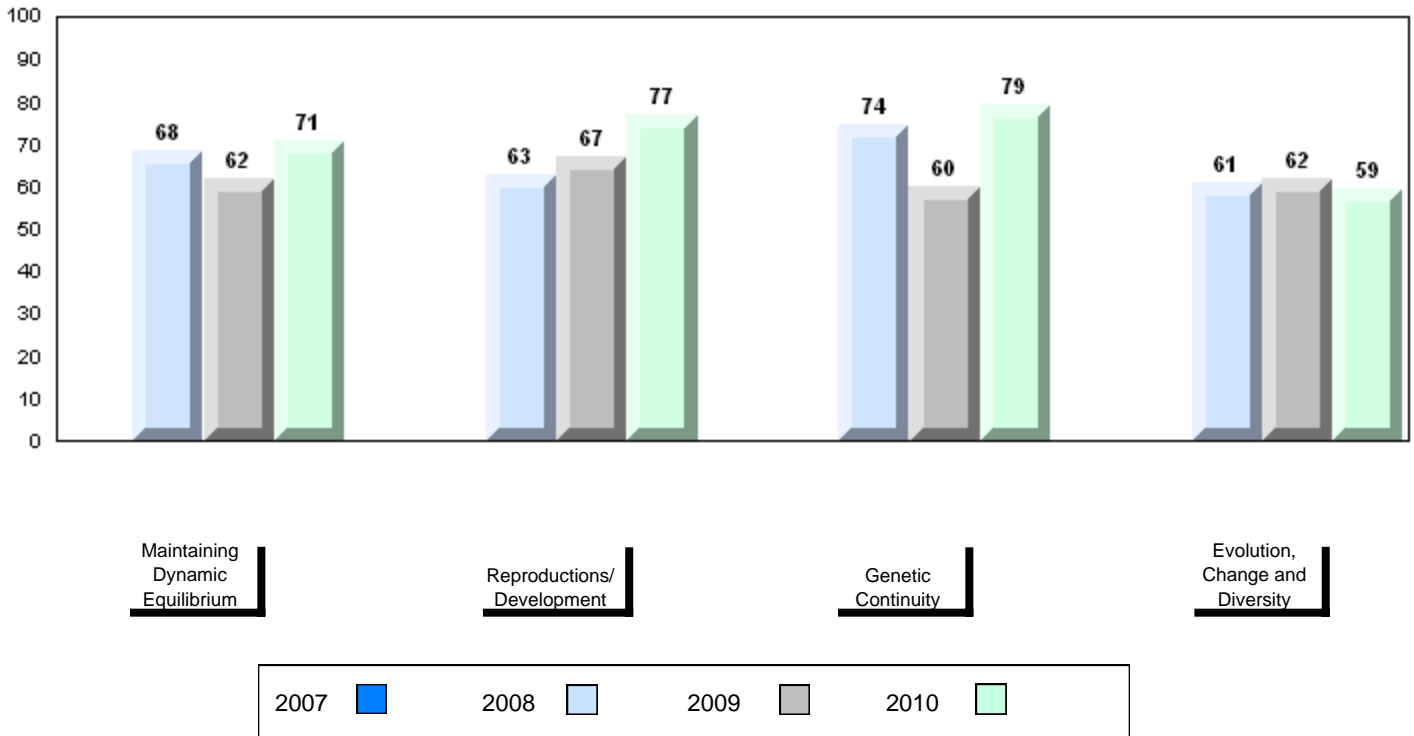

District 803 - Private

#453 - Eric G. Lambert All-Grade, Churchill Falls

Grades: K-12

Number of Students

13

Biology 3201

School
 District
 Province

Public Exam Mark

School vs District

School vs Province

60.3
 57.3
 60.7

P

Q

Subtest

Maintaining Dynamic Equilibrium

School
 District
 Province

59.0
 50.9
 57.4

P

P

Reproductions/ Development

School
 District
 Province

66.5
 63.2
 65.5

P

P

Genetic Continuity

School
 District
 Province

62.4
 58.5
 61.6

P

P

Evolution, Change and Diversity

School
 District
 Province

43.3
 44.7
 51.3

Q

Q

Final Mark

School vs District

School vs Province

64.5
 61.4
 64.4

P

P

Average Mark, 2007-2010

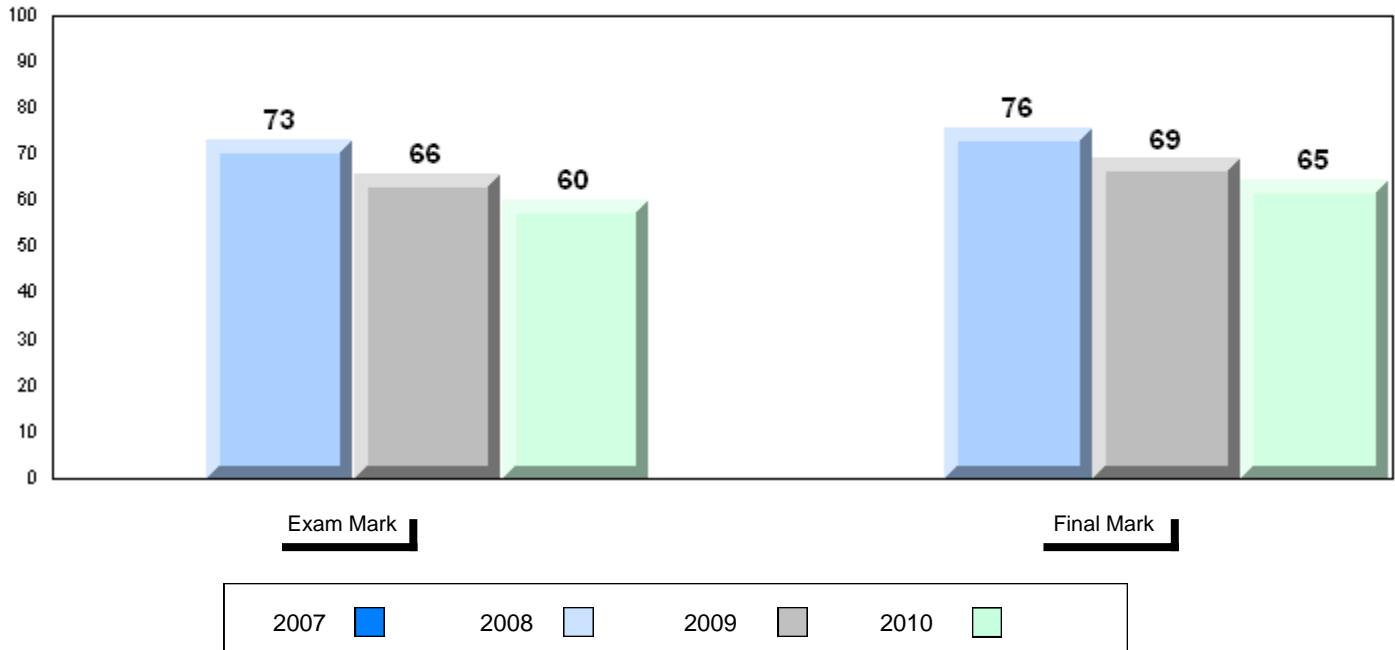

Difference from Provincial Mean, 2007-10

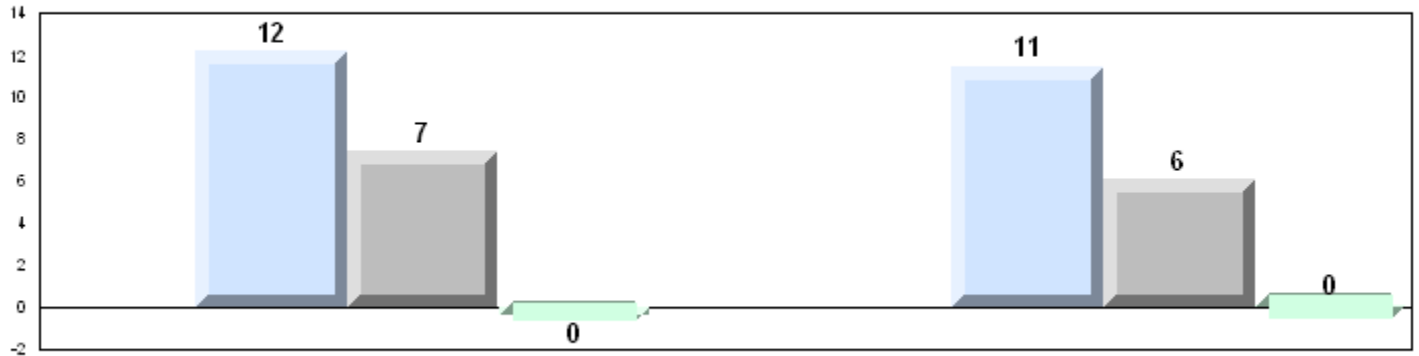

Exam Mark

Final Mark

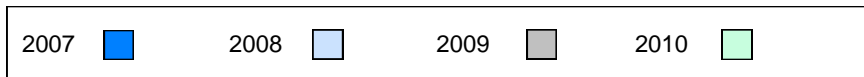

4 Year Public Exam (Subtest) Mark Trend 2007-2010

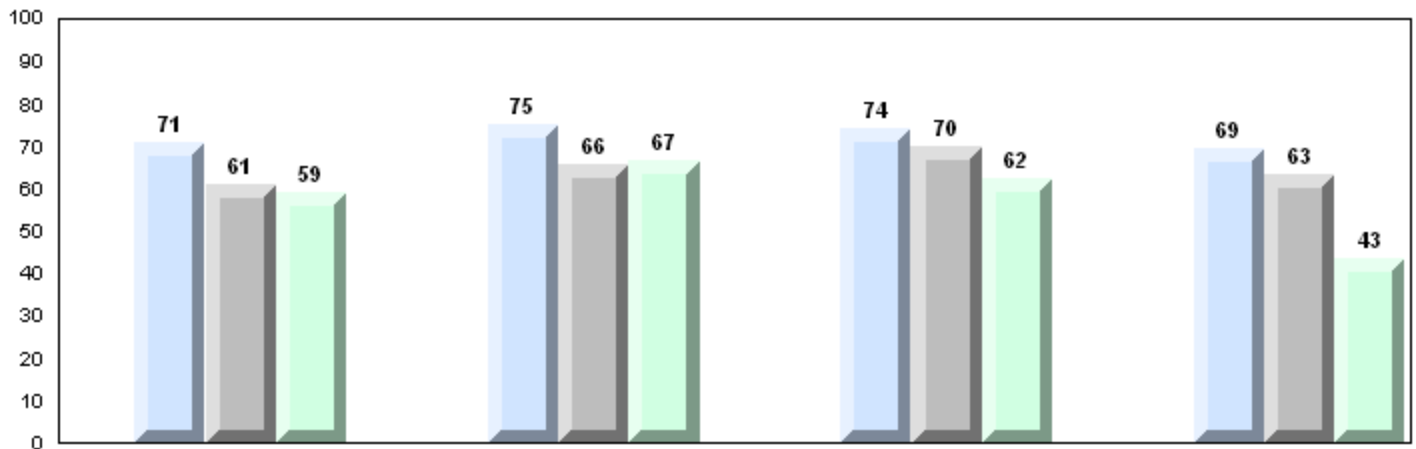

Maintaining Dynamic Equilibrium

Reproductions/Development

Genetic Continuity

Evolution, Change and Diversity

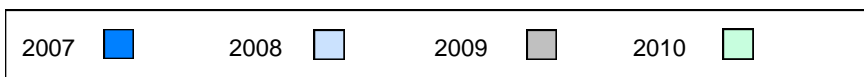

District 804 - Native Federal

#018 - Sheshatshiu Innu School, Sheshatshiu

Grades: Other

Number of Students 1

Biology 3201
 School
 District
 Province

Subtest

Maintaining School
Dynamic District
Equilibrium Province

Reproductions/ School
Development District
 Province

Genetic School
Continuity District
 Province

Evolution, School
Change and District
Diversity Province

Public Exam Mark	School vs District	School vs Province
<i>School data with 5 or fewer students withheld for reasons of confidentiality.</i>		

Final Mark	School vs District	School vs Province
<i>School data with 5 or fewer students withheld for reasons of confidentiality.</i>		

Average Mark, 2007-2010

School data with 5 or fewer students withheld for reasons of confidentiality.

Exam Mark

Final Mark

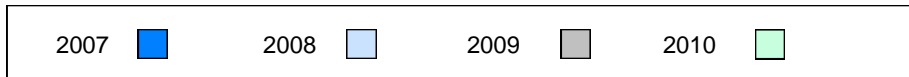

Difference from Provincial Mean, 2007-10

School data with 5 or fewer students withheld for reasons of confidentiality.

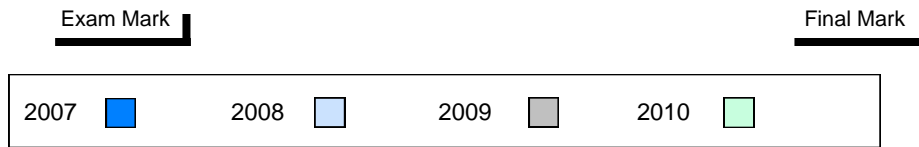

4 Year Public Exam (Subtest) Mark Trend 2007-2010

School data with 5 or fewer students withheld for reasons of confidentiality.

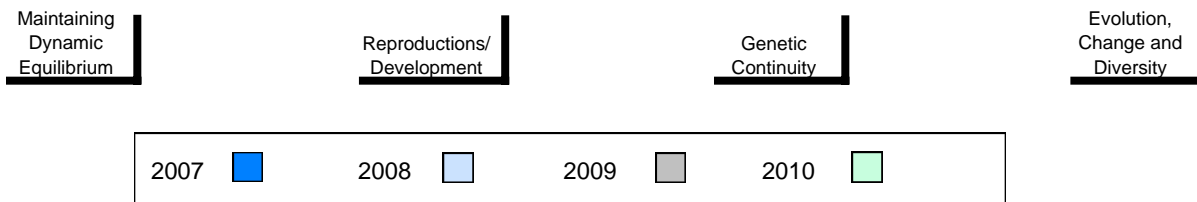

Number of Students

6

Biology 3201

School
District
Province

Public Exam Mark

School vs District

School vs Province

47.0
42.9
60.7

P

Q

Final Mark

School vs District

School vs Province

53.8
49.6
64.4

P

Q

Subtest

Maintaining Dynamic Equilibrium

School
District
Province

48.8
43.2
57.4

P

Q

Reproductions/ Development

School
District
Province

56.8
51.9
65.5

P

Q

Genetic Continuity

School
District
Province

44.7
41.4
61.6

P

Q

Evolution, Change and Diversity

School
District
Province

31.1
28.6
51.3

P

Q

Average Mark, 2007-2010

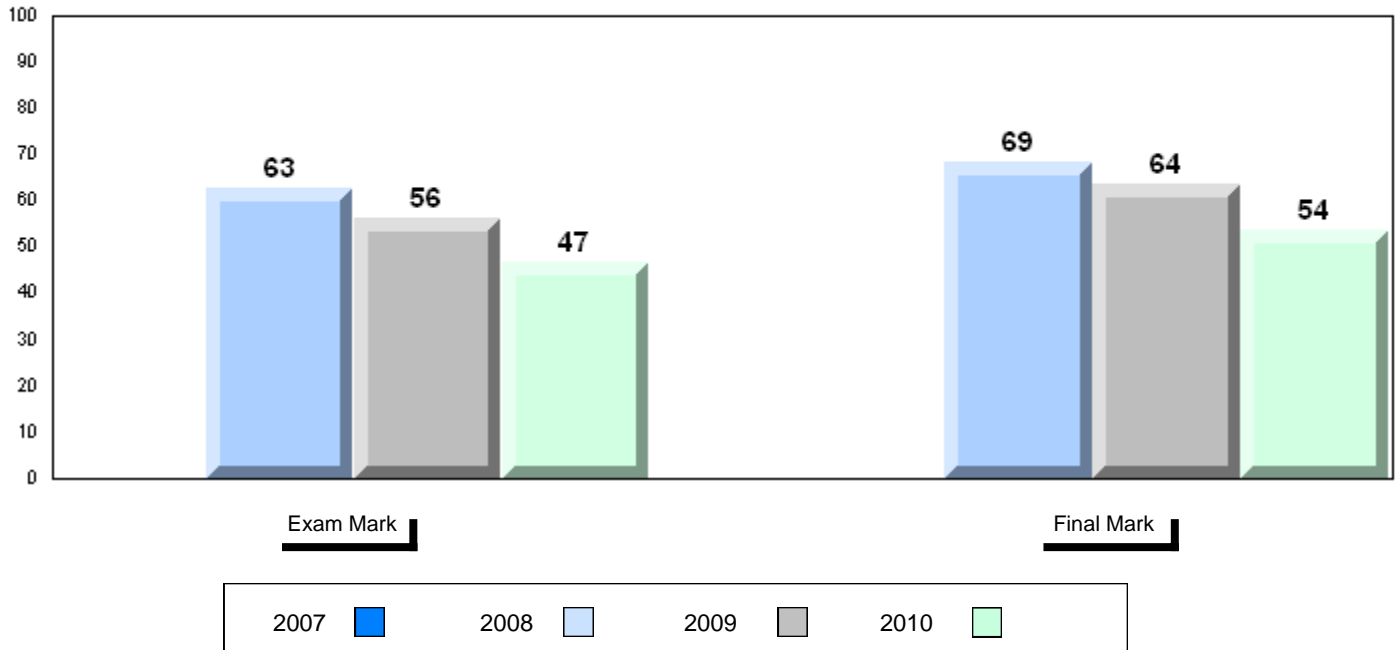

Difference from Provincial Mean, 2007-10

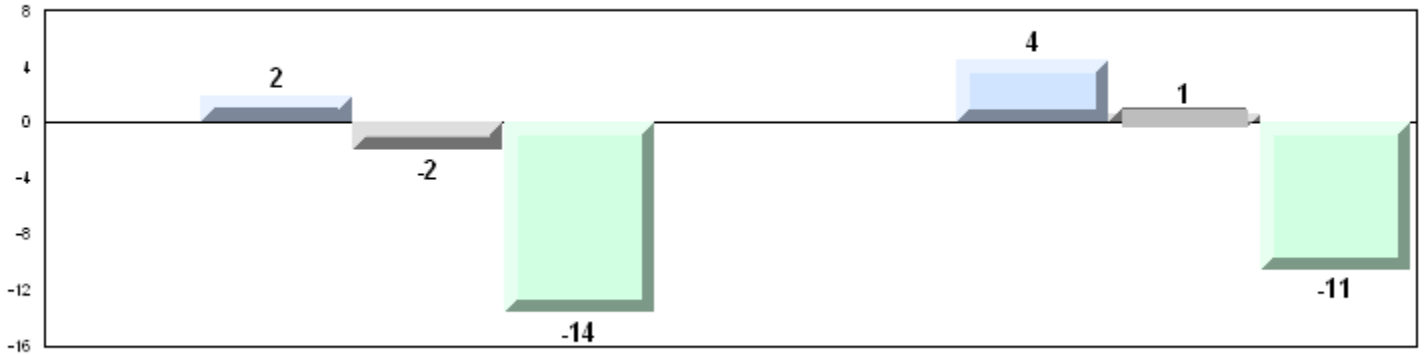

4 Year Public Exam (Subtest) Mark Trend 2007-2010

