

District 3 - Nova Central

School #: 133 Memorial Academy

Reasoning

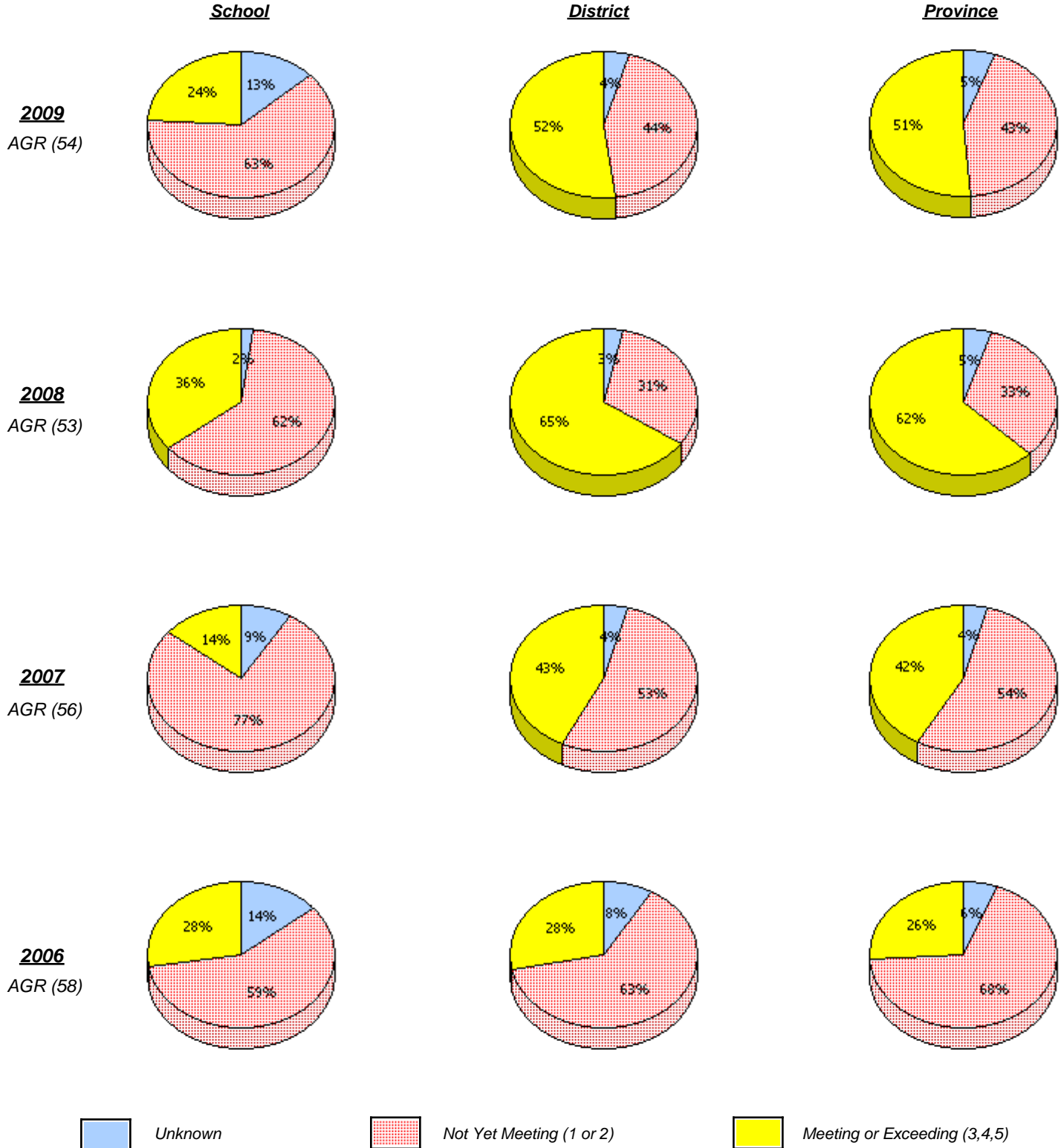

* In some cases, CRT numbers may exceed AGR numbers based on late enrolments. Pie chart is based on the number of students who wrote the CRT.

District 3 - Nova Central

School #: 133 Memorial Academy

Reasoning

Percentage of students at level 3 or above (2006 - 2009)

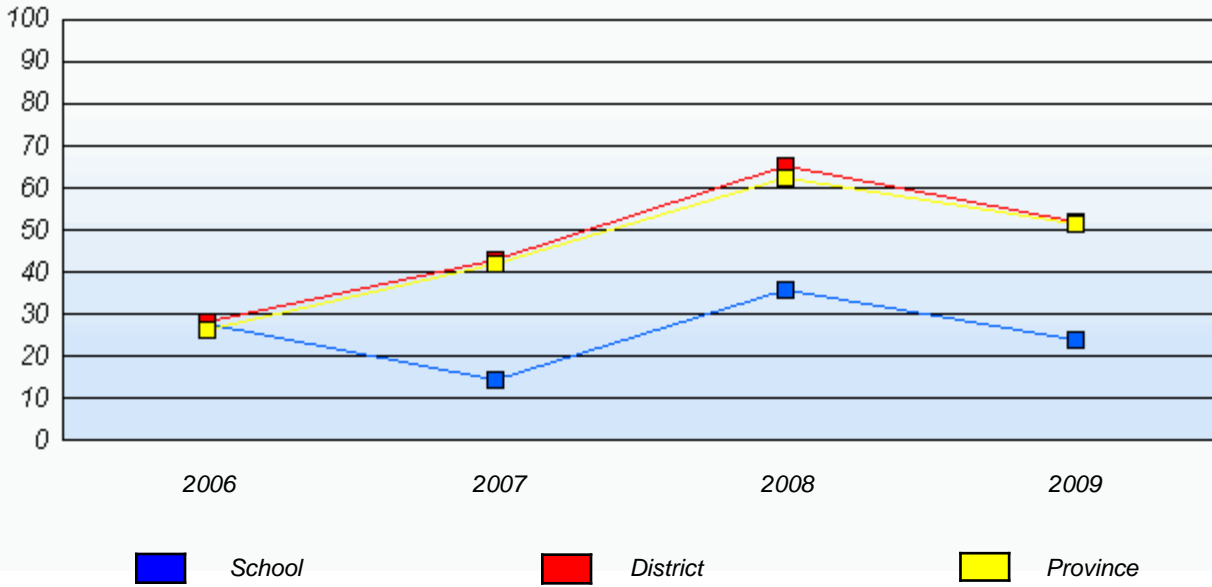

* In some cases, CRT numbers may exceed AGR numbers based on late enrolments. Pie chart is based on the number of students who wrote the CRT.

District 3 - Nova Central

School #: 133 Memorial Academy

Communication

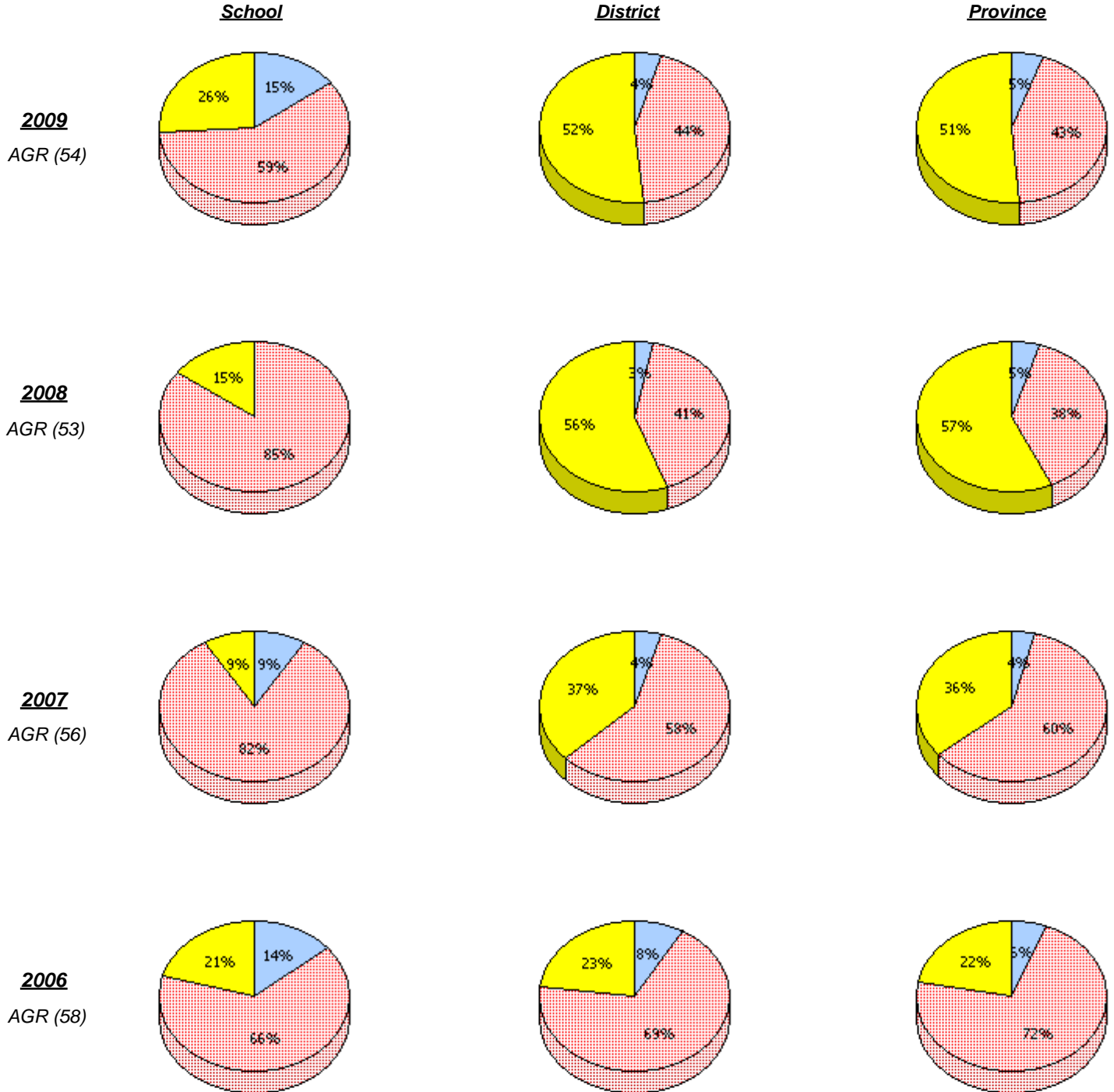

* In some cases, CRT numbers may exceed AGR numbers based on late enrolments. Pie chart is based on the number of students who wrote the CRT.

District 3 - Nova Central

School #: 133 Memorial Academy

Communication

Percentage of students at level 3 or above (2006 - 2009)

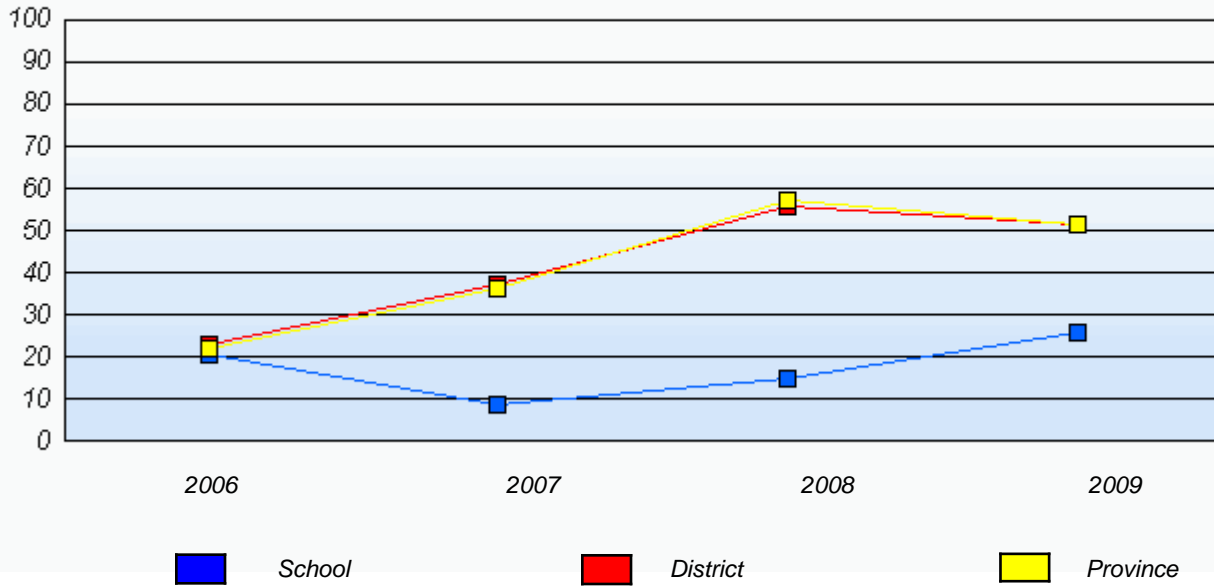

* In some cases, CRT numbers may exceed AGR numbers based on late enrolments. Pie chart is based on the number of students who wrote the CRT.

District 3 - Nova Central

School #: 133 Memorial Academy

Connections and Representations

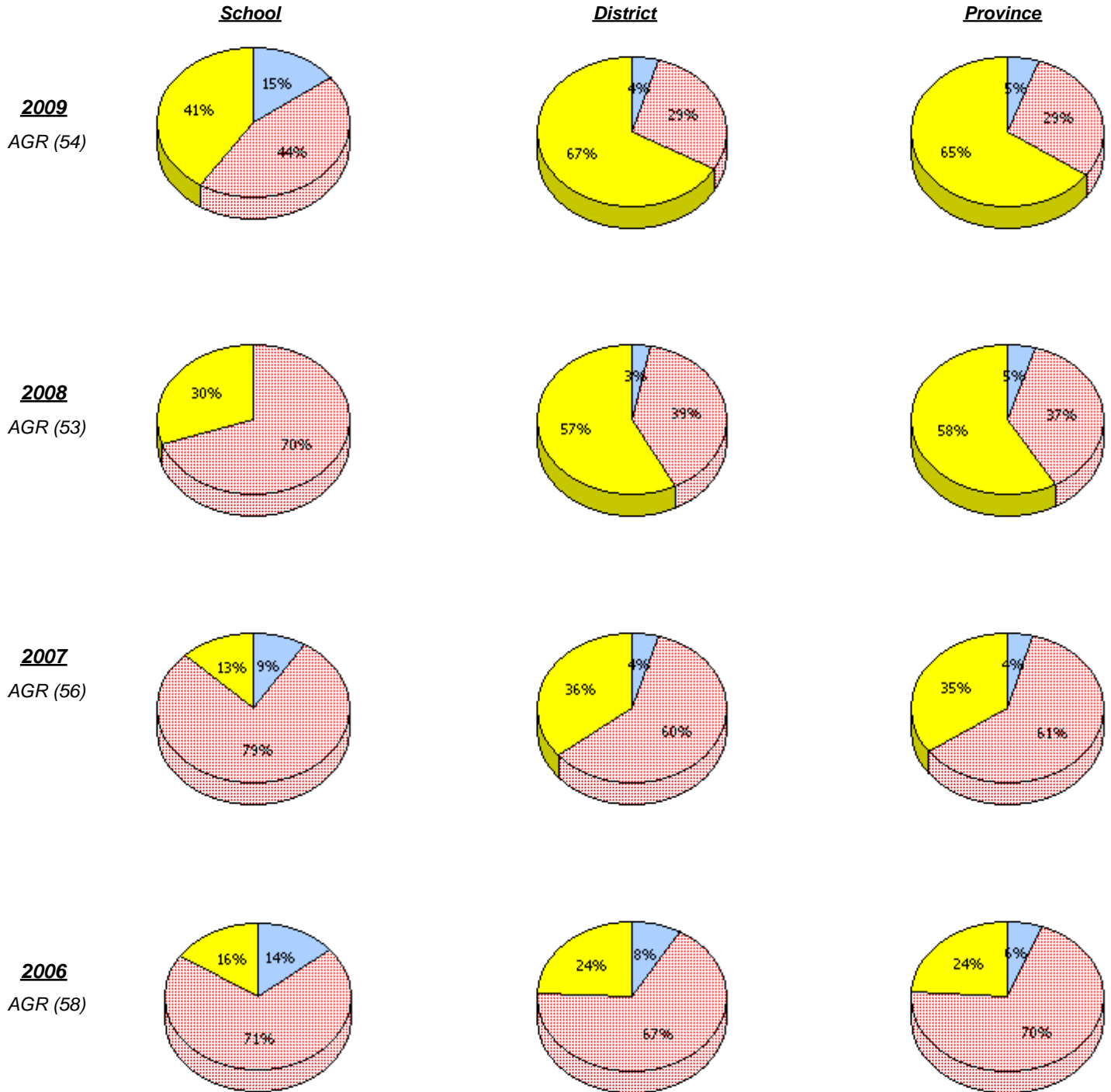

* In some cases, CRT numbers may exceed AGR numbers based on late enrolments. Pie chart is based on the number of students who wrote the CRT.

District 3 - Nova Central

School #: 133 Memorial Academy

Connections and Representations

Percentage of students at level 3 or above (2006 - 2009)

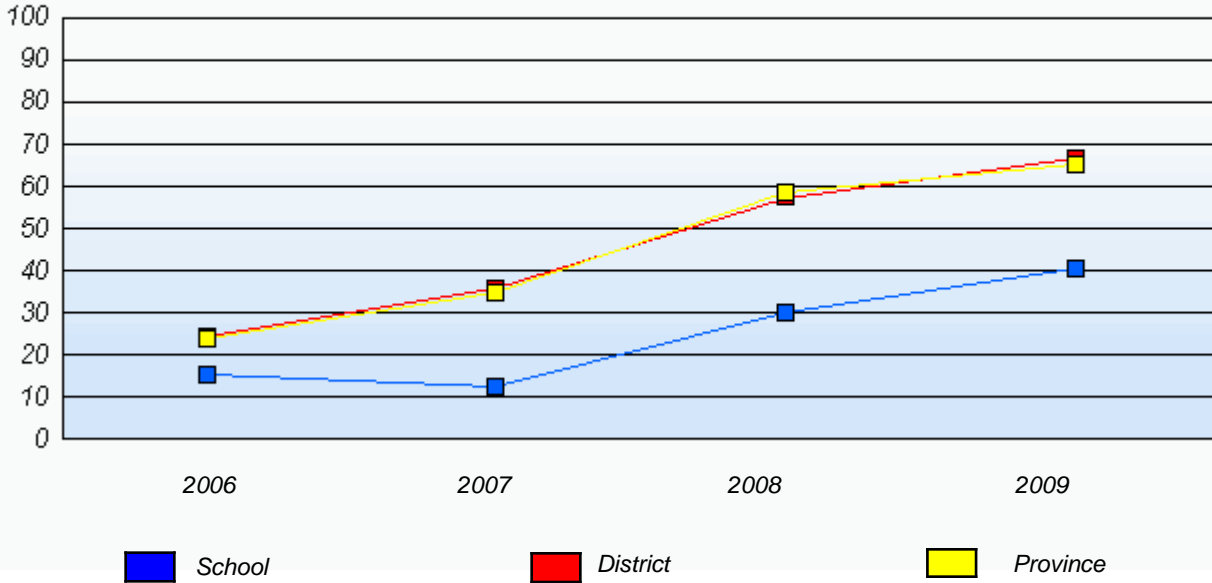

* In some cases, CRT numbers may exceed AGR numbers based on late enrolments. Pie chart is based on the number of students who wrote the CRT.

District 3 - Nova Central

School #: 133 Memorial Academy

Problem Solving

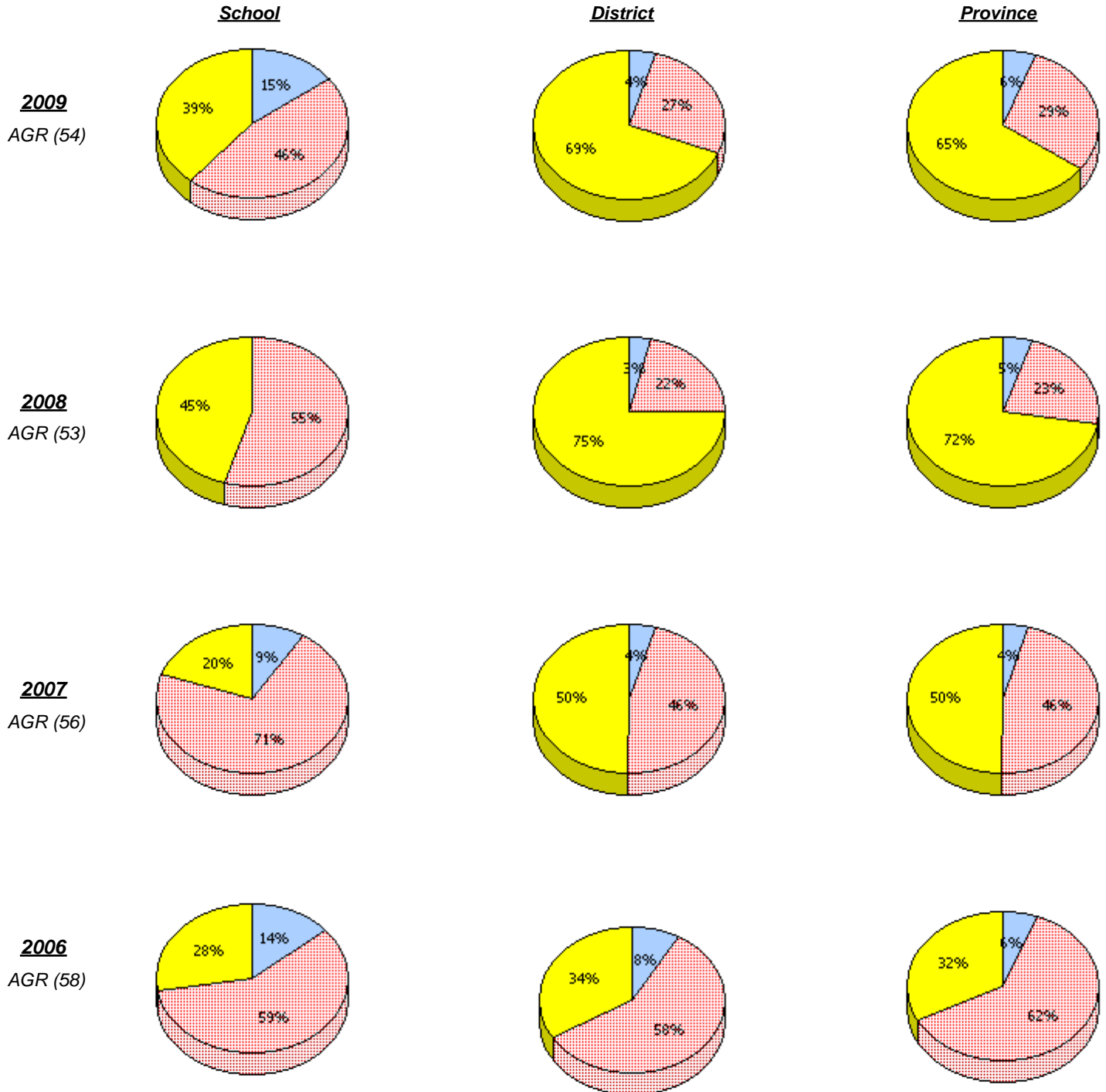

* In some cases, CRT numbers may exceed AGR numbers based on late enrolments. Pie chart is based on the number of students who wrote the CRT.

District 3 - Nova Central

School #: 133 Memorial Academy

Problem Solving

Percentage of students at level 3 or above (2006 - 2009)

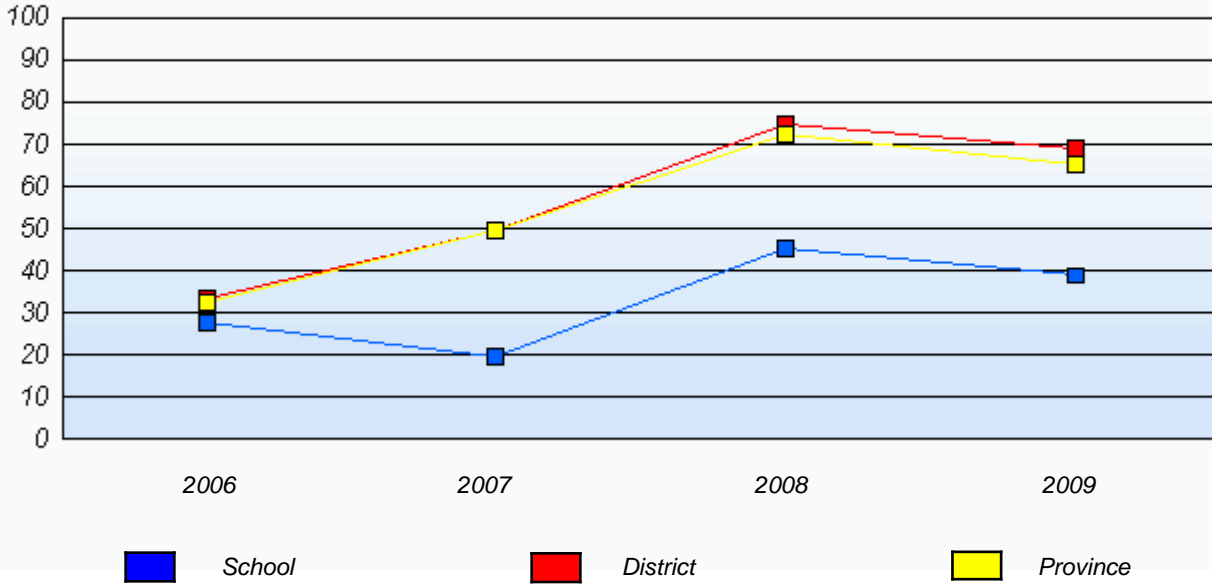

* In some cases, CRT numbers may exceed AGR numbers based on late enrolments. Pie chart is based on the number of students who wrote the CRT.

District 3 - Nova Central

School #: 142 Woodland Primary

Reasoning

School

District

Province

2009
AGR (91)

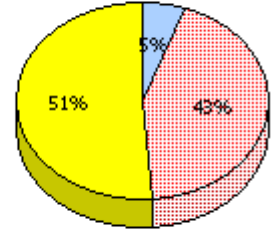
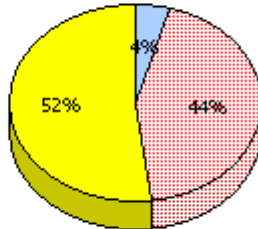
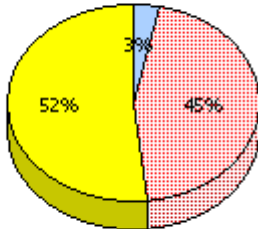

2008
AGR (109)

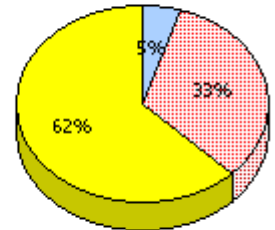
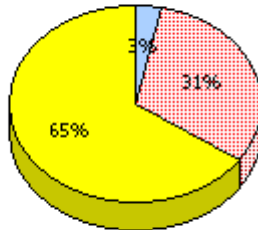
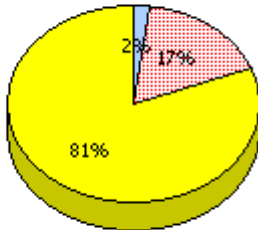

2007
AGR (89)

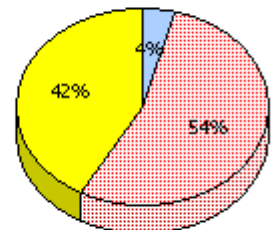
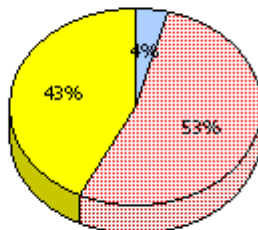
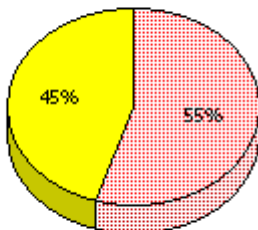

2006
AGR (111)

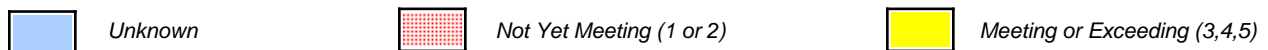
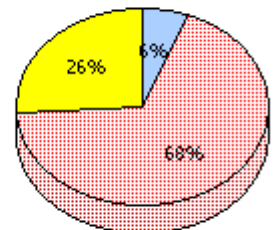
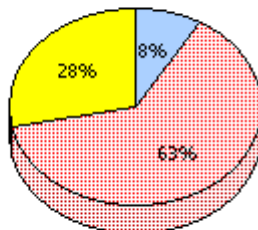
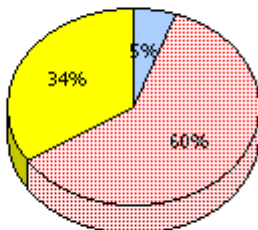

* In some cases, CRT numbers may exceed AGR numbers based on late enrolments. Pie chart is based on the number of students who wrote the CRT.

District 3 - Nova Central

School #: 142 Woodland Primary

Reasoning

Percentage of students at level 3 or above (2006 - 2009)

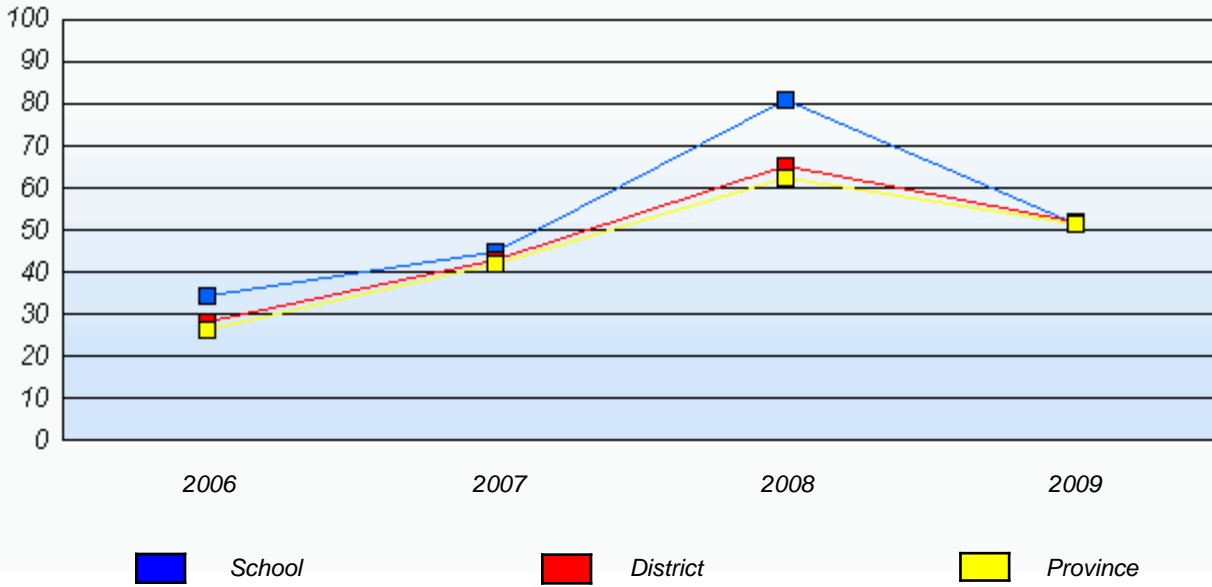

* In some cases, CRT numbers may exceed AGR numbers based on late enrolments. Pie chart is based on the number of students who wrote the CRT.

District 3 - Nova Central

School #: 142 Woodland Primary

Communication

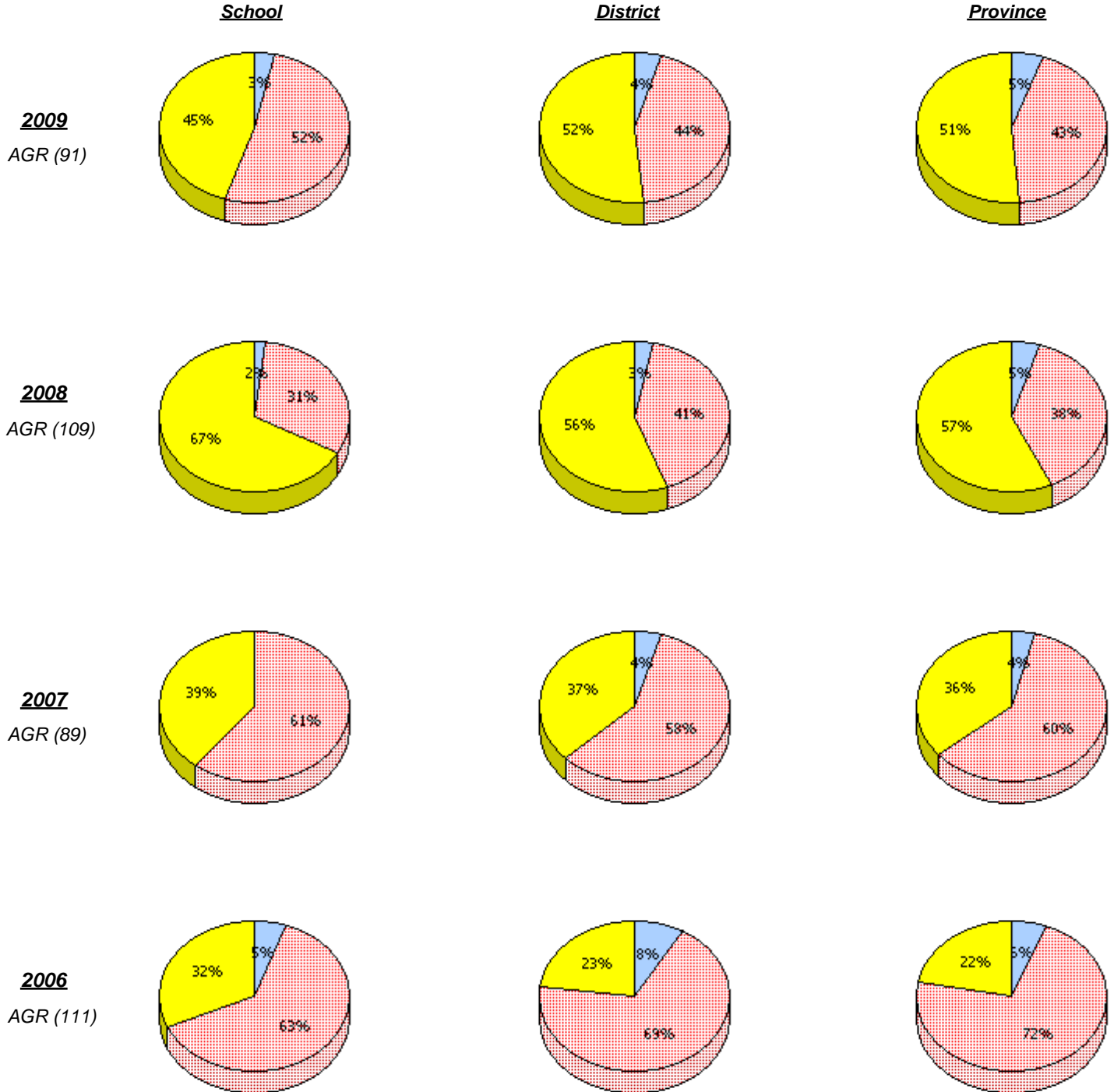

* In some cases, CRT numbers may exceed AGR numbers based on late enrolments. Pie chart is based on the number of students who wrote the CRT.

District 3 - Nova Central

School #: 142 Woodland Primary

Communication

Percentage of students at level 3 or above (2006 - 2009)

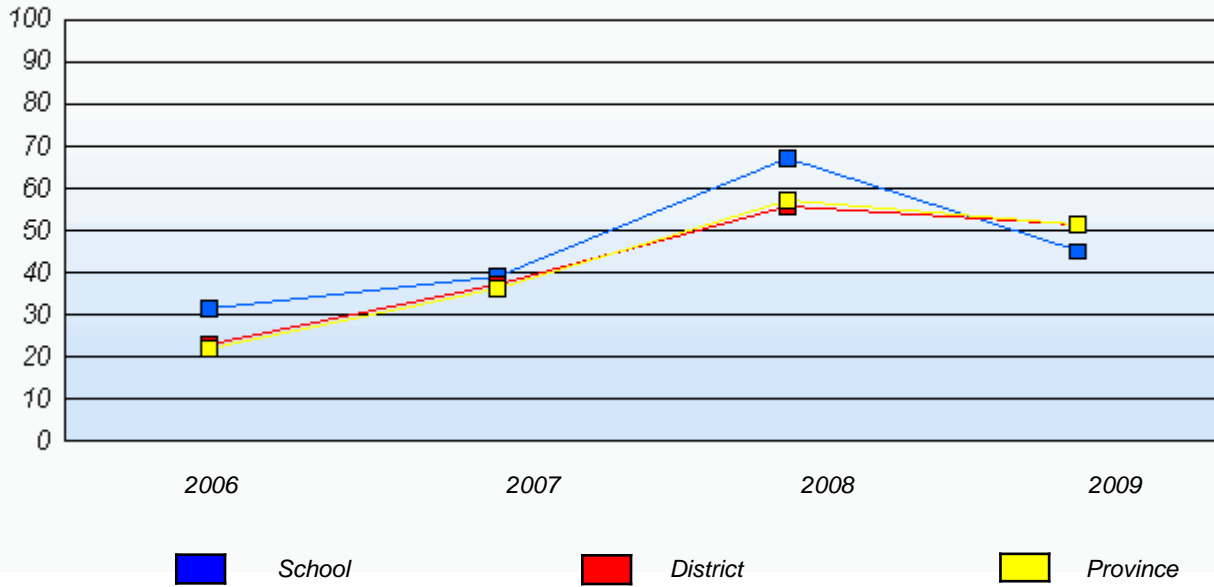

* In some cases, CRT numbers may exceed AGR numbers based on late enrolments. Pie chart is based on the number of students who wrote the CRT.

District 3 - Nova Central

School #: 142 Woodland Primary

Connections and Representations

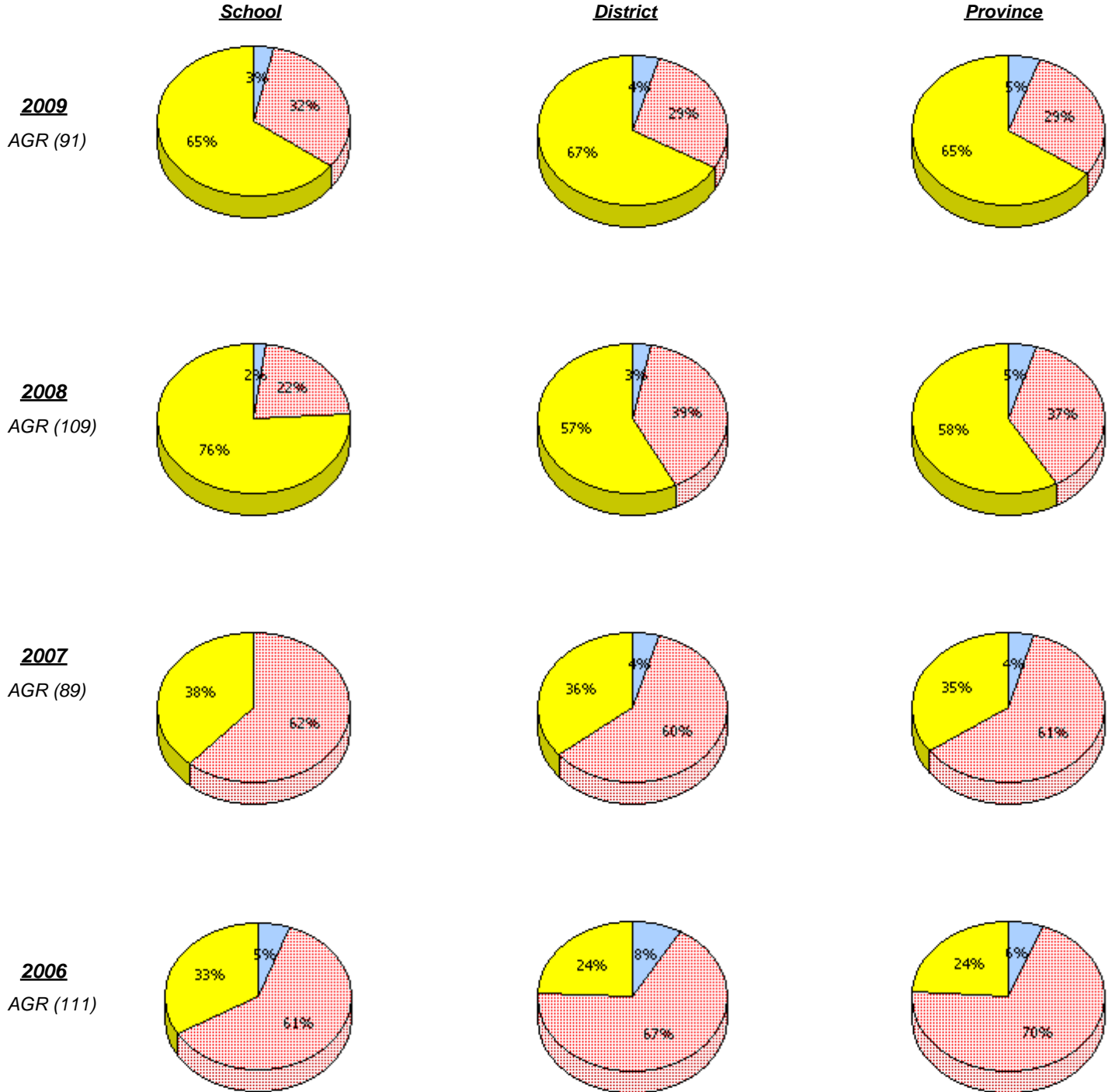

* In some cases, CRT numbers may exceed AGR numbers based on late enrolments. Pie chart is based on the number of students who wrote the CRT.

District 3 - Nova Central

School #: 142 Woodland Primary

Connections and Representations

Percentage of students at level 3 or above (2006 - 2009)

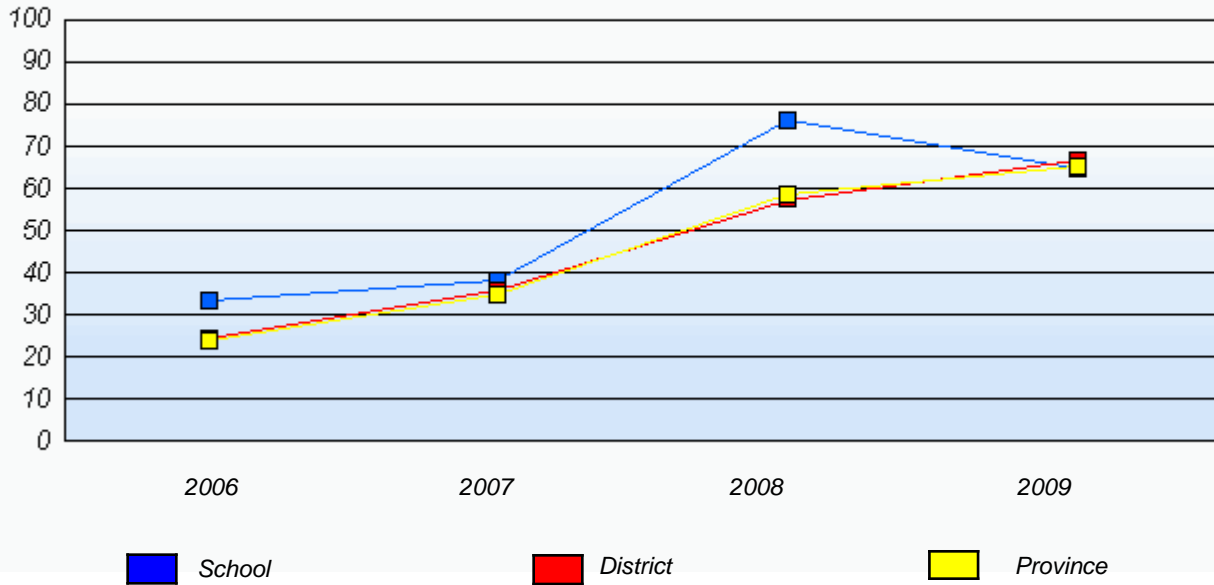

* In some cases, CRT numbers may exceed AGR numbers based on late enrolments. Pie chart is based on the number of students who wrote the CRT.

District 3 - Nova Central

School #: 142 Woodland Primary

Problem Solving

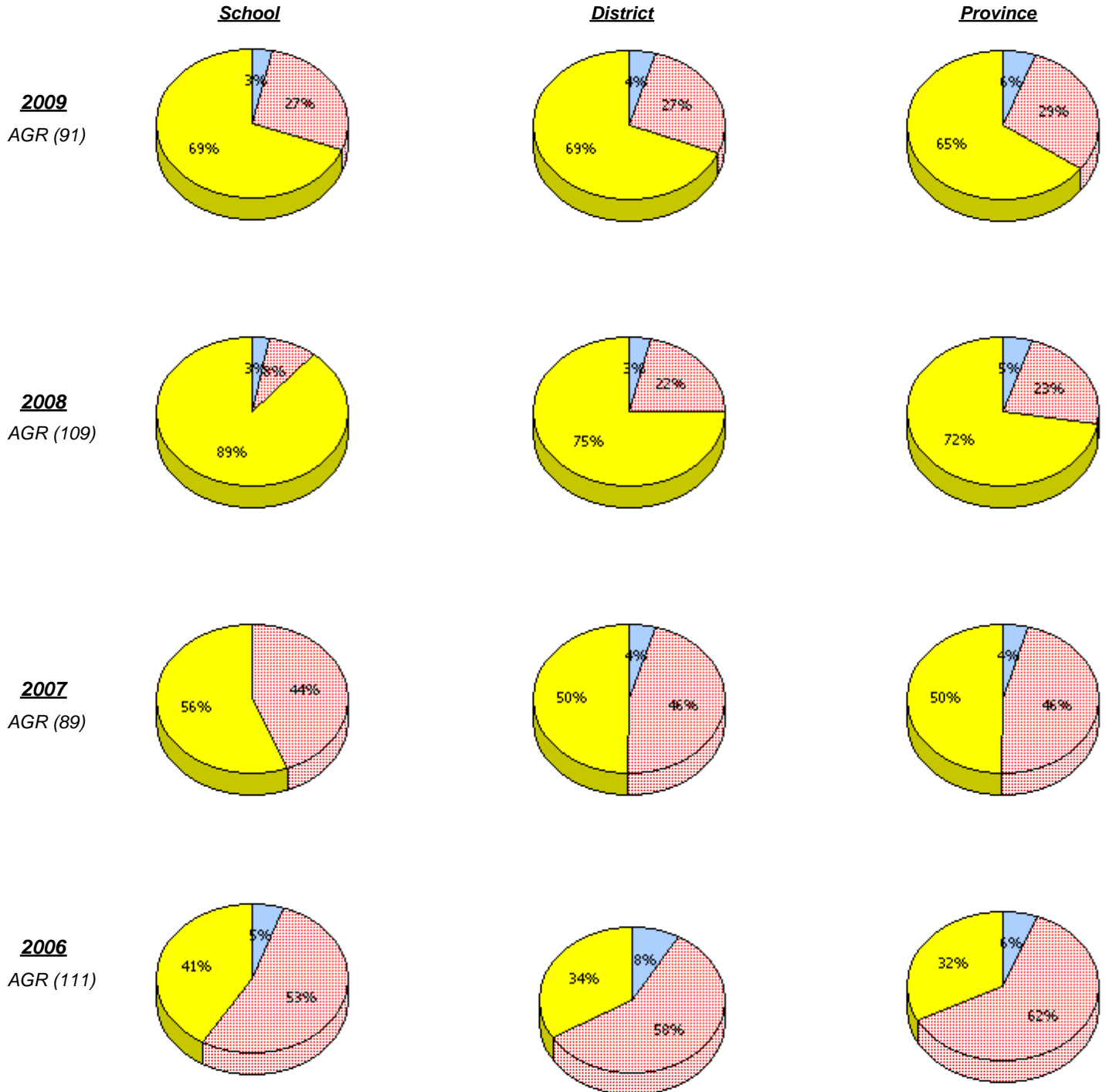

* In some cases, CRT numbers may exceed AGR numbers based on late enrolments. Pie chart is based on the number of students who wrote the CRT.

District 3 - Nova Central

School #: 142 Woodland Primary

Problem Solving

Percentage of students at level 3 or above (2006 - 2009)

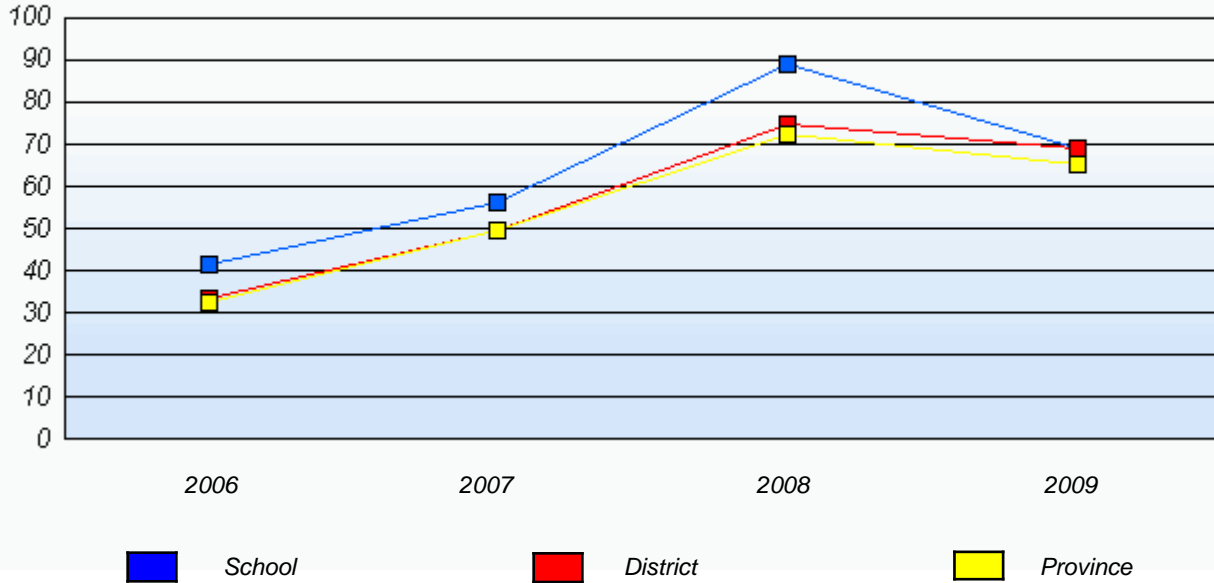

* In some cases, CRT numbers may exceed AGR numbers based on late enrolments. Pie chart is based on the number of students who wrote the CRT.

District 3 - Nova Central

School #: 144 Sprucewood Academy

Reasoning

School

District

Province

2009
AGR (44)

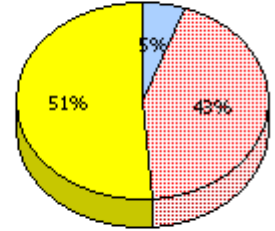
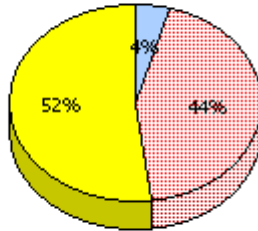
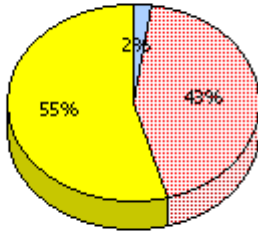

2008
AGR (55)

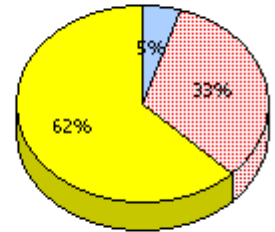
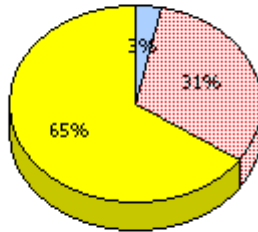
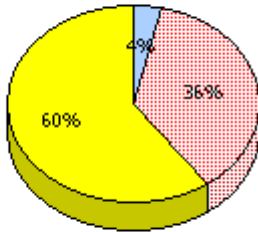

2007
AGR (54)

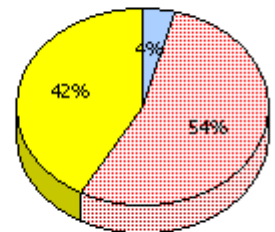
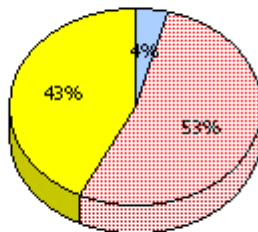
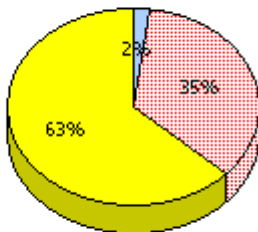

2006
AGR (52)

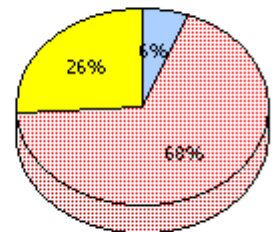
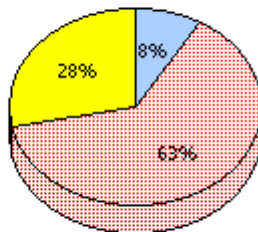
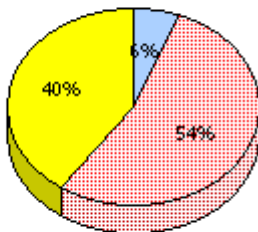

Unknown
 Not Yet Meeting (1 or 2)
 Meeting or Exceeding (3,4,5)

* In some cases, CRT numbers may exceed AGR numbers based on late enrolments. Pie chart is based on the number of students who wrote the CRT.

District 3 - Nova Central

School #: 144 Sprucewood Academy

Reasoning

Percentage of students at level 3 or above (2006 - 2009)

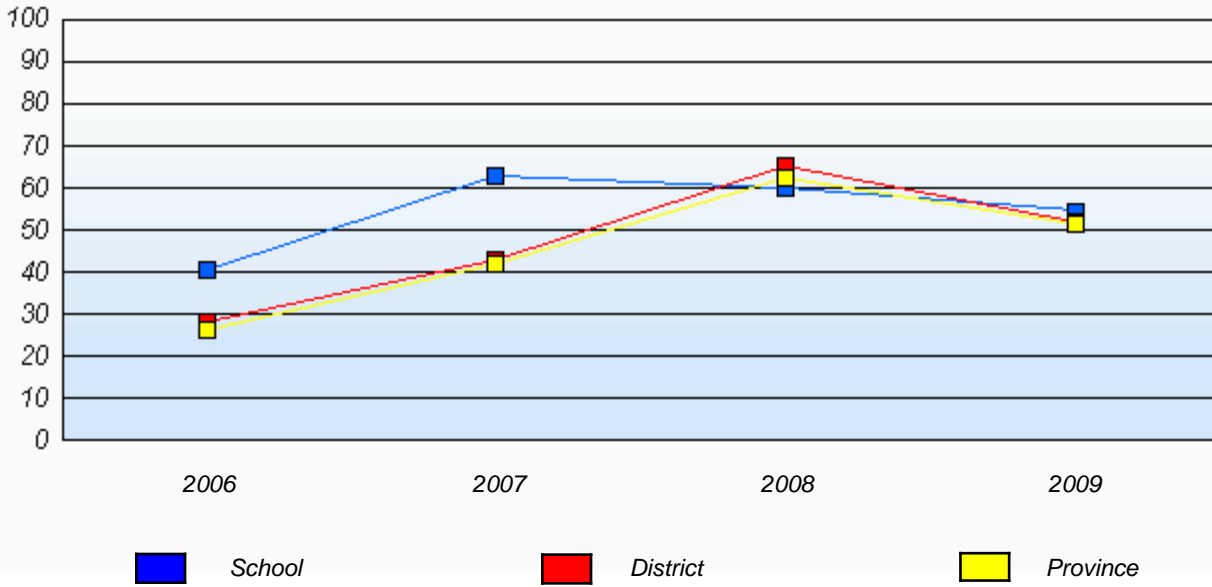

* In some cases, CRT numbers may exceed AGR numbers based on late enrolments. Pie chart is based on the number of students who wrote the CRT.

District 3 - Nova Central

School #: 144 Sprucewood Academy

Communication

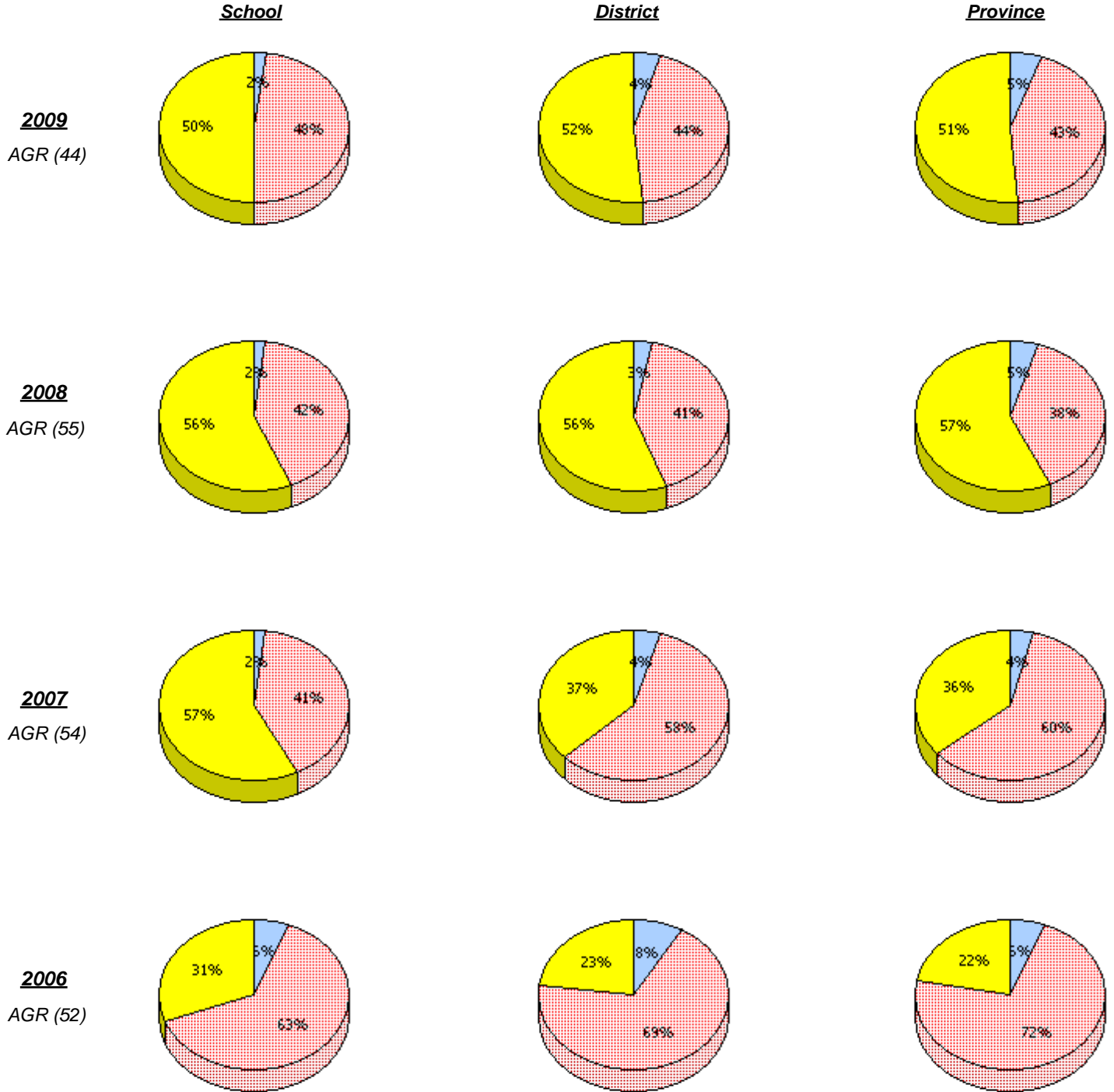

* In some cases, CRT numbers may exceed AGR numbers based on late enrolments. Pie chart is based on the number of students who wrote the CRT.

District 3 - Nova Central

School #: 144 Sprucewood Academy

Communication

Percentage of students at level 3 or above (2006 - 2009)

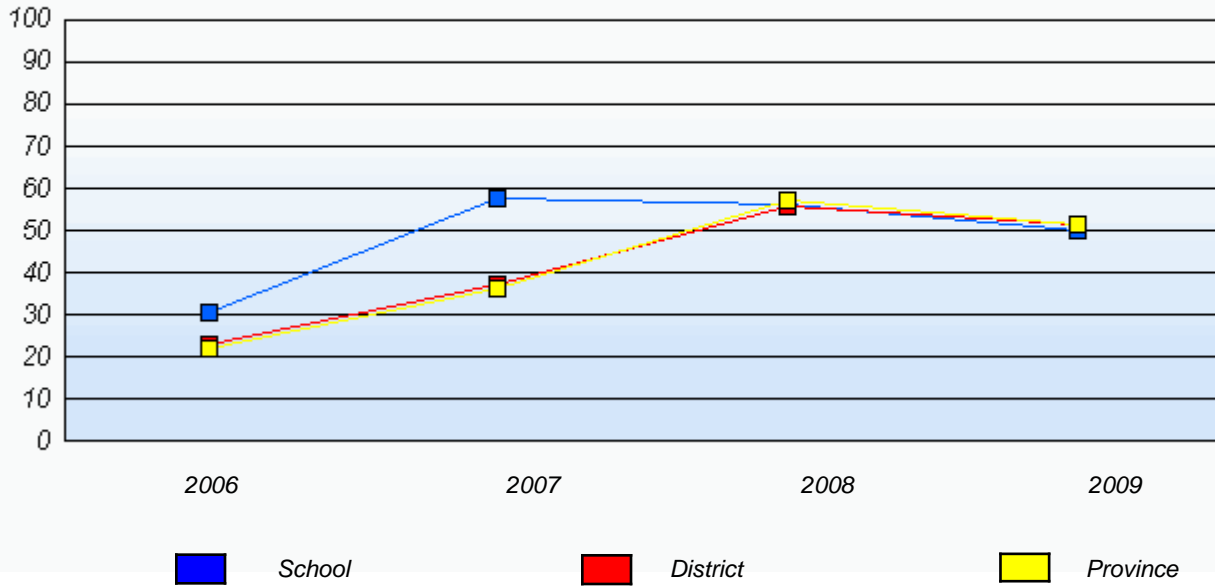

* In some cases, CRT numbers may exceed AGR numbers based on late enrolments. Pie chart is based on the number of students who wrote the CRT.

District 3 - Nova Central

School #: 144 Sprucewood Academy

Connections and Representations

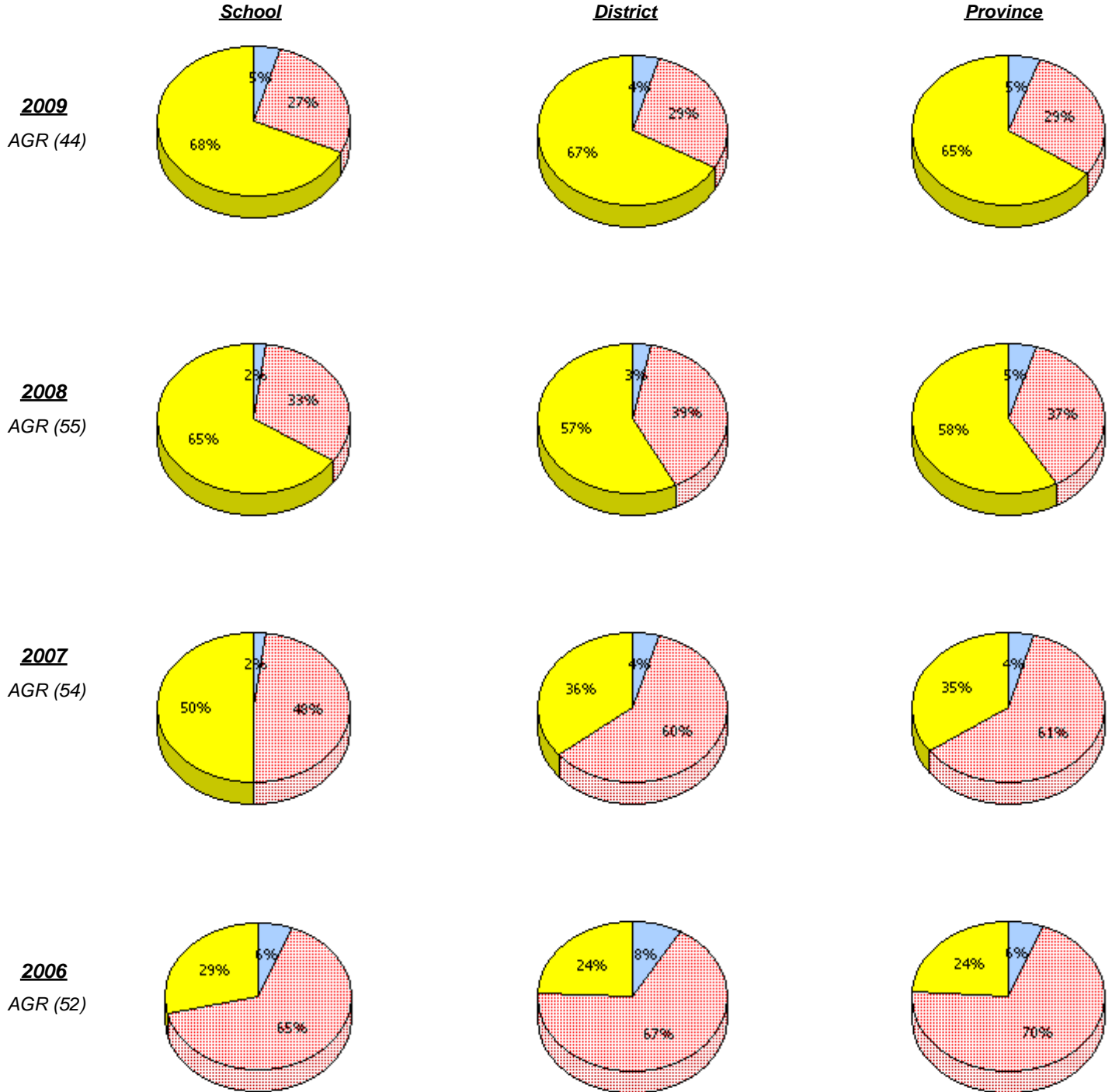

* In some cases, CRT numbers may exceed AGR numbers based on late enrolments. Pie chart is based on the number of students who wrote the CRT.

District 3 - Nova Central

School #: 144 Sprucewood Academy

Connections and Representations

Percentage of students at level 3 or above (2006 - 2009)

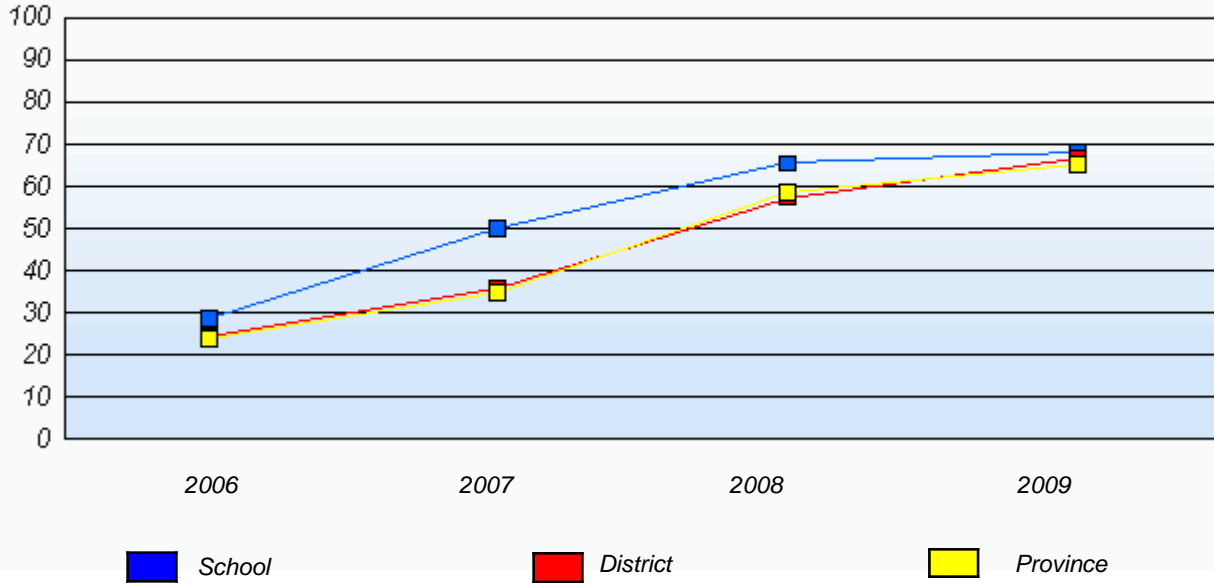

* In some cases, CRT numbers may exceed AGR numbers based on late enrolments. Pie chart is based on the number of students who wrote the CRT.

District 3 - Nova Central

School #: 144 Sprucewood Academy

Problem Solving

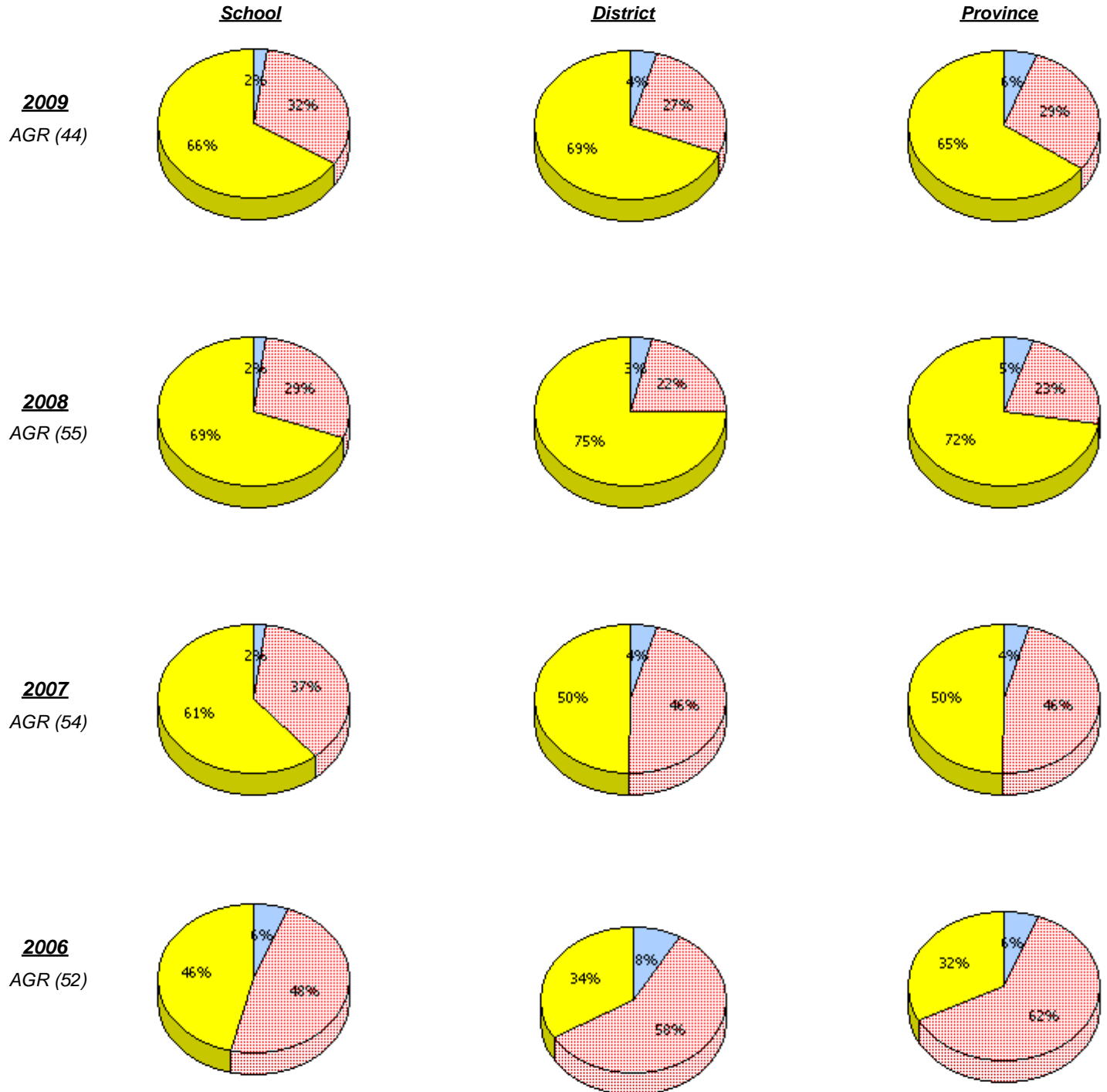

* In some cases, CRT numbers may exceed AGR numbers based on late enrolments. Pie chart is based on the number of students who wrote the CRT.

District 3 - Nova Central

School #: 144 Sprucewood Academy

Problem Solving

Percentage of students at level 3 or above (2006 - 2009)

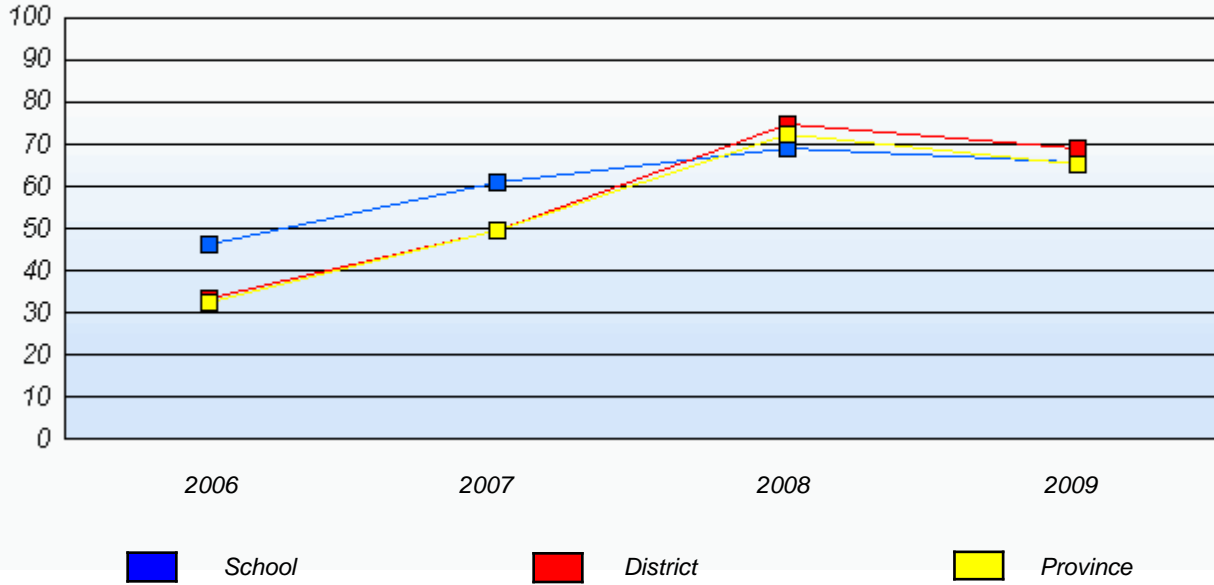

* In some cases, CRT numbers may exceed AGR numbers based on late enrolments. Pie chart is based on the number of students who wrote the CRT.

District 3 - Nova Central

School #: 150 St. Joseph's Elementary

Reasoning

School

District

Province

2009
AGR (16)

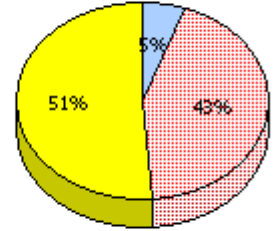
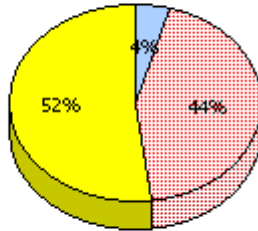
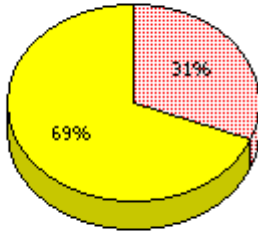

2008
AGR (23)

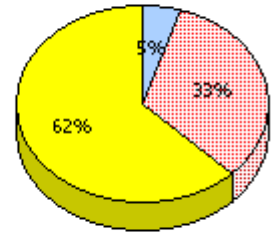
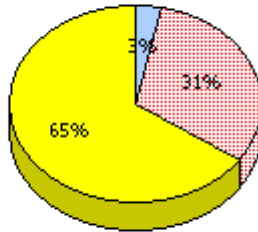
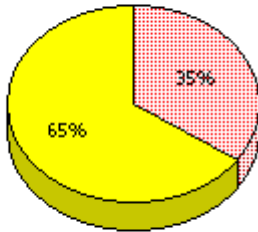

2007
AGR (28)

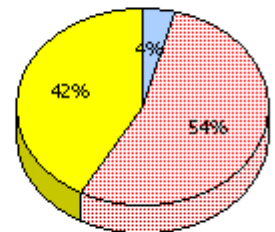
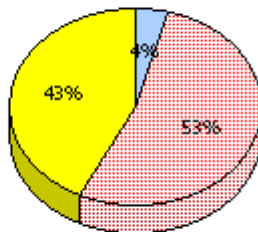
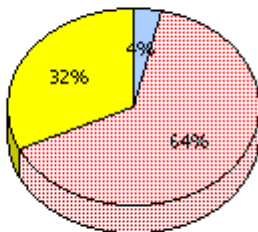

2006
AGR (26)

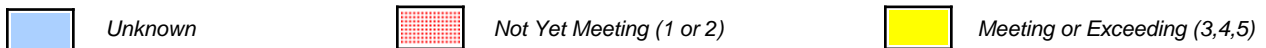
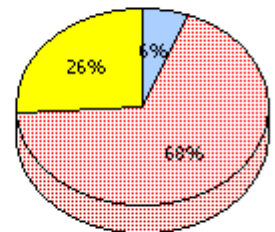
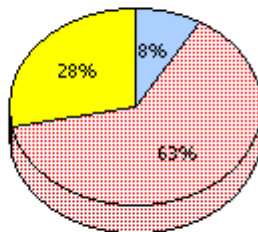
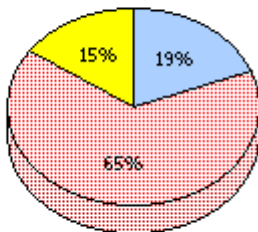

* In some cases, CRT numbers may exceed AGR numbers based on late enrolments. Pie chart is based on the number of students who wrote the CRT.

District 3 - Nova Central

School #: 150 St. Joseph's Elementary

Reasoning

Percentage of students at level 3 or above (2006 - 2009)



* In some cases, CRT numbers may exceed AGR numbers based on late enrolments. Pie chart is based on the number of students who wrote the CRT.

District 3 - Nova Central

School #: 150 St. Joseph's Elementary

Communication

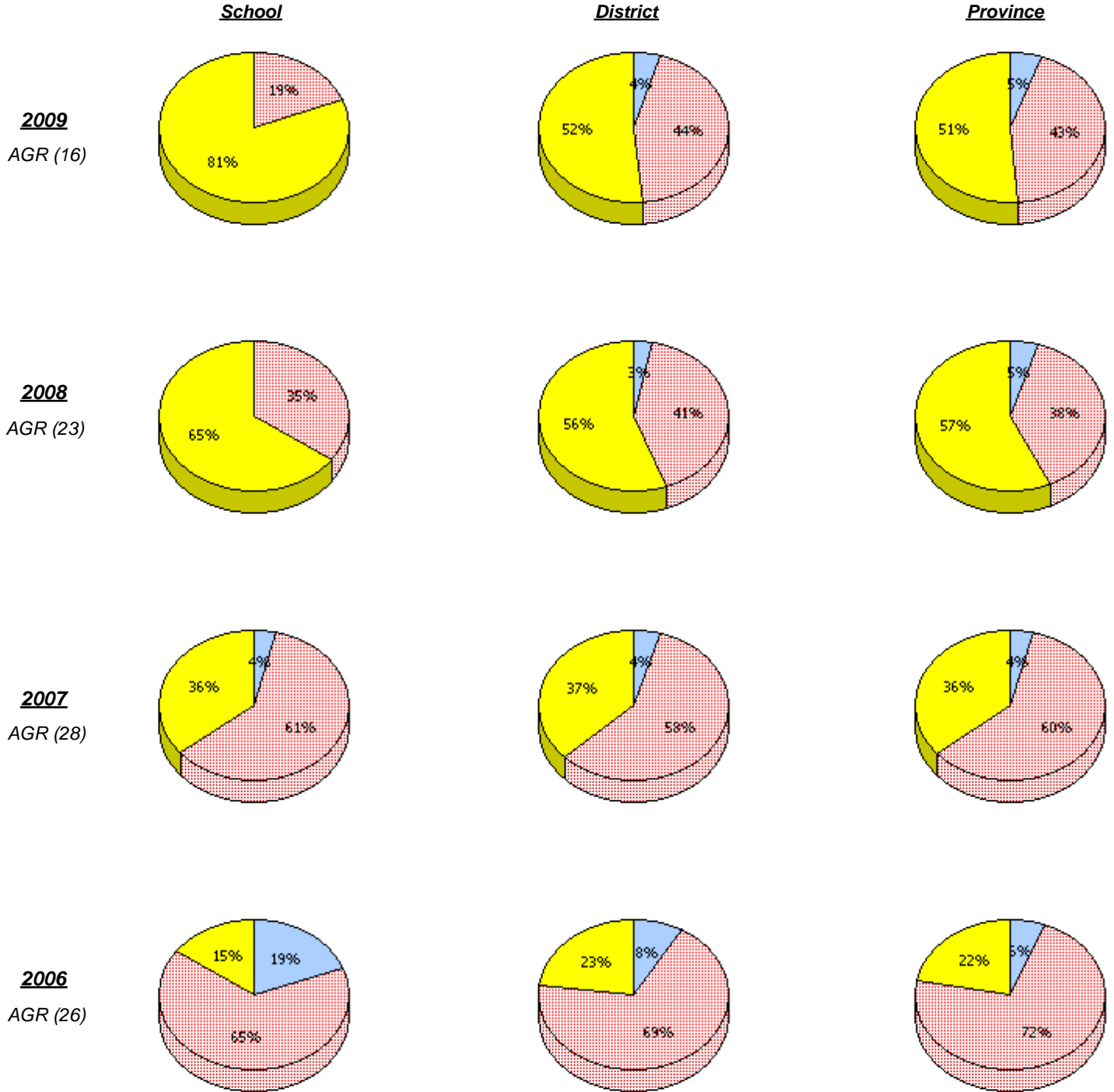

* In some cases, CRT numbers may exceed AGR numbers based on late enrolments. Pie chart is based on the number of students who wrote the CRT.

District 3 - Nova Central

School #: 150 St. Joseph's Elementary

Communication

Percentage of students at level 3 or above (2006 - 2009)

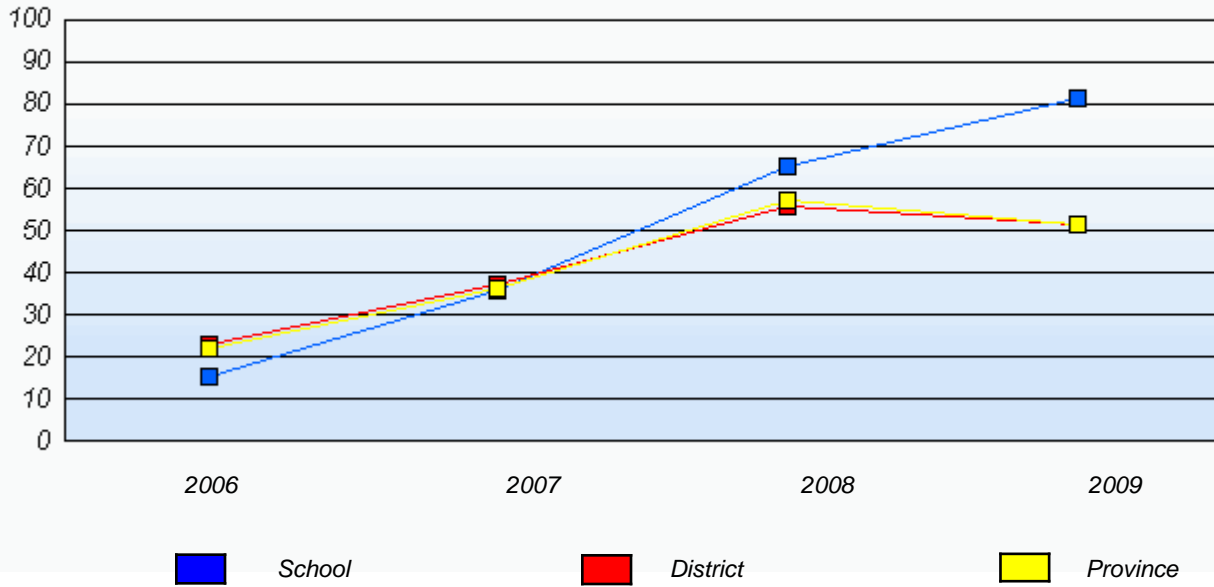

* In some cases, CRT numbers may exceed AGR numbers based on late enrolments. Pie chart is based on the number of students who wrote the CRT.

District 3 - Nova Central

School #: 150 St. Joseph's Elementary

Connections and Representations

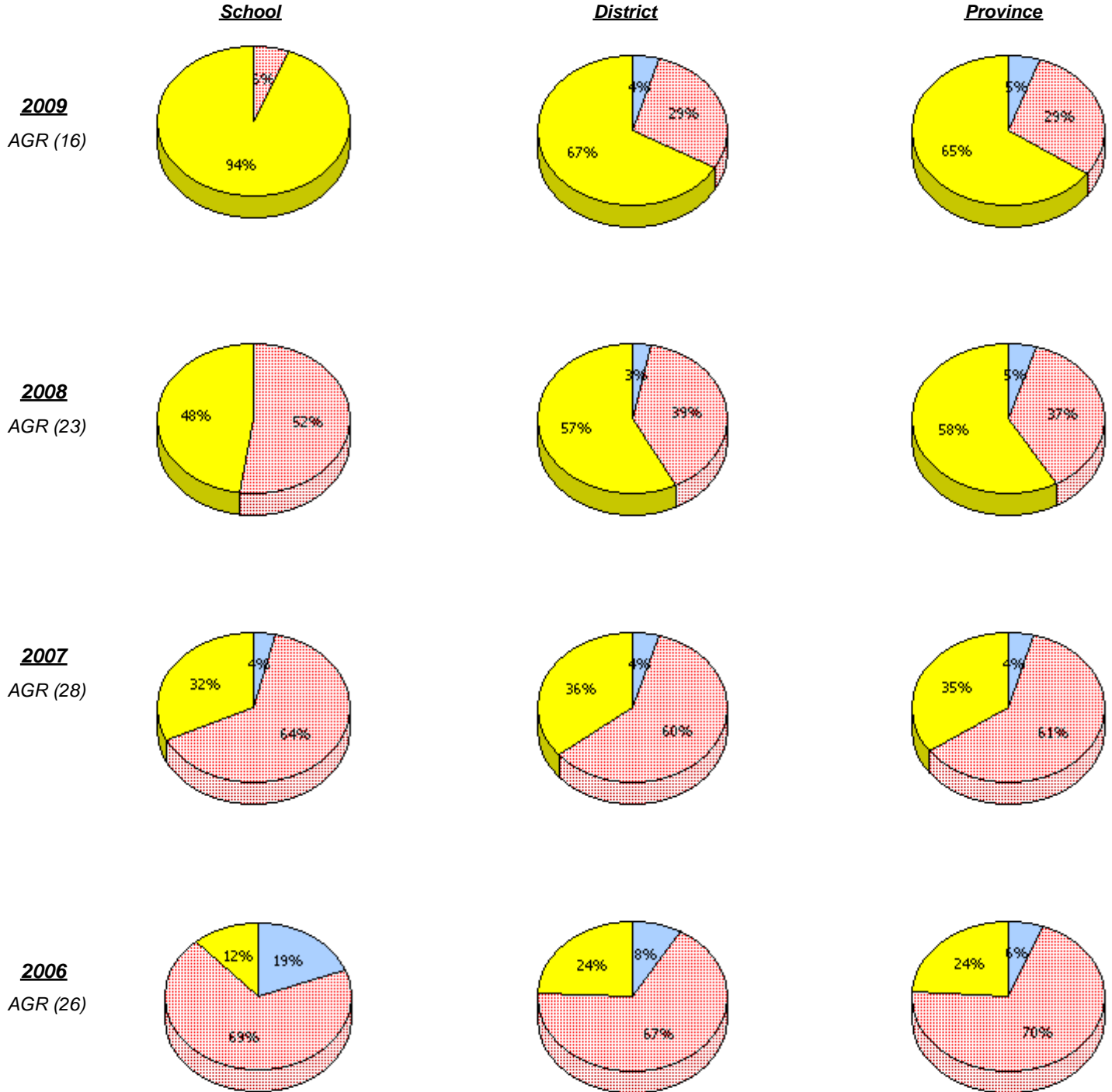

* In some cases, CRT numbers may exceed AGR numbers based on late enrolments. Pie chart is based on the number of students who wrote the CRT.

District 3 - Nova Central

School #: 150 St. Joseph's Elementary

Connections and Representations

Percentage of students at level 3 or above (2006 - 2009)

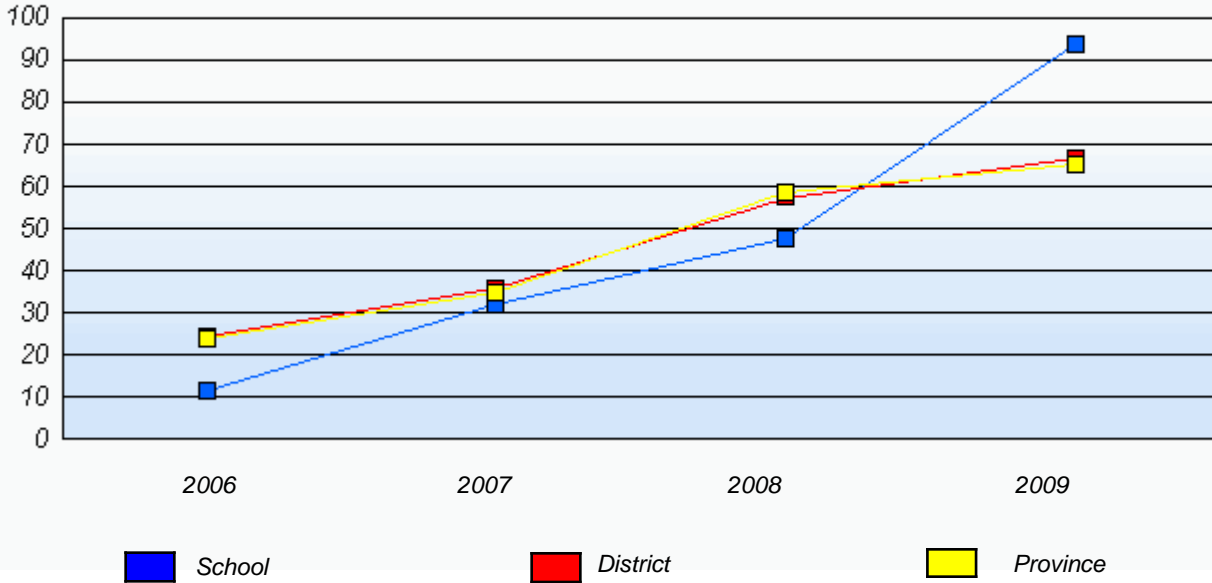

* In some cases, CRT numbers may exceed AGR numbers based on late enrolments. Pie chart is based on the number of students who wrote the CRT.

District 3 - Nova Central

School #: 150 St. Joseph's Elementary

Problem Solving

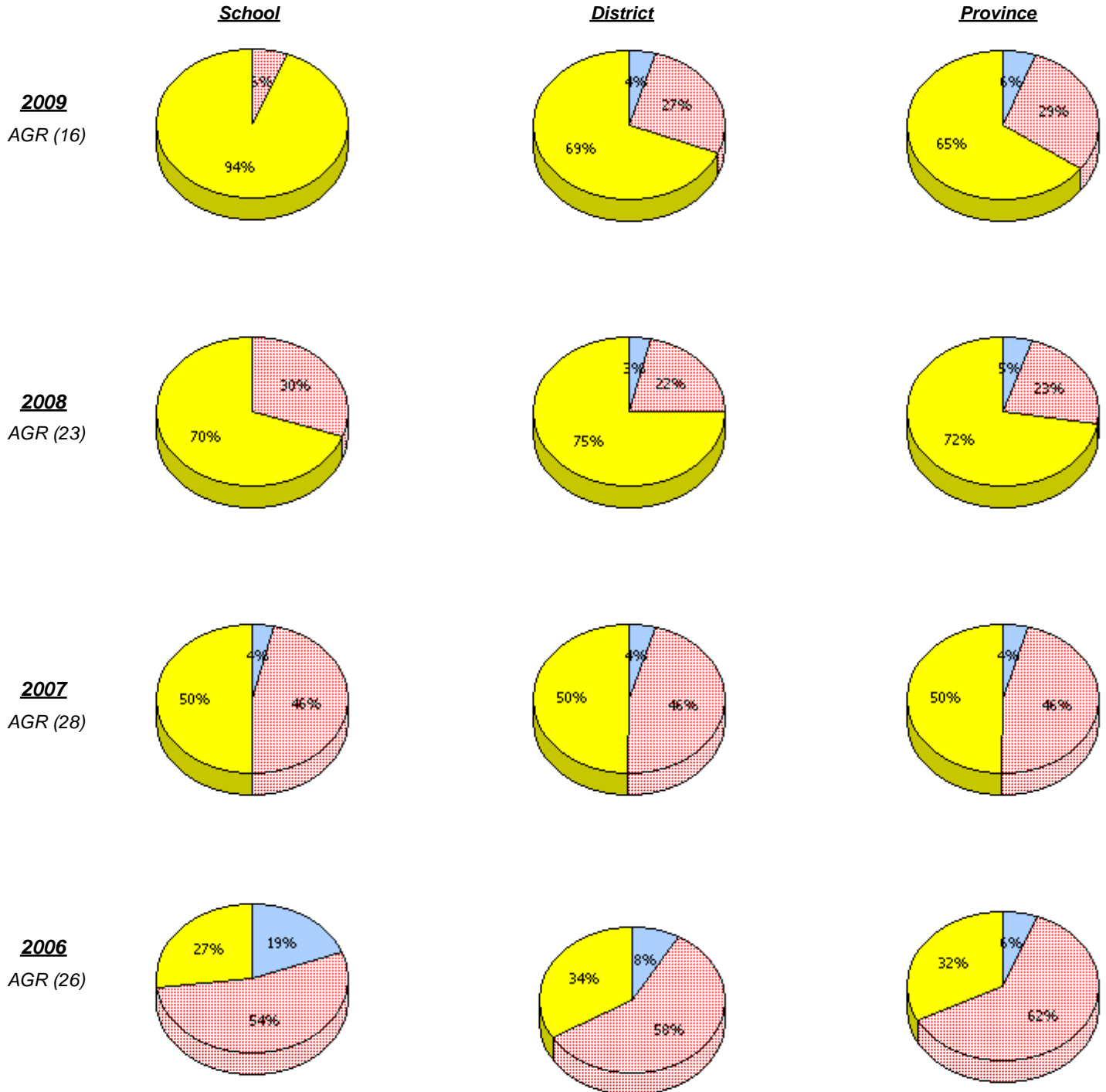

* In some cases, CRT numbers may exceed AGR numbers based on late enrolments. Pie chart is based on the number of students who wrote the CRT.

District 3 - Nova Central

School #: 150 St. Joseph's Elementary

Problem Solving

Percentage of students at level 3 or above (2006 - 2009)

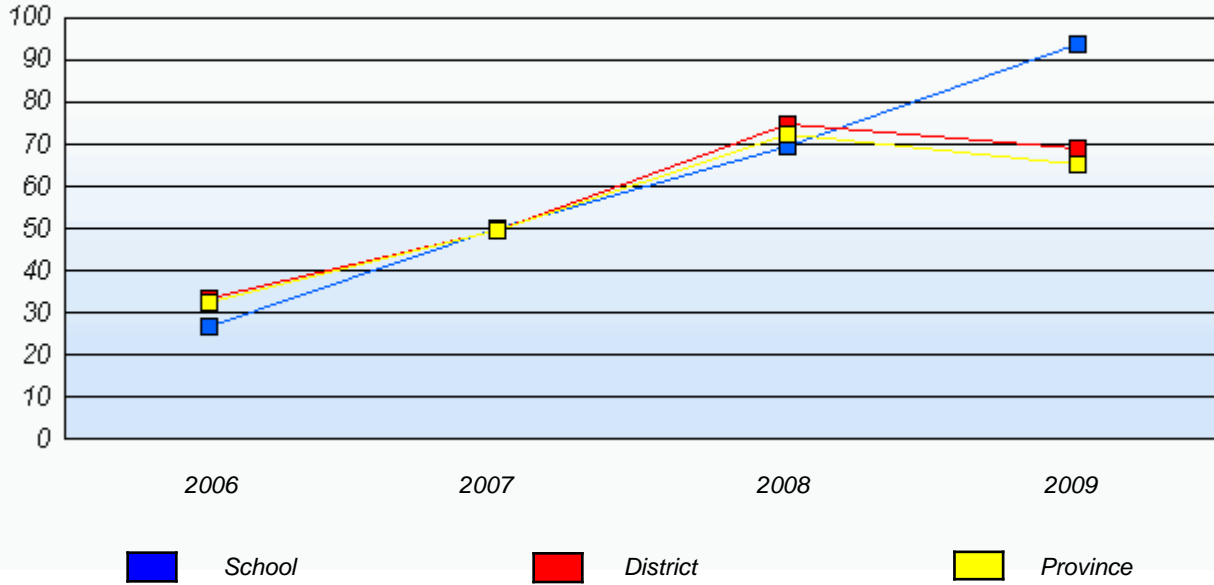

* In some cases, CRT numbers may exceed AGR numbers based on late enrolments. Pie chart is based on the number of students who wrote the CRT.

District 3 - Nova Central

School #: 151 John Watkins Academy

Reasoning

School

District

Province

2009
AGR (9)

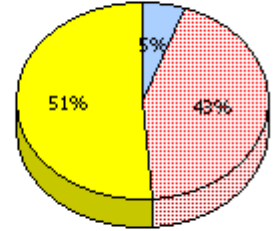
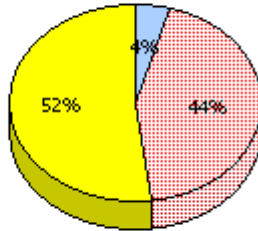
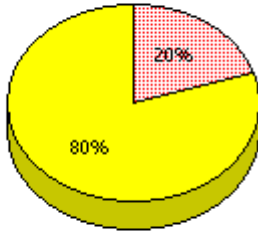

2008
AGR (4)

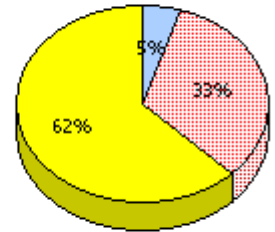
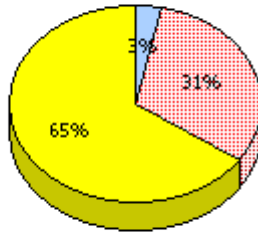
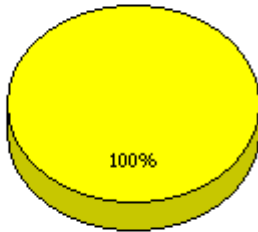

2007
AGR (9)

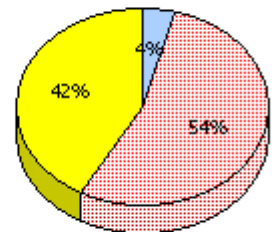
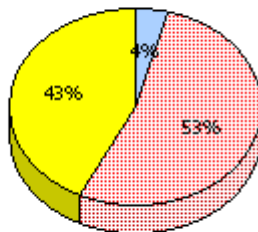
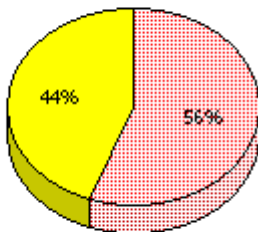

2006
AGR (9)

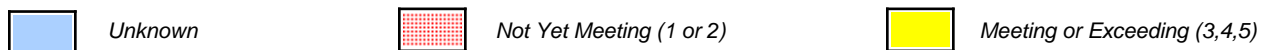
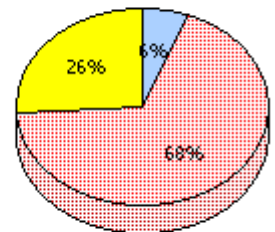
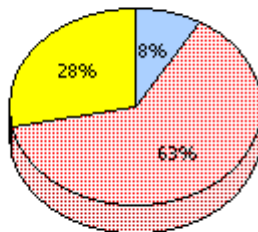
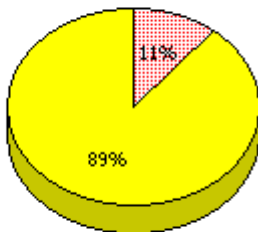

* In some cases, CRT numbers may exceed AGR numbers based on late enrolments. Pie chart is based on the number of students who wrote the CRT.

District 3 - Nova Central

School #: 151 John Watkins Academy

Reasoning

Percentage of students at level 3 or above (2006 - 2009)

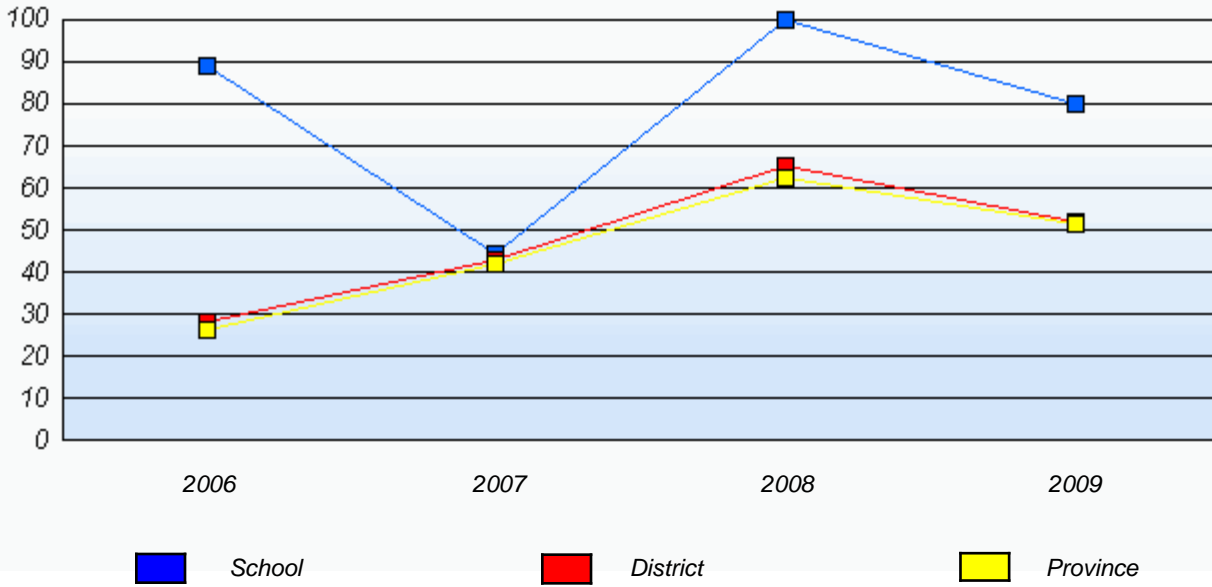

* In some cases, CRT numbers may exceed AGR numbers based on late enrolments. Pie chart is based on the number of students who wrote the CRT.

District 3 - Nova Central

School #: 151 John Watkins Academy

Communication

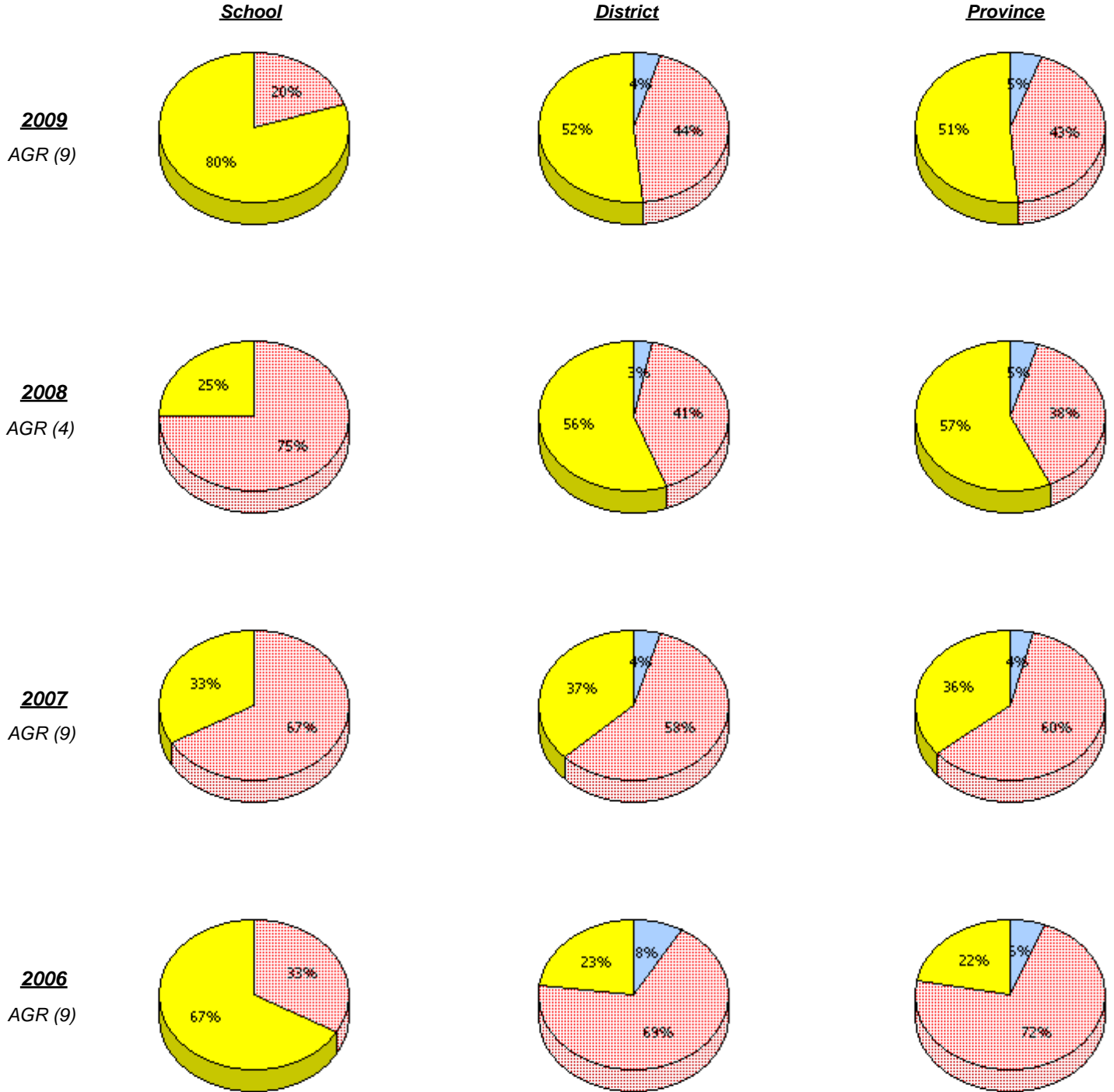

* In some cases, CRT numbers may exceed AGR numbers based on late enrolments. Pie chart is based on the number of students who wrote the CRT.

District 3 - Nova Central

School #: 151 John Watkins Academy

Communication

Percentage of students at level 3 or above (2006 - 2009)

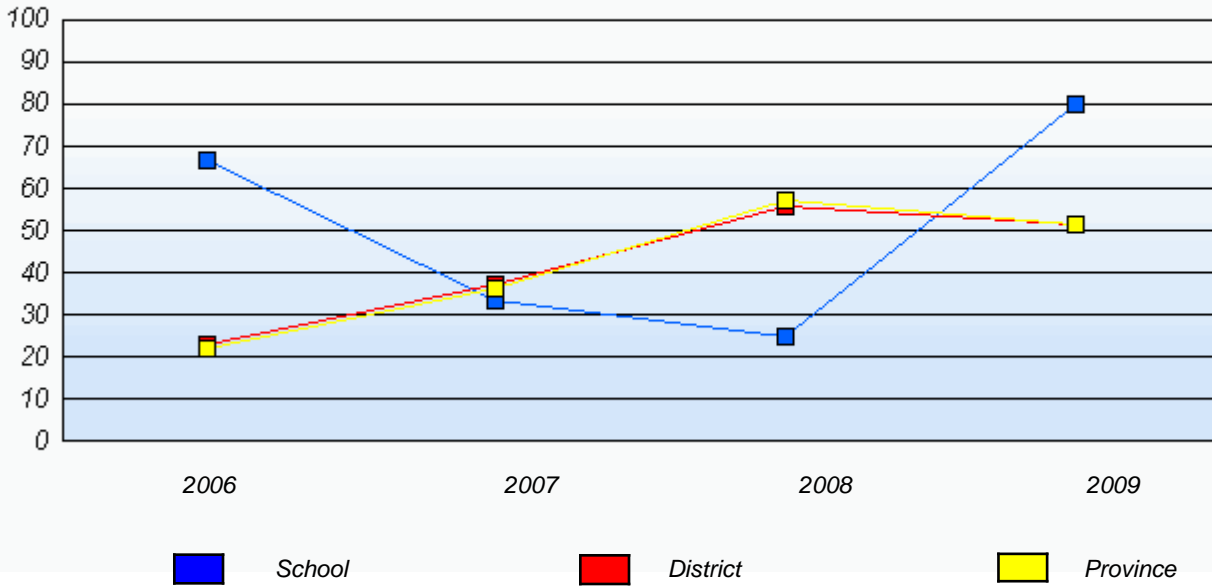

* In some cases, CRT numbers may exceed AGR numbers based on late enrolments. Pie chart is based on the number of students who wrote the CRT.

District 3 - Nova Central

School #: 151 John Watkins Academy

Connections and Representations

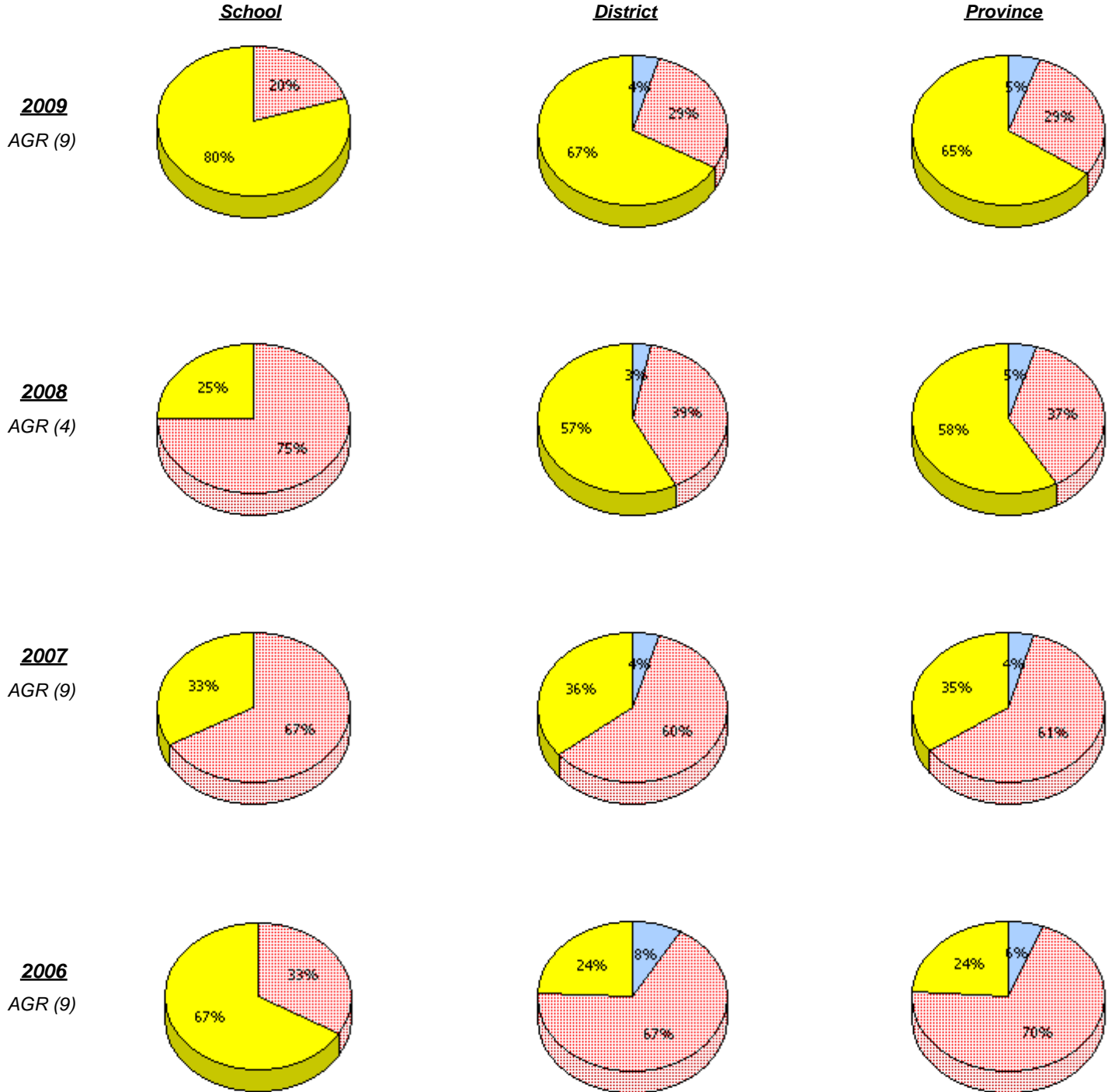

* In some cases, CRT numbers may exceed AGR numbers based on late enrolments. Pie chart is based on the number of students who wrote the CRT.

District 3 - Nova Central

School #: 151 John Watkins Academy

Connections and Representations

Percentage of students at level 3 or above (2006 - 2009)

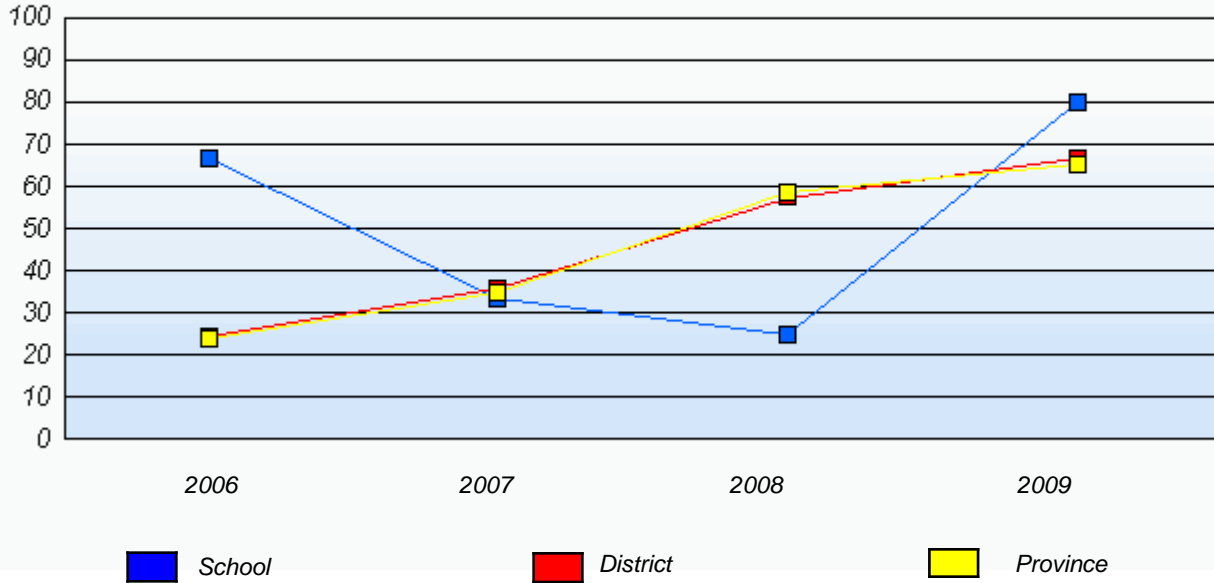

* In some cases, CRT numbers may exceed AGR numbers based on late enrolments. Pie chart is based on the number of students who wrote the CRT.

District 3 - Nova Central

School #: 151 John Watkins Academy

Problem Solving

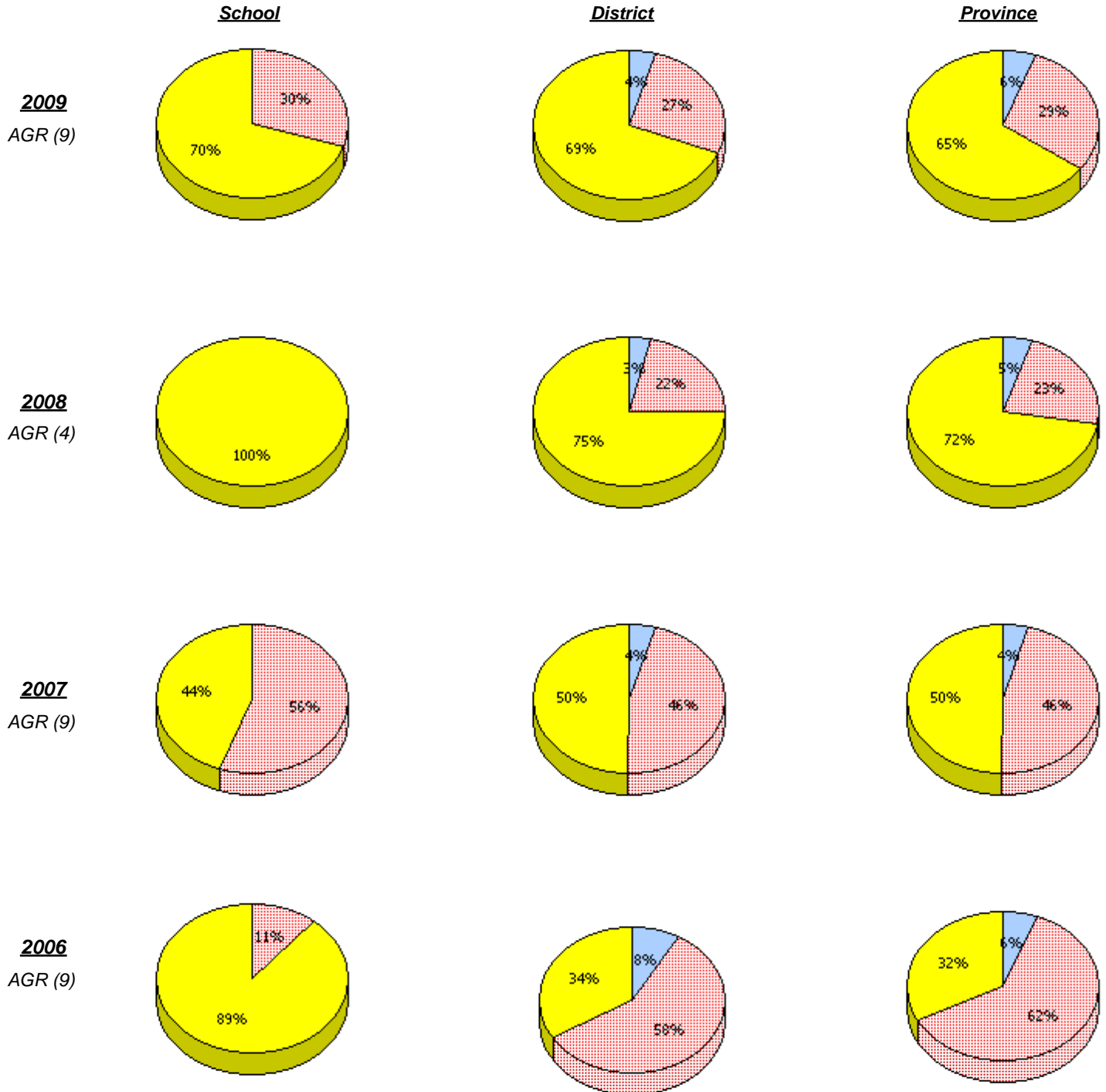

* In some cases, CRT numbers may exceed AGR numbers based on late enrolments. Pie chart is based on the number of students who wrote the CRT.

District 3 - Nova Central

School #: 151 John Watkins Academy

Problem Solving

Percentage of students at level 3 or above (2006 - 2009)

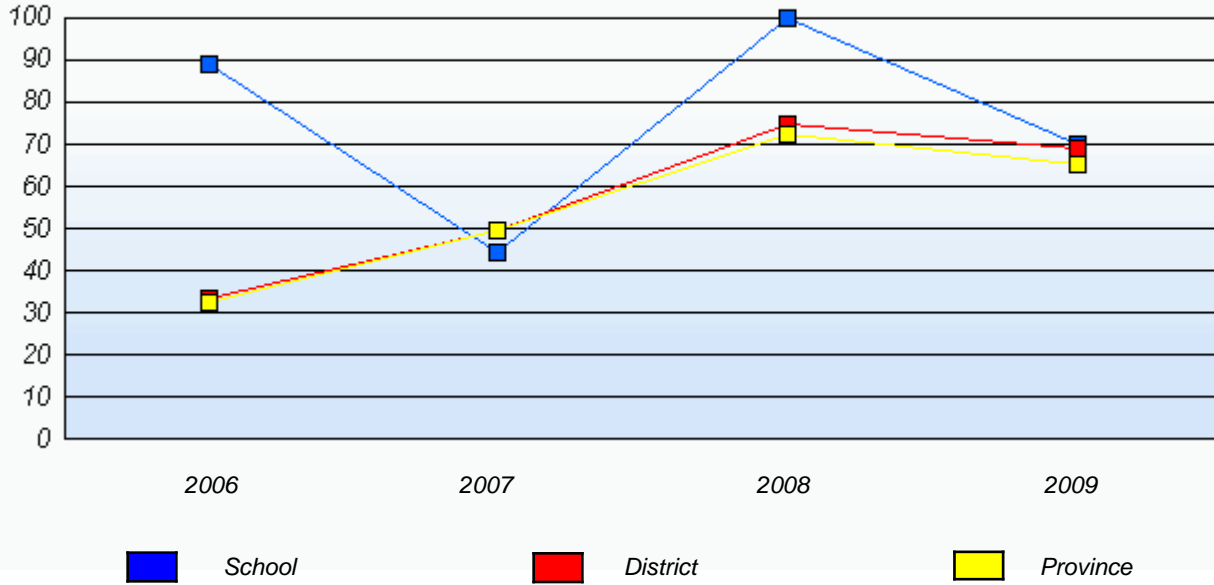

* In some cases, CRT numbers may exceed AGR numbers based on late enrolments. Pie chart is based on the number of students who wrote the CRT.

District 3 - Nova Central

School #: 152 Valmont Academy

Reasoning

School

District

Province

2009
AGR (10)

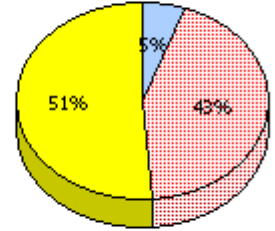
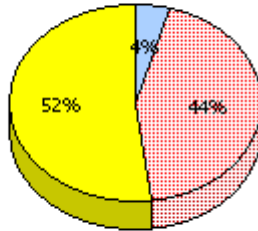
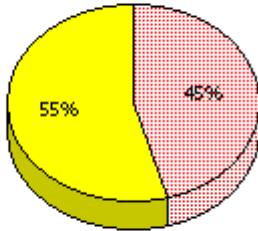

2008
AGR (6)

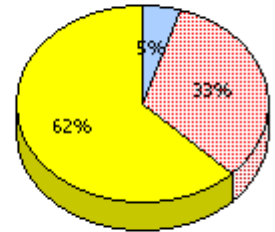
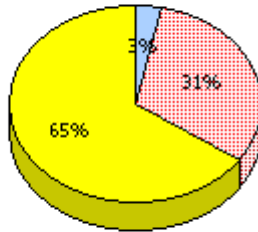
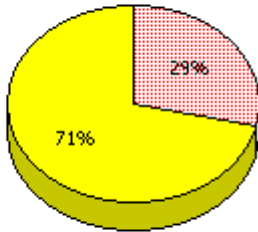

2007
AGR (11)

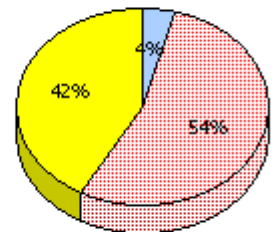
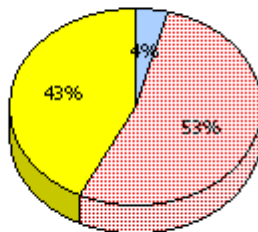
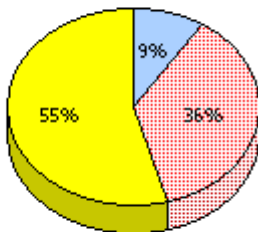

2006
AGR (8)

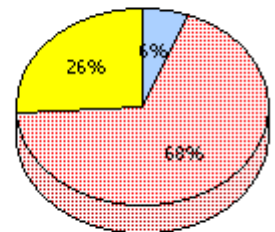
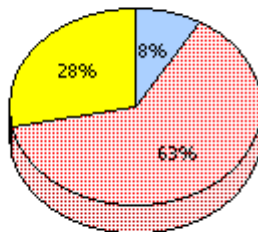

Unknown
 Not Yet Meeting (1 or 2)
 Meeting or Exceeding (3,4,5)

* In some cases, CRT numbers may exceed AGR numbers based on late enrolments. Pie chart is based on the number of students who wrote the CRT.

District 3 - Nova Central

School #: 152 Valmont Academy

Reasoning

Percentage of students at level 3 or above (2006 - 2009)

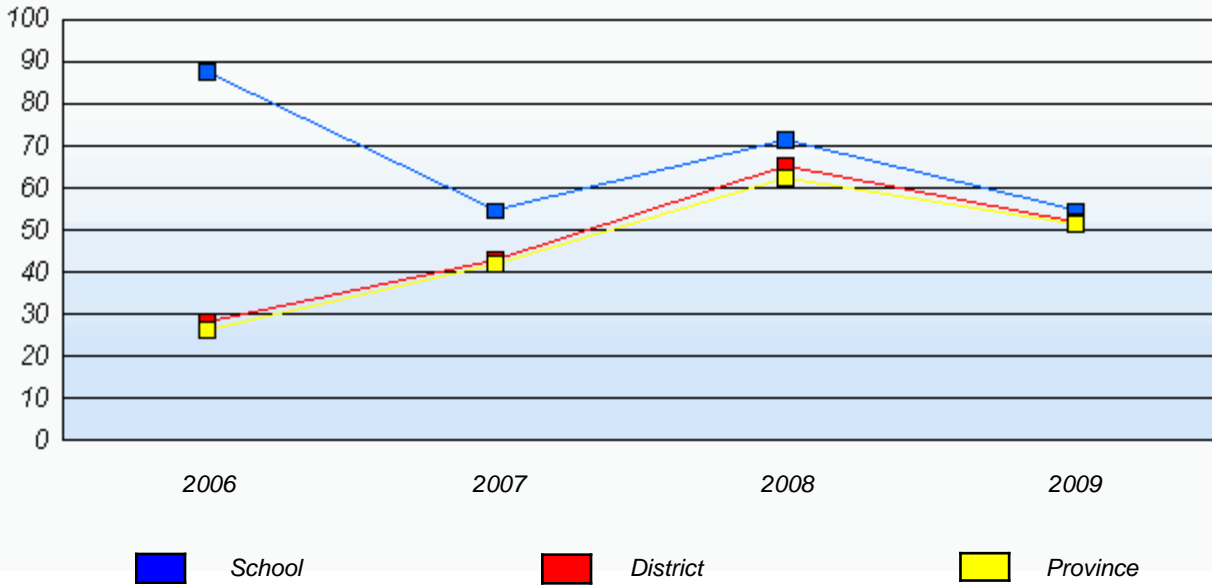

* In some cases, CRT numbers may exceed AGR numbers based on late enrolments. Pie chart is based on the number of students who wrote the CRT.

District 3 - Nova Central

School #: 152 Valmont Academy

Communication

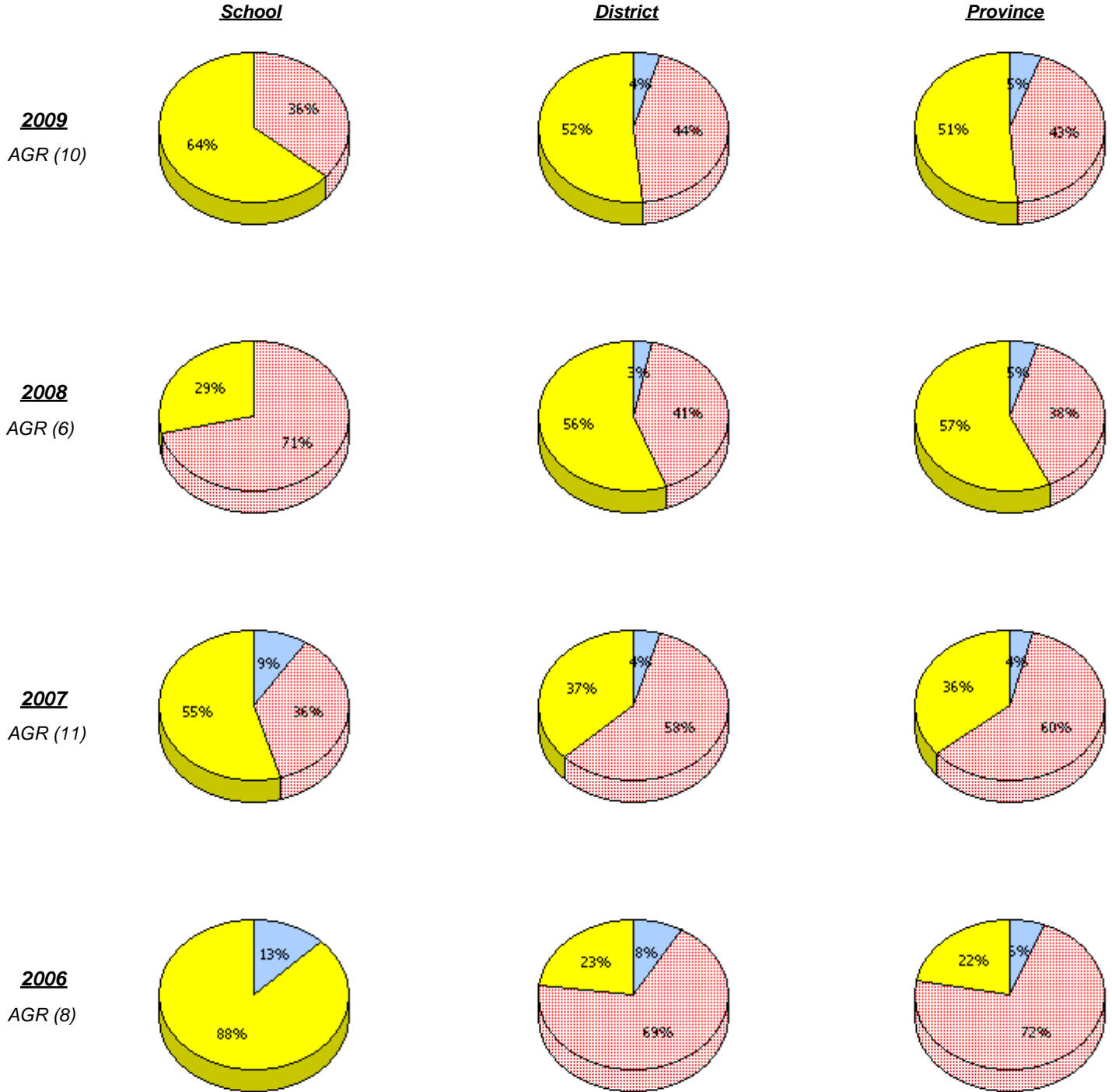

* In some cases, CRT numbers may exceed AGR numbers based on late enrolments. Pie chart is based on the number of students who wrote the CRT.

District 3 - Nova Central

School #: 152 Valmont Academy

Communication

Percentage of students at level 3 or above (2006 - 2009)

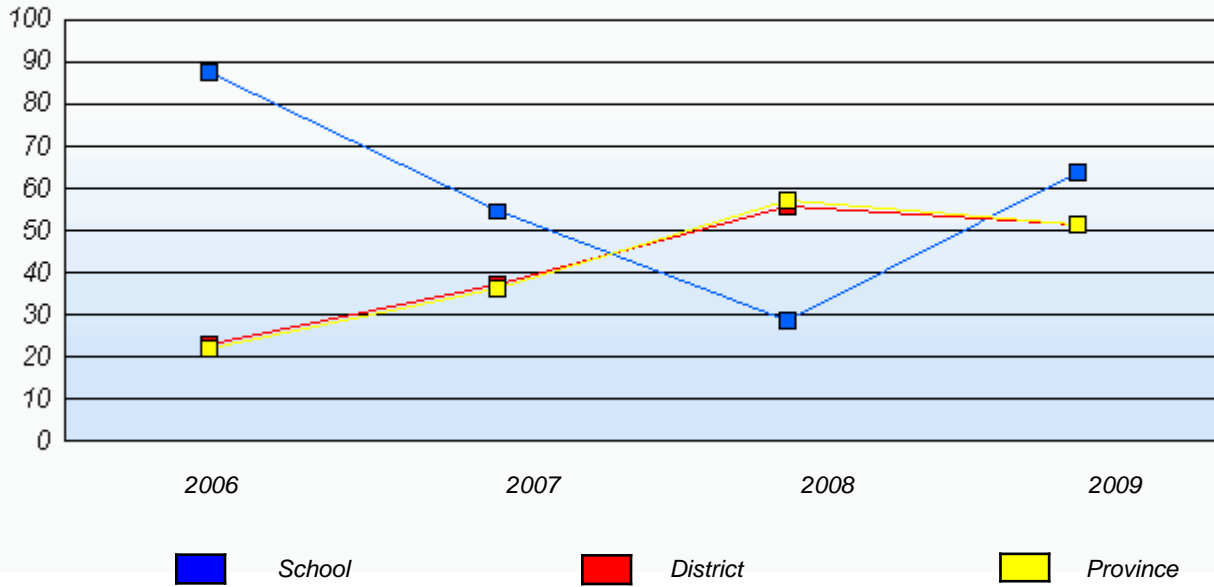

* In some cases, CRT numbers may exceed AGR numbers based on late enrolments. Pie chart is based on the number of students who wrote the CRT.

District 3 - Nova Central

School #: 152 Valmont Academy

Connections and Representations

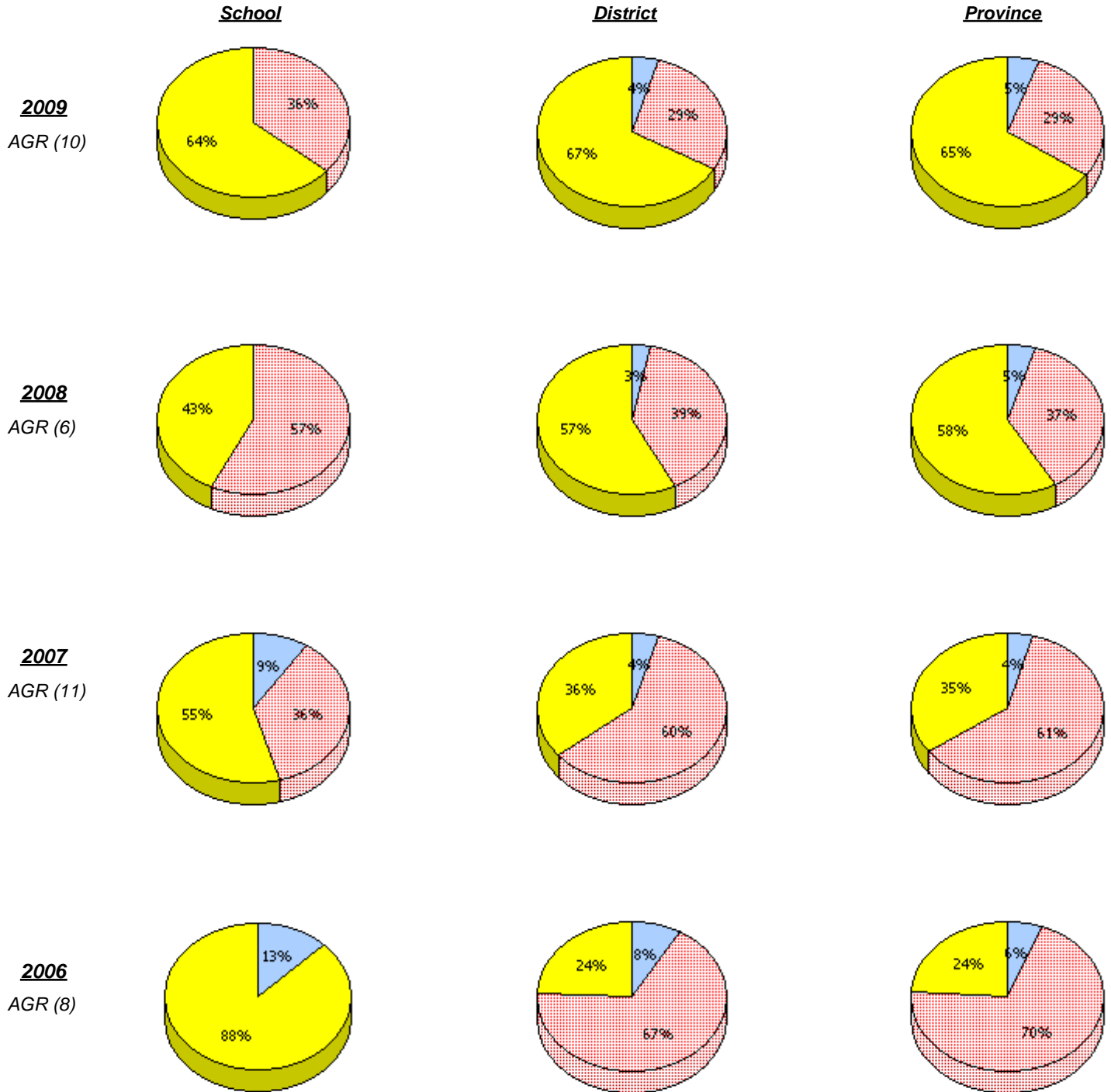

* In some cases, CRT numbers may exceed AGR numbers based on late enrolments. Pie chart is based on the number of students who wrote the CRT.

District 3 - Nova Central

School #: 152 Valmont Academy

Connections and Representations

Percentage of students at level 3 or above (2006 - 2009)

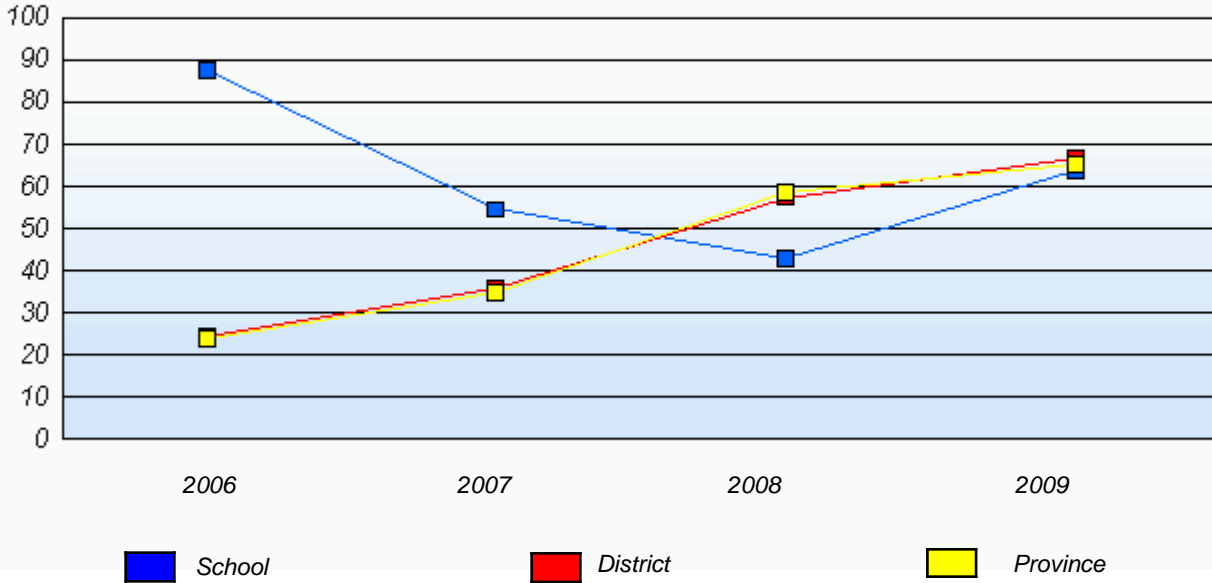

* In some cases, CRT numbers may exceed AGR numbers based on late enrolments. Pie chart is based on the number of students who wrote the CRT.

District 3 - Nova Central

School #: 152 Valmont Academy

Problem Solving

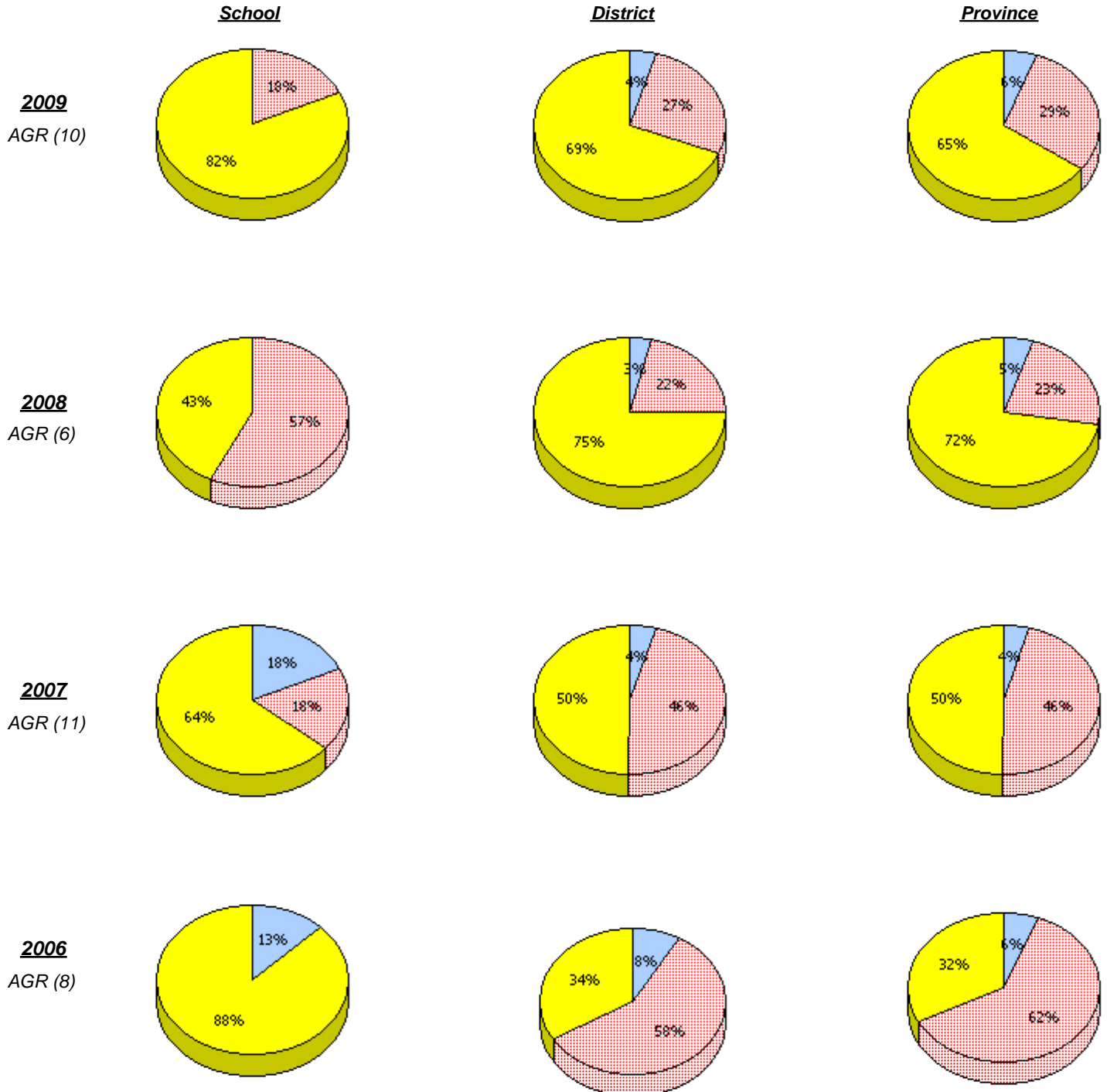

* In some cases, CRT numbers may exceed AGR numbers based on late enrolments. Pie chart is based on the number of students who wrote the CRT.

District 3 - Nova Central

School #: 152 Valmont Academy

Problem Solving

Percentage of students at level 3 or above (2006 - 2009)

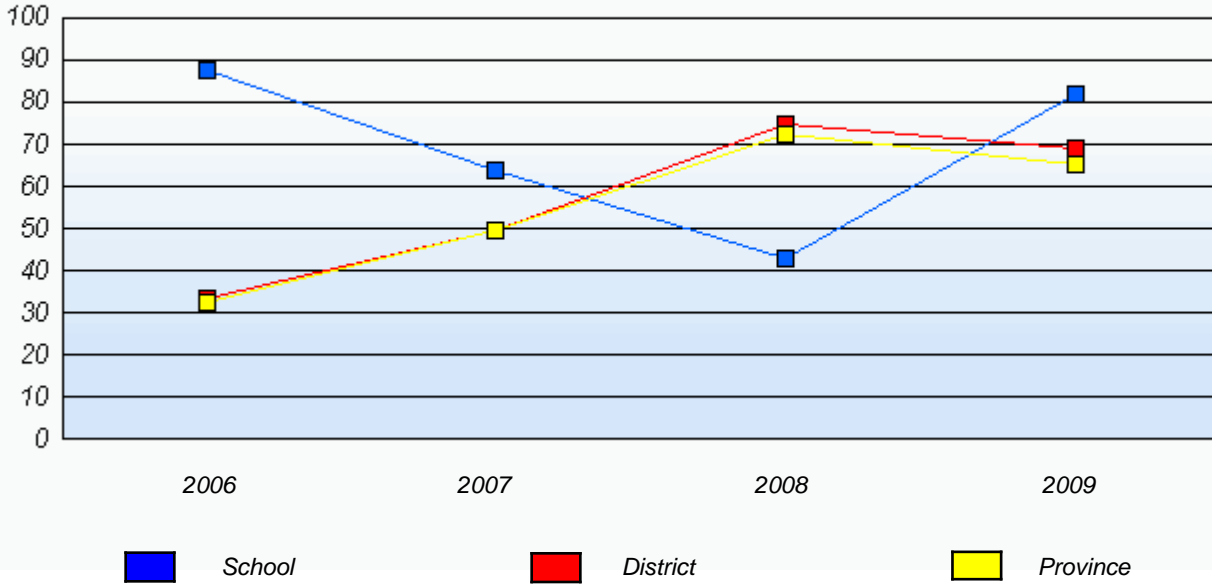

* In some cases, CRT numbers may exceed AGR numbers based on late enrolments. Pie chart is based on the number of students who wrote the CRT.

District 3 - Nova Central

School #: 154 Hillside Elementary

Reasoning

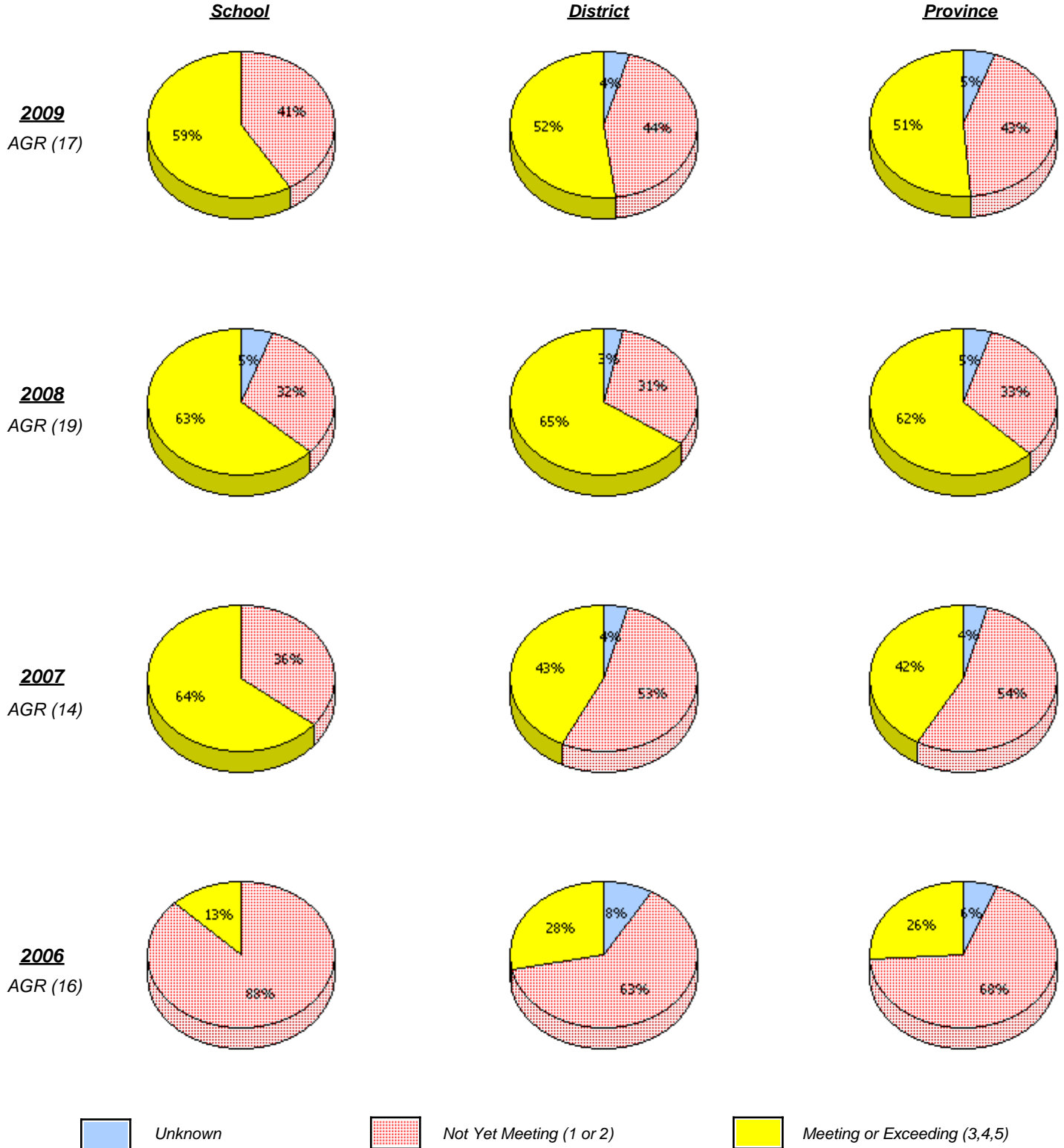

* In some cases, CRT numbers may exceed AGR numbers based on late enrolments. Pie chart is based on the number of students who wrote the CRT.

District 3 - Nova Central

School #: 154 Hillside Elementary

Reasoning

Percentage of students at level 3 or above (2006 - 2009)

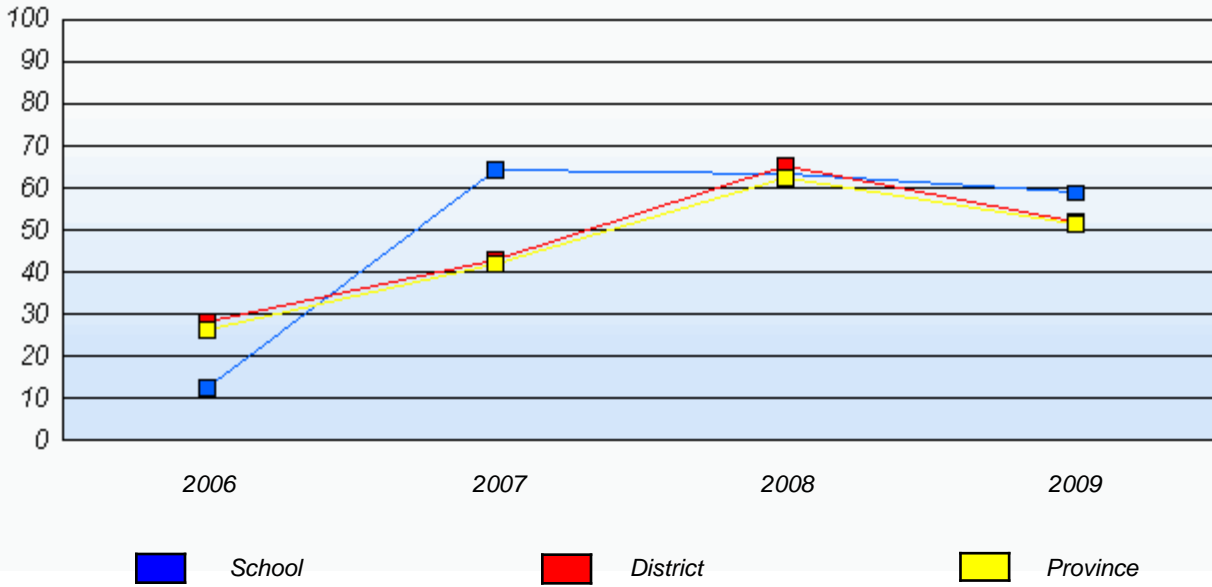

* In some cases, CRT numbers may exceed AGR numbers based on late enrolments. Pie chart is based on the number of students who wrote the CRT.

District 3 - Nova Central

School #: 154 Hillside Elementary

Communication

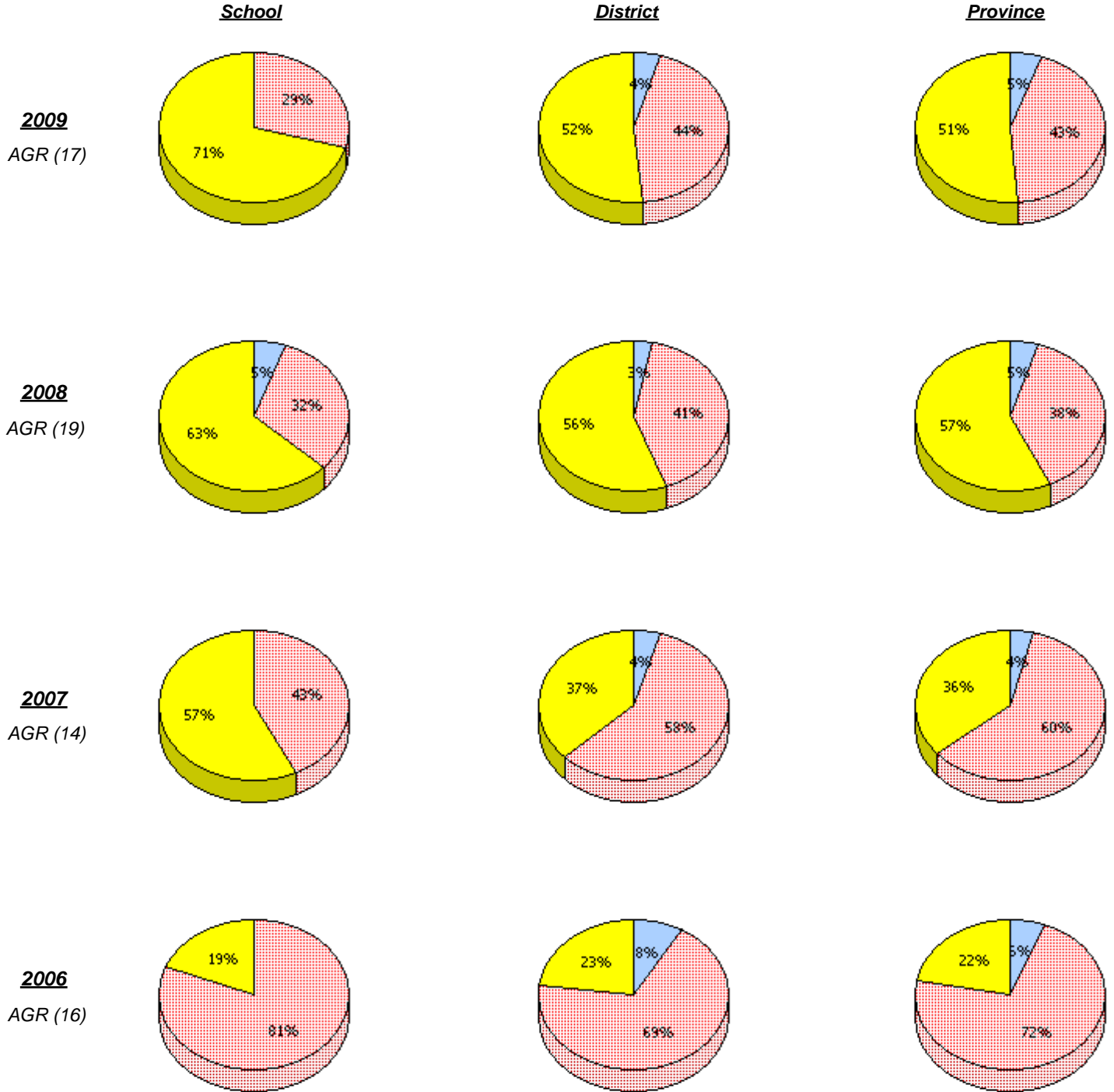

* In some cases, CRT numbers may exceed AGR numbers based on late enrolments. Pie chart is based on the number of students who wrote the CRT.

District 3 - Nova Central

School #: 154 Hillside Elementary

Communication

Percentage of students at level 3 or above (2006 - 2009)

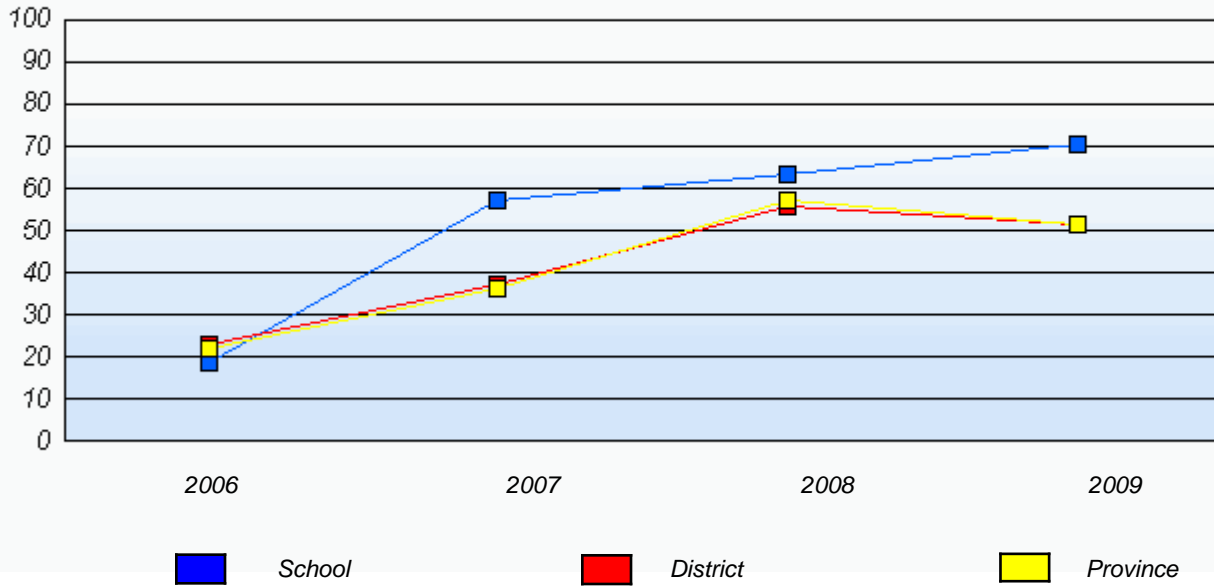

* In some cases, CRT numbers may exceed AGR numbers based on late enrolments. Pie chart is based on the number of students who wrote the CRT.

District 3 - Nova Central

School #: 154 Hillside Elementary

Connections and Representations

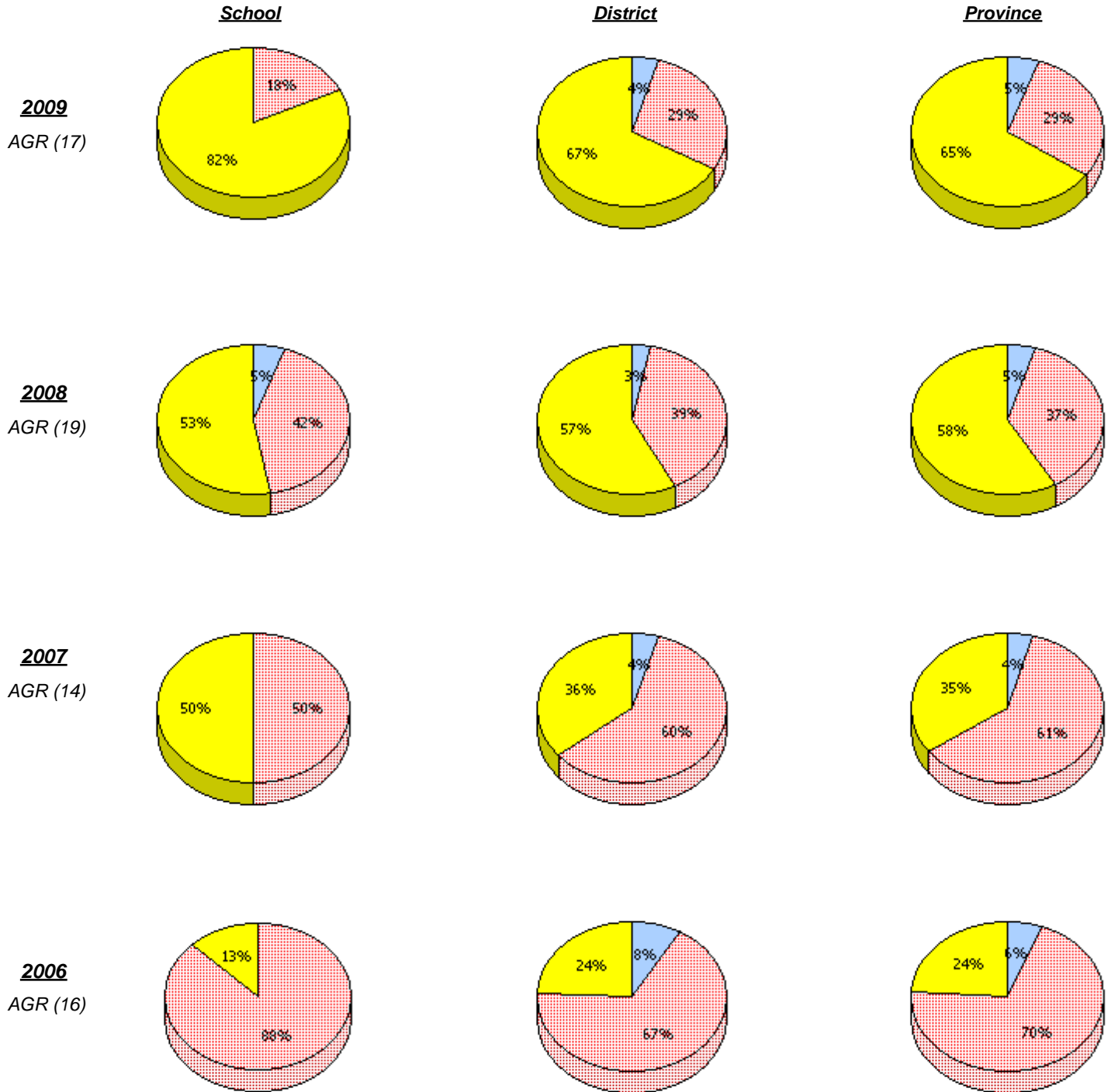

* In some cases, CRT numbers may exceed AGR numbers based on late enrolments. Pie chart is based on the number of students who wrote the CRT.

District 3 - Nova Central

School #: 154 Hillside Elementary

Connections and Representations

Percentage of students at level 3 or above (2006 - 2009)

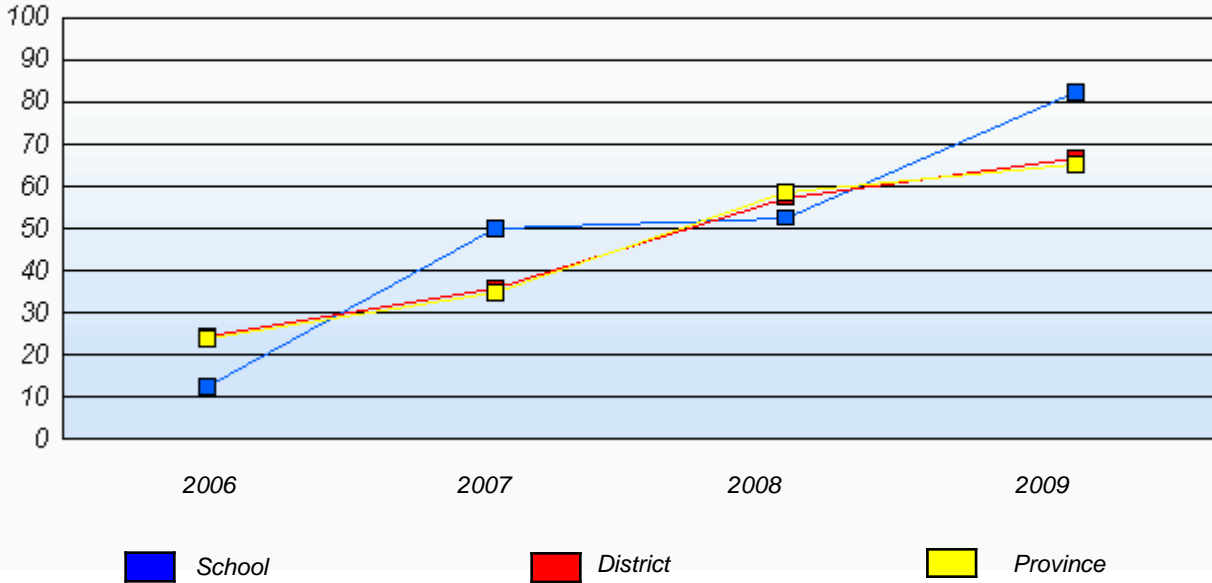

* In some cases, CRT numbers may exceed AGR numbers based on late enrolments. Pie chart is based on the number of students who wrote the CRT.

District 3 - Nova Central

School #: 154 Hillside Elementary

Problem Solving

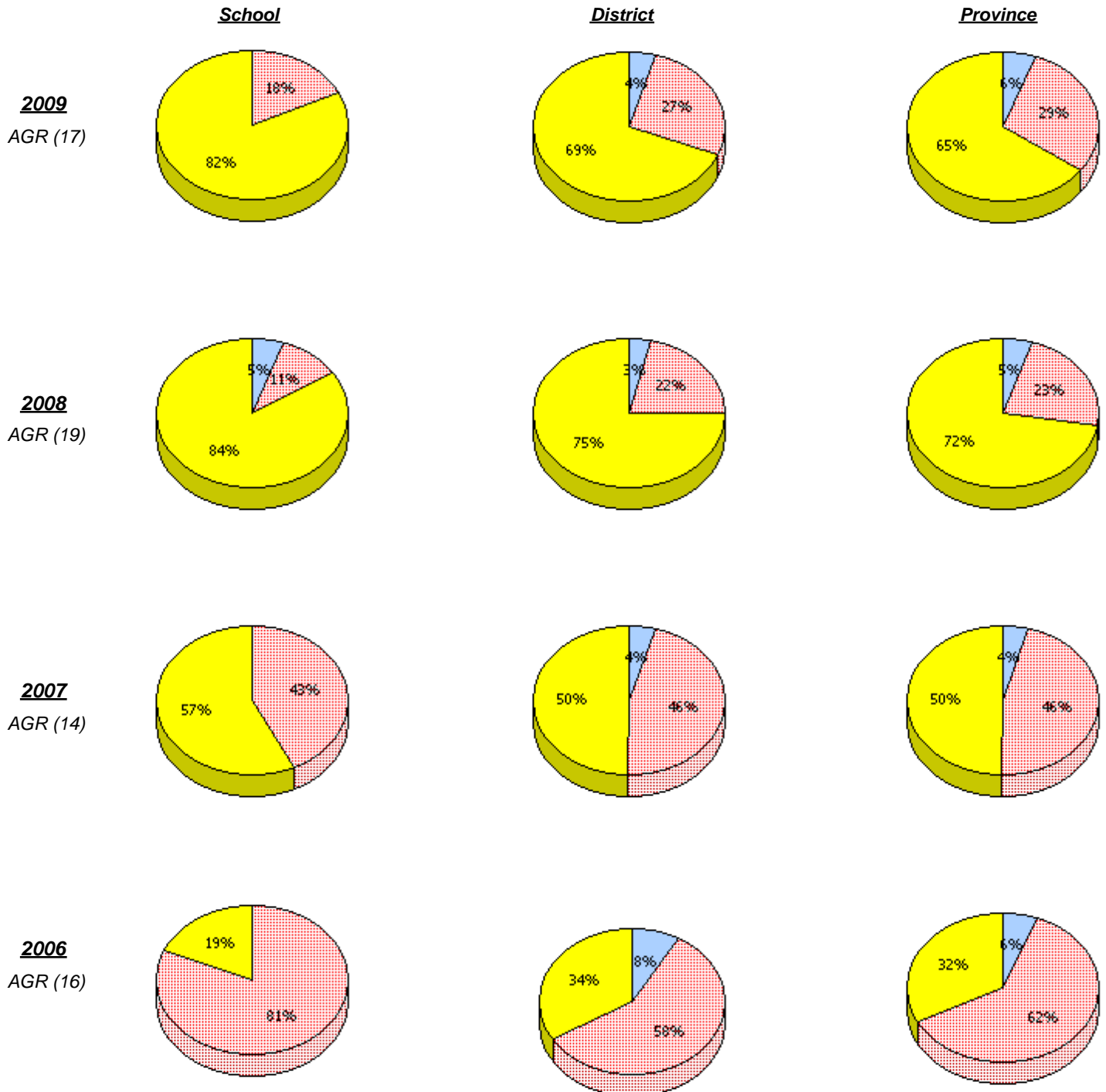

* In some cases, CRT numbers may exceed AGR numbers based on late enrolments. Pie chart is based on the number of students who wrote the CRT.

District 3 - Nova Central

School #: 154 Hillside Elementary

Problem Solving

Percentage of students at level 3 or above (2006 - 2009)

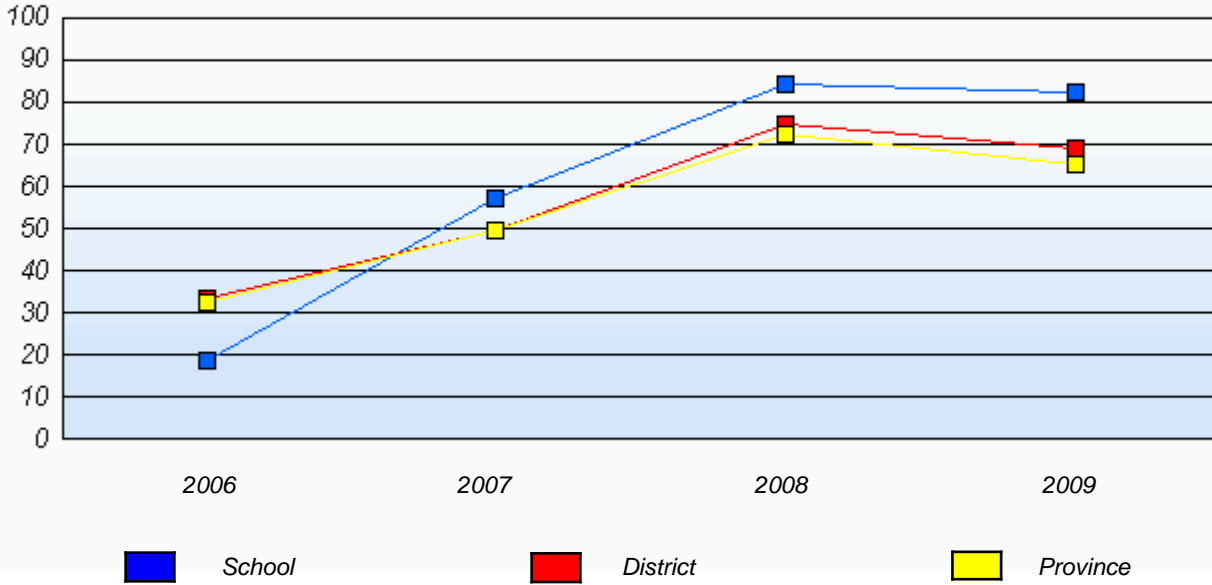

* In some cases, CRT numbers may exceed AGR numbers based on late enrolments. Pie chart is based on the number of students who wrote the CRT.

District 3 - Nova Central

School #: 155 Leading Tickles Primary

Reasoning

School

District

Province

School data with 5 or fewer students withheld for reasons of confidentiality.

2009

AGR (4)

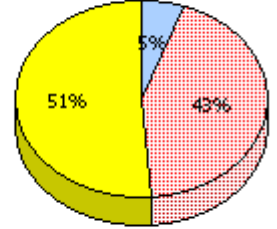
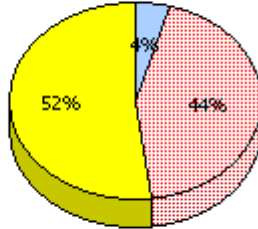

2008

AGR (4)

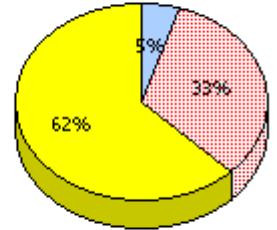
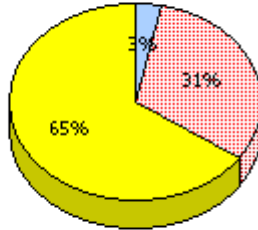

2007

AGR (6)

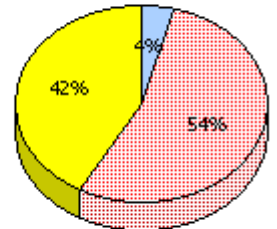
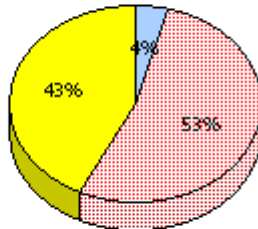

2006

AGR (4)

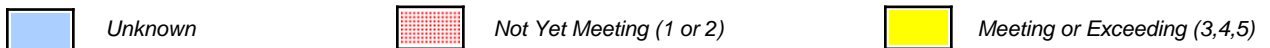
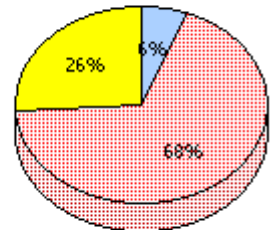
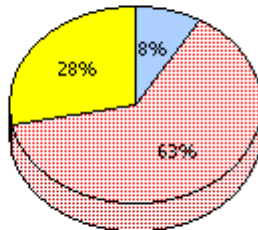

* In some cases, CRT numbers may exceed AGR numbers based on late enrolments. Pie chart is based on the number of students who wrote the CRT.

District 3 - Nova Central

School #: 155 Leading Tickles Primary

Reasoning

Percentage of students at level 3 or above (2006 - 2009)

School data with 5 or fewer students withheld for reasons of confidentiality.

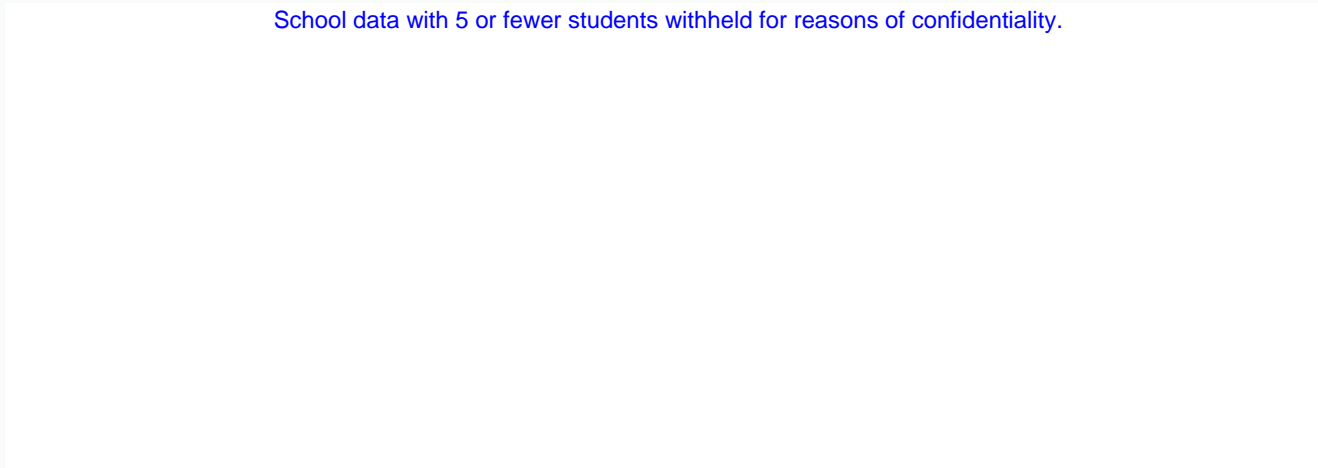

2006

2007

2008

2009



School



District



Province

* In some cases, CRT numbers may exceed AGR numbers based on late enrolments. Pie chart is based on the number of students who wrote the CRT.

District 3 - Nova Central

School #: 155 Leading Tickles Primary

Communication

School

School data with 5 or fewer students withheld for reasons of confidentiality.

District

Province

2009
AGR (4)

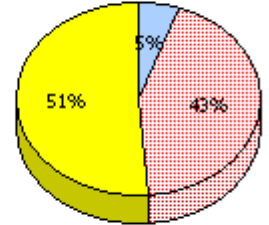
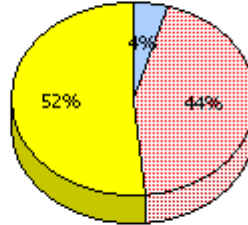

2008
AGR (4)

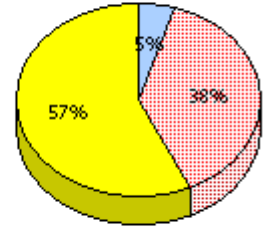
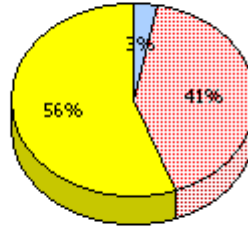

2007
AGR (6)

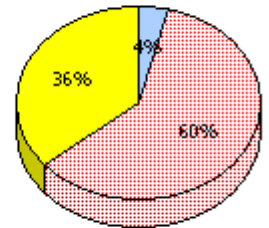
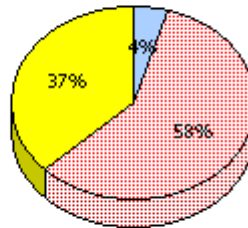

2006
AGR (4)

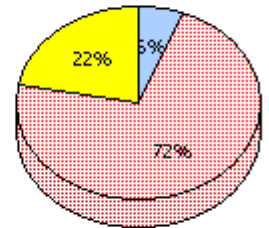
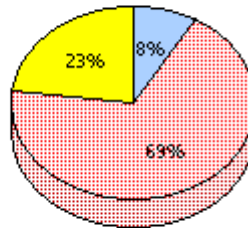

* In some cases, CRT numbers may exceed AGR numbers based on late enrolments. Pie chart is based on the number of students who wrote the CRT.

District 3 - Nova Central

School #: 155 Leading Tickles Primary

Communication

Percentage of students at level 3 or above (2006 - 2009)

School data with 5 or fewer students withheld for reasons of confidentiality.

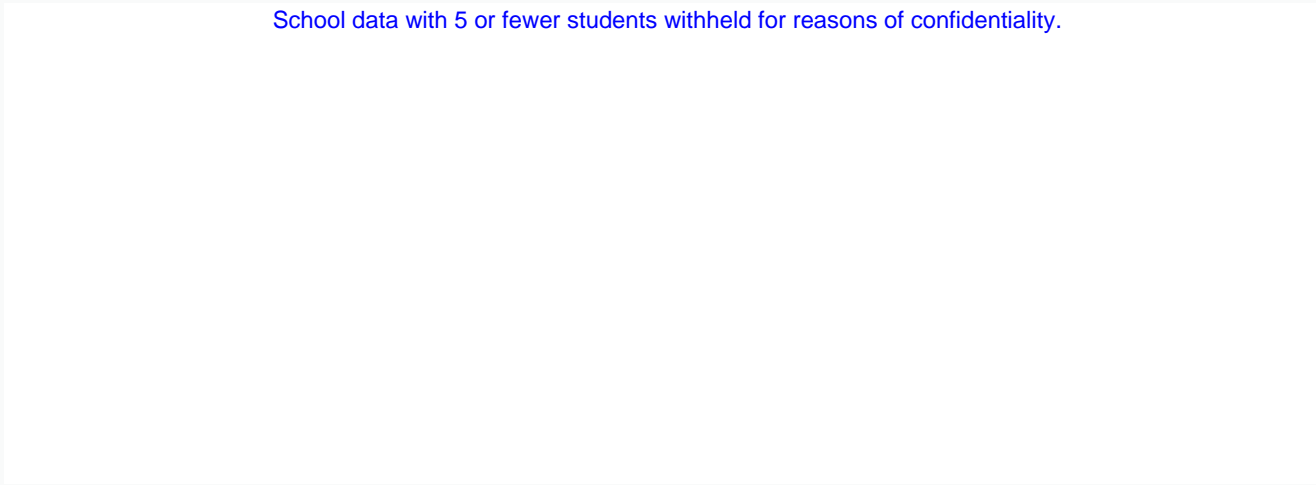

* In some cases, CRT numbers may exceed AGR numbers based on late enrolments. Pie chart is based on the number of students who wrote the CRT.

District 3 - Nova Central

School #: 155 Leading Tickles Primary

Connections and Representations

School

School data with 5 or fewer students withheld for reasons of confidentiality.

District

Province

2009

AGR (4)

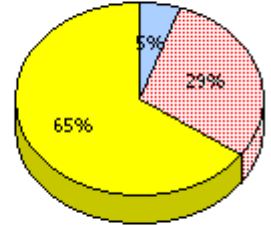
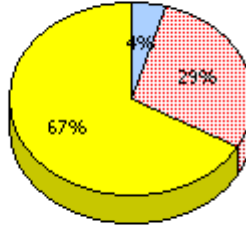

2008

AGR (4)

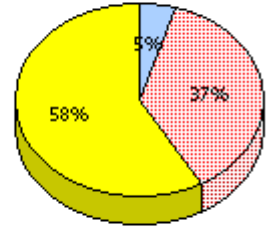
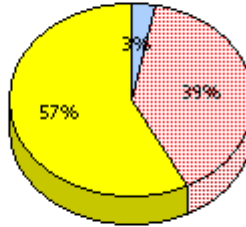

2007

AGR (6)

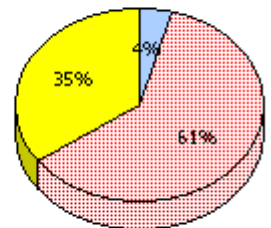
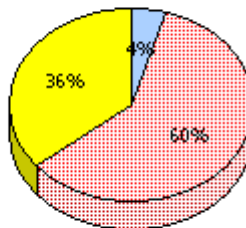

2006

AGR (4)

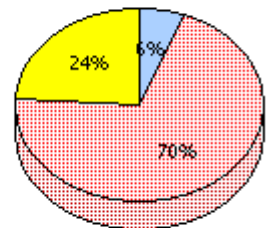
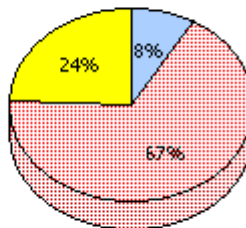

* In some cases, CRT numbers may exceed AGR numbers based on late enrolments. Pie chart is based on the number of students who wrote the CRT.

District 3 - Nova Central

School #: 155 Leading Tickles Primary

Connections and Representations

Percentage of students at level 3 or above (2006 - 2009)

School data with 5 or fewer students withheld for reasons of confidentiality.

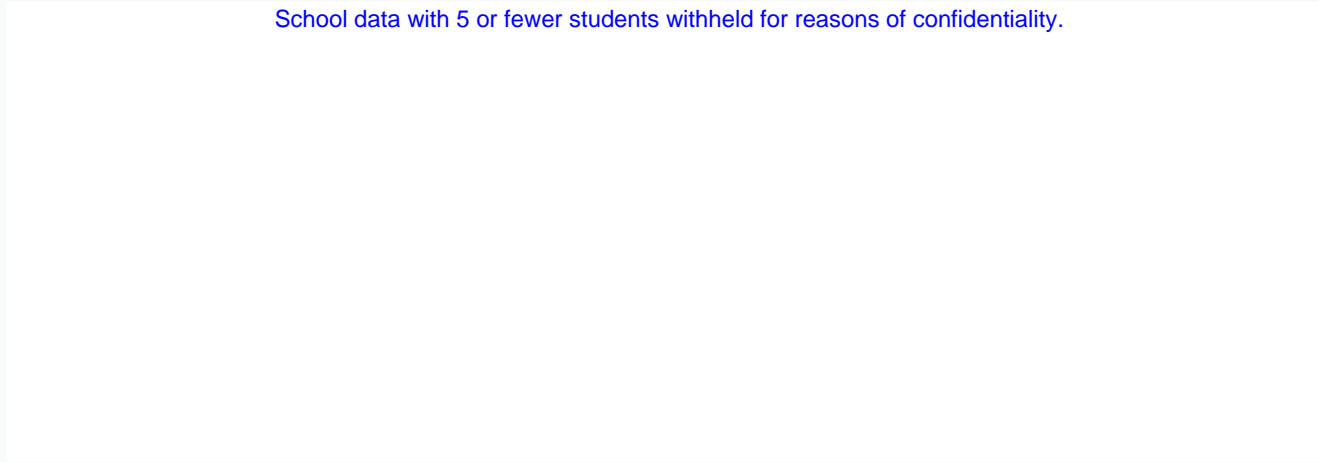

* In some cases, CRT numbers may exceed AGR numbers based on late enrolments. Pie chart is based on the number of students who wrote the CRT.

District 3 - Nova Central

School #: 155 Leading Tickles Primary

Problem Solving

School

School data with 5 or fewer students withheld for reasons of confidentiality.

District

Province

2009

AGR (4)

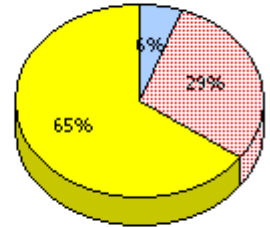
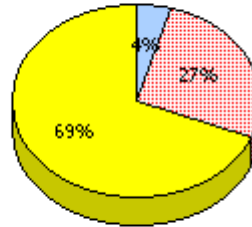

2008

AGR (4)

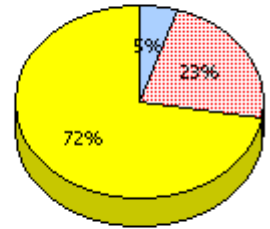
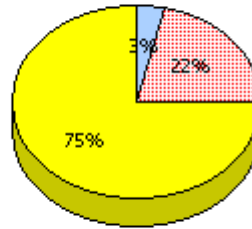

2007

AGR (6)

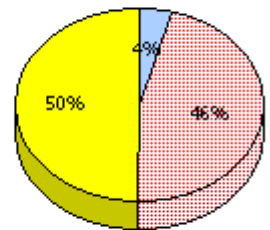
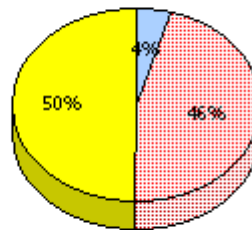

2006

AGR (4)

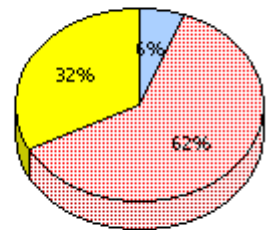
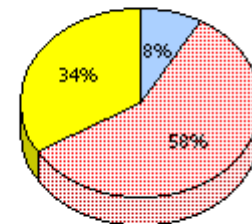

* In some cases, CRT numbers may exceed AGR numbers based on late enrolments. Pie chart is based on the number of students who wrote the CRT.

District 3 - Nova Central

School #: 155 Leading Tickles Primary

Problem Solving

Percentage of students at level 3 or above (2006 - 2009)

School data with 5 or fewer students withheld for reasons of confidentiality.

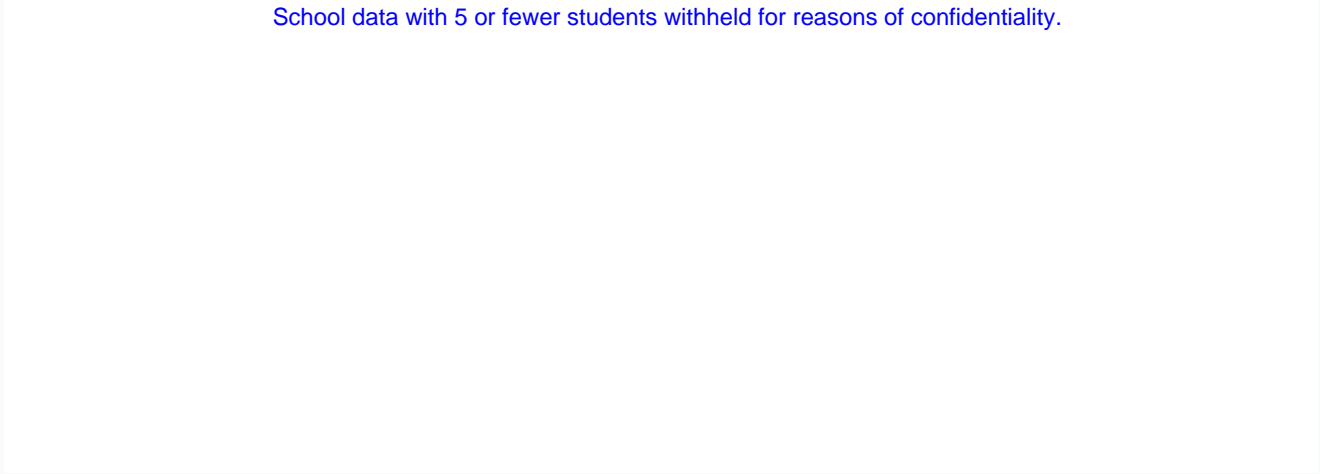



2006

2007

2008

2009

 School

 District

 Province

* In some cases, CRT numbers may exceed AGR numbers based on late enrolments. Pie chart is based on the number of students who wrote the CRT.

District 3 - Nova Central

School #: 156 H.L. Strong Academy

Reasoning

School

District

Province

School data with 5 or fewer students withheld for reasons of confidentiality.

2009

AGR (1)

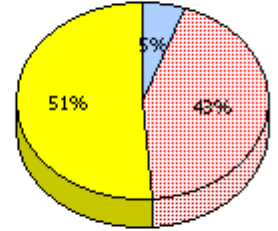
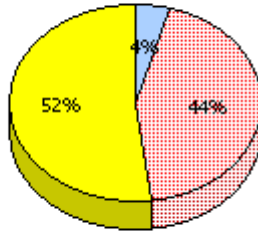

2008

AGR (0)

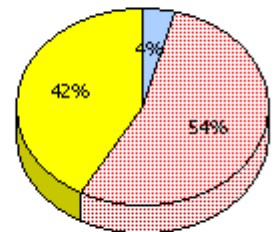
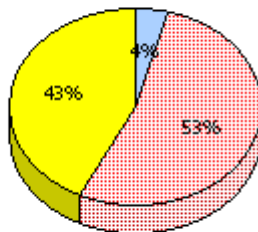

2007

AGR (1)

2006

AGR (0)



Unknown



Not Yet Meeting (1 or 2)



Meeting or Exceeding (3,4,5)

* In some cases, CRT numbers may exceed AGR numbers based on late enrolments. Pie chart is based on the number of students who wrote the CRT.

District 3 - Nova Central

School #: 156 H.L. Strong Academy

Reasoning

Percentage of students at level 3 or above (2006 - 2009)

School data with 5 or fewer students withheld for reasons of confidentiality.

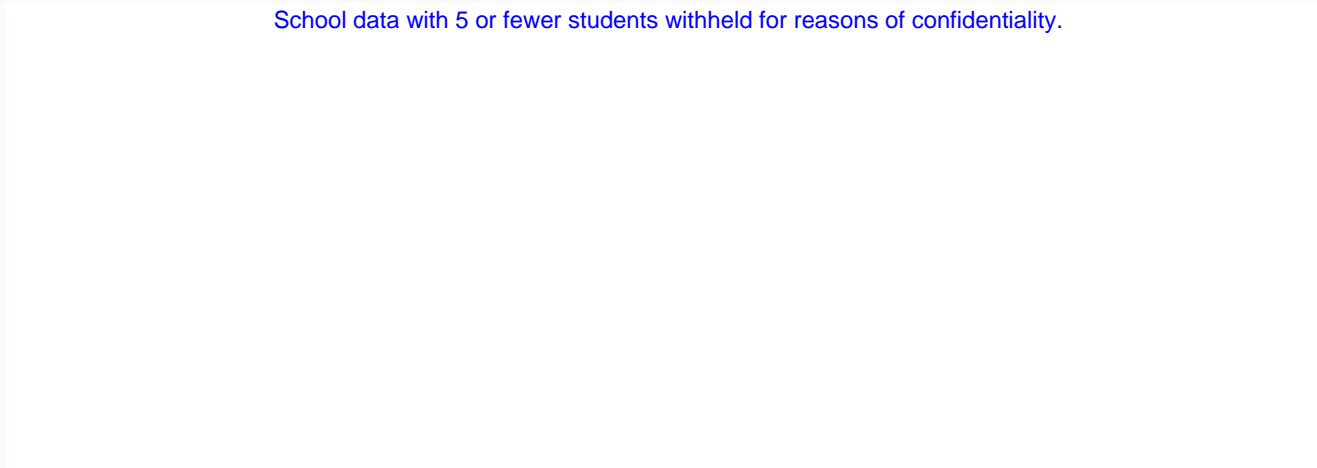

2006

2007

2008

2009

 School

 District

 Province

* In some cases, CRT numbers may exceed AGR numbers based on late enrolments. Pie chart is based on the number of students who wrote the CRT.

District 3 - Nova Central

School #: 156 H.L. Strong Academy

Communication

School

School data with 5 or fewer students withheld for reasons of confidentiality.

District

Province

2009

AGR (1)

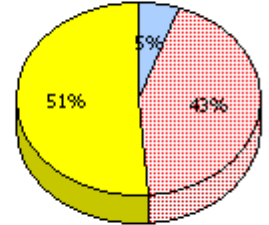
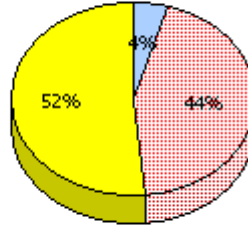

2008

AGR (0)

2007

AGR (1)

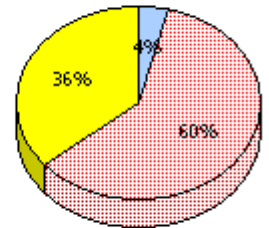
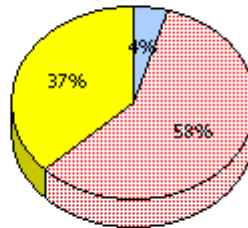

2006

AGR (0)

* In some cases, CRT numbers may exceed AGR numbers based on late enrolments. Pie chart is based on the number of students who wrote the CRT.

District 3 - Nova Central

School #: 156 H.L. Strong Academy

Communication

Percentage of students at level 3 or above (2006 - 2009)

School data with 5 or fewer students withheld for reasons of confidentiality.

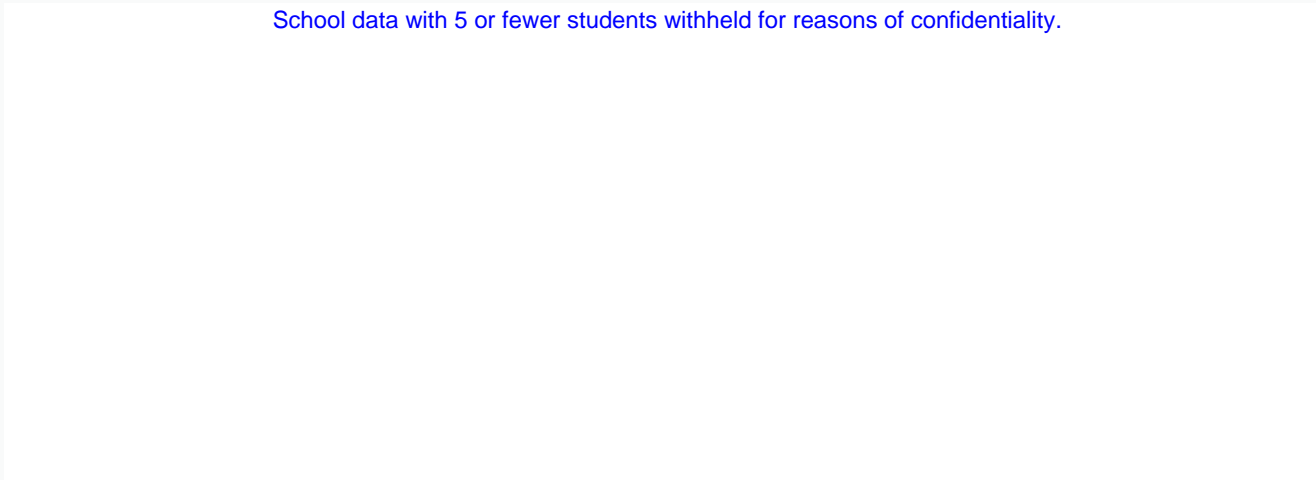

* In some cases, CRT numbers may exceed AGR numbers based on late enrolments. Pie chart is based on the number of students who wrote the CRT.

District 3 - Nova Central

School #: 156 H.L. Strong Academy

Connections and Representations

School

School data with 5 or fewer students withheld for reasons of confidentiality.

District

Province

2009

AGR (1)

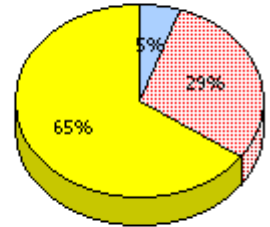
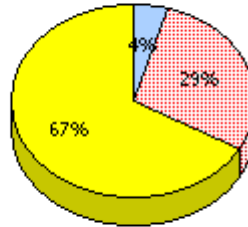

2008

AGR (0)

2007

AGR (1)

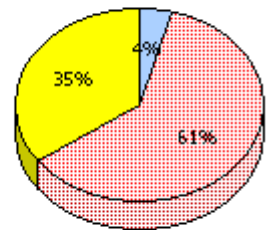
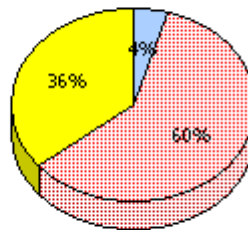

2006

AGR (0)

* In some cases, CRT numbers may exceed AGR numbers based on late enrolments. Pie chart is based on the number of students who wrote the CRT.

District 3 - Nova Central

School #: 156 H.L. Strong Academy

Connections and Representations

Percentage of students at level 3 or above (2006 - 2009)

School data with 5 or fewer students withheld for reasons of confidentiality.

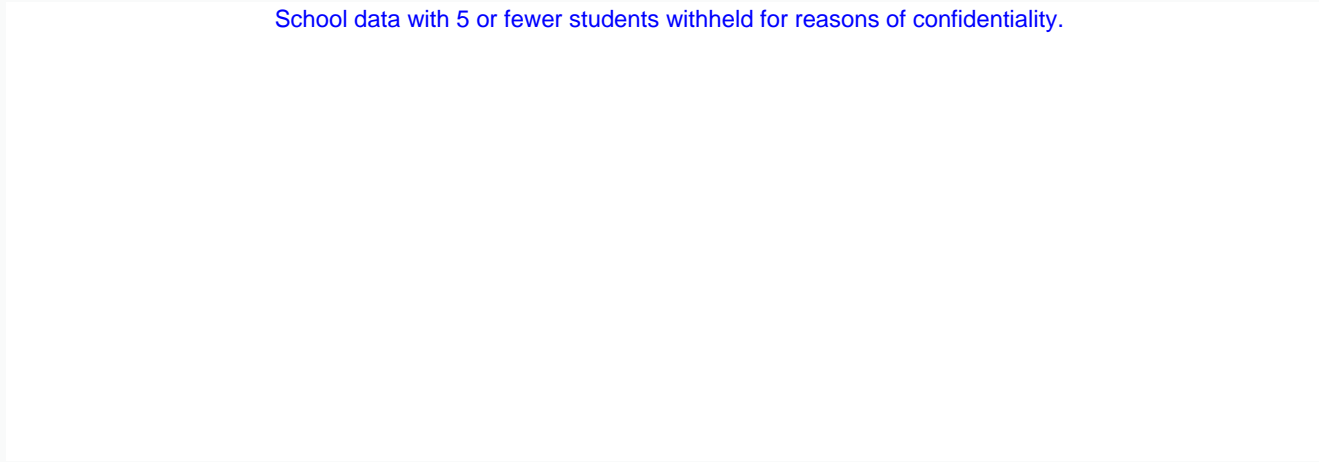

2006

2007

2008

2009

 School

 District

 Province

* In some cases, CRT numbers may exceed AGR numbers based on late enrolments. Pie chart is based on the number of students who wrote the CRT.

District 3 - Nova Central

School #: 156 H.L. Strong Academy

Problem Solving

School

School data with 5 or fewer students withheld for reasons of confidentiality.

District

Province

2009

AGR (1)

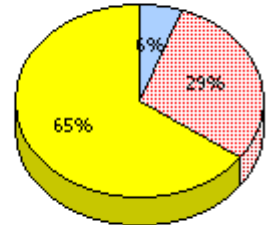
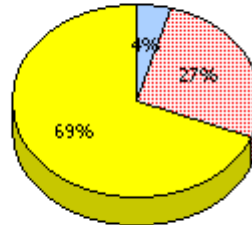

2008

AGR (0)

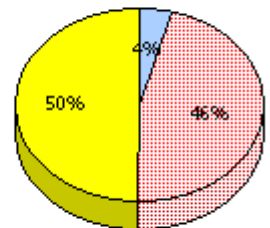
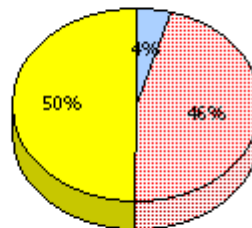

2007

AGR (1)

2006

AGR (0)

* In some cases, CRT numbers may exceed AGR numbers based on late enrolments. Pie chart is based on the number of students who wrote the CRT.

District 3 - Nova Central

School #: 156 H.L. Strong Academy

Problem Solving

Percentage of students at level 3 or above (2006 - 2009)

School data with 5 or fewer students withheld for reasons of confidentiality.

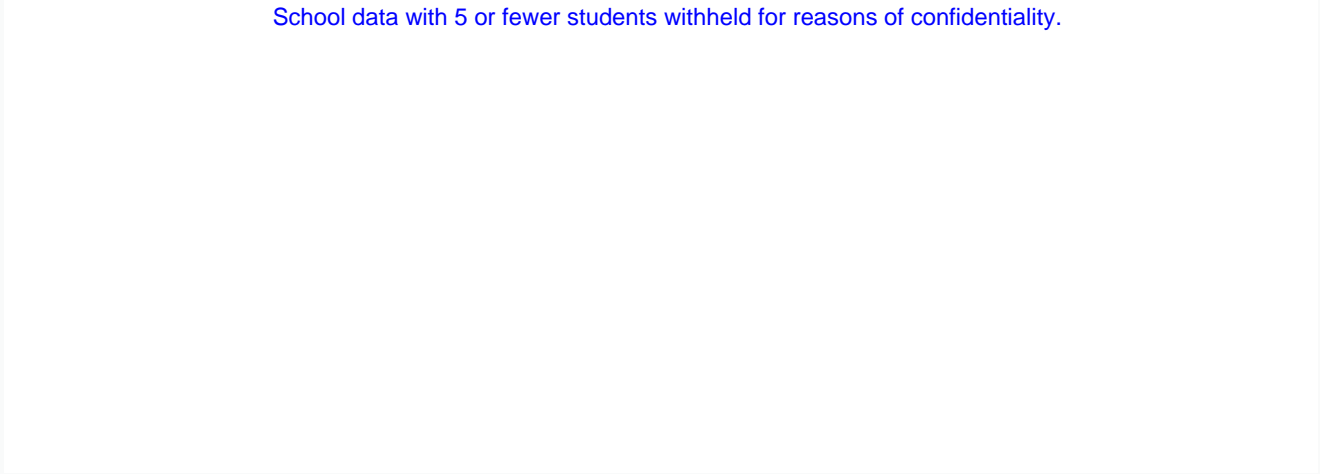



2006

2007

2008

2009

 School

 District

 Province

* In some cases, CRT numbers may exceed AGR numbers based on late enrolments. Pie chart is based on the number of students who wrote the CRT.

District 3 - Nova Central

School #: 157 St. Peter's AG

Reasoning

School

District

Province

School data with 5 or fewer students withheld for reasons of confidentiality.

2009

AGR (1)

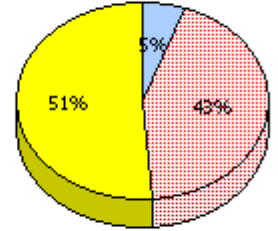
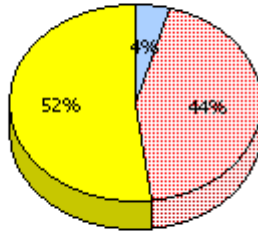

2008

AGR (0)

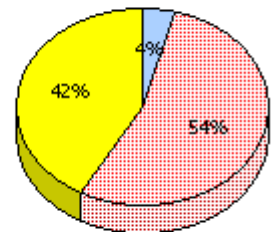
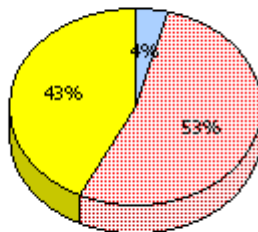

2007

AGR (1)

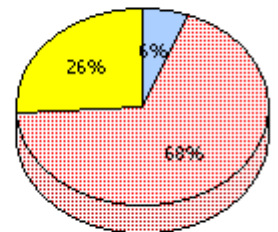
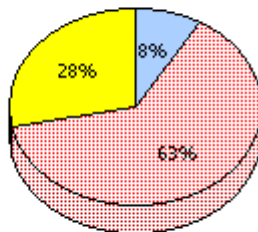

2006

AGR (2)

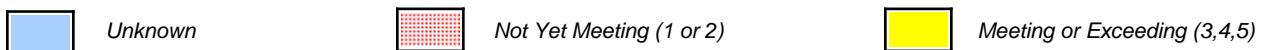

* In some cases, CRT numbers may exceed AGR numbers based on late enrolments. Pie chart is based on the number of students who wrote the CRT.

District 3 - Nova Central

School #: 157 St. Peter's AG

Reasoning

Percentage of students at level 3 or above (2006 - 2009)

School data with 5 or fewer students withheld for reasons of confidentiality.

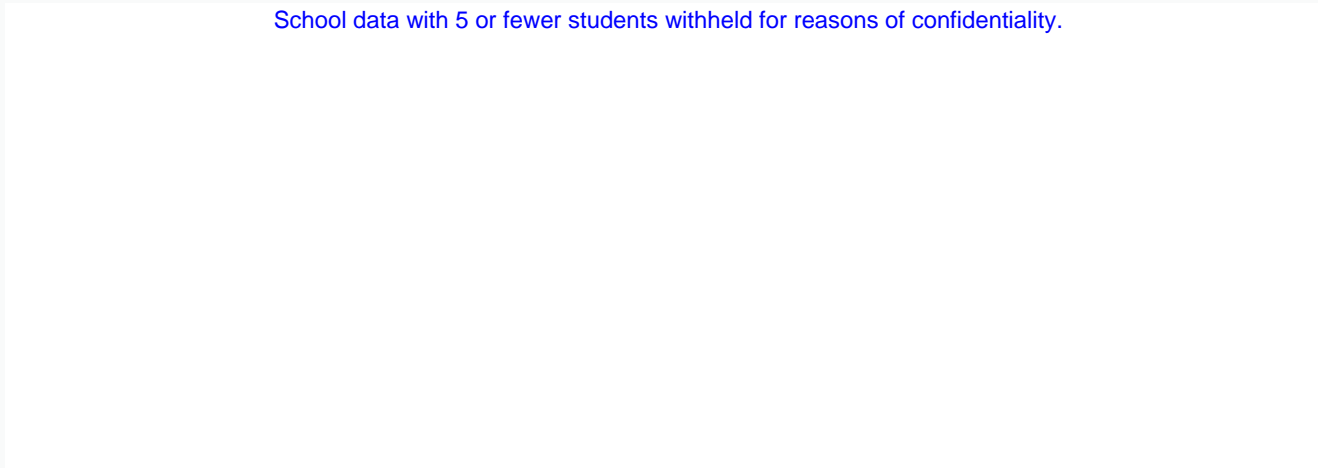

2006

2007

2008

2009



School



District



Province

* In some cases, CRT numbers may exceed AGR numbers based on late enrolments. Pie chart is based on the number of students who wrote the CRT.

District 3 - Nova Central

School #: 157 St. Peter's AG

Communication

School

School data with 5 or fewer students withheld for reasons of confidentiality.

District

Province

2009

AGR (1)

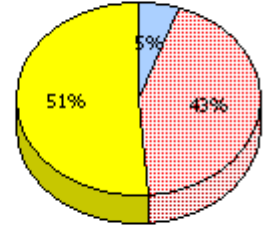
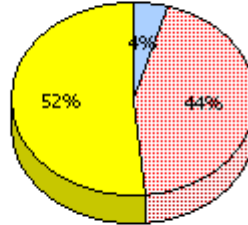

2008

AGR (0)

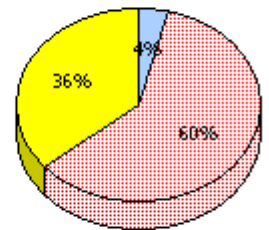
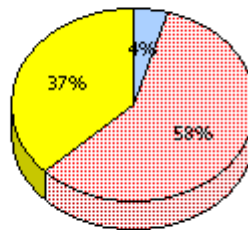

2007

AGR (1)

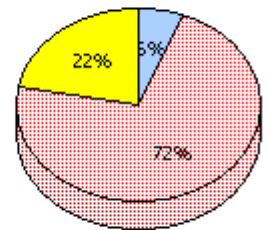
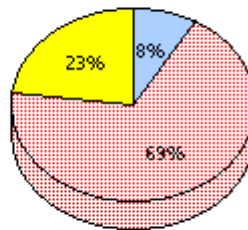

2006

AGR (2)

* In some cases, CRT numbers may exceed AGR numbers based on late enrolments. Pie chart is based on the number of students who wrote the CRT.

District 3 - Nova Central

School #: 157 St. Peter's AG

Communication

Percentage of students at level 3 or above (2006 - 2009)

School data with 5 or fewer students withheld for reasons of confidentiality.

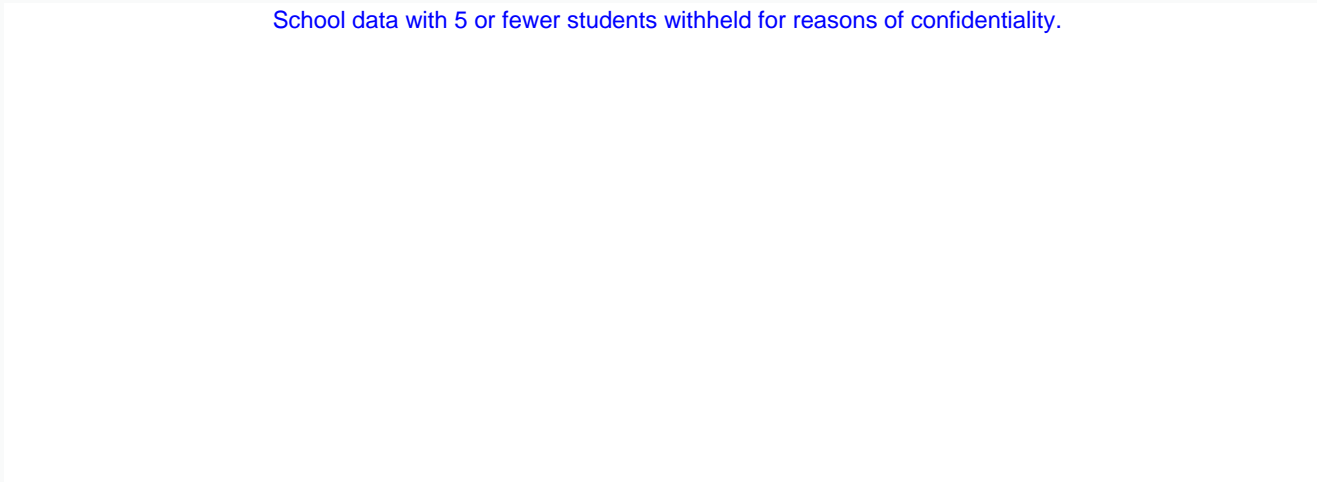

* In some cases, CRT numbers may exceed AGR numbers based on late enrolments. Pie chart is based on the number of students who wrote the CRT.

District 3 - Nova Central

School #: 157 St. Peter's AG

Connections and Representations

School

District

Province

School data with 5 or fewer students withheld for reasons of confidentiality.

2009

AGR (1)

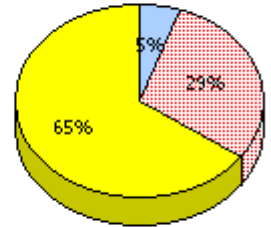
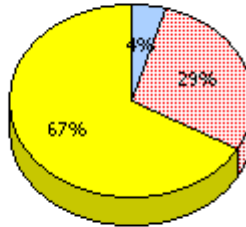

2008

AGR (0)

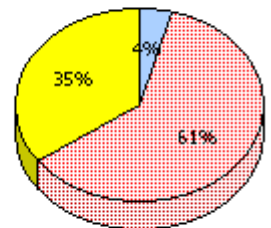
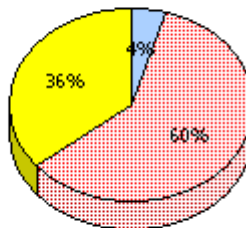

2007

AGR (1)

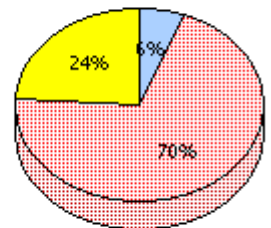
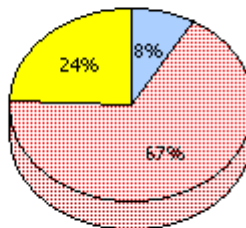

2006

AGR (2)

* In some cases, CRT numbers may exceed AGR numbers based on late enrolments. Pie chart is based on the number of students who wrote the CRT.

District 3 - Nova Central

School #: 157 St. Peter's AG

Connections and Representations

Percentage of students at level 3 or above (2006 - 2009)

School data with 5 or fewer students withheld for reasons of confidentiality.

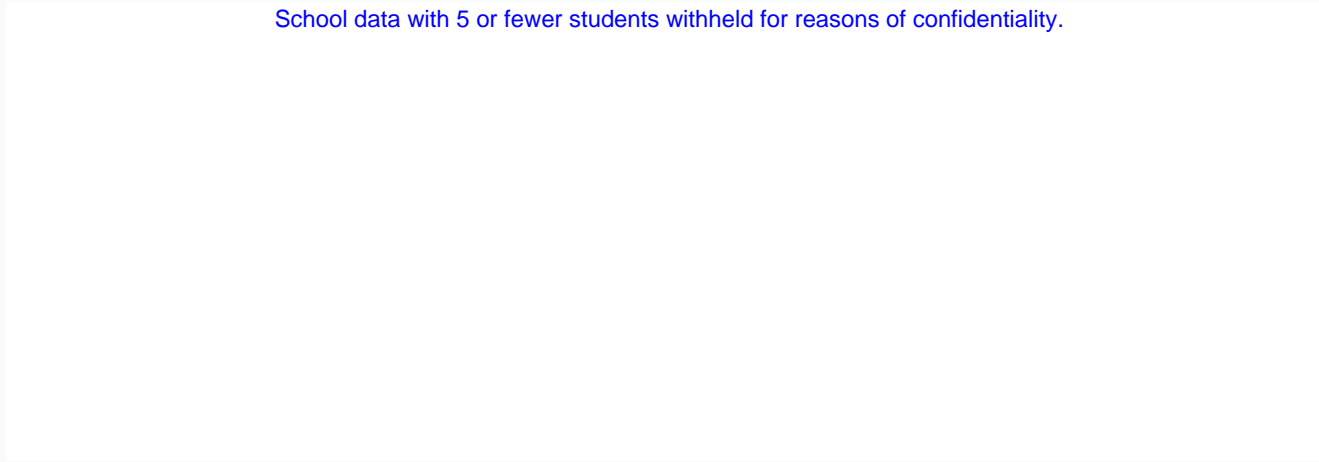

2006

2007

2008

2009

 School

 District

 Province

* In some cases, CRT numbers may exceed AGR numbers based on late enrolments. Pie chart is based on the number of students who wrote the CRT.

District 3 - Nova Central

School #: 157 St. Peter's AG

Problem Solving

School

School data with 5 or fewer students withheld for reasons of confidentiality.

District

Province

2009

AGR (1)

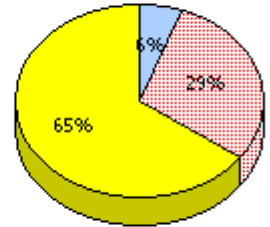
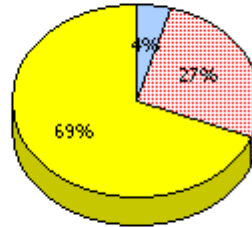

2008

AGR (0)

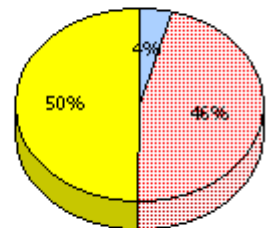
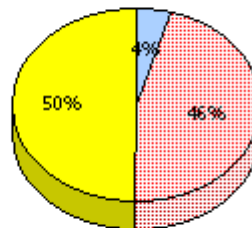

2007

AGR (1)

2006

AGR (2)

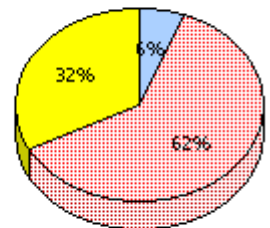
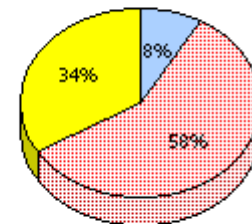

* In some cases, CRT numbers may exceed AGR numbers based on late enrolments. Pie chart is based on the number of students who wrote the CRT.

District 3 - Nova Central

School #: 157 St. Peter's AG

Problem Solving

Percentage of students at level 3 or above (2006 - 2009)

School data with 5 or fewer students withheld for reasons of confidentiality.

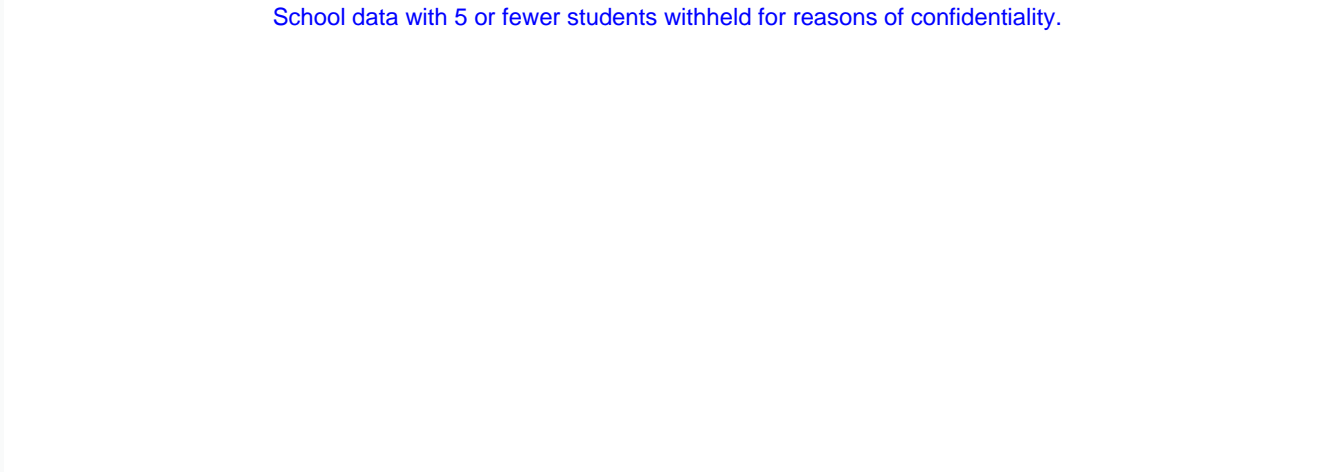



2006

2007

2008

2009

 School

 District

 Province

* In some cases, CRT numbers may exceed AGR numbers based on late enrolments. Pie chart is based on the number of students who wrote the CRT.

District 3 - Nova Central

School #: 158 MSB Regional Academy

Reasoning

School

District

Province

2009
AGR (14)

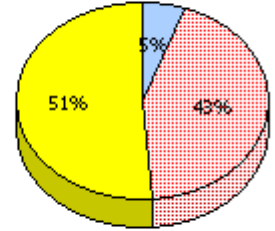
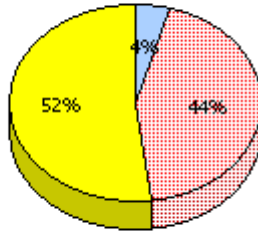
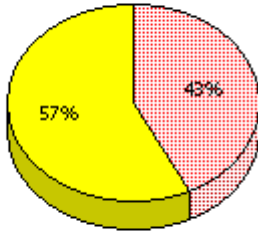

2008
AGR (12)

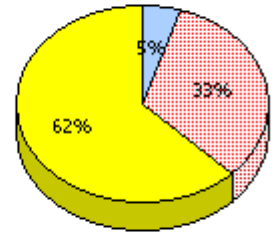
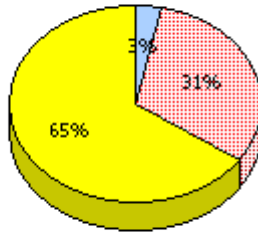
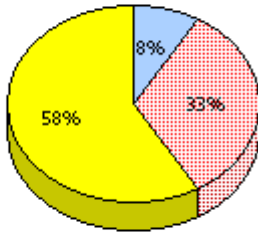

2007
AGR (8)

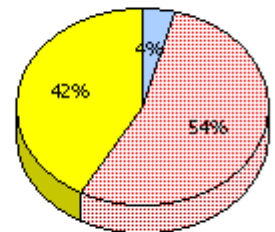
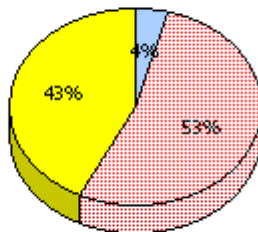
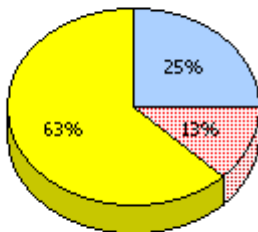

2006
AGR (8)

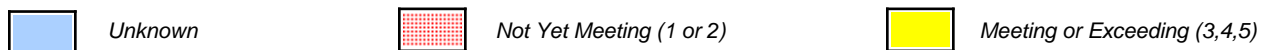
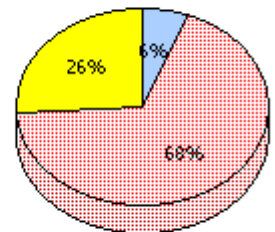
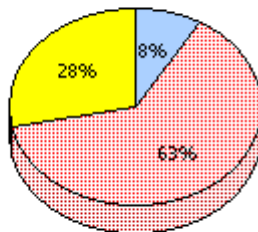
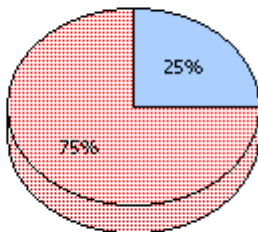

* In some cases, CRT numbers may exceed AGR numbers based on late enrolments. Pie chart is based on the number of students who wrote the CRT.

District 3 - Nova Central

School #: 158 MSB Regional Academy

Reasoning

Percentage of students at level 3 or above (2006 - 2009)

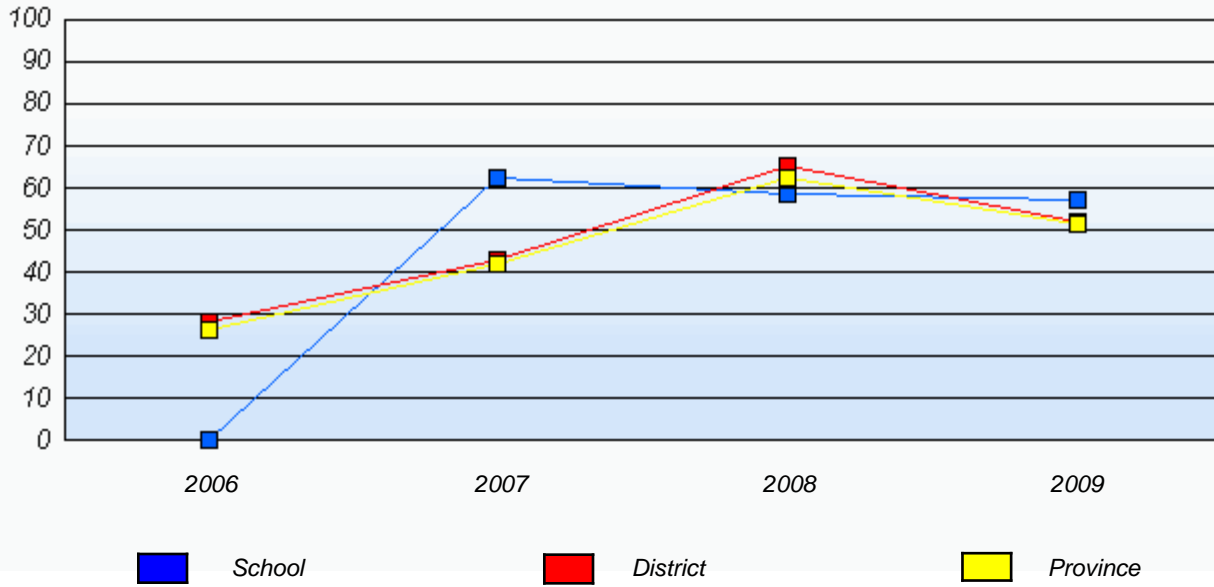

* In some cases, CRT numbers may exceed AGR numbers based on late enrolments. Pie chart is based on the number of students who wrote the CRT.

District 3 - Nova Central

School #: 158 MSB Regional Academy

Communication

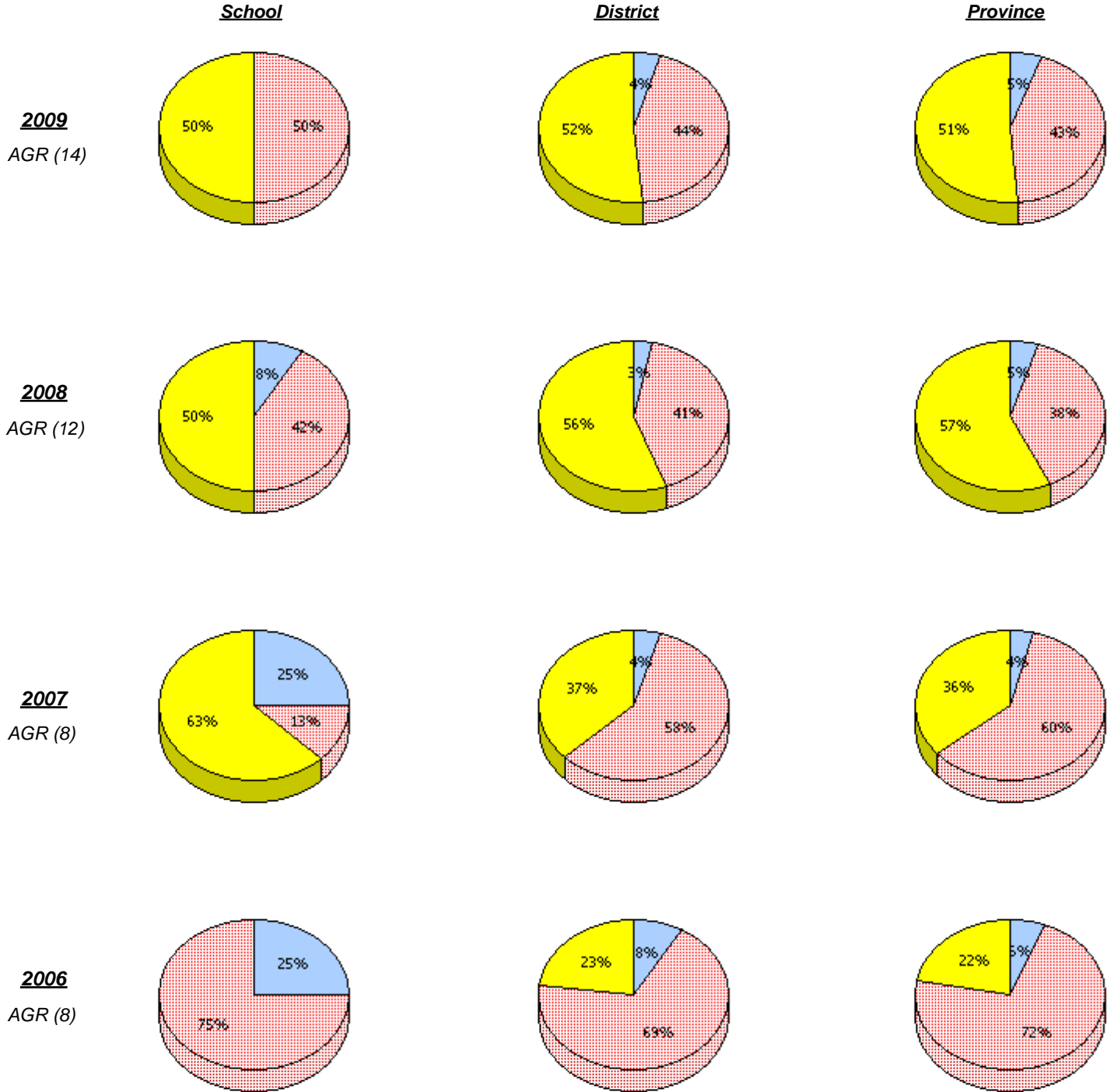

* In some cases, CRT numbers may exceed AGR numbers based on late enrolments. Pie chart is based on the number of students who wrote the CRT.

District 3 - Nova Central

School #: 158 MSB Regional Academy

Communication

Percentage of students at level 3 or above (2006 - 2009)

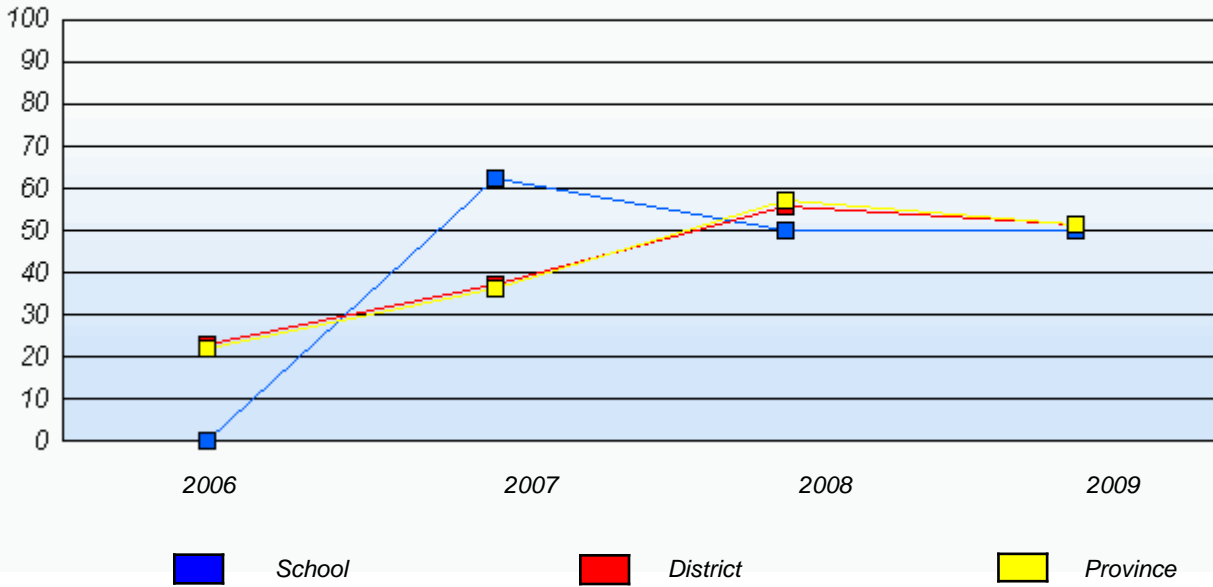

* In some cases, CRT numbers may exceed AGR numbers based on late enrolments. Pie chart is based on the number of students who wrote the CRT.

District 3 - Nova Central

School #: 158 MSB Regional Academy

Connections and Representations

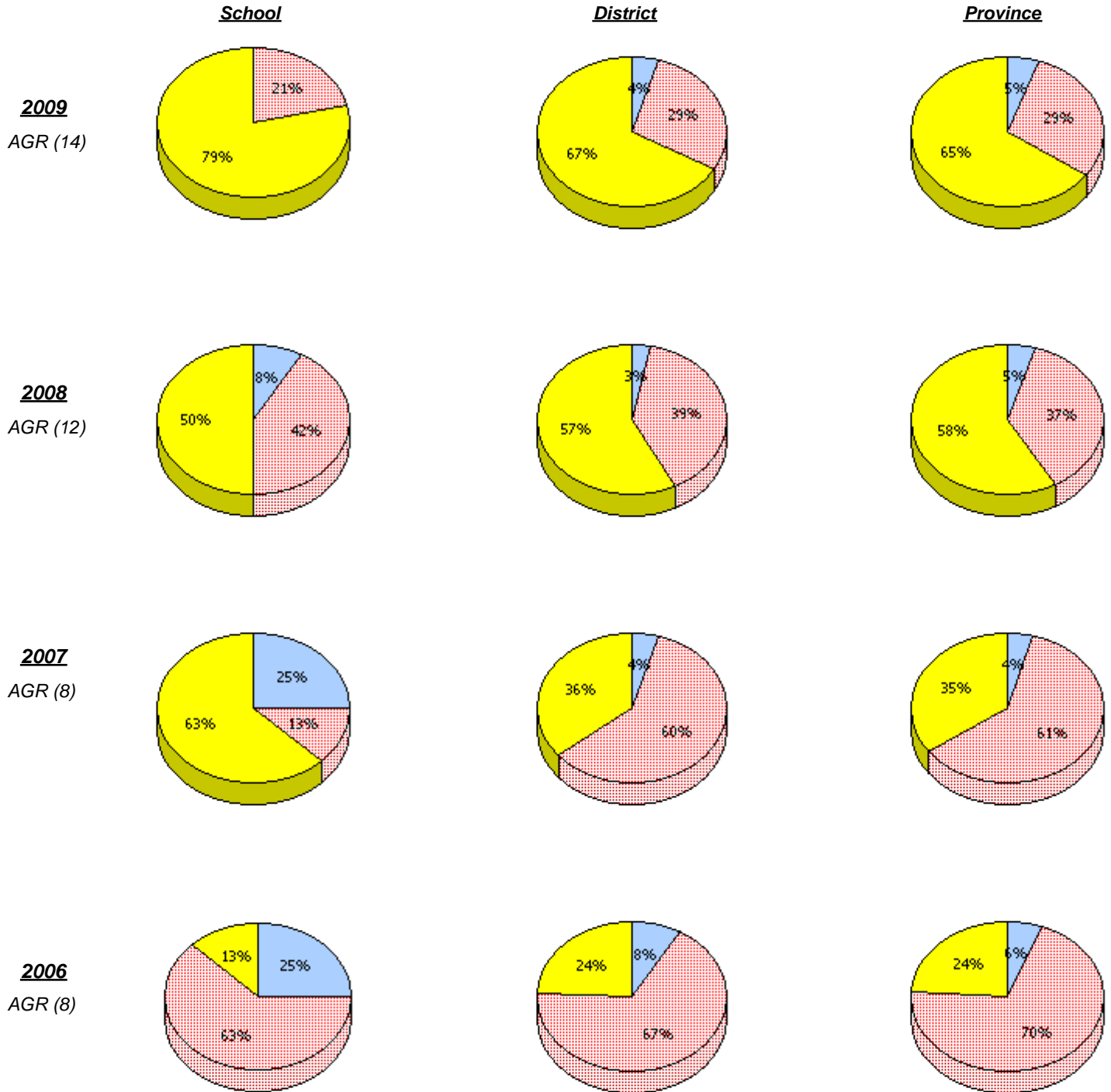

* In some cases, CRT numbers may exceed AGR numbers based on late enrolments. Pie chart is based on the number of students who wrote the CRT.

District 3 - Nova Central

School #: 158 MSB Regional Academy

Connections and Representations

Percentage of students at level 3 or above (2006 - 2009)

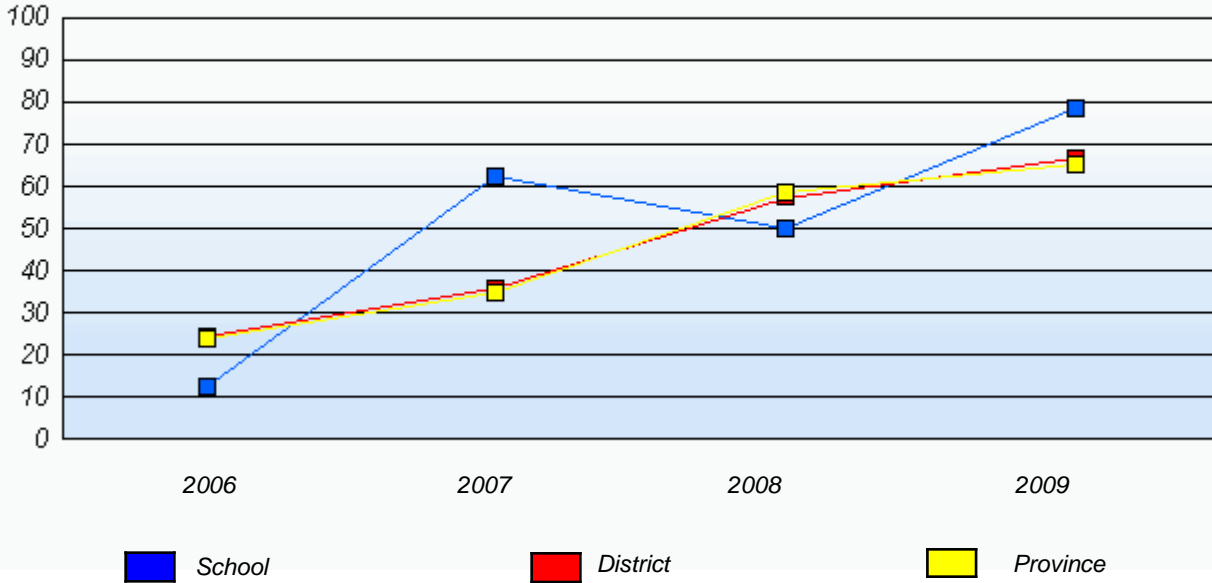

* In some cases, CRT numbers may exceed AGR numbers based on late enrolments. Pie chart is based on the number of students who wrote the CRT.

District 3 - Nova Central

School #: 158 MSB Regional Academy

Problem Solving

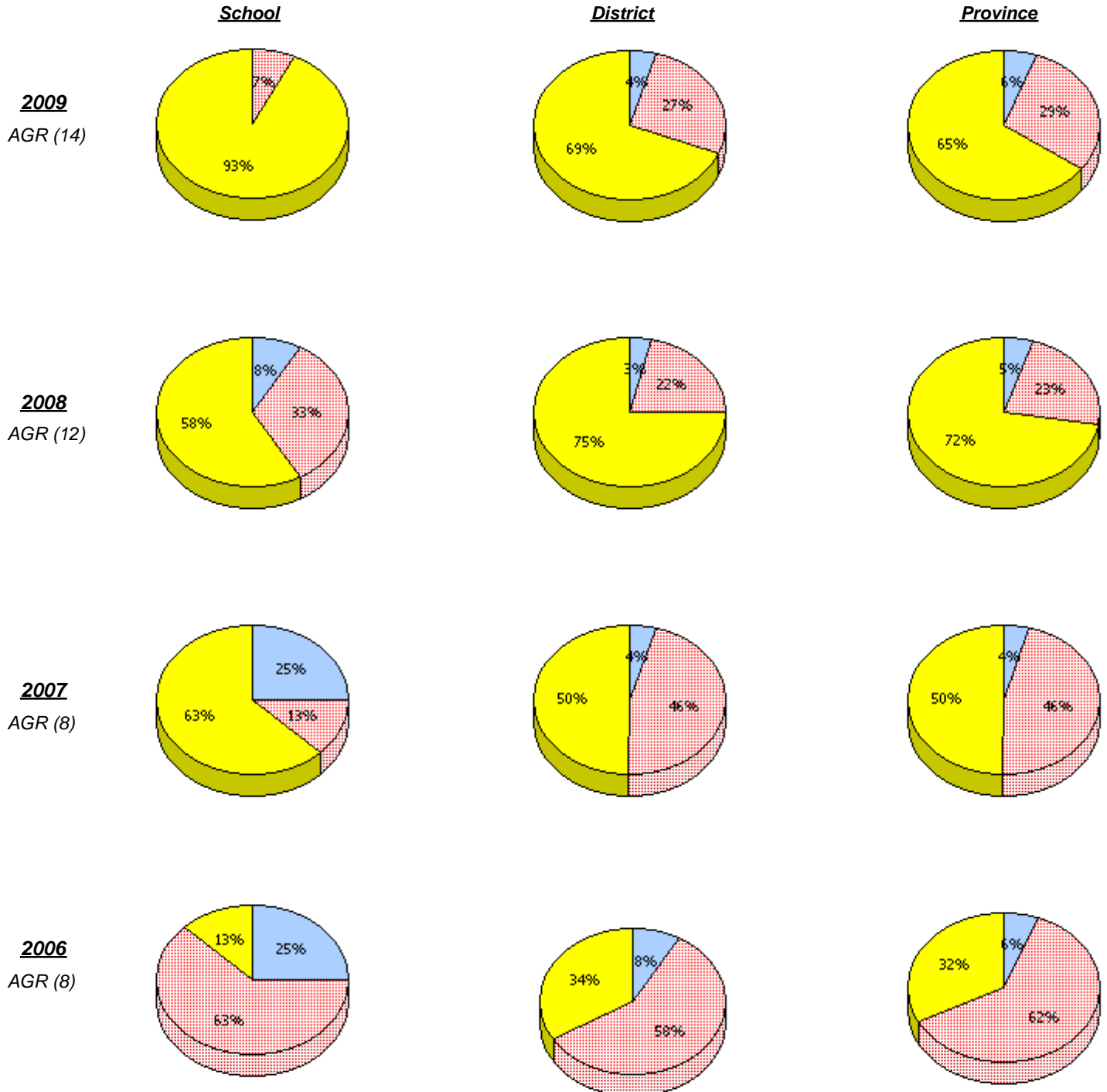

* In some cases, CRT numbers may exceed AGR numbers based on late enrolments. Pie chart is based on the number of students who wrote the CRT.

District 3 - Nova Central

School #: 158 MSB Regional Academy

Problem Solving

Percentage of students at level 3 or above (2006 - 2009)

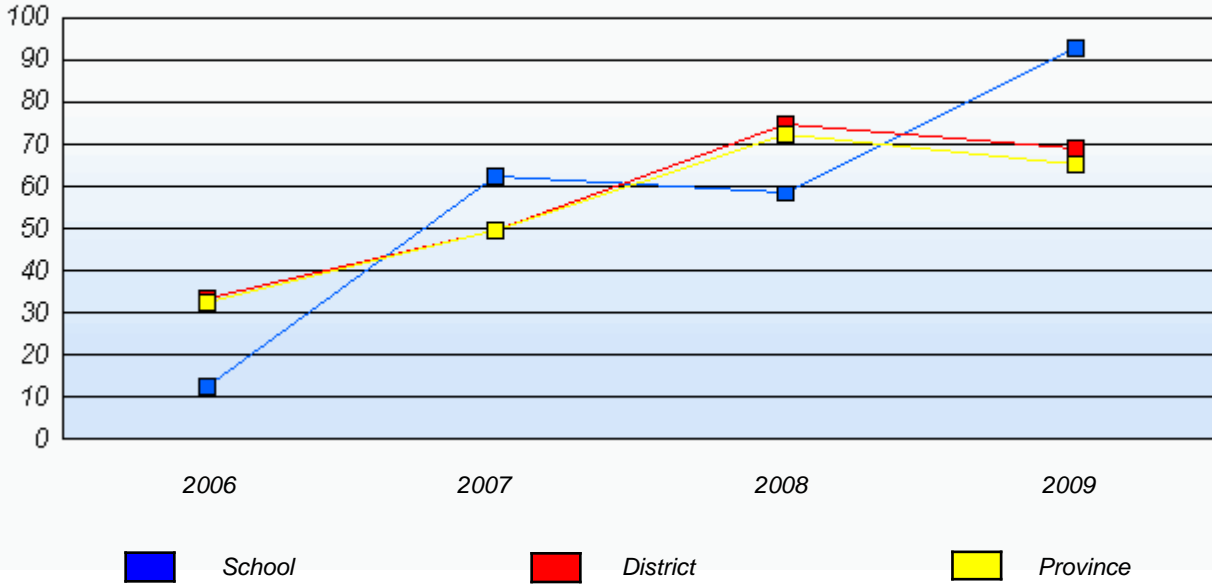

* In some cases, CRT numbers may exceed AGR numbers based on late enrolments. Pie chart is based on the number of students who wrote the CRT.

District 3 - Nova Central

School #: 160 Bayview Primary

Reasoning

School

District

Province

School data with 5 or fewer students withheld for reasons of confidentiality.

2009
AGR (2)

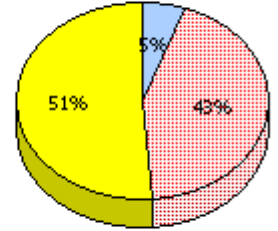
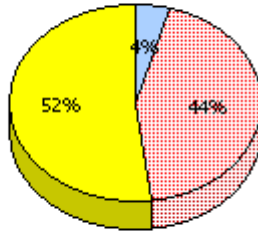

2008
AGR (2)

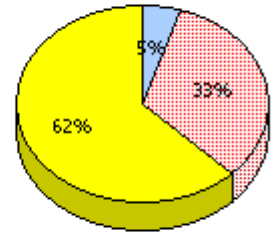
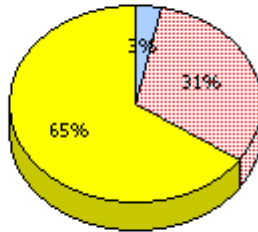

2007
AGR (2)

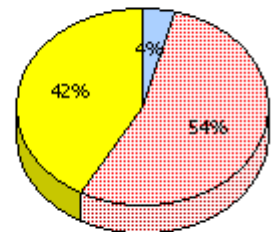
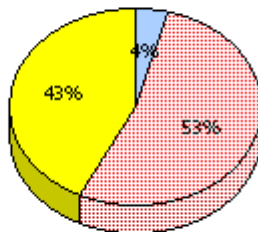

2006
AGR (2)

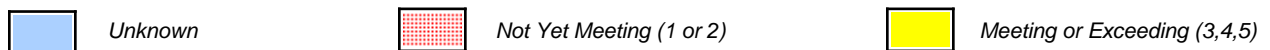
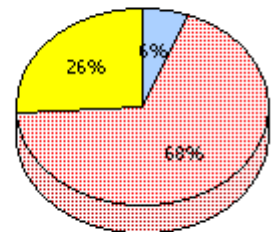
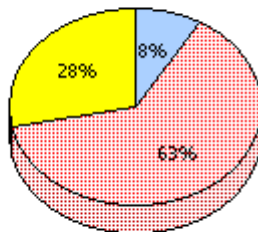

* In some cases, CRT numbers may exceed AGR numbers based on late enrolments. Pie chart is based on the number of students who wrote the CRT.

District 3 - Nova Central

School #: 160 Bayview Primary

Reasoning

Percentage of students at level 3 or above (2006 - 2009)

School data with 5 or fewer students withheld for reasons of confidentiality.

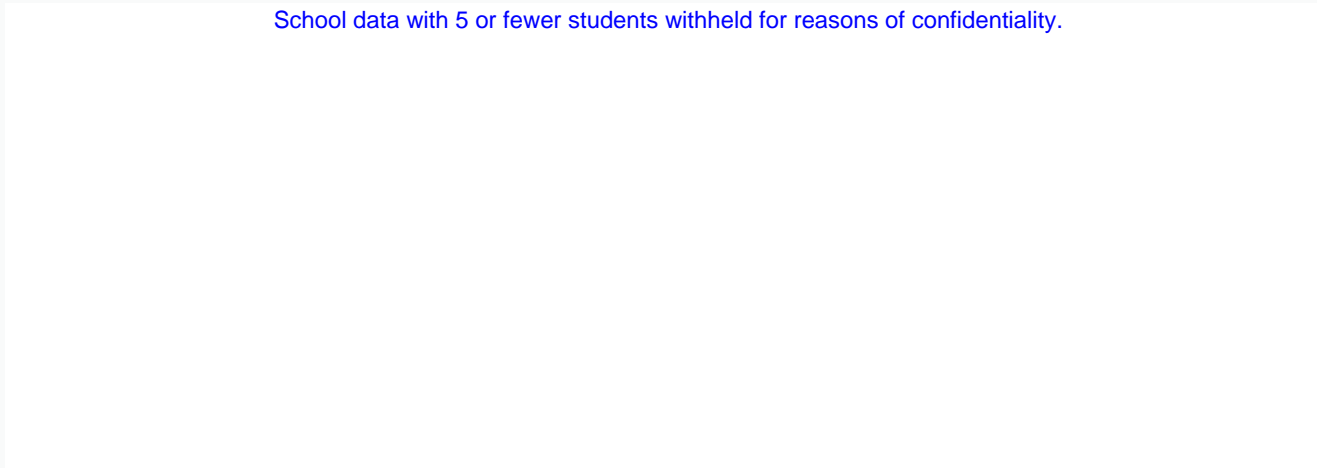

* In some cases, CRT numbers may exceed AGR numbers based on late enrolments. Pie chart is based on the number of students who wrote the CRT.

District 3 - Nova Central

School #: 160 Bayview Primary

Communication

School

School data with 5 or fewer students withheld for reasons of confidentiality.

District

Province

2009
AGR (2)

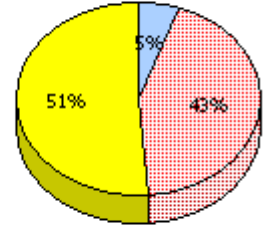
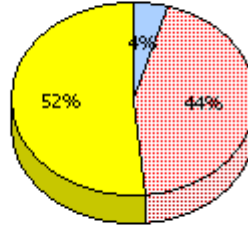

2008
AGR (2)

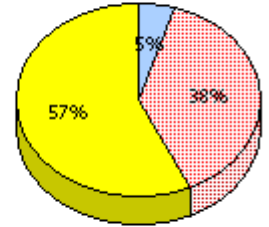
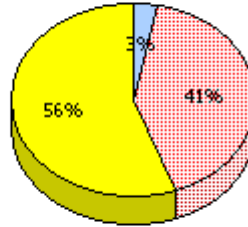

2007
AGR (2)

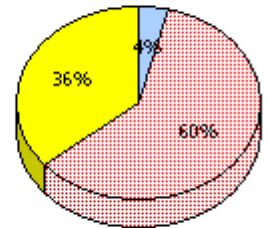
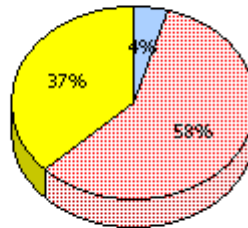

2006
AGR (2)

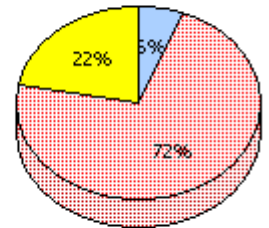
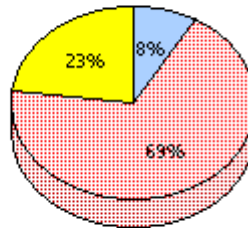

* In some cases, CRT numbers may exceed AGR numbers based on late enrolments. Pie chart is based on the number of students who wrote the CRT.

District 3 - Nova Central

School #: 160 Bayview Primary

Communication

Percentage of students at level 3 or above (2006 - 2009)

School data with 5 or fewer students withheld for reasons of confidentiality.

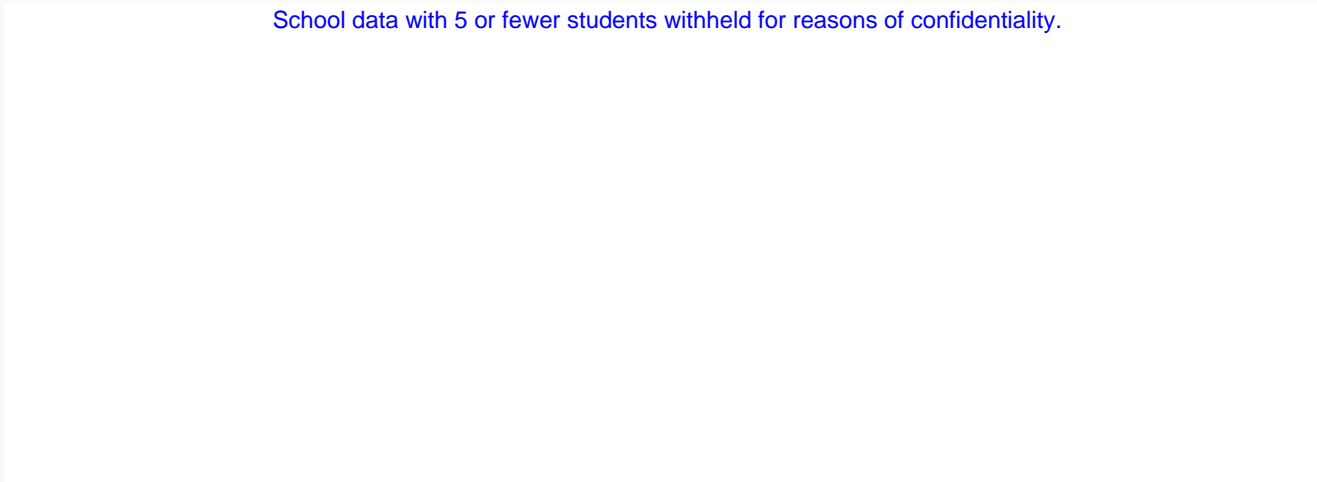

* In some cases, CRT numbers may exceed AGR numbers based on late enrolments. Pie chart is based on the number of students who wrote the CRT.

District 3 - Nova Central

School #: 160 Bayview Primary

Connections and Representations

School

District

Province

School data with 5 or fewer students withheld for reasons of confidentiality.

2009

AGR (2)

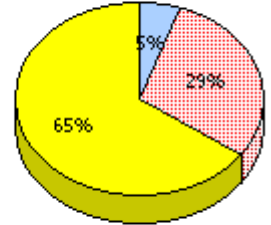
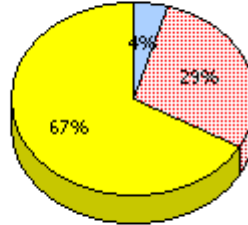

2008

AGR (2)

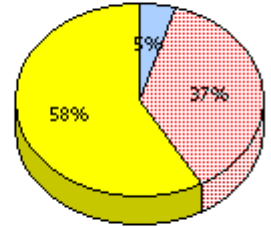
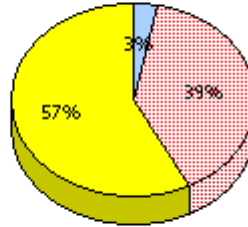

2007

AGR (2)

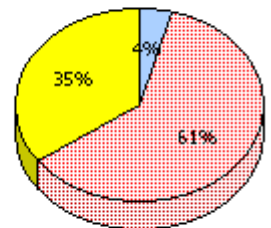
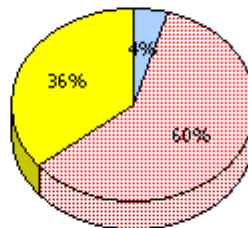

2006

AGR (2)

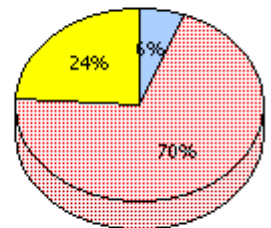
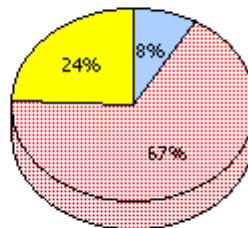

* In some cases, CRT numbers may exceed AGR numbers based on late enrolments. Pie chart is based on the number of students who wrote the CRT.

District 3 - Nova Central

School #: 160 Bayview Primary

Connections and Representations

Percentage of students at level 3 or above (2006 - 2009)

School data with 5 or fewer students withheld for reasons of confidentiality.

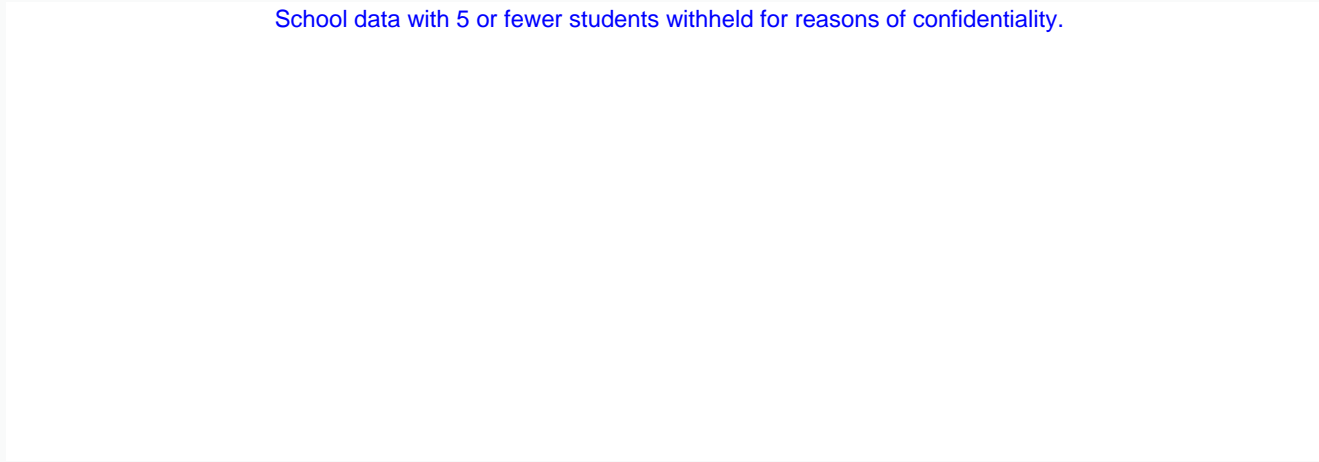

2006

2007

2008

2009

 School

 District

 Province

* In some cases, CRT numbers may exceed AGR numbers based on late enrolments. Pie chart is based on the number of students who wrote the CRT.

District 3 - Nova Central

School #: 160 Bayview Primary

Problem Solving

School

School data with 5 or fewer students withheld for reasons of confidentiality.

District

Province

2009

AGR (2)

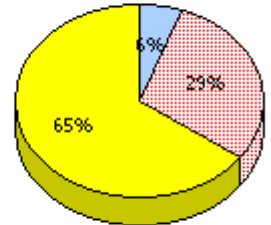
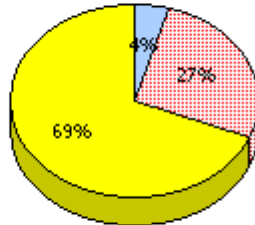

2008

AGR (2)

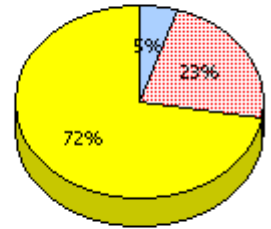
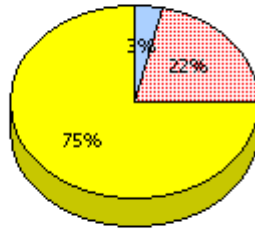

2007

AGR (2)

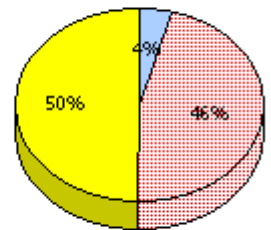
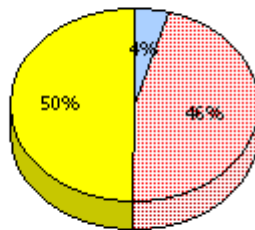

2006

AGR (2)

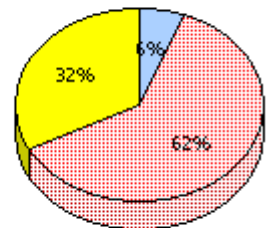
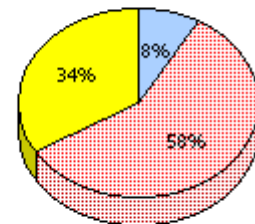

* In some cases, CRT numbers may exceed AGR numbers based on late enrolments. Pie chart is based on the number of students who wrote the CRT.

District 3 - Nova Central

School #: 160 Bayview Primary

Problem Solving

Percentage of students at level 3 or above (2006 - 2009)

School data with 5 or fewer students withheld for reasons of confidentiality.

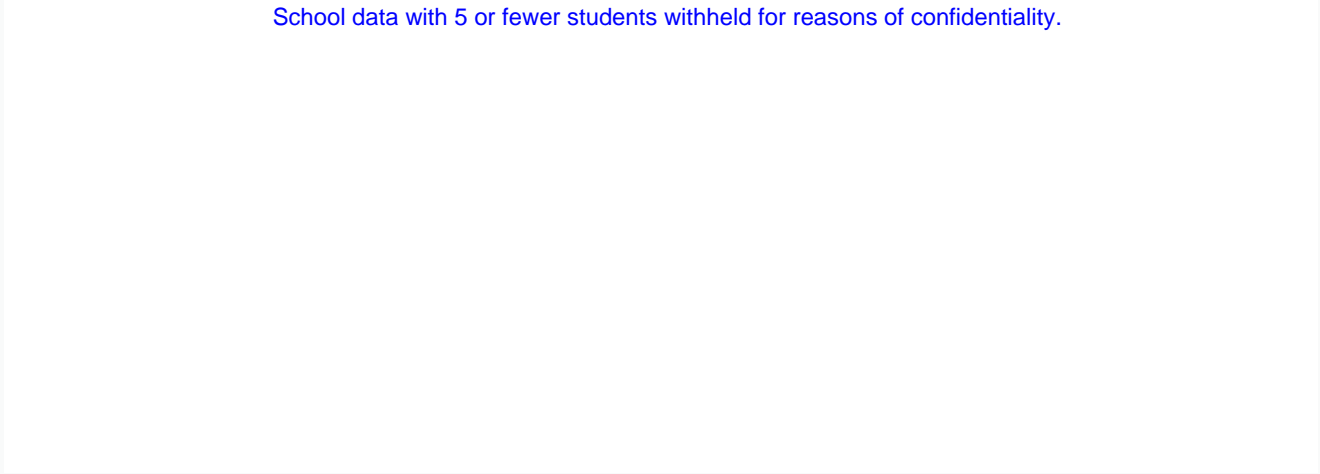



2006

2007

2008

2009

 School

 District

 Province

* In some cases, CRT numbers may exceed AGR numbers based on late enrolments. Pie chart is based on the number of students who wrote the CRT.

District 3 - Nova Central

School #: 163 Point Leamington Academy

Reasoning

School

District

Province

School data with 5 or fewer students withheld for reasons of confidentiality.

2009

AGR (4)

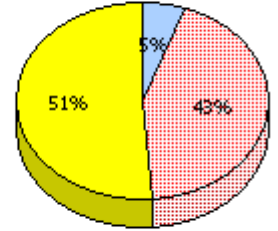
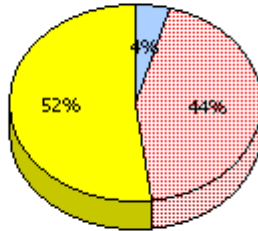

2008

AGR (8)

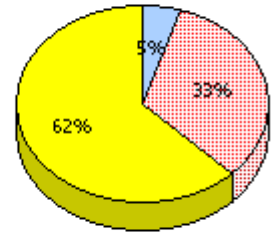
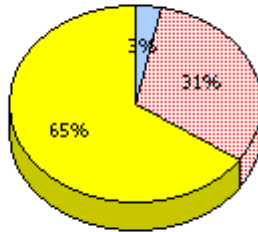

2007

AGR (3)

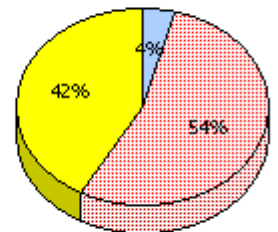
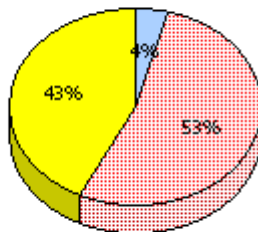

2006

AGR (2)

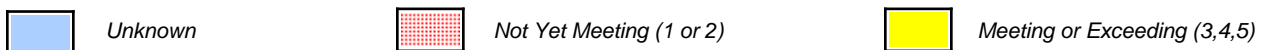
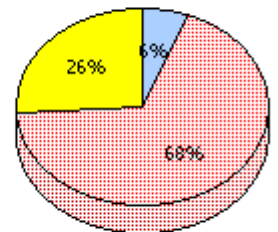
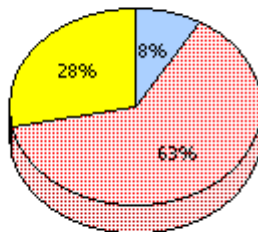

* In some cases, CRT numbers may exceed AGR numbers based on late enrolments. Pie chart is based on the number of students who wrote the CRT.

District 3 - Nova Central

School #: 163 Point Leamington Academy

Reasoning

Percentage of students at level 3 or above (2006 - 2009)

School data with 5 or fewer students withheld for reasons of confidentiality.

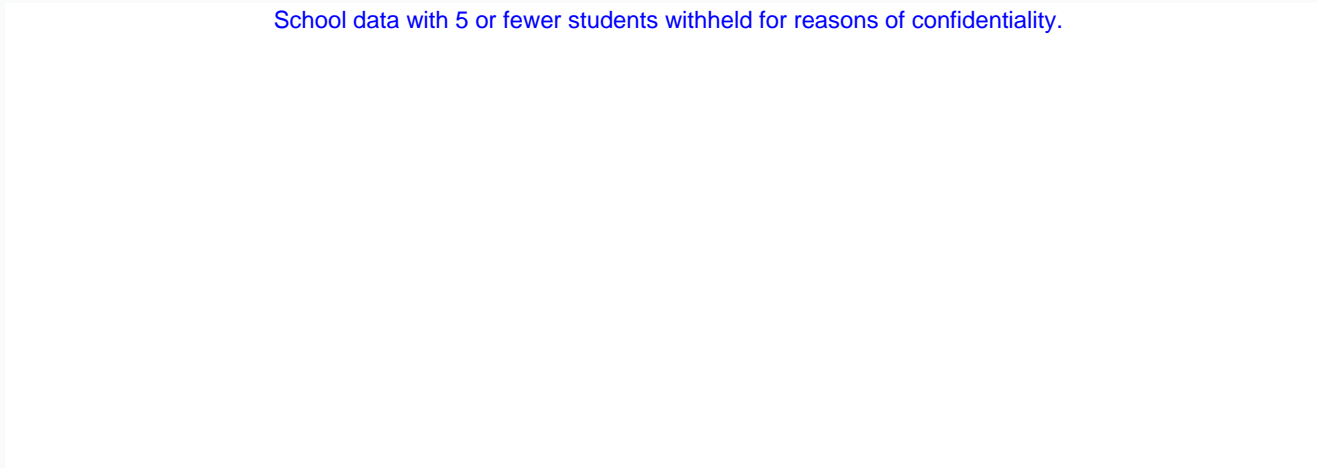

2006

2007

2008

2009

 School

 District

 Province

* In some cases, CRT numbers may exceed AGR numbers based on late enrolments. Pie chart is based on the number of students who wrote the CRT.

District 3 - Nova Central

School #: 163 Point Leamington Academy

Communication

School

School data with 5 or fewer students withheld for reasons of confidentiality.

District

Province

2009
AGR (4)

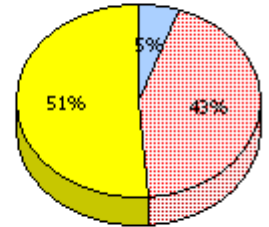
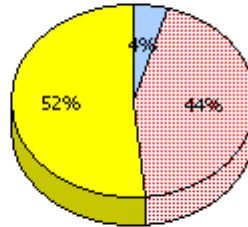

2008
AGR (8)

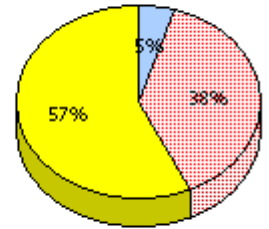
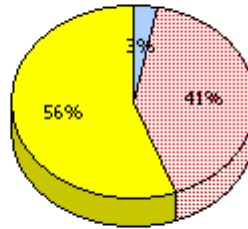

2007
AGR (3)

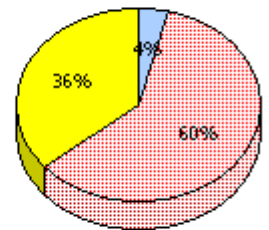
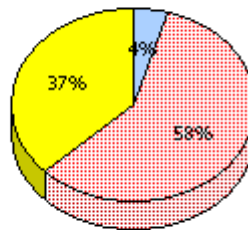

2006
AGR (2)

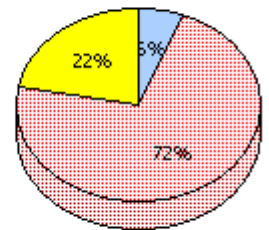
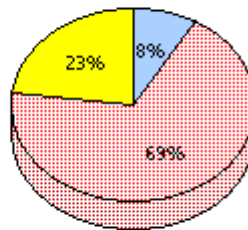

* In some cases, CRT numbers may exceed AGR numbers based on late enrolments. Pie chart is based on the number of students who wrote the CRT.

District 3 - Nova Central

School #: 163 Point Leamington Academy

Communication

Percentage of students at level 3 or above (2006 - 2009)

School data with 5 or fewer students withheld for reasons of confidentiality.

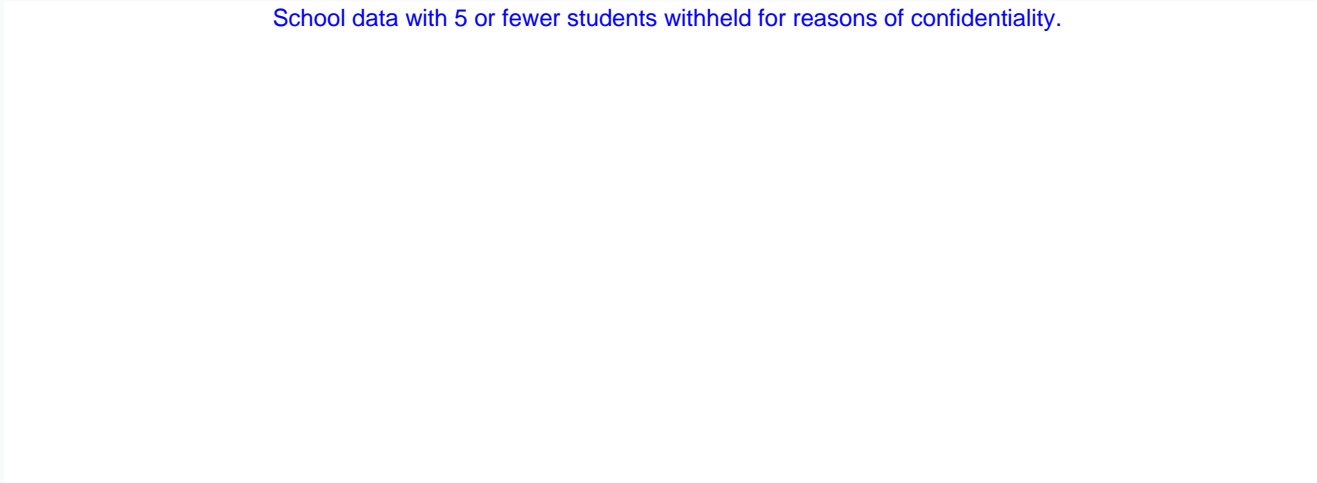

* In some cases, CRT numbers may exceed AGR numbers based on late enrolments. Pie chart is based on the number of students who wrote the CRT.

District 3 - Nova Central

School #: 163 Point Leamington Academy

Connections and Representations

School

District

Province

School data with 5 or fewer students withheld for reasons of confidentiality.

2009

AGR (4)

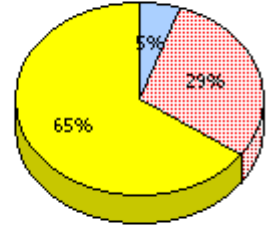
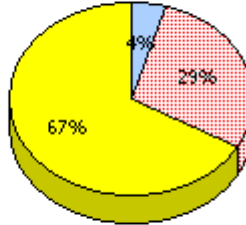

2008

AGR (8)

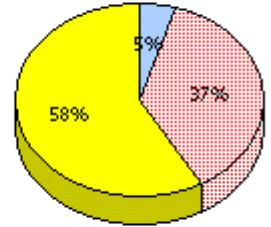
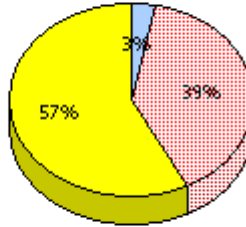

2007

AGR (3)

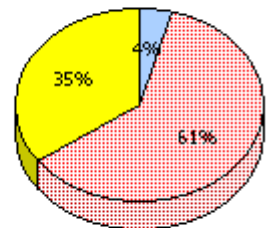
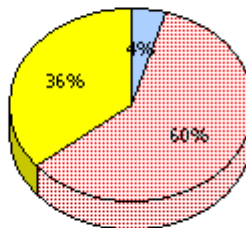

2006

AGR (2)

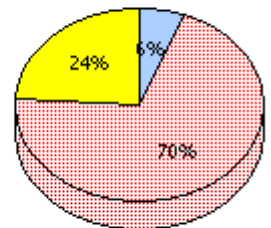
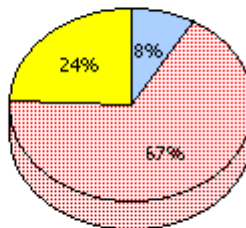

* In some cases, CRT numbers may exceed AGR numbers based on late enrolments. Pie chart is based on the number of students who wrote the CRT.

District 3 - Nova Central

School #: 163 Point Leamington Academy

Connections and Representations

Percentage of students at level 3 or above (2006 - 2009)

School data with 5 or fewer students withheld for reasons of confidentiality.

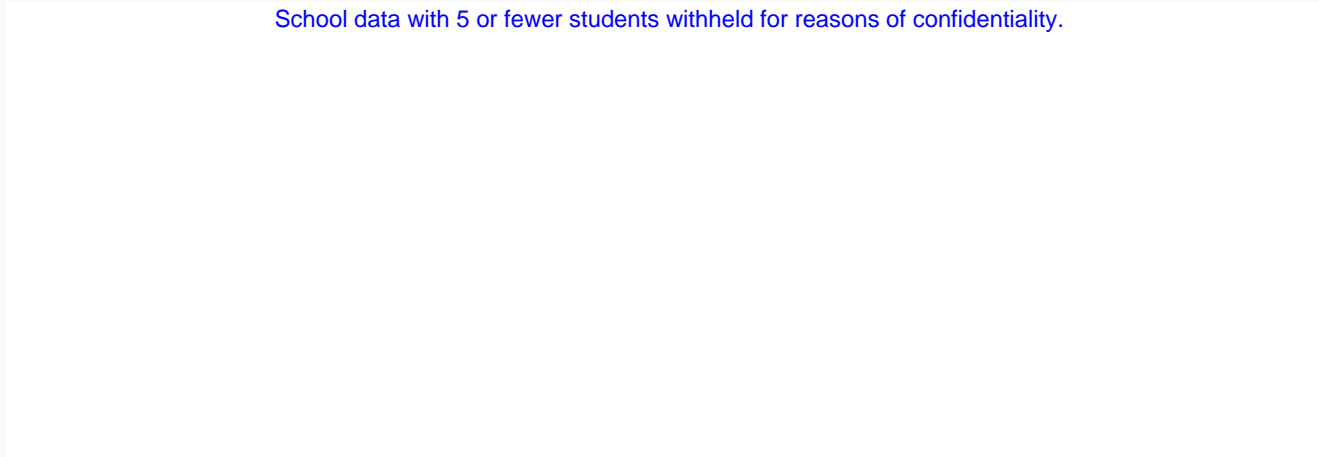

2006

2007

2008

2009

 School

 District

 Province

* In some cases, CRT numbers may exceed AGR numbers based on late enrolments. Pie chart is based on the number of students who wrote the CRT.

District 3 - Nova Central

School #: 163 Point Leamington Academy

Problem Solving

School

School data with 5 or fewer students withheld for reasons of confidentiality.

District

Province

2009

AGR (4)

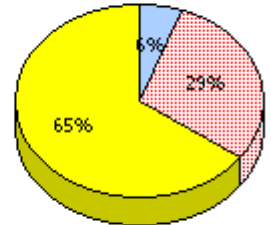
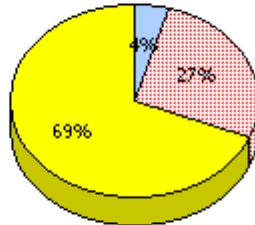

2008

AGR (8)

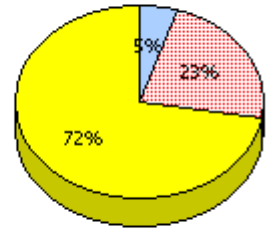
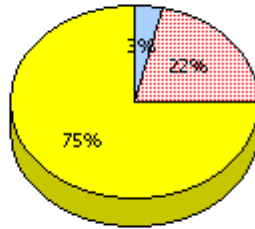

2007

AGR (3)

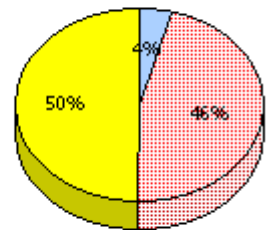
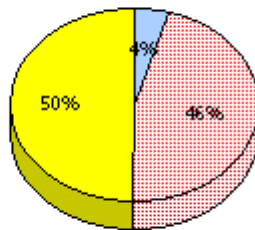

2006

AGR (2)

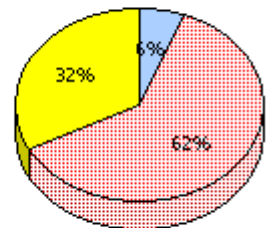
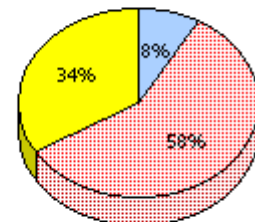

* In some cases, CRT numbers may exceed AGR numbers based on late enrolments. Pie chart is based on the number of students who wrote the CRT.

District 3 - Nova Central

School #: 163 Point Leamington Academy

Problem Solving

Percentage of students at level 3 or above (2006 - 2009)

School data with 5 or fewer students withheld for reasons of confidentiality.

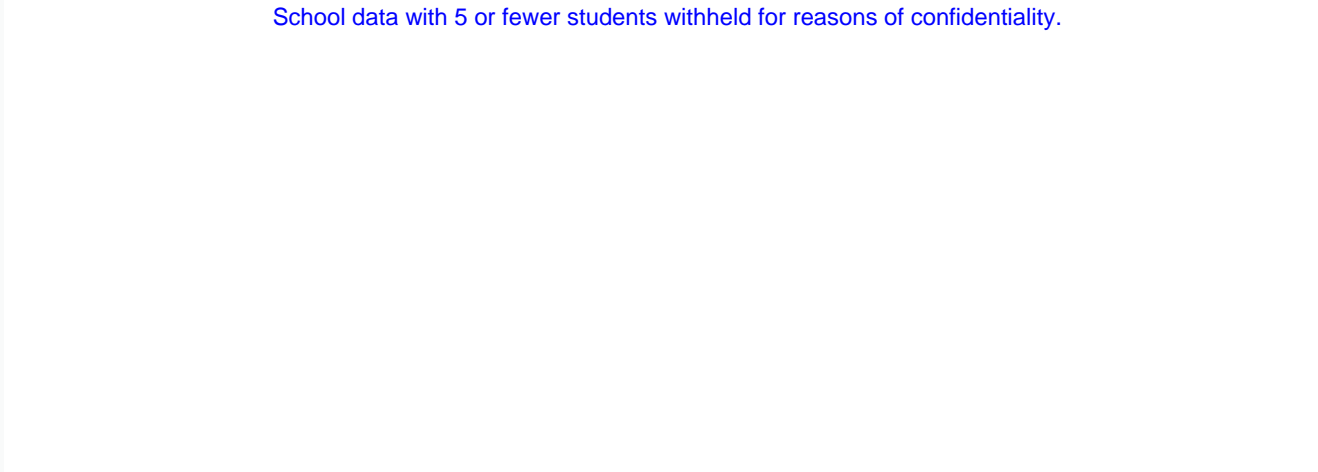



2006

2007

2008

2009

 School

 District

 Province

* In some cases, CRT numbers may exceed AGR numbers based on late enrolments. Pie chart is based on the number of students who wrote the CRT.

District 3 - Nova Central

School #: 165 St. Stephen's AG

Reasoning

School

District

Province

School data with 5 or fewer students withheld for reasons of confidentiality.

2009
AGR (1)

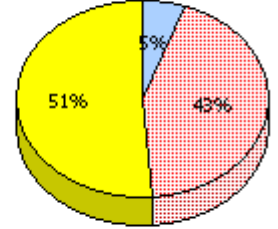
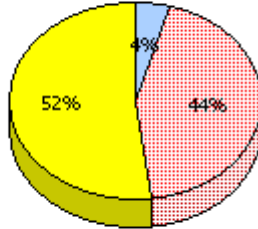

2008
AGR (3)

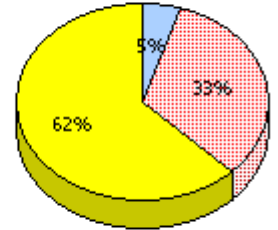
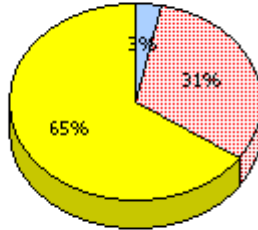

2007
AGR (1)

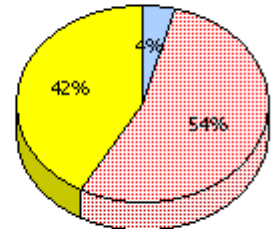
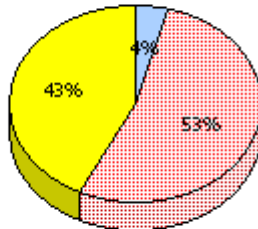

2006
AGR (3)

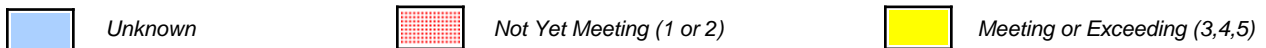
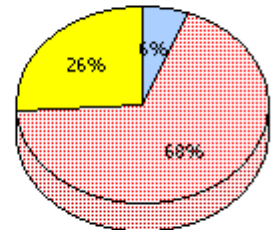
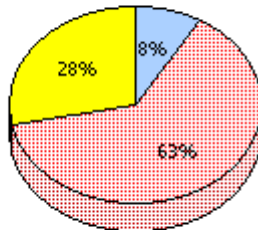

* In some cases, CRT numbers may exceed AGR numbers based on late enrolments. Pie chart is based on the number of students who wrote the CRT.

District 3 - Nova Central

School #: 165 St. Stephen's AG

Reasoning

Percentage of students at level 3 or above (2006 - 2009)

School data with 5 or fewer students withheld for reasons of confidentiality.

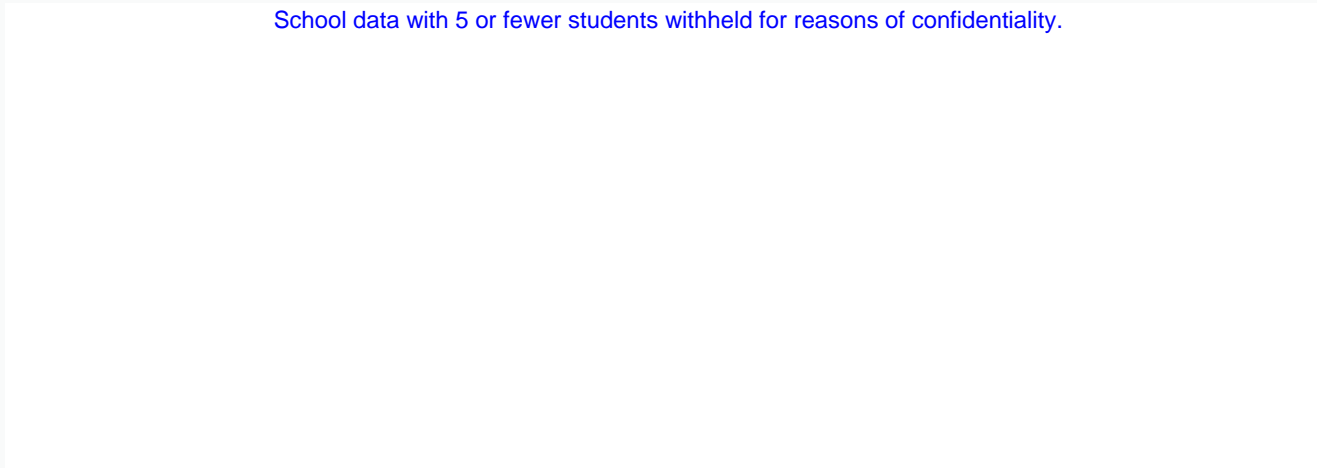

2006

2007

2008

2009



School



District



Province

* In some cases, CRT numbers may exceed AGR numbers based on late enrolments. Pie chart is based on the number of students who wrote the CRT.

District 3 - Nova Central

School #: 165 St. Stephen's AG

Communication

School

School data with 5 or fewer students withheld for reasons of confidentiality.

District

Province

2009
AGR (1)

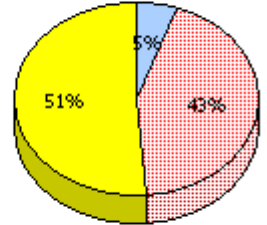
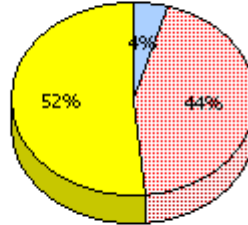

2008
AGR (3)

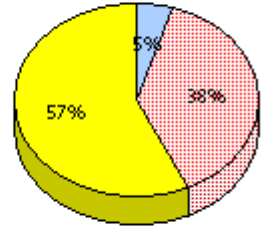
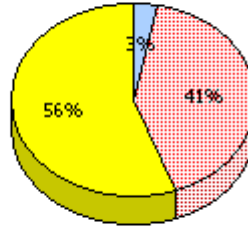

2007
AGR (1)

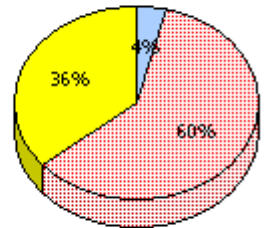
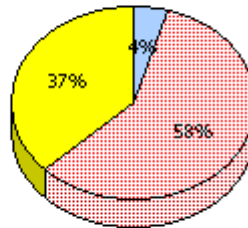

2006
AGR (3)

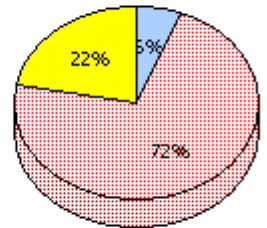
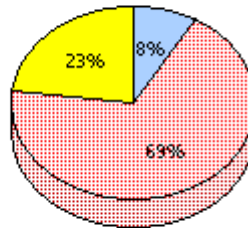

* In some cases, CRT numbers may exceed AGR numbers based on late enrolments. Pie chart is based on the number of students who wrote the CRT.

District 3 - Nova Central

School #: 165 St. Stephen's AG

Communication

Percentage of students at level 3 or above (2006 - 2009)

School data with 5 or fewer students withheld for reasons of confidentiality.

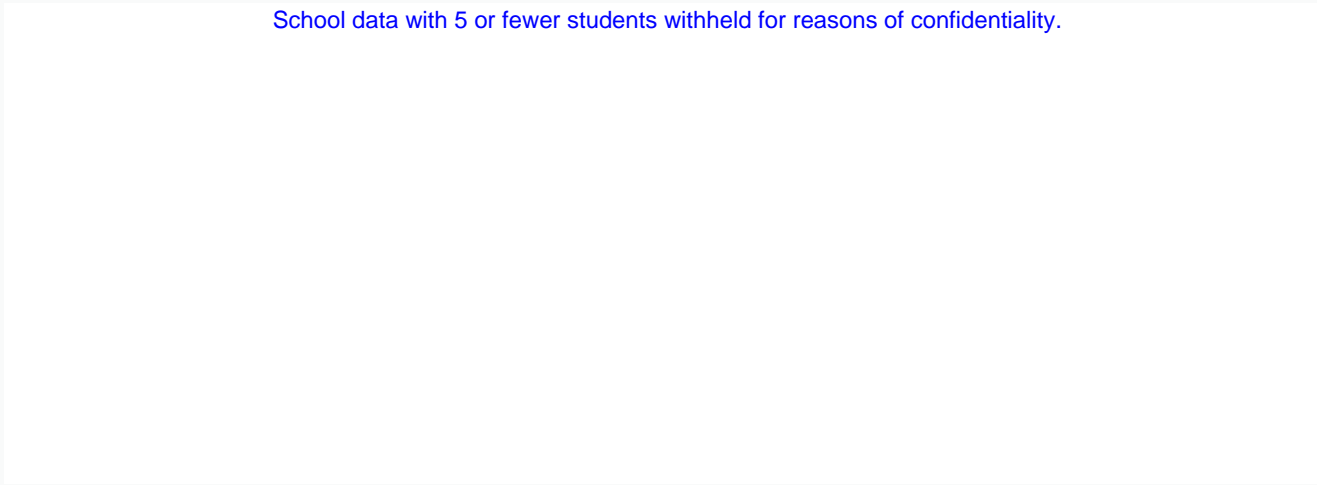

* In some cases, CRT numbers may exceed AGR numbers based on late enrolments. Pie chart is based on the number of students who wrote the CRT.

District 3 - Nova Central

School #: 165 St. Stephen's AG

Connections and Representations

School

District

Province

School data with 5 or fewer students withheld for reasons of confidentiality.

2009

AGR (1)

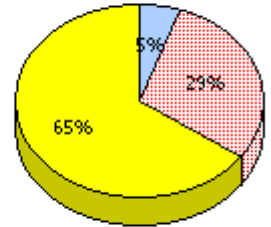
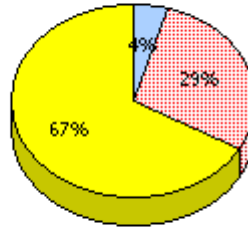

2008

AGR (3)

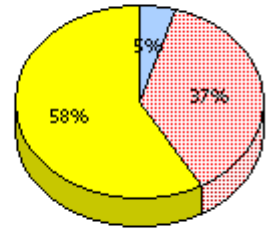
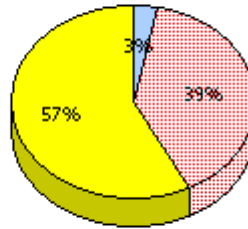

2007

AGR (1)

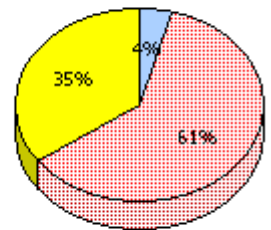
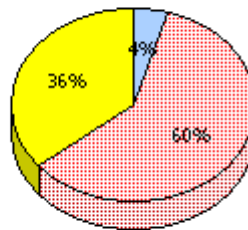

2006

AGR (3)

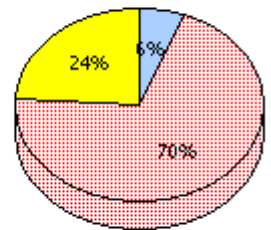
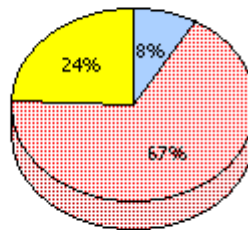

* In some cases, CRT numbers may exceed AGR numbers based on late enrolments. Pie chart is based on the number of students who wrote the CRT.

District 3 - Nova Central

School #: 165 St. Stephen's AG

Connections and Representations

Percentage of students at level 3 or above (2006 - 2009)

School data with 5 or fewer students withheld for reasons of confidentiality.

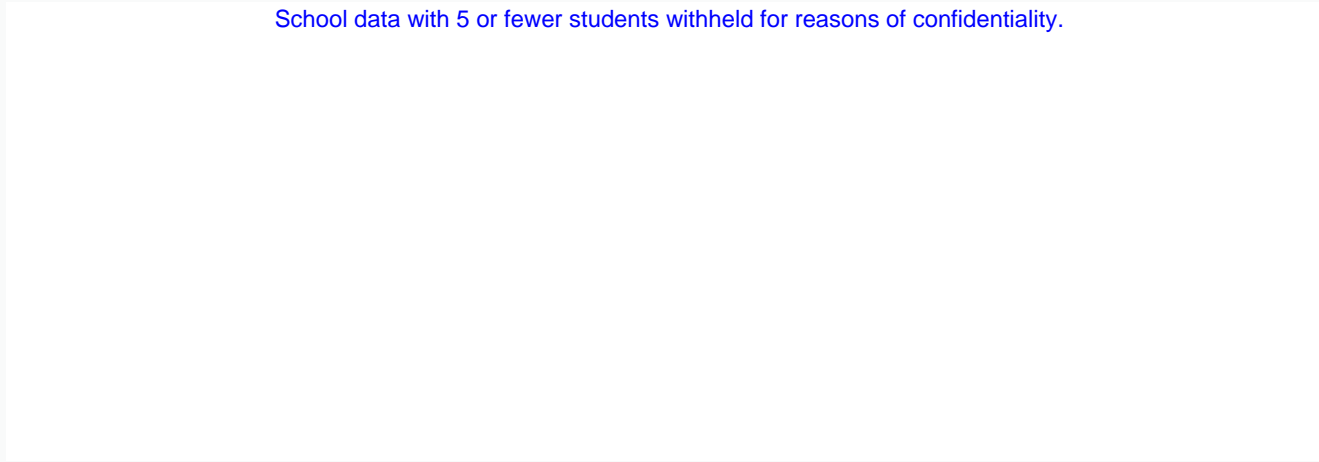

2006

2007

2008

2009

 School

 District

 Province

* In some cases, CRT numbers may exceed AGR numbers based on late enrolments. Pie chart is based on the number of students who wrote the CRT.

District 3 - Nova Central

School #: 165 St. Stephen's AG

Problem Solving

School

School data with 5 or fewer students withheld for reasons of confidentiality.

District

Province

2009

AGR (1)

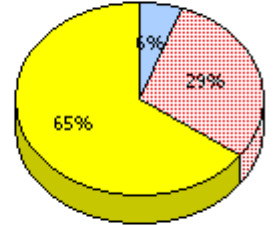
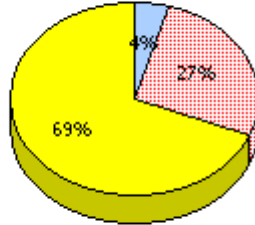

2008

AGR (3)

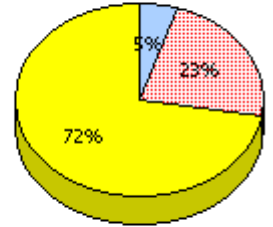
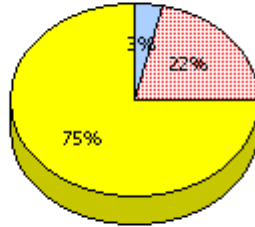

2007

AGR (1)

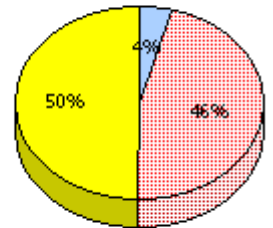
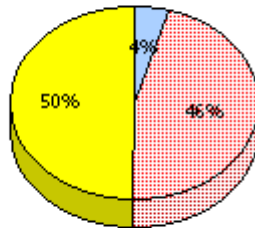

2006

AGR (3)

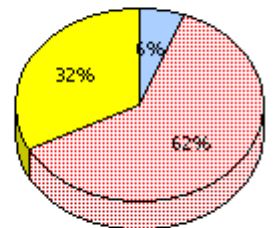
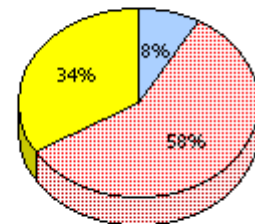

* In some cases, CRT numbers may exceed AGR numbers based on late enrolments. Pie chart is based on the number of students who wrote the CRT.

District 3 - Nova Central

School #: 165 St. Stephen's AG

Problem Solving

Percentage of students at level 3 or above (2006 - 2009)

School data with 5 or fewer students withheld for reasons of confidentiality.

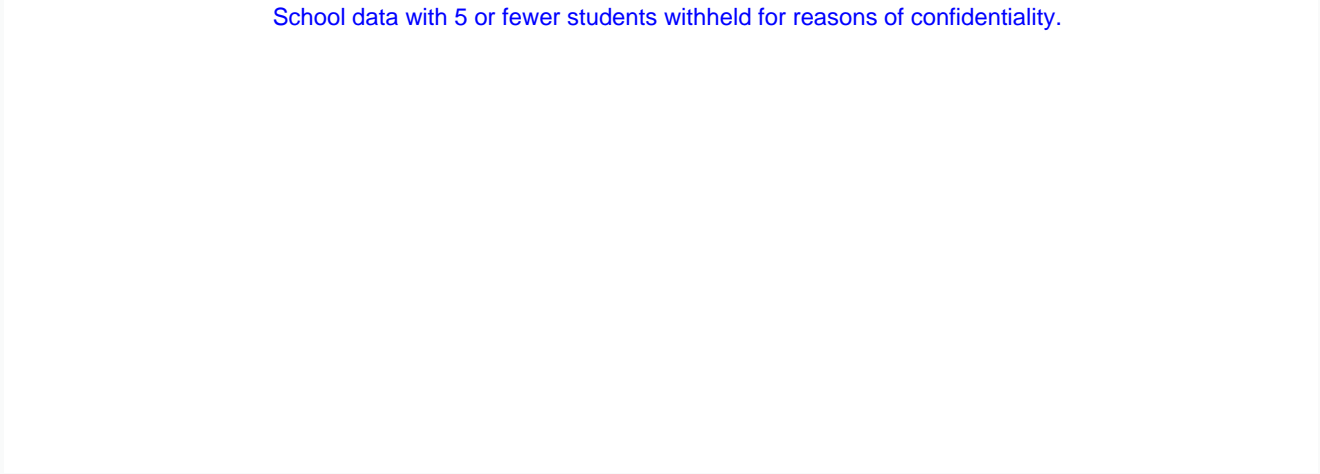



2006

2007

2008

2009

 School

 District

 Province

* In some cases, CRT numbers may exceed AGR numbers based on late enrolments. Pie chart is based on the number of students who wrote the CRT.

District 3 - Nova Central

School #: 167 Green Bay South Academy

Reasoning

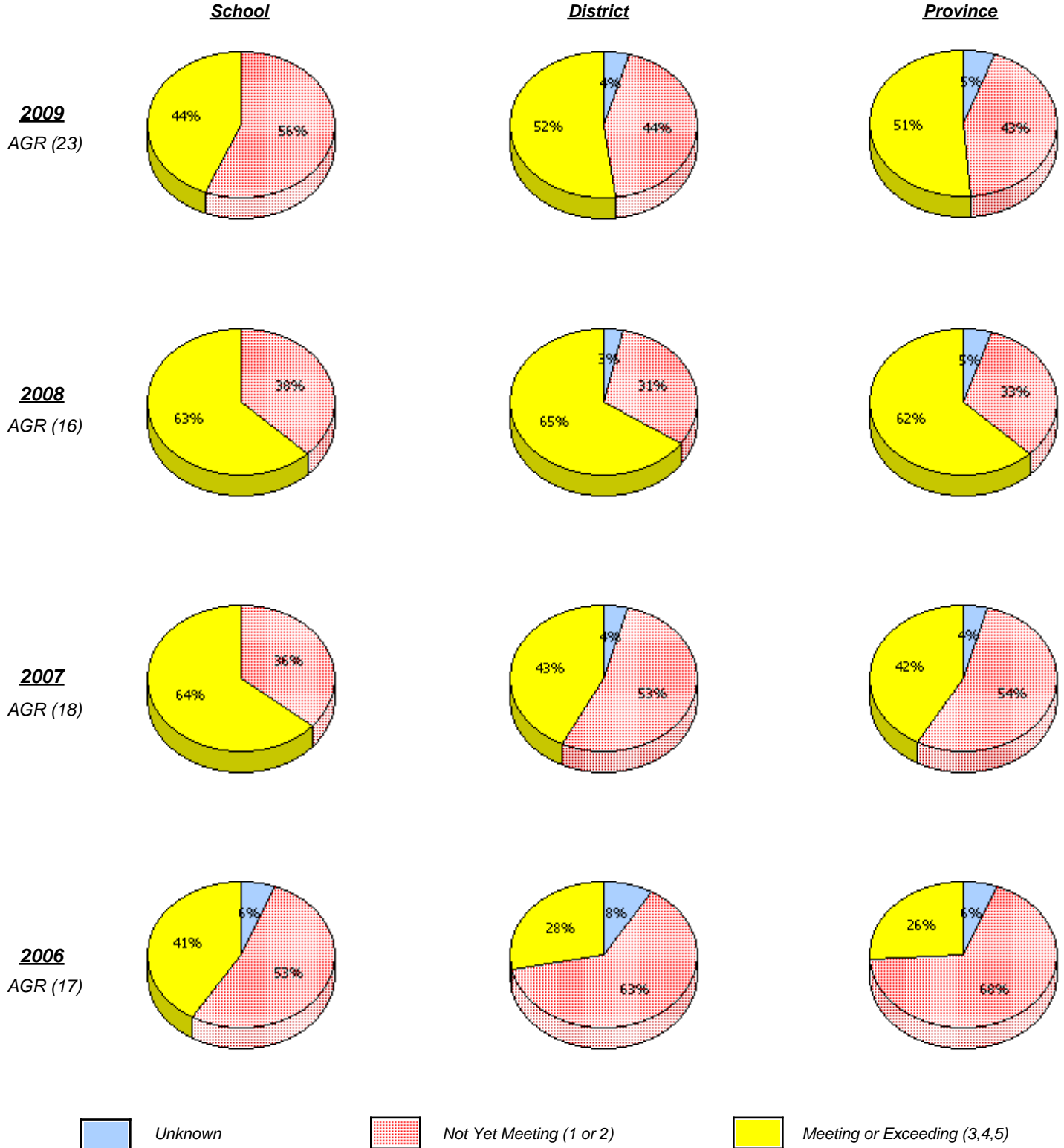

* In some cases, CRT numbers may exceed AGR numbers based on late enrolments. Pie chart is based on the number of students who wrote the CRT.

District 3 - Nova Central

School #: 167 Green Bay South Academy

Reasoning

Percentage of students at level 3 or above (2006 - 2009)

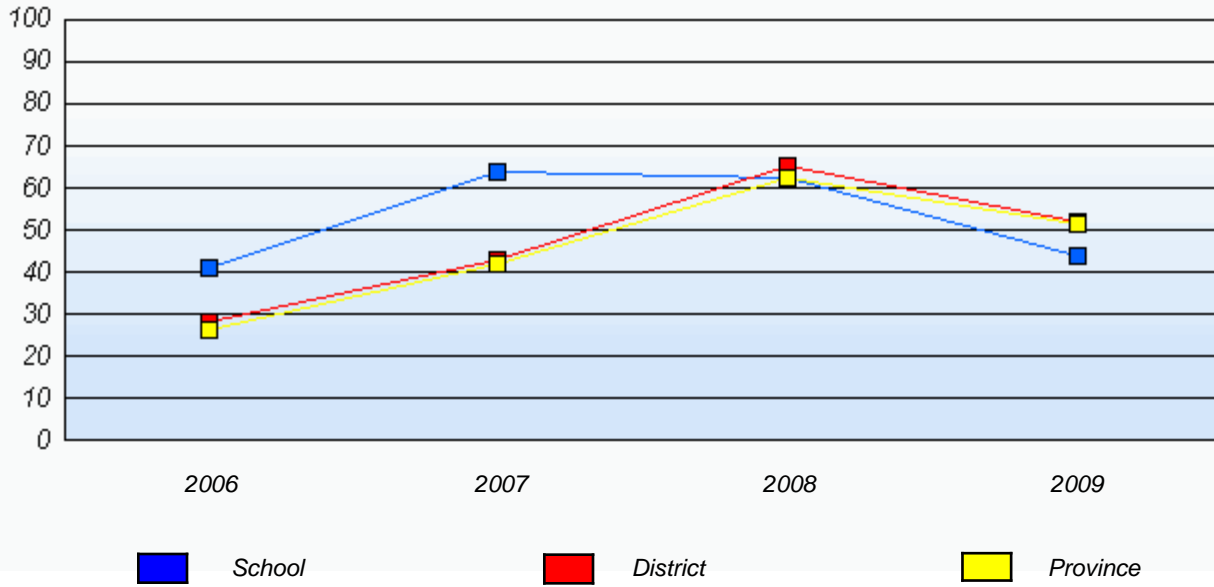

* In some cases, CRT numbers may exceed AGR numbers based on late enrolments. Pie chart is based on the number of students who wrote the CRT.

District 3 - Nova Central

School #: 167 Green Bay South Academy

Communication

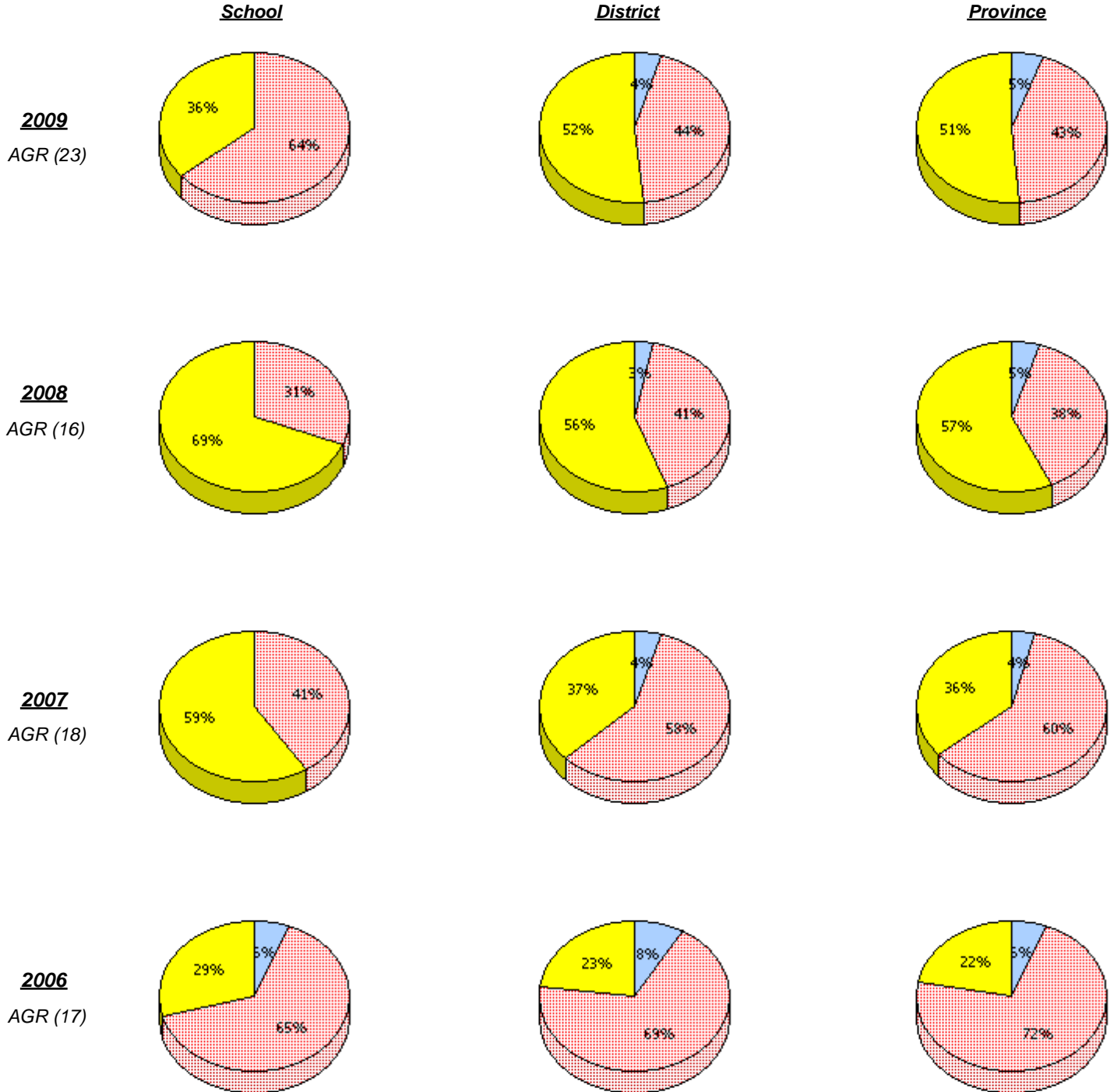

* In some cases, CRT numbers may exceed AGR numbers based on late enrolments. Pie chart is based on the number of students who wrote the CRT.

District 3 - Nova Central

School #: 167 Green Bay South Academy

Communication

Percentage of students at level 3 or above (2006 - 2009)

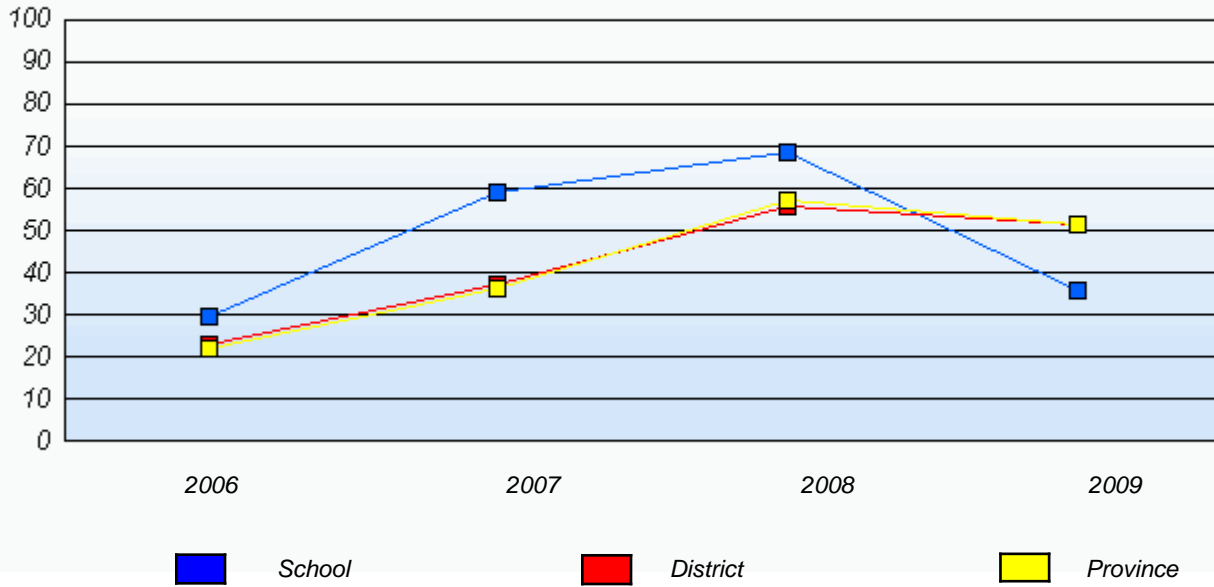

* In some cases, CRT numbers may exceed AGR numbers based on late enrolments. Pie chart is based on the number of students who wrote the CRT.

District 3 - Nova Central

School #: 167 Green Bay South Academy

Connections and Representations

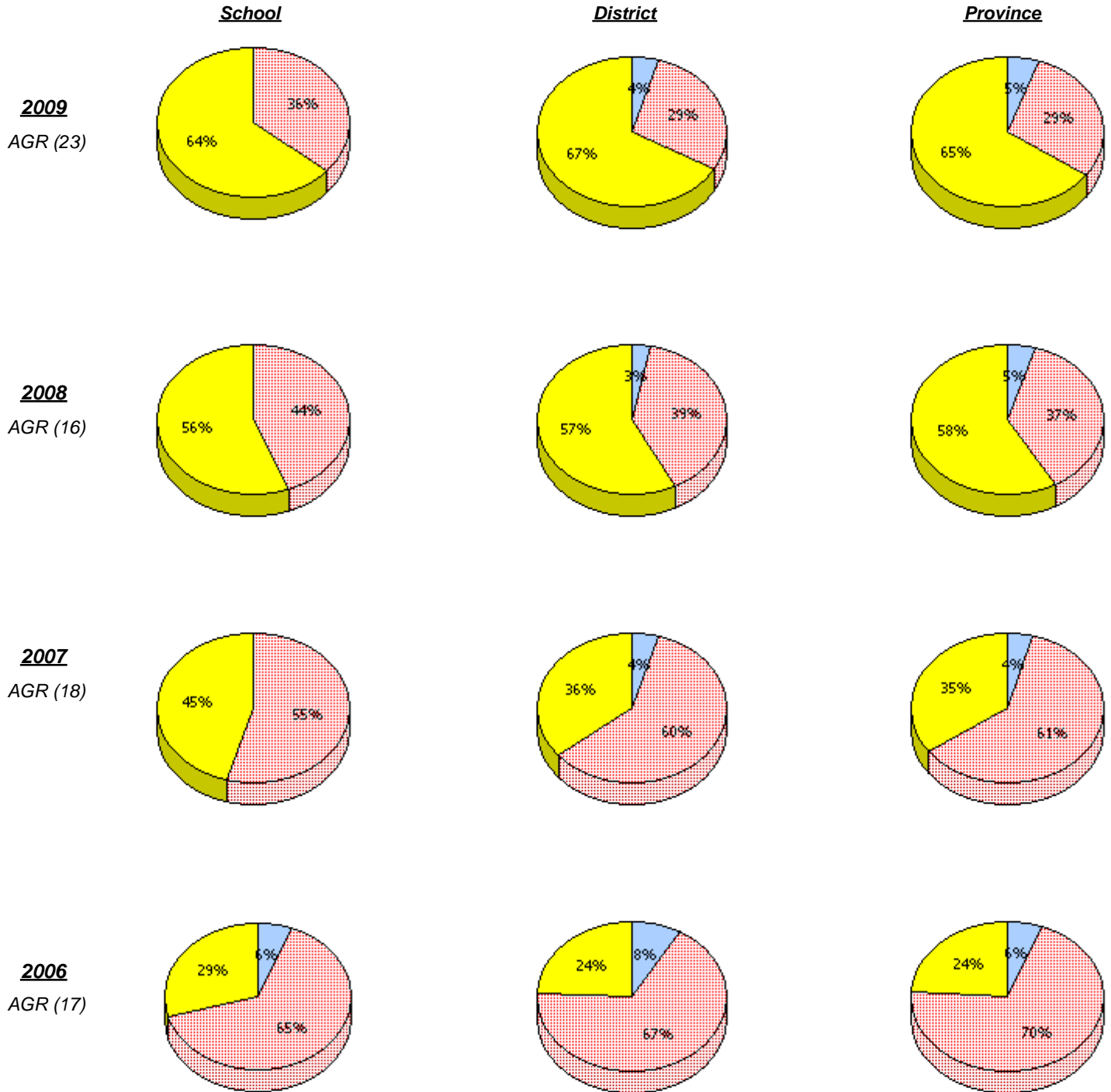

* In some cases, CRT numbers may exceed AGR numbers based on late enrolments. Pie chart is based on the number of students who wrote the CRT.

District 3 - Nova Central

School #: 167 Green Bay South Academy

Connections and Representations

Percentage of students at level 3 or above (2006 - 2009)

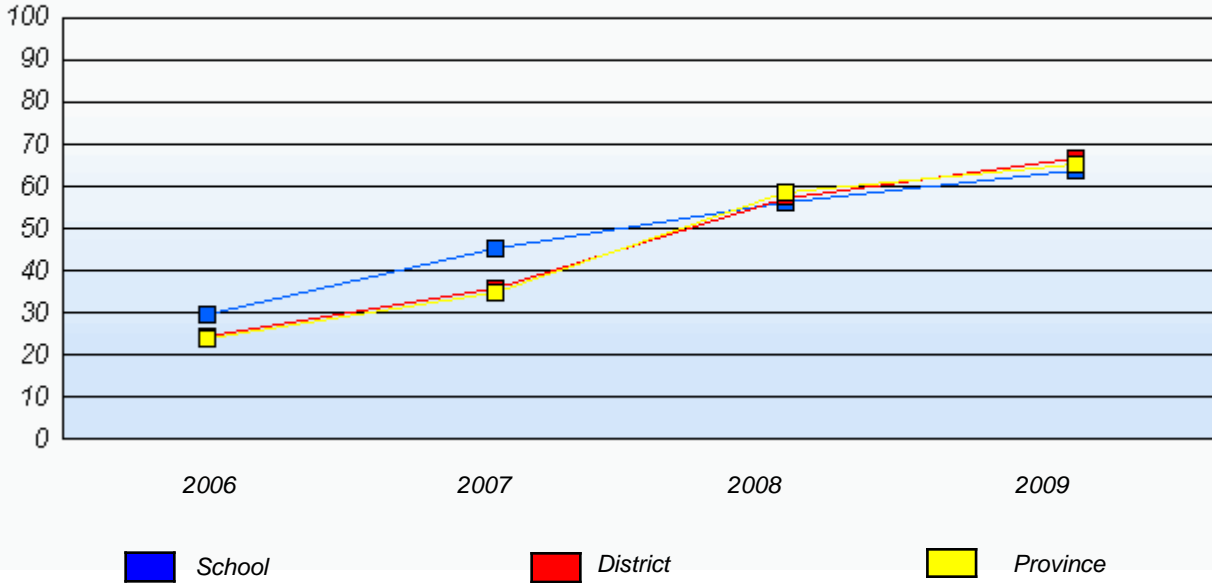

* In some cases, CRT numbers may exceed AGR numbers based on late enrolments. Pie chart is based on the number of students who wrote the CRT.

District 3 - Nova Central

School #: 167 Green Bay South Academy

Problem Solving

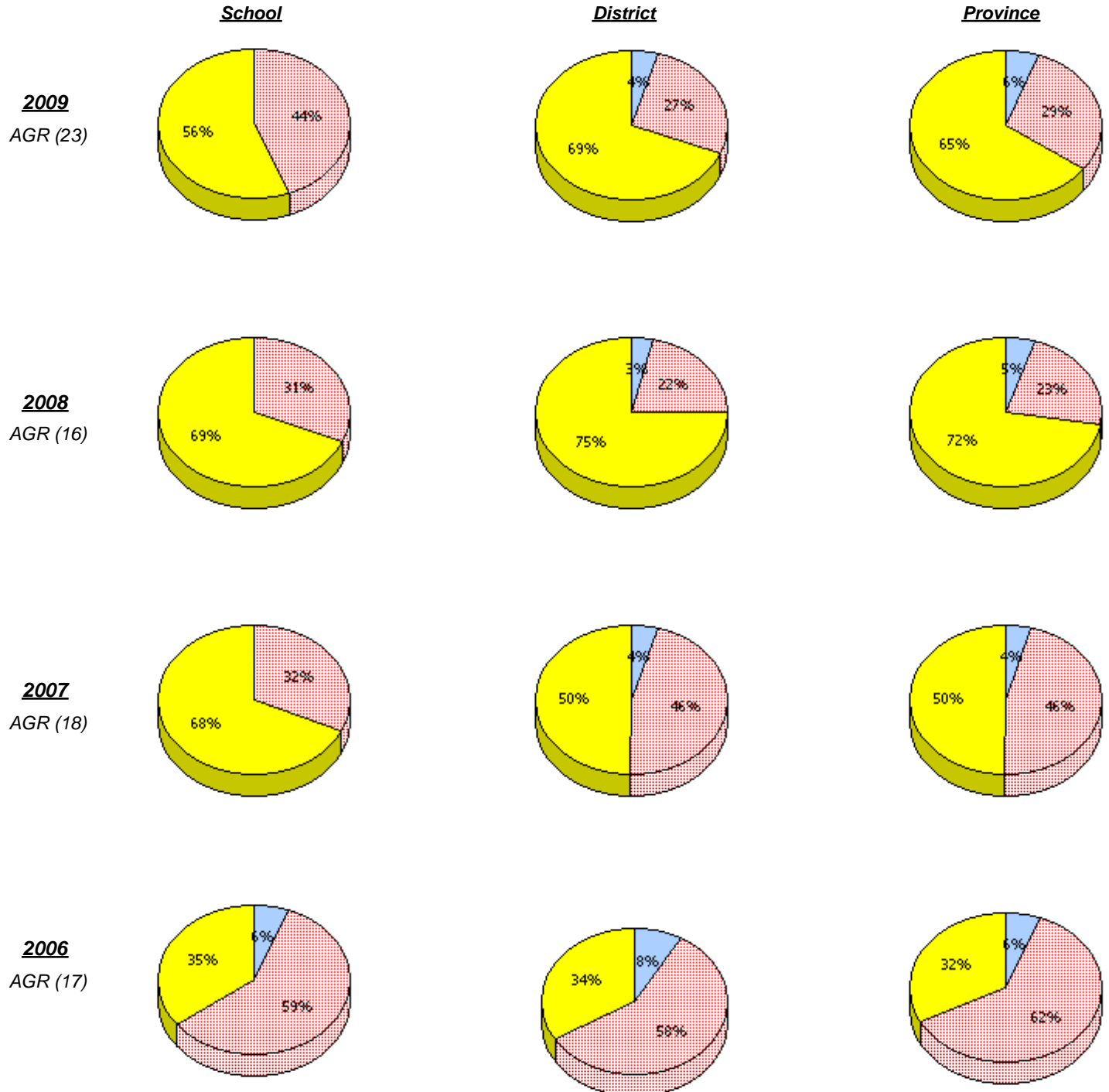

* In some cases, CRT numbers may exceed AGR numbers based on late enrolments. Pie chart is based on the number of students who wrote the CRT.

District 3 - Nova Central

School #: 167 Green Bay South Academy

Problem Solving

Percentage of students at level 3 or above (2006 - 2009)

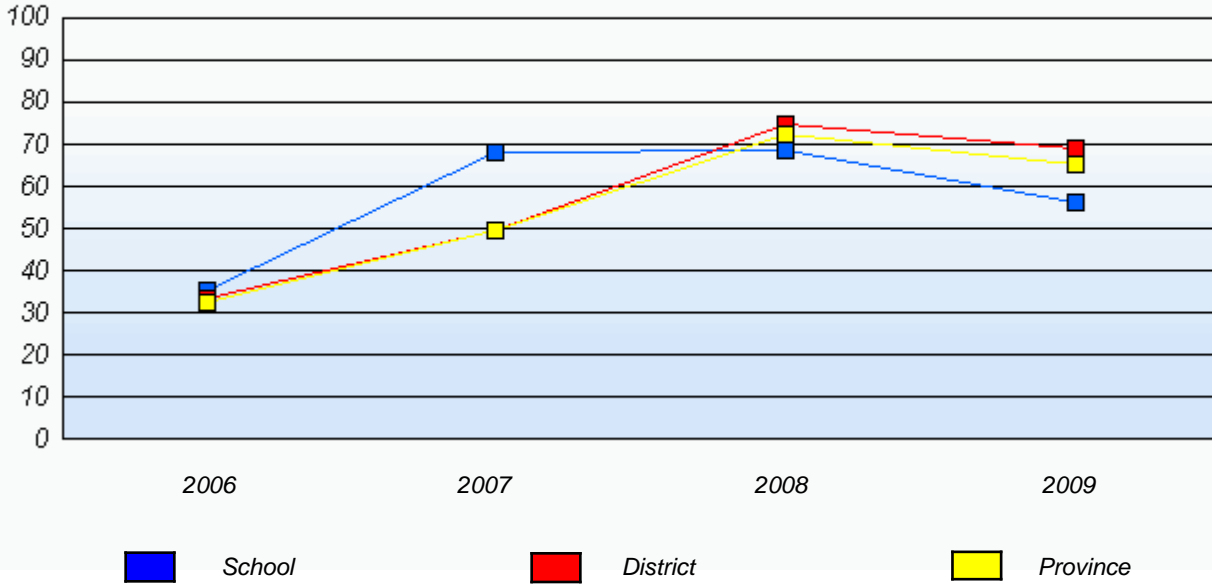

* In some cases, CRT numbers may exceed AGR numbers based on late enrolments. Pie chart is based on the number of students who wrote the CRT.

District 3 - Nova Central

School #: 172 Brian Peckford Primary

Reasoning

School

District

Province

2009
AGR (12)

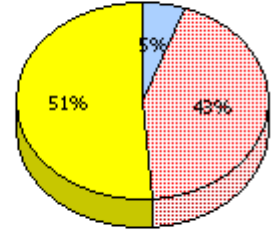
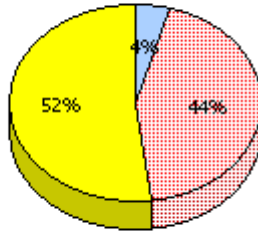
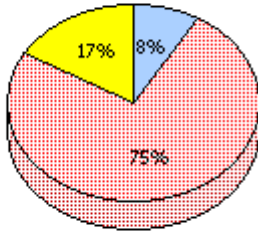

2008
AGR (14)

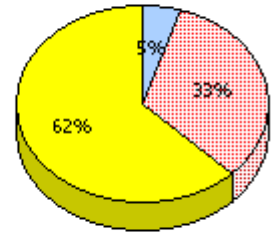
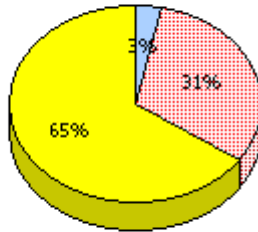
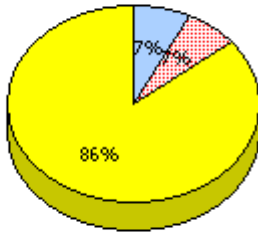

2007
AGR (8)

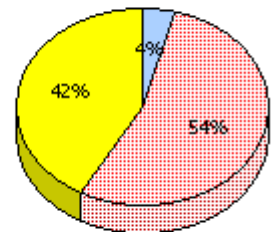
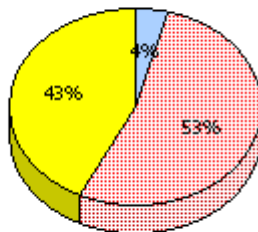
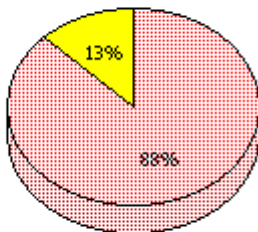

2006
AGR (10)

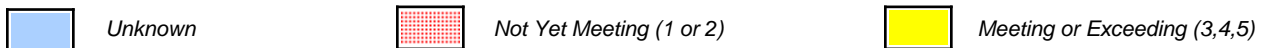
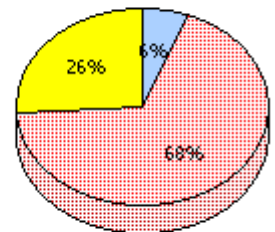
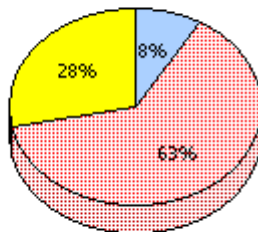
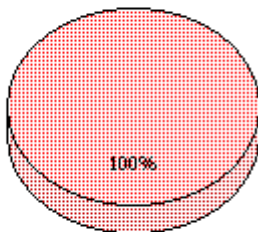

* In some cases, CRT numbers may exceed AGR numbers based on late enrolments. Pie chart is based on the number of students who wrote the CRT.

District 3 - Nova Central

School #: 172 Brian Peckford Primary

Reasoning

Percentage of students at level 3 or above (2006 - 2009)

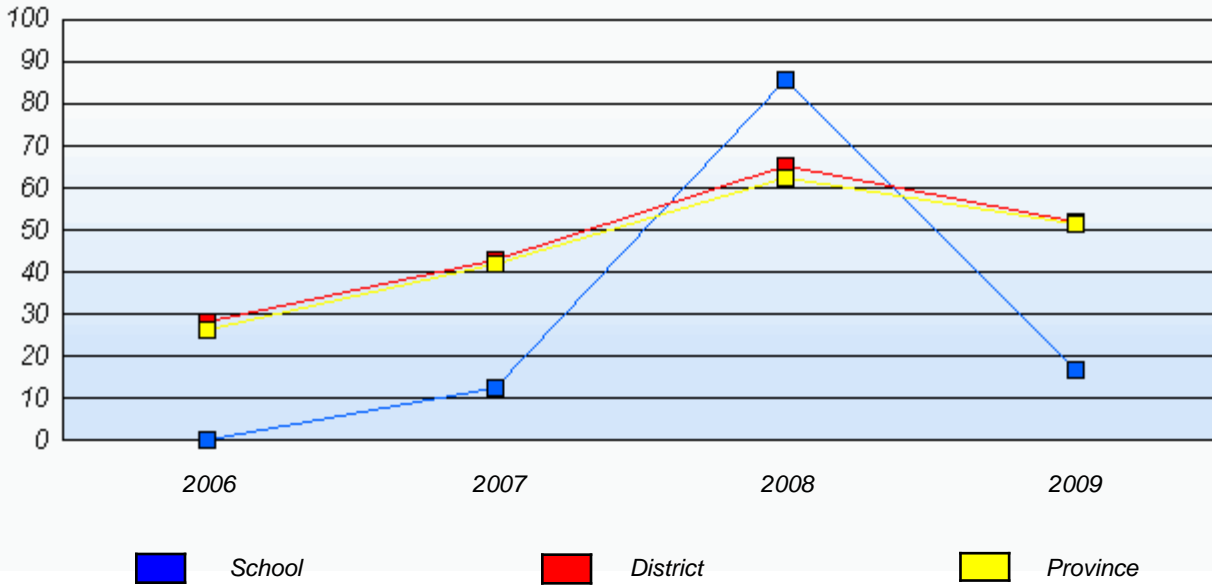

* In some cases, CRT numbers may exceed AGR numbers based on late enrolments. Pie chart is based on the number of students who wrote the CRT.

District 3 - Nova Central

School #: 172 Brian Peckford Primary

Communication

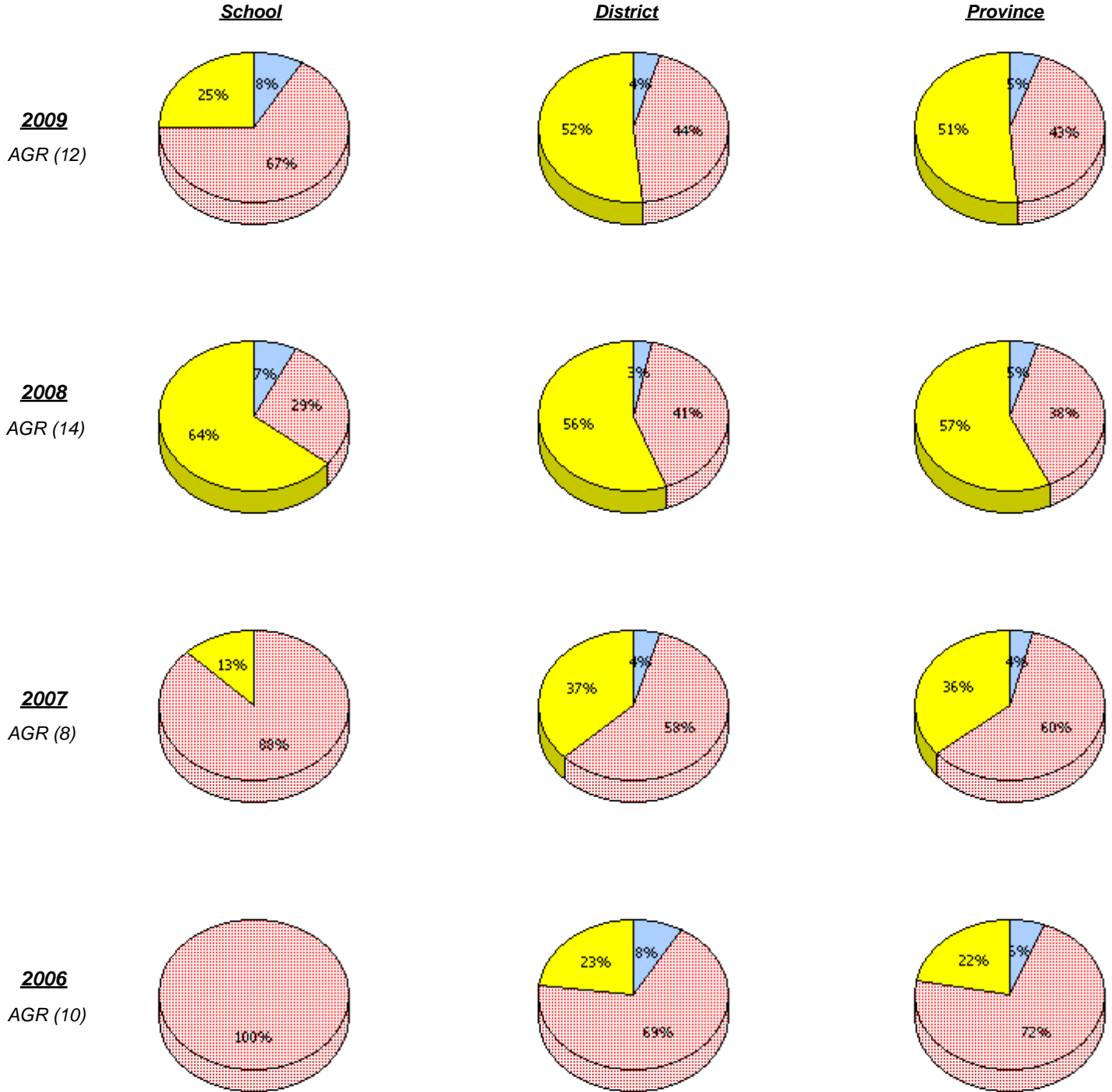

* In some cases, CRT numbers may exceed AGR numbers based on late enrolments. Pie chart is based on the number of students who wrote the CRT.

District 3 - Nova Central

School #: 172 Brian Peckford Primary

Communication

Percentage of students at level 3 or above (2006 - 2009)

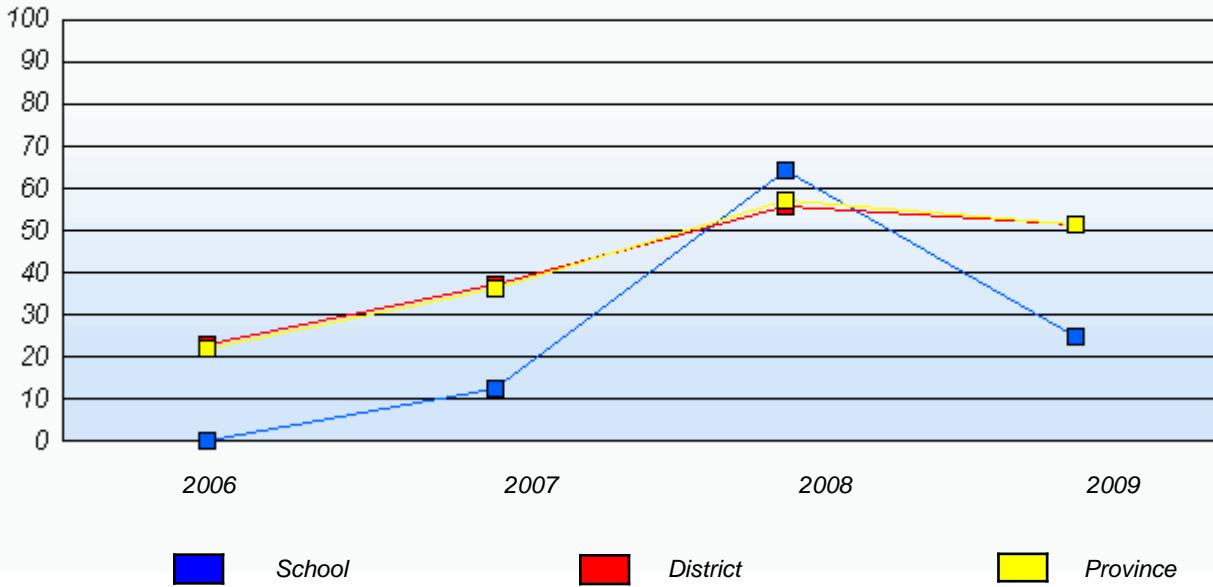

* In some cases, CRT numbers may exceed AGR numbers based on late enrolments. Pie chart is based on the number of students who wrote the CRT.

District 3 - Nova Central

School #: 172 Brian Peckford Primary

Connections and Representations

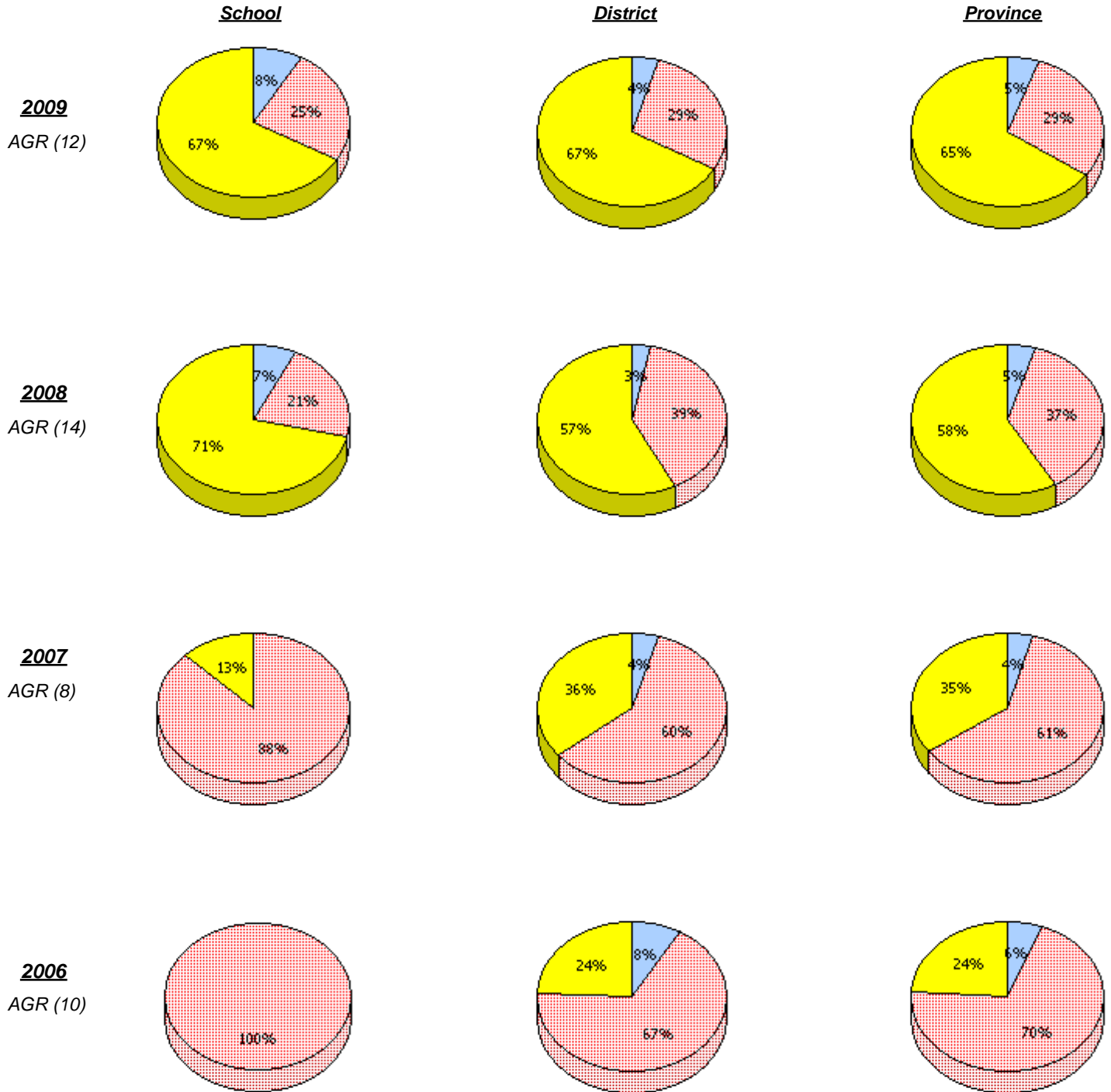

* In some cases, CRT numbers may exceed AGR numbers based on late enrolments. Pie chart is based on the number of students who wrote the CRT.

District 3 - Nova Central

School #: 172 Brian Peckford Primary

Connections and Representations

Percentage of students at level 3 or above (2006 - 2009)

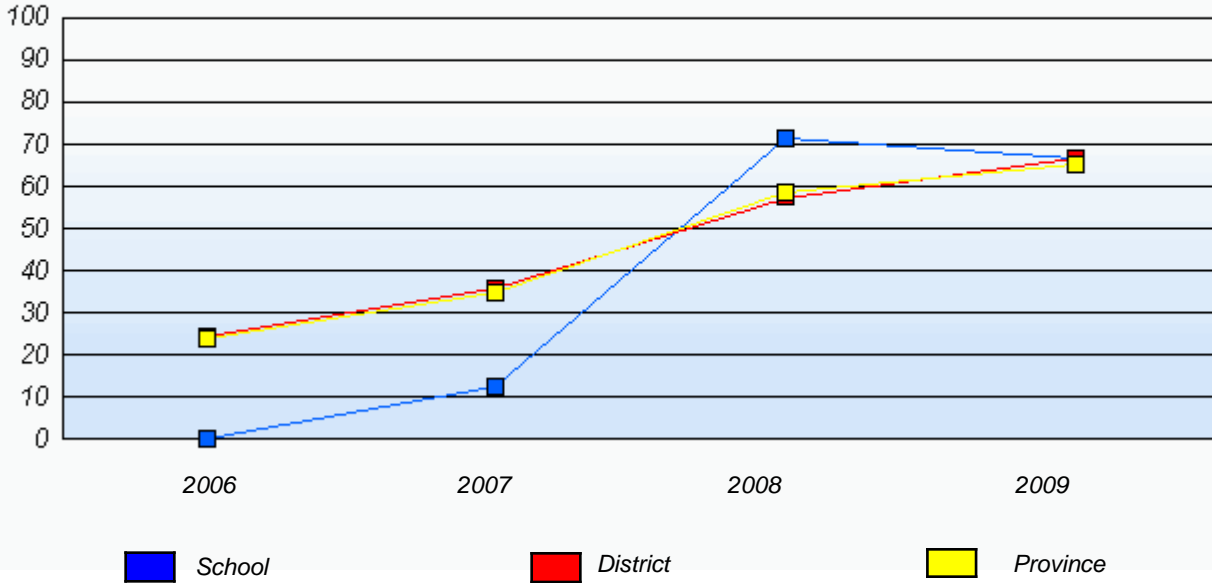

* In some cases, CRT numbers may exceed AGR numbers based on late enrolments. Pie chart is based on the number of students who wrote the CRT.

District 3 - Nova Central

School #: 172 Brian Peckford Primary

Problem Solving

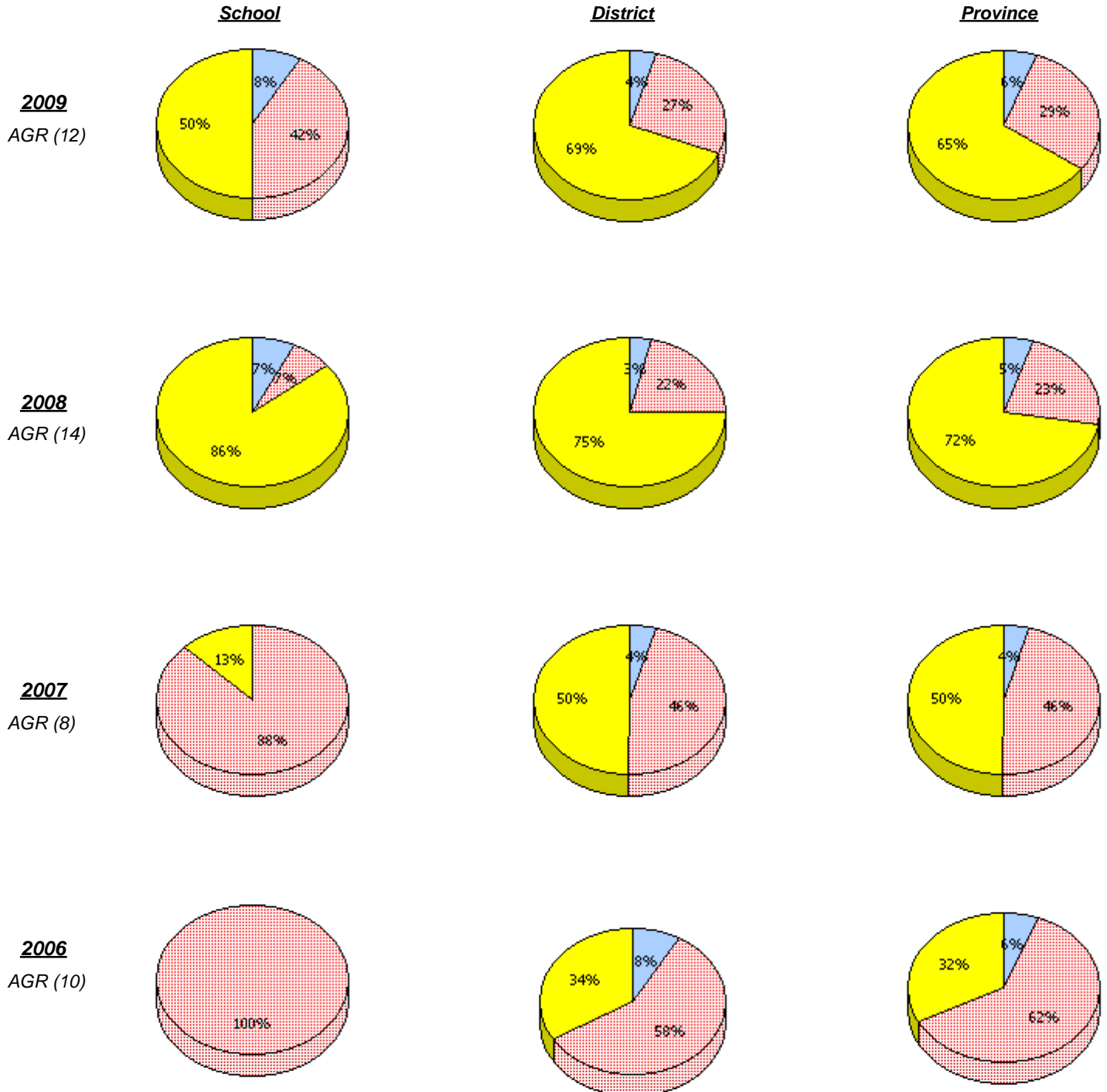

* In some cases, CRT numbers may exceed AGR numbers based on late enrolments. Pie chart is based on the number of students who wrote the CRT.

District 3 - Nova Central

School #: 172 Brian Peckford Primary

Problem Solving

Percentage of students at level 3 or above (2006 - 2009)

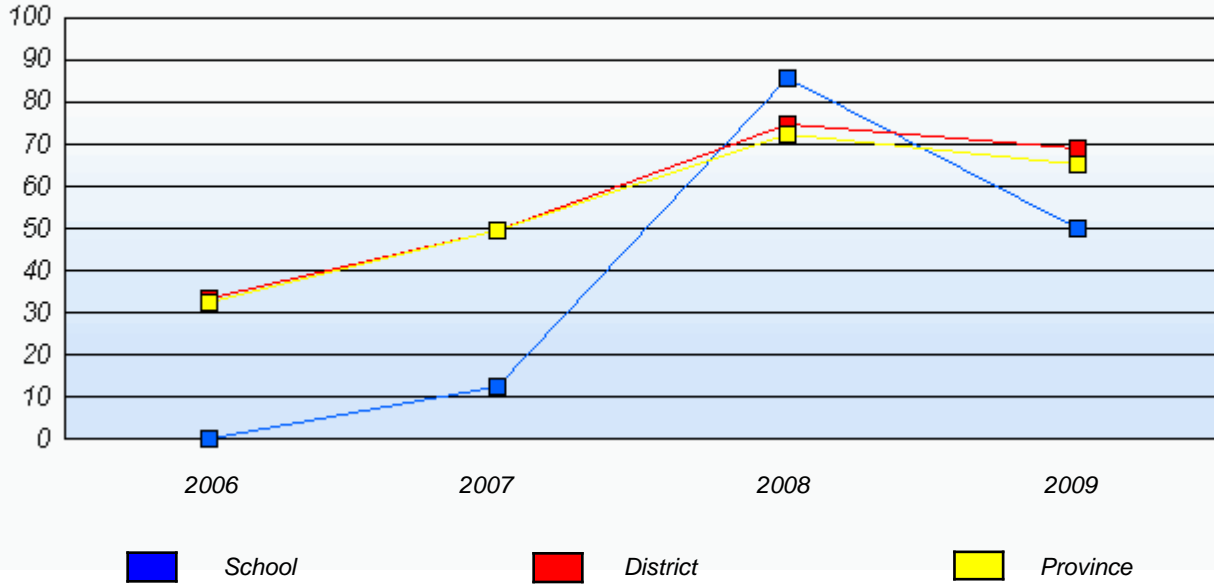

* In some cases, CRT numbers may exceed AGR numbers based on late enrolments. Pie chart is based on the number of students who wrote the CRT.

District 3 - Nova Central

School #: 174 St. Peter's Academy

Reasoning

School

District

Province

School data with 5 or fewer students withheld for reasons of confidentiality.

2009
AGR (2)

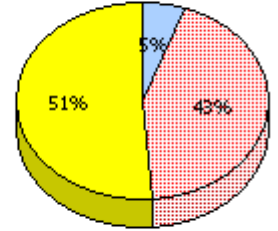
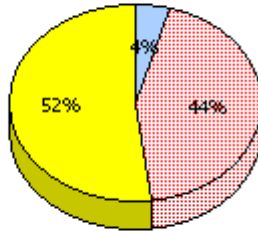

2008
AGR (4)

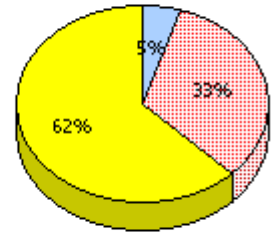
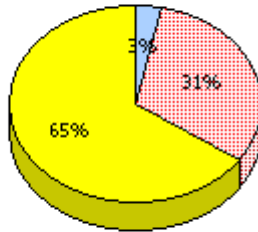

2007
AGR (1)

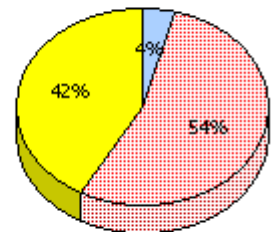
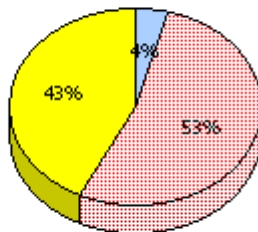

2006
AGR (0)

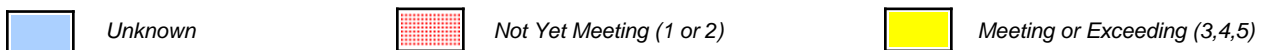

* In some cases, CRT numbers may exceed AGR numbers based on late enrolments. Pie chart is based on the number of students who wrote the CRT.

District 3 - Nova Central

School #: 174 St. Peter's Academy

Reasoning

Percentage of students at level 3 or above (2006 - 2009)

School data with 5 or fewer students withheld for reasons of confidentiality.

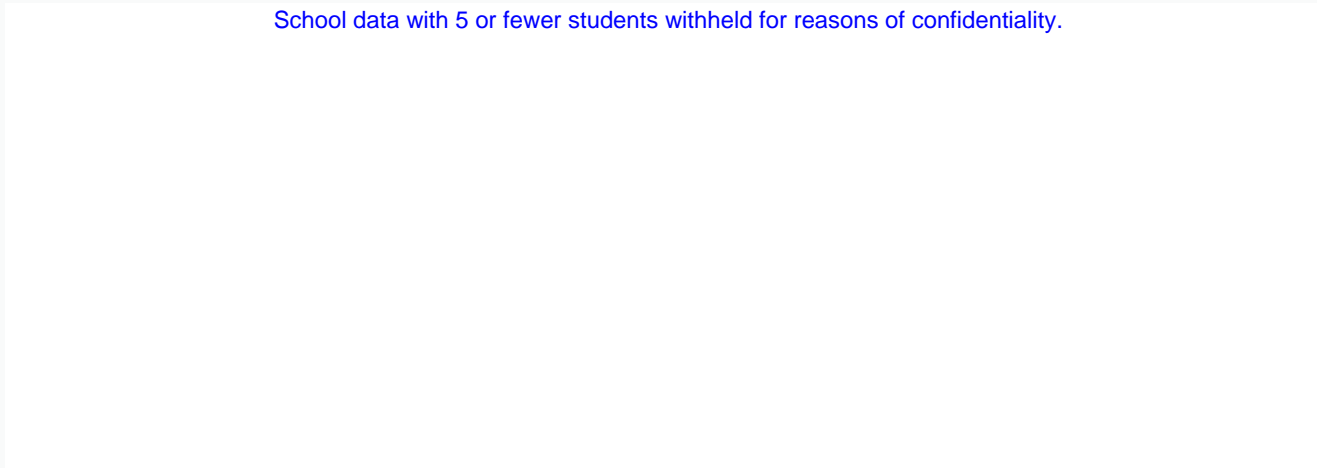

2006

2007

2008

2009

 School

 District

 Province

* In some cases, CRT numbers may exceed AGR numbers based on late enrolments. Pie chart is based on the number of students who wrote the CRT.

District 3 - Nova Central

School #: 174 St. Peter's Academy

Communication

School

School data with 5 or fewer students withheld for reasons of confidentiality.

District

Province

2009

AGR (2)

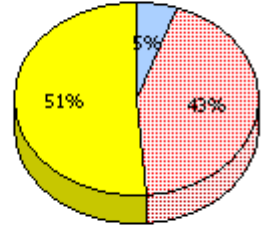
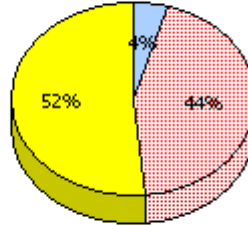

2008

AGR (4)

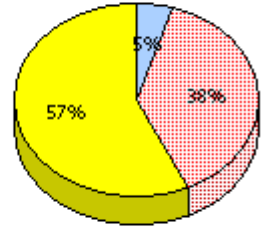
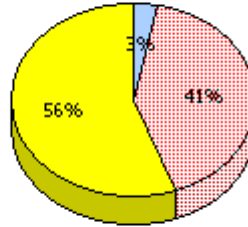

2007

AGR (1)

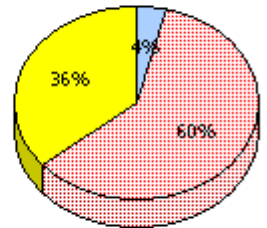
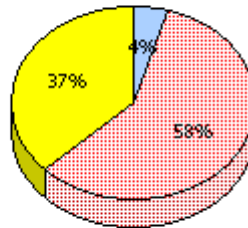

2006

AGR (0)

* In some cases, CRT numbers may exceed AGR numbers based on late enrolments. Pie chart is based on the number of students who wrote the CRT.

District 3 - Nova Central

School #: 174 St. Peter's Academy

Communication

Percentage of students at level 3 or above (2006 - 2009)

School data with 5 or fewer students withheld for reasons of confidentiality.

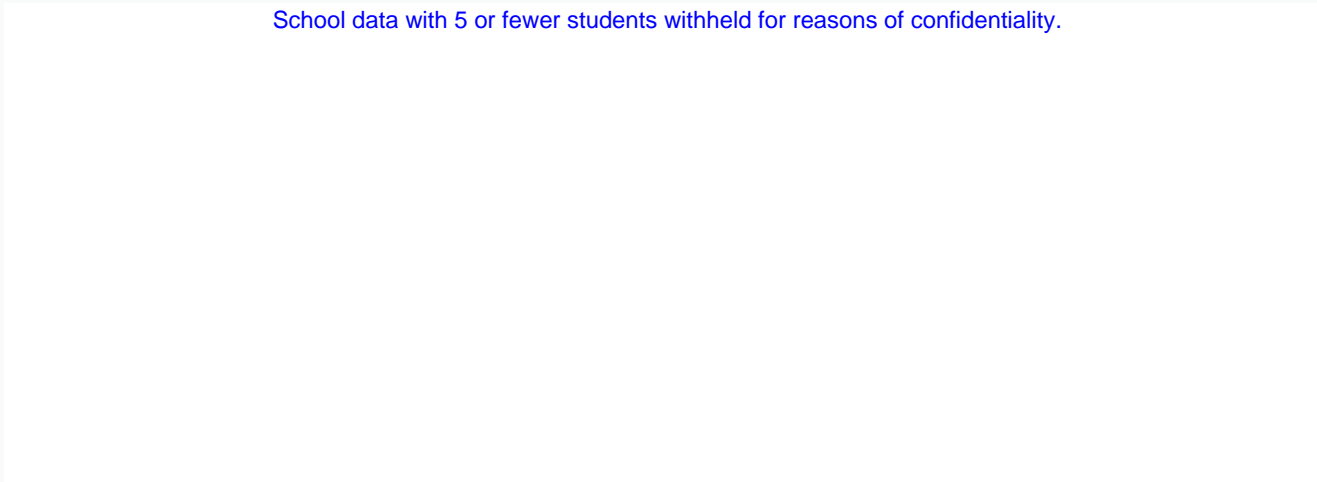

* In some cases, CRT numbers may exceed AGR numbers based on late enrolments. Pie chart is based on the number of students who wrote the CRT.

District 3 - Nova Central

School #: 174 St. Peter's Academy

Connections and Representations

School

School data with 5 or fewer students withheld for reasons of confidentiality.

District

Province

2009

AGR (2)

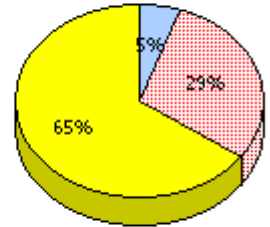
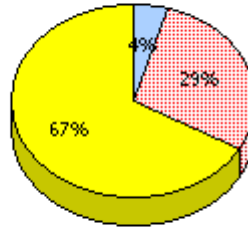

2008

AGR (4)

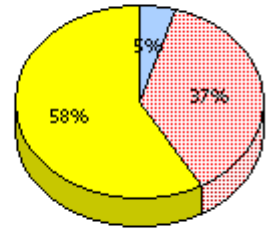
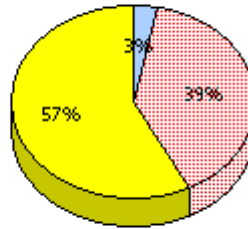

2007

AGR (1)

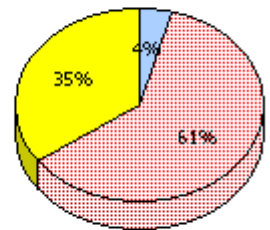
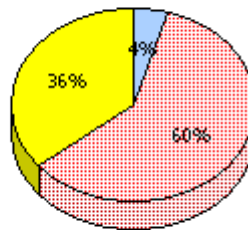

2006

AGR (0)

* In some cases, CRT numbers may exceed AGR numbers based on late enrolments. Pie chart is based on the number of students who wrote the CRT.

District 3 - Nova Central

School #: 174 St. Peter's Academy

Connections and Representations

Percentage of students at level 3 or above (2006 - 2009)

School data with 5 or fewer students withheld for reasons of confidentiality.

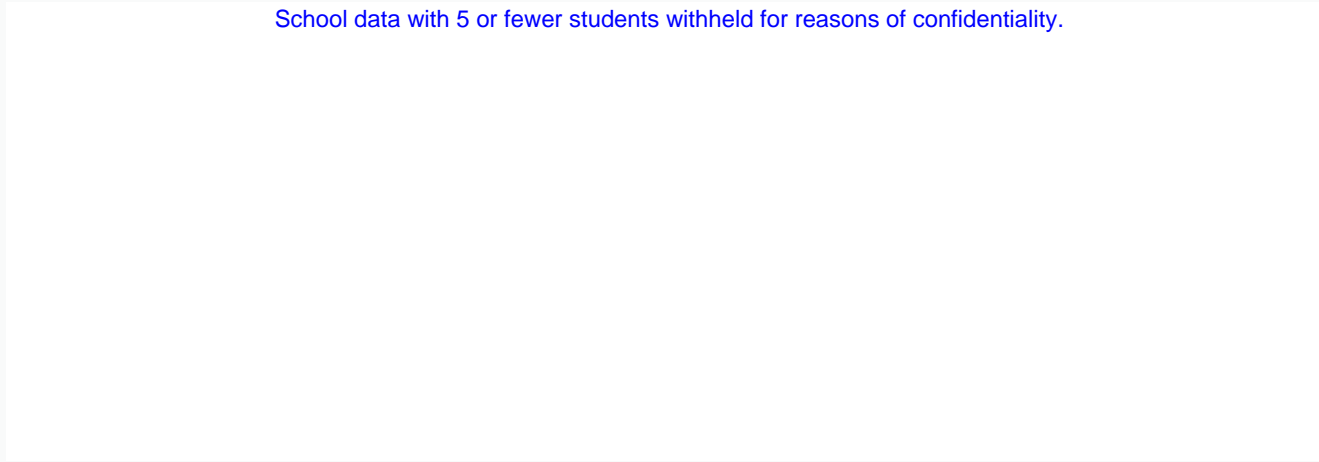

2006

2007

2008

2009

 School

 District

 Province

* In some cases, CRT numbers may exceed AGR numbers based on late enrolments. Pie chart is based on the number of students who wrote the CRT.

District 3 - Nova Central

School #: 174 St. Peter's Academy

Problem Solving

School

School data with 5 or fewer students withheld for reasons of confidentiality.

District

Province

2009

AGR (2)

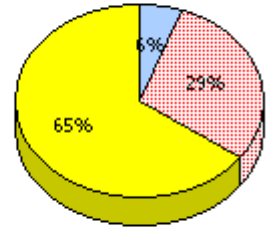
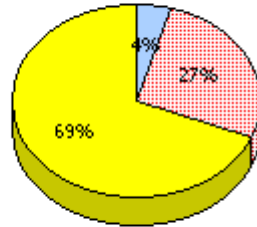

2008

AGR (4)

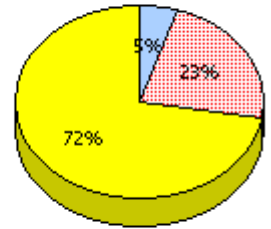
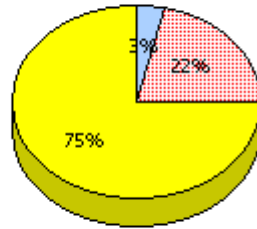

2007

AGR (1)

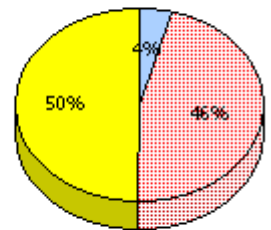
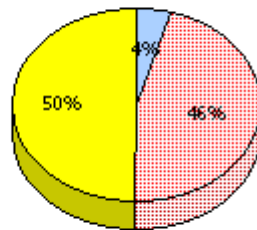

2006

AGR (0)

* In some cases, CRT numbers may exceed AGR numbers based on late enrolments. Pie chart is based on the number of students who wrote the CRT.

District 3 - Nova Central

School #: 174 St. Peter's Academy

Problem Solving

Percentage of students at level 3 or above (2006 - 2009)

School data with 5 or fewer students withheld for reasons of confidentiality.

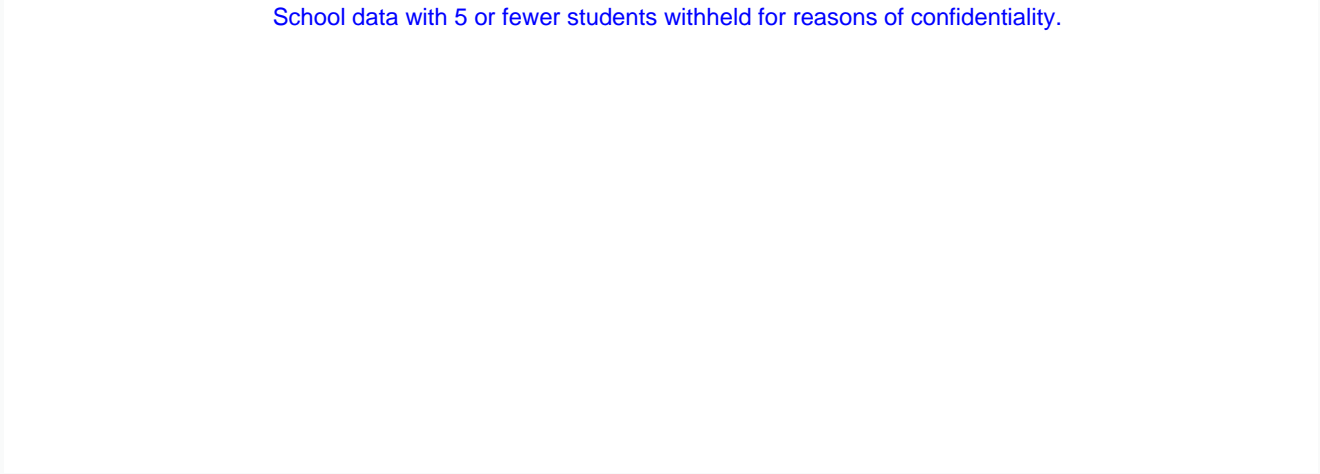



2006

2007

2008

2009

 School

 District

 Province

* In some cases, CRT numbers may exceed AGR numbers based on late enrolments. Pie chart is based on the number of students who wrote the CRT.

District 3 - Nova Central

School #: 177 Greenwood Academy

Reasoning

School

District

Province

2009
AGR (20)

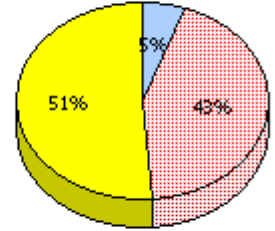
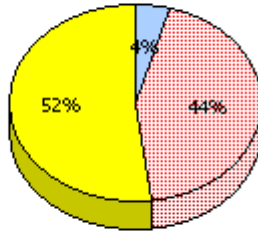
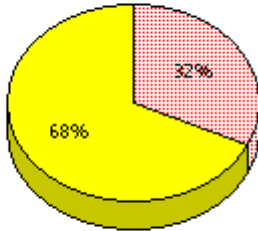

2008
AGR (14)

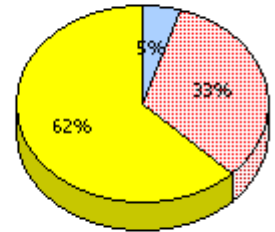
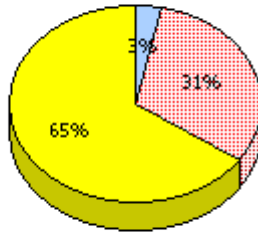
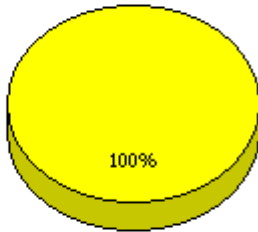

2007
AGR (24)

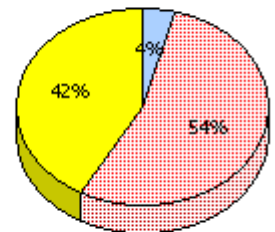
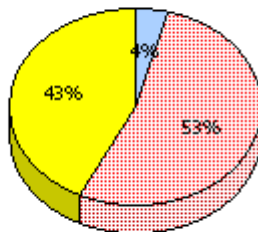
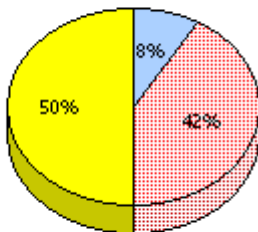

2006
AGR (14)

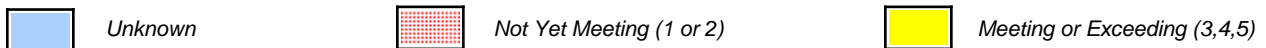
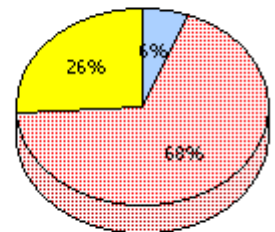
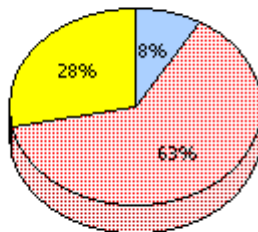
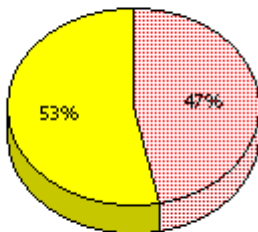

* In some cases, CRT numbers may exceed AGR numbers based on late enrolments. Pie chart is based on the number of students who wrote the CRT.

District 3 - Nova Central

School #: 177 Greenwood Academy

Reasoning

Percentage of students at level 3 or above (2006 - 2009)

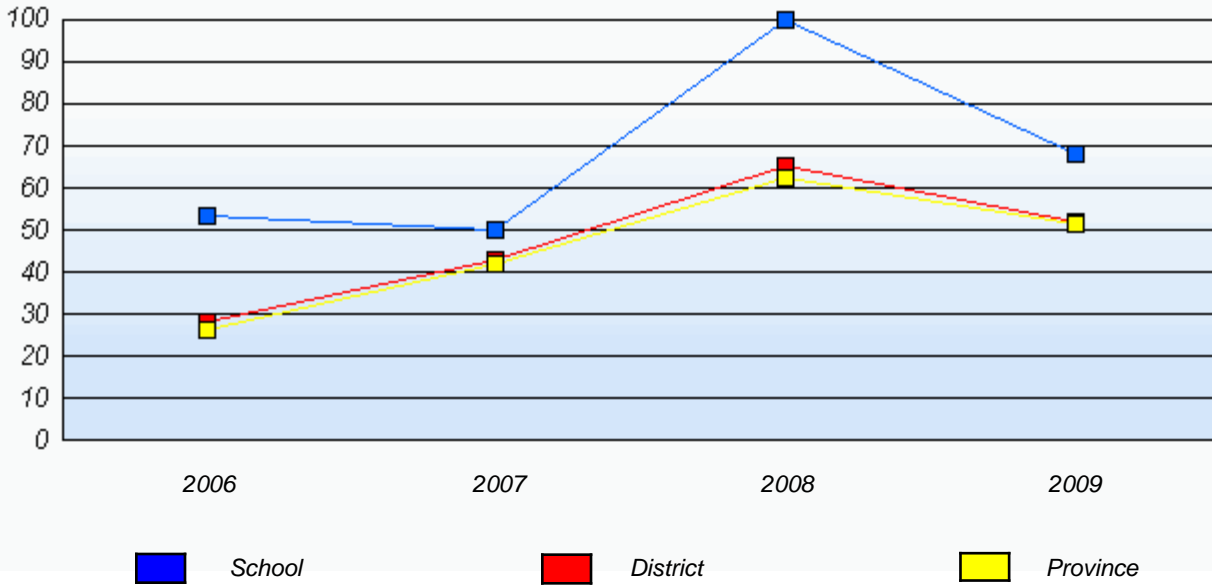

* In some cases, CRT numbers may exceed AGR numbers based on late enrolments. Pie chart is based on the number of students who wrote the CRT.

District 3 - Nova Central

School #: 177 Greenwood Academy

Communication

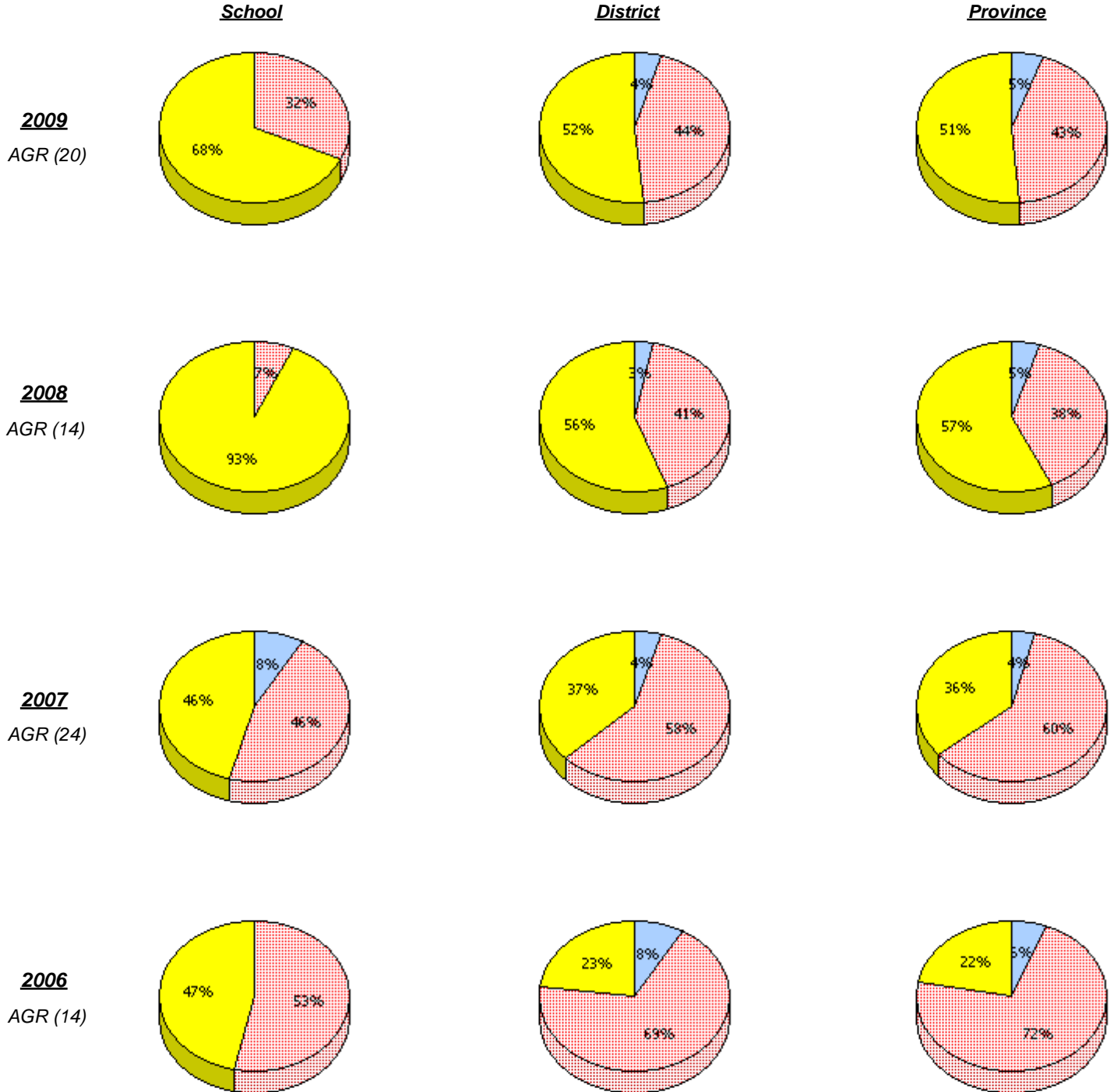

* In some cases, CRT numbers may exceed AGR numbers based on late enrolments. Pie chart is based on the number of students who wrote the CRT.

District 3 - Nova Central

School #: 177 Greenwood Academy

Communication

Percentage of students at level 3 or above (2006 - 2009)

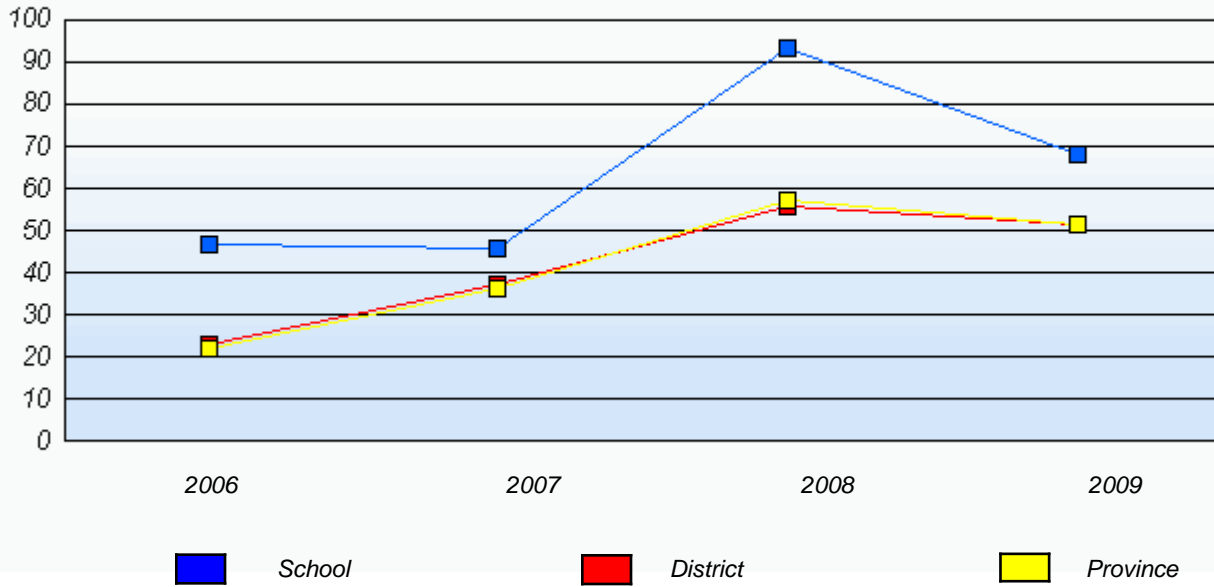

* In some cases, CRT numbers may exceed AGR numbers based on late enrolments. Pie chart is based on the number of students who wrote the CRT.

District 3 - Nova Central

School #: 177 Greenwood Academy

Connections and Representations

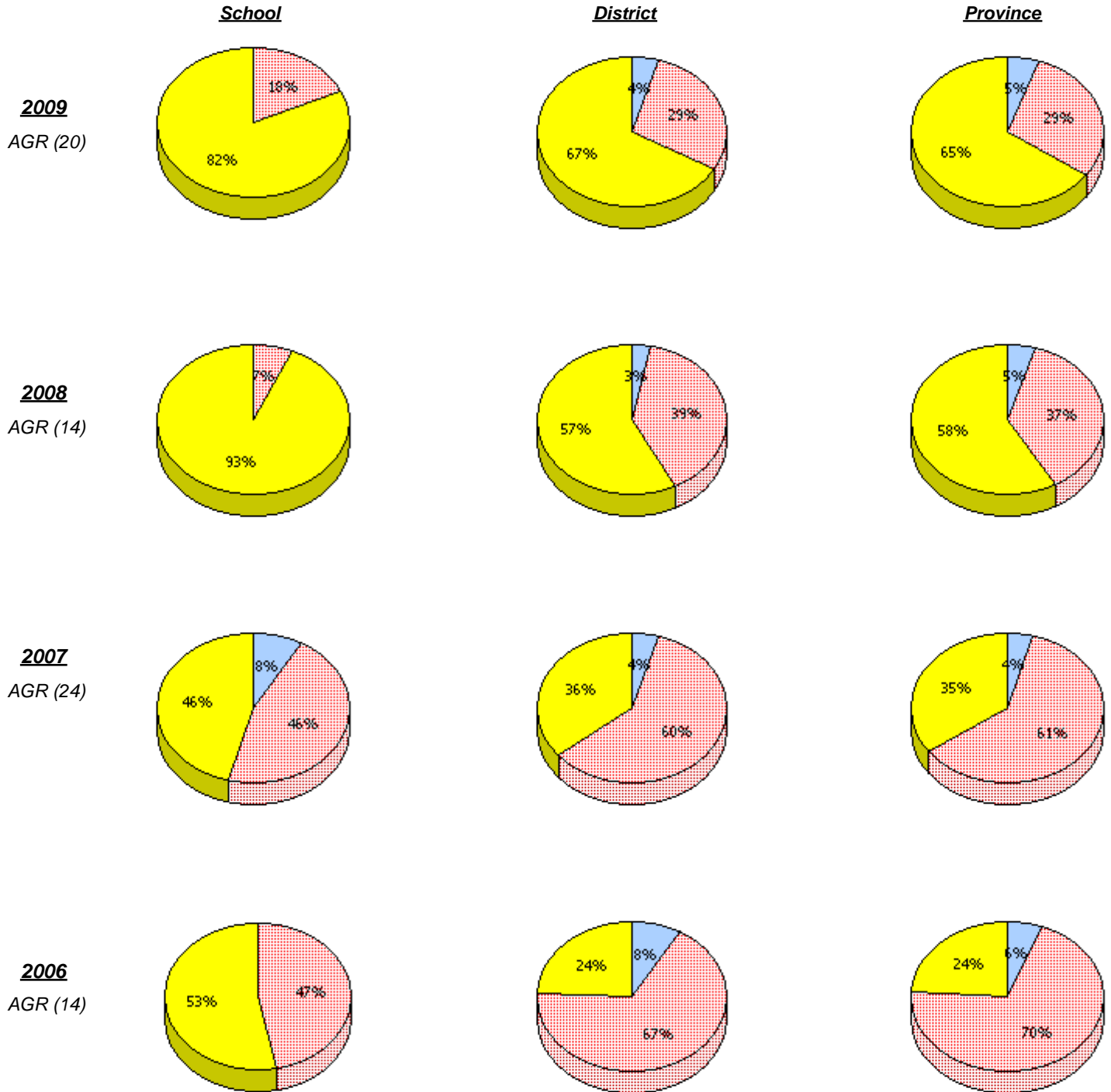

* In some cases, CRT numbers may exceed AGR numbers based on late enrolments. Pie chart is based on the number of students who wrote the CRT.

District 3 - Nova Central

School #: 177 Greenwood Academy

Connections and Representations

Percentage of students at level 3 or above (2006 - 2009)

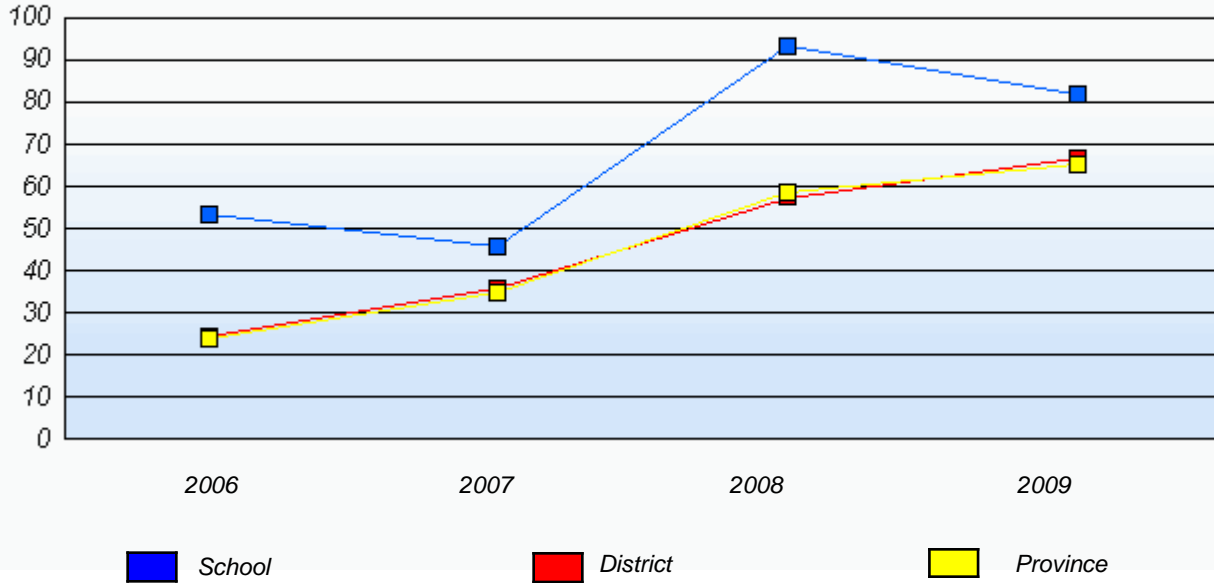

* In some cases, CRT numbers may exceed AGR numbers based on late enrolments. Pie chart is based on the number of students who wrote the CRT.

District 3 - Nova Central

School #: 177 Greenwood Academy

Problem Solving

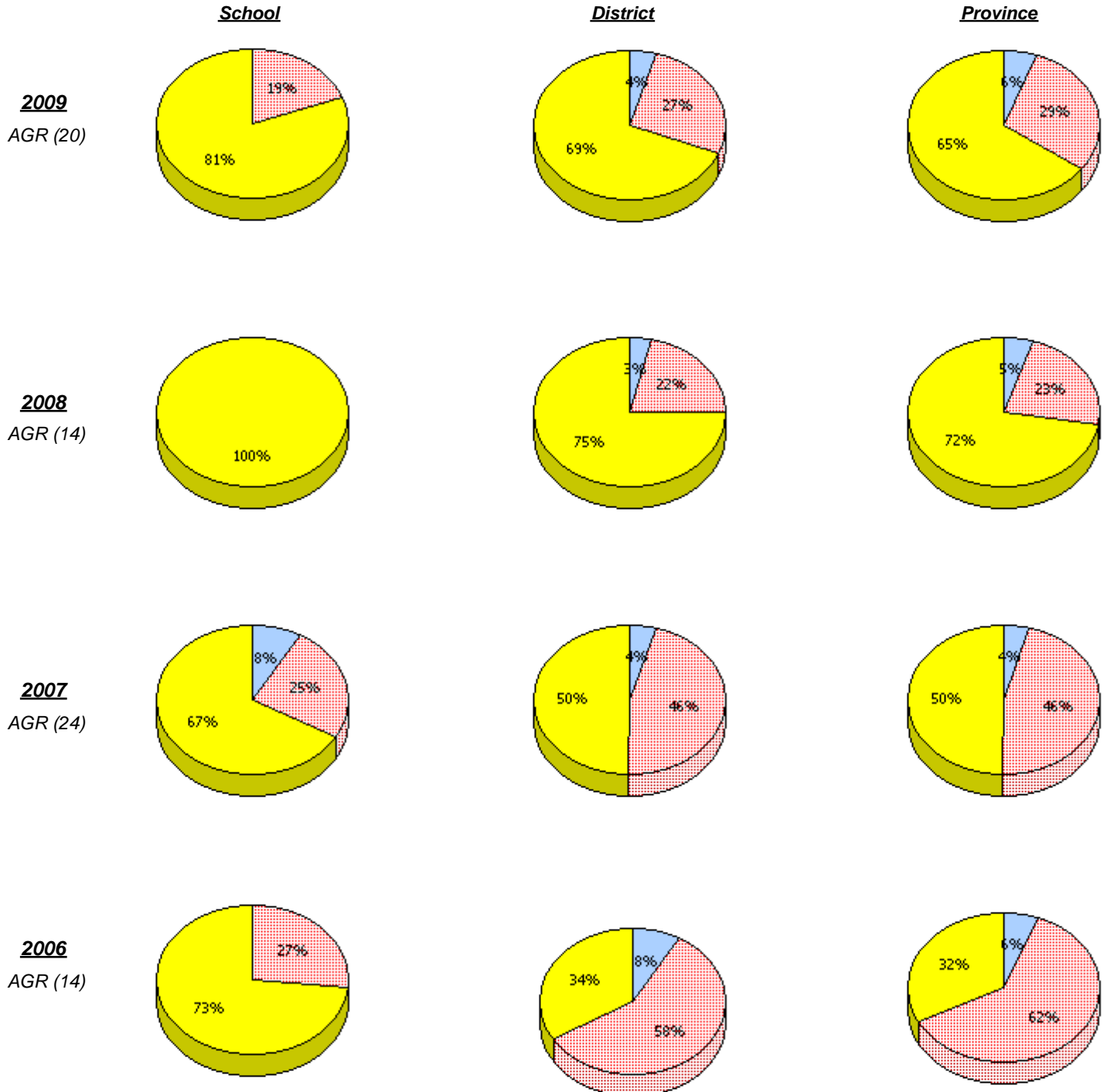

* In some cases, CRT numbers may exceed AGR numbers based on late enrolments. Pie chart is based on the number of students who wrote the CRT.

District 3 - Nova Central

School #: 177 Greenwood Academy

Problem Solving
 Percentage of students at level 3 or above (2006 - 2009)

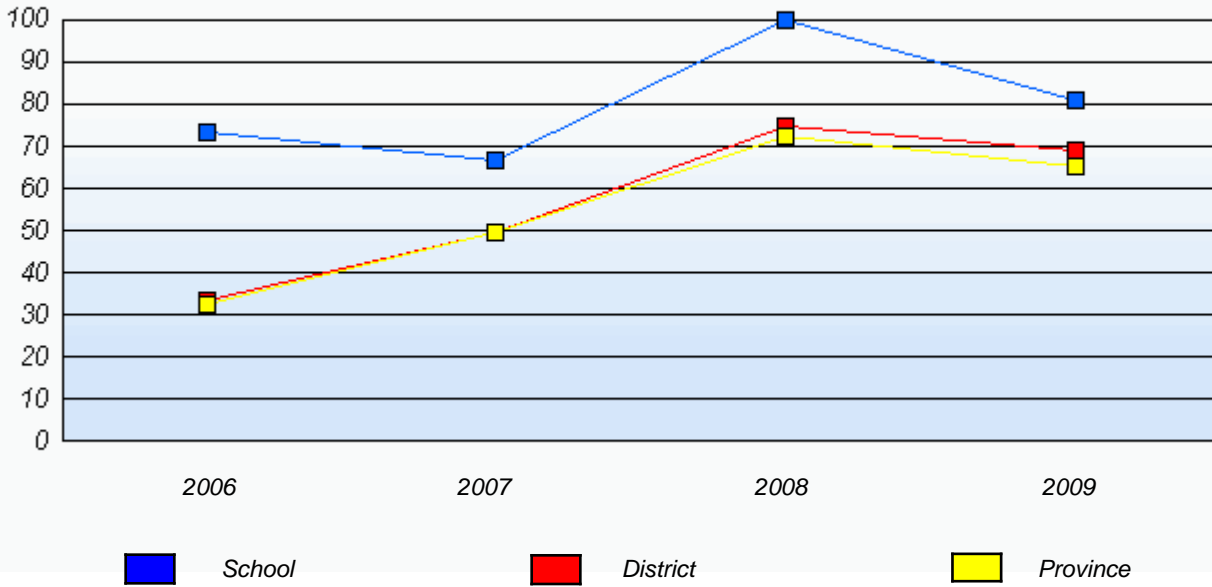

* In some cases, CRT numbers may exceed AGR numbers based on late enrolments. Pie chart is based on the number of students who wrote the CRT.

District 3 - Nova Central

School #: 178 Phoenix Academy

Reasoning

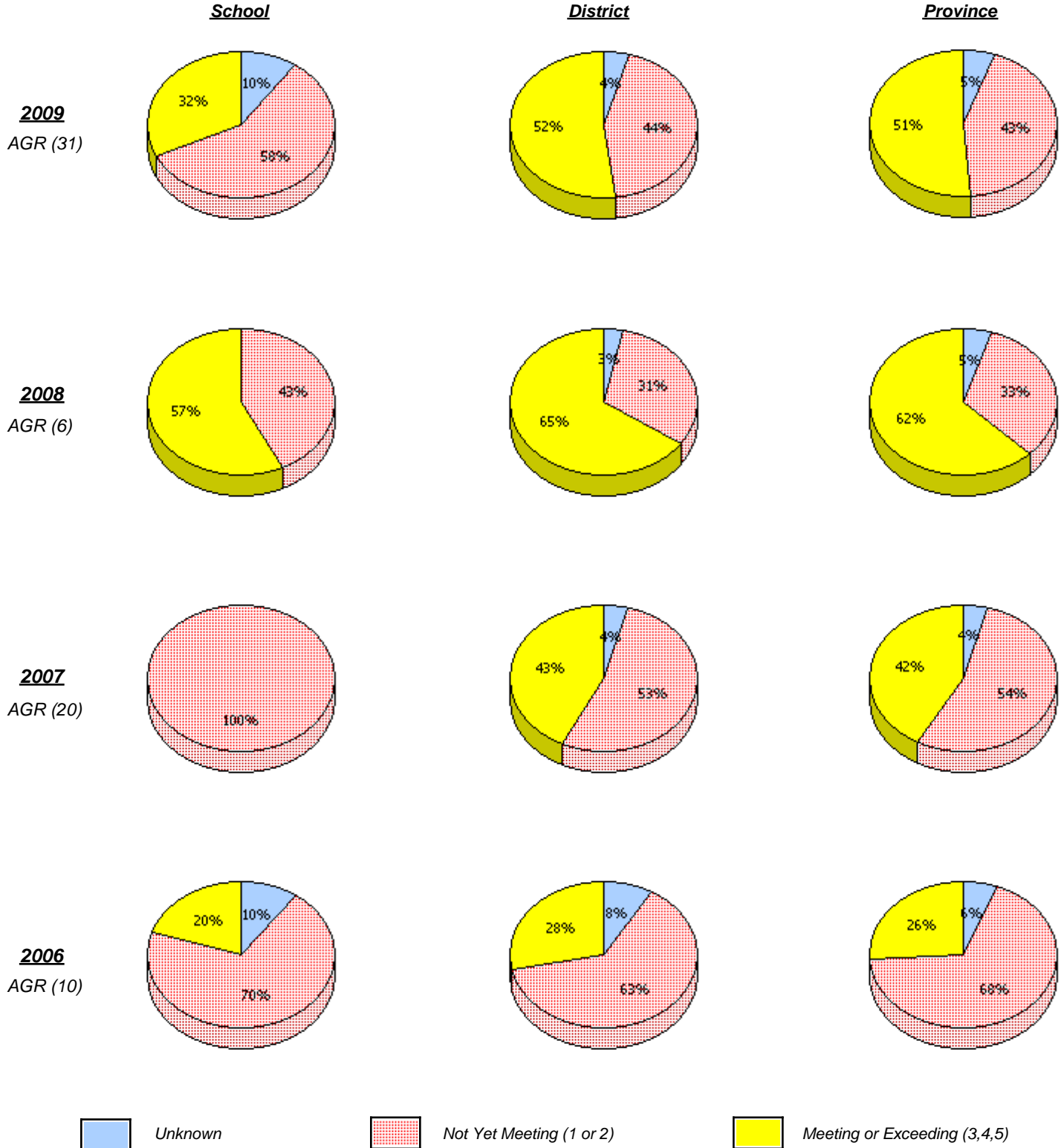

* In some cases, CRT numbers may exceed AGR numbers based on late enrolments. Pie chart is based on the number of students who wrote the CRT.

District 3 - Nova Central

School #: 178 Phoenix Academy

Reasoning

Percentage of students at level 3 or above (2006 - 2009)

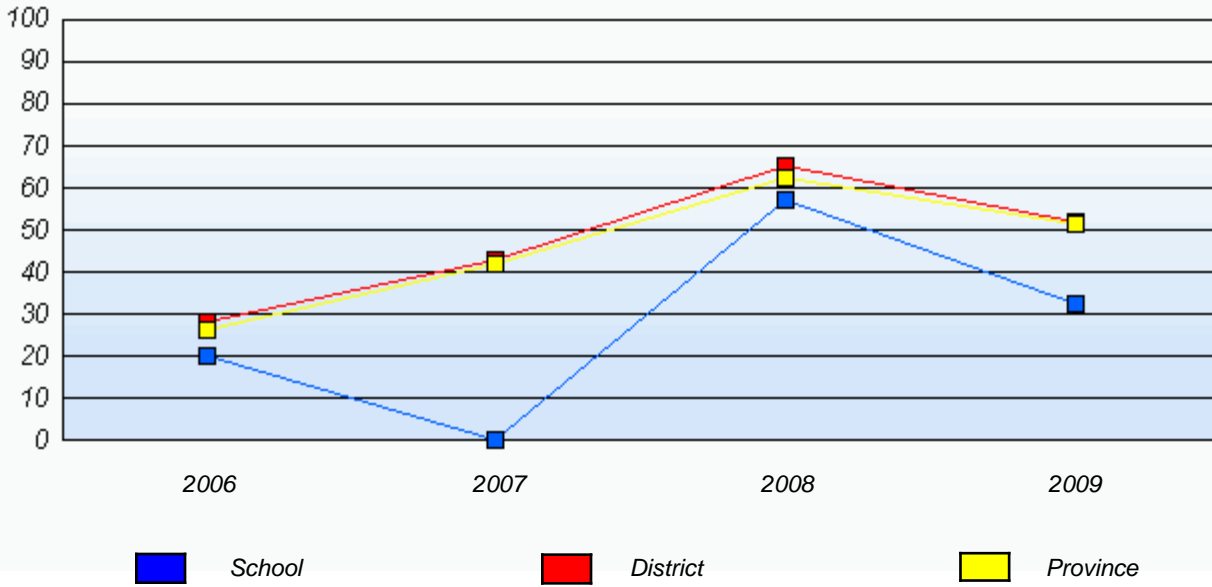

* In some cases, CRT numbers may exceed AGR numbers based on late enrolments. Pie chart is based on the number of students who wrote the CRT.

District 3 - Nova Central

School #: 178 Phoenix Academy

Communication

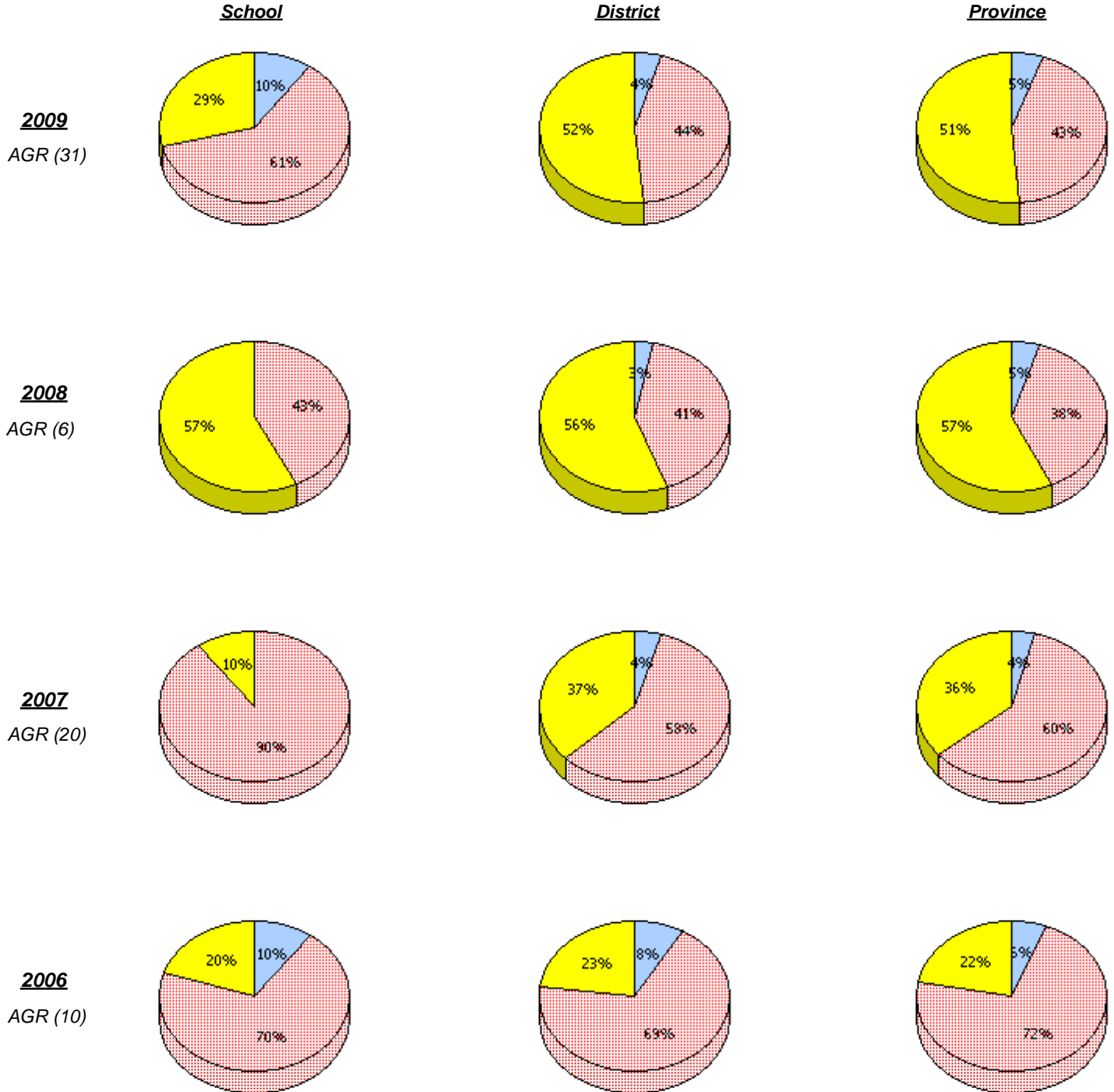

* In some cases, CRT numbers may exceed AGR numbers based on late enrolments. Pie chart is based on the number of students who wrote the CRT.

District 3 - Nova Central

School #: 178 Phoenix Academy

Communication

Percentage of students at level 3 or above (2006 - 2009)

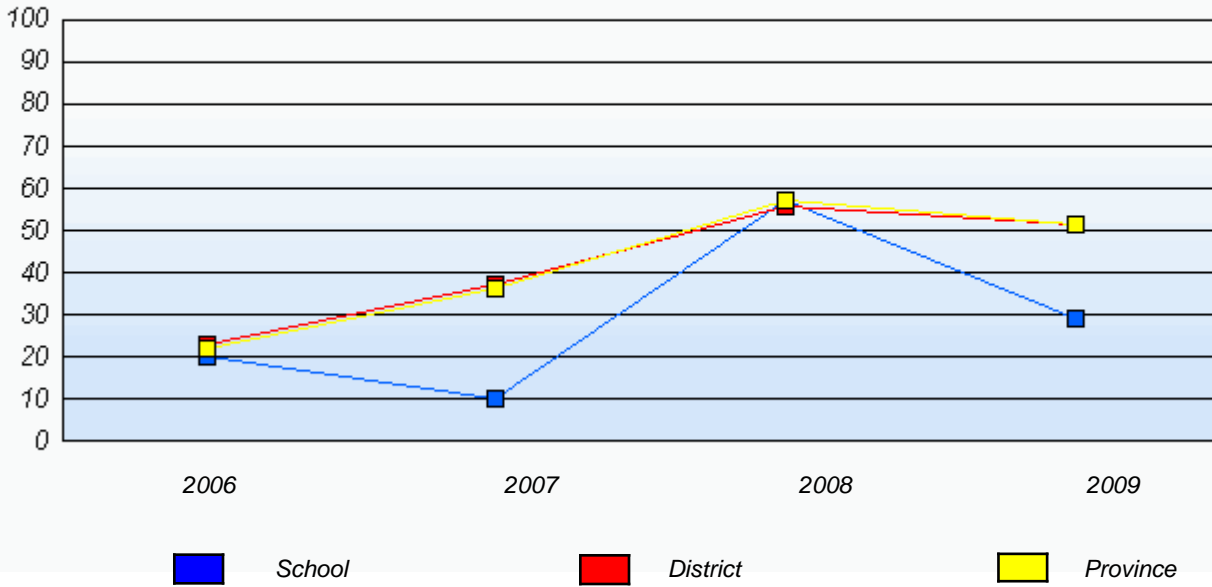

* In some cases, CRT numbers may exceed AGR numbers based on late enrolments. Pie chart is based on the number of students who wrote the CRT.

District 3 - Nova Central

School #: 178 Phoenix Academy

Connections and Representations

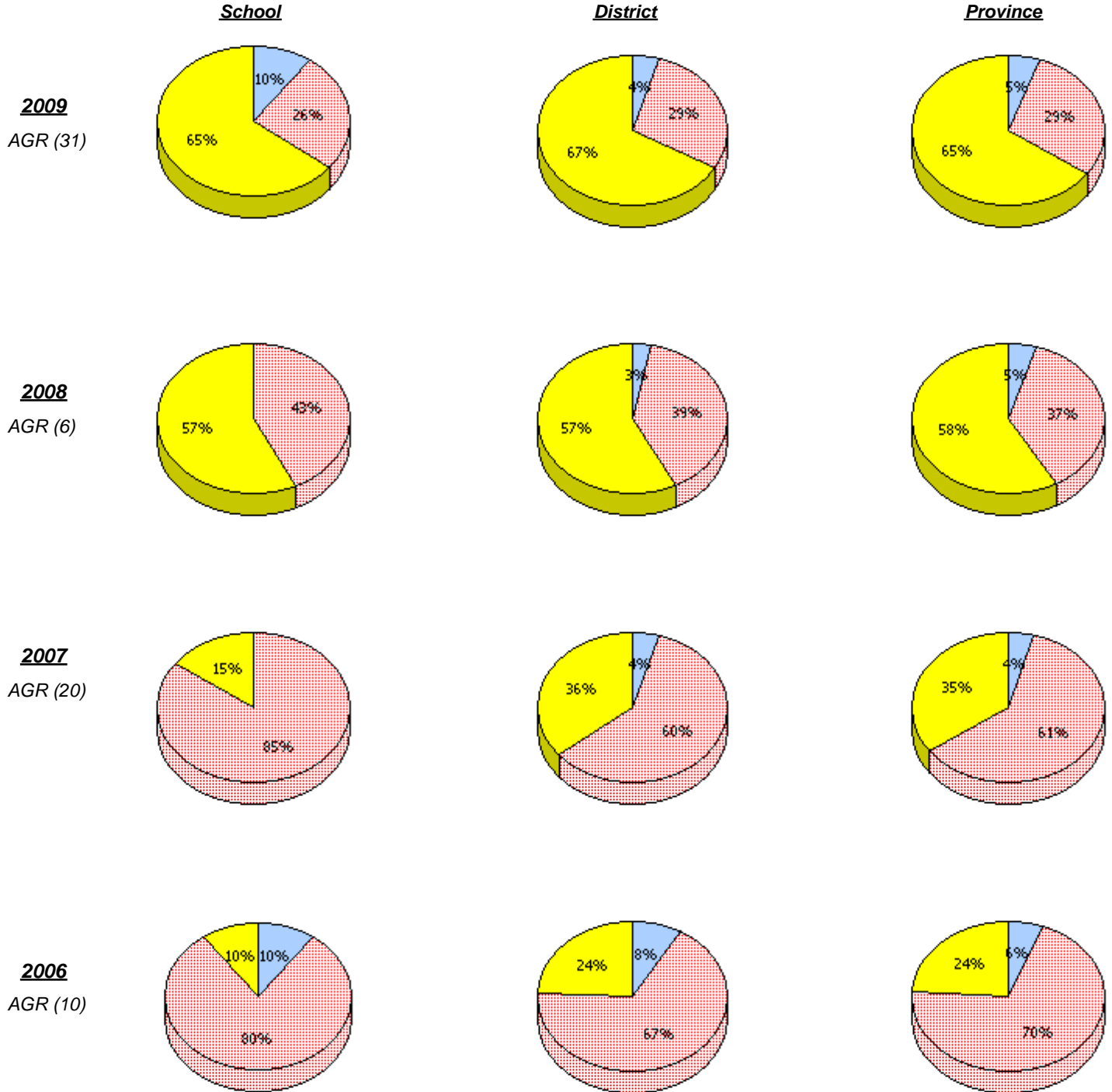

* In some cases, CRT numbers may exceed AGR numbers based on late enrolments. Pie chart is based on the number of students who wrote the CRT.

District 3 - Nova Central

School #: 178 Phoenix Academy

Connections and Representations

Percentage of students at level 3 or above (2006 - 2009)

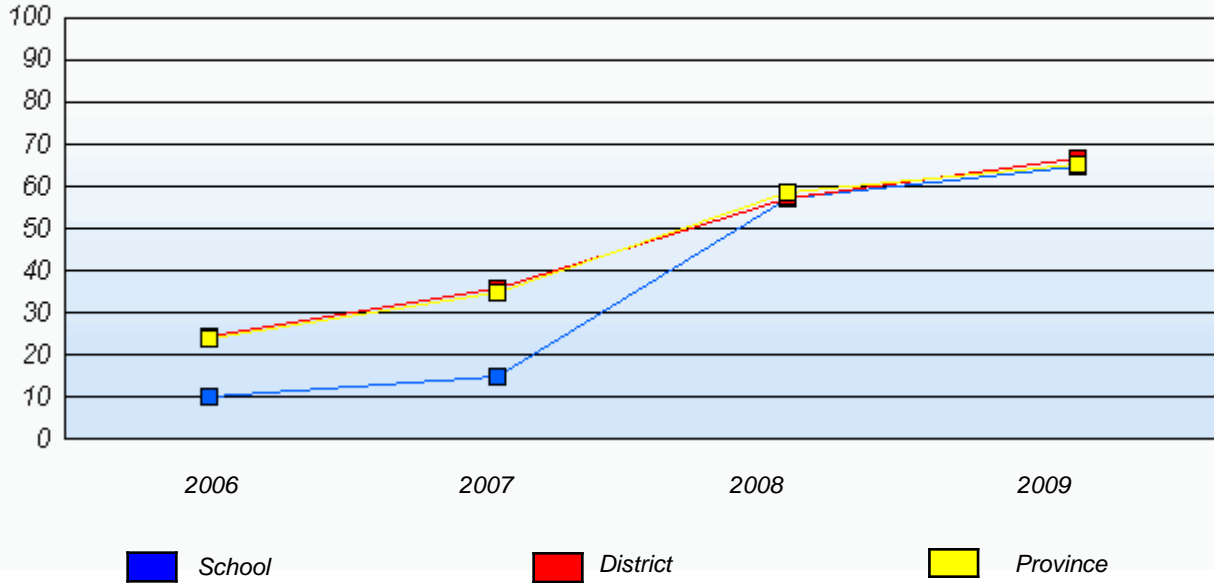

* In some cases, CRT numbers may exceed AGR numbers based on late enrolments. Pie chart is based on the number of students who wrote the CRT.

District 3 - Nova Central

School #: 178 Phoenix Academy

Problem Solving

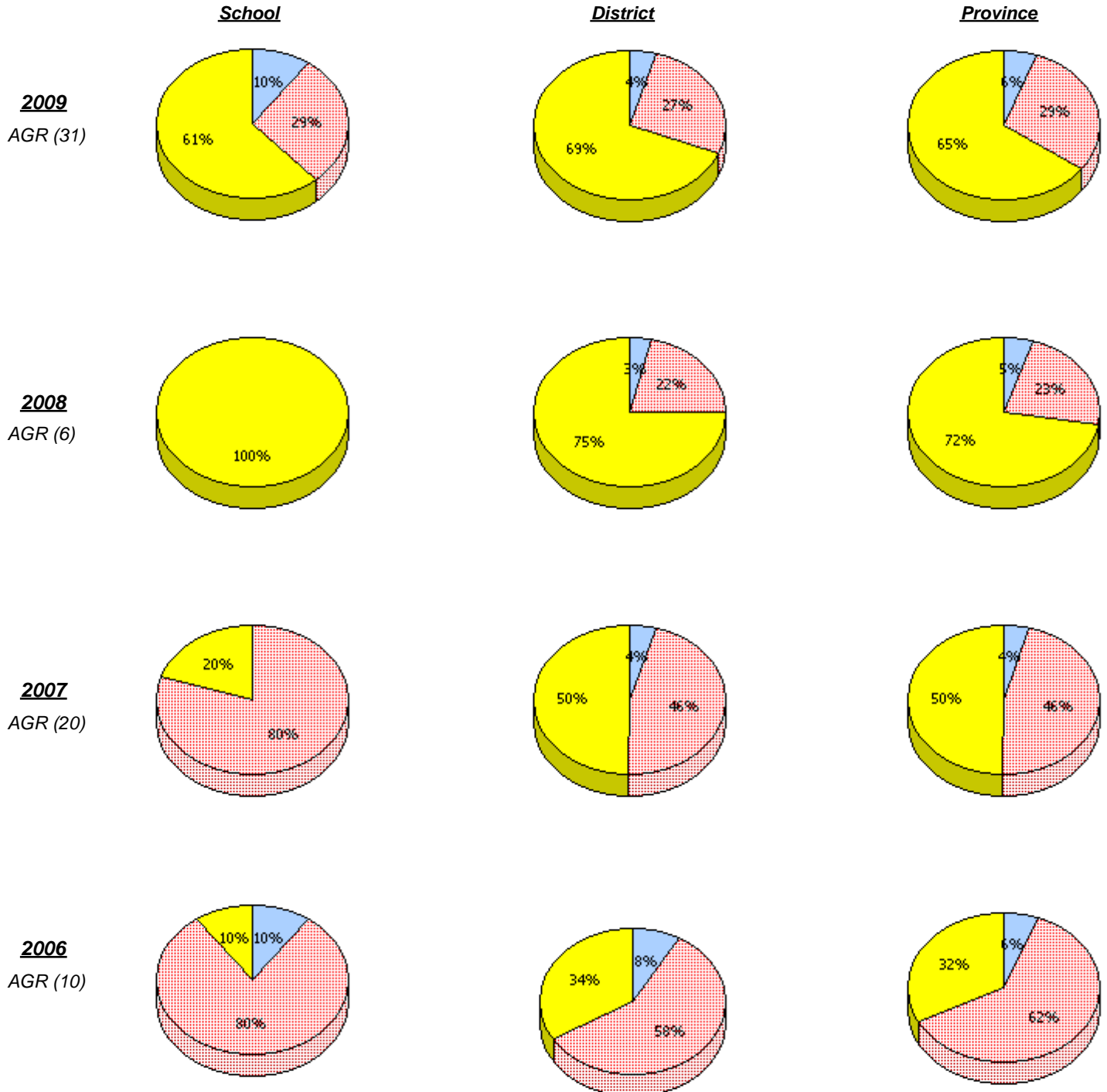

* In some cases, CRT numbers may exceed AGR numbers based on late enrolments. Pie chart is based on the number of students who wrote the CRT.

District 3 - Nova Central

School #: 178 Phoenix Academy

Problem Solving

Percentage of students at level 3 or above (2006 - 2009)

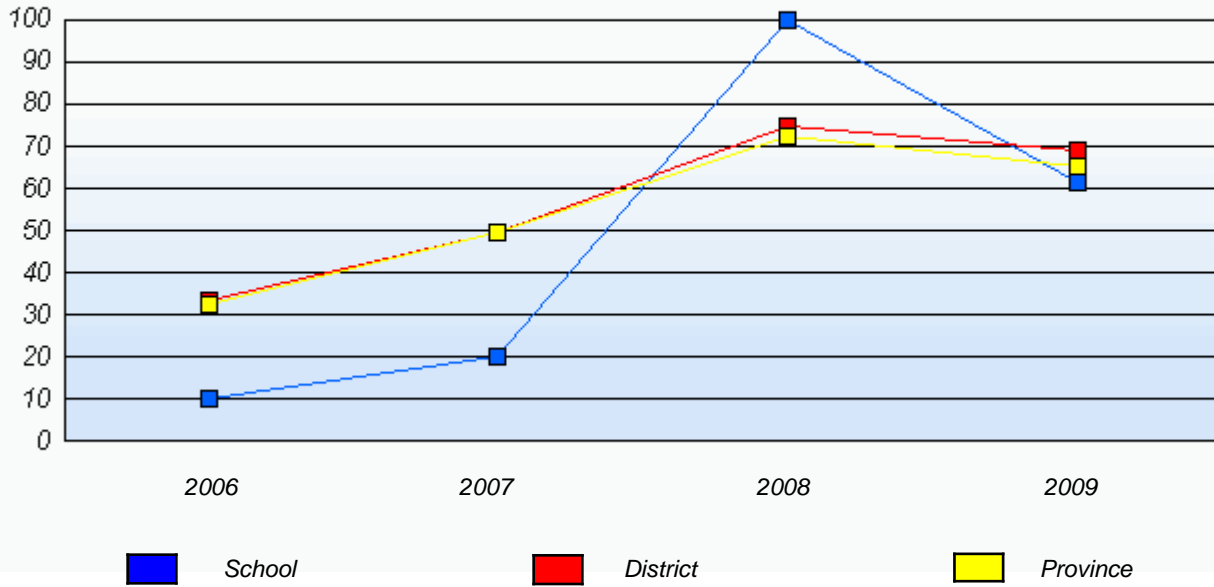

* In some cases, CRT numbers may exceed AGR numbers based on late enrolments. Pie chart is based on the number of students who wrote the CRT.

District 3 - Nova Central

School #: 179 Centreville Academy

Reasoning

School

District

Province

2009
AGR (10)

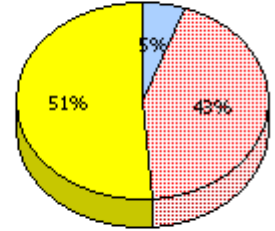
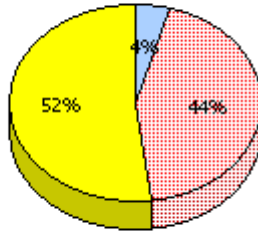
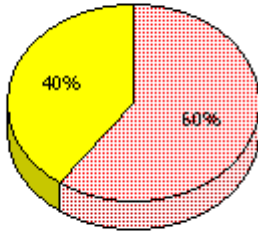

2008
AGR (7)

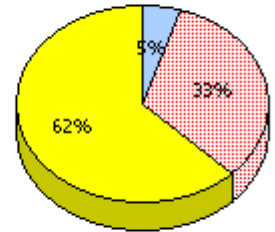
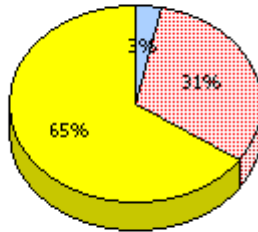
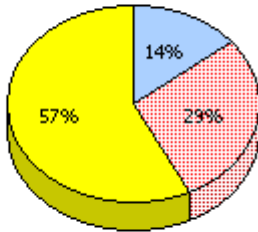

2007
AGR (17)

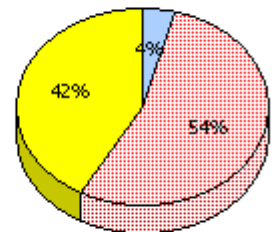
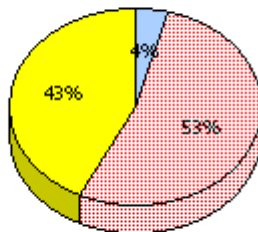
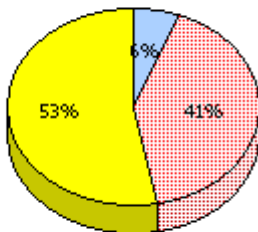

2006
AGR (6)

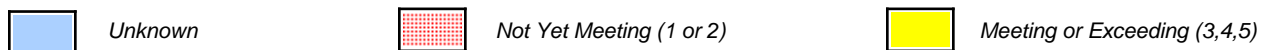
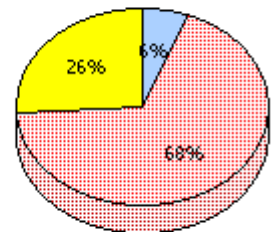
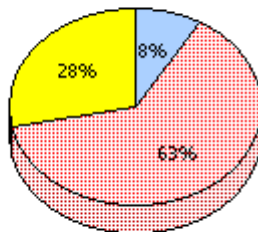
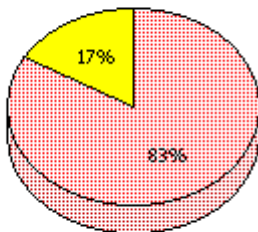

* In some cases, CRT numbers may exceed AGR numbers based on late enrolments. Pie chart is based on the number of students who wrote the CRT.

District 3 - Nova Central

School #: 179 Centreville Academy

Reasoning

Percentage of students at level 3 or above (2006 - 2009)

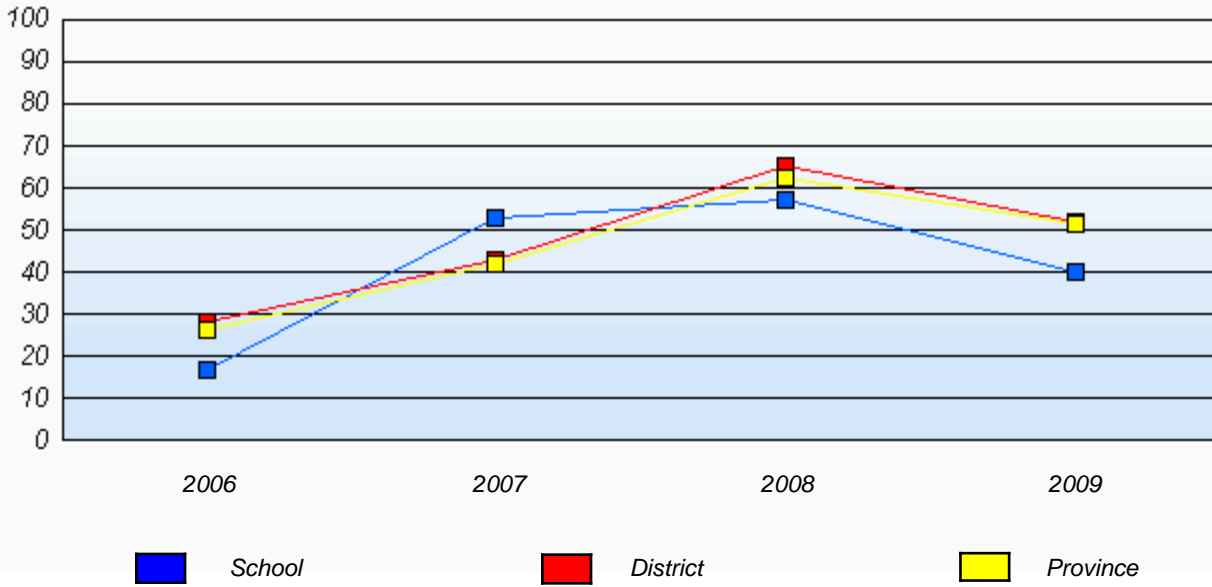

* In some cases, CRT numbers may exceed AGR numbers based on late enrolments. Pie chart is based on the number of students who wrote the CRT.

District 3 - Nova Central

School #: 179 Centreville Academy

Communication

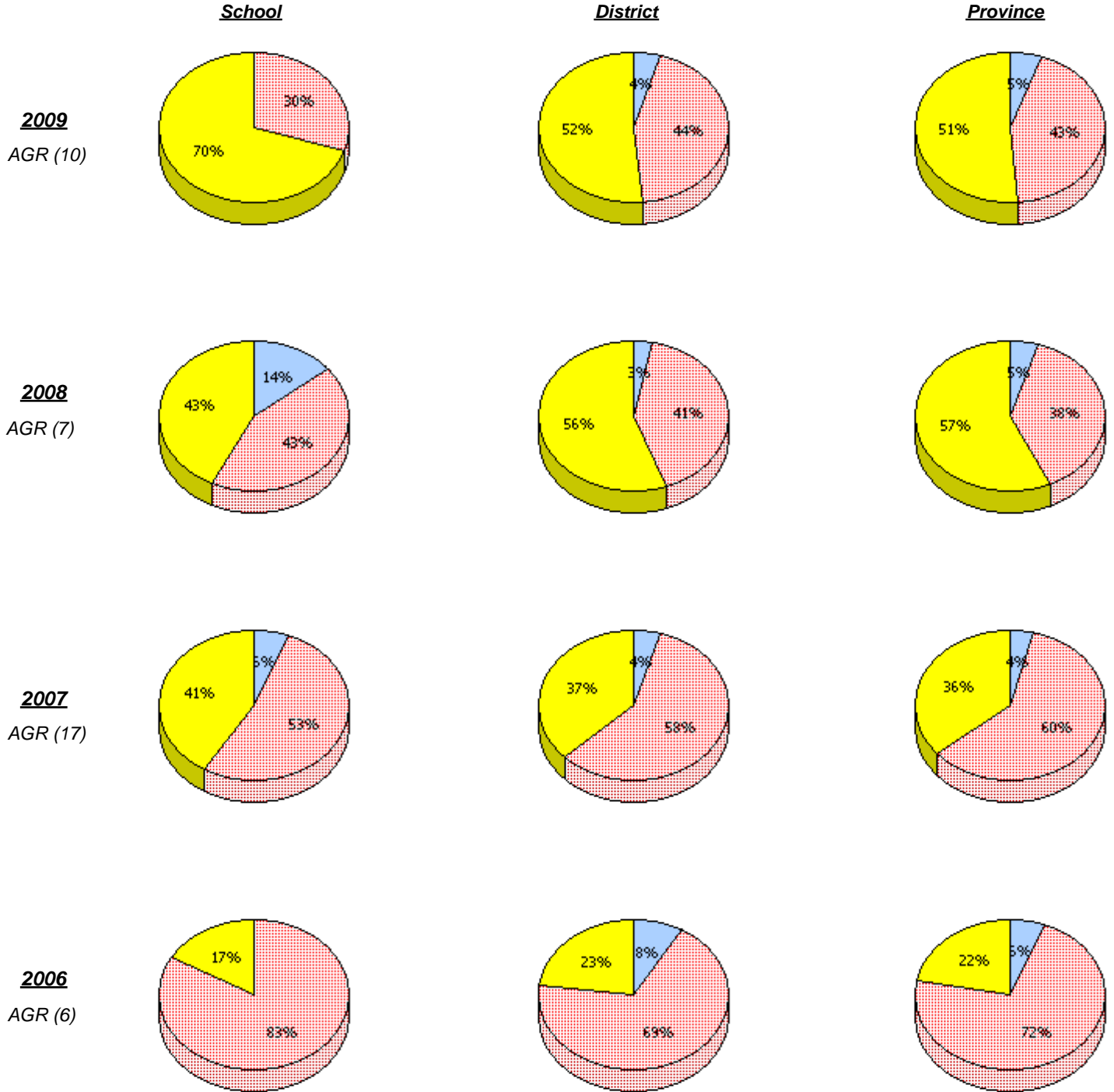

* In some cases, CRT numbers may exceed AGR numbers based on late enrolments. Pie chart is based on the number of students who wrote the CRT.

District 3 - Nova Central

School #: 179 Centreville Academy

Communication

Percentage of students at level 3 or above (2006 - 2009)

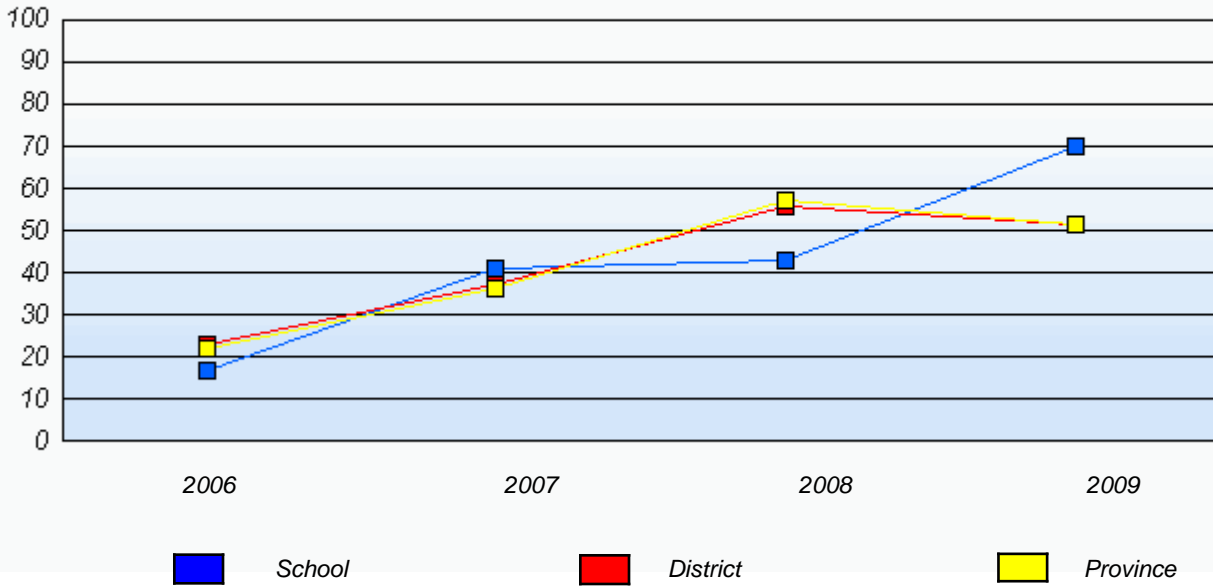

* In some cases, CRT numbers may exceed AGR numbers based on late enrolments. Pie chart is based on the number of students who wrote the CRT.

District 3 - Nova Central

School #: 179 Centreville Academy

Connections and Representations

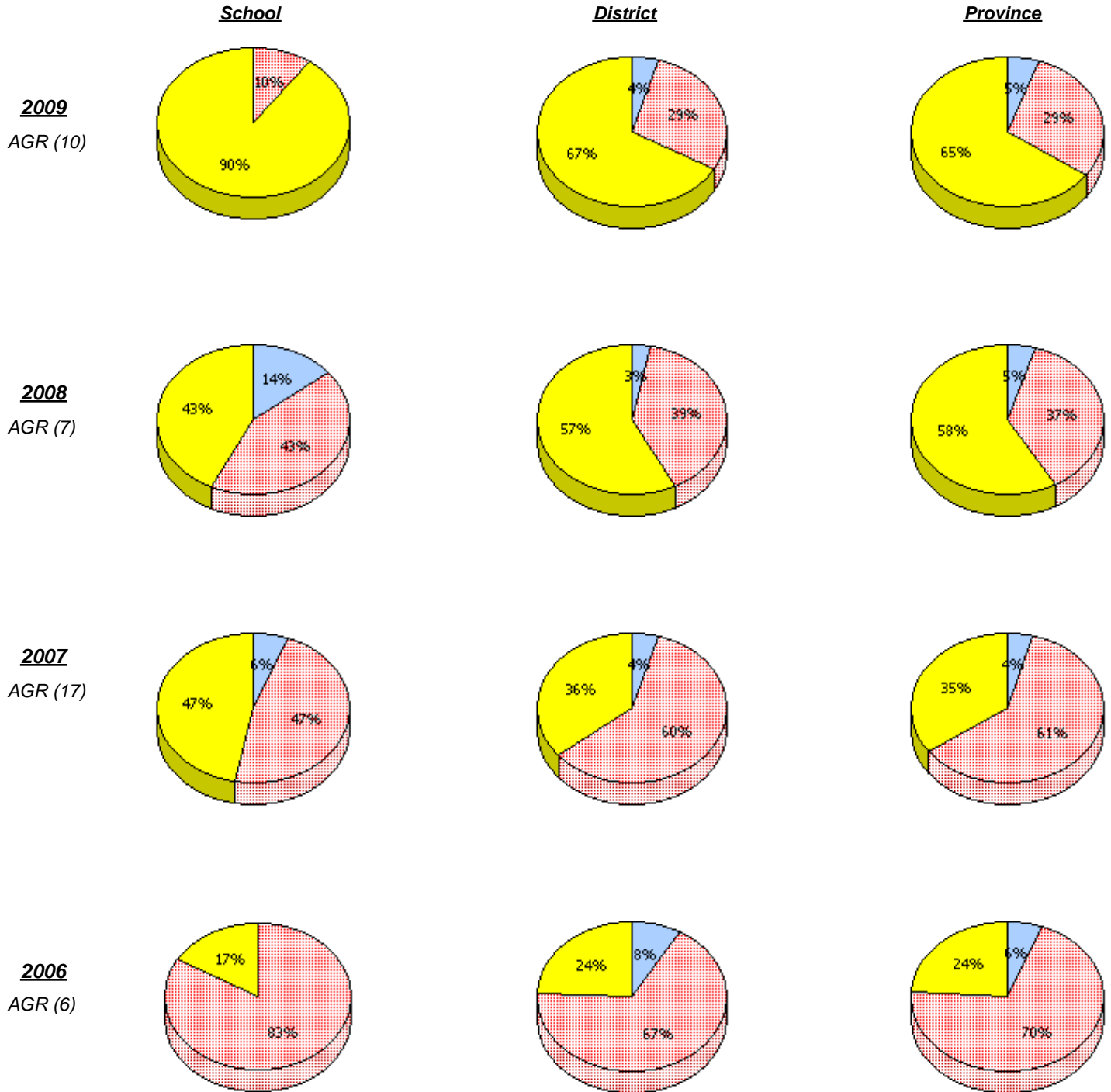

* In some cases, CRT numbers may exceed AGR numbers based on late enrolments. Pie chart is based on the number of students who wrote the CRT.

District 3 - Nova Central

School #: 179 Centreville Academy

Connections and Representations

Percentage of students at level 3 or above (2006 - 2009)

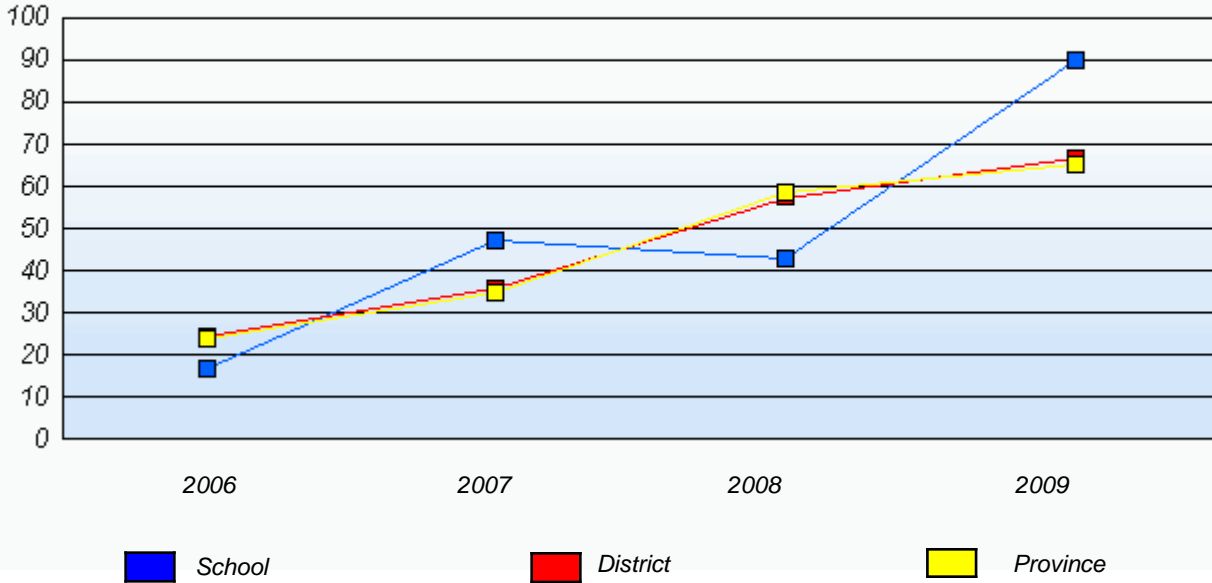

* In some cases, CRT numbers may exceed AGR numbers based on late enrolments. Pie chart is based on the number of students who wrote the CRT.

District 3 - Nova Central

School #: 179 Centreville Academy

Problem Solving

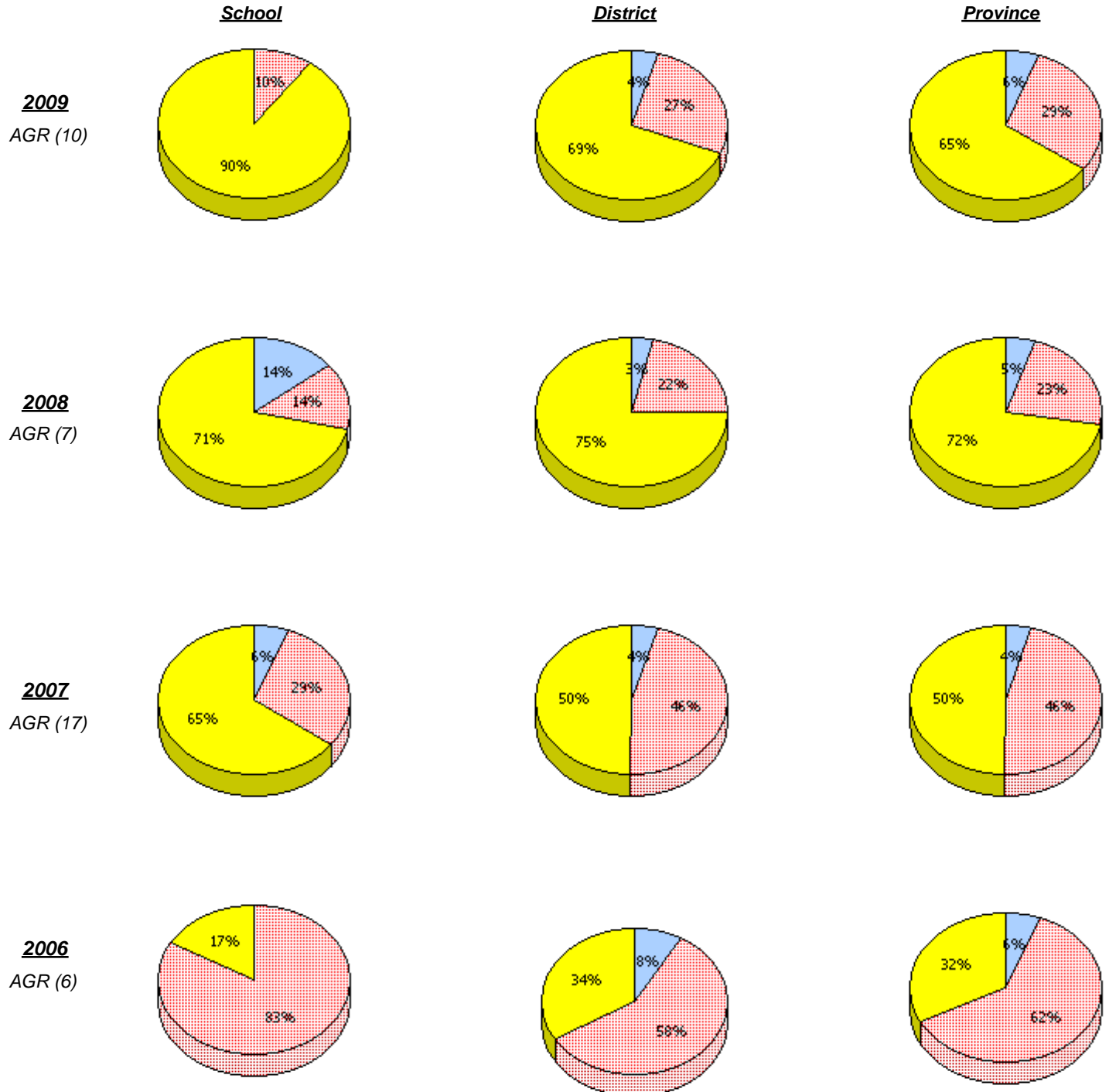

* In some cases, CRT numbers may exceed AGR numbers based on late enrolments. Pie chart is based on the number of students who wrote the CRT.

District 3 - Nova Central

School #: 179 Centreville Academy

Problem Solving

Percentage of students at level 3 or above (2006 - 2009)

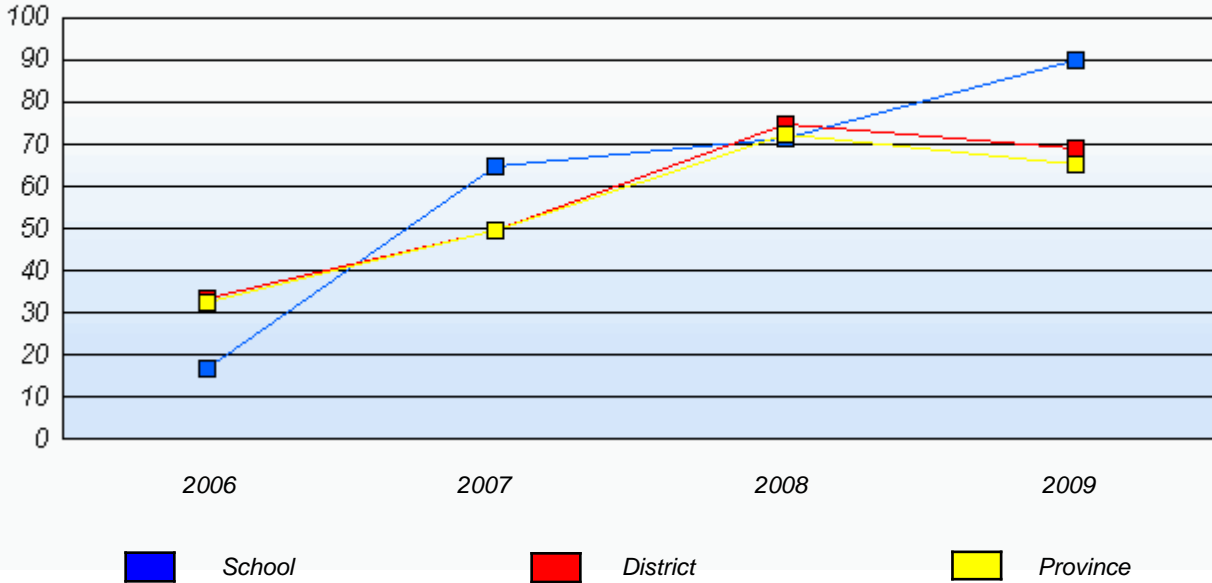

* In some cases, CRT numbers may exceed AGR numbers based on late enrolments. Pie chart is based on the number of students who wrote the CRT.

District 3 - Nova Central

School #: 180 A. R. Scammell Academy

Reasoning

School

District

Province

School data with 5 or fewer students withheld for reasons of confidentiality.

2009

AGR (2)

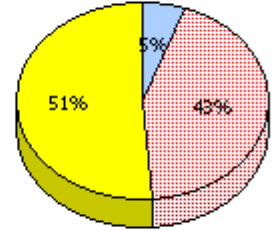
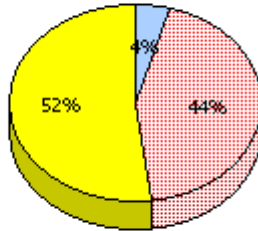

2008

AGR (0)

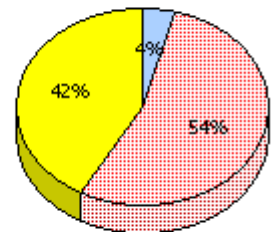
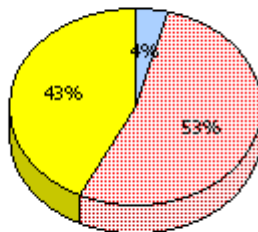

2007

AGR (2)

2006

AGR (0)



Unknown



Not Yet Meeting (1 or 2)



Meeting or Exceeding (3,4,5)

* In some cases, CRT numbers may exceed AGR numbers based on late enrolments. Pie chart is based on the number of students who wrote the CRT.

District 3 - Nova Central

School #: 180 A. R. Scammell Academy

Reasoning

Percentage of students at level 3 or above (2006 - 2009)

School data with 5 or fewer students withheld for reasons of confidentiality.

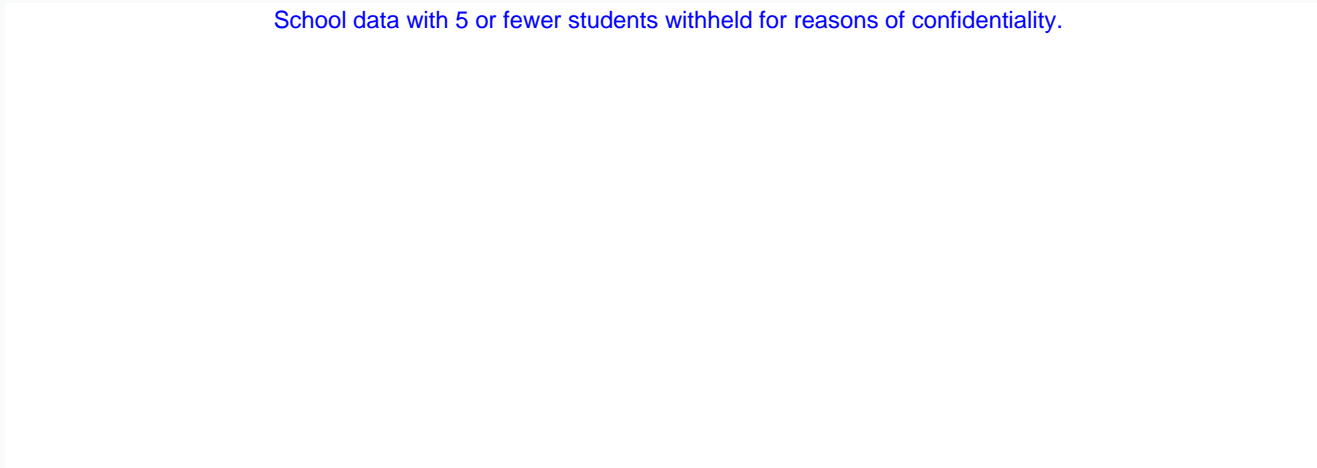

2006

2007

2008

2009



School



District



Province

* In some cases, CRT numbers may exceed AGR numbers based on late enrolments. Pie chart is based on the number of students who wrote the CRT.

District 3 - Nova Central

School #: 180 A. R. Scammell Academy

Communication

School

School data with 5 or fewer students withheld for reasons of confidentiality.

District

Province

2009

AGR (2)

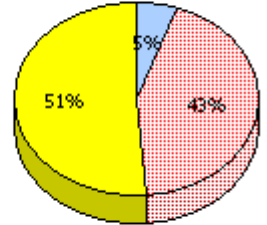
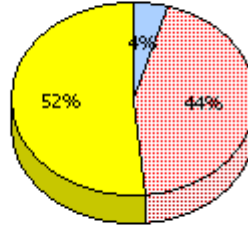

2008

AGR (0)

2007

AGR (2)

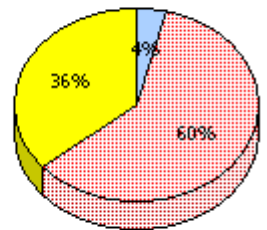
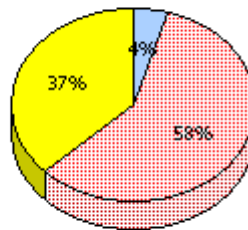

2006

AGR (0)

* In some cases, CRT numbers may exceed AGR numbers based on late enrolments. Pie chart is based on the number of students who wrote the CRT.

District 3 - Nova Central

School #: 180 A. R. Scammell Academy

Connections and Representations

School

School data with 5 or fewer students withheld for reasons of confidentiality.

District

Province

2009

AGR (2)

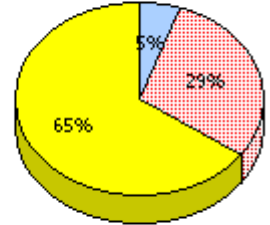
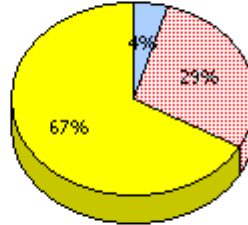

2008

AGR (0)

2007

AGR (2)

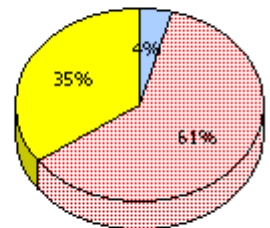
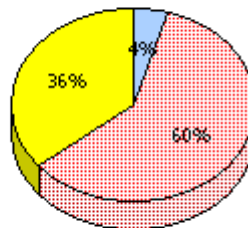

2006

AGR (0)

* In some cases, CRT numbers may exceed AGR numbers based on late enrolments. Pie chart is based on the number of students who wrote the CRT.

District 3 - Nova Central

School #: 180 A. R. Scammell Academy

Connections and Representations

Percentage of students at level 3 or above (2006 - 2009)

School data with 5 or fewer students withheld for reasons of confidentiality.

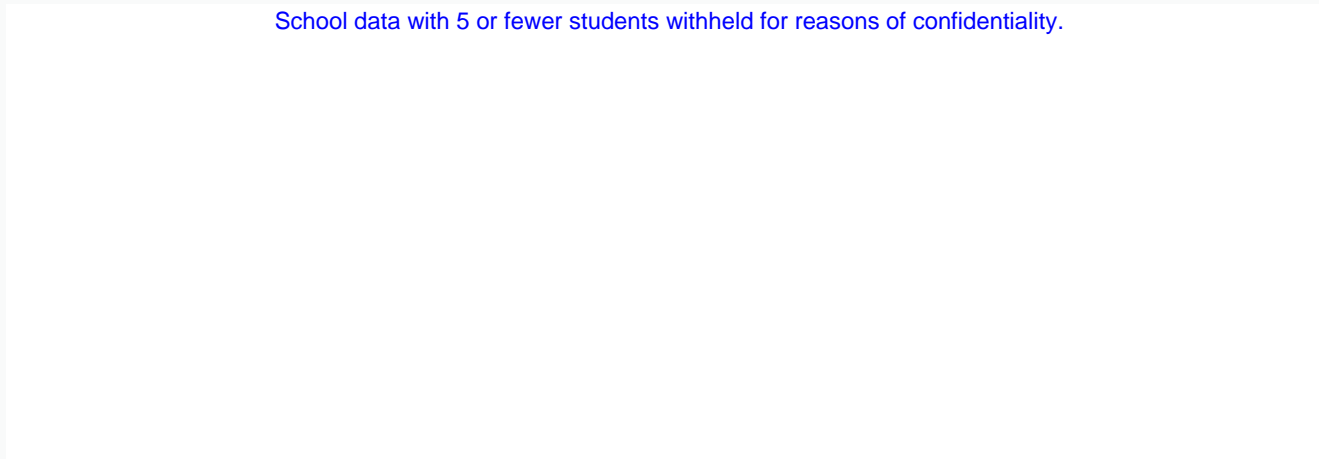

2006

2007

2008

2009

 School

 District

 Province

* In some cases, CRT numbers may exceed AGR numbers based on late enrolments. Pie chart is based on the number of students who wrote the CRT.

District 3 - Nova Central

School #: 180 A. R. Scammell Academy

Problem Solving

School

School data with 5 or fewer students withheld for reasons of confidentiality.

District

Province

2009

AGR (2)

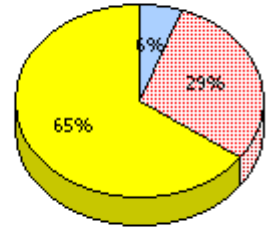
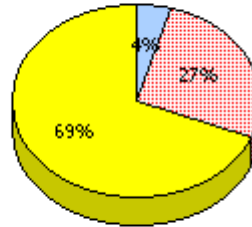

2008

AGR (0)

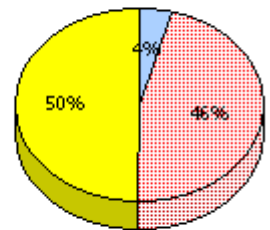
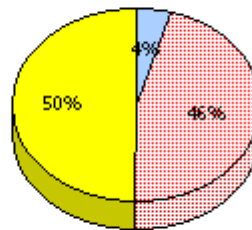

2007

AGR (2)

2006

AGR (0)

* In some cases, CRT numbers may exceed AGR numbers based on late enrolments. Pie chart is based on the number of students who wrote the CRT.

District 3 - Nova Central

School #: 180 A. R. Scammell Academy

Problem Solving

Percentage of students at level 3 or above (2006 - 2009)

School data with 5 or fewer students withheld for reasons of confidentiality.

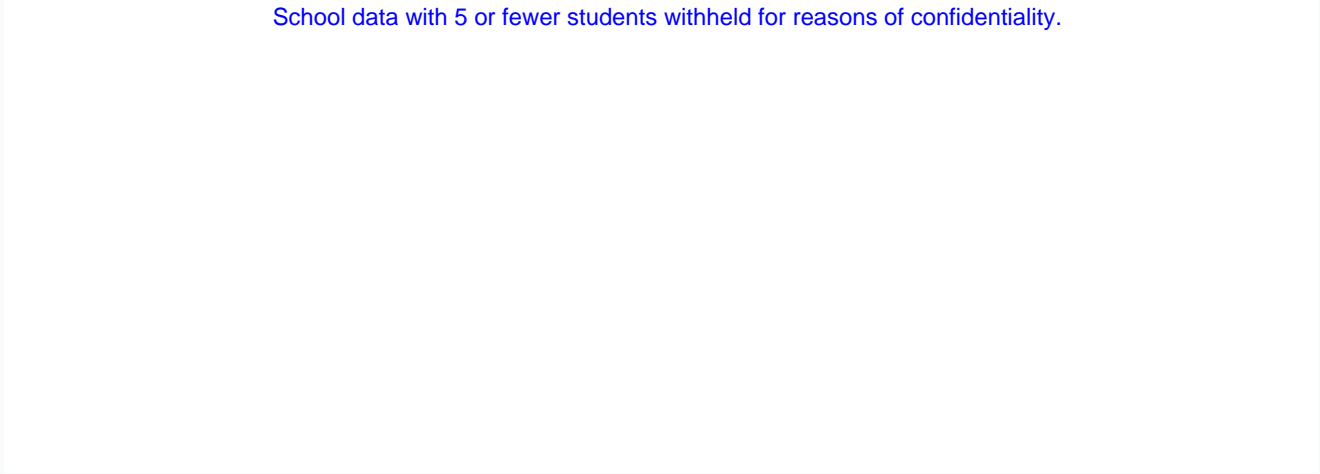

* In some cases, CRT numbers may exceed AGR numbers based on late enrolments. Pie chart is based on the number of students who wrote the CRT.

District 3 - Nova Central

School #: 183 William Mercer Academy

Reasoning

School

District

Province

2009
AGR (14)

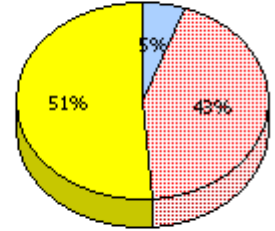
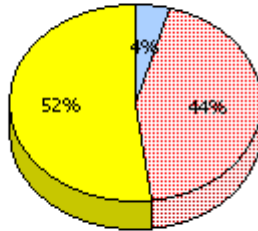
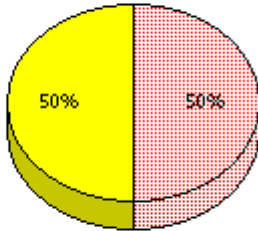

2008
AGR (21)

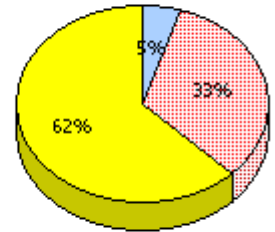
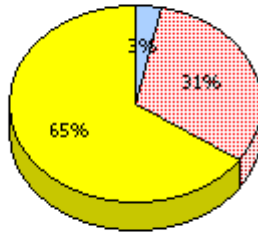
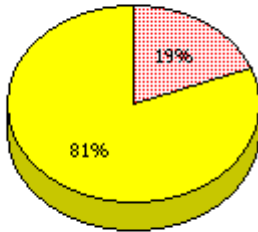

2007
AGR (17)

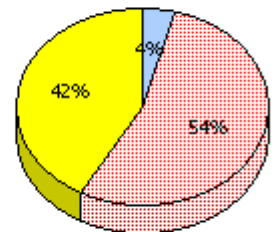
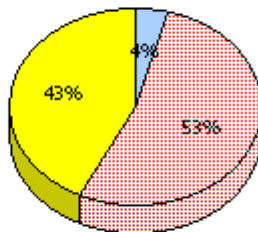
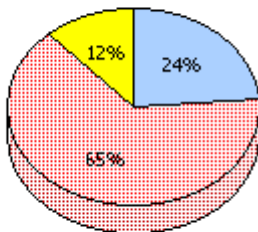

2006
AGR (23)

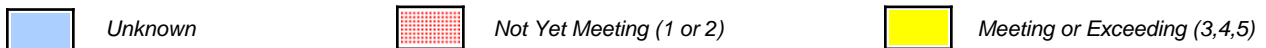
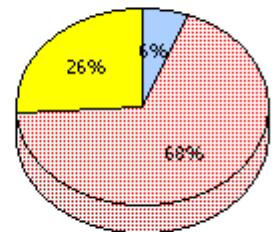
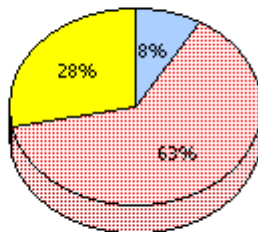
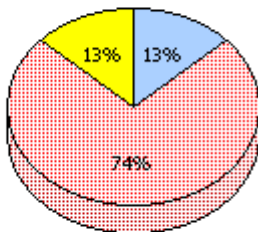

* In some cases, CRT numbers may exceed AGR numbers based on late enrolments. Pie chart is based on the number of students who wrote the CRT.

District 3 - Nova Central

School #: 183 William Mercer Academy

Reasoning

Percentage of students at level 3 or above (2006 - 2009)

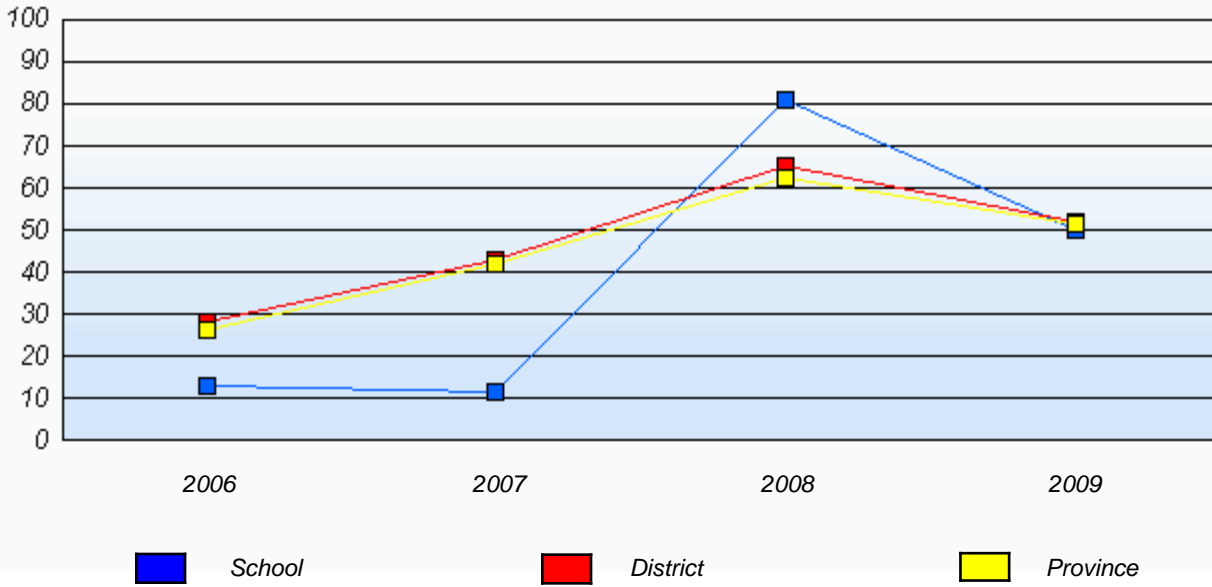

* In some cases, CRT numbers may exceed AGR numbers based on late enrolments. Pie chart is based on the number of students who wrote the CRT.

District 3 - Nova Central

School #: 183 William Mercer Academy

Communication

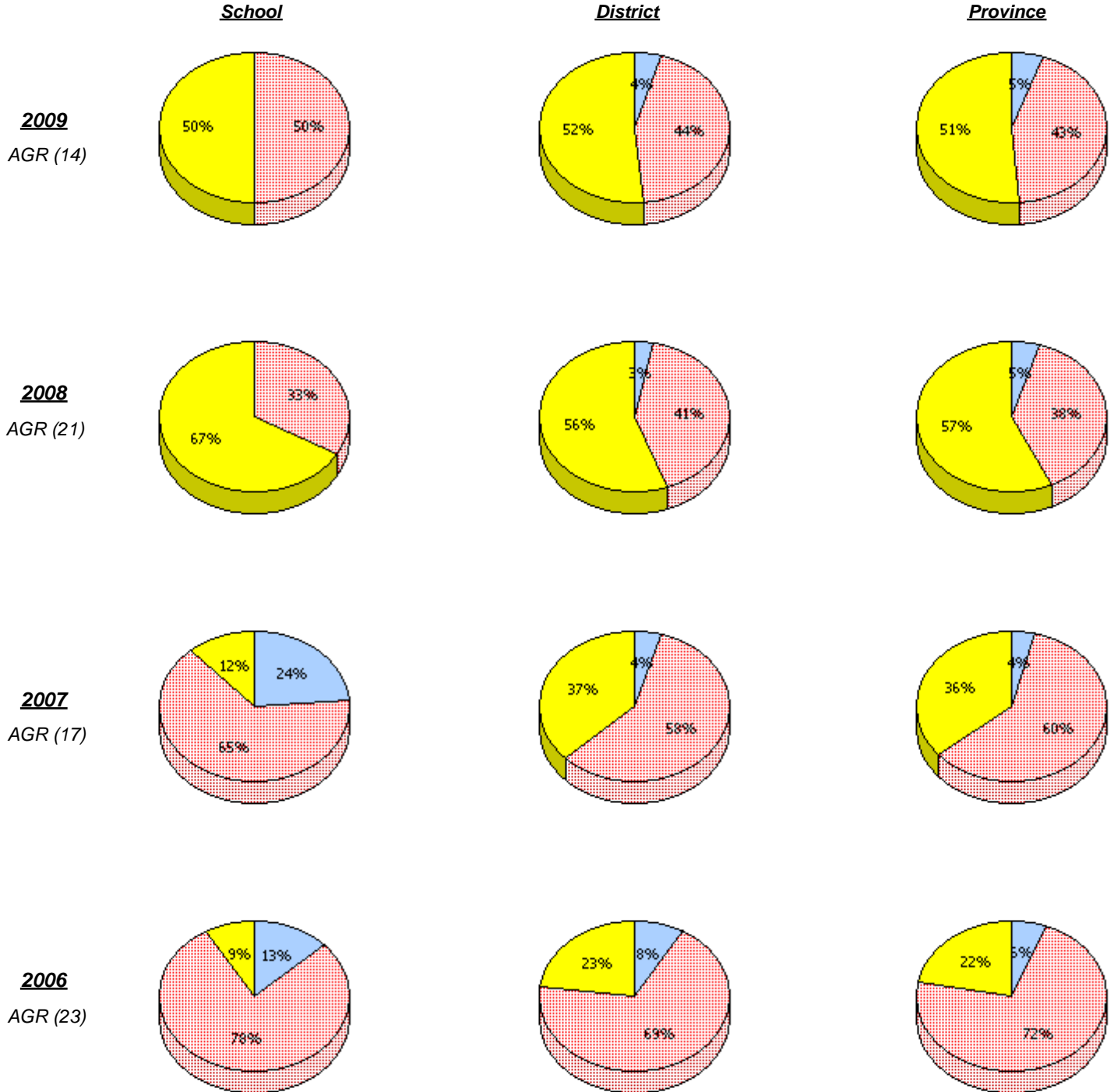

* In some cases, CRT numbers may exceed AGR numbers based on late enrolments. Pie chart is based on the number of students who wrote the CRT.

District 3 - Nova Central

School #: 183 William Mercer Academy

Communication

Percentage of students at level 3 or above (2006 - 2009)

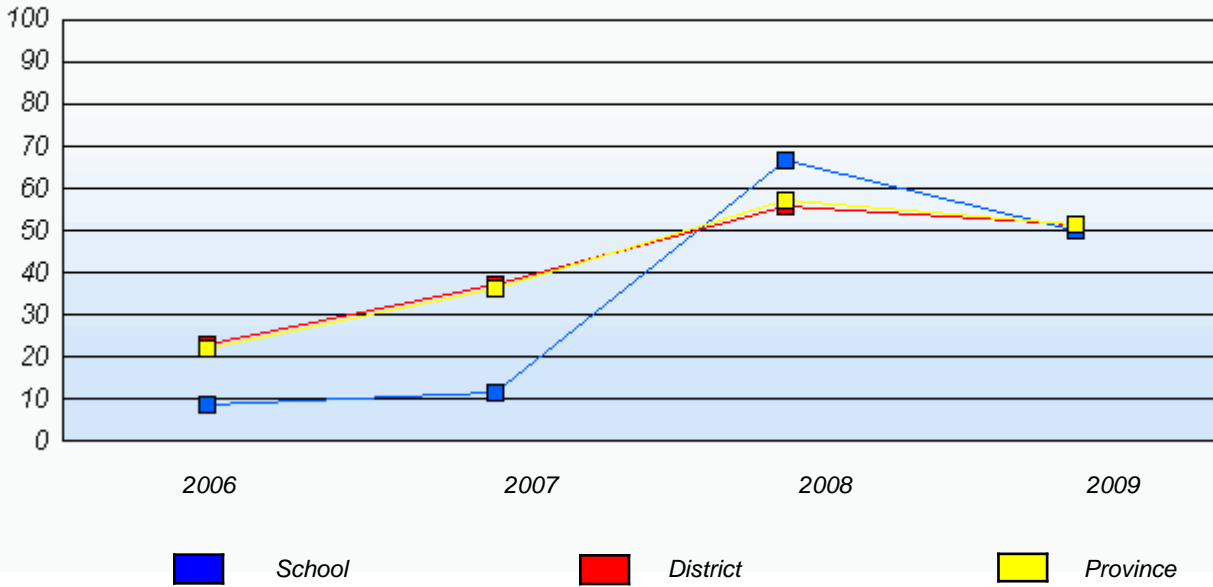

* In some cases, CRT numbers may exceed AGR numbers based on late enrolments. Pie chart is based on the number of students who wrote the CRT.

District 3 - Nova Central

School #: 183 William Mercer Academy

Connections and Representations

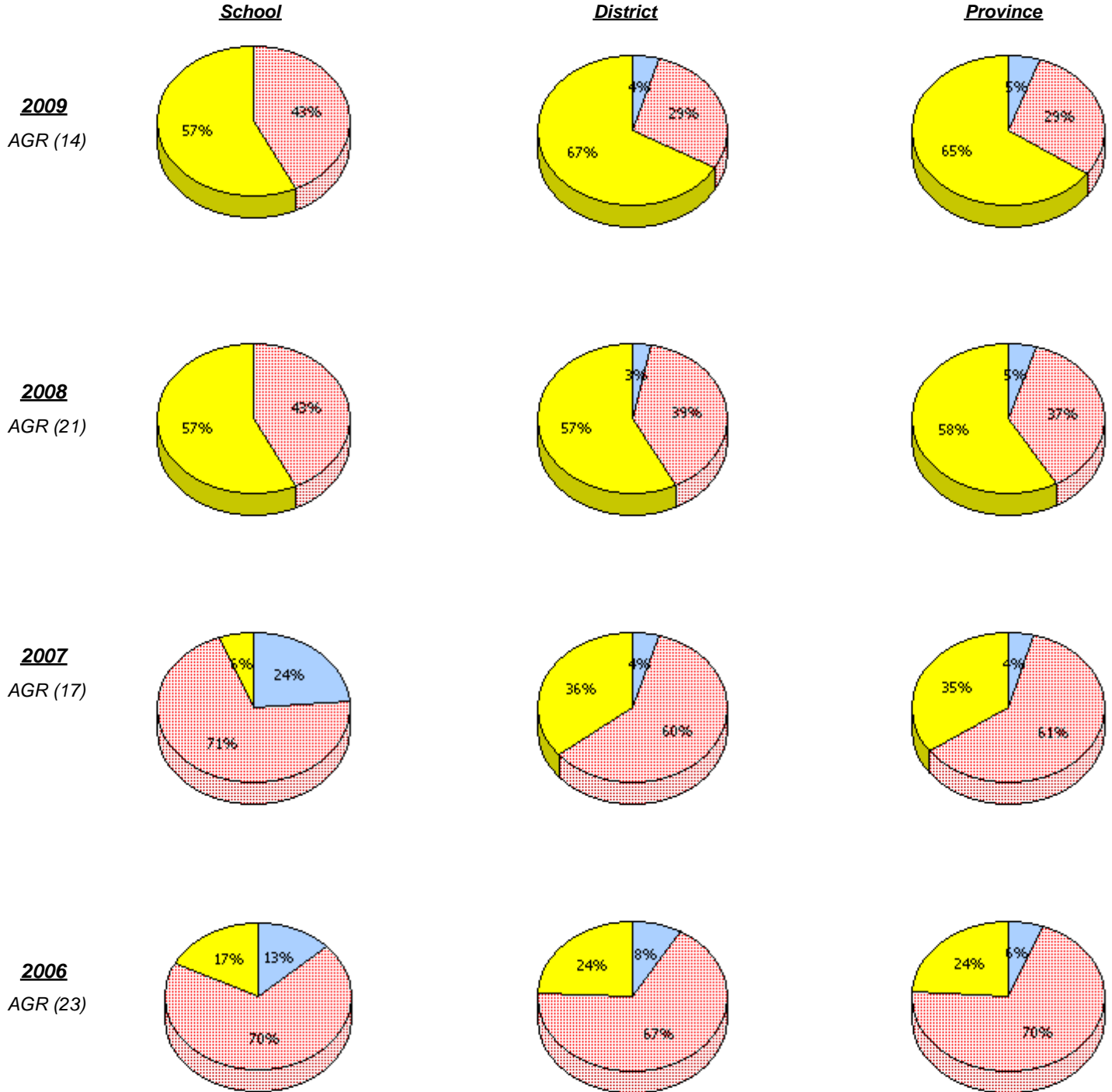

* In some cases, CRT numbers may exceed AGR numbers based on late enrolments. Pie chart is based on the number of students who wrote the CRT.

District 3 - Nova Central

School #: 183 William Mercer Academy

Connections and Representations

Percentage of students at level 3 or above (2006 - 2009)

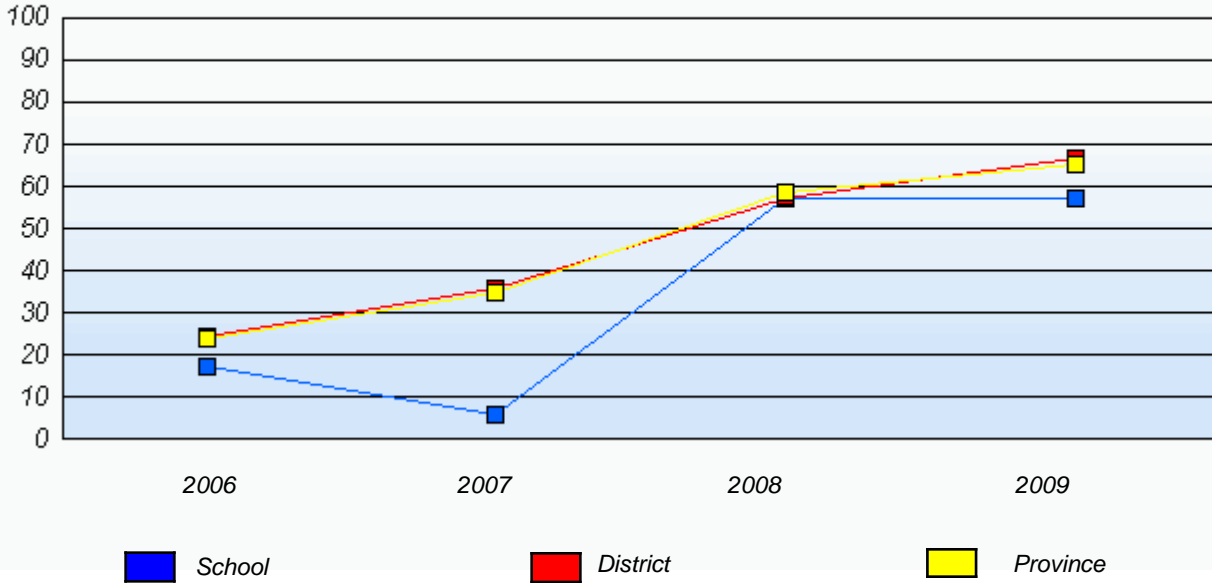

* In some cases, CRT numbers may exceed AGR numbers based on late enrolments. Pie chart is based on the number of students who wrote the CRT.

District 3 - Nova Central

School #: 183 William Mercer Academy

Problem Solving

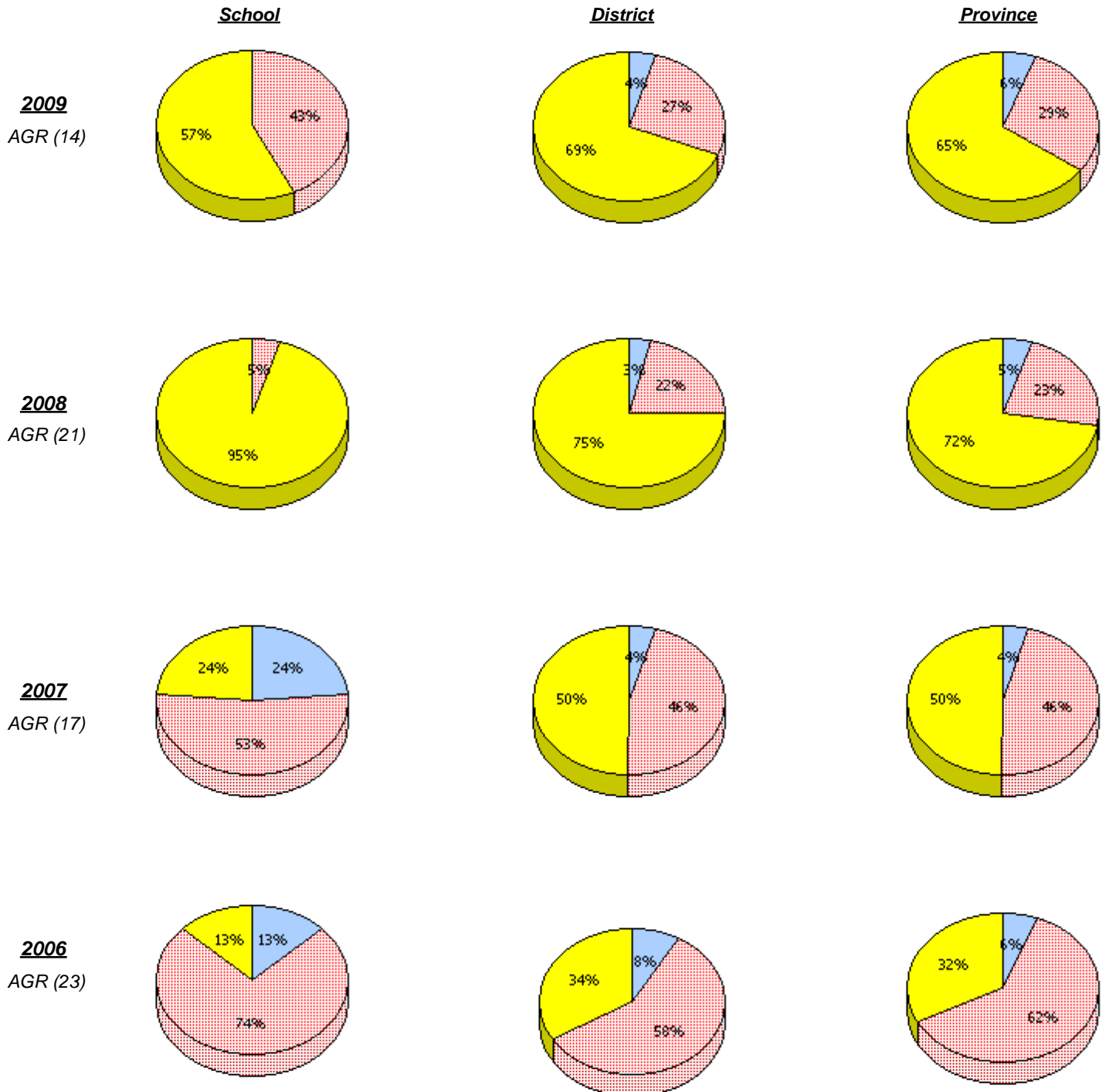

* In some cases, CRT numbers may exceed AGR numbers based on late enrolments. Pie chart is based on the number of students who wrote the CRT.

District 3 - Nova Central

School #: 183 William Mercer Academy

Problem Solving

Percentage of students at level 3 or above (2006 - 2009)

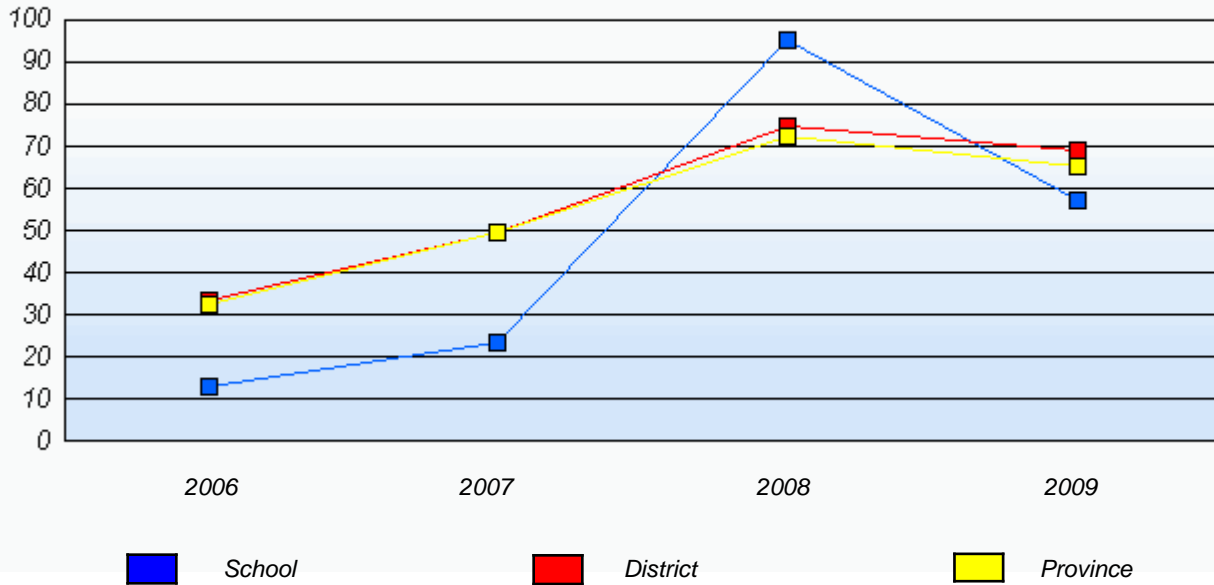

* In some cases, CRT numbers may exceed AGR numbers based on late enrolments. Pie chart is based on the number of students who wrote the CRT.

District 3 - Nova Central

School #: 186 Heritage Academy

Reasoning

School

District

Province

School data with 5 or fewer students withheld for reasons of confidentiality.

2009

AGR (4)

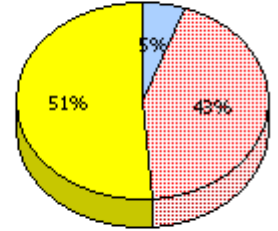
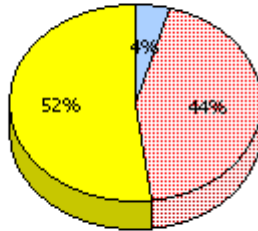

2008

AGR (3)

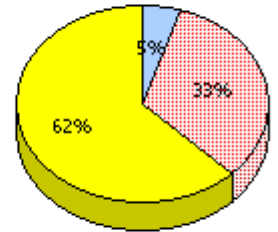
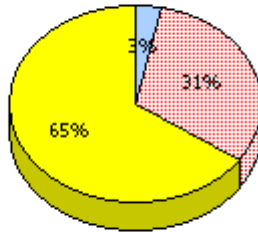

2007

AGR (1)

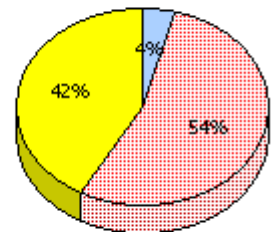
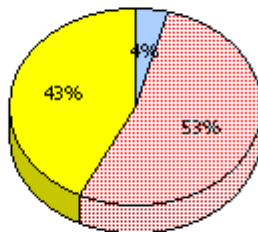

2006

AGR (3)

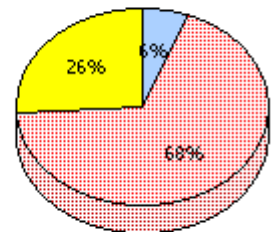
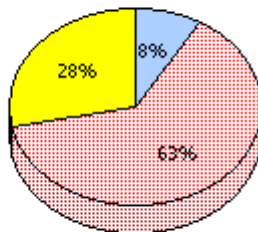

Unknown



Not Yet Meeting (1 or 2)



Meeting or Exceeding (3,4,5)

* In some cases, CRT numbers may exceed AGR numbers based on late enrolments. Pie chart is based on the number of students who wrote the CRT.

District 3 - Nova Central

School #: 186 Heritage Academy

Reasoning

Percentage of students at level 3 or above (2006 - 2009)

School data with 5 or fewer students withheld for reasons of confidentiality.

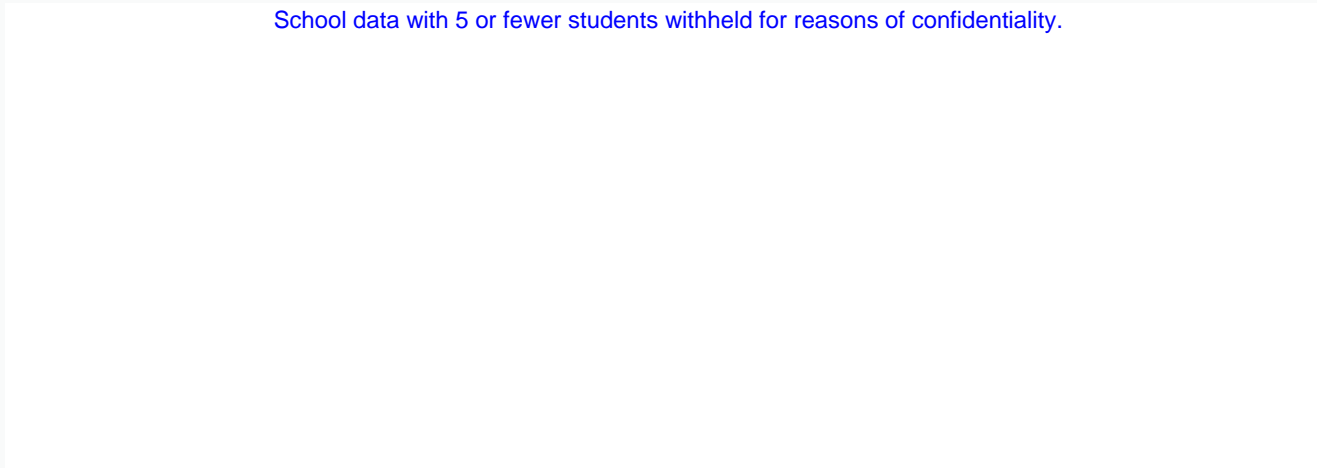

2006

2007

2008

2009



School



District



Province

* In some cases, CRT numbers may exceed AGR numbers based on late enrolments. Pie chart is based on the number of students who wrote the CRT.

District 3 - Nova Central

School #: 186 Heritage Academy

Communication

School

School data with 5 or fewer students withheld for reasons of confidentiality.

District

Province

2009
AGR (4)

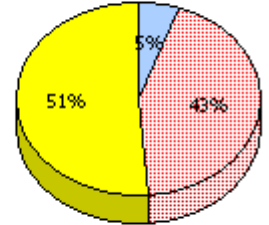
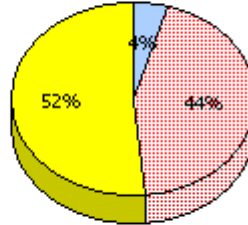

2008
AGR (3)

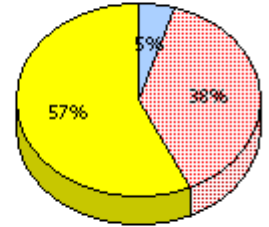
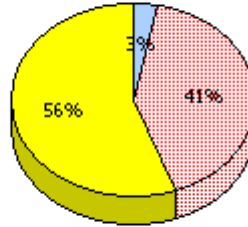

2007
AGR (1)

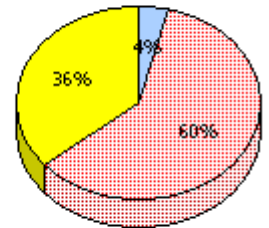
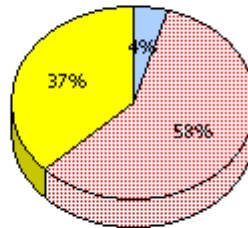

2006
AGR (3)

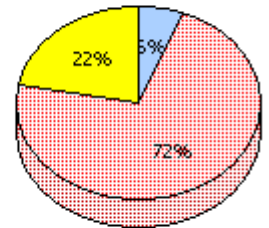
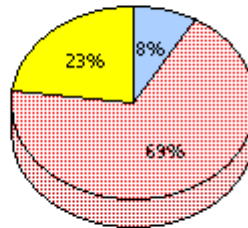

* In some cases, CRT numbers may exceed AGR numbers based on late enrolments. Pie chart is based on the number of students who wrote the CRT.

District 3 - Nova Central

School #: 186 Heritage Academy

Communication

Percentage of students at level 3 or above (2006 - 2009)

School data with 5 or fewer students withheld for reasons of confidentiality.

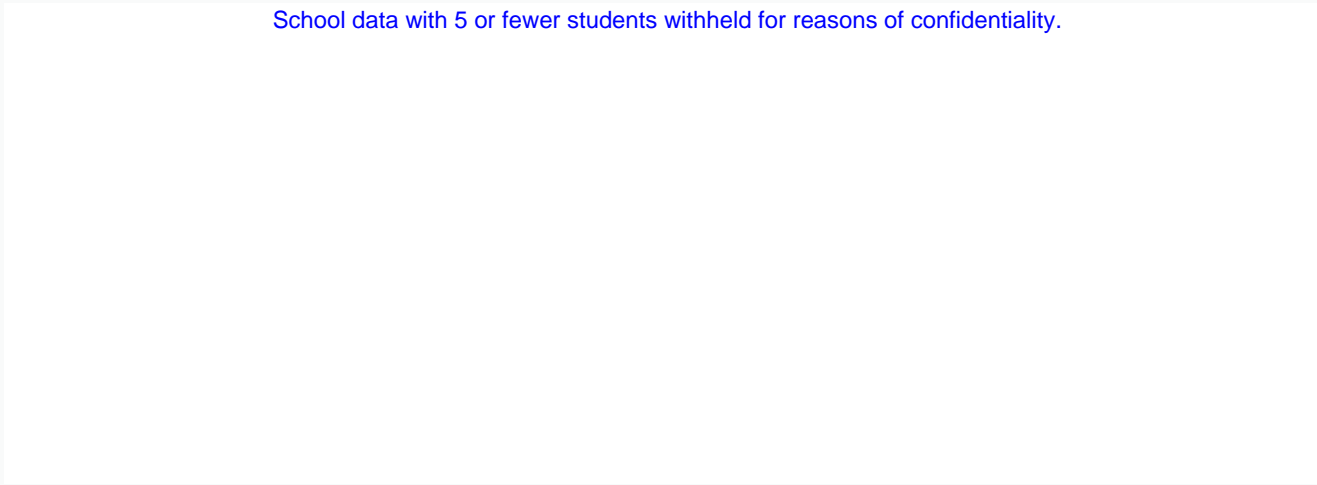

* In some cases, CRT numbers may exceed AGR numbers based on late enrolments. Pie chart is based on the number of students who wrote the CRT.

District 3 - Nova Central

School #: 186 Heritage Academy

Connections and Representations

School

District

Province

School data with 5 or fewer students withheld for reasons of confidentiality.

2009

AGR (4)

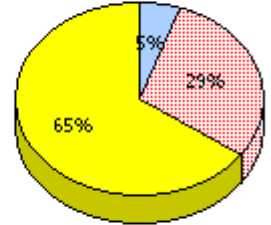
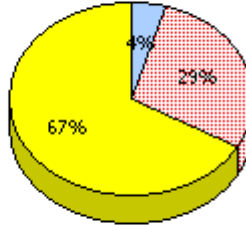

2008

AGR (3)

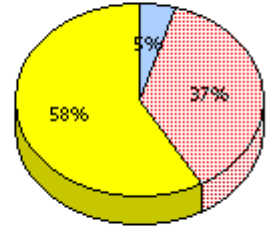
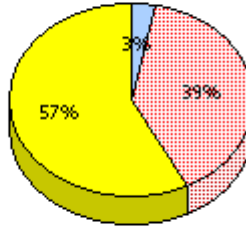

2007

AGR (1)

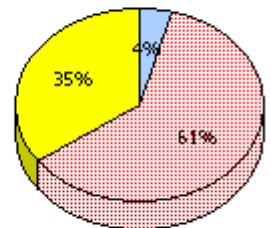
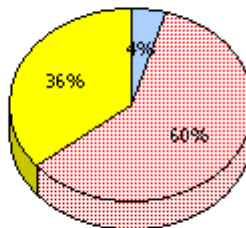

2006

AGR (3)

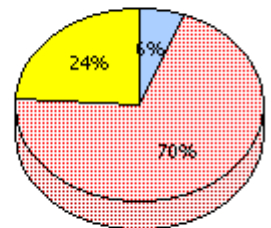
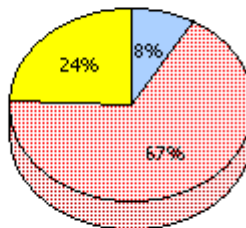

* In some cases, CRT numbers may exceed AGR numbers based on late enrolments. Pie chart is based on the number of students who wrote the CRT.

District 3 - Nova Central

School #: 186 Heritage Academy

Connections and Representations

Percentage of students at level 3 or above (2006 - 2009)

School data with 5 or fewer students withheld for reasons of confidentiality.

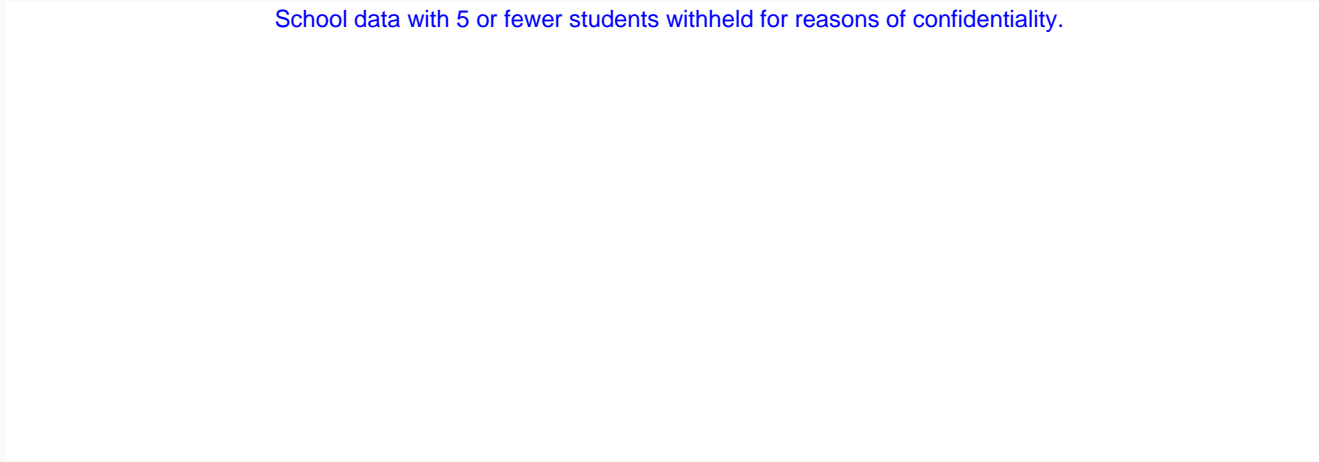

2006

2007

2008

2009

 School

 District

 Province

* In some cases, CRT numbers may exceed AGR numbers based on late enrolments. Pie chart is based on the number of students who wrote the CRT.

District 3 - Nova Central

School #: 186 Heritage Academy

Problem Solving

School

School data with 5 or fewer students withheld for reasons of confidentiality.

District

Province

2009

AGR (4)

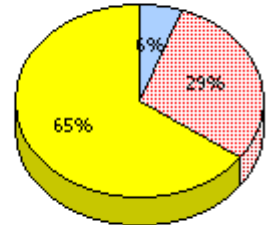
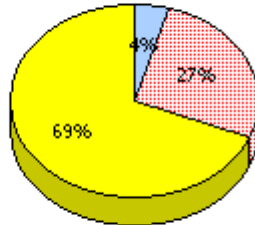

2008

AGR (3)

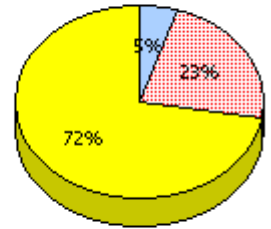
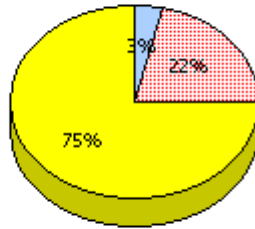

2007

AGR (1)

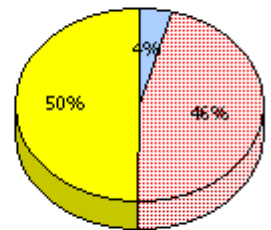
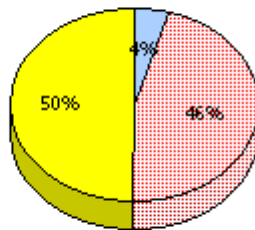

2006

AGR (3)

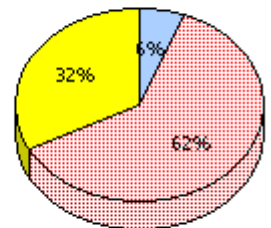
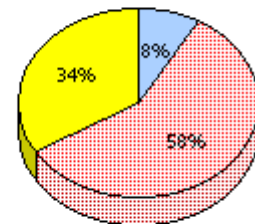

* In some cases, CRT numbers may exceed AGR numbers based on late enrolments. Pie chart is based on the number of students who wrote the CRT.

District 3 - Nova Central

School #: 186 Heritage Academy

Problem Solving

Percentage of students at level 3 or above (2006 - 2009)

School data with 5 or fewer students withheld for reasons of confidentiality.

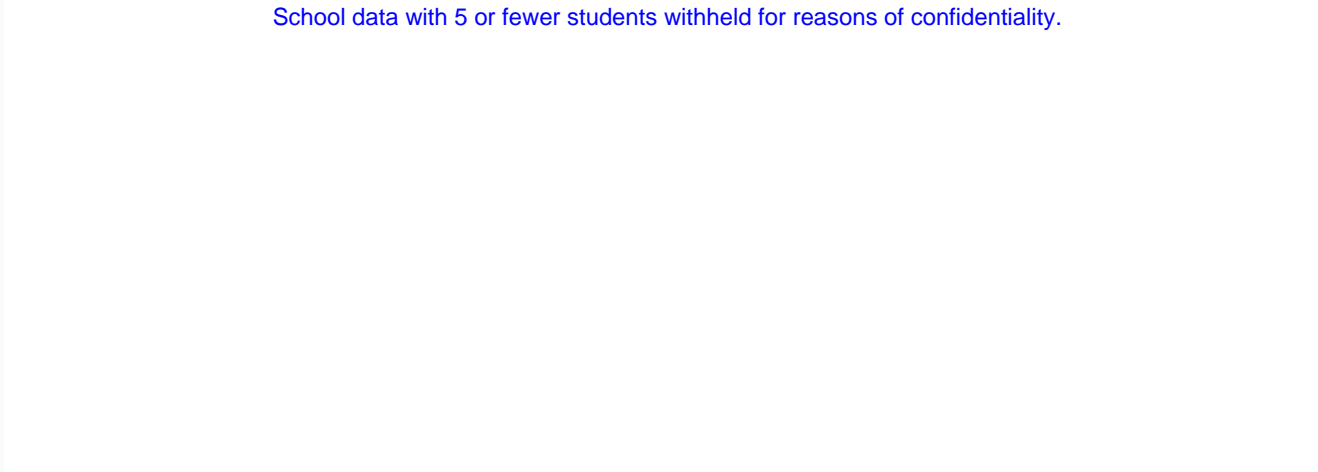



2006

2007

2008

2009

 School

 District

 Province

* In some cases, CRT numbers may exceed AGR numbers based on late enrolments. Pie chart is based on the number of students who wrote the CRT.

District 3 - Nova Central

School #: 188 Sandstone Academy

Reasoning

School

District

Province

School data with 5 or fewer students withheld for reasons of confidentiality.

2009

AGR (4)

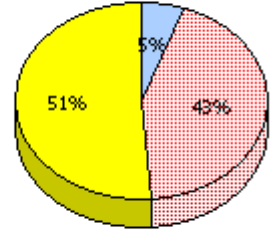
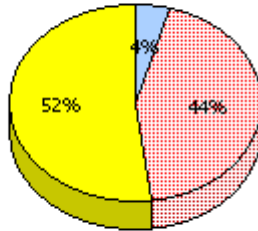

2008

AGR (1)

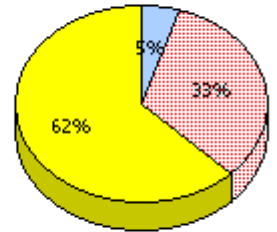
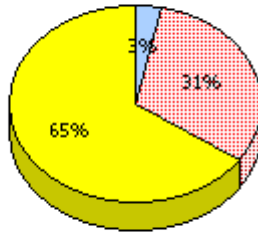

2007

AGR (1)

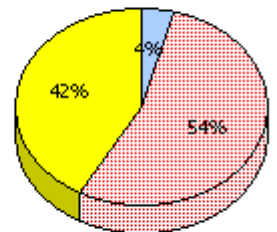
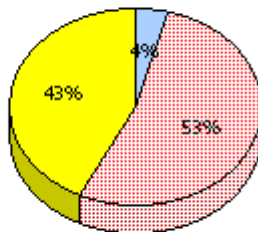

2006

AGR (5)

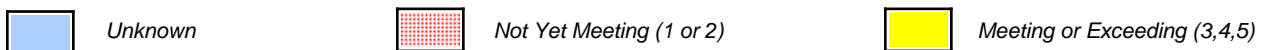
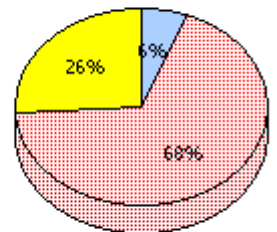
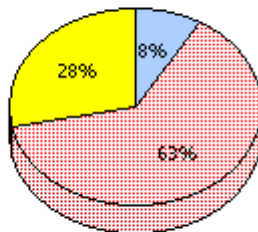

* In some cases, CRT numbers may exceed AGR numbers based on late enrolments. Pie chart is based on the number of students who wrote the CRT.

District 3 - Nova Central

School #: 188 Sandstone Academy

Reasoning

Percentage of students at level 3 or above (2006 - 2009)

School data with 5 or fewer students withheld for reasons of confidentiality.

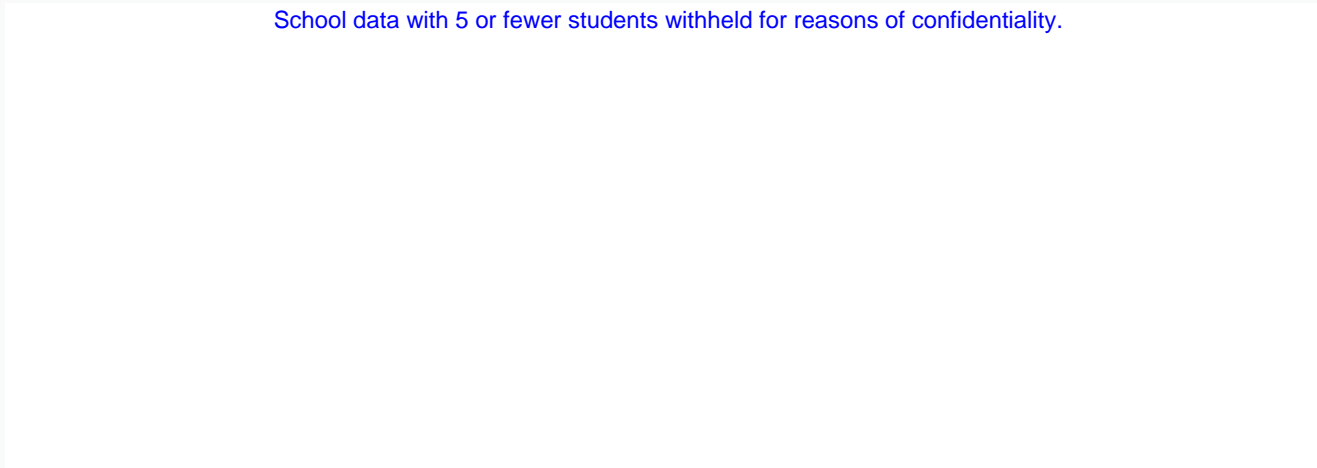

2006

2007

2008

2009

 School

 District

 Province

* In some cases, CRT numbers may exceed AGR numbers based on late enrolments. Pie chart is based on the number of students who wrote the CRT.

District 3 - Nova Central

School #: 188 Sandstone Academy

Communication

School

School data with 5 or fewer students withheld for reasons of confidentiality.

District

Province

2009
AGR (4)

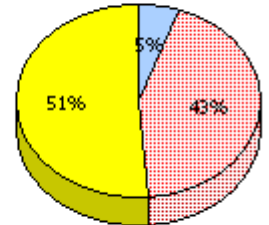
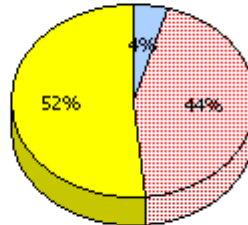

2008
AGR (1)

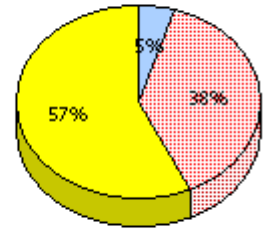
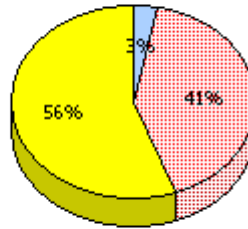

2007
AGR (1)

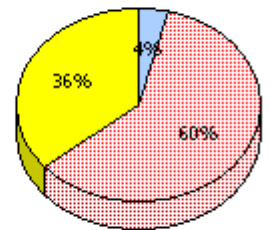
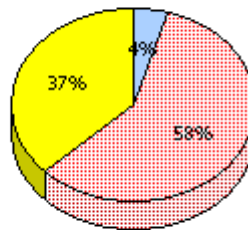

2006
AGR (5)

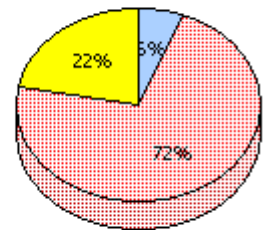
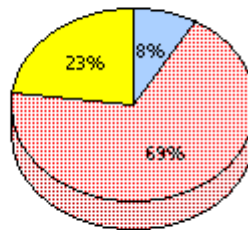

* In some cases, CRT numbers may exceed AGR numbers based on late enrolments. Pie chart is based on the number of students who wrote the CRT.

District 3 - Nova Central

School #: 188 Sandstone Academy

Communication

Percentage of students at level 3 or above (2006 - 2009)

School data with 5 or fewer students withheld for reasons of confidentiality.

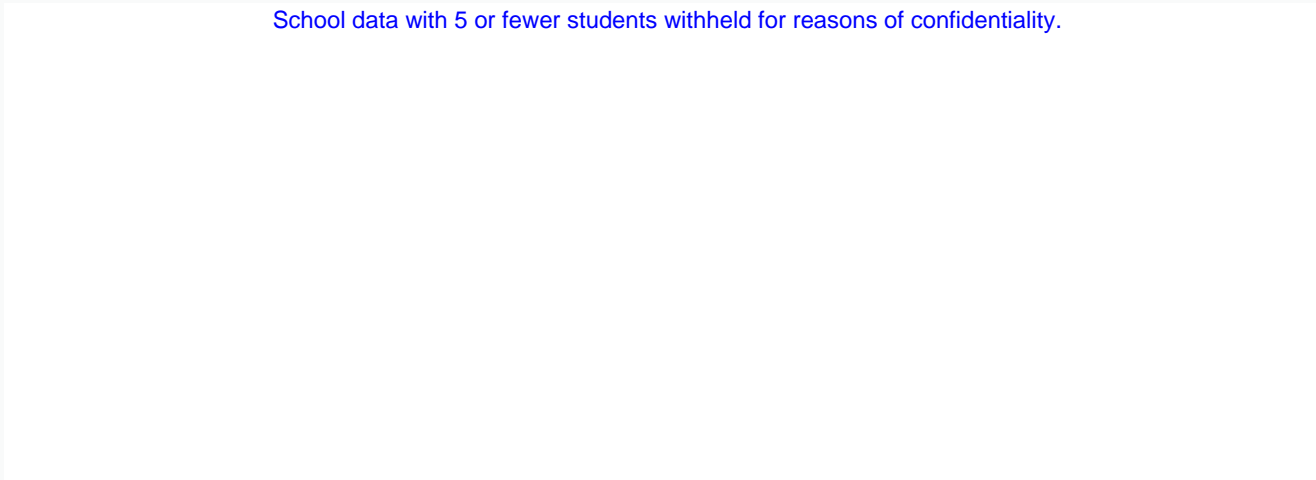

* In some cases, CRT numbers may exceed AGR numbers based on late enrolments. Pie chart is based on the number of students who wrote the CRT.

District 3 - Nova Central

School #: 188 Sandstone Academy

Connections and Representations

School

District

Province

School data with 5 or fewer students withheld for reasons of confidentiality.

2009

AGR (4)

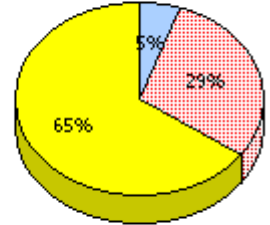
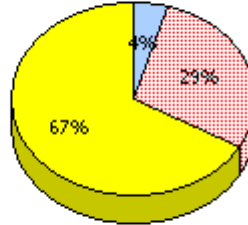

2008

AGR (1)

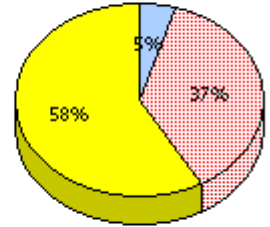
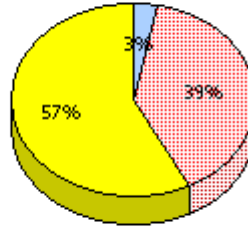

2007

AGR (1)

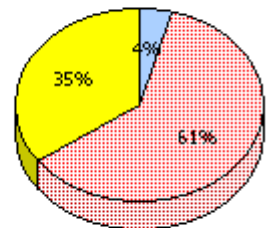
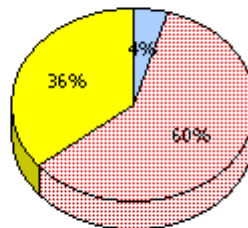

2006

AGR (5)

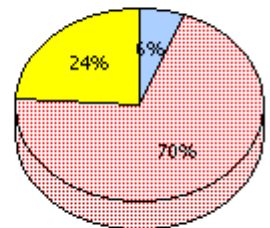
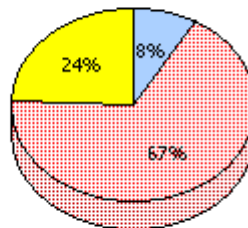

* In some cases, CRT numbers may exceed AGR numbers based on late enrolments. Pie chart is based on the number of students who wrote the CRT.

District 3 - Nova Central

School #: 188 Sandstone Academy

Connections and Representations

Percentage of students at level 3 or above (2006 - 2009)

School data with 5 or fewer students withheld for reasons of confidentiality.

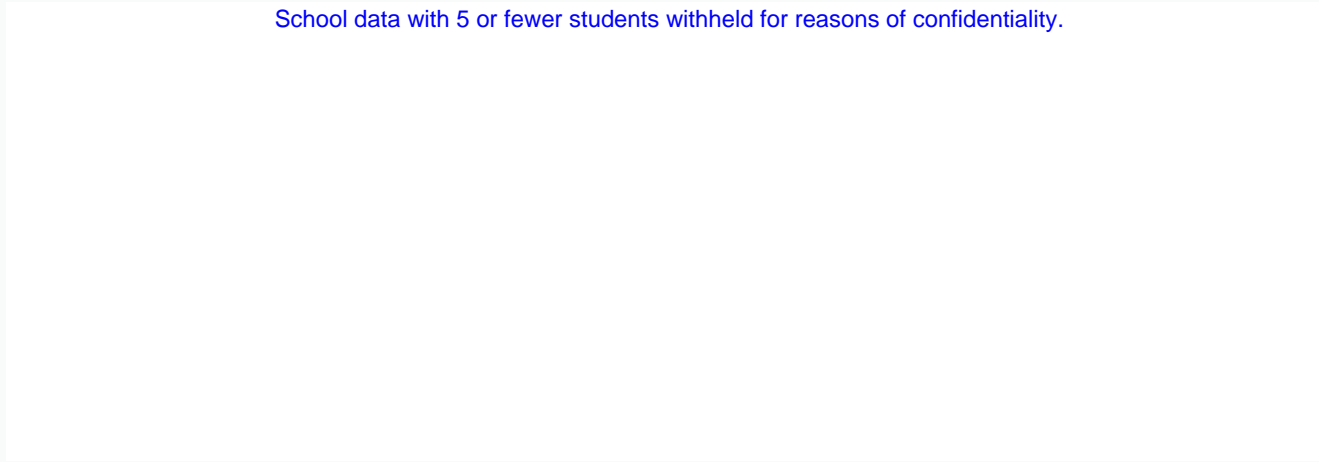

2006

2007

2008

2009

 School

 District

 Province

* In some cases, CRT numbers may exceed AGR numbers based on late enrolments. Pie chart is based on the number of students who wrote the CRT.

District 3 - Nova Central

School #: 188 Sandstone Academy

Problem Solving

School

School data with 5 or fewer students withheld for reasons of confidentiality.

District

Province

2009
AGR (4)

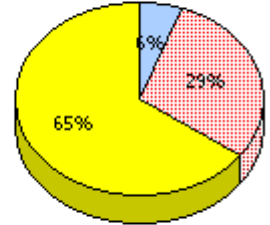
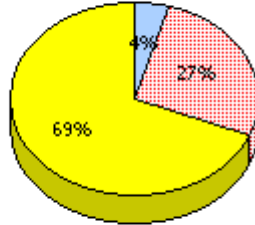

2008
AGR (1)

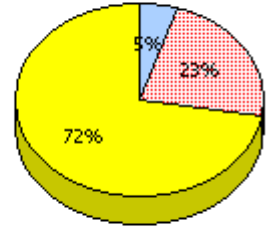
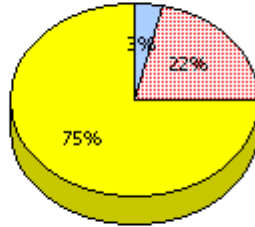

2007
AGR (1)

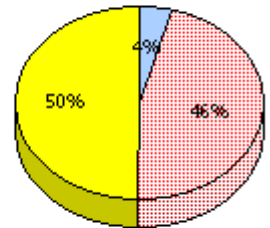
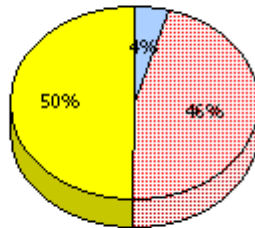

2006
AGR (5)

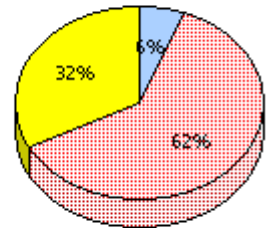
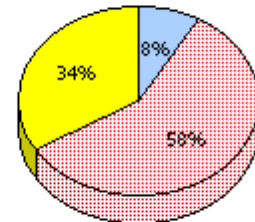

* In some cases, CRT numbers may exceed AGR numbers based on late enrolments. Pie chart is based on the number of students who wrote the CRT.

District 3 - Nova Central

School #: 188 Sandstone Academy

Problem Solving

Percentage of students at level 3 or above (2006 - 2009)

School data with 5 or fewer students withheld for reasons of confidentiality.

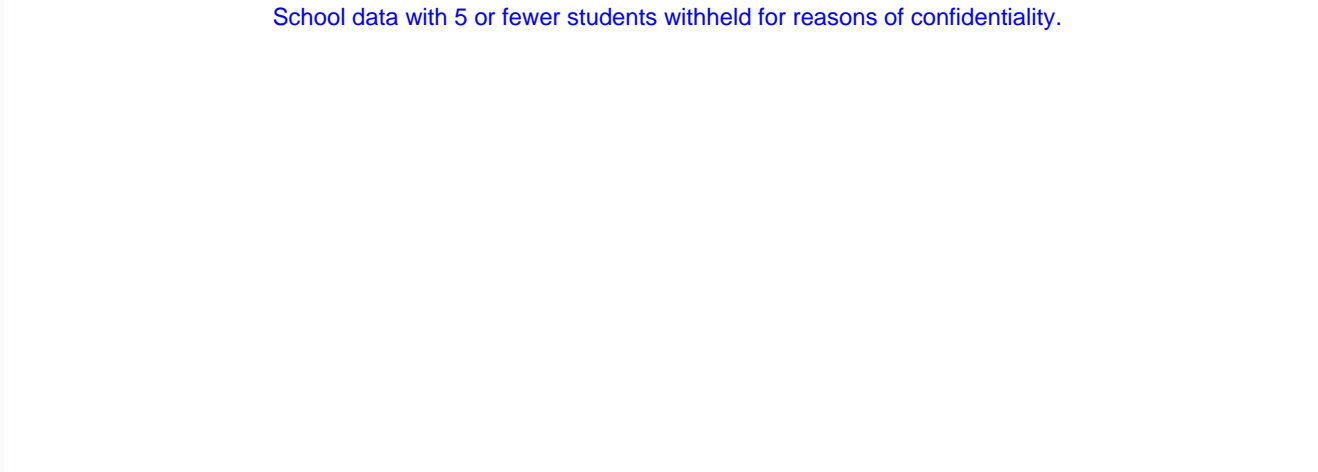



2006

2007

2008

2009

 School

 District

 Province

* In some cases, CRT numbers may exceed AGR numbers based on late enrolments. Pie chart is based on the number of students who wrote the CRT.

District 3 - Nova Central

School #: 189 Lewisporte Academy

Reasoning

School

District

Province

2009
AGR (50)

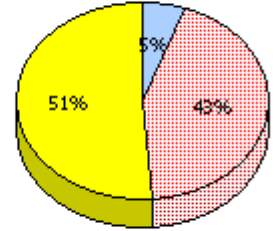
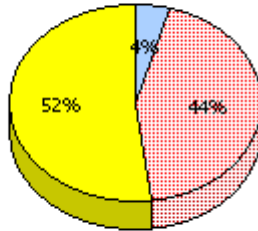
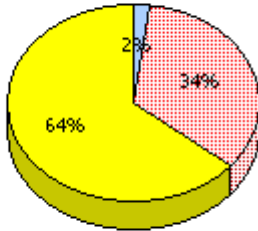

2008
AGR (61)

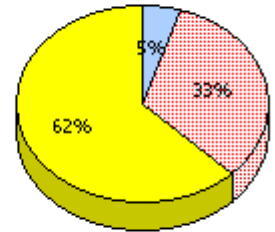
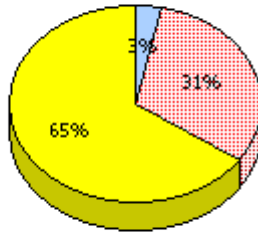
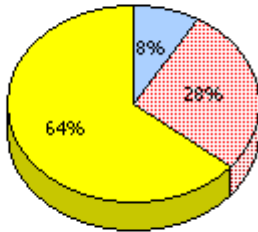

2007
AGR (50)

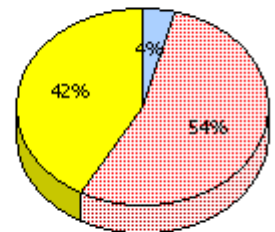
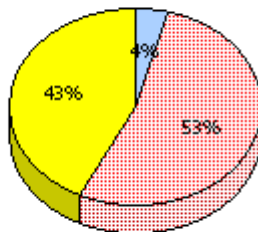
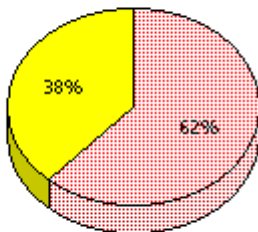

2006
AGR (52)

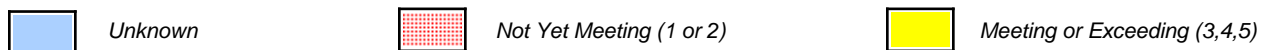
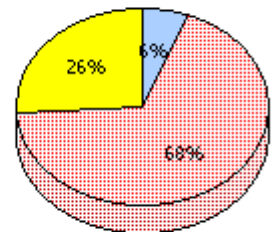
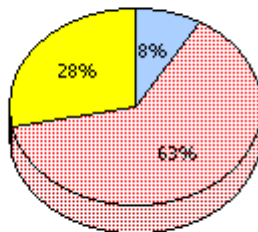
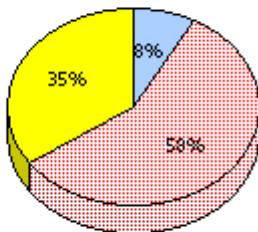

* In some cases, CRT numbers may exceed AGR numbers based on late enrolments. Pie chart is based on the number of students who wrote the CRT.

District 3 - Nova Central

School #: 189 Lewisporte Academy

Reasoning

Percentage of students at level 3 or above (2006 - 2009)

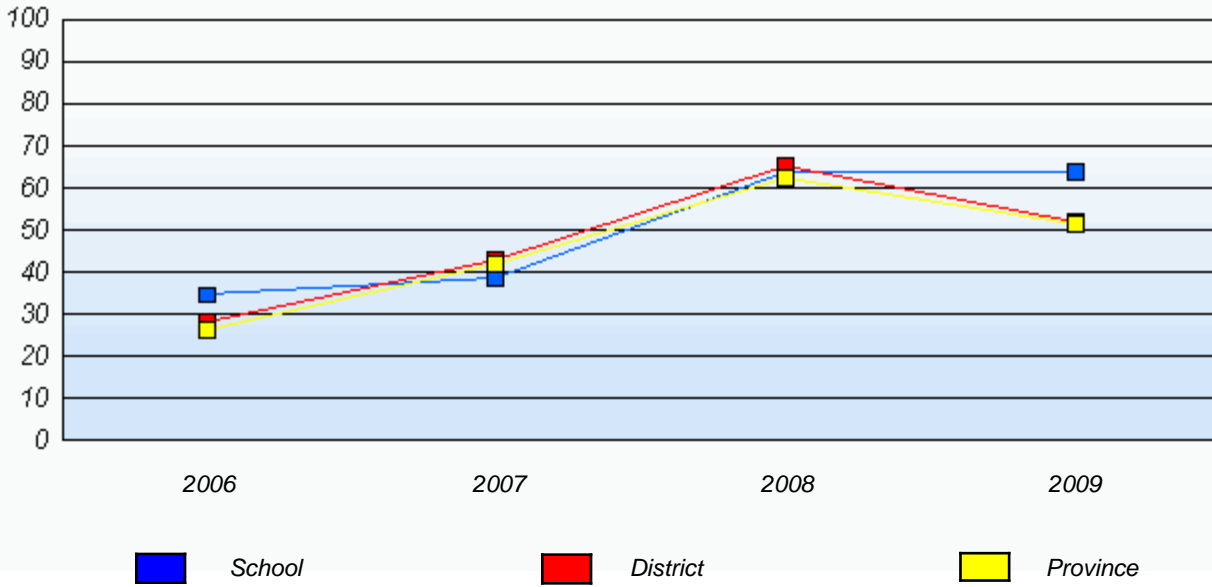

* In some cases, CRT numbers may exceed AGR numbers based on late enrolments. Pie chart is based on the number of students who wrote the CRT.

District 3 - Nova Central

School #: 189 Lewisporte Academy

Communication

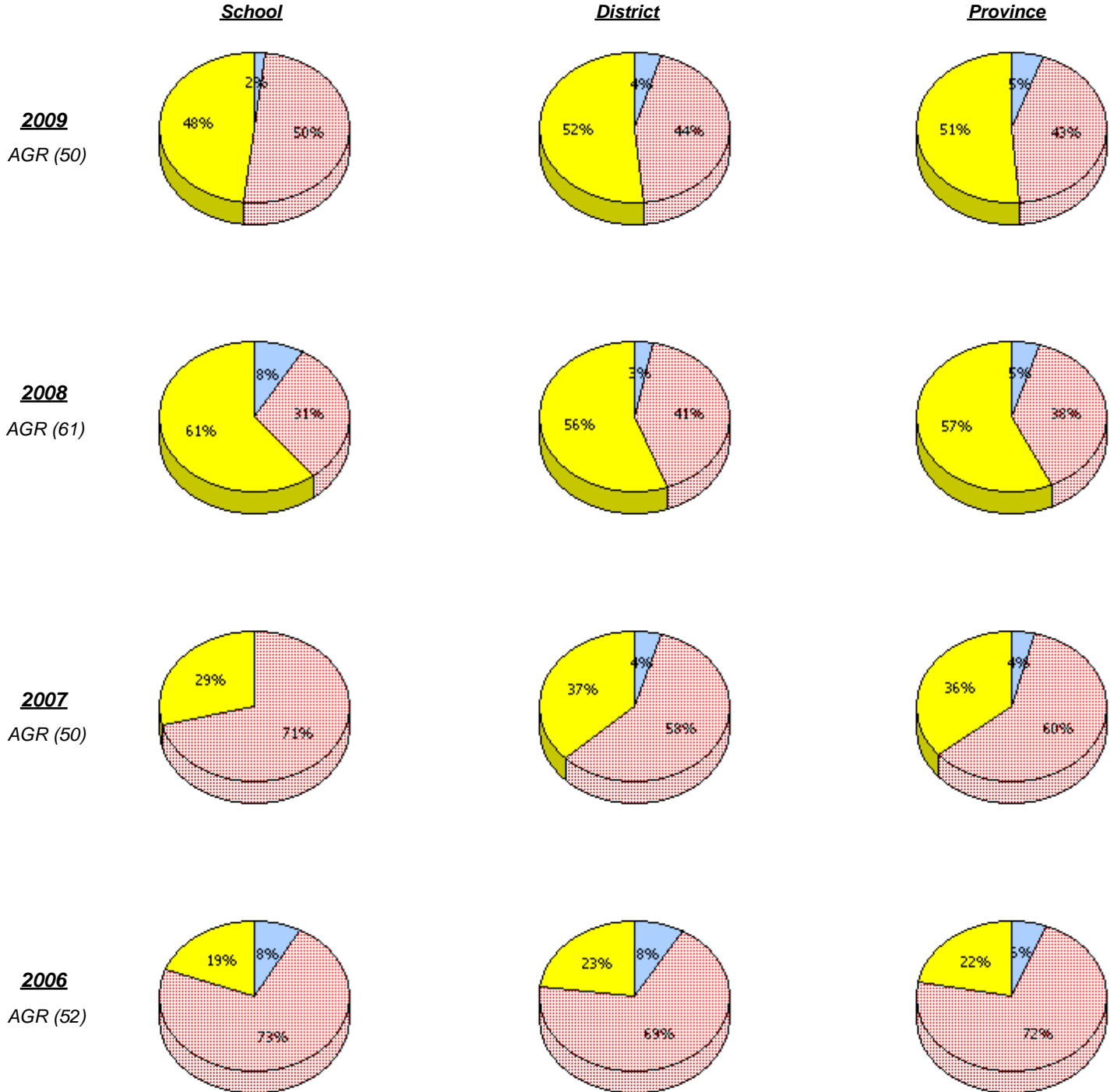

* In some cases, CRT numbers may exceed AGR numbers based on late enrolments. Pie chart is based on the number of students who wrote the CRT.

District 3 - Nova Central

School #: 189 Lewisporte Academy

Communication

Percentage of students at level 3 or above (2006 - 2009)

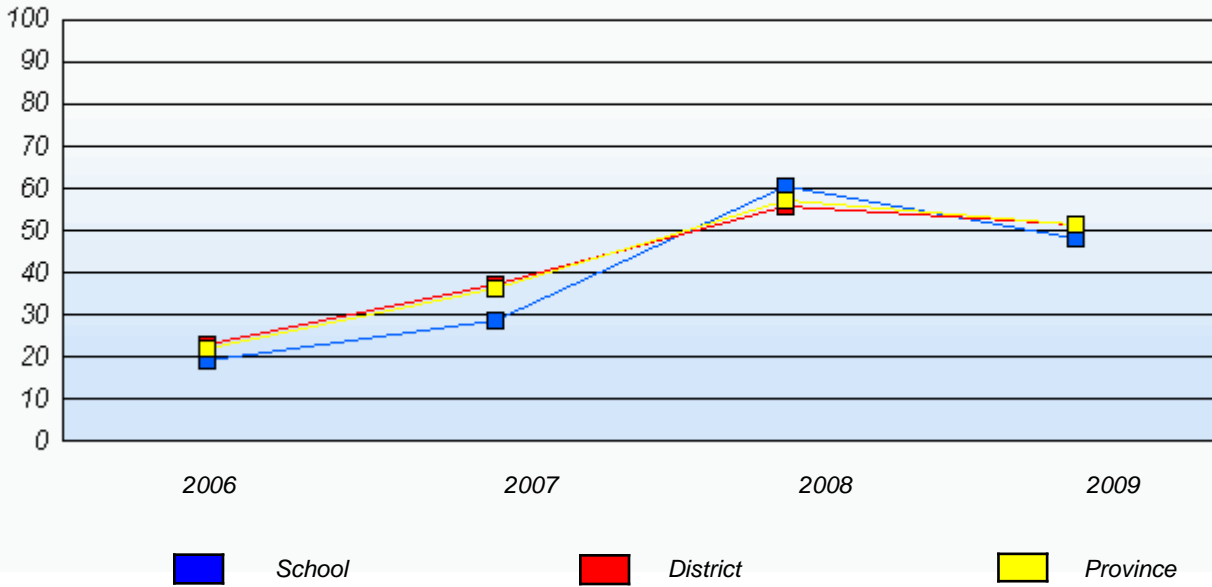

* In some cases, CRT numbers may exceed AGR numbers based on late enrolments. Pie chart is based on the number of students who wrote the CRT.

District 3 - Nova Central

School #: 189 Lewisporte Academy

Connections and Representations

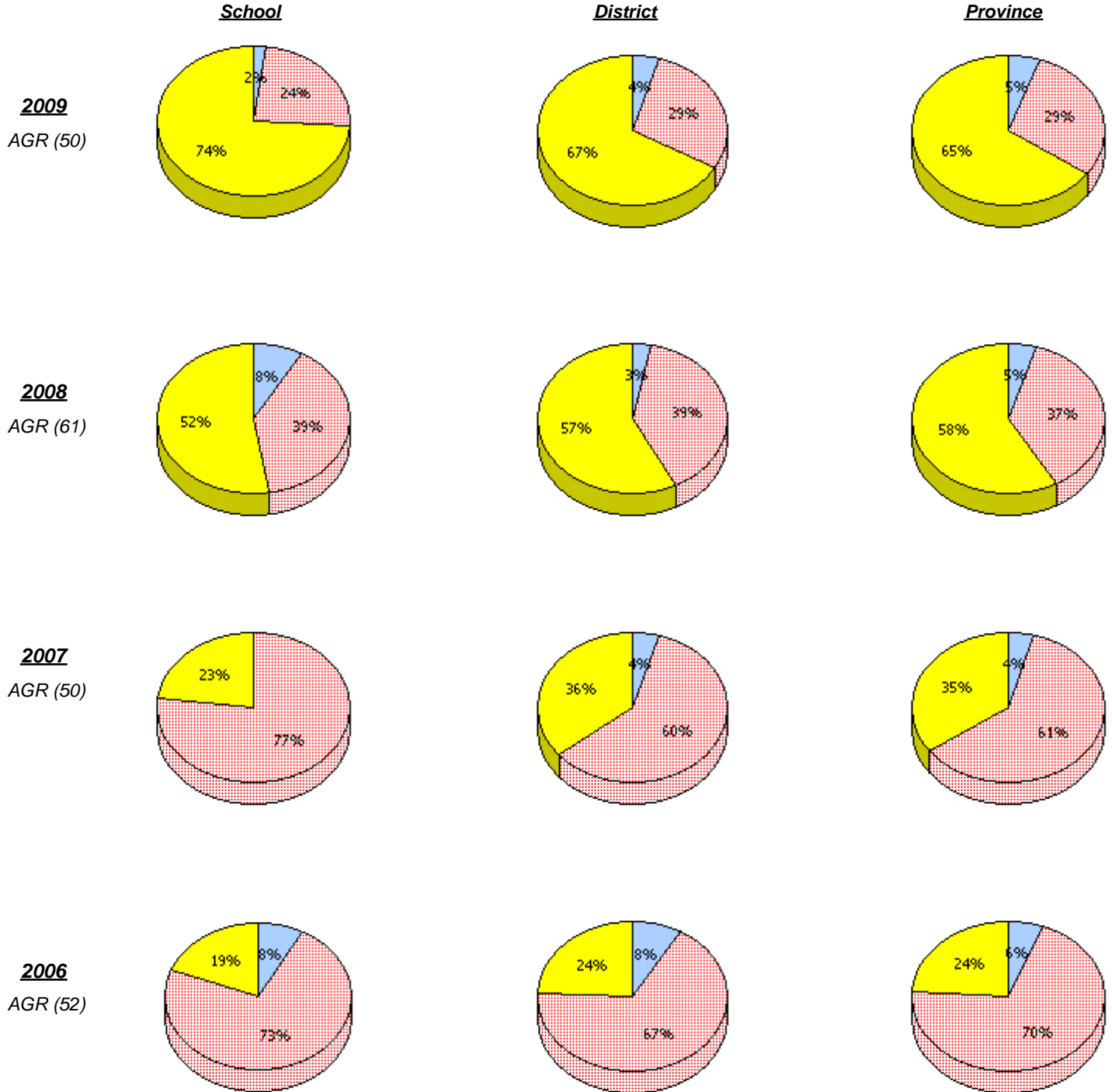

* In some cases, CRT numbers may exceed AGR numbers based on late enrolments. Pie chart is based on the number of students who wrote the CRT.

District 3 - Nova Central

School #: 189 Lewisporte Academy

Connections and Representations

Percentage of students at level 3 or above (2006 - 2009)



* In some cases, CRT numbers may exceed AGR numbers based on late enrolments. Pie chart is based on the number of students who wrote the CRT.

District 3 - Nova Central

School #: 189 Lewisporte Academy

Problem Solving

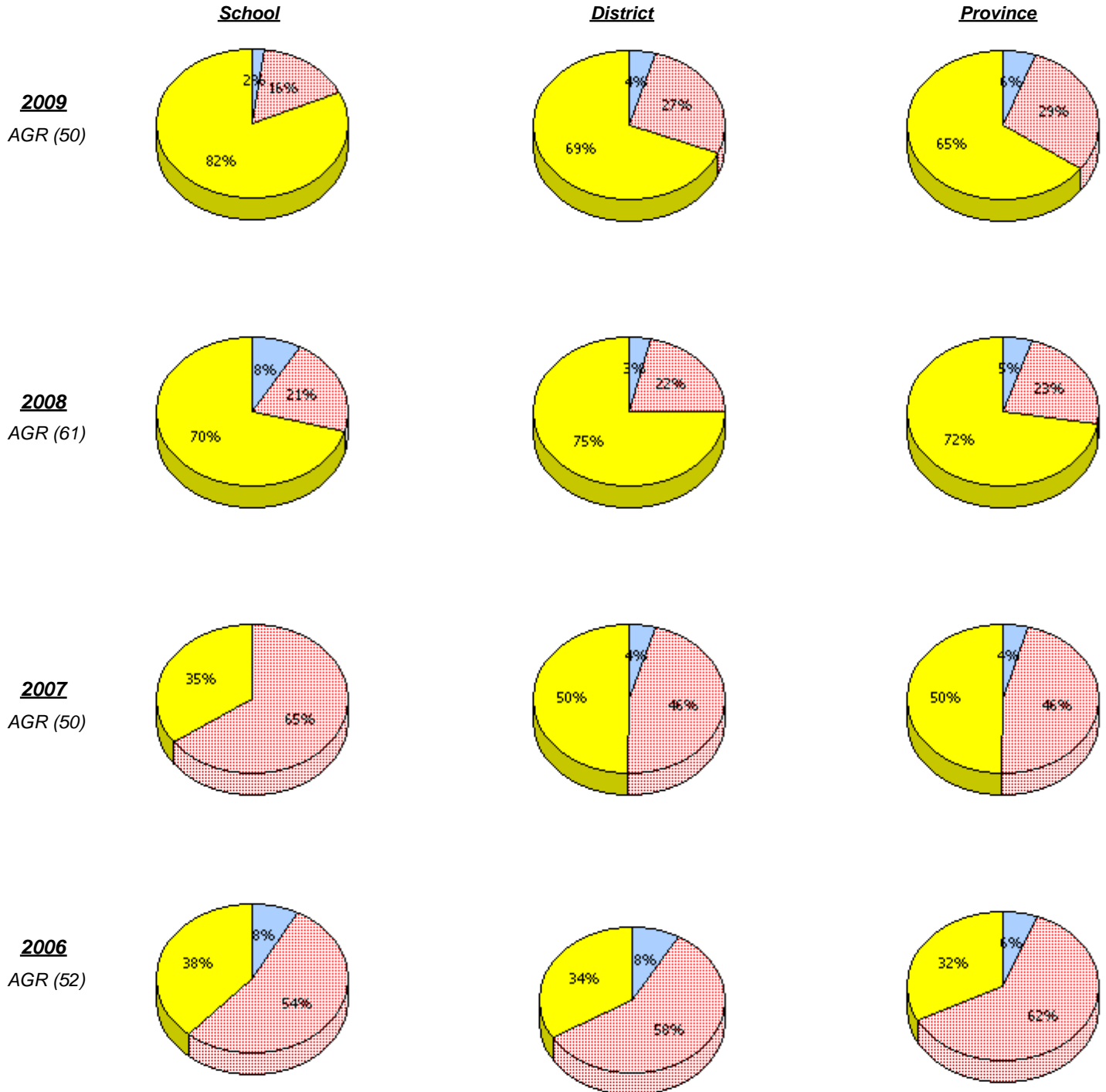

* In some cases, CRT numbers may exceed AGR numbers based on late enrolments. Pie chart is based on the number of students who wrote the CRT.

District 3 - Nova Central

School #: 189 Lewisporte Academy

Problem Solving

Percentage of students at level 3 or above (2006 - 2009)

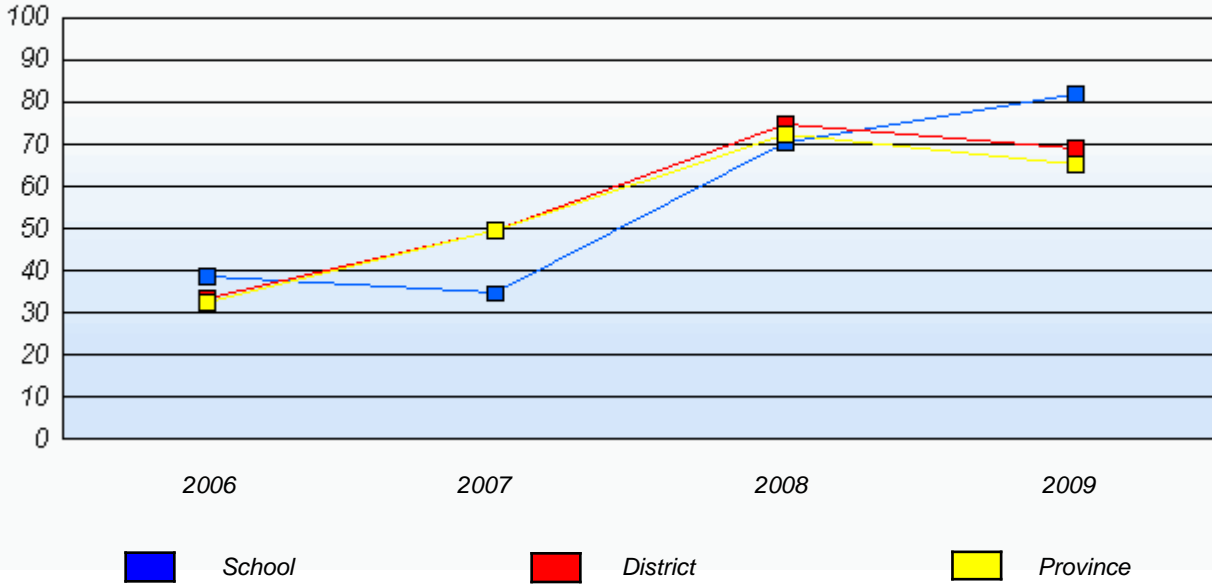

* In some cases, CRT numbers may exceed AGR numbers based on late enrolments. Pie chart is based on the number of students who wrote the CRT.

District 3 - Nova Central

School #: 192 Lumsden Academy

Reasoning

School

District

Province

2009
AGR (9)

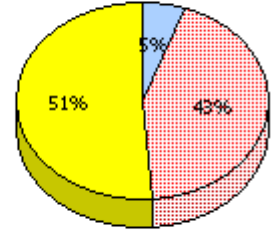
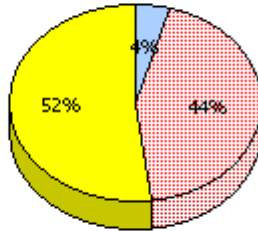
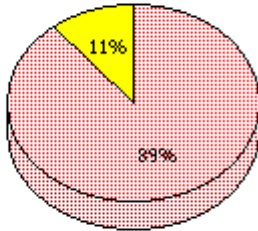

2008
AGR (8)

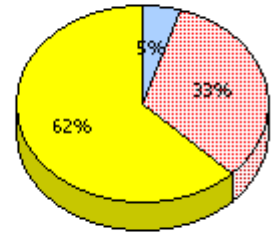
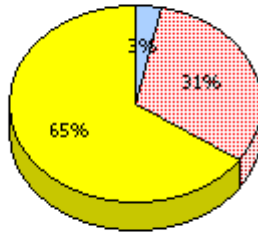
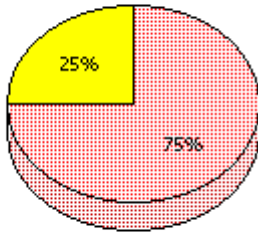

2007
AGR (4)

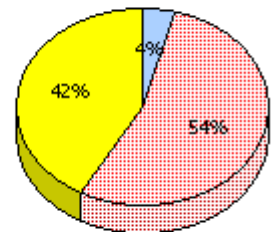
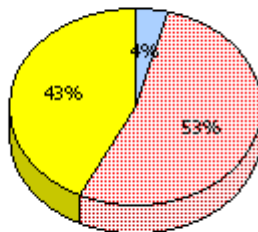
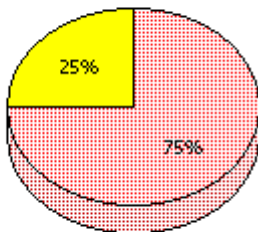

2006
AGR (7)

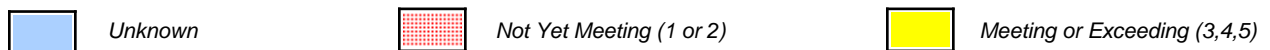
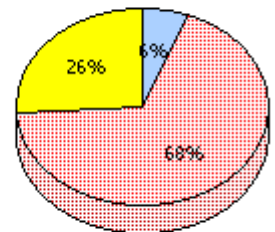
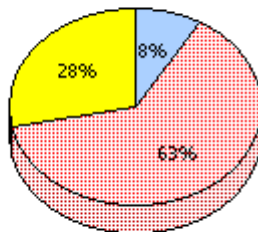
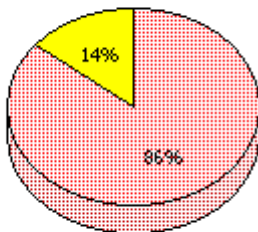

* In some cases, CRT numbers may exceed AGR numbers based on late enrolments. Pie chart is based on the number of students who wrote the CRT.

District 3 - Nova Central

School #: 192 Lumsden Academy

Reasoning

Percentage of students at level 3 or above (2006 - 2009)

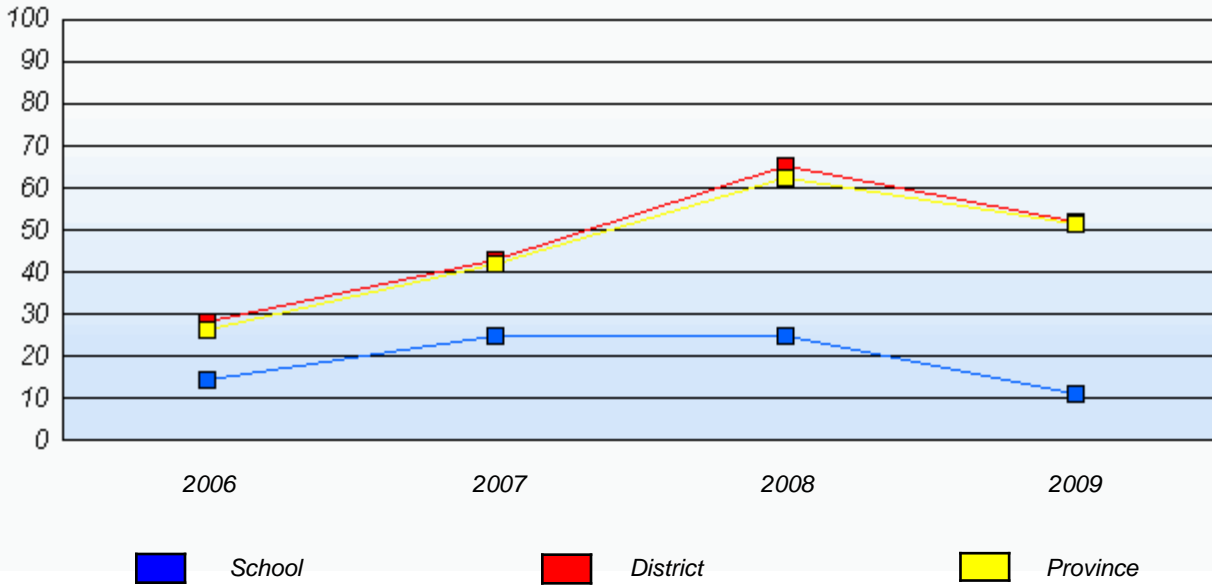

* In some cases, CRT numbers may exceed AGR numbers based on late enrolments. Pie chart is based on the number of students who wrote the CRT.

District 3 - Nova Central

School #: 192 Lumsden Academy

Communication

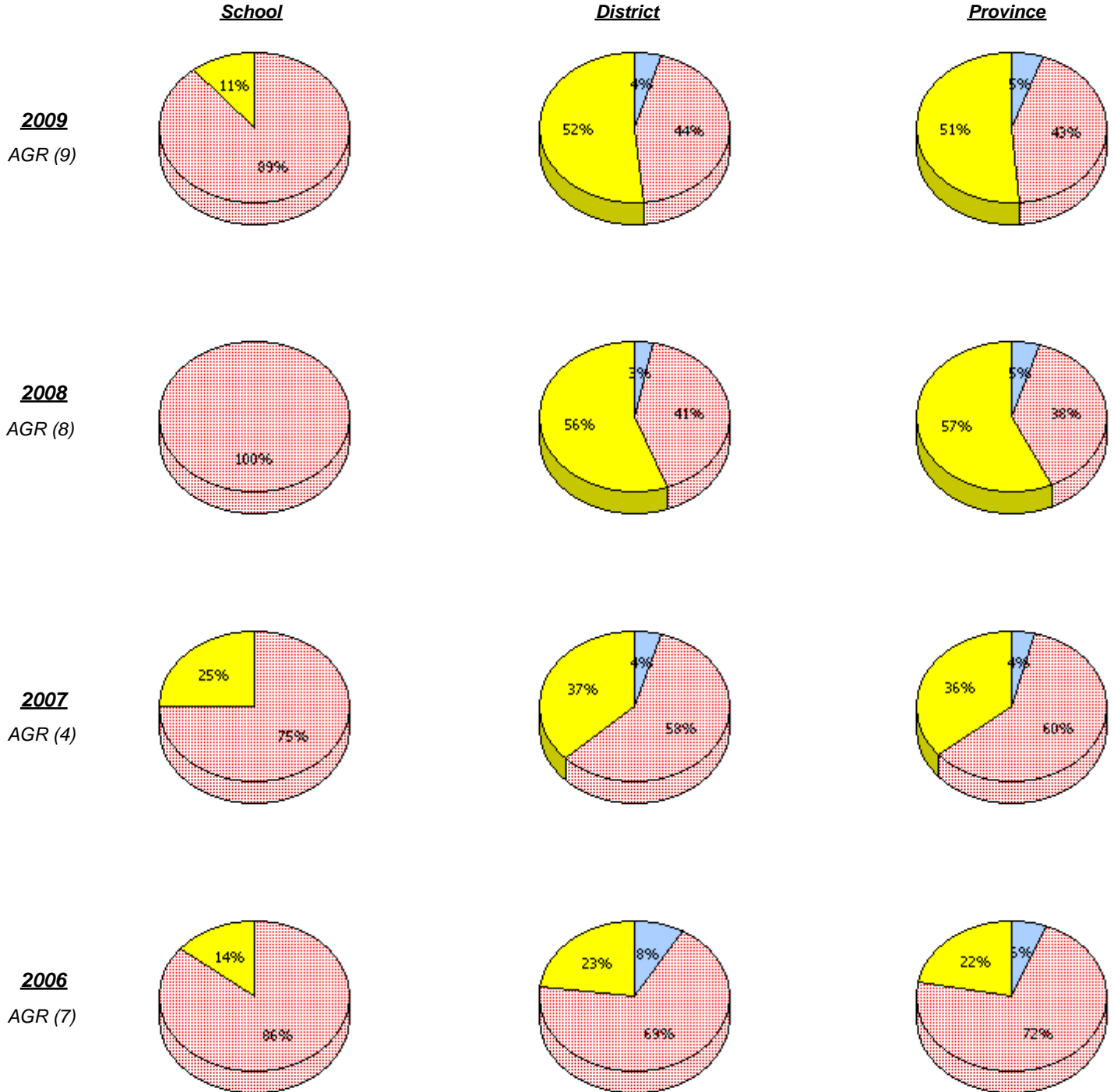

* In some cases, CRT numbers may exceed AGR numbers based on late enrolments. Pie chart is based on the number of students who wrote the CRT.

District 3 - Nova Central

School #: 192 Lumsden Academy

Communication

Percentage of students at level 3 or above (2006 - 2009)

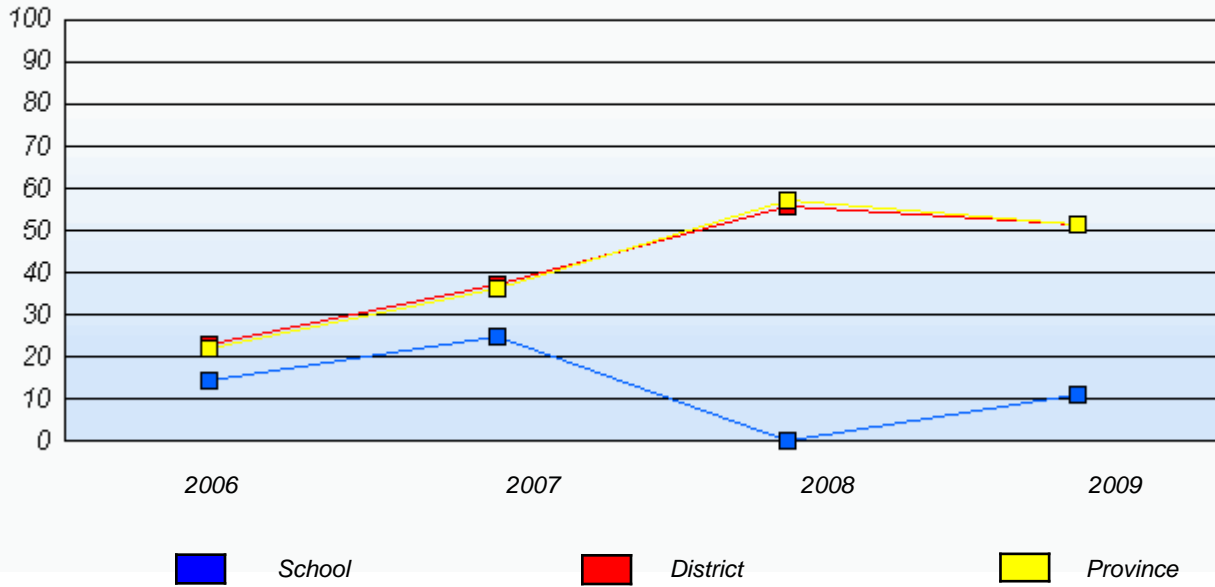

* In some cases, CRT numbers may exceed AGR numbers based on late enrolments. Pie chart is based on the number of students who wrote the CRT.

District 3 - Nova Central

School #: 192 Lumsden Academy

Connections and Representations

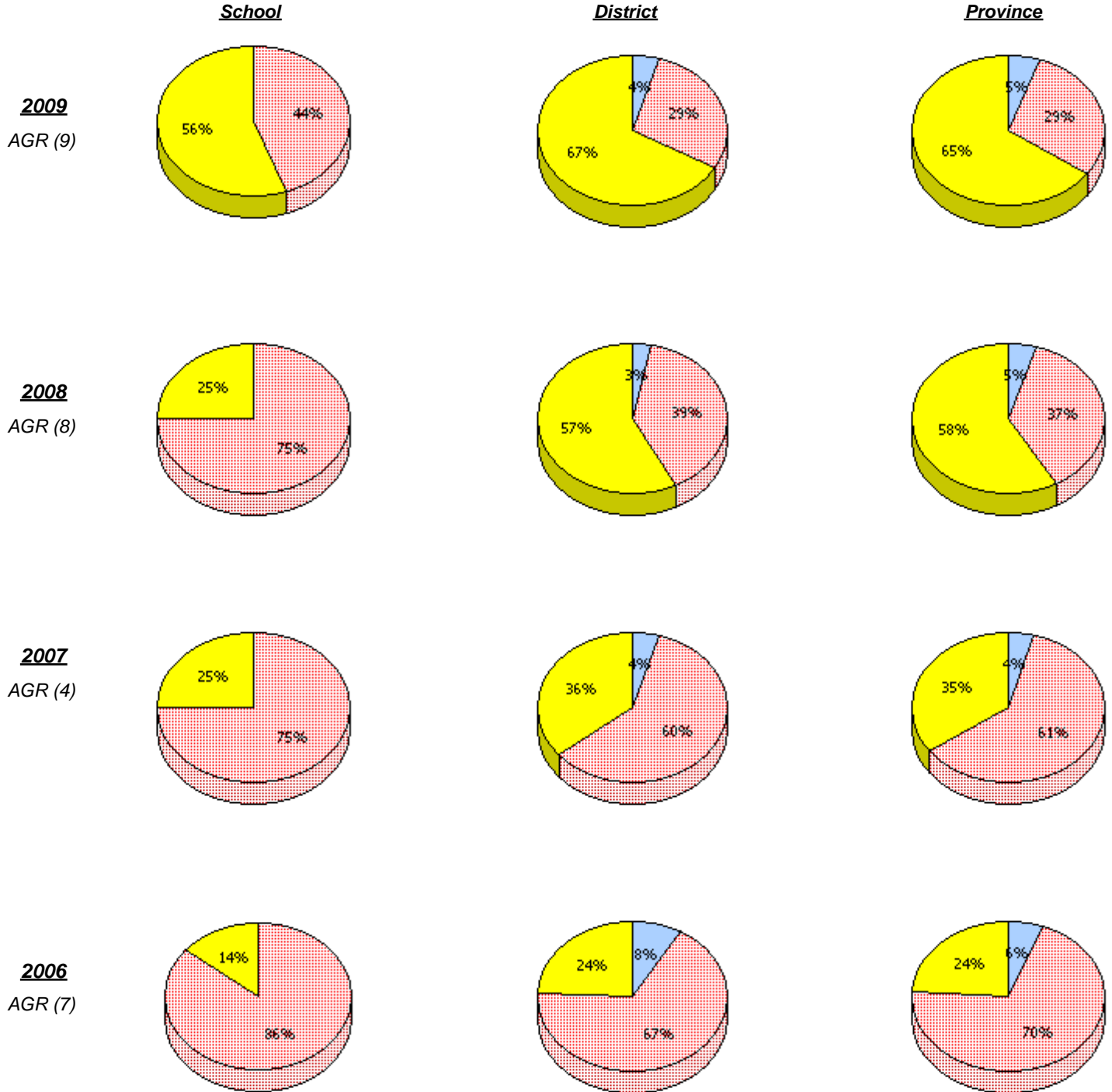

* In some cases, CRT numbers may exceed AGR numbers based on late enrolments. Pie chart is based on the number of students who wrote the CRT.

District 3 - Nova Central

School #: 192 Lumsden Academy

Connections and Representations

Percentage of students at level 3 or above (2006 - 2009)

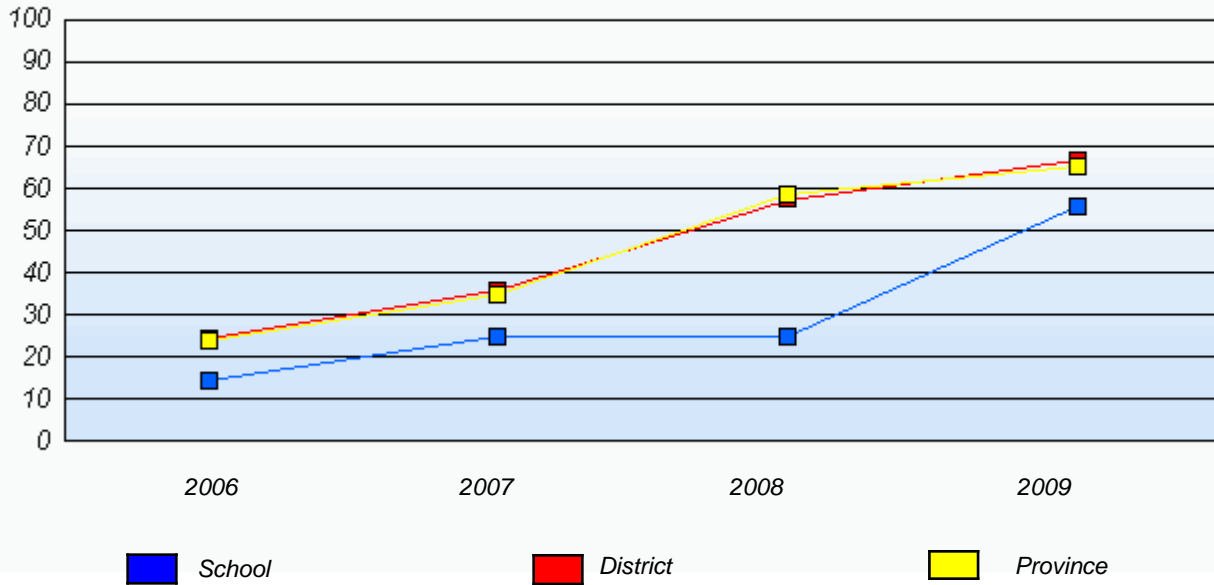

* In some cases, CRT numbers may exceed AGR numbers based on late enrolments. Pie chart is based on the number of students who wrote the CRT.

District 3 - Nova Central

School #: 192 Lumsden Academy

Problem Solving

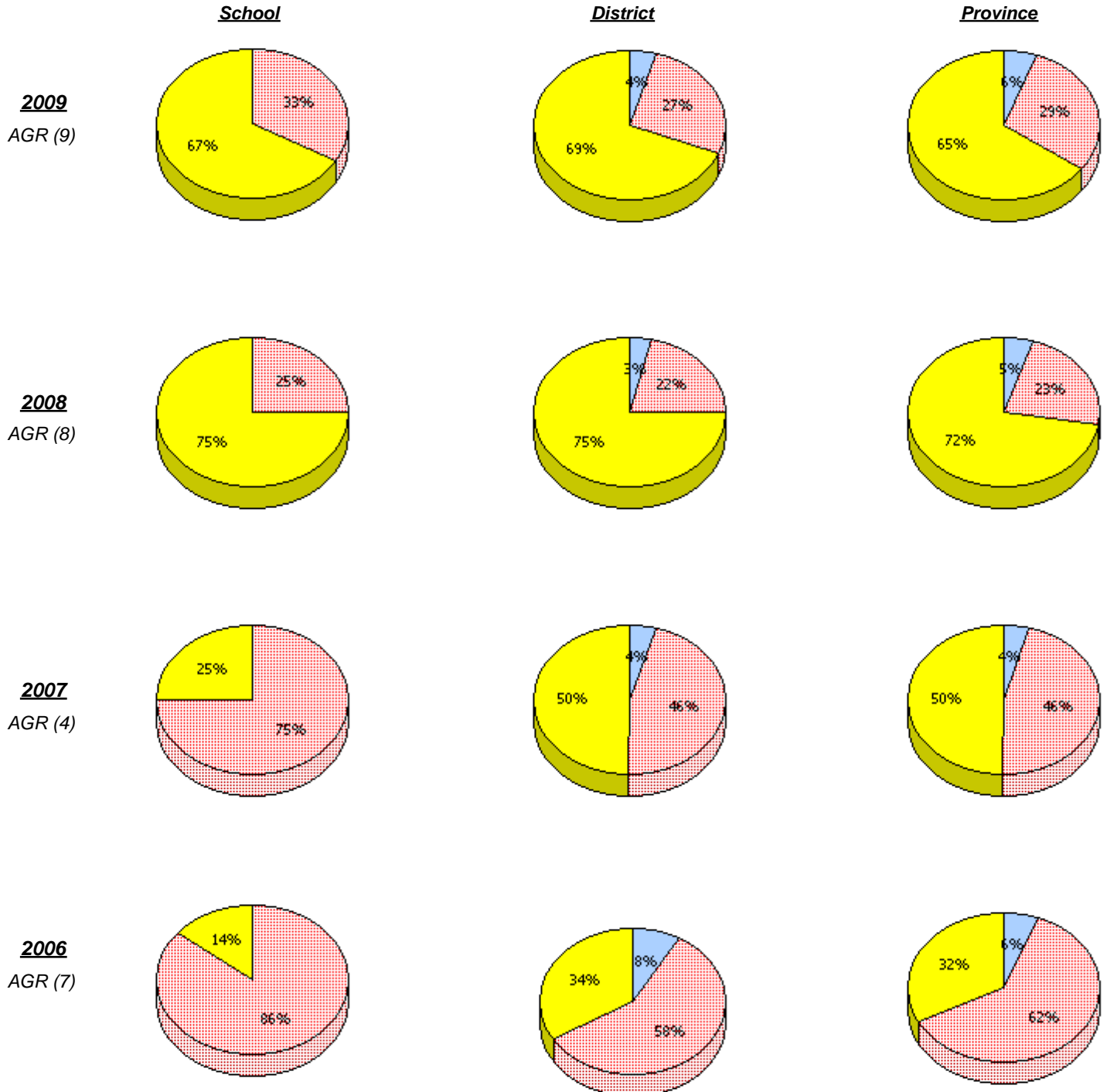

* In some cases, CRT numbers may exceed AGR numbers based on late enrolments. Pie chart is based on the number of students who wrote the CRT.

District 3 - Nova Central

School #: 192 Lumsden Academy

Problem Solving

Percentage of students at level 3 or above (2006 - 2009)

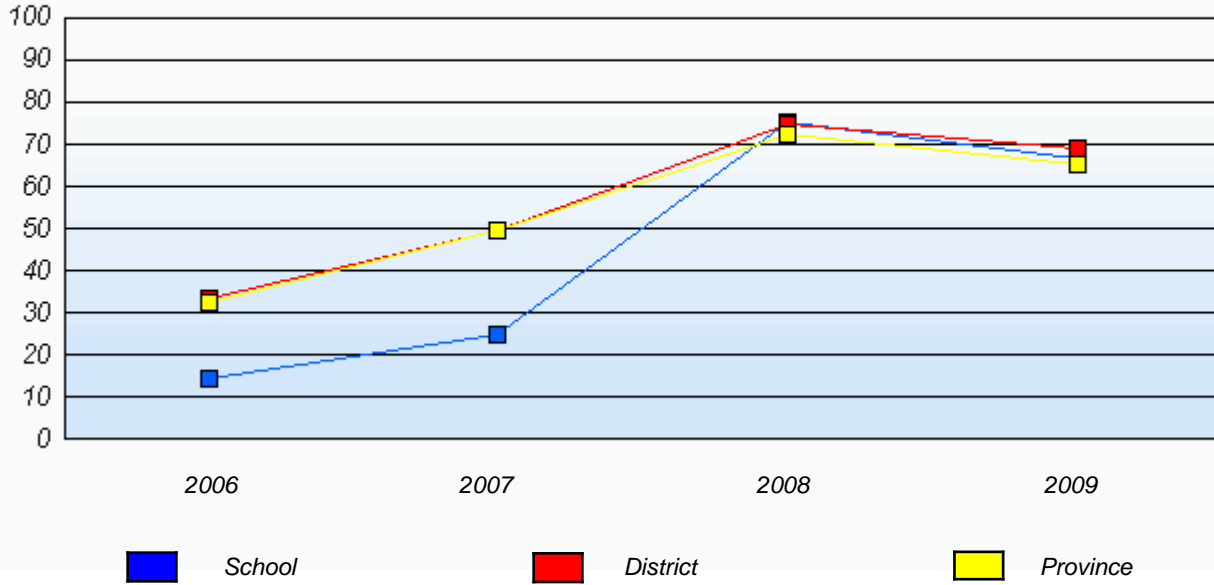

* In some cases, CRT numbers may exceed AGR numbers based on late enrolments. Pie chart is based on the number of students who wrote the CRT.

District 3 - Nova Central

School #: 194 Gill Memorial Academy

Reasoning

School

District

Province

2009
AGR (15)

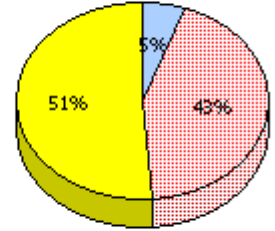
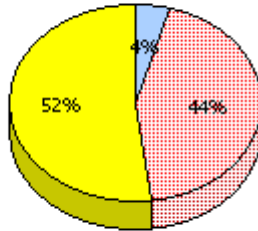
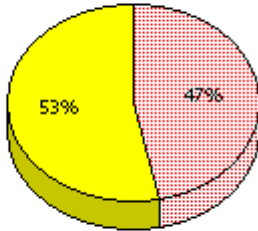

2008
AGR (13)

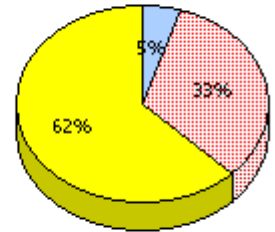
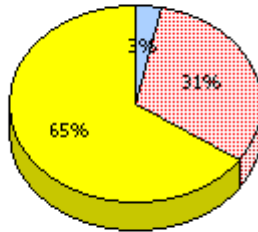
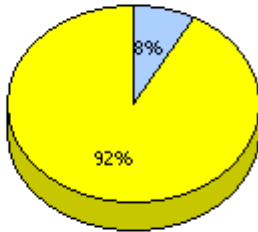

2007
AGR (5)

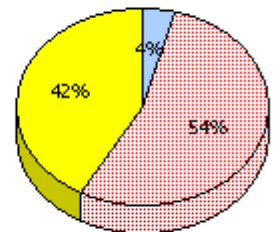
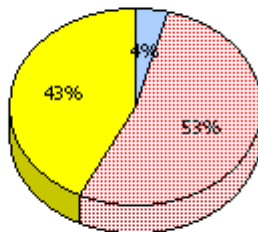
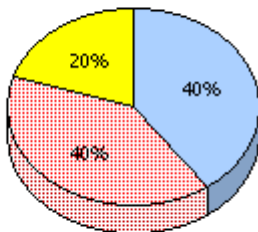

2006
AGR (15)

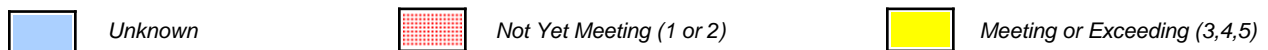
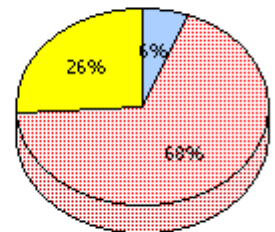
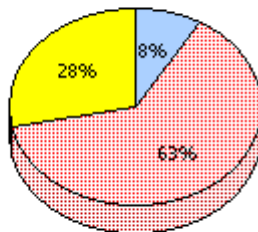
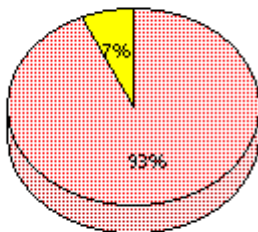

* In some cases, CRT numbers may exceed AGR numbers based on late enrolments. Pie chart is based on the number of students who wrote the CRT.

District 3 - Nova Central

School #: 194 Gill Memorial Academy

Reasoning

Percentage of students at level 3 or above (2006 - 2009)

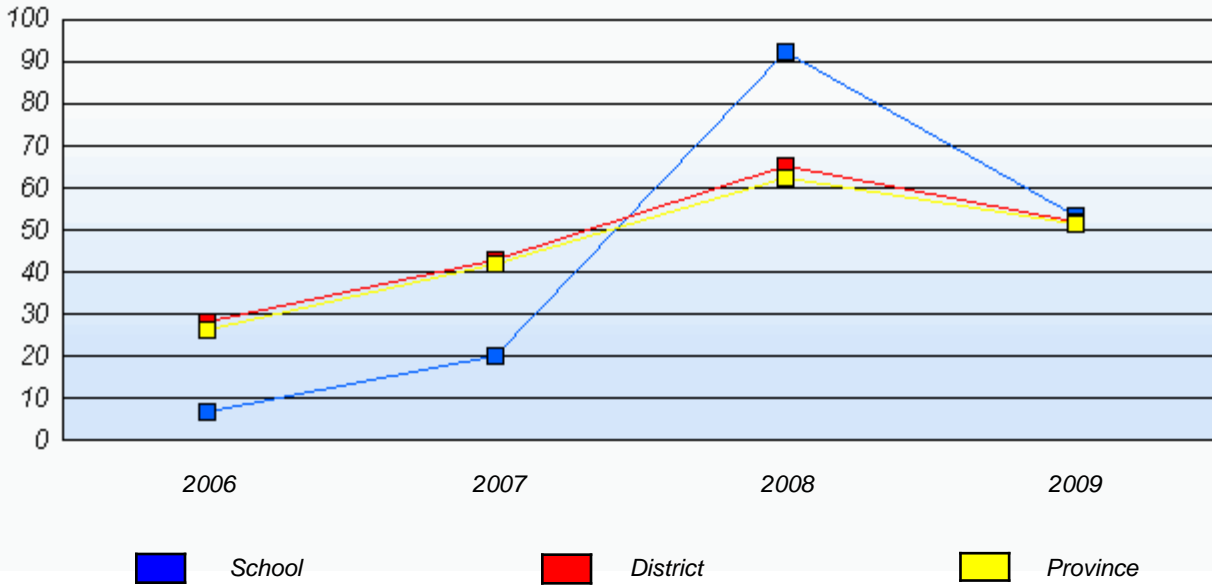

* In some cases, CRT numbers may exceed AGR numbers based on late enrolments. Pie chart is based on the number of students who wrote the CRT.

District 3 - Nova Central

School #: 194 Gill Memorial Academy

Communication

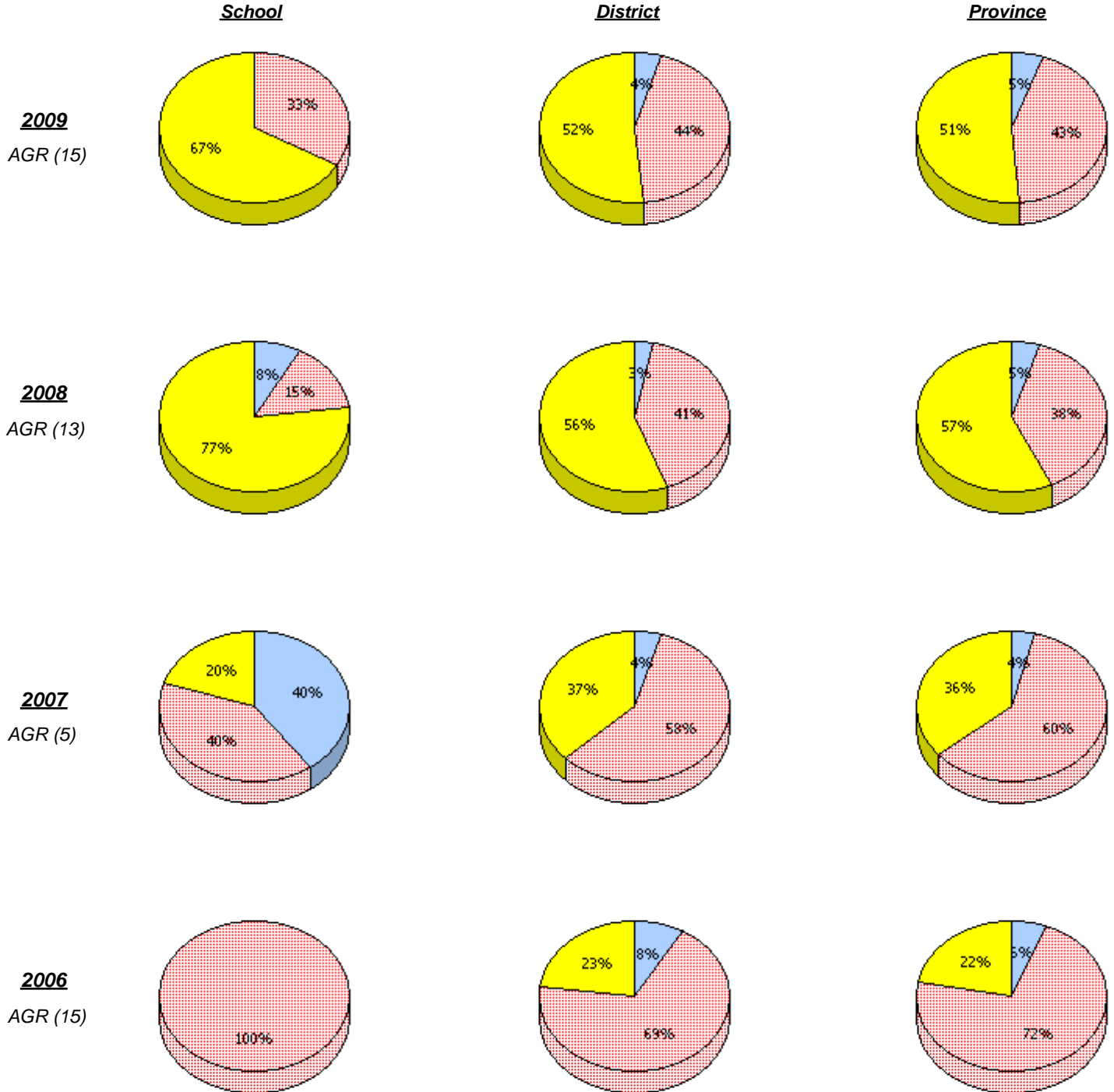

* In some cases, CRT numbers may exceed AGR numbers based on late enrolments. Pie chart is based on the number of students who wrote the CRT.

District 3 - Nova Central

School #: 194 Gill Memorial Academy

Communication

Percentage of students at level 3 or above (2006 - 2009)

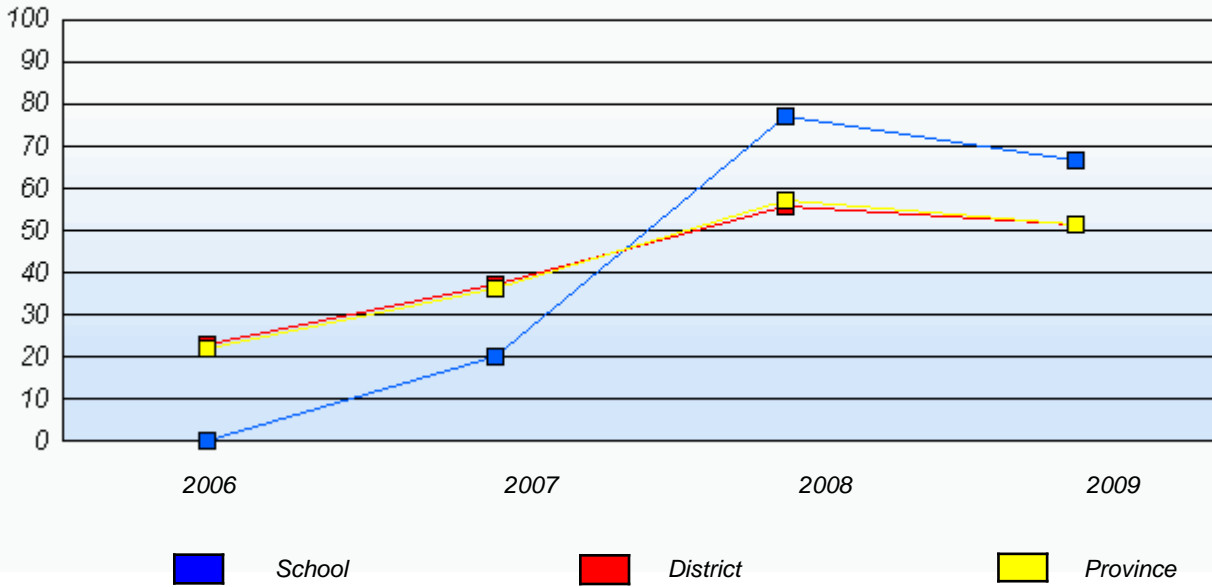

* In some cases, CRT numbers may exceed AGR numbers based on late enrolments. Pie chart is based on the number of students who wrote the CRT.

District 3 - Nova Central

School #: 194 Gill Memorial Academy

Connections and Representations

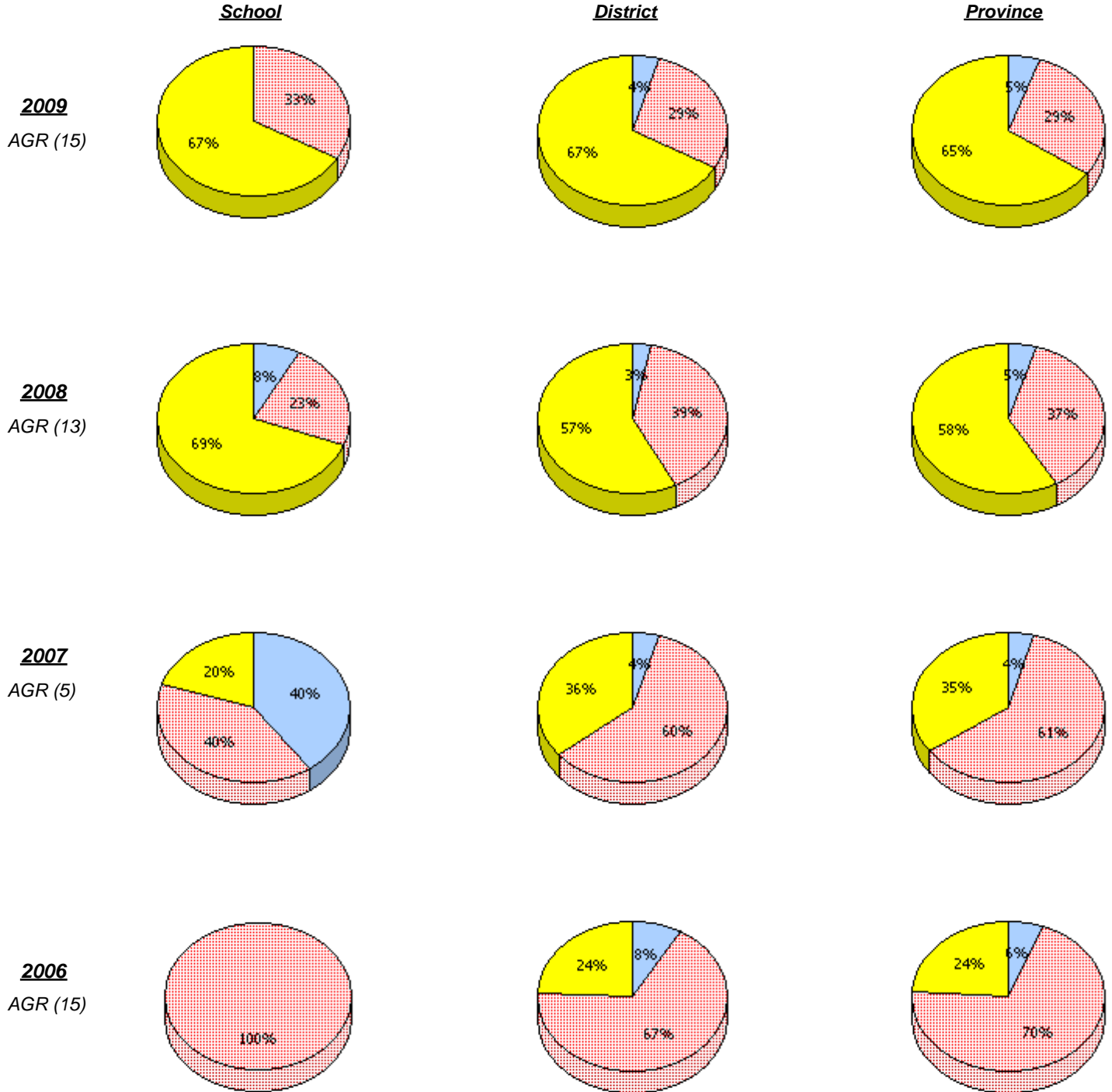

* In some cases, CRT numbers may exceed AGR numbers based on late enrolments. Pie chart is based on the number of students who wrote the CRT.

District 3 - Nova Central

School #: 194 Gill Memorial Academy

Connections and Representations

Percentage of students at level 3 or above (2006 - 2009)

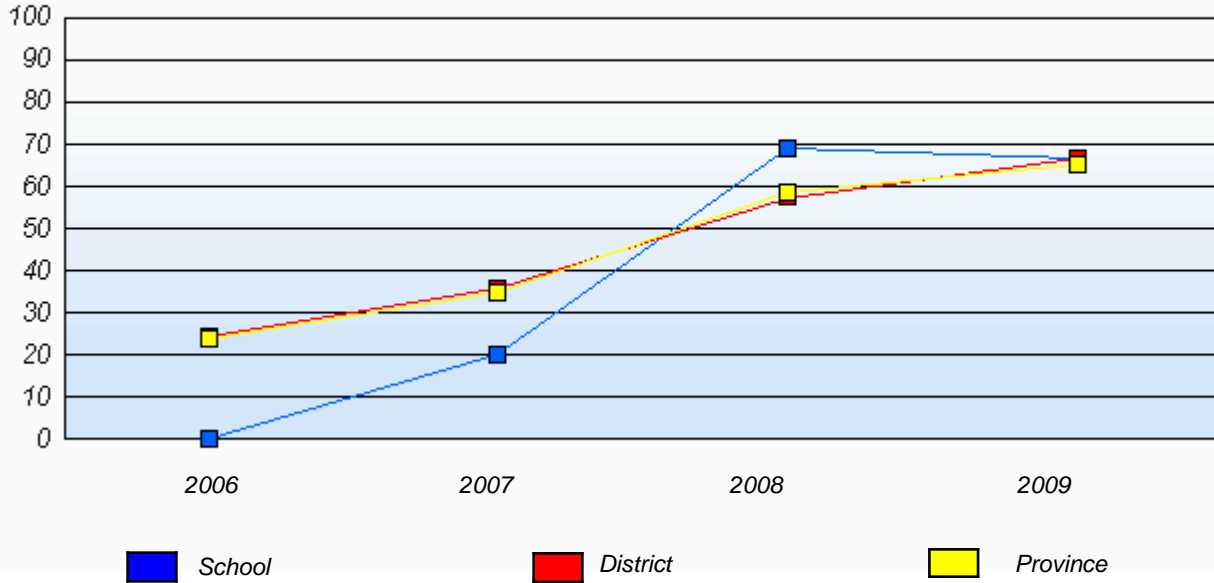

* In some cases, CRT numbers may exceed AGR numbers based on late enrolments. Pie chart is based on the number of students who wrote the CRT.

District 3 - Nova Central

School #: 194 Gill Memorial Academy

Problem Solving

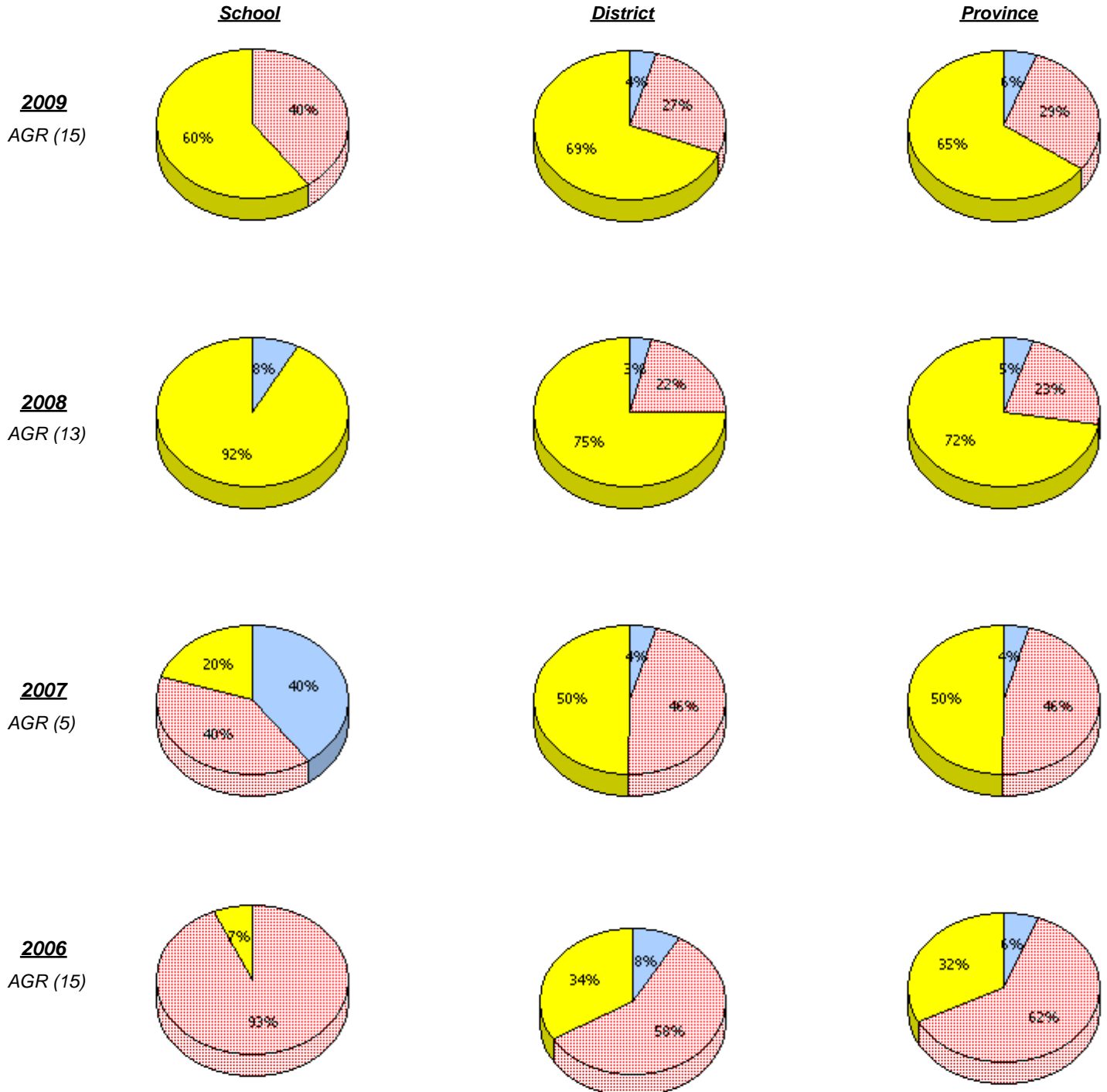

* In some cases, CRT numbers may exceed AGR numbers based on late enrolments. Pie chart is based on the number of students who wrote the CRT.

District 3 - Nova Central

School #: 194 Gill Memorial Academy

Problem Solving

Percentage of students at level 3 or above (2006 - 2009)

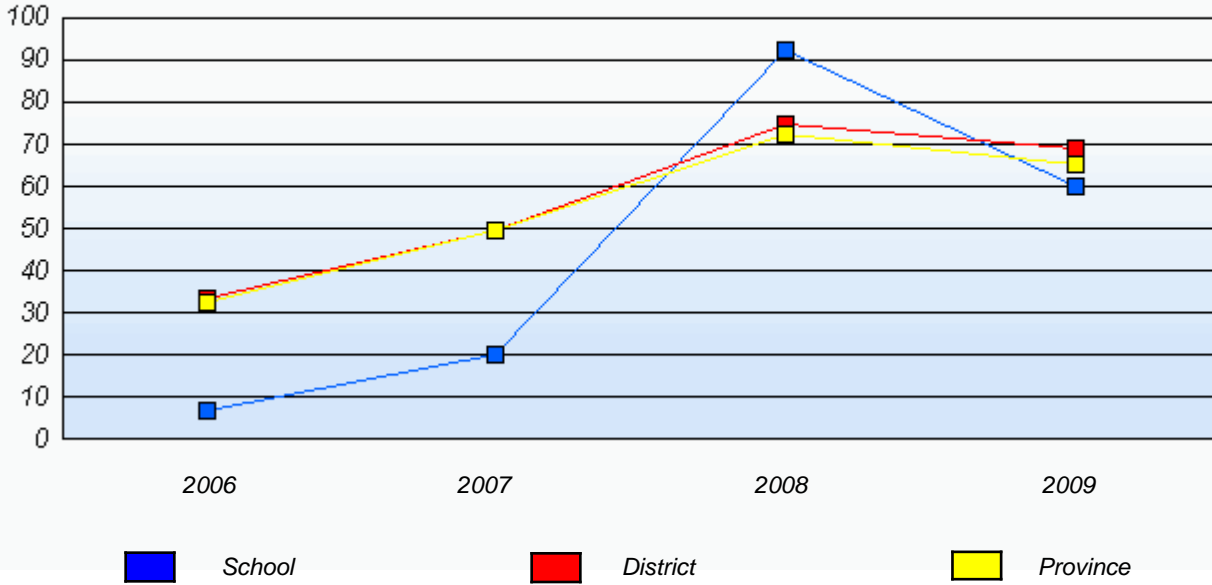

* In some cases, CRT numbers may exceed AGR numbers based on late enrolments. Pie chart is based on the number of students who wrote the CRT.

District 3 - Nova Central

School #: 196 St. Gabriel's AG

Reasoning

School

District

Province

School data with 5 or fewer students withheld for reasons of confidentiality.

2009

AGR (1)

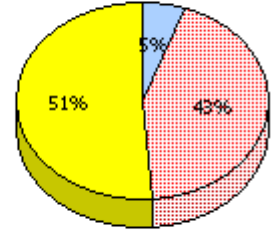
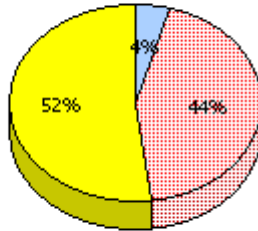

2008

AGR (1)

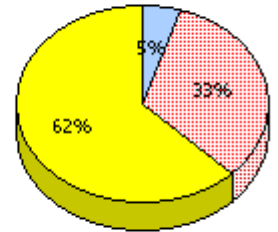
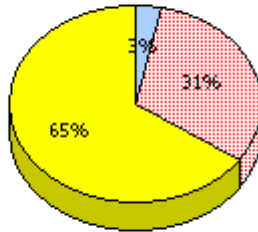

2007

AGR (0)

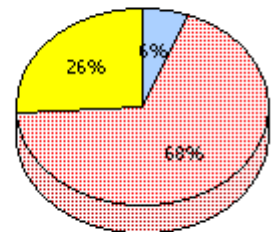
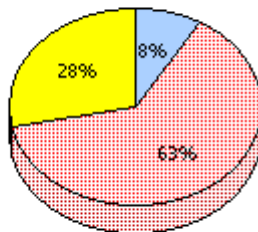

2006

AGR (2)

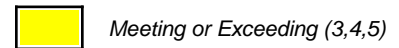

* In some cases, CRT numbers may exceed AGR numbers based on late enrolments. Pie chart is based on the number of students who wrote the CRT.

District 3 - Nova Central

School #: 196 St. Gabriel's AG

Reasoning

Percentage of students at level 3 or above (2006 - 2009)

School data with 5 or fewer students withheld for reasons of confidentiality.

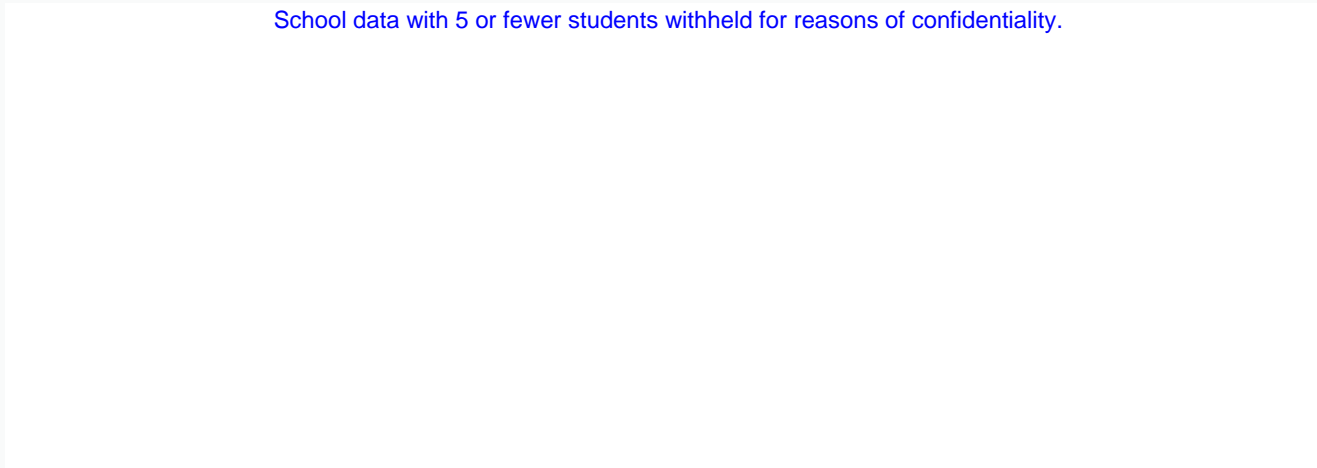

2006

2007

2008

2009



School



District



Province

* In some cases, CRT numbers may exceed AGR numbers based on late enrolments. Pie chart is based on the number of students who wrote the CRT.

District 3 - Nova Central

School #: 196 St. Gabriel's AG

Communication

School

School data with 5 or fewer students withheld for reasons of confidentiality.

District

Province

2009

AGR (1)

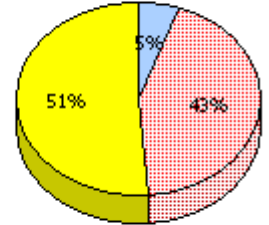
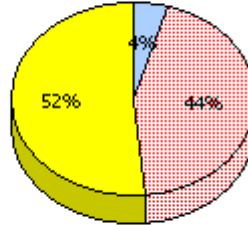

2008

AGR (1)

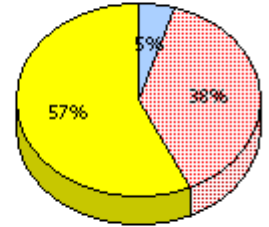
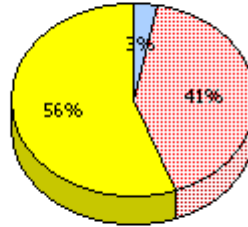

2007

AGR (0)

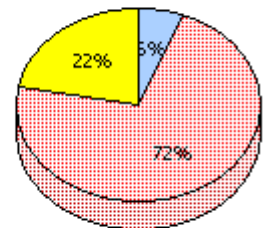
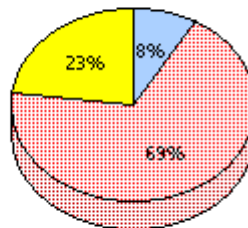

2006

AGR (2)

* In some cases, CRT numbers may exceed AGR numbers based on late enrolments. Pie chart is based on the number of students who wrote the CRT.

District 3 - Nova Central

School #: 196 St. Gabriel's AG

Communication

Percentage of students at level 3 or above (2006 - 2009)

School data with 5 or fewer students withheld for reasons of confidentiality.

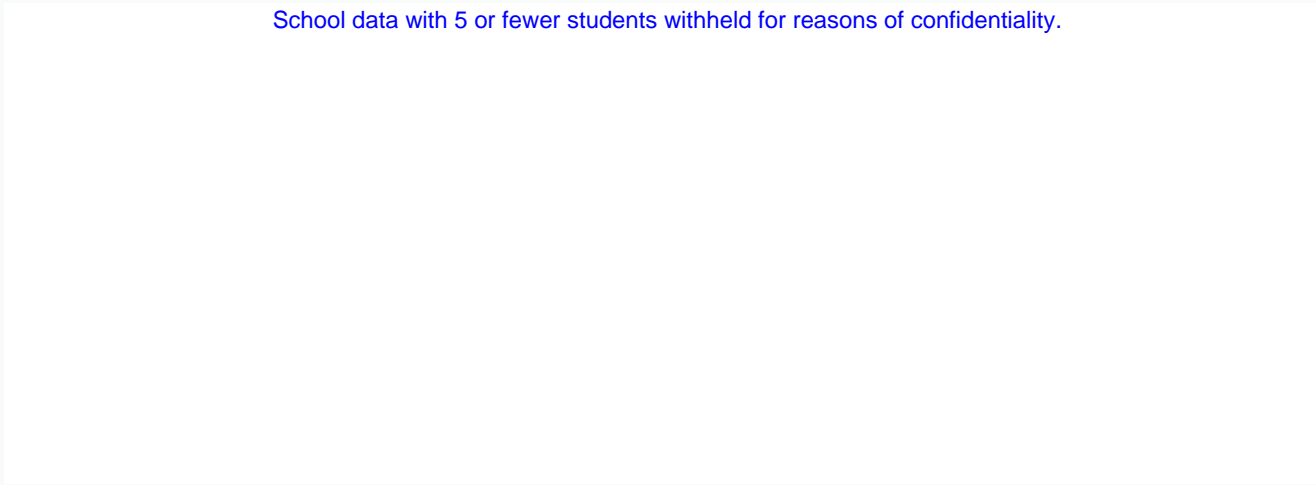

* In some cases, CRT numbers may exceed AGR numbers based on late enrolments. Pie chart is based on the number of students who wrote the CRT.

District 3 - Nova Central

School #: 196 St. Gabriel's AG

Connections and Representations

School

District

Province

School data with 5 or fewer students withheld for reasons of confidentiality.

2009

AGR (1)

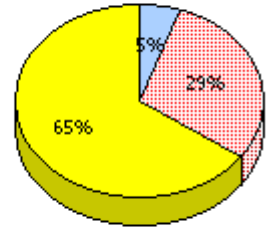
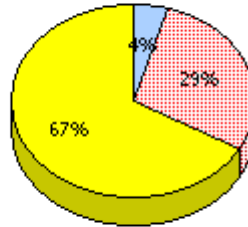

2008

AGR (1)

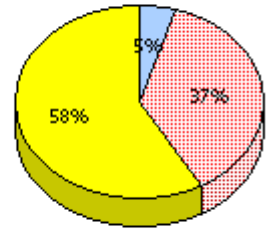
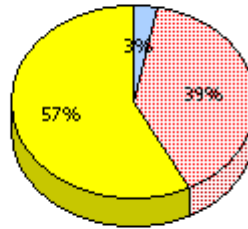

2007

AGR (0)

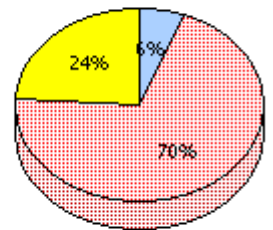
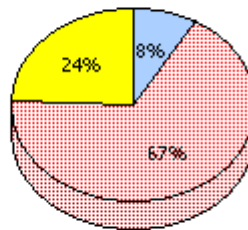

2006

AGR (2)

* In some cases, CRT numbers may exceed AGR numbers based on late enrolments. Pie chart is based on the number of students who wrote the CRT.

District 3 - Nova Central

School #: 196 St. Gabriel's AG

Connections and Representations

Percentage of students at level 3 or above (2006 - 2009)

School data with 5 or fewer students withheld for reasons of confidentiality.

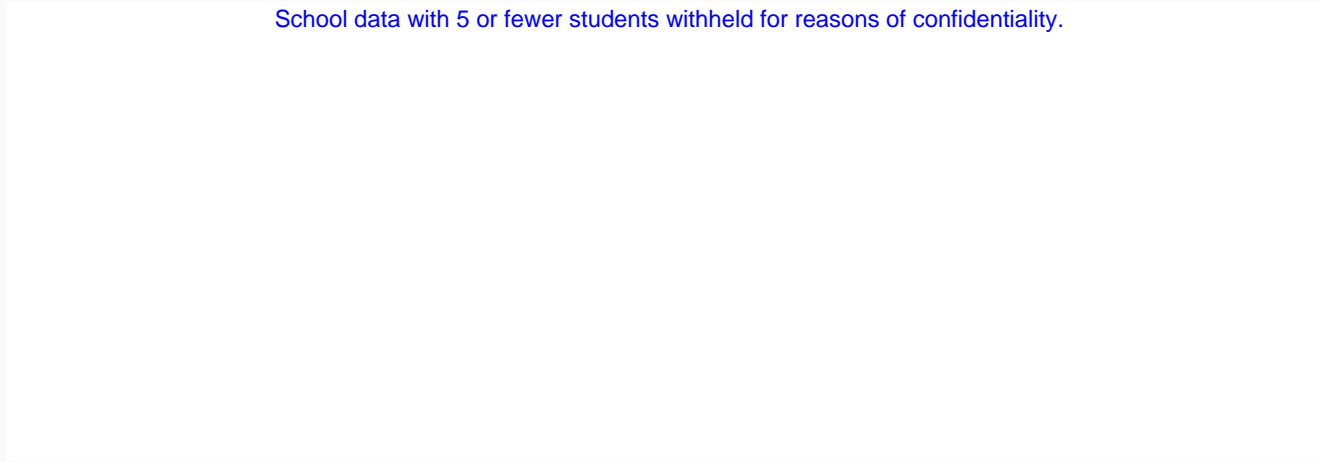

2006

2007

2008

2009

 School

 District

 Province

* In some cases, CRT numbers may exceed AGR numbers based on late enrolments. Pie chart is based on the number of students who wrote the CRT.

District 3 - Nova Central

School #: 196 St. Gabriel's AG

Problem Solving

School

School data with 5 or fewer students withheld for reasons of confidentiality.

District

Province

2009

AGR (1)

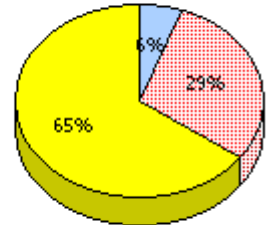
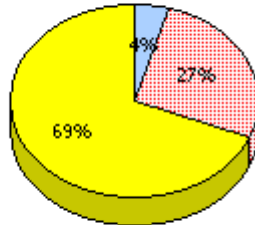

2008

AGR (1)

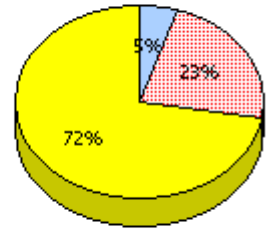
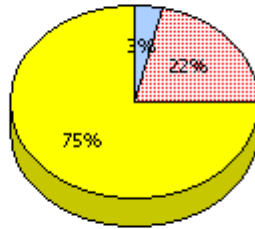

2007

AGR (0)

2006

AGR (2)

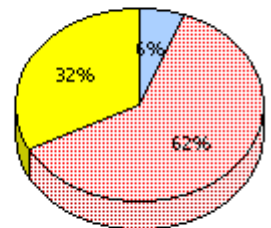
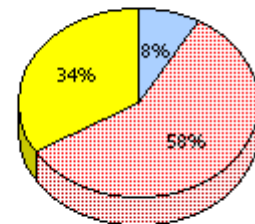

* In some cases, CRT numbers may exceed AGR numbers based on late enrolments. Pie chart is based on the number of students who wrote the CRT.

District 3 - Nova Central

School #: 196 St. Gabriel's AG

Problem Solving

Percentage of students at level 3 or above (2006 - 2009)

School data with 5 or fewer students withheld for reasons of confidentiality.

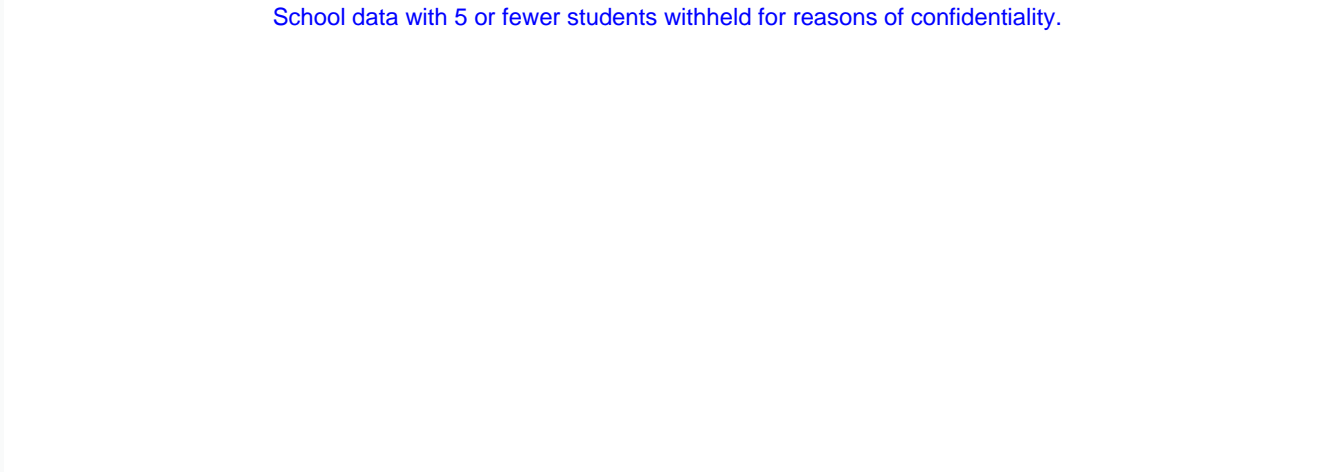

* In some cases, CRT numbers may exceed AGR numbers based on late enrolments. Pie chart is based on the number of students who wrote the CRT.

District 3 - Nova Central

School #: 202 Twillingate Island Elementary

Reasoning

School

District

Province

2009
AGR (19)

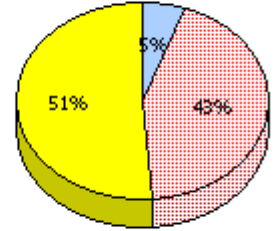
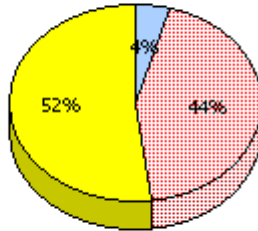
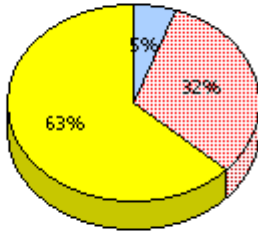

2008
AGR (31)

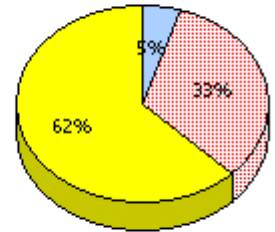
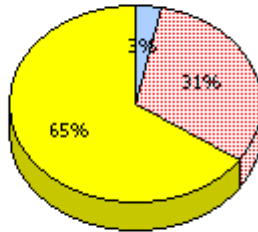
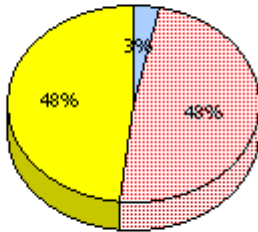

2007
AGR (23)

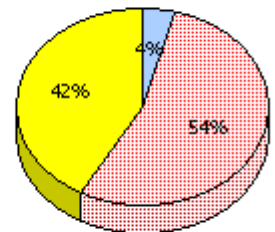
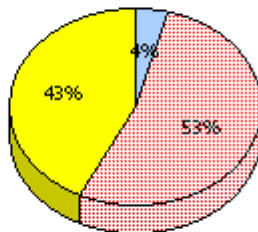
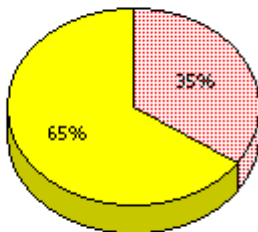

2006
AGR (27)

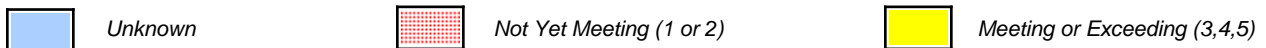
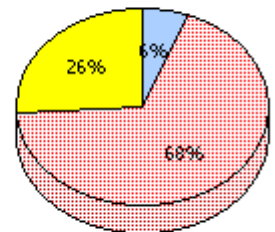
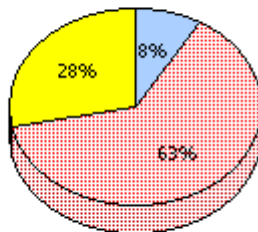
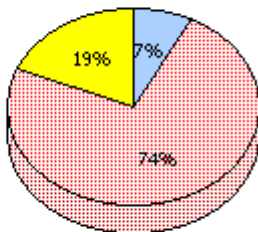

* In some cases, CRT numbers may exceed AGR numbers based on late enrolments. Pie chart is based on the number of students who wrote the CRT.

District 3 - Nova Central

School #: 202 Twillingate Island Elementary

Reasoning

Percentage of students at level 3 or above (2006 - 2009)

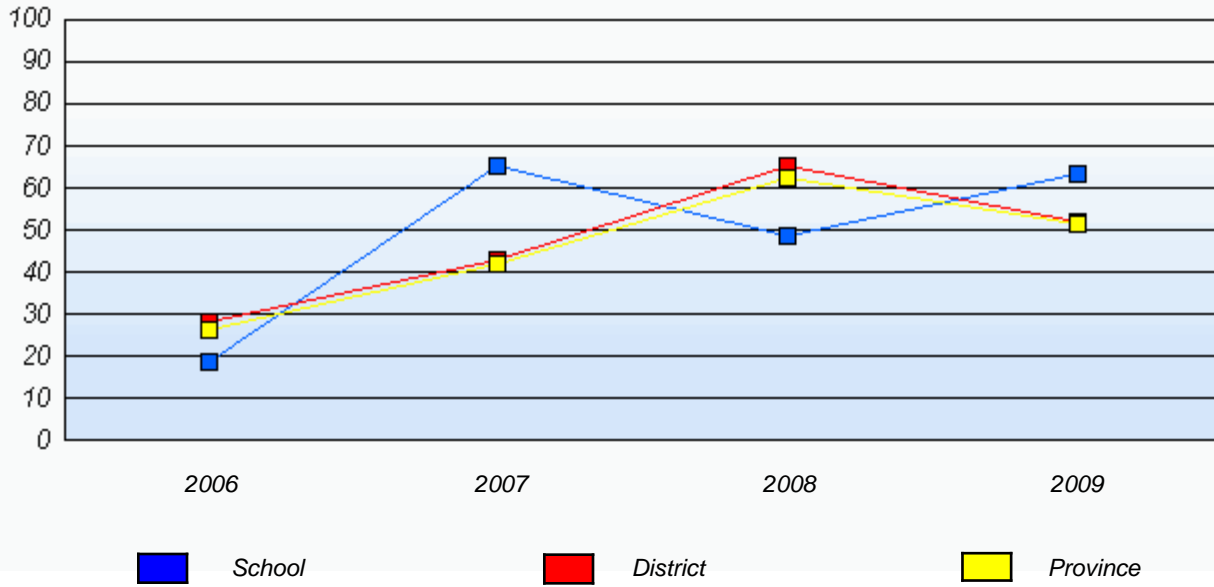

* In some cases, CRT numbers may exceed AGR numbers based on late enrolments. Pie chart is based on the number of students who wrote the CRT.

District 3 - Nova Central

School #: 202 Twillingate Island Elementary

Communication

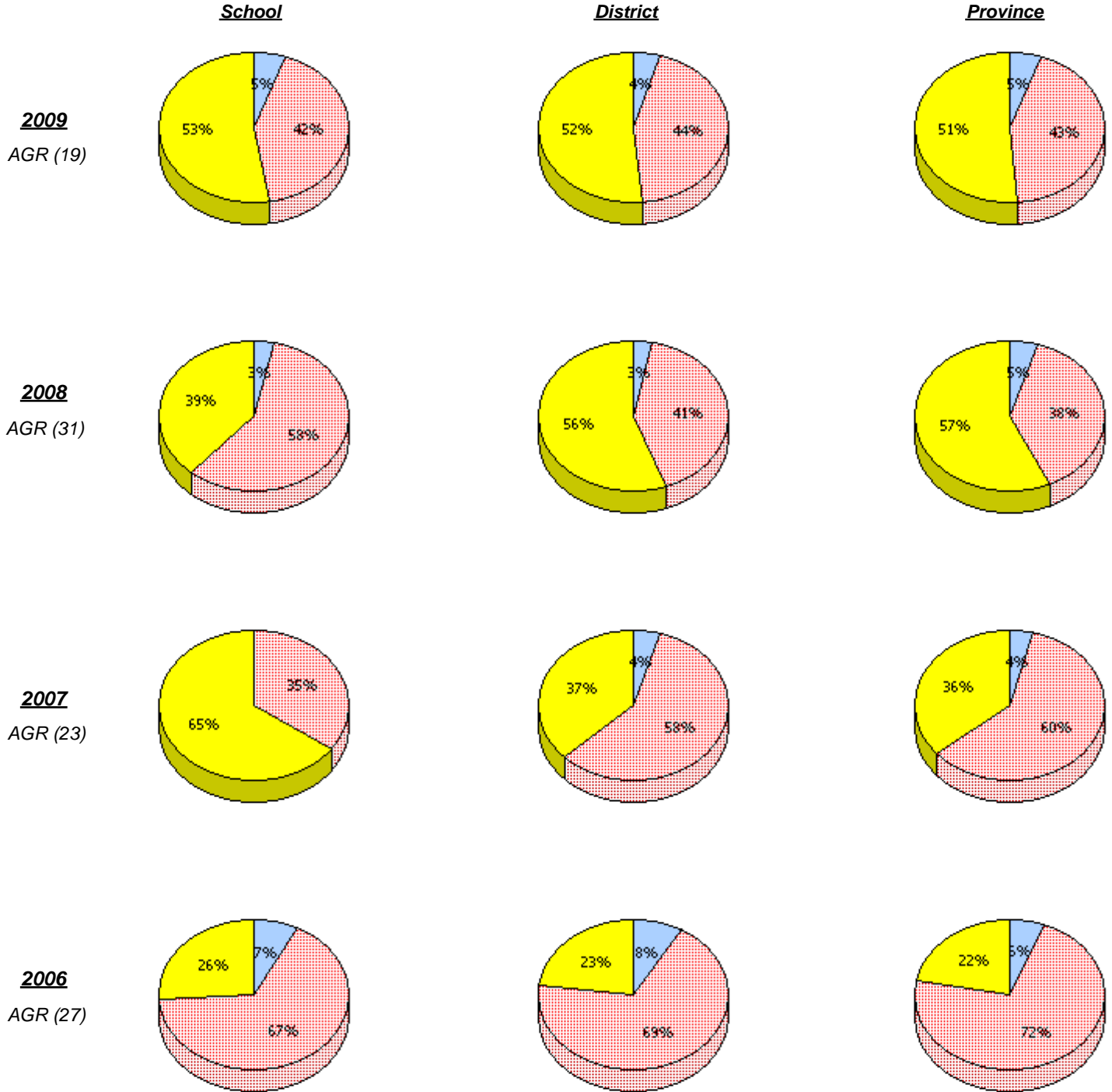

* In some cases, CRT numbers may exceed AGR numbers based on late enrolments. Pie chart is based on the number of students who wrote the CRT.

District 3 - Nova Central

School #: 202 Twillingate Island Elementary

Communication

Percentage of students at level 3 or above (2006 - 2009)

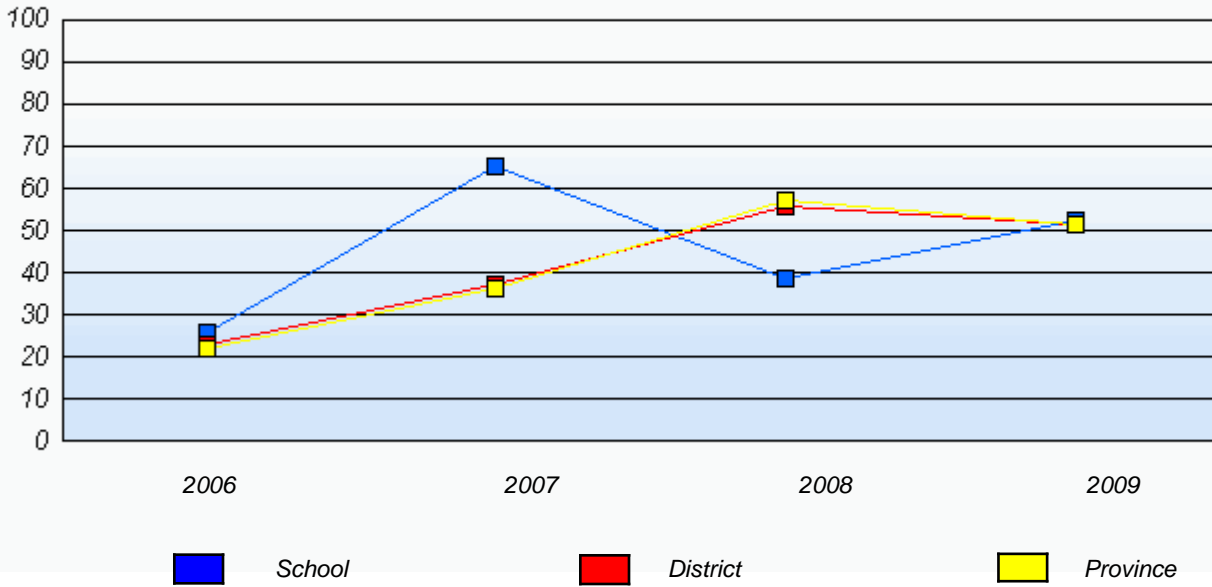

* In some cases, CRT numbers may exceed AGR numbers based on late enrolments. Pie chart is based on the number of students who wrote the CRT.

District 3 - Nova Central

School #: 202 Twillingate Island Elementary

Connections and Representations

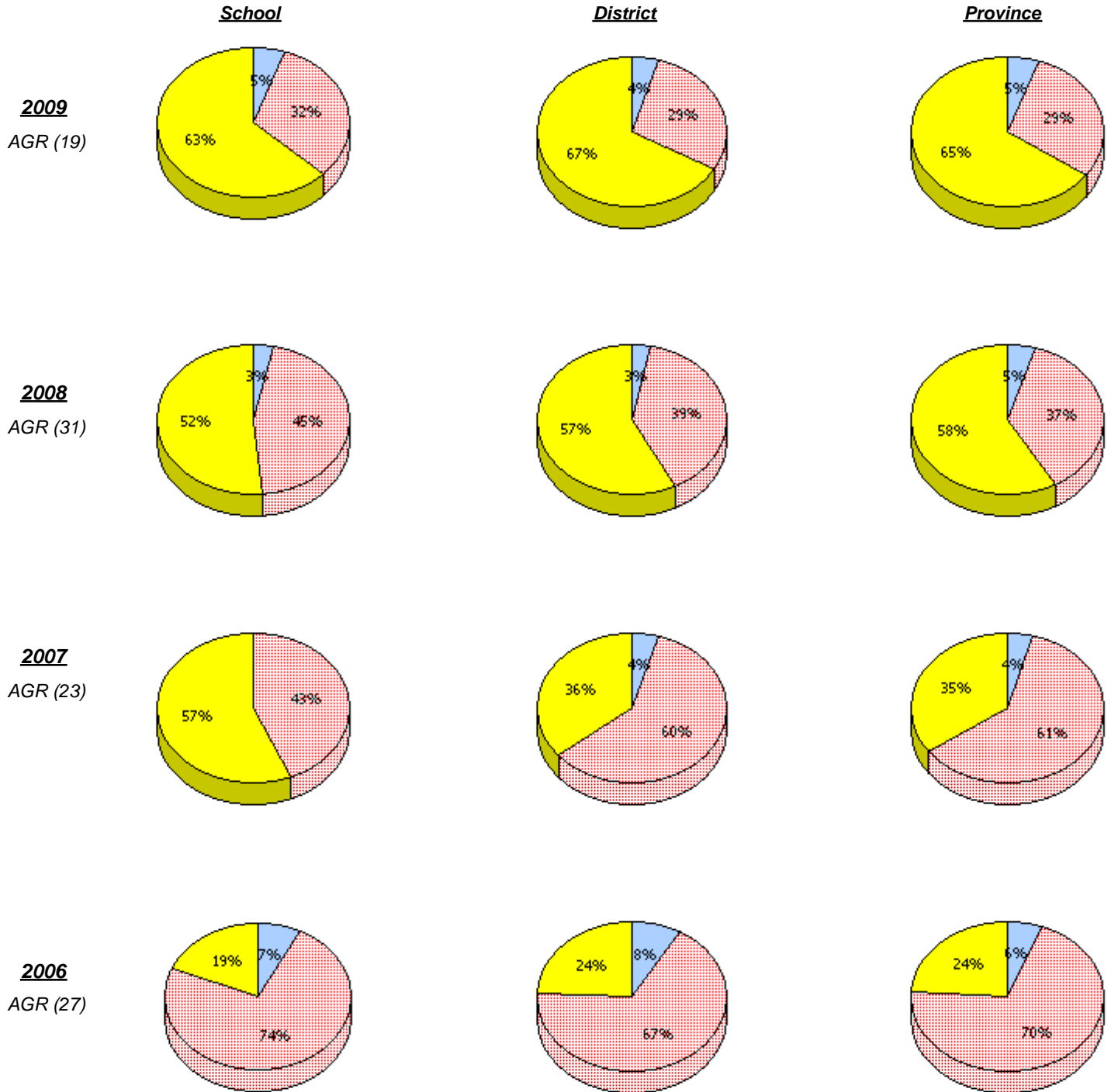

* In some cases, CRT numbers may exceed AGR numbers based on late enrolments. Pie chart is based on the number of students who wrote the CRT.

District 3 - Nova Central

School #: 202 Twillingate Island Elementary

Connections and Representations

Percentage of students at level 3 or above (2006 - 2009)

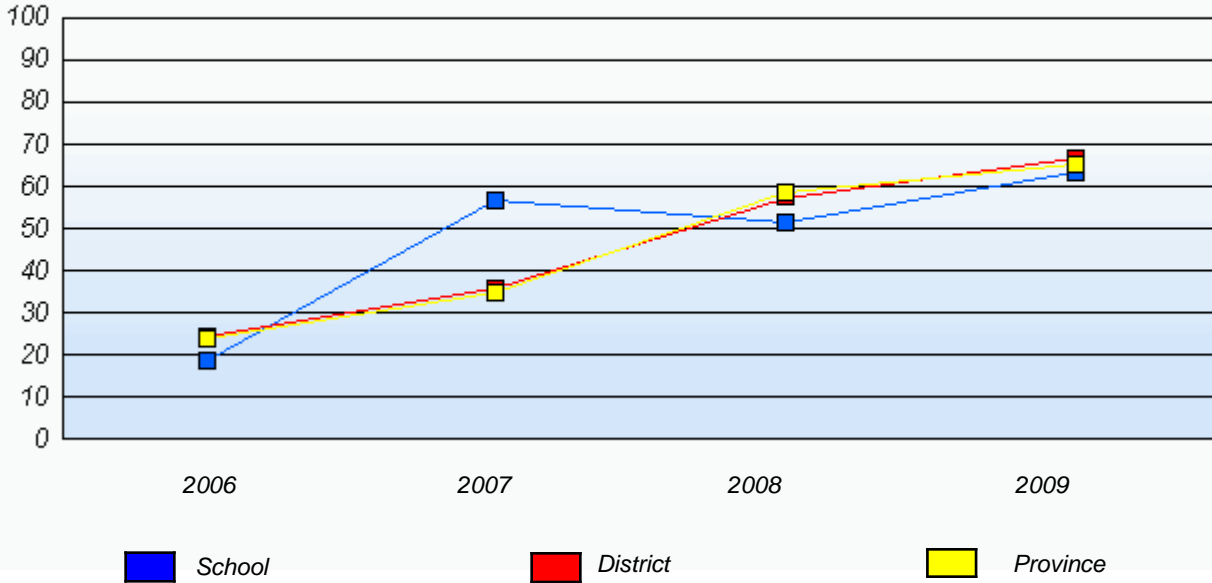

* In some cases, CRT numbers may exceed AGR numbers based on late enrolments. Pie chart is based on the number of students who wrote the CRT.

District 3 - Nova Central

School #: 202 Twillingate Island Elementary

Problem Solving

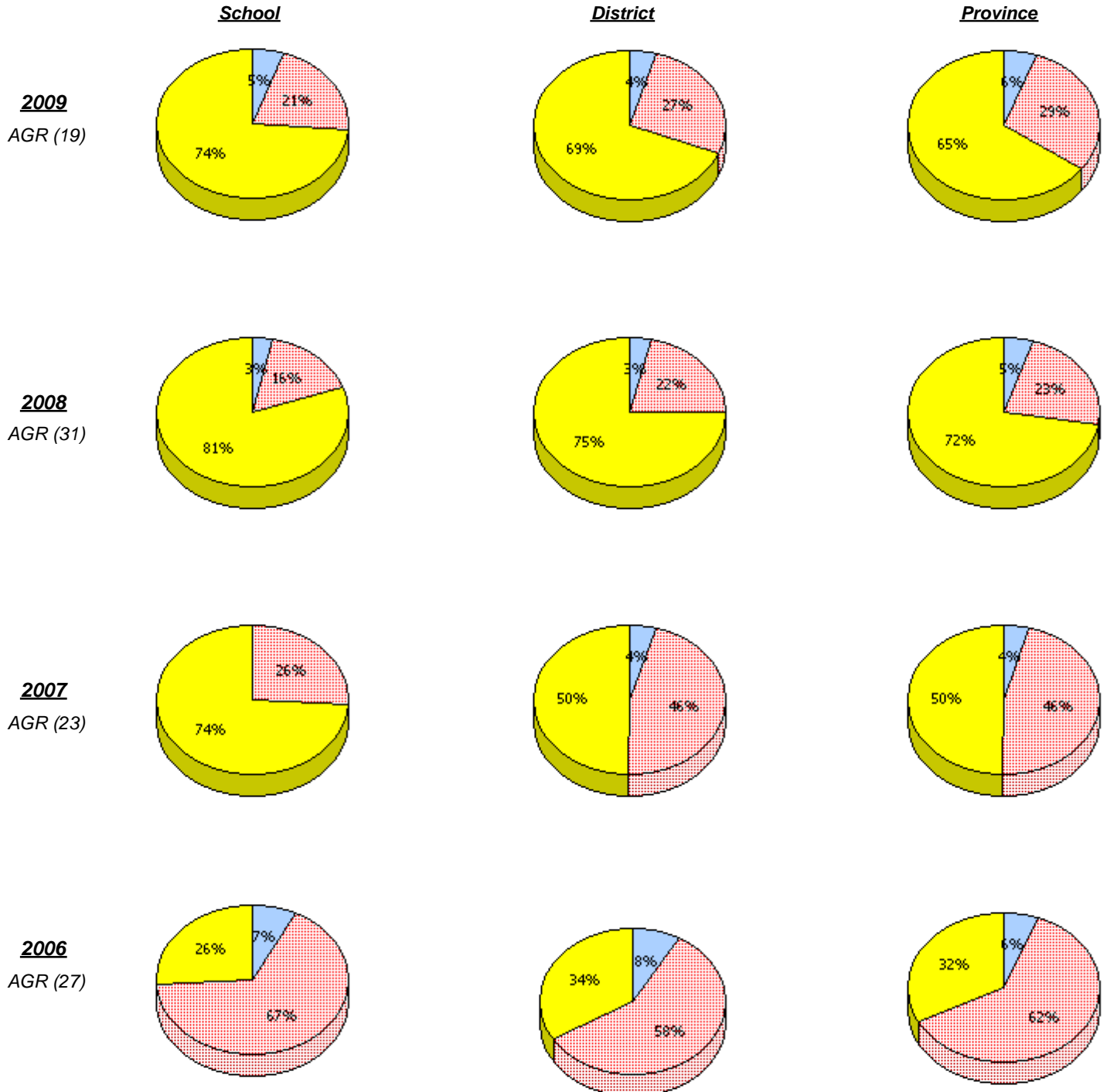

* In some cases, CRT numbers may exceed AGR numbers based on late enrolments. Pie chart is based on the number of students who wrote the CRT.

District 3 - Nova Central

School #: 202 Twillingate Island Elementary

Problem Solving

Percentage of students at level 3 or above (2006 - 2009)

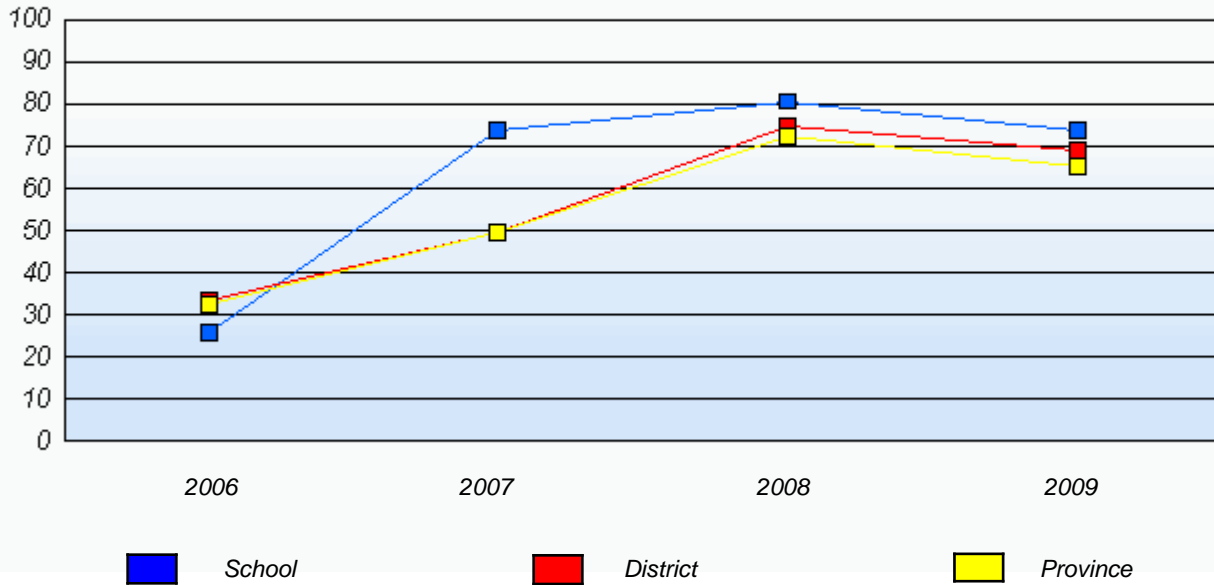

* In some cases, CRT numbers may exceed AGR numbers based on late enrolments. Pie chart is based on the number of students who wrote the CRT.

District 3 - Nova Central

School #: 205 Memorial Academy

Reasoning

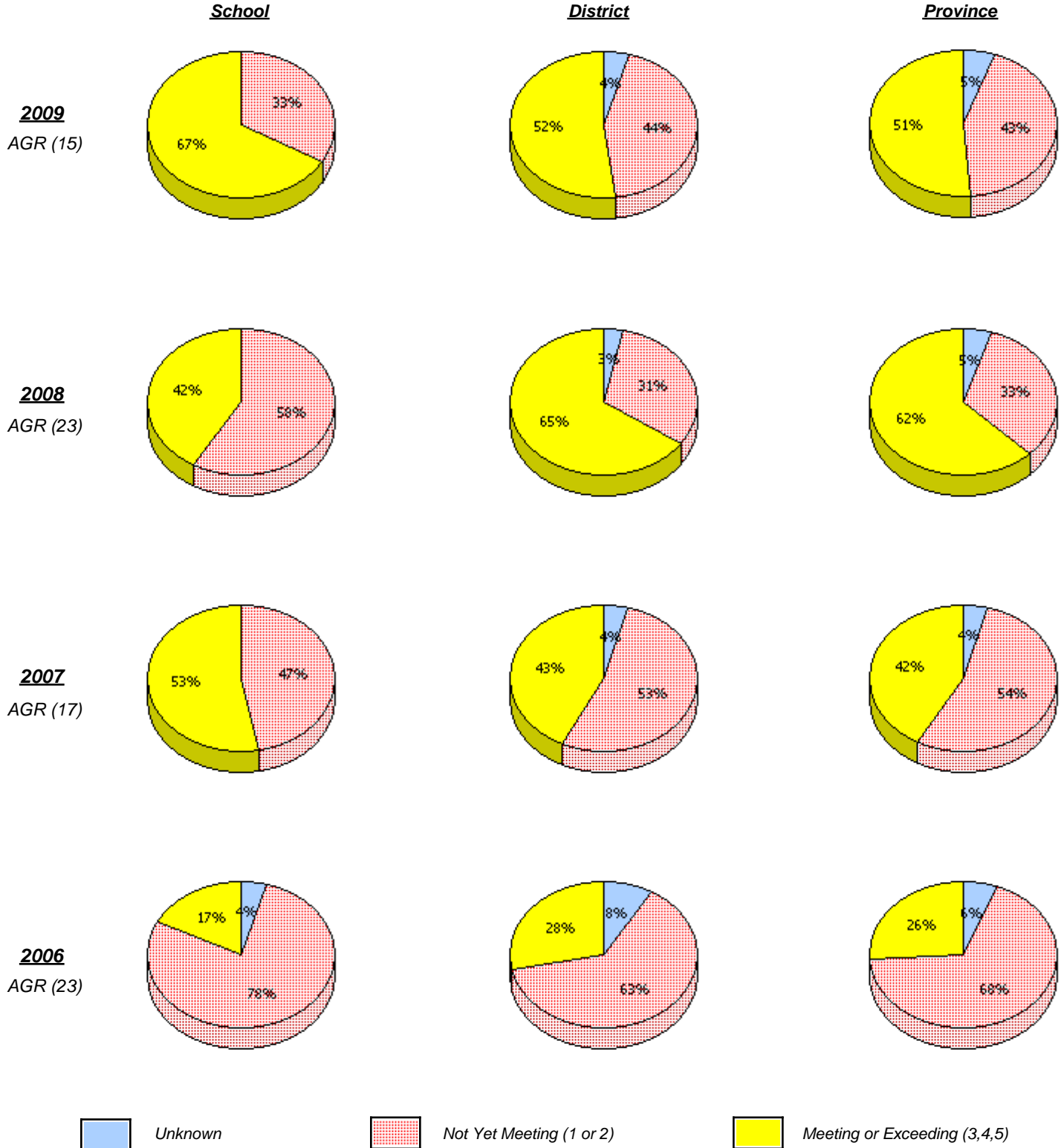

* In some cases, CRT numbers may exceed AGR numbers based on late enrolments. Pie chart is based on the number of students who wrote the CRT.

District 3 - Nova Central

School #: 205 Memorial Academy

Reasoning

Percentage of students at level 3 or above (2006 - 2009)

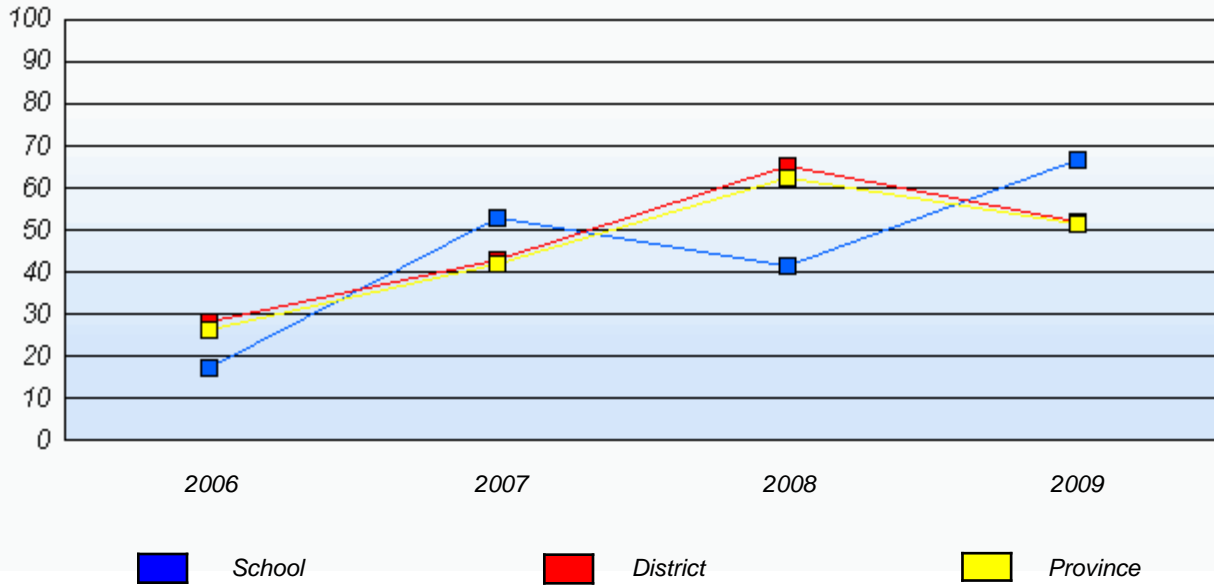

* In some cases, CRT numbers may exceed AGR numbers based on late enrolments. Pie chart is based on the number of students who wrote the CRT.

District 3 - Nova Central

School #: 205 Memorial Academy

Communication

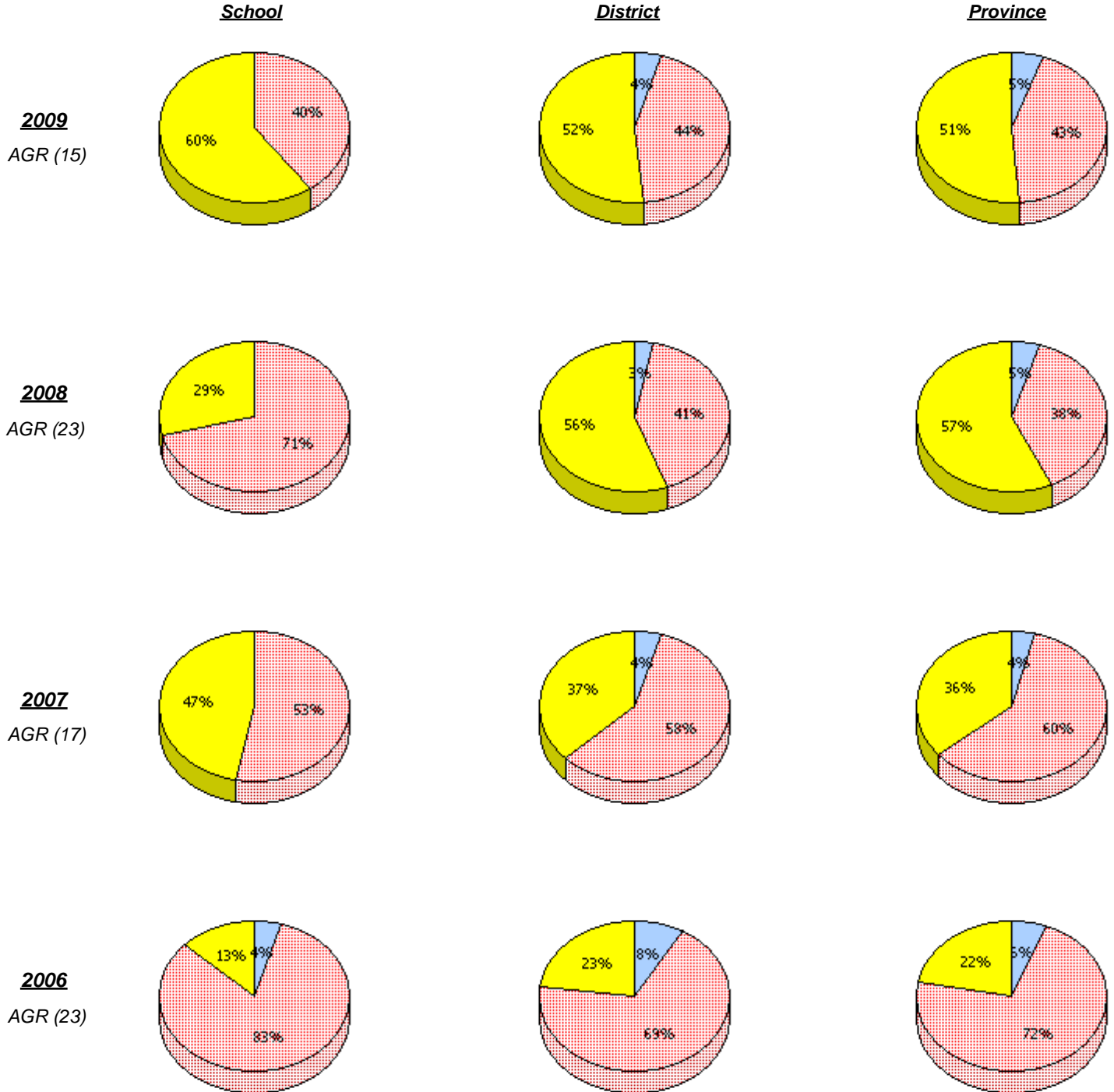

* In some cases, CRT numbers may exceed AGR numbers based on late enrolments. Pie chart is based on the number of students who wrote the CRT.

District 3 - Nova Central

School #: 205 Memorial Academy

Communication

Percentage of students at level 3 or above (2006 - 2009)

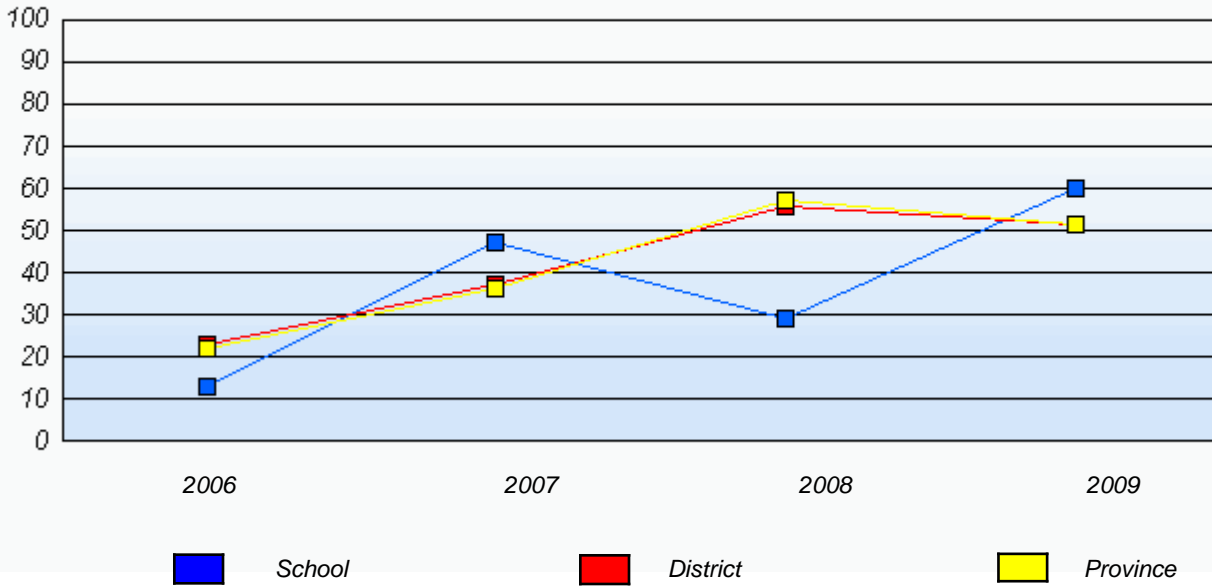

* In some cases, CRT numbers may exceed AGR numbers based on late enrolments. Pie chart is based on the number of students who wrote the CRT.

District 3 - Nova Central

School #: 205 Memorial Academy

Connections and Representations

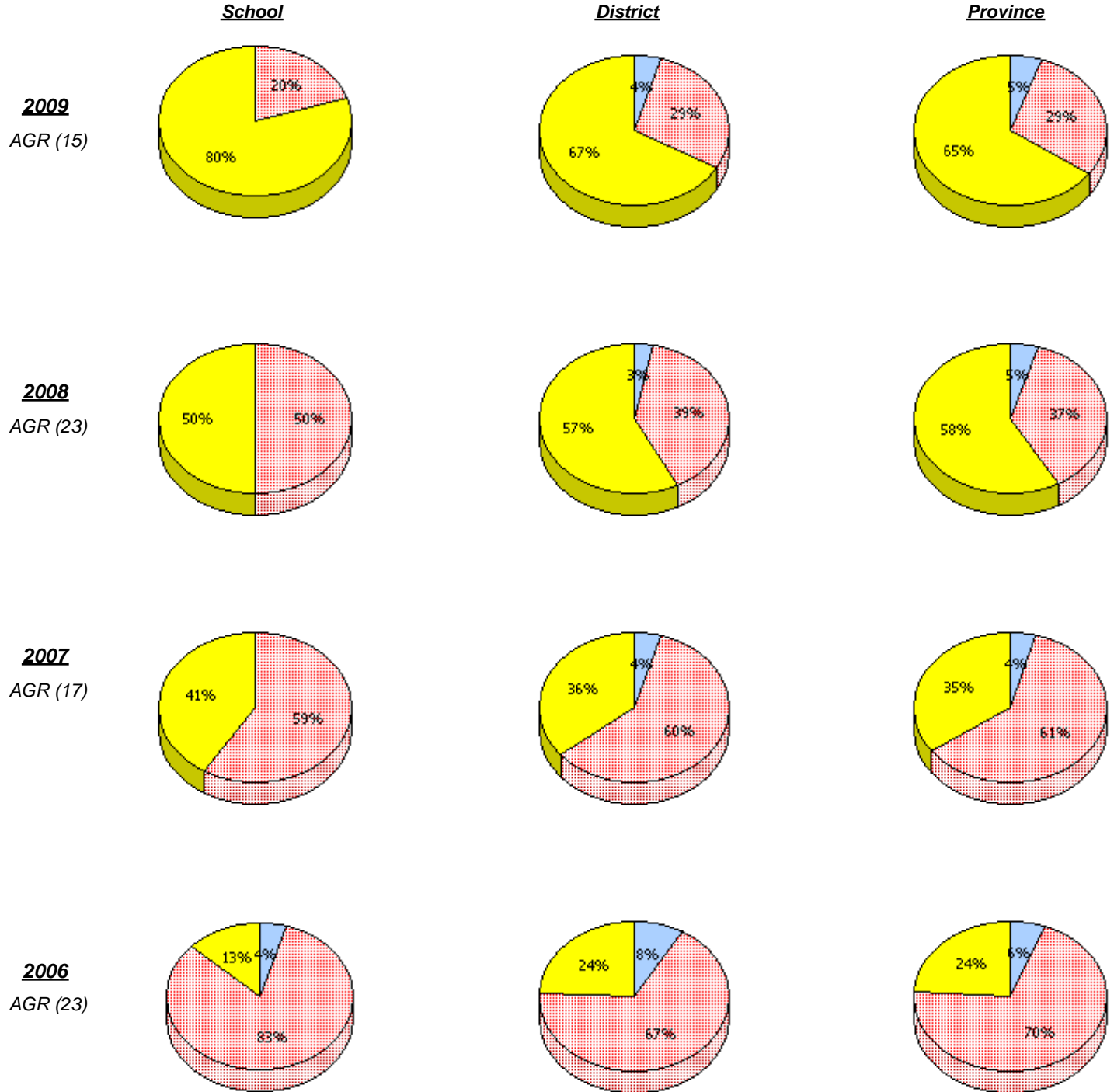

* In some cases, CRT numbers may exceed AGR numbers based on late enrolments. Pie chart is based on the number of students who wrote the CRT.

District 3 - Nova Central

School #: 205 Memorial Academy

Connections and Representations

Percentage of students at level 3 or above (2006 - 2009)

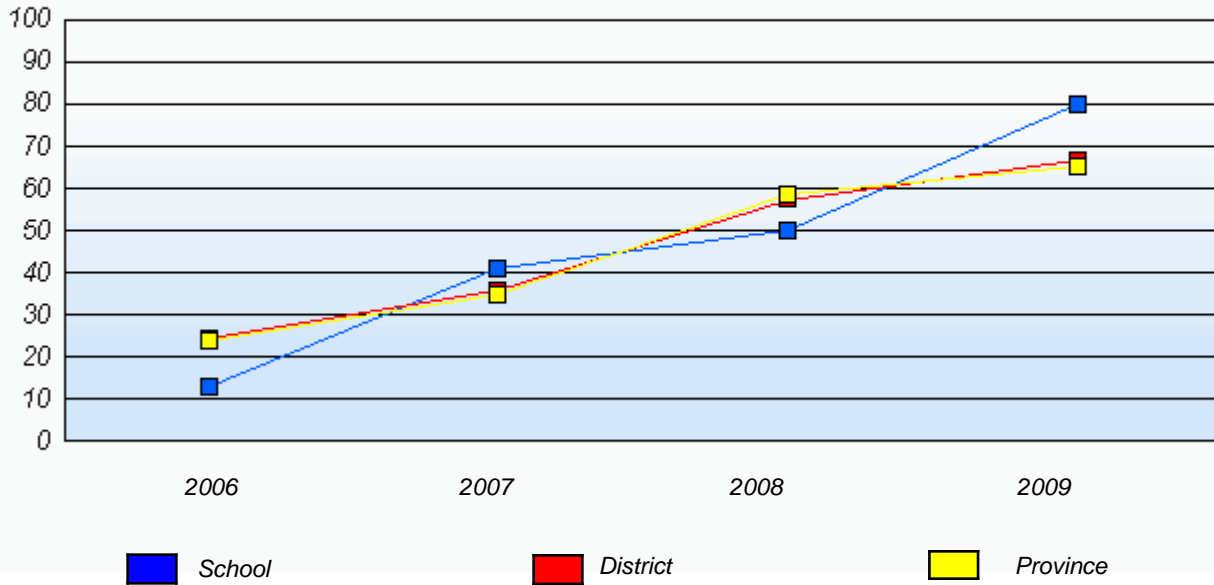

* In some cases, CRT numbers may exceed AGR numbers based on late enrolments. Pie chart is based on the number of students who wrote the CRT.

District 3 - Nova Central

School #: 205 Memorial Academy

Problem Solving

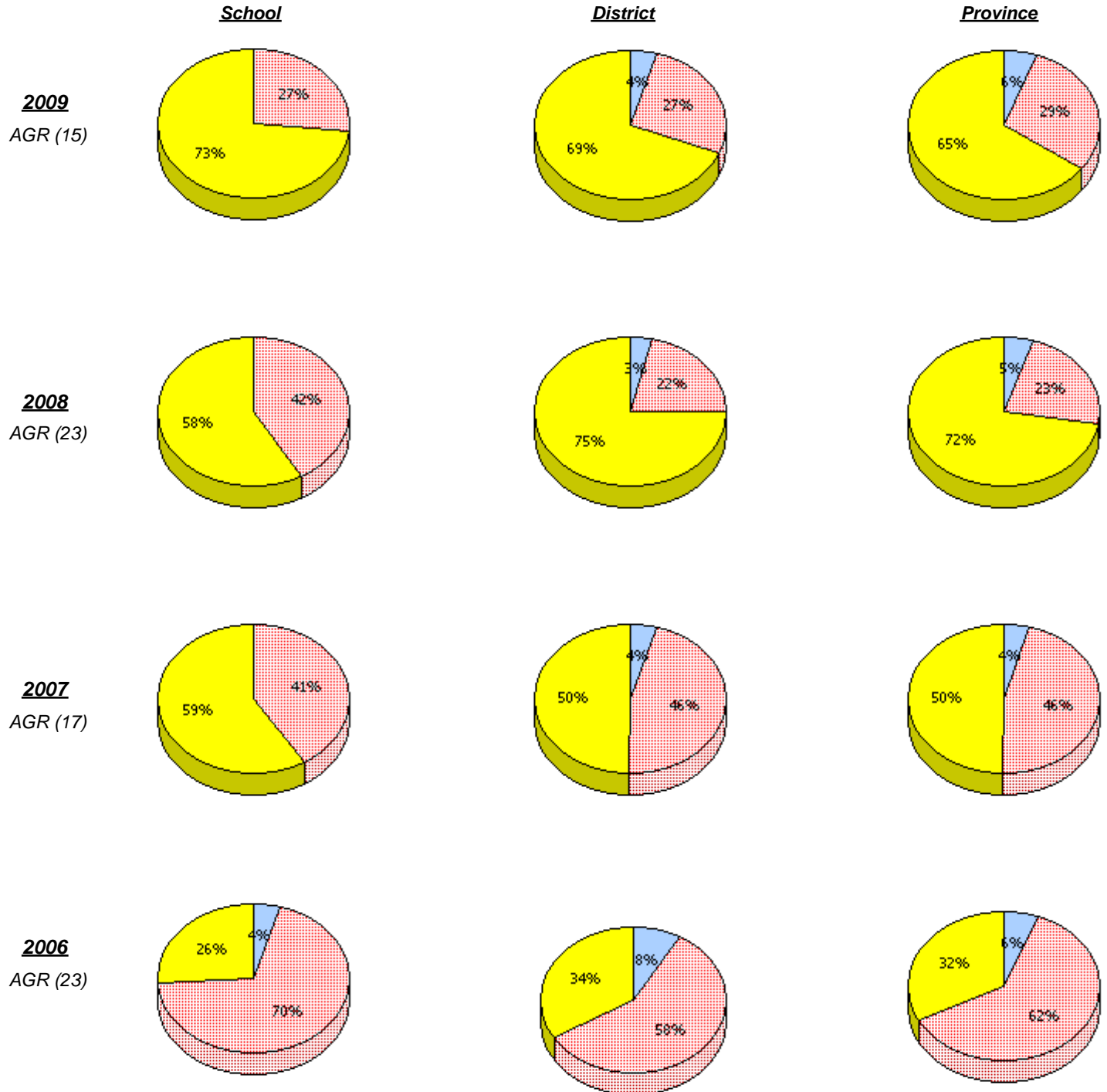

* In some cases, CRT numbers may exceed AGR numbers based on late enrolments. Pie chart is based on the number of students who wrote the CRT.

District 3 - Nova Central

School #: 205 Memorial Academy

Problem Solving

Percentage of students at level 3 or above (2006 - 2009)

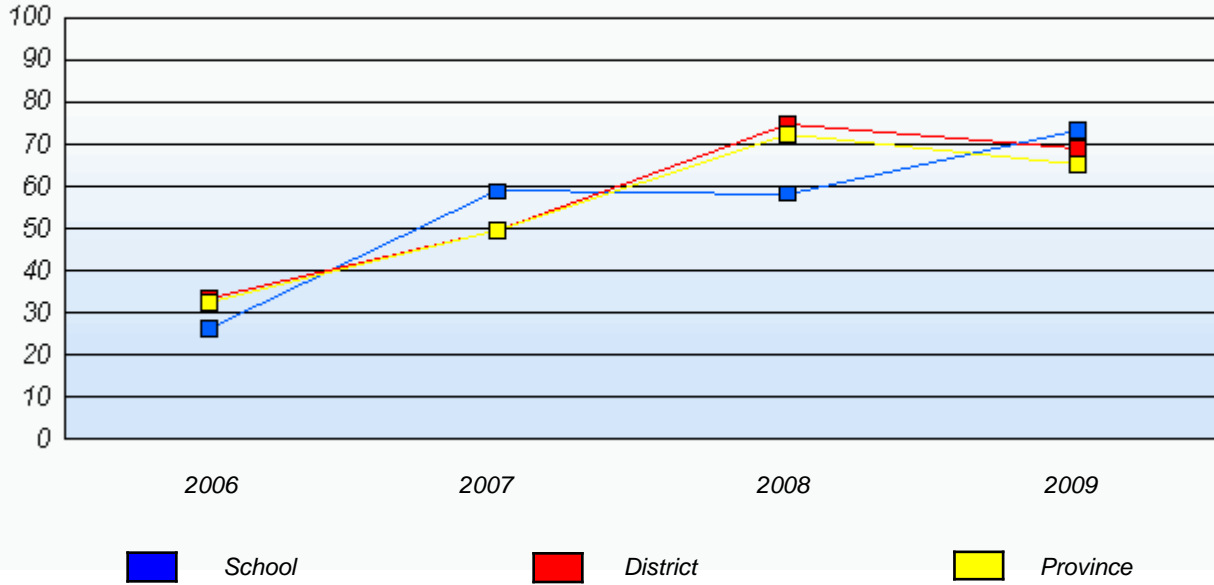

* In some cases, CRT numbers may exceed AGR numbers based on late enrolments. Pie chart is based on the number of students who wrote the CRT.

District 3 - Nova Central

School #: 206 Riverwood Academy

Reasoning

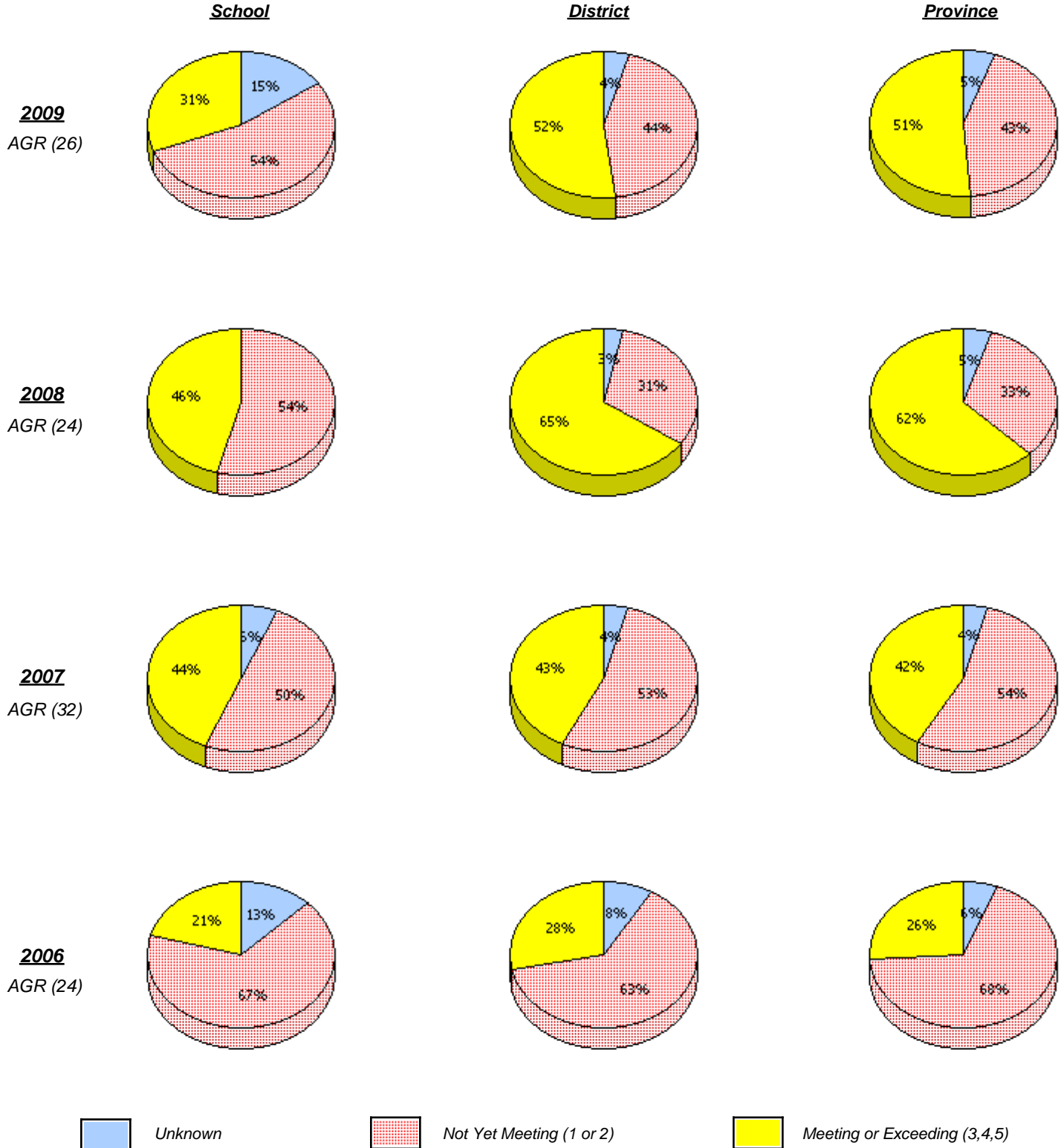

* In some cases, CRT numbers may exceed AGR numbers based on late enrolments. Pie chart is based on the number of students who wrote the CRT.

District 3 - Nova Central

School #: 206 Riverwood Academy

Reasoning

Percentage of students at level 3 or above (2006 - 2009)

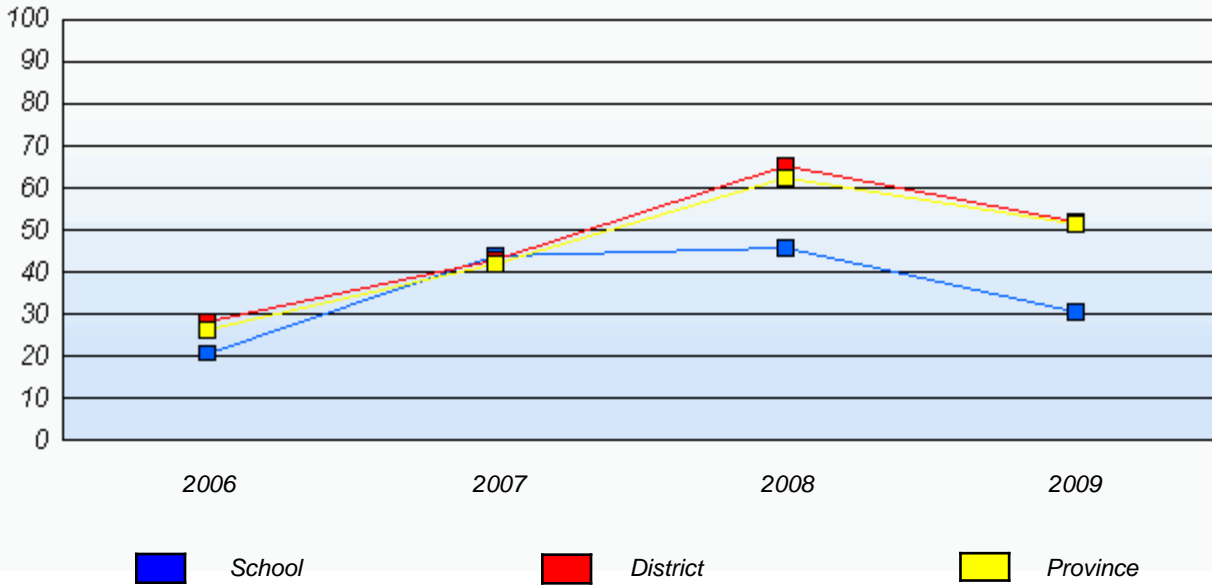

* In some cases, CRT numbers may exceed AGR numbers based on late enrolments. Pie chart is based on the number of students who wrote the CRT.

District 3 - Nova Central

School #: 206 Riverwood Academy

Communication

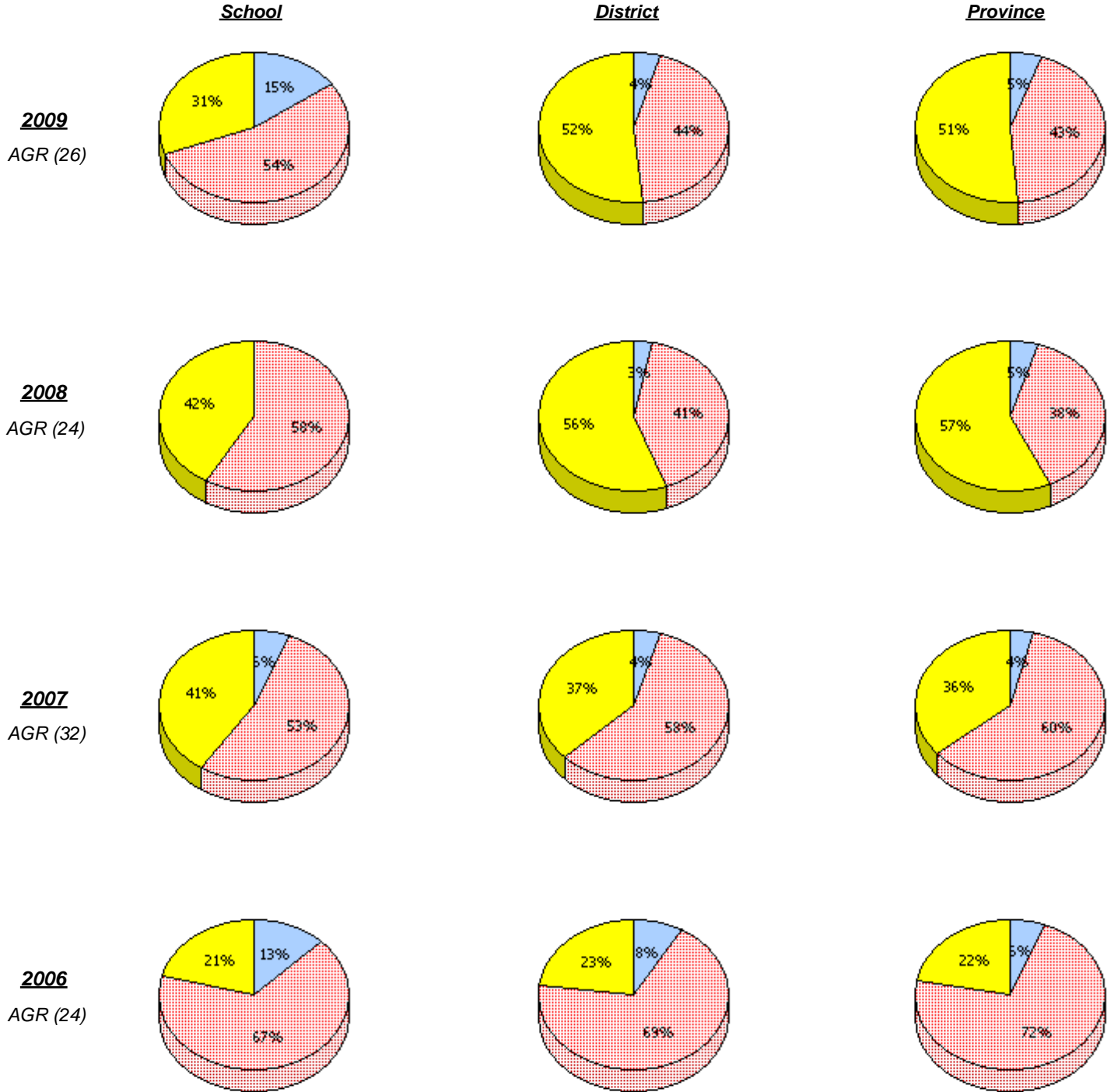

* In some cases, CRT numbers may exceed AGR numbers based on late enrolments. Pie chart is based on the number of students who wrote the CRT.

District 3 - Nova Central

School #: 206 Riverwood Academy

Communication

Percentage of students at level 3 or above (2006 - 2009)

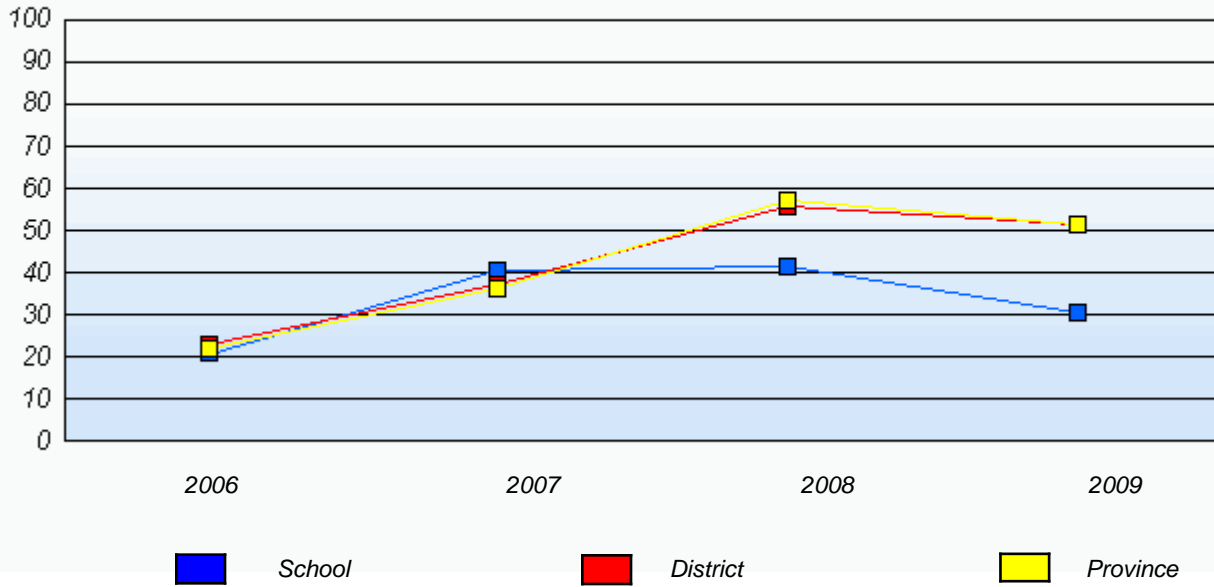

* In some cases, CRT numbers may exceed AGR numbers based on late enrolments. Pie chart is based on the number of students who wrote the CRT.

District 3 - Nova Central

School #: 206 Riverwood Academy

Connections and Representations

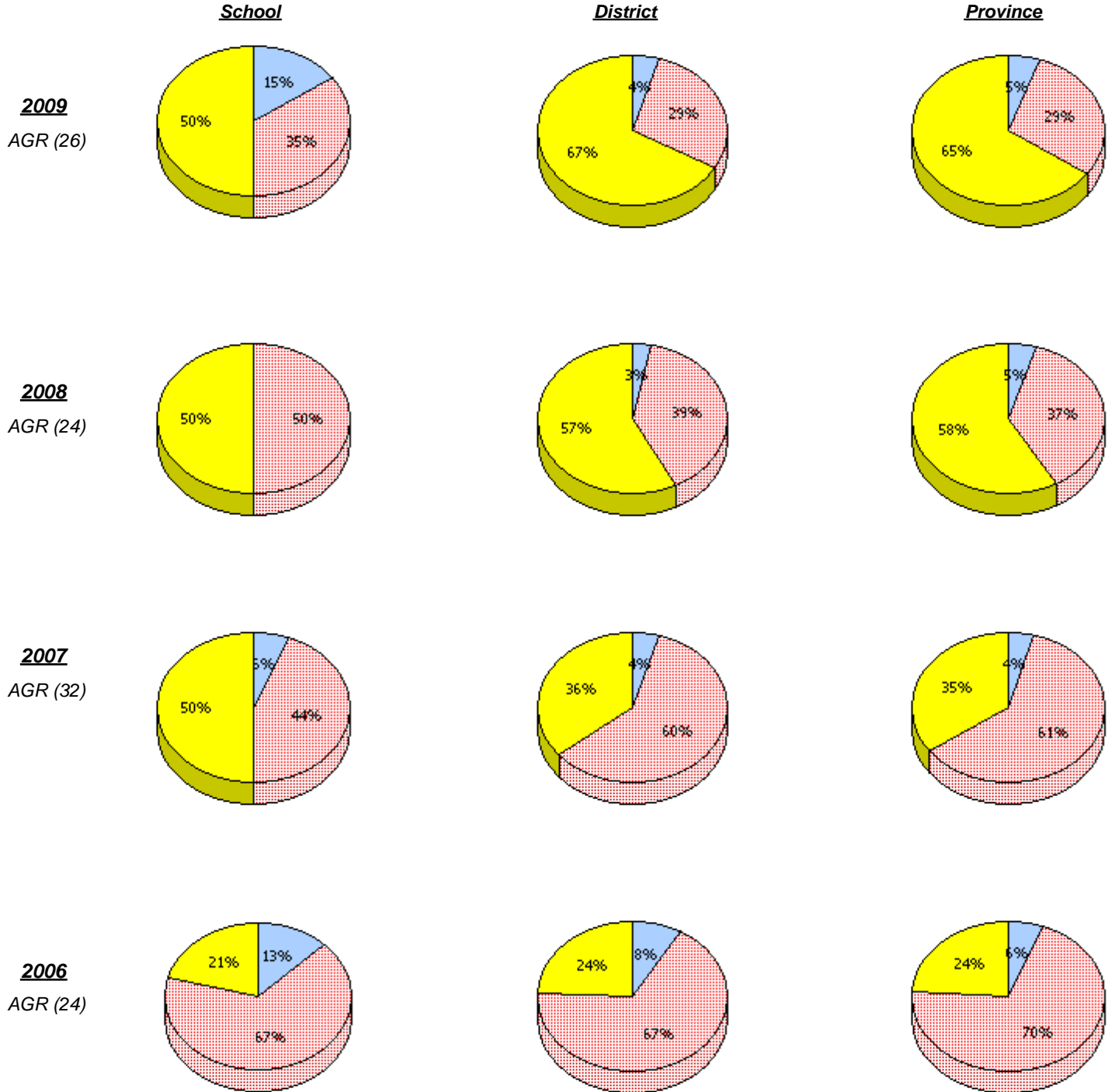

* In some cases, CRT numbers may exceed AGR numbers based on late enrolments. Pie chart is based on the number of students who wrote the CRT.

District 3 - Nova Central

School #: 206 Riverwood Academy

Connections and Representations

Percentage of students at level 3 or above (2006 - 2009)

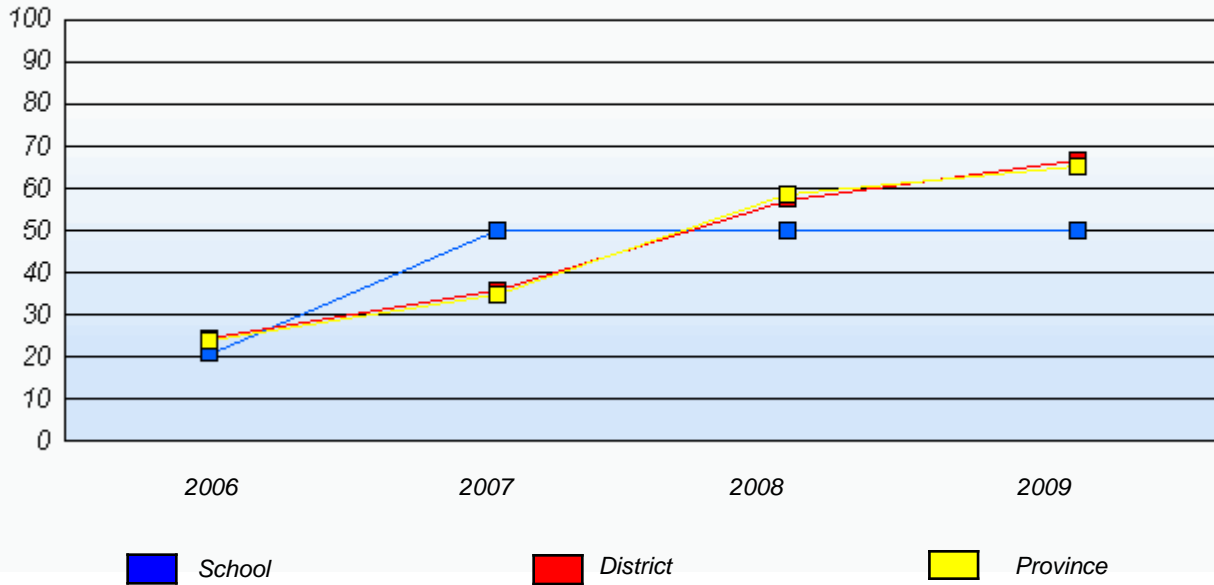

* In some cases, CRT numbers may exceed AGR numbers based on late enrolments. Pie chart is based on the number of students who wrote the CRT.

District 3 - Nova Central

School #: 206 Riverwood Academy

Problem Solving

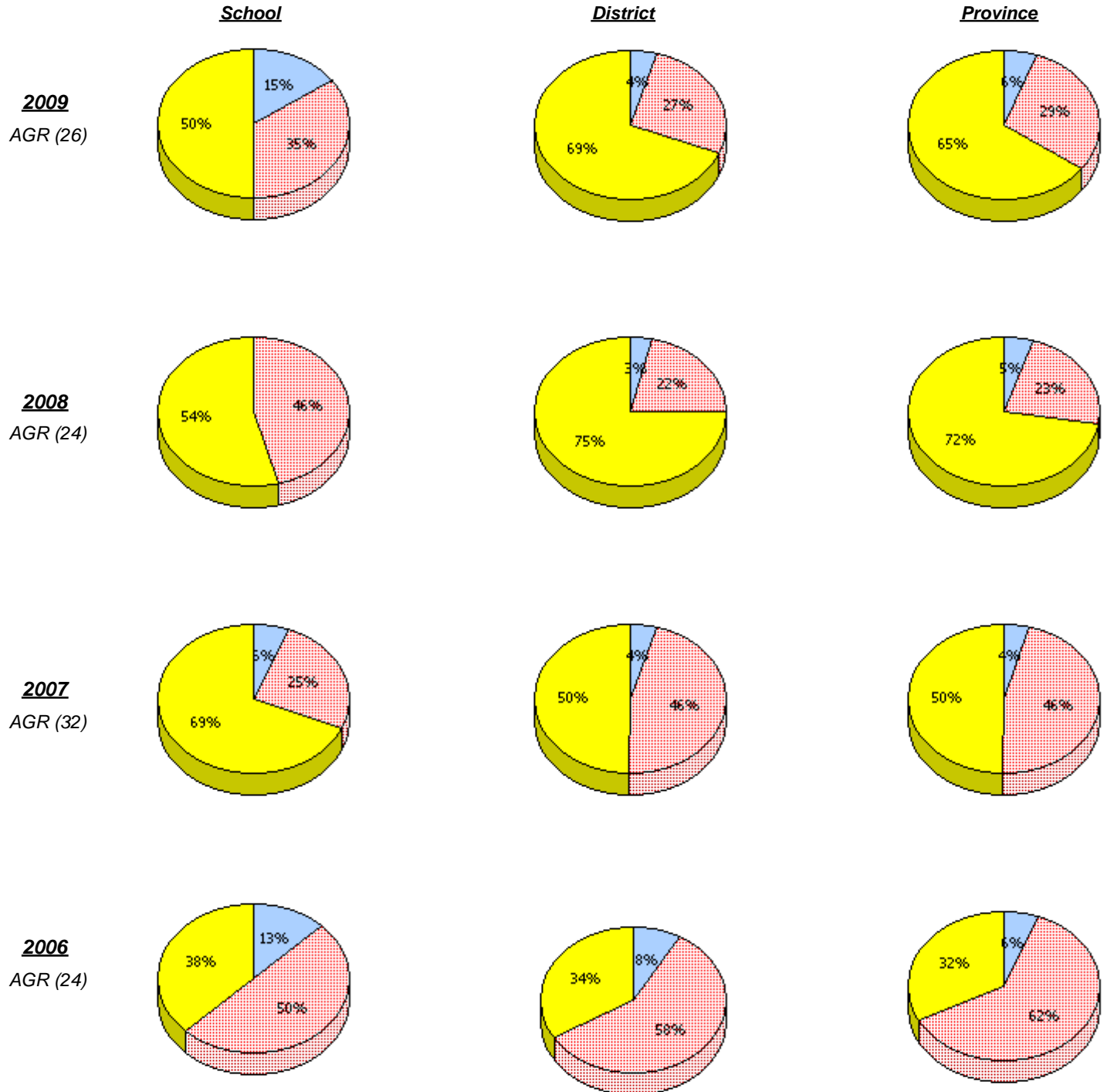

* In some cases, CRT numbers may exceed AGR numbers based on late enrolments. Pie chart is based on the number of students who wrote the CRT.

District 3 - Nova Central

School #: 206 Riverwood Academy

Problem Solving

Percentage of students at level 3 or above (2006 - 2009)

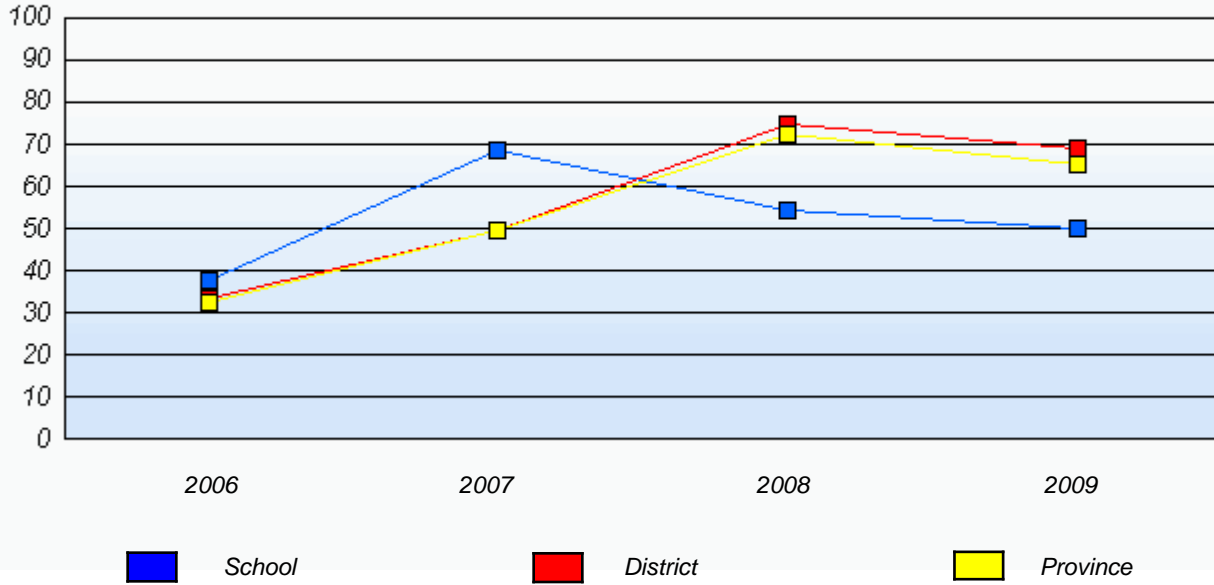

* In some cases, CRT numbers may exceed AGR numbers based on late enrolments. Pie chart is based on the number of students who wrote the CRT.

District 3 - Nova Central

School #: 398 Avoca Collegiate

Reasoning

School

District

Province

2009
AGR (10)

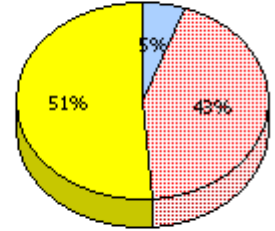
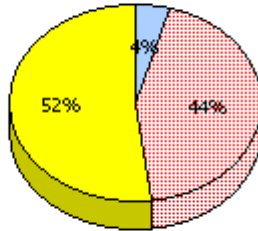
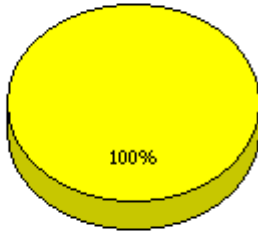

2008
AGR (9)

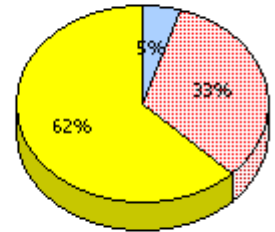
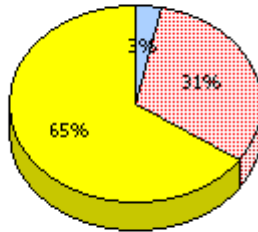
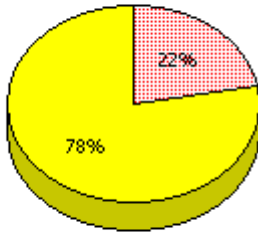

2007
AGR (6)

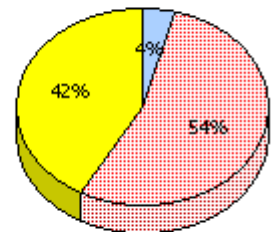
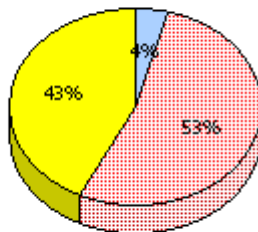
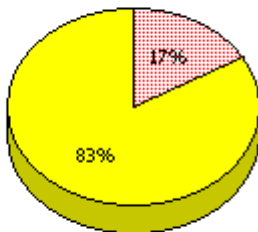

2006
AGR (7)

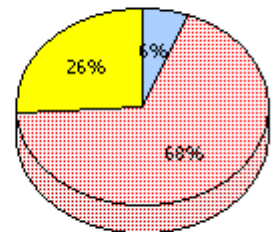
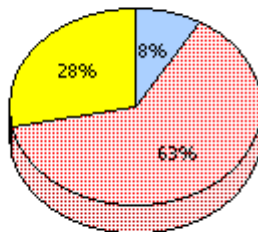
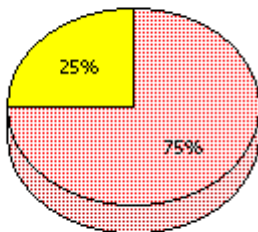

Unknown
 Not Yet Meeting (1 or 2)
 Meeting or Exceeding (3,4,5)

* In some cases, CRT numbers may exceed AGR numbers based on late enrolments. Pie chart is based on the number of students who wrote the CRT.

District 3 - Nova Central

School #: 398 Avoca Collegiate

Reasoning

Percentage of students at level 3 or above (2006 - 2009)

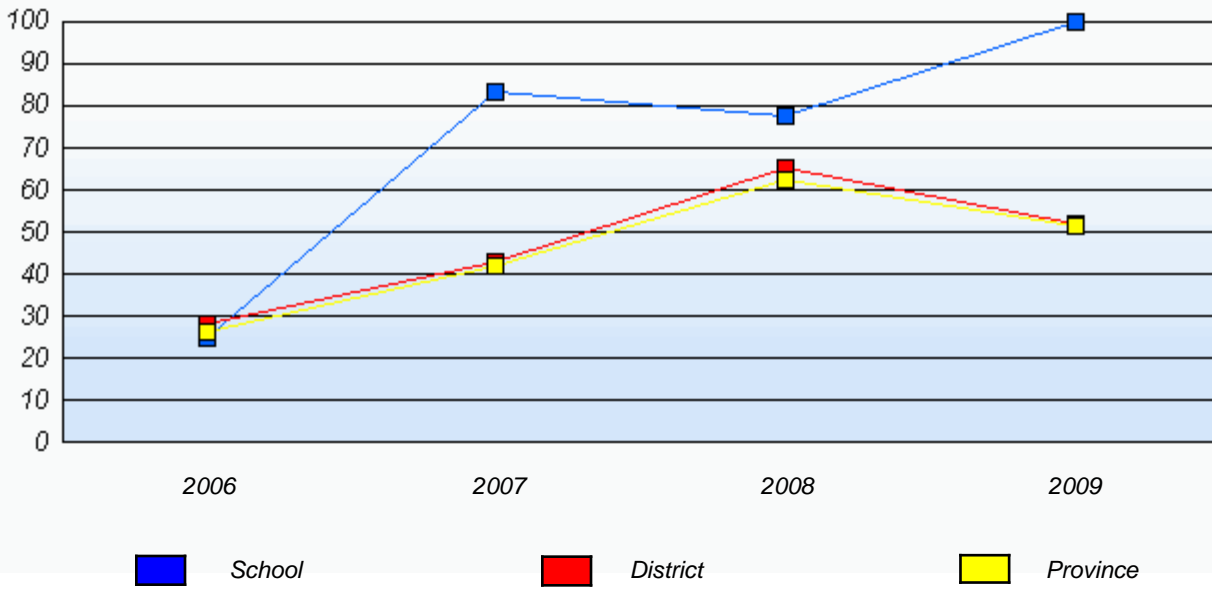

* In some cases, CRT numbers may exceed AGR numbers based on late enrolments. Pie chart is based on the number of students who wrote the CRT.

District 3 - Nova Central

School #: 398 Avoca Collegiate

Communication

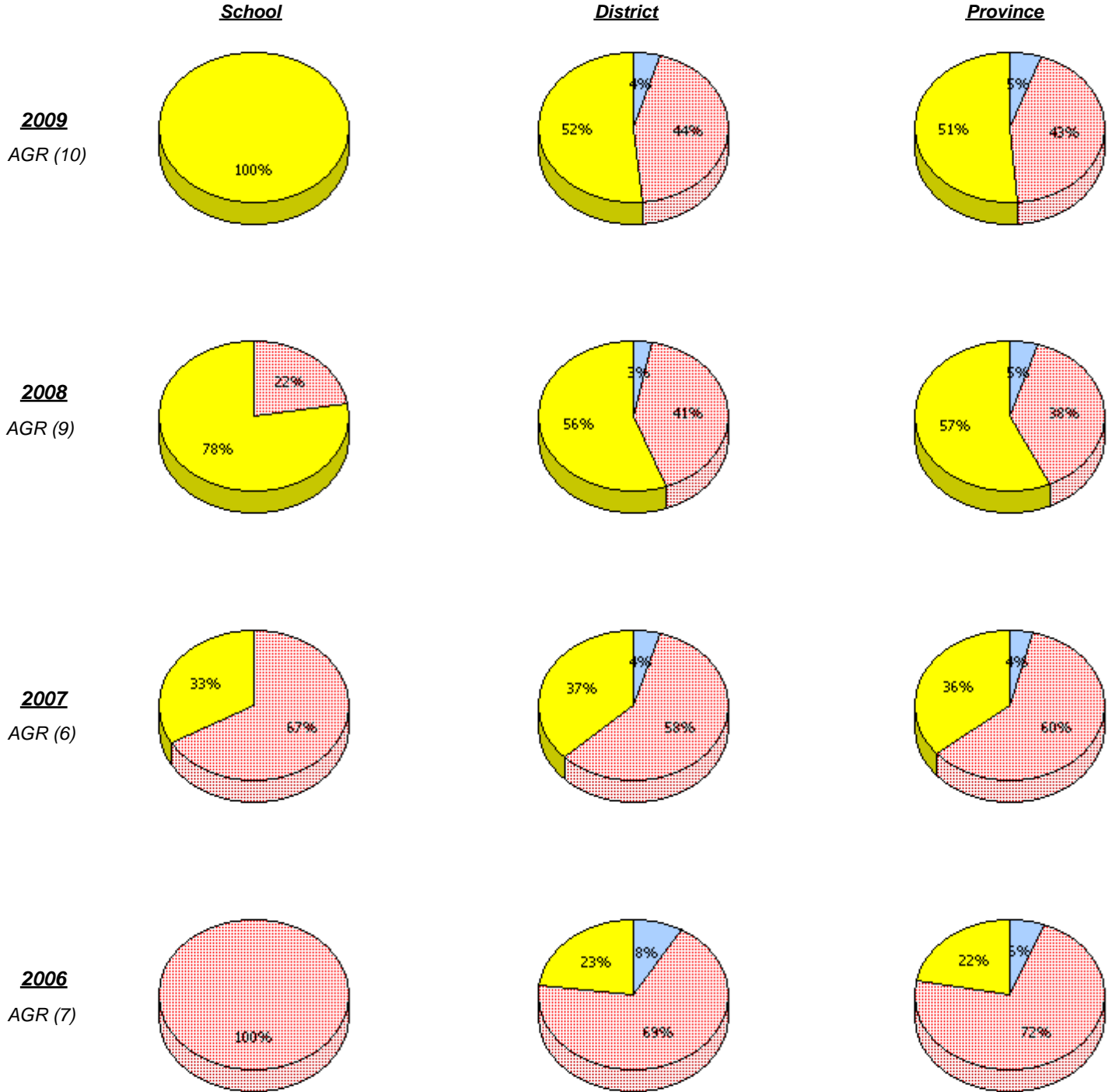

* In some cases, CRT numbers may exceed AGR numbers based on late enrolments. Pie chart is based on the number of students who wrote the CRT.

District 3 - Nova Central

School #: 398 Avoca Collegiate

Communication

Percentage of students at level 3 or above (2006 - 2009)

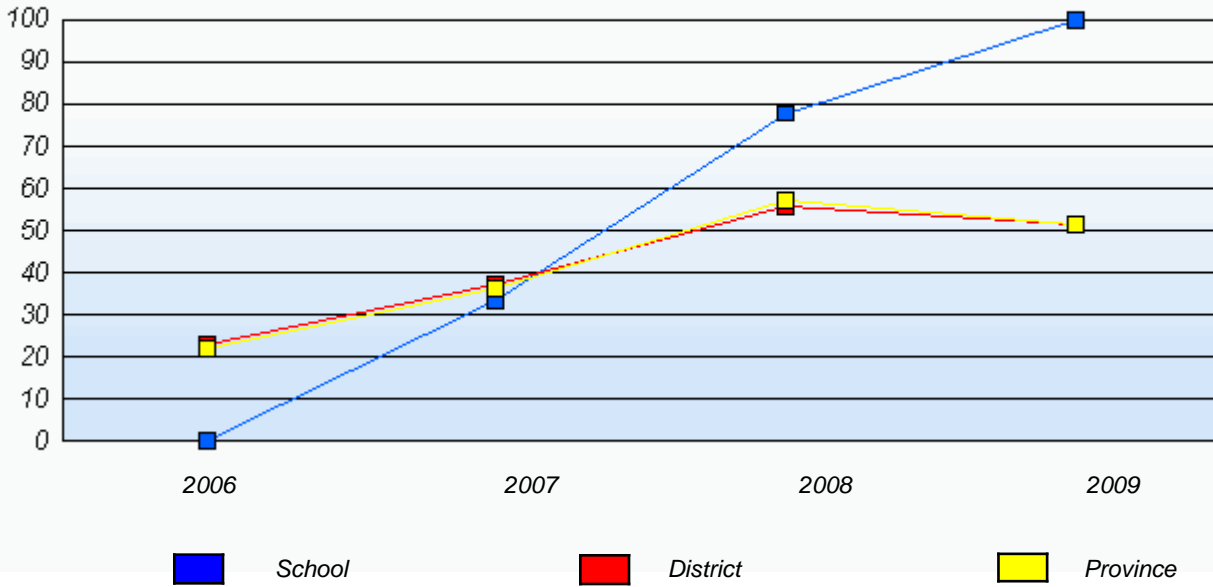

* In some cases, CRT numbers may exceed AGR numbers based on late enrolments. Pie chart is based on the number of students who wrote the CRT.

District 3 - Nova Central

School #: 398 Avoca Collegiate

Connections and Representations

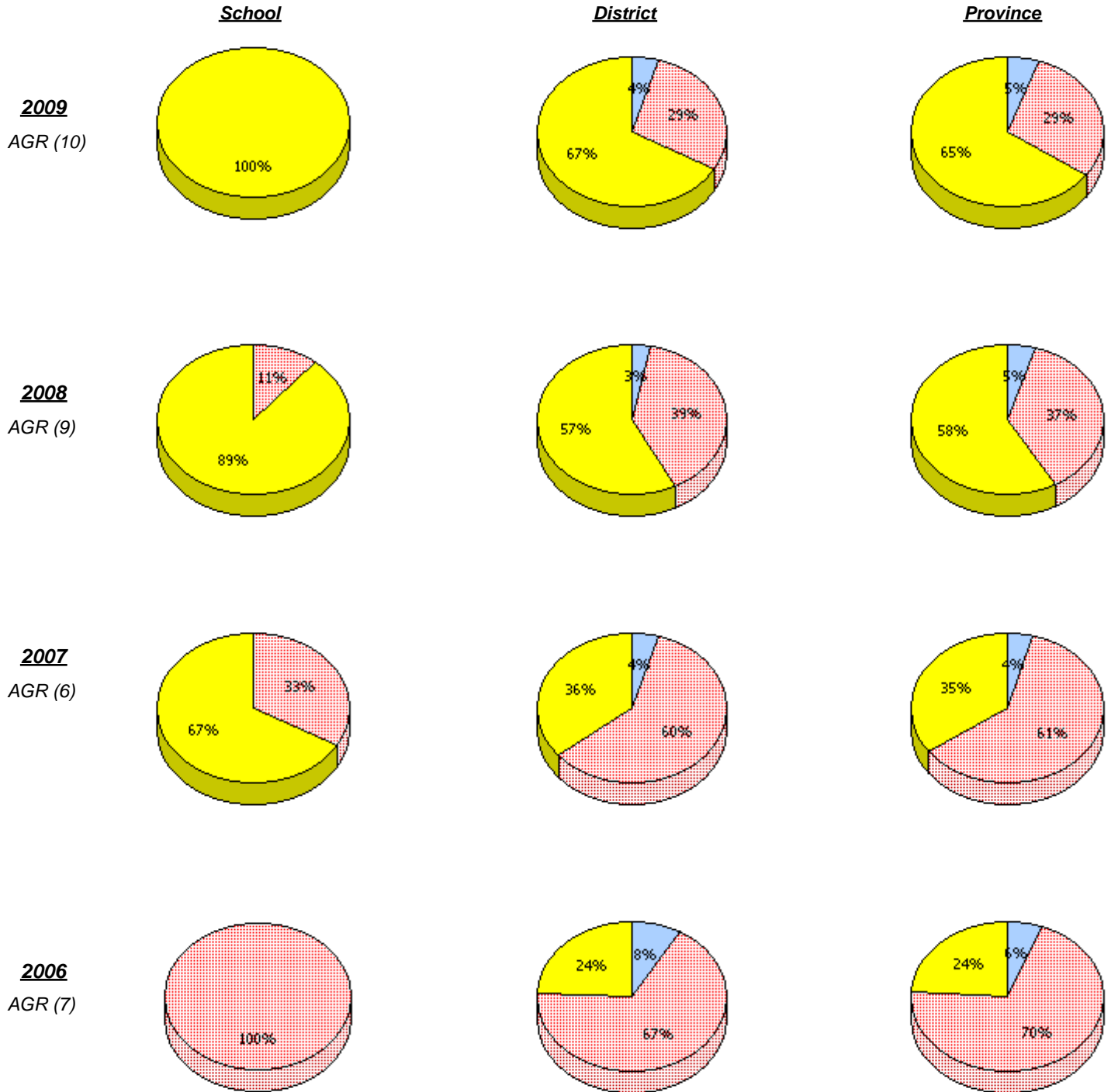

* In some cases, CRT numbers may exceed AGR numbers based on late enrolments. Pie chart is based on the number of students who wrote the CRT.

District 3 - Nova Central

School #: 398 Avoca Collegiate

Connections and Representations

Percentage of students at level 3 or above (2006 - 2009)

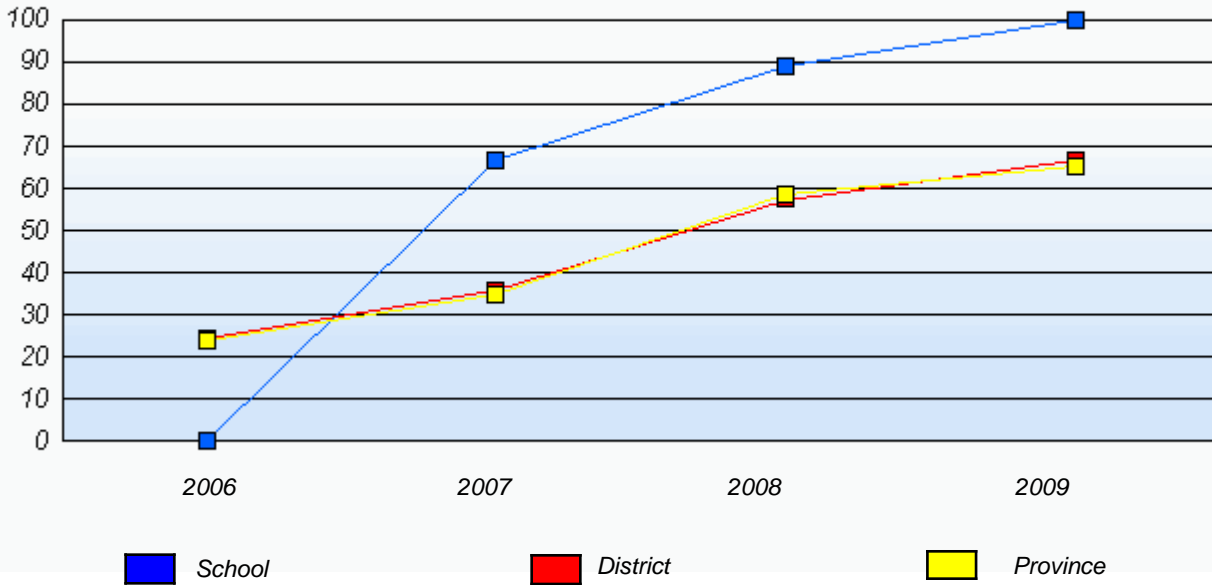

* In some cases, CRT numbers may exceed AGR numbers based on late enrolments. Pie chart is based on the number of students who wrote the CRT.

District 3 - Nova Central

School #: 398 Avoca Collegiate

Problem Solving

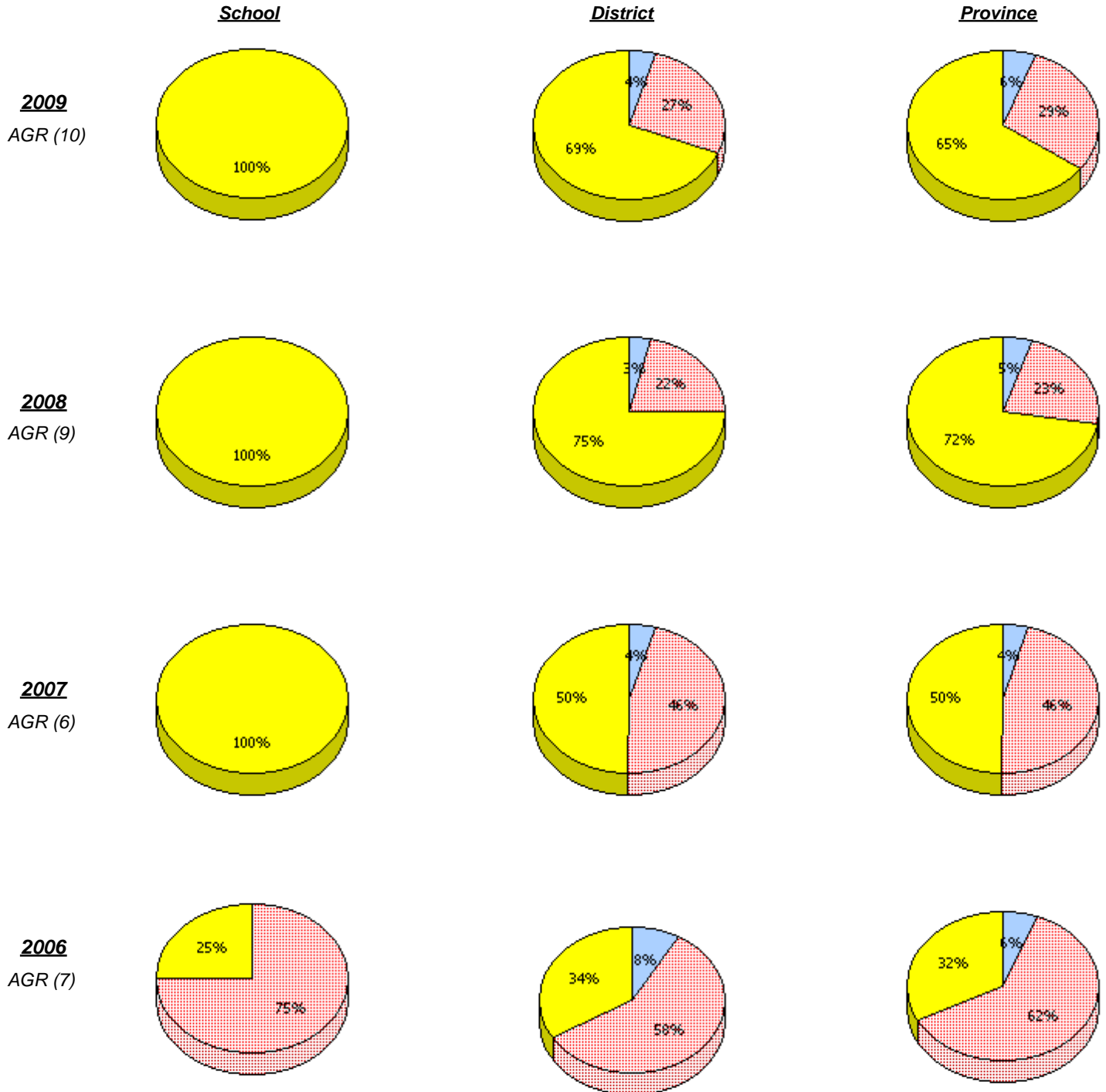

* In some cases, CRT numbers may exceed AGR numbers based on late enrolments. Pie chart is based on the number of students who wrote the CRT.

District 3 - Nova Central

School #: 398 Avoca Collegiate

Problem Solving

Percentage of students at level 3 or above (2006 - 2009)

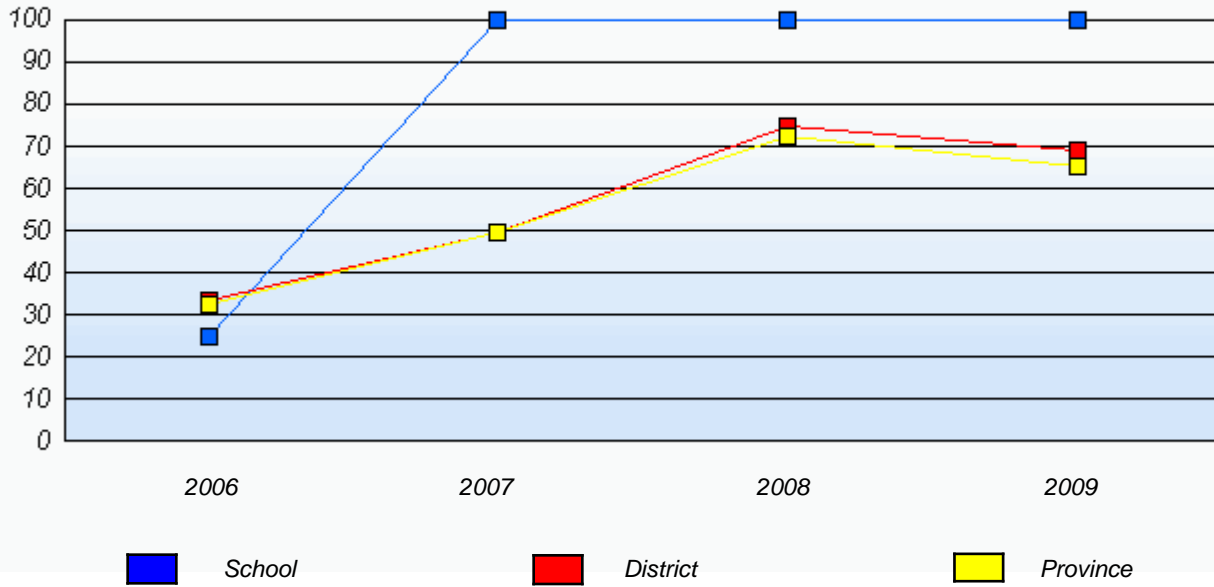

* In some cases, CRT numbers may exceed AGR numbers based on late enrolments. Pie chart is based on the number of students who wrote the CRT.

District 3 - Nova Central

School #: 399 Baie Verte Academy

Reasoning

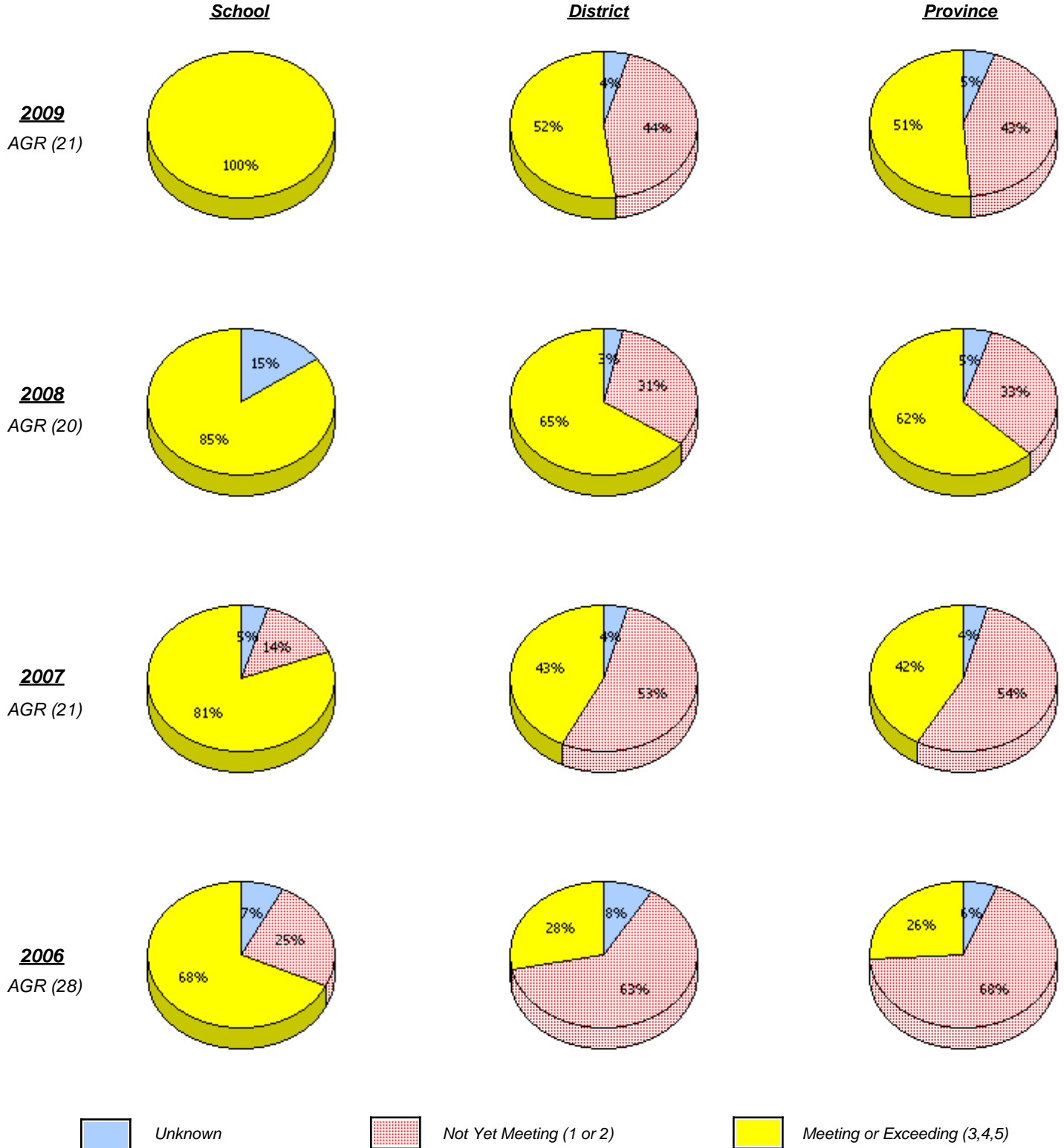

* In some cases, CRT numbers may exceed AGR numbers based on late enrolments. Pie chart is based on the number of students who wrote the CRT.

District 3 - Nova Central

School #: 399 Baie Verte Academy

Reasoning

Percentage of students at level 3 or above (2006 - 2009)

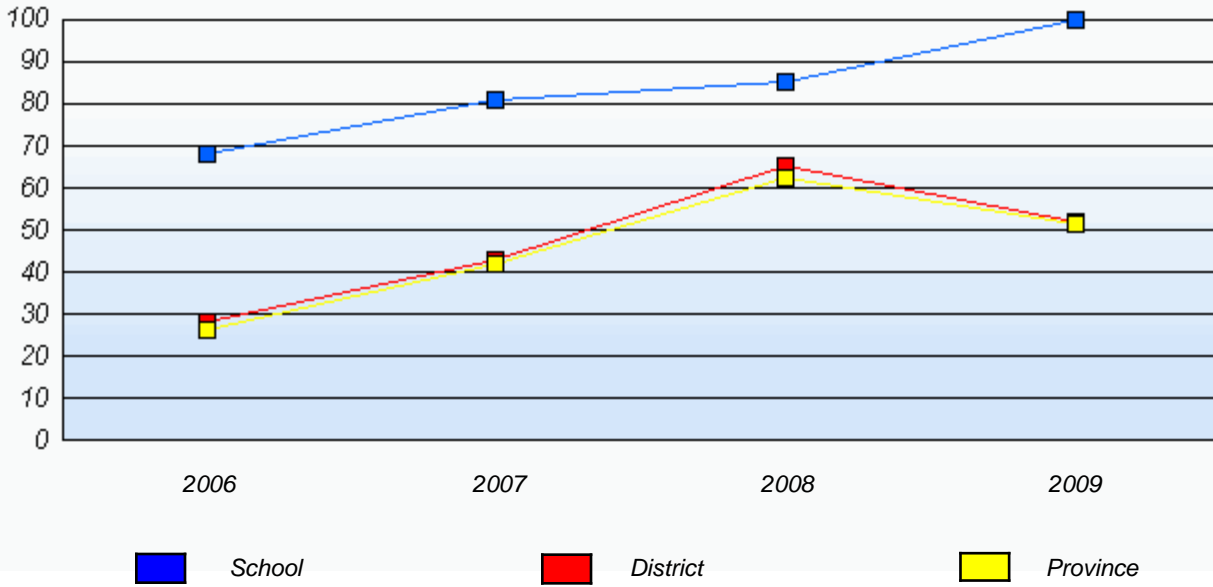

* In some cases, CRT numbers may exceed AGR numbers based on late enrolments. Pie chart is based on the number of students who wrote the CRT.

District 3 - Nova Central

School #: 399 Baie Verte Academy

Communication

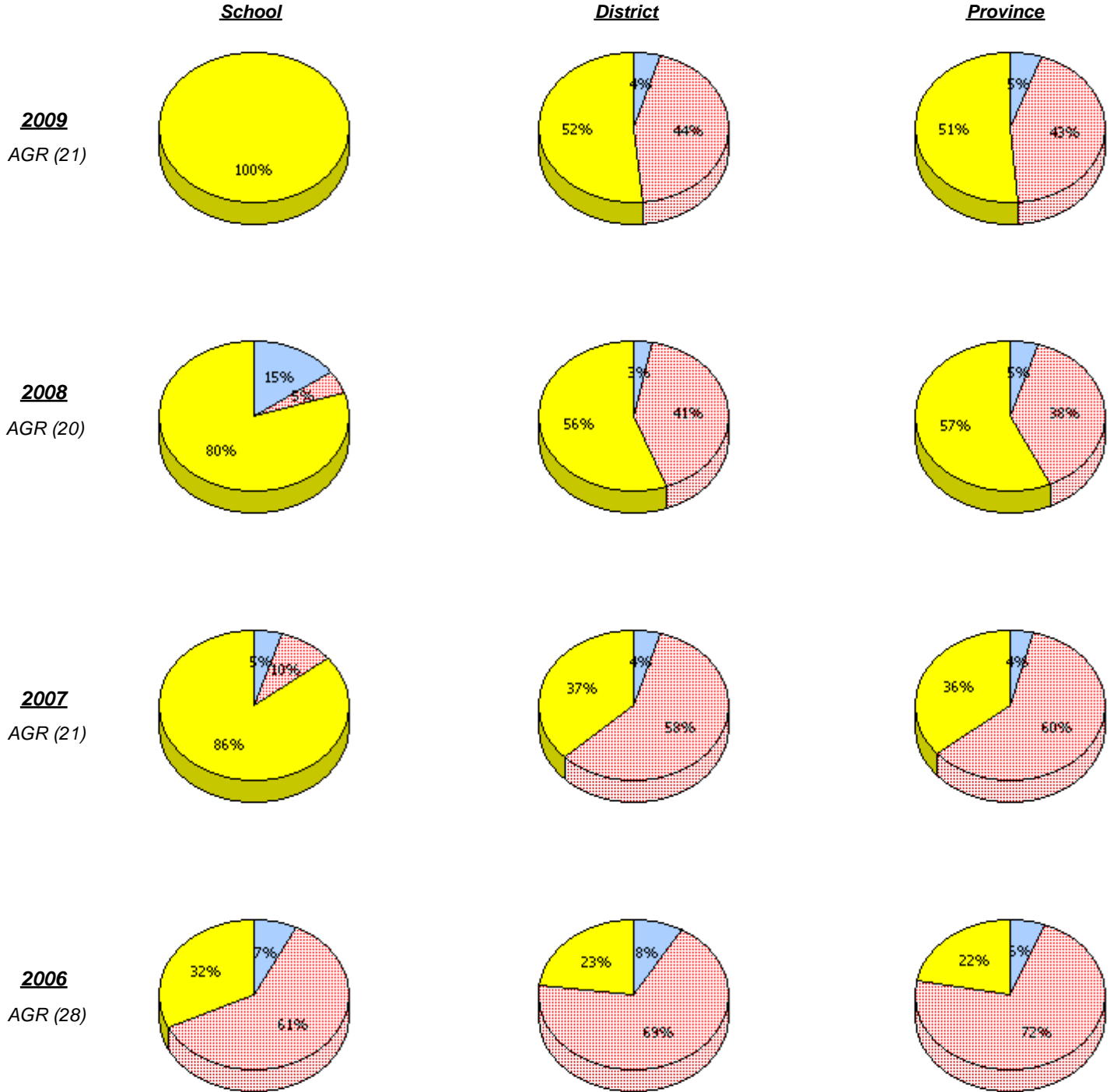

* In some cases, CRT numbers may exceed AGR numbers based on late enrolments. Pie chart is based on the number of students who wrote the CRT.

District 3 - Nova Central

School #: 399 Baie Verte Academy

Communication

Percentage of students at level 3 or above (2006 - 2009)

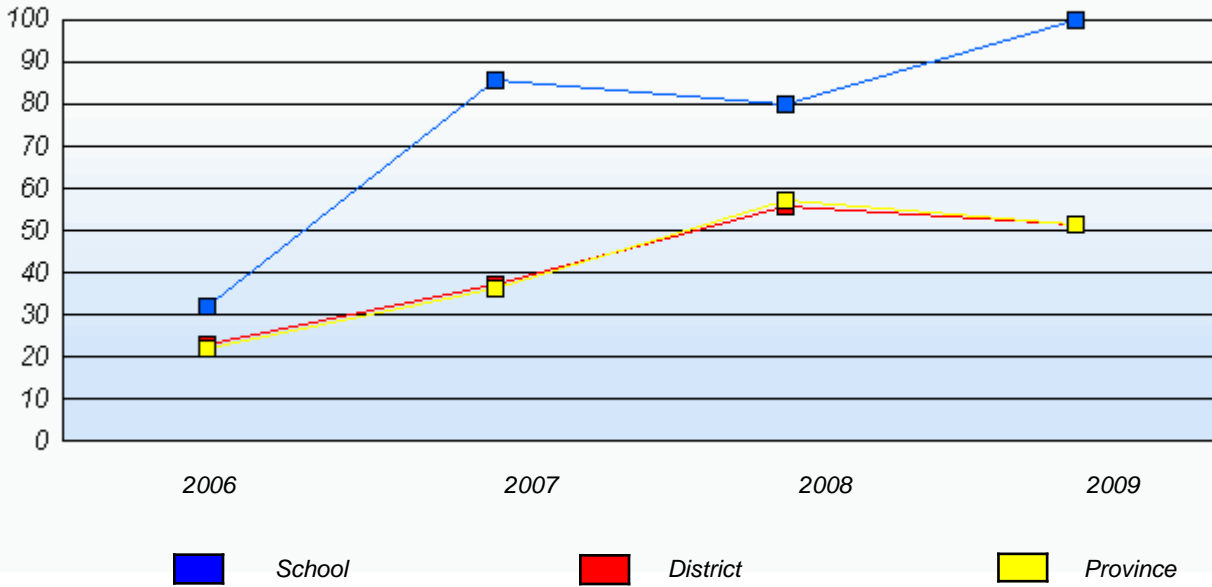

* In some cases, CRT numbers may exceed AGR numbers based on late enrolments. Pie chart is based on the number of students who wrote the CRT.

District 3 - Nova Central

School #: 399 Baie Verte Academy

Connections and Representations

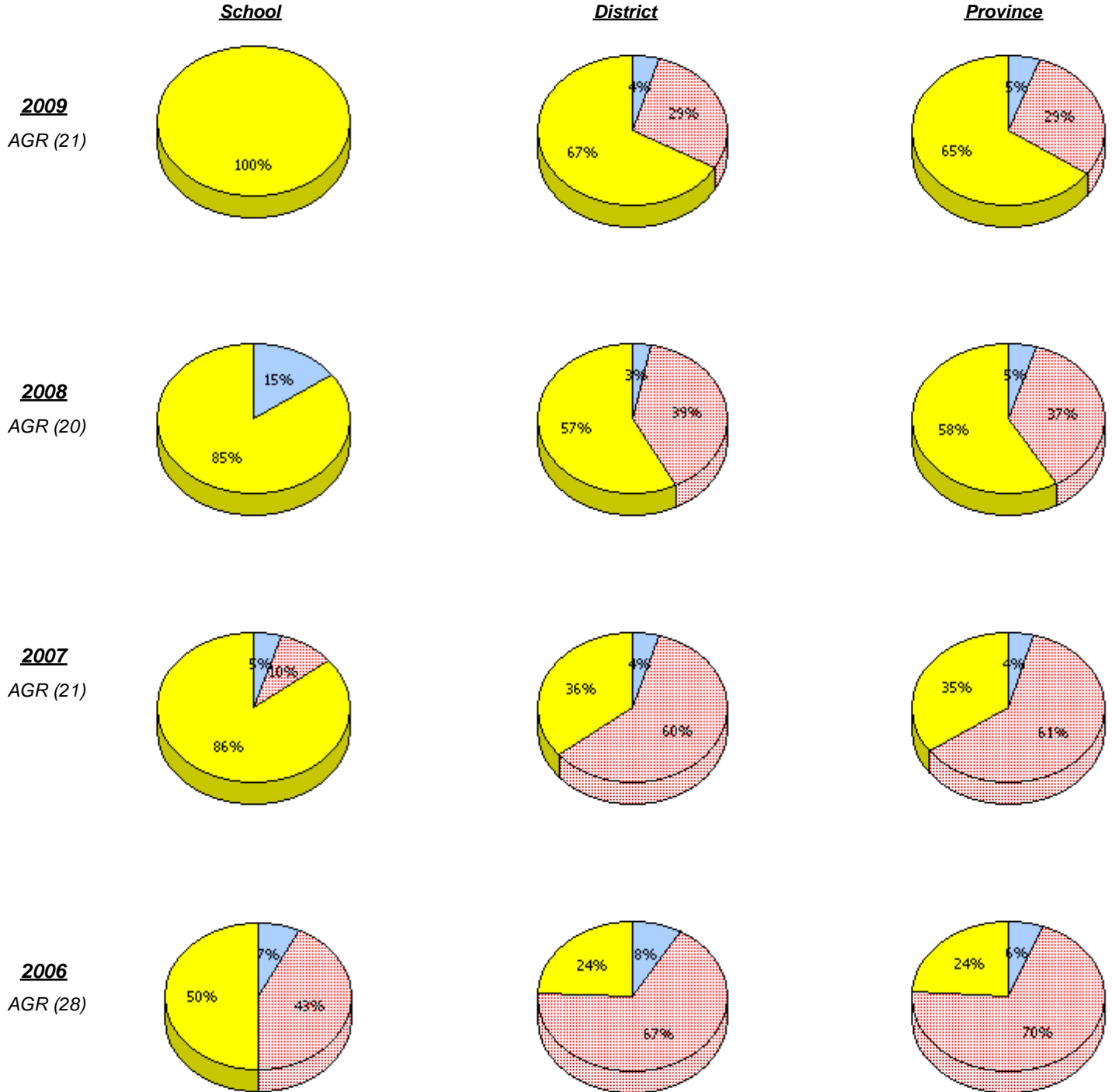

* In some cases, CRT numbers may exceed AGR numbers based on late enrolments. Pie chart is based on the number of students who wrote the CRT.

District 3 - Nova Central

School #: 399 Baie Verte Academy

Connections and Representations

Percentage of students at level 3 or above (2006 - 2009)

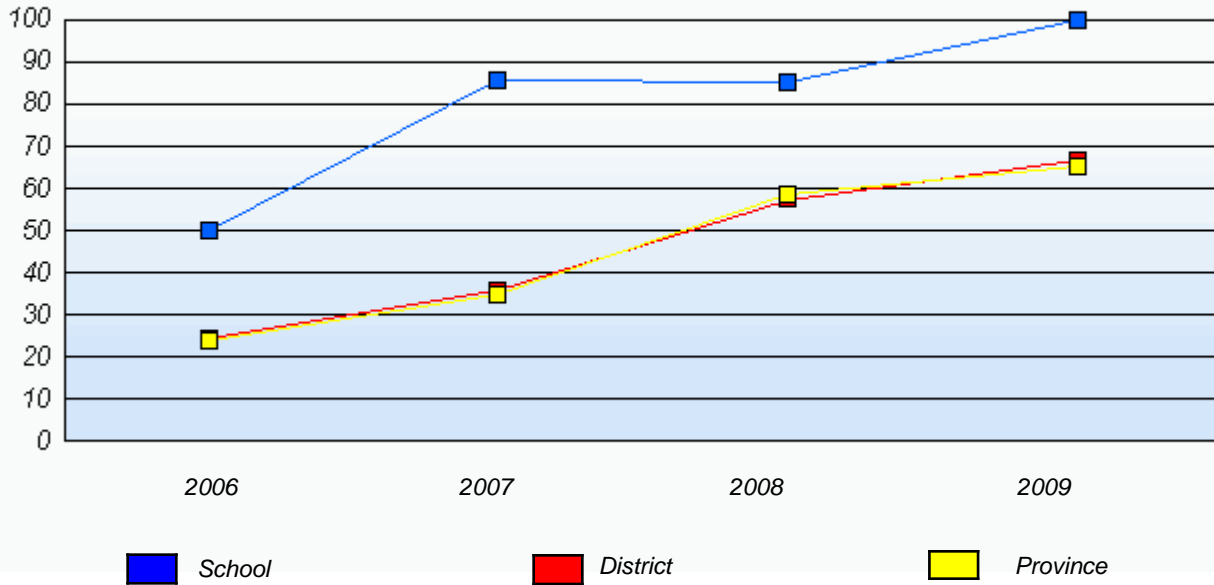

* In some cases, CRT numbers may exceed AGR numbers based on late enrolments. Pie chart is based on the number of students who wrote the CRT.

District 3 - Nova Central

School #: 399 Baie Verte Academy

Problem Solving

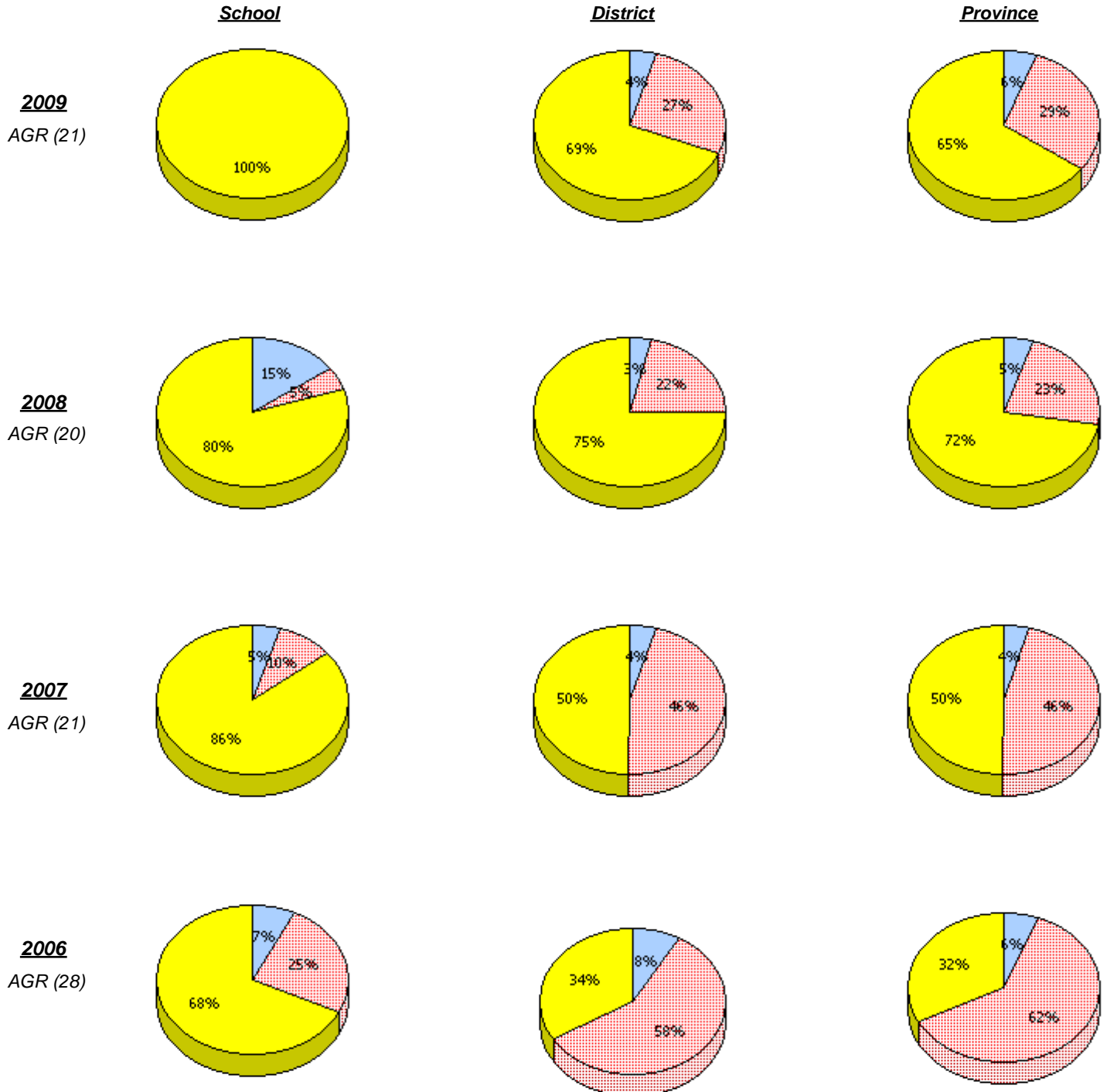

* In some cases, CRT numbers may exceed AGR numbers based on late enrolments. Pie chart is based on the number of students who wrote the CRT.

District 3 - Nova Central

School #: 399 Baie Verte Academy

Problem Solving

Percentage of students at level 3 or above (2006 - 2009)

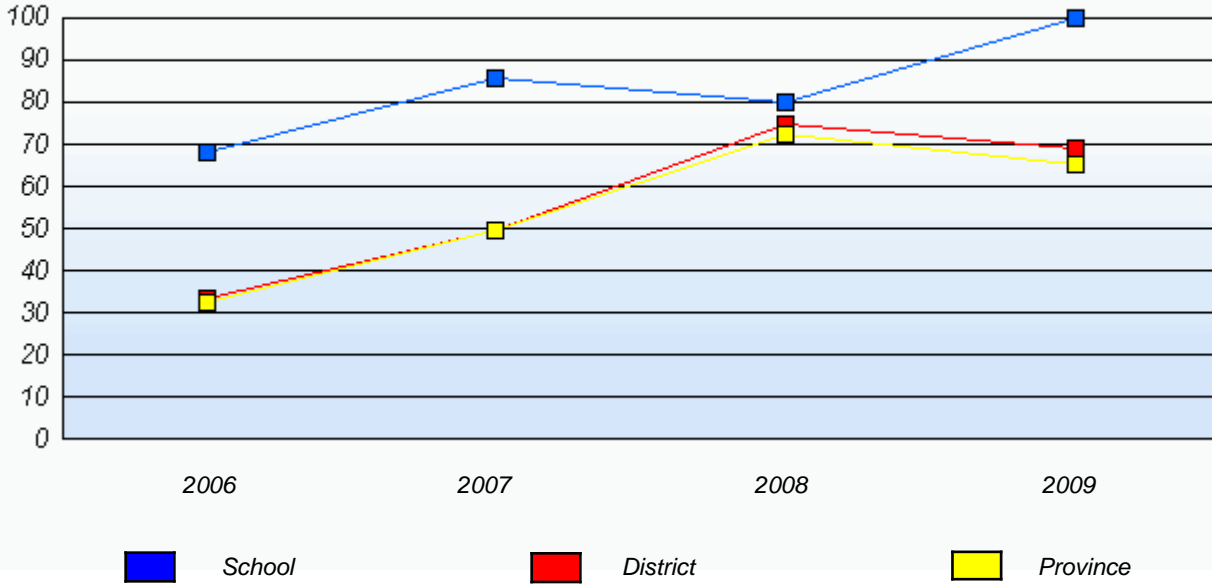

* In some cases, CRT numbers may exceed AGR numbers based on late enrolments. Pie chart is based on the number of students who wrote the CRT.

District 3 - Nova Central

School #: 400 Helen Tulk Elementary

Reasoning

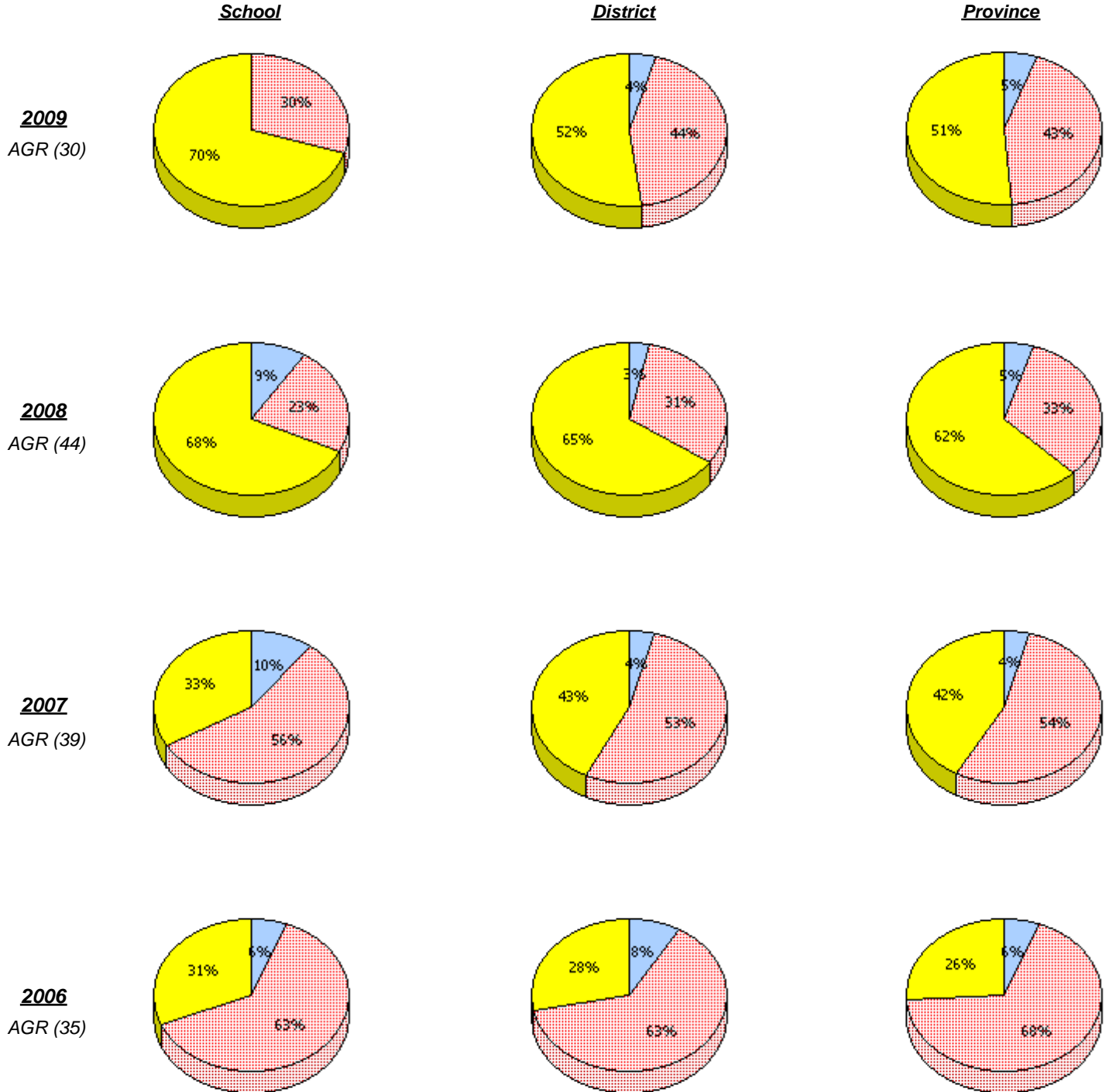

Unknown
 Not Yet Meeting (1 or 2)
 Meeting or Exceeding (3,4,5)

* In some cases, CRT numbers may exceed AGR numbers based on late enrolments. Pie chart is based on the number of students who wrote the CRT.

District 3 - Nova Central

School #: 400 Helen Tulk Elementary

Reasoning

Percentage of students at level 3 or above (2006 - 2009)

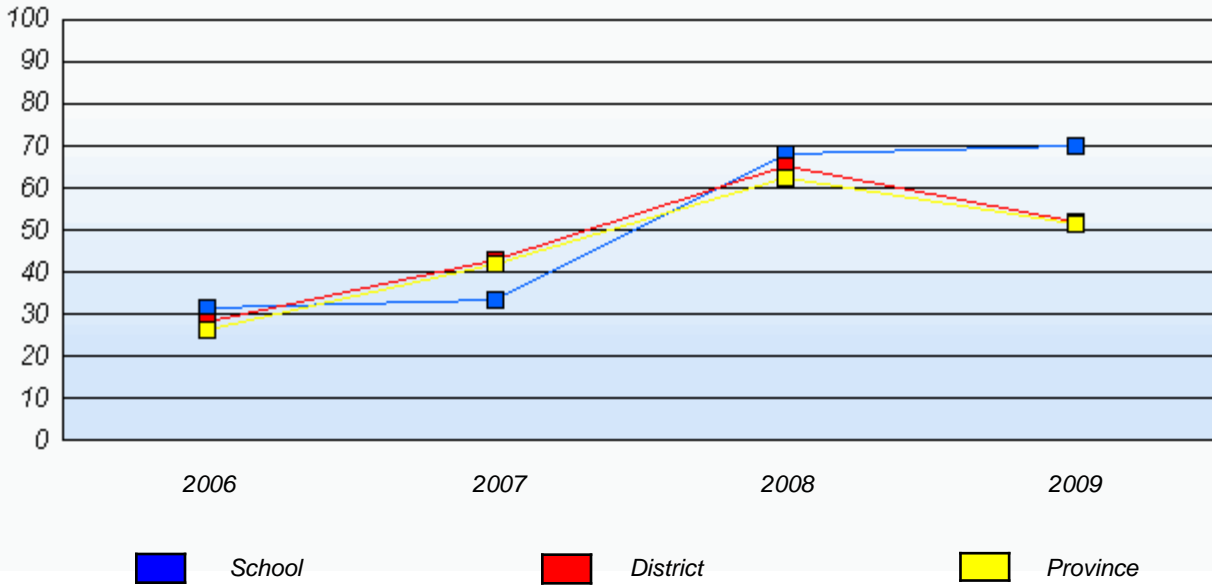

* In some cases, CRT numbers may exceed AGR numbers based on late enrolments. Pie chart is based on the number of students who wrote the CRT.

District 3 - Nova Central

School #: 400 Helen Tulk Elementary

Communication

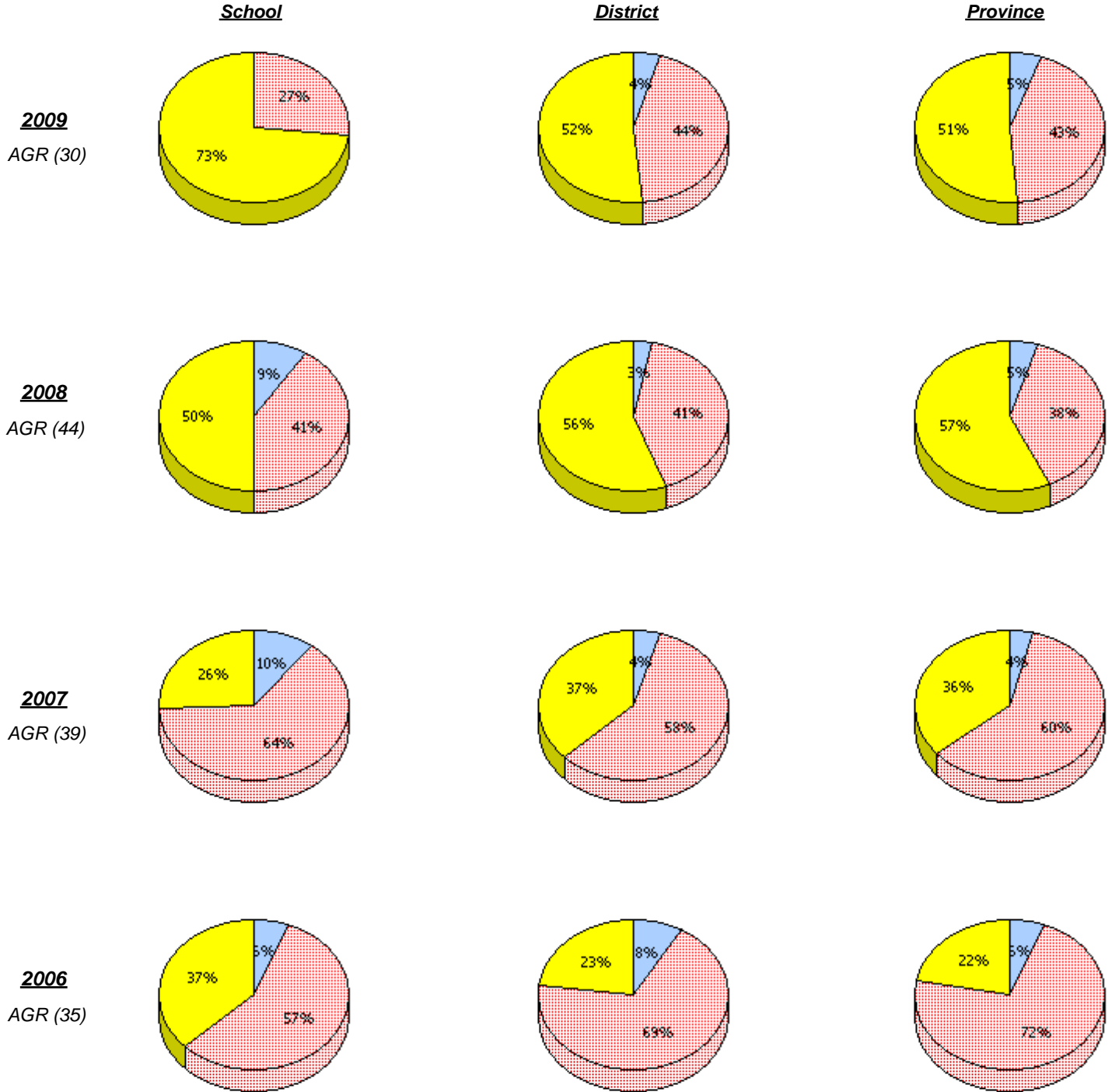

* In some cases, CRT numbers may exceed AGR numbers based on late enrolments. Pie chart is based on the number of students who wrote the CRT.

District 3 - Nova Central

School #: 400 Helen Tulk Elementary

Communication

Percentage of students at level 3 or above (2006 - 2009)

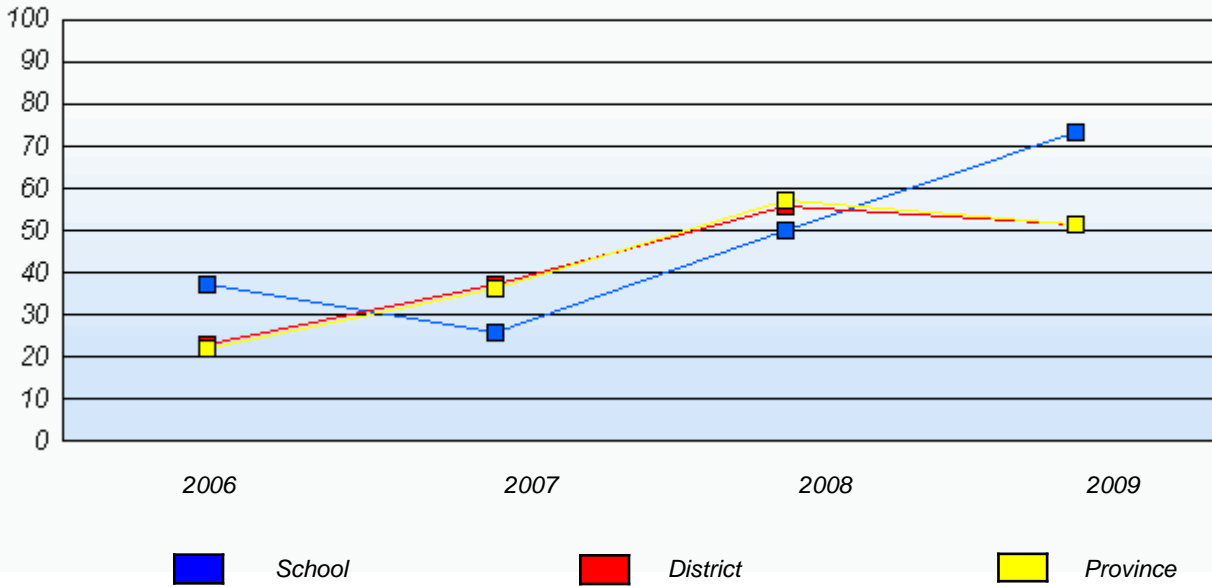

* In some cases, CRT numbers may exceed AGR numbers based on late enrolments. Pie chart is based on the number of students who wrote the CRT.

District 3 - Nova Central

School #: 400 Helen Tulk Elementary

Connections and Representations

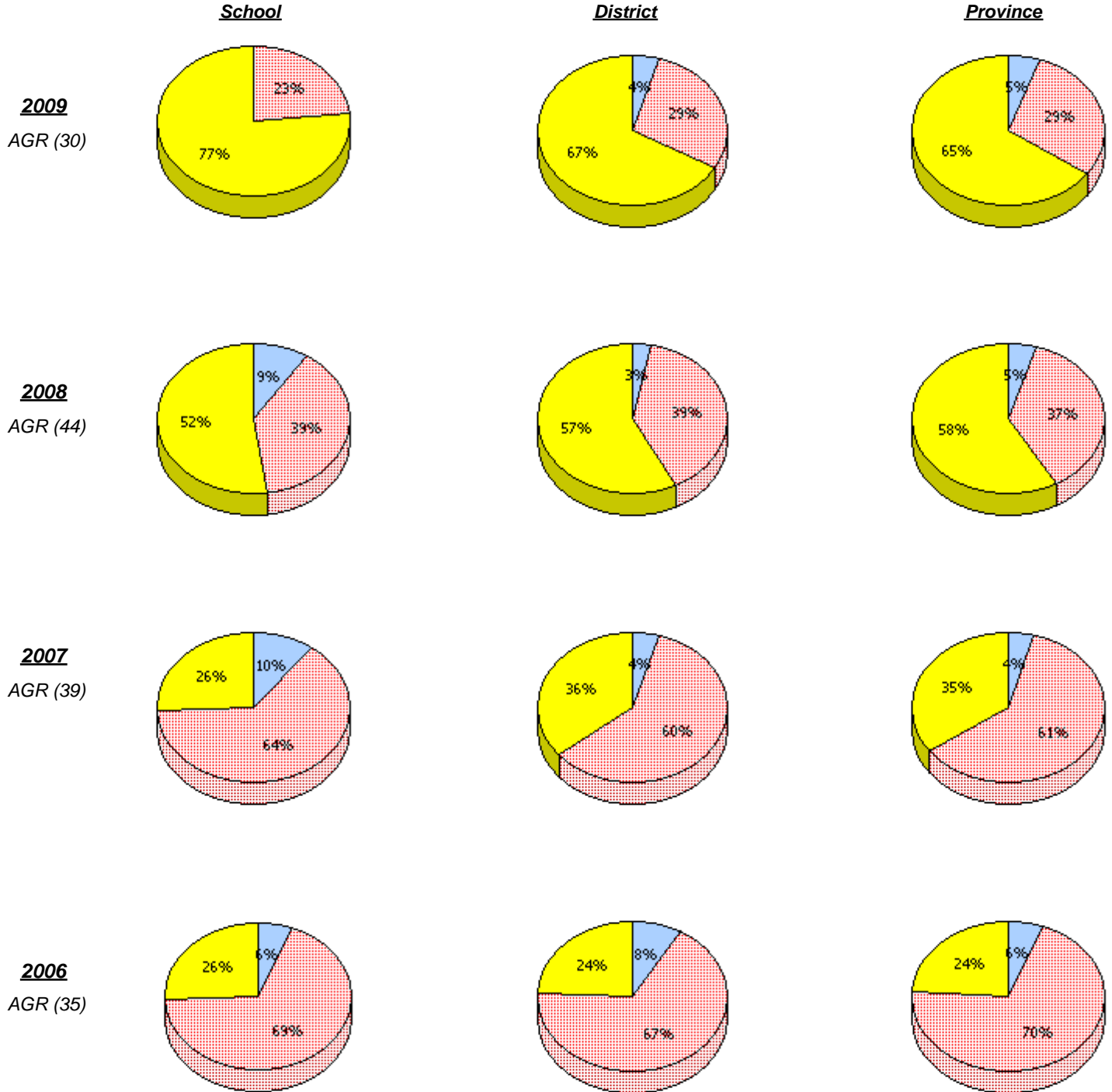

* In some cases, CRT numbers may exceed AGR numbers based on late enrolments. Pie chart is based on the number of students who wrote the CRT.

District 3 - Nova Central

School #: 400 Helen Tulk Elementary

Connections and Representations

Percentage of students at level 3 or above (2006 - 2009)

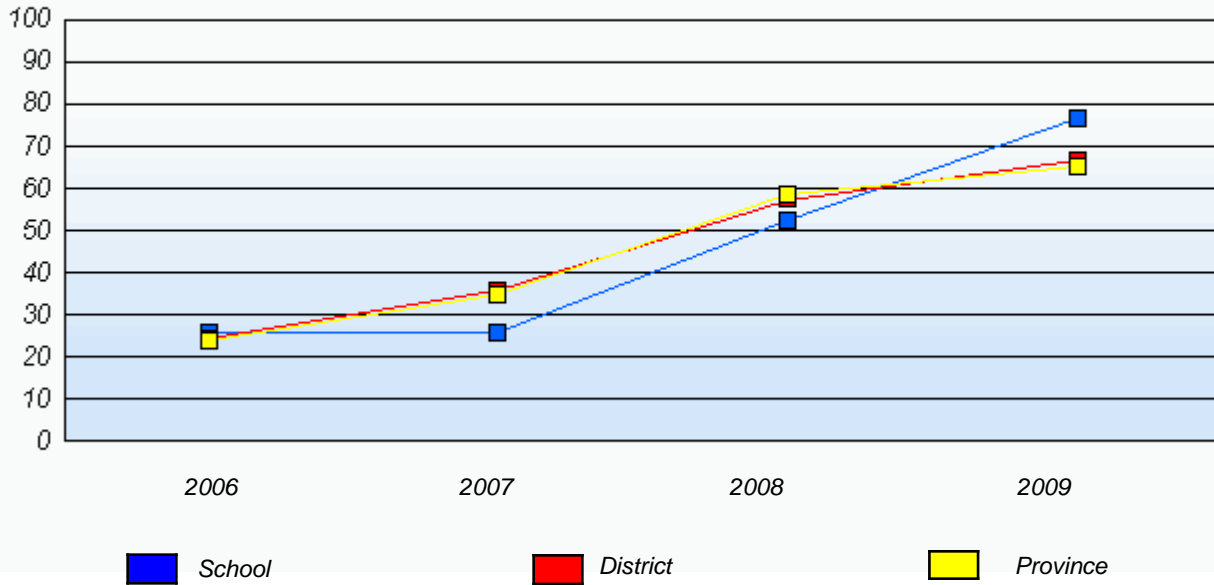

* In some cases, CRT numbers may exceed AGR numbers based on late enrolments. Pie chart is based on the number of students who wrote the CRT.

District 3 - Nova Central

School #: 400 Helen Tulk Elementary

Problem Solving

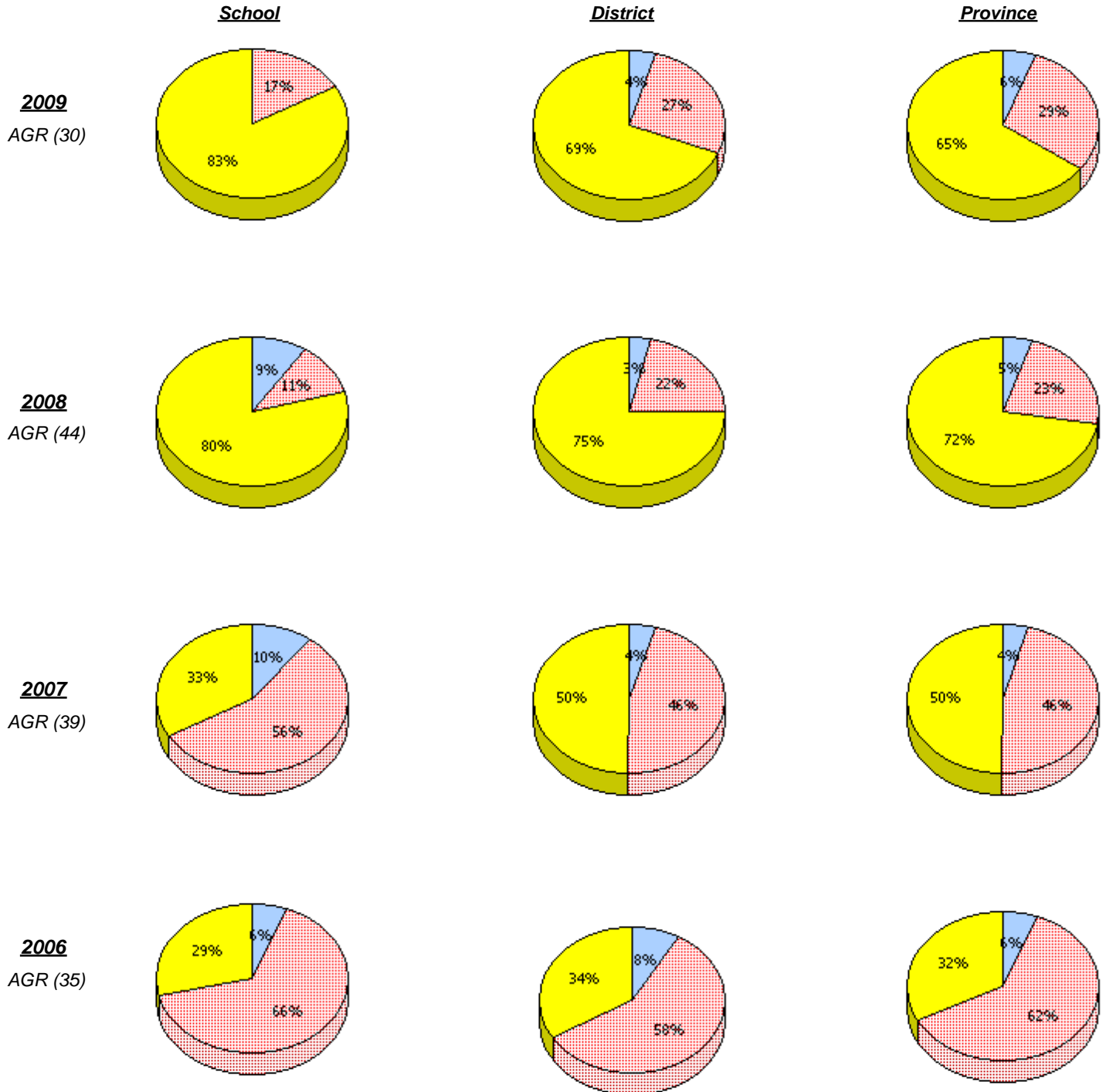

* In some cases, CRT numbers may exceed AGR numbers based on late enrolments. Pie chart is based on the number of students who wrote the CRT.

District 3 - Nova Central

School #: 400 Helen Tulk Elementary

Problem Solving

Percentage of students at level 3 or above (2006 - 2009)

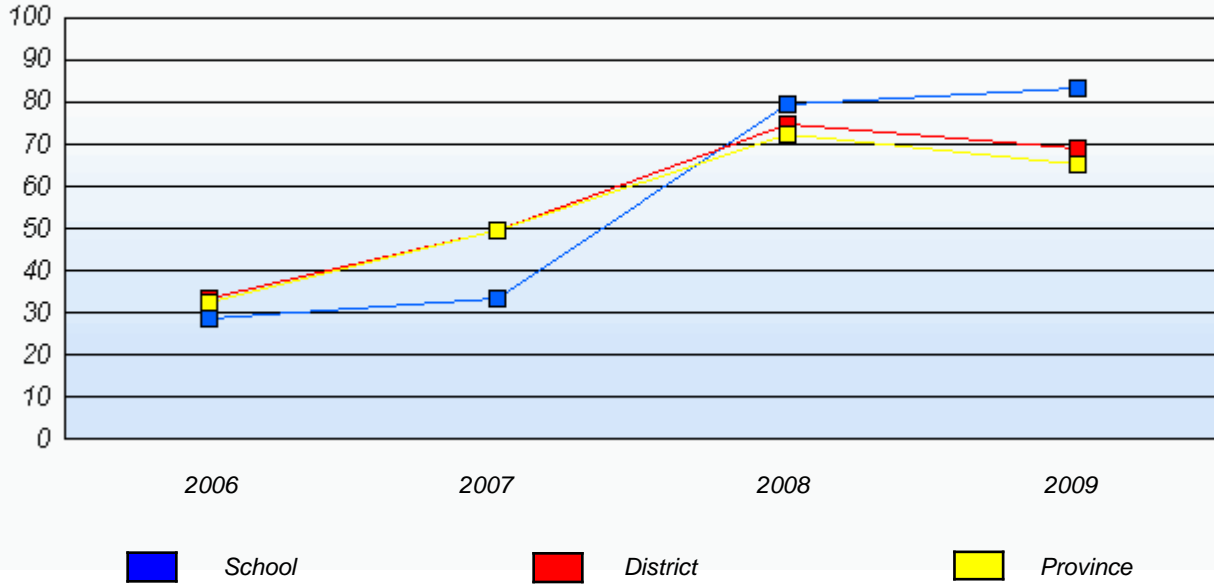

* In some cases, CRT numbers may exceed AGR numbers based on late enrolments. Pie chart is based on the number of students who wrote the CRT.

District 3 - Nova Central

School #: 403 Lakeside Academy

Reasoning

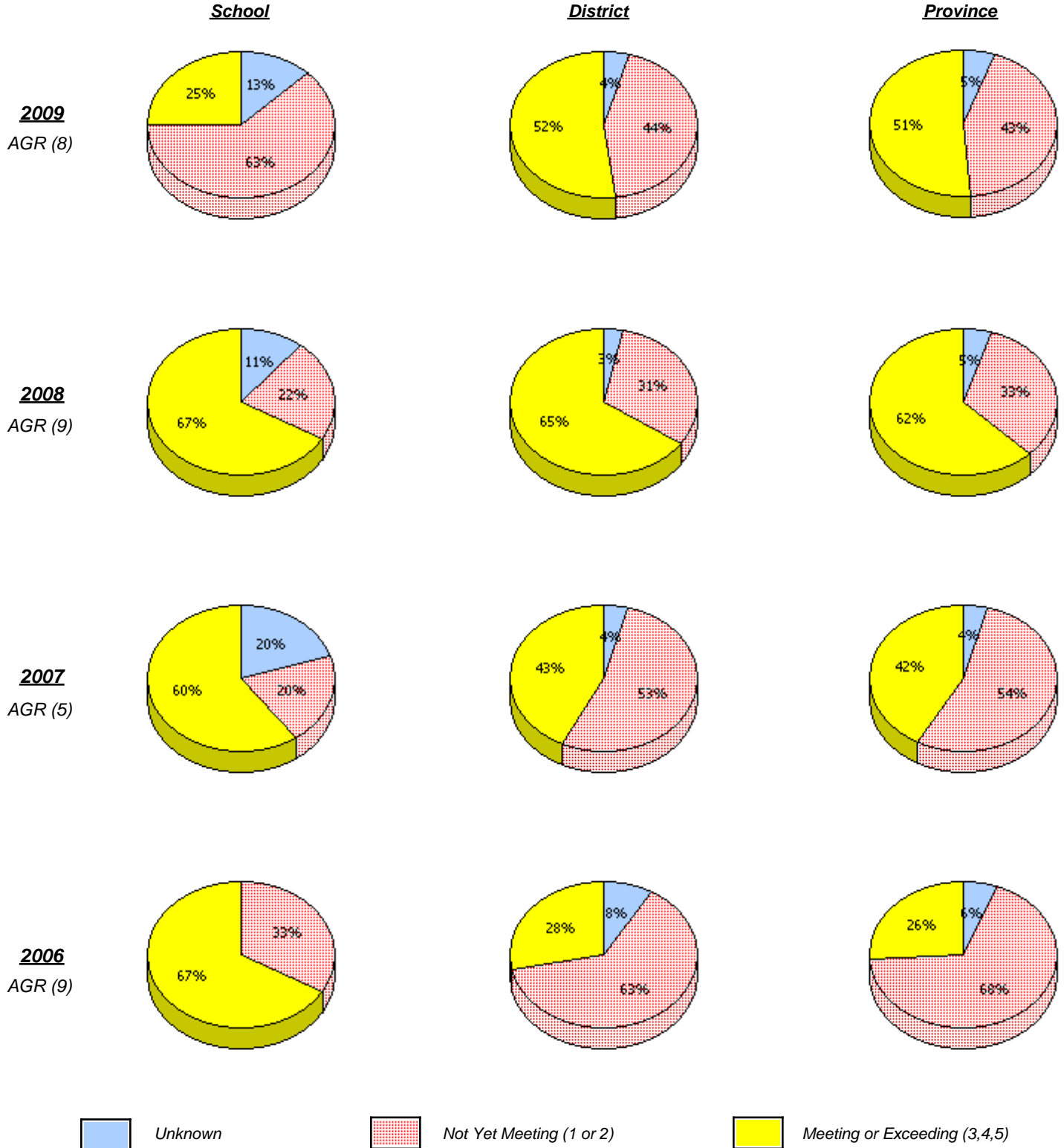

* In some cases, CRT numbers may exceed AGR numbers based on late enrolments. Pie chart is based on the number of students who wrote the CRT.

District 3 - Nova Central

School #: 403 Lakeside Academy

Reasoning

Percentage of students at level 3 or above (2006 - 2009)

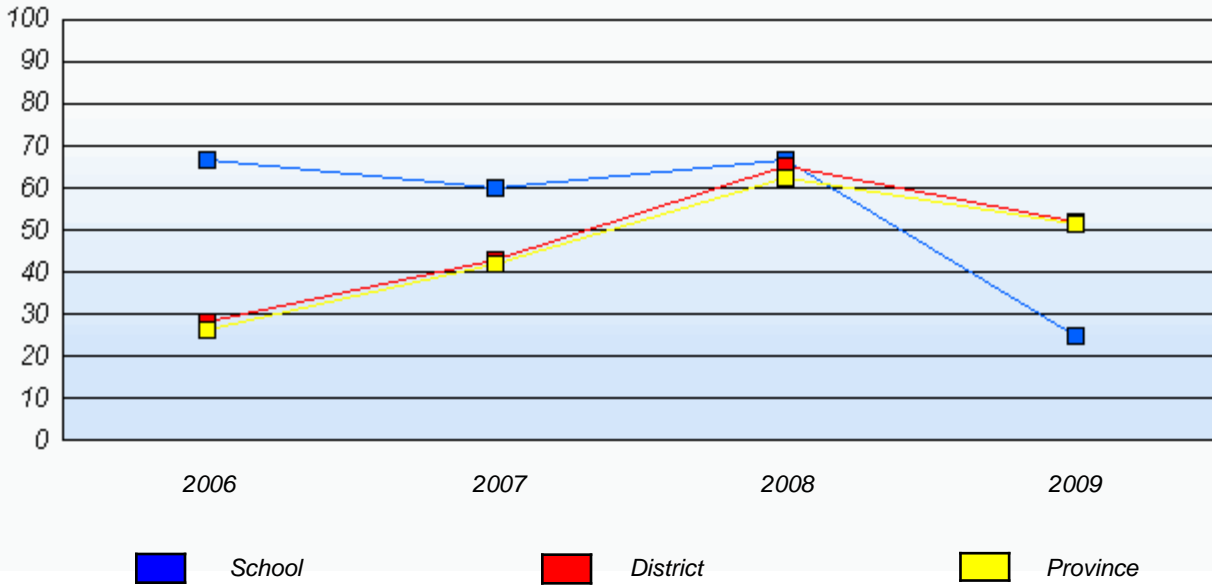

* In some cases, CRT numbers may exceed AGR numbers based on late enrolments. Pie chart is based on the number of students who wrote the CRT.

District 3 - Nova Central

School #: 403 Lakeside Academy

Communication

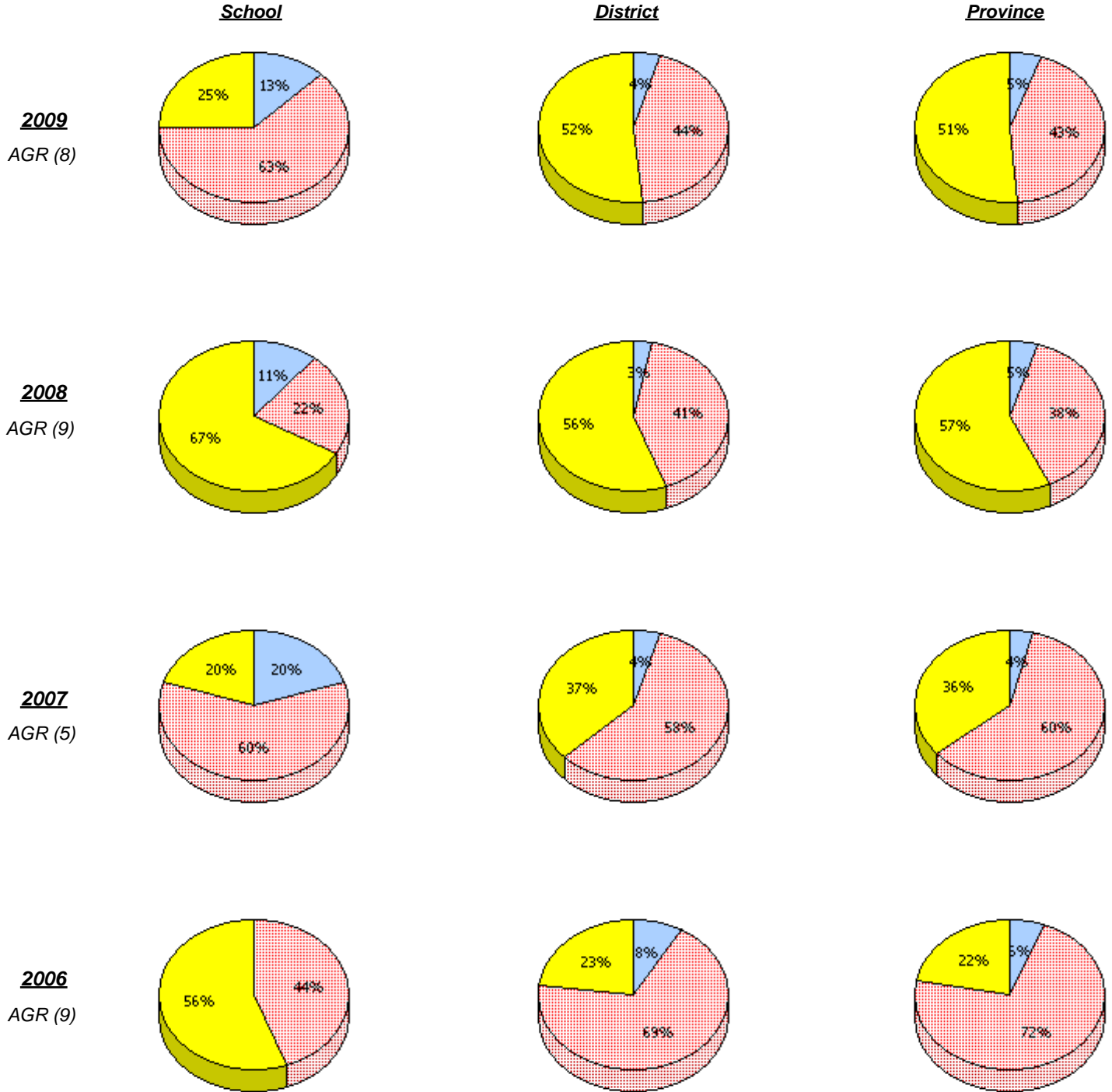

* In some cases, CRT numbers may exceed AGR numbers based on late enrolments. Pie chart is based on the number of students who wrote the CRT.

District 3 - Nova Central

School #: 403 Lakeside Academy

Communication

Percentage of students at level 3 or above (2006 - 2009)

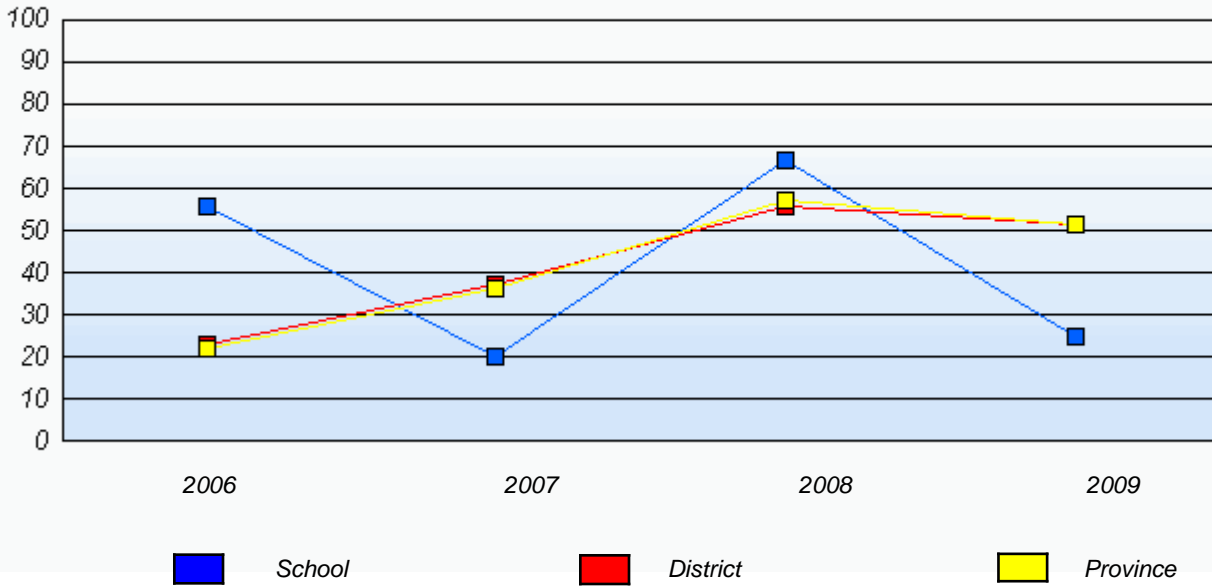

* In some cases, CRT numbers may exceed AGR numbers based on late enrolments. Pie chart is based on the number of students who wrote the CRT.

District 3 - Nova Central

School #: 403 Lakeside Academy

Connections and Representations

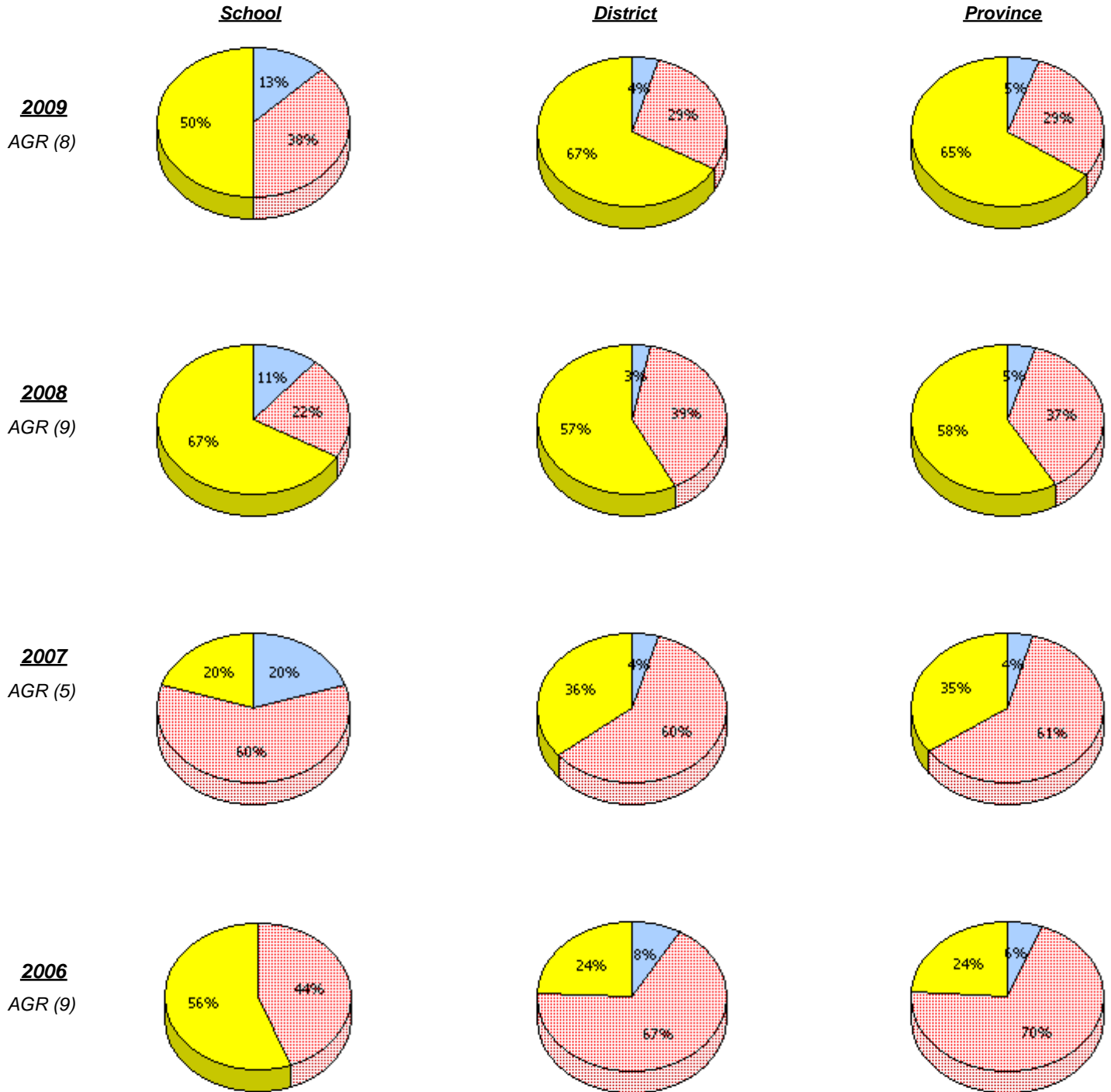

* In some cases, CRT numbers may exceed AGR numbers based on late enrolments. Pie chart is based on the number of students who wrote the CRT.

District 3 - Nova Central

School #: 403 Lakeside Academy

Connections and Representations

Percentage of students at level 3 or above (2006 - 2009)

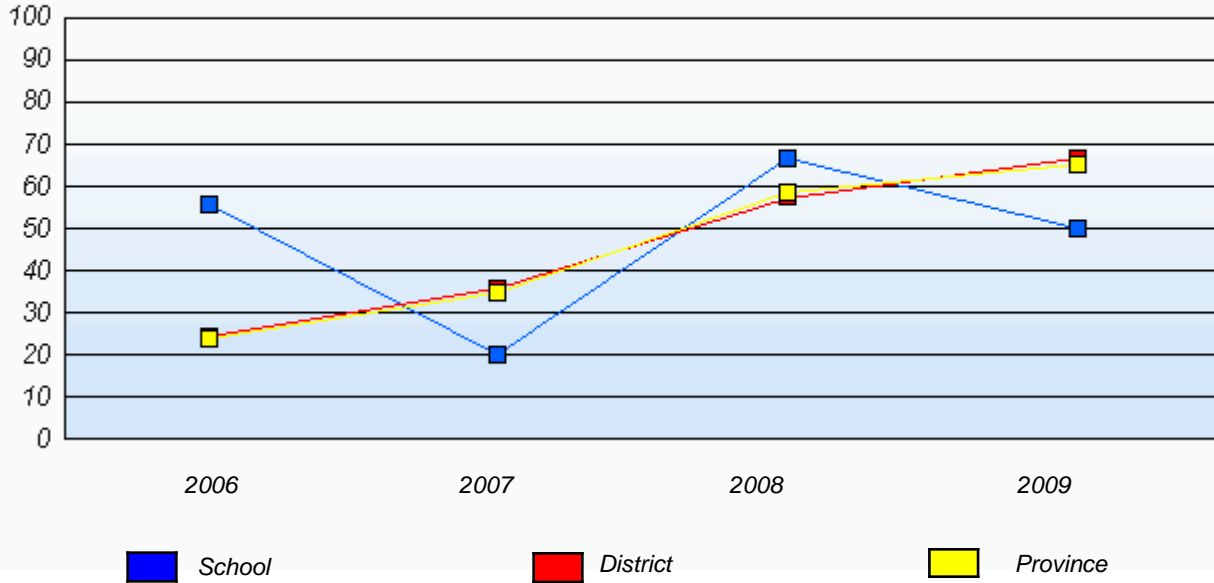

* In some cases, CRT numbers may exceed AGR numbers based on late enrolments. Pie chart is based on the number of students who wrote the CRT.

District 3 - Nova Central

School #: 403 Lakeside Academy

Problem Solving

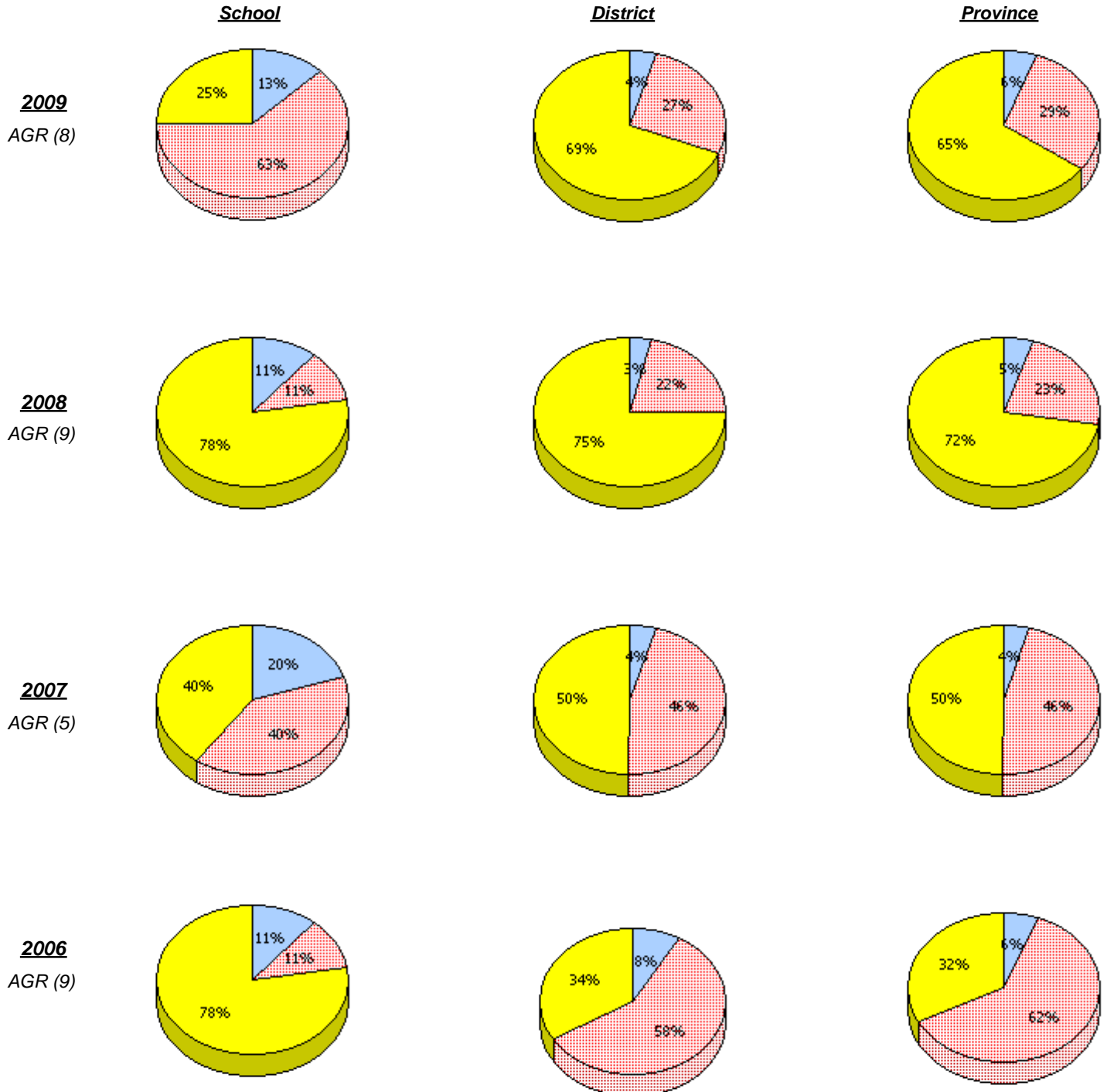

* In some cases, CRT numbers may exceed AGR numbers based on late enrolments. Pie chart is based on the number of students who wrote the CRT.

District 3 - Nova Central

School #: 403 Lakeside Academy

Problem Solving

Percentage of students at level 3 or above (2006 - 2009)

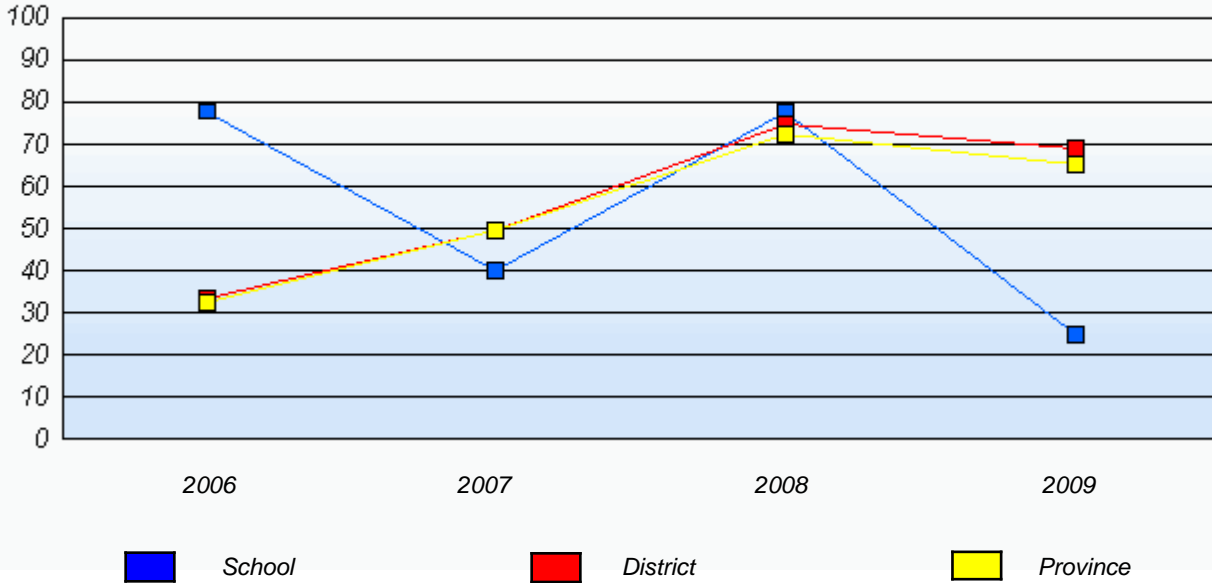

* In some cases, CRT numbers may exceed AGR numbers based on late enrolments. Pie chart is based on the number of students who wrote the CRT.

District 3 - Nova Central

School #: 405 Cottrell's Cove Academy

Reasoning

School

District

Province

School data with 5 or fewer students withheld for reasons of confidentiality.

2009

AGR (1)

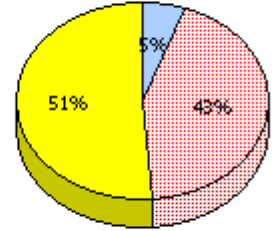
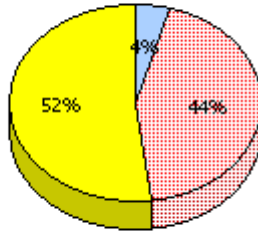

2008

AGR (0)

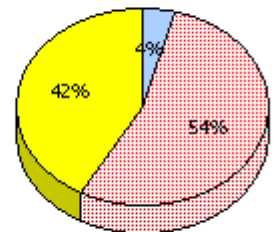
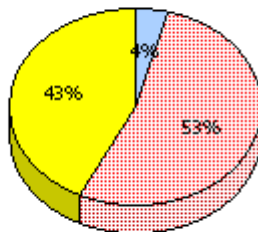

2007

AGR (1)

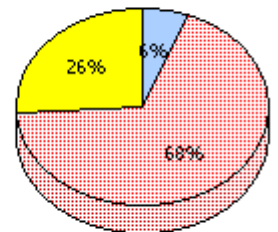
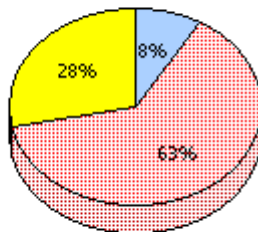

2006

AGR (6)

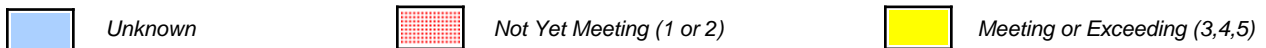

* In some cases, CRT numbers may exceed AGR numbers based on late enrolments. Pie chart is based on the number of students who wrote the CRT.

District 3 - Nova Central

School #: 405 Cottrell's Cove Academy

Reasoning

Percentage of students at level 3 or above (2006 - 2009)

School data with 5 or fewer students withheld for reasons of confidentiality.

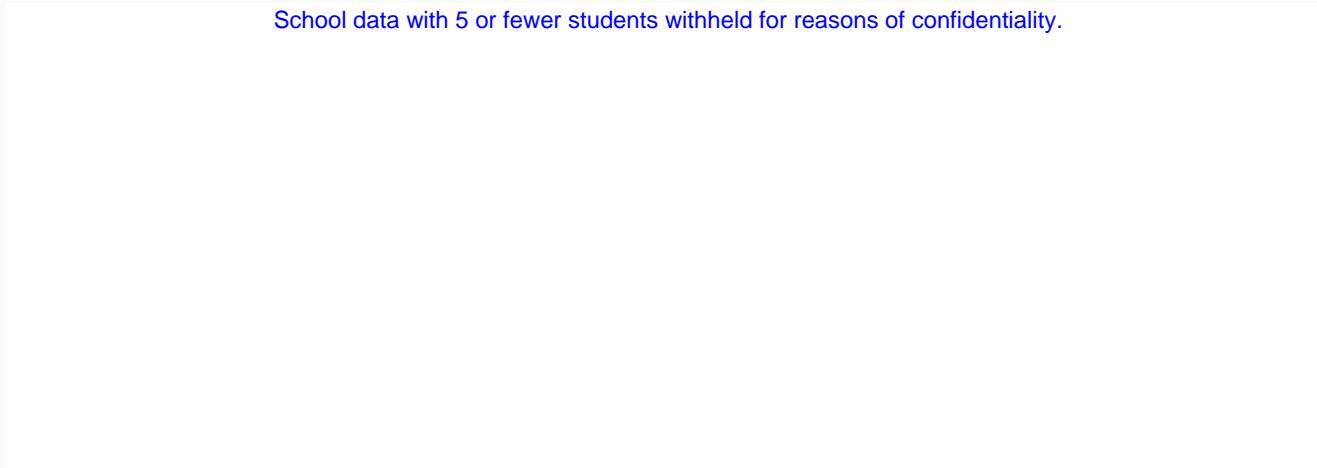

2006

2007

2008

2009



School



District



Province

* In some cases, CRT numbers may exceed AGR numbers based on late enrolments. Pie chart is based on the number of students who wrote the CRT.

District 3 - Nova Central

School #: 405 Cottrell's Cove Academy

Communication

School

School data with 5 or fewer students withheld for reasons of confidentiality.

District

Province

2009

AGR (1)

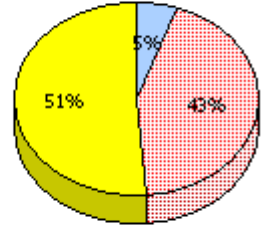
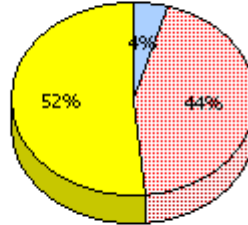

2008

AGR (0)

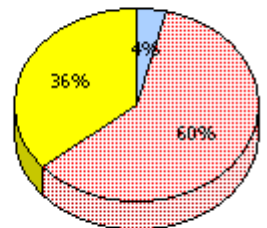
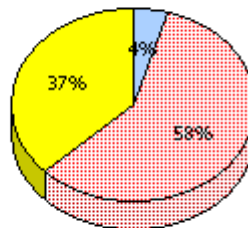

2007

AGR (1)

2006

AGR (6)

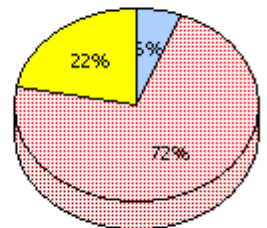
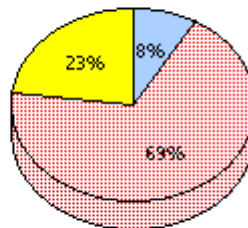

* In some cases, CRT numbers may exceed AGR numbers based on late enrolments. Pie chart is based on the number of students who wrote the CRT.

District 3 - Nova Central

School #: 405 Cottrell's Cove Academy

Communication

Percentage of students at level 3 or above (2006 - 2009)

School data with 5 or fewer students withheld for reasons of confidentiality.

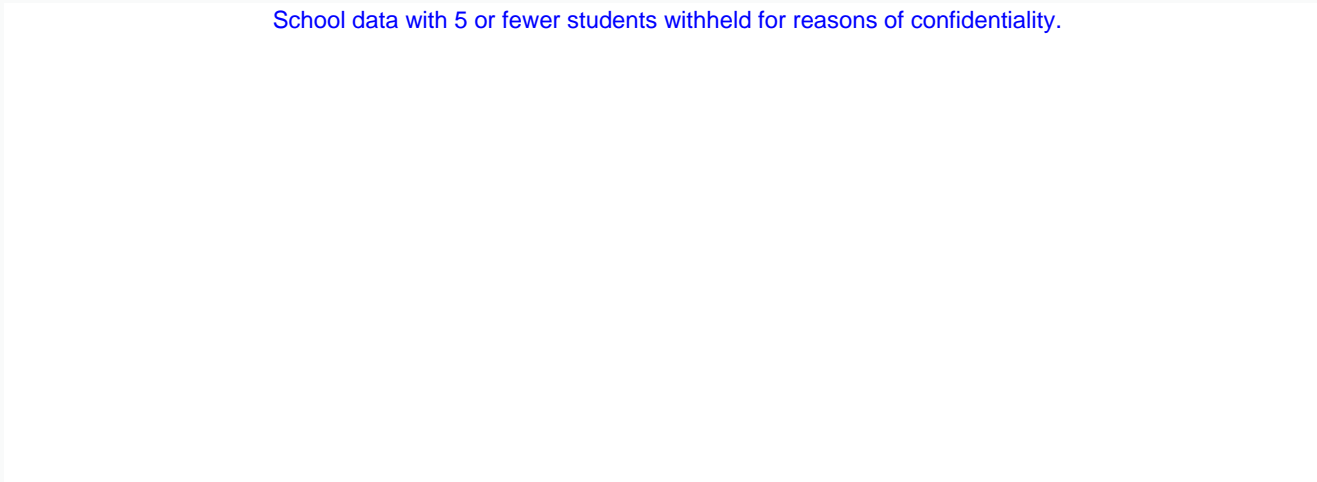

* In some cases, CRT numbers may exceed AGR numbers based on late enrolments. Pie chart is based on the number of students who wrote the CRT.

District 3 - Nova Central

School #: 405 Cottrell's Cove Academy

Connections and Representations

School

School data with 5 or fewer students withheld for reasons of confidentiality.

District

Province

2009

AGR (1)

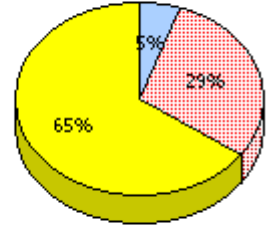
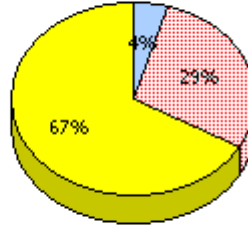

2008

AGR (0)

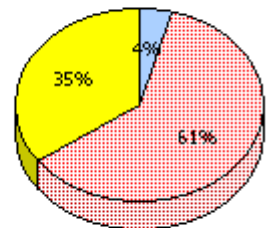
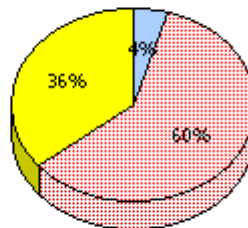

2007

AGR (1)

2006

AGR (6)

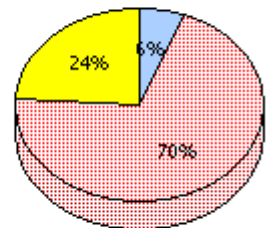
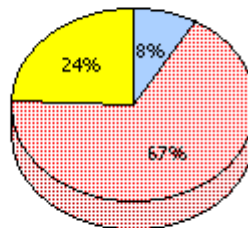

* In some cases, CRT numbers may exceed AGR numbers based on late enrolments. Pie chart is based on the number of students who wrote the CRT.

District 3 - Nova Central

School #: 405 Cottrell's Cove Academy

Connections and Representations

Percentage of students at level 3 or above (2006 - 2009)

School data with 5 or fewer students withheld for reasons of confidentiality.

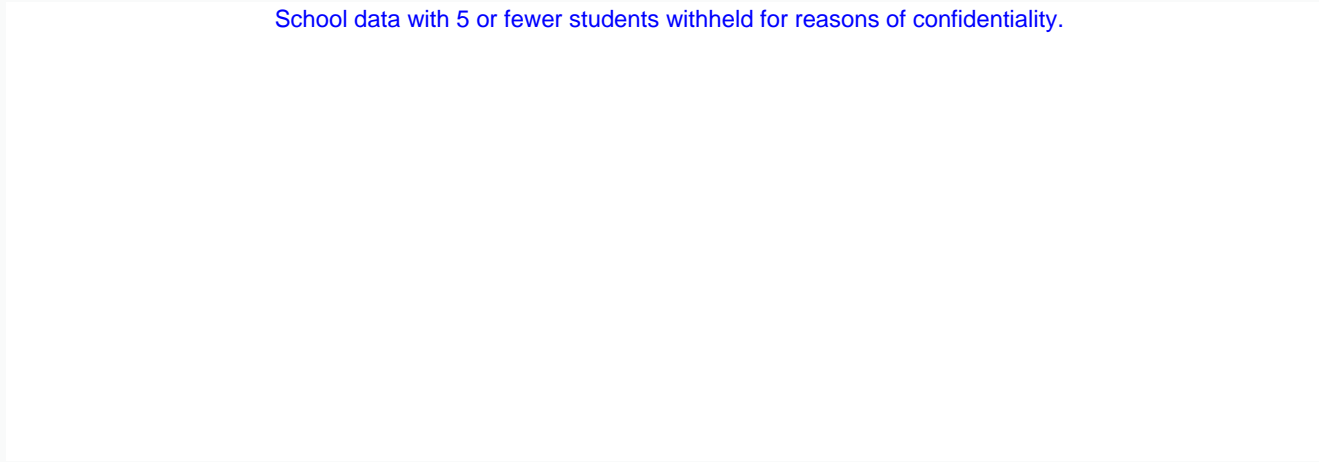

2006

2007

2008

2009

 School

 District

 Province

* In some cases, CRT numbers may exceed AGR numbers based on late enrolments. Pie chart is based on the number of students who wrote the CRT.

District 3 - Nova Central

School #: 405 Cottrell's Cove Academy

Problem Solving

School

School data with 5 or fewer students withheld for reasons of confidentiality.

District

Province

2009

AGR (1)

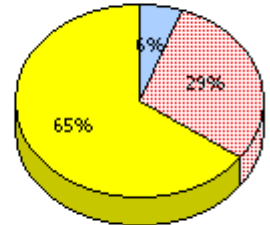
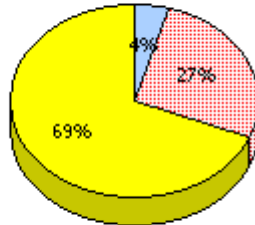

2008

AGR (0)

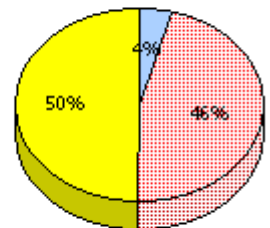
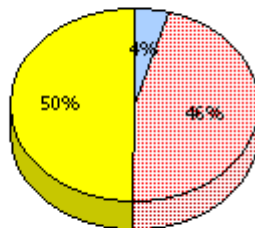

2007

AGR (1)

2006

AGR (6)

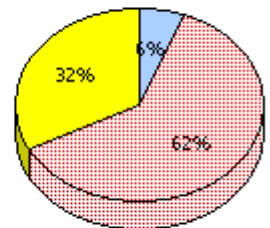
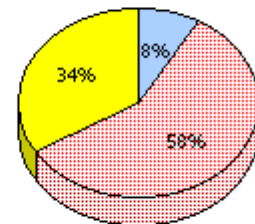

* In some cases, CRT numbers may exceed AGR numbers based on late enrolments. Pie chart is based on the number of students who wrote the CRT.

District 3 - Nova Central

School #: 405 Cottrell's Cove Academy

Problem Solving

Percentage of students at level 3 or above (2006 - 2009)

School data with 5 or fewer students withheld for reasons of confidentiality.

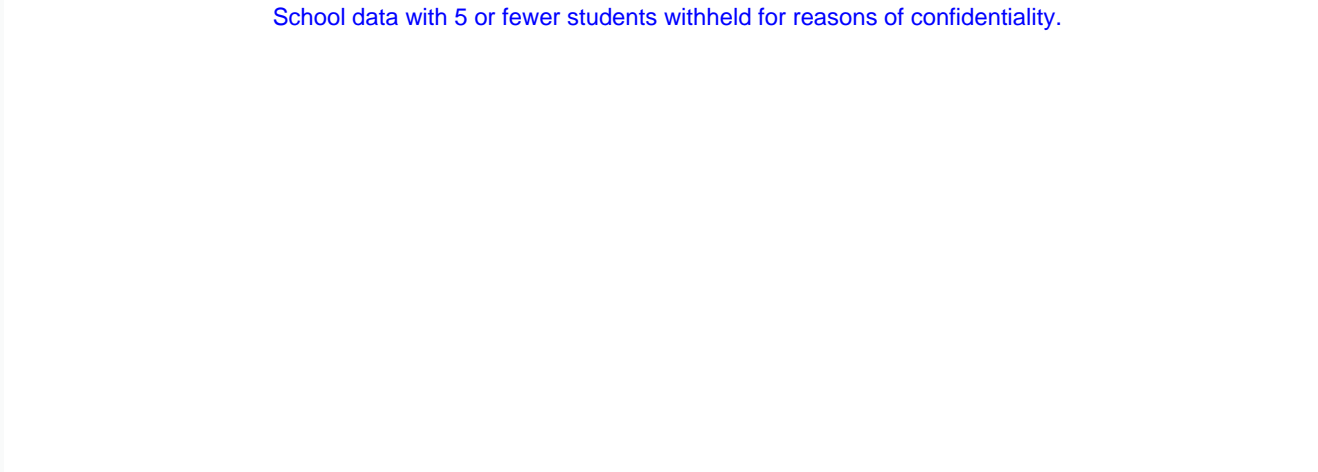



2006

2007

2008

2009

 School

 District

 Province

* In some cases, CRT numbers may exceed AGR numbers based on late enrolments. Pie chart is based on the number of students who wrote the CRT.

District 3 - Nova Central

School #: 406 Fitzgerald Academy

Reasoning

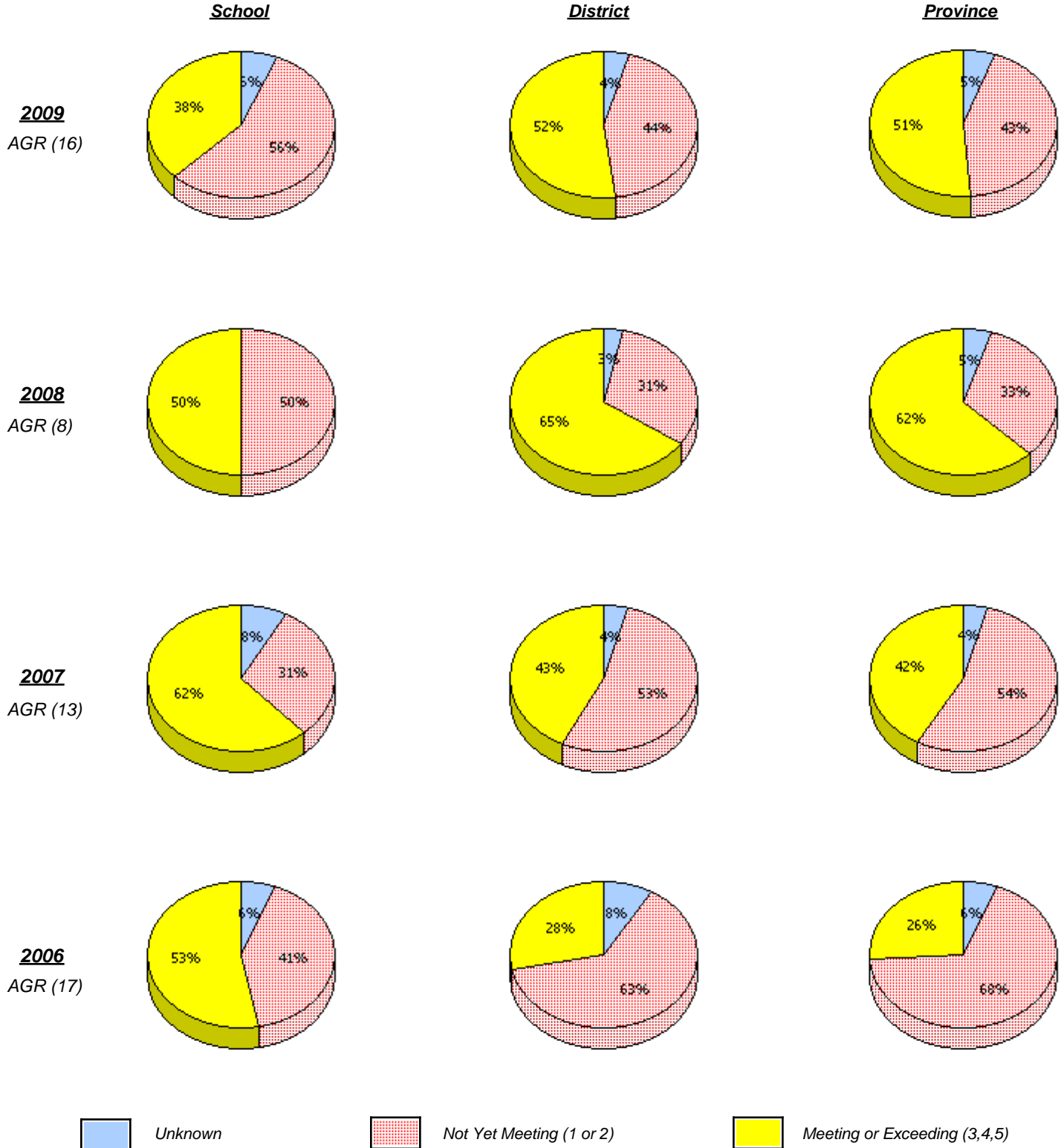

* In some cases, CRT numbers may exceed AGR numbers based on late enrolments. Pie chart is based on the number of students who wrote the CRT.

District 3 - Nova Central

School #: 406 Fitzgerald Academy

Reasoning

Percentage of students at level 3 or above (2006 - 2009)

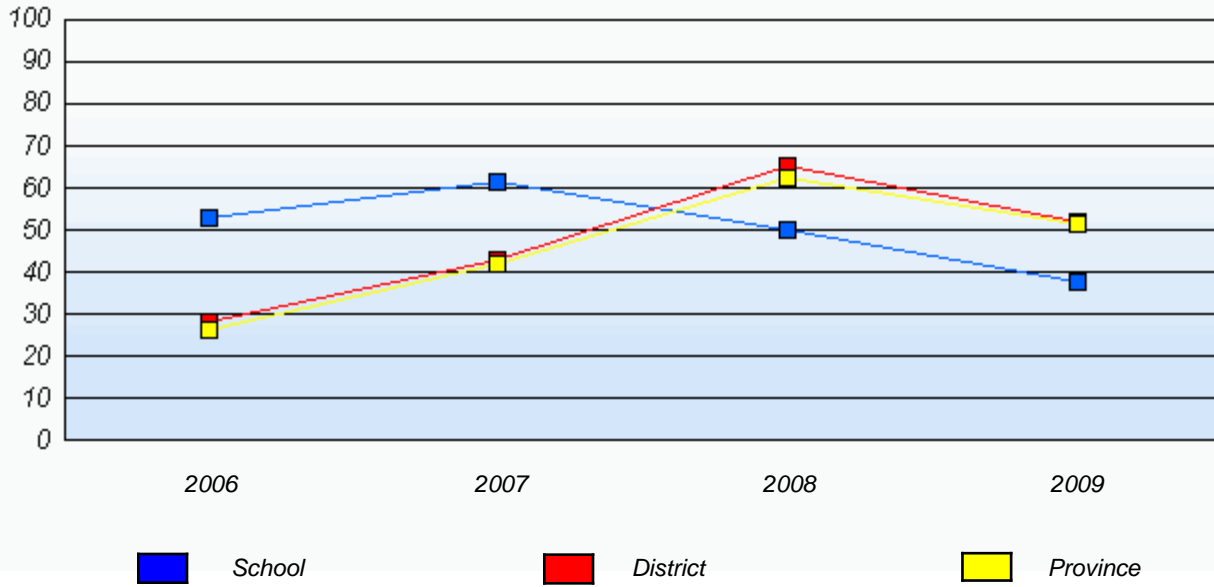

* In some cases, CRT numbers may exceed AGR numbers based on late enrolments. Pie chart is based on the number of students who wrote the CRT.

District 3 - Nova Central

School #: 406 Fitzgerald Academy

Communication

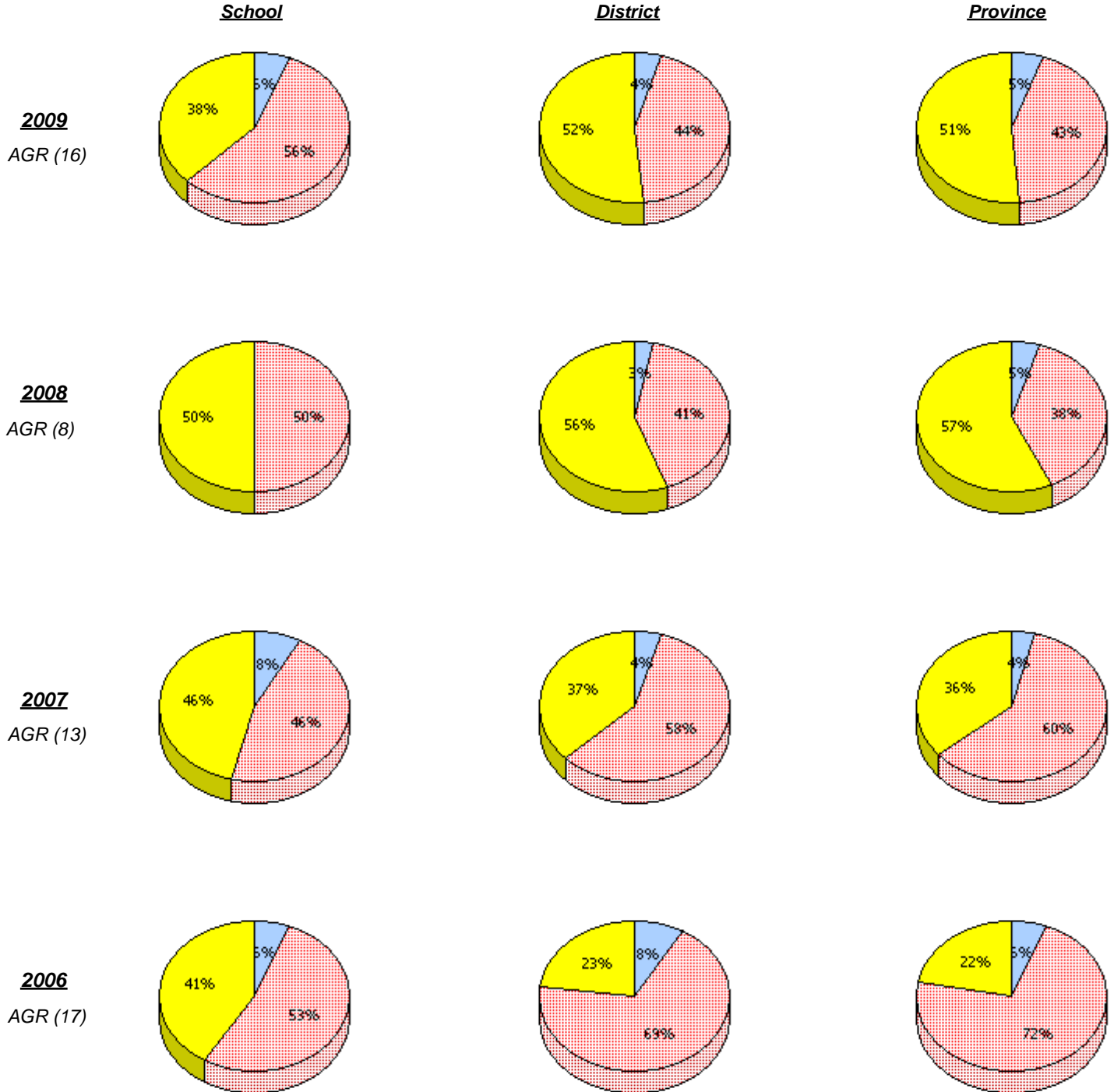

* In some cases, CRT numbers may exceed AGR numbers based on late enrolments. Pie chart is based on the number of students who wrote the CRT.

District 3 - Nova Central

School #: 406 Fitzgerald Academy

Communication

Percentage of students at level 3 or above (2006 - 2009)

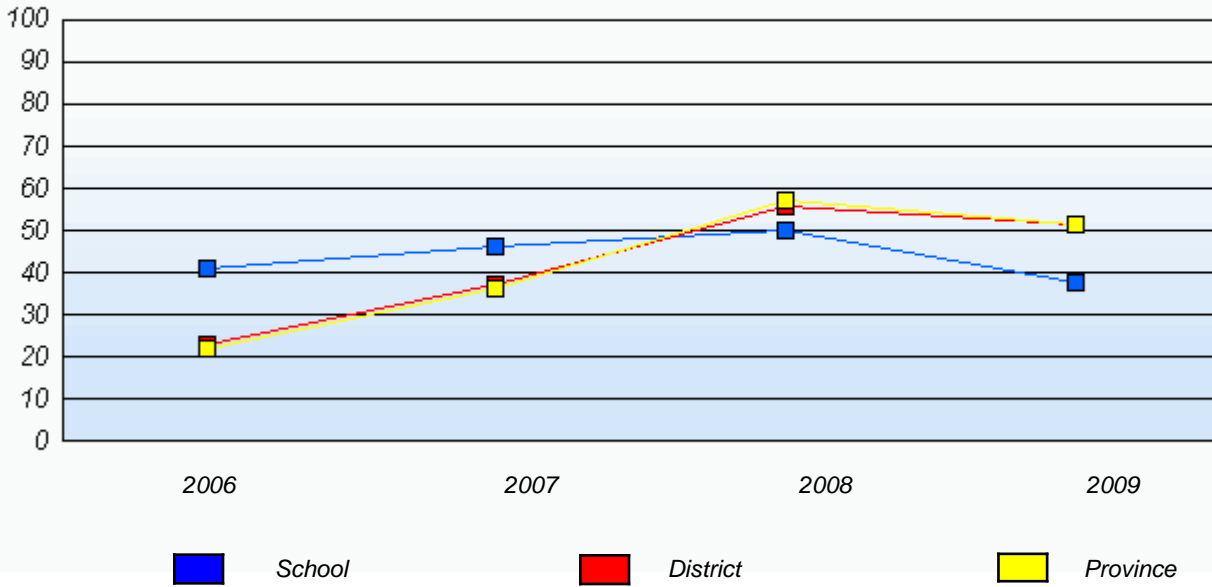

* In some cases, CRT numbers may exceed AGR numbers based on late enrolments. Pie chart is based on the number of students who wrote the CRT.

District 3 - Nova Central

School #: 406 Fitzgerald Academy

Connections and Representations

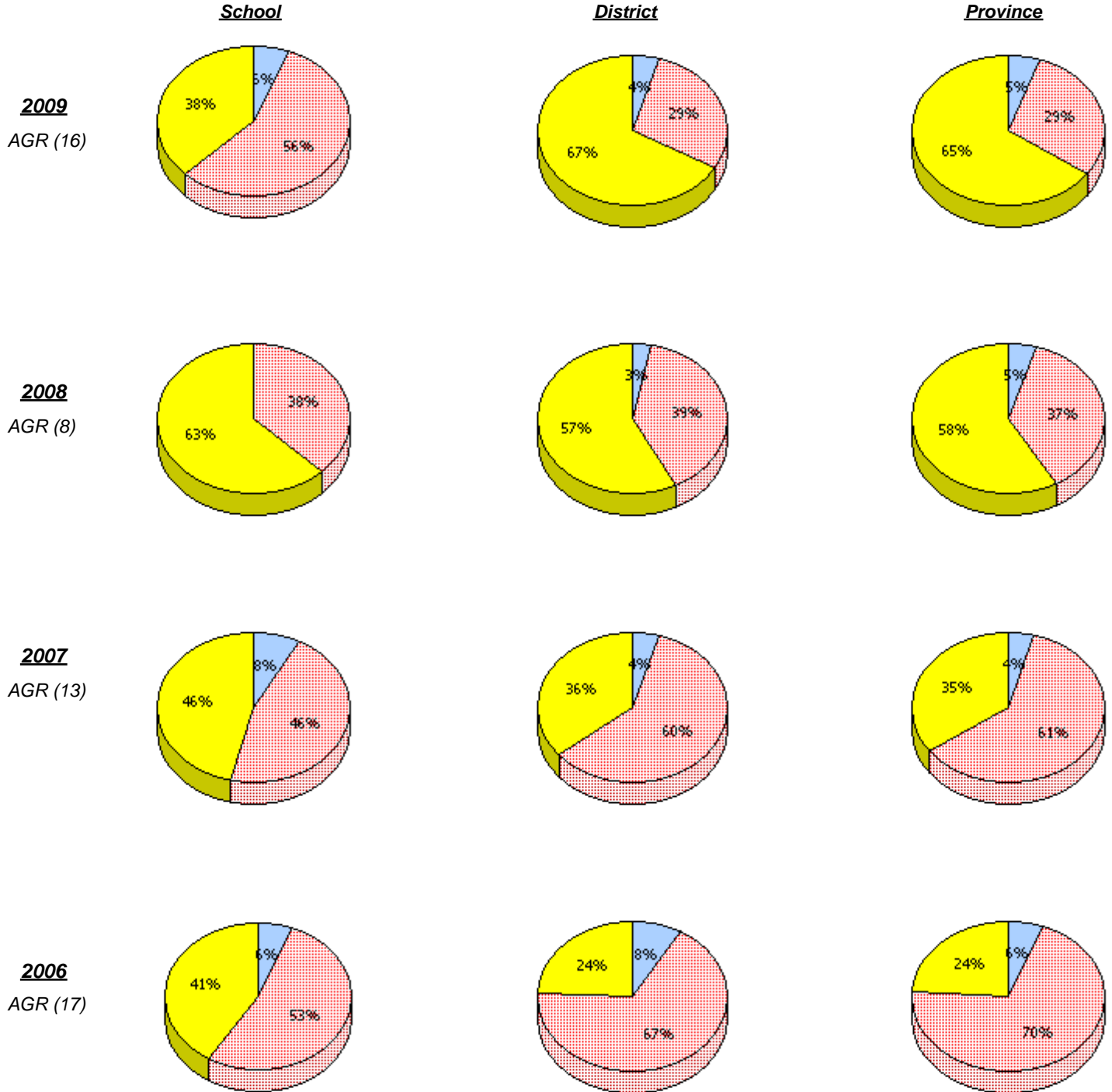

* In some cases, CRT numbers may exceed AGR numbers based on late enrolments. Pie chart is based on the number of students who wrote the CRT.

District 3 - Nova Central

School #: 406 Fitzgerald Academy

Connections and Representations

Percentage of students at level 3 or above (2006 - 2009)

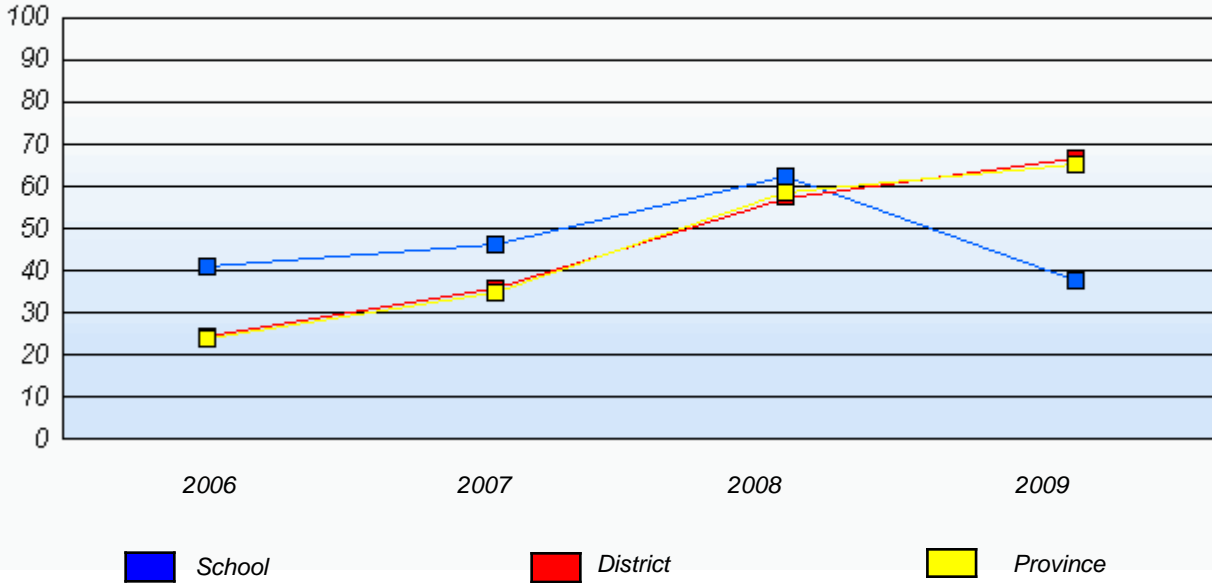

* In some cases, CRT numbers may exceed AGR numbers based on late enrolments. Pie chart is based on the number of students who wrote the CRT.

District 3 - Nova Central

School #: 406 Fitzgerald Academy

Problem Solving

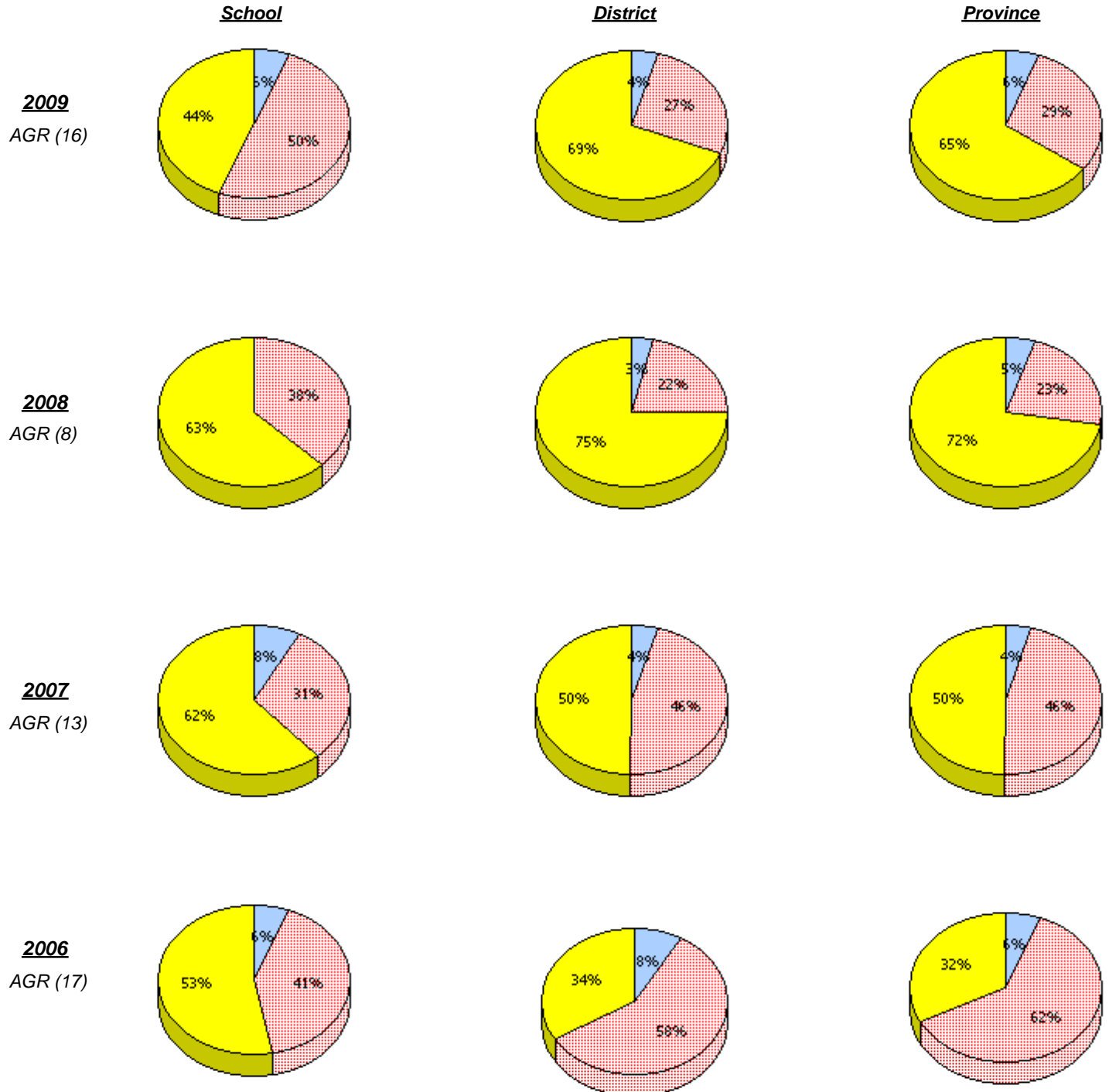

* In some cases, CRT numbers may exceed AGR numbers based on late enrolments. Pie chart is based on the number of students who wrote the CRT.

District 3 - Nova Central

School #: 406 Fitzgerald Academy

Problem Solving

Percentage of students at level 3 or above (2006 - 2009)

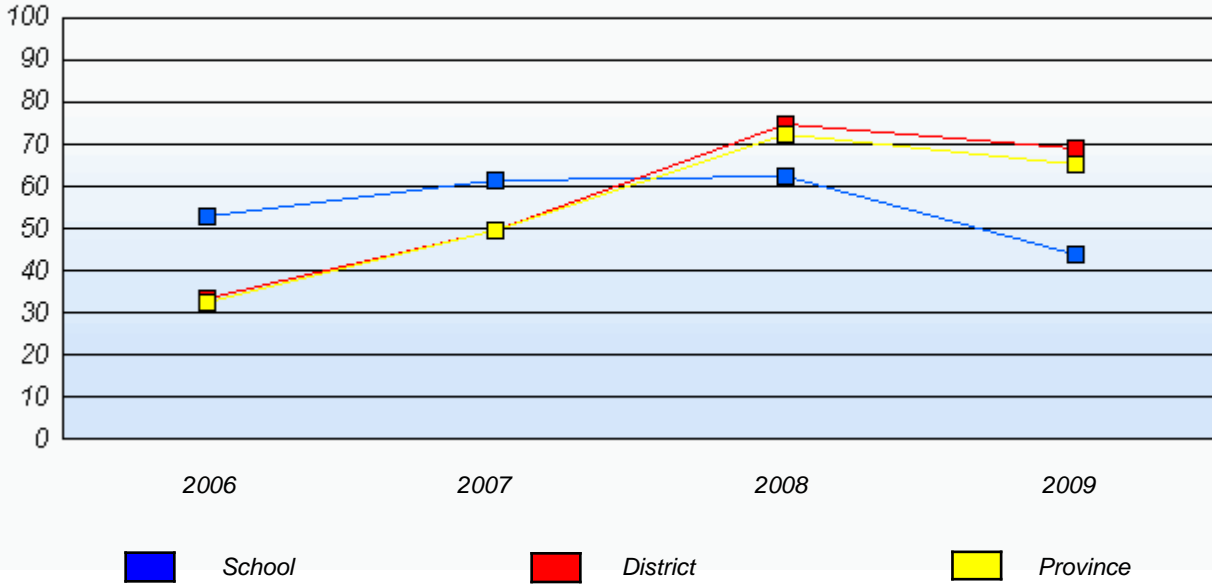

* In some cases, CRT numbers may exceed AGR numbers based on late enrolments. Pie chart is based on the number of students who wrote the CRT.

District 3 - Nova Central

School #: 407 Bay d'Espoir Academy

Reasoning

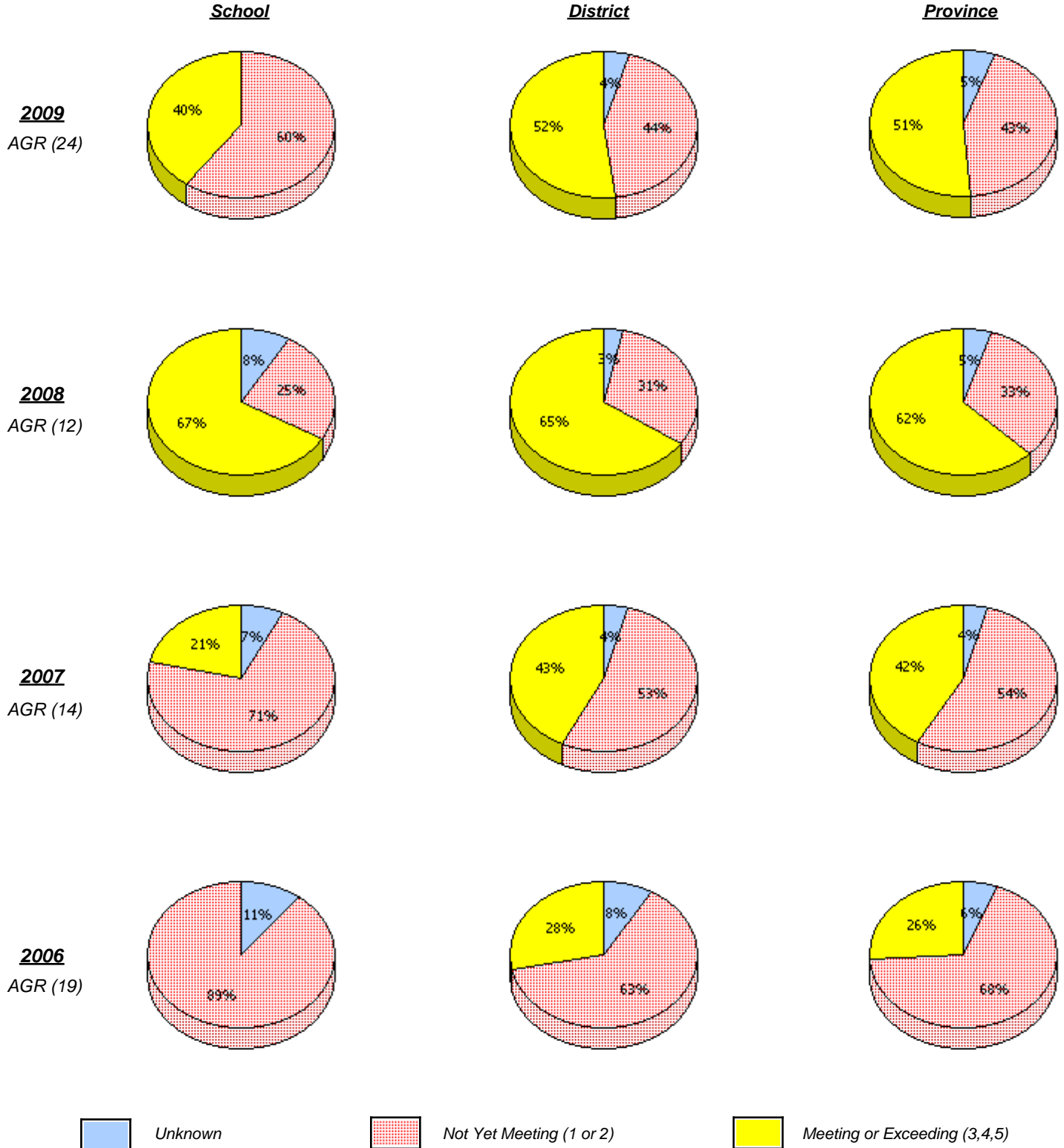

* In some cases, CRT numbers may exceed AGR numbers based on late enrolments. Pie chart is based on the number of students who wrote the CRT.

District 3 - Nova Central

School #: 407 Bay d'Espoir Academy

Reasoning

Percentage of students at level 3 or above (2006 - 2009)

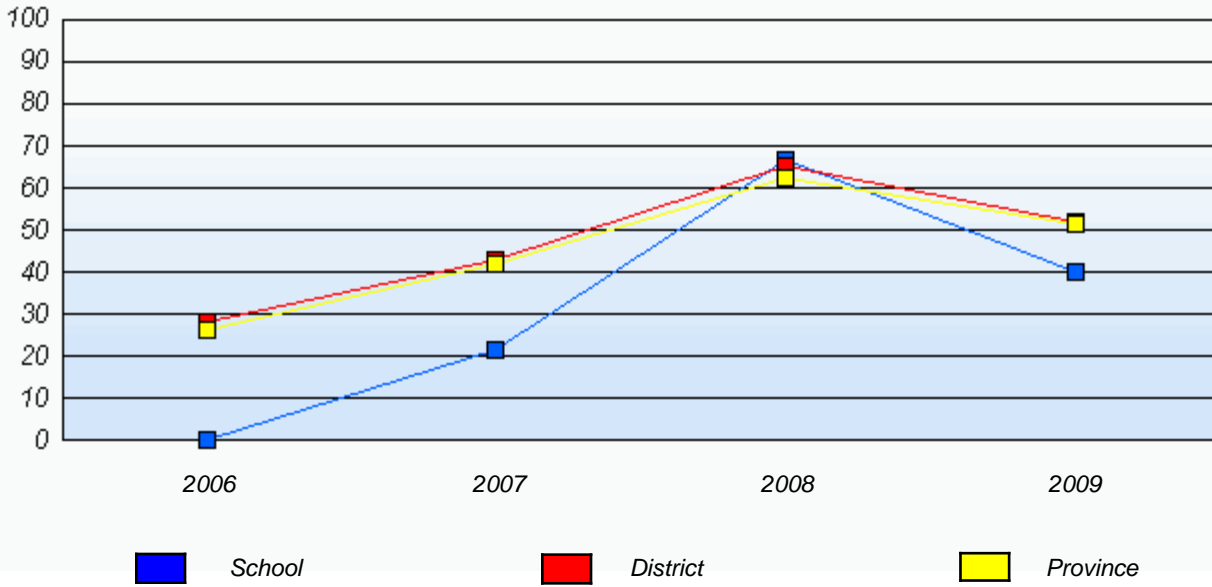

* In some cases, CRT numbers may exceed AGR numbers based on late enrolments. Pie chart is based on the number of students who wrote the CRT.

District 3 - Nova Central

School #: 407 Bay d'Espoir Academy

Communication

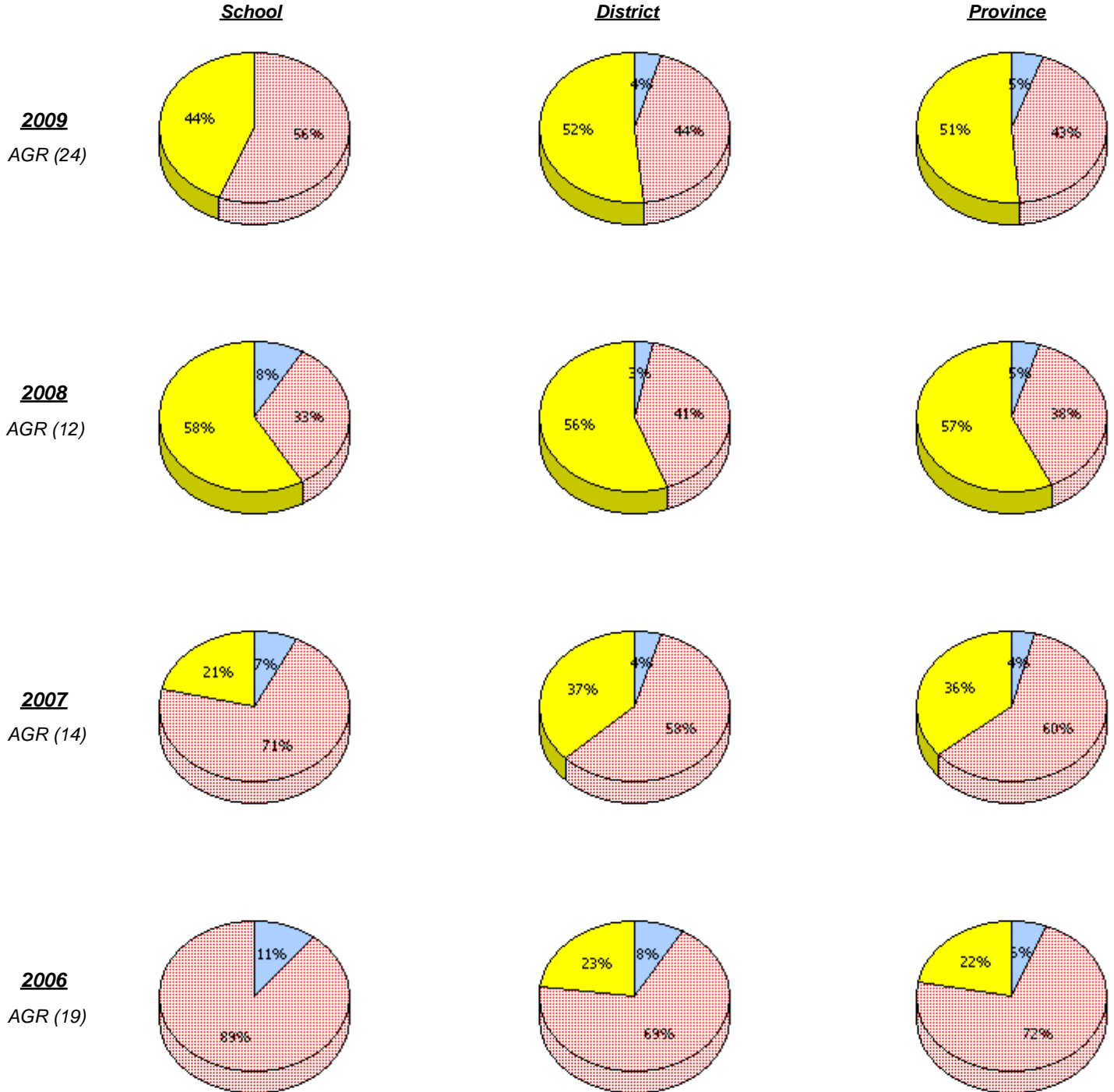

* In some cases, CRT numbers may exceed AGR numbers based on late enrolments. Pie chart is based on the number of students who wrote the CRT.

District 3 - Nova Central

School #: 407 Bay d'Espoir Academy

Communication

Percentage of students at level 3 or above (2006 - 2009)

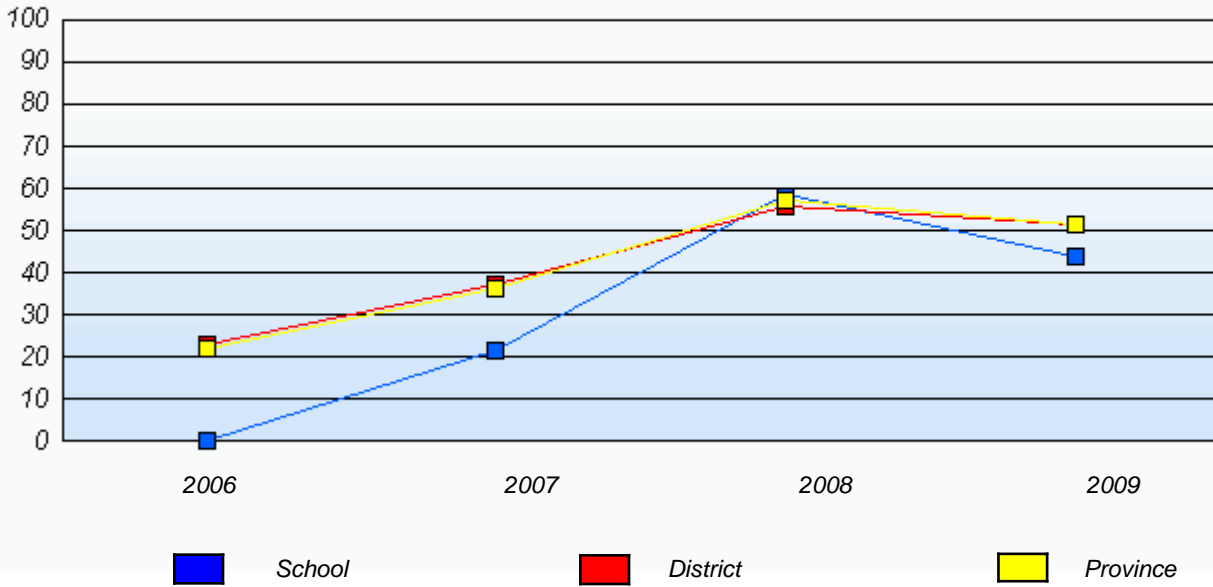

* In some cases, CRT numbers may exceed AGR numbers based on late enrolments. Pie chart is based on the number of students who wrote the CRT.

District 3 - Nova Central

School #: 407 Bay d'Espoir Academy

Connections and Representations

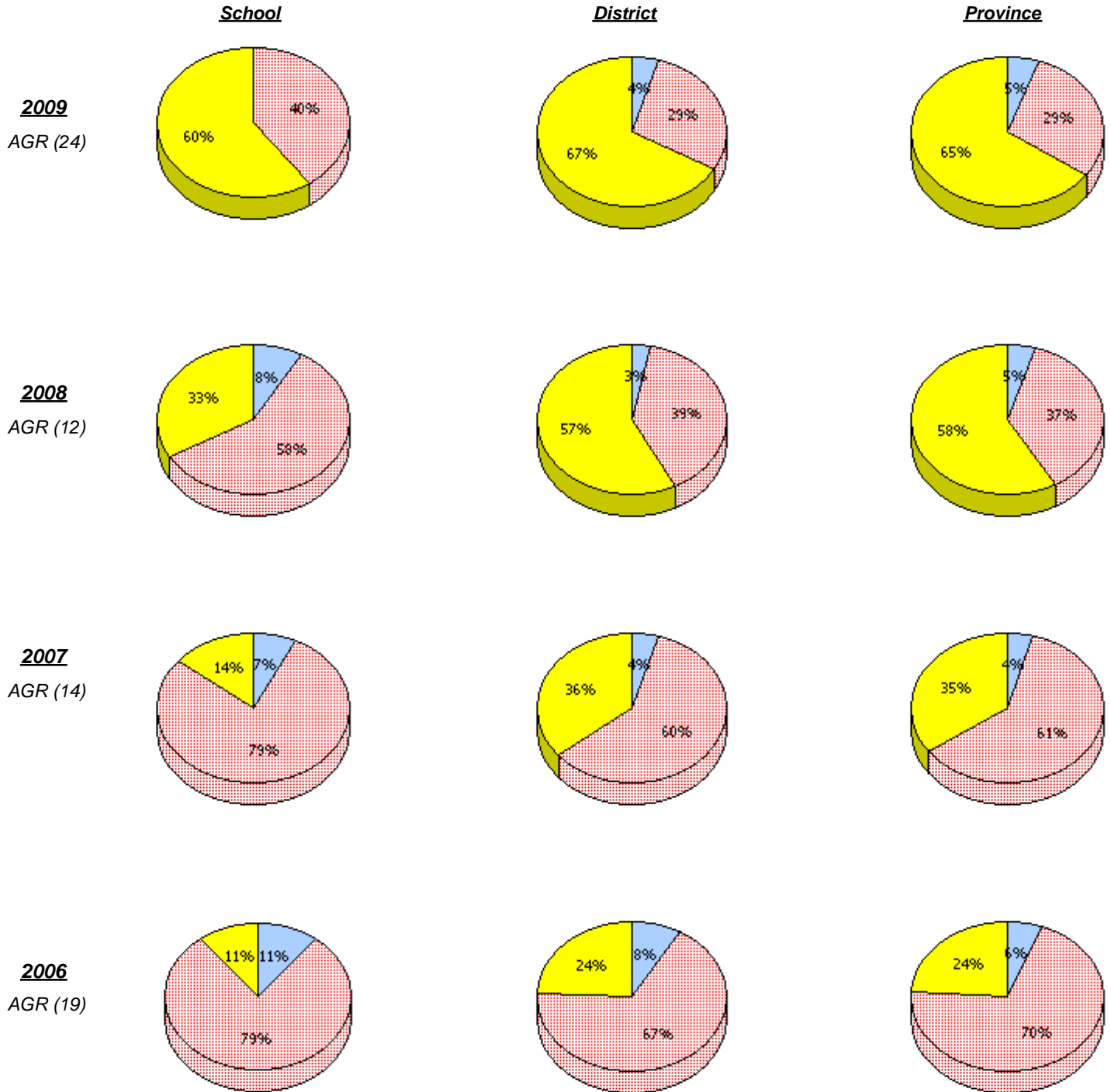

* In some cases, CRT numbers may exceed AGR numbers based on late enrolments. Pie chart is based on the number of students who wrote the CRT.

District 3 - Nova Central

School #: 407 Bay d'Espoir Academy

Connections and Representations

Percentage of students at level 3 or above (2006 - 2009)

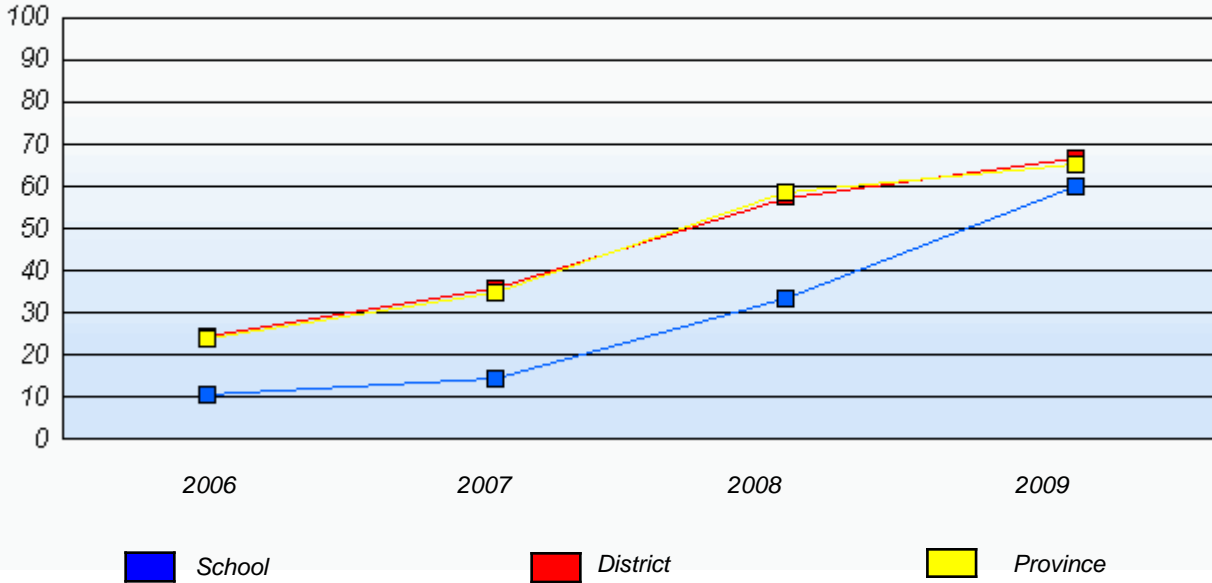

* In some cases, CRT numbers may exceed AGR numbers based on late enrolments. Pie chart is based on the number of students who wrote the CRT.

District 3 - Nova Central

School #: 407 Bay d'Espoir Academy

Problem Solving

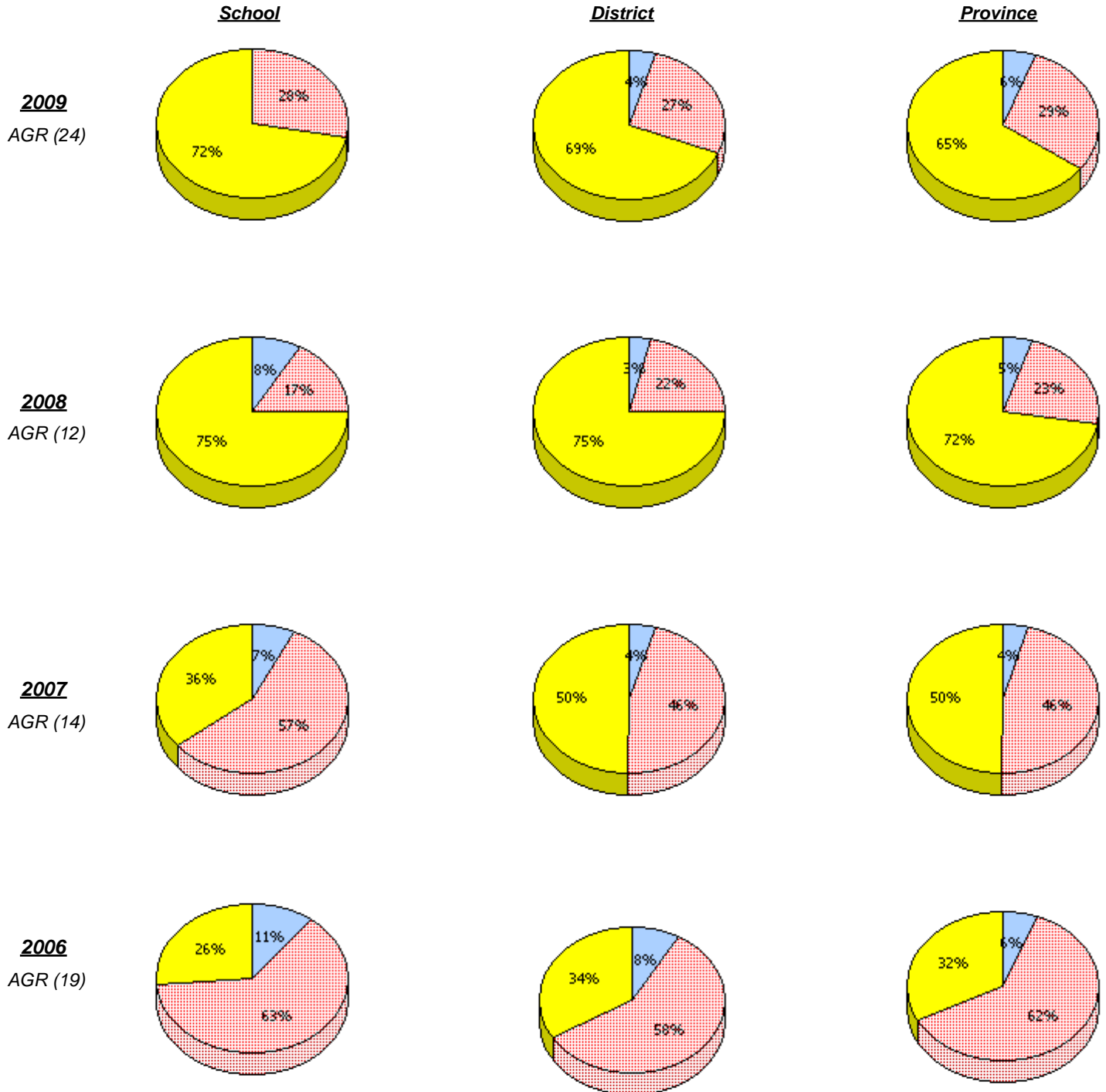

* In some cases, CRT numbers may exceed AGR numbers based on late enrolments. Pie chart is based on the number of students who wrote the CRT.

District 3 - Nova Central

School #: 407 Bay d'Espoir Academy

Problem Solving

Percentage of students at level 3 or above (2006 - 2009)

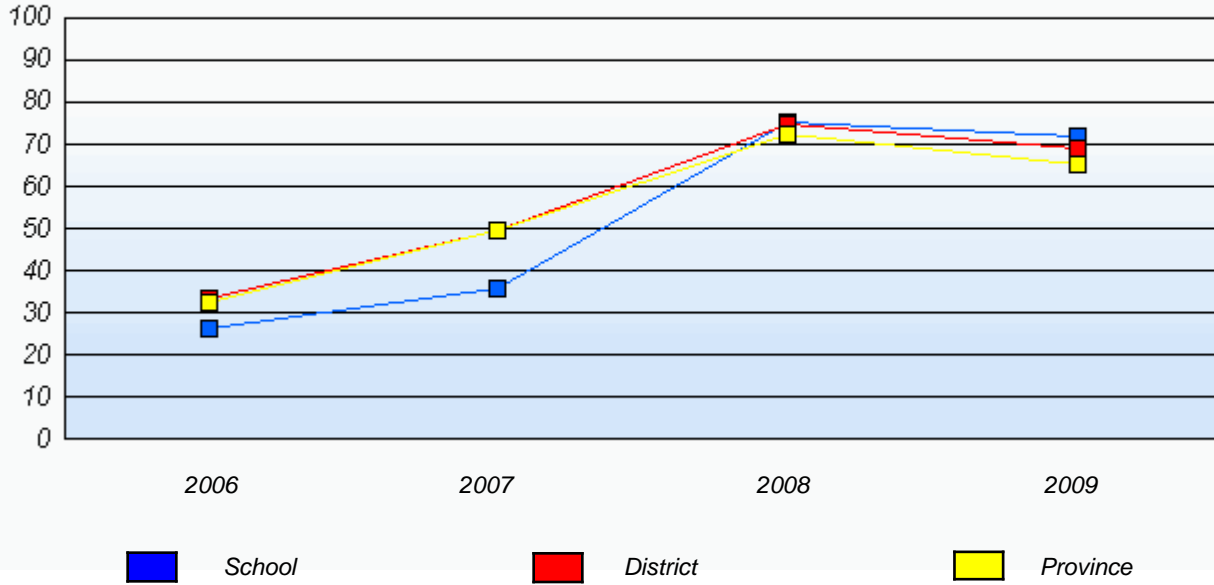

* In some cases, CRT numbers may exceed AGR numbers based on late enrolments. Pie chart is based on the number of students who wrote the CRT.

District 3 - Nova Central

School #: 409 Indian River Academy

Reasoning

School

District

Province

2009
AGR (39)

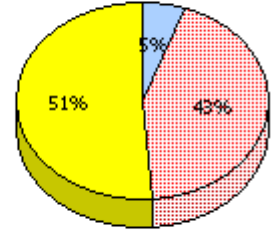
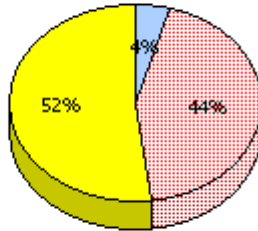
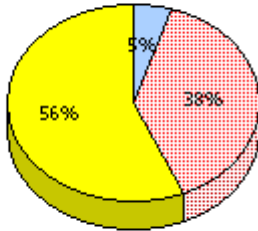

2008
AGR (41)

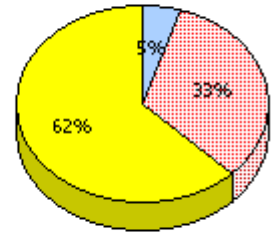
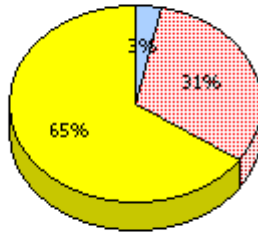
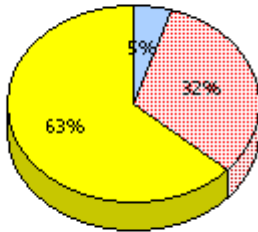

2007
AGR (31)

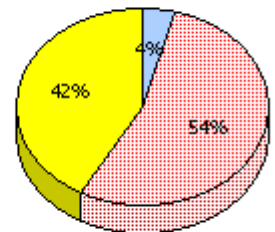
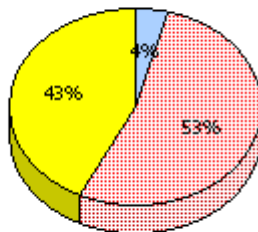
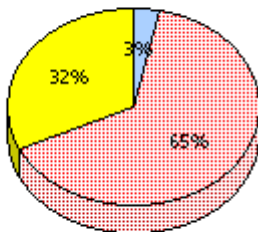

2006
AGR (33)

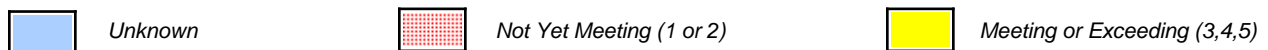
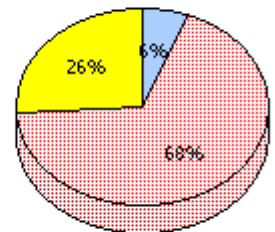
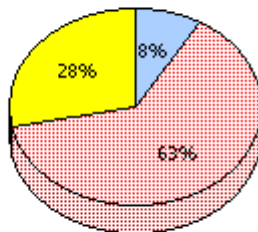
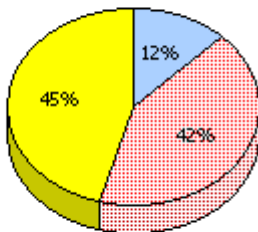

* In some cases, CRT numbers may exceed AGR numbers based on late enrolments. Pie chart is based on the number of students who wrote the CRT.

District 3 - Nova Central

School #: 409 Indian River Academy

Reasoning

Percentage of students at level 3 or above (2006 - 2009)



* In some cases, CRT numbers may exceed AGR numbers based on late enrolments. Pie chart is based on the number of students who wrote the CRT.

District 3 - Nova Central

School #: 409 Indian River Academy

Communication

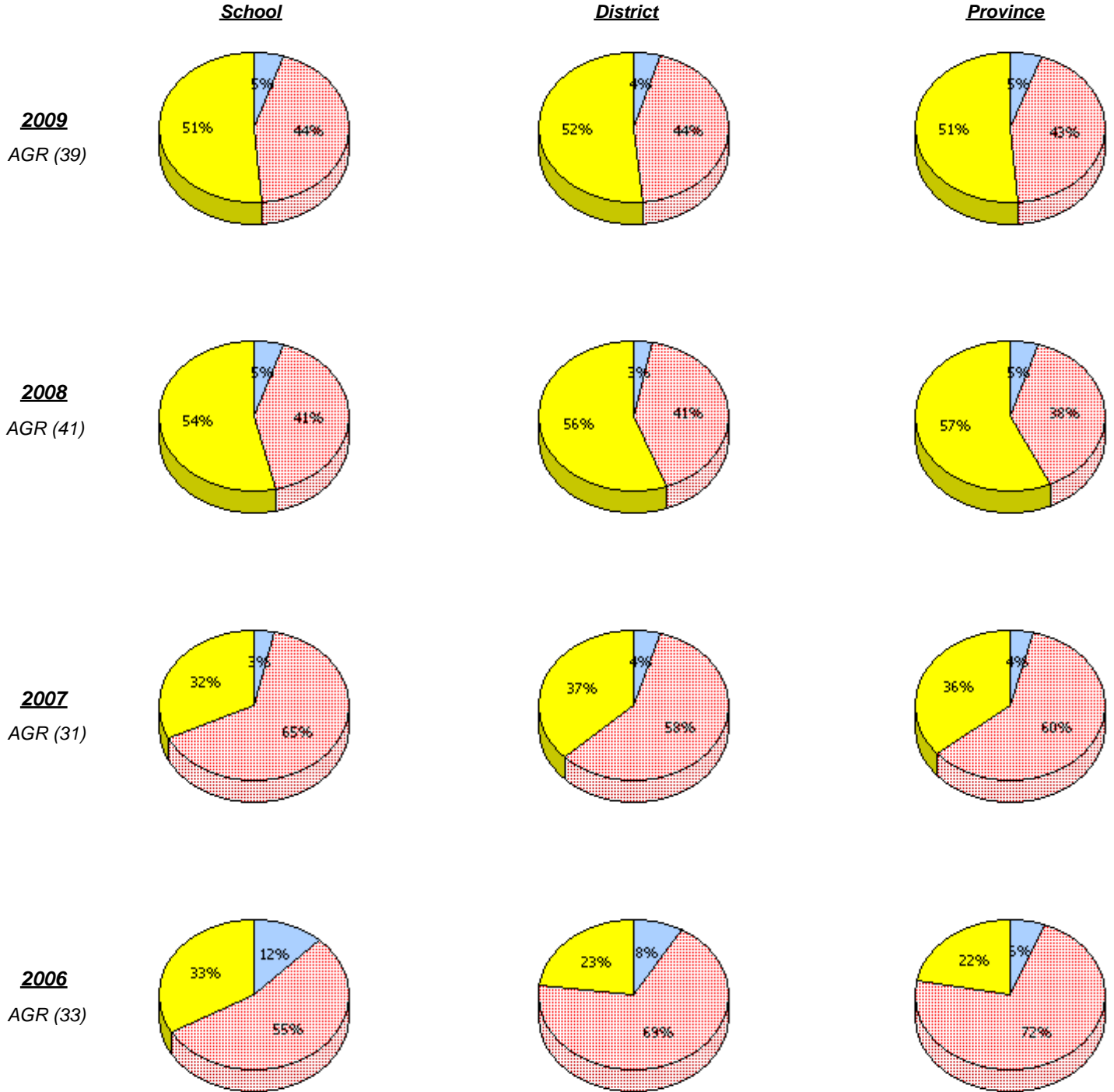

* In some cases, CRT numbers may exceed AGR numbers based on late enrolments. Pie chart is based on the number of students who wrote the CRT.

District 3 - Nova Central

School #: 409 Indian River Academy

Communication

Percentage of students at level 3 or above (2006 - 2009)

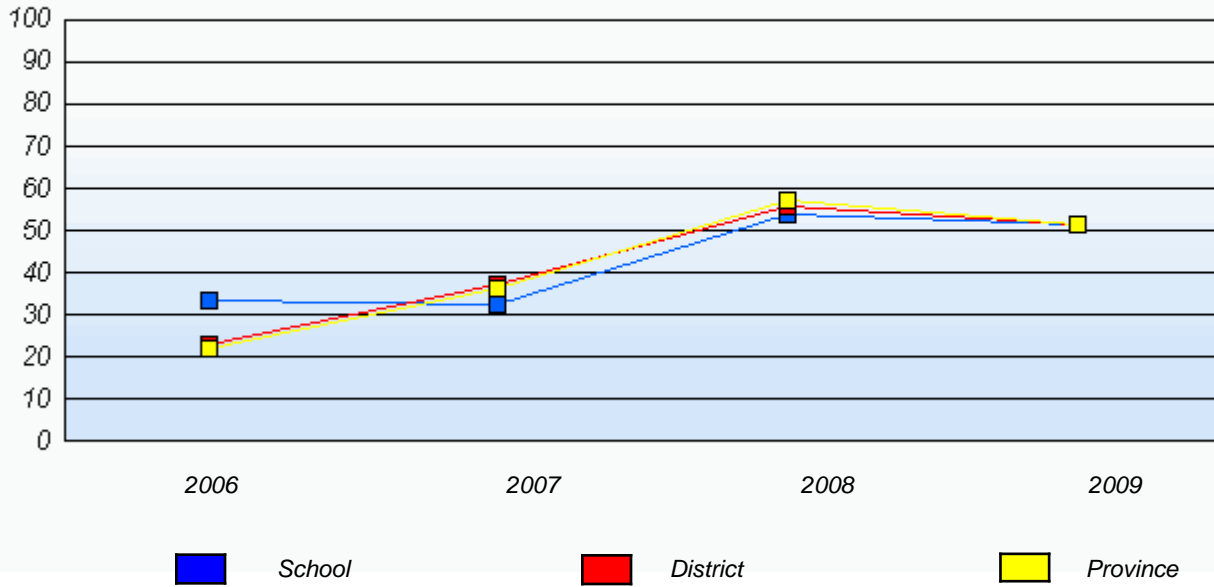

* In some cases, CRT numbers may exceed AGR numbers based on late enrolments. Pie chart is based on the number of students who wrote the CRT.

District 3 - Nova Central

School #: 409 Indian River Academy

Connections and Representations

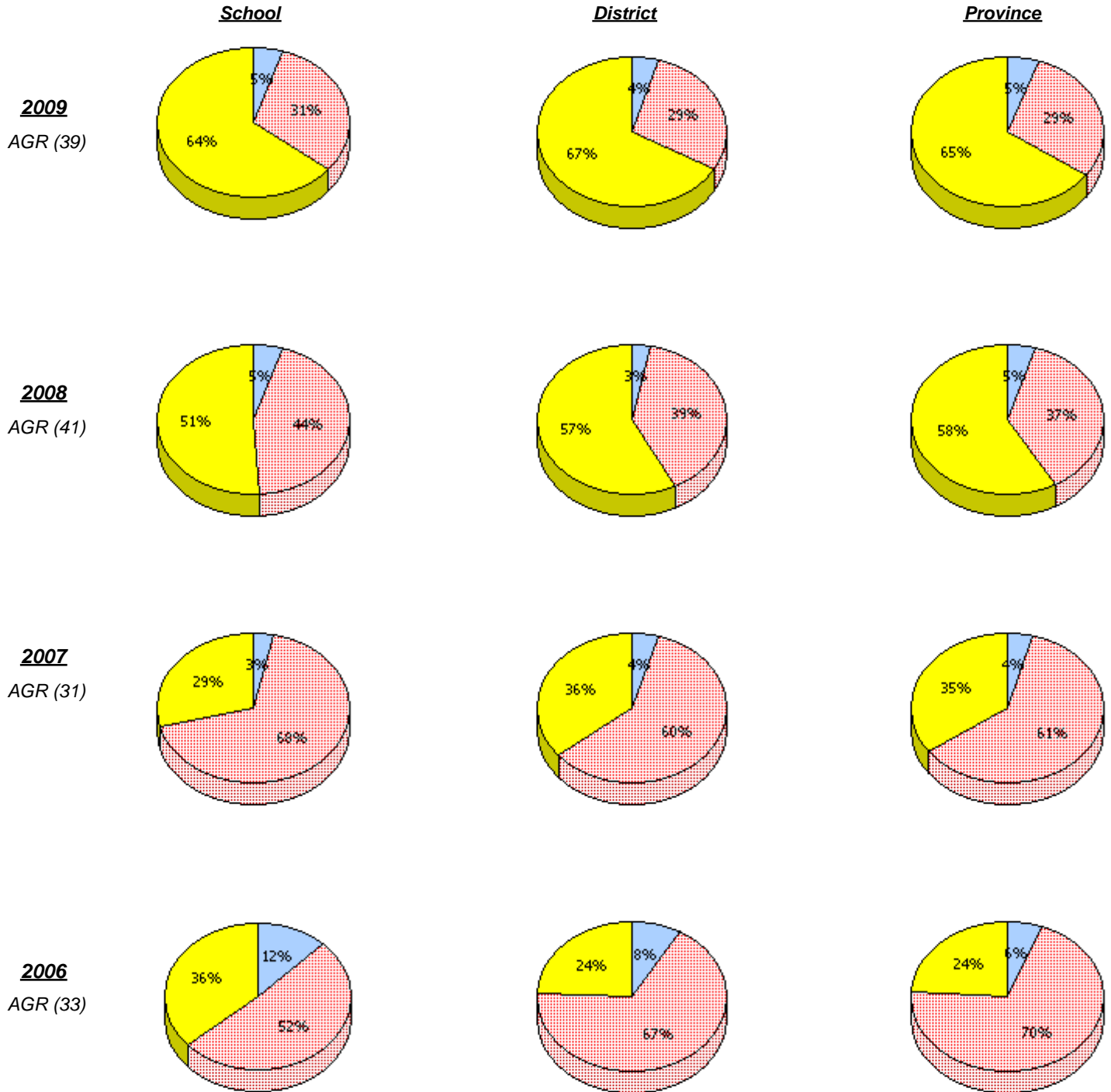

* In some cases, CRT numbers may exceed AGR numbers based on late enrolments. Pie chart is based on the number of students who wrote the CRT.

District 3 - Nova Central

School #: 409 Indian River Academy

Connections and Representations

Percentage of students at level 3 or above (2006 - 2009)



* In some cases, CRT numbers may exceed AGR numbers based on late enrolments. Pie chart is based on the number of students who wrote the CRT.

District 3 - Nova Central

School #: 409 Indian River Academy

Problem Solving

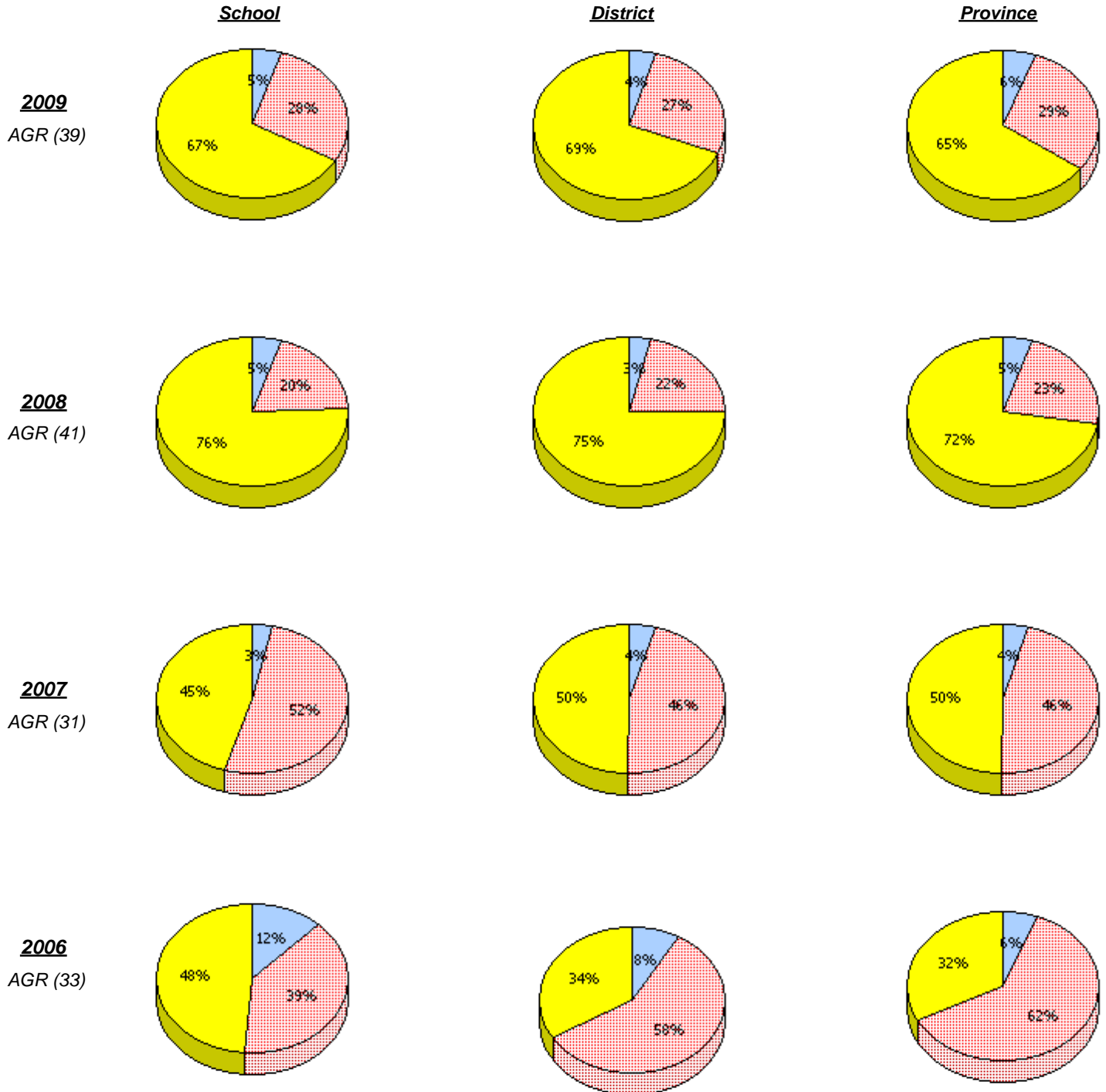

* In some cases, CRT numbers may exceed AGR numbers based on late enrolments. Pie chart is based on the number of students who wrote the CRT.

District 3 - Nova Central

School #: 409 Indian River Academy

Problem Solving

Percentage of students at level 3 or above (2006 - 2009)

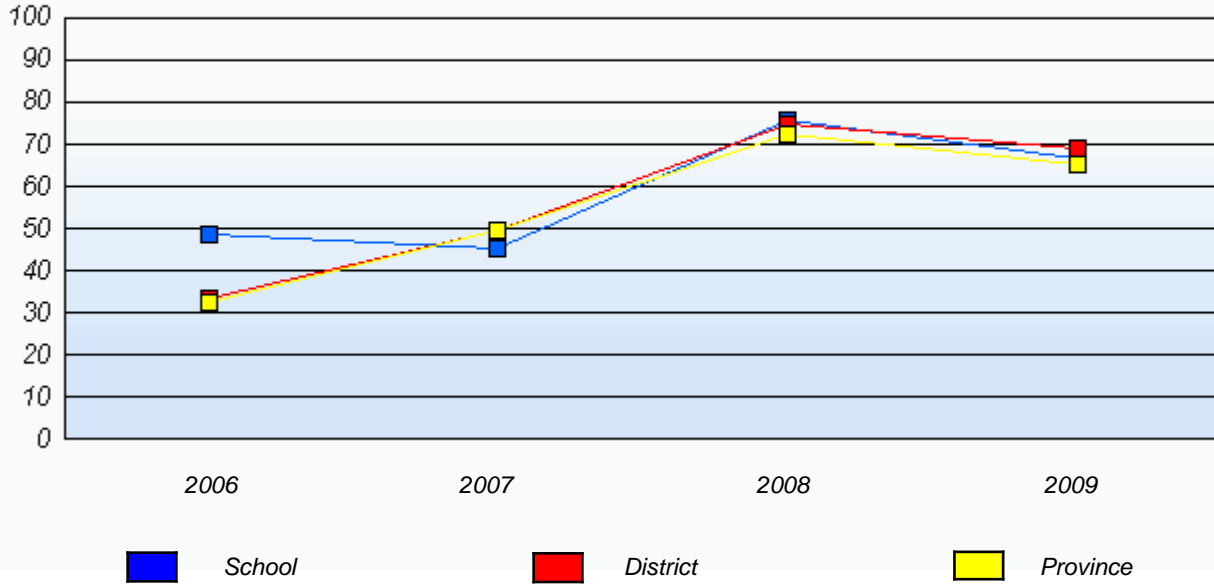

* In some cases, CRT numbers may exceed AGR numbers based on late enrolments. Pie chart is based on the number of students who wrote the CRT.

District 3 - Nova Central

School #: 413 Holy Cross School Complex

Reasoning

School

District

Province

School data with 5 or fewer students withheld for reasons of confidentiality.

2009
AGR (4)

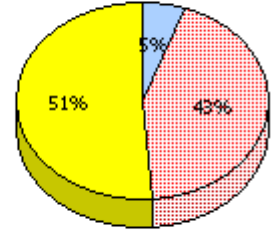
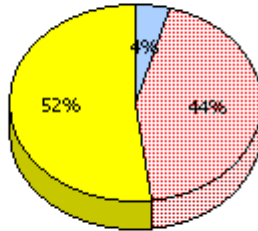

2008
AGR (6)

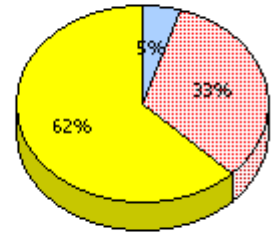
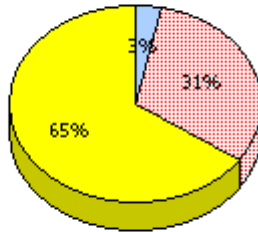

2007
AGR (10)

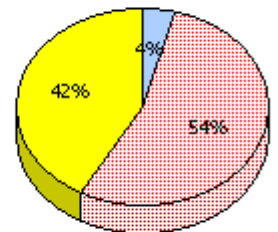
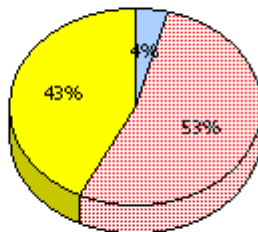

2006
AGR (6)

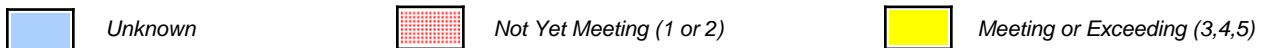
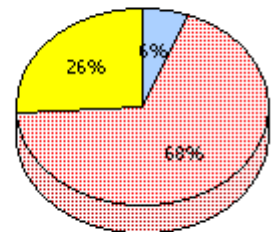
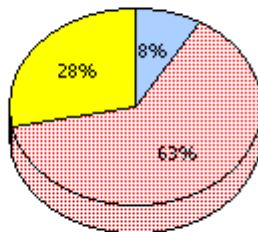

* In some cases, CRT numbers may exceed AGR numbers based on late enrolments. Pie chart is based on the number of students who wrote the CRT.

District 3 - Nova Central

School #: 413 Holy Cross School Complex

Reasoning

Percentage of students at level 3 or above (2006 - 2009)

School data with 5 or fewer students withheld for reasons of confidentiality.

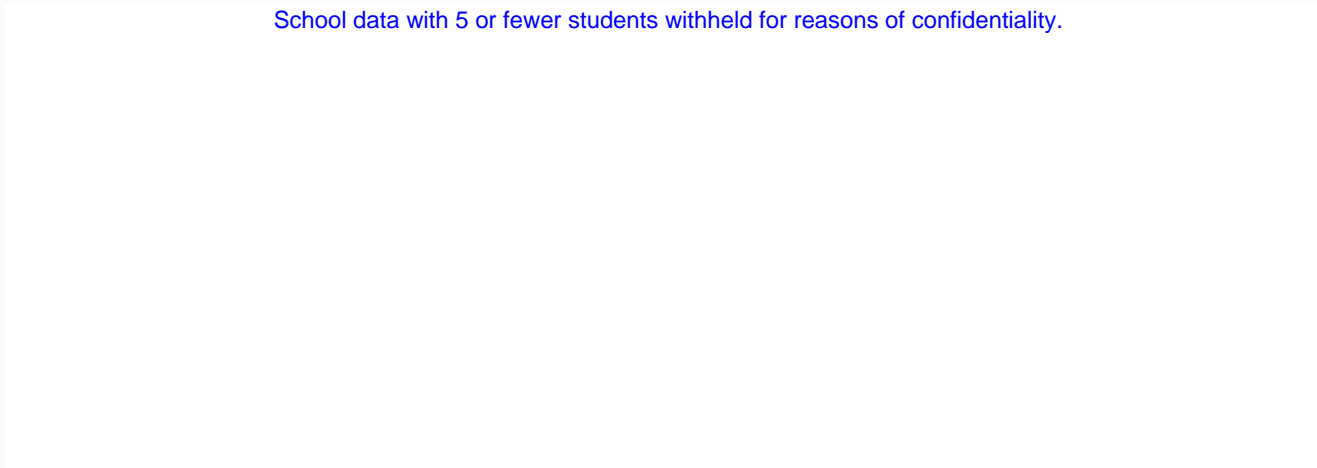

2006

2007

2008

2009



School



District



Province

* In some cases, CRT numbers may exceed AGR numbers based on late enrolments. Pie chart is based on the number of students who wrote the CRT.

District 3 - Nova Central

School #: 413 Holy Cross School Complex

Communication

School

School data with 5 or fewer students withheld for reasons of confidentiality.

District

Province

2009
AGR (4)

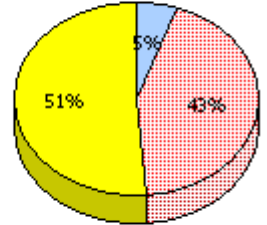
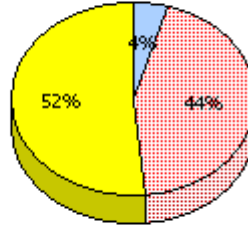

2008
AGR (6)

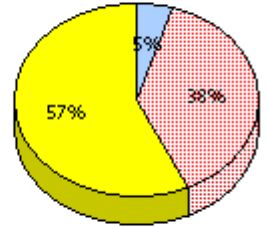
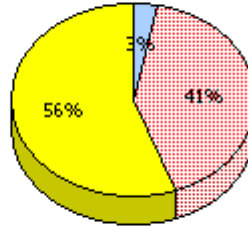

2007
AGR (10)

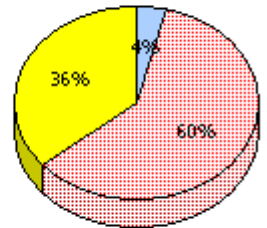
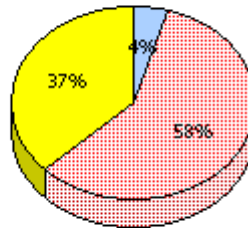

2006
AGR (6)

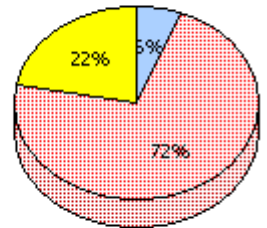
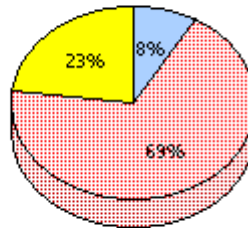

* In some cases, CRT numbers may exceed AGR numbers based on late enrolments. Pie chart is based on the number of students who wrote the CRT.

District 3 - Nova Central

School #: 413 Holy Cross School Complex

Communication

Percentage of students at level 3 or above (2006 - 2009)

School data with 5 or fewer students withheld for reasons of confidentiality.

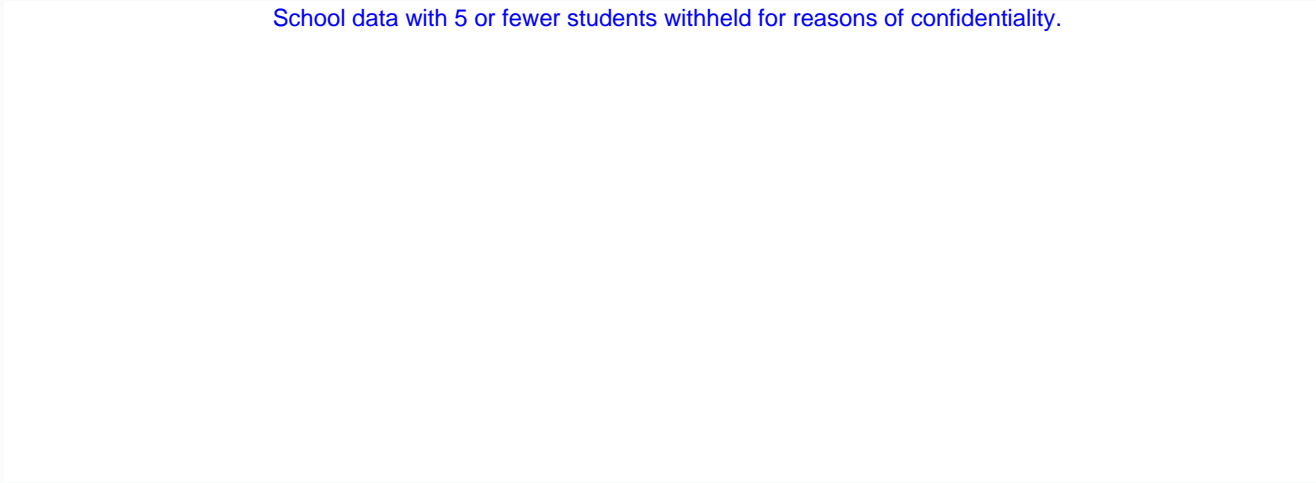

* In some cases, CRT numbers may exceed AGR numbers based on late enrolments. Pie chart is based on the number of students who wrote the CRT.

District 3 - Nova Central

School #: 413 Holy Cross School Complex

Connections and Representations

School

District

Province

School data with 5 or fewer students withheld for reasons of confidentiality.

2009

AGR (4)

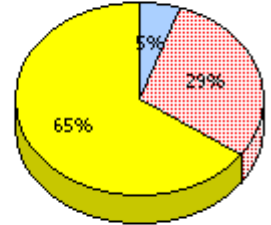
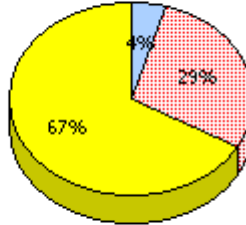

2008

AGR (6)

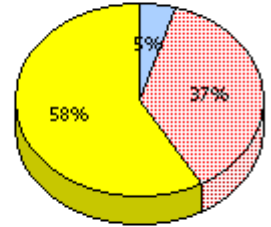
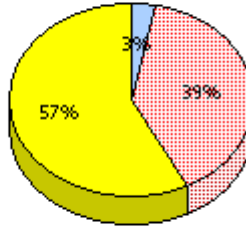

2007

AGR (10)

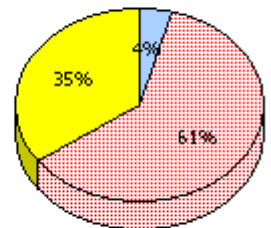
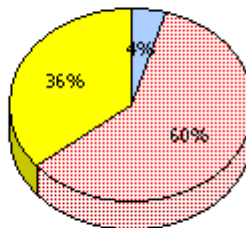

2006

AGR (6)

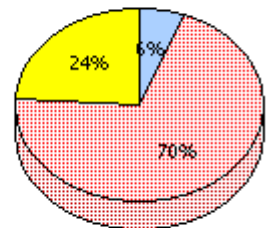
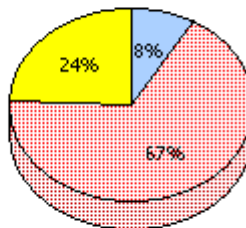

* In some cases, CRT numbers may exceed AGR numbers based on late enrolments. Pie chart is based on the number of students who wrote the CRT.

District 3 - Nova Central

School #: 413 Holy Cross School Complex

Connections and Representations

Percentage of students at level 3 or above (2006 - 2009)

School data with 5 or fewer students withheld for reasons of confidentiality.

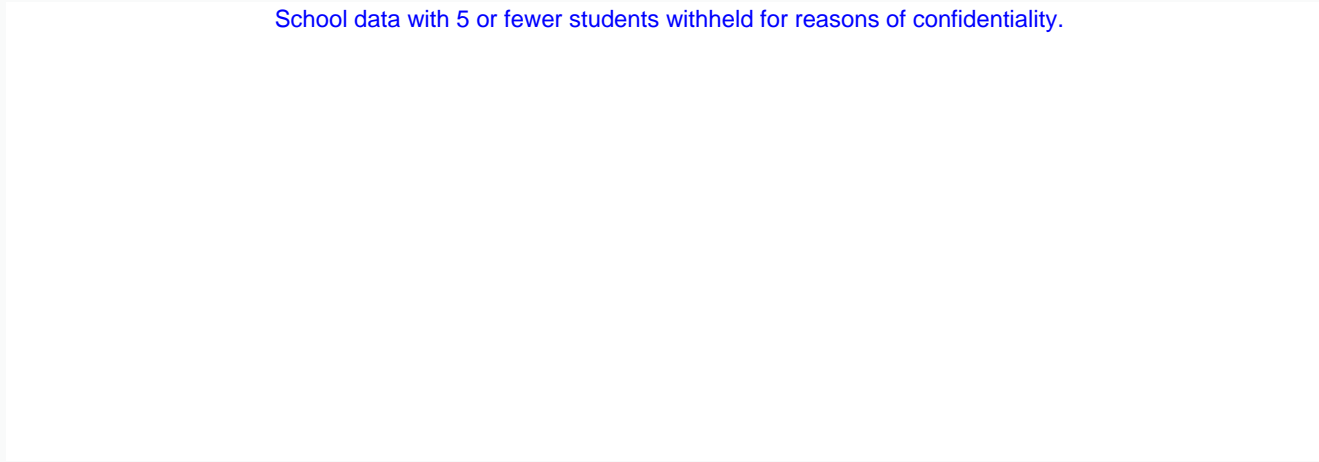

2006

2007

2008

2009

 School

 District

 Province

* In some cases, CRT numbers may exceed AGR numbers based on late enrolments. Pie chart is based on the number of students who wrote the CRT.

District 3 - Nova Central

School #: 413 Holy Cross School Complex

Problem Solving

School

School data with 5 or fewer students withheld for reasons of confidentiality.

District

Province

2009

AGR (4)

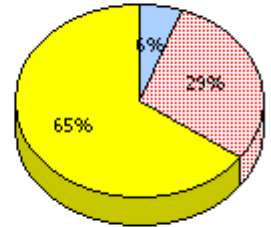
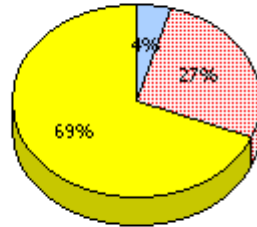

2008

AGR (6)

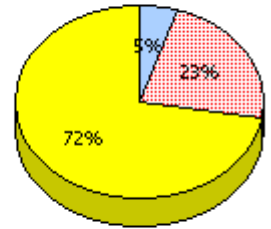
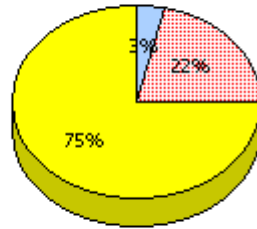

2007

AGR (10)

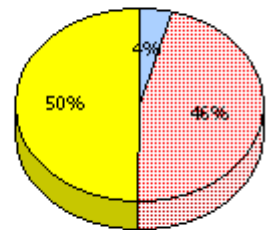
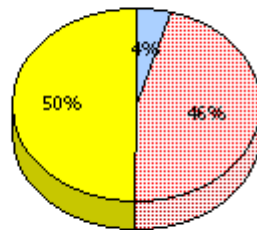

2006

AGR (6)

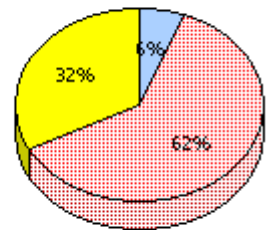
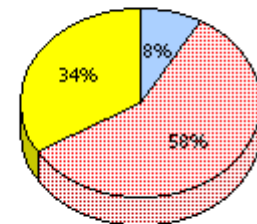

* In some cases, CRT numbers may exceed AGR numbers based on late enrolments. Pie chart is based on the number of students who wrote the CRT.

District 3 - Nova Central

School #: 413 Holy Cross School Complex

Problem Solving

Percentage of students at level 3 or above (2006 - 2009)

School data with 5 or fewer students withheld for reasons of confidentiality.

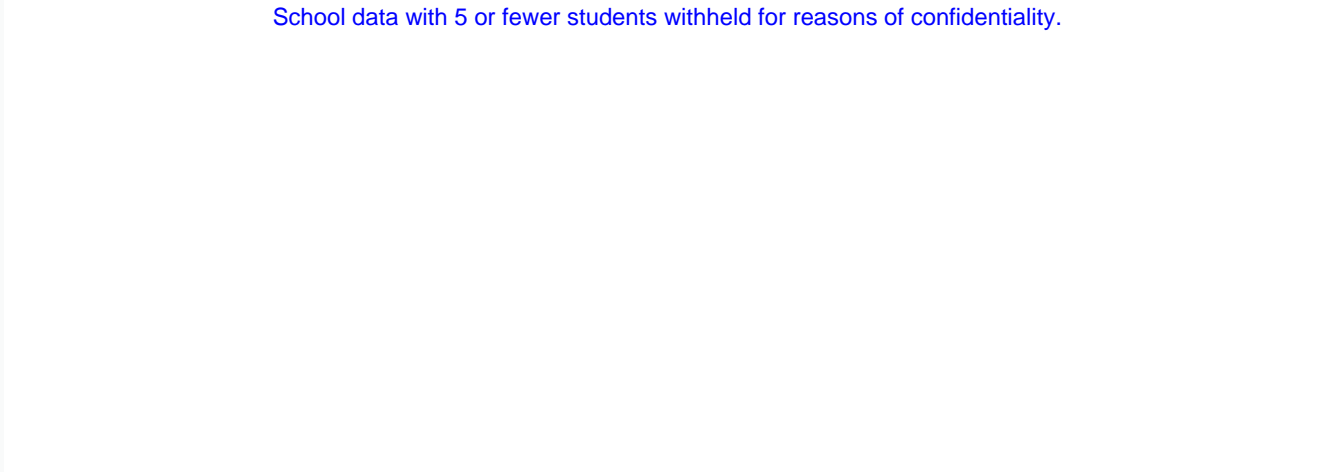



2006

2007

2008

2009

 School

 District

 Province

* In some cases, CRT numbers may exceed AGR numbers based on late enrolments. Pie chart is based on the number of students who wrote the CRT.

District 3 - Nova Central

School #: 414 Fogo Island Central Academy

Reasoning

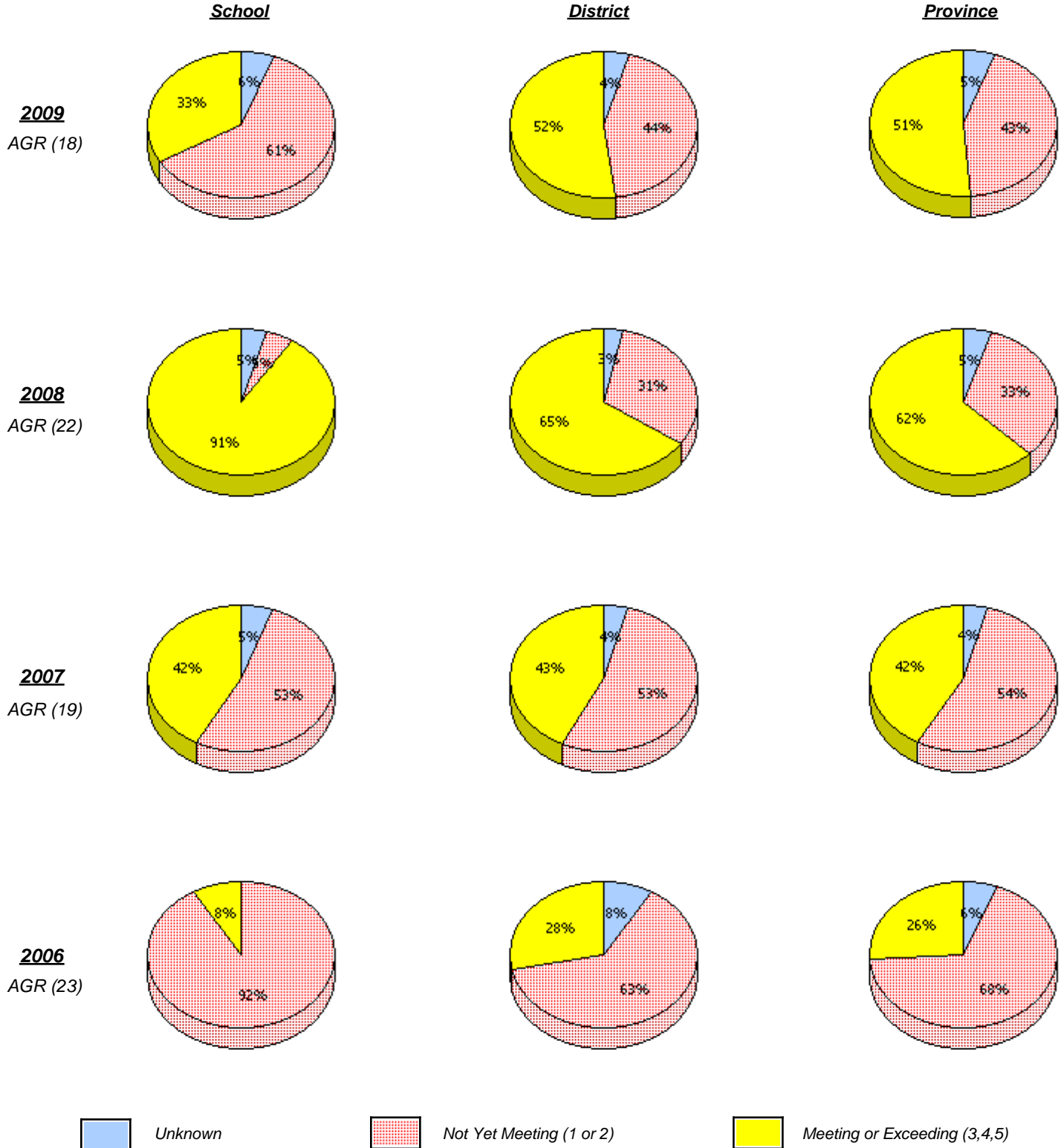

* In some cases, CRT numbers may exceed AGR numbers based on late enrolments. Pie chart is based on the number of students who wrote the CRT.

District 3 - Nova Central

School #: 414 Fogo Island Central Academy

Reasoning

Percentage of students at level 3 or above (2006 - 2009)

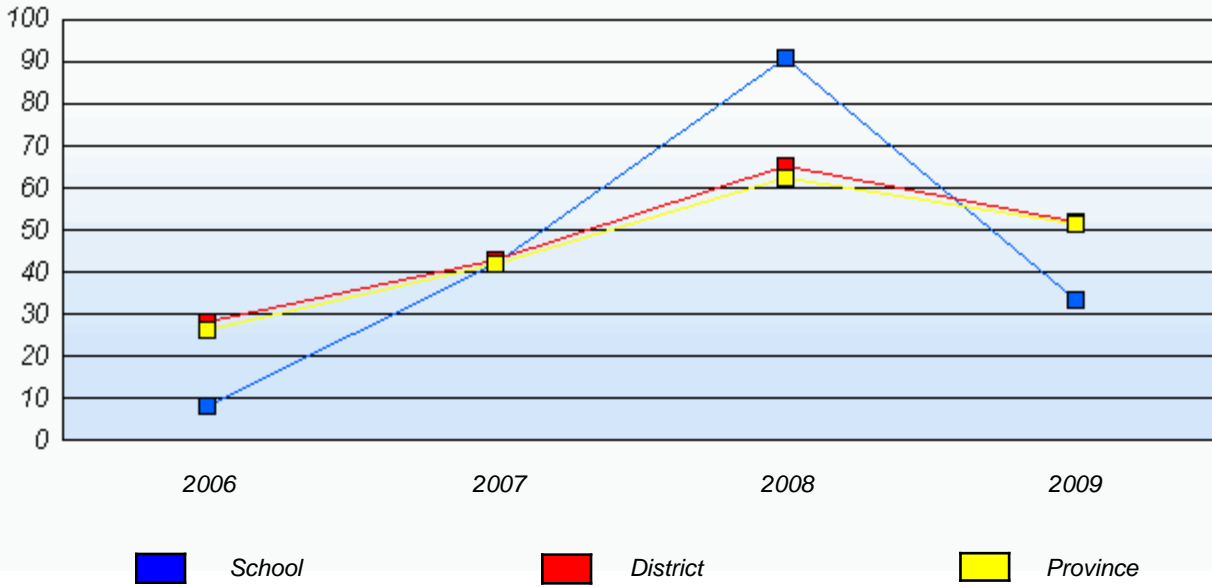

* In some cases, CRT numbers may exceed AGR numbers based on late enrolments. Pie chart is based on the number of students who wrote the CRT.

District 3 - Nova Central

School #: 414 Fogo Island Central Academy

Communication

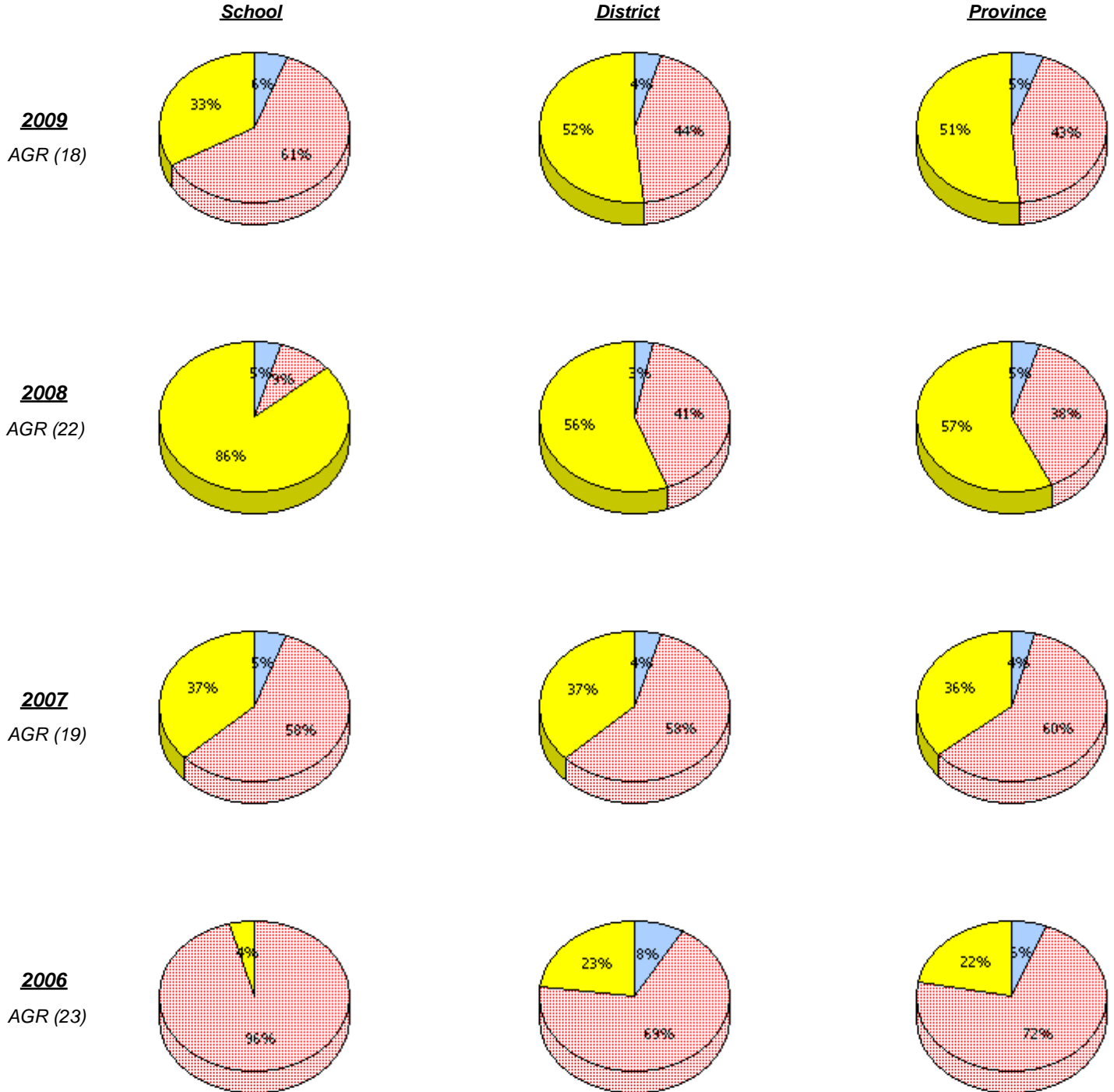

* In some cases, CRT numbers may exceed AGR numbers based on late enrolments. Pie chart is based on the number of students who wrote the CRT.

District 3 - Nova Central

School #: 414 Fogo Island Central Academy

Communication

Percentage of students at level 3 or above (2006 - 2009)

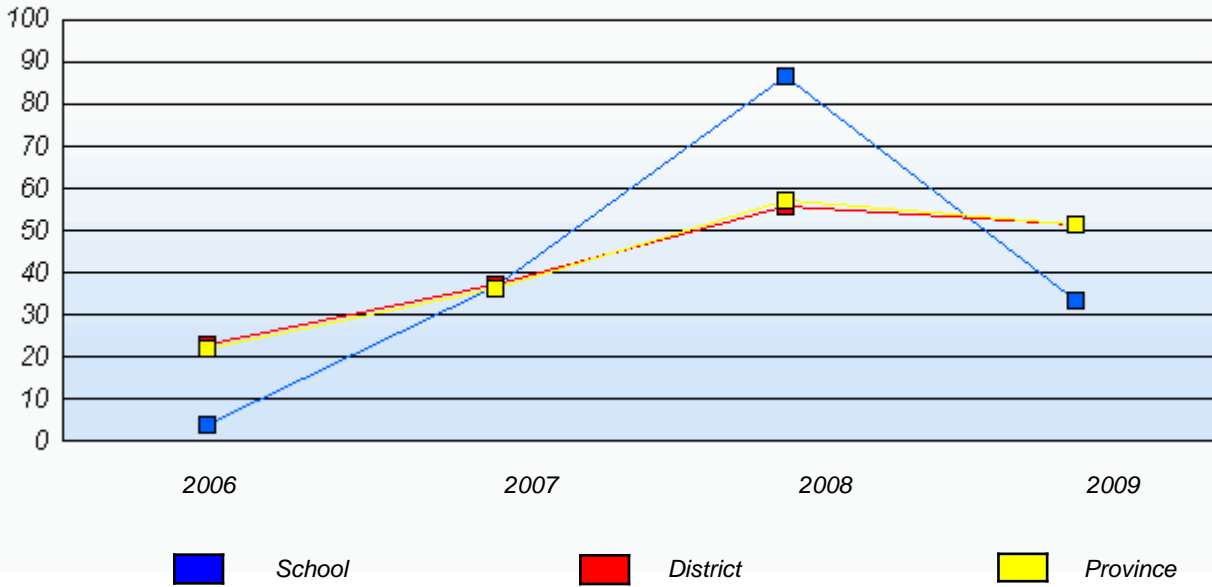

* In some cases, CRT numbers may exceed AGR numbers based on late enrolments. Pie chart is based on the number of students who wrote the CRT.

District 3 - Nova Central

School #: 414 Fogo Island Central Academy

Connections and Representations

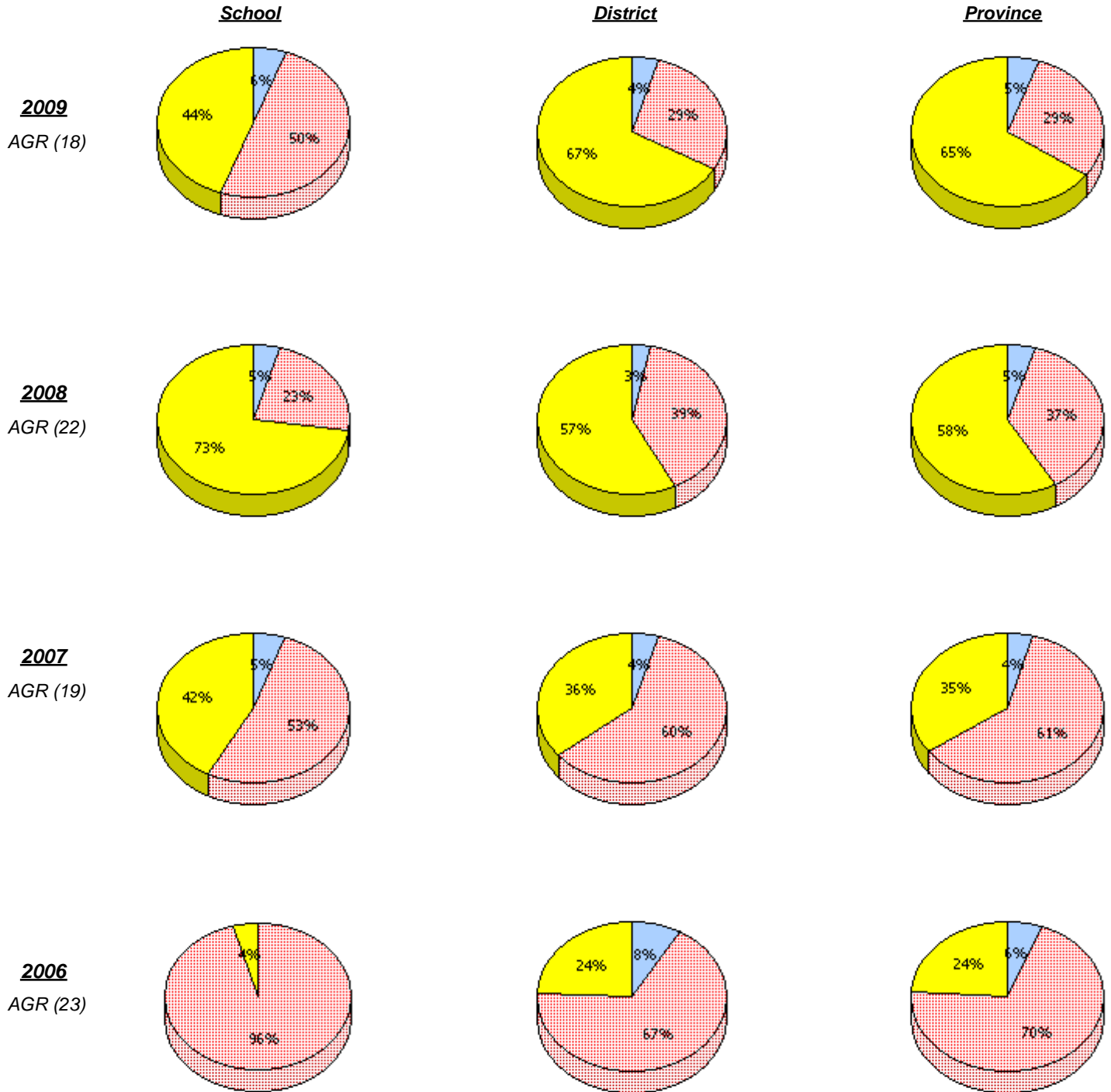

* In some cases, CRT numbers may exceed AGR numbers based on late enrolments. Pie chart is based on the number of students who wrote the CRT.

District 3 - Nova Central

School #: 414 Fogo Island Central Academy

Connections and Representations

Percentage of students at level 3 or above (2006 - 2009)

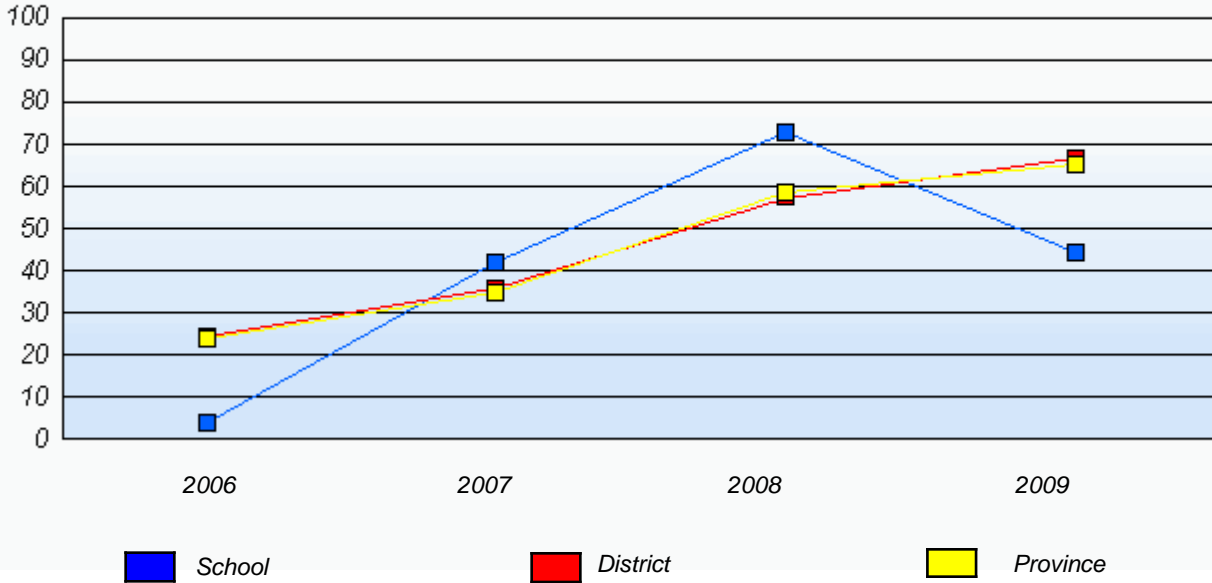

* In some cases, CRT numbers may exceed AGR numbers based on late enrolments. Pie chart is based on the number of students who wrote the CRT.

District 3 - Nova Central

School #: 414 Fogo Island Central Academy

Problem Solving

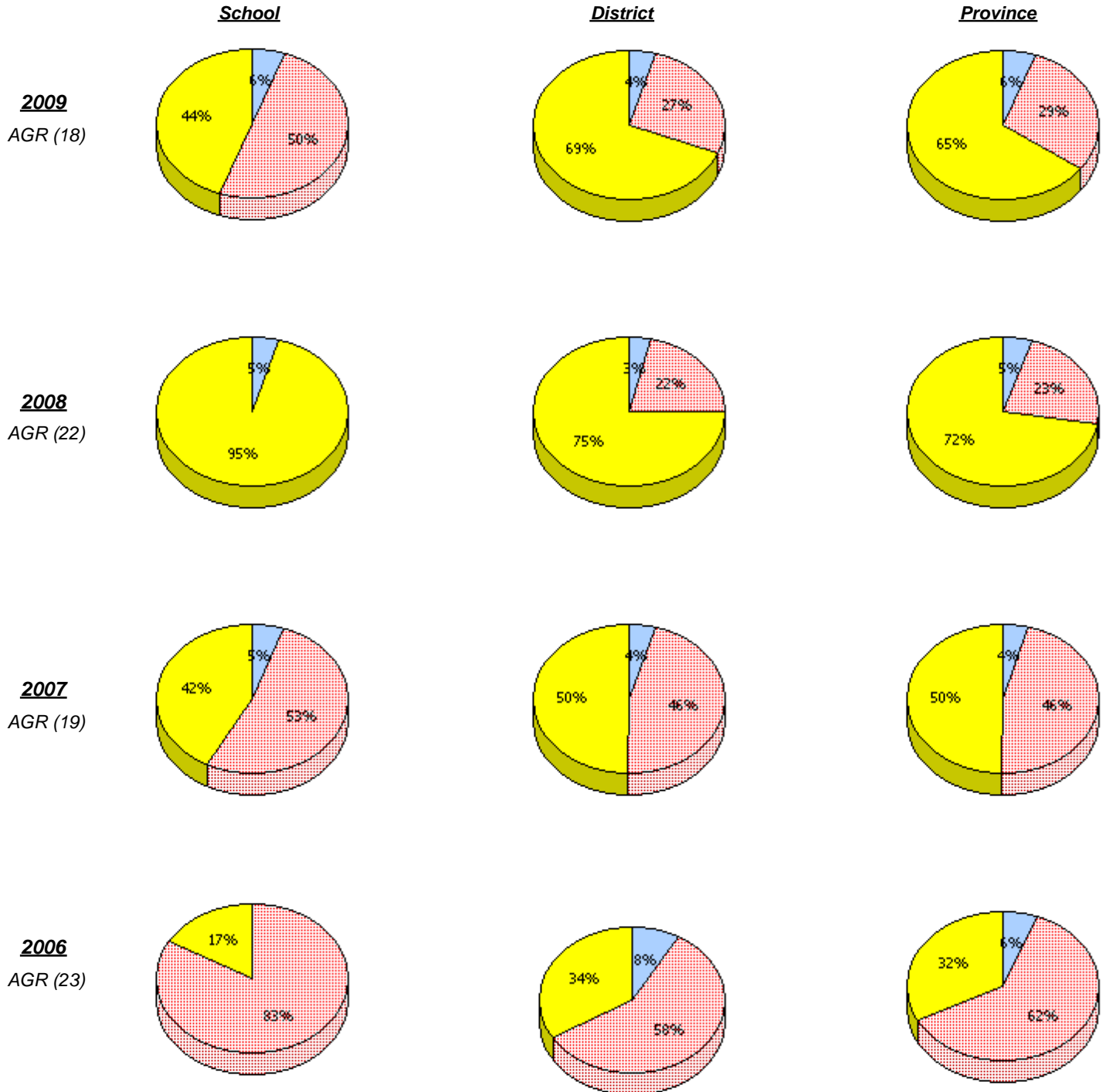

* In some cases, CRT numbers may exceed AGR numbers based on late enrolments. Pie chart is based on the number of students who wrote the CRT.

District 3 - Nova Central

School #: 414 Fogo Island Central Academy

Problem Solving
 Percentage of students at level 3 or above (2006 - 2009)

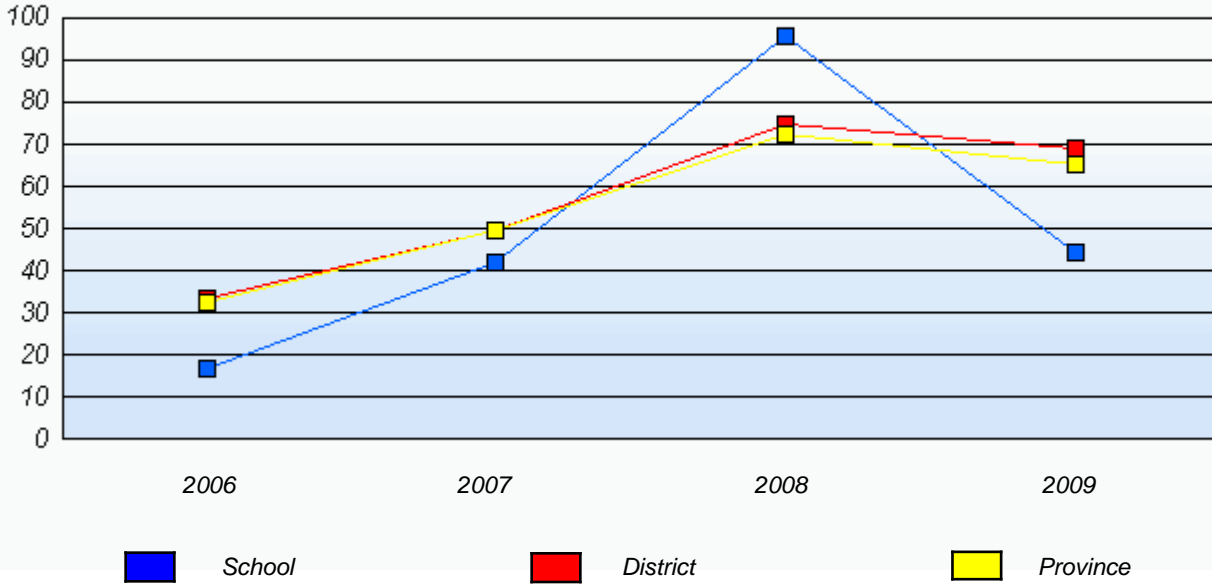

* In some cases, CRT numbers may exceed AGR numbers based on late enrolments. Pie chart is based on the number of students who wrote the CRT.

District 3 - Nova Central

School #: 416 Smallwood Academy

Reasoning

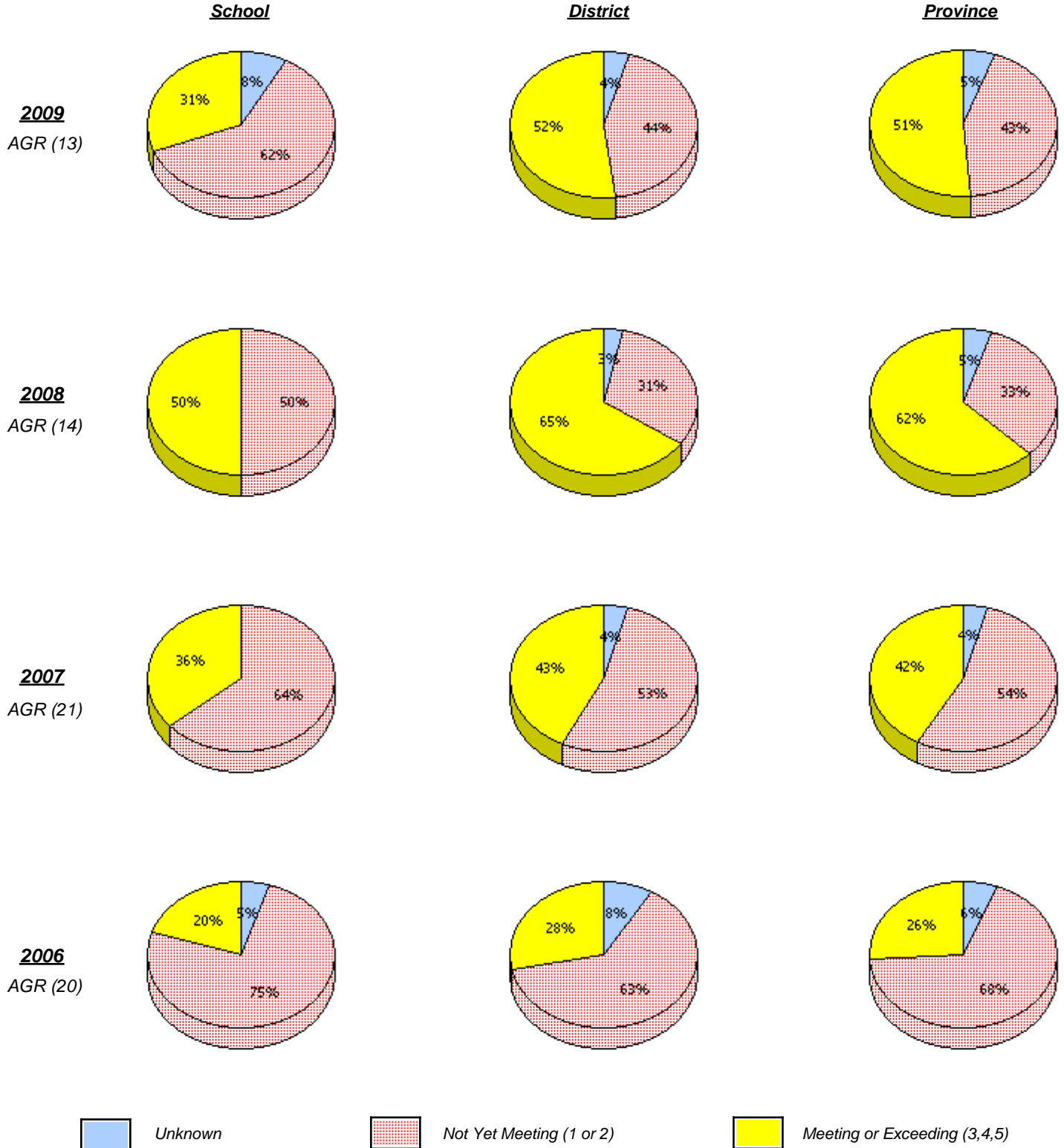

* In some cases, CRT numbers may exceed AGR numbers based on late enrolments. Pie chart is based on the number of students who wrote the CRT.

District 3 - Nova Central

School #: 416 Smallwood Academy

Reasoning

Percentage of students at level 3 or above (2006 - 2009)

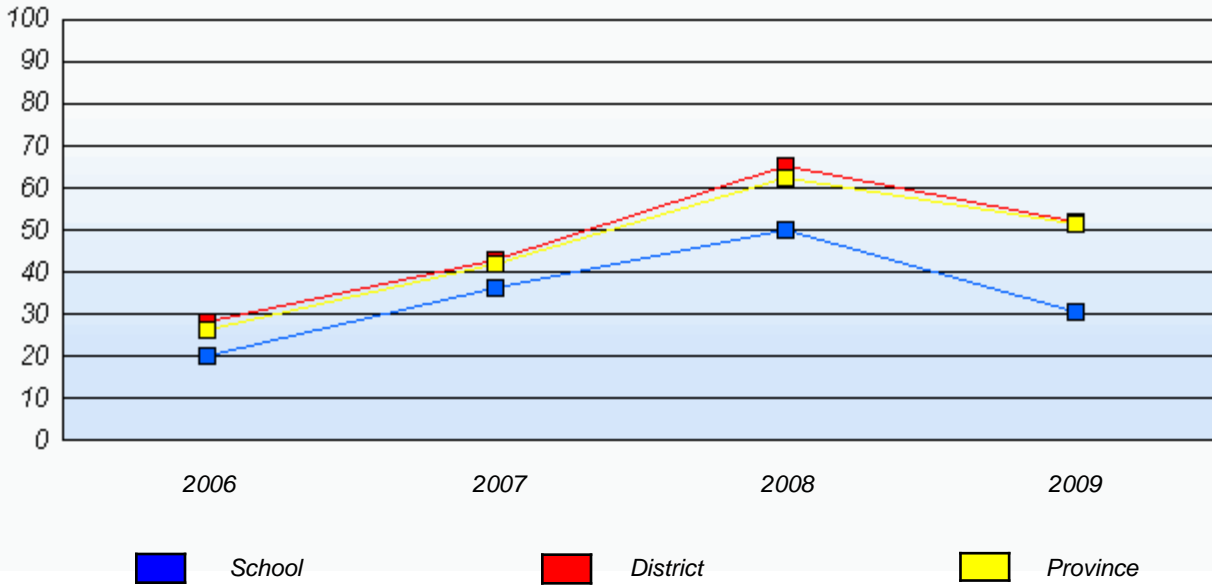

* In some cases, CRT numbers may exceed AGR numbers based on late enrolments. Pie chart is based on the number of students who wrote the CRT.

District 3 - Nova Central

School #: 416 Smallwood Academy

Communication

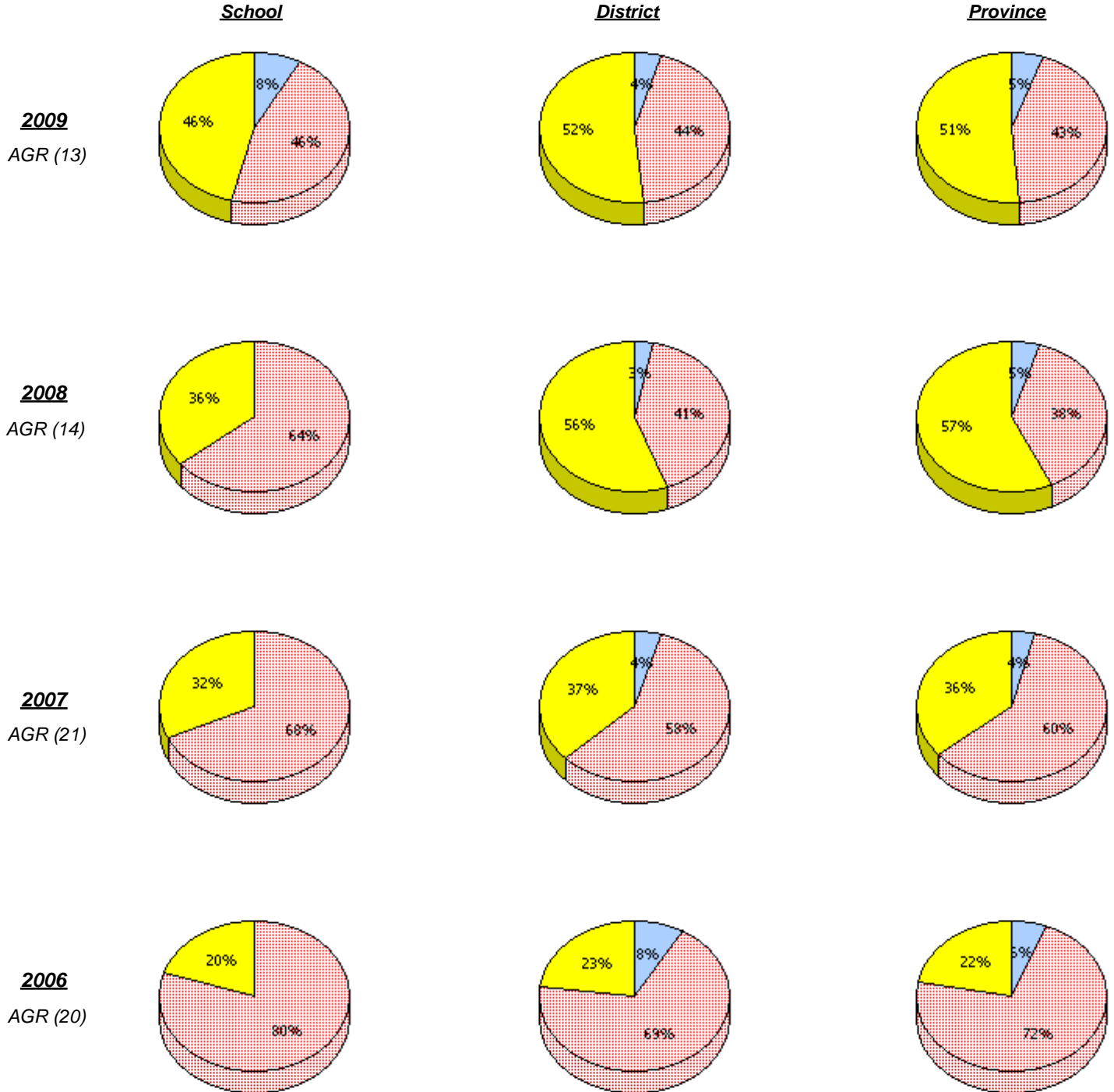

* In some cases, CRT numbers may exceed AGR numbers based on late enrolments. Pie chart is based on the number of students who wrote the CRT.

District 3 - Nova Central

School #: 416 Smallwood Academy

Communication

Percentage of students at level 3 or above (2006 - 2009)

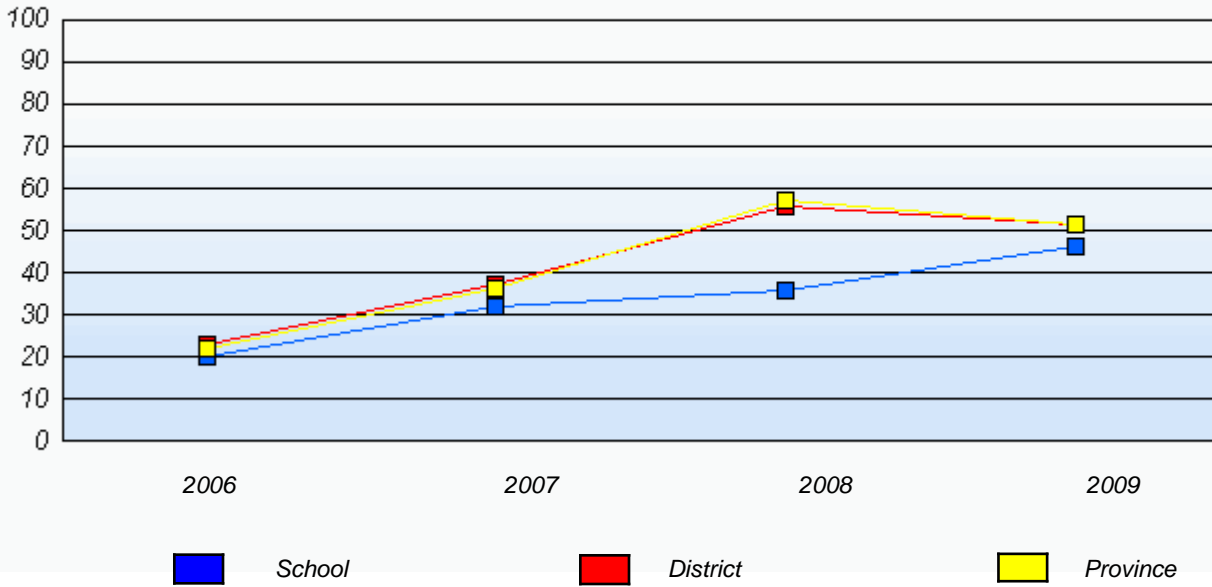

* In some cases, CRT numbers may exceed AGR numbers based on late enrolments. Pie chart is based on the number of students who wrote the CRT.

District 3 - Nova Central

School #: 416 Smallwood Academy

Connections and Representations

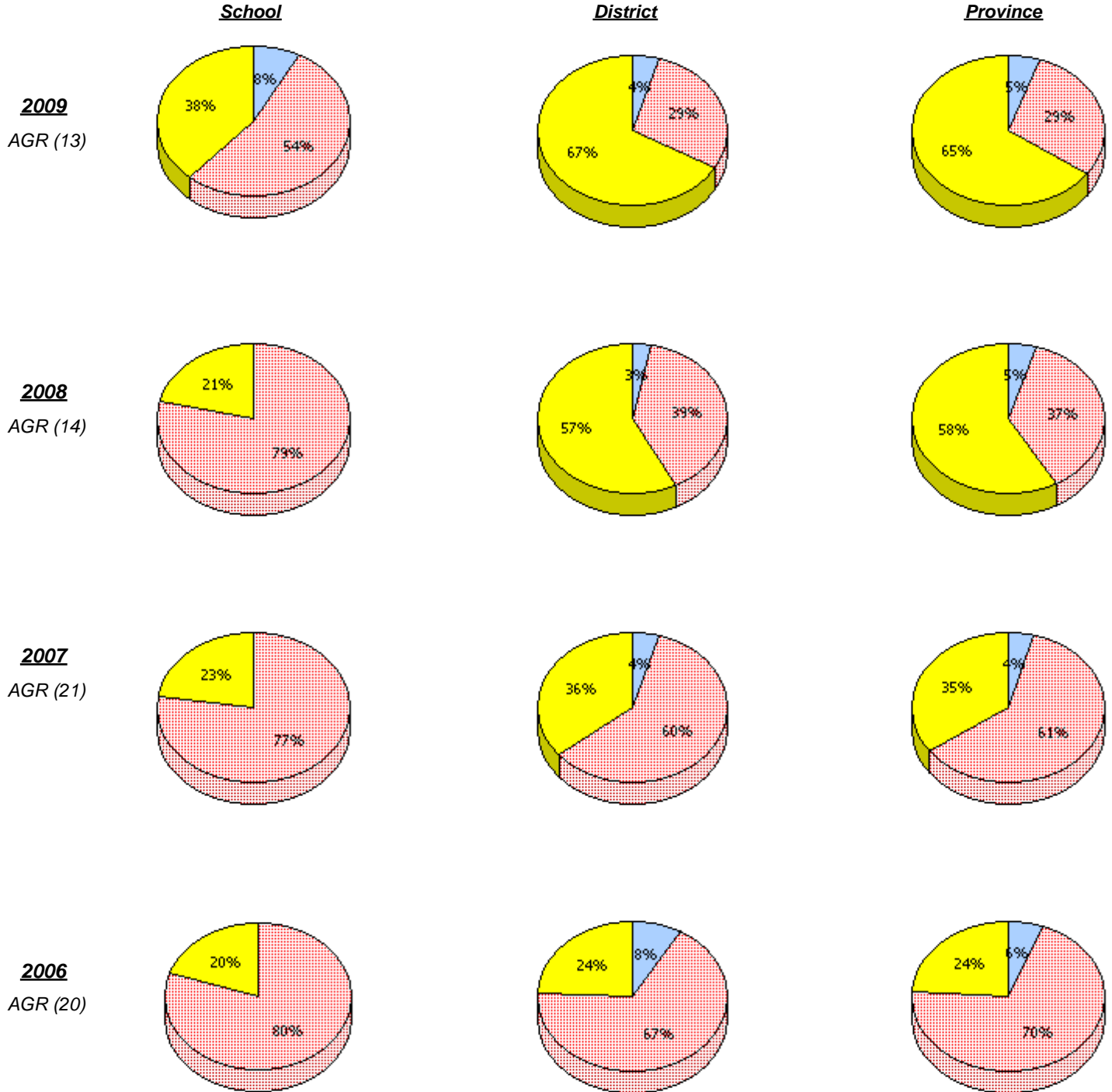

* In some cases, CRT numbers may exceed AGR numbers based on late enrolments. Pie chart is based on the number of students who wrote the CRT.

District 3 - Nova Central

School #: 416 Smallwood Academy

Connections and Representations

Percentage of students at level 3 or above (2006 - 2009)

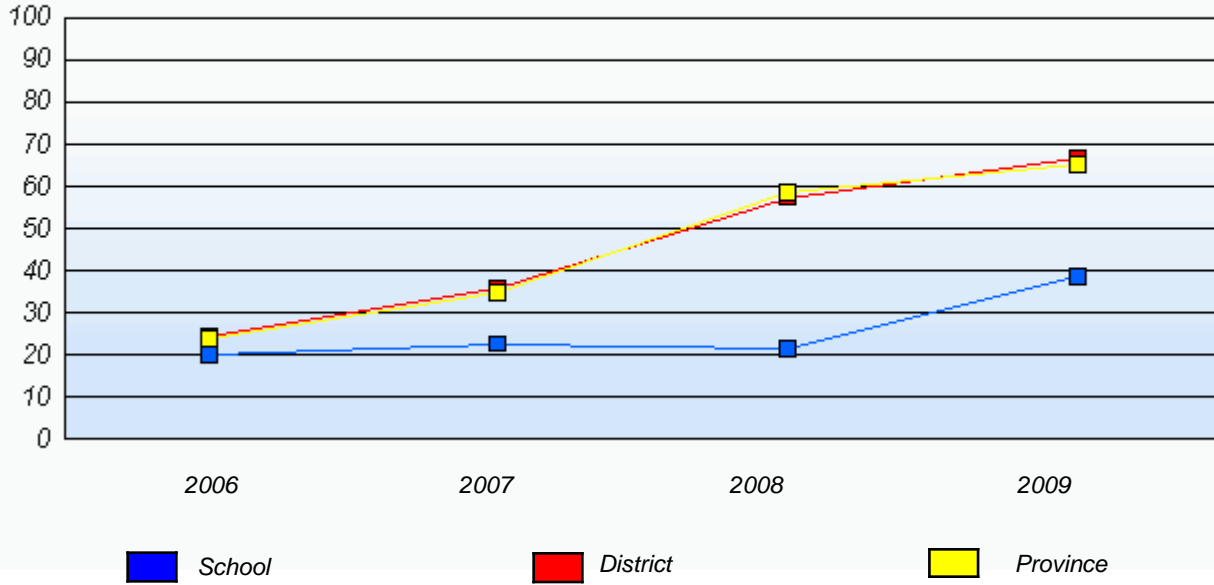

* In some cases, CRT numbers may exceed AGR numbers based on late enrolments. Pie chart is based on the number of students who wrote the CRT.

District 3 - Nova Central

School #: 416 Smallwood Academy

Problem Solving

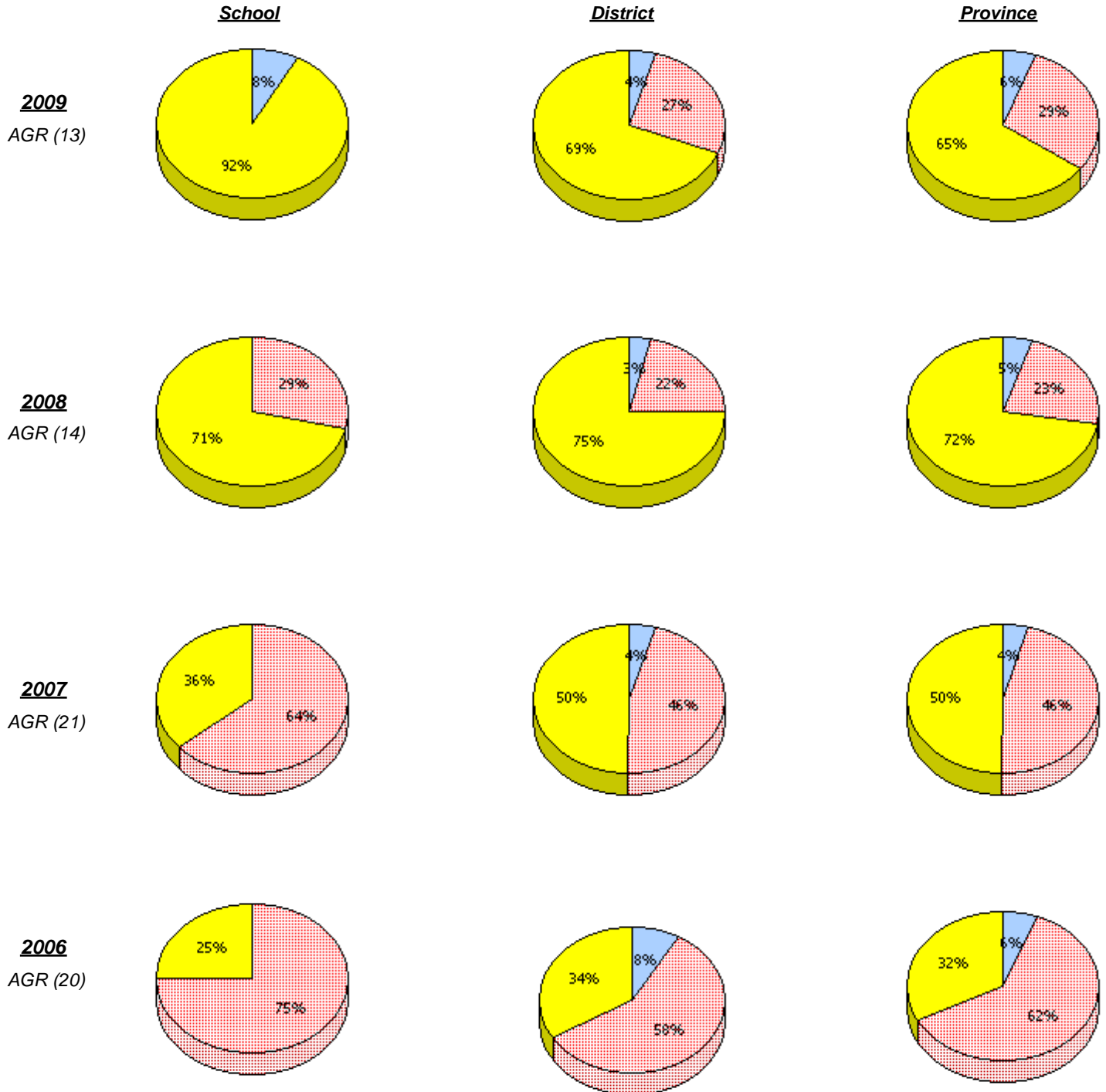

* In some cases, CRT numbers may exceed AGR numbers based on late enrolments. Pie chart is based on the number of students who wrote the CRT.

District 3 - Nova Central

School #: 416 Smallwood Academy

Problem Solving

Percentage of students at level 3 or above (2006 - 2009)

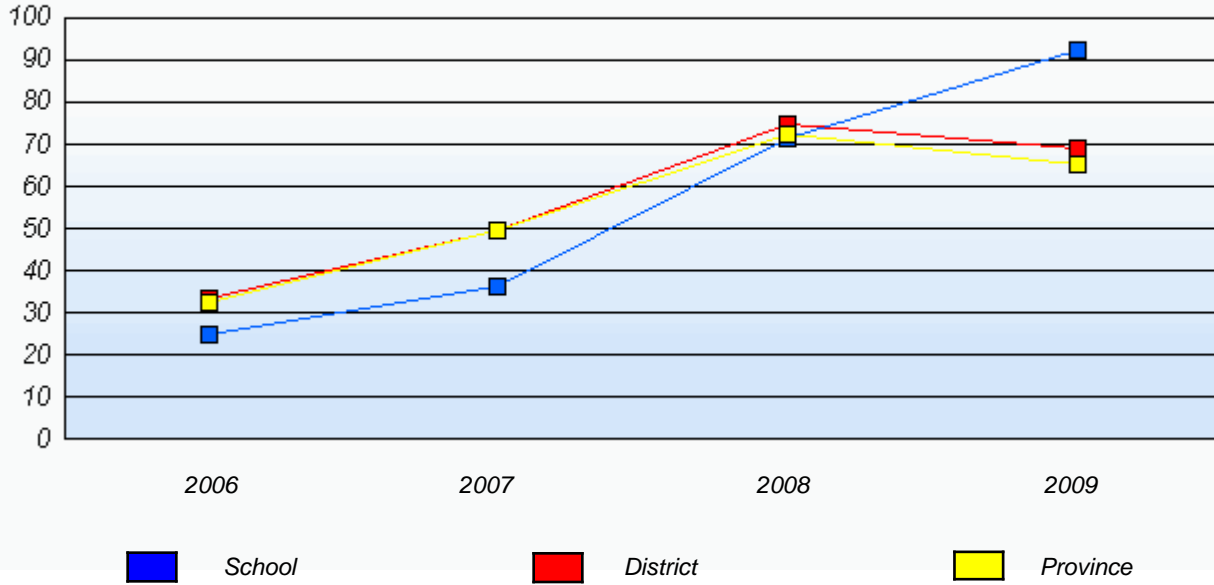

* In some cases, CRT numbers may exceed AGR numbers based on late enrolments. Pie chart is based on the number of students who wrote the CRT.

District 3 - Nova Central

School #: 417 Gander Academy

Reasoning

School

District

Province

2009
AGR (118)

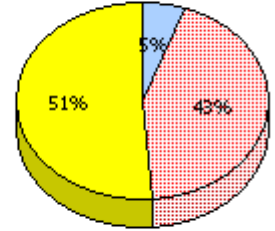
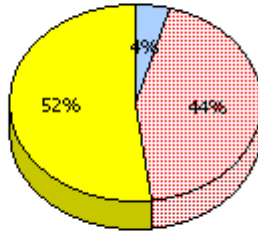
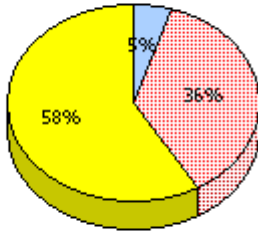

2008
AGR (131)

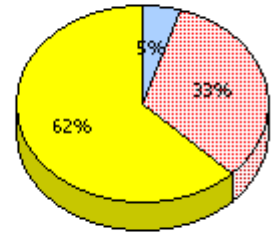
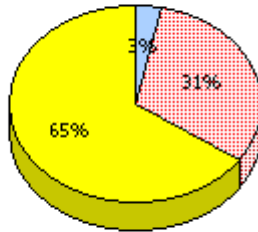
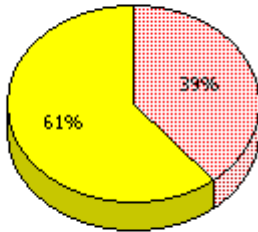

2007
AGR (121)

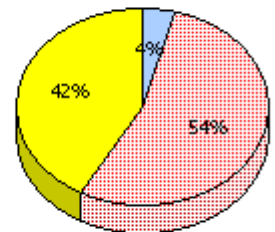
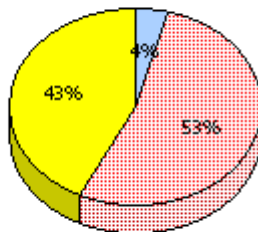
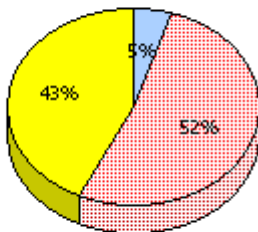

2006
AGR (129)

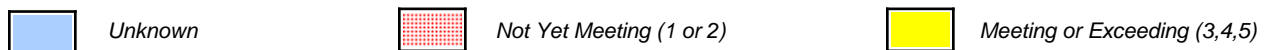
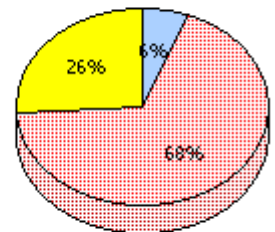
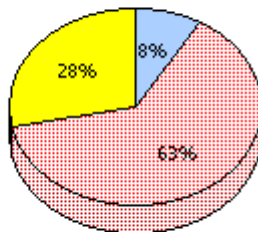
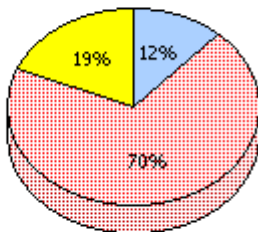

* In some cases, CRT numbers may exceed AGR numbers based on late enrolments. Pie chart is based on the number of students who wrote the CRT.

District 3 - Nova Central

School #: 417 Gander Academy

Reasoning

Percentage of students at level 3 or above (2006 - 2009)

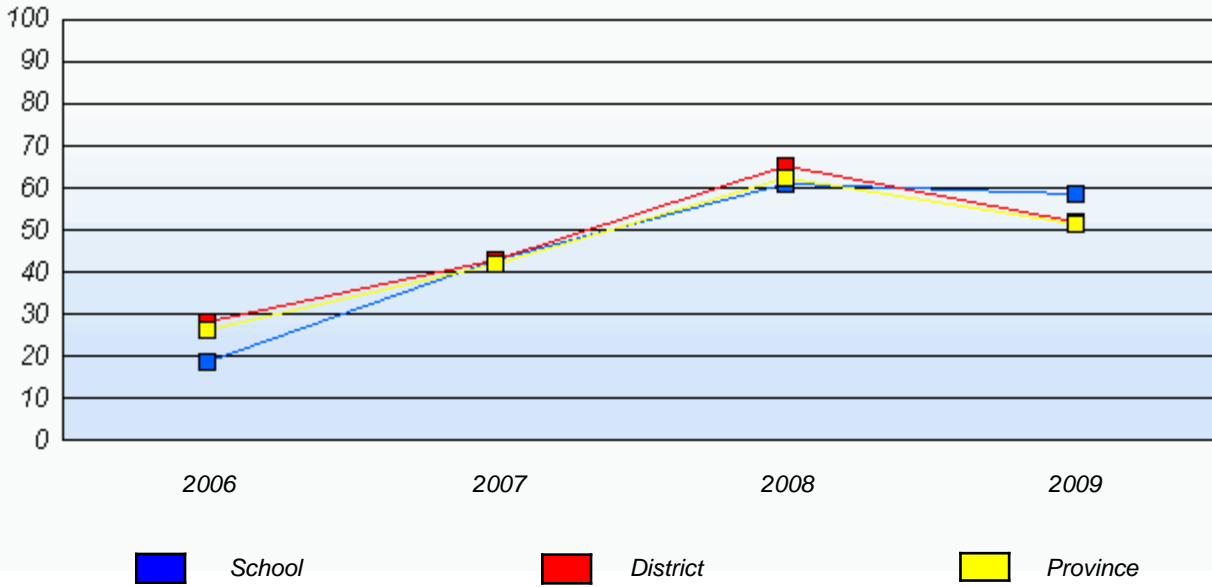

* In some cases, CRT numbers may exceed AGR numbers based on late enrolments. Pie chart is based on the number of students who wrote the CRT.

District 3 - Nova Central

School #: 417 Gander Academy

Communication

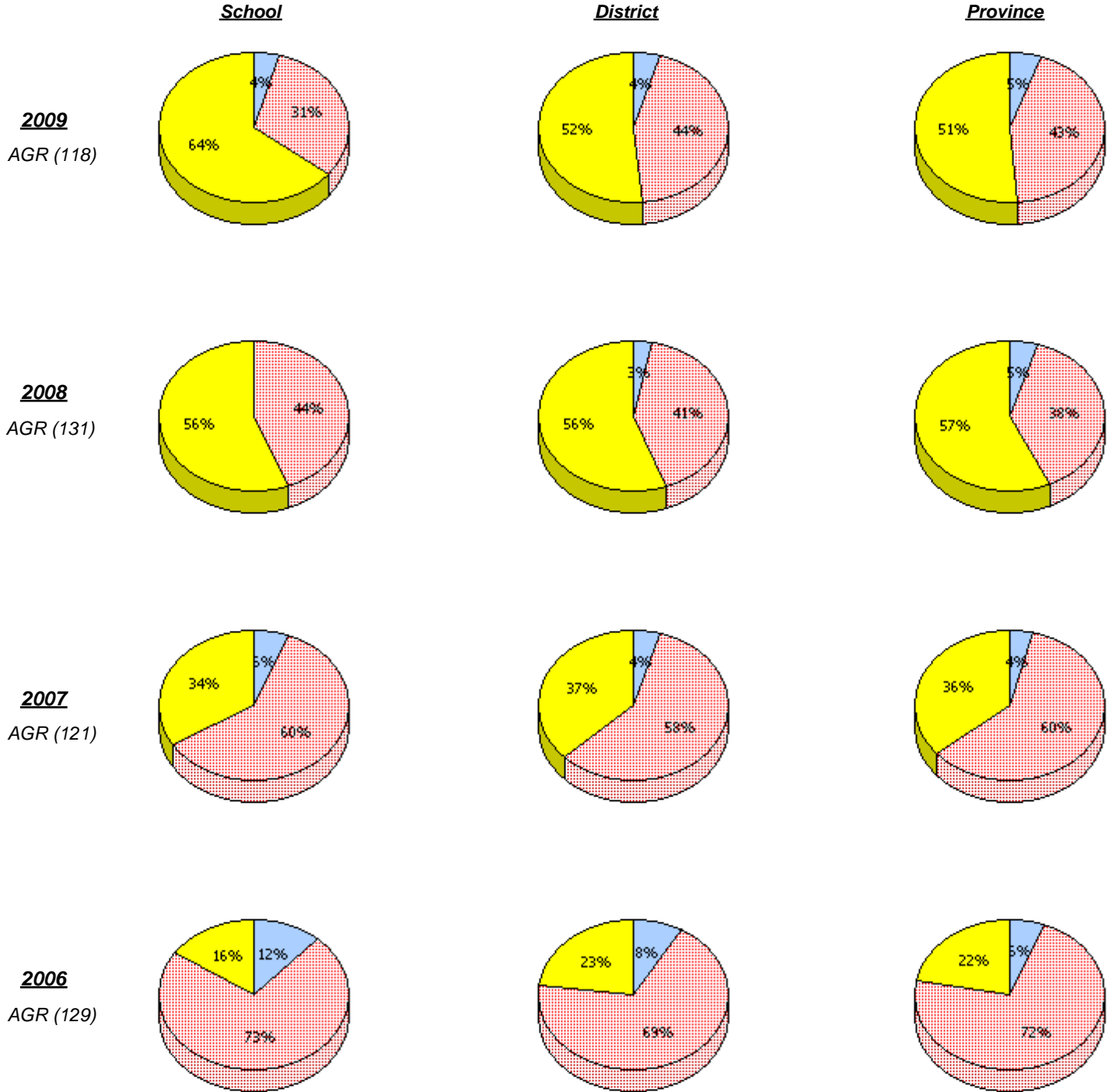

* In some cases, CRT numbers may exceed AGR numbers based on late enrolments. Pie chart is based on the number of students who wrote the CRT.

District 3 - Nova Central

School #: 417 Gander Academy

Communication

Percentage of students at level 3 or above (2006 - 2009)

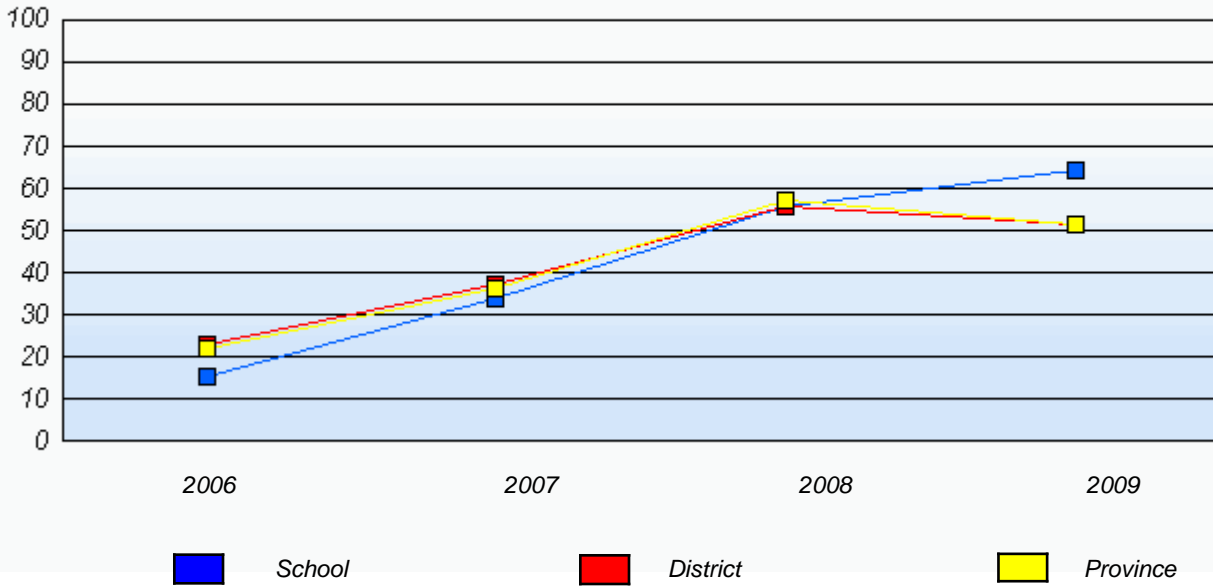

* In some cases, CRT numbers may exceed AGR numbers based on late enrolments. Pie chart is based on the number of students who wrote the CRT.

District 3 - Nova Central

School #: 417 Gander Academy

Connections and Representations

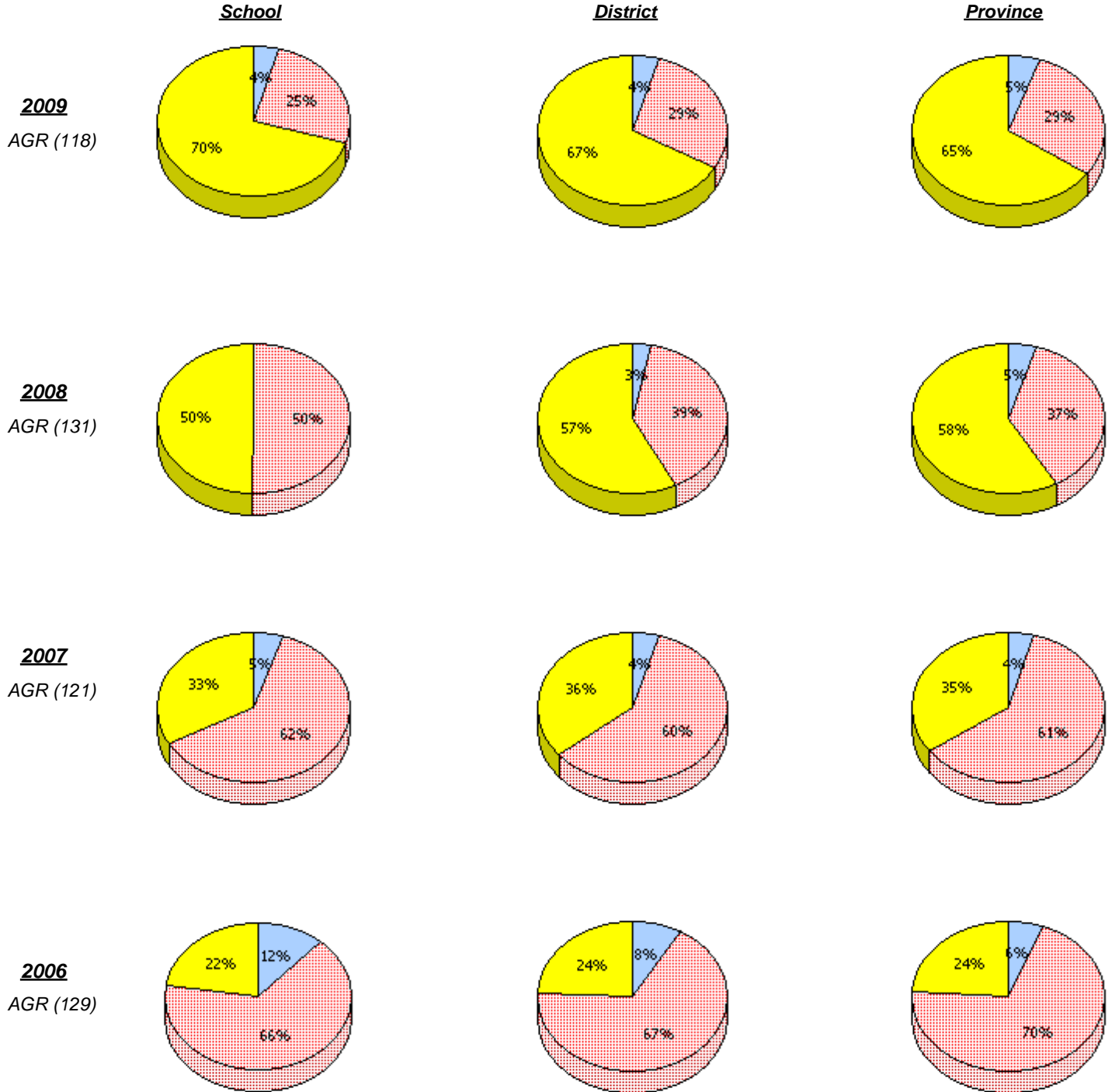

* In some cases, CRT numbers may exceed AGR numbers based on late enrolments. Pie chart is based on the number of students who wrote the CRT.

District 3 - Nova Central

School #: 417 Gander Academy

Connections and Representations

Percentage of students at level 3 or above (2006 - 2009)

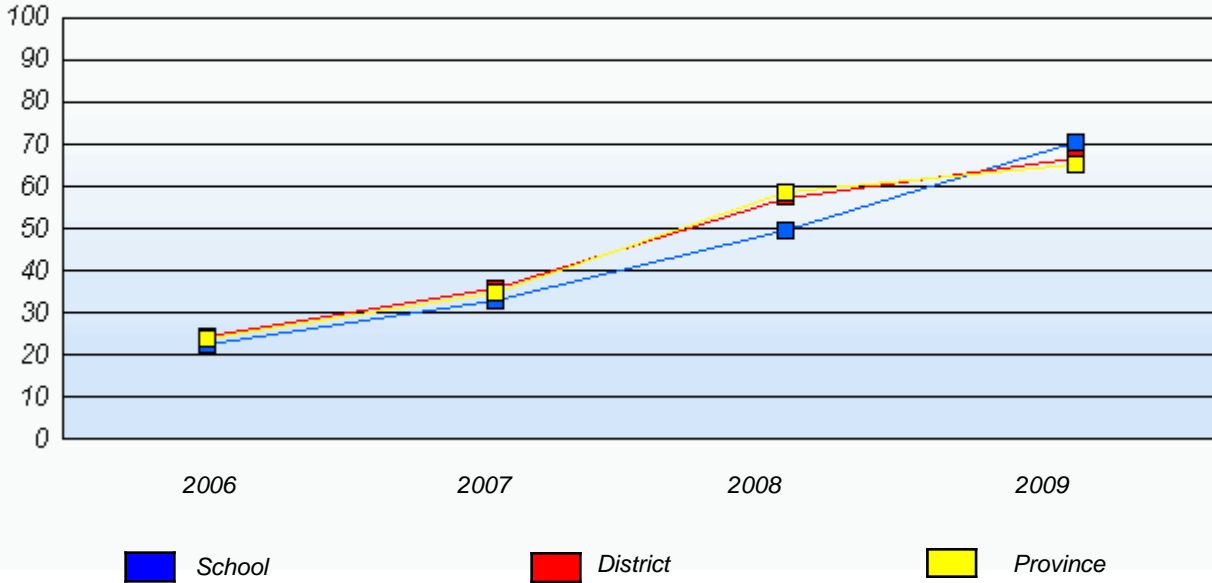

* In some cases, CRT numbers may exceed AGR numbers based on late enrolments. Pie chart is based on the number of students who wrote the CRT.

District 3 - Nova Central

School #: 417 Gander Academy

Problem Solving

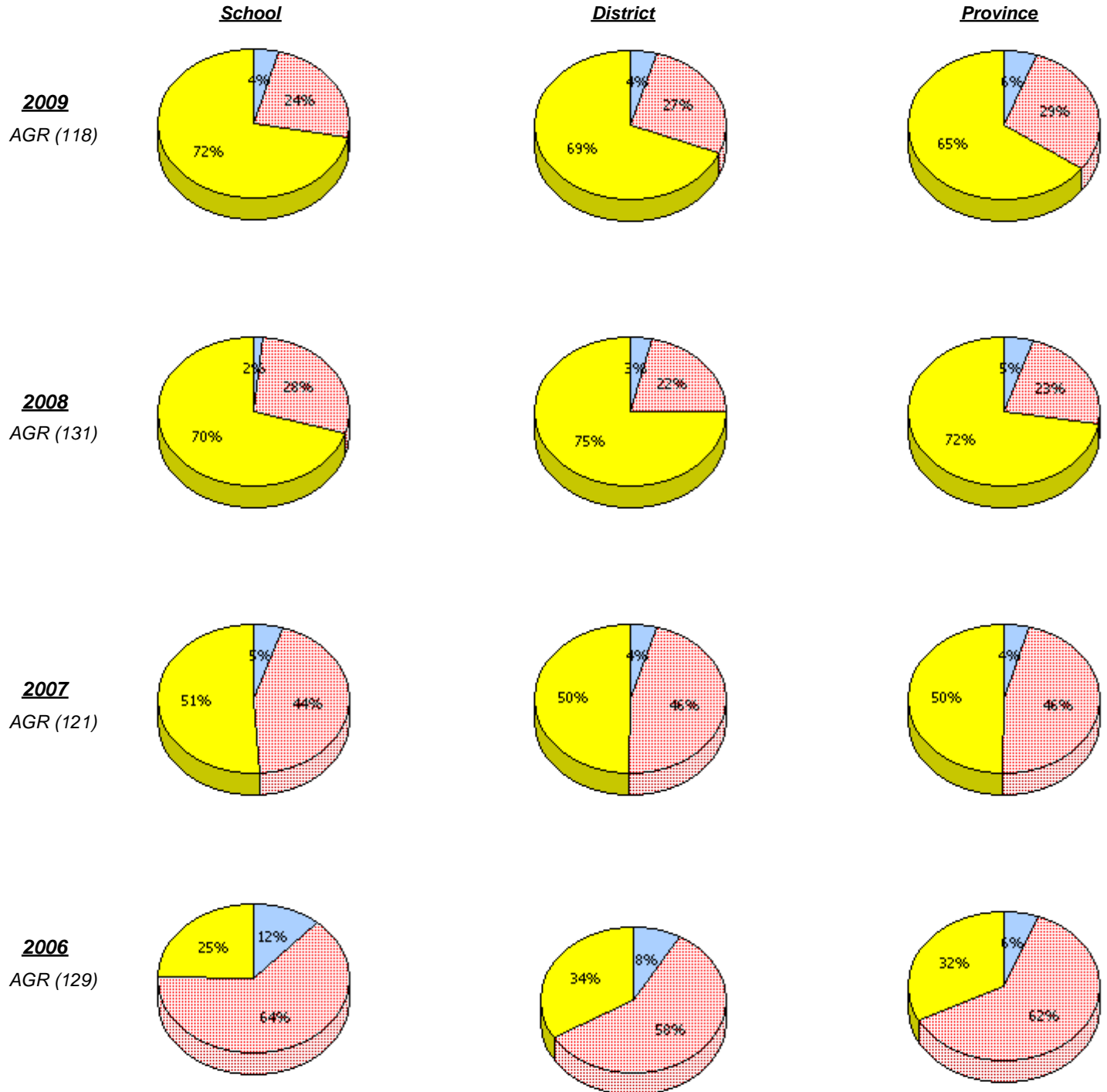

* In some cases, CRT numbers may exceed AGR numbers based on late enrolments. Pie chart is based on the number of students who wrote the CRT.

District 3 - Nova Central

School #: 417 Gander Academy

Problem Solving

Percentage of students at level 3 or above (2006 - 2009)

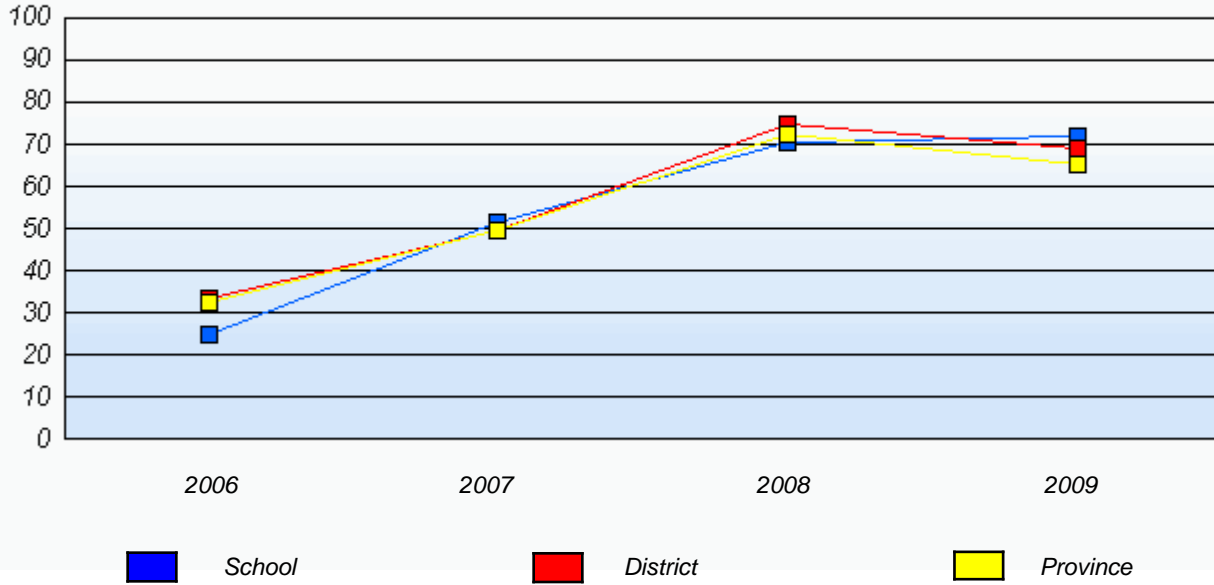

* In some cases, CRT numbers may exceed AGR numbers based on late enrolments. Pie chart is based on the number of students who wrote the CRT.

District 3 - Nova Central

School #: 421 Lakewood Academy

Reasoning

School

District

Province

2009
AGR (23)

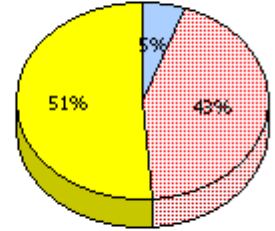
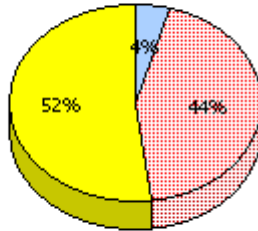
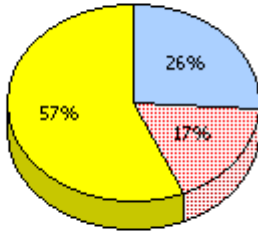

2008
AGR (12)

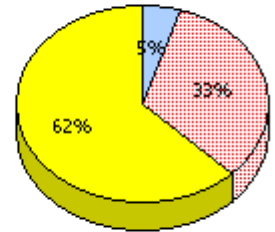
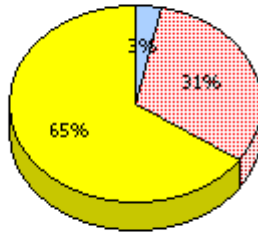
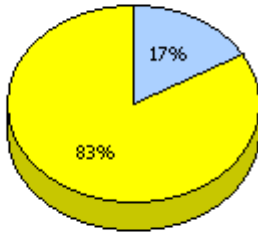

2007
AGR (17)

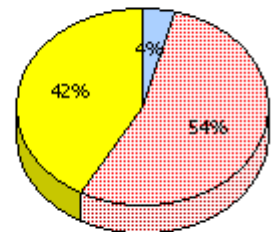
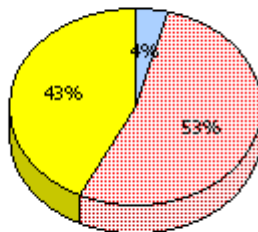
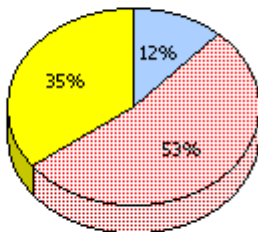

2006
AGR (13)

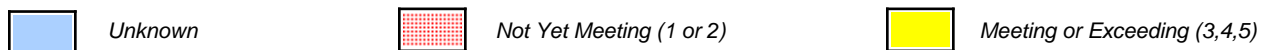
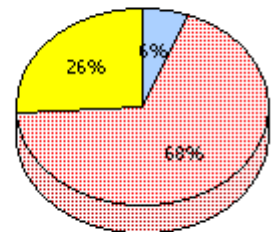
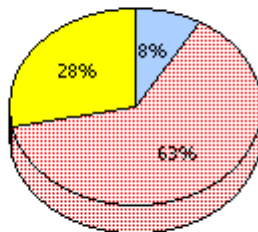
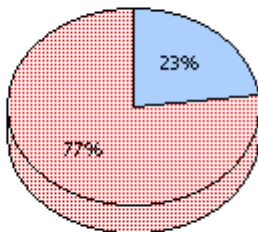

* In some cases, CRT numbers may exceed AGR numbers based on late enrolments. Pie chart is based on the number of students who wrote the CRT.

District 3 - Nova Central

School #: 421 Lakewood Academy

Reasoning

Percentage of students at level 3 or above (2006 - 2009)

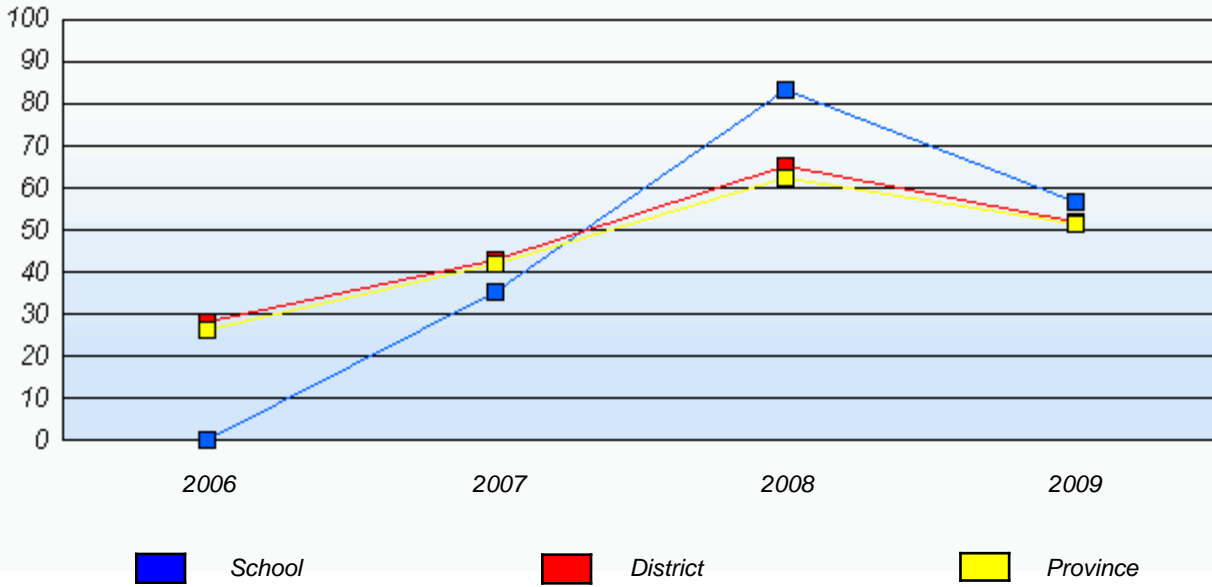

* In some cases, CRT numbers may exceed AGR numbers based on late enrolments. Pie chart is based on the number of students who wrote the CRT.

District 3 - Nova Central

School #: 421 Lakewood Academy

Communication

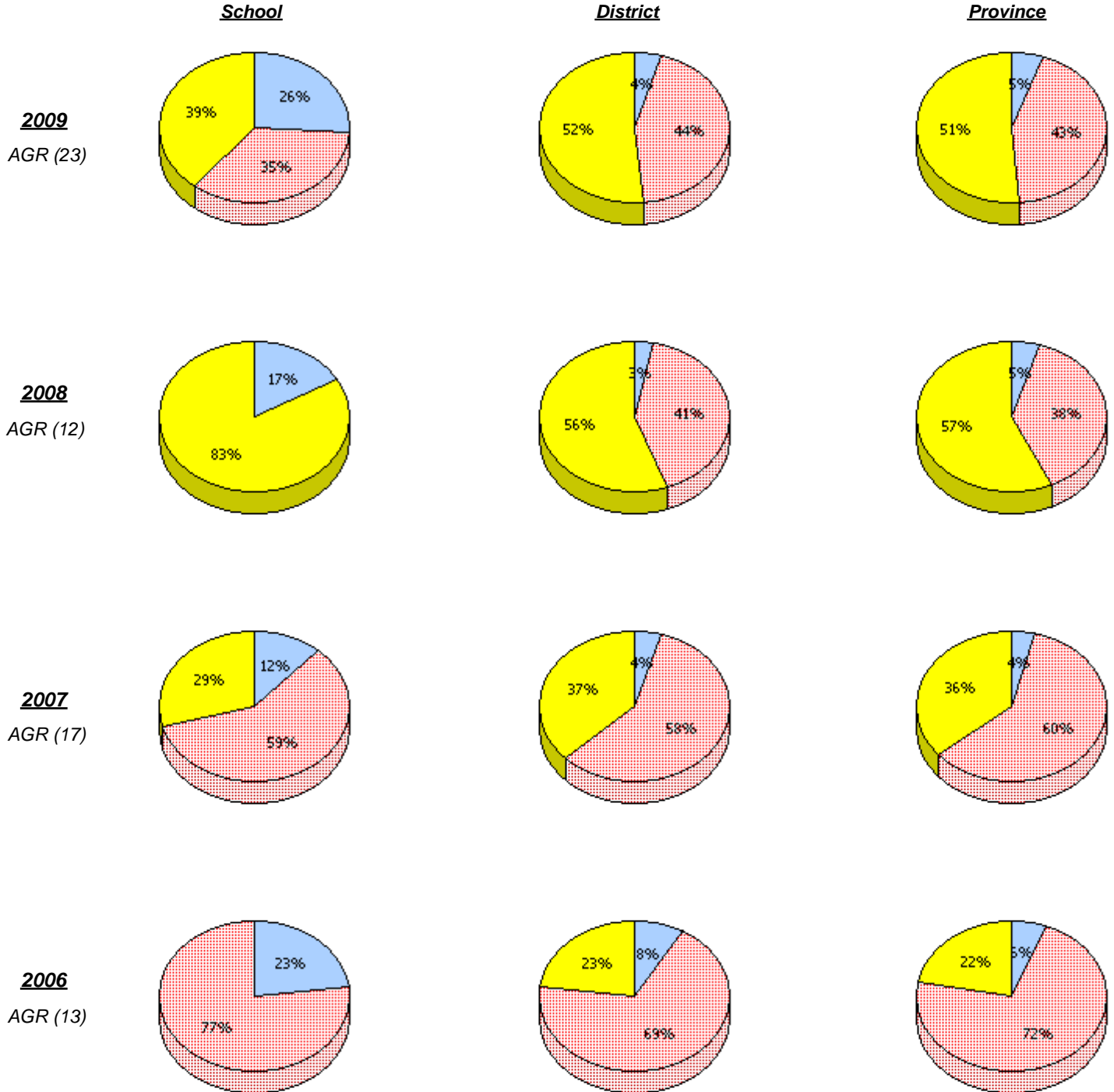

* In some cases, CRT numbers may exceed AGR numbers based on late enrolments. Pie chart is based on the number of students who wrote the CRT.

District 3 - Nova Central

School #: 421 Lakewood Academy

Communication

Percentage of students at level 3 or above (2006 - 2009)

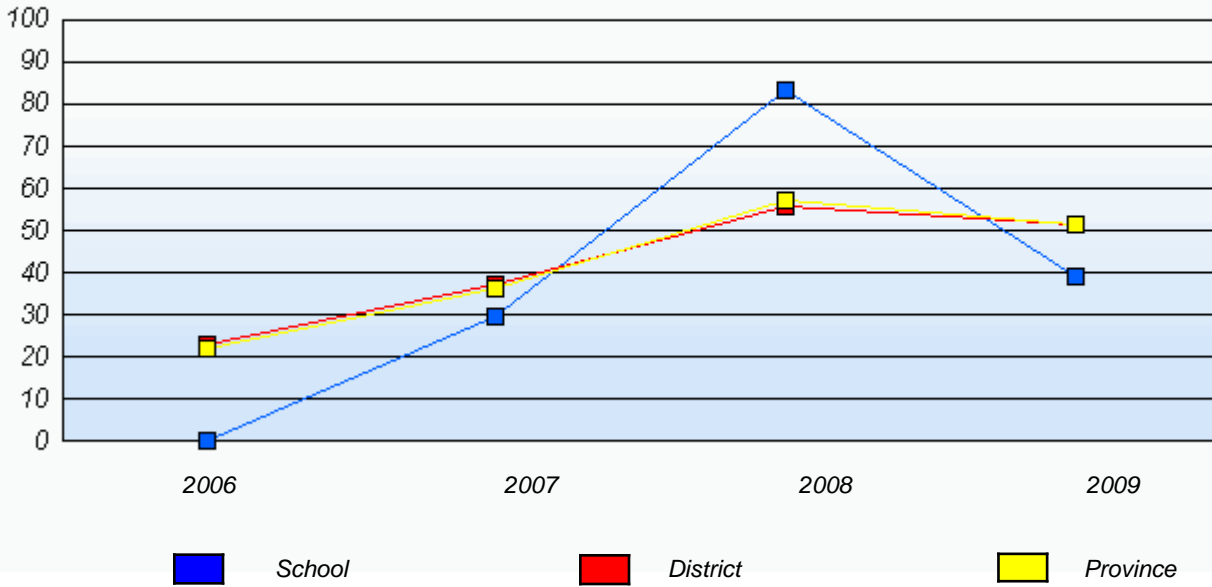

* In some cases, CRT numbers may exceed AGR numbers based on late enrolments. Pie chart is based on the number of students who wrote the CRT.

District 3 - Nova Central

School #: 421 Lakewood Academy

Connections and Representations

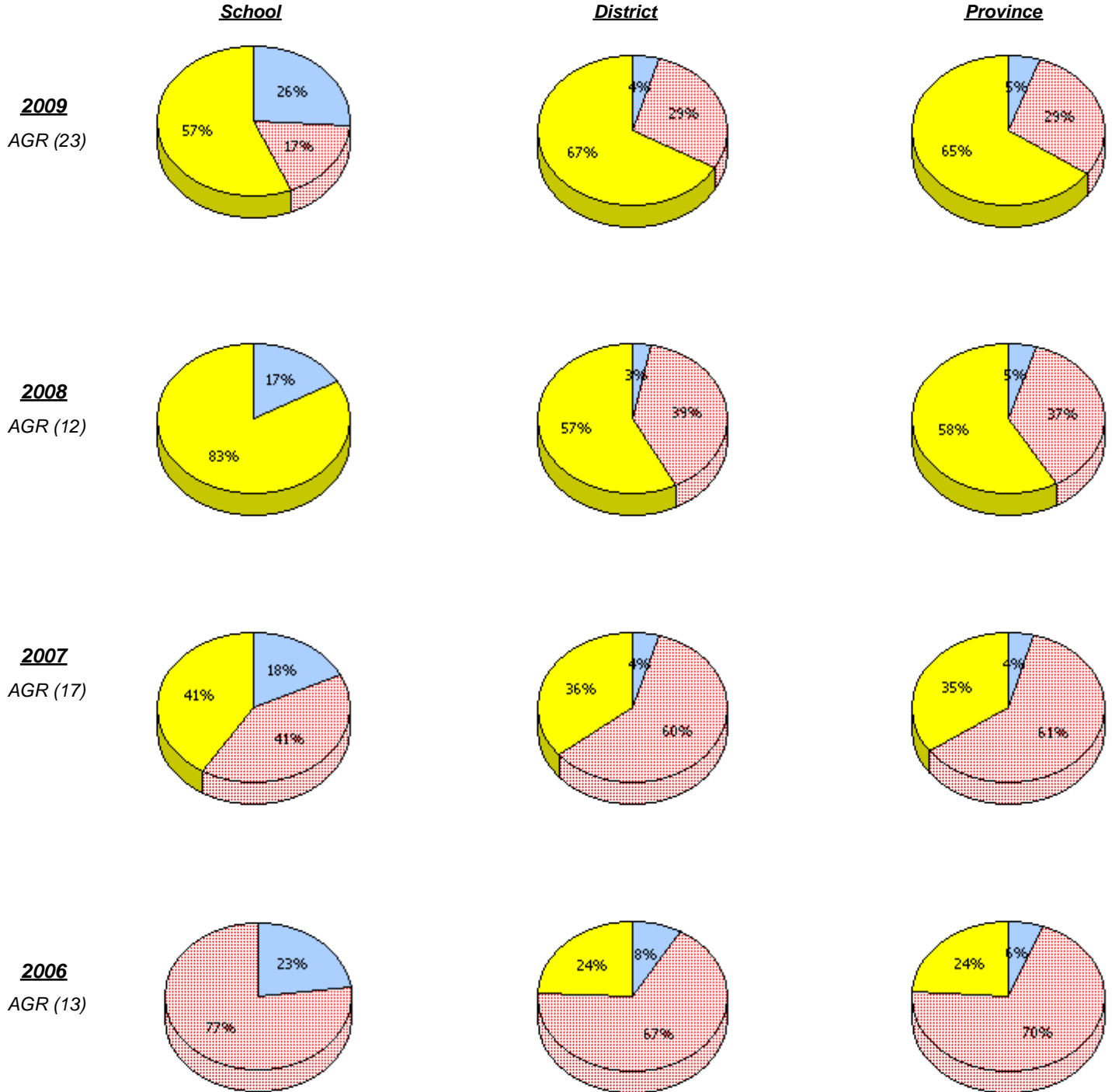

* In some cases, CRT numbers may exceed AGR numbers based on late enrolments. Pie chart is based on the number of students who wrote the CRT.

District 3 - Nova Central

School #: 421 Lakewood Academy

Connections and Representations

Percentage of students at level 3 or above (2006 - 2009)

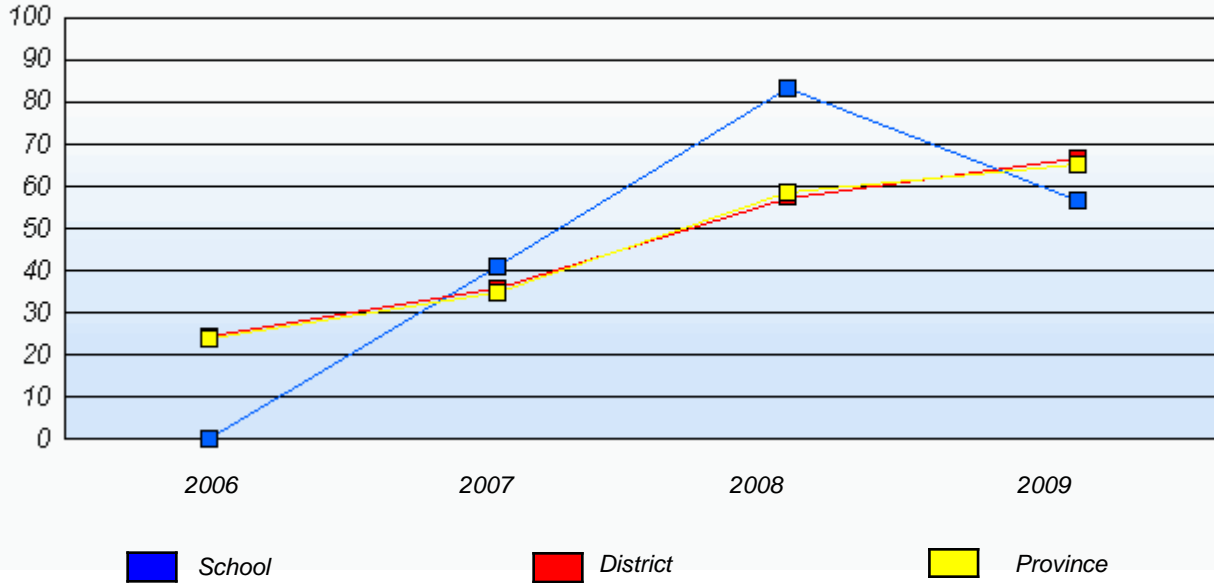

* In some cases, CRT numbers may exceed AGR numbers based on late enrolments. Pie chart is based on the number of students who wrote the CRT.

District 3 - Nova Central

School #: 421 Lakewood Academy

Problem Solving

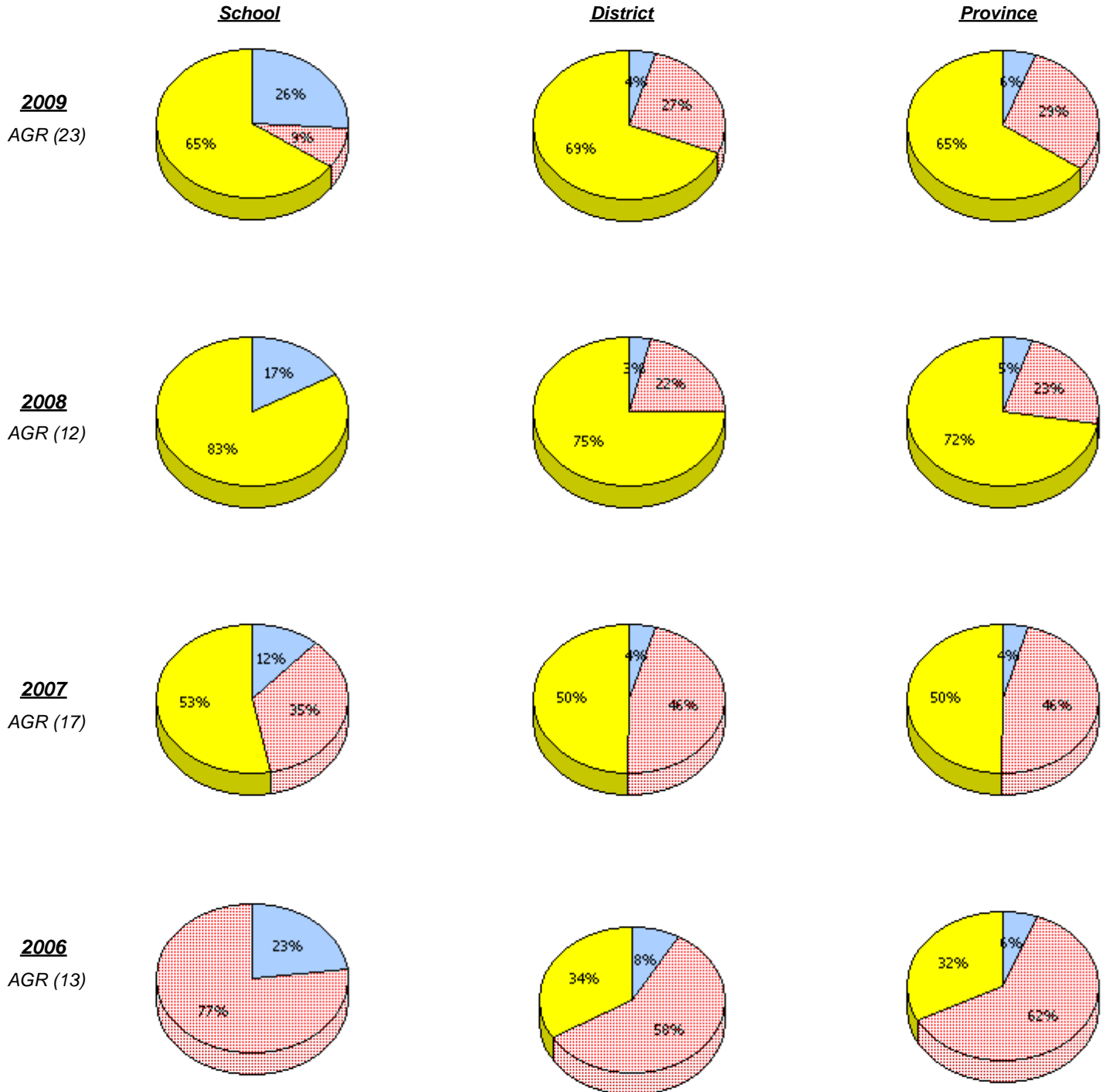

* In some cases, CRT numbers may exceed AGR numbers based on late enrolments. Pie chart is based on the number of students who wrote the CRT.

District 3 - Nova Central

School #: 421 Lakewood Academy

Problem Solving

Percentage of students at level 3 or above (2006 - 2009)

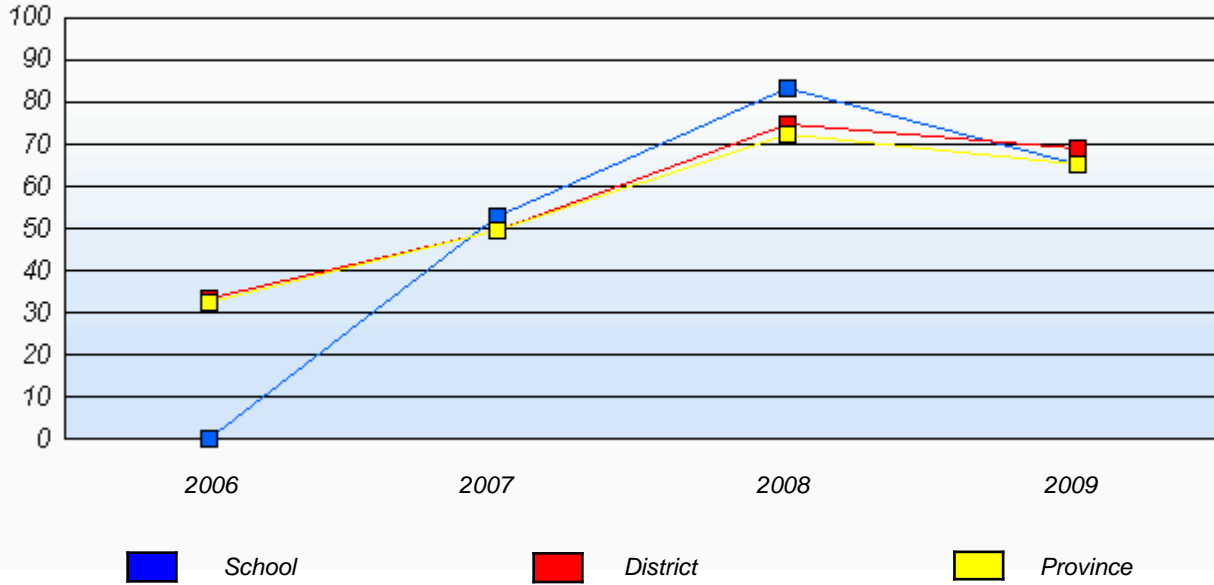

* In some cases, CRT numbers may exceed AGR numbers based on late enrolments. Pie chart is based on the number of students who wrote the CRT.

District 3 - Nova Central

School #: 422 Glovertown Academy

Reasoning

School

District

Province

2009
AGR (29)

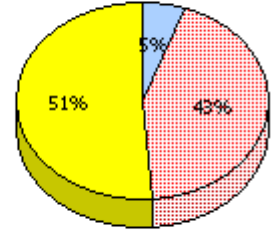
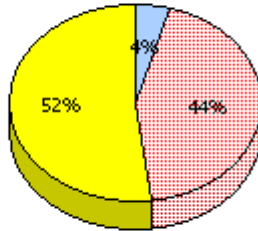
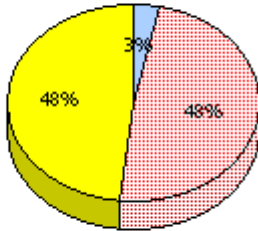

2008
AGR (21)

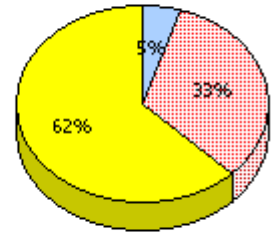
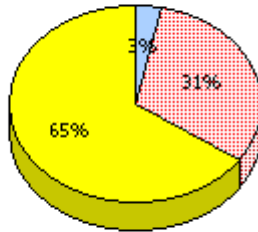
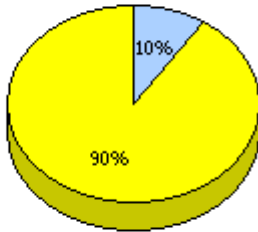

2007
AGR (27)

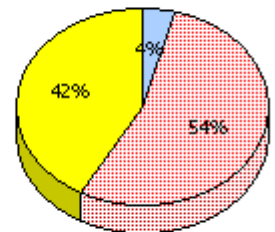
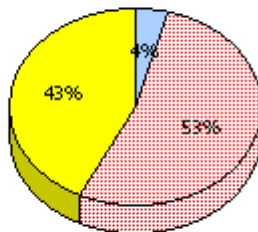
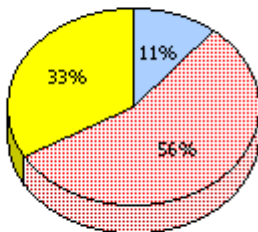

2006
AGR (21)

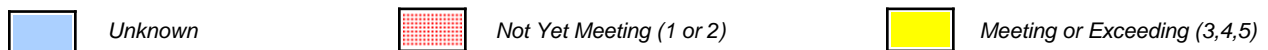
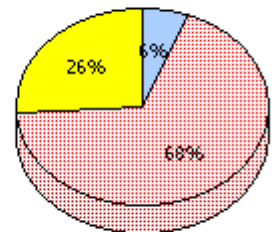
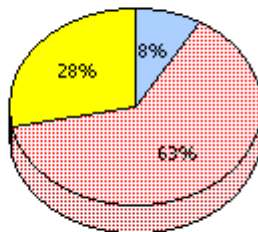
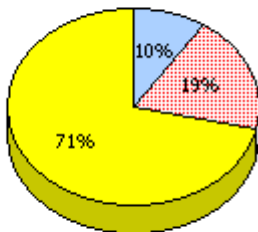

* In some cases, CRT numbers may exceed AGR numbers based on late enrolments. Pie chart is based on the number of students who wrote the CRT.

District 3 - Nova Central

School #: 422 Glovertown Academy

Reasoning

Percentage of students at level 3 or above (2006 - 2009)

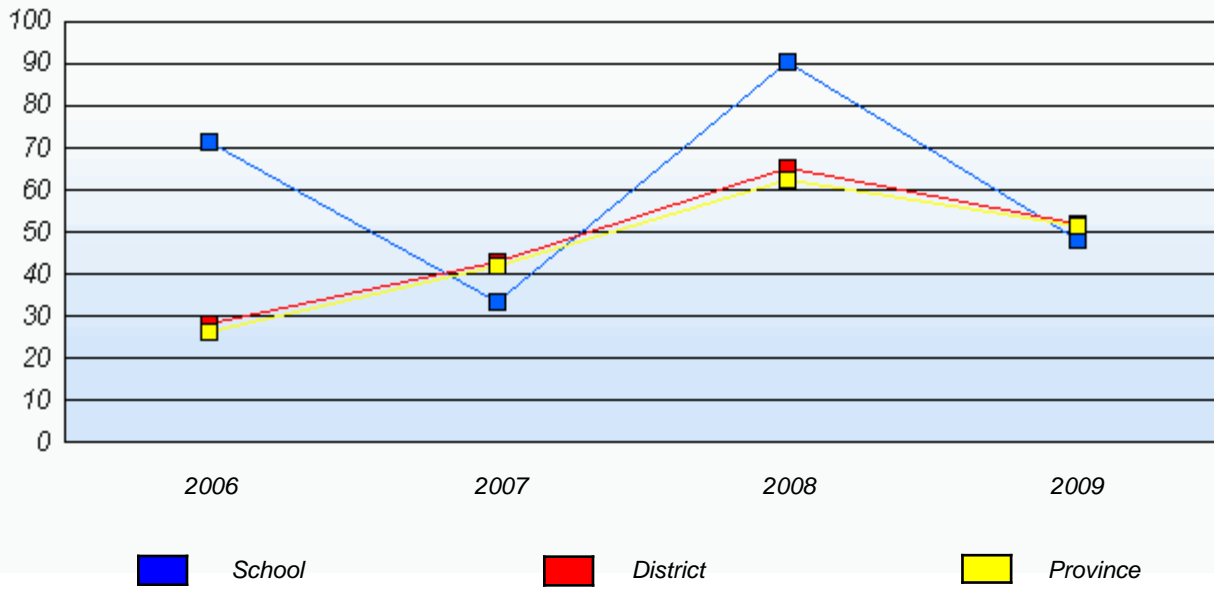

* In some cases, CRT numbers may exceed AGR numbers based on late enrolments. Pie chart is based on the number of students who wrote the CRT.

District 3 - Nova Central

School #: 422 Glovertown Academy

Communication

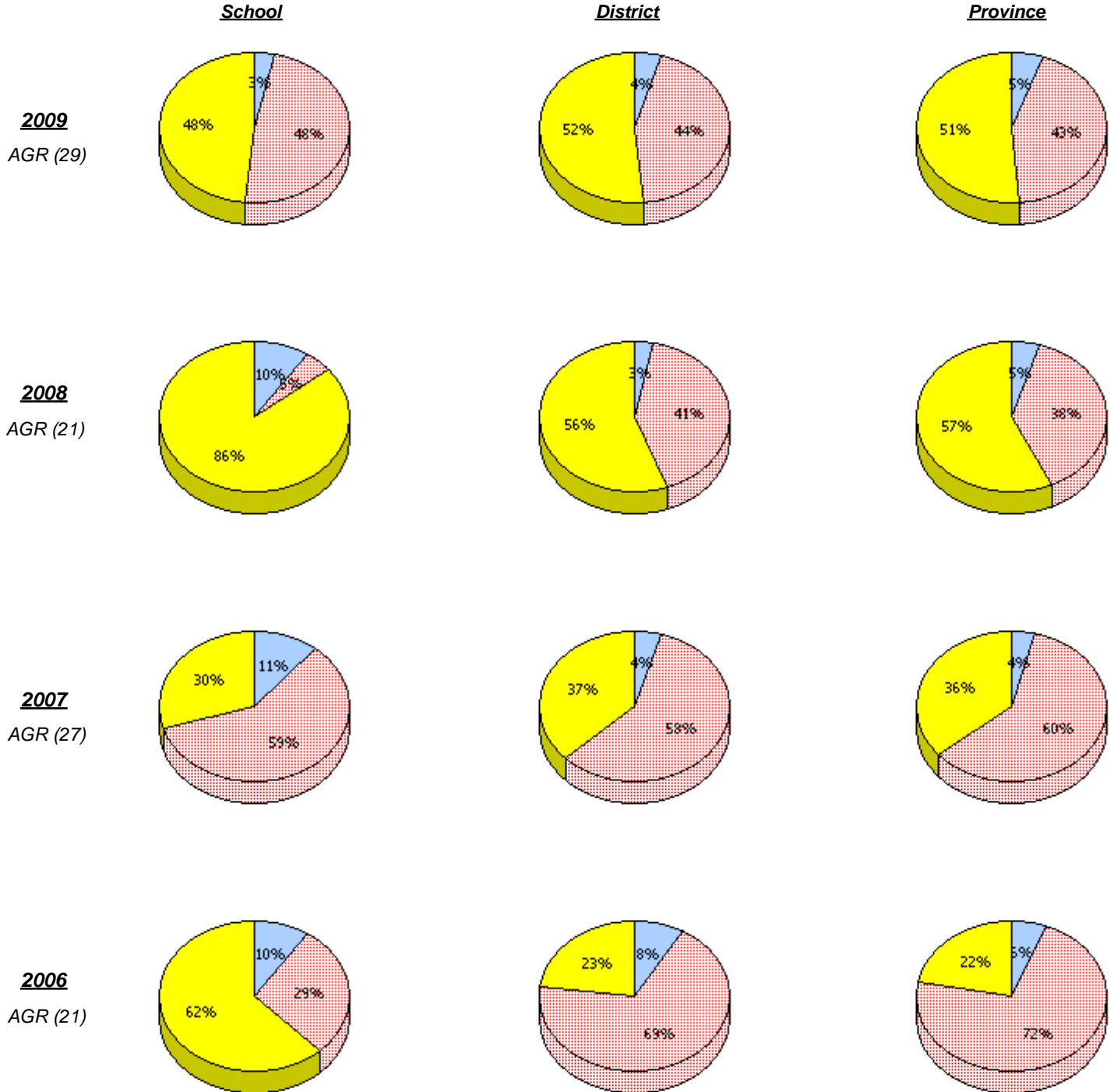

* In some cases, CRT numbers may exceed AGR numbers based on late enrolments. Pie chart is based on the number of students who wrote the CRT.

District 3 - Nova Central

School #: 422 Glovertown Academy

Communication

Percentage of students at level 3 or above (2006 - 2009)

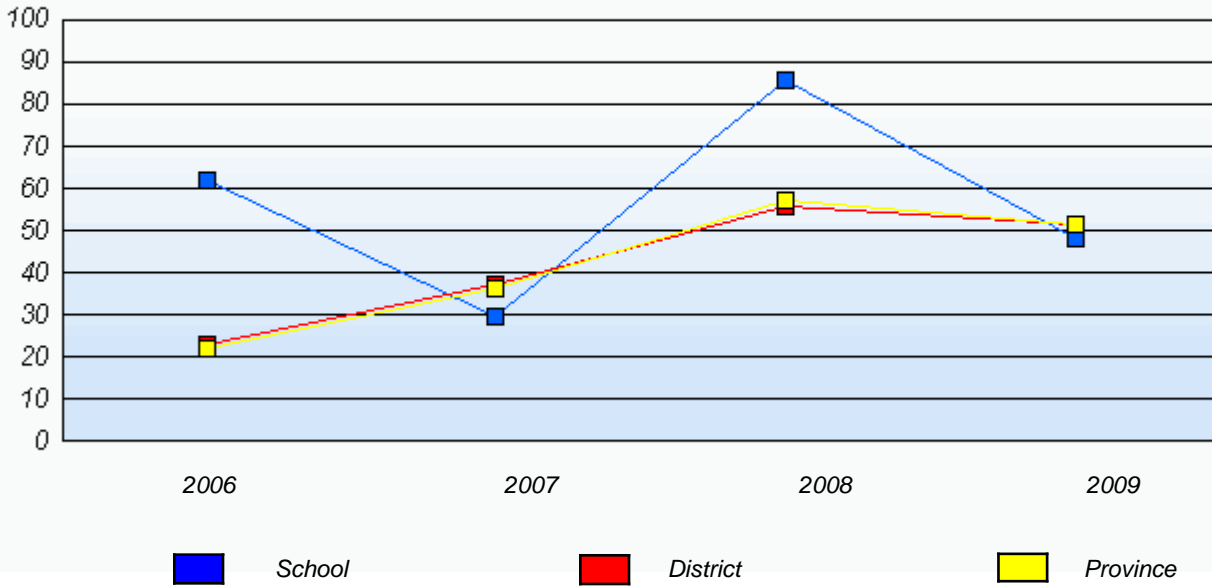

* In some cases, CRT numbers may exceed AGR numbers based on late enrolments. Pie chart is based on the number of students who wrote the CRT.

District 3 - Nova Central

School #: 422 Glovertown Academy

Connections and Representations

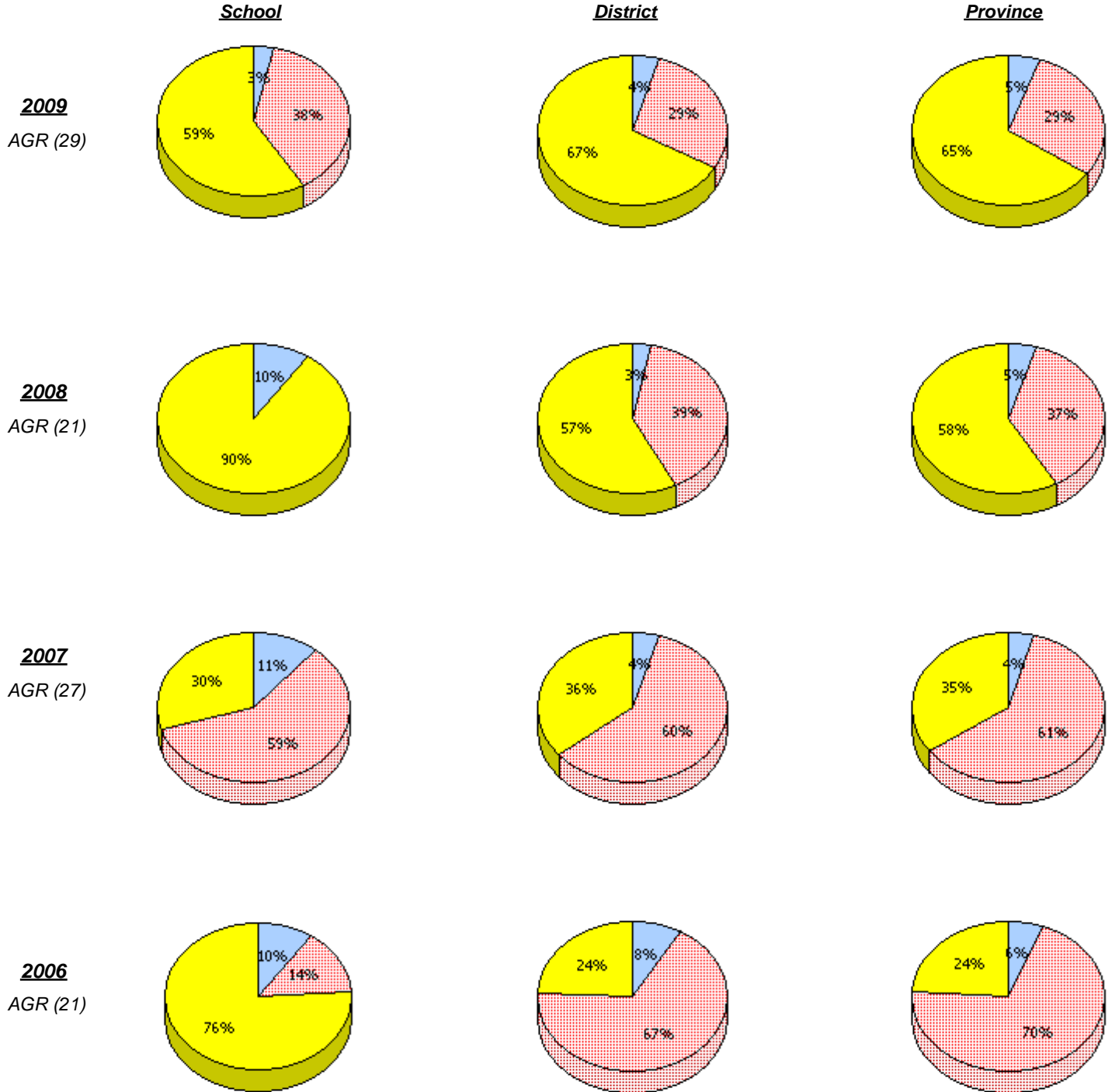

* In some cases, CRT numbers may exceed AGR numbers based on late enrolments. Pie chart is based on the number of students who wrote the CRT.

District 3 - Nova Central

School #: 422 Glovertown Academy

Connections and Representations

Percentage of students at level 3 or above (2006 - 2009)

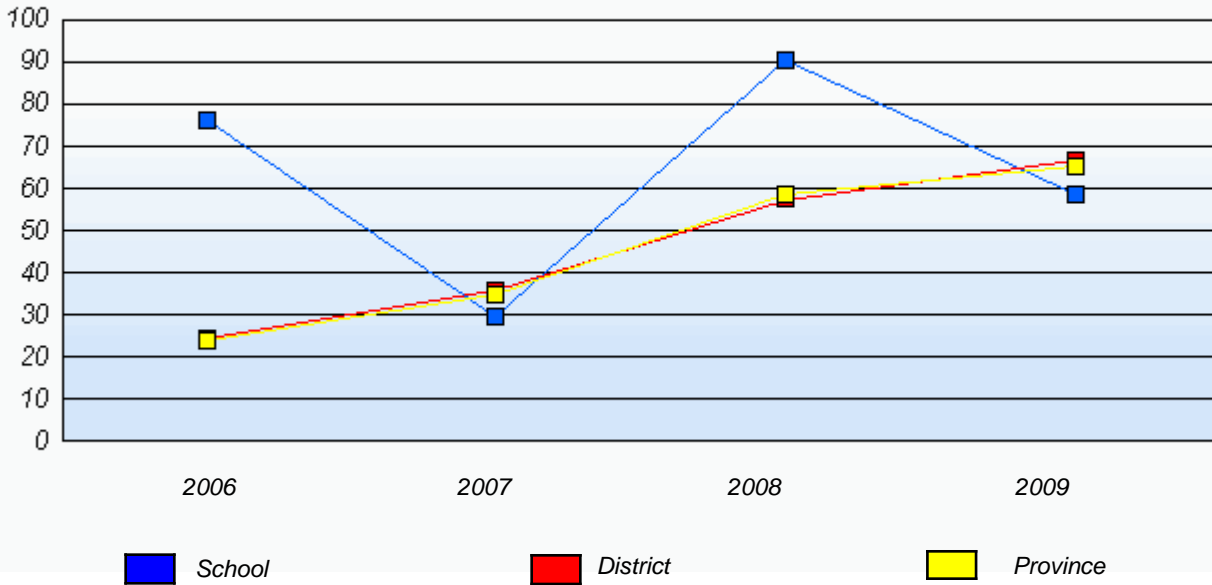

* In some cases, CRT numbers may exceed AGR numbers based on late enrolments. Pie chart is based on the number of students who wrote the CRT.

District 3 - Nova Central

School #: 422 Glovertown Academy

Problem Solving

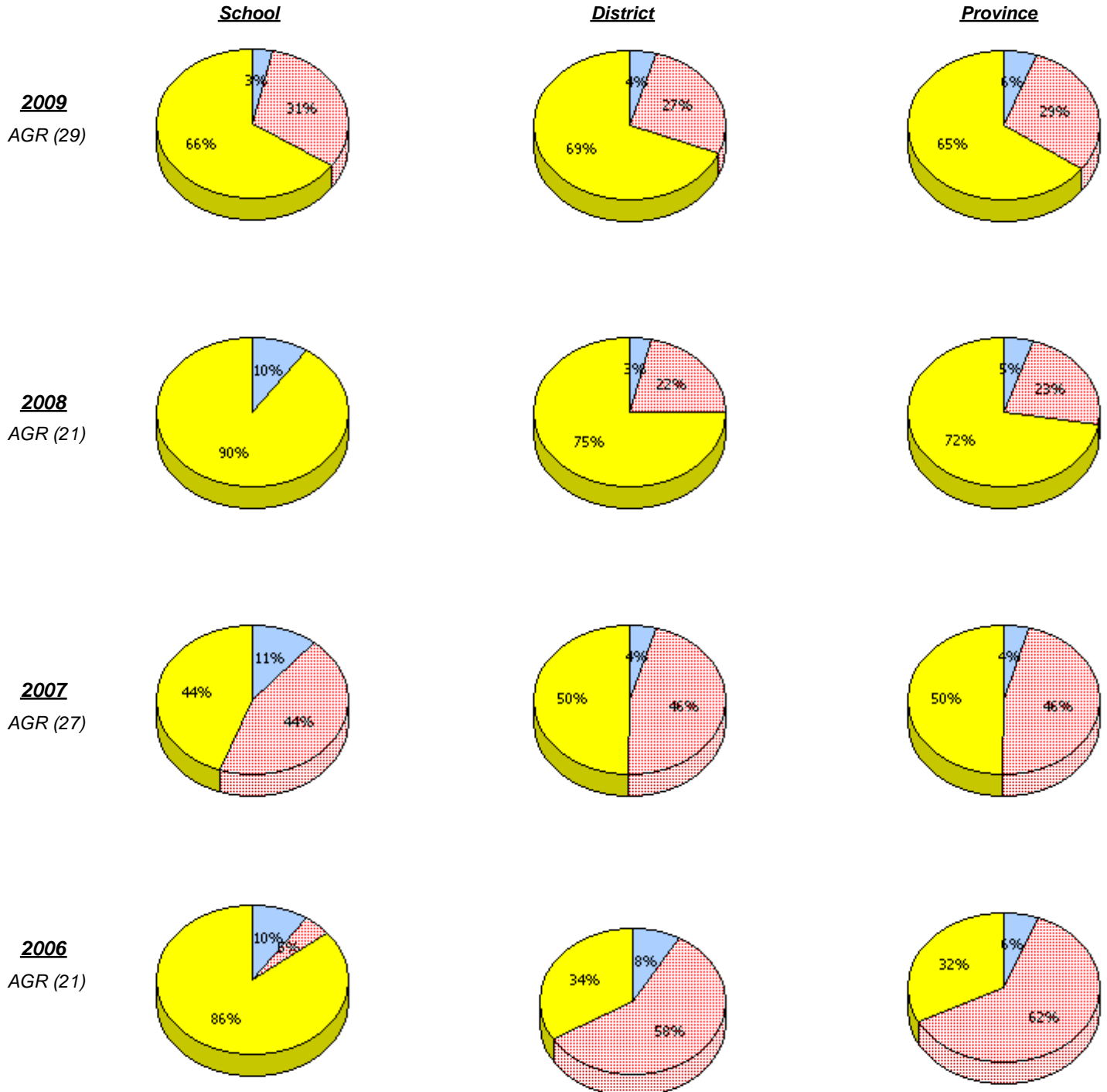

* In some cases, CRT numbers may exceed AGR numbers based on late enrolments. Pie chart is based on the number of students who wrote the CRT.

District 3 - Nova Central

School #: 422 Glovertown Academy

Problem Solving

Percentage of students at level 3 or above (2006 - 2009)

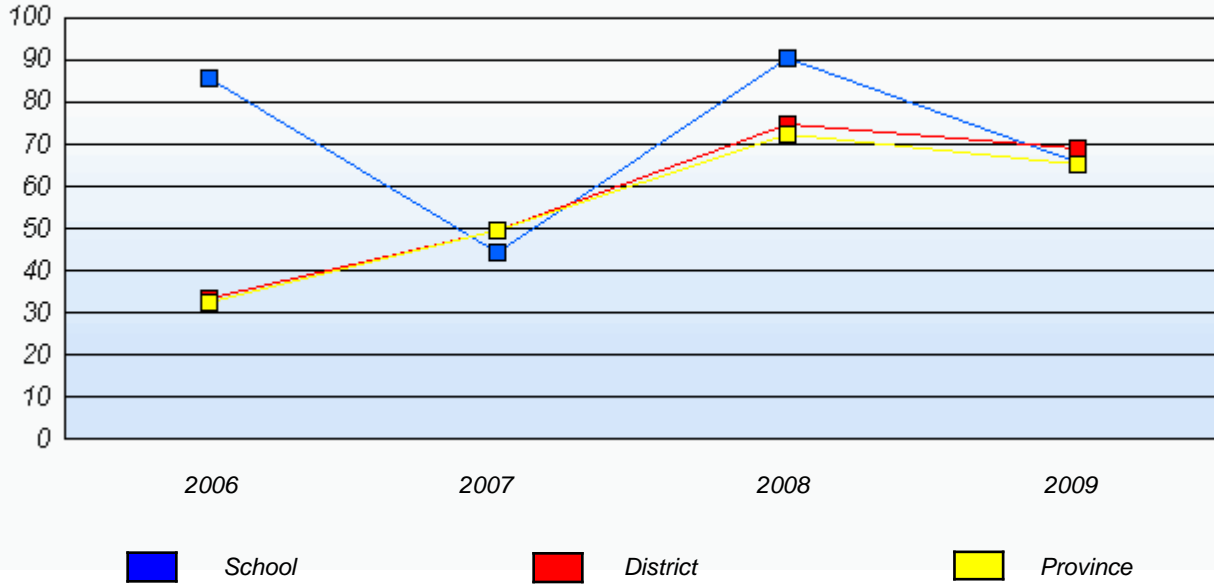

* In some cases, CRT numbers may exceed AGR numbers based on late enrolments. Pie chart is based on the number of students who wrote the CRT.

District 3 - Nova Central

School #: 426 Hillview Academy

Reasoning

School

District

Province

2009
AGR (9)

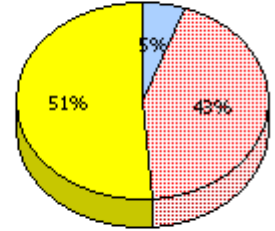
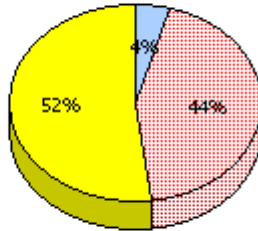
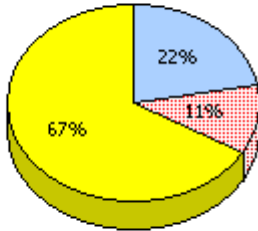

2008
AGR (10)

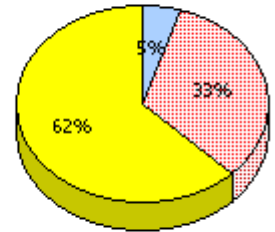
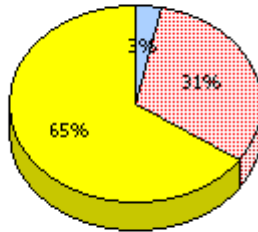
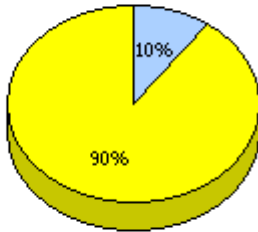

2007
AGR (11)

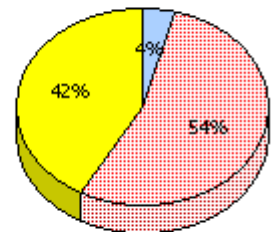
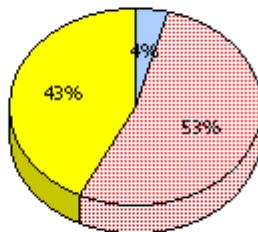
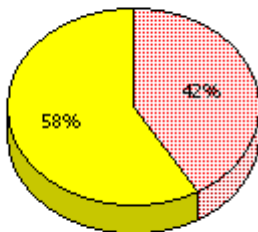

2006
AGR (12)

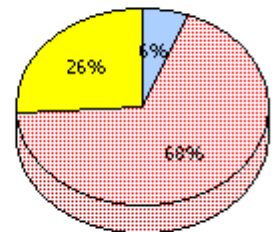
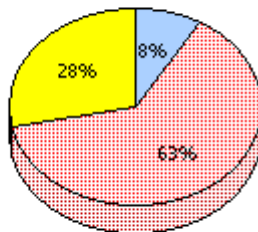
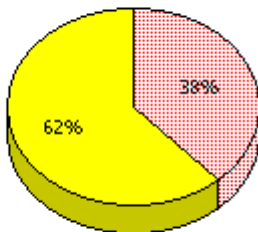

Unknown
 Not Yet Meeting (1 or 2)
 Meeting or Exceeding (3,4,5)

* In some cases, CRT numbers may exceed AGR numbers based on late enrolments. Pie chart is based on the number of students who wrote the CRT.

District 3 - Nova Central

School #: 426 Hillview Academy

Reasoning

Percentage of students at level 3 or above (2006 - 2009)

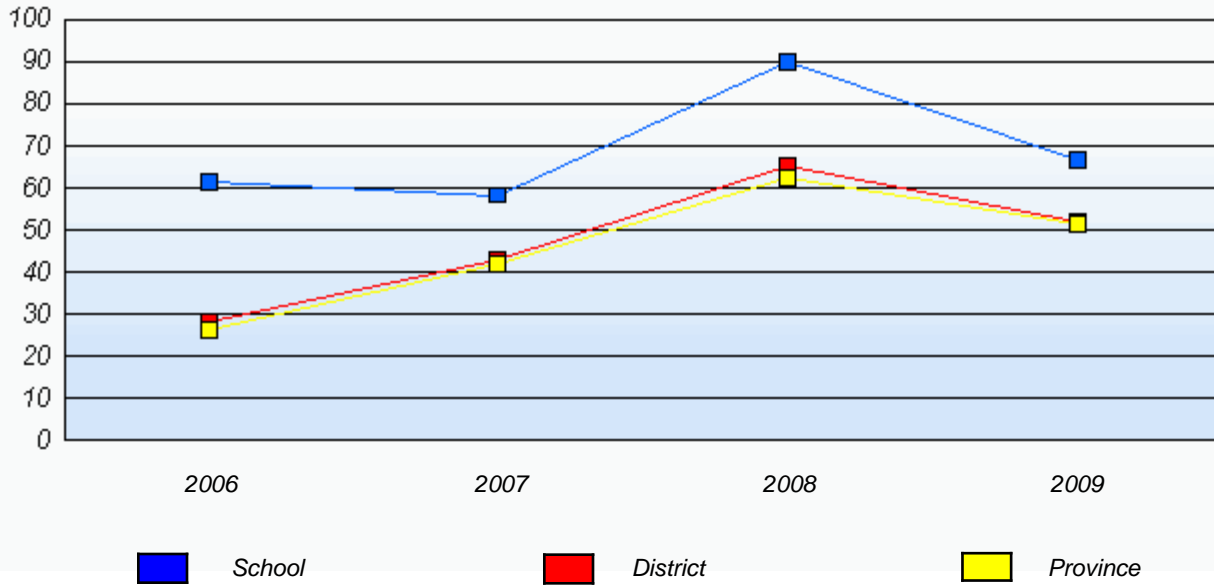

* In some cases, CRT numbers may exceed AGR numbers based on late enrolments. Pie chart is based on the number of students who wrote the CRT.

District 3 - Nova Central

School #: 426 Hillview Academy

Communication

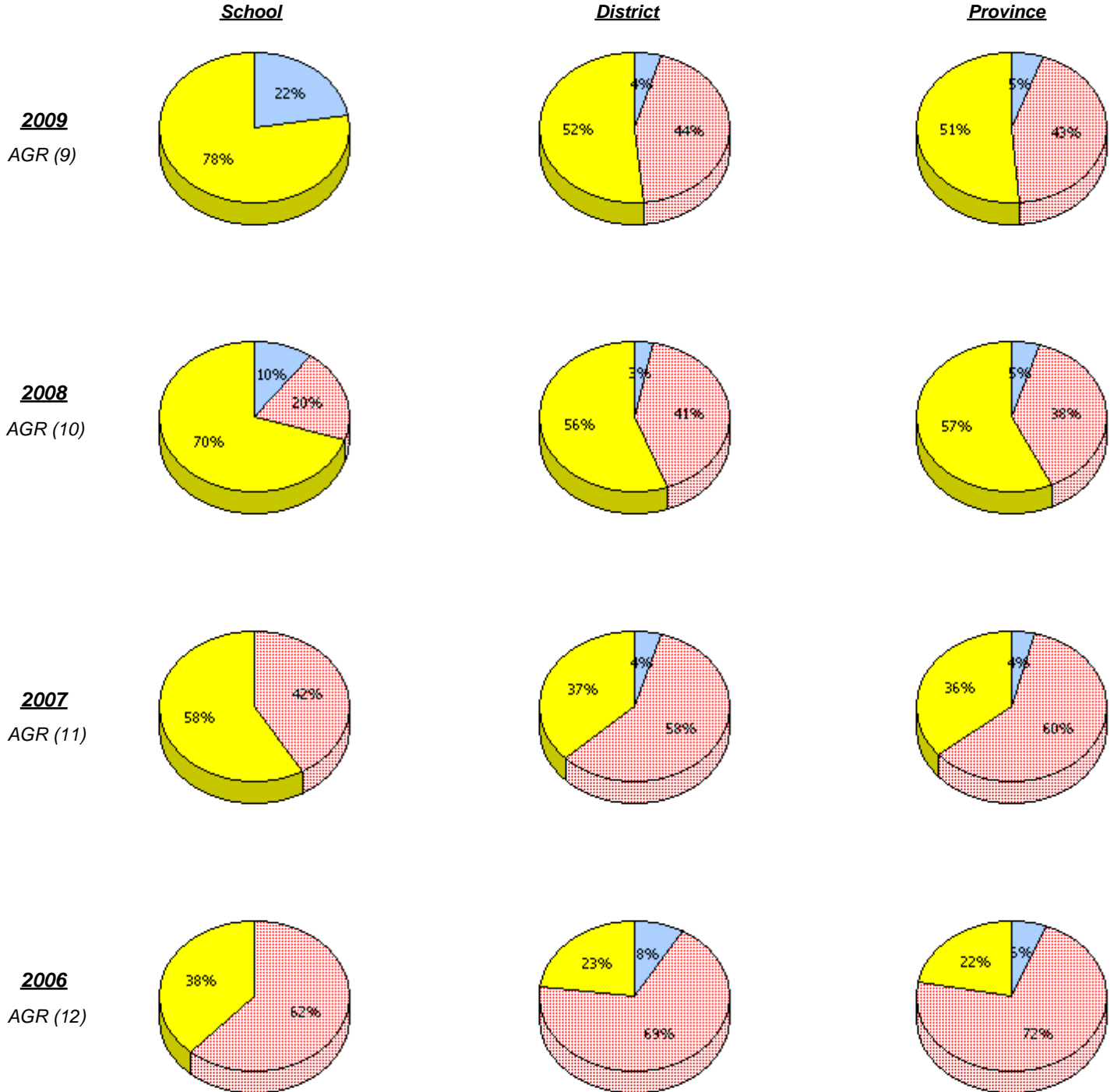

* In some cases, CRT numbers may exceed AGR numbers based on late enrolments. Pie chart is based on the number of students who wrote the CRT.

District 3 - Nova Central

School #: 426 Hillview Academy

Communication

Percentage of students at level 3 or above (2006 - 2009)

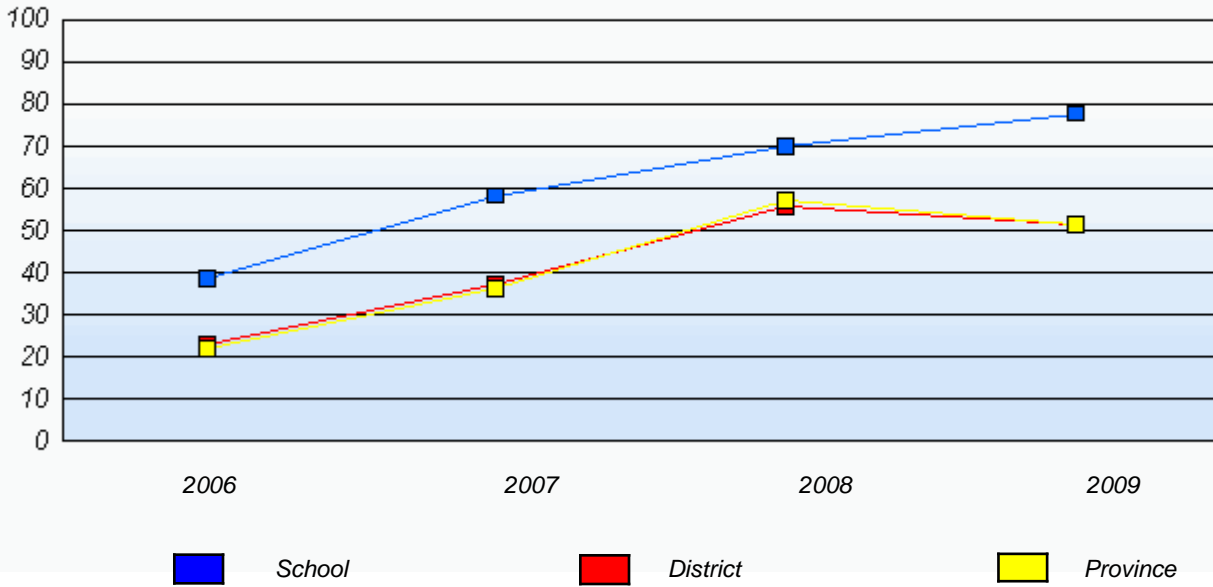

* In some cases, CRT numbers may exceed AGR numbers based on late enrolments. Pie chart is based on the number of students who wrote the CRT.

District 3 - Nova Central

School #: 426 Hillview Academy

Connections and Representations

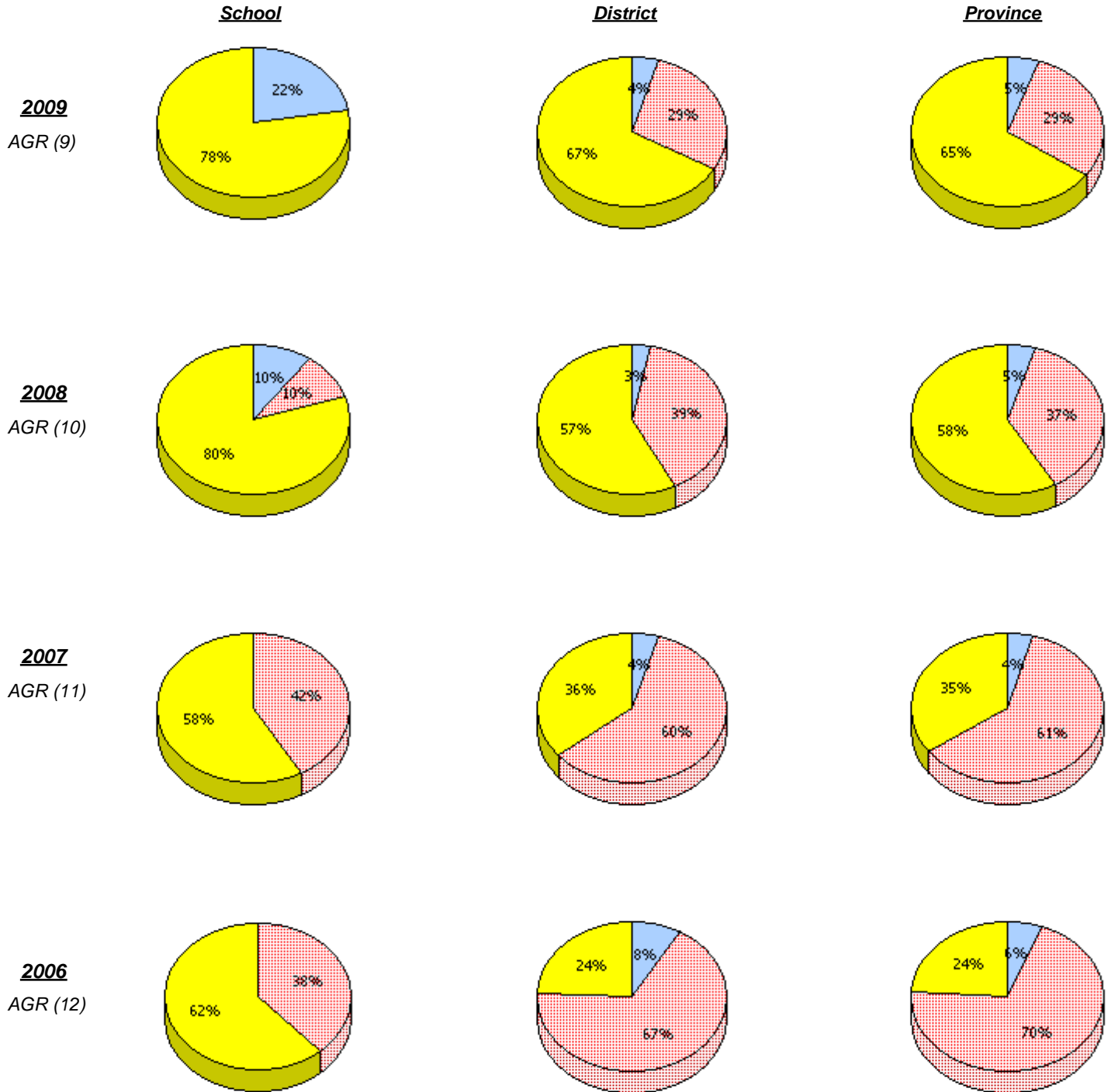

* In some cases, CRT numbers may exceed AGR numbers based on late enrolments. Pie chart is based on the number of students who wrote the CRT.

District 3 - Nova Central

School #: 426 Hillview Academy

Connections and Representations

Percentage of students at level 3 or above (2006 - 2009)

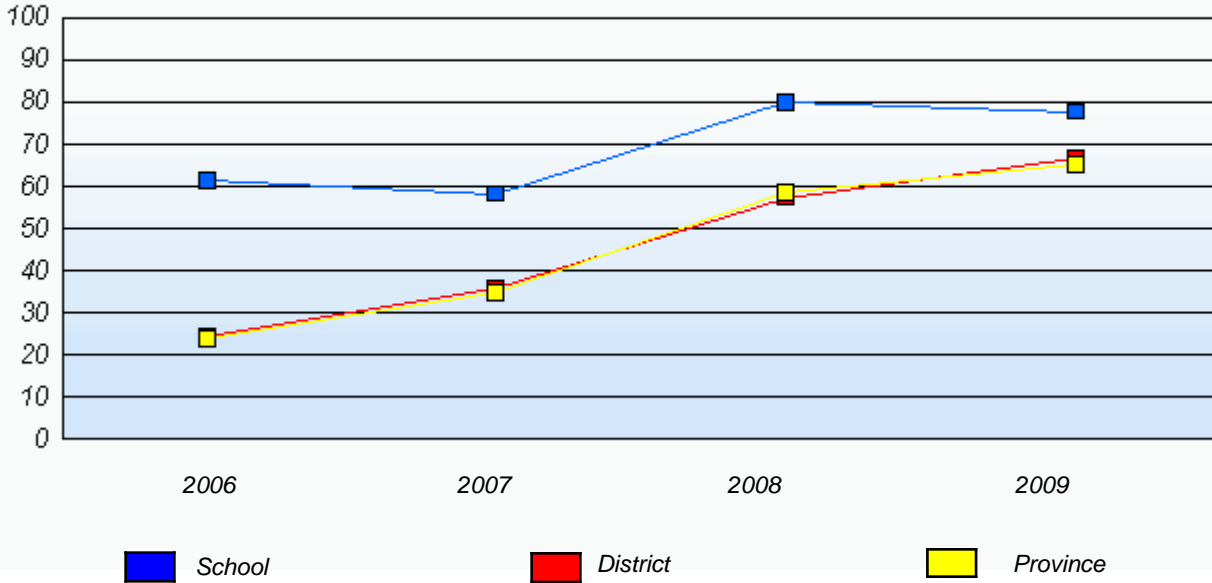

* In some cases, CRT numbers may exceed AGR numbers based on late enrolments. Pie chart is based on the number of students who wrote the CRT.

District 3 - Nova Central

School #: 426 Hillview Academy

Problem Solving

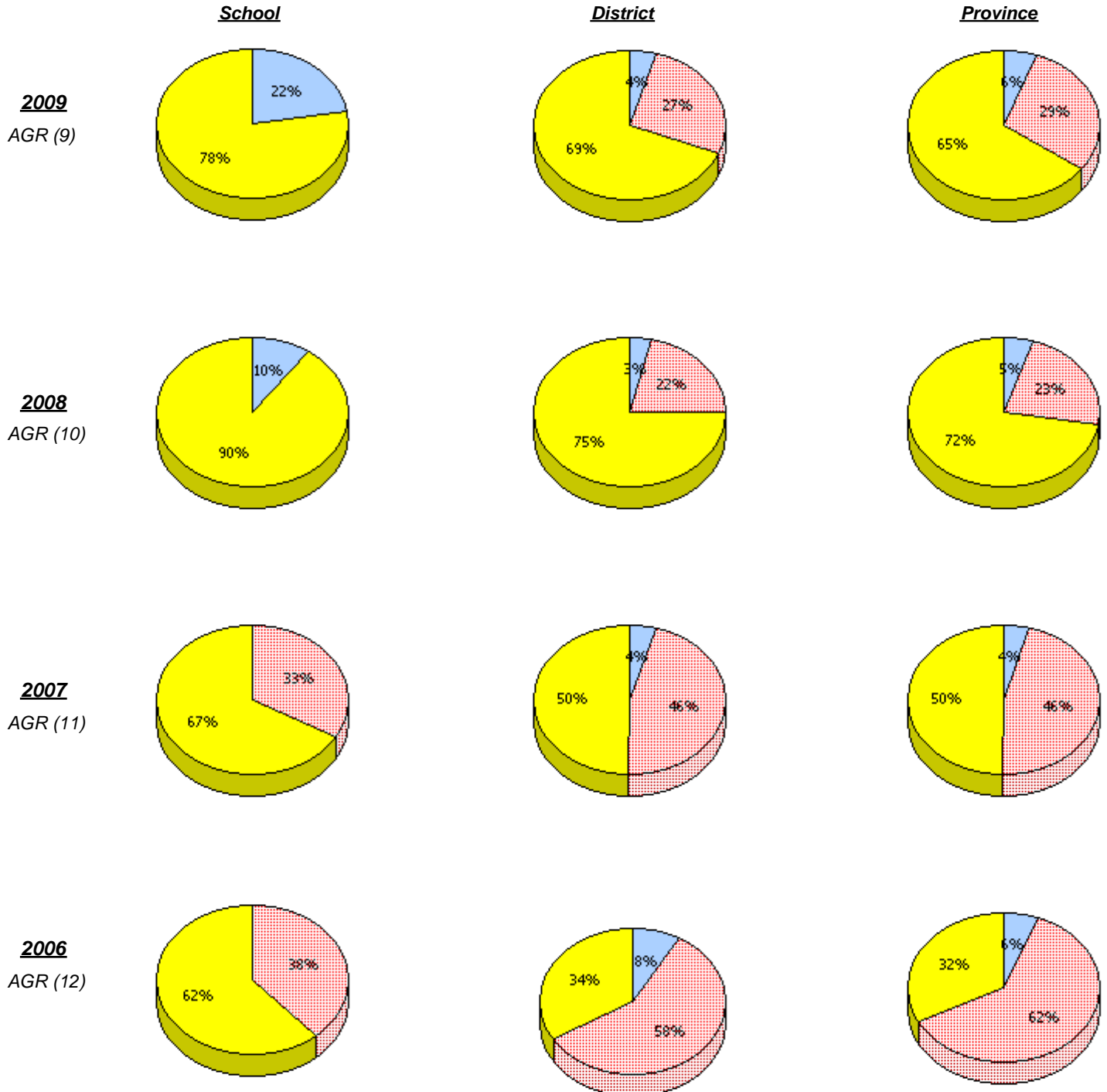

* In some cases, CRT numbers may exceed AGR numbers based on late enrolments. Pie chart is based on the number of students who wrote the CRT.

District 3 - Nova Central

School #: 426 Hillview Academy

Problem Solving

Percentage of students at level 3 or above (2006 - 2009)

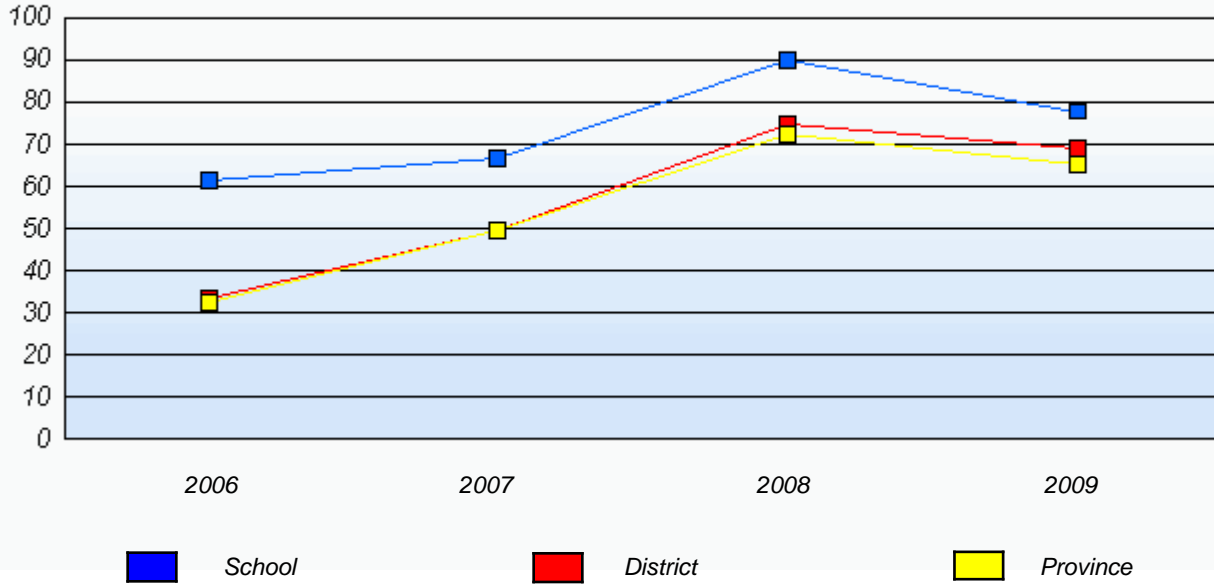

* In some cases, CRT numbers may exceed AGR numbers based on late enrolments. Pie chart is based on the number of students who wrote the CRT.

District 3 - Nova Central

School #: 478 New World Island Academy

Reasoning

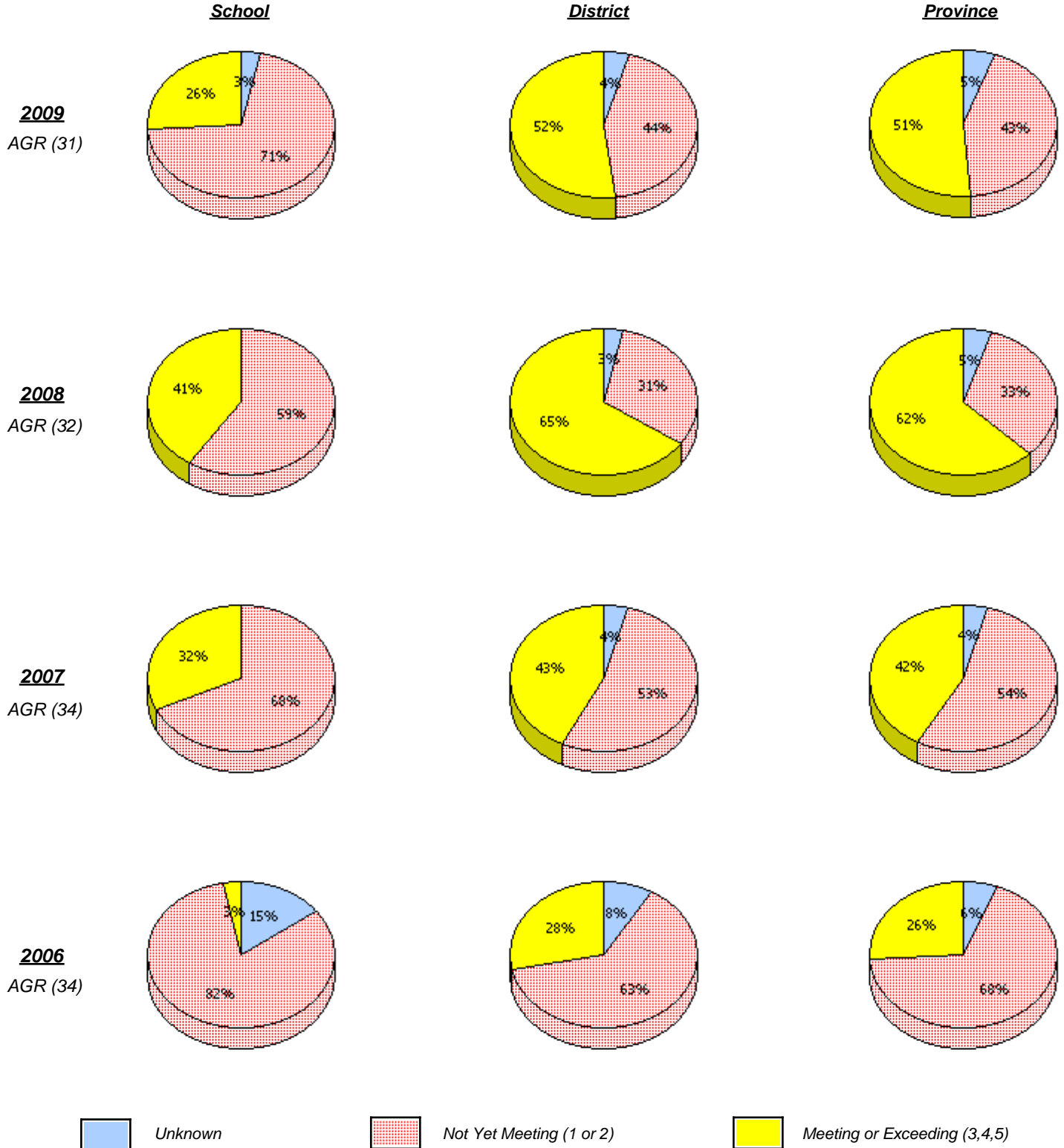

* In some cases, CRT numbers may exceed AGR numbers based on late enrolments. Pie chart is based on the number of students who wrote the CRT.

District 3 - Nova Central

School #: 478 New World Island Academy

Reasoning

Percentage of students at level 3 or above (2006 - 2009)

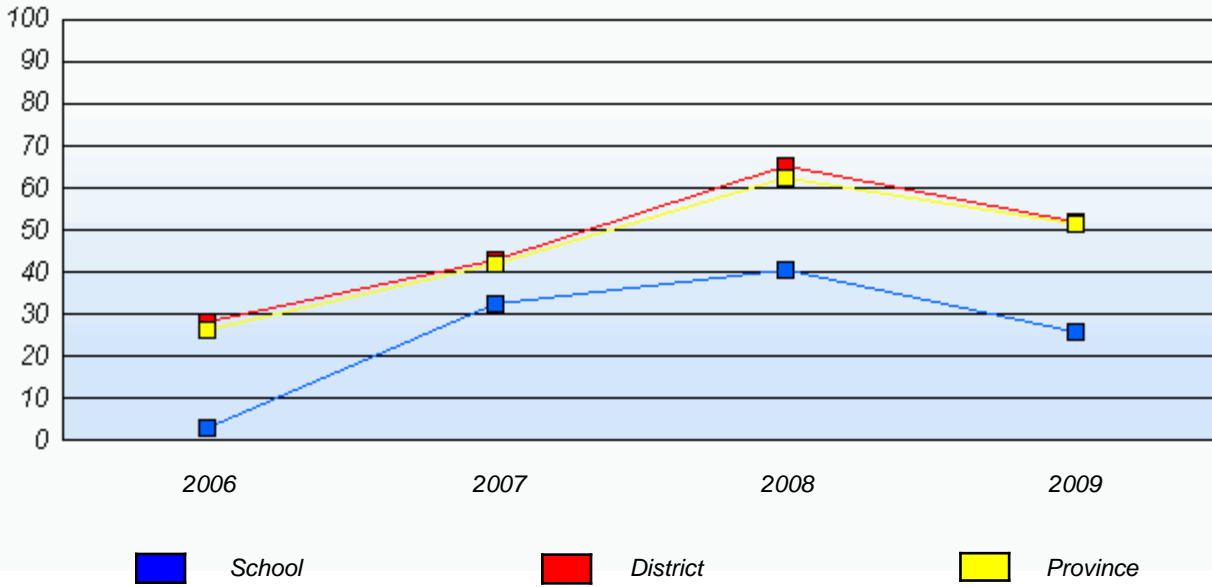

* In some cases, CRT numbers may exceed AGR numbers based on late enrolments. Pie chart is based on the number of students who wrote the CRT.

District 3 - Nova Central

School #: 478 New World Island Academy

Communication

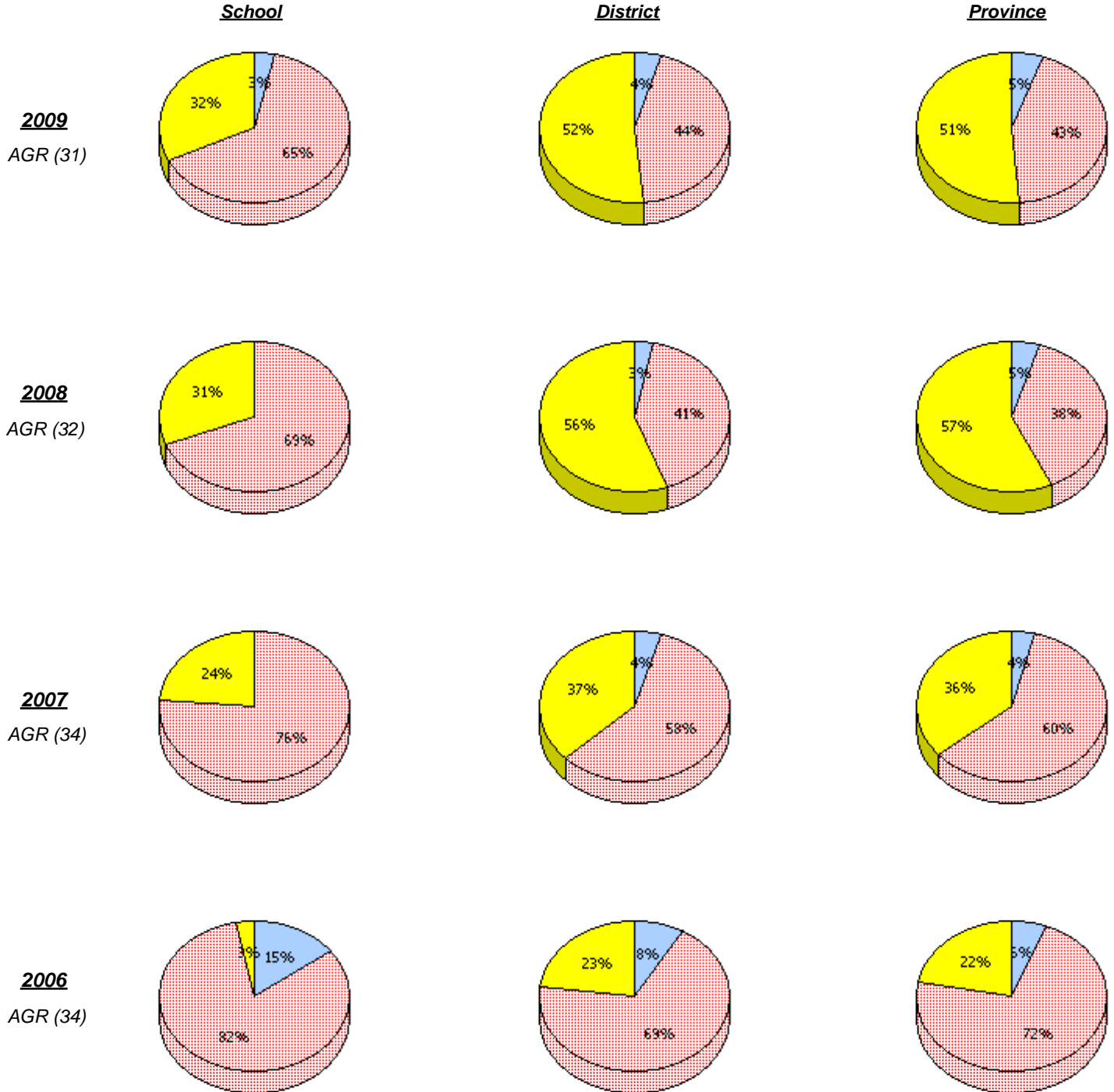

* In some cases, CRT numbers may exceed AGR numbers based on late enrolments. Pie chart is based on the number of students who wrote the CRT.

District 3 - Nova Central

School #: 478 New World Island Academy

Communication

Percentage of students at level 3 or above (2006 - 2009)

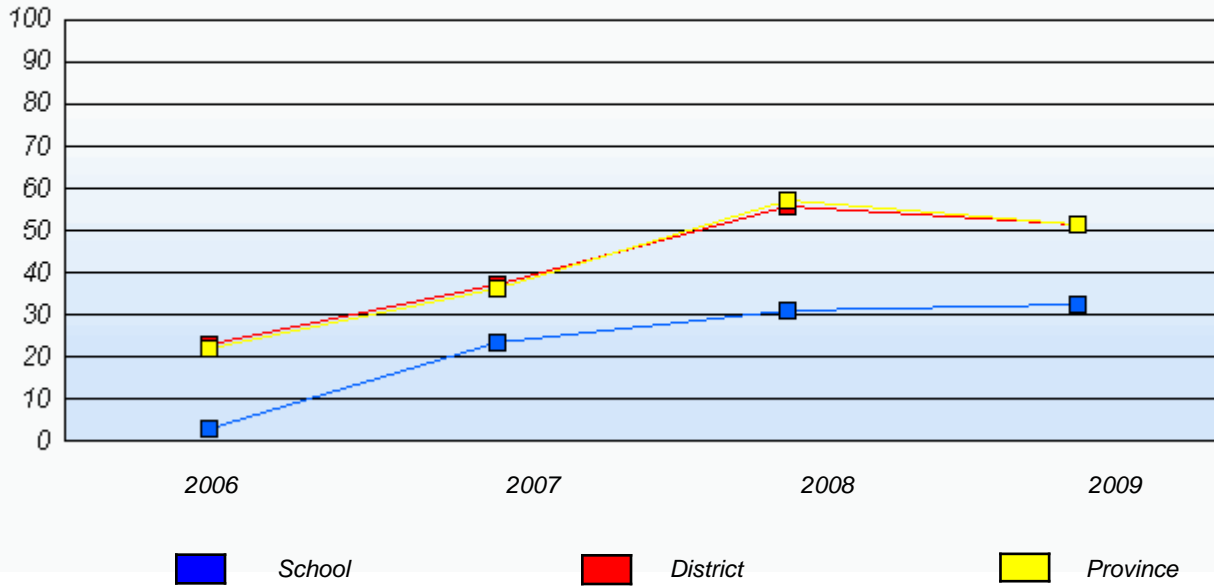

* In some cases, CRT numbers may exceed AGR numbers based on late enrolments. Pie chart is based on the number of students who wrote the CRT.

District 3 - Nova Central

School #: 478 New World Island Academy

Connections and Representations

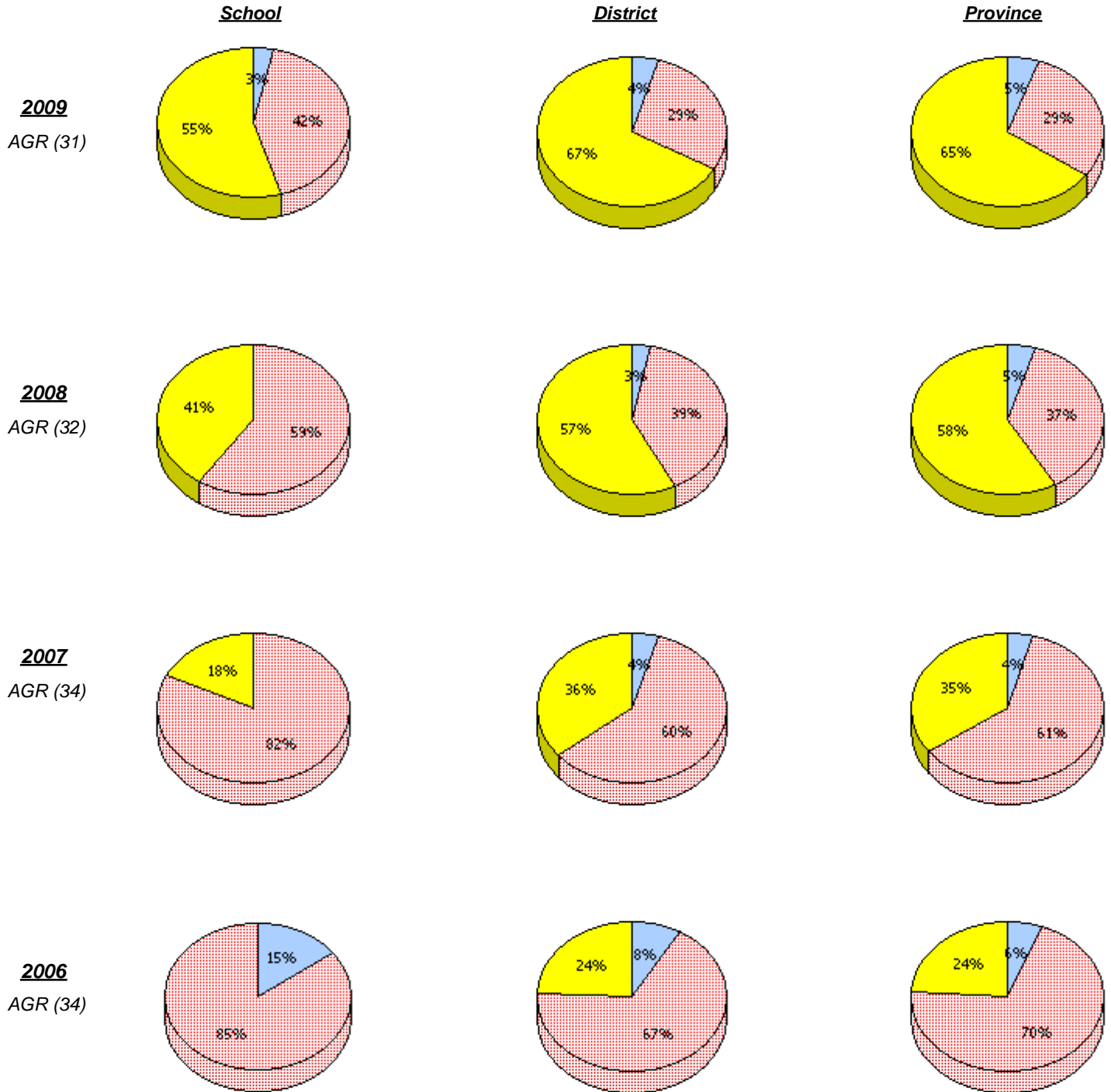

* In some cases, CRT numbers may exceed AGR numbers based on late enrolments. Pie chart is based on the number of students who wrote the CRT.

District 3 - Nova Central

School #: 478 New World Island Academy

Connections and Representations

Percentage of students at level 3 or above (2006 - 2009)

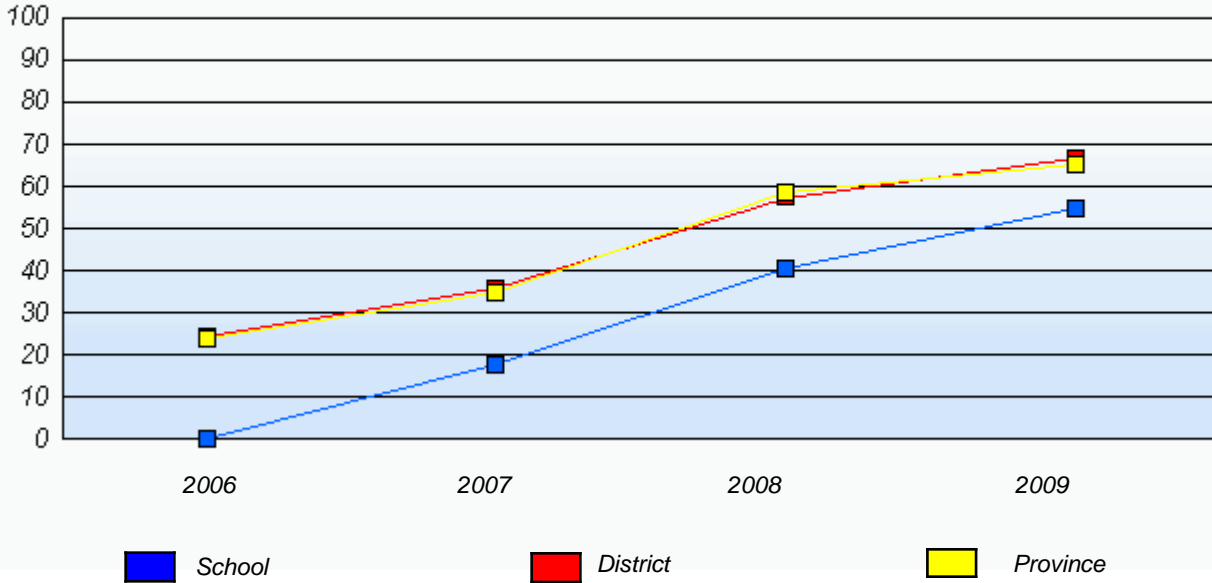

* In some cases, CRT numbers may exceed AGR numbers based on late enrolments. Pie chart is based on the number of students who wrote the CRT.

District 3 - Nova Central

School #: 478 New World Island Academy

Problem Solving

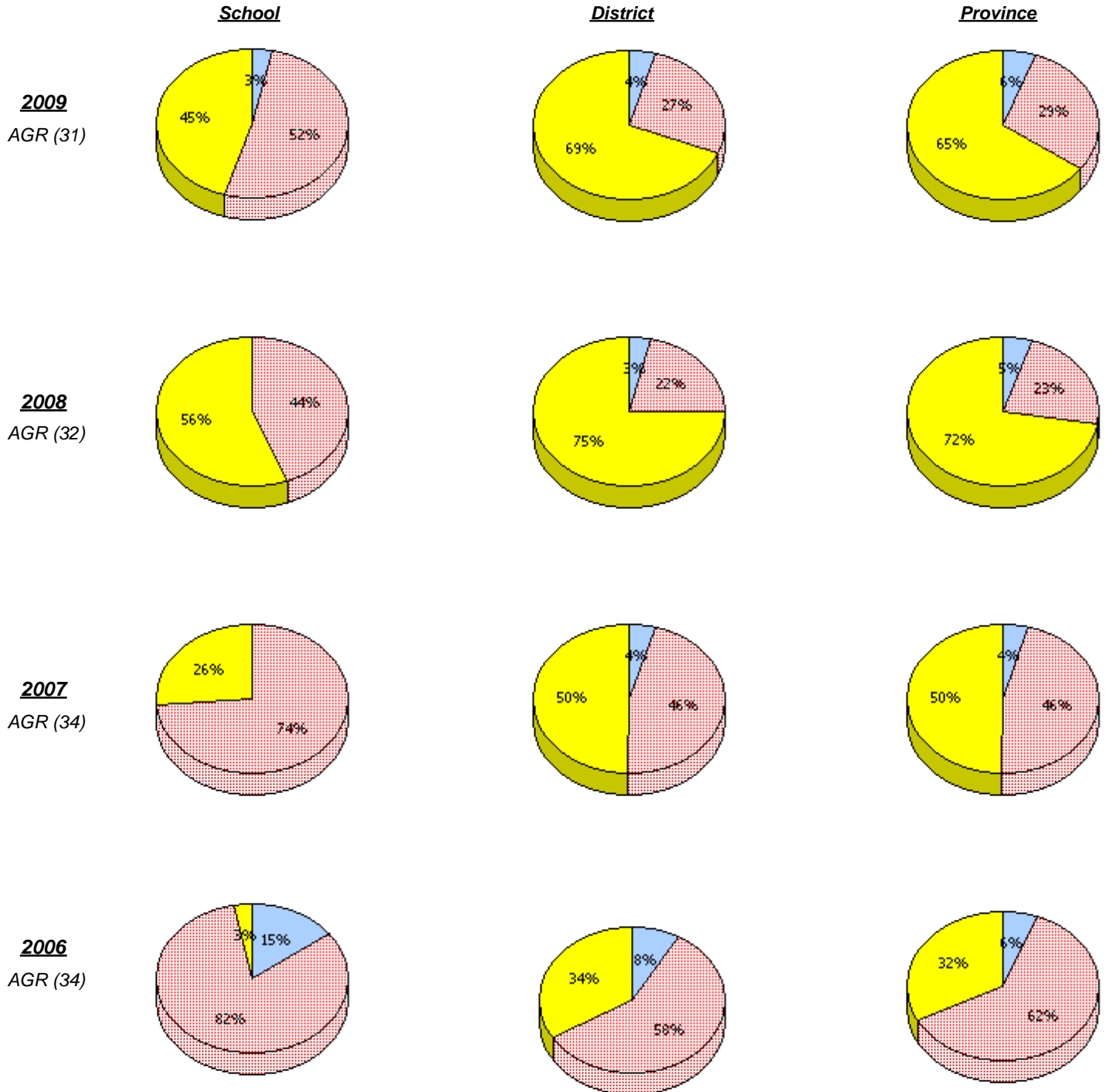

* In some cases, CRT numbers may exceed AGR numbers based on late enrolments. Pie chart is based on the number of students who wrote the CRT.

District 3 - Nova Central

School #: 478 New World Island Academy

Problem Solving

Percentage of students at level 3 or above (2006 - 2009)

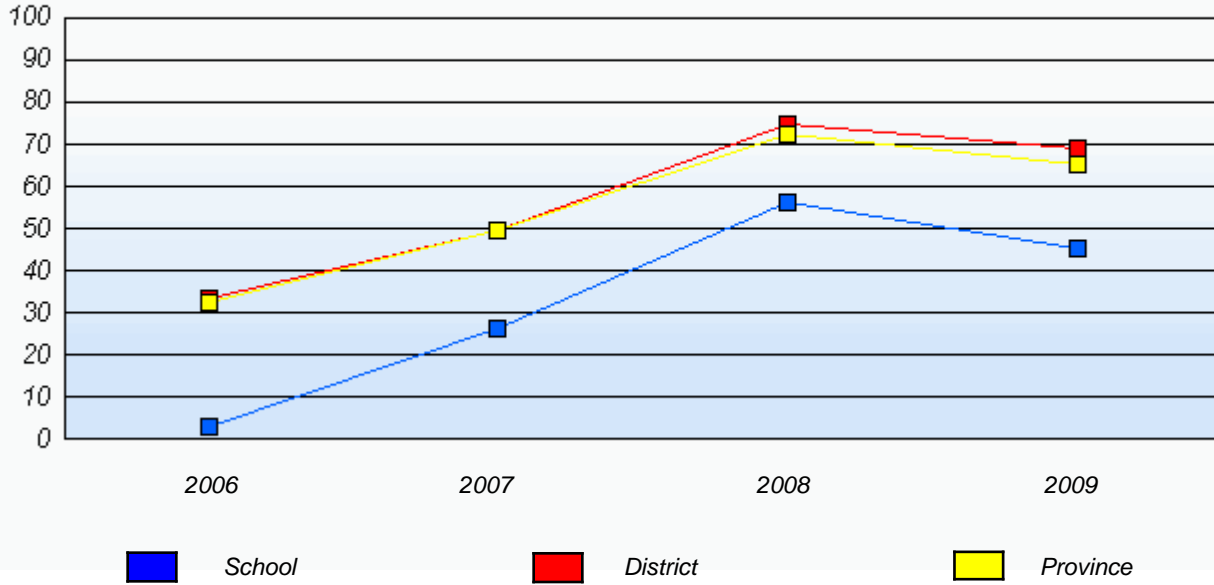

* In some cases, CRT numbers may exceed AGR numbers based on late enrolments. Pie chart is based on the number of students who wrote the CRT.