

District 2 - Western

School #: 022 William Gillett Academy

**Reasoning**

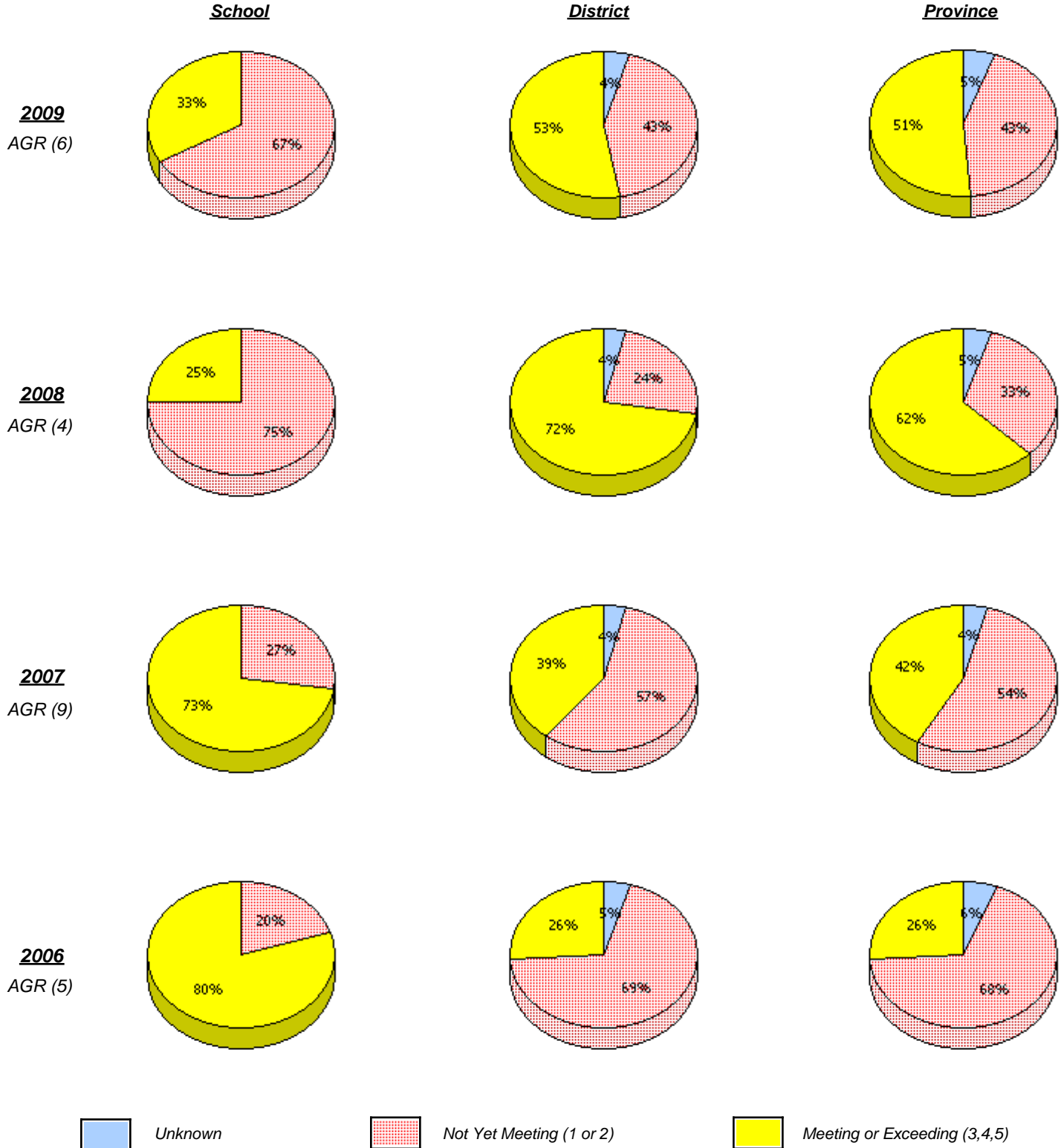

\* In some cases, CRT numbers may exceed AGR numbers based on late enrolments. Pie chart is based on the number of students who wrote the CRT.

District 2 - Western

School #: 022 William Gillett Academy

**Reasoning**

*Percentage of students at level 3 or above (2006 - 2009)*

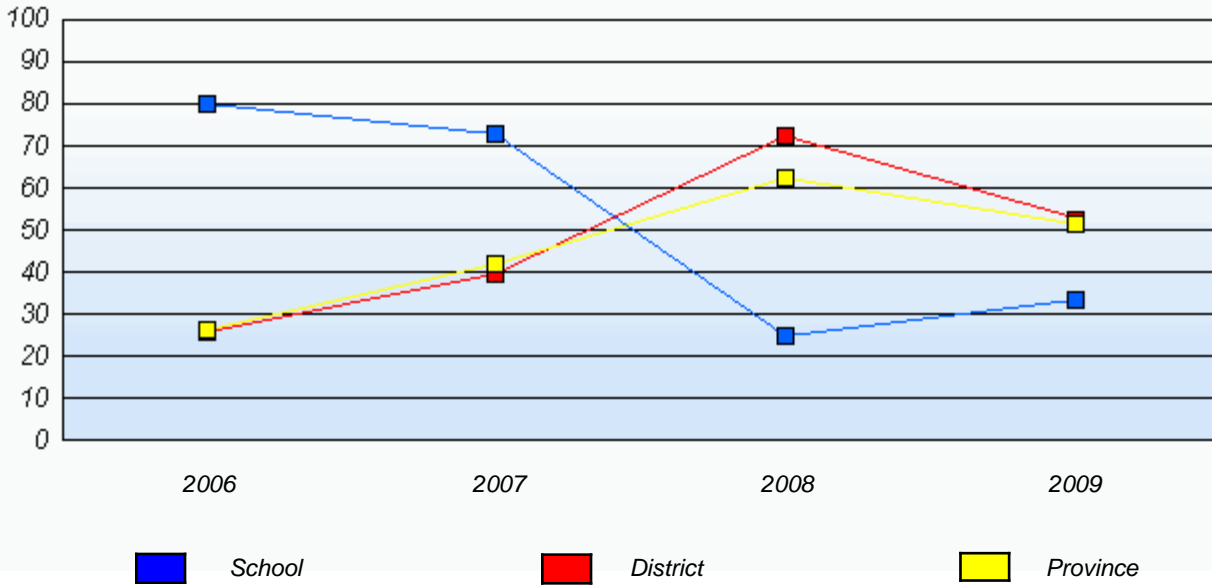

\* In some cases, CRT numbers may exceed AGR numbers based on late enrolments. Pie chart is based on the number of students who wrote the CRT.

District 2 - Western

School #: 022 William Gillett Academy

**Communication**

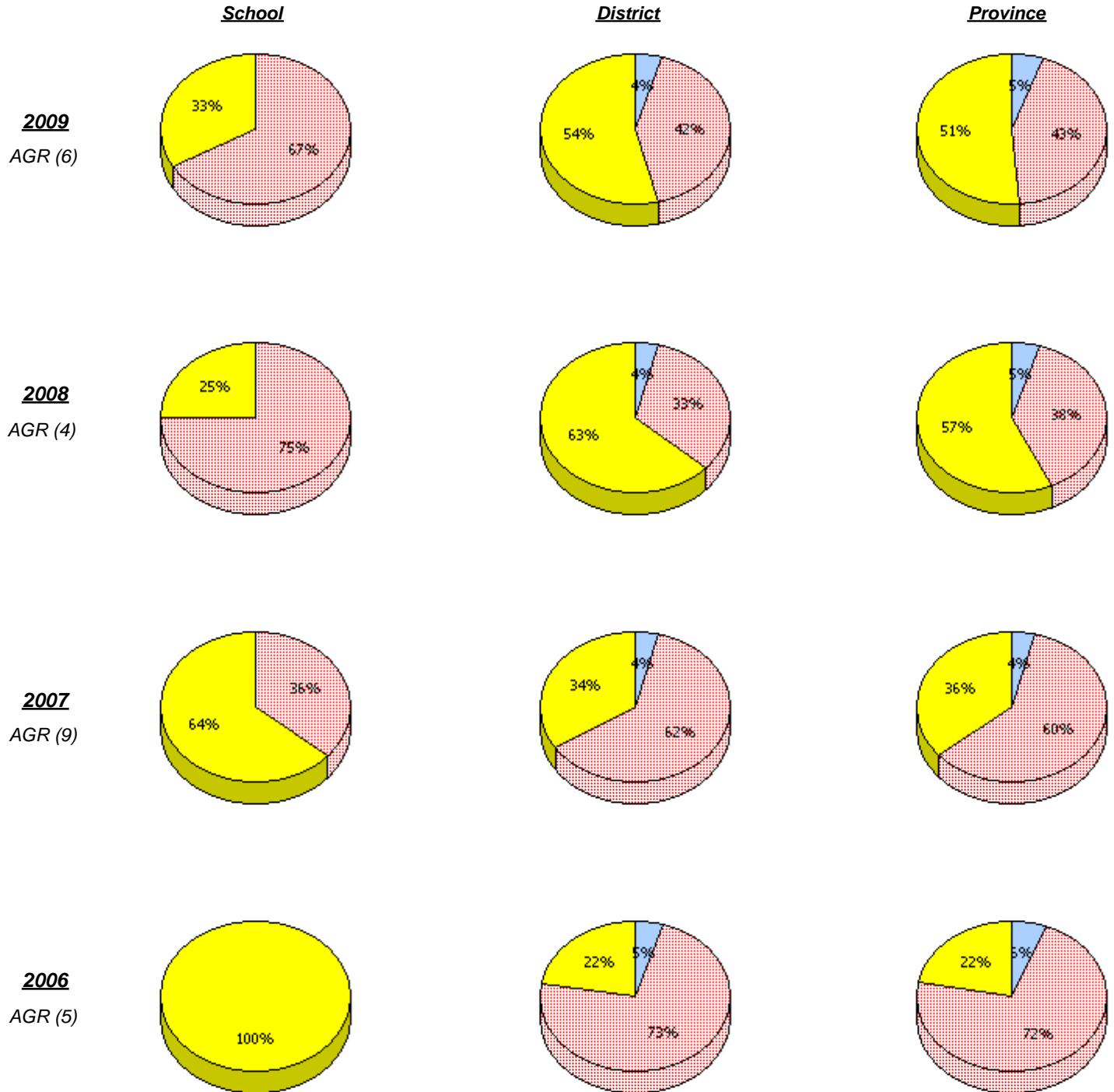

\* In some cases, CRT numbers may exceed AGR numbers based on late enrolments. Pie chart is based on the number of students who wrote the CRT.

District 2 - Western

School #: 022 William Gillett Academy

**Communication**

*Percentage of students at level 3 or above (2006 - 2009)*

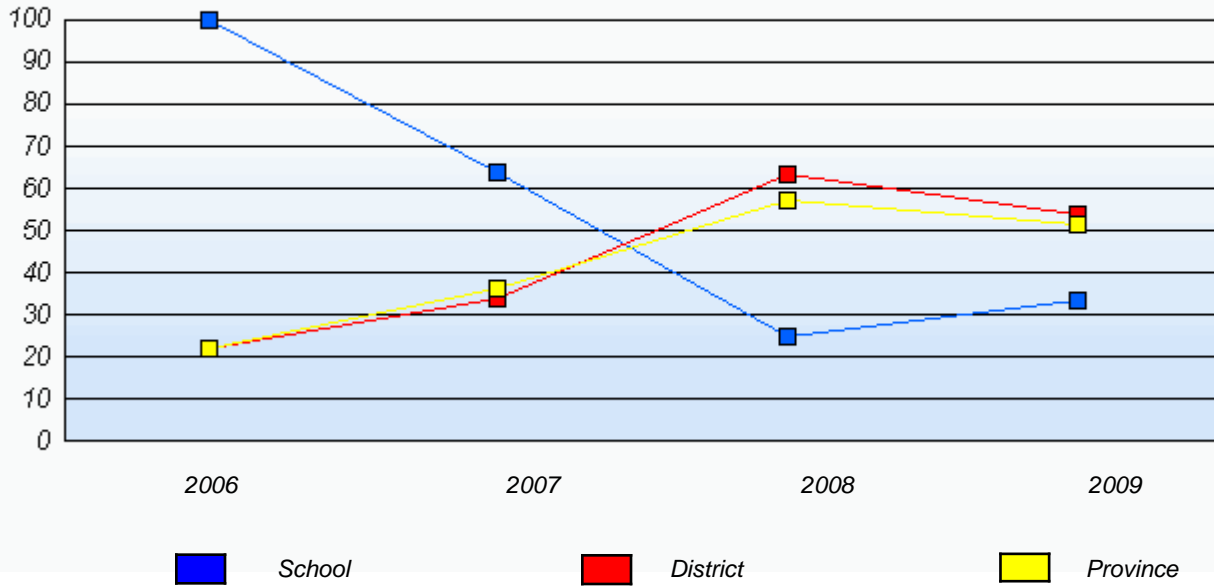

\* In some cases, CRT numbers may exceed AGR numbers based on late enrolments. Pie chart is based on the number of students who wrote the CRT.

District 2 - Western

School #: 022 William Gillett Academy

**Connections and Representations**

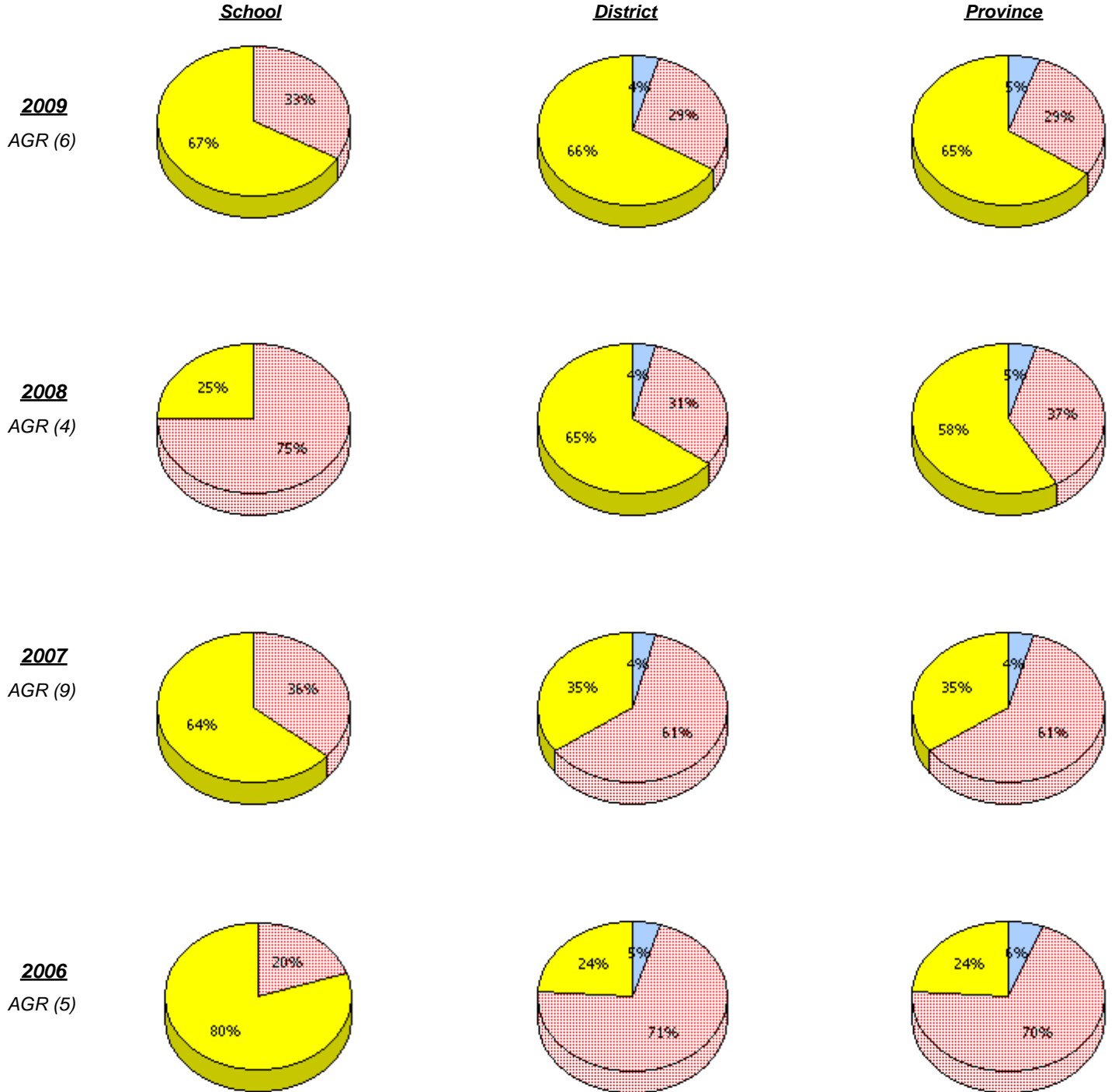

\* In some cases, CRT numbers may exceed AGR numbers based on late enrolments. Pie chart is based on the number of students who wrote the CRT.

District 2 - Western

School #: 022 William Gillett Academy

**Connections and Representations**

*Percentage of students at level 3 or above (2006 - 2009)*

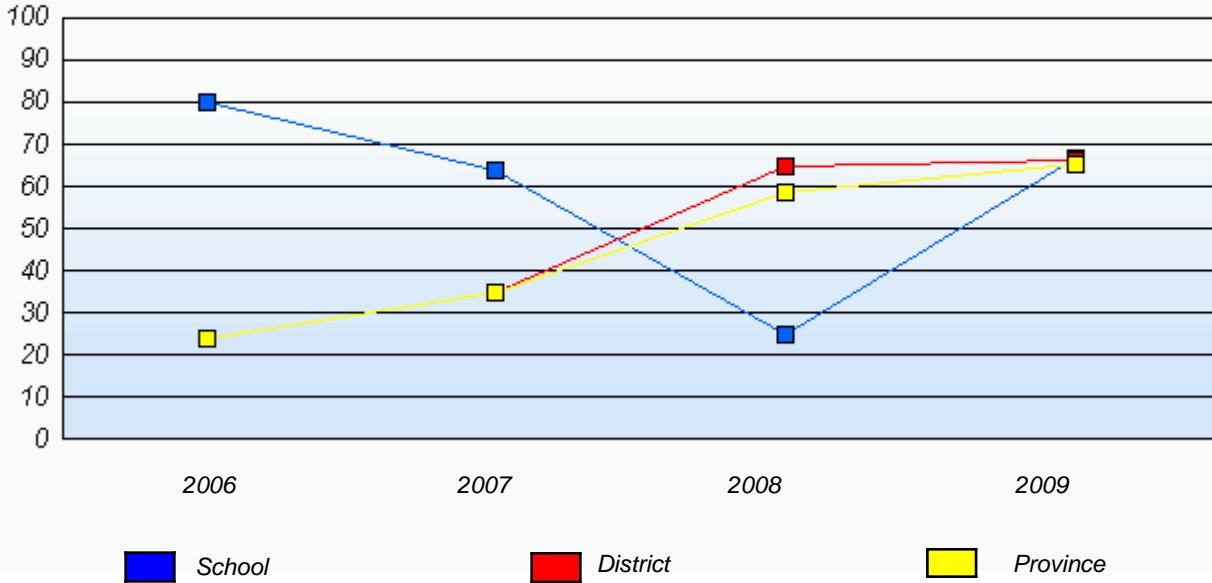

\* In some cases, CRT numbers may exceed AGR numbers based on late enrolments. Pie chart is based on the number of students who wrote the CRT.

District 2 - Western

School #: 022 William Gillett Academy

**Problem Solving**

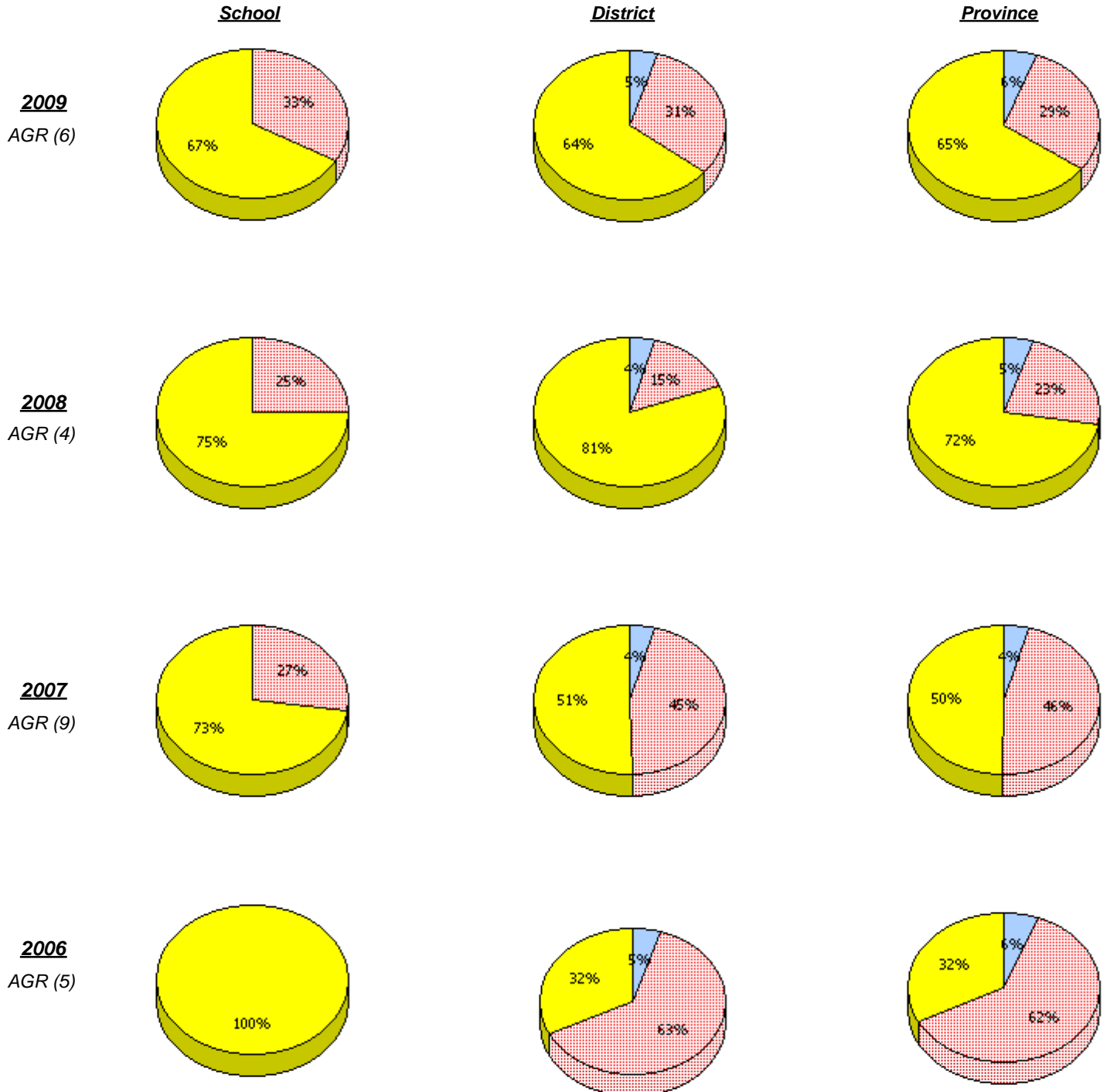

\* In some cases, CRT numbers may exceed AGR numbers based on late enrolments. Pie chart is based on the number of students who wrote the CRT.

District 2 - Western

School #: 022 William Gillett Academy

**Problem Solving**

*Percentage of students at level 3 or above (2006 - 2009)*

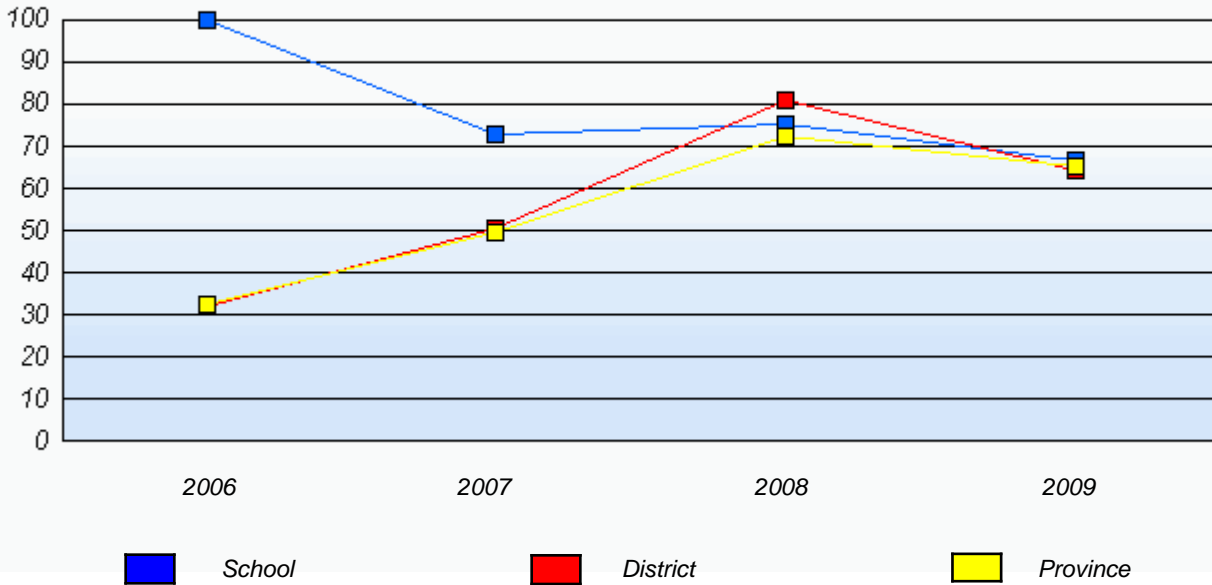

\* In some cases, CRT numbers may exceed AGR numbers based on late enrolments. Pie chart is based on the number of students who wrote the CRT.

District 2 - Western

School #: 024 James Cook Memorial

**Reasoning**

**School**

**District**

**Province**

School data with 5 or fewer students withheld for reasons of confidentiality.

**2009**

AGR (4)

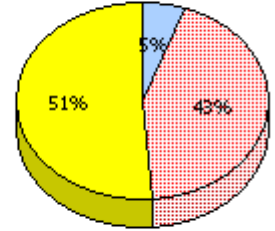
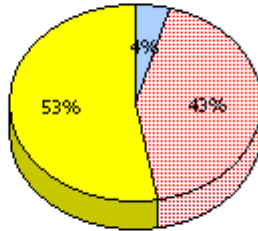

**2008**

AGR (1)

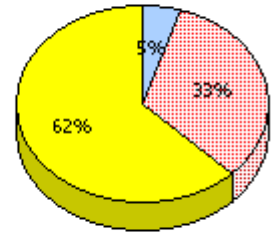
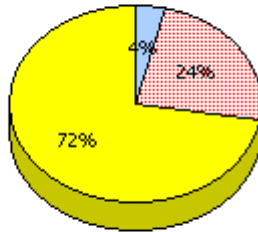

**2007**

AGR (0)

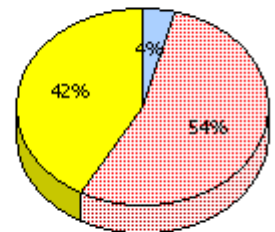
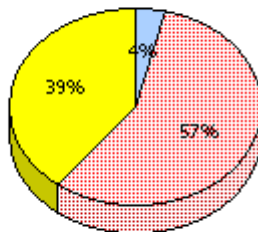

**2006**

AGR (3)

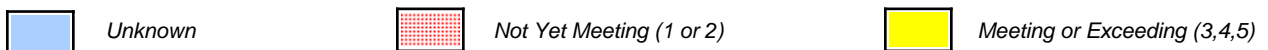
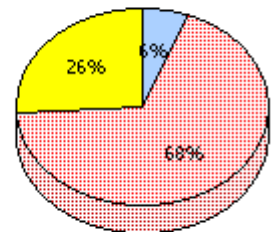
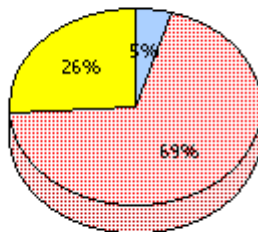

\* In some cases, CRT numbers may exceed AGR numbers based on late enrolments. Pie chart is based on the number of students who wrote the CRT.

District 2 - Western

School #: 024 James Cook Memorial

**Reasoning**

Percentage of students at level 3 or above (2006 - 2009)

School data with 5 or fewer students withheld for reasons of confidentiality.

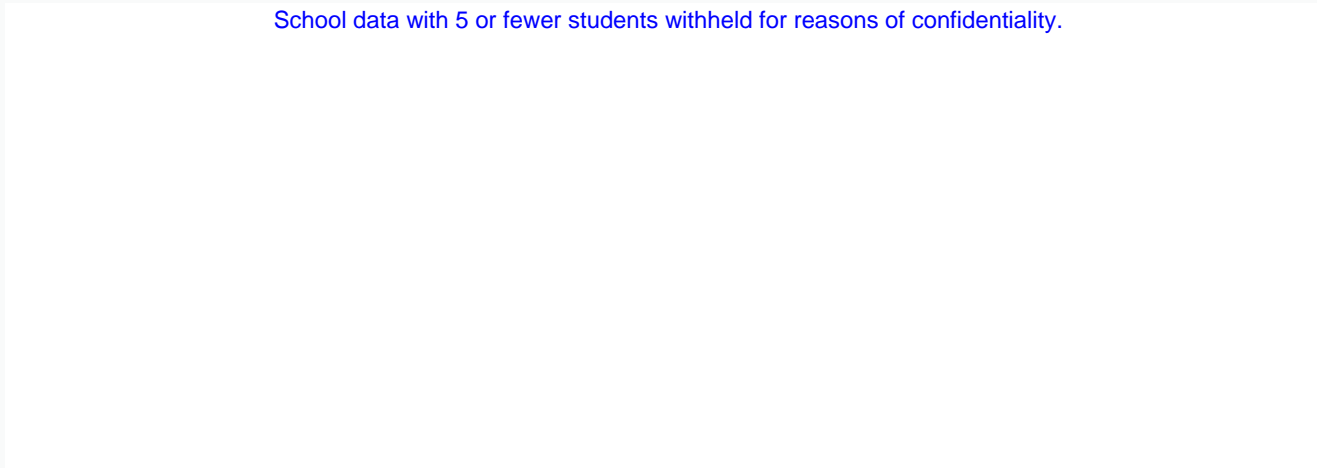

2006

2007

2008

2009

 School

 District

 Province

\* In some cases, CRT numbers may exceed AGR numbers based on late enrolments. Pie chart is based on the number of students who wrote the CRT.

District 2 - Western

School #: 024 James Cook Memorial

**Communication**

**School**

School data with 5 or fewer students withheld for reasons of confidentiality.

**District**

**Province**

**2009**  
AGR (4)

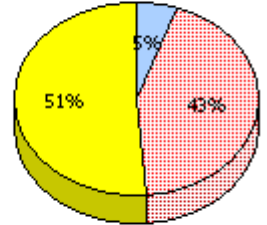
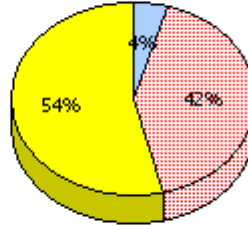

**2008**  
AGR (1)

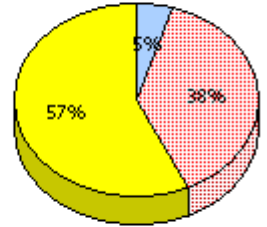
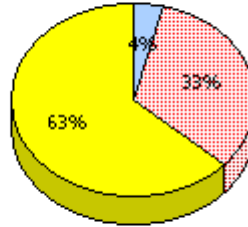

**2007**  
AGR (0)

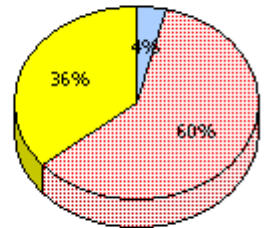
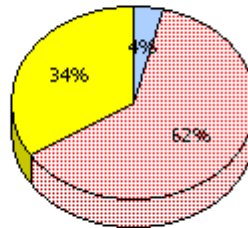

**2006**  
AGR (3)

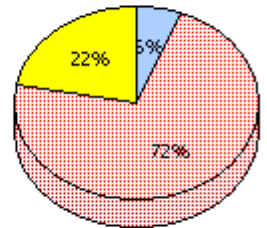
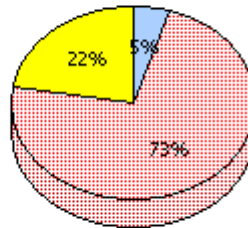

\* In some cases, CRT numbers may exceed AGR numbers based on late enrolments. Pie chart is based on the number of students who wrote the CRT.

District 2 - Western

School #: 024 James Cook Memorial

**Communication**

Percentage of students at level 3 or above (2006 - 2009)

School data with 5 or fewer students withheld for reasons of confidentiality.

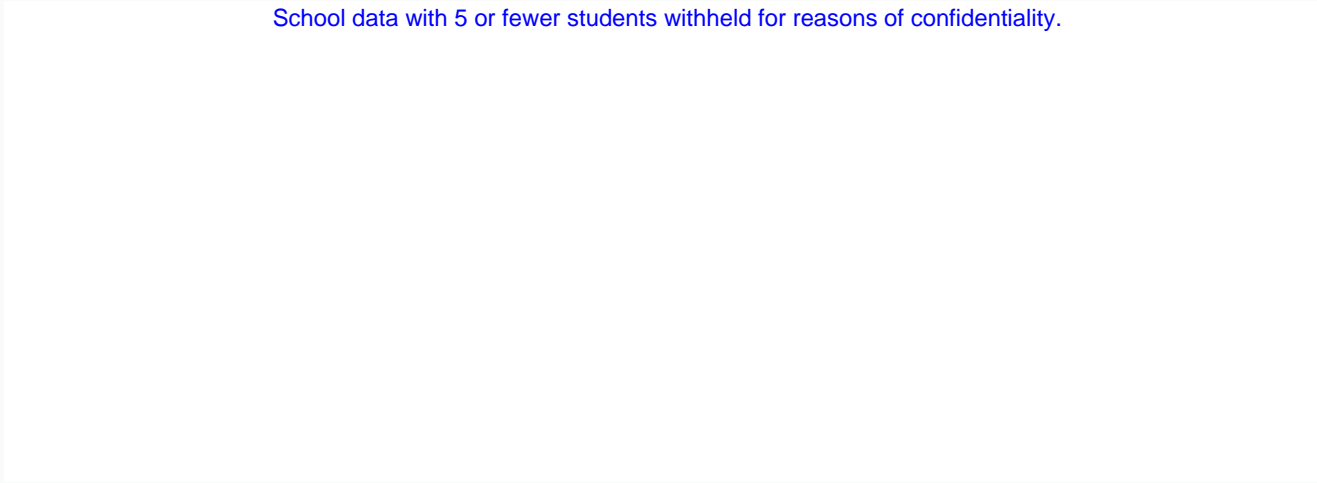

\* In some cases, CRT numbers may exceed AGR numbers based on late enrolments. Pie chart is based on the number of students who wrote the CRT.

District 2 - Western

School #: 024 James Cook Memorial

**Connections and Representations**

**School**

School data with 5 or fewer students withheld for reasons of confidentiality.

**District**

**Province**

**2009**

AGR (4)

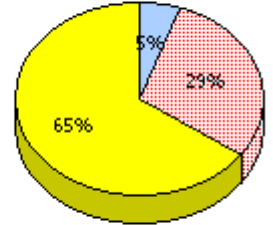
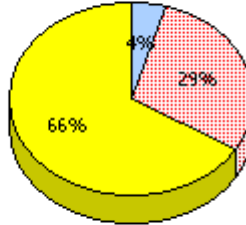

**2008**

AGR (1)

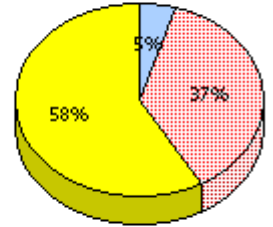
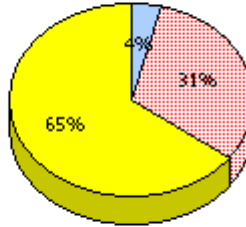

**2007**

AGR (0)

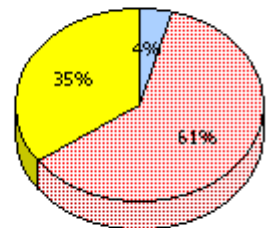
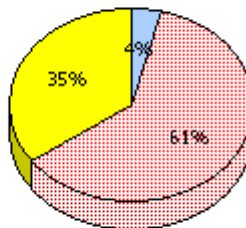

**2006**

AGR (3)

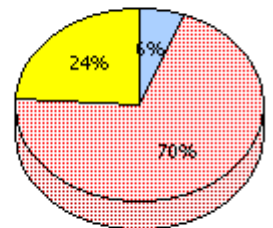
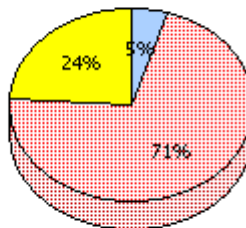

\* In some cases, CRT numbers may exceed AGR numbers based on late enrolments. Pie chart is based on the number of students who wrote the CRT.

District 2 - Western

School #: 024 James Cook Memorial

**Connections and Representations**

Percentage of students at level 3 or above (2006 - 2009)

School data with 5 or fewer students withheld for reasons of confidentiality.

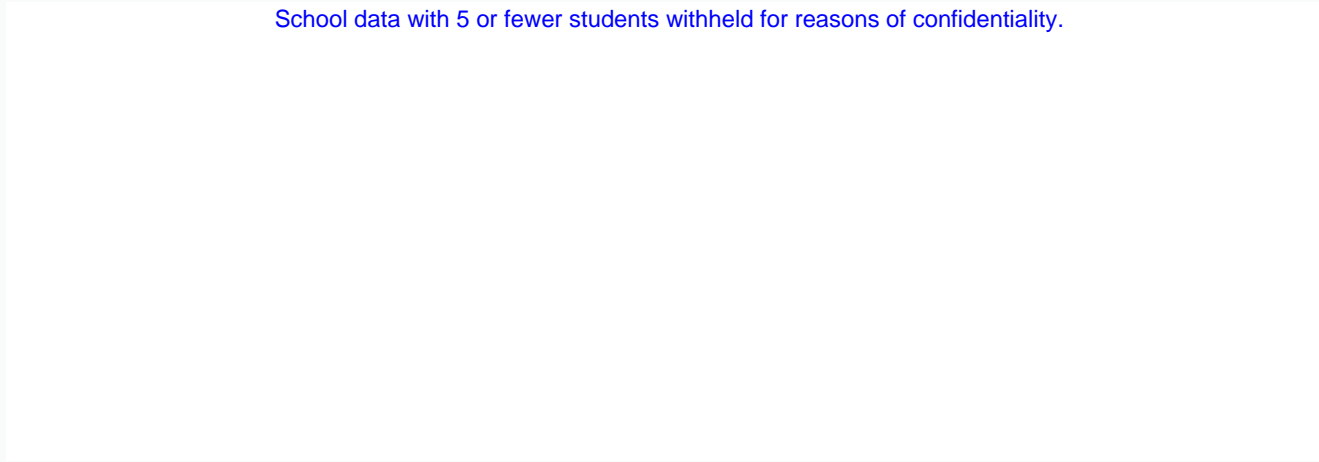

2006

2007

2008

2009

 School

 District

 Province

\* In some cases, CRT numbers may exceed AGR numbers based on late enrolments. Pie chart is based on the number of students who wrote the CRT.

District 2 - Western

School #: 024 James Cook Memorial

***Problem Solving***

***School***

School data with 5 or fewer students withheld for reasons of confidentiality.

***District***

***Province***

**2009**

AGR (4)

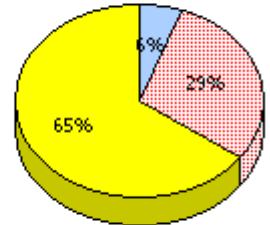
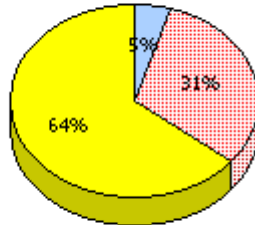

**2008**

AGR (1)

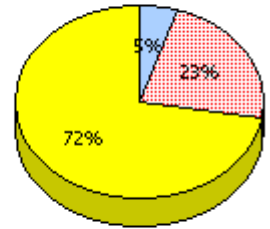
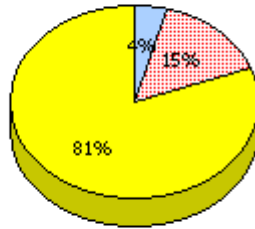

**2007**

AGR (0)

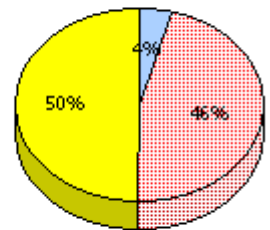
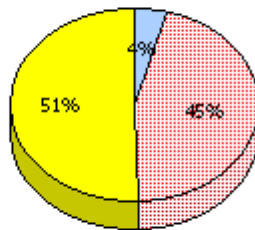

**2006**

AGR (3)

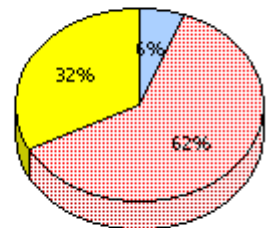
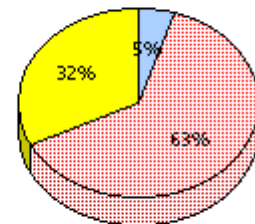

\* In some cases, CRT numbers may exceed AGR numbers based on late enrolments. Pie chart is based on the number of students who wrote the CRT.

District 2 - Western

School #: 024 James Cook Memorial

**Problem Solving**

Percentage of students at level 3 or above (2006 - 2009)

School data with 5 or fewer students withheld for reasons of confidentiality.

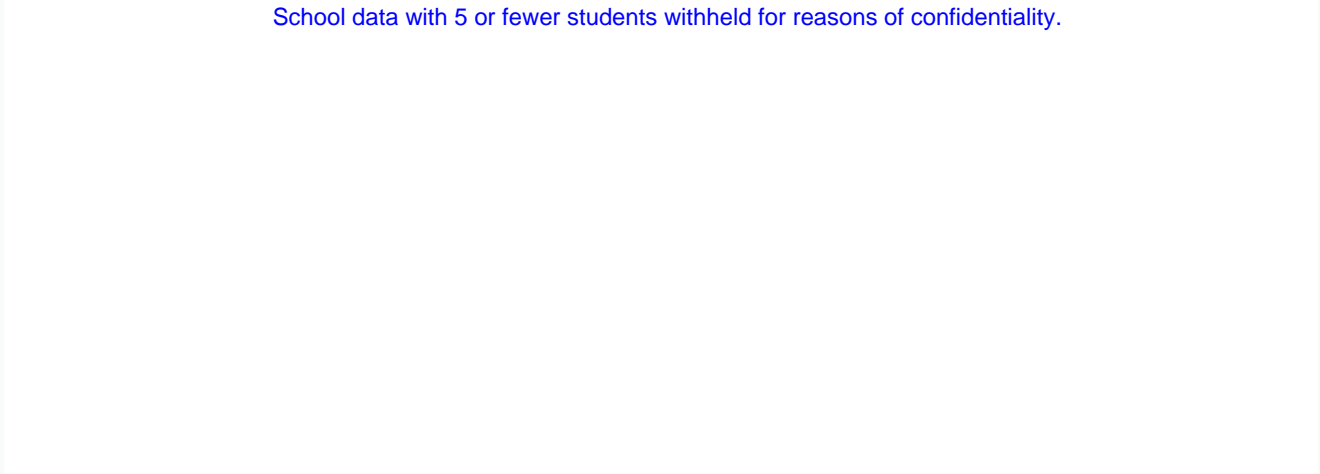

\* In some cases, CRT numbers may exceed AGR numbers based on late enrolments. Pie chart is based on the number of students who wrote the CRT.

District 2 - Western

School #: 026 H.G. Fillier Academy

**Reasoning**

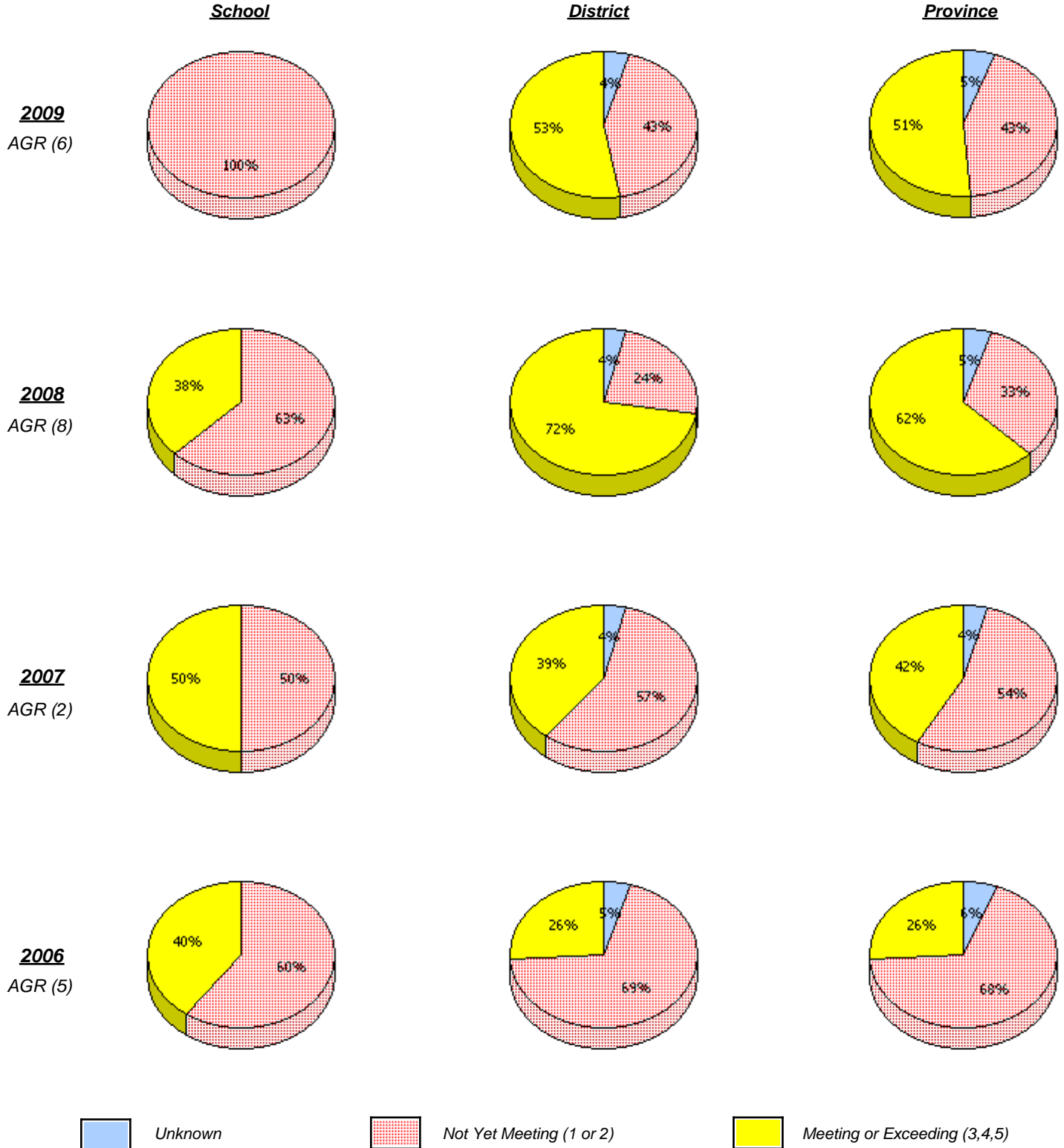

\* In some cases, CRT numbers may exceed AGR numbers based on late enrolments. Pie chart is based on the number of students who wrote the CRT.

District 2 - Western

School #: 026      H.G. Fillier Academy

**Reasoning**

*Percentage of students at level 3 or above (2006 - 2009)*

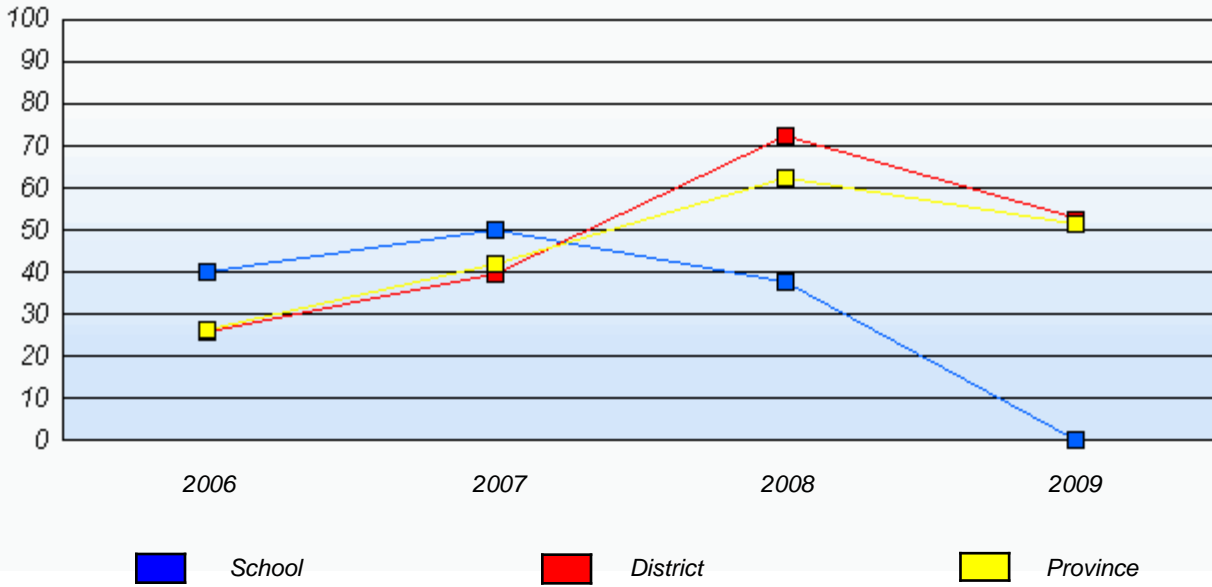

\* In some cases, CRT numbers may exceed AGR numbers based on late enrolments. Pie chart is based on the number of students who wrote the CRT.

District 2 - Western

School #: 026 H.G. Fillier Academy

**Communication**

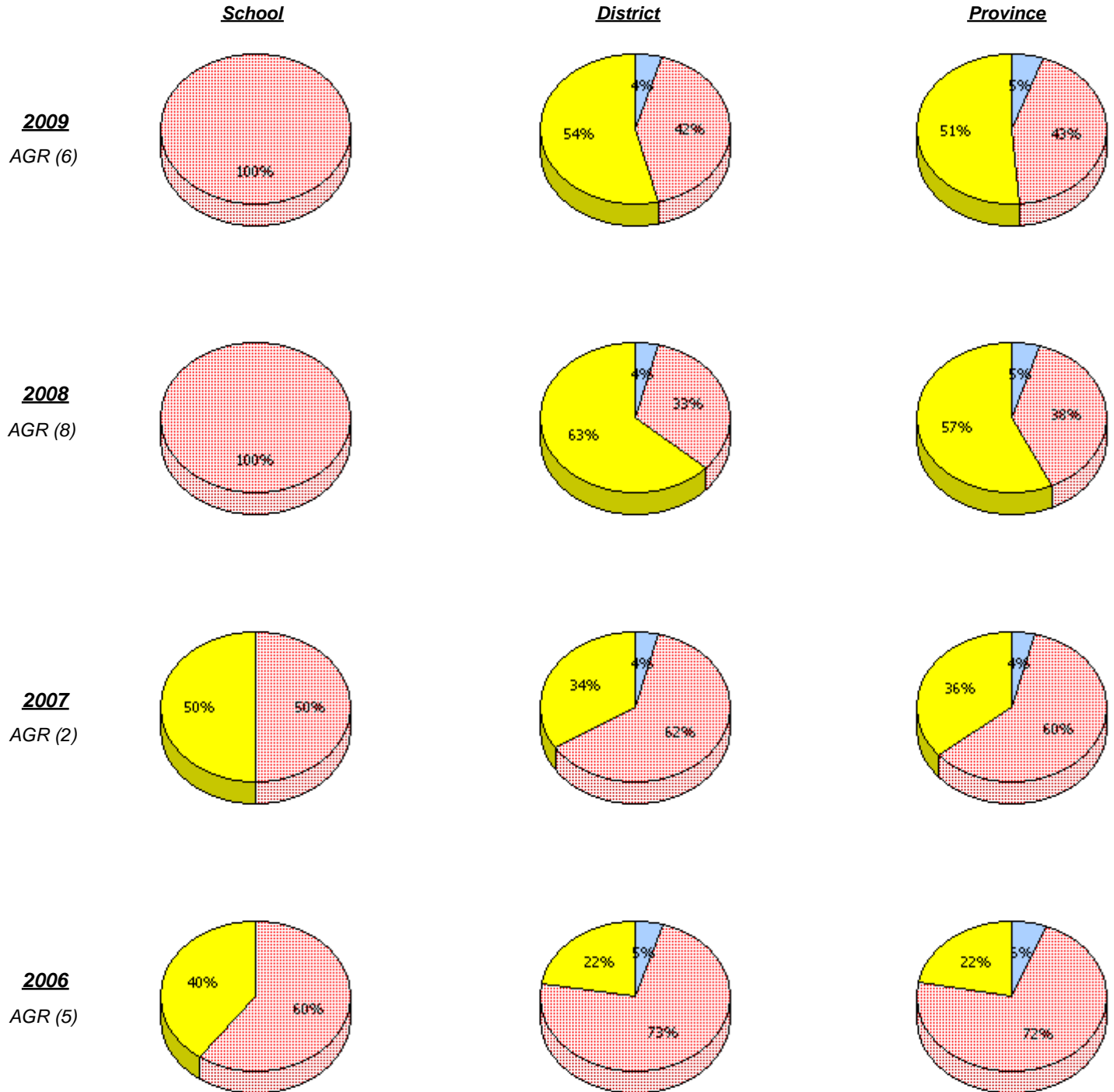

\* In some cases, CRT numbers may exceed AGR numbers based on late enrolments. Pie chart is based on the number of students who wrote the CRT.

District 2 - Western

School #: 026      H.G. Fillier Academy

**Communication**

*Percentage of students at level 3 or above (2006 - 2009)*

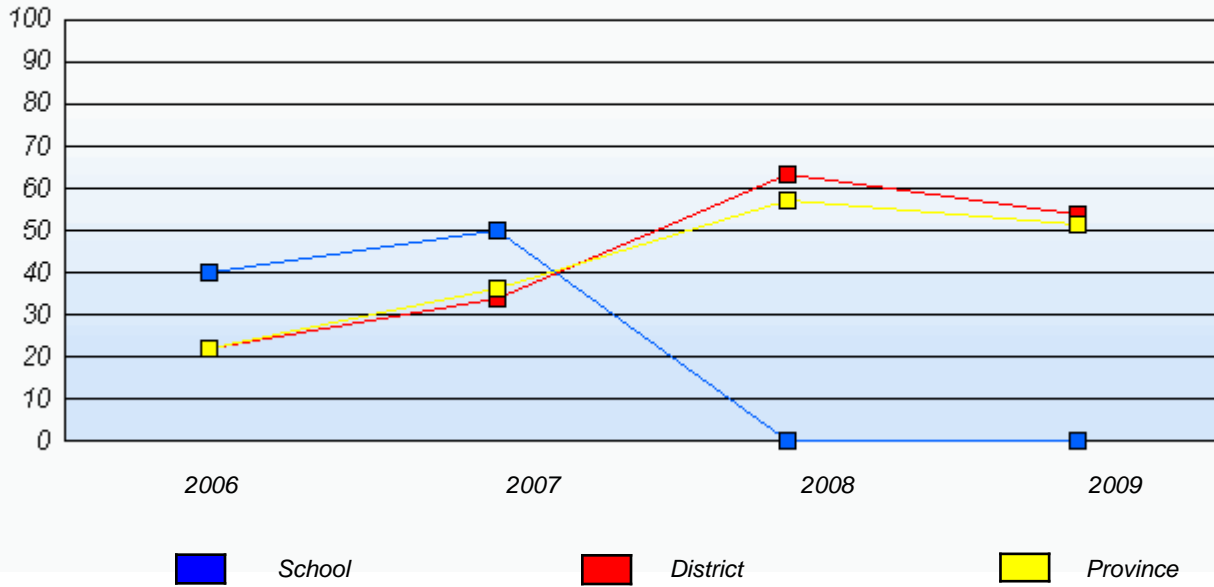

\* In some cases, CRT numbers may exceed AGR numbers based on late enrolments. Pie chart is based on the number of students who wrote the CRT.

District 2 - Western

School #: 026 H.G. Fillier Academy

**Connections and Representations**

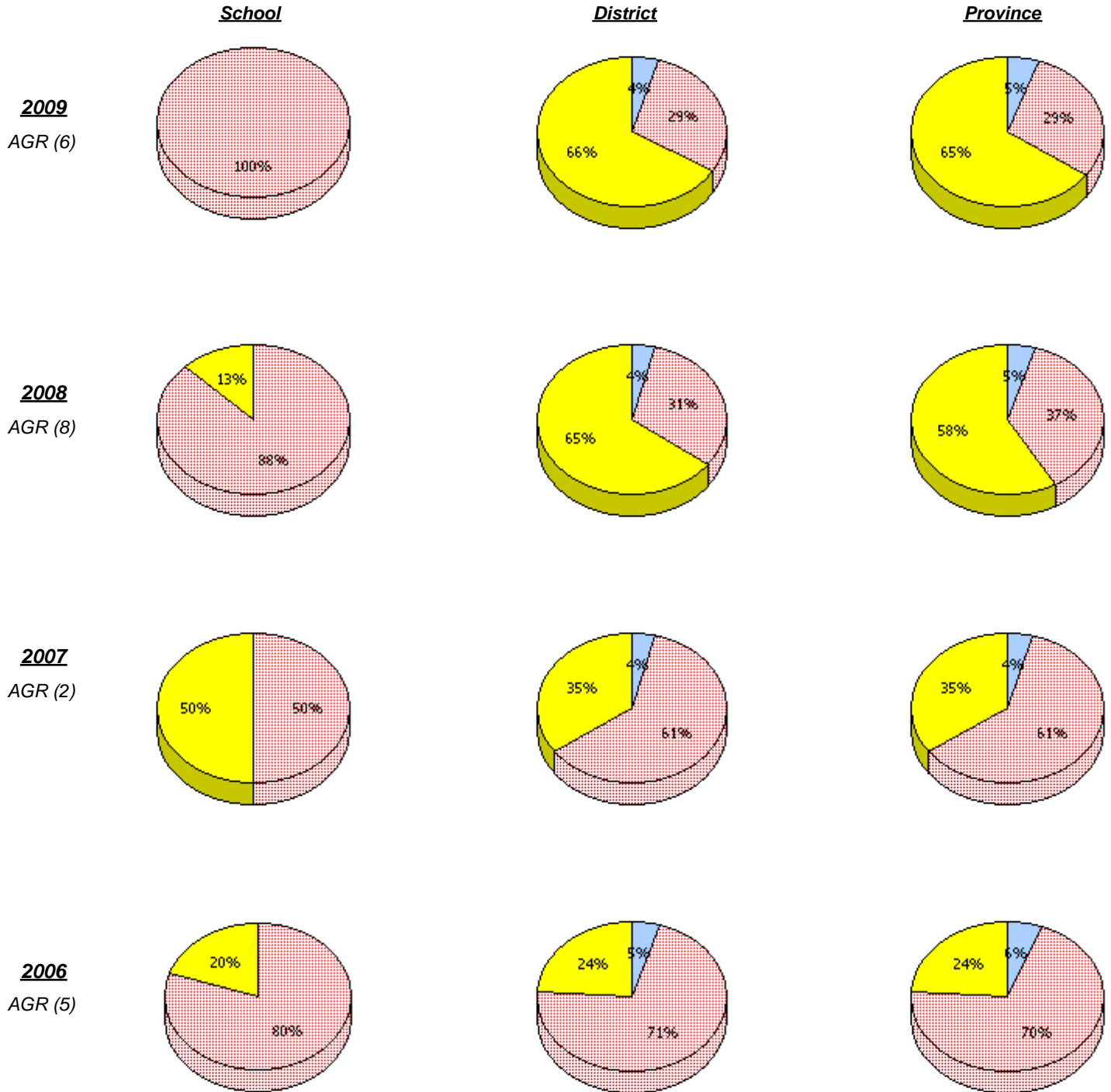

\* In some cases, CRT numbers may exceed AGR numbers based on late enrolments. Pie chart is based on the number of students who wrote the CRT.

District 2 - Western

School #: 026      H.G. Fillier Academy

**Connections and Representations**

*Percentage of students at level 3 or above (2006 - 2009)*

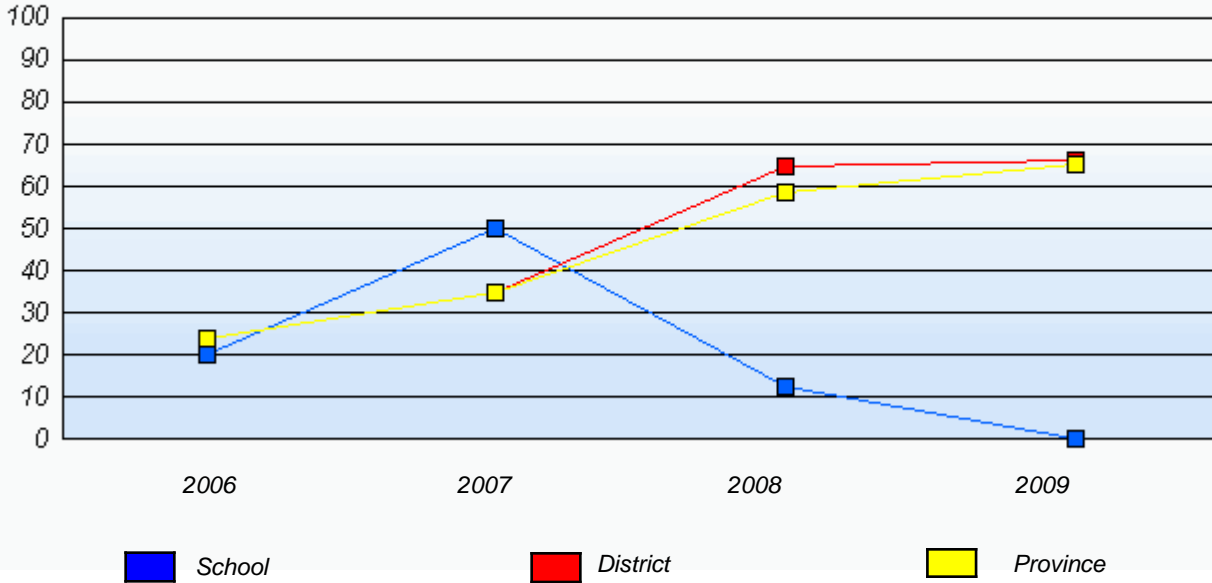

\* In some cases, CRT numbers may exceed AGR numbers based on late enrolments. Pie chart is based on the number of students who wrote the CRT.

District 2 - Western

School #: 026 H.G. Fillier Academy

**Problem Solving**

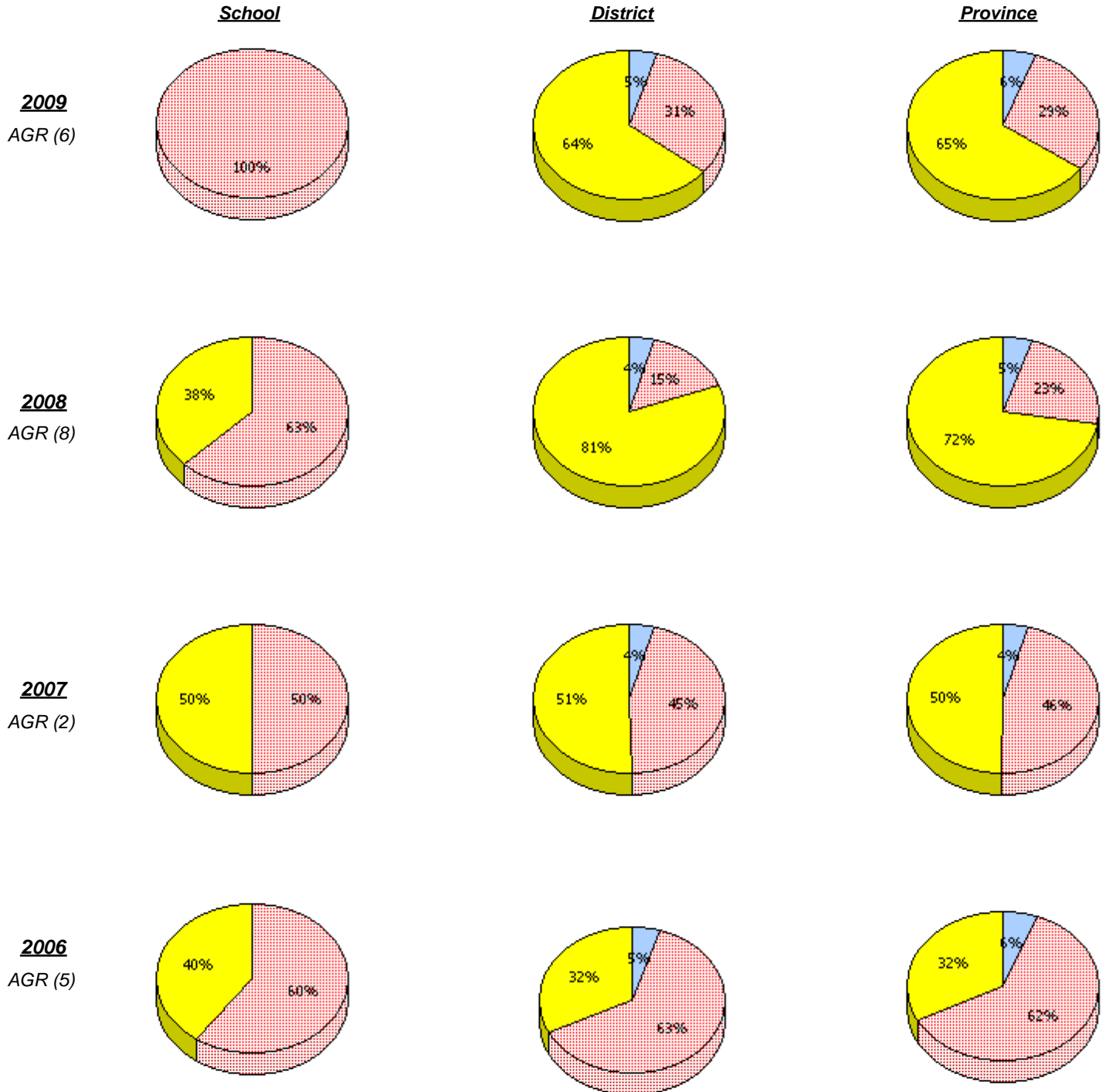

\* In some cases, CRT numbers may exceed AGR numbers based on late enrolments. Pie chart is based on the number of students who wrote the CRT.

District 2 - Western

School #: 026      H.G. Fillier Academy

**Problem Solving**

*Percentage of students at level 3 or above (2006 - 2009)*

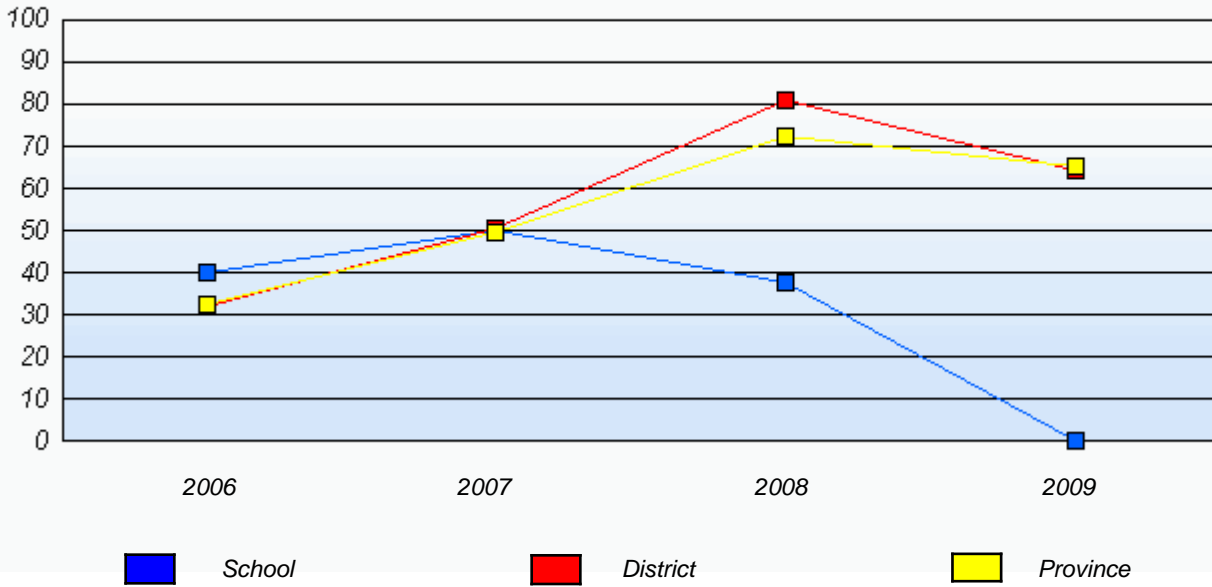

\* In some cases, CRT numbers may exceed AGR numbers based on late enrolments. Pie chart is based on the number of students who wrote the CRT.

District 2 - Western

School #: 028 Straits Elementary

**Reasoning**

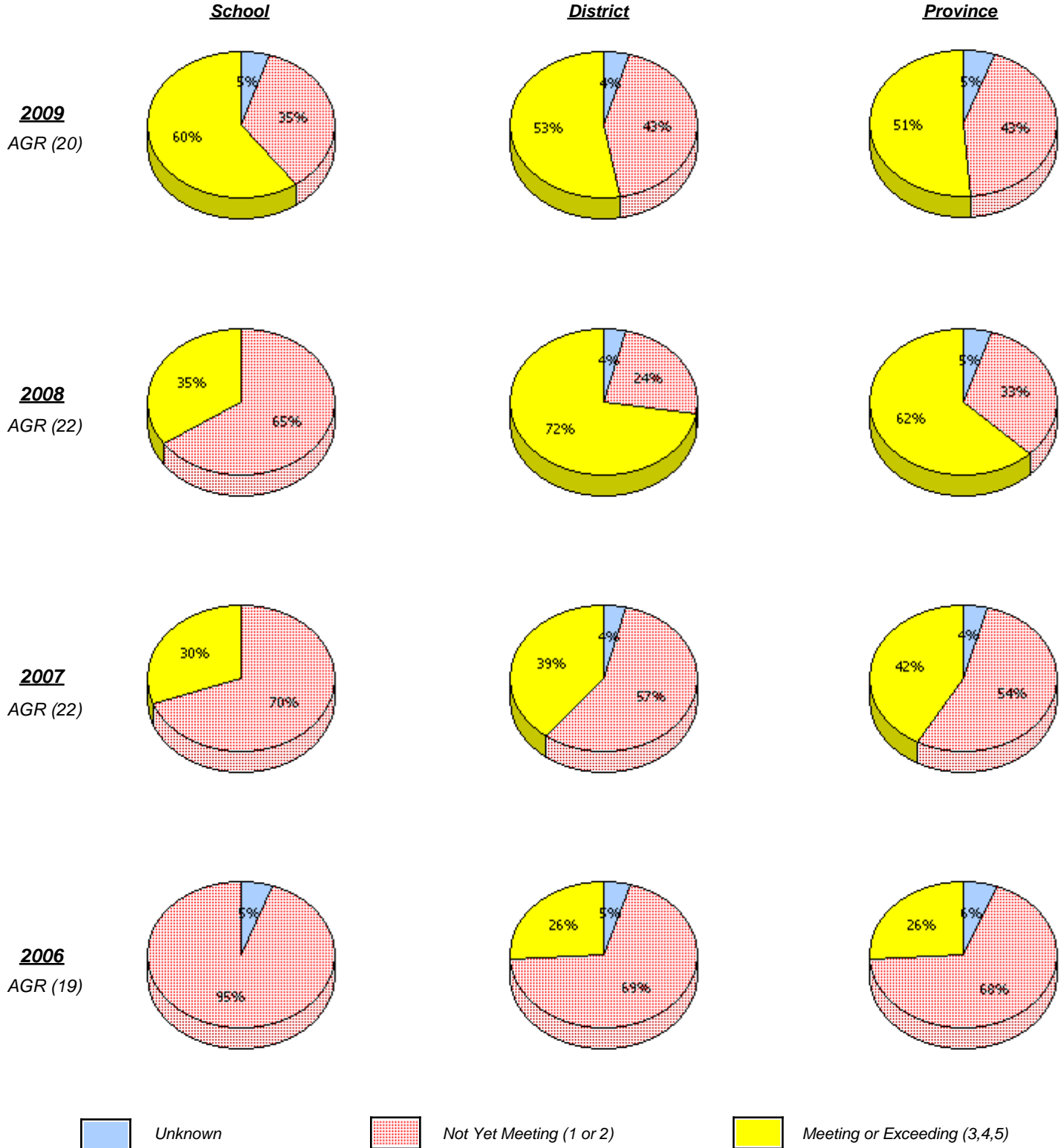

\* In some cases, CRT numbers may exceed AGR numbers based on late enrolments. Pie chart is based on the number of students who wrote the CRT.

District 2 - Western

School #: 028      Straits Elementary

### Reasoning

*Percentage of students at level 3 or above (2006 - 2009)*

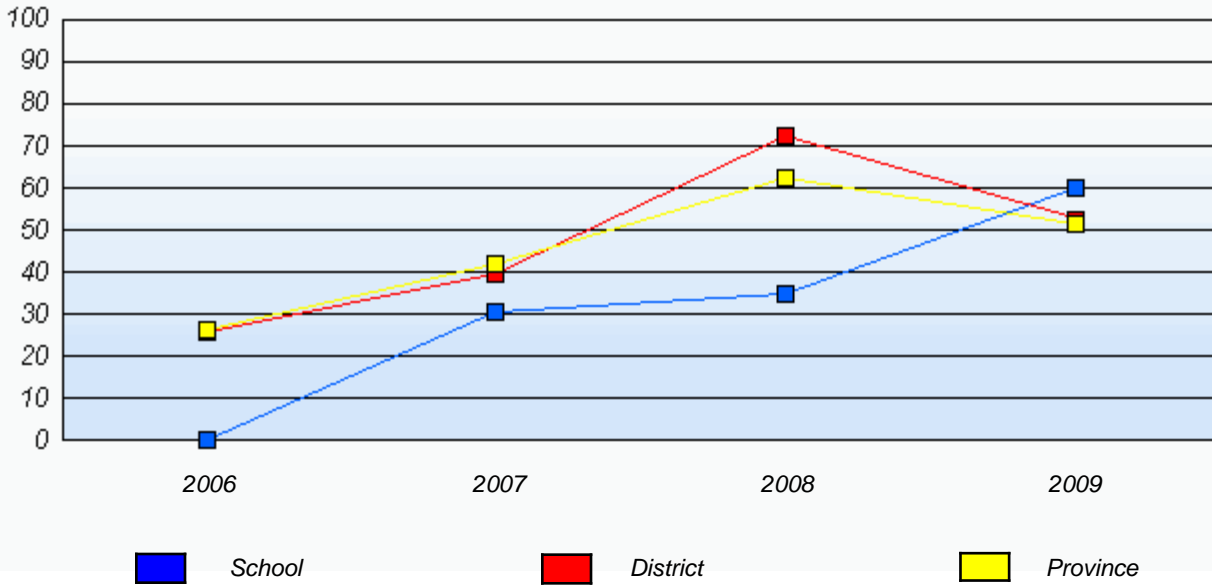

\* In some cases, CRT numbers may exceed AGR numbers based on late enrolments. Pie chart is based on the number of students who wrote the CRT.

District 2 - Western

School #: 028 Straits Elementary

**Communication**

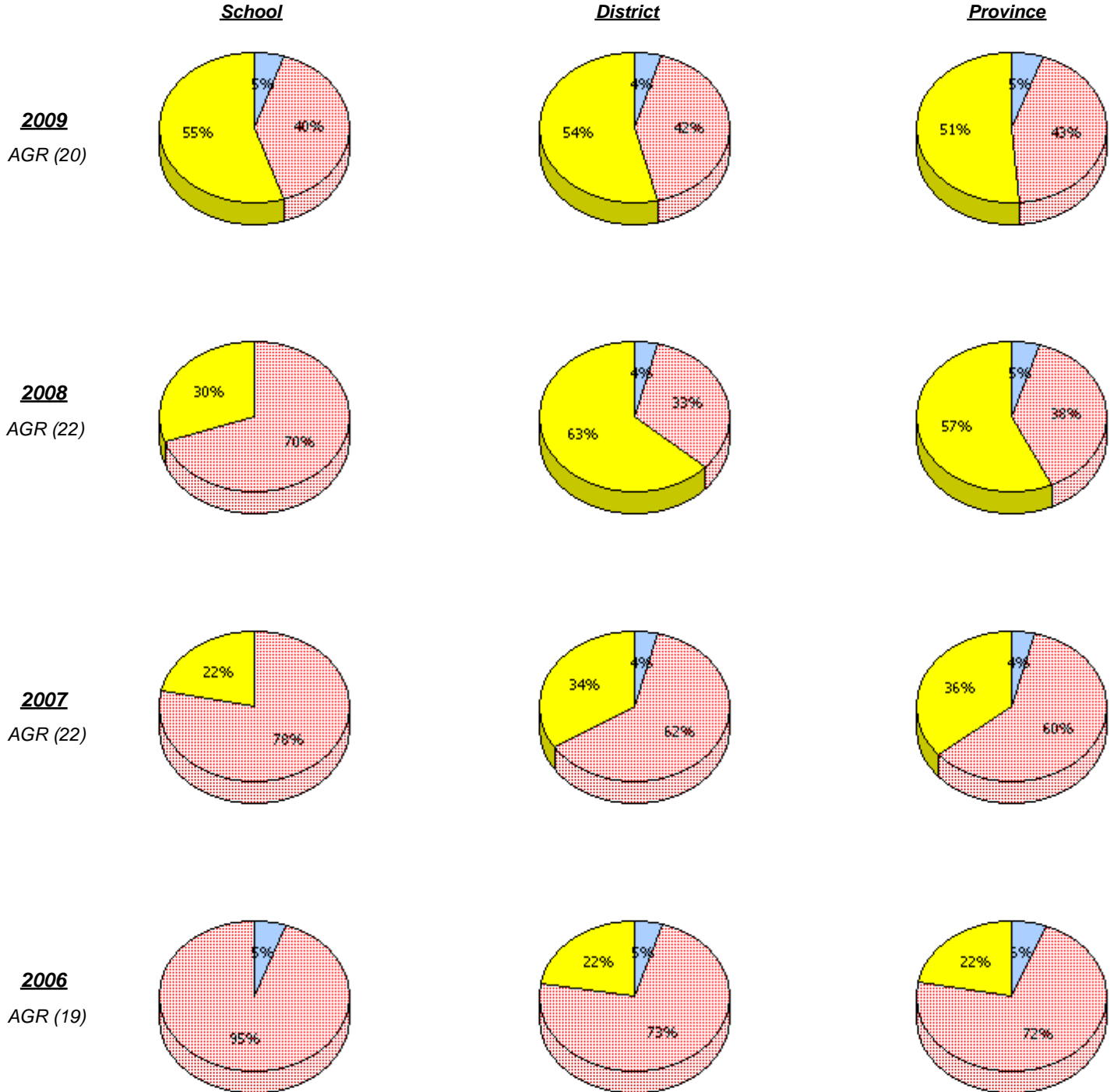

\* In some cases, CRT numbers may exceed AGR numbers based on late enrolments. Pie chart is based on the number of students who wrote the CRT.

District 2 - Western

School #: 028 Straits Elementary

**Communication**

*Percentage of students at level 3 or above (2006 - 2009)*

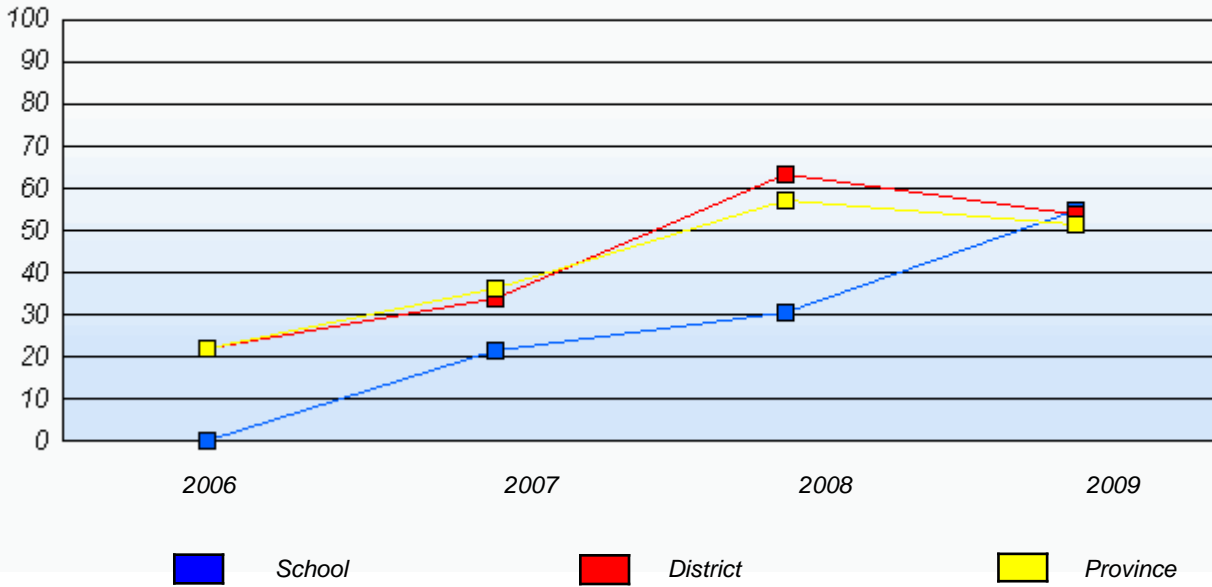

\* In some cases, CRT numbers may exceed AGR numbers based on late enrolments. Pie chart is based on the number of students who wrote the CRT.

District 2 - Western

School #: 028 Straits Elementary

**Connections and Representations**

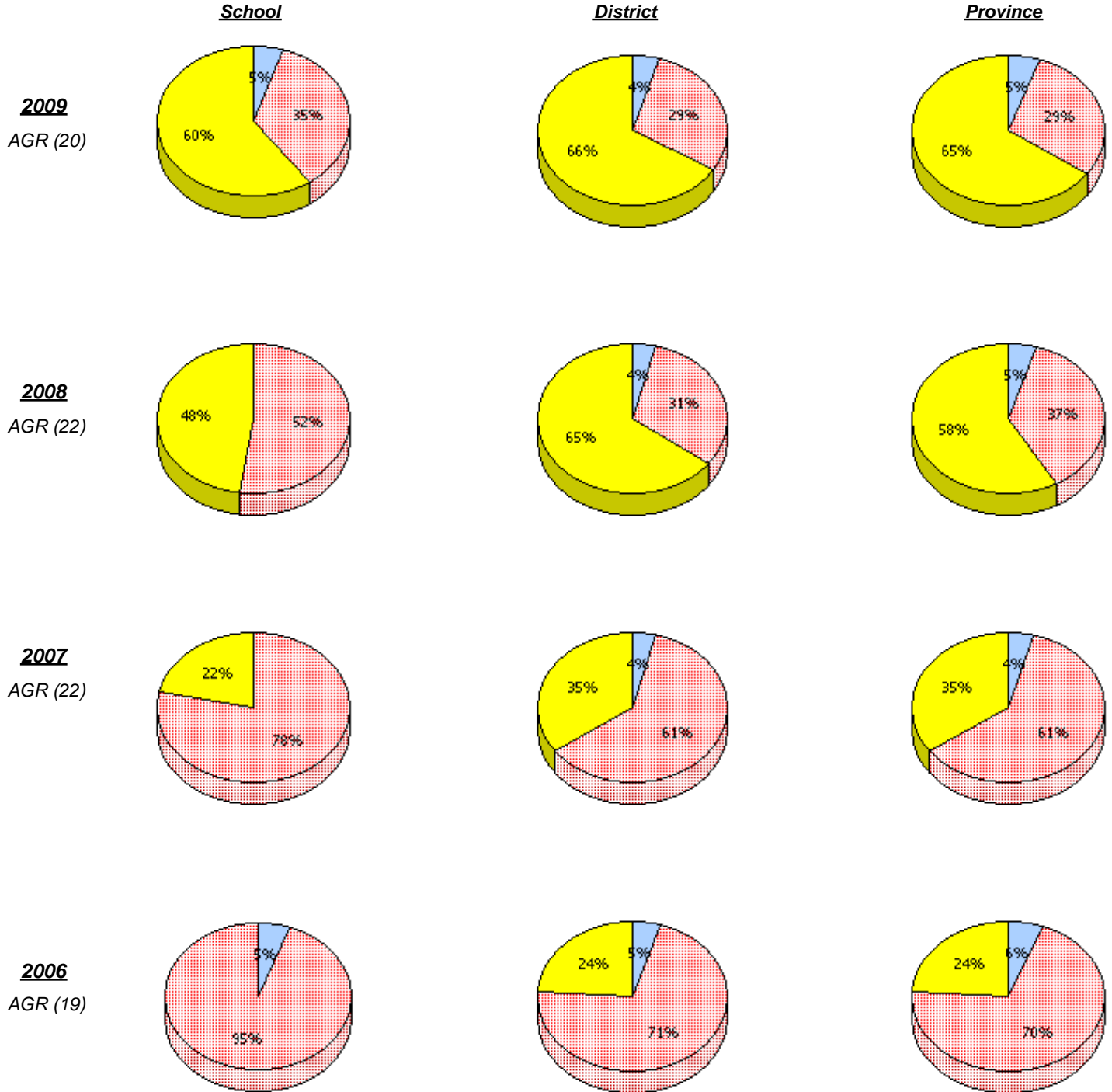

\* In some cases, CRT numbers may exceed AGR numbers based on late enrolments. Pie chart is based on the number of students who wrote the CRT.

District 2 - Western

School #: 028 Straits Elementary

**Connections and Representations**

*Percentage of students at level 3 or above (2006 - 2009)*

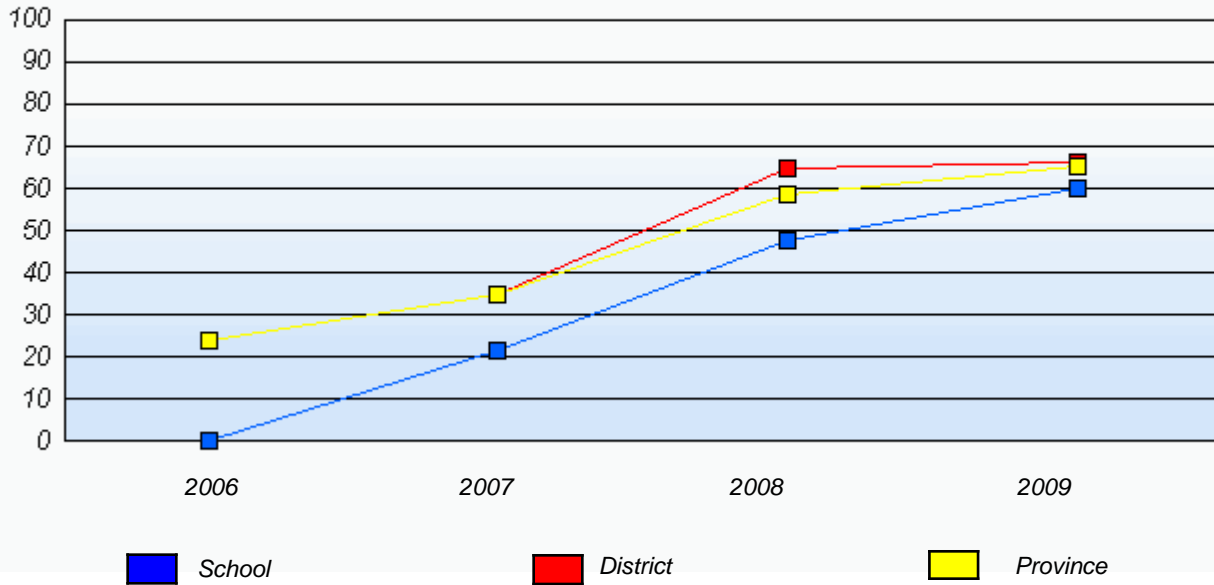

\* In some cases, CRT numbers may exceed AGR numbers based on late enrolments. Pie chart is based on the number of students who wrote the CRT.

District 2 - Western

School #: 028 Straits Elementary

***Problem Solving***

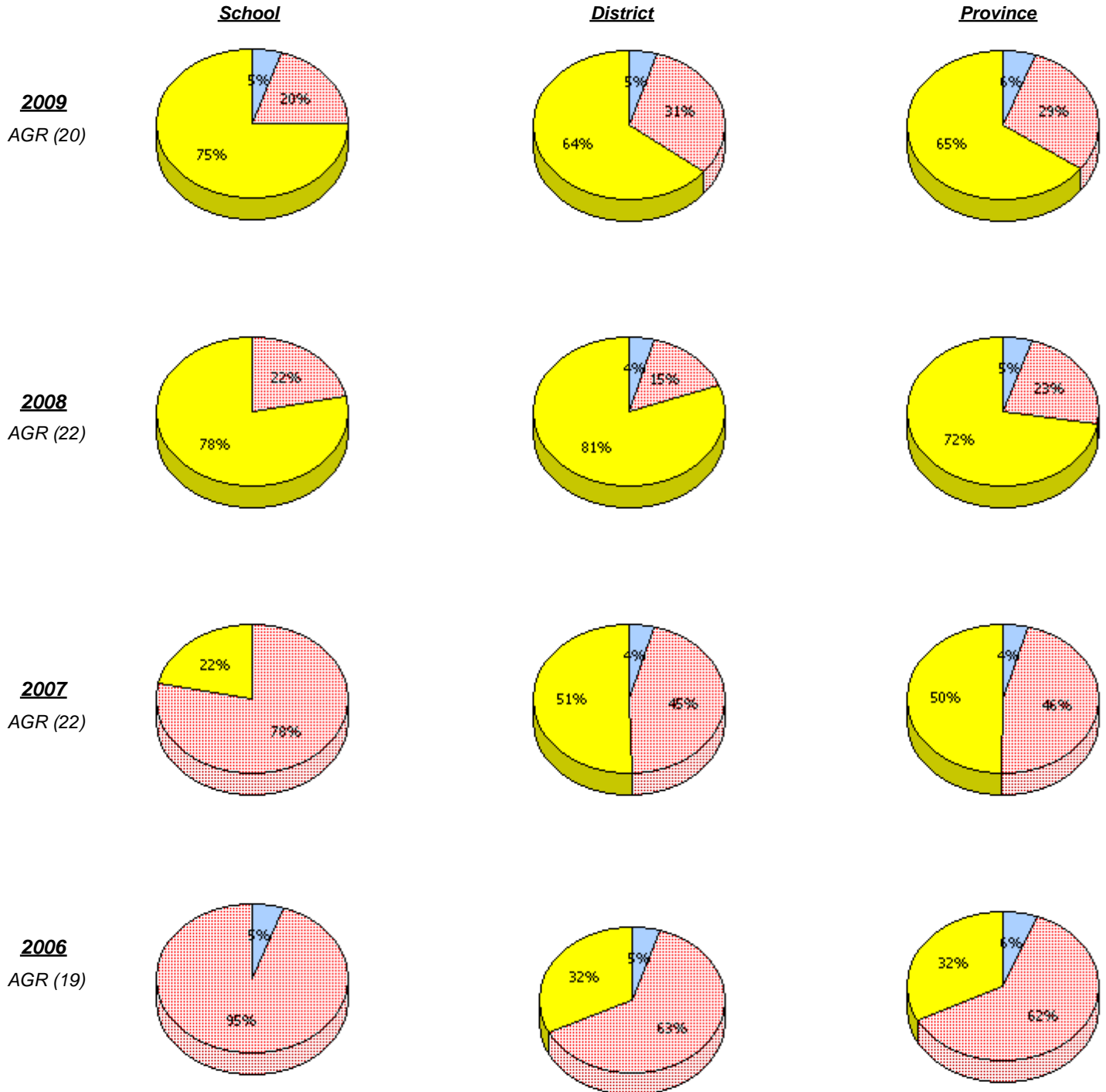

\* In some cases, CRT numbers may exceed AGR numbers based on late enrolments. Pie chart is based on the number of students who wrote the CRT.

District 2 - Western

School #: 028 Straits Elementary

**Problem Solving**

*Percentage of students at level 3 or above (2006 - 2009)*

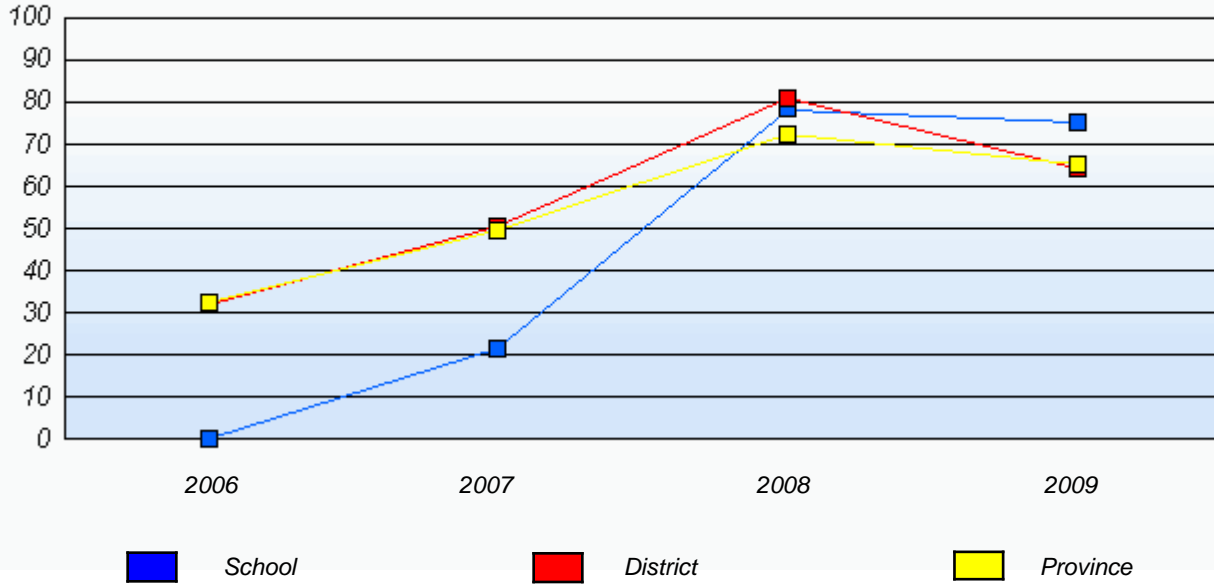

\* In some cases, CRT numbers may exceed AGR numbers based on late enrolments. Pie chart is based on the number of students who wrote the CRT.

District 2 - Western

School #: 030 Mountain Feild Academy

**Reasoning**

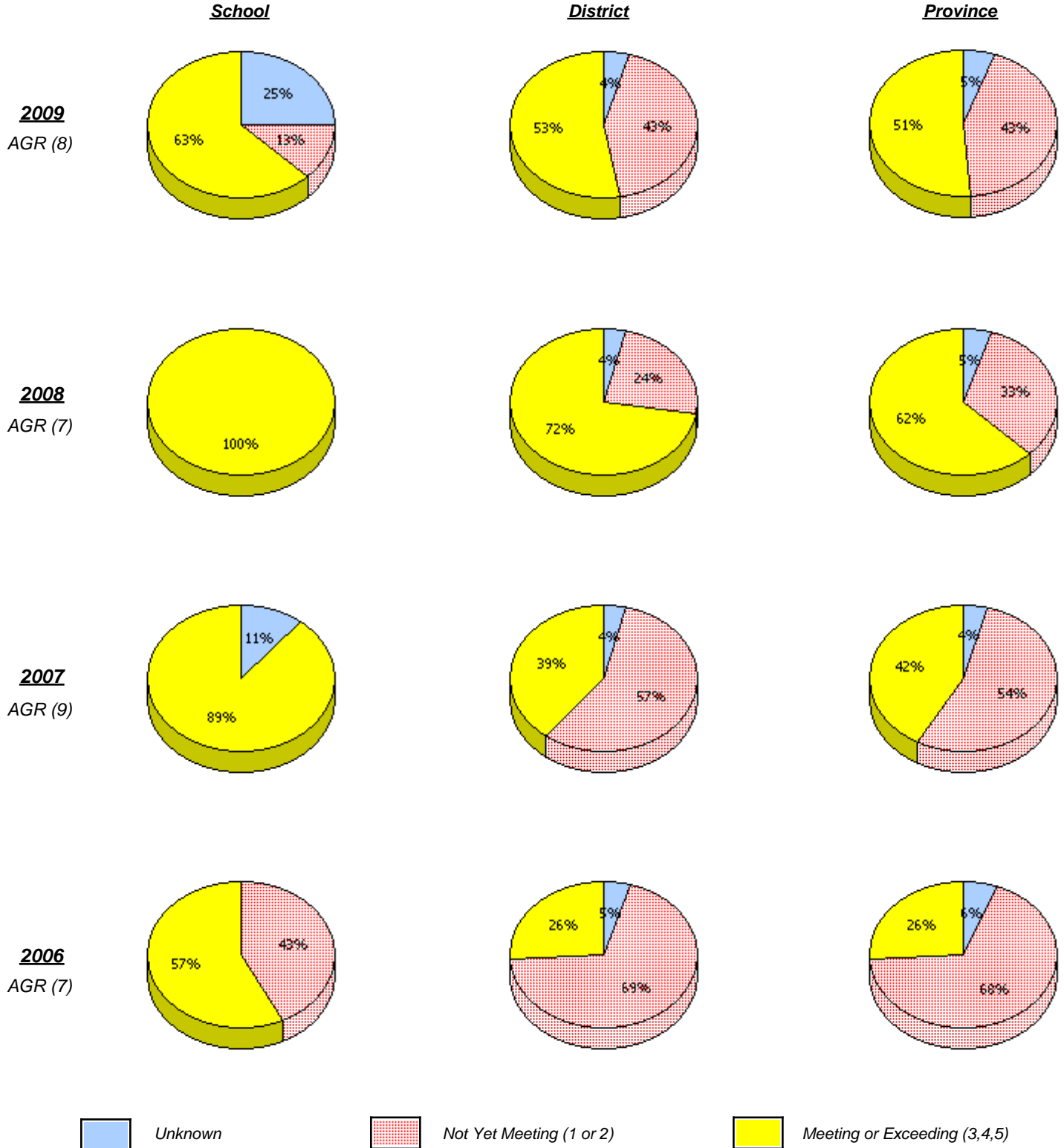

\* In some cases, CRT numbers may exceed AGR numbers based on late enrolments. Pie chart is based on the number of students who wrote the CRT.

District 2 - Western

School #: 030 Mountain Feild Academy

**Reasoning**

*Percentage of students at level 3 or above (2006 - 2009)*

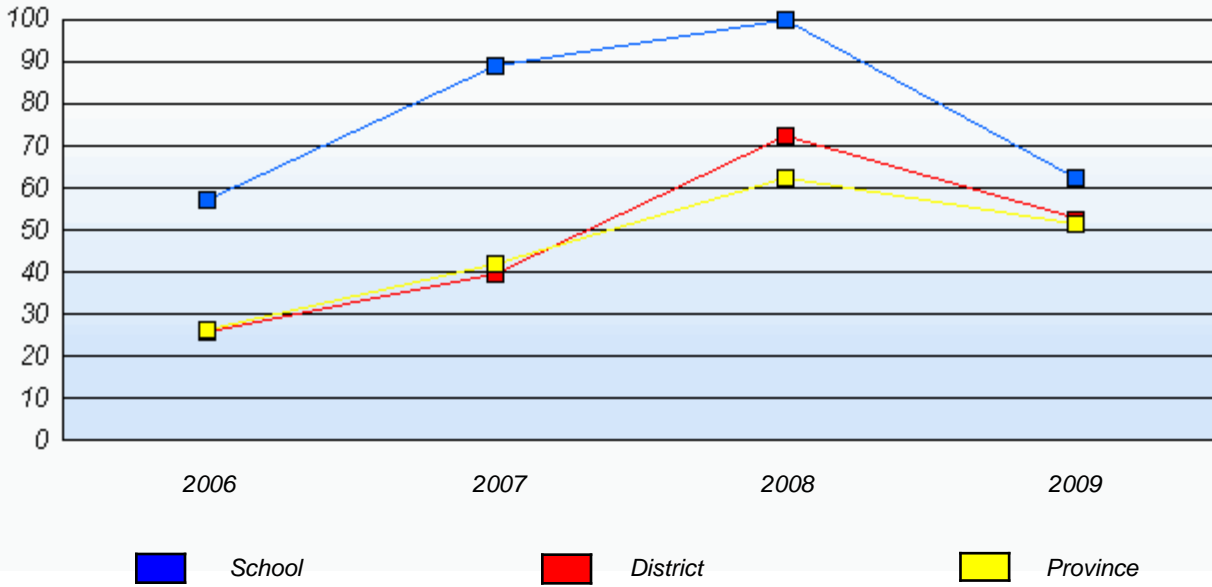

\* In some cases, CRT numbers may exceed AGR numbers based on late enrolments. Pie chart is based on the number of students who wrote the CRT.

District 2 - Western

School #: 030 Mountain Feild Academy

**Communication**

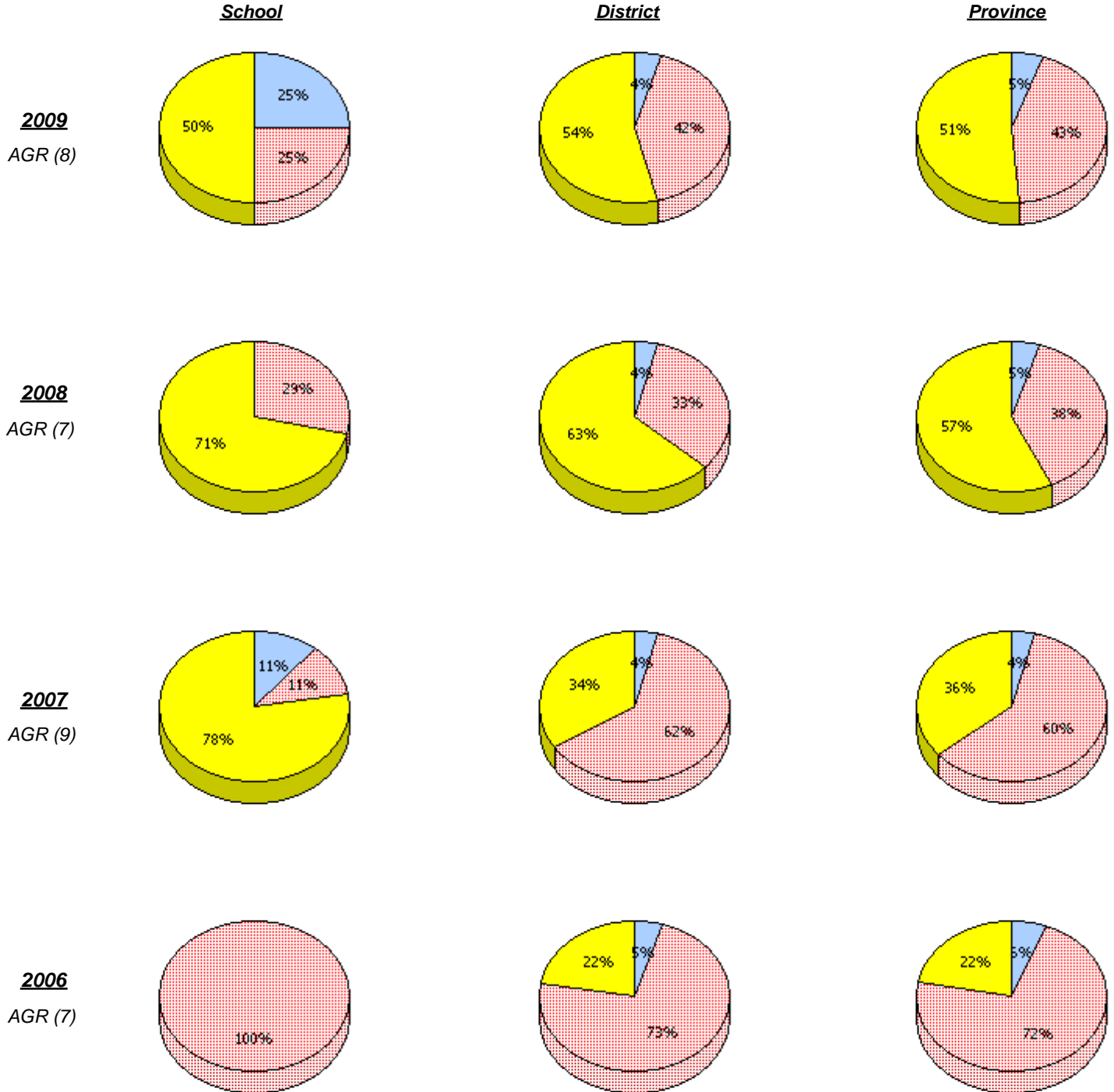

\* In some cases, CRT numbers may exceed AGR numbers based on late enrolments. Pie chart is based on the number of students who wrote the CRT.

District 2 - Western

School #: 030 Mountain Feild Academy

**Communication**

*Percentage of students at level 3 or above (2006 - 2009)*

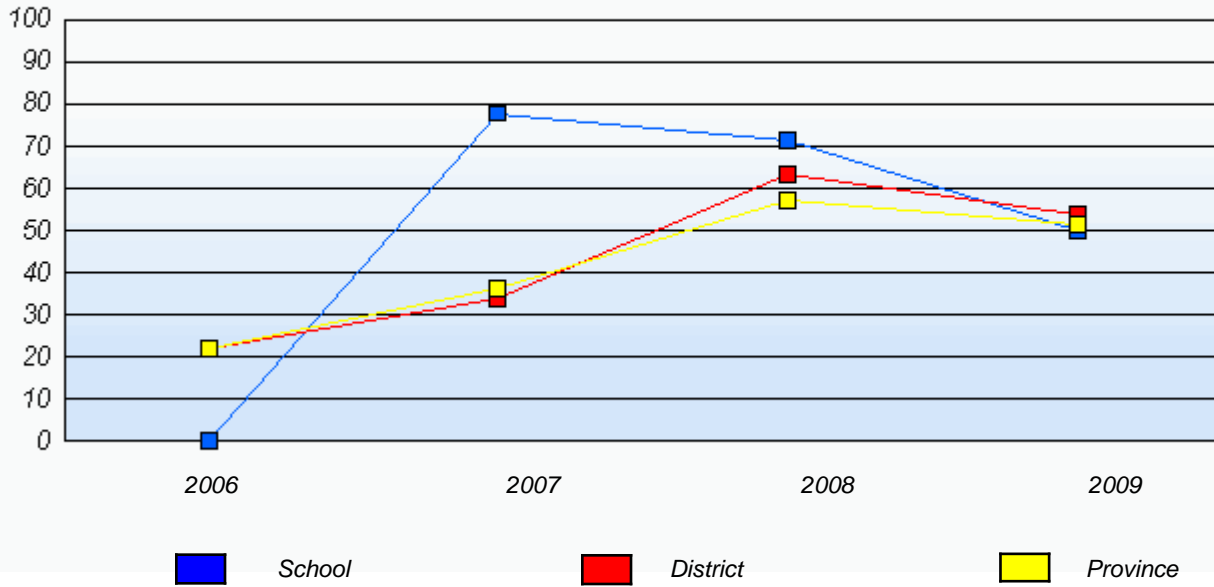

\* In some cases, CRT numbers may exceed AGR numbers based on late enrolments. Pie chart is based on the number of students who wrote the CRT.

District 2 - Western

School #: 030 Mountain Feild Academy

**Connections and Representations**

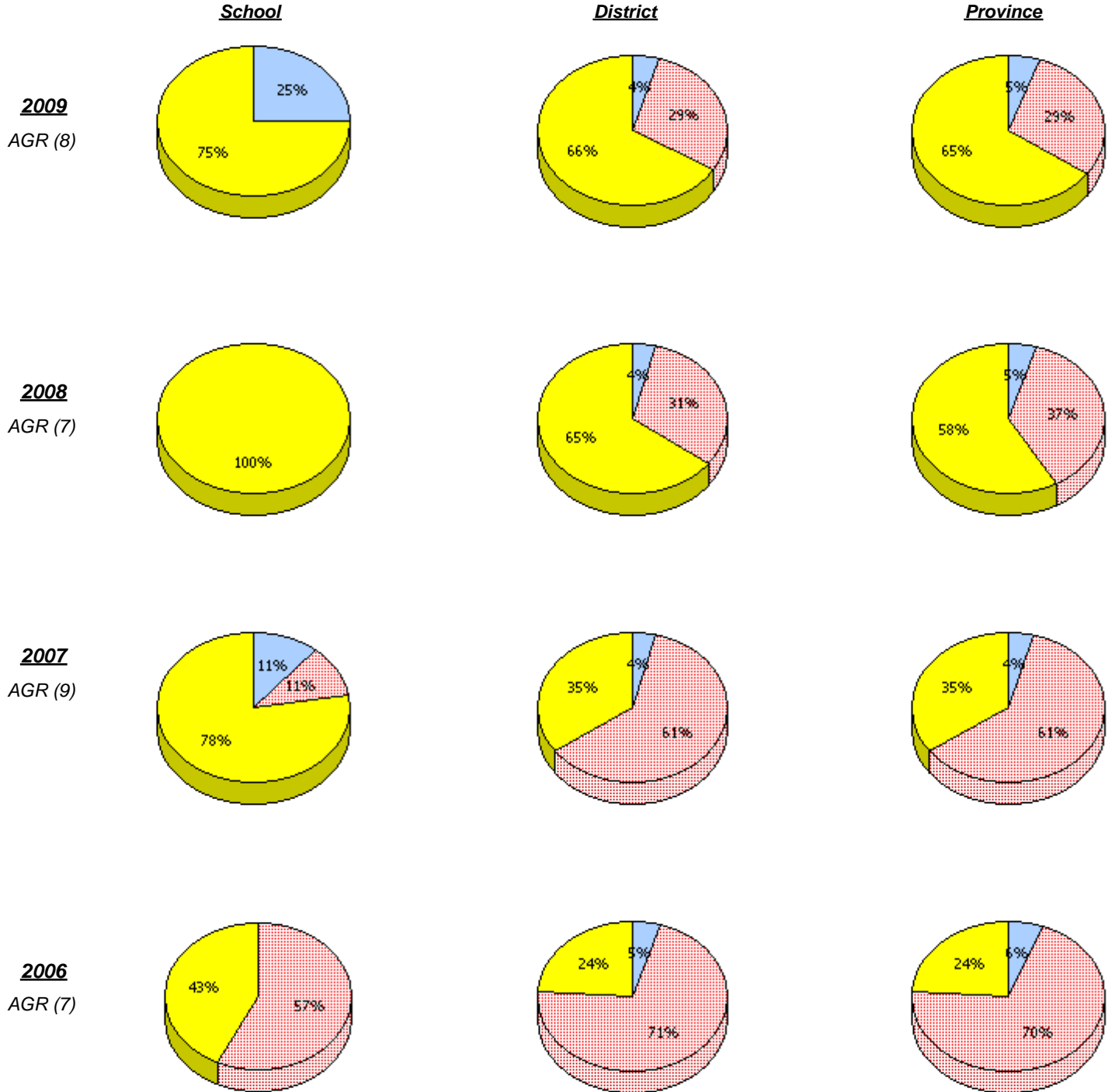

\* In some cases, CRT numbers may exceed AGR numbers based on late enrolments. Pie chart is based on the number of students who wrote the CRT.

District 2 - Western

School #: 030 Mountain Feild Academy

**Connections and Representations**

*Percentage of students at level 3 or above (2006 - 2009)*

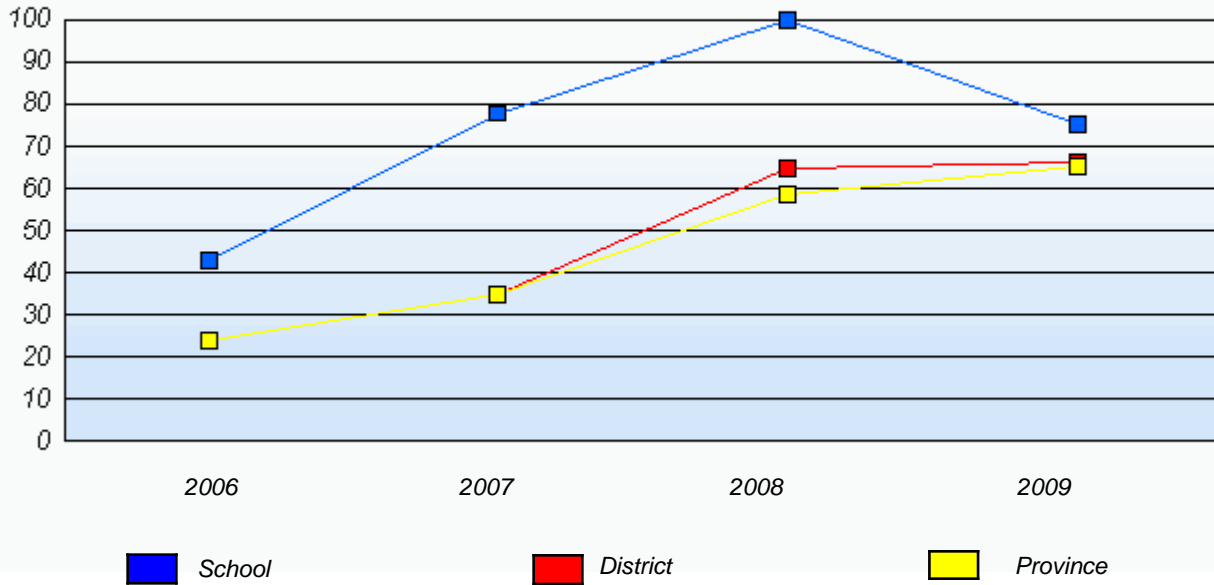

\* In some cases, CRT numbers may exceed AGR numbers based on late enrolments. Pie chart is based on the number of students who wrote the CRT.

District 2 - Western

School #: 030 Mountain Feild Academy

***Problem Solving***

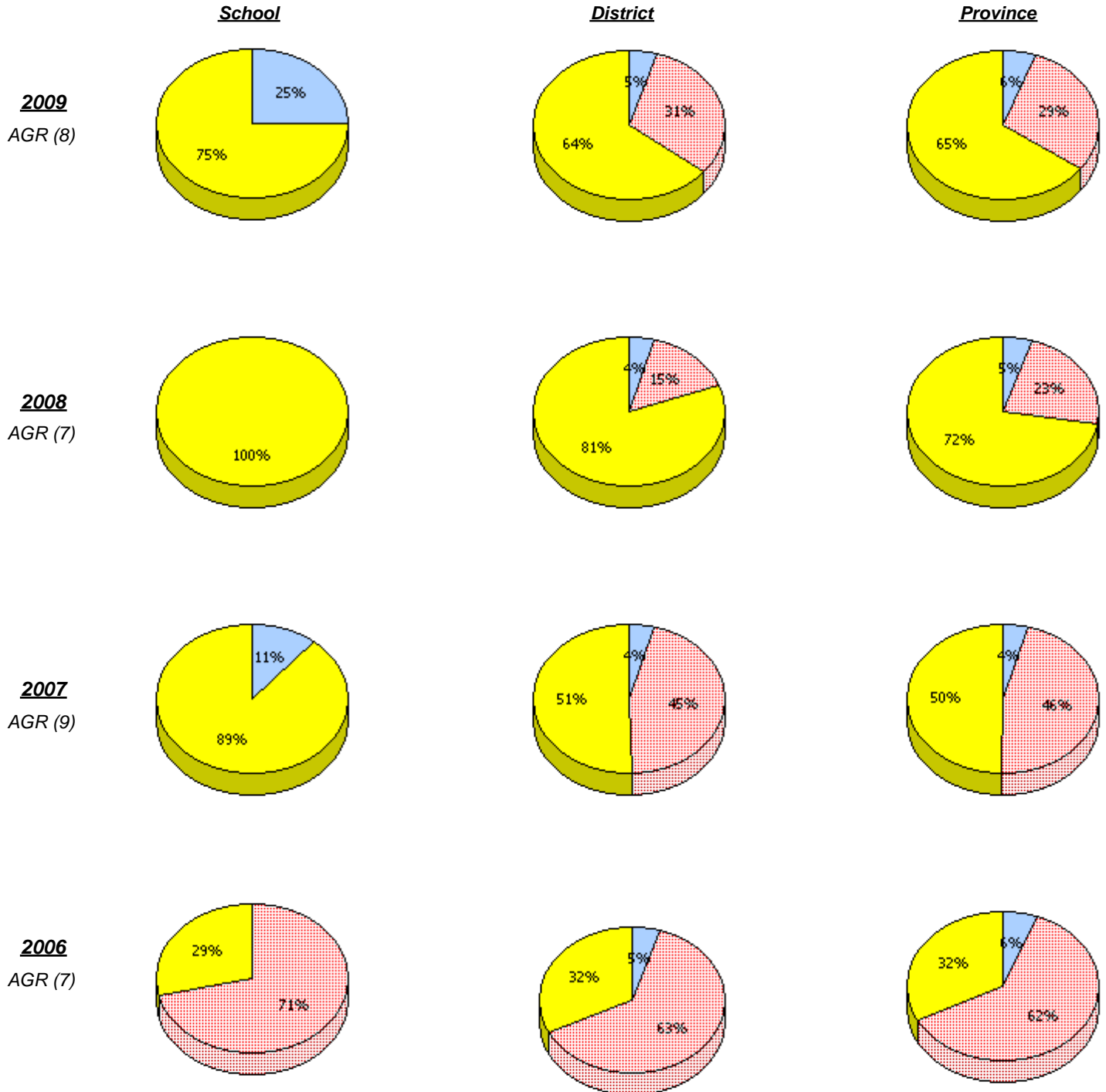

\* In some cases, CRT numbers may exceed AGR numbers based on late enrolments. Pie chart is based on the number of students who wrote the CRT.

District 2 - Western

School #: 030 Mountain Feild Academy

**Problem Solving**

*Percentage of students at level 3 or above (2006 - 2009)*

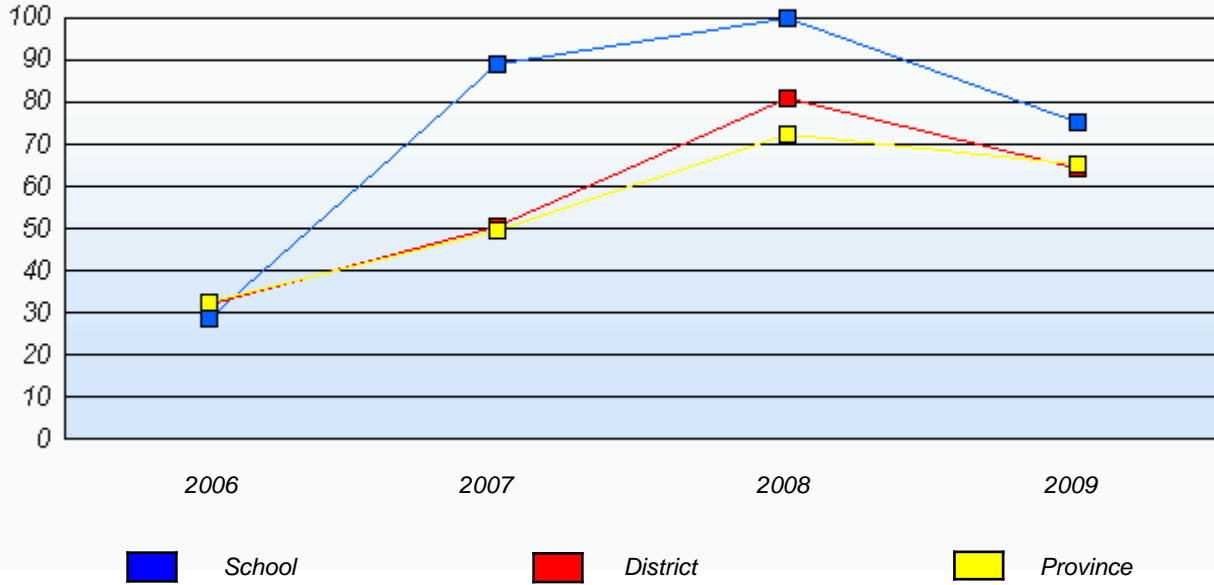

\* In some cases, CRT numbers may exceed AGR numbers based on late enrolments. Pie chart is based on the number of students who wrote the CRT.

District 2 - Western

School #: 032 Truman Edison Memorial

**Reasoning**

**School**

**District**

**Province**

**2009**  
AGR (9)

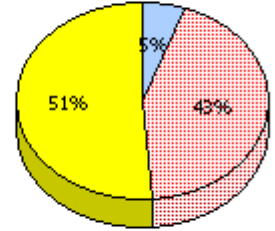
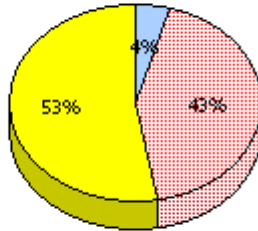
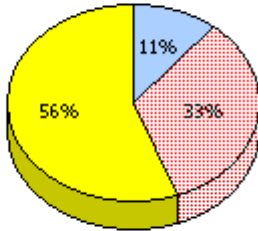

**2008**  
AGR (5)

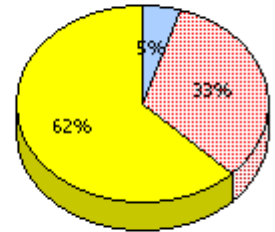
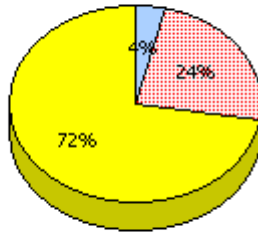
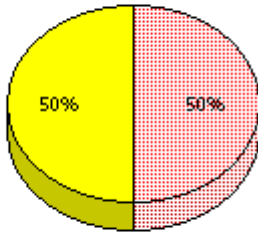

**2007**  
AGR (8)

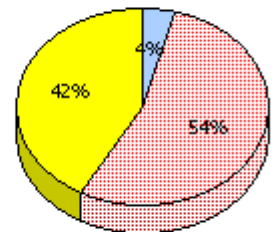
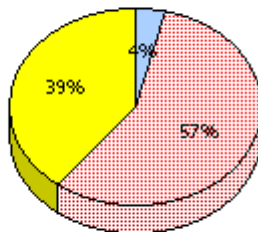
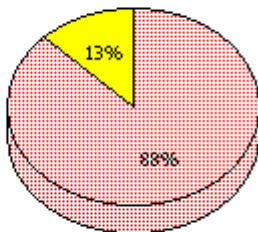

**2006**  
AGR (8)

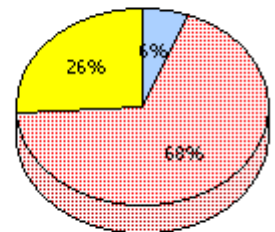
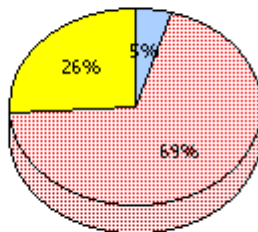
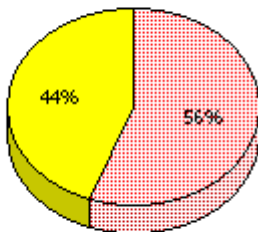

*Unknown*
 *Not Yet Meeting (1 or 2)*
 *Meeting or Exceeding (3,4,5)*

\* In some cases, CRT numbers may exceed AGR numbers based on late enrolments. Pie chart is based on the number of students who wrote the CRT.

District 2 - Western

School #: 032 Truman Eddison Memorial

**Reasoning**

*Percentage of students at level 3 or above (2006 - 2009)*

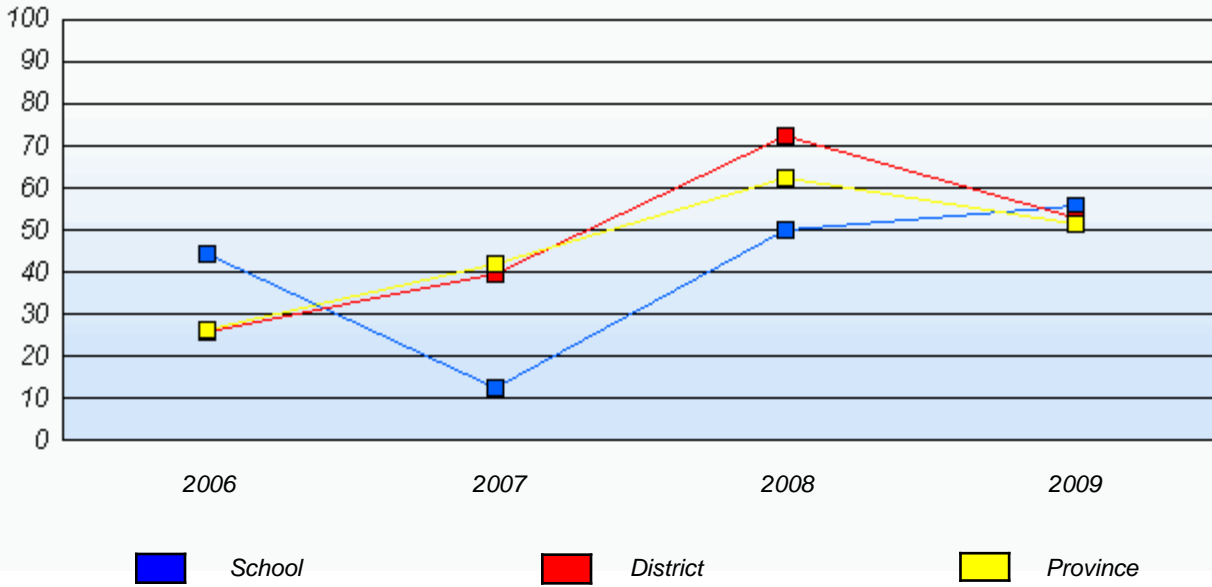

\* In some cases, CRT numbers may exceed AGR numbers based on late enrolments. Pie chart is based on the number of students who wrote the CRT.

District 2 - Western

School #: 032 Truman Eddison Memorial

**Communication**

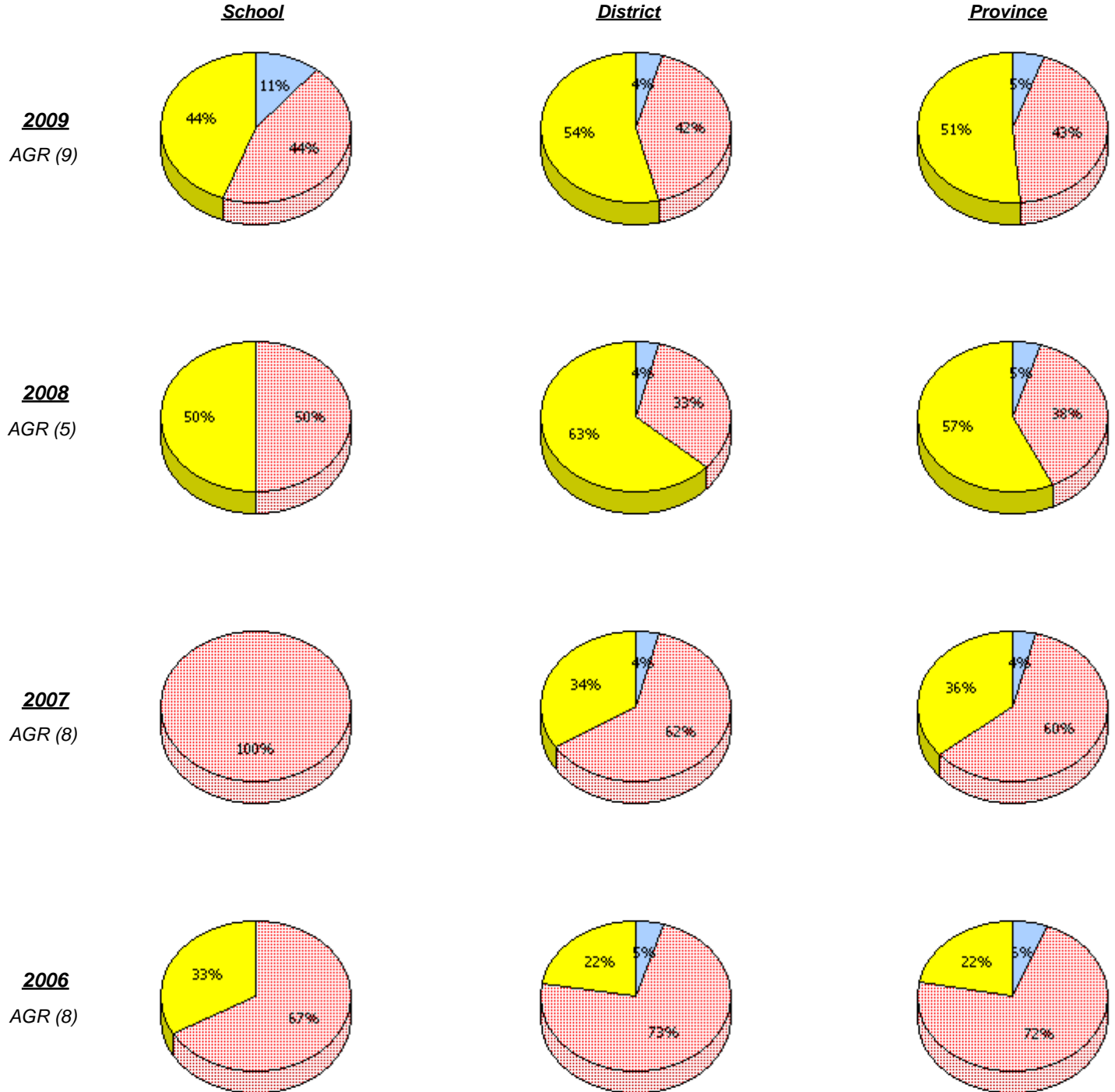

\* In some cases, CRT numbers may exceed AGR numbers based on late enrolments. Pie chart is based on the number of students who wrote the CRT.

District 2 - Western

School #: 032 Truman Eddison Memorial

**Communication**

*Percentage of students at level 3 or above (2006 - 2009)*

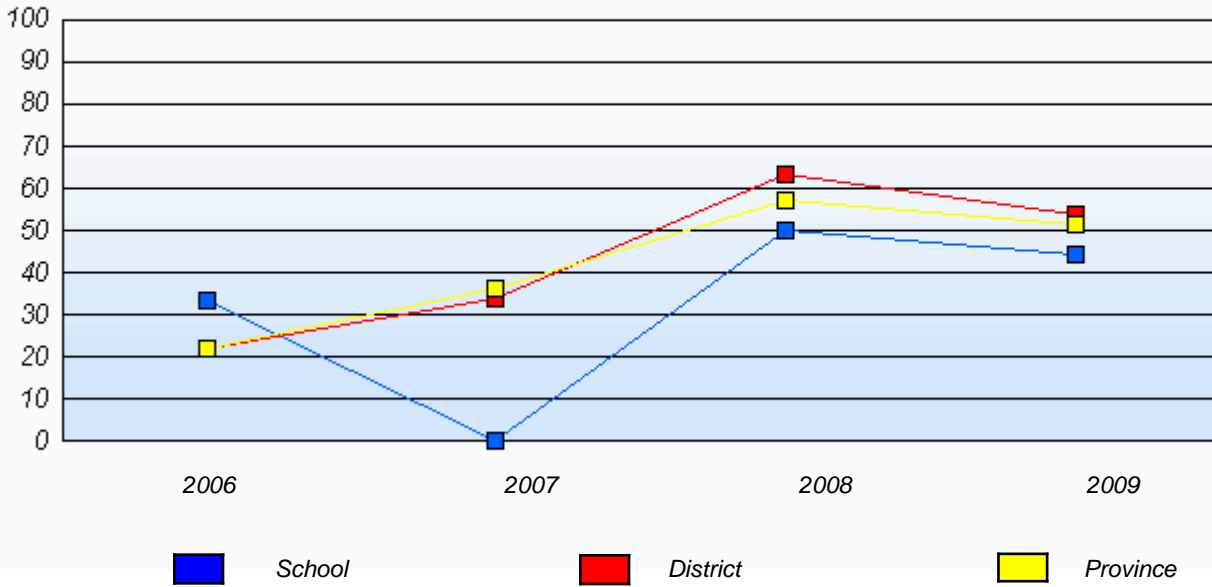

\* In some cases, CRT numbers may exceed AGR numbers based on late enrolments. Pie chart is based on the number of students who wrote the CRT.

District 2 - Western

School #: 032 Truman Eddison Memorial

**Connections and Representations**

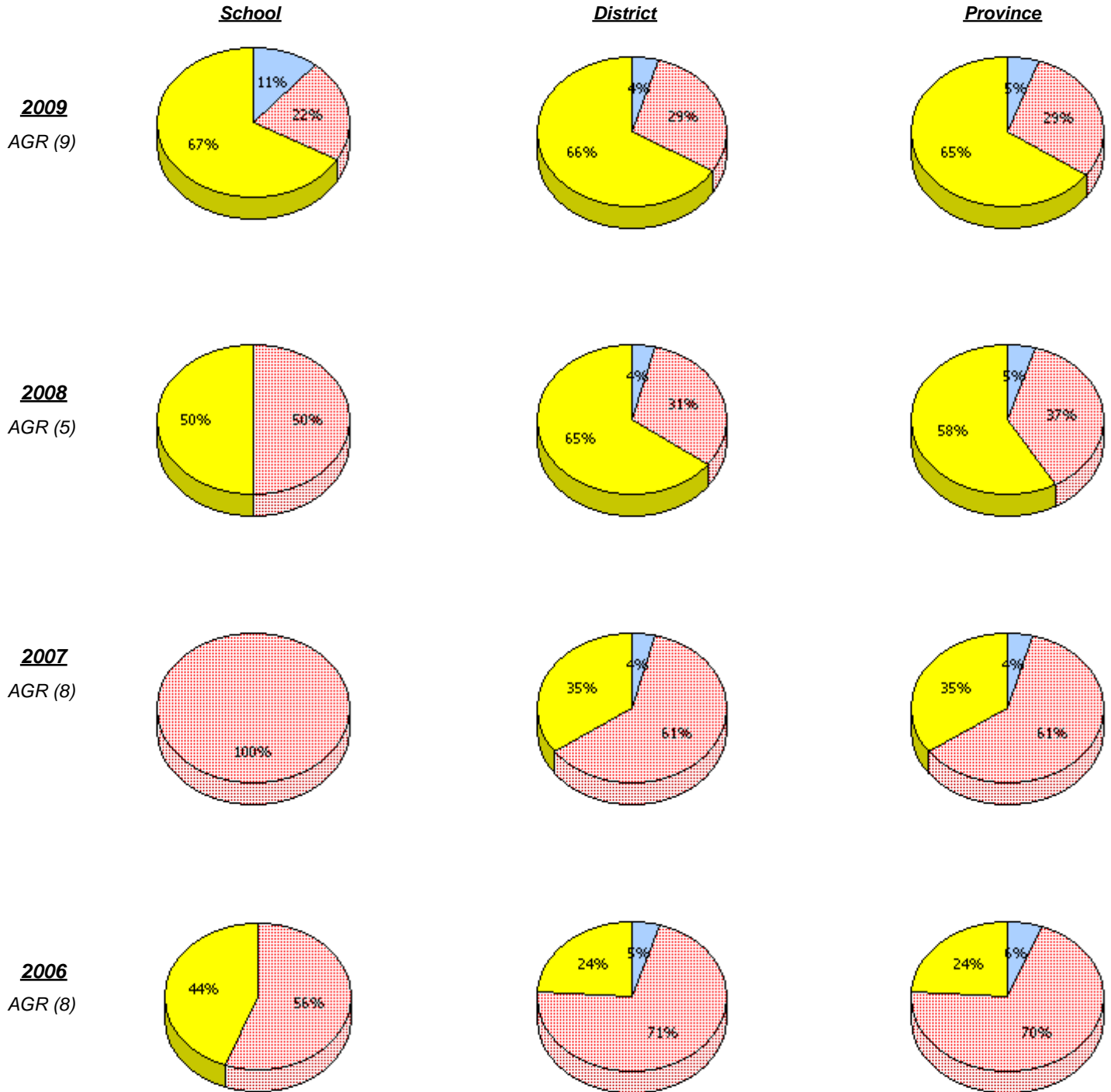

\* In some cases, CRT numbers may exceed AGR numbers based on late enrolments. Pie chart is based on the number of students who wrote the CRT.

District 2 - Western

School #: 032 Truman Eddison Memorial

**Connections and Representations**

*Percentage of students at level 3 or above (2006 - 2009)*

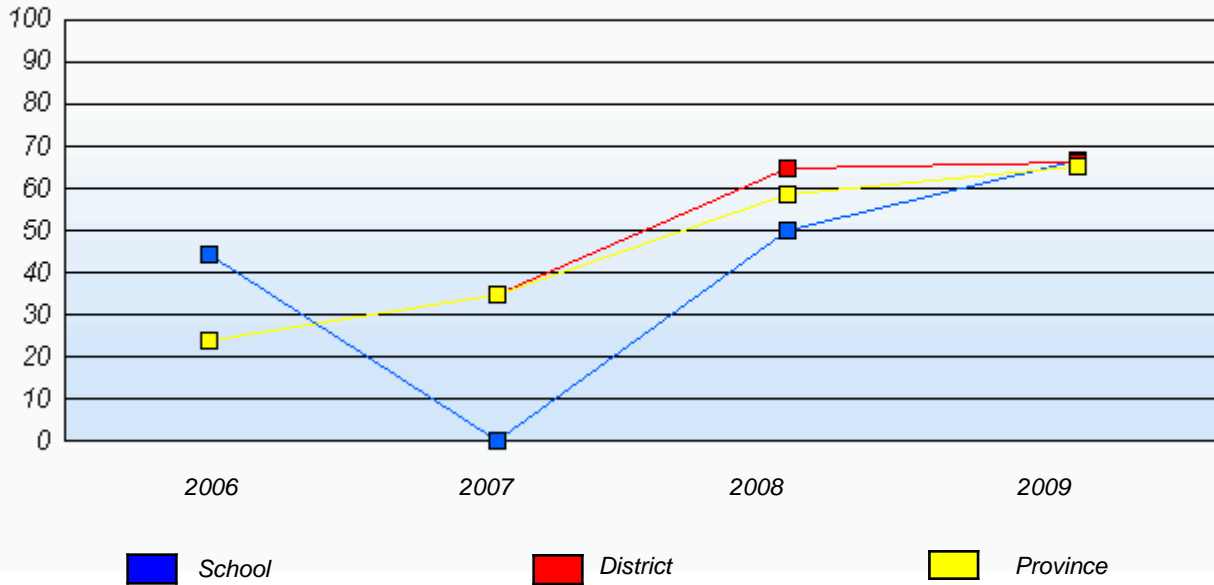

\* In some cases, CRT numbers may exceed AGR numbers based on late enrolments. Pie chart is based on the number of students who wrote the CRT.

District 2 - Western

School #: 032 Truman Eddison Memorial

***Problem Solving***

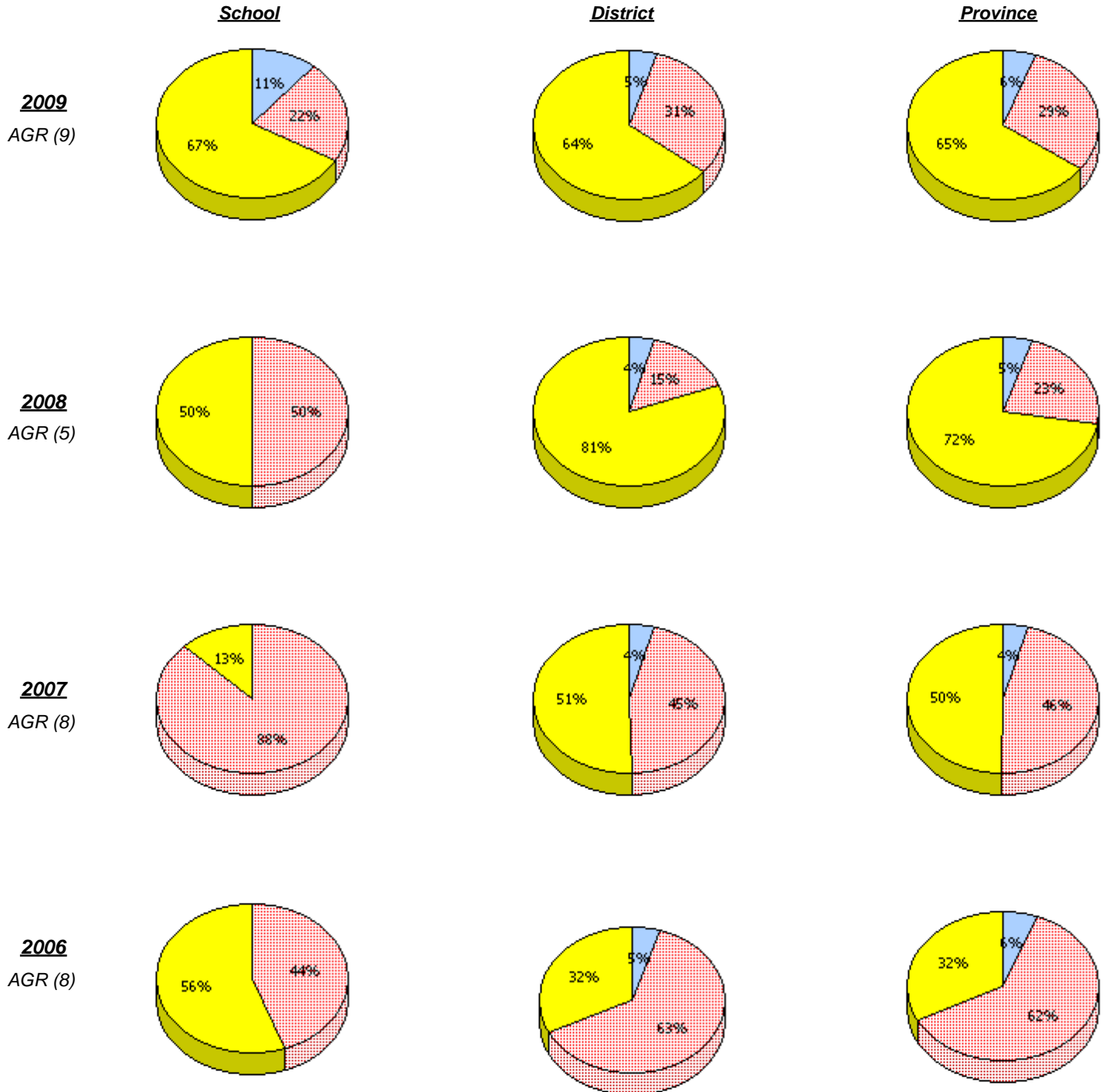

\* In some cases, CRT numbers may exceed AGR numbers based on late enrolments. Pie chart is based on the number of students who wrote the CRT.

District 2 - Western

School #: 032 Truman Eddison Memorial

**Problem Solving**

*Percentage of students at level 3 or above (2006 - 2009)*

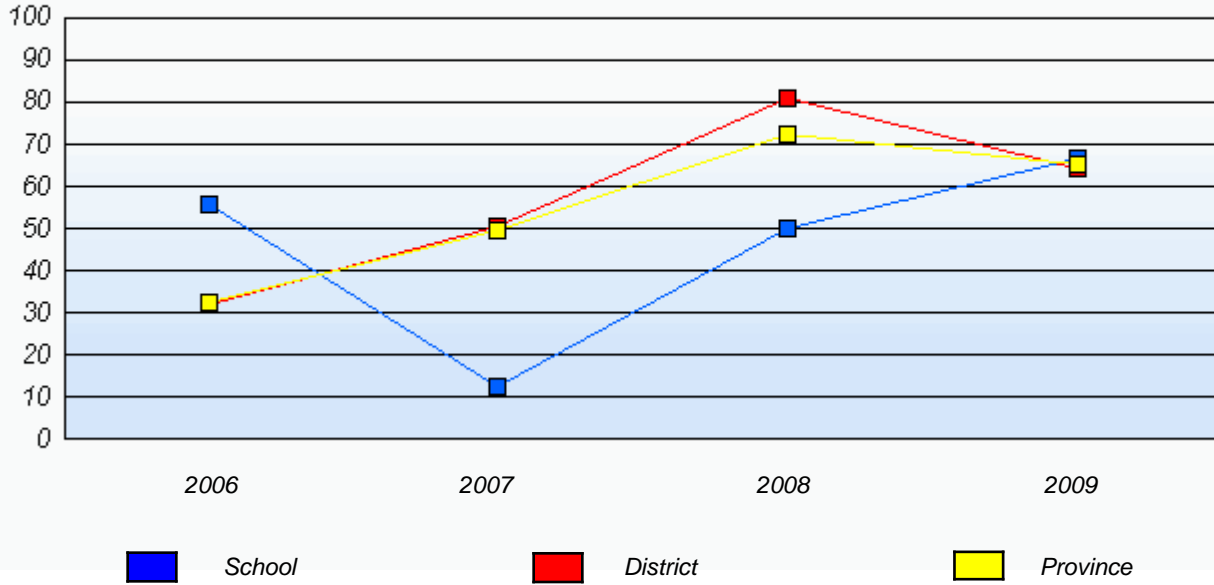

\* In some cases, CRT numbers may exceed AGR numbers based on late enrolments. Pie chart is based on the number of students who wrote the CRT.

District 2 - Western

School #: 034      Torrent River Academy

**Reasoning**

**School**

**District**

**Province**

School data with 5 or fewer students withheld for reasons of confidentiality.

**2009**  
AGR (2)

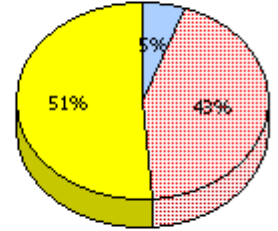
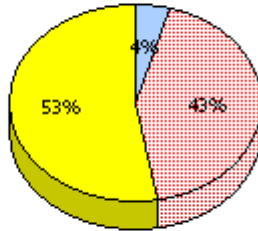

**2008**  
AGR (5)

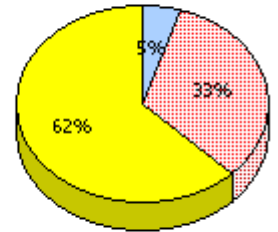
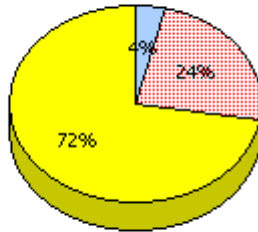

**2007**  
AGR (4)

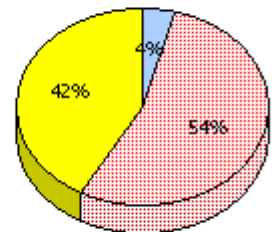
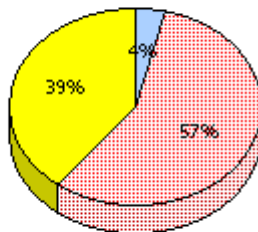

**2006**  
AGR (5)

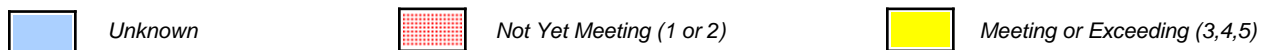
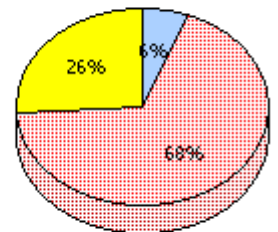
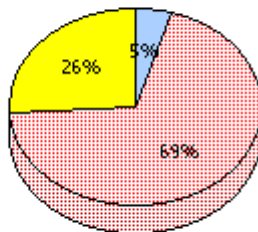

\* In some cases, CRT numbers may exceed AGR numbers based on late enrolments. Pie chart is based on the number of students who wrote the CRT.

District 2 - Western

School #: 034    Torrent River Academy

**Reasoning**

Percentage of students at level 3 or above (2006 - 2009)

School data with 5 or fewer students withheld for reasons of confidentiality.

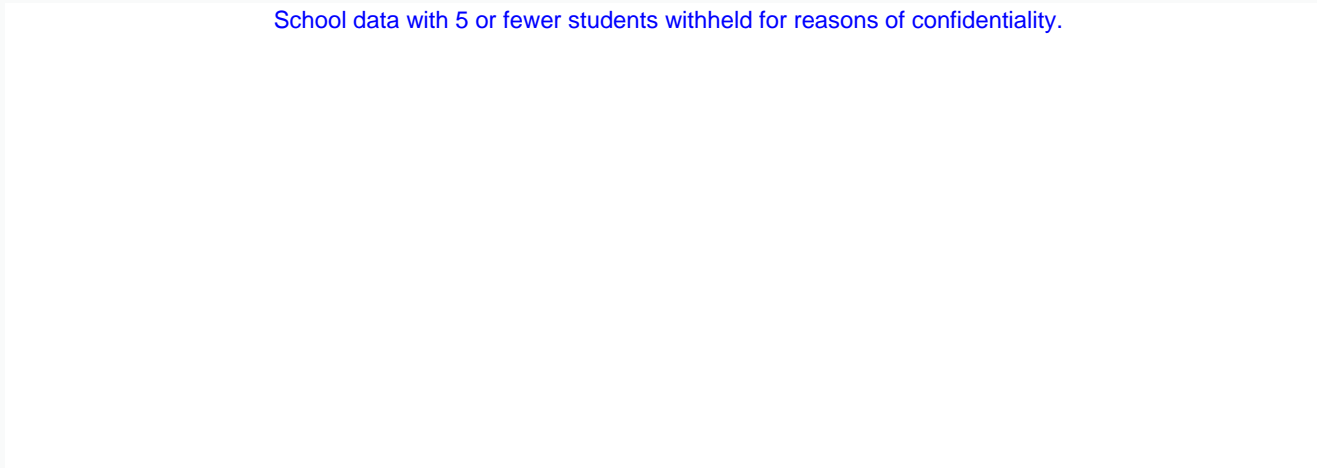

2006

2007

2008

2009



School



District



Province

\* In some cases, CRT numbers may exceed AGR numbers based on late enrolments. Pie chart is based on the number of students who wrote the CRT.

District 2 - Western

School #: 034      Torrent River Academy

**Communication**

**School**

School data with 5 or fewer students withheld for reasons of confidentiality.

**District**

**Province**

**2009**  
AGR (2)

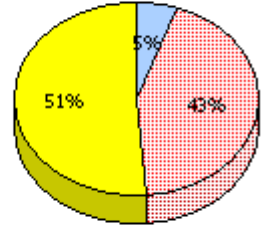
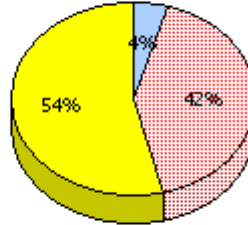

**2008**  
AGR (5)

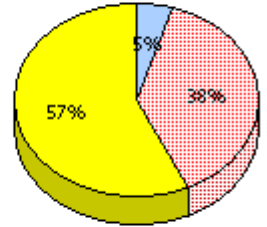
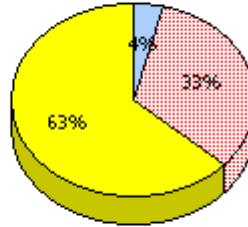

**2007**  
AGR (4)

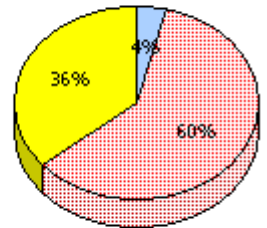
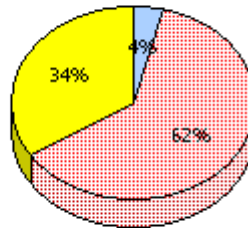

**2006**  
AGR (5)

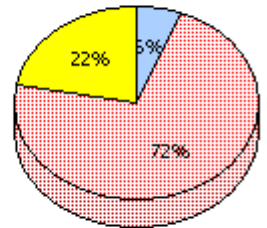
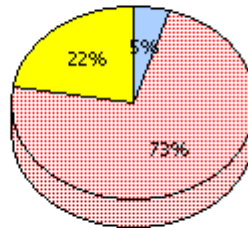

\* In some cases, CRT numbers may exceed AGR numbers based on late enrolments. Pie chart is based on the number of students who wrote the CRT.

District 2 - Western

School #: 034    Torrent River Academy

**Communication**

Percentage of students at level 3 or above (2006 - 2009)

School data with 5 or fewer students withheld for reasons of confidentiality.

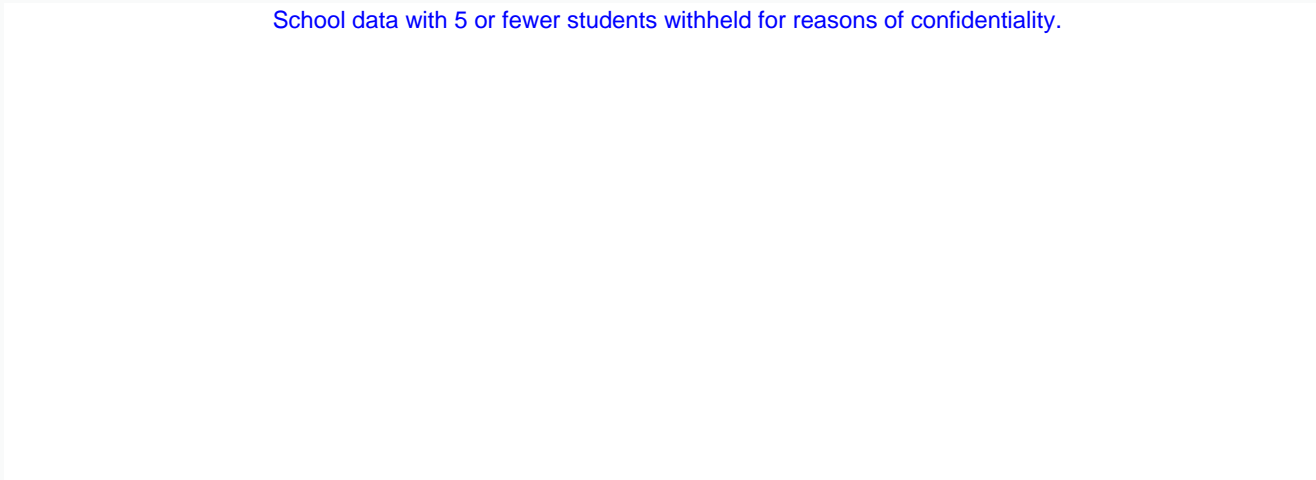

\* In some cases, CRT numbers may exceed AGR numbers based on late enrolments. Pie chart is based on the number of students who wrote the CRT.

District 2 - Western

School #: 034      Torrent River Academy

**Connections and Representations**

**School**

**District**

**Province**

School data with 5 or fewer students withheld for reasons of confidentiality.

**2009**

AGR (2)

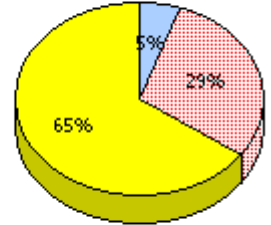
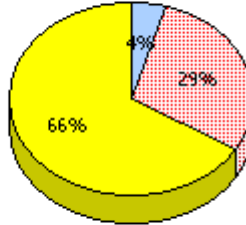

**2008**

AGR (5)

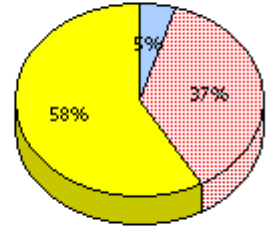
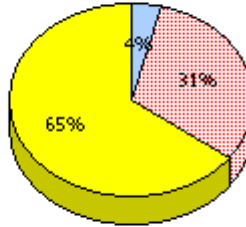

**2007**

AGR (4)

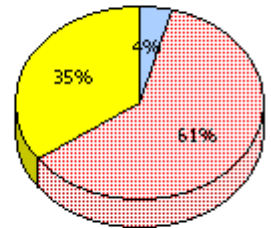
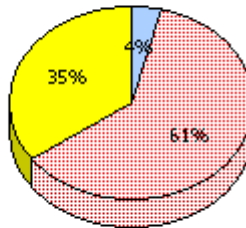

**2006**

AGR (5)

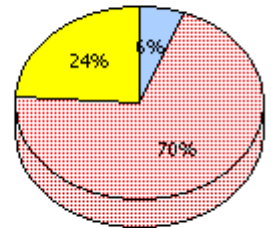
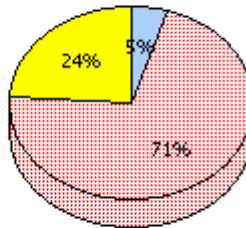

\* In some cases, CRT numbers may exceed AGR numbers based on late enrolments. Pie chart is based on the number of students who wrote the CRT.

District 2 - Western

School #: 034    Torrent River Academy

**Connections and Representations**

Percentage of students at level 3 or above (2006 - 2009)

School data with 5 or fewer students withheld for reasons of confidentiality.

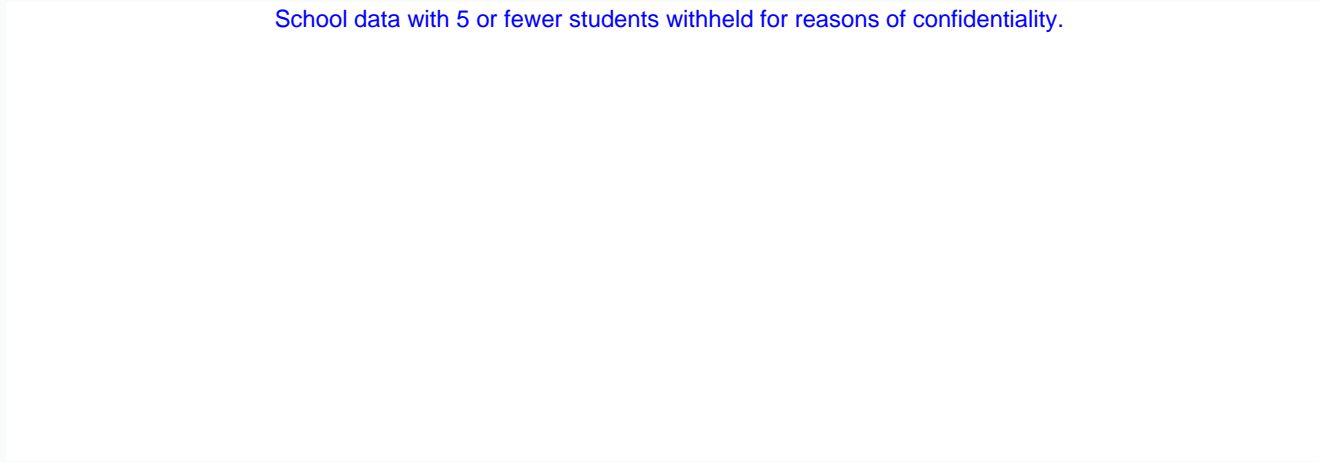

2006

2007

2008

2009

 School

 District

 Province

\* In some cases, CRT numbers may exceed AGR numbers based on late enrolments. Pie chart is based on the number of students who wrote the CRT.

District 2 - Western

School #: 034      Torrent River Academy

***Problem Solving***

***School***

School data with 5 or fewer students withheld for reasons of confidentiality.

***District***

***Province***

**2009**  
AGR (2)

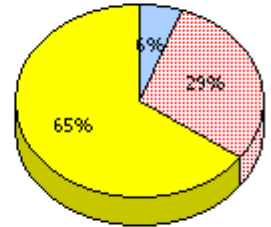
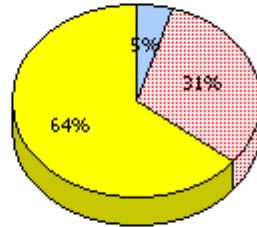

**2008**  
AGR (5)

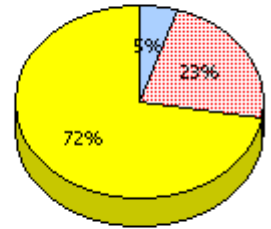
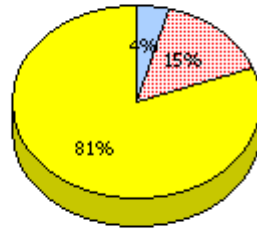

**2007**  
AGR (4)

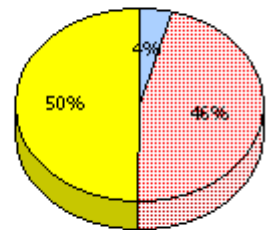
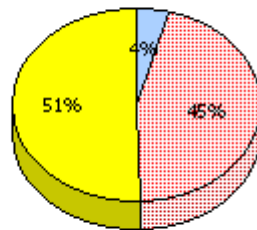

**2006**  
AGR (5)

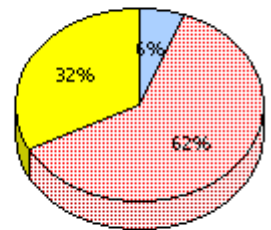
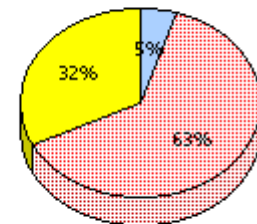

\* In some cases, CRT numbers may exceed AGR numbers based on late enrolments. Pie chart is based on the number of students who wrote the CRT.

District 2 - Western

School #: 034    Torrent River Academy

**Problem Solving**

Percentage of students at level 3 or above (2006 - 2009)

School data with 5 or fewer students withheld for reasons of confidentiality.

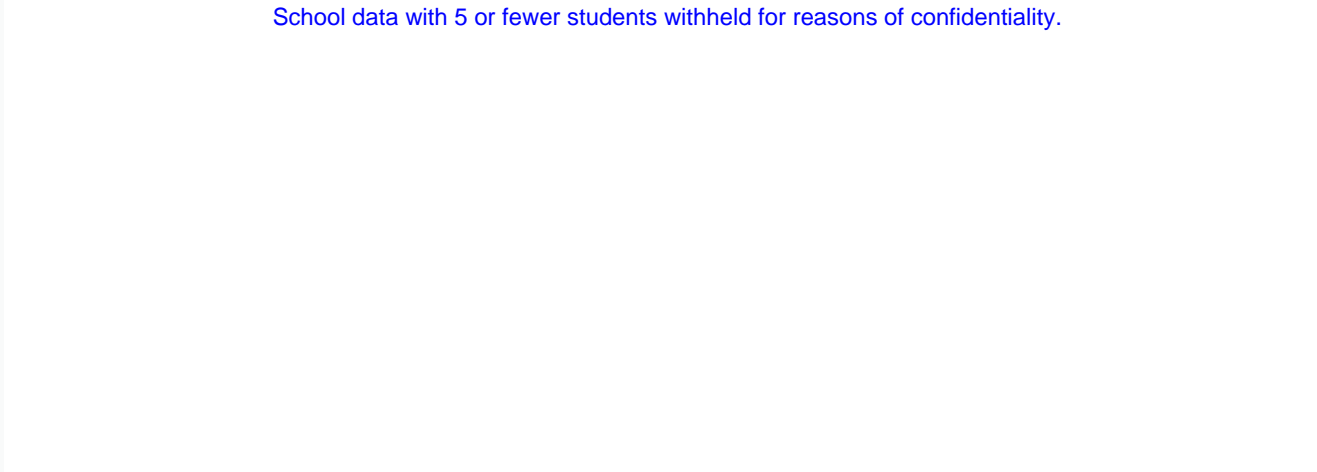



2006

2007

2008

2009

 School

 District

 Province

\* In some cases, CRT numbers may exceed AGR numbers based on late enrolments. Pie chart is based on the number of students who wrote the CRT.

District 2 - Western

School #: 036 St. Paul's Elementary

**Reasoning**

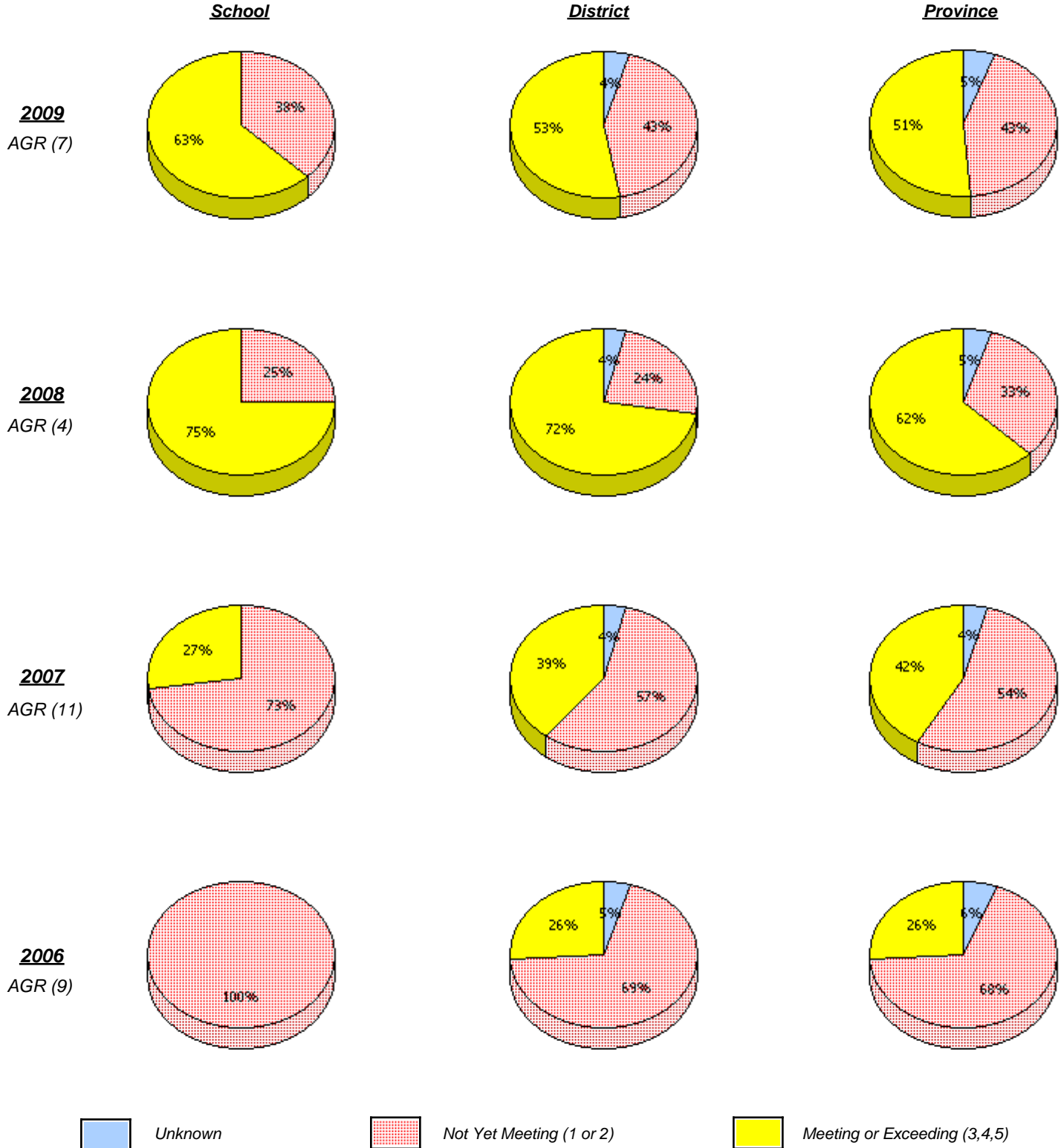

\* In some cases, CRT numbers may exceed AGR numbers based on late enrolments. Pie chart is based on the number of students who wrote the CRT.

District 2 - Western

School #: 036      St. Paul's Elementary

**Reasoning**

*Percentage of students at level 3 or above (2006 - 2009)*

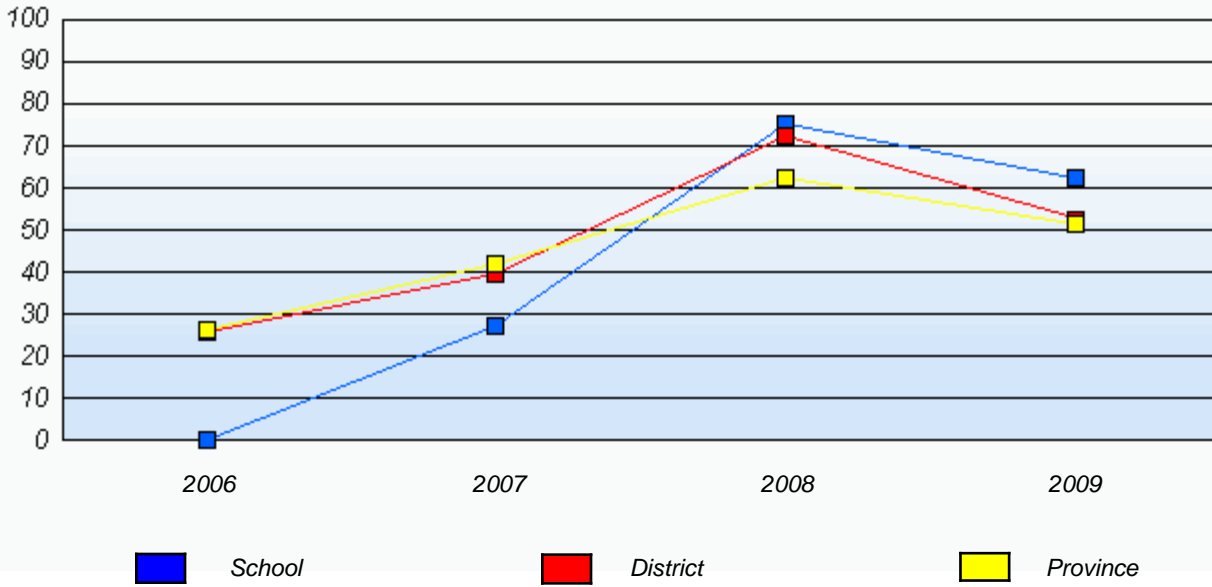

\* In some cases, CRT numbers may exceed AGR numbers based on late enrolments. Pie chart is based on the number of students who wrote the CRT.

District 2 - Western

School #: 036 St. Paul's Elementary

**Communication**

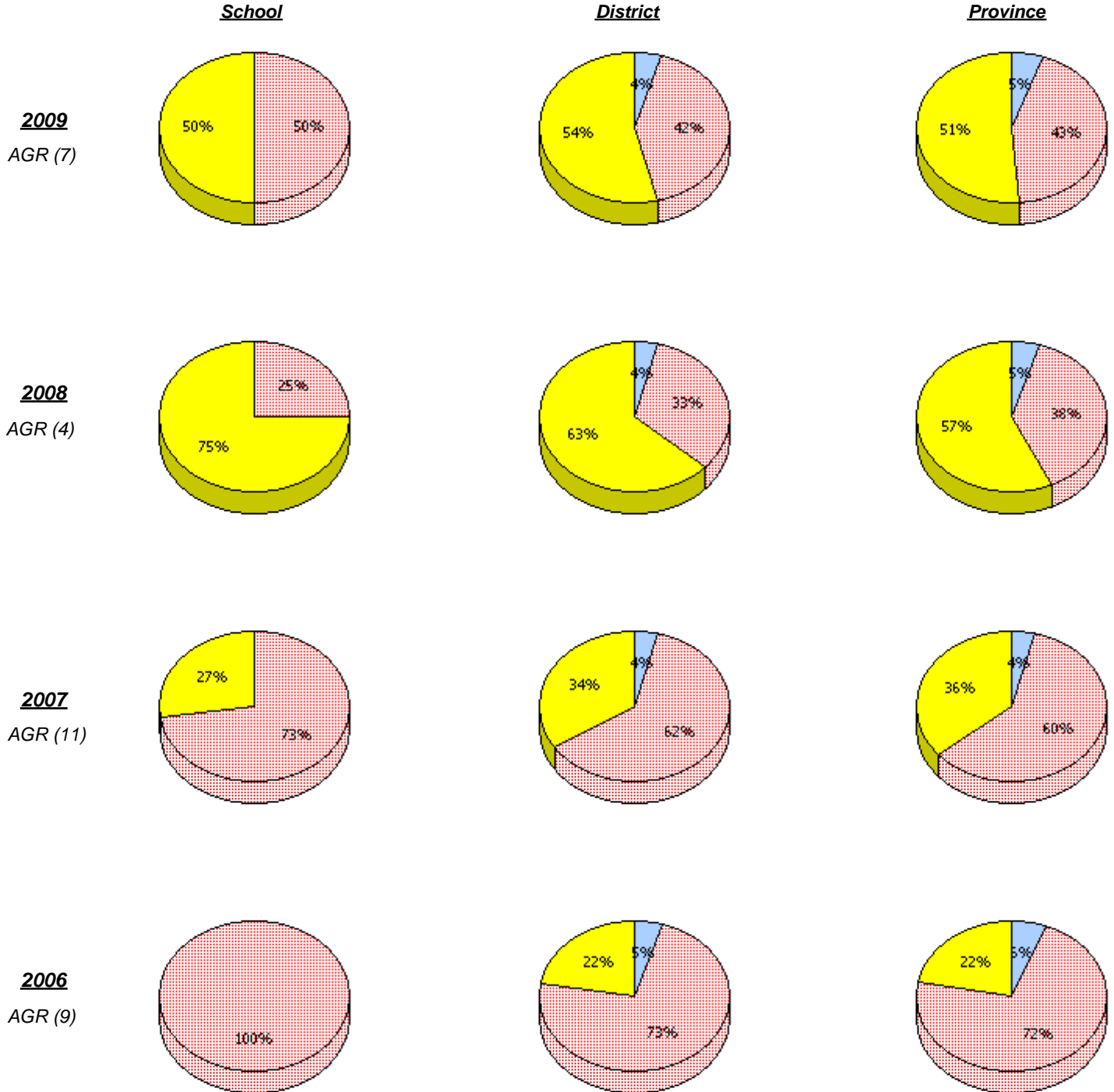

\* In some cases, CRT numbers may exceed AGR numbers based on late enrolments. Pie chart is based on the number of students who wrote the CRT.

District 2 - Western

School #: 036 St. Paul's Elementary

**Communication**

*Percentage of students at level 3 or above (2006 - 2009)*

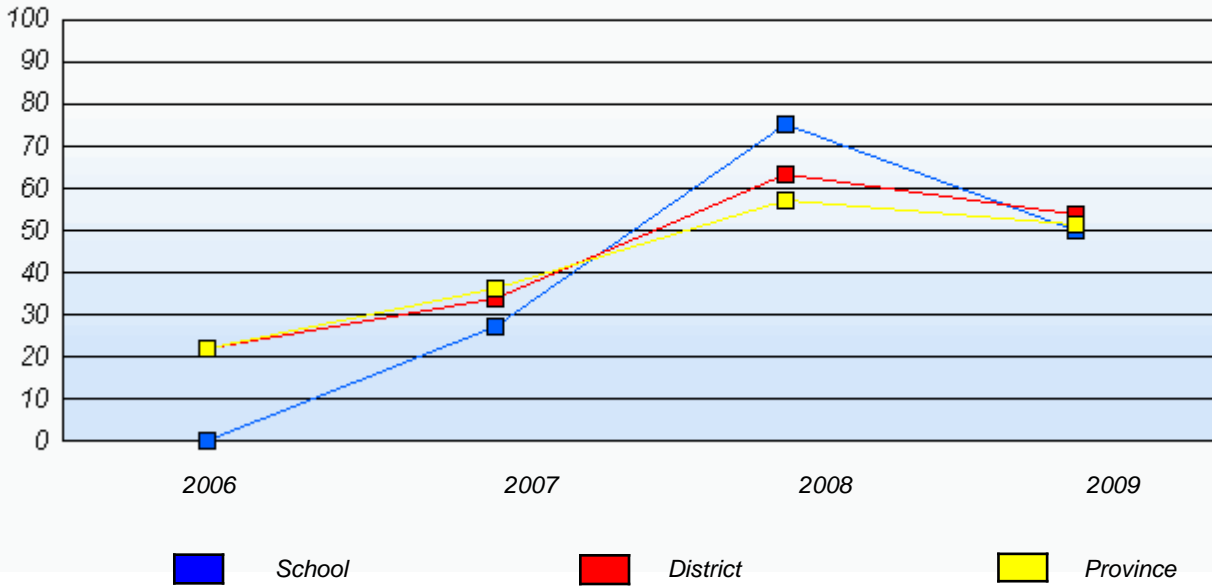

\* In some cases, CRT numbers may exceed AGR numbers based on late enrolments. Pie chart is based on the number of students who wrote the CRT.

District 2 - Western

School #: 036 St. Paul's Elementary

**Connections and Representations**

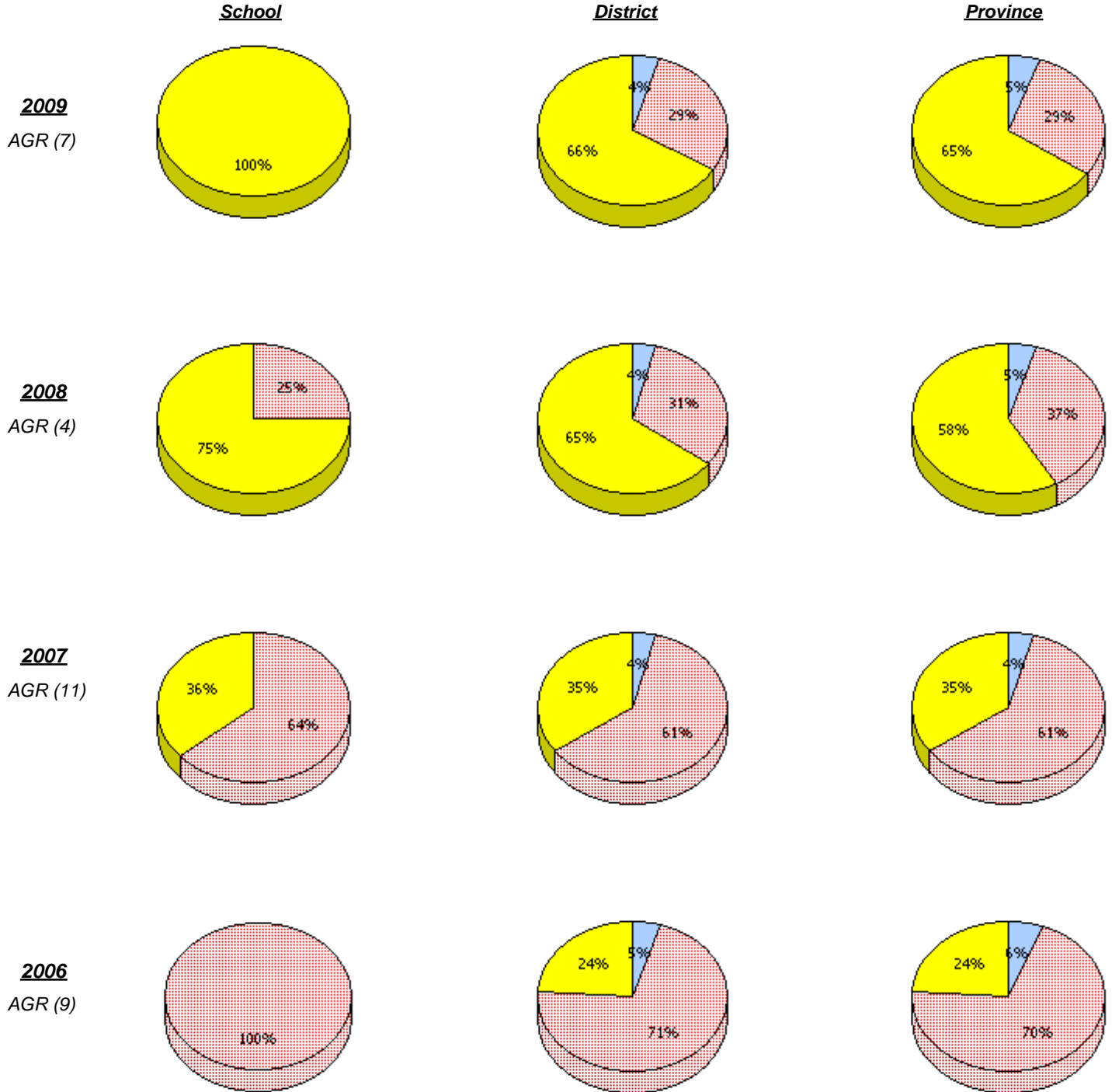

\* In some cases, CRT numbers may exceed AGR numbers based on late enrolments. Pie chart is based on the number of students who wrote the CRT.

District 2 - Western

School #: 036      St. Paul's Elementary

**Connections and Representations**

*Percentage of students at level 3 or above (2006 - 2009)*



\* In some cases, CRT numbers may exceed AGR numbers based on late enrolments. Pie chart is based on the number of students who wrote the CRT.

District 2 - Western

School #: 036 St. Paul's Elementary

***Problem Solving***

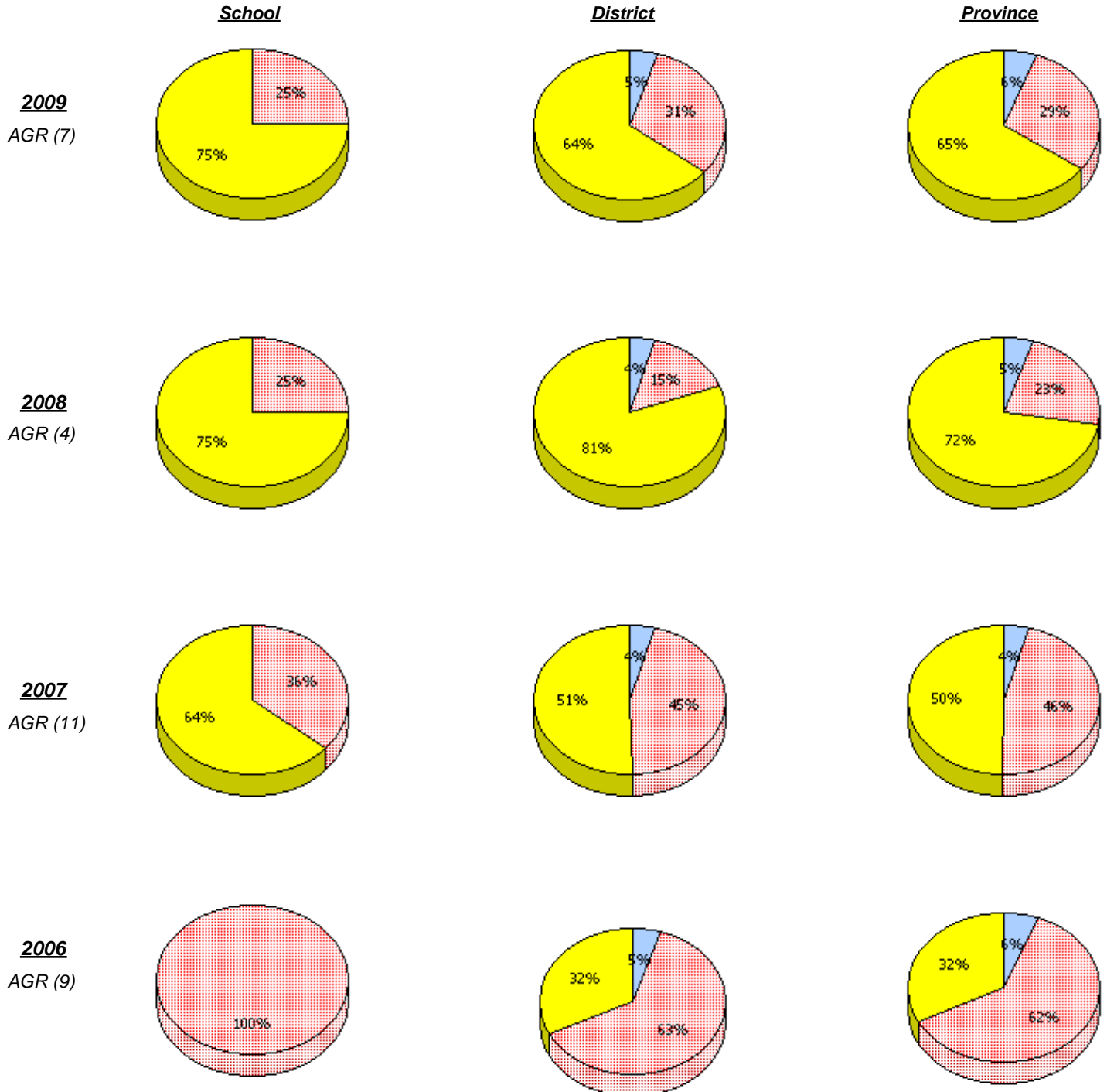

\* In some cases, CRT numbers may exceed AGR numbers based on late enrolments. Pie chart is based on the number of students who wrote the CRT.

District 2 - Western

School #: 036      St. Paul's Elementary

**Problem Solving**  
 Percentage of students at level 3 or above (2006 - 2009)

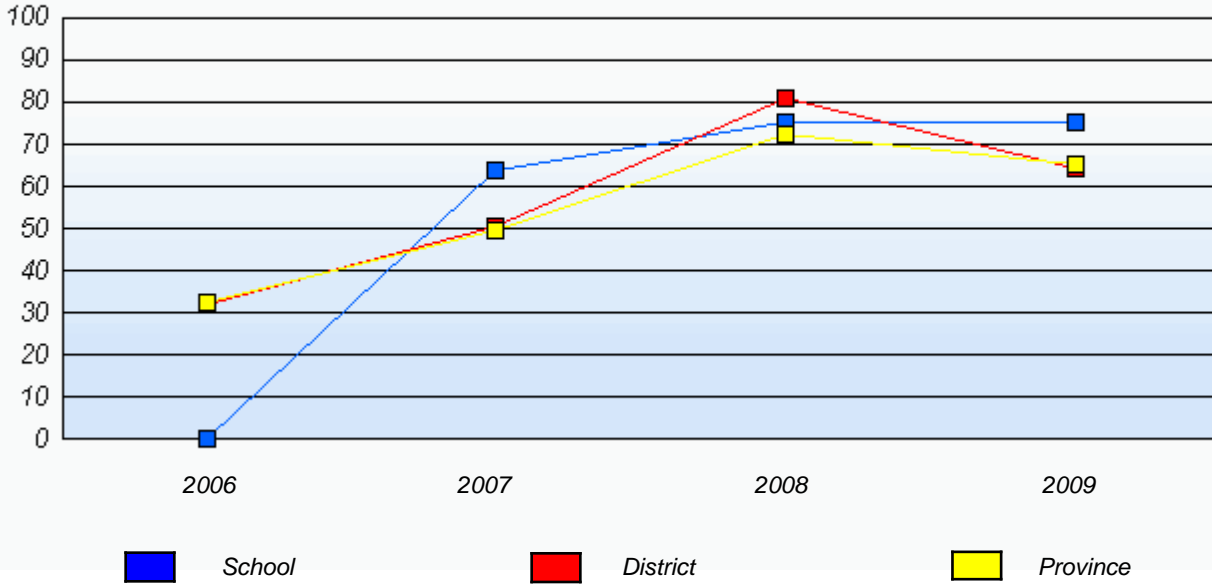

\* In some cases, CRT numbers may exceed AGR numbers based on late enrolments. Pie chart is based on the number of students who wrote the CRT.

District 2 - Western

School #: 039 Mary Simms All-Grade

**Reasoning**

**School**

**District**

**Province**

School data with 5 or fewer students withheld for reasons of confidentiality.

**2009**

AGR (1)

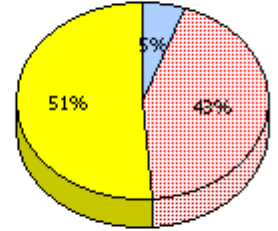
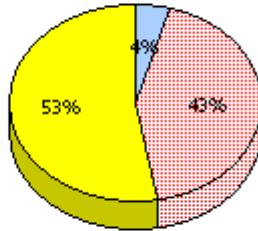

**2008**

AGR (1)

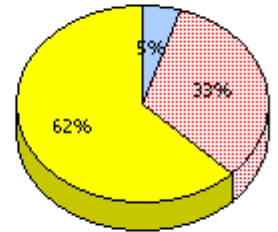
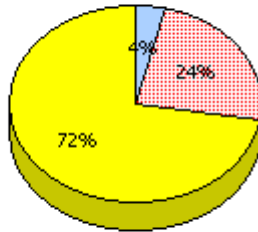

**2007**

AGR (0)

**2006**

AGR (0)



Unknown



Not Yet Meeting (1 or 2)



Meeting or Exceeding (3,4,5)

\* In some cases, CRT numbers may exceed AGR numbers based on late enrolments. Pie chart is based on the number of students who wrote the CRT.

District 2 - Western

School #: 039 Mary Simms All-Grade

### Reasoning

Percentage of students at level 3 or above (2006 - 2009)

School data with 5 or fewer students withheld for reasons of confidentiality.

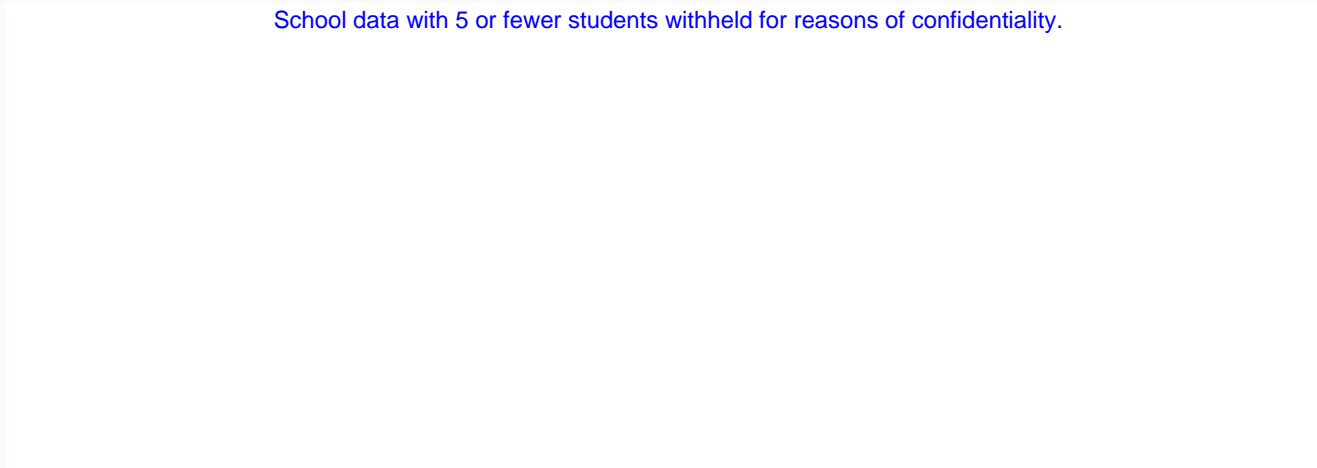

2006

2007

2008

2009

 School

 District

 Province

\* In some cases, CRT numbers may exceed AGR numbers based on late enrolments. Pie chart is based on the number of students who wrote the CRT.

District 2 - Western

School #: 039 Mary Simms All-Grade

**Communication**

**School**

School data with 5 or fewer students withheld for reasons of confidentiality.

**District**

**Province**

**2009**

AGR (1)

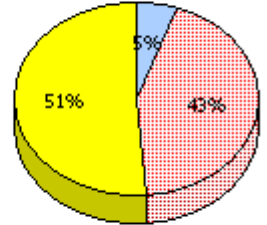
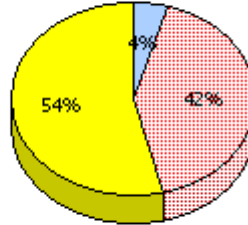

**2008**

AGR (1)

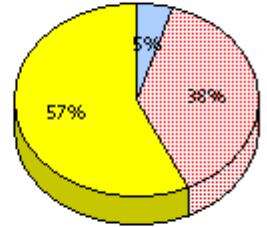
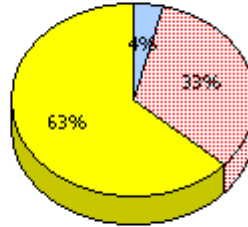

**2007**

AGR (0)

**2006**

AGR (0)

\* In some cases, CRT numbers may exceed AGR numbers based on late enrolments. Pie chart is based on the number of students who wrote the CRT.

District 2 - Western

School #: 039 Mary Simms All-Grade

**Communication**

Percentage of students at level 3 or above (2006 - 2009)

School data with 5 or fewer students withheld for reasons of confidentiality.

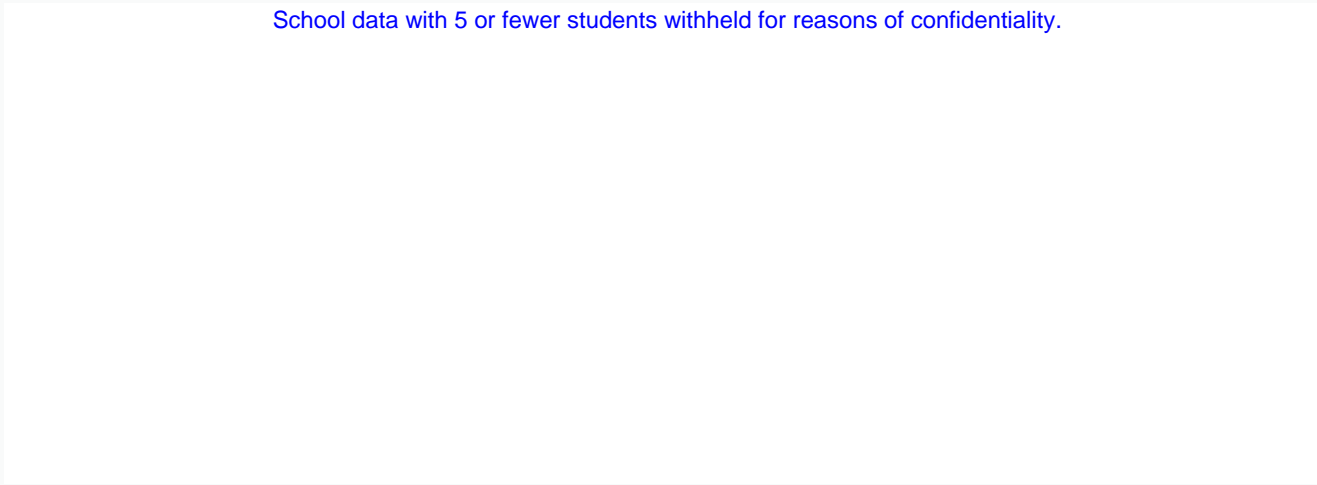

\* In some cases, CRT numbers may exceed AGR numbers based on late enrolments. Pie chart is based on the number of students who wrote the CRT.

District 2 - Western

School #: 039      Mary Simms All-Grade

**Connections and Representations**

**School**

School data with 5 or fewer students withheld for reasons of confidentiality.

**District**

**Province**

**2009**

AGR (1)

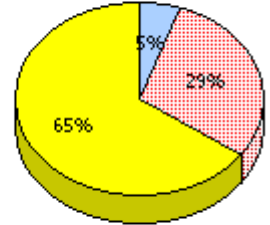
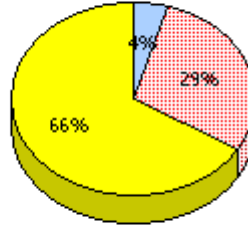

**2008**

AGR (1)

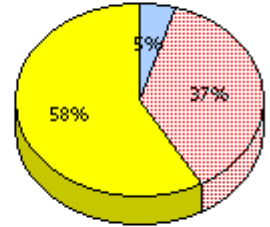
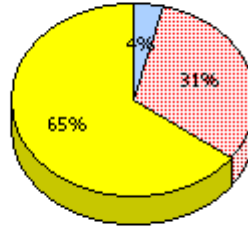

**2007**

AGR (0)

**2006**

AGR (0)

\* In some cases, CRT numbers may exceed AGR numbers based on late enrolments. Pie chart is based on the number of students who wrote the CRT.

District 2 - Western

School #: 039 Mary Simms All-Grade

**Connections and Representations**

Percentage of students at level 3 or above (2006 - 2009)

School data with 5 or fewer students withheld for reasons of confidentiality.

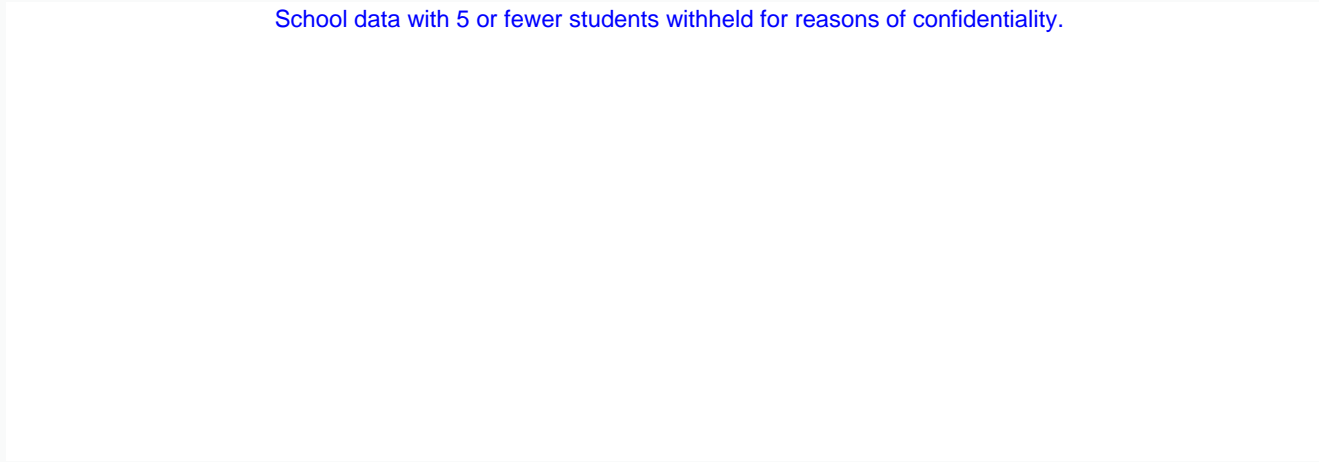

2006

2007

2008

2009

 School

 District

 Province

\* In some cases, CRT numbers may exceed AGR numbers based on late enrolments. Pie chart is based on the number of students who wrote the CRT.

District 2 - Western

School #: 039 Mary Simms All-Grade

***Problem Solving***

***School***

School data with 5 or fewer students withheld for reasons of confidentiality.

***District***

***Province***

**2009**

AGR (1)

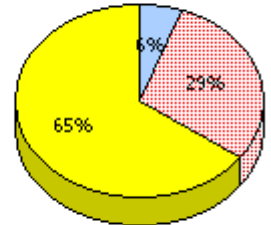
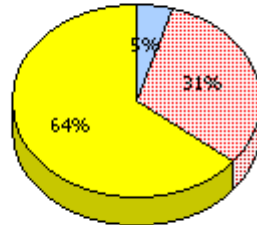

**2008**

AGR (1)

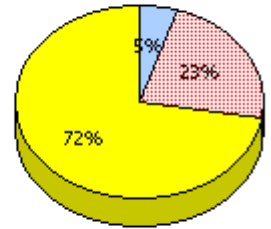
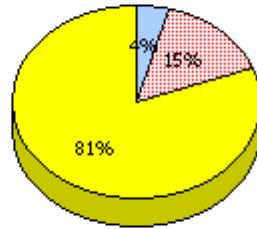

**2007**

AGR (0)

**2006**

AGR (0)

\* In some cases, CRT numbers may exceed AGR numbers based on late enrolments. Pie chart is based on the number of students who wrote the CRT.

District 2 - Western

School #: 039 Mary Simms All-Grade

### Problem Solving

Percentage of students at level 3 or above (2006 - 2009)

School data with 5 or fewer students withheld for reasons of confidentiality.

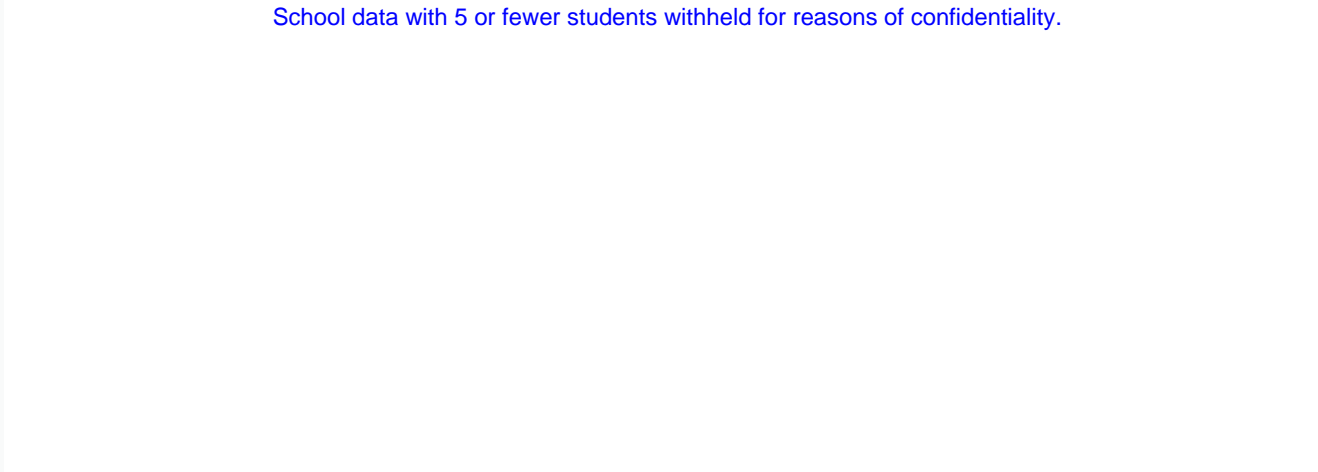



2006

2007

2008

2009

 School

 District

 Province

\* In some cases, CRT numbers may exceed AGR numbers based on late enrolments. Pie chart is based on the number of students who wrote the CRT.

District 2 - Western

School #: 040      St. Mary's AG

**Reasoning**

**School**

**District**

**Province**

School data with 5 or fewer students withheld for reasons of confidentiality.

**2009**  
AGR (5)

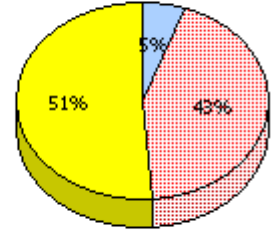
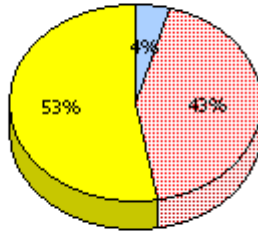

**2008**  
AGR (6)

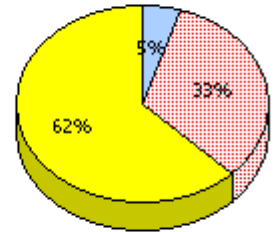
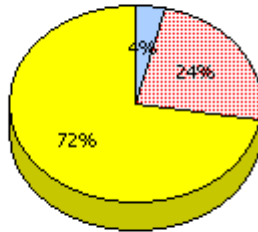

**2007**  
AGR (8)

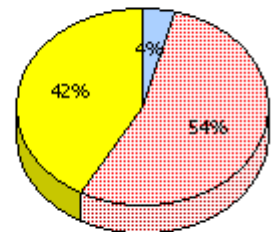
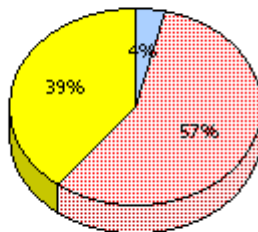

**2006**  
AGR (5)

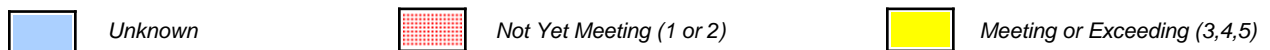
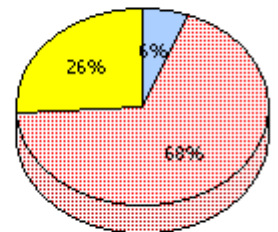
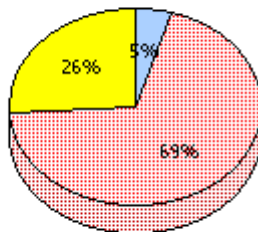

\* In some cases, CRT numbers may exceed AGR numbers based on late enrolments. Pie chart is based on the number of students who wrote the CRT.

District 2 - Western

School #: 040 St. Mary's AG

### Reasoning

Percentage of students at level 3 or above (2006 - 2009)

School data with 5 or fewer students withheld for reasons of confidentiality.

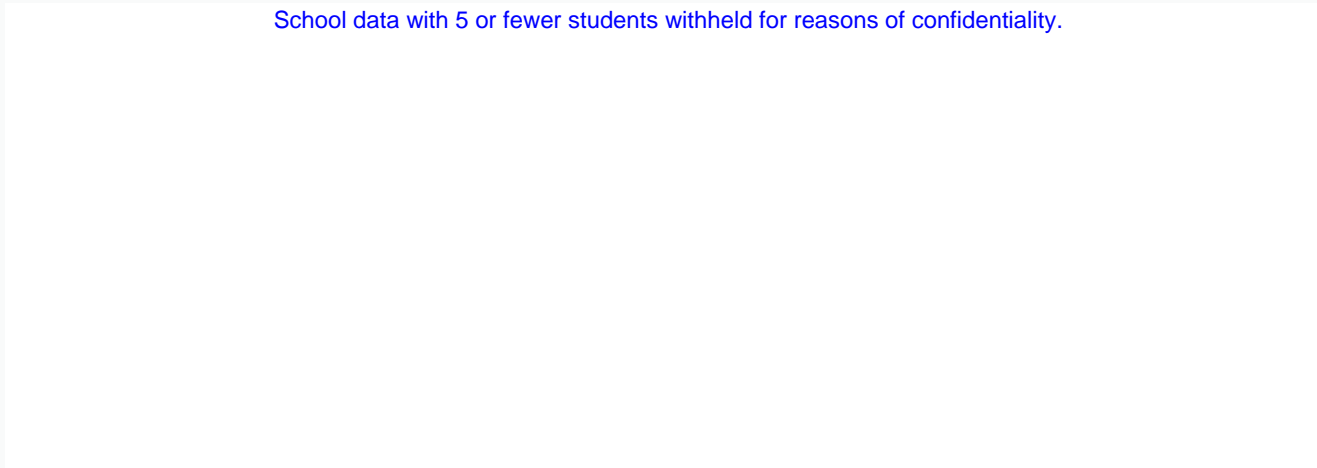

2006

2007

2008

2009



School



District



Province

\* In some cases, CRT numbers may exceed AGR numbers based on late enrolments. Pie chart is based on the number of students who wrote the CRT.

District 2 - Western

School #: 040 St. Mary's AG

**Communication**

**School**

School data with 5 or fewer students withheld for reasons of confidentiality.

**District**

**Province**

**2009**  
AGR (5)

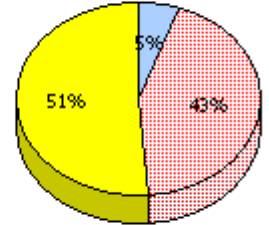
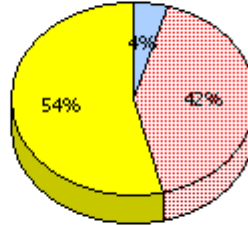

**2008**  
AGR (6)

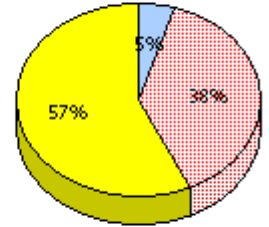
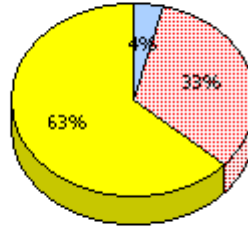

**2007**  
AGR (8)

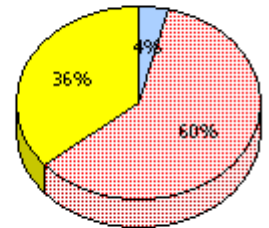
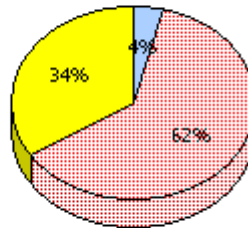

**2006**  
AGR (5)

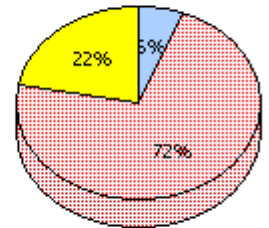
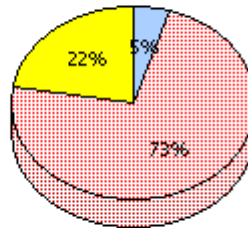

\* In some cases, CRT numbers may exceed AGR numbers based on late enrolments. Pie chart is based on the number of students who wrote the CRT.

District 2 - Western

School #: 040 St. Mary's AG

**Communication**

Percentage of students at level 3 or above (2006 - 2009)

School data with 5 or fewer students withheld for reasons of confidentiality.

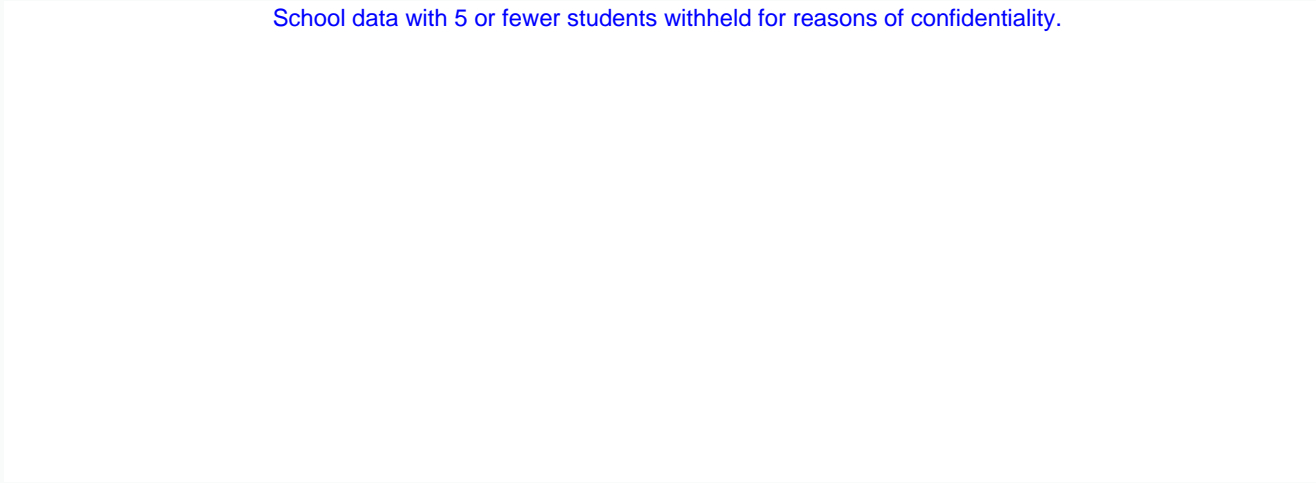

\* In some cases, CRT numbers may exceed AGR numbers based on late enrolments. Pie chart is based on the number of students who wrote the CRT.

District 2 - Western

School #: 040 St. Mary's AG

**Connections and Representations**

**School**

School data with 5 or fewer students withheld for reasons of confidentiality.

**District**

**Province**

**2009**

AGR (5)

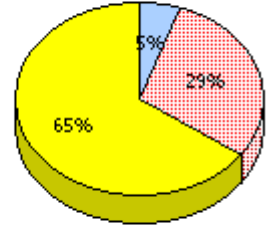
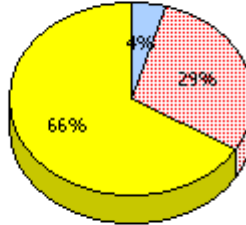

**2008**

AGR (6)

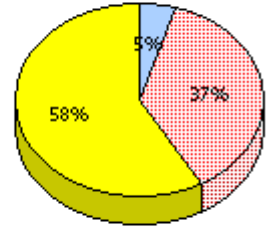
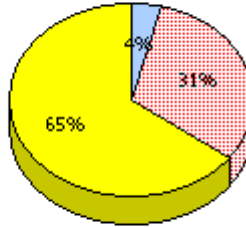

**2007**

AGR (8)

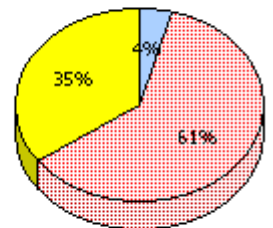
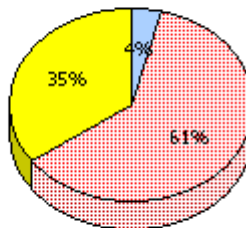

**2006**

AGR (5)

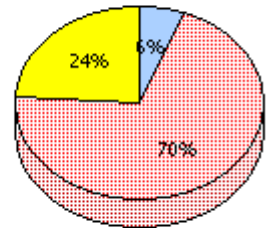
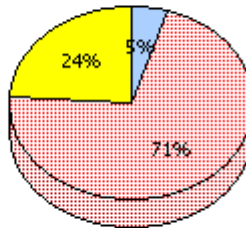

\* In some cases, CRT numbers may exceed AGR numbers based on late enrolments. Pie chart is based on the number of students who wrote the CRT.

District 2 - Western

School #: 040 St. Mary's AG

**Connections and Representations**

Percentage of students at level 3 or above (2006 - 2009)

School data with 5 or fewer students withheld for reasons of confidentiality.

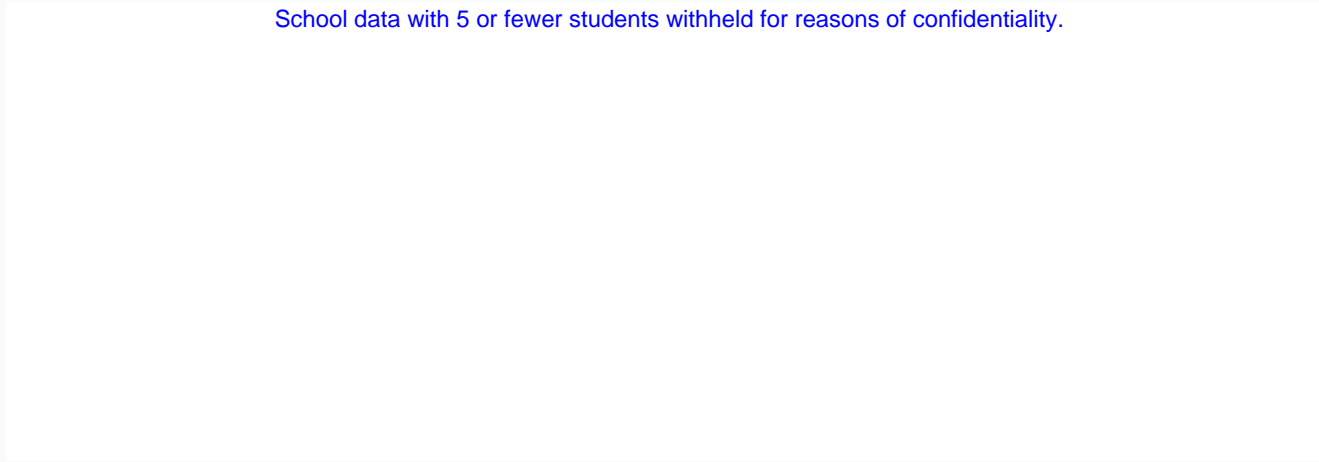

2006

2007

2008

2009

 School

 District

 Province

\* In some cases, CRT numbers may exceed AGR numbers based on late enrolments. Pie chart is based on the number of students who wrote the CRT.

District 2 - Western

School #: 040 St. Mary's AG

**Problem Solving**

**School**

School data with 5 or fewer students withheld for reasons of confidentiality.

**District**

**Province**

**2009**  
AGR (5)

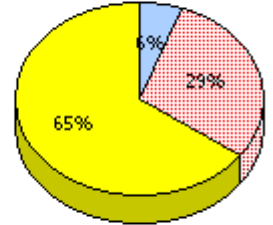
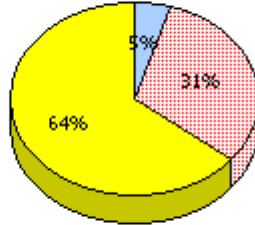

**2008**  
AGR (6)

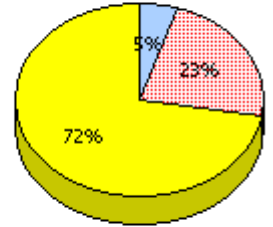
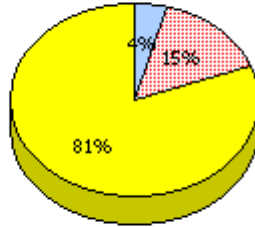

**2007**  
AGR (8)

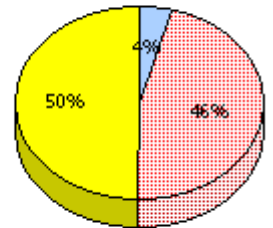
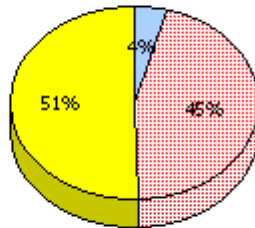

**2006**  
AGR (5)

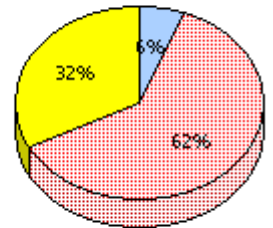
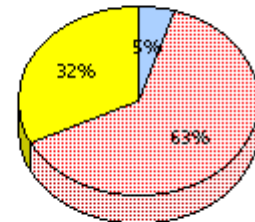

\* In some cases, CRT numbers may exceed AGR numbers based on late enrolments. Pie chart is based on the number of students who wrote the CRT.

District 2 - Western

School #: 040 St. Mary's AG

### Problem Solving

Percentage of students at level 3 or above (2006 - 2009)

School data with 5 or fewer students withheld for reasons of confidentiality.

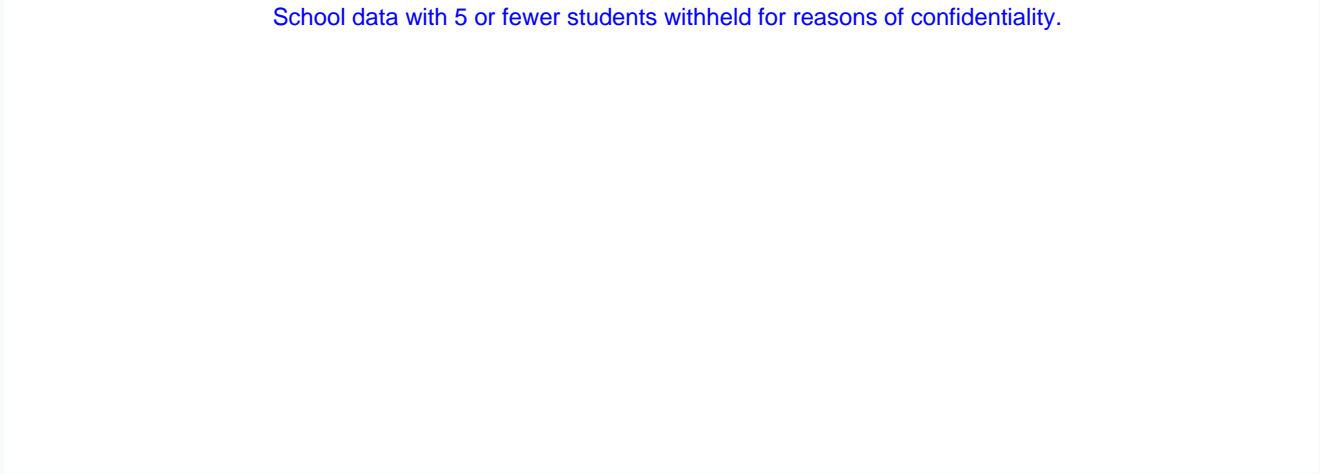



2006

2007

2008

2009

 School

 District

 Province

\* In some cases, CRT numbers may exceed AGR numbers based on late enrolments. Pie chart is based on the number of students who wrote the CRT.

District 2 - Western

School #: 041      Raymond Ward Memorial

**Reasoning**

**School**

School data with 5 or fewer students withheld for reasons of confidentiality.

**District**

**Province**

**2009**  
AGR (1)

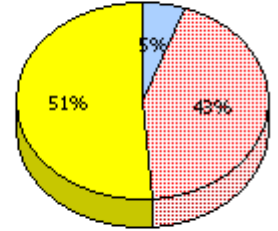
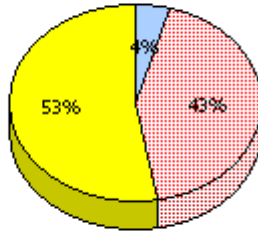

**2008**  
AGR (1)

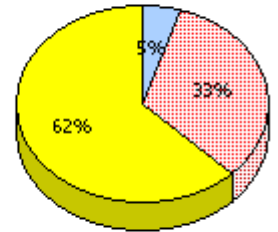
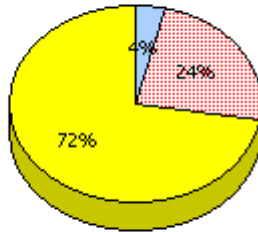

**2007**  
AGR (0)

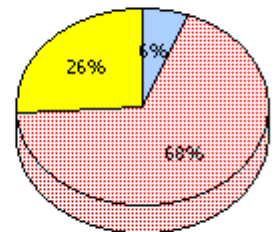
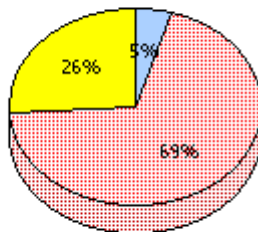

**2006**  
AGR (1)

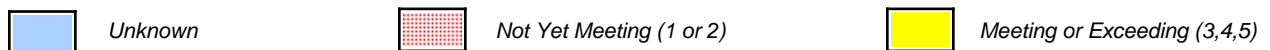

\* In some cases, CRT numbers may exceed AGR numbers based on late enrolments. Pie chart is based on the number of students who wrote the CRT.

District 2 - Western

School #: 041 Raymond Ward Memorial

**Reasoning**

Percentage of students at level 3 or above (2006 - 2009)

School data with 5 or fewer students withheld for reasons of confidentiality.

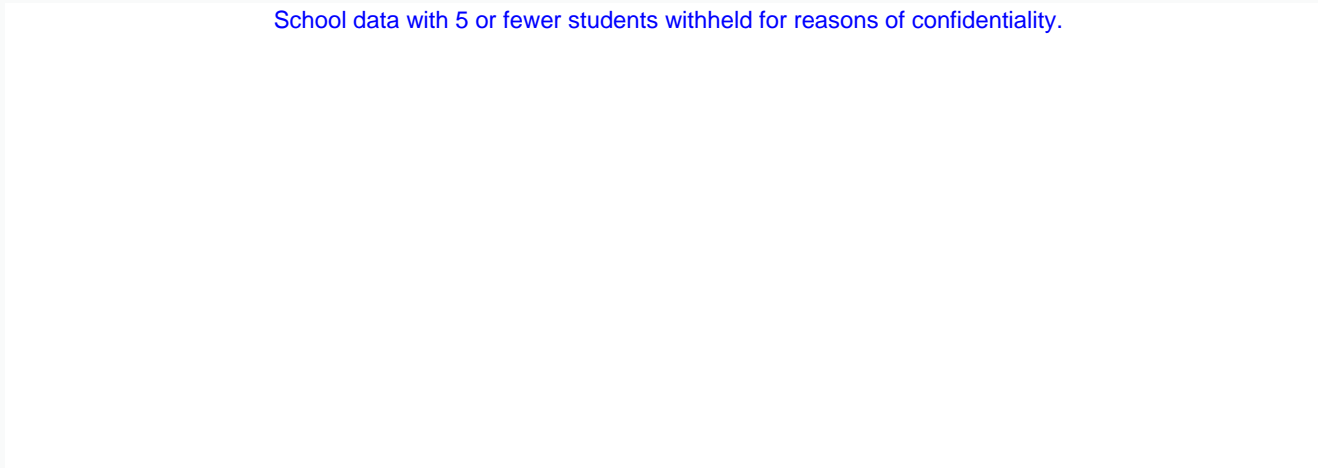

2006

2007

2008

2009

 School

 District

 Province

\* In some cases, CRT numbers may exceed AGR numbers based on late enrolments. Pie chart is based on the number of students who wrote the CRT.

District 2 - Western

School #: 041      Raymond Ward Memorial

**Communication**

**School**

School data with 5 or fewer students withheld for reasons of confidentiality.

**District**

**Province**

**2009**

AGR (1)

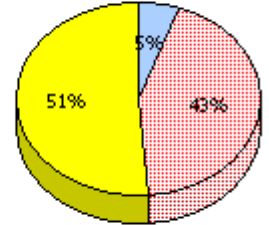
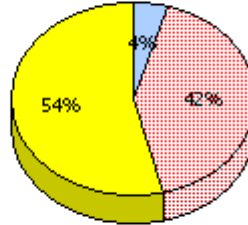

**2008**

AGR (1)

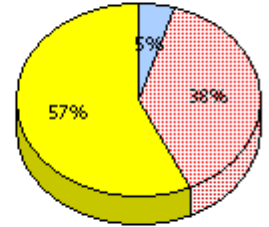
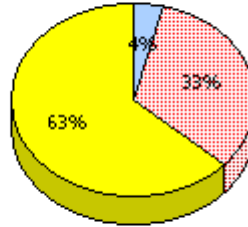

**2007**

AGR (0)

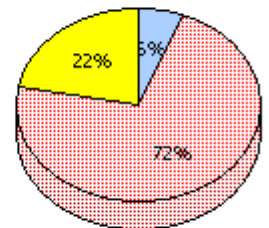
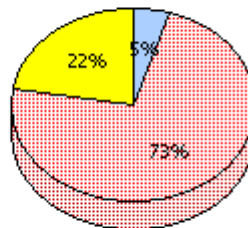

**2006**

AGR (1)

\* In some cases, CRT numbers may exceed AGR numbers based on late enrolments. Pie chart is based on the number of students who wrote the CRT.

District 2 - Western

School #: 041 Raymond Ward Memorial

**Communication**

Percentage of students at level 3 or above (2006 - 2009)

School data with 5 or fewer students withheld for reasons of confidentiality.

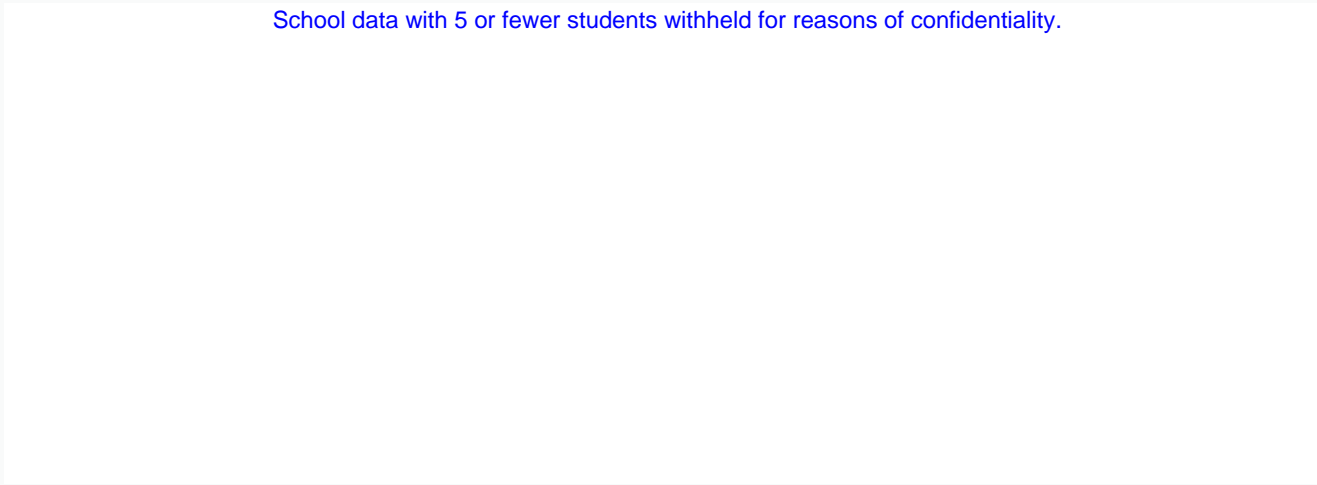

\* In some cases, CRT numbers may exceed AGR numbers based on late enrolments. Pie chart is based on the number of students who wrote the CRT.

District 2 - Western

School #: 041      Raymond Ward Memorial

**Connections and Representations**

**School**

**District**

**Province**

School data with 5 or fewer students withheld for reasons of confidentiality.

**2009**

AGR (1)

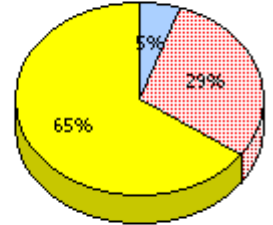
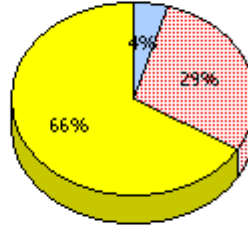

**2008**

AGR (1)

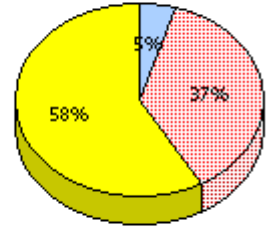
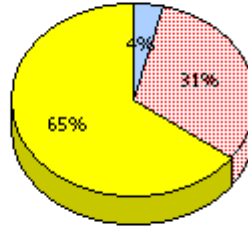

**2007**

AGR (0)

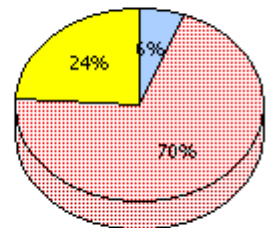
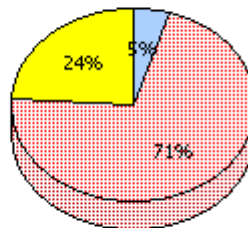

**2006**

AGR (1)

\* In some cases, CRT numbers may exceed AGR numbers based on late enrolments. Pie chart is based on the number of students who wrote the CRT.

District 2 - Western

School #: 041 Raymond Ward Memorial

**Connections and Representations**

Percentage of students at level 3 or above (2006 - 2009)

School data with 5 or fewer students withheld for reasons of confidentiality.

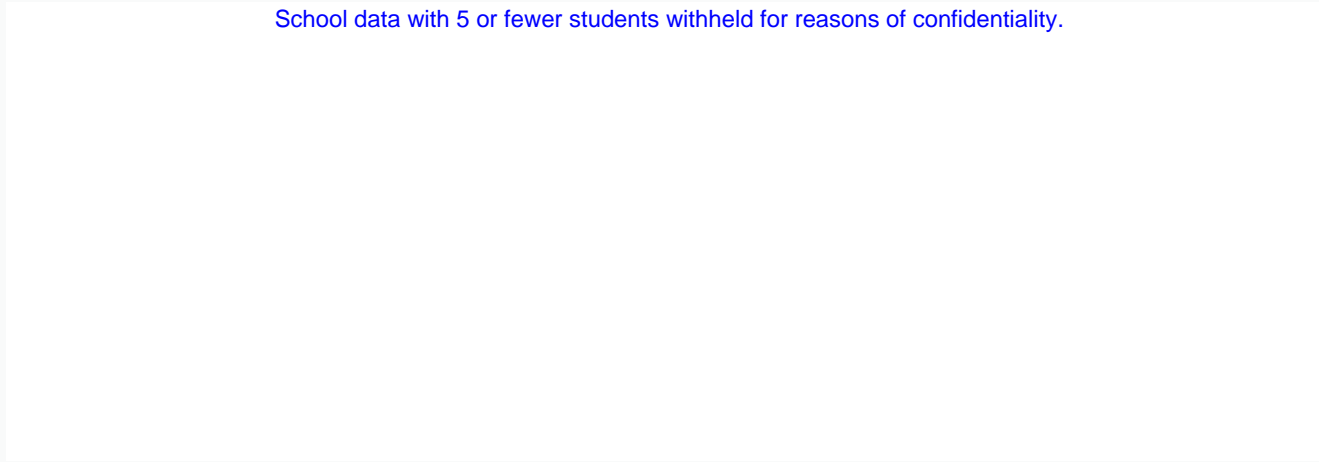

2006

2007

2008

2009

 School

 District

 Province

\* In some cases, CRT numbers may exceed AGR numbers based on late enrolments. Pie chart is based on the number of students who wrote the CRT.

District 2 - Western

School #: 041 Raymond Ward Memorial

***Problem Solving***

***School***

School data with 5 or fewer students withheld for reasons of confidentiality.

***District***

***Province***

**2009**

AGR (1)

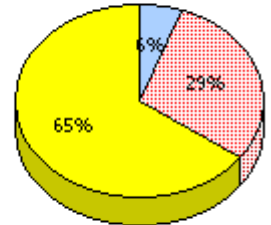
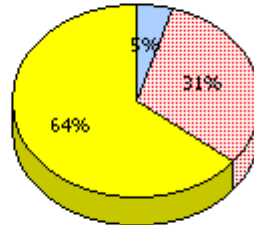

**2008**

AGR (1)

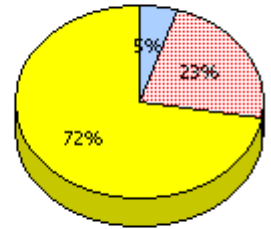
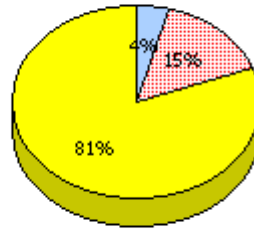

**2007**

AGR (0)

**2006**

AGR (1)

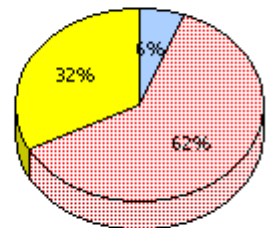
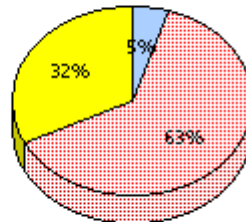

\* In some cases, CRT numbers may exceed AGR numbers based on late enrolments. Pie chart is based on the number of students who wrote the CRT.

District 2 - Western

School #: 041 Raymond Ward Memorial

### Problem Solving

Percentage of students at level 3 or above (2006 - 2009)

School data with 5 or fewer students withheld for reasons of confidentiality.

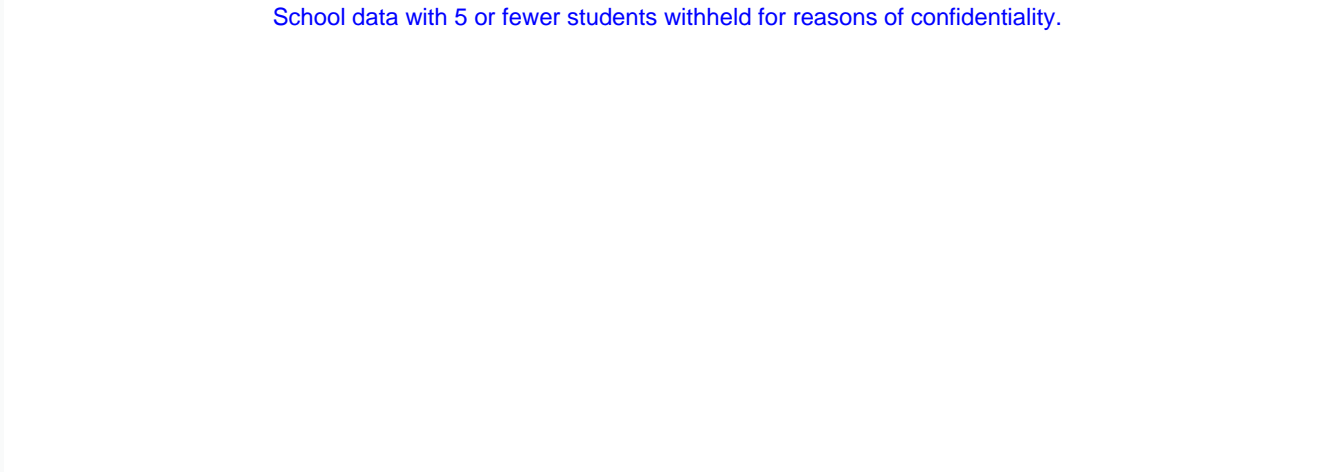



2006

2007

2008

2009

 School

 District

 Province

\* In some cases, CRT numbers may exceed AGR numbers based on late enrolments. Pie chart is based on the number of students who wrote the CRT.

District 2 - Western

School #: 046 D.C. Young School

**Reasoning**

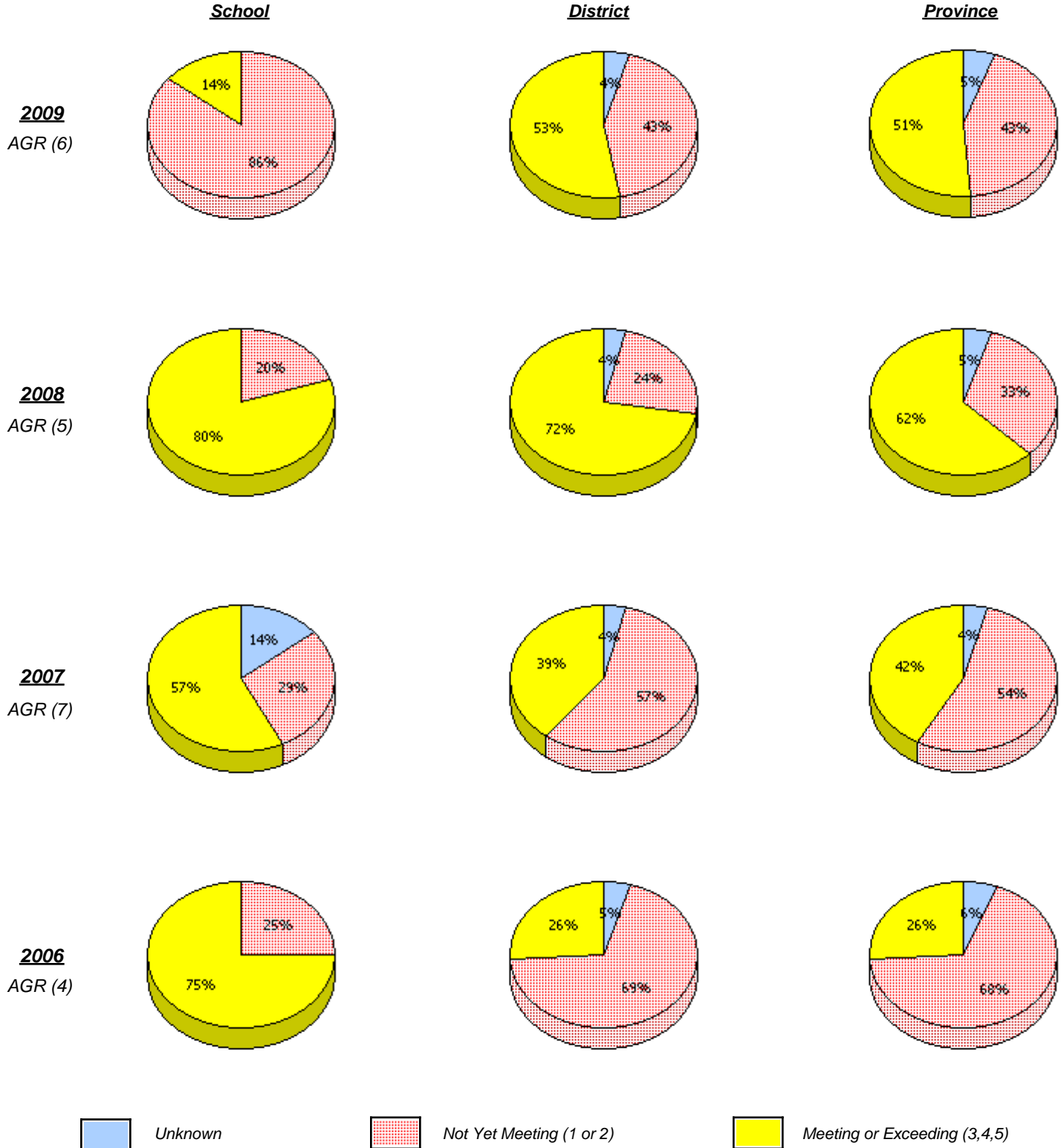

\* In some cases, CRT numbers may exceed AGR numbers based on late enrolments. Pie chart is based on the number of students who wrote the CRT.

District 2 - Western

School #: 046      D.C. Young School

**Reasoning**

*Percentage of students at level 3 or above (2006 - 2009)*

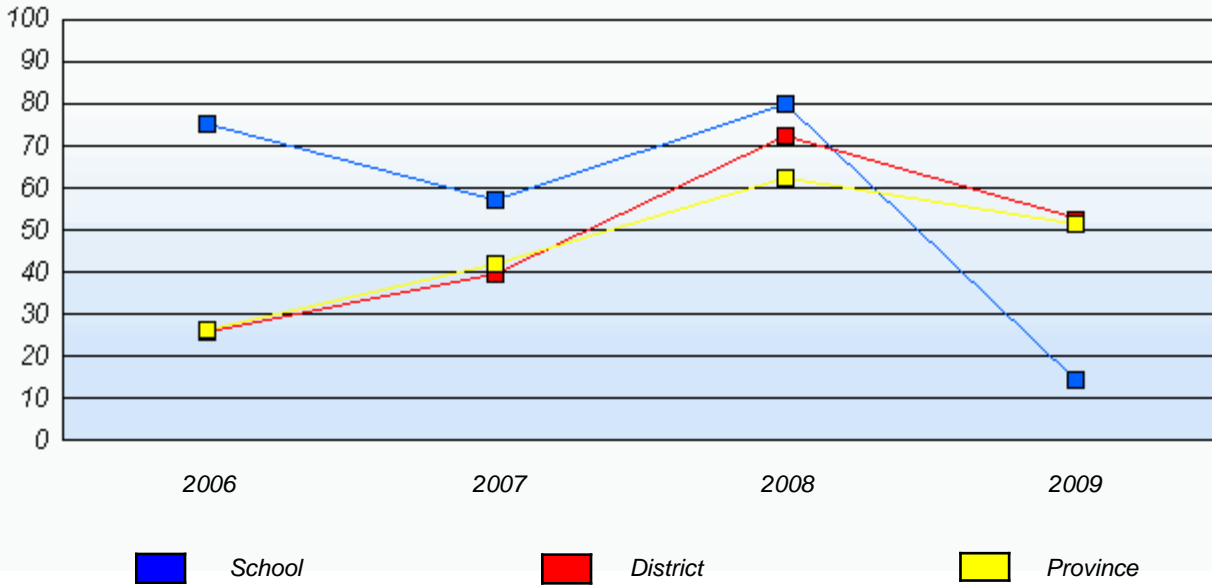

\* In some cases, CRT numbers may exceed AGR numbers based on late enrolments. Pie chart is based on the number of students who wrote the CRT.

District 2 - Western

School #: 046 D.C. Young School

**Communication**

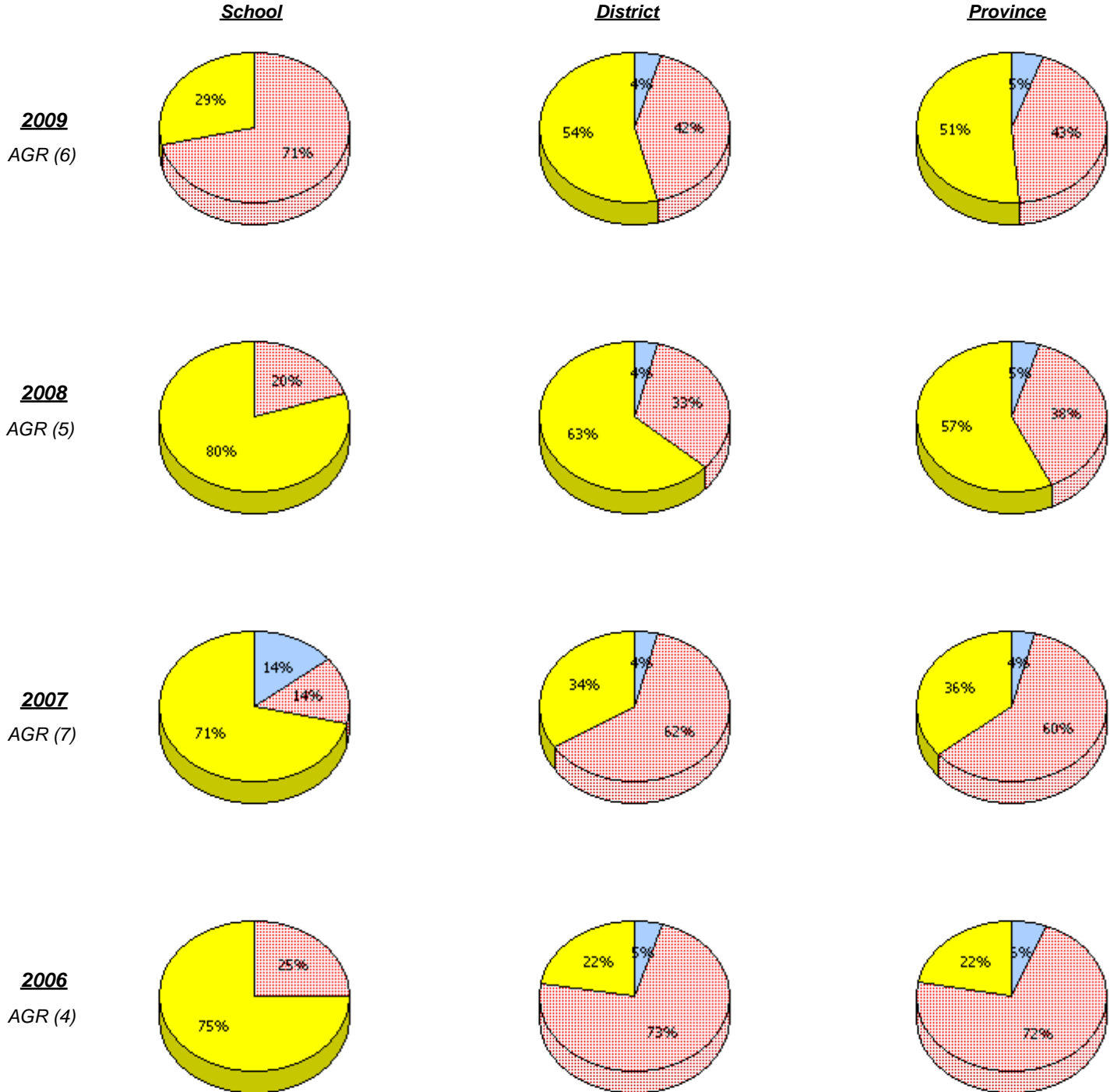

\* In some cases, CRT numbers may exceed AGR numbers based on late enrolments. Pie chart is based on the number of students who wrote the CRT.

District 2 - Western

School #: 046      D.C. Young School

### Communication

*Percentage of students at level 3 or above (2006 - 2009)*

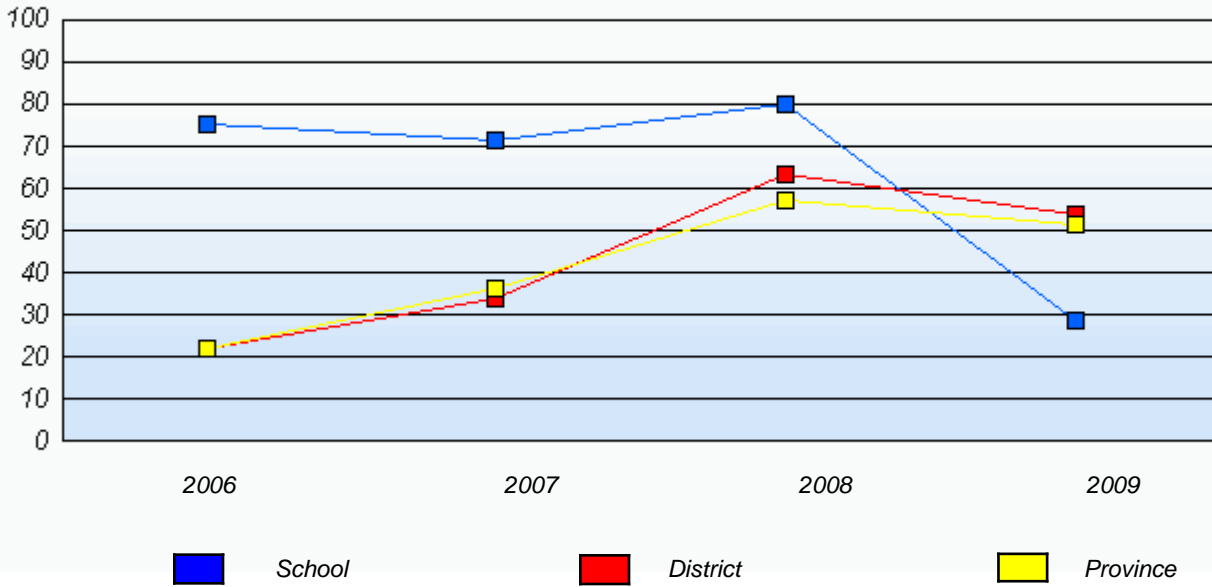

\* In some cases, CRT numbers may exceed AGR numbers based on late enrolments. Pie chart is based on the number of students who wrote the CRT.

District 2 - Western

School #: 046 D.C. Young School

***Connections and Representations***

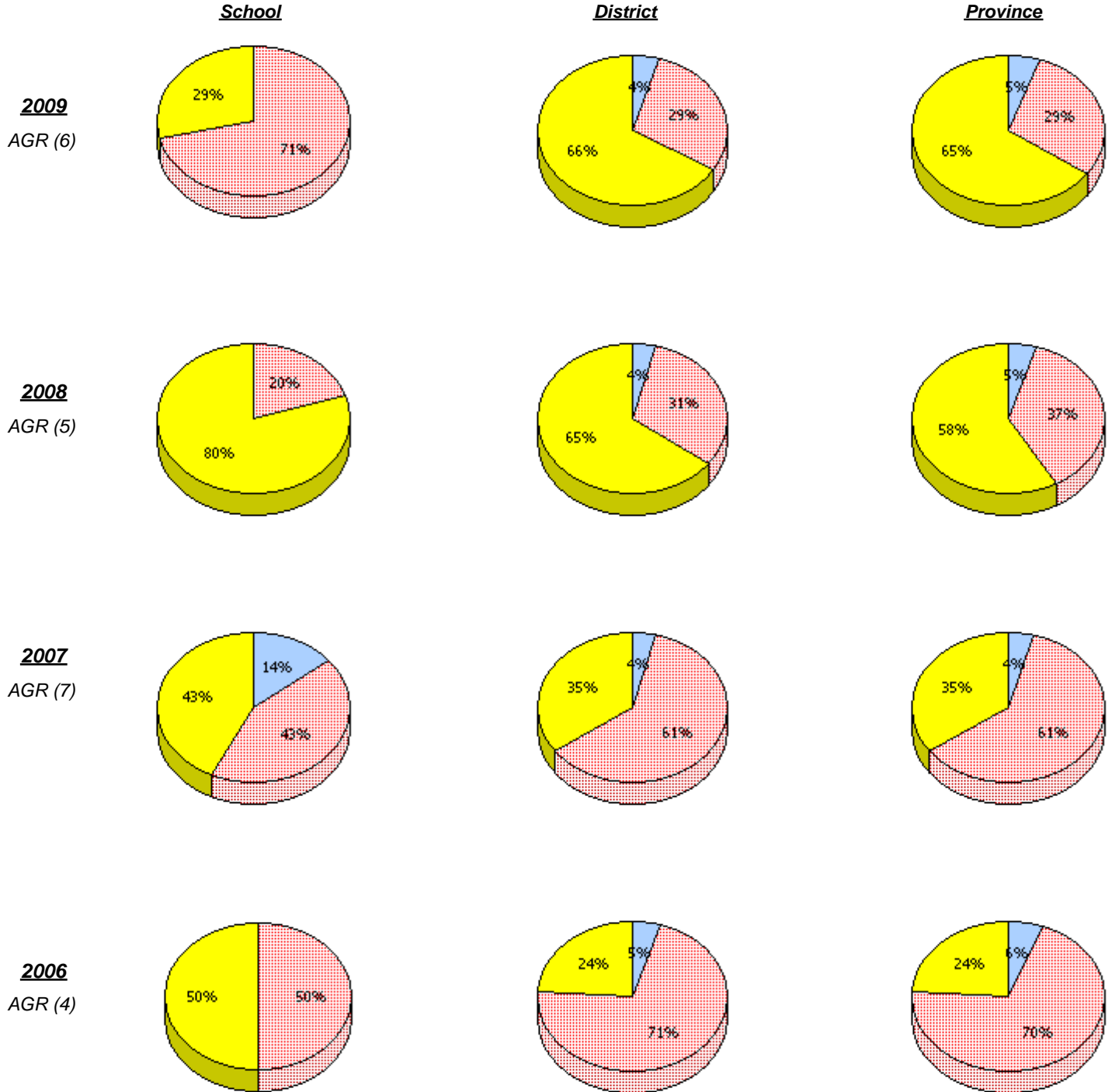

\* In some cases, CRT numbers may exceed AGR numbers based on late enrolments. Pie chart is based on the number of students who wrote the CRT.

District 2 - Western

School #: 046      D.C. Young School

**Connections and Representations**

*Percentage of students at level 3 or above (2006 - 2009)*

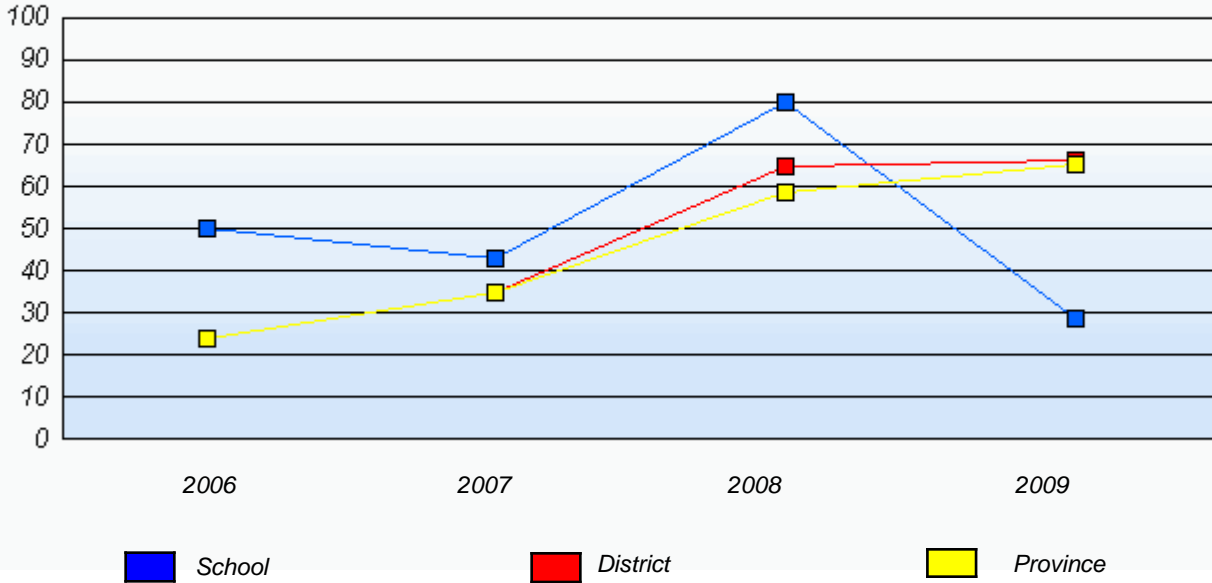

\* In some cases, CRT numbers may exceed AGR numbers based on late enrolments. Pie chart is based on the number of students who wrote the CRT.

District 2 - Western

School #: 046 D.C. Young School

***Problem Solving***

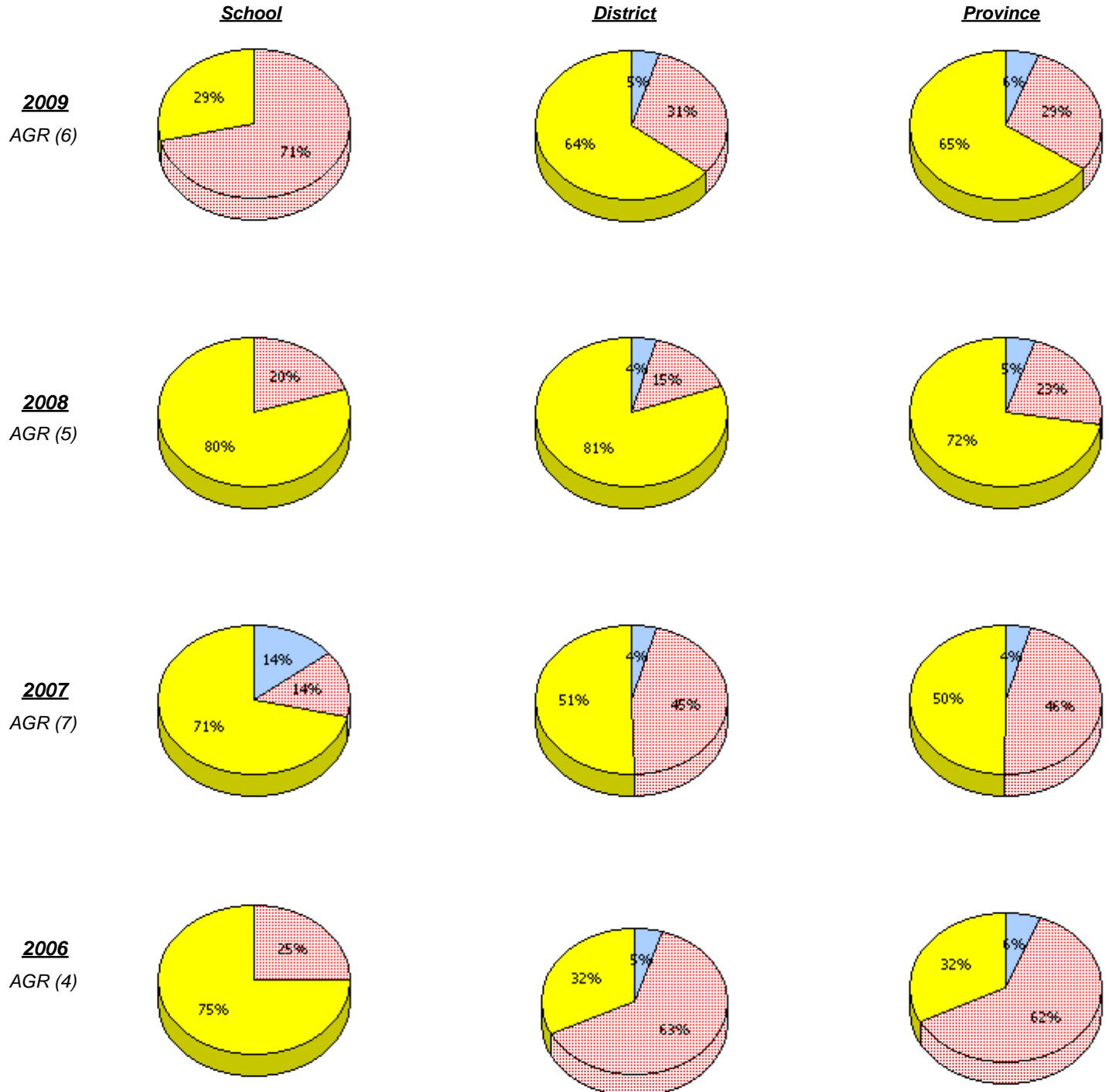

\* In some cases, CRT numbers may exceed AGR numbers based on late enrolments. Pie chart is based on the number of students who wrote the CRT.

District 2 - Western

School #: 046      D.C. Young School

**Problem Solving**

*Percentage of students at level 3 or above (2006 - 2009)*

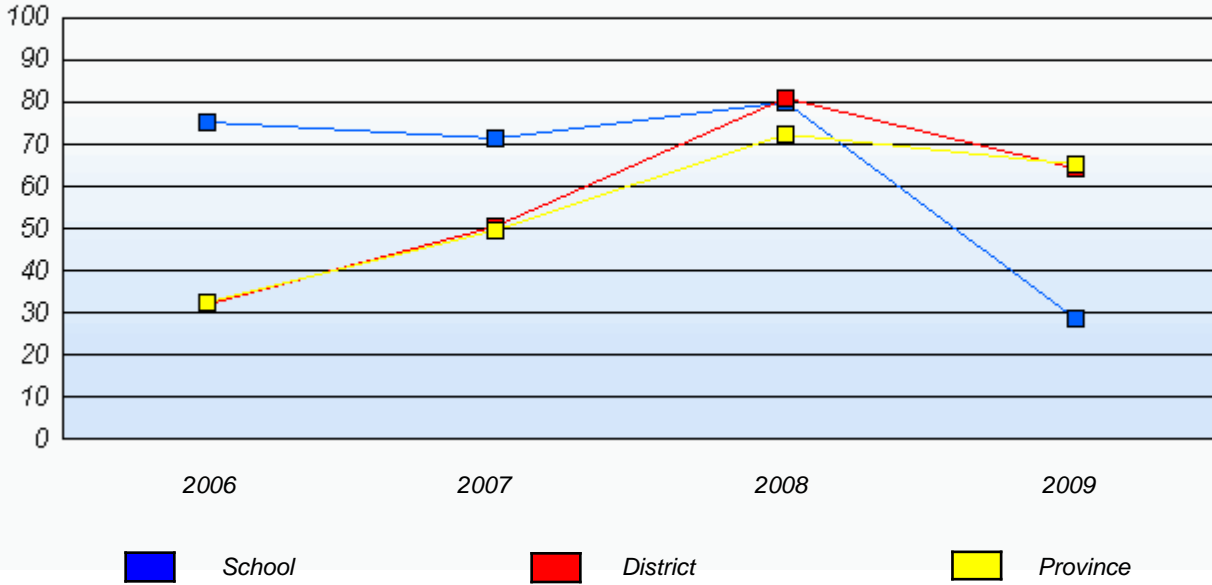

\* In some cases, CRT numbers may exceed AGR numbers based on late enrolments. Pie chart is based on the number of students who wrote the CRT.

District 2 - Western

School #: 048 St. Theresa's Elementary

**Reasoning**

**School**

**District**

**Province**

**2009**  
AGR (23)

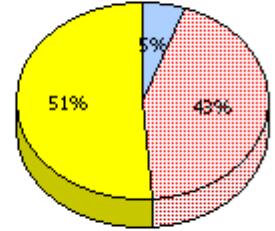
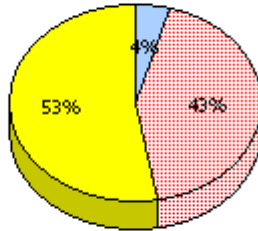
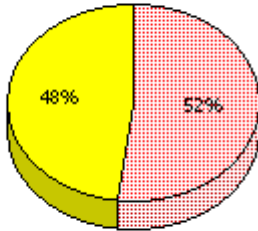

**2008**  
AGR (18)

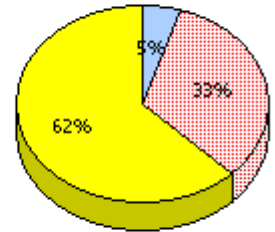
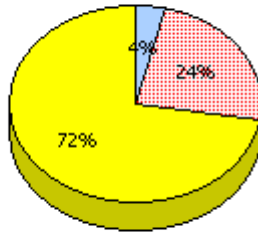
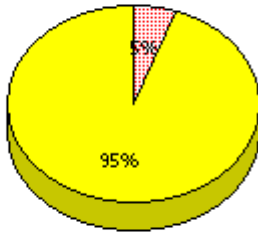

**2007**  
AGR (14)

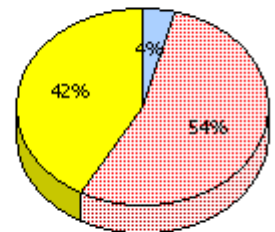
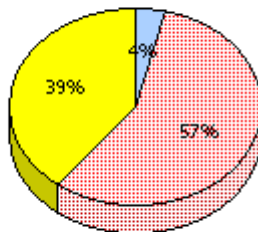
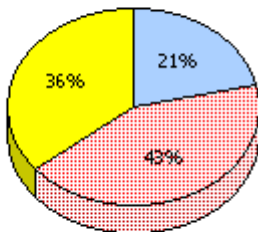

**2006**  
AGR (14)

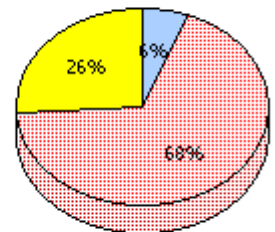
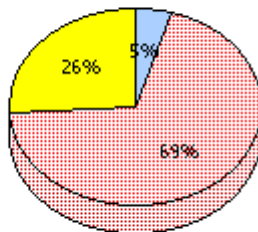
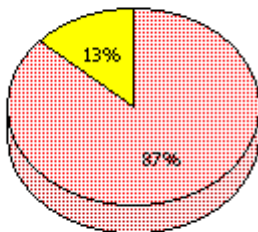

*Unknown*
 *Not Yet Meeting (1 or 2)*
 *Meeting or Exceeding (3,4,5)*

\* In some cases, CRT numbers may exceed AGR numbers based on late enrolments. Pie chart is based on the number of students who wrote the CRT.

District 2 - Western

School #: 048      St. Theresa's Elementary

### Reasoning

*Percentage of students at level 3 or above (2006 - 2009)*

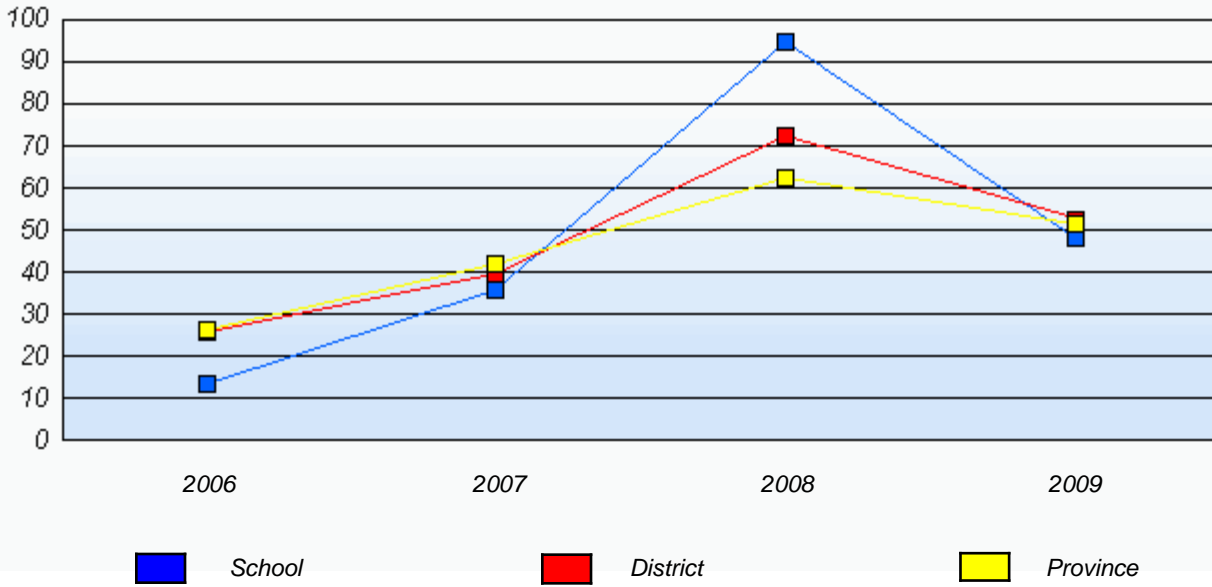

\* In some cases, CRT numbers may exceed AGR numbers based on late enrolments. Pie chart is based on the number of students who wrote the CRT.

District 2 - Western

School #: 048 St. Theresa's Elementary

**Communication**

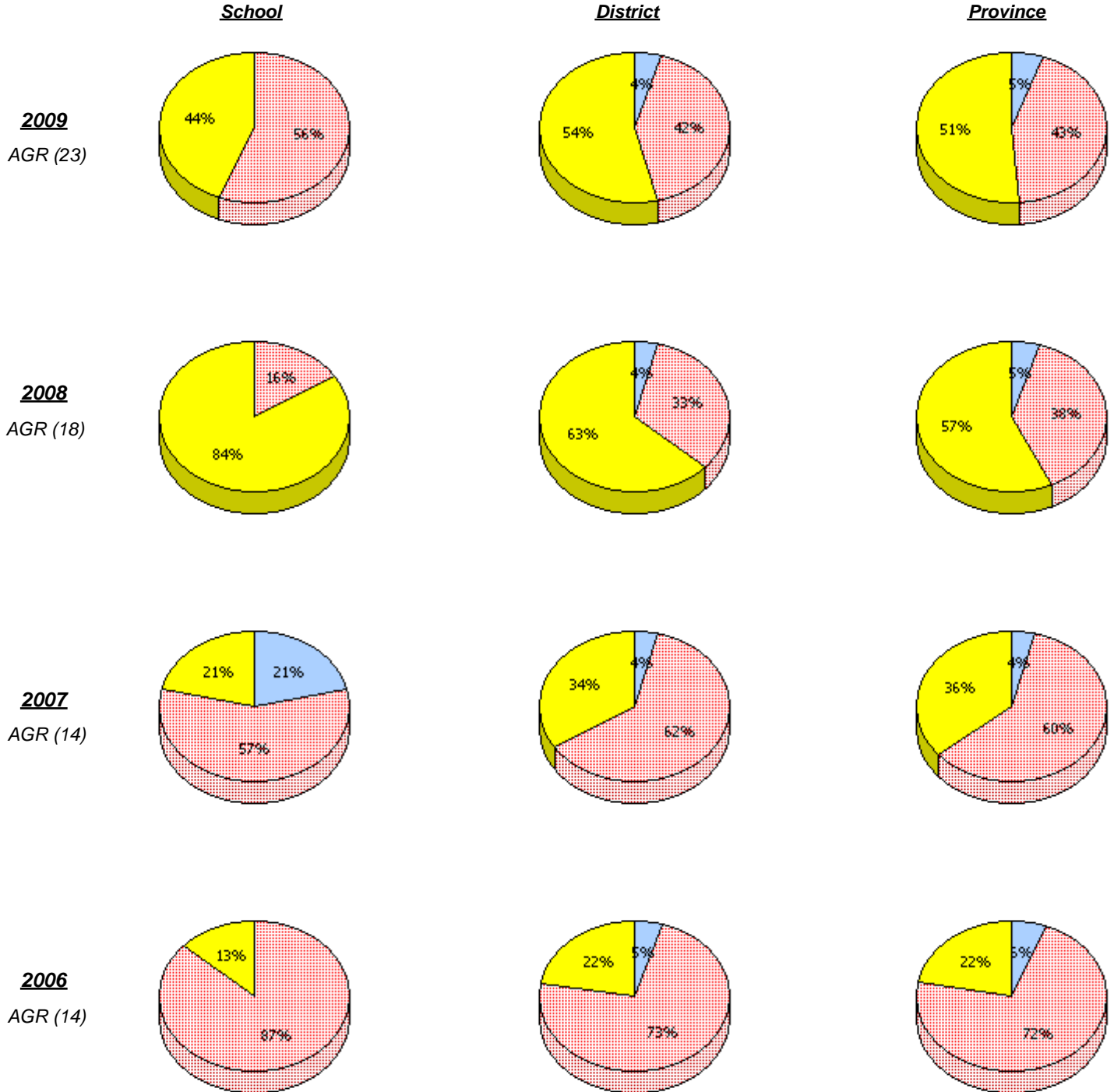

\* In some cases, CRT numbers may exceed AGR numbers based on late enrolments. Pie chart is based on the number of students who wrote the CRT.

District 2 - Western

School #: 048 St. Theresa's Elementary

**Communication**

*Percentage of students at level 3 or above (2006 - 2009)*

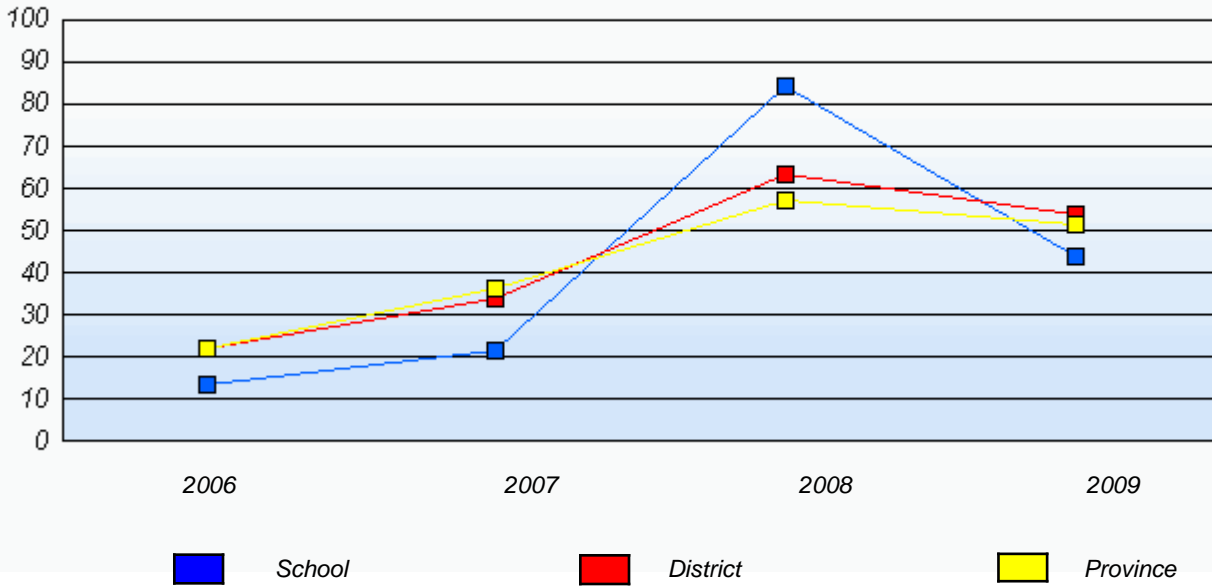

\* In some cases, CRT numbers may exceed AGR numbers based on late enrolments. Pie chart is based on the number of students who wrote the CRT.

District 2 - Western

School #: 048 St. Theresa's Elementary

**Connections and Representations**

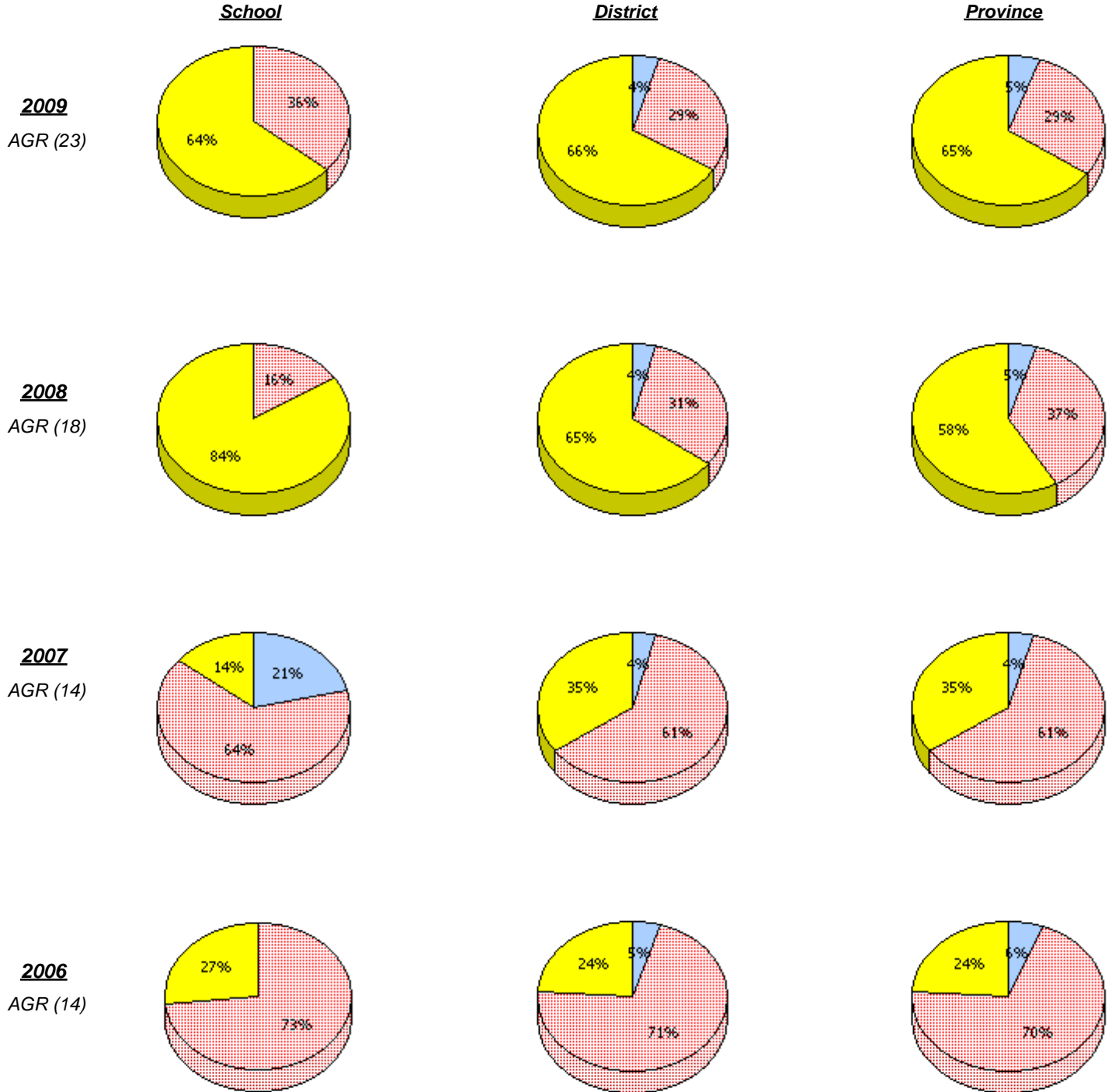

\* In some cases, CRT numbers may exceed AGR numbers based on late enrolments. Pie chart is based on the number of students who wrote the CRT.

District 2 - Western

School #: 048      St. Theresa's Elementary

**Connections and Representations**

*Percentage of students at level 3 or above (2006 - 2009)*

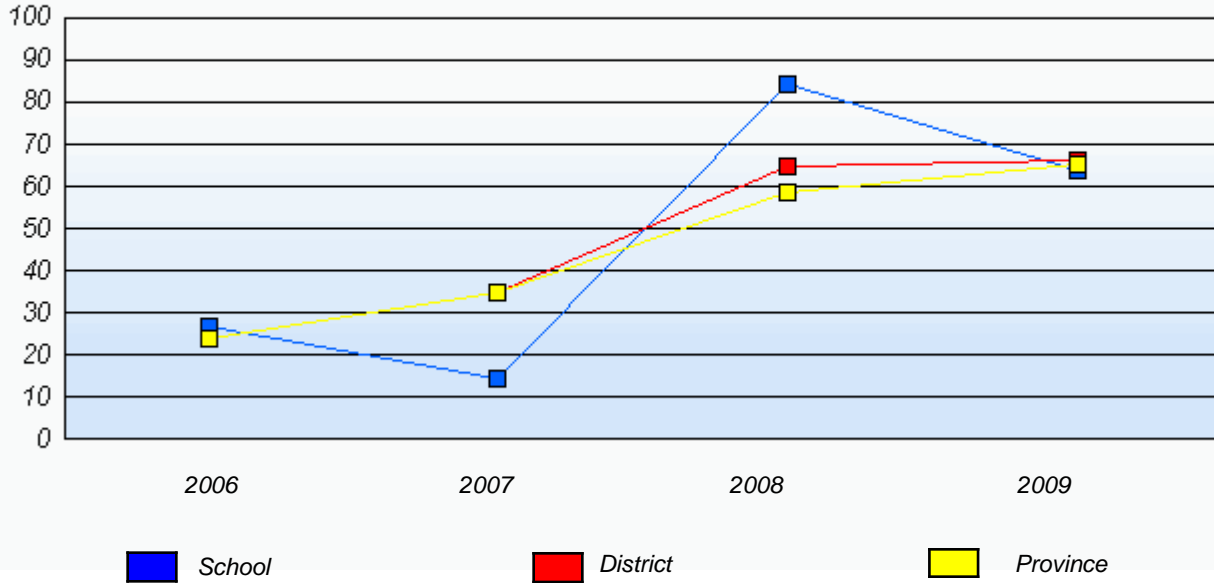

\* In some cases, CRT numbers may exceed AGR numbers based on late enrolments. Pie chart is based on the number of students who wrote the CRT.

District 2 - Western

School #: 048 St. Theresa's Elementary

***Problem Solving***

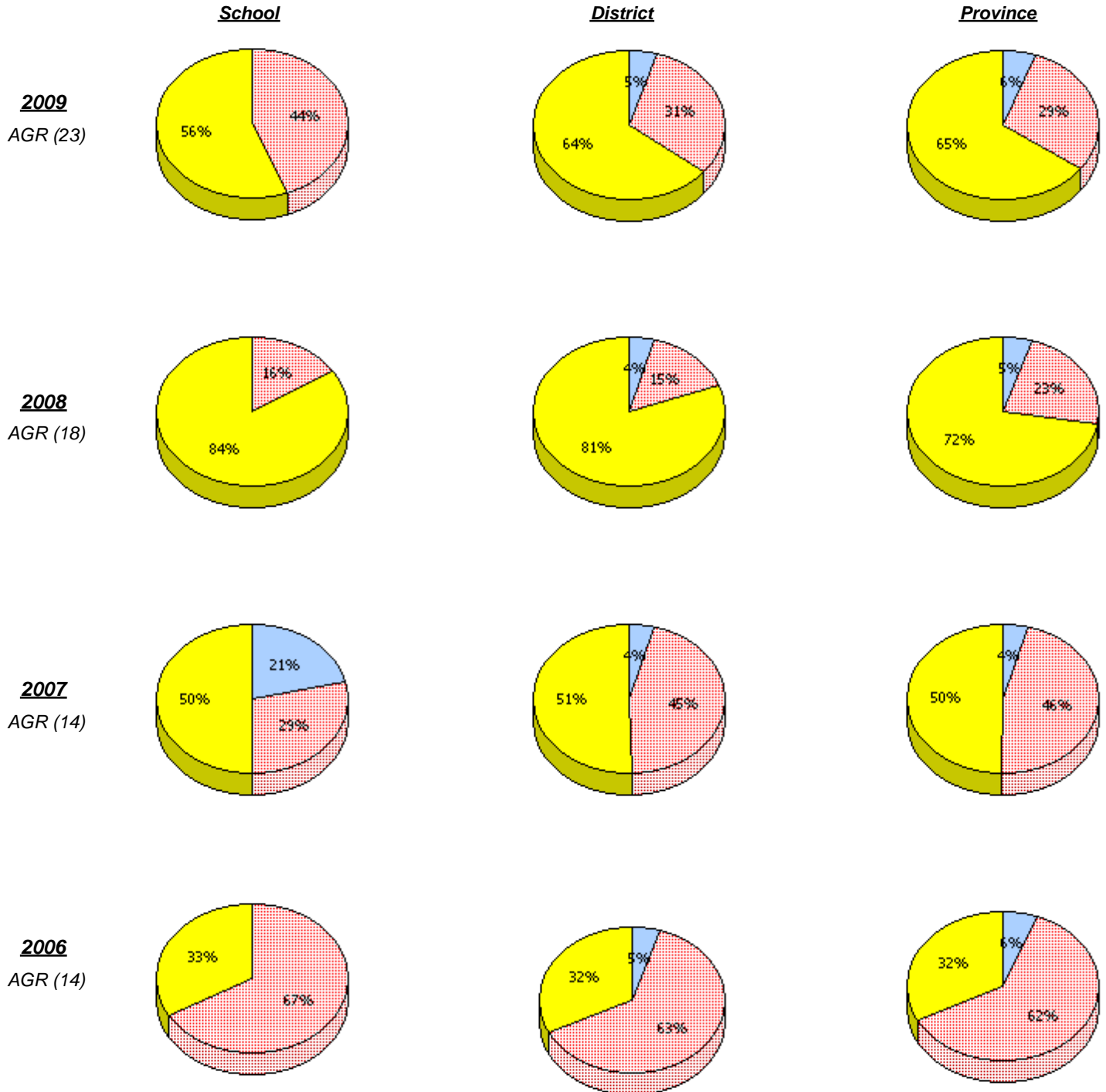

\* In some cases, CRT numbers may exceed AGR numbers based on late enrolments. Pie chart is based on the number of students who wrote the CRT.

District 2 - Western

School #: 048 St. Theresa's Elementary

**Problem Solving**

*Percentage of students at level 3 or above (2006 - 2009)*



\* In some cases, CRT numbers may exceed AGR numbers based on late enrolments. Pie chart is based on the number of students who wrote the CRT.

District 2 - Western

School #: 053 St. Anthony Elementary

**Reasoning**

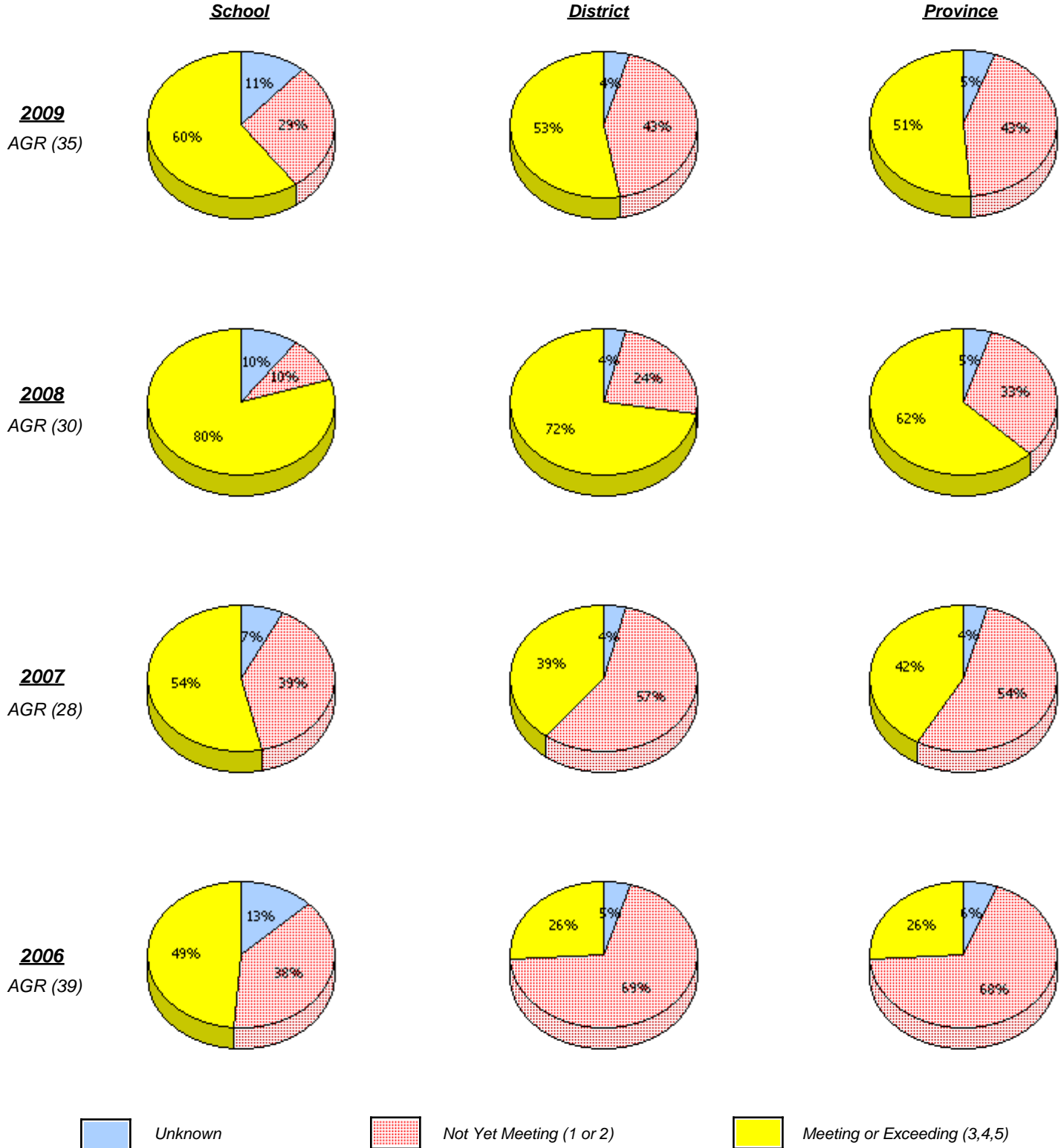

\* In some cases, CRT numbers may exceed AGR numbers based on late enrolments. Pie chart is based on the number of students who wrote the CRT.

District 2 - Western

School #: 053      St. Anthony Elementary

### Reasoning

*Percentage of students at level 3 or above (2006 - 2009)*

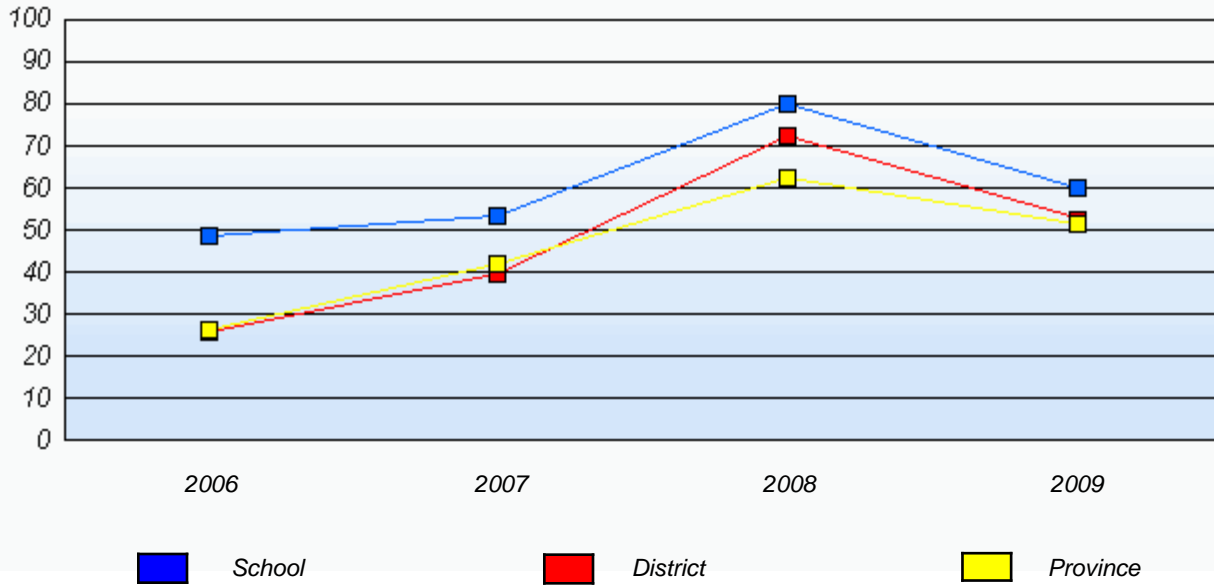

\* In some cases, CRT numbers may exceed AGR numbers based on late enrolments. Pie chart is based on the number of students who wrote the CRT.

District 2 - Western

School #: 053 St. Anthony Elementary

**Communication**

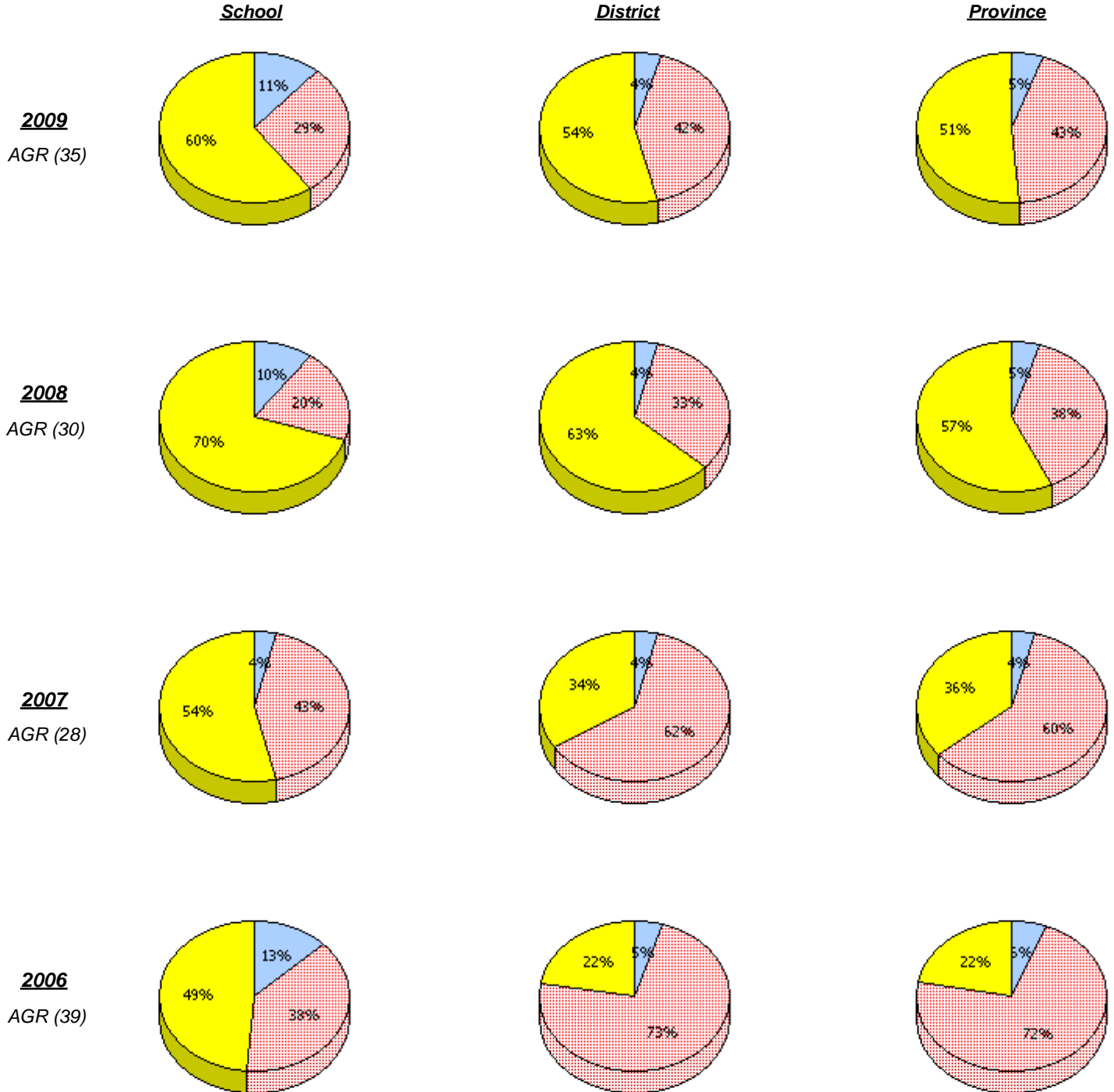

\* In some cases, CRT numbers may exceed AGR numbers based on late enrolments. Pie chart is based on the number of students who wrote the CRT.

District 2 - Western

School #: 053      St. Anthony Elementary

**Communication**

*Percentage of students at level 3 or above (2006 - 2009)*

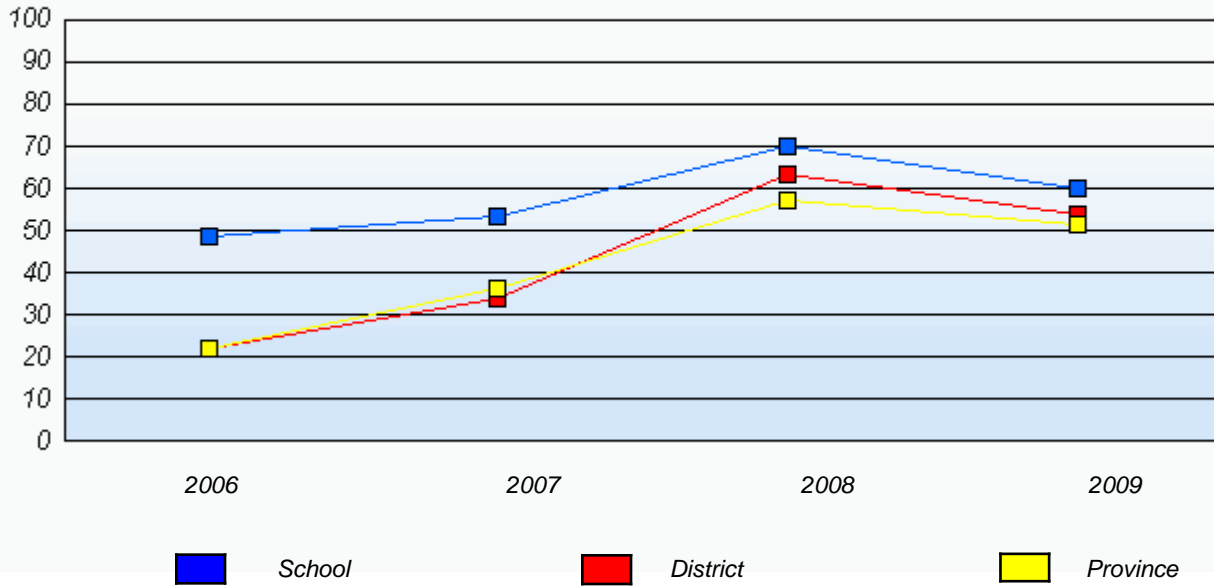

\* In some cases, CRT numbers may exceed AGR numbers based on late enrolments. Pie chart is based on the number of students who wrote the CRT.

District 2 - Western

School #: 053      St. Anthony Elementary

***Connections and Representations***

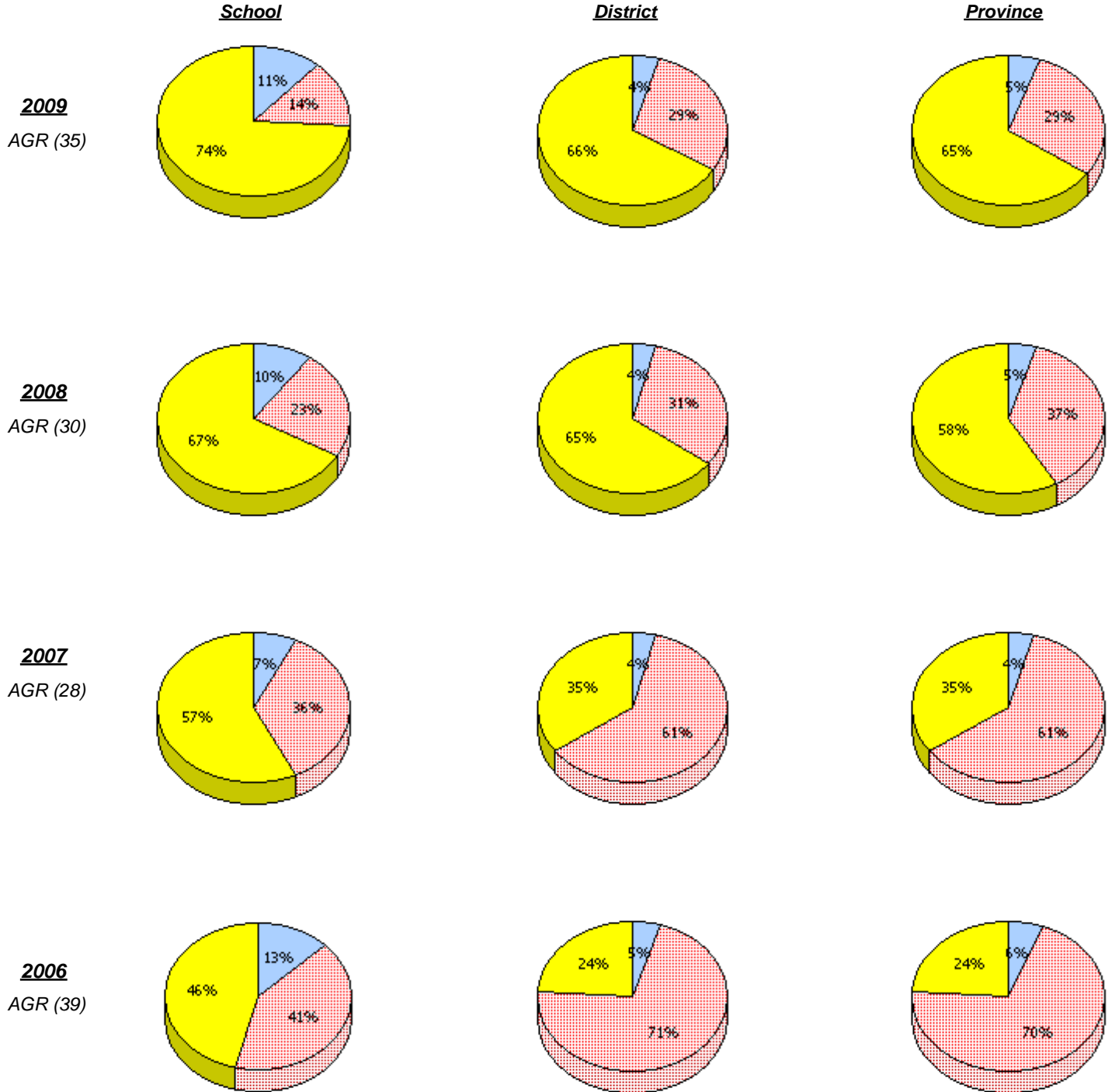

\* In some cases, CRT numbers may exceed AGR numbers based on late enrolments. Pie chart is based on the number of students who wrote the CRT.

District 2 - Western

School #: 053      St. Anthony Elementary

**Connections and Representations**

*Percentage of students at level 3 or above (2006 - 2009)*

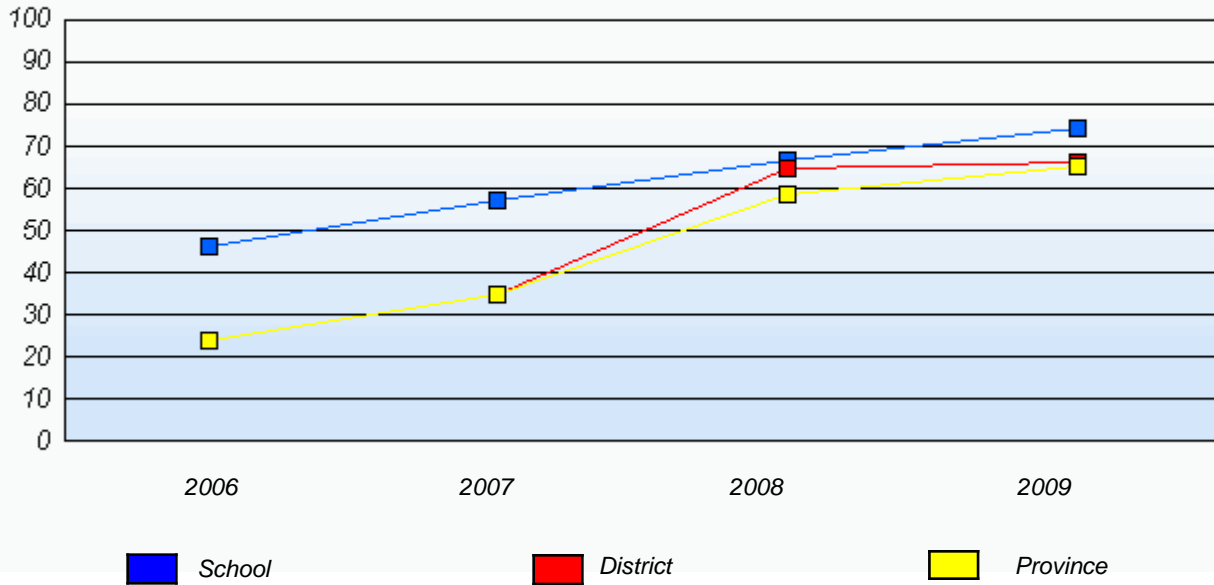

\* In some cases, CRT numbers may exceed AGR numbers based on late enrolments. Pie chart is based on the number of students who wrote the CRT.

District 2 - Western

School #: 053 St. Anthony Elementary

***Problem Solving***

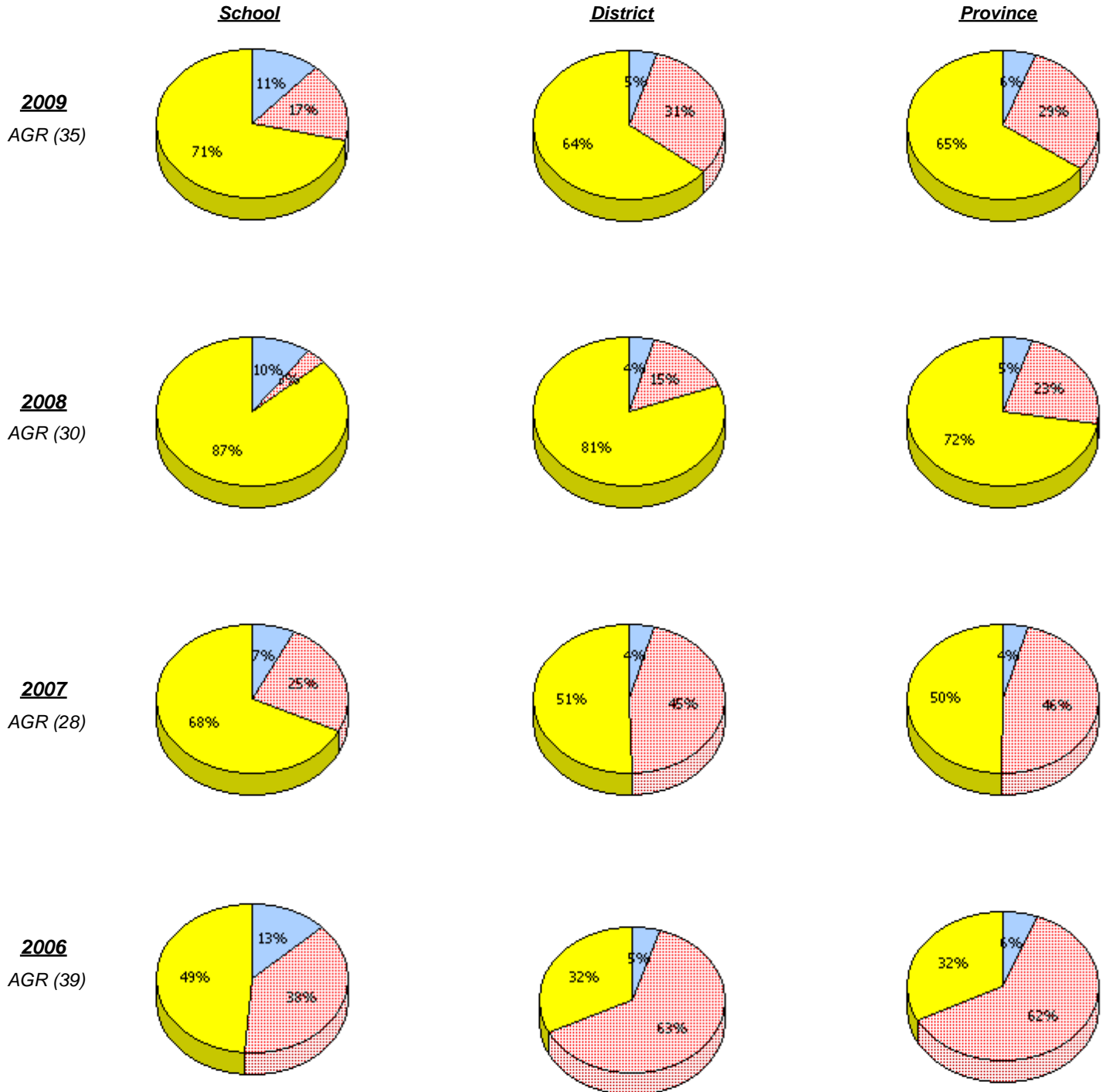

\* In some cases, CRT numbers may exceed AGR numbers based on late enrolments. Pie chart is based on the number of students who wrote the CRT.

District 2 - Western

School #: 053      St. Anthony Elementary

**Problem Solving**

*Percentage of students at level 3 or above (2006 - 2009)*

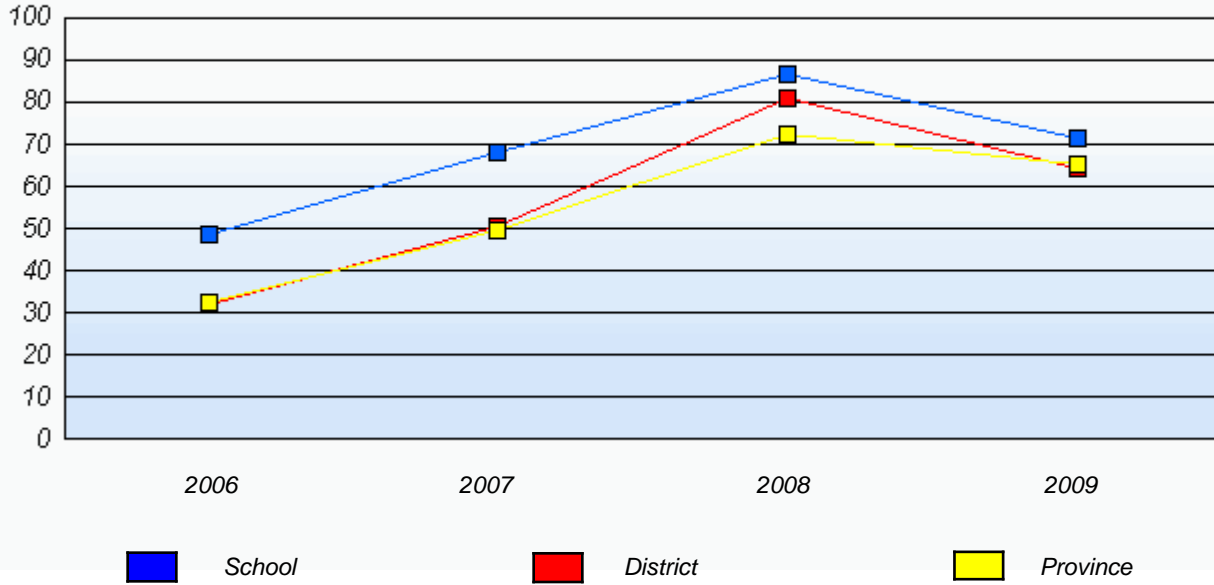

\* In some cases, CRT numbers may exceed AGR numbers based on late enrolments. Pie chart is based on the number of students who wrote the CRT.

District 2 - Western

School #: 054 St. Lewis Academy

**Reasoning**

**School**

**District**

**Province**

School data with 5 or fewer students withheld for reasons of confidentiality.

**2009**

AGR (1)

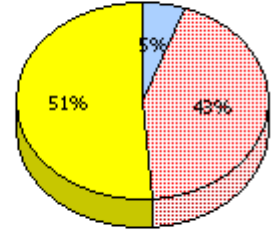
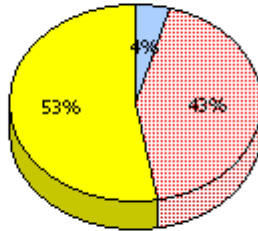

**2008**

AGR (4)

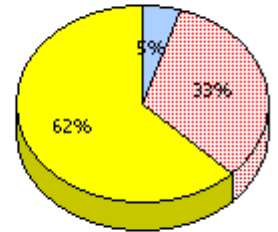
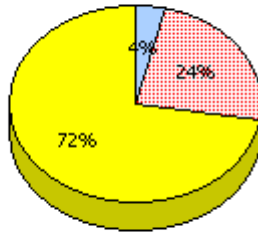

**2007**

AGR (0)

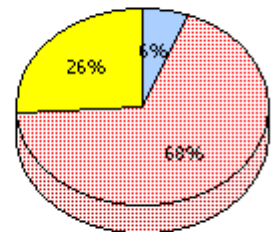
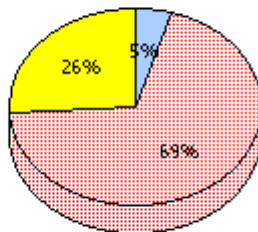

**2006**

AGR (3)



Unknown



Not Yet Meeting (1 or 2)



Meeting or Exceeding (3,4,5)

\* In some cases, CRT numbers may exceed AGR numbers based on late enrolments. Pie chart is based on the number of students who wrote the CRT.

District 2 - Western

School #: 054 St. Lewis Academy

### Reasoning

Percentage of students at level 3 or above (2006 - 2009)

School data with 5 or fewer students withheld for reasons of confidentiality.

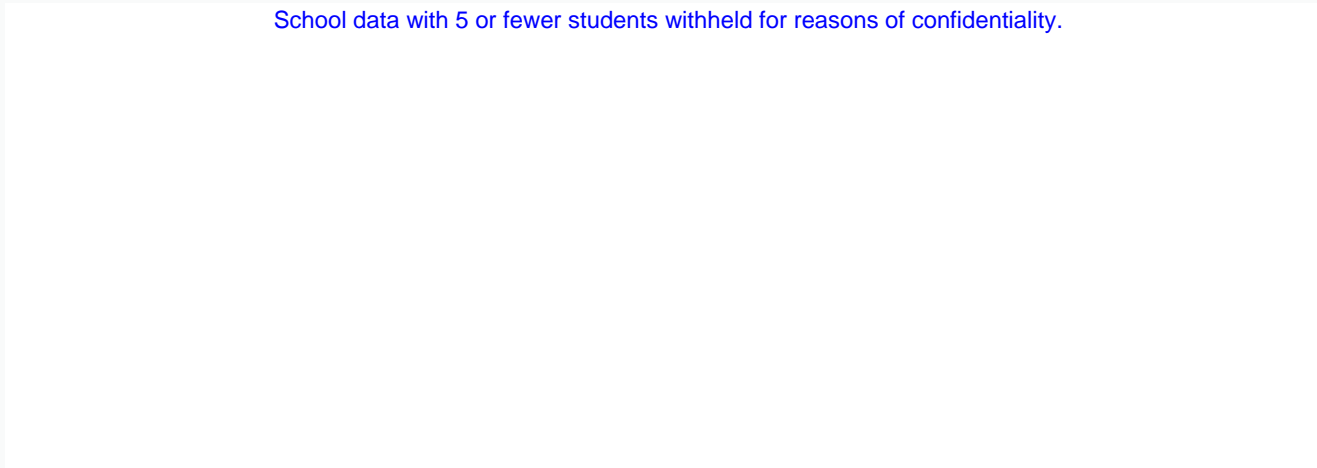

2006

2007

2008

2009

 School

 District

 Province

\* In some cases, CRT numbers may exceed AGR numbers based on late enrolments. Pie chart is based on the number of students who wrote the CRT.

District 2 - Western

School #: 054 St. Lewis Academy

**Communication**

**School**

School data with 5 or fewer students withheld for reasons of confidentiality.

**District**

**Province**

**2009**

AGR (1)

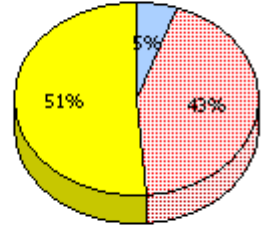
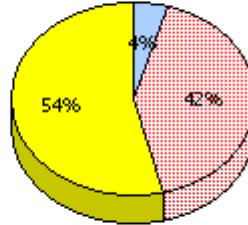

**2008**

AGR (4)

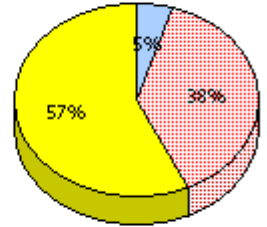
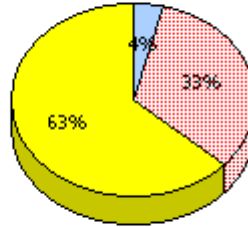

**2007**

AGR (0)

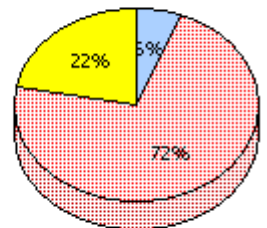
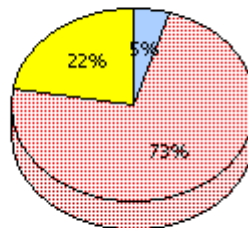

**2006**

AGR (3)

\* In some cases, CRT numbers may exceed AGR numbers based on late enrolments. Pie chart is based on the number of students who wrote the CRT.

District 2 - Western

School #: 054 St. Lewis Academy

**Communication**

Percentage of students at level 3 or above (2006 - 2009)

School data with 5 or fewer students withheld for reasons of confidentiality.

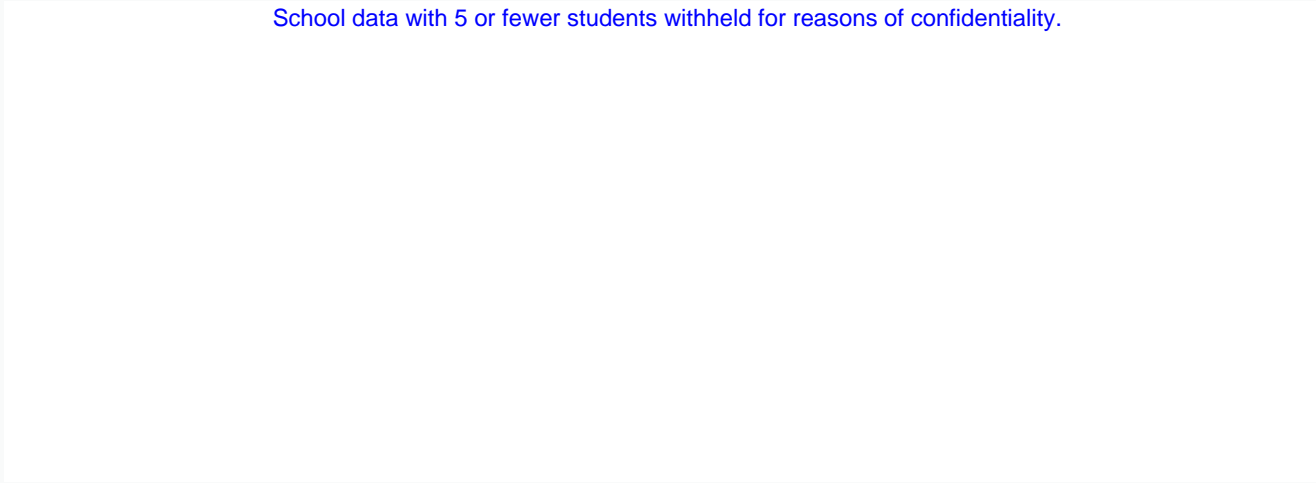

\* In some cases, CRT numbers may exceed AGR numbers based on late enrolments. Pie chart is based on the number of students who wrote the CRT.

District 2 - Western

School #: 054      St. Lewis Academy

**Connections and Representations**

**School**

**District**

**Province**

School data with 5 or fewer students withheld for reasons of confidentiality.

**2009**

AGR (1)

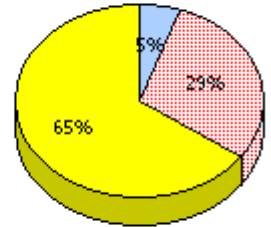
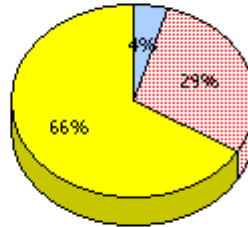

**2008**

AGR (4)

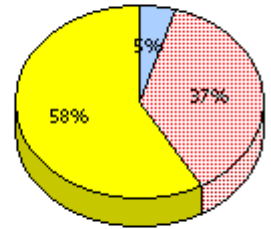
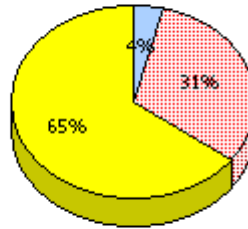

**2007**

AGR (0)

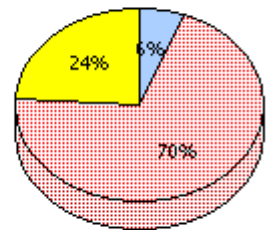
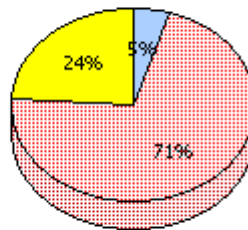

**2006**

AGR (3)

\* In some cases, CRT numbers may exceed AGR numbers based on late enrolments. Pie chart is based on the number of students who wrote the CRT.

District 2 - Western

School #: 054 St. Lewis Academy

**Connections and Representations**

Percentage of students at level 3 or above (2006 - 2009)

School data with 5 or fewer students withheld for reasons of confidentiality.

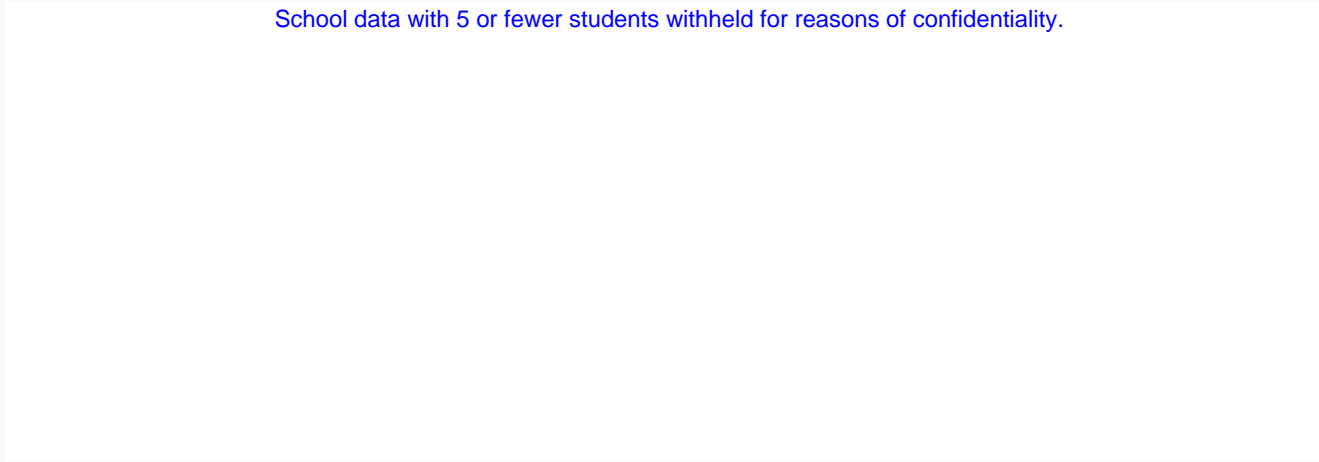

2006

2007

2008

2009

 School

 District

 Province

\* In some cases, CRT numbers may exceed AGR numbers based on late enrolments. Pie chart is based on the number of students who wrote the CRT.

District 2 - Western

School #: 054 St. Lewis Academy

***Problem Solving***

***School***

School data with 5 or fewer students withheld for reasons of confidentiality.

***District***

***Province***

**2009**

AGR (1)

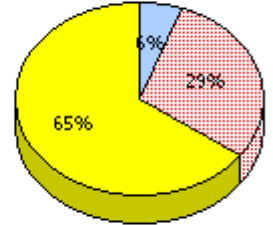
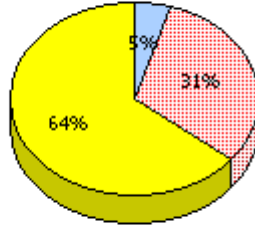

**2008**

AGR (4)

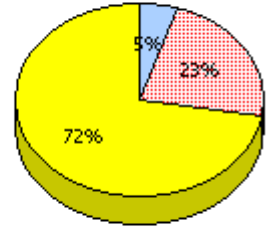
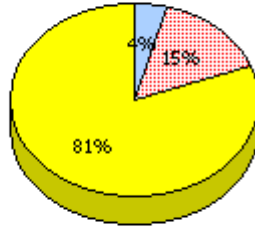

**2007**

AGR (0)

**2006**

AGR (3)

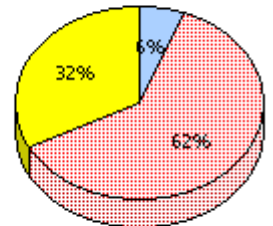
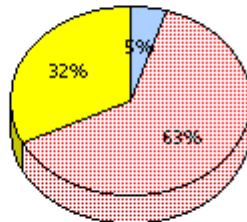

\* In some cases, CRT numbers may exceed AGR numbers based on late enrolments. Pie chart is based on the number of students who wrote the CRT.

District 2 - Western

School #: 054 St. Lewis Academy

**Problem Solving**

Percentage of students at level 3 or above (2006 - 2009)

School data with 5 or fewer students withheld for reasons of confidentiality.

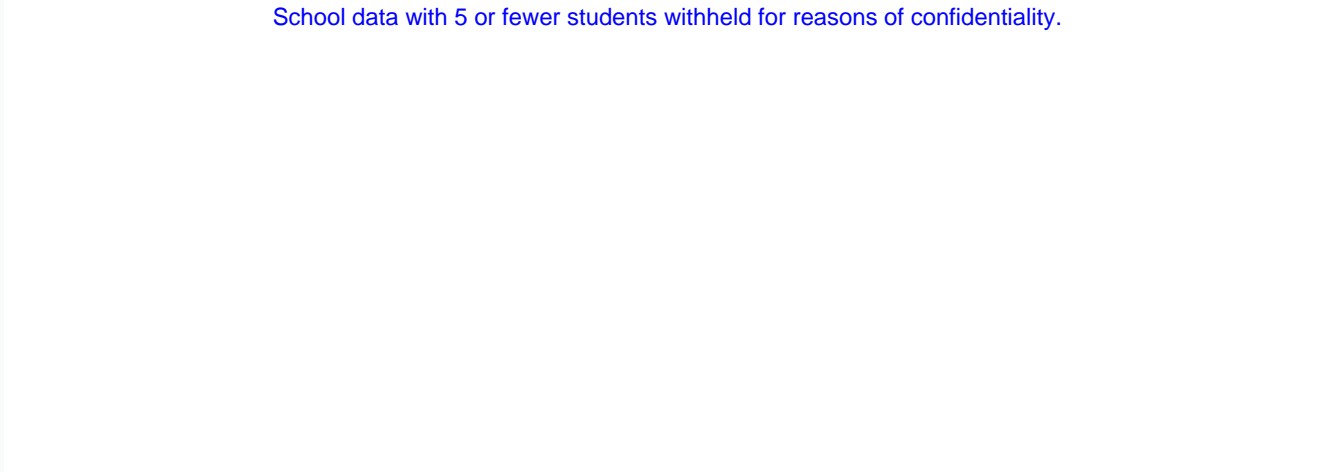



2006

2007

2008

2009

 School

 District

 Province

\* In some cases, CRT numbers may exceed AGR numbers based on late enrolments. Pie chart is based on the number of students who wrote the CRT.

District 2 - Western

School #: 055      Our Lady of Labrador

**Reasoning**

**School**

**District**

**Province**

School data with 5 or fewer students withheld for reasons of confidentiality.

**2009**  
AGR (5)

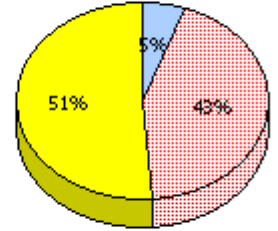
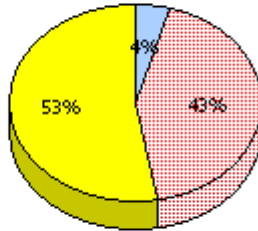

**2008**  
AGR (2)

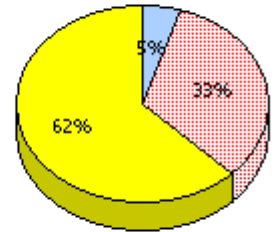
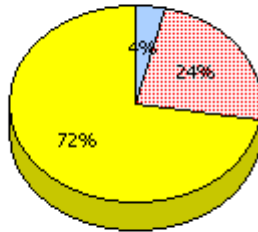

**2007**  
AGR (3)

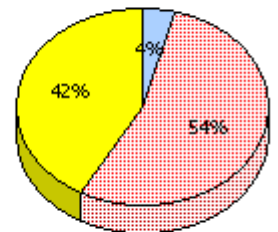
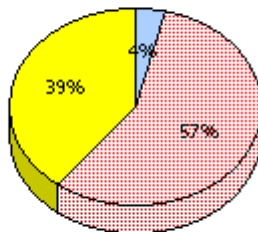

**2006**  
AGR (3)

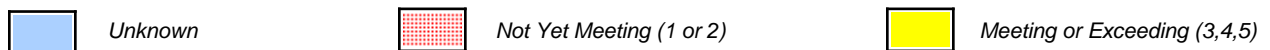
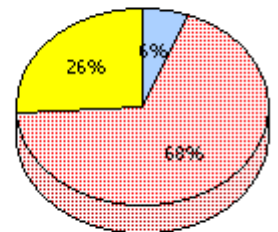
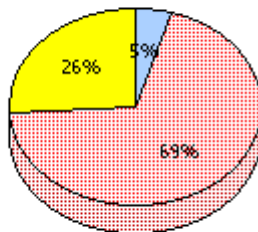

\* In some cases, CRT numbers may exceed AGR numbers based on late enrolments. Pie chart is based on the number of students who wrote the CRT.

District 2 - Western

School #: 055    Our Lady of Labrador

**Reasoning**

Percentage of students at level 3 or above (2006 - 2009)

School data with 5 or fewer students withheld for reasons of confidentiality.

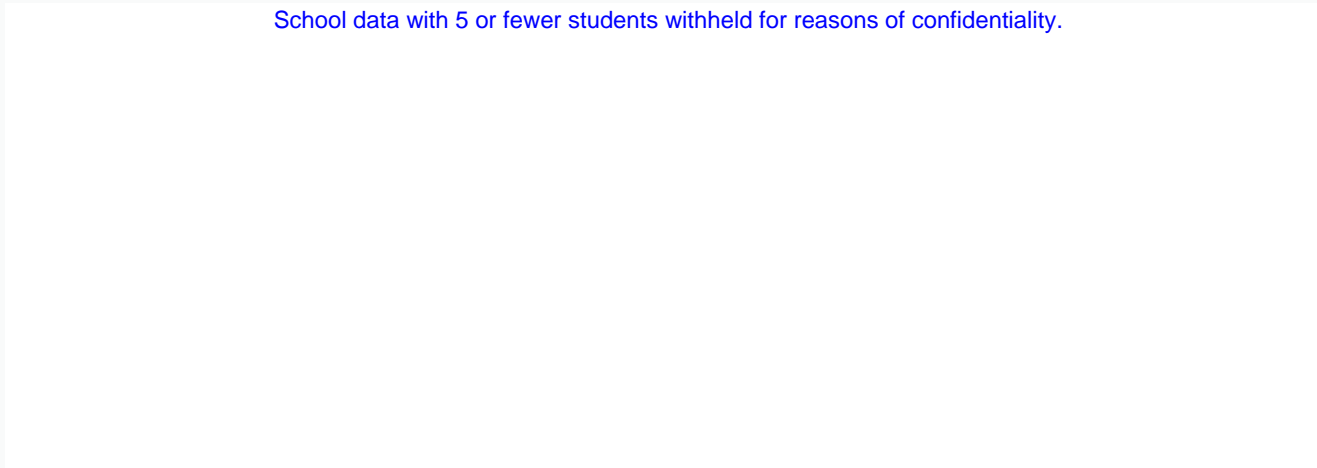

2006

2007

2008

2009

 School

 District

 Province

\* In some cases, CRT numbers may exceed AGR numbers based on late enrolments. Pie chart is based on the number of students who wrote the CRT.

District 2 - Western

School #: 055      Our Lady of Labrador

**Communication**

**School**

School data with 5 or fewer students withheld for reasons of confidentiality.

**District**

**Province**

**2009**  
AGR (5)

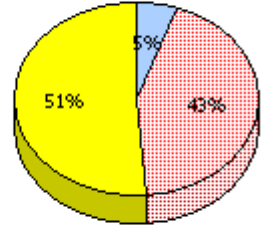
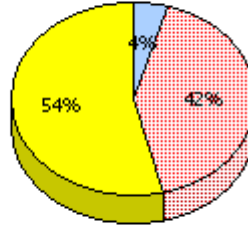

**2008**  
AGR (2)

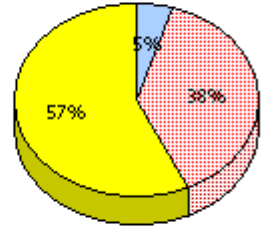
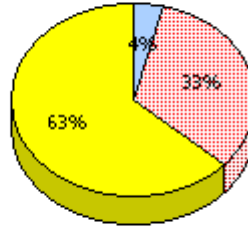

**2007**  
AGR (3)

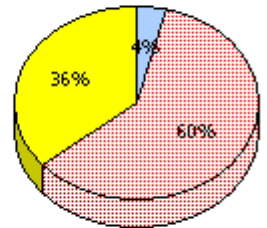
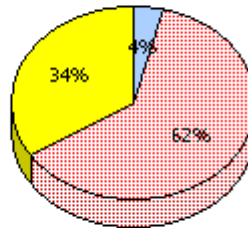

**2006**  
AGR (3)

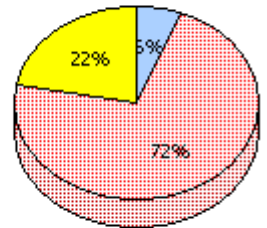
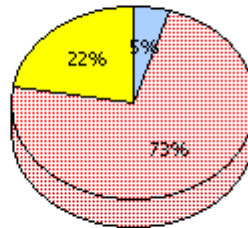

\* In some cases, CRT numbers may exceed AGR numbers based on late enrolments. Pie chart is based on the number of students who wrote the CRT.

District 2 - Western

School #: 055    Our Lady of Labrador

**Communication**

Percentage of students at level 3 or above (2006 - 2009)

School data with 5 or fewer students withheld for reasons of confidentiality.

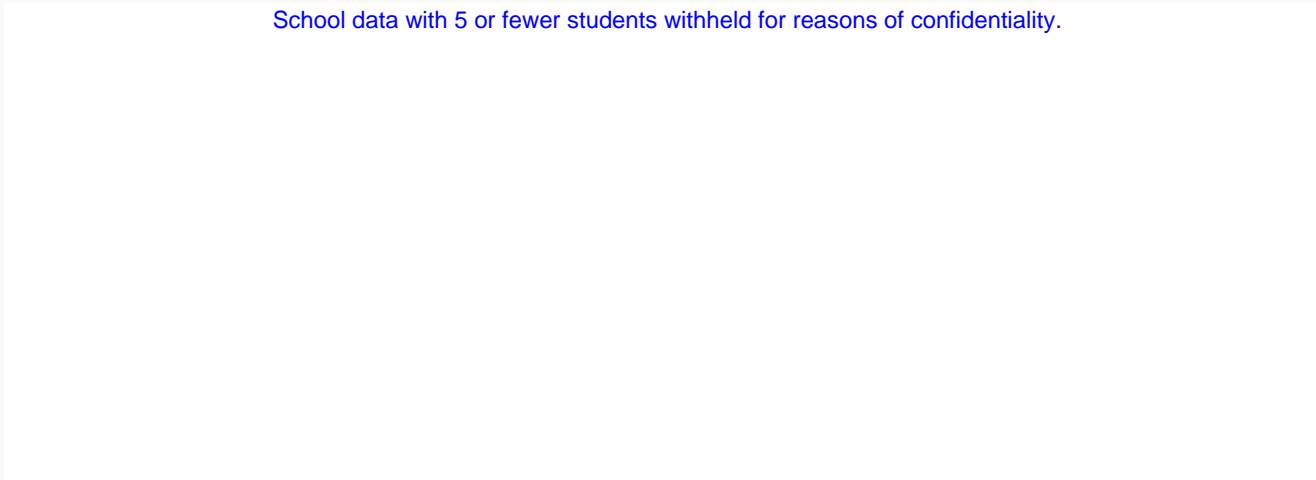

\* In some cases, CRT numbers may exceed AGR numbers based on late enrolments. Pie chart is based on the number of students who wrote the CRT.

District 2 - Western

School #: 055      Our Lady of Labrador

**Connections and Representations**

**School**

School data with 5 or fewer students withheld for reasons of confidentiality.

**District**

**Province**

**2009**

AGR (5)

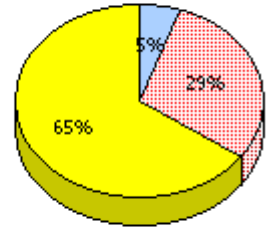
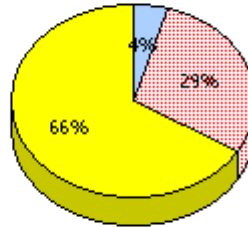

**2008**

AGR (2)

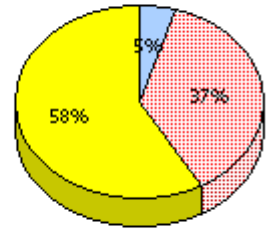
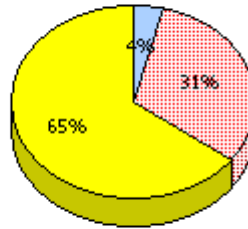

**2007**

AGR (3)

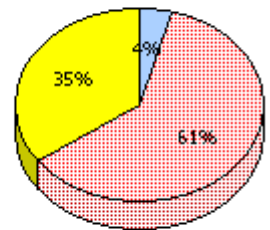
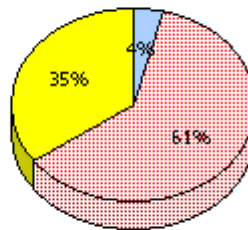

**2006**

AGR (3)

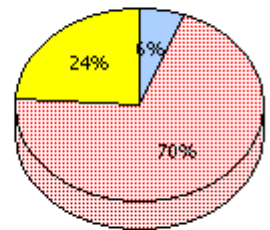
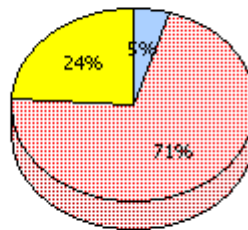

\* In some cases, CRT numbers may exceed AGR numbers based on late enrolments. Pie chart is based on the number of students who wrote the CRT.

District 2 - Western

School #: 055    Our Lady of Labrador

**Connections and Representations**

Percentage of students at level 3 or above (2006 - 2009)

School data with 5 or fewer students withheld for reasons of confidentiality.

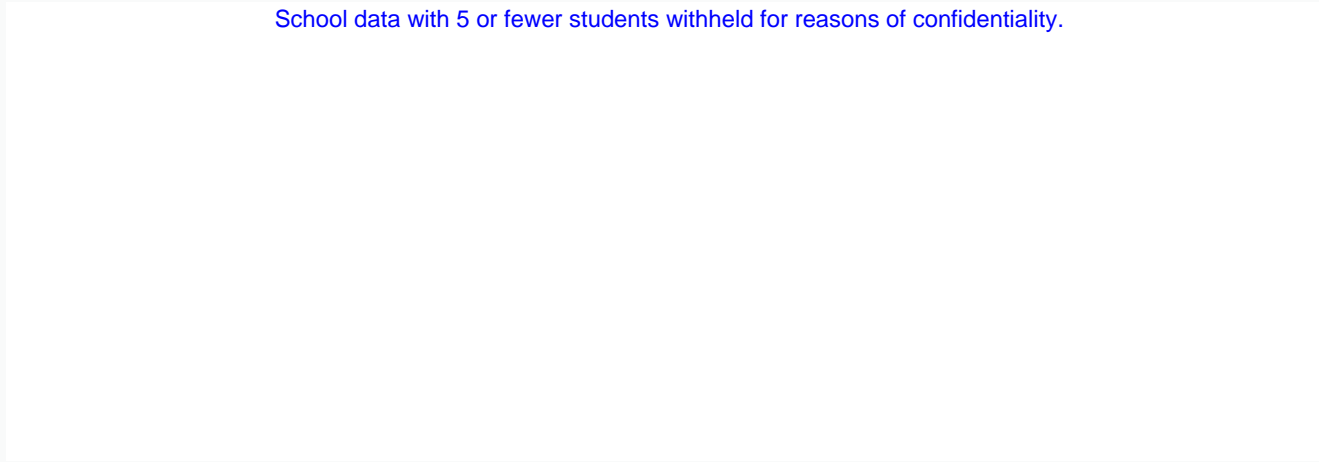

2006

2007

2008

2009

 School

 District

 Province

\* In some cases, CRT numbers may exceed AGR numbers based on late enrolments. Pie chart is based on the number of students who wrote the CRT.

District 2 - Western

School #: 055      Our Lady of Labrador

***Problem Solving***

***School***

School data with 5 or fewer students withheld for reasons of confidentiality.

***District***

***Province***

**2009**

AGR (5)

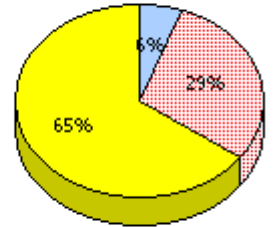
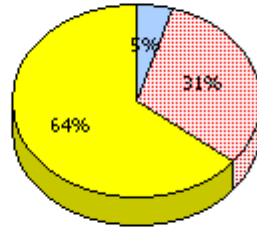

**2008**

AGR (2)

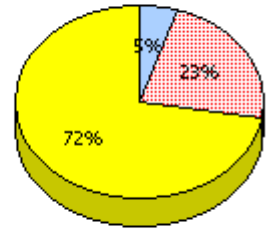
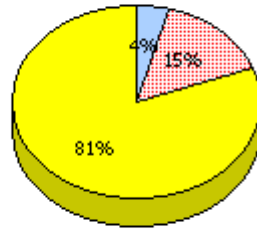

**2007**

AGR (3)

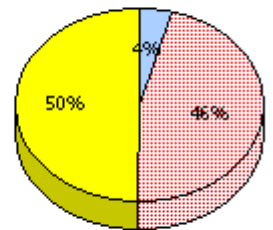
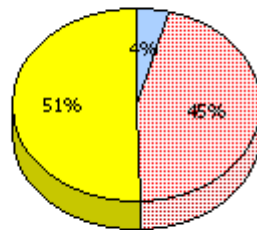

**2006**

AGR (3)

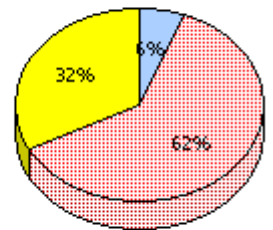
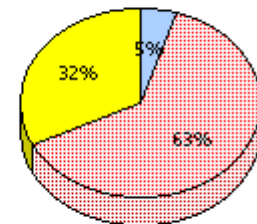

\* In some cases, CRT numbers may exceed AGR numbers based on late enrolments. Pie chart is based on the number of students who wrote the CRT.

District 2 - Western

School #: 055    Our Lady of Labrador

**Problem Solving**

Percentage of students at level 3 or above (2006 - 2009)

School data with 5 or fewer students withheld for reasons of confidentiality.

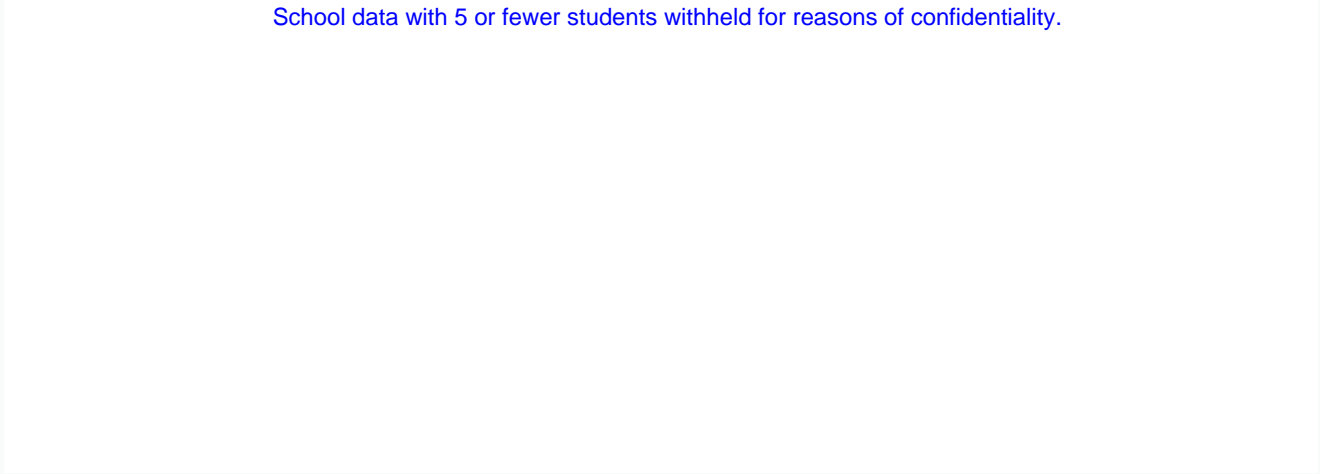



2006

2007

2008

2009

 School

 District

 Province

\* In some cases, CRT numbers may exceed AGR numbers based on late enrolments. Pie chart is based on the number of students who wrote the CRT.

District 2 - Western

School #: 057 St. Peter's Academy

**Reasoning**

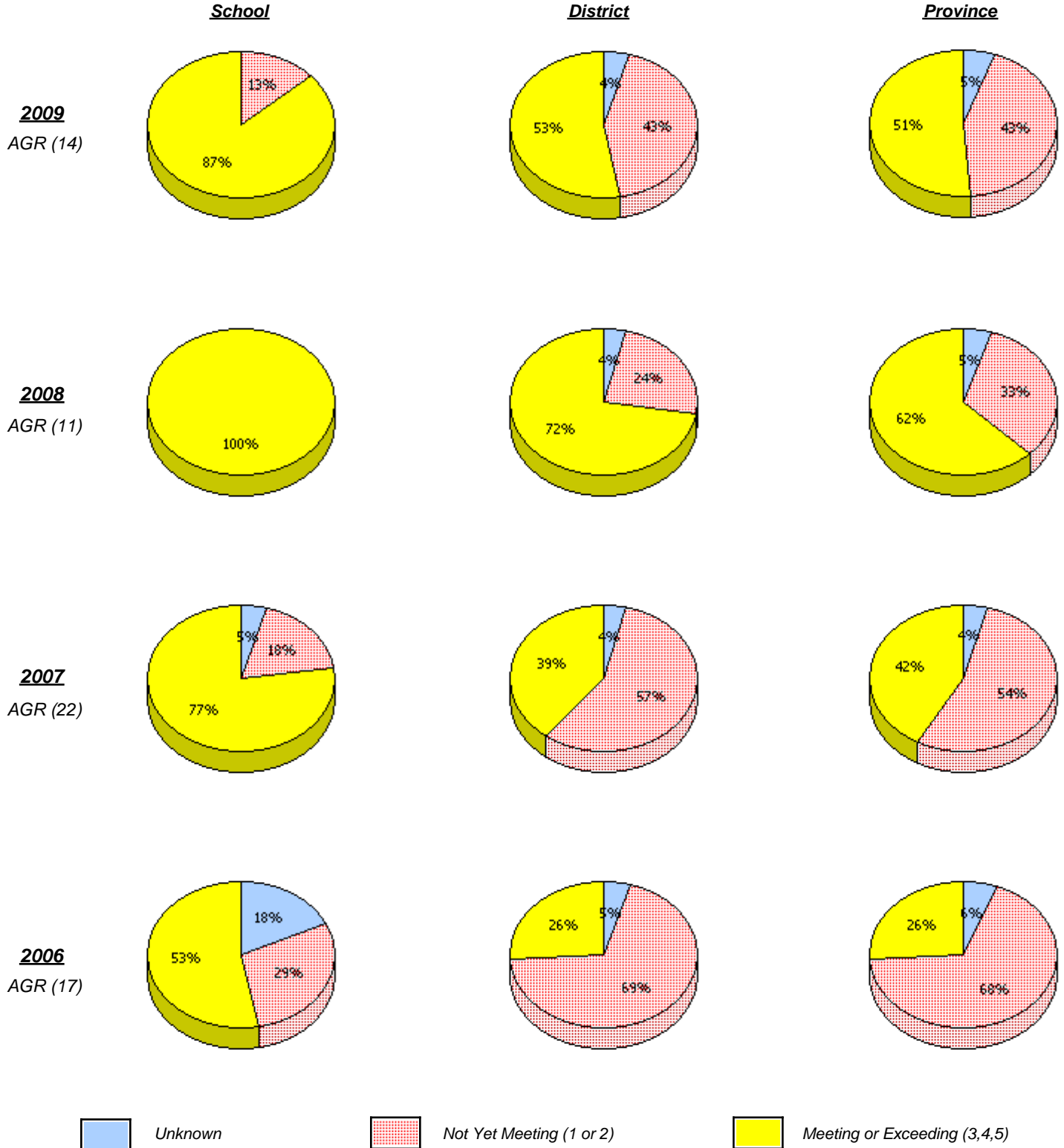

\* In some cases, CRT numbers may exceed AGR numbers based on late enrolments. Pie chart is based on the number of students who wrote the CRT.

District 2 - Western

School #: 057      St. Peter's Academy

**Reasoning**

*Percentage of students at level 3 or above (2006 - 2009)*

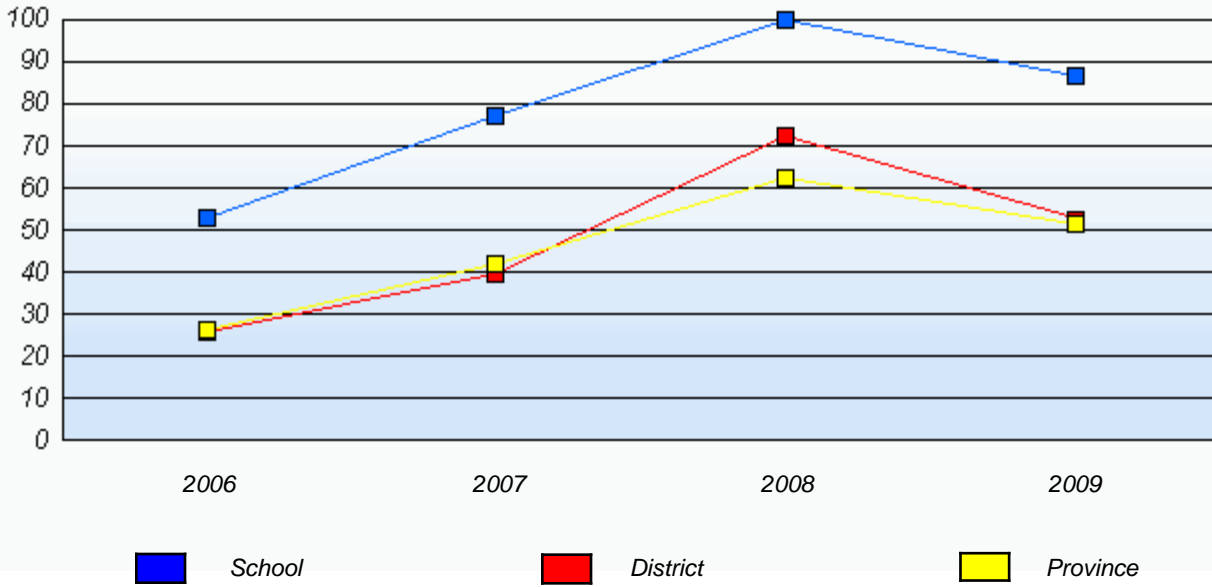

\* In some cases, CRT numbers may exceed AGR numbers based on late enrolments. Pie chart is based on the number of students who wrote the CRT.

District 2 - Western

School #: 057      St. Peter's Academy

**Communication**

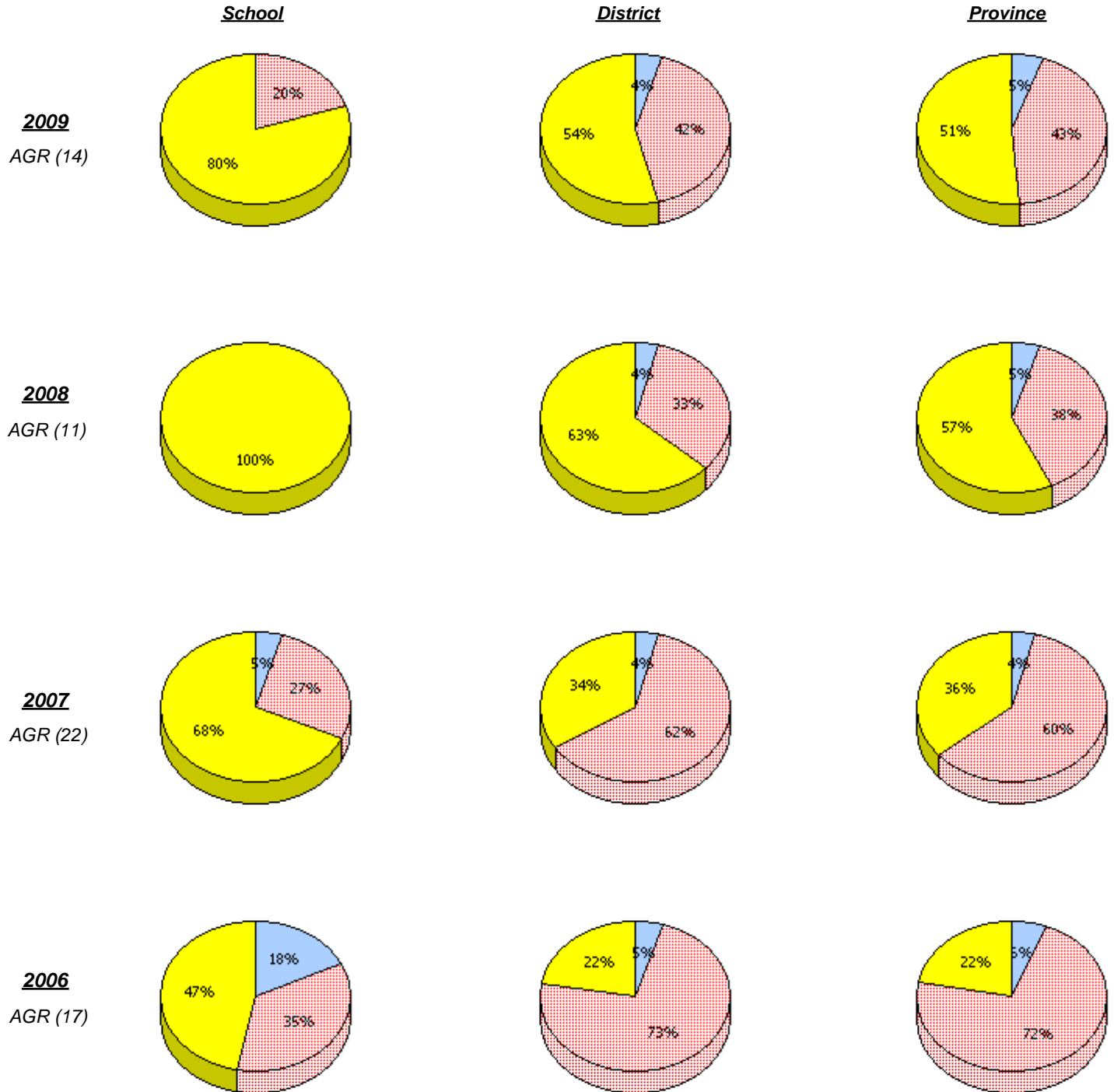

\* In some cases, CRT numbers may exceed AGR numbers based on late enrolments. Pie chart is based on the number of students who wrote the CRT.

District 2 - Western

School #: 057      St. Peter's Academy

**Communication**

*Percentage of students at level 3 or above (2006 - 2009)*

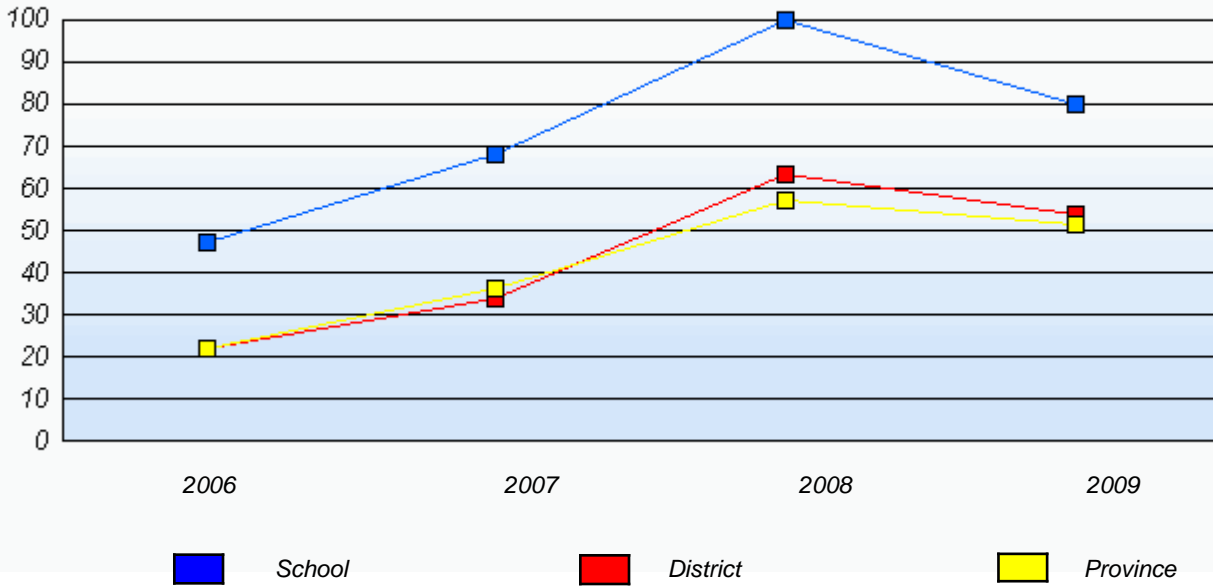

\* In some cases, CRT numbers may exceed AGR numbers based on late enrolments. Pie chart is based on the number of students who wrote the CRT.

District 2 - Western

School #: 057      St. Peter's Academy

**Connections and Representations**

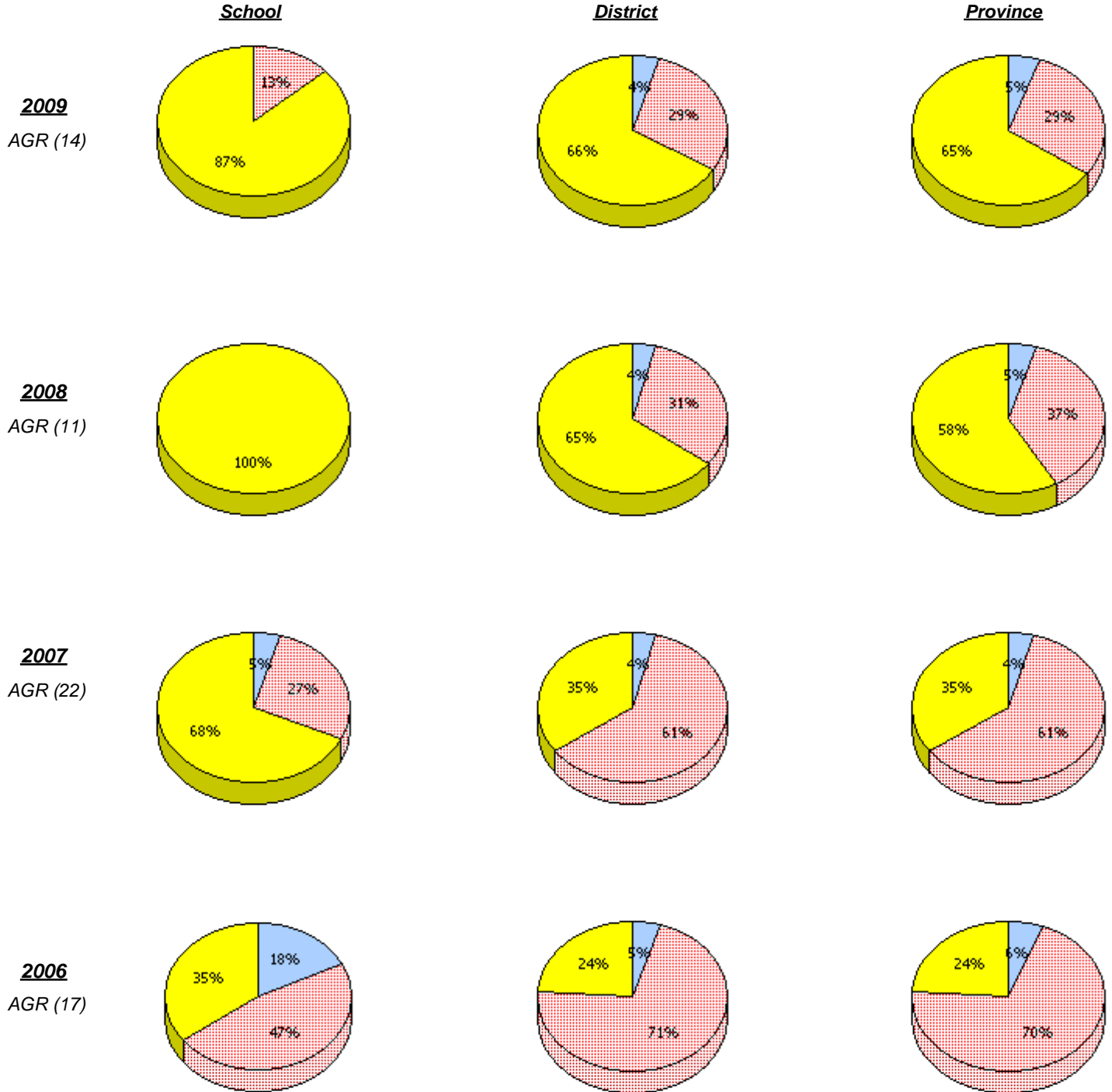

\* In some cases, CRT numbers may exceed AGR numbers based on late enrolments. Pie chart is based on the number of students who wrote the CRT.

District 2 - Western

School #: 057      St. Peter's Academy

### Connections and Representations

Percentage of students at level 3 or above (2006 - 2009)

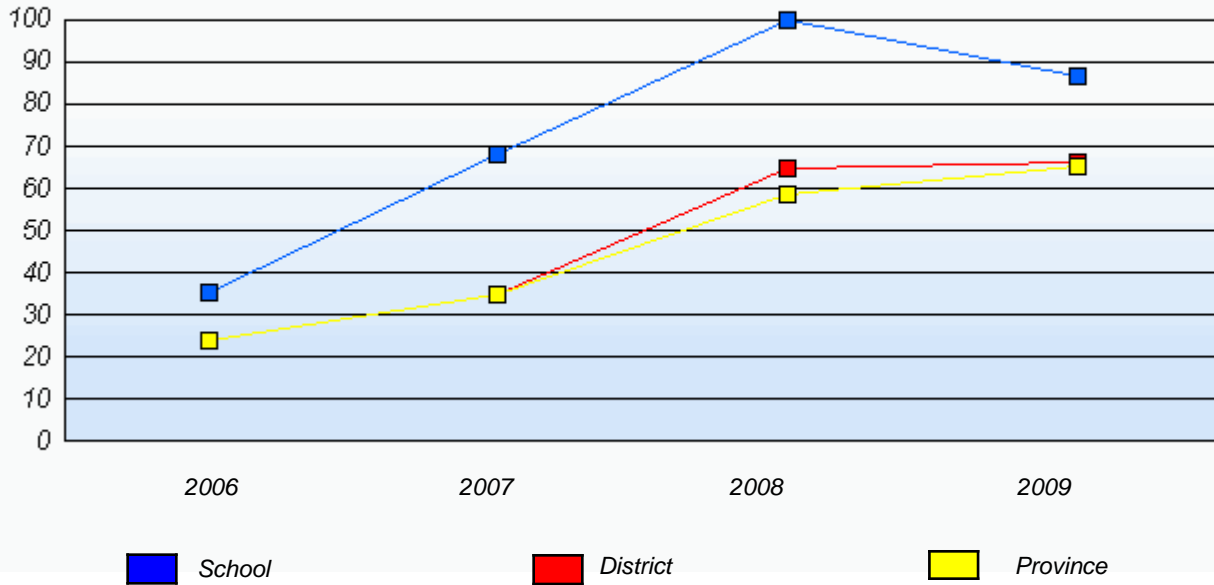

\* In some cases, CRT numbers may exceed AGR numbers based on late enrolments. Pie chart is based on the number of students who wrote the CRT.

District 2 - Western

School #: 057 St. Peter's Academy

***Problem Solving***

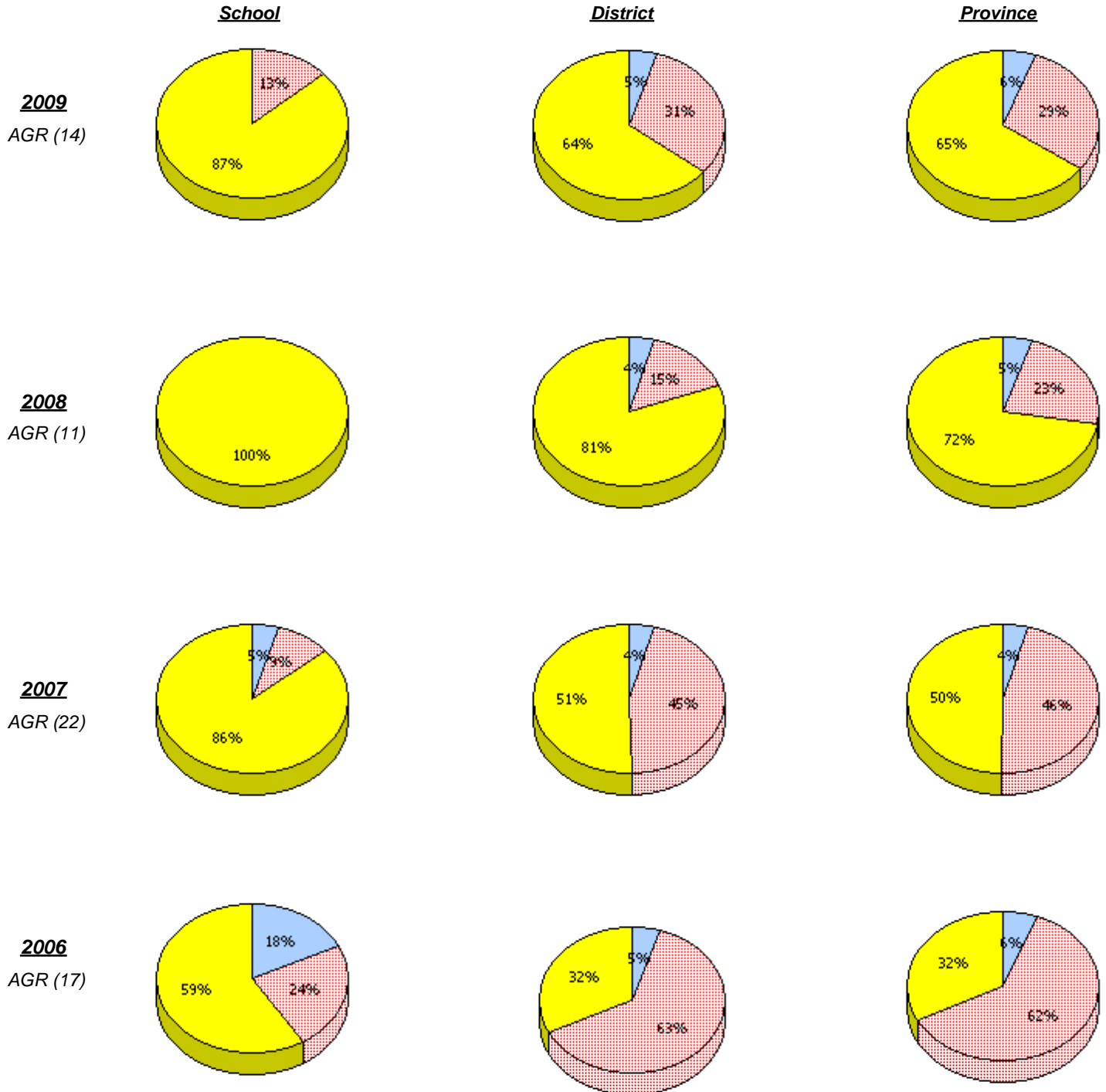

\* In some cases, CRT numbers may exceed AGR numbers based on late enrolments. Pie chart is based on the number of students who wrote the CRT.

District 2 - Western

School #: 057      St. Peter's Academy

**Problem Solving**

*Percentage of students at level 3 or above (2006 - 2009)*

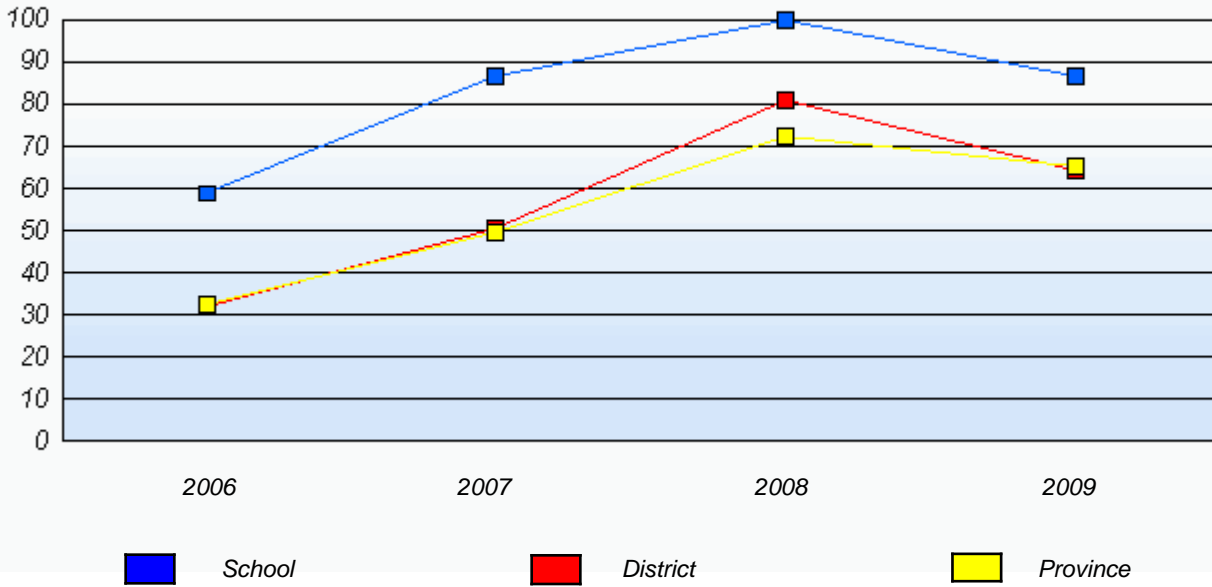

\* In some cases, CRT numbers may exceed AGR numbers based on late enrolments. Pie chart is based on the number of students who wrote the CRT.

District 2 - Western

School #: 060 C.C. Loughlin Elementary

***Reasoning***

***School***

***District***

***Province***

**2009**  
AGR (59)

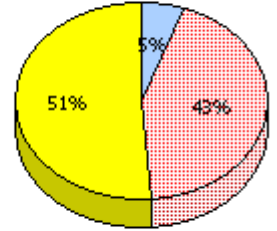
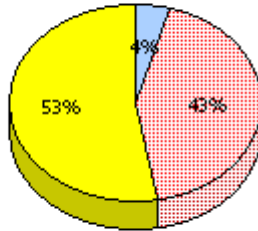
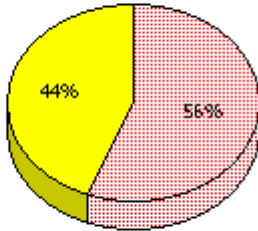

**2008**  
AGR (72)

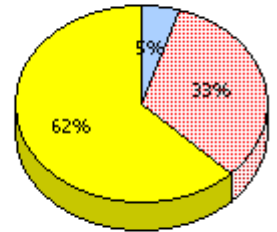
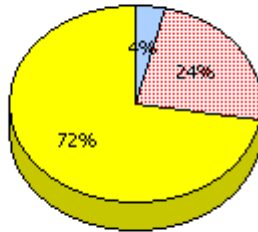
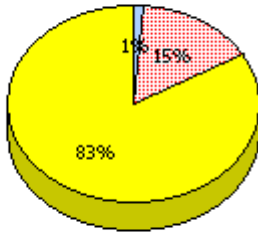

**2007**  
AGR (84)

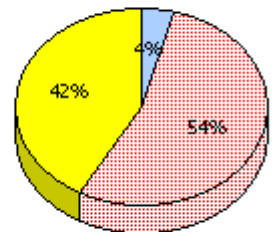
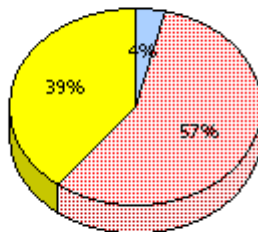
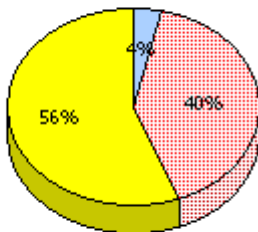

**2006**  
AGR (73)

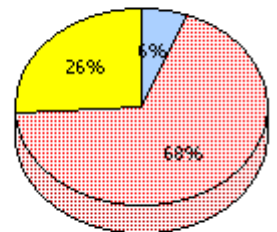
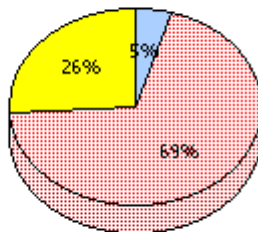
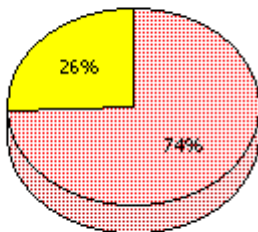

*Unknown*     
  *Not Yet Meeting (1 or 2)*     
  *Meeting or Exceeding (3,4,5)*

\* In some cases, CRT numbers may exceed AGR numbers based on late enrolments. Pie chart is based on the number of students who wrote the CRT.

District 2 - Western

School #: 060      C.C. Loughlin Elementary

**Reasoning**

*Percentage of students at level 3 or above (2006 - 2009)*

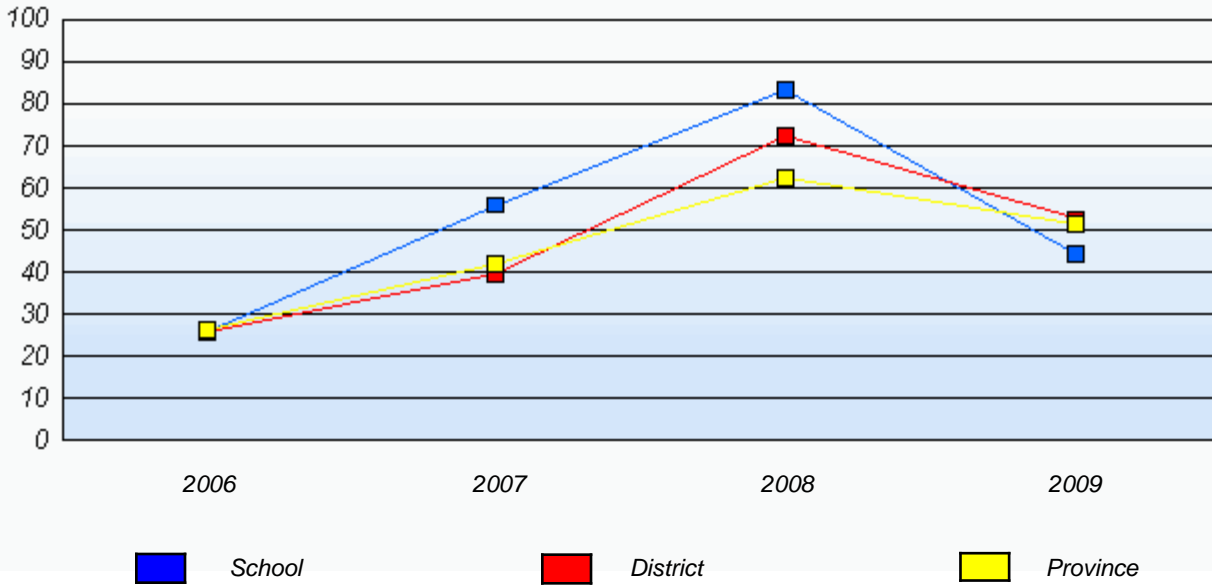

\* In some cases, CRT numbers may exceed AGR numbers based on late enrolments. Pie chart is based on the number of students who wrote the CRT.

District 2 - Western

School #: 060 C.C. Loughlin Elementary

**Communication**

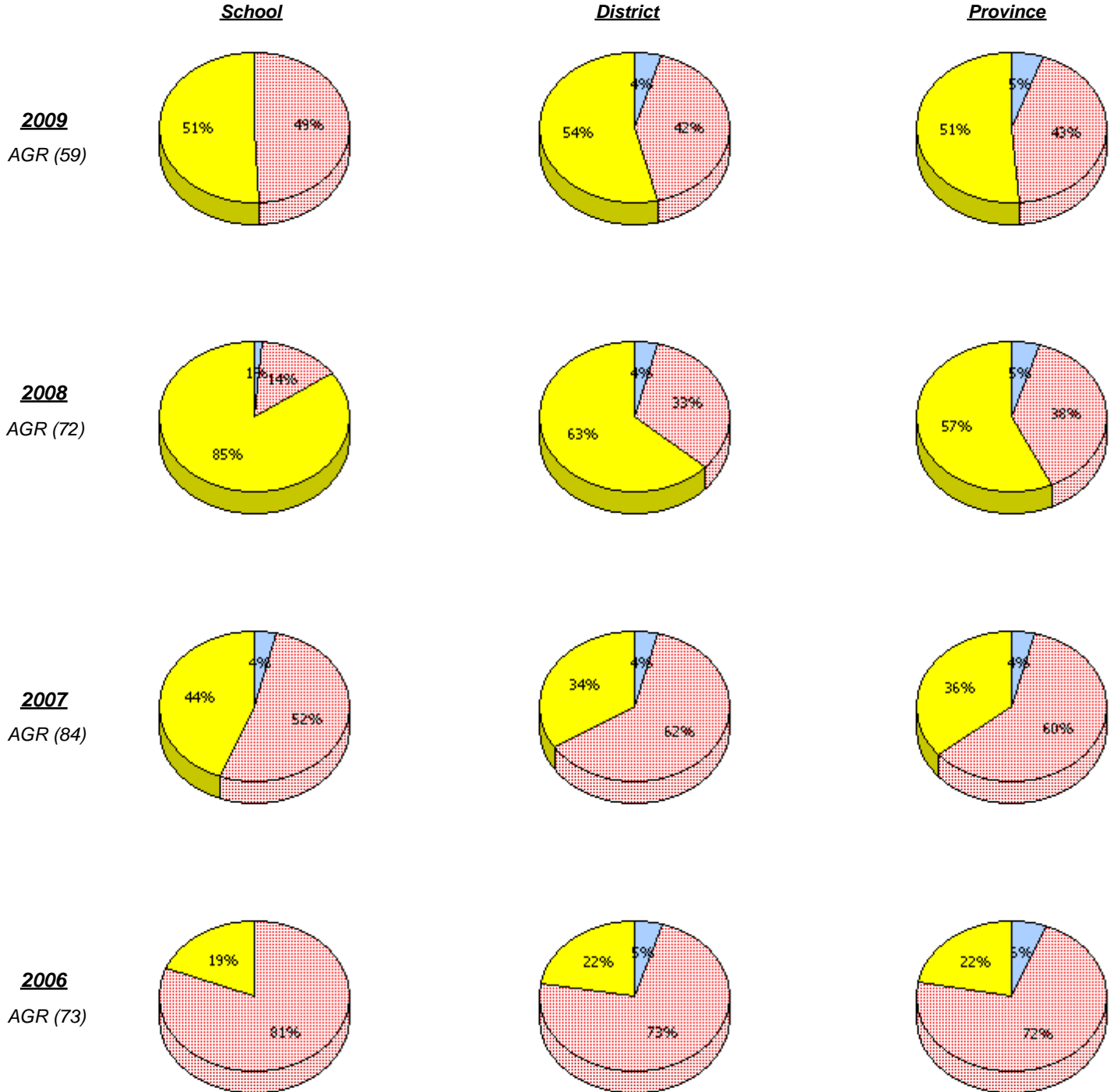

\* In some cases, CRT numbers may exceed AGR numbers based on late enrolments. Pie chart is based on the number of students who wrote the CRT.

District 2 - Western

School #: 060      C.C. Loughlin Elementary

**Communication**

*Percentage of students at level 3 or above (2006 - 2009)*

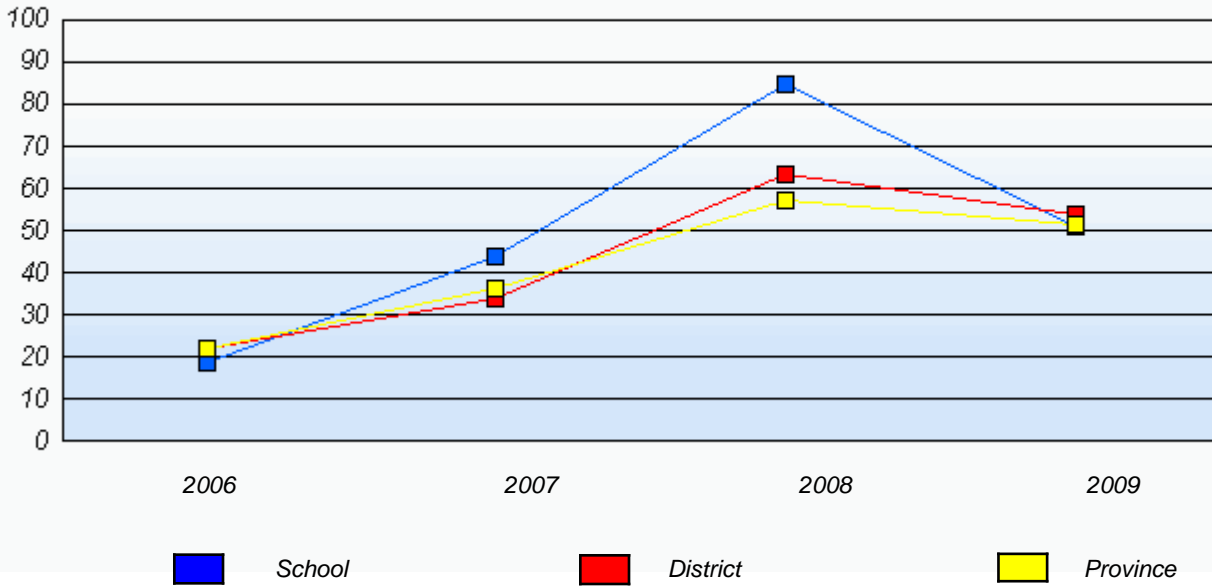

\* In some cases, CRT numbers may exceed AGR numbers based on late enrolments. Pie chart is based on the number of students who wrote the CRT.

District 2 - Western

School #: 060 C.C. Loughlin Elementary

**Connections and Representations**

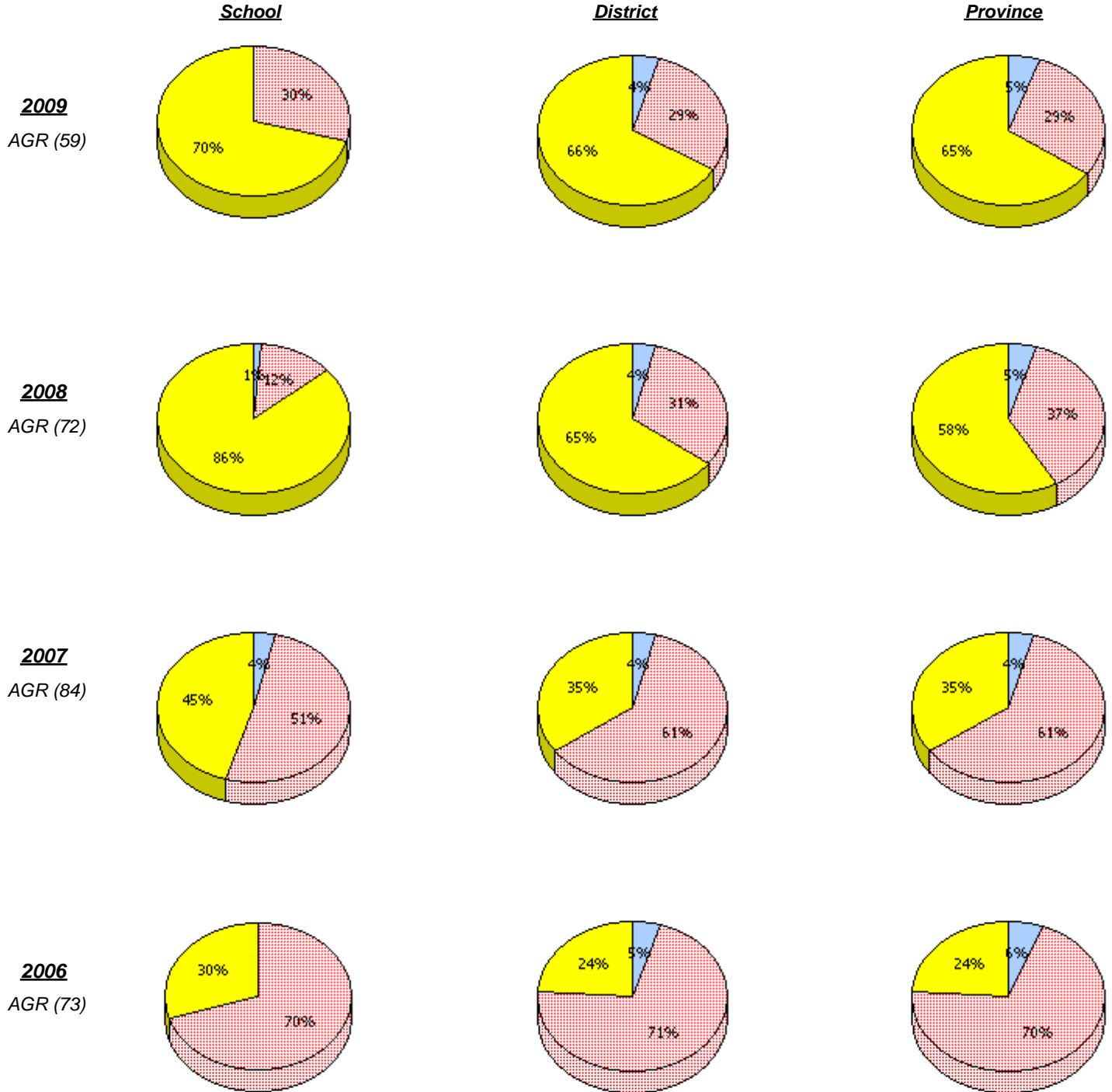

\* In some cases, CRT numbers may exceed AGR numbers based on late enrolments. Pie chart is based on the number of students who wrote the CRT.

District 2 - Western

School #: 060      C.C. Loughlin Elementary

**Connections and Representations**

*Percentage of students at level 3 or above (2006 - 2009)*

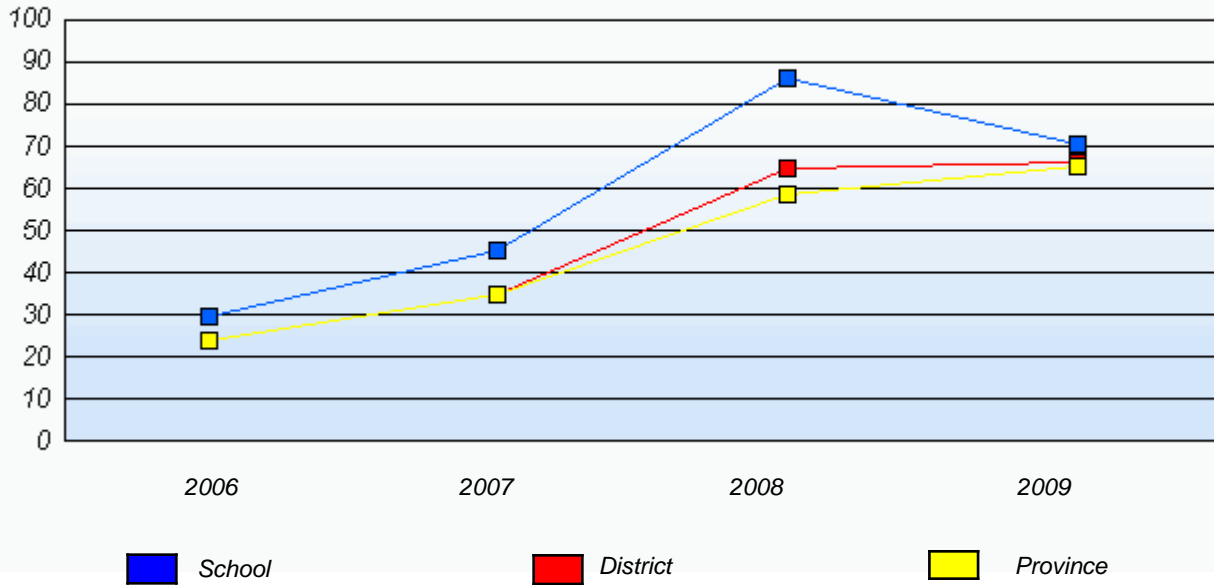

\* In some cases, CRT numbers may exceed AGR numbers based on late enrolments. Pie chart is based on the number of students who wrote the CRT.

District 2 - Western

School #: 060 C.C. Loughlin Elementary

**Problem Solving**

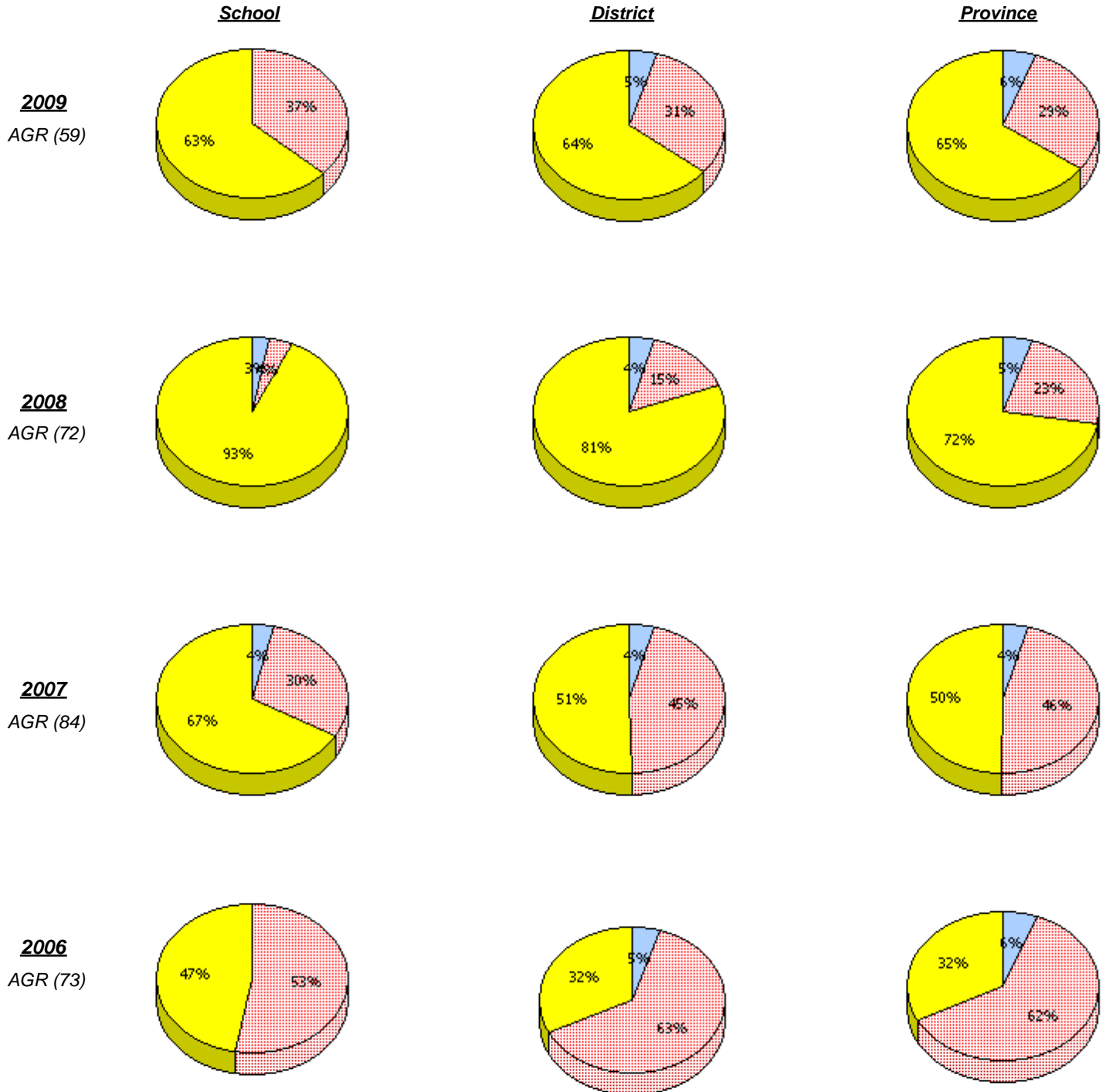

\* In some cases, CRT numbers may exceed AGR numbers based on late enrolments. Pie chart is based on the number of students who wrote the CRT.

District 2 - Western

School #: 060      C.C. Loughlin Elementary

**Problem Solving**

*Percentage of students at level 3 or above (2006 - 2009)*

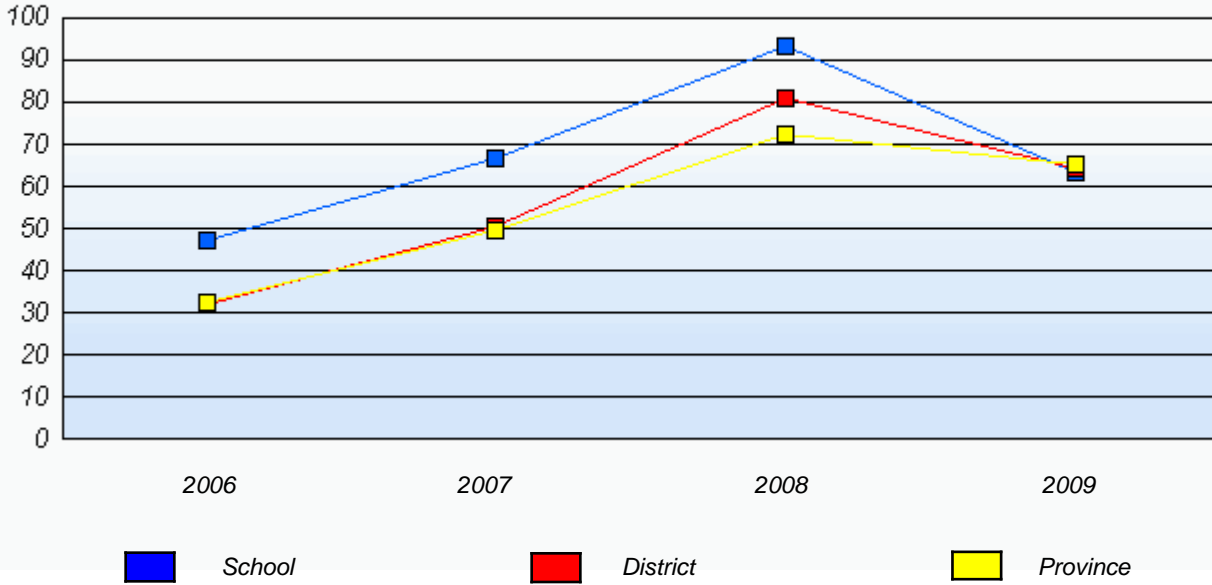

\* In some cases, CRT numbers may exceed AGR numbers based on late enrolments. Pie chart is based on the number of students who wrote the CRT.

District 2 - Western

School #: 065 Humber Elementary

**Reasoning**

**School**

**District**

**Province**

**2009**  
AGR (55)

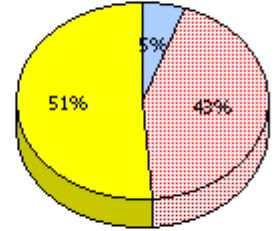
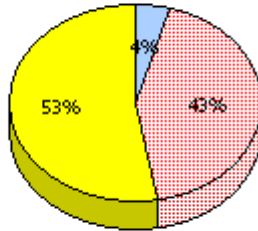
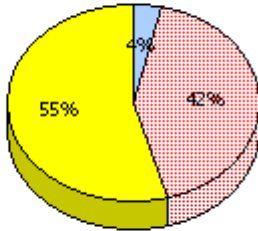

**2008**  
AGR (45)

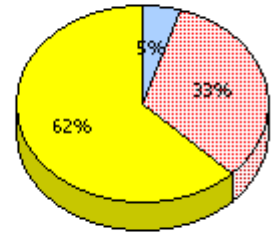
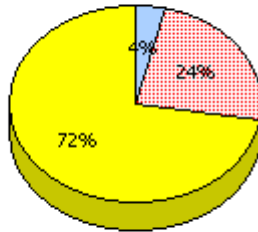
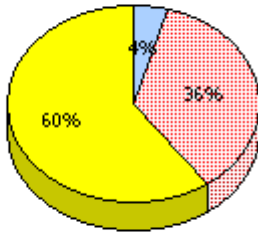

**2007**  
AGR (38)

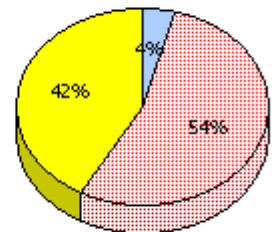
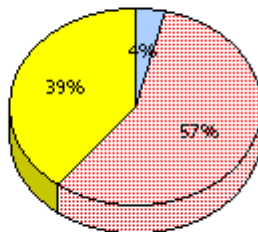
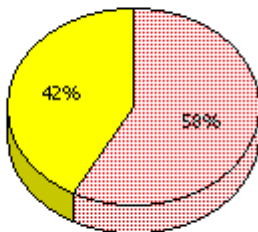

**2006**  
AGR (68)

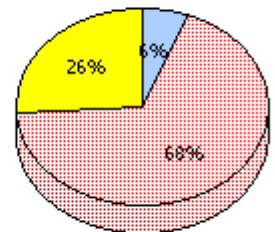
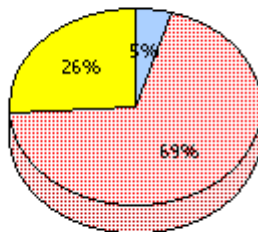
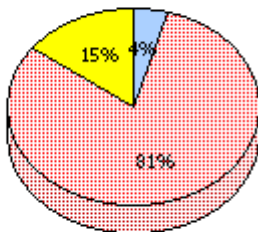

*Unknown*
 *Not Yet Meeting (1 or 2)*
 *Meeting or Exceeding (3,4,5)*

\* In some cases, CRT numbers may exceed AGR numbers based on late enrolments. Pie chart is based on the number of students who wrote the CRT.

District 2 - Western

School #: 065      Humber Elementary

**Reasoning**

*Percentage of students at level 3 or above (2006 - 2009)*

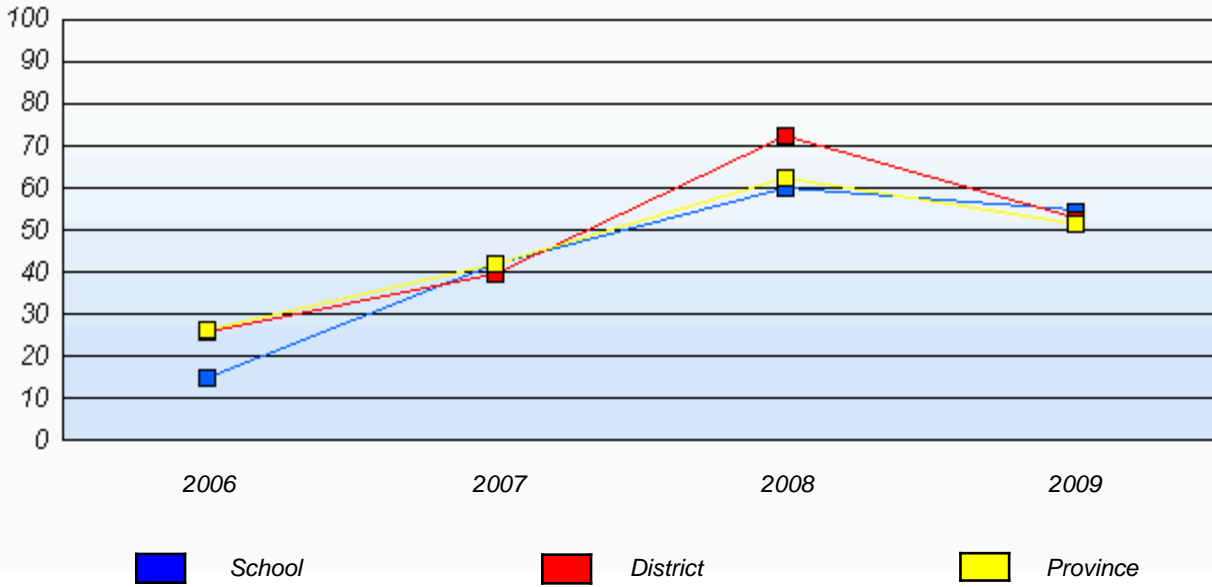

\* In some cases, CRT numbers may exceed AGR numbers based on late enrolments. Pie chart is based on the number of students who wrote the CRT.

District 2 - Western

School #: 065 Humber Elementary

**Communication**

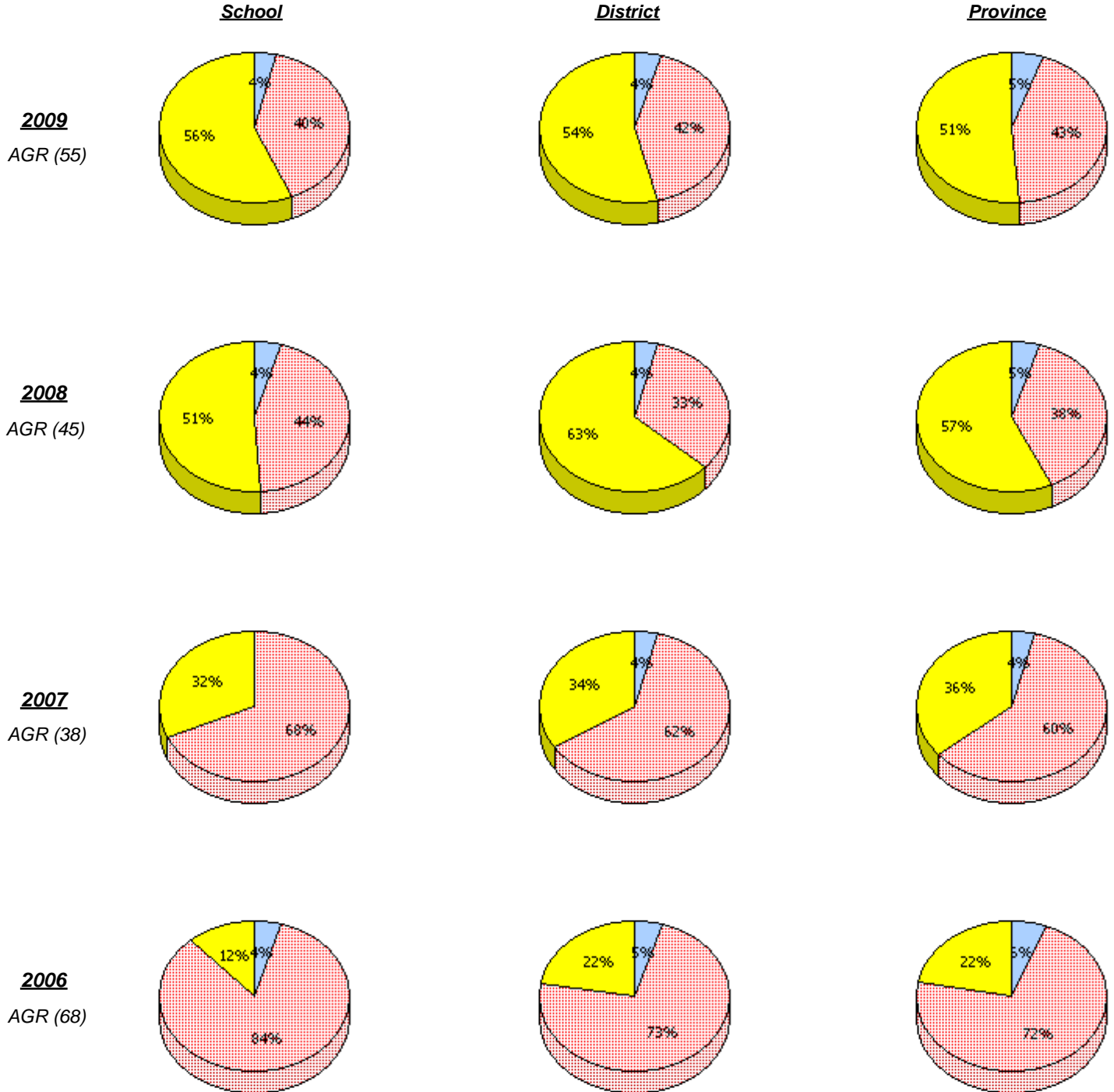

\* In some cases, CRT numbers may exceed AGR numbers based on late enrolments. Pie chart is based on the number of students who wrote the CRT.

District 2 - Western

School #: 065      Humber Elementary

**Communication**

*Percentage of students at level 3 or above (2006 - 2009)*

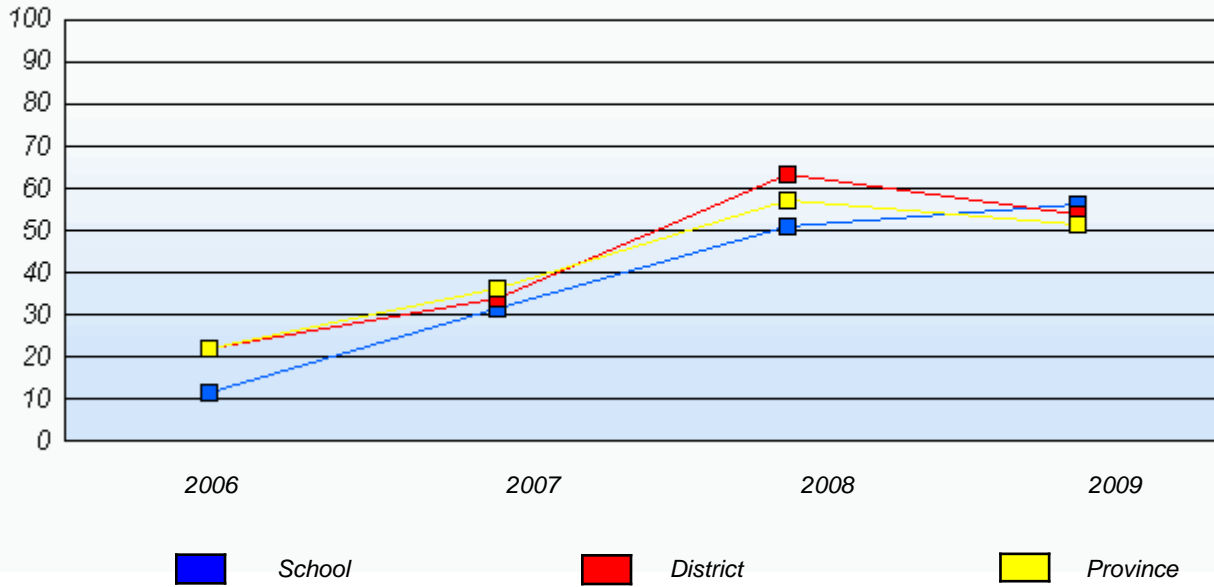

\* In some cases, CRT numbers may exceed AGR numbers based on late enrolments. Pie chart is based on the number of students who wrote the CRT.

District 2 - Western

School #: 065 Humber Elementary

**Connections and Representations**

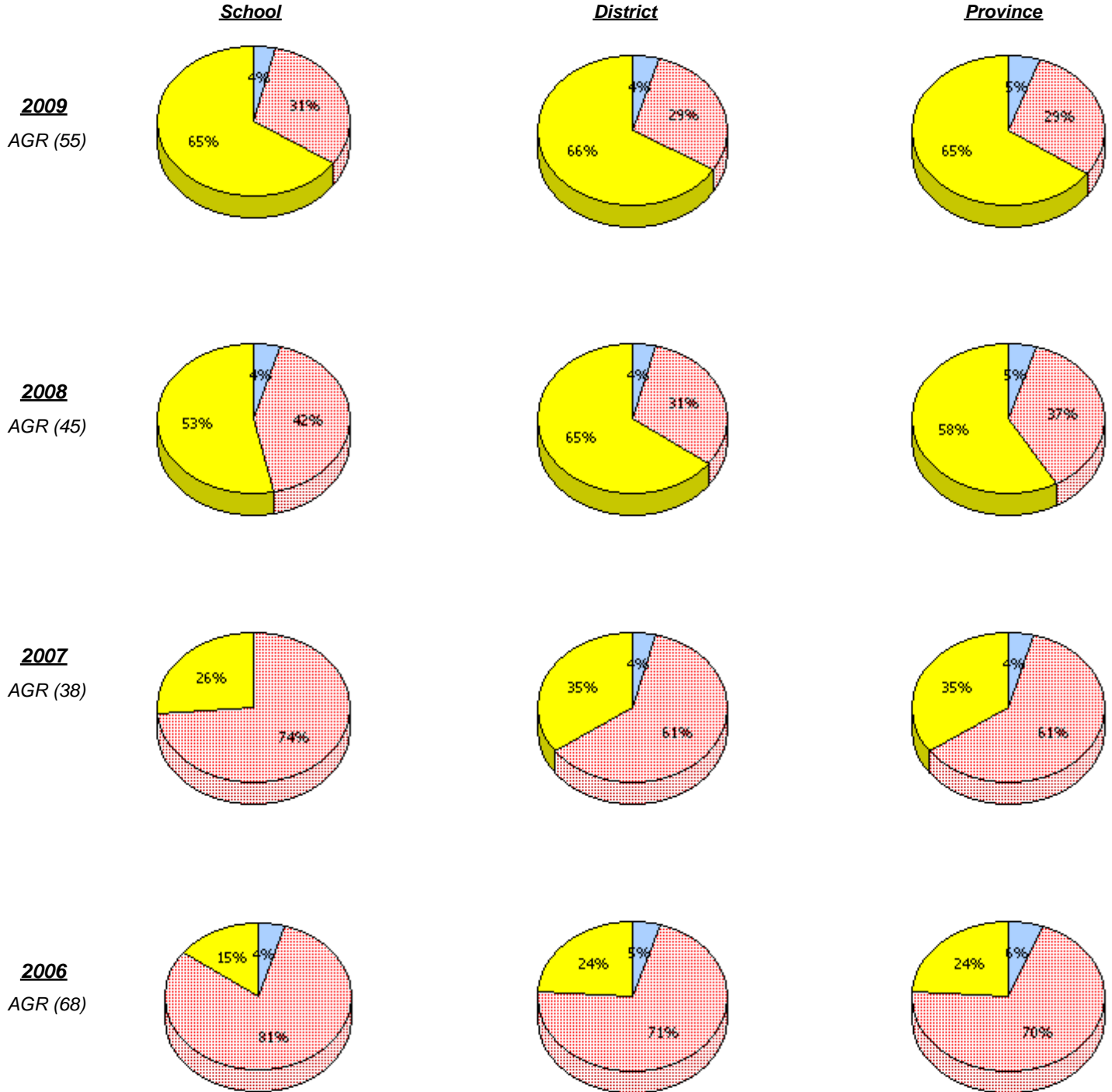

\* In some cases, CRT numbers may exceed AGR numbers based on late enrolments. Pie chart is based on the number of students who wrote the CRT.

District 2 - Western

School #: 065      Humber Elementary

**Connections and Representations**

*Percentage of students at level 3 or above (2006 - 2009)*

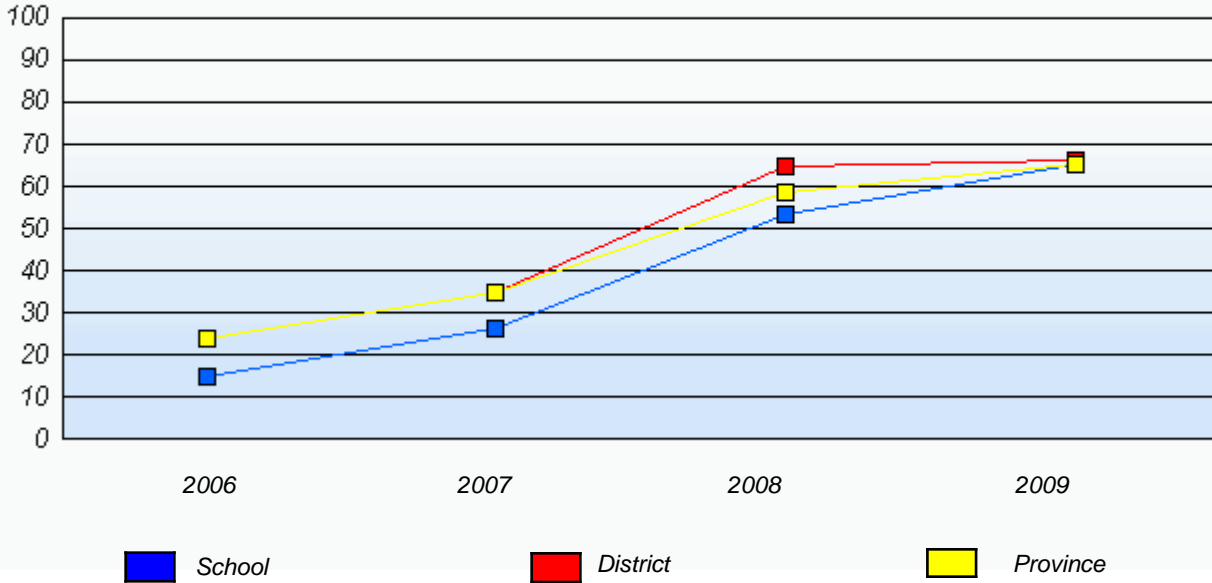

\* In some cases, CRT numbers may exceed AGR numbers based on late enrolments. Pie chart is based on the number of students who wrote the CRT.

District 2 - Western

School #: 065 Humber Elementary

***Problem Solving***

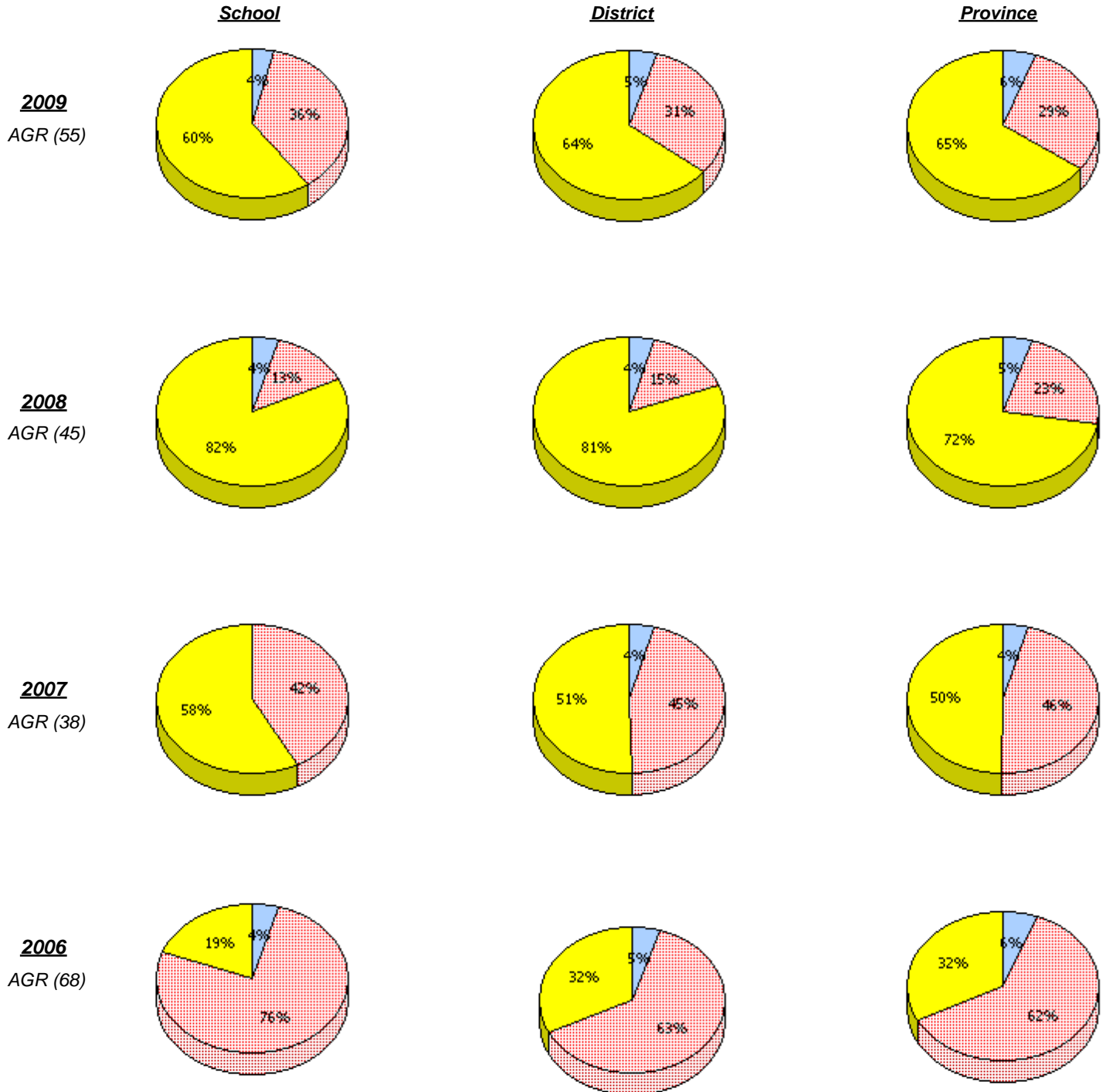

\* In some cases, CRT numbers may exceed AGR numbers based on late enrolments. Pie chart is based on the number of students who wrote the CRT.

District 2 - Western

School #: 065 Humber Elementary

**Problem Solving**

*Percentage of students at level 3 or above (2006 - 2009)*

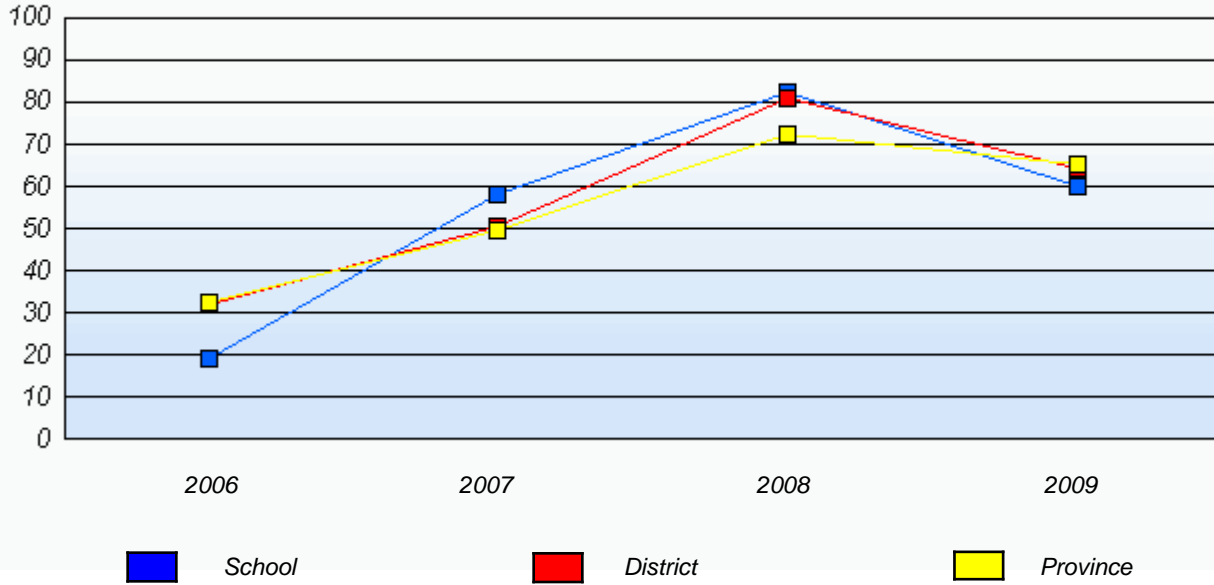

\* In some cases, CRT numbers may exceed AGR numbers based on late enrolments. Pie chart is based on the number of students who wrote the CRT.

District 2 - Western

School #: 066 J.J. Curling Elementary

**Reasoning**

**School**

**District**

**Province**

**2009**  
AGR (56)

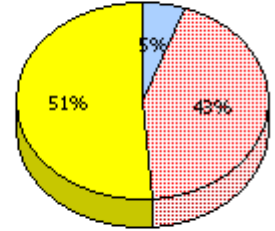
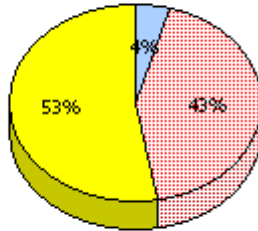
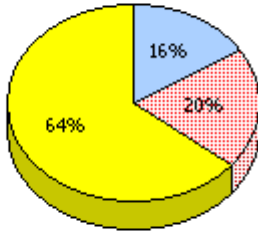

**2008**  
AGR (46)

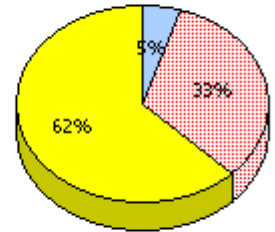
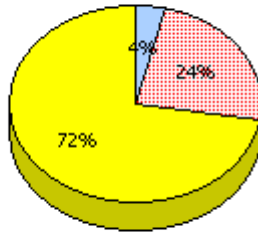
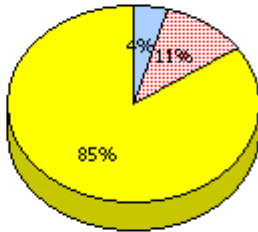

**2007**  
AGR (54)

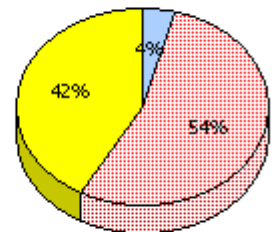
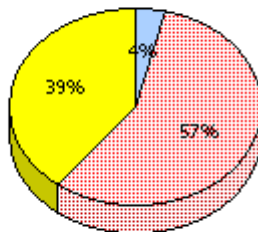
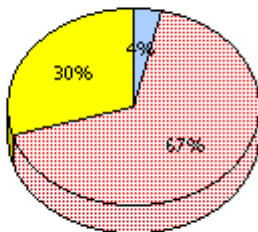

**2006**  
AGR (50)

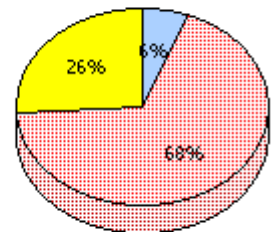
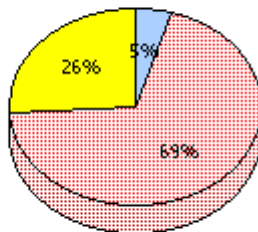
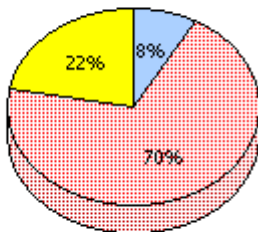

*Unknown*
 *Not Yet Meeting (1 or 2)*
 *Meeting or Exceeding (3,4,5)*

\* In some cases, CRT numbers may exceed AGR numbers based on late enrolments. Pie chart is based on the number of students who wrote the CRT.

District 2 - Western

School #: 066      J.J. Curling Elementary

### Reasoning

*Percentage of students at level 3 or above (2006 - 2009)*

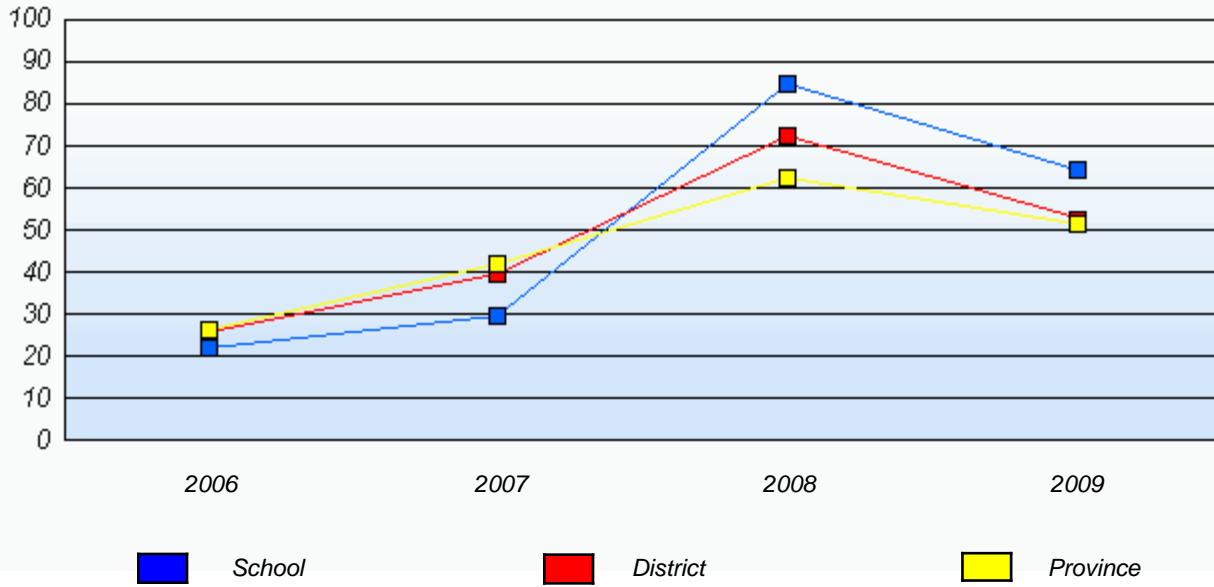

\* In some cases, CRT numbers may exceed AGR numbers based on late enrolments. Pie chart is based on the number of students who wrote the CRT.

District 2 - Western

School #: 066 J.J. Curling Elementary

**Communication**

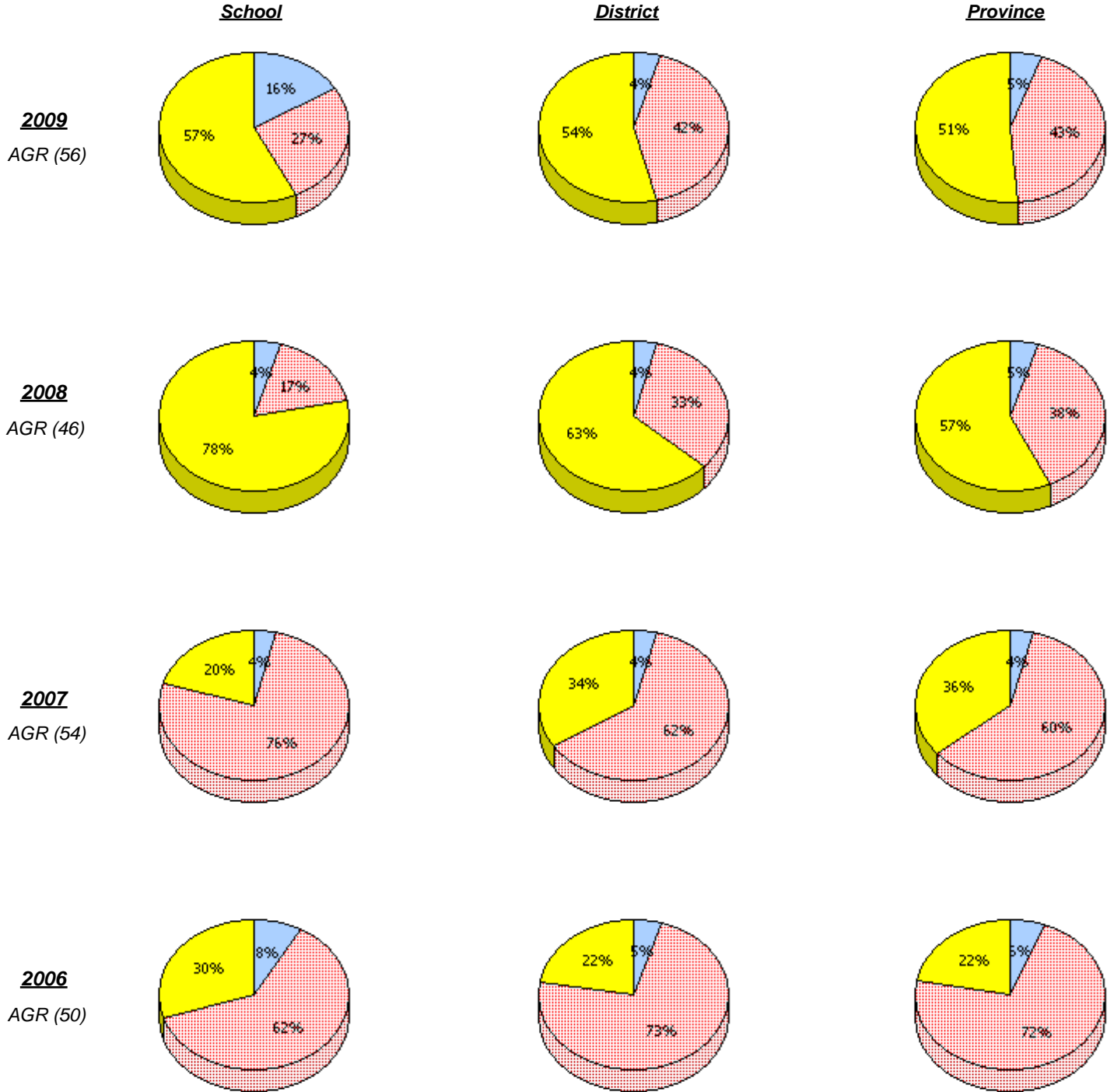

\* In some cases, CRT numbers may exceed AGR numbers based on late enrolments. Pie chart is based on the number of students who wrote the CRT.

District 2 - Western

School #: 066 J.J. Curling Elementary

**Communication**

*Percentage of students at level 3 or above (2006 - 2009)*

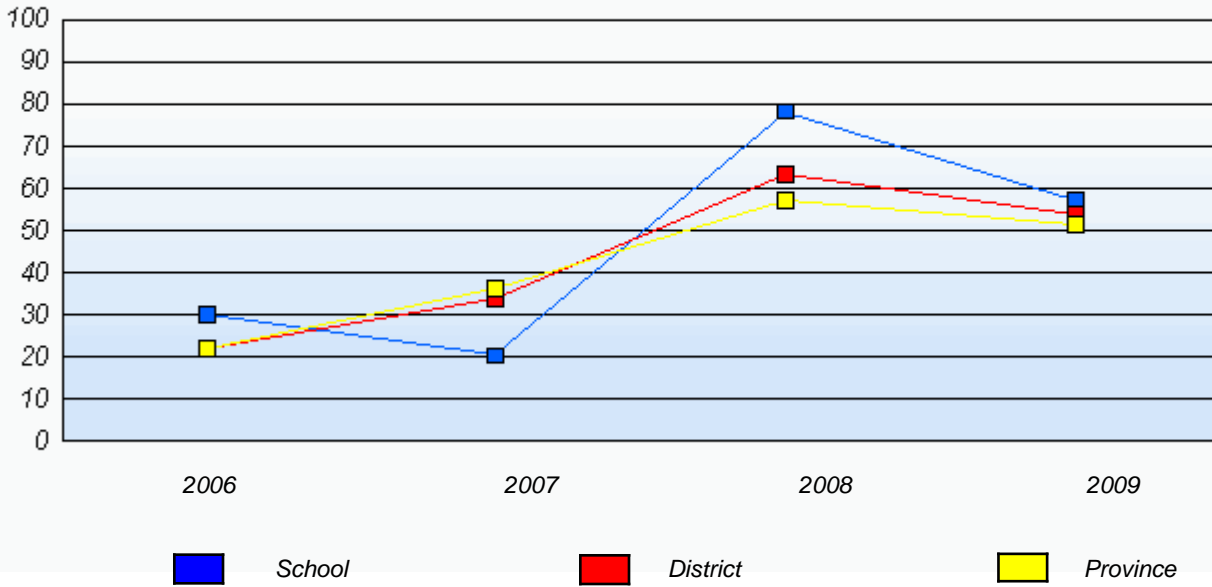

\* In some cases, CRT numbers may exceed AGR numbers based on late enrolments. Pie chart is based on the number of students who wrote the CRT.

District 2 - Western

School #: 066 J.J. Curling Elementary

**Connections and Representations**

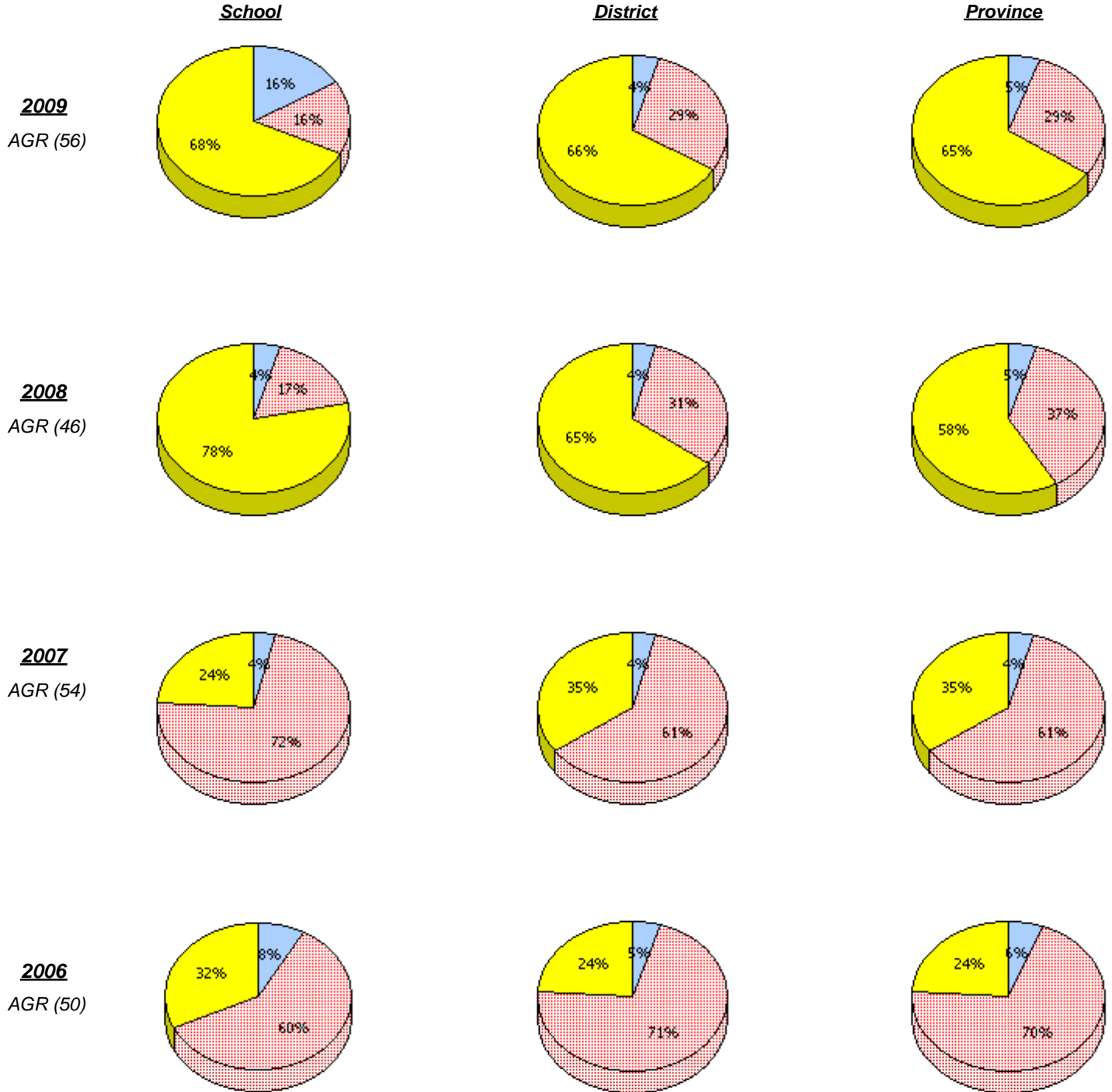

\* In some cases, CRT numbers may exceed AGR numbers based on late enrolments. Pie chart is based on the number of students who wrote the CRT.

District 2 - Western

School #: 066      J.J. Curling Elementary

**Connections and Representations**

*Percentage of students at level 3 or above (2006 - 2009)*

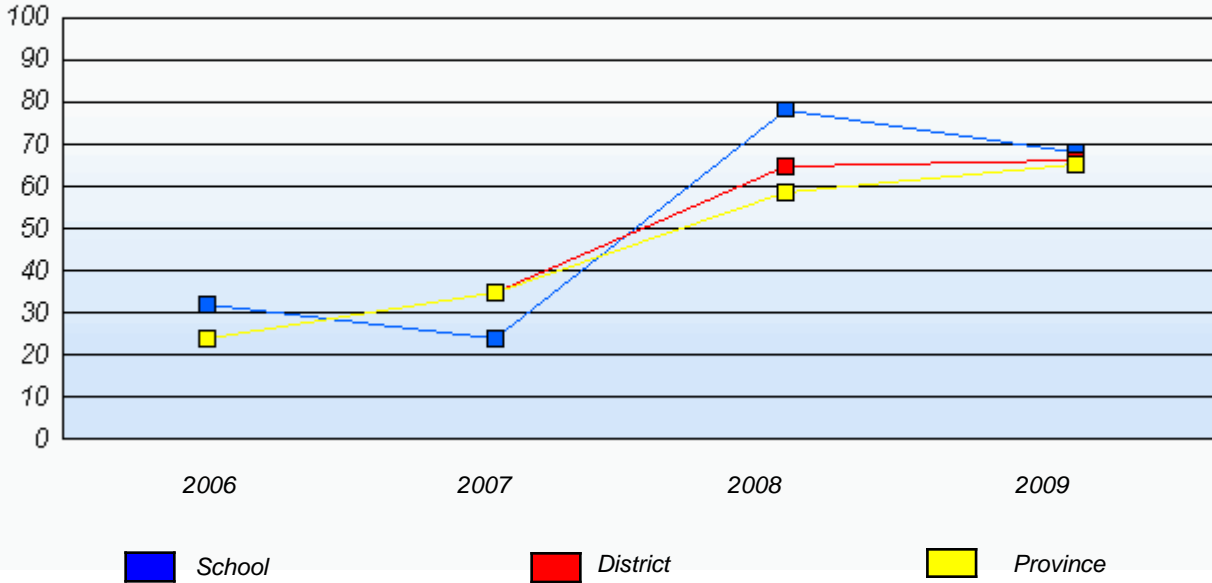

\* In some cases, CRT numbers may exceed AGR numbers based on late enrolments. Pie chart is based on the number of students who wrote the CRT.

District 2 - Western

School #: 066 J.J. Curling Elementary

***Problem Solving***

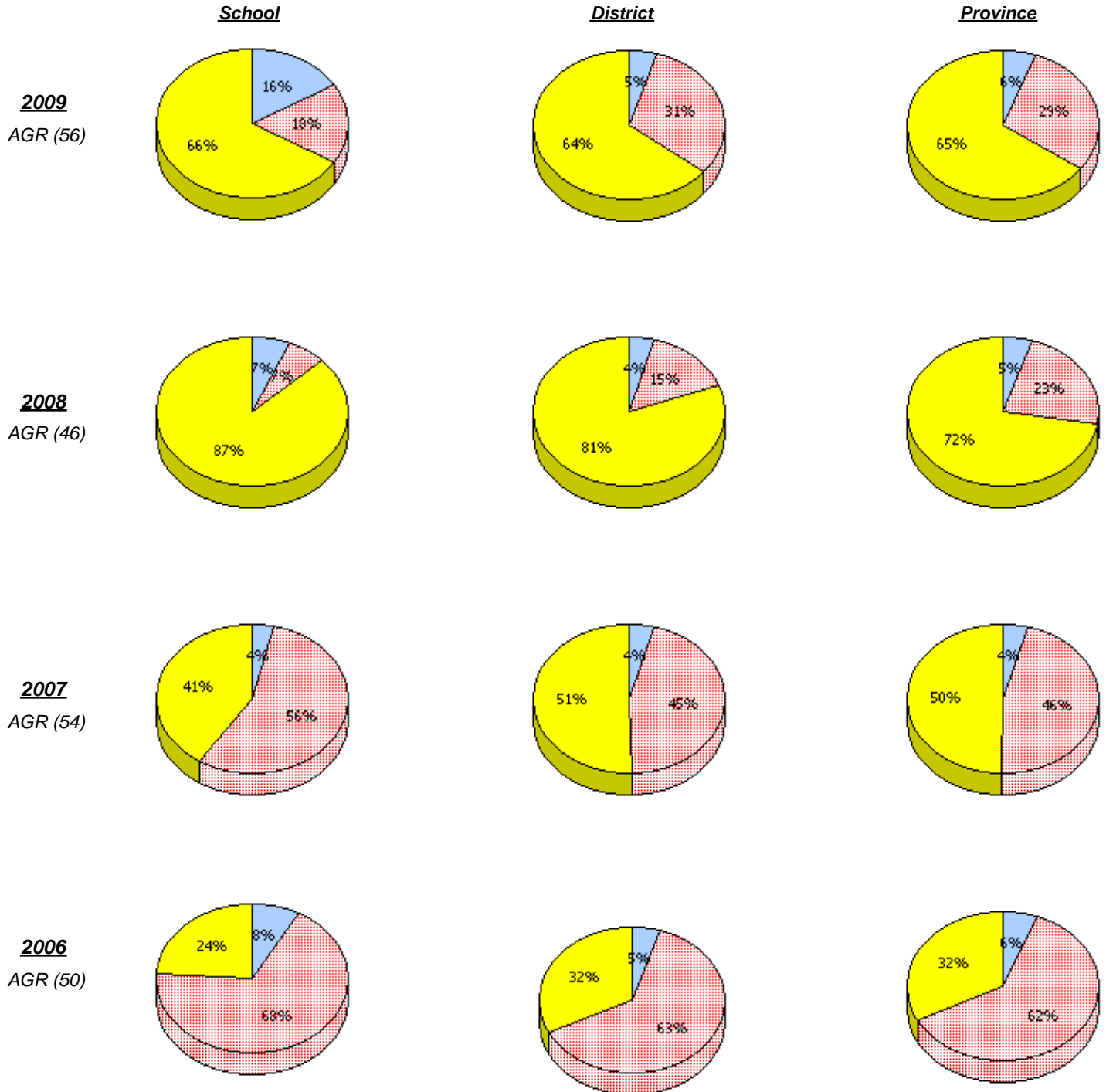

\* In some cases, CRT numbers may exceed AGR numbers based on late enrolments. Pie chart is based on the number of students who wrote the CRT.

District 2 - Western

School #: 066      J.J. Curling Elementary

**Problem Solving**

*Percentage of students at level 3 or above (2006 - 2009)*

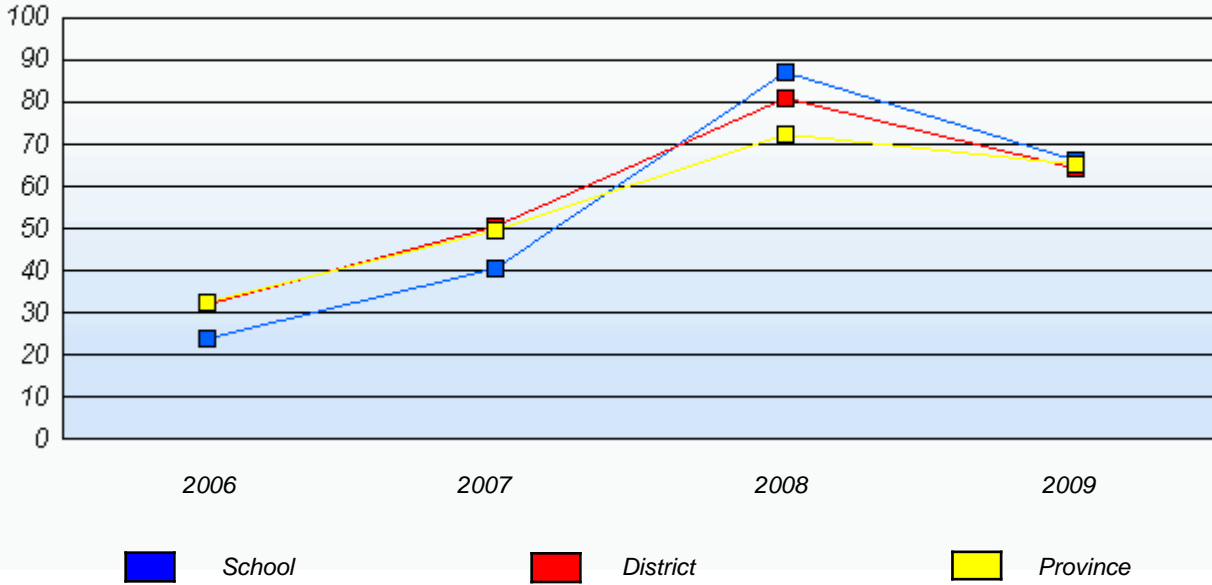

\* In some cases, CRT numbers may exceed AGR numbers based on late enrolments. Pie chart is based on the number of students who wrote the CRT.

District 2 - Western

School #: 069      Sacred Heart Elementary

**Reasoning**

**School**

**District**

**Province**

**2009**  
AGR (41)

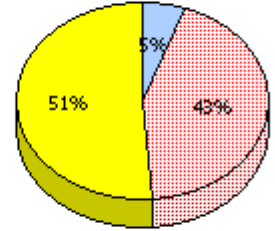
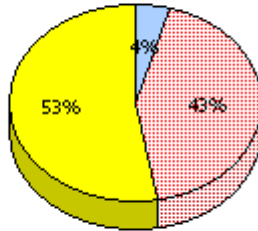
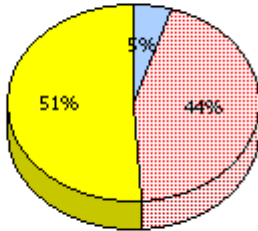

**2008**  
AGR (35)

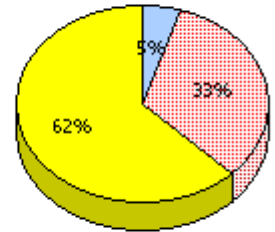
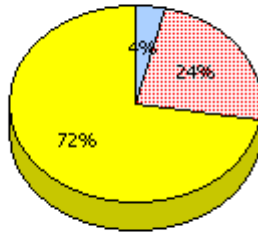
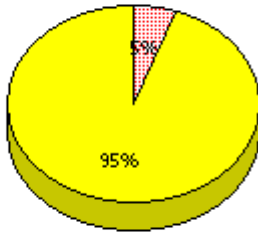

**2007**  
AGR (29)

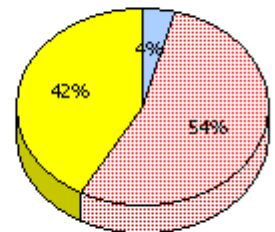
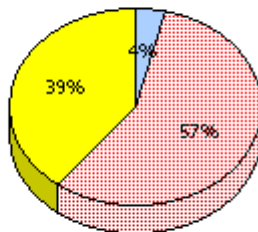
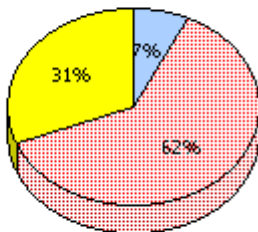

**2006**  
AGR (39)

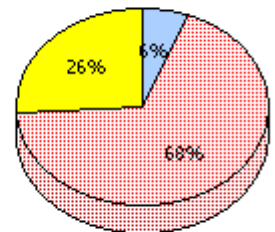
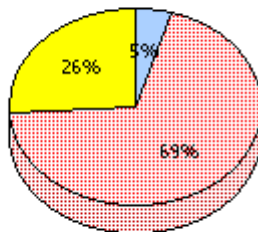
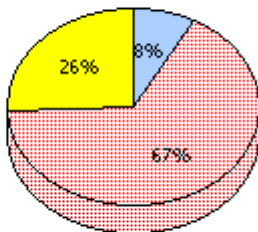

Unknown
  Not Yet Meeting (1 or 2)
  Meeting or Exceeding (3,4,5)

\* In some cases, CRT numbers may exceed AGR numbers based on late enrolments. Pie chart is based on the number of students who wrote the CRT.

District 2 - Western

School #: 069 Sacred Heart Elementary

**Reasoning**

*Percentage of students at level 3 or above (2006 - 2009)*

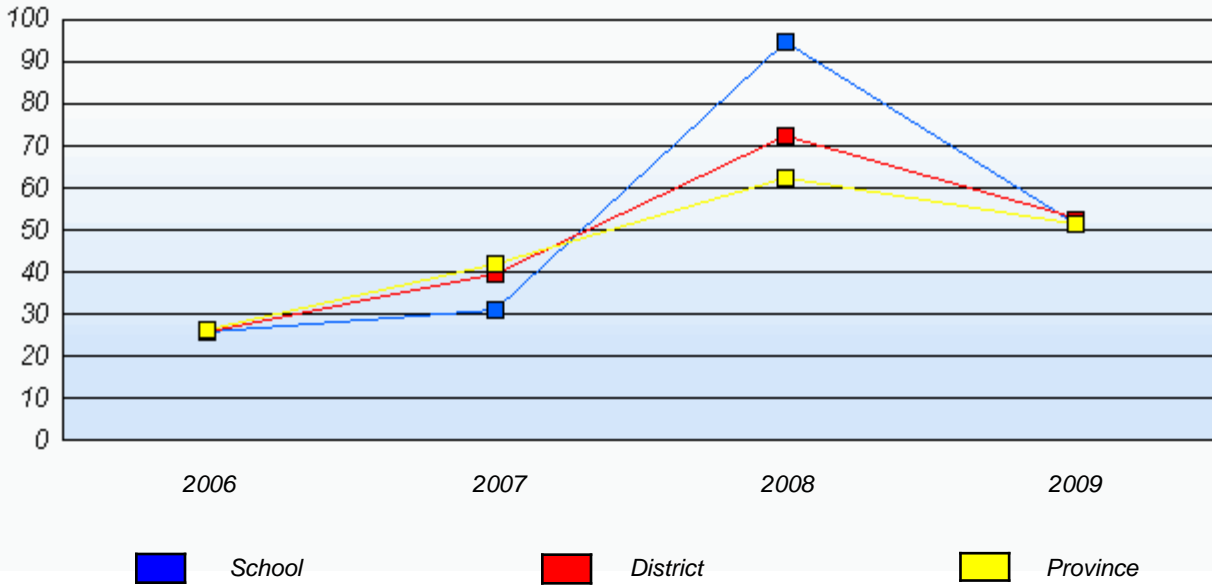

\* In some cases, CRT numbers may exceed AGR numbers based on late enrolments. Pie chart is based on the number of students who wrote the CRT.

District 2 - Western

School #: 069 Sacred Heart Elementary

**Communication**

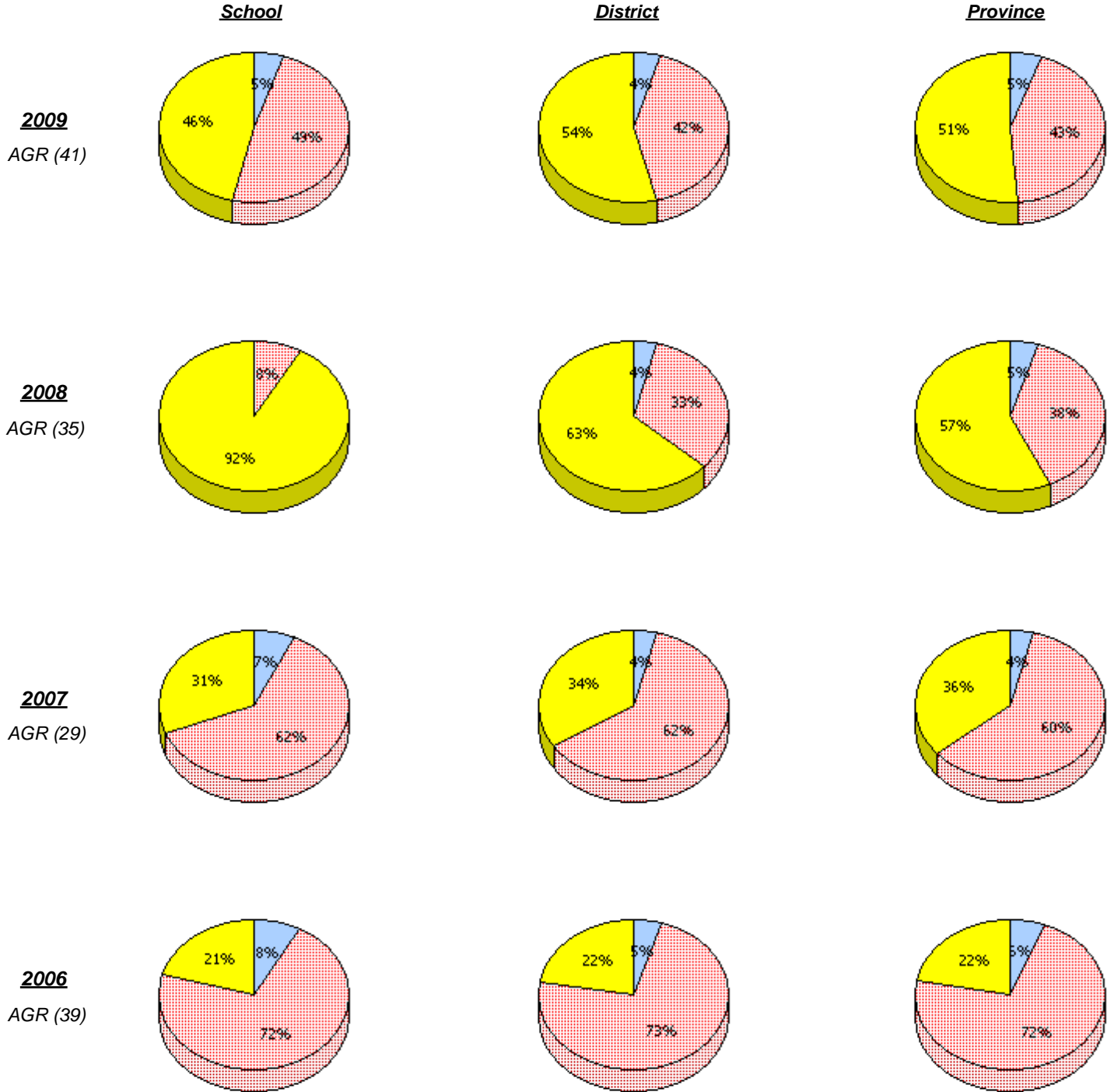

\* In some cases, CRT numbers may exceed AGR numbers based on late enrolments. Pie chart is based on the number of students who wrote the CRT.

District 2 - Western

School #: 069      Sacred Heart Elementary

**Communication**

*Percentage of students at level 3 or above (2006 - 2009)*

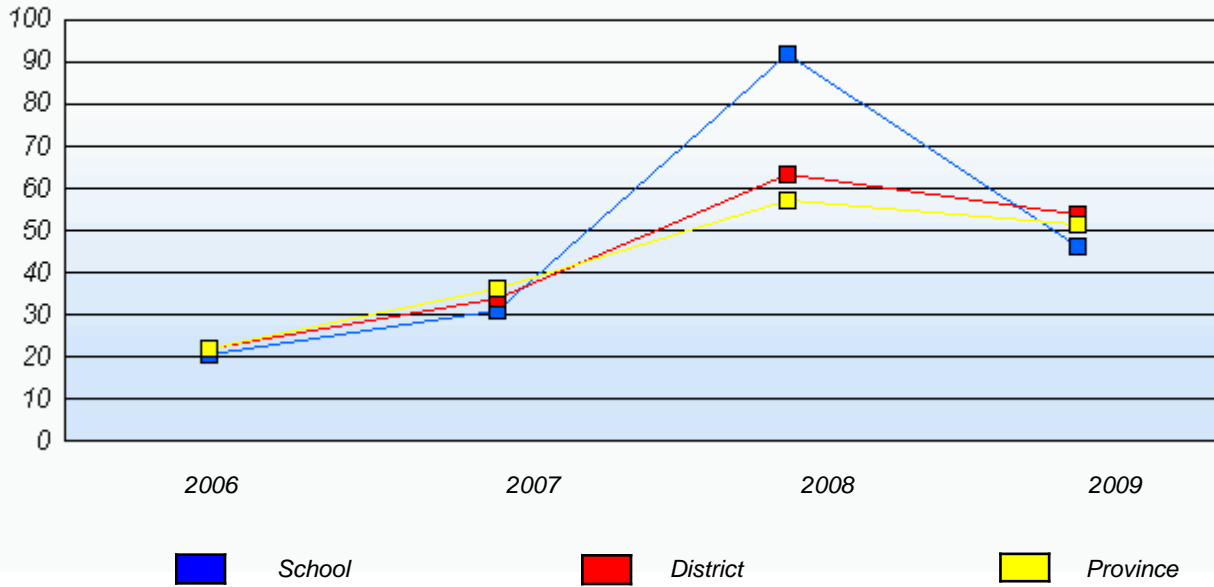

\* In some cases, CRT numbers may exceed AGR numbers based on late enrolments. Pie chart is based on the number of students who wrote the CRT.

District 2 - Western

School #: 069 Sacred Heart Elementary

**Connections and Representations**

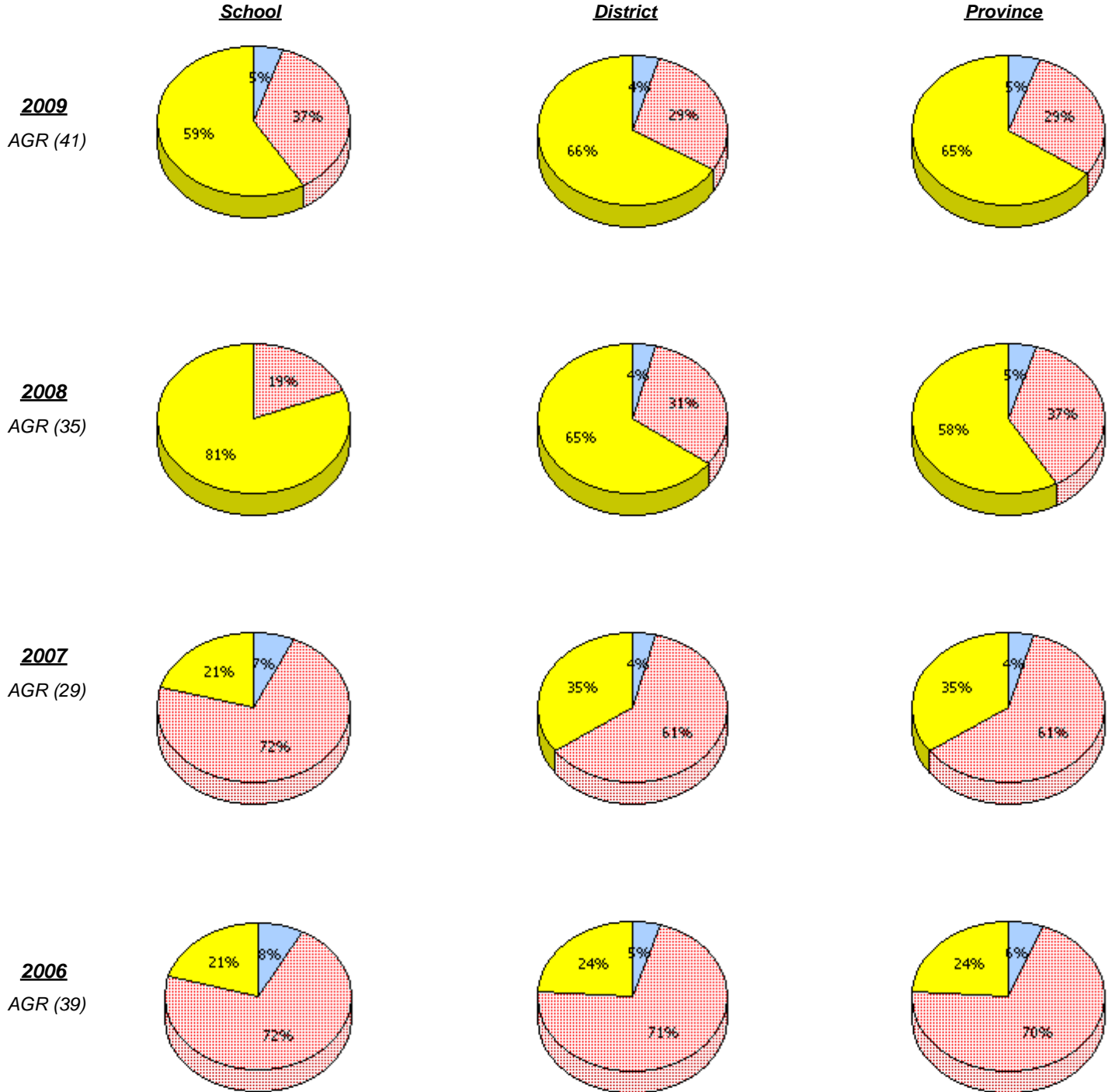

\* In some cases, CRT numbers may exceed AGR numbers based on late enrolments. Pie chart is based on the number of students who wrote the CRT.

District 2 - Western

School #: 069 Sacred Heart Elementary

**Connections and Representations**

*Percentage of students at level 3 or above (2006 - 2009)*

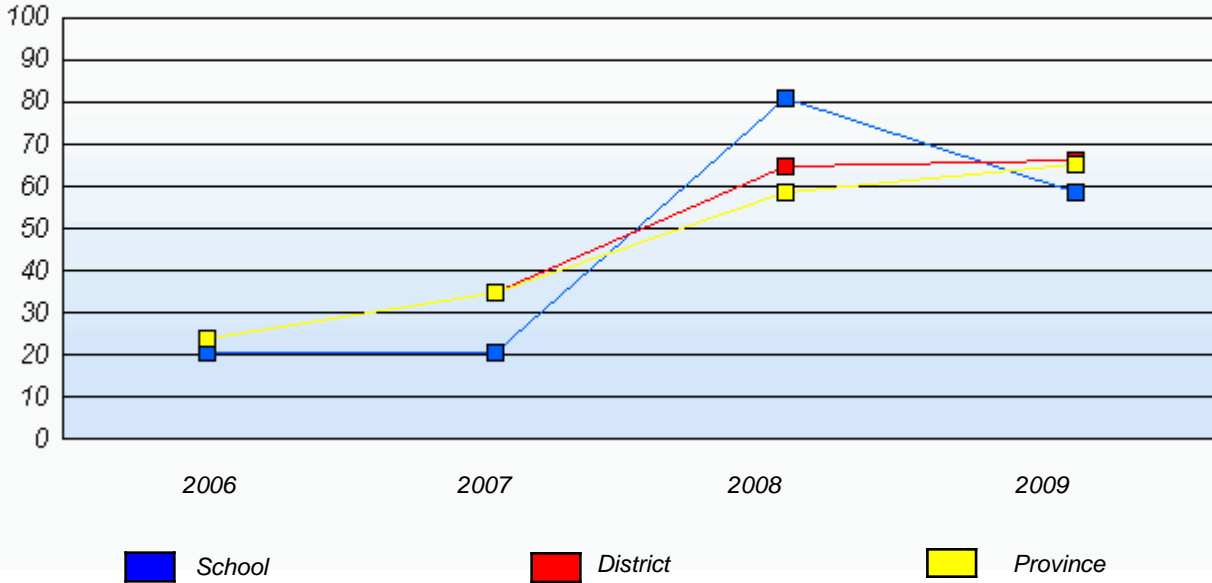

\* In some cases, CRT numbers may exceed AGR numbers based on late enrolments. Pie chart is based on the number of students who wrote the CRT.

District 2 - Western

School #: 069      Sacred Heart Elementary

**Problem Solving**

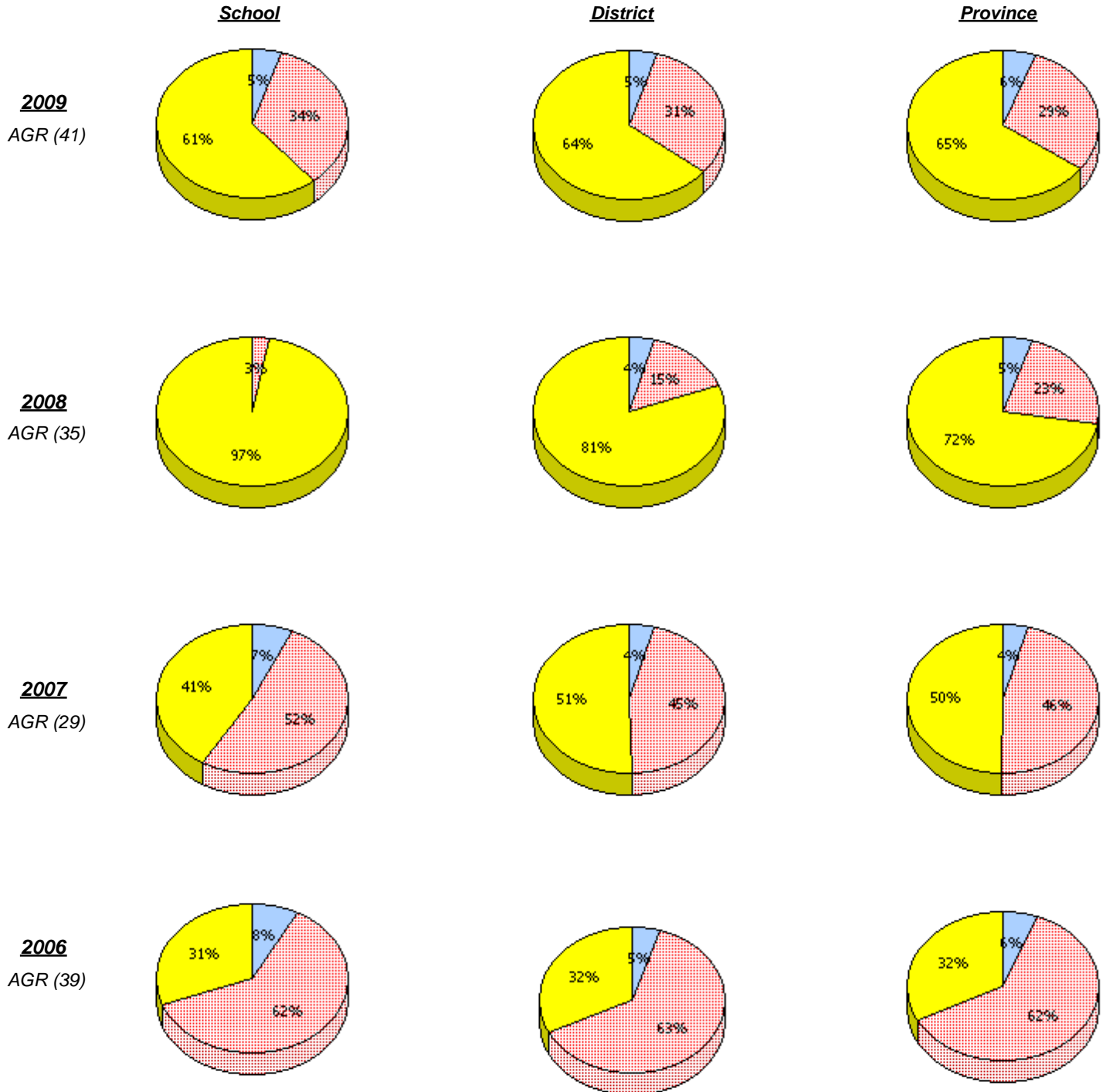

\* In some cases, CRT numbers may exceed AGR numbers based on late enrolments. Pie chart is based on the number of students who wrote the CRT.

District 2 - Western

School #: 069 Sacred Heart Elementary

**Problem Solving**

*Percentage of students at level 3 or above (2006 - 2009)*

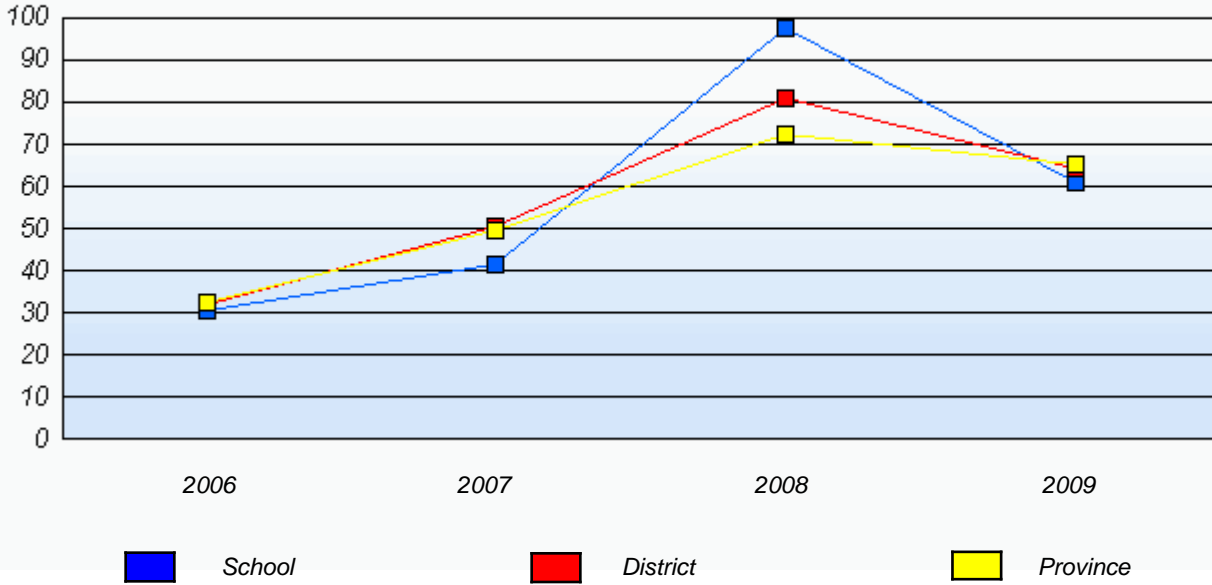

\* In some cases, CRT numbers may exceed AGR numbers based on late enrolments. Pie chart is based on the number of students who wrote the CRT.

District 2 - Western

School #: 070 St. Gerard's Elementary

**Reasoning**

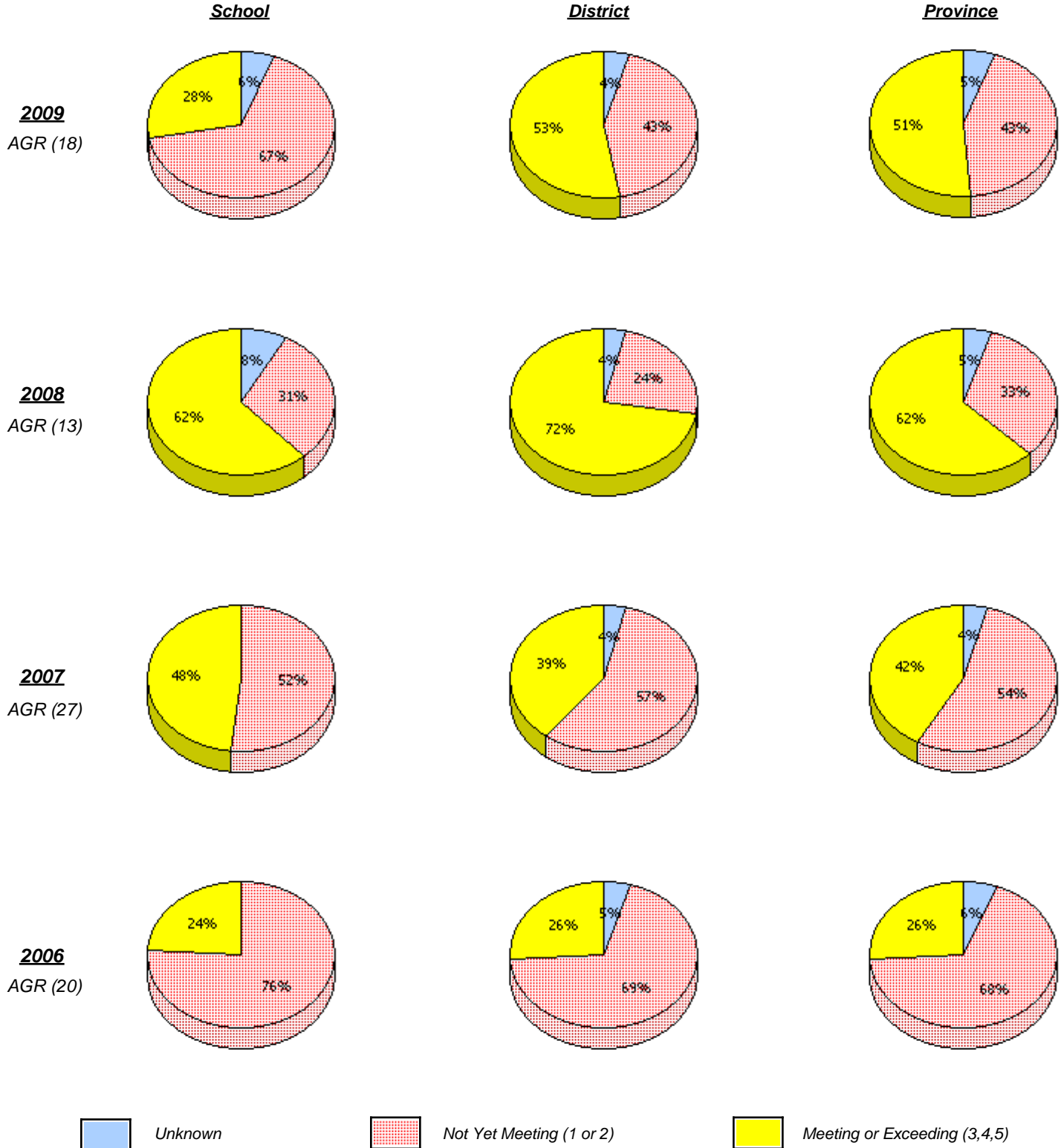

\* In some cases, CRT numbers may exceed AGR numbers based on late enrolments. Pie chart is based on the number of students who wrote the CRT.

District 2 - Western

School #: 070      St. Gerard's Elementary

**Reasoning**

*Percentage of students at level 3 or above (2006 - 2009)*

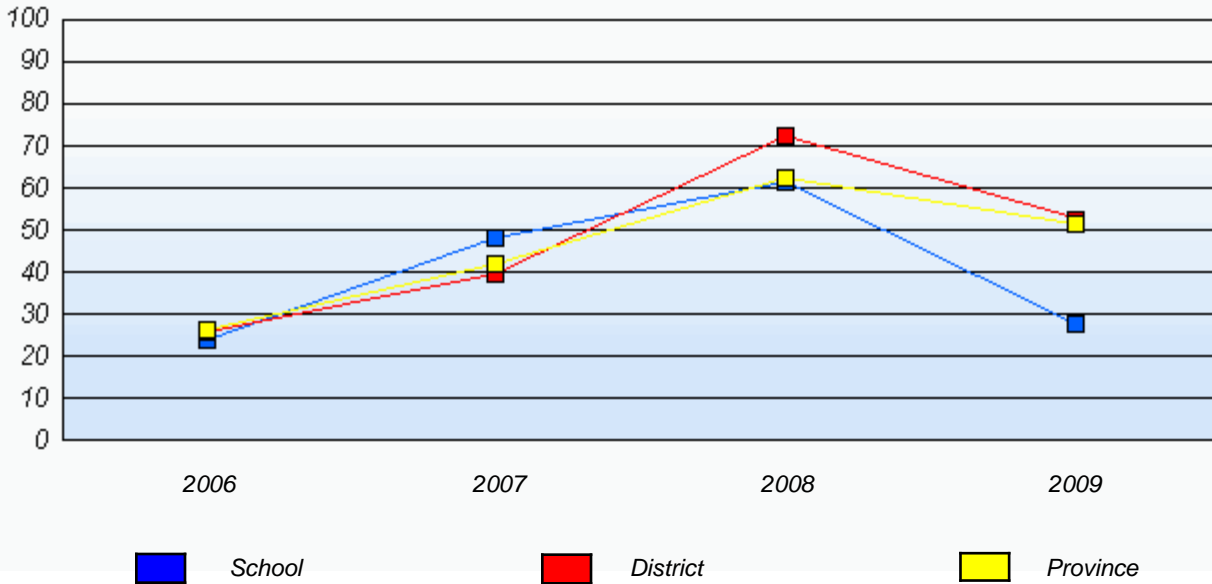

\* In some cases, CRT numbers may exceed AGR numbers based on late enrolments. Pie chart is based on the number of students who wrote the CRT.

District 2 - Western

School #: 070 St. Gerard's Elementary

**Communication**

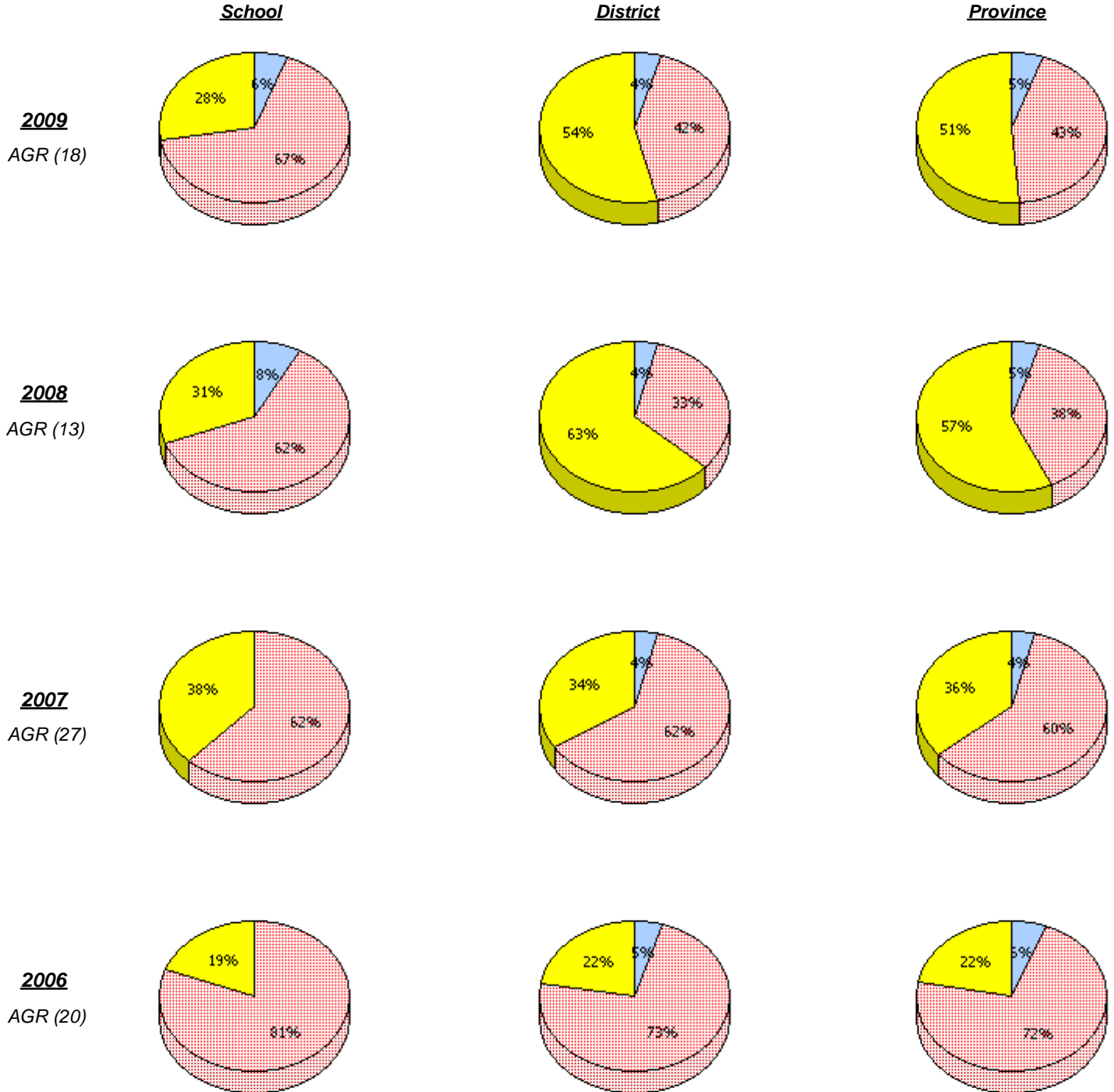

\* In some cases, CRT numbers may exceed AGR numbers based on late enrolments. Pie chart is based on the number of students who wrote the CRT.

District 2 - Western

School #: 070      St. Gerard's Elementary

**Communication**

*Percentage of students at level 3 or above (2006 - 2009)*

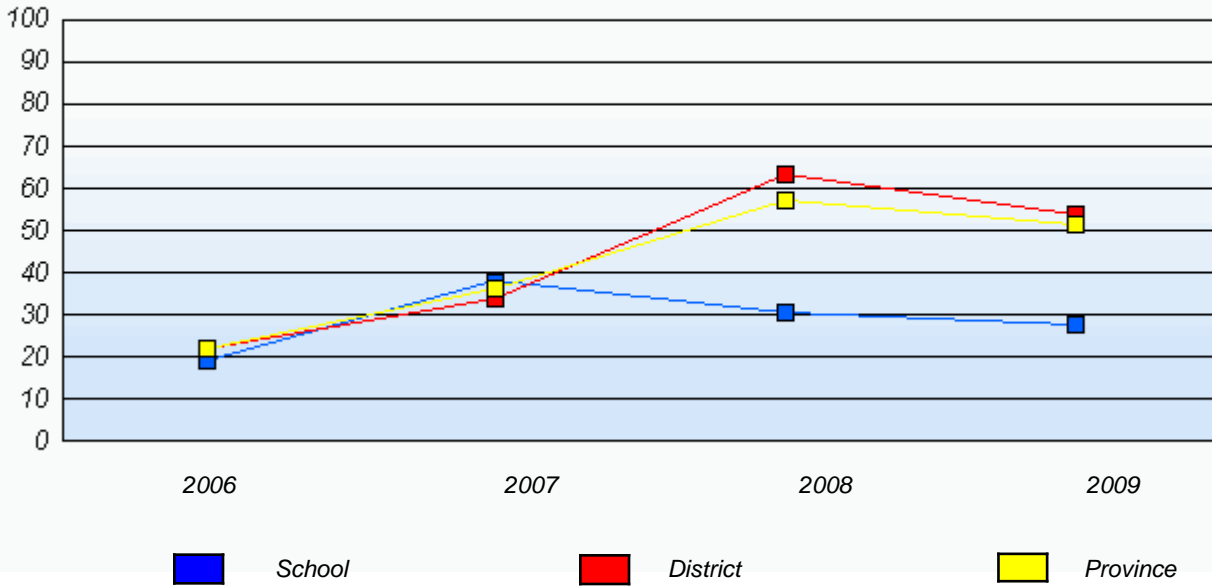

\* In some cases, CRT numbers may exceed AGR numbers based on late enrolments. Pie chart is based on the number of students who wrote the CRT.

District 2 - Western

School #: 070      St. Gerard's Elementary

**Connections and Representations**

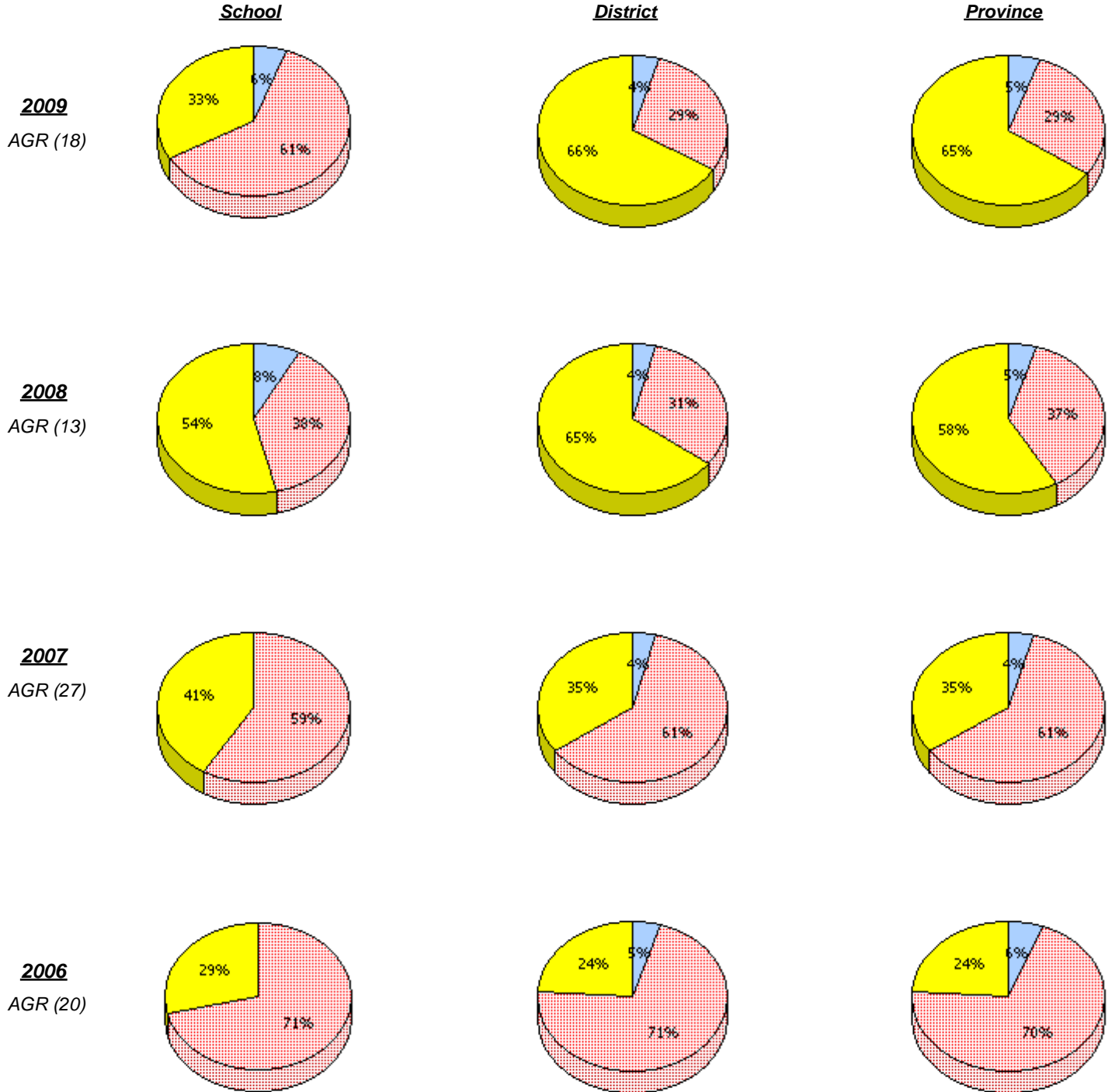

\* In some cases, CRT numbers may exceed AGR numbers based on late enrolments. Pie chart is based on the number of students who wrote the CRT.

District 2 - Western

School #: 070      St. Gerard's Elementary

**Connections and Representations**

*Percentage of students at level 3 or above (2006 - 2009)*

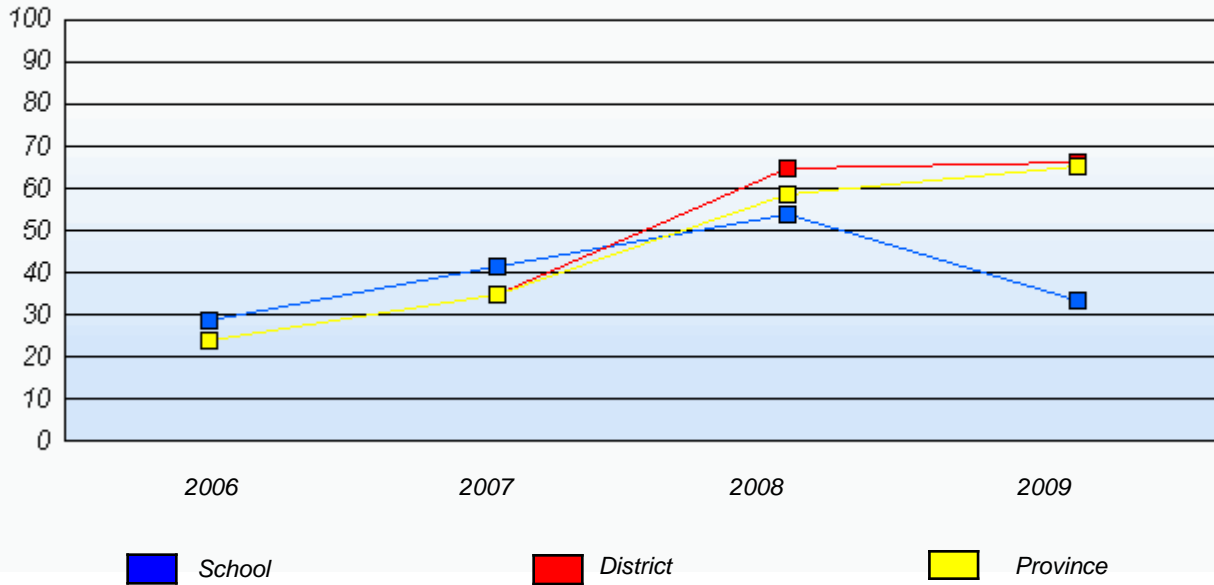

\* In some cases, CRT numbers may exceed AGR numbers based on late enrolments. Pie chart is based on the number of students who wrote the CRT.

District 2 - Western

School #: 070 St. Gerard's Elementary

***Problem Solving***

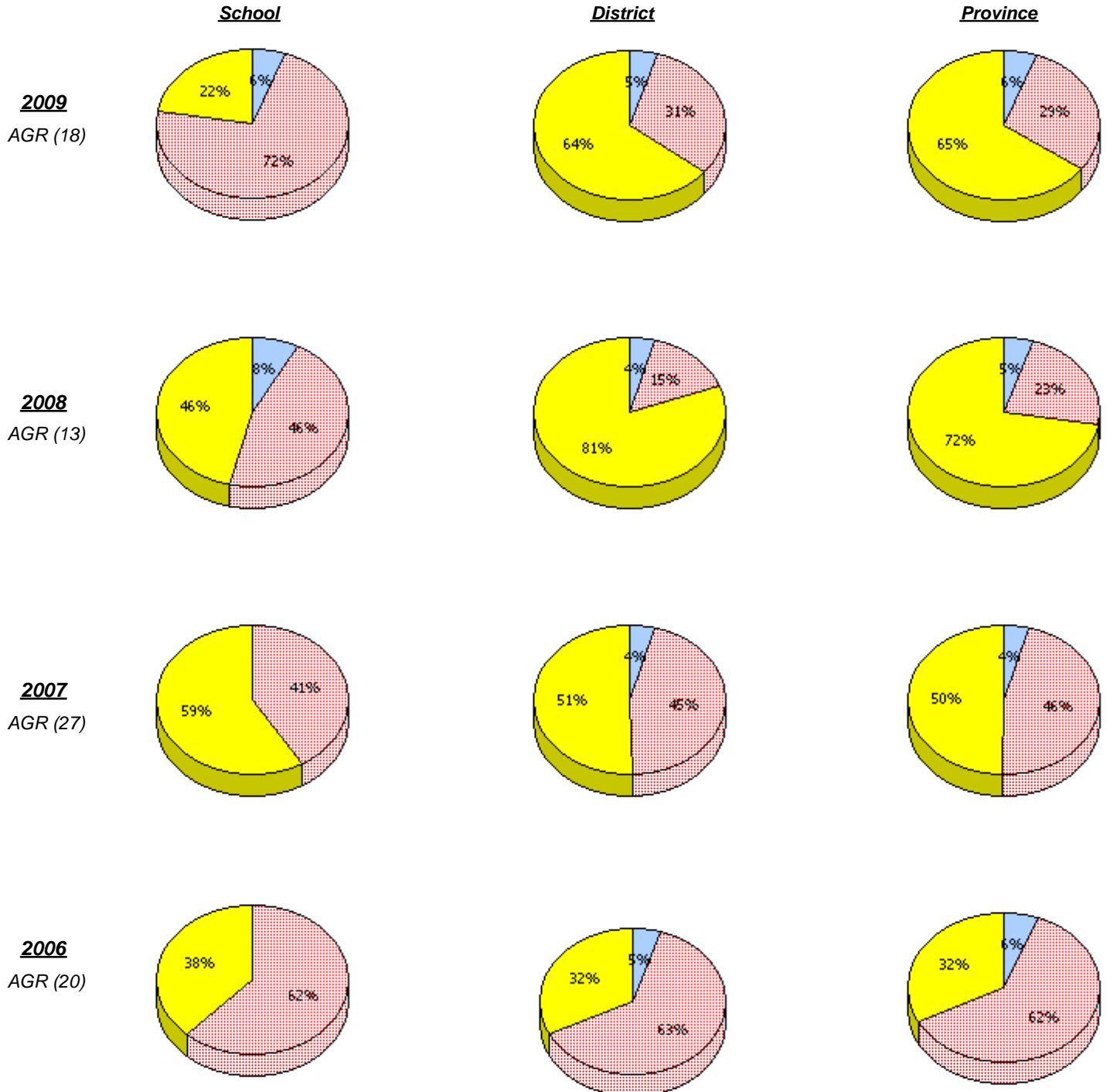

\* In some cases, CRT numbers may exceed AGR numbers based on late enrolments. Pie chart is based on the number of students who wrote the CRT.

District 2 - Western

School #: 070      St. Gerard's Elementary

**Problem Solving**

*Percentage of students at level 3 or above (2006 - 2009)*

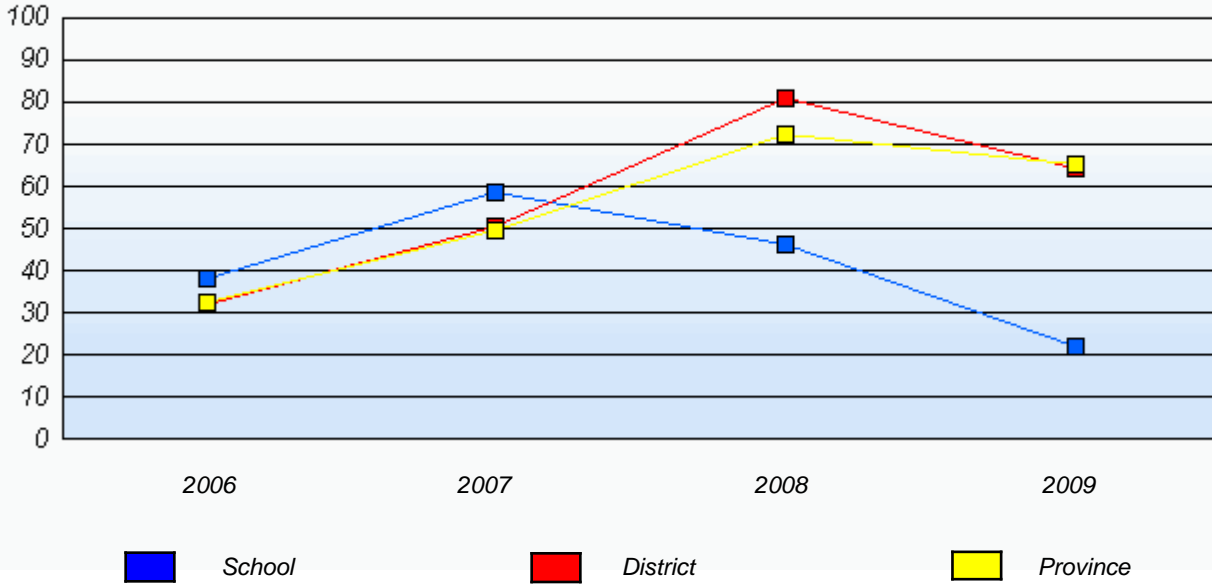

\* In some cases, CRT numbers may exceed AGR numbers based on late enrolments. Pie chart is based on the number of students who wrote the CRT.

District 2 - Western

School #: 072 Holy Cross All Grade School

**Reasoning**

**School**

**District**

**Province**

School data with 5 or fewer students withheld for reasons of confidentiality.

**2009**  
AGR (3)

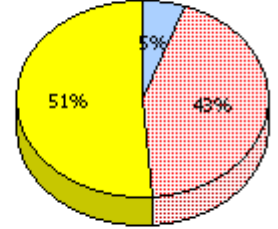
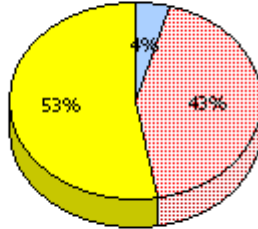

**2008**  
AGR (4)

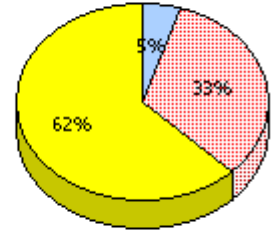
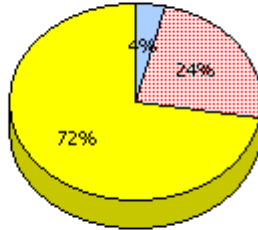

**2007**  
AGR (4)

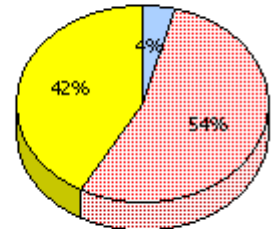
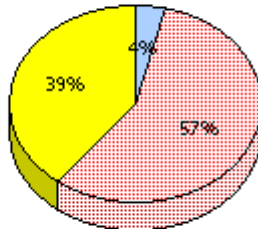

**2006**  
AGR (0)



Unknown



Not Yet Meeting (1 or 2)



Meeting or Exceeding (3,4,5)

\* In some cases, CRT numbers may exceed AGR numbers based on late enrolments. Pie chart is based on the number of students who wrote the CRT.

District 2 - Western

School #: 072 Holy Cross All Grade School

### Reasoning

Percentage of students at level 3 or above (2006 - 2009)

School data with 5 or fewer students withheld for reasons of confidentiality.

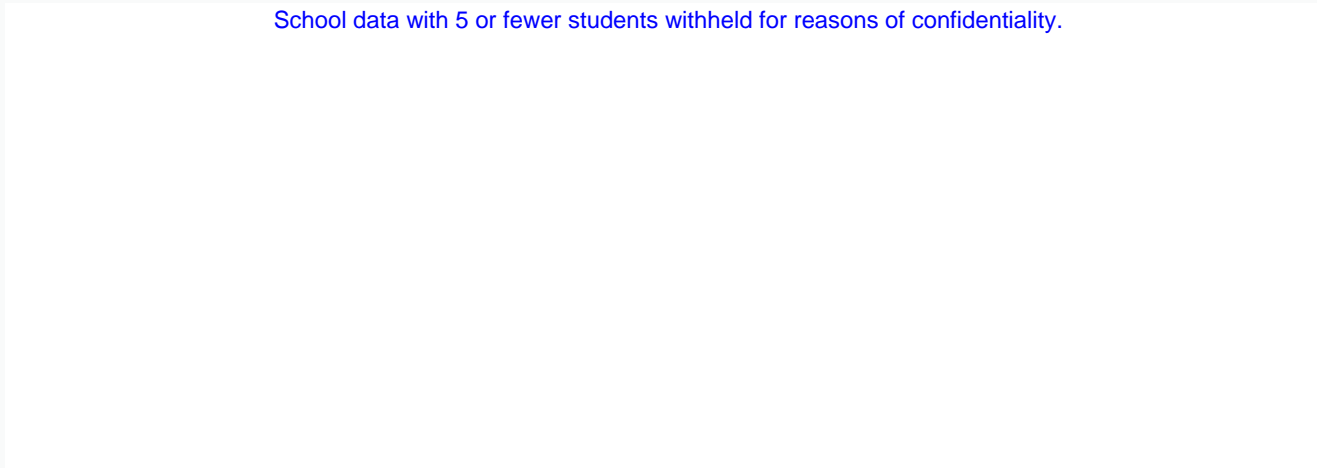

2006

2007

2008

2009

 School

 District

 Province

\* In some cases, CRT numbers may exceed AGR numbers based on late enrolments. Pie chart is based on the number of students who wrote the CRT.

District 2 - Western

School #: 072 Holy Cross All Grade School

**Communication**

**School**

School data with 5 or fewer students withheld for reasons of confidentiality.

**District**

**Province**

**2009**

AGR (3)

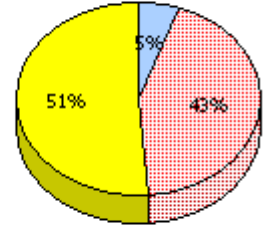
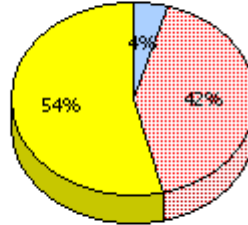

**2008**

AGR (4)

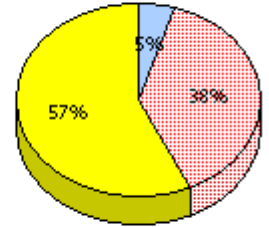
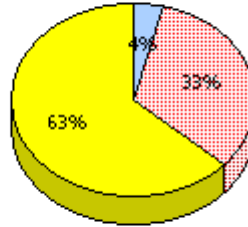

**2007**

AGR (4)

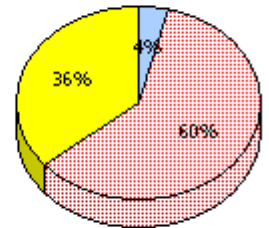
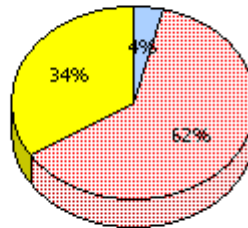

**2006**

AGR (0)

\* In some cases, CRT numbers may exceed AGR numbers based on late enrolments. Pie chart is based on the number of students who wrote the CRT.

District 2 - Western

School #: 072 Holy Cross All Grade School

**Communication**

Percentage of students at level 3 or above (2006 - 2009)

School data with 5 or fewer students withheld for reasons of confidentiality.

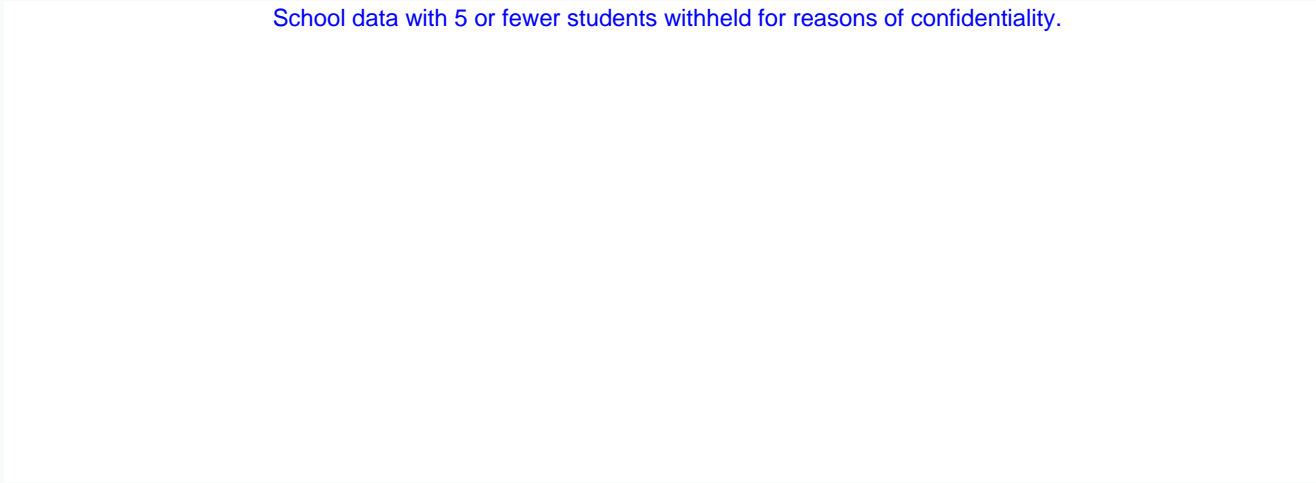

\* In some cases, CRT numbers may exceed AGR numbers based on late enrolments. Pie chart is based on the number of students who wrote the CRT.

District 2 - Western

School #: 072      Holy Cross All Grade School

***Connections and Representations***

**School**

**District**

**Province**

School data with 5 or fewer students withheld for reasons of confidentiality.

**2009**

AGR (3)

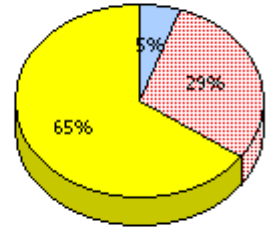
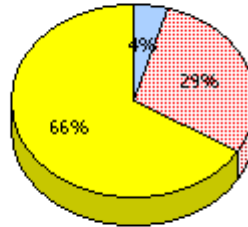

**2008**

AGR (4)

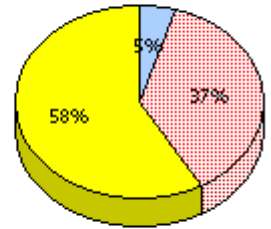
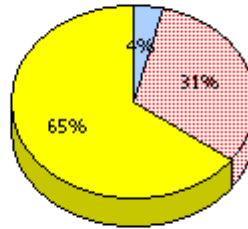

**2007**

AGR (4)

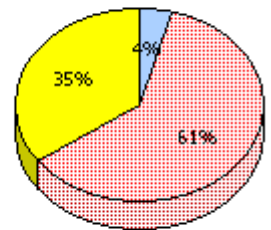
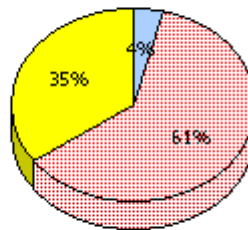

**2006**

AGR (0)

\* In some cases, CRT numbers may exceed AGR numbers based on late enrolments. Pie chart is based on the number of students who wrote the CRT.

District 2 - Western

School #: 072 Holy Cross All Grade School

### Connections and Representations

Percentage of students at level 3 or above (2006 - 2009)

School data with 5 or fewer students withheld for reasons of confidentiality.

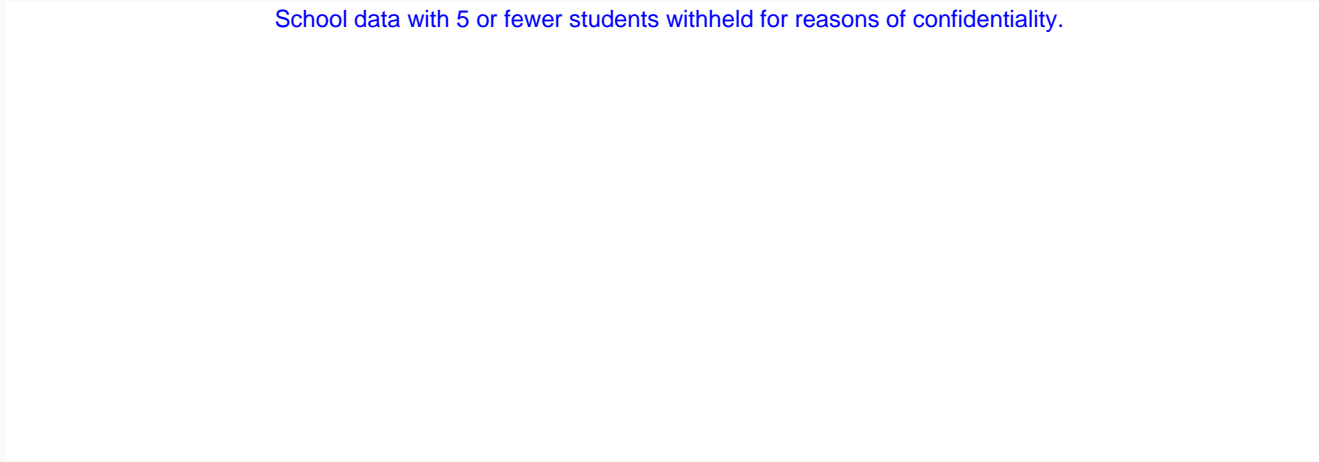

2006

2007

2008

2009

 School

 District

 Province

\* In some cases, CRT numbers may exceed AGR numbers based on late enrolments. Pie chart is based on the number of students who wrote the CRT.

District 2 - Western

School #: 072 Holy Cross All Grade School

**Problem Solving**

**School**

School data with 5 or fewer students withheld for reasons of confidentiality.

**District**

**Province**

**2009**

AGR (3)

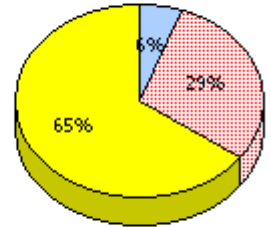
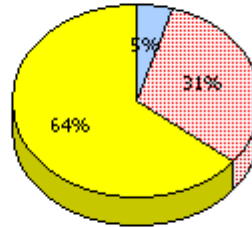

**2008**

AGR (4)

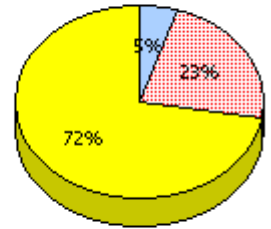
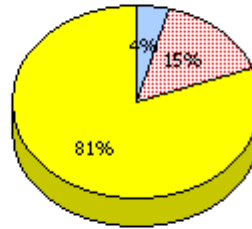

**2007**

AGR (4)

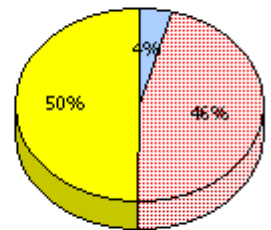
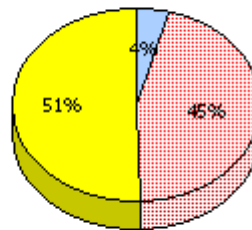

**2006**

AGR (0)

\* In some cases, CRT numbers may exceed AGR numbers based on late enrolments. Pie chart is based on the number of students who wrote the CRT.

District 2 - Western

School #: 072 Holy Cross All Grade School

### Problem Solving

Percentage of students at level 3 or above (2006 - 2009)

School data with 5 or fewer students withheld for reasons of confidentiality.

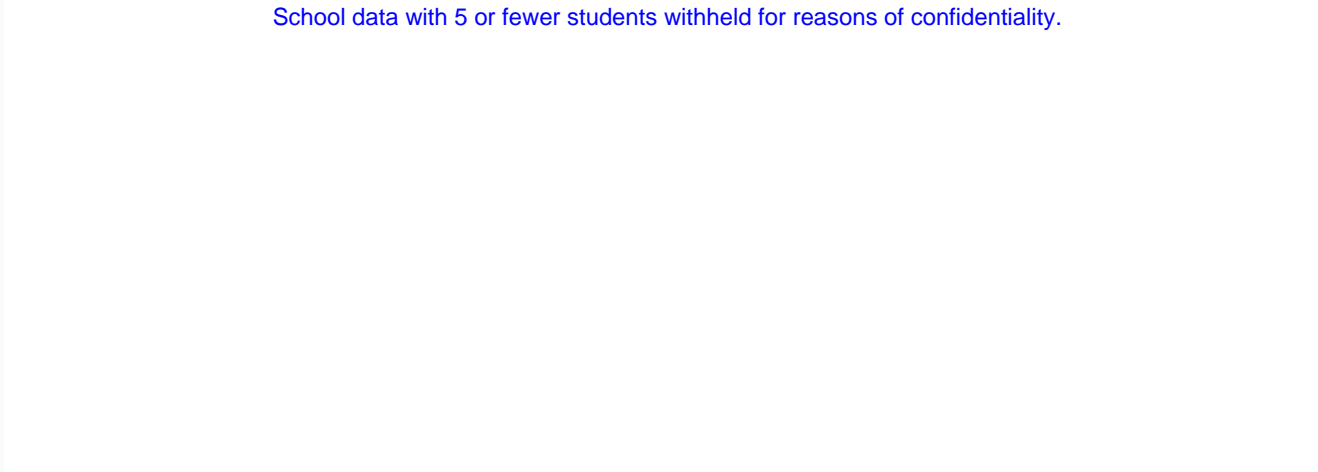



2006

2007

2008

2009

 School

 District

 Province

\* In some cases, CRT numbers may exceed AGR numbers based on late enrolments. Pie chart is based on the number of students who wrote the CRT.

District 2 - Western

School #: 075      Hampden Academy

**Reasoning**

**School**

**District**

**Province**

School data with 5 or fewer students withheld for reasons of confidentiality.

**2009**  
AGR (5)

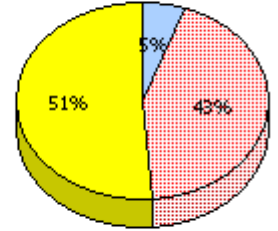
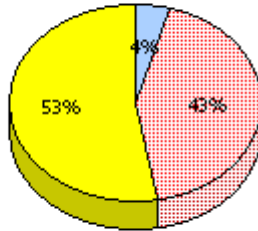

**2008**  
AGR (4)

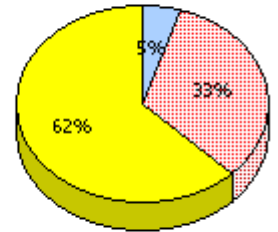
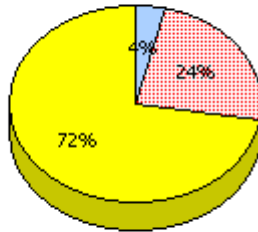

**2007**  
AGR (4)

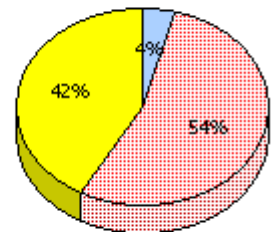
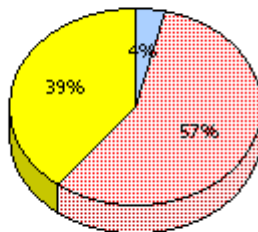

**2006**  
AGR (5)

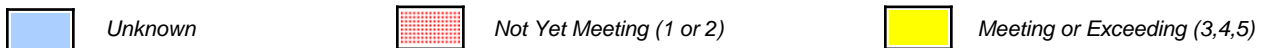
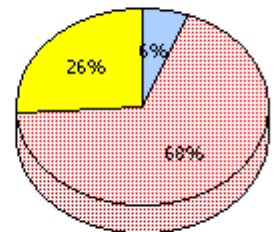
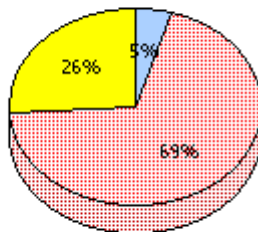

\* In some cases, CRT numbers may exceed AGR numbers based on late enrolments. Pie chart is based on the number of students who wrote the CRT.

District 2 - Western

School #: 075      Hampden Academy

**Reasoning**

*Percentage of students at level 3 or above (2006 - 2009)*

School data with 5 or fewer students withheld for reasons of confidentiality.

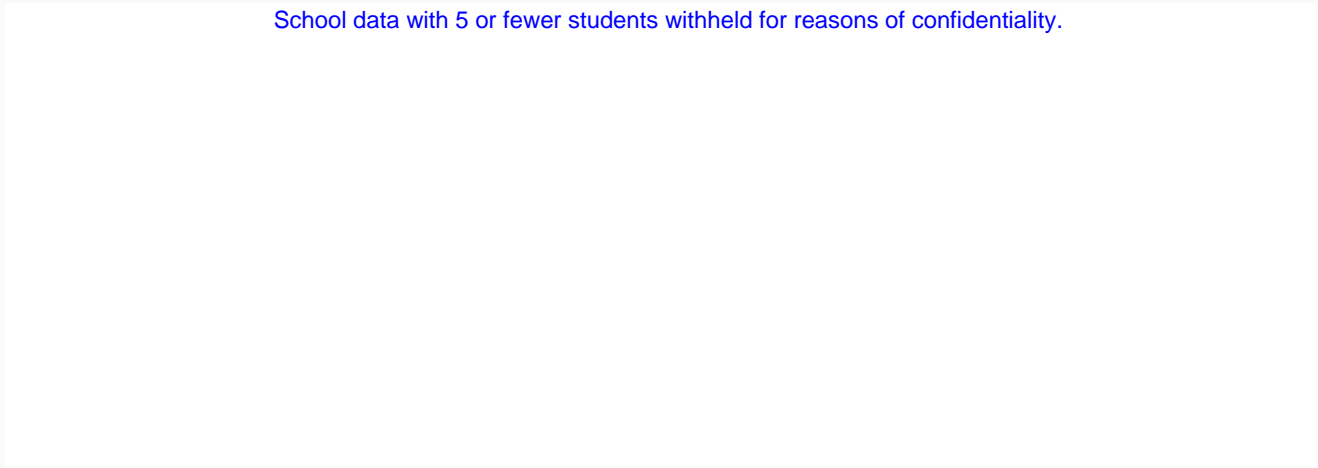

2006

2007

2008

2009



School



District



Province

\* In some cases, CRT numbers may exceed AGR numbers based on late enrolments. Pie chart is based on the number of students who wrote the CRT.

District 2 - Western

School #: 075      Hampden Academy

**Communication**

**School**

School data with 5 or fewer students withheld for reasons of confidentiality.

**District**

**Province**

**2009**  
AGR (5)

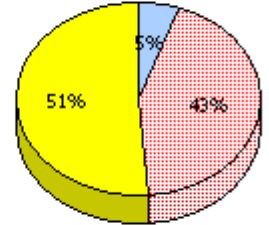
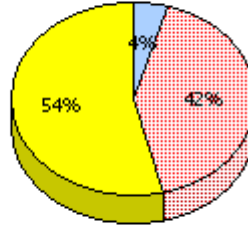

**2008**  
AGR (4)

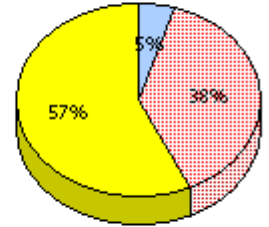
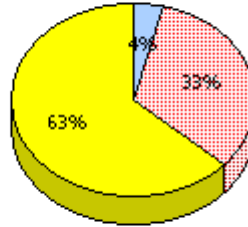

**2007**  
AGR (4)

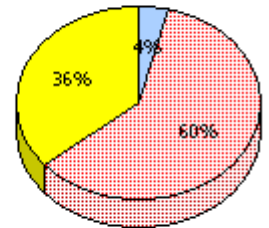
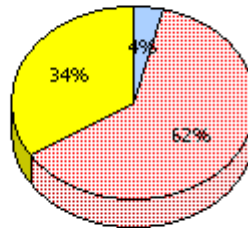

**2006**  
AGR (5)

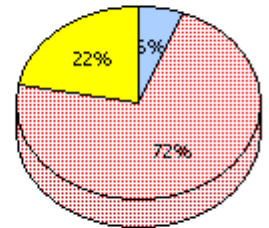

\* In some cases, CRT numbers may exceed AGR numbers based on late enrolments. Pie chart is based on the number of students who wrote the CRT.

District 2 - Western

School #: 075     Hampden Academy

**Communication**

*Percentage of students at level 3 or above (2006 - 2009)*

School data with 5 or fewer students withheld for reasons of confidentiality.

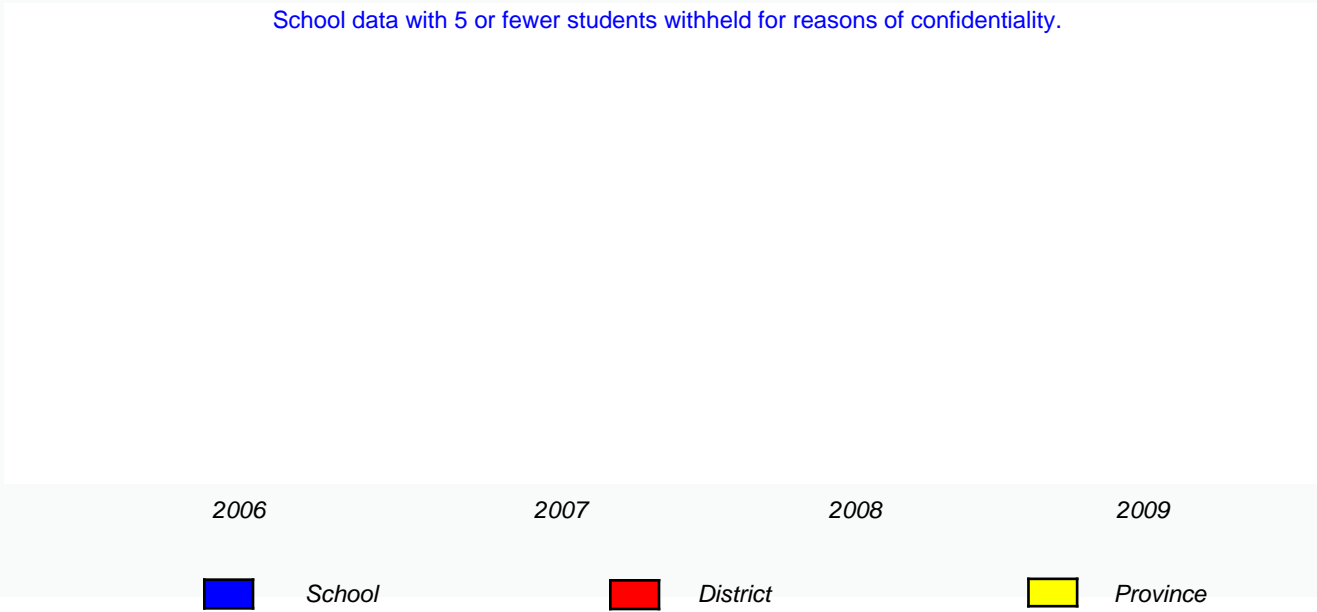

\* In some cases, CRT numbers may exceed AGR numbers based on late enrolments. Pie chart is based on the number of students who wrote the CRT.

District 2 - Western

School #: 075      Hampden Academy

**Connections and Representations**

**School**

**District**

**Province**

School data with 5 or fewer students withheld for reasons of confidentiality.

**2009**

AGR (5)

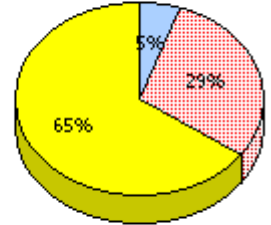
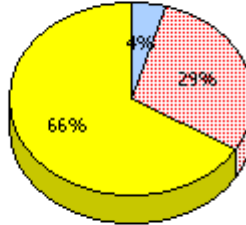

**2008**

AGR (4)

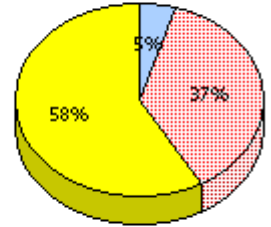
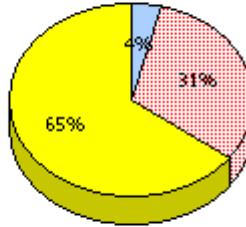

**2007**

AGR (4)

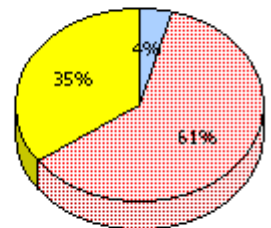
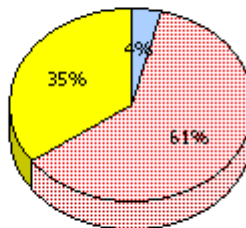

**2006**

AGR (5)

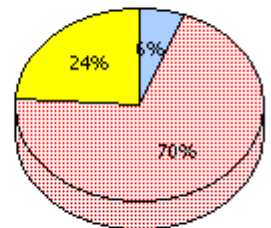
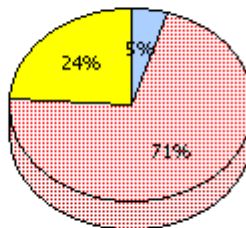

\* In some cases, CRT numbers may exceed AGR numbers based on late enrolments. Pie chart is based on the number of students who wrote the CRT.

District 2 - Western

School #: 075      Hampden Academy

**Connections and Representations**

Percentage of students at level 3 or above (2006 - 2009)

School data with 5 or fewer students withheld for reasons of confidentiality.

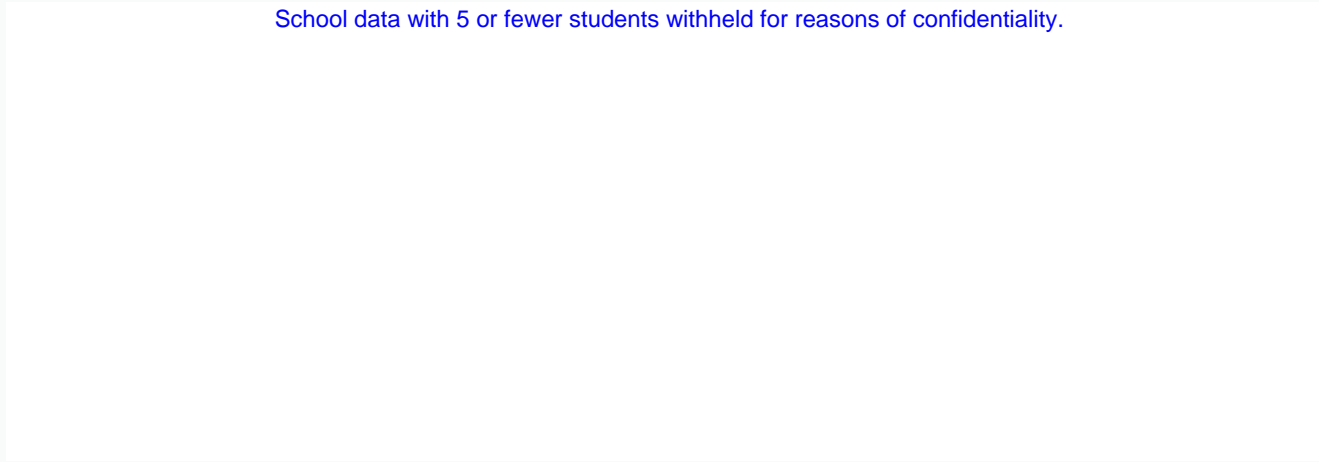

2006

2007

2008

2009

 School

 District

 Province

\* In some cases, CRT numbers may exceed AGR numbers based on late enrolments. Pie chart is based on the number of students who wrote the CRT.

District 2 - Western

School #: 075      Hampden Academy

***Problem Solving***

***School***

School data with 5 or fewer students withheld for reasons of confidentiality.

***District***

***Province***

**2009**

AGR (5)

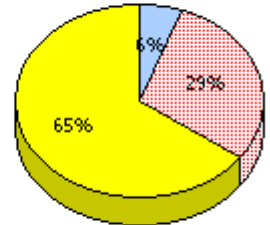
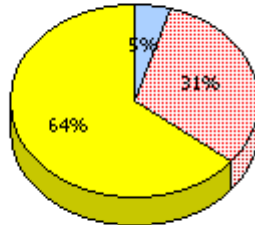

**2008**

AGR (4)

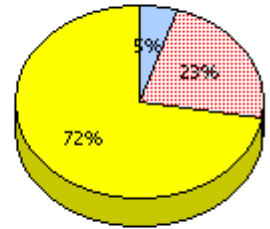
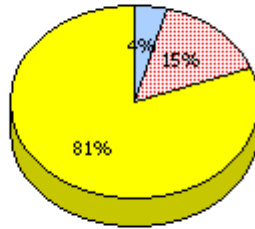

**2007**

AGR (4)

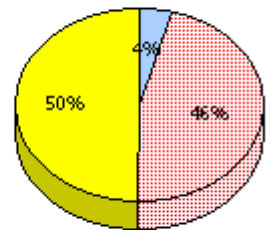
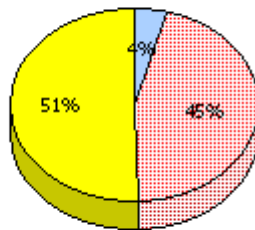

**2006**

AGR (5)

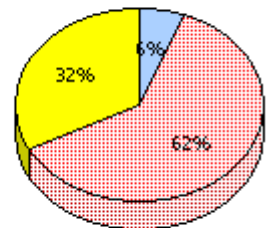
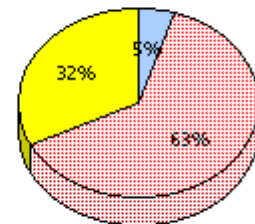

\* In some cases, CRT numbers may exceed AGR numbers based on late enrolments. Pie chart is based on the number of students who wrote the CRT.

District 2 - Western

School #: 075      Hampden Academy

**Problem Solving**

Percentage of students at level 3 or above (2006 - 2009)

School data with 5 or fewer students withheld for reasons of confidentiality.

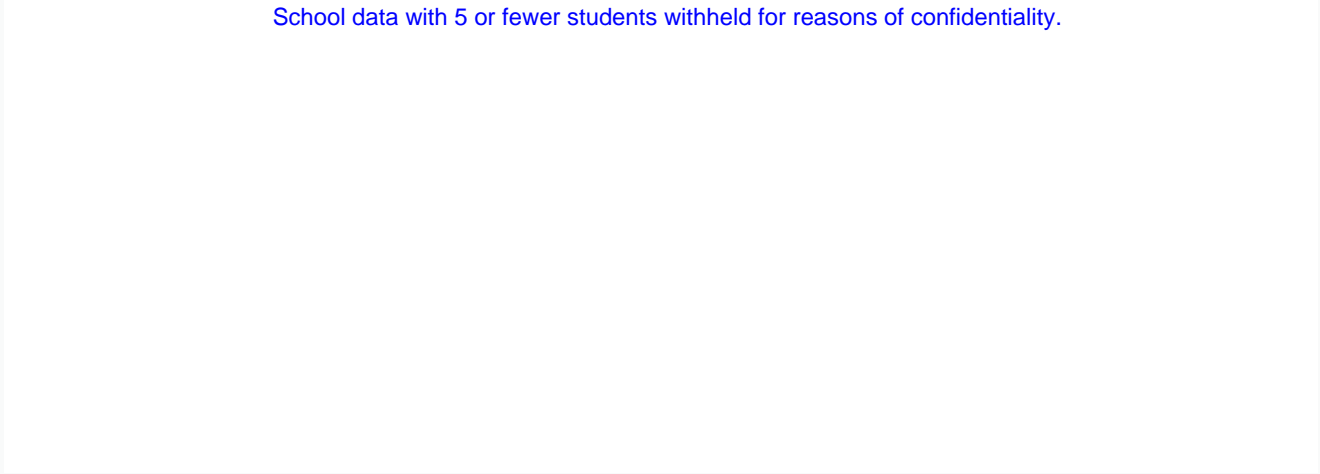



2006

2007

2008

2009

 School

 District

 Province

\* In some cases, CRT numbers may exceed AGR numbers based on late enrolments. Pie chart is based on the number of students who wrote the CRT.

District 2 - Western

School #: 079 St. James All Grade

**Reasoning**

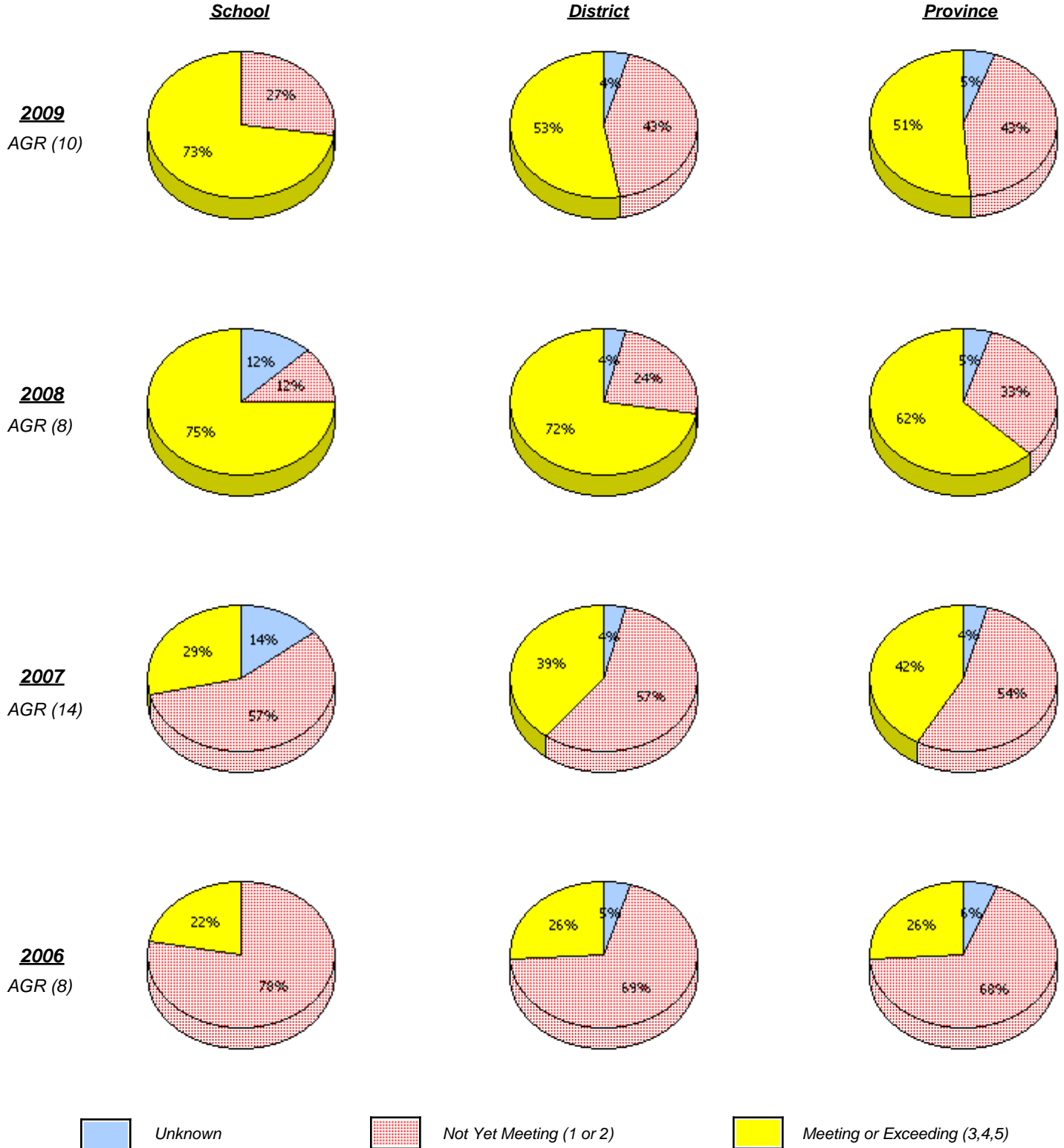

\* In some cases, CRT numbers may exceed AGR numbers based on late enrolments. Pie chart is based on the number of students who wrote the CRT.

District 2 - Western

School #: 079      St. James All Grade

**Reasoning**

*Percentage of students at level 3 or above (2006 - 2009)*

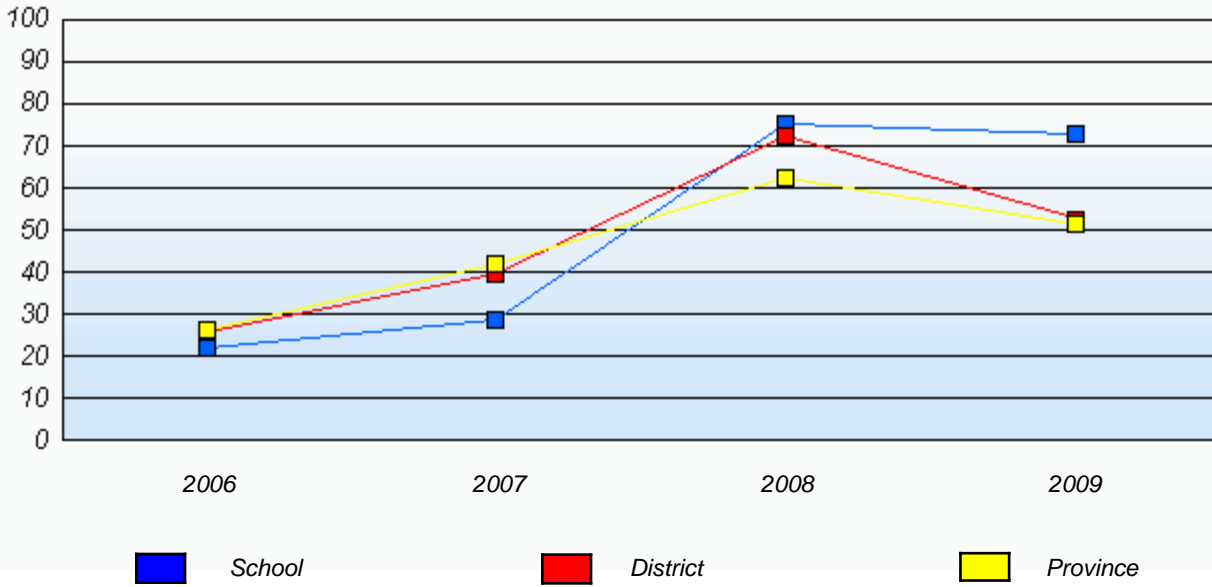

\* In some cases, CRT numbers may exceed AGR numbers based on late enrolments. Pie chart is based on the number of students who wrote the CRT.

District 2 - Western

School #: 079 St. James All Grade

**Communication**

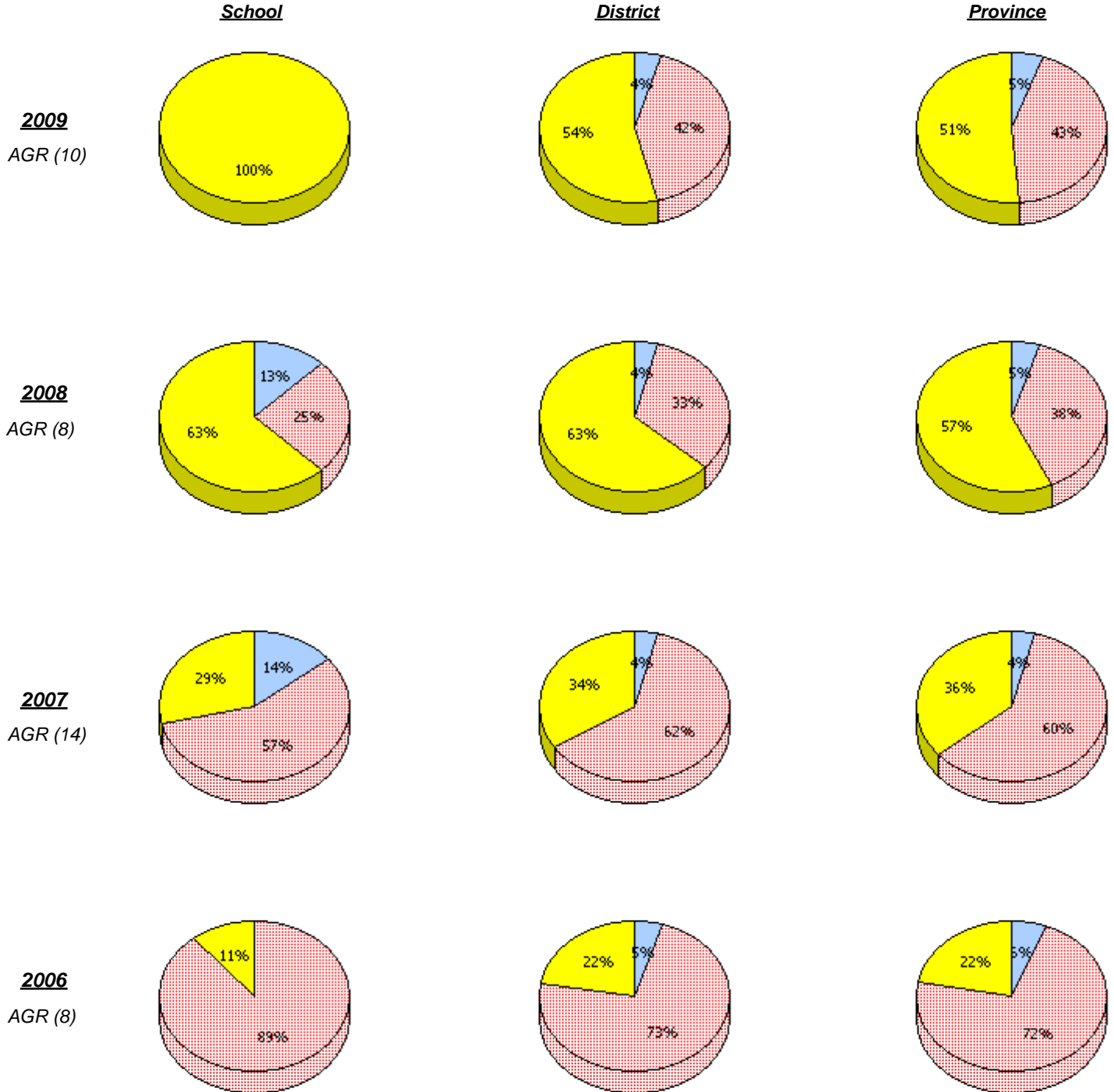

\* In some cases, CRT numbers may exceed AGR numbers based on late enrolments. Pie chart is based on the number of students who wrote the CRT.

District 2 - Western

School #: 079      St. James All Grade

**Communication**

*Percentage of students at level 3 or above (2006 - 2009)*

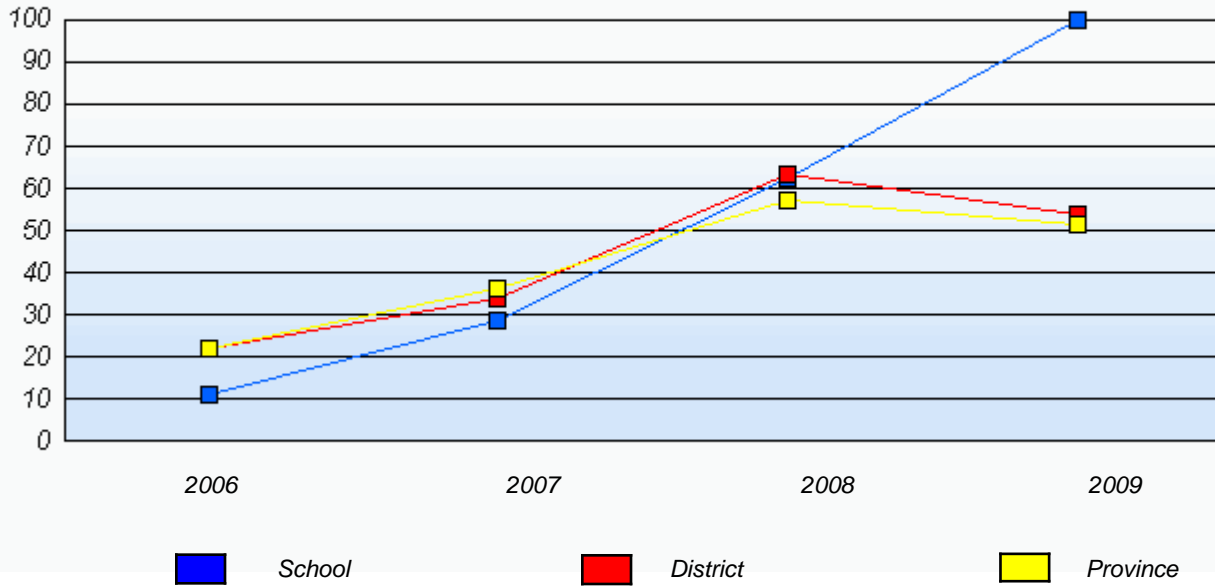

\* In some cases, CRT numbers may exceed AGR numbers based on late enrolments. Pie chart is based on the number of students who wrote the CRT.

District 2 - Western

School #: 079      St. James All Grade

***Connections and Representations***

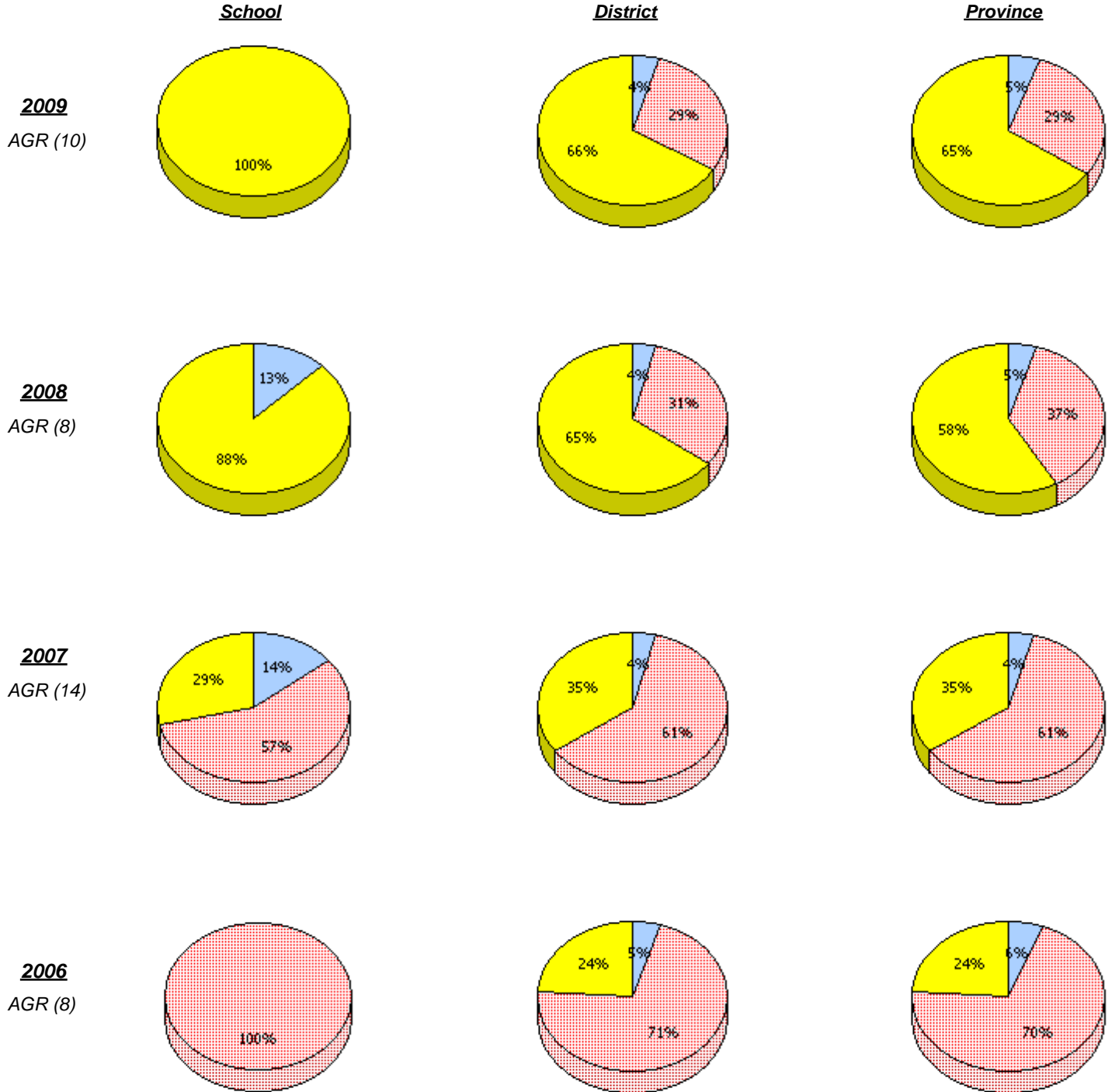

\* In some cases, CRT numbers may exceed AGR numbers based on late enrolments. Pie chart is based on the number of students who wrote the CRT.

District 2 - Western

School #: 079      St. James All Grade

**Connections and Representations**

*Percentage of students at level 3 or above (2006 - 2009)*

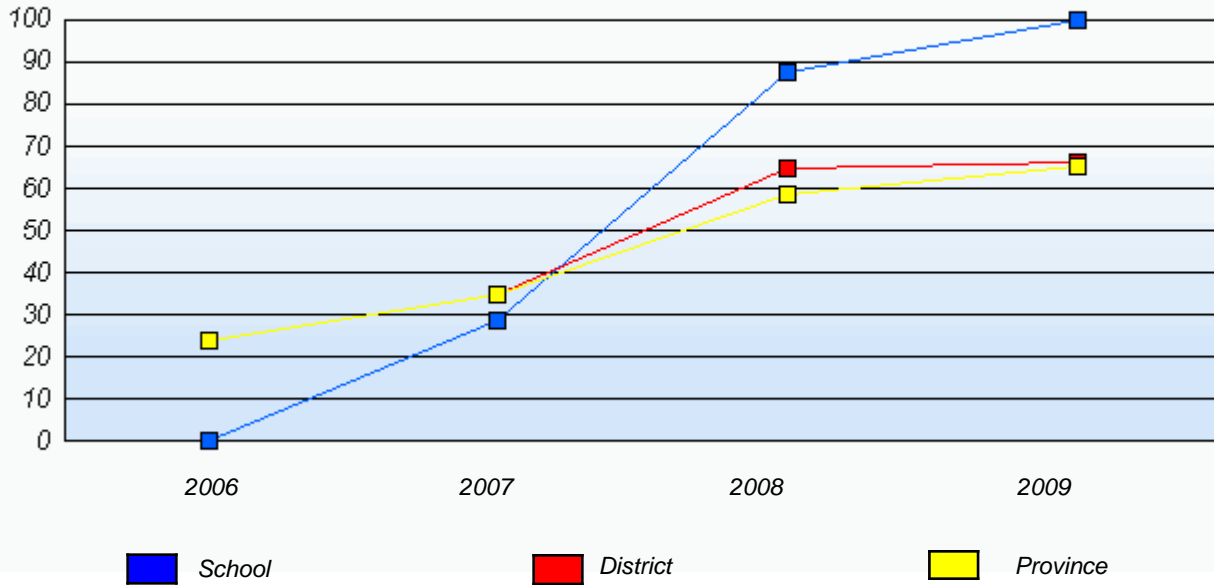

\* In some cases, CRT numbers may exceed AGR numbers based on late enrolments. Pie chart is based on the number of students who wrote the CRT.

District 2 - Western

School #: 079      St. James All Grade

***Problem Solving***

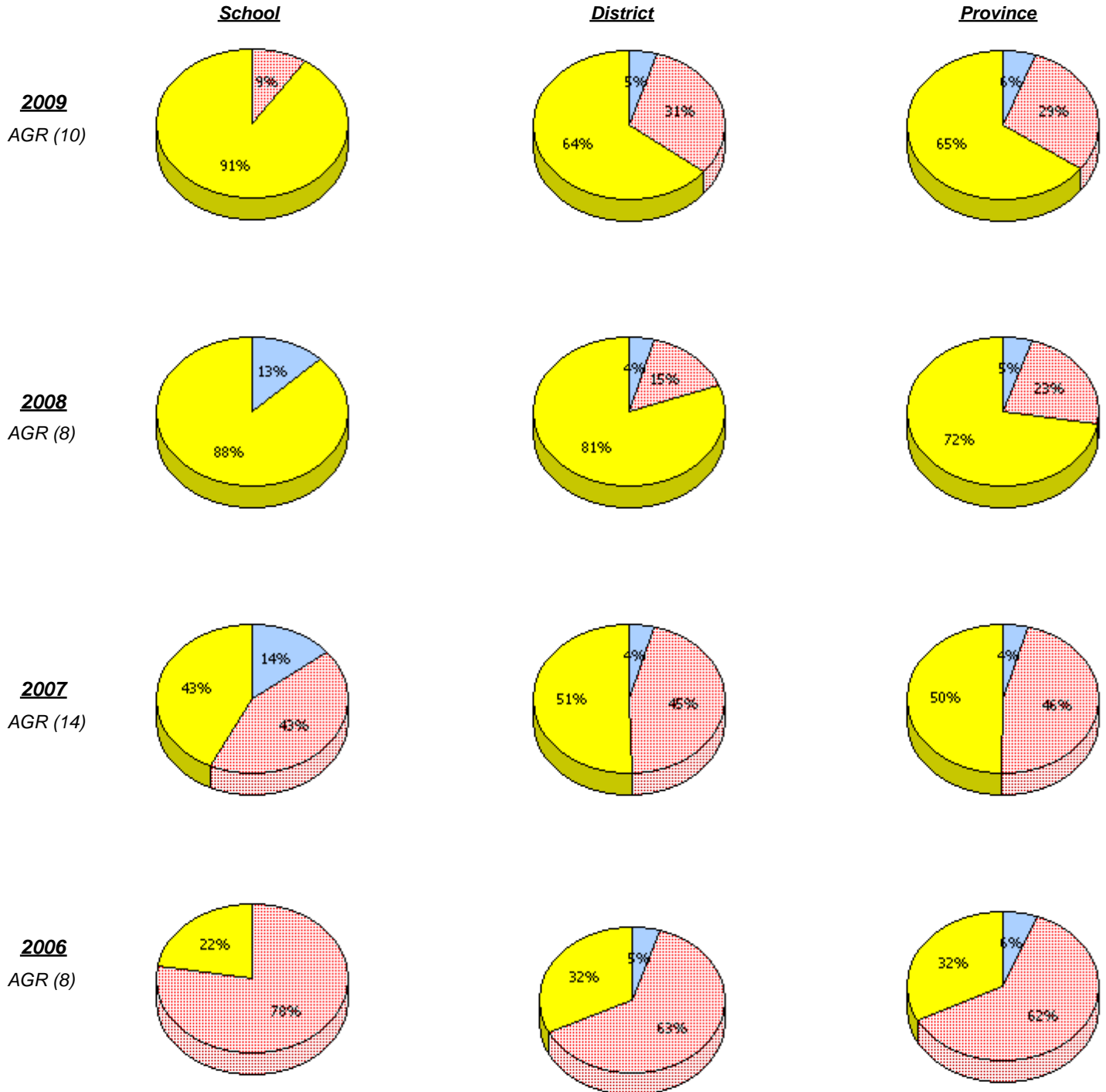

\* In some cases, CRT numbers may exceed AGR numbers based on late enrolments. Pie chart is based on the number of students who wrote the CRT.

District 2 - Western

School #: 079      St. James All Grade

**Problem Solving**

*Percentage of students at level 3 or above (2006 - 2009)*

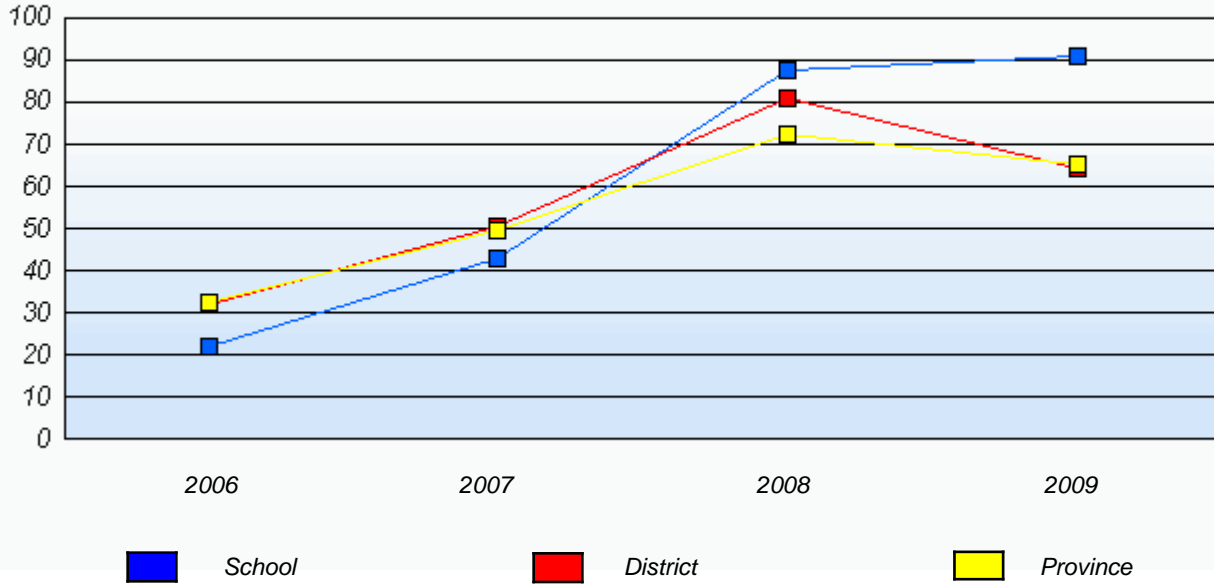

\* In some cases, CRT numbers may exceed AGR numbers based on late enrolments. Pie chart is based on the number of students who wrote the CRT.

District 2 - Western

School #: 080 Templeton Academy

**Reasoning**

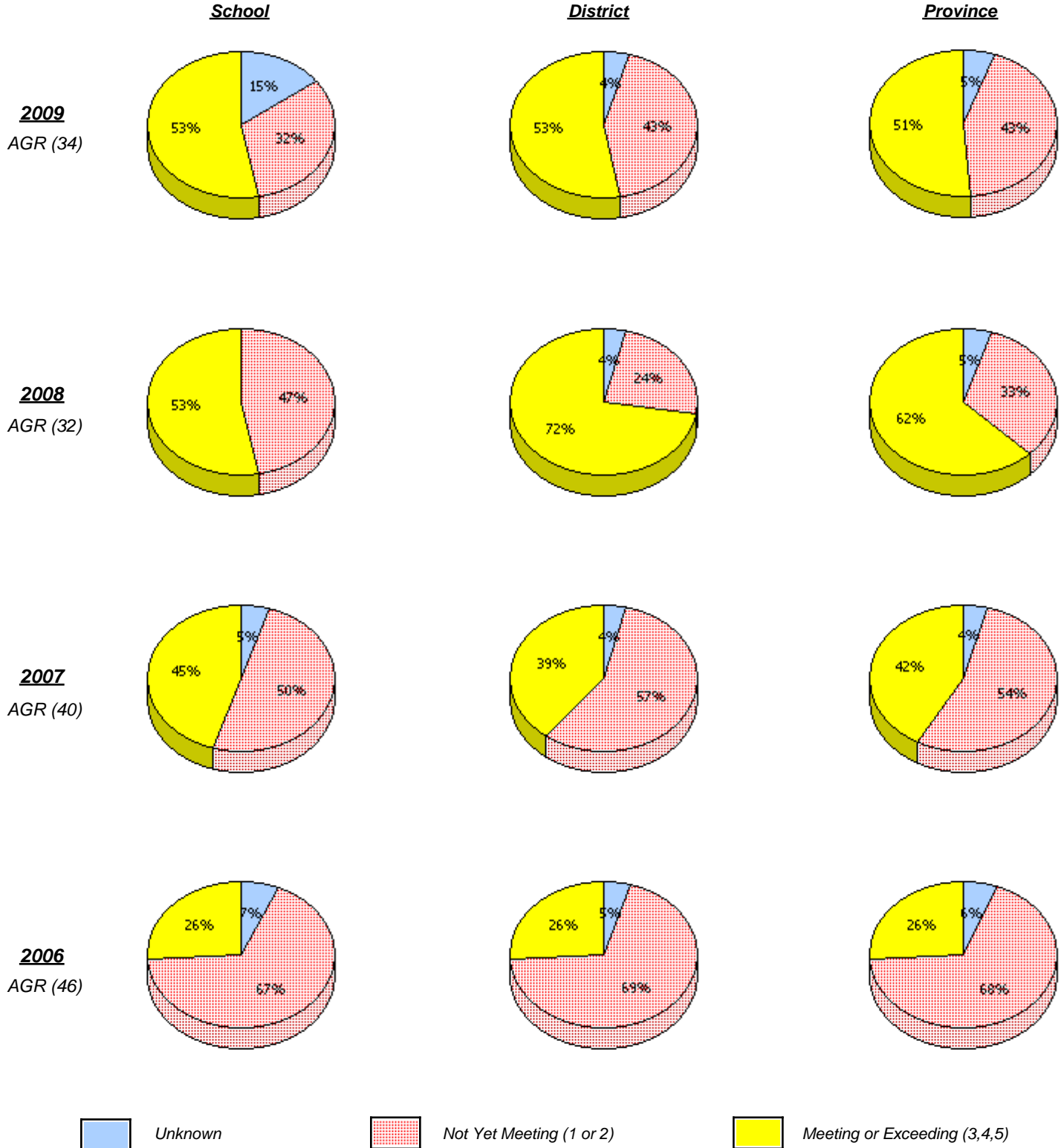

\* In some cases, CRT numbers may exceed AGR numbers based on late enrolments. Pie chart is based on the number of students who wrote the CRT.

District 2 - Western

School #: 080      Templeton Academy

**Reasoning**

*Percentage of students at level 3 or above (2006 - 2009)*

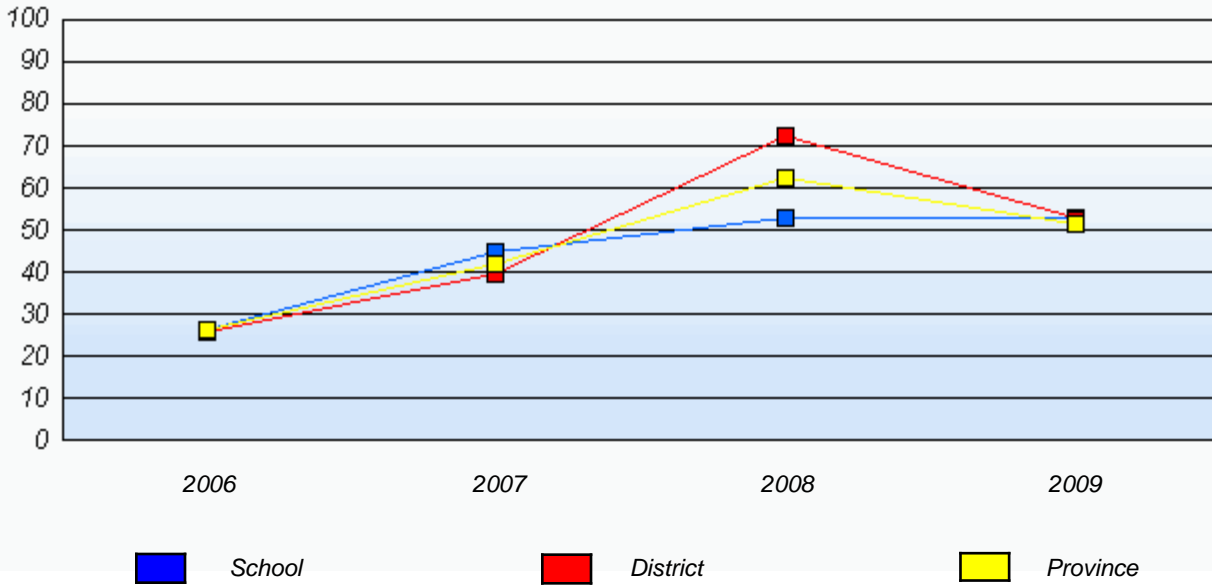

\* In some cases, CRT numbers may exceed AGR numbers based on late enrolments. Pie chart is based on the number of students who wrote the CRT.

District 2 - Western

School #: 080      Templeton Academy

**Communication**

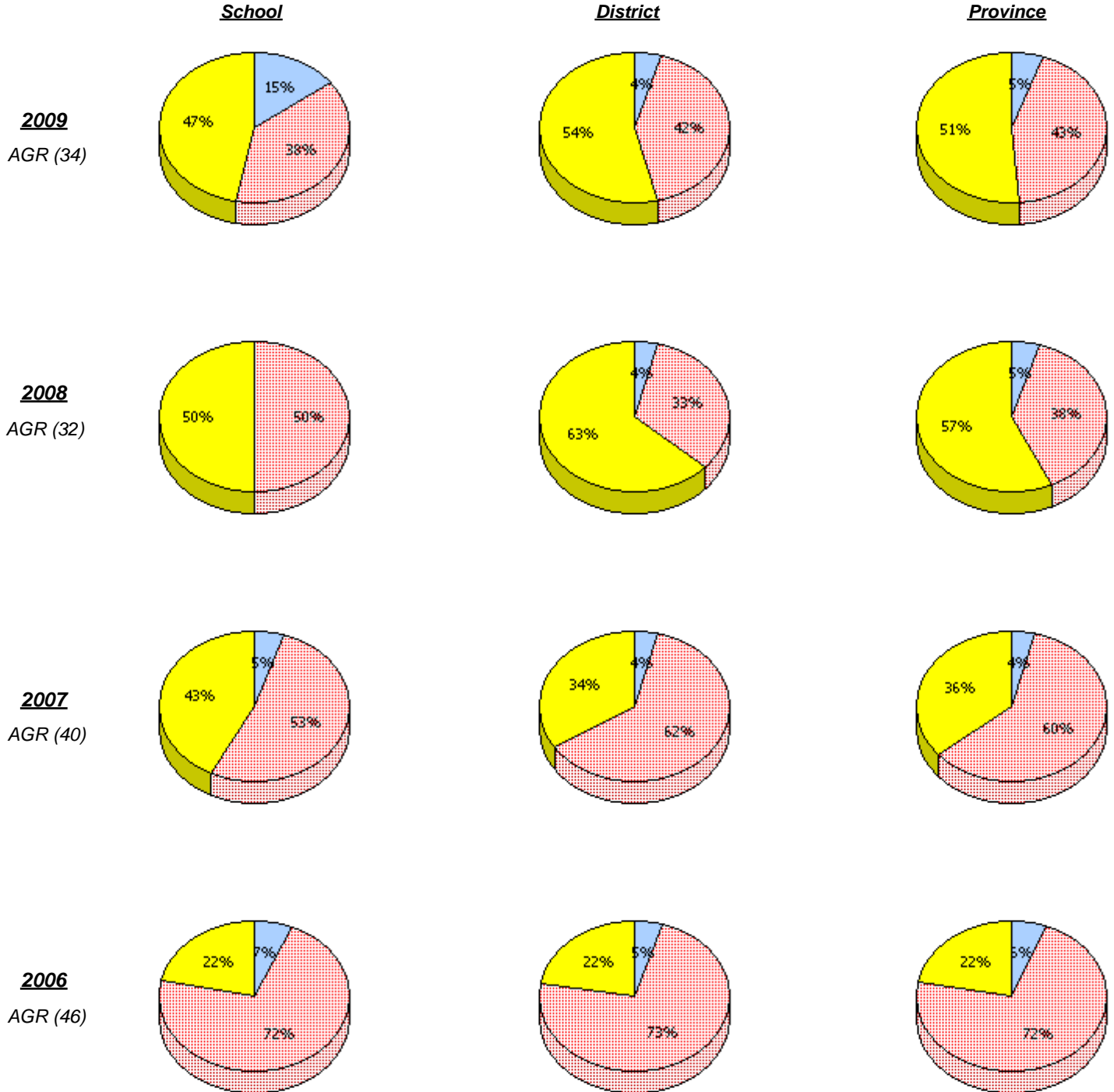

\* In some cases, CRT numbers may exceed AGR numbers based on late enrolments. Pie chart is based on the number of students who wrote the CRT.

District 2 - Western

School #: 080      Templeton Academy

### Communication

*Percentage of students at level 3 or above (2006 - 2009)*

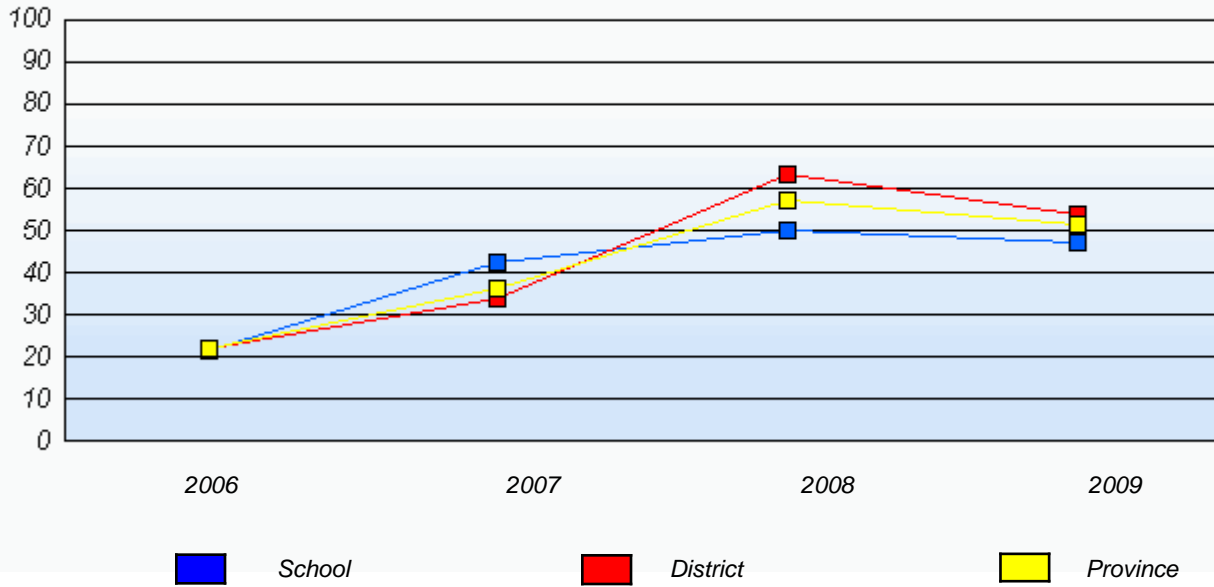

\* In some cases, CRT numbers may exceed AGR numbers based on late enrolments. Pie chart is based on the number of students who wrote the CRT.

District 2 - Western

School #: 080      Templeton Academy

**Connections and Representations**

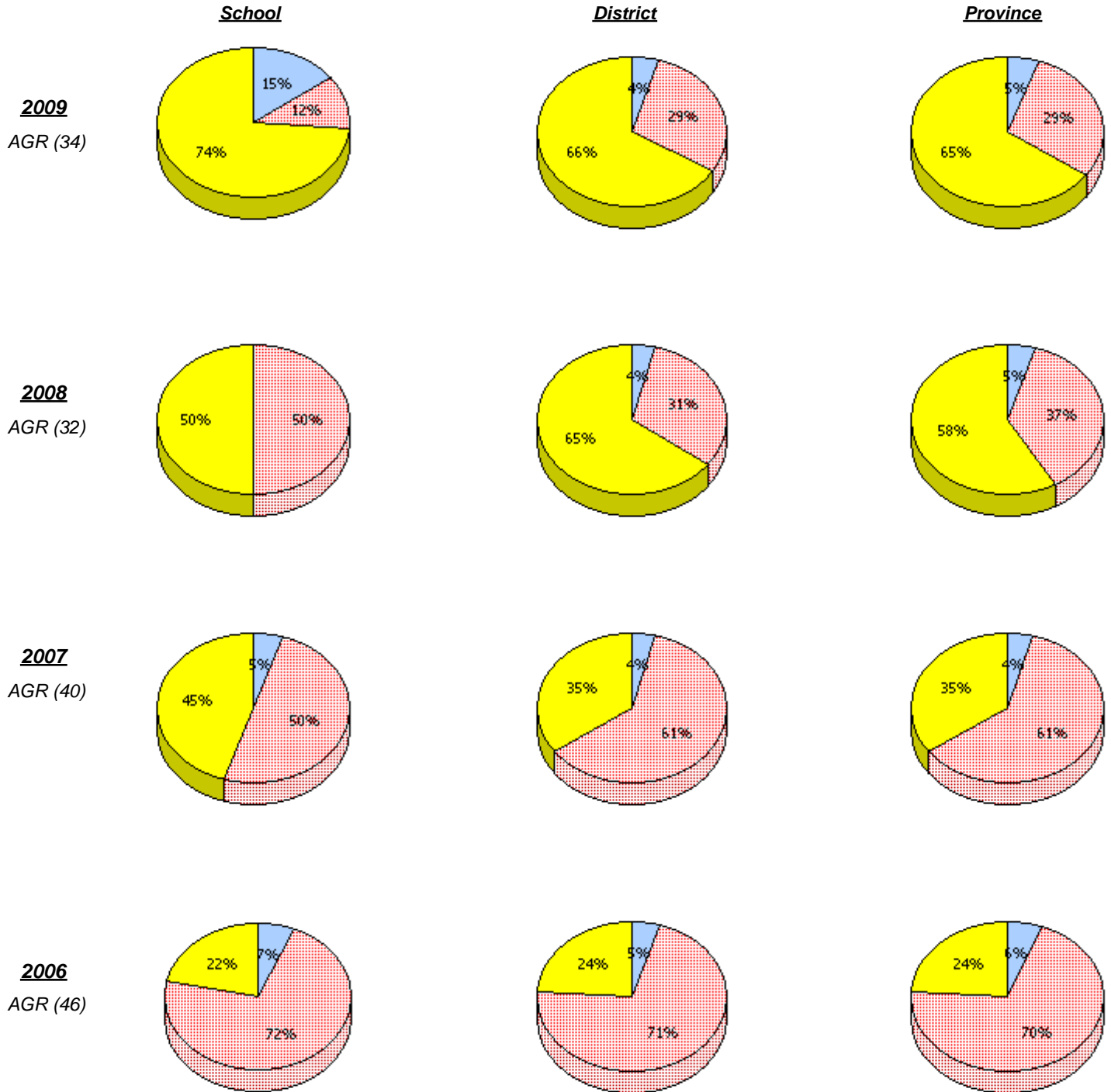

\* In some cases, CRT numbers may exceed AGR numbers based on late enrolments. Pie chart is based on the number of students who wrote the CRT.

District 2 - Western

School #: 080      Templeton Academy

**Connections and Representations**

*Percentage of students at level 3 or above (2006 - 2009)*

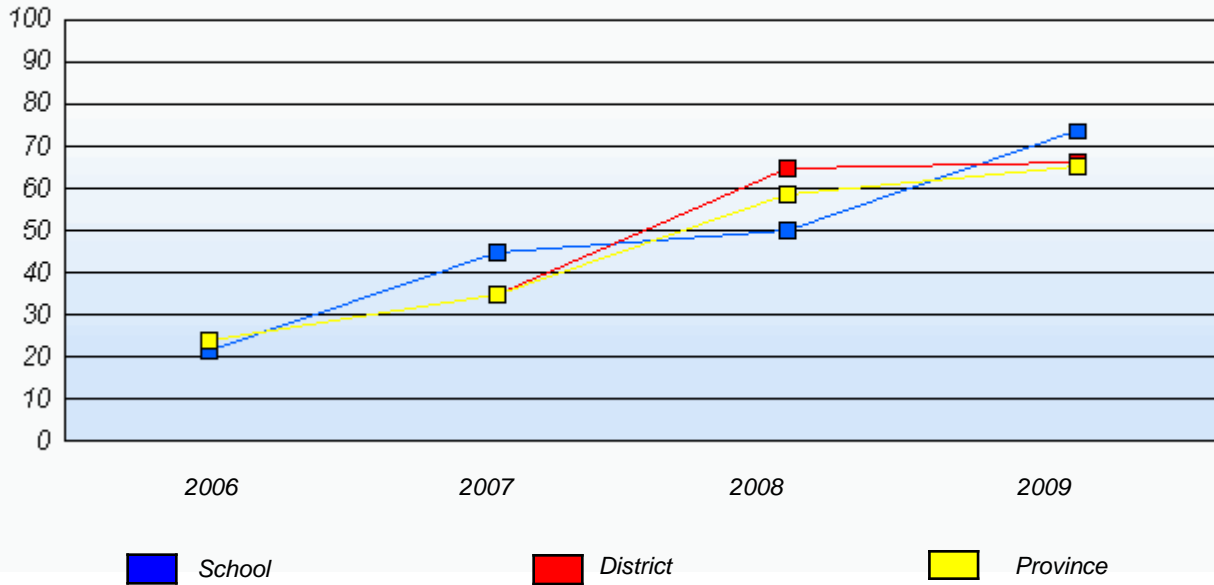

\* In some cases, CRT numbers may exceed AGR numbers based on late enrolments. Pie chart is based on the number of students who wrote the CRT.

District 2 - Western

School #: 080      Templeton Academy

***Problem Solving***

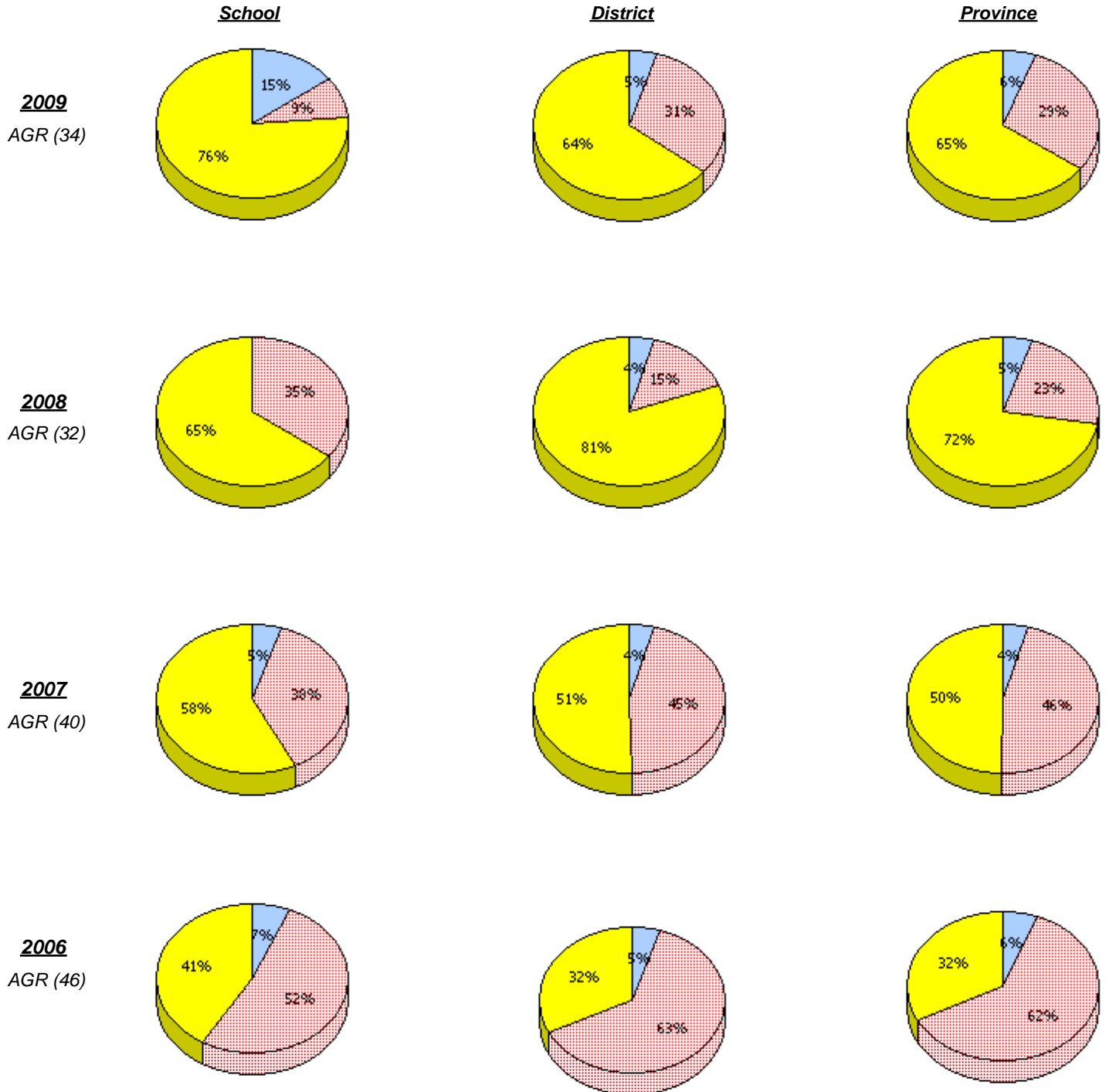

\* In some cases, CRT numbers may exceed AGR numbers based on late enrolments. Pie chart is based on the number of students who wrote the CRT.

District 2 - Western

School #: 080      Templeton Academy

**Problem Solving**

*Percentage of students at level 3 or above (2006 - 2009)*

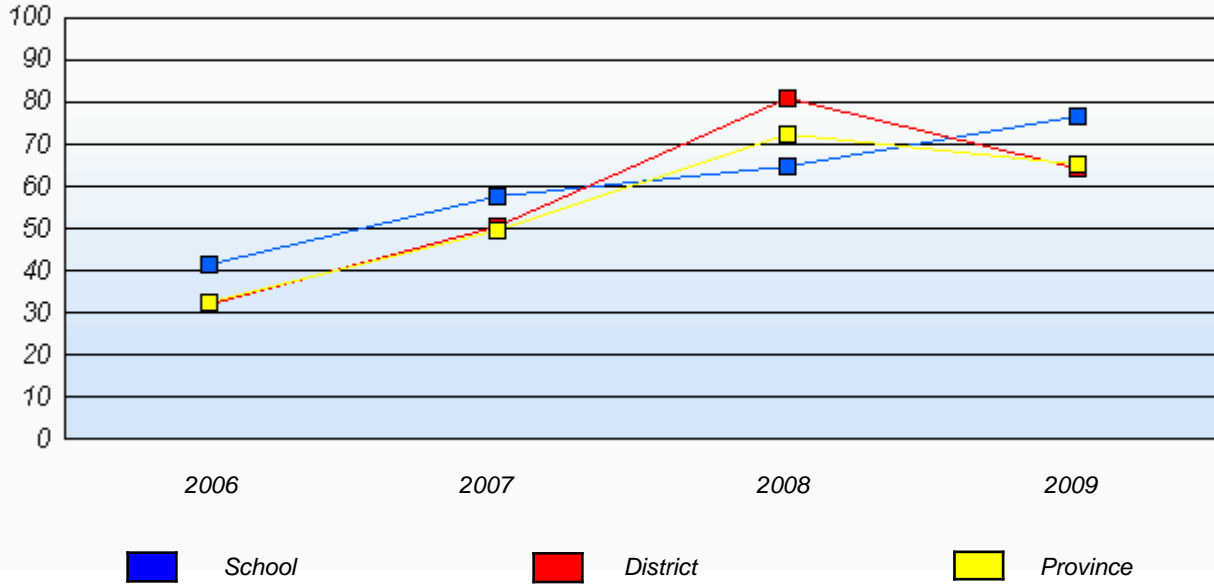

\* In some cases, CRT numbers may exceed AGR numbers based on late enrolments. Pie chart is based on the number of students who wrote the CRT.

District 2 - Western

School #: 082 Pasadena Elementary School

**Reasoning**

**School**

**District**

**Province**

**2009**  
AGR (31)

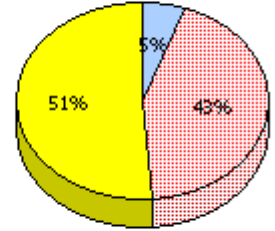
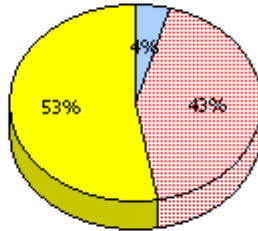
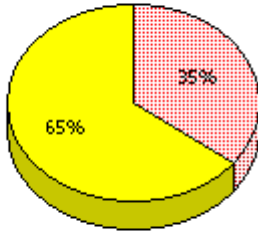

**2008**  
AGR (38)

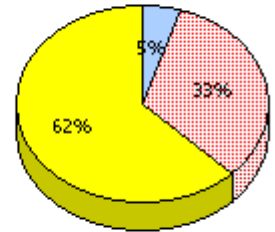
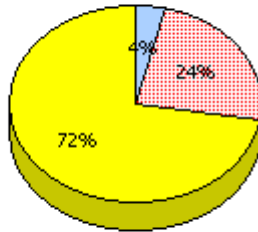
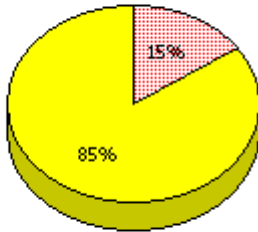

**2007**  
AGR (32)

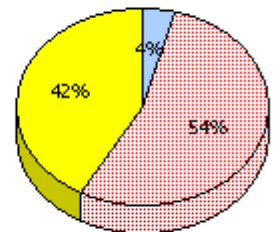
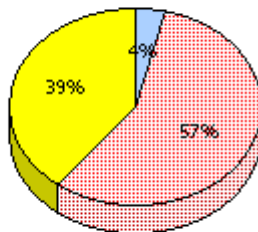
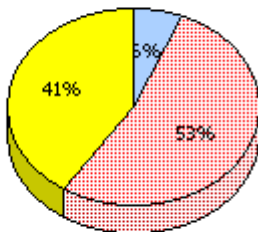

**2006**  
AGR (31)

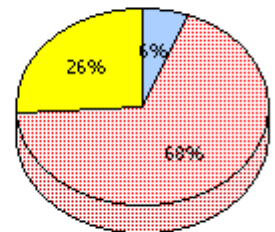
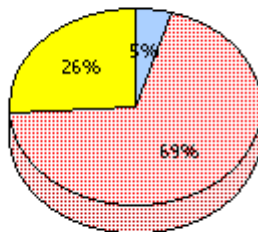
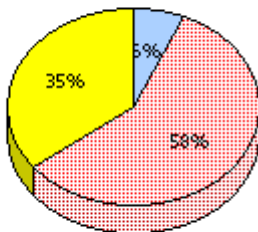

*Unknown*
 *Not Yet Meeting (1 or 2)*
 *Meeting or Exceeding (3,4,5)*

\* In some cases, CRT numbers may exceed AGR numbers based on late enrolments. Pie chart is based on the number of students who wrote the CRT.

District 2 - Western

School #: 082      Pasadena Elementary School

**Reasoning**

*Percentage of students at level 3 or above (2006 - 2009)*

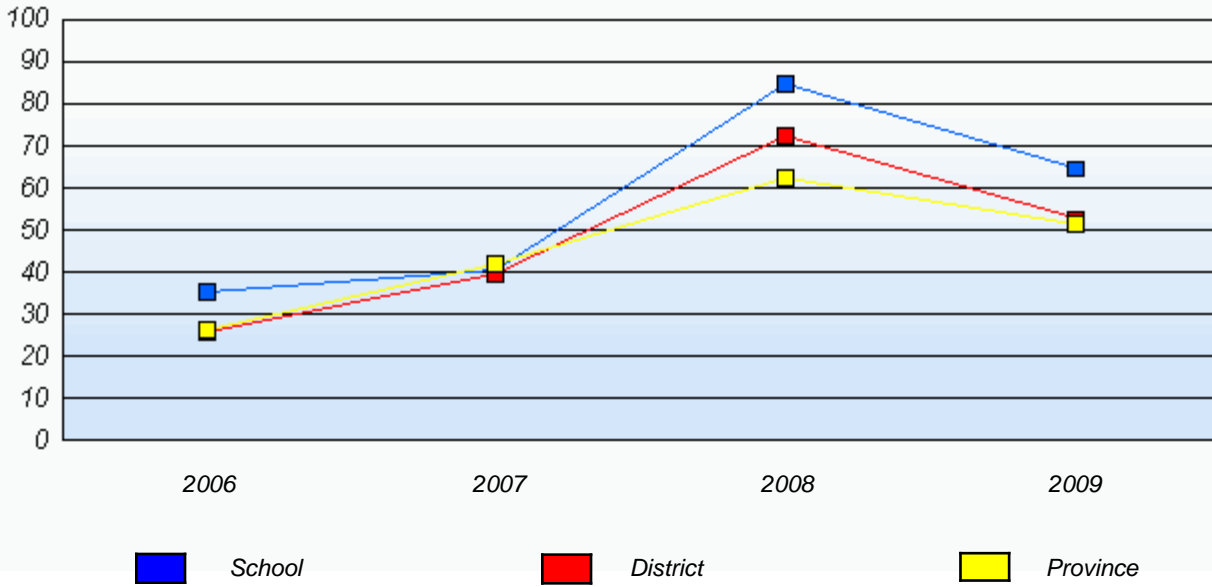

\* In some cases, CRT numbers may exceed AGR numbers based on late enrolments. Pie chart is based on the number of students who wrote the CRT.

District 2 - Western

School #: 082 Pasadena Elementary School

**Communication**

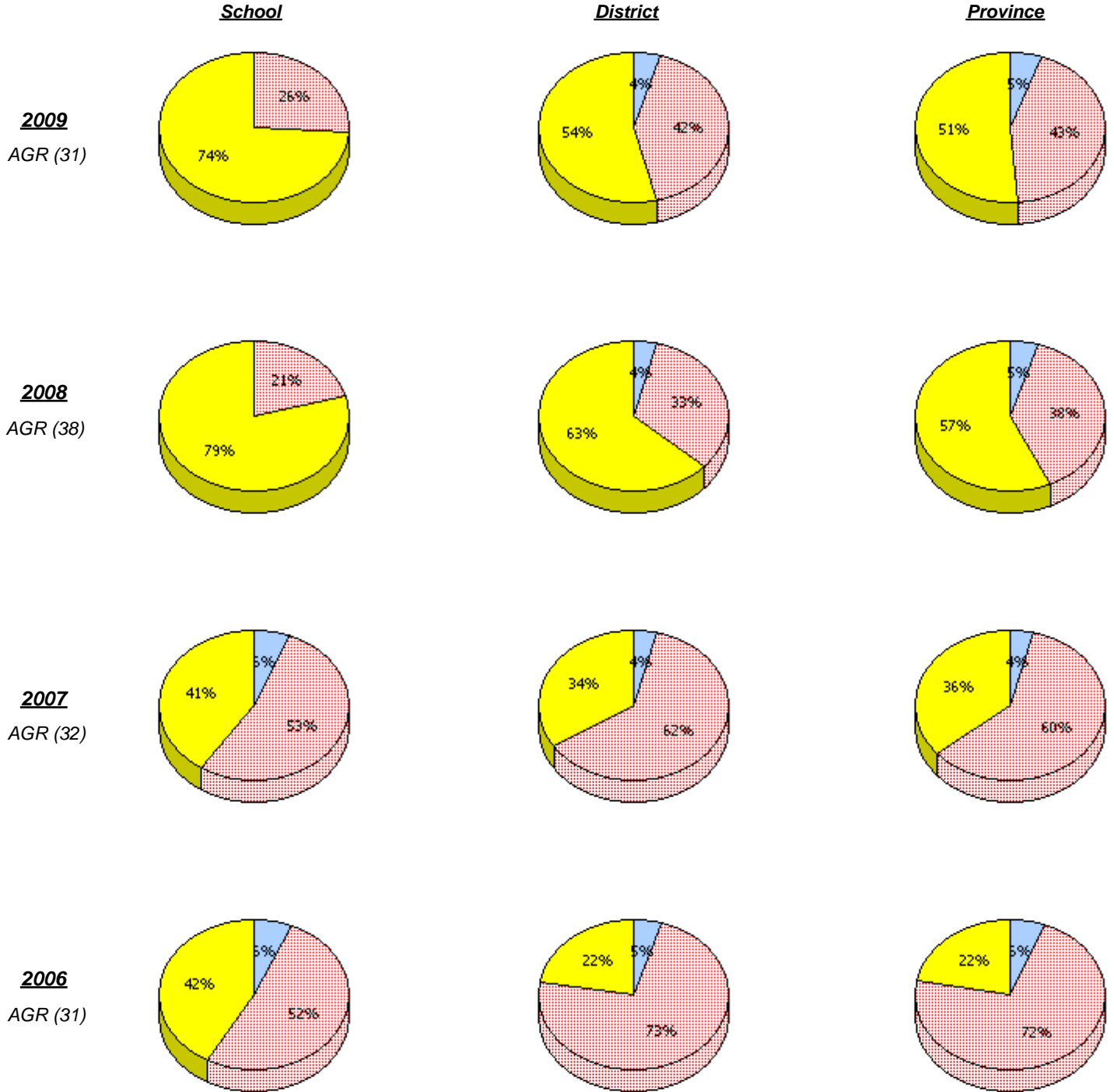

\* In some cases, CRT numbers may exceed AGR numbers based on late enrolments. Pie chart is based on the number of students who wrote the CRT.

District 2 - Western

School #: 082      Pasadena Elementary School

**Communication**

*Percentage of students at level 3 or above (2006 - 2009)*

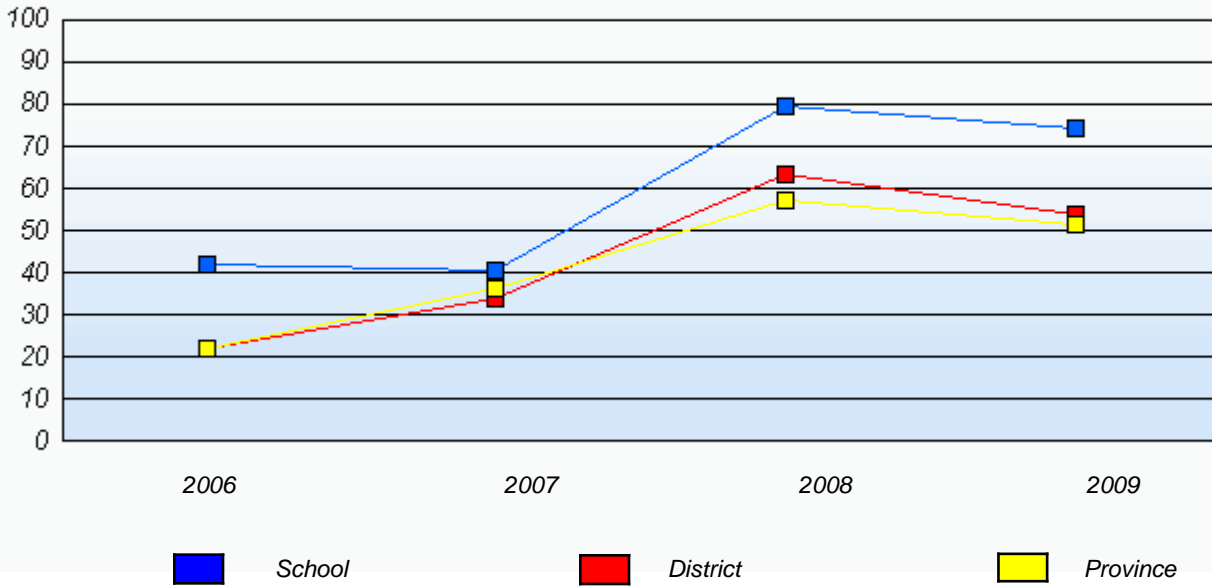

\* In some cases, CRT numbers may exceed AGR numbers based on late enrolments. Pie chart is based on the number of students who wrote the CRT.

District 2 - Western

School #: 082 Pasadena Elementary School

**Connections and Representations**

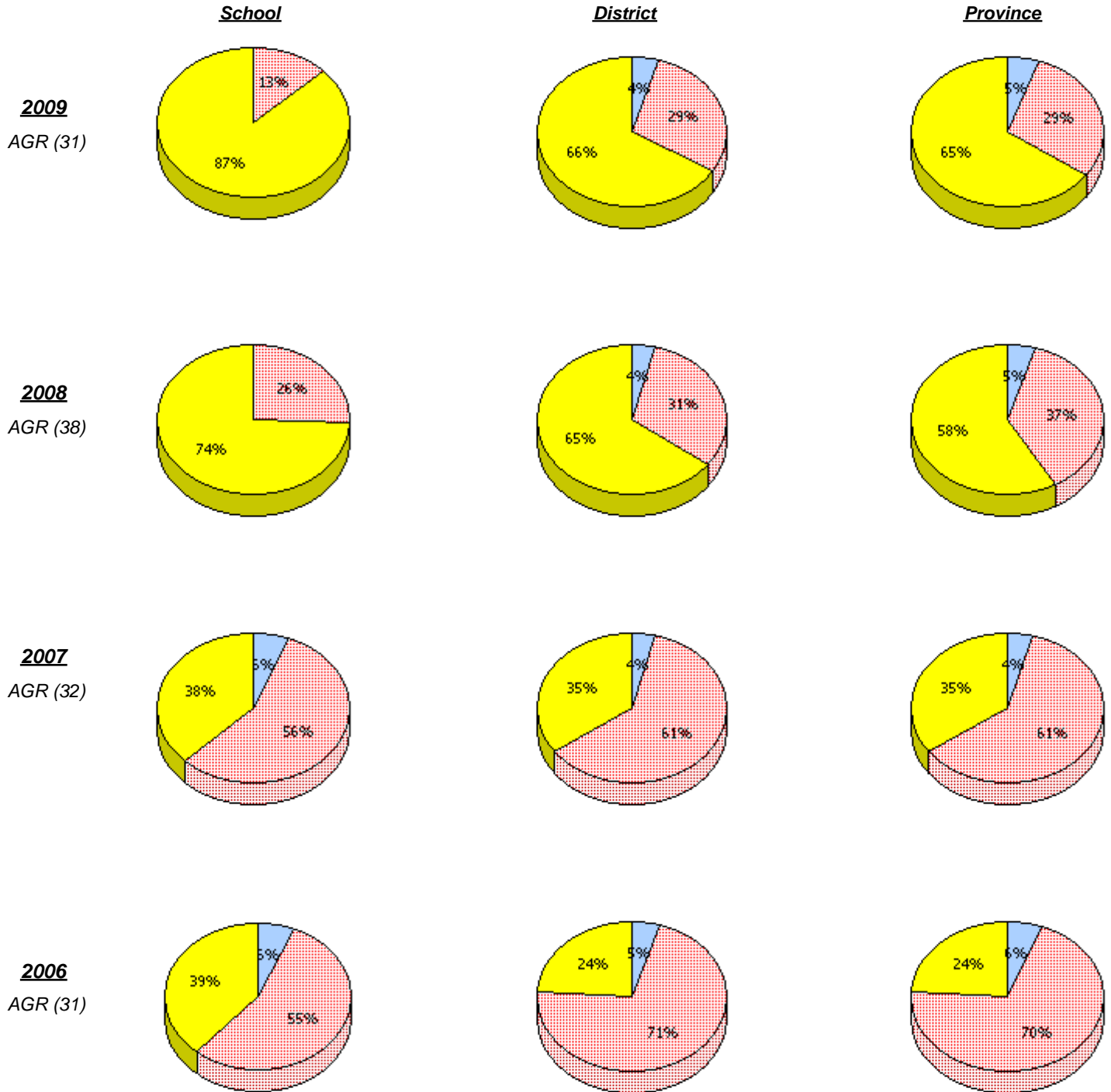

\* In some cases, CRT numbers may exceed AGR numbers based on late enrolments. Pie chart is based on the number of students who wrote the CRT.

District 2 - Western

School #: 082      Pasadena Elementary School

**Connections and Representations**

*Percentage of students at level 3 or above (2006 - 2009)*

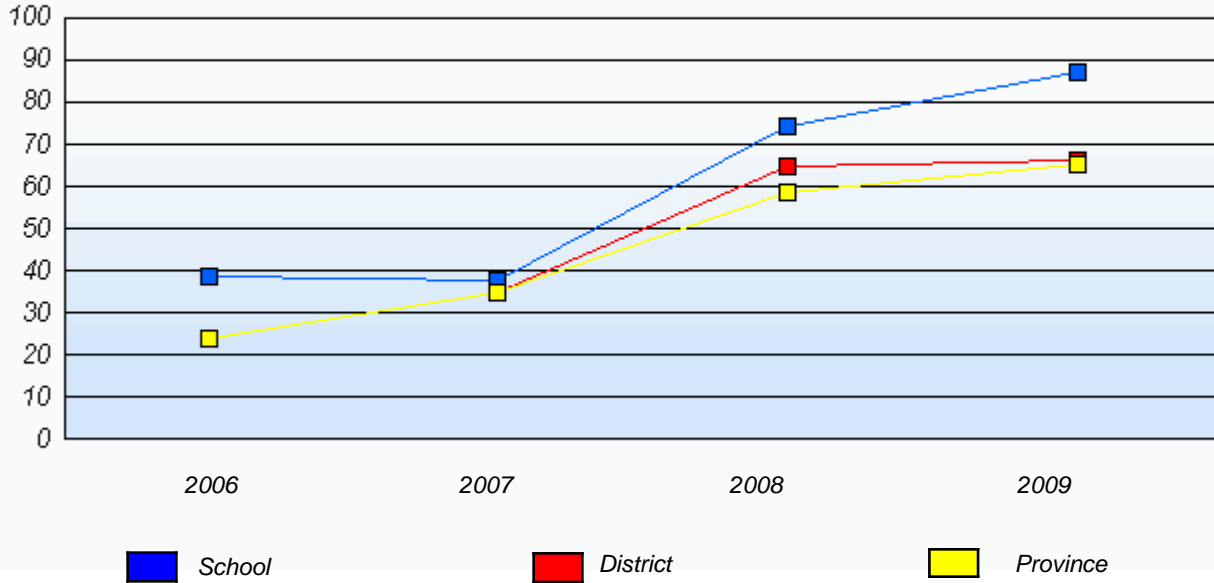

\* In some cases, CRT numbers may exceed AGR numbers based on late enrolments. Pie chart is based on the number of students who wrote the CRT.

District 2 - Western

School #: 082 Pasadena Elementary School

**Problem Solving**

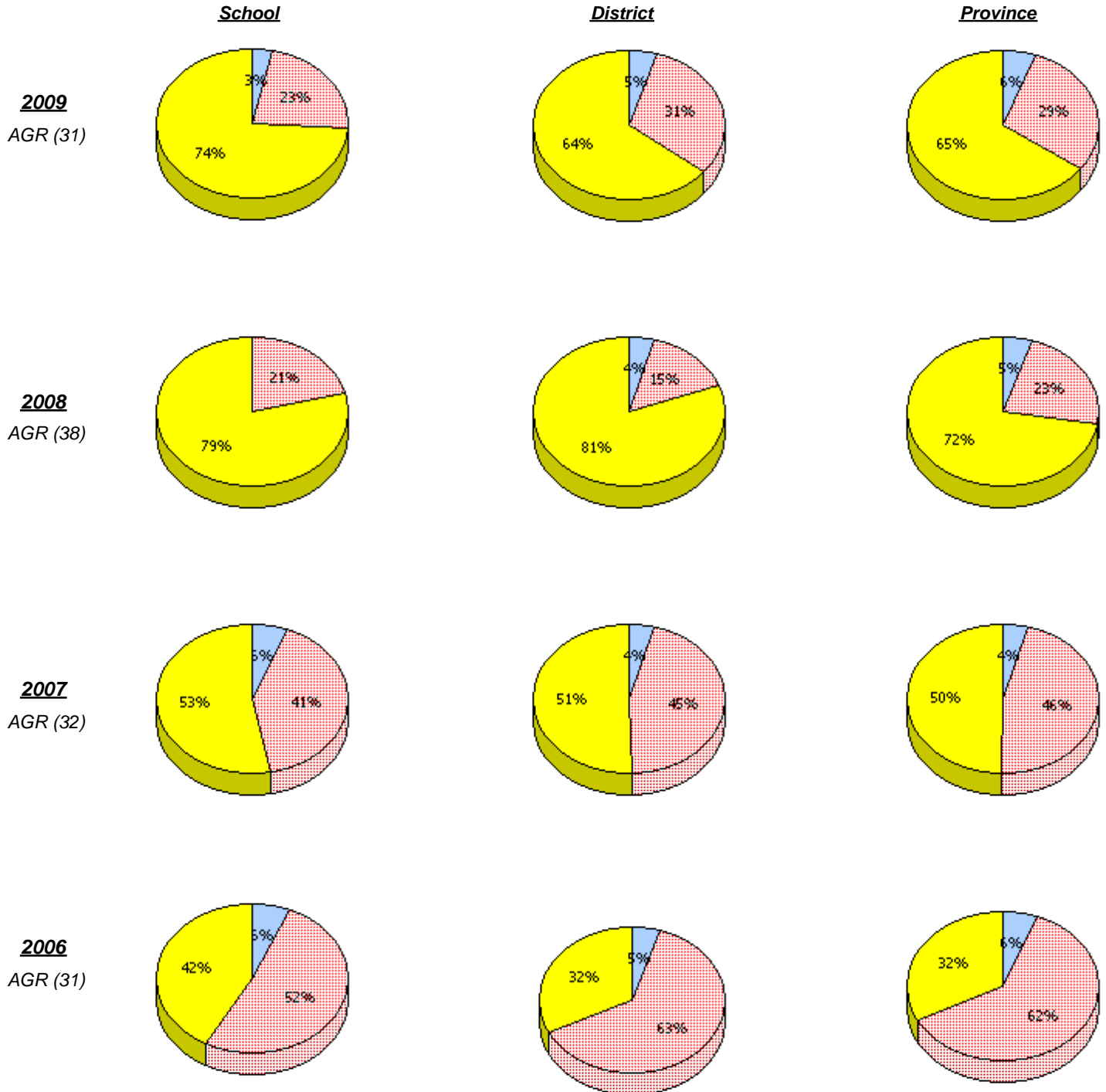

\* In some cases, CRT numbers may exceed AGR numbers based on late enrolments. Pie chart is based on the number of students who wrote the CRT.

District 2 - Western

School #: 082      Pasadena Elementary School

**Problem Solving**

*Percentage of students at level 3 or above (2006 - 2009)*

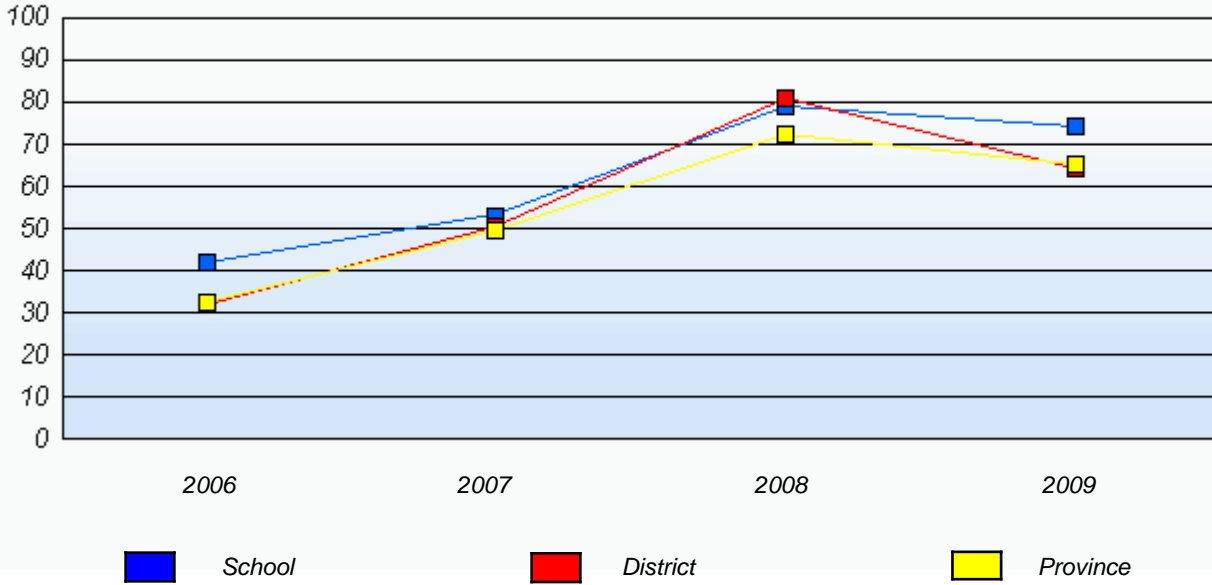

\* In some cases, CRT numbers may exceed AGR numbers based on late enrolments. Pie chart is based on the number of students who wrote the CRT.

District 2 - Western

School #: 086 Gros Morne Academy

**Reasoning**

**School**

**District**

**Province**

**2009**  
AGR (16)

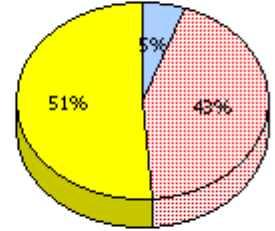
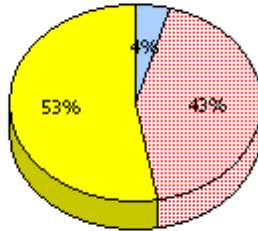
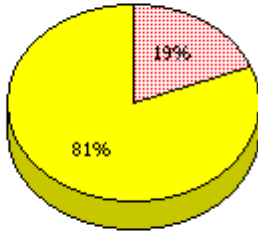

**2008**  
AGR (20)

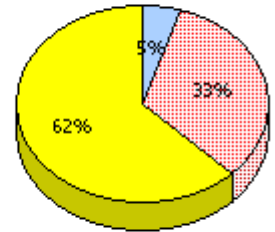
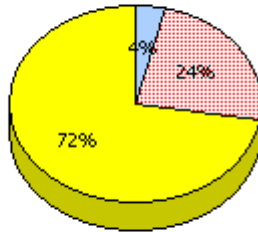
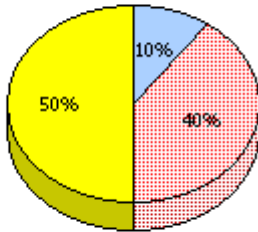

**2007**  
AGR (10)

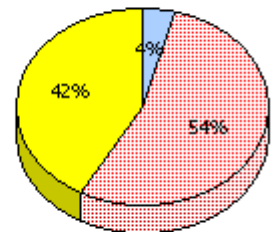
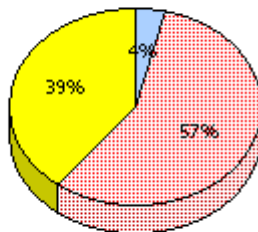
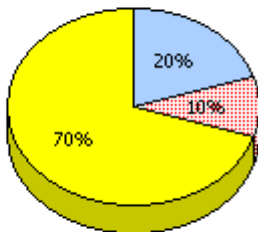

**2006**  
AGR (23)

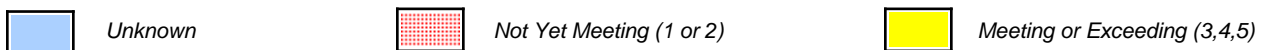
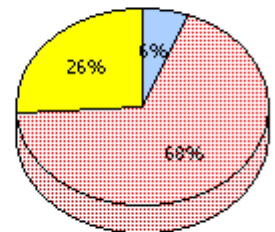
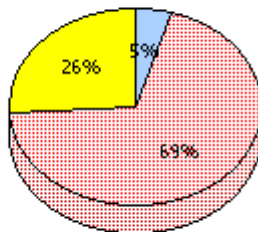
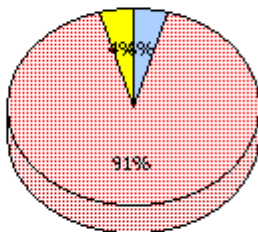

\* In some cases, CRT numbers may exceed AGR numbers based on late enrolments. Pie chart is based on the number of students who wrote the CRT.

District 2 - Western

School #: 086      Gros Morne Academy

### Reasoning

*Percentage of students at level 3 or above (2006 - 2009)*

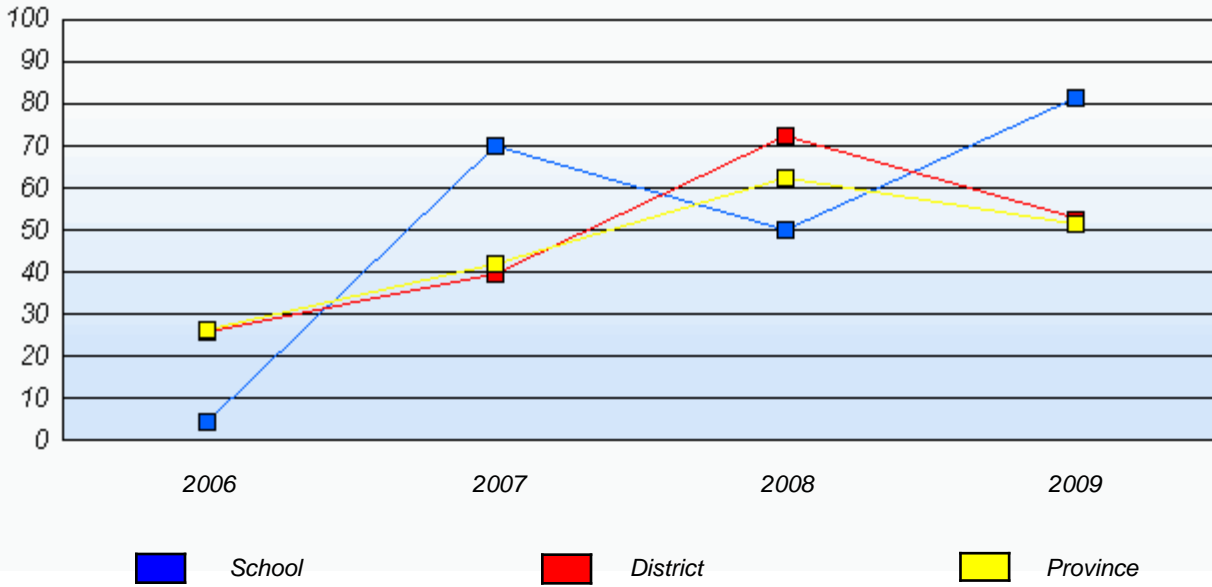

\* In some cases, CRT numbers may exceed AGR numbers based on late enrolments. Pie chart is based on the number of students who wrote the CRT.

District 2 - Western

School #: 086 Gros Morne Academy

**Communication**

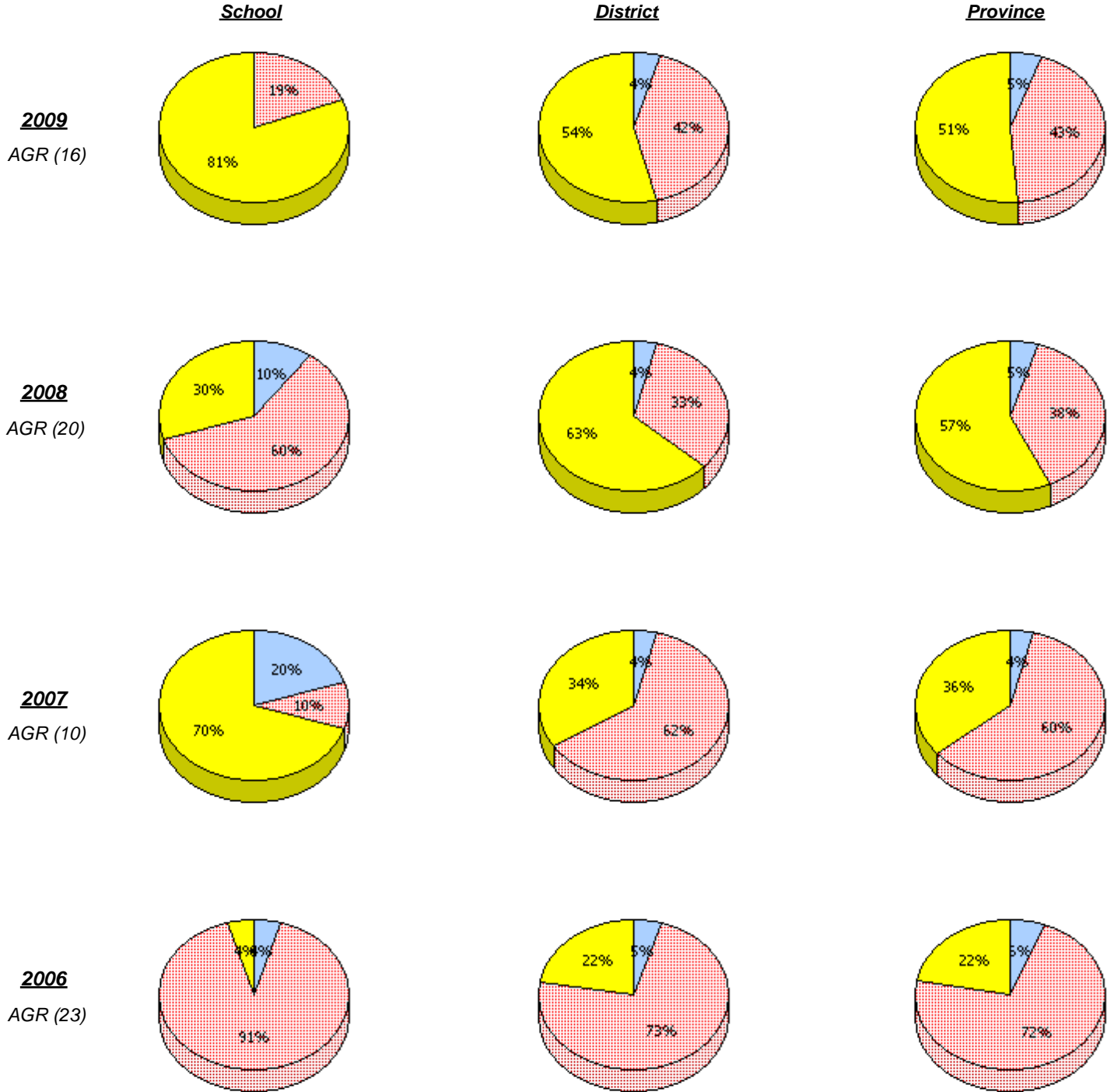

\* In some cases, CRT numbers may exceed AGR numbers based on late enrolments. Pie chart is based on the number of students who wrote the CRT.

District 2 - Western

School #: 086      Gros Morne Academy

**Communication**

*Percentage of students at level 3 or above (2006 - 2009)*

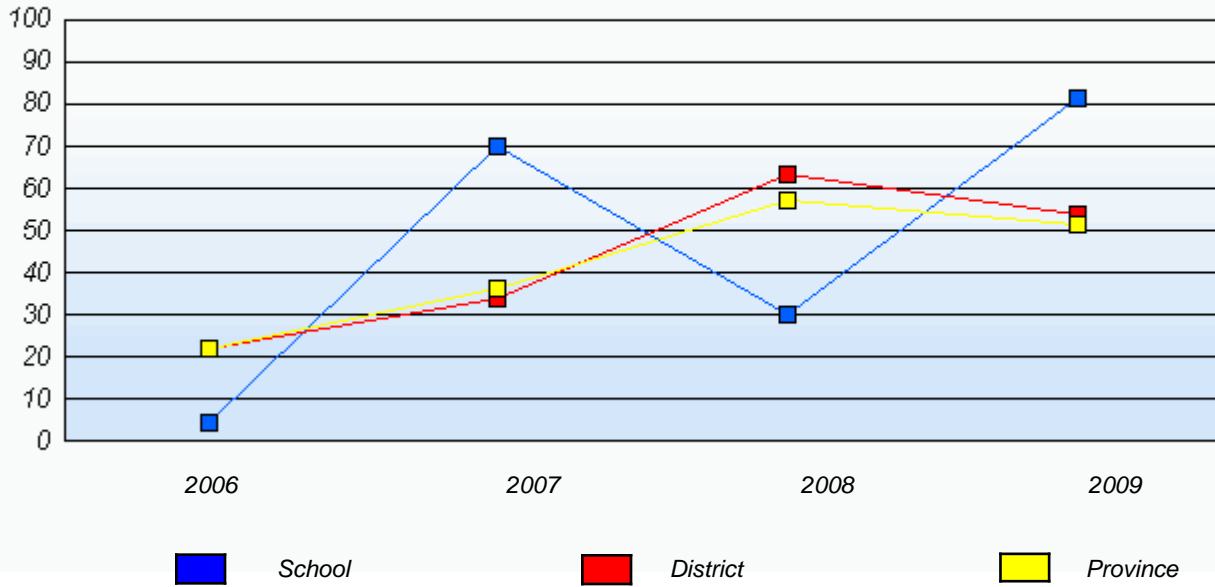

\* In some cases, CRT numbers may exceed AGR numbers based on late enrolments. Pie chart is based on the number of students who wrote the CRT.

District 2 - Western

School #: 086 Gros Morne Academy

**Connections and Representations**

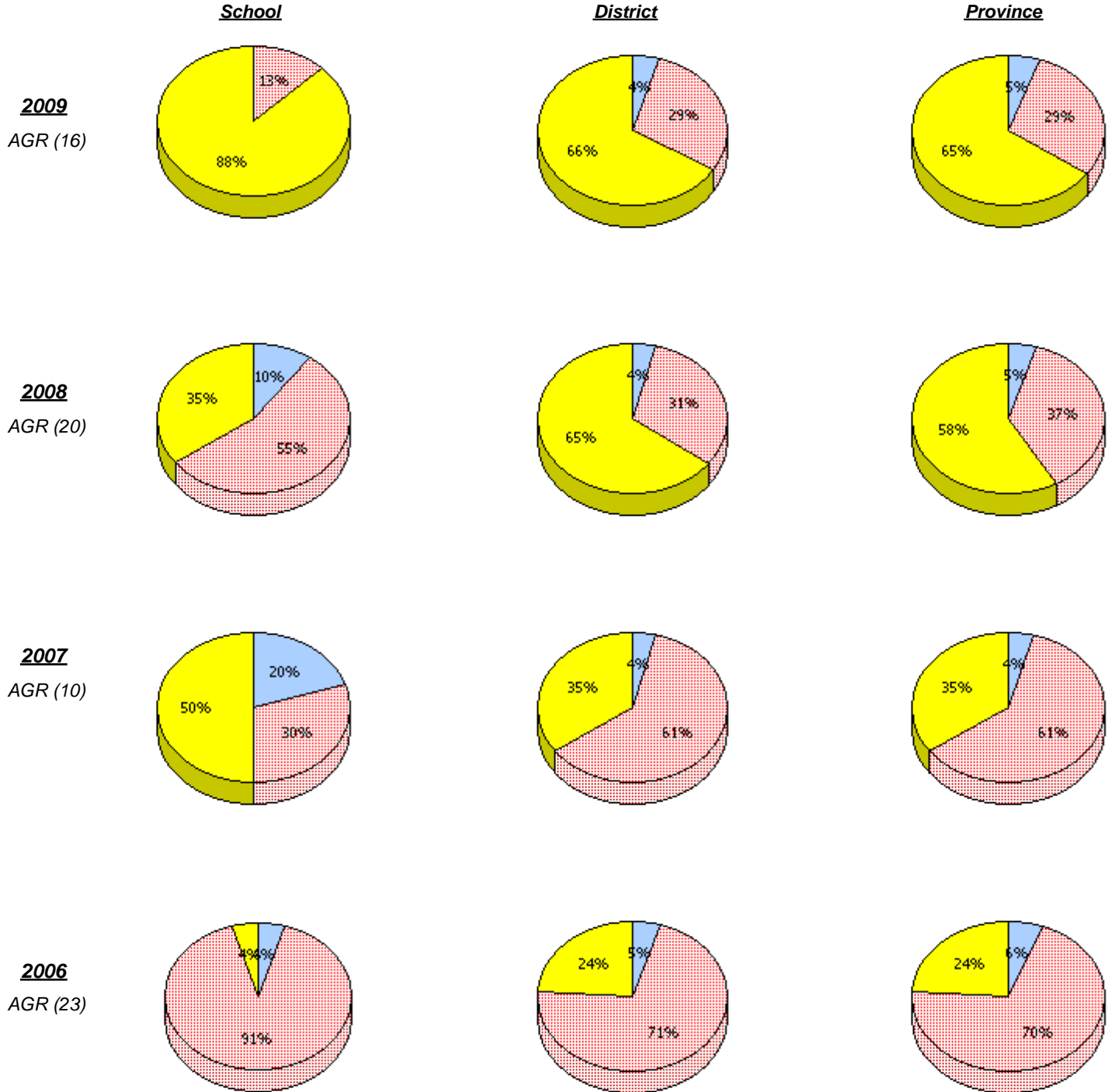

\* In some cases, CRT numbers may exceed AGR numbers based on late enrolments. Pie chart is based on the number of students who wrote the CRT.

District 2 - Western

School #: 086      Gros Morne Academy

**Connections and Representations**

*Percentage of students at level 3 or above (2006 - 2009)*

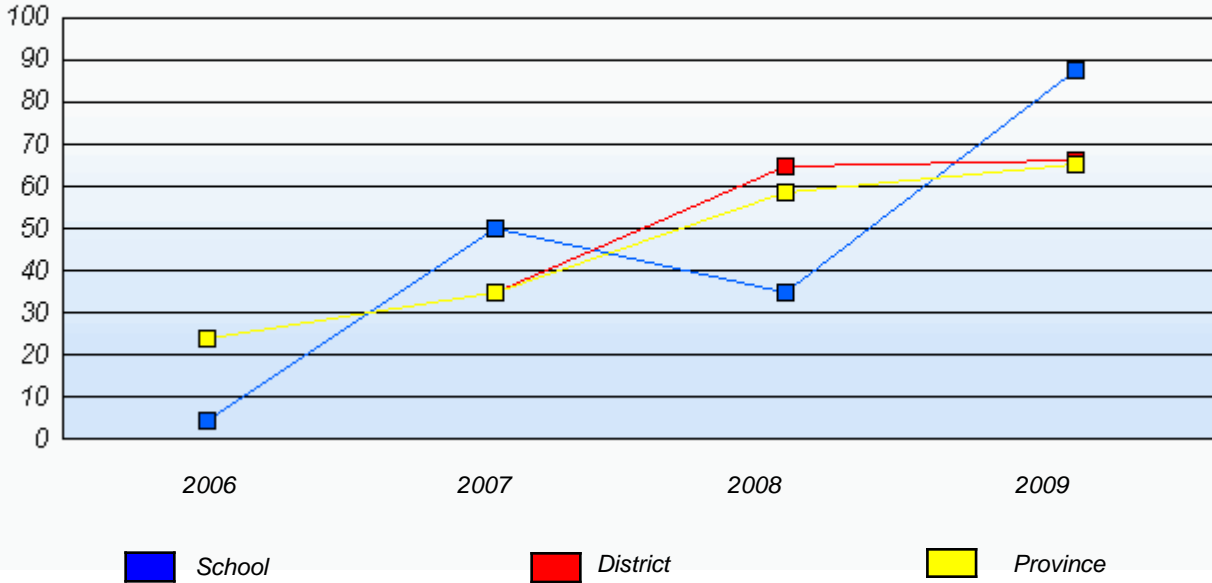

\* In some cases, CRT numbers may exceed AGR numbers based on late enrolments. Pie chart is based on the number of students who wrote the CRT.

District 2 - Western

School #: 086 Gros Morne Academy

***Problem Solving***

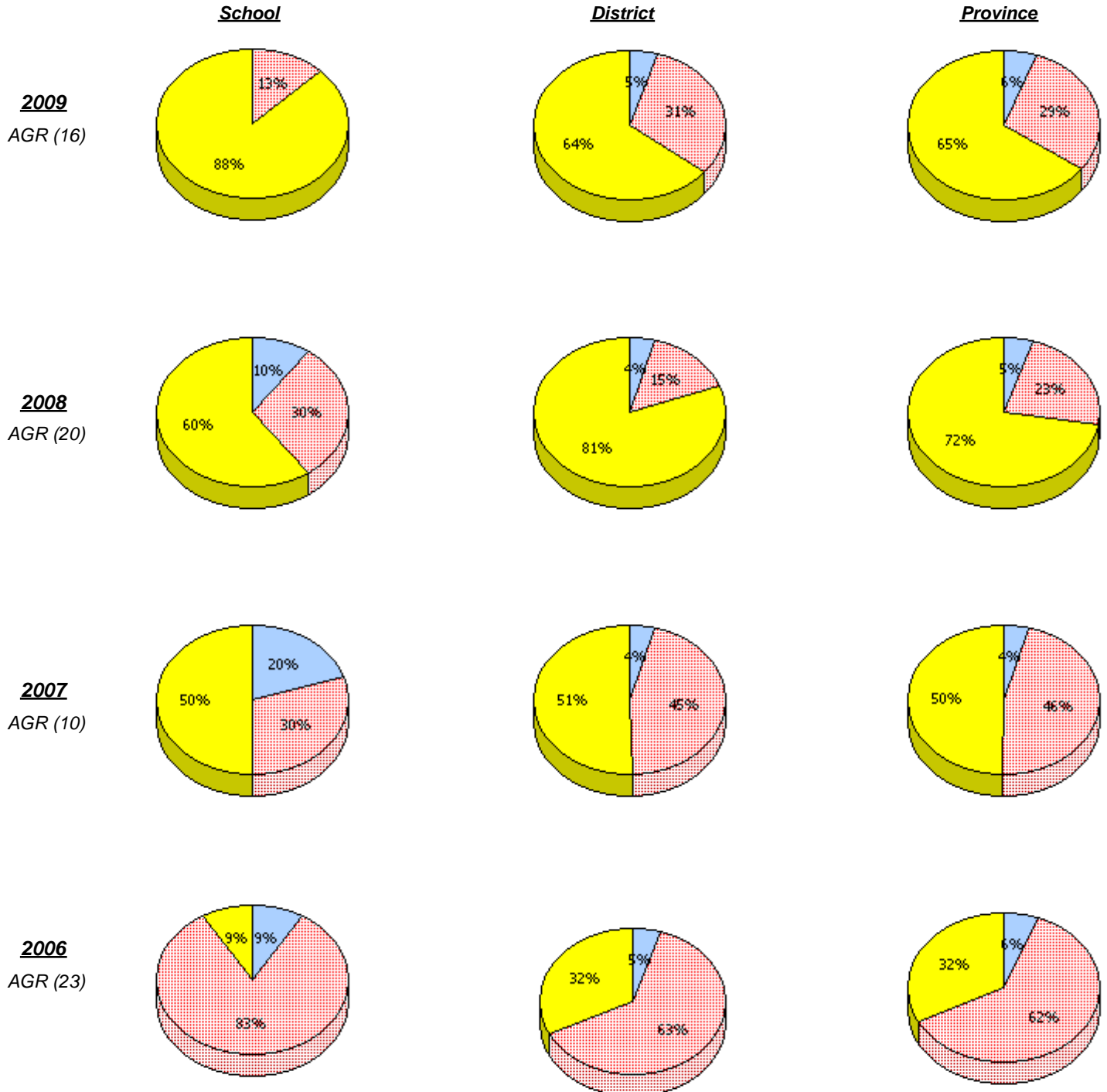

\* In some cases, CRT numbers may exceed AGR numbers based on late enrolments. Pie chart is based on the number of students who wrote the CRT.

District 2 - Western

School #: 086      Gros Morne Academy

**Problem Solving**

*Percentage of students at level 3 or above (2006 - 2009)*

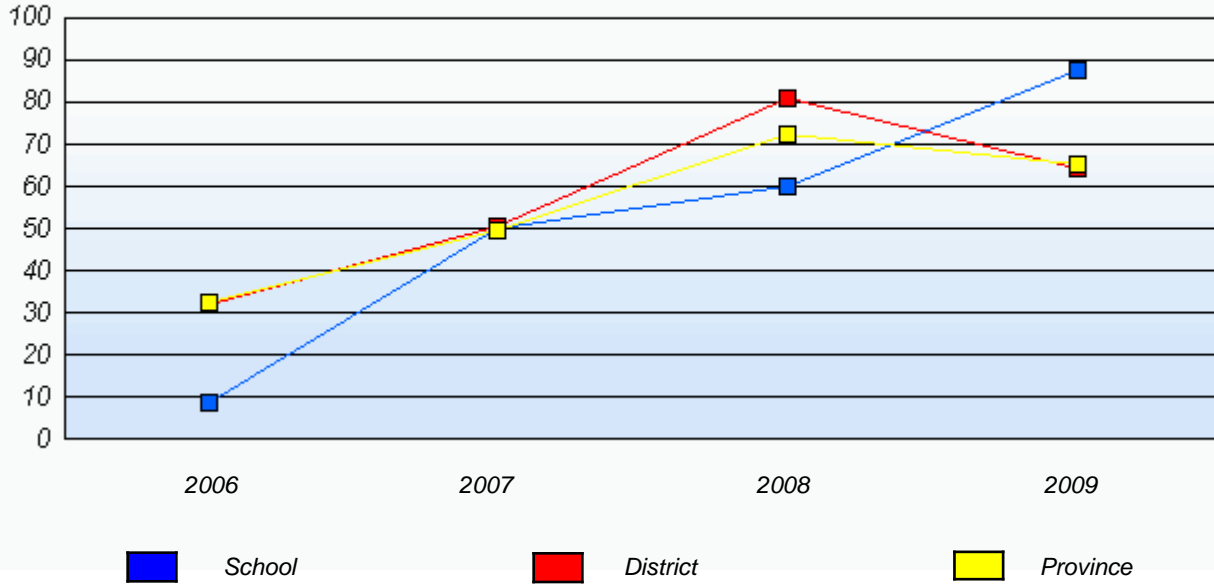

\* In some cases, CRT numbers may exceed AGR numbers based on late enrolments. Pie chart is based on the number of students who wrote the CRT.

District 2 - Western

School #: 088 Main River Academy

**Reasoning**

**School**

**District**

**Province**

School data with 5 or fewer students withheld for reasons of confidentiality.

**2009**  
AGR (5)

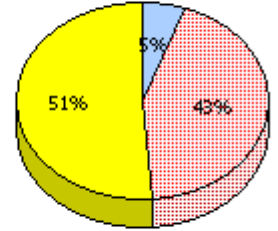
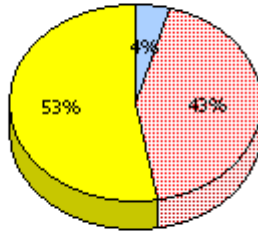

**2008**  
AGR (6)

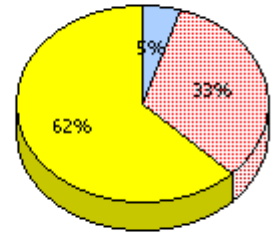
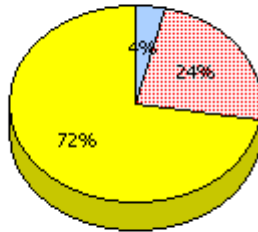

**2007**  
AGR (15)

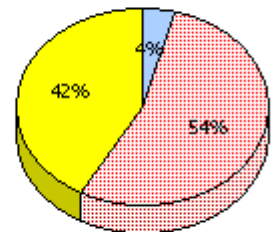
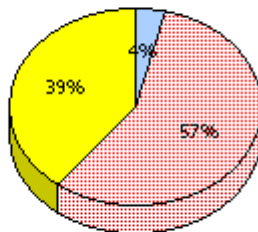

**2006**  
AGR (9)

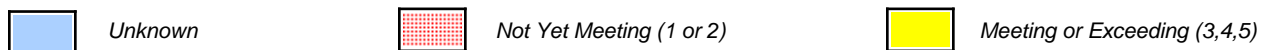
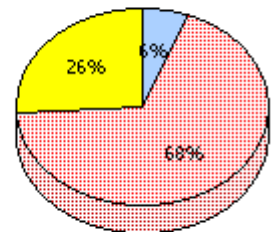
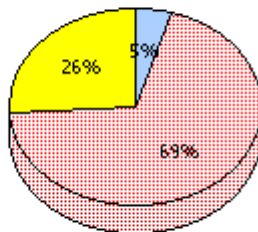

\* In some cases, CRT numbers may exceed AGR numbers based on late enrolments. Pie chart is based on the number of students who wrote the CRT.

District 2 - Western

School #: 088 Main River Academy

**Reasoning**

Percentage of students at level 3 or above (2006 - 2009)

School data with 5 or fewer students withheld for reasons of confidentiality.

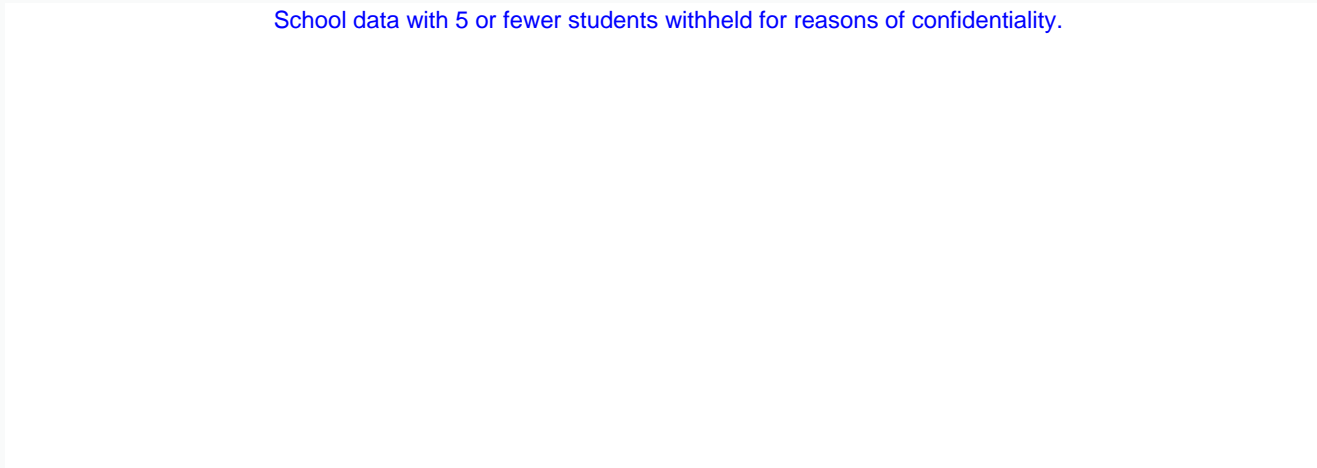

2006

2007

2008

2009



School



District



Province

\* In some cases, CRT numbers may exceed AGR numbers based on late enrolments. Pie chart is based on the number of students who wrote the CRT.

District 2 - Western

School #: 088 Main River Academy

**Communication**

**School**

School data with 5 or fewer students withheld for reasons of confidentiality.

**District**

**Province**

**2009**  
AGR (5)

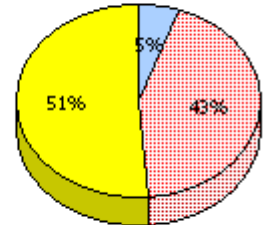
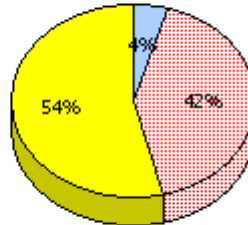

**2008**  
AGR (6)

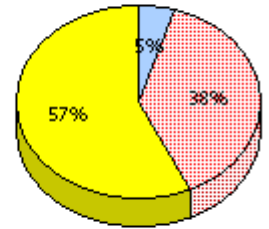
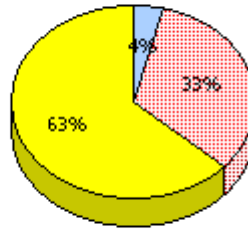

**2007**  
AGR (15)

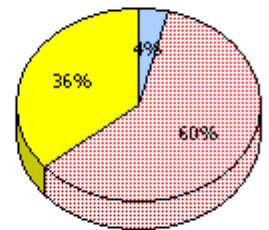
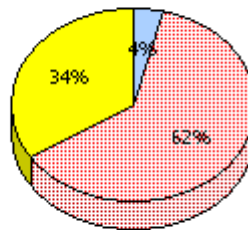

**2006**  
AGR (9)

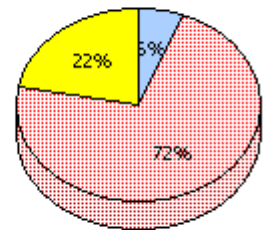
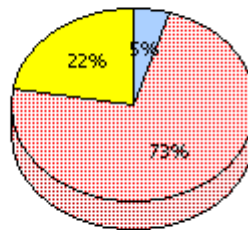

\* In some cases, CRT numbers may exceed AGR numbers based on late enrolments. Pie chart is based on the number of students who wrote the CRT.

District 2 - Western

School #: 088 Main River Academy

**Communication**

Percentage of students at level 3 or above (2006 - 2009)

School data with 5 or fewer students withheld for reasons of confidentiality.

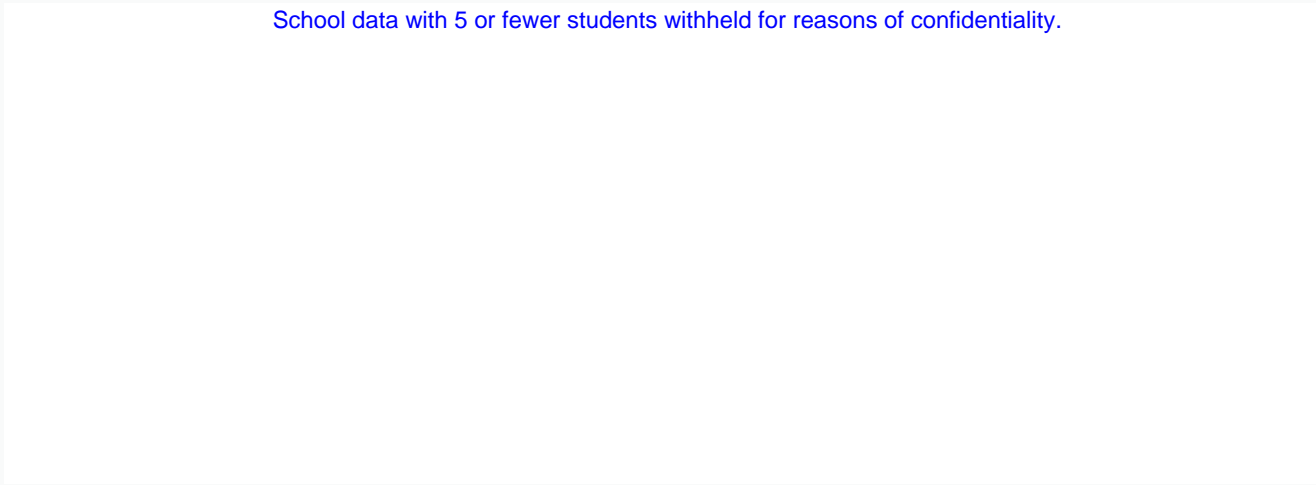

\* In some cases, CRT numbers may exceed AGR numbers based on late enrolments. Pie chart is based on the number of students who wrote the CRT.

District 2 - Western

School #: 088 Main River Academy

**Connections and Representations**

**School**

**District**

**Province**

School data with 5 or fewer students withheld for reasons of confidentiality.

**2009**

AGR (5)

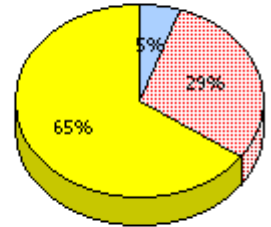
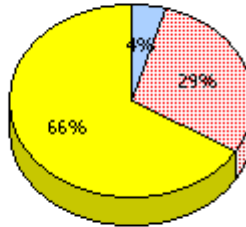

**2008**

AGR (6)

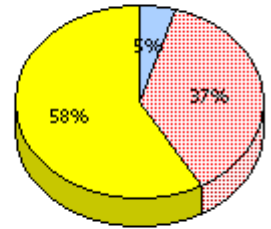
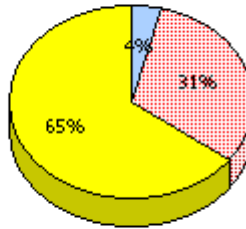

**2007**

AGR (15)

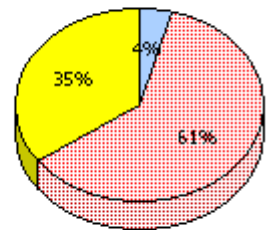
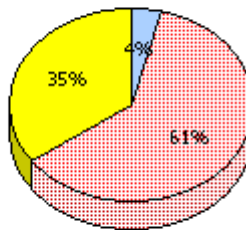

**2006**

AGR (9)

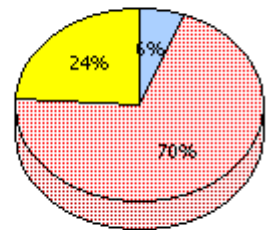
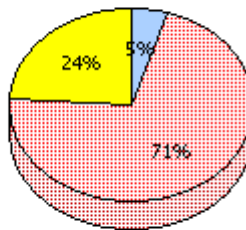

\* In some cases, CRT numbers may exceed AGR numbers based on late enrolments. Pie chart is based on the number of students who wrote the CRT.

District 2 - Western

School #: 088 Main River Academy

### Connections and Representations

Percentage of students at level 3 or above (2006 - 2009)

School data with 5 or fewer students withheld for reasons of confidentiality.

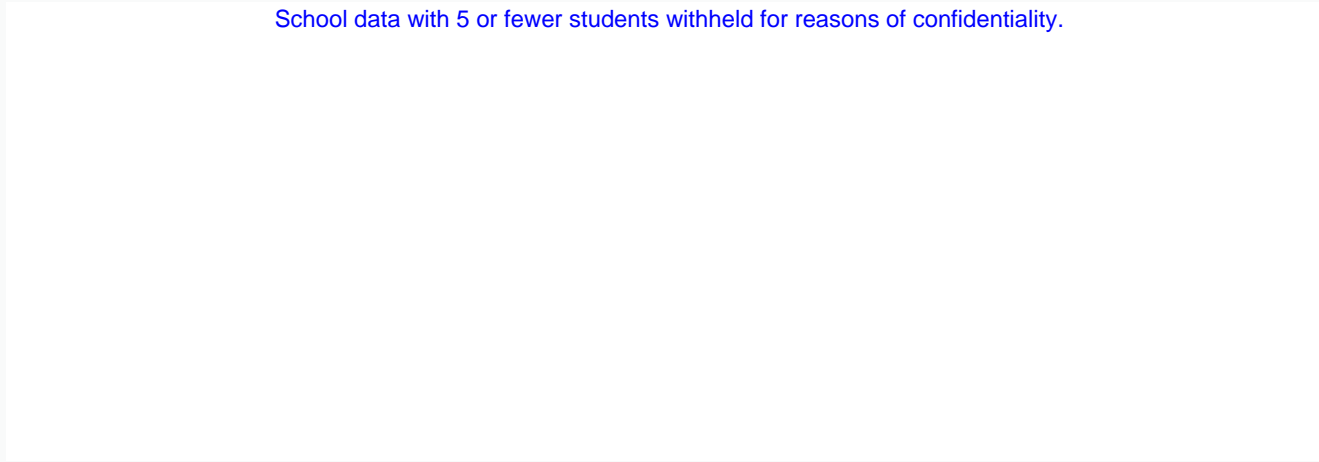

2006

2007

2008

2009

 School

 District

 Province

\* In some cases, CRT numbers may exceed AGR numbers based on late enrolments. Pie chart is based on the number of students who wrote the CRT.

District 2 - Western

School #: 088 Main River Academy

***Problem Solving***

***School***

School data with 5 or fewer students withheld for reasons of confidentiality.

***District***

***Province***

**2009**

AGR (5)

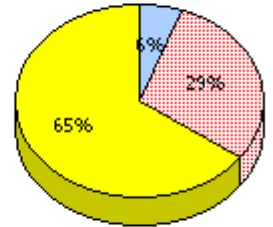
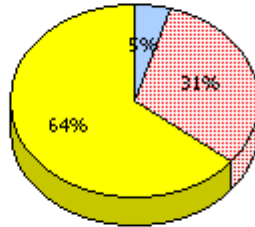

**2008**

AGR (6)

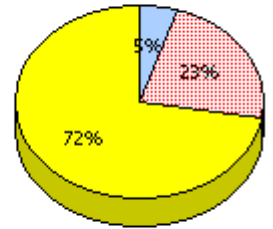
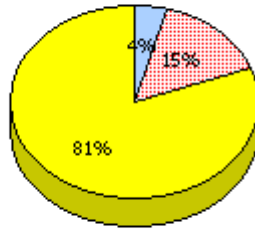

**2007**

AGR (15)

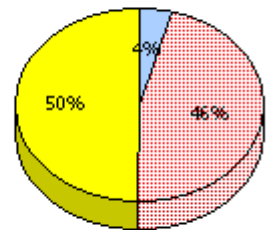
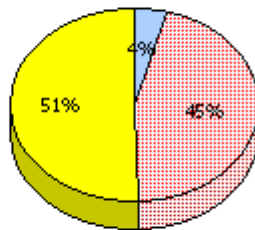

**2006**

AGR (9)

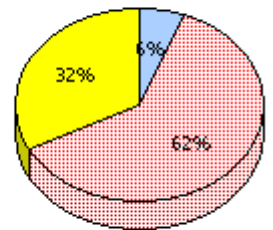
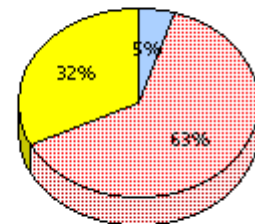

\* In some cases, CRT numbers may exceed AGR numbers based on late enrolments. Pie chart is based on the number of students who wrote the CRT.

District 2 - Western

School #: 088 Main River Academy

### Problem Solving

Percentage of students at level 3 or above (2006 - 2009)

School data with 5 or fewer students withheld for reasons of confidentiality.

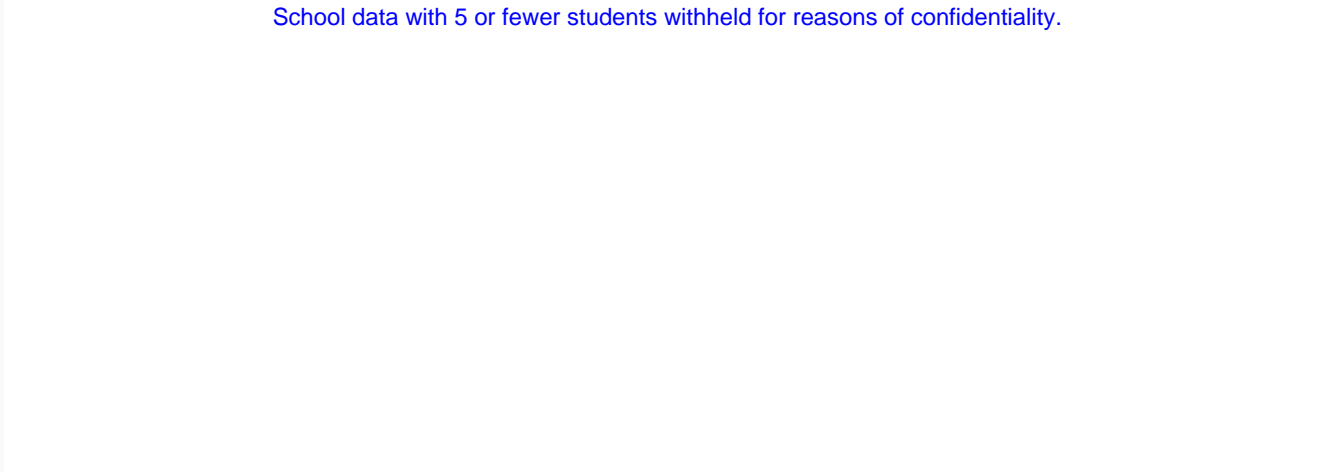



2006

2007

2008

2009

 School

 District

 Province

\* In some cases, CRT numbers may exceed AGR numbers based on late enrolments. Pie chart is based on the number of students who wrote the CRT.

District 2 - Western

School #: 089      Jakeman All Grade

**Reasoning**

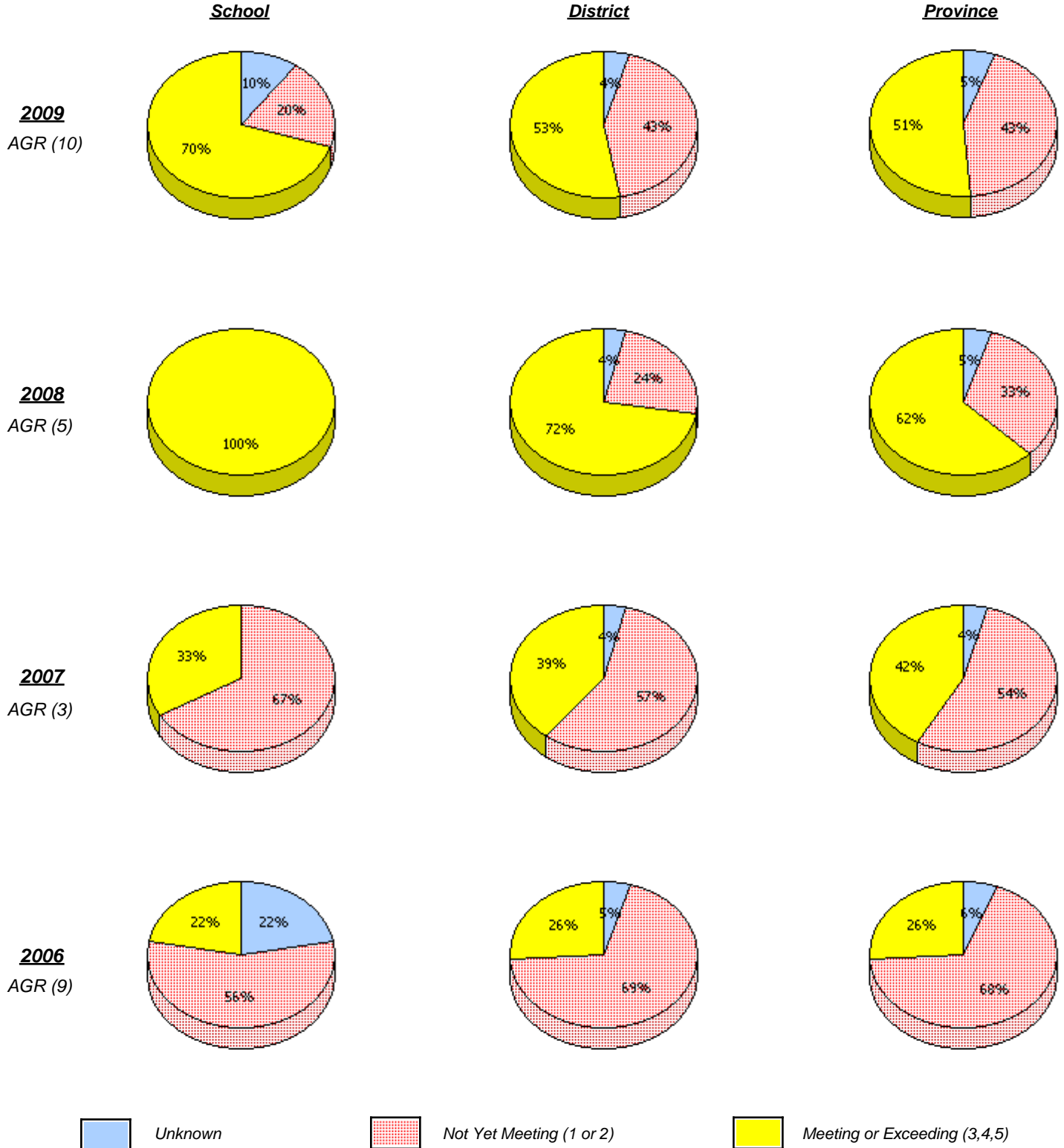

\* In some cases, CRT numbers may exceed AGR numbers based on late enrolments. Pie chart is based on the number of students who wrote the CRT.

District 2 - Western

School #: 089      Jakeman All Grade

**Reasoning**

*Percentage of students at level 3 or above (2006 - 2009)*

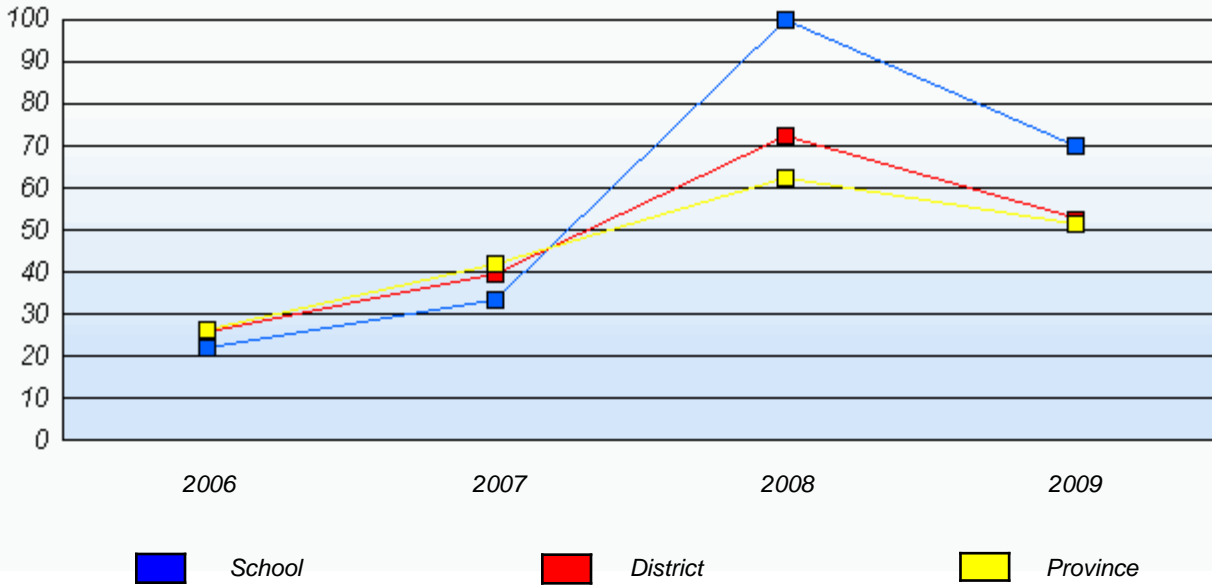

\* In some cases, CRT numbers may exceed AGR numbers based on late enrolments. Pie chart is based on the number of students who wrote the CRT.

District 2 - Western

School #: 089      Jakeman All Grade

**Communication**

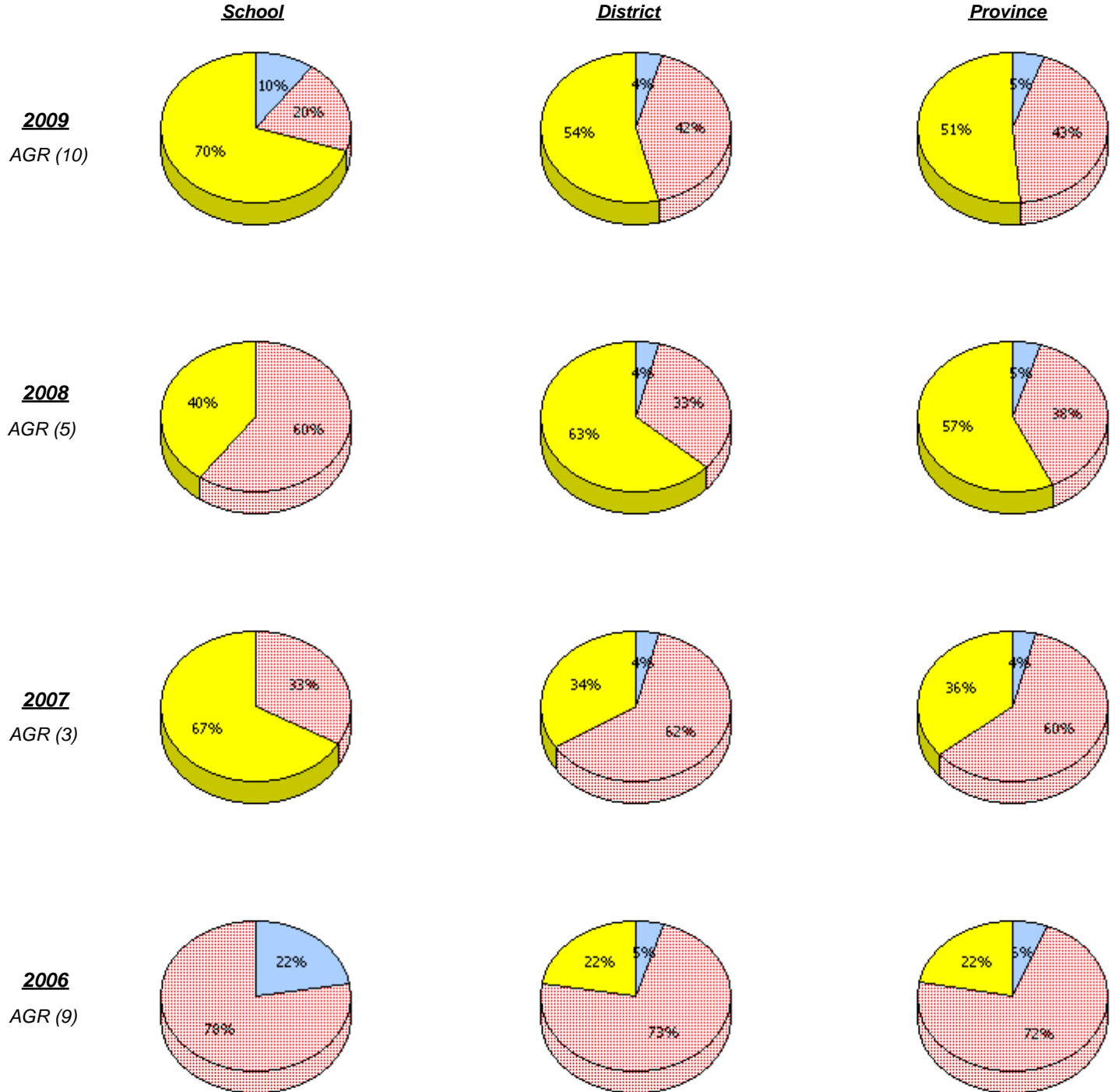

\* In some cases, CRT numbers may exceed AGR numbers based on late enrolments. Pie chart is based on the number of students who wrote the CRT.

District 2 - Western

School #: 089      Jakeman All Grade

**Communication**

*Percentage of students at level 3 or above (2006 - 2009)*

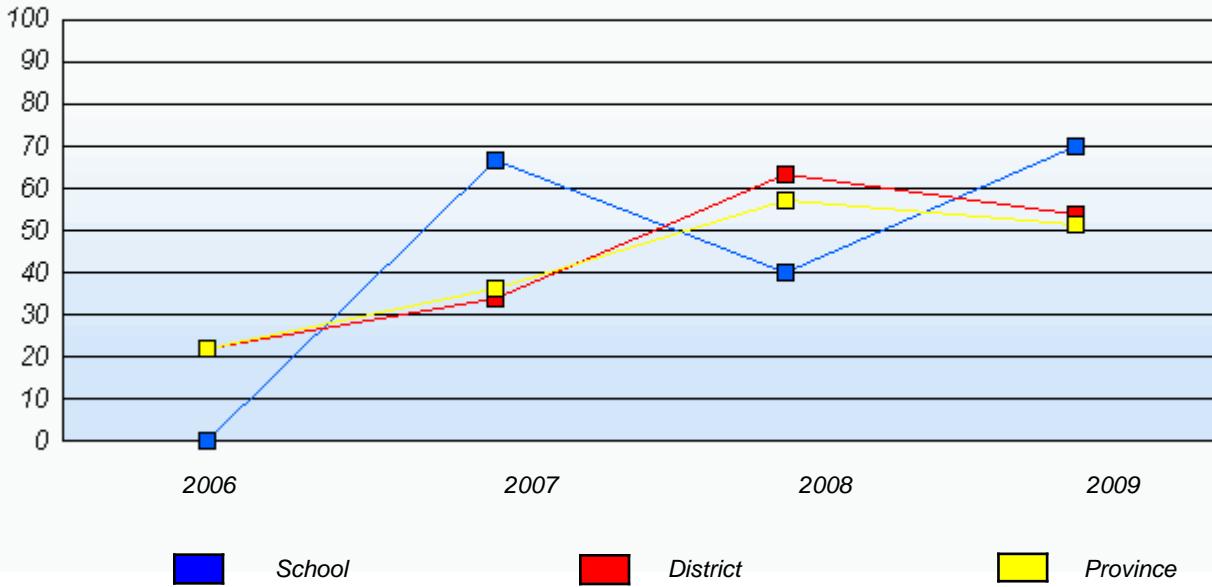

\* In some cases, CRT numbers may exceed AGR numbers based on late enrolments. Pie chart is based on the number of students who wrote the CRT.

District 2 - Western

School #: 089      Jakeman All Grade

**Connections and Representations**

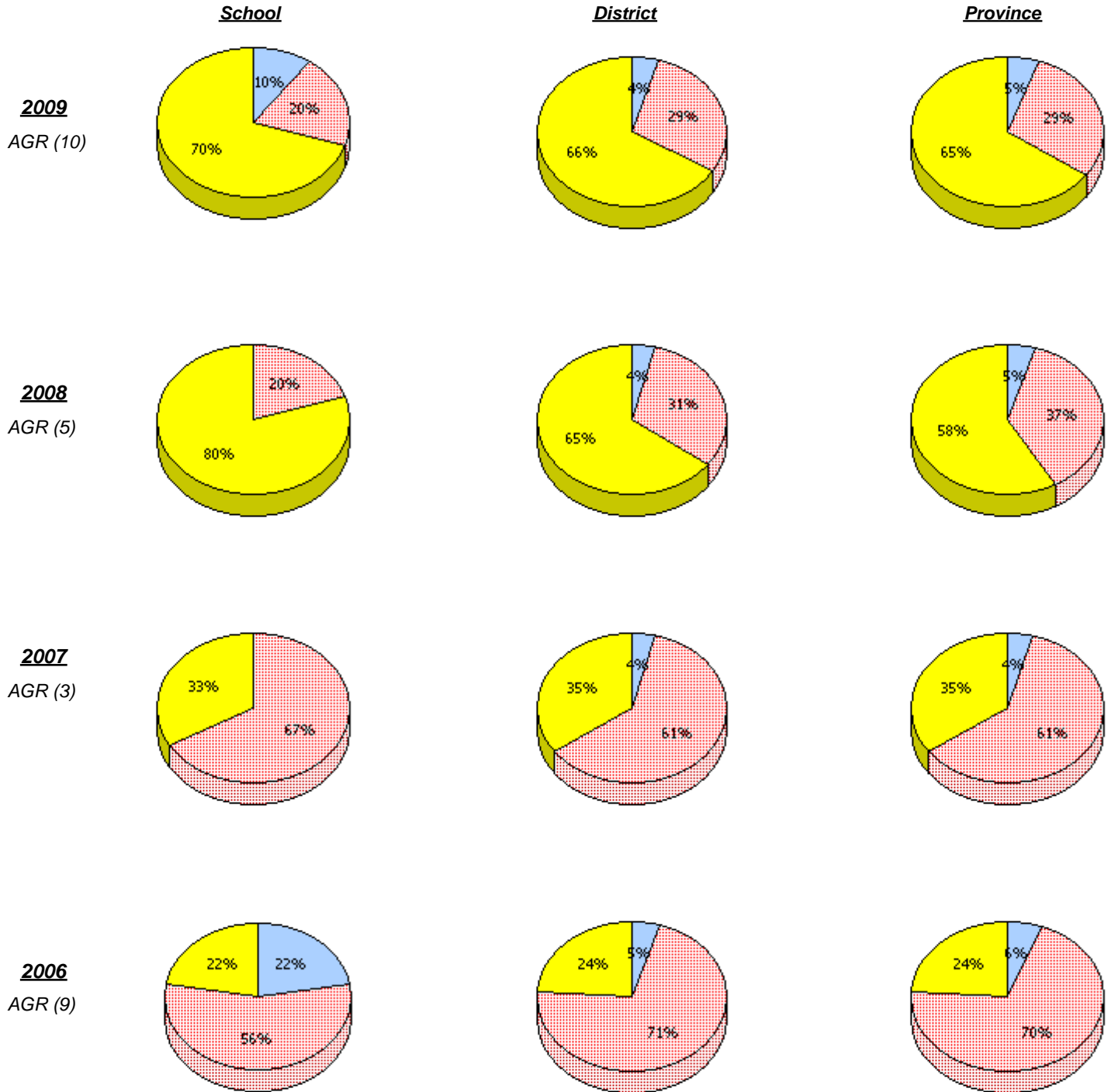

\* In some cases, CRT numbers may exceed AGR numbers based on late enrolments. Pie chart is based on the number of students who wrote the CRT.

District 2 - Western

School #: 089      Jakeman All Grade

**Connections and Representations**

*Percentage of students at level 3 or above (2006 - 2009)*

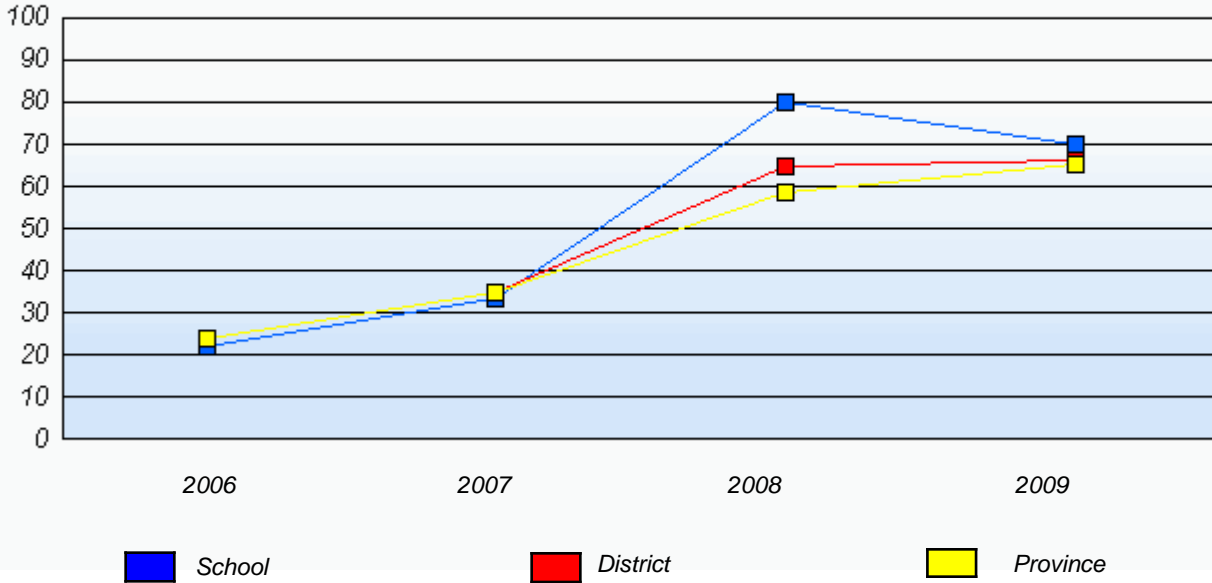

\* In some cases, CRT numbers may exceed AGR numbers based on late enrolments. Pie chart is based on the number of students who wrote the CRT.

District 2 - Western

School #: 089      Jakeman All Grade

**Problem Solving**

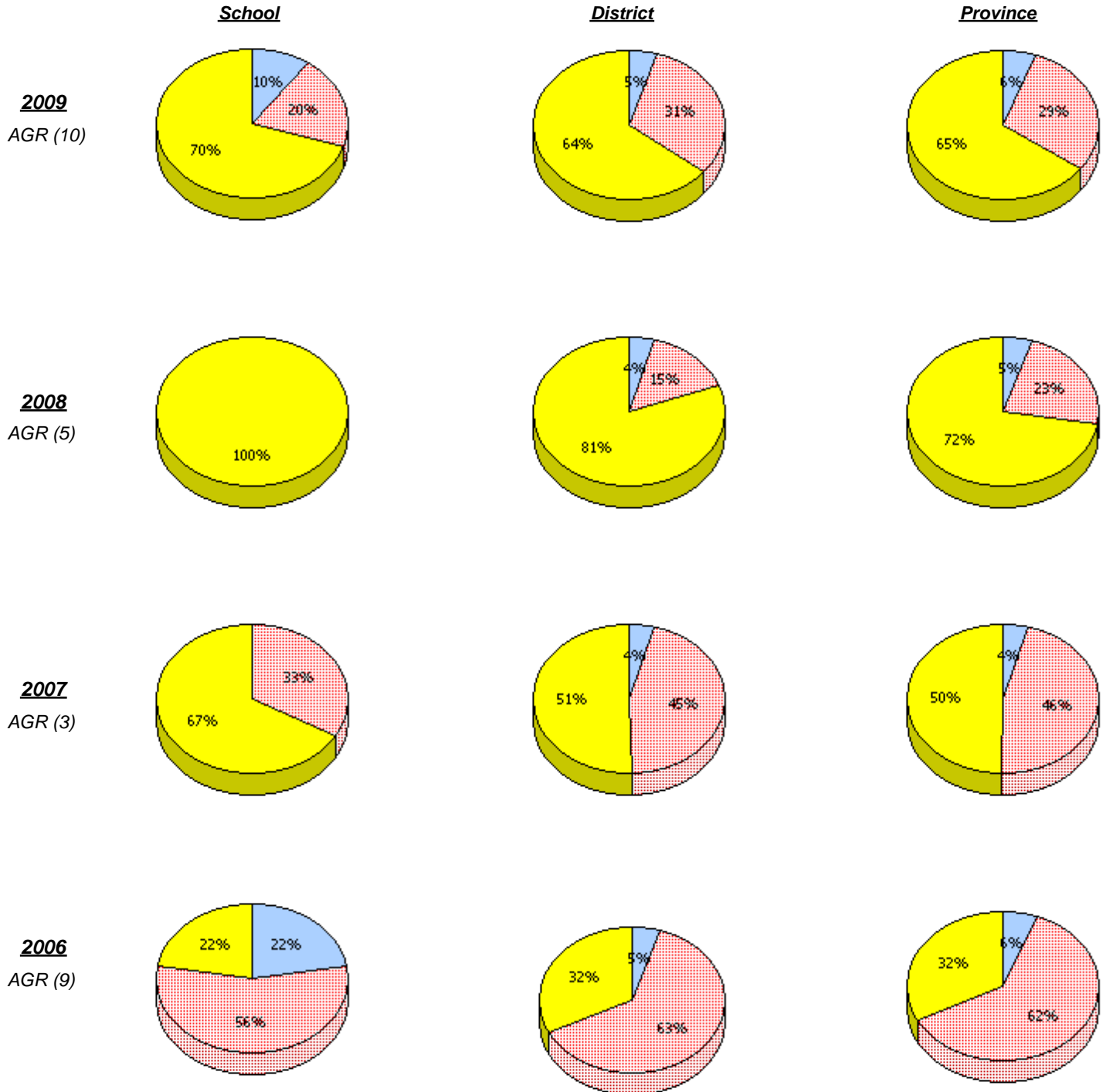

\* In some cases, CRT numbers may exceed AGR numbers based on late enrolments. Pie chart is based on the number of students who wrote the CRT.

District 2 - Western

School #: 089      Jakeman All Grade

**Problem Solving**  
 Percentage of students at level 3 or above (2006 - 2009)

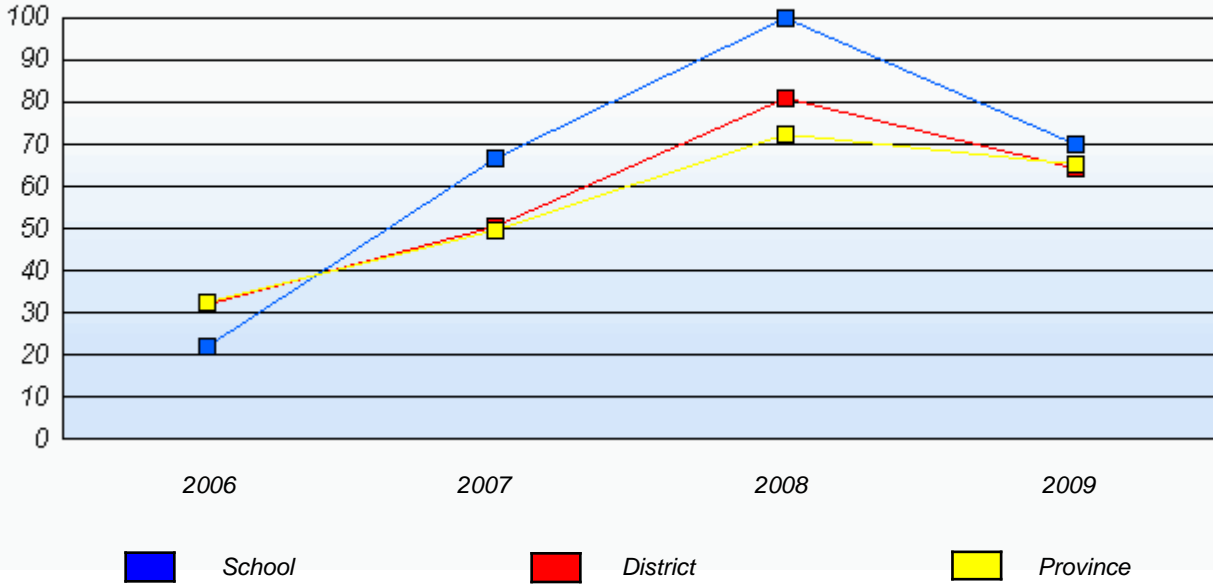

\* In some cases, CRT numbers may exceed AGR numbers based on late enrolments. Pie chart is based on the number of students who wrote the CRT.

District 2 - Western

School #: 091      Burgeo Academy

**Reasoning**

**School**

**District**

**Province**

**2009**  
AGR (13)

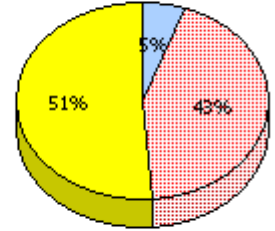
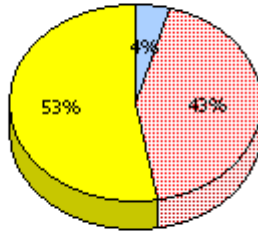
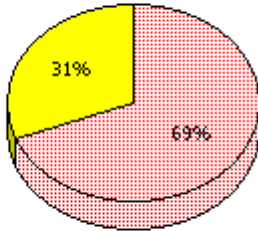

**2008**  
AGR (9)

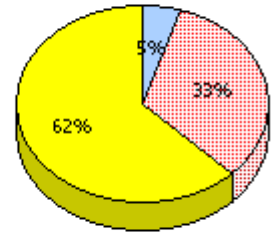
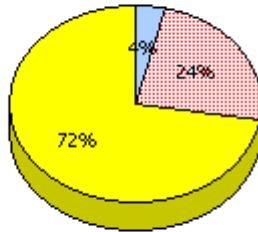
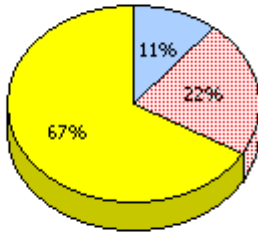

**2007**  
AGR (8)

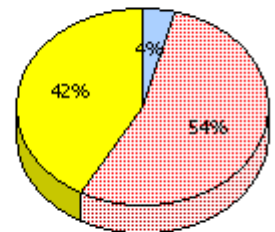
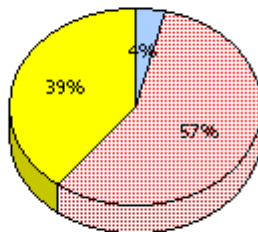
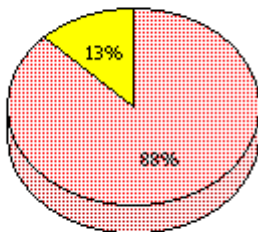

**2006**  
AGR (11)

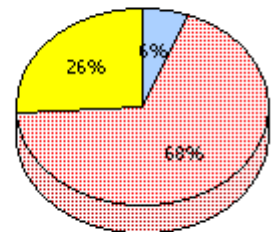
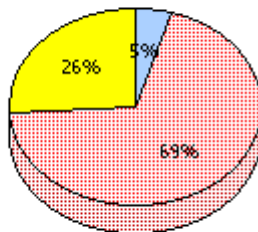
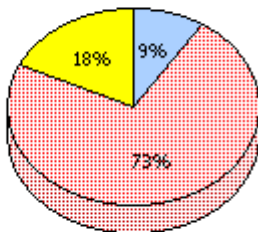

Unknown



Not Yet Meeting (1 or 2)



Meeting or Exceeding (3,4,5)

\* In some cases, CRT numbers may exceed AGR numbers based on late enrolments. Pie chart is based on the number of students who wrote the CRT.

District 2 - Western

School #: 091      Burgeo Academy

**Reasoning**

*Percentage of students at level 3 or above (2006 - 2009)*

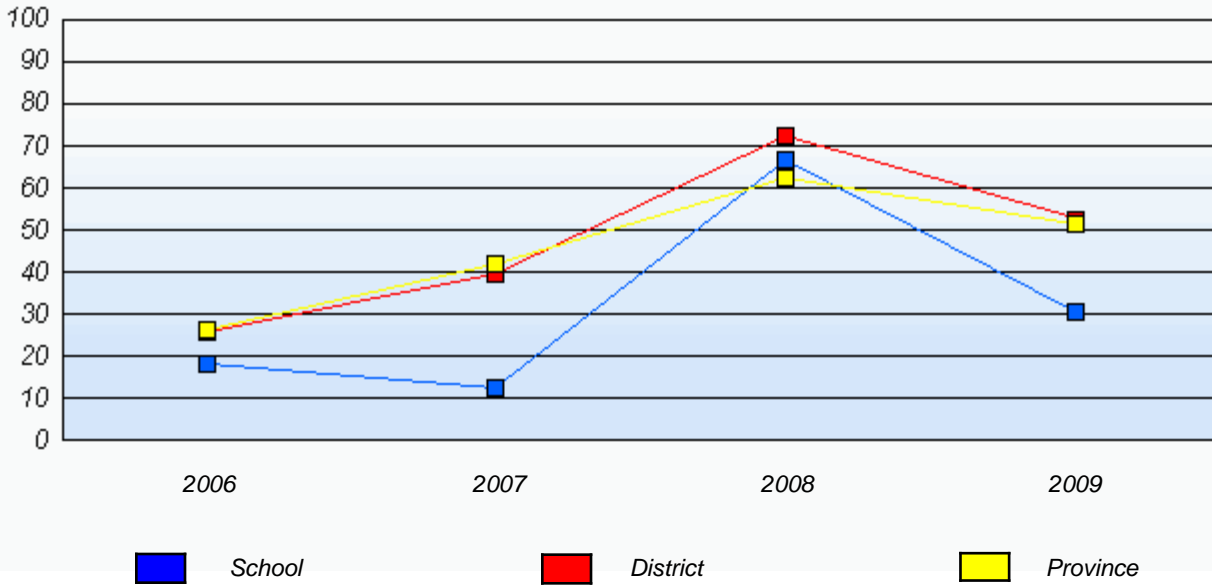

\* In some cases, CRT numbers may exceed AGR numbers based on late enrolments. Pie chart is based on the number of students who wrote the CRT.

District 2 - Western

School #: 091      Burgeo Academy

**Communication**

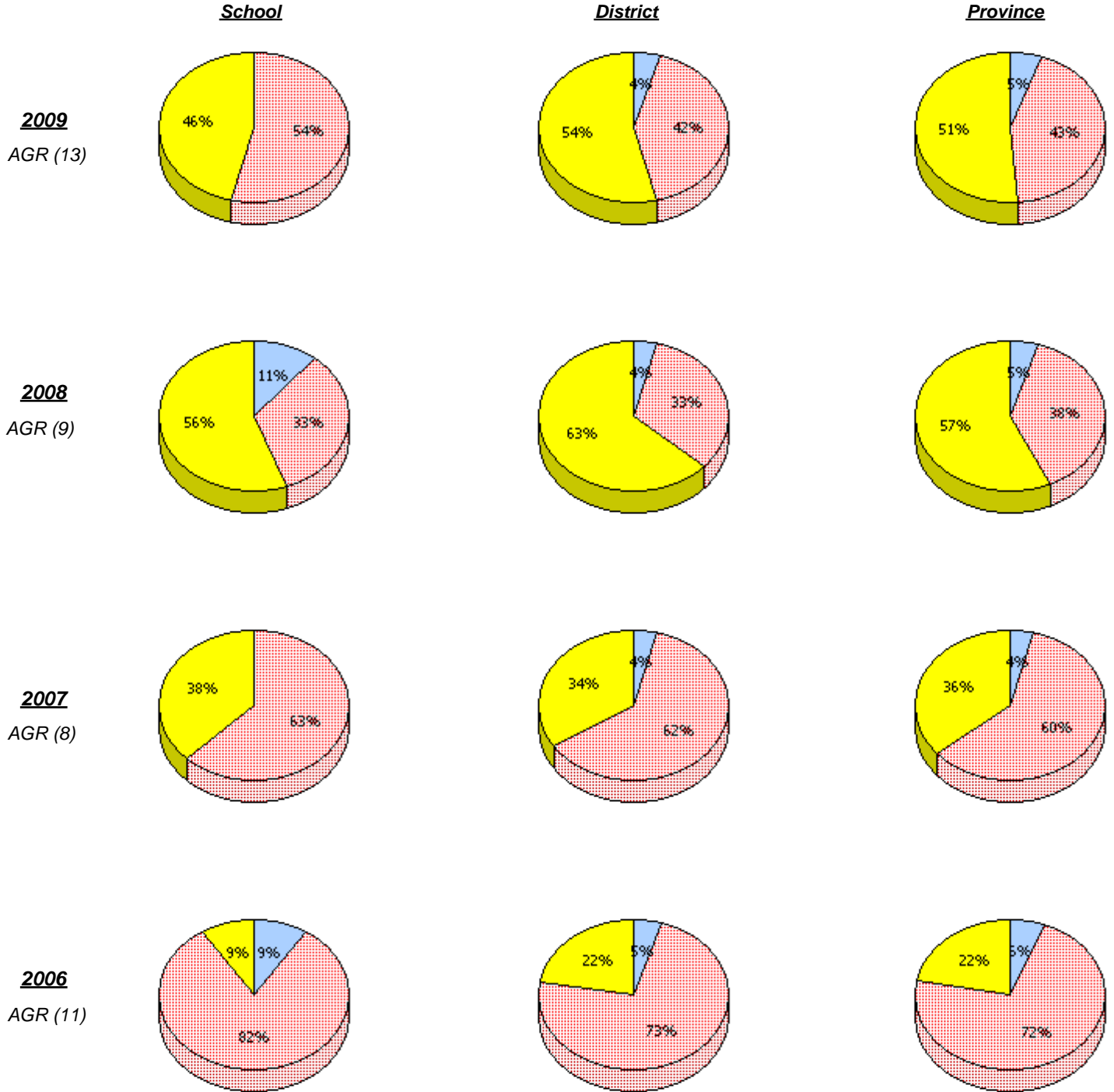

\* In some cases, CRT numbers may exceed AGR numbers based on late enrolments. Pie chart is based on the number of students who wrote the CRT.

District 2 - Western

School #: 091      Burgeo Academy

**Communication**

*Percentage of students at level 3 or above (2006 - 2009)*

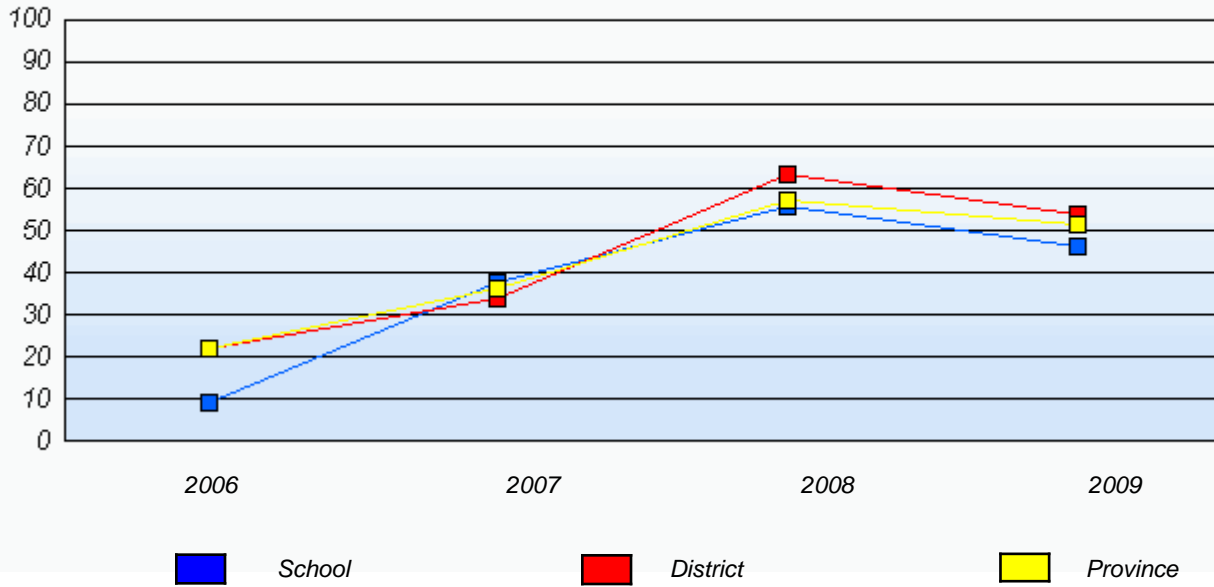

\* In some cases, CRT numbers may exceed AGR numbers based on late enrolments. Pie chart is based on the number of students who wrote the CRT.

District 2 - Western

School #: 091      Burgeo Academy

**Connections and Representations**

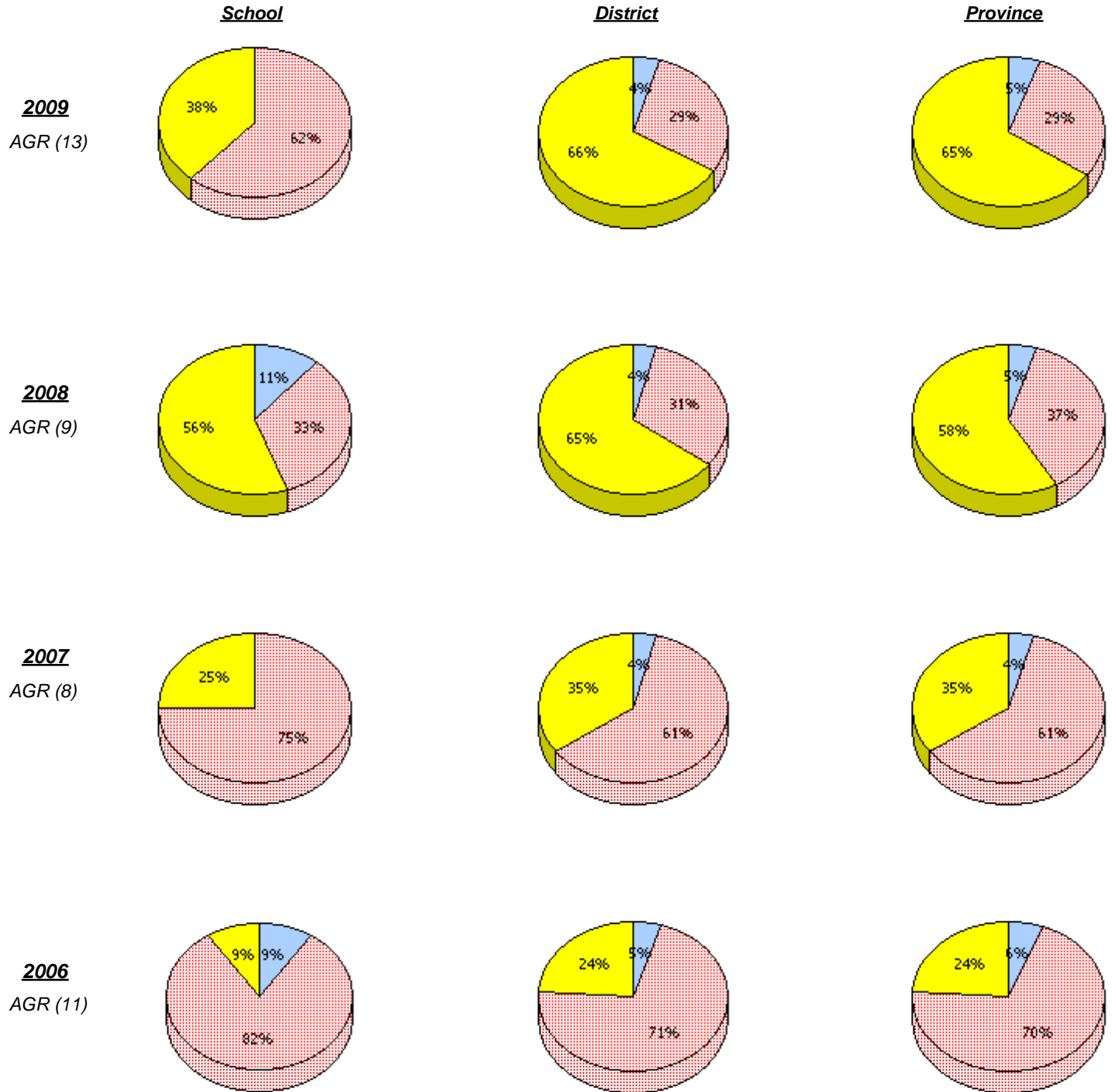

\* In some cases, CRT numbers may exceed AGR numbers based on late enrolments. Pie chart is based on the number of students who wrote the CRT.

District 2 - Western

School #: 091      Burgeo Academy

**Connections and Representations**

*Percentage of students at level 3 or above (2006 - 2009)*

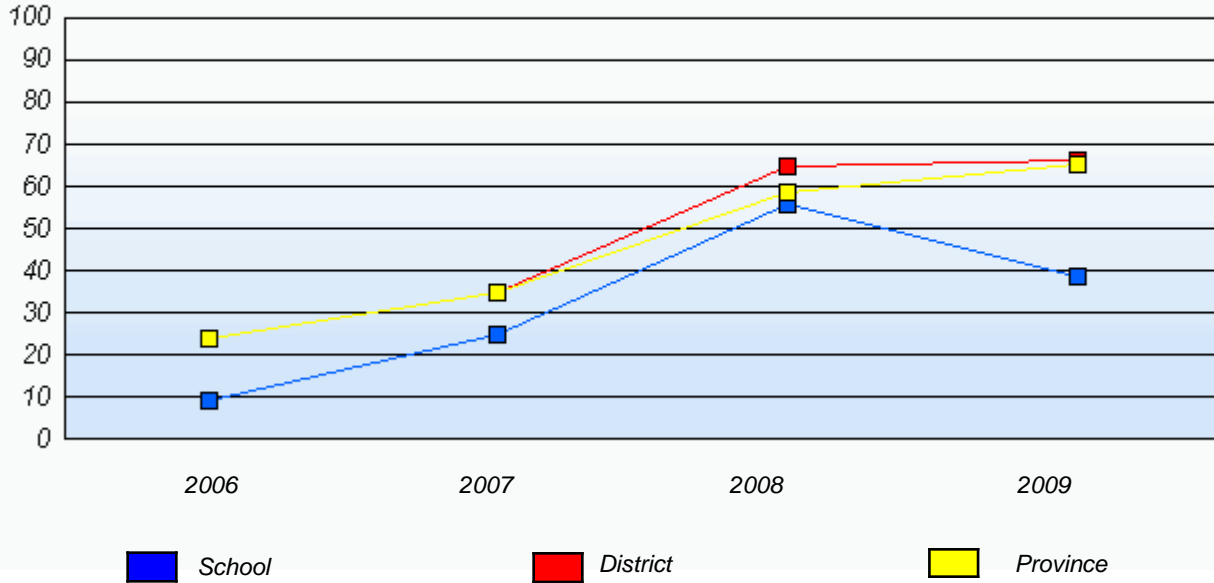

\* In some cases, CRT numbers may exceed AGR numbers based on late enrolments. Pie chart is based on the number of students who wrote the CRT.

District 2 - Western

School #: 091      Burgeo Academy

***Problem Solving***

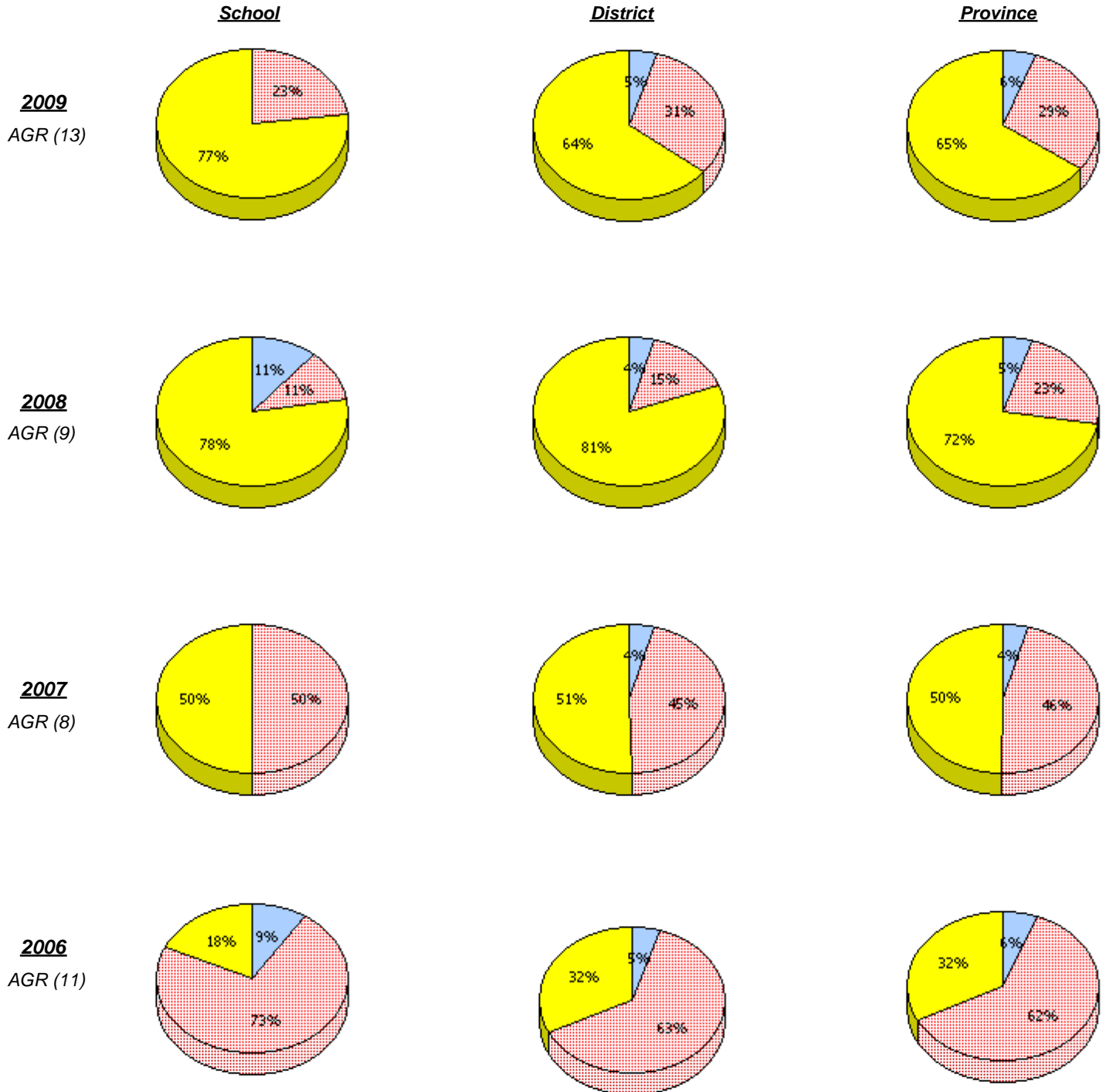

\* In some cases, CRT numbers may exceed AGR numbers based on late enrolments. Pie chart is based on the number of students who wrote the CRT.

District 2 - Western

School #: 091      Burgeo Academy

**Problem Solving**

*Percentage of students at level 3 or above (2006 - 2009)*

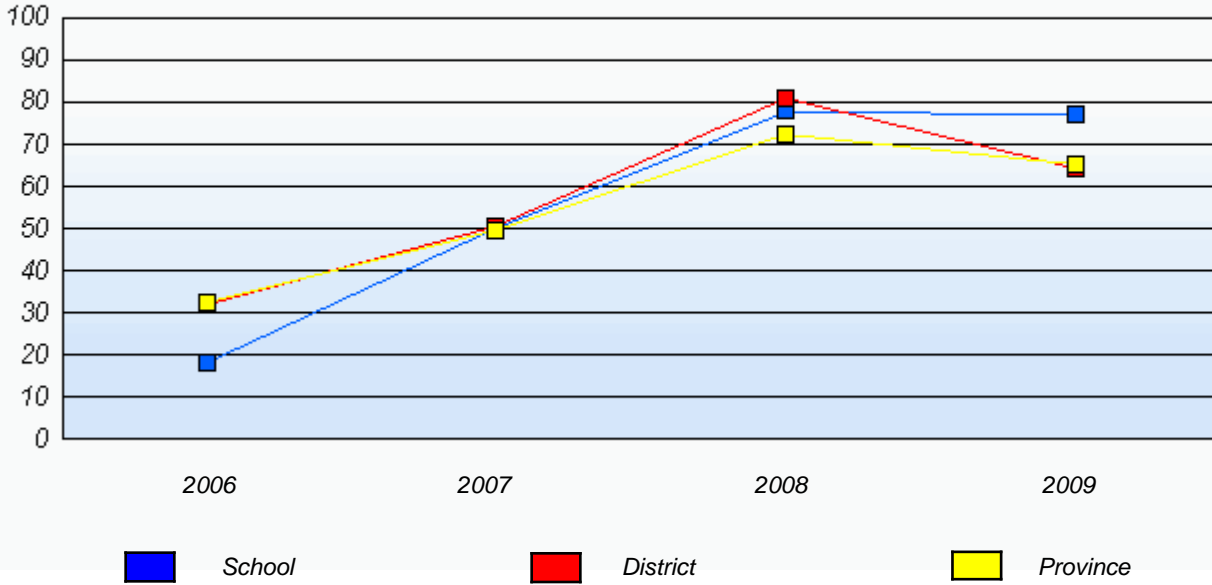

\* In some cases, CRT numbers may exceed AGR numbers based on late enrolments. Pie chart is based on the number of students who wrote the CRT.

District 2 - Western

School #: 092      Grandy's River Collegiate

**Reasoning**

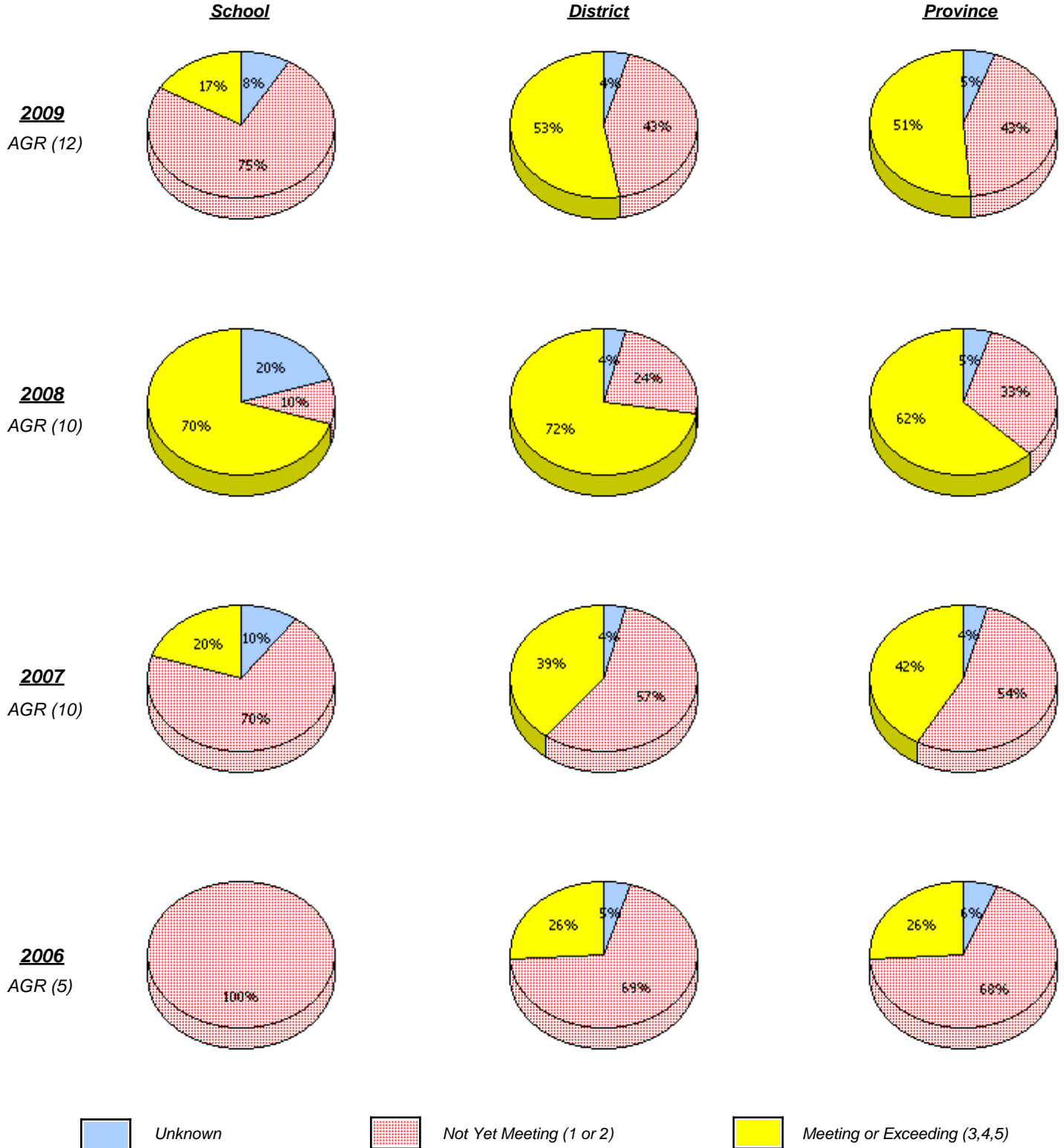

\* In some cases, CRT numbers may exceed AGR numbers based on late enrolments. Pie chart is based on the number of students who wrote the CRT.

District 2 - Western

School #: 092      Grandy's River Collegiate

**Reasoning**

*Percentage of students at level 3 or above (2006 - 2009)*

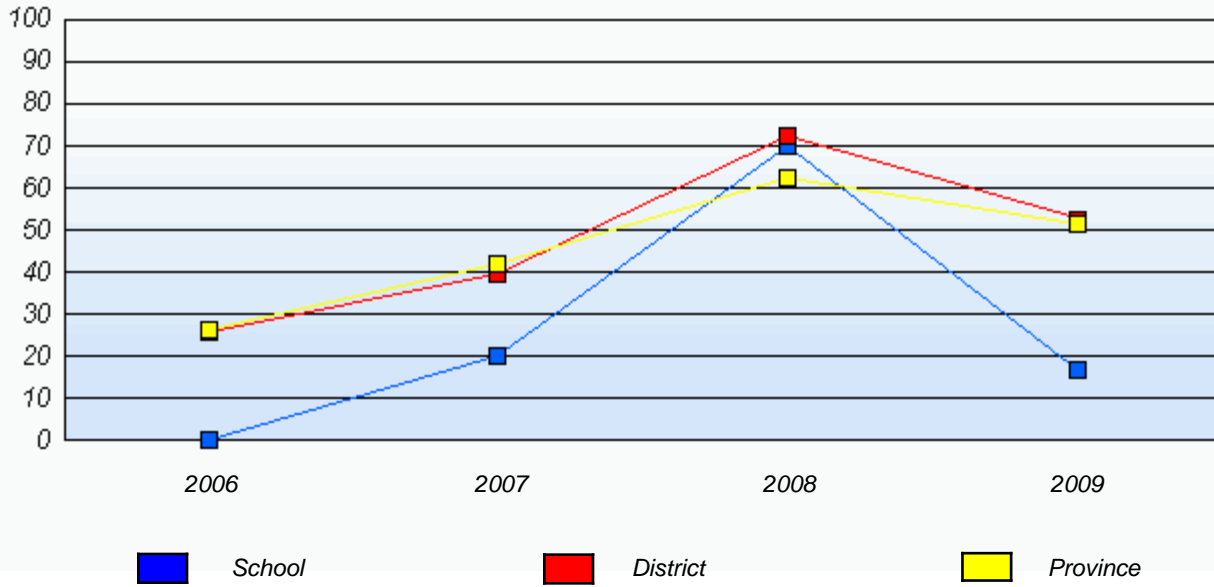

\* In some cases, CRT numbers may exceed AGR numbers based on late enrolments. Pie chart is based on the number of students who wrote the CRT.

District 2 - Western

School #: 092      Grandy's River Collegiate

**Communication**

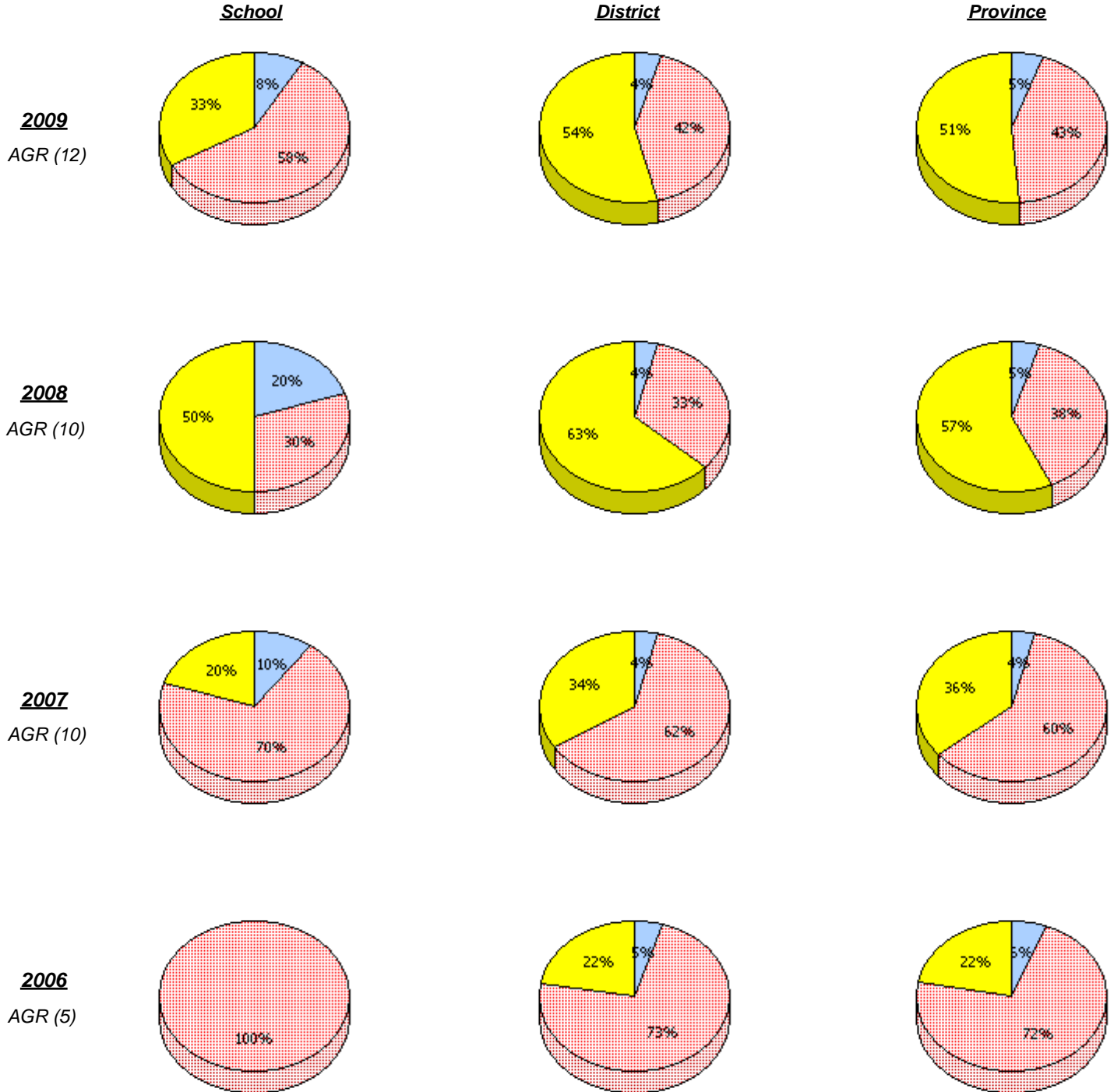

\* In some cases, CRT numbers may exceed AGR numbers based on late enrolments. Pie chart is based on the number of students who wrote the CRT.

District 2 - Western

School #: 092      Grandy's River Collegiate

**Communication**

*Percentage of students at level 3 or above (2006 - 2009)*

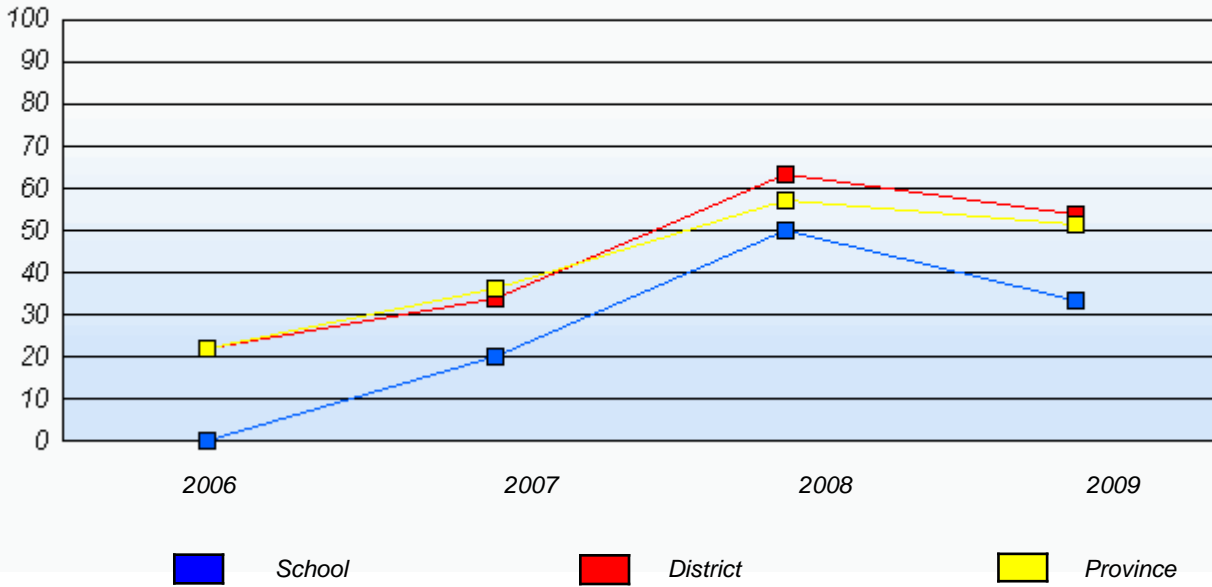

\* In some cases, CRT numbers may exceed AGR numbers based on late enrolments. Pie chart is based on the number of students who wrote the CRT.

District 2 - Western

School #: 092      Grandy's River Collegiate

***Connections and Representations***

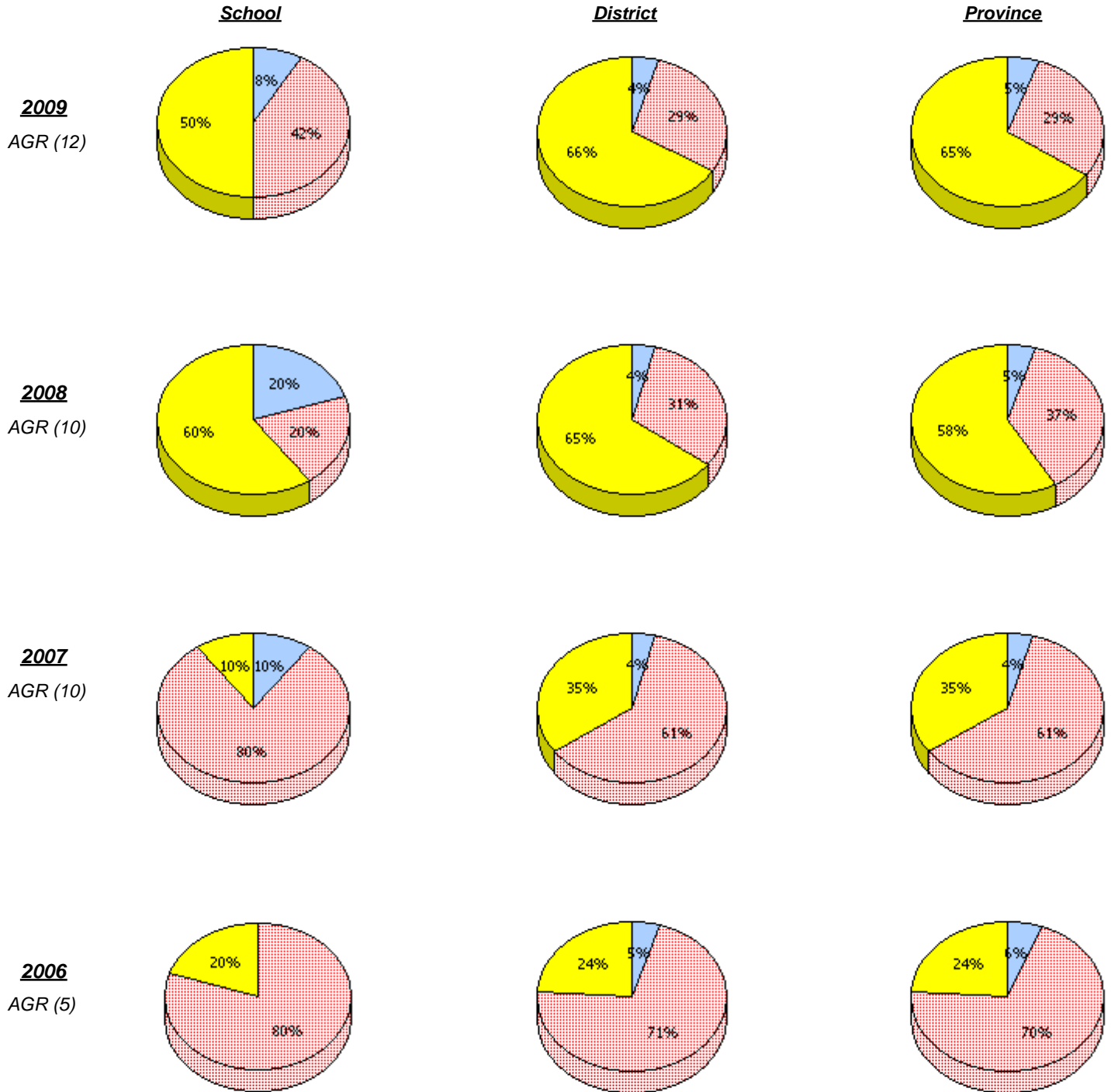

\* In some cases, CRT numbers may exceed AGR numbers based on late enrolments. Pie chart is based on the number of students who wrote the CRT.

District 2 - Western

School #: 092      Grandy's River Collegiate

**Connections and Representations**

*Percentage of students at level 3 or above (2006 - 2009)*

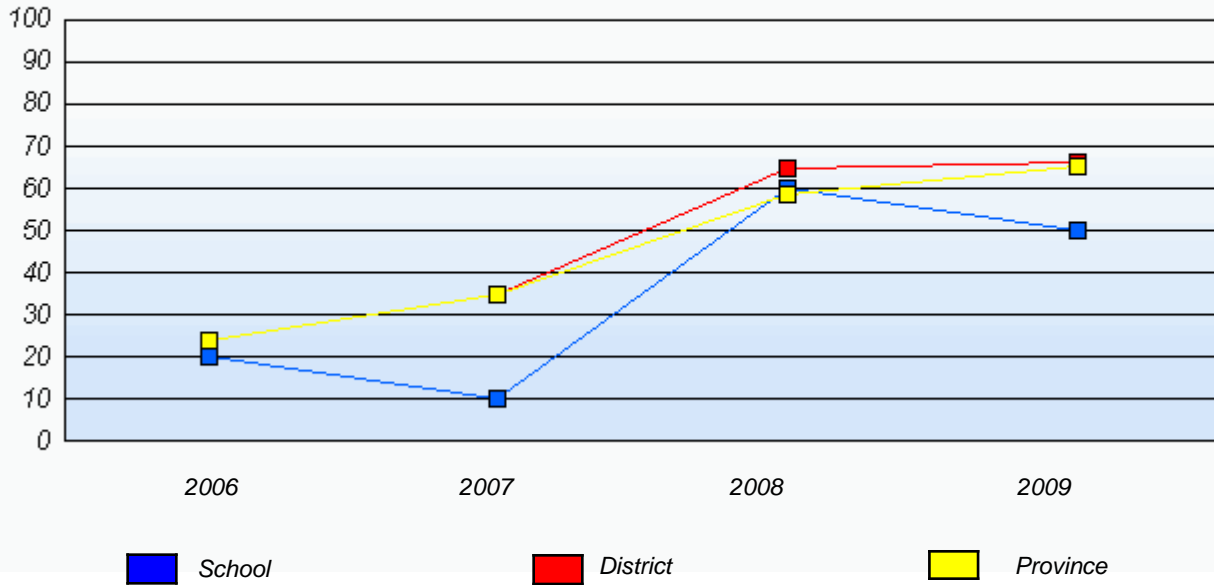

\* In some cases, CRT numbers may exceed AGR numbers based on late enrolments. Pie chart is based on the number of students who wrote the CRT.

District 2 - Western

School #: 092      Grandy's River Collegiate

***Problem Solving***

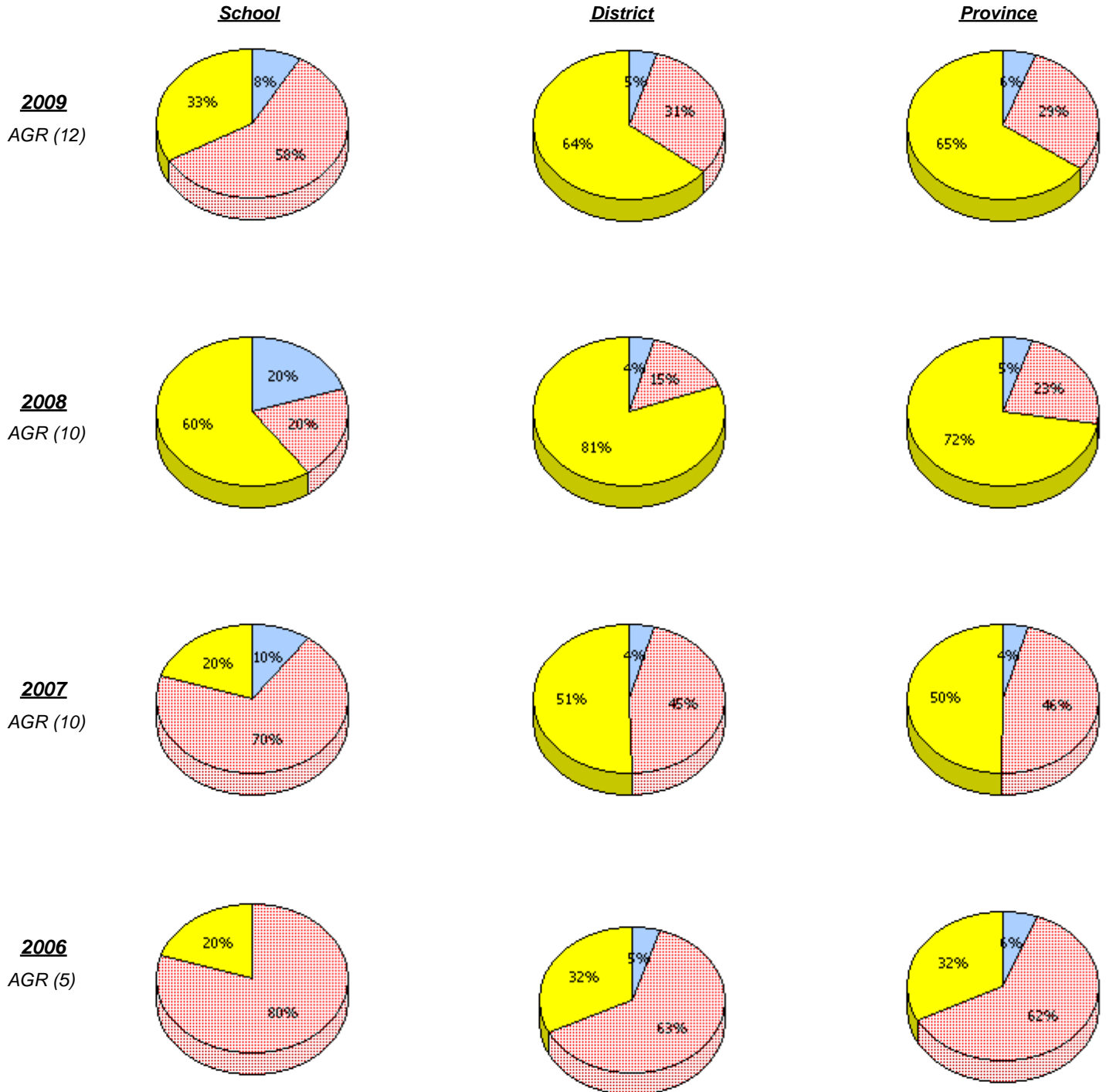

\* In some cases, CRT numbers may exceed AGR numbers based on late enrolments. Pie chart is based on the number of students who wrote the CRT.

District 2 - Western

School #: 092      Grandy's River Collegiate

**Problem Solving**

*Percentage of students at level 3 or above (2006 - 2009)*

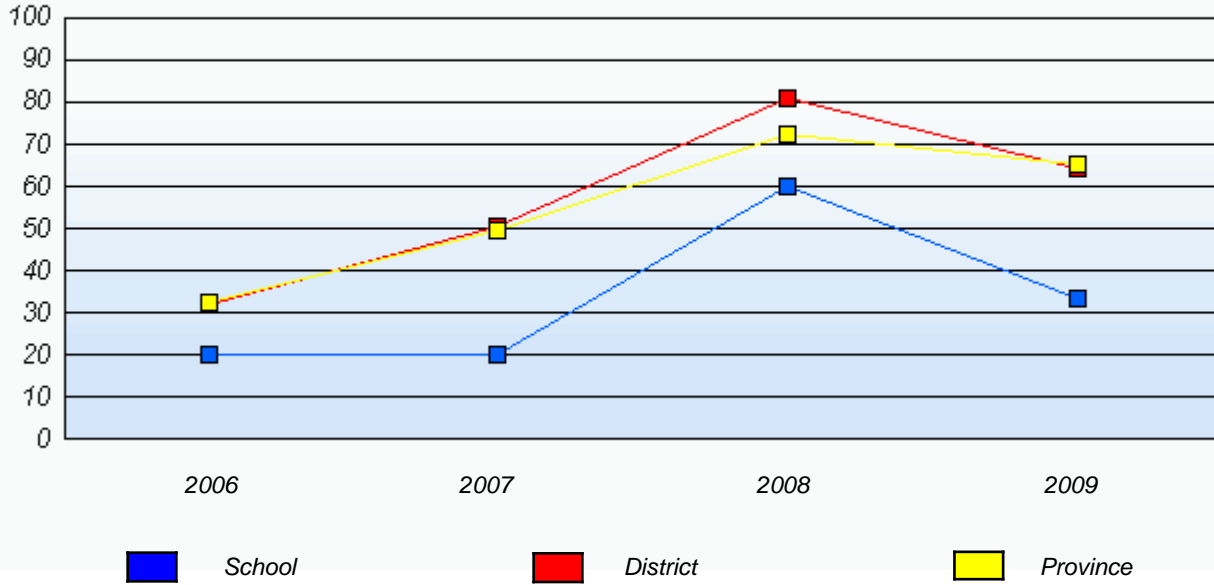

\* In some cases, CRT numbers may exceed AGR numbers based on late enrolments. Pie chart is based on the number of students who wrote the CRT.

District 2 - Western

School #: 096      Our Lady of the Cape School

**Reasoning**

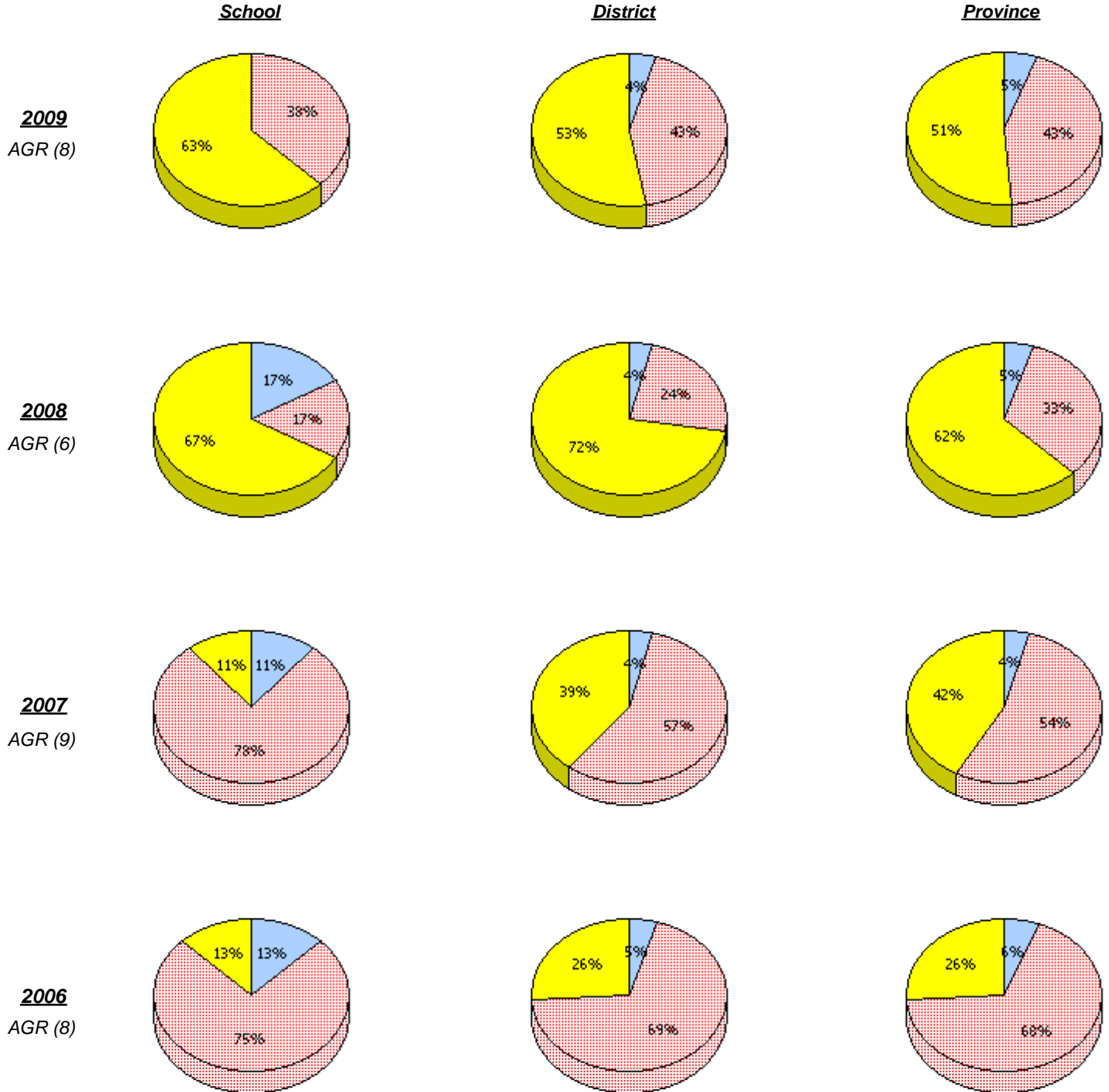

	<i>Unknown</i>		<i>Not Yet Meeting (1 or 2)</i>		<i>Meeting or Exceeding (3,4,5)</i>
--	----------------	--	---------------------------------	--	-------------------------------------

\* In some cases, CRT numbers may exceed AGR numbers based on late enrolments. Pie chart is based on the number of students who wrote the CRT.

District 2 - Western

School #: 096      Our Lady of the Cape School

### Reasoning

*Percentage of students at level 3 or above (2006 - 2009)*

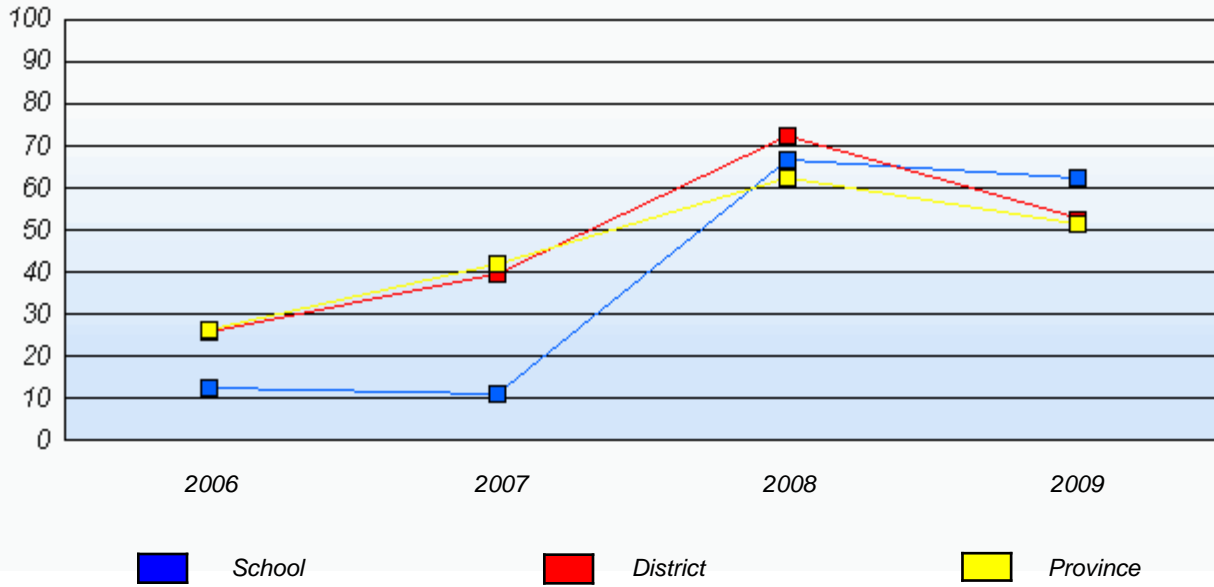

\* In some cases, CRT numbers may exceed AGR numbers based on late enrolments. Pie chart is based on the number of students who wrote the CRT.

District 2 - Western

School #: 096      Our Lady of the Cape School

**Communication**

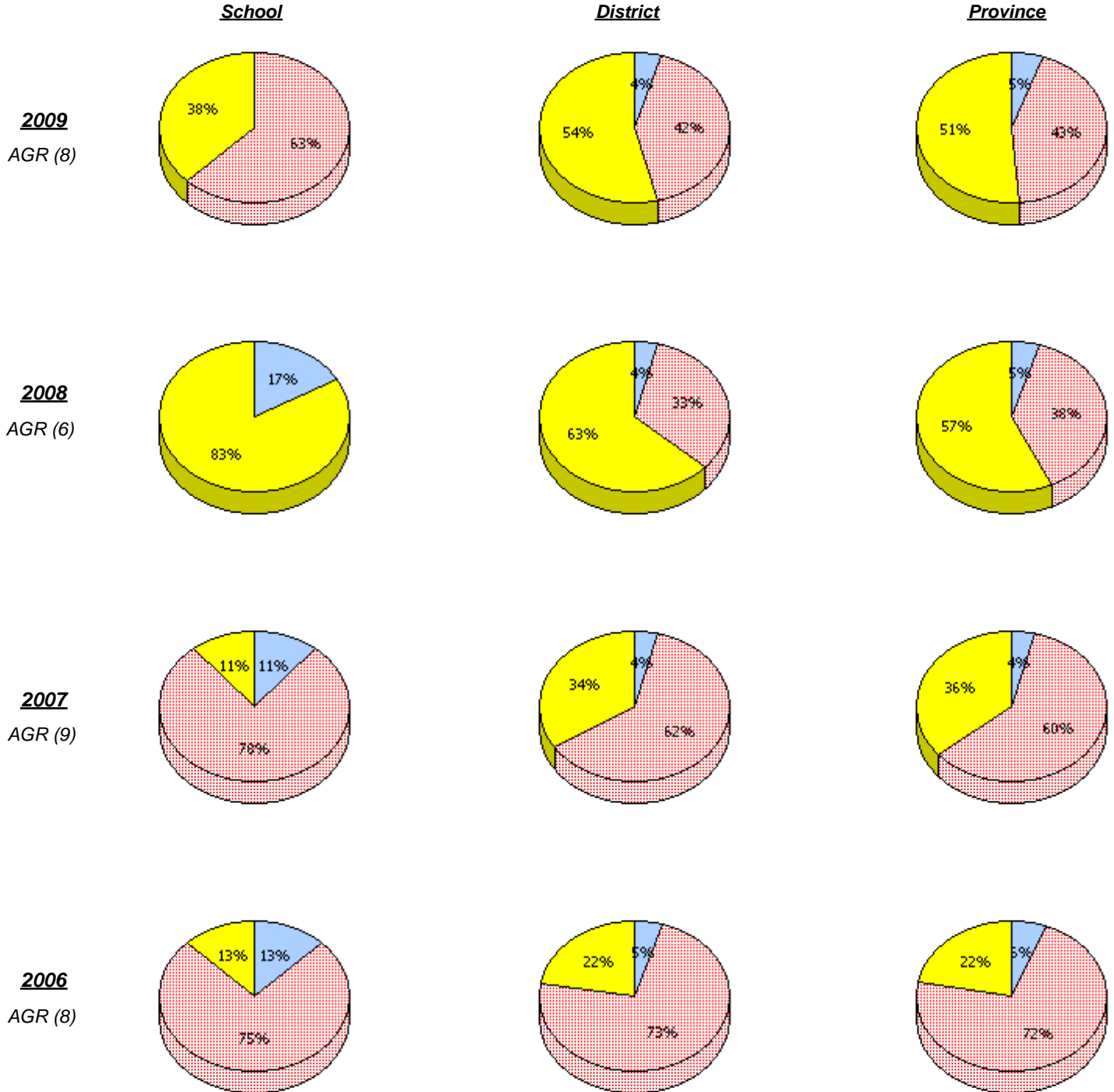

\* In some cases, CRT numbers may exceed AGR numbers based on late enrolments. Pie chart is based on the number of students who wrote the CRT.

District 2 - Western

School #: 096      Our Lady of the Cape School

**Communication**

*Percentage of students at level 3 or above (2006 - 2009)*

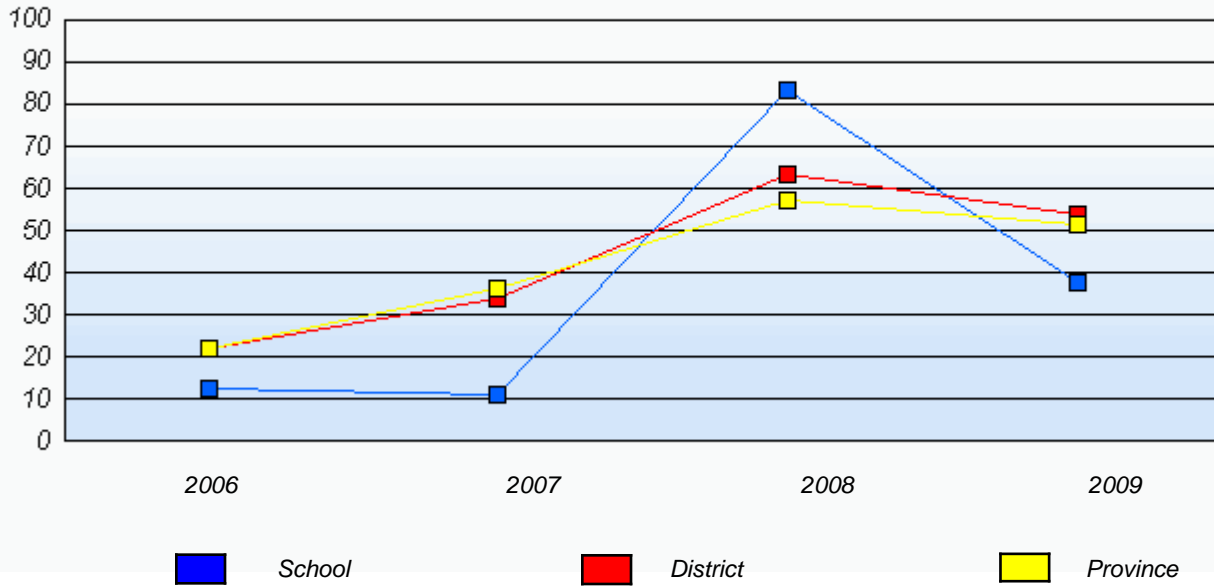

\* In some cases, CRT numbers may exceed AGR numbers based on late enrolments. Pie chart is based on the number of students who wrote the CRT.

District 2 - Western

School #: 096      Our Lady of the Cape School

***Connections and Representations***

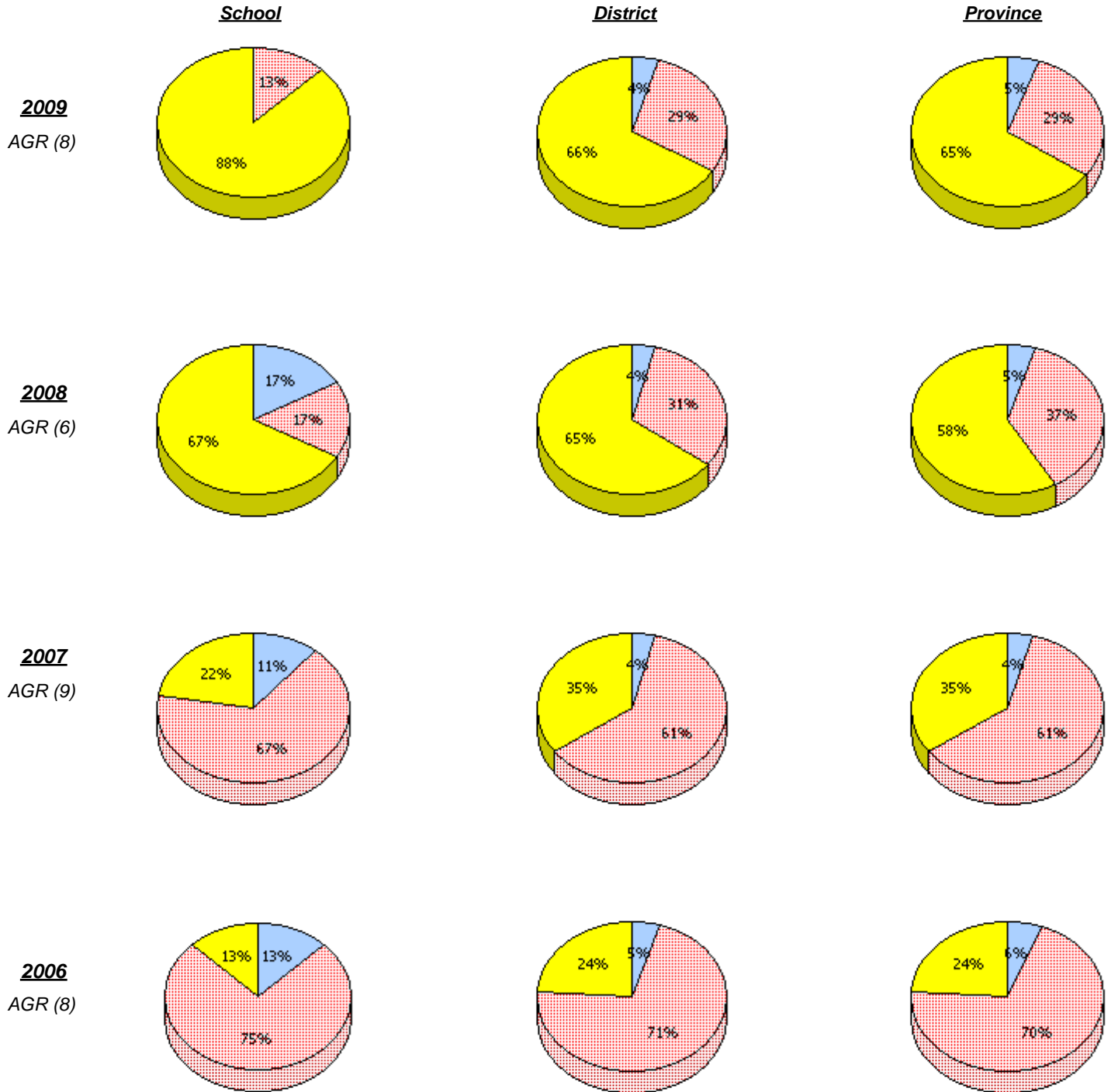

\* In some cases, CRT numbers may exceed AGR numbers based on late enrolments. Pie chart is based on the number of students who wrote the CRT.

District 2 - Western

School #: 096      Our Lady of the Cape School

**Connections and Representations**

*Percentage of students at level 3 or above (2006 - 2009)*

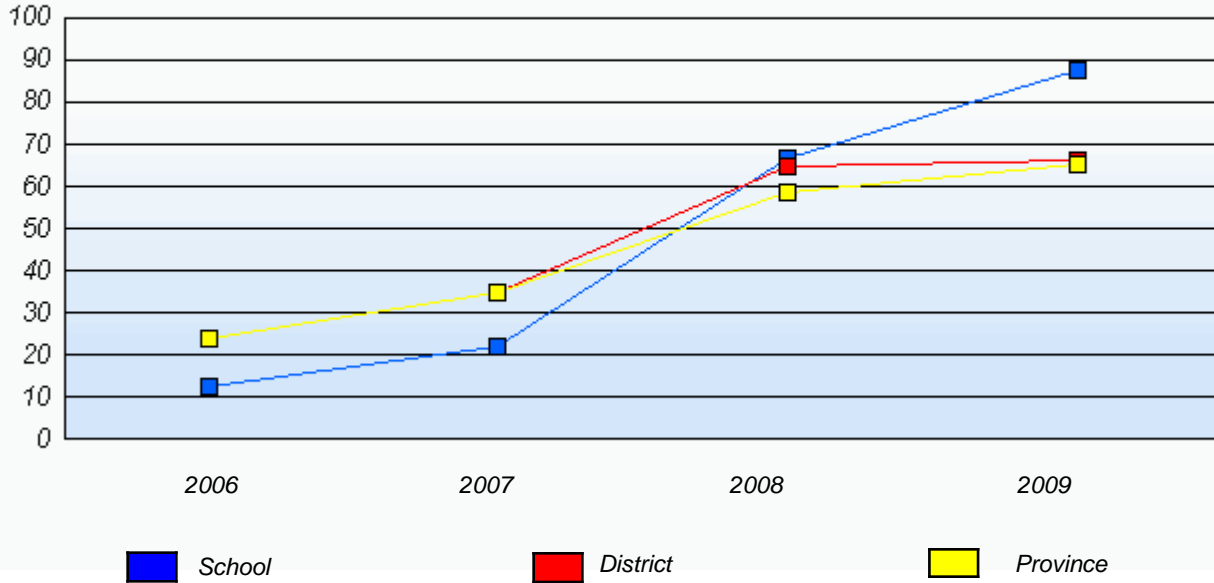

\* In some cases, CRT numbers may exceed AGR numbers based on late enrolments. Pie chart is based on the number of students who wrote the CRT.

District 2 - Western

School #: 096      Our Lady of the Cape School

***Problem Solving***

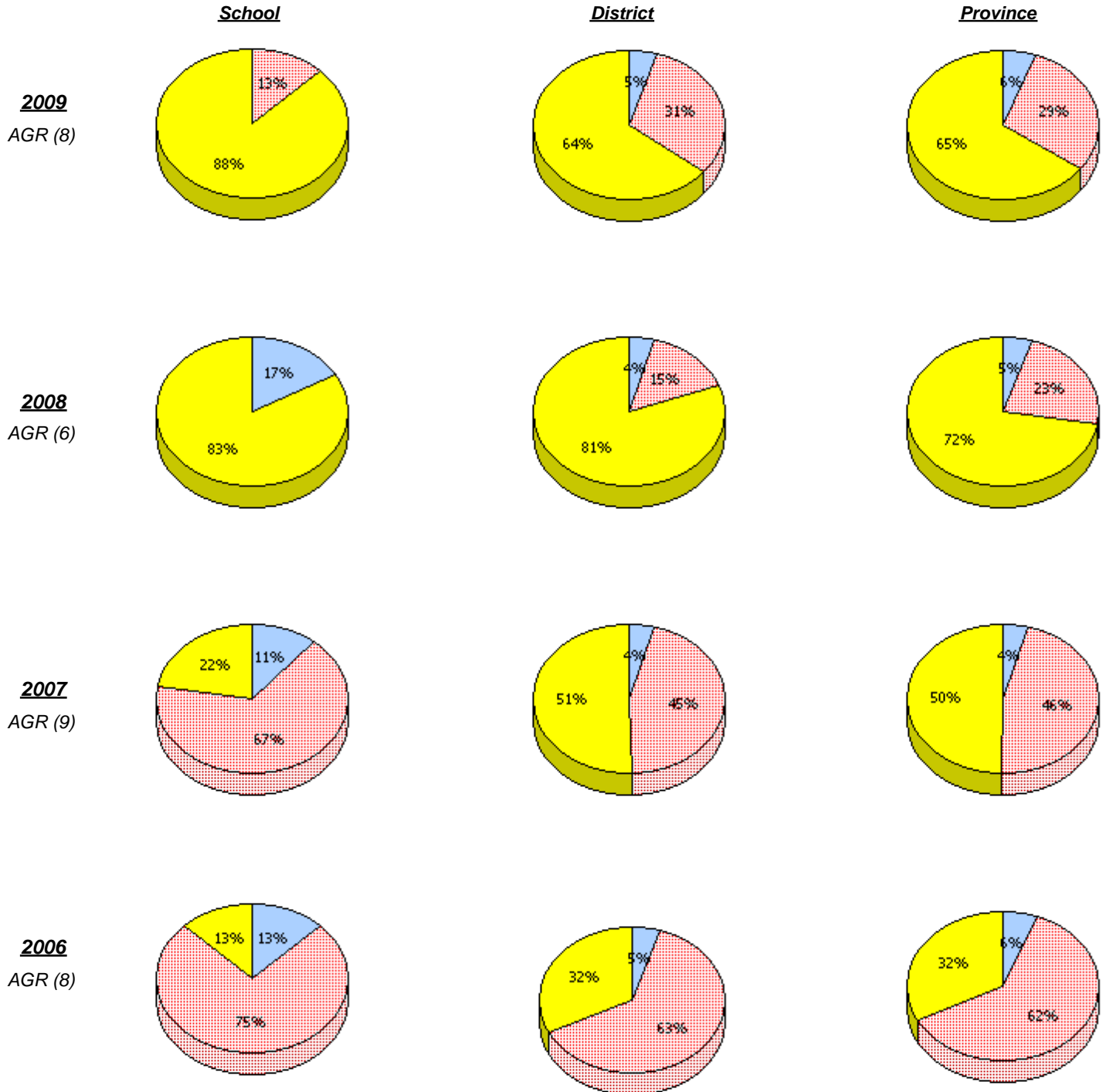

\* In some cases, CRT numbers may exceed AGR numbers based on late enrolments. Pie chart is based on the number of students who wrote the CRT.

District 2 - Western

School #: 096      Our Lady of the Cape School

**Problem Solving**

*Percentage of students at level 3 or above (2006 - 2009)*

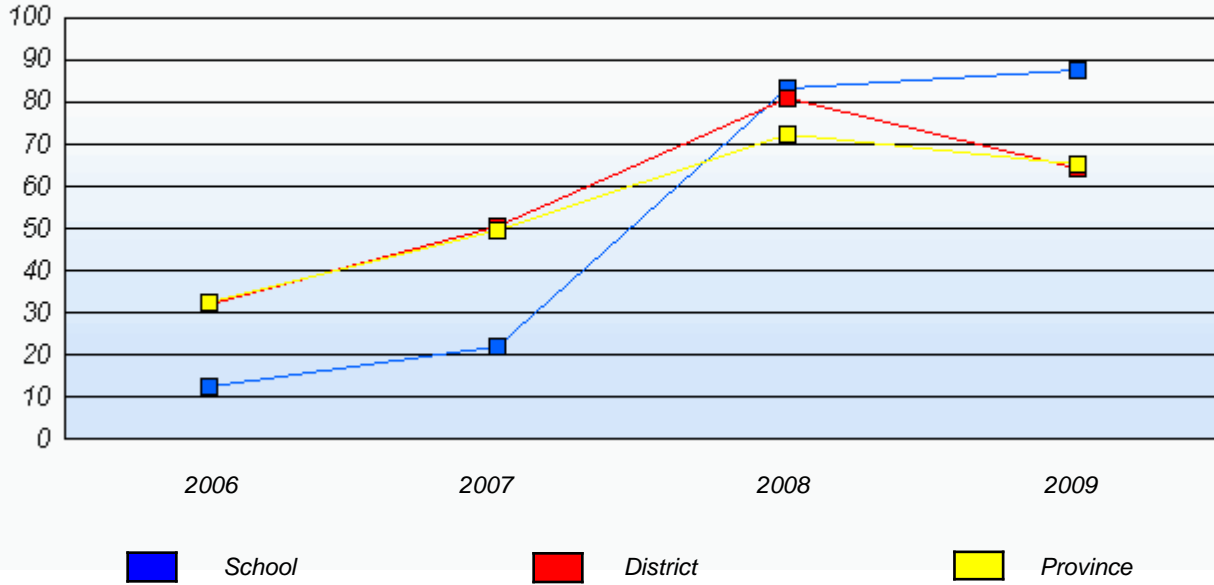

\* In some cases, CRT numbers may exceed AGR numbers based on late enrolments. Pie chart is based on the number of students who wrote the CRT.

District 2 - Western

School #: 097 St. James' Elementary

**Reasoning**

**School**

**District**

**Province**

**2009**  
AGR (44)

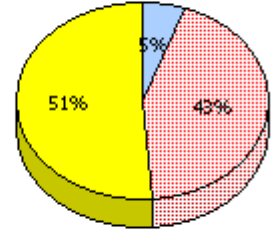
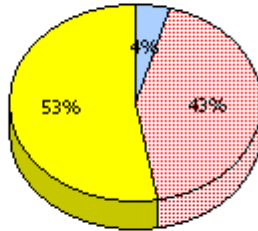
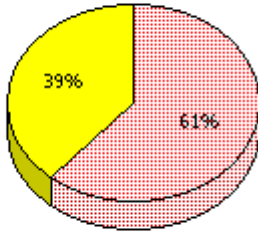

**2008**  
AGR (45)

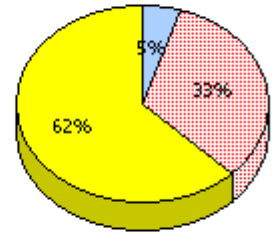
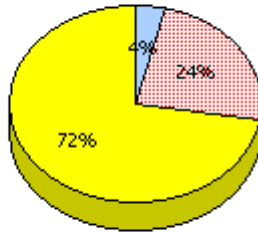
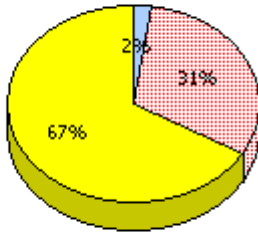

**2007**  
AGR (53)

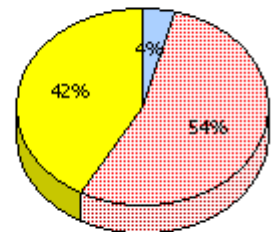
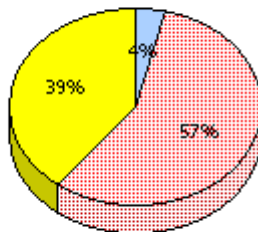
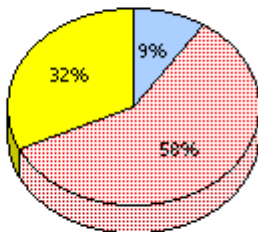

**2006**  
AGR (46)

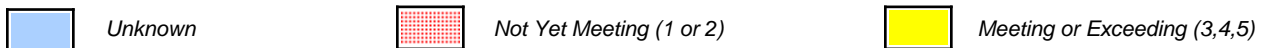
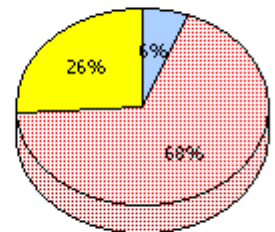
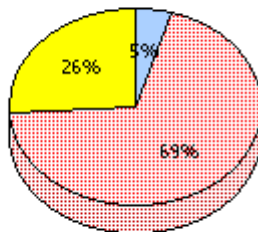
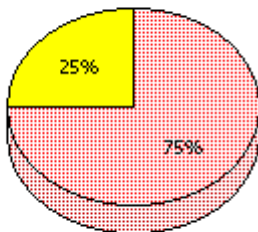

\* In some cases, CRT numbers may exceed AGR numbers based on late enrolments. Pie chart is based on the number of students who wrote the CRT.

District 2 - Western

School #: 097      St. James' Elementary

### Reasoning

*Percentage of students at level 3 or above (2006 - 2009)*

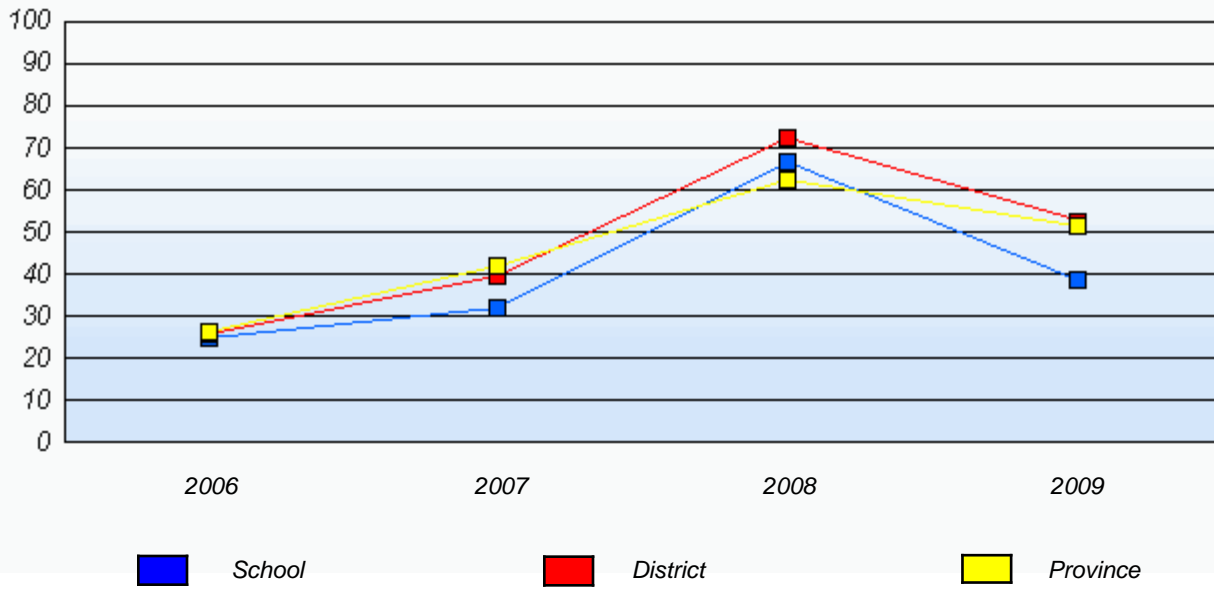

\* In some cases, CRT numbers may exceed AGR numbers based on late enrolments. Pie chart is based on the number of students who wrote the CRT.

District 2 - Western

School #: 097 St. James' Elementary

**Communication**

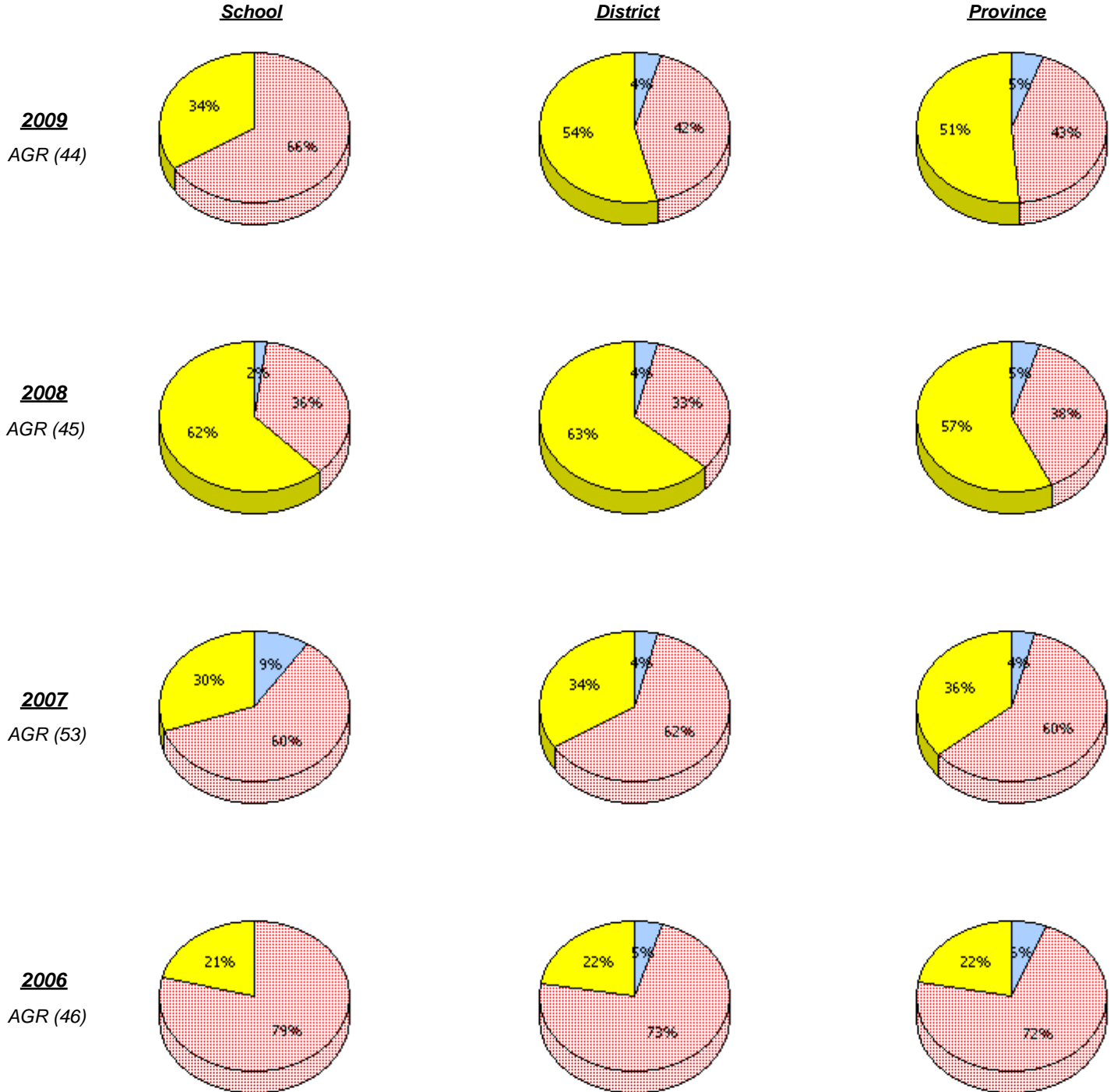

\* In some cases, CRT numbers may exceed AGR numbers based on late enrolments. Pie chart is based on the number of students who wrote the CRT.

District 2 - Western

School #: 097      St. James' Elementary

**Communication**

*Percentage of students at level 3 or above (2006 - 2009)*

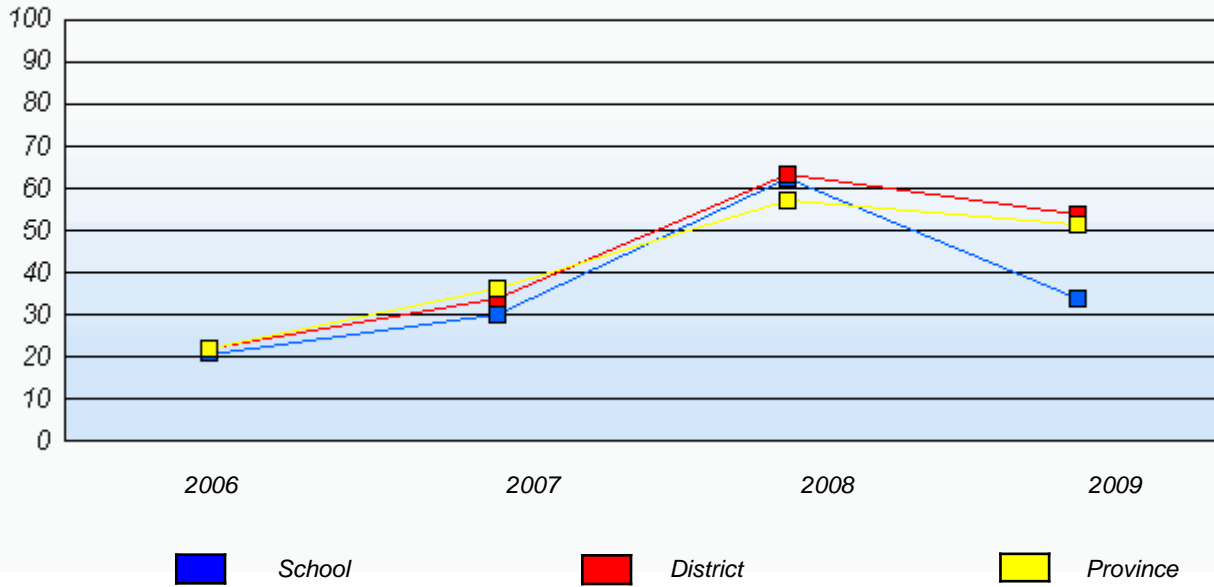

\* In some cases, CRT numbers may exceed AGR numbers based on late enrolments. Pie chart is based on the number of students who wrote the CRT.

District 2 - Western

School #: 097 St. James' Elementary

**Connections and Representations**

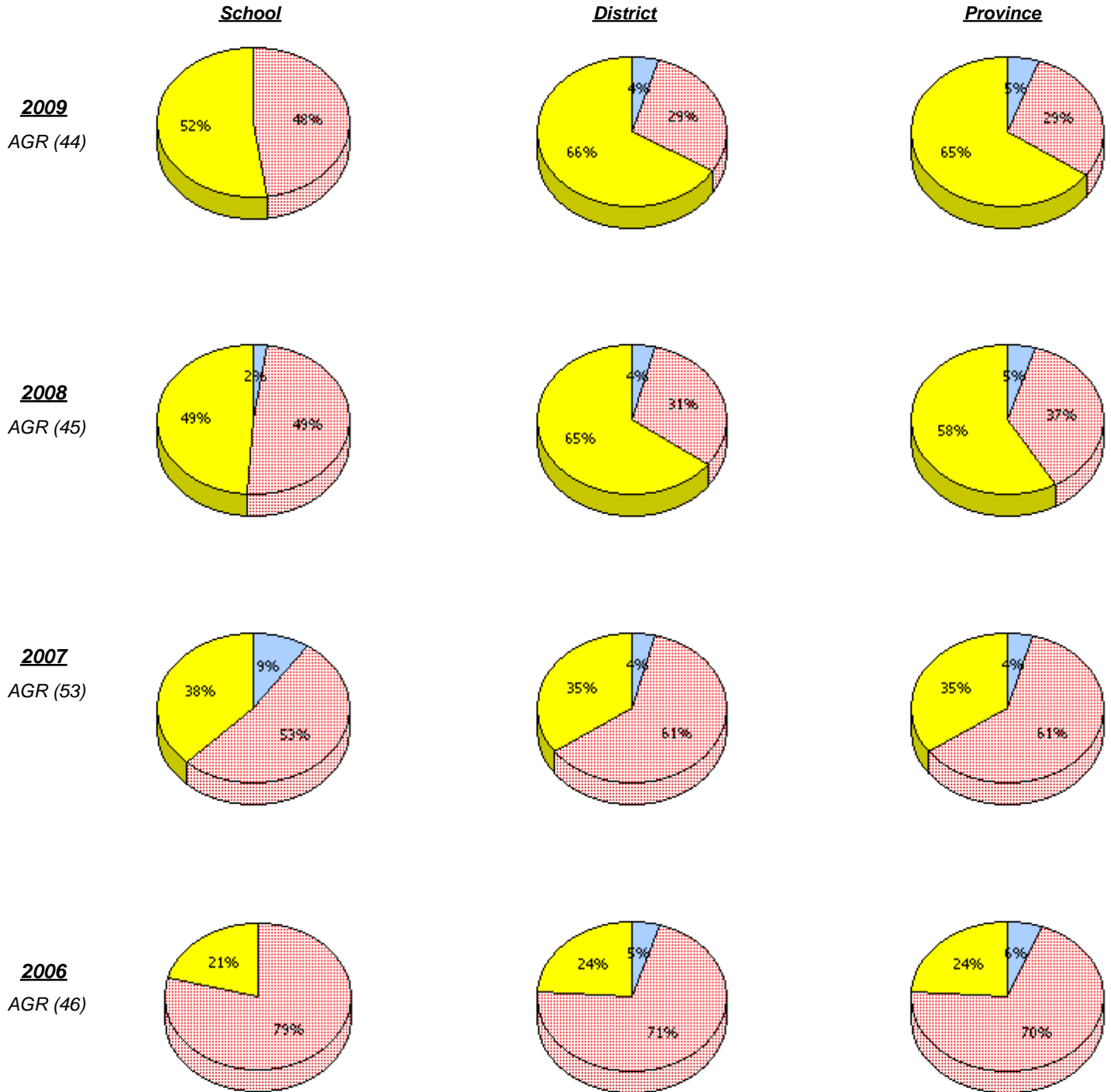

\* In some cases, CRT numbers may exceed AGR numbers based on late enrolments. Pie chart is based on the number of students who wrote the CRT.

District 2 - Western

School #: 097      St. James' Elementary

**Connections and Representations**

*Percentage of students at level 3 or above (2006 - 2009)*

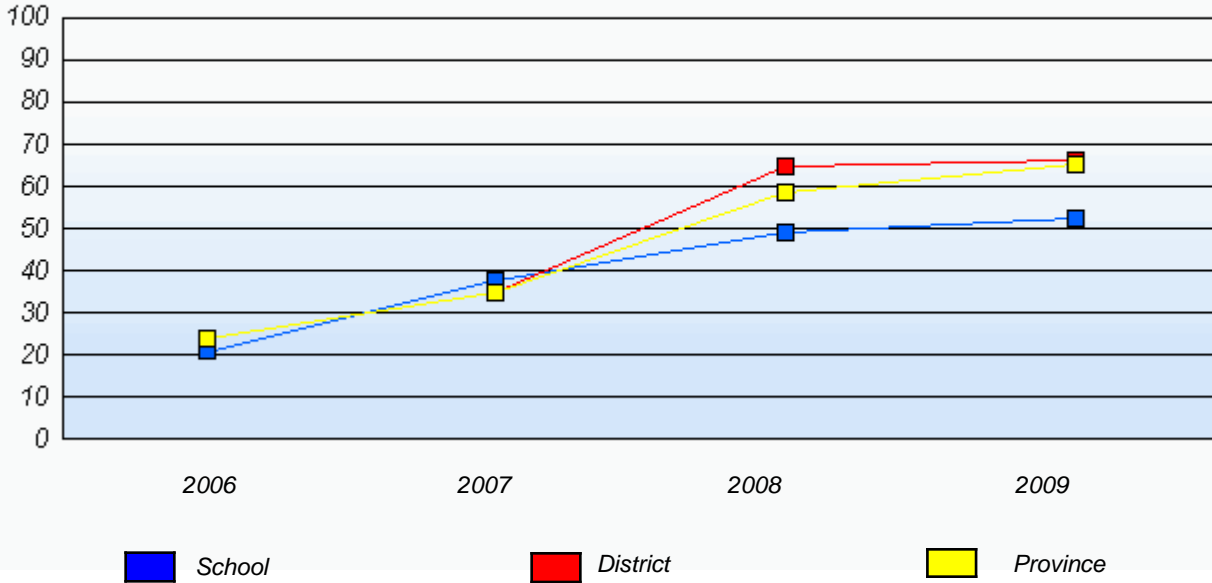

\* In some cases, CRT numbers may exceed AGR numbers based on late enrolments. Pie chart is based on the number of students who wrote the CRT.

District 2 - Western

School #: 097 St. James' Elementary

***Problem Solving***

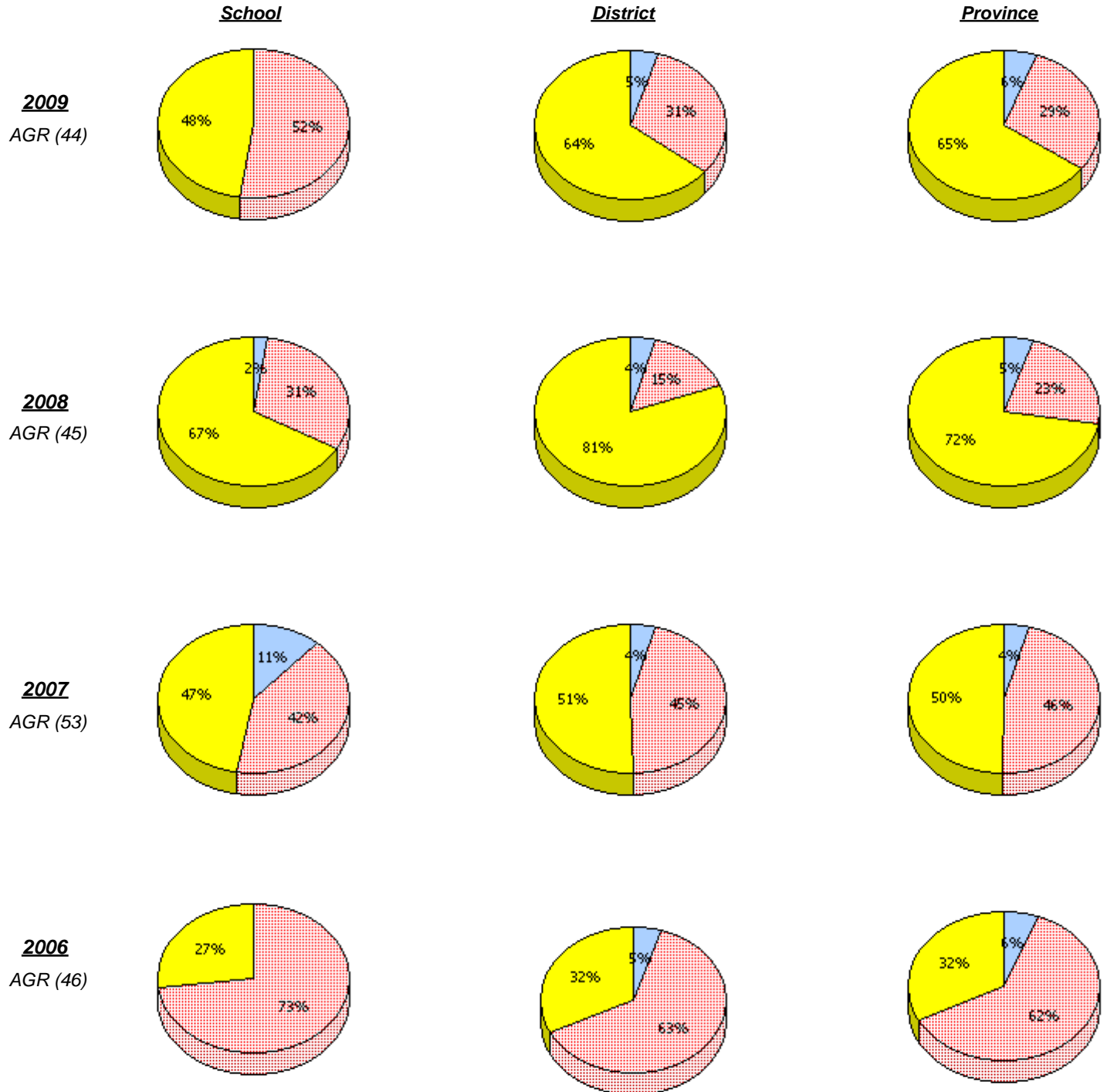

\* In some cases, CRT numbers may exceed AGR numbers based on late enrolments. Pie chart is based on the number of students who wrote the CRT.

District 2 - Western

School #: 097      St. James' Elementary

**Problem Solving**  
 Percentage of students at level 3 or above (2006 - 2009)



\* In some cases, CRT numbers may exceed AGR numbers based on late enrolments. Pie chart is based on the number of students who wrote the CRT.

District 2 - Western

School #: 103      LeGallais Memorial

**Reasoning**

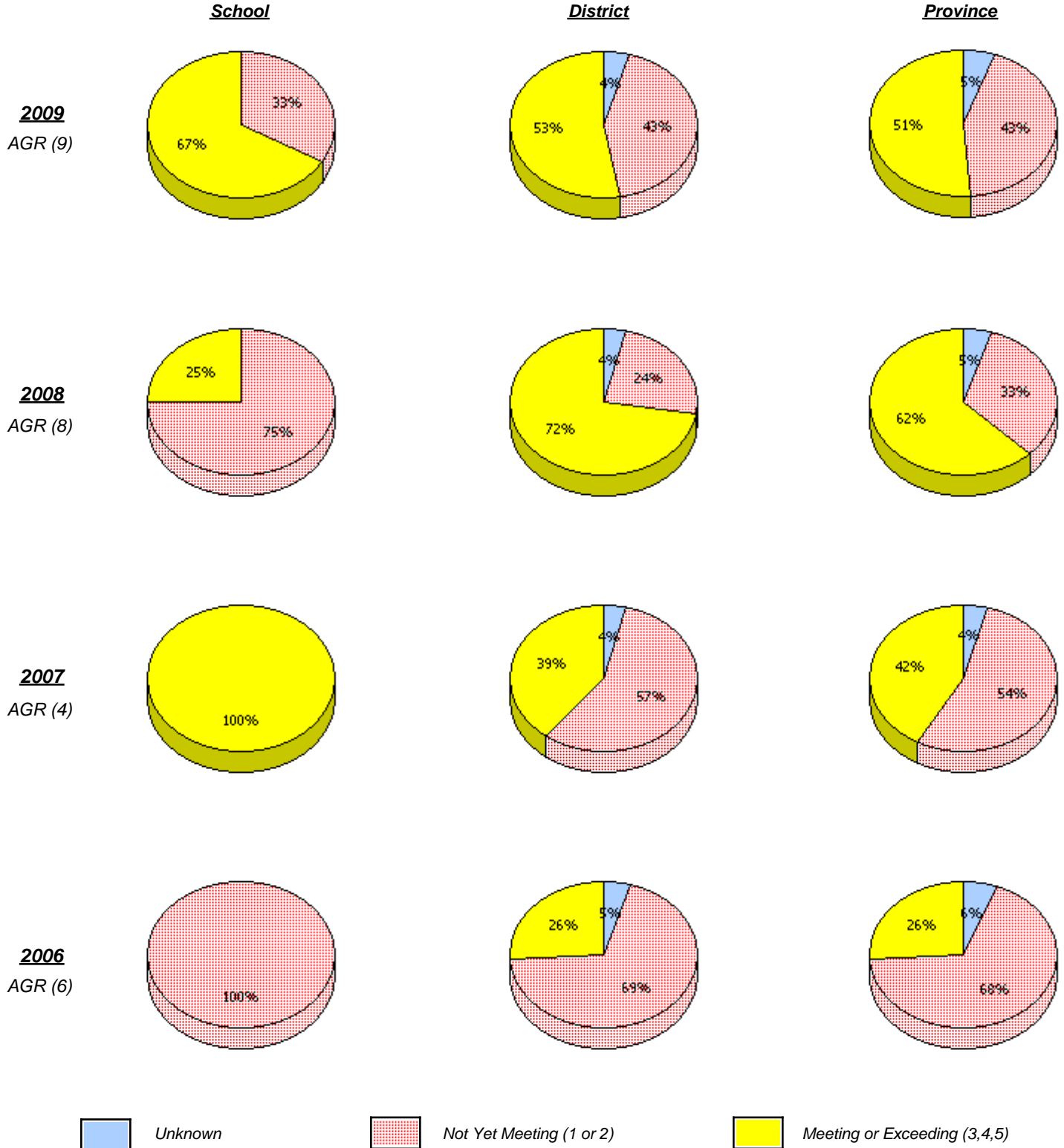

\* In some cases, CRT numbers may exceed AGR numbers based on late enrolments. Pie chart is based on the number of students who wrote the CRT.

District 2 - Western

School #: 103      LeGallais Memorial

**Reasoning**

*Percentage of students at level 3 or above (2006 - 2009)*

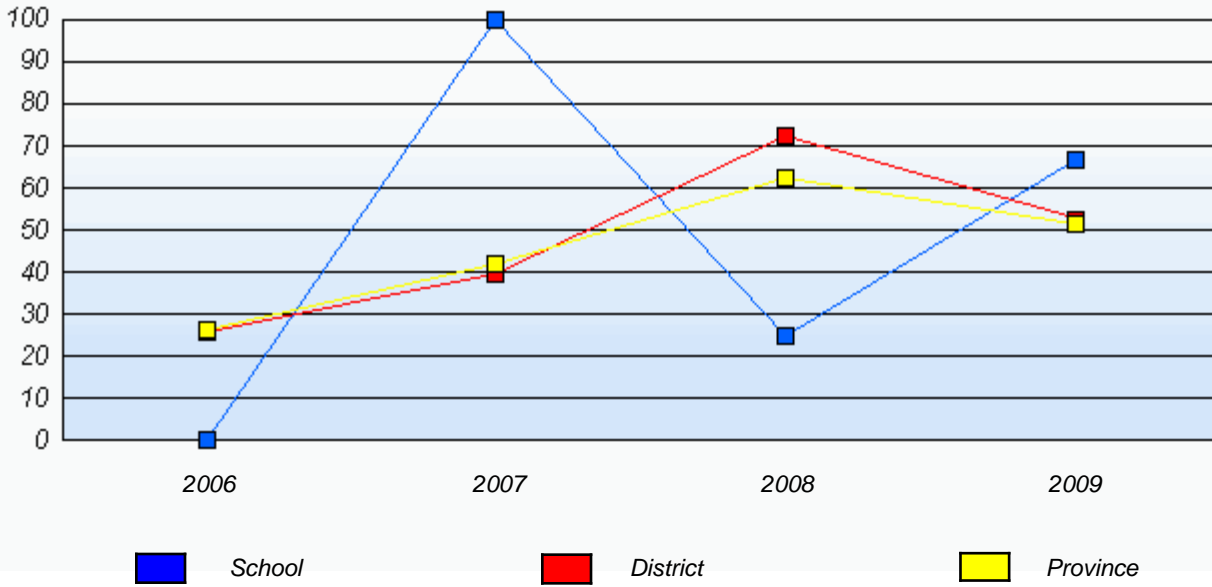

\* In some cases, CRT numbers may exceed AGR numbers based on late enrolments. Pie chart is based on the number of students who wrote the CRT.

District 2 - Western

School #: 103 LeGallais Memorial

**Communication**

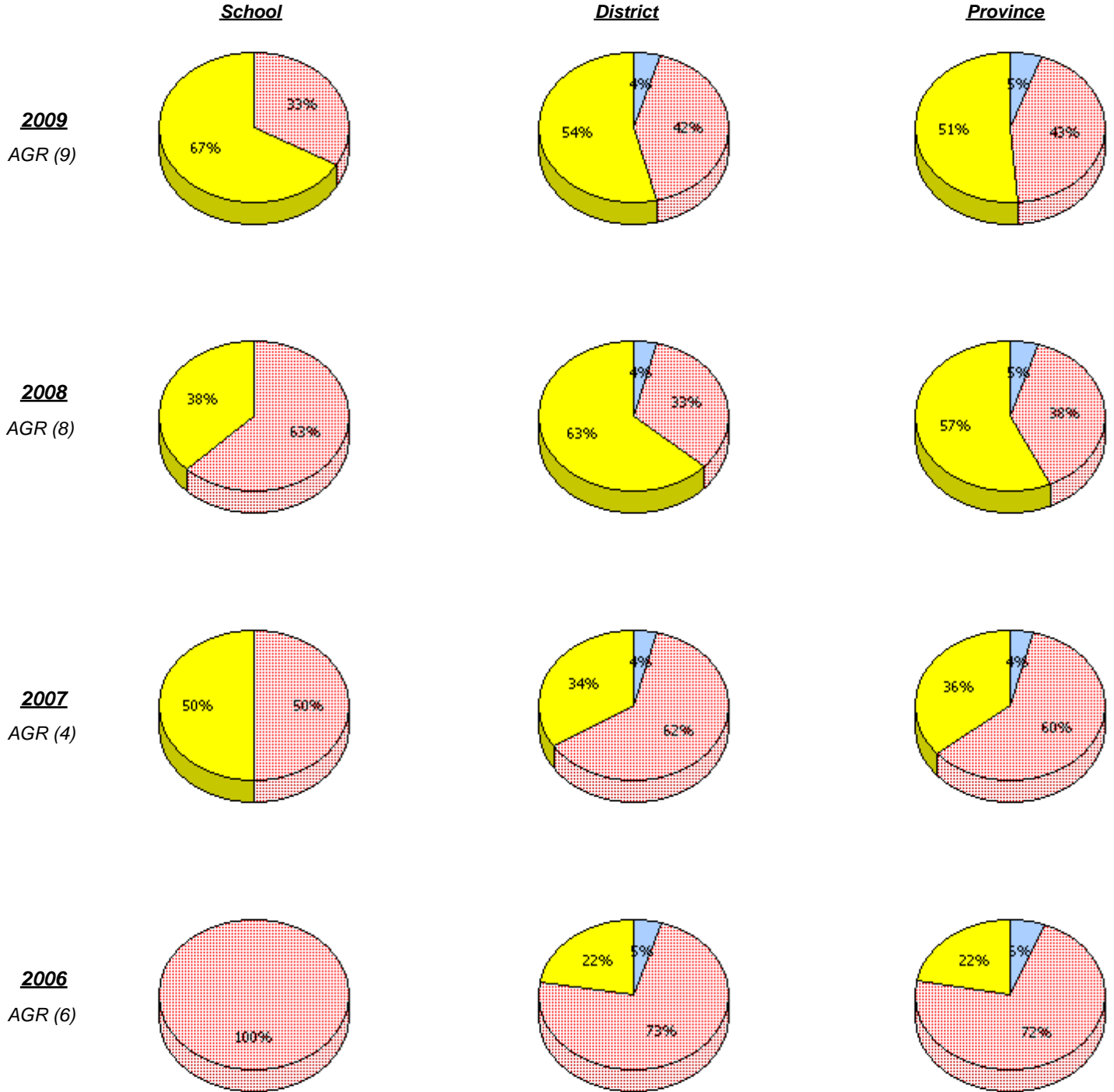

\* In some cases, CRT numbers may exceed AGR numbers based on late enrolments. Pie chart is based on the number of students who wrote the CRT.

District 2 - Western

School #: 103      LeGallais Memorial

### Communication

*Percentage of students at level 3 or above (2006 - 2009)*

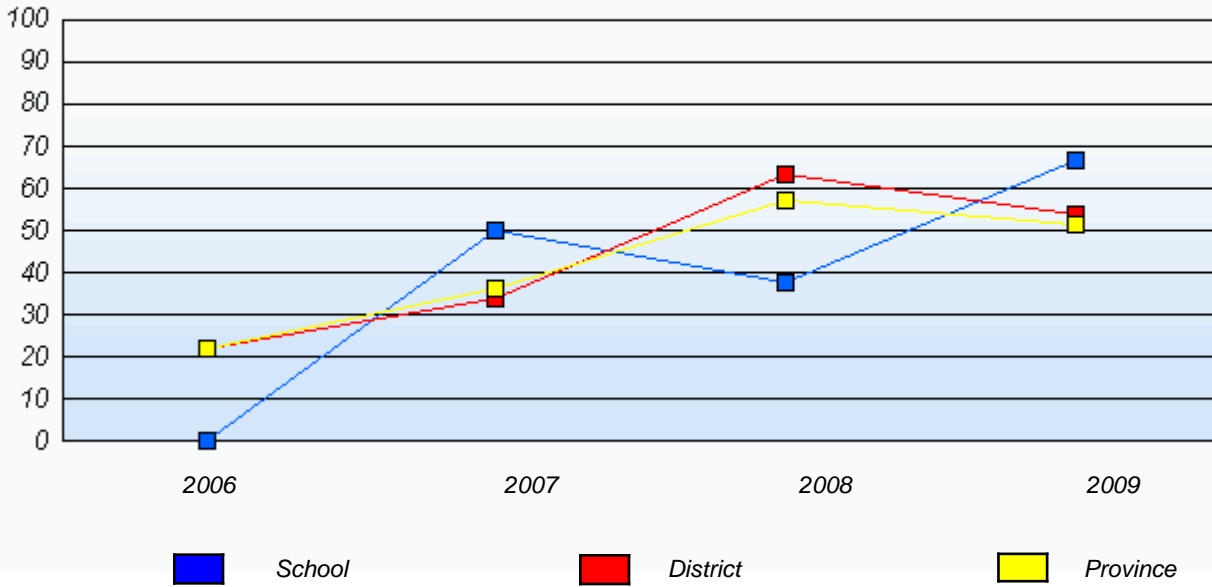

\* In some cases, CRT numbers may exceed AGR numbers based on late enrolments. Pie chart is based on the number of students who wrote the CRT.

District 2 - Western

School #: 103      LeGallais Memorial

***Connections and Representations***

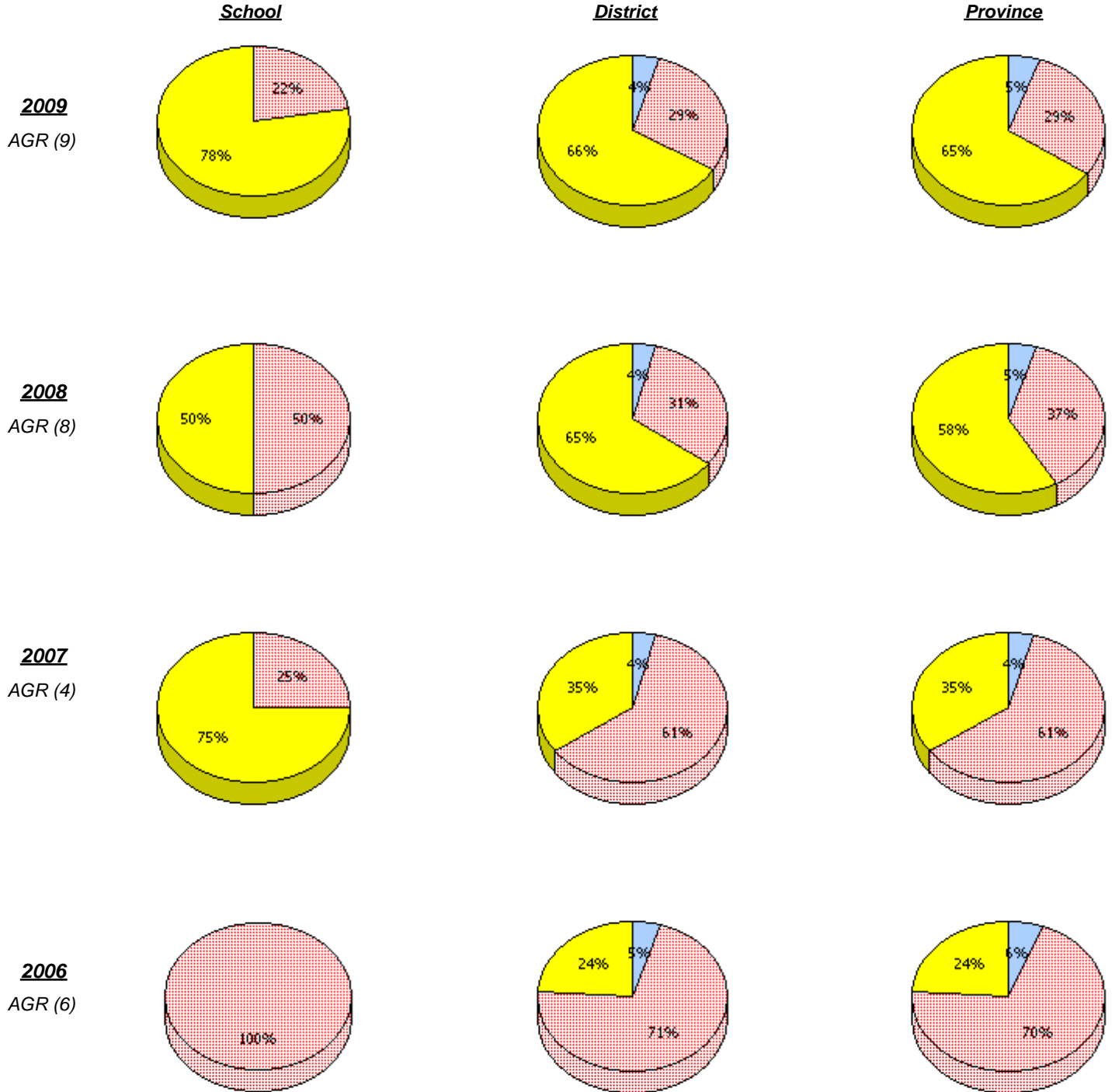

\* In some cases, CRT numbers may exceed AGR numbers based on late enrolments. Pie chart is based on the number of students who wrote the CRT.

District 2 - Western

School #: 103      LeGallais Memorial

**Connections and Representations**

*Percentage of students at level 3 or above (2006 - 2009)*

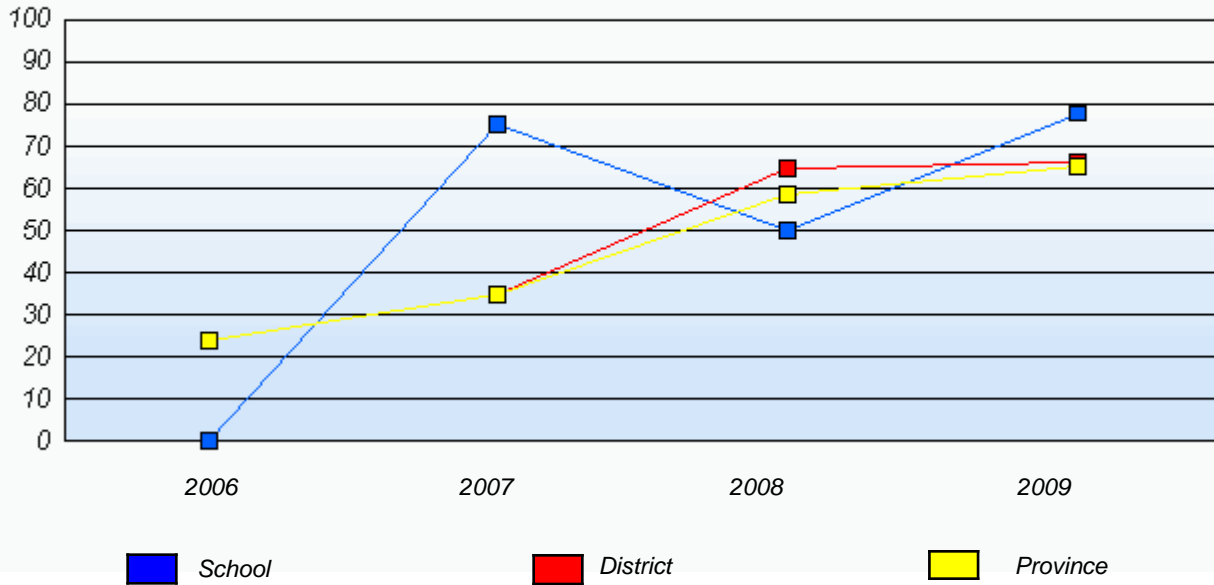

\* In some cases, CRT numbers may exceed AGR numbers based on late enrolments. Pie chart is based on the number of students who wrote the CRT.

District 2 - Western

School #: 103 LeGallais Memorial

**Problem Solving**

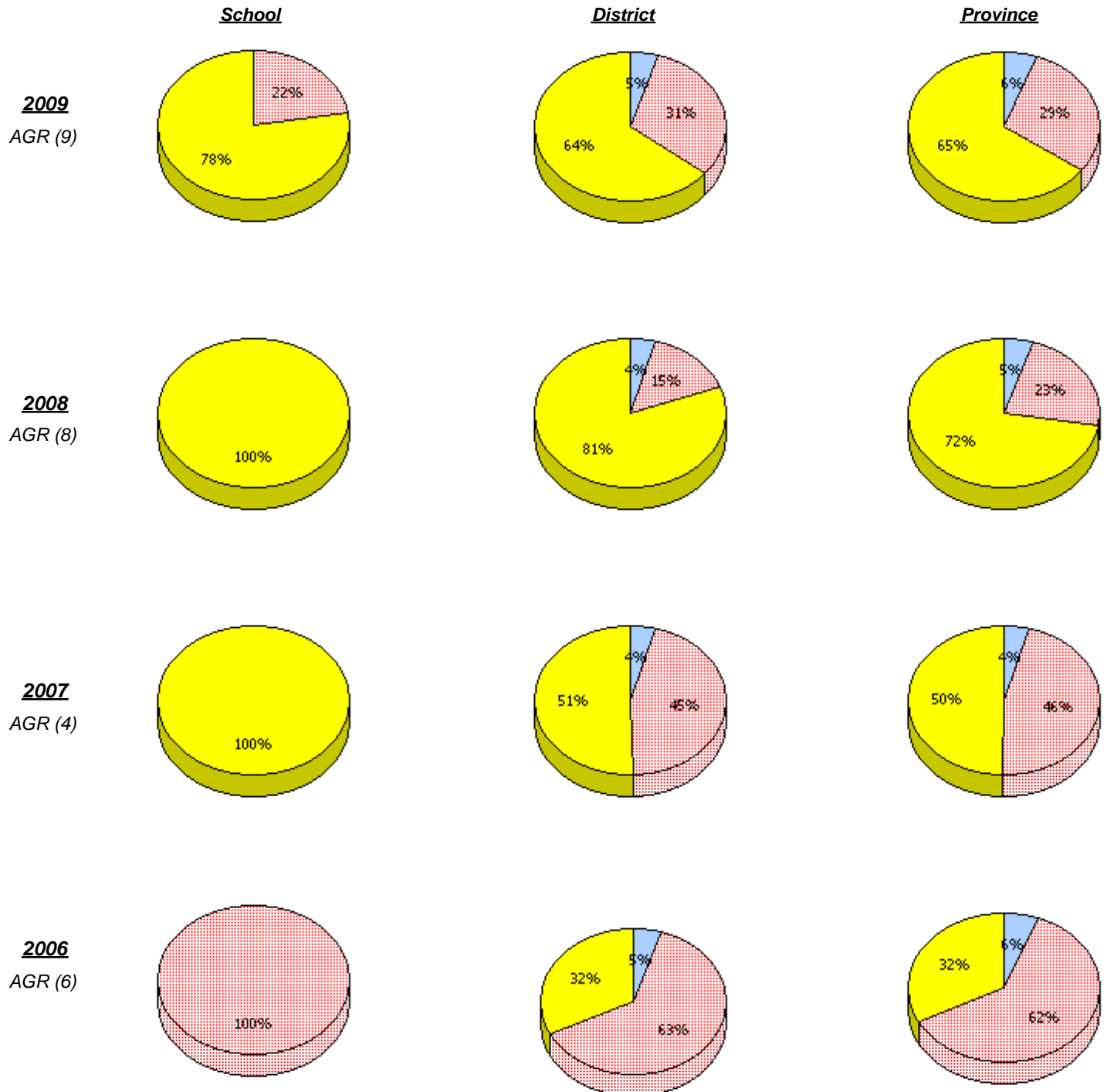

\* In some cases, CRT numbers may exceed AGR numbers based on late enrolments. Pie chart is based on the number of students who wrote the CRT.

District 2 - Western

School #: 103      LeGallais Memorial

**Problem Solving**  
 Percentage of students at level 3 or above (2006 - 2009)

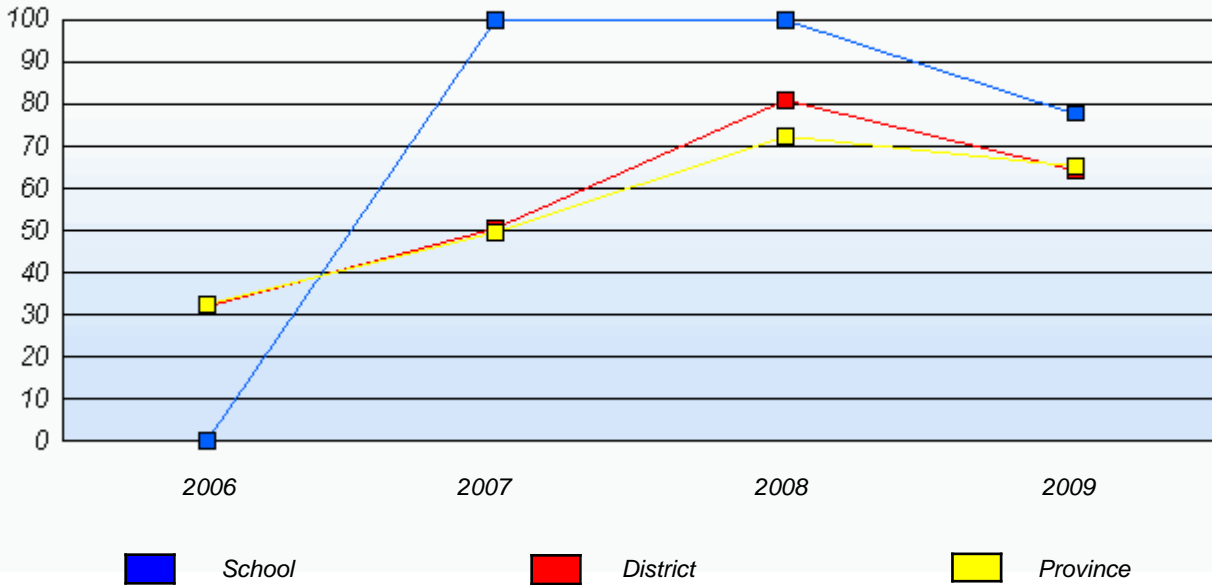

\* In some cases, CRT numbers may exceed AGR numbers based on late enrolments. Pie chart is based on the number of students who wrote the CRT.

District 2 - Western

School #: 106      Lourdes Elementary

**Reasoning**

**School**

**District**

**Province**

**2009**  
AGR (16)

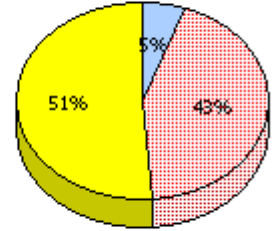
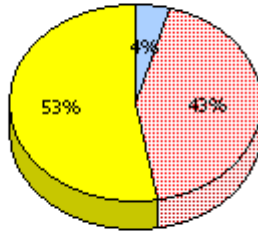
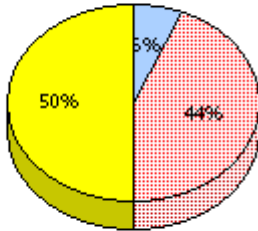

**2008**  
AGR (28)

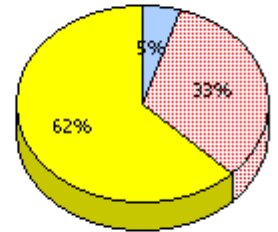
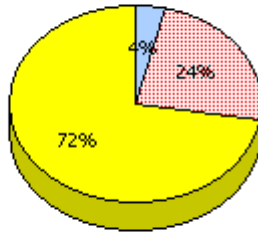
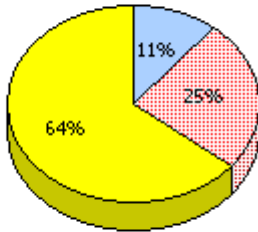

**2007**  
AGR (29)

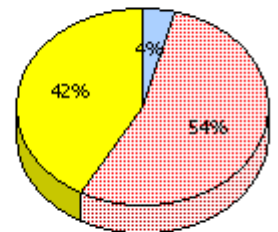
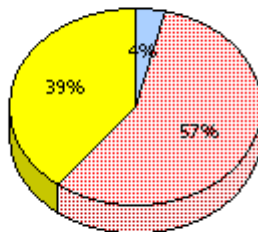
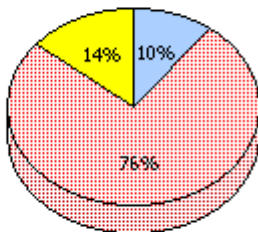

**2006**  
AGR (22)

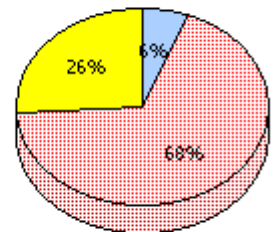
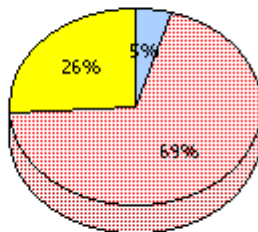
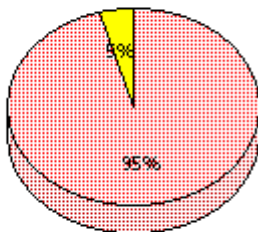

*Unknown*     
  *Not Yet Meeting (1 or 2)*     
  *Meeting or Exceeding (3,4,5)*

\* In some cases, CRT numbers may exceed AGR numbers based on late enrolments. Pie chart is based on the number of students who wrote the CRT.

District 2 - Western

School #: 106      Lourdes Elementary

**Reasoning**

*Percentage of students at level 3 or above (2006 - 2009)*

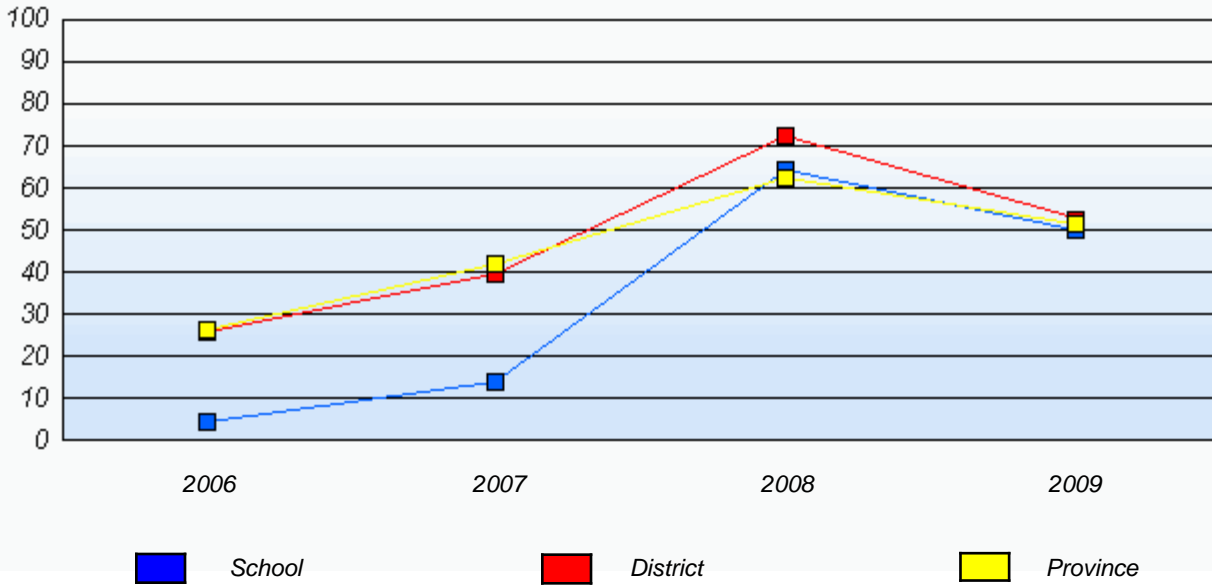

\* In some cases, CRT numbers may exceed AGR numbers based on late enrolments. Pie chart is based on the number of students who wrote the CRT.

District 2 - Western

School #: 106      Lourdes Elementary

**Communication**

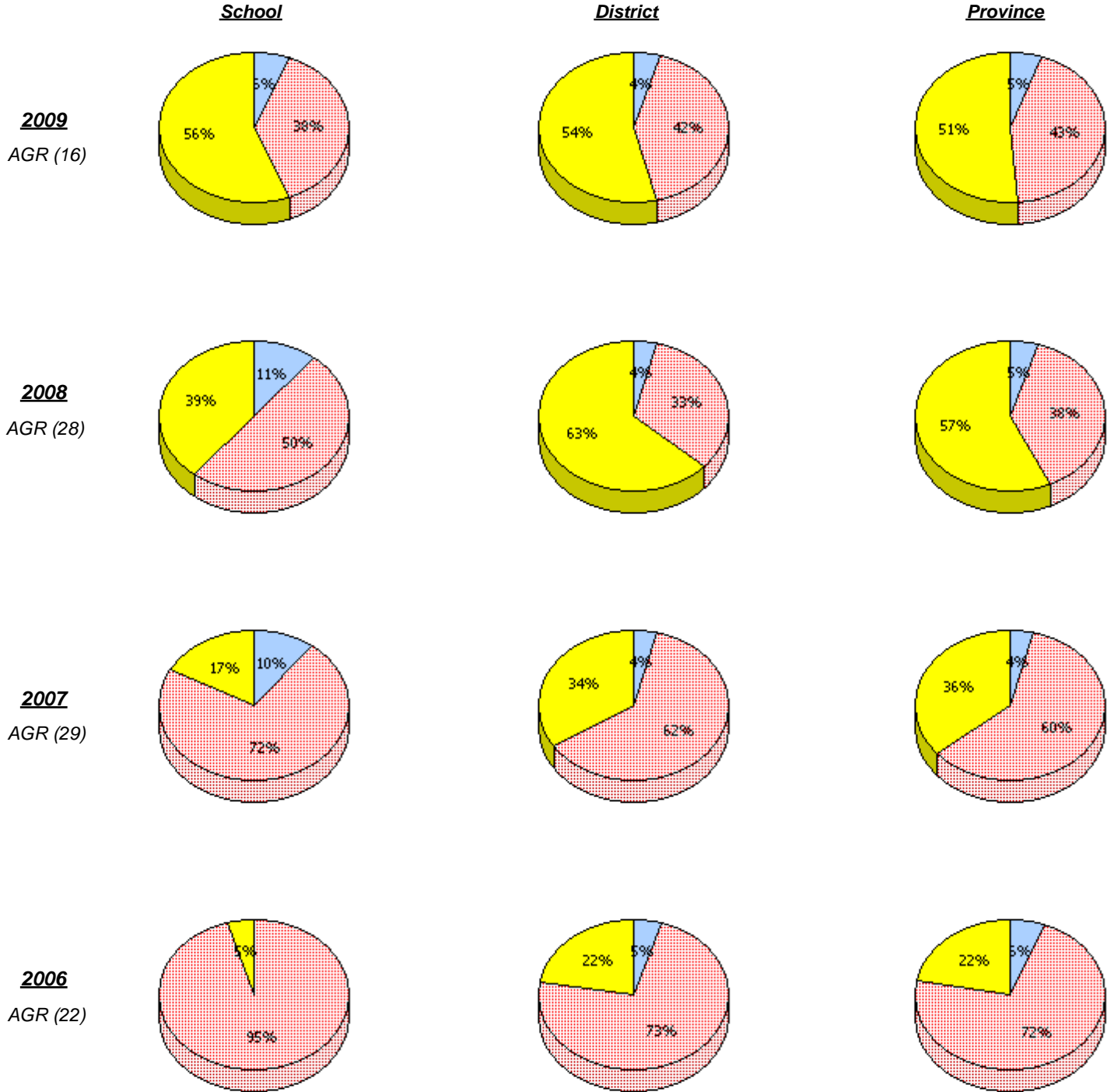

\* In some cases, CRT numbers may exceed AGR numbers based on late enrolments. Pie chart is based on the number of students who wrote the CRT.

District 2 - Western

School #: 106      Lourdes Elementary

**Communication**

*Percentage of students at level 3 or above (2006 - 2009)*

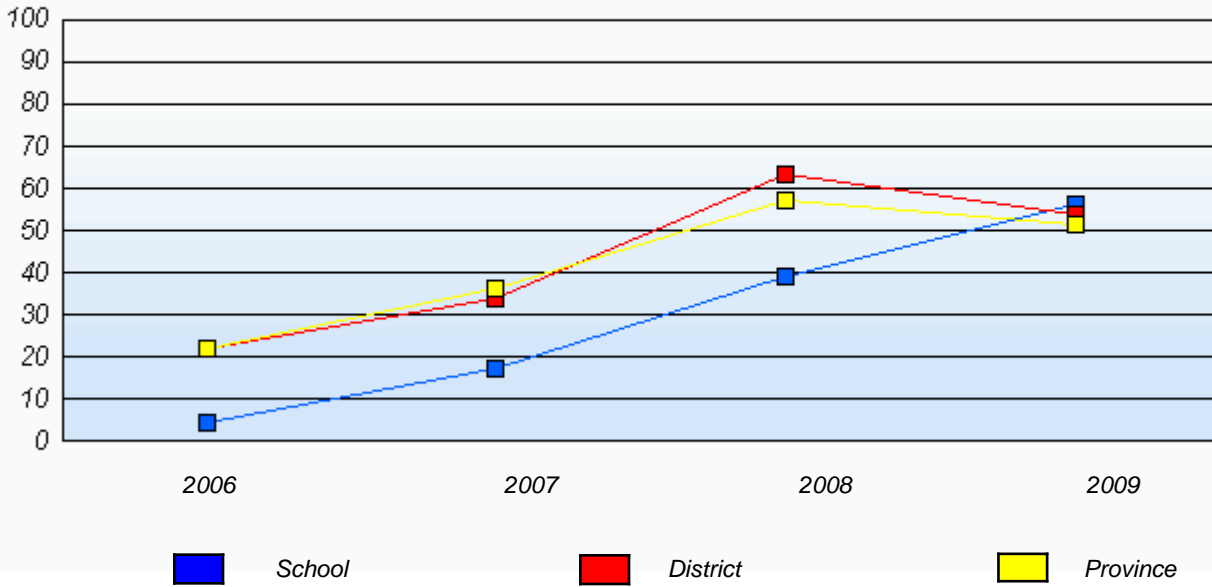

\* In some cases, CRT numbers may exceed AGR numbers based on late enrolments. Pie chart is based on the number of students who wrote the CRT.

District 2 - Western

School #: 106      Lourdes Elementary

***Connections and Representations***

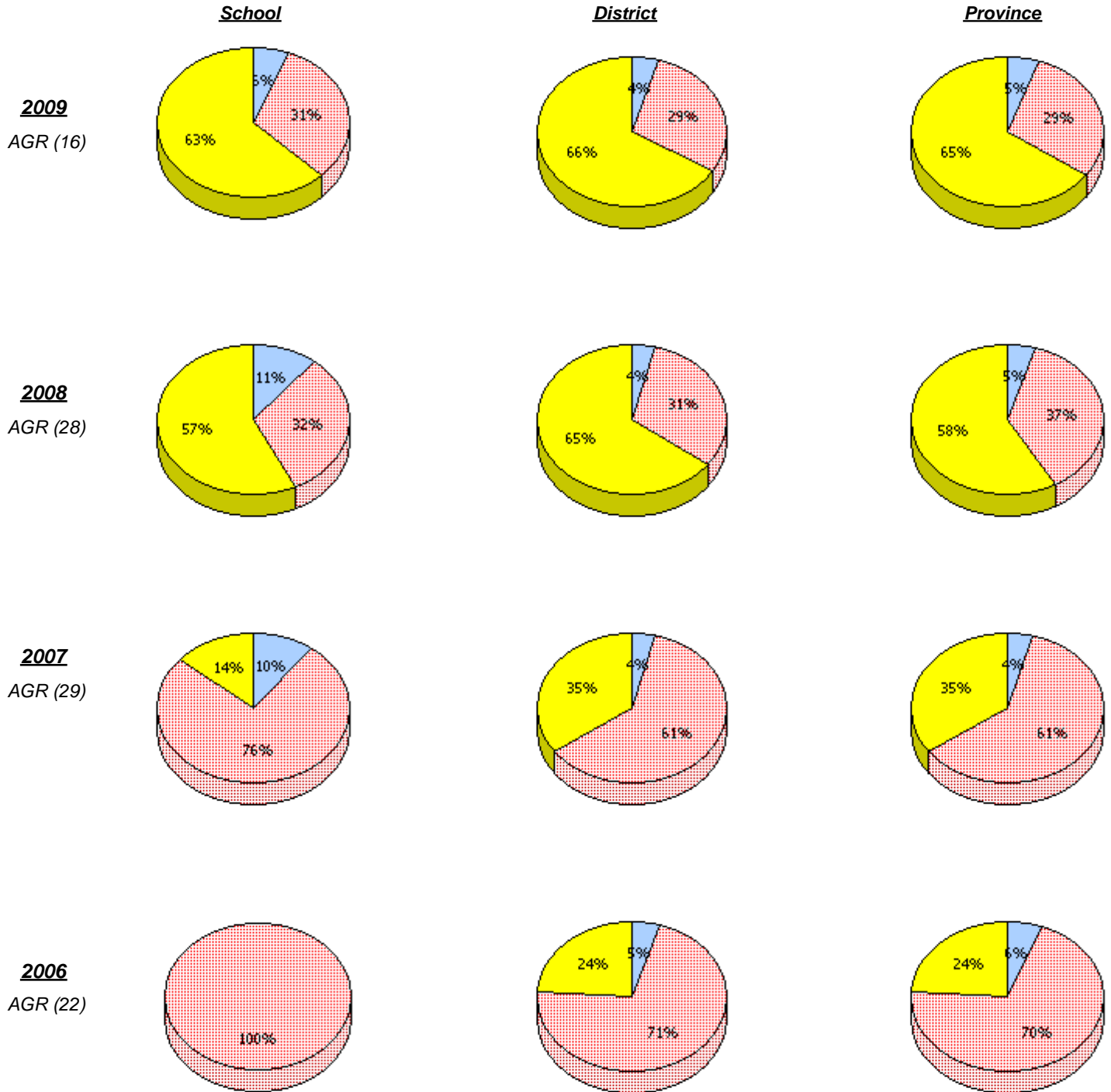

\* In some cases, CRT numbers may exceed AGR numbers based on late enrolments. Pie chart is based on the number of students who wrote the CRT.

District 2 - Western

School #: 106      Lourdes Elementary

**Connections and Representations**

*Percentage of students at level 3 or above (2006 - 2009)*

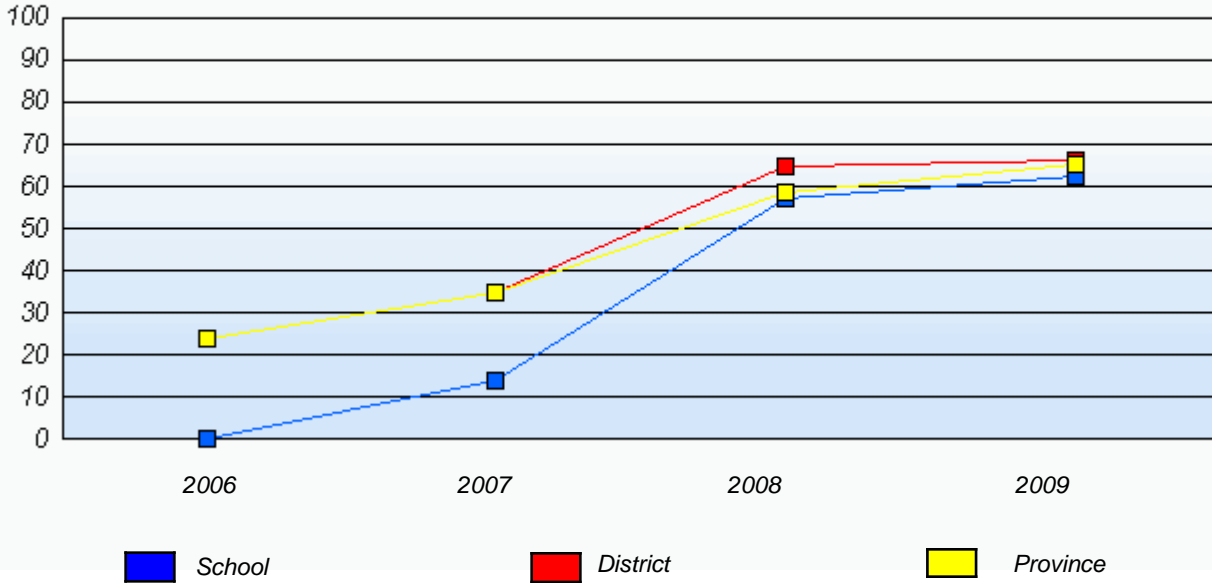

\* In some cases, CRT numbers may exceed AGR numbers based on late enrolments. Pie chart is based on the number of students who wrote the CRT.

District 2 - Western

School #: 106      Lourdes Elementary

***Problem Solving***

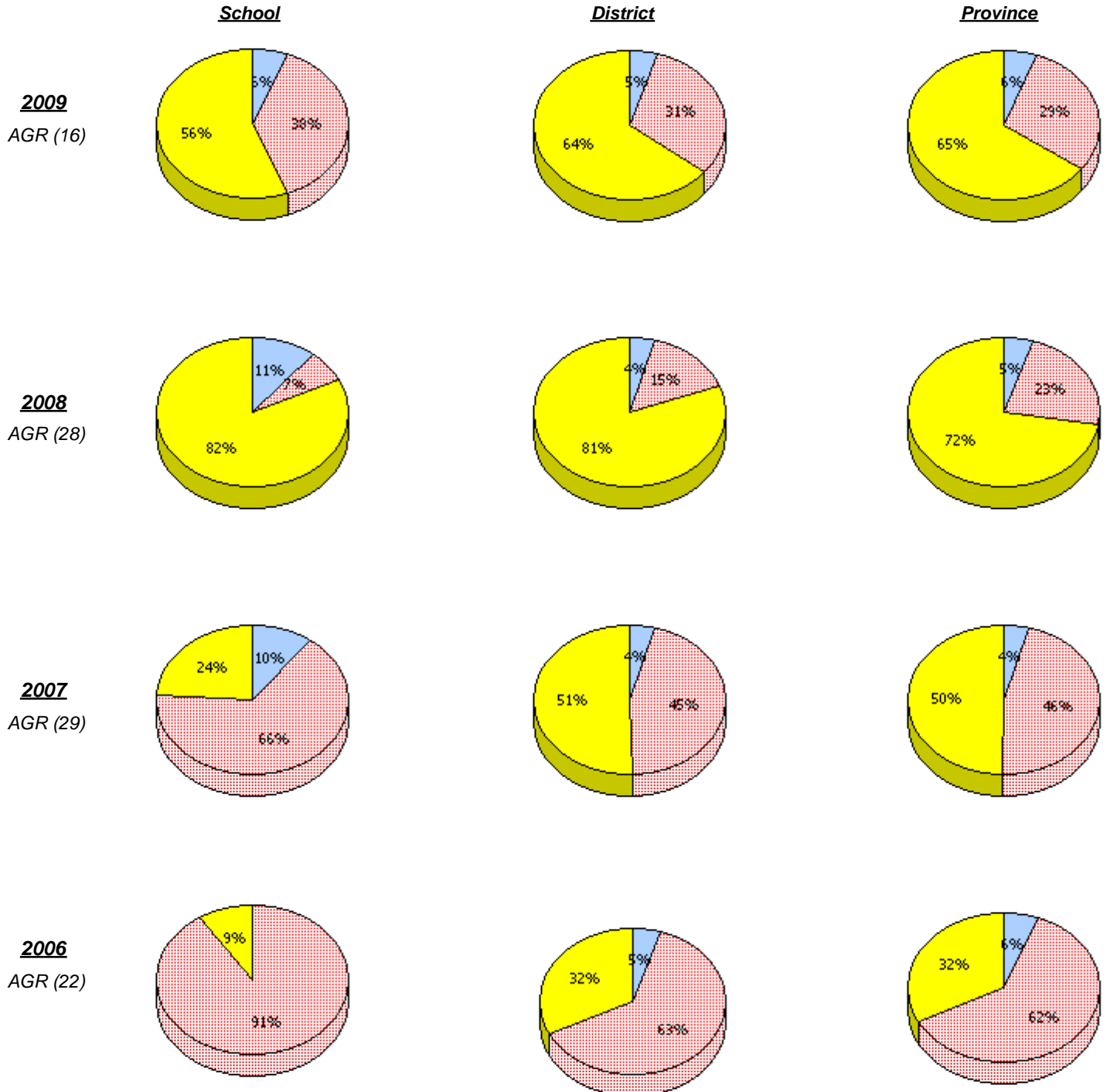

\* In some cases, CRT numbers may exceed AGR numbers based on late enrolments. Pie chart is based on the number of students who wrote the CRT.

District 2 - Western

School #: 106      Lourdes Elementary

**Problem Solving**

*Percentage of students at level 3 or above (2006 - 2009)*

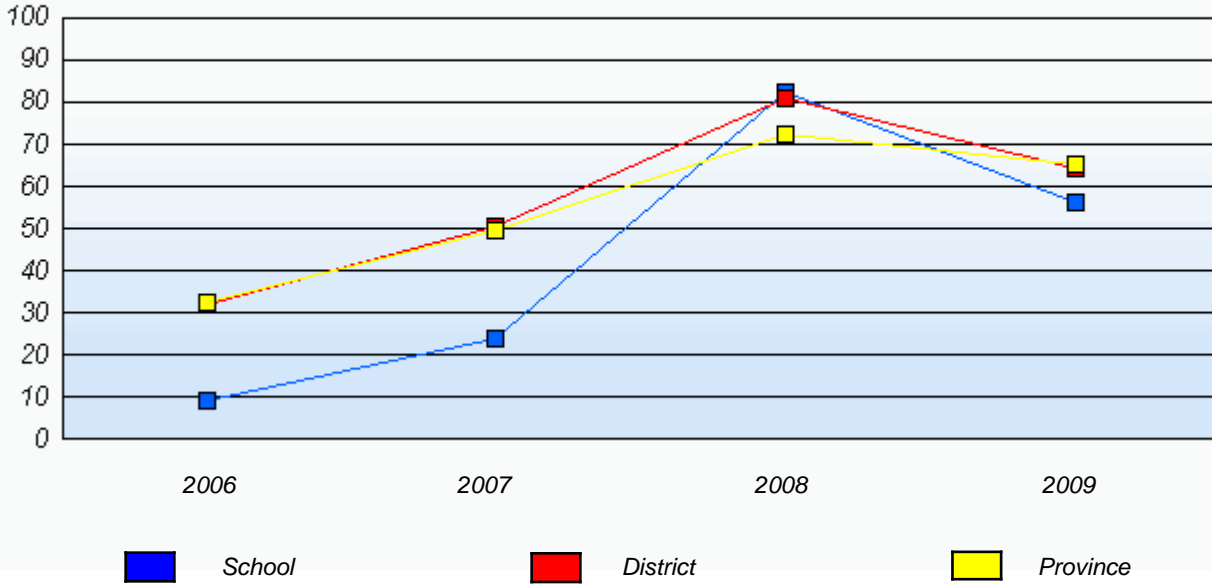

\* In some cases, CRT numbers may exceed AGR numbers based on late enrolments. Pie chart is based on the number of students who wrote the CRT.

District 2 - Western

School #: 111 St. Thomas Aquinas

**Reasoning**

**School**

**District**

**Province**

**2009**  
AGR (10)

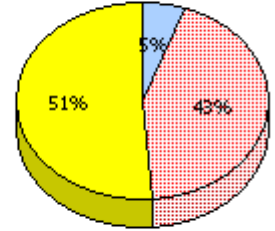
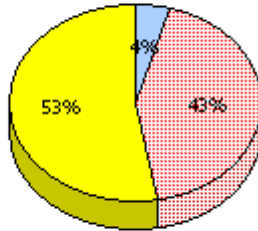
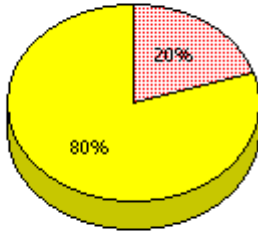

**2008**  
AGR (19)

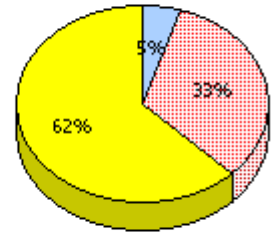
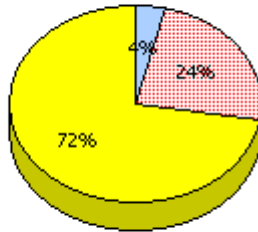
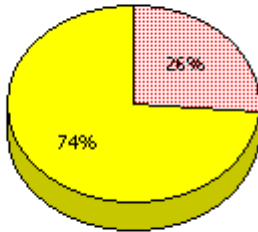

**2007**  
AGR (16)

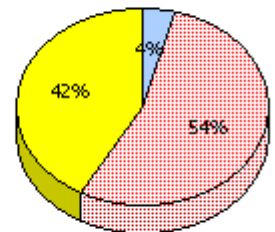
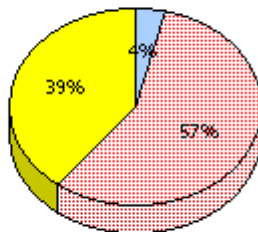
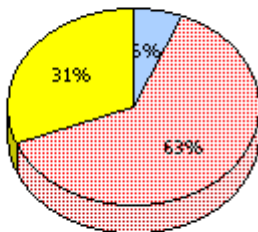

**2006**  
AGR (13)

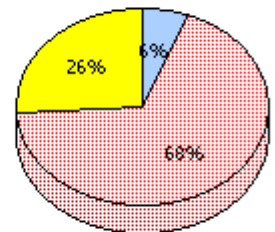
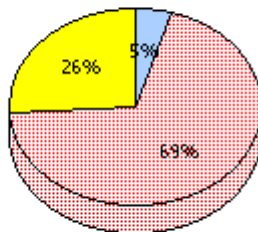
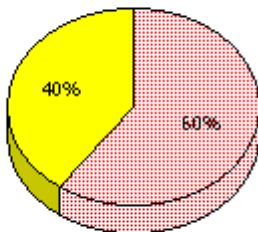

*Unknown*
 *Not Yet Meeting (1 or 2)*
 *Meeting or Exceeding (3,4,5)*

\* In some cases, CRT numbers may exceed AGR numbers based on late enrolments. Pie chart is based on the number of students who wrote the CRT.

District 2 - Western

School #: 111      St. Thomas Aquinas

**Reasoning**

*Percentage of students at level 3 or above (2006 - 2009)*

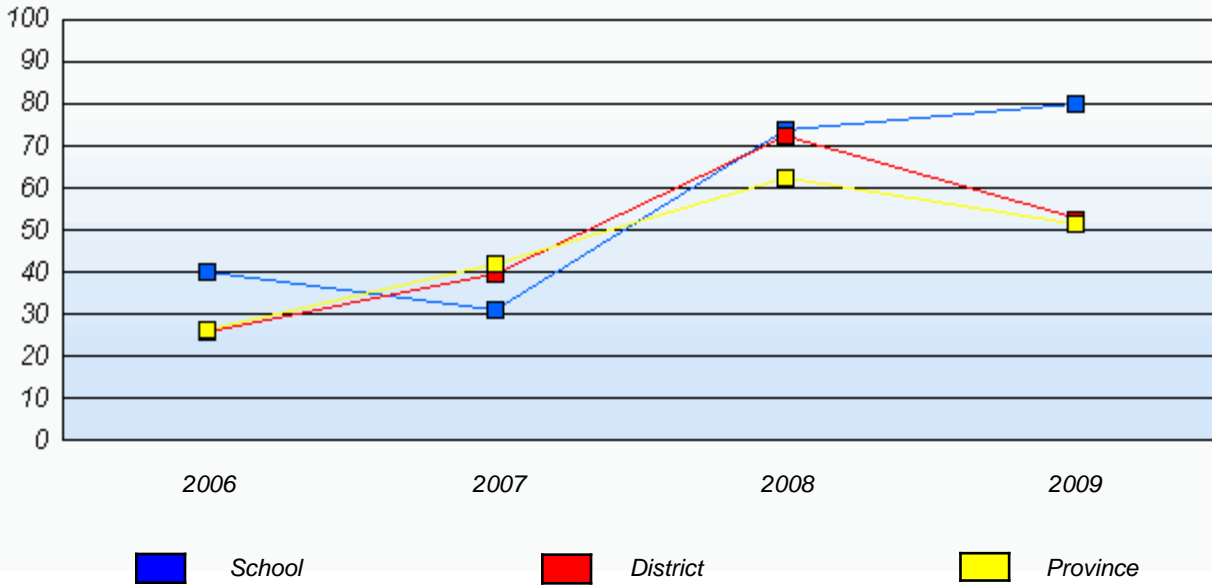

\* In some cases, CRT numbers may exceed AGR numbers based on late enrolments. Pie chart is based on the number of students who wrote the CRT.

District 2 - Western

School #: 111 St. Thomas Aquinas

**Communication**

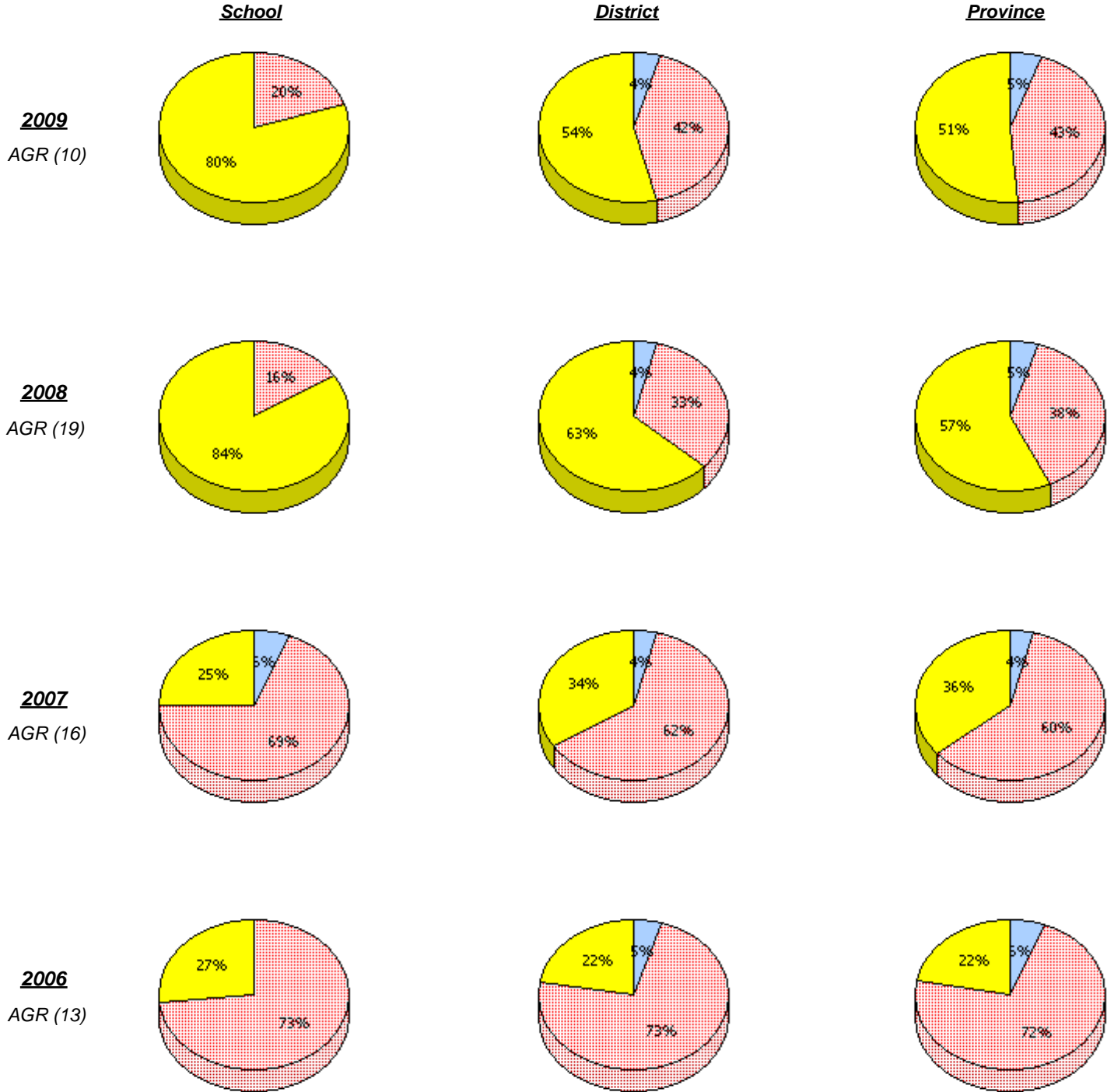

\* In some cases, CRT numbers may exceed AGR numbers based on late enrolments. Pie chart is based on the number of students who wrote the CRT.

District 2 - Western

School #: 111      St. Thomas Aquinas

**Communication**

*Percentage of students at level 3 or above (2006 - 2009)*

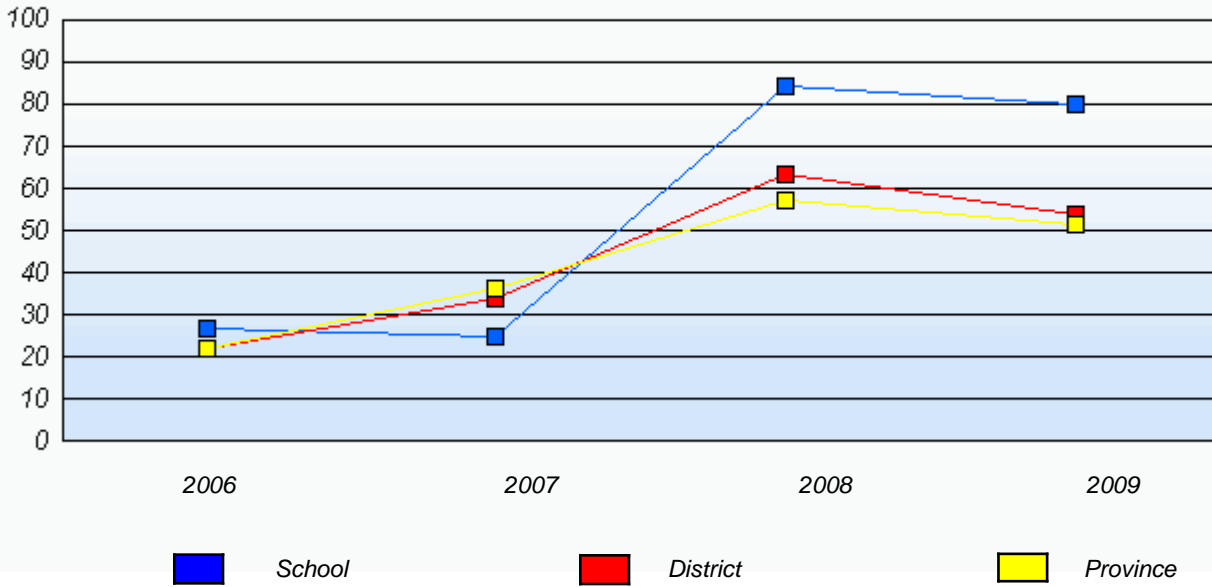

\* In some cases, CRT numbers may exceed AGR numbers based on late enrolments. Pie chart is based on the number of students who wrote the CRT.

District 2 - Western

School #: 111 St. Thomas Aquinas

**Connections and Representations**

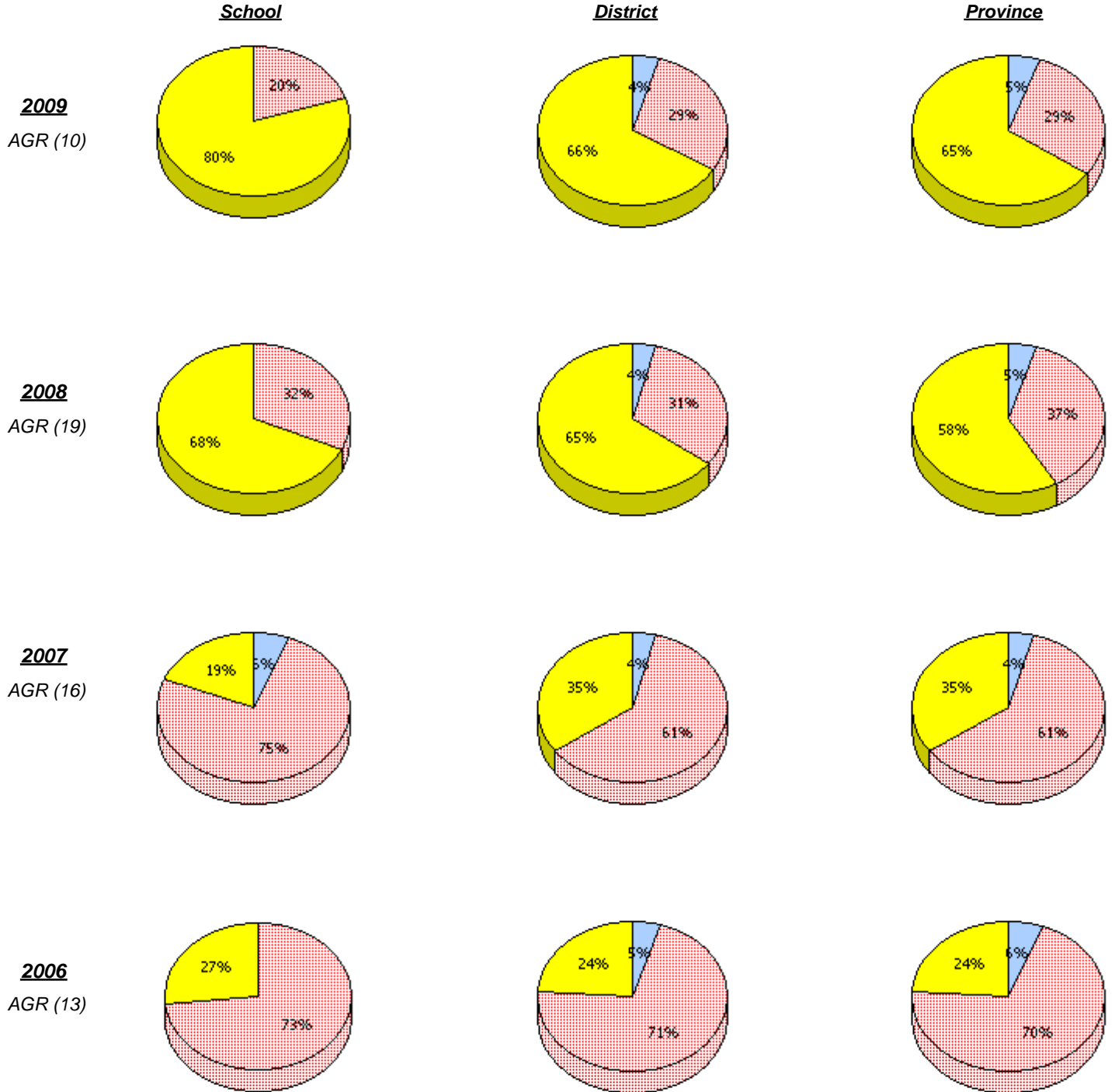

\* In some cases, CRT numbers may exceed AGR numbers based on late enrolments. Pie chart is based on the number of students who wrote the CRT.

District 2 - Western

School #: 111      St. Thomas Aquinas

**Connections and Representations**

*Percentage of students at level 3 or above (2006 - 2009)*

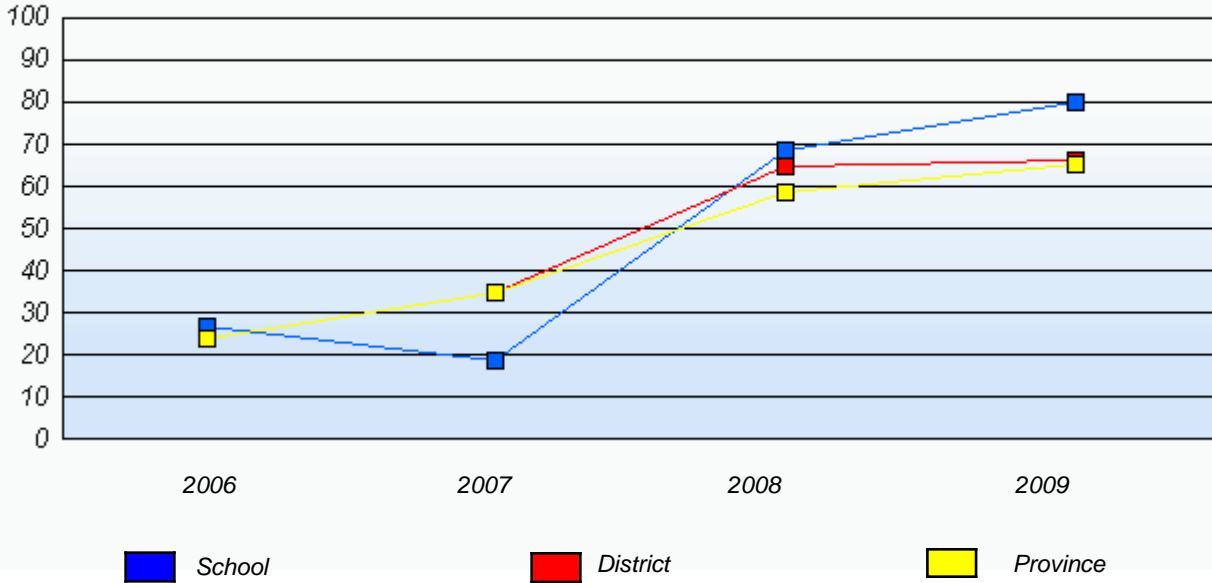

\* In some cases, CRT numbers may exceed AGR numbers based on late enrolments. Pie chart is based on the number of students who wrote the CRT.

District 2 - Western

School #: 111 St. Thomas Aquinas

***Problem Solving***

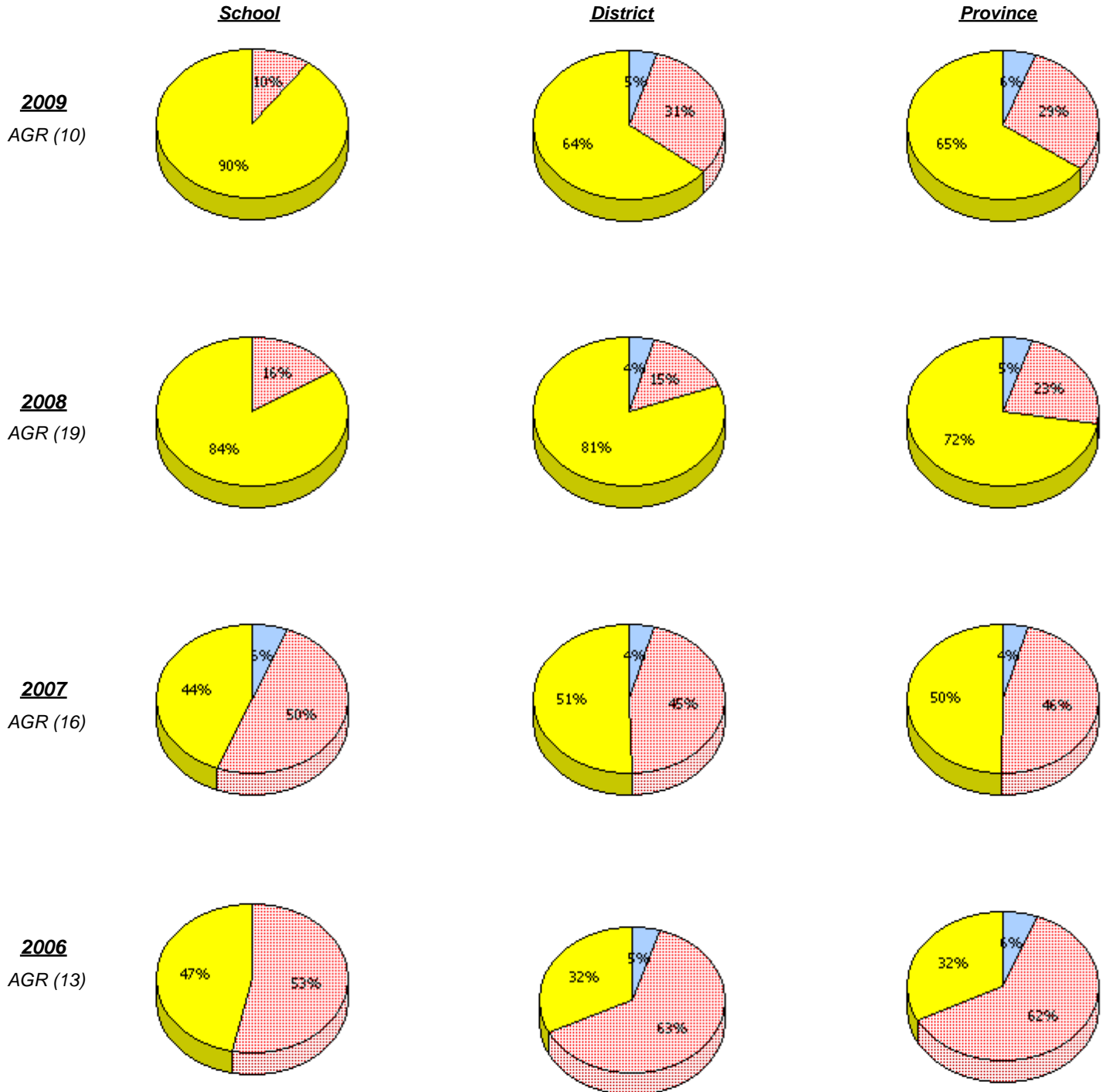

\* In some cases, CRT numbers may exceed AGR numbers based on late enrolments. Pie chart is based on the number of students who wrote the CRT.

District 2 - Western

School #: 111      St. Thomas Aquinas

**Problem Solving**  
 Percentage of students at level 3 or above (2006 - 2009)

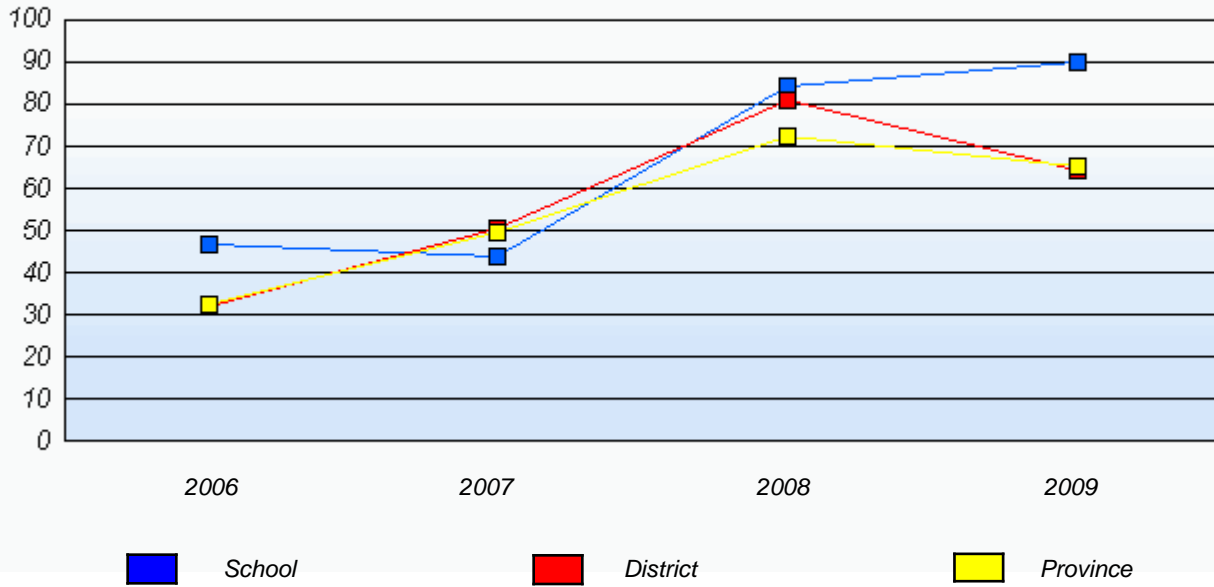

\* In some cases, CRT numbers may exceed AGR numbers based on late enrolments. Pie chart is based on the number of students who wrote the CRT.

District 2 - Western

School #: 113 St. Boniface All Grade

**Reasoning**

**School**

**District**

**Province**

School data with 5 or fewer students withheld for reasons of confidentiality.

**2009**  
AGR (5)

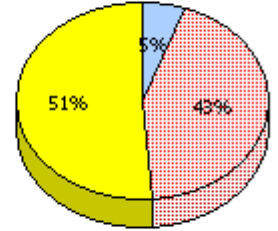
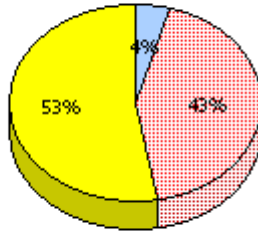

**2008**  
AGR (8)

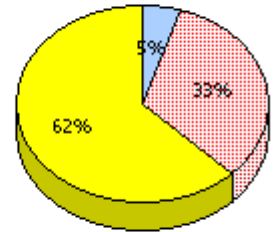
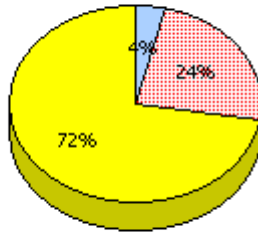

**2007**  
AGR (6)

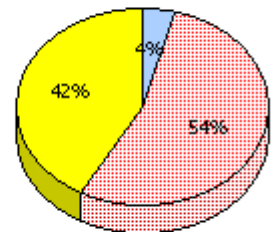
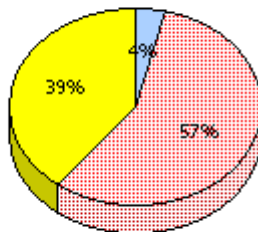

**2006**  
AGR (3)

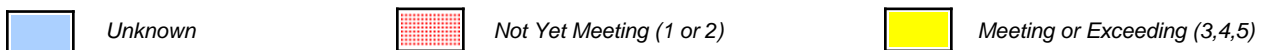
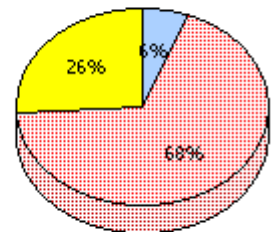
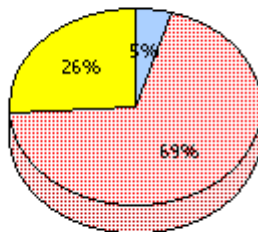

\* In some cases, CRT numbers may exceed AGR numbers based on late enrolments. Pie chart is based on the number of students who wrote the CRT.

District 2 - Western

School #: 113 St. Boniface All Grade

**Reasoning**

Percentage of students at level 3 or above (2006 - 2009)

School data with 5 or fewer students withheld for reasons of confidentiality.

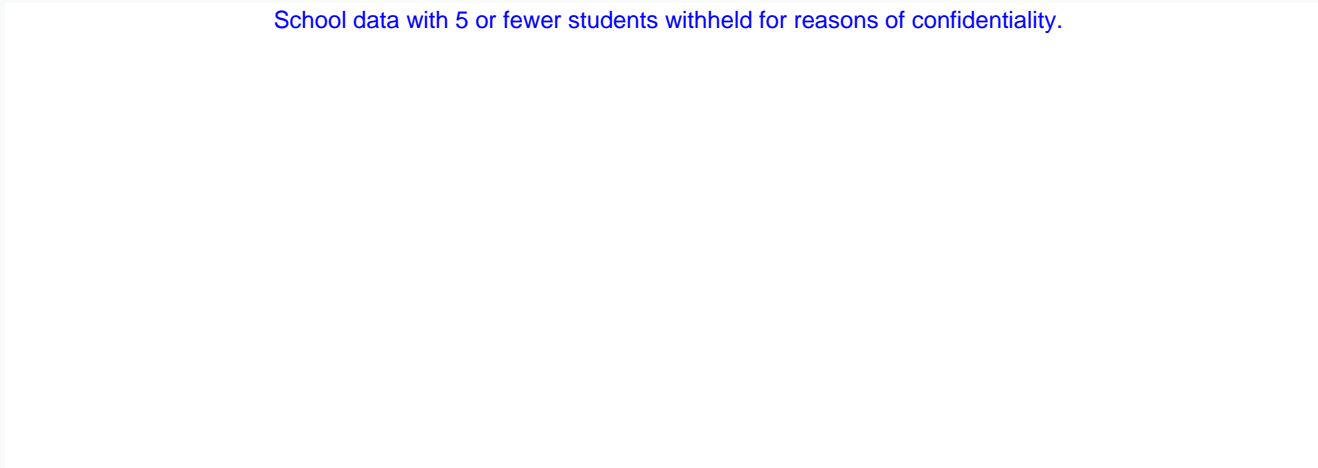

2006

2007

2008

2009



School



District



Province

\* In some cases, CRT numbers may exceed AGR numbers based on late enrolments. Pie chart is based on the number of students who wrote the CRT.

District 2 - Western

School #: 113 St. Boniface All Grade

**Communication**

**School**

School data with 5 or fewer students withheld for reasons of confidentiality.

**District**

**Province**

**2009**  
AGR (5)

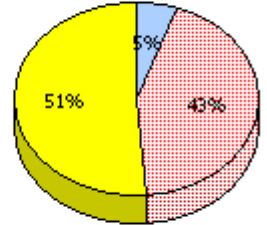
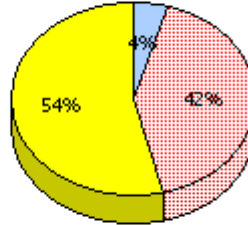

**2008**  
AGR (8)

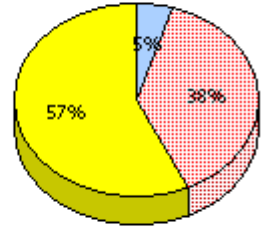
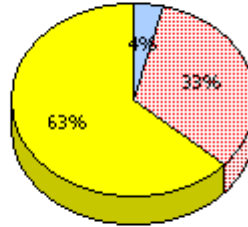

**2007**  
AGR (6)

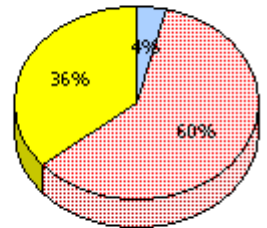
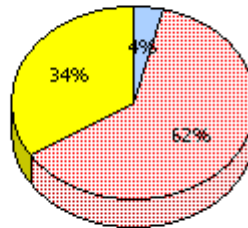

**2006**  
AGR (3)

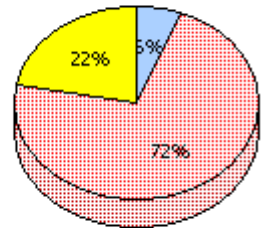
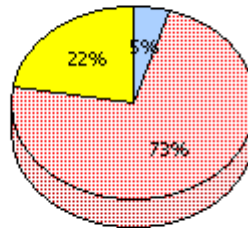

\* In some cases, CRT numbers may exceed AGR numbers based on late enrolments. Pie chart is based on the number of students who wrote the CRT.

District 2 - Western

School #: 113 St. Boniface All Grade

**Communication**

Percentage of students at level 3 or above (2006 - 2009)

School data with 5 or fewer students withheld for reasons of confidentiality.

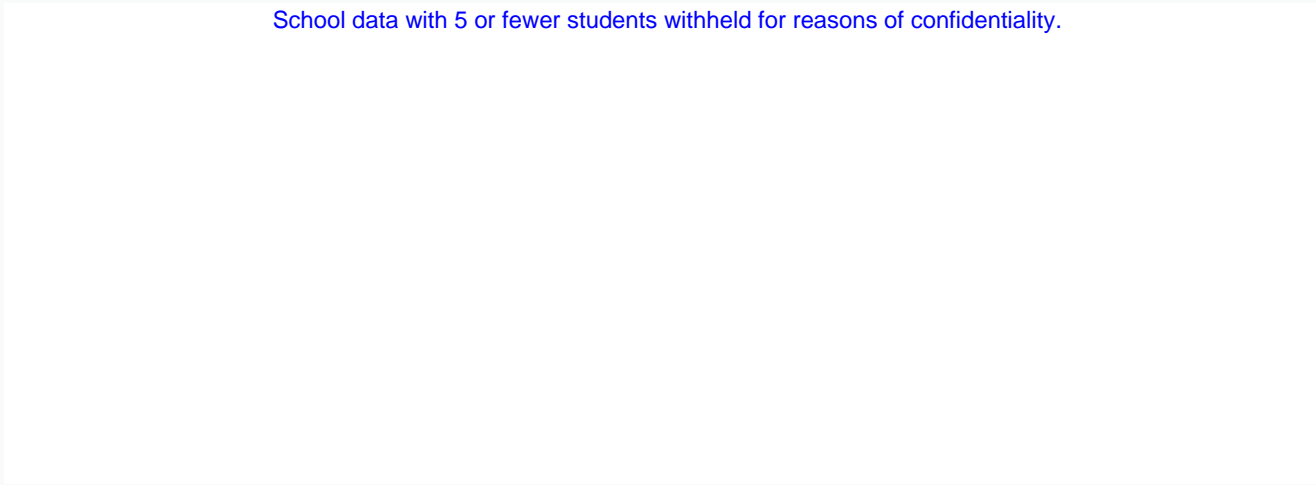

\* In some cases, CRT numbers may exceed AGR numbers based on late enrolments. Pie chart is based on the number of students who wrote the CRT.

District 2 - Western

School #: 113      St. Boniface All Grade

**Connections and Representations**

**School**

**District**

**Province**

School data with 5 or fewer students withheld for reasons of confidentiality.

**2009**

AGR (5)

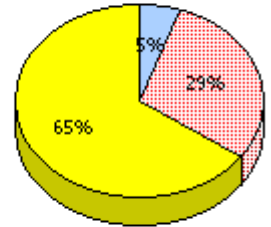
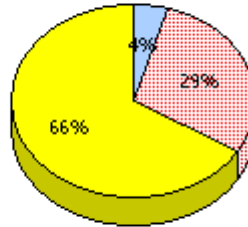

**2008**

AGR (8)

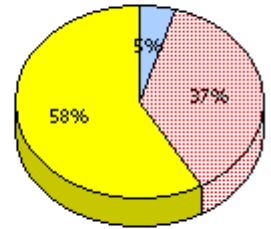
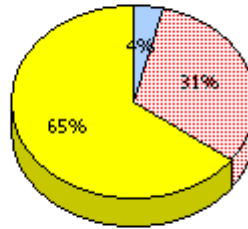

**2007**

AGR (6)

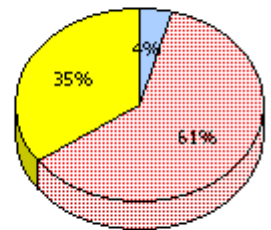
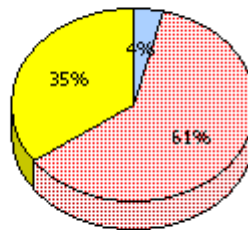

**2006**

AGR (3)

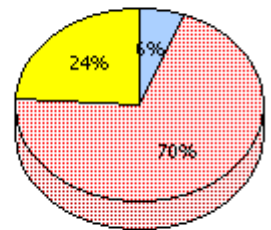
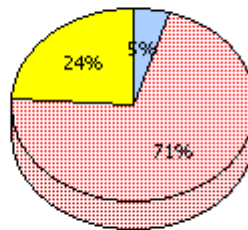

\* In some cases, CRT numbers may exceed AGR numbers based on late enrolments. Pie chart is based on the number of students who wrote the CRT.

District 2 - Western

School #: 113 St. Boniface All Grade

**Connections and Representations**

Percentage of students at level 3 or above (2006 - 2009)

School data with 5 or fewer students withheld for reasons of confidentiality.

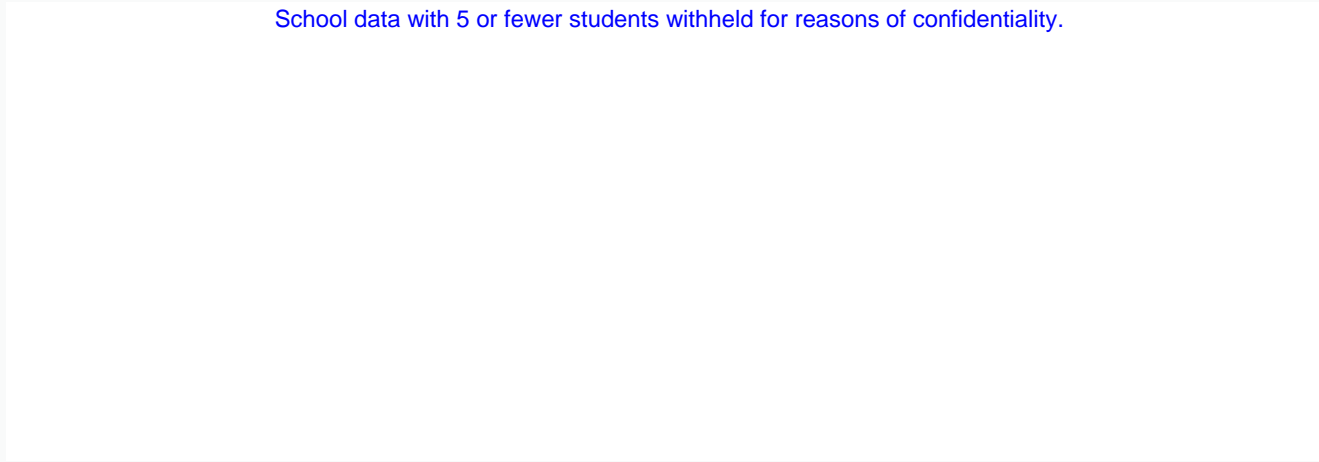

\* In some cases, CRT numbers may exceed AGR numbers based on late enrolments. Pie chart is based on the number of students who wrote the CRT.

District 2 - Western

School #: 113 St. Boniface All Grade

**Problem Solving**

**School**

School data with 5 or fewer students withheld for reasons of confidentiality.

**District**

**Province**

**2009**  
AGR (5)

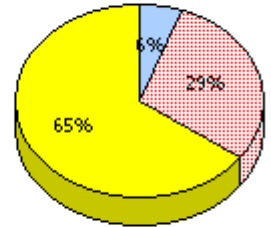
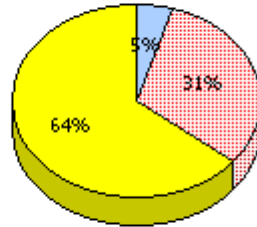

**2008**  
AGR (8)

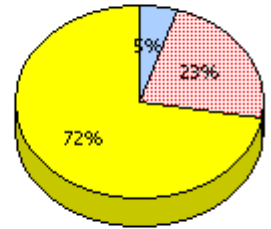
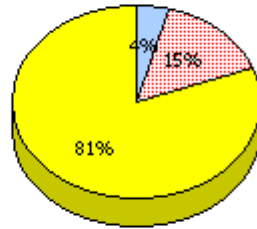

**2007**  
AGR (6)

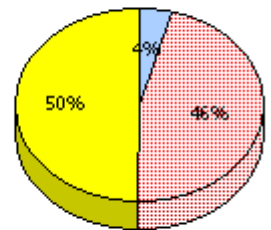
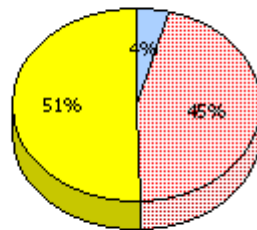

**2006**  
AGR (3)

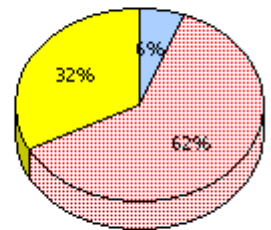
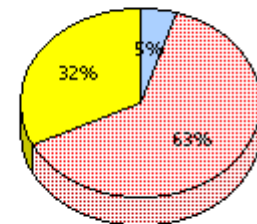

\* In some cases, CRT numbers may exceed AGR numbers based on late enrolments. Pie chart is based on the number of students who wrote the CRT.

District 2 - Western

School #: 113 St. Boniface All Grade

### Problem Solving

Percentage of students at level 3 or above (2006 - 2009)

School data with 5 or fewer students withheld for reasons of confidentiality.

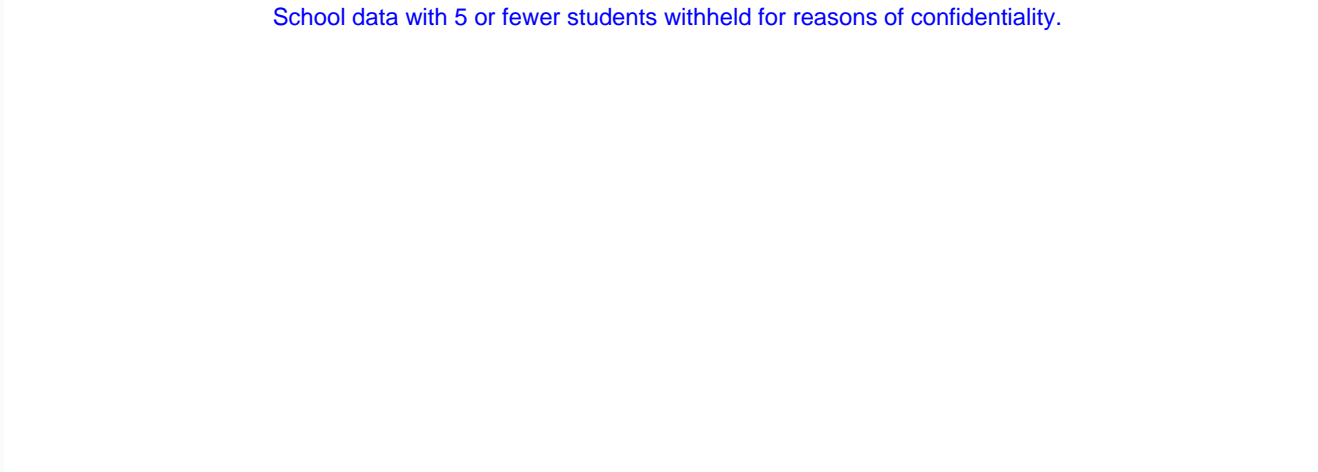



2006

2007

2008

2009

 School

 District

 Province

\* In some cases, CRT numbers may exceed AGR numbers based on late enrolments. Pie chart is based on the number of students who wrote the CRT.

District 2 - Western

School #: 115      Our Lady of Mercy Elementary

**Reasoning**

**School**

**District**

**Province**

**2009**  
AGR (15)

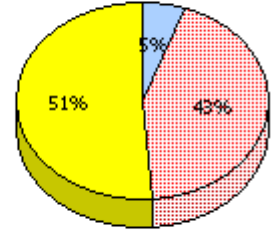
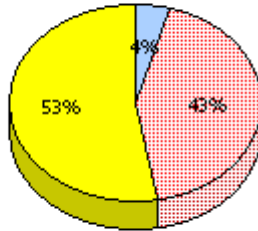
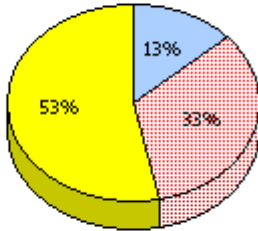

**2008**  
AGR (20)

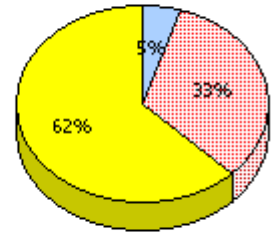
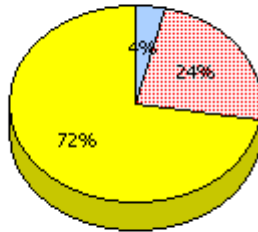
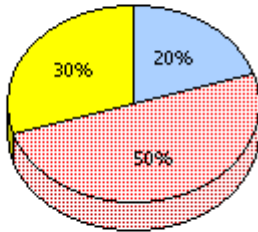

**2007**  
AGR (12)

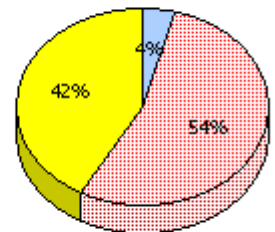
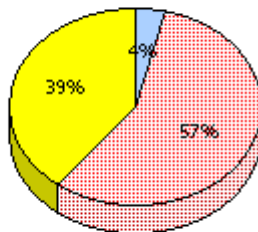
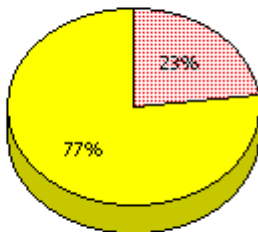

**2006**  
AGR (19)

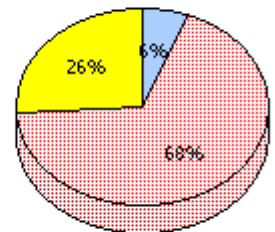
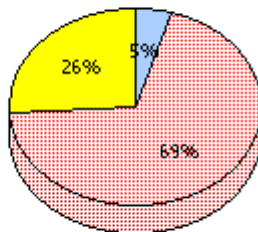
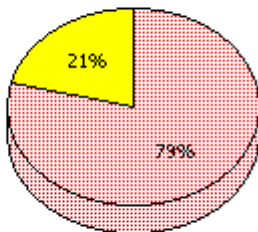

*Unknown*     
  *Not Yet Meeting (1 or 2)*     
  *Meeting or Exceeding (3,4,5)*

\* In some cases, CRT numbers may exceed AGR numbers based on late enrolments. Pie chart is based on the number of students who wrote the CRT.

District 2 - Western

School #: 115      Our Lady of Mercy Elementary

### Reasoning

*Percentage of students at level 3 or above (2006 - 2009)*

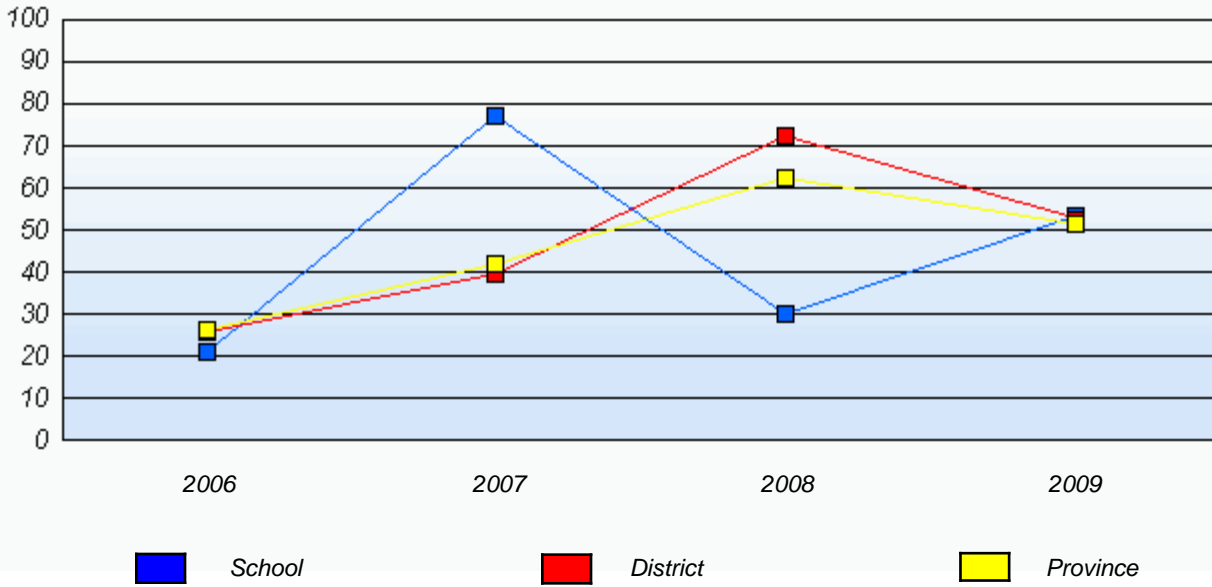

\* In some cases, CRT numbers may exceed AGR numbers based on late enrolments. Pie chart is based on the number of students who wrote the CRT.

District 2 - Western

School #: 115      Our Lady of Mercy Elementary

**Communication**

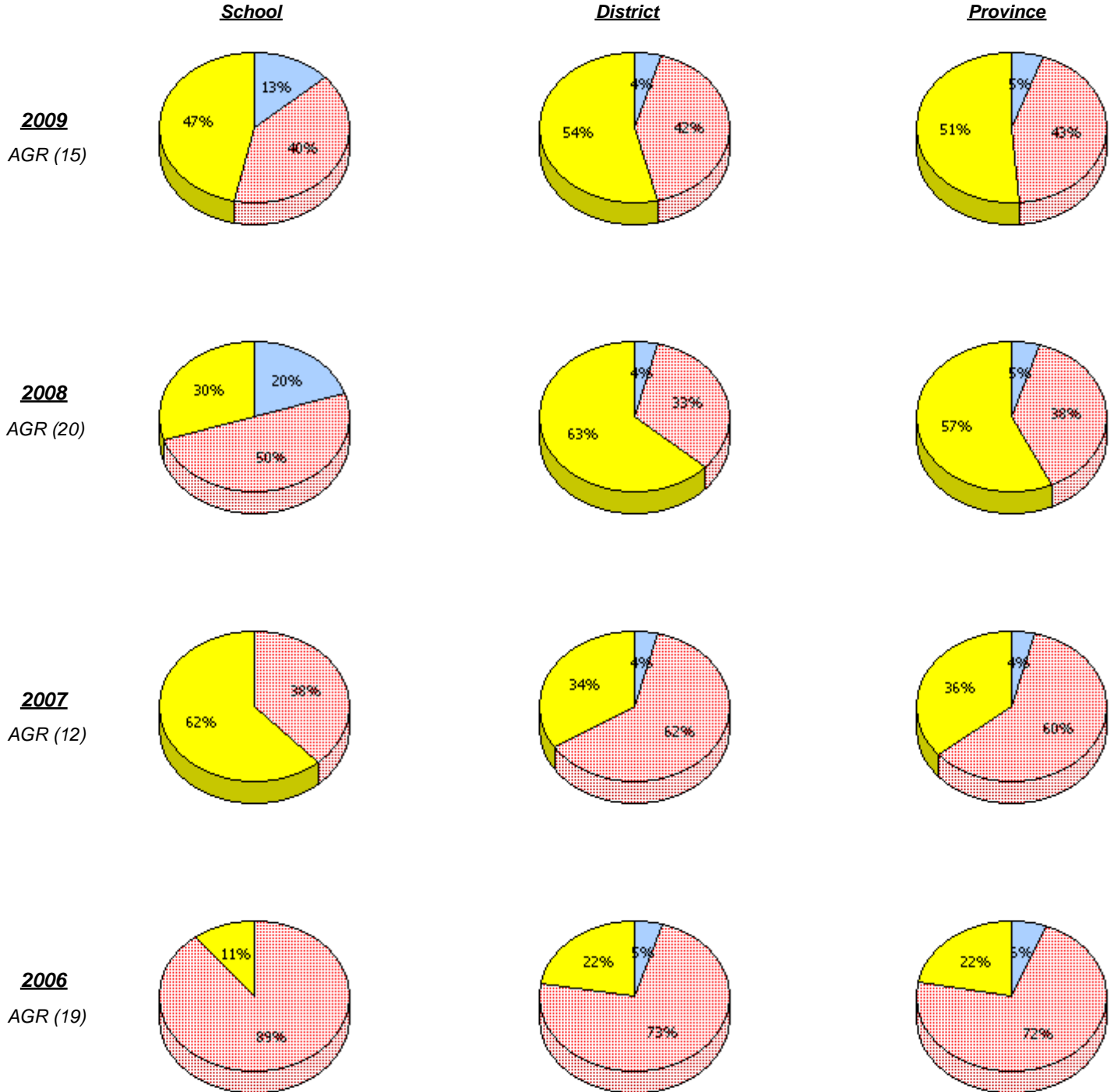

\* In some cases, CRT numbers may exceed AGR numbers based on late enrolments. Pie chart is based on the number of students who wrote the CRT.

District 2 - Western

School #: 115      Our Lady of Mercy Elementary

**Communication**

*Percentage of students at level 3 or above (2006 - 2009)*

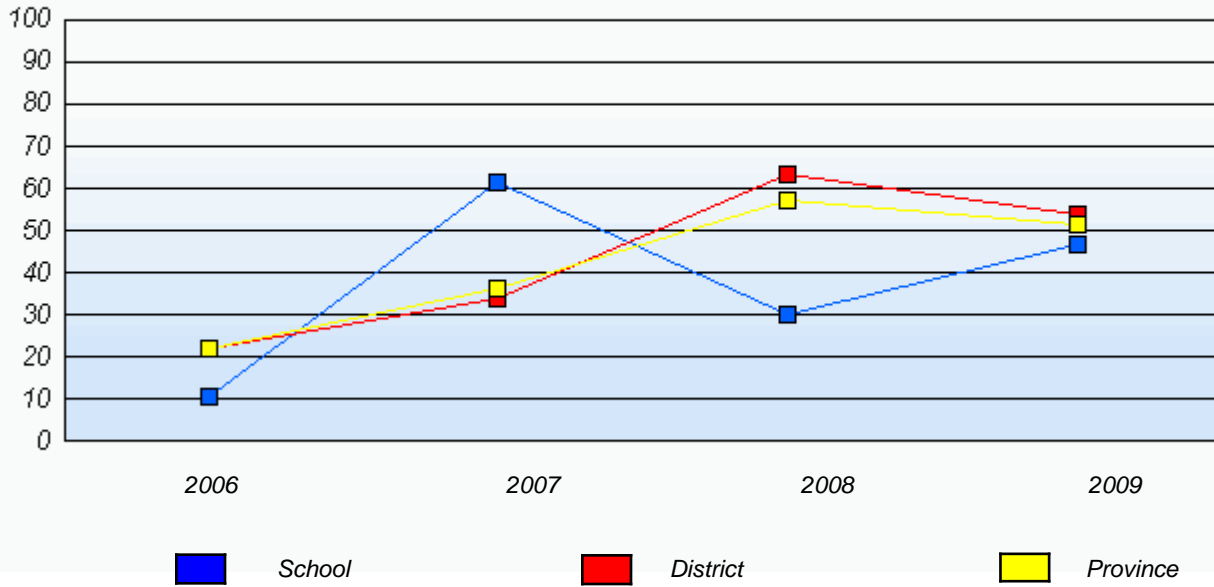

\* In some cases, CRT numbers may exceed AGR numbers based on late enrolments. Pie chart is based on the number of students who wrote the CRT.

District 2 - Western

School #: 115      Our Lady of Mercy Elementary

**Connections and Representations**

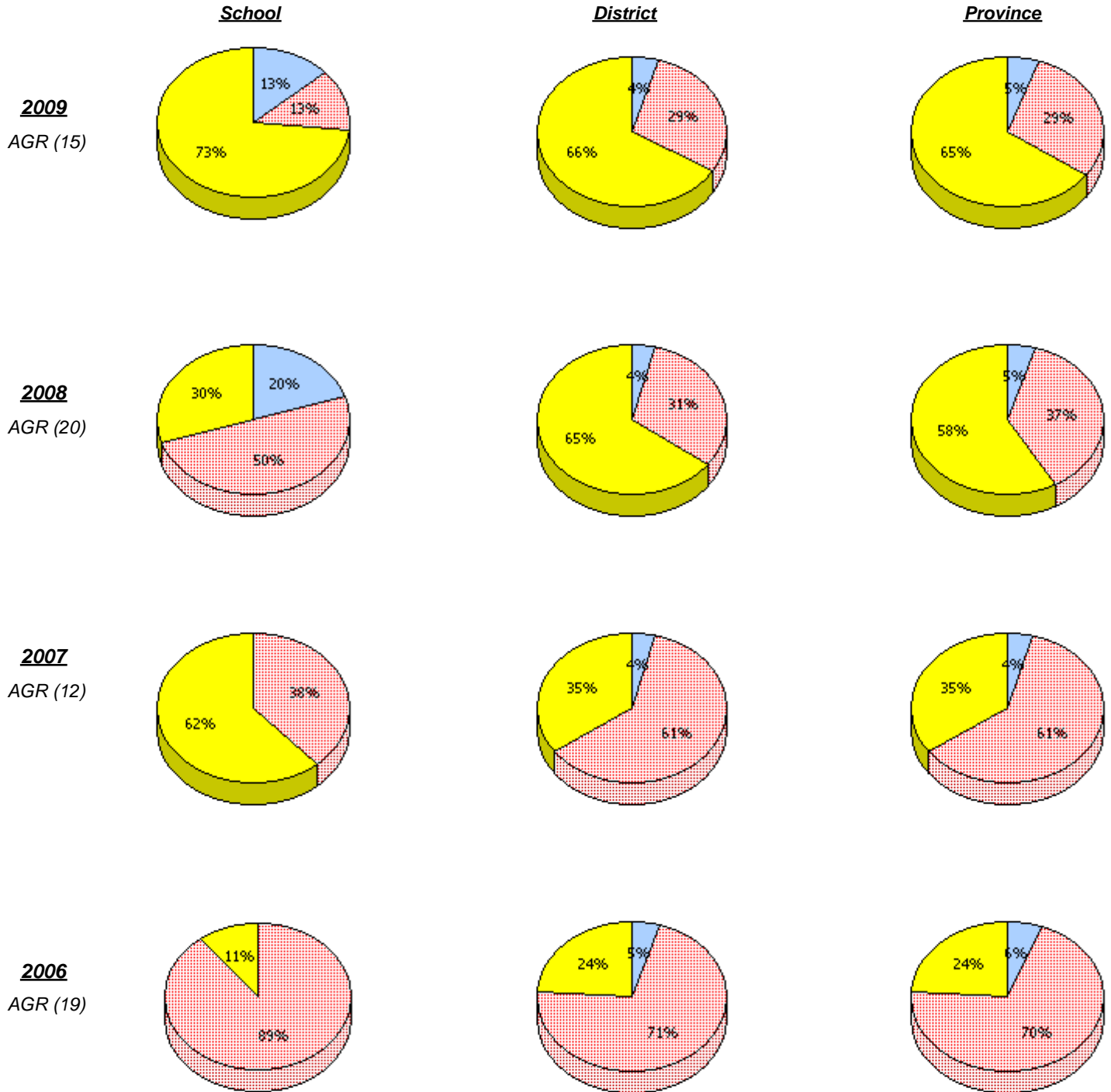

\* In some cases, CRT numbers may exceed AGR numbers based on late enrolments. Pie chart is based on the number of students who wrote the CRT.

District 2 - Western

School #: 115      Our Lady of Mercy Elementary

**Connections and Representations**

*Percentage of students at level 3 or above (2006 - 2009)*

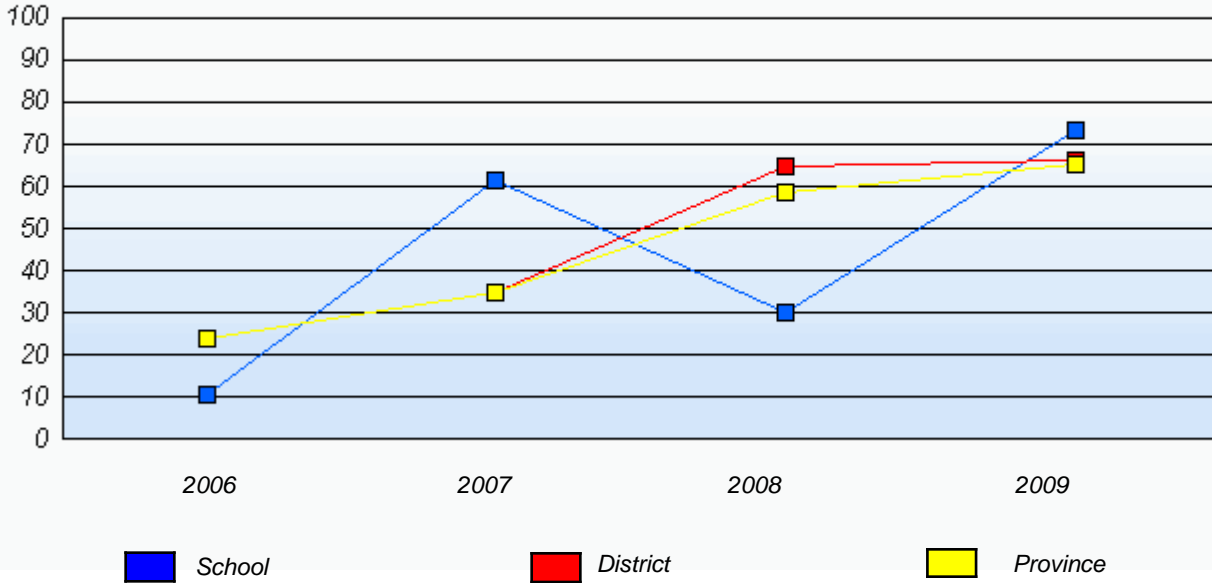

\* In some cases, CRT numbers may exceed AGR numbers based on late enrolments. Pie chart is based on the number of students who wrote the CRT.

District 2 - Western

School #: 115      Our Lady of Mercy Elementary

***Problem Solving***

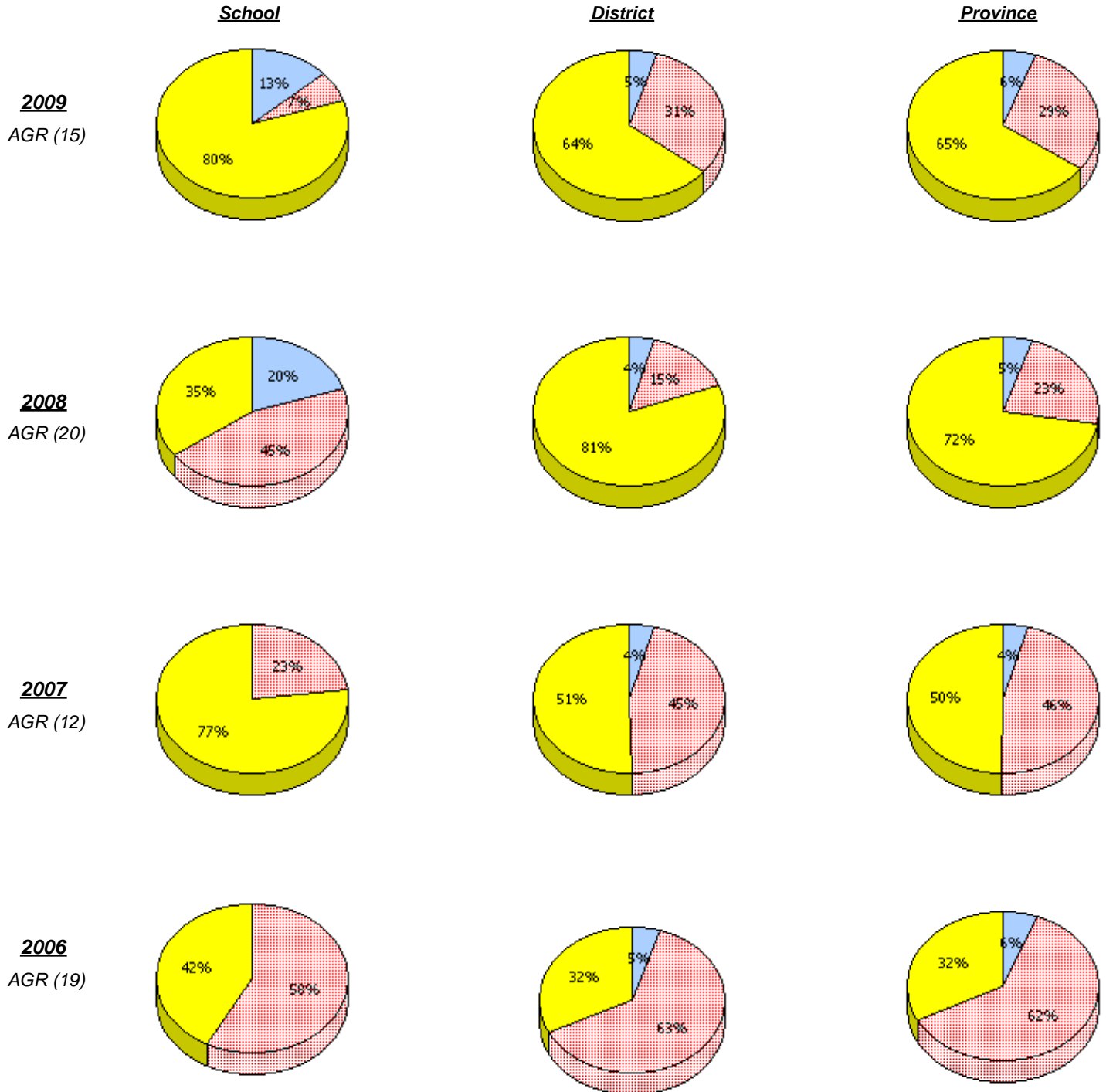

\* In some cases, CRT numbers may exceed AGR numbers based on late enrolments. Pie chart is based on the number of students who wrote the CRT.

District 2 - Western

School #: 115      Our Lady of Mercy Elementary

**Problem Solving**

*Percentage of students at level 3 or above (2006 - 2009)*

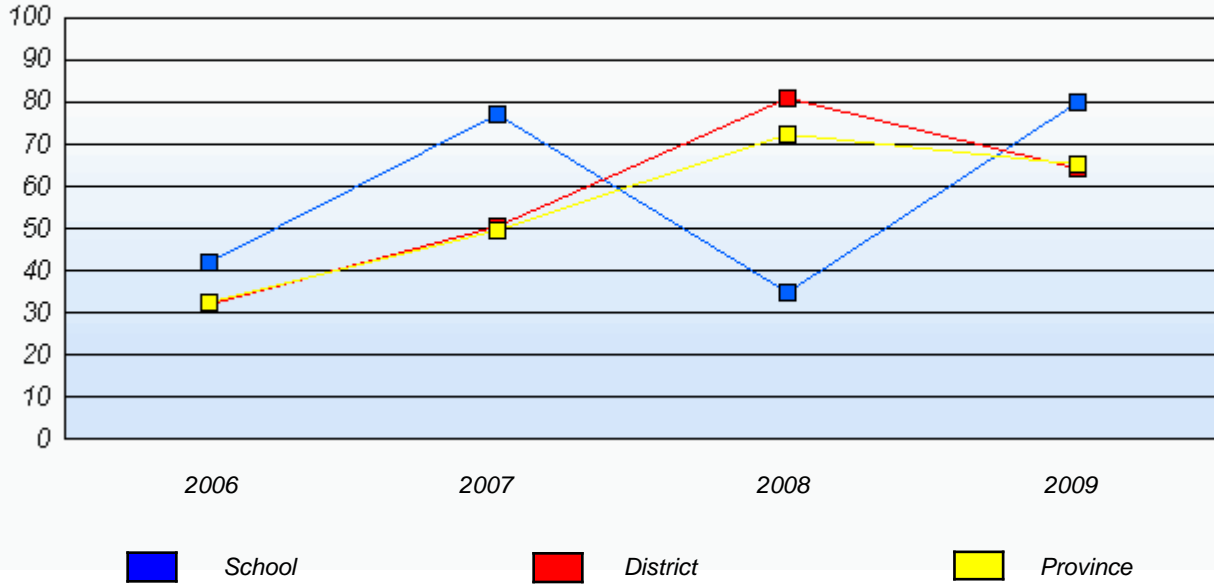

\* In some cases, CRT numbers may exceed AGR numbers based on late enrolments. Pie chart is based on the number of students who wrote the CRT.

District 2 - Western

School #: 120      Stephenville Primary

**Reasoning**

**School**

**District**

**Province**

**2009**  
AGR (95)

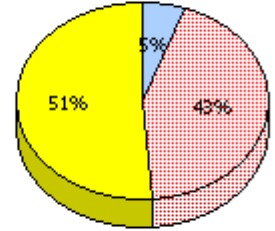
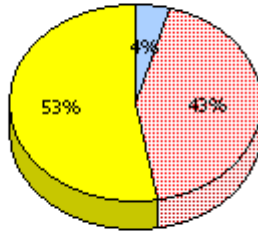
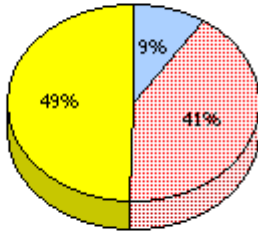

**2008**  
AGR (75)

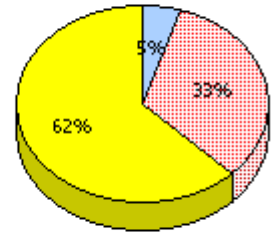
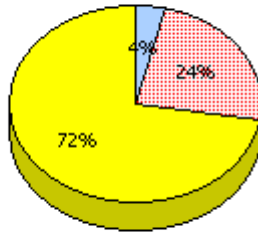
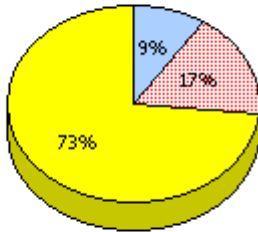

**2007**  
AGR (103)

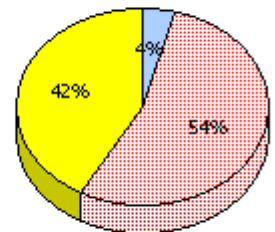
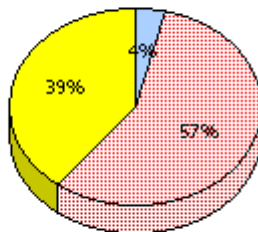
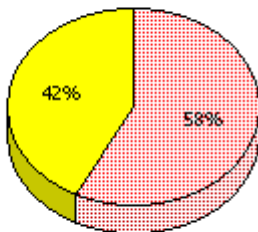

**2006**  
AGR (88)

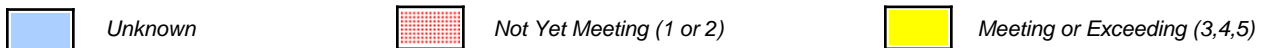
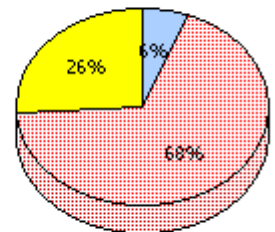
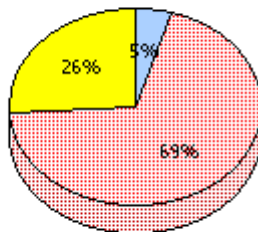
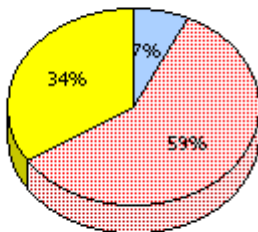

\* In some cases, CRT numbers may exceed AGR numbers based on late enrolments. Pie chart is based on the number of students who wrote the CRT.

District 2 - Western

School #: 120      Stephenville Primary

**Reasoning**

*Percentage of students at level 3 or above (2006 - 2009)*

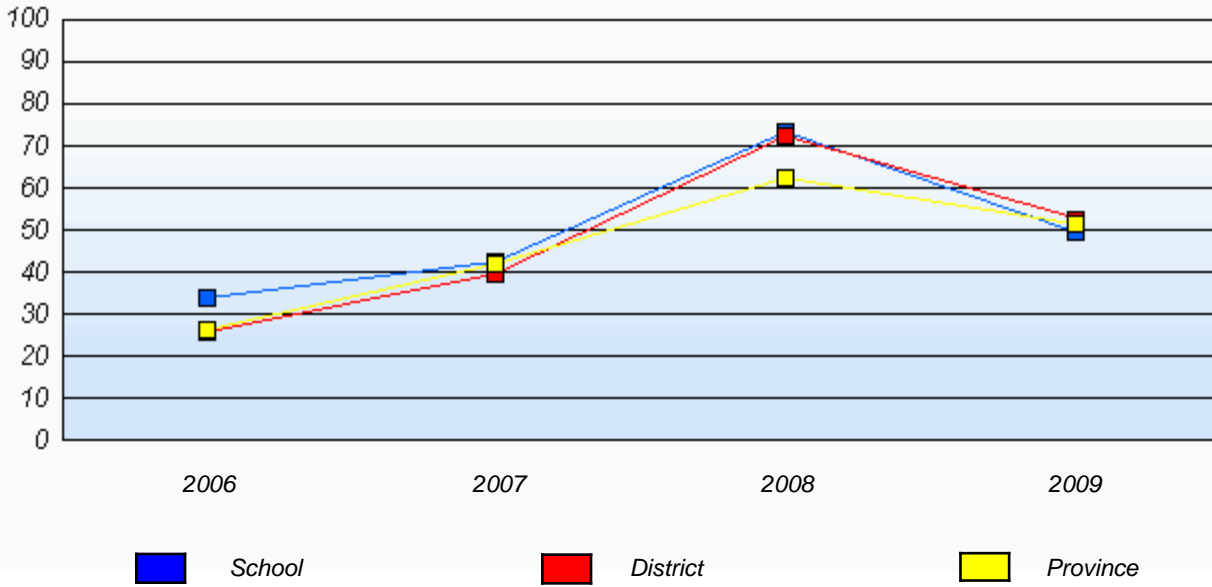

\* In some cases, CRT numbers may exceed AGR numbers based on late enrolments. Pie chart is based on the number of students who wrote the CRT.

District 2 - Western

School #: 120      Stephenville Primary

**Communication**

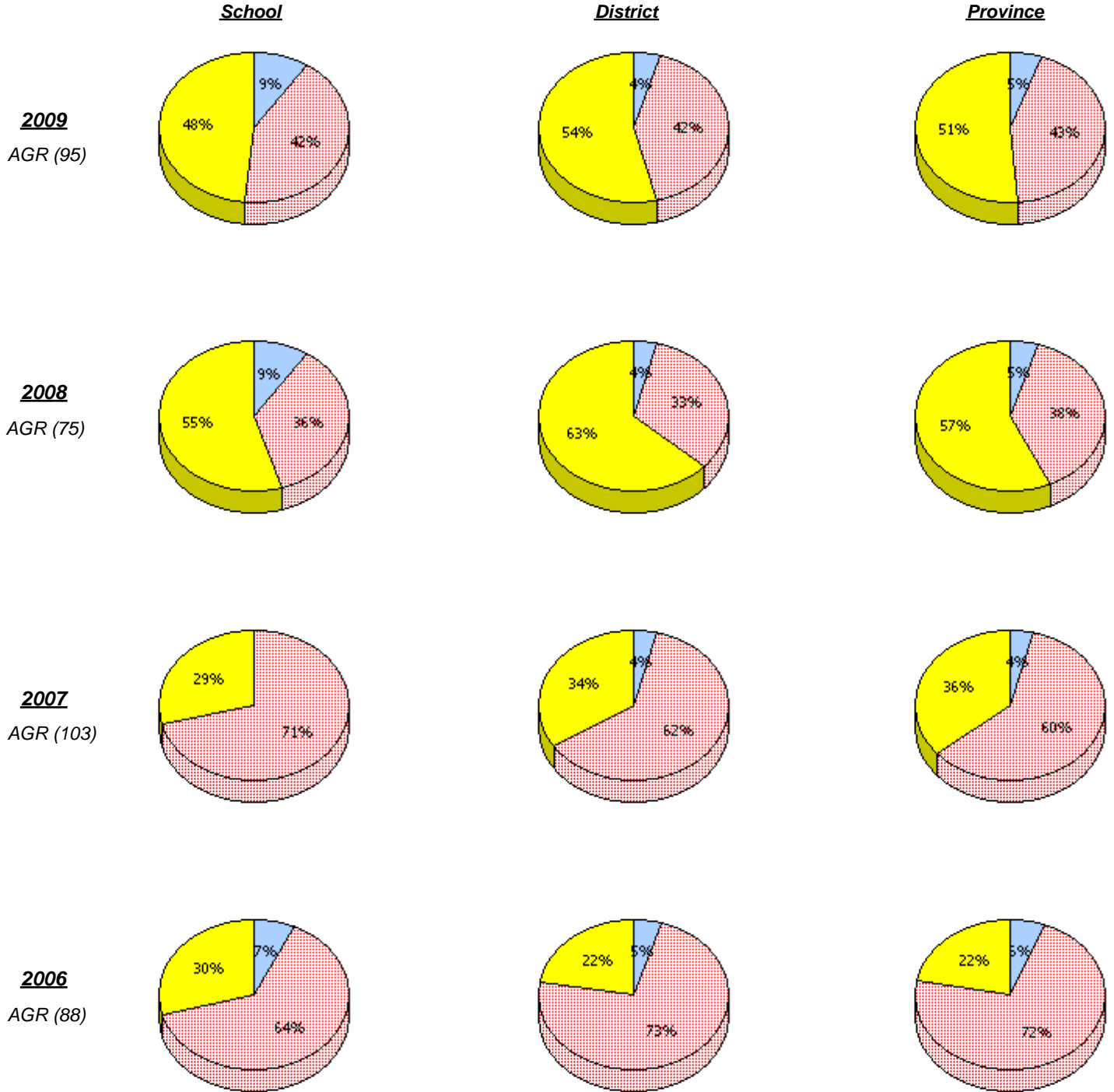

\* In some cases, CRT numbers may exceed AGR numbers based on late enrolments. Pie chart is based on the number of students who wrote the CRT.

District 2 - Western

School #: 120      Stephenville Primary

**Communication**

*Percentage of students at level 3 or above (2006 - 2009)*

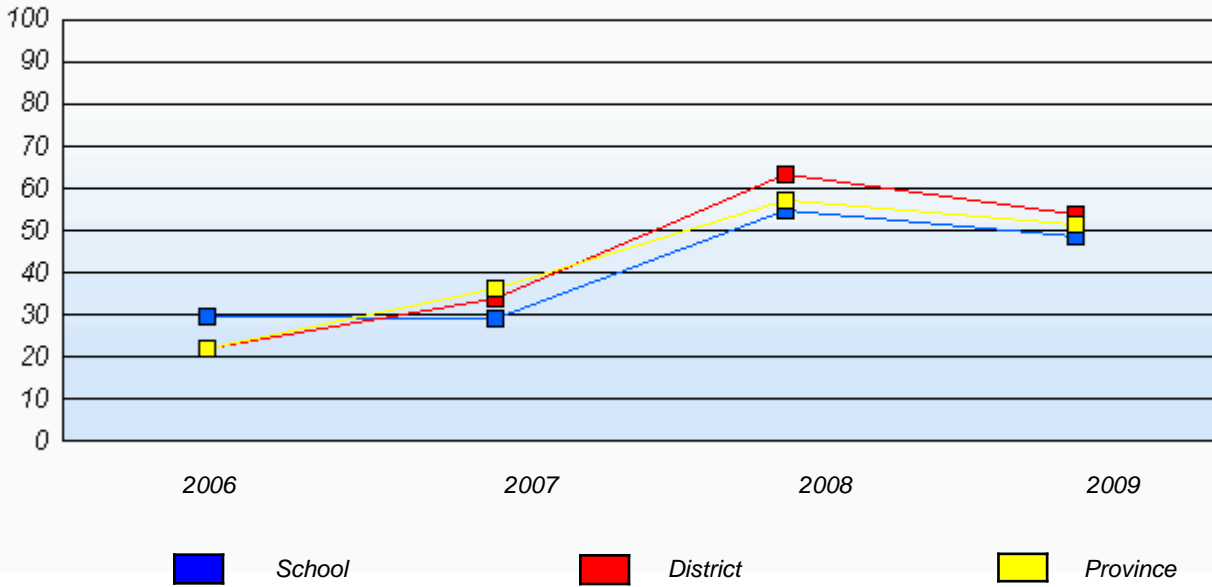

\* In some cases, CRT numbers may exceed AGR numbers based on late enrolments. Pie chart is based on the number of students who wrote the CRT.

District 2 - Western

School #: 120      Stephenville Primary

***Connections and Representations***

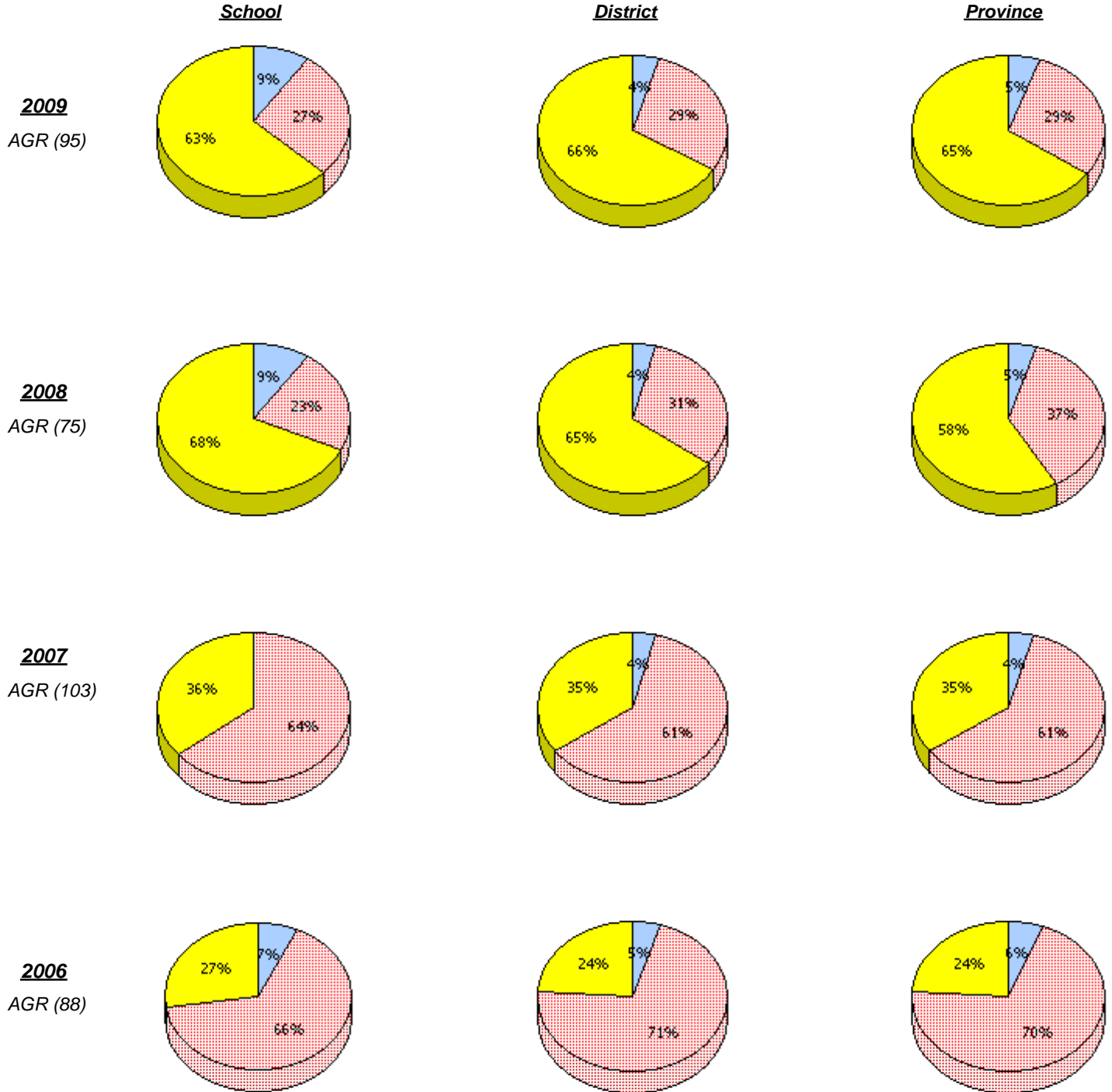

\* In some cases, CRT numbers may exceed AGR numbers based on late enrolments. Pie chart is based on the number of students who wrote the CRT.

District 2 - Western

School #: 120      Stephenville Primary

**Connections and Representations**

*Percentage of students at level 3 or above (2006 - 2009)*

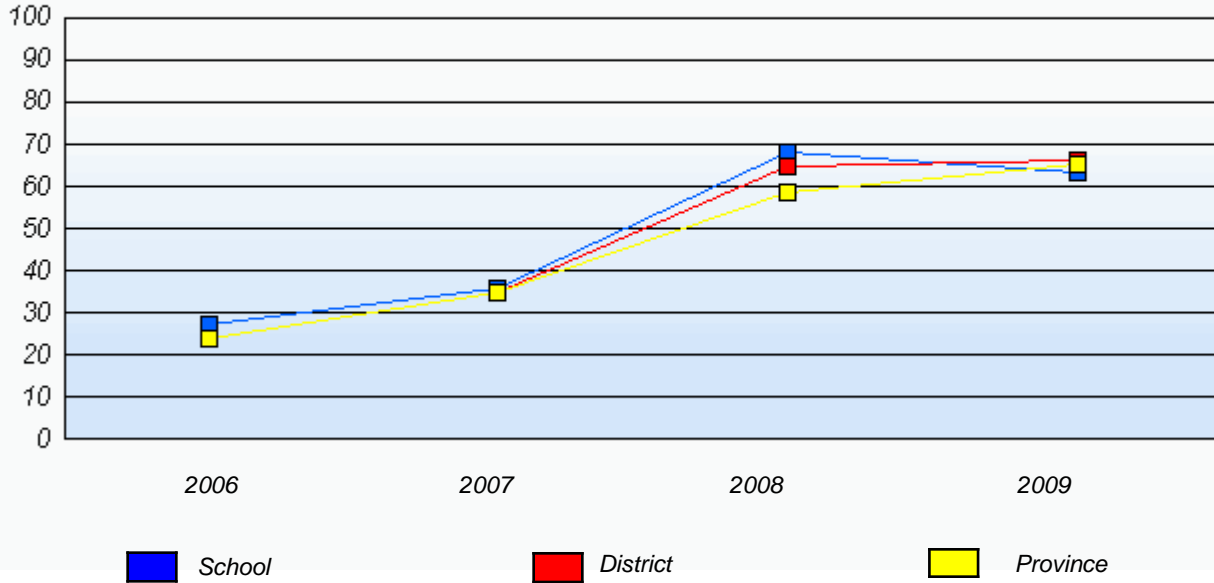

\* In some cases, CRT numbers may exceed AGR numbers based on late enrolments. Pie chart is based on the number of students who wrote the CRT.

District 2 - Western

School #: 120      Stephenville Primary

***Problem Solving***

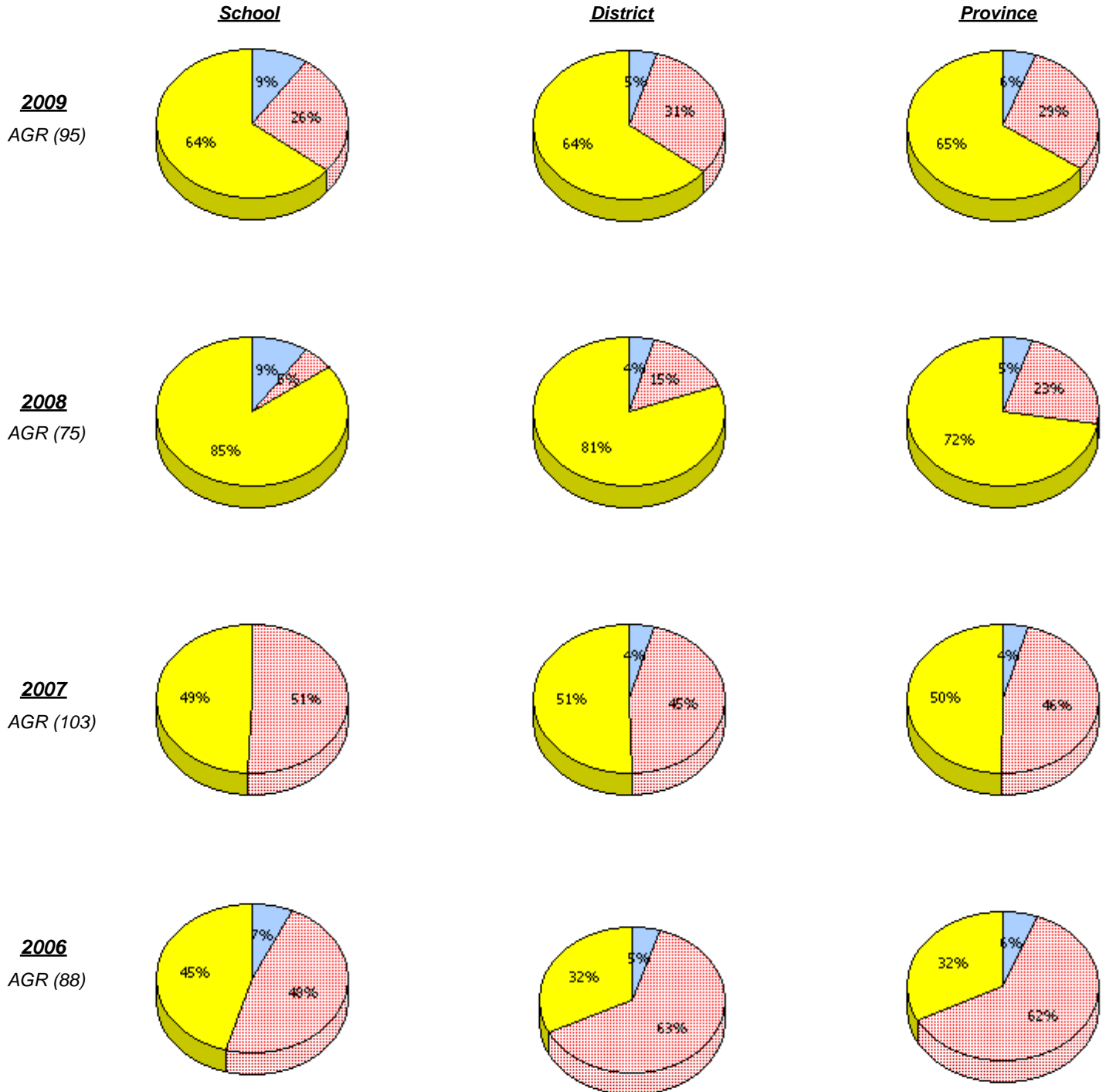

\* In some cases, CRT numbers may exceed AGR numbers based on late enrolments. Pie chart is based on the number of students who wrote the CRT.

District 2 - Western

School #: 120      Stephenville Primary

### Problem Solving

Percentage of students at level 3 or above (2006 - 2009)

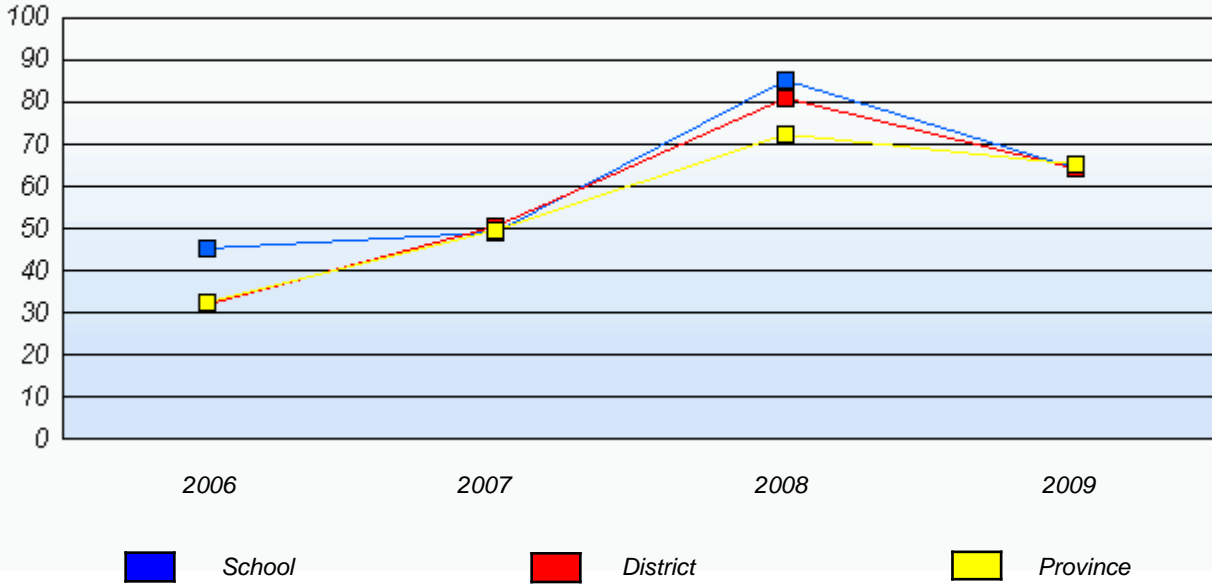

\* In some cases, CRT numbers may exceed AGR numbers based on late enrolments. Pie chart is based on the number of students who wrote the CRT.

District 2 - Western

School #: 123      St. Michael's Elementary

**Reasoning**

**School**

**District**

**Province**

**2009**  
AGR (21)

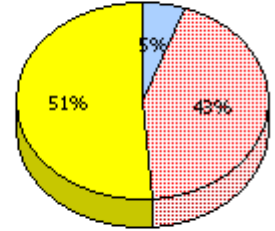
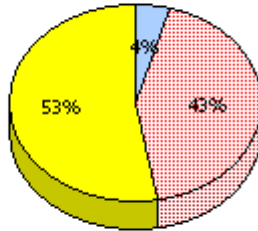
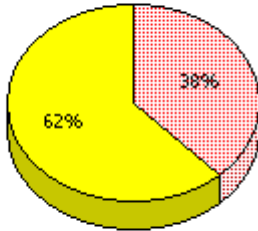

**2008**  
AGR (18)

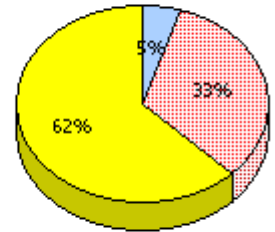
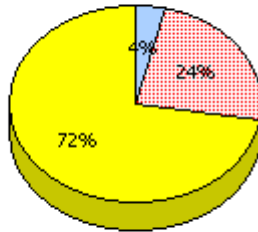
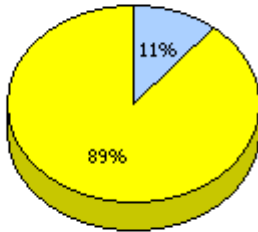

**2007**  
AGR (21)

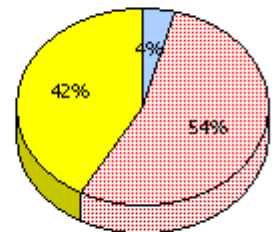
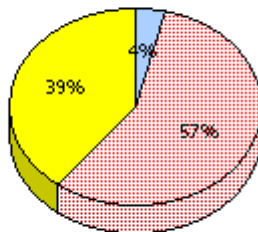
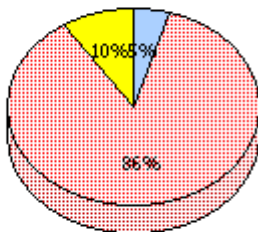

**2006**  
AGR (24)

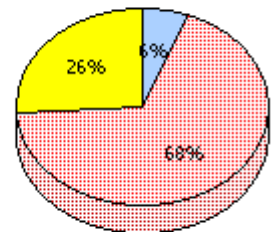
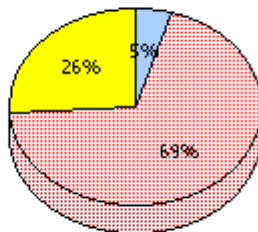
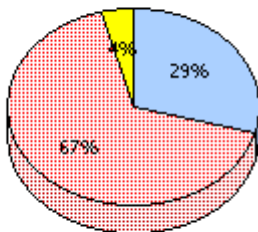

*Unknown*     
  *Not Yet Meeting (1 or 2)*     
  *Meeting or Exceeding (3,4,5)*

\* In some cases, CRT numbers may exceed AGR numbers based on late enrolments. Pie chart is based on the number of students who wrote the CRT.

District 2 - Western

School #: 123      St. Michael's Elementary

### Reasoning

*Percentage of students at level 3 or above (2006 - 2009)*

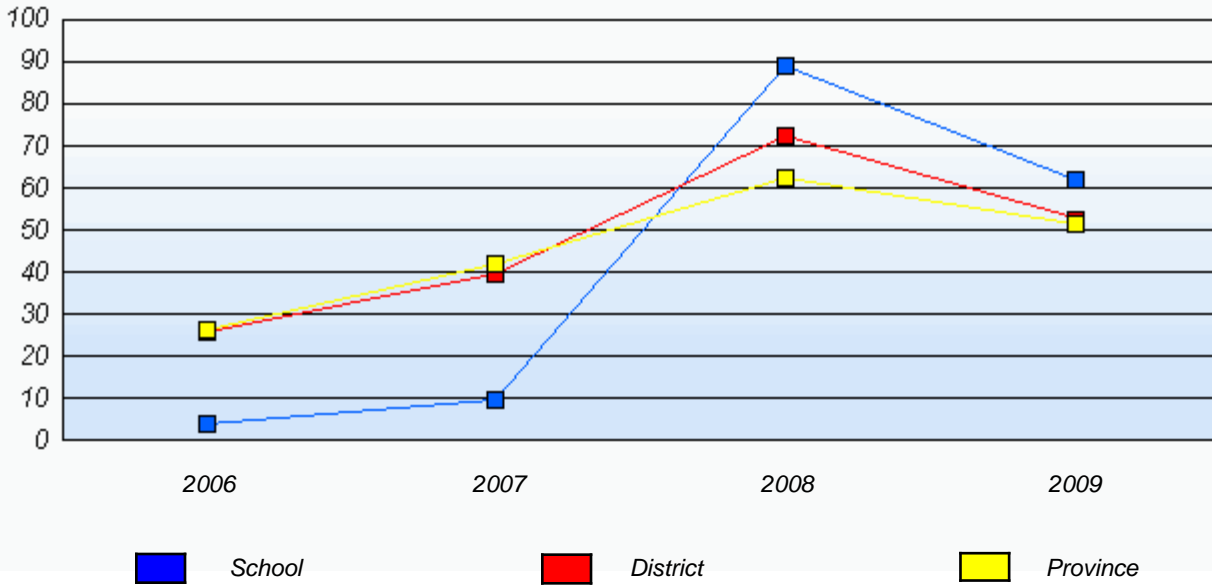

\* In some cases, CRT numbers may exceed AGR numbers based on late enrolments. Pie chart is based on the number of students who wrote the CRT.

District 2 - Western

School #: 123      St. Michael's Elementary

**Communication**

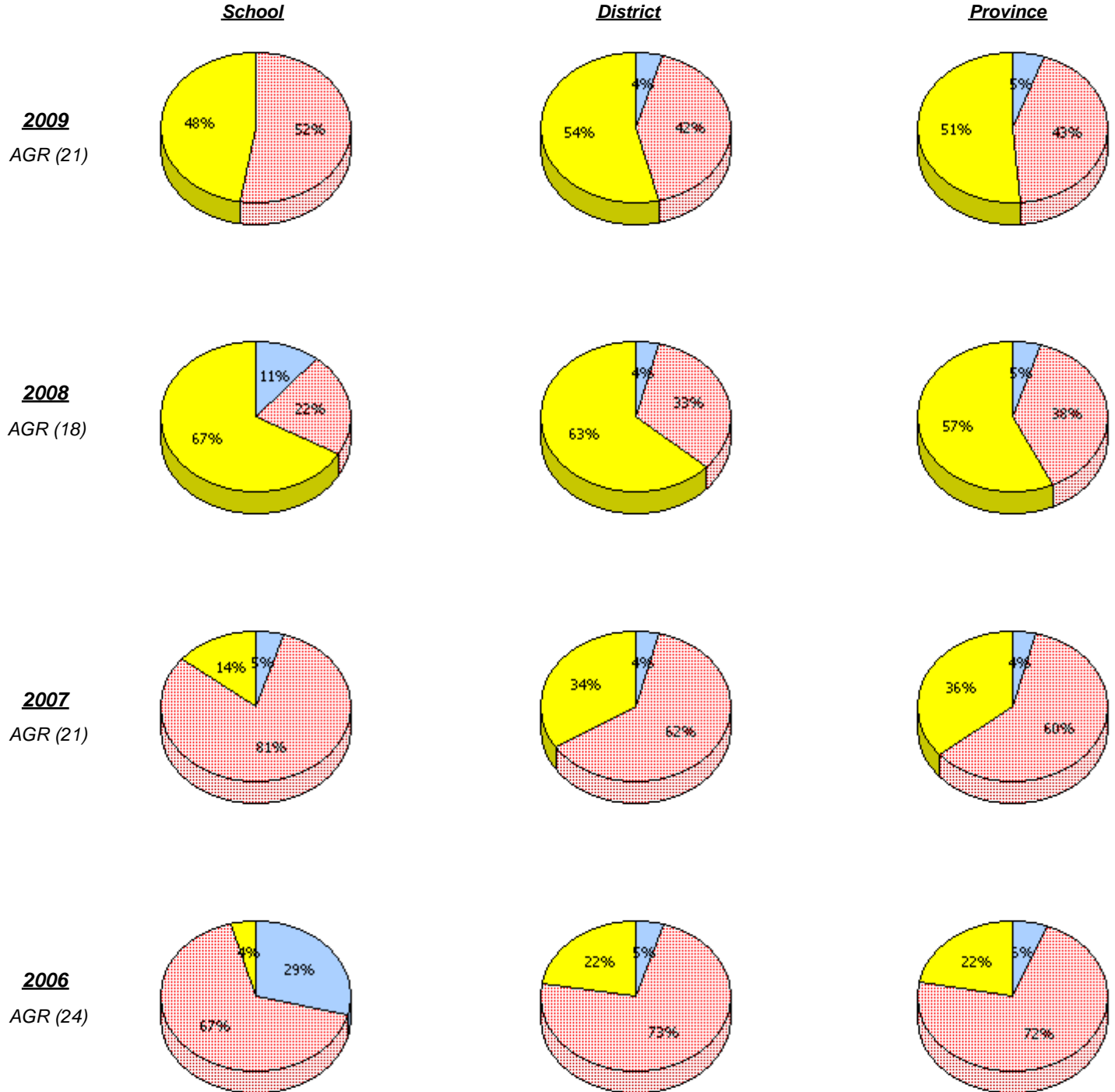

\* In some cases, CRT numbers may exceed AGR numbers based on late enrolments. Pie chart is based on the number of students who wrote the CRT.

District 2 - Western

School #: 123      St. Michael's Elementary

**Communication**

*Percentage of students at level 3 or above (2006 - 2009)*

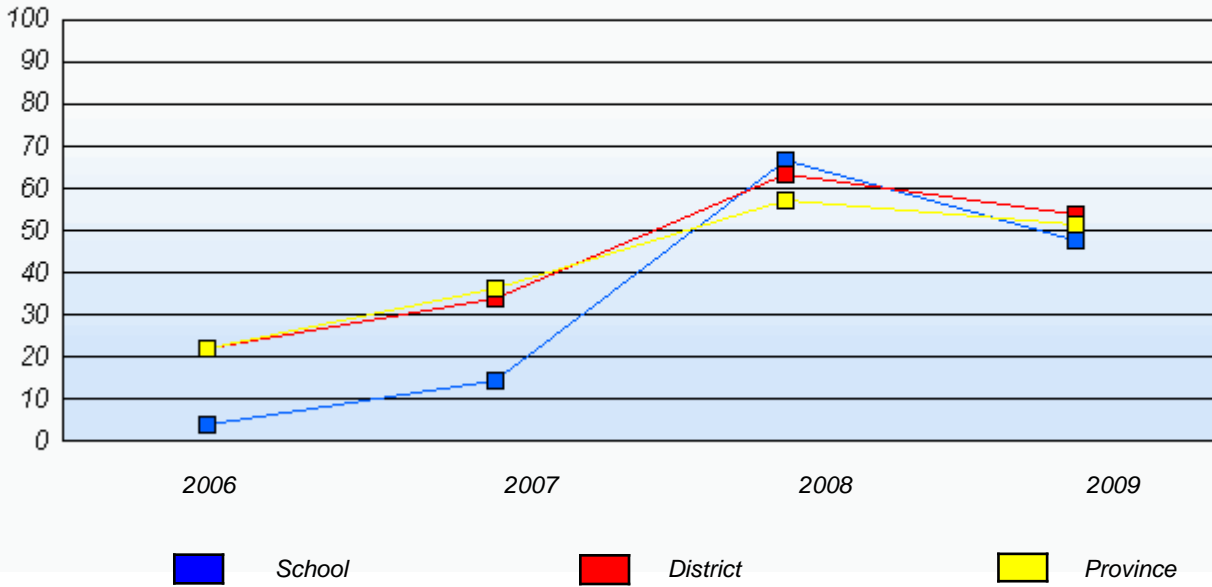

\* In some cases, CRT numbers may exceed AGR numbers based on late enrolments. Pie chart is based on the number of students who wrote the CRT.

District 2 - Western

School #: 123      St. Michael's Elementary

**Connections and Representations**

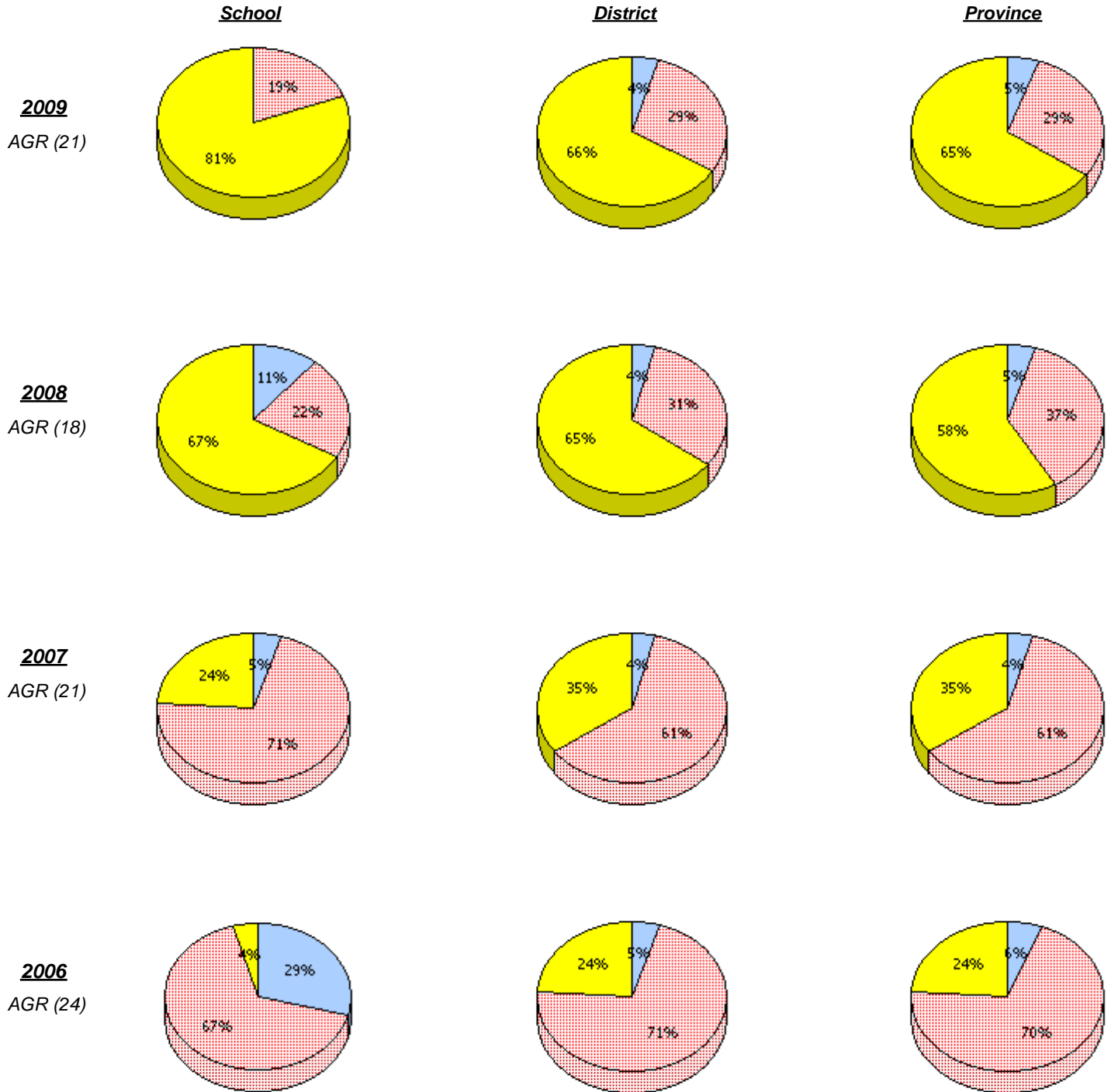

\* In some cases, CRT numbers may exceed AGR numbers based on late enrolments. Pie chart is based on the number of students who wrote the CRT.

District 2 - Western

School #: 123      St. Michael's Elementary

**Connections and Representations**

*Percentage of students at level 3 or above (2006 - 2009)*

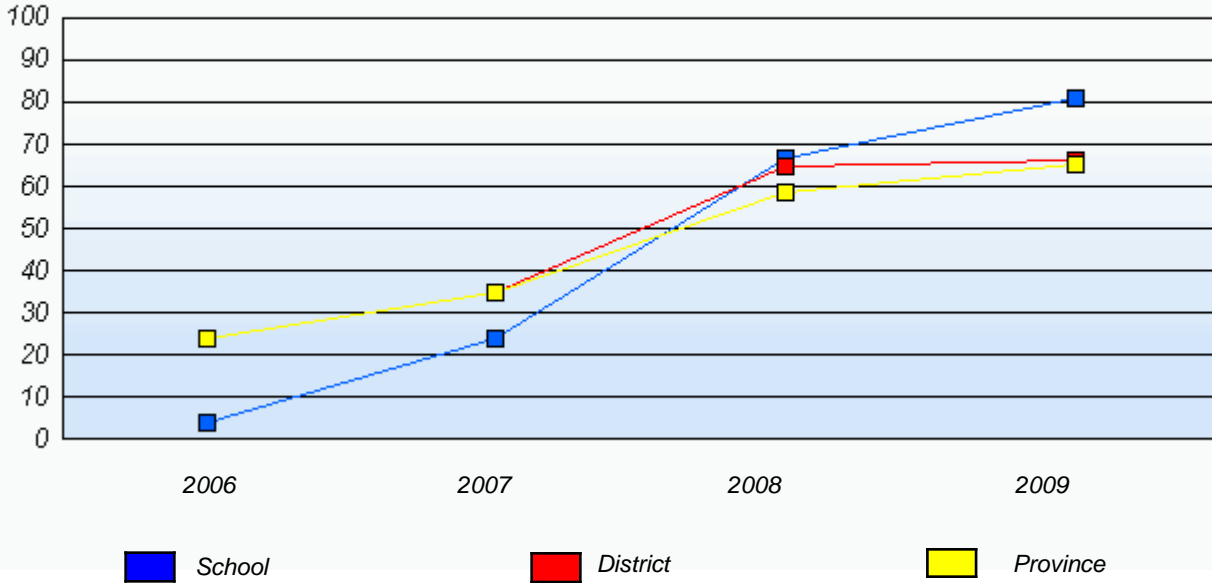

\* In some cases, CRT numbers may exceed AGR numbers based on late enrolments. Pie chart is based on the number of students who wrote the CRT.

District 2 - Western

School #: 123      St. Michael's Elementary

***Problem Solving***

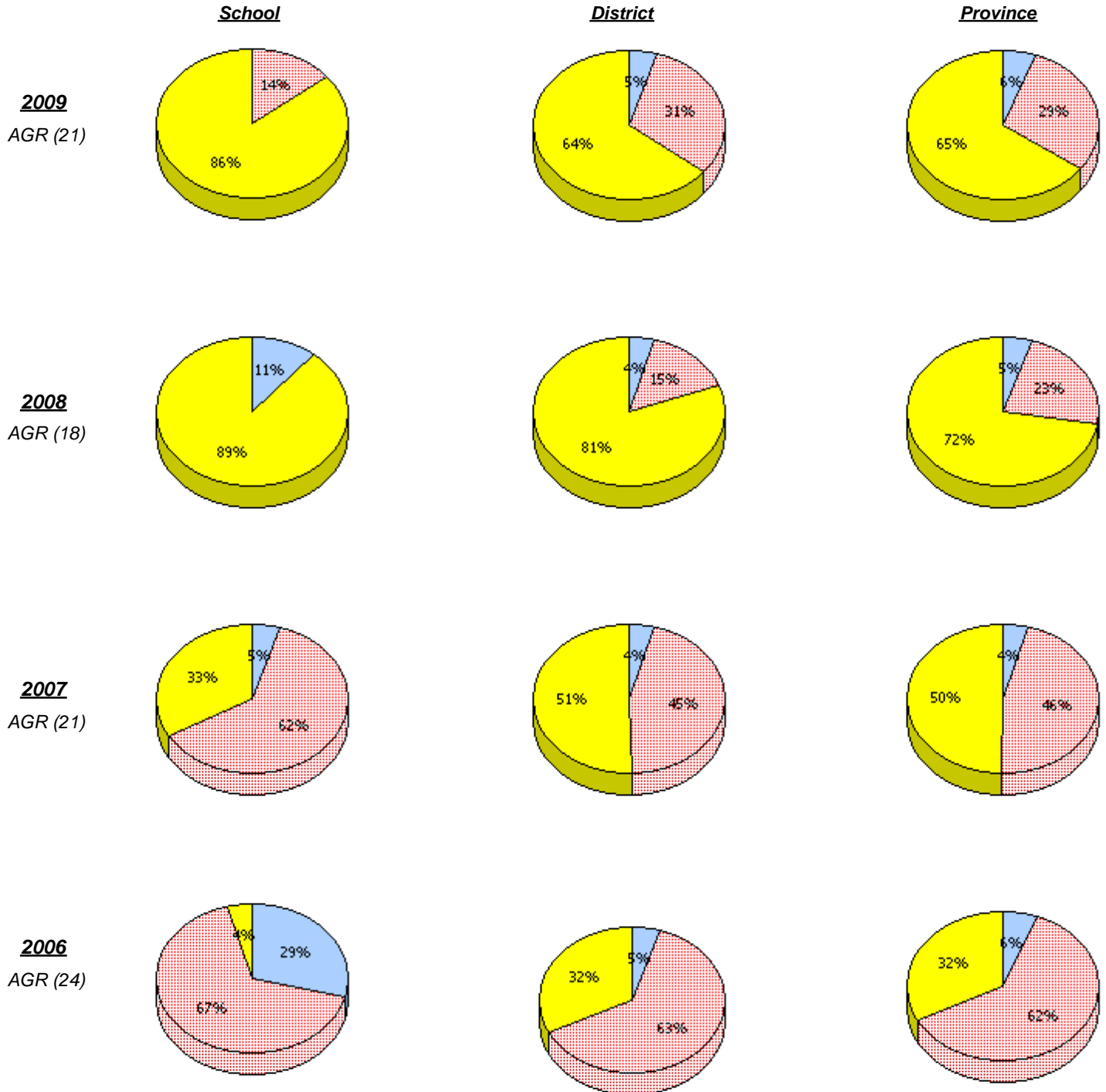

\* In some cases, CRT numbers may exceed AGR numbers based on late enrolments. Pie chart is based on the number of students who wrote the CRT.

District 2 - Western

School #: 123      St. Michael's Elementary

**Problem Solving**

*Percentage of students at level 3 or above (2006 - 2009)*

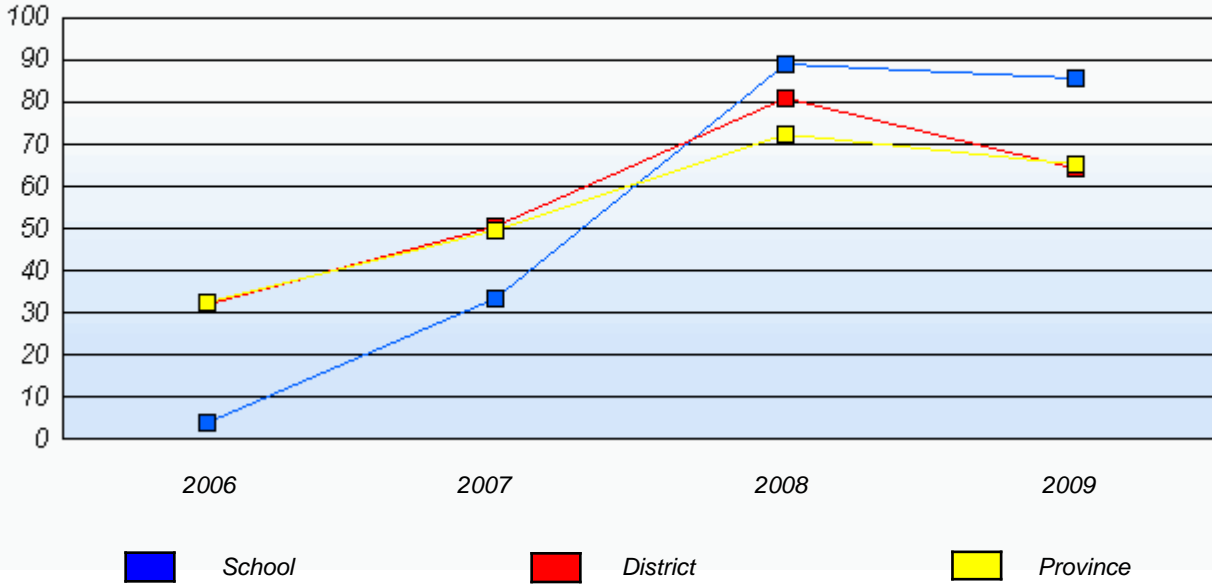

\* In some cases, CRT numbers may exceed AGR numbers based on late enrolments. Pie chart is based on the number of students who wrote the CRT.

District 2 - Western

School #: 137      St. Simon and St. Jude Academy

**Reasoning**

**School**

**District**

**Province**

School data with 5 or fewer students withheld for reasons of confidentiality.

**2009**  
AGR (3)

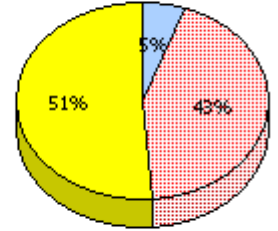
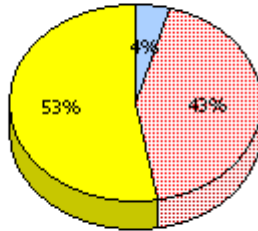

**2008**  
AGR (1)

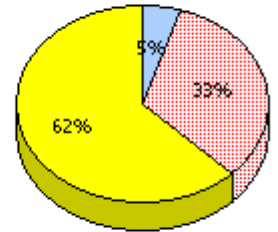
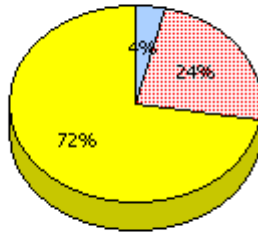

**2007**  
AGR (1)

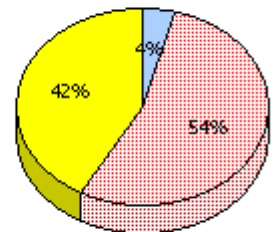
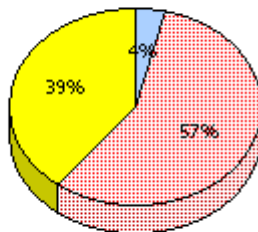

**2006**  
AGR (1)

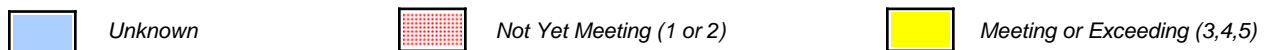
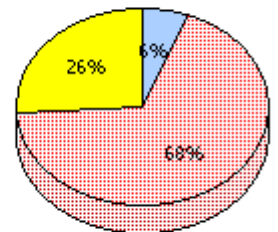
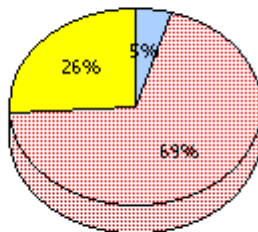

\* In some cases, CRT numbers may exceed AGR numbers based on late enrolments. Pie chart is based on the number of students who wrote the CRT.

District 2 - Western

School #: 137 St. Simon and St. Jude Academy

### Reasoning

Percentage of students at level 3 or above (2006 - 2009)

School data with 5 or fewer students withheld for reasons of confidentiality.

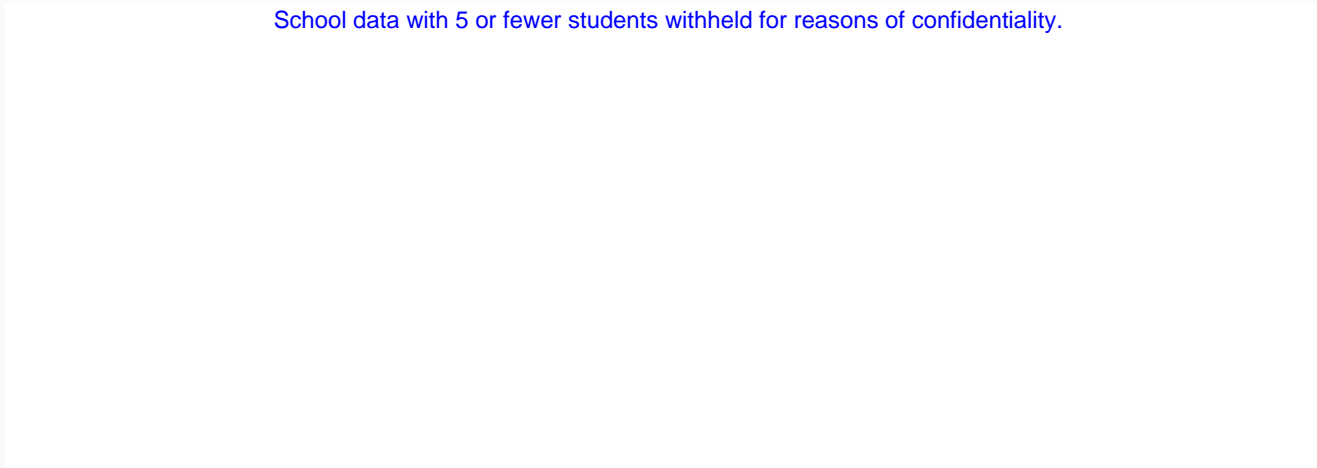

2006

2007

2008

2009



School



District



Province

\* In some cases, CRT numbers may exceed AGR numbers based on late enrolments. Pie chart is based on the number of students who wrote the CRT.

District 2 - Western

School #: 137      St. Simon and St. Jude Academy

**Communication**

**School**

School data with 5 or fewer students withheld for reasons of confidentiality.

**District**

**Province**

**2009**  
AGR (3)

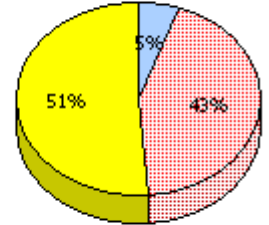
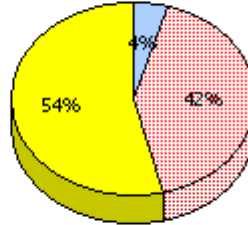

**2008**  
AGR (1)

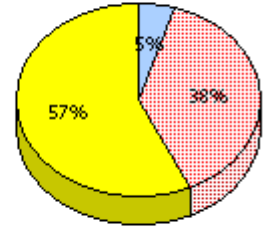
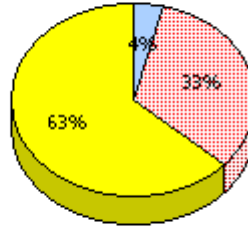

**2007**  
AGR (1)

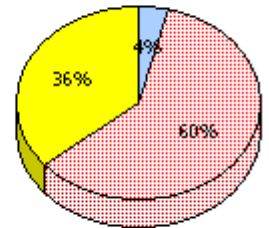
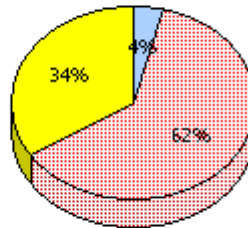

**2006**  
AGR (1)

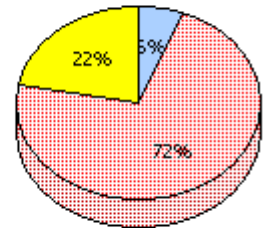
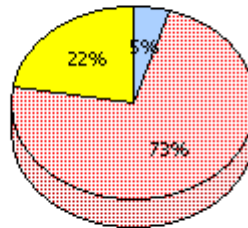

\* In some cases, CRT numbers may exceed AGR numbers based on late enrolments. Pie chart is based on the number of students who wrote the CRT.

District 2 - Western

School #: 137 St. Simon and St. Jude Academy

**Communication**

Percentage of students at level 3 or above (2006 - 2009)

School data with 5 or fewer students withheld for reasons of confidentiality.

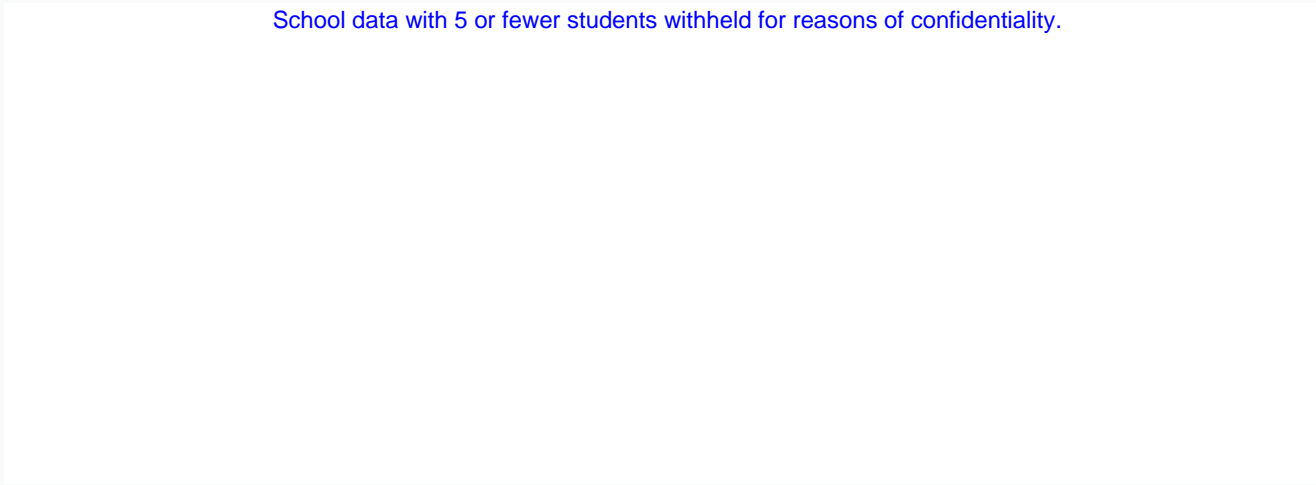

\* In some cases, CRT numbers may exceed AGR numbers based on late enrolments. Pie chart is based on the number of students who wrote the CRT.

District 2 - Western

School #: 137      St. Simon and St. Jude Academy

**Connections and Representations**

**School**

**District**

**Province**

School data with 5 or fewer students withheld for reasons of confidentiality.

**2009**

AGR (3)

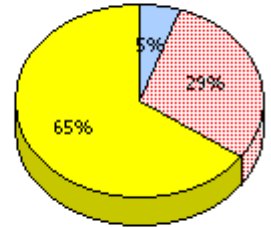
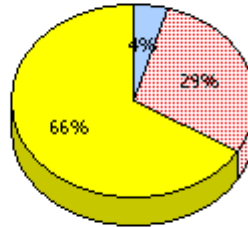

**2008**

AGR (1)

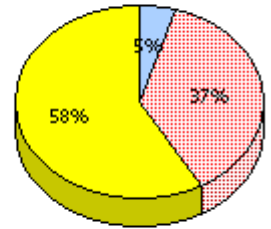
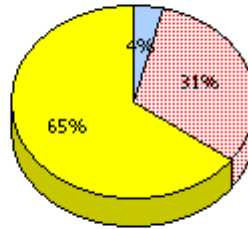

**2007**

AGR (1)

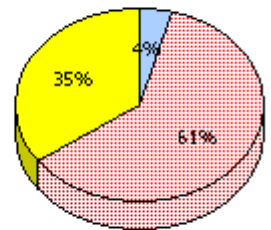
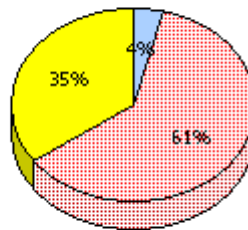

**2006**

AGR (1)

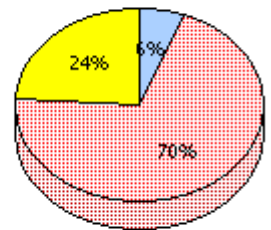
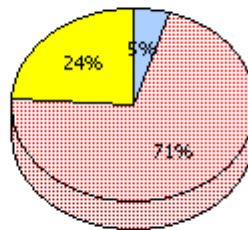

\* In some cases, CRT numbers may exceed AGR numbers based on late enrolments. Pie chart is based on the number of students who wrote the CRT.

District 2 - Western

School #: 137 St. Simon and St. Jude Academy

### Connections and Representations

Percentage of students at level 3 or above (2006 - 2009)

School data with 5 or fewer students withheld for reasons of confidentiality.

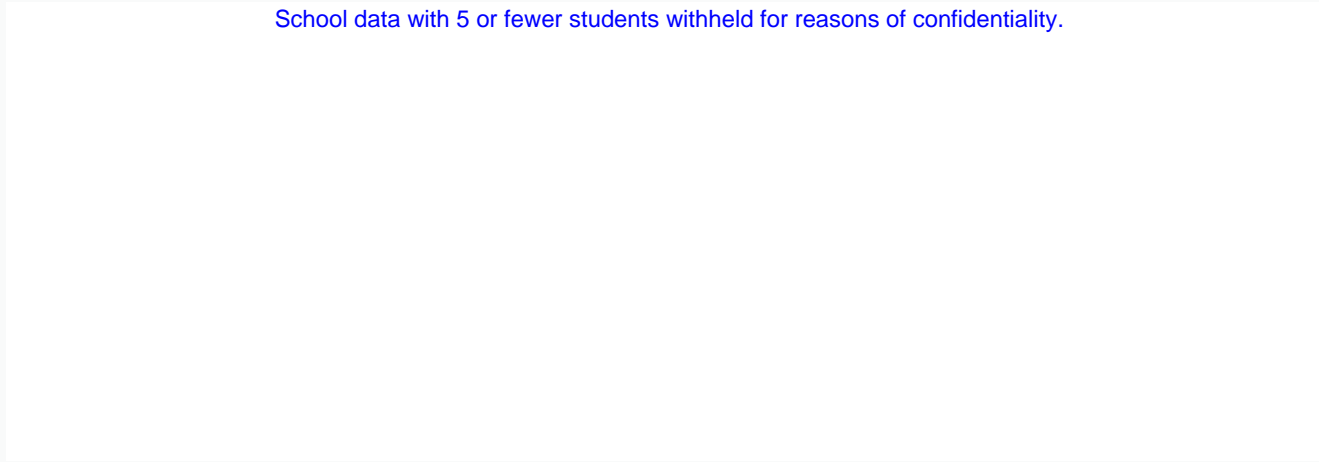

2006

2007

2008

2009

 School

 District

 Province

\* In some cases, CRT numbers may exceed AGR numbers based on late enrolments. Pie chart is based on the number of students who wrote the CRT.

District 2 - Western

School #: 137      St. Simon and St. Jude Academy

**Problem Solving**

**School**

School data with 5 or fewer students withheld for reasons of confidentiality.

**District**

**Province**

**2009**

AGR (3)

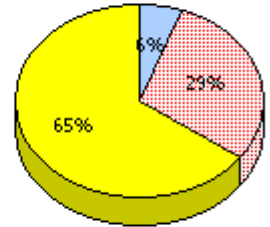
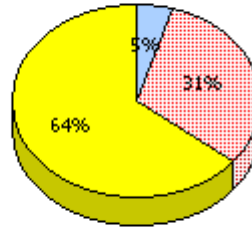

**2008**

AGR (1)

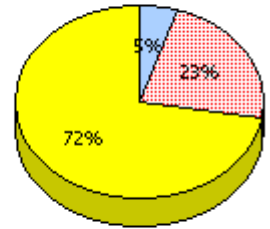
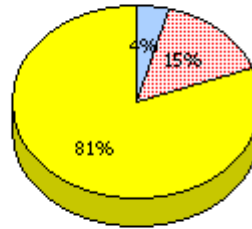

**2007**

AGR (1)

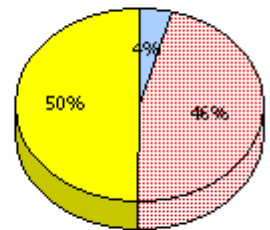
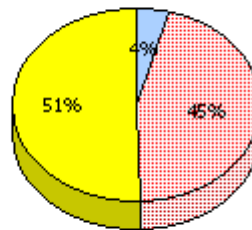

**2006**

AGR (1)

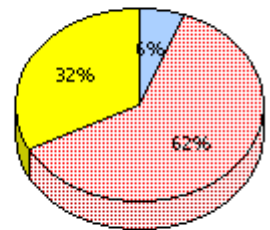
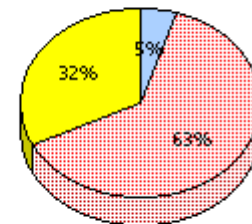

\* In some cases, CRT numbers may exceed AGR numbers based on late enrolments. Pie chart is based on the number of students who wrote the CRT.

District 2 - Western

School #: 137 St. Simon and St. Jude Academy

### Problem Solving

Percentage of students at level 3 or above (2006 - 2009)

School data with 5 or fewer students withheld for reasons of confidentiality.

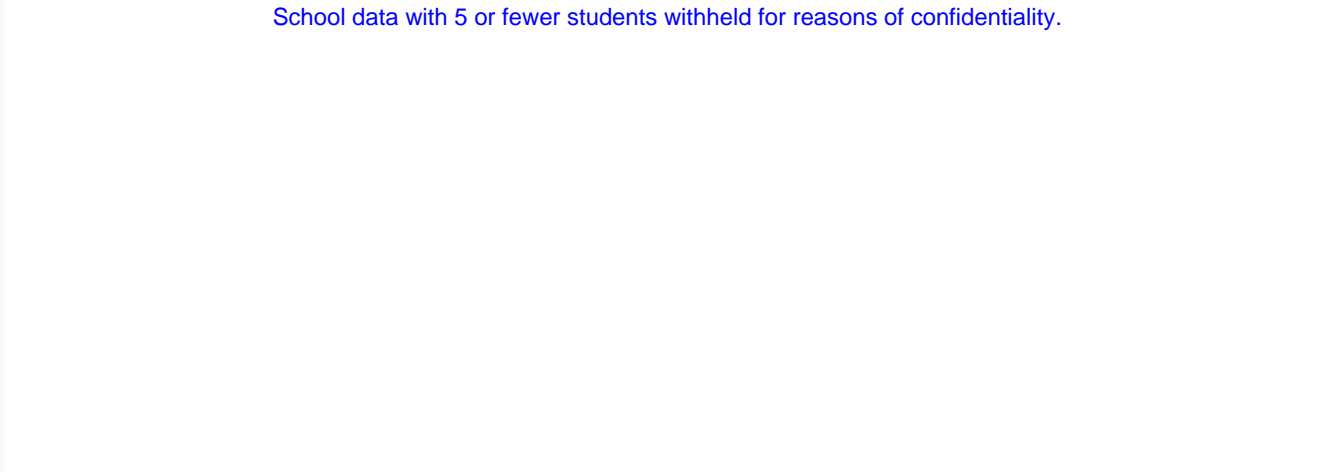

2006

2007

2008

2009



School



District



Province

\* In some cases, CRT numbers may exceed AGR numbers based on late enrolments. Pie chart is based on the number of students who wrote the CRT.

District 2 - Western

School #: 388 Long Range Academy

**Reasoning**

**School**

**District**

**Province**

**2009**  
AGR (13)

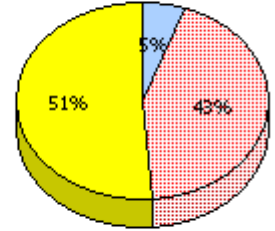
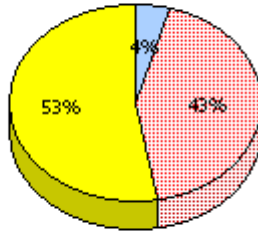
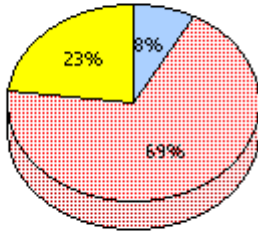

**2008**  
AGR (23)

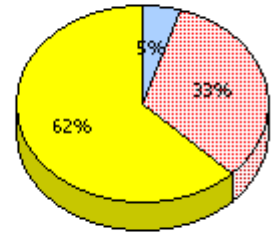
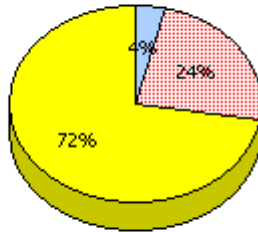
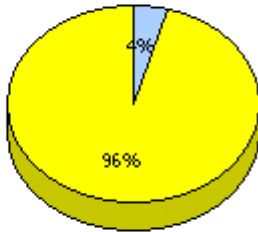

**2007**  
AGR (7)

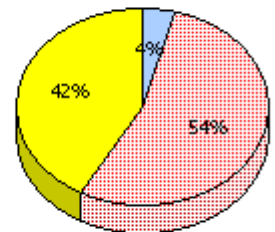
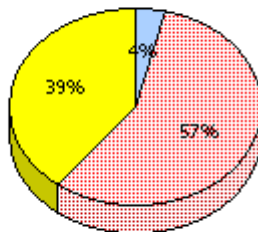
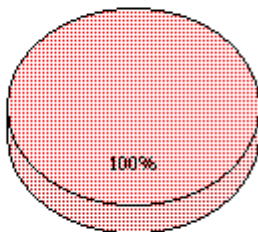

**2006**  
AGR (12)

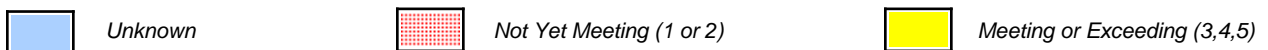
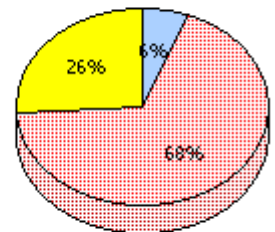
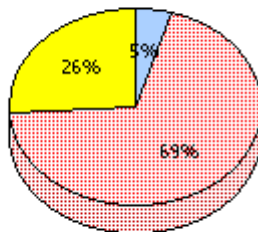
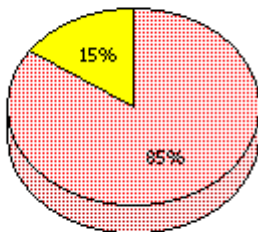

\* In some cases, CRT numbers may exceed AGR numbers based on late enrolments. Pie chart is based on the number of students who wrote the CRT.

District 2 - Western

School #: 388      Long Range Academy

**Reasoning**

*Percentage of students at level 3 or above (2006 - 2009)*

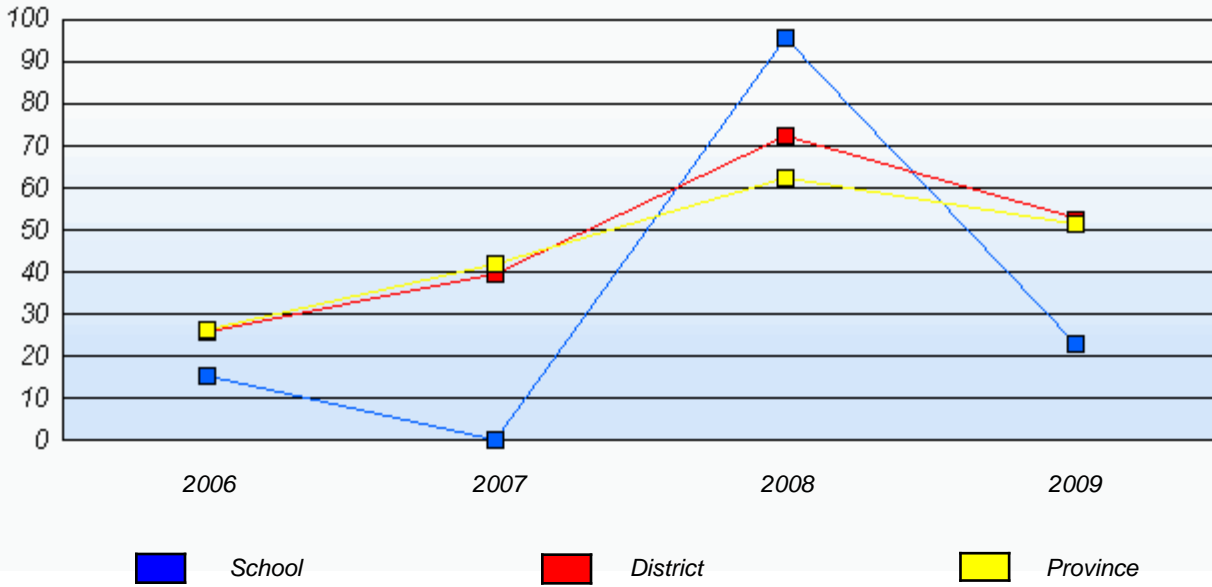

\* In some cases, CRT numbers may exceed AGR numbers based on late enrolments. Pie chart is based on the number of students who wrote the CRT.

District 2 - Western

School #: 388 Long Range Academy

**Communication**

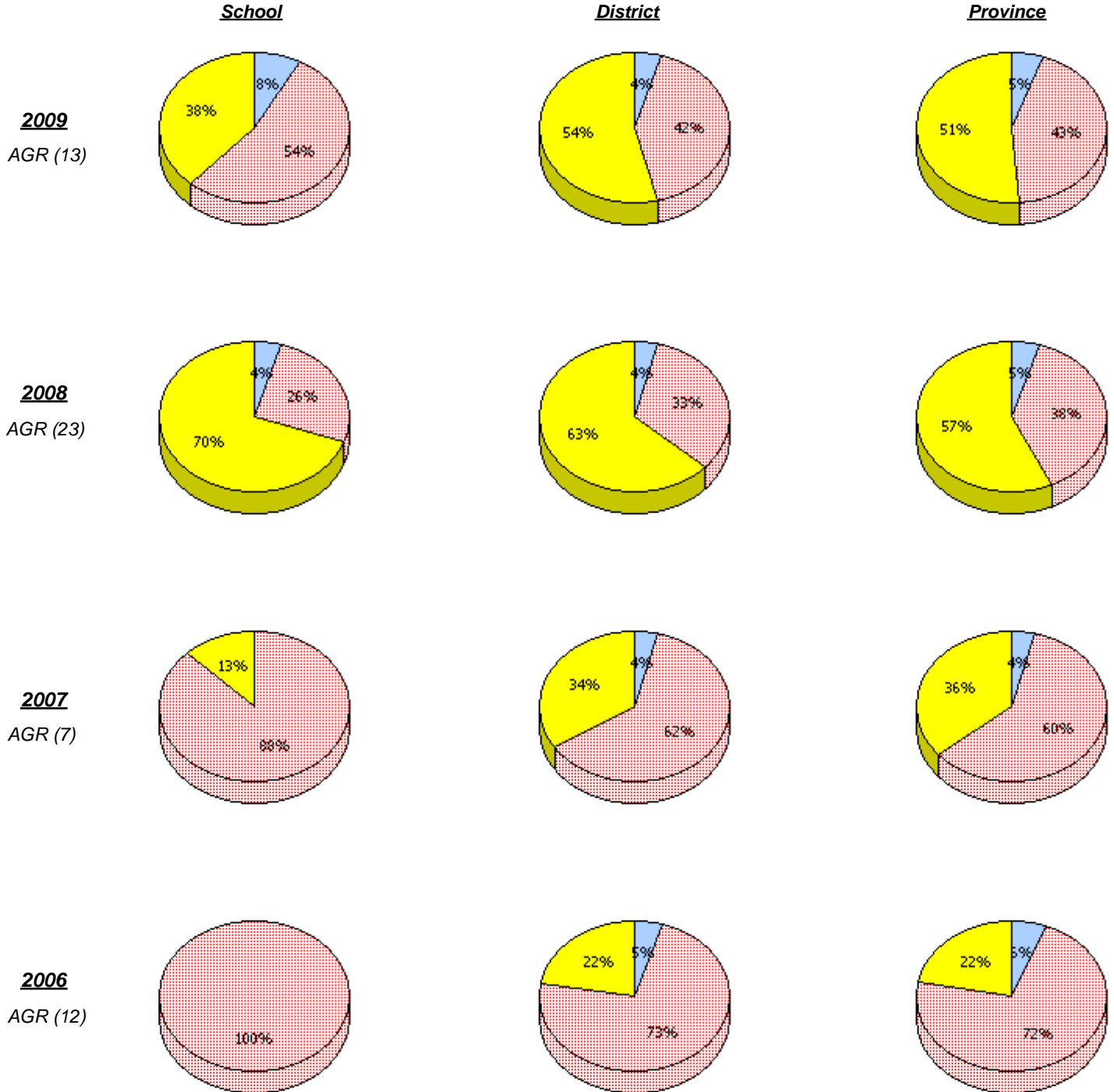

\* In some cases, CRT numbers may exceed AGR numbers based on late enrolments. Pie chart is based on the number of students who wrote the CRT.

District 2 - Western

School #: 388      Long Range Academy

**Communication**

*Percentage of students at level 3 or above (2006 - 2009)*

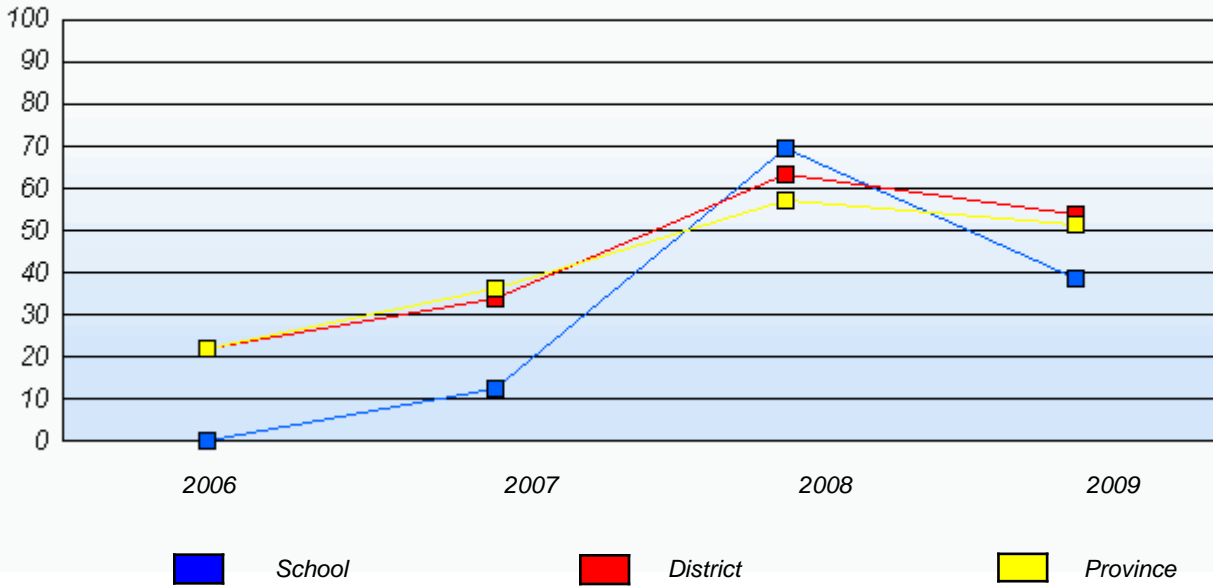

\* In some cases, CRT numbers may exceed AGR numbers based on late enrolments. Pie chart is based on the number of students who wrote the CRT.

District 2 - Western

School #: 388 Long Range Academy

**Connections and Representations**

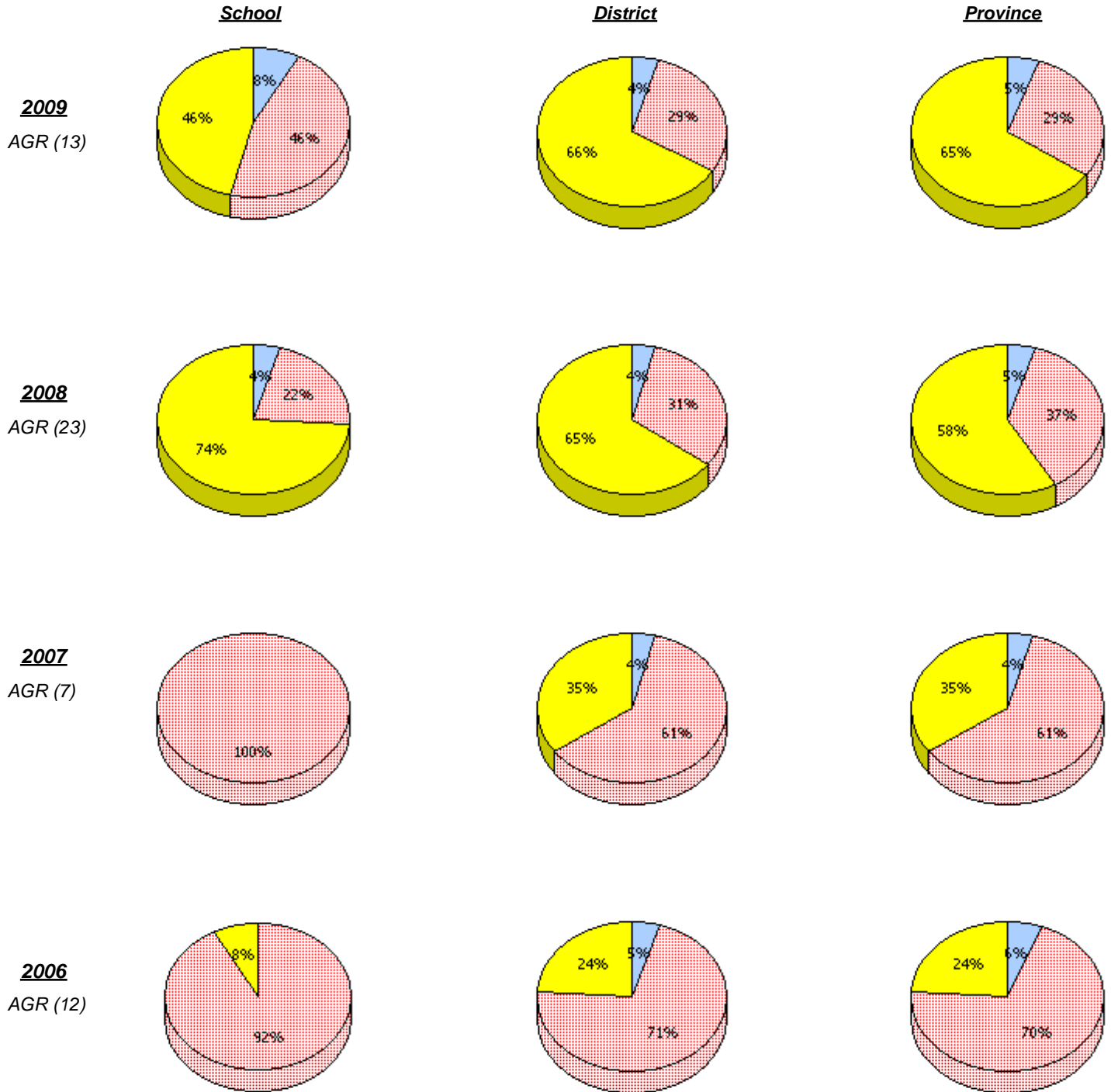

\* In some cases, CRT numbers may exceed AGR numbers based on late enrolments. Pie chart is based on the number of students who wrote the CRT.

District 2 - Western

School #: 388      Long Range Academy

**Connections and Representations**

*Percentage of students at level 3 or above (2006 - 2009)*

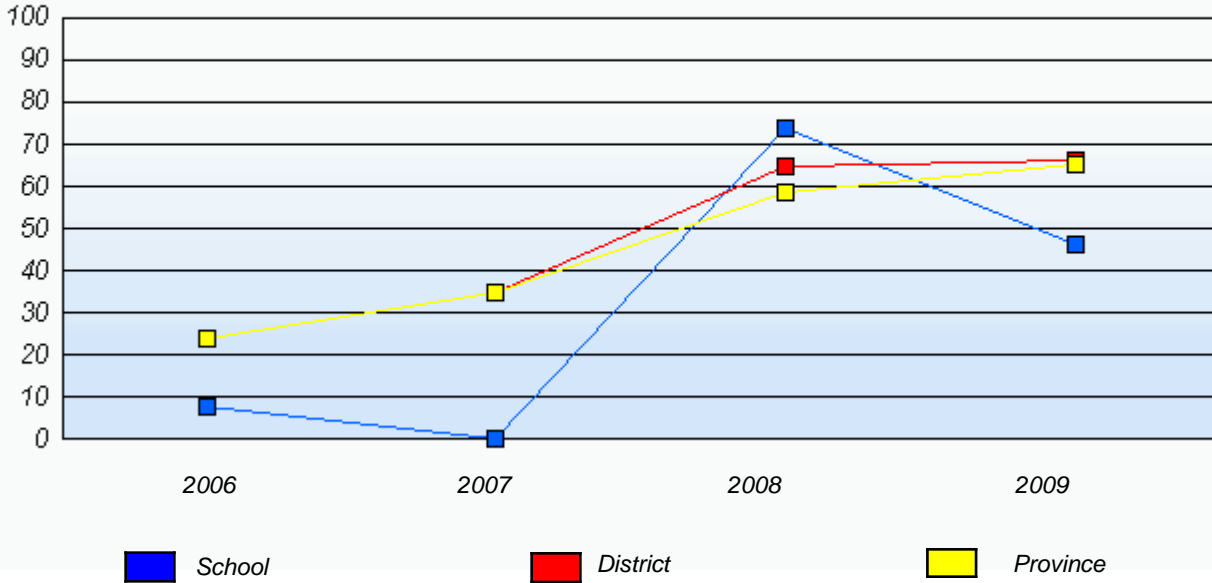

\* In some cases, CRT numbers may exceed AGR numbers based on late enrolments. Pie chart is based on the number of students who wrote the CRT.

District 2 - Western

School #: 388 Long Range Academy

***Problem Solving***

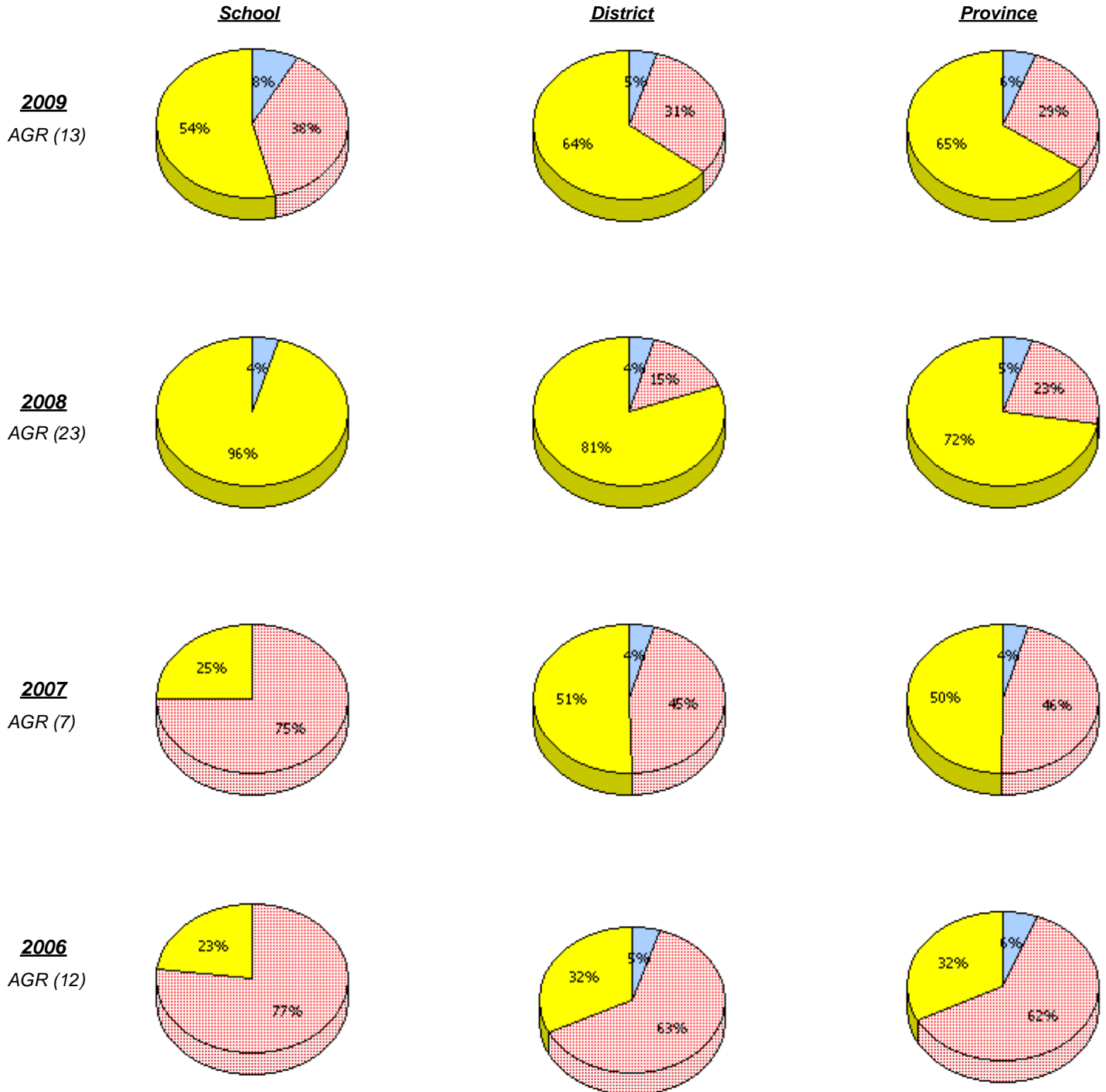

\* In some cases, CRT numbers may exceed AGR numbers based on late enrolments. Pie chart is based on the number of students who wrote the CRT.

District 2 - Western

School #: 388      Long Range Academy

**Problem Solving**

*Percentage of students at level 3 or above (2006 - 2009)*

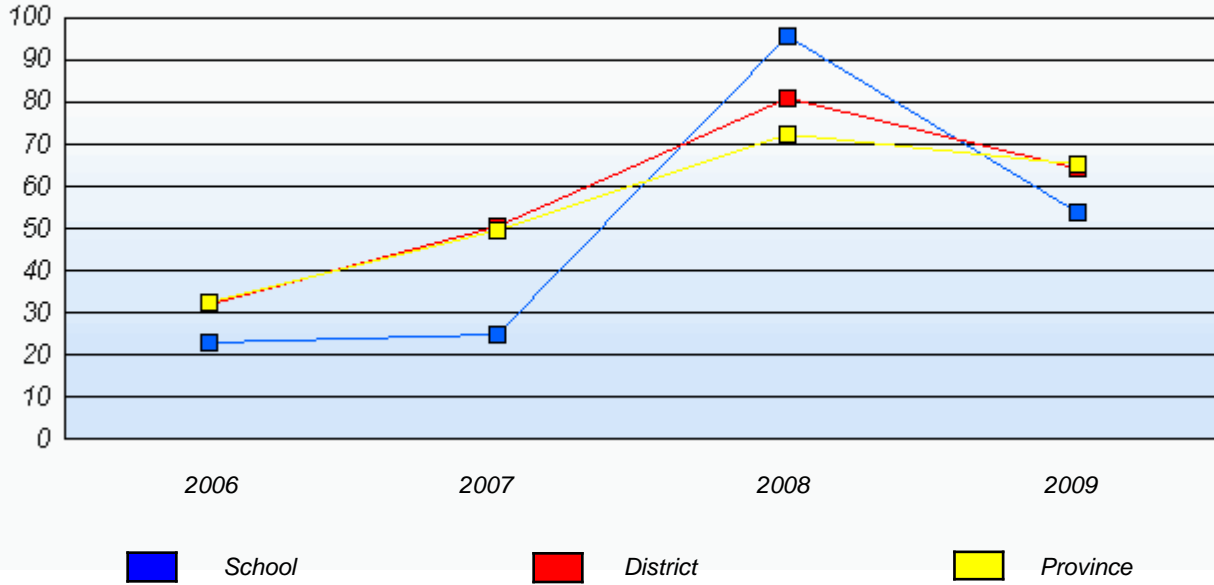

\* In some cases, CRT numbers may exceed AGR numbers based on late enrolments. Pie chart is based on the number of students who wrote the CRT.

District 2 - Western

School #: 389 Elwood Elementary

**Reasoning**

**School**

**District**

**Province**

**2009**  
AGR (58)

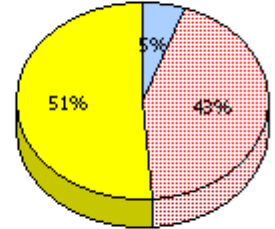
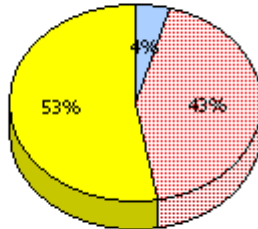
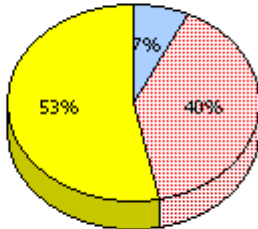

**2008**  
AGR (60)

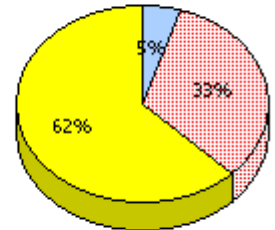
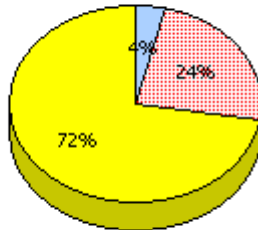
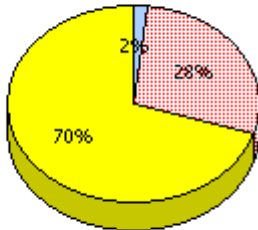

**2007**  
AGR (74)

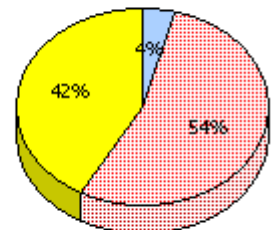
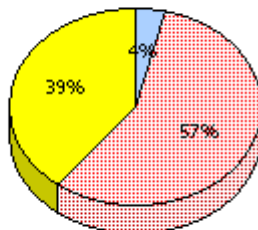
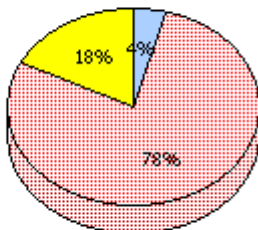

**2006**  
AGR (66)

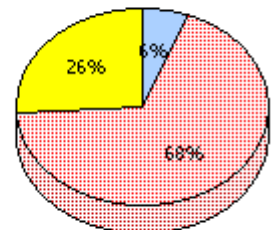
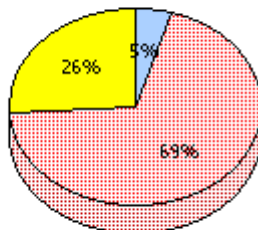
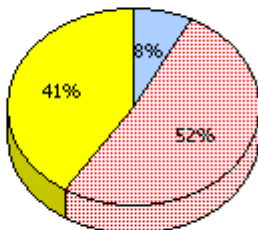

Unknown



Not Yet Meeting (1 or 2)



Meeting or Exceeding (3,4,5)

\* In some cases, CRT numbers may exceed AGR numbers based on late enrolments. Pie chart is based on the number of students who wrote the CRT.

District 2 - Western

School #: 389 Elwood Elementary

**Reasoning**

*Percentage of students at level 3 or above (2006 - 2009)*

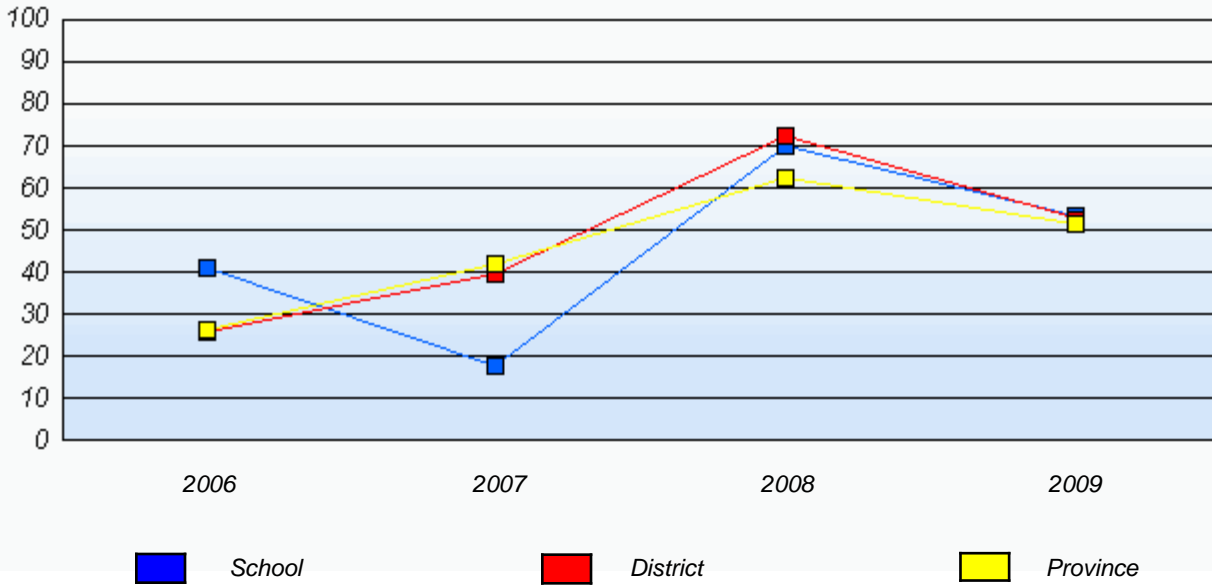

\* In some cases, CRT numbers may exceed AGR numbers based on late enrolments. Pie chart is based on the number of students who wrote the CRT.

District 2 - Western

School #: 389 Elwood Elementary

**Communication**

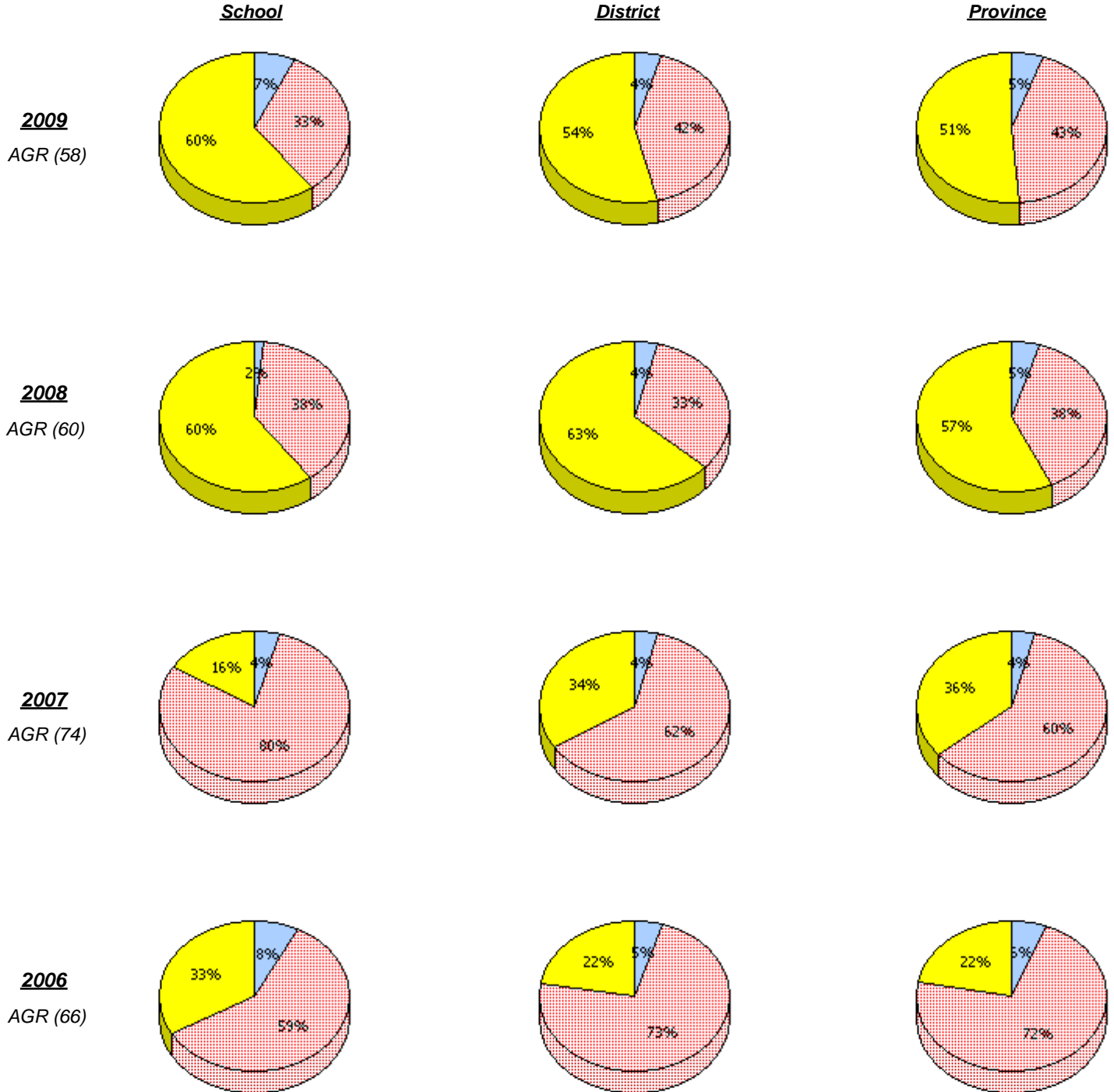

\* In some cases, CRT numbers may exceed AGR numbers based on late enrolments. Pie chart is based on the number of students who wrote the CRT.

District 2 - Western

School #: 389 Elwood Elementary

**Communication**

*Percentage of students at level 3 or above (2006 - 2009)*

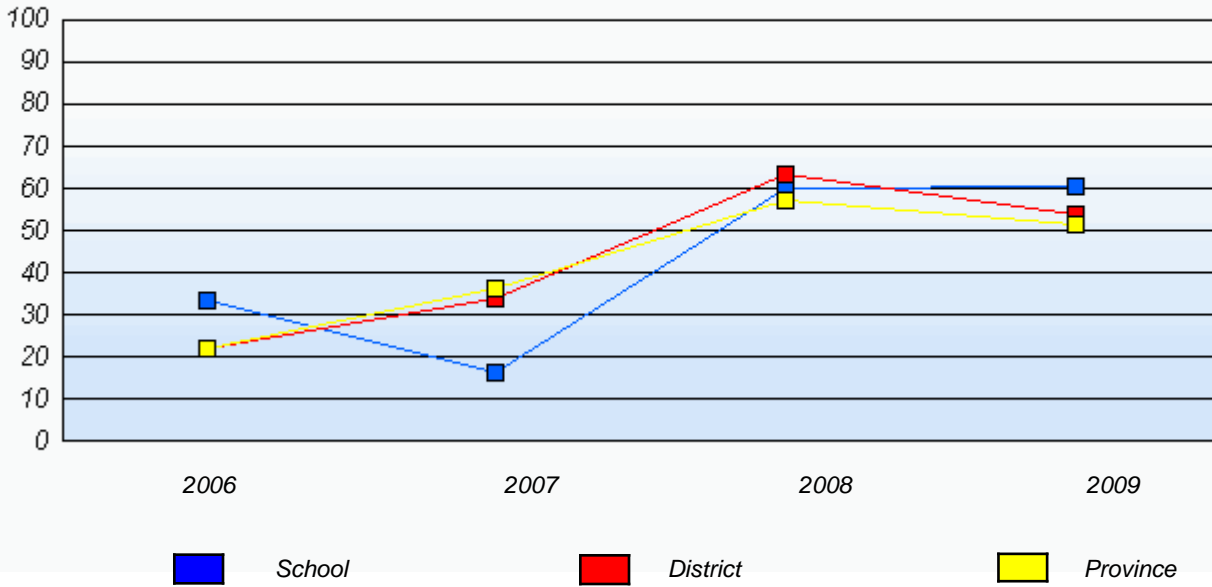

\* In some cases, CRT numbers may exceed AGR numbers based on late enrolments. Pie chart is based on the number of students who wrote the CRT.

District 2 - Western

School #: 389 Elwood Elementary

**Connections and Representations**

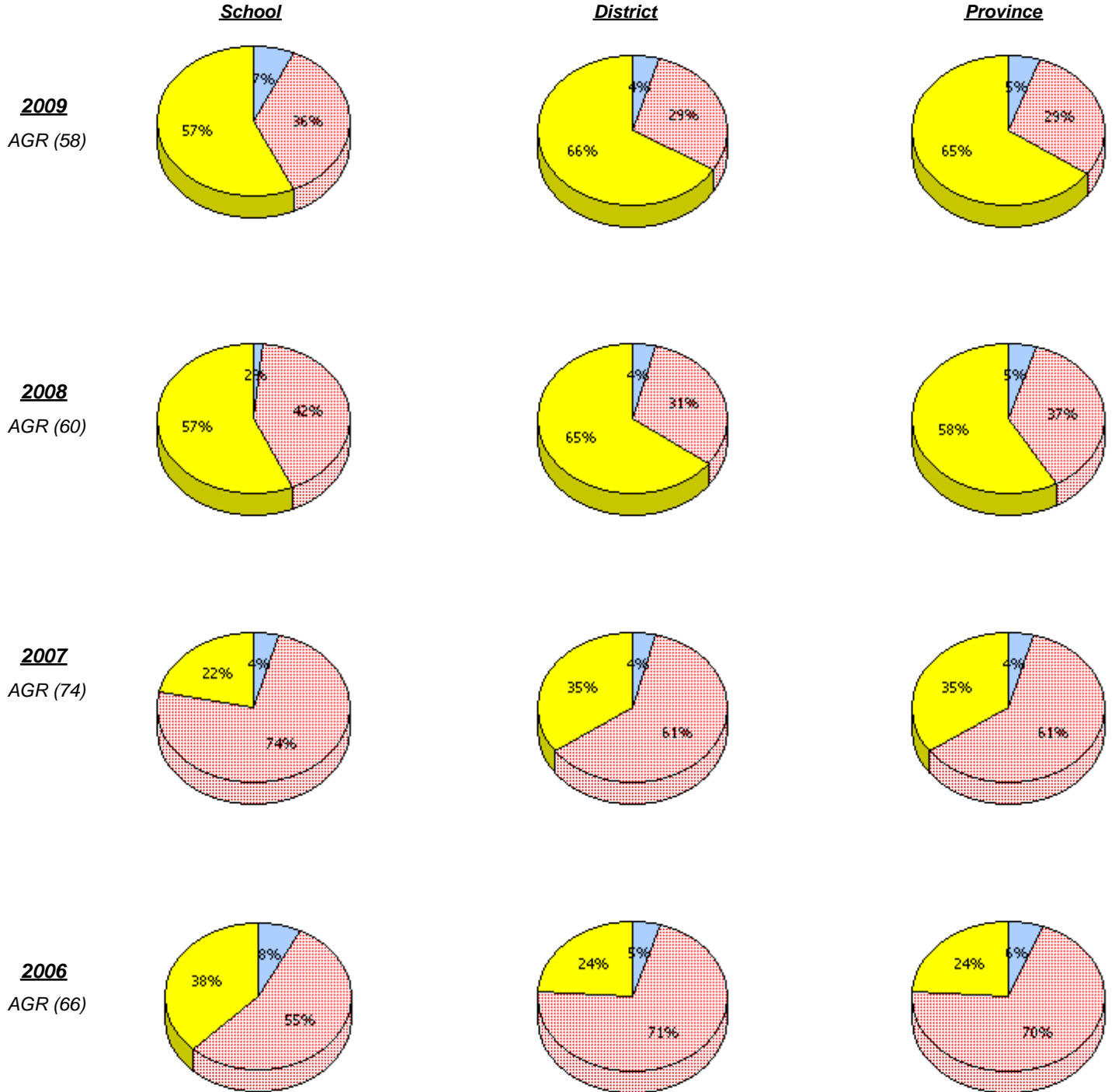

\* In some cases, CRT numbers may exceed AGR numbers based on late enrolments. Pie chart is based on the number of students who wrote the CRT.

District 2 - Western

School #: 389      Elwood Elementary

**Connections and Representations**

*Percentage of students at level 3 or above (2006 - 2009)*

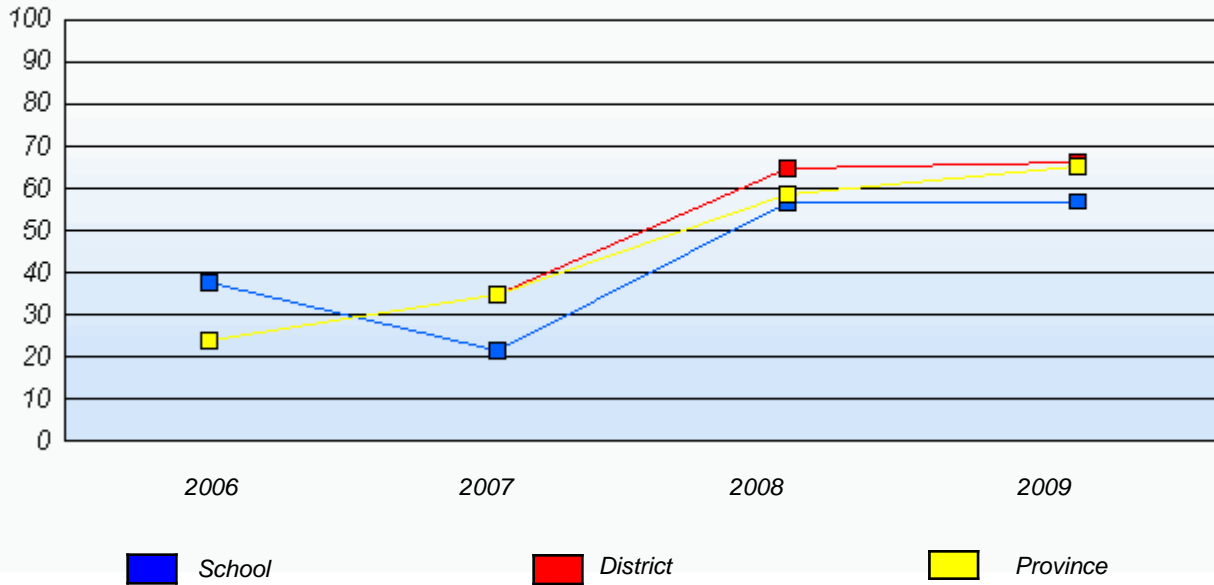

\* In some cases, CRT numbers may exceed AGR numbers based on late enrolments. Pie chart is based on the number of students who wrote the CRT.

District 2 - Western

School #: 389 Elwood Elementary

***Problem Solving***

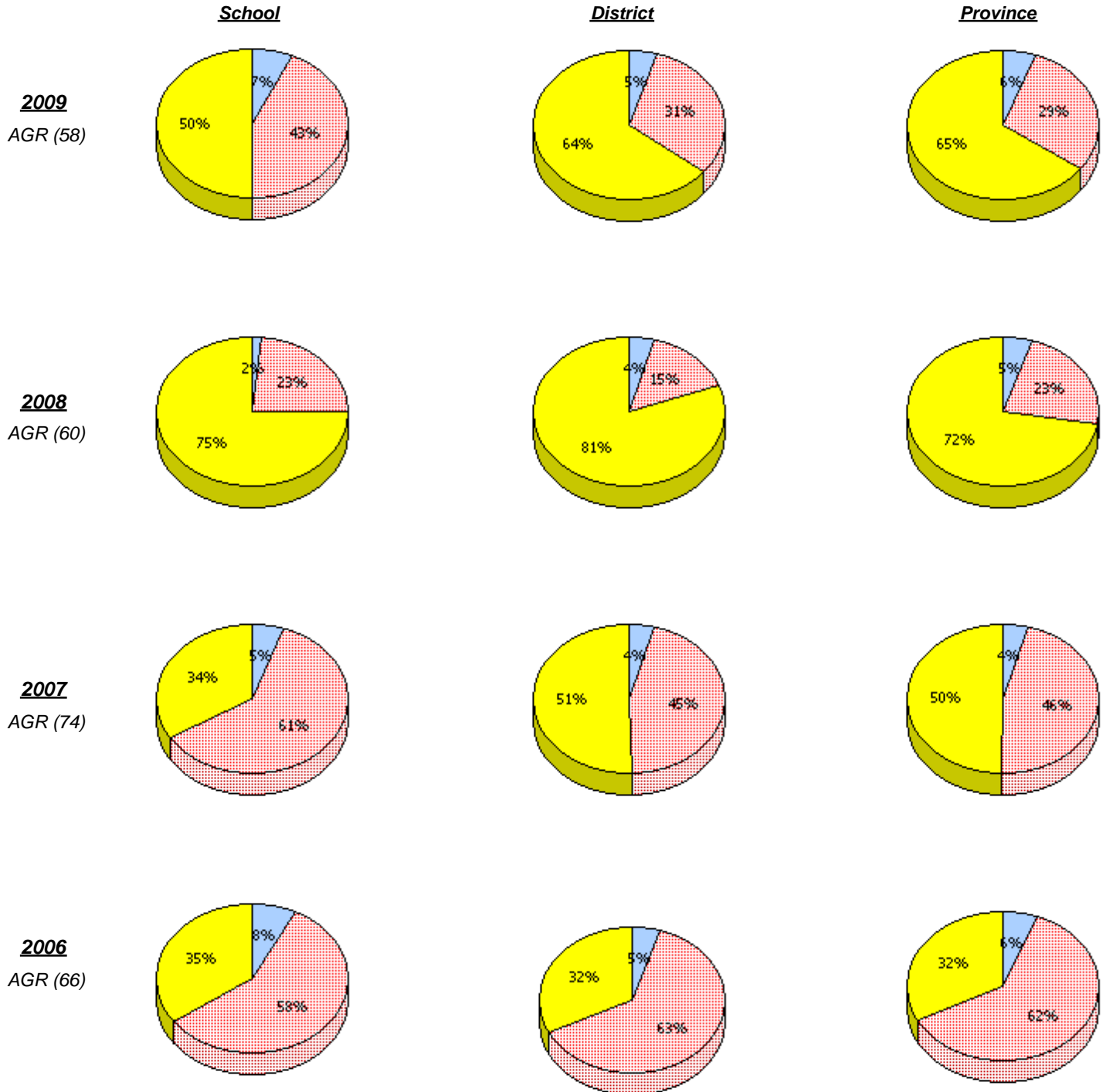

\* In some cases, CRT numbers may exceed AGR numbers based on late enrolments. Pie chart is based on the number of students who wrote the CRT.

District 2 - Western

School #: 389 Elwood Elementary

### Problem Solving

Percentage of students at level 3 or above (2006 - 2009)

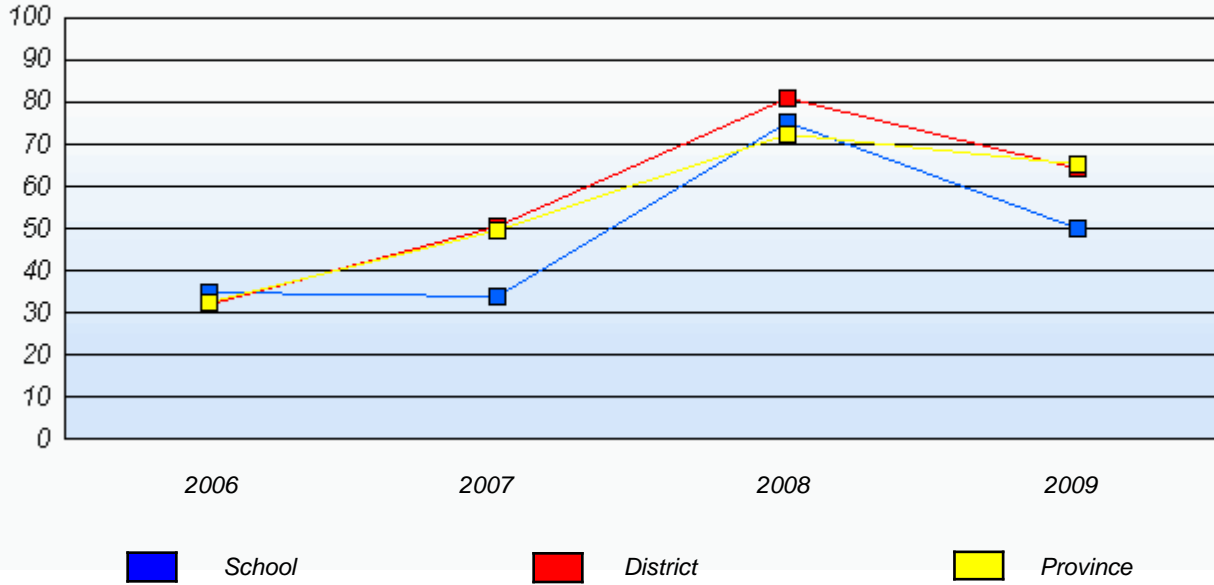

\* In some cases, CRT numbers may exceed AGR numbers based on late enrolments. Pie chart is based on the number of students who wrote the CRT.

District 2 - Western

School #: 393 Bonne Bay Academy

**Reasoning**

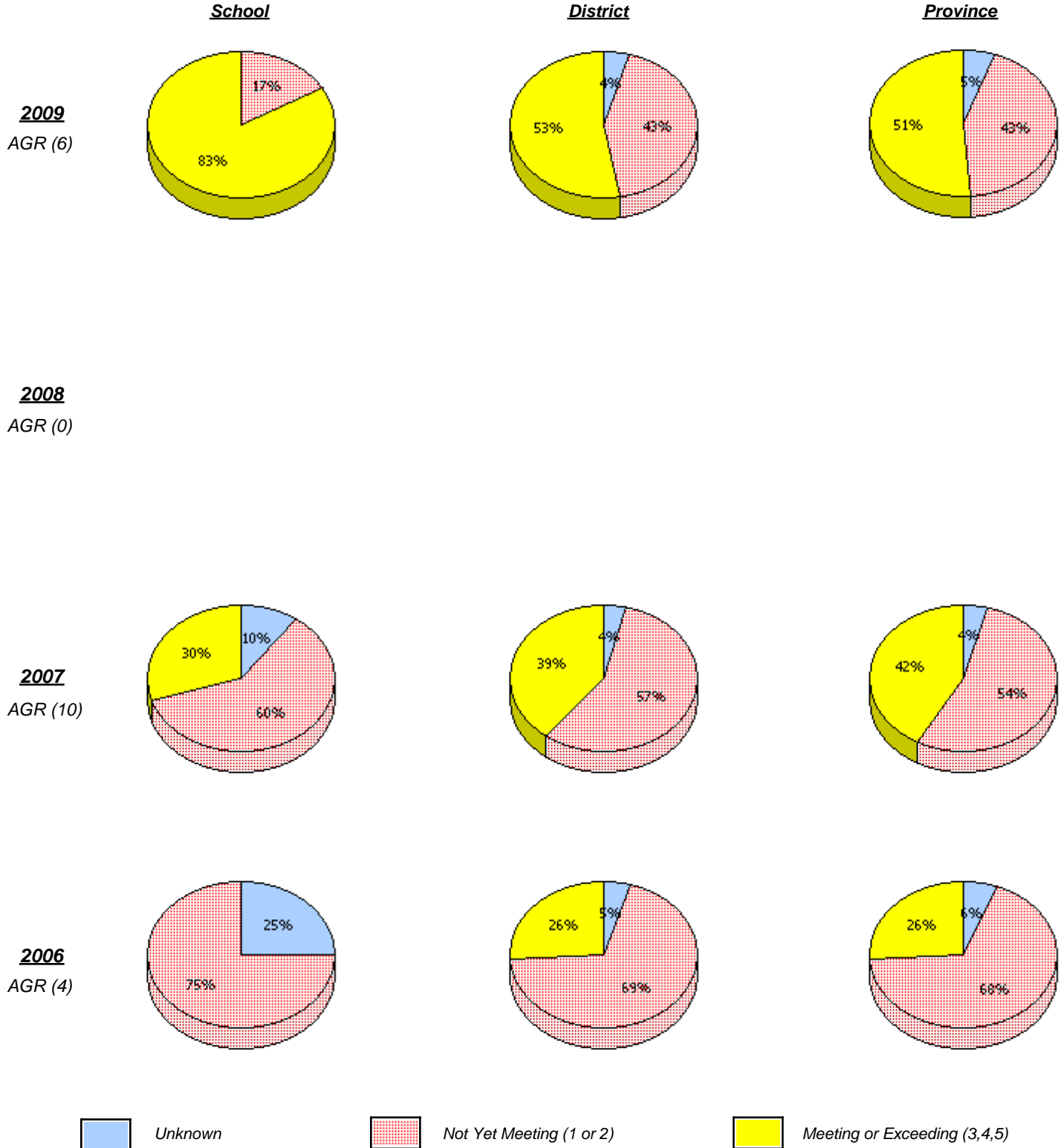

\* In some cases, CRT numbers may exceed AGR numbers based on late enrolments. Pie chart is based on the number of students who wrote the CRT.

District 2 - Western

School #: 393 Bonne Bay Academy

**Reasoning**

*Percentage of students at level 3 or above (2006 - 2009)*

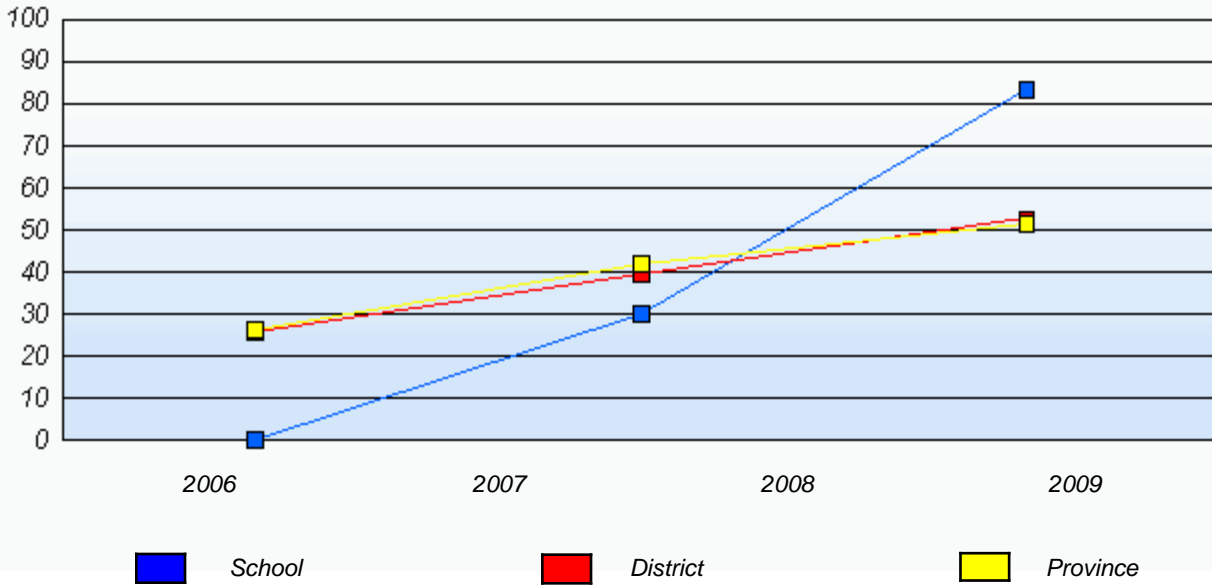

\* In some cases, CRT numbers may exceed AGR numbers based on late enrolments. Pie chart is based on the number of students who wrote the CRT.

District 2 - Western

School #: 393 Bonne Bay Academy

**Communication**

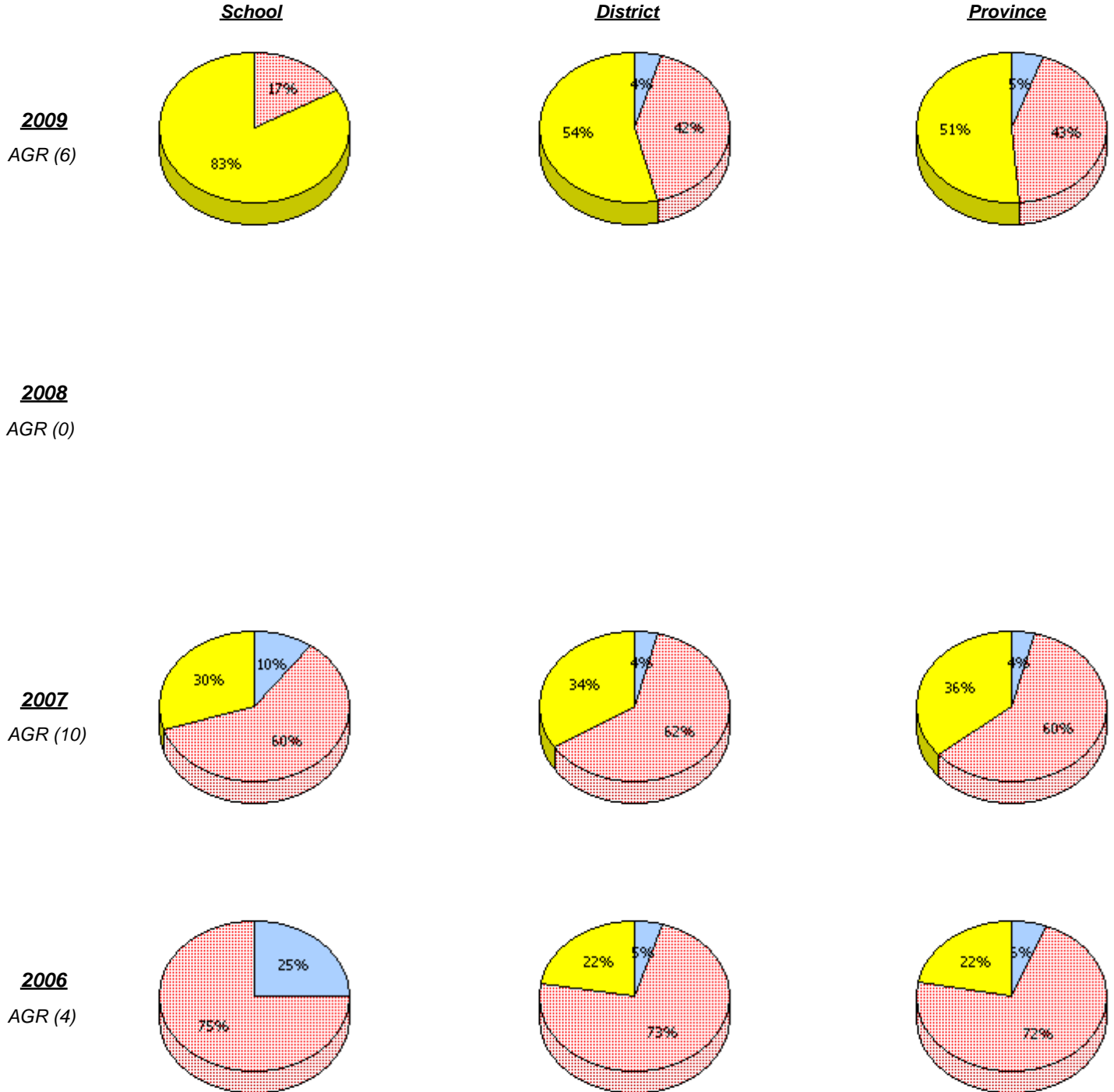

\* In some cases, CRT numbers may exceed AGR numbers based on late enrolments. Pie chart is based on the number of students who wrote the CRT.

District 2 - Western

School #: 393 Bonne Bay Academy

**Communication**

*Percentage of students at level 3 or above (2006 - 2009)*

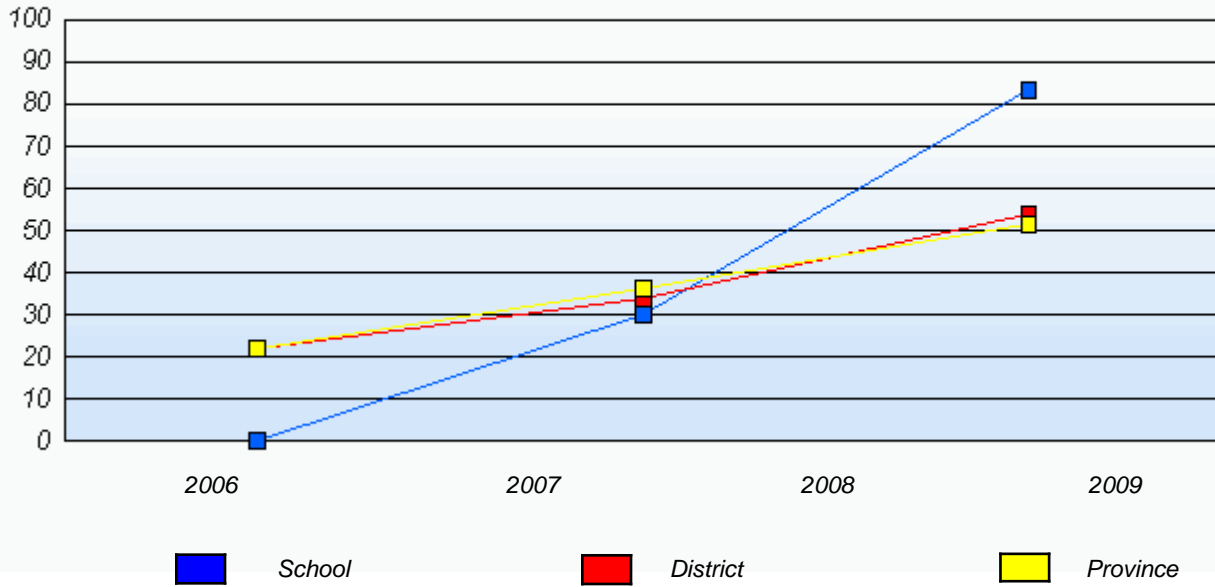

\* In some cases, CRT numbers may exceed AGR numbers based on late enrolments. Pie chart is based on the number of students who wrote the CRT.

District 2 - Western

School #: 393 Bonne Bay Academy

**Connections and Representations**

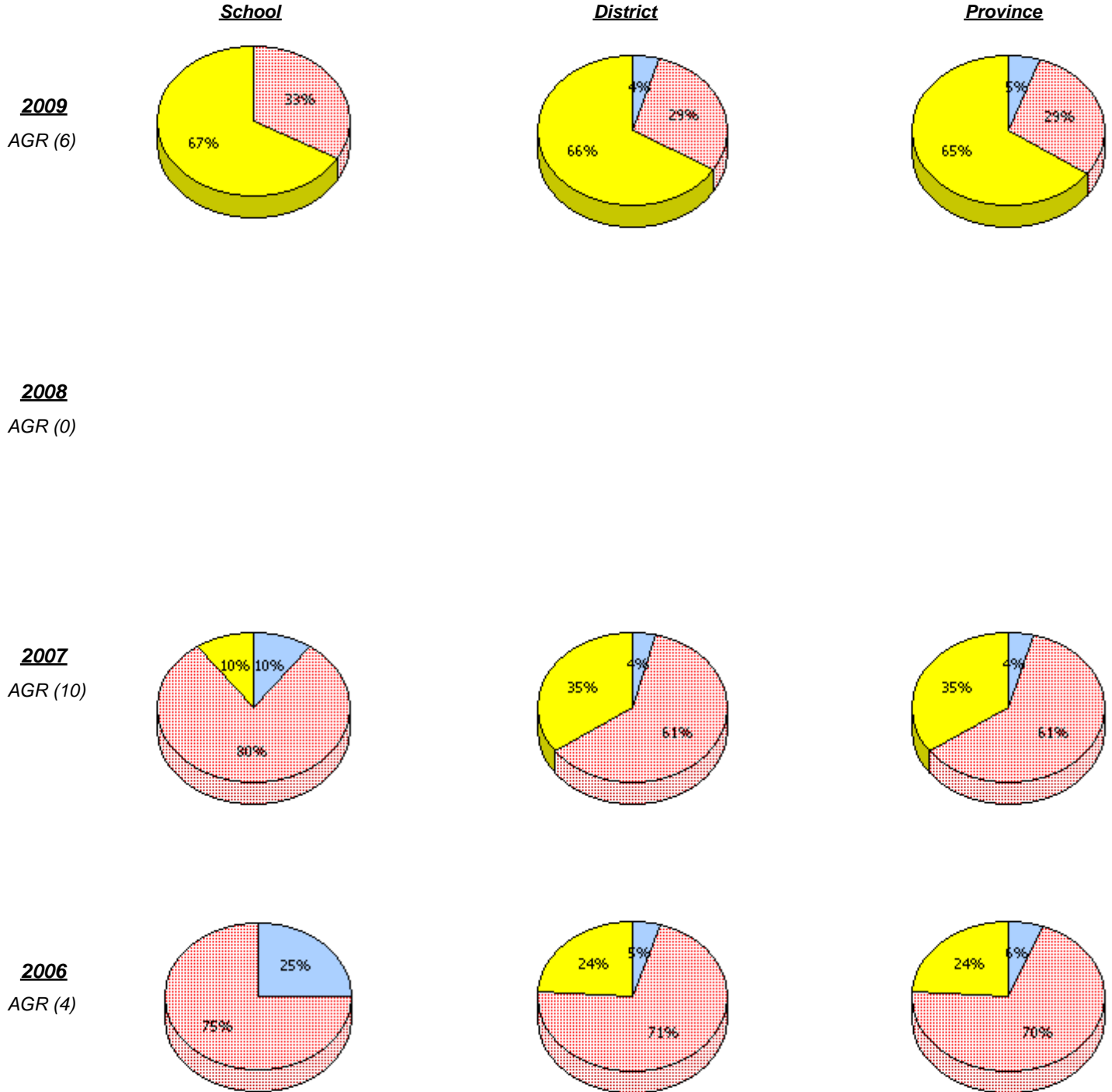

\* In some cases, CRT numbers may exceed AGR numbers based on late enrolments. Pie chart is based on the number of students who wrote the CRT.

District 2 - Western

School #: 393 Bonne Bay Academy

**Connections and Representations**

*Percentage of students at level 3 or above (2006 - 2009)*

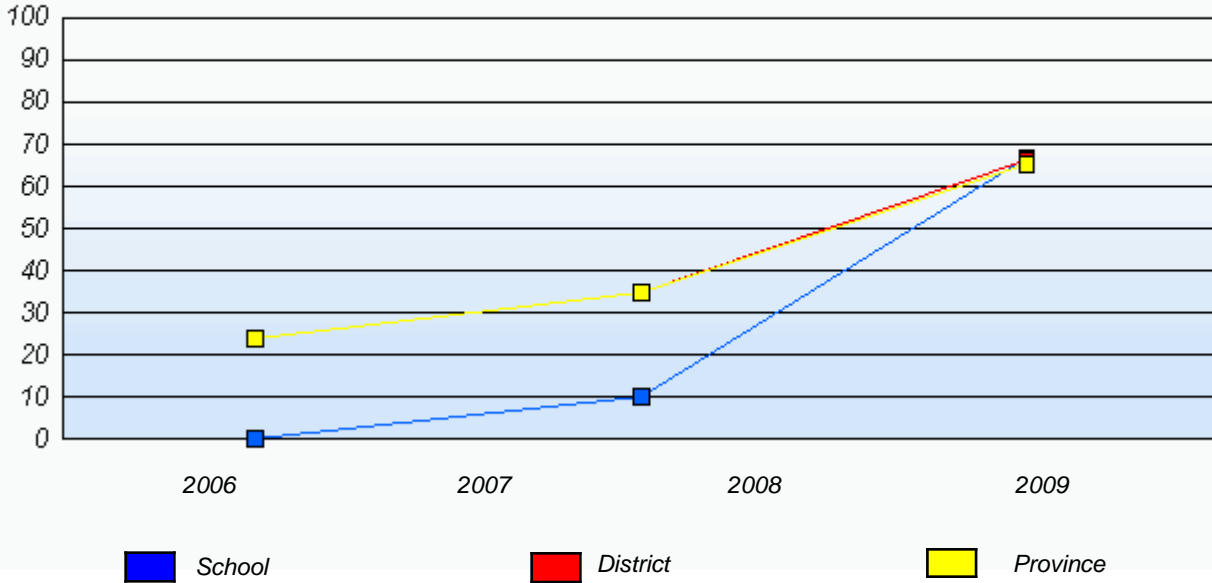

\* In some cases, CRT numbers may exceed AGR numbers based on late enrolments. Pie chart is based on the number of students who wrote the CRT.

District 2 - Western

School #: 393 Bonne Bay Academy

***Problem Solving***

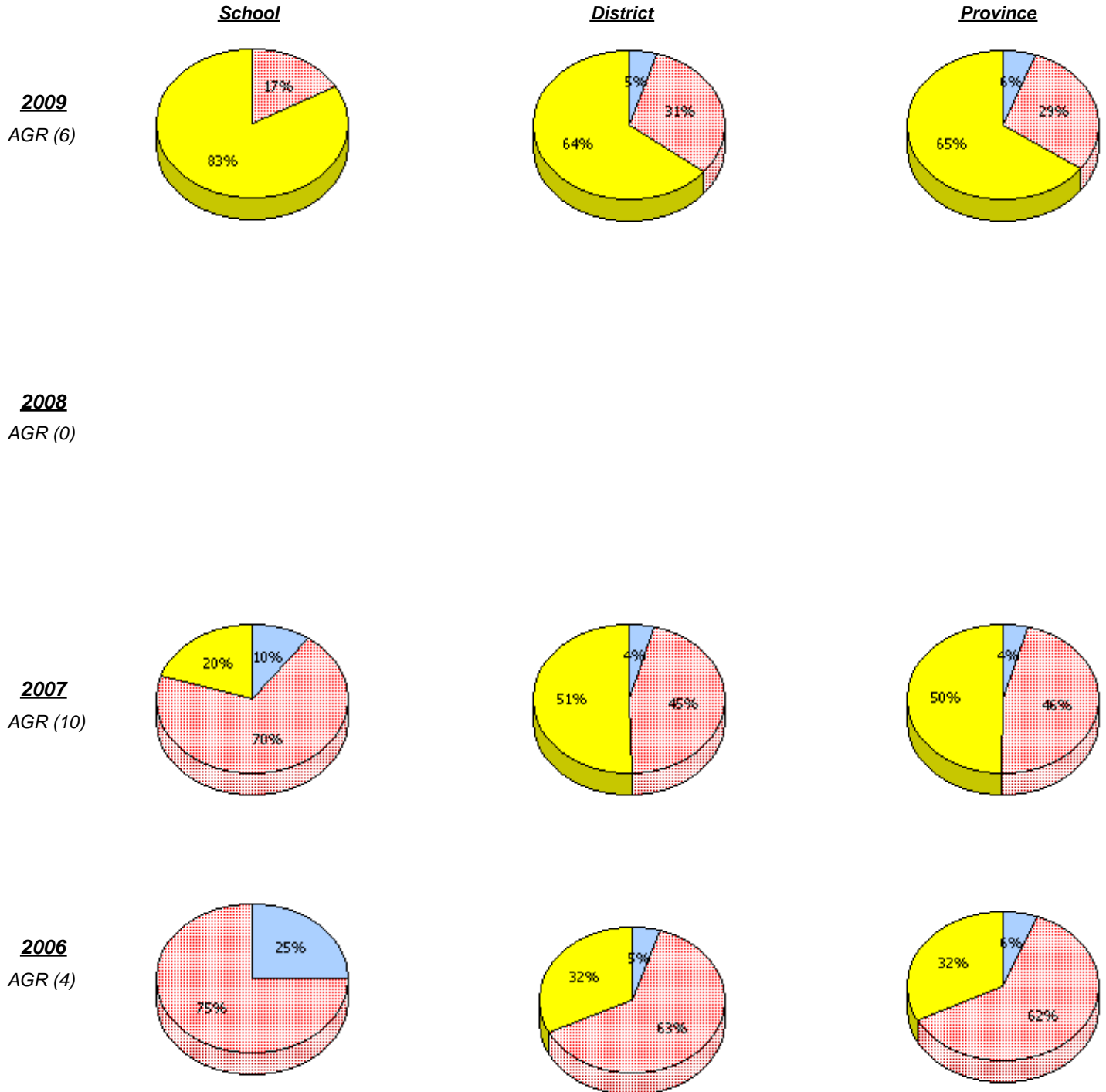

\* In some cases, CRT numbers may exceed AGR numbers based on late enrolments. Pie chart is based on the number of students who wrote the CRT.

District 2 - Western

School #: 393 Bonne Bay Academy

**Problem Solving**

*Percentage of students at level 3 or above (2006 - 2009)*

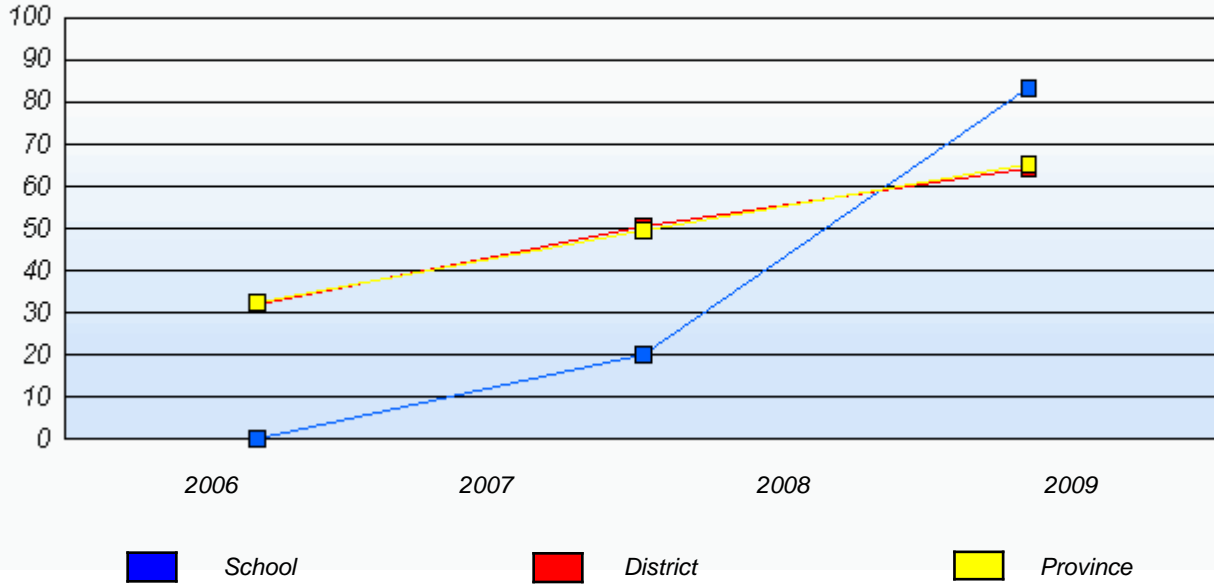

\* In some cases, CRT numbers may exceed AGR numbers based on late enrolments. Pie chart is based on the number of students who wrote the CRT.

District 2 - Western

School #: 394 E.A. Butler All Grade

**Reasoning**

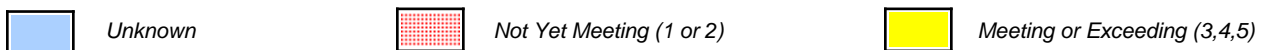
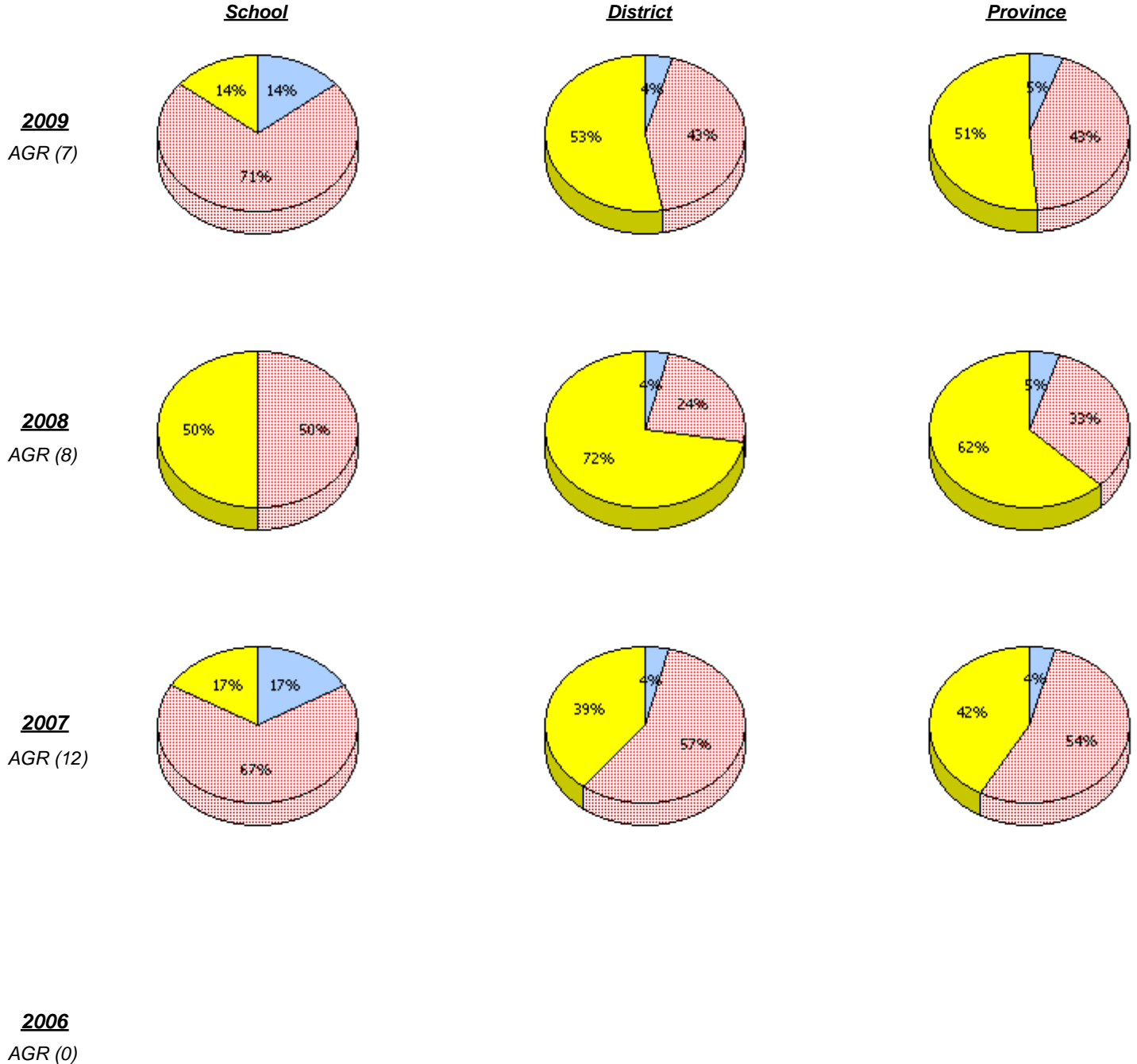

\* In some cases, CRT numbers may exceed AGR numbers based on late enrolments. Pie chart is based on the number of students who wrote the CRT.

District 2 - Western

School #: 394      E.A. Butler All Grade

**Reasoning**

*Percentage of students at level 3 or above (2006 - 2009)*

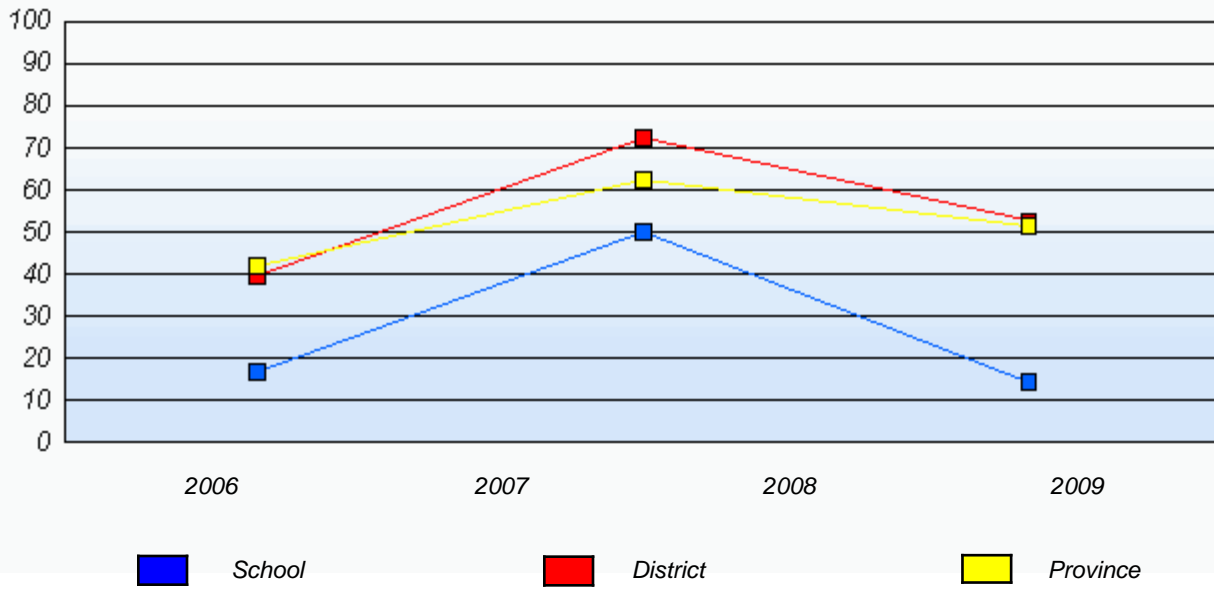

\* In some cases, CRT numbers may exceed AGR numbers based on late enrolments. Pie chart is based on the number of students who wrote the CRT.

District 2 - Western

School #: 394      E.A. Butler All Grade

**Communication**

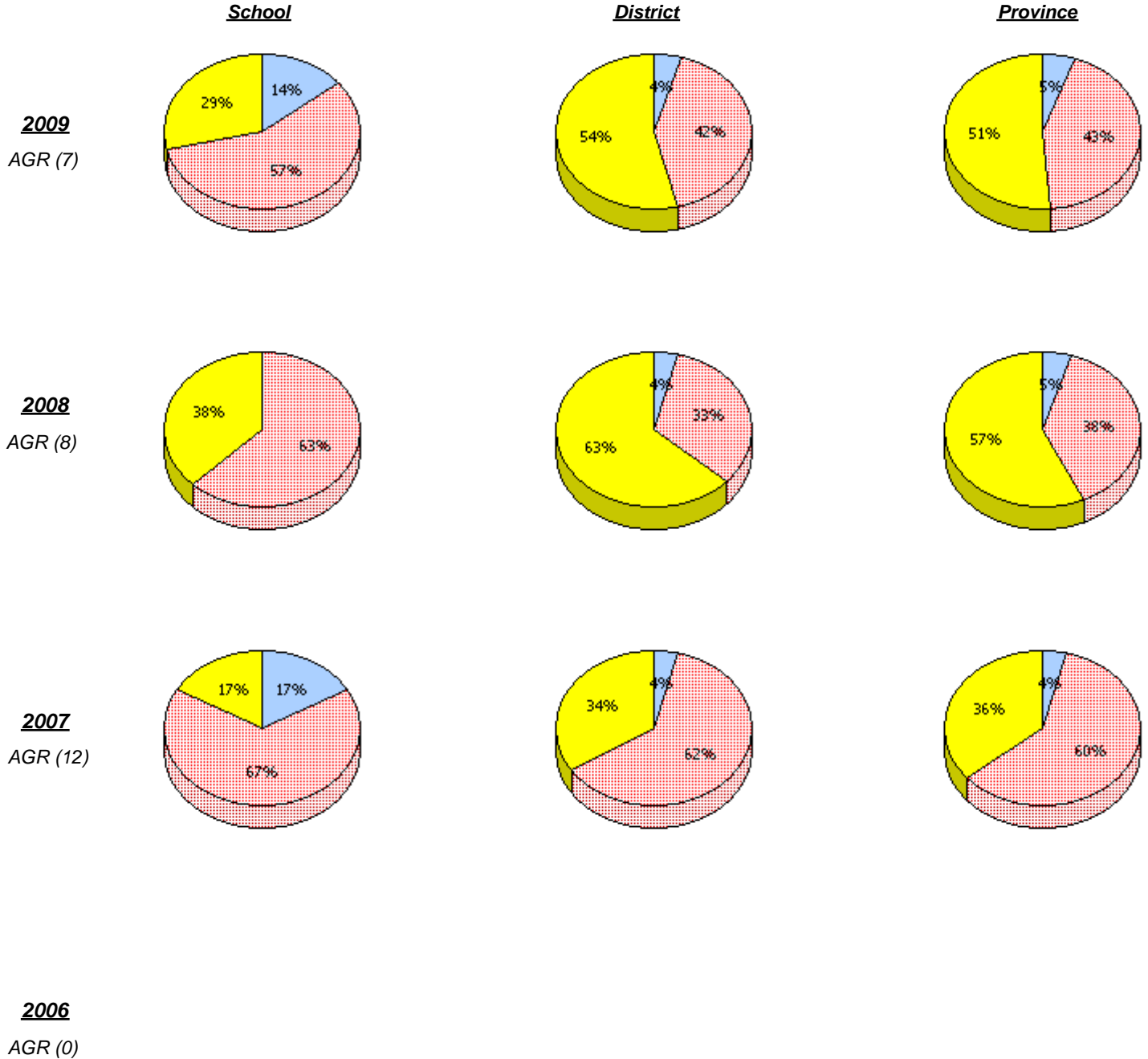

\* In some cases, CRT numbers may exceed AGR numbers based on late enrolments. Pie chart is based on the number of students who wrote the CRT.

District 2 - Western

School #: 394      E.A. Butler All Grade

**Communication**

*Percentage of students at level 3 or above (2006 - 2009)*

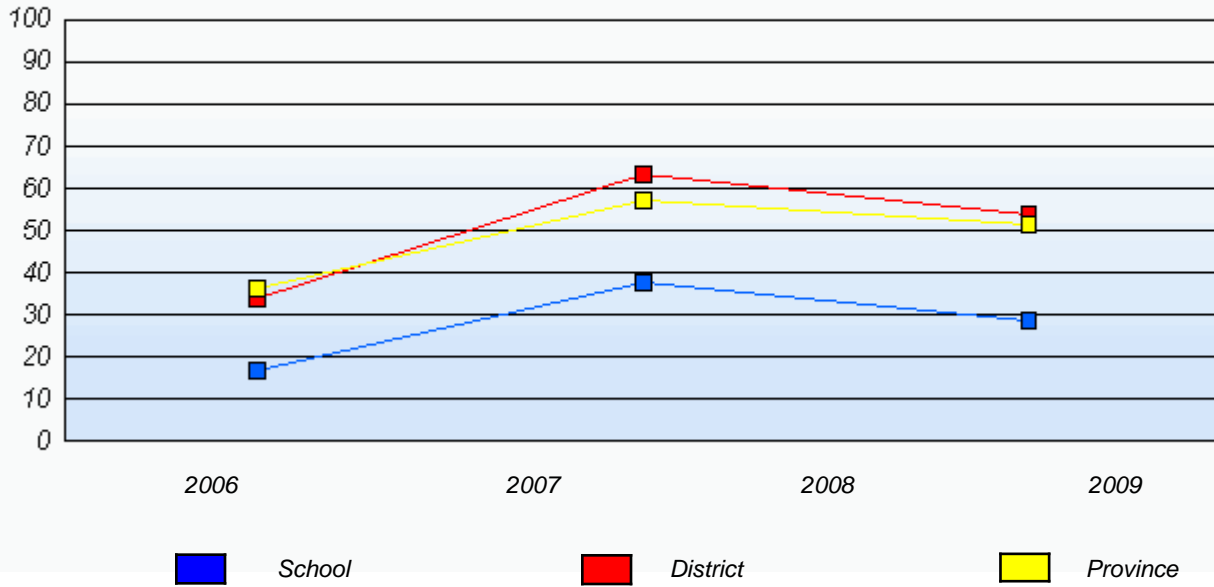

\* In some cases, CRT numbers may exceed AGR numbers based on late enrolments. Pie chart is based on the number of students who wrote the CRT.

District 2 - Western

School #: 394      E.A. Butler All Grade

**Connections and Representations**

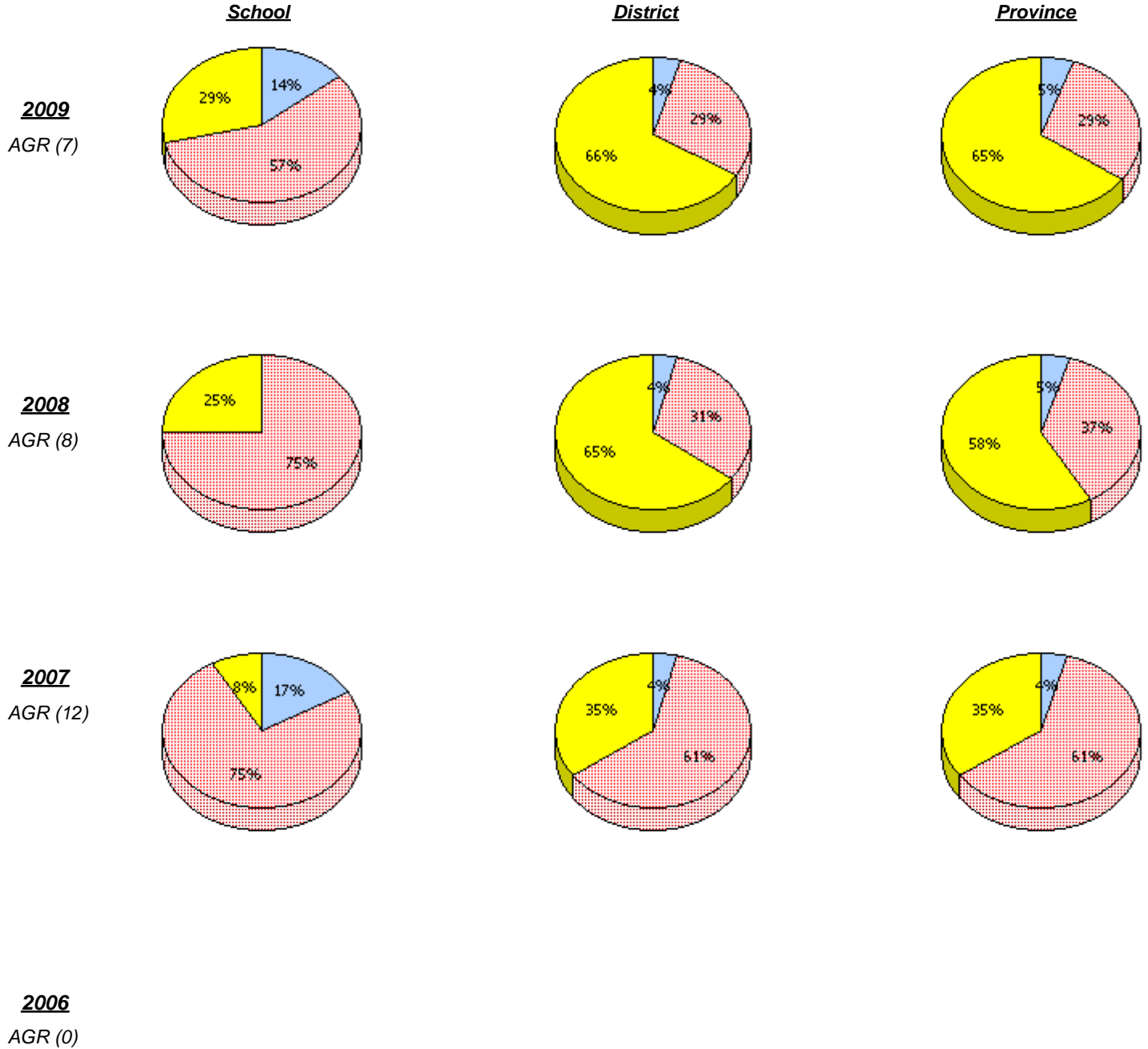

\* In some cases, CRT numbers may exceed AGR numbers based on late enrolments. Pie chart is based on the number of students who wrote the CRT.

District 2 - Western

School #: 394      E.A. Butler All Grade

**Connections and Representations**

*Percentage of students at level 3 or above (2006 - 2009)*

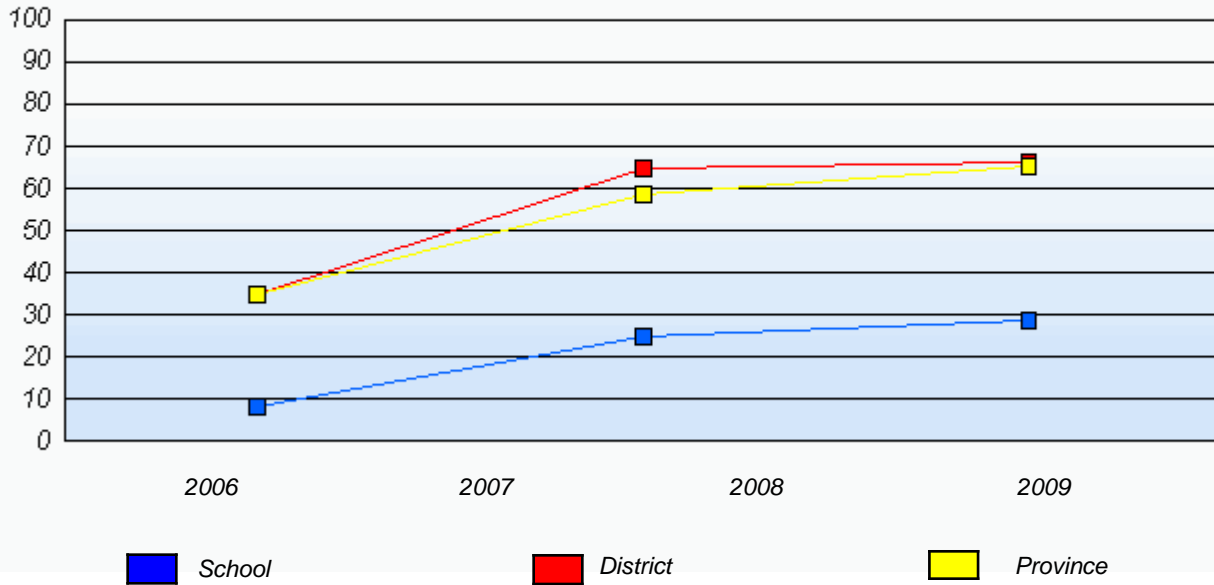

\* In some cases, CRT numbers may exceed AGR numbers based on late enrolments. Pie chart is based on the number of students who wrote the CRT.

District 2 - Western

School #: 394      E.A. Butler All Grade

***Problem Solving***

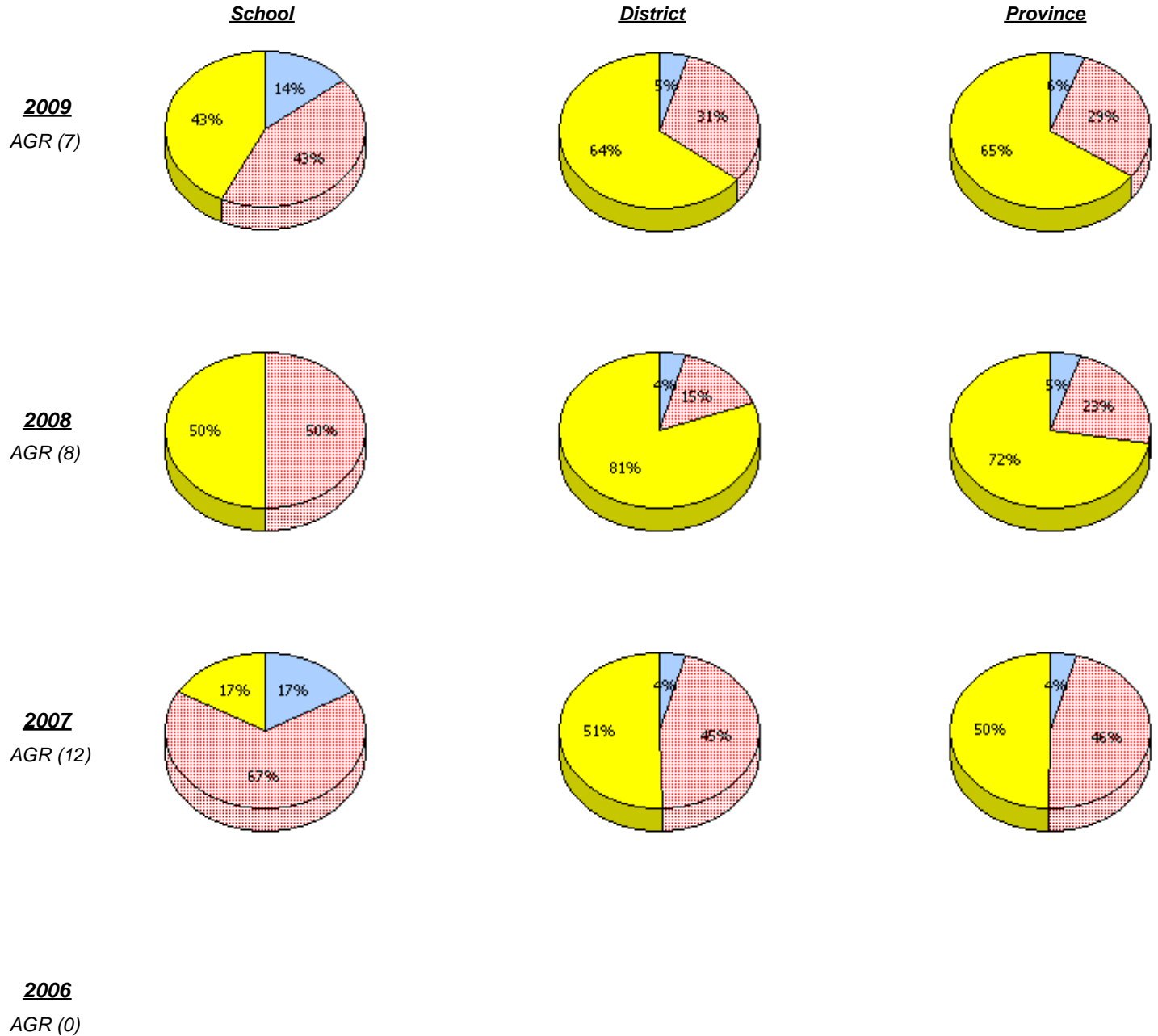

\* In some cases, CRT numbers may exceed AGR numbers based on late enrolments. Pie chart is based on the number of students who wrote the CRT.

District 2 - Western

School #: 394      E.A. Butler All Grade

**Problem Solving**

*Percentage of students at level 3 or above (2006 - 2009)*

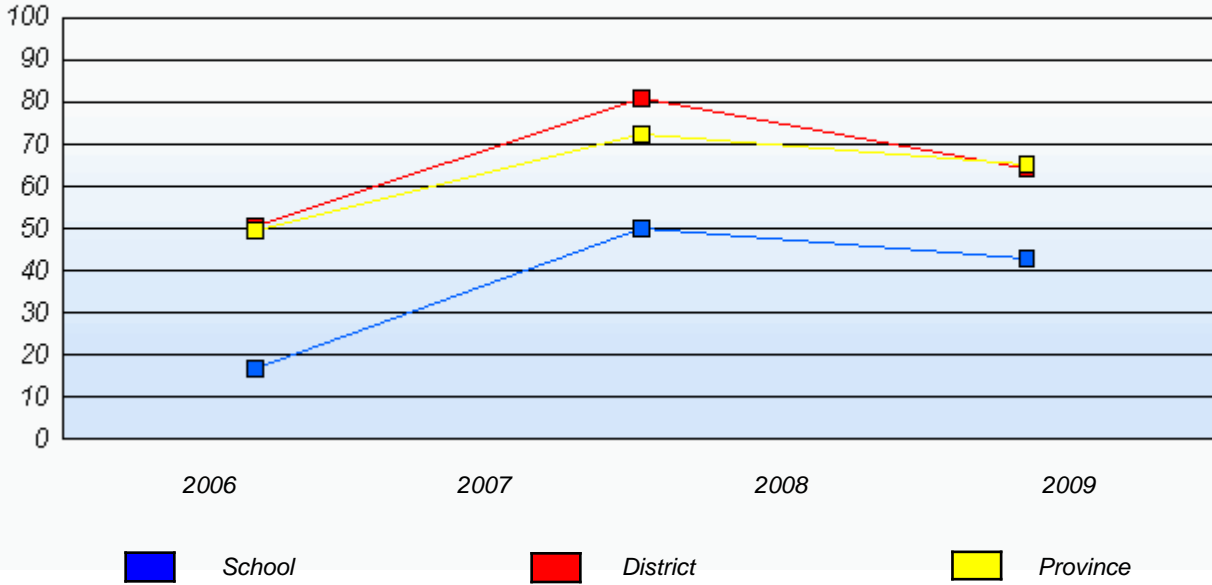

\* In some cases, CRT numbers may exceed AGR numbers based on late enrolments. Pie chart is based on the number of students who wrote the CRT.

District 2 - Western

School #: 397 Belanger Memorial School

**Reasoning**

**School**

**District**

**Province**

**2009**  
AGR (15)

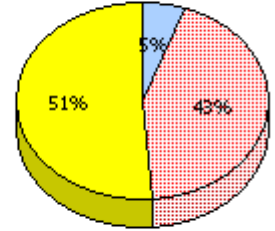
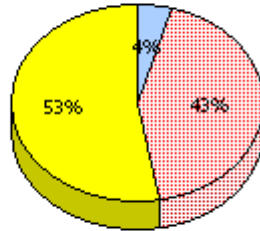
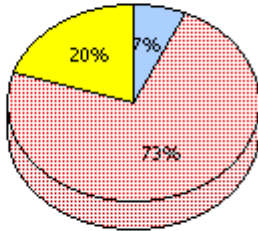

**2008**  
AGR (12)

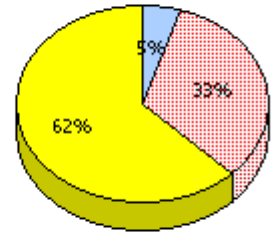
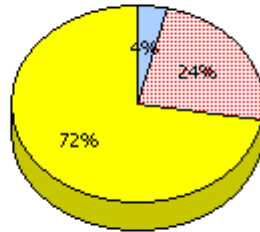
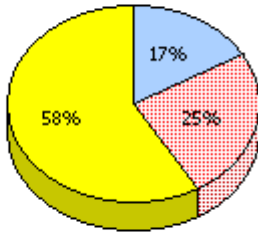

**2007**  
AGR (10)

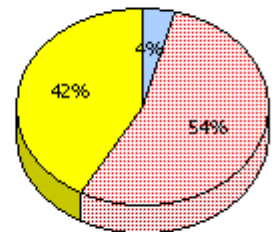
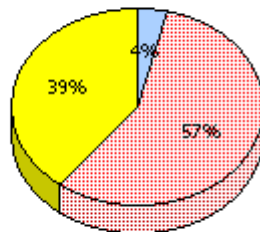
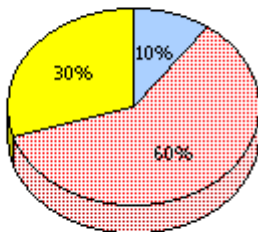

**2006**  
AGR (20)

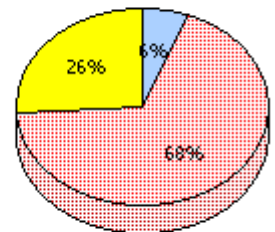
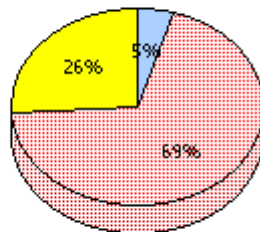
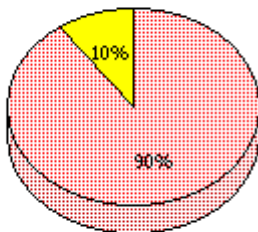

*Unknown*
 *Not Yet Meeting (1 or 2)*
 *Meeting or Exceeding (3,4,5)*

\* In some cases, CRT numbers may exceed AGR numbers based on late enrolments. Pie chart is based on the number of students who wrote the CRT.

District 2 - Western

School #: 397      Belanger Memorial School

### Reasoning

*Percentage of students at level 3 or above (2006 - 2009)*

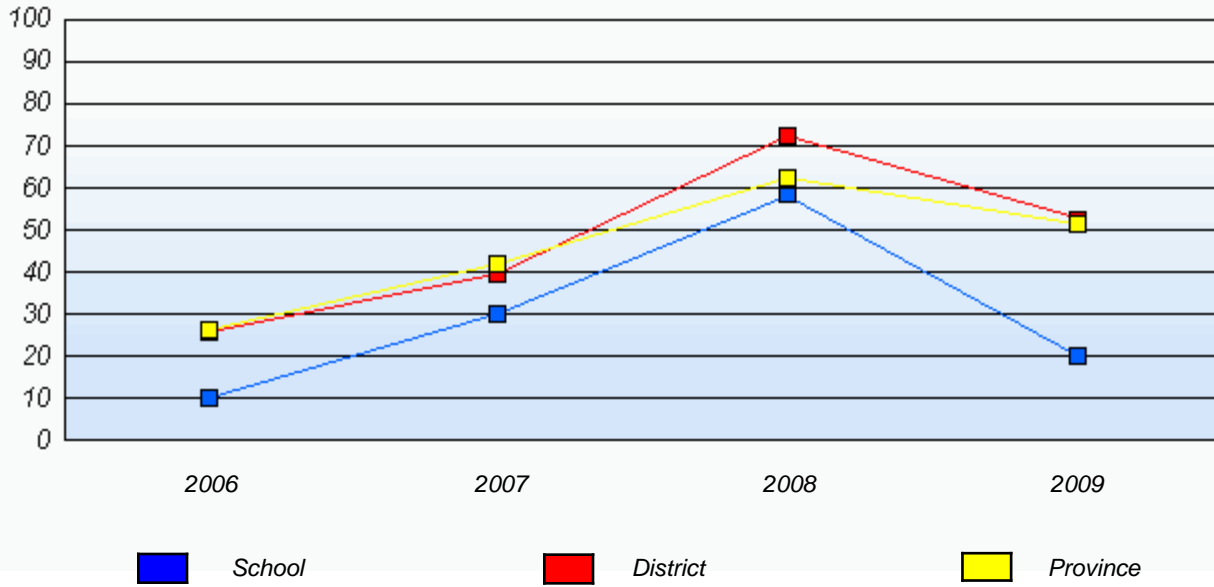

\* In some cases, CRT numbers may exceed AGR numbers based on late enrolments. Pie chart is based on the number of students who wrote the CRT.

District 2 - Western

School #: 397 Belanger Memorial School

**Communication**

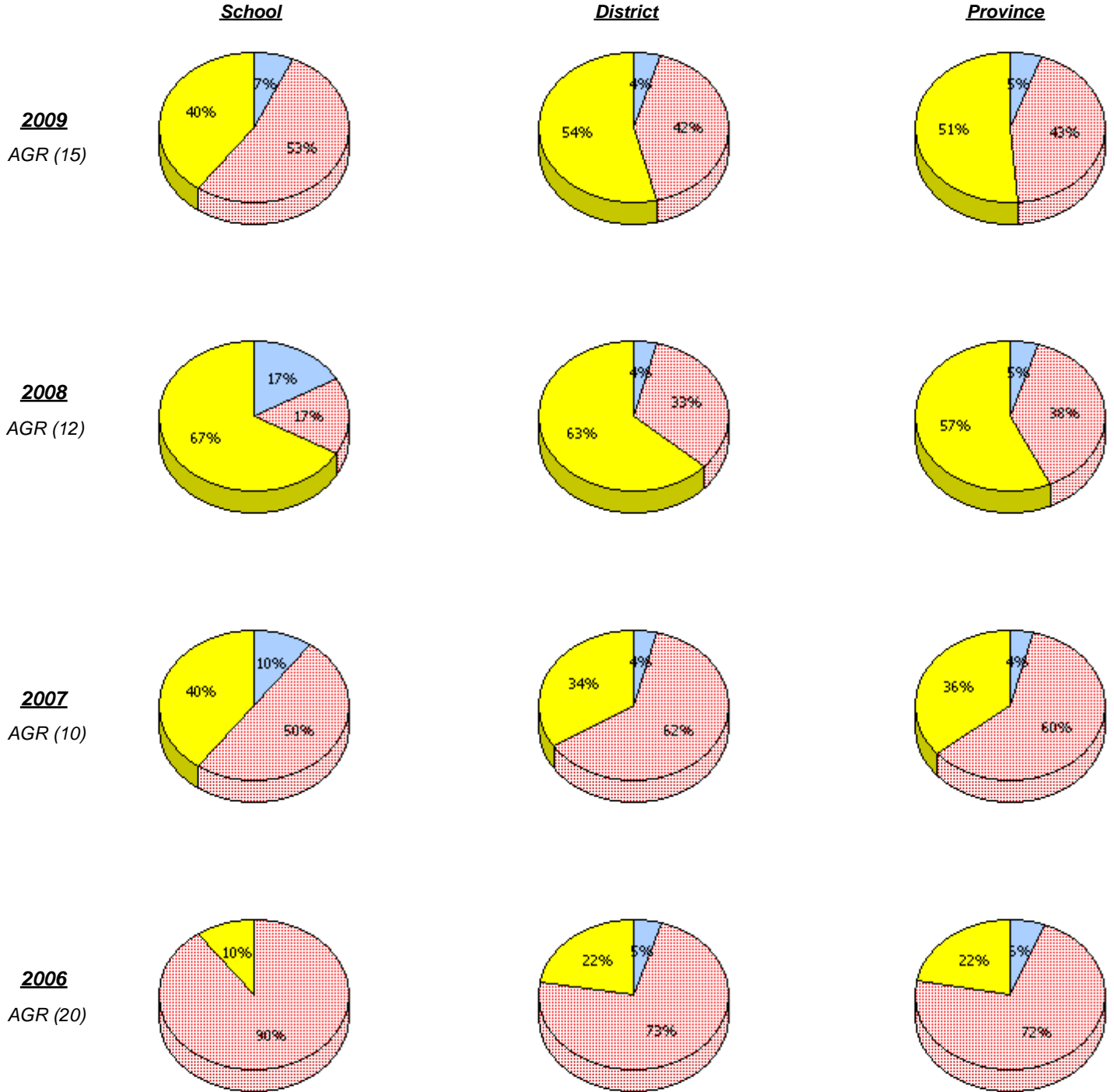

\* In some cases, CRT numbers may exceed AGR numbers based on late enrolments. Pie chart is based on the number of students who wrote the CRT.

District 2 - Western

School #: 397      Belanger Memorial School

**Communication**

*Percentage of students at level 3 or above (2006 - 2009)*

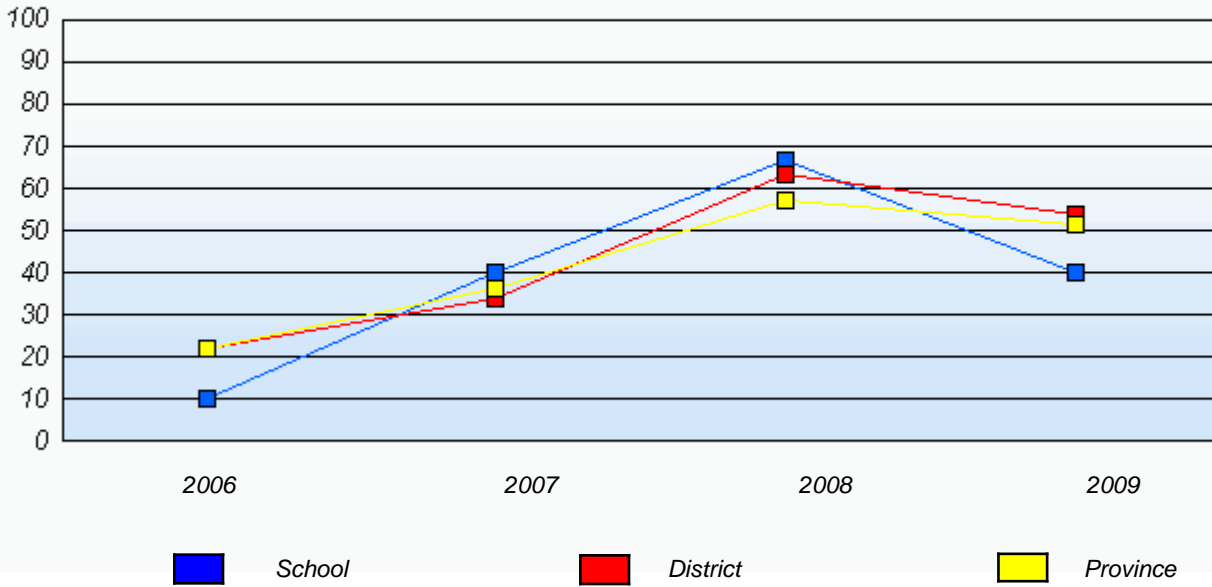

\* In some cases, CRT numbers may exceed AGR numbers based on late enrolments. Pie chart is based on the number of students who wrote the CRT.

District 2 - Western

School #: 397 Belanger Memorial School

**Connections and Representations**

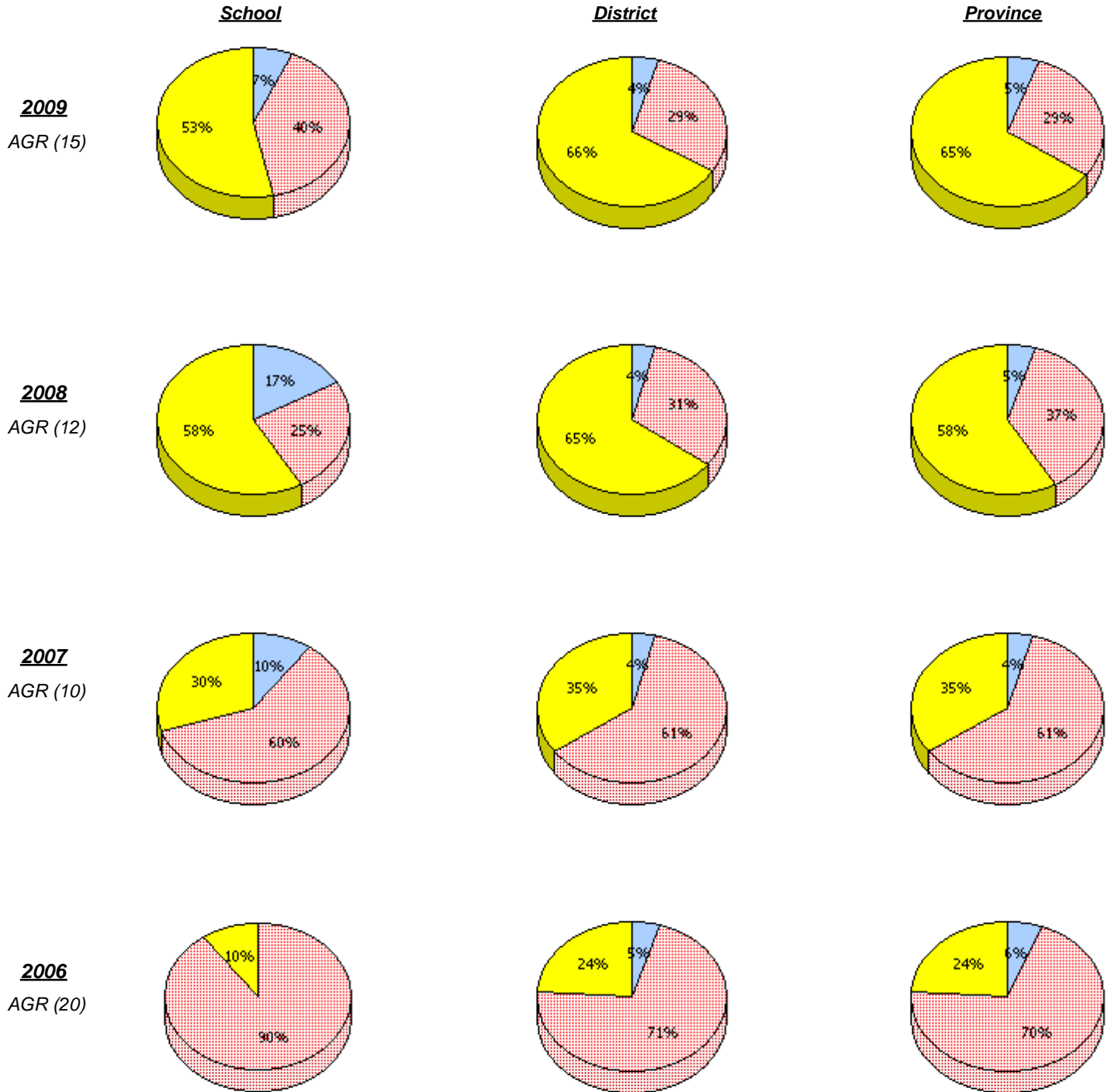

\* In some cases, CRT numbers may exceed AGR numbers based on late enrolments. Pie chart is based on the number of students who wrote the CRT.

District 2 - Western

School #: 397      Belanger Memorial School

**Connections and Representations**

*Percentage of students at level 3 or above (2006 - 2009)*



\* In some cases, CRT numbers may exceed AGR numbers based on late enrolments. Pie chart is based on the number of students who wrote the CRT.

District 2 - Western

School #: 397 Belanger Memorial School

***Problem Solving***

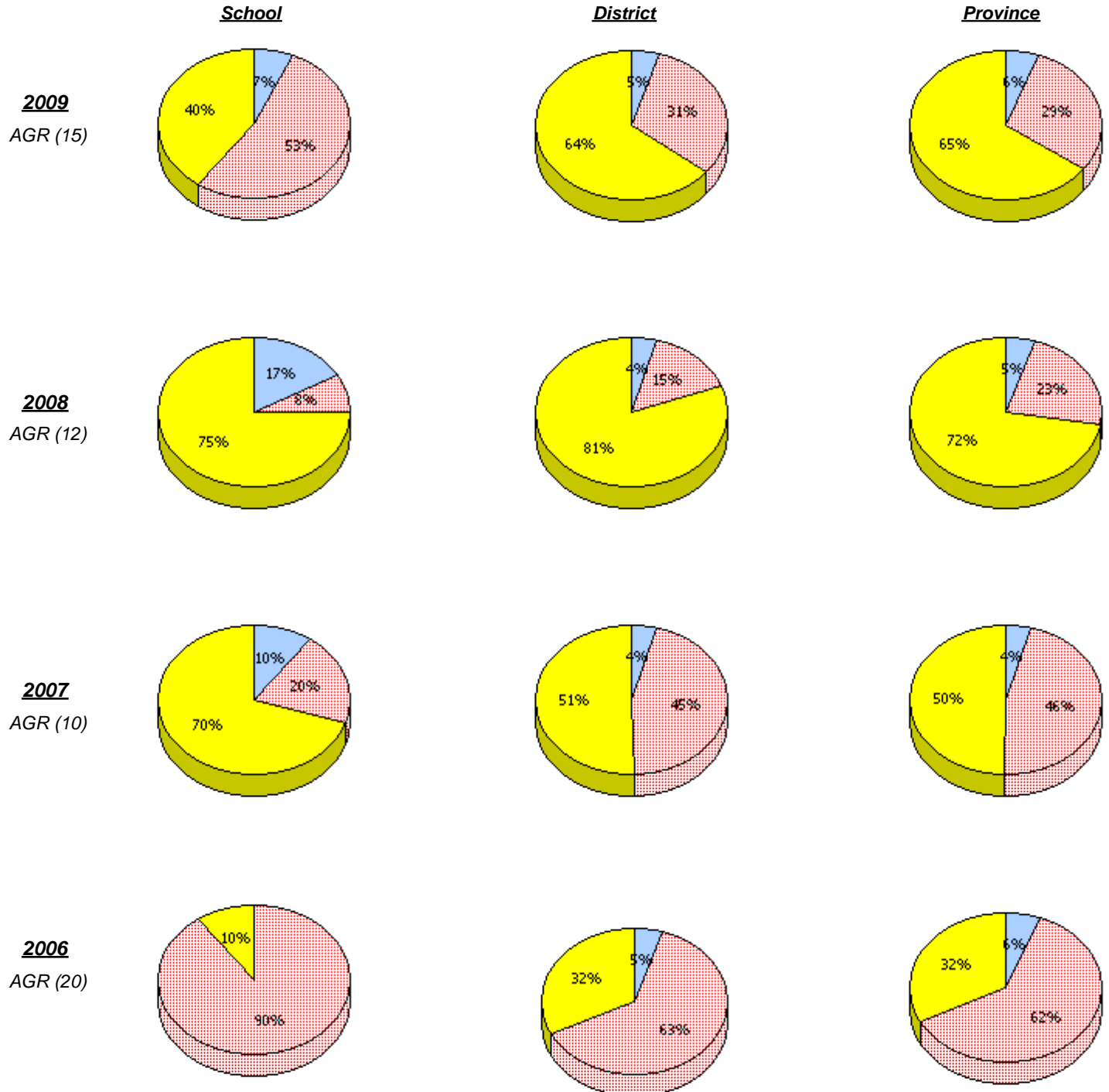

\* In some cases, CRT numbers may exceed AGR numbers based on late enrolments. Pie chart is based on the number of students who wrote the CRT.

District 2 - Western

School #: 397      Belanger Memorial School

**Problem Solving**  
 Percentage of students at level 3 or above (2006 - 2009)



\* In some cases, CRT numbers may exceed AGR numbers based on late enrolments. Pie chart is based on the number of students who wrote the CRT.

District 2 - Western

School #: 474      Cloud River Academy

**Reasoning**

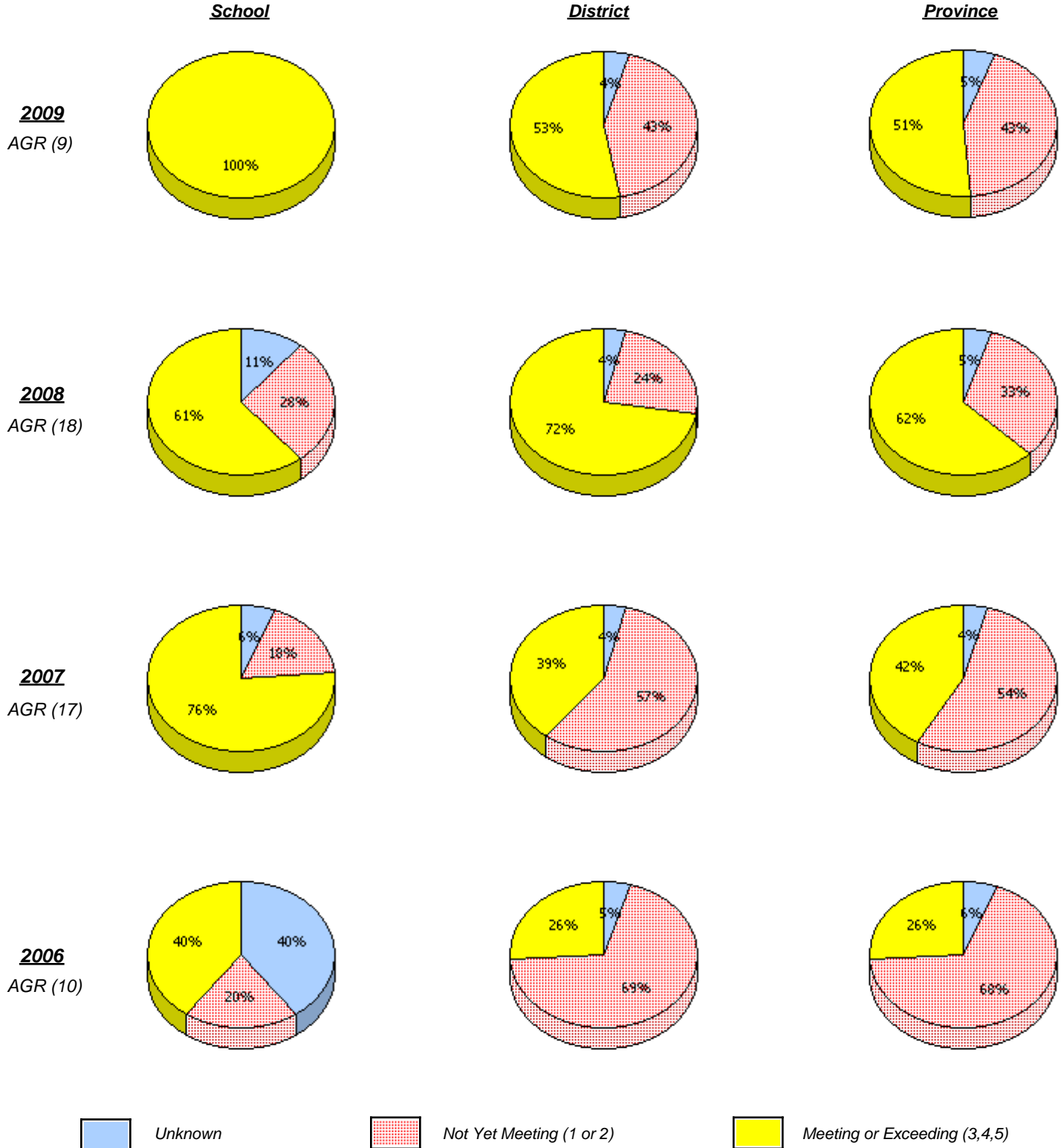

\* In some cases, CRT numbers may exceed AGR numbers based on late enrolments. Pie chart is based on the number of students who wrote the CRT.

District 2 - Western

School #: 474      Cloud River Academy

**Reasoning**

*Percentage of students at level 3 or above (2006 - 2009)*

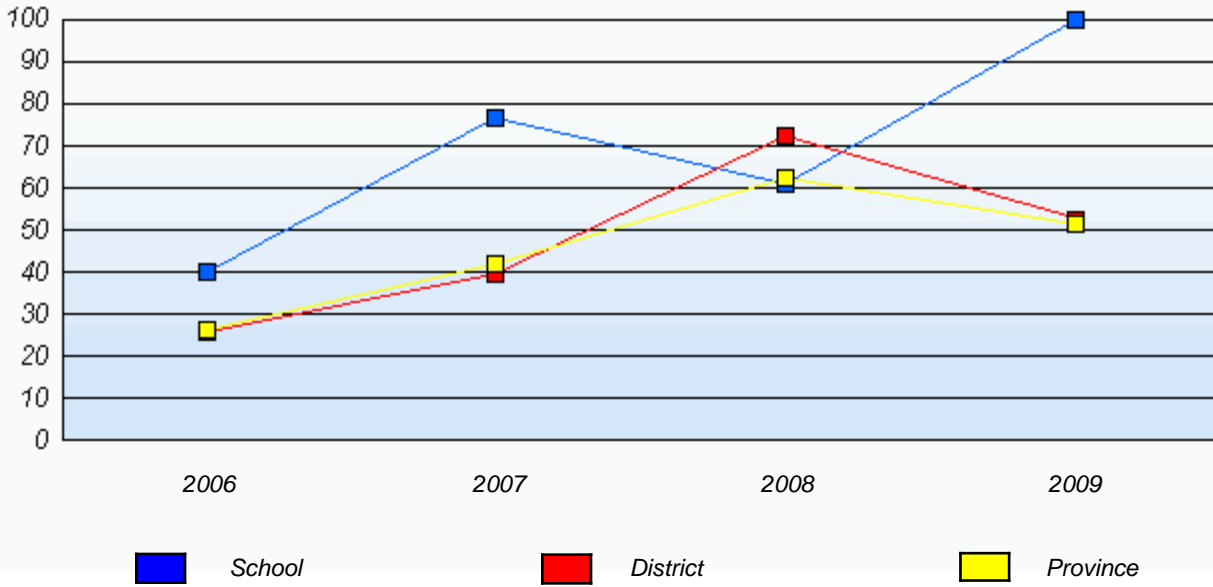

\* In some cases, CRT numbers may exceed AGR numbers based on late enrolments. Pie chart is based on the number of students who wrote the CRT.

District 2 - Western

School #: 474      Cloud River Academy

**Communication**

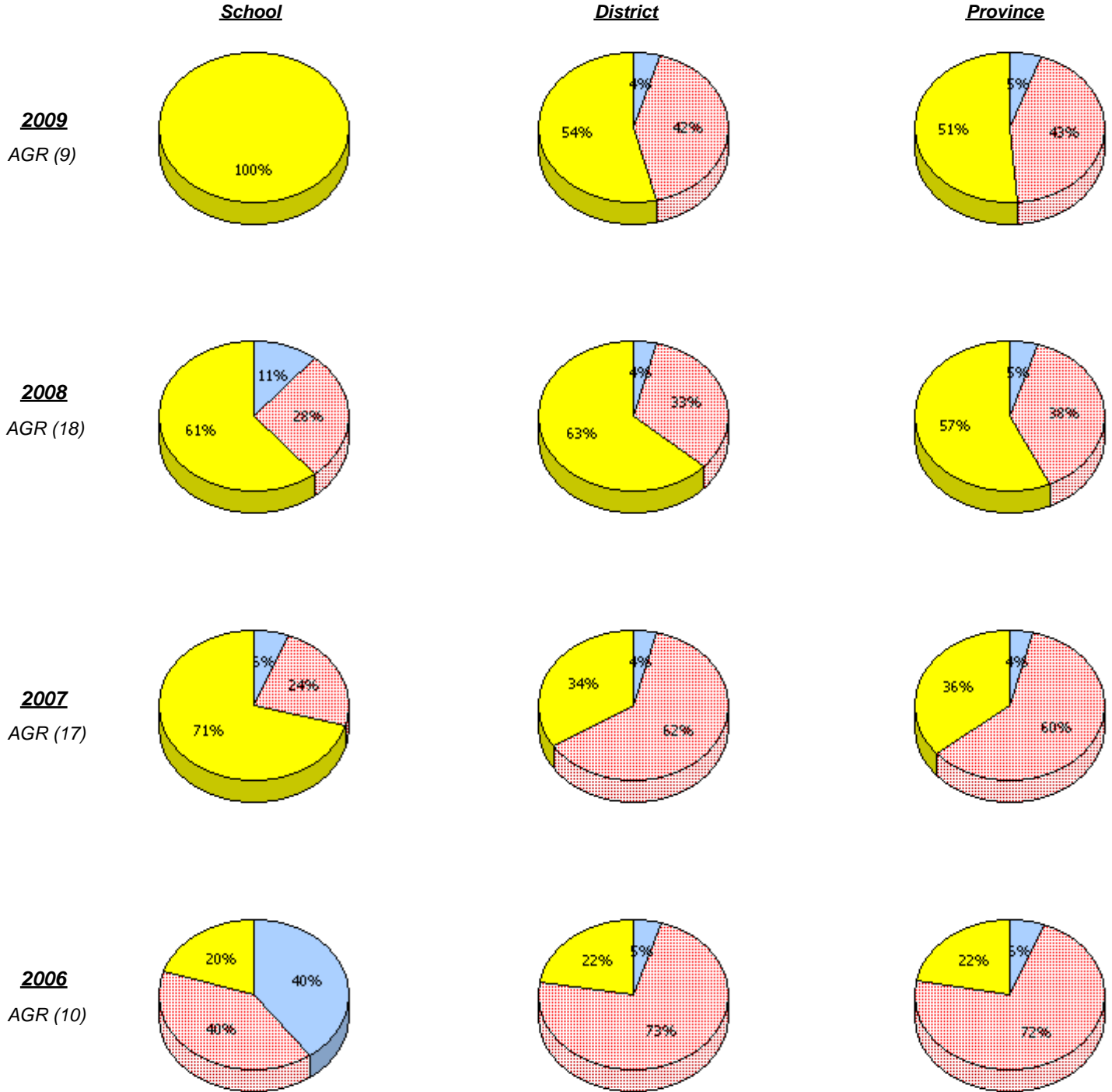

\* In some cases, CRT numbers may exceed AGR numbers based on late enrolments. Pie chart is based on the number of students who wrote the CRT.

District 2 - Western

School #: 474      Cloud River Academy

**Communication**

*Percentage of students at level 3 or above (2006 - 2009)*

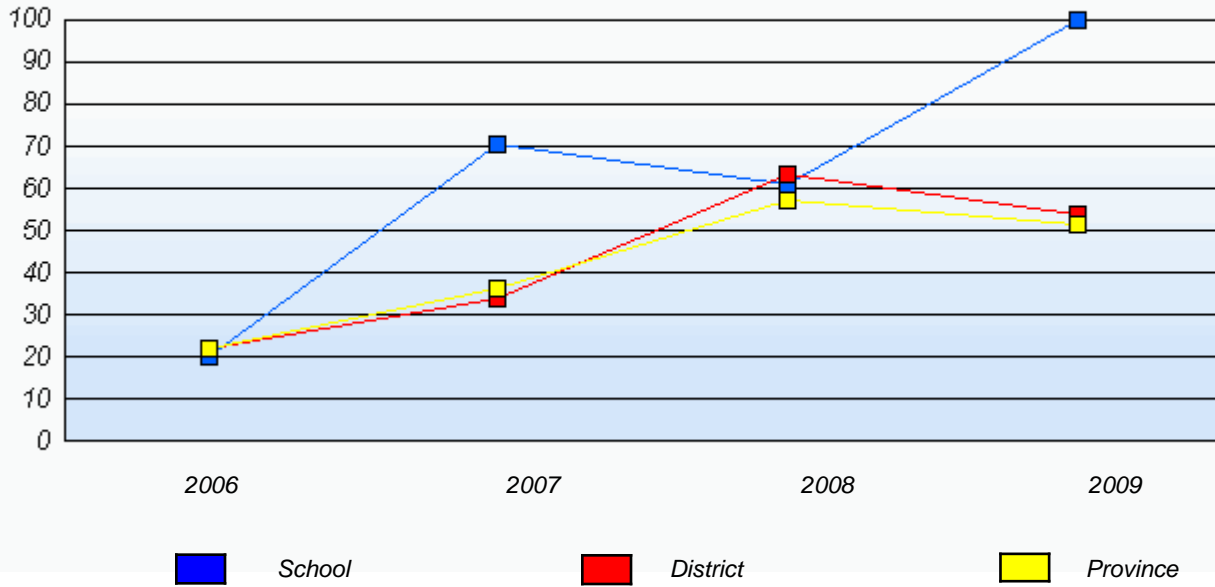

\* In some cases, CRT numbers may exceed AGR numbers based on late enrolments. Pie chart is based on the number of students who wrote the CRT.

District 2 - Western

School #: 474      Cloud River Academy

***Connections and Representations***

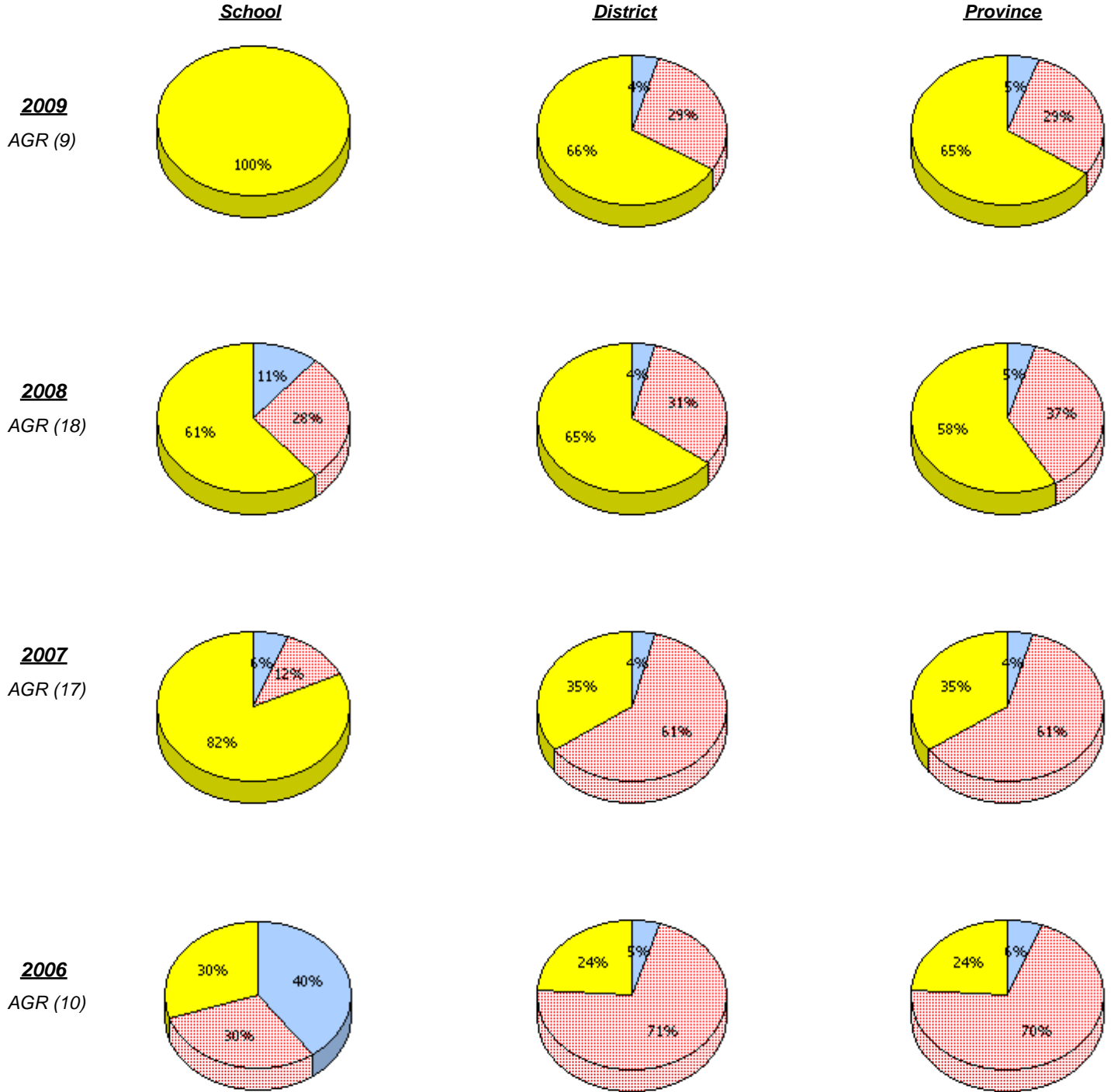

\* In some cases, CRT numbers may exceed AGR numbers based on late enrolments. Pie chart is based on the number of students who wrote the CRT.

District 2 - Western

School #: 474      Cloud River Academy

**Connections and Representations**

*Percentage of students at level 3 or above (2006 - 2009)*

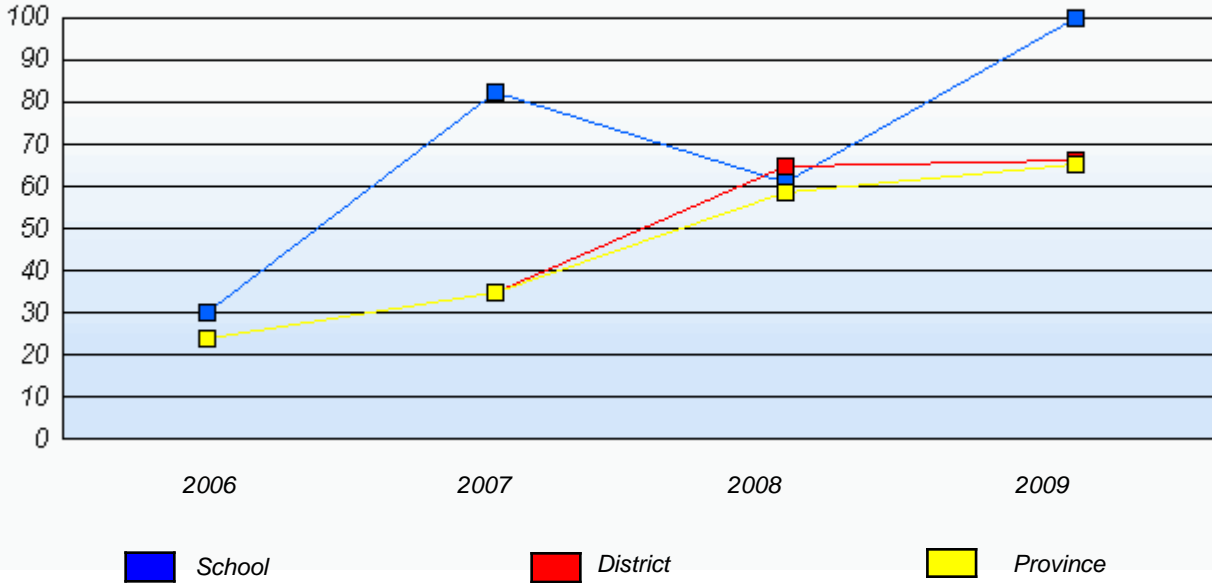

\* In some cases, CRT numbers may exceed AGR numbers based on late enrolments. Pie chart is based on the number of students who wrote the CRT.

District 2 - Western

School #: 474      Cloud River Academy

***Problem Solving***

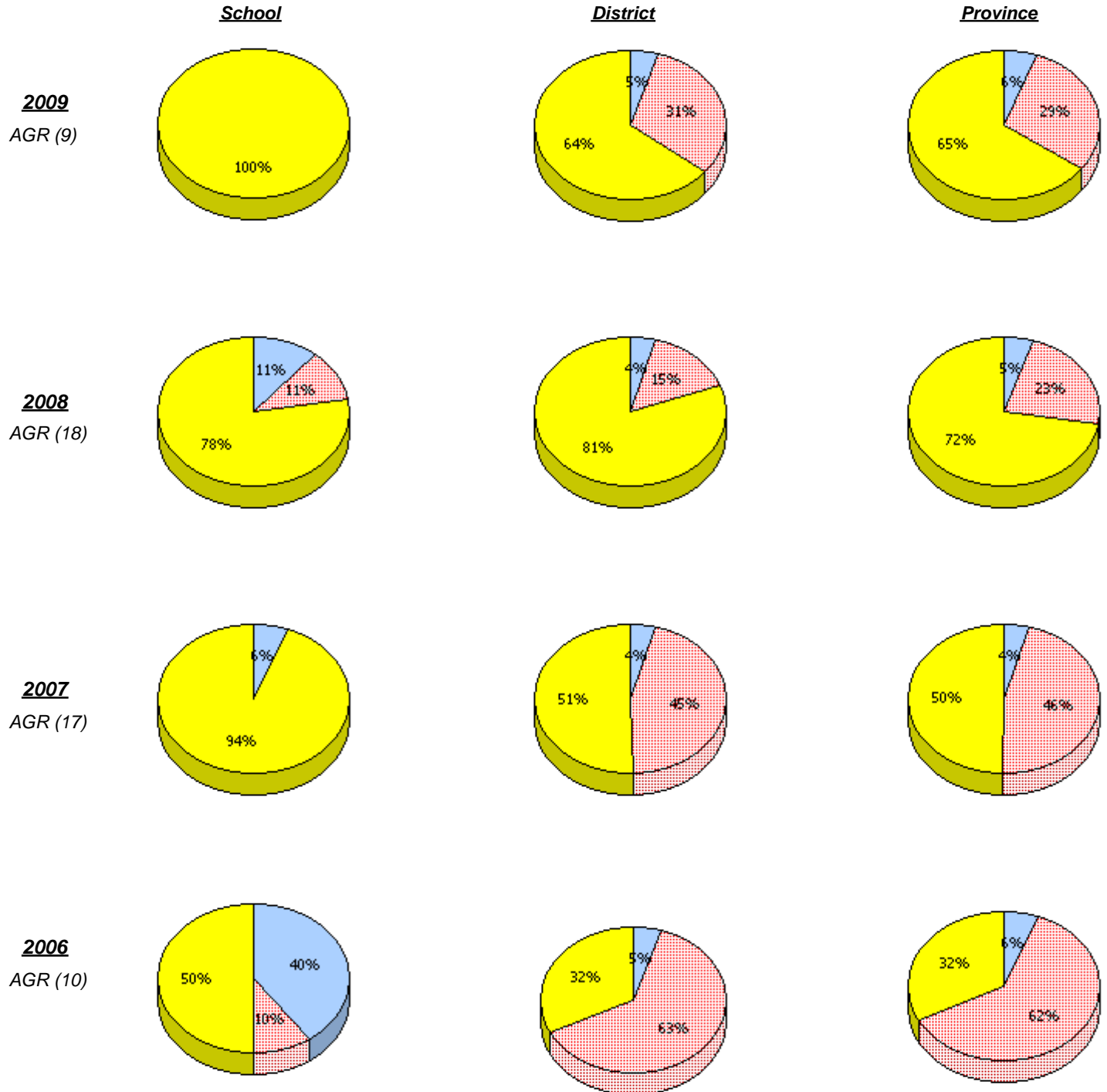

\* In some cases, CRT numbers may exceed AGR numbers based on late enrolments. Pie chart is based on the number of students who wrote the CRT.

District 2 - Western

School #: 474      Cloud River Academy

**Problem Solving**

*Percentage of students at level 3 or above (2006 - 2009)*

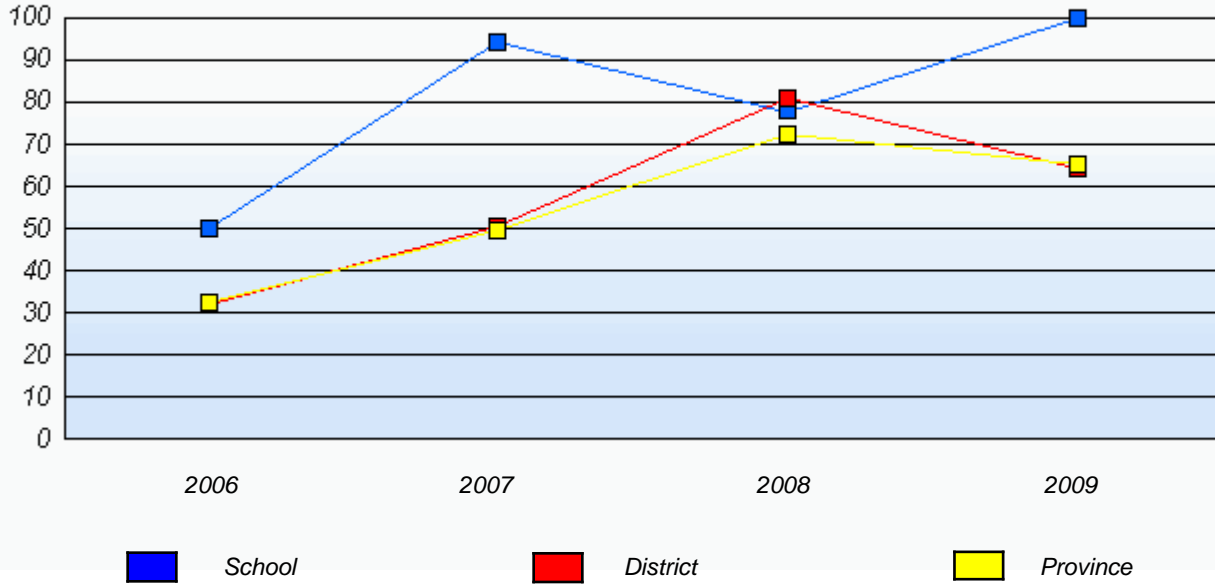

\* In some cases, CRT numbers may exceed AGR numbers based on late enrolments. Pie chart is based on the number of students who wrote the CRT.

District 2 - Western

School #: 475 Viking Trail Academy

**Reasoning**

**School**

**District**

**Province**

**2009**  
AGR (13)

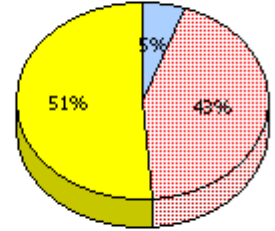
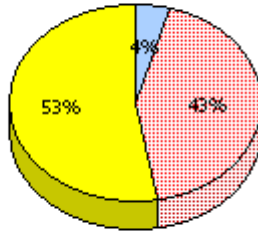
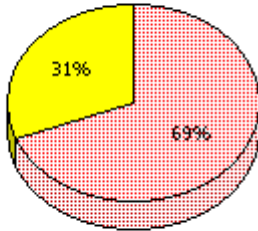

**2008**  
AGR (12)

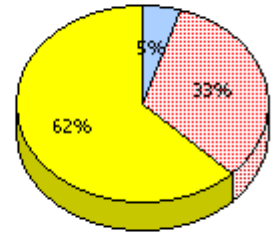
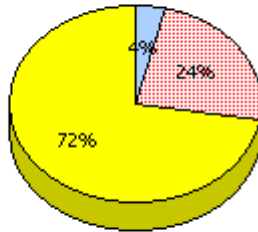
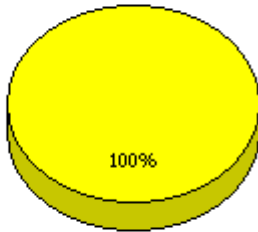

**2007**  
AGR (13)

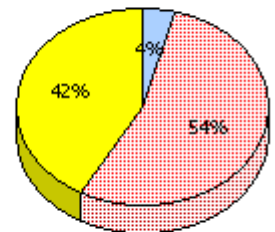
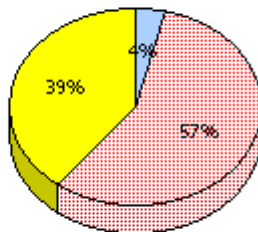
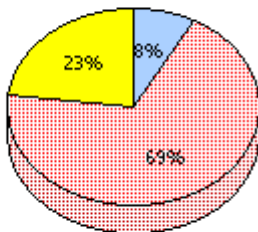

**2006**  
AGR (12)

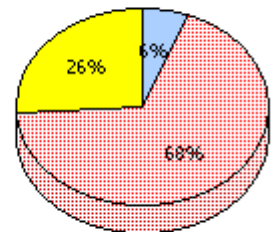
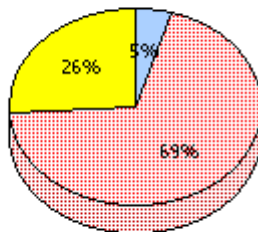
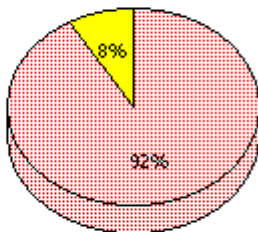

*Unknown*
 *Not Yet Meeting (1 or 2)*
 *Meeting or Exceeding (3,4,5)*

\* In some cases, CRT numbers may exceed AGR numbers based on late enrolments. Pie chart is based on the number of students who wrote the CRT.

District 2 - Western

School #: 475 Viking Trail Academy

**Reasoning**

*Percentage of students at level 3 or above (2006 - 2009)*

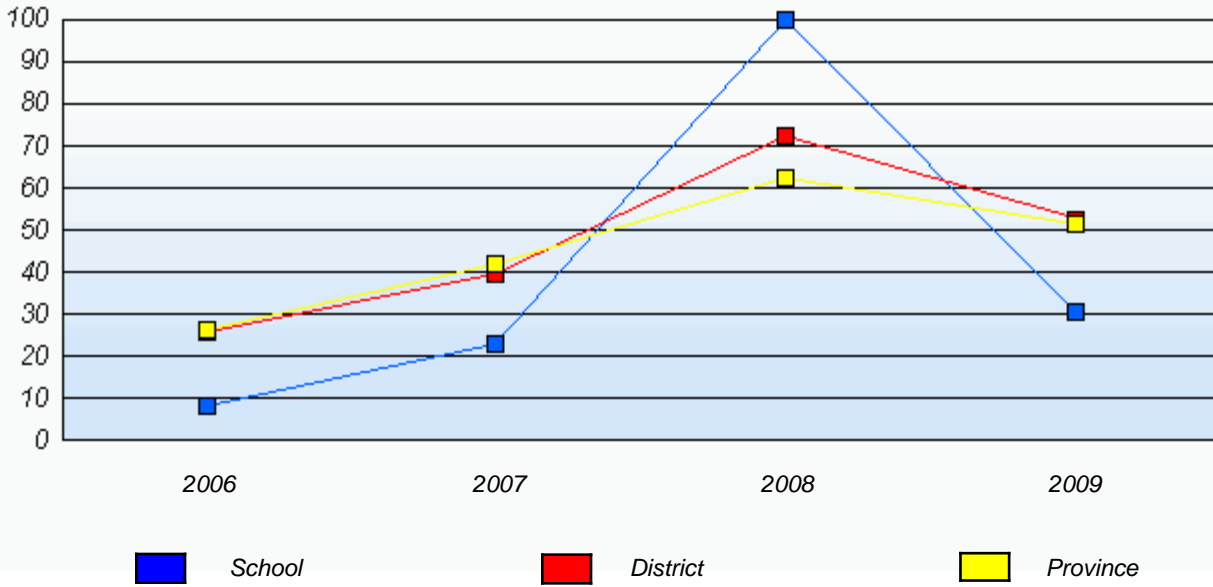

\* In some cases, CRT numbers may exceed AGR numbers based on late enrolments. Pie chart is based on the number of students who wrote the CRT.

District 2 - Western

School #: 475 Viking Trail Academy

**Communication**

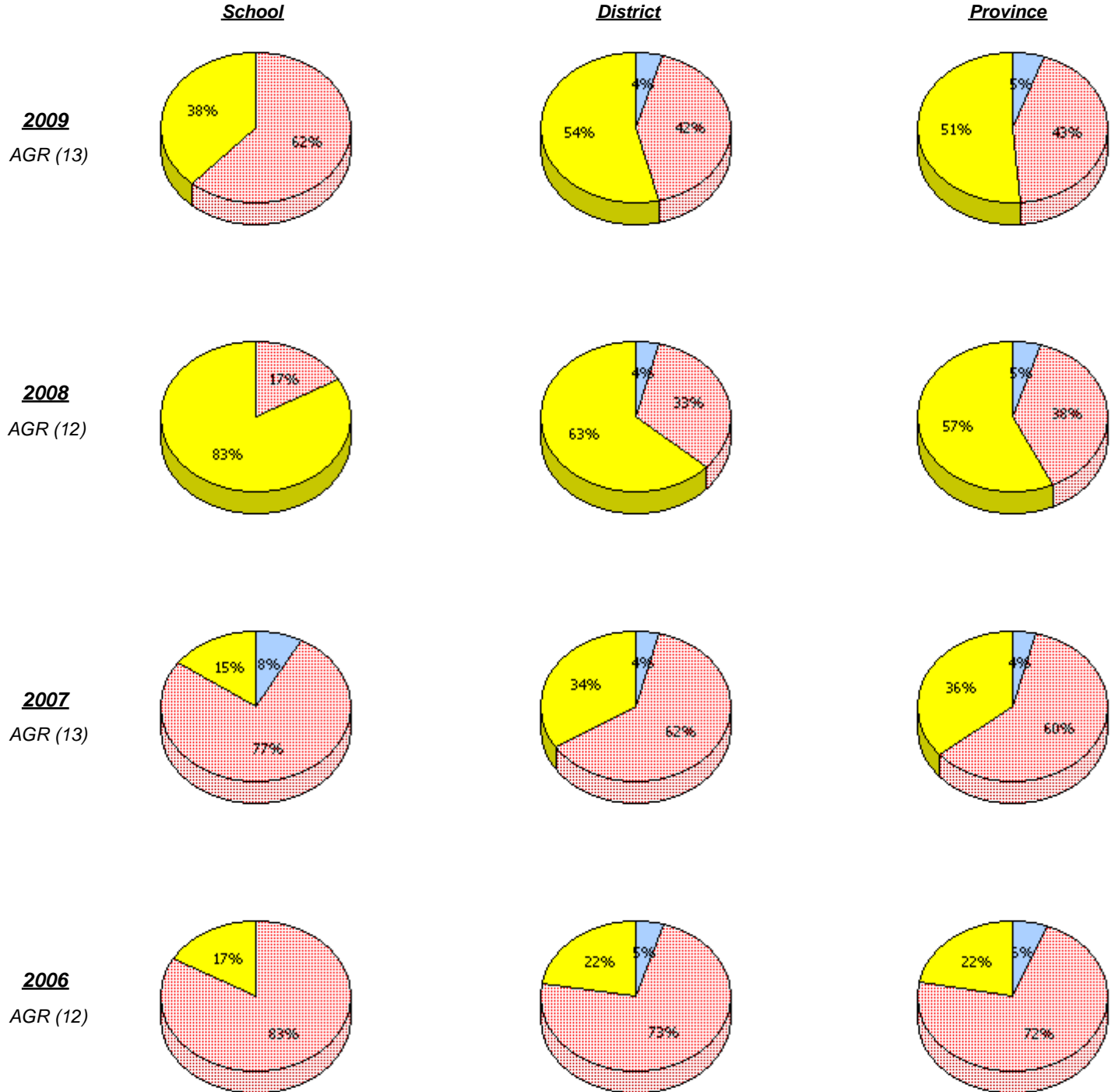

\* In some cases, CRT numbers may exceed AGR numbers based on late enrolments. Pie chart is based on the number of students who wrote the CRT.

District 2 - Western

School #: 475 Viking Trail Academy

**Communication**

*Percentage of students at level 3 or above (2006 - 2009)*

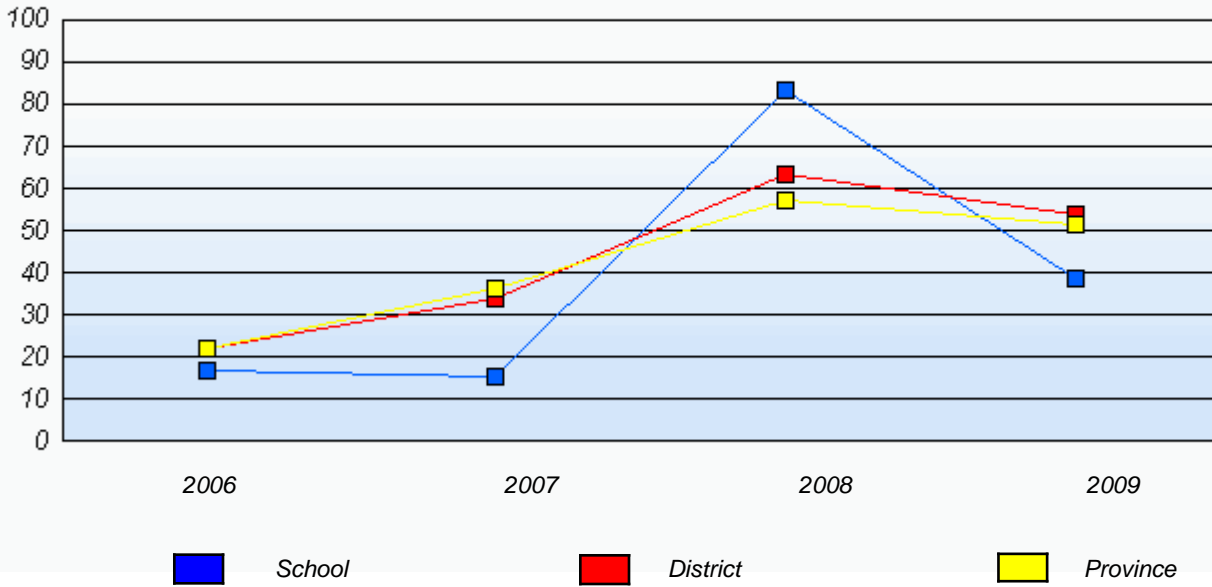

\* In some cases, CRT numbers may exceed AGR numbers based on late enrolments. Pie chart is based on the number of students who wrote the CRT.

District 2 - Western

School #: 475 Viking Trail Academy

**Connections and Representations**

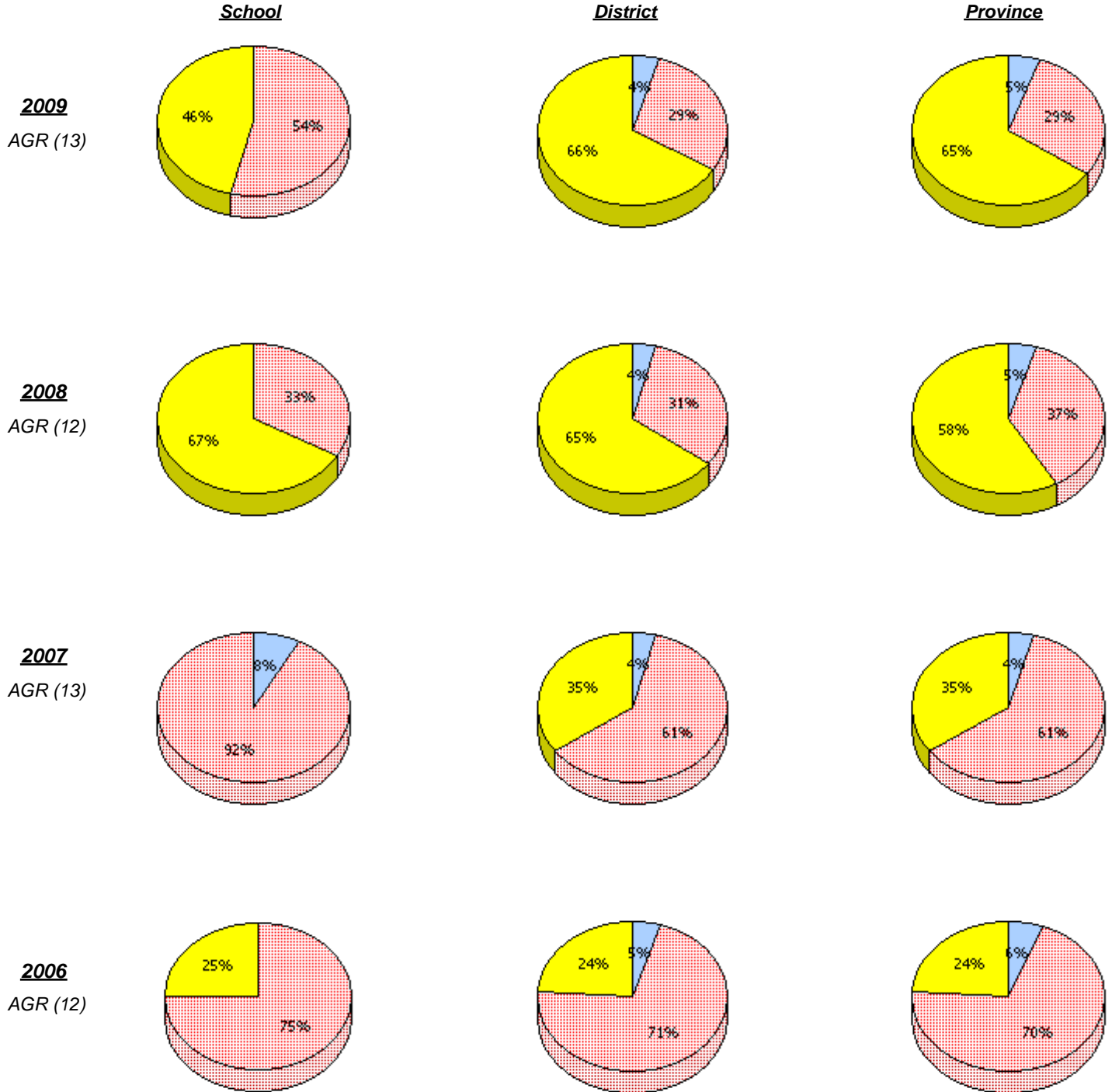

\* In some cases, CRT numbers may exceed AGR numbers based on late enrolments. Pie chart is based on the number of students who wrote the CRT.

District 2 - Western

School #: 475 Viking Trail Academy

**Connections and Representations**

*Percentage of students at level 3 or above (2006 - 2009)*

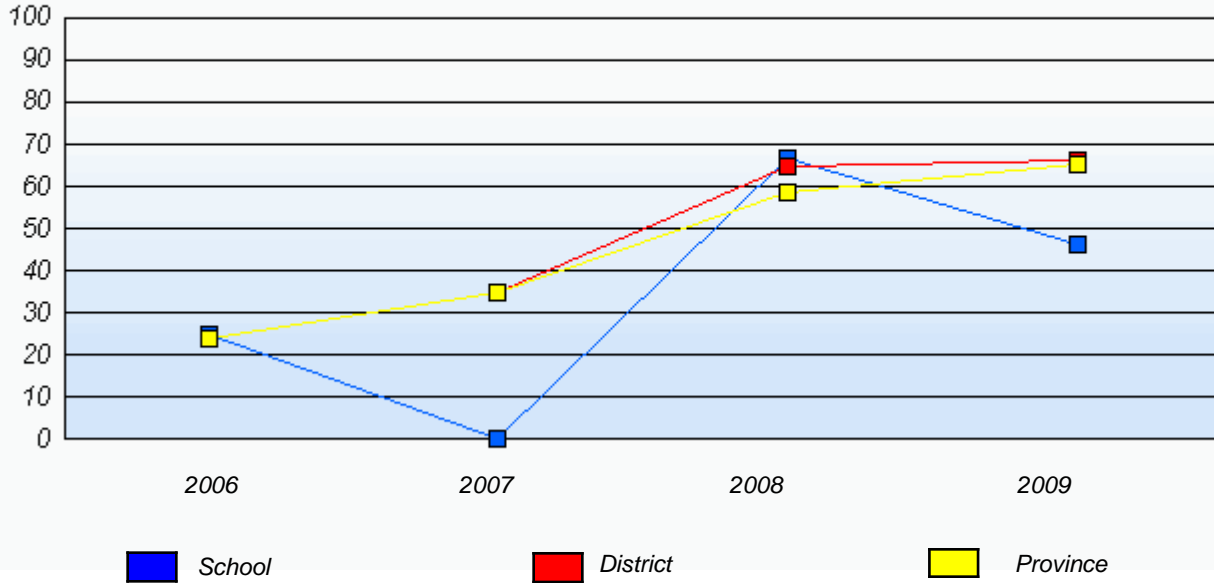

\* In some cases, CRT numbers may exceed AGR numbers based on late enrolments. Pie chart is based on the number of students who wrote the CRT.

District 2 - Western

School #: 475 Viking Trail Academy

***Problem Solving***

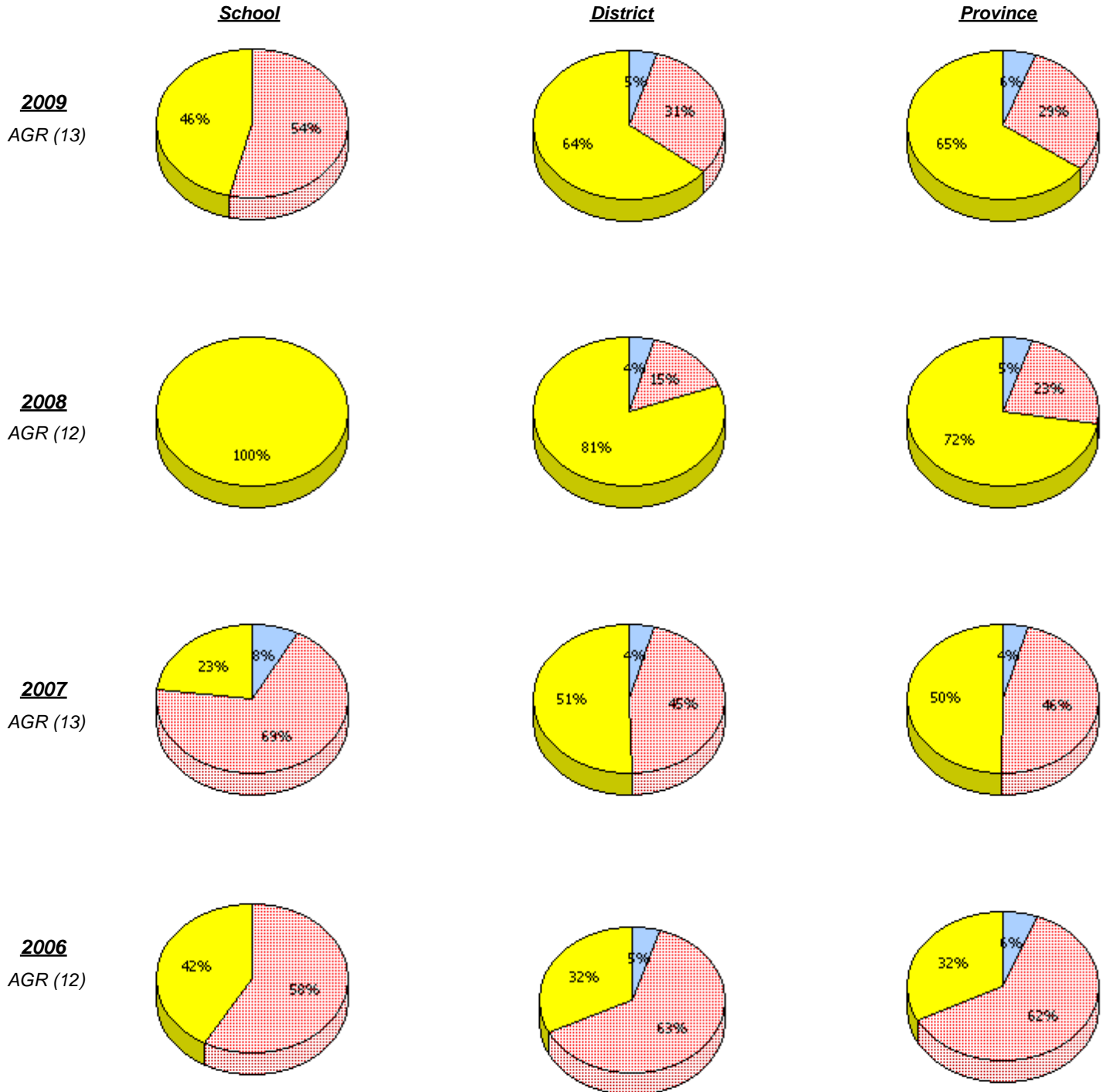

\* In some cases, CRT numbers may exceed AGR numbers based on late enrolments. Pie chart is based on the number of students who wrote the CRT.

District 2 - Western

School #: 475 Viking Trail Academy

**Problem Solving**

*Percentage of students at level 3 or above (2006 - 2009)*

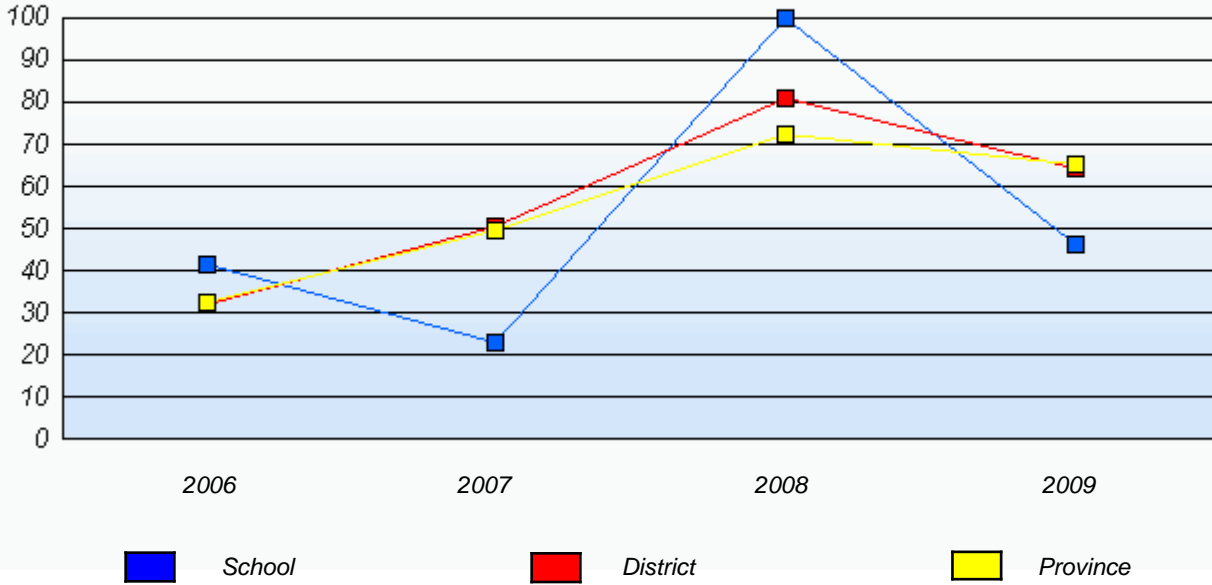

\* In some cases, CRT numbers may exceed AGR numbers based on late enrolments. Pie chart is based on the number of students who wrote the CRT.