

District 4 - Eastern

School #: 213      Lake Academy

***Demand Writing***

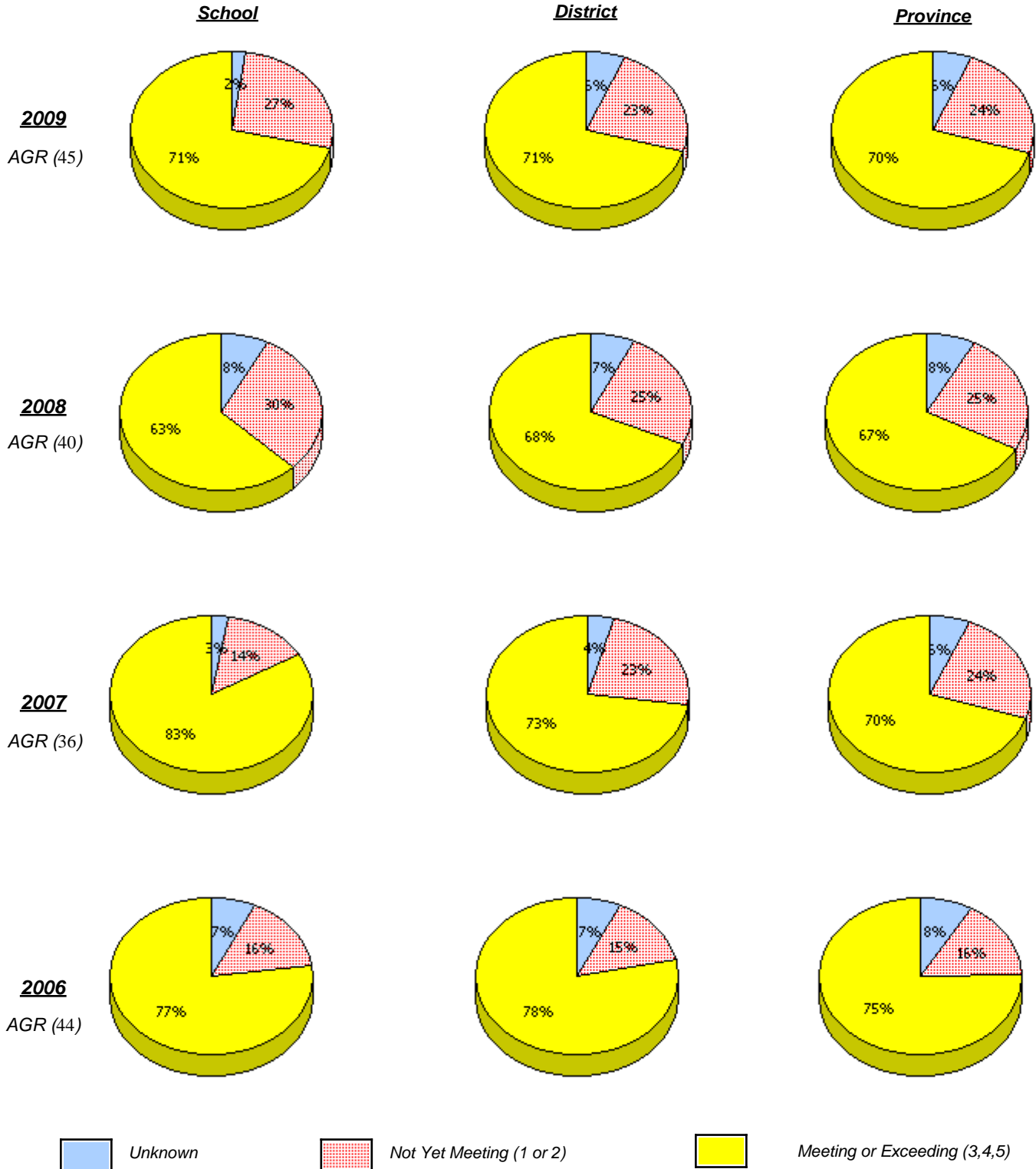

\* In some cases, CRT numbers may exceed AGR numbers based on late enrolments. Pie chart is based on the number of students who wrote the CRT.

\* French Immersion students not included

\* Reading score is composite of Information, Visual, and Poet.

**Primary English Language Arts  
4 Year Provincial Assessment, June 2009  
School Report Rubrics  
(average scores)**

District 4 - Eastern

School #: 213      Lake Academy

**Reading**

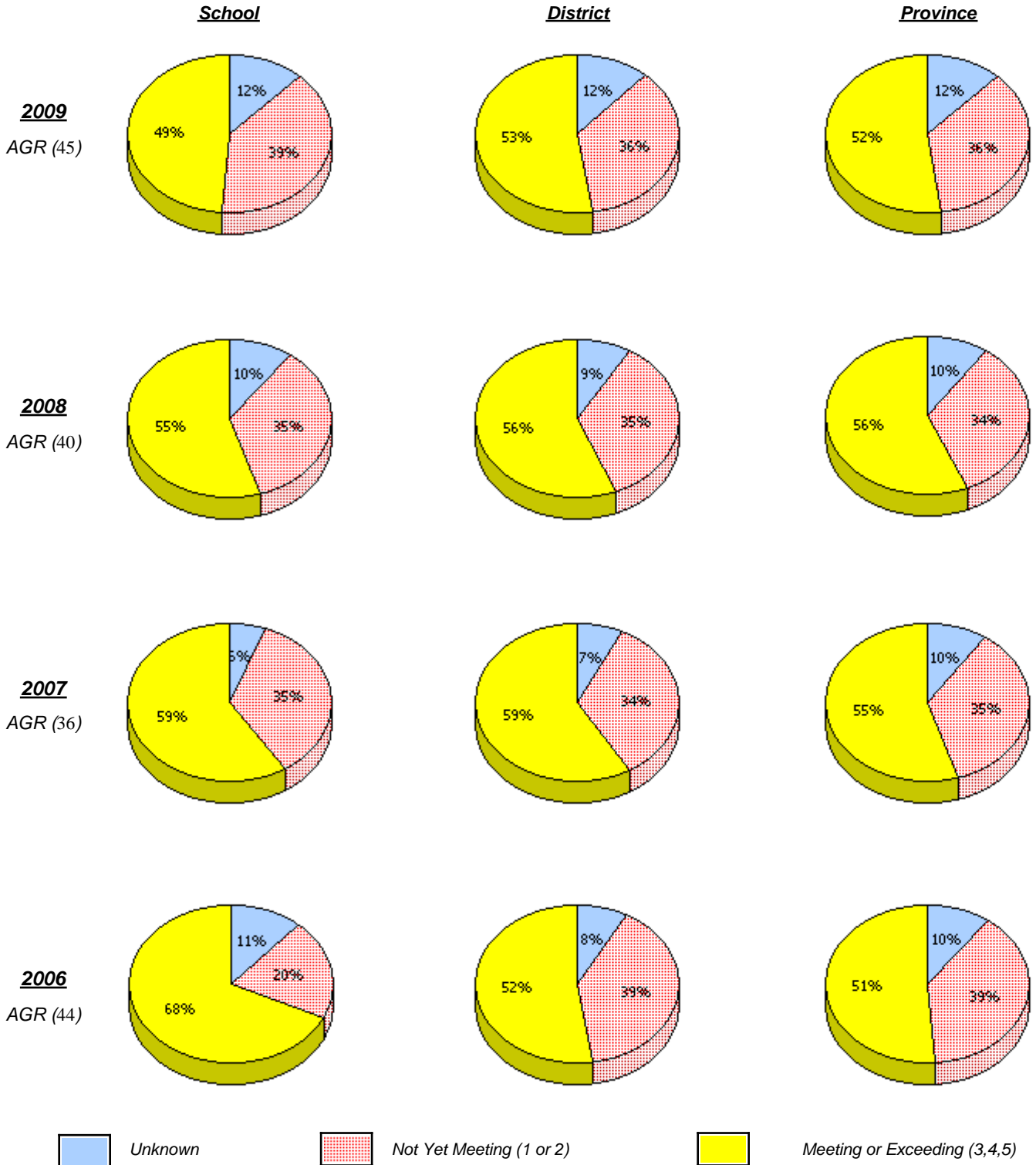

\* In some cases, CRT numbers may exceed AGR numbers based on late enrolments. Pie chart is based on the number of students who wrote the CRT.

\* French Immersion students not included

\* Reading score is composite of Information, Visual, and Poet.

District 4 - Eastern

School #: 213      Lake Academy

**Demand Writing**

*Percentage of students at level 3 or above (2006 - 2009)*

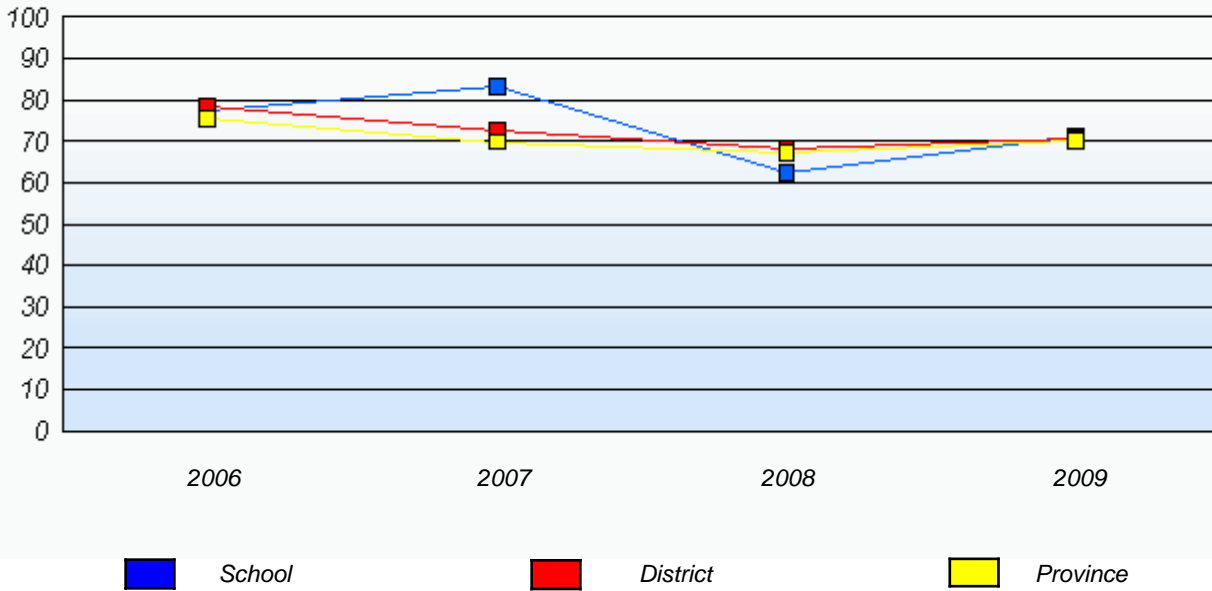

**Reading**

*Percentage of students at level 3 or above (2006 - 2009)*

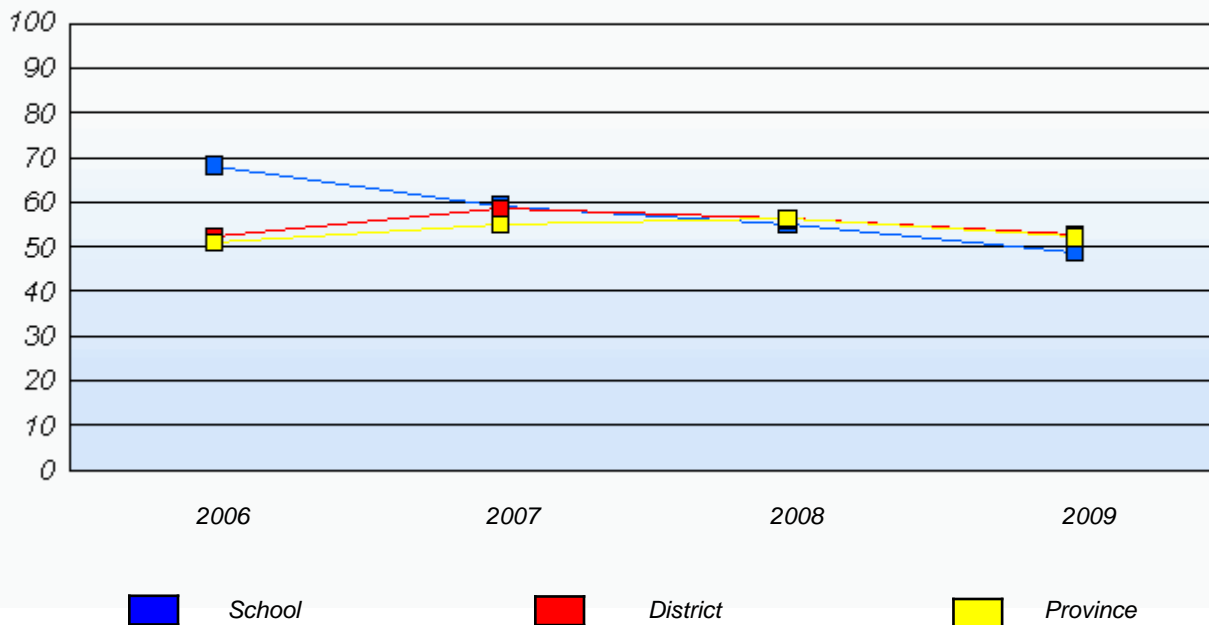

\* In some cases, CRT numbers may exceed AGR numbers based on late enrolments. Pie chart is based on the number of students who wrote the CRT.

\* French Immersion students not included

\* Reading score is composite of Information, Visual, and Poet.

District 4 - Eastern

School #: 218      St. Joseph's Academy

***Demand Writing***

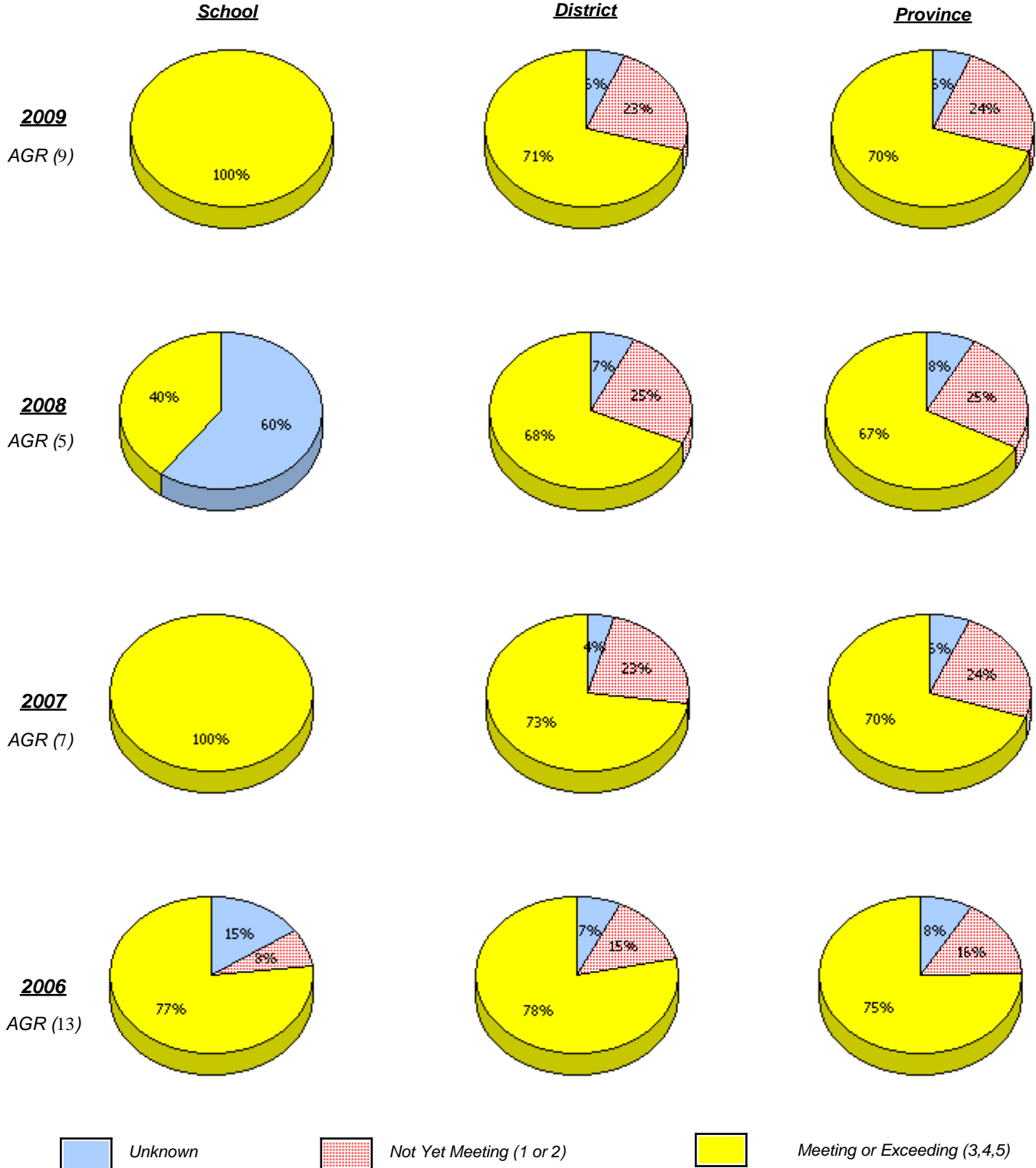

\* In some cases, CRT numbers may exceed AGR numbers based on late enrolments. Pie chart is based on the number of students who wrote the CRT.

\* French Immersion students not included

\* Reading score is composite of Information, Visual, and Poet.

**Primary English Language Arts  
4 Year Provincial Assessment, June 2009  
School Report Rubrics  
(average scores)**

District 4 - Eastern

School #: 218 St. Joseph's Academy

**Reading**

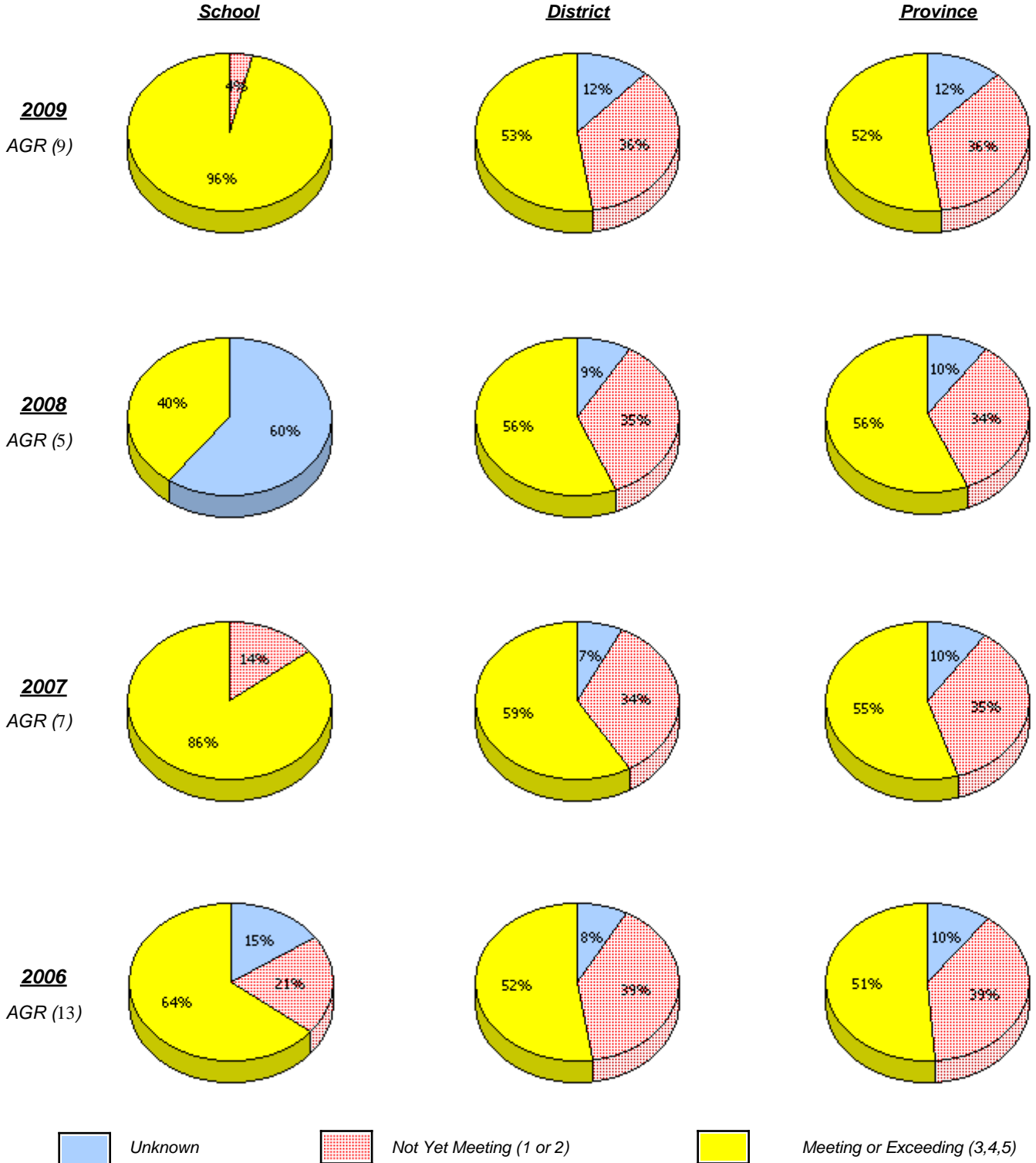

\* In some cases, CRT numbers may exceed AGR numbers based on late enrolments. Pie chart is based on the number of students who wrote the CRT.

\* French Immersion students not included

\* Reading score is composite of Information, Visual, and Poet.

District 4 - Eastern

School #: 218 St. Joseph's Academy

**Demand Writing**

*Percentage of students at level 3 or above (2006 - 2009)*

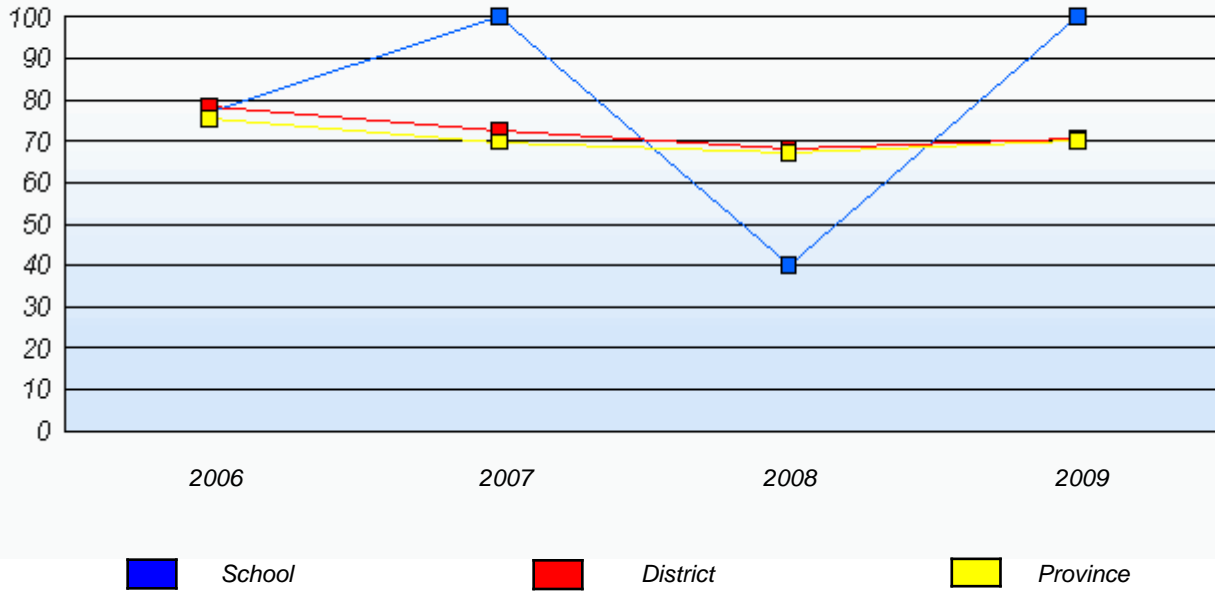

**Reading**

*Percentage of students at level 3 or above (2006 - 2009)*

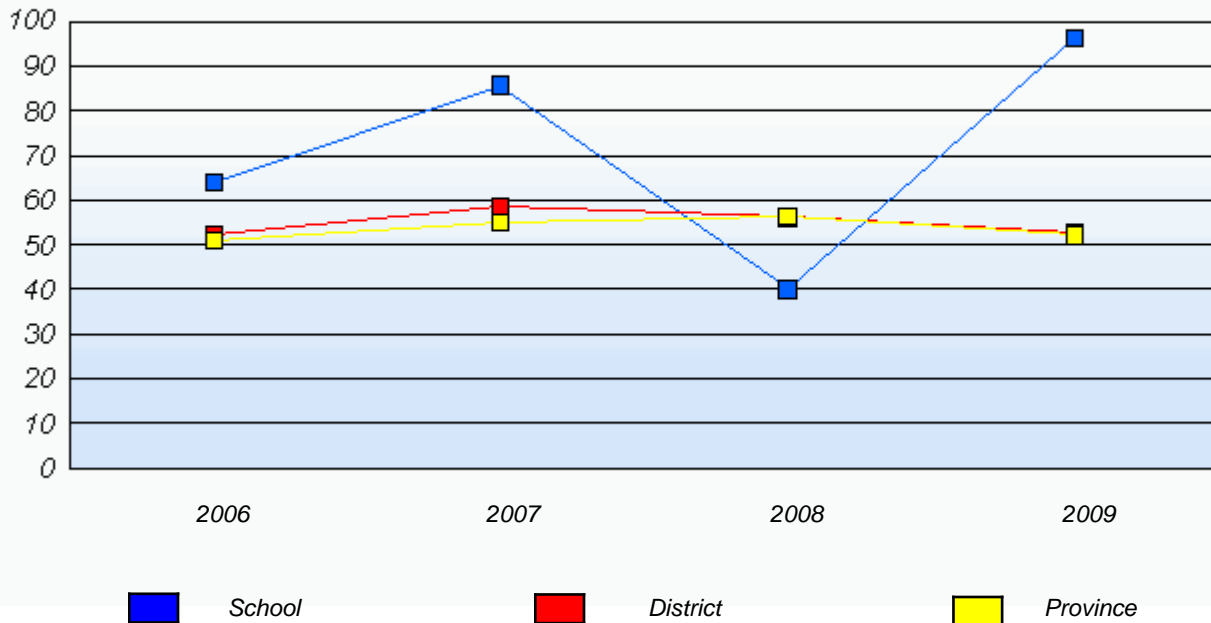

\* In some cases, CRT numbers may exceed AGR numbers based on late enrolments. Pie chart is based on the number of students who wrote the CRT.

\* French Immersion students not included

\* Reading score is composite of Information, Visual, and Poet.

District 4 - Eastern

School #: 220 Sacred Heart Academy

***Demand Writing***

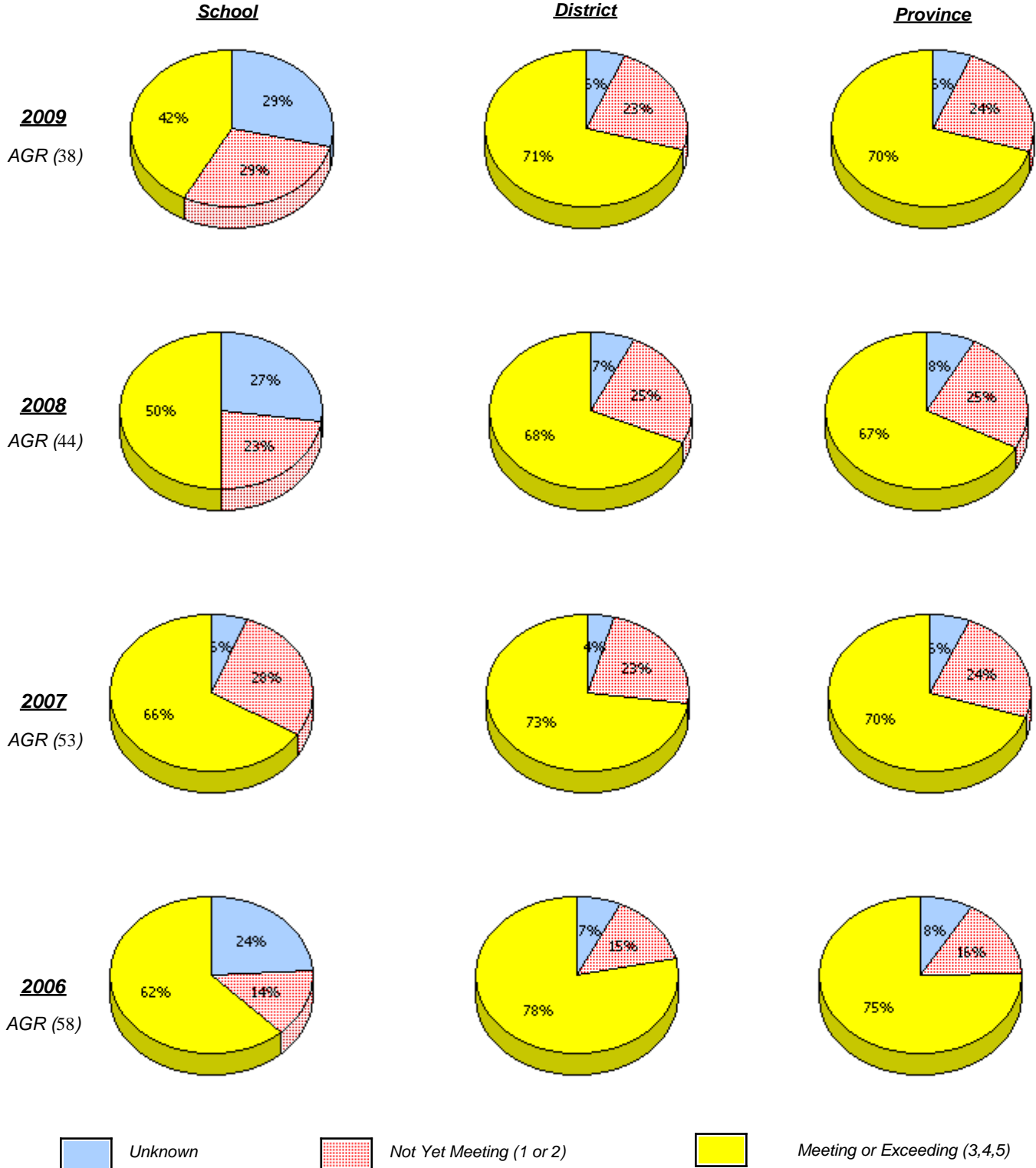

\* In some cases, CRT numbers may exceed AGR numbers based on late enrolments. Pie chart is based on the number of students who wrote the CRT.

\* French Immersion students not included

\* Reading score is composite of Information, Visual, and Poet.

District 4 - Eastern

School #: 220 Sacred Heart Academy

**Reading**

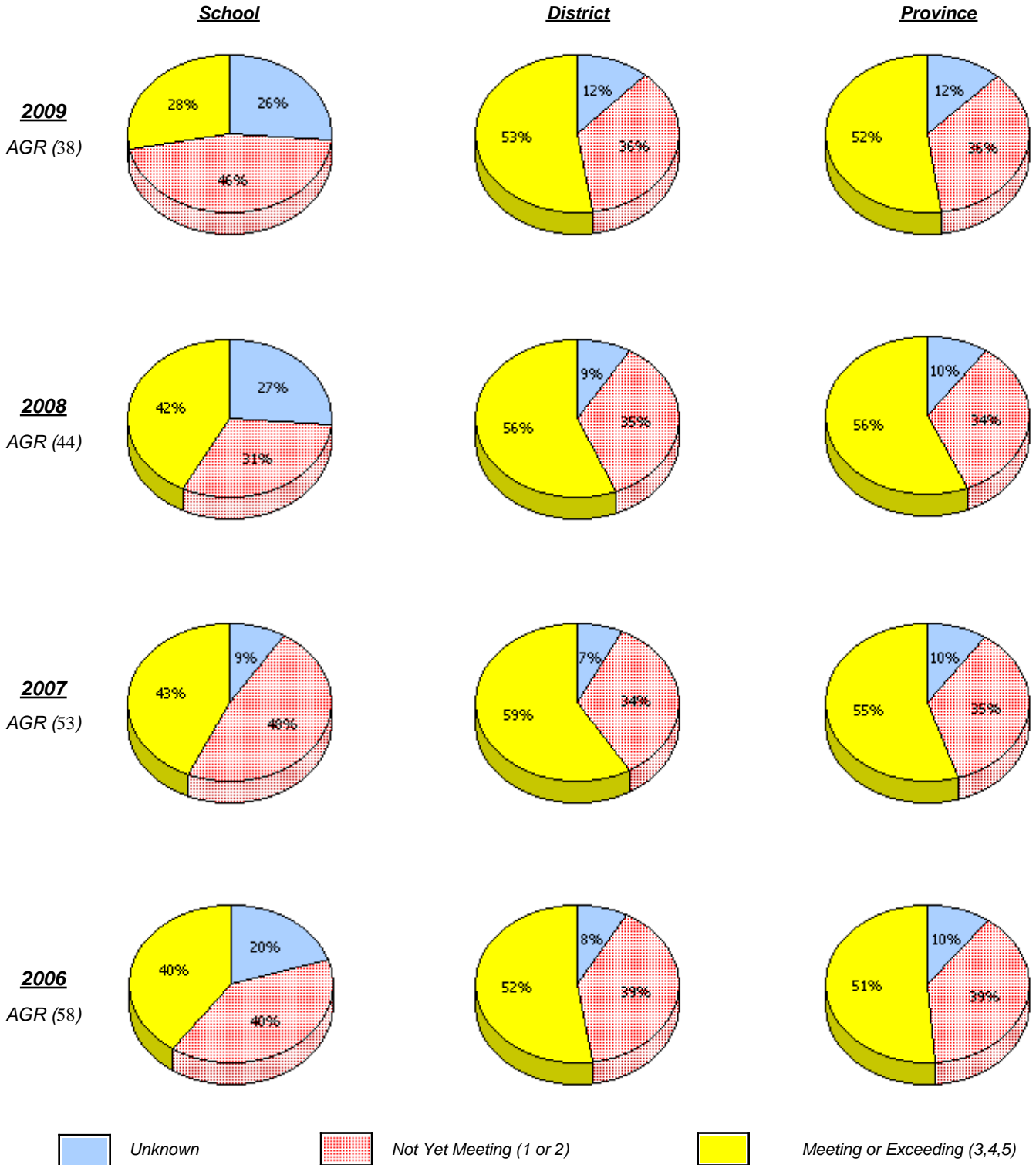

\* In some cases, CRT numbers may exceed AGR numbers based on late enrolments. Pie chart is based on the number of students who wrote the CRT.

\* French Immersion students not included

\* Reading score is composite of Information, Visual, and Poet.

District 4 - Eastern

School #: 220 Sacred Heart Academy

**Demand Writing**

*Percentage of students at level 3 or above (2006 - 2009)*

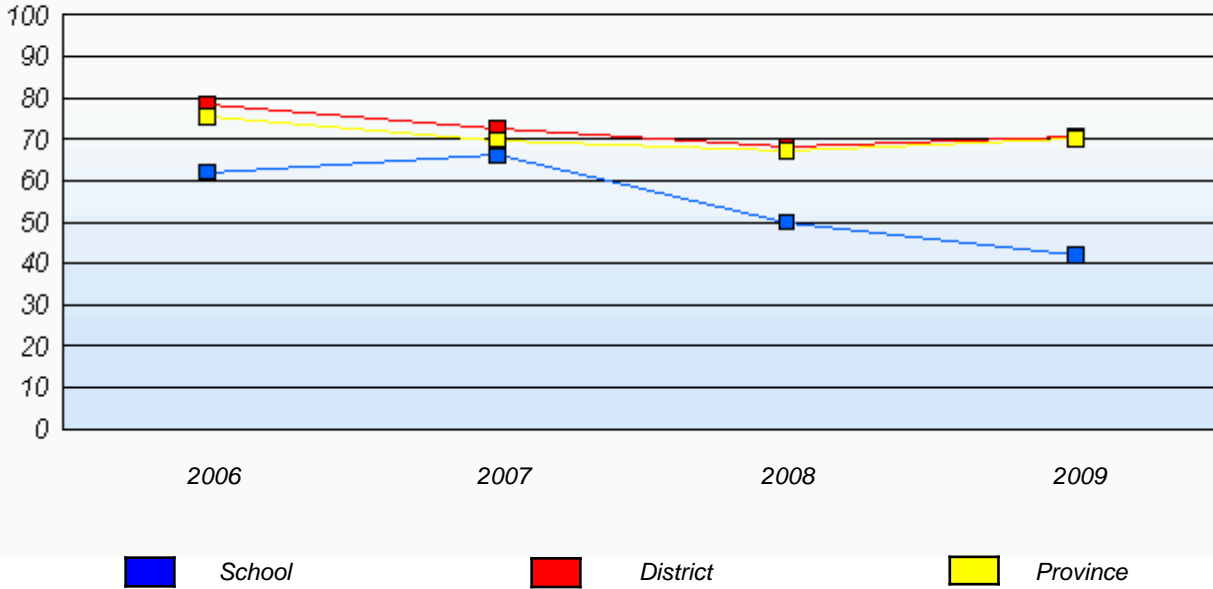

**Reading**

*Percentage of students at level 3 or above (2006 - 2009)*

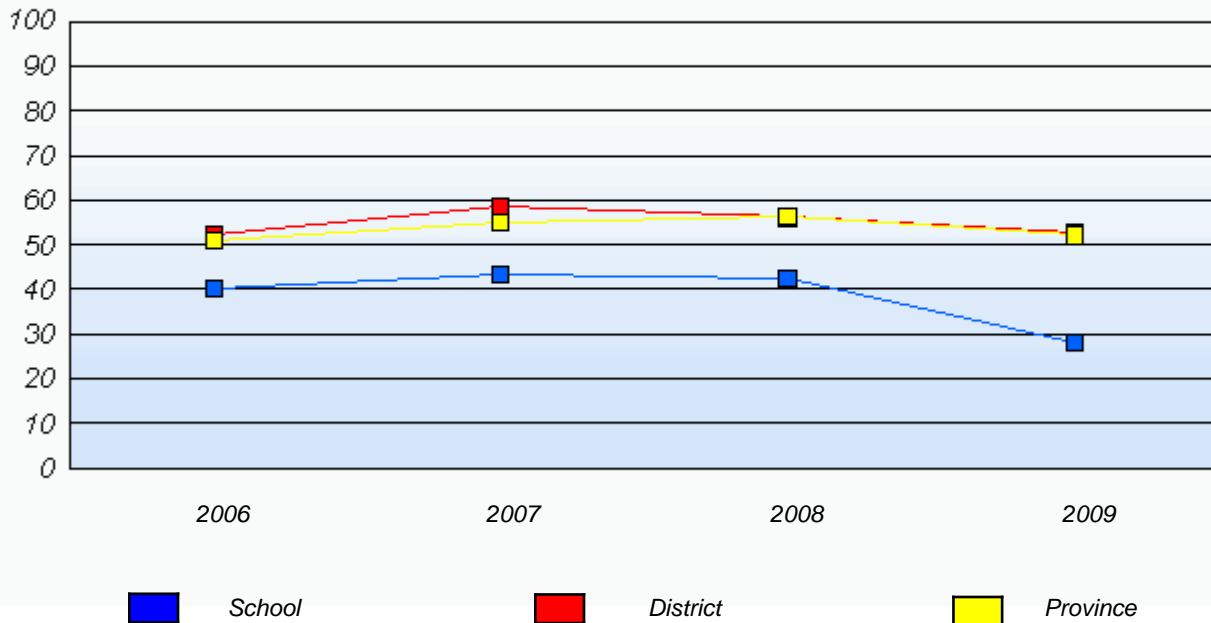

\* In some cases, CRT numbers may exceed AGR numbers based on late enrolments. Pie chart is based on the number of students who wrote the CRT.

\* French Immersion students not included

\* Reading score is composite of Information, Visual, and Poet.

District 4 - Eastern

School #: 223      Christ the King School

***Demand Writing***

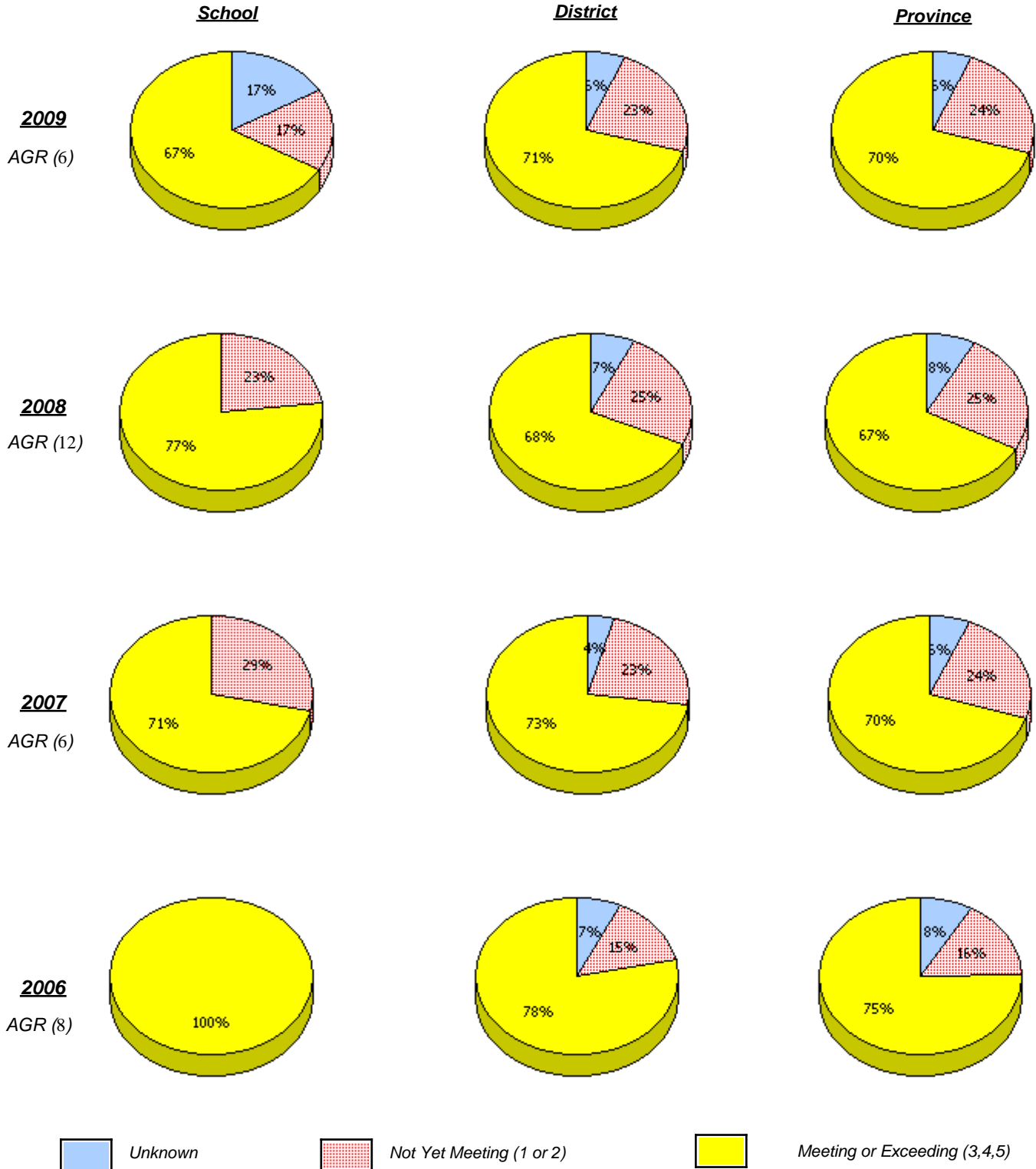

\* In some cases, CRT numbers may exceed AGR numbers based on late enrolments. Pie chart is based on the number of students who wrote the CRT.

\* French Immersion students not included

\* Reading score is composite of Information, Visual, and Poet.

**Primary English Language Arts  
4 Year Provincial Assessment, June 2009  
School Report Rubrics  
(average scores)**

District 4 - Eastern

School #: 223      Christ the King School

**Reading**

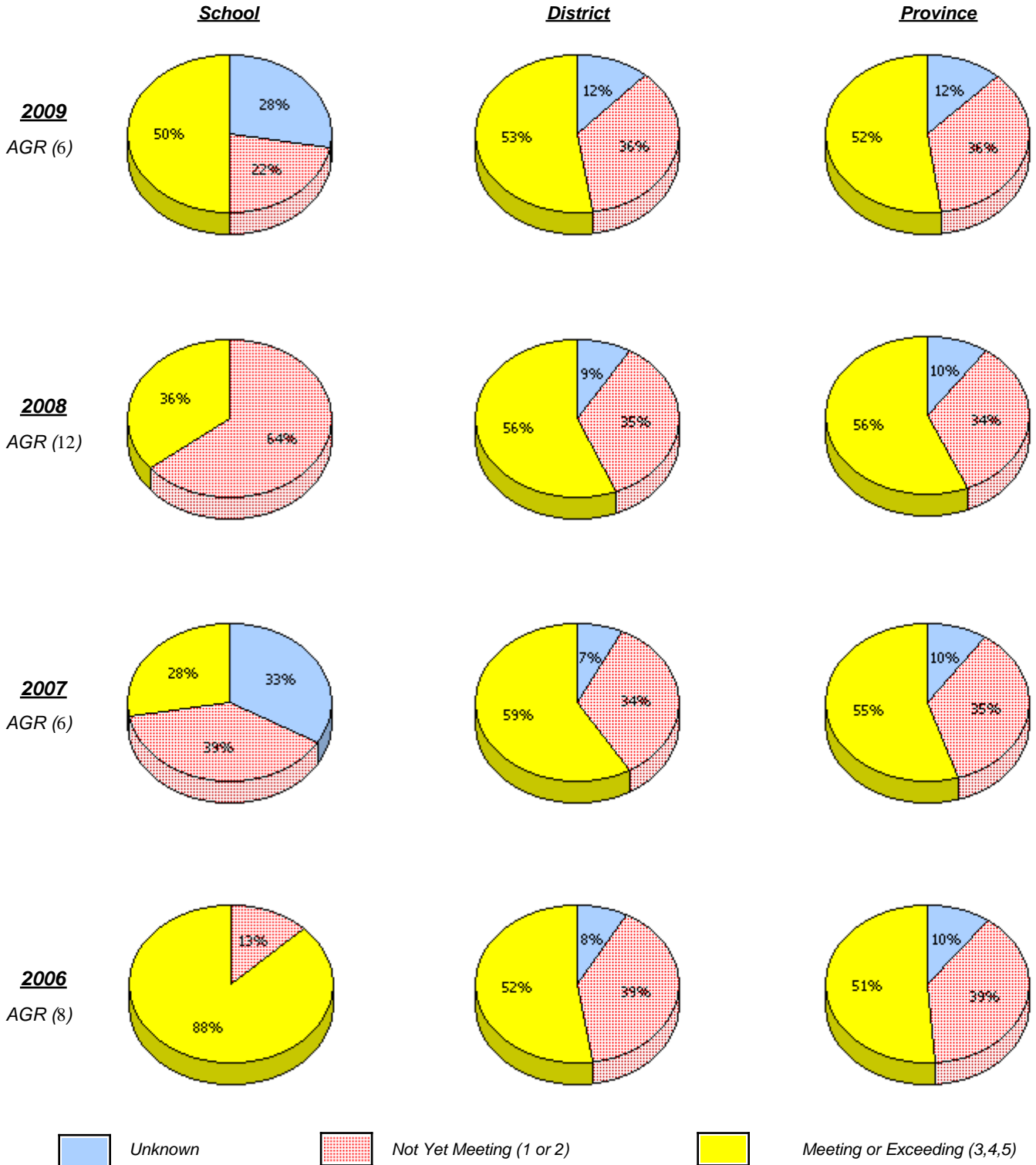

\* In some cases, CRT numbers may exceed AGR numbers based on late enrolments. Pie chart is based on the number of students who wrote the CRT.

\* French Immersion students not included

\* Reading score is composite of Information, Visual, and Poet.

District 4 - Eastern

School #: 223      Christ the King School

**Demand Writing**

*Percentage of students at level 3 or above (2006 - 2009)*

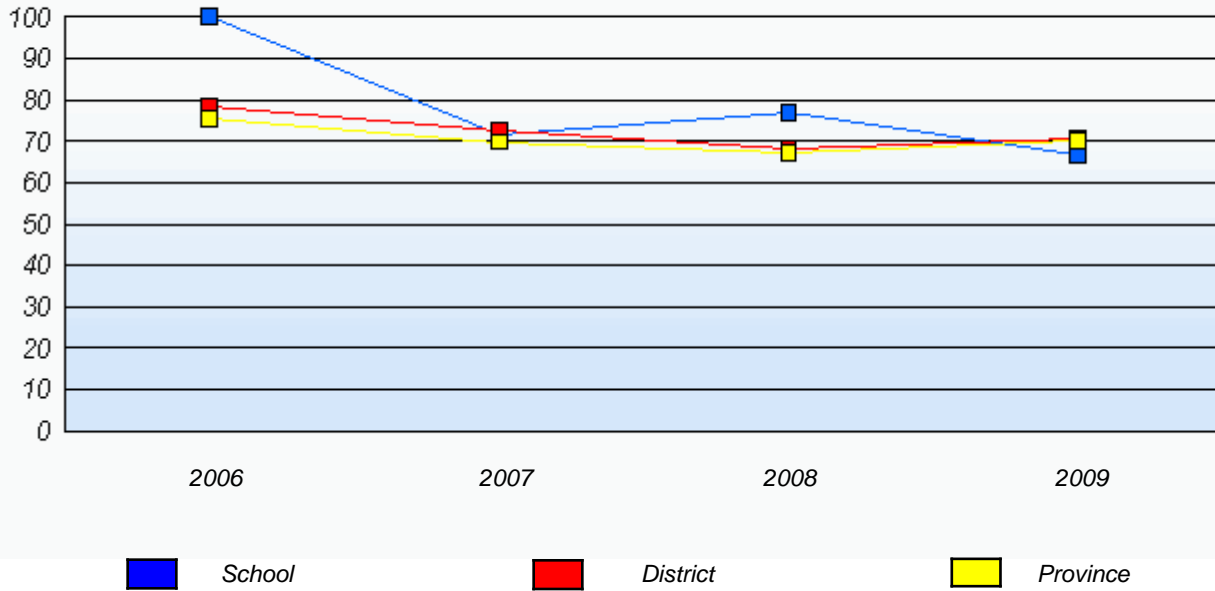

**Reading**

*Percentage of students at level 3 or above (2006 - 2009)*

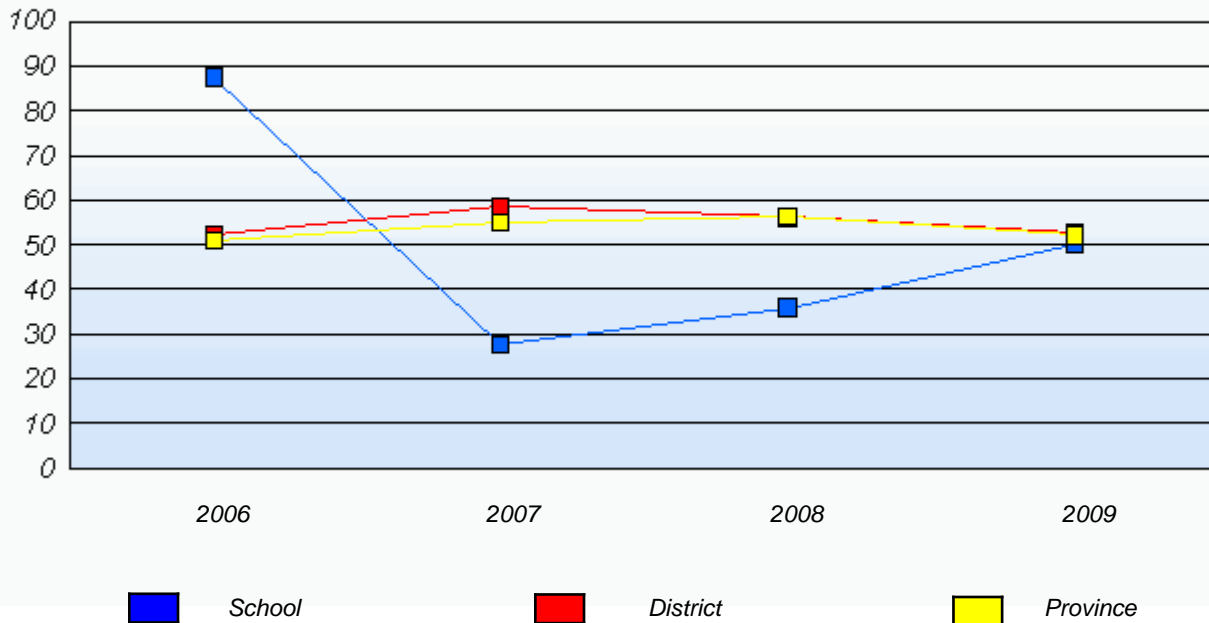

\* In some cases, CRT numbers may exceed AGR numbers based on late enrolments. Pie chart is based on the number of students who wrote the CRT.

\* French Immersion students not included

\* Reading score is composite of Information, Visual, and Poet.

District 4 - Eastern

School #: 224 Donald C. Jamieson Academy

***Demand Writing***

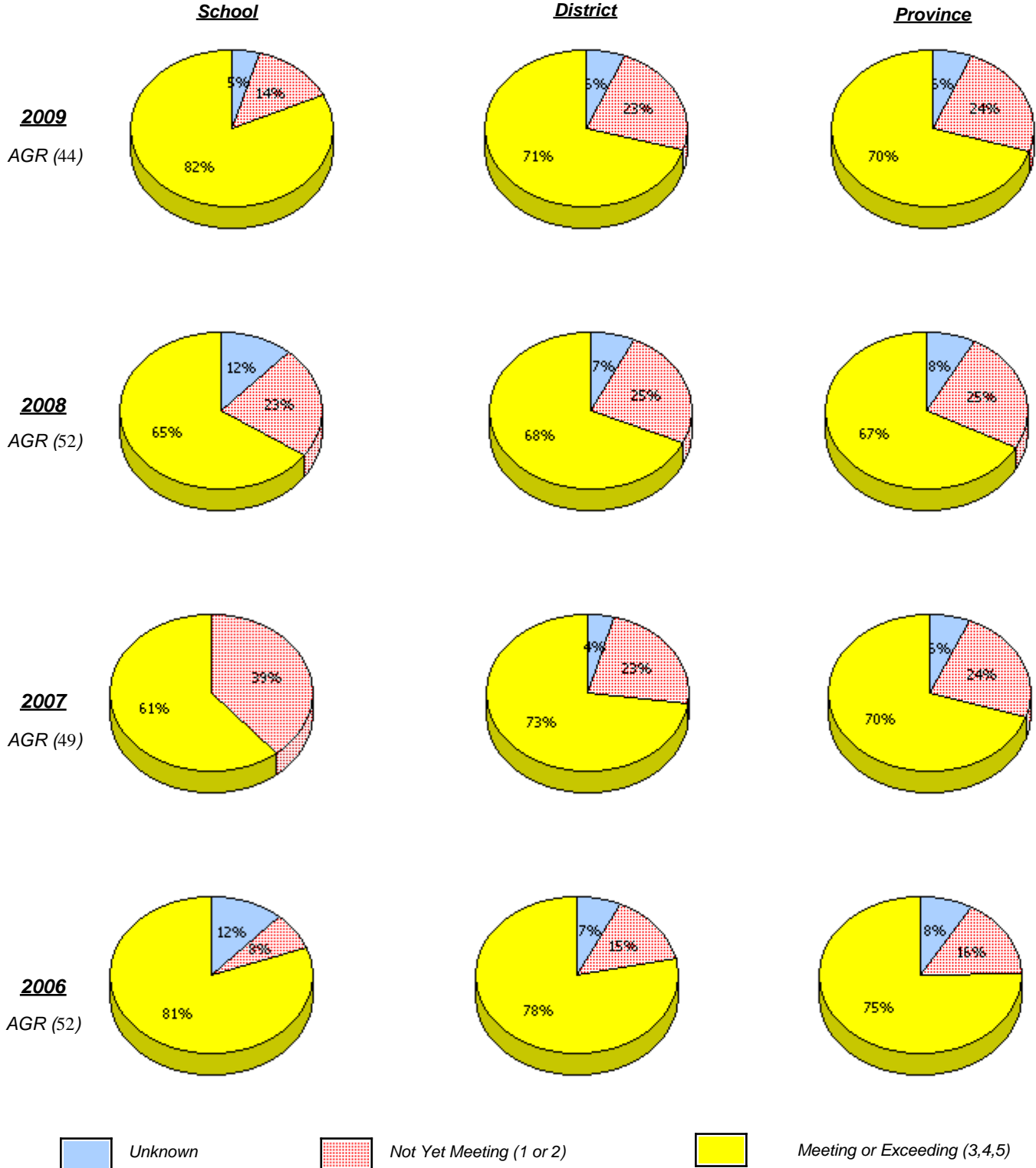

\* In some cases, CRT numbers may exceed AGR numbers based on late enrolments. Pie chart is based on the number of students who wrote the CRT.

\* French Immersion students not included

\* Reading score is composite of Information, Visual, and Poet.

**Primary English Language Arts  
4 Year Provincial Assessment, June 2009  
School Report Rubrics  
(average scores)**

District 4 - Eastern

School #: 224 Donald C. Jamieson Academy

**Reading**

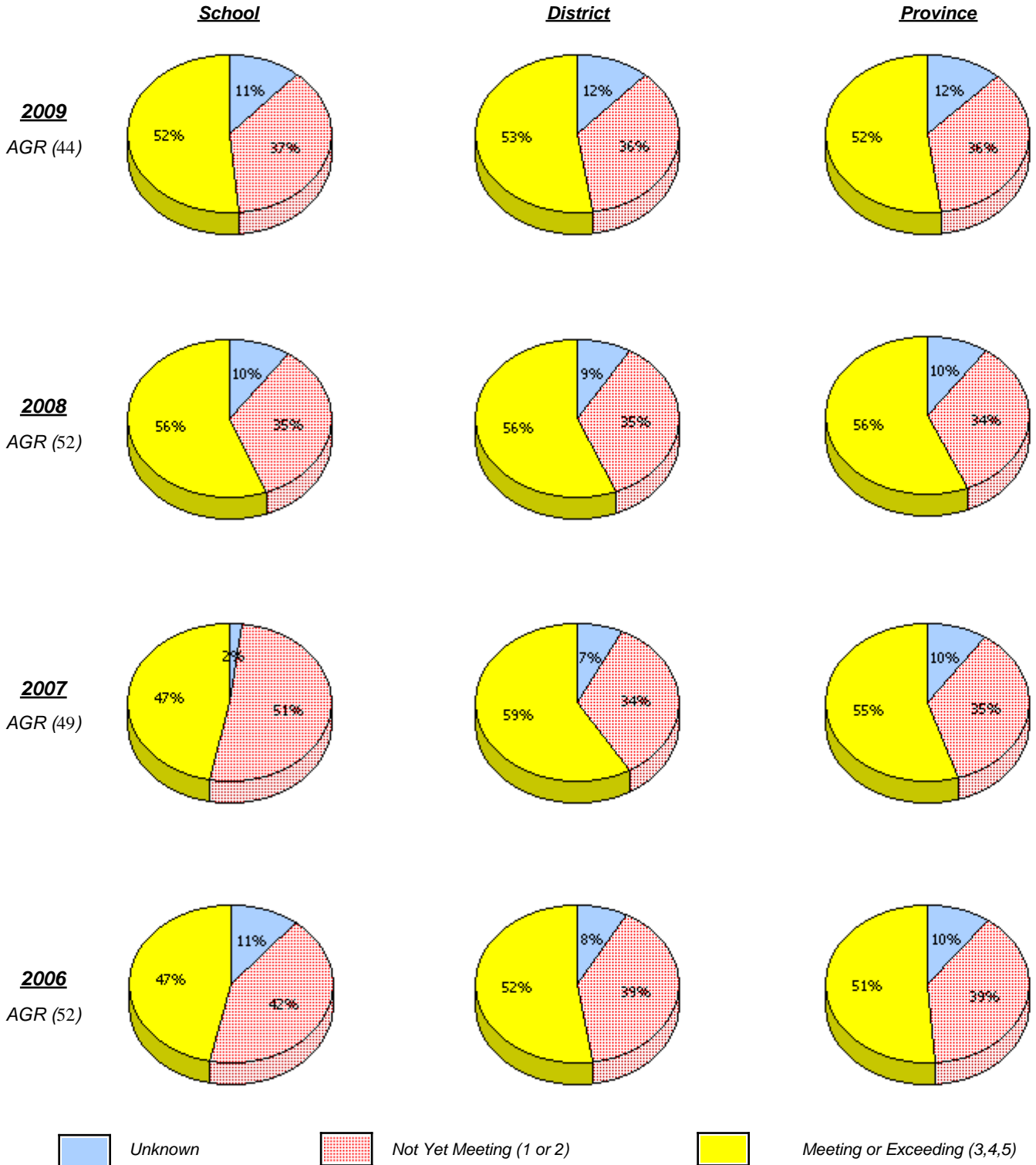

\* In some cases, CRT numbers may exceed AGR numbers based on late enrolments. Pie chart is based on the number of students who wrote the CRT.

\* French Immersion students not included

\* Reading score is composite of Information, Visual, and Poet.

District 4 - Eastern

School #: 224 Donald C. Jamieson Academy

**Demand Writing**

*Percentage of students at level 3 or above (2006 - 2009)*

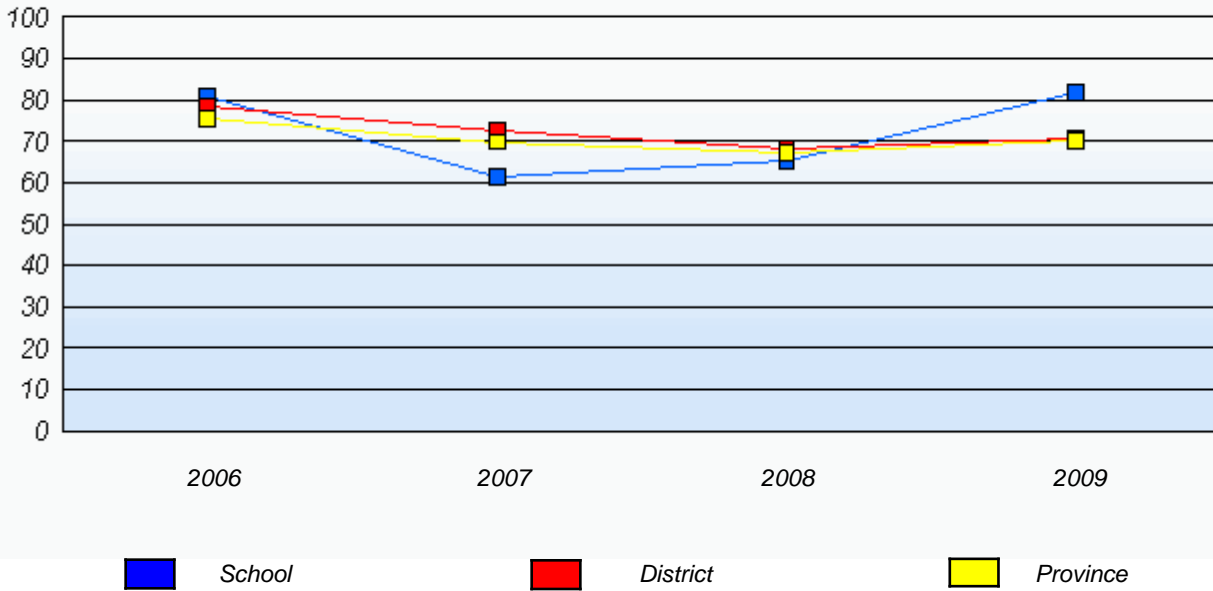

**Reading**

*Percentage of students at level 3 or above (2006 - 2009)*

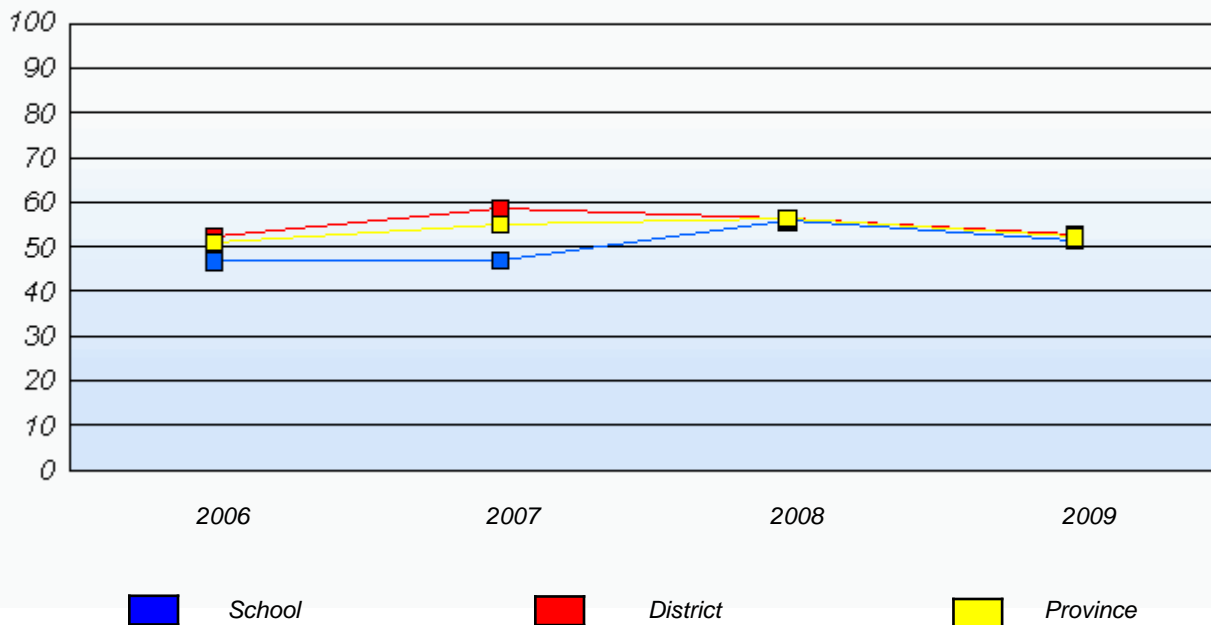

\* In some cases, CRT numbers may exceed AGR numbers based on late enrolments. Pie chart is based on the number of students who wrote the CRT.

\* French Immersion students not included

\* Reading score is composite of Information, Visual, and Poet.

District 4 - Eastern

School #: 225 St. Anne's School

***Demand Writing***

***School***

School data with 5 or fewer students withheld for reasons of confidentiality.

***District***

***Province***

**2009**

AGR (1)

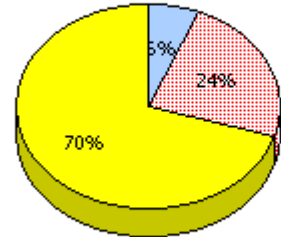
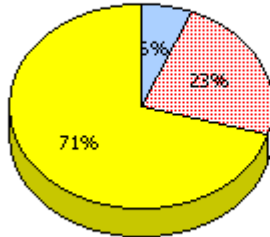

**2008**

AGR (1)

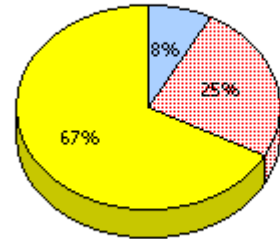
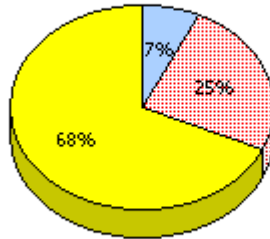

**2007**

AGR (2)

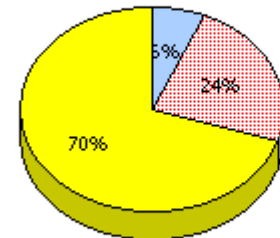
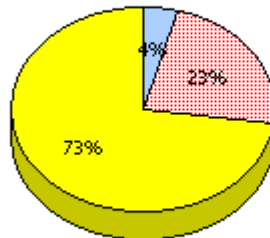

**2006**

AGR (2)

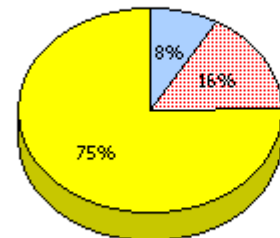
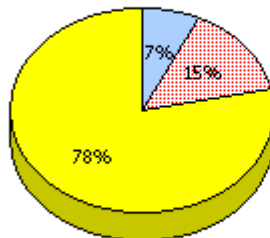

Unknown



Not Yet Meeting (1 or 2)



Meeting or Exceeding (3,4,5)

\* In some cases, CRT numbers may exceed AGR numbers based on late enrolments. Pie chart is based on the number of students who wrote the CRT.

\* French Immersion students not included

\* Reading score is composite of Information, Visual, and Poet.

District 4 - Eastern

School #: 225 St. Anne's School



\* In some cases, CRT numbers may exceed AGR numbers based on late enrolments. Pie chart is based on the number of students who wrote the CRT.

\* French Immersion students not included

\* Reading score is composite of Information, Visual, and Poet.

District 4 - Eastern

School #: 225      St. Anne's School

**Demand Writing**

*Percentage of students at level 3 or above (2006 - 2009)*

School data with 5 or fewer students withheld for reasons of confidentiality.

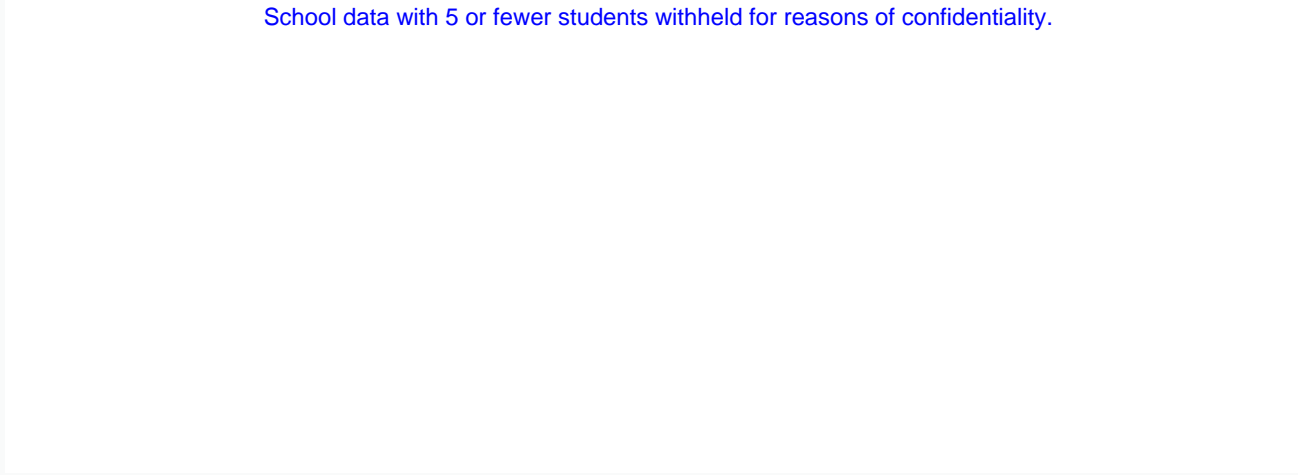

2006

2007

2008

2009

 School

 District

 Province

**Reading**

*Percentage of students at level 3 or above (2006 - 2009)*

School data with 5 or fewer students withheld for reasons of confidentiality.

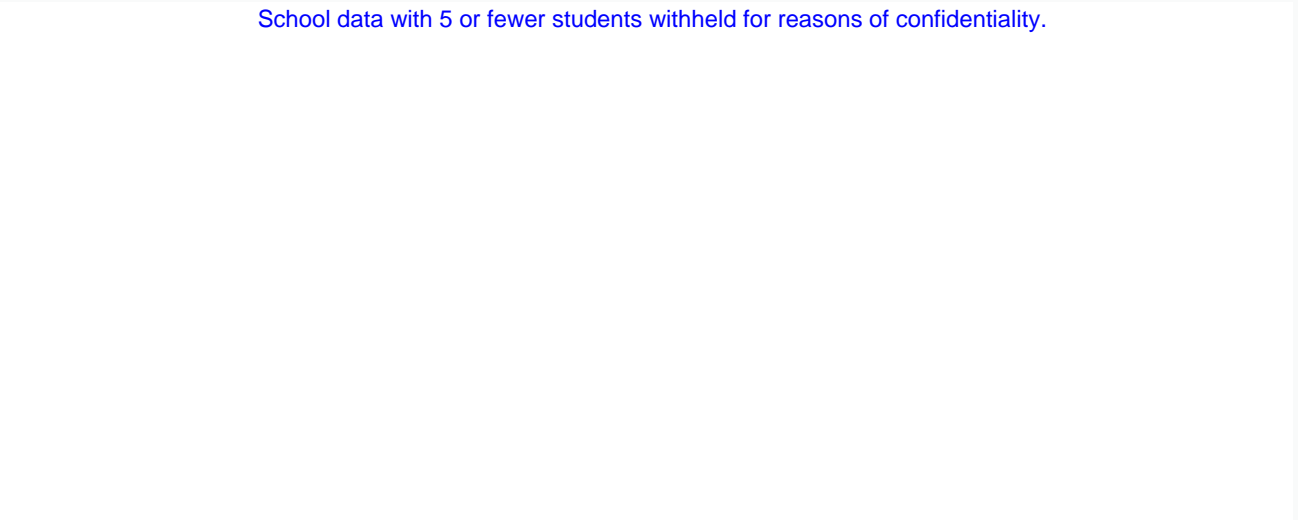



2006

2007

2008

2009

 School

 District

 Province

\* In some cases, CRT numbers may exceed AGR numbers based on late enrolments. Pie chart is based on the number of students who wrote the CRT.

\* French Immersion students not included

\* Reading score is composite of Information, Visual, and Poet.

District 4 - Eastern

School #: 226 Fortune Bay Academy

***Demand Writing***

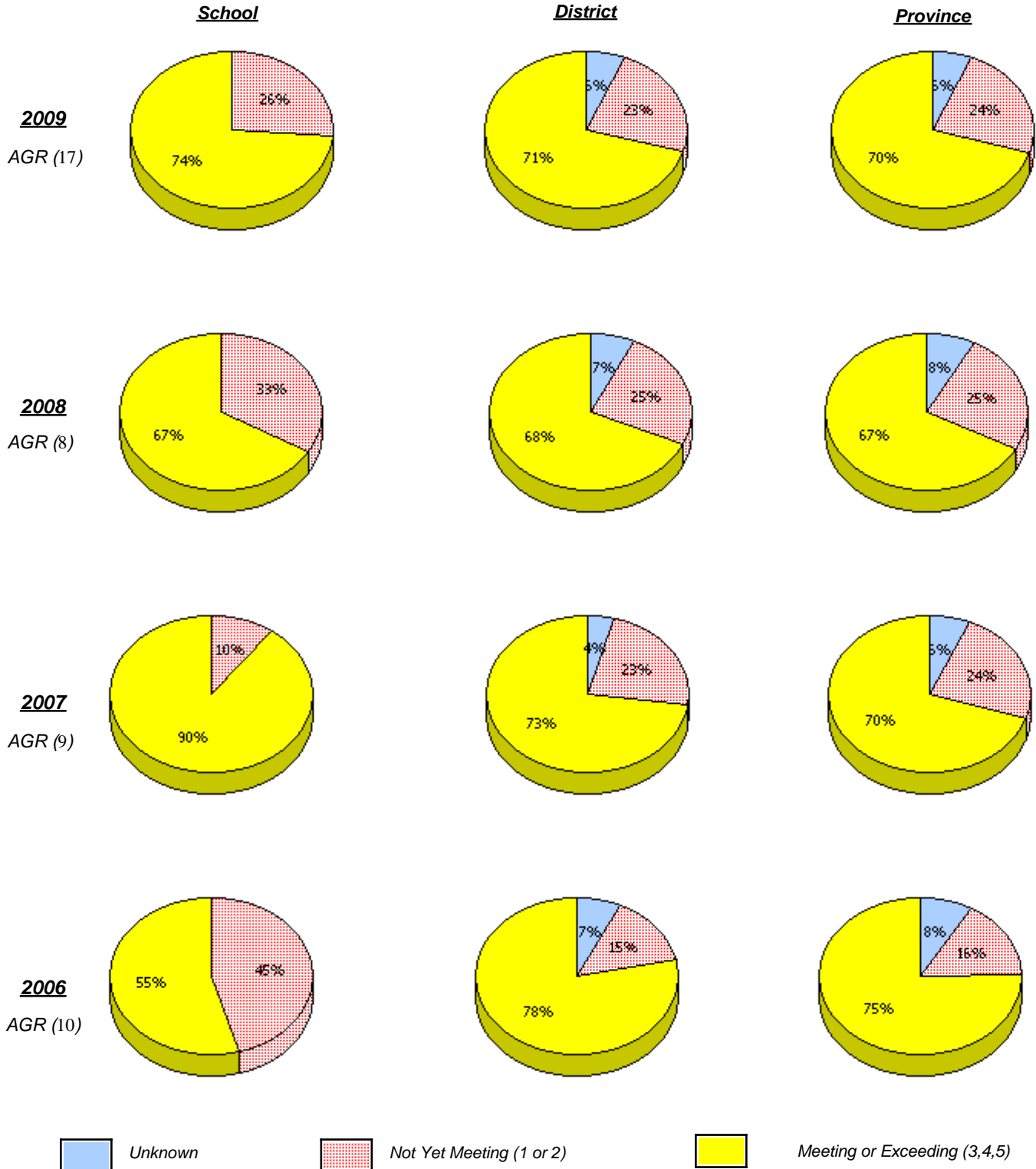

\* In some cases, CRT numbers may exceed AGR numbers based on late enrolments. Pie chart is based on the number of students who wrote the CRT.

\* French Immersion students not included

\* Reading score is composite of Information, Visual, and Poet.

**Primary English Language Arts  
4 Year Provincial Assessment, June 2009  
School Report Rubrics  
(average scores)**

District 4 - Eastern

School #: 226 Fortune Bay Academy

**Reading**

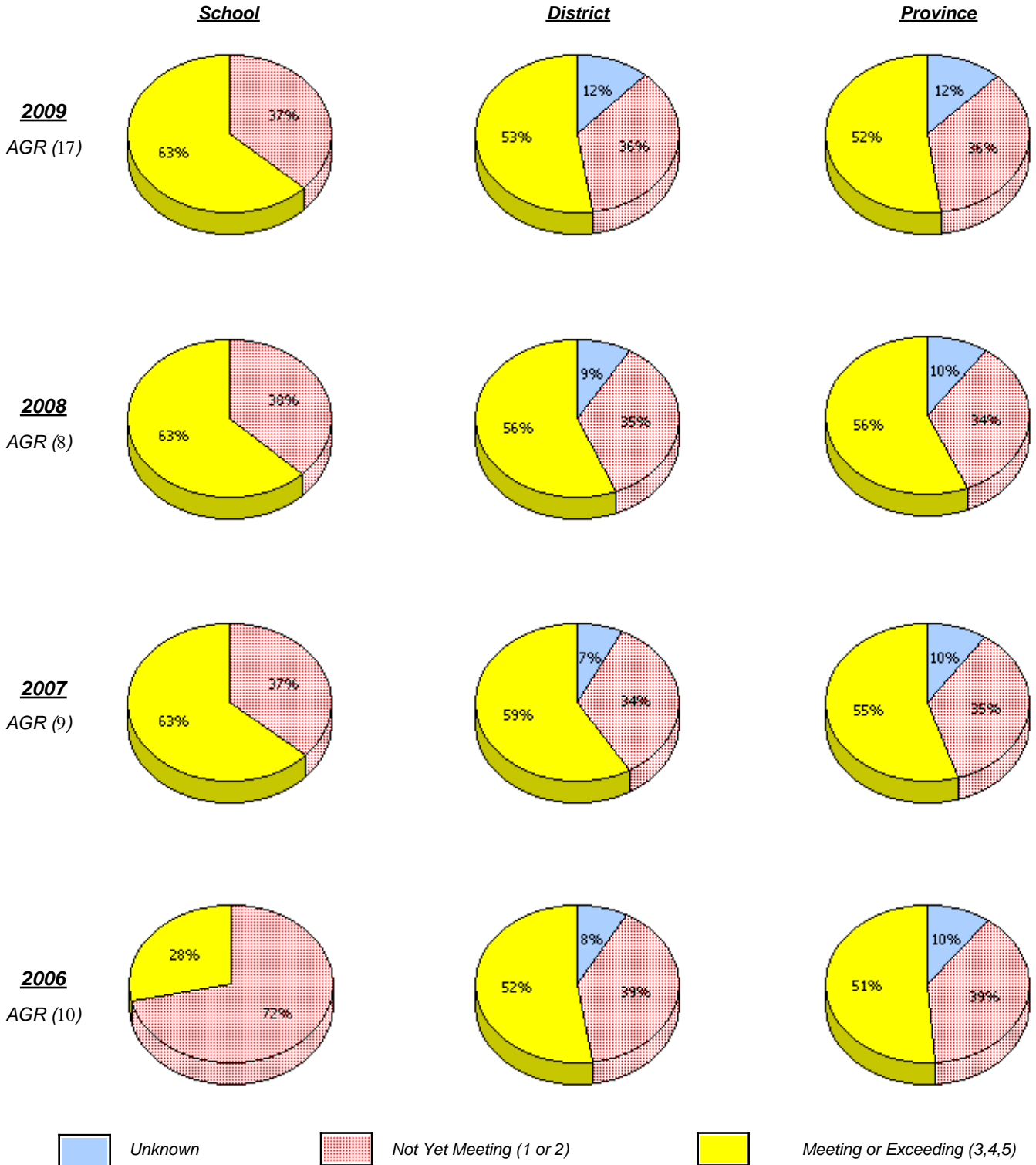

\* In some cases, CRT numbers may exceed AGR numbers based on late enrolments. Pie chart is based on the number of students who wrote the CRT.

\* French Immersion students not included

\* Reading score is composite of Information, Visual, and Poet.

District 4 - Eastern

School #: 226 Fortune Bay Academy

**Demand Writing**

*Percentage of students at level 3 or above (2006 - 2009)*

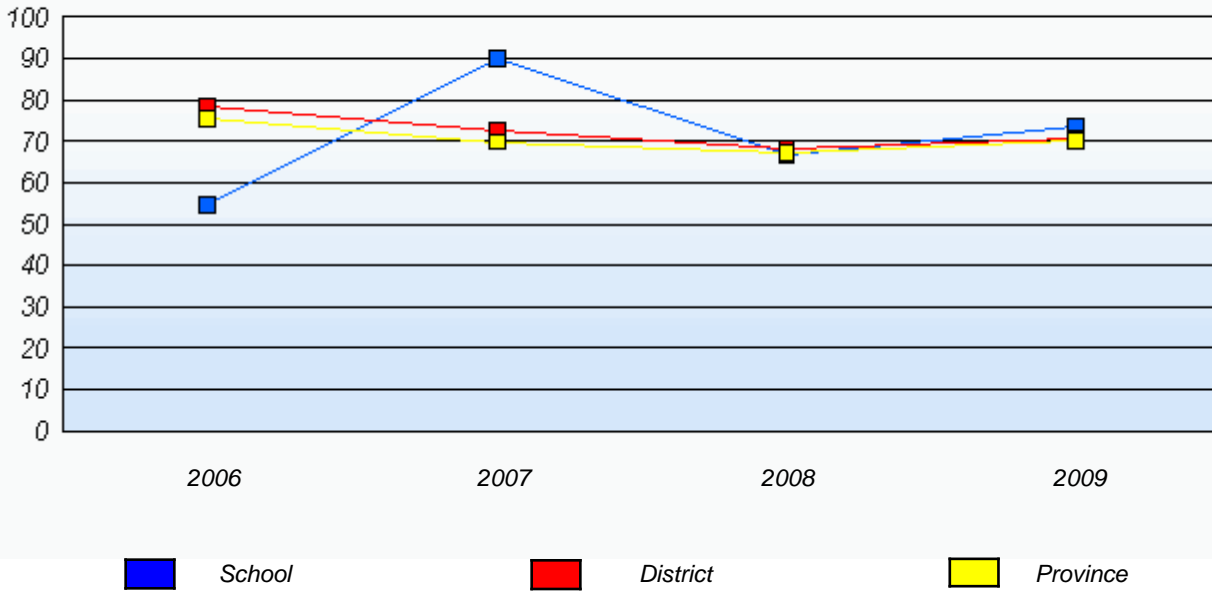

**Reading**

*Percentage of students at level 3 or above (2006 - 2009)*

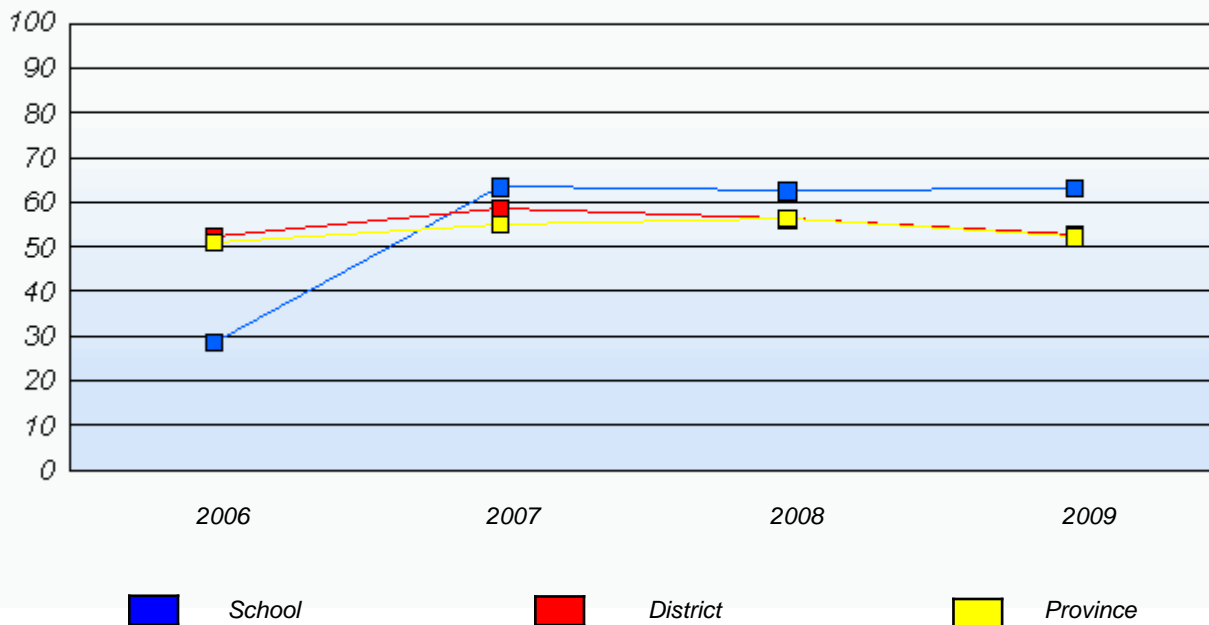

\* In some cases, CRT numbers may exceed AGR numbers based on late enrolments. Pie chart is based on the number of students who wrote the CRT.

\* French Immersion students not included

\* Reading score is composite of Information, Visual, and Poet.

District 4 - Eastern

School #: 228 St. Lawrence Academy

***Demand Writing***

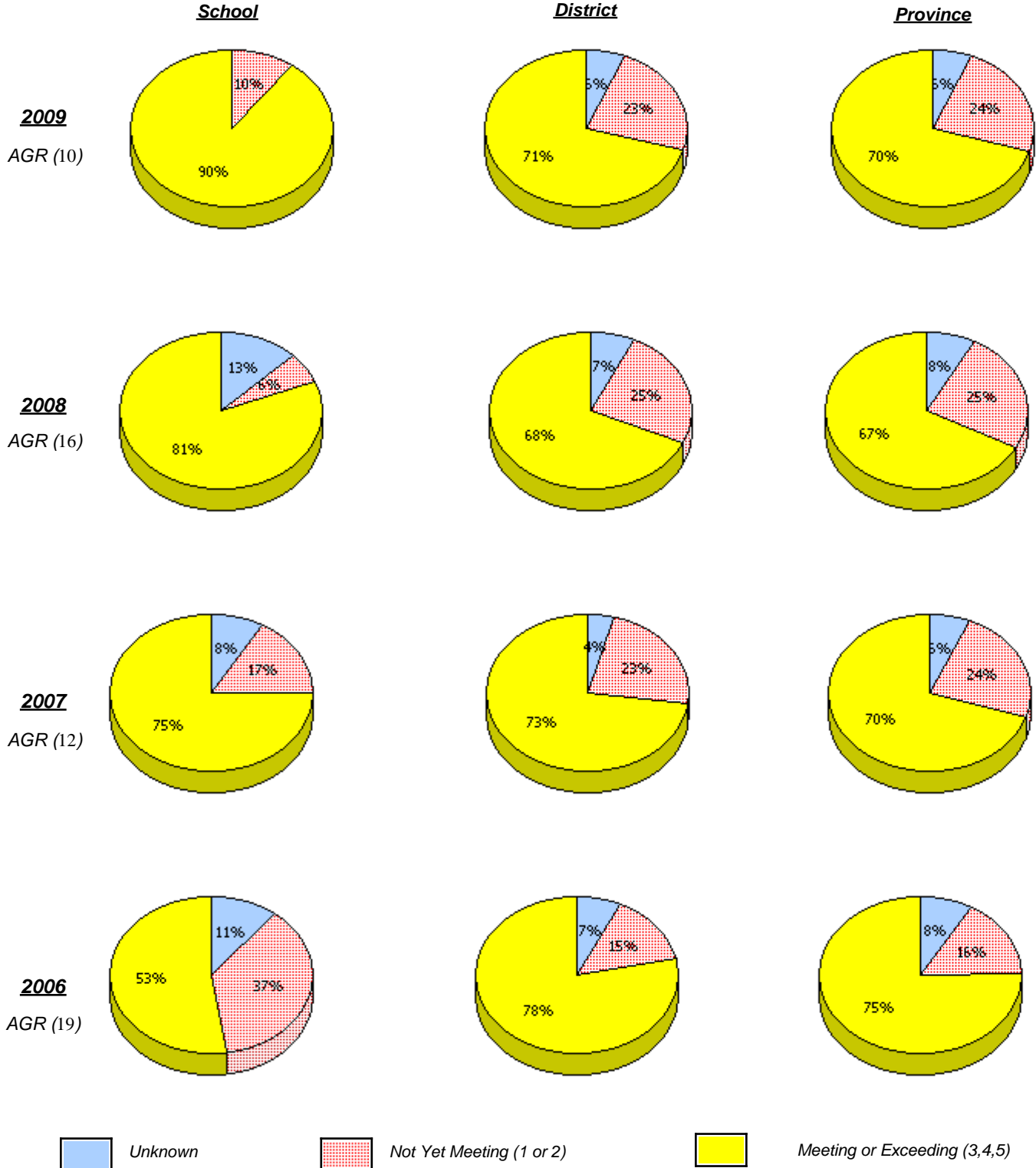

\* In some cases, CRT numbers may exceed AGR numbers based on late enrolments. Pie chart is based on the number of students who wrote the CRT.

\* French Immersion students not included

\* Reading score is composite of Information, Visual, and Poet.

District 4 - Eastern

School #: 228 St. Lawrence Academy

**Reading**

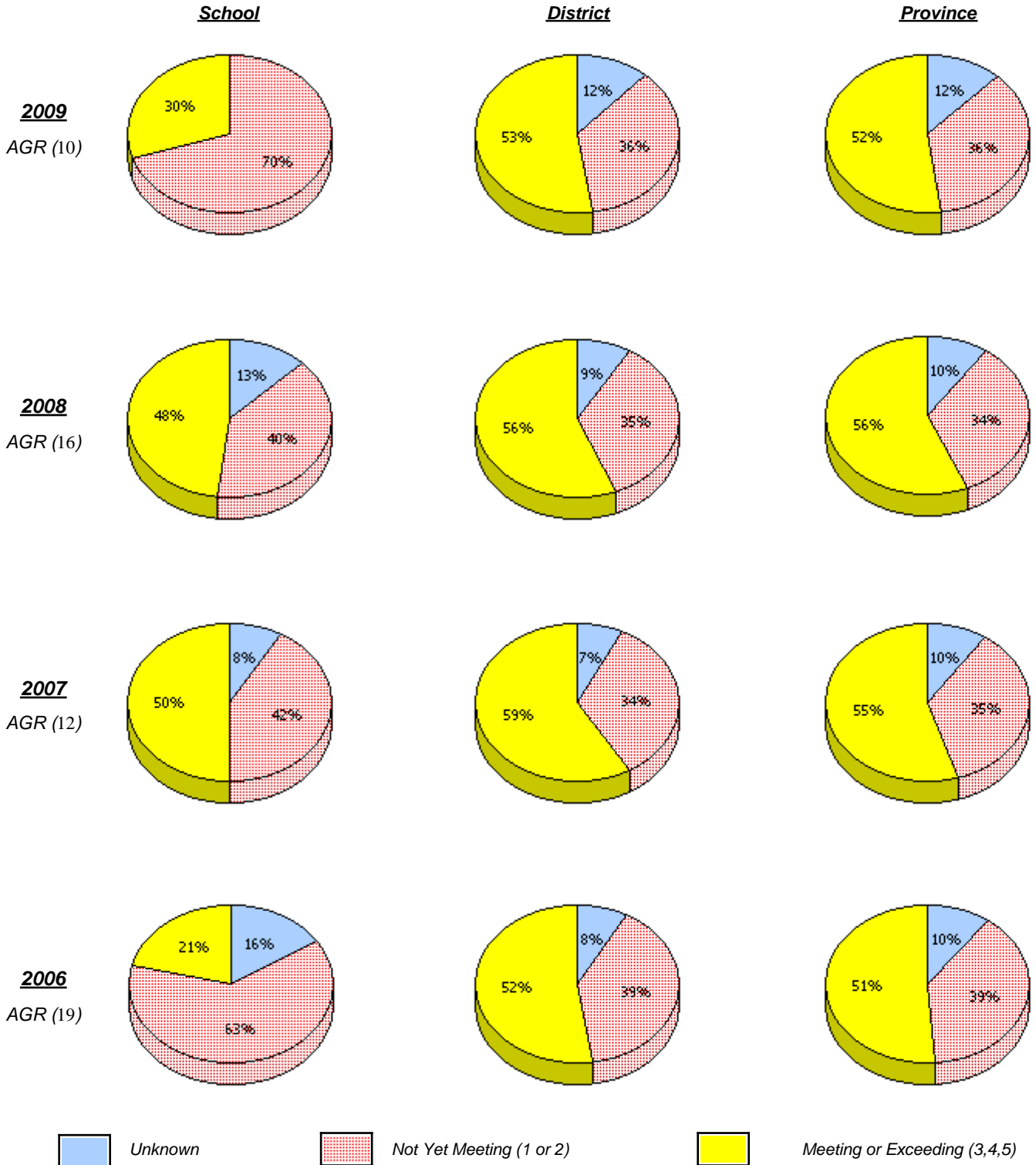

\* In some cases, CRT numbers may exceed AGR numbers based on late enrolments. Pie chart is based on the number of students who wrote the CRT.

\* French Immersion students not included

\* Reading score is composite of Information, Visual, and Poet.

District 4 - Eastern

School #: 228      St. Lawrence Academy

**Demand Writing**

*Percentage of students at level 3 or above (2006 - 2009)*

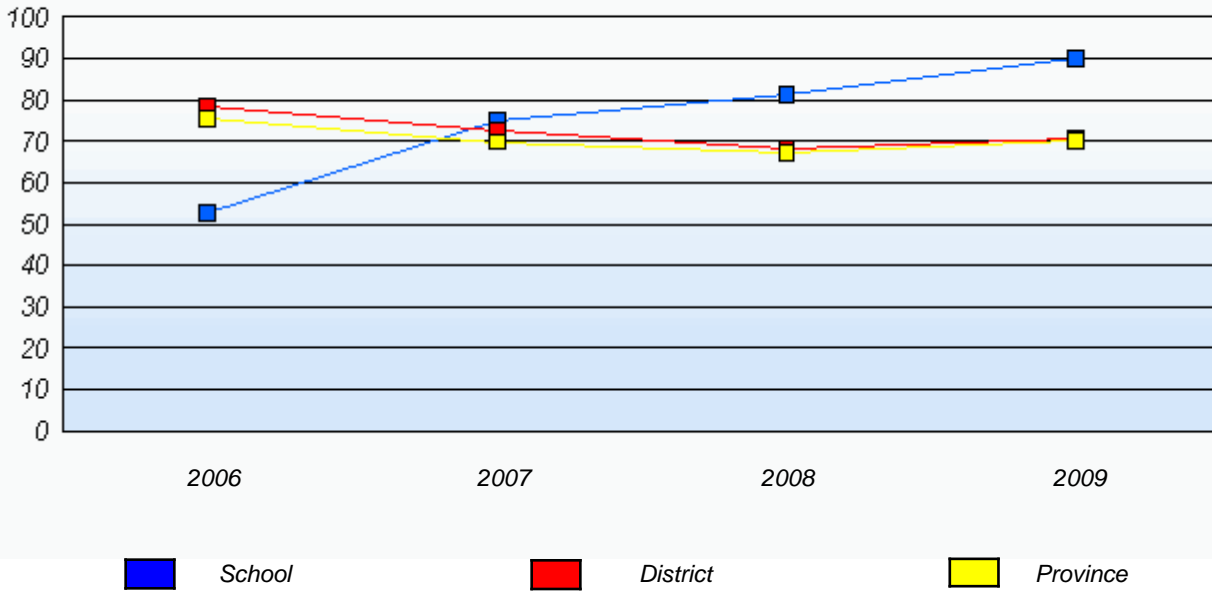

**Reading**

*Percentage of students at level 3 or above (2006 - 2009)*

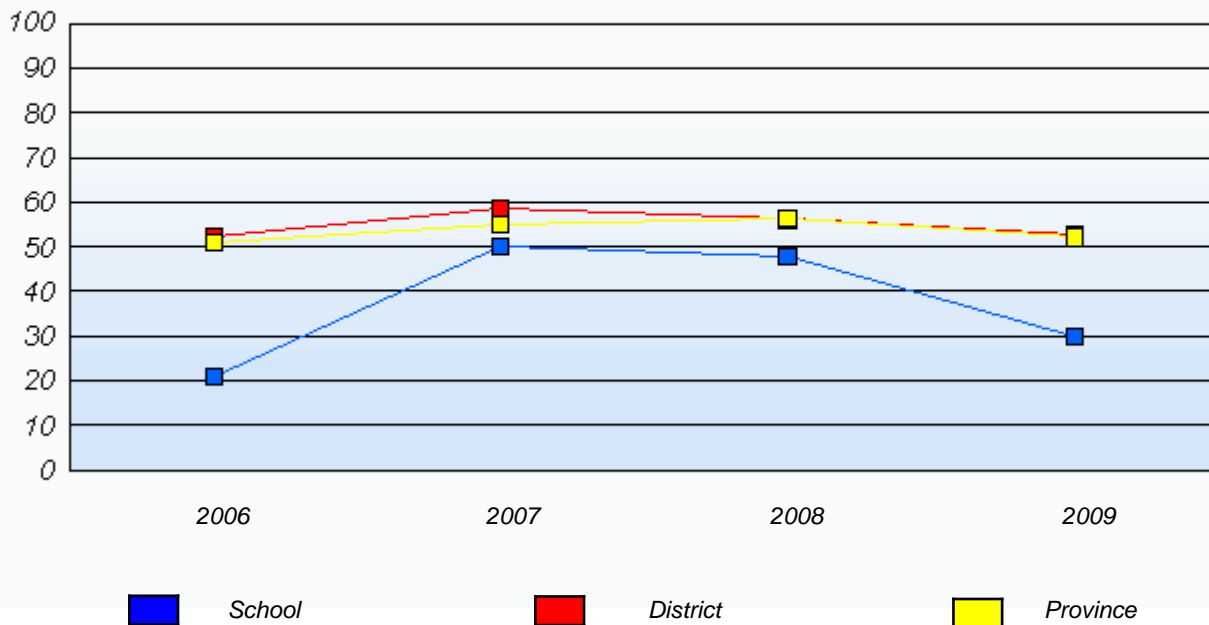

\* In some cases, CRT numbers may exceed AGR numbers based on late enrolments. Pie chart is based on the number of students who wrote the CRT.

\* French Immersion students not included

\* Reading score is composite of Information, Visual, and Poet.

District 4 - Eastern

School #: 229 St. Joseph's All Grade

***Demand Writing***

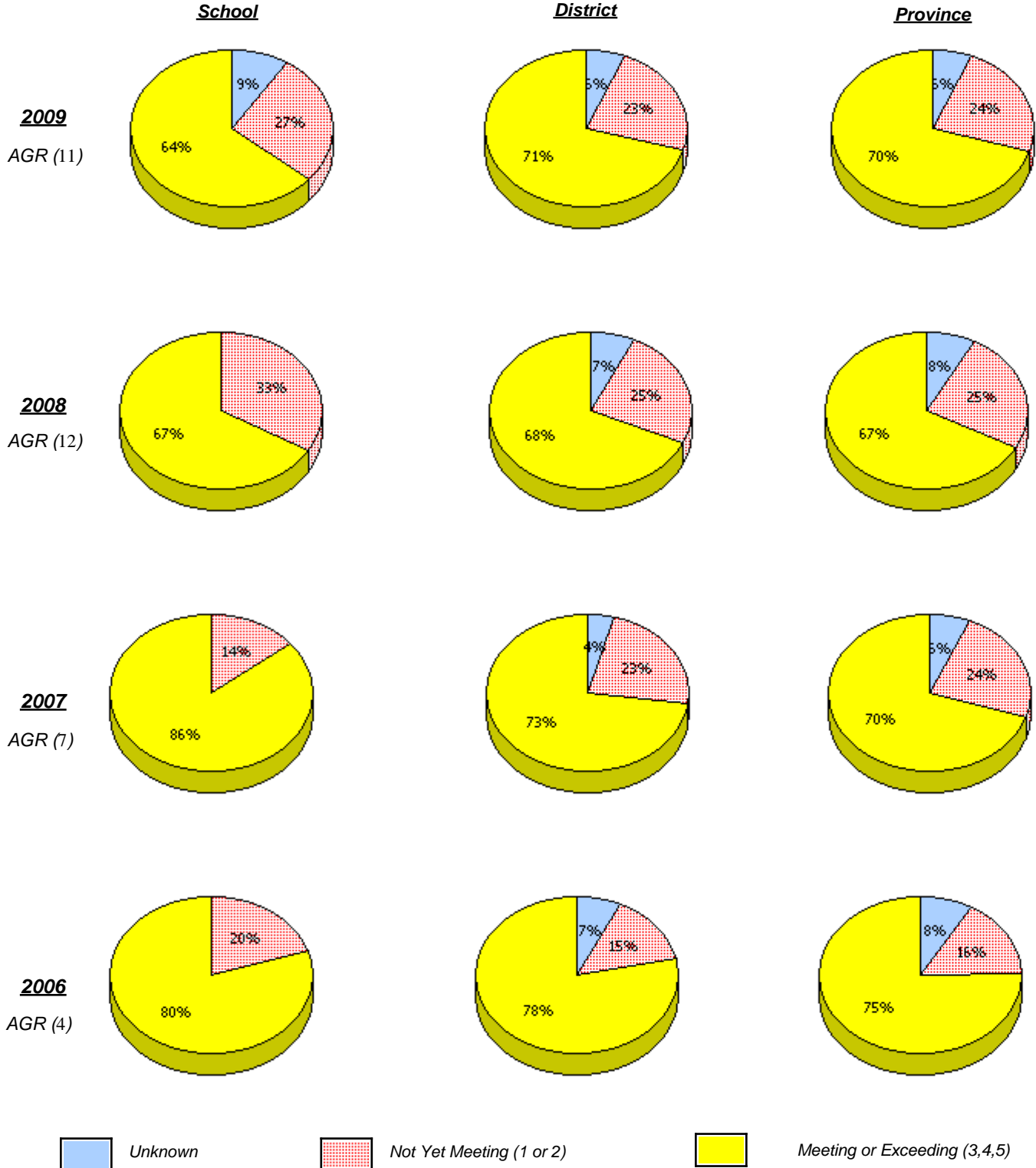

\* In some cases, CRT numbers may exceed AGR numbers based on late enrolments. Pie chart is based on the number of students who wrote the CRT.

\* French Immersion students not included

\* Reading score is composite of Information, Visual, and Poet.

District 4 - Eastern

School #: 229 St. Joseph's All Grade

**Reading**

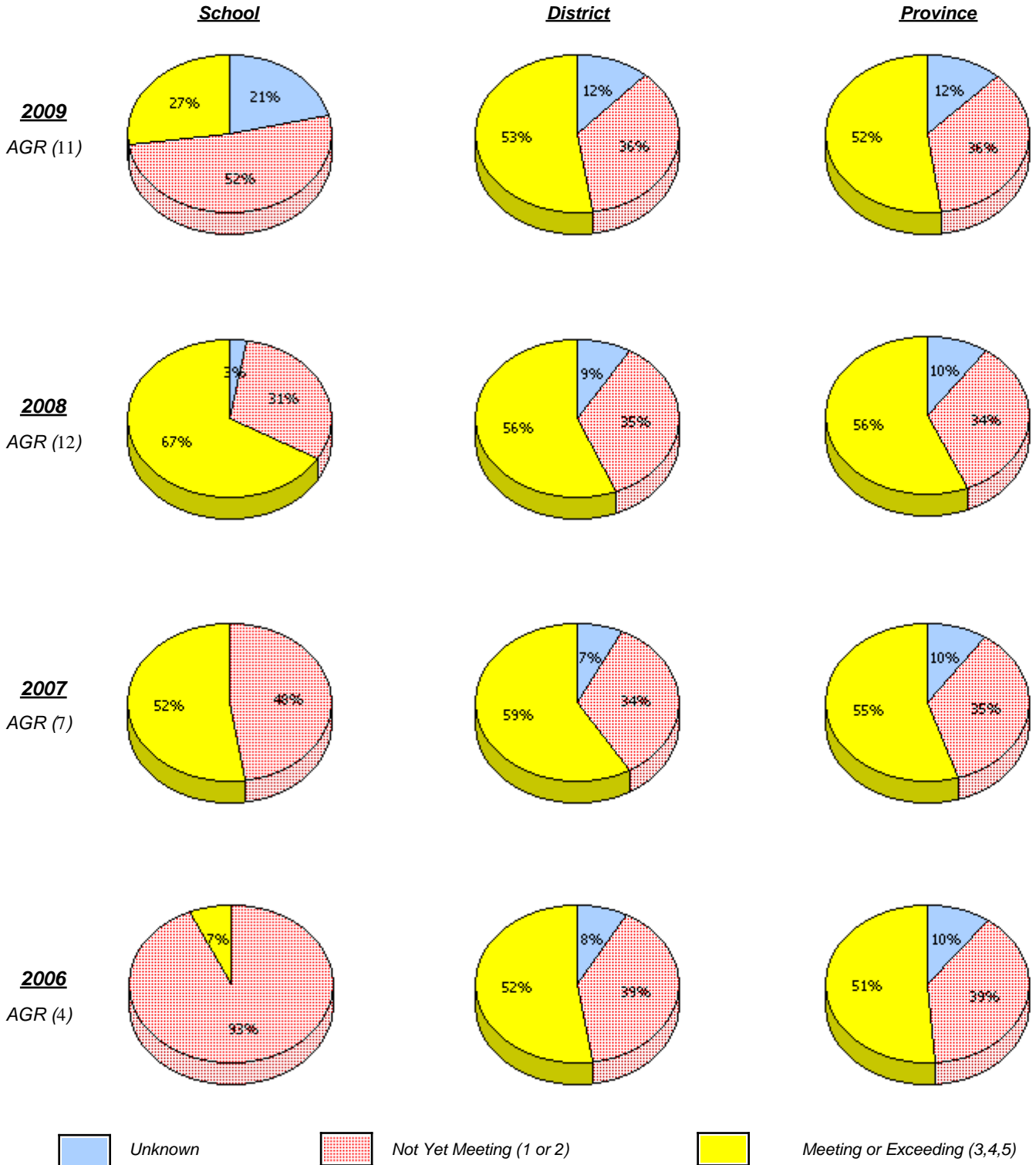

\* In some cases, CRT numbers may exceed AGR numbers based on late enrolments. Pie chart is based on the number of students who wrote the CRT.

\* French Immersion students not included

\* Reading score is composite of Information, Visual, and Poet.

District 4 - Eastern

School #: 229      St. Joseph's All Grade

**Demand Writing**

*Percentage of students at level 3 or above (2006 - 2009)*

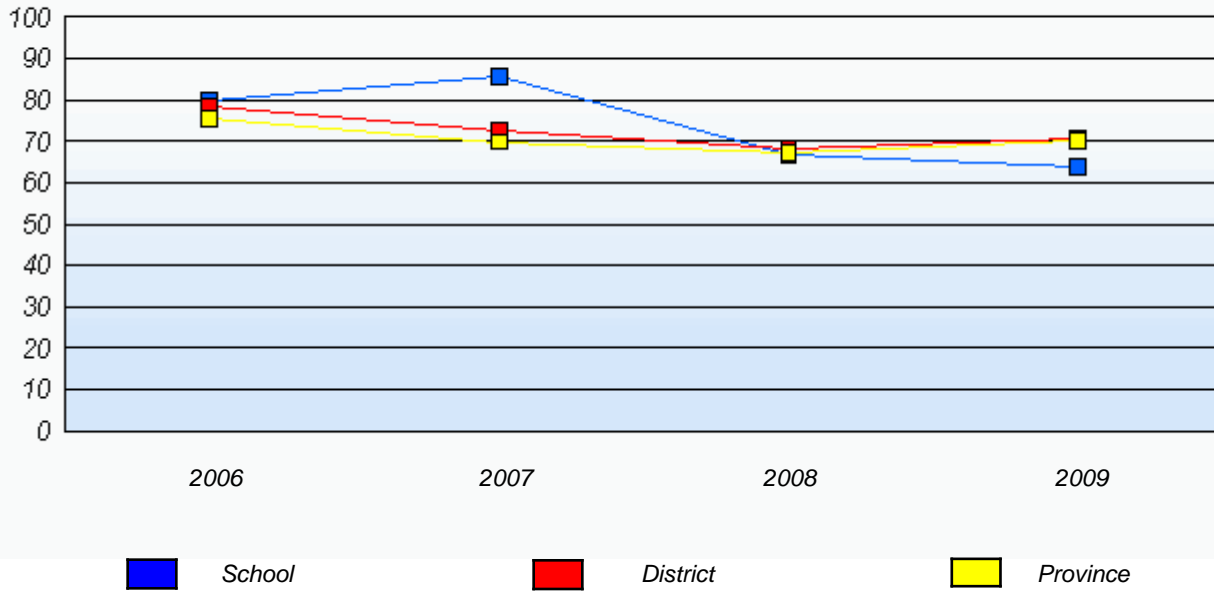

**Reading**

*Percentage of students at level 3 or above (2006 - 2009)*

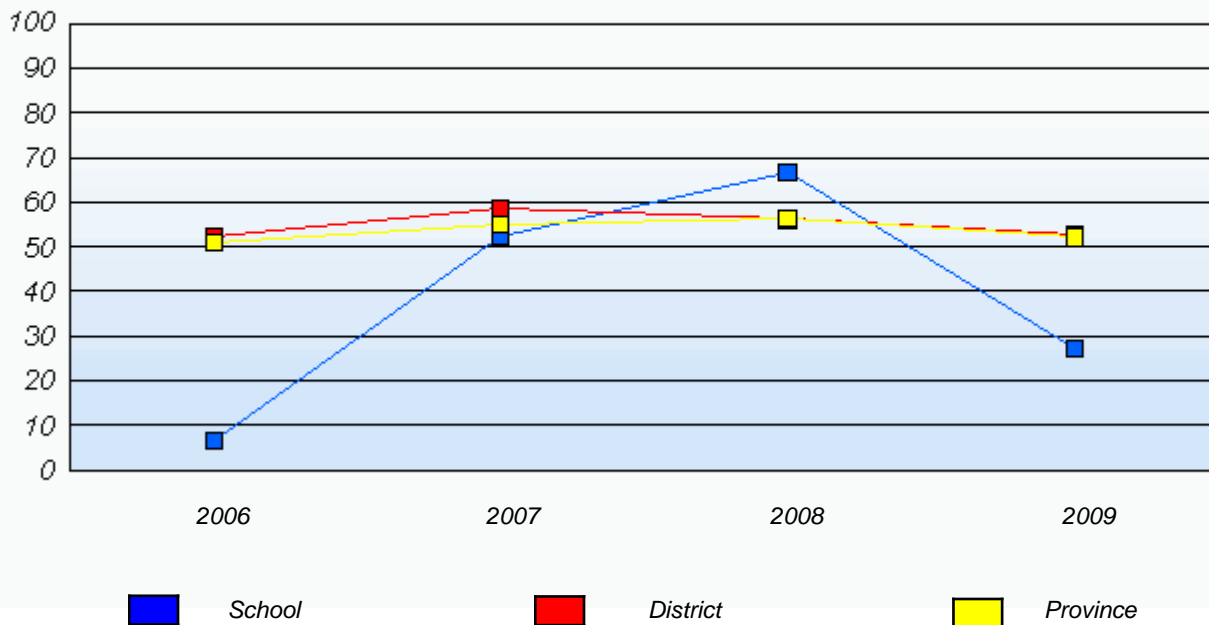

\* In some cases, CRT numbers may exceed AGR numbers based on late enrolments. Pie chart is based on the number of students who wrote the CRT.

\* French Immersion students not included

\* Reading score is composite of Information, Visual, and Poet.

District 4 - Eastern

School #: 232     Matthew Elementary School

***Demand Writing***

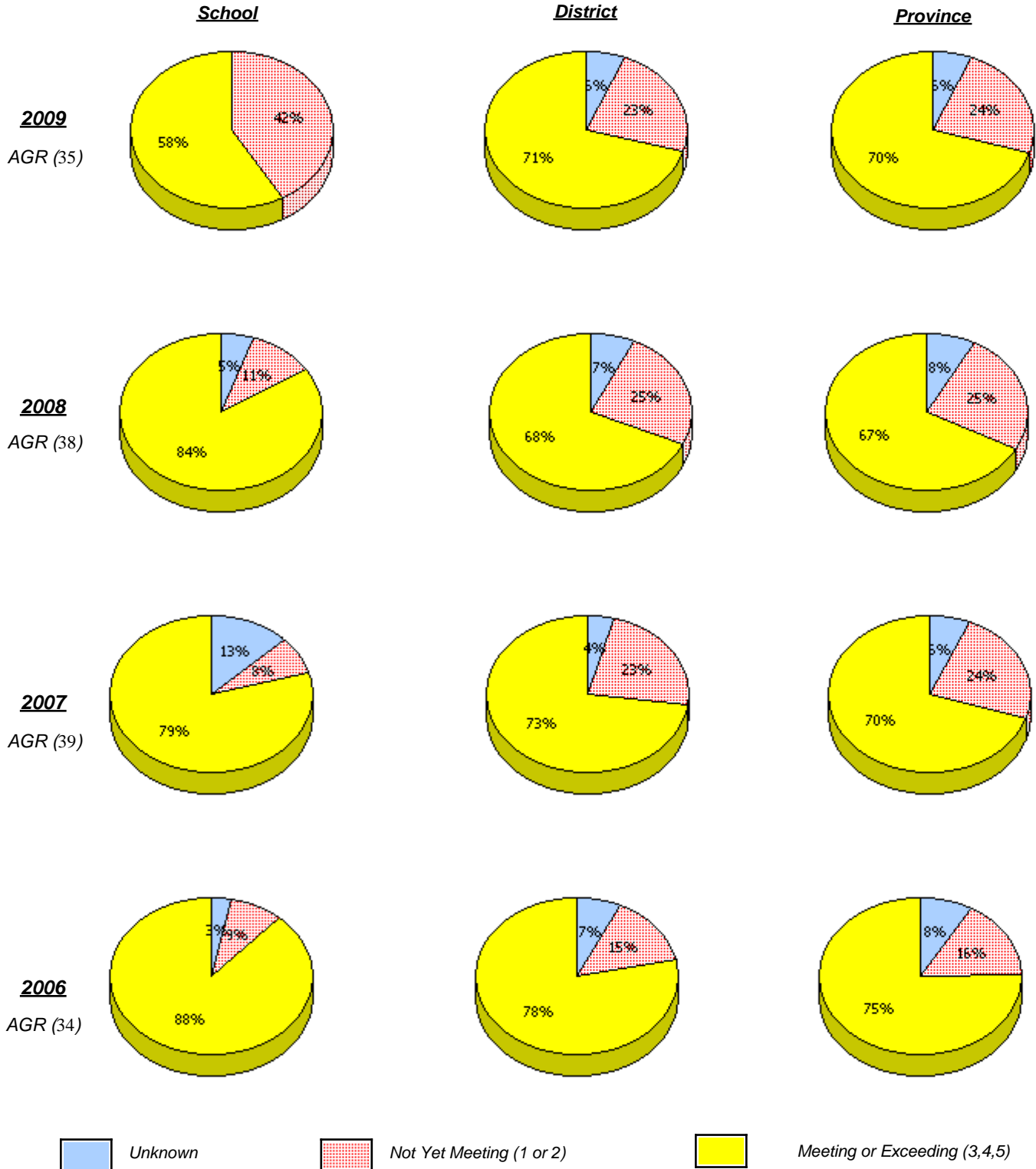

\* In some cases, CRT numbers may exceed AGR numbers based on late enrolments. Pie chart is based on the number of students who wrote the CRT.

\* French Immersion students not included

\* Reading score is composite of Information, Visual, and Poet.

District 4 - Eastern

School #: 232     Matthew Elementary School

**Reading**

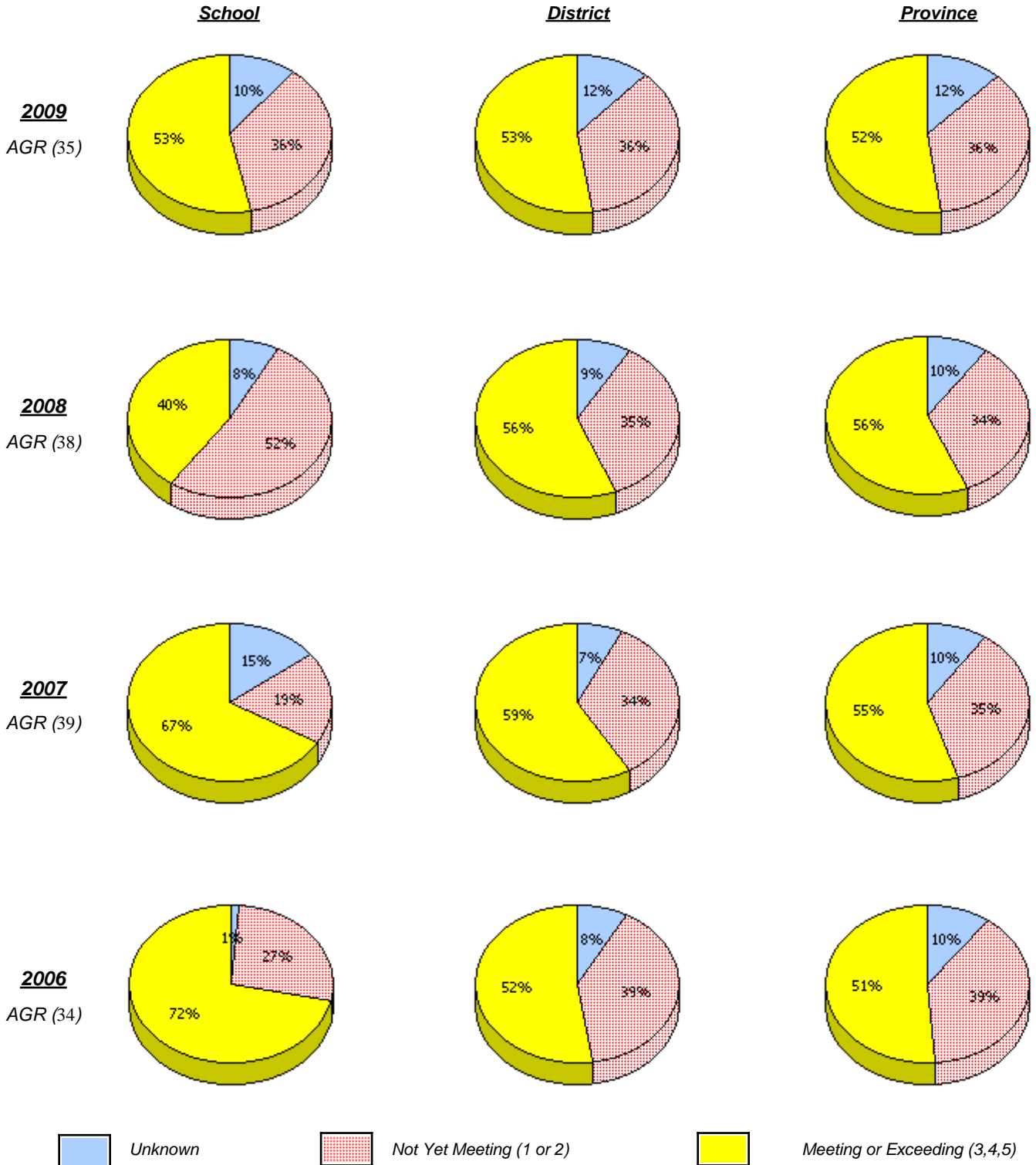

\* In some cases, CRT numbers may exceed AGR numbers based on late enrolments. Pie chart is based on the number of students who wrote the CRT.

\* French Immersion students not included

\* Reading score is composite of Information, Visual, and Poet.

District 4 - Eastern

School #: 232     Matthew Elementary School

**Demand Writing**

*Percentage of students at level 3 or above (2006 - 2009)*

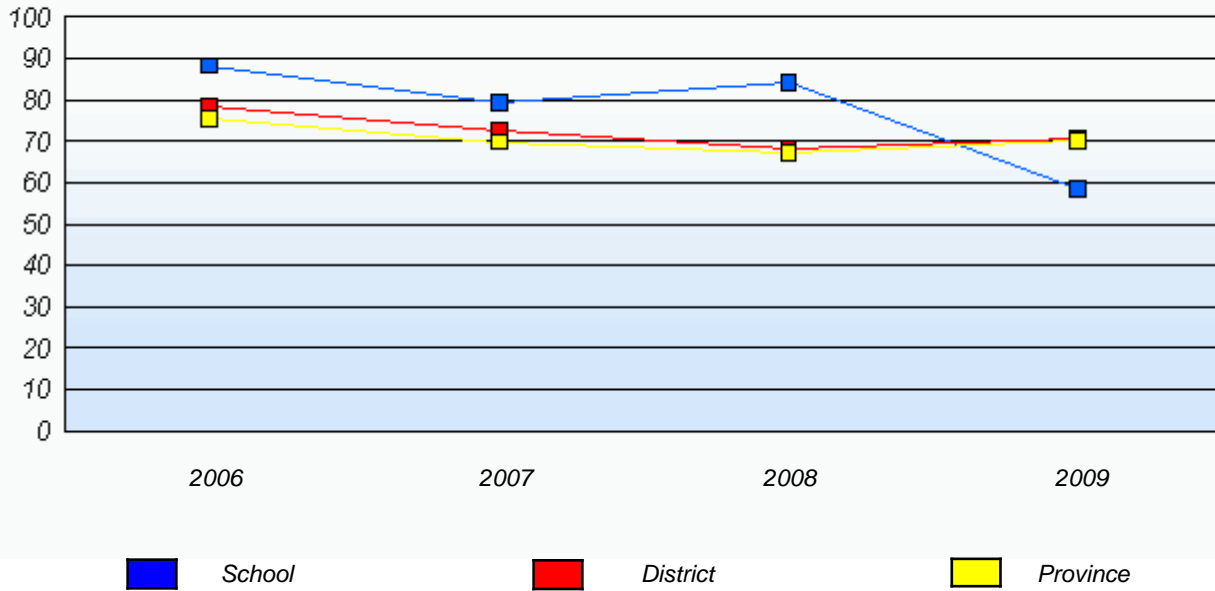

**Reading**

*Percentage of students at level 3 or above (2006 - 2009)*

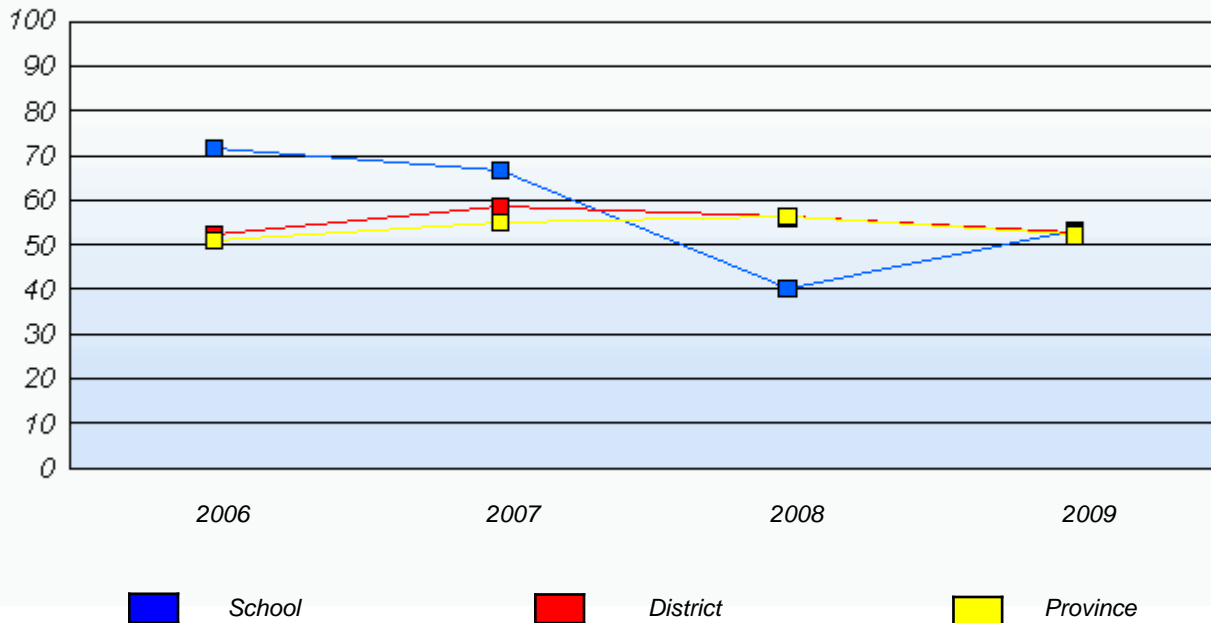

\* In some cases, CRT numbers may exceed AGR numbers based on late enrolments. Pie chart is based on the number of students who wrote the CRT.

\* French Immersion students not included

\* Reading score is composite of Information, Visual, and Poet.

District 4 - Eastern

School #: 234      Catalina Elementary School

***Demand Writing***

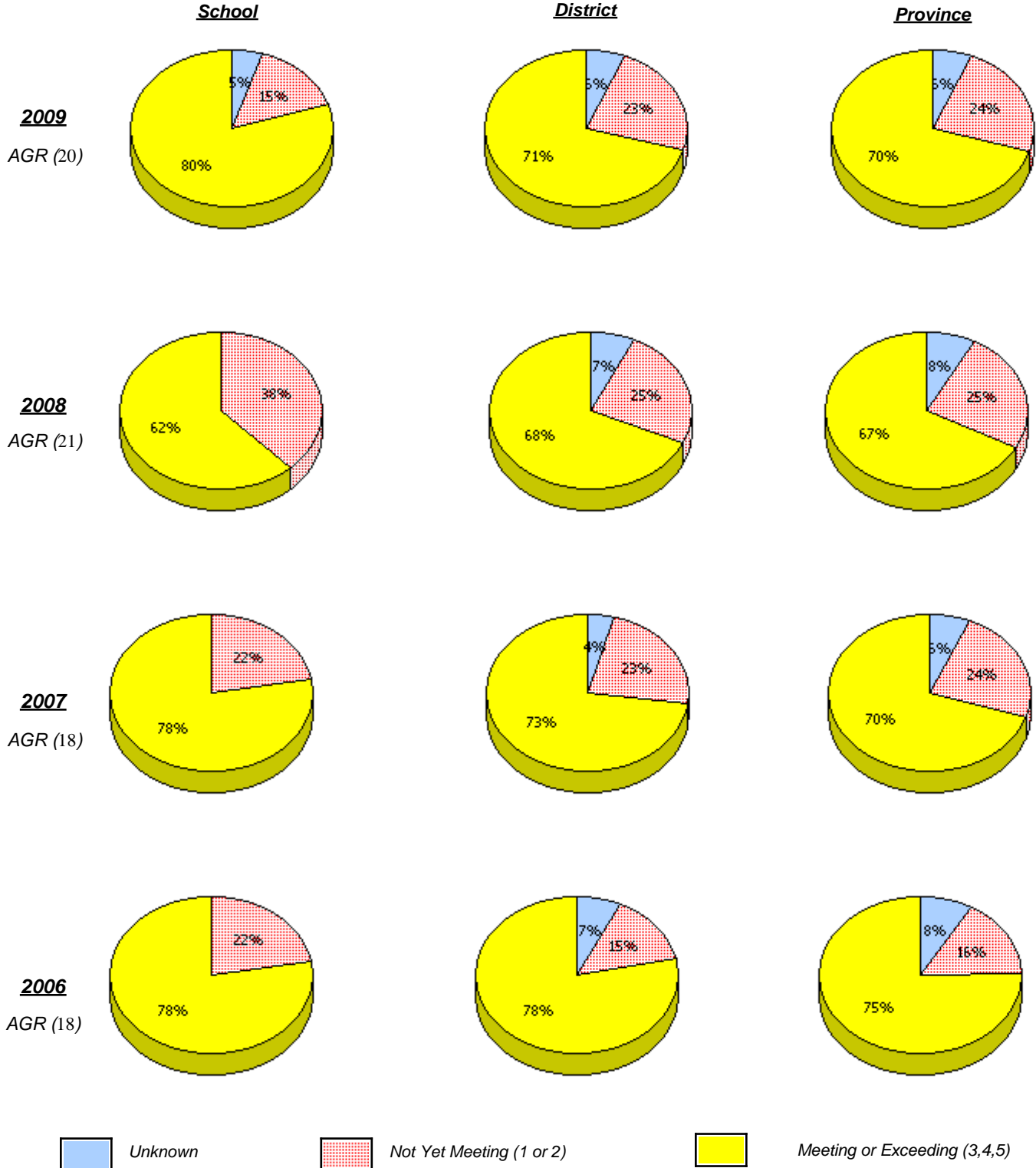

\* In some cases, CRT numbers may exceed AGR numbers based on late enrolments. Pie chart is based on the number of students who wrote the CRT.

\* French Immersion students not included

\* Reading score is composite of Information, Visual, and Poet.

District 4 - Eastern

School #: 234      Catalina Elementary School

**Reading**

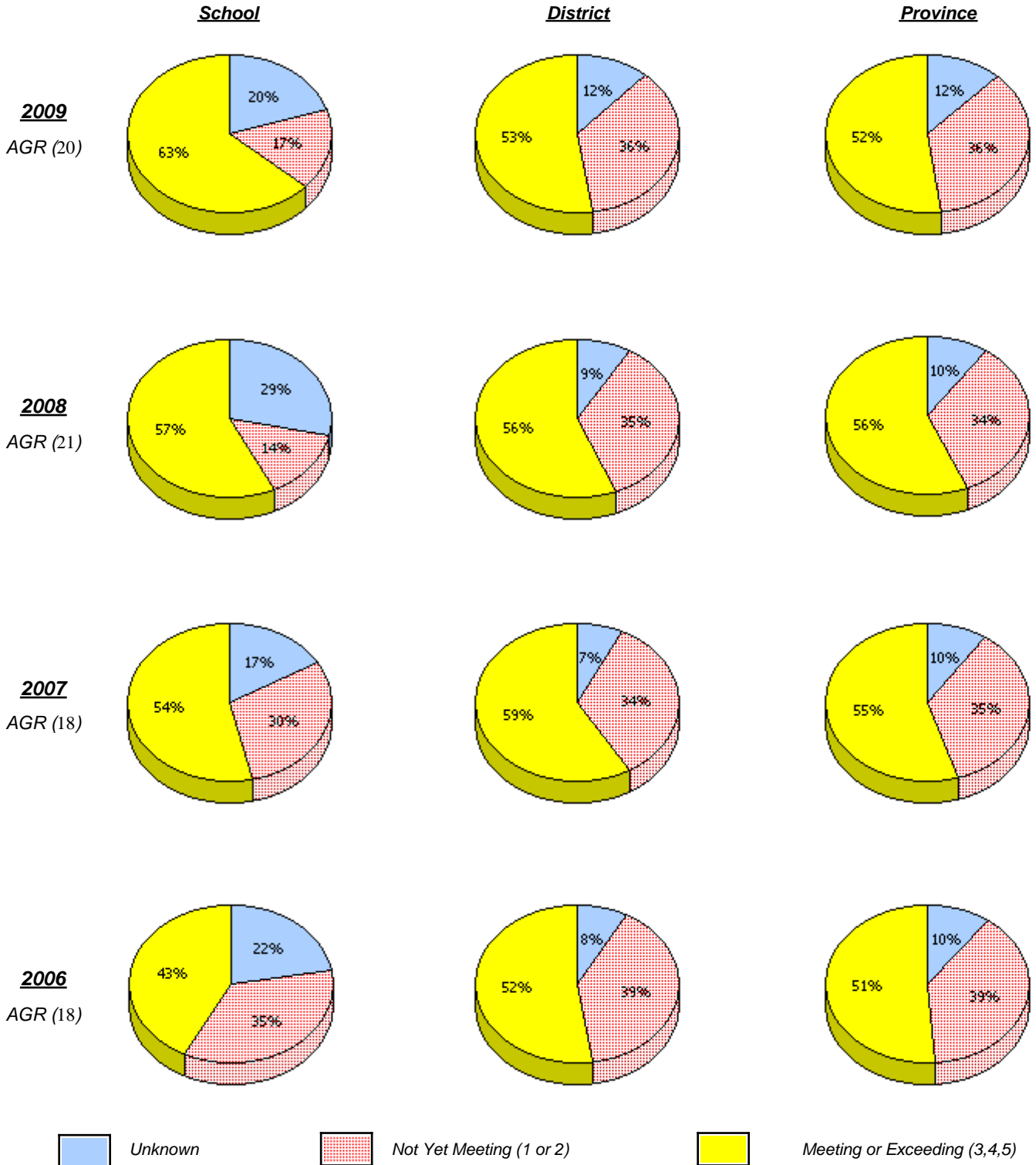

\* In some cases, CRT numbers may exceed AGR numbers based on late enrolments. Pie chart is based on the number of students who wrote the CRT.

\* French Immersion students not included

\* Reading score is composite of Information, Visual, and Poet.

District 4 - Eastern

School #: 234      Catalina Elementary School

**Demand Writing**

*Percentage of students at level 3 or above (2006 - 2009)*

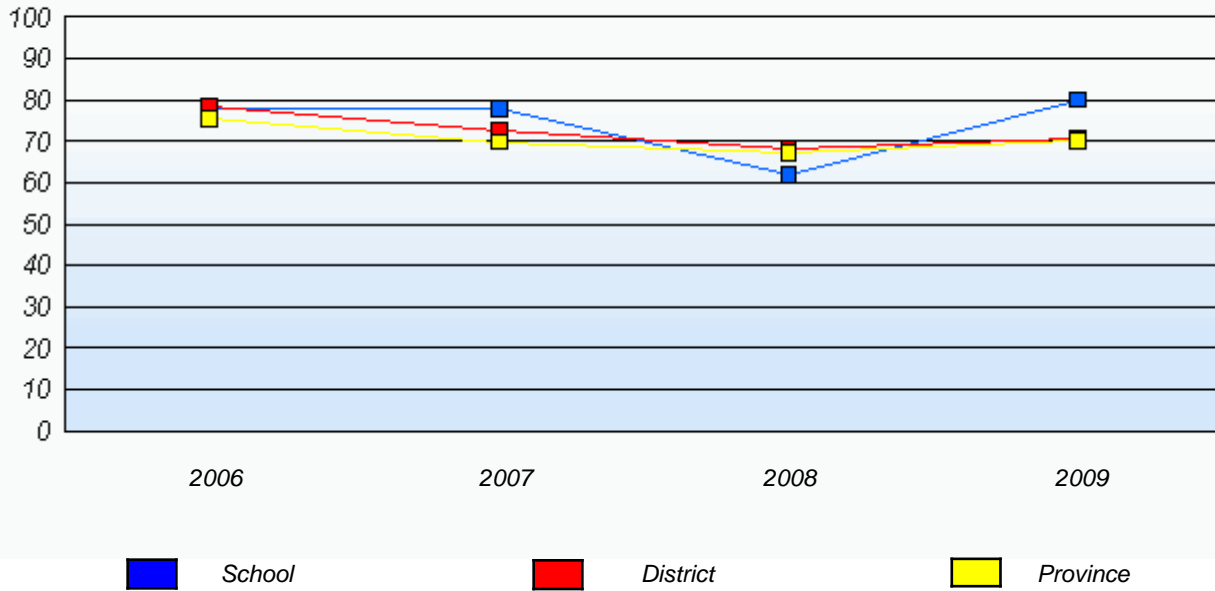

**Reading**

*Percentage of students at level 3 or above (2006 - 2009)*

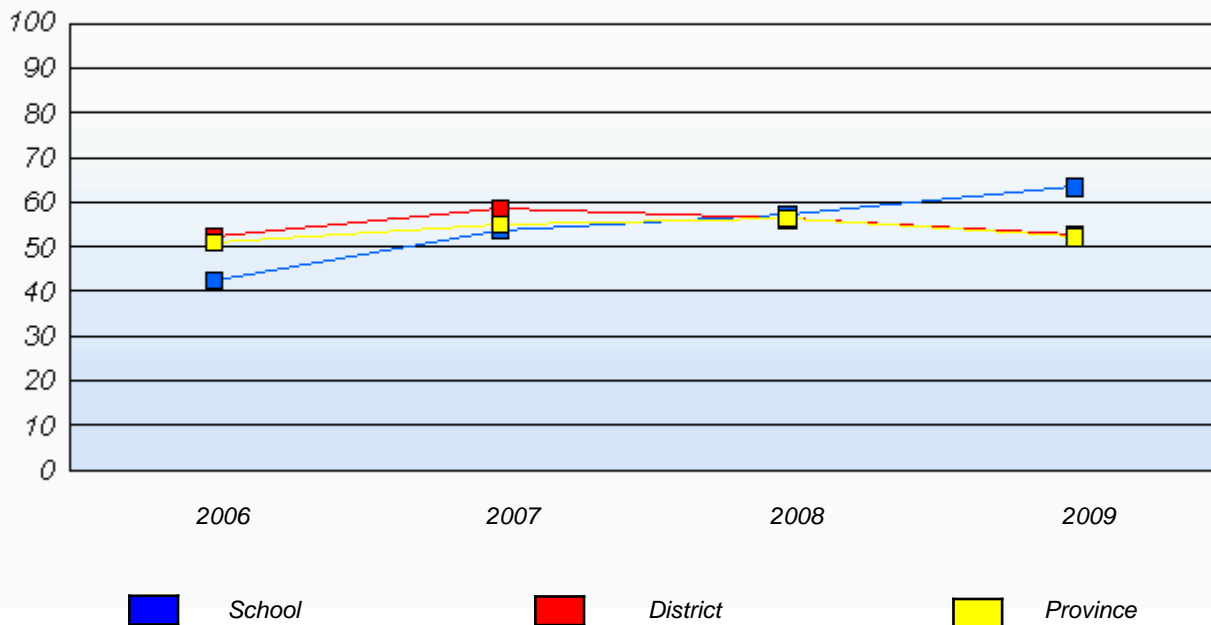

\* In some cases, CRT numbers may exceed AGR numbers based on late enrolments. Pie chart is based on the number of students who wrote the CRT.

\* French Immersion students not included

\* Reading score is composite of Information, Visual, and Poet.

District 4 - Eastern

School #: 237     Anthony Paddon Elementary

***Demand Writing***

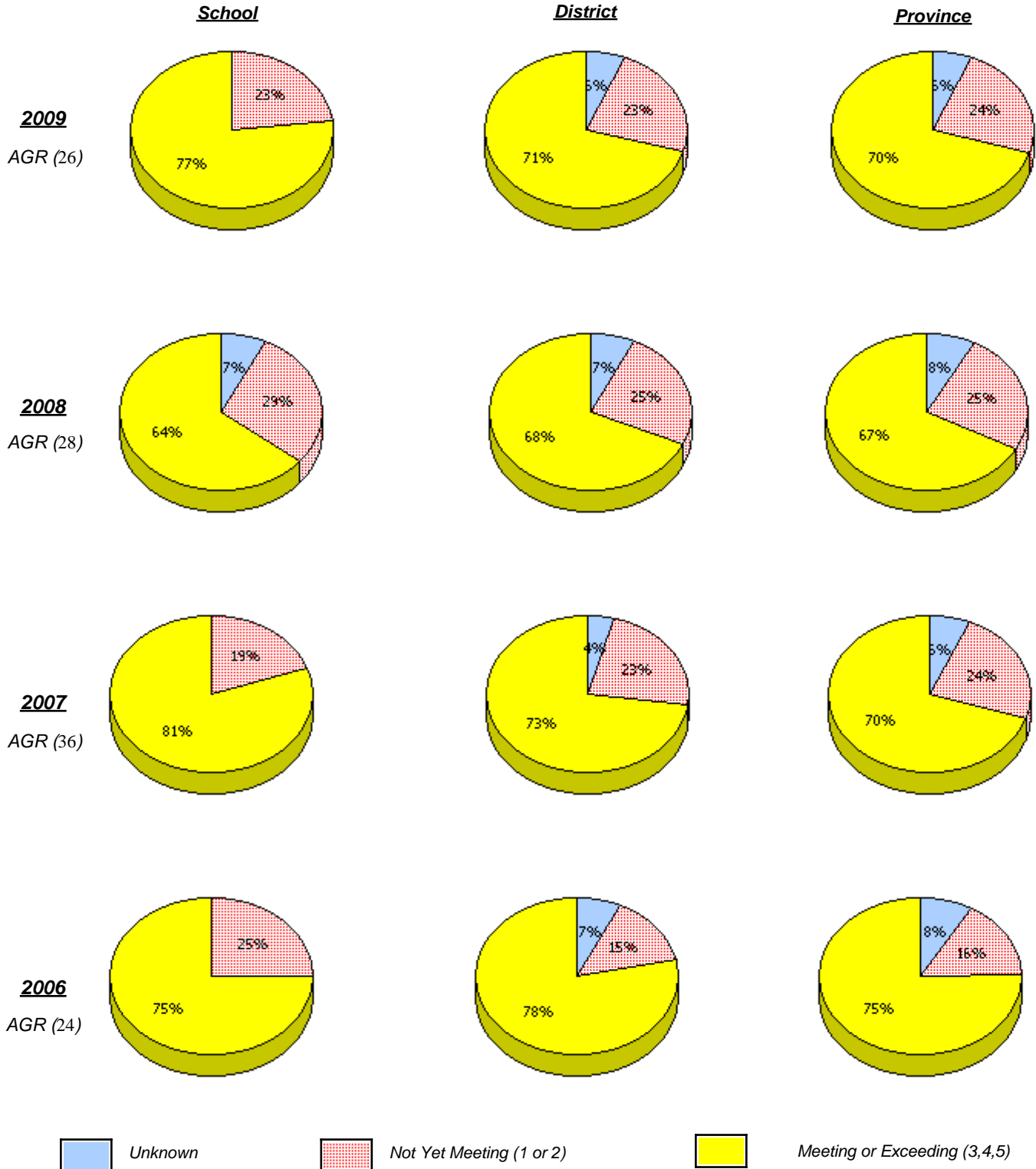

\* In some cases, CRT numbers may exceed AGR numbers based on late enrolments. Pie chart is based on the number of students who wrote the CRT.

\* French Immersion students not included

\* Reading score is composite of Information, Visual, and Poet.

District 4 - Eastern

School #: 237     Anthony Paddon Elementary

**Reading**

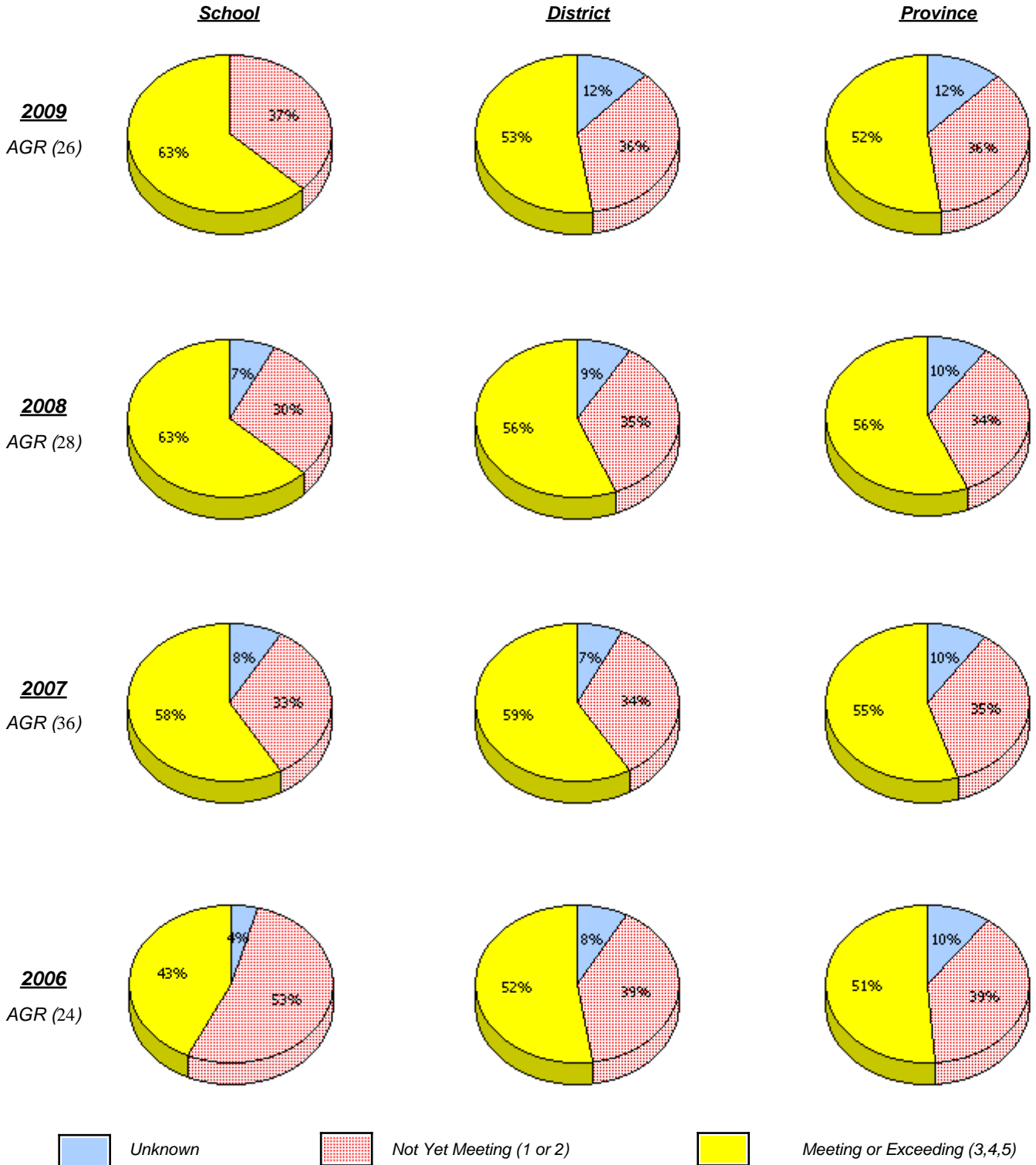

\* In some cases, CRT numbers may exceed AGR numbers based on late enrolments. Pie chart is based on the number of students who wrote the CRT.

\* French Immersion students not included

\* Reading score is composite of Information, Visual, and Poet.

District 4 - Eastern

School #: 237     Anthony Paddon Elementary

**Demand Writing**

*Percentage of students at level 3 or above (2006 - 2009)*

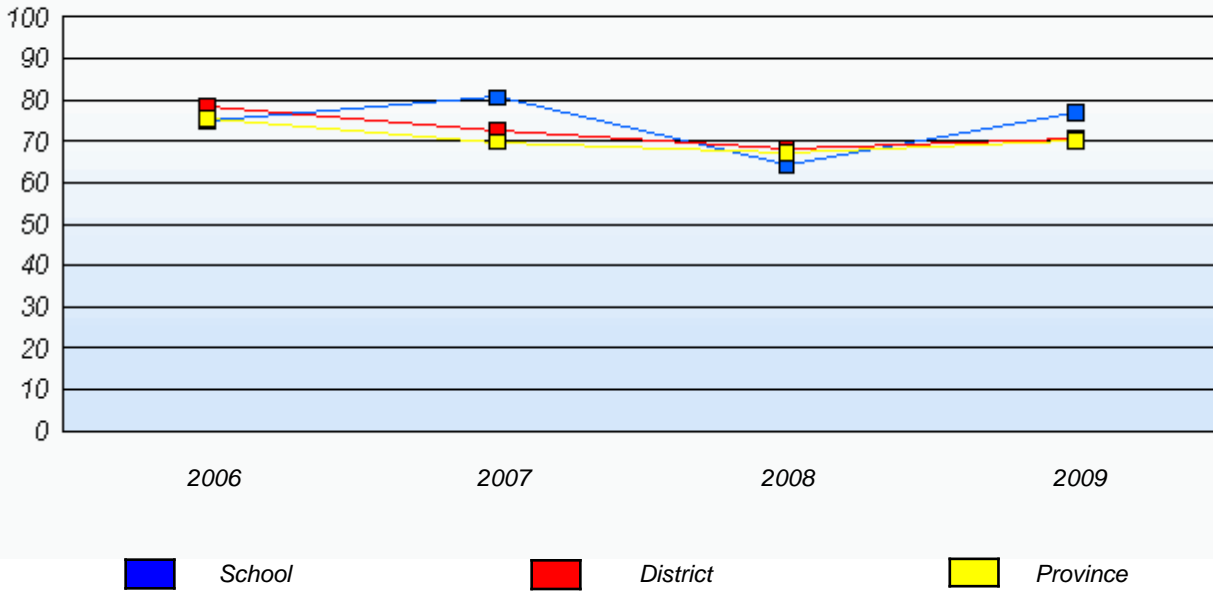

**Reading**

*Percentage of students at level 3 or above (2006 - 2009)*

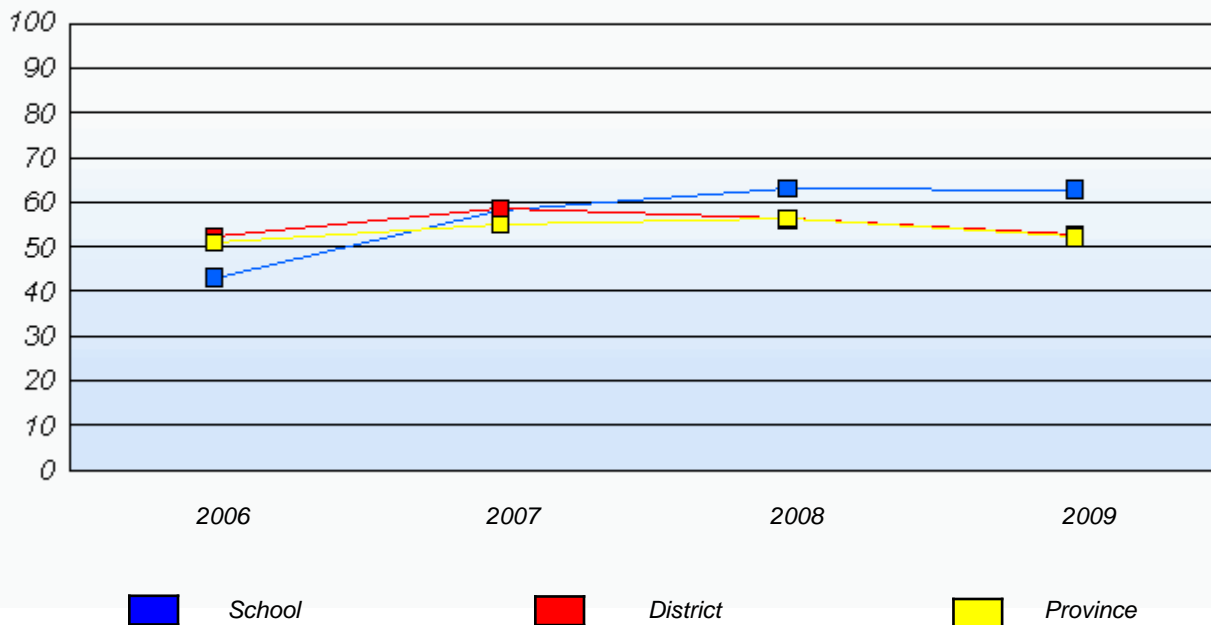

\* In some cases, CRT numbers may exceed AGR numbers based on late enrolments. Pie chart is based on the number of students who wrote the CRT.

\* French Immersion students not included

\* Reading score is composite of Information, Visual, and Poet.

District 4 - Eastern

School #: 240 Bishop White School

***Demand Writing***

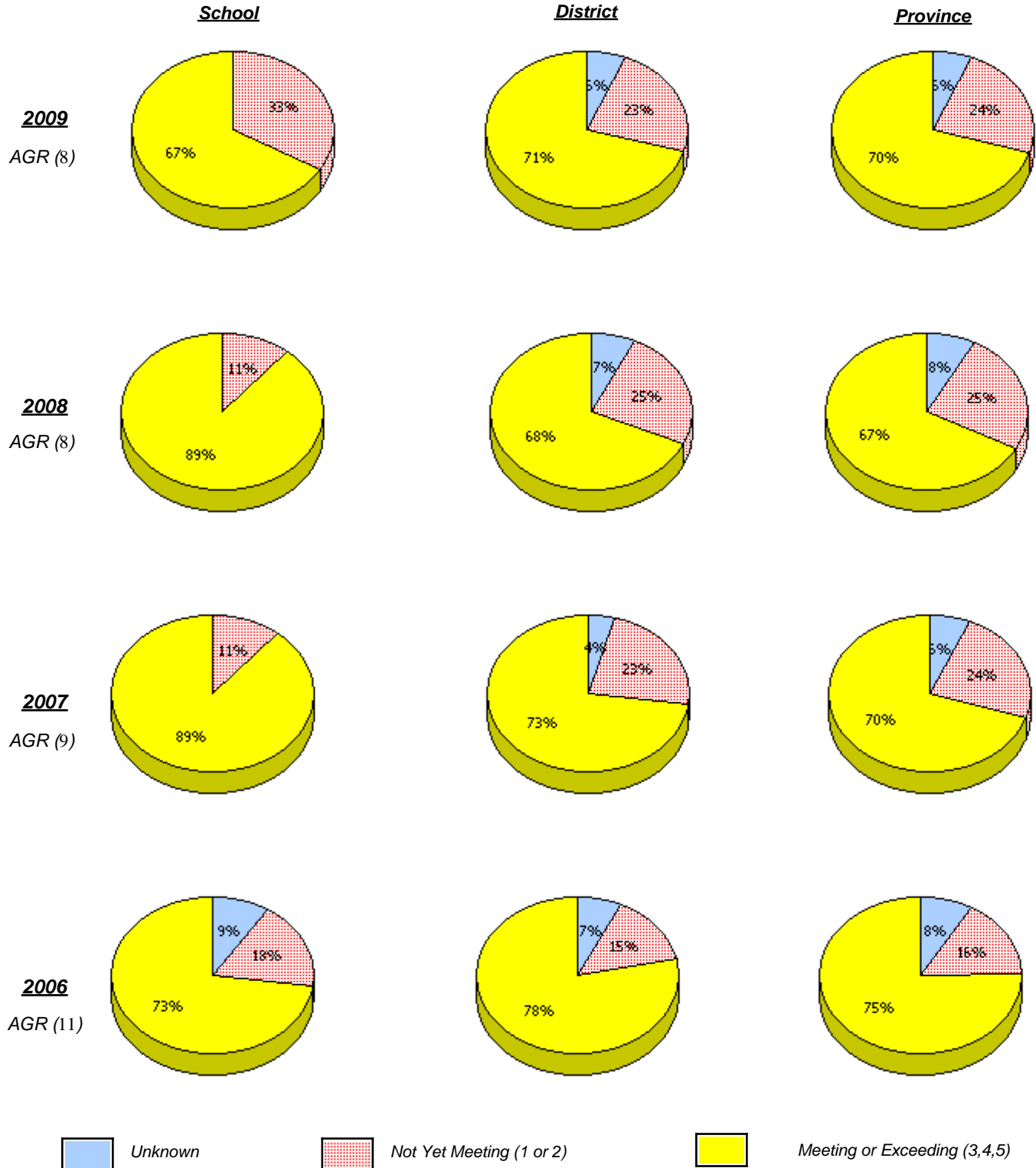

\* In some cases, CRT numbers may exceed AGR numbers based on late enrolments. Pie chart is based on the number of students who wrote the CRT.

\* French Immersion students not included

\* Reading score is composite of Information, Visual, and Poet.

District 4 - Eastern

School #: 240 Bishop White School

**Reading**

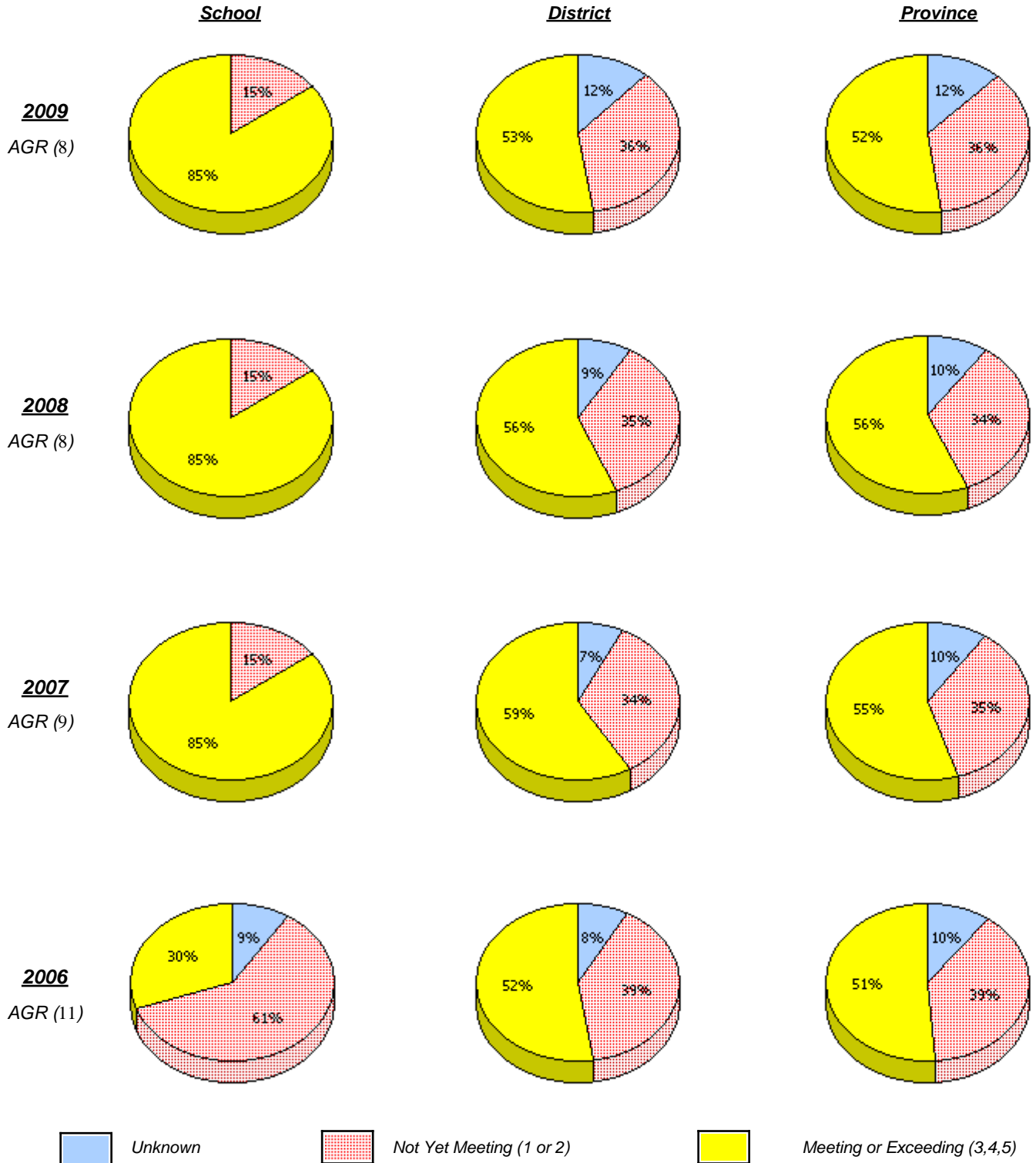

\* In some cases, CRT numbers may exceed AGR numbers based on late enrolments. Pie chart is based on the number of students who wrote the CRT.

\* French Immersion students not included

\* Reading score is composite of Information, Visual, and Poet.

District 4 - Eastern

School #: 240 Bishop White School

**Demand Writing**

*Percentage of students at level 3 or above (2006 - 2009)*

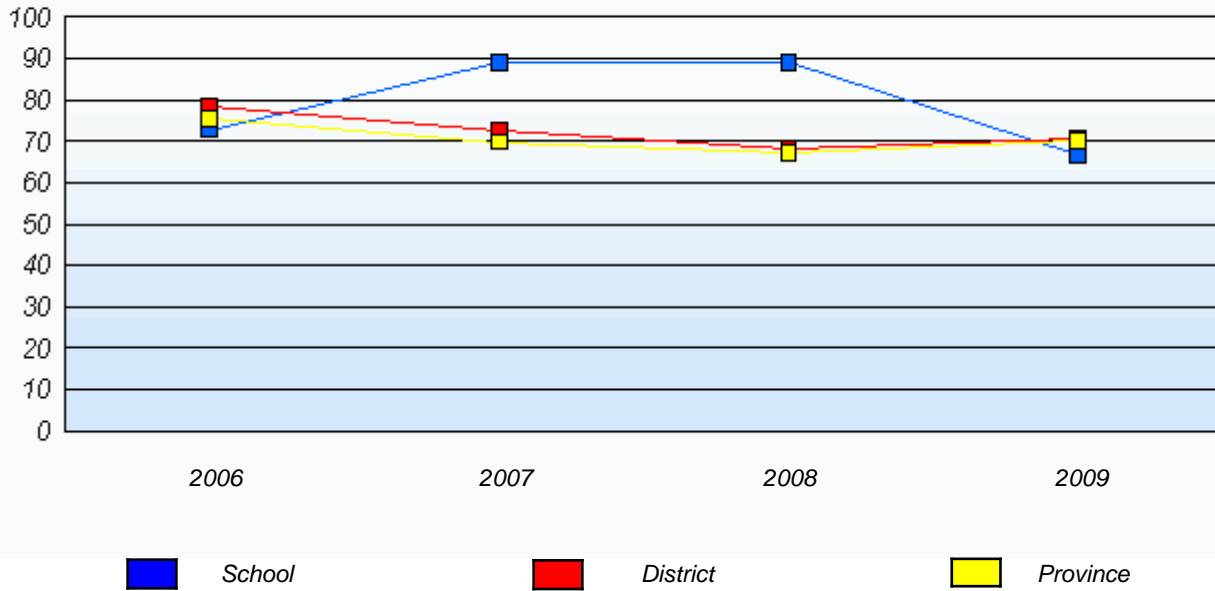

**Reading**

*Percentage of students at level 3 or above (2006 - 2009)*

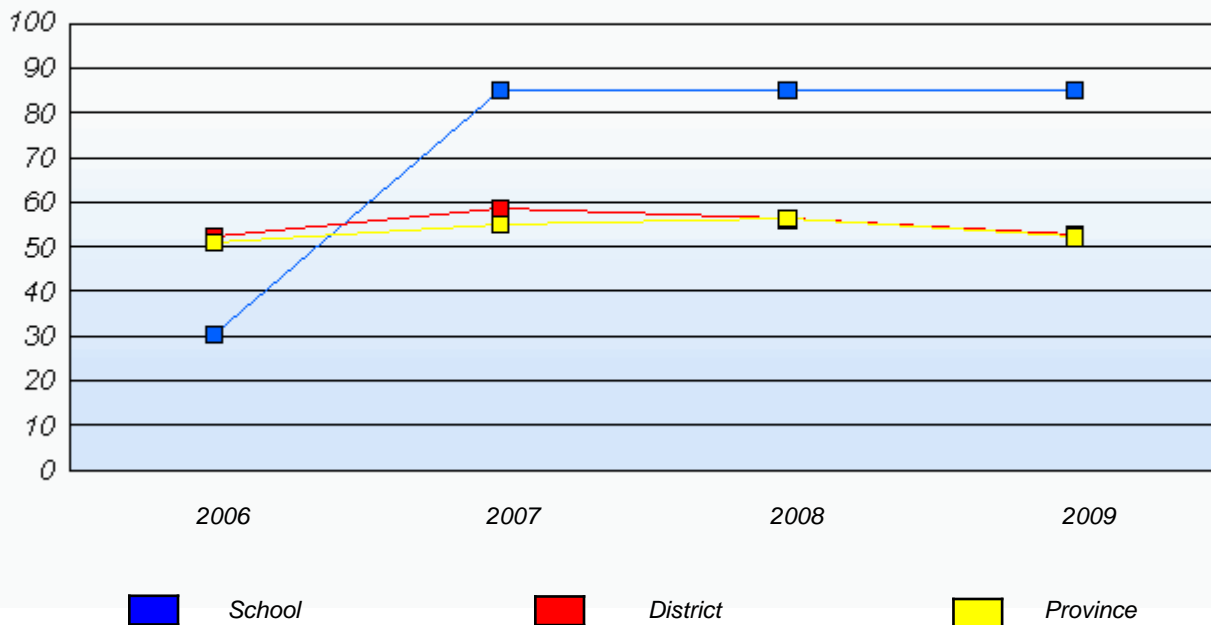

\* In some cases, CRT numbers may exceed AGR numbers based on late enrolments. Pie chart is based on the number of students who wrote the CRT.

\* French Immersion students not included

\* Reading score is composite of Information, Visual, and Poet.

**Primary English Language Arts  
4 Year Provincial Assessment, June 2009  
School Report Rubrics  
(average scores)**

District 4 - Eastern

School #: 242      Random Island Academy

***Demand Writing***

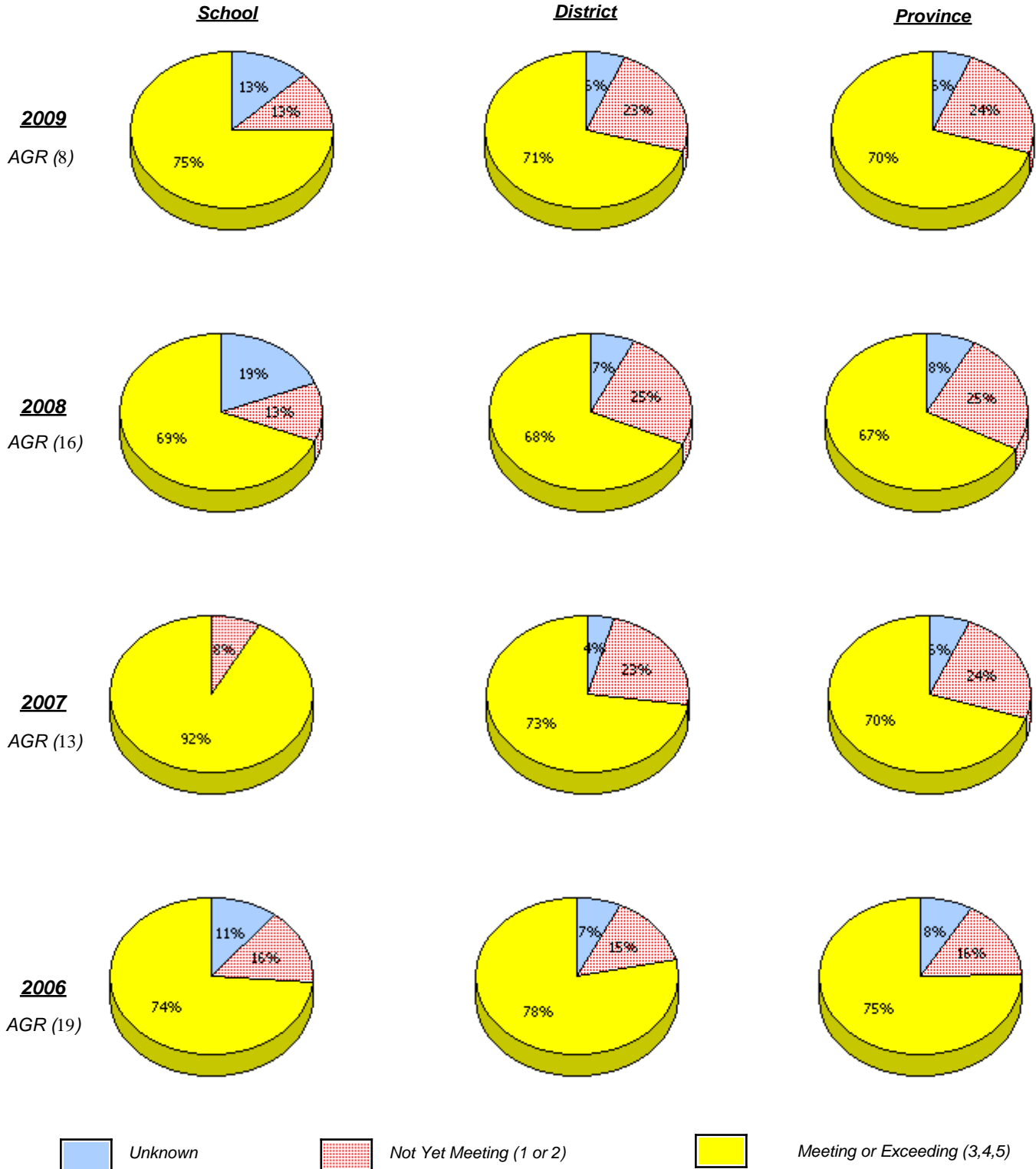

\* In some cases, CRT numbers may exceed AGR numbers based on late enrolments. Pie chart is based on the number of students who wrote the CRT.

\* French Immersion students not included

\* Reading score is composite of Information, Visual, and Poet.

District 4 - Eastern

School #: 242      Random Island Academy

**Reading**

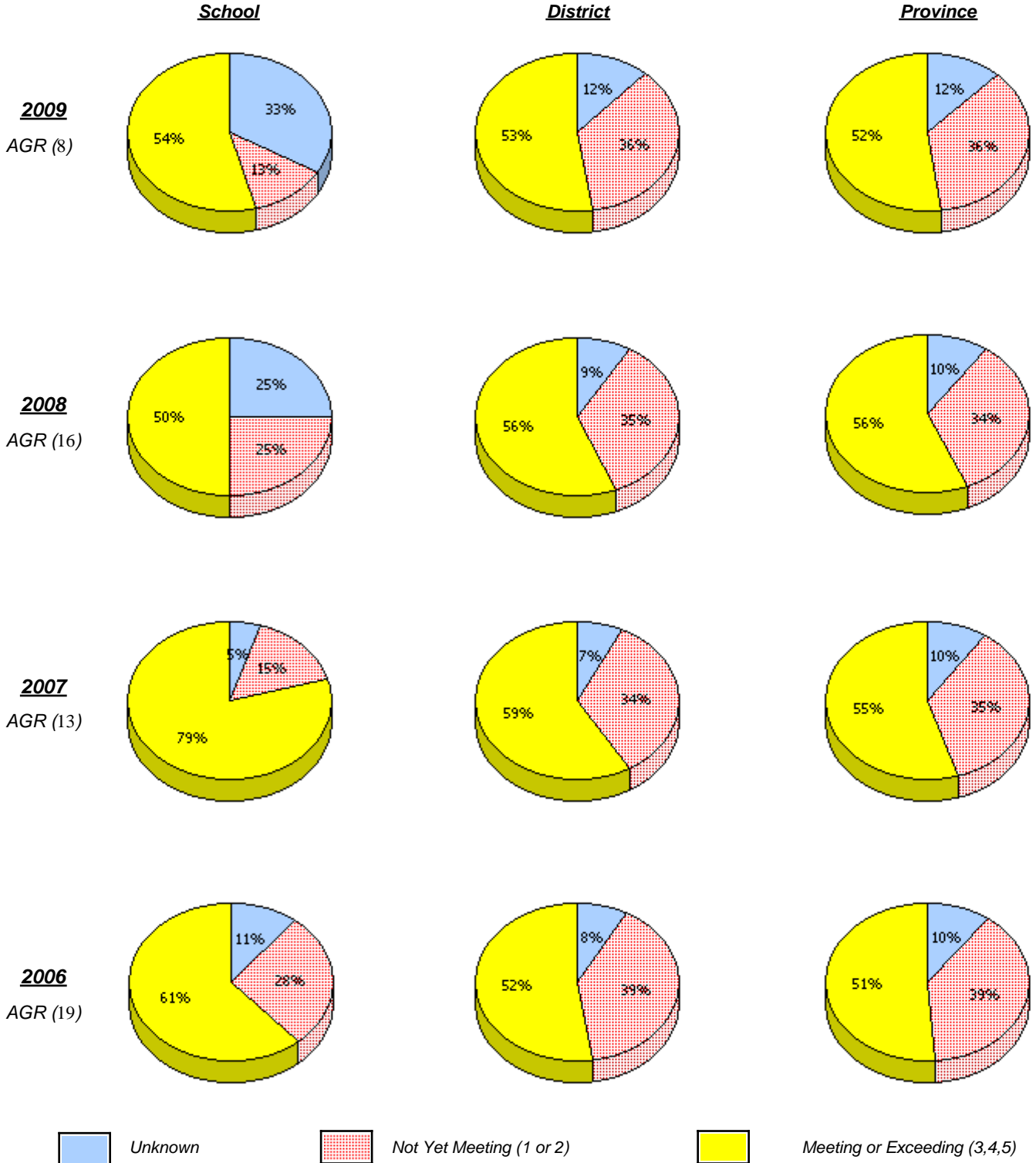

\* In some cases, CRT numbers may exceed AGR numbers based on late enrolments. Pie chart is based on the number of students who wrote the CRT.

\* French Immersion students not included

\* Reading score is composite of Information, Visual, and Poet.

District 4 - Eastern

School #: 242      Random Island Academy

**Demand Writing**

*Percentage of students at level 3 or above (2006 - 2009)*

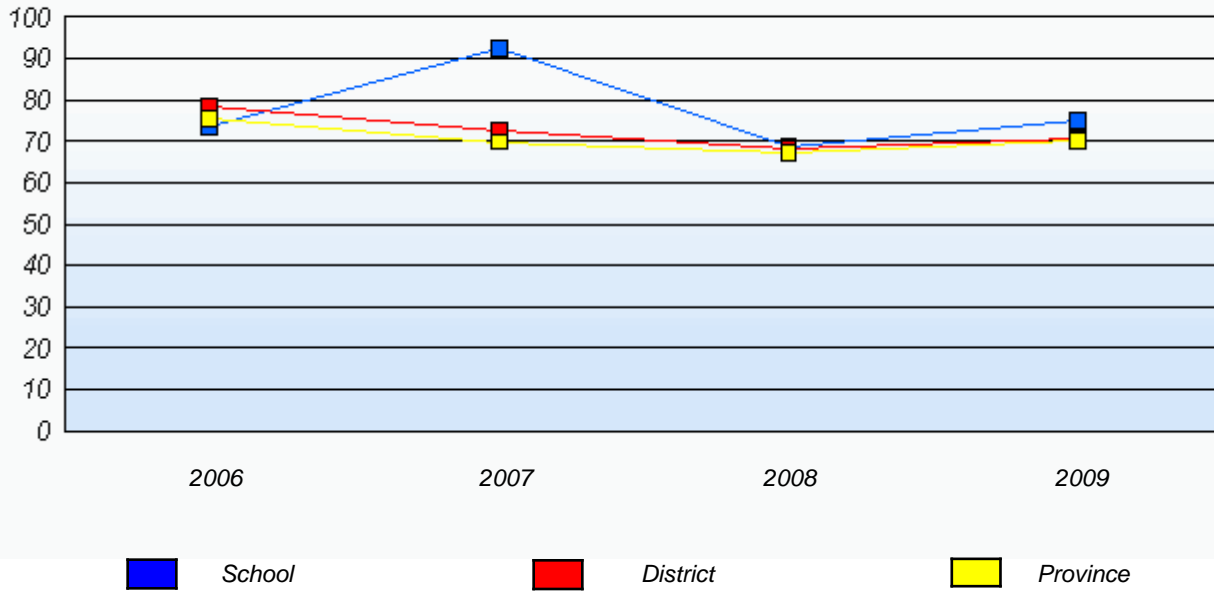

**Reading**

*Percentage of students at level 3 or above (2006 - 2009)*

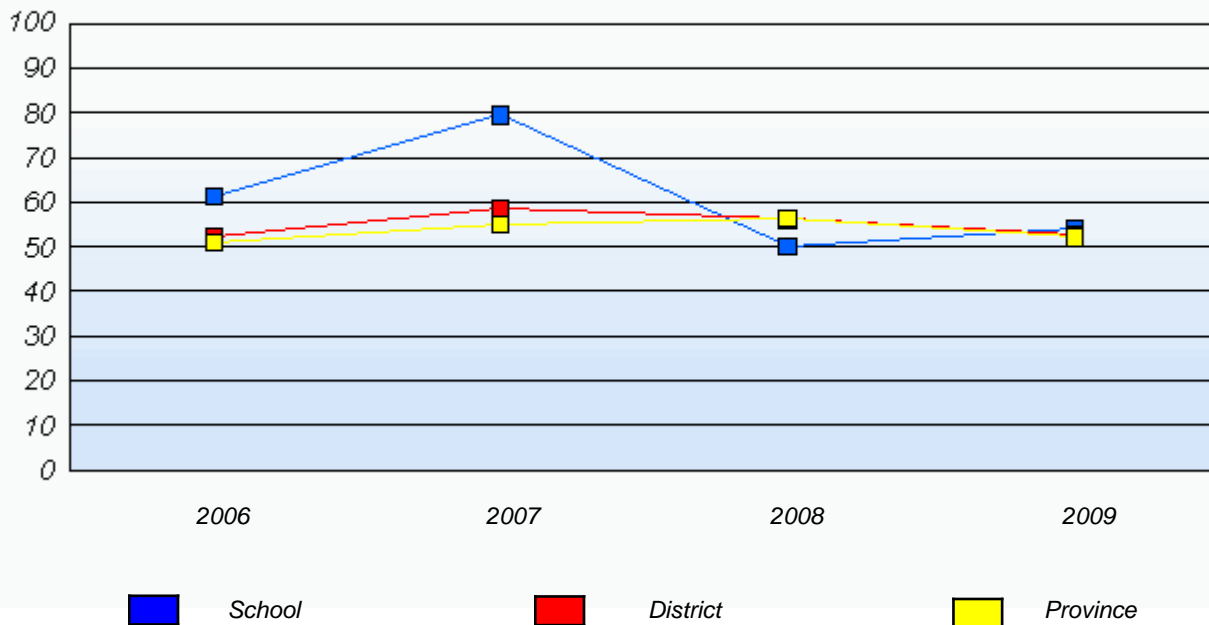

\* In some cases, CRT numbers may exceed AGR numbers based on late enrolments. Pie chart is based on the number of students who wrote the CRT.

\* French Immersion students not included

\* Reading score is composite of Information, Visual, and Poet.

District 4 - Eastern

School #: 243 Balbo Elementary School

***Demand Writing***

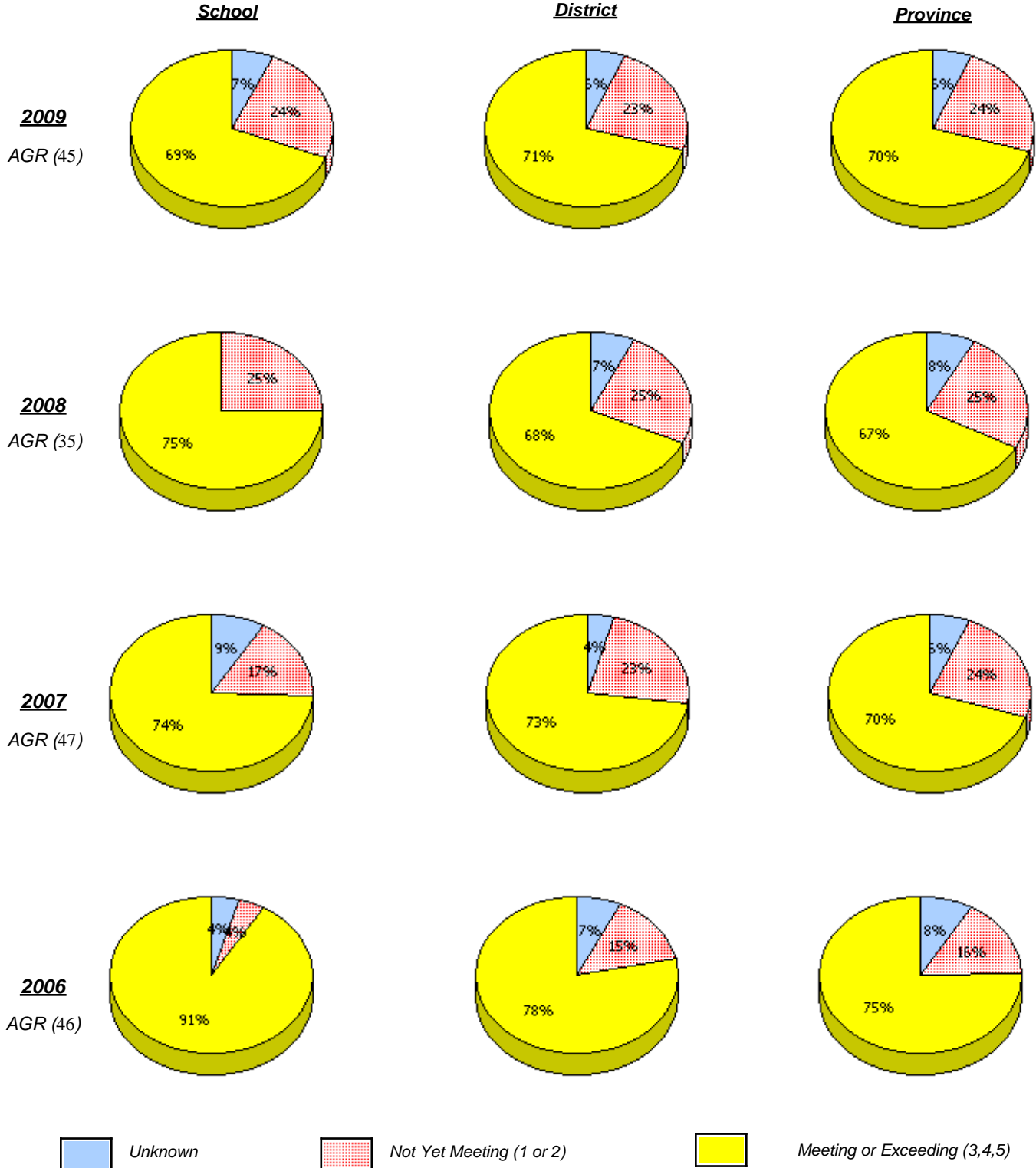

\* In some cases, CRT numbers may exceed AGR numbers based on late enrolments. Pie chart is based on the number of students who wrote the CRT.

\* French Immersion students not included

\* Reading score is composite of Information, Visual, and Poet.

District 4 - Eastern

School #: 243 Balbo Elementary School

**Reading**

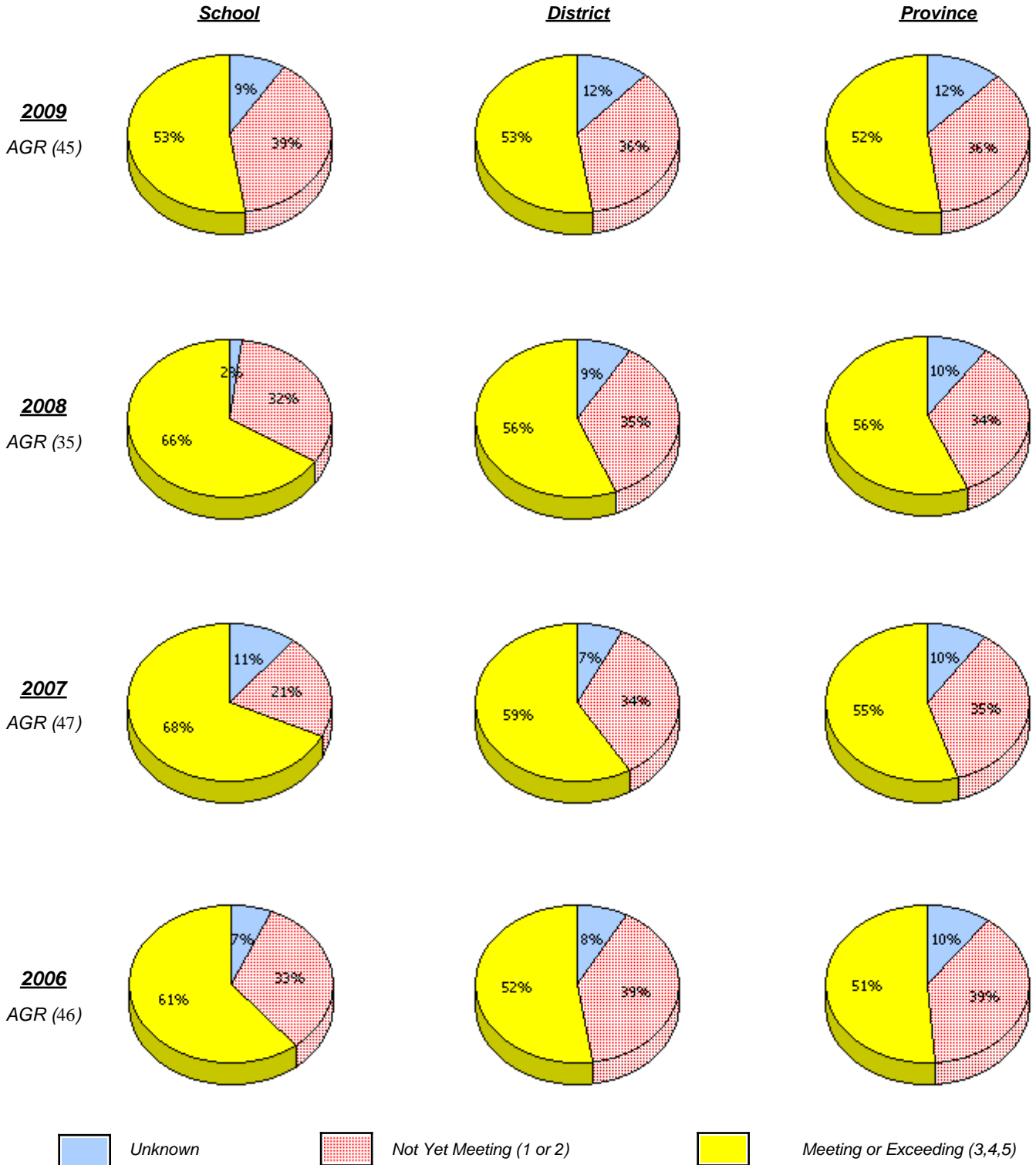

\* In some cases, CRT numbers may exceed AGR numbers based on late enrolments. Pie chart is based on the number of students who wrote the CRT.

\* French Immersion students not included

\* Reading score is composite of Information, Visual, and Poet.

District 4 - Eastern

School #: 243 Balbo Elementary School

**Demand Writing**

*Percentage of students at level 3 or above (2006 - 2009)*

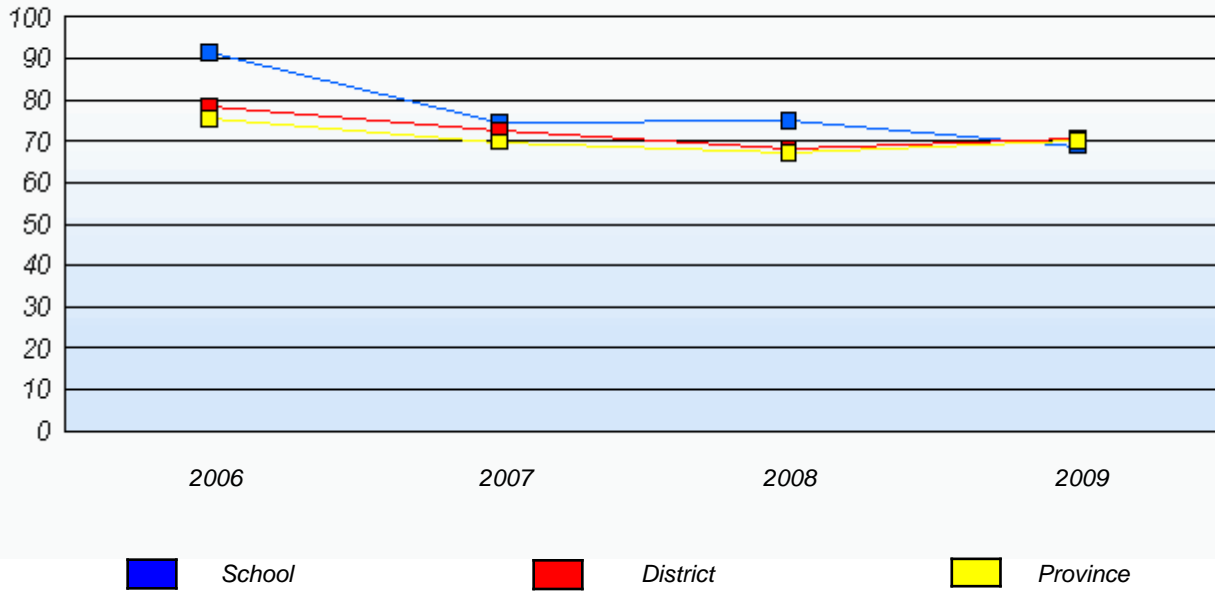

**Reading**

*Percentage of students at level 3 or above (2006 - 2009)*

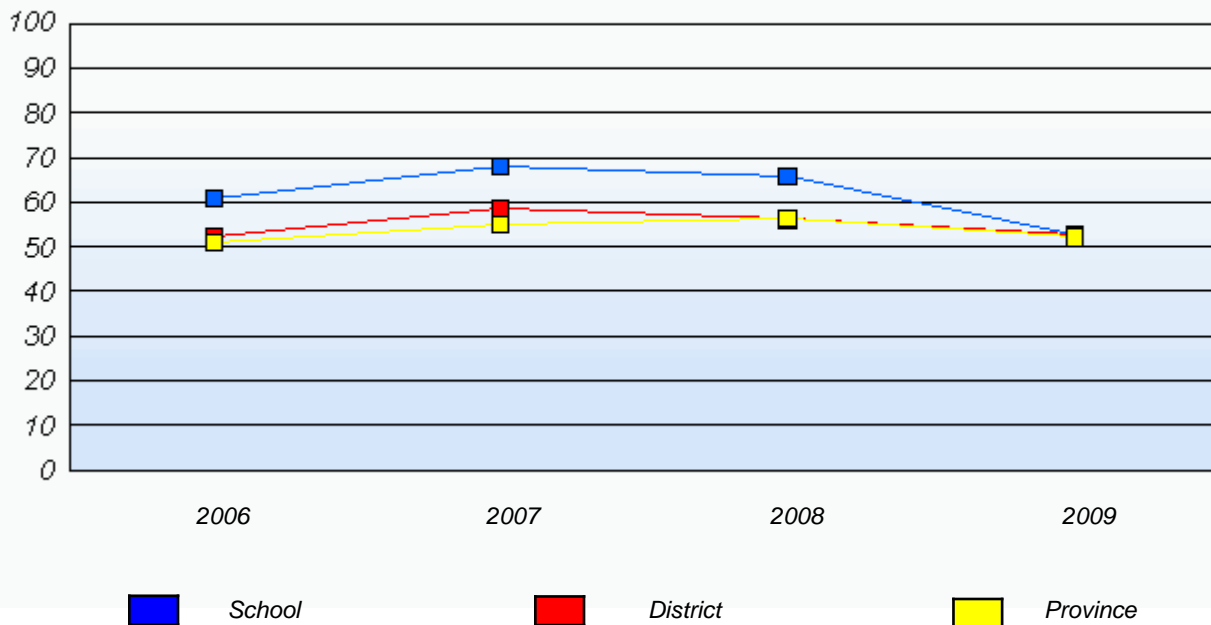

\* In some cases, CRT numbers may exceed AGR numbers based on late enrolments. Pie chart is based on the number of students who wrote the CRT.

\* French Immersion students not included

\* Reading score is composite of Information, Visual, and Poet.

District 4 - Eastern

School #: 246      Swift Current Academy

***Demand Writing***

***School***

School data with 5 or fewer students withheld for reasons of confidentiality.

***District***

***Province***

**2009**  
AGR (5)

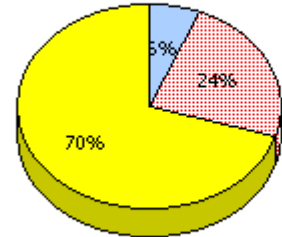
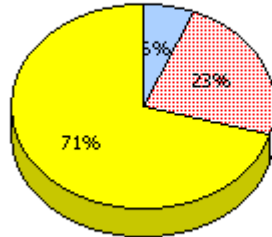

**2008**  
AGR (2)

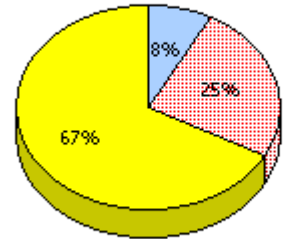
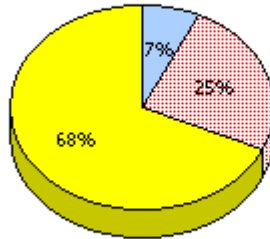

**2007**  
AGR (5)

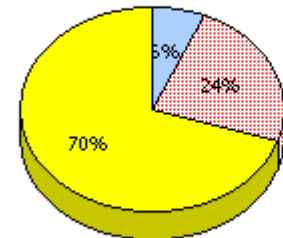
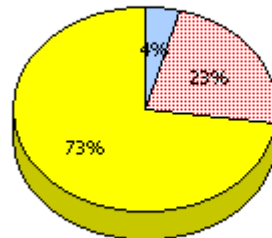

**2006**  
AGR (9)

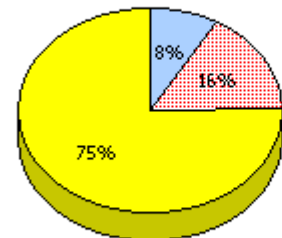
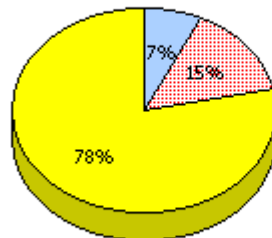

Unknown



Not Yet Meeting (1 or 2)



Meeting or Exceeding (3,4,5)

\* In some cases, CRT numbers may exceed AGR numbers based on late enrolments. Pie chart is based on the number of students who wrote the CRT.

\* French Immersion students not included

\* Reading score is composite of Information, Visual, and Poet.

District 4 - Eastern

School #: 246      Swift Current Academy

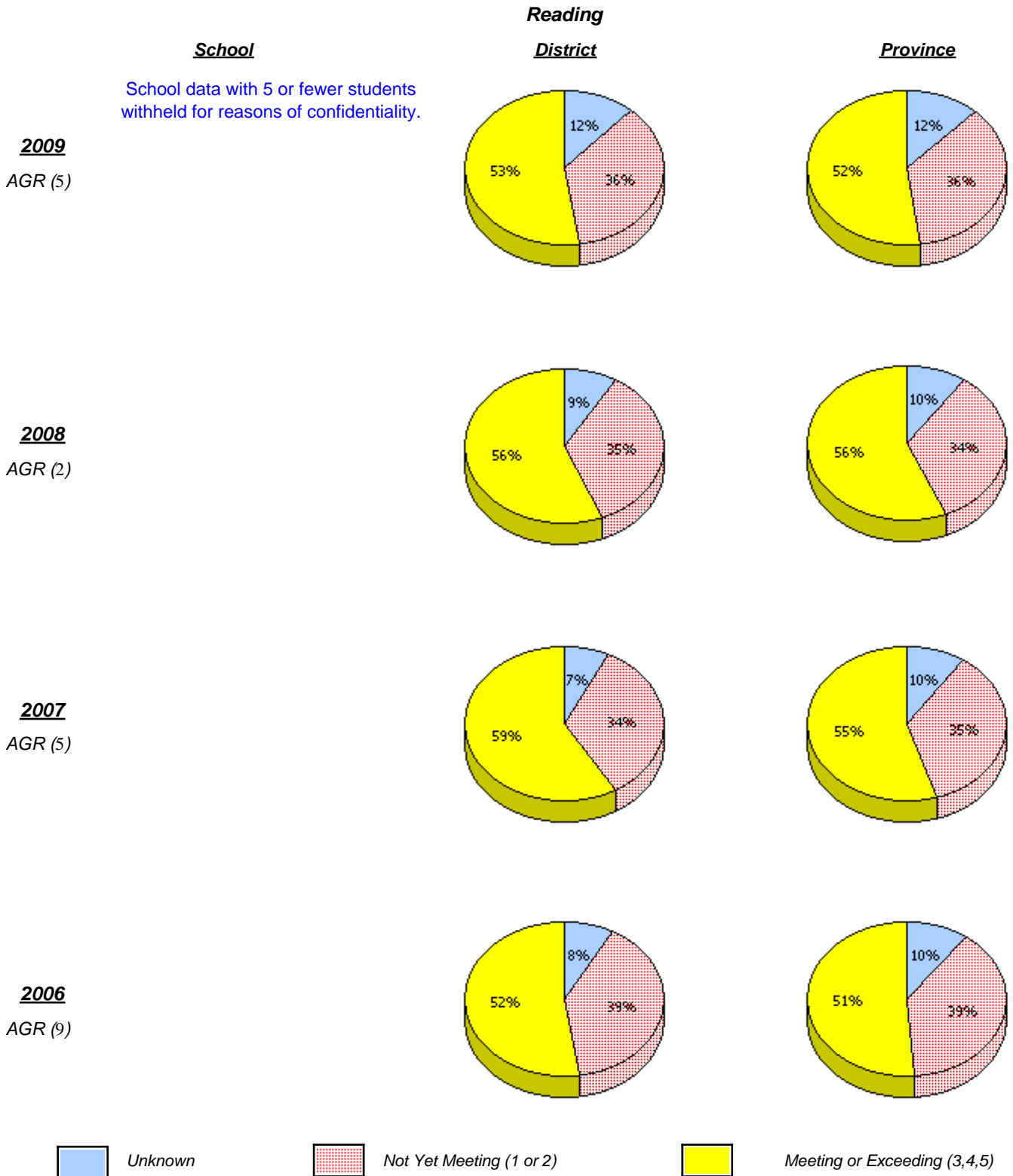

\* In some cases, CRT numbers may exceed AGR numbers based on late enrolments. Pie chart is based on the number of students who wrote the CRT.

\* French Immersion students not included

\* Reading score is composite of Information, Visual, and Poet.

District 4 - Eastern

School #: 246      Swift Current Academy

**Demand Writing**

*Percentage of students at level 3 or above (2006 - 2009)*

School data with 5 or fewer students withheld for reasons of confidentiality.

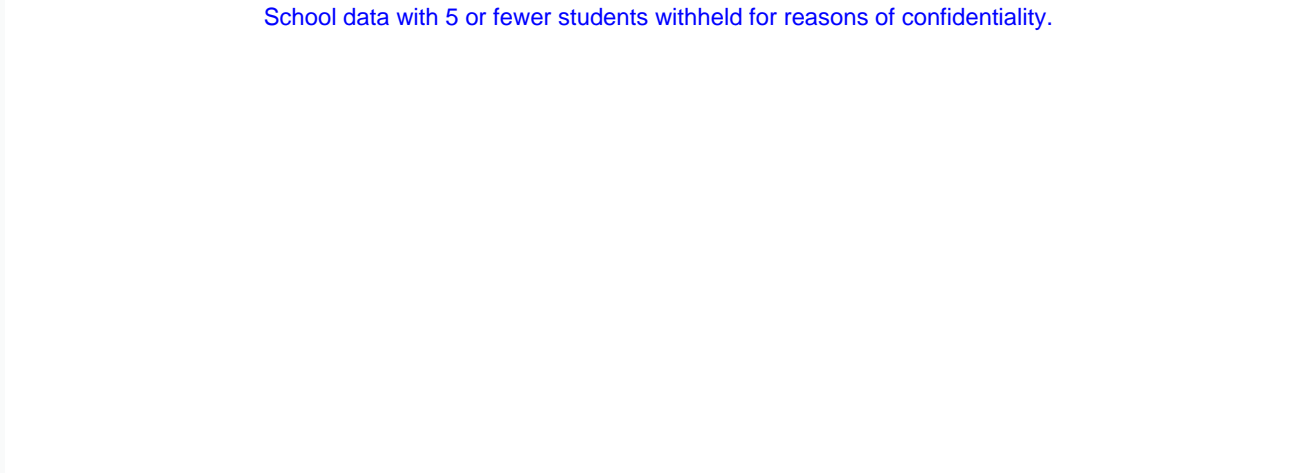

2006

2007

2008

2009

 School

 District

 Province

**Reading**

*Percentage of students at level 3 or above (2006 - 2009)*

School data with 5 or fewer students withheld for reasons of confidentiality.

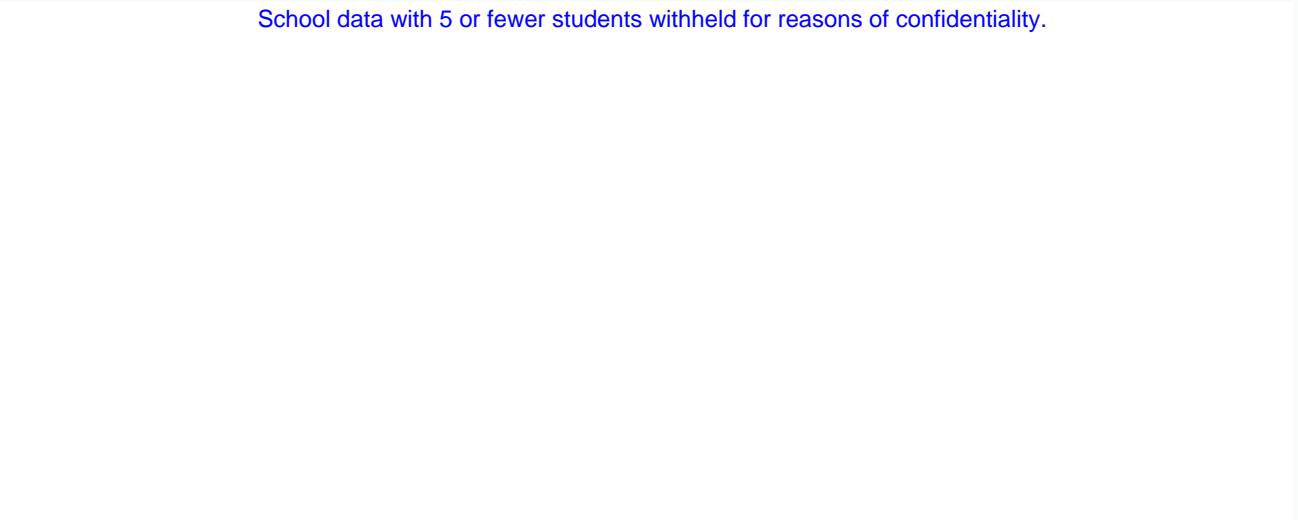



2006

2007

2008

2009

 School

 District

 Province

\* In some cases, CRT numbers may exceed AGR numbers based on late enrolments. Pie chart is based on the number of students who wrote the CRT.

\* French Immersion students not included

\* Reading score is composite of Information, Visual, and Poet.

District 4 - Eastern

School #: 254      Davis Elementary

***Demand Writing***

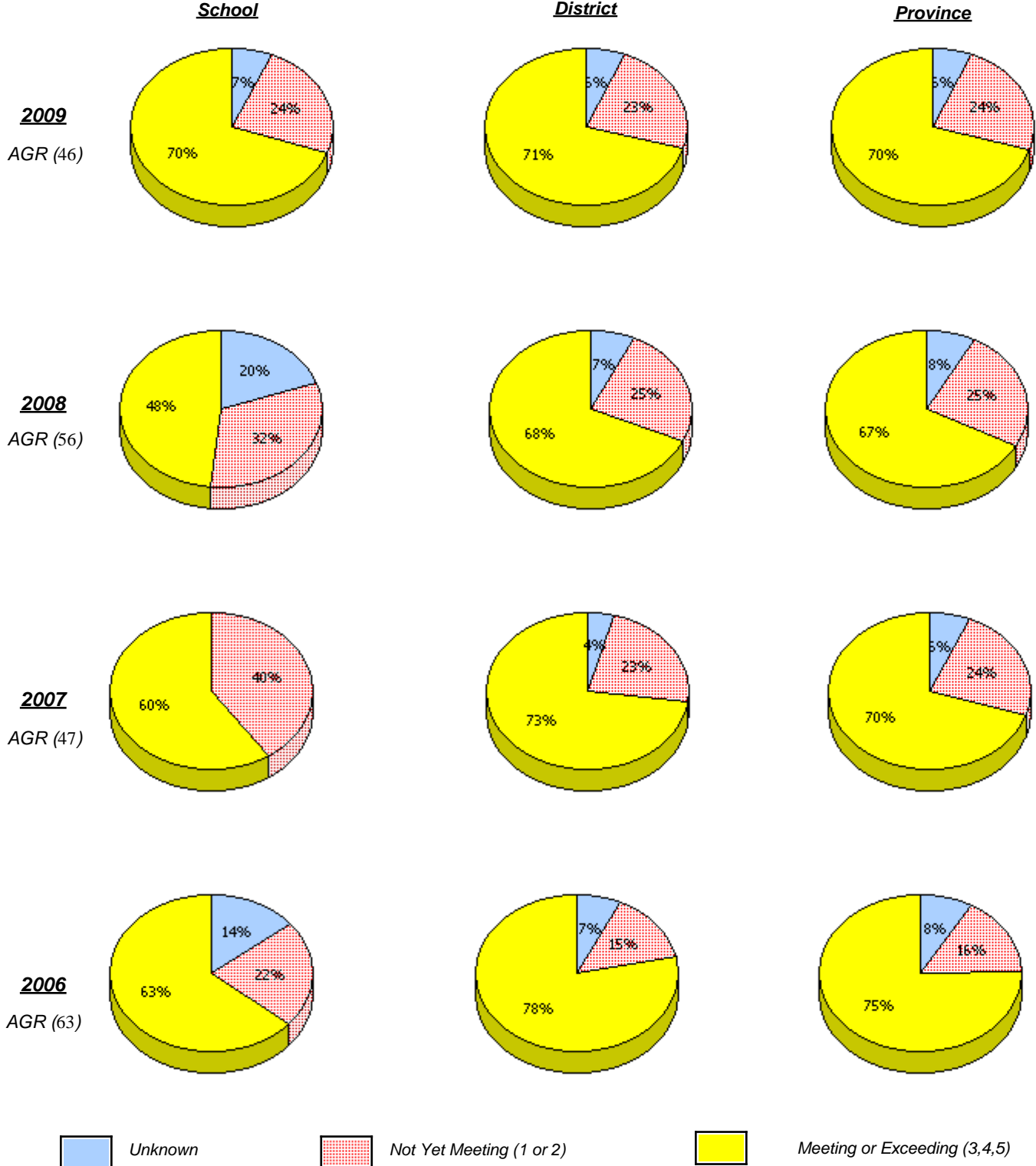

\* In some cases, CRT numbers may exceed AGR numbers based on late enrolments. Pie chart is based on the number of students who wrote the CRT.

\* French Immersion students not included

\* Reading score is composite of Information, Visual, and Poet.

**Primary English Language Arts  
4 Year Provincial Assessment, June 2009  
School Report Rubrics  
(average scores)**

District 4 - Eastern

School #: 254      Davis Elementary

**Reading**

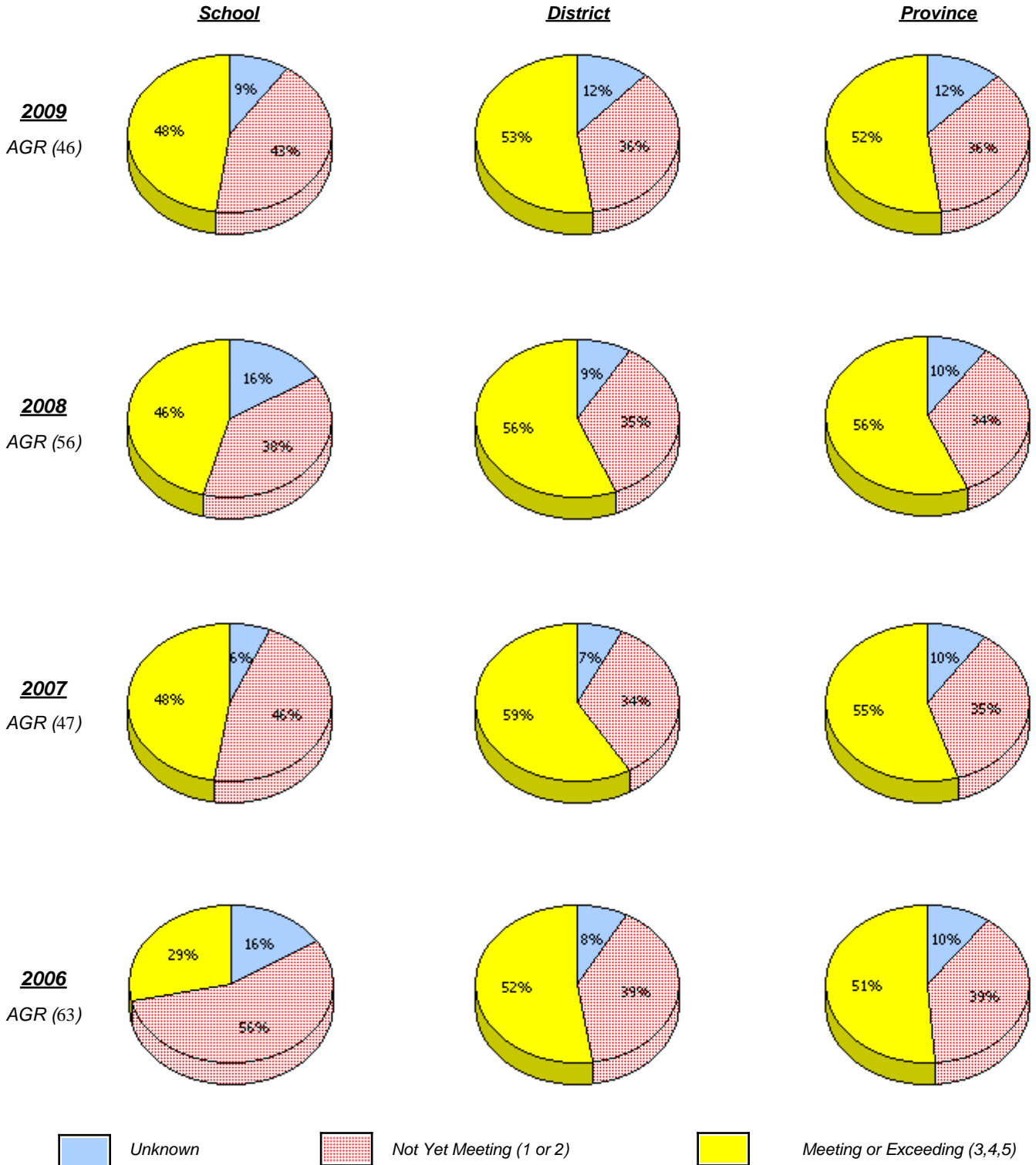

\* In some cases, CRT numbers may exceed AGR numbers based on late enrolments. Pie chart is based on the number of students who wrote the CRT.

\* French Immersion students not included

\* Reading score is composite of Information, Visual, and Poet.

District 4 - Eastern

School #: 254      Davis Elementary

**Demand Writing**

*Percentage of students at level 3 or above (2006 - 2009)*

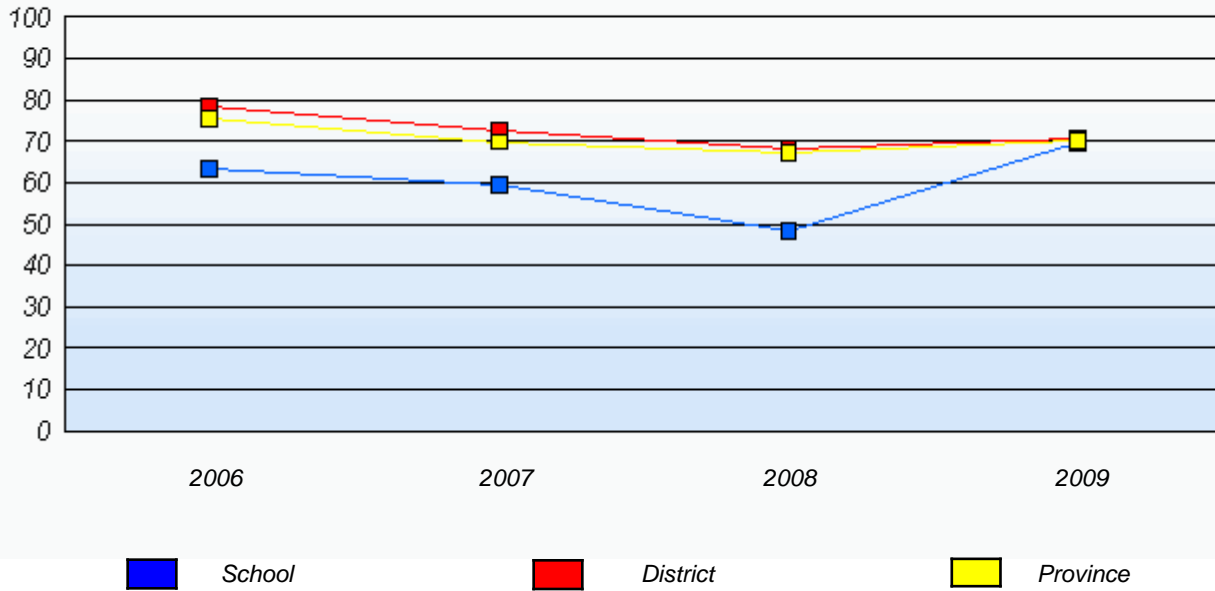

**Reading**

*Percentage of students at level 3 or above (2006 - 2009)*

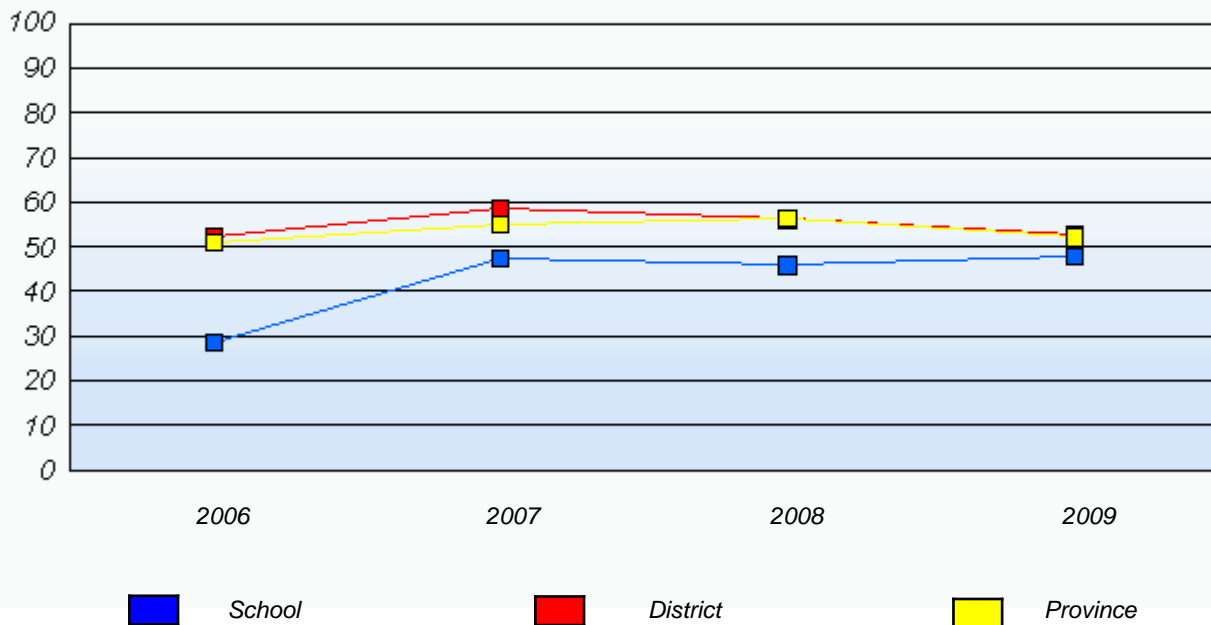

\* In some cases, CRT numbers may exceed AGR numbers based on late enrolments. Pie chart is based on the number of students who wrote the CRT.

\* French Immersion students not included

\* Reading score is composite of Information, Visual, and Poet.

District 4 - Eastern

School #: 258 Holy Family Elementary

***Demand Writing***

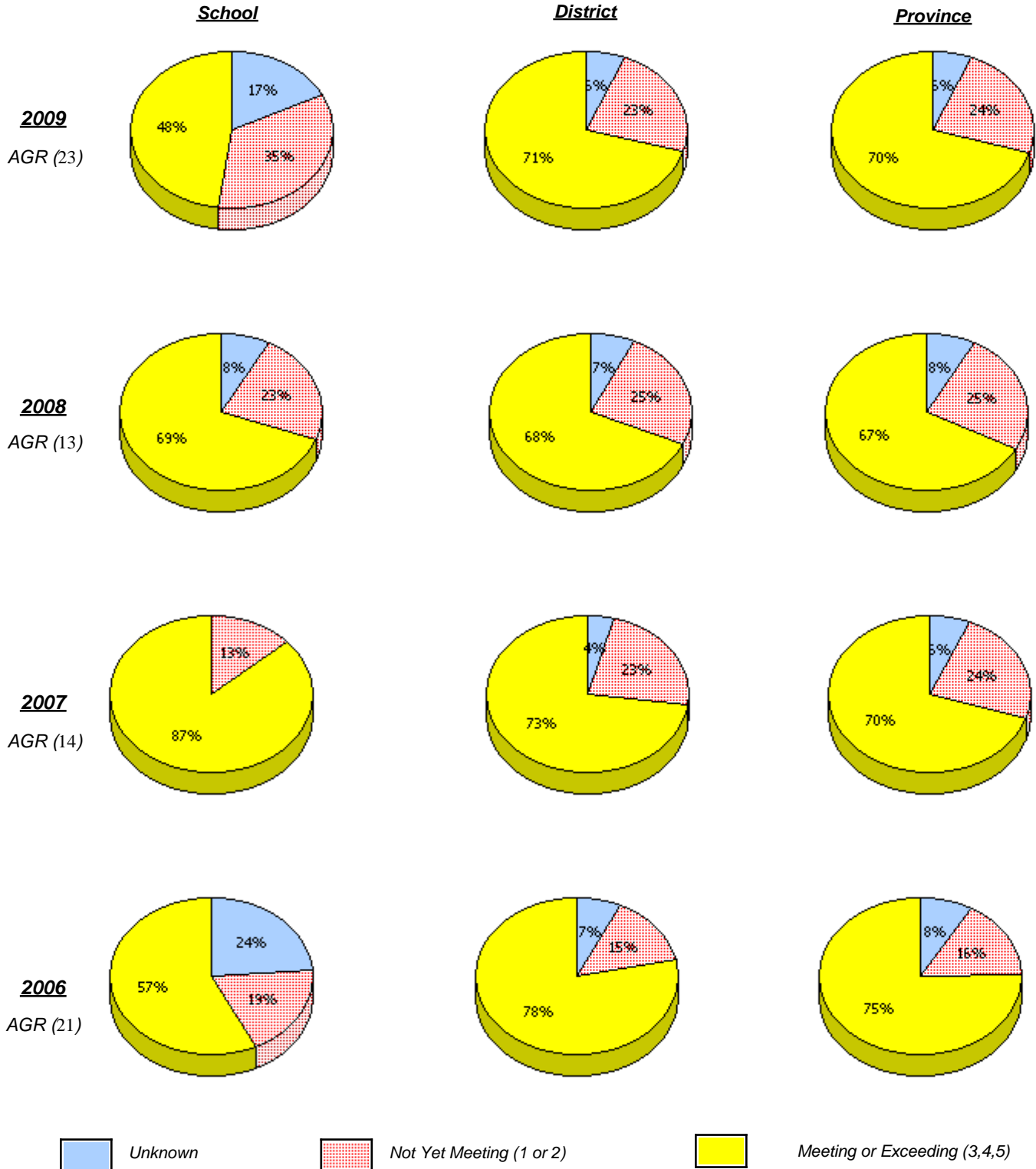

\* In some cases, CRT numbers may exceed AGR numbers based on late enrolments. Pie chart is based on the number of students who wrote the CRT.

\* French Immersion students not included

\* Reading score is composite of Information, Visual, and Poet.

District 4 - Eastern

School #: 258 Holy Family Elementary

**Reading**

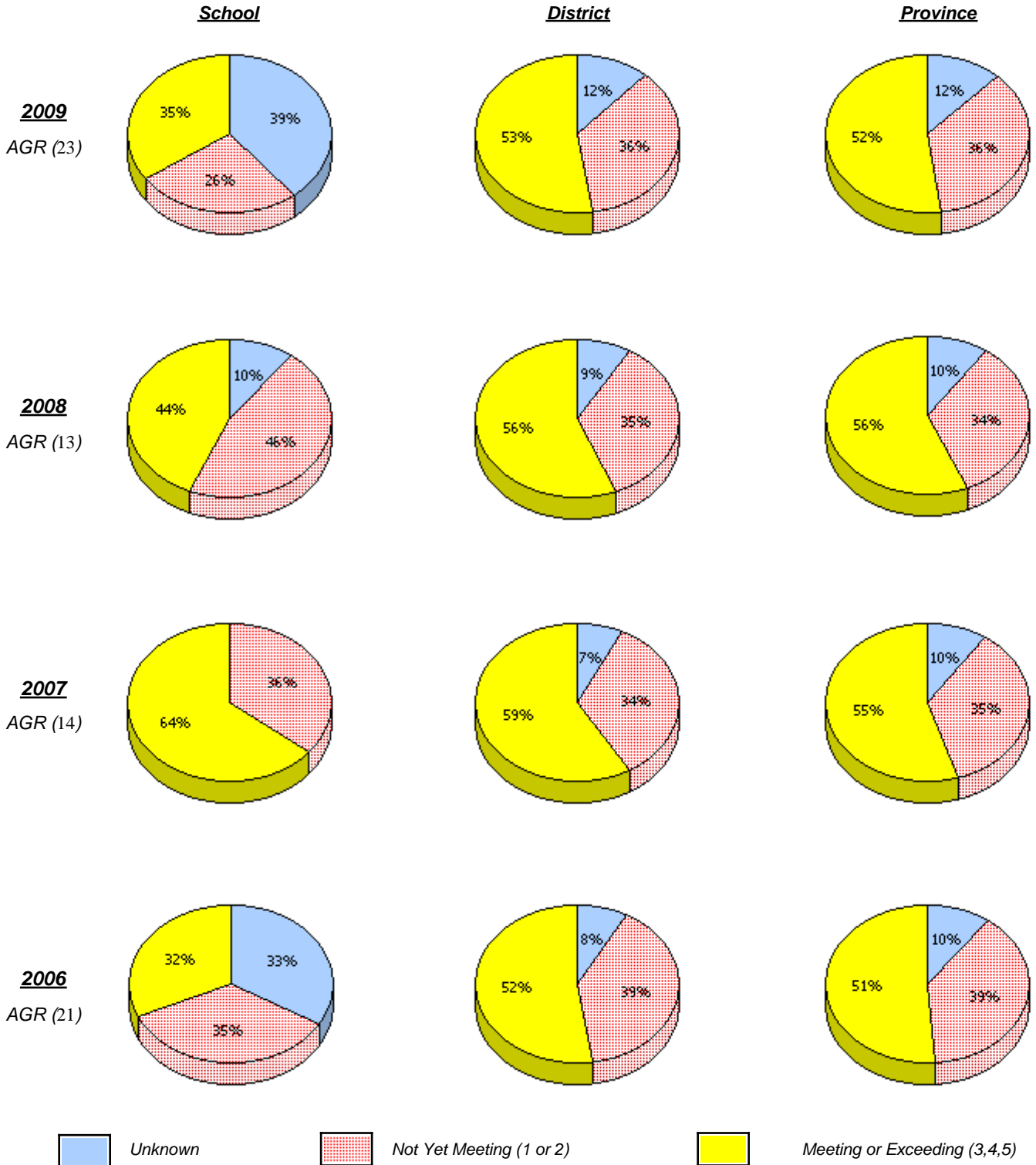

\* In some cases, CRT numbers may exceed AGR numbers based on late enrolments. Pie chart is based on the number of students who wrote the CRT.

\* French Immersion students not included

\* Reading score is composite of Information, Visual, and Poet.

District 4 - Eastern

School #: 258      Holy Family Elementary

**Demand Writing**

*Percentage of students at level 3 or above (2006 - 2009)*

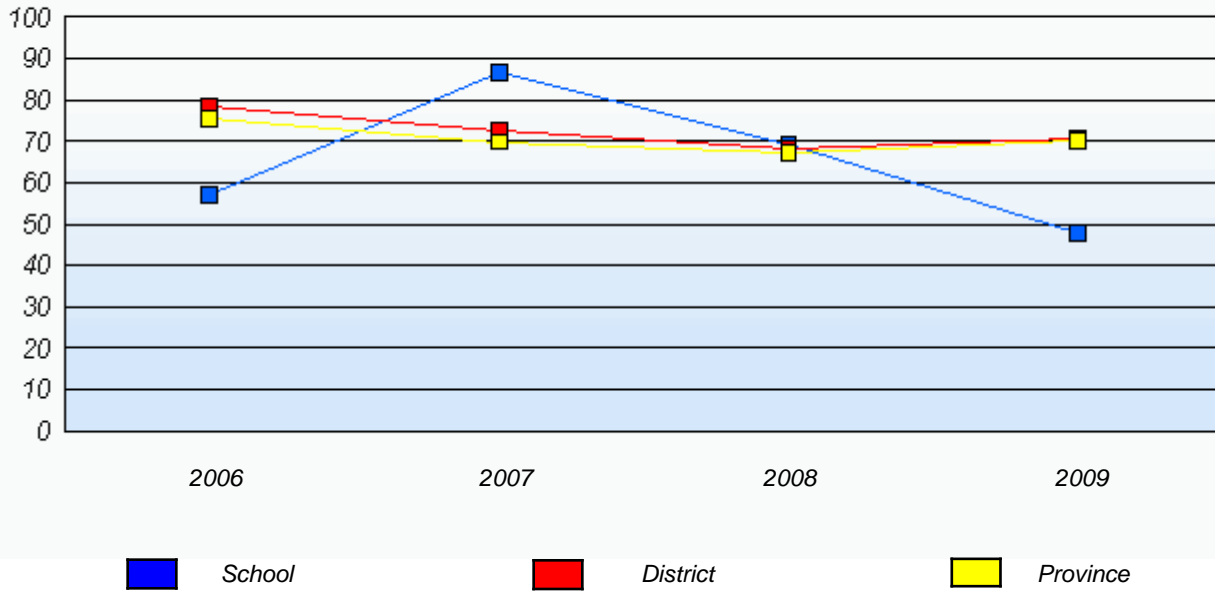

**Reading**

*Percentage of students at level 3 or above (2006 - 2009)*

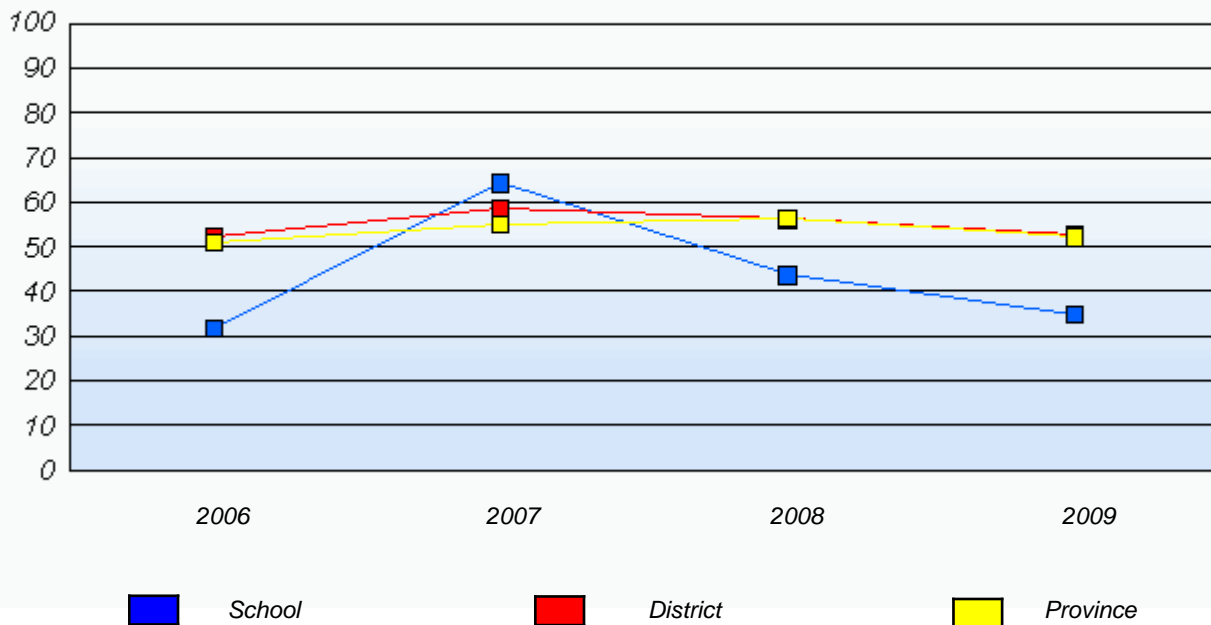

\* In some cases, CRT numbers may exceed AGR numbers based on late enrolments. Pie chart is based on the number of students who wrote the CRT.

\* French Immersion students not included

\* Reading score is composite of Information, Visual, and Poet.

**Primary English Language Arts  
4 Year Provincial Assessment, June 2009  
School Report Rubrics  
(average scores)**

District 4 - Eastern

School #: 259 Coley's Point Primary

***Demand Writing***

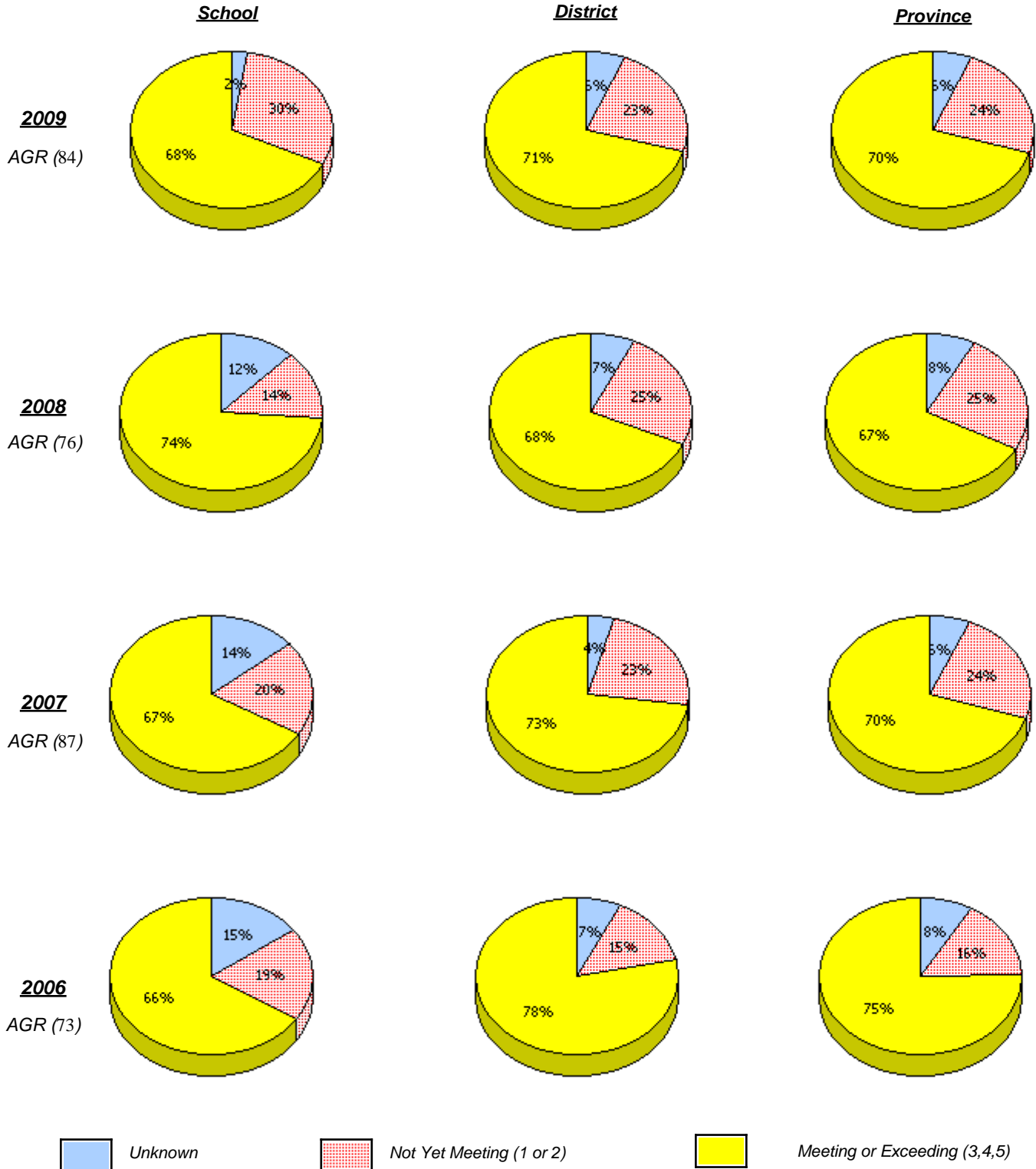

\* In some cases, CRT numbers may exceed AGR numbers based on late enrolments. Pie chart is based on the number of students who wrote the CRT.

\* French Immersion students not included

\* Reading score is composite of Information, Visual, and Poet.

District 4 - Eastern

School #: 259 Coley's Point Primary

**Reading**

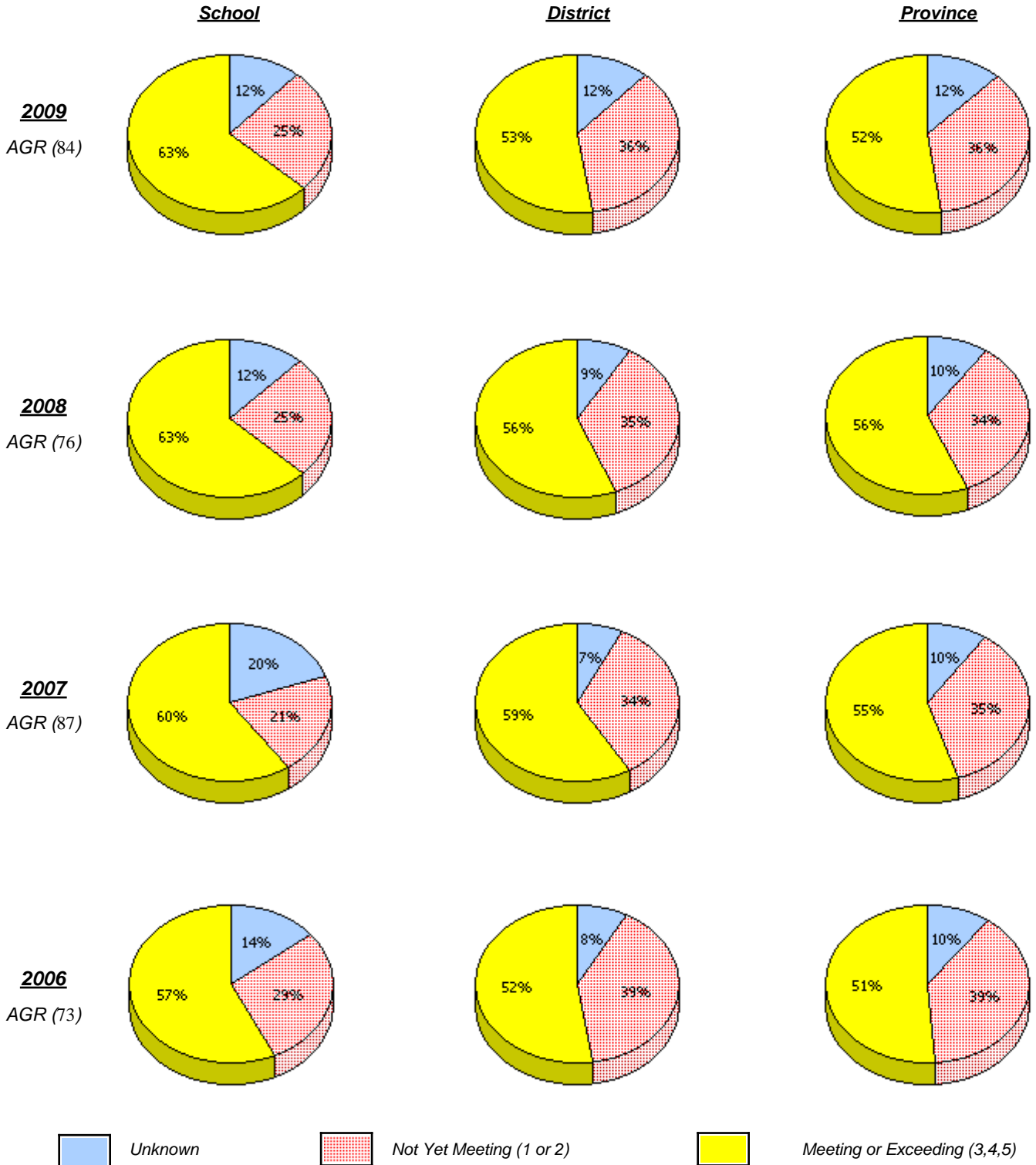

\* In some cases, CRT numbers may exceed AGR numbers based on late enrolments. Pie chart is based on the number of students who wrote the CRT.

\* French Immersion students not included

\* Reading score is composite of Information, Visual, and Poet.

District 4 - Eastern

School #: 259 Coley's Point Primary

**Demand Writing**

*Percentage of students at level 3 or above (2006 - 2009)*

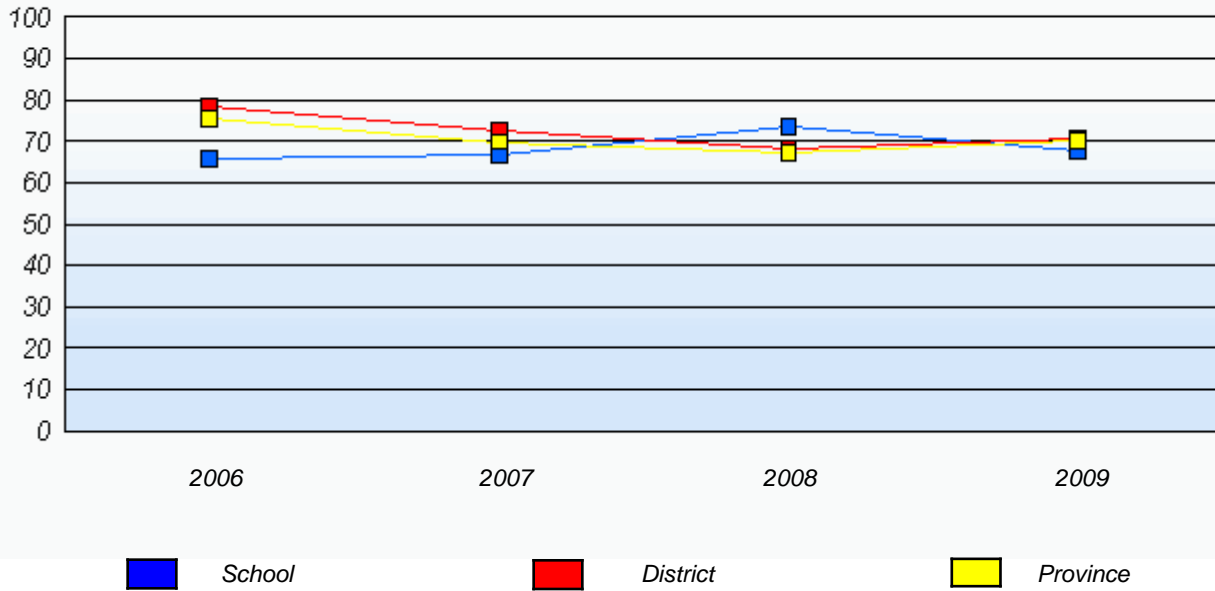

**Reading**

*Percentage of students at level 3 or above (2006 - 2009)*

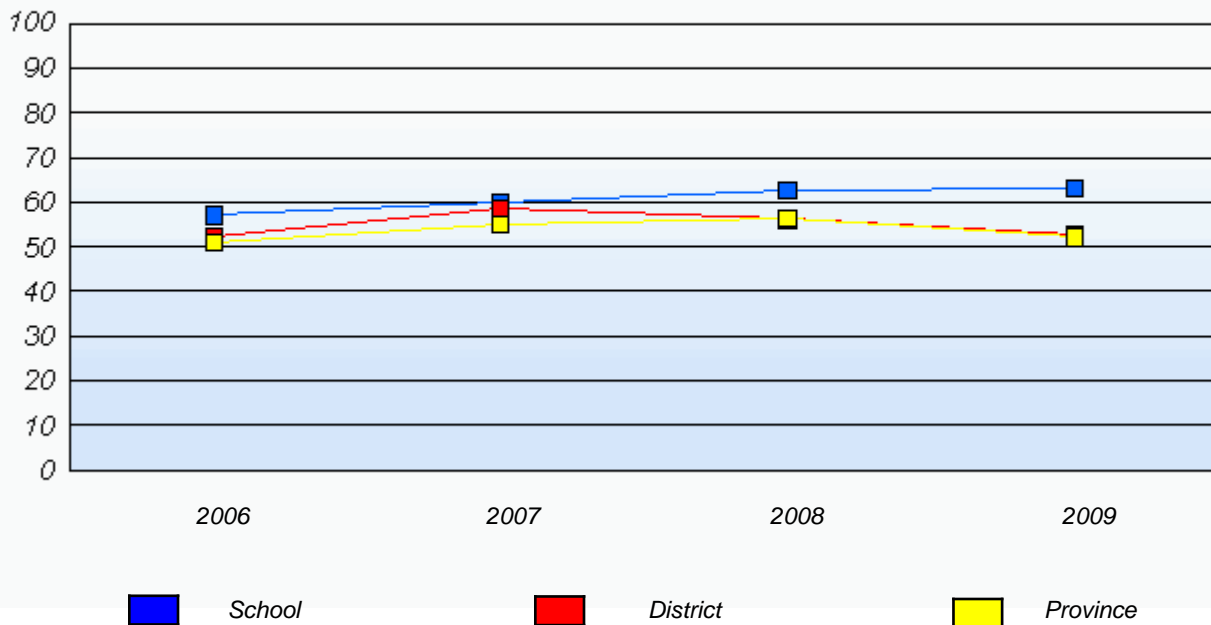

\* In some cases, CRT numbers may exceed AGR numbers based on late enrolments. Pie chart is based on the number of students who wrote the CRT.

\* French Immersion students not included

\* Reading score is composite of Information, Visual, and Poet.

District 4 - Eastern

School #: 260 Immaculate Conception Elementary

***Demand Writing***

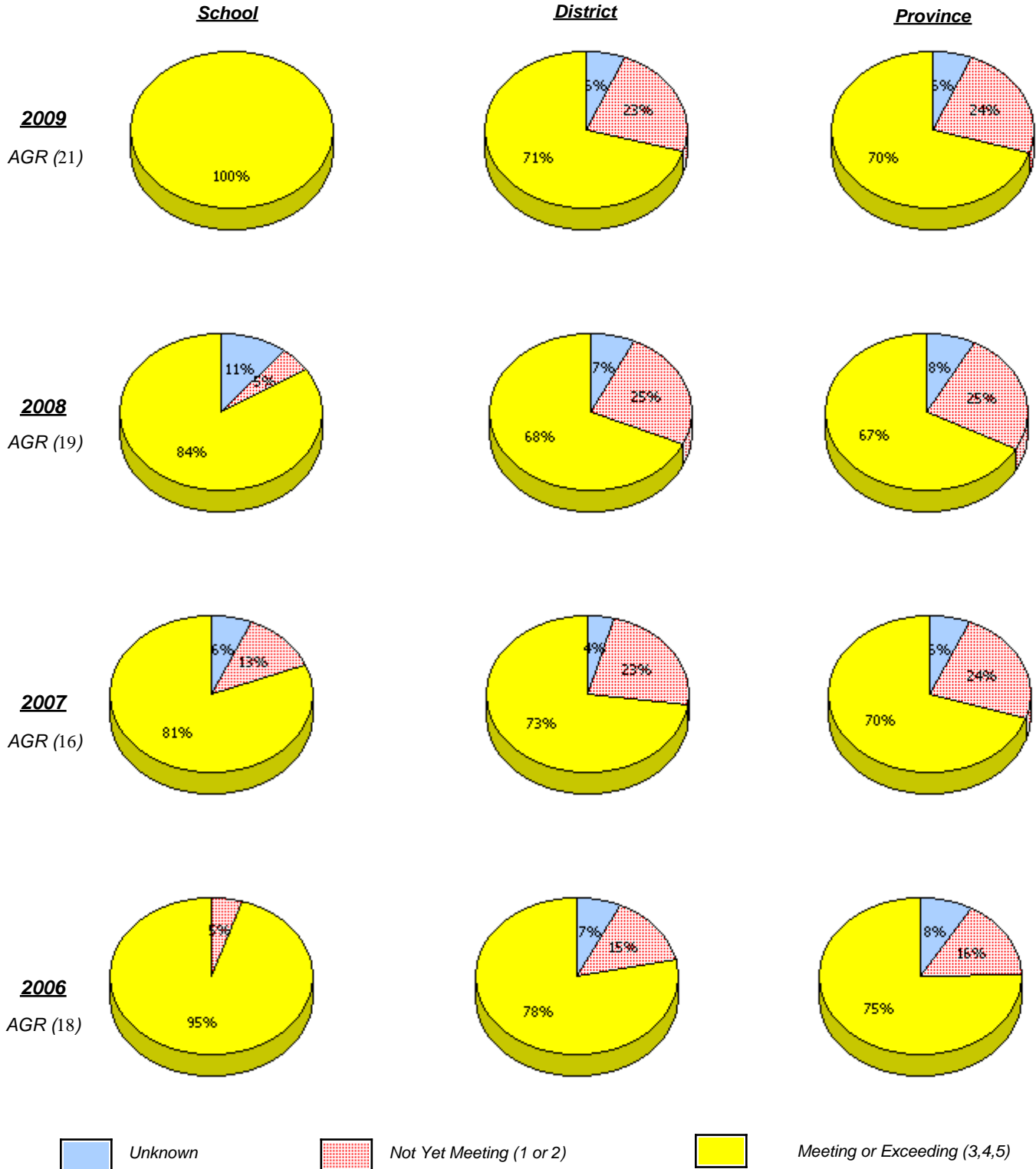

\* In some cases, CRT numbers may exceed AGR numbers based on late enrolments. Pie chart is based on the number of students who wrote the CRT.

\* French Immersion students not included

\* Reading score is composite of Information, Visual, and Poet.

District 4 - Eastern

School #: 260 Immaculate Conception Elementary

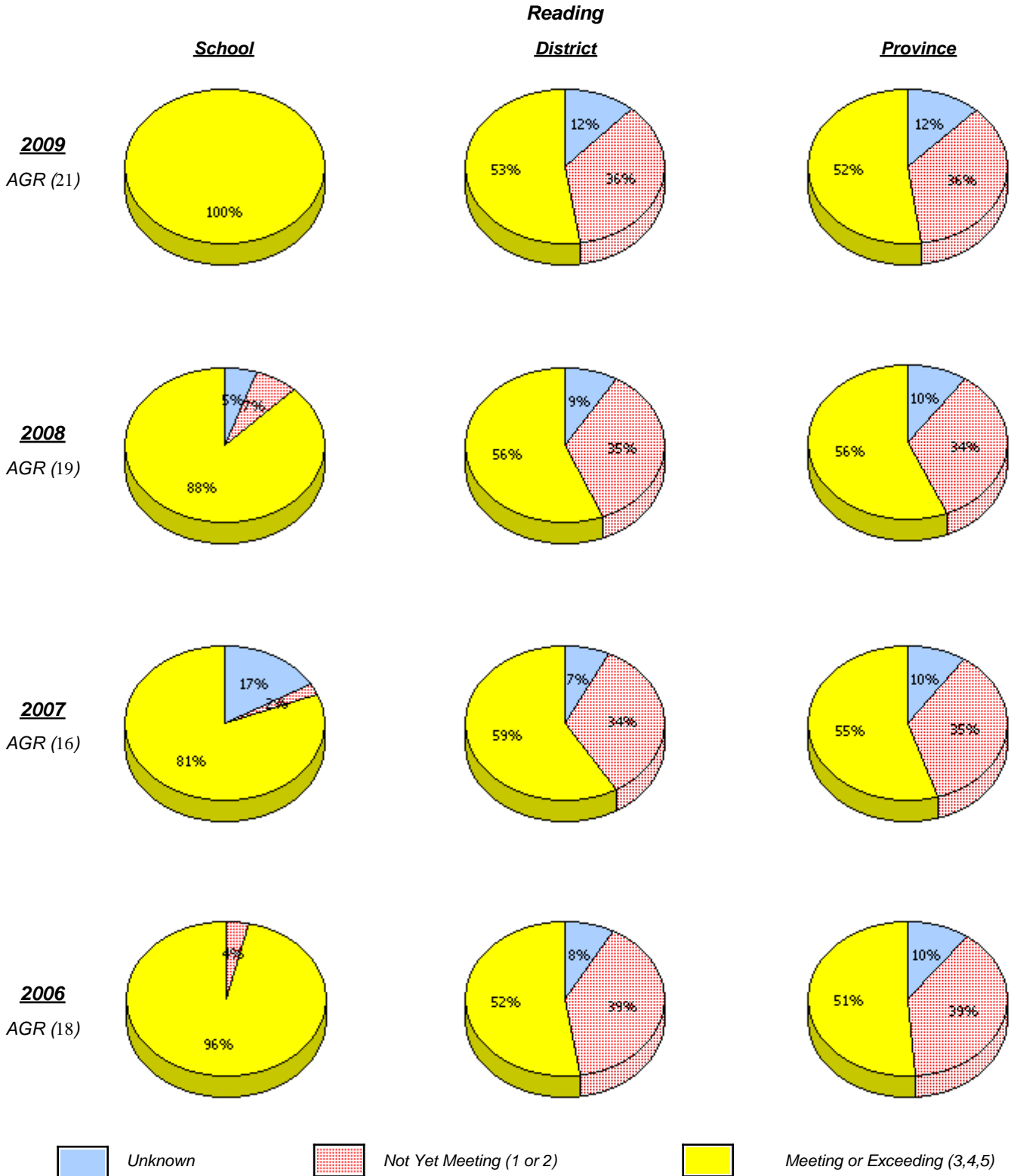

\* In some cases, CRT numbers may exceed AGR numbers based on late enrolments. Pie chart is based on the number of students who wrote the CRT.

\* French Immersion students not included

\* Reading score is composite of Information, Visual, and Poet.

District 4 - Eastern

School #: 260 Immaculate Conception Elementary

**Demand Writing**

*Percentage of students at level 3 or above (2006 - 2009)*

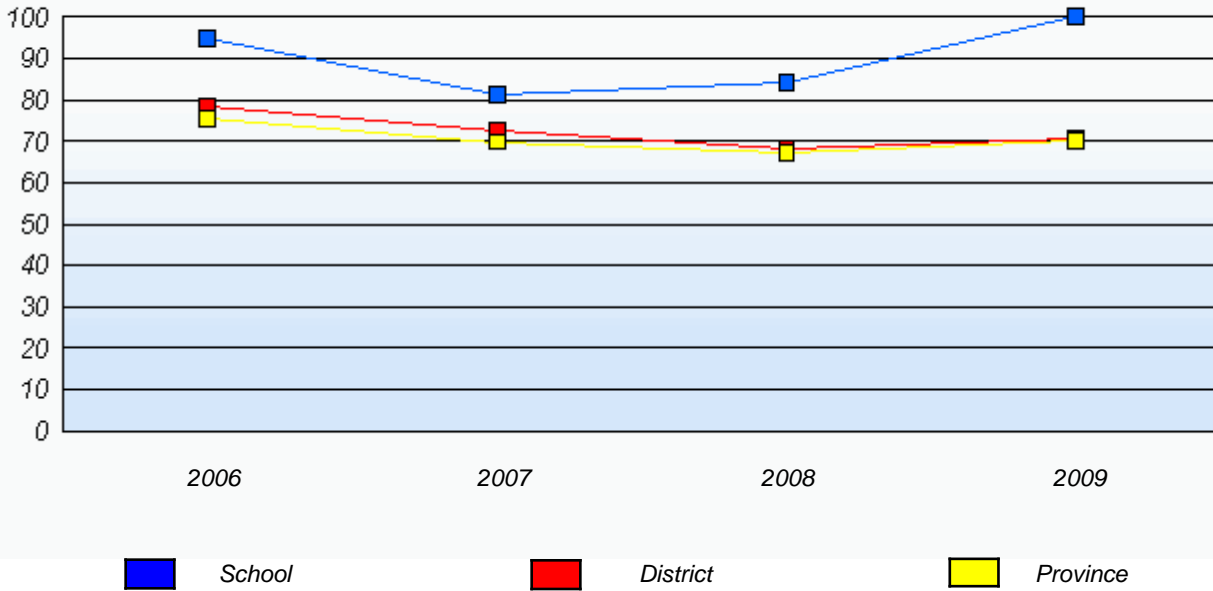

**Reading**

*Percentage of students at level 3 or above (2006 - 2009)*

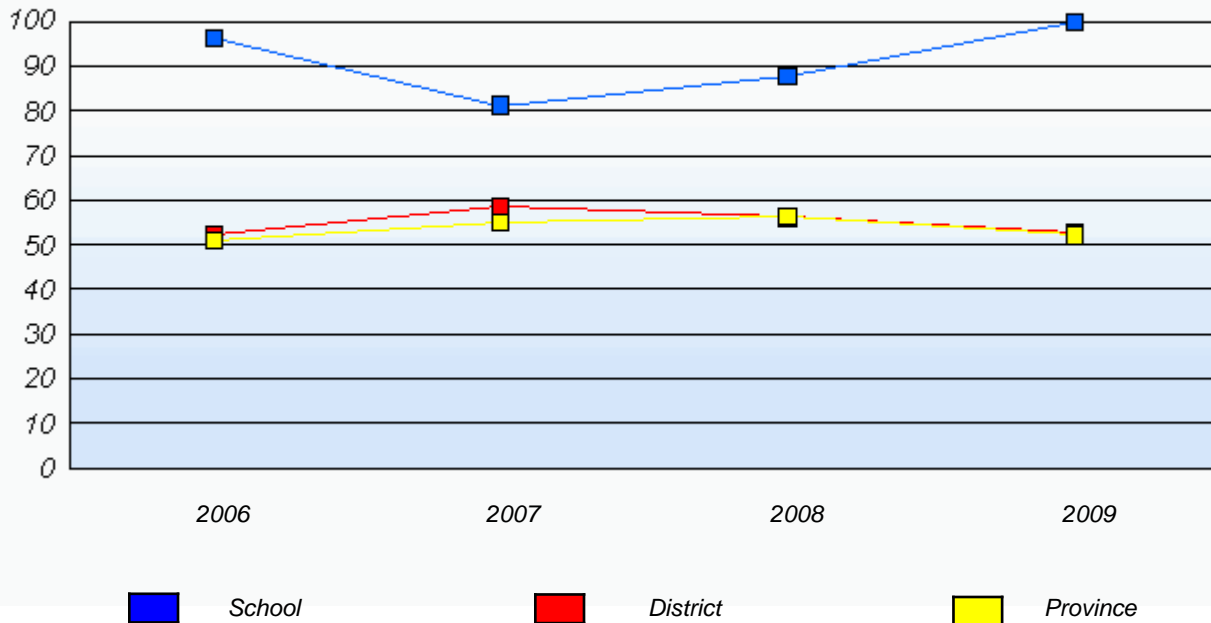

\* In some cases, CRT numbers may exceed AGR numbers based on late enrolments. Pie chart is based on the number of students who wrote the CRT.

\* French Immersion students not included

\* Reading score is composite of Information, Visual, and Poet.

District 4 - Eastern

School #: 262      Woodland Elementary

***Demand Writing***

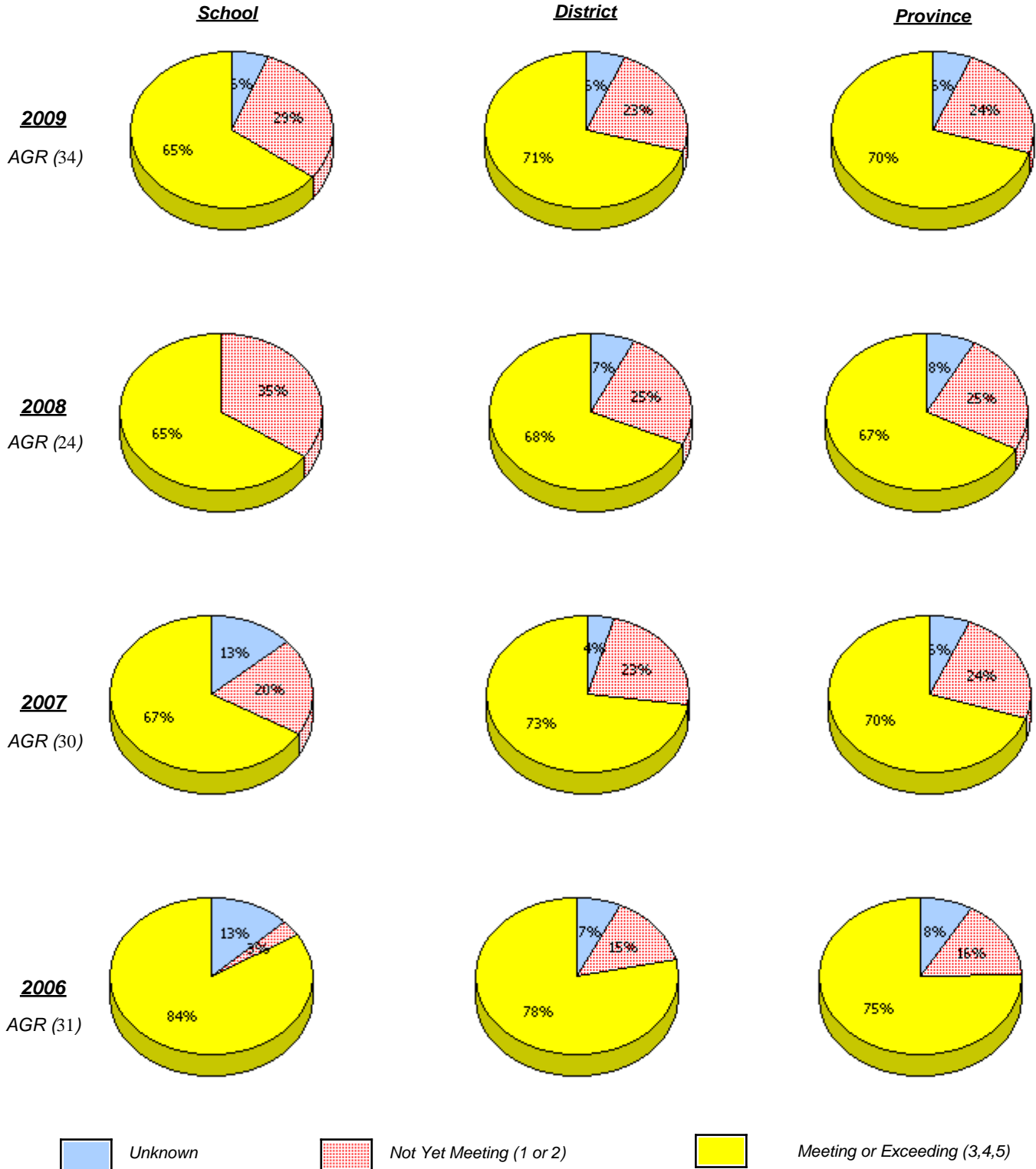

\* In some cases, CRT numbers may exceed AGR numbers based on late enrolments. Pie chart is based on the number of students who wrote the CRT.

\* French Immersion students not included

\* Reading score is composite of Information, Visual, and Poet.

**Primary English Language Arts  
4 Year Provincial Assessment, June 2009  
School Report Rubrics  
(average scores)**

District 4 - Eastern

School #: 262 Woodland Elementary

**Reading**

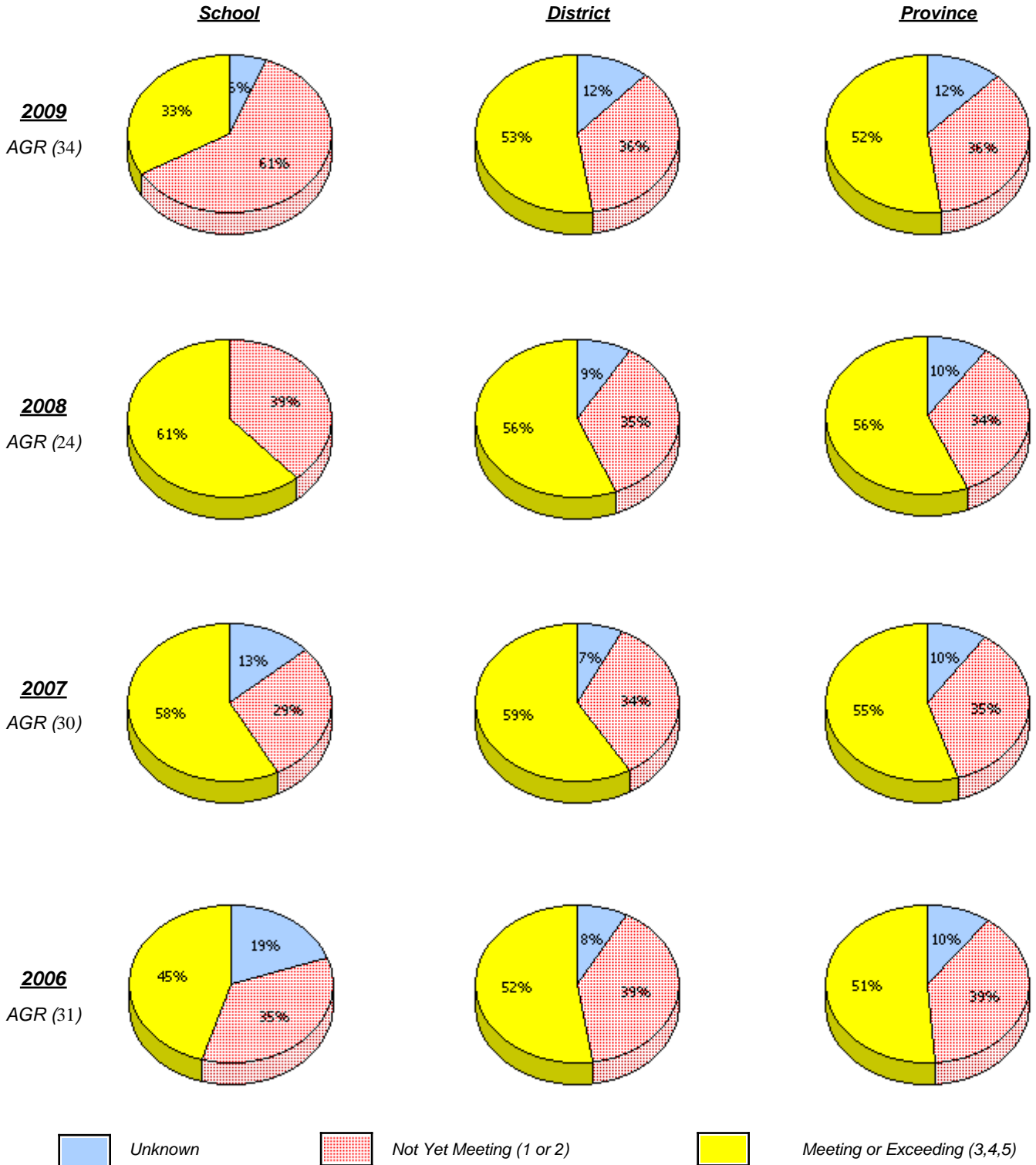

\* In some cases, CRT numbers may exceed AGR numbers based on late enrolments. Pie chart is based on the number of students who wrote the CRT.

\* French Immersion students not included

\* Reading score is composite of Information, Visual, and Poet.

District 4 - Eastern

School #: 262      Woodland Elementary

**Demand Writing**

*Percentage of students at level 3 or above (2006 - 2009)*

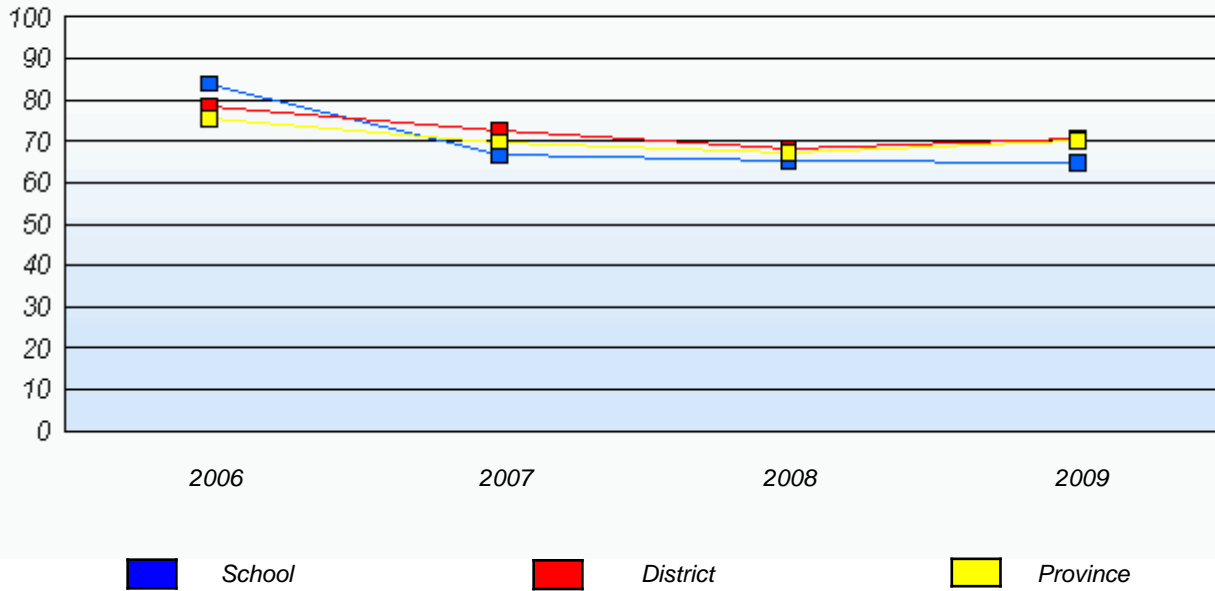

**Reading**

*Percentage of students at level 3 or above (2006 - 2009)*

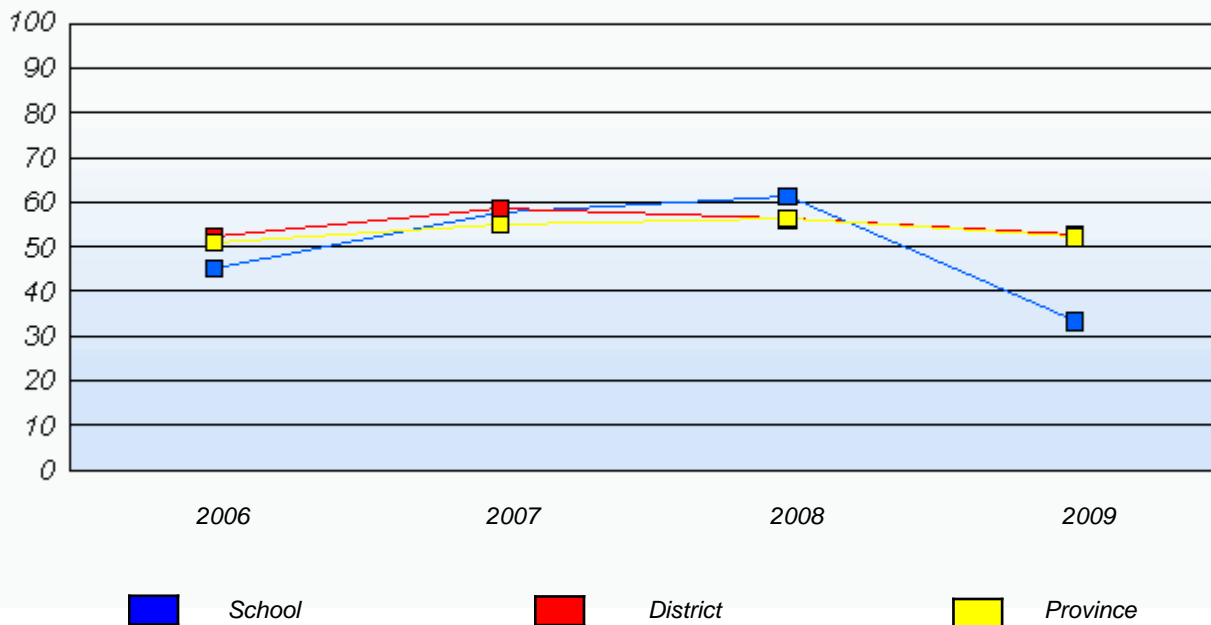

\* In some cases, CRT numbers may exceed AGR numbers based on late enrolments. Pie chart is based on the number of students who wrote the CRT.

\* French Immersion students not included

\* Reading score is composite of Information, Visual, and Poet.

District 4 - Eastern

School #: 265      Acreman Elementary

***Demand Writing***

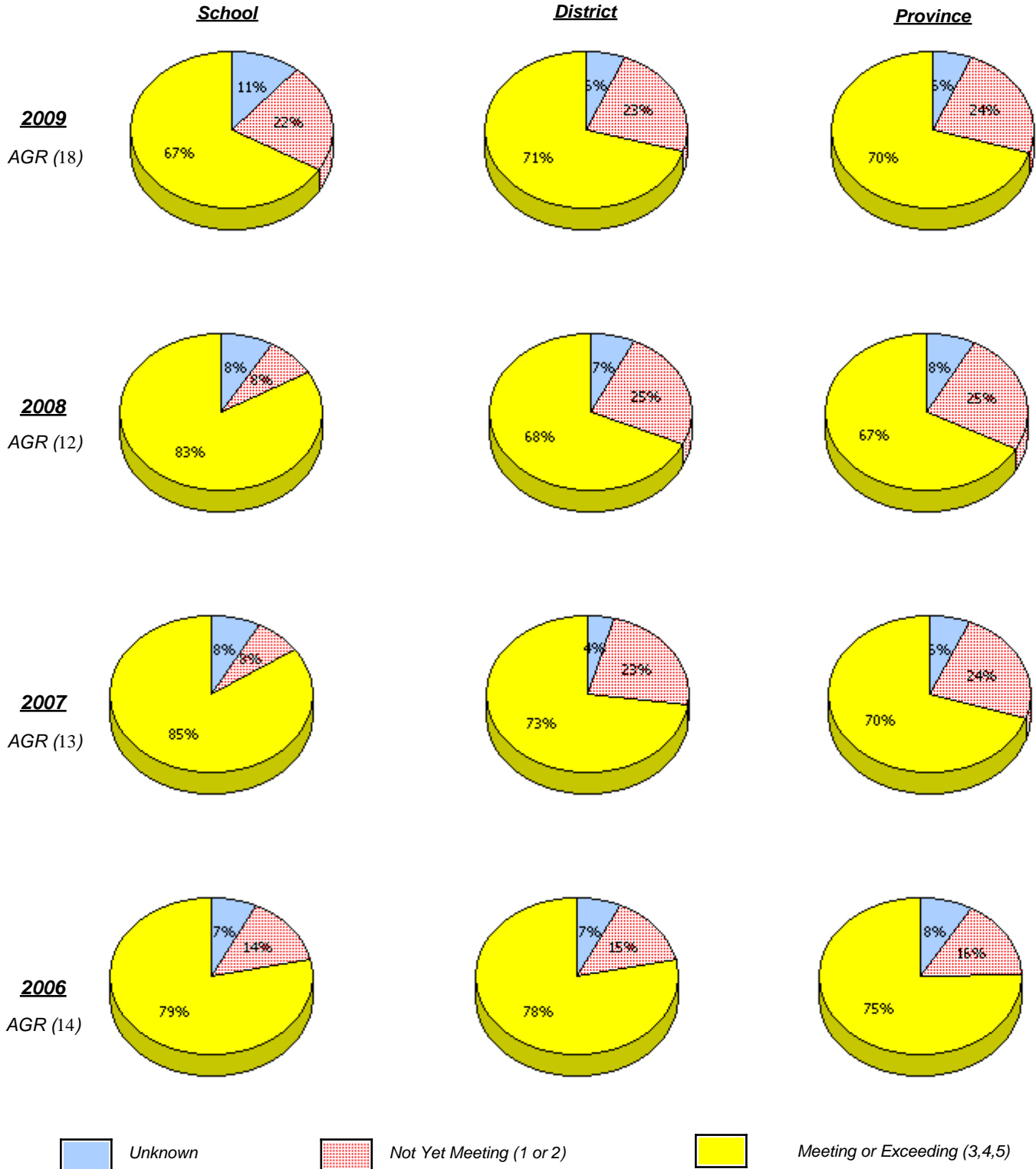

\* In some cases, CRT numbers may exceed AGR numbers based on late enrolments. Pie chart is based on the number of students who wrote the CRT.

\* French Immersion students not included

\* Reading score is composite of Information, Visual, and Poet.

District 4 - Eastern

School #: 265      Acreman Elementary

**Reading**

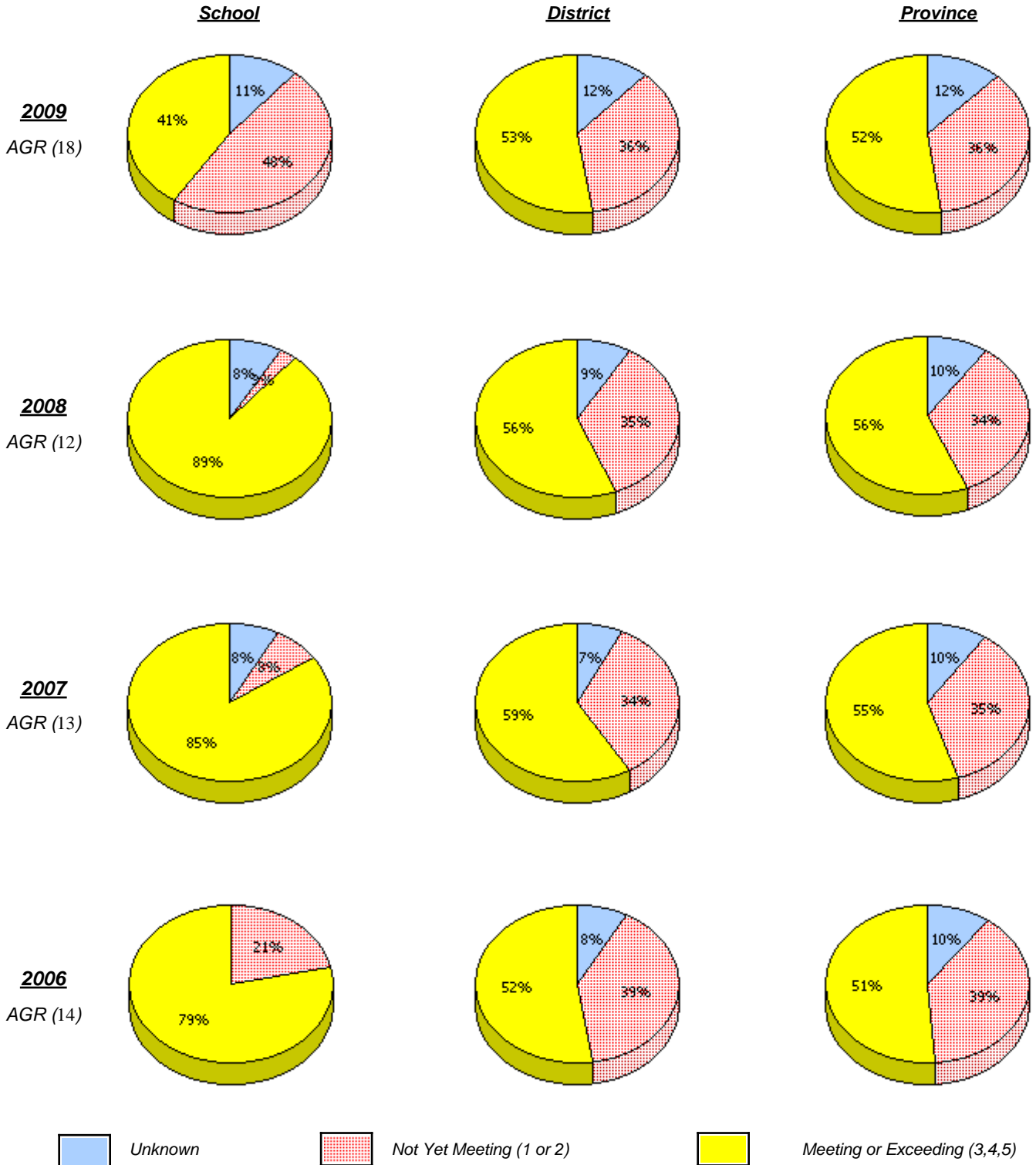

\* In some cases, CRT numbers may exceed AGR numbers based on late enrolments. Pie chart is based on the number of students who wrote the CRT.

\* French Immersion students not included

\* Reading score is composite of Information, Visual, and Poet.

District 4 - Eastern

School #: 265      Acreman Elementary

**Demand Writing**

*Percentage of students at level 3 or above (2006 - 2009)*

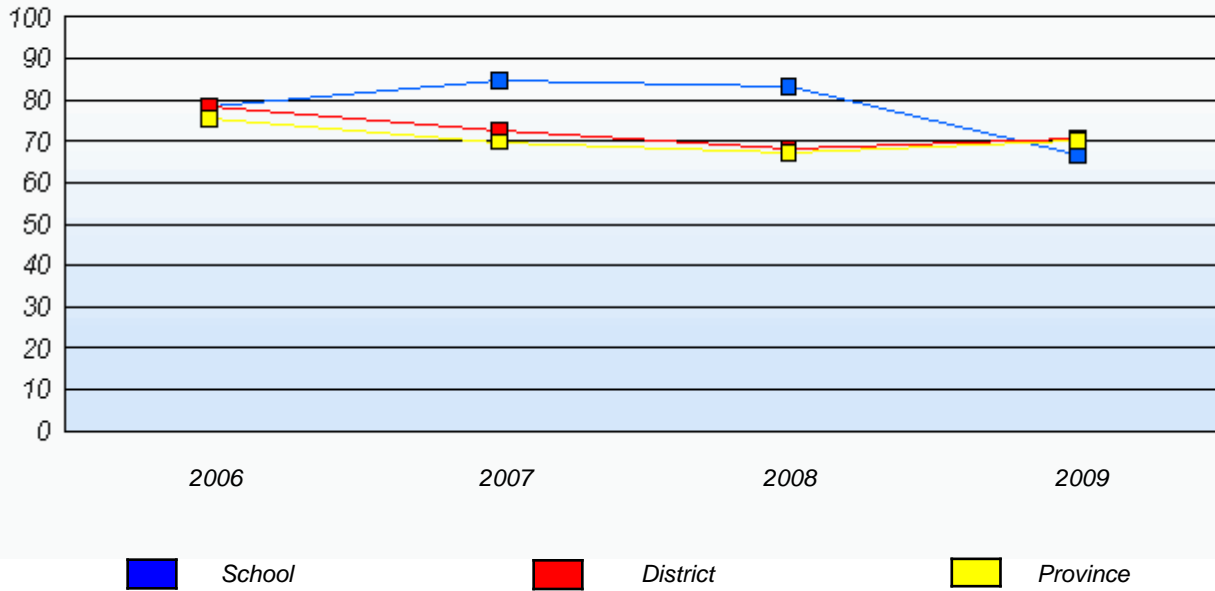

**Reading**

*Percentage of students at level 3 or above (2006 - 2009)*

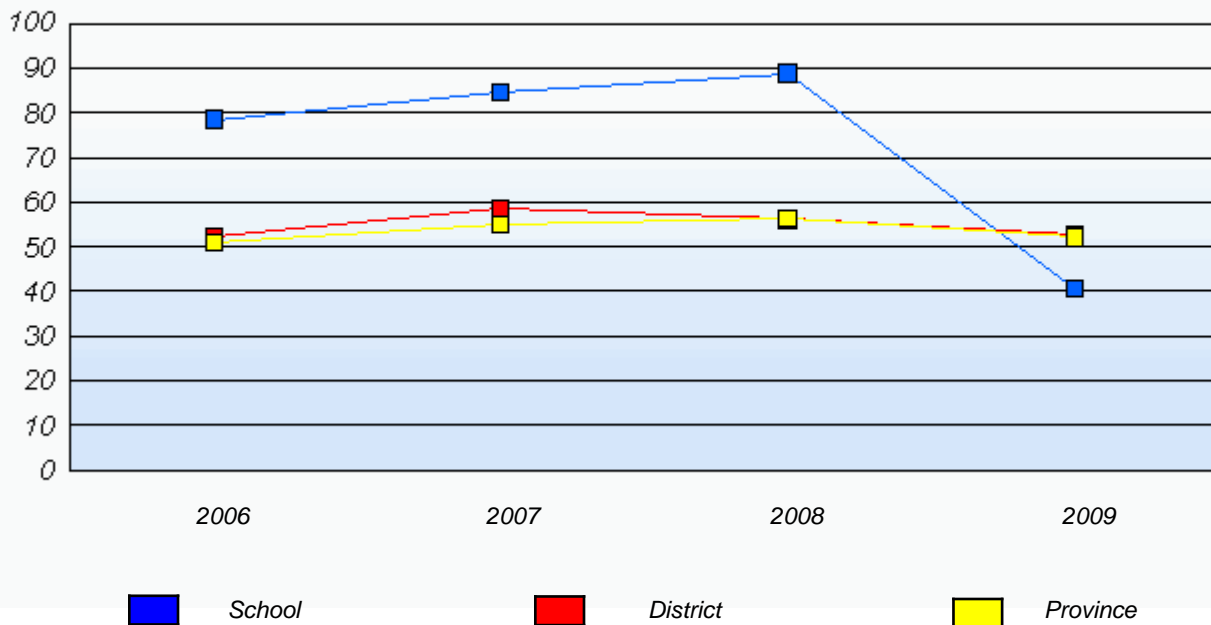

\* In some cases, CRT numbers may exceed AGR numbers based on late enrolments. Pie chart is based on the number of students who wrote the CRT.

\* French Immersion students not included

\* Reading score is composite of Information, Visual, and Poet.

District 4 - Eastern

School #: 268 Harbour Grace Primary

***Demand Writing***

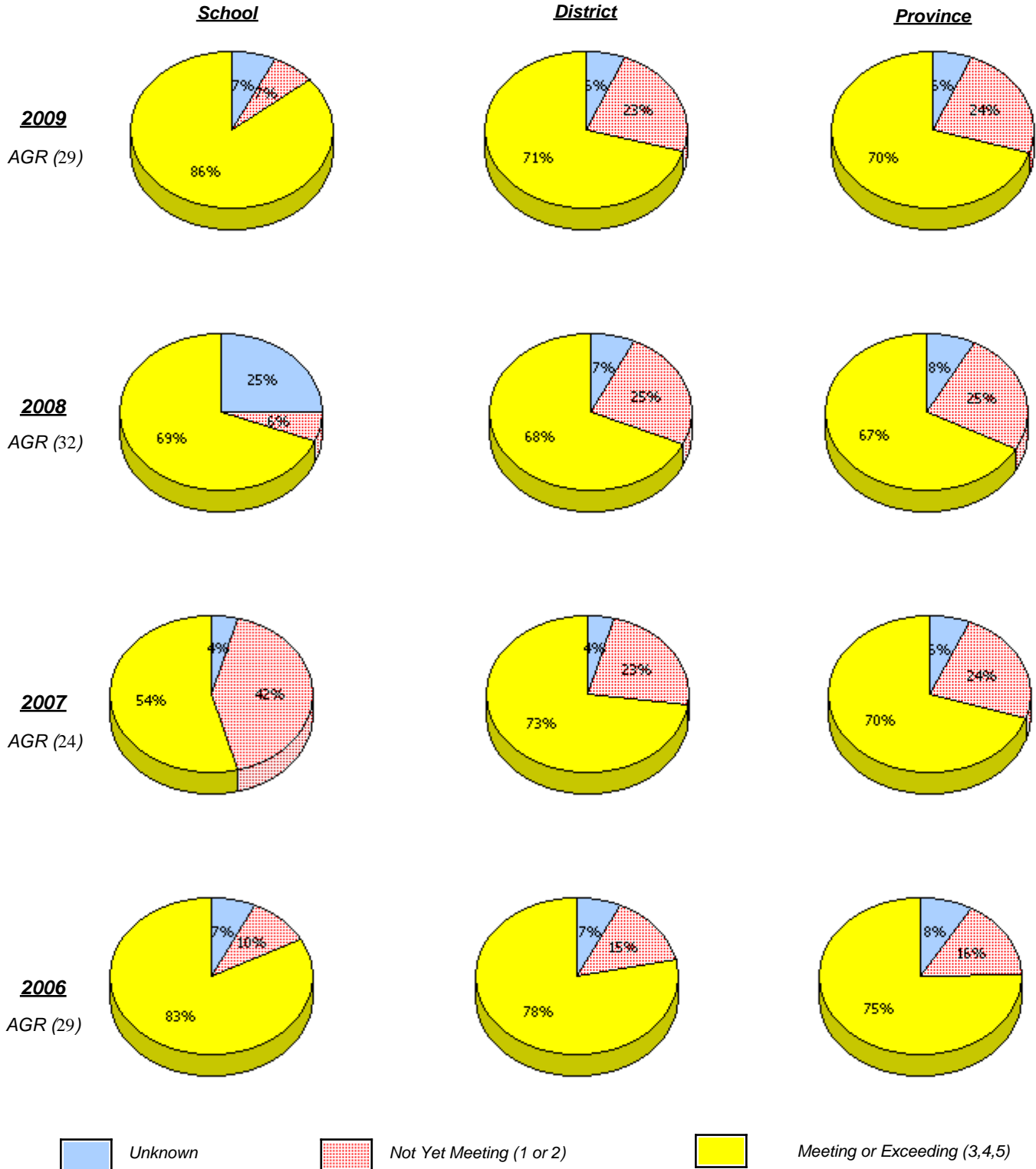

\* In some cases, CRT numbers may exceed AGR numbers based on late enrolments. Pie chart is based on the number of students who wrote the CRT.

\* French Immersion students not included

\* Reading score is composite of Information, Visual, and Poet.

District 4 - Eastern

School #: 268 Harbour Grace Primary

**Reading**

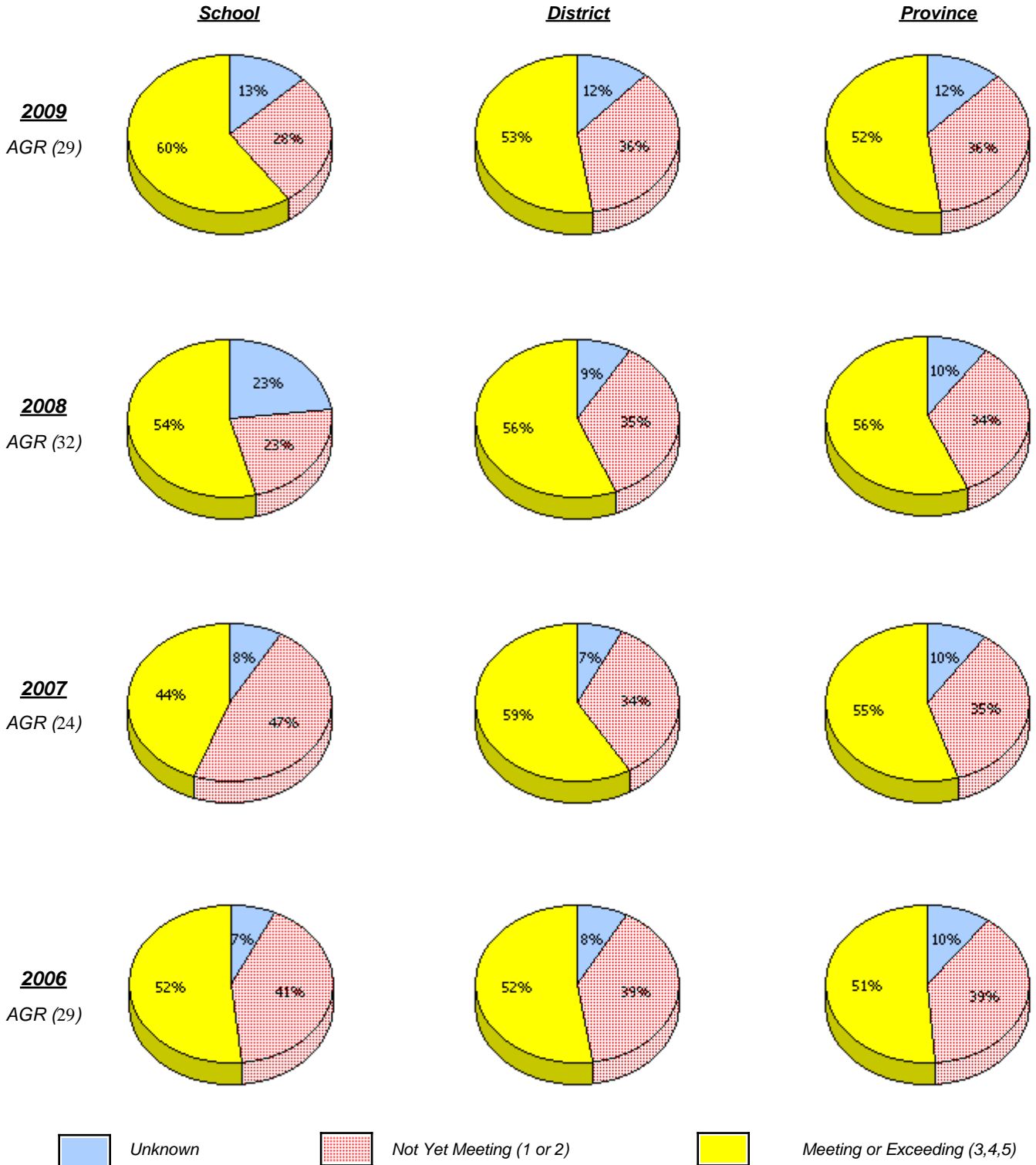

\* In some cases, CRT numbers may exceed AGR numbers based on late enrolments. Pie chart is based on the number of students who wrote the CRT.

\* French Immersion students not included

\* Reading score is composite of Information, Visual, and Poet.

District 4 - Eastern

School #: 268 Harbour Grace Primary

**Demand Writing**

*Percentage of students at level 3 or above (2006 - 2009)*

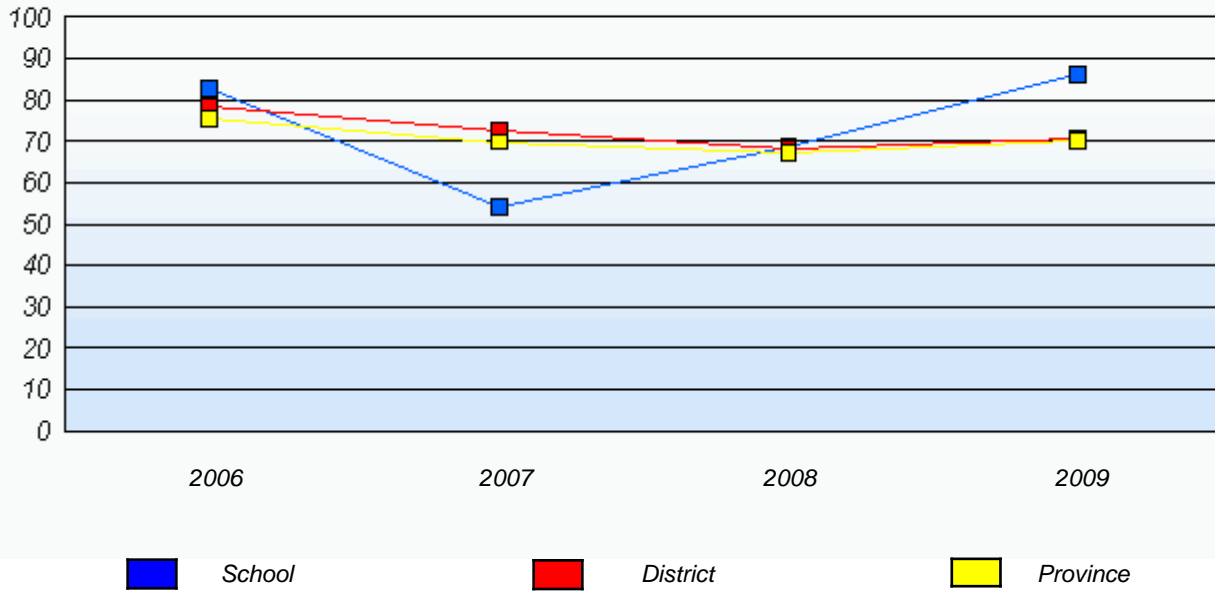

**Reading**

*Percentage of students at level 3 or above (2006 - 2009)*

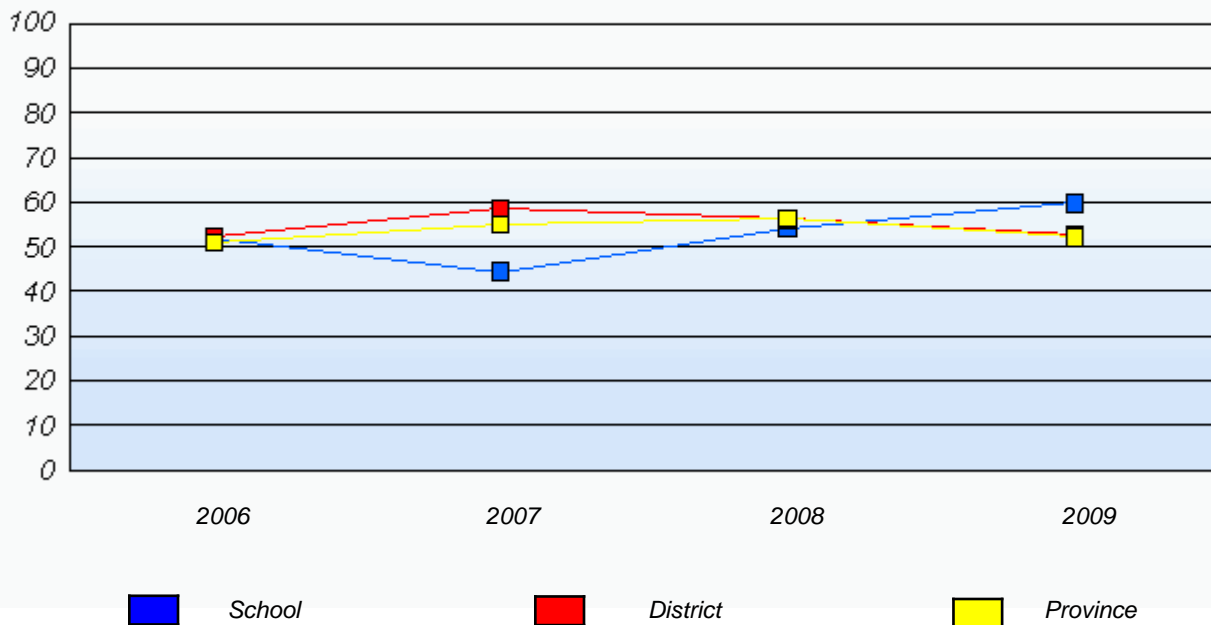

\* In some cases, CRT numbers may exceed AGR numbers based on late enrolments. Pie chart is based on the number of students who wrote the CRT.

\* French Immersion students not included

\* Reading score is composite of Information, Visual, and Poet.

District 4 - Eastern

School #: 272 Holy Cross Elementary

***Demand Writing***

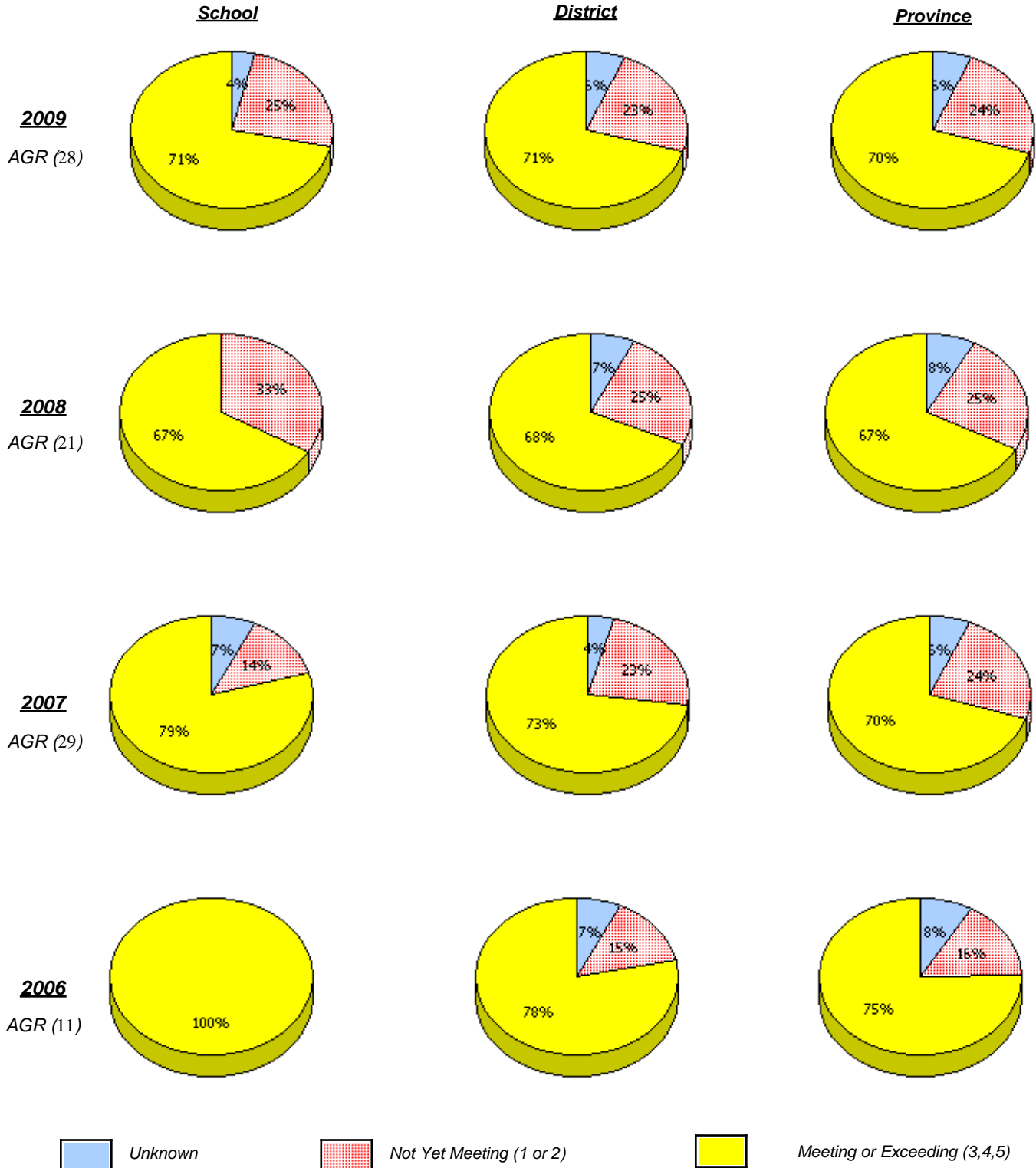

\* In some cases, CRT numbers may exceed AGR numbers based on late enrolments. Pie chart is based on the number of students who wrote the CRT.

\* French Immersion students not included

\* Reading score is composite of Information, Visual, and Poet.

**Primary English Language Arts  
4 Year Provincial Assessment, June 2009  
School Report Rubrics  
(average scores)**

District 4 - Eastern

School #: 272 Holy Cross Elementary

**Reading**

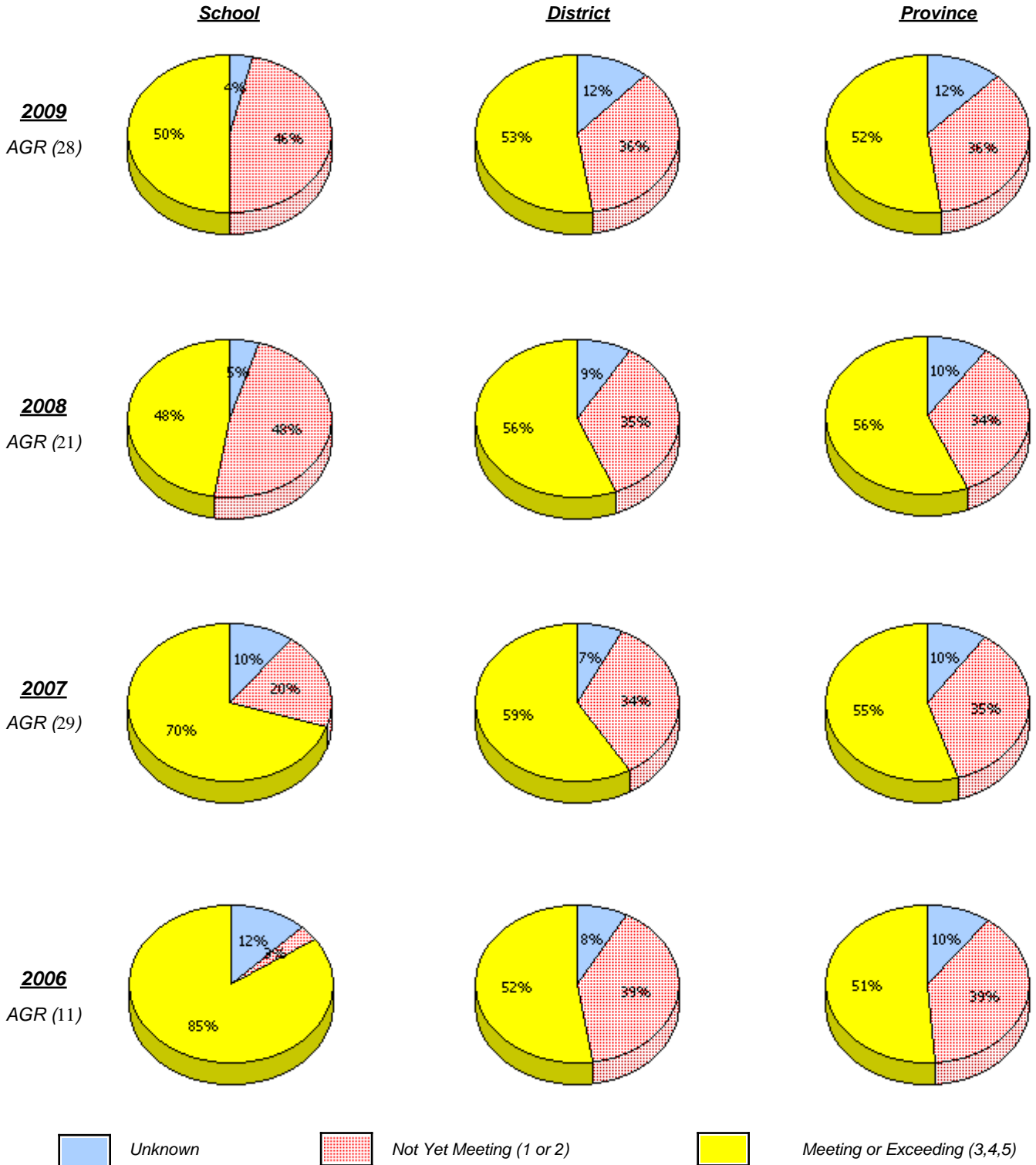

\* In some cases, CRT numbers may exceed AGR numbers based on late enrolments. Pie chart is based on the number of students who wrote the CRT.

\* French Immersion students not included

\* Reading score is composite of Information, Visual, and Poet.

District 4 - Eastern

School #: 272      Holy Cross Elementary

**Demand Writing**

*Percentage of students at level 3 or above (2006 - 2009)*

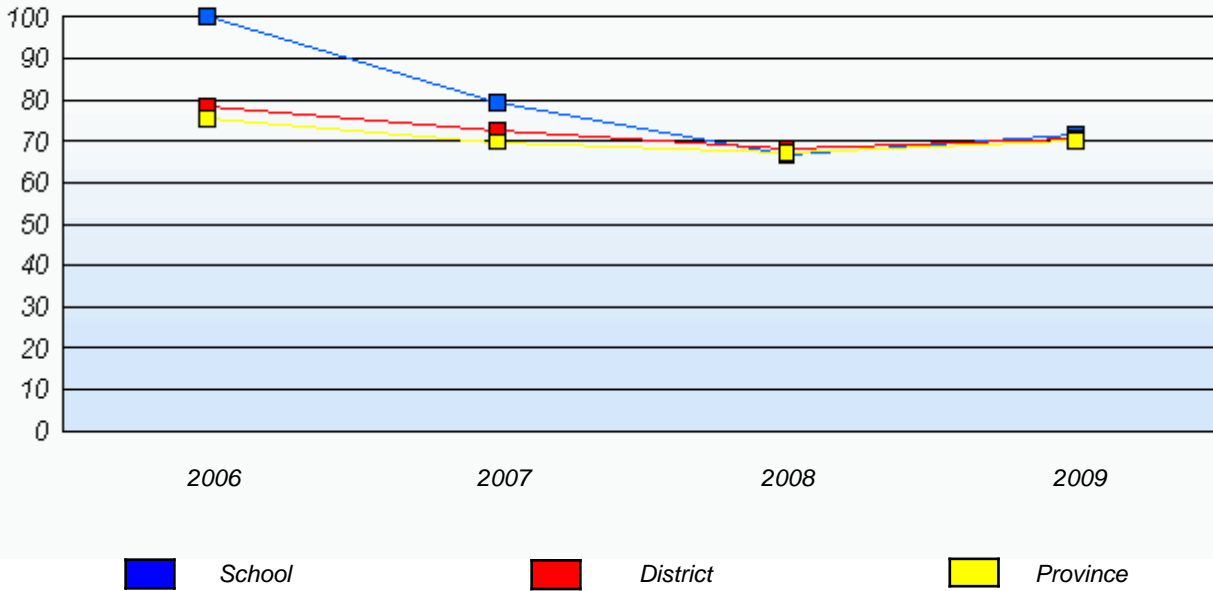

**Reading**

*Percentage of students at level 3 or above (2006 - 2009)*

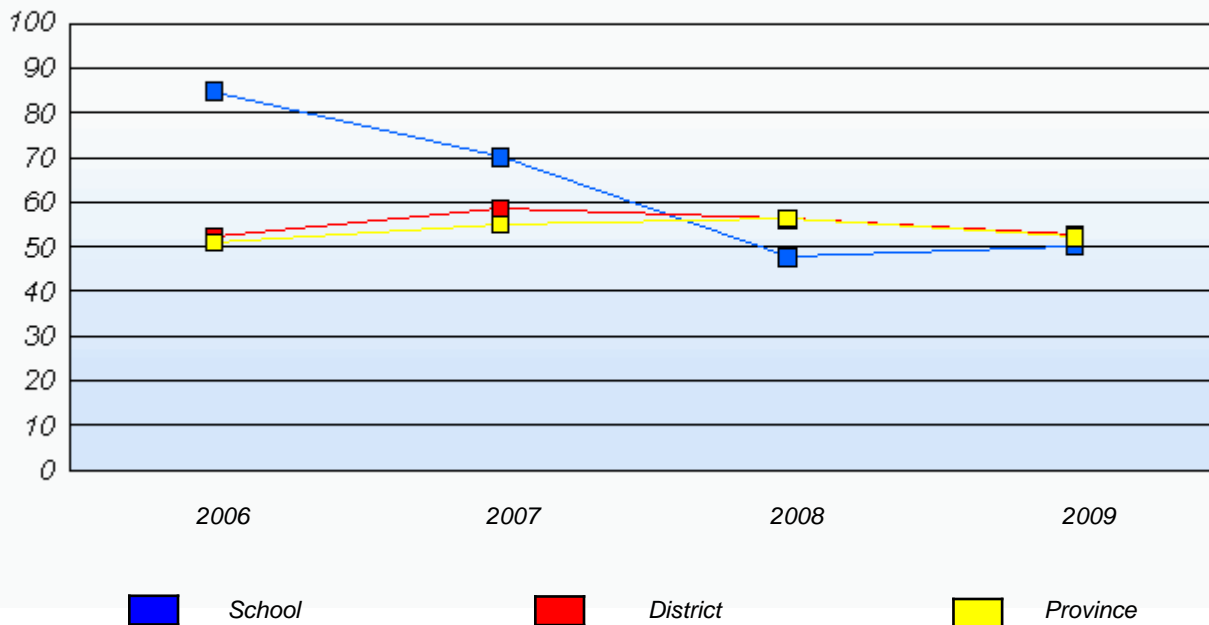

\* In some cases, CRT numbers may exceed AGR numbers based on late enrolments. Pie chart is based on the number of students who wrote the CRT.

\* French Immersion students not included

\* Reading score is composite of Information, Visual, and Poet.

District 4 - Eastern

School #: 274 St. Catherine's Academy

***Demand Writing***

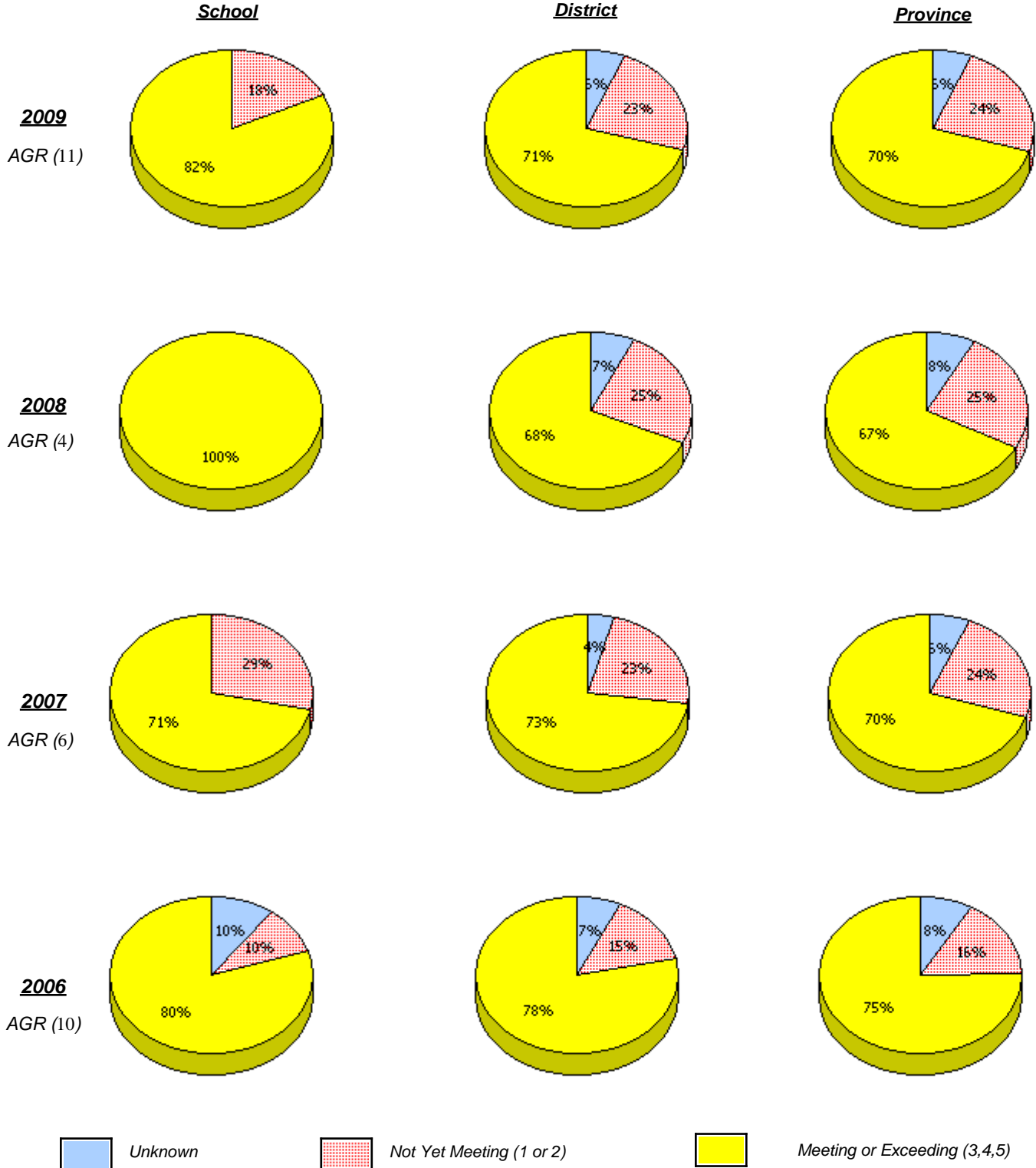

\* In some cases, CRT numbers may exceed AGR numbers based on late enrolments. Pie chart is based on the number of students who wrote the CRT.

\* French Immersion students not included

\* Reading score is composite of Information, Visual, and Poet.

District 4 - Eastern

School #: 274 St. Catherine's Academy

**Reading**

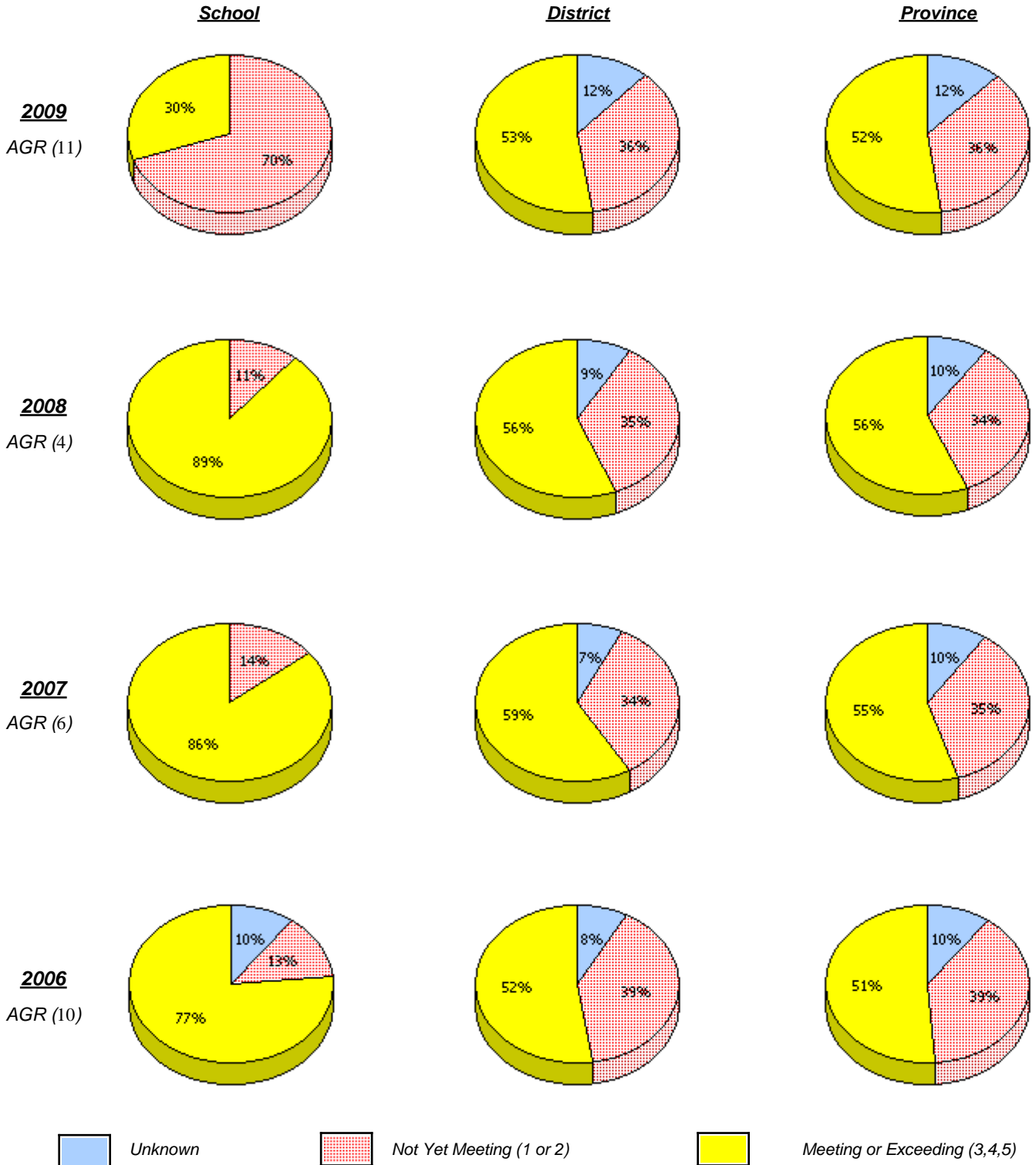

\* In some cases, CRT numbers may exceed AGR numbers based on late enrolments. Pie chart is based on the number of students who wrote the CRT.

\* French Immersion students not included

\* Reading score is composite of Information, Visual, and Poet.

District 4 - Eastern

School #: 274 St. Catherine's Academy

**Demand Writing**

*Percentage of students at level 3 or above (2006 - 2009)*

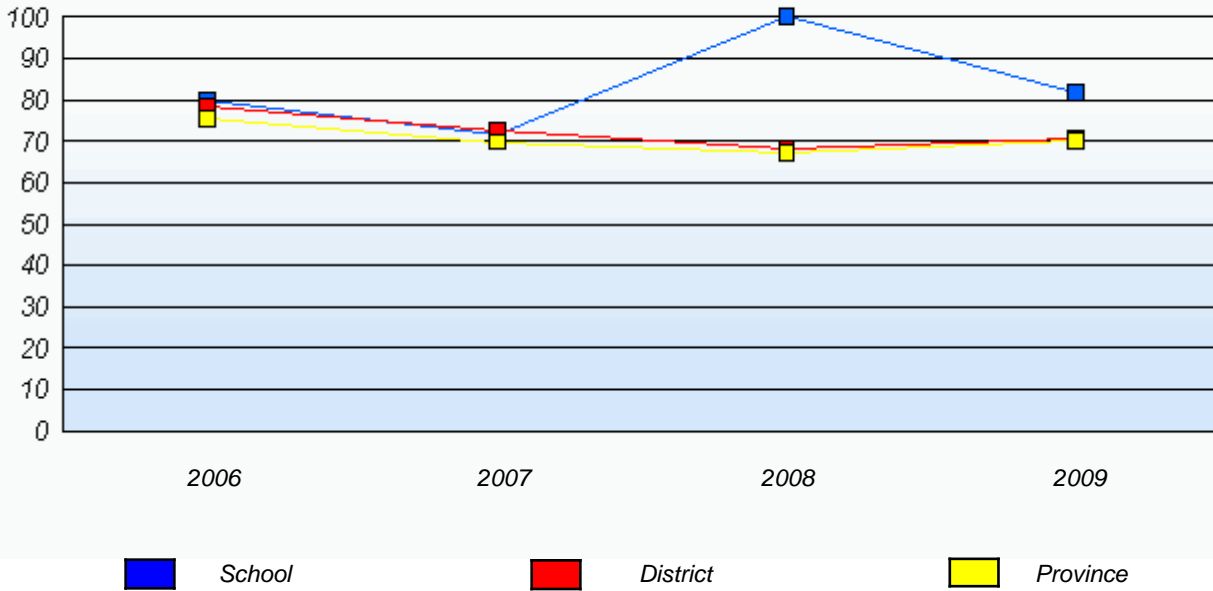

**Reading**

*Percentage of students at level 3 or above (2006 - 2009)*

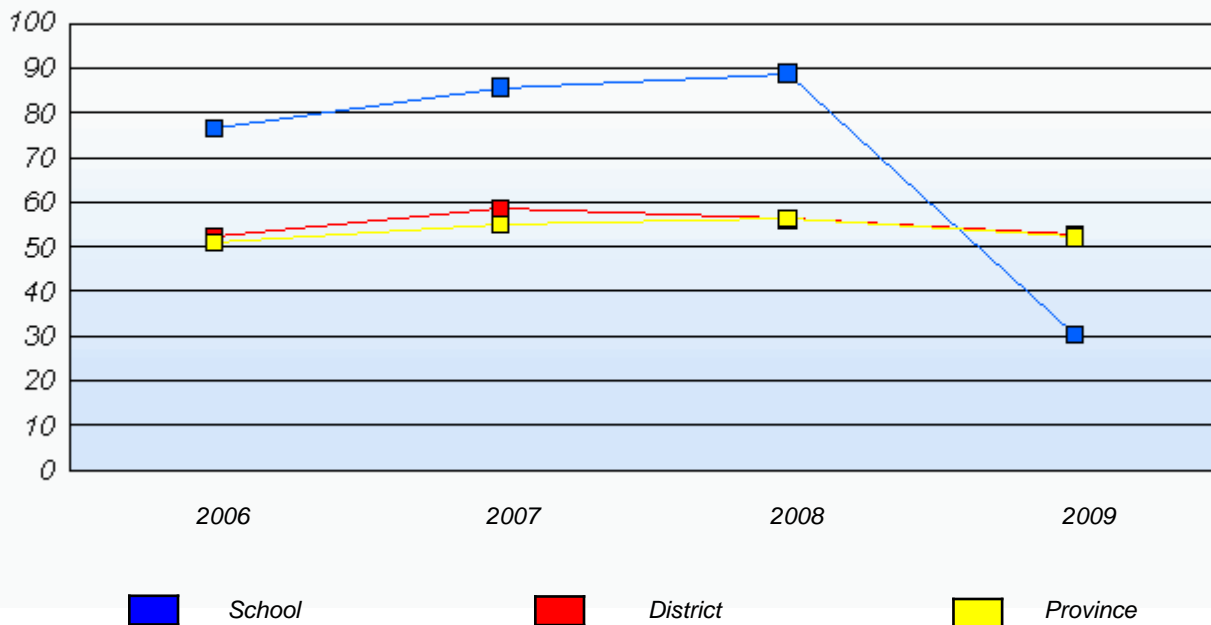

\* In some cases, CRT numbers may exceed AGR numbers based on late enrolments. Pie chart is based on the number of students who wrote the CRT.

\* French Immersion students not included

\* Reading score is composite of Information, Visual, and Poet.

District 4 - Eastern

School #: 278 All Hallows Elementary

***Demand Writing***

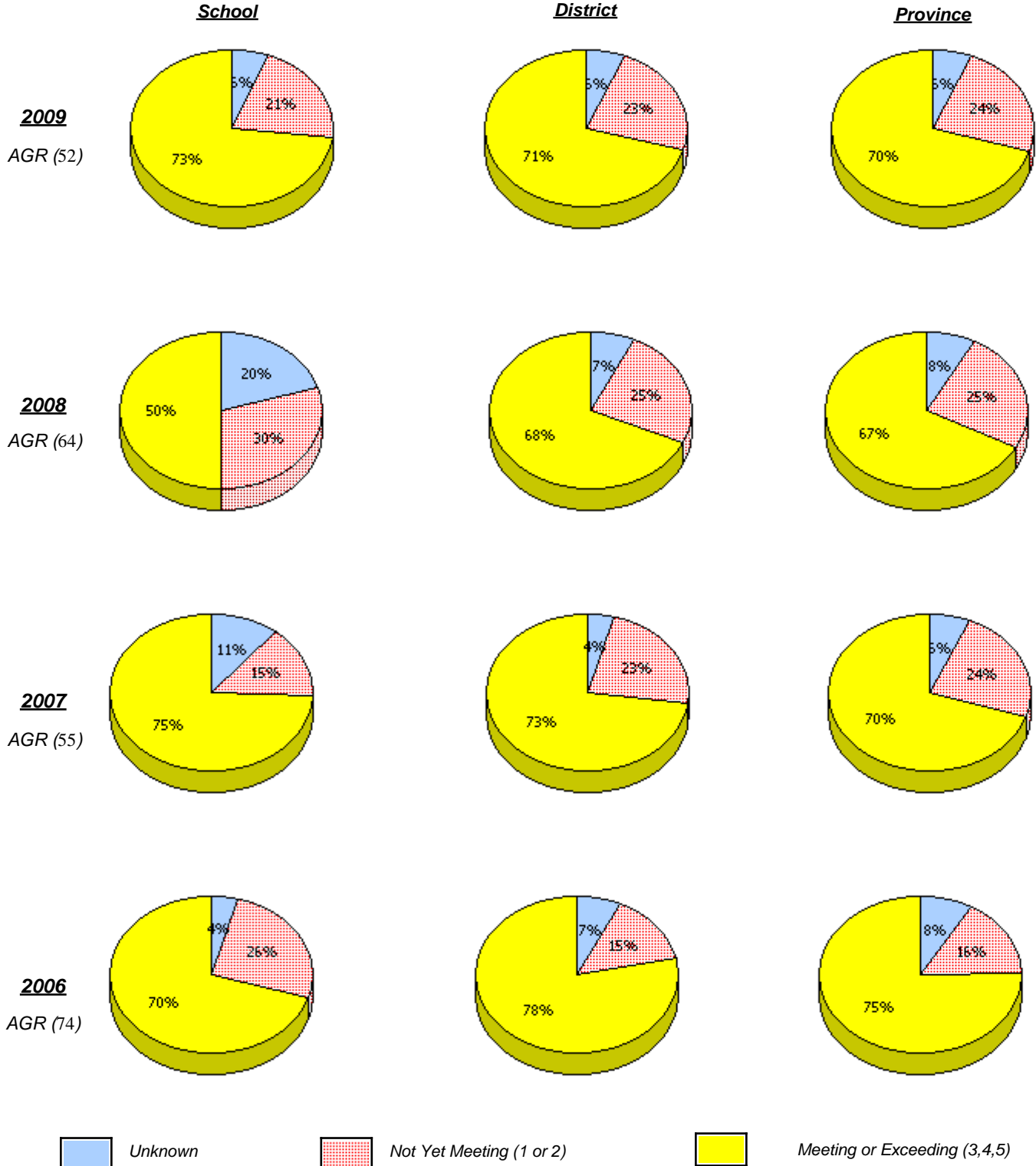

\* In some cases, CRT numbers may exceed AGR numbers based on late enrolments. Pie chart is based on the number of students who wrote the CRT.

\* French Immersion students not included

\* Reading score is composite of Information, Visual, and Poet.

District 4 - Eastern

School #: 278 All Hallows Elementary

**Reading**

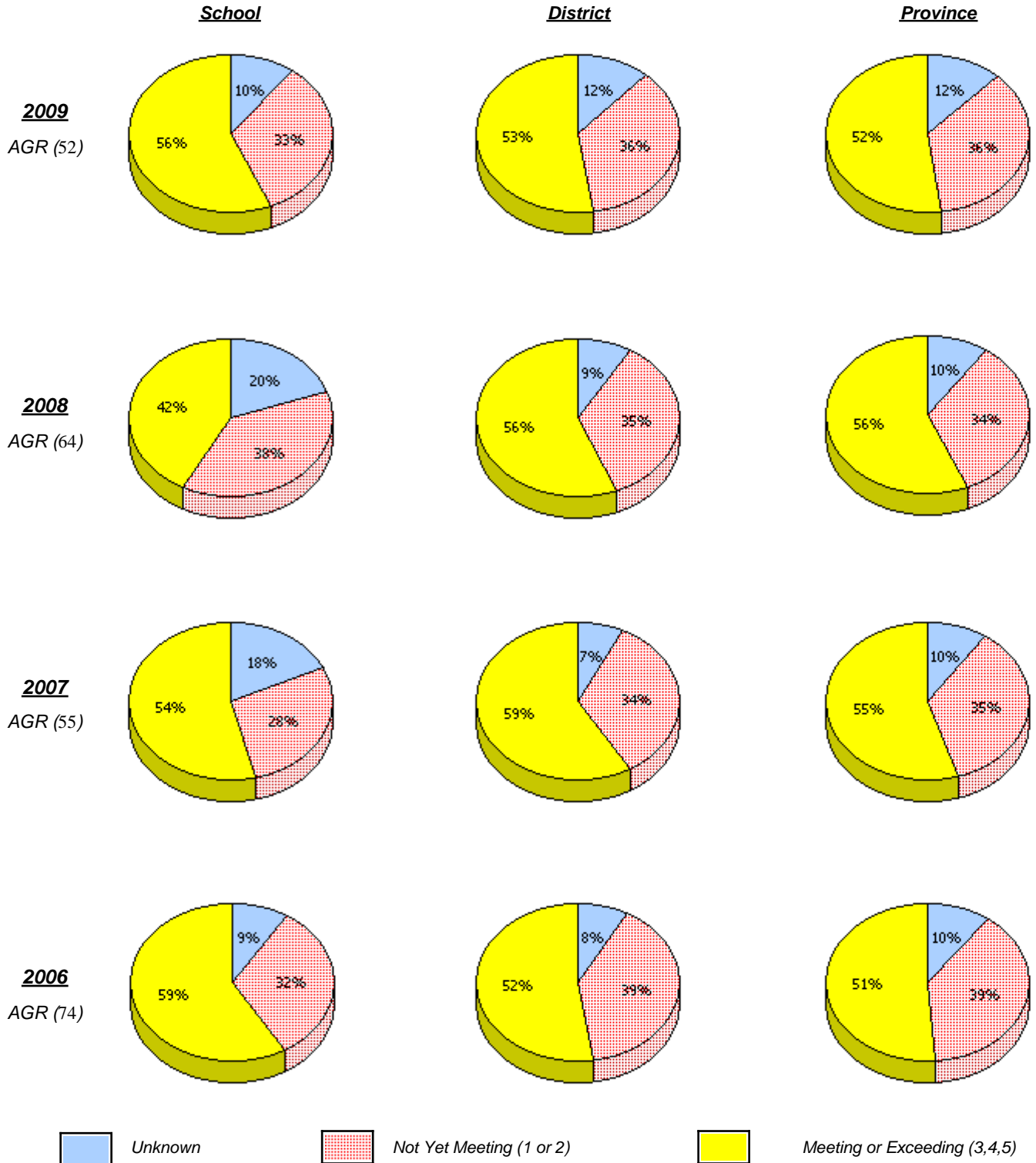

\* In some cases, CRT numbers may exceed AGR numbers based on late enrolments. Pie chart is based on the number of students who wrote the CRT.

\* French Immersion students not included

\* Reading score is composite of Information, Visual, and Poet.

District 4 - Eastern

School #: 278 All Hallows Elementary

**Demand Writing**

*Percentage of students at level 3 or above (2006 - 2009)*

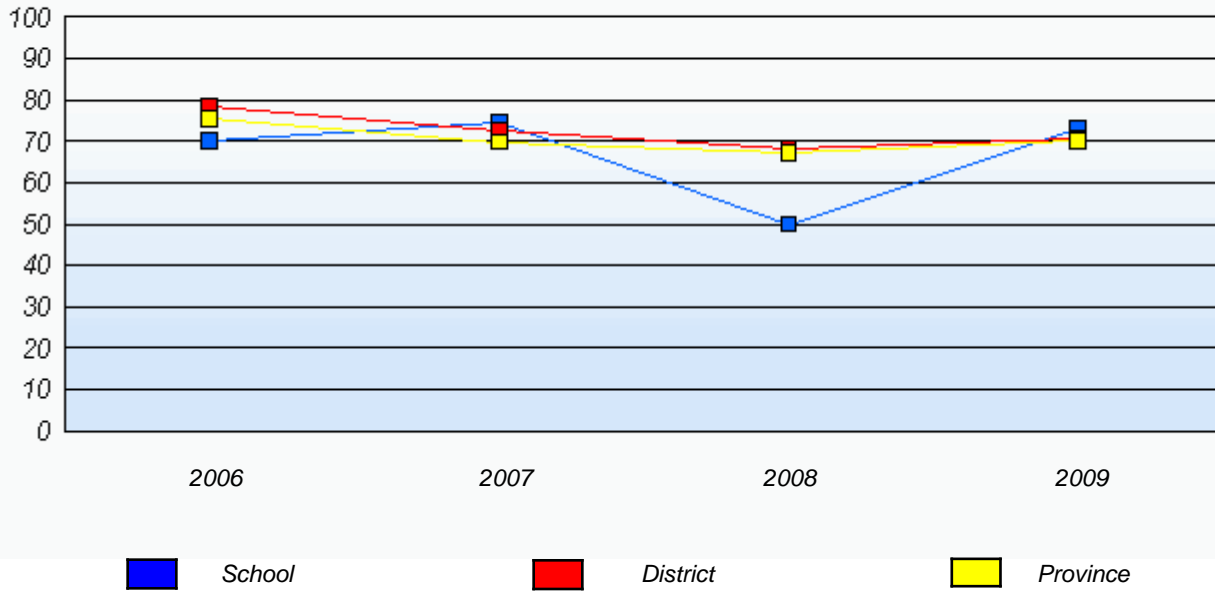

**Reading**

*Percentage of students at level 3 or above (2006 - 2009)*

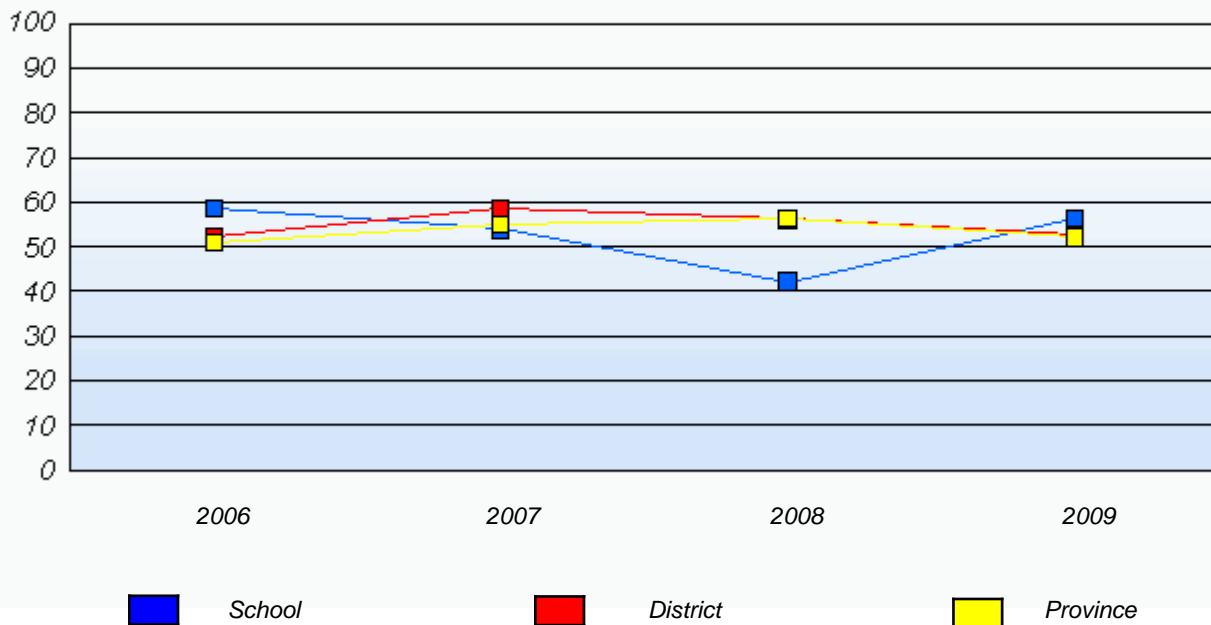

\* In some cases, CRT numbers may exceed AGR numbers based on late enrolments. Pie chart is based on the number of students who wrote the CRT.

\* French Immersion students not included

\* Reading score is composite of Information, Visual, and Poet.

**Primary English Language Arts  
4 Year Provincial Assessment, June 2009  
School Report Rubrics  
(average scores)**

District 4 - Eastern

School #: 281 St. Edward's Elementary

***Demand Writing***

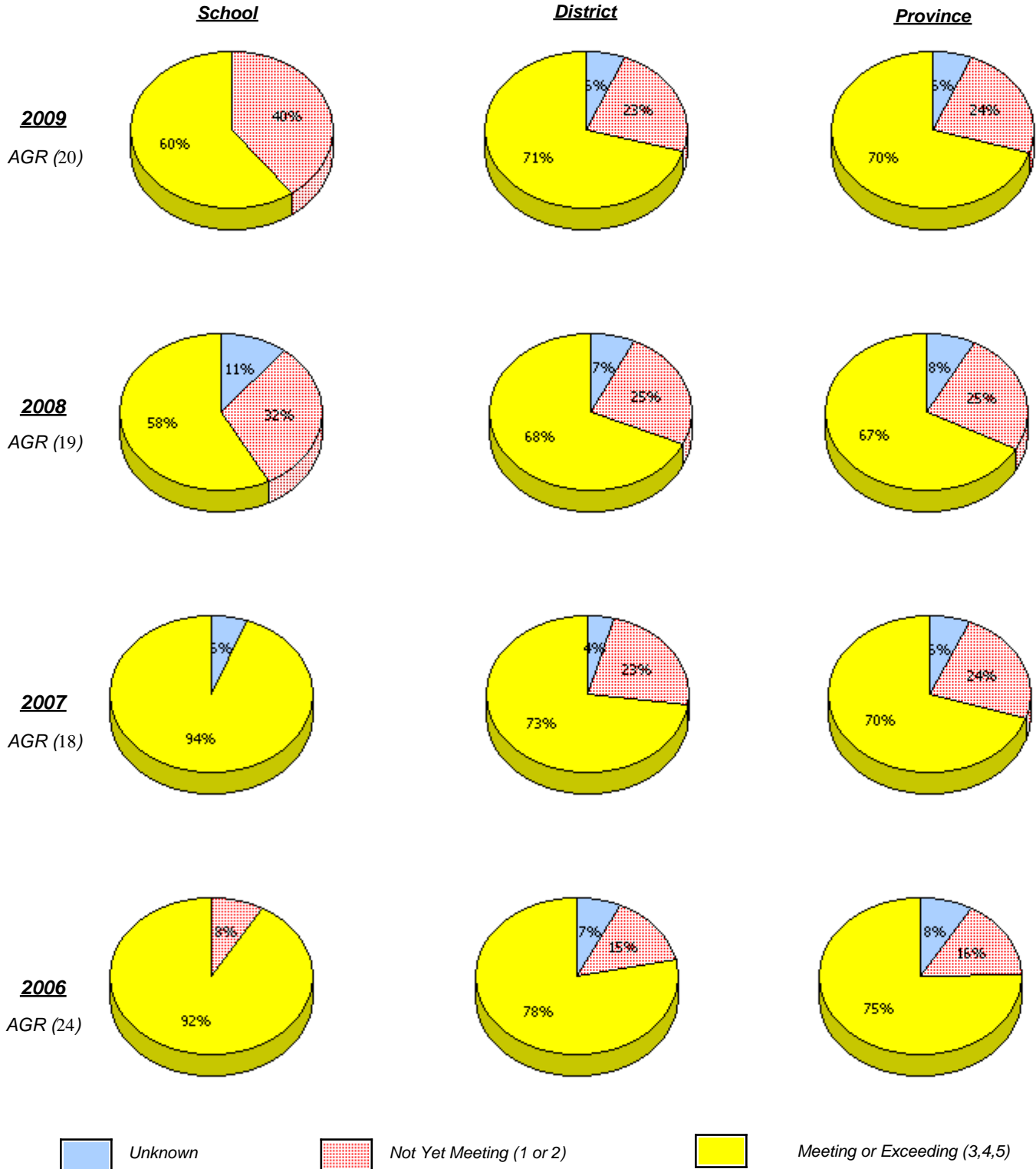

\* In some cases, CRT numbers may exceed AGR numbers based on late enrolments. Pie chart is based on the number of students who wrote the CRT.

\* French Immersion students not included

\* Reading score is composite of Information, Visual, and Poet.

District 4 - Eastern

School #: 281 St. Edward's Elementary

**Reading**

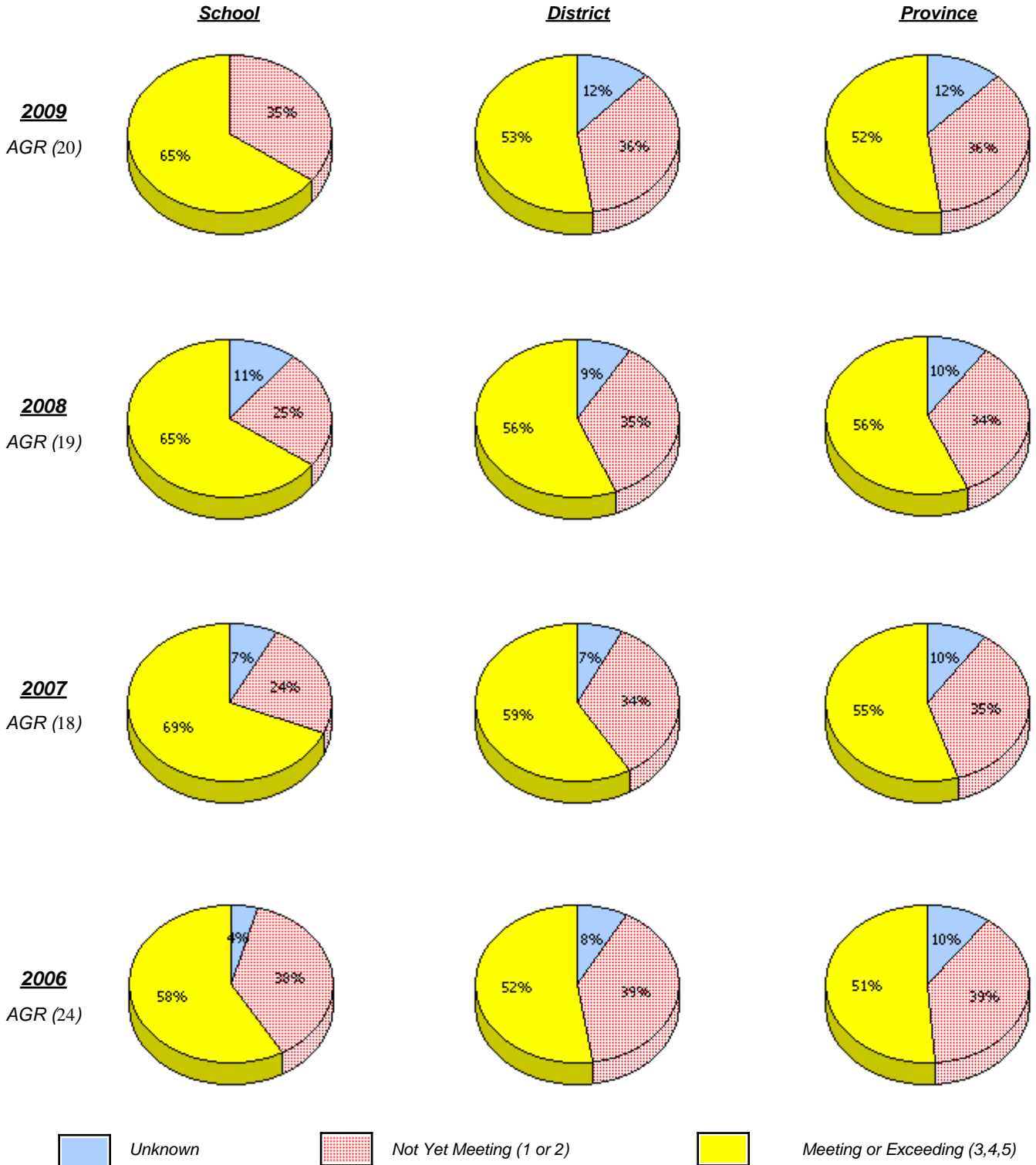

\* In some cases, CRT numbers may exceed AGR numbers based on late enrolments. Pie chart is based on the number of students who wrote the CRT.

\* French Immersion students not included

\* Reading score is composite of Information, Visual, and Poet.

District 4 - Eastern

School #: 281 St. Edward's Elementary

**Demand Writing**

*Percentage of students at level 3 or above (2006 - 2009)*

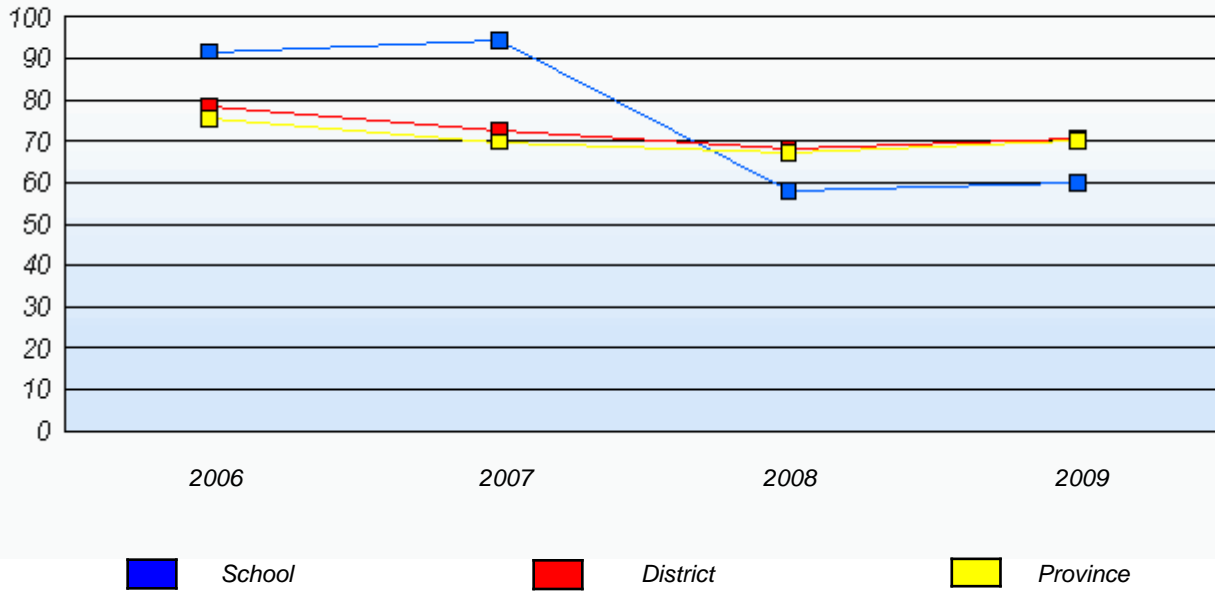

**Reading**

*Percentage of students at level 3 or above (2006 - 2009)*

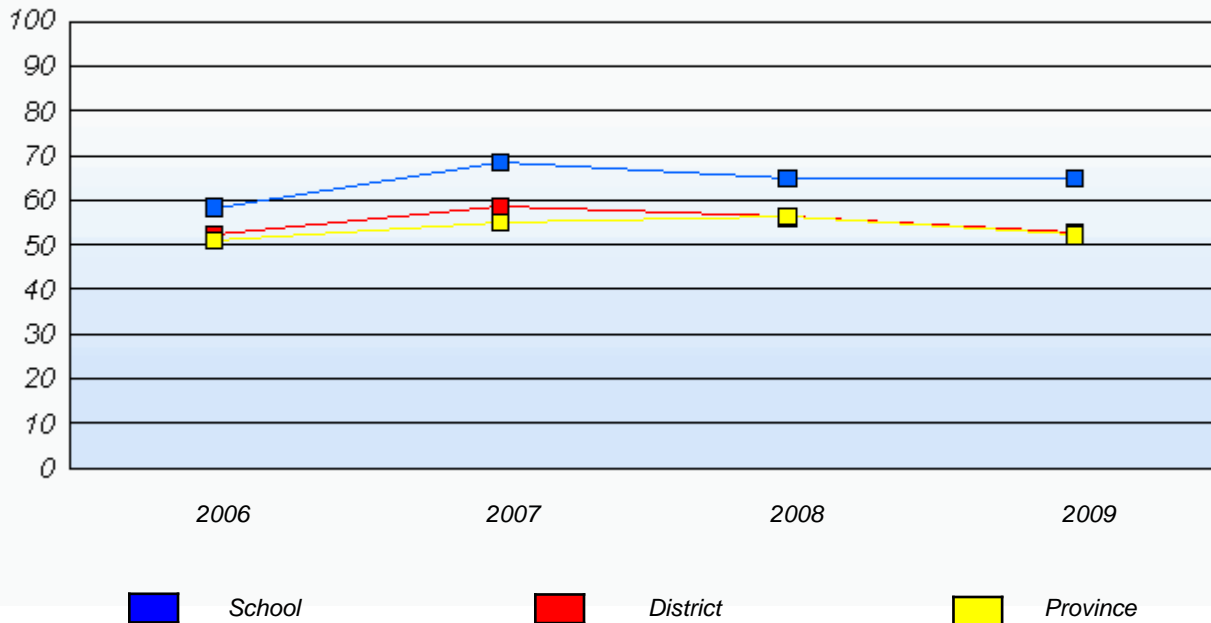

\* In some cases, CRT numbers may exceed AGR numbers based on late enrolments. Pie chart is based on the number of students who wrote the CRT.

\* French Immersion students not included

\* Reading score is composite of Information, Visual, and Poet.

**Primary English Language Arts  
4 Year Provincial Assessment, June 2009  
School Report Rubrics  
(average scores)**

District 4 - Eastern

School #: 285 Holy Redeemer Elementary

***Demand Writing***

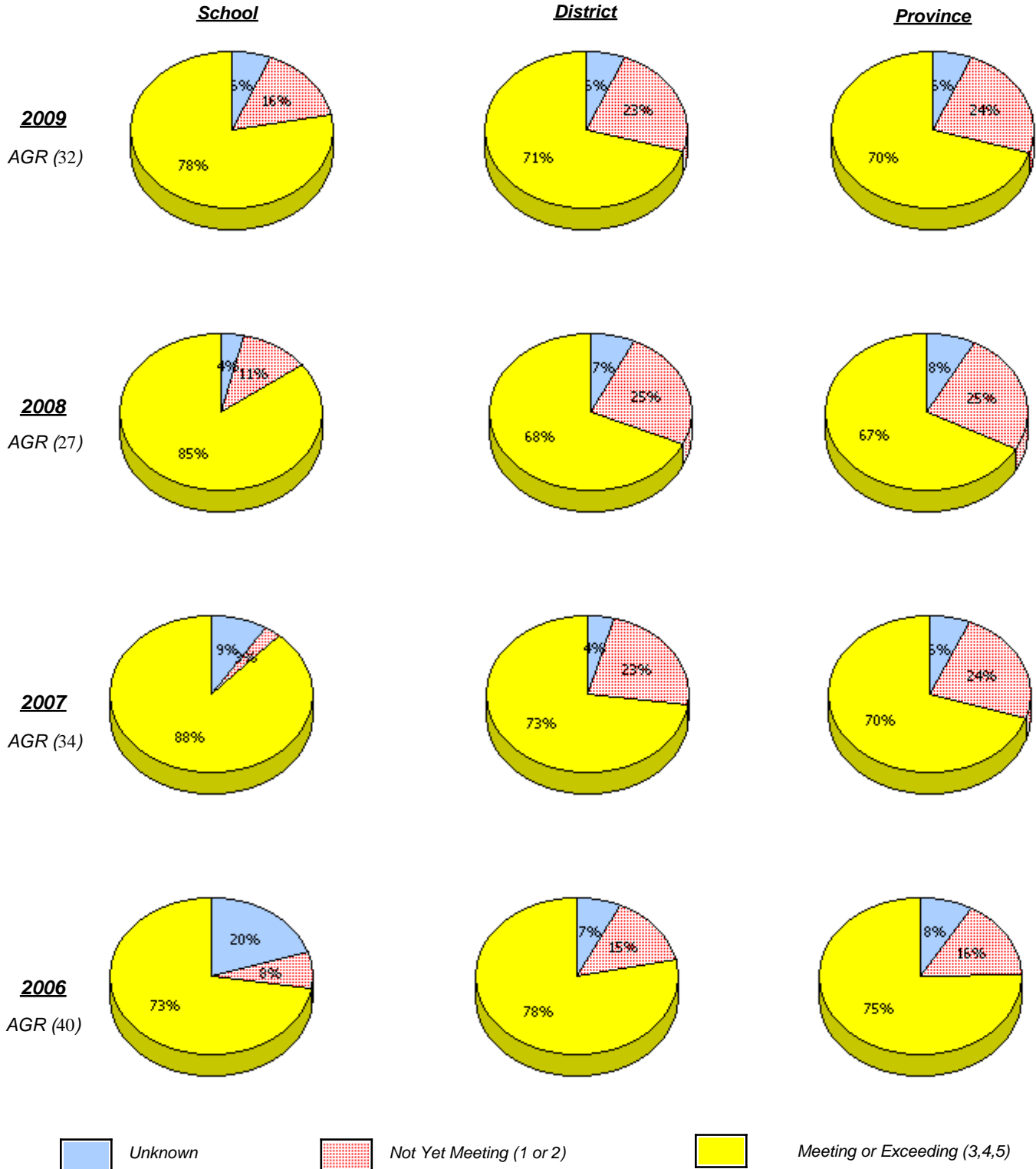

\* In some cases, CRT numbers may exceed AGR numbers based on late enrolments. Pie chart is based on the number of students who wrote the CRT.

\* French Immersion students not included

\* Reading score is composite of Information, Visual, and Poet.

District 4 - Eastern

School #: 285 Holy Redeemer Elementary

**Reading**

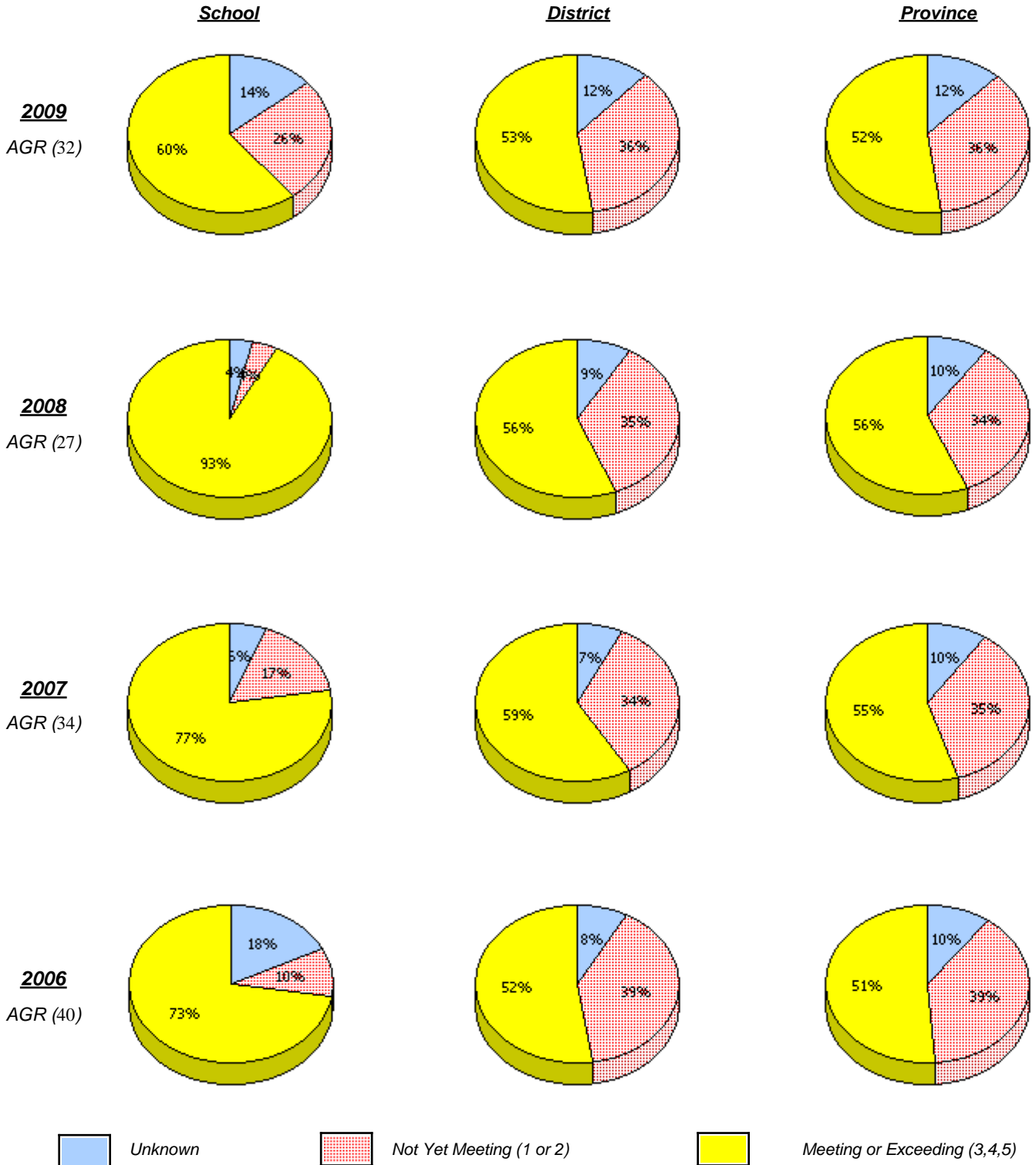

\* In some cases, CRT numbers may exceed AGR numbers based on late enrolments. Pie chart is based on the number of students who wrote the CRT.

\* French Immersion students not included

\* Reading score is composite of Information, Visual, and Poet.

District 4 - Eastern

School #: 285      Holy Redeemer Elementary

**Demand Writing**

*Percentage of students at level 3 or above (2006 - 2009)*

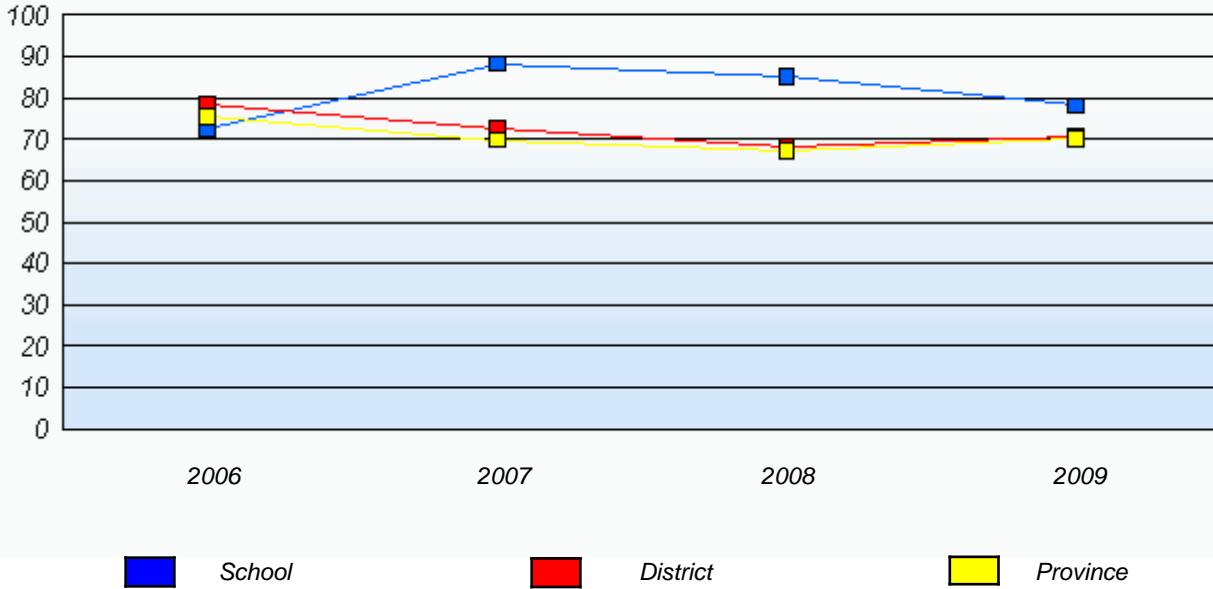

**Reading**

*Percentage of students at level 3 or above (2006 - 2009)*

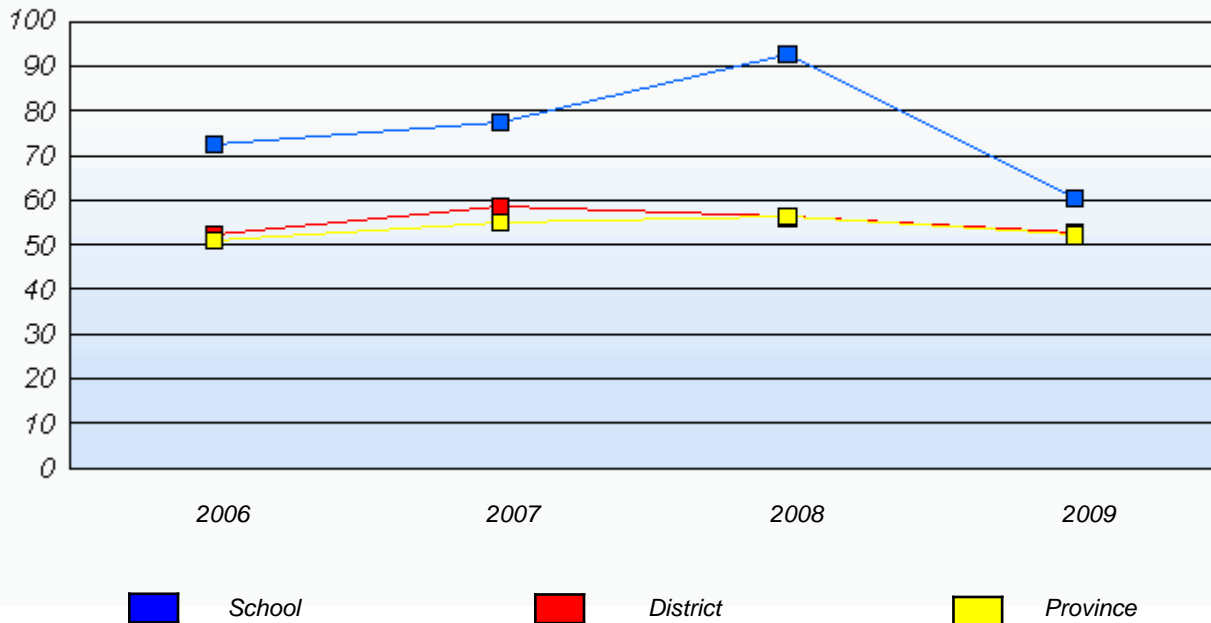

\* In some cases, CRT numbers may exceed AGR numbers based on late enrolments. Pie chart is based on the number of students who wrote the CRT.

\* French Immersion students not included

\* Reading score is composite of Information, Visual, and Poet.

District 4 - Eastern

School #: 286 Fatima Academy

***Demand Writing***

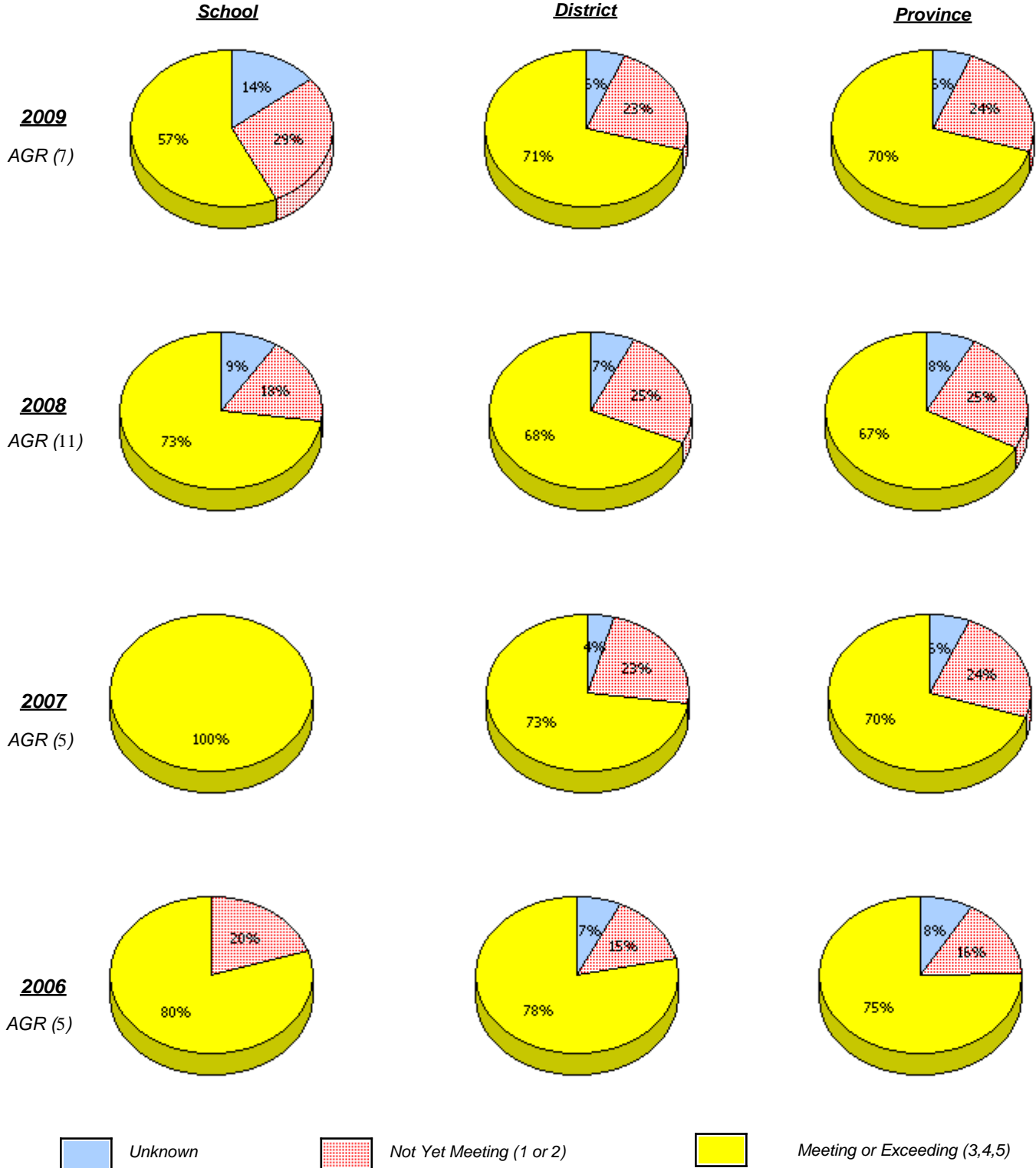

\* In some cases, CRT numbers may exceed AGR numbers based on late enrolments. Pie chart is based on the number of students who wrote the CRT.

\* French Immersion students not included

\* Reading score is composite of Information, Visual, and Poet.

**Primary English Language Arts  
4 Year Provincial Assessment, June 2009  
School Report Rubrics  
(average scores)**

District 4 - Eastern

School #: 286 Fatima Academy

**Reading**

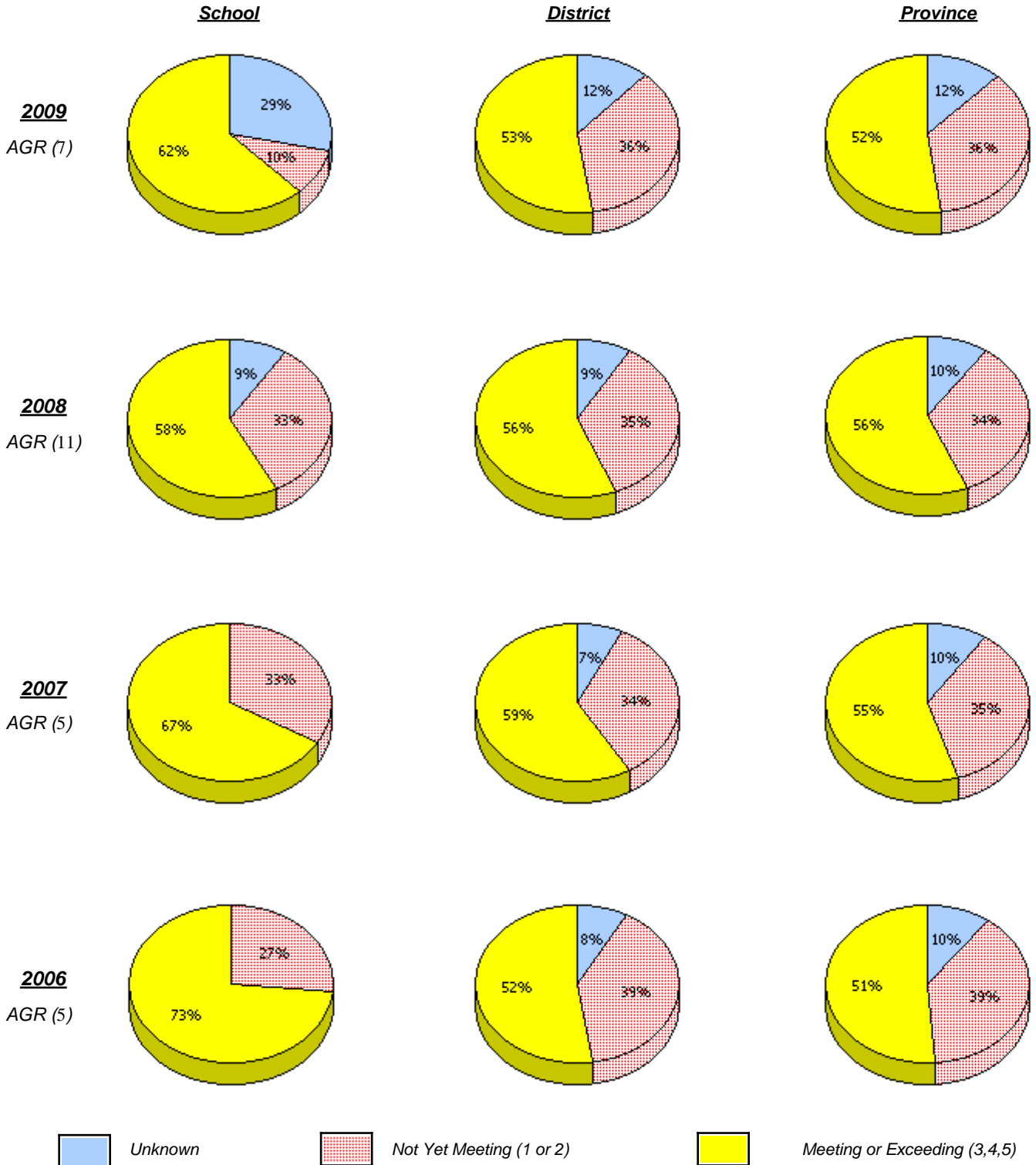

\* In some cases, CRT numbers may exceed AGR numbers based on late enrolments. Pie chart is based on the number of students who wrote the CRT.

\* French Immersion students not included

\* Reading score is composite of Information, Visual, and Poet.

District 4 - Eastern

School #: 286 Fatima Academy

**Demand Writing**

*Percentage of students at level 3 or above (2006 - 2009)*

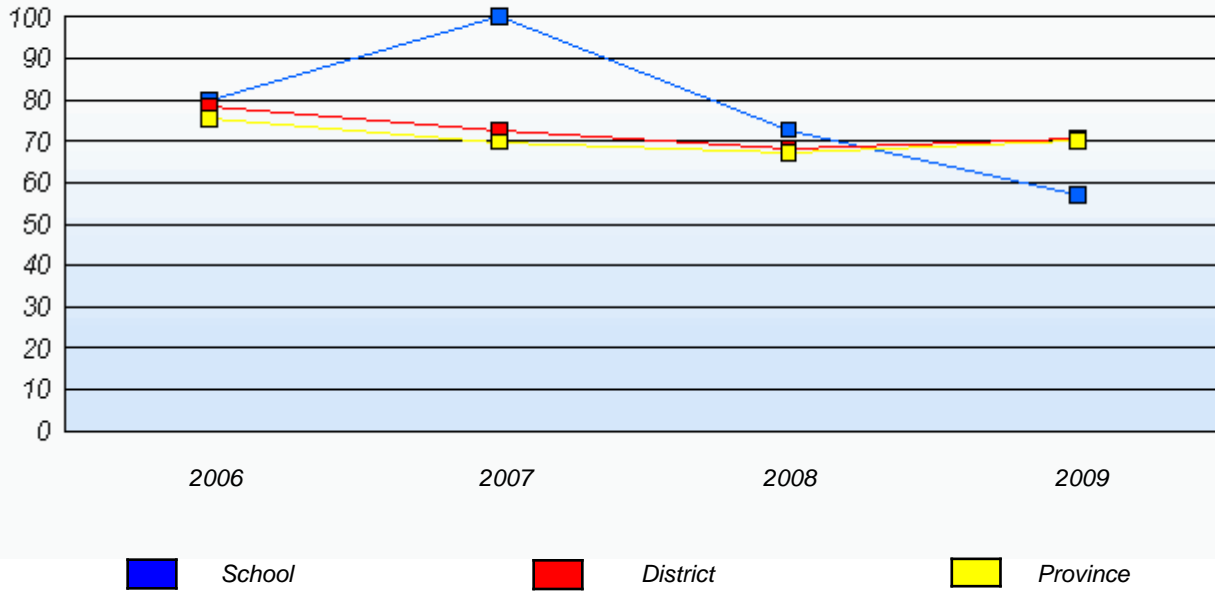

**Reading**

*Percentage of students at level 3 or above (2006 - 2009)*

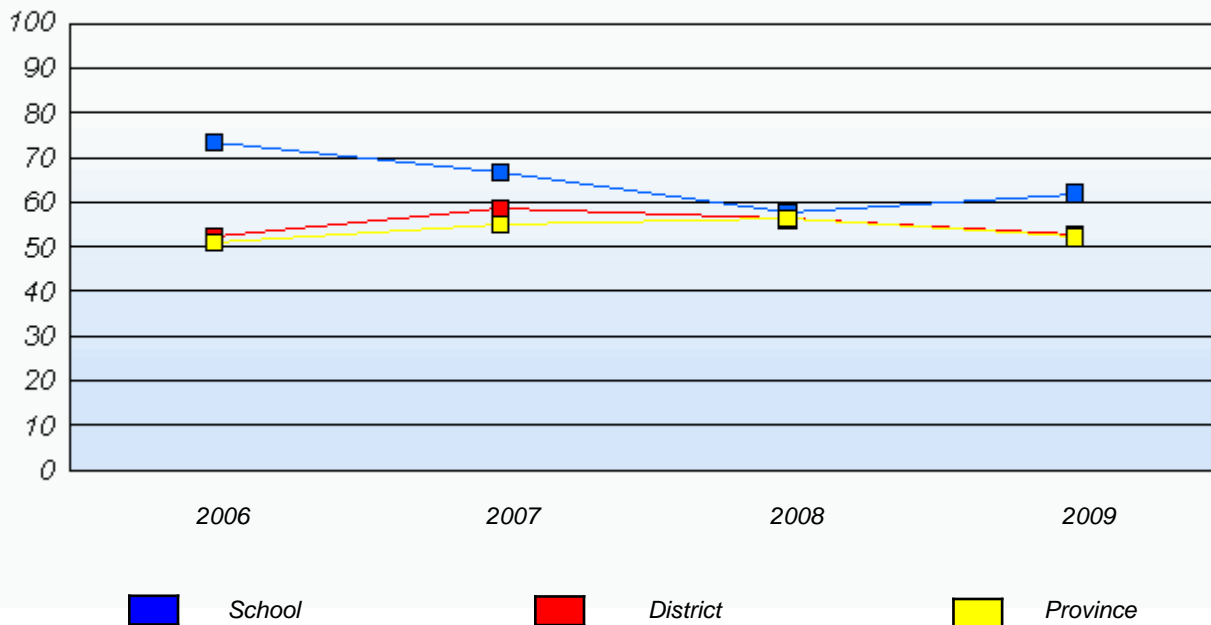

\* In some cases, CRT numbers may exceed AGR numbers based on late enrolments. Pie chart is based on the number of students who wrote the CRT.

\* French Immersion students not included

\* Reading score is composite of Information, Visual, and Poet.

District 4 - Eastern

School #: 287 Dunne Memorial Academy

***Demand Writing***

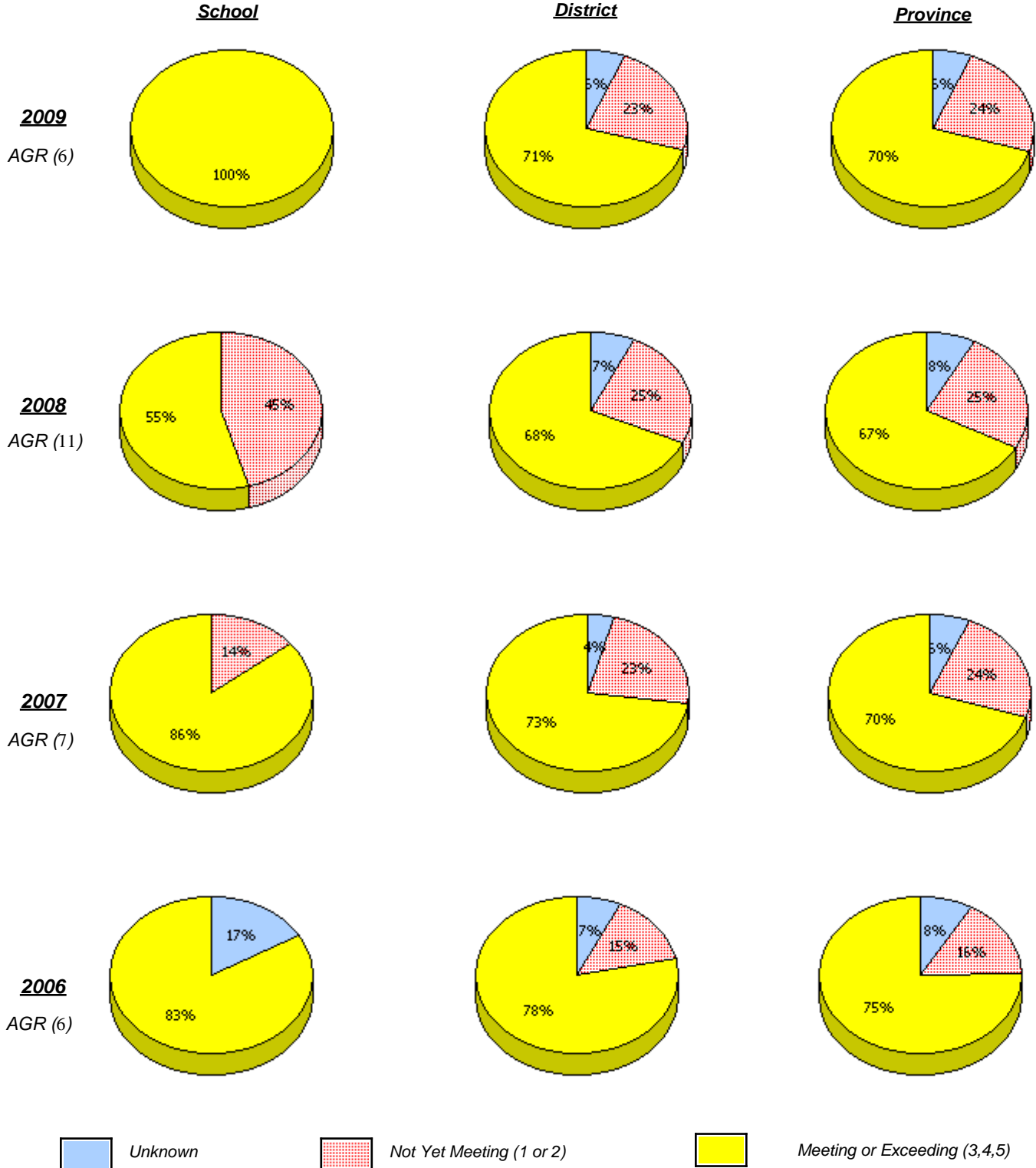

\* In some cases, CRT numbers may exceed AGR numbers based on late enrolments. Pie chart is based on the number of students who wrote the CRT.

\* French Immersion students not included

\* Reading score is composite of Information, Visual, and Poet.

District 4 - Eastern

School #: 287 Dunne Memorial Academy

**Reading**

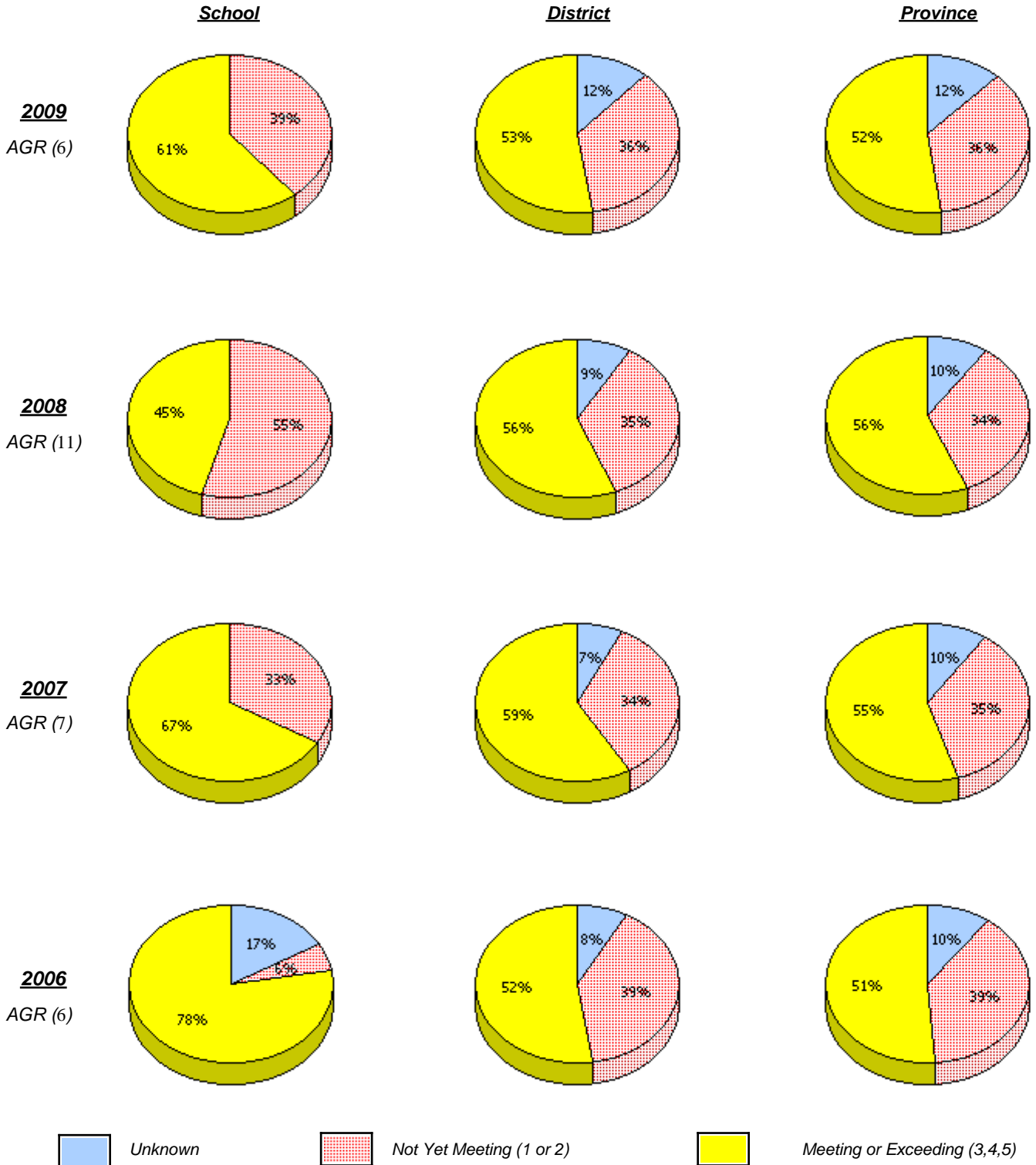

\* In some cases, CRT numbers may exceed AGR numbers based on late enrolments. Pie chart is based on the number of students who wrote the CRT.

\* French Immersion students not included

\* Reading score is composite of Information, Visual, and Poet.

District 4 - Eastern

School #: 287 Dunne Memorial Academy

**Demand Writing**

*Percentage of students at level 3 or above (2006 - 2009)*

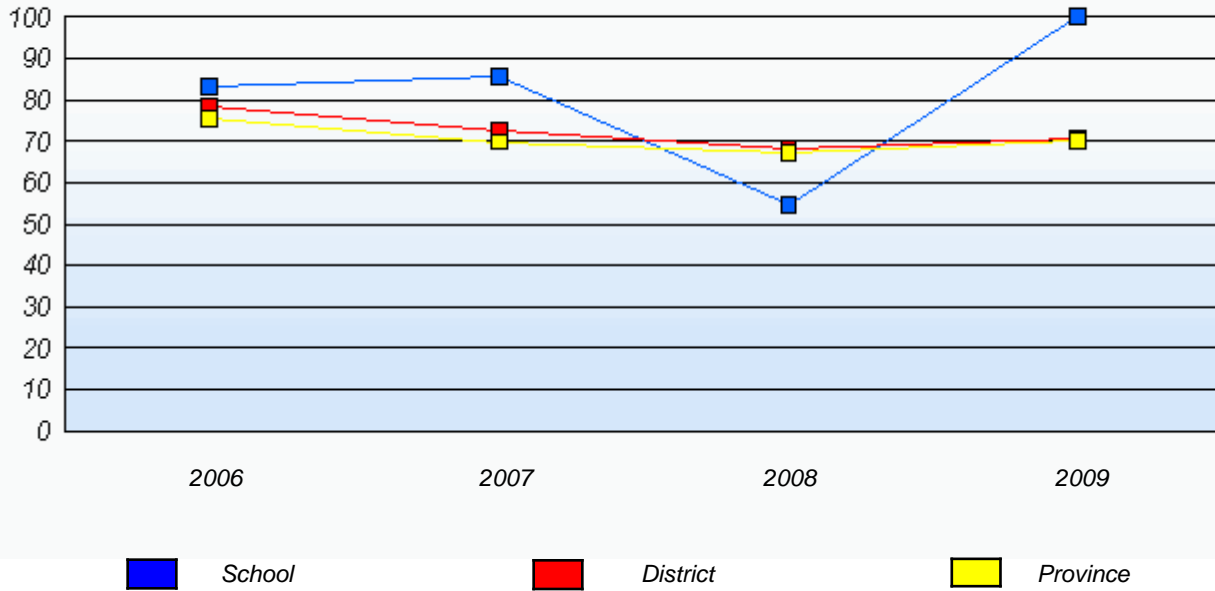

**Reading**

*Percentage of students at level 3 or above (2006 - 2009)*

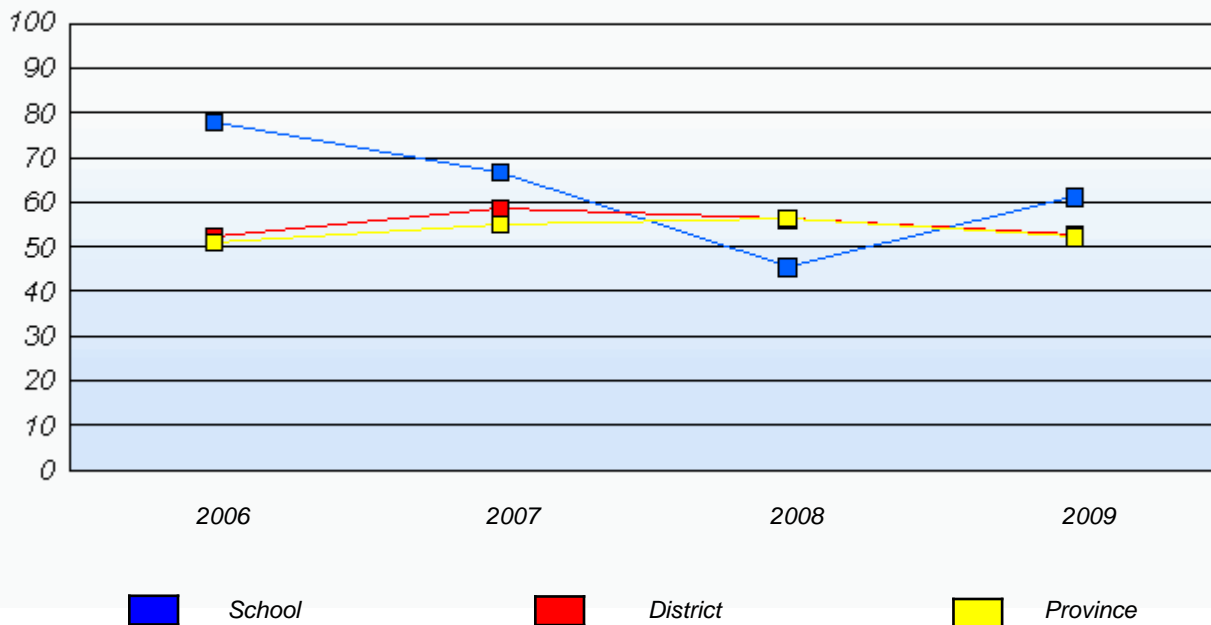

\* In some cases, CRT numbers may exceed AGR numbers based on late enrolments. Pie chart is based on the number of students who wrote the CRT.

\* French Immersion students not included

\* Reading score is composite of Information, Visual, and Poet.

District 4 - Eastern

School #: 289 St. Peter's Elementary

***Demand Writing***

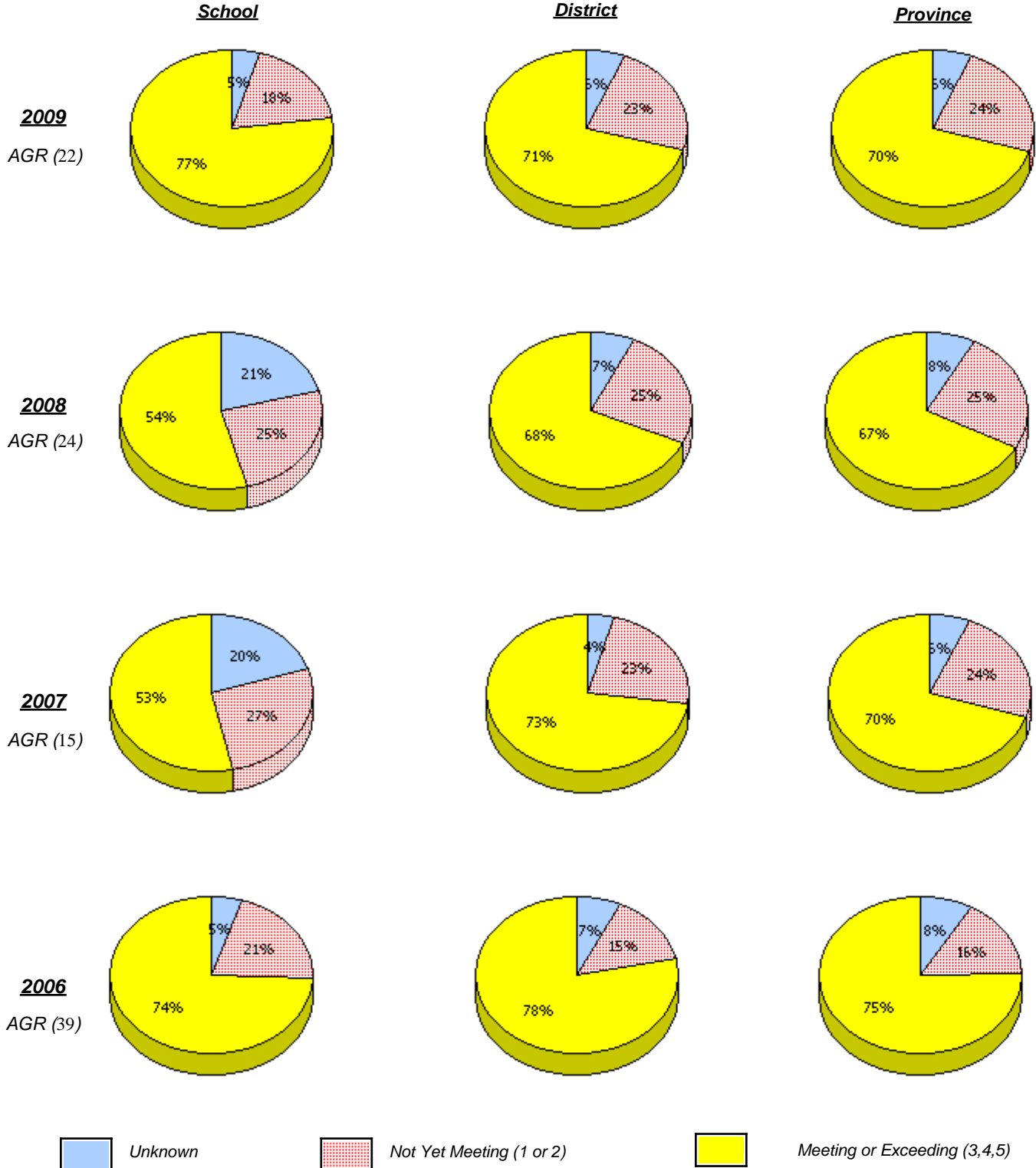

\* In some cases, CRT numbers may exceed AGR numbers based on late enrolments. Pie chart is based on the number of students who wrote the CRT.

\* French Immersion students not included

\* Reading score is composite of Information, Visual, and Poet.

**Primary English Language Arts  
4 Year Provincial Assessment, June 2009  
School Report Rubrics  
(average scores)**

District 4 - Eastern

School #: 289      St. Peter's Elementary

**Reading**

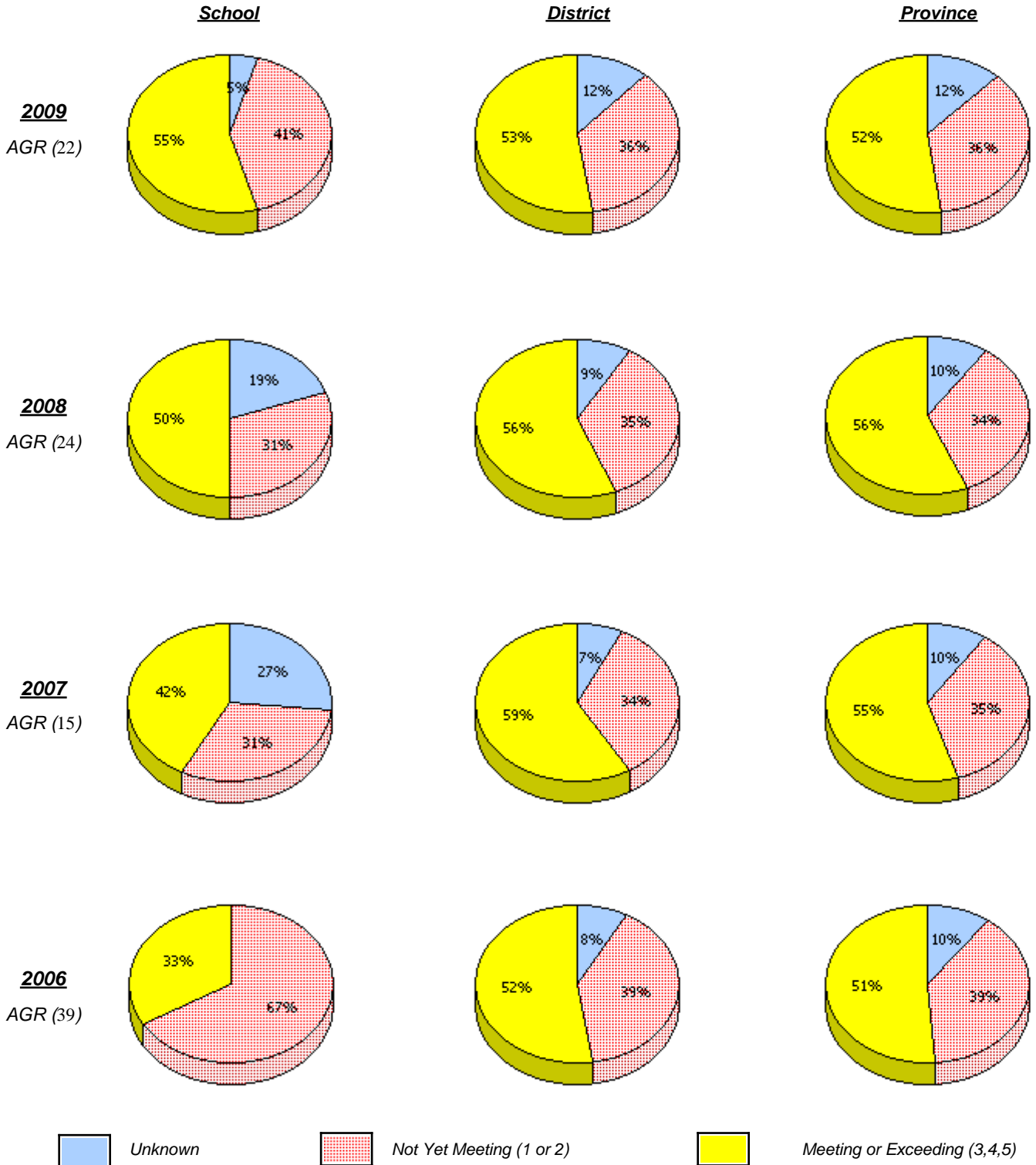

\* In some cases, CRT numbers may exceed AGR numbers based on late enrolments. Pie chart is based on the number of students who wrote the CRT.

\* French Immersion students not included

\* Reading score is composite of Information, Visual, and Poet.

District 4 - Eastern

School #: 289      St. Peter's Elementary

**Demand Writing**

*Percentage of students at level 3 or above (2006 - 2009)*

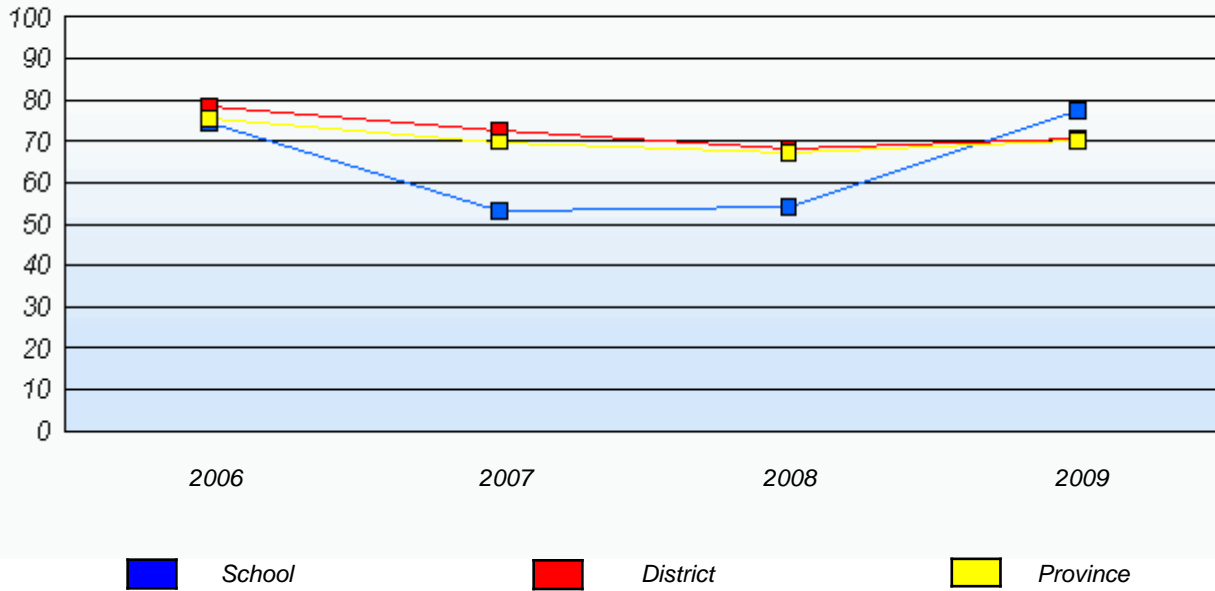

**Reading**

*Percentage of students at level 3 or above (2006 - 2009)*

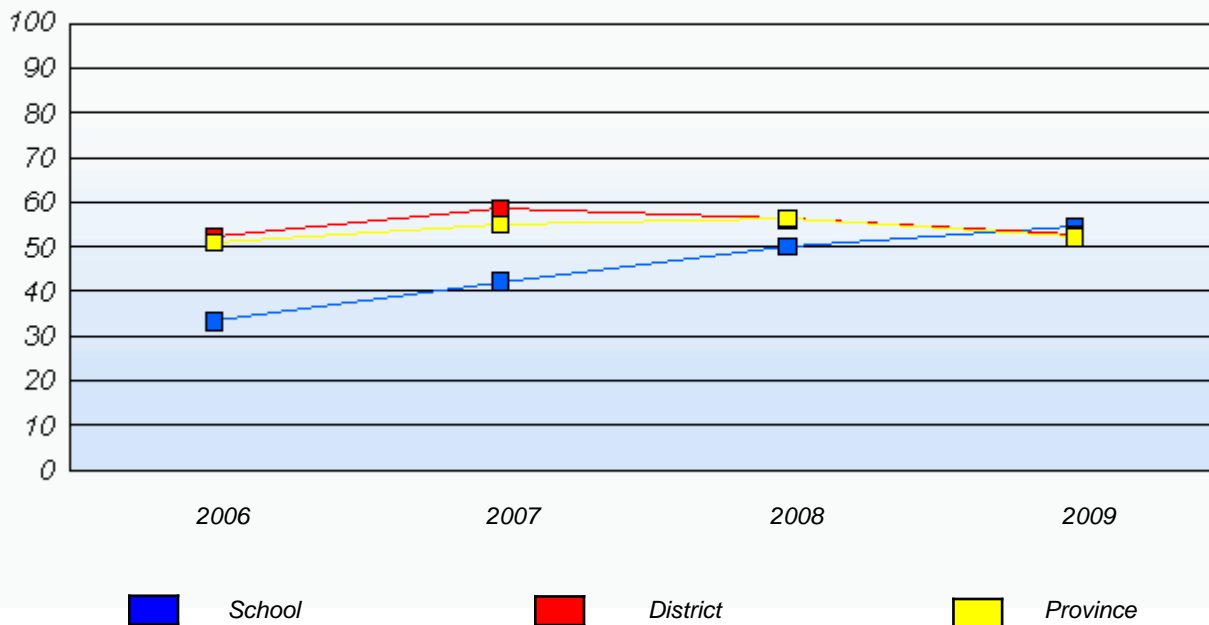

\* In some cases, CRT numbers may exceed AGR numbers based on late enrolments. Pie chart is based on the number of students who wrote the CRT.

\* French Immersion students not included

\* Reading score is composite of Information, Visual, and Poet.

District 4 - Eastern

School #: 291      Perlwin Elementary

***Demand Writing***

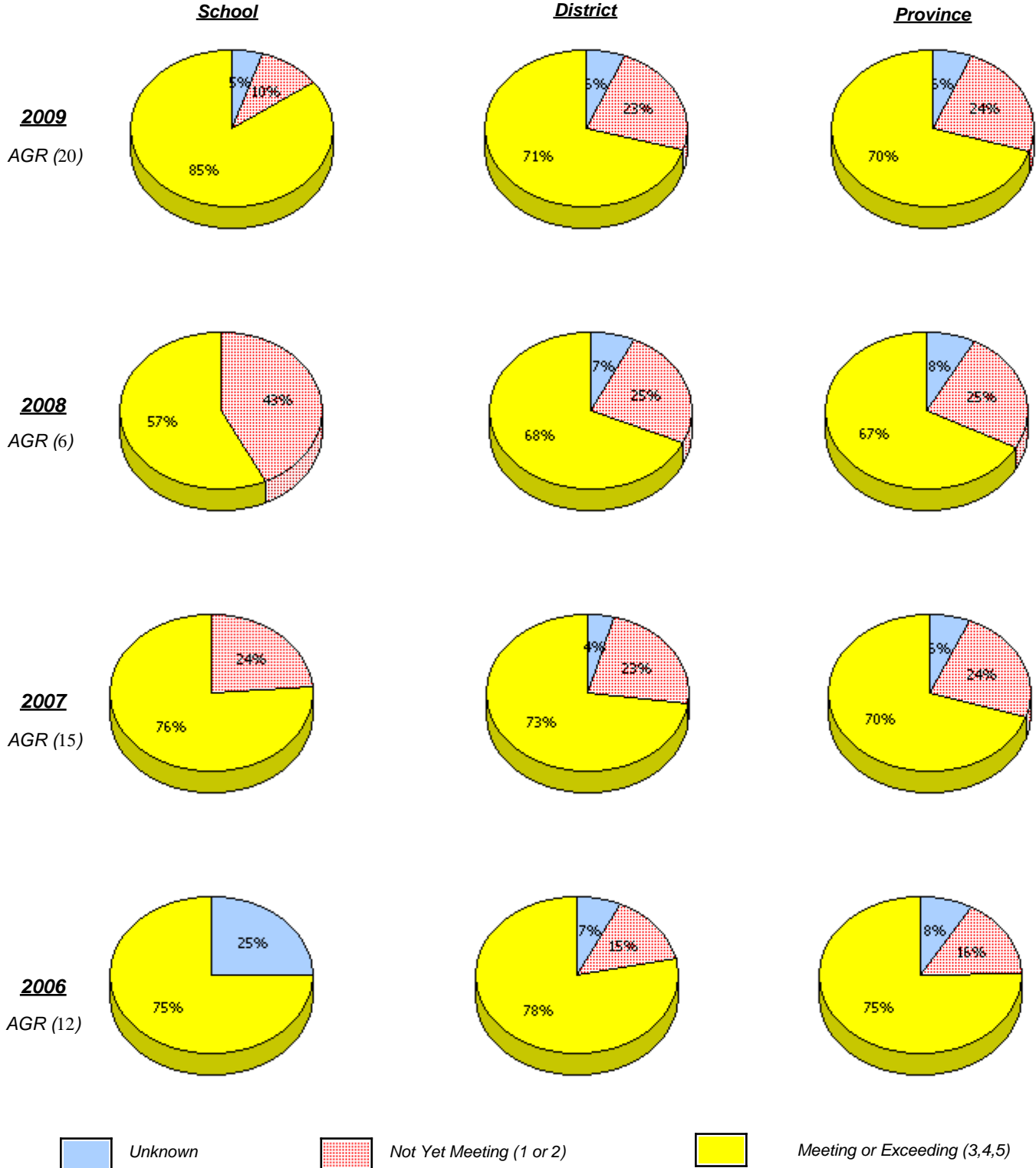

\* In some cases, CRT numbers may exceed AGR numbers based on late enrolments. Pie chart is based on the number of students who wrote the CRT.

\* French Immersion students not included

\* Reading score is composite of Information, Visual, and Poet.

**Primary English Language Arts  
4 Year Provincial Assessment, June 2009  
School Report Rubrics  
(average scores)**

District 4 - Eastern

School #: 291      Perlwin Elementary

**Reading**

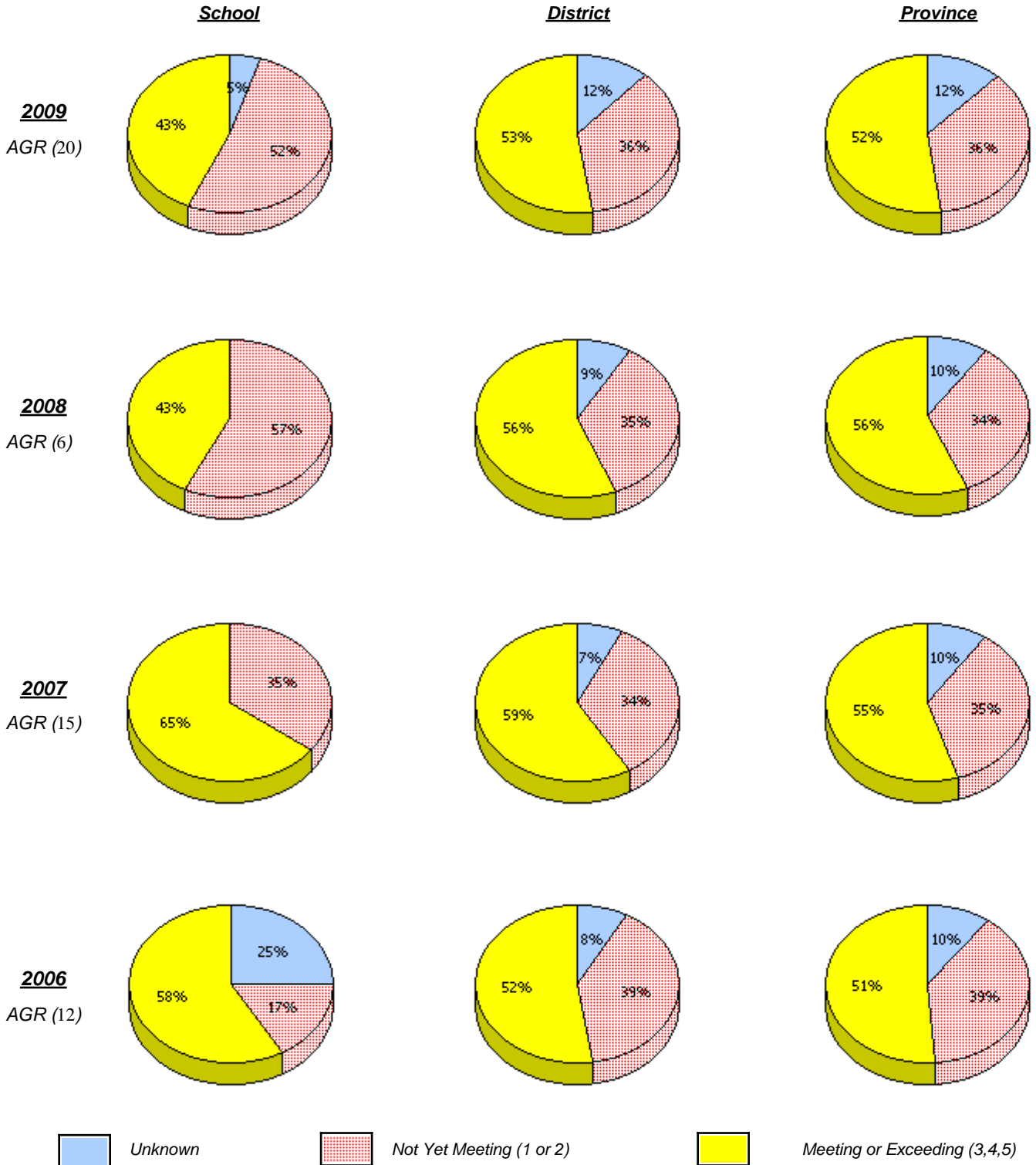

\* In some cases, CRT numbers may exceed AGR numbers based on late enrolments. Pie chart is based on the number of students who wrote the CRT.

\* French Immersion students not included

\* Reading score is composite of Information, Visual, and Poet.

District 4 - Eastern

School #: 291      Perlwin Elementary

**Demand Writing**

*Percentage of students at level 3 or above (2006 - 2009)*

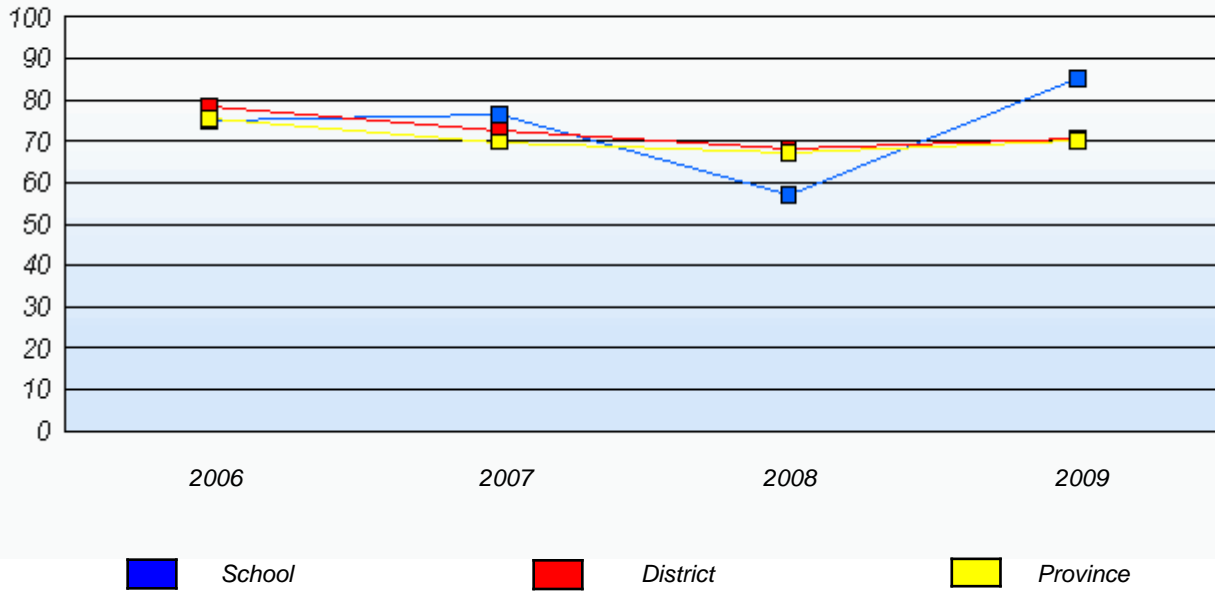

**Reading**

*Percentage of students at level 3 or above (2006 - 2009)*

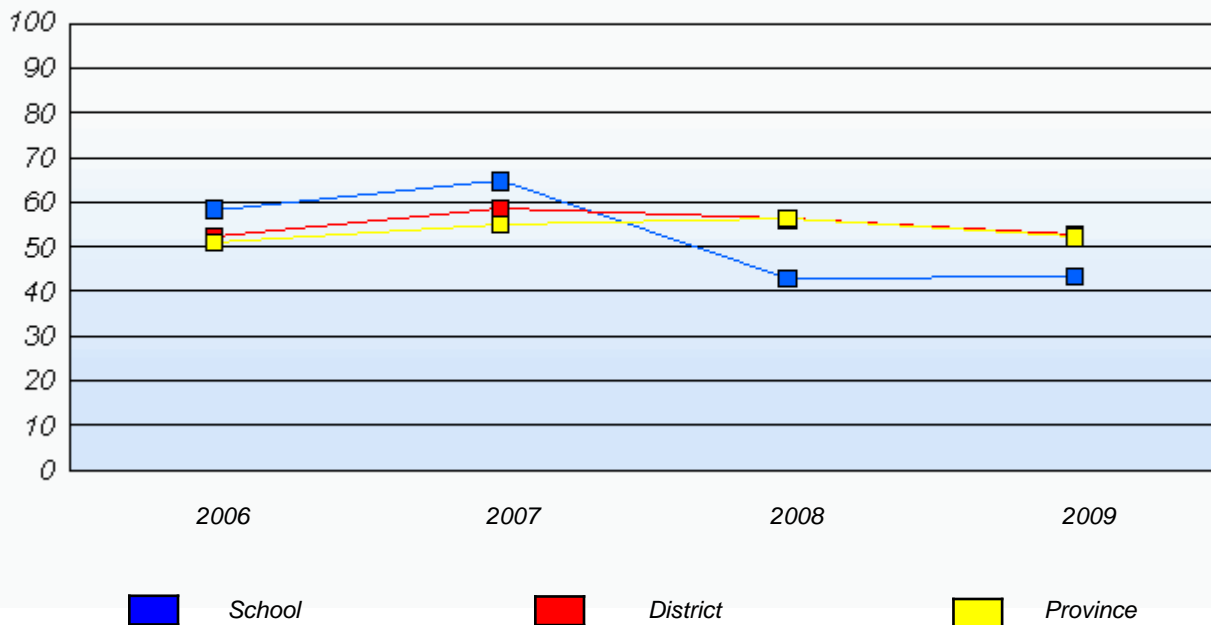

\* In some cases, CRT numbers may exceed AGR numbers based on late enrolments. Pie chart is based on the number of students who wrote the CRT.

\* French Immersion students not included

\* Reading score is composite of Information, Visual, and Poet.

District 4 - Eastern

School #: 294 St. Augustine's Elementary

***Demand Writing***

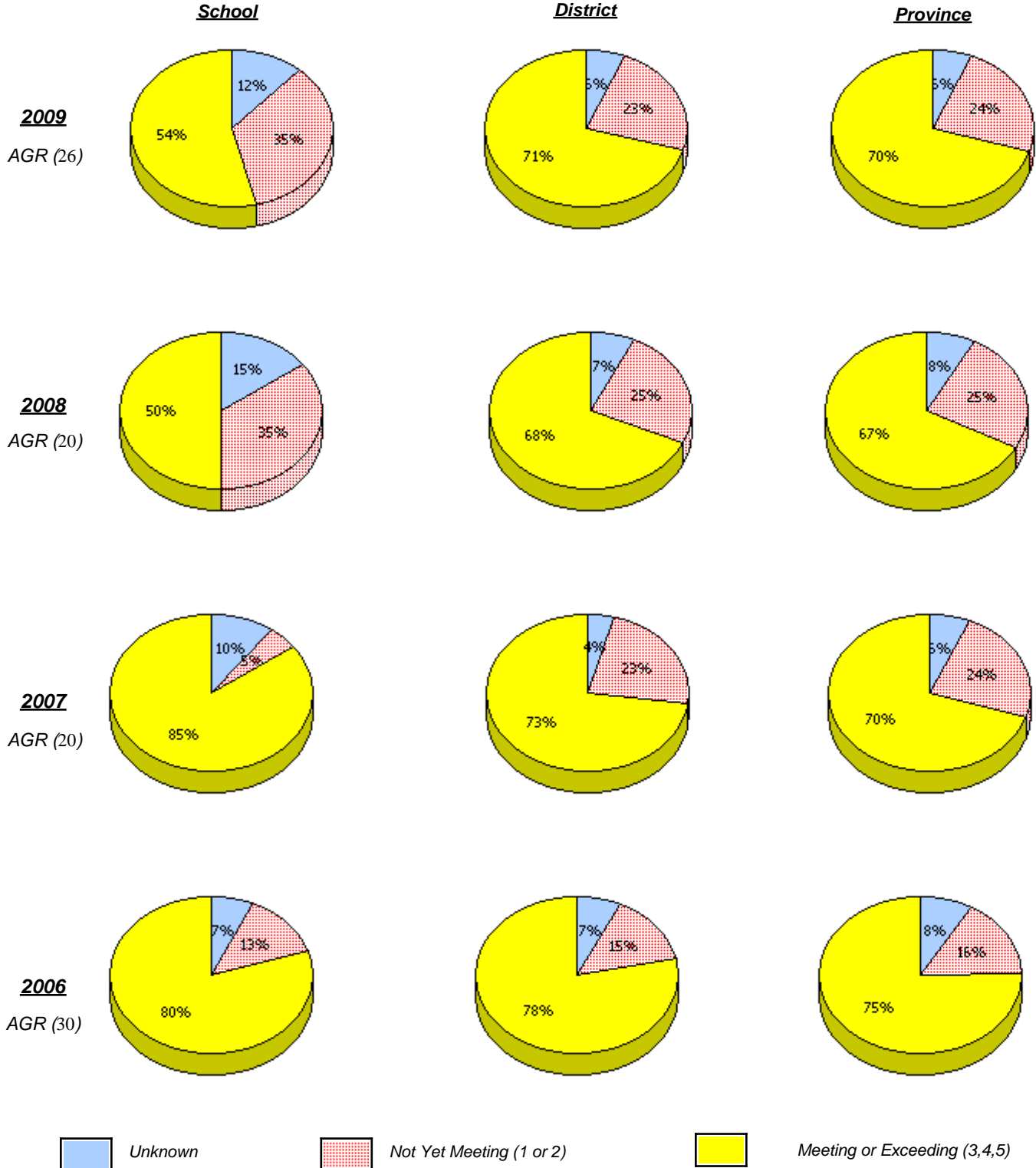

\* In some cases, CRT numbers may exceed AGR numbers based on late enrolments. Pie chart is based on the number of students who wrote the CRT.

\* French Immersion students not included

\* Reading score is composite of Information, Visual, and Poet.

**Primary English Language Arts  
4 Year Provincial Assessment, June 2009  
School Report Rubrics  
(average scores)**

District 4 - Eastern

School #: 294 St. Augustine's Elementary

**Reading**

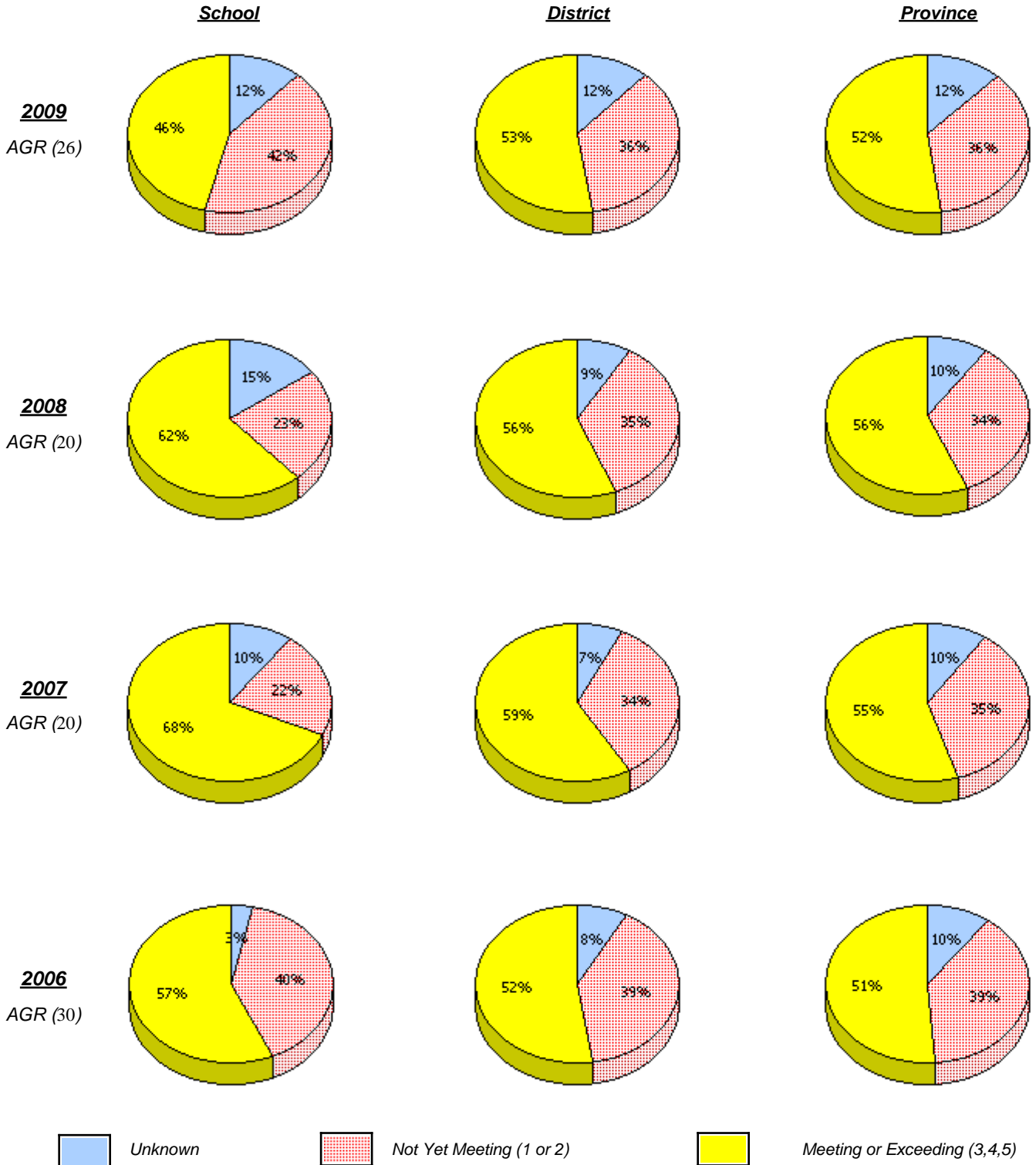

\* In some cases, CRT numbers may exceed AGR numbers based on late enrolments. Pie chart is based on the number of students who wrote the CRT.

\* French Immersion students not included

\* Reading score is composite of Information, Visual, and Poet.

District 4 - Eastern

School #: 294 St. Augustine's Elementary

**Demand Writing**

*Percentage of students at level 3 or above (2006 - 2009)*

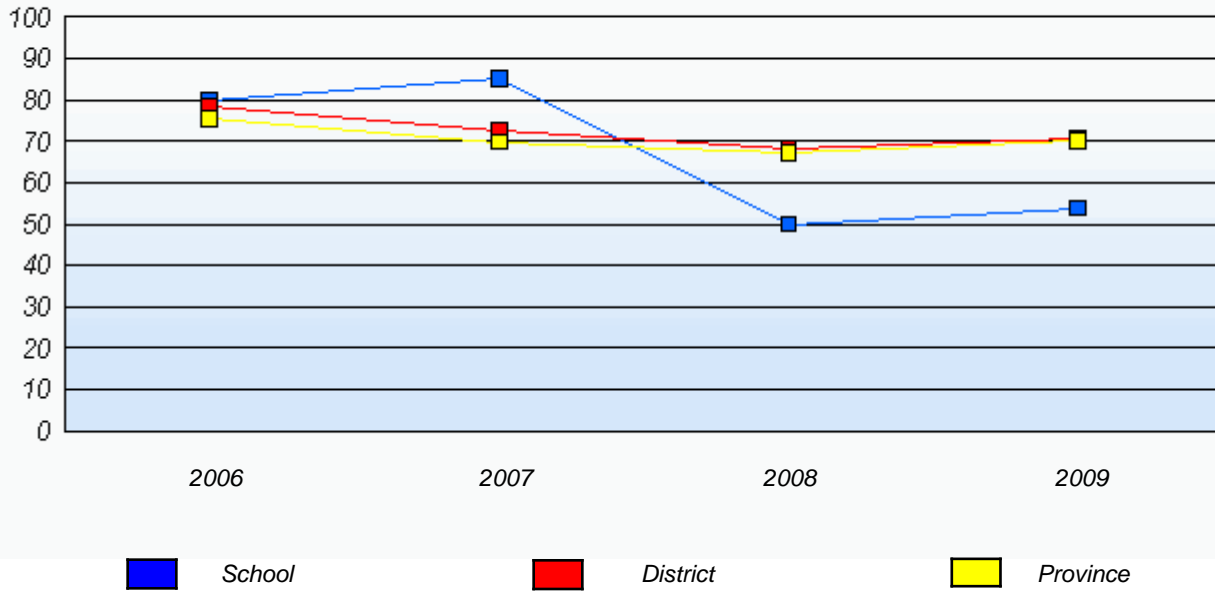

**Reading**

*Percentage of students at level 3 or above (2006 - 2009)*

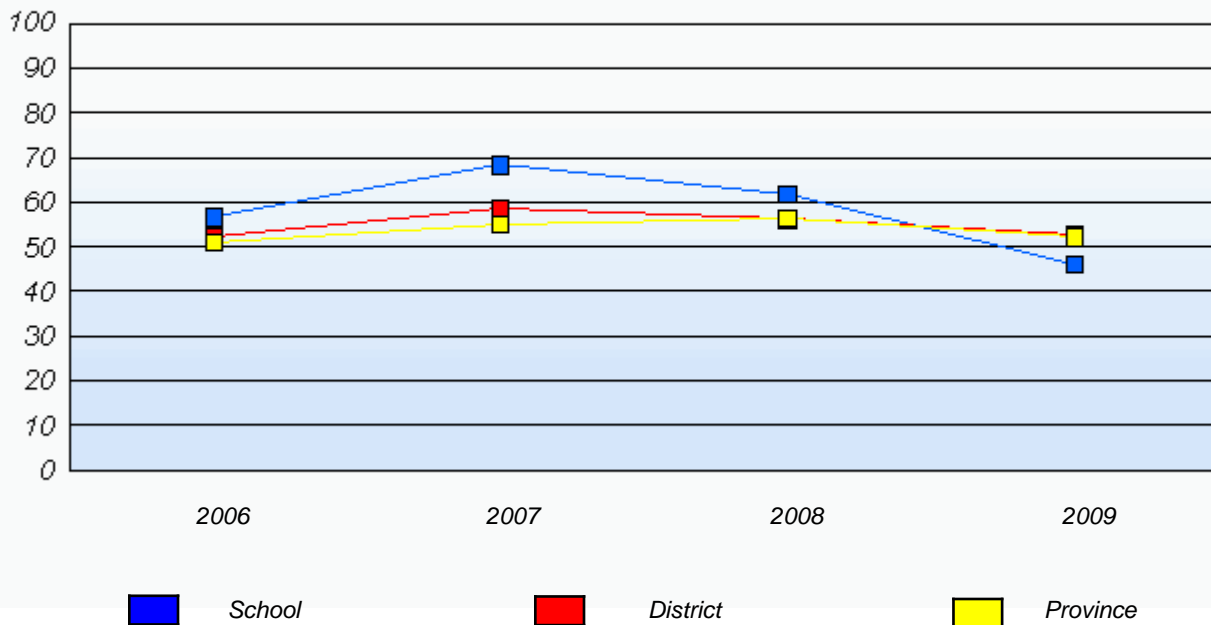

\* In some cases, CRT numbers may exceed AGR numbers based on late enrolments. Pie chart is based on the number of students who wrote the CRT.

\* French Immersion students not included

\* Reading score is composite of Information, Visual, and Poet.

District 4 - Eastern

School #: 303 St. Edward's Elementary

***Demand Writing***

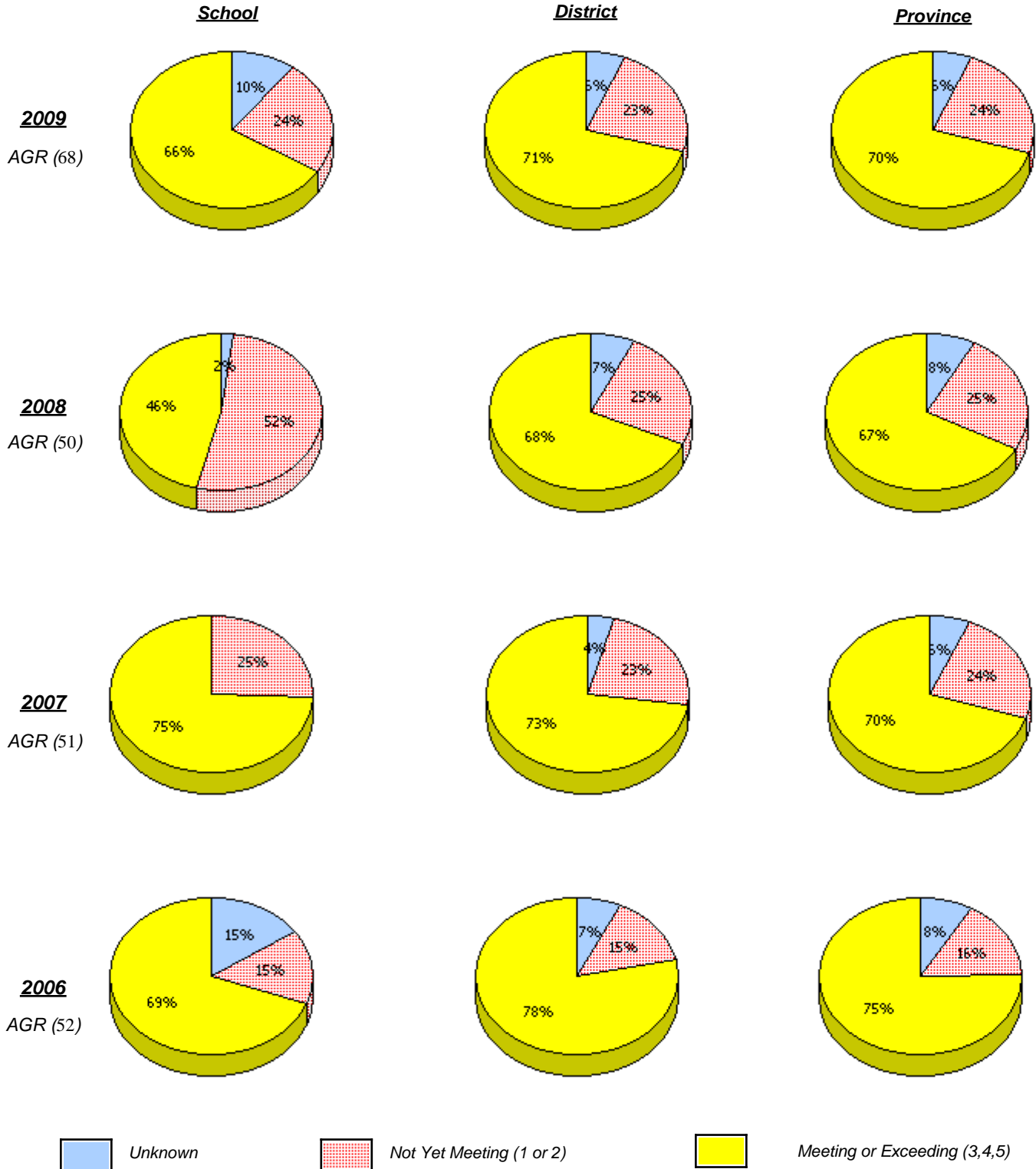

\* In some cases, CRT numbers may exceed AGR numbers based on late enrolments. Pie chart is based on the number of students who wrote the CRT.

\* French Immersion students not included

\* Reading score is composite of Information, Visual, and Poet.

**Primary English Language Arts  
4 Year Provincial Assessment, June 2009  
School Report Rubrics  
(average scores)**

District 4 - Eastern

School #: 303 St. Edward's Elementary

**Reading**

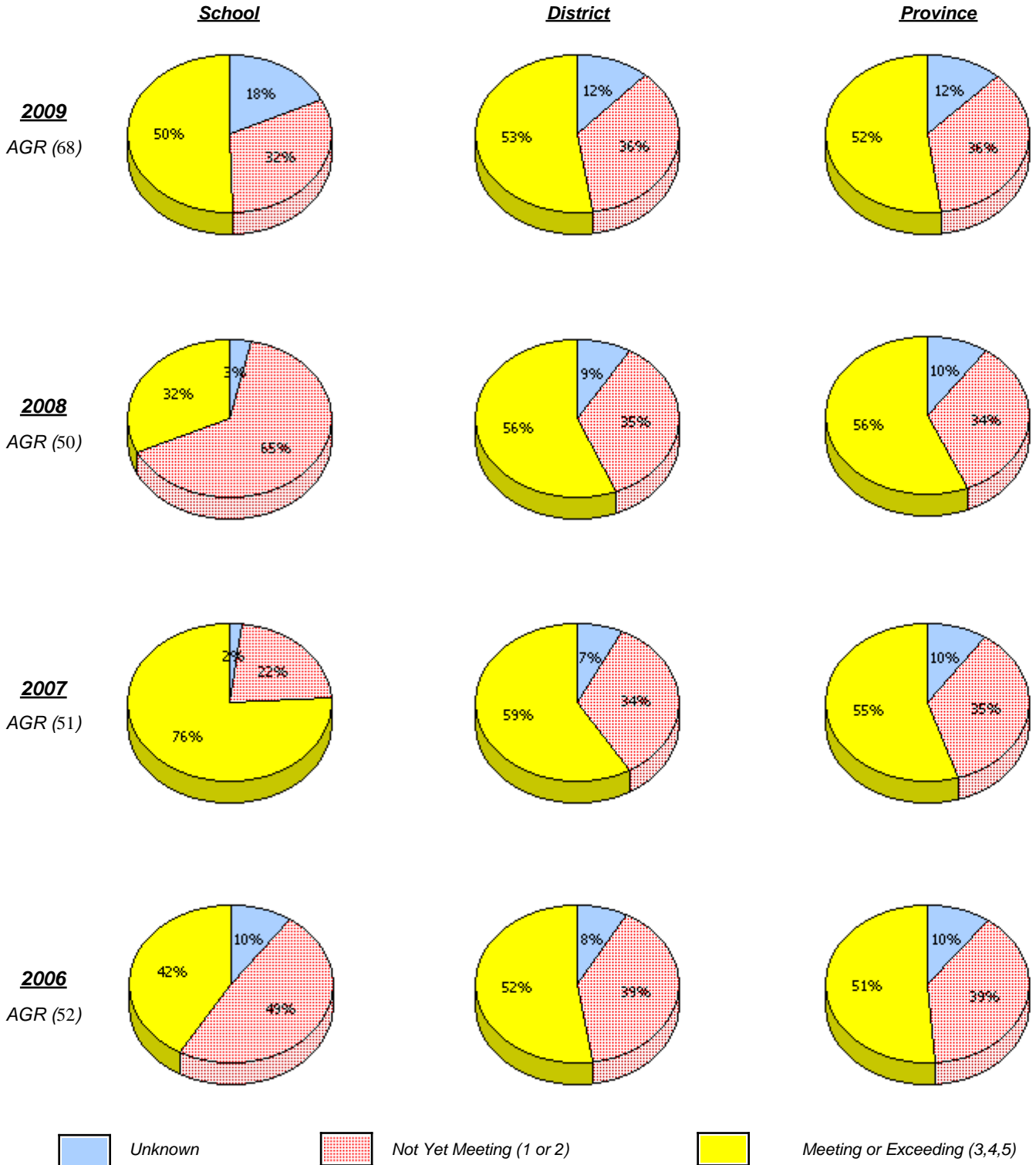

\* In some cases, CRT numbers may exceed AGR numbers based on late enrolments. Pie chart is based on the number of students who wrote the CRT.

\* French Immersion students not included

\* Reading score is composite of Information, Visual, and Poet.

District 4 - Eastern

School #: 303 St. Edward's Elementary

**Demand Writing**

*Percentage of students at level 3 or above (2006 - 2009)*

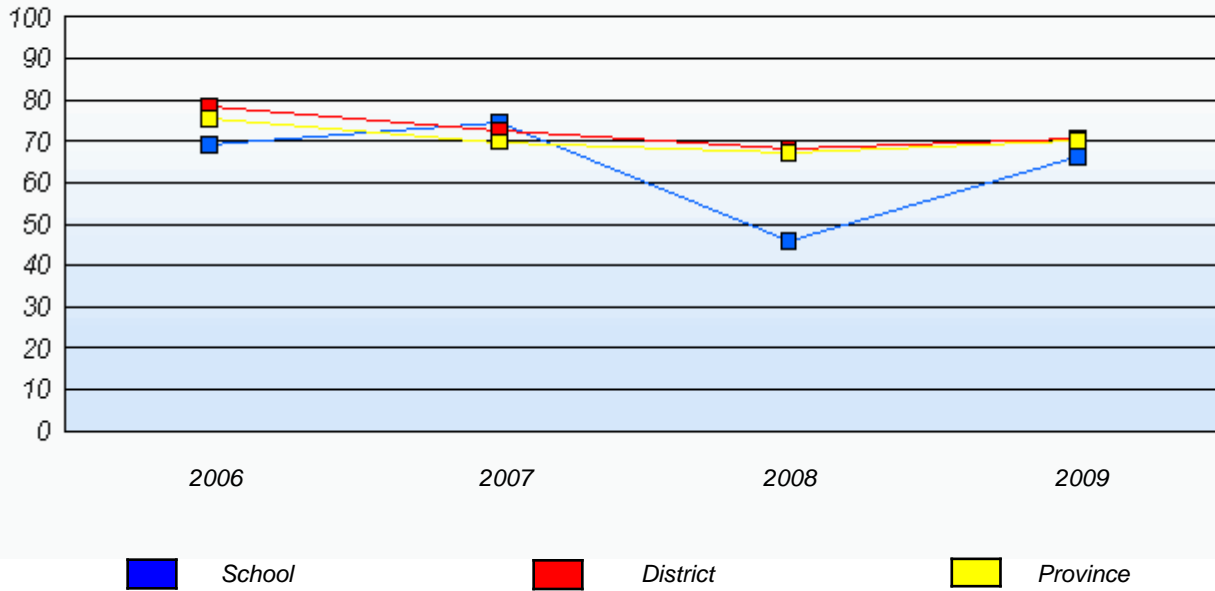

**Reading**

*Percentage of students at level 3 or above (2006 - 2009)*

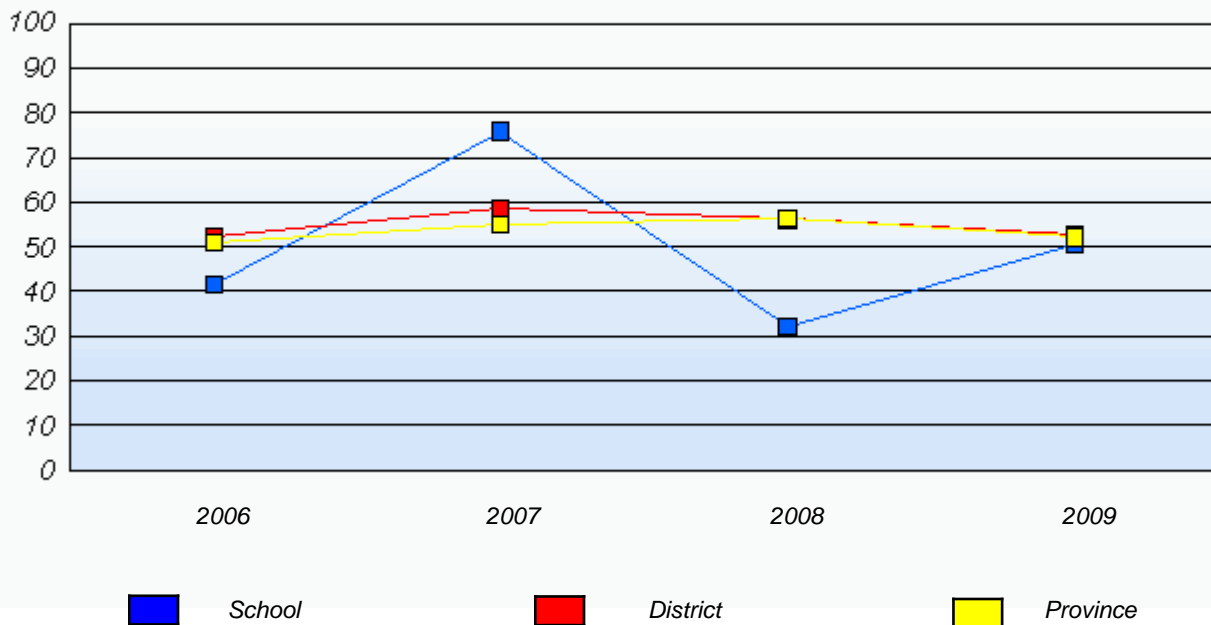

\* In some cases, CRT numbers may exceed AGR numbers based on late enrolments. Pie chart is based on the number of students who wrote the CRT.

\* French Immersion students not included

\* Reading score is composite of Information, Visual, and Poet.

**Primary English Language Arts  
4 Year Provincial Assessment, June 2009  
School Report Rubrics  
(average scores)**

District 4 - Eastern

School #: 306 St. George's Elementary

***Demand Writing***

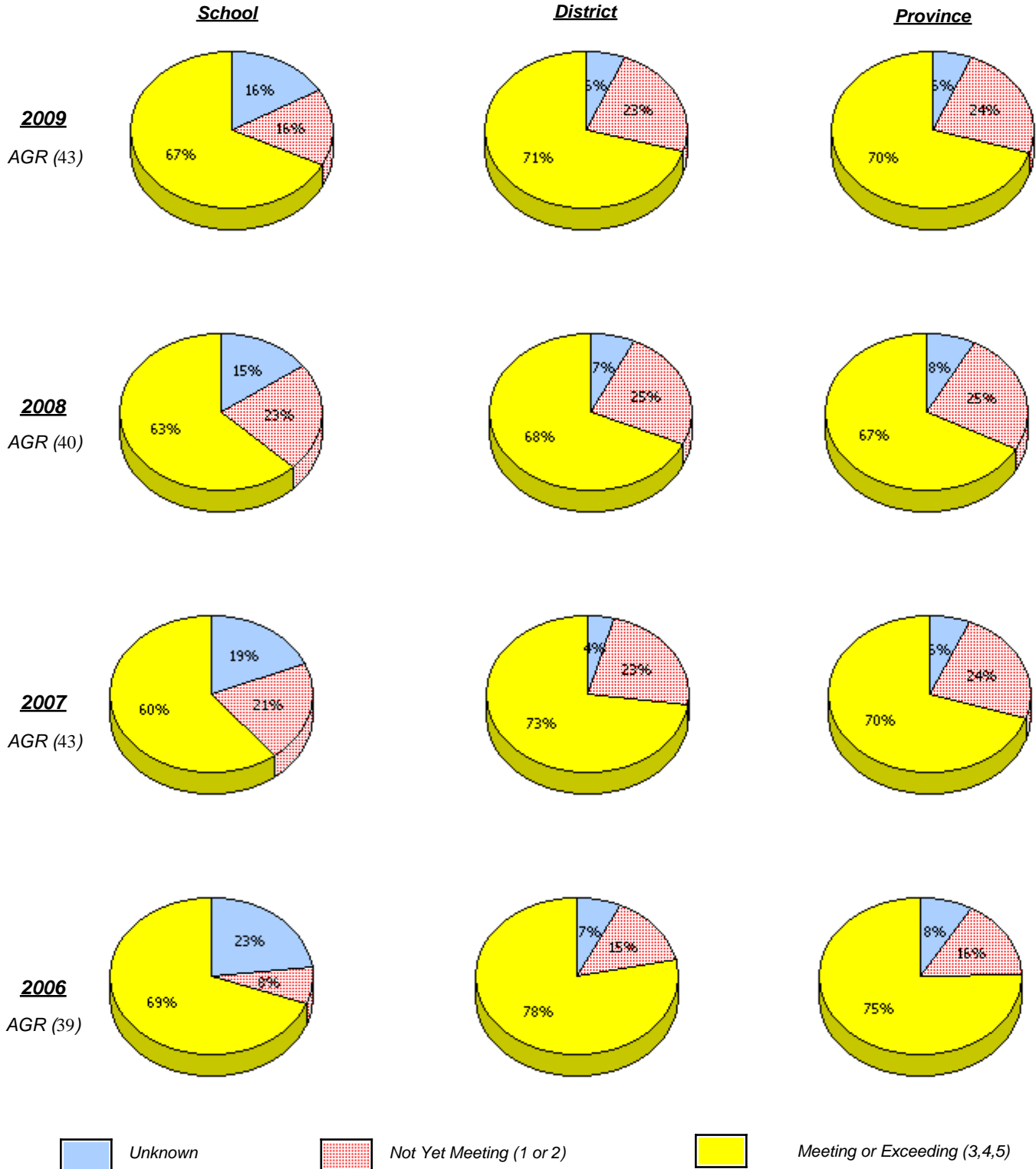

\* In some cases, CRT numbers may exceed AGR numbers based on late enrolments. Pie chart is based on the number of students who wrote the CRT.

\* French Immersion students not included

\* Reading score is composite of Information, Visual, and Poet.

**Primary English Language Arts  
4 Year Provincial Assessment, June 2009  
School Report Rubrics  
(average scores)**

District 4 - Eastern

School #: 306 St. George's Elementary

**Reading**

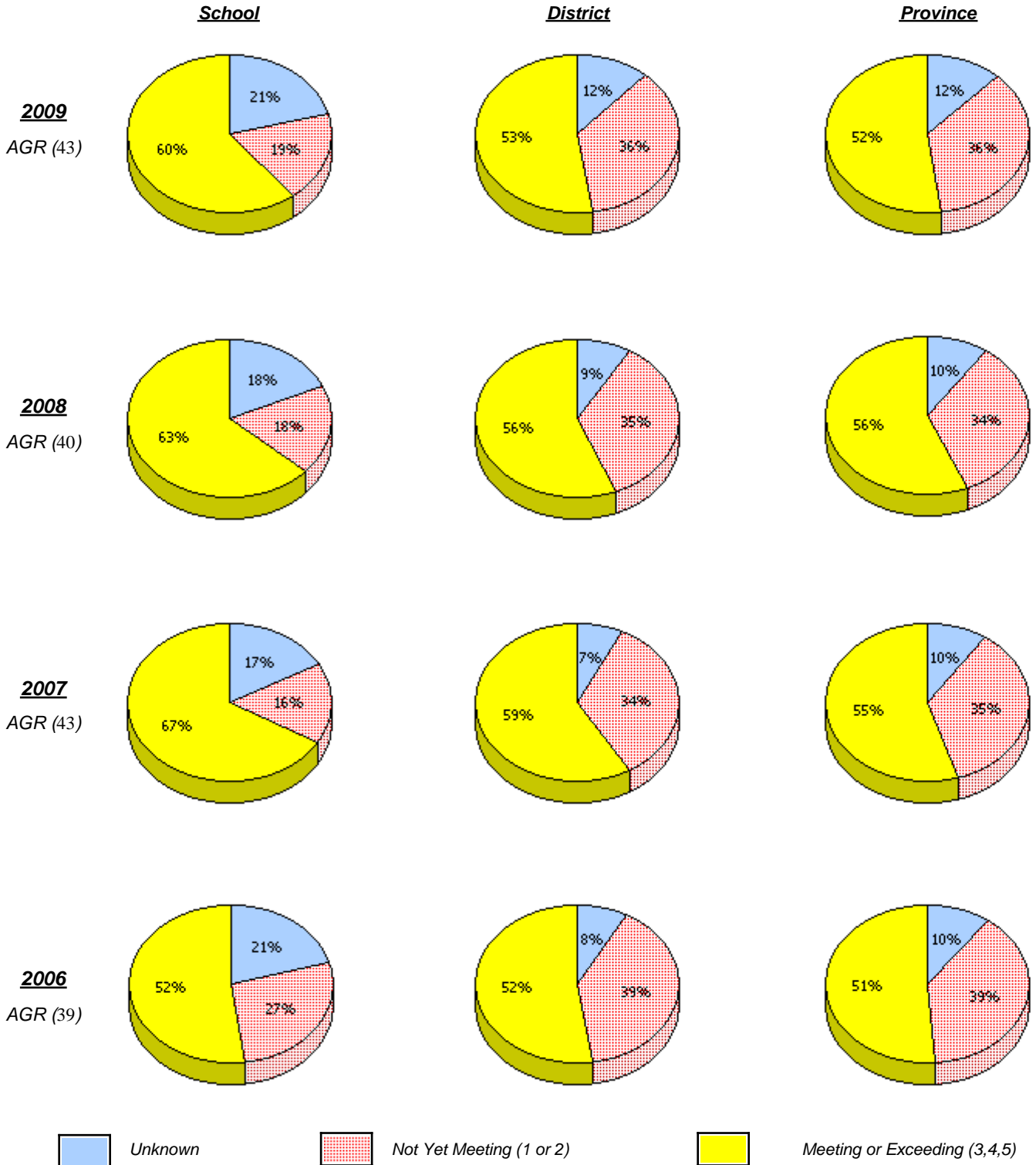

\* In some cases, CRT numbers may exceed AGR numbers based on late enrolments. Pie chart is based on the number of students who wrote the CRT.

\* French Immersion students not included

\* Reading score is composite of Information, Visual, and Poet.

District 4 - Eastern

School #: 306 St. George's Elementary

**Demand Writing**

*Percentage of students at level 3 or above (2006 - 2009)*

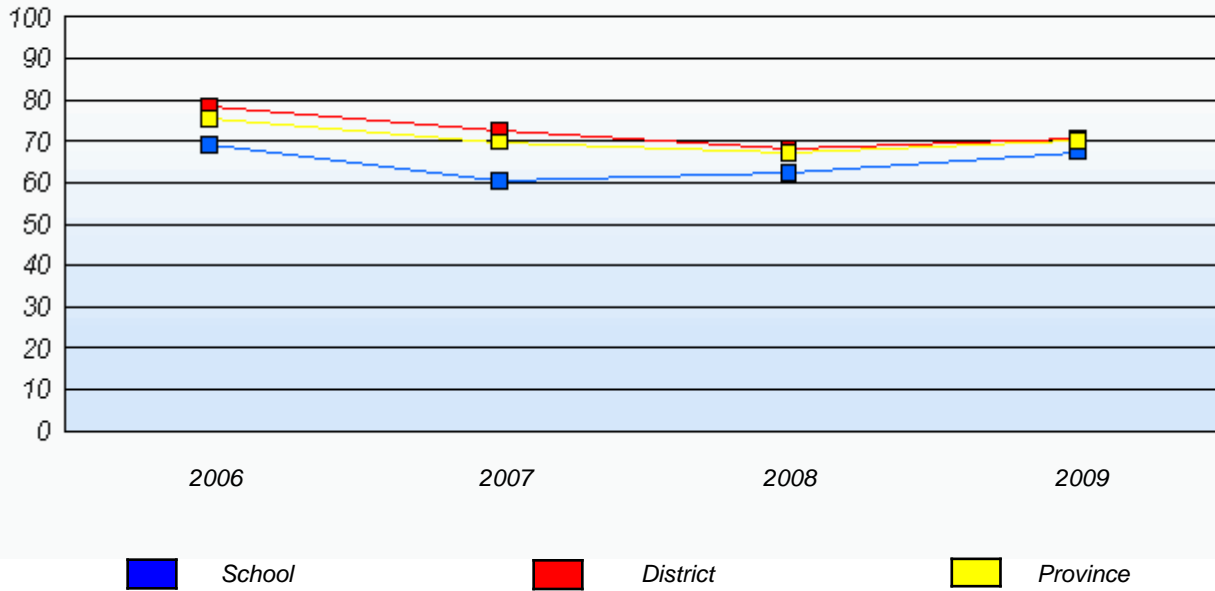

**Reading**

*Percentage of students at level 3 or above (2006 - 2009)*

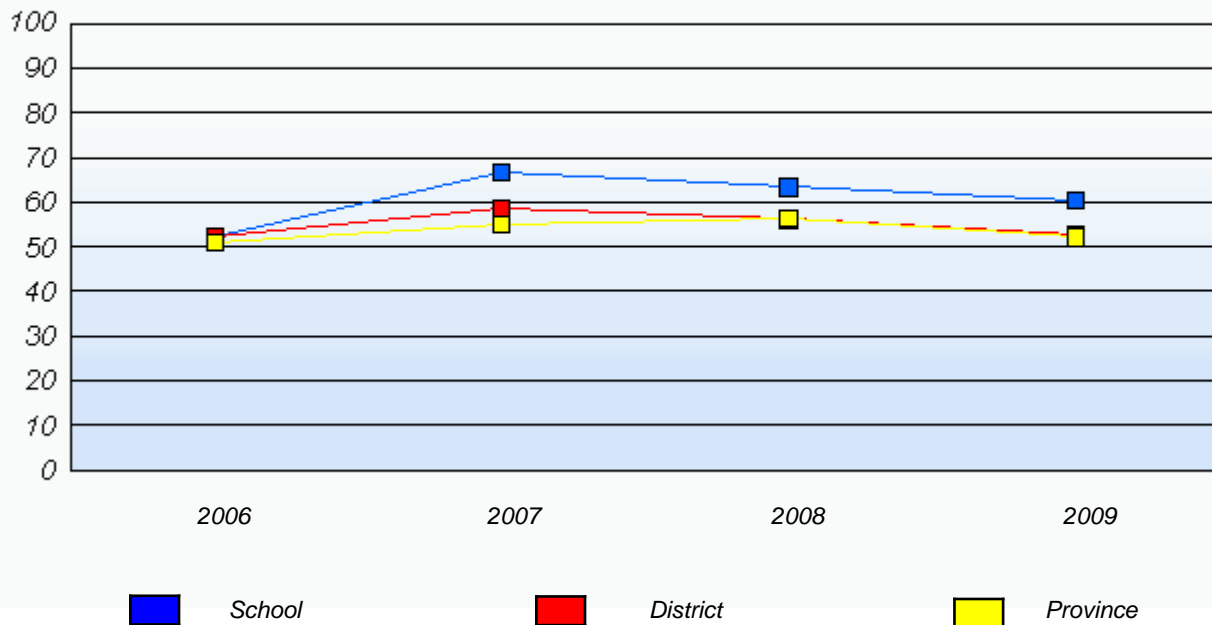

\* In some cases, CRT numbers may exceed AGR numbers based on late enrolments. Pie chart is based on the number of students who wrote the CRT.

\* French Immersion students not included

\* Reading score is composite of Information, Visual, and Poet.

District 4 - Eastern

School #: 308 Mary Queen of the World Elementary

***Demand Writing***

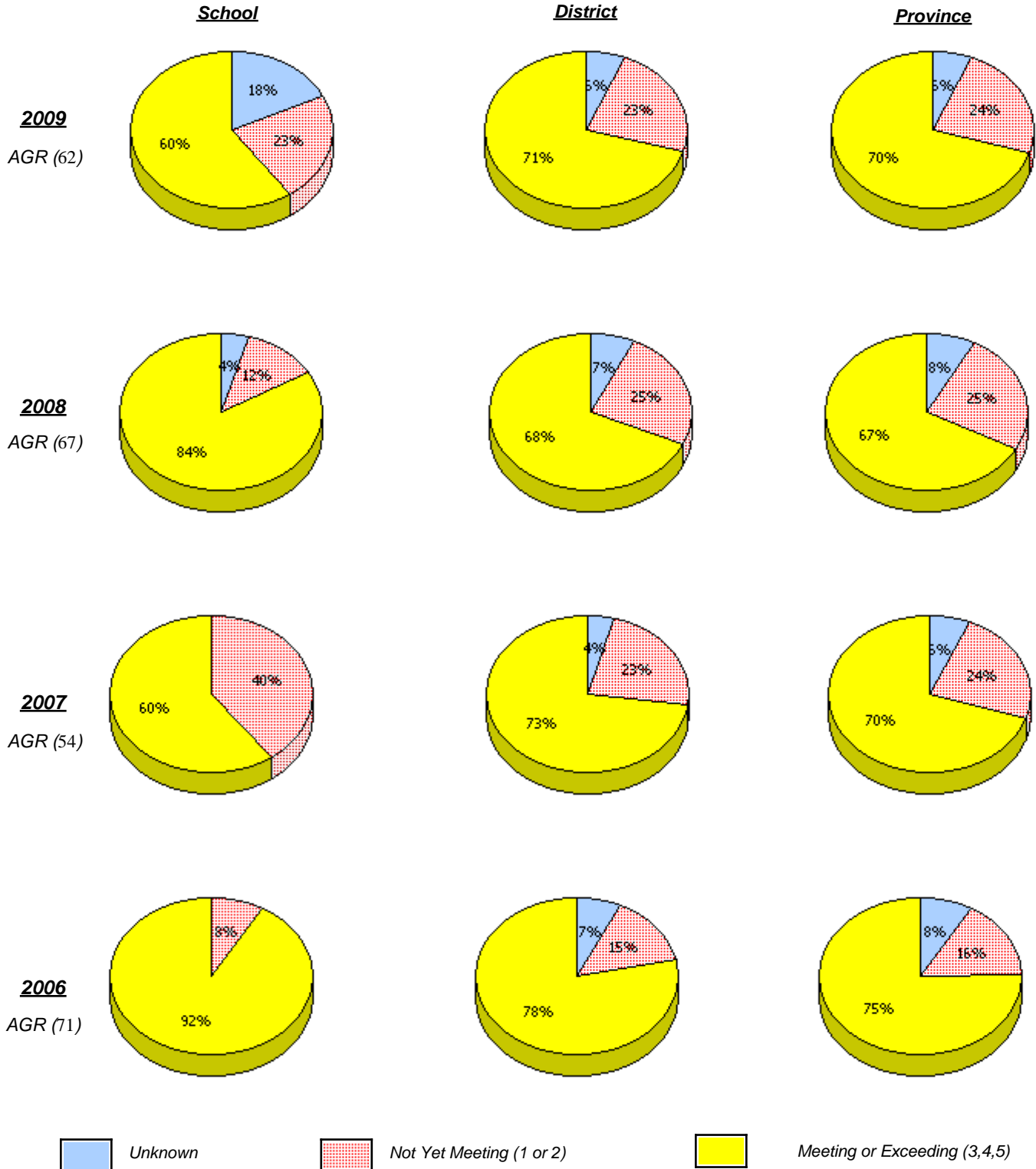

\* In some cases, CRT numbers may exceed AGR numbers based on late enrolments. Pie chart is based on the number of students who wrote the CRT.

\* French Immersion students not included

\* Reading score is composite of Information, Visual, and Poet.

District 4 - Eastern

School #: 308 Mary Queen of the World Elementary

**Reading**

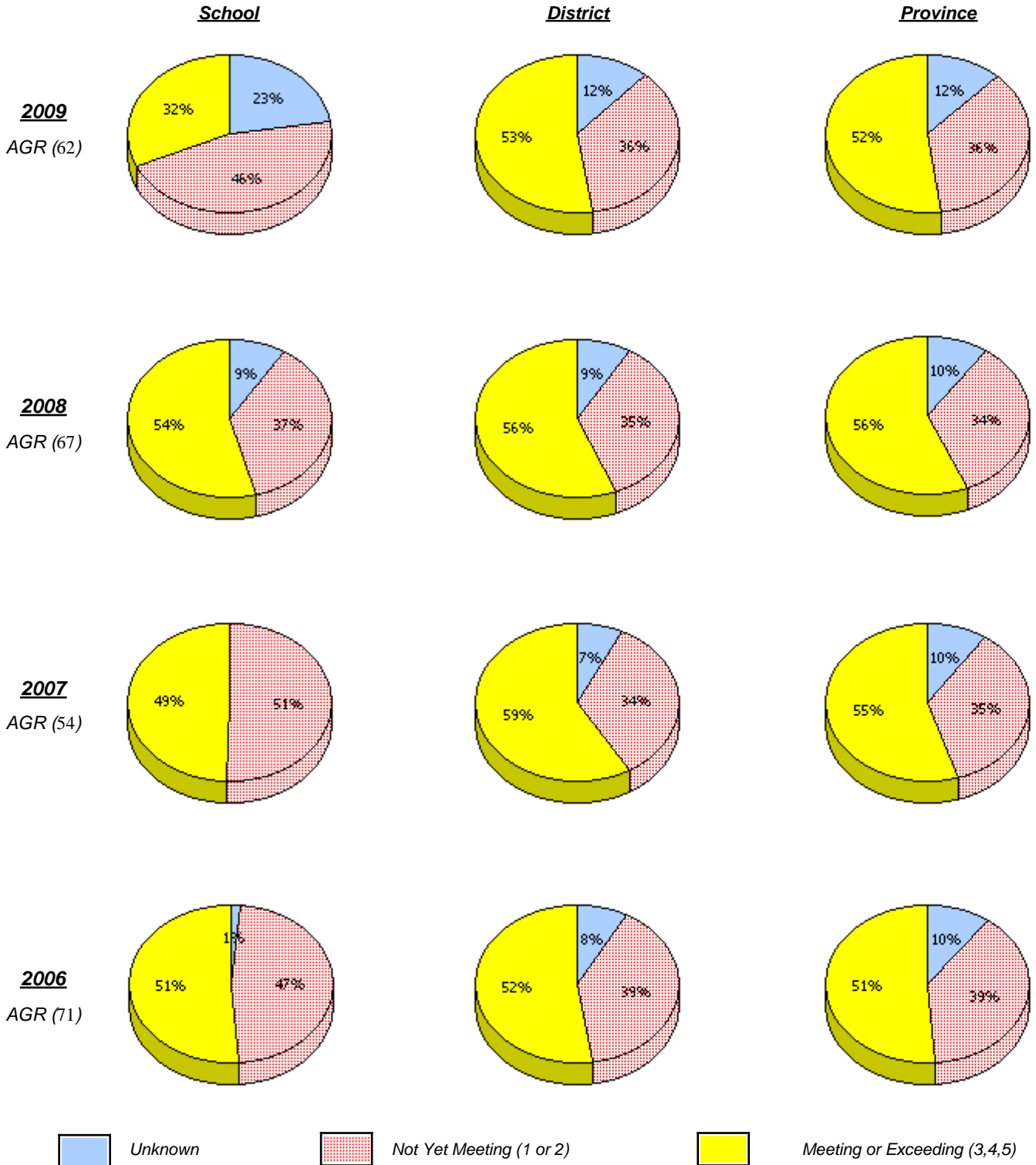

\* In some cases, CRT numbers may exceed AGR numbers based on late enrolments. Pie chart is based on the number of students who wrote the CRT.

\* French Immersion students not included

\* Reading score is composite of Information, Visual, and Poet.

District 4 - Eastern

School #: 308     Mary Queen of the World Elementary

**Demand Writing**

*Percentage of students at level 3 or above (2006 - 2009)*

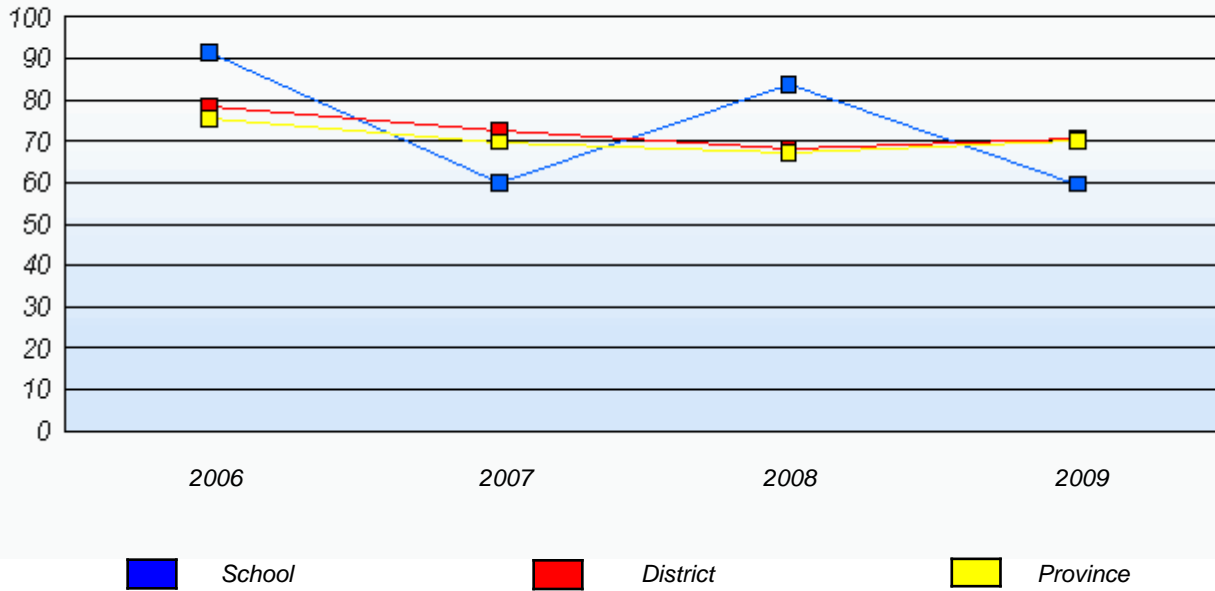

**Reading**

*Percentage of students at level 3 or above (2006 - 2009)*

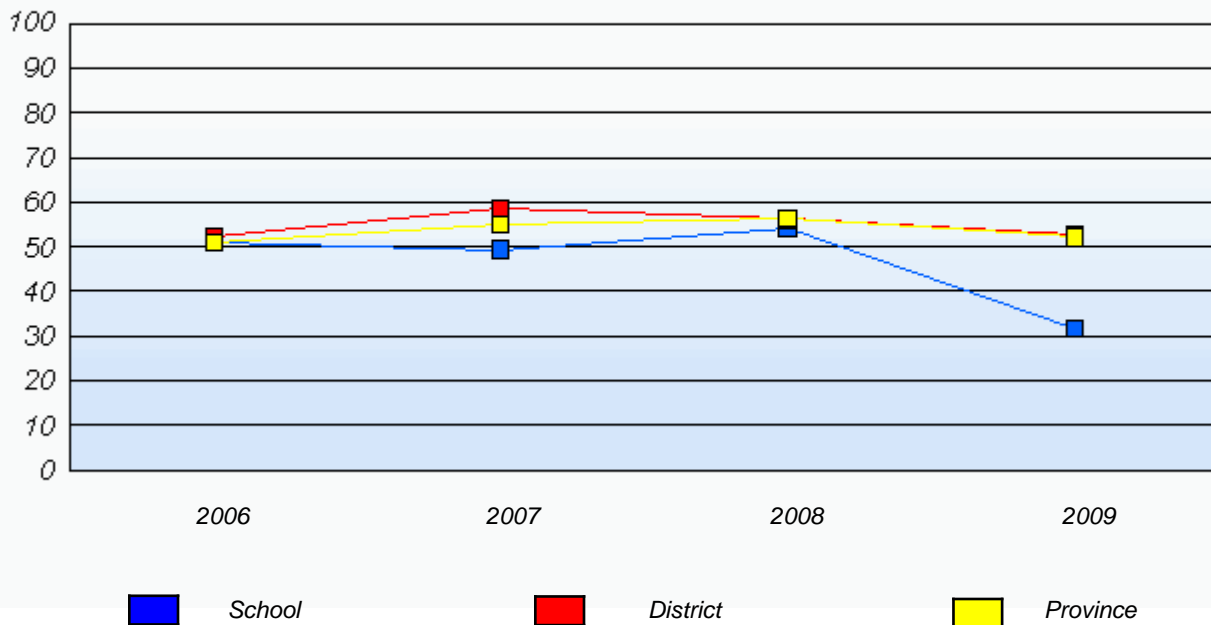

\* In some cases, CRT numbers may exceed AGR numbers based on late enrolments. Pie chart is based on the number of students who wrote the CRT.

\* French Immersion students not included

\* Reading score is composite of Information, Visual, and Poet.

District 4 - Eastern

School #: 309      Morris Academy

***Demand Writing***

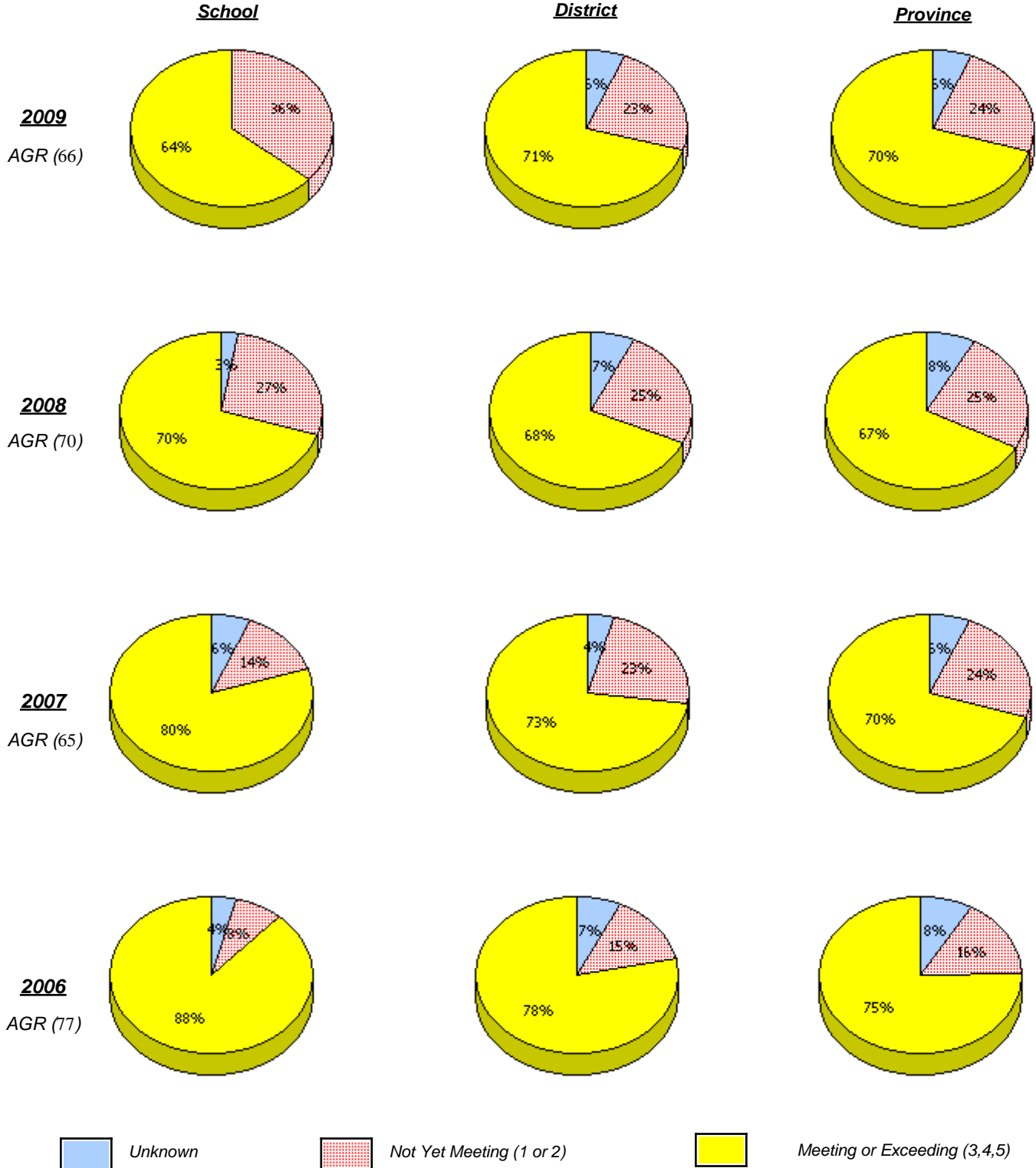

\* In some cases, CRT numbers may exceed AGR numbers based on late enrolments. Pie chart is based on the number of students who wrote the CRT.

\* French Immersion students not included

\* Reading score is composite of Information, Visual, and Poet.

District 4 - Eastern

School #: 309 Morris Academy

**Reading**

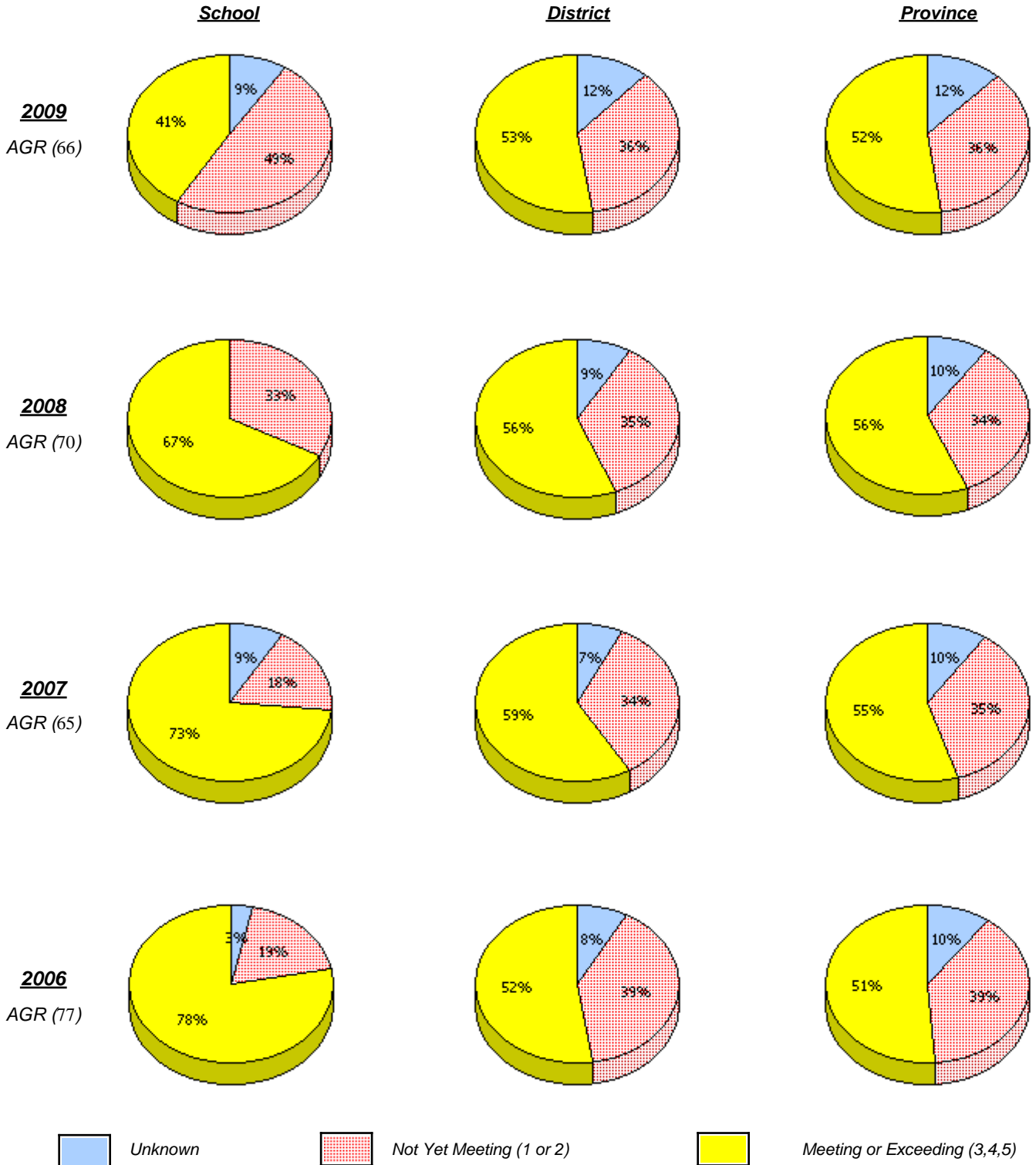

\* In some cases, CRT numbers may exceed AGR numbers based on late enrolments. Pie chart is based on the number of students who wrote the CRT.

\* French Immersion students not included

\* Reading score is composite of Information, Visual, and Poet.

District 4 - Eastern

School #: 309      Morris Academy

**Demand Writing**

*Percentage of students at level 3 or above (2006 - 2009)*

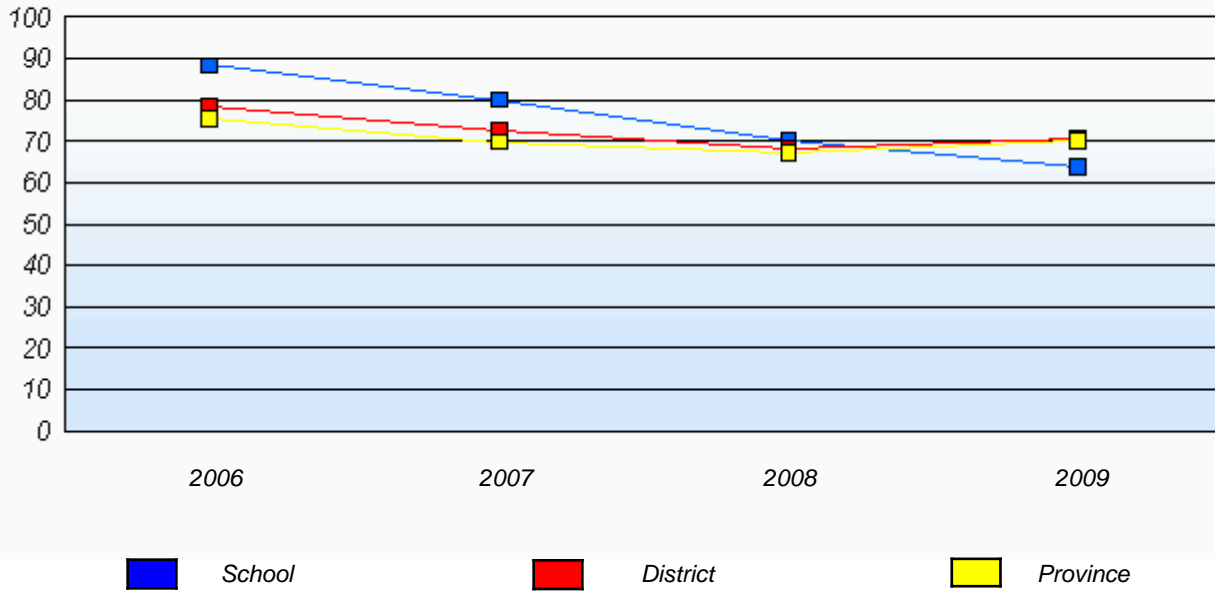

**Reading**

*Percentage of students at level 3 or above (2006 - 2009)*

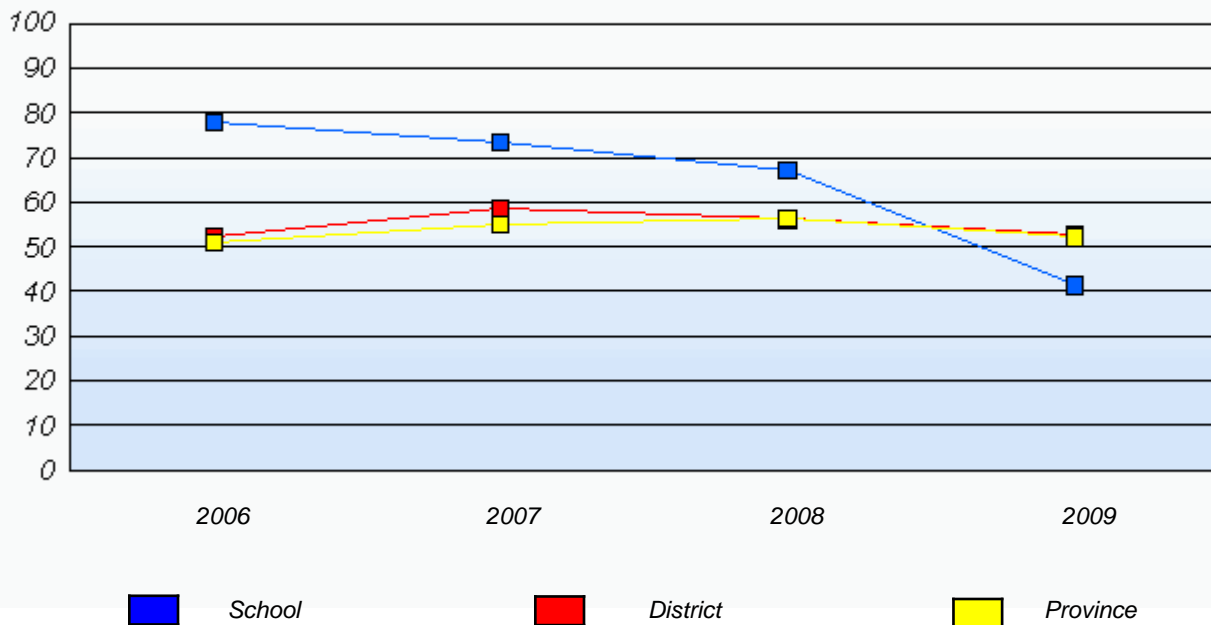

\* In some cases, CRT numbers may exceed AGR numbers based on late enrolments. Pie chart is based on the number of students who wrote the CRT.

\* French Immersion students not included

\* Reading score is composite of Information, Visual, and Poet.

**Primary English Language Arts  
4 Year Provincial Assessment, June 2009  
School Report Rubrics  
(average scores)**

District 4 - Eastern

School #: 312     Newtown Elementary

***Demand Writing***

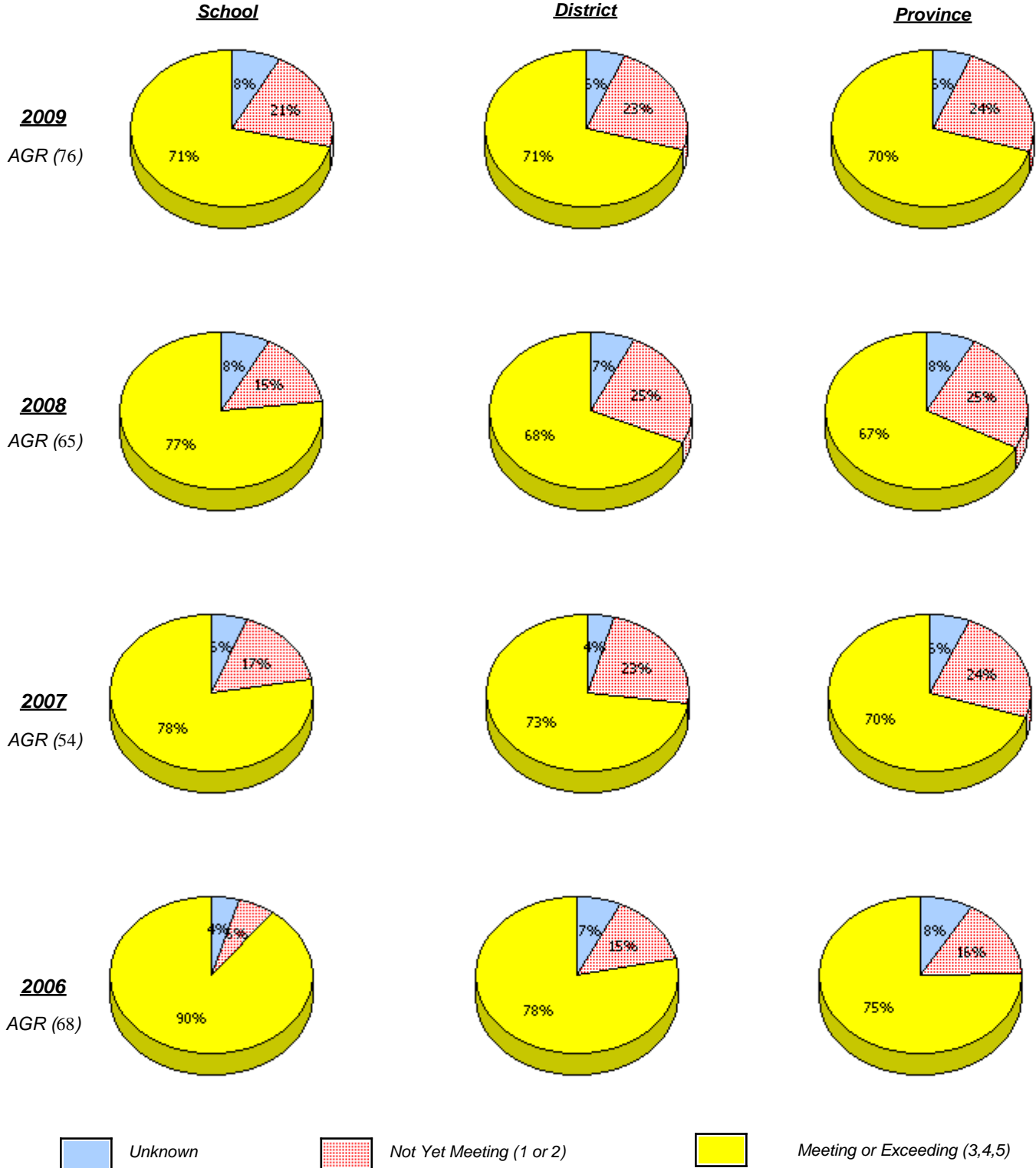

\* In some cases, CRT numbers may exceed AGR numbers based on late enrolments. Pie chart is based on the number of students who wrote the CRT.

\* French Immersion students not included

\* Reading score is composite of Information, Visual, and Poet.

District 4 - Eastern

School #: 312     Newtown Elementary

**Reading**

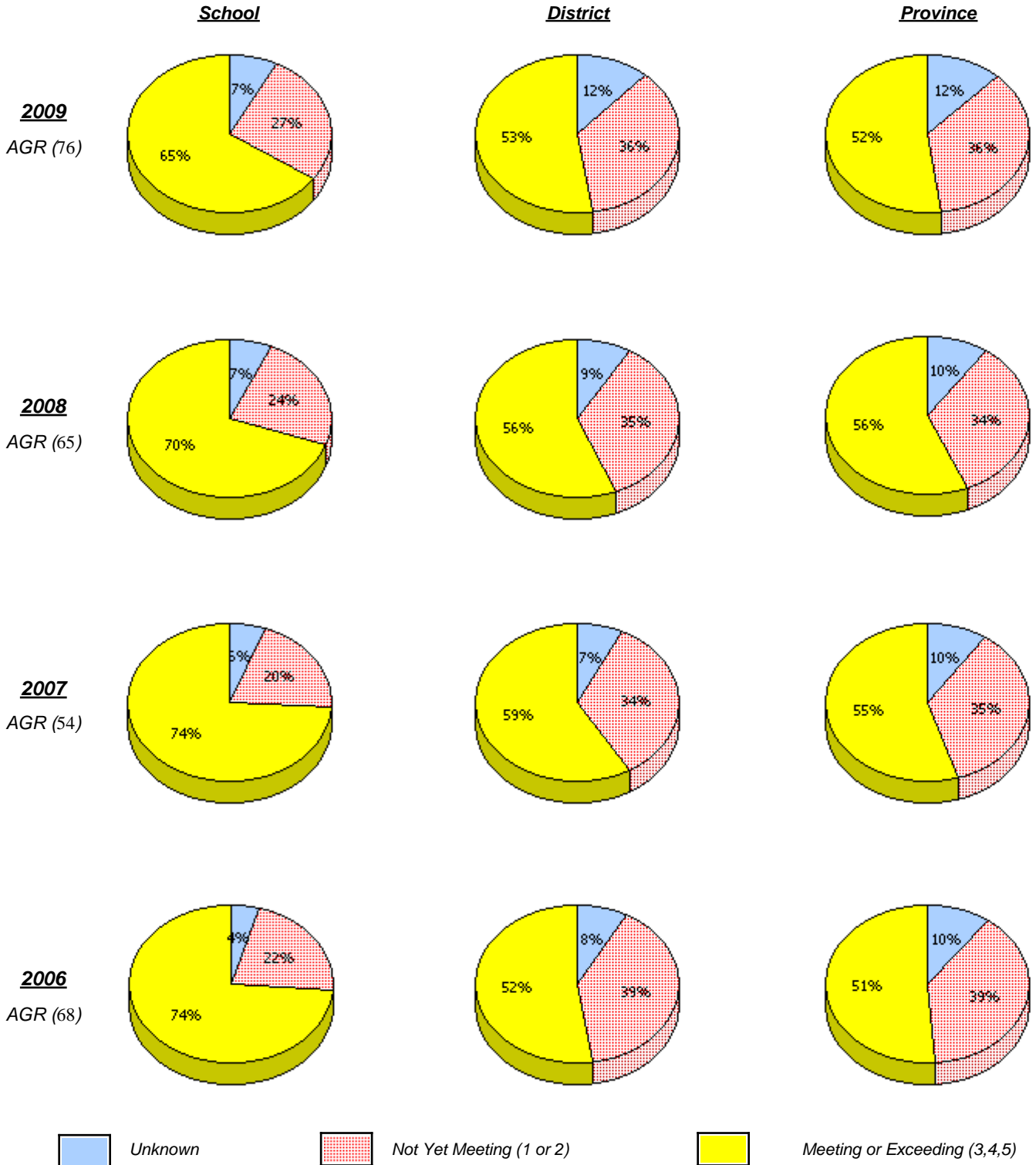

\* In some cases, CRT numbers may exceed AGR numbers based on late enrolments. Pie chart is based on the number of students who wrote the CRT.

\* French Immersion students not included

\* Reading score is composite of Information, Visual, and Poet.

District 4 - Eastern

School #: 312 Newtown Elementary

**Demand Writing**

*Percentage of students at level 3 or above (2006 - 2009)*

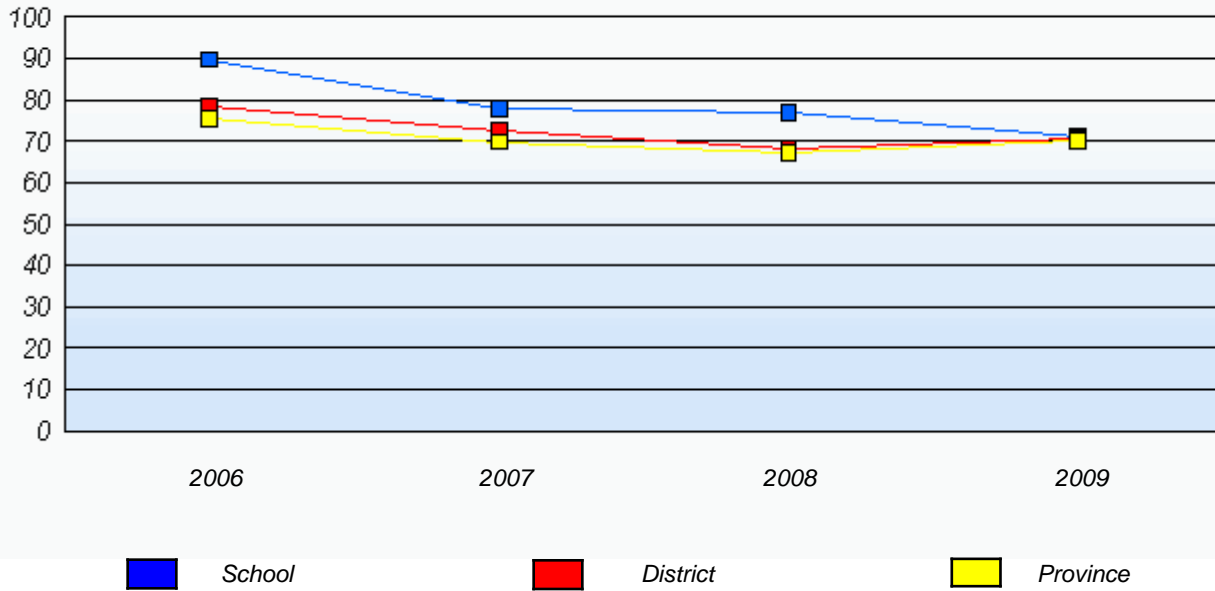

**Reading**

*Percentage of students at level 3 or above (2006 - 2009)*

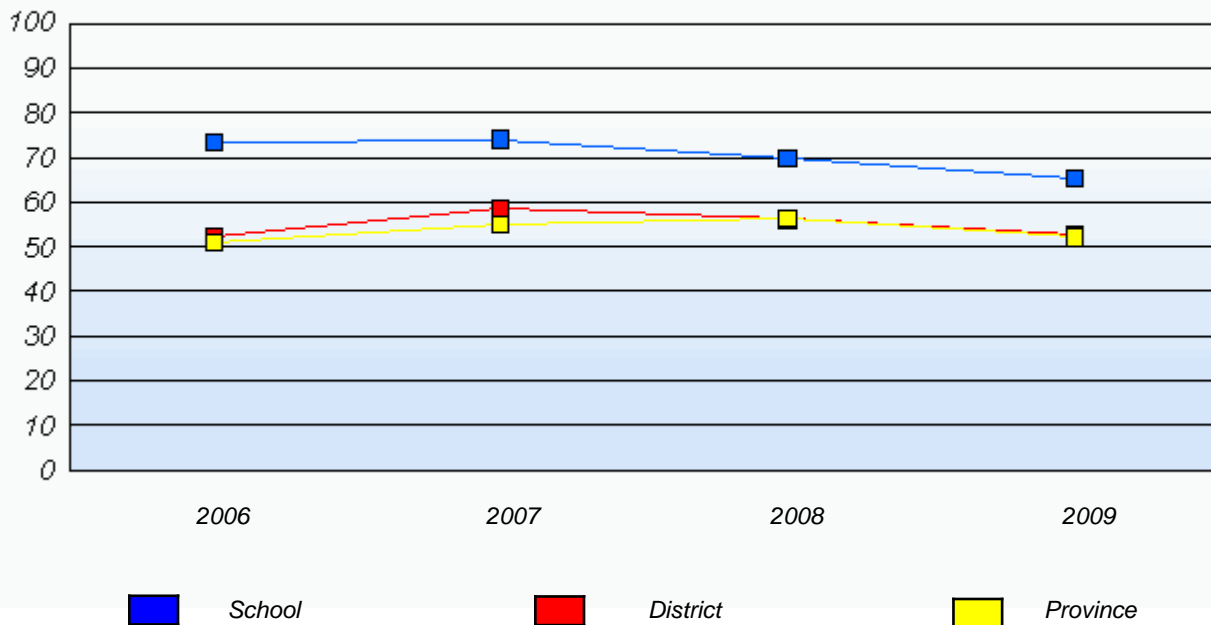

\* In some cases, CRT numbers may exceed AGR numbers based on late enrolments. Pie chart is based on the number of students who wrote the CRT.

\* French Immersion students not included

\* Reading score is composite of Information, Visual, and Poet.

District 4 - Eastern

School #: 316 St. Peter's Elementary

***Demand Writing***

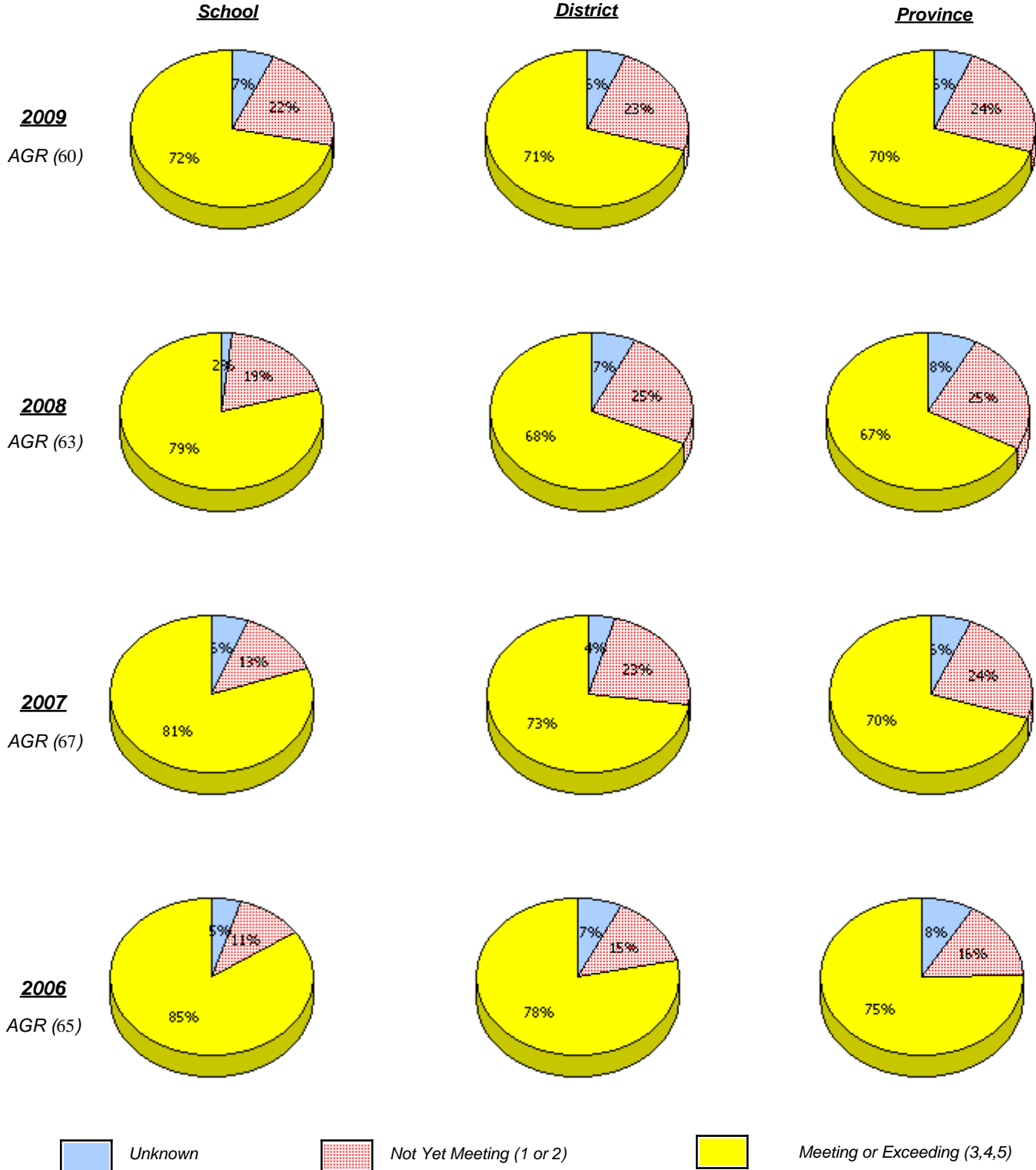

\* In some cases, CRT numbers may exceed AGR numbers based on late enrolments. Pie chart is based on the number of students who wrote the CRT.

\* French Immersion students not included

\* Reading score is composite of Information, Visual, and Poet.

District 4 - Eastern

School #: 316 St. Peter's Elementary

**Reading**

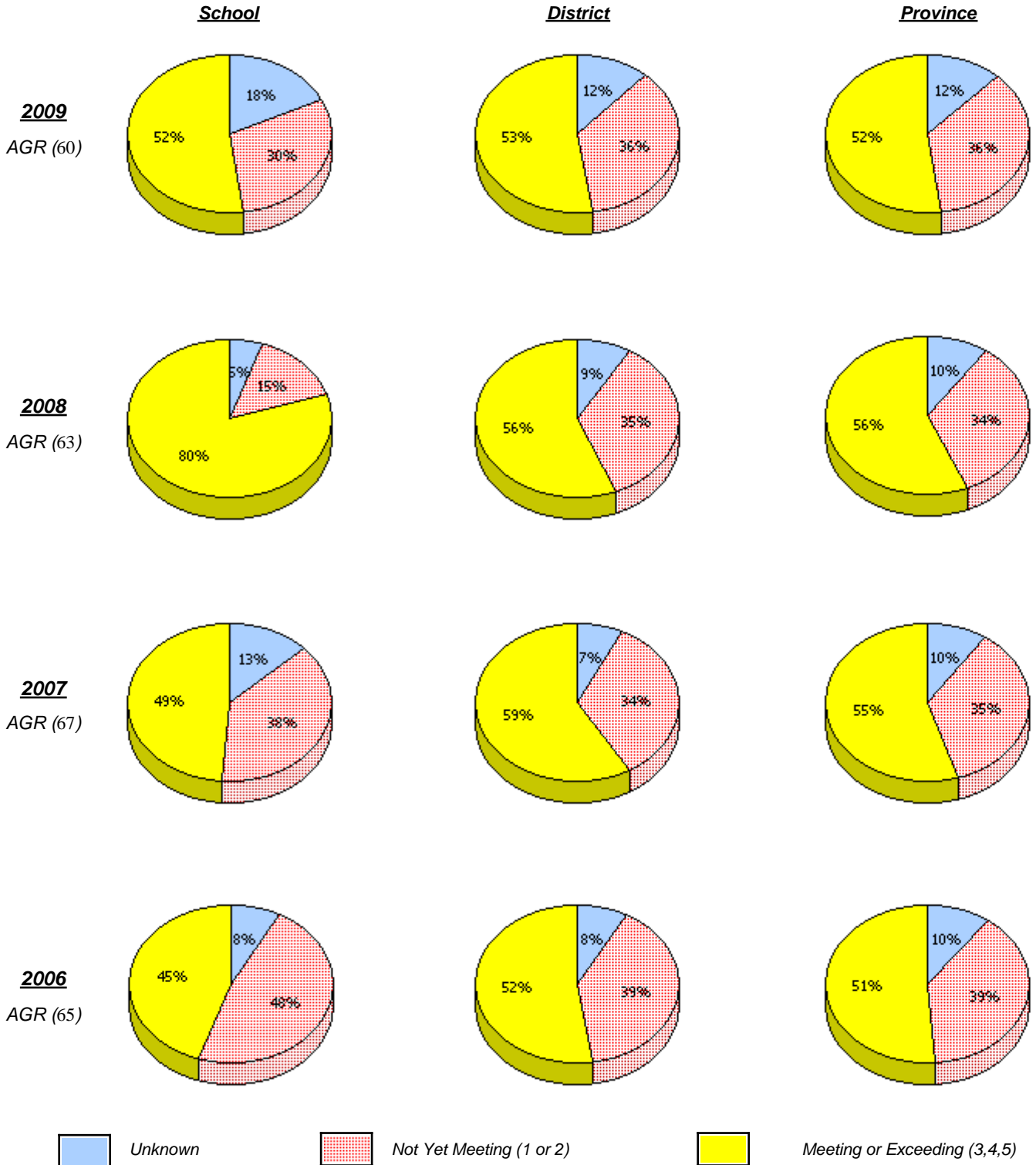

\* In some cases, CRT numbers may exceed AGR numbers based on late enrolments. Pie chart is based on the number of students who wrote the CRT.

\* French Immersion students not included

\* Reading score is composite of Information, Visual, and Poet.

District 4 - Eastern

School #: 316 St. Peter's Elementary

**Demand Writing**

*Percentage of students at level 3 or above (2006 - 2009)*

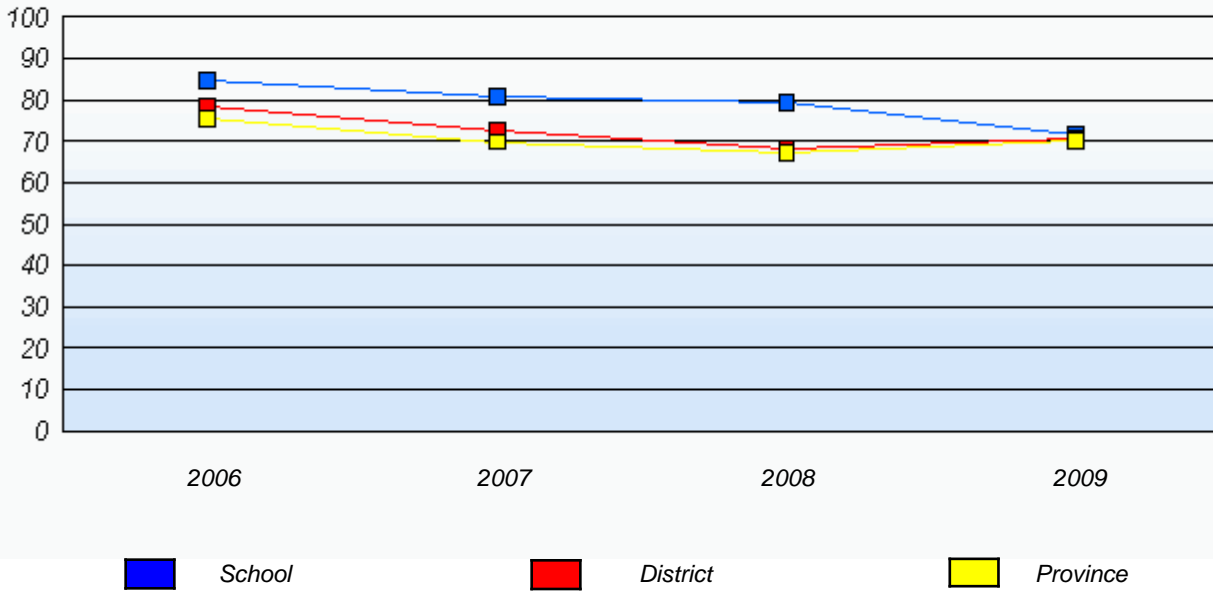

**Reading**

*Percentage of students at level 3 or above (2006 - 2009)*

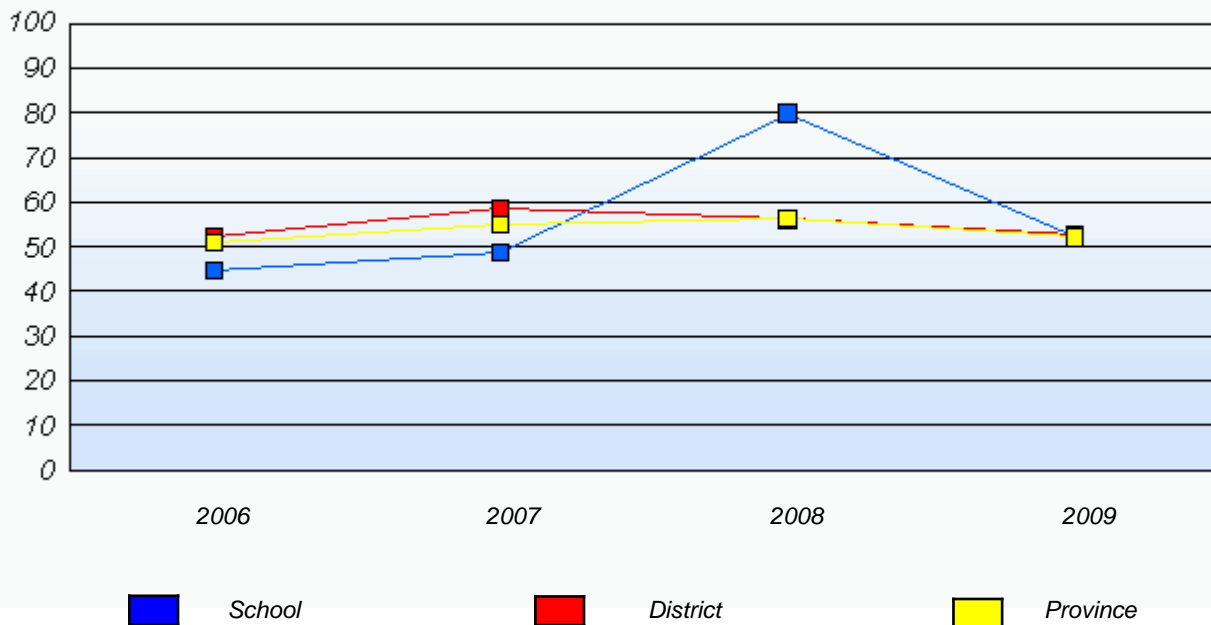

\* In some cases, CRT numbers may exceed AGR numbers based on late enrolments. Pie chart is based on the number of students who wrote the CRT.

\* French Immersion students not included

\* Reading score is composite of Information, Visual, and Poet.

**Primary English Language Arts  
4 Year Provincial Assessment, June 2009  
School Report Rubrics  
(average scores)**

District 4 - Eastern

School #: 317 St. Francis of Assisi Elementary

***Demand Writing***

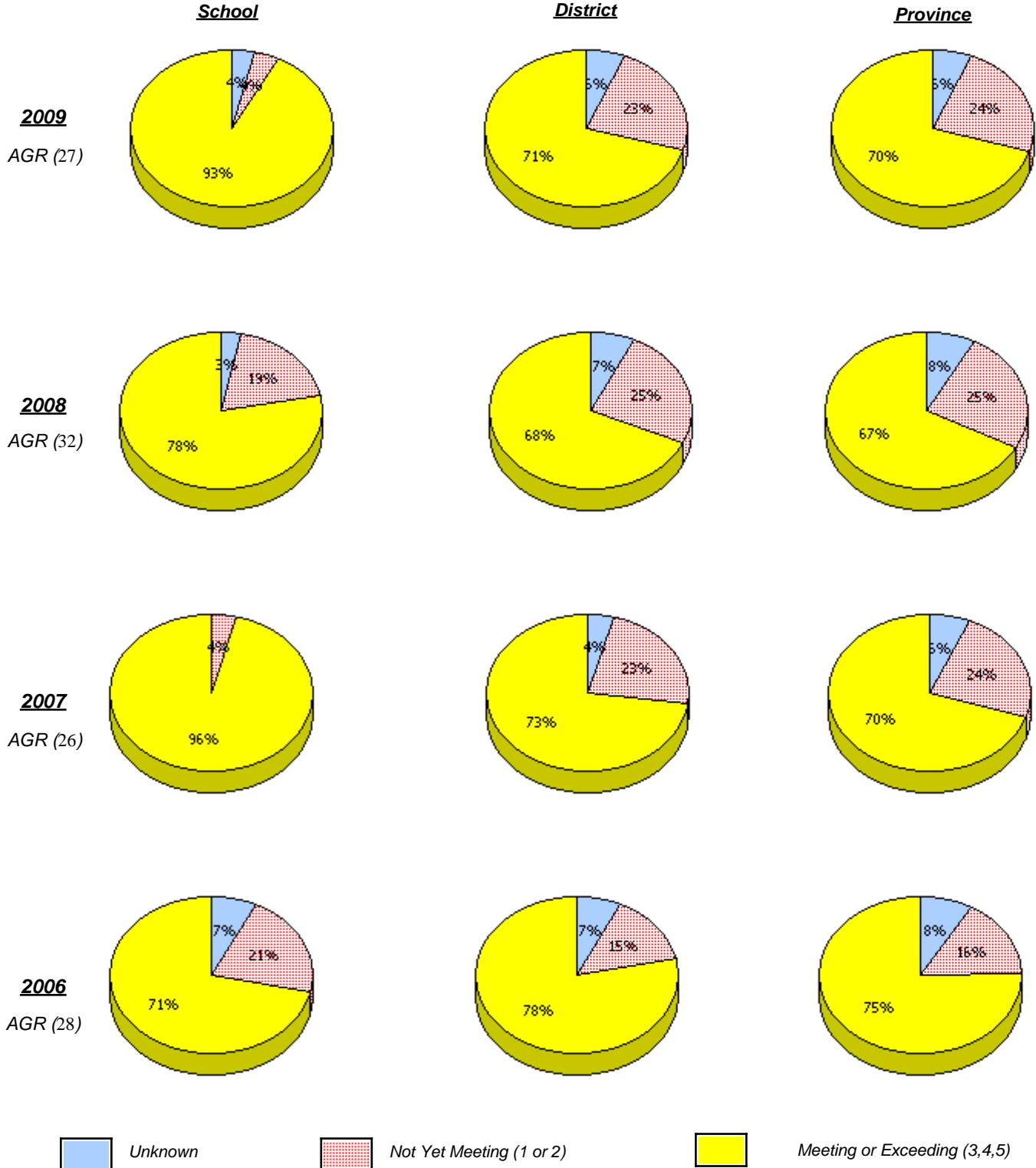

\* In some cases, CRT numbers may exceed AGR numbers based on late enrolments. Pie chart is based on the number of students who wrote the CRT.

\* French Immersion students not included

\* Reading score is composite of Information, Visual, and Poet.

District 4 - Eastern

School #: 317 St. Francis of Assisi Elementary

**Reading**

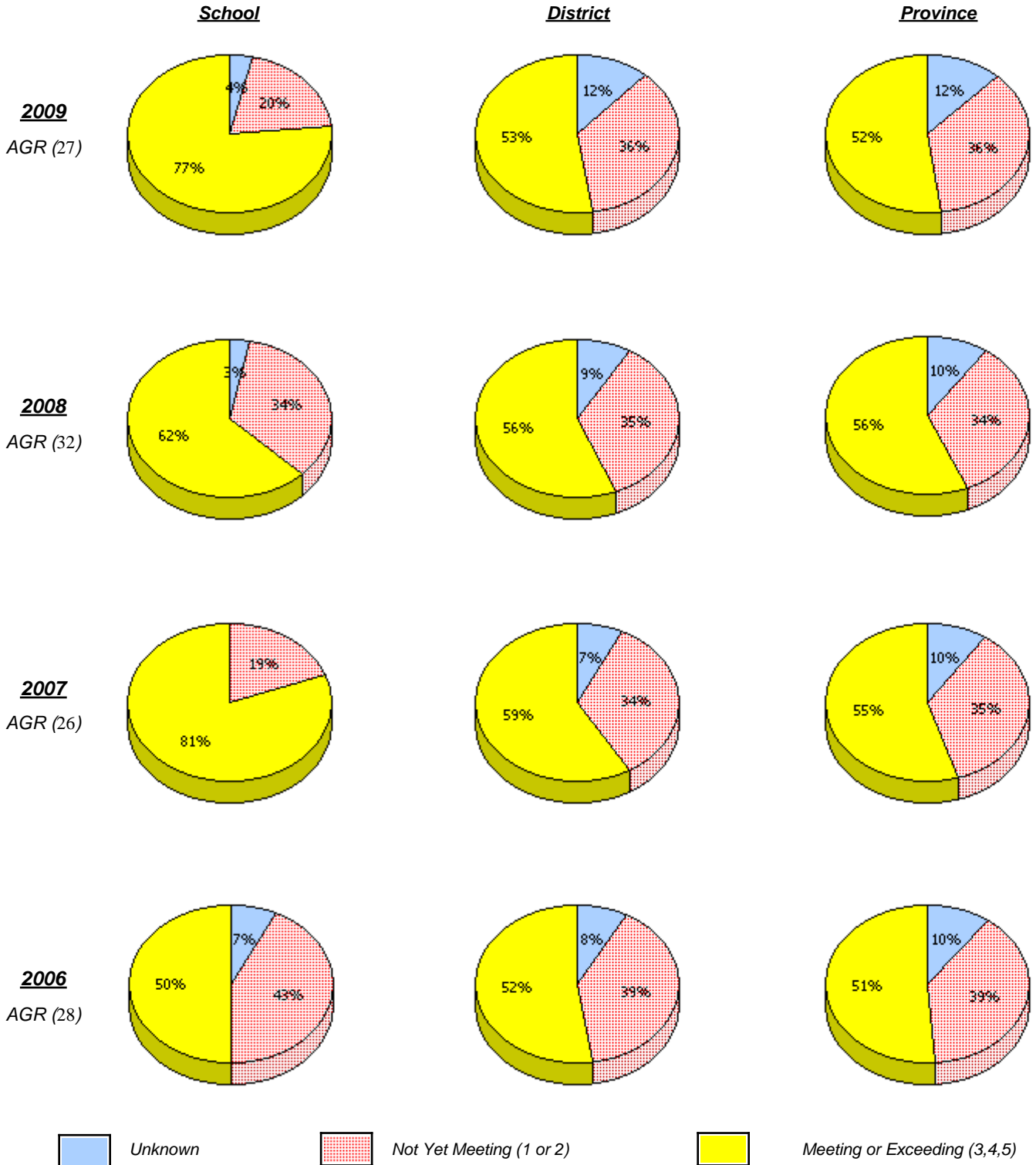

\* In some cases, CRT numbers may exceed AGR numbers based on late enrolments. Pie chart is based on the number of students who wrote the CRT.

\* French Immersion students not included

\* Reading score is composite of Information, Visual, and Poet.

District 4 - Eastern

School #: 317      St. Francis of Assisi Elementary

**Demand Writing**

*Percentage of students at level 3 or above (2006 - 2009)*

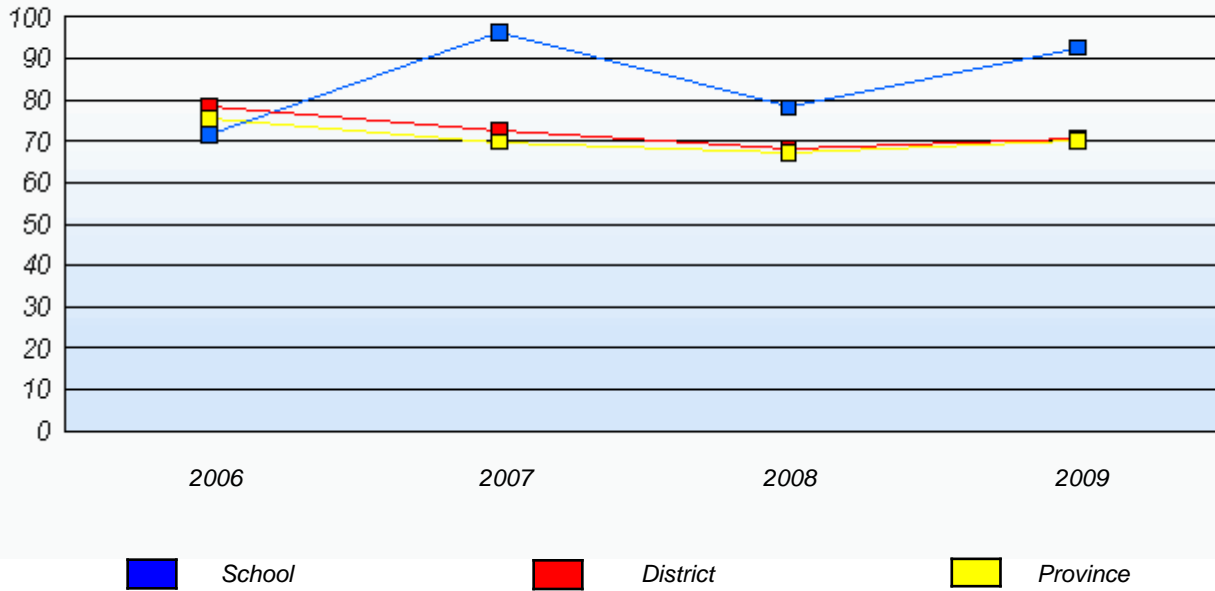

**Reading**

*Percentage of students at level 3 or above (2006 - 2009)*

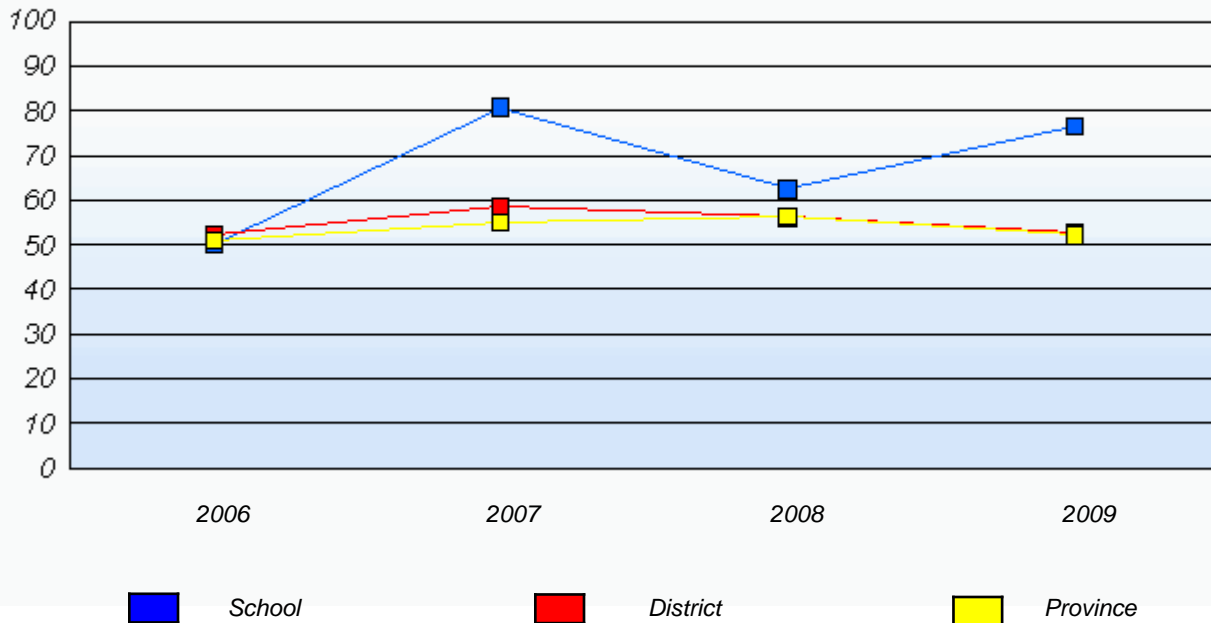

\* In some cases, CRT numbers may exceed AGR numbers based on late enrolments. Pie chart is based on the number of students who wrote the CRT.

\* French Immersion students not included

\* Reading score is composite of Information, Visual, and Poet.

**Primary English Language Arts  
4 Year Provincial Assessment, June 2009  
School Report Rubrics  
(average scores)**

District 4 - Eastern

School #: 318 Holy Family Elementary

***Demand Writing***

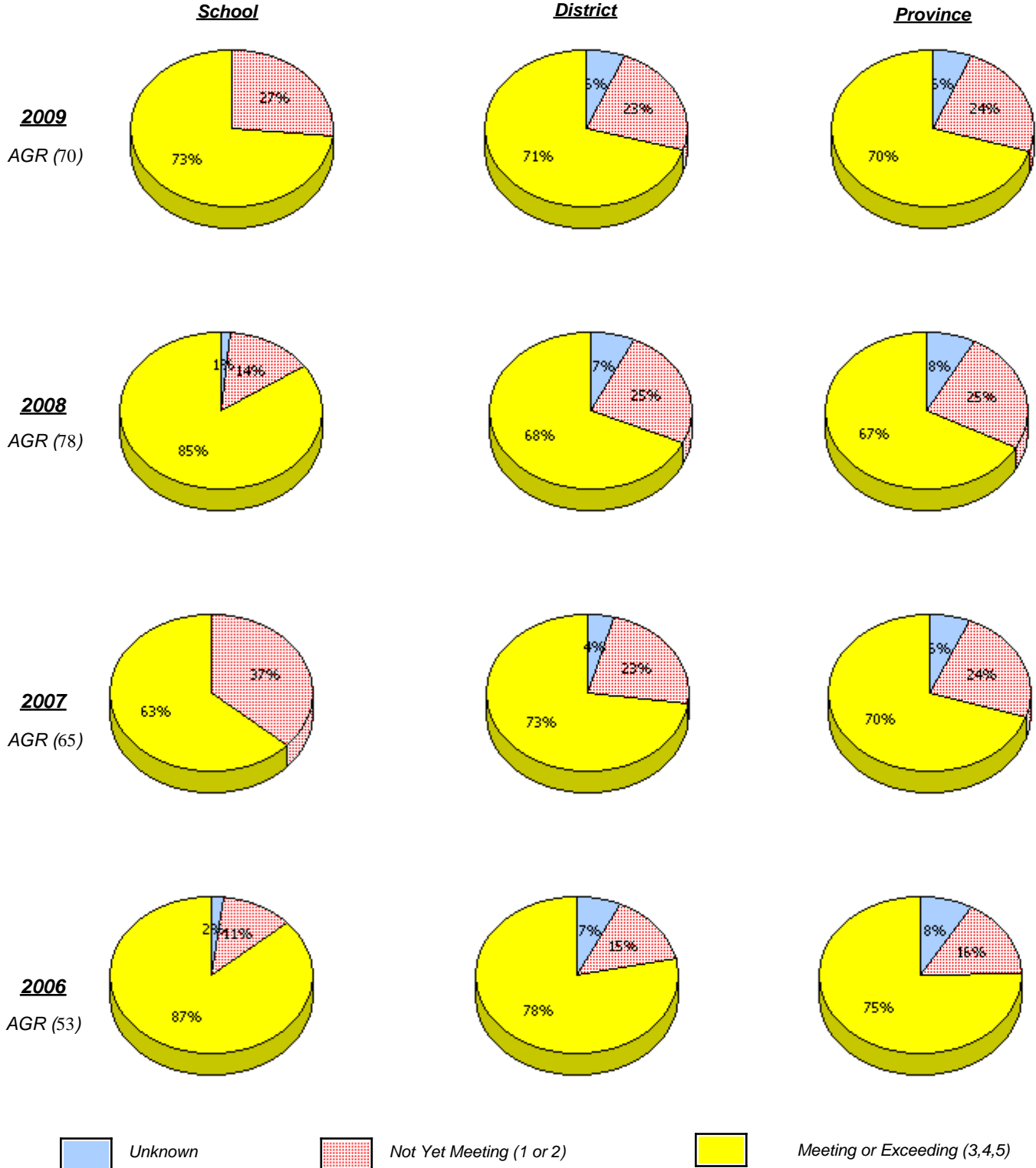

\* In some cases, CRT numbers may exceed AGR numbers based on late enrolments. Pie chart is based on the number of students who wrote the CRT.

\* French Immersion students not included

\* Reading score is composite of Information, Visual, and Poet.

District 4 - Eastern

School #: 318 Holy Family Elementary

**Reading**

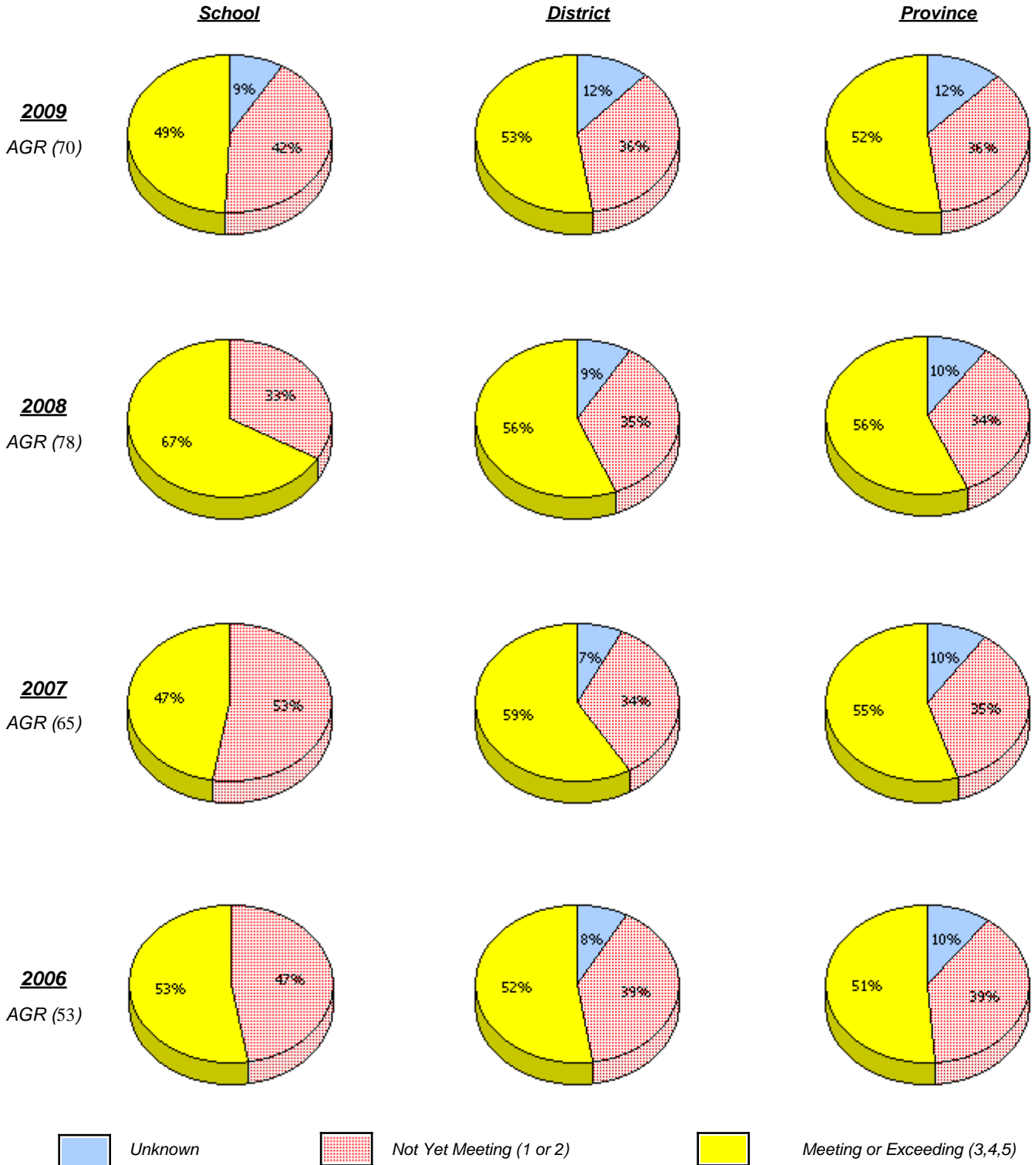

\* In some cases, CRT numbers may exceed AGR numbers based on late enrolments. Pie chart is based on the number of students who wrote the CRT.

\* French Immersion students not included

\* Reading score is composite of Information, Visual, and Poet.

District 4 - Eastern

School #: 318 Holy Family Elementary

**Demand Writing**

*Percentage of students at level 3 or above (2006 - 2009)*

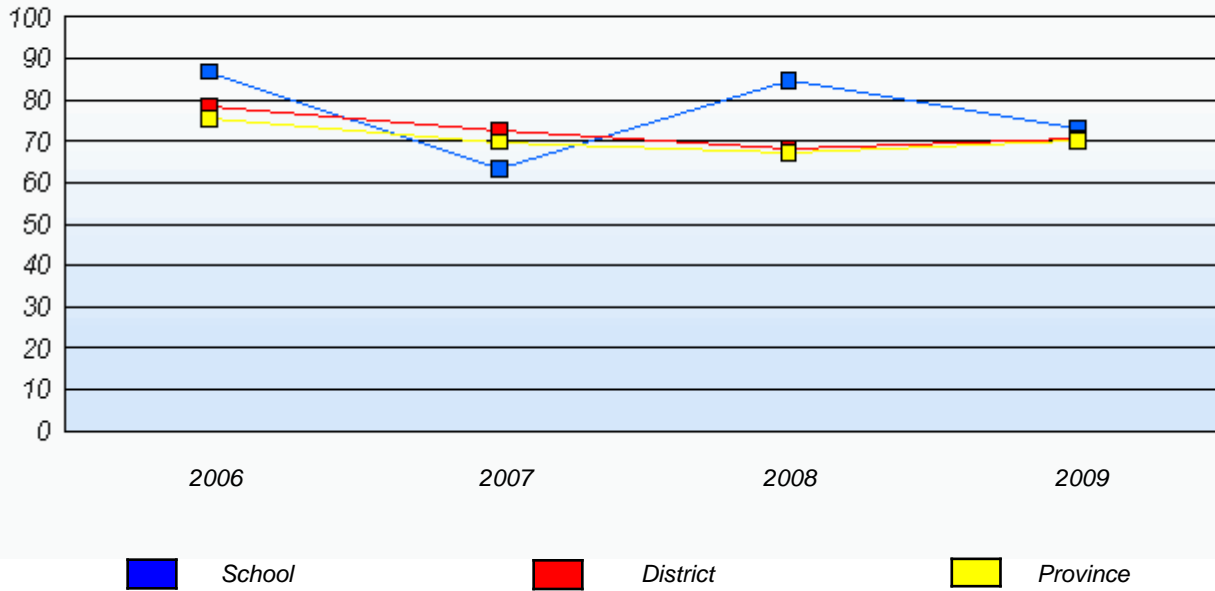

**Reading**

*Percentage of students at level 3 or above (2006 - 2009)*

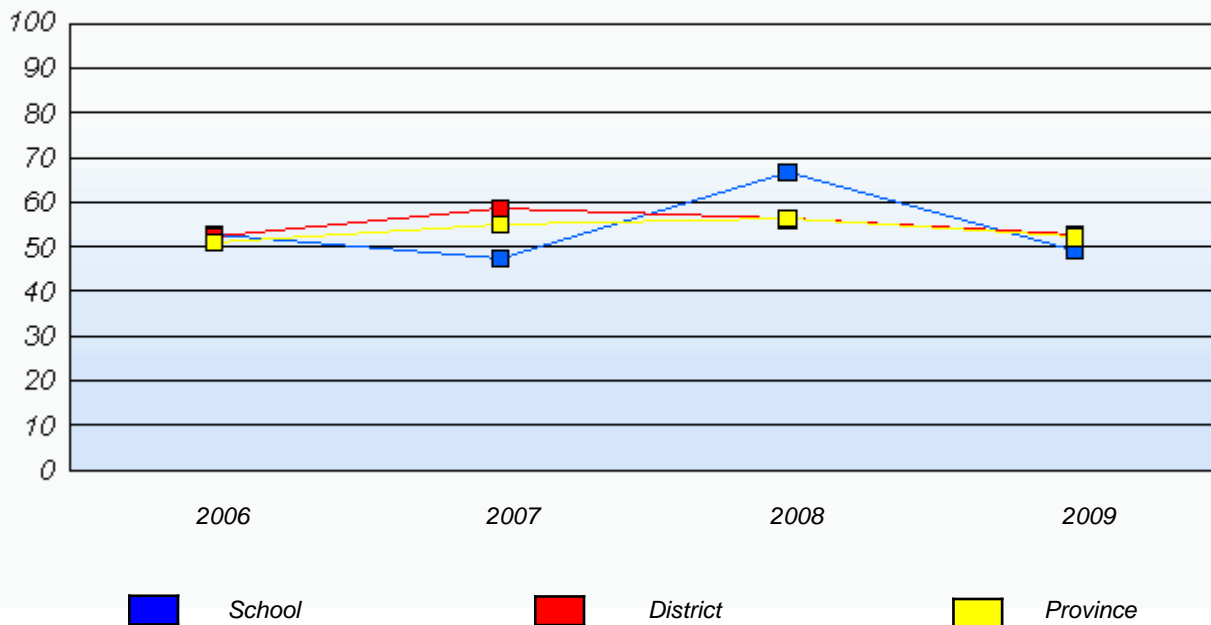

\* In some cases, CRT numbers may exceed AGR numbers based on late enrolments. Pie chart is based on the number of students who wrote the CRT.

\* French Immersion students not included

\* Reading score is composite of Information, Visual, and Poet.

District 4 - Eastern

School #: 319 Paradise Elementary

***Demand Writing***

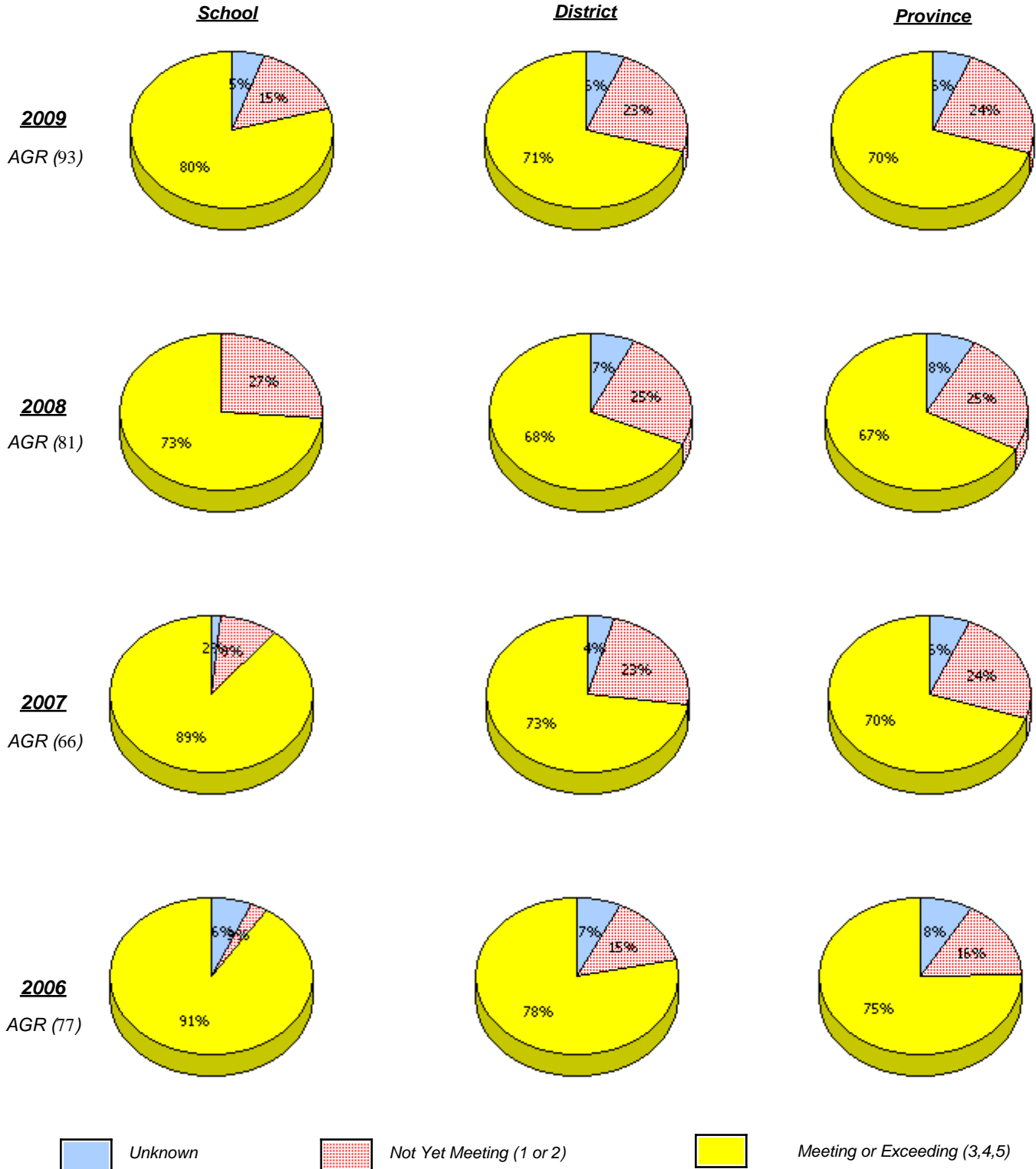

\* In some cases, CRT numbers may exceed AGR numbers based on late enrolments. Pie chart is based on the number of students who wrote the CRT.

\* French Immersion students not included

\* Reading score is composite of Information, Visual, and Poet.

District 4 - Eastern

School #: 319 Paradise Elementary

**Reading**

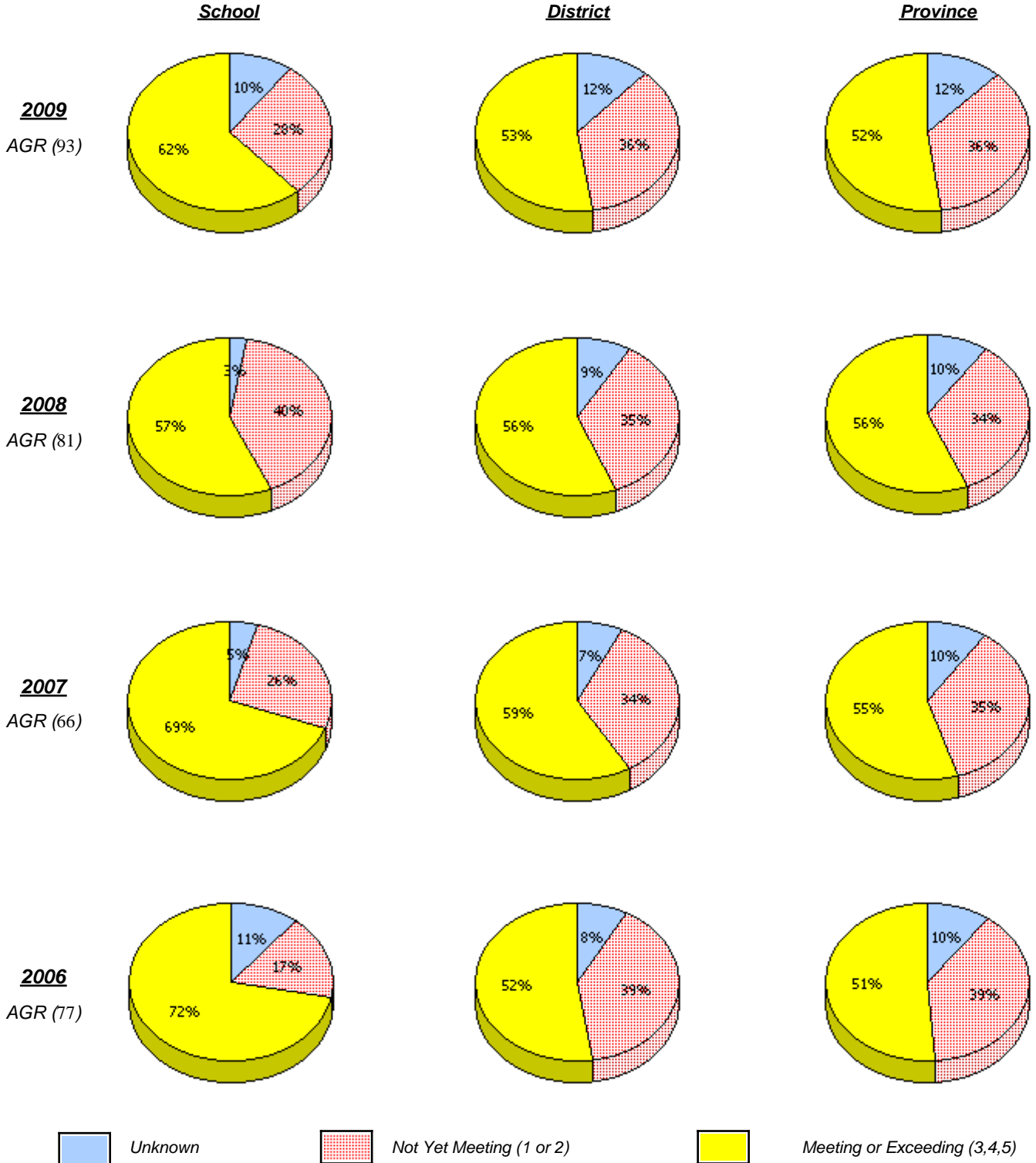

\* In some cases, CRT numbers may exceed AGR numbers based on late enrolments. Pie chart is based on the number of students who wrote the CRT.

\* French Immersion students not included

\* Reading score is composite of Information, Visual, and Poet.

District 4 - Eastern

School #: 319 Paradise Elementary

**Demand Writing**

*Percentage of students at level 3 or above (2006 - 2009)*

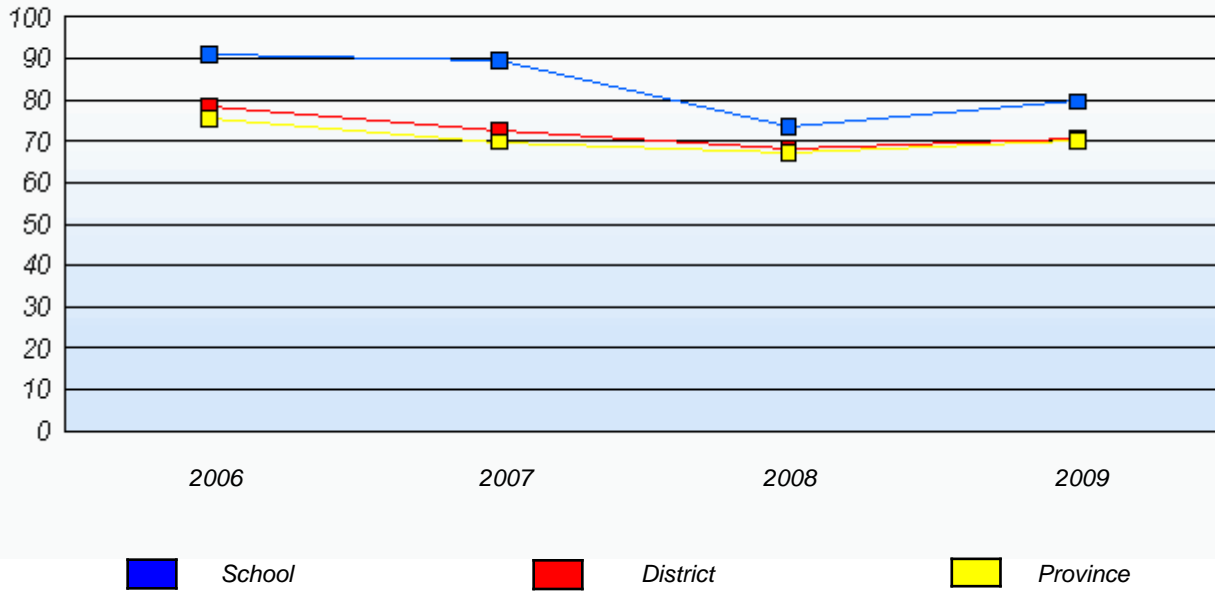

**Reading**

*Percentage of students at level 3 or above (2006 - 2009)*

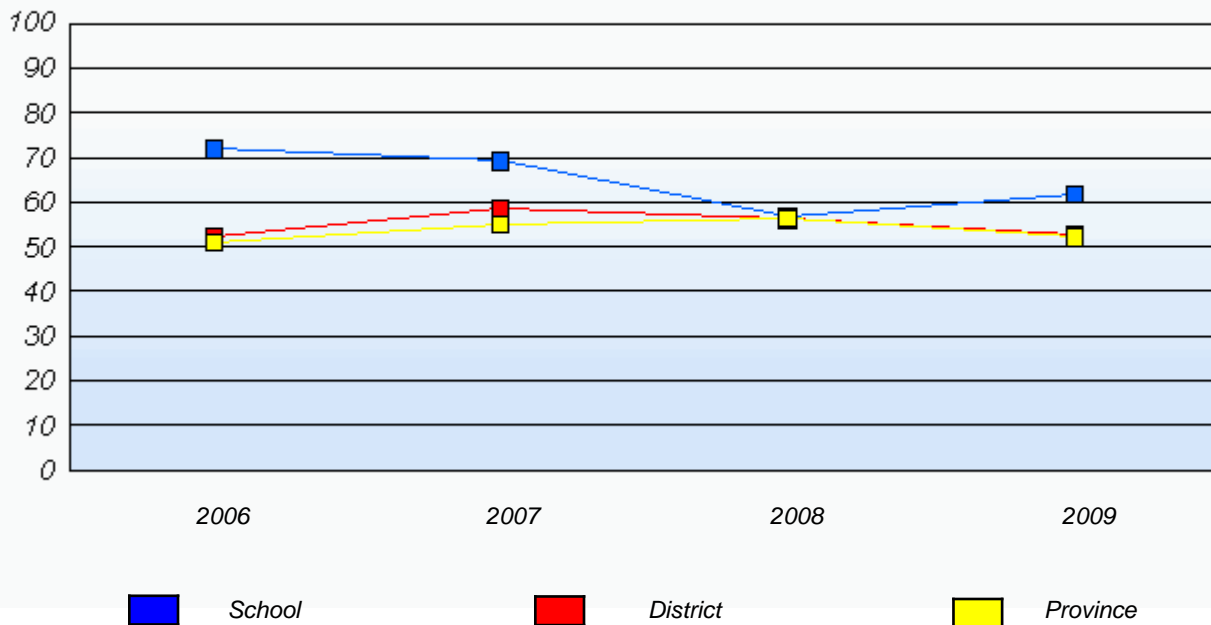

\* In some cases, CRT numbers may exceed AGR numbers based on late enrolments. Pie chart is based on the number of students who wrote the CRT.

\* French Immersion students not included

\* Reading score is composite of Information, Visual, and Poet.

District 4 - Eastern

School #: 320 Beachy Cove Elementary

***Demand Writing***

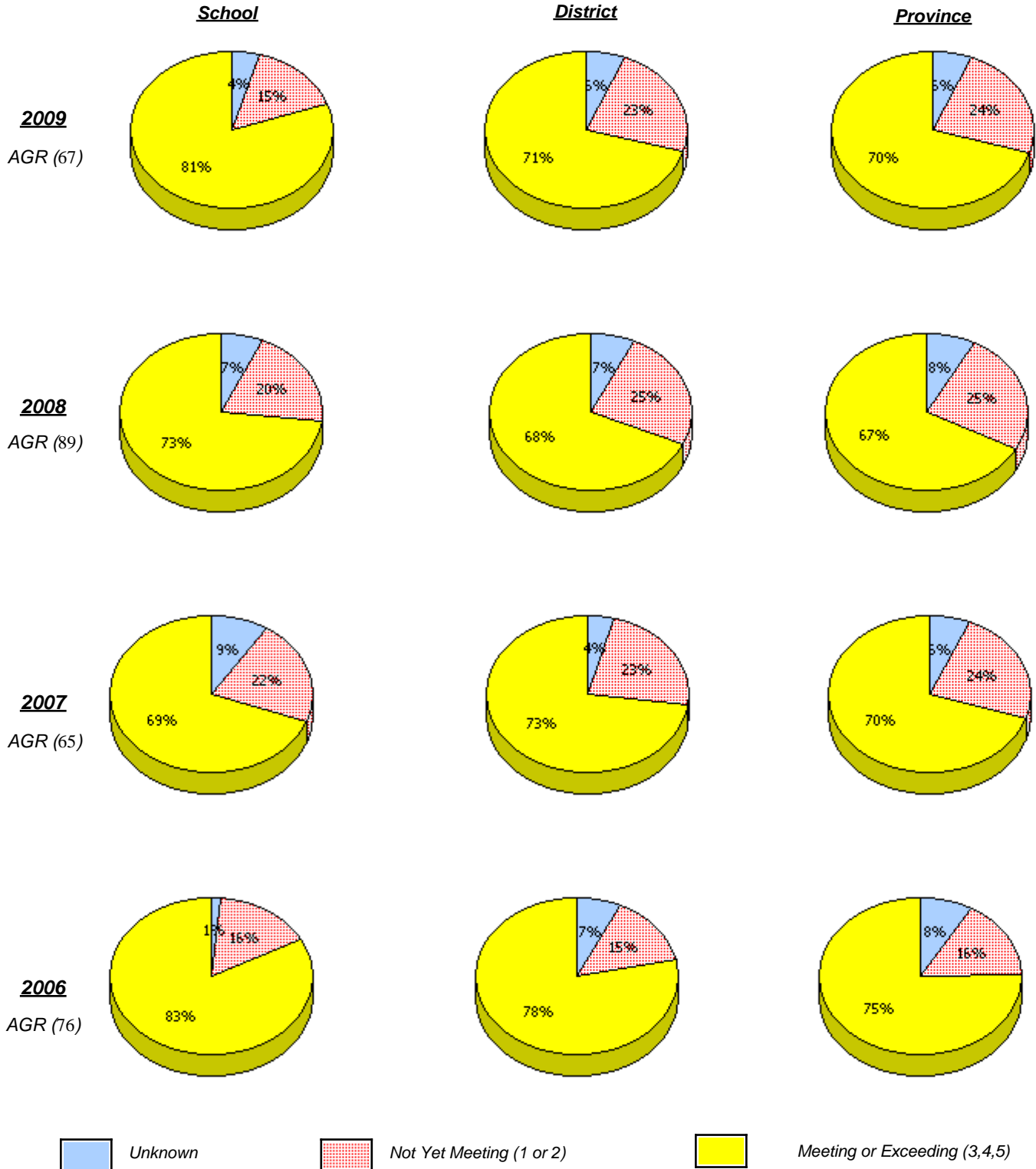

\* In some cases, CRT numbers may exceed AGR numbers based on late enrolments. Pie chart is based on the number of students who wrote the CRT.

\* French Immersion students not included

\* Reading score is composite of Information, Visual, and Poet.

**Primary English Language Arts  
4 Year Provincial Assessment, June 2009  
School Report Rubrics  
(average scores)**

District 4 - Eastern

School #: 320 Beachy Cove Elementary

**Reading**

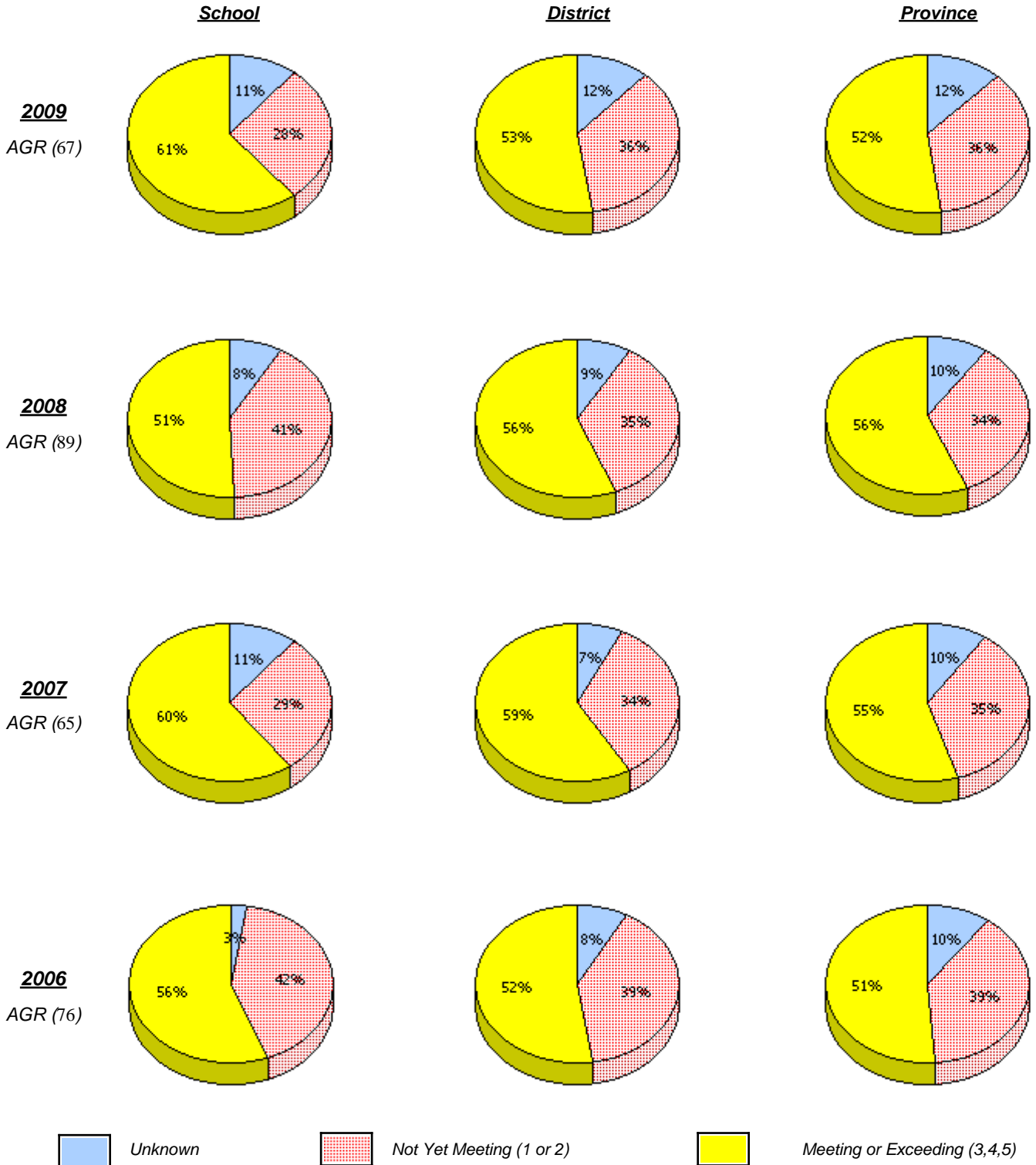

\* In some cases, CRT numbers may exceed AGR numbers based on late enrolments. Pie chart is based on the number of students who wrote the CRT.

\* French Immersion students not included

\* Reading score is composite of Information, Visual, and Poet.

District 4 - Eastern

School #: 320      Beachy Cove Elementary

**Demand Writing**

*Percentage of students at level 3 or above (2006 - 2009)*

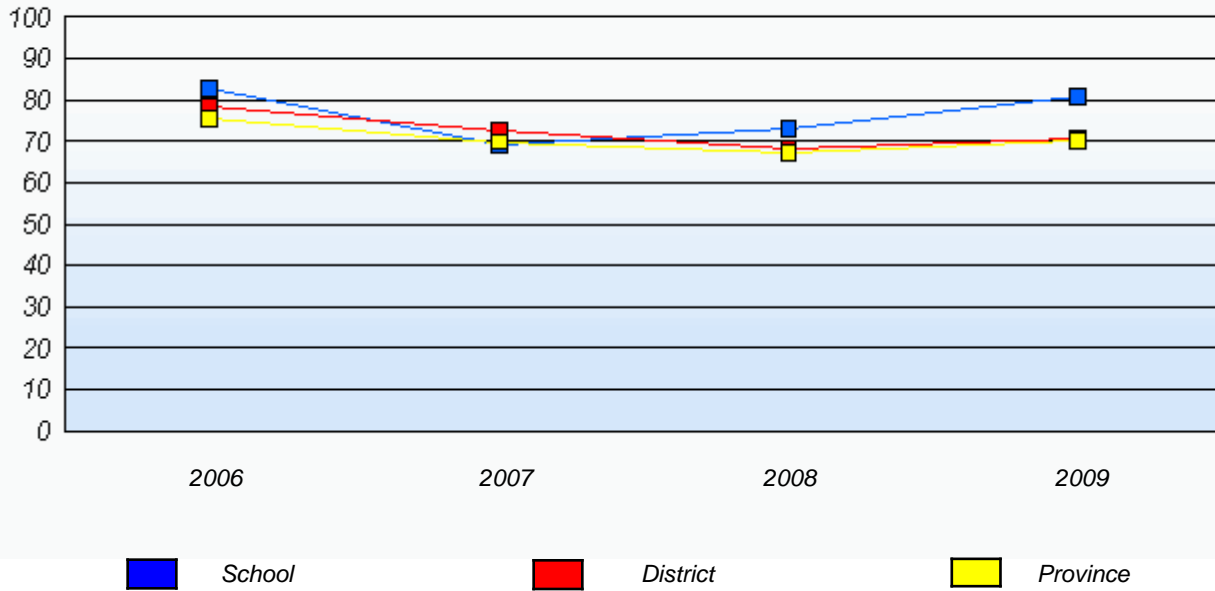

**Reading**

*Percentage of students at level 3 or above (2006 - 2009)*

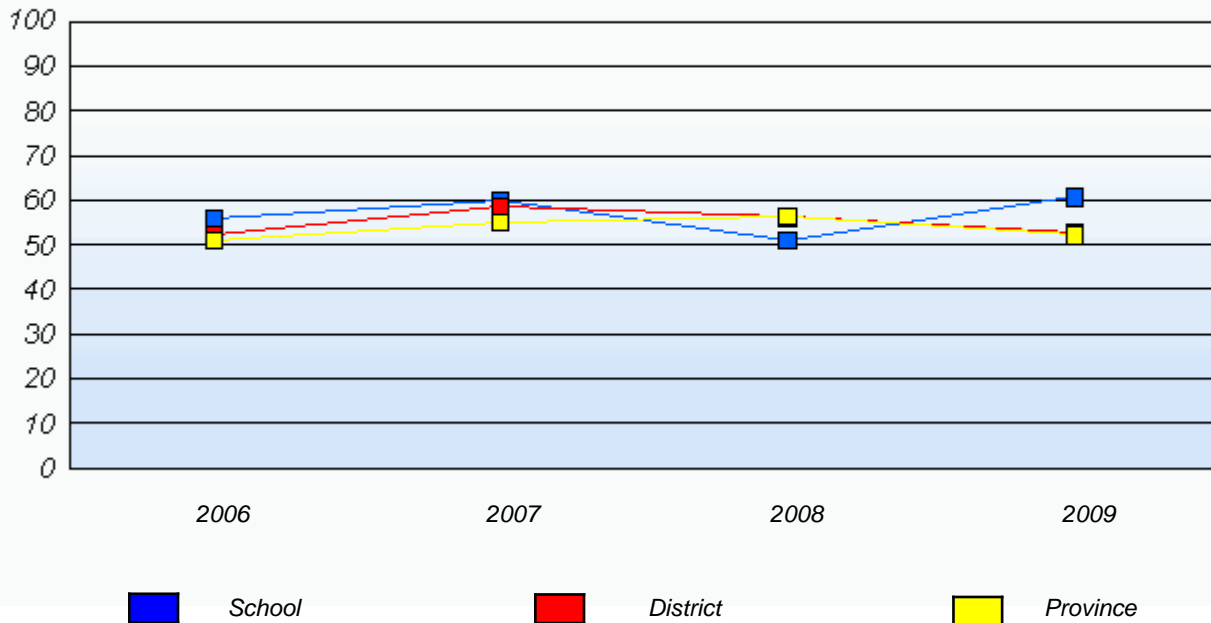

\* In some cases, CRT numbers may exceed AGR numbers based on late enrolments. Pie chart is based on the number of students who wrote the CRT.

\* French Immersion students not included

\* Reading score is composite of Information, Visual, and Poet.

District 4 - Eastern

School #: 325 Bishop Abraham Elementary

***Demand Writing***

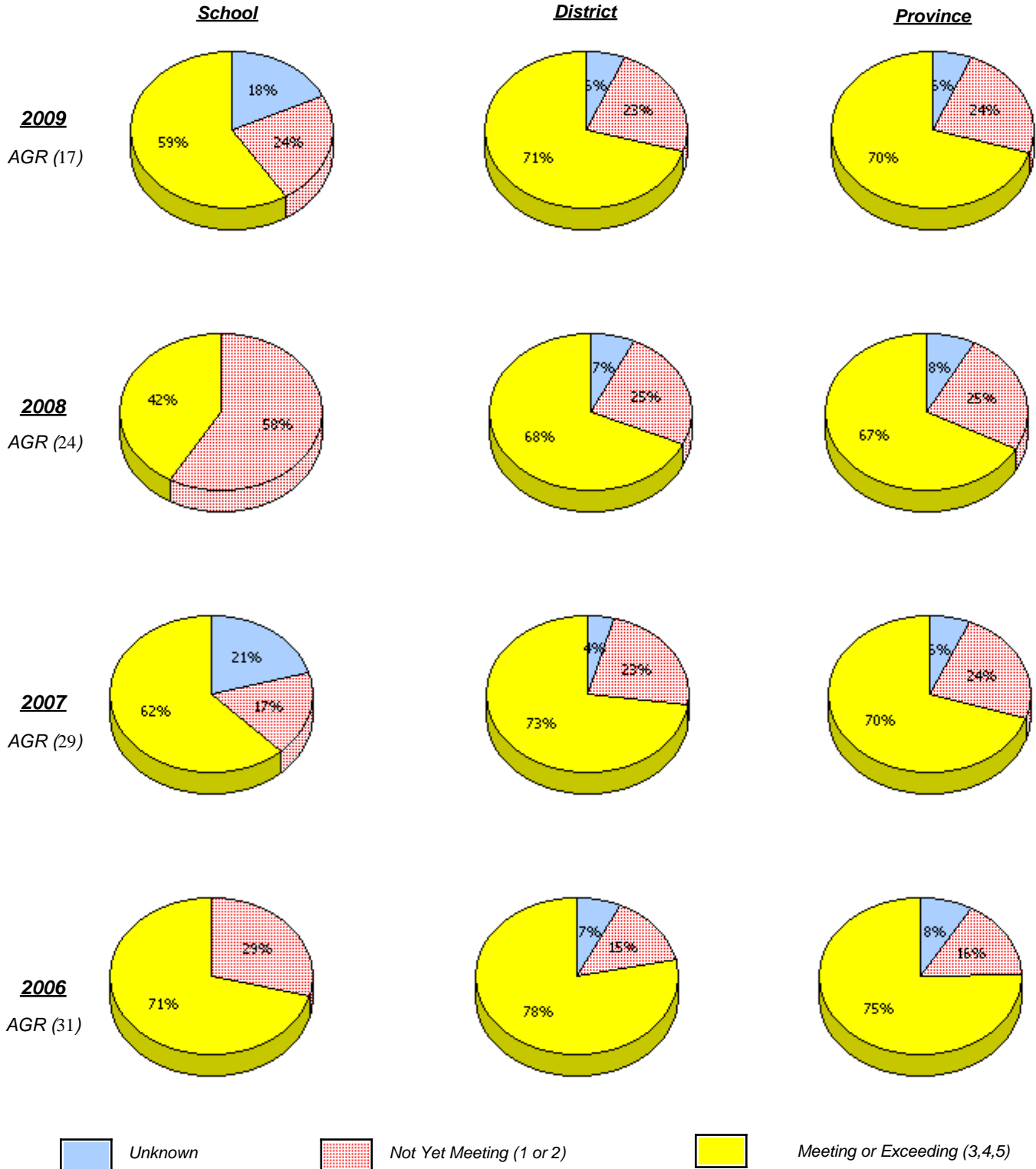

\* In some cases, CRT numbers may exceed AGR numbers based on late enrolments. Pie chart is based on the number of students who wrote the CRT.

\* French Immersion students not included

\* Reading score is composite of Information, Visual, and Poet.

**Primary English Language Arts  
4 Year Provincial Assessment, June 2009  
School Report Rubrics  
(average scores)**

District 4 - Eastern

School #: 325 Bishop Abraham Elementary

**Reading**

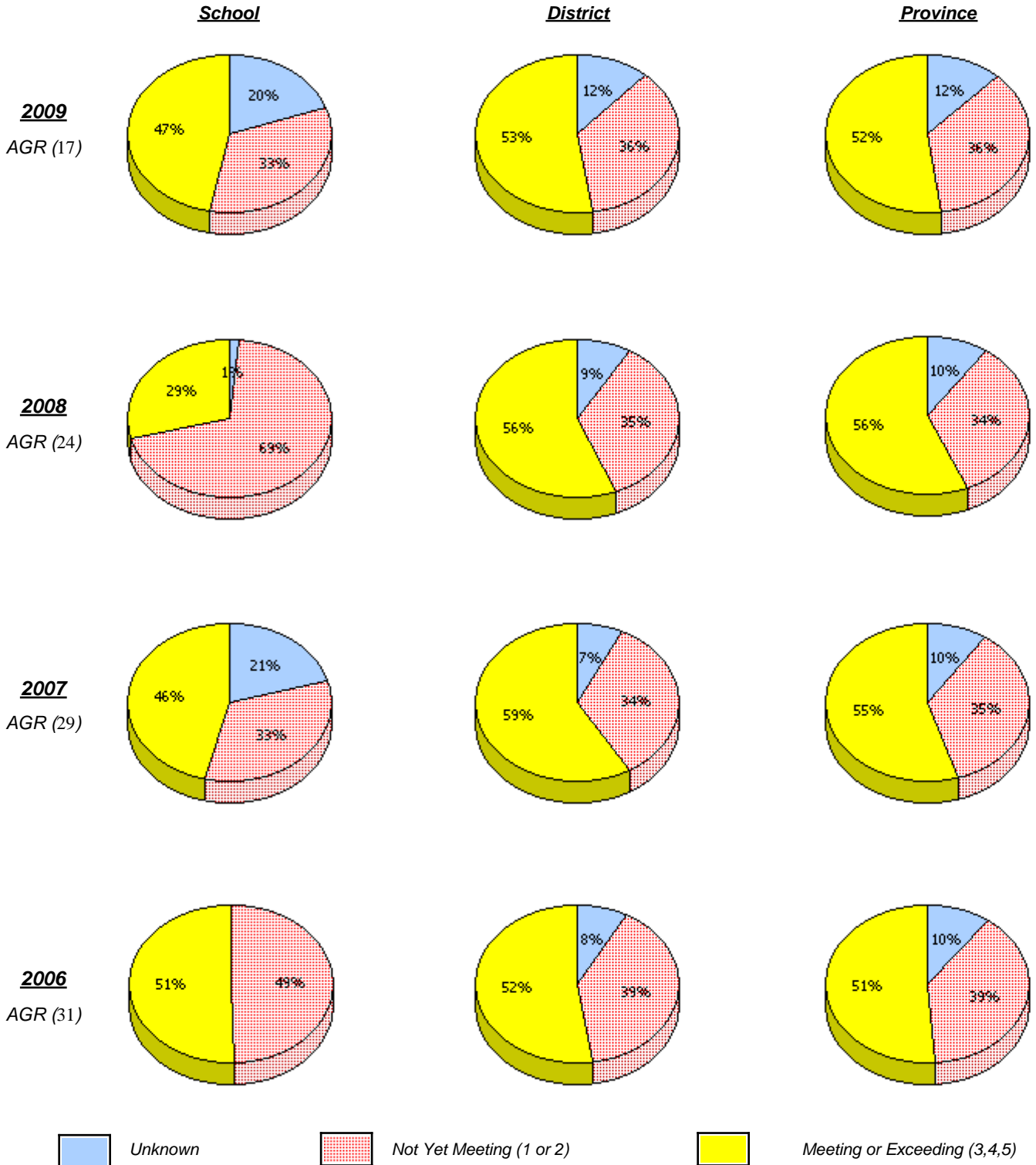

\* In some cases, CRT numbers may exceed AGR numbers based on late enrolments. Pie chart is based on the number of students who wrote the CRT.

\* French Immersion students not included

\* Reading score is composite of Information, Visual, and Poet.

District 4 - Eastern

School #: 325      Bishop Abraham Elementary

**Demand Writing**

*Percentage of students at level 3 or above (2006 - 2009)*

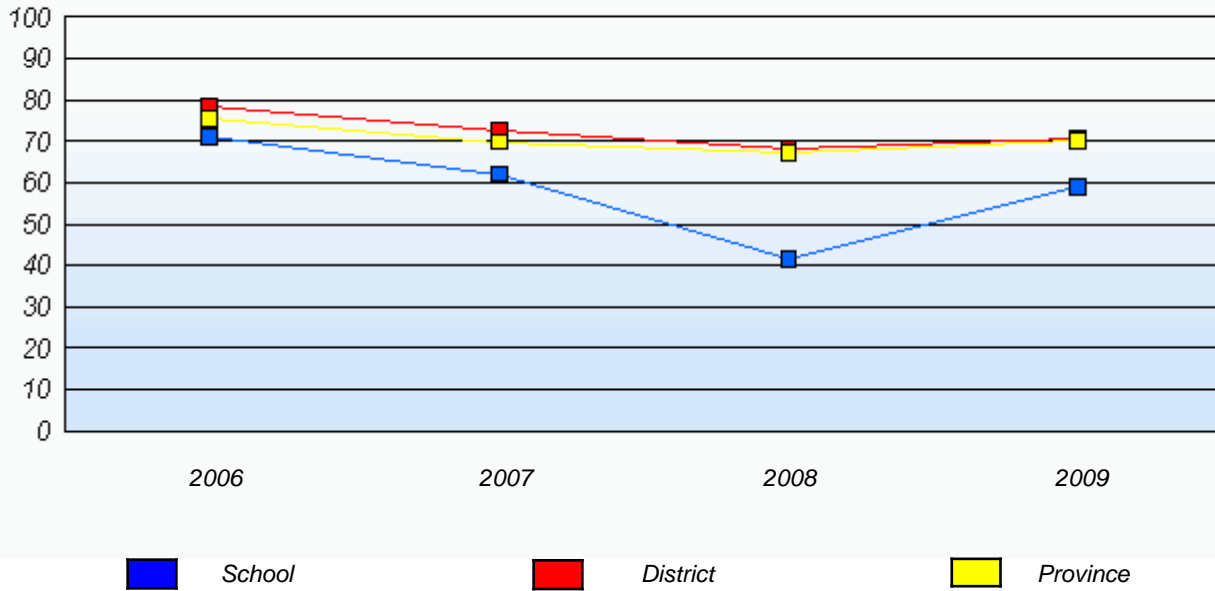

**Reading**

*Percentage of students at level 3 or above (2006 - 2009)*

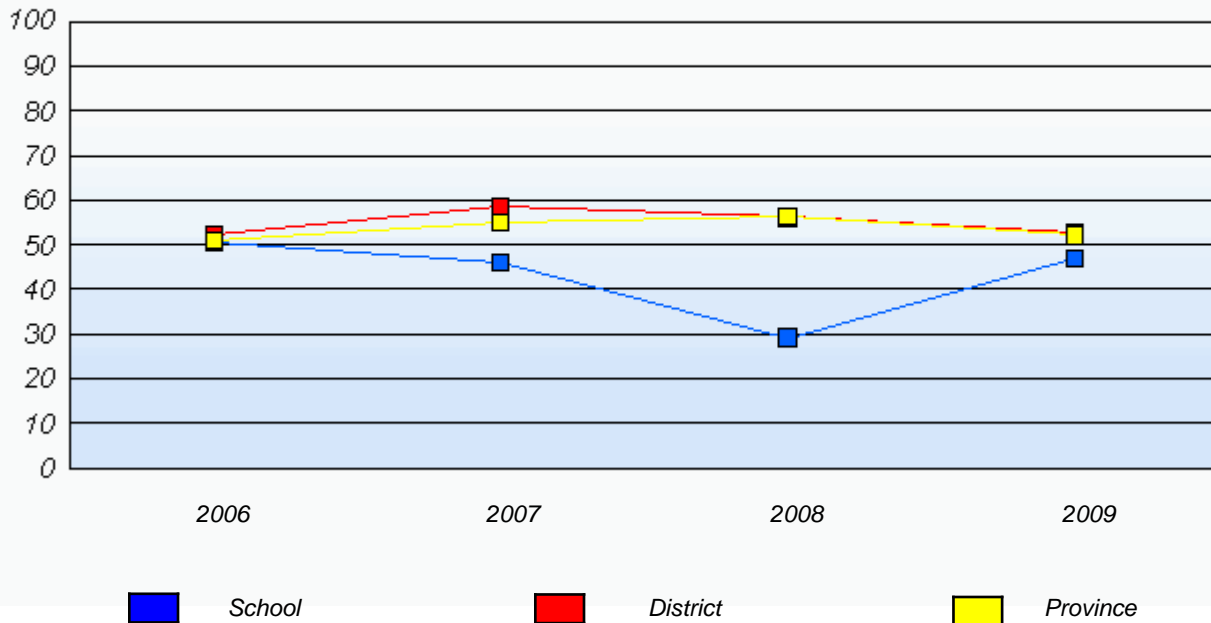

\* In some cases, CRT numbers may exceed AGR numbers based on late enrolments. Pie chart is based on the number of students who wrote the CRT.

\* French Immersion students not included

\* Reading score is composite of Information, Visual, and Poet.

**Primary English Language Arts  
4 Year Provincial Assessment, June 2009  
School Report Rubrics  
(average scores)**

District 4 - Eastern

School #: 326 Bishop Feild Elementary

***Demand Writing***

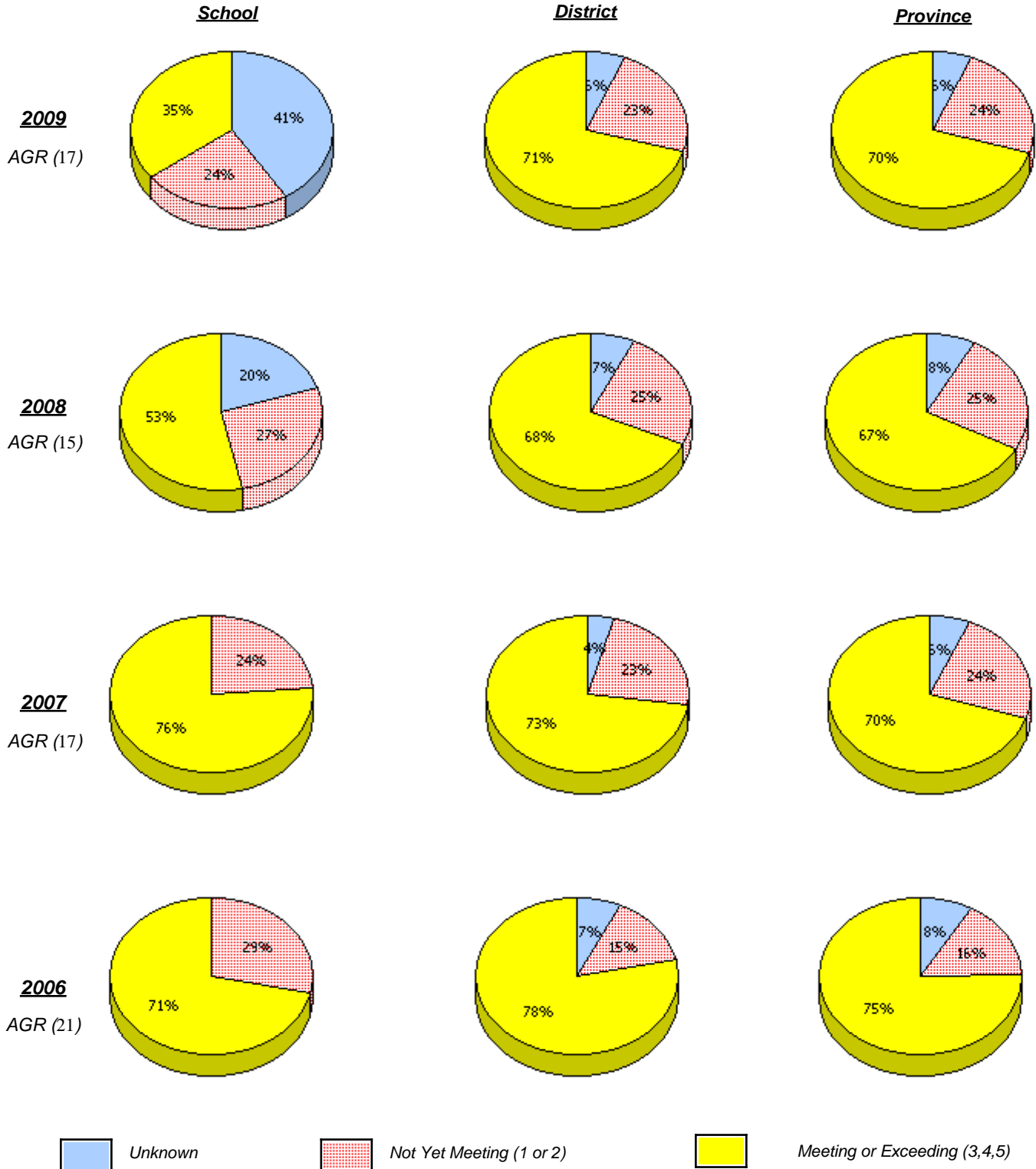

\* In some cases, CRT numbers may exceed AGR numbers based on late enrolments. Pie chart is based on the number of students who wrote the CRT.

\* French Immersion students not included

\* Reading score is composite of Information, Visual, and Poet.

**Primary English Language Arts  
4 Year Provincial Assessment, June 2009  
School Report Rubrics  
(average scores)**

District 4 - Eastern

School #: 326 Bishop Feild Elementary

**Reading**

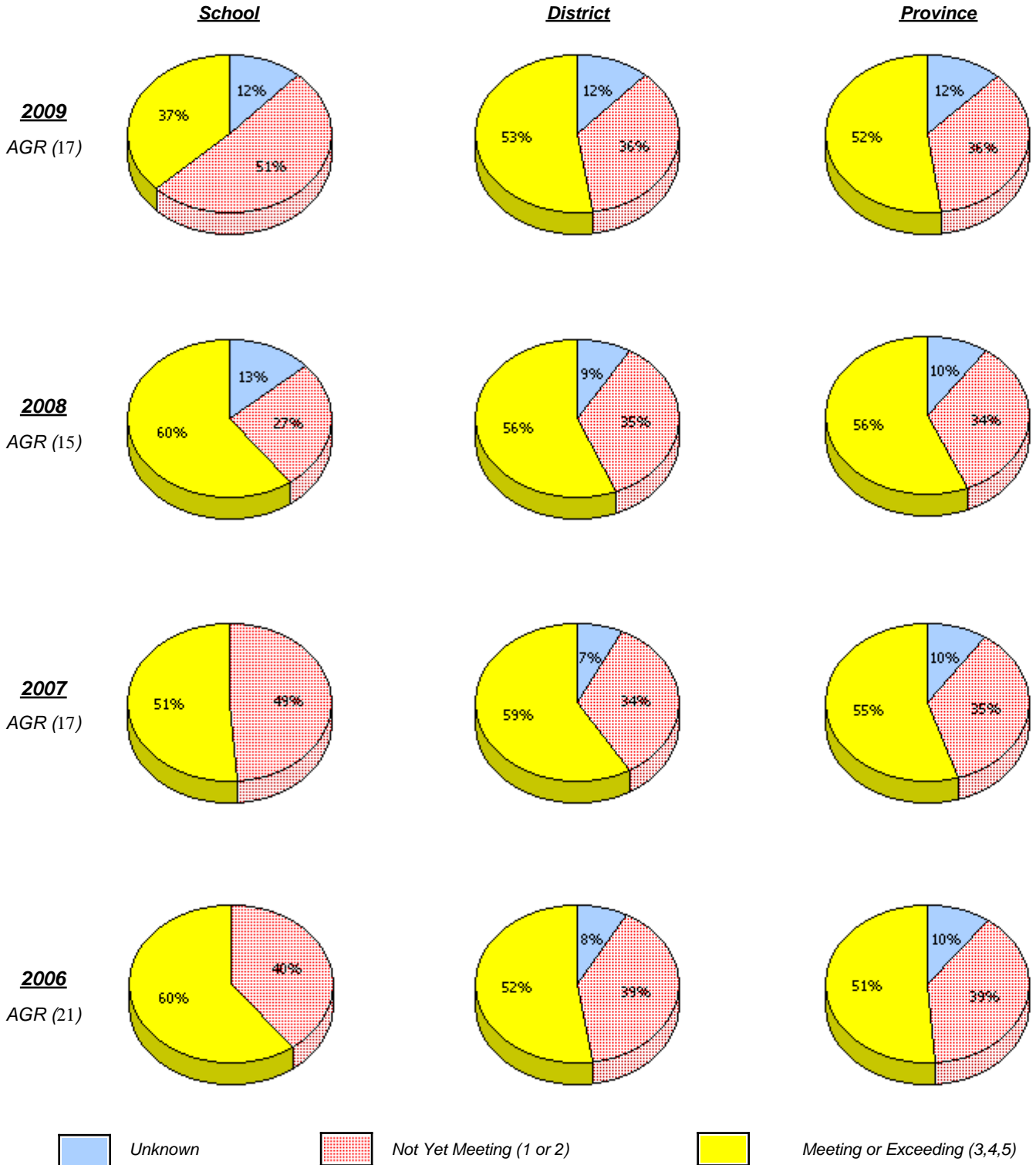

\* In some cases, CRT numbers may exceed AGR numbers based on late enrolments. Pie chart is based on the number of students who wrote the CRT.

\* French Immersion students not included

\* Reading score is composite of Information, Visual, and Poet.

District 4 - Eastern

School #: 326 Bishop Feild Elementary

**Demand Writing**

*Percentage of students at level 3 or above (2006 - 2009)*

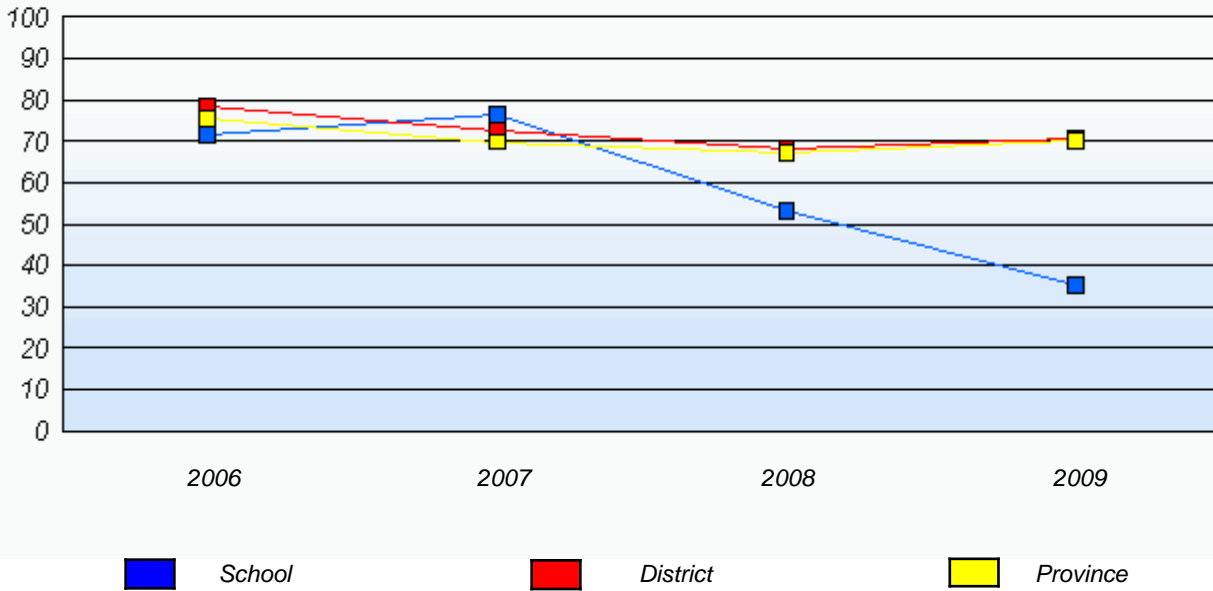

**Reading**

*Percentage of students at level 3 or above (2006 - 2009)*

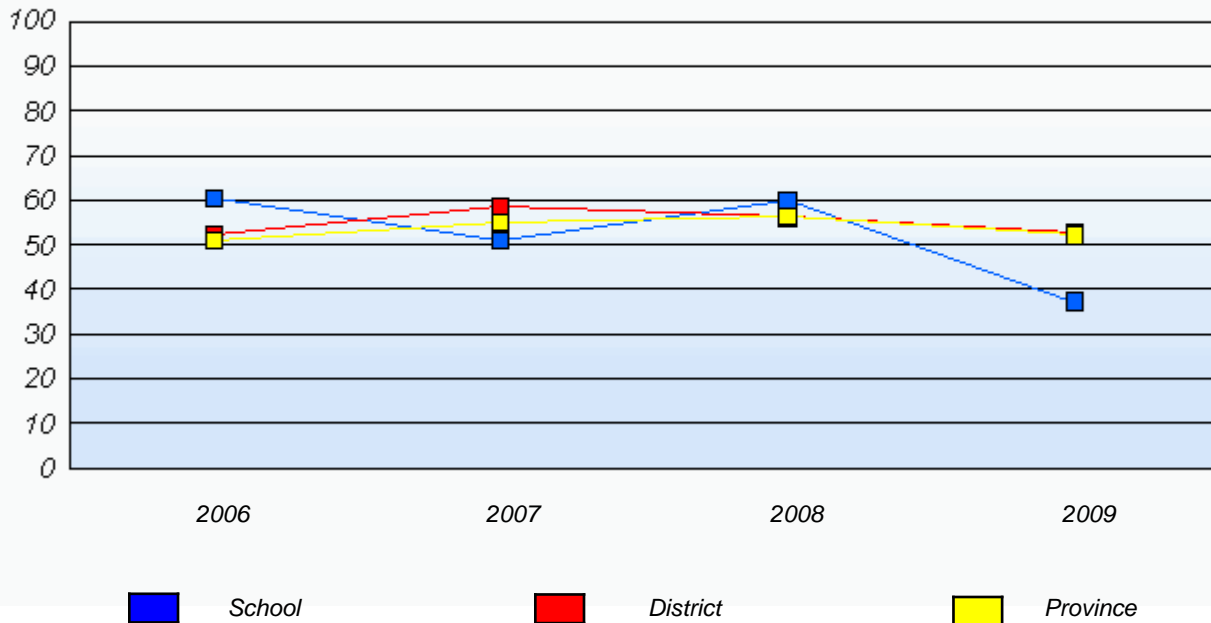

\* In some cases, CRT numbers may exceed AGR numbers based on late enrolments. Pie chart is based on the number of students who wrote the CRT.

\* French Immersion students not included

\* Reading score is composite of Information, Visual, and Poet.

District 4 - Eastern

School #: 331      Cowan Heights Elementary

***Demand Writing***

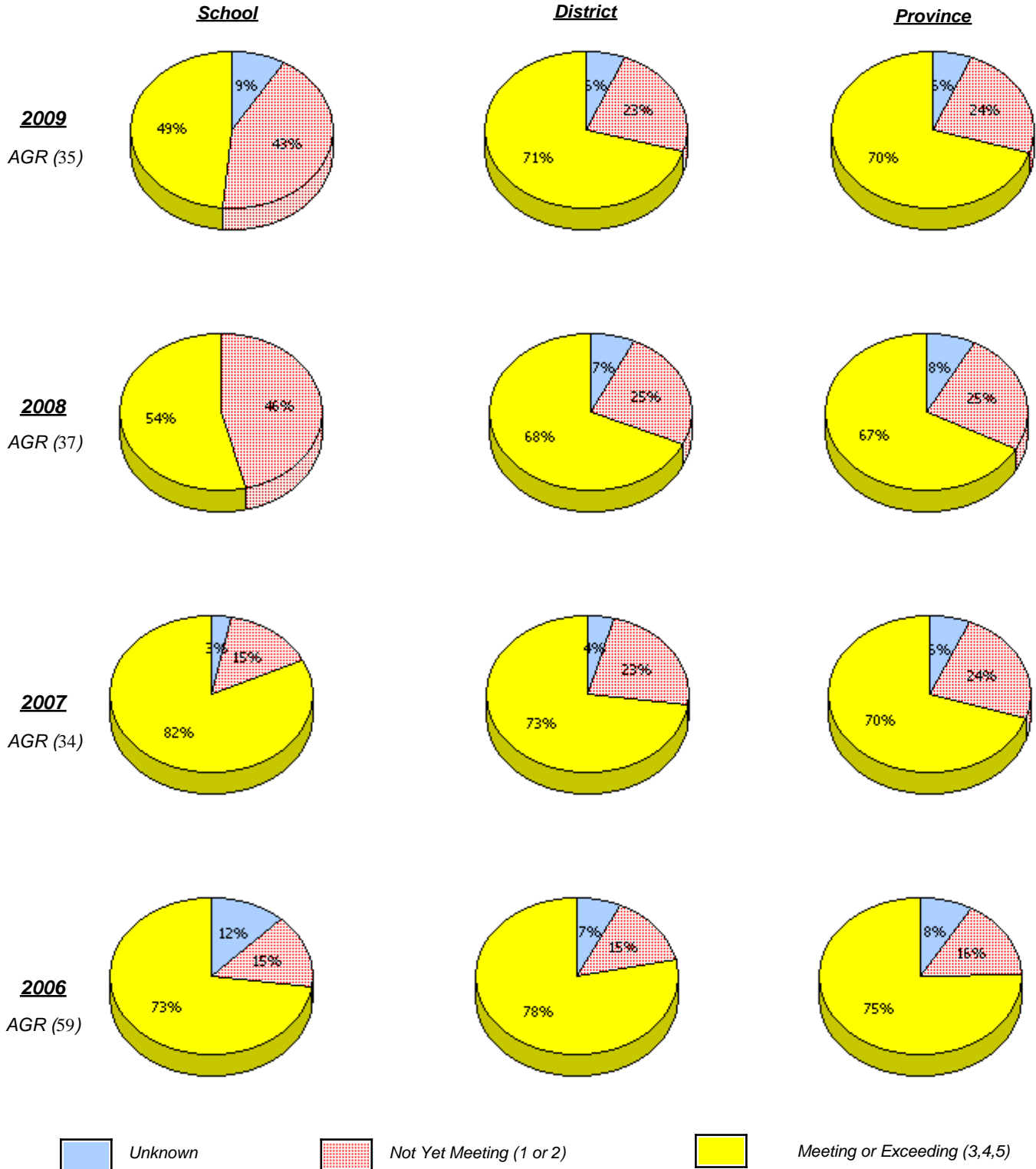

\* In some cases, CRT numbers may exceed AGR numbers based on late enrolments. Pie chart is based on the number of students who wrote the CRT.

\* French Immersion students not included

\* Reading score is composite of Information, Visual, and Poet.

District 4 - Eastern

School #: 331      Cowan Heights Elementary

**Reading**

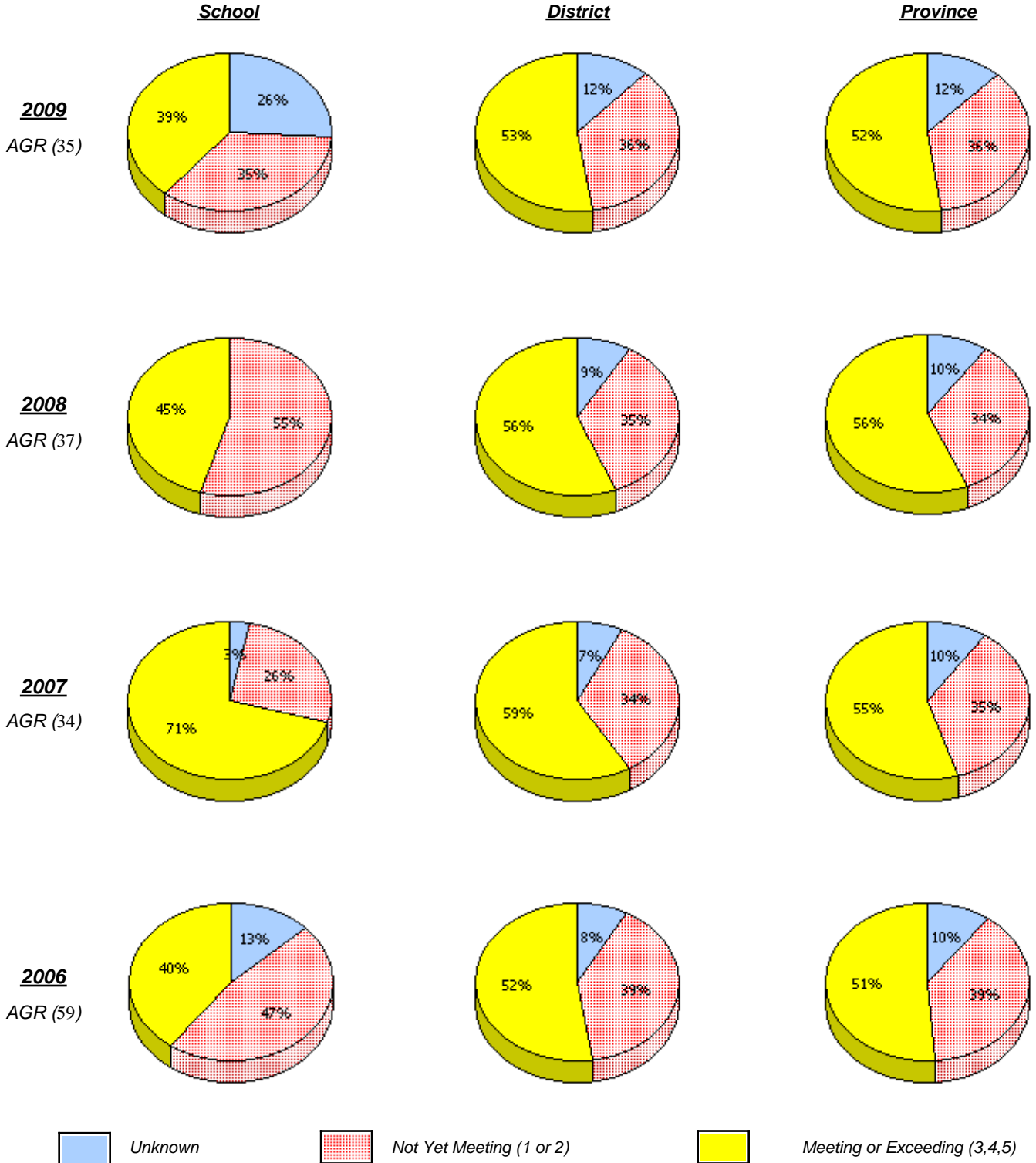

\* In some cases, CRT numbers may exceed AGR numbers based on late enrolments. Pie chart is based on the number of students who wrote the CRT.

\* French Immersion students not included

\* Reading score is composite of Information, Visual, and Poet.

District 4 - Eastern

School #: 331      Cowan Heights Elementary

**Demand Writing**

*Percentage of students at level 3 or above (2006 - 2009)*

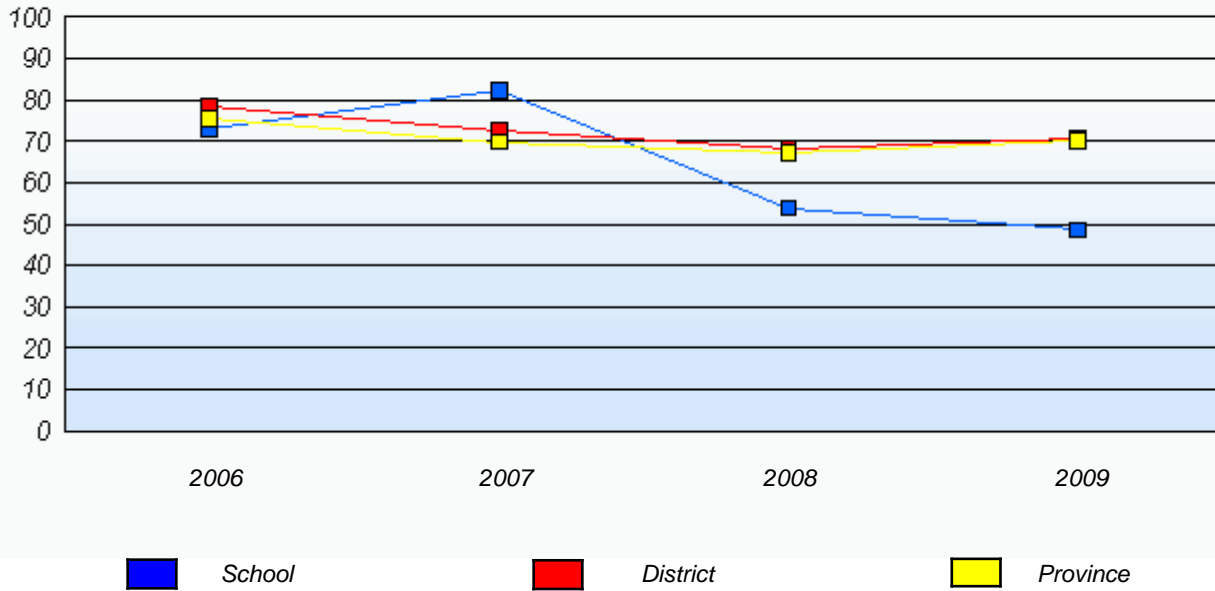

**Reading**

*Percentage of students at level 3 or above (2006 - 2009)*

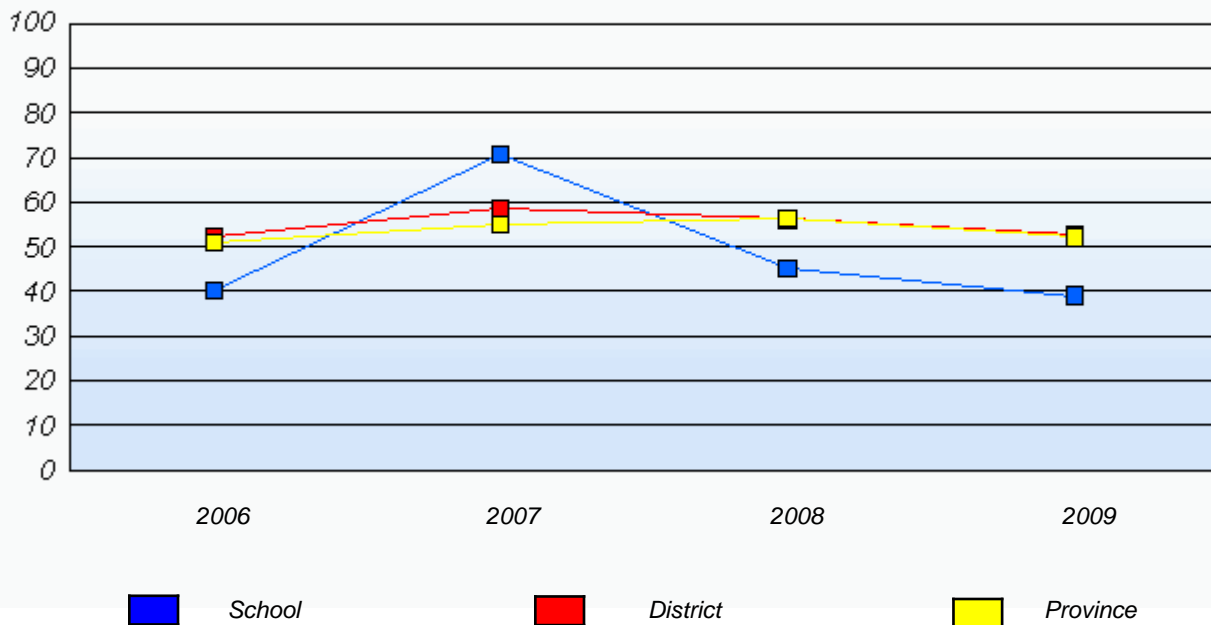

\* In some cases, CRT numbers may exceed AGR numbers based on late enrolments. Pie chart is based on the number of students who wrote the CRT.

\* French Immersion students not included

\* Reading score is composite of Information, Visual, and Poet.

District 4 - Eastern

School #: 334 Larkhall Academy

***Demand Writing***

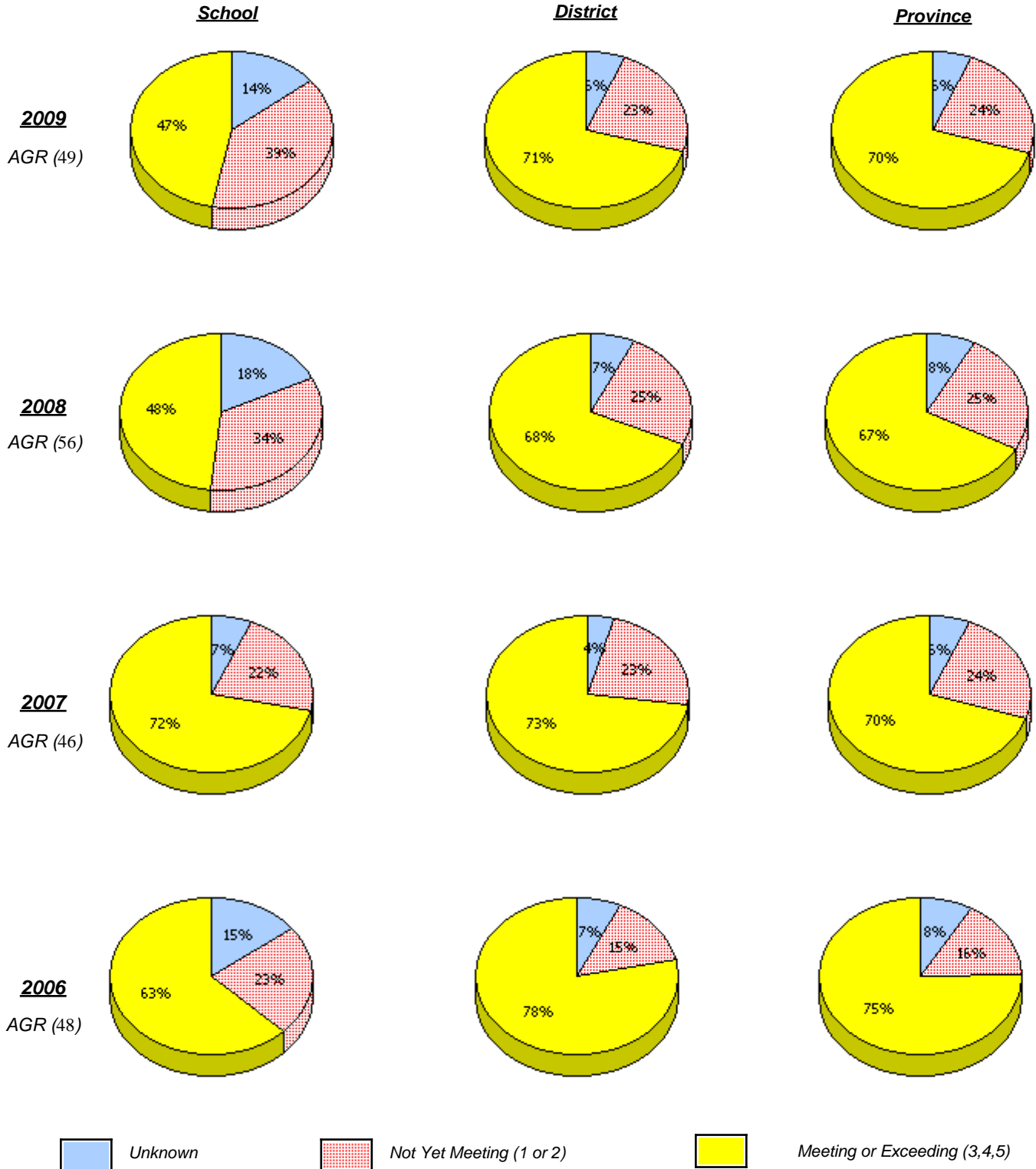

\* In some cases, CRT numbers may exceed AGR numbers based on late enrolments. Pie chart is based on the number of students who wrote the CRT.

\* French Immersion students not included

\* Reading score is composite of Information, Visual, and Poet.

**Primary English Language Arts  
4 Year Provincial Assessment, June 2009  
School Report Rubrics  
(average scores)**

District 4 - Eastern

School #: 334 Larkhall Academy

**Reading**

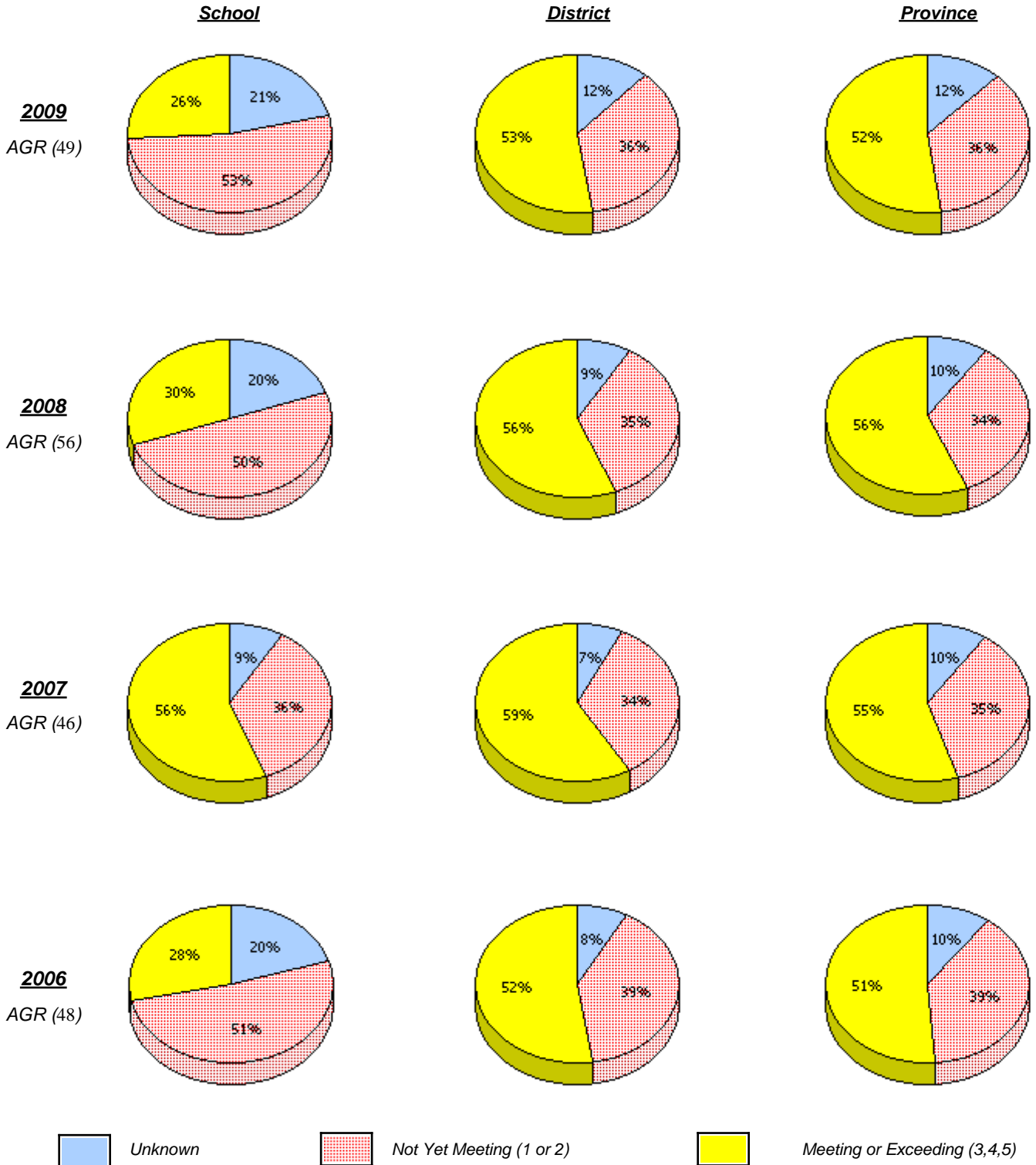

\* In some cases, CRT numbers may exceed AGR numbers based on late enrolments. Pie chart is based on the number of students who wrote the CRT.

\* French Immersion students not included

\* Reading score is composite of Information, Visual, and Poet.

District 4 - Eastern

School #: 334      Larkhall Academy

**Demand Writing**

*Percentage of students at level 3 or above (2006 - 2009)*

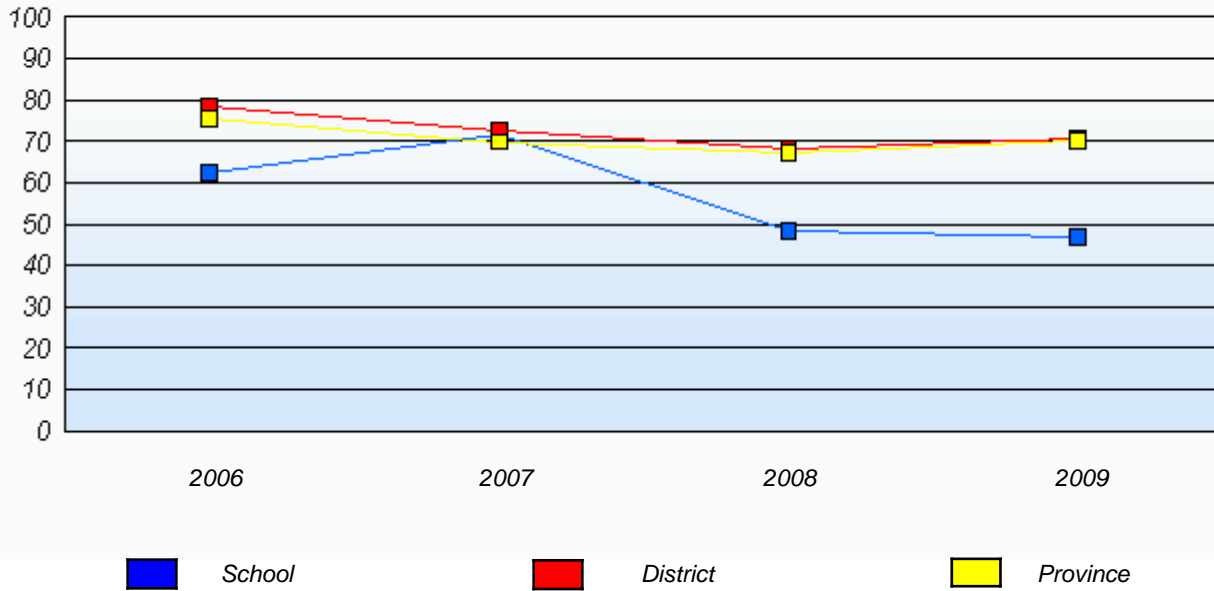

**Reading**

*Percentage of students at level 3 or above (2006 - 2009)*

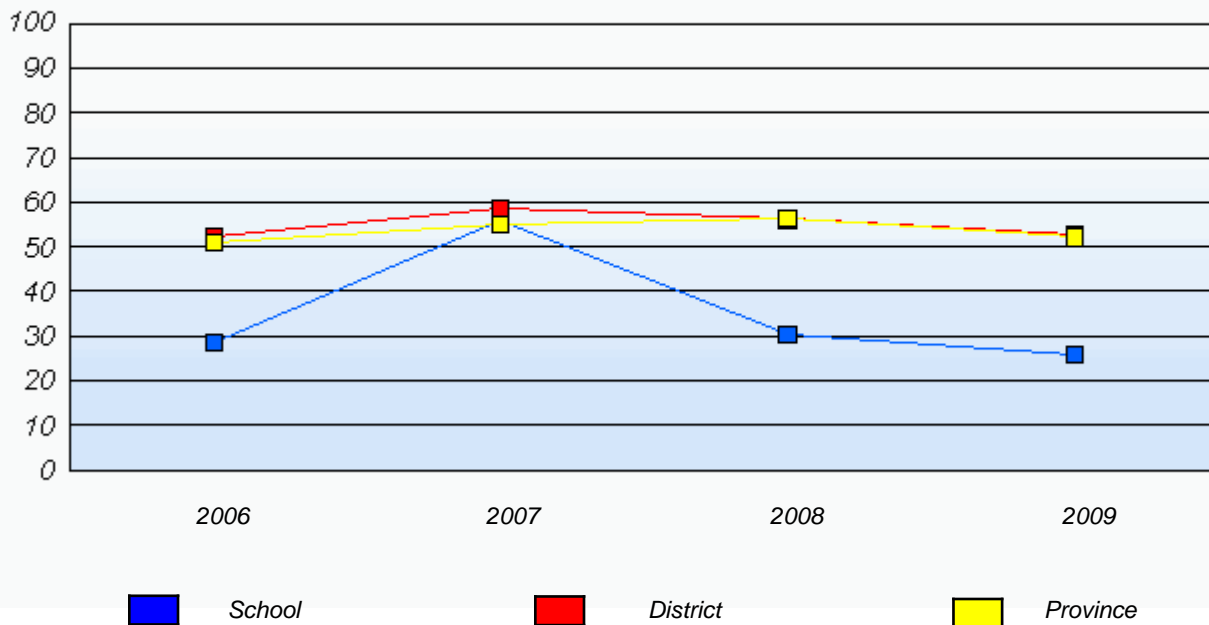

\* In some cases, CRT numbers may exceed AGR numbers based on late enrolments. Pie chart is based on the number of students who wrote the CRT.

\* French Immersion students not included

\* Reading score is composite of Information, Visual, and Poet.

District 4 - Eastern

School #: 337      Goulds Elementary

***Demand Writing***

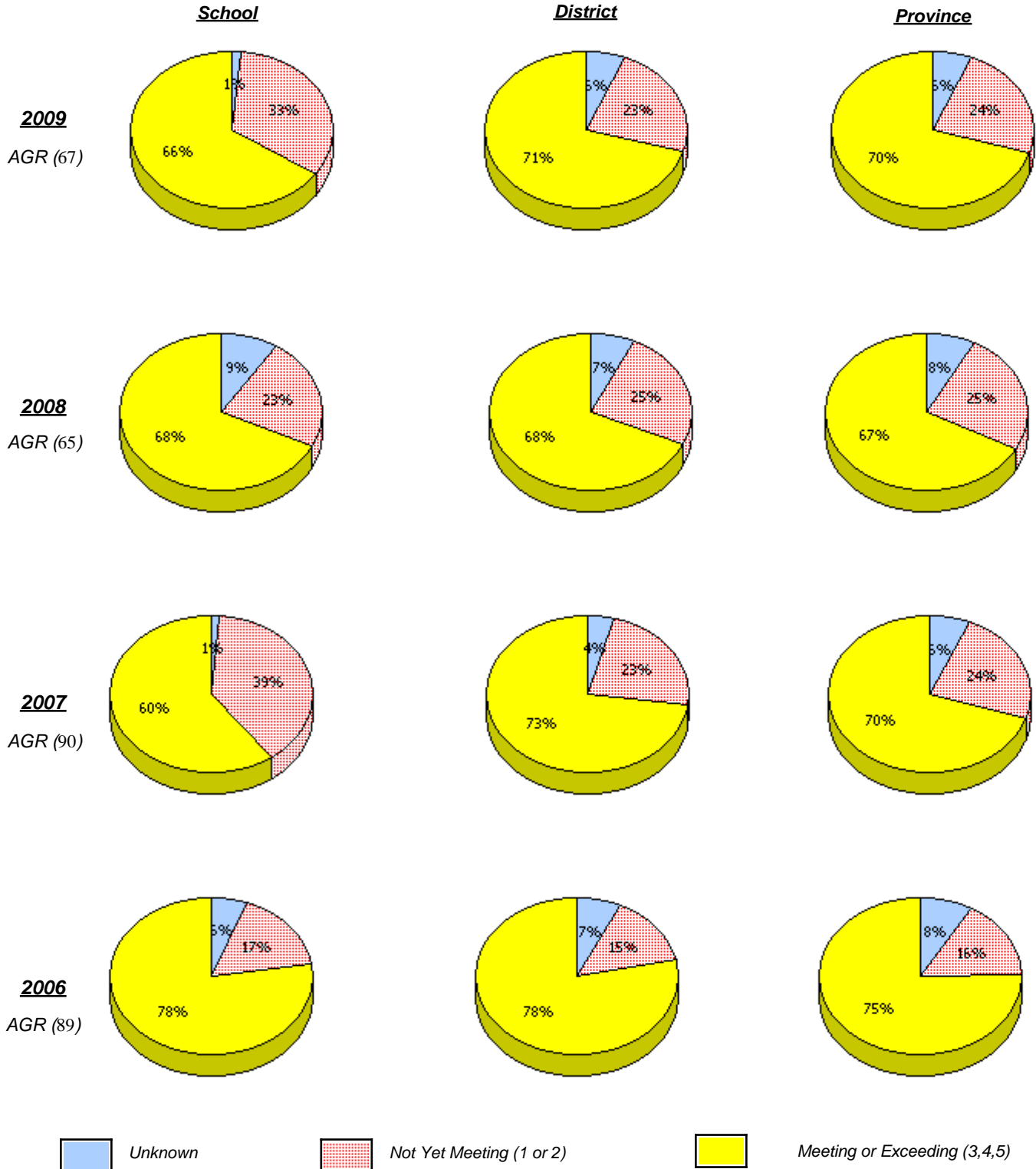

\* In some cases, CRT numbers may exceed AGR numbers based on late enrolments. Pie chart is based on the number of students who wrote the CRT.

\* French Immersion students not included

\* Reading score is composite of Information, Visual, and Poet.

**Primary English Language Arts  
4 Year Provincial Assessment, June 2009  
School Report Rubrics  
(average scores)**

District 4 - Eastern

School #: 337      Goulds Elementary

**Reading**

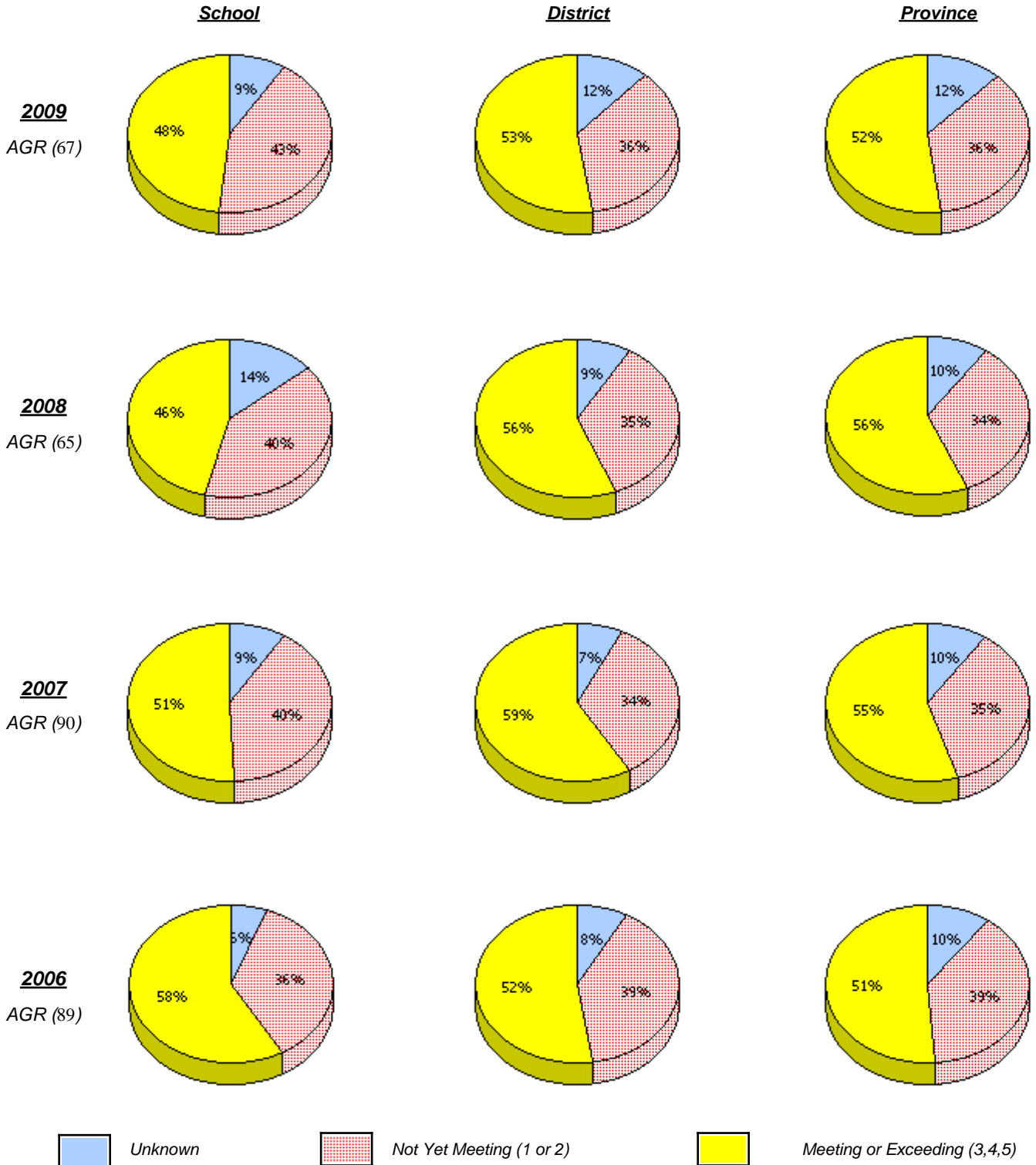

\* In some cases, CRT numbers may exceed AGR numbers based on late enrolments. Pie chart is based on the number of students who wrote the CRT.

\* French Immersion students not included

\* Reading score is composite of Information, Visual, and Poet.

District 4 - Eastern

School #: 337      Goulds Elementary

**Demand Writing**

*Percentage of students at level 3 or above (2006 - 2009)*

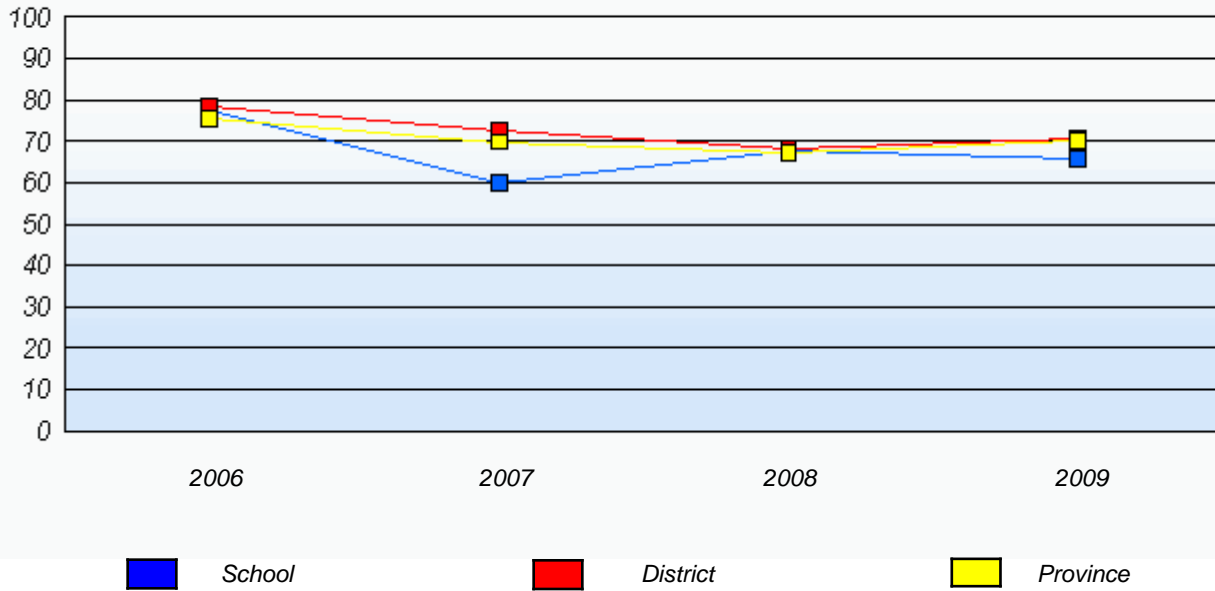

**Reading**

*Percentage of students at level 3 or above (2006 - 2009)*

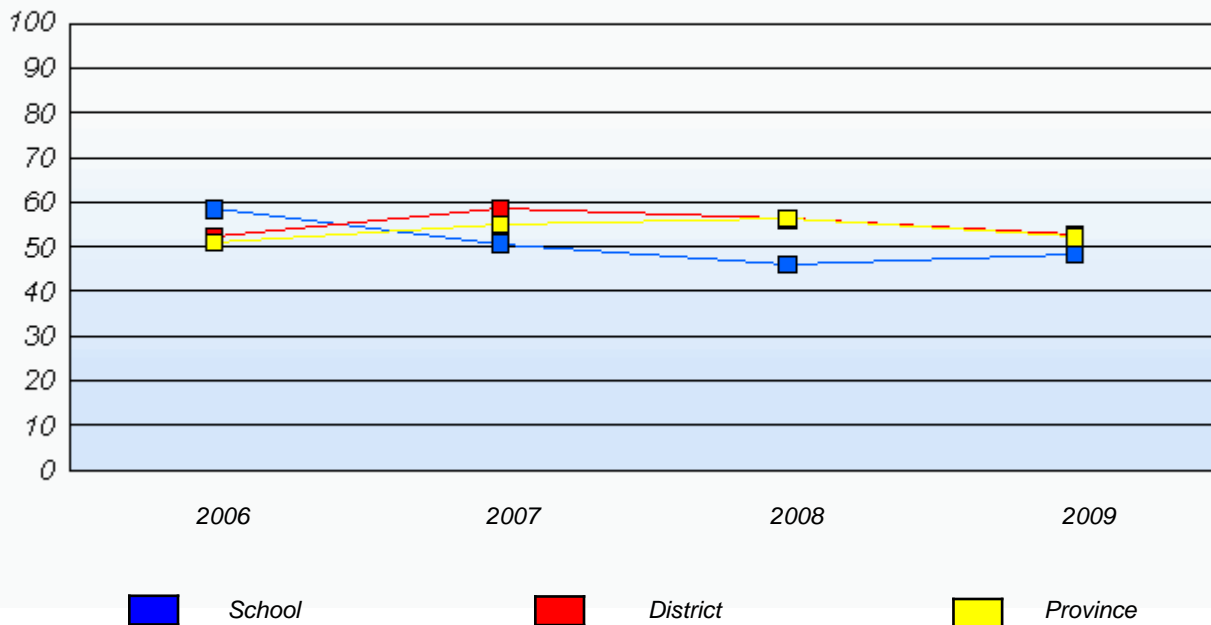

\* In some cases, CRT numbers may exceed AGR numbers based on late enrolments. Pie chart is based on the number of students who wrote the CRT.

\* French Immersion students not included

\* Reading score is composite of Information, Visual, and Poet.

**Primary English Language Arts  
4 Year Provincial Assessment, June 2009  
School Report Rubrics  
(average scores)**

District 4 - Eastern

School #: 339 Holy Cross Elementary

***Demand Writing***

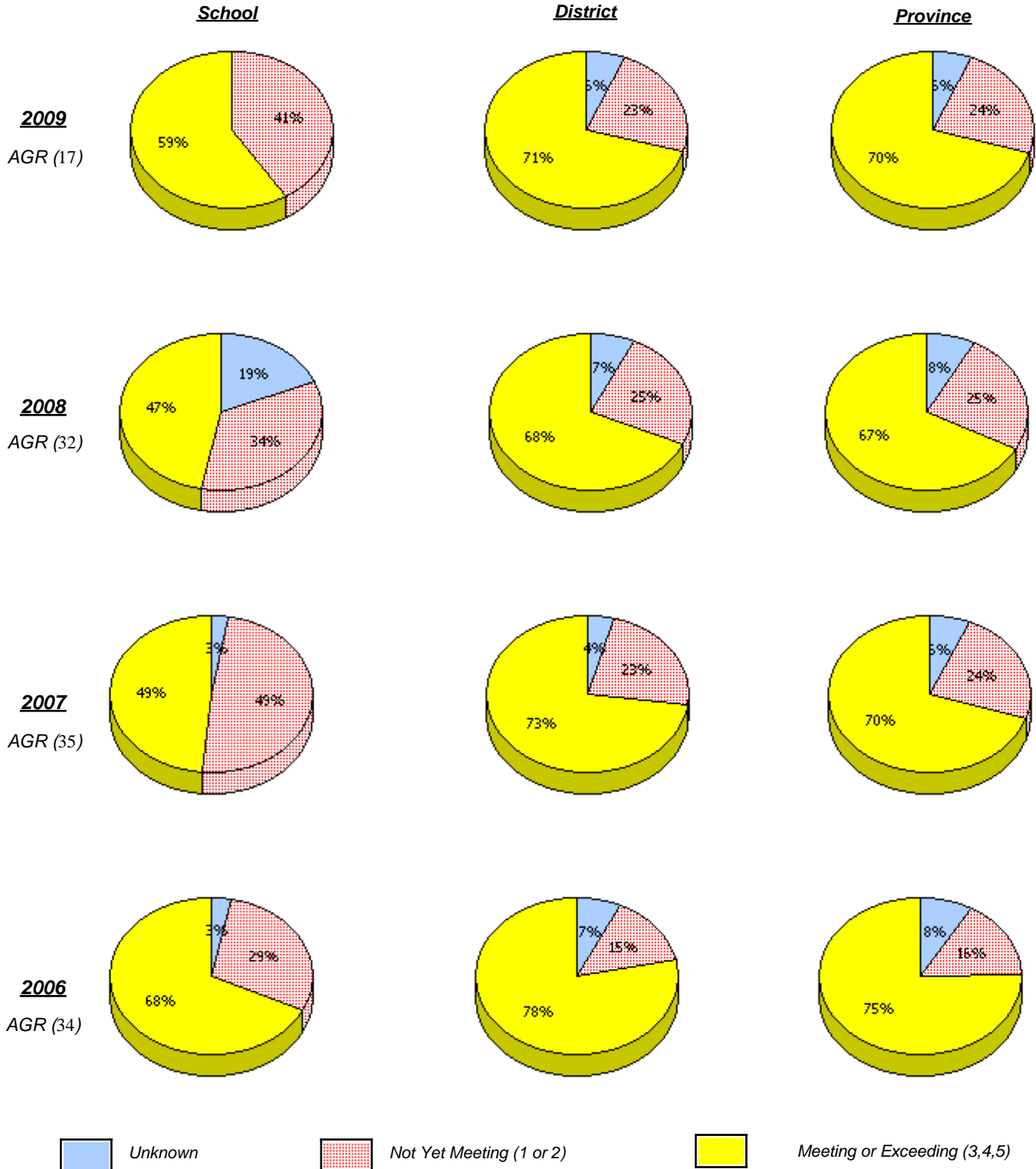

\* In some cases, CRT numbers may exceed AGR numbers based on late enrolments. Pie chart is based on the number of students who wrote the CRT.

\* French Immersion students not included

\* Reading score is composite of Information, Visual, and Poet.

**Primary English Language Arts  
4 Year Provincial Assessment, June 2009  
School Report Rubrics  
(average scores)**

District 4 - Eastern

School #: 339 Holy Cross Elementary

**Reading**

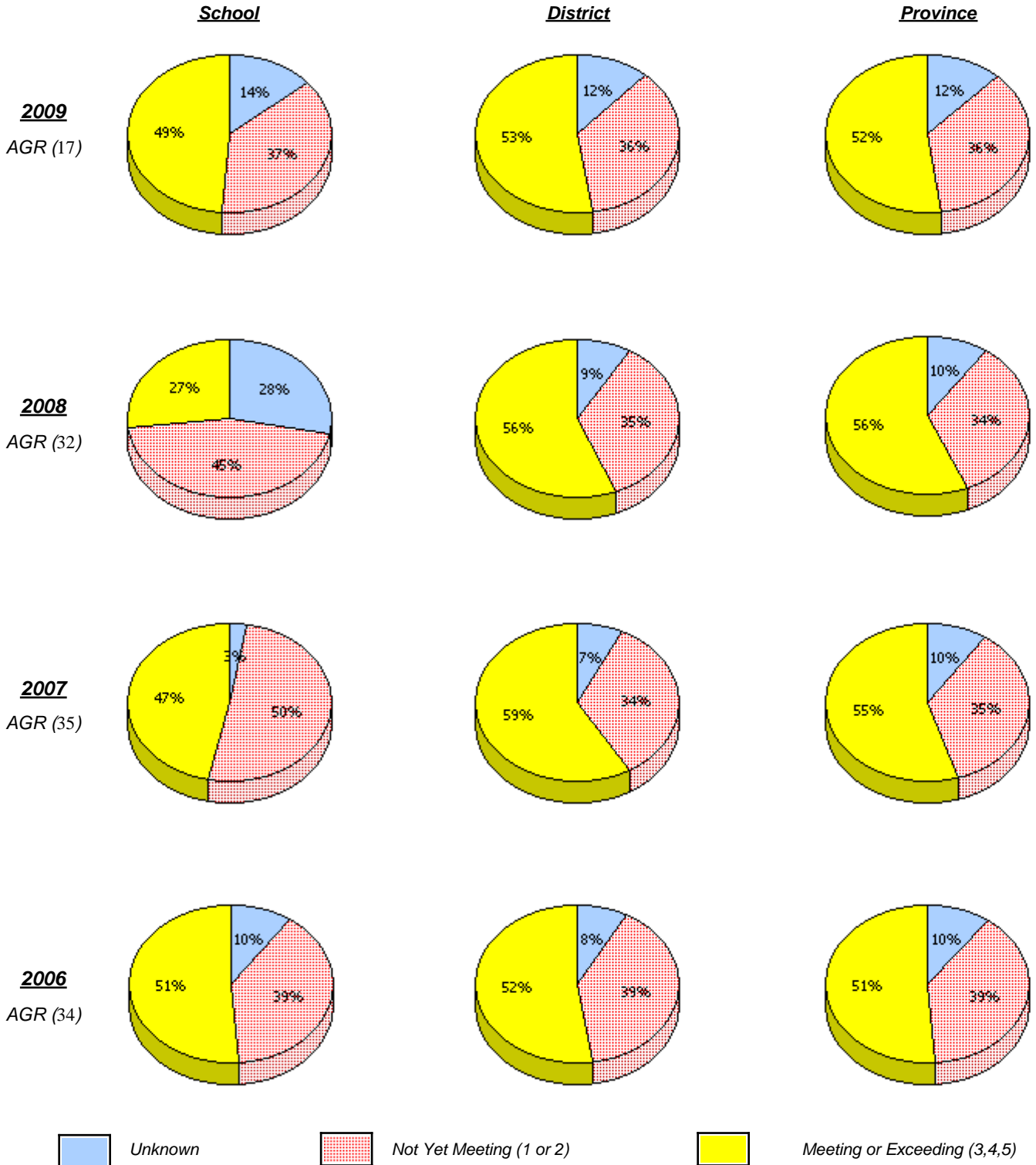

\* In some cases, CRT numbers may exceed AGR numbers based on late enrolments. Pie chart is based on the number of students who wrote the CRT.

\* French Immersion students not included

\* Reading score is composite of Information, Visual, and Poet.

District 4 - Eastern

School #: 339      Holy Cross Elementary

**Demand Writing**

*Percentage of students at level 3 or above (2006 - 2009)*

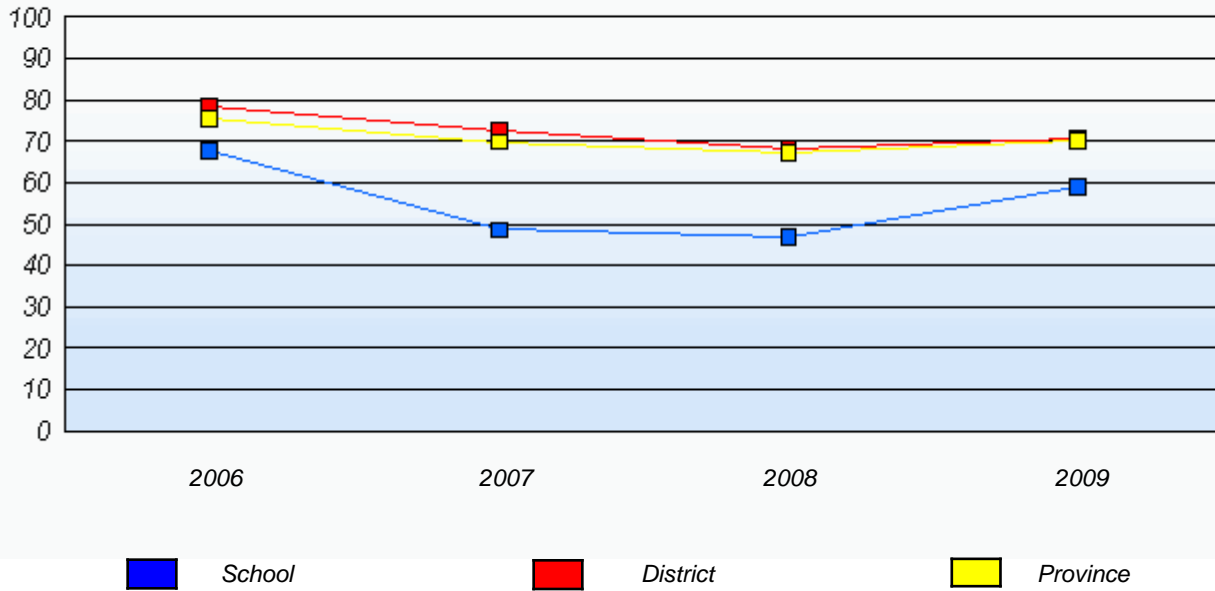

**Reading**

*Percentage of students at level 3 or above (2006 - 2009)*

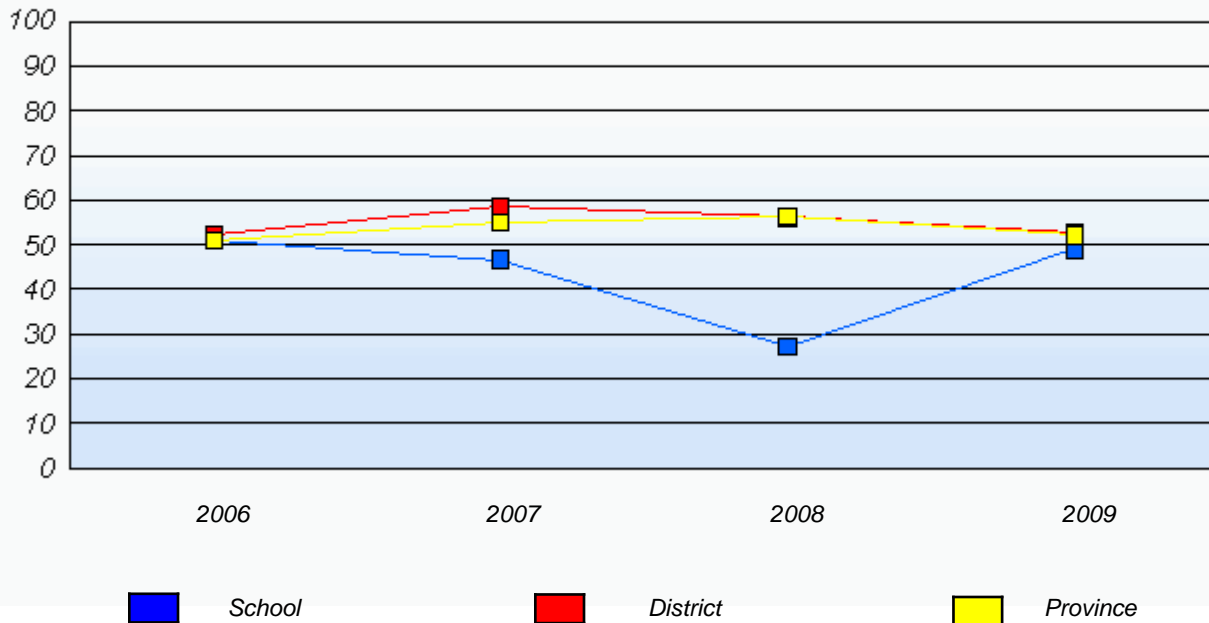

\* In some cases, CRT numbers may exceed AGR numbers based on late enrolments. Pie chart is based on the number of students who wrote the CRT.

\* French Immersion students not included

\* Reading score is composite of Information, Visual, and Poet.

District 4 - Eastern

School #: 342     MacDonald Drive Elementary

***Demand Writing***

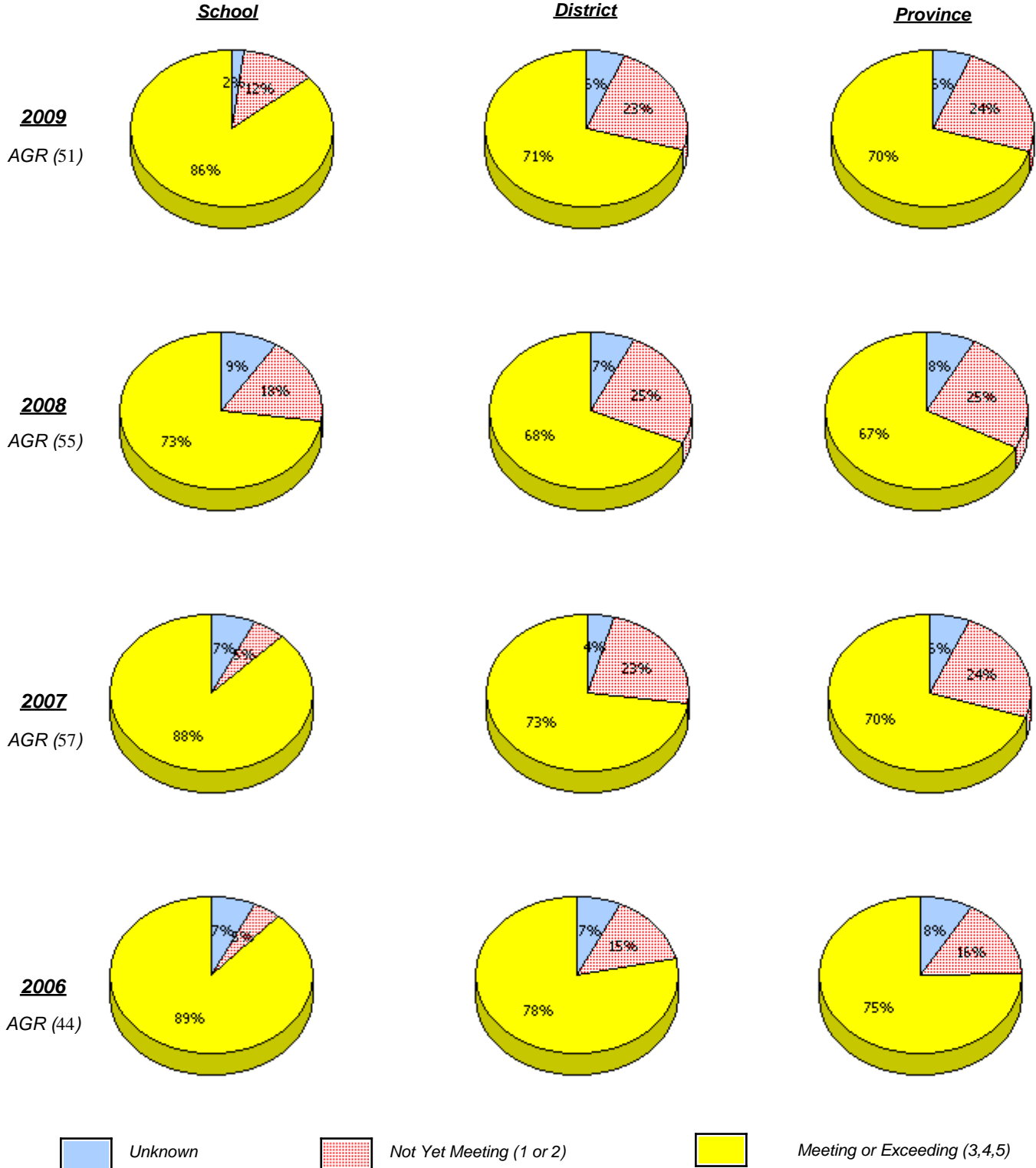

\* In some cases, CRT numbers may exceed AGR numbers based on late enrolments. Pie chart is based on the number of students who wrote the CRT.

\* French Immersion students not included

\* Reading score is composite of Information, Visual, and Poet.

**Primary English Language Arts  
4 Year Provincial Assessment, June 2009  
School Report Rubrics  
(average scores)**

District 4 - Eastern

School #: 342      MacDonald Drive Elementary

**Reading**

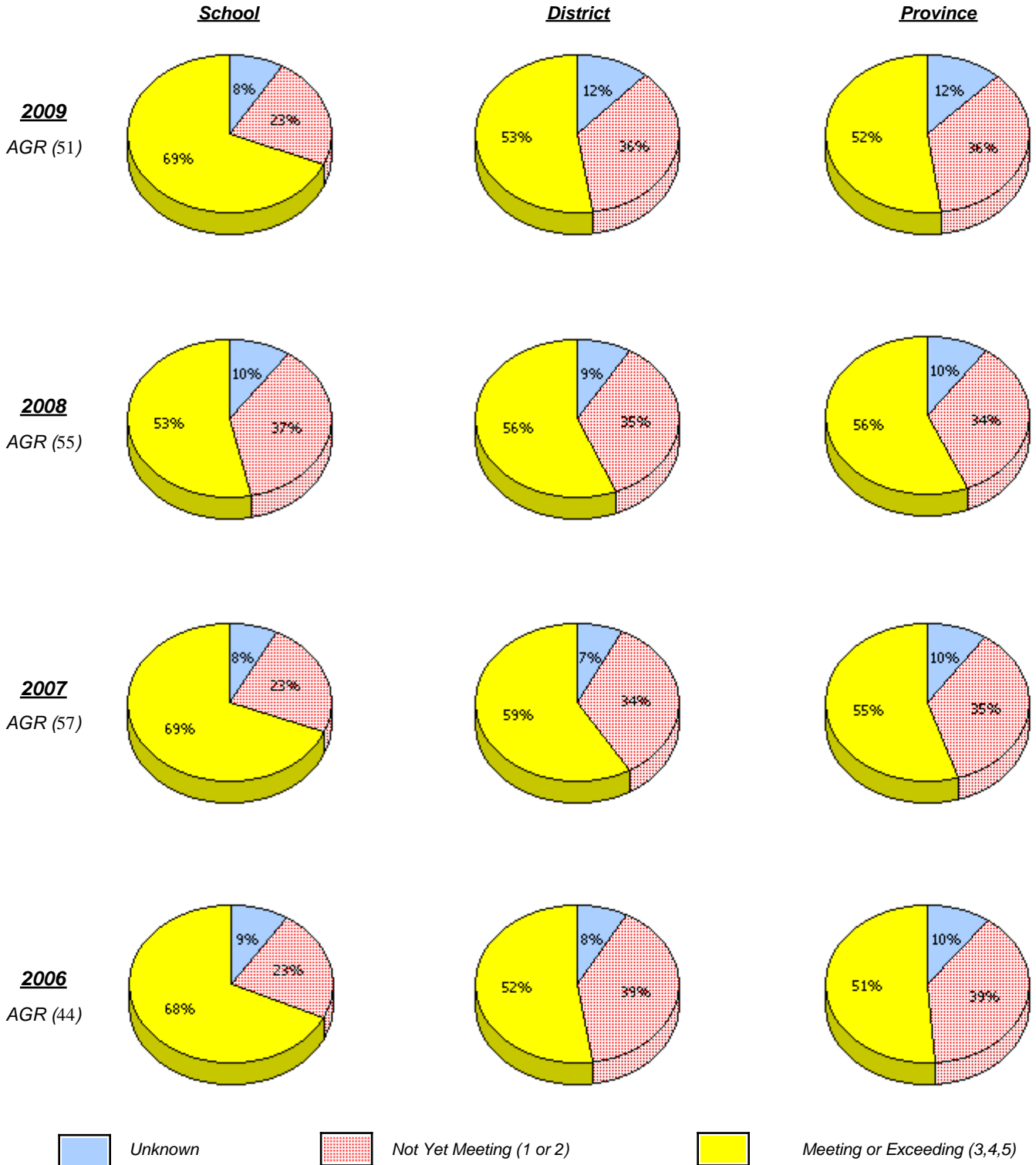

\* In some cases, CRT numbers may exceed AGR numbers based on late enrolments. Pie chart is based on the number of students who wrote the CRT.

\* French Immersion students not included

\* Reading score is composite of Information, Visual, and Poet.

District 4 - Eastern

School #: 342      MacDonald Drive Elementary

**Demand Writing**

*Percentage of students at level 3 or above (2006 - 2009)*

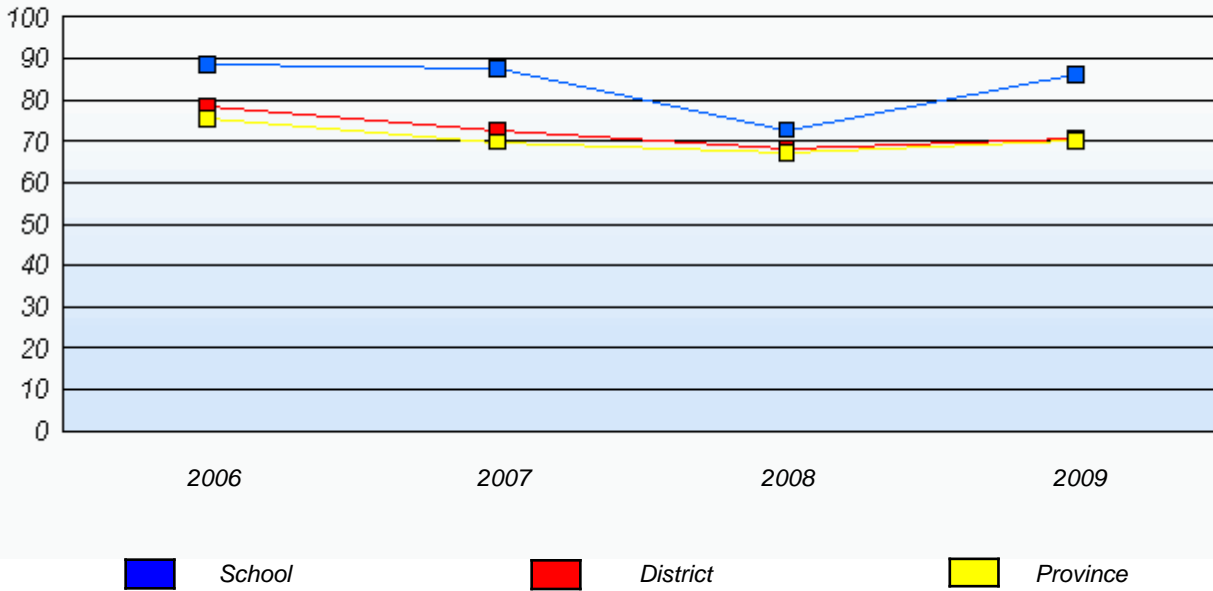

**Reading**

*Percentage of students at level 3 or above (2006 - 2009)*

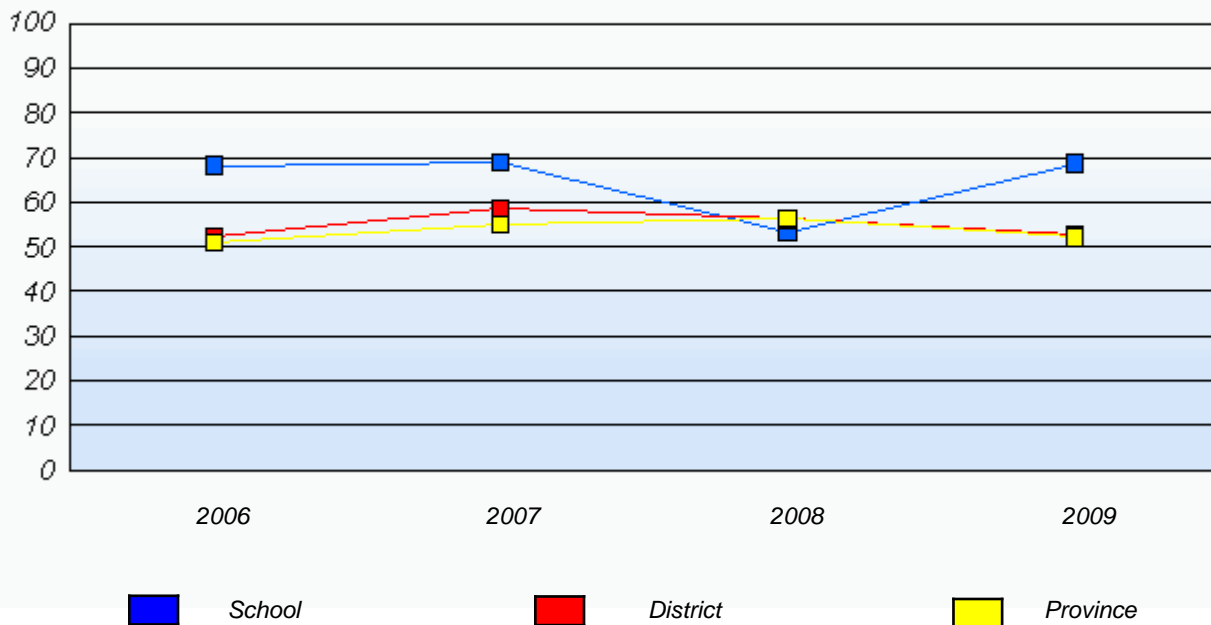

\* In some cases, CRT numbers may exceed AGR numbers based on late enrolments. Pie chart is based on the number of students who wrote the CRT.

\* French Immersion students not included

\* Reading score is composite of Information, Visual, and Poet.

District 4 - Eastern

School #: 345 Mary Queen of Peace Elementary

***Demand Writing***

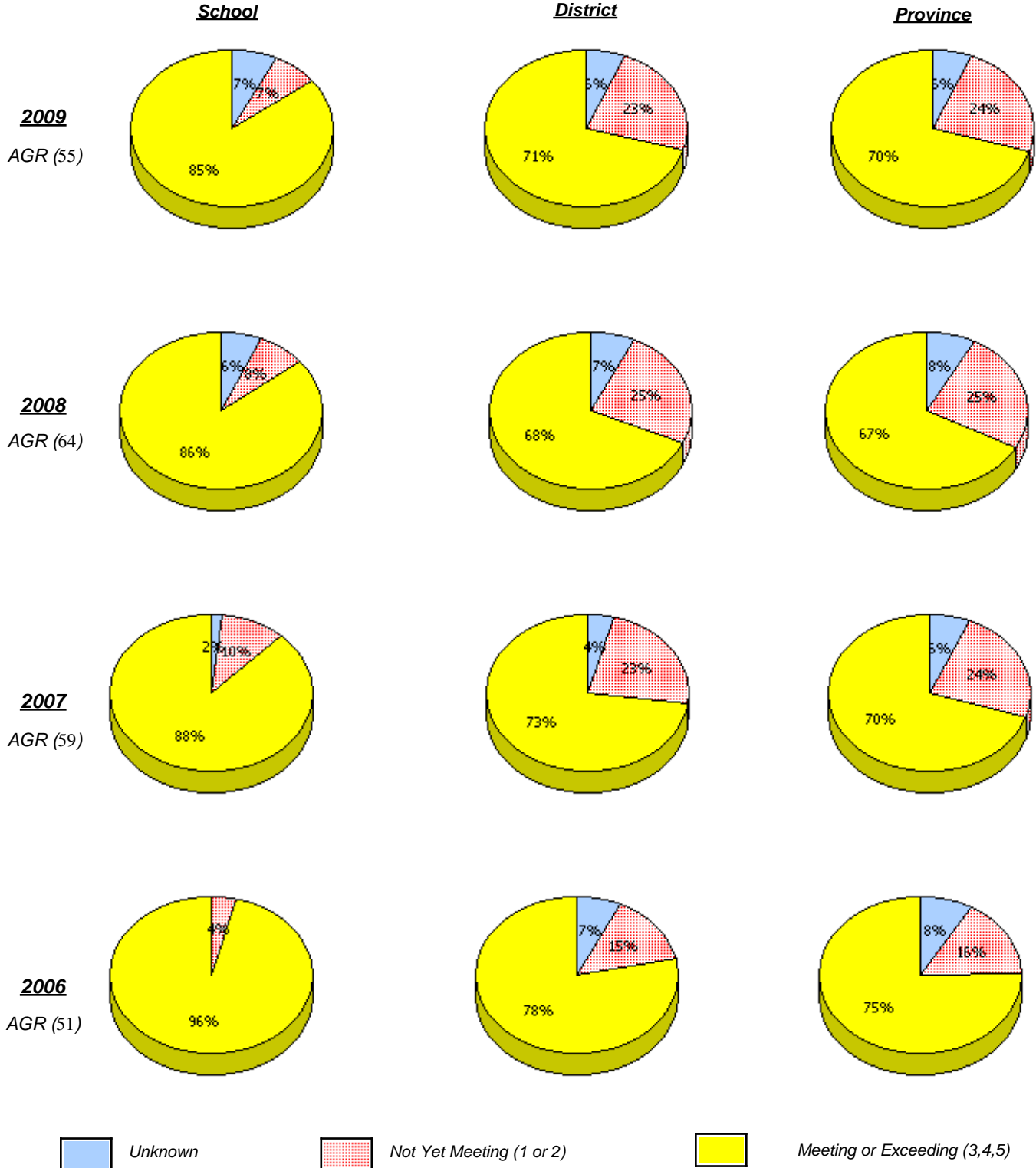

\* In some cases, CRT numbers may exceed AGR numbers based on late enrolments. Pie chart is based on the number of students who wrote the CRT.

\* French Immersion students not included

\* Reading score is composite of Information, Visual, and Poet.

**Primary English Language Arts  
4 Year Provincial Assessment, June 2009  
School Report Rubrics  
(average scores)**

District 4 - Eastern

School #: 345 Mary Queen of Peace Elementary

**Reading**

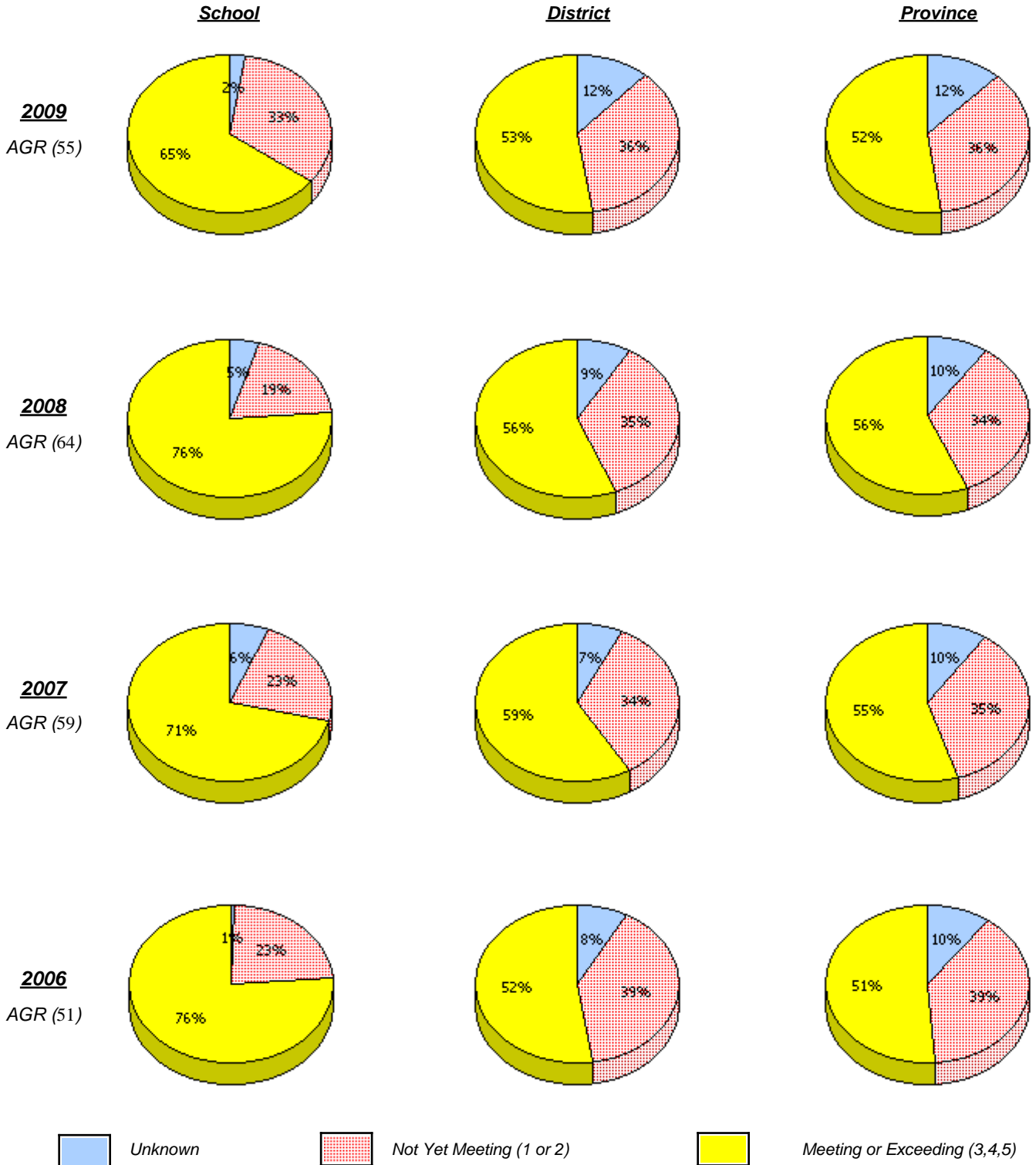

\* In some cases, CRT numbers may exceed AGR numbers based on late enrolments. Pie chart is based on the number of students who wrote the CRT.

\* French Immersion students not included

\* Reading score is composite of Information, Visual, and Poet.

District 4 - Eastern

School #: 345 Mary Queen of Peace Elementary

**Demand Writing**

*Percentage of students at level 3 or above (2006 - 2009)*

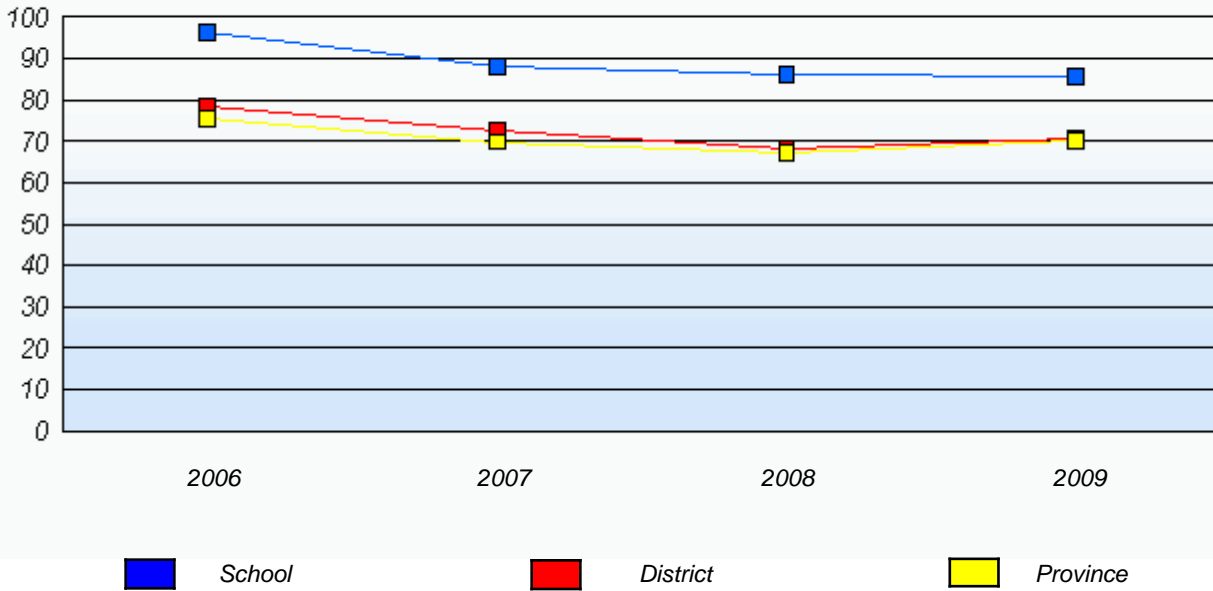

**Reading**

*Percentage of students at level 3 or above (2006 - 2009)*

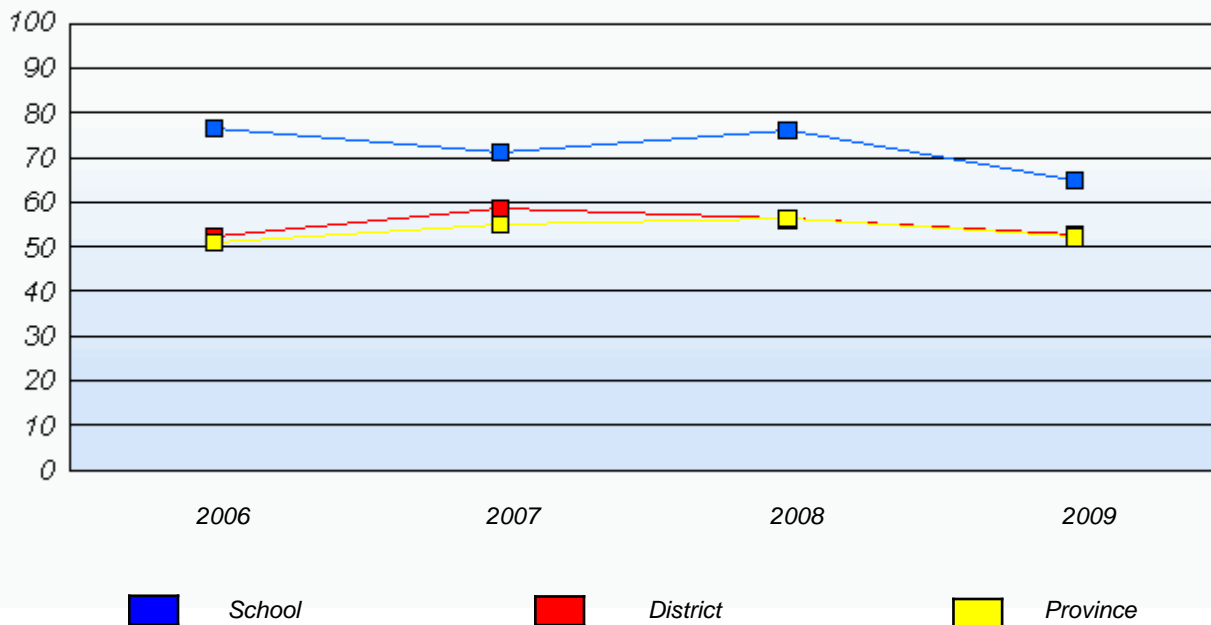

\* In some cases, CRT numbers may exceed AGR numbers based on late enrolments. Pie chart is based on the number of students who wrote the CRT.

\* French Immersion students not included

\* Reading score is composite of Information, Visual, and Poet.

**Primary English Language Arts  
4 Year Provincial Assessment, June 2009  
School Report Rubrics  
(average scores)**

District 4 - Eastern

School #: 348 Roncalli Elementary

***Demand Writing***

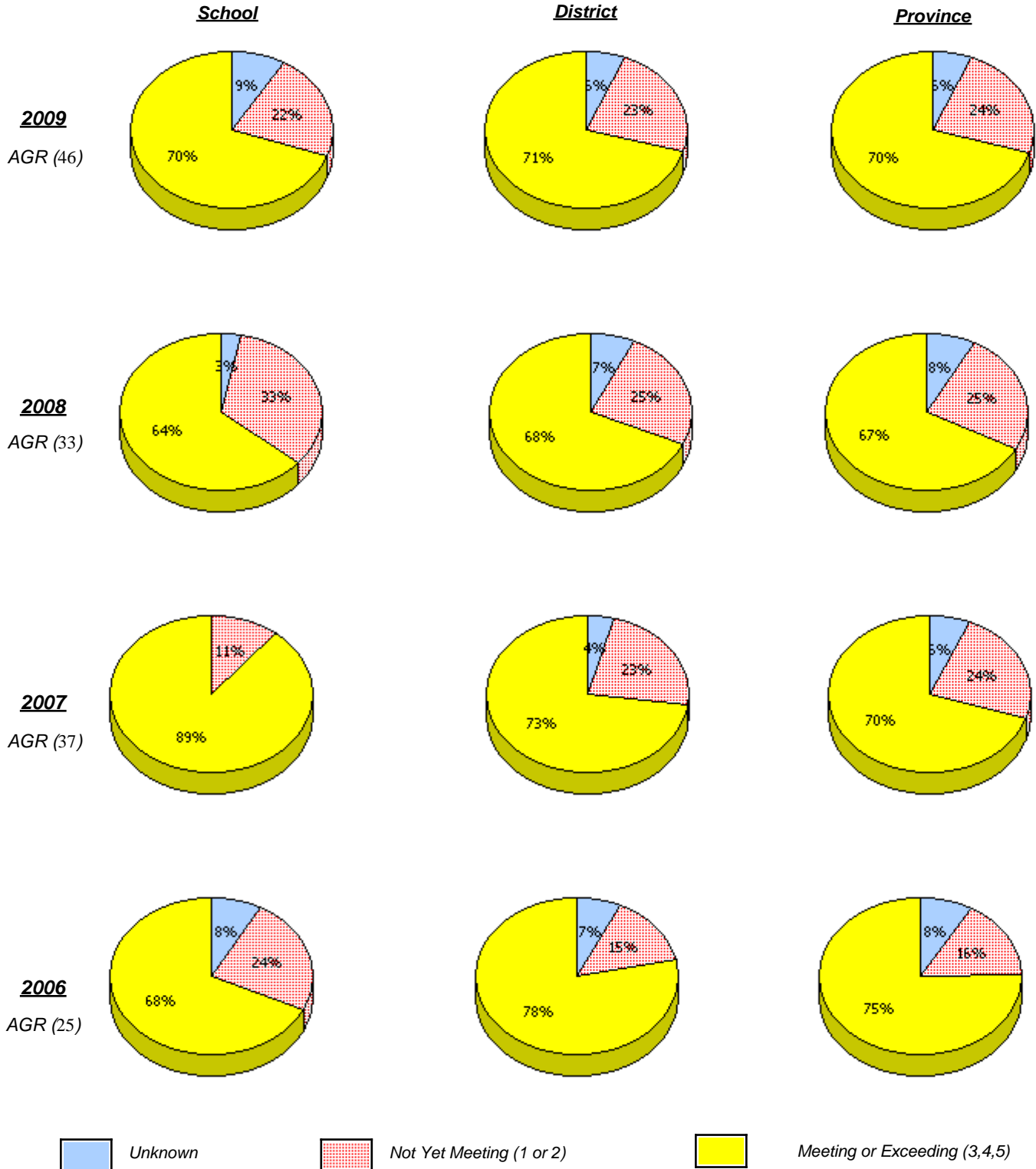

\* In some cases, CRT numbers may exceed AGR numbers based on late enrolments. Pie chart is based on the number of students who wrote the CRT.

\* French Immersion students not included

\* Reading score is composite of Information, Visual, and Poet.

**Primary English Language Arts  
4 Year Provincial Assessment, June 2009  
School Report Rubrics  
(average scores)**

District 4 - Eastern

School #: 348 Roncalli Elementary

**Reading**

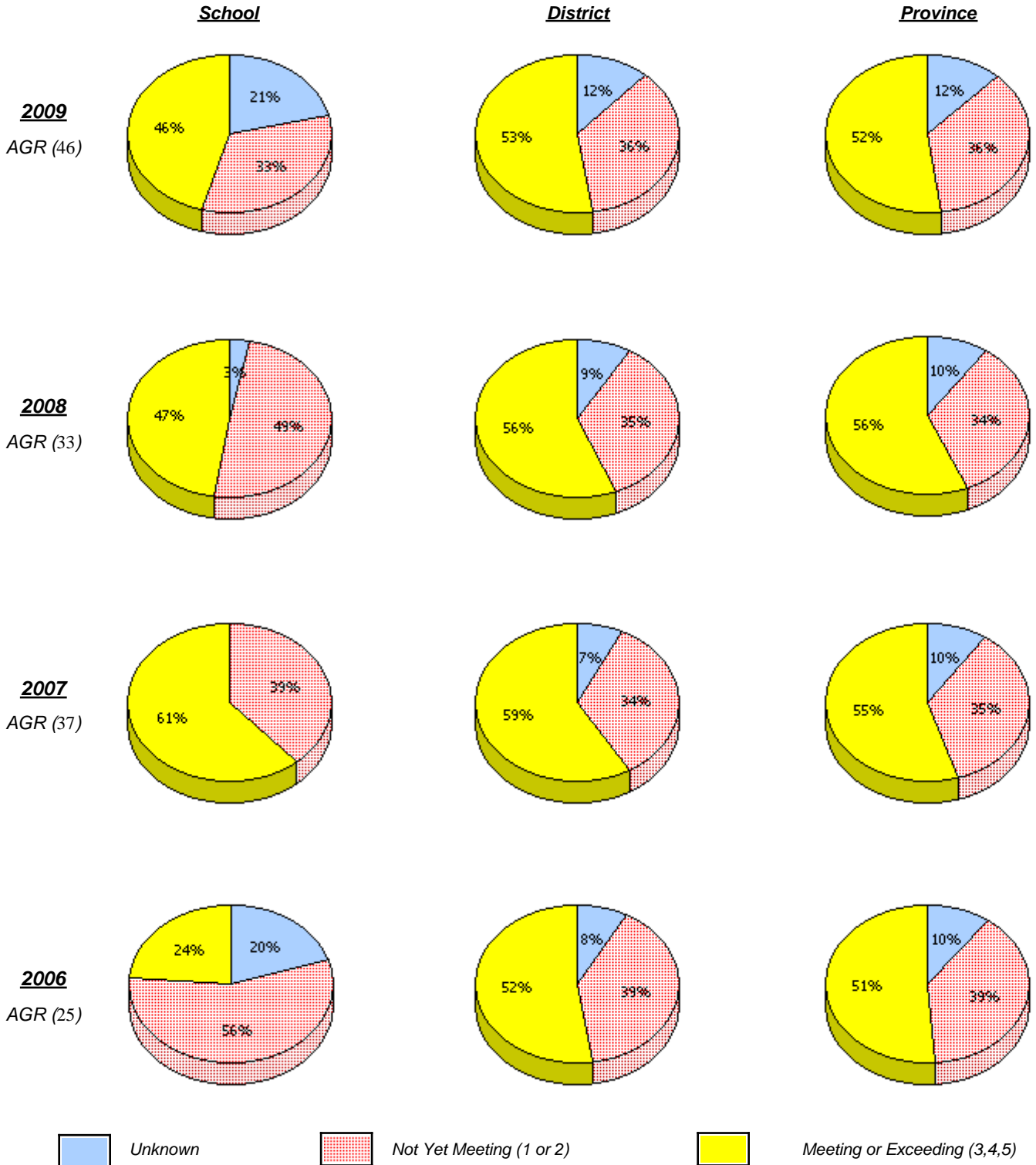

\* In some cases, CRT numbers may exceed AGR numbers based on late enrolments. Pie chart is based on the number of students who wrote the CRT.

\* French Immersion students not included

\* Reading score is composite of Information, Visual, and Poet.

District 4 - Eastern

School #: 348 Roncalli Elementary

**Demand Writing**

*Percentage of students at level 3 or above (2006 - 2009)*

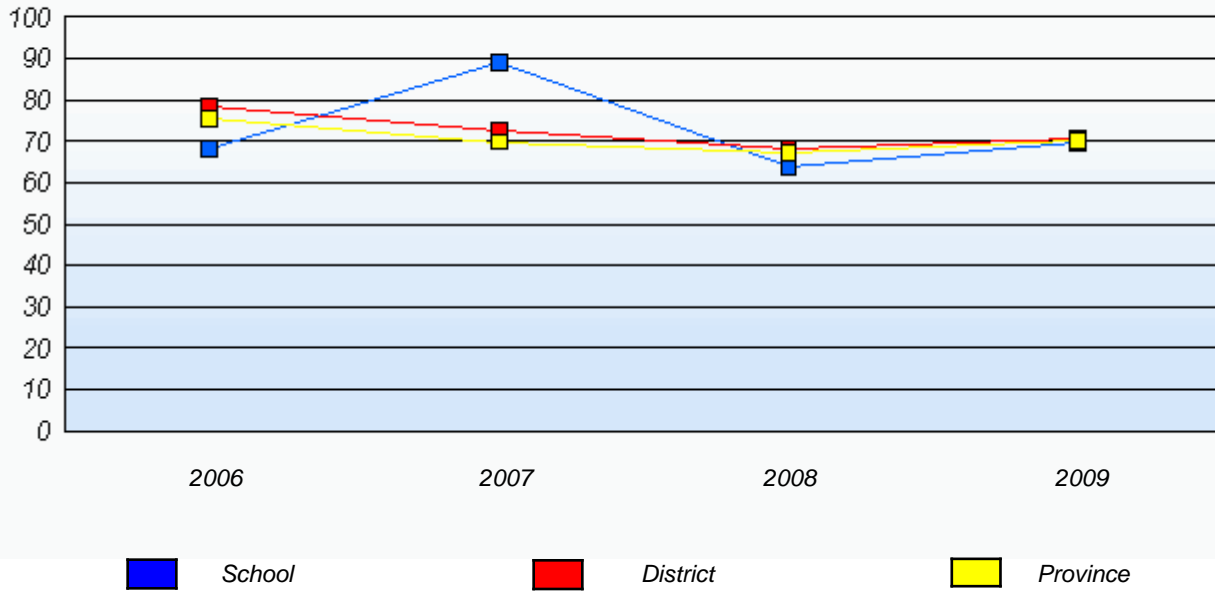

**Reading**

*Percentage of students at level 3 or above (2006 - 2009)*

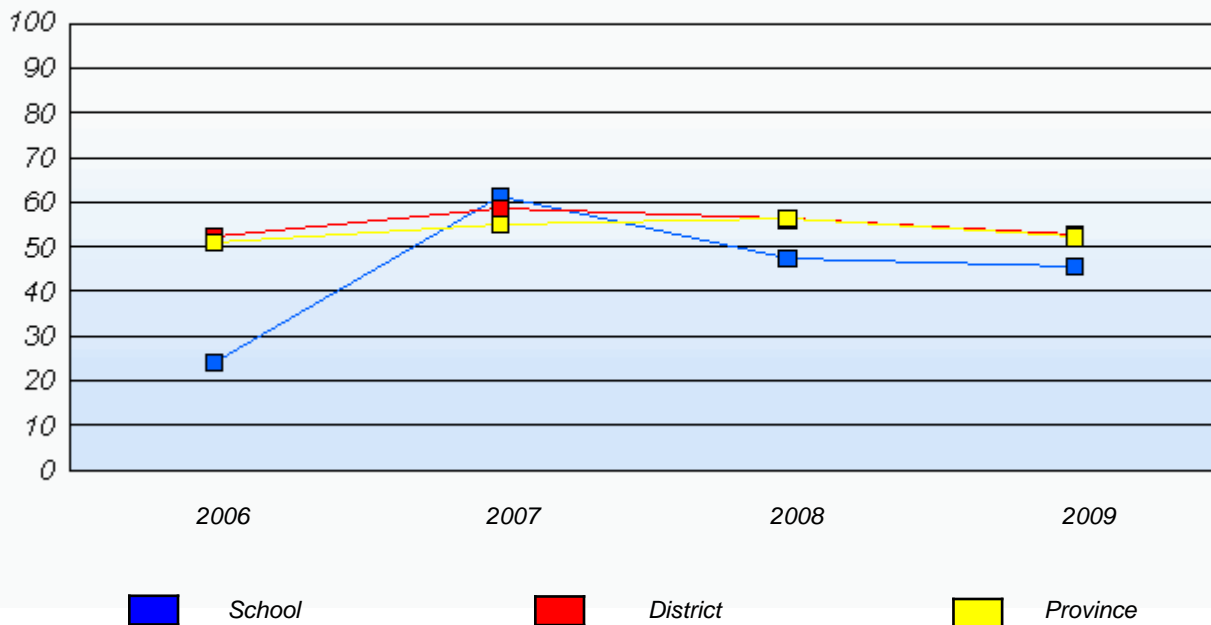

\* In some cases, CRT numbers may exceed AGR numbers based on late enrolments. Pie chart is based on the number of students who wrote the CRT.

\* French Immersion students not included

\* Reading score is composite of Information, Visual, and Poet.

District 4 - Eastern

School #: 349 St. Andrew's Elementary

***Demand Writing***

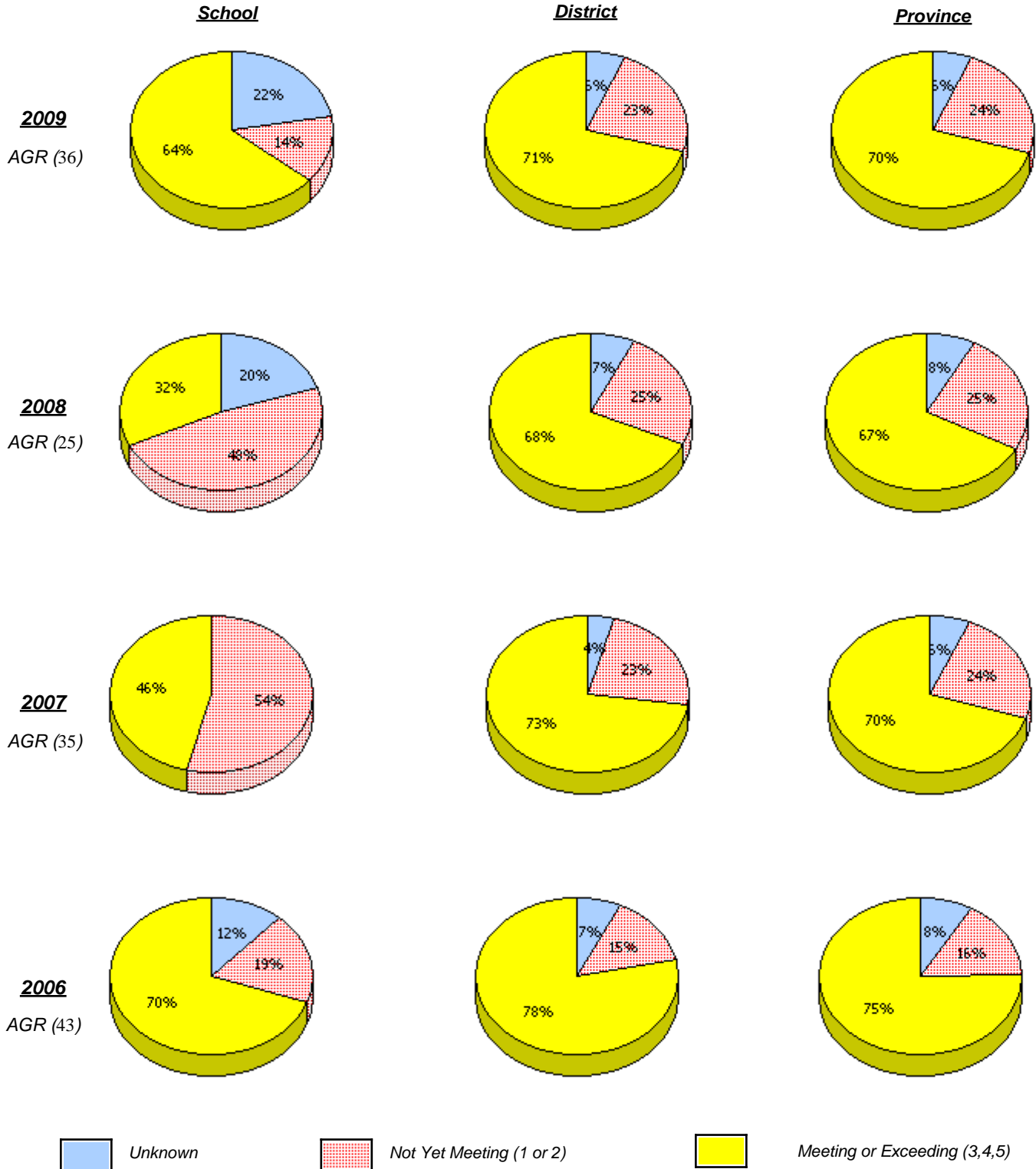

\* In some cases, CRT numbers may exceed AGR numbers based on late enrolments. Pie chart is based on the number of students who wrote the CRT.

\* French Immersion students not included

\* Reading score is composite of Information, Visual, and Poet.

**Primary English Language Arts  
4 Year Provincial Assessment, June 2009  
School Report Rubrics  
(average scores)**

District 4 - Eastern

School #: 349 St. Andrew's Elementary

**Reading**

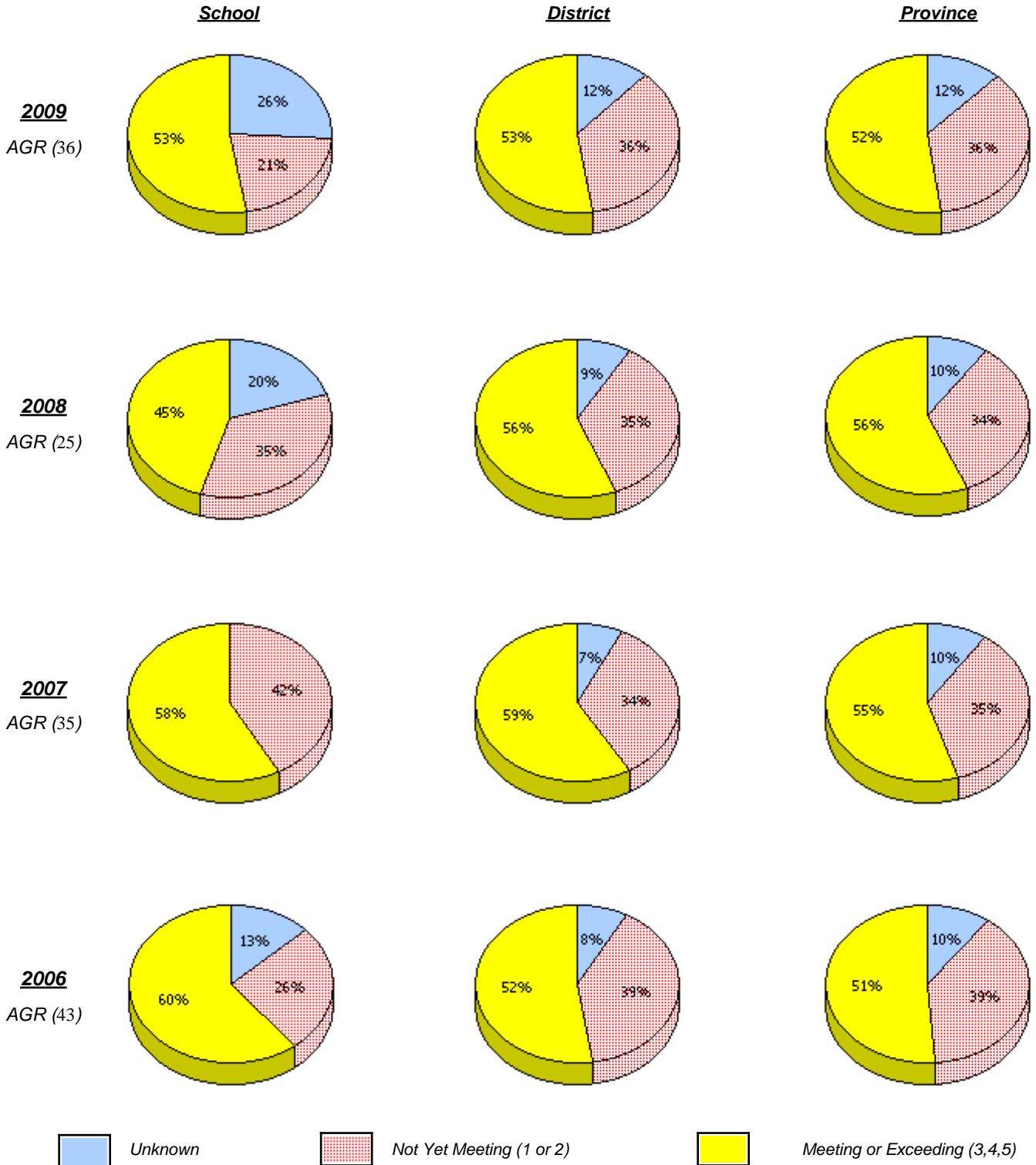

\* In some cases, CRT numbers may exceed AGR numbers based on late enrolments. Pie chart is based on the number of students who wrote the CRT.

\* French Immersion students not included

\* Reading score is composite of Information, Visual, and Poet.

District 4 - Eastern

School #: 349 St. Andrew's Elementary

**Demand Writing**

*Percentage of students at level 3 or above (2006 - 2009)*

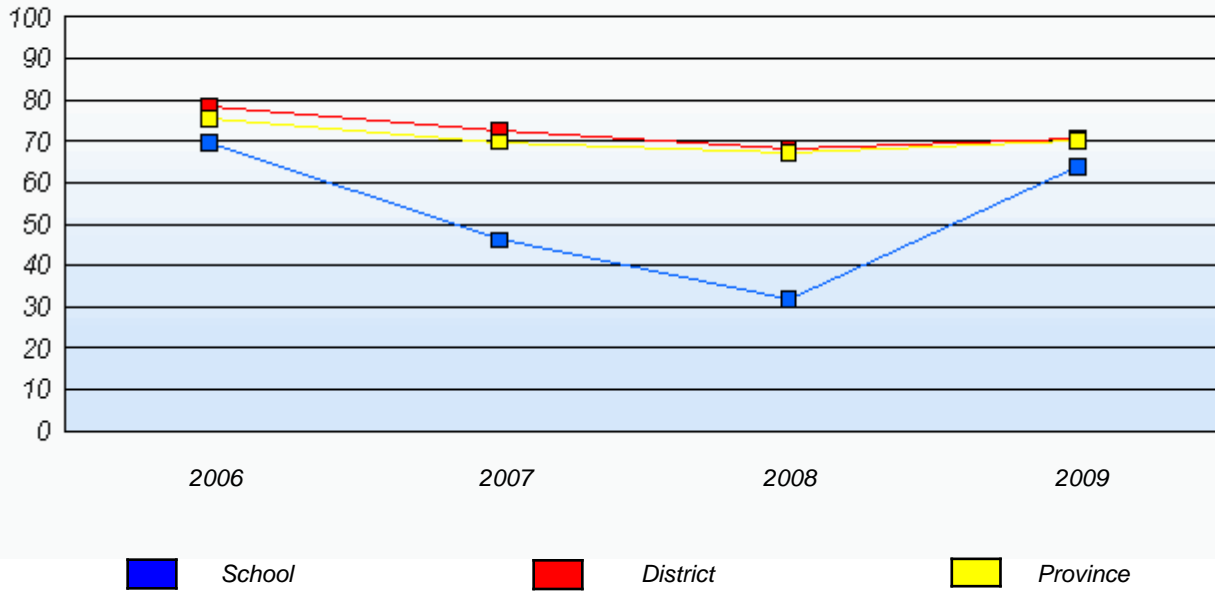

**Reading**

*Percentage of students at level 3 or above (2006 - 2009)*

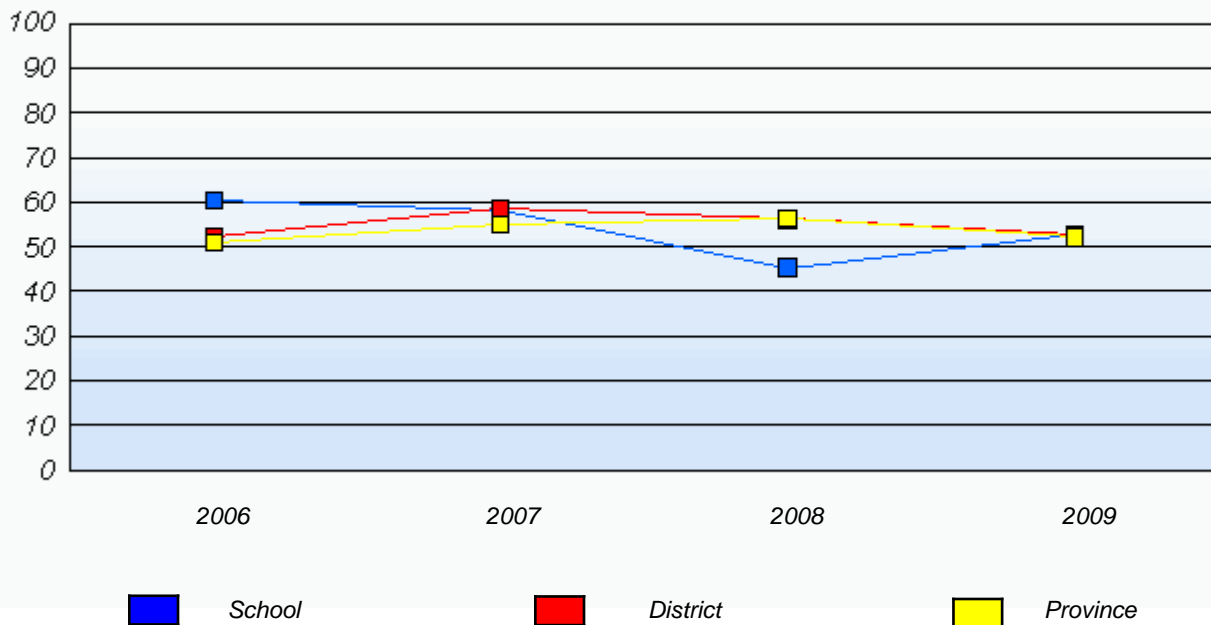

\* In some cases, CRT numbers may exceed AGR numbers based on late enrolments. Pie chart is based on the number of students who wrote the CRT.

\* French Immersion students not included

\* Reading score is composite of Information, Visual, and Poet.

District 4 - Eastern

School #: 350      St. John Bosco School

***Demand Writing***

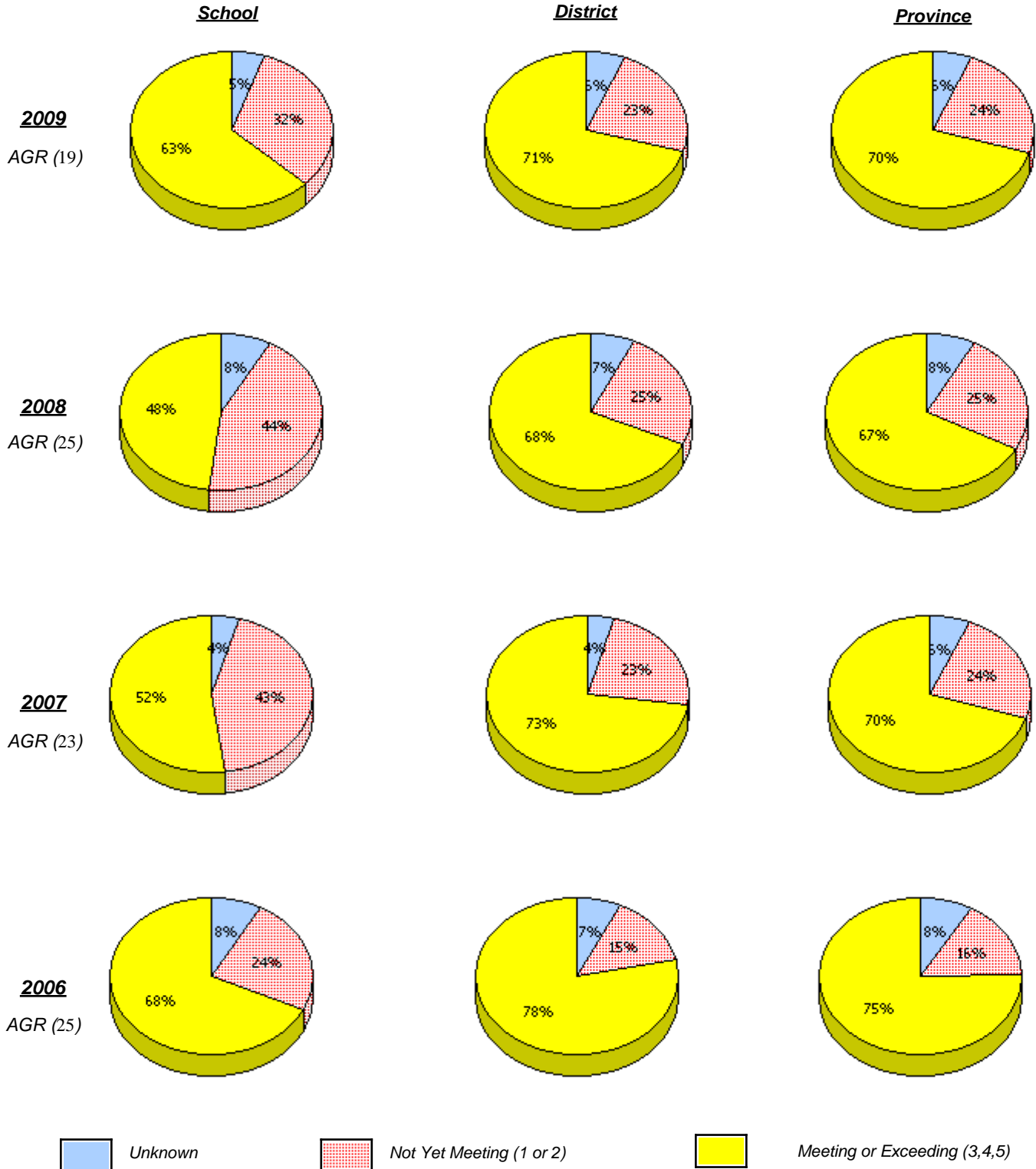

\* In some cases, CRT numbers may exceed AGR numbers based on late enrolments. Pie chart is based on the number of students who wrote the CRT.

\* French Immersion students not included

\* Reading score is composite of Information, Visual, and Poet.

**Primary English Language Arts  
4 Year Provincial Assessment, June 2009  
School Report Rubrics  
(average scores)**

District 4 - Eastern

School #: 350 St. John Bosco School

**Reading**

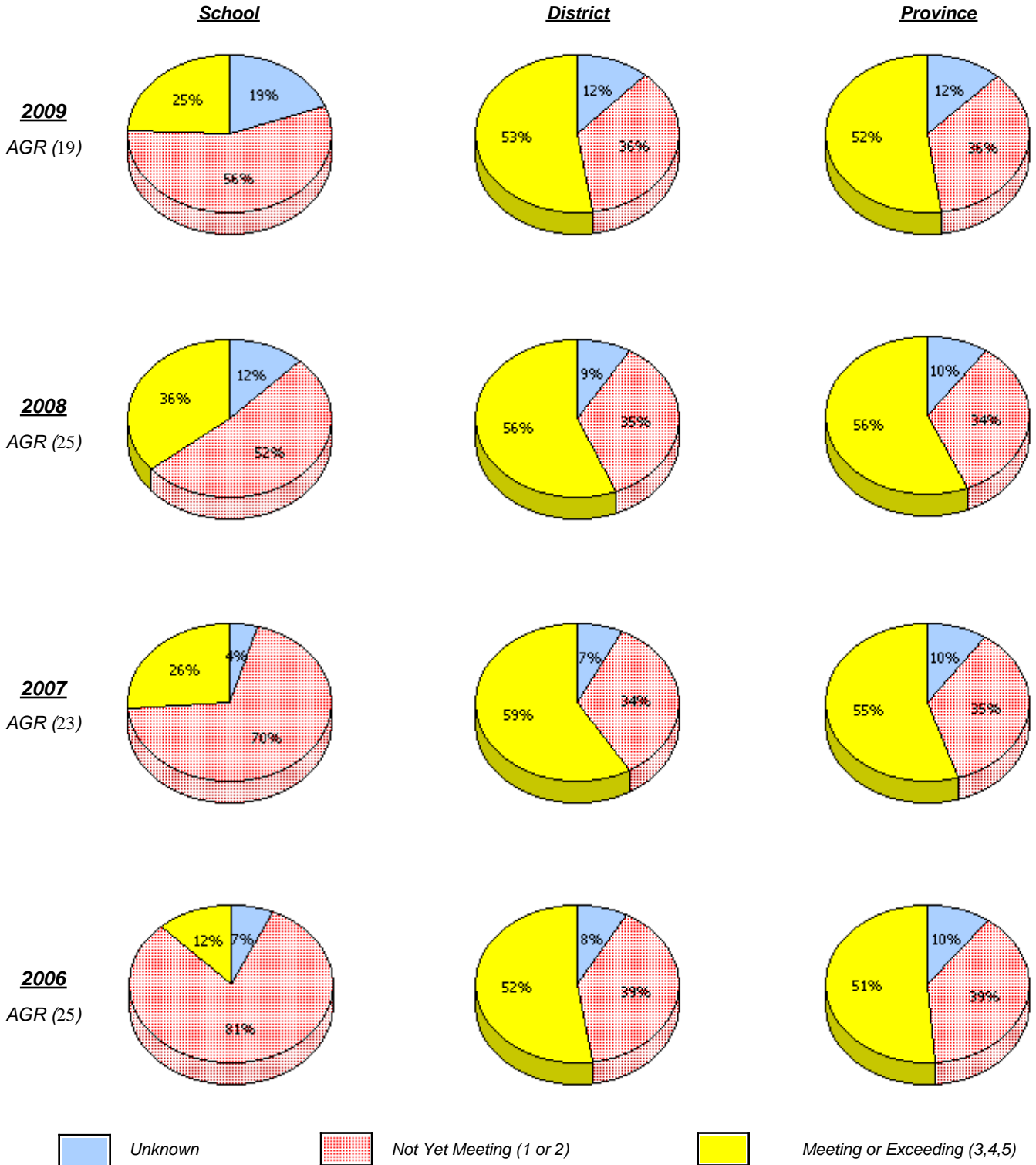

\* In some cases, CRT numbers may exceed AGR numbers based on late enrolments. Pie chart is based on the number of students who wrote the CRT.

\* French Immersion students not included

\* Reading score is composite of Information, Visual, and Poet.

District 4 - Eastern

School #: 350      St. John Bosco School

**Demand Writing**

*Percentage of students at level 3 or above (2006 - 2009)*

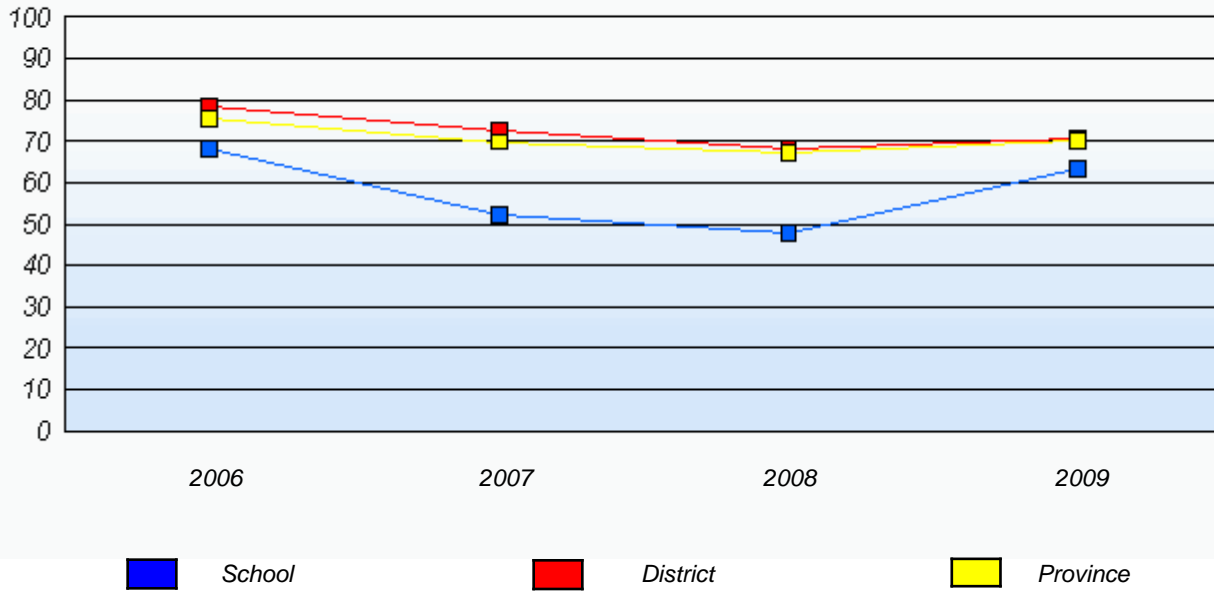

**Reading**

*Percentage of students at level 3 or above (2006 - 2009)*

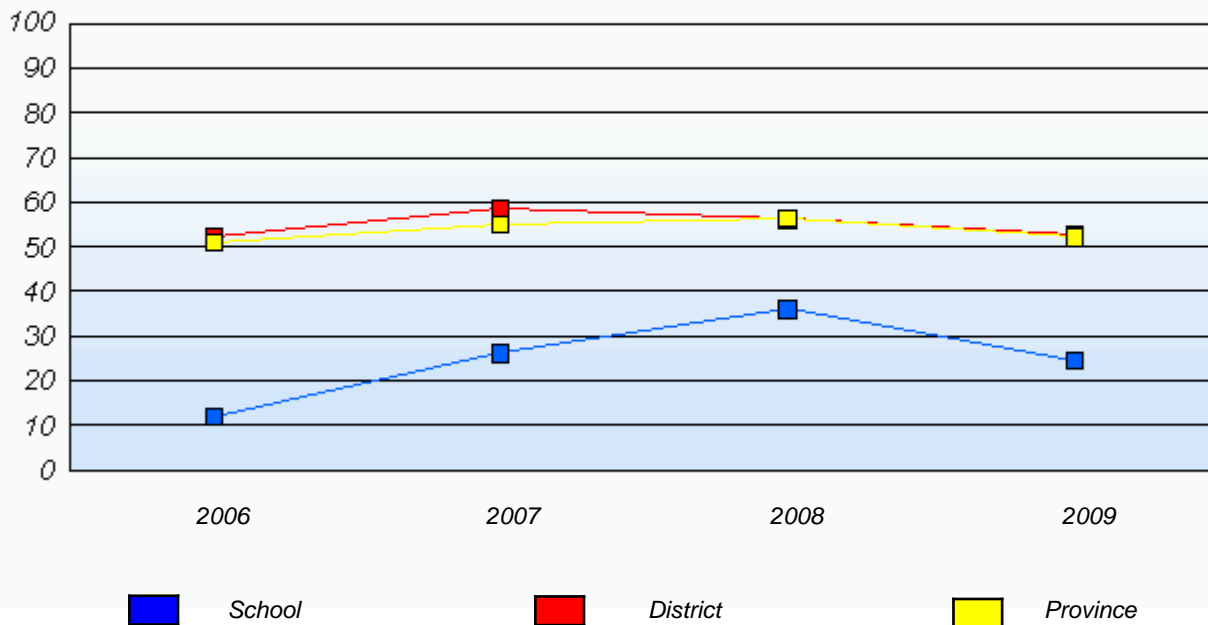

\* In some cases, CRT numbers may exceed AGR numbers based on late enrolments. Pie chart is based on the number of students who wrote the CRT.

\* French Immersion students not included

\* Reading score is composite of Information, Visual, and Poet.

District 4 - Eastern

School #: 355      St. Mary's Elementary

***Demand Writing***

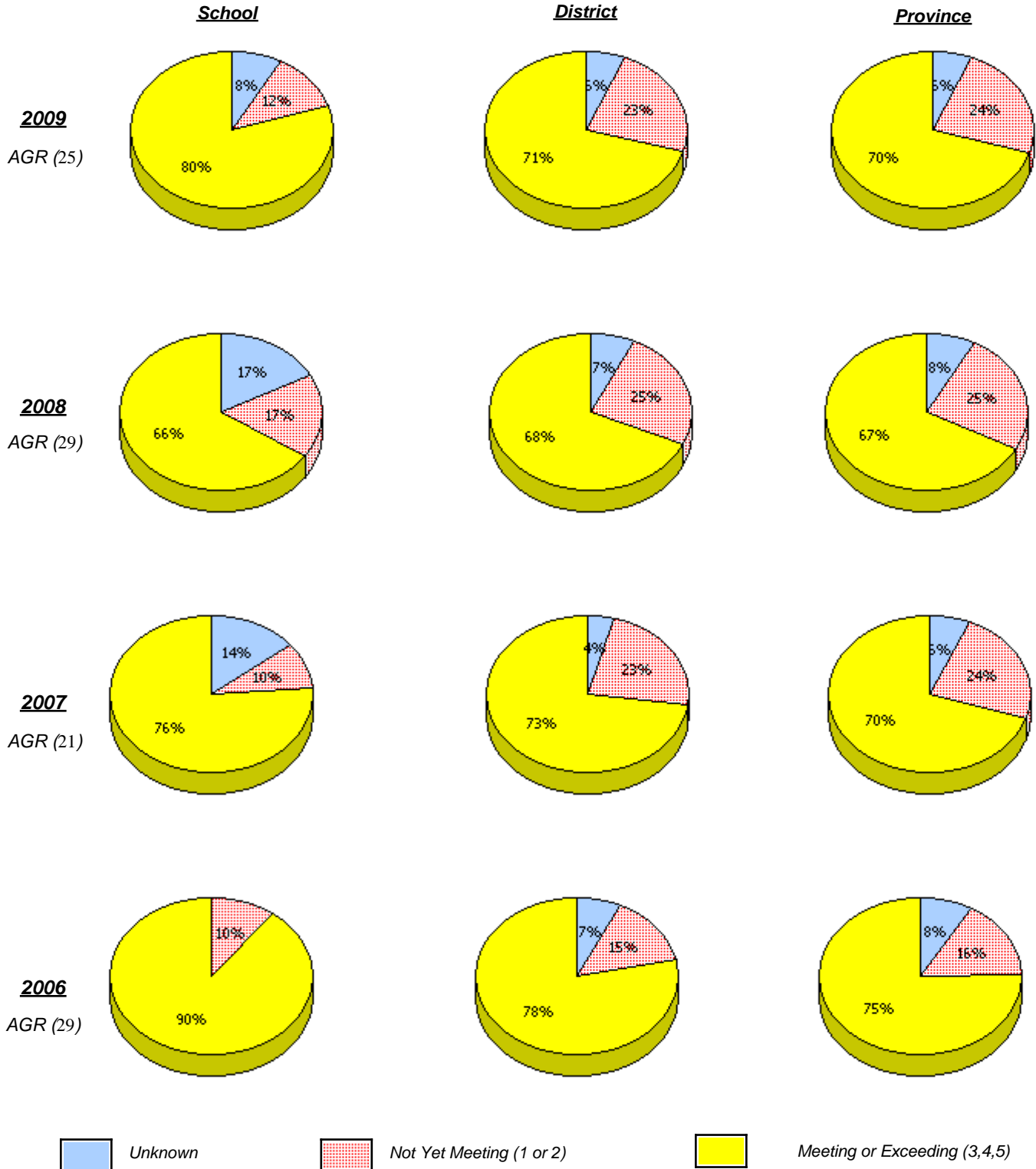

\* In some cases, CRT numbers may exceed AGR numbers based on late enrolments. Pie chart is based on the number of students who wrote the CRT.

\* French Immersion students not included

\* Reading score is composite of Information, Visual, and Poet.

**Primary English Language Arts  
4 Year Provincial Assessment, June 2009  
School Report Rubrics  
(average scores)**

District 4 - Eastern

School #: 355 St. Mary's Elementary

**Reading**

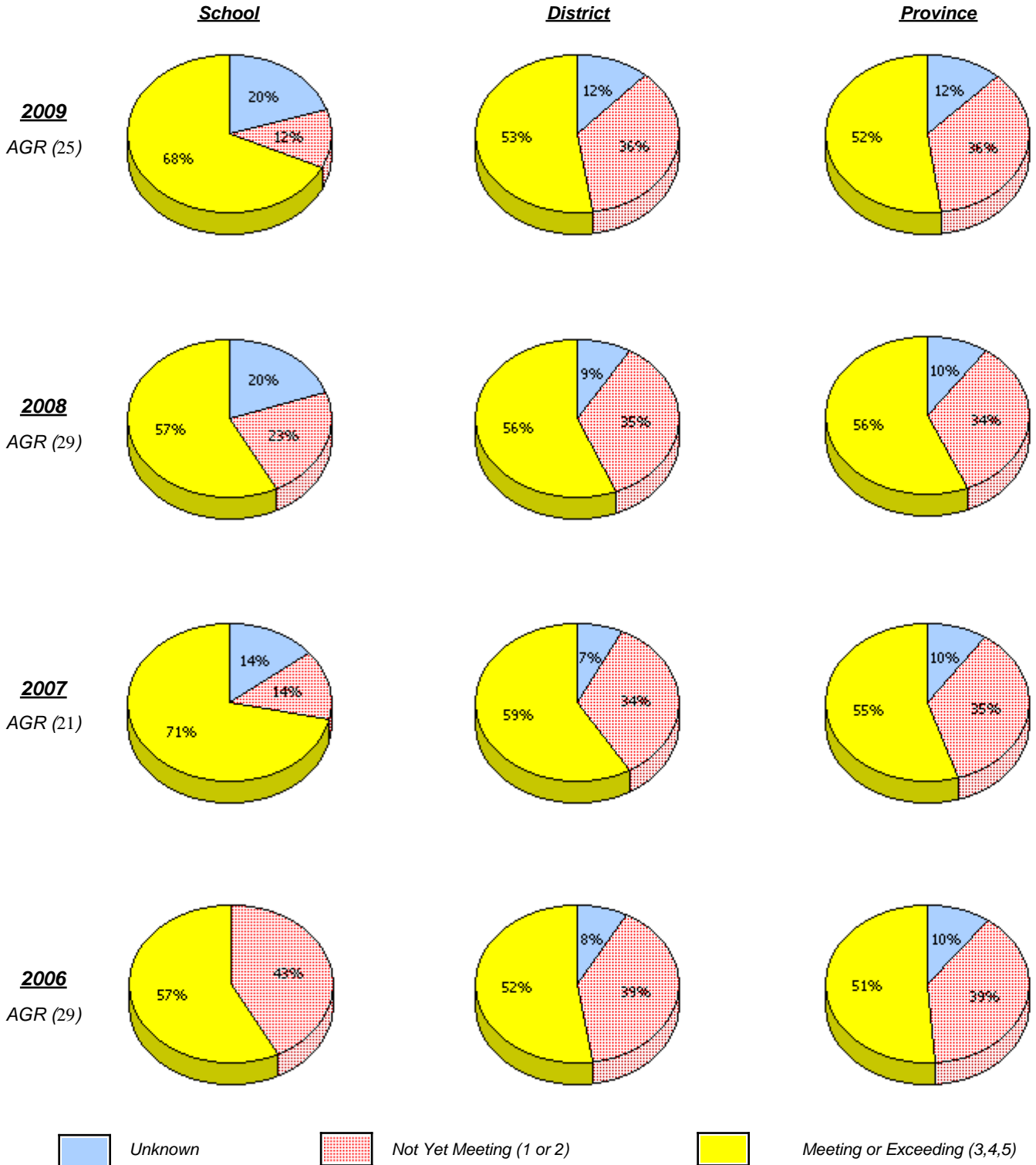

\* In some cases, CRT numbers may exceed AGR numbers based on late enrolments. Pie chart is based on the number of students who wrote the CRT.

\* French Immersion students not included

\* Reading score is composite of Information, Visual, and Poet.

District 4 - Eastern

School #: 355      St. Mary's Elementary

**Demand Writing**

*Percentage of students at level 3 or above (2006 - 2009)*

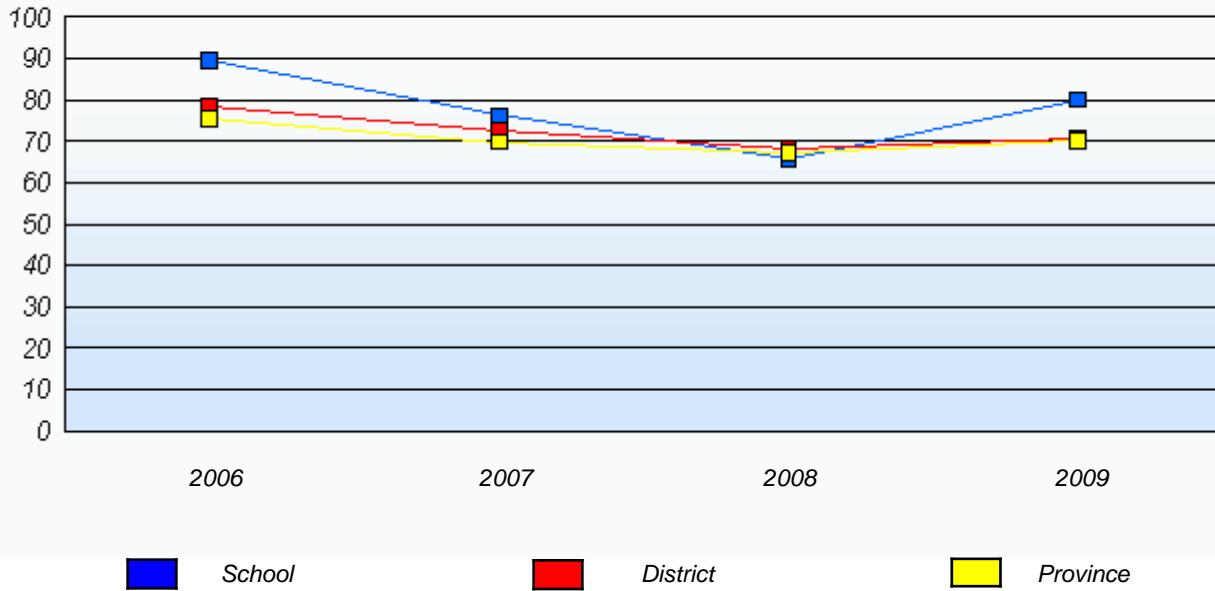

**Reading**

*Percentage of students at level 3 or above (2006 - 2009)*

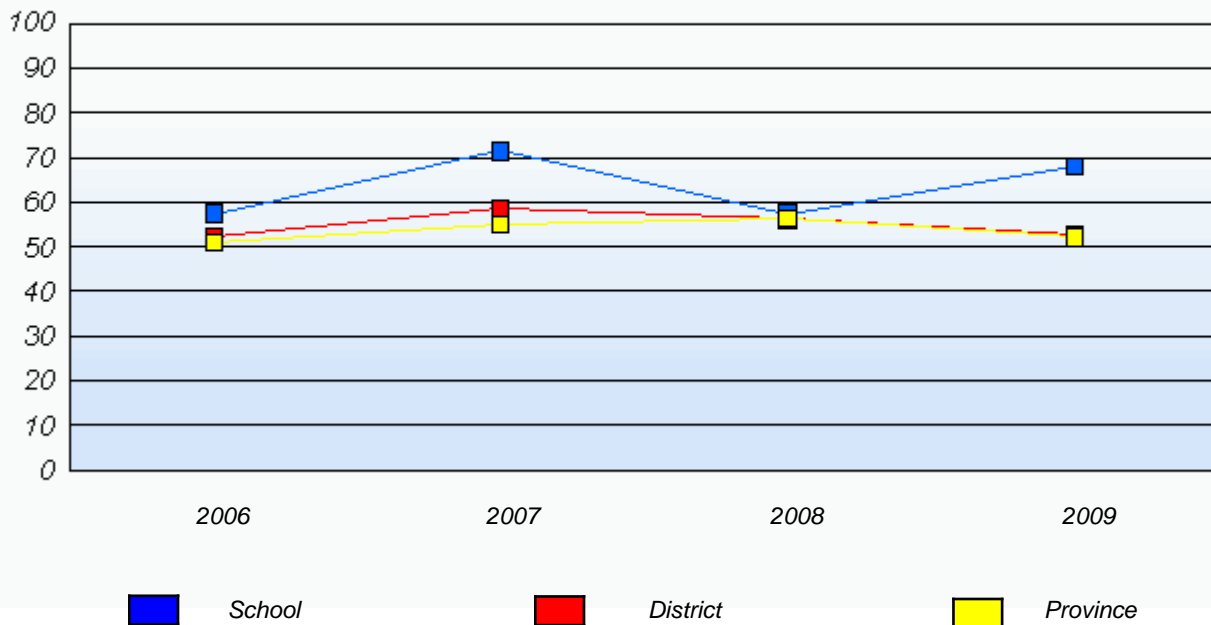

\* In some cases, CRT numbers may exceed AGR numbers based on late enrolments. Pie chart is based on the number of students who wrote the CRT.

\* French Immersion students not included

\* Reading score is composite of Information, Visual, and Poet.

District 4 - Eastern

School #: 356 St. Matthews Elementary

***Demand Writing***

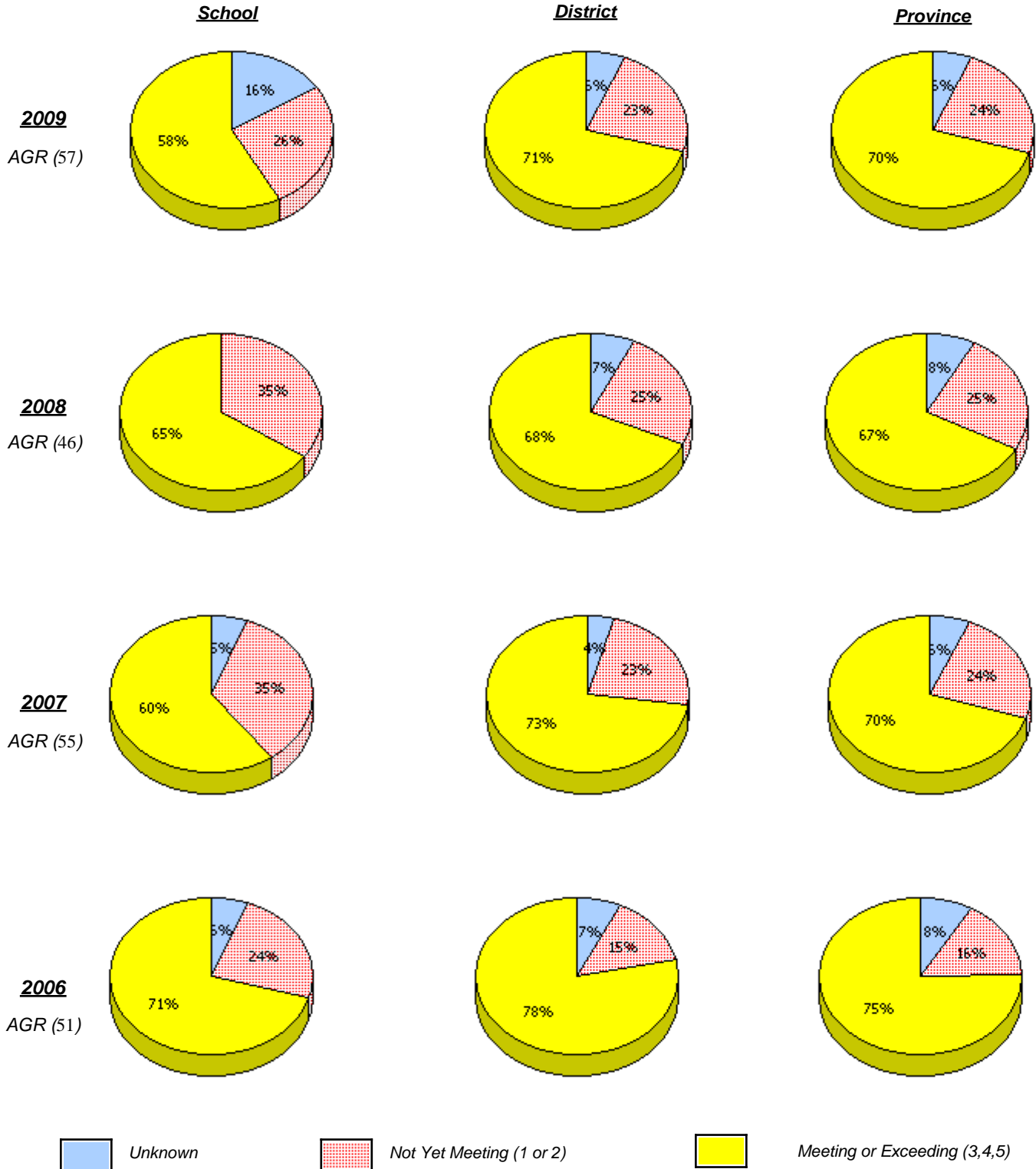

\* In some cases, CRT numbers may exceed AGR numbers based on late enrolments. Pie chart is based on the number of students who wrote the CRT.

\* French Immersion students not included

\* Reading score is composite of Information, Visual, and Poet.

District 4 - Eastern

School #: 356 St. Matthews Elementary

**Reading**

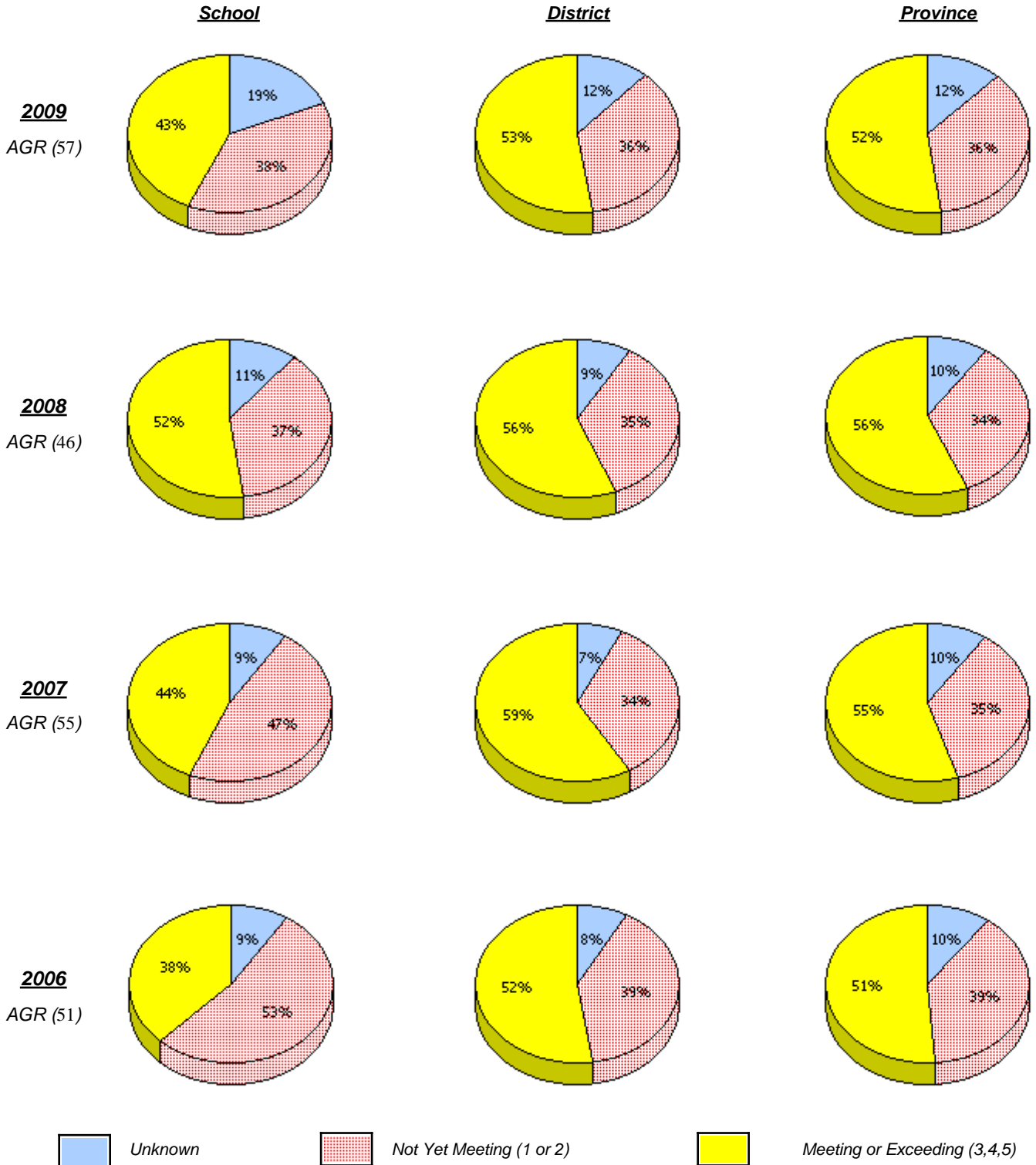

\* In some cases, CRT numbers may exceed AGR numbers based on late enrolments. Pie chart is based on the number of students who wrote the CRT.

\* French Immersion students not included

\* Reading score is composite of Information, Visual, and Poet.

District 4 - Eastern

School #: 356 St. Matthews Elementary

**Demand Writing**

*Percentage of students at level 3 or above (2006 - 2009)*

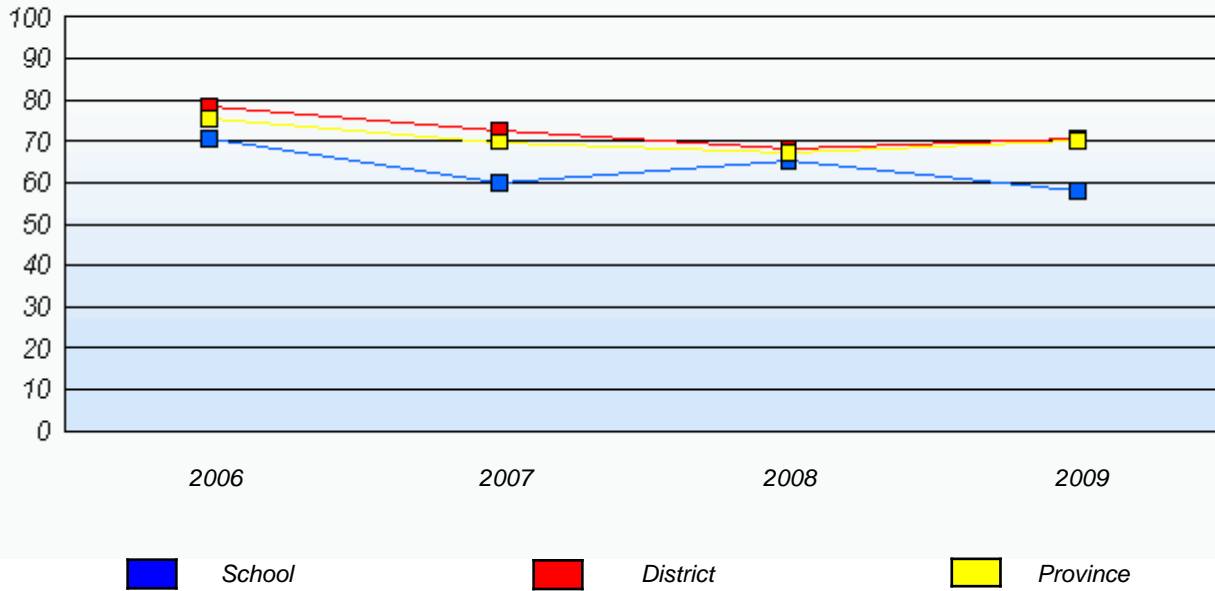

**Reading**

*Percentage of students at level 3 or above (2006 - 2009)*

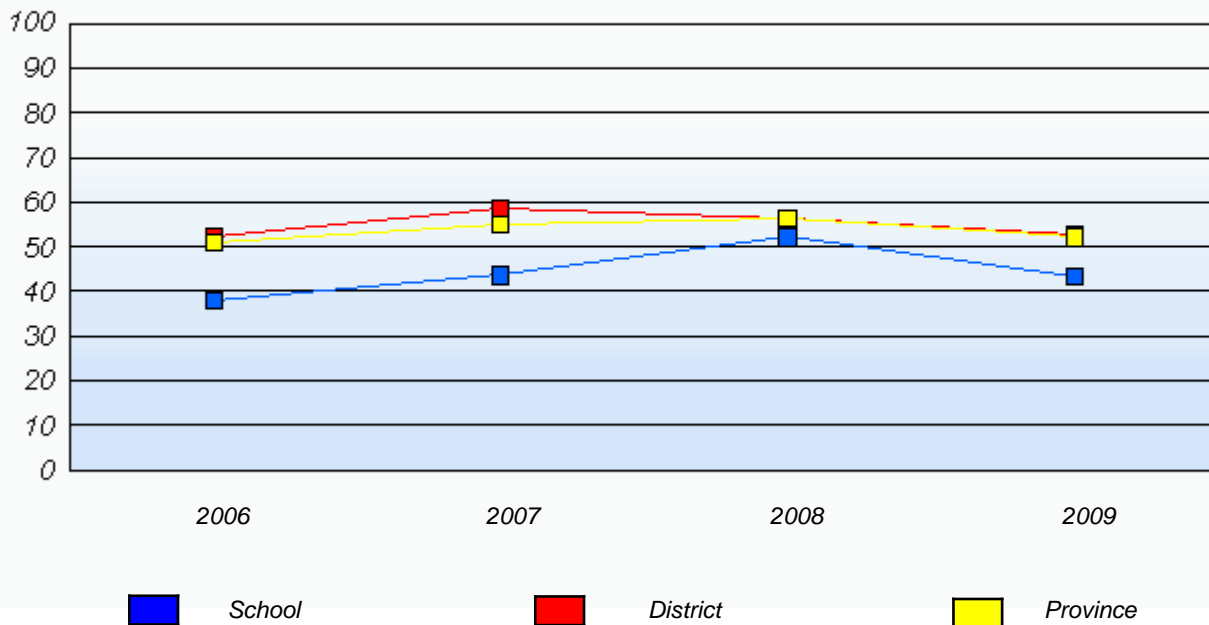

\* In some cases, CRT numbers may exceed AGR numbers based on late enrolments. Pie chart is based on the number of students who wrote the CRT.

\* French Immersion students not included

\* Reading score is composite of Information, Visual, and Poet.

District 4 - Eastern

School #: 360 Rennie's River Elementary School

***Demand Writing***

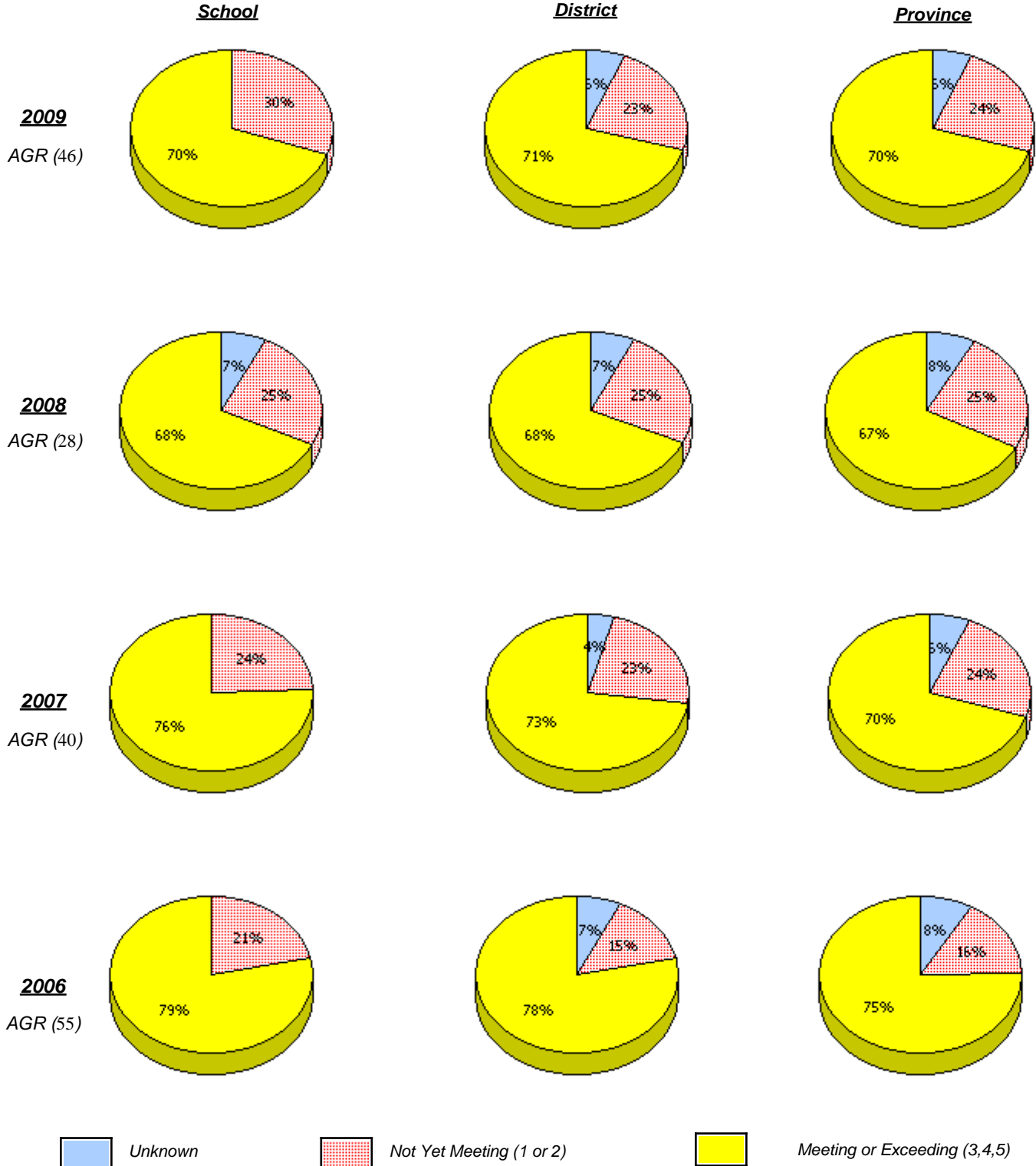

\* In some cases, CRT numbers may exceed AGR numbers based on late enrolments. Pie chart is based on the number of students who wrote the CRT.

\* French Immersion students not included

\* Reading score is composite of Information, Visual, and Poet.

**Primary English Language Arts  
4 Year Provincial Assessment, June 2009  
School Report Rubrics  
(average scores)**

District 4 - Eastern

School #: 360 Rennie's River Elementary School

**Reading**

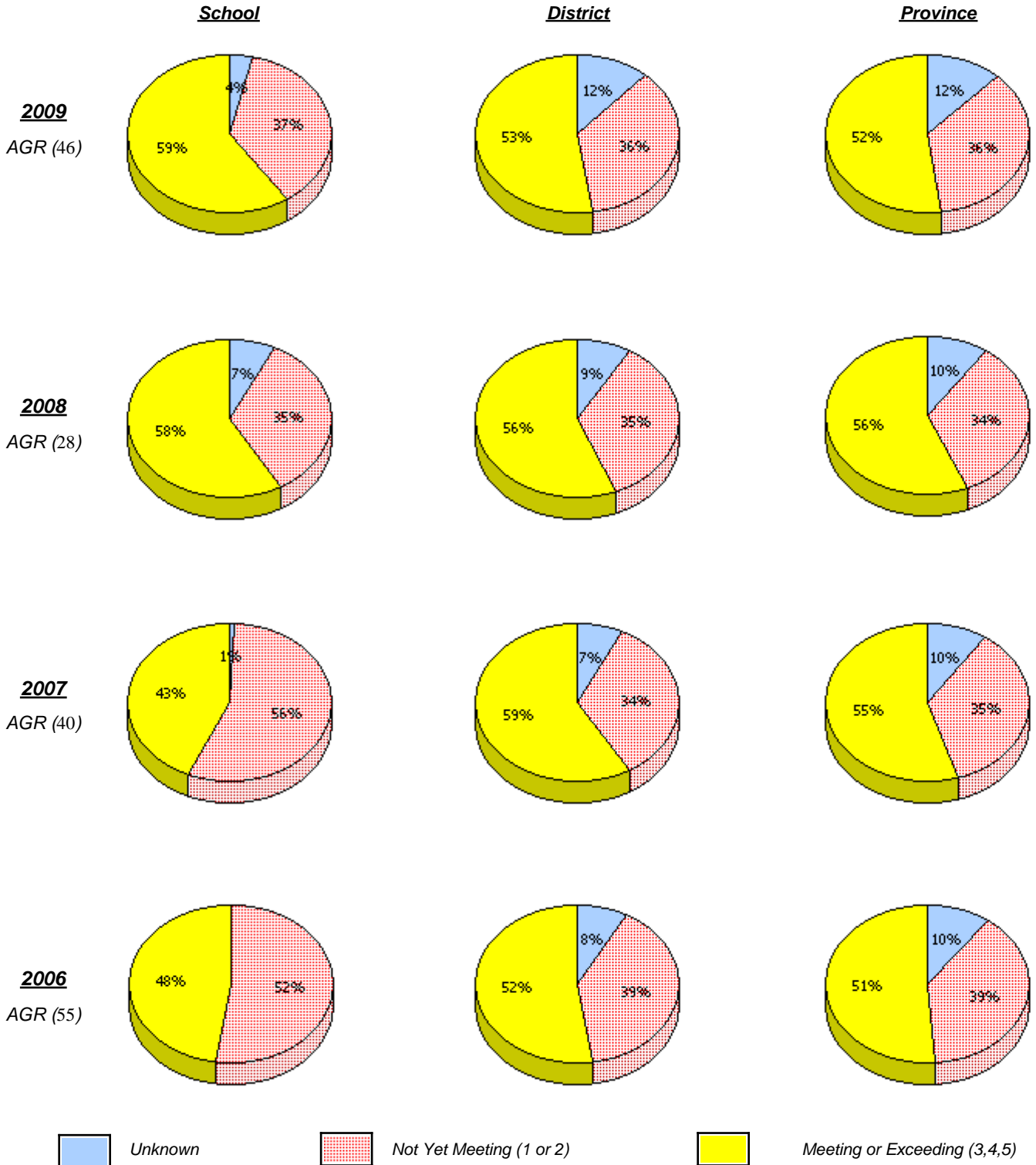

\* In some cases, CRT numbers may exceed AGR numbers based on late enrolments. Pie chart is based on the number of students who wrote the CRT.

\* French Immersion students not included

\* Reading score is composite of Information, Visual, and Poet.

District 4 - Eastern

School #: 360 Rennie's River Elementary School

**Demand Writing**

*Percentage of students at level 3 or above (2006 - 2009)*

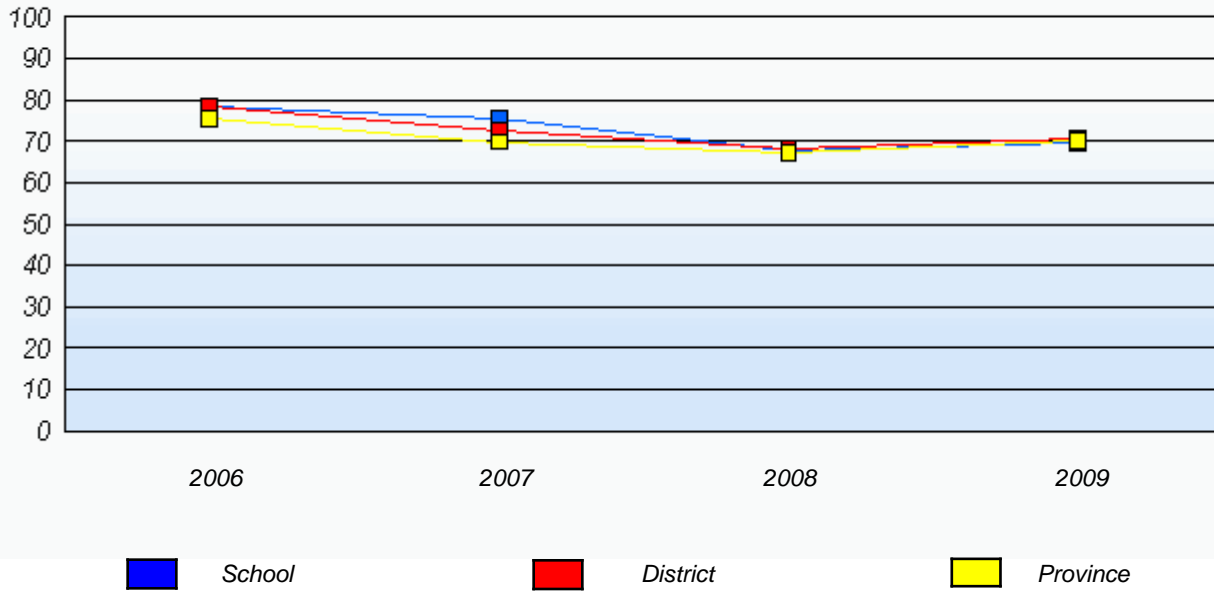

**Reading**

*Percentage of students at level 3 or above (2006 - 2009)*

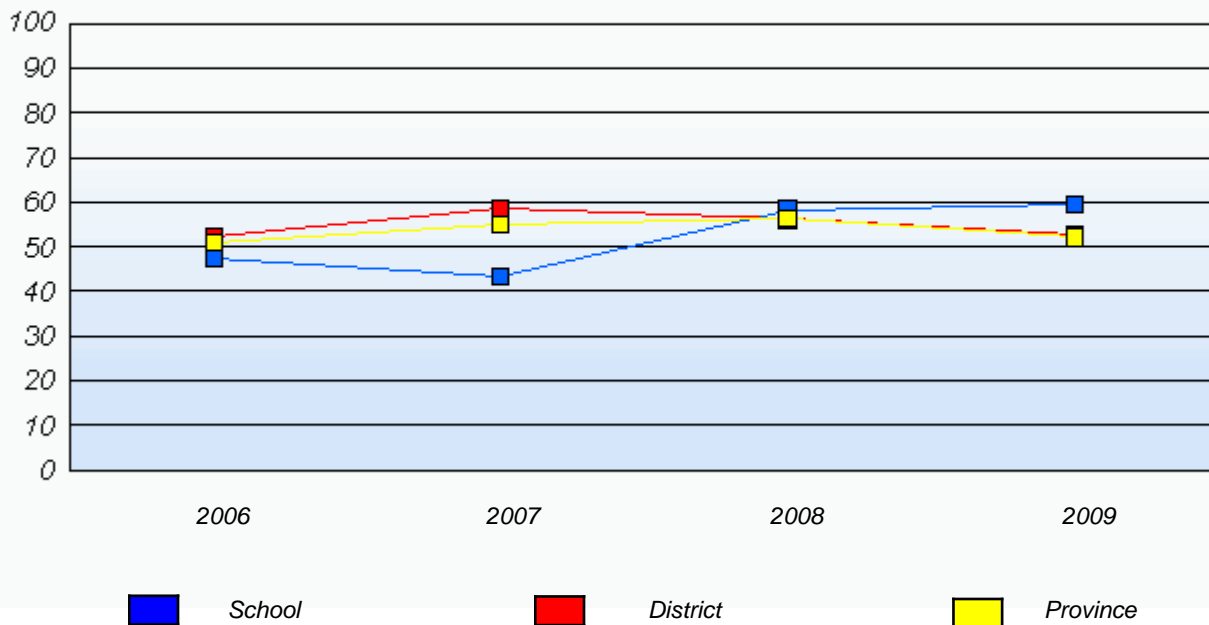

\* In some cases, CRT numbers may exceed AGR numbers based on late enrolments. Pie chart is based on the number of students who wrote the CRT.

\* French Immersion students not included

\* Reading score is composite of Information, Visual, and Poet.

**Primary English Language Arts  
4 Year Provincial Assessment, June 2009  
School Report Rubrics  
(average scores)**

District 4 - Eastern

School #: 362      St. Teresa's School/Ecole Ste-Thérèse

***Demand Writing***

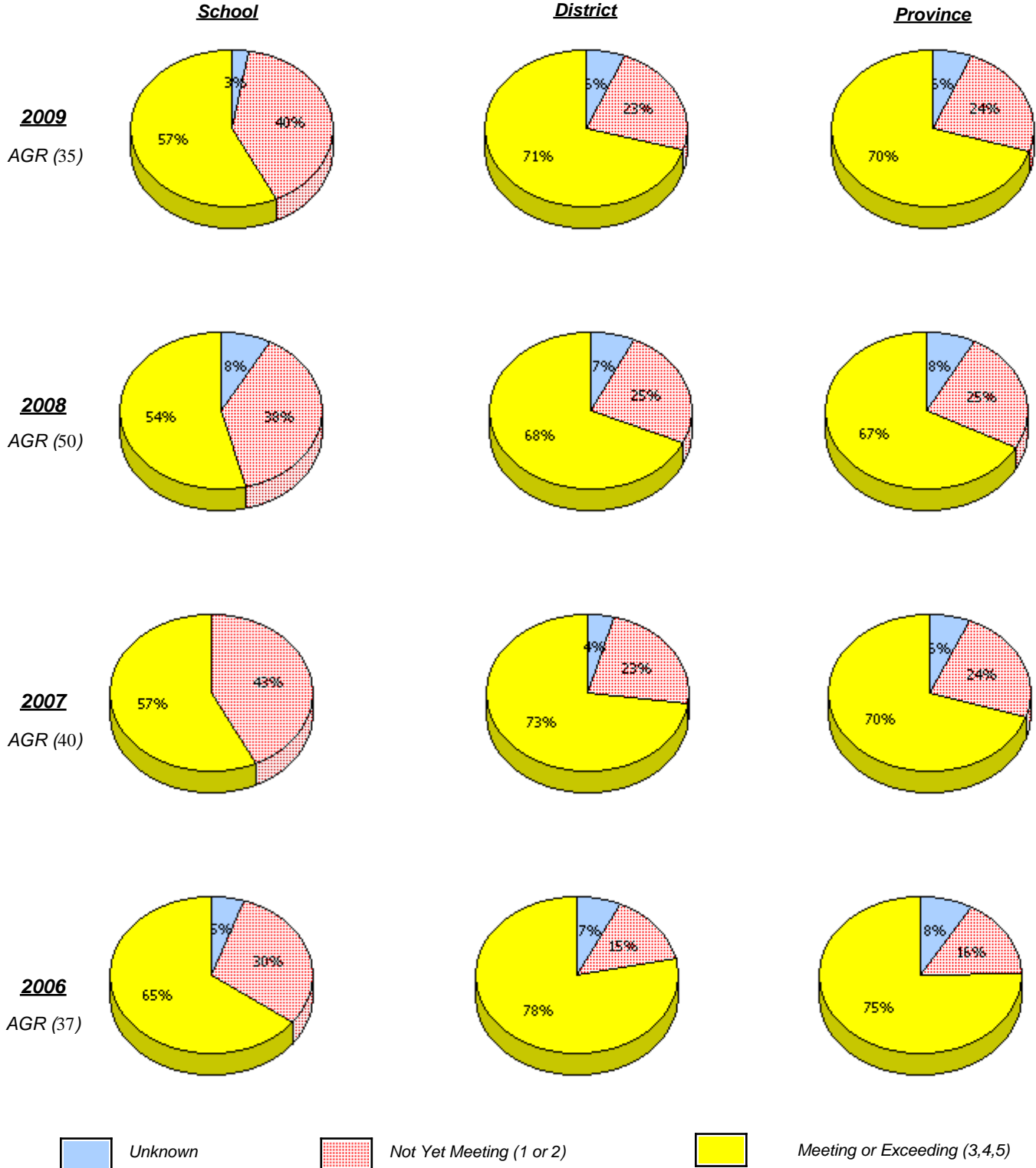

\* In some cases, CRT numbers may exceed AGR numbers based on late enrolments. Pie chart is based on the number of students who wrote the CRT.

\* French Immersion students not included

\* Reading score is composite of Information, Visual, and Poet.

**Primary English Language Arts  
4 Year Provincial Assessment, June 2009  
School Report Rubrics  
(average scores)**

District 4 - Eastern

School #: 362 St. Teresa's School/Ecole Ste-Thérèse

**Reading**

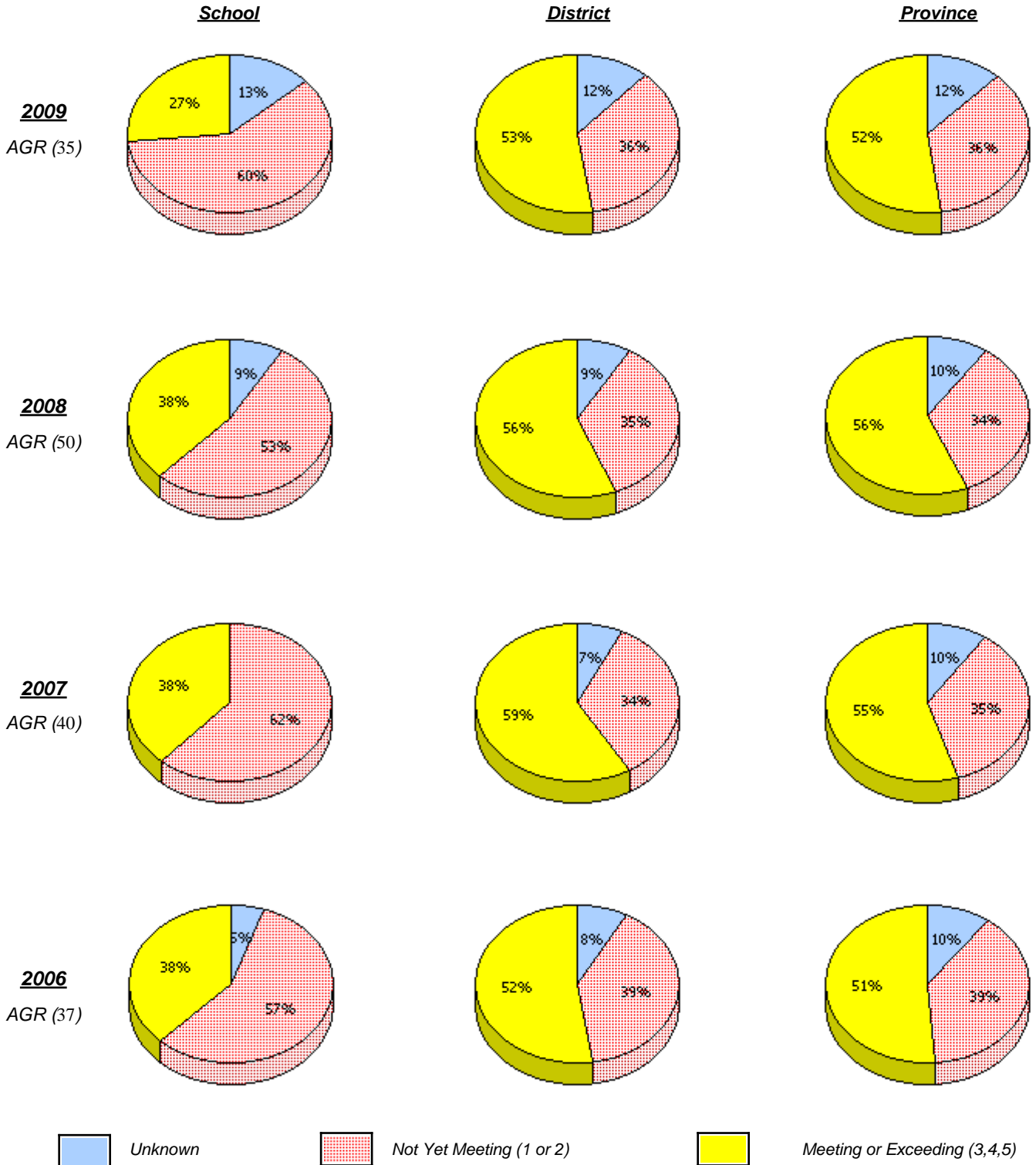

\* In some cases, CRT numbers may exceed AGR numbers based on late enrolments. Pie chart is based on the number of students who wrote the CRT.

\* French Immersion students not included

\* Reading score is composite of Information, Visual, and Poet.

District 4 - Eastern

School #: 362      St. Teresa's School/Ecole Ste-Thérèse

**Demand Writing**

*Percentage of students at level 3 or above (2006 - 2009)*

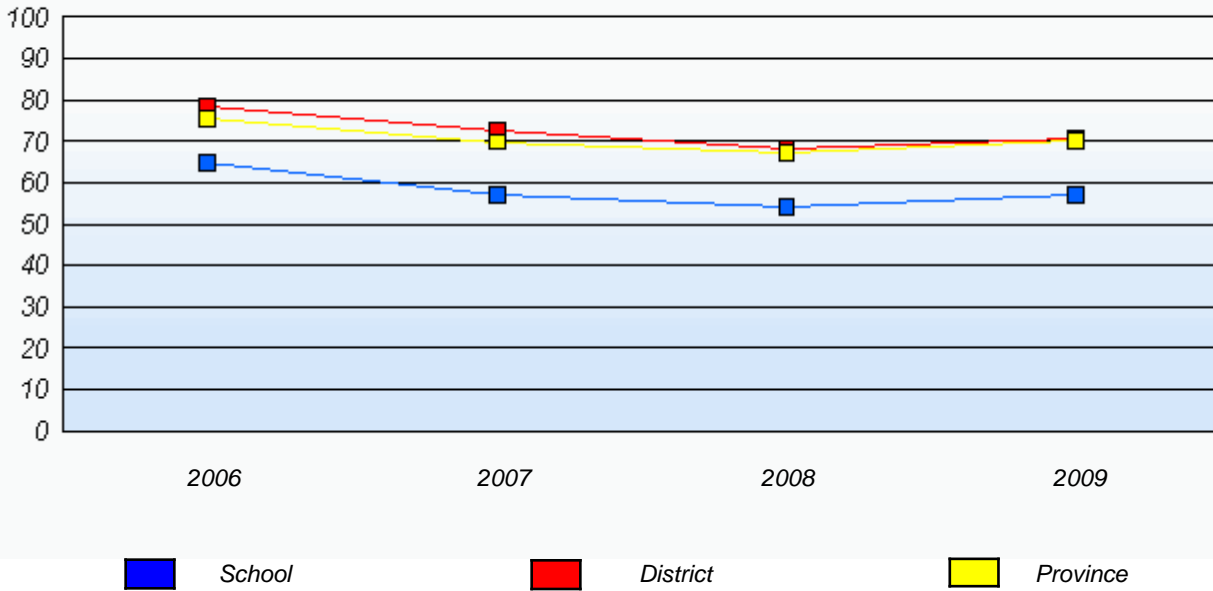

**Reading**

*Percentage of students at level 3 or above (2006 - 2009)*

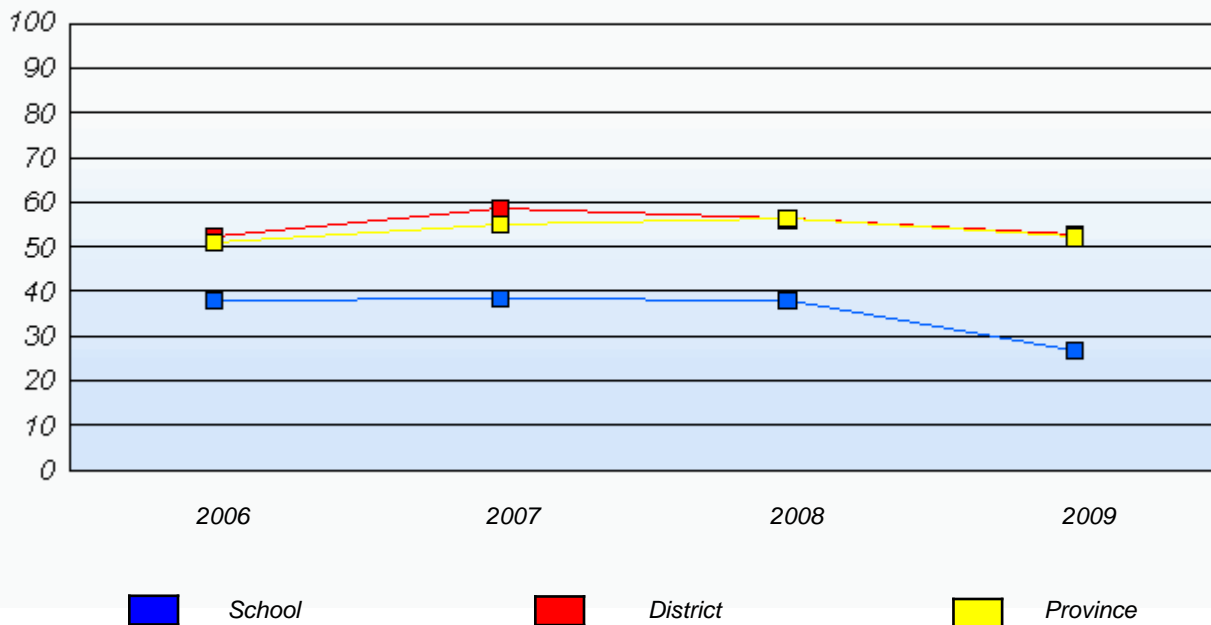

\* In some cases, CRT numbers may exceed AGR numbers based on late enrolments. Pie chart is based on the number of students who wrote the CRT.

\* French Immersion students not included

\* Reading score is composite of Information, Visual, and Poet.

District 4 - Eastern

School #: 363 Vanier Elementary

***Demand Writing***

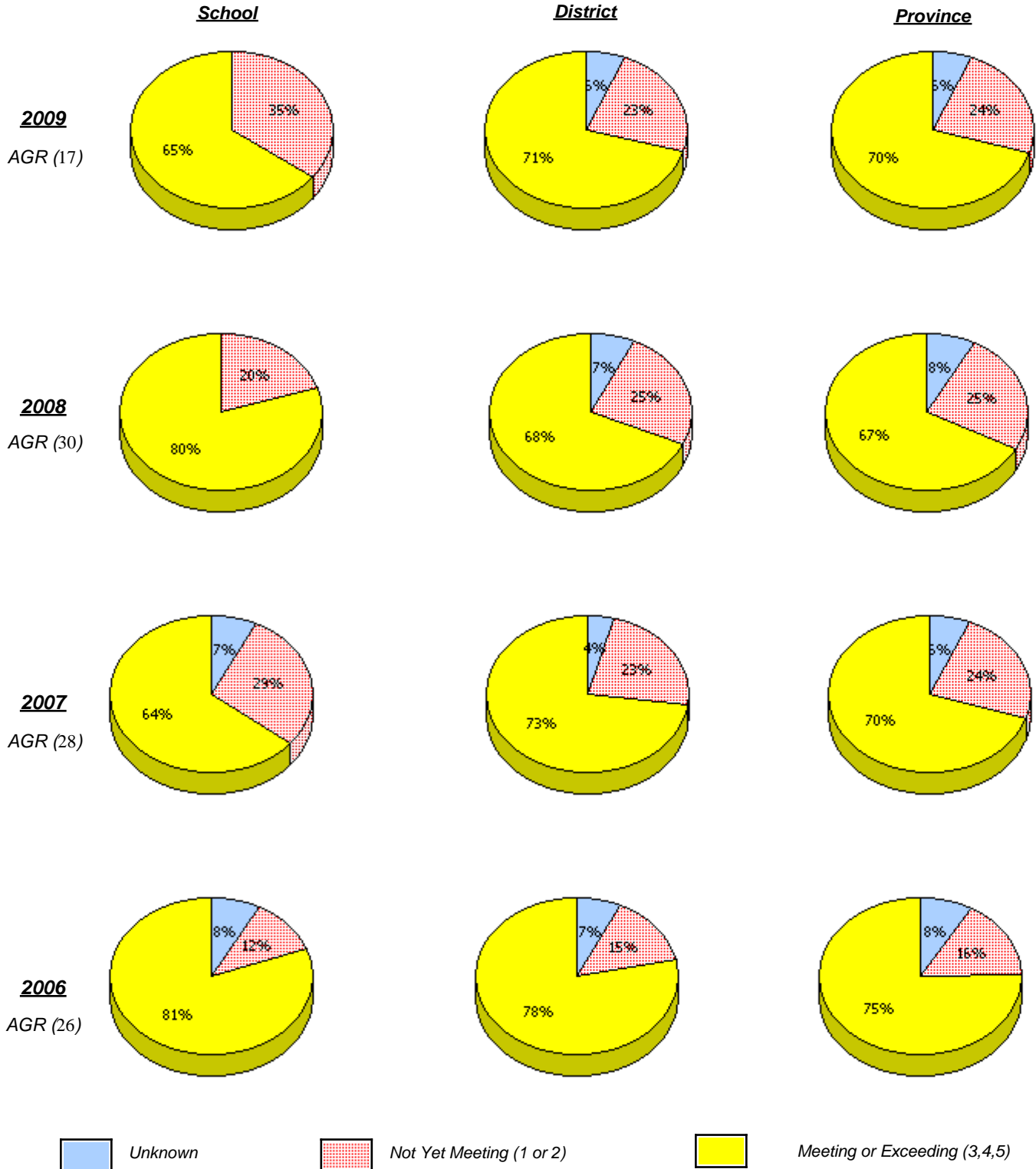

\* In some cases, CRT numbers may exceed AGR numbers based on late enrolments. Pie chart is based on the number of students who wrote the CRT.

\* French Immersion students not included

\* Reading score is composite of Information, Visual, and Poet.

**Primary English Language Arts  
4 Year Provincial Assessment, June 2009  
School Report Rubrics  
(average scores)**

District 4 - Eastern

School #: 363 Vanier Elementary

**Reading**

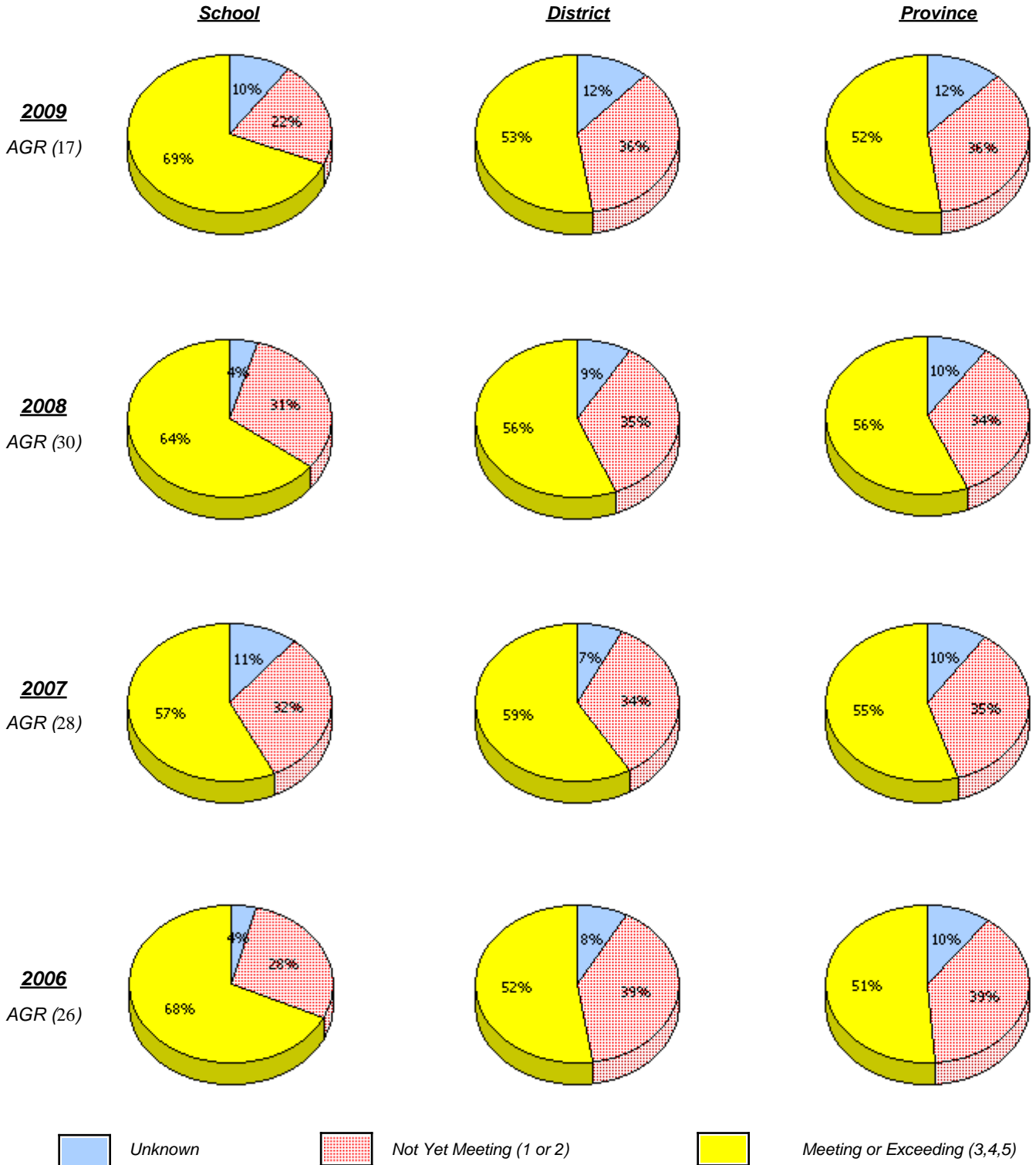

\* In some cases, CRT numbers may exceed AGR numbers based on late enrolments. Pie chart is based on the number of students who wrote the CRT.

\* French Immersion students not included

\* Reading score is composite of Information, Visual, and Poet.

District 4 - Eastern

School #: 363 Vanier Elementary

**Demand Writing**

*Percentage of students at level 3 or above (2006 - 2009)*

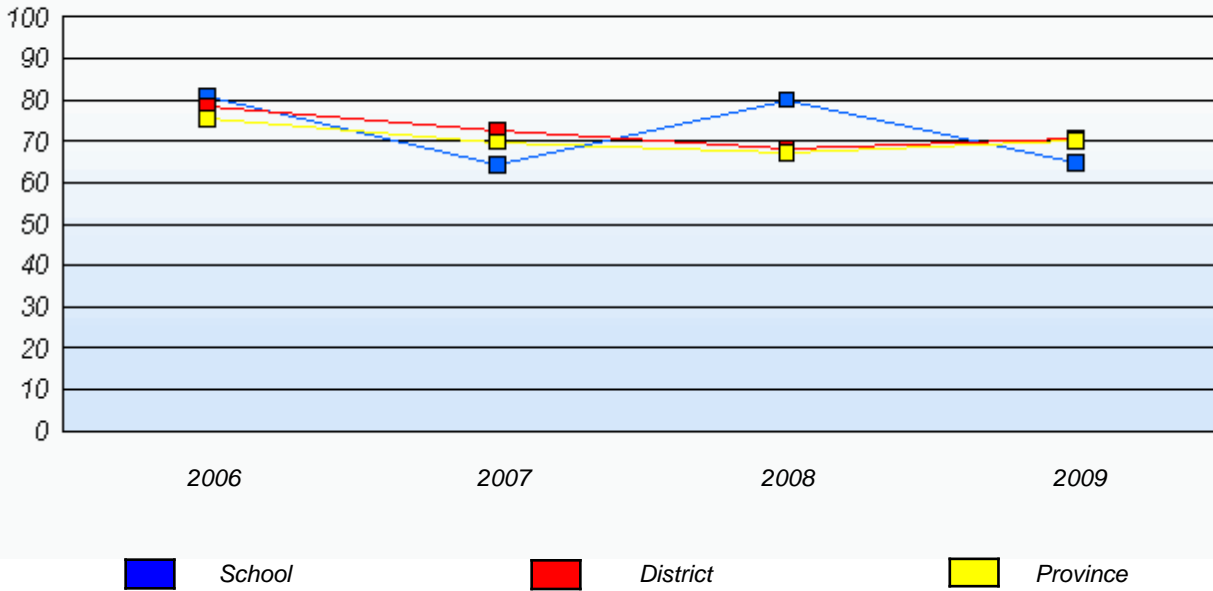

**Reading**

*Percentage of students at level 3 or above (2006 - 2009)*

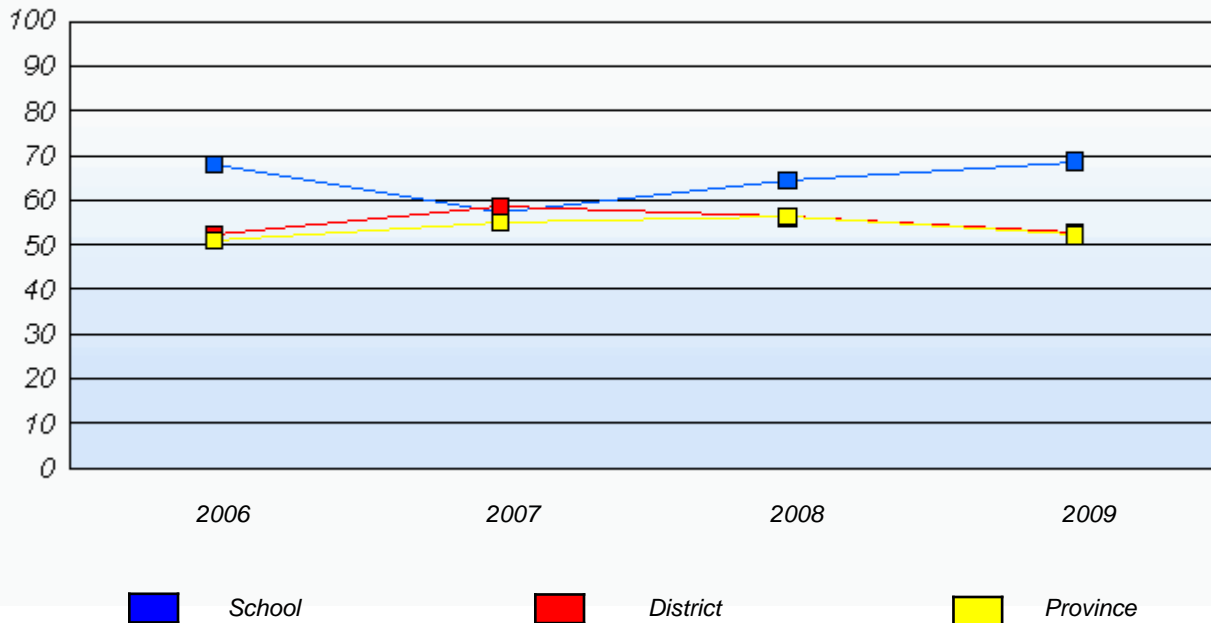

\* In some cases, CRT numbers may exceed AGR numbers based on late enrolments. Pie chart is based on the number of students who wrote the CRT.

\* French Immersion students not included

\* Reading score is composite of Information, Visual, and Poet.

District 4 - Eastern

School #: 364 Virginia Park Elementary

***Demand Writing***

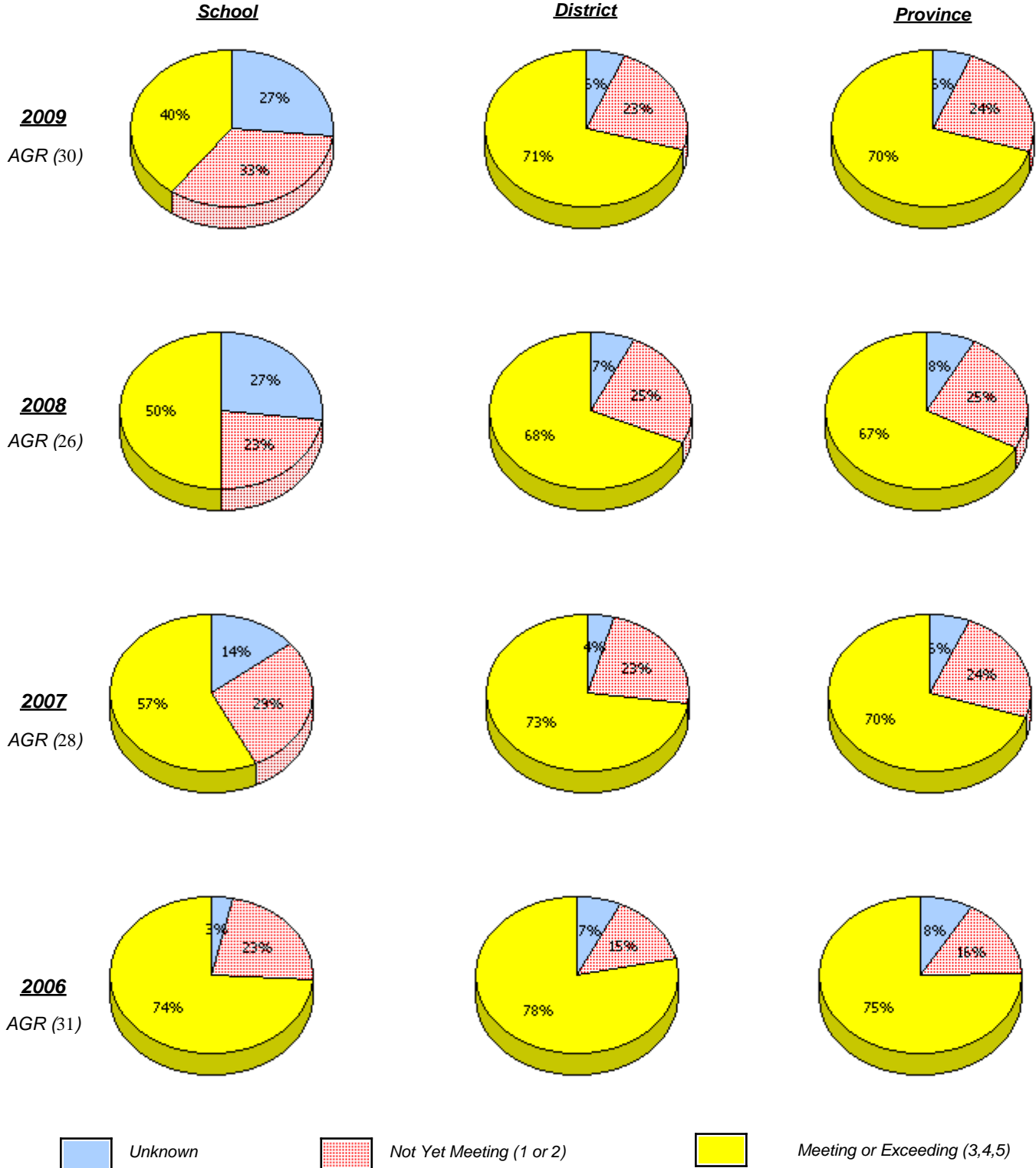

\* In some cases, CRT numbers may exceed AGR numbers based on late enrolments. Pie chart is based on the number of students who wrote the CRT.

\* French Immersion students not included

\* Reading score is composite of Information, Visual, and Poet.

District 4 - Eastern

School #: 364 Virginia Park Elementary

**Reading**

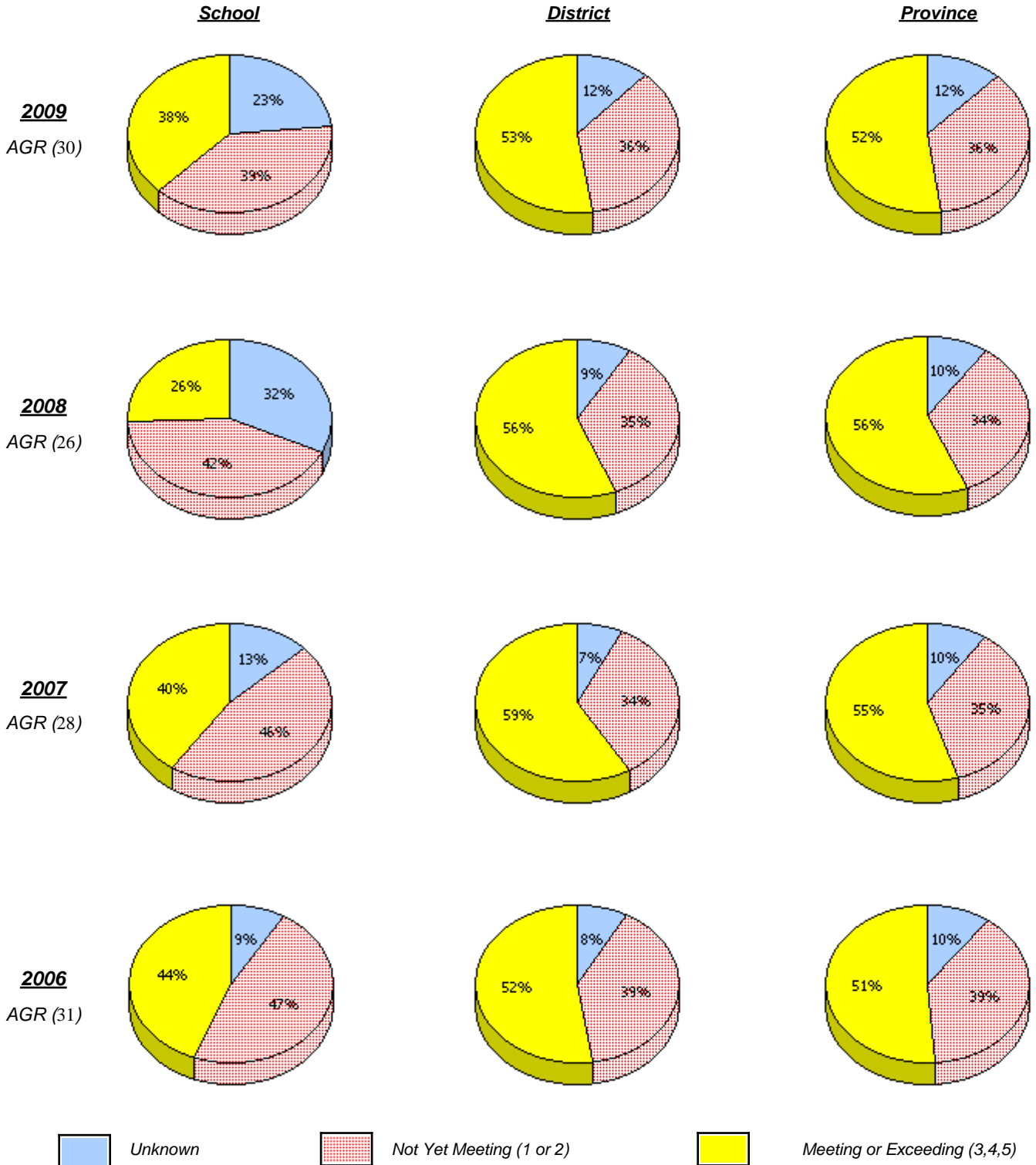

\* In some cases, CRT numbers may exceed AGR numbers based on late enrolments. Pie chart is based on the number of students who wrote the CRT.

\* French Immersion students not included

\* Reading score is composite of Information, Visual, and Poet.

District 4 - Eastern

School #: 364 Virginia Park Elementary

**Demand Writing**

*Percentage of students at level 3 or above (2006 - 2009)*

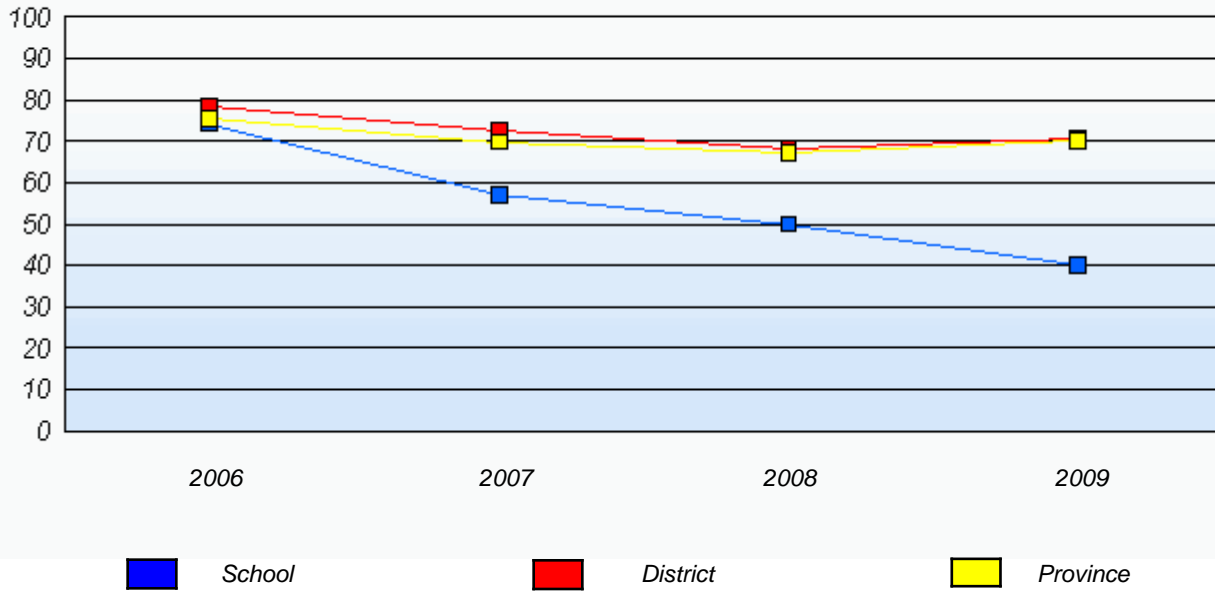

**Reading**

*Percentage of students at level 3 or above (2006 - 2009)*

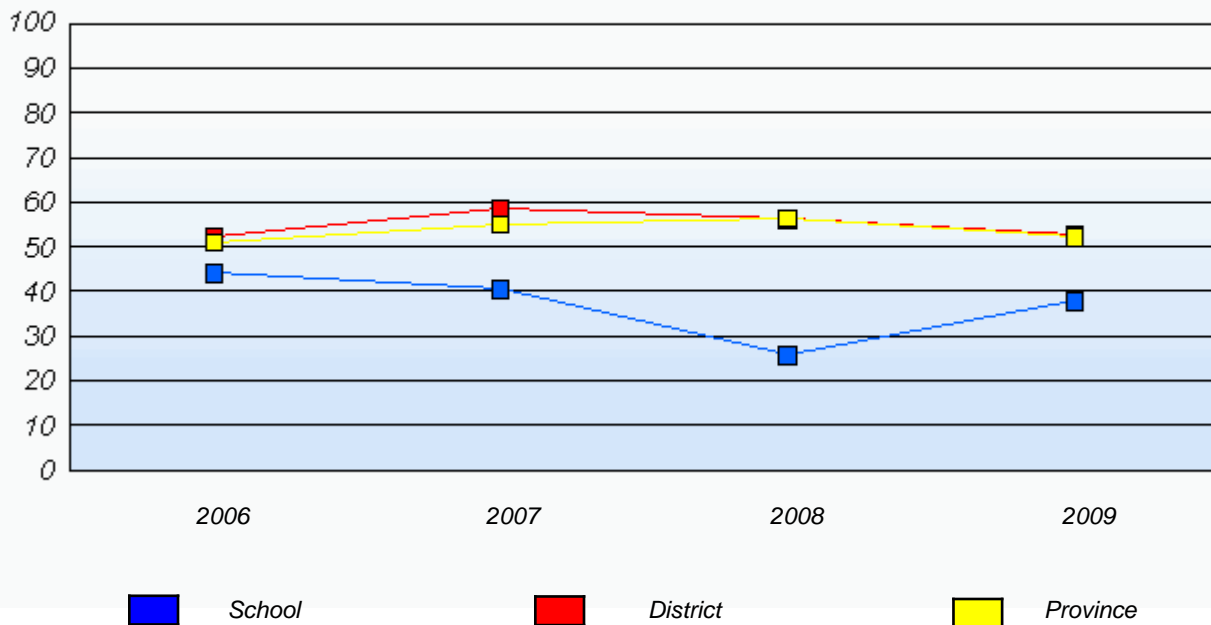

\* In some cases, CRT numbers may exceed AGR numbers based on late enrolments. Pie chart is based on the number of students who wrote the CRT.

\* French Immersion students not included

\* Reading score is composite of Information, Visual, and Poet.

District 4 - Eastern

School #: 366      Topsail Elementary

***Demand Writing***

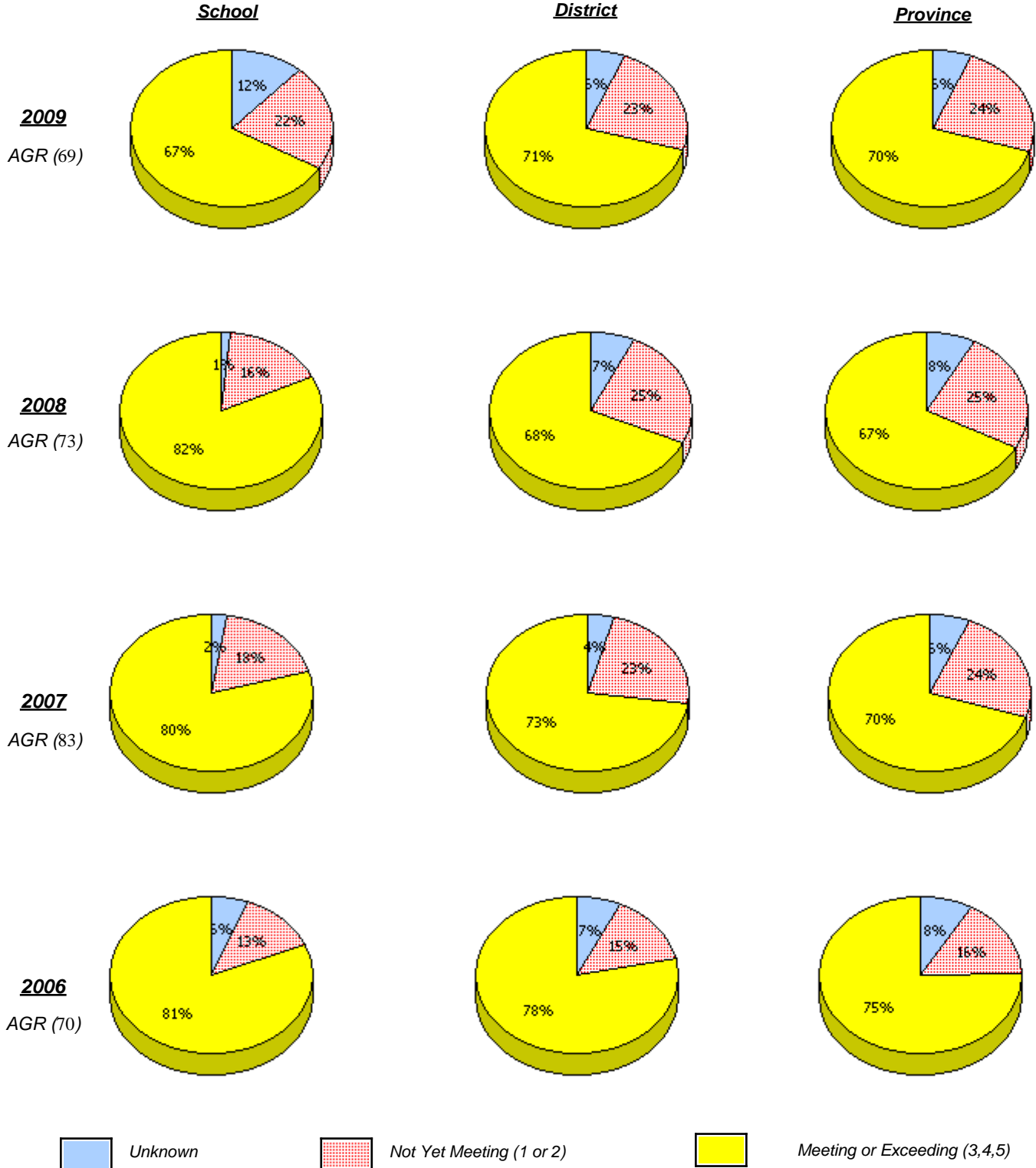

\* In some cases, CRT numbers may exceed AGR numbers based on late enrolments. Pie chart is based on the number of students who wrote the CRT.

\* French Immersion students not included

\* Reading score is composite of Information, Visual, and Poet.

**Primary English Language Arts  
4 Year Provincial Assessment, June 2009  
School Report Rubrics  
(average scores)**

District 4 - Eastern

School #: 366      Topsail Elementary

**Reading**

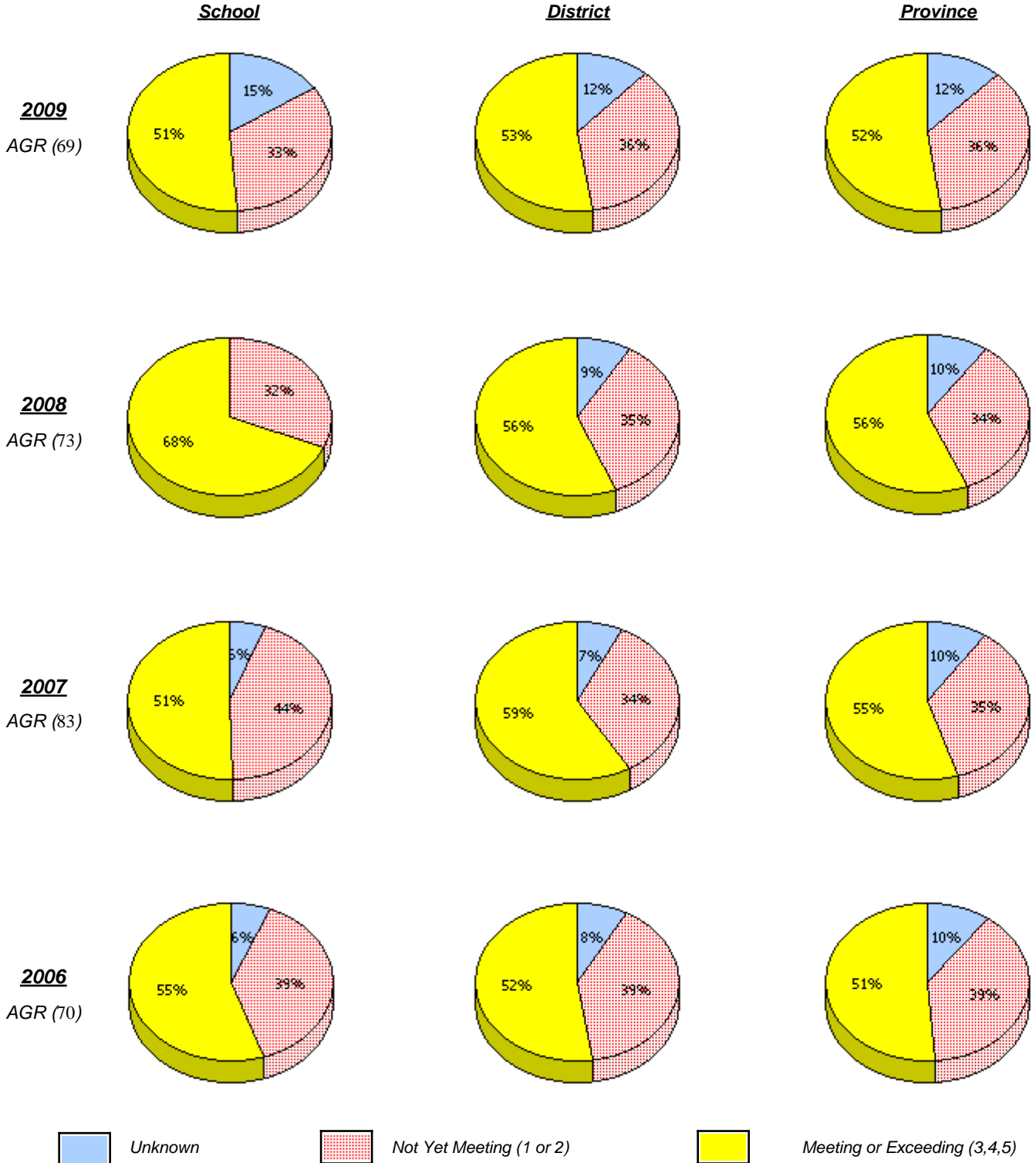

\* In some cases, CRT numbers may exceed AGR numbers based on late enrolments. Pie chart is based on the number of students who wrote the CRT.

\* French Immersion students not included

\* Reading score is composite of Information, Visual, and Poet.

District 4 - Eastern

School #: 366      Topsail Elementary

**Demand Writing**

*Percentage of students at level 3 or above (2006 - 2009)*

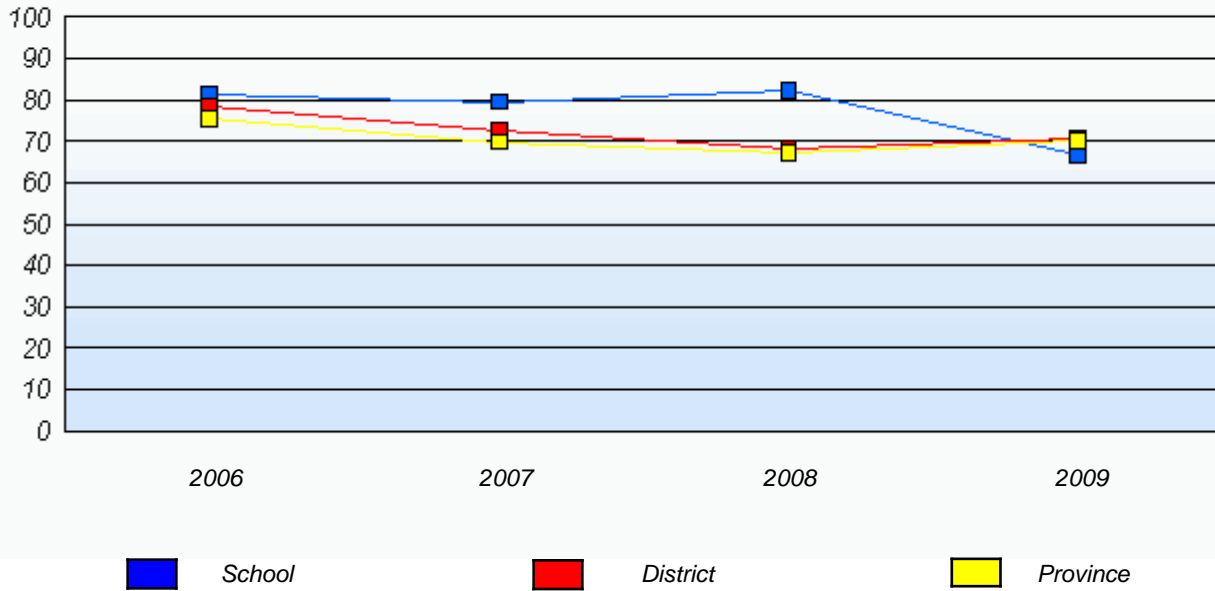

**Reading**

*Percentage of students at level 3 or above (2006 - 2009)*

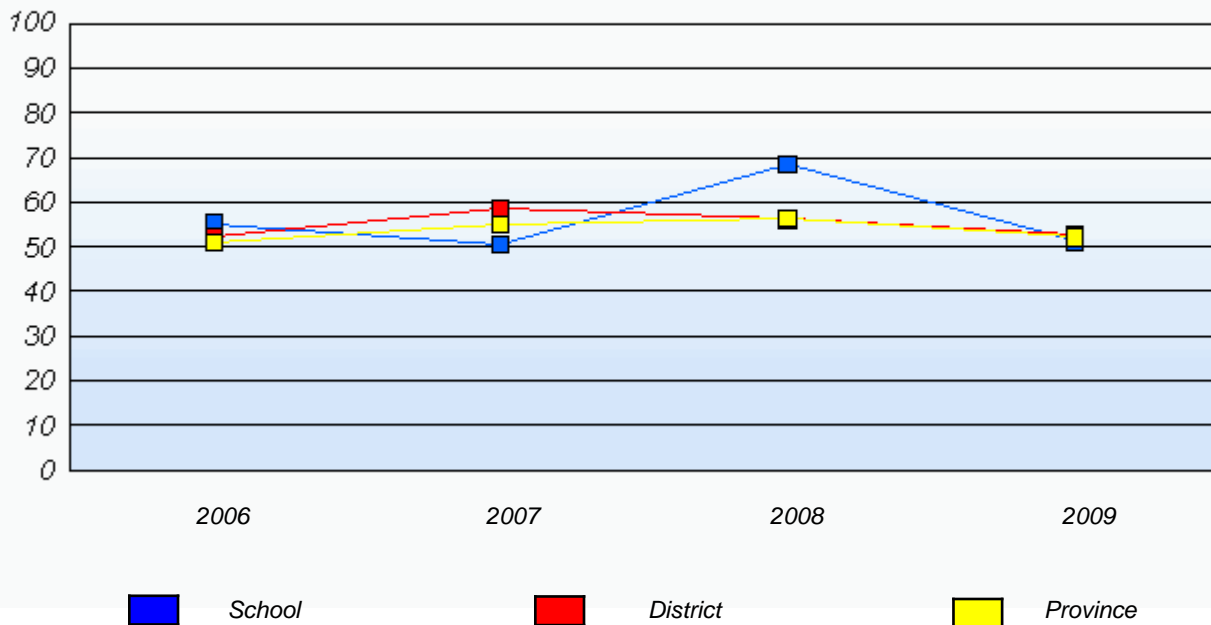

\* In some cases, CRT numbers may exceed AGR numbers based on late enrolments. Pie chart is based on the number of students who wrote the CRT.

\* French Immersion students not included

\* Reading score is composite of Information, Visual, and Poet.

District 4 - Eastern

School #: 367 Holy Trinity Elementary

***Demand Writing***

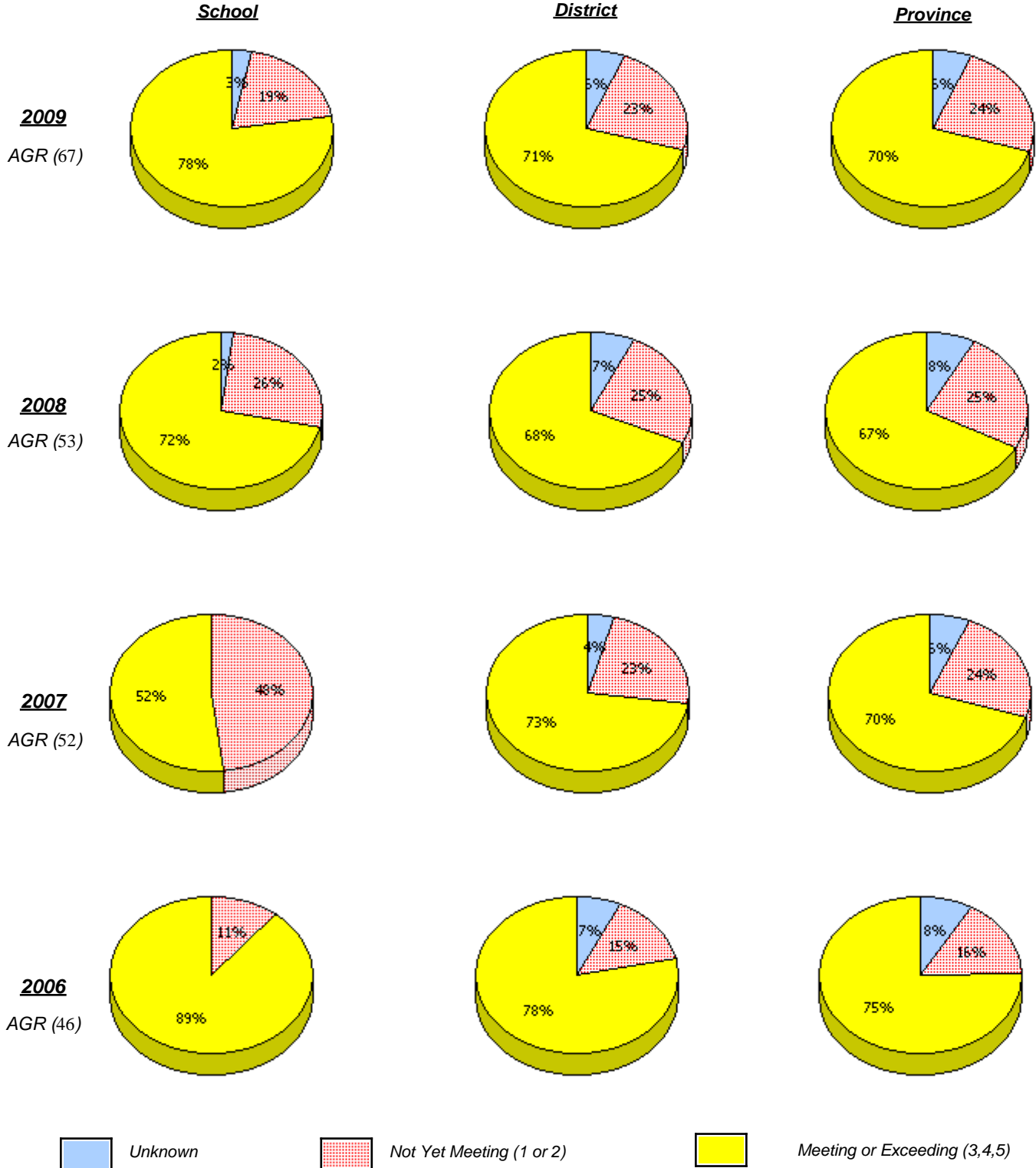

\* In some cases, CRT numbers may exceed AGR numbers based on late enrolments. Pie chart is based on the number of students who wrote the CRT.

\* French Immersion students not included

\* Reading score is composite of Information, Visual, and Poet.

District 4 - Eastern

School #: 367      Holy Trinity Elementary

**Reading**

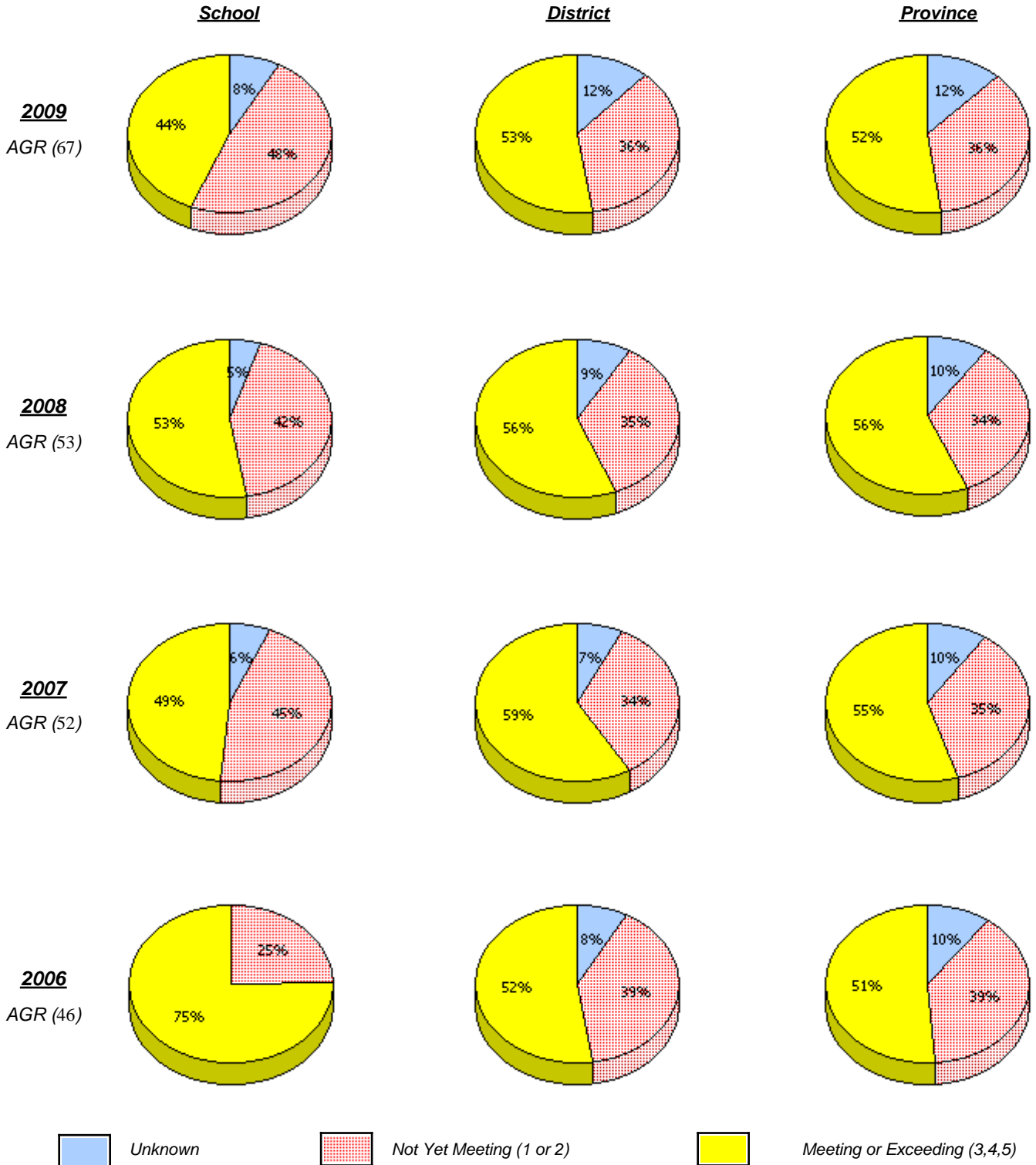

\* In some cases, CRT numbers may exceed AGR numbers based on late enrolments. Pie chart is based on the number of students who wrote the CRT.

\* French Immersion students not included

\* Reading score is composite of Information, Visual, and Poet.

District 4 - Eastern

School #: 367 Holy Trinity Elementary

**Demand Writing**

*Percentage of students at level 3 or above (2006 - 2009)*

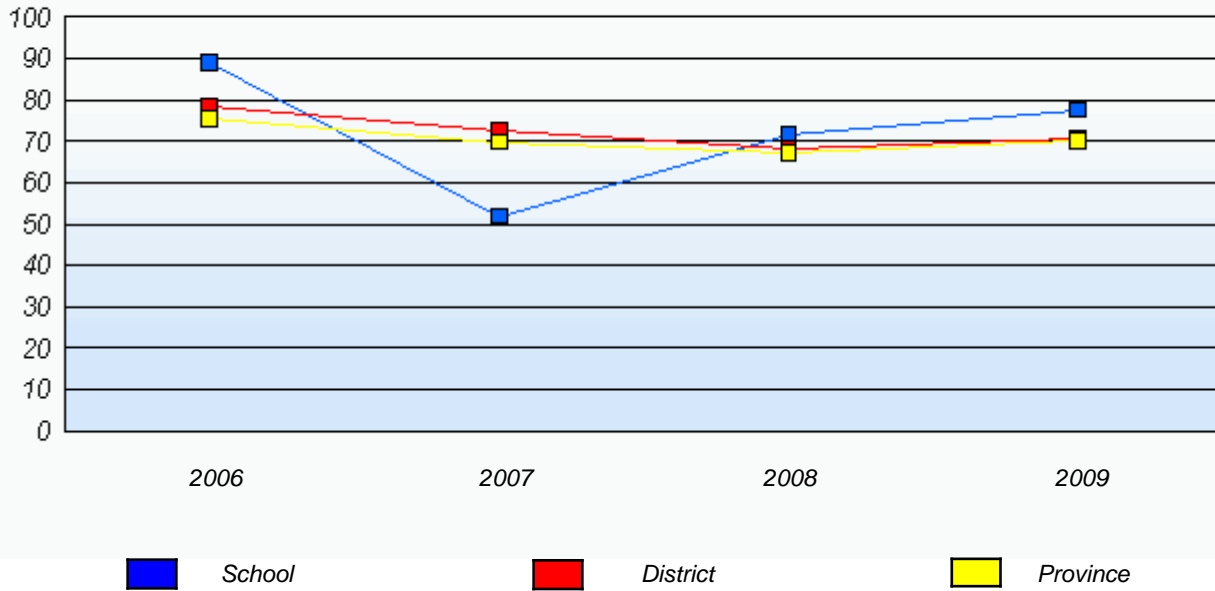

**Reading**

*Percentage of students at level 3 or above (2006 - 2009)*

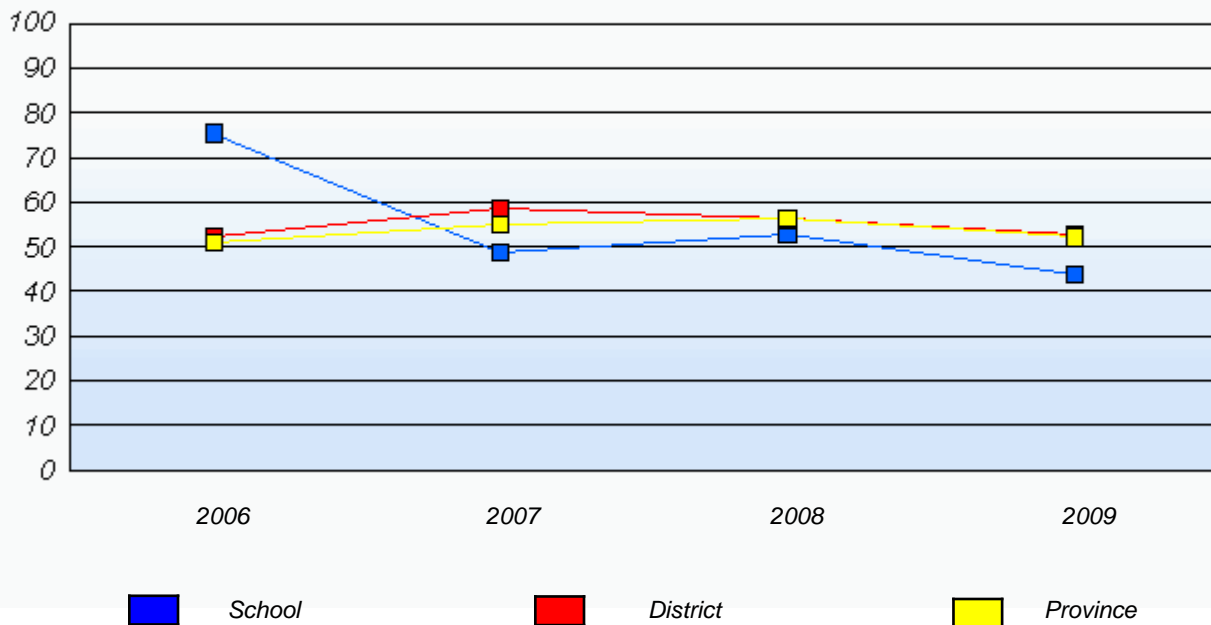

\* In some cases, CRT numbers may exceed AGR numbers based on late enrolments. Pie chart is based on the number of students who wrote the CRT.

\* French Immersion students not included

\* Reading score is composite of Information, Visual, and Poet.

District 4 - Eastern

School #: 370 Stella Maris Academy

***Demand Writing***

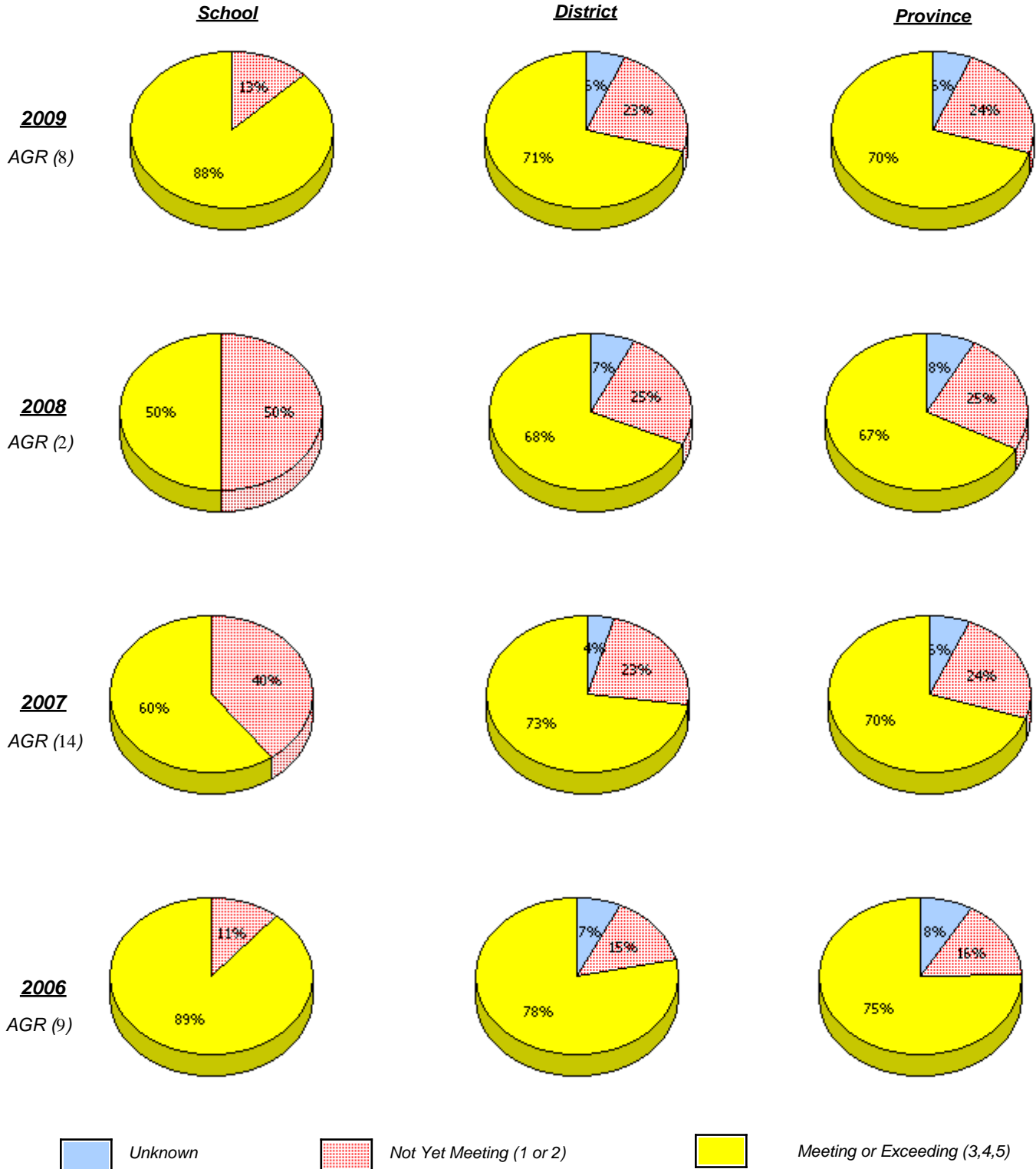

\* In some cases, CRT numbers may exceed AGR numbers based on late enrolments. Pie chart is based on the number of students who wrote the CRT.

\* French Immersion students not included

\* Reading score is composite of Information, Visual, and Poet.

**Primary English Language Arts  
4 Year Provincial Assessment, June 2009  
School Report Rubrics  
(average scores)**

District 4 - Eastern

School #: 370 Stella Maris Academy

**Reading**

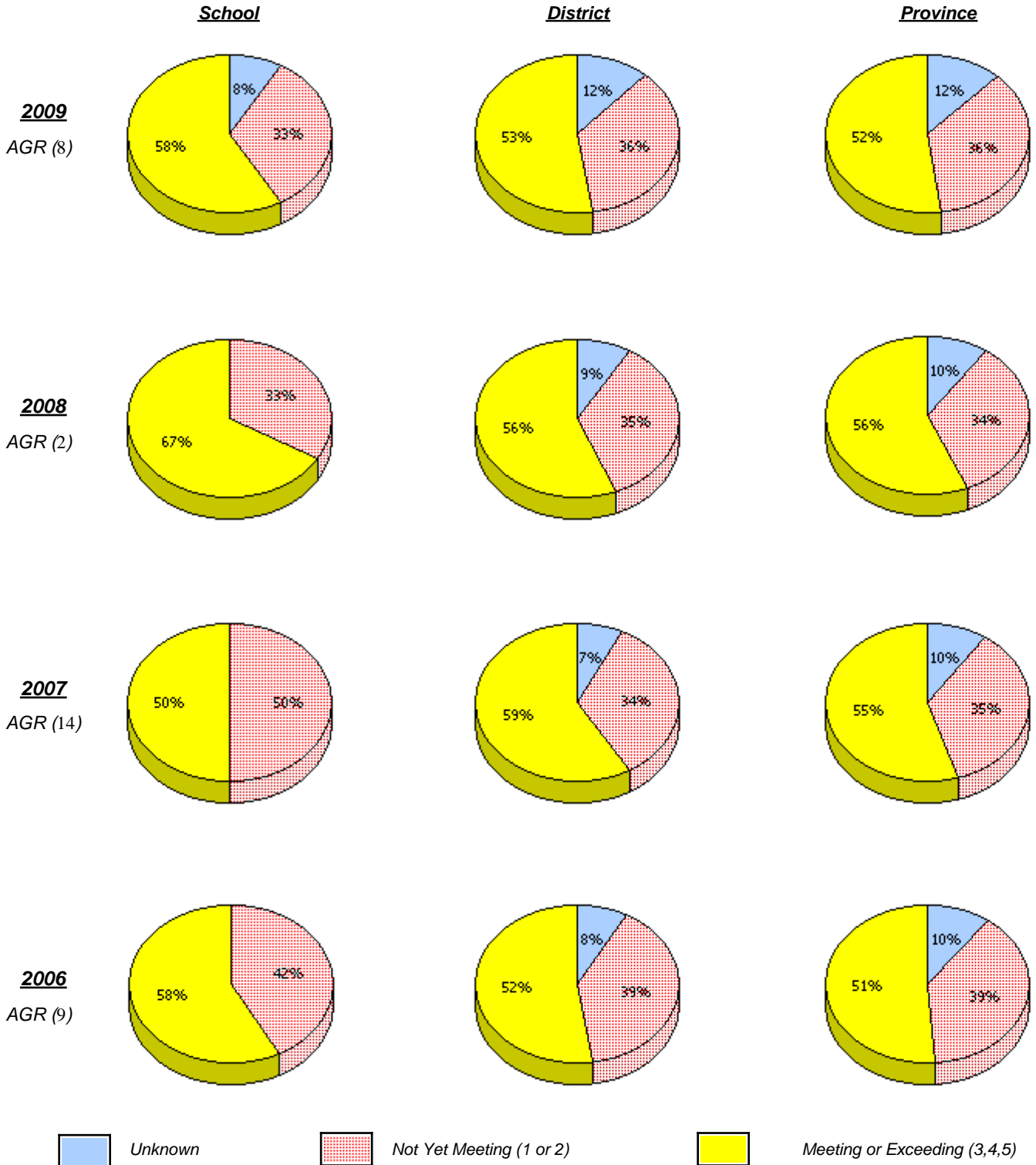

\* In some cases, CRT numbers may exceed AGR numbers based on late enrolments. Pie chart is based on the number of students who wrote the CRT.

\* French Immersion students not included

\* Reading score is composite of Information, Visual, and Poet.

District 4 - Eastern

School #: 370 Stella Maris Academy

**Demand Writing**

*Percentage of students at level 3 or above (2006 - 2009)*

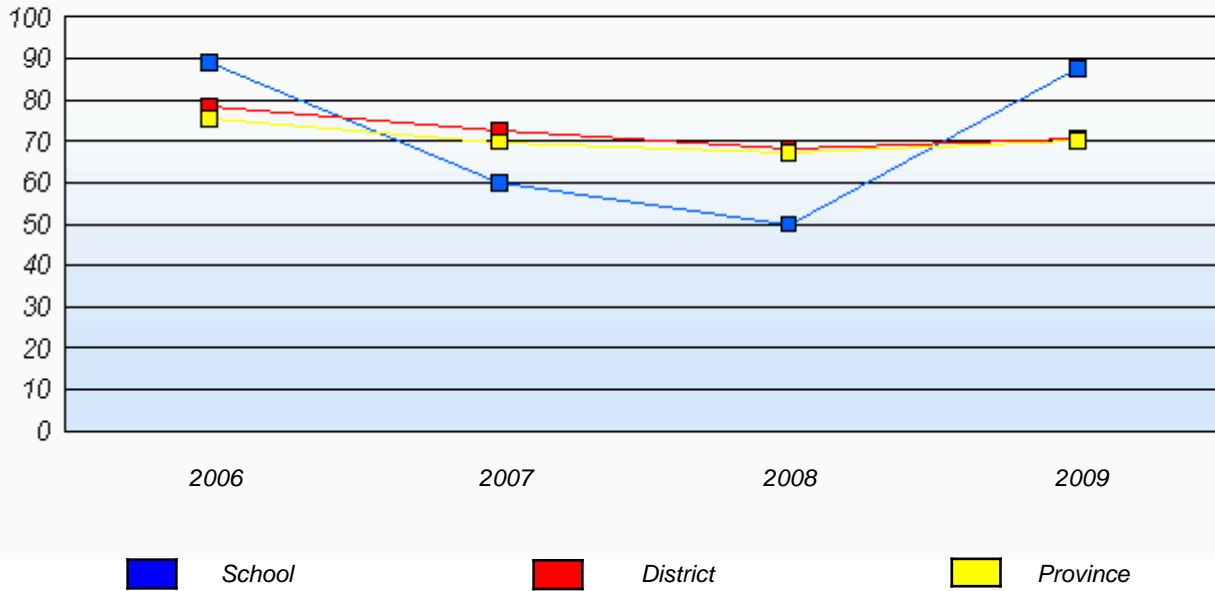

**Reading**

*Percentage of students at level 3 or above (2006 - 2009)*

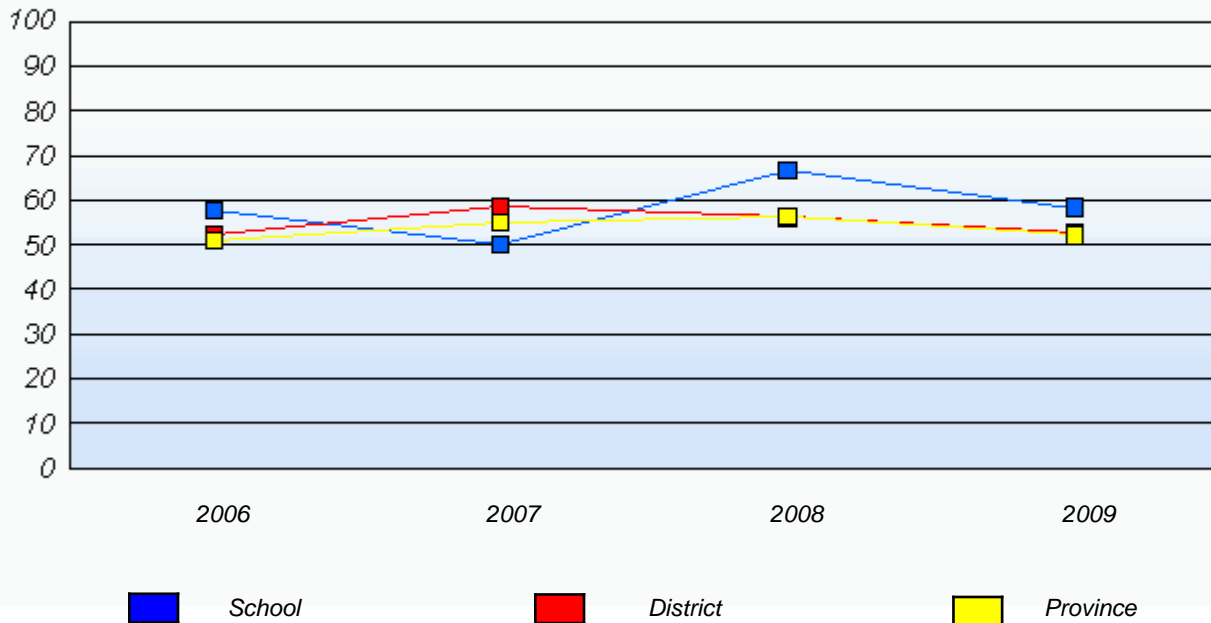

\* In some cases, CRT numbers may exceed AGR numbers based on late enrolments. Pie chart is based on the number of students who wrote the CRT.

\* French Immersion students not included

\* Reading score is composite of Information, Visual, and Poet.

District 4 - Eastern

School #: 371 Upper Gullies Elementary

***Demand Writing***

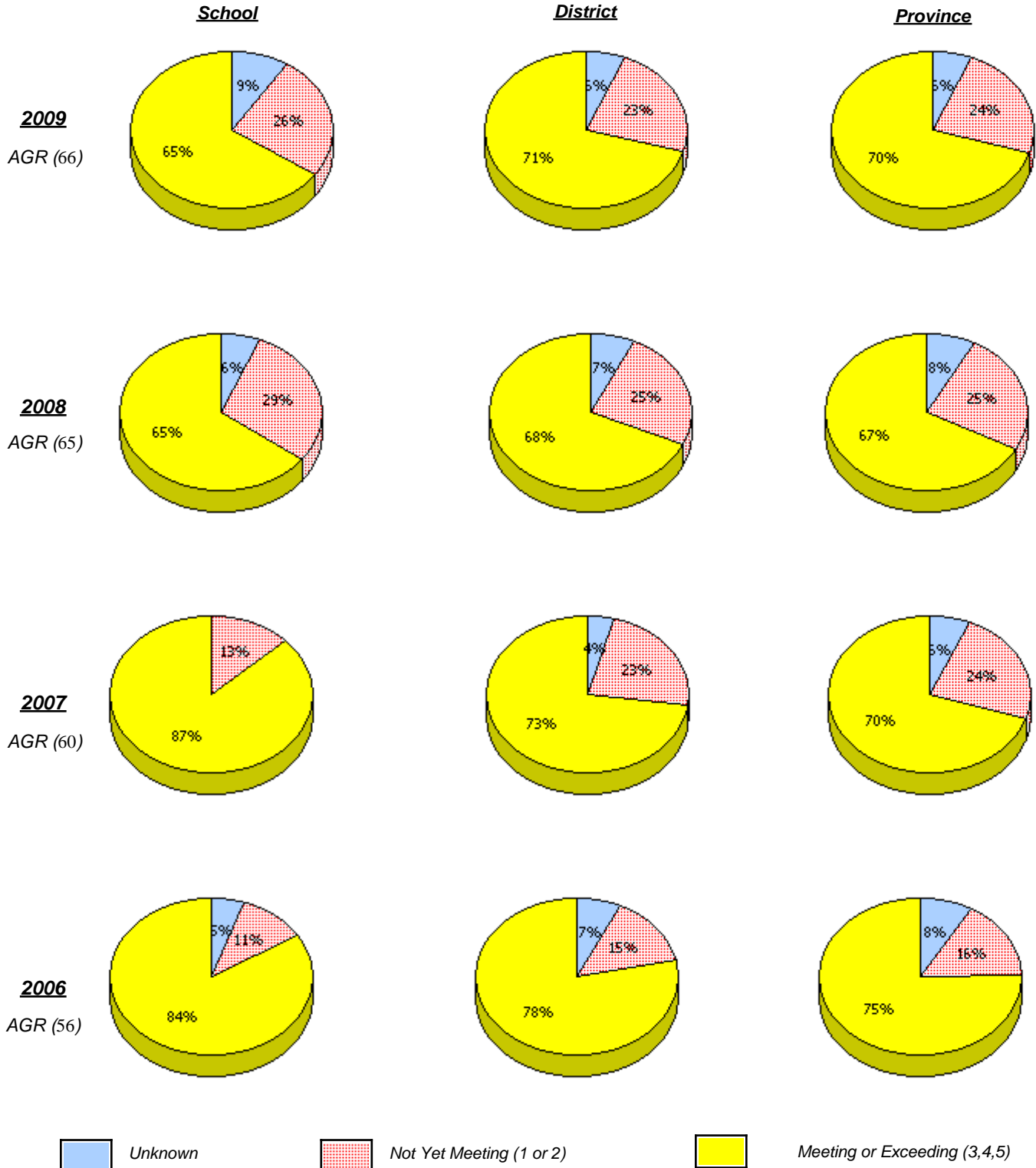

\* In some cases, CRT numbers may exceed AGR numbers based on late enrolments. Pie chart is based on the number of students who wrote the CRT.

\* French Immersion students not included

\* Reading score is composite of Information, Visual, and Poet.

**Primary English Language Arts  
4 Year Provincial Assessment, June 2009  
School Report Rubrics  
(average scores)**

District 4 - Eastern

School #: 371 Upper Gullies Elementary

**Reading**

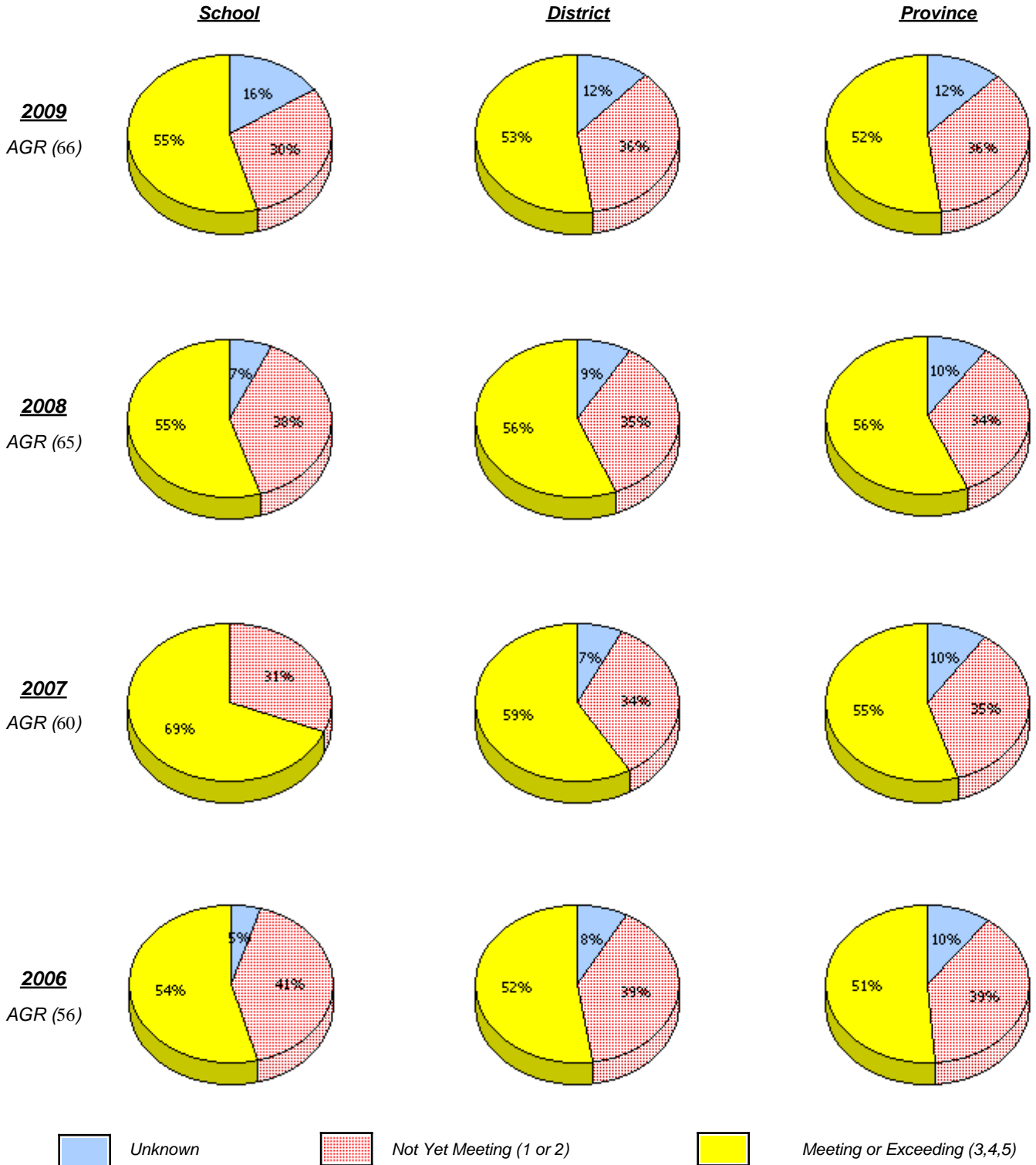

\* In some cases, CRT numbers may exceed AGR numbers based on late enrolments. Pie chart is based on the number of students who wrote the CRT.

\* French Immersion students not included

\* Reading score is composite of Information, Visual, and Poet.

District 4 - Eastern

School #: 371 Upper Gullies Elementary

**Demand Writing**

*Percentage of students at level 3 or above (2006 - 2009)*

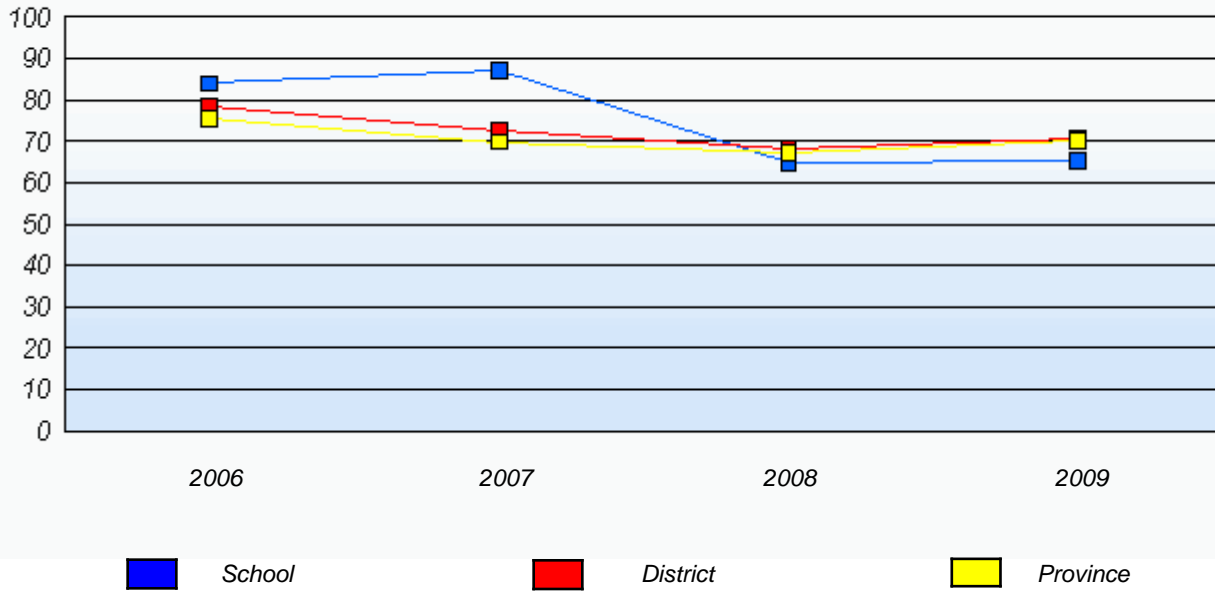

**Reading**

*Percentage of students at level 3 or above (2006 - 2009)*

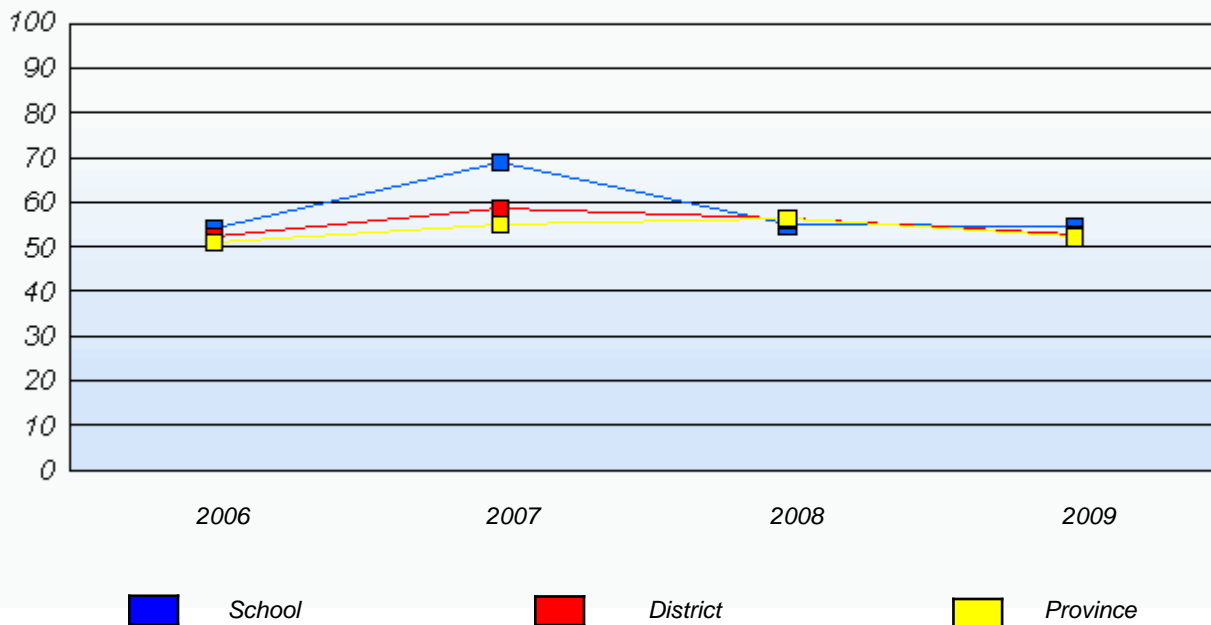

\* In some cases, CRT numbers may exceed AGR numbers based on late enrolments. Pie chart is based on the number of students who wrote the CRT.

\* French Immersion students not included

\* Reading score is composite of Information, Visual, and Poet.

District 4 - Eastern

School #: 372 St. Bernard's Elementary

***Demand Writing***

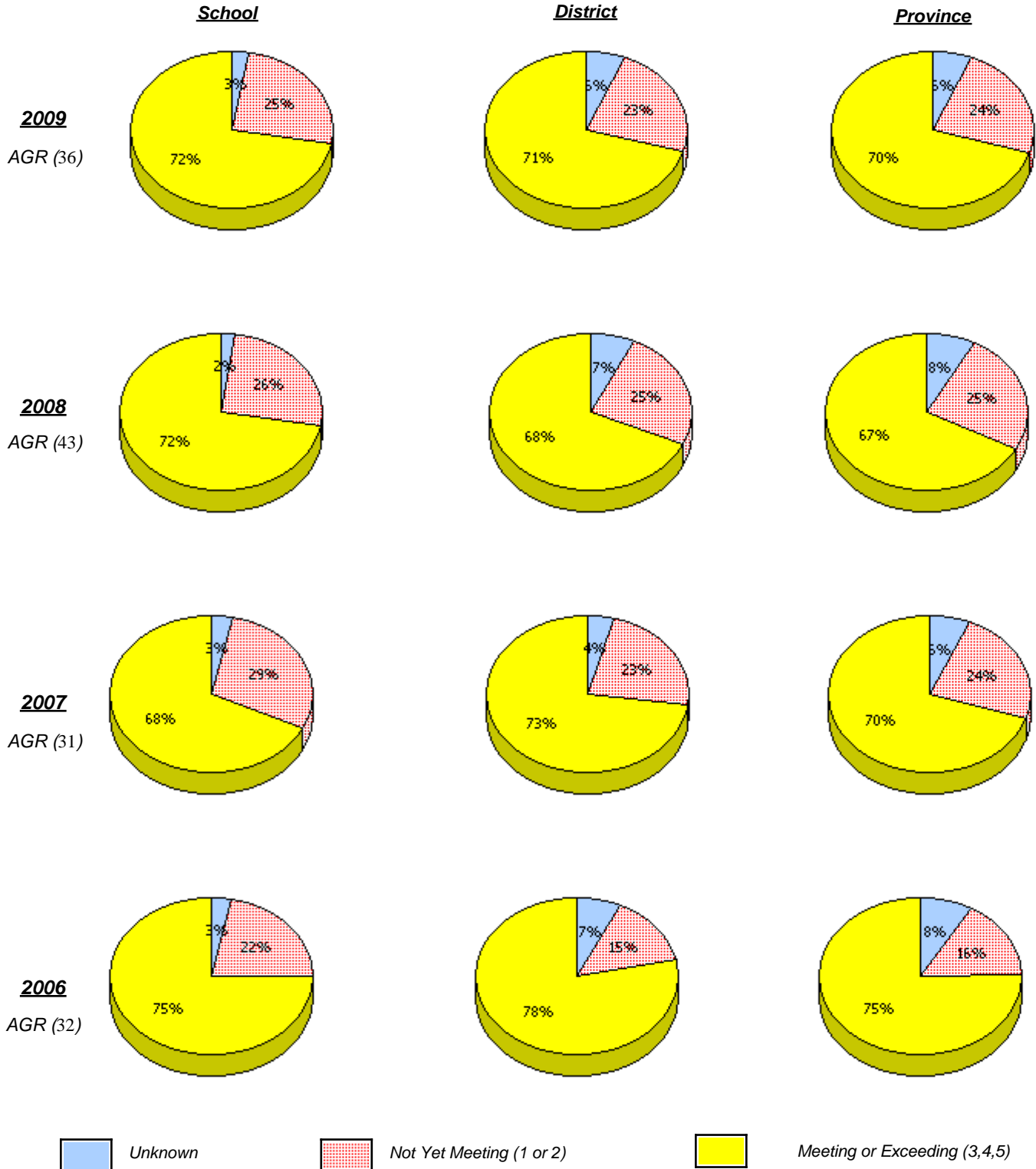

\* In some cases, CRT numbers may exceed AGR numbers based on late enrolments. Pie chart is based on the number of students who wrote the CRT.

\* French Immersion students not included

\* Reading score is composite of Information, Visual, and Poet.

District 4 - Eastern

School #: 372 St. Bernard's Elementary

**Reading**

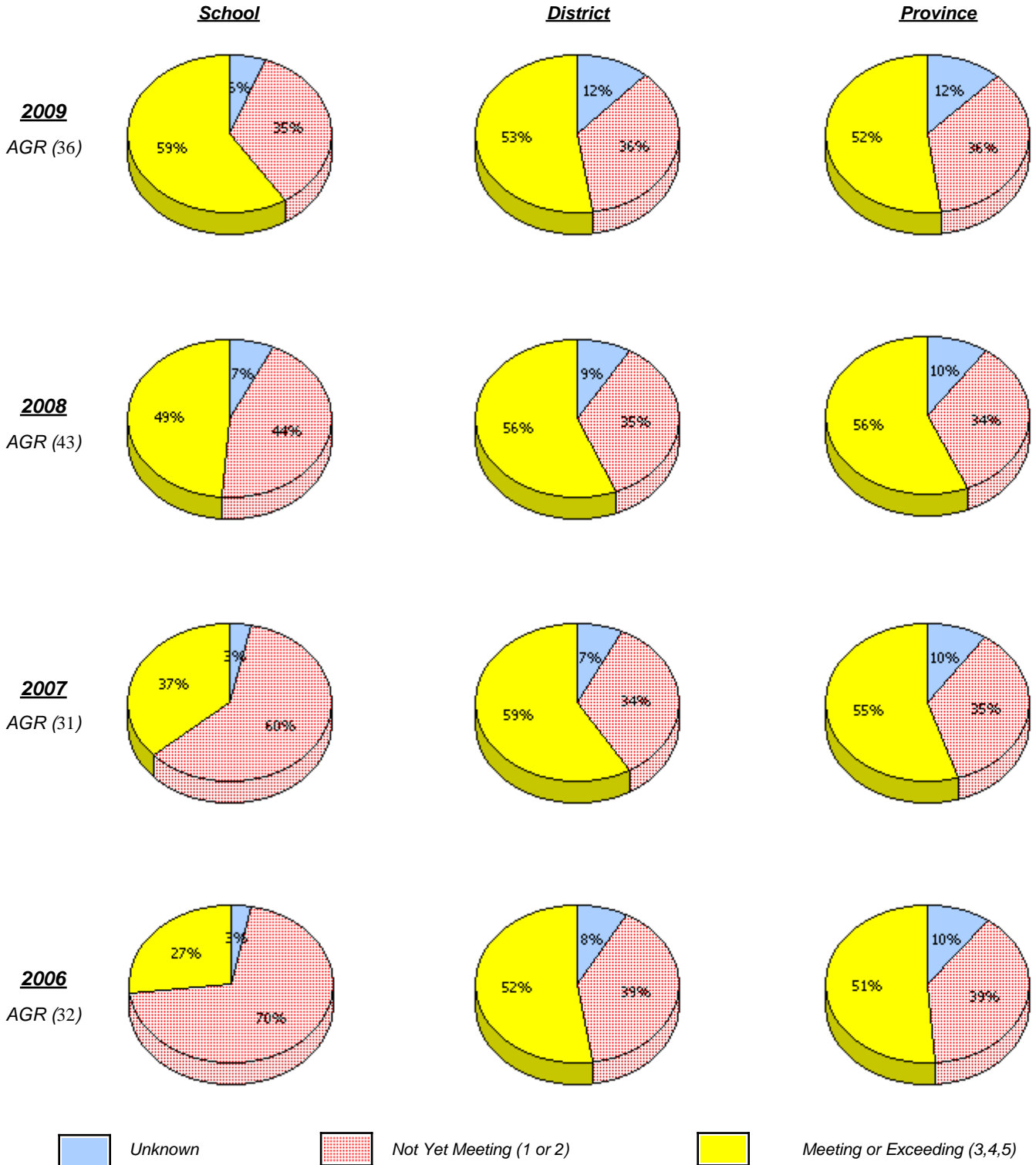

\* In some cases, CRT numbers may exceed AGR numbers based on late enrolments. Pie chart is based on the number of students who wrote the CRT.

\* French Immersion students not included

\* Reading score is composite of Information, Visual, and Poet.

District 4 - Eastern

School #: 372 St. Bernard's Elementary

**Demand Writing**

*Percentage of students at level 3 or above (2006 - 2009)*

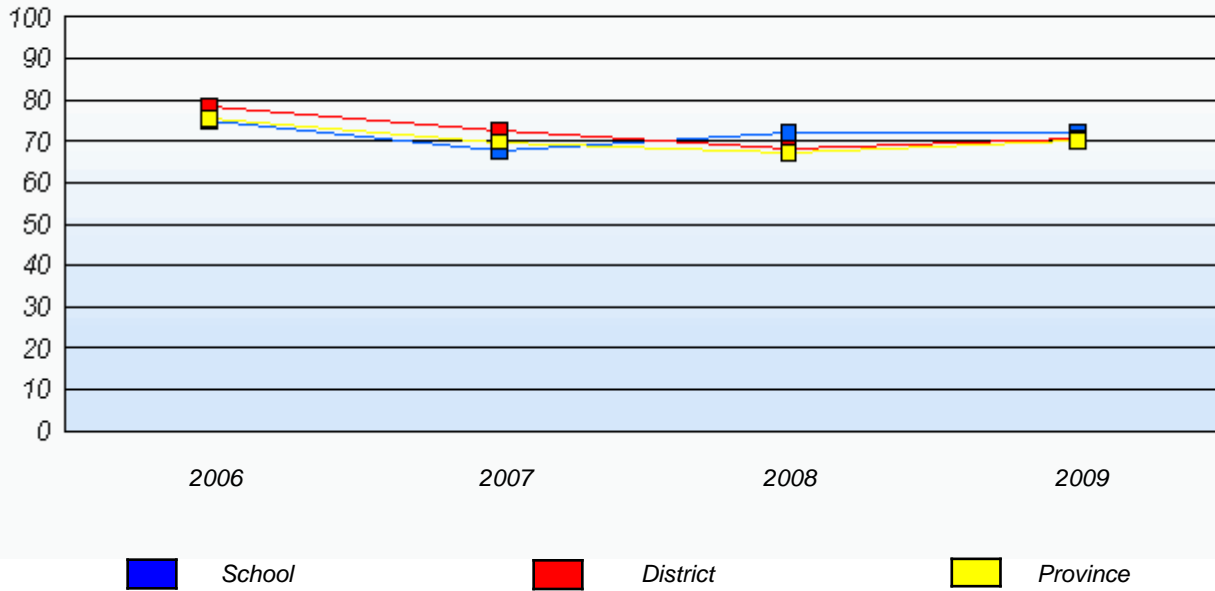

**Reading**

*Percentage of students at level 3 or above (2006 - 2009)*

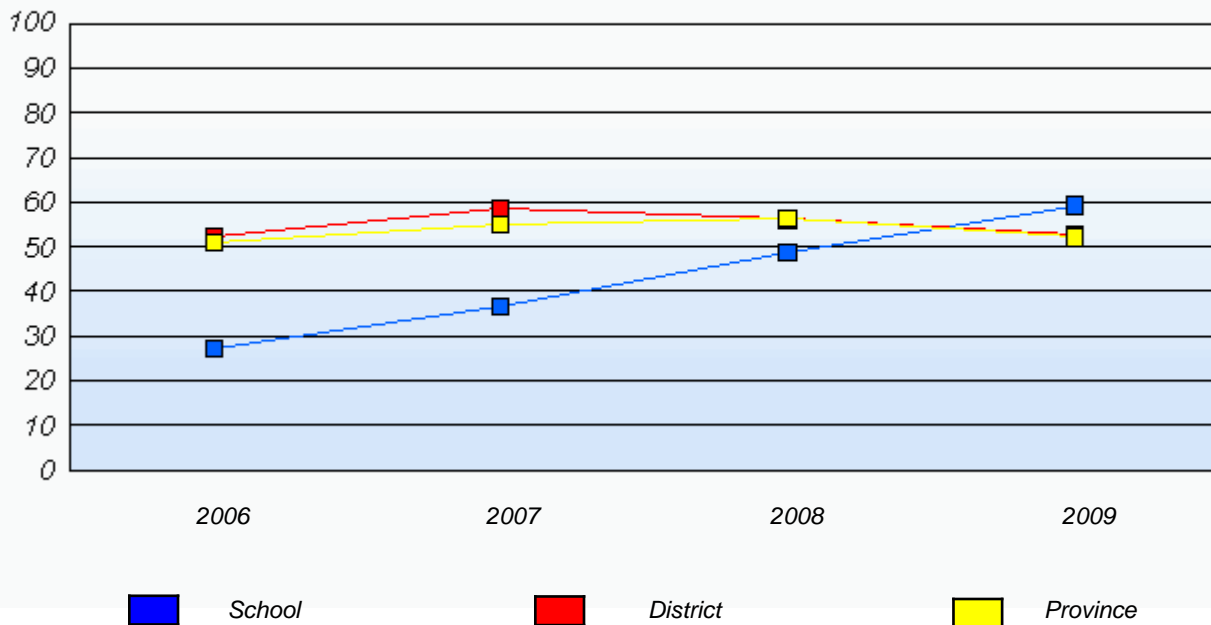

\* In some cases, CRT numbers may exceed AGR numbers based on late enrolments. Pie chart is based on the number of students who wrote the CRT.

\* French Immersion students not included

\* Reading score is composite of Information, Visual, and Poet.

District 4 - Eastern

School #: 427      Holy Name of Mary Academy

***Demand Writing***

***School***

School data with 5 or fewer students withheld for reasons of confidentiality.

***District***

***Province***

**2009**  
AGR (6)

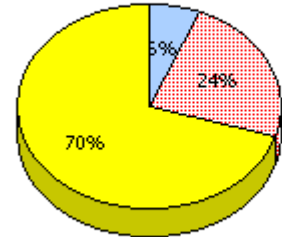
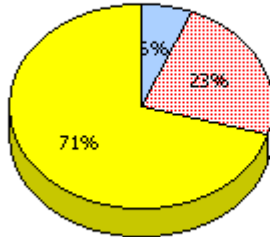

**2008**  
AGR (4)

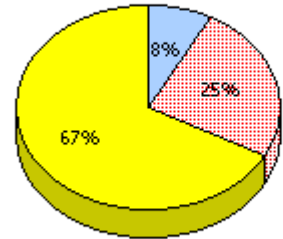
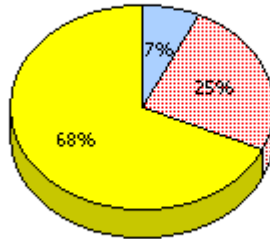

**2007**  
AGR (11)

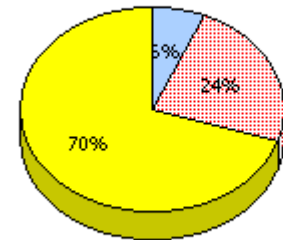
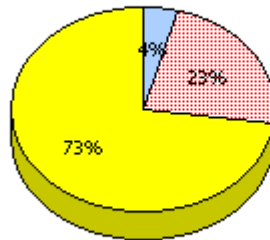

**2006**  
AGR (10)

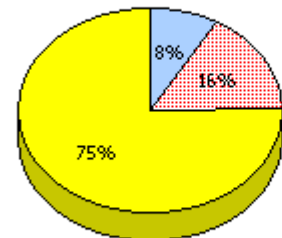
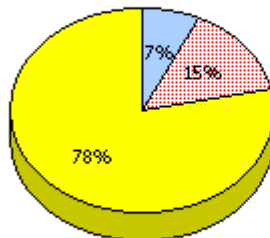

Unknown



Not Yet Meeting (1 or 2)



Meeting or Exceeding (3,4,5)

\* In some cases, CRT numbers may exceed AGR numbers based on late enrolments. Pie chart is based on the number of students who wrote the CRT.

\* French Immersion students not included

\* Reading score is composite of Information, Visual, and Poet.

District 4 - Eastern

School #: 427 Holy Name of Mary Academy

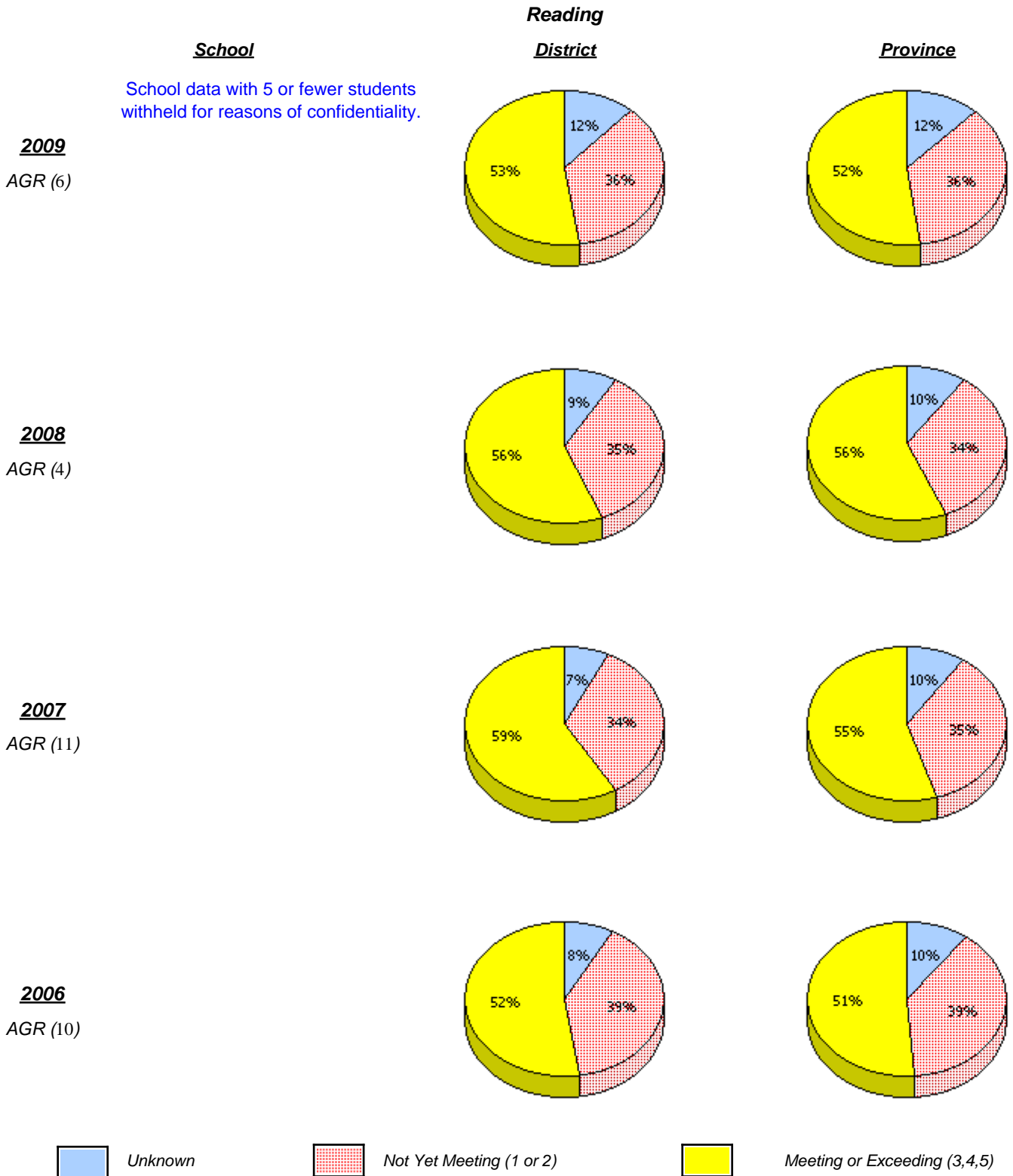

\* In some cases, CRT numbers may exceed AGR numbers based on late enrolments. Pie chart is based on the number of students who wrote the CRT.

\* French Immersion students not included

\* Reading score is composite of Information, Visual, and Poet.

District 4 - Eastern

School #: 427      Holy Name of Mary Academy

**Demand Writing**

*Percentage of students at level 3 or above (2006 - 2009)*

School data with 5 or fewer students withheld for reasons of confidentiality.

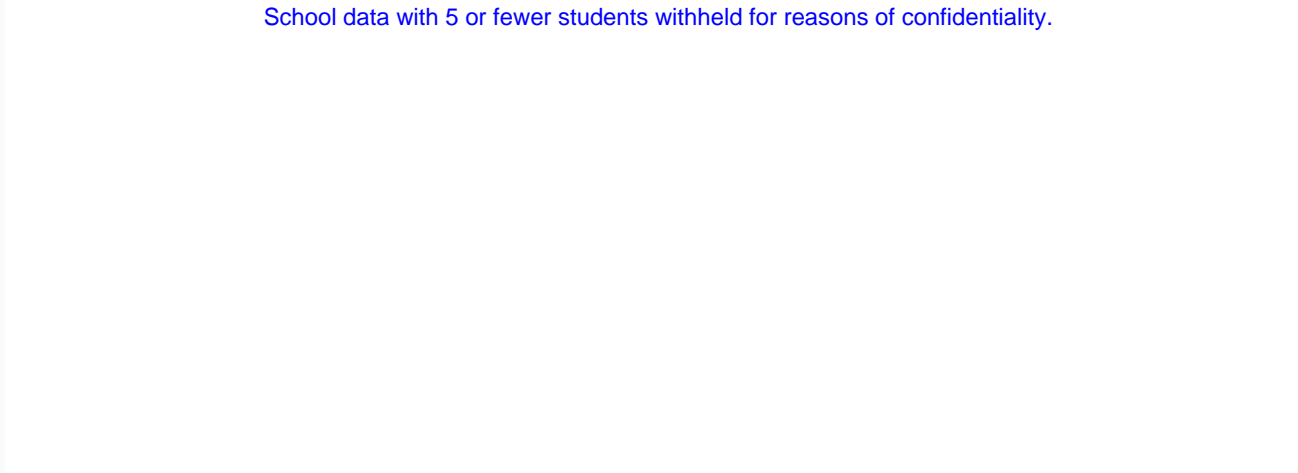

2006

2007

2008

2009

 School

 District

 Province

**Reading**

*Percentage of students at level 3 or above (2006 - 2009)*

School data with 5 or fewer students withheld for reasons of confidentiality.

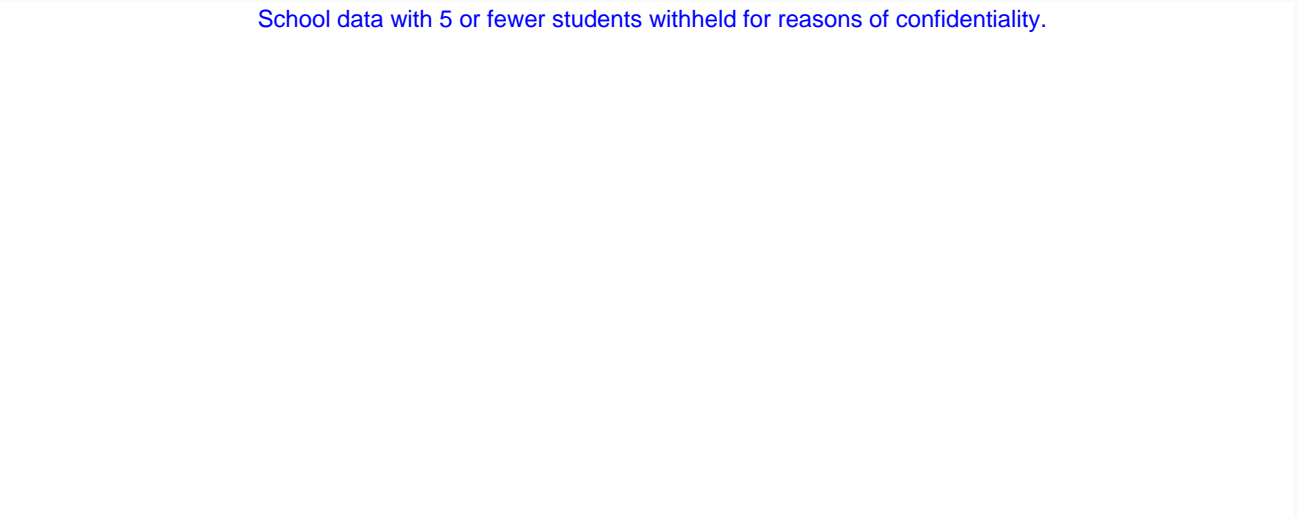



2006

2007

2008

2009

 School

 District

 Province

\* In some cases, CRT numbers may exceed AGR numbers based on late enrolments. Pie chart is based on the number of students who wrote the CRT.

\* French Immersion students not included

\* Reading score is composite of Information, Visual, and Poet.

District 4 - Eastern

School #: 429      Clarenville Primary School

***Demand Writing***

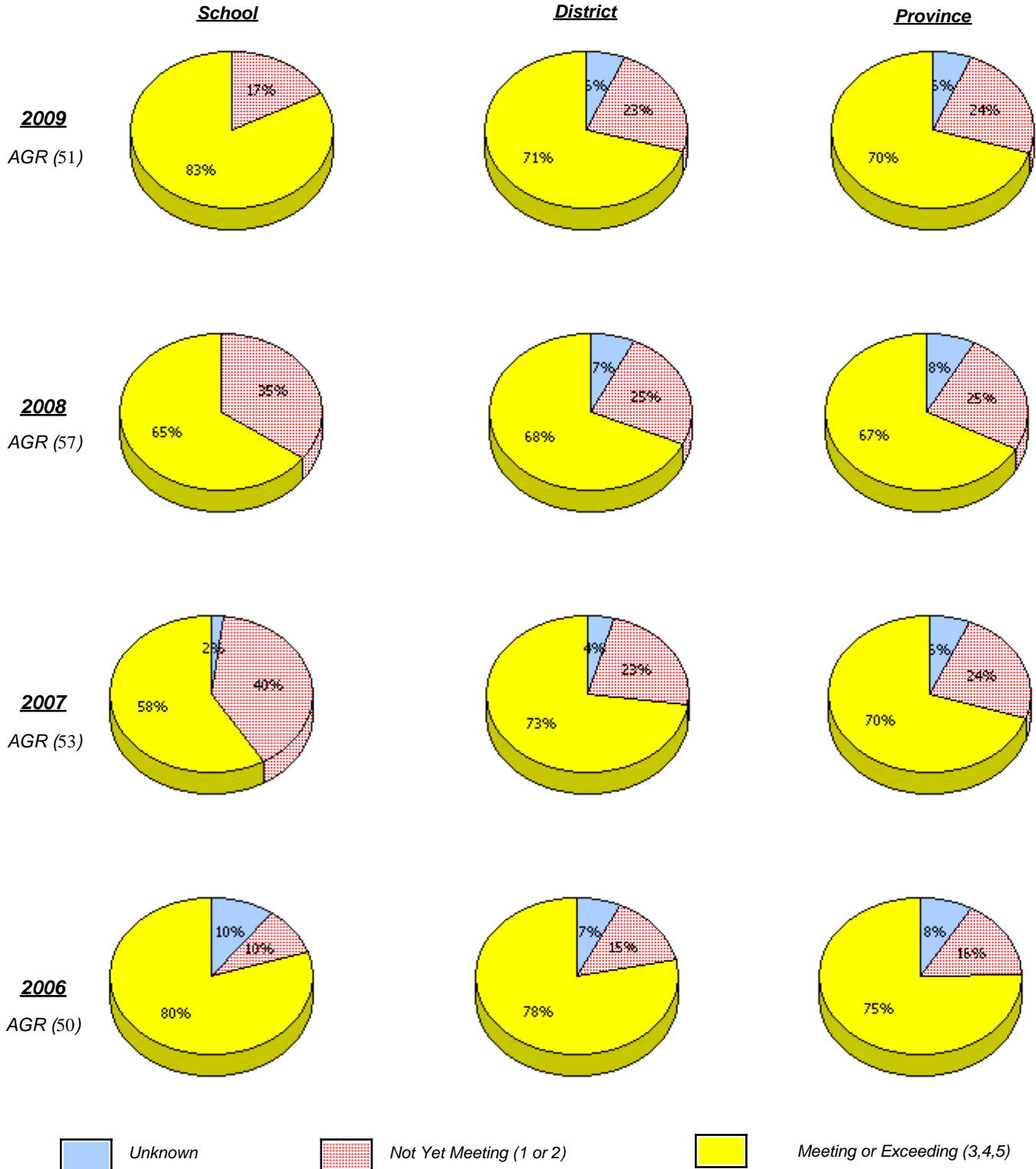

\* In some cases, CRT numbers may exceed AGR numbers based on late enrolments. Pie chart is based on the number of students who wrote the CRT.

\* French Immersion students not included

\* Reading score is composite of Information, Visual, and Poet.

**Primary English Language Arts  
4 Year Provincial Assessment, June 2009  
School Report Rubrics  
(average scores)**

District 4 - Eastern

School #: 429      Clarenville Primary School

**Reading**

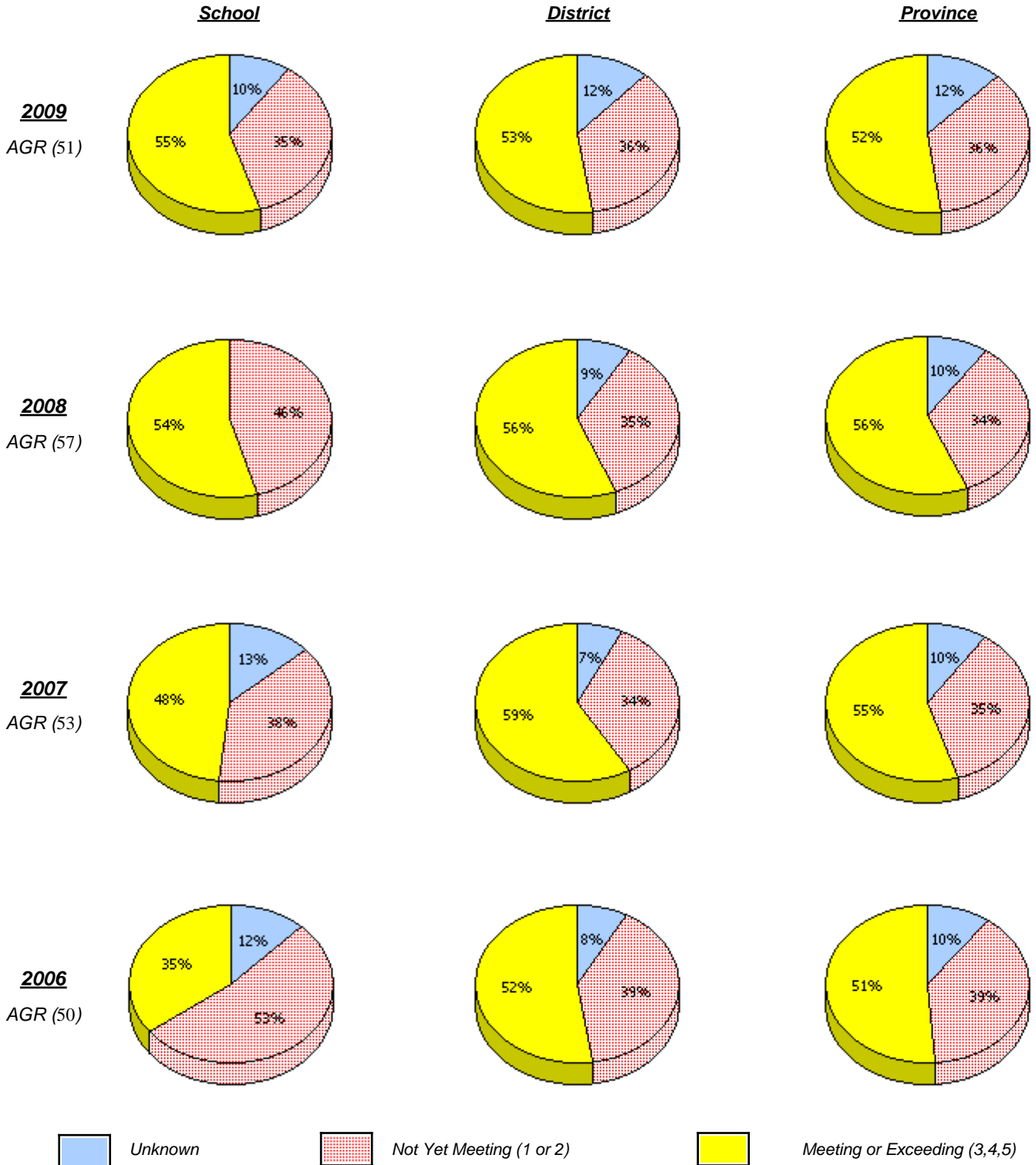

\* In some cases, CRT numbers may exceed AGR numbers based on late enrolments. Pie chart is based on the number of students who wrote the CRT.

\* French Immersion students not included

\* Reading score is composite of Information, Visual, and Poet.

District 4 - Eastern

School #: 429      Clarenville Primary School

**Demand Writing**

*Percentage of students at level 3 or above (2006 - 2009)*

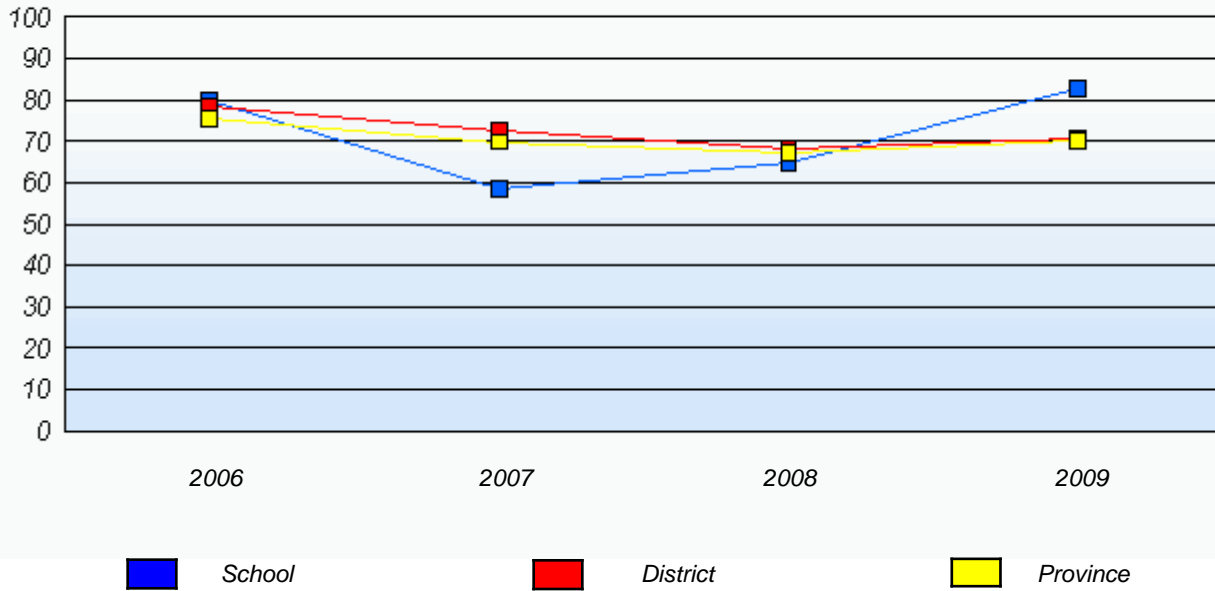

**Reading**

*Percentage of students at level 3 or above (2006 - 2009)*

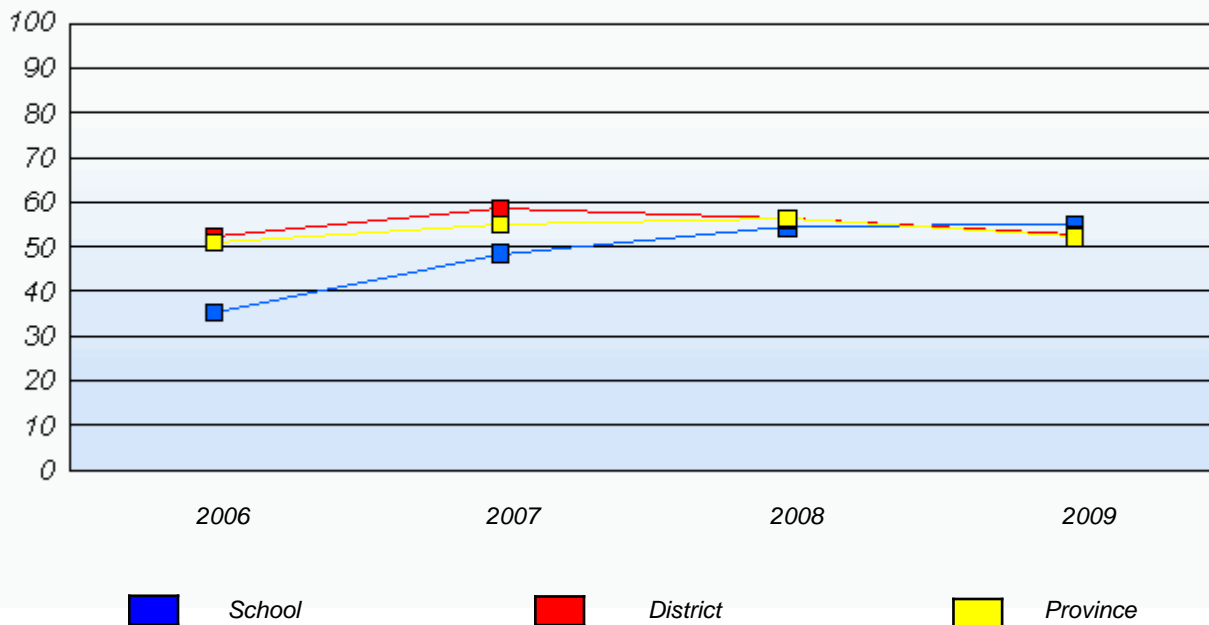

\* In some cases, CRT numbers may exceed AGR numbers based on late enrolments. Pie chart is based on the number of students who wrote the CRT.

\* French Immersion students not included

\* Reading score is composite of Information, Visual, and Poet.

District 4 - Eastern

School #: 430 St. Mark's School

***Demand Writing***

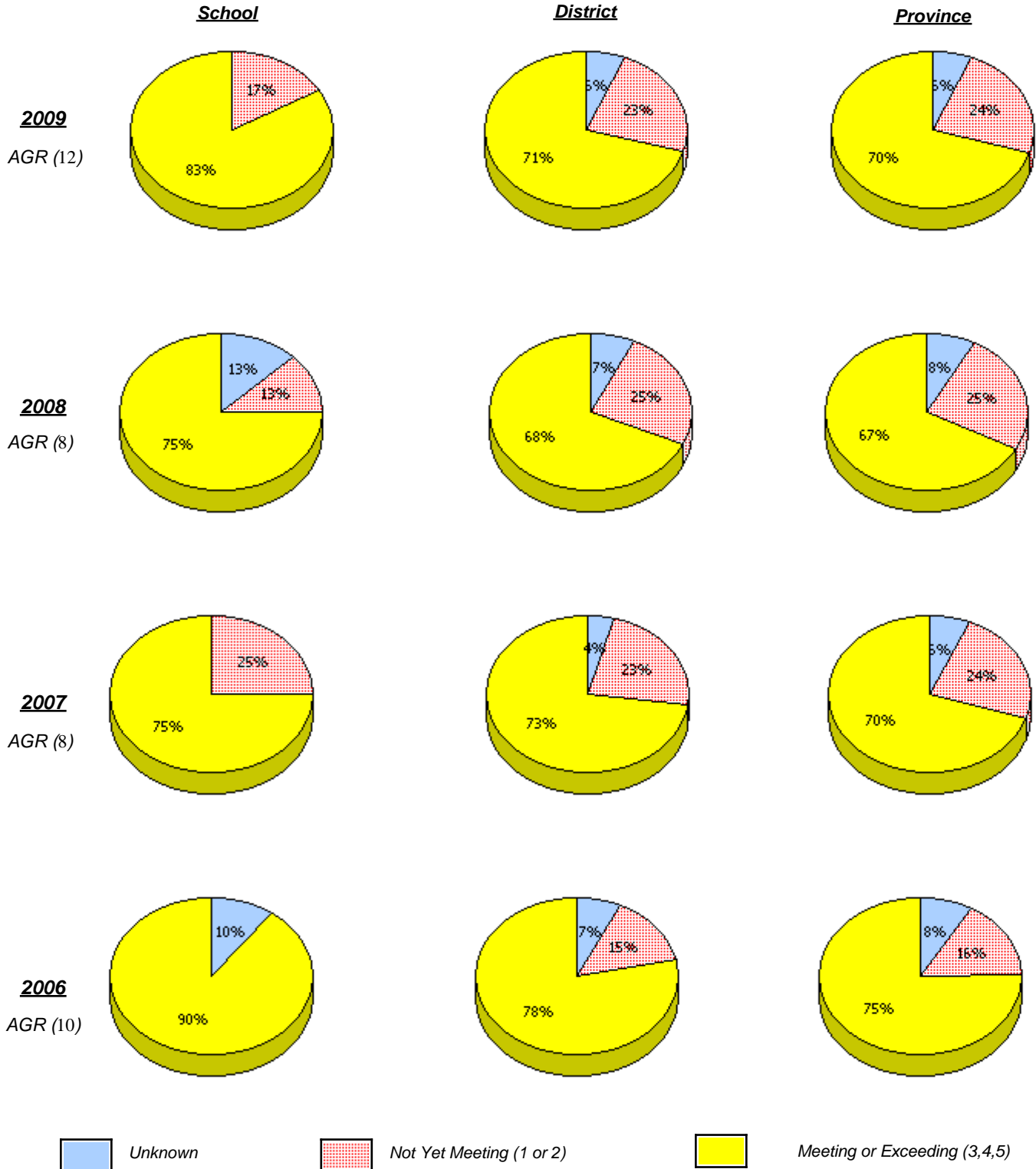

\* In some cases, CRT numbers may exceed AGR numbers based on late enrolments. Pie chart is based on the number of students who wrote the CRT.

\* French Immersion students not included

\* Reading score is composite of Information, Visual, and Poet.

District 4 - Eastern

School #: 430 St. Mark's School

**Reading**

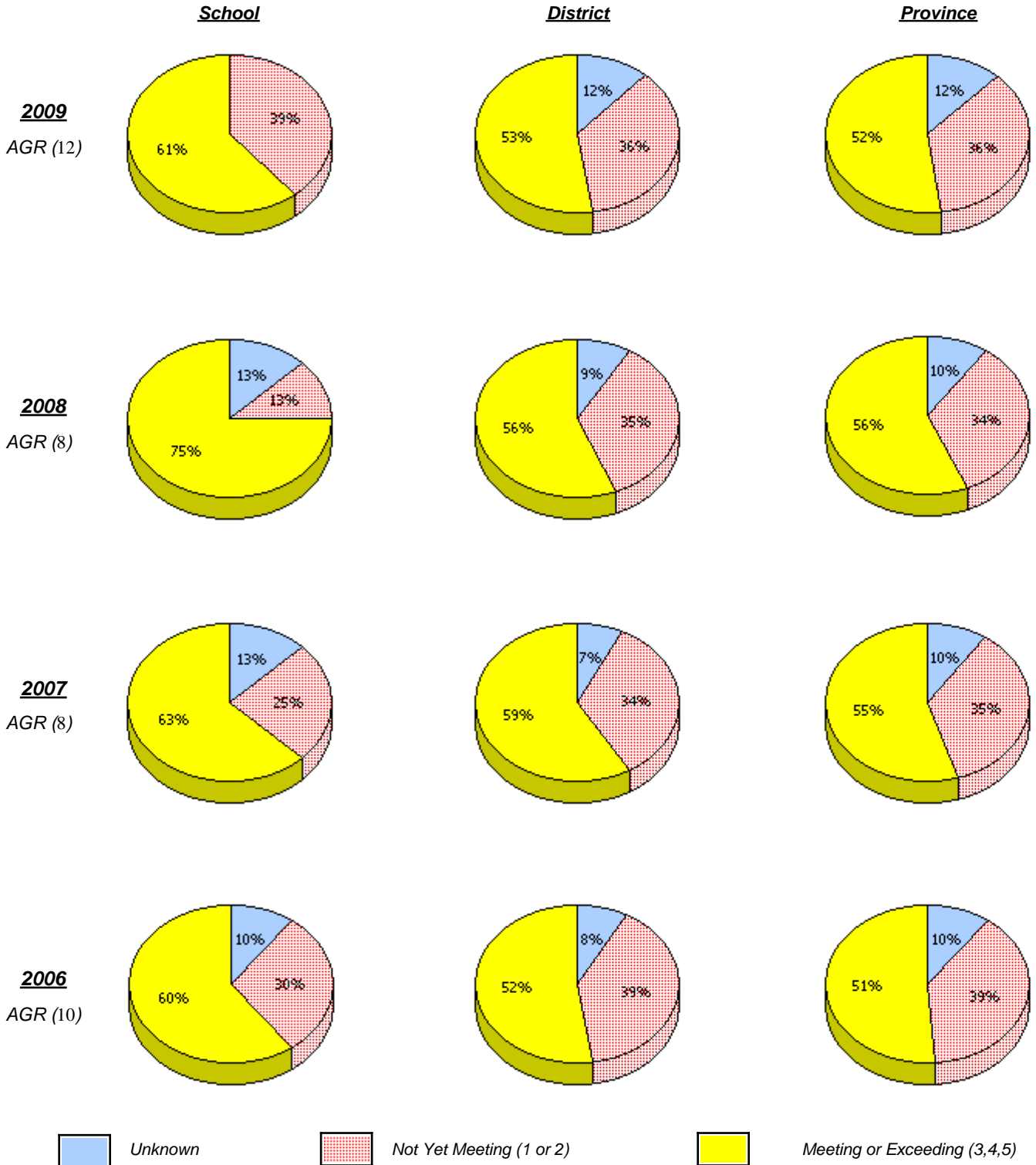

\* In some cases, CRT numbers may exceed AGR numbers based on late enrolments. Pie chart is based on the number of students who wrote the CRT.

\* French Immersion students not included

\* Reading score is composite of Information, Visual, and Poet.

District 4 - Eastern

School #: 430      St. Mark's School

**Demand Writing**

*Percentage of students at level 3 or above (2006 - 2009)*

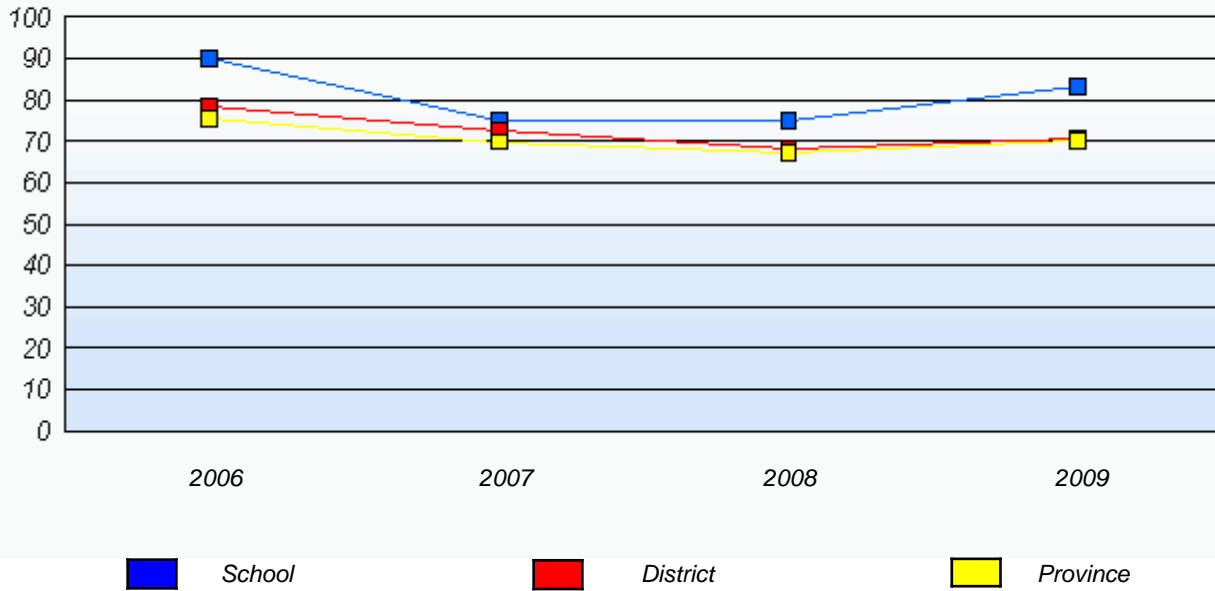

**Reading**

*Percentage of students at level 3 or above (2006 - 2009)*

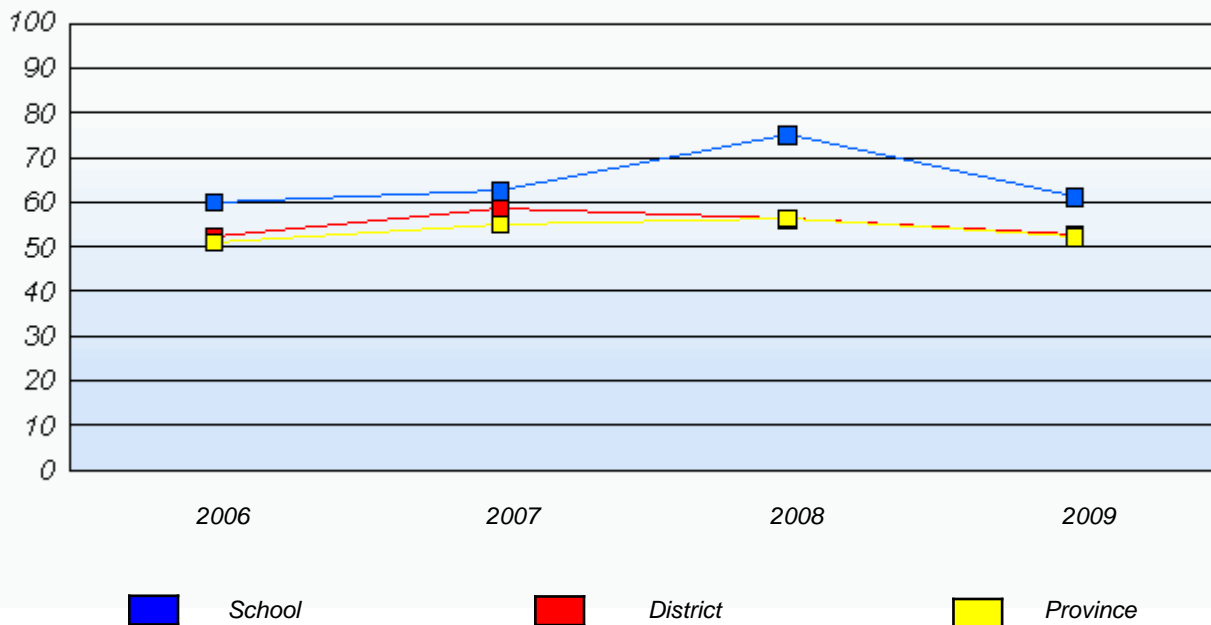

\* In some cases, CRT numbers may exceed AGR numbers based on late enrolments. Pie chart is based on the number of students who wrote the CRT.

\* French Immersion students not included

\* Reading score is composite of Information, Visual, and Poet.

District 4 - Eastern

School #: 431 Southwest Arm Academy

***Demand Writing***

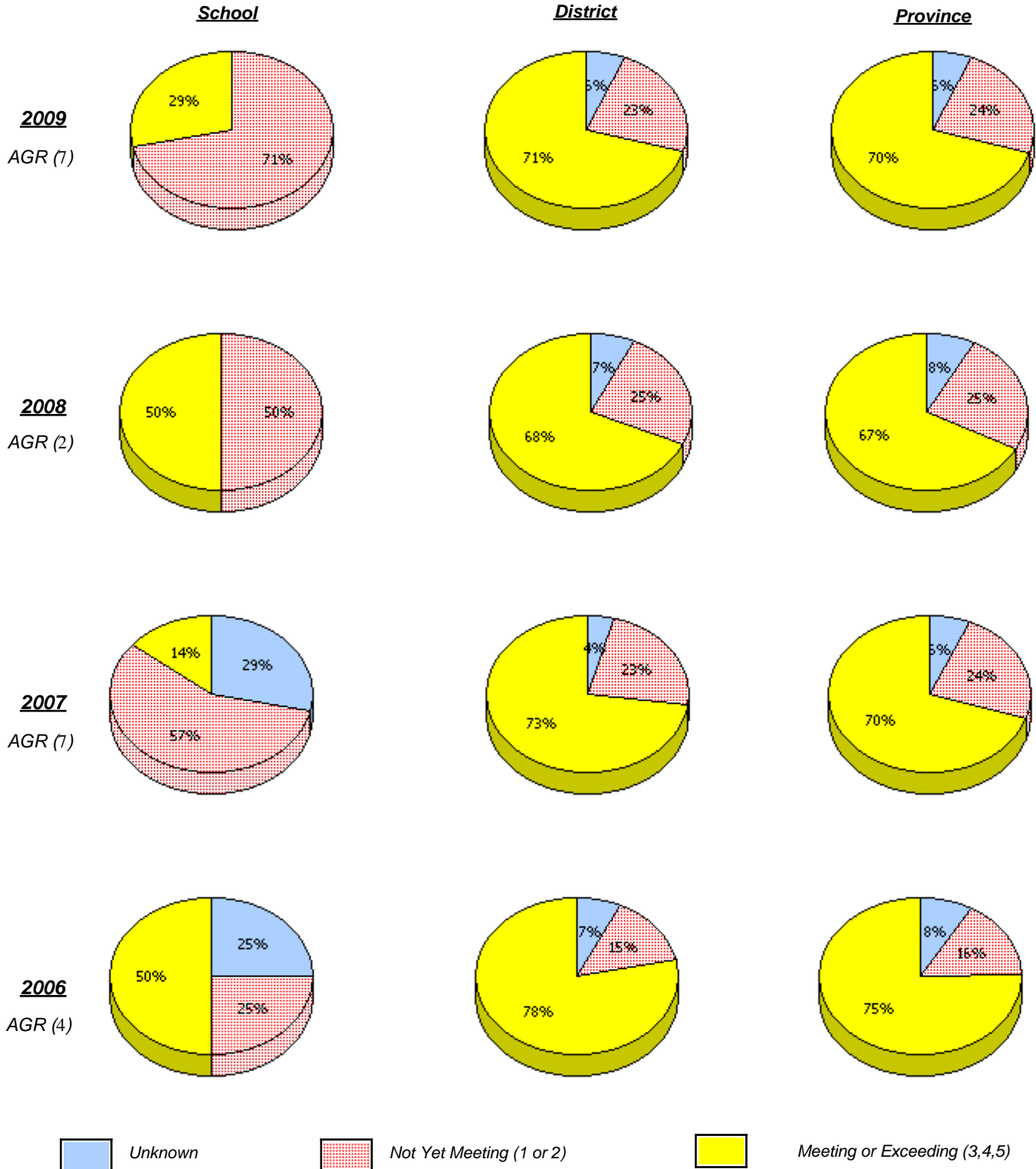

\* In some cases, CRT numbers may exceed AGR numbers based on late enrolments. Pie chart is based on the number of students who wrote the CRT.

\* French Immersion students not included

\* Reading score is composite of Information, Visual, and Poet.

**Primary English Language Arts  
4 Year Provincial Assessment, June 2009  
School Report Rubrics  
(average scores)**

District 4 - Eastern

School #: 431 Southwest Arm Academy

**Reading**

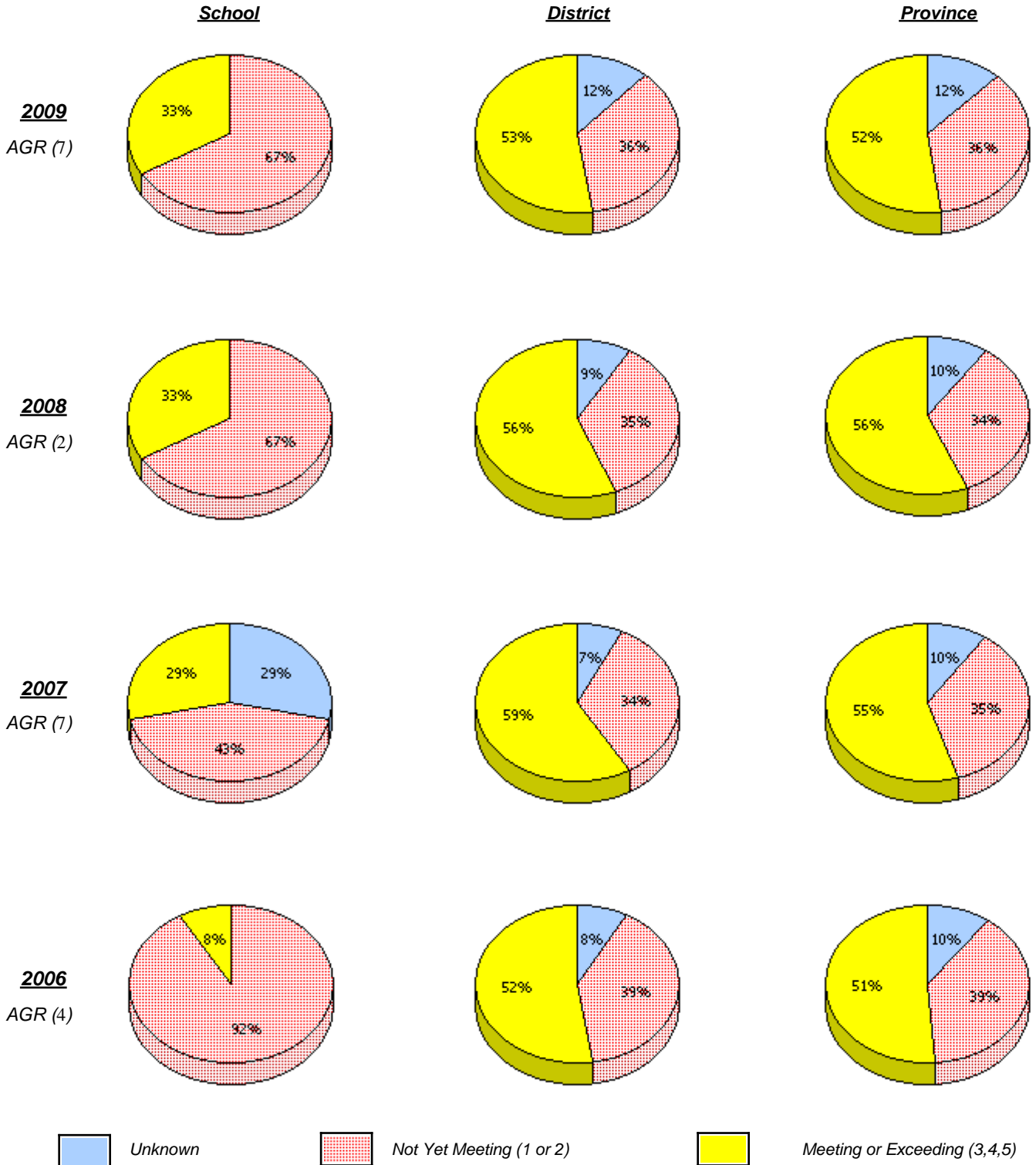

\* In some cases, CRT numbers may exceed AGR numbers based on late enrolments. Pie chart is based on the number of students who wrote the CRT.

\* French Immersion students not included

\* Reading score is composite of Information, Visual, and Poet.

District 4 - Eastern

School #: 431 Southwest Arm Academy

**Demand Writing**

*Percentage of students at level 3 or above (2006 - 2009)*

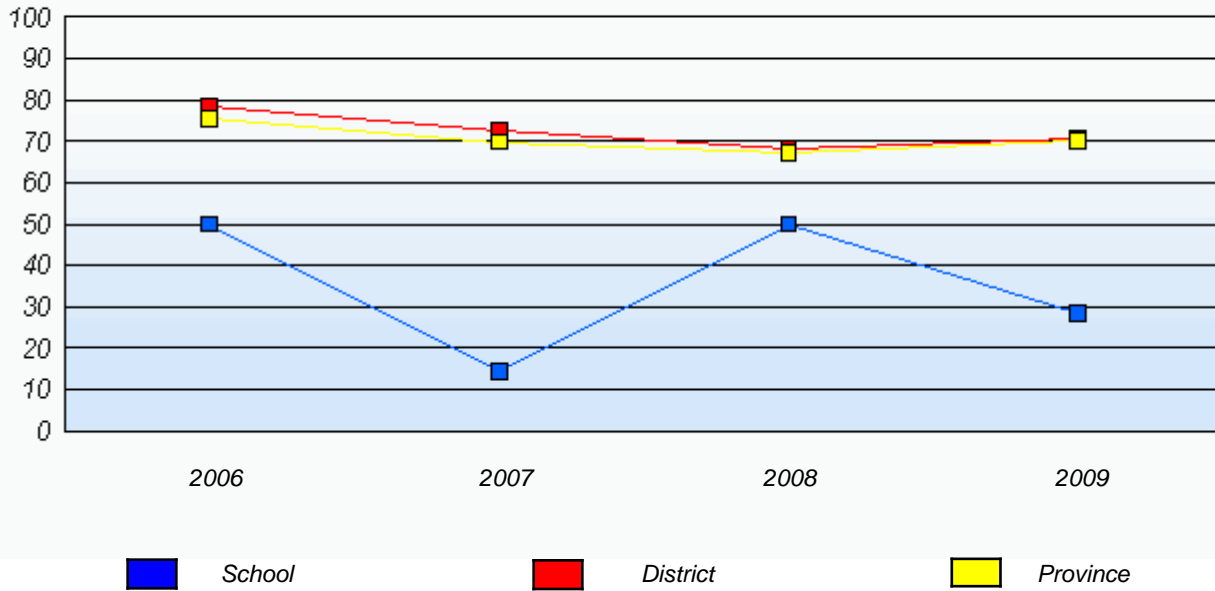

**Reading**

*Percentage of students at level 3 or above (2006 - 2009)*

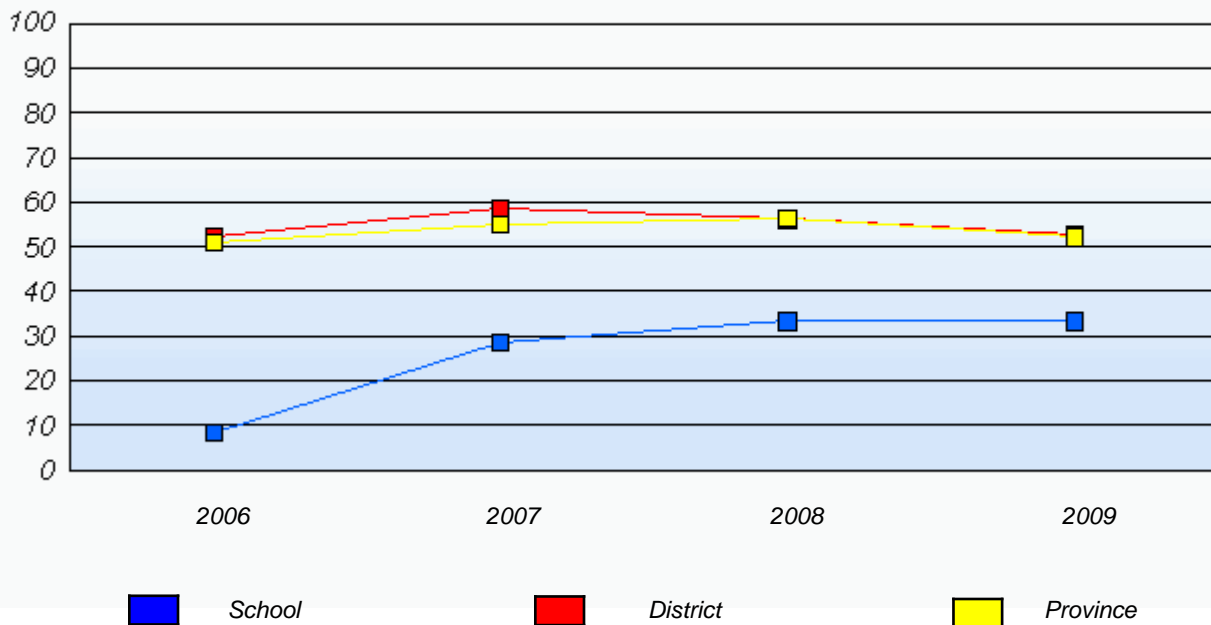

\* In some cases, CRT numbers may exceed AGR numbers based on late enrolments. Pie chart is based on the number of students who wrote the CRT.

\* French Immersion students not included

\* Reading score is composite of Information, Visual, and Poet.

District 4 - Eastern

School #: 433      Tricon Elementary

***Demand Writing***

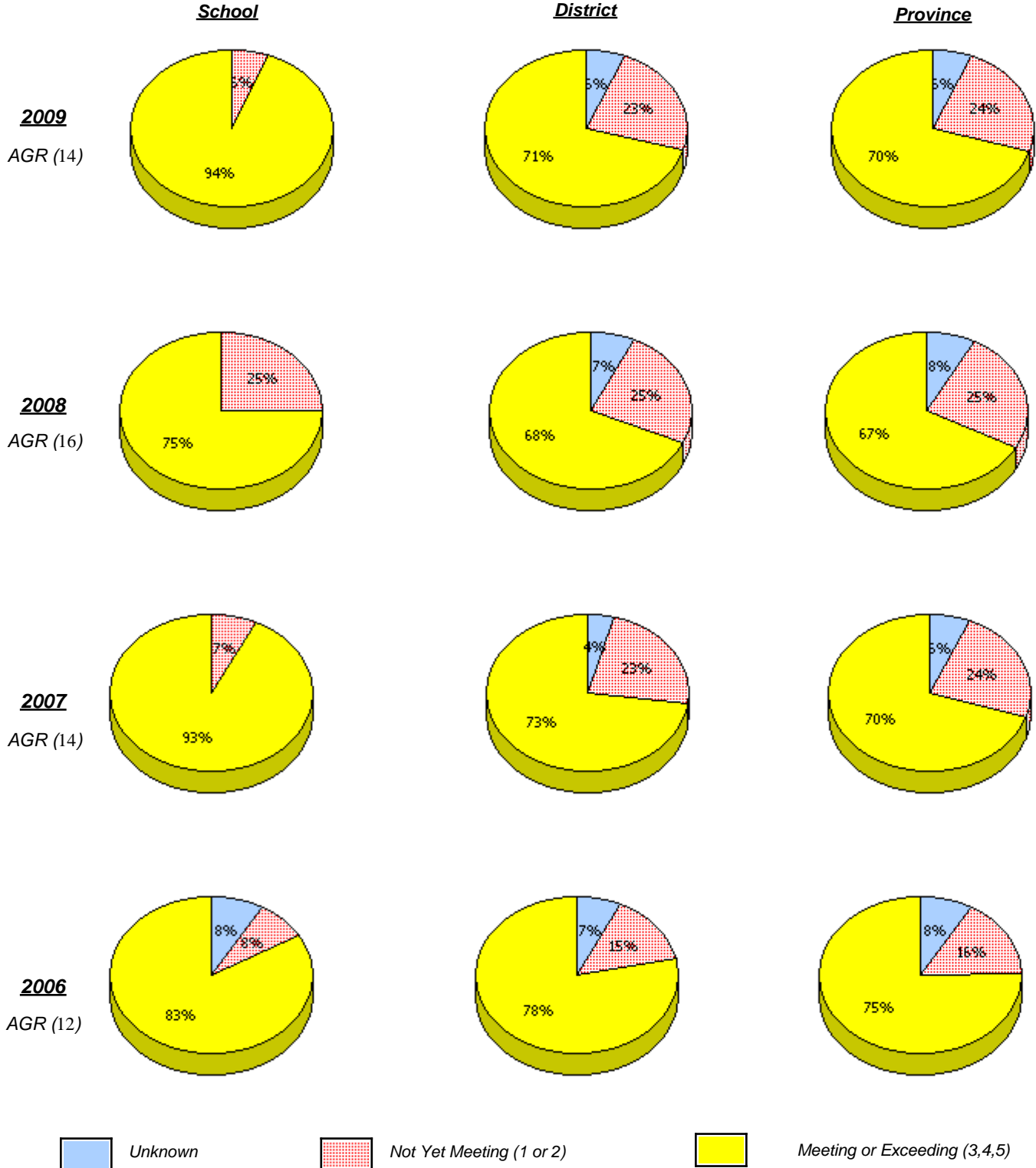

\* In some cases, CRT numbers may exceed AGR numbers based on late enrolments. Pie chart is based on the number of students who wrote the CRT.

\* French Immersion students not included

\* Reading score is composite of Information, Visual, and Poet.

**Primary English Language Arts  
4 Year Provincial Assessment, June 2009  
School Report Rubrics  
(average scores)**

District 4 - Eastern

School #: 433 Tricon Elementary

**Reading**

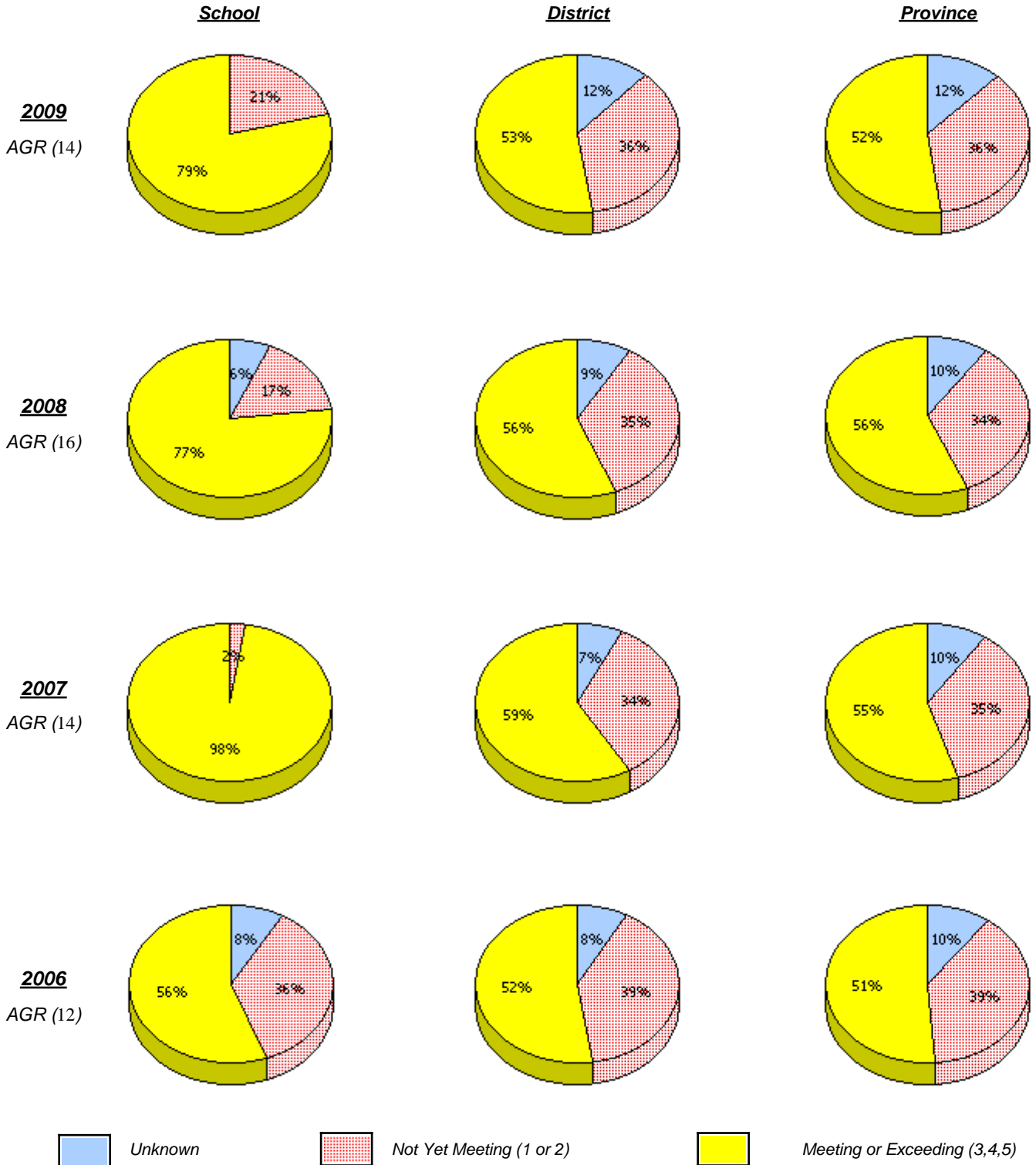

\* In some cases, CRT numbers may exceed AGR numbers based on late enrolments. Pie chart is based on the number of students who wrote the CRT.

\* French Immersion students not included

\* Reading score is composite of Information, Visual, and Poet.

District 4 - Eastern

School #: 433      Tricon Elementary

**Demand Writing**

*Percentage of students at level 3 or above (2006 - 2009)*

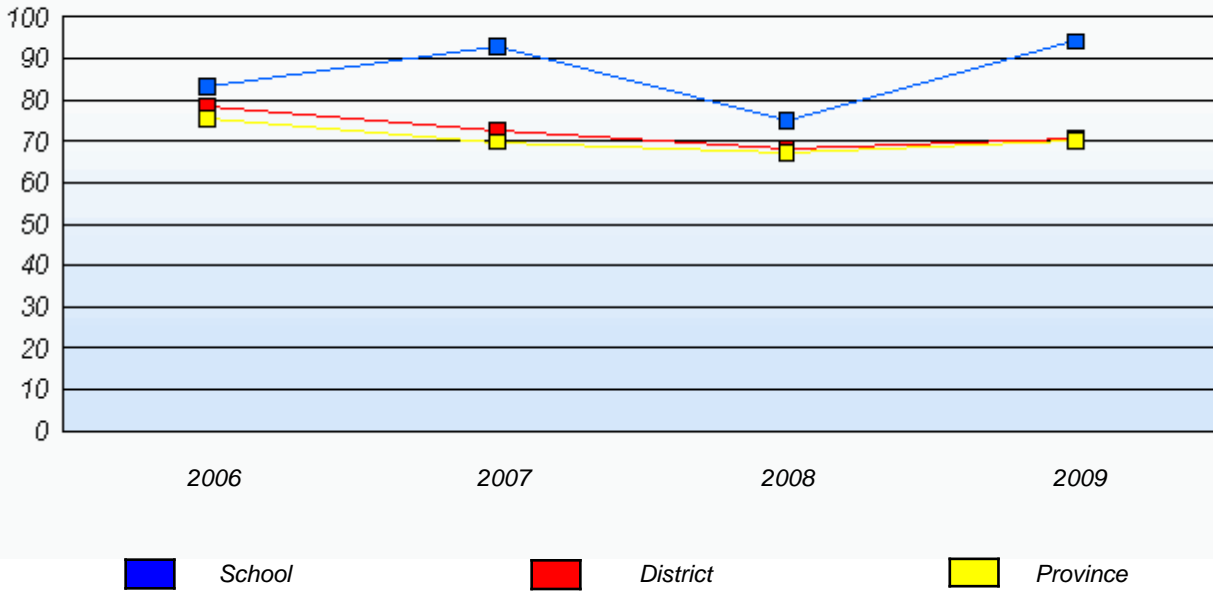

**Reading**

*Percentage of students at level 3 or above (2006 - 2009)*

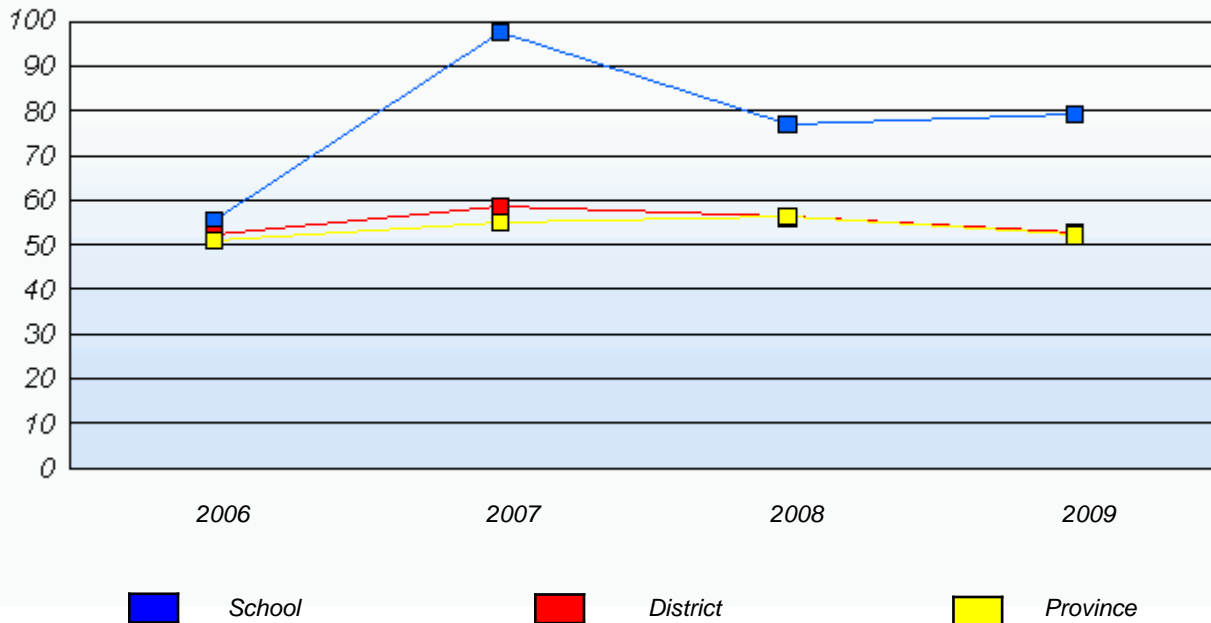

\* In some cases, CRT numbers may exceed AGR numbers based on late enrolments. Pie chart is based on the number of students who wrote the CRT.

\* French Immersion students not included

\* Reading score is composite of Information, Visual, and Poet.

District 4 - Eastern

School #: 435 St. Anne's Academy

***Demand Writing***

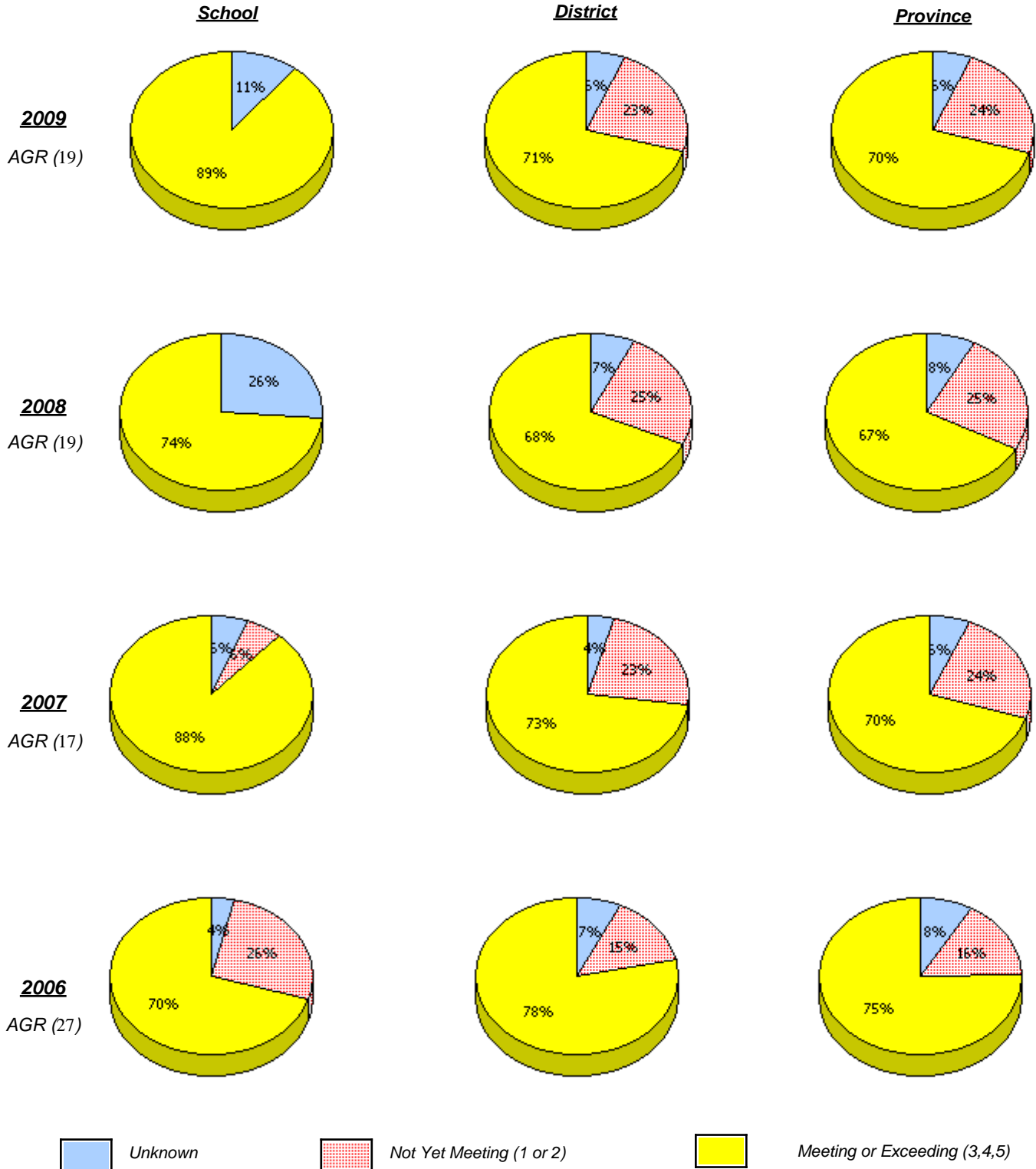

\* In some cases, CRT numbers may exceed AGR numbers based on late enrolments. Pie chart is based on the number of students who wrote the CRT.

\* French Immersion students not included

\* Reading score is composite of Information, Visual, and Poet.

District 4 - Eastern

School #: 435 St. Anne's Academy

**Reading**

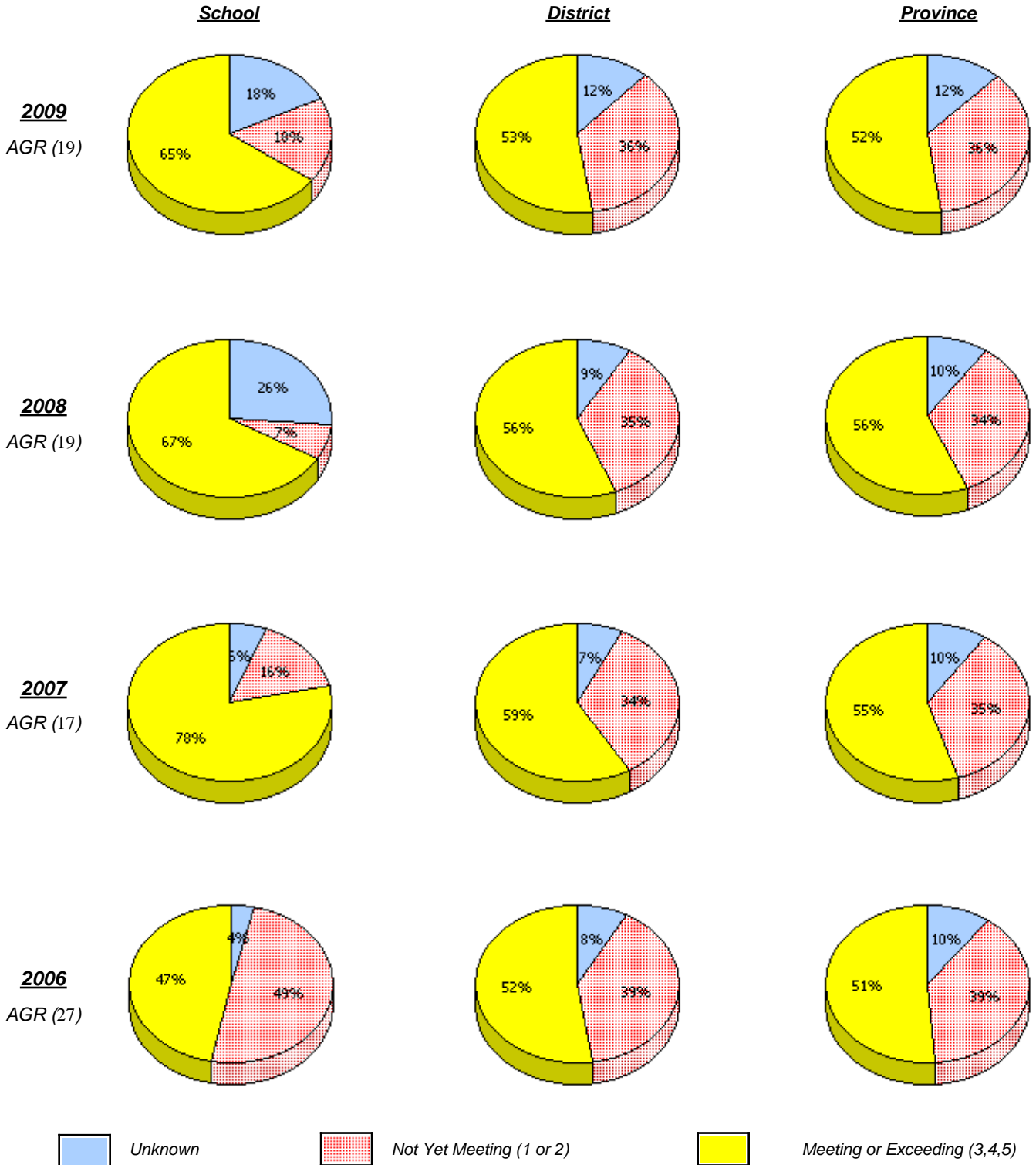

\* In some cases, CRT numbers may exceed AGR numbers based on late enrolments. Pie chart is based on the number of students who wrote the CRT.

\* French Immersion students not included

\* Reading score is composite of Information, Visual, and Poet.

District 4 - Eastern

School #: 435      St. Anne's Academy

**Demand Writing**

*Percentage of students at level 3 or above (2006 - 2009)*

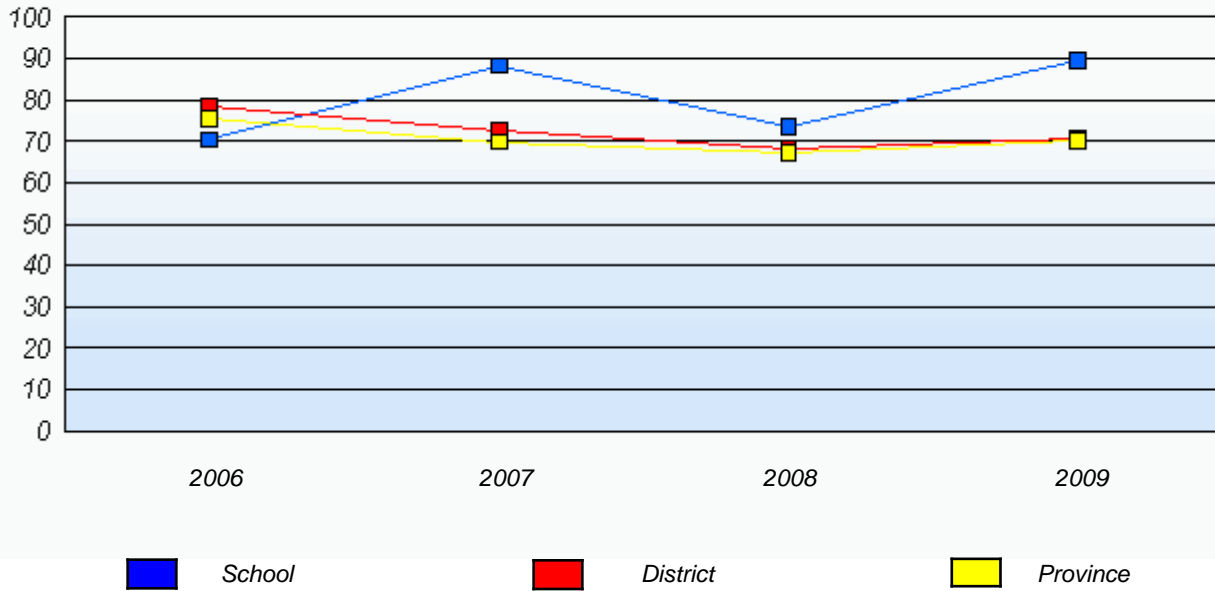

**Reading**

*Percentage of students at level 3 or above (2006 - 2009)*

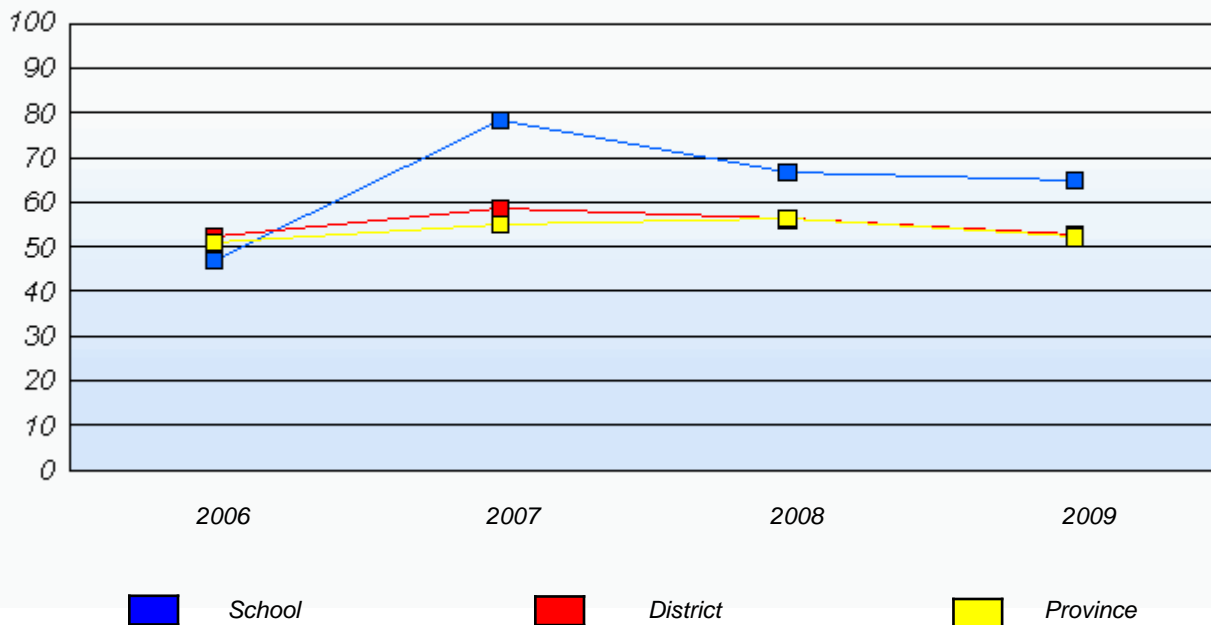

\* In some cases, CRT numbers may exceed AGR numbers based on late enrolments. Pie chart is based on the number of students who wrote the CRT.

\* French Immersion students not included

\* Reading score is composite of Information, Visual, and Poet.

District 4 - Eastern

School #: 438 Epiphany Elementary

***Demand Writing***

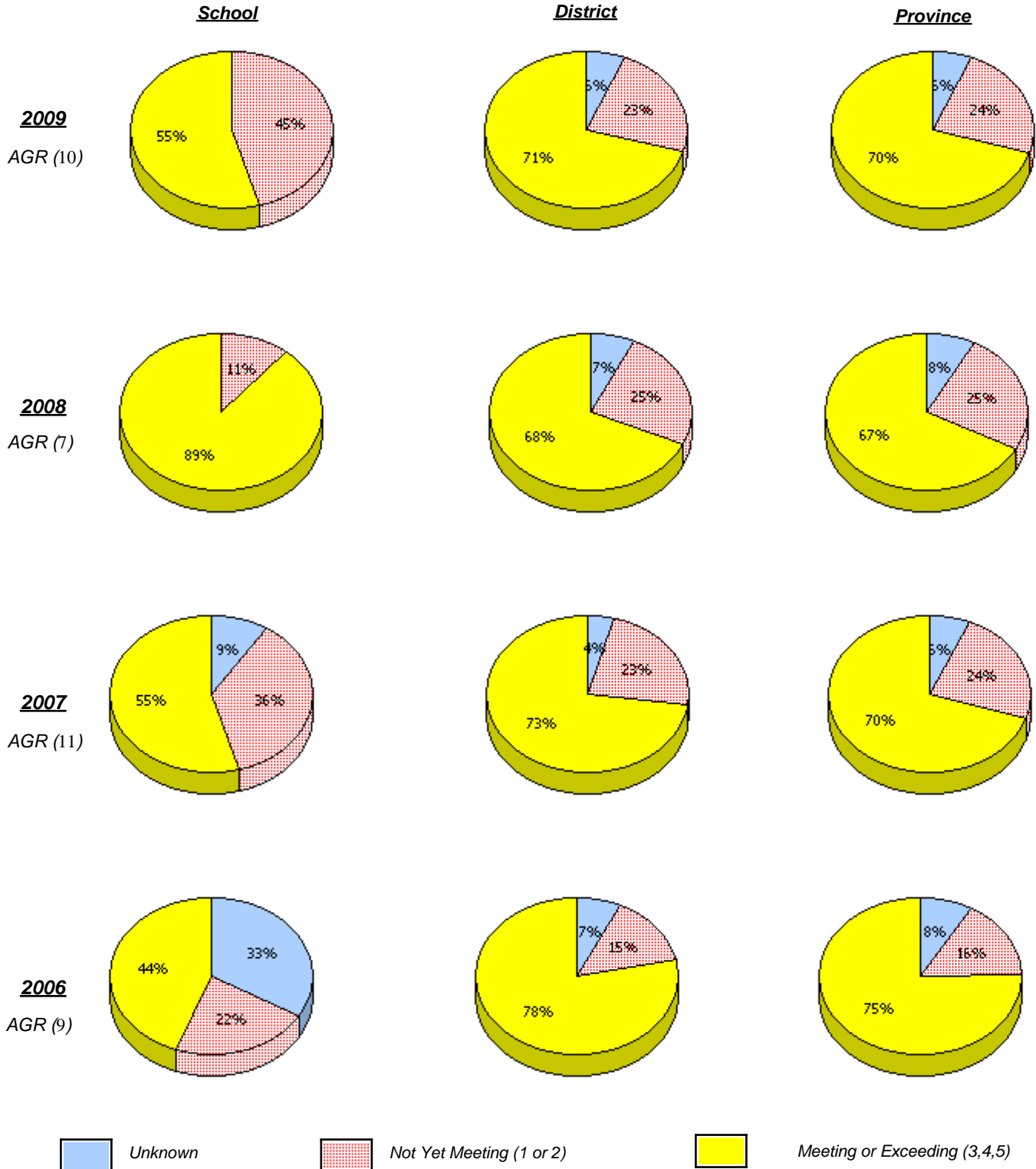

\* In some cases, CRT numbers may exceed AGR numbers based on late enrolments. Pie chart is based on the number of students who wrote the CRT.

\* French Immersion students not included

\* Reading score is composite of Information, Visual, and Poet.

District 4 - Eastern

School #: 438 Epiphany Elementary

**Reading**

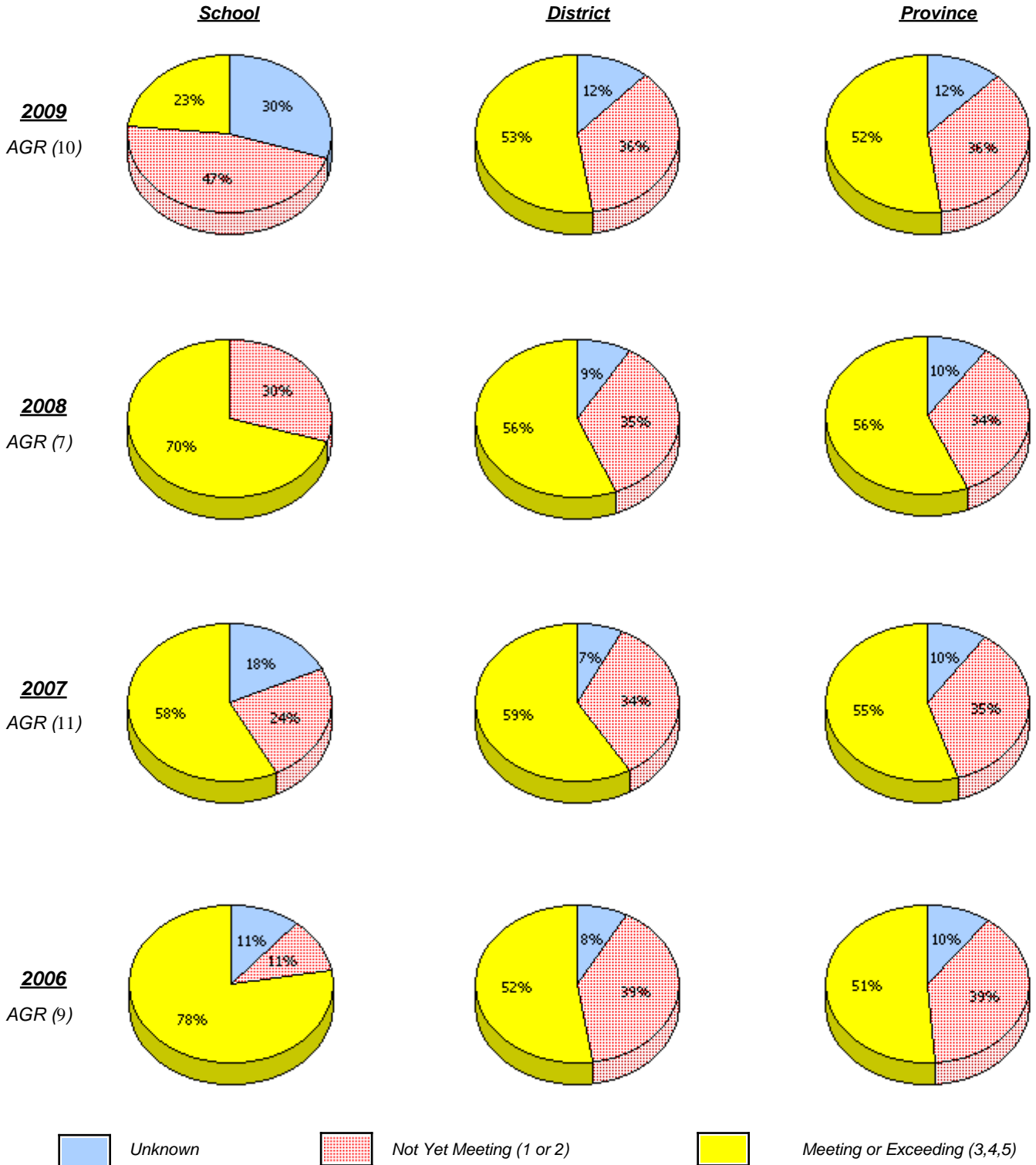

\* In some cases, CRT numbers may exceed AGR numbers based on late enrolments. Pie chart is based on the number of students who wrote the CRT.

\* French Immersion students not included

\* Reading score is composite of Information, Visual, and Poet.

District 4 - Eastern

School #: 438      Epiphany Elementary

**Demand Writing**

*Percentage of students at level 3 or above (2006 - 2009)*

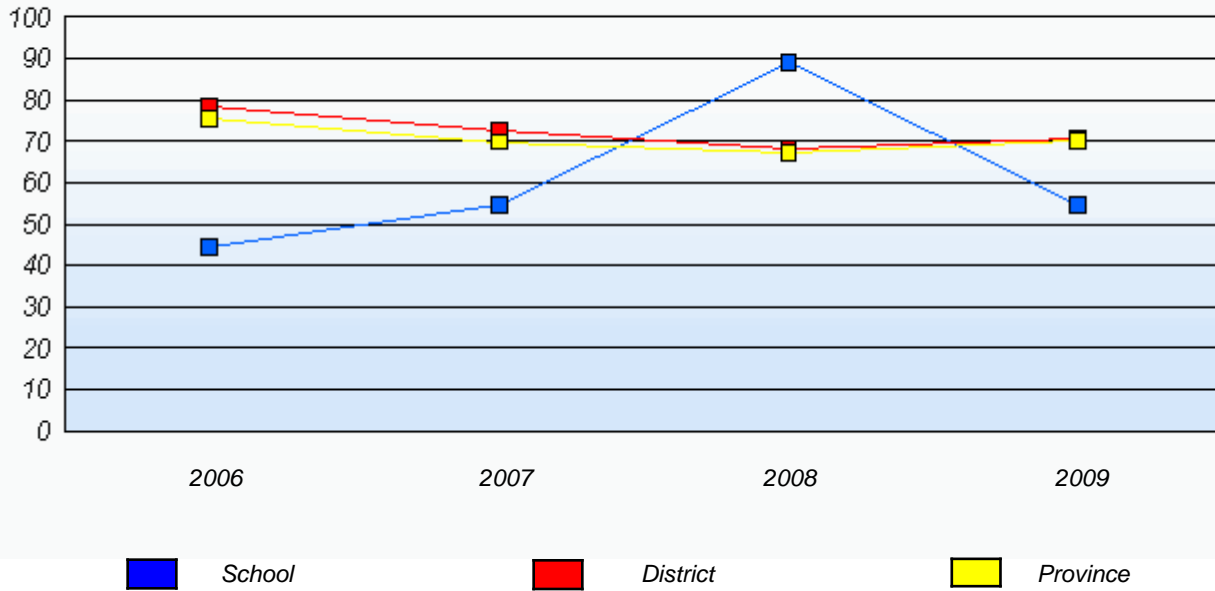

**Reading**

*Percentage of students at level 3 or above (2006 - 2009)*

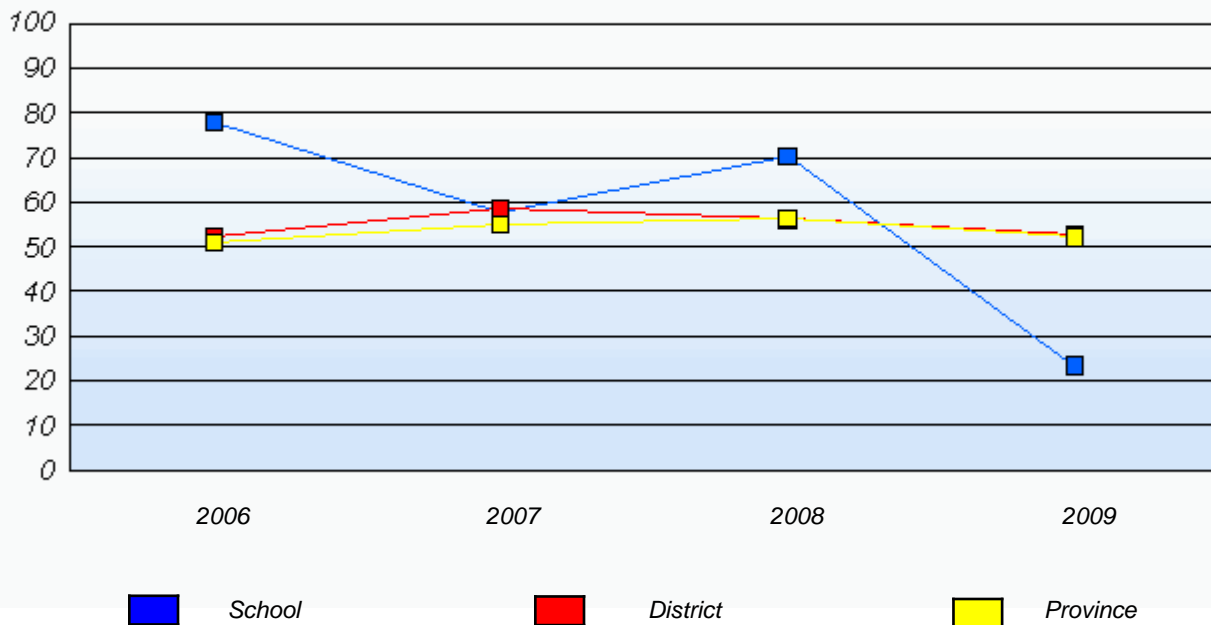

\* In some cases, CRT numbers may exceed AGR numbers based on late enrolments. Pie chart is based on the number of students who wrote the CRT.

\* French Immersion students not included

\* Reading score is composite of Information, Visual, and Poet.

District 4 - Eastern

School #: 442      Persalvic Elementary

***Demand Writing***

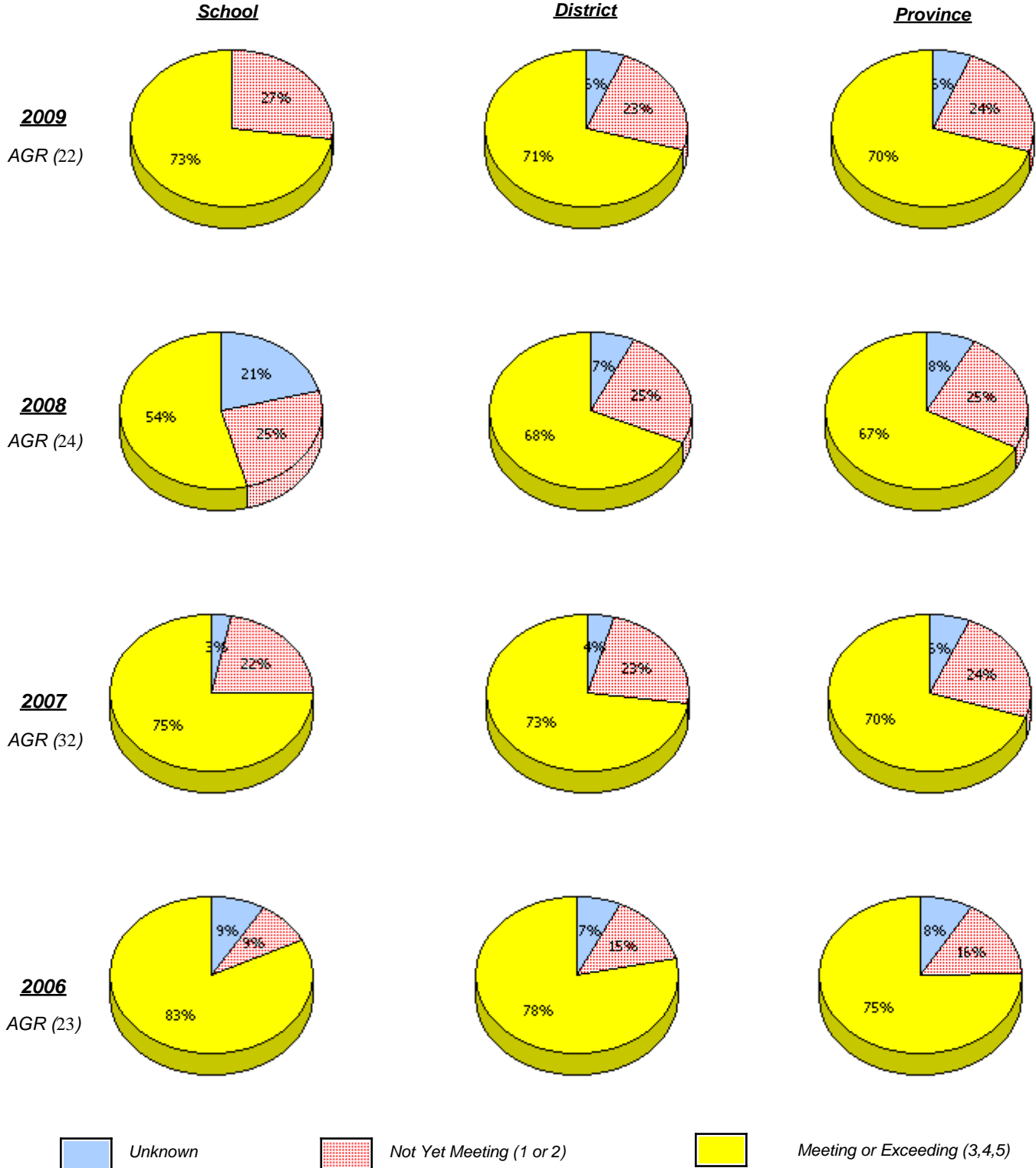

\* In some cases, CRT numbers may exceed AGR numbers based on late enrolments. Pie chart is based on the number of students who wrote the CRT.

\* French Immersion students not included

\* Reading score is composite of Information, Visual, and Poet.

**Primary English Language Arts  
4 Year Provincial Assessment, June 2009  
School Report Rubrics  
(average scores)**

District 4 - Eastern

School #: 442      Persalvic Elementary

**Reading**

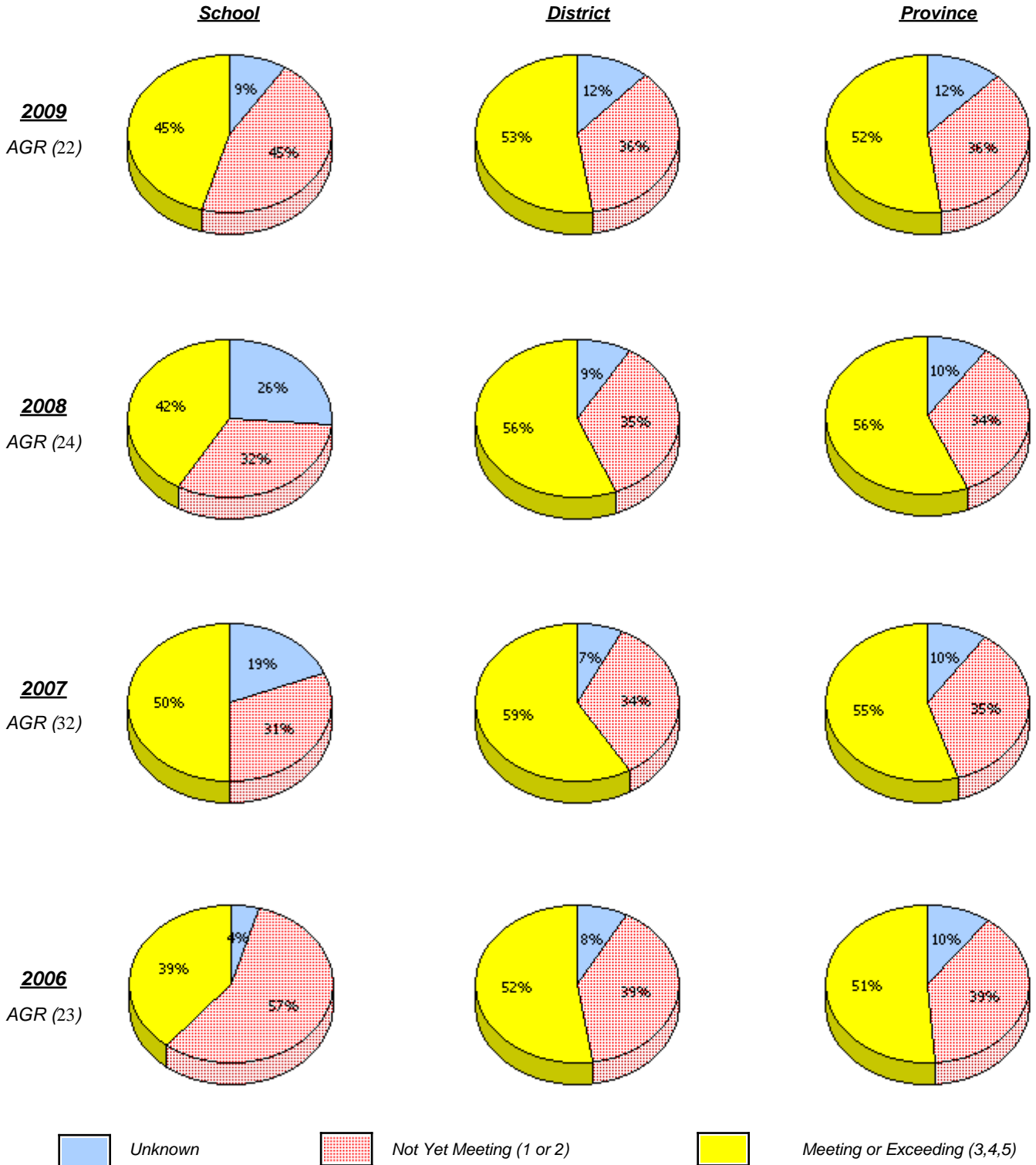

\* In some cases, CRT numbers may exceed AGR numbers based on late enrolments. Pie chart is based on the number of students who wrote the CRT.

\* French Immersion students not included

\* Reading score is composite of Information, Visual, and Poet.

District 4 - Eastern

School #: 442      Persalvic Elementary

**Demand Writing**

*Percentage of students at level 3 or above (2006 - 2009)*

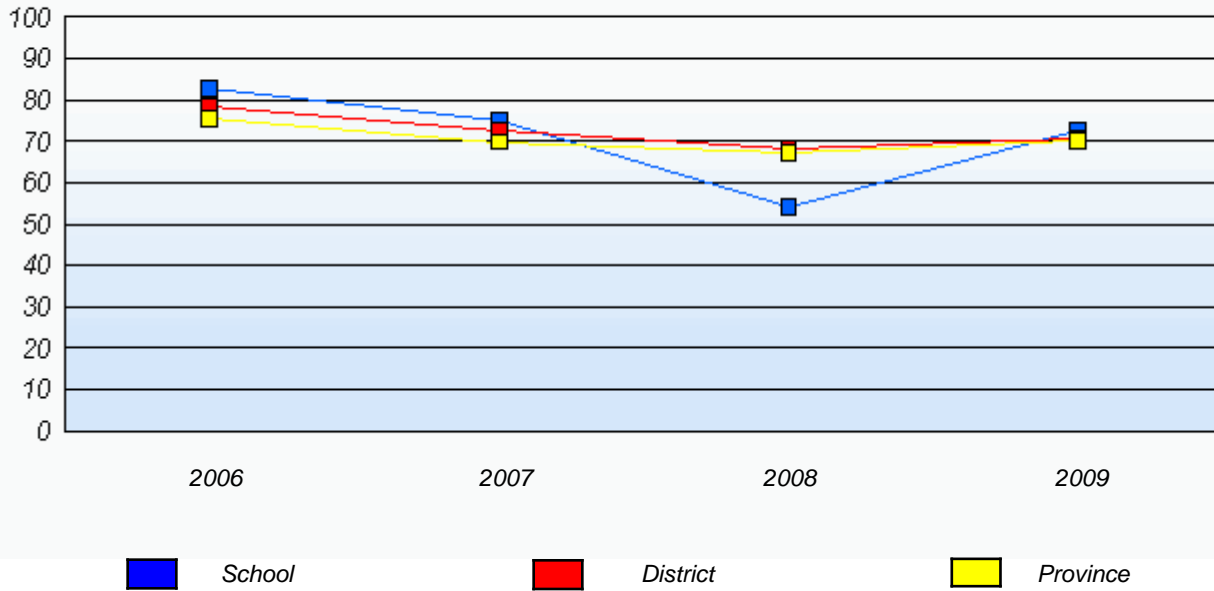

**Reading**

*Percentage of students at level 3 or above (2006 - 2009)*

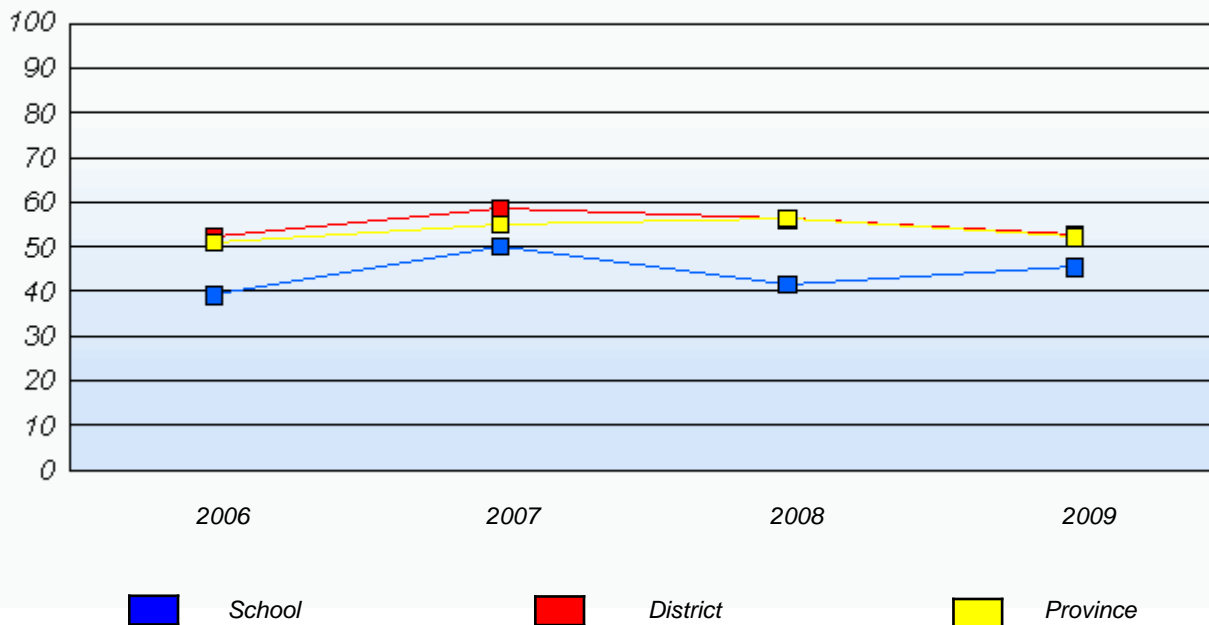

\* In some cases, CRT numbers may exceed AGR numbers based on late enrolments. Pie chart is based on the number of students who wrote the CRT.

\* French Immersion students not included

\* Reading score is composite of Information, Visual, and Poet.

District 4 - Eastern

School #: 444 Cabot Academy

***Demand Writing***

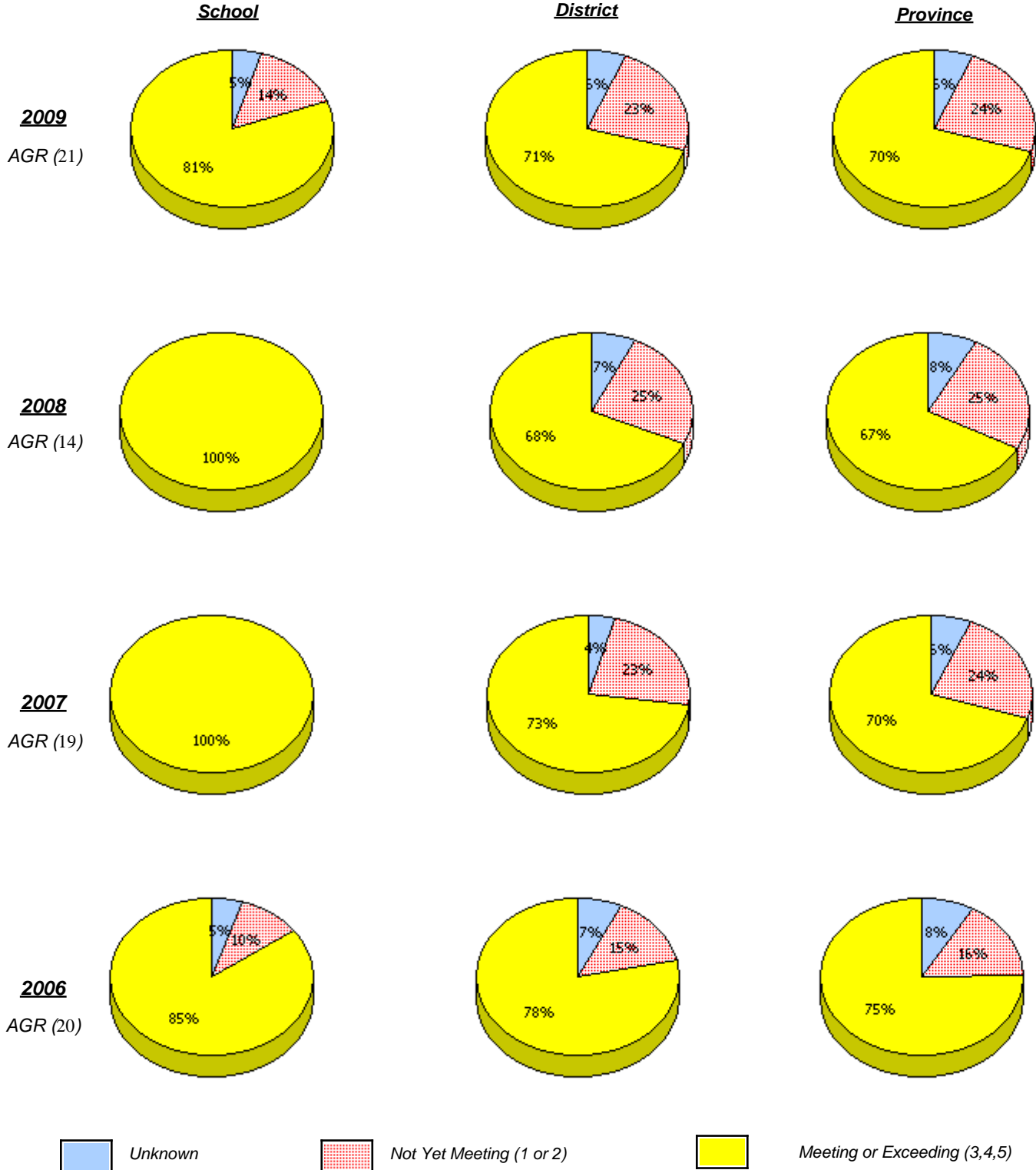

\* In some cases, CRT numbers may exceed AGR numbers based on late enrolments. Pie chart is based on the number of students who wrote the CRT.

\* French Immersion students not included

\* Reading score is composite of Information, Visual, and Poet.

**Primary English Language Arts  
4 Year Provincial Assessment, June 2009  
School Report Rubrics  
(average scores)**

District 4 - Eastern

School #: 444 Cabot Academy

**Reading**

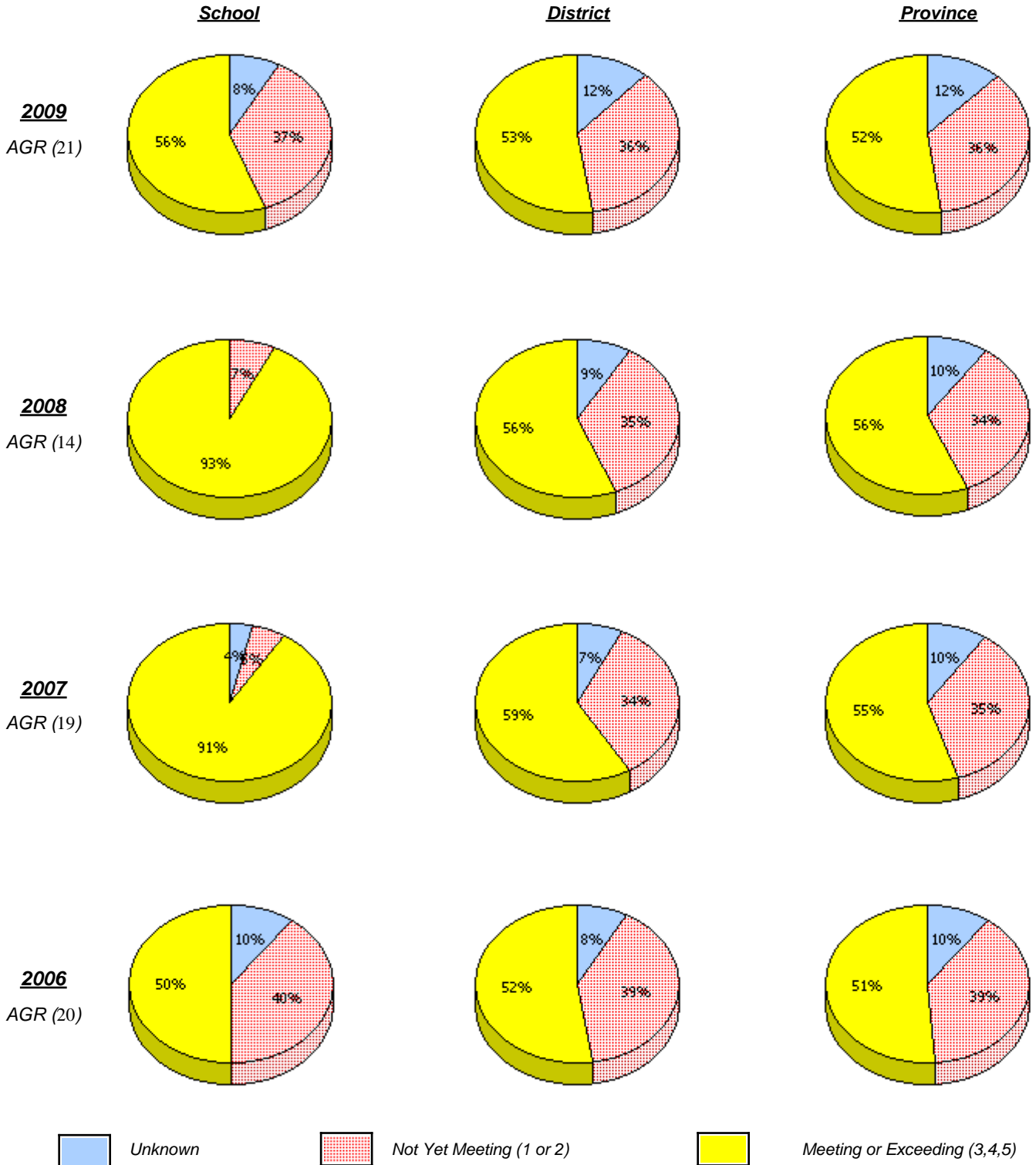

\* In some cases, CRT numbers may exceed AGR numbers based on late enrolments. Pie chart is based on the number of students who wrote the CRT.

\* French Immersion students not included

\* Reading score is composite of Information, Visual, and Poet.

District 4 - Eastern

School #: 444 Cabot Academy

**Demand Writing**

*Percentage of students at level 3 or above (2006 - 2009)*

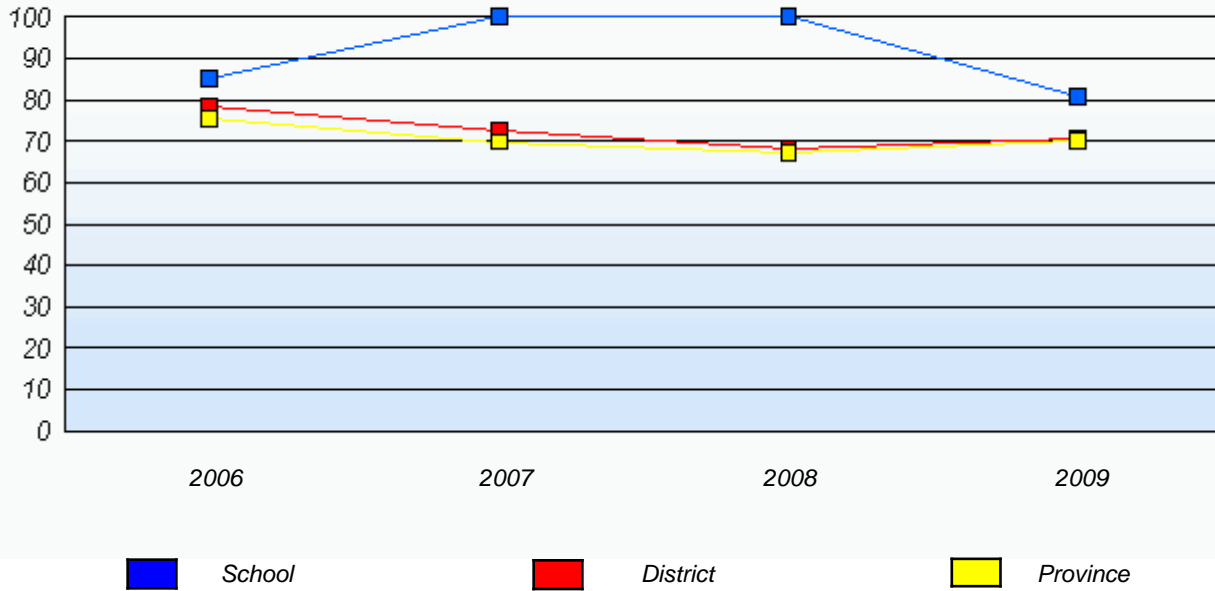

**Reading**

*Percentage of students at level 3 or above (2006 - 2009)*

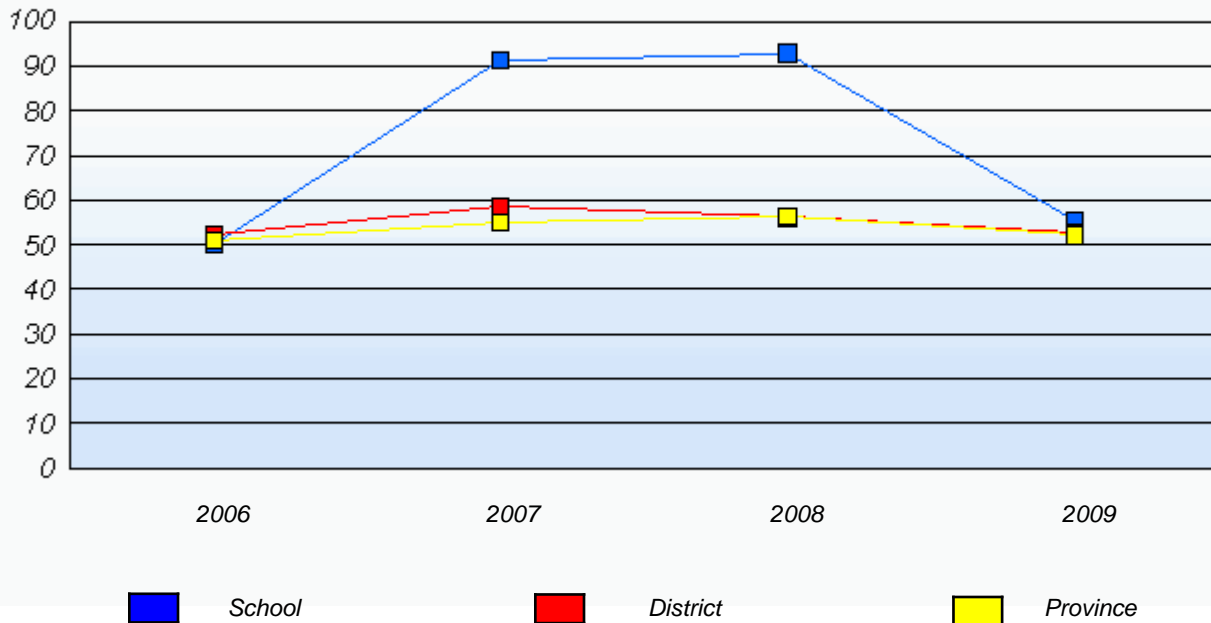

\* In some cases, CRT numbers may exceed AGR numbers based on late enrolments. Pie chart is based on the number of students who wrote the CRT.

\* French Immersion students not included

\* Reading score is composite of Information, Visual, and Poet.

District 4 - Eastern

School #: 446     Whitbourne Elementary

***Demand Writing***

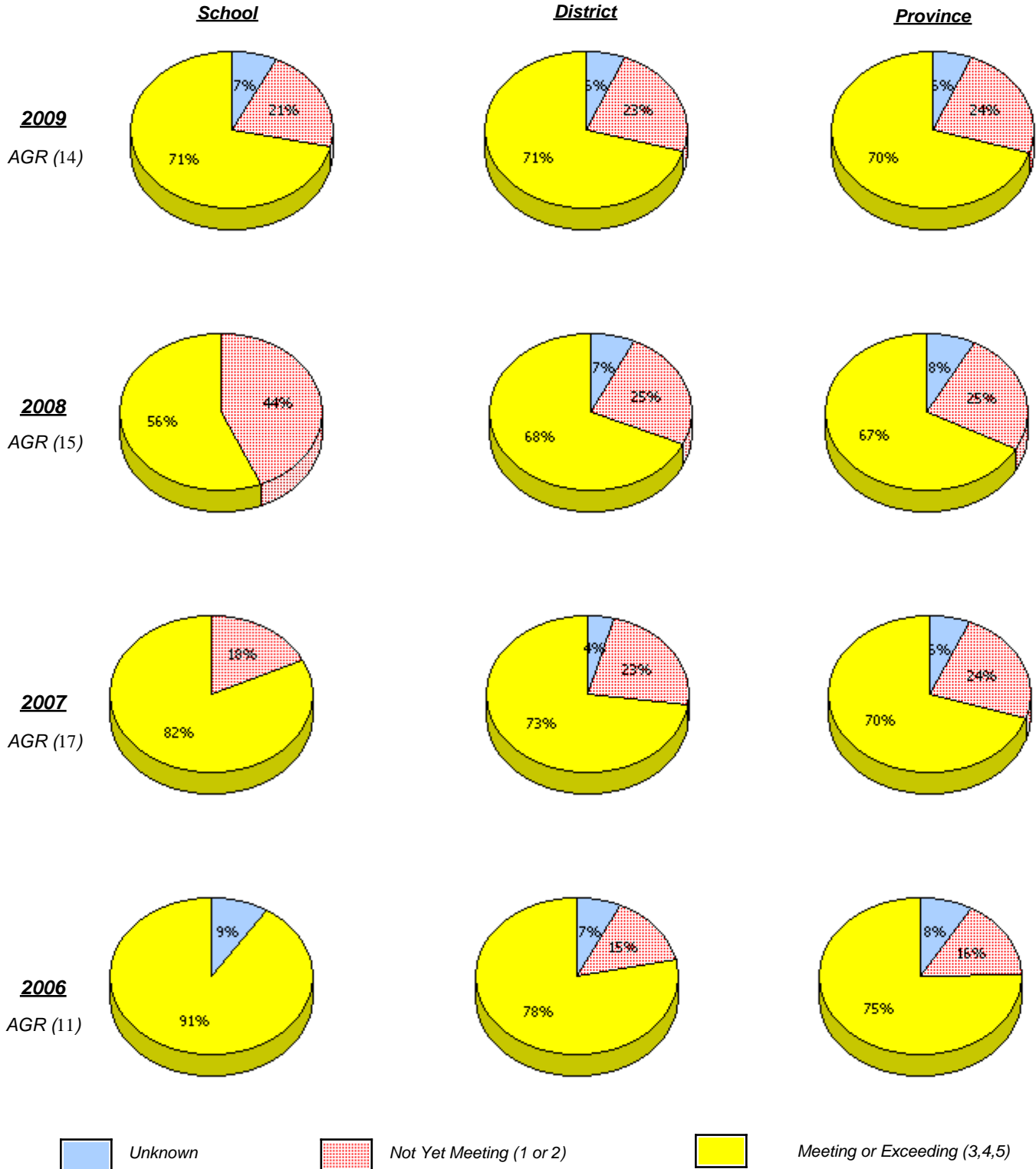

\* In some cases, CRT numbers may exceed AGR numbers based on late enrolments. Pie chart is based on the number of students who wrote the CRT.

\* French Immersion students not included

\* Reading score is composite of Information, Visual, and Poet.

District 4 - Eastern

School #: 446     Whitbourne Elementary

**Reading**

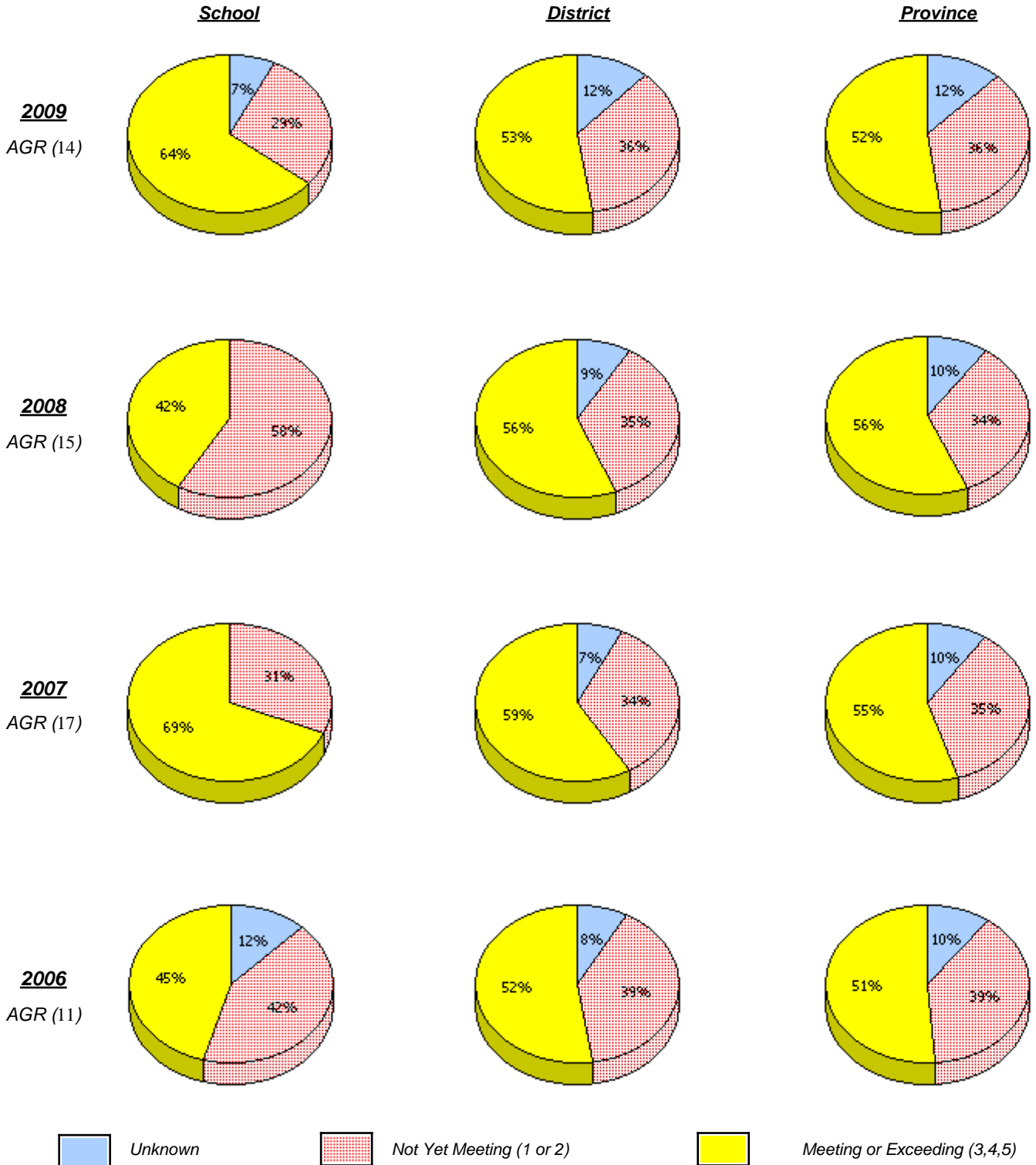

\* In some cases, CRT numbers may exceed AGR numbers based on late enrolments. Pie chart is based on the number of students who wrote the CRT.

\* French Immersion students not included

\* Reading score is composite of Information, Visual, and Poet.

District 4 - Eastern

School #: 446     Whitbourne Elementary

**Demand Writing**

*Percentage of students at level 3 or above (2006 - 2009)*

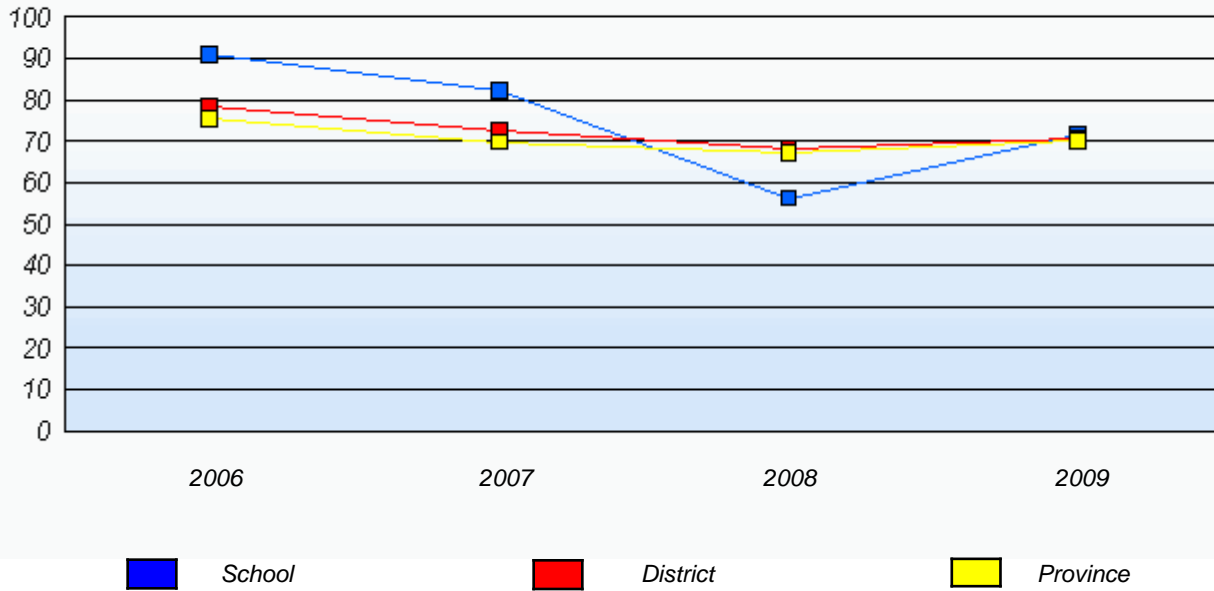

**Reading**

*Percentage of students at level 3 or above (2006 - 2009)*

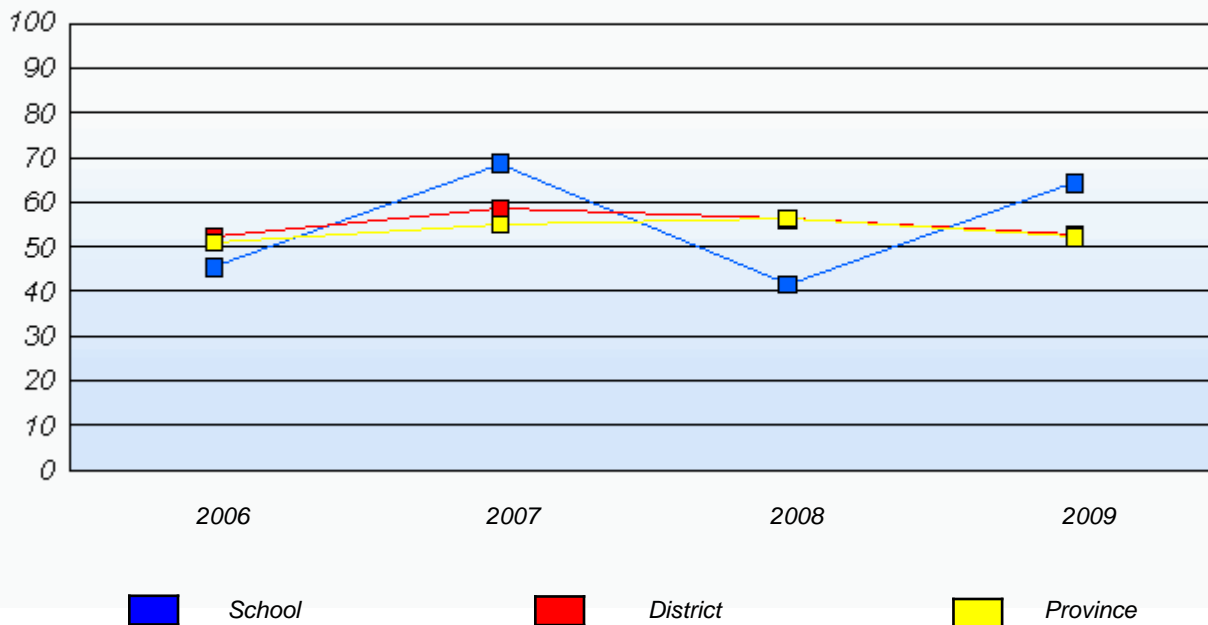

\* In some cases, CRT numbers may exceed AGR numbers based on late enrolments. Pie chart is based on the number of students who wrote the CRT.

\* French Immersion students not included

\* Reading score is composite of Information, Visual, and Poet.

District 4 - Eastern

School #: 447     Baltimore School Complex

***Demand Writing***

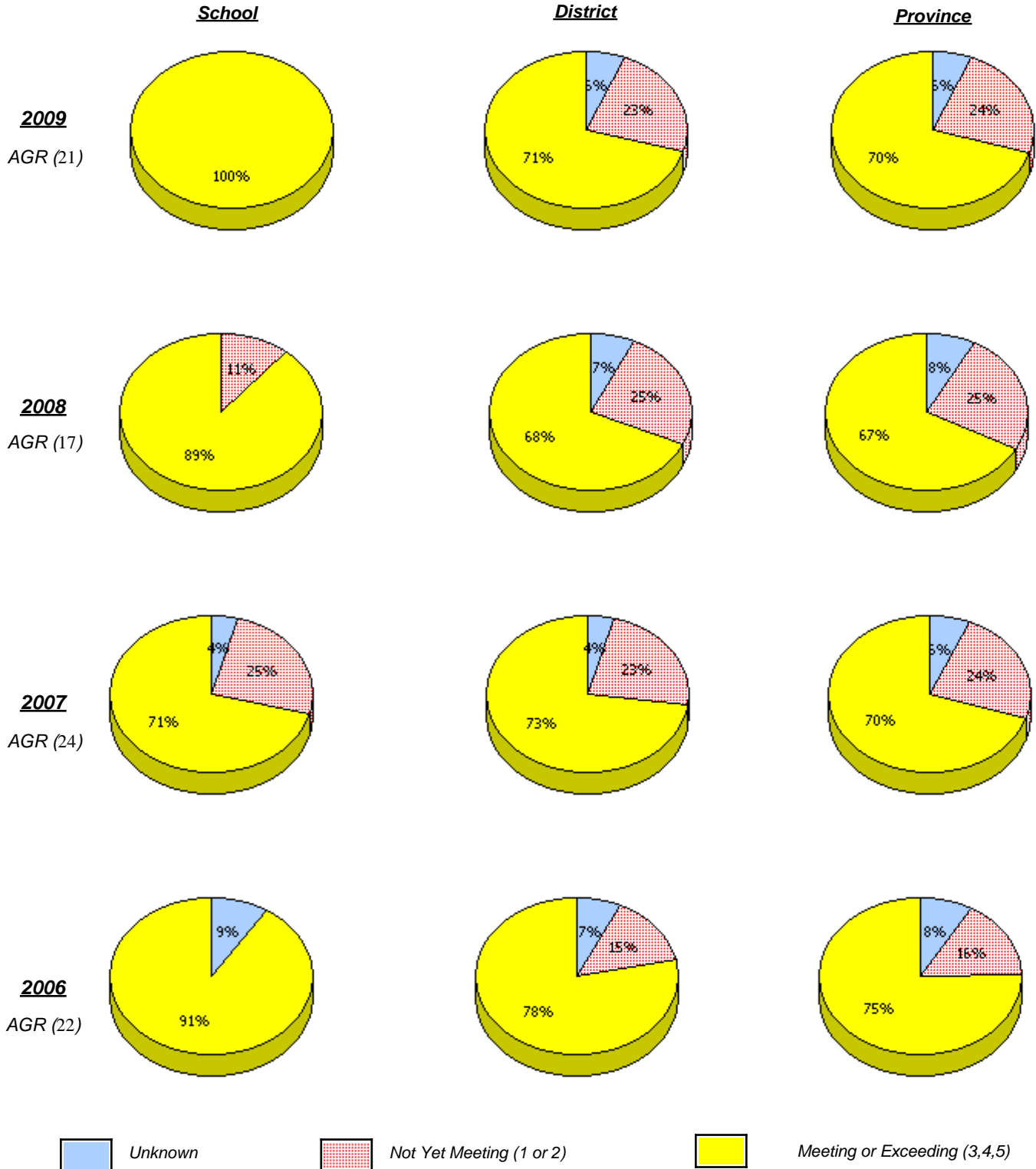

\* In some cases, CRT numbers may exceed AGR numbers based on late enrolments. Pie chart is based on the number of students who wrote the CRT.

\* French Immersion students not included

\* Reading score is composite of Information, Visual, and Poet.

**Primary English Language Arts  
4 Year Provincial Assessment, June 2009  
School Report Rubrics  
(average scores)**

District 4 - Eastern

School #: 447     Baltimore School Complex

**Reading**

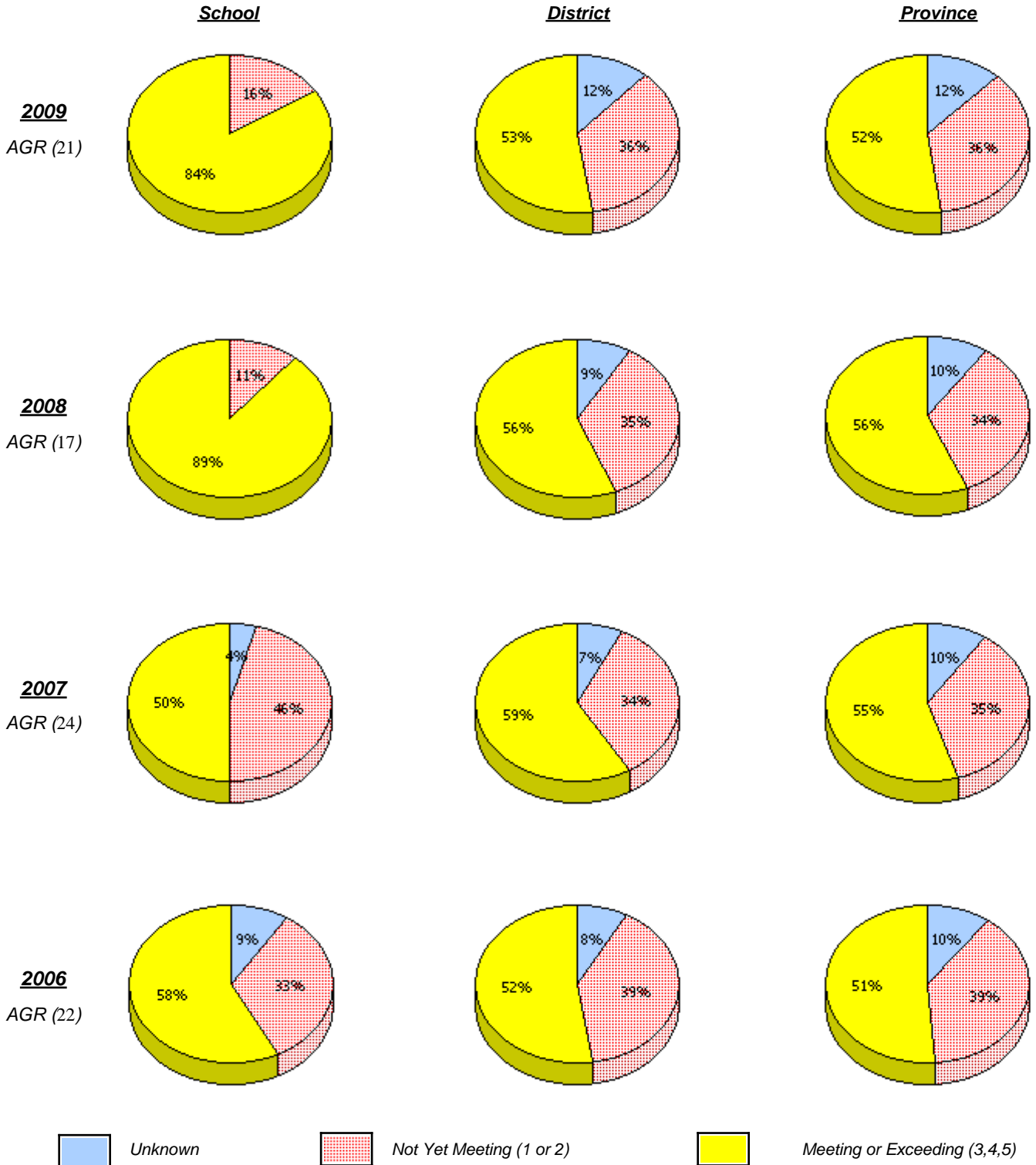

\* In some cases, CRT numbers may exceed AGR numbers based on late enrolments. Pie chart is based on the number of students who wrote the CRT.

\* French Immersion students not included

\* Reading score is composite of Information, Visual, and Poet.

District 4 - Eastern

School #: 447     Baltimore School Complex

**Demand Writing**

*Percentage of students at level 3 or above (2006 - 2009)*

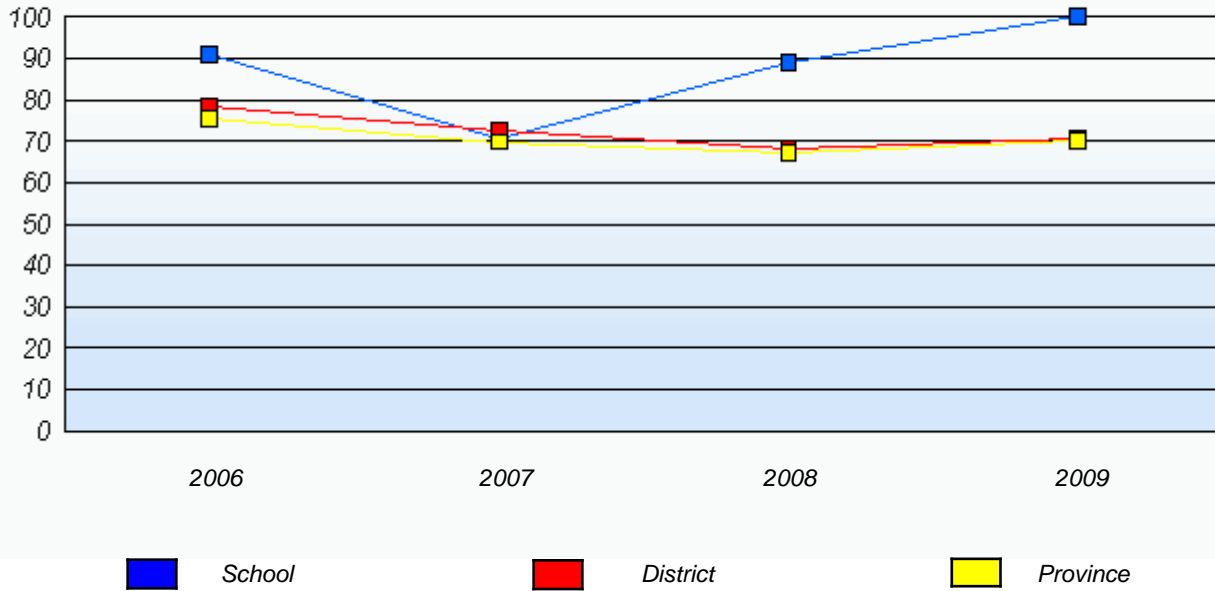

**Reading**

*Percentage of students at level 3 or above (2006 - 2009)*

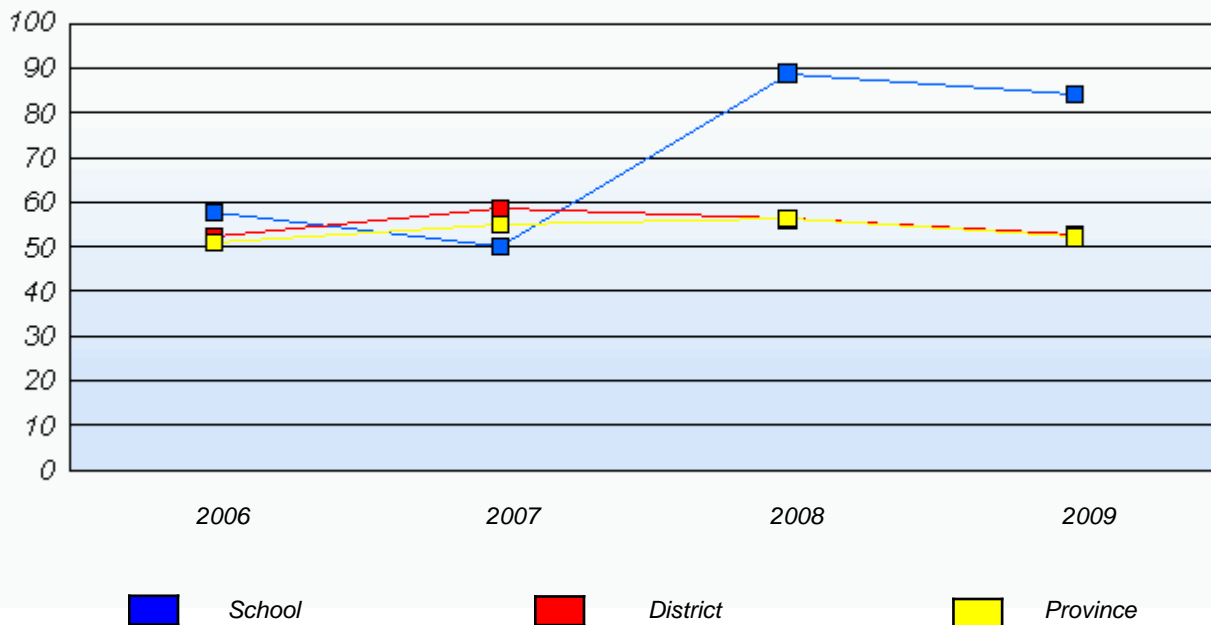

\* In some cases, CRT numbers may exceed AGR numbers based on late enrolments. Pie chart is based on the number of students who wrote the CRT.

\* French Immersion students not included

\* Reading score is composite of Information, Visual, and Poet.

District 4 - Eastern

School #: 466 Macpherson Elementary

***Demand Writing***

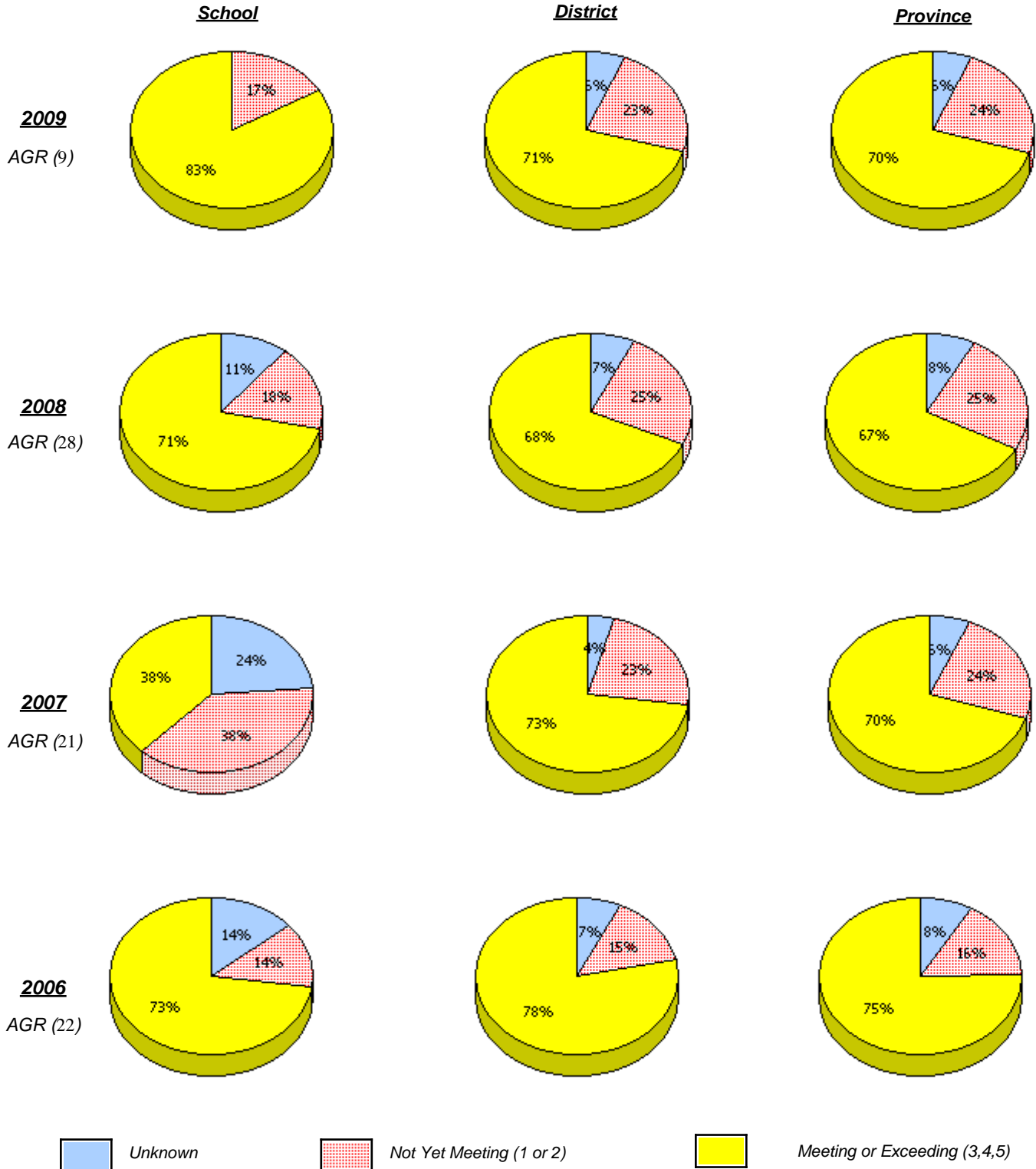

\* In some cases, CRT numbers may exceed AGR numbers based on late enrolments. Pie chart is based on the number of students who wrote the CRT.

\* French Immersion students not included

\* Reading score is composite of Information, Visual, and Poet.

District 4 - Eastern

School #: 466 Macpherson Elementary

**Reading**

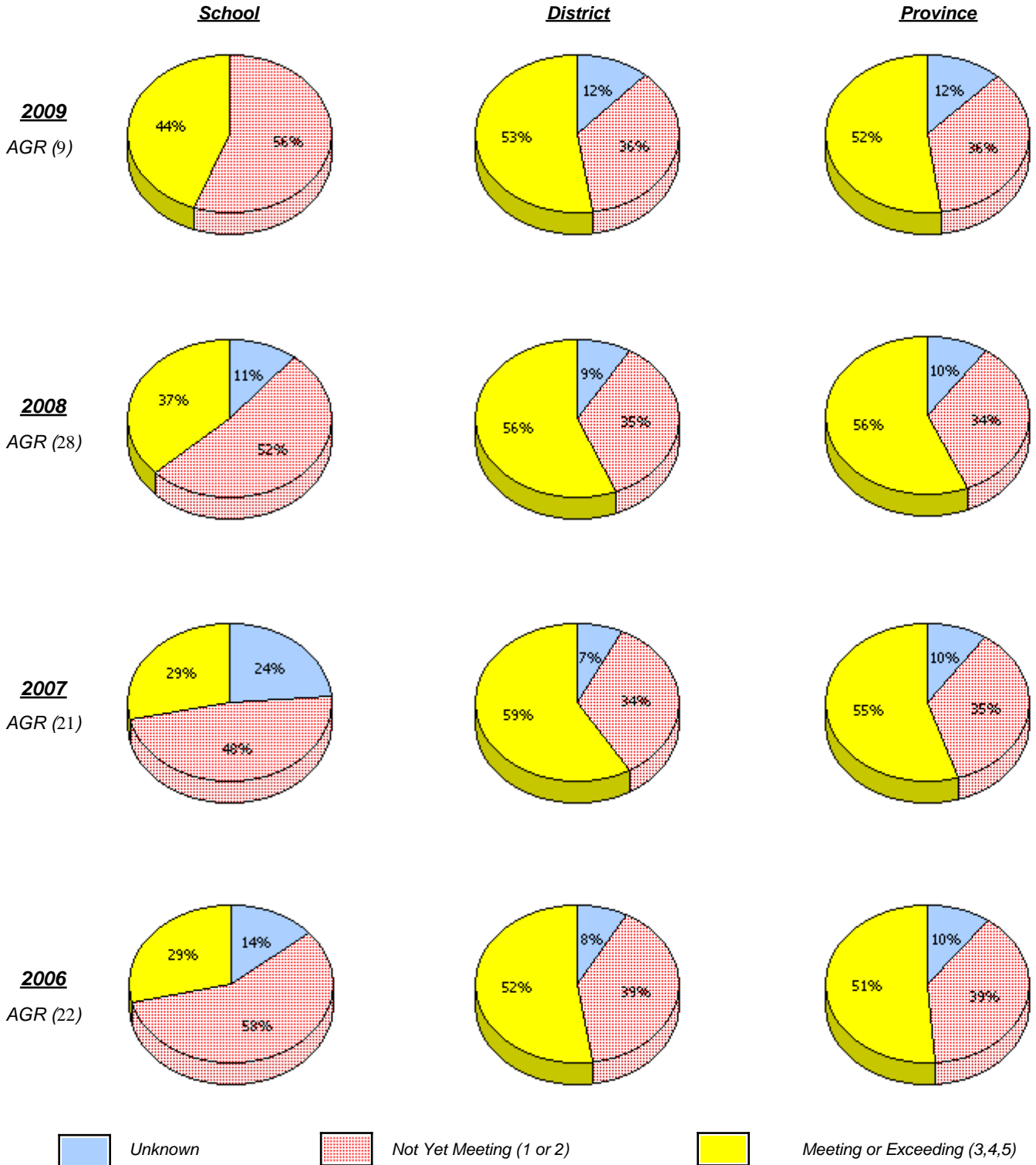

\* In some cases, CRT numbers may exceed AGR numbers based on late enrolments. Pie chart is based on the number of students who wrote the CRT.

\* French Immersion students not included

\* Reading score is composite of Information, Visual, and Poet.

District 4 - Eastern

School #: 466 Macpherson Elementary

**Demand Writing**

*Percentage of students at level 3 or above (2006 - 2009)*

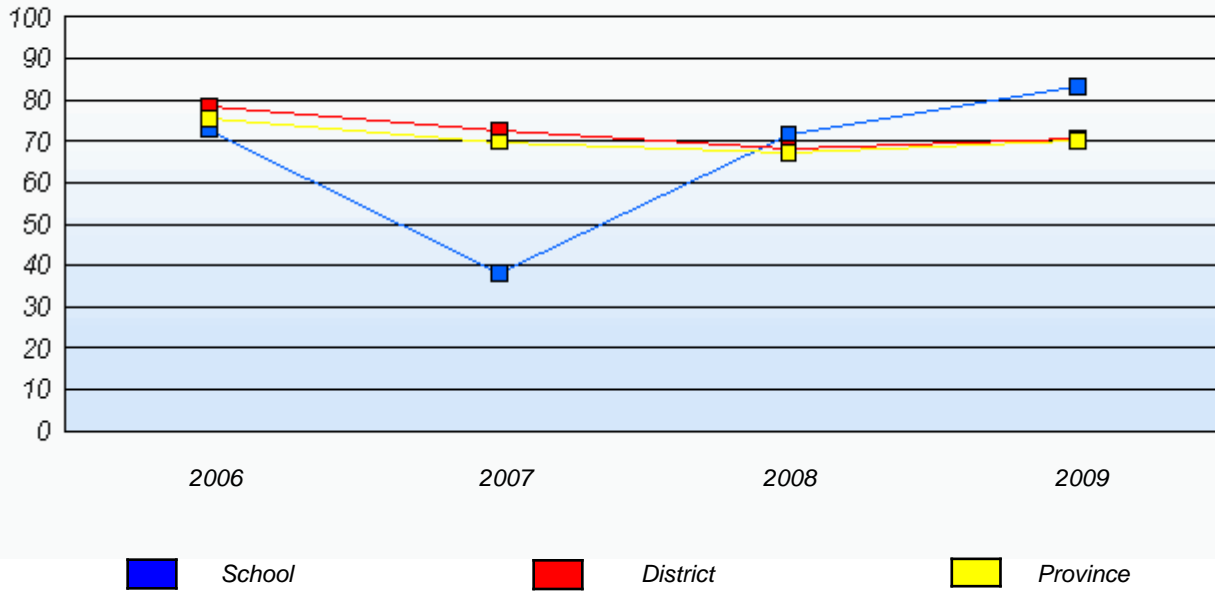

**Reading**

*Percentage of students at level 3 or above (2006 - 2009)*

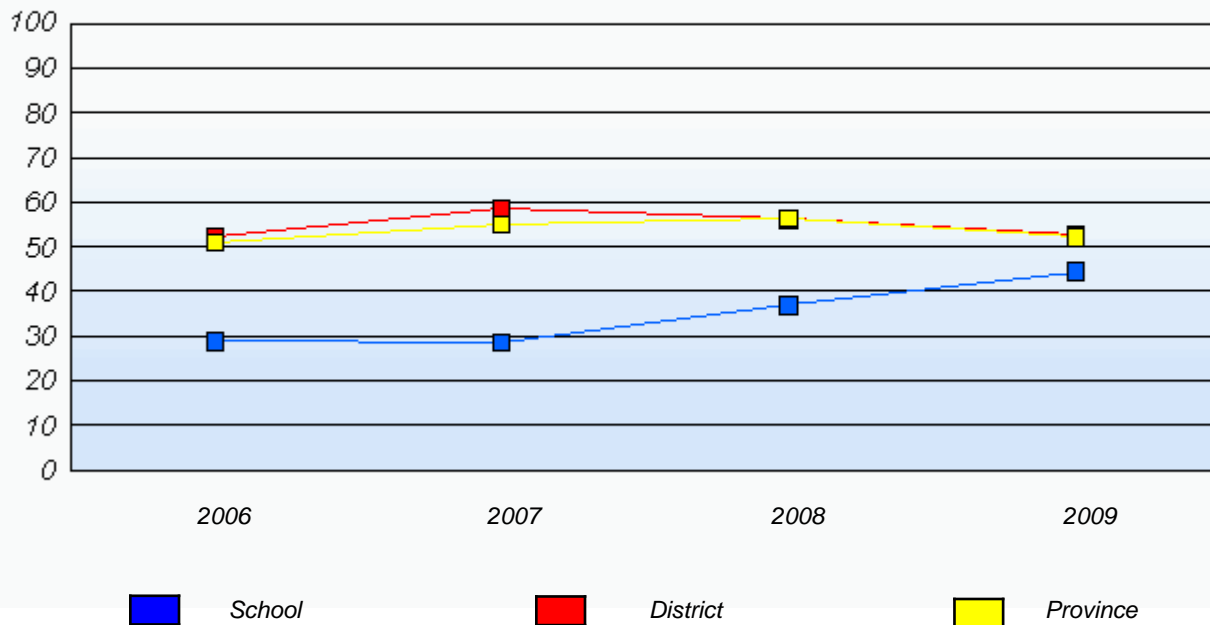

\* In some cases, CRT numbers may exceed AGR numbers based on late enrolments. Pie chart is based on the number of students who wrote the CRT.

\* French Immersion students not included

\* Reading score is composite of Information, Visual, and Poet.

District 4 - Eastern

School #: 468 Hazelwood Elementary

***Demand Writing***

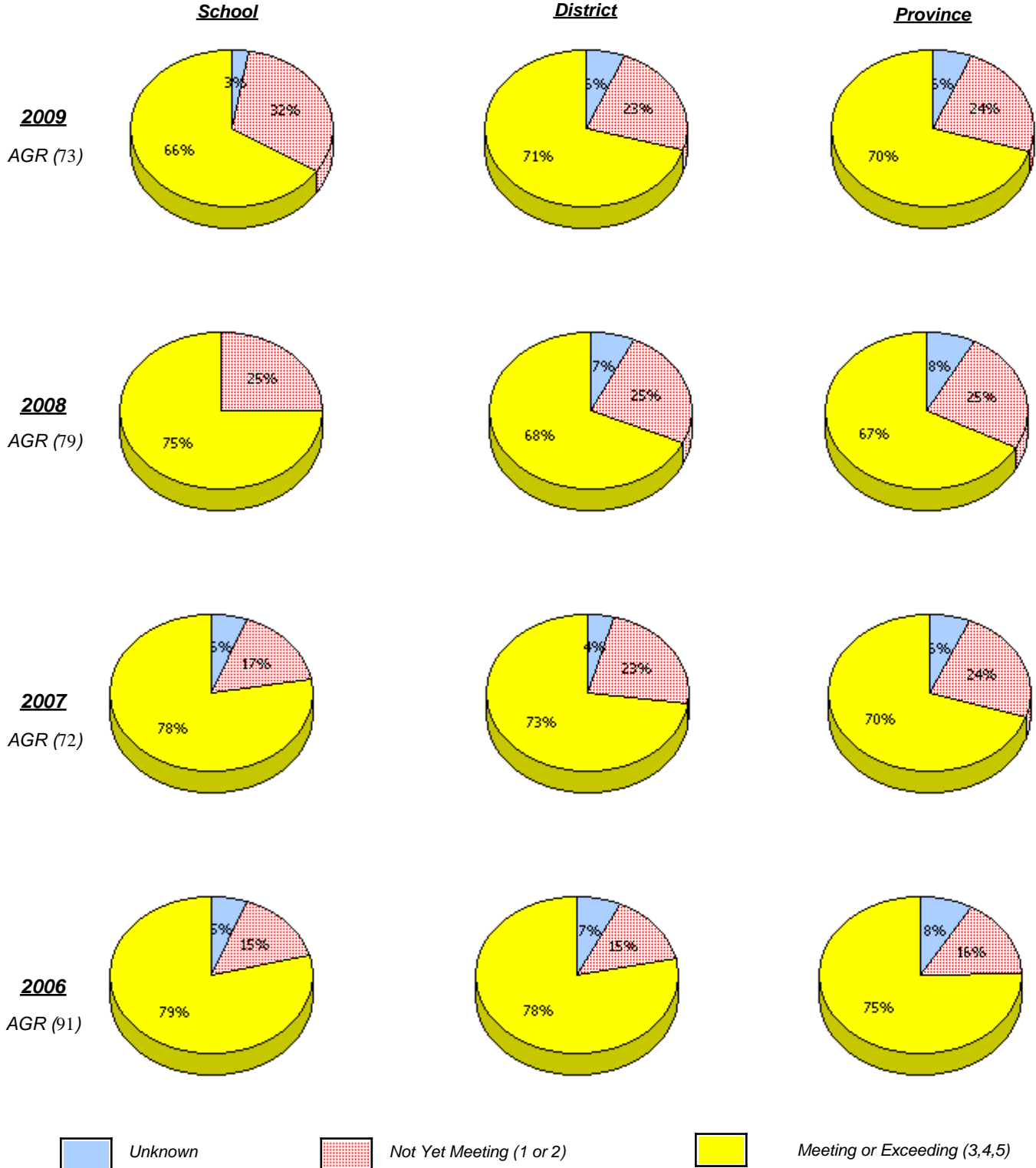

\* In some cases, CRT numbers may exceed AGR numbers based on late enrolments. Pie chart is based on the number of students who wrote the CRT.

\* French Immersion students not included

\* Reading score is composite of Information, Visual, and Poet.

**Primary English Language Arts  
4 Year Provincial Assessment, June 2009  
School Report Rubrics  
(average scores)**

District 4 - Eastern

School #: 468 Hazelwood Elementary

**Reading**

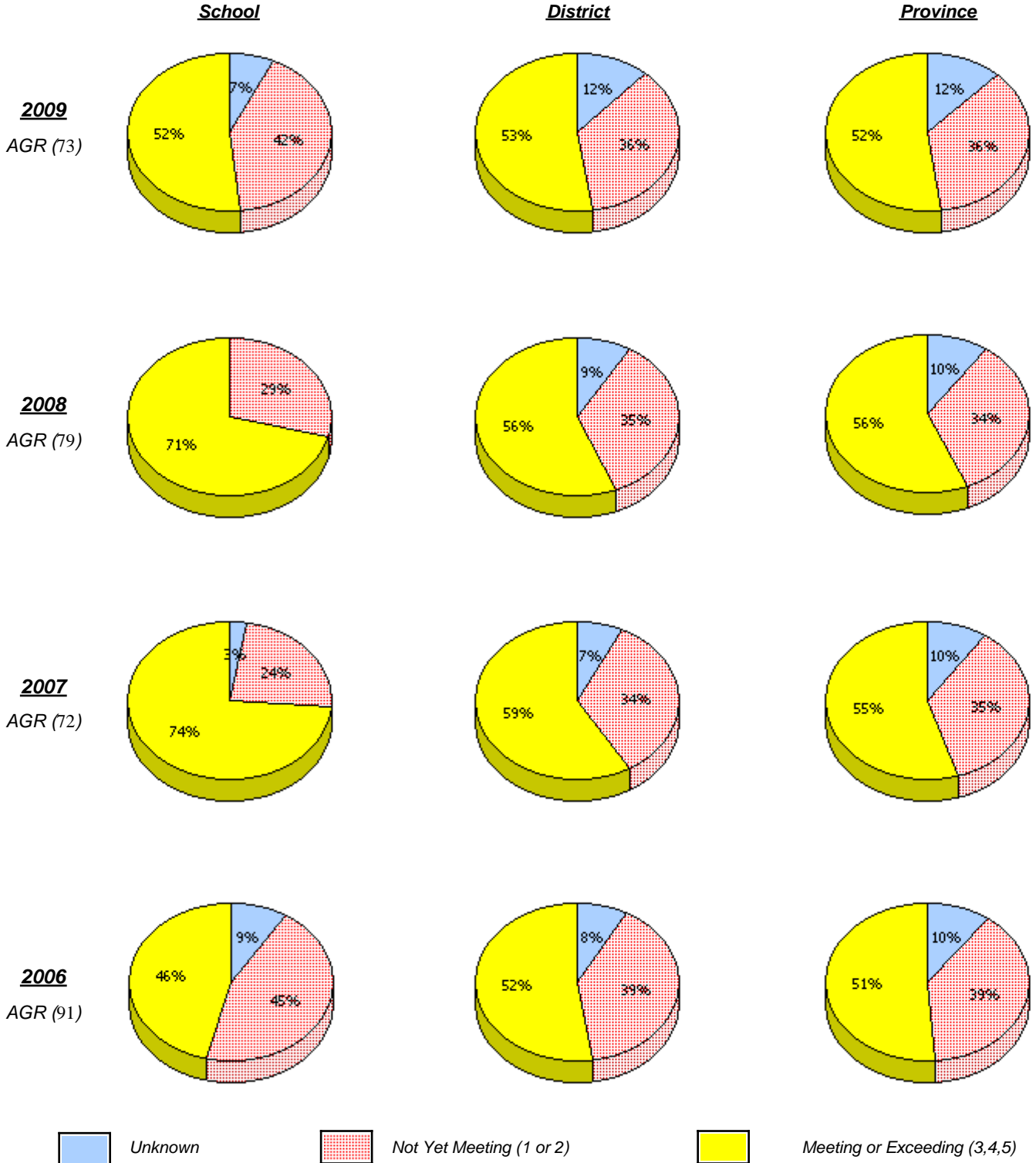

\* In some cases, CRT numbers may exceed AGR numbers based on late enrolments. Pie chart is based on the number of students who wrote the CRT.

\* French Immersion students not included

\* Reading score is composite of Information, Visual, and Poet.

District 4 - Eastern

School #: 468 Hazelwood Elementary

**Demand Writing**

*Percentage of students at level 3 or above (2006 - 2009)*

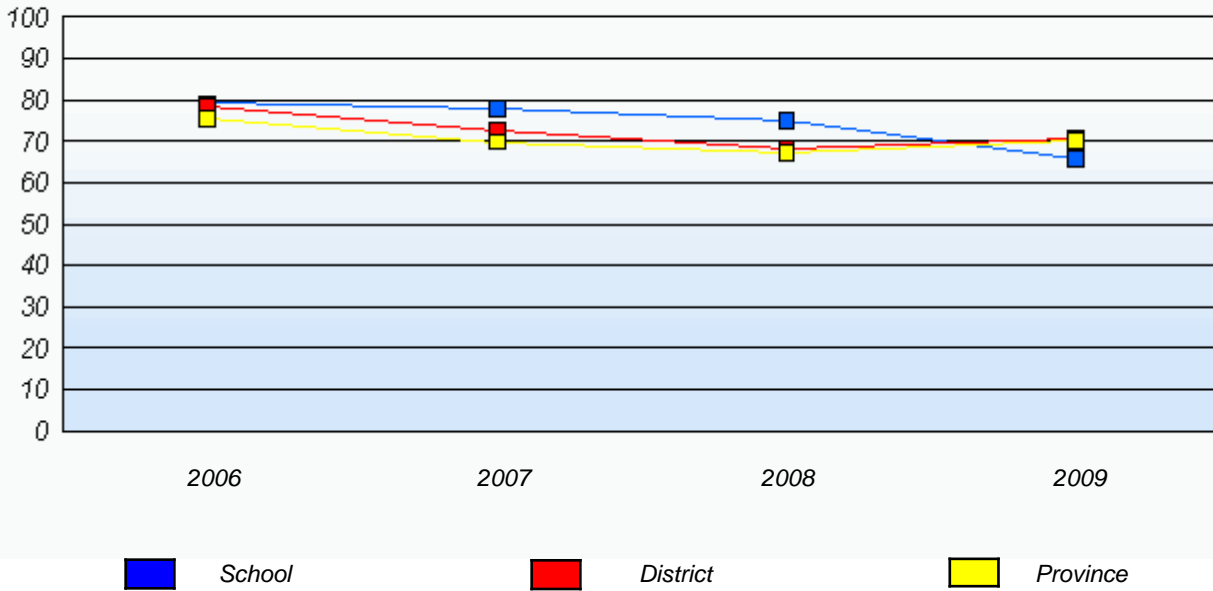

**Reading**

*Percentage of students at level 3 or above (2006 - 2009)*

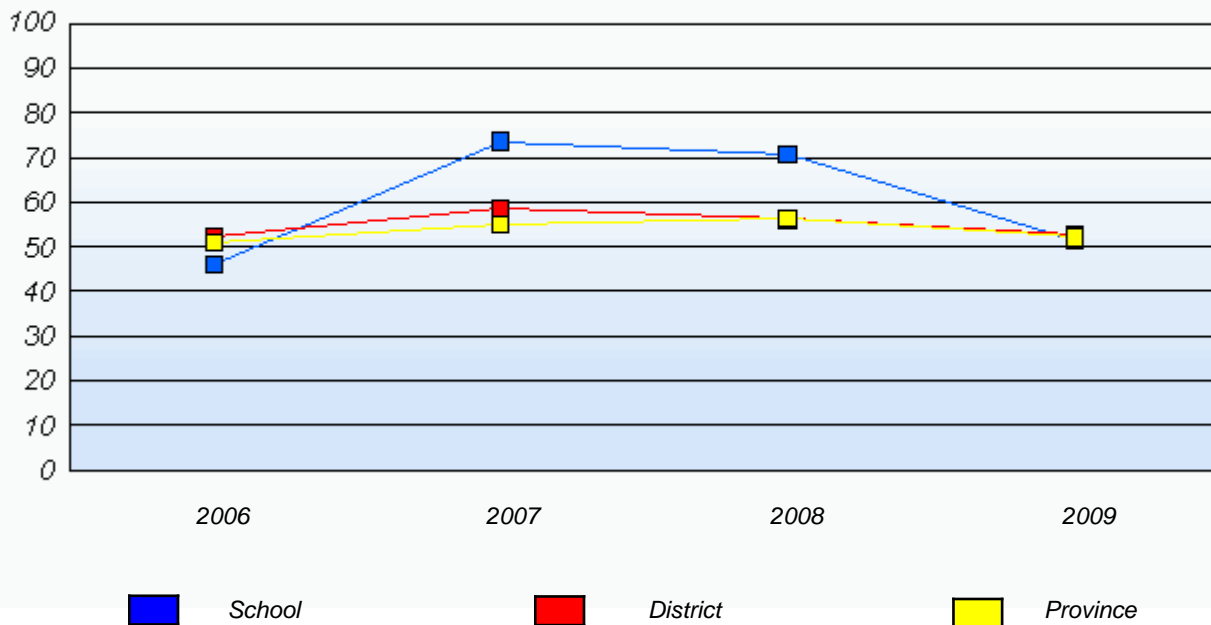

\* In some cases, CRT numbers may exceed AGR numbers based on late enrolments. Pie chart is based on the number of students who wrote the CRT.

\* French Immersion students not included

\* Reading score is composite of Information, Visual, and Poet.

District 4 - Eastern

School #: 473 Cape St. Francis Elementary

***Demand Writing***

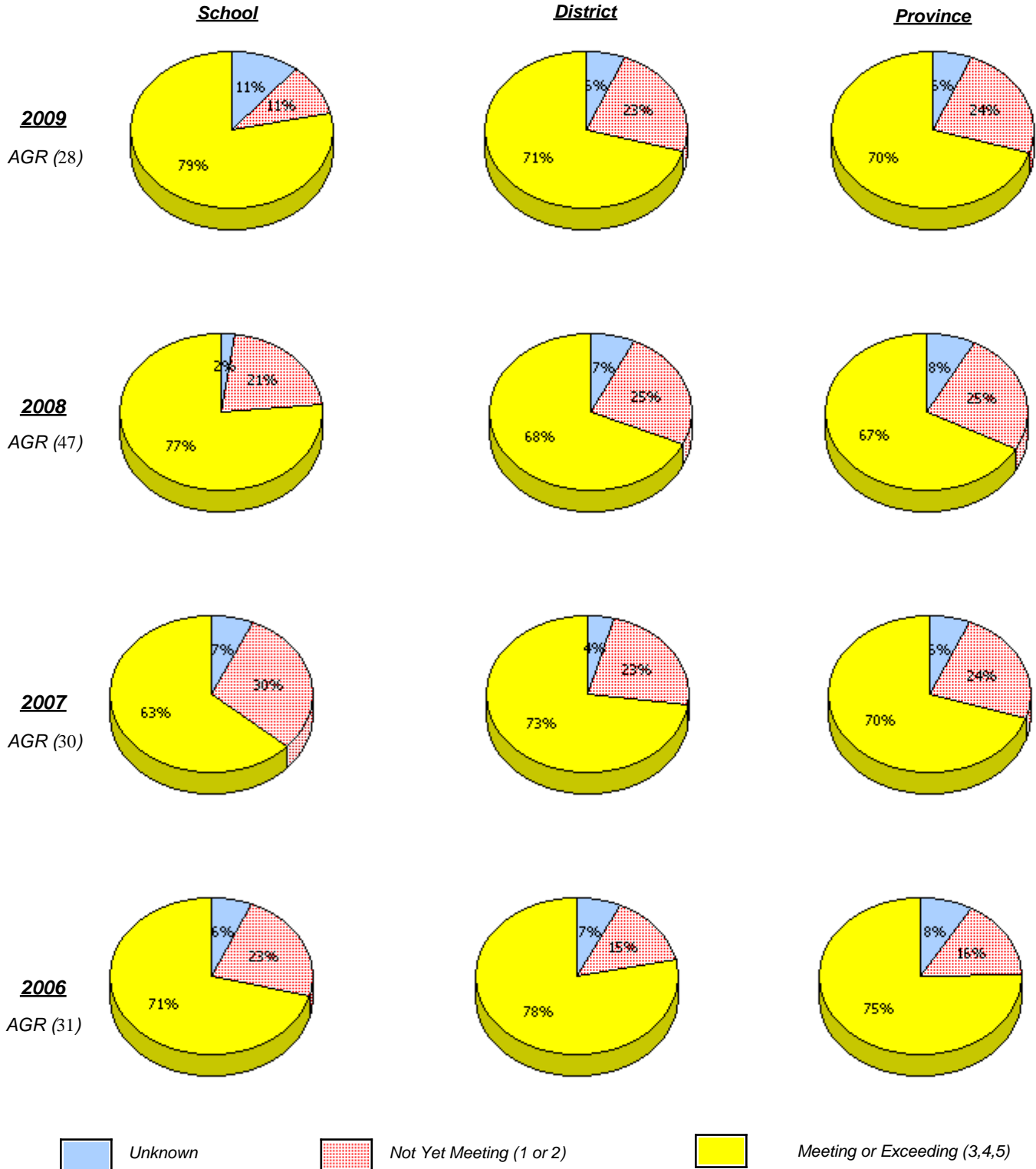

\* In some cases, CRT numbers may exceed AGR numbers based on late enrolments. Pie chart is based on the number of students who wrote the CRT.

\* French Immersion students not included

\* Reading score is composite of Information, Visual, and Poet.

**Primary English Language Arts  
4 Year Provincial Assessment, June 2009  
School Report Rubrics  
(average scores)**

District 4 - Eastern

School #: 473 Cape St. Francis Elementary

**Reading**

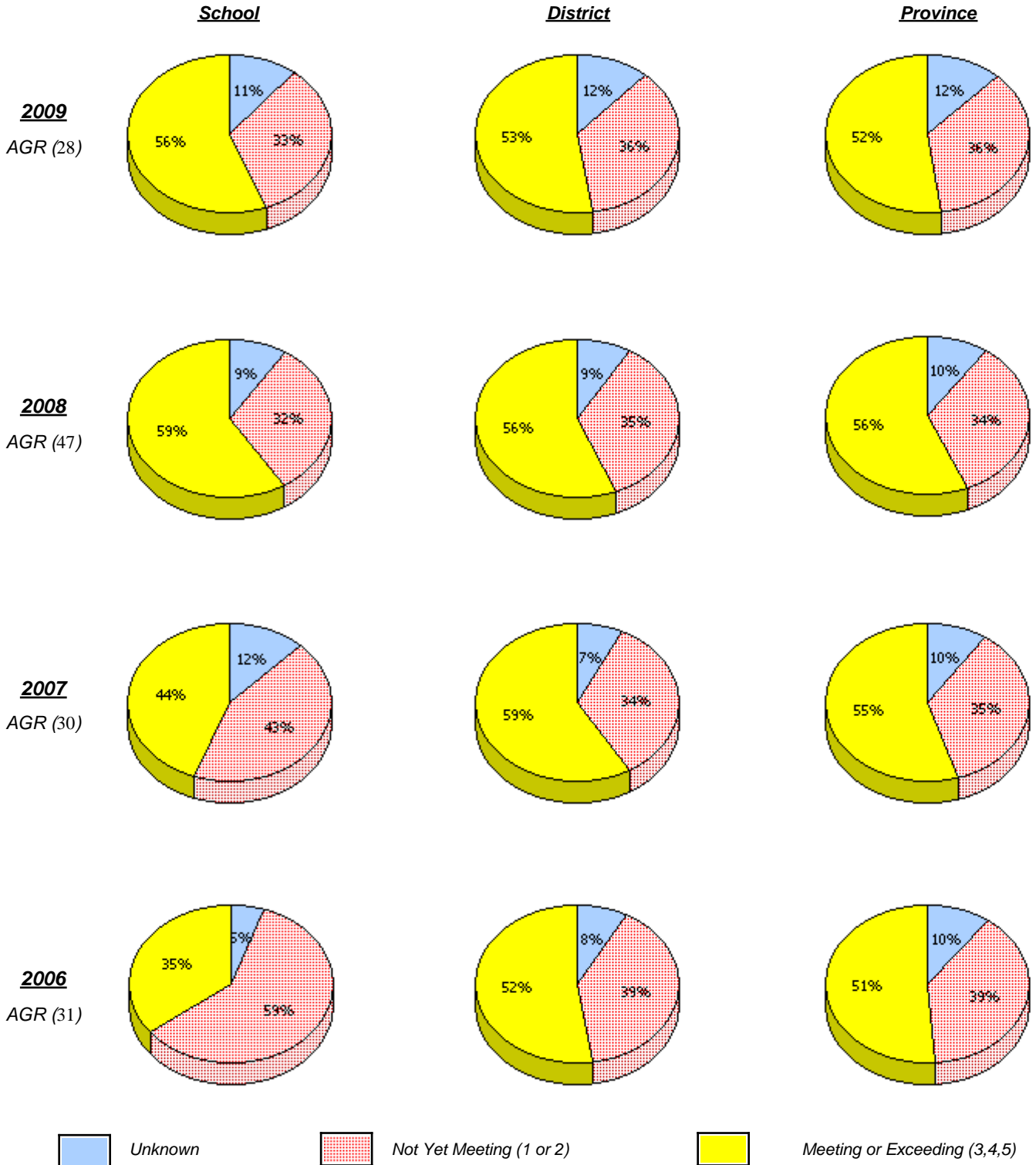

\* In some cases, CRT numbers may exceed AGR numbers based on late enrolments. Pie chart is based on the number of students who wrote the CRT.

\* French Immersion students not included

\* Reading score is composite of Information, Visual, and Poet.

District 4 - Eastern

School #: 473 Cape St. Francis Elementary

**Demand Writing**

Percentage of students at level 3 or above (2006 - 2009)

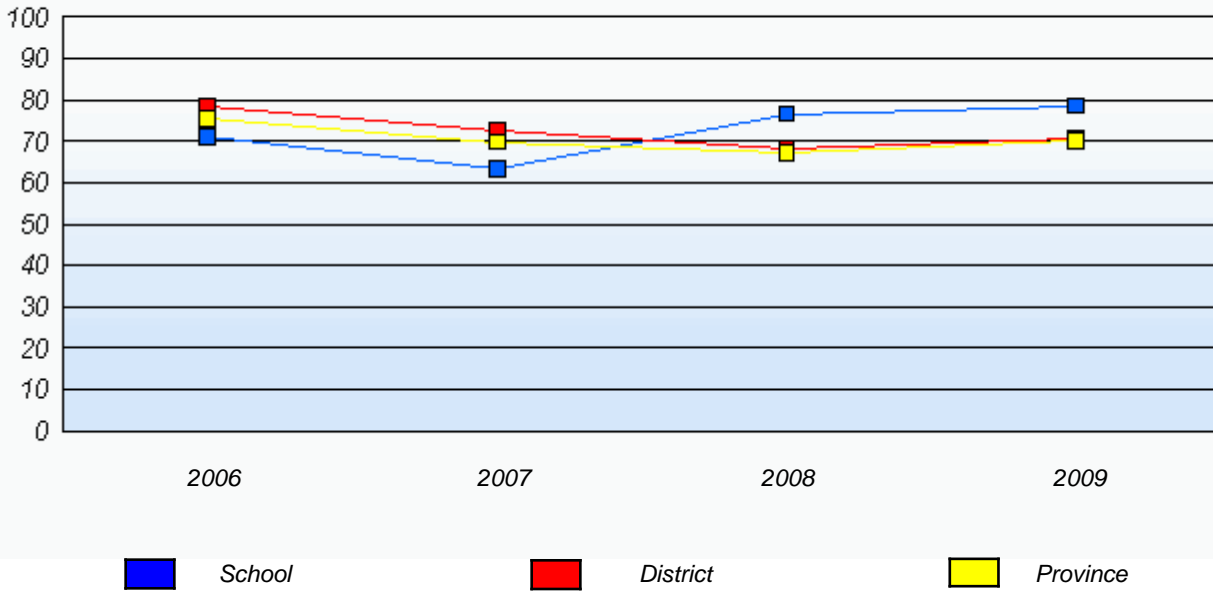

**Reading**

Percentage of students at level 3 or above (2006 - 2009)

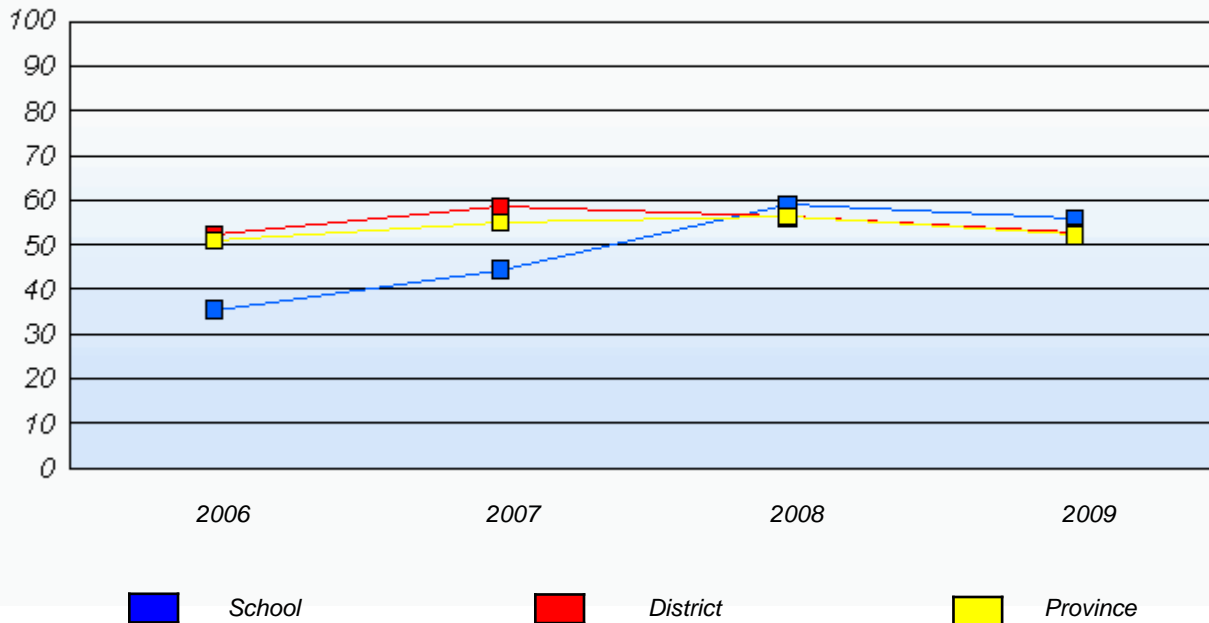

\* In some cases, CRT numbers may exceed AGR numbers based on late enrolments. Pie chart is based on the number of students who wrote the CRT.

\* French Immersion students not included

\* Reading score is composite of Information, Visual, and Poet.

District 4 - Eastern

School #: 924      Tricentia Academy

***Demand Writing***

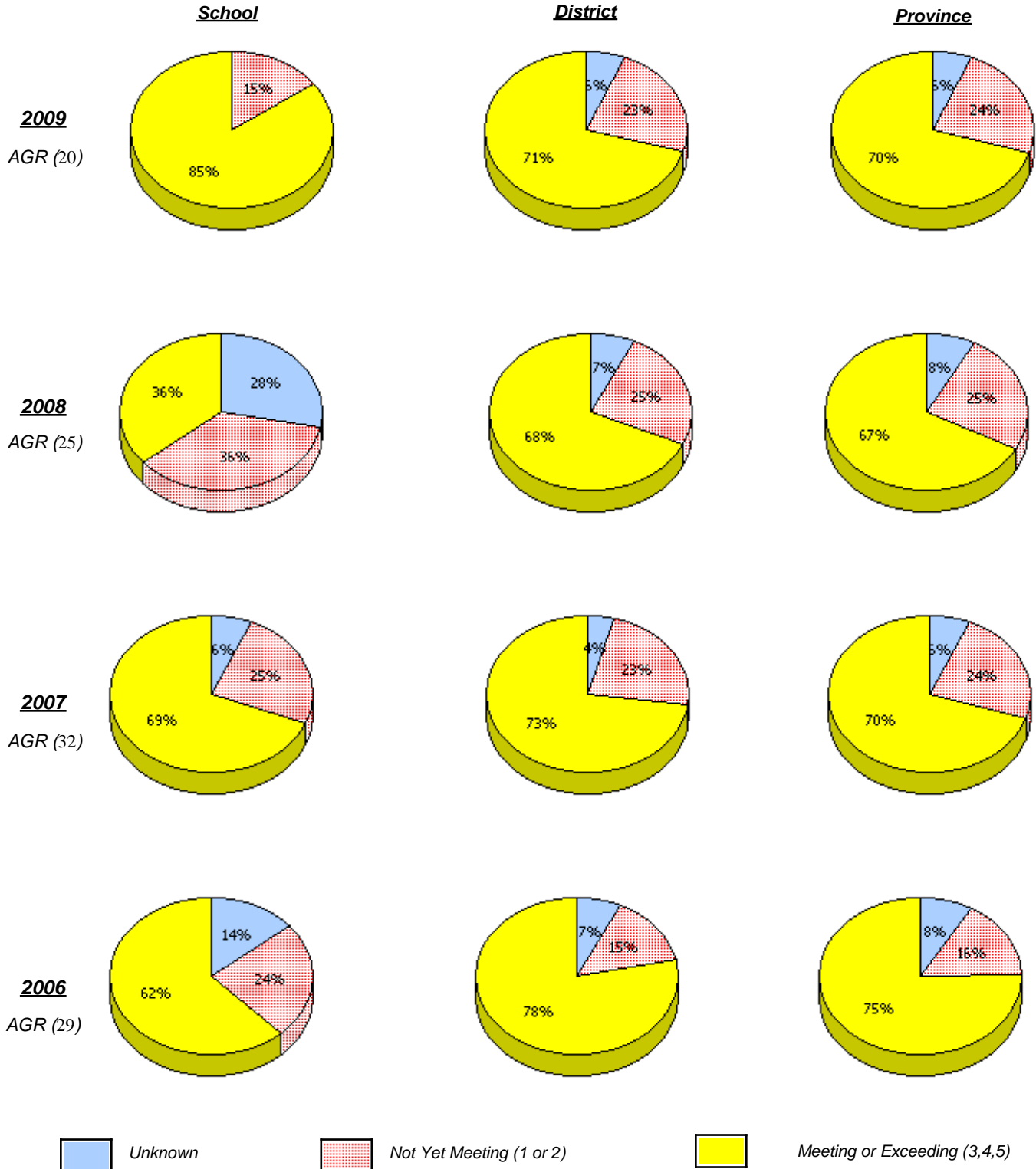

\* In some cases, CRT numbers may exceed AGR numbers based on late enrolments. Pie chart is based on the number of students who wrote the CRT.

\* French Immersion students not included

\* Reading score is composite of Information, Visual, and Poet.

**Primary English Language Arts  
4 Year Provincial Assessment, June 2009  
School Report Rubrics  
(average scores)**

District 4 - Eastern

School #: 924 Tricentia Academy

**Reading**

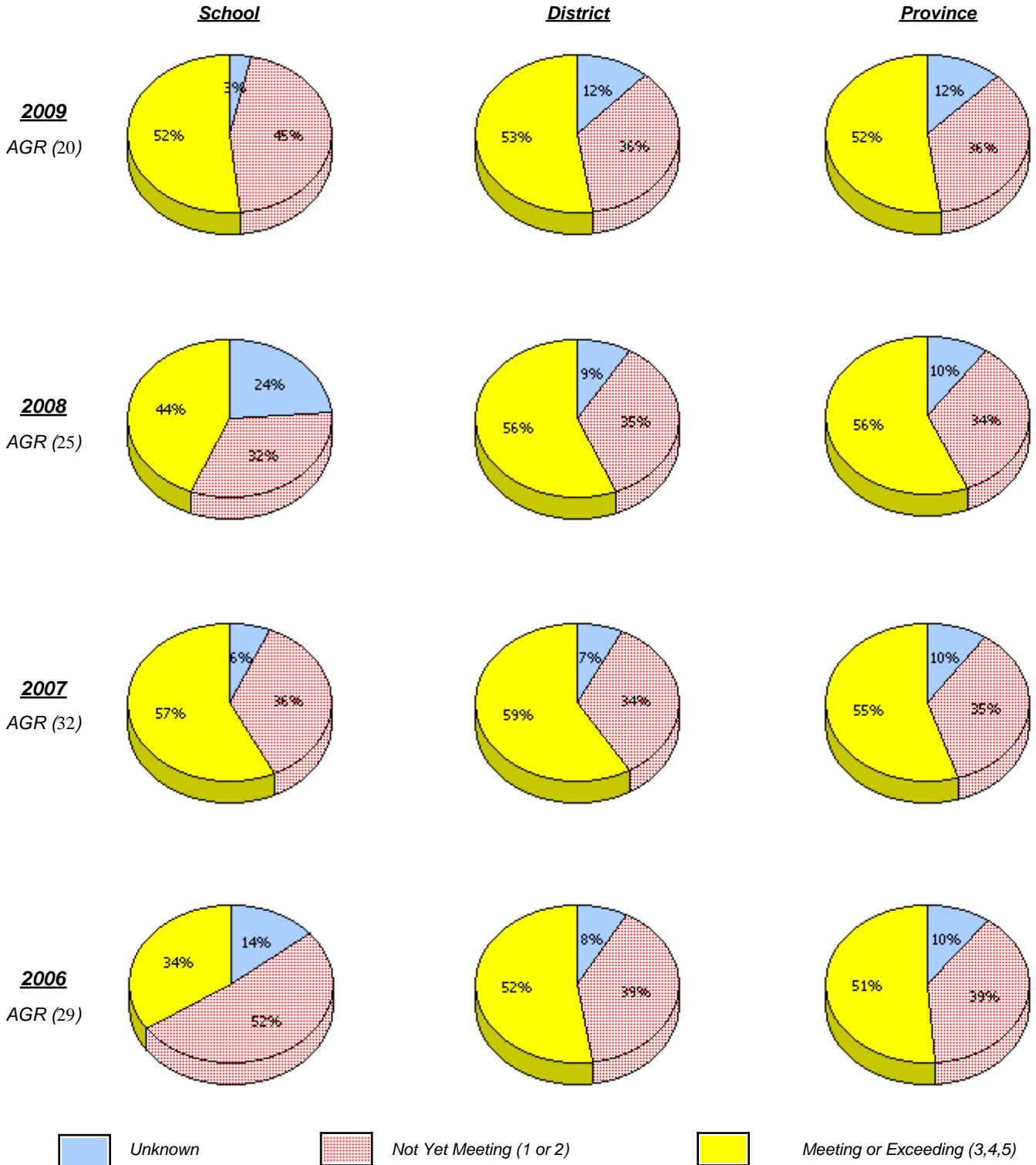

\* In some cases, CRT numbers may exceed AGR numbers based on late enrolments. Pie chart is based on the number of students who wrote the CRT.

\* French Immersion students not included

\* Reading score is composite of Information, Visual, and Poet.

District 4 - Eastern

School #: 924      Tricentia Academy

**Demand Writing**

*Percentage of students at level 3 or above (2006 - 2009)*

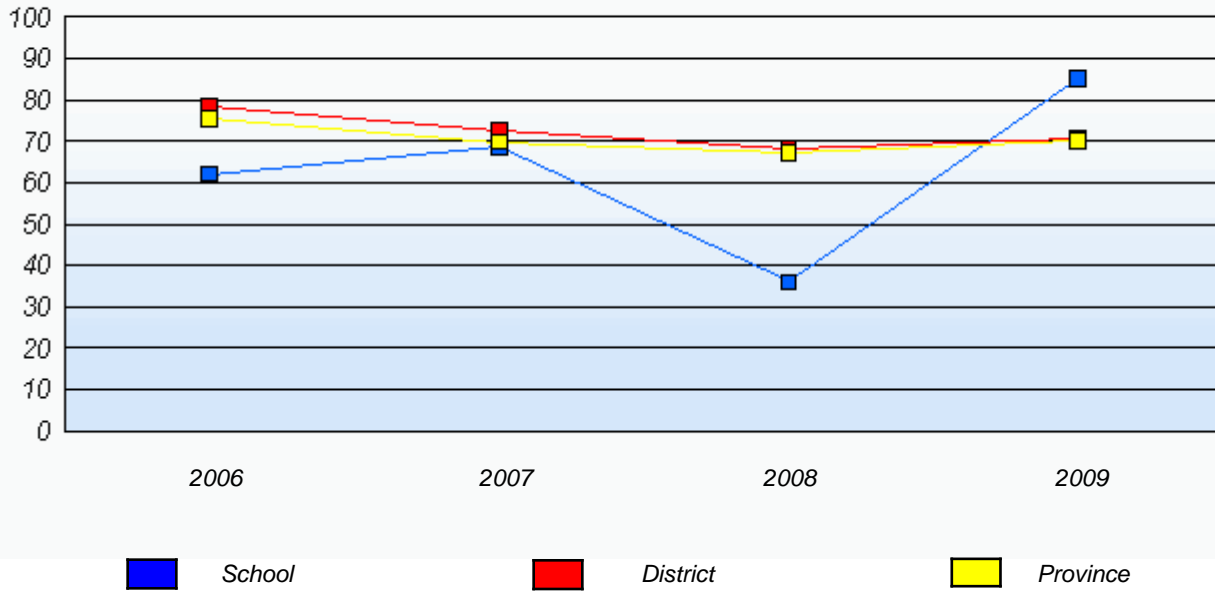

**Reading**

*Percentage of students at level 3 or above (2006 - 2009)*

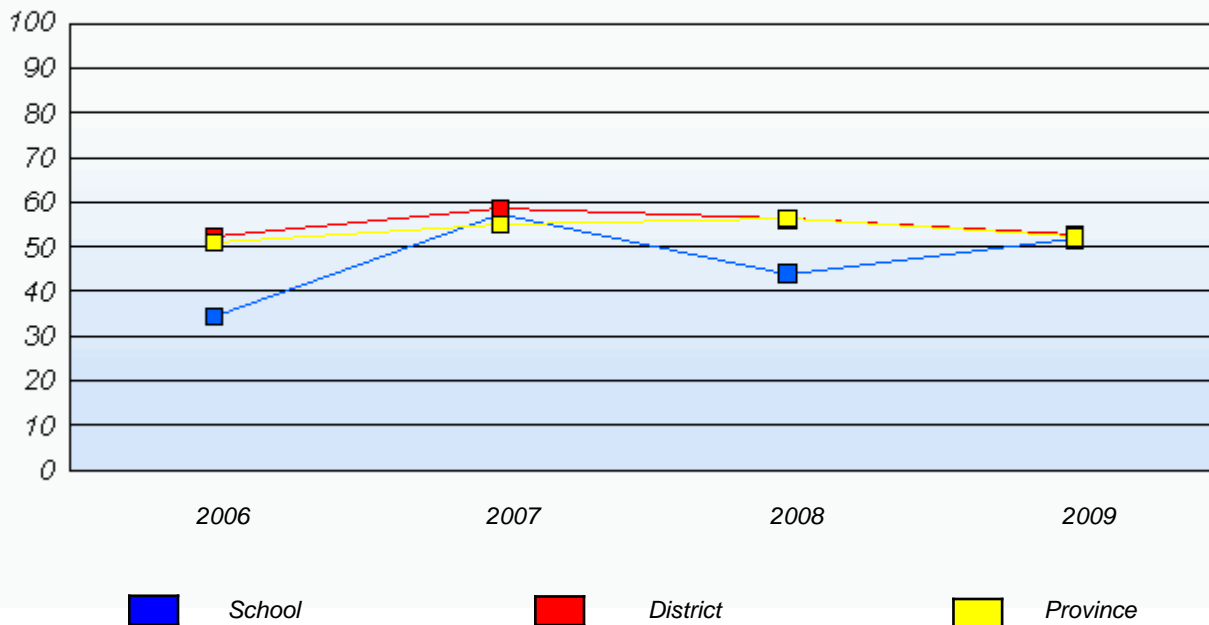

\* In some cases, CRT numbers may exceed AGR numbers based on late enrolments. Pie chart is based on the number of students who wrote the CRT.

\* French Immersion students not included

\* Reading score is composite of Information, Visual, and Poet.