

District 3 - Nova Central

School #: 133 Memorial Academy

Demand Writing

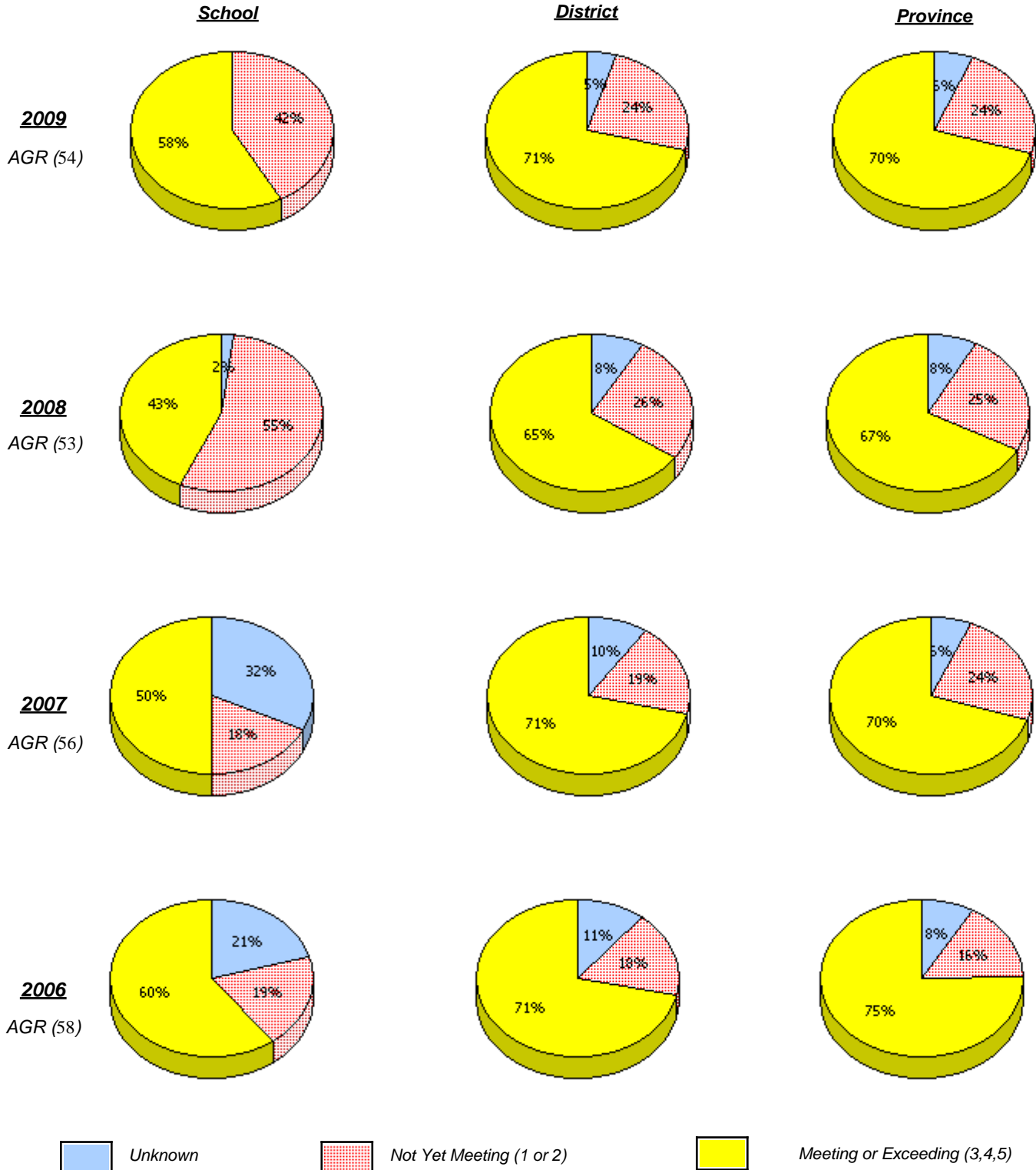

* In some cases, CRT numbers may exceed AGR numbers based on late enrolments. Pie chart is based on the number of students who wrote the CRT.

* French Immersion students not included

* Reading score is composite of Information, Visual, and Poet.

District 3 - Nova Central

School #: 133 Memorial Academy

Reading

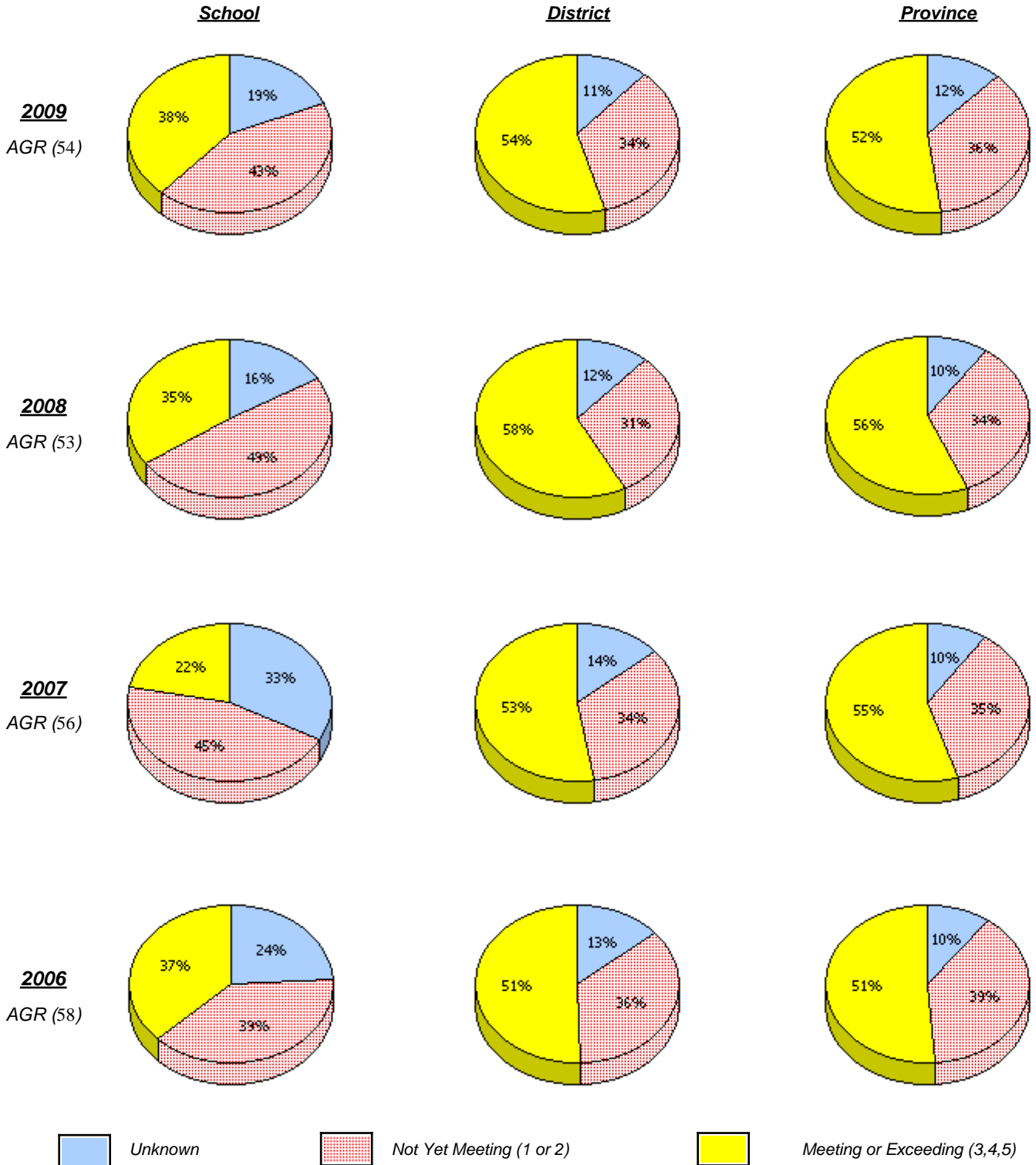

* In some cases, CRT numbers may exceed AGR numbers based on late enrolments. Pie chart is based on the number of students who wrote the CRT.

* French Immersion students not included

* Reading score is composite of Information, Visual, and Poet.

District 3 - Nova Central

School #: 133 Memorial Academy

Demand Writing

Percentage of students at level 3 or above (2006 - 2009)

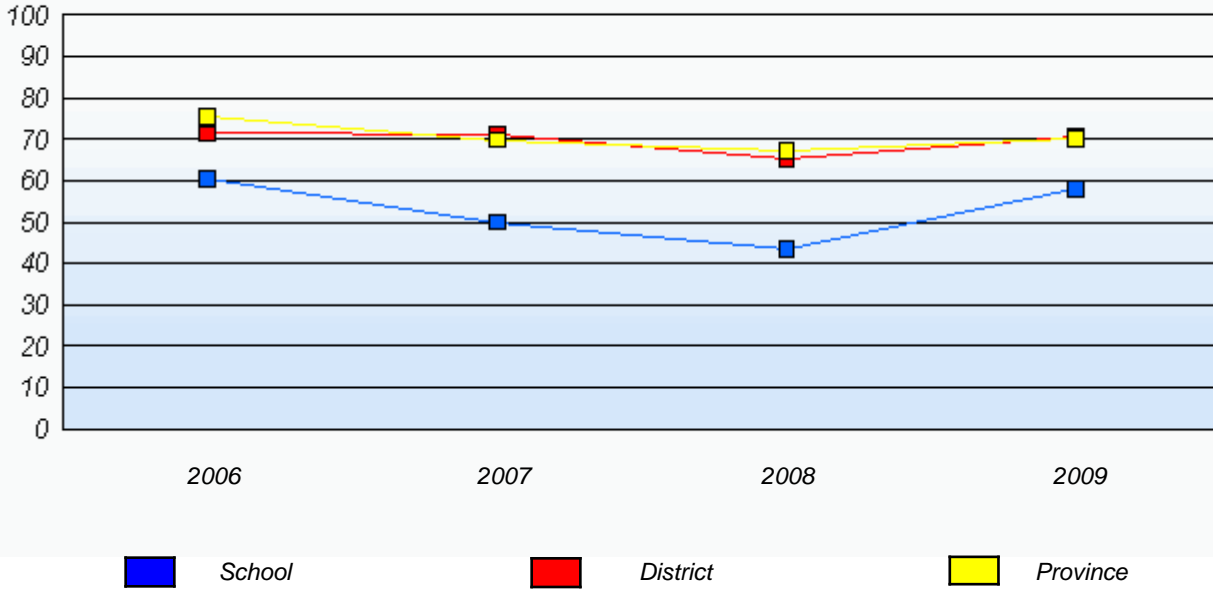

Reading

Percentage of students at level 3 or above (2006 - 2009)

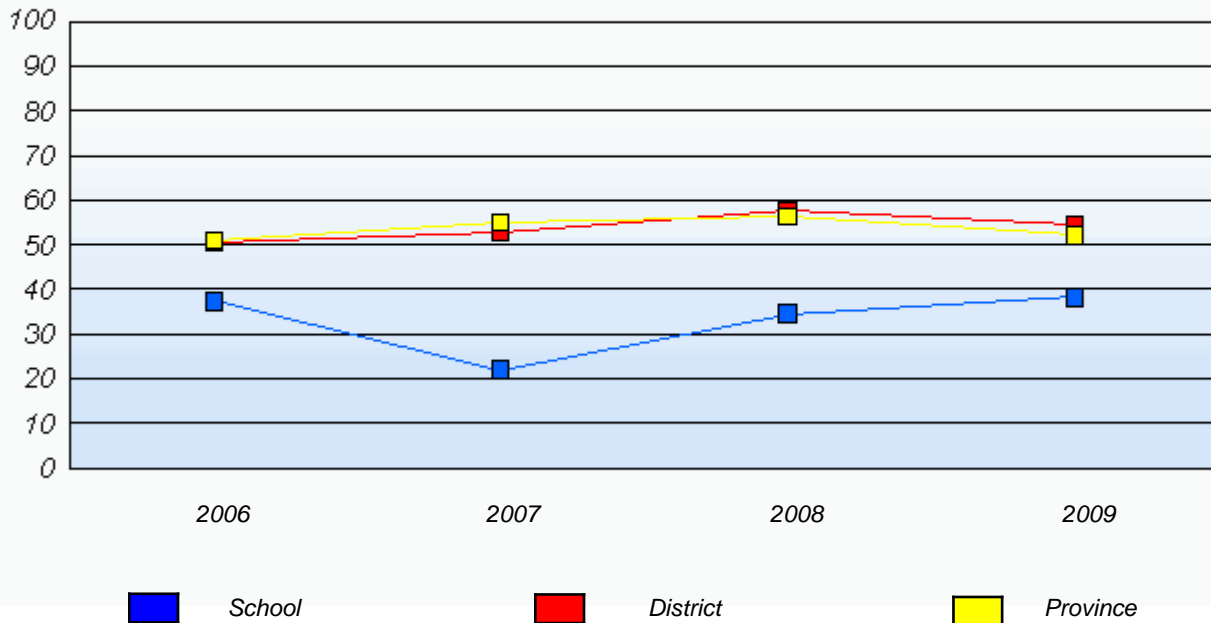

* In some cases, CRT numbers may exceed AGR numbers based on late enrolments. Pie chart is based on the number of students who wrote the CRT.

* French Immersion students not included

* Reading score is composite of Information, Visual, and Poet.

District 3 - Nova Central

School #: 142 Woodland Primary

Demand Writing

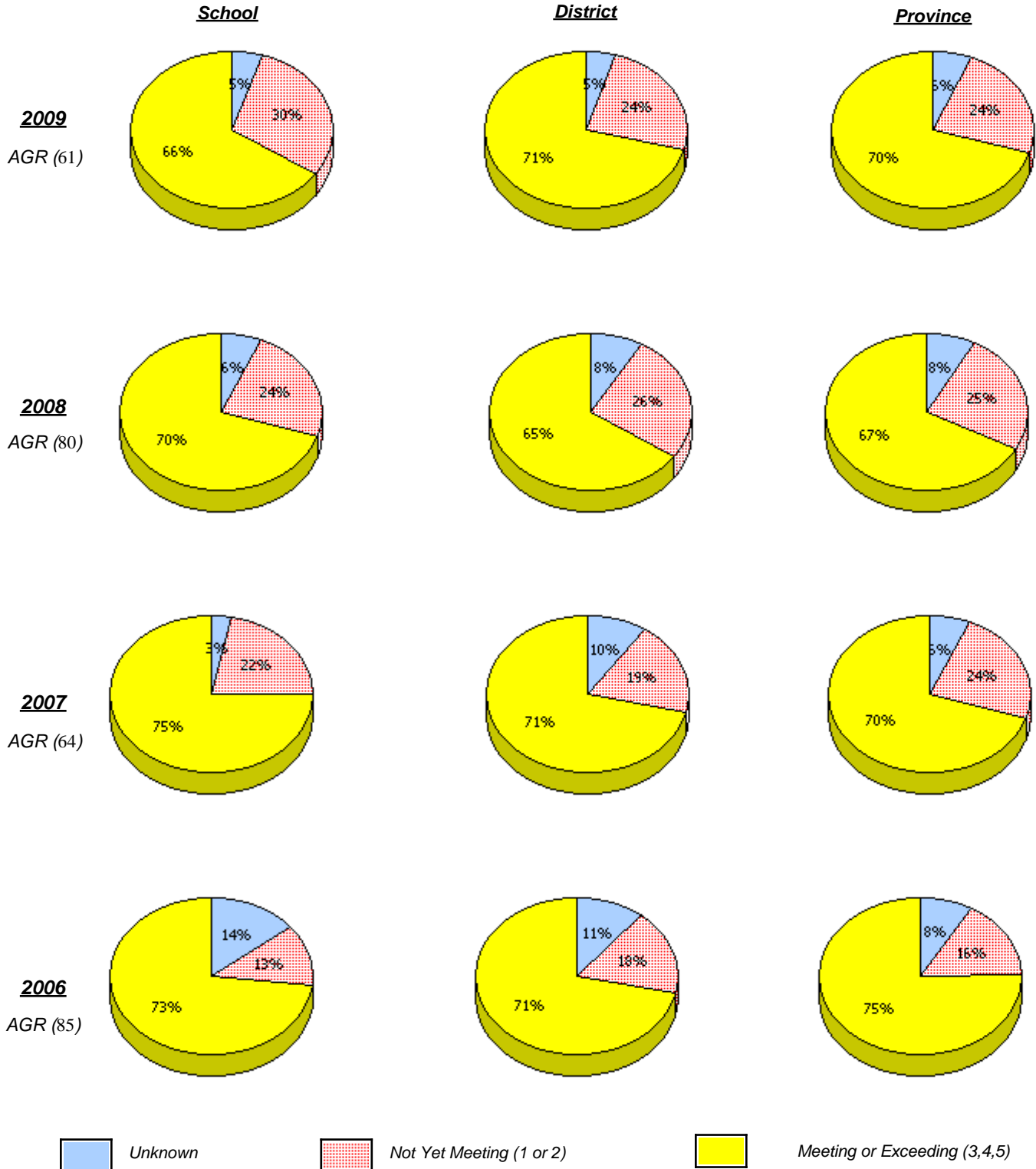

* In some cases, CRT numbers may exceed AGR numbers based on late enrolments. Pie chart is based on the number of students who wrote the CRT.

* French Immersion students not included

* Reading score is composite of Information, Visual, and Poet.

**Primary English Language Arts
4 Year Provincial Assessment, June 2009
School Report Rubrics
(average scores)**

District 3 - Nova Central

School #: 142 Woodland Primary

Reading

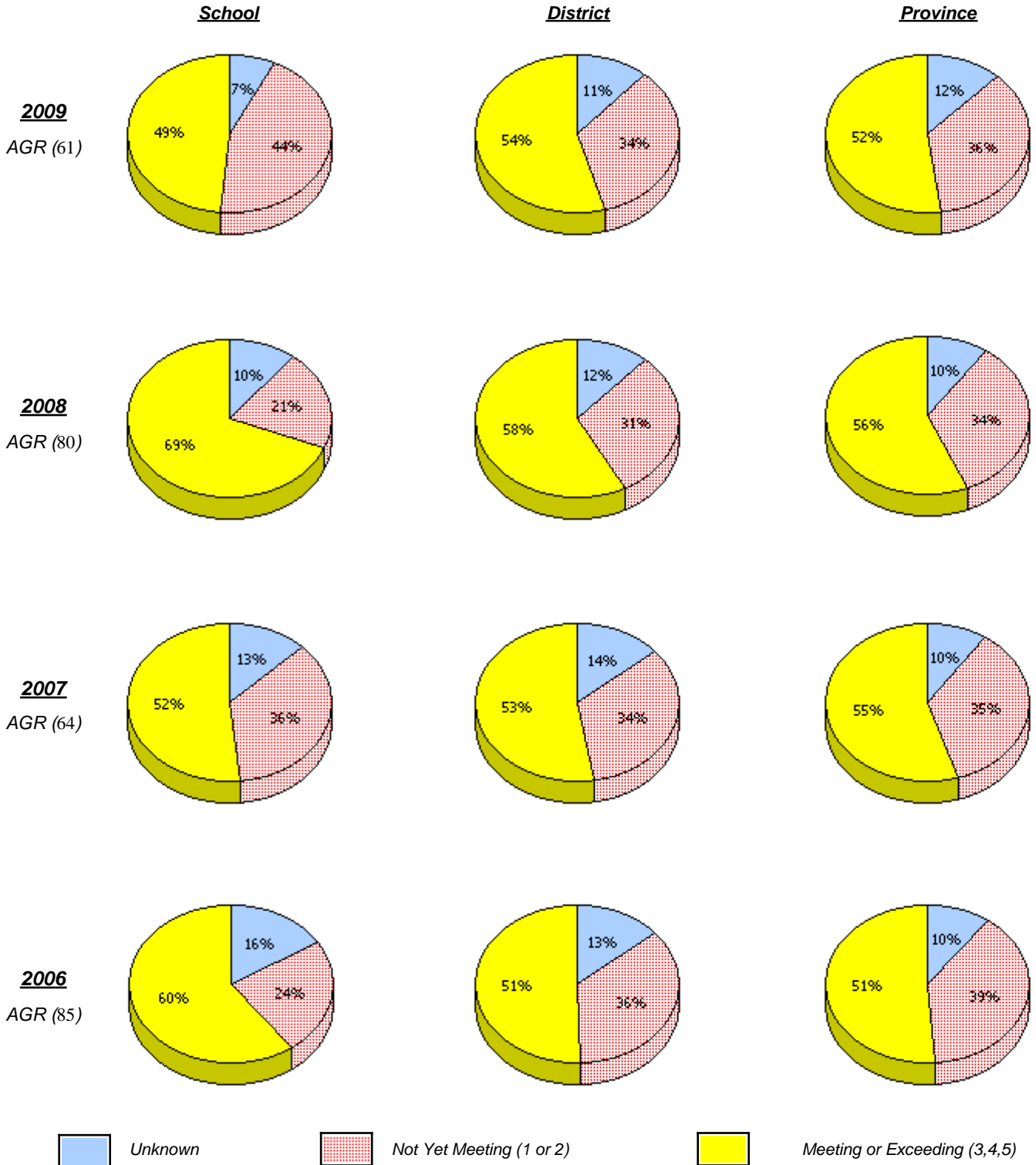

* In some cases, CRT numbers may exceed AGR numbers based on late enrolments. Pie chart is based on the number of students who wrote the CRT.

* French Immersion students not included

* Reading score is composite of Information, Visual, and Poet.

District 3 - Nova Central

School #: 142 Woodland Primary

Demand Writing

Percentage of students at level 3 or above (2006 - 2009)

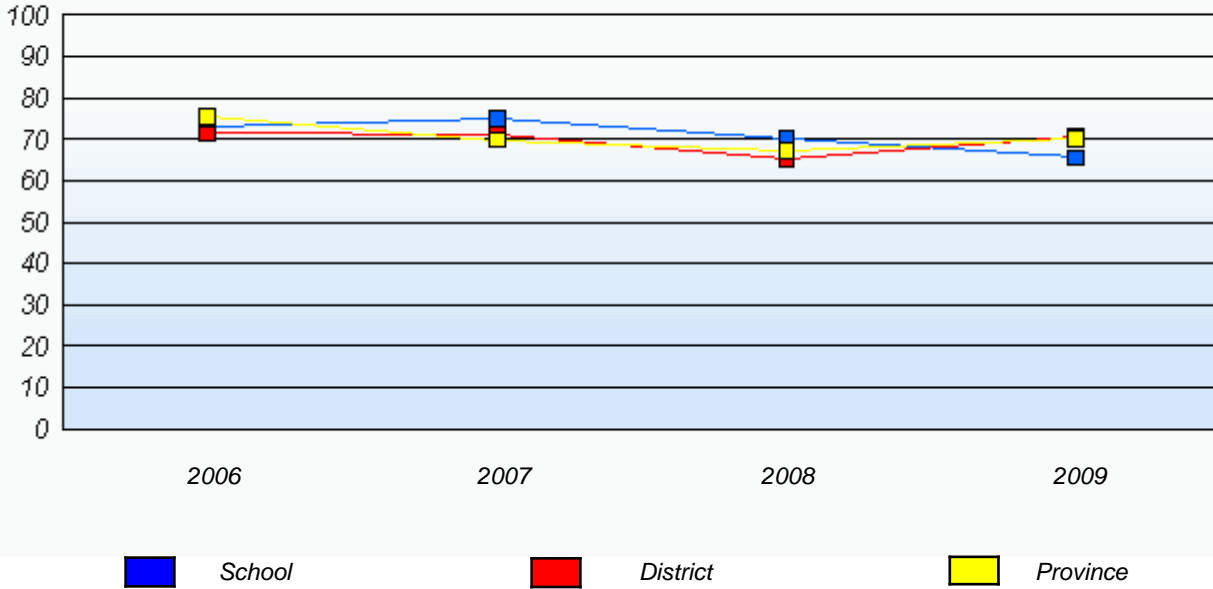

Reading

Percentage of students at level 3 or above (2006 - 2009)

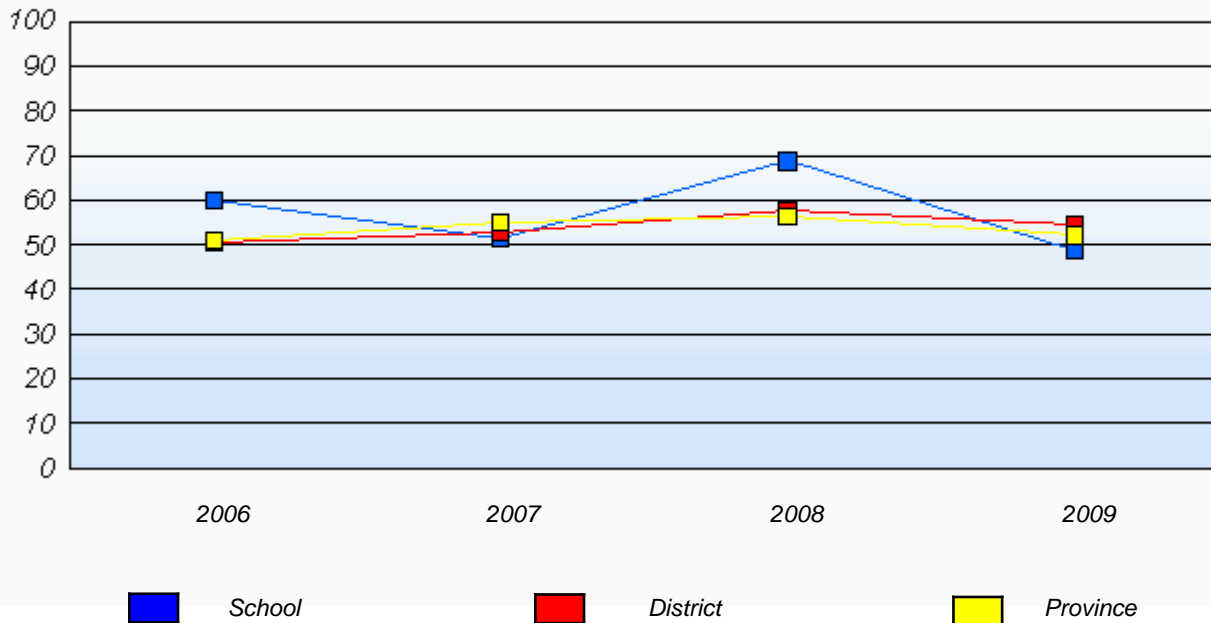

* In some cases, CRT numbers may exceed AGR numbers based on late enrolments. Pie chart is based on the number of students who wrote the CRT.

* French Immersion students not included

* Reading score is composite of Information, Visual, and Poet.

District 3 - Nova Central

School #: 144 Sprucewood Academy

Demand Writing

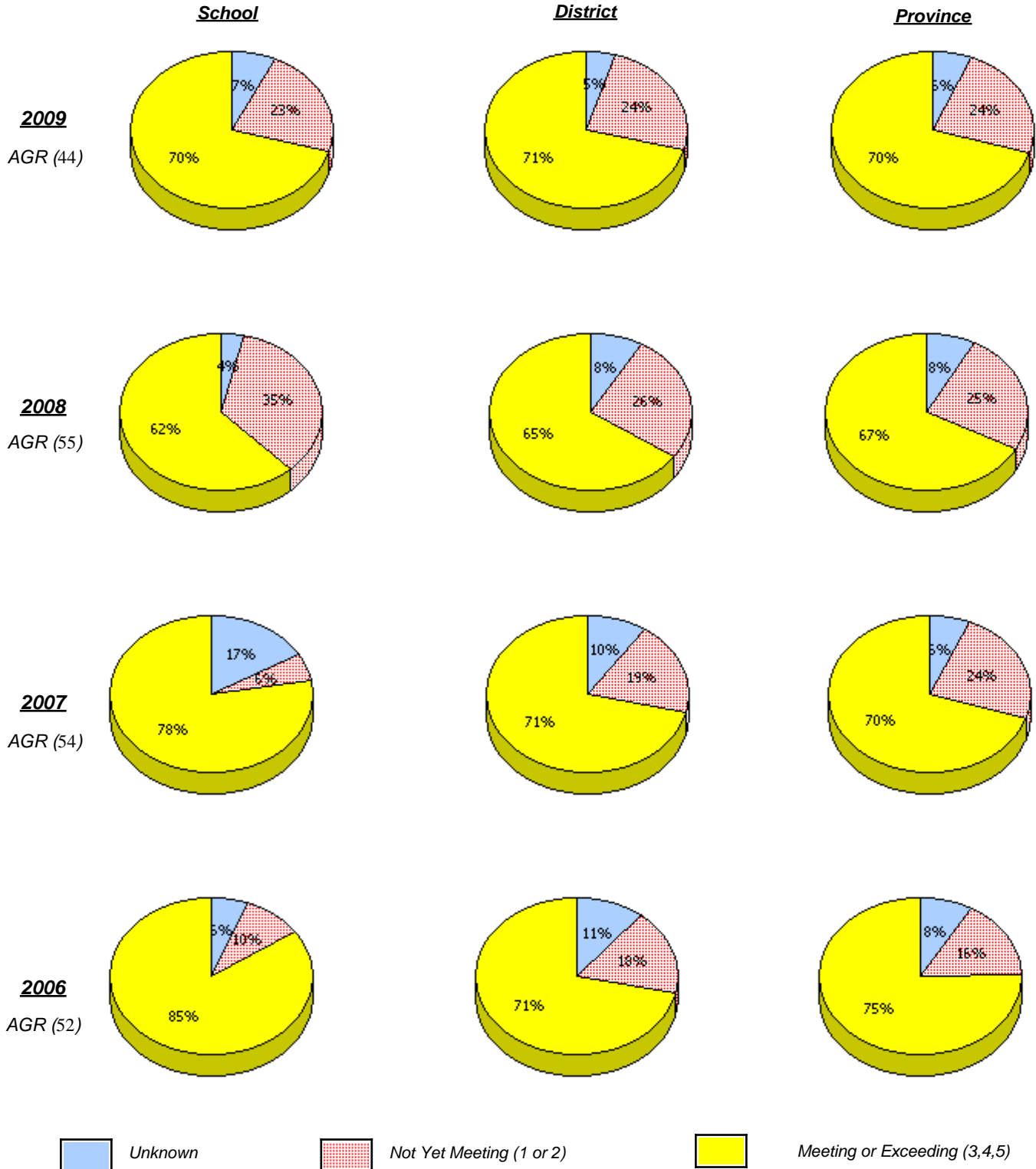

* In some cases, CRT numbers may exceed AGR numbers based on late enrolments. Pie chart is based on the number of students who wrote the CRT.

* French Immersion students not included

* Reading score is composite of Information, Visual, and Poet.

**Primary English Language Arts
4 Year Provincial Assessment, June 2009
School Report Rubrics
(average scores)**

District 3 - Nova Central

School #: 144 Sprucewood Academy

Reading

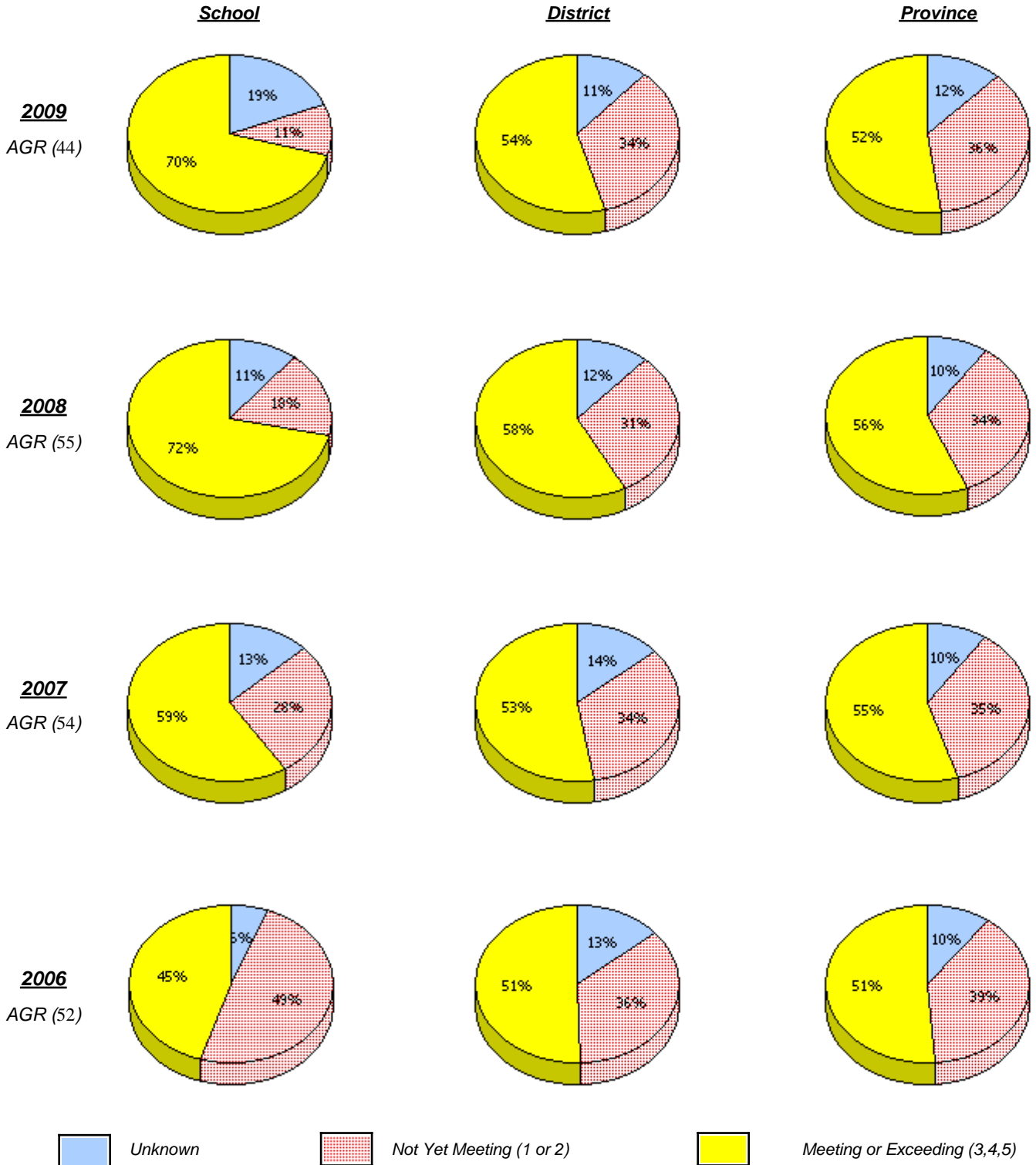

* In some cases, CRT numbers may exceed AGR numbers based on late enrolments. Pie chart is based on the number of students who wrote the CRT.

* French Immersion students not included

* Reading score is composite of Information, Visual, and Poet.

District 3 - Nova Central

School #: 144 Sprucewood Academy

Demand Writing

Percentage of students at level 3 or above (2006 - 2009)

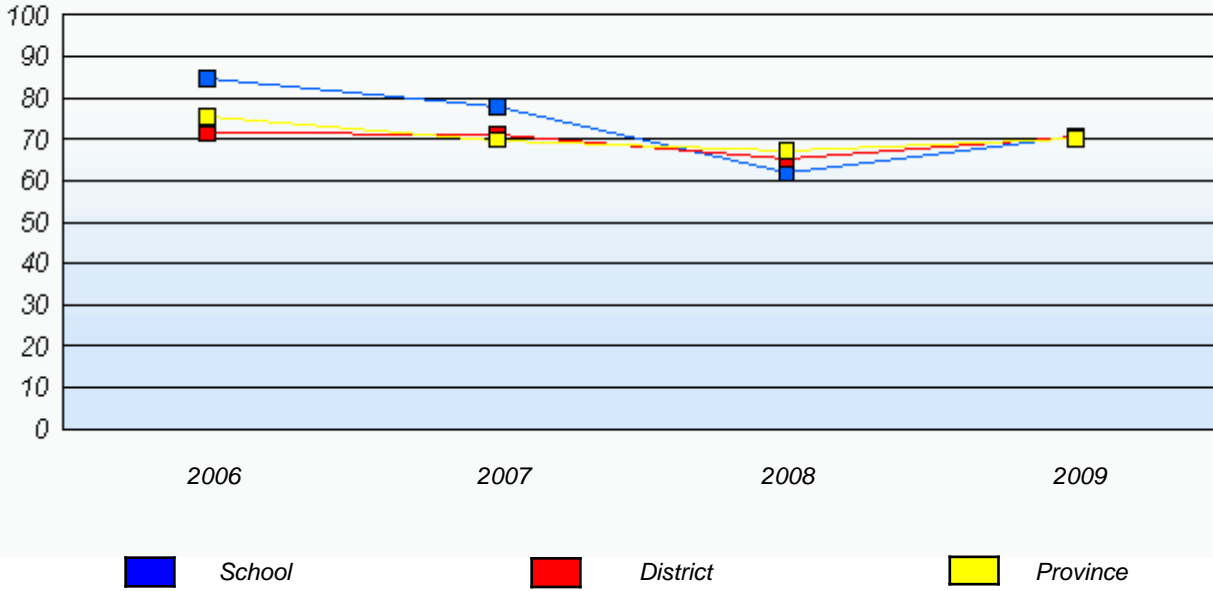

Reading

Percentage of students at level 3 or above (2006 - 2009)

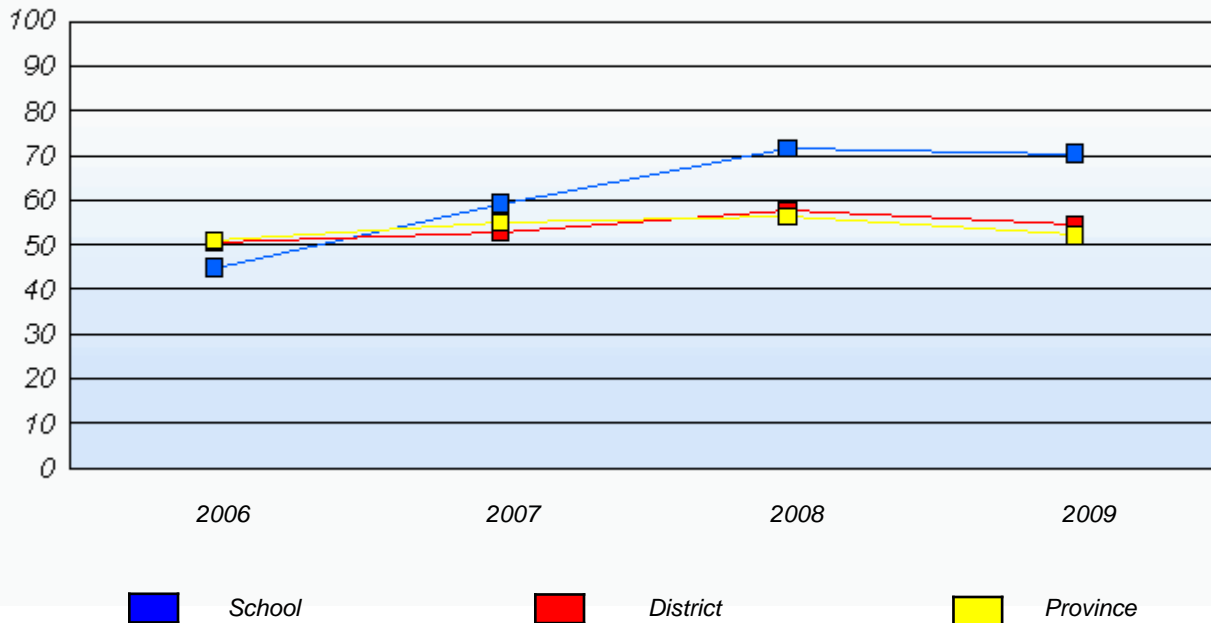

* In some cases, CRT numbers may exceed AGR numbers based on late enrolments. Pie chart is based on the number of students who wrote the CRT.

* French Immersion students not included

* Reading score is composite of Information, Visual, and Poet.

District 3 - Nova Central

School #: 150 St. Joseph's Elementary

Demand Writing

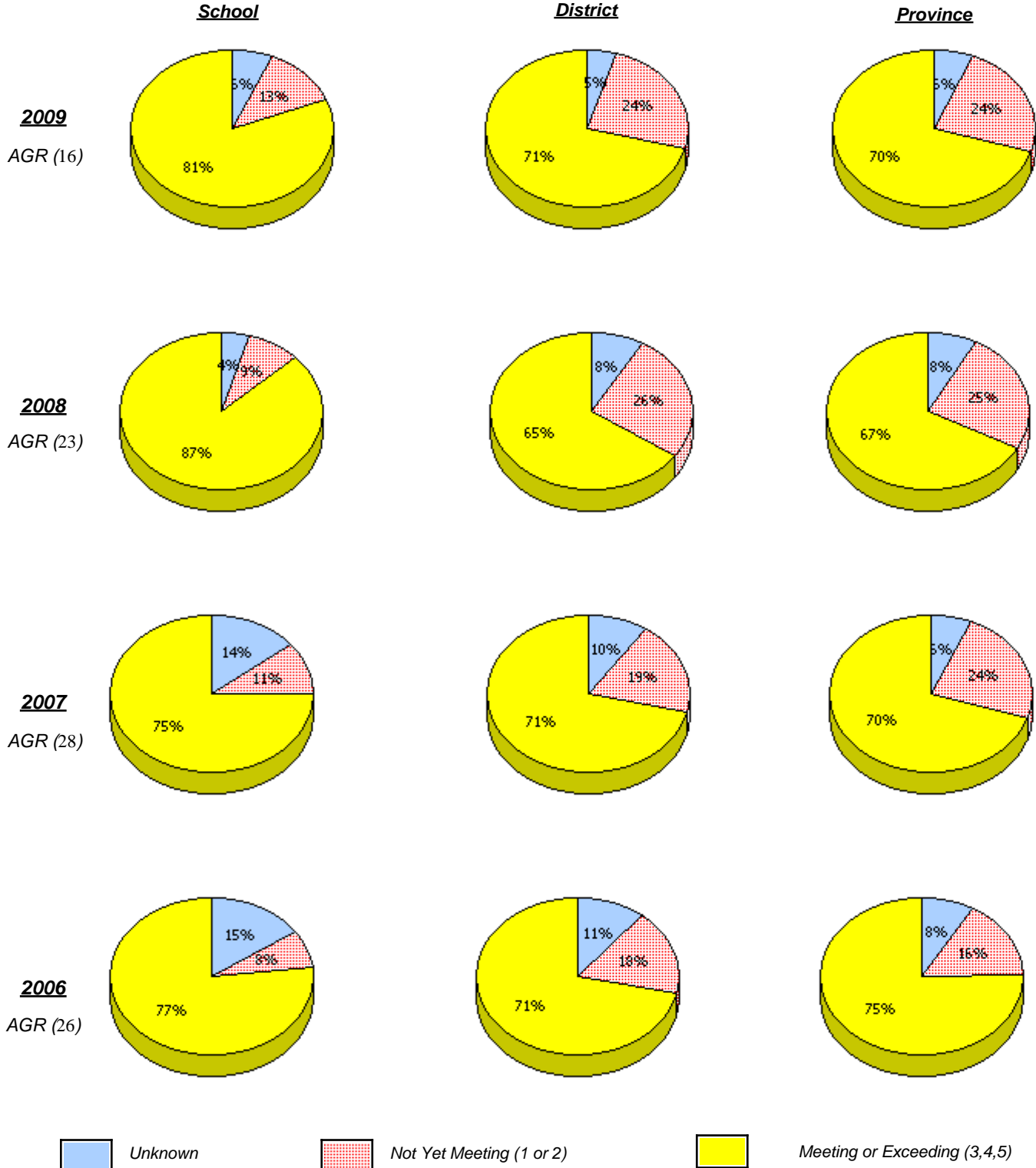

* In some cases, CRT numbers may exceed AGR numbers based on late enrolments. Pie chart is based on the number of students who wrote the CRT.

* French Immersion students not included

* Reading score is composite of Information, Visual, and Poet.

**Primary English Language Arts
4 Year Provincial Assessment, June 2009
School Report Rubrics
(average scores)**

District 3 - Nova Central

School #: 150 St. Joseph's Elementary

Reading

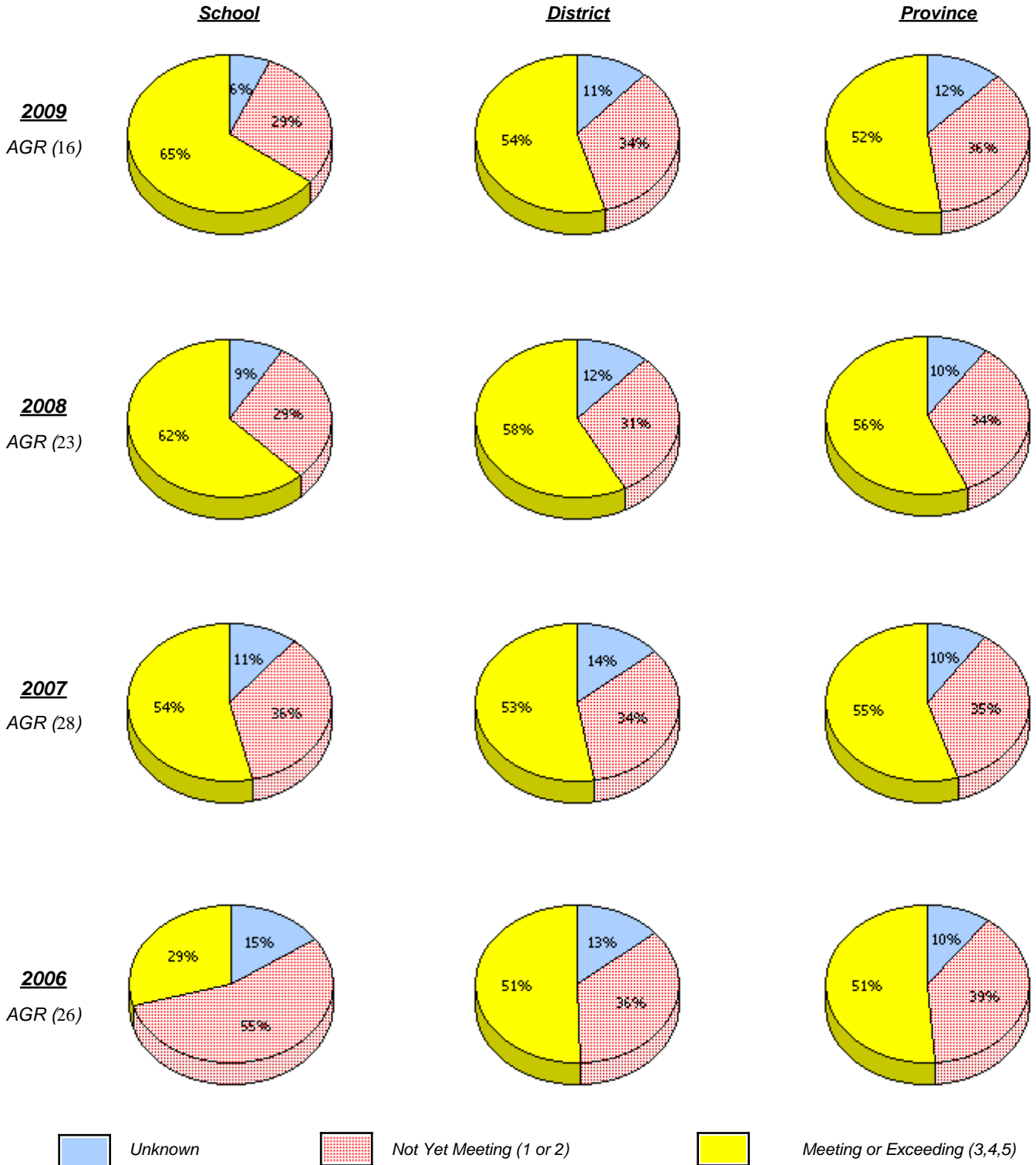

* In some cases, CRT numbers may exceed AGR numbers based on late enrolments. Pie chart is based on the number of students who wrote the CRT.

* French Immersion students not included

* Reading score is composite of Information, Visual, and Poet.

District 3 - Nova Central

School #: 150 St. Joseph's Elementary

Demand Writing

Percentage of students at level 3 or above (2006 - 2009)

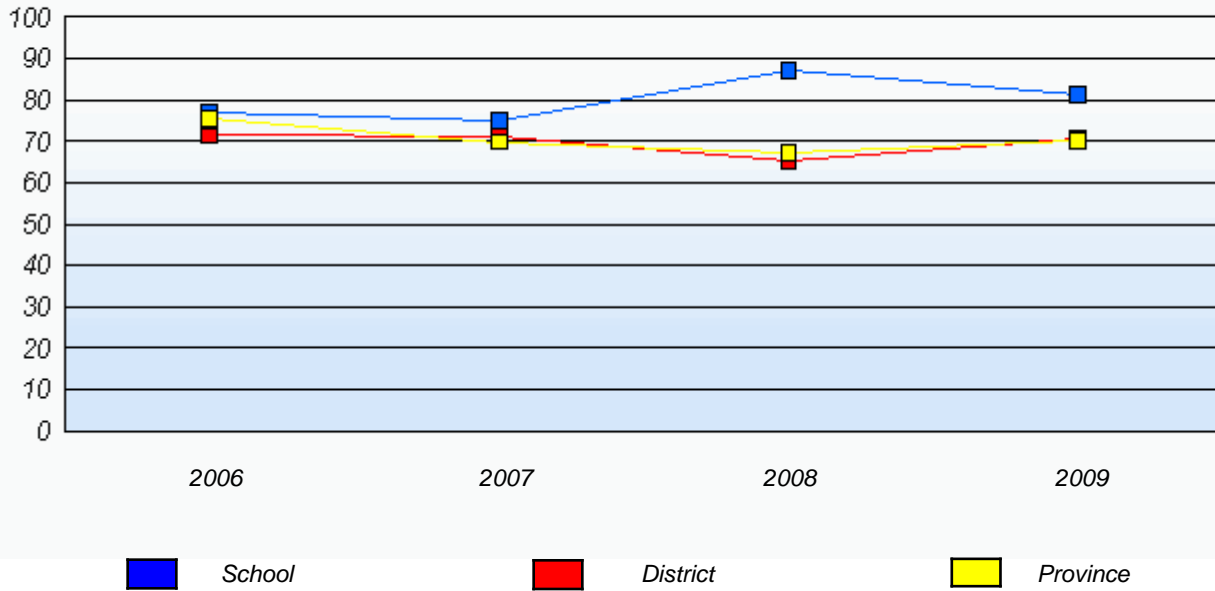

Reading

Percentage of students at level 3 or above (2006 - 2009)

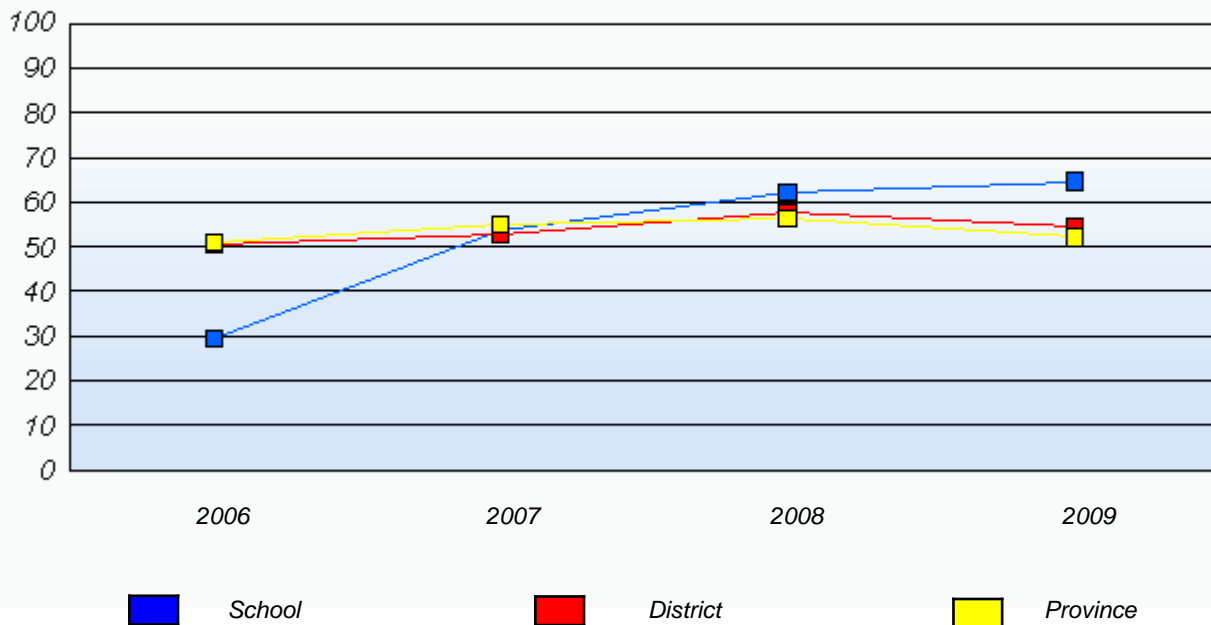

* In some cases, CRT numbers may exceed AGR numbers based on late enrolments. Pie chart is based on the number of students who wrote the CRT.

* French Immersion students not included

* Reading score is composite of Information, Visual, and Poet.

District 3 - Nova Central

School #: 151 John Watkins Academy

Demand Writing

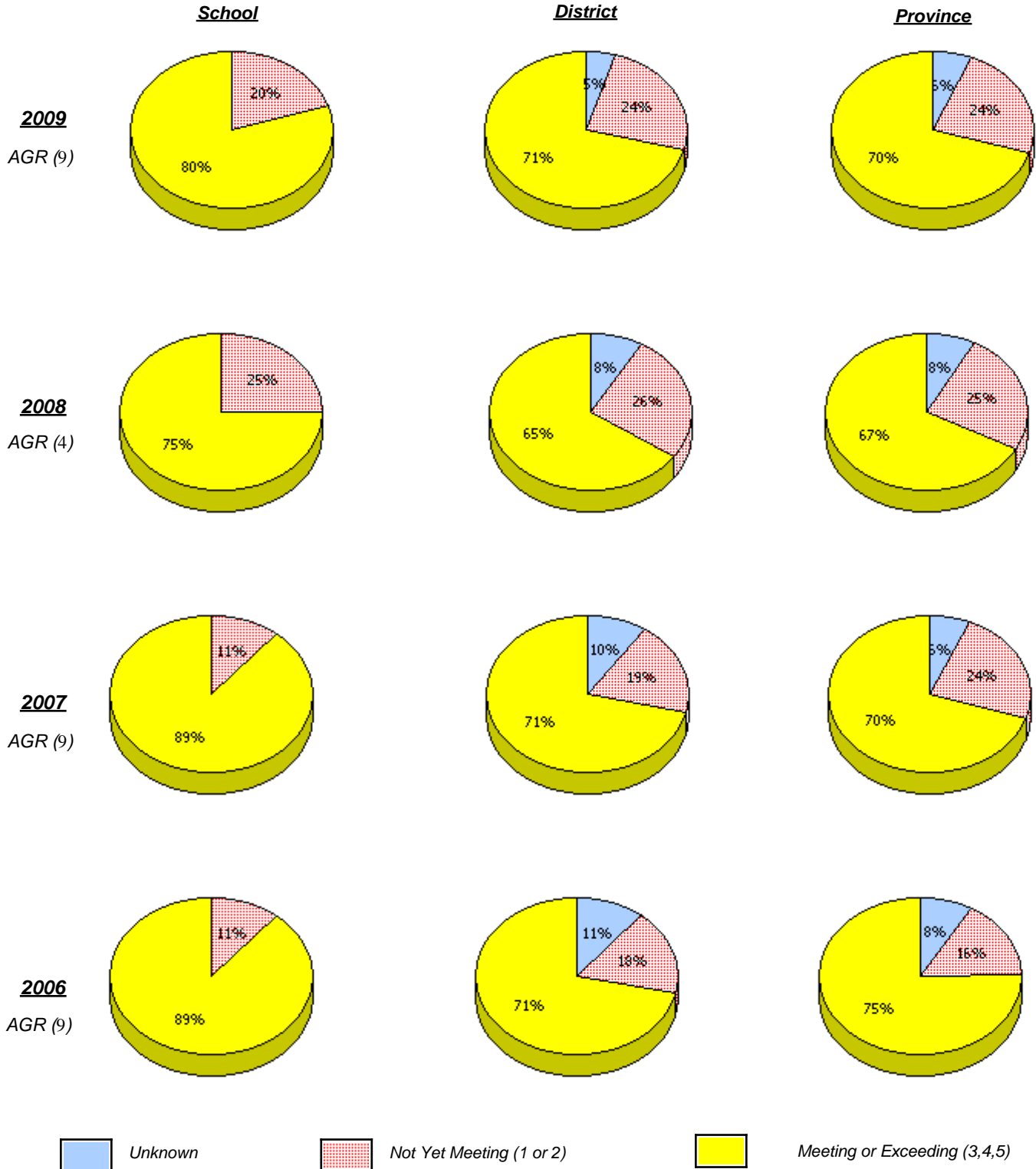

* In some cases, CRT numbers may exceed AGR numbers based on late enrolments. Pie chart is based on the number of students who wrote the CRT.

* French Immersion students not included

* Reading score is composite of Information, Visual, and Poet.

District 3 - Nova Central

School #: 151 John Watkins Academy

Reading

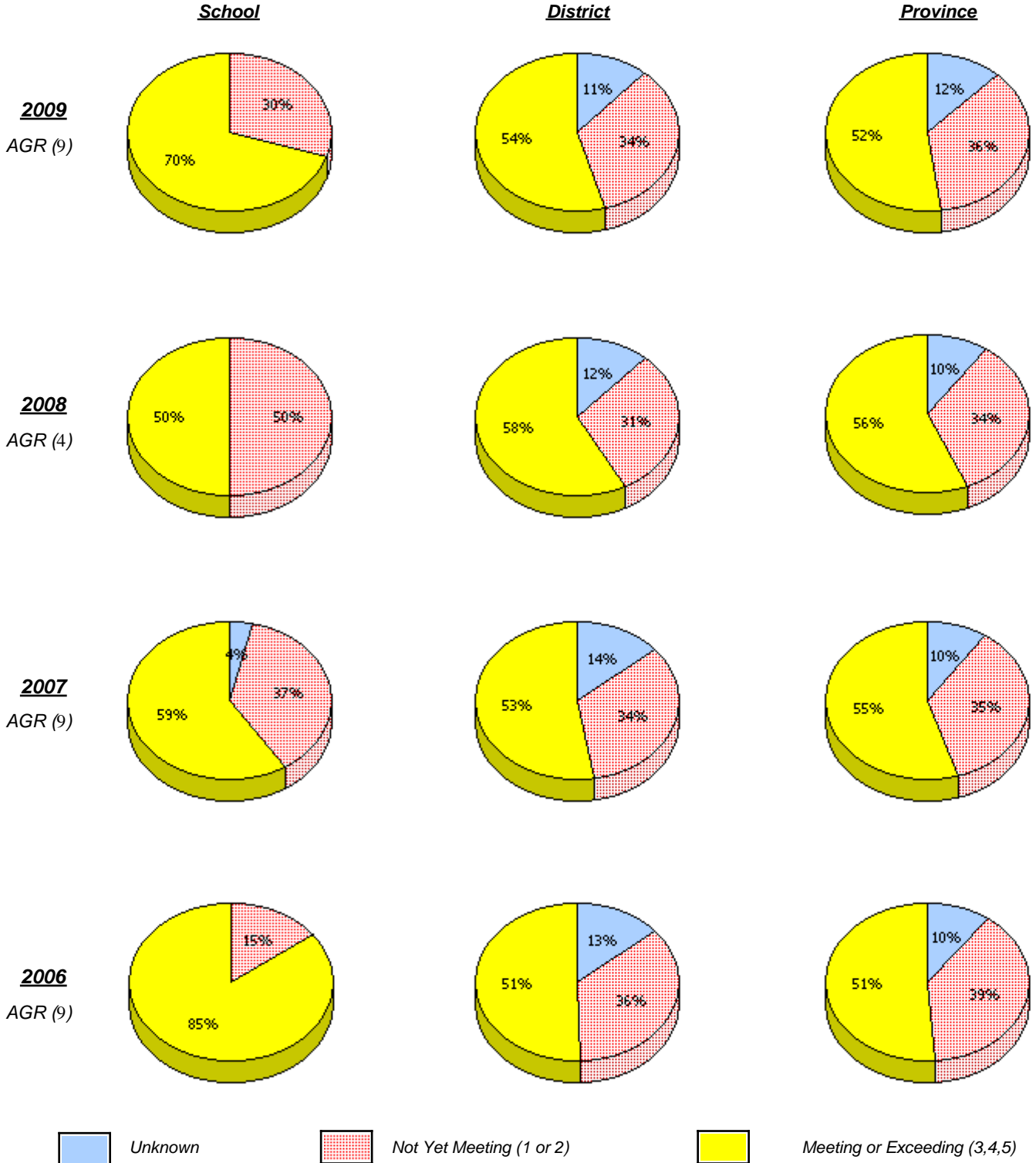

* In some cases, CRT numbers may exceed AGR numbers based on late enrolments. Pie chart is based on the number of students who wrote the CRT.

* French Immersion students not included

* Reading score is composite of Information, Visual, and Poet.

District 3 - Nova Central

School #: 151 John Watkins Academy

Demand Writing

Percentage of students at level 3 or above (2006 - 2009)

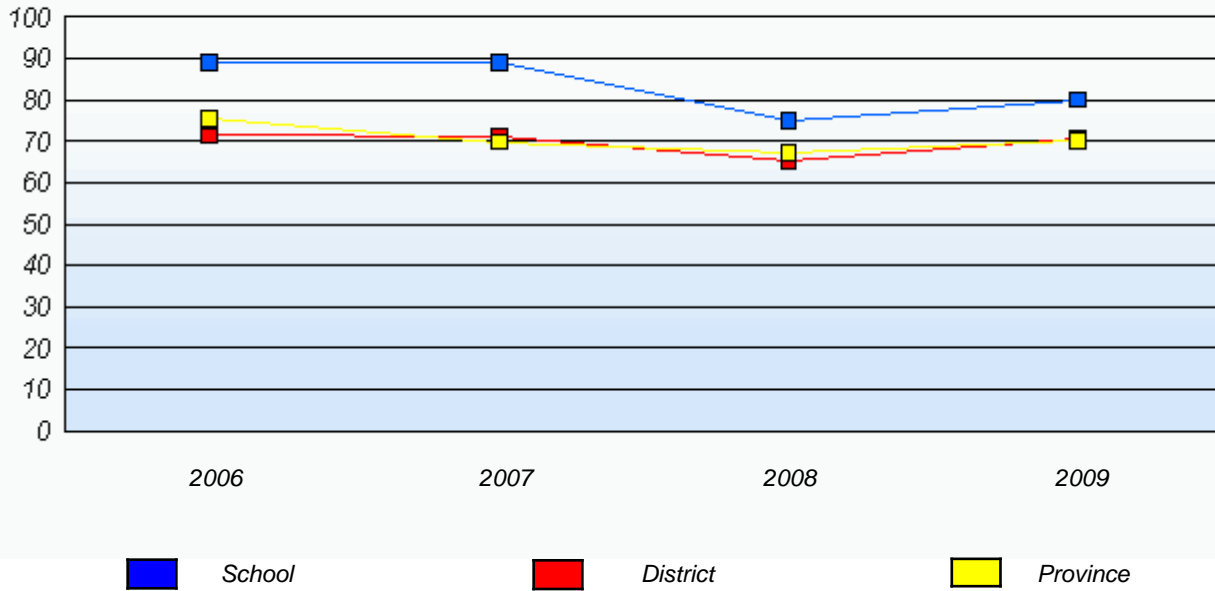

Reading

Percentage of students at level 3 or above (2006 - 2009)

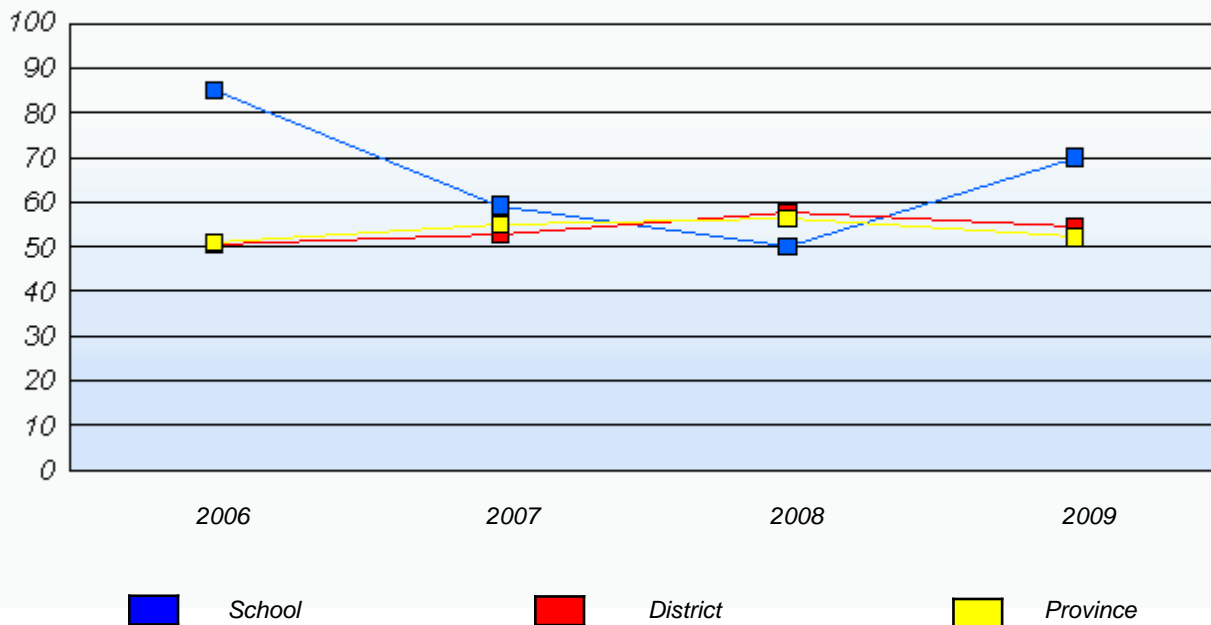

* In some cases, CRT numbers may exceed AGR numbers based on late enrolments. Pie chart is based on the number of students who wrote the CRT.

* French Immersion students not included

* Reading score is composite of Information, Visual, and Poet.

District 3 - Nova Central

School #: 152 Valmont Academy

Demand Writing

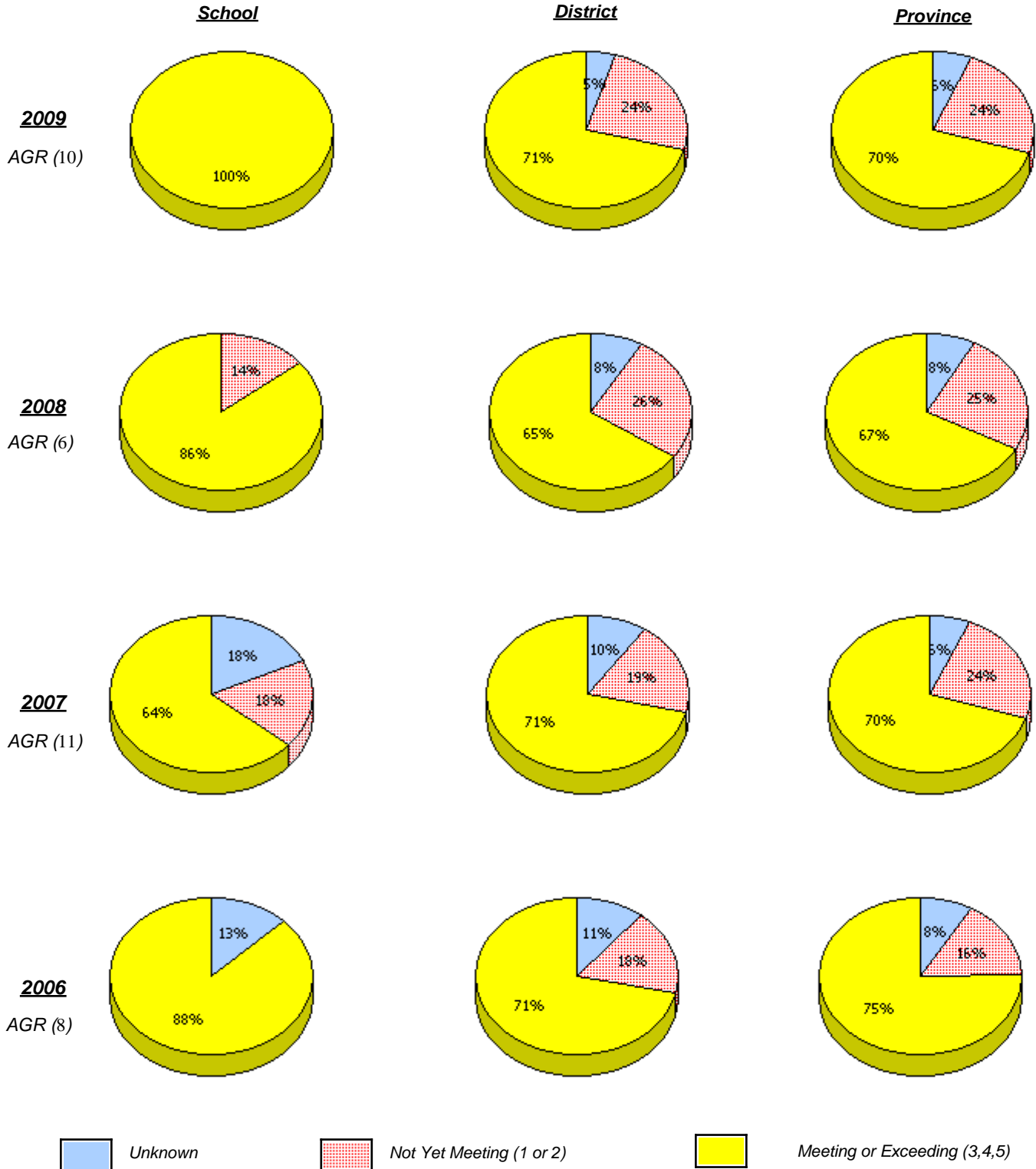

* In some cases, CRT numbers may exceed AGR numbers based on late enrolments. Pie chart is based on the number of students who wrote the CRT.

* French Immersion students not included

* Reading score is composite of Information, Visual, and Poet.

District 3 - Nova Central

School #: 152 Valmont Academy

Reading

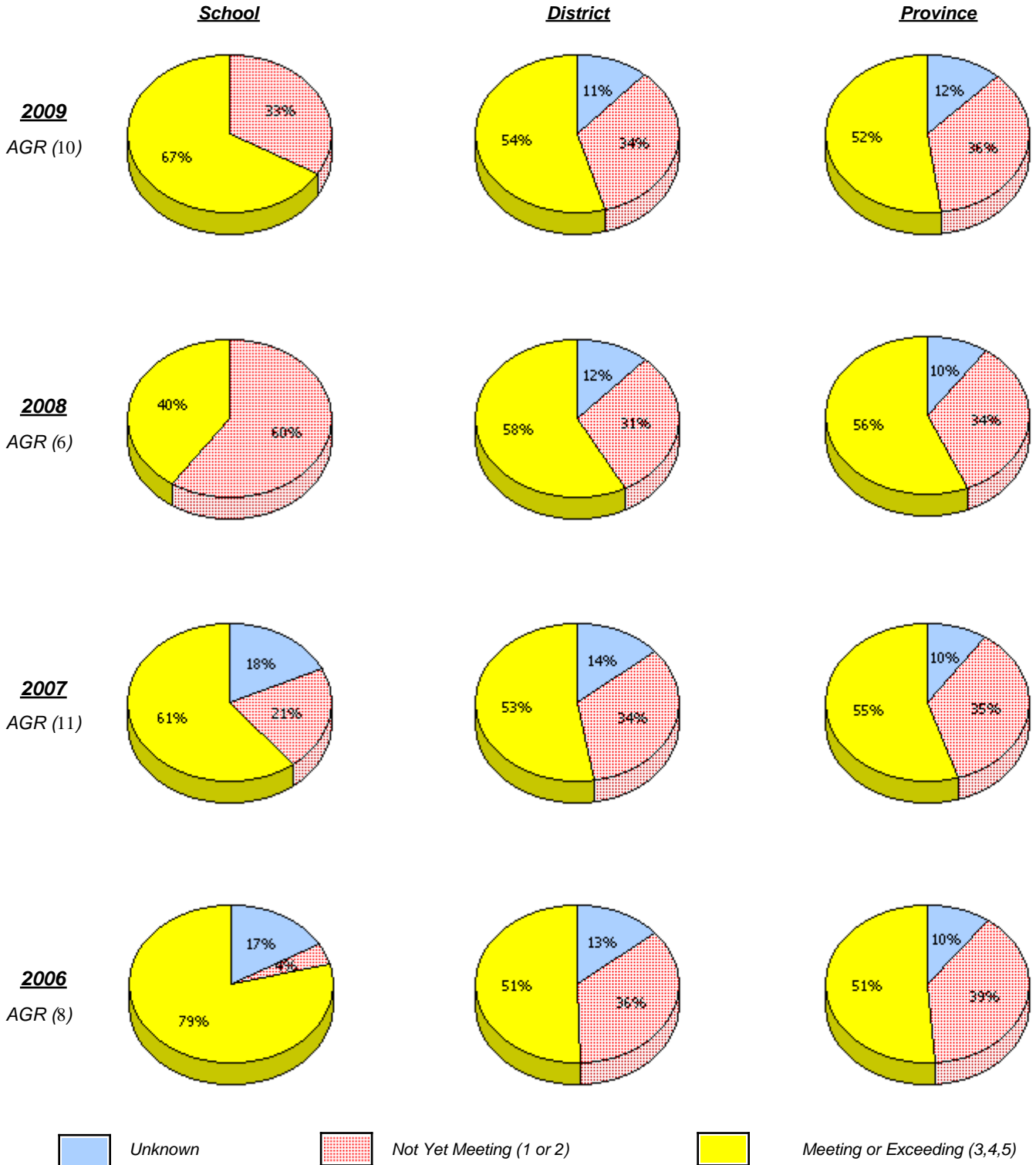

* In some cases, CRT numbers may exceed AGR numbers based on late enrolments. Pie chart is based on the number of students who wrote the CRT.

* French Immersion students not included

* Reading score is composite of Information, Visual, and Poet.

District 3 - Nova Central

School #: 152 Valmont Academy

Demand Writing

Percentage of students at level 3 or above (2006 - 2009)

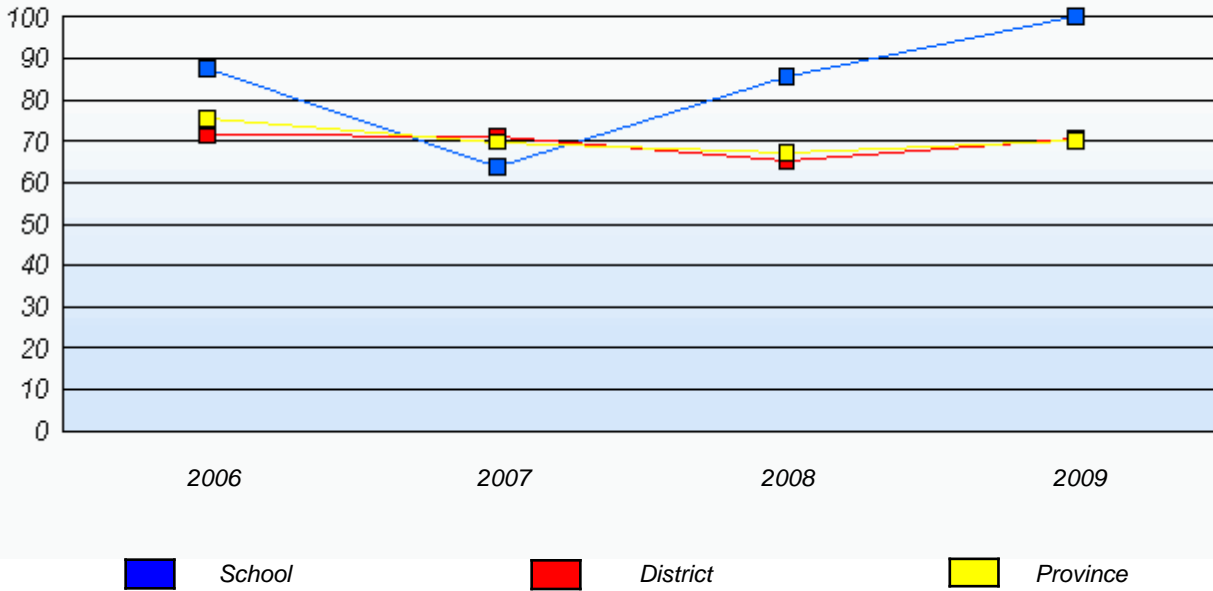

Reading

Percentage of students at level 3 or above (2006 - 2009)

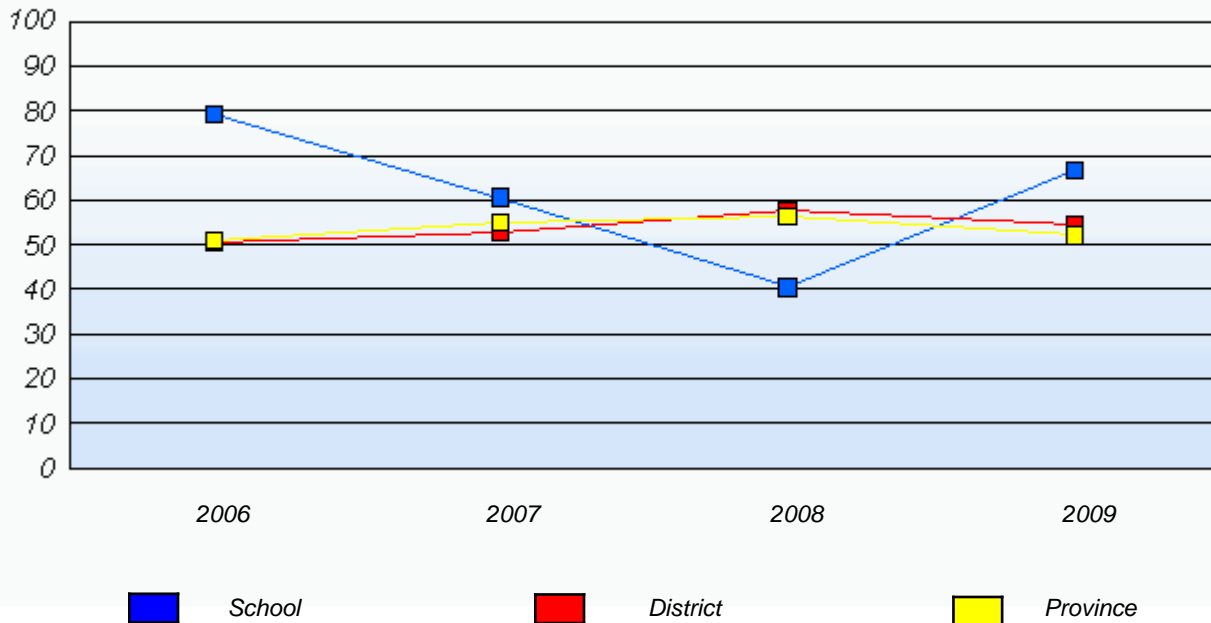

* In some cases, CRT numbers may exceed AGR numbers based on late enrolments. Pie chart is based on the number of students who wrote the CRT.

* French Immersion students not included

* Reading score is composite of Information, Visual, and Poet.

District 3 - Nova Central

School #: 154 Hillside Elementary

Demand Writing

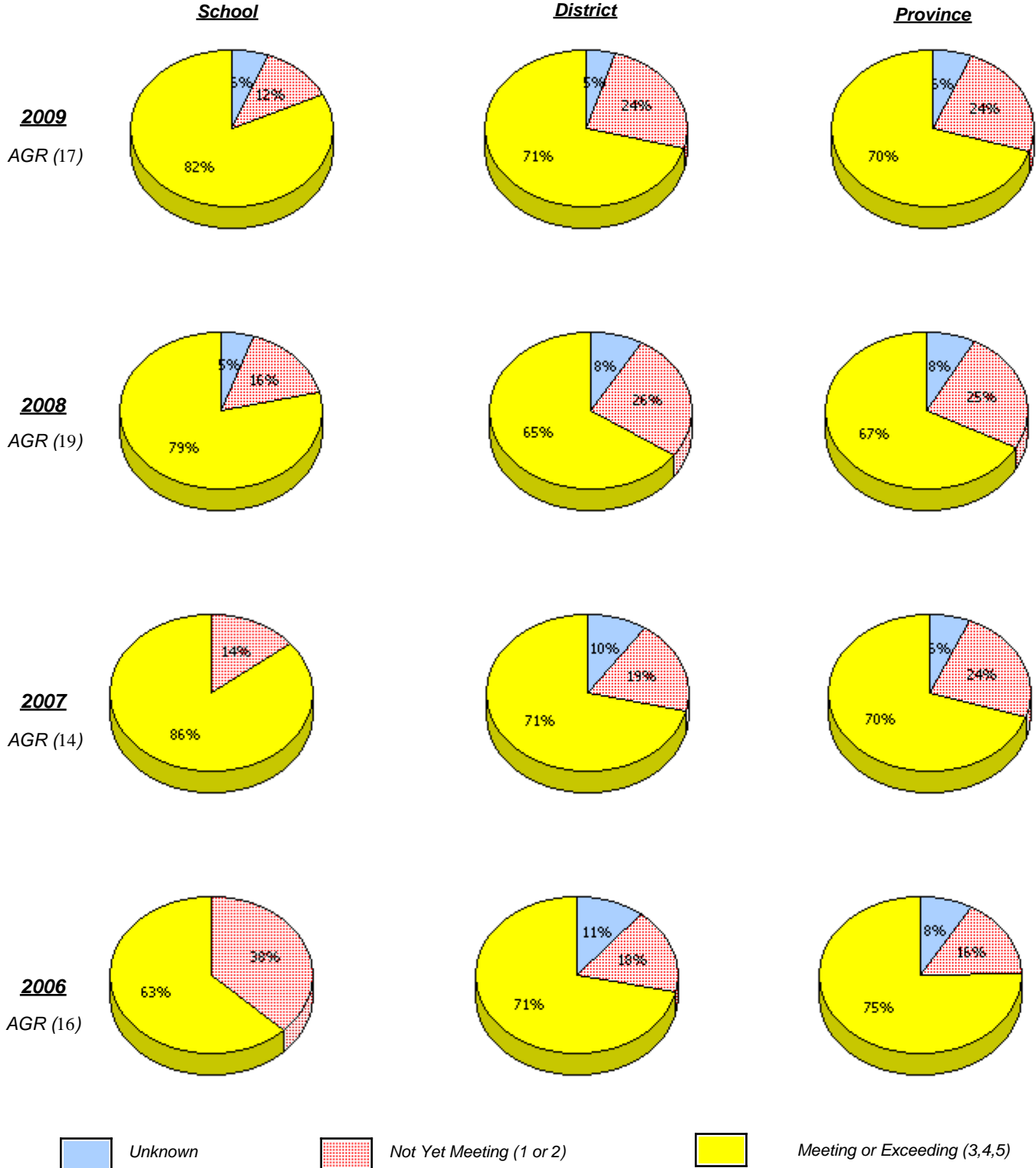

* In some cases, CRT numbers may exceed AGR numbers based on late enrolments. Pie chart is based on the number of students who wrote the CRT.

* French Immersion students not included

* Reading score is composite of Information, Visual, and Poet.

District 3 - Nova Central

School #: 154 Hillside Elementary

Reading

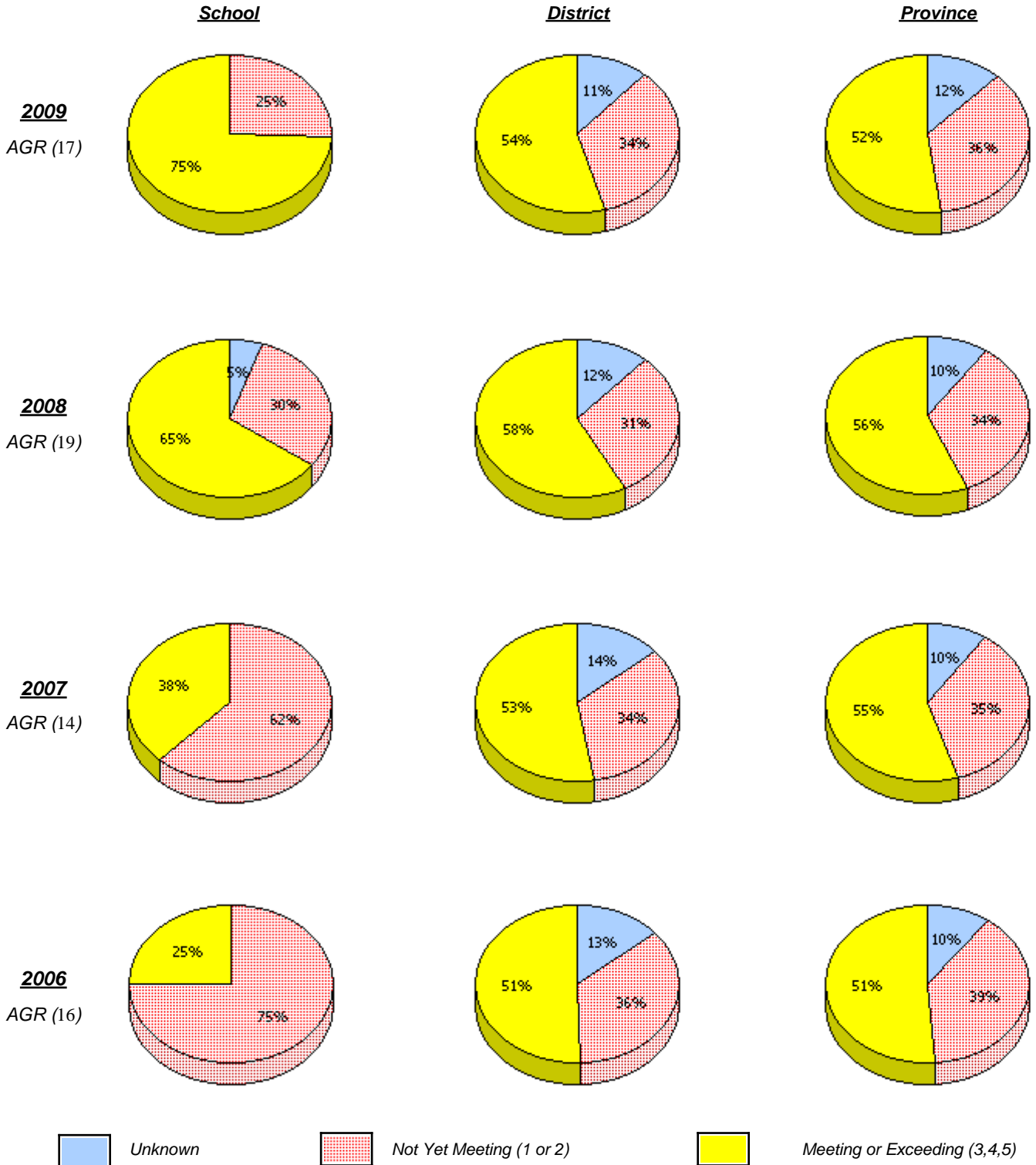

* In some cases, CRT numbers may exceed AGR numbers based on late enrolments. Pie chart is based on the number of students who wrote the CRT.

* French Immersion students not included

* Reading score is composite of Information, Visual, and Poet.

District 3 - Nova Central

School #: 154 Hillside Elementary

Demand Writing

Percentage of students at level 3 or above (2006 - 2009)

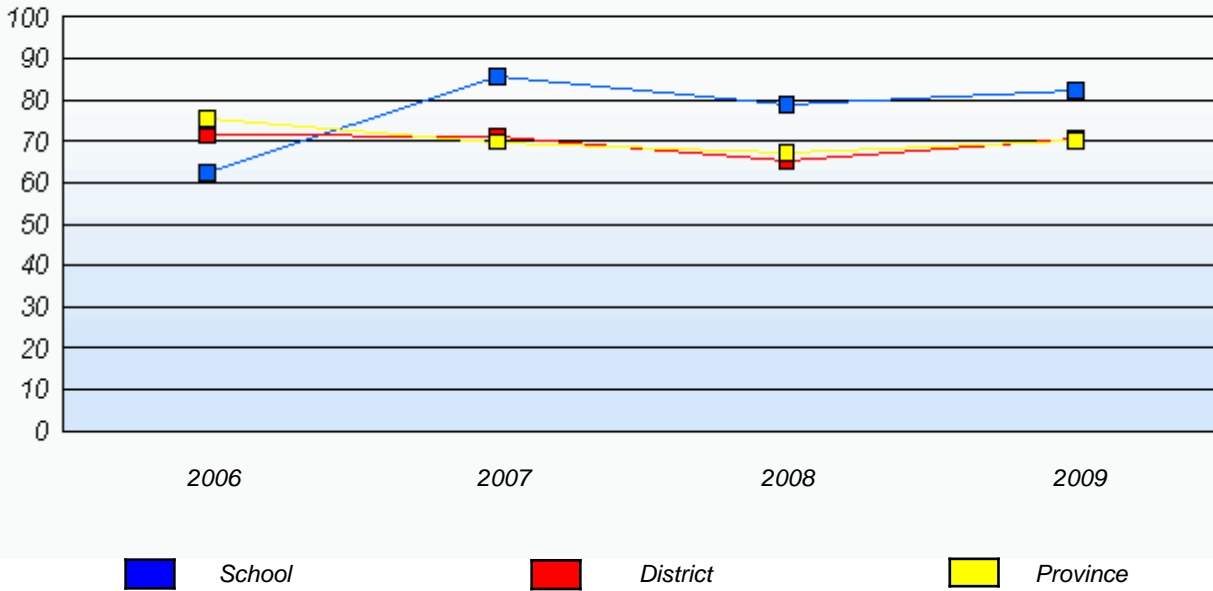

Reading

Percentage of students at level 3 or above (2006 - 2009)

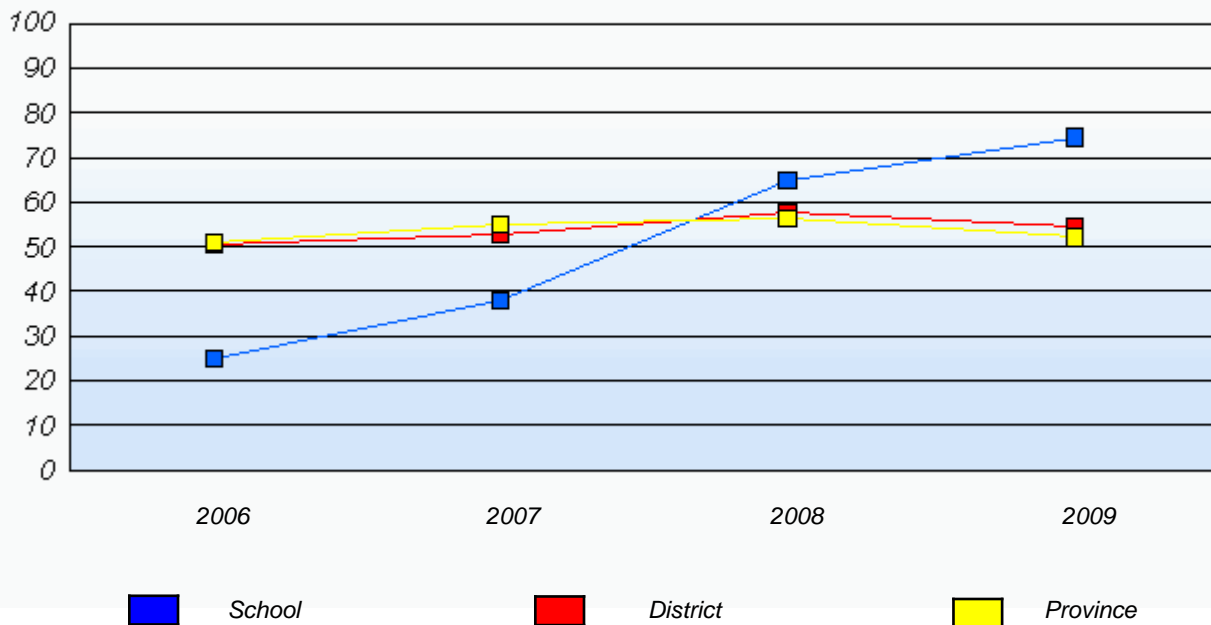

* In some cases, CRT numbers may exceed AGR numbers based on late enrolments. Pie chart is based on the number of students who wrote the CRT.

* French Immersion students not included

* Reading score is composite of Information, Visual, and Poet.

District 3 - Nova Central

School #: 155 Leading Ticks Primary

Demand Writing

School

School data with 5 or fewer students withheld for reasons of confidentiality.

District

Province

2009

AGR (4)

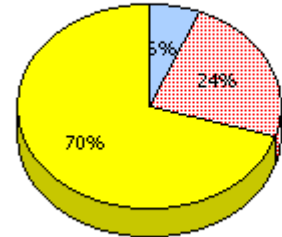
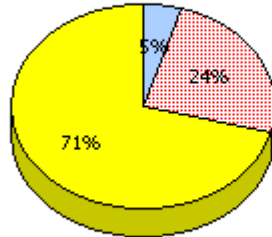

2008

AGR (4)

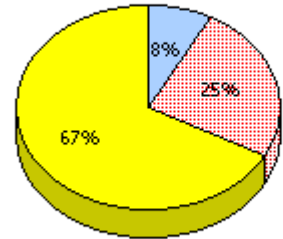
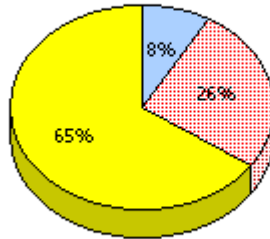

2007

AGR (6)

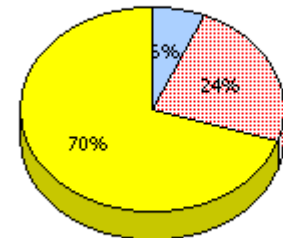
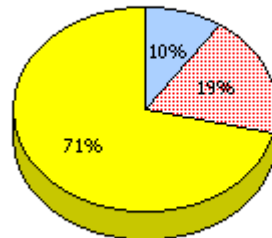

2006

AGR (4)

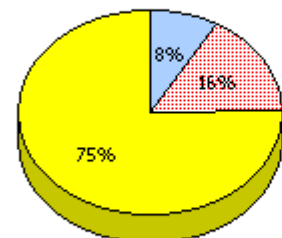
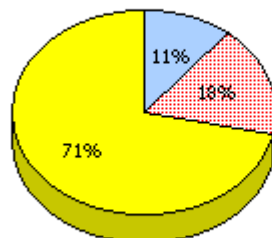

Unknown



Not Yet Meeting (1 or 2)



Meeting or Exceeding (3,4,5)

* In some cases, CRT numbers may exceed AGR numbers based on late enrolments. Pie chart is based on the number of students who wrote the CRT.

* French Immersion students not included

* Reading score is composite of Information, Visual, and Poet.

District 3 - Nova Central

School #: 155 Leading Ticks Primary

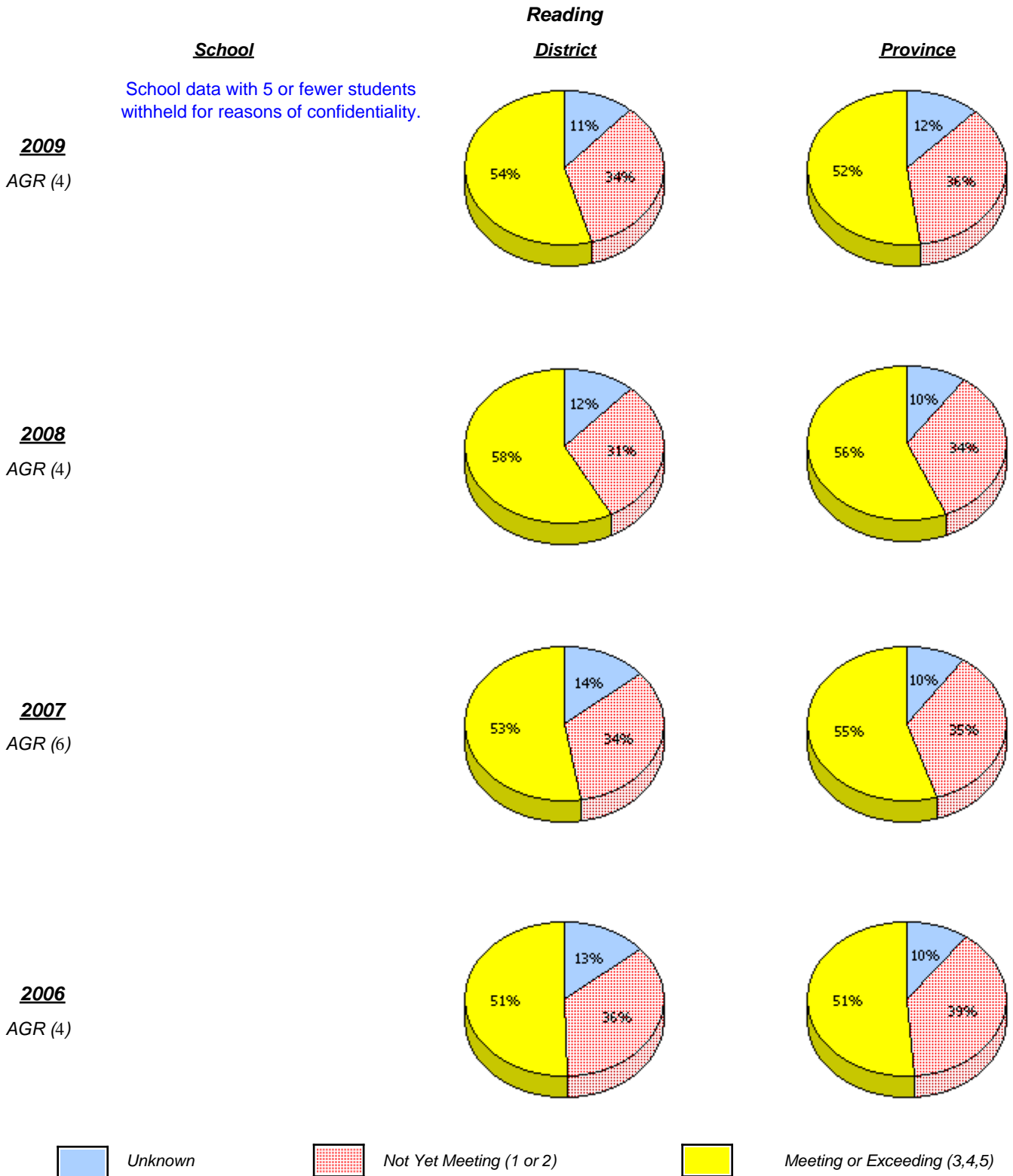

* In some cases, CRT numbers may exceed AGR numbers based on late enrolments. Pie chart is based on the number of students who wrote the CRT.

* French Immersion students not included

* Reading score is composite of Information, Visual, and Poet.

District 3 - Nova Central

School #: 155 Leading Ticks Primary

Demand Writing

Percentage of students at level 3 or above (2006 - 2009)

School data with 5 or fewer students withheld for reasons of confidentiality.

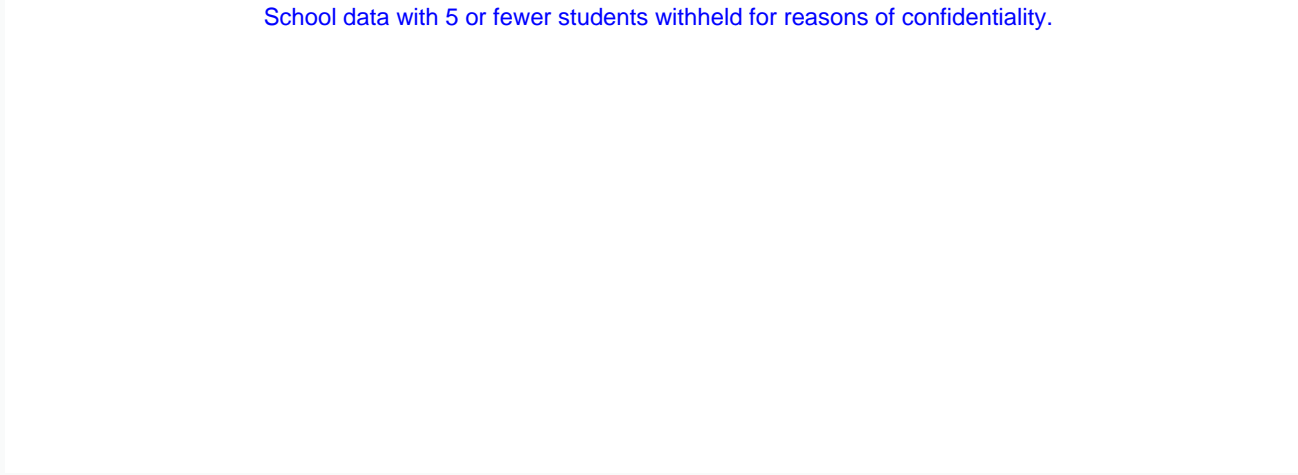

2006

2007

2008

2009

 School

 District

 Province

Reading

Percentage of students at level 3 or above (2006 - 2009)

School data with 5 or fewer students withheld for reasons of confidentiality.

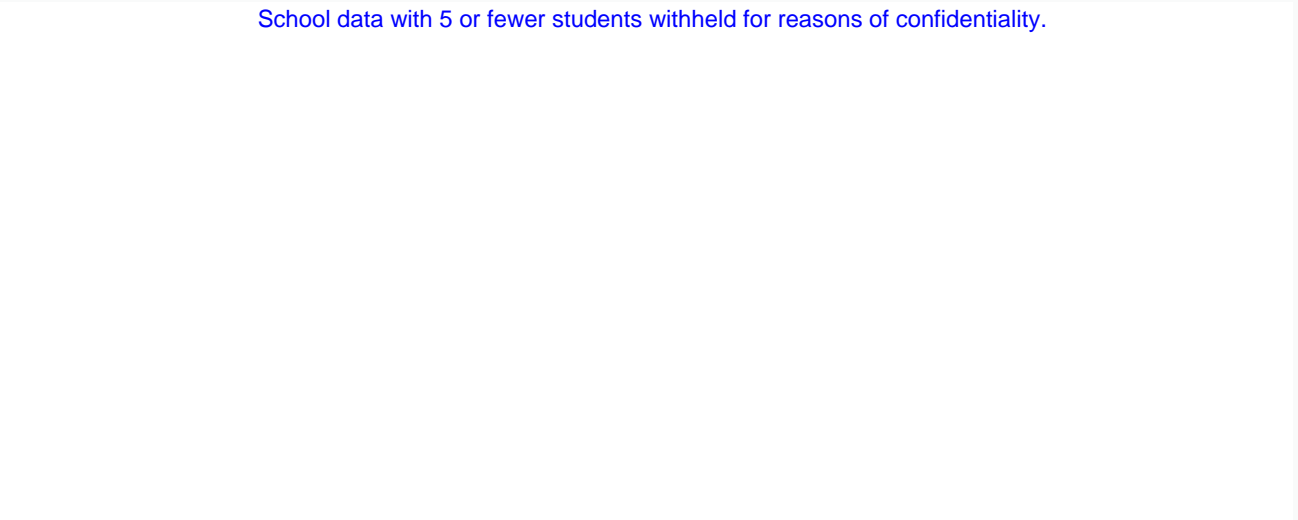



2006

2007

2008

2009

 School

 District

 Province

* In some cases, CRT numbers may exceed AGR numbers based on late enrolments. Pie chart is based on the number of students who wrote the CRT.

* French Immersion students not included

* Reading score is composite of Information, Visual, and Poet.

District 3 - Nova Central

School #: 156 H.L. Strong Academy

Demand Writing

School

School data with 5 or fewer students withheld for reasons of confidentiality.

District

Province

2009

AGR (1)

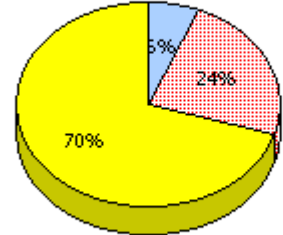
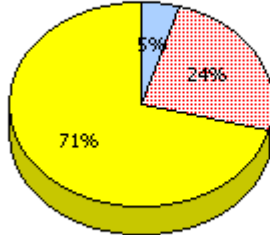

2008

AGR (0)

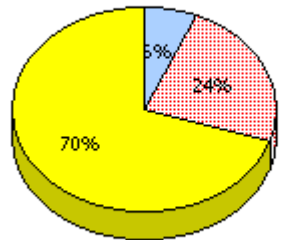
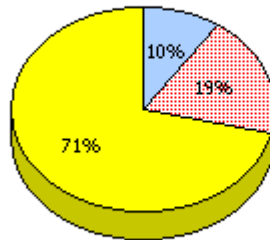

2007

AGR (1)

2006

AGR (0)



Unknown



Not Yet Meeting (1 or 2)



Meeting or Exceeding (3,4,5)

* In some cases, CRT numbers may exceed AGR numbers based on late enrolments. Pie chart is based on the number of students who wrote the CRT.

* French Immersion students not included

* Reading score is composite of Information, Visual, and Poet.

District 3 - Nova Central

School #: 156 H.L. Strong Academy

Reading

School

District

Province

School data with 5 or fewer students withheld for reasons of confidentiality.

2009

AGR (1)

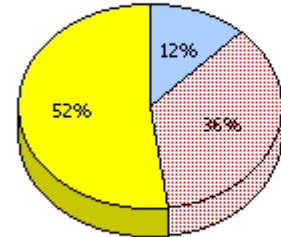
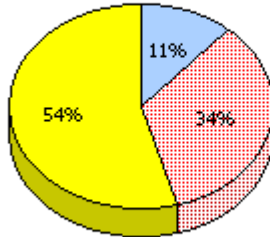

2008

AGR (0)

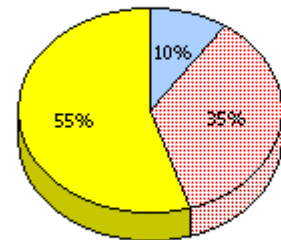
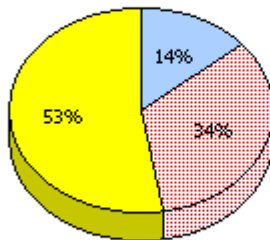

2007

AGR (1)

2006

AGR (0)

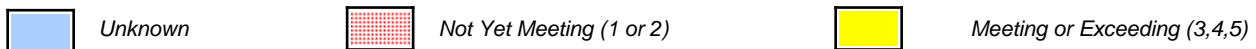

* In some cases, CRT numbers may exceed AGR numbers based on late enrolments. Pie chart is based on the number of students who wrote the CRT.

* French Immersion students not included

* Reading score is composite of Information, Visual, and Poet.

District 3 - Nova Central

School #: 156 H.L. Strong Academy

Demand Writing

Percentage of students at level 3 or above (2006 - 2009)

School data with 5 or fewer students withheld for reasons of confidentiality.

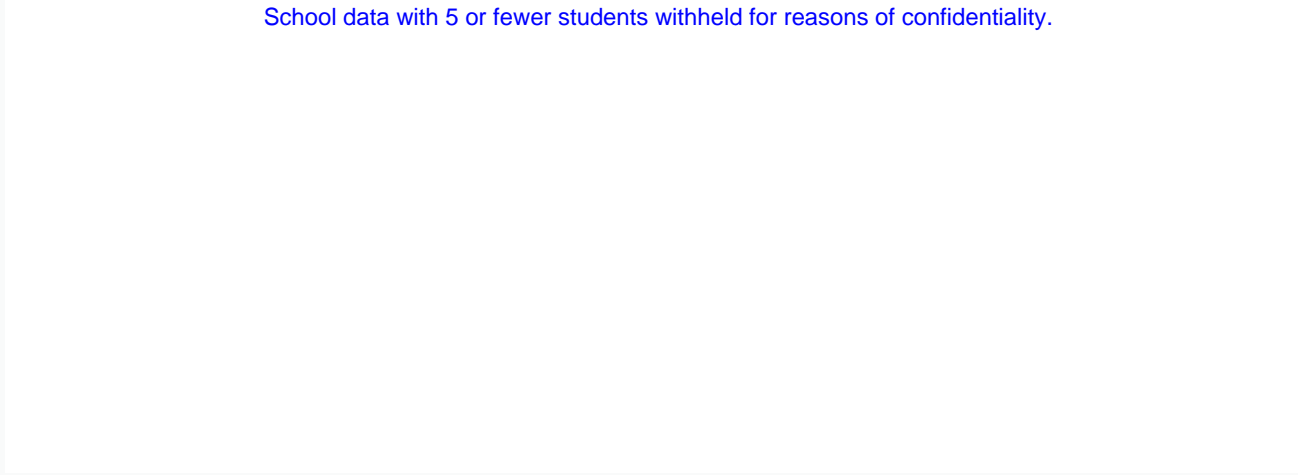

2006

2007

2008

2009

 School

 District

 Province

Reading

Percentage of students at level 3 or above (2006 - 2009)

School data with 5 or fewer students withheld for reasons of confidentiality.

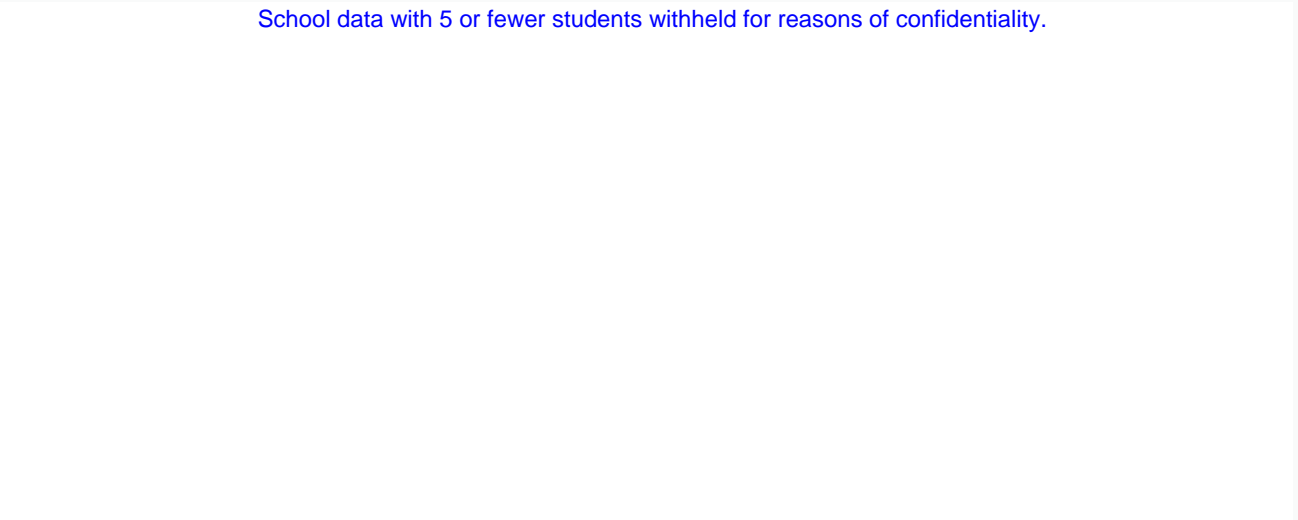



2006

2007

2008

2009

 School

 District

 Province

* In some cases, CRT numbers may exceed AGR numbers based on late enrolments. Pie chart is based on the number of students who wrote the CRT.

* French Immersion students not included

* Reading score is composite of Information, Visual, and Poet.

District 3 - Nova Central

School #: 157 St. Peter's AG

Demand Writing

School

School data with 5 or fewer students withheld for reasons of confidentiality.

District

Province

2009

AGR (1)

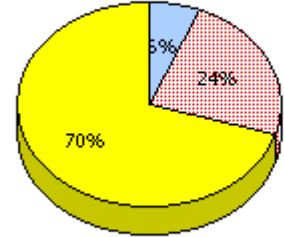
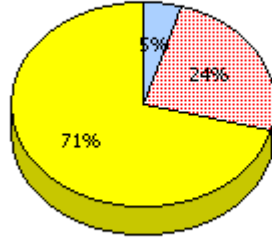

2008

AGR (0)

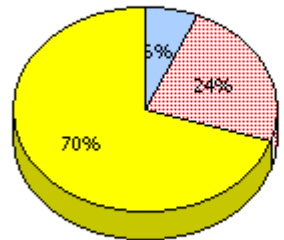
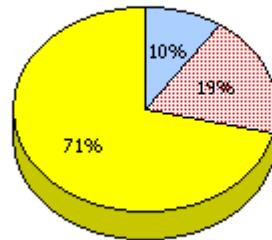

2007

AGR (1)

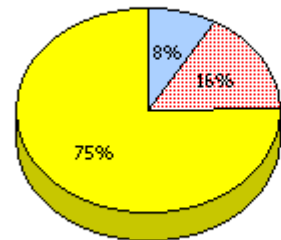
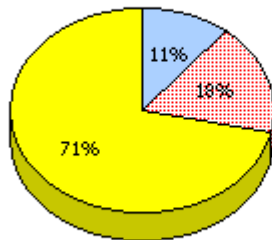

2006

AGR (2)

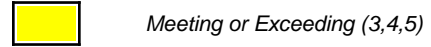

* In some cases, CRT numbers may exceed AGR numbers based on late enrolments. Pie chart is based on the number of students who wrote the CRT.

* French Immersion students not included

* Reading score is composite of Information, Visual, and Poet.

District 3 - Nova Central

School #: 157 St. Peter's AG

Reading

School

District

Province

School data with 5 or fewer students withheld for reasons of confidentiality.

2009

AGR (1)

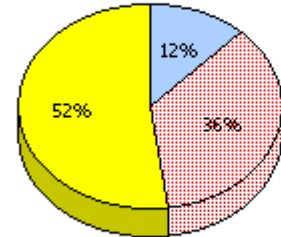
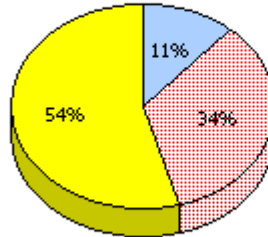

2008

AGR (0)

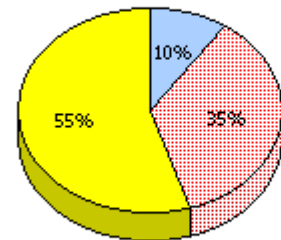
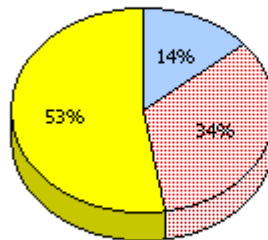

2007

AGR (1)

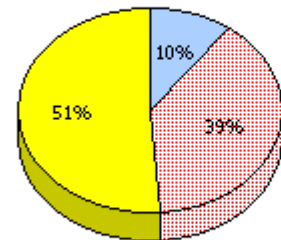
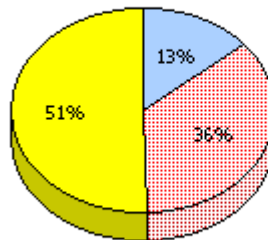

2006

AGR (2)

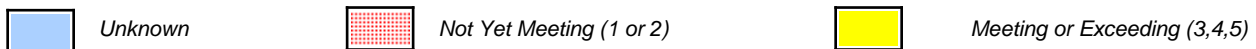

* In some cases, CRT numbers may exceed AGR numbers based on late enrolments. Pie chart is based on the number of students who wrote the CRT.

* French Immersion students not included

* Reading score is composite of Information, Visual, and Poet.

District 3 - Nova Central

School #: 157 St. Peter's AG

Demand Writing

Percentage of students at level 3 or above (2006 - 2009)

School data with 5 or fewer students withheld for reasons of confidentiality.

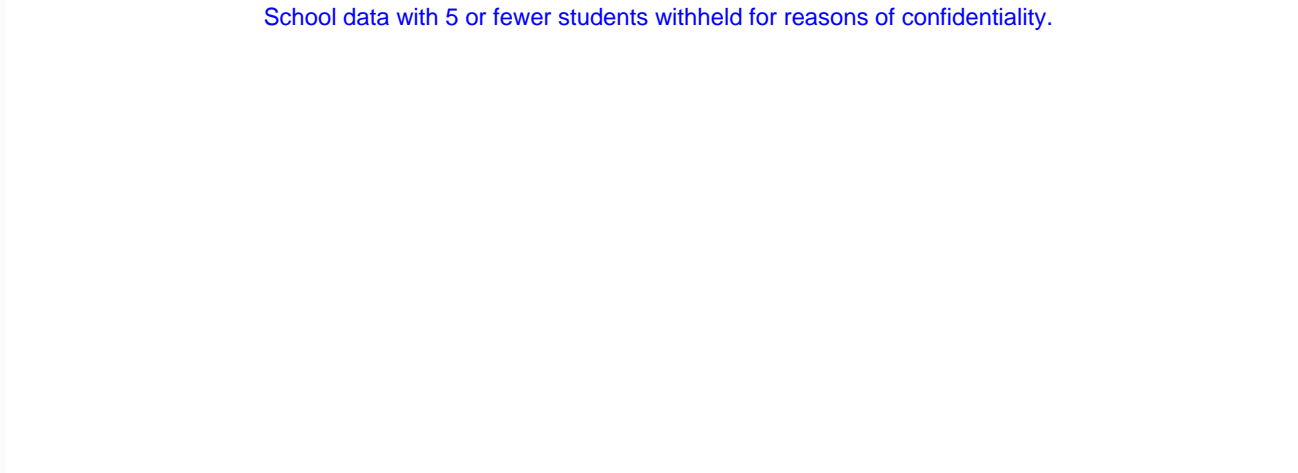

2006

2007

2008

2009

 School

 District

 Province

Reading

Percentage of students at level 3 or above (2006 - 2009)

School data with 5 or fewer students withheld for reasons of confidentiality.

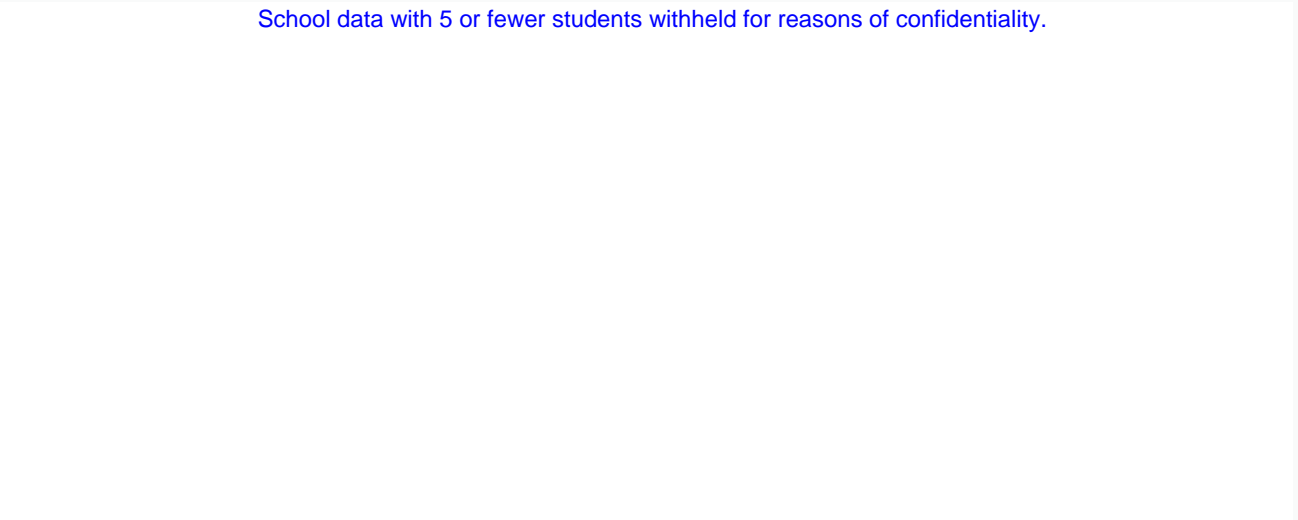



2006

2007

2008

2009

 School

 District

 Province

* In some cases, CRT numbers may exceed AGR numbers based on late enrolments. Pie chart is based on the number of students who wrote the CRT.

* French Immersion students not included

* Reading score is composite of Information, Visual, and Poet.

District 3 - Nova Central

School #: 158 MSB Regional Academy

Demand Writing

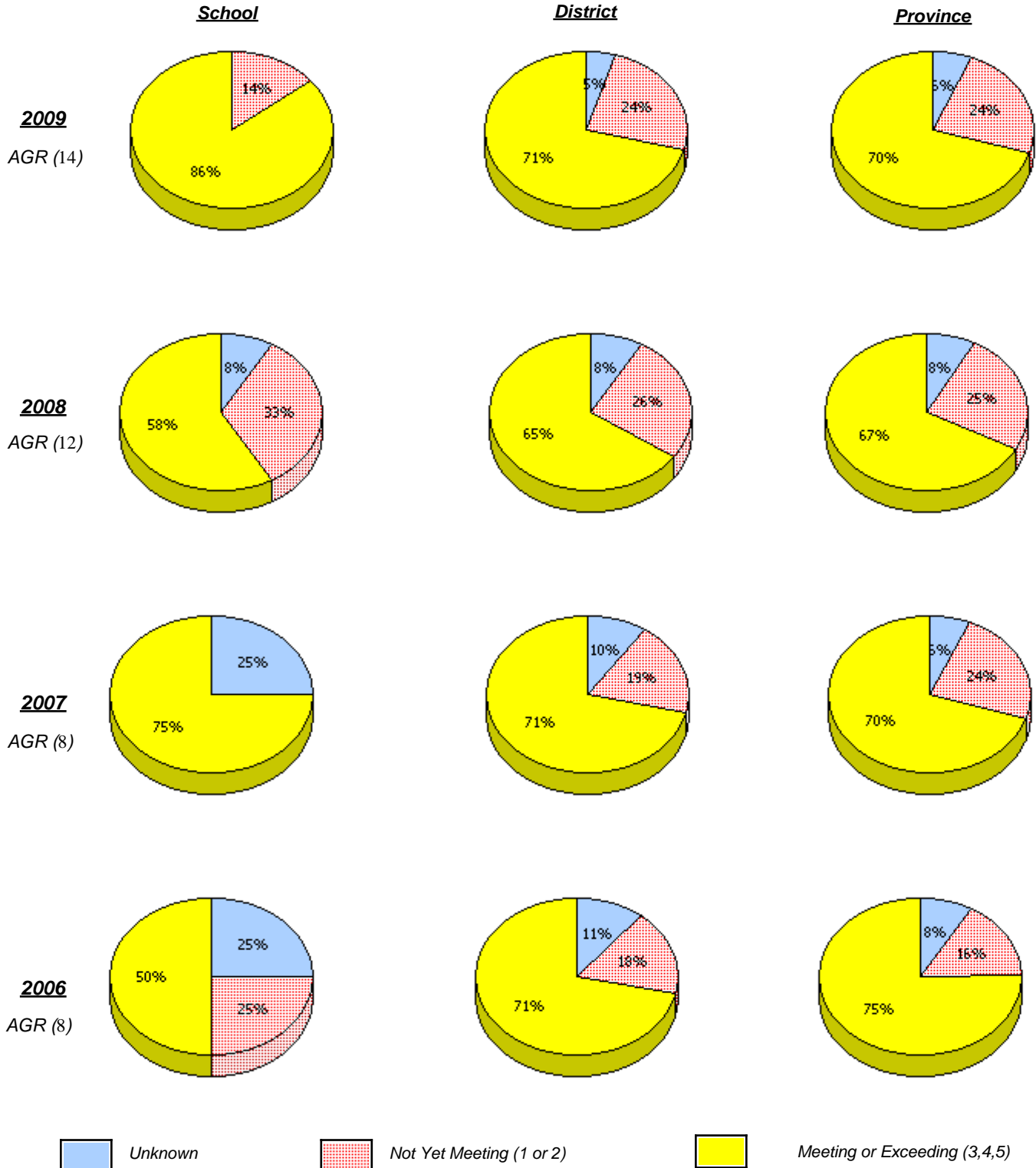

* In some cases, CRT numbers may exceed AGR numbers based on late enrolments. Pie chart is based on the number of students who wrote the CRT.

* French Immersion students not included

* Reading score is composite of Information, Visual, and Poet.

District 3 - Nova Central

School #: 158 MSB Regional Academy

Reading

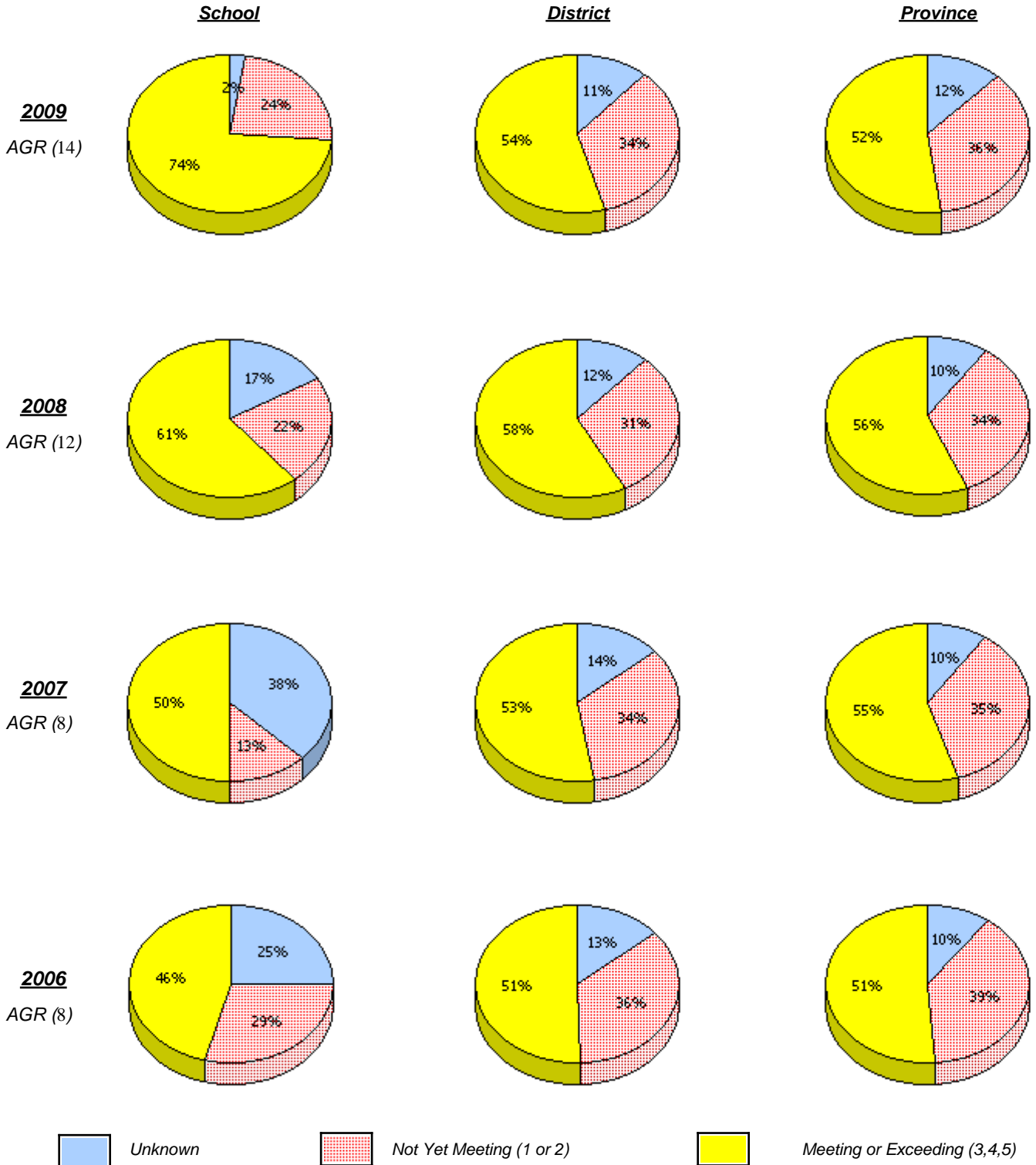

* In some cases, CRT numbers may exceed AGR numbers based on late enrolments. Pie chart is based on the number of students who wrote the CRT.

* French Immersion students not included

* Reading score is composite of Information, Visual, and Poet.

District 3 - Nova Central

School #: 158 MSB Regional Academy

Demand Writing

Percentage of students at level 3 or above (2006 - 2009)

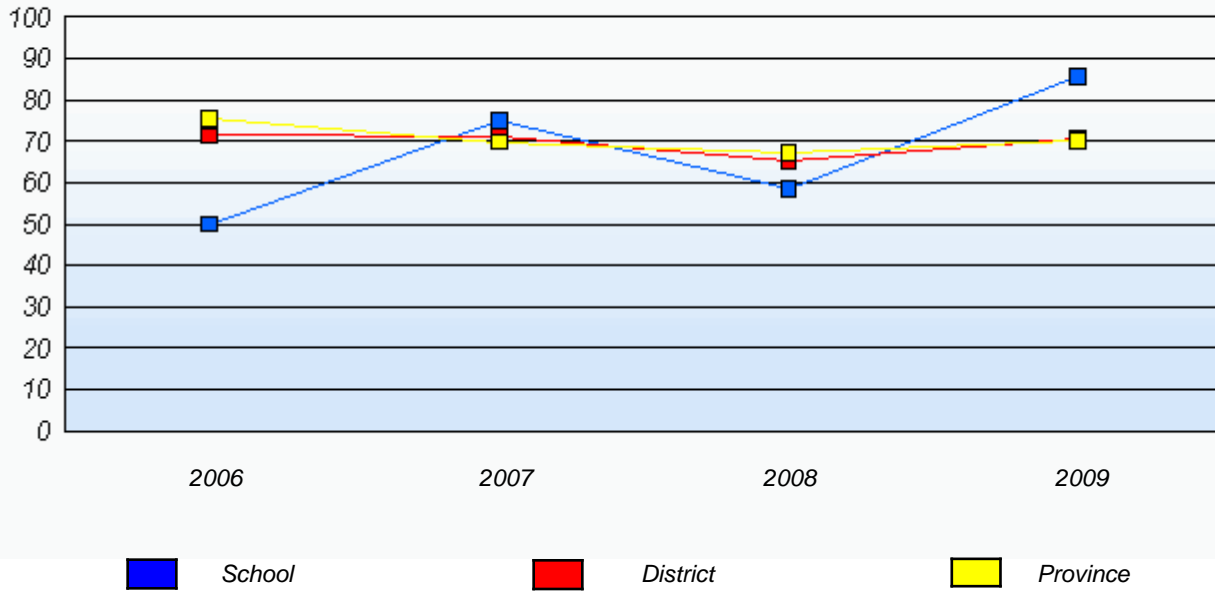

Reading

Percentage of students at level 3 or above (2006 - 2009)

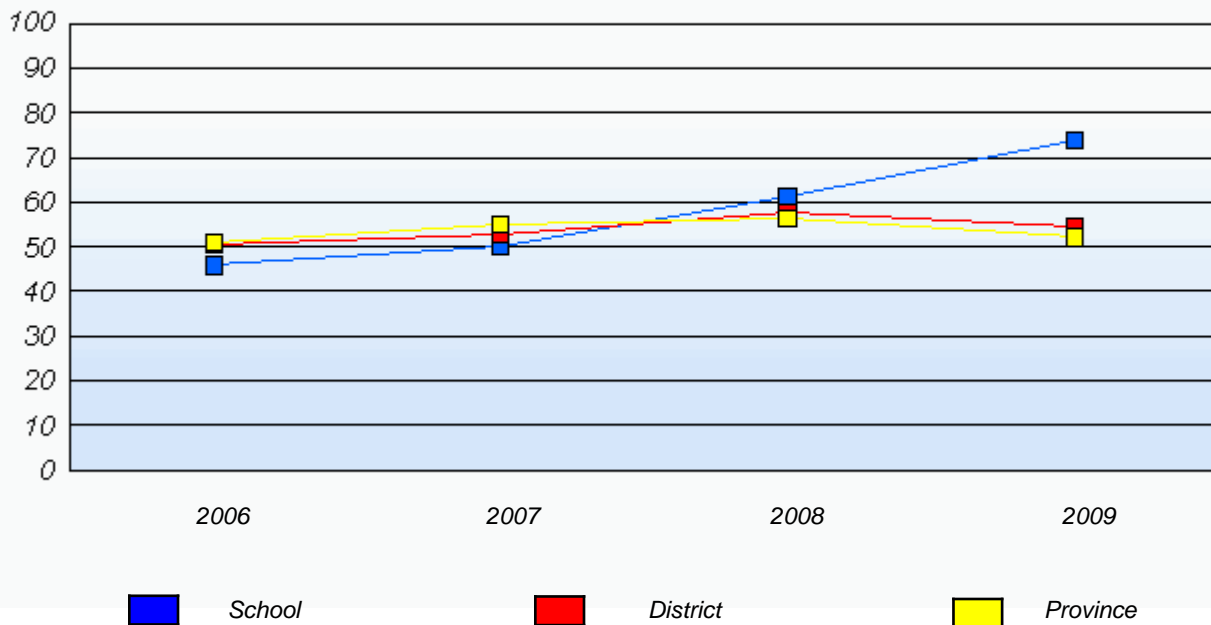

* In some cases, CRT numbers may exceed AGR numbers based on late enrolments. Pie chart is based on the number of students who wrote the CRT.

* French Immersion students not included

* Reading score is composite of Information, Visual, and Poet.

District 3 - Nova Central

School #: 160 Bayview Primary

Demand Writing

School

District

Province

School data with 5 or fewer students withheld for reasons of confidentiality.

2009
AGR (2)

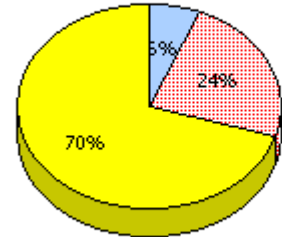
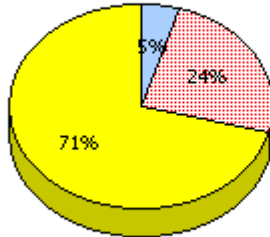

2008
AGR (2)

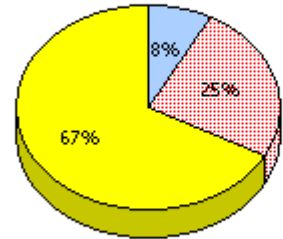
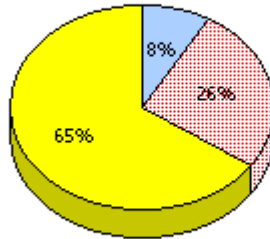

2007
AGR (2)

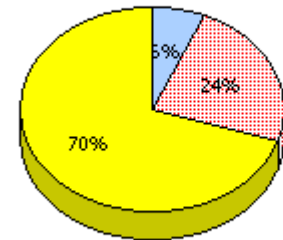
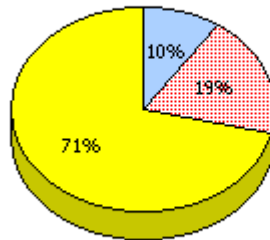

2006
AGR (2)

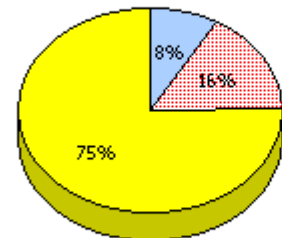
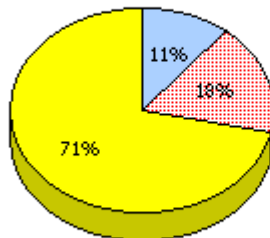

Unknown



Not Yet Meeting (1 or 2)



Meeting or Exceeding (3,4,5)

* In some cases, CRT numbers may exceed AGR numbers based on late enrolments. Pie chart is based on the number of students who wrote the CRT.

* French Immersion students not included

* Reading score is composite of Information, Visual, and Poet.

District 3 - Nova Central

School #: 160 Bayview Primary

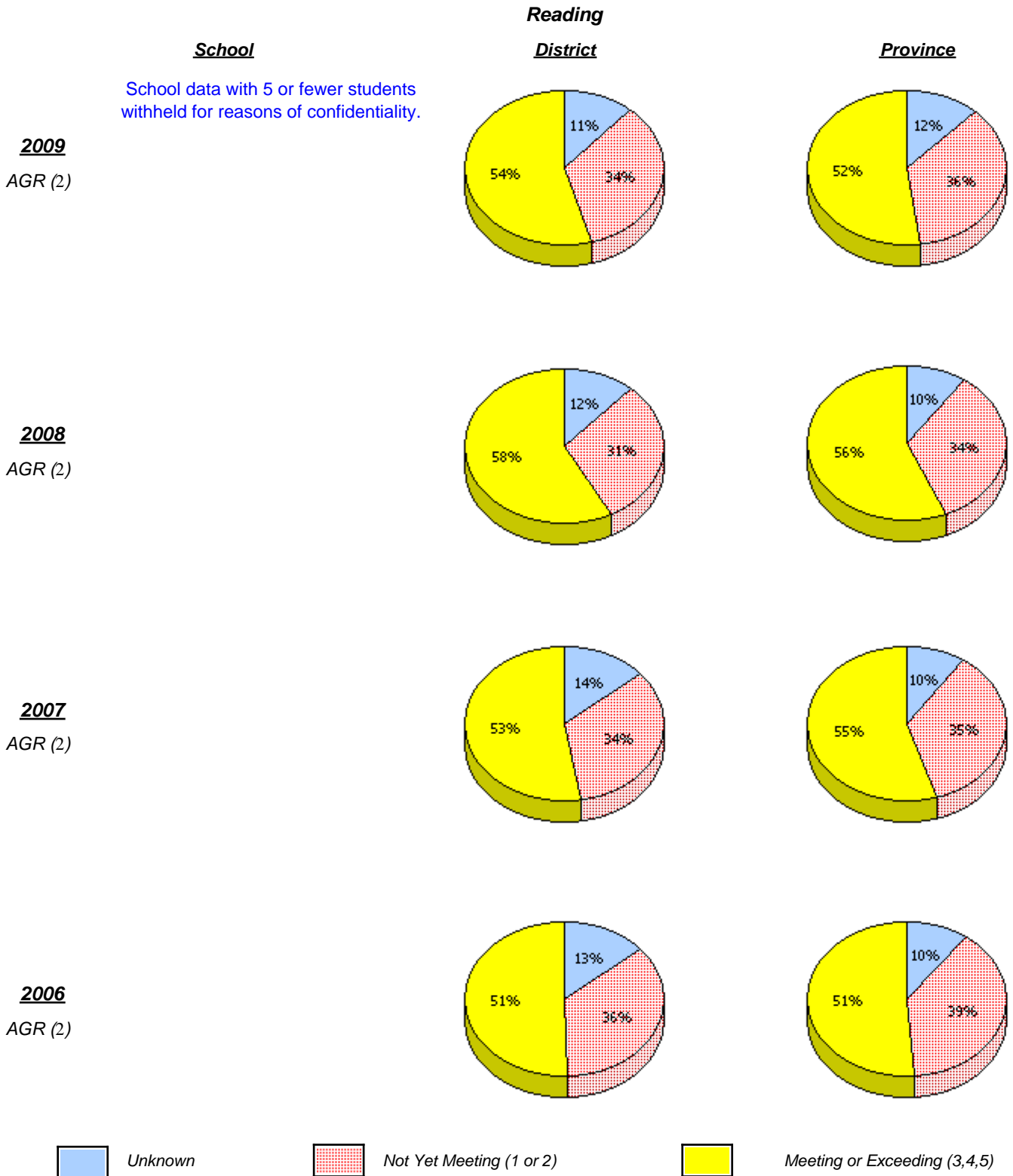

* In some cases, CRT numbers may exceed AGR numbers based on late enrolments. Pie chart is based on the number of students who wrote the CRT.

* French Immersion students not included

* Reading score is composite of Information, Visual, and Poet.

District 3 - Nova Central

School #: 160 Bayview Primary

Demand Writing

Percentage of students at level 3 or above (2006 - 2009)

School data with 5 or fewer students withheld for reasons of confidentiality.

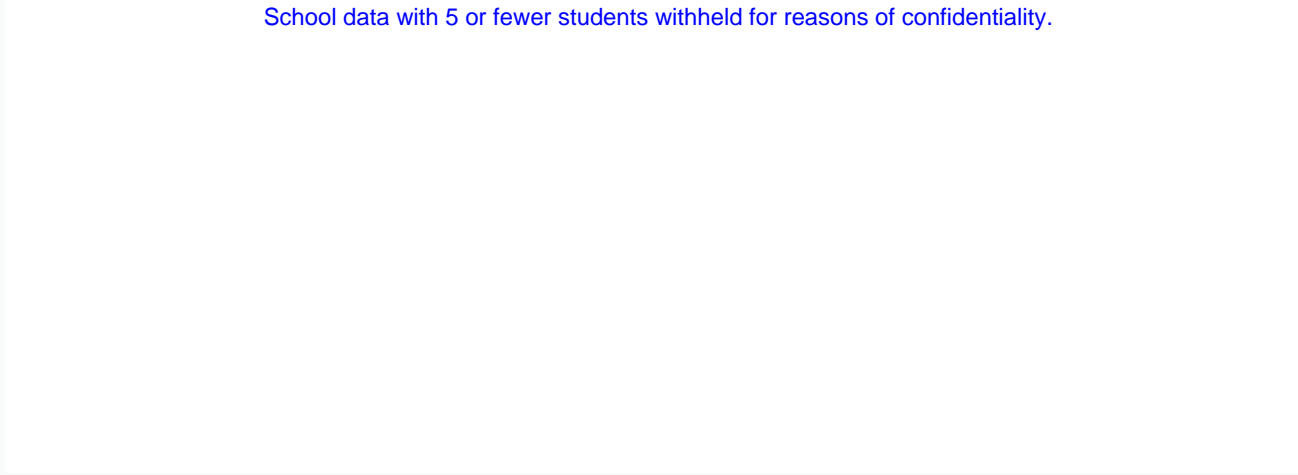

2006

2007

2008

2009

 School

 District

 Province

Reading

Percentage of students at level 3 or above (2006 - 2009)

School data with 5 or fewer students withheld for reasons of confidentiality.

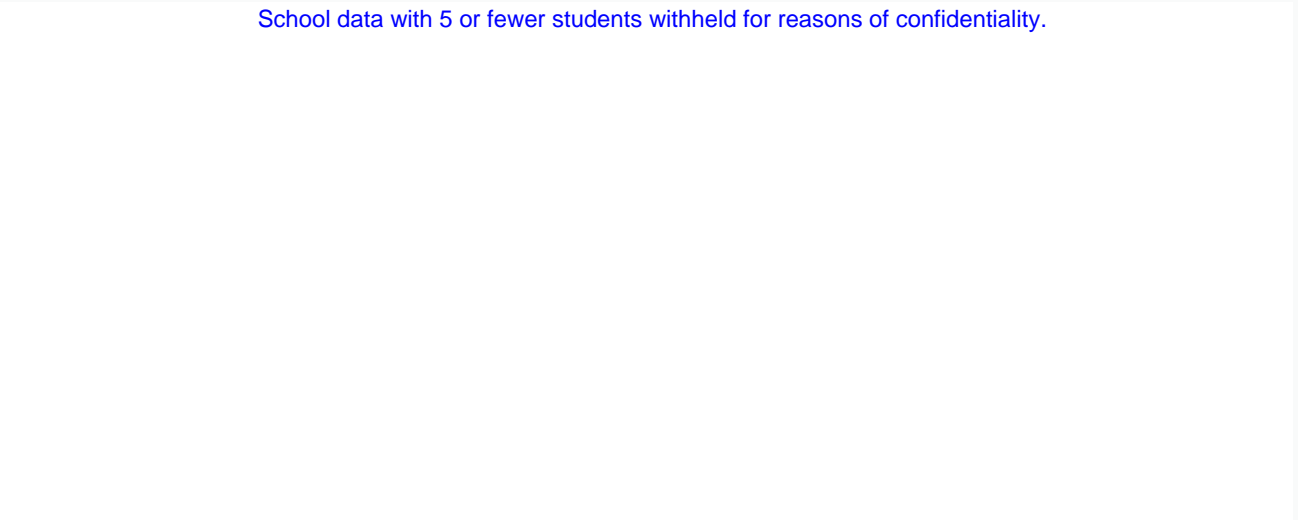



2006

2007

2008

2009

 School

 District

 Province

* In some cases, CRT numbers may exceed AGR numbers based on late enrolments. Pie chart is based on the number of students who wrote the CRT.

* French Immersion students not included

* Reading score is composite of Information, Visual, and Poet.

District 3 - Nova Central

School #: 163 Point Leamington Academy

Demand Writing

School

School data with 5 or fewer students withheld for reasons of confidentiality.

District

Province

2009
AGR (4)

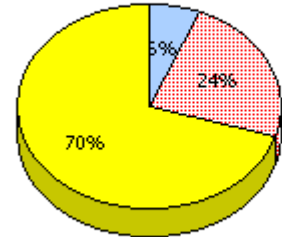
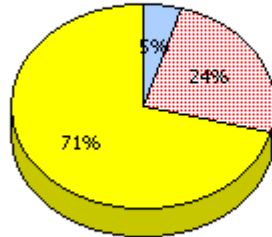

2008
AGR (8)

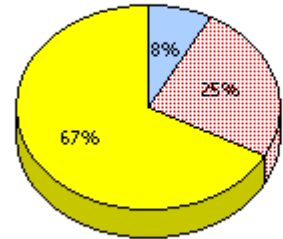
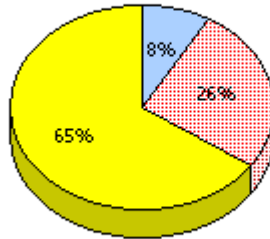

2007
AGR (3)

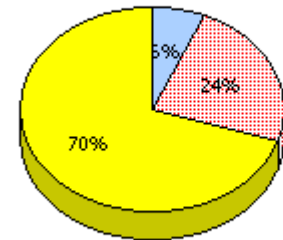
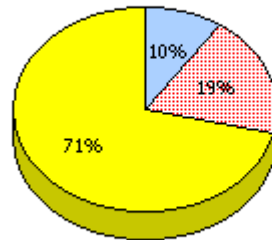

2006
AGR (2)

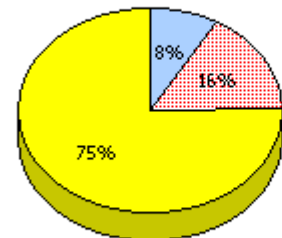
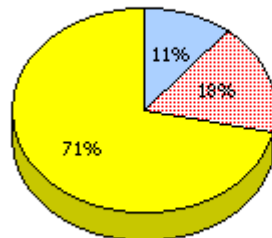

Unknown



Not Yet Meeting (1 or 2)



Meeting or Exceeding (3,4,5)

* In some cases, CRT numbers may exceed AGR numbers based on late enrolments. Pie chart is based on the number of students who wrote the CRT.

* French Immersion students not included

* Reading score is composite of Information, Visual, and Poet.

District 3 - Nova Central

School #: 163 Point Leamington Academy

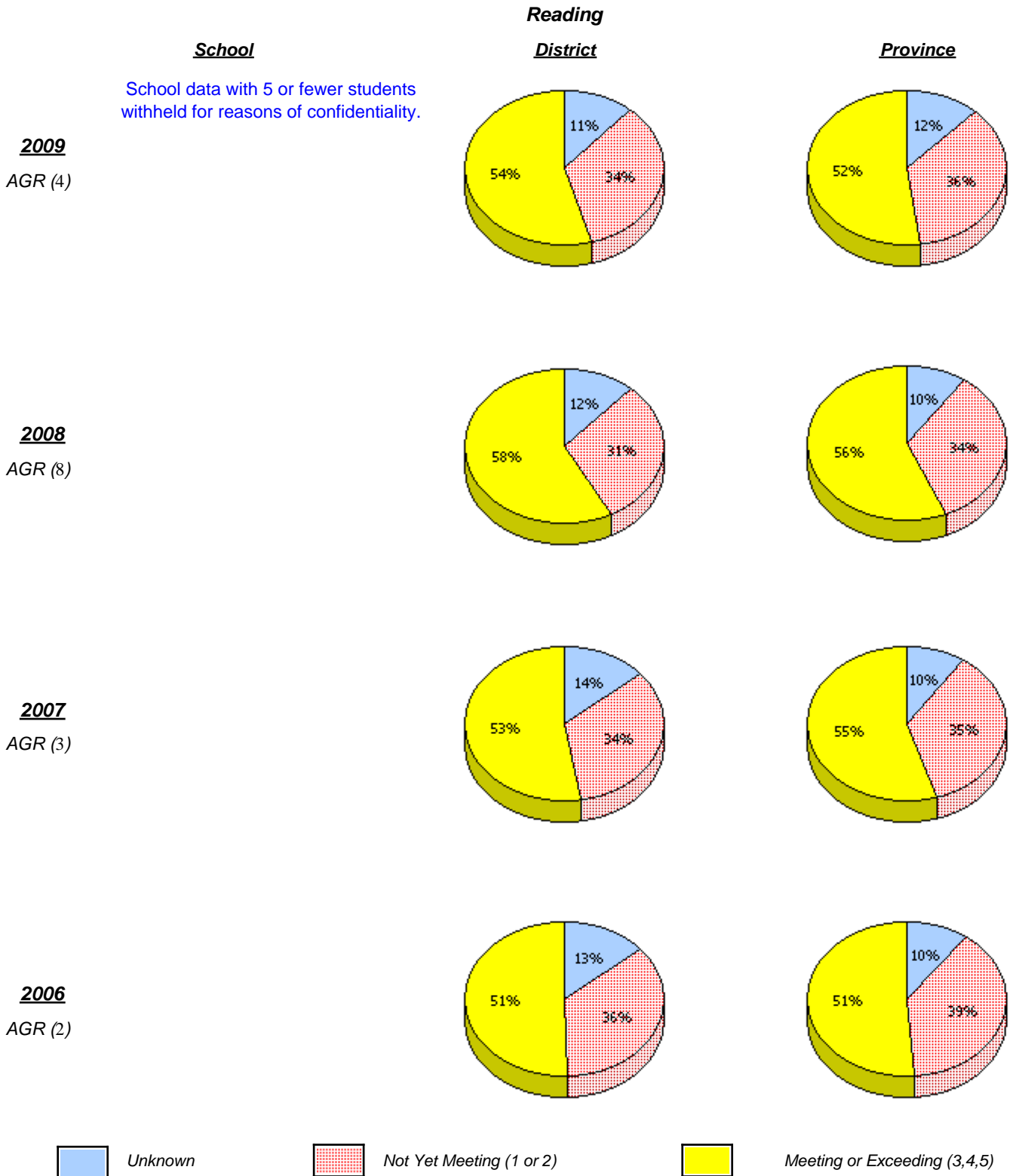

* In some cases, CRT numbers may exceed AGR numbers based on late enrolments. Pie chart is based on the number of students who wrote the CRT.

* French Immersion students not included

* Reading score is composite of Information, Visual, and Poet.

District 3 - Nova Central

School #: 163 Point Leamington Academy

Demand Writing

Percentage of students at level 3 or above (2006 - 2009)

School data with 5 or fewer students withheld for reasons of confidentiality.

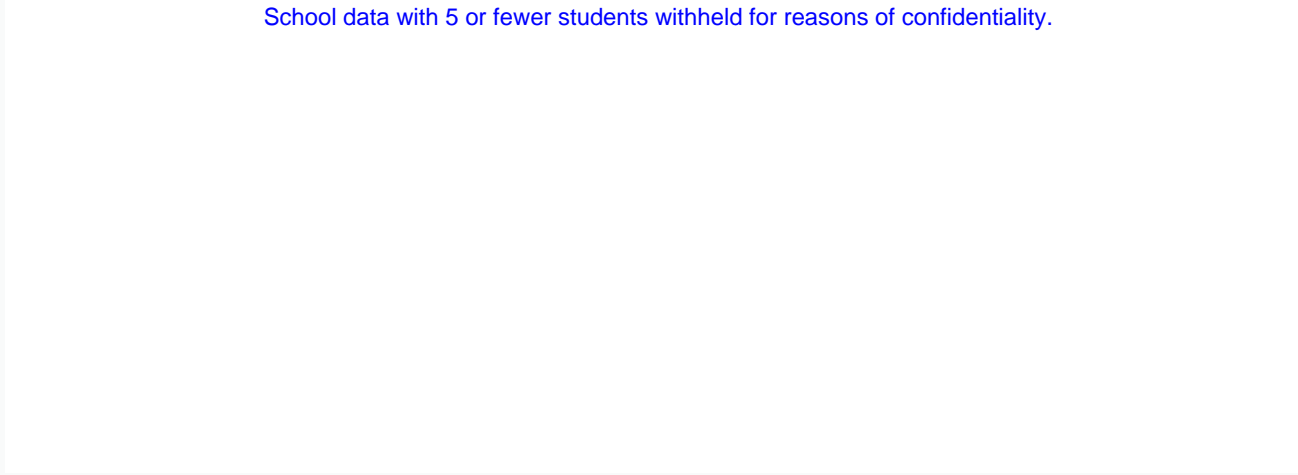



2006

2007

2008

2009

 School

 District

 Province

Reading

Percentage of students at level 3 or above (2006 - 2009)

School data with 5 or fewer students withheld for reasons of confidentiality.

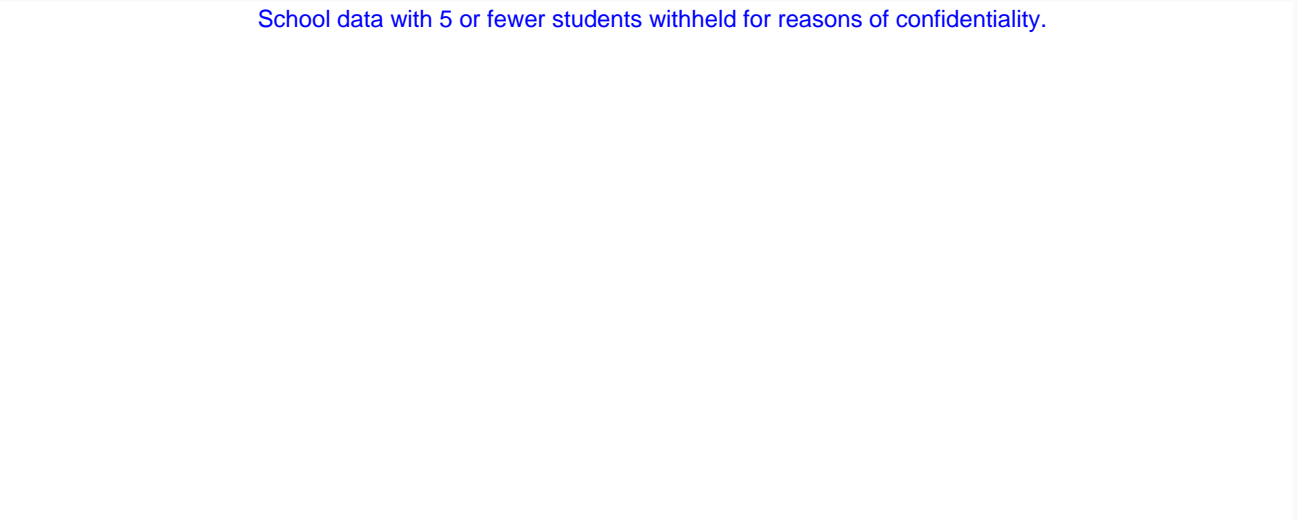



2006

2007

2008

2009

 School

 District

 Province

* In some cases, CRT numbers may exceed AGR numbers based on late enrolments. Pie chart is based on the number of students who wrote the CRT.

* French Immersion students not included

* Reading score is composite of Information, Visual, and Poet.

District 3 - Nova Central

School #: 165 St. Stephen's AG

Demand Writing

School

District

Province

School data with 5 or fewer students withheld for reasons of confidentiality.

2009

AGR (1)

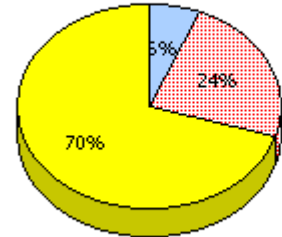
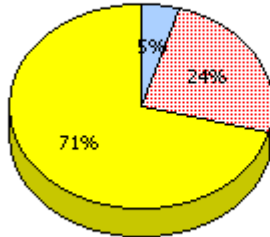

2008

AGR (3)

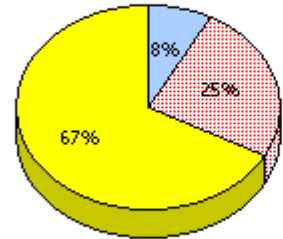
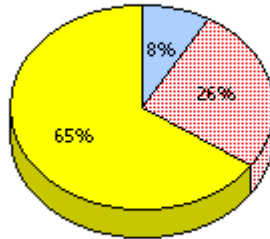

2007

AGR (1)

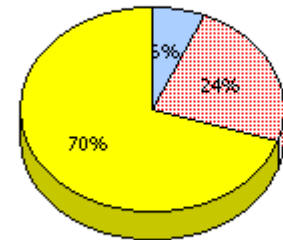
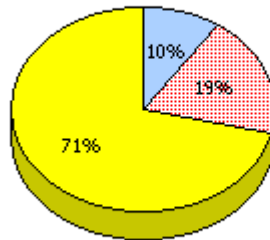

2006

AGR (3)

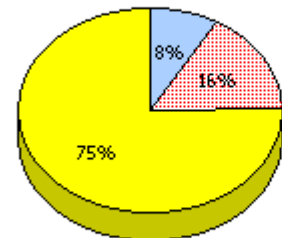
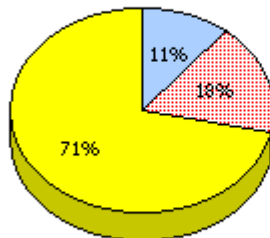

Unknown



Not Yet Meeting (1 or 2)



Meeting or Exceeding (3,4,5)

* In some cases, CRT numbers may exceed AGR numbers based on late enrolments. Pie chart is based on the number of students who wrote the CRT.

* French Immersion students not included

* Reading score is composite of Information, Visual, and Poet.

District 3 - Nova Central

School #: 165 St. Stephen's AG



* In some cases, CRT numbers may exceed AGR numbers based on late enrolments. Pie chart is based on the number of students who wrote the CRT.

* French Immersion students not included

* Reading score is composite of Information, Visual, and Poet.

District 3 - Nova Central

School #: 165 St. Stephen's AG

Demand Writing

Percentage of students at level 3 or above (2006 - 2009)

School data with 5 or fewer students withheld for reasons of confidentiality.

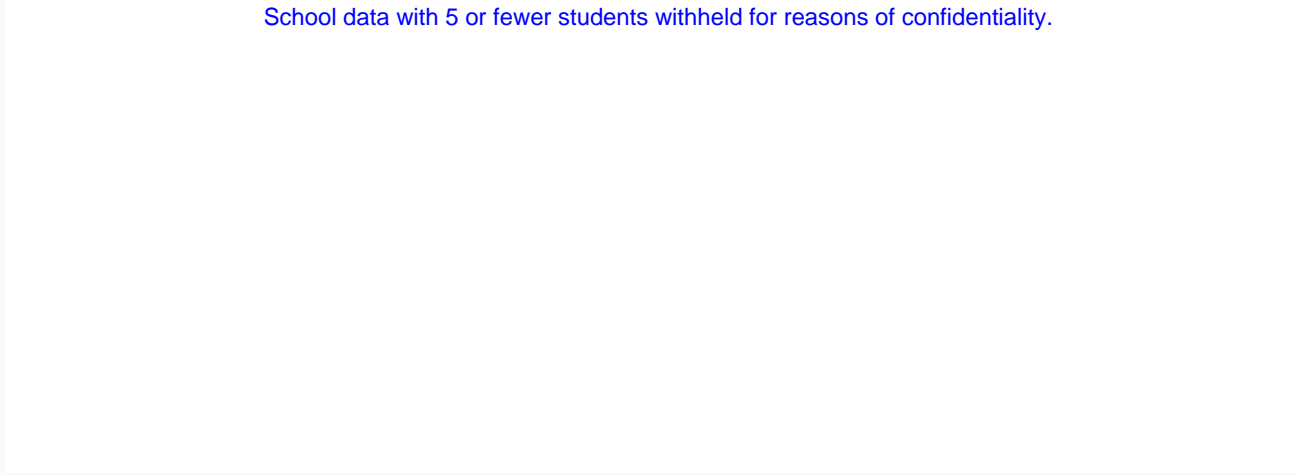

2006

2007

2008

2009

 School

 District

 Province

Reading

Percentage of students at level 3 or above (2006 - 2009)

School data with 5 or fewer students withheld for reasons of confidentiality.

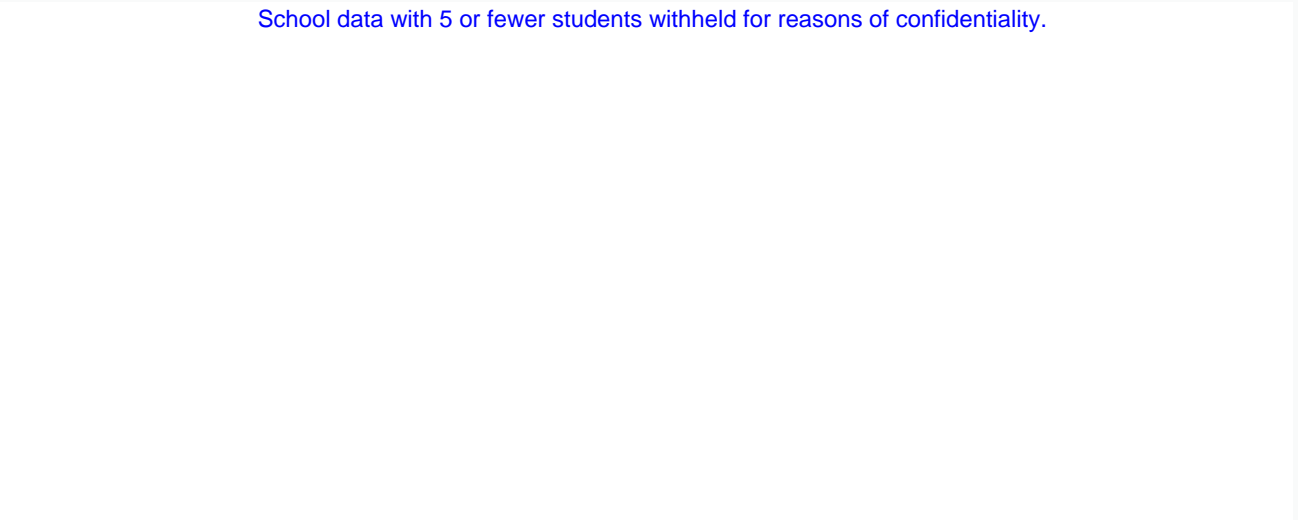



2006

2007

2008

2009

 School

 District

 Province

* In some cases, CRT numbers may exceed AGR numbers based on late enrolments. Pie chart is based on the number of students who wrote the CRT.

* French Immersion students not included

* Reading score is composite of Information, Visual, and Poet.

District 3 - Nova Central

School #: 167 Green Bay South Academy

Demand Writing

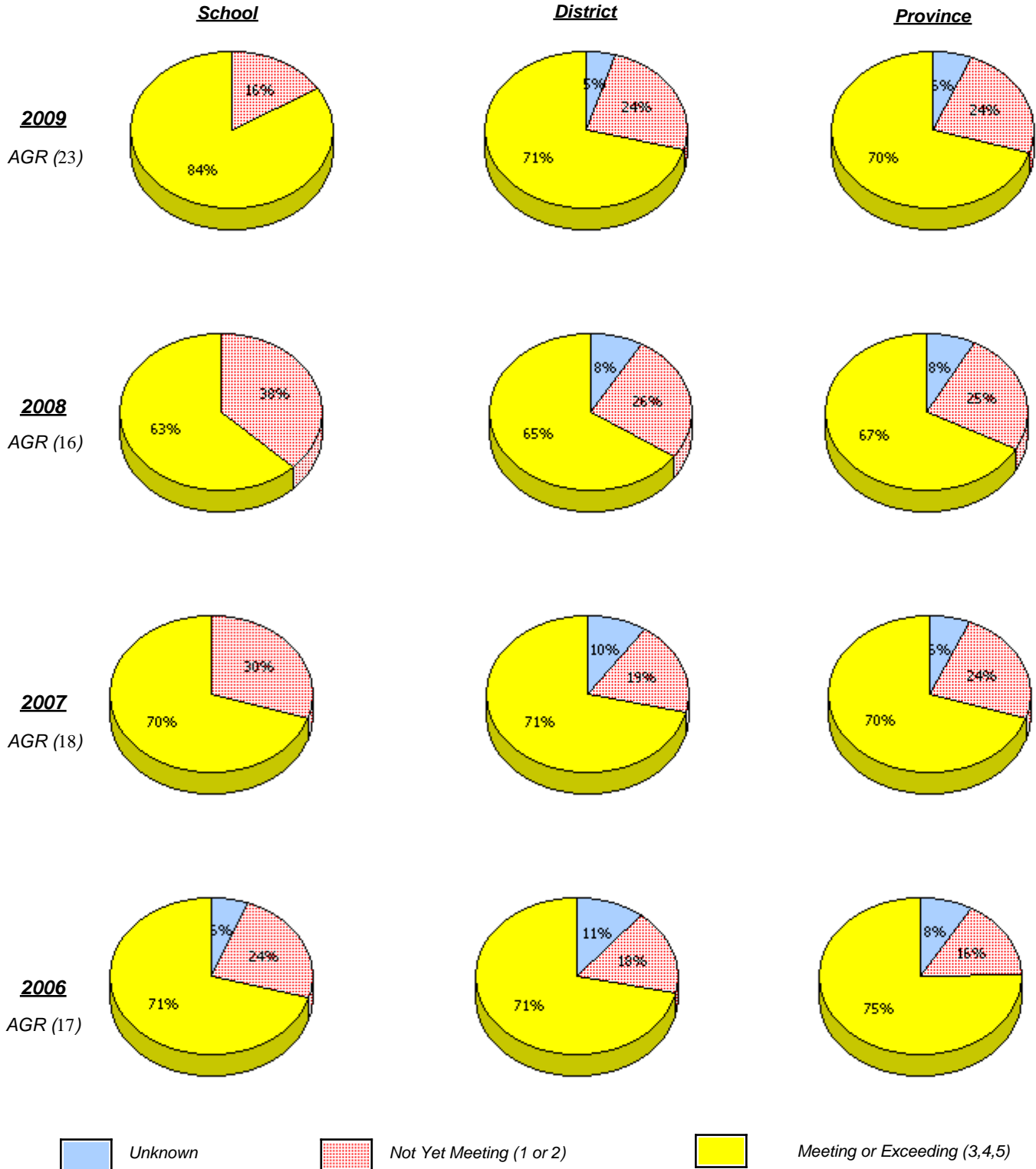

* In some cases, CRT numbers may exceed AGR numbers based on late enrolments. Pie chart is based on the number of students who wrote the CRT.

* French Immersion students not included

* Reading score is composite of Information, Visual, and Poet.

District 3 - Nova Central

School #: 167 Green Bay South Academy

Reading

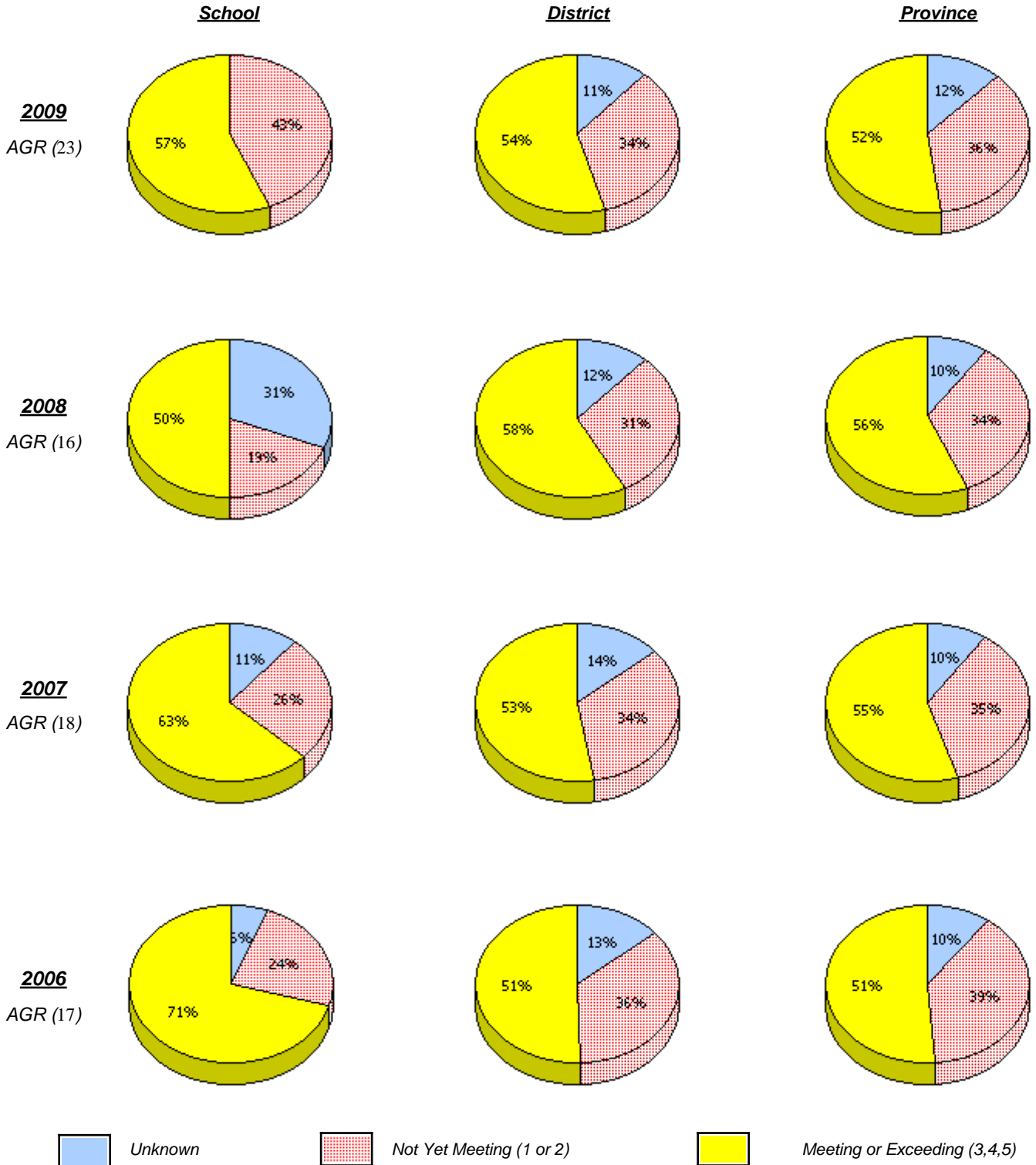

* In some cases, CRT numbers may exceed AGR numbers based on late enrolments. Pie chart is based on the number of students who wrote the CRT.

* French Immersion students not included

* Reading score is composite of Information, Visual, and Poet.

District 3 - Nova Central

School #: 167 Green Bay South Academy

Demand Writing

Percentage of students at level 3 or above (2006 - 2009)

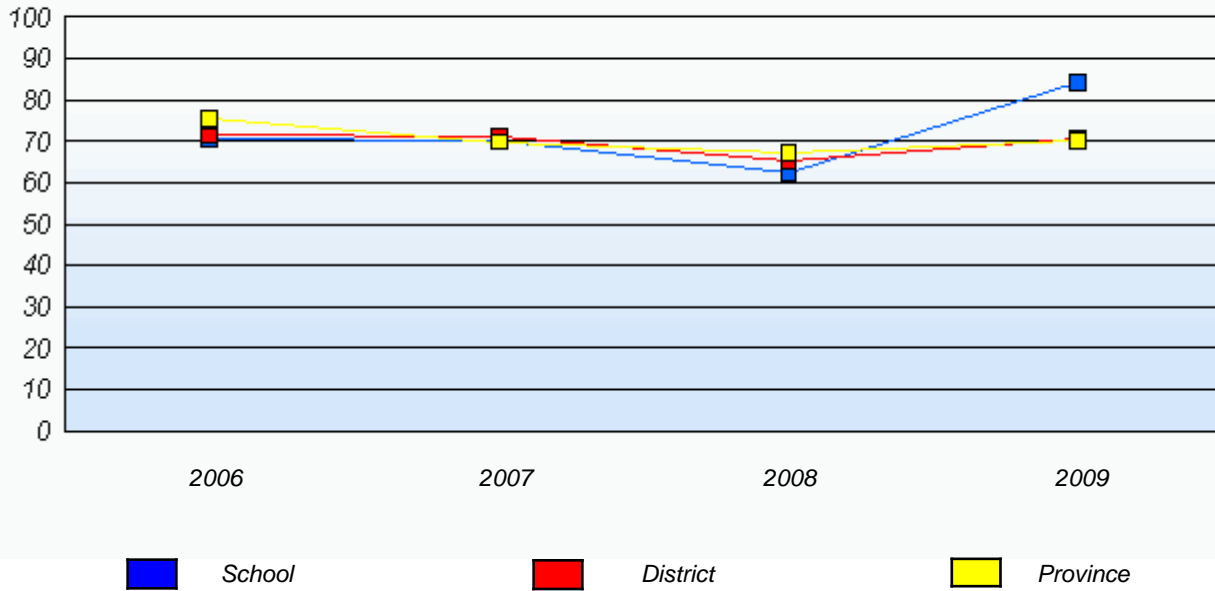

Reading

Percentage of students at level 3 or above (2006 - 2009)

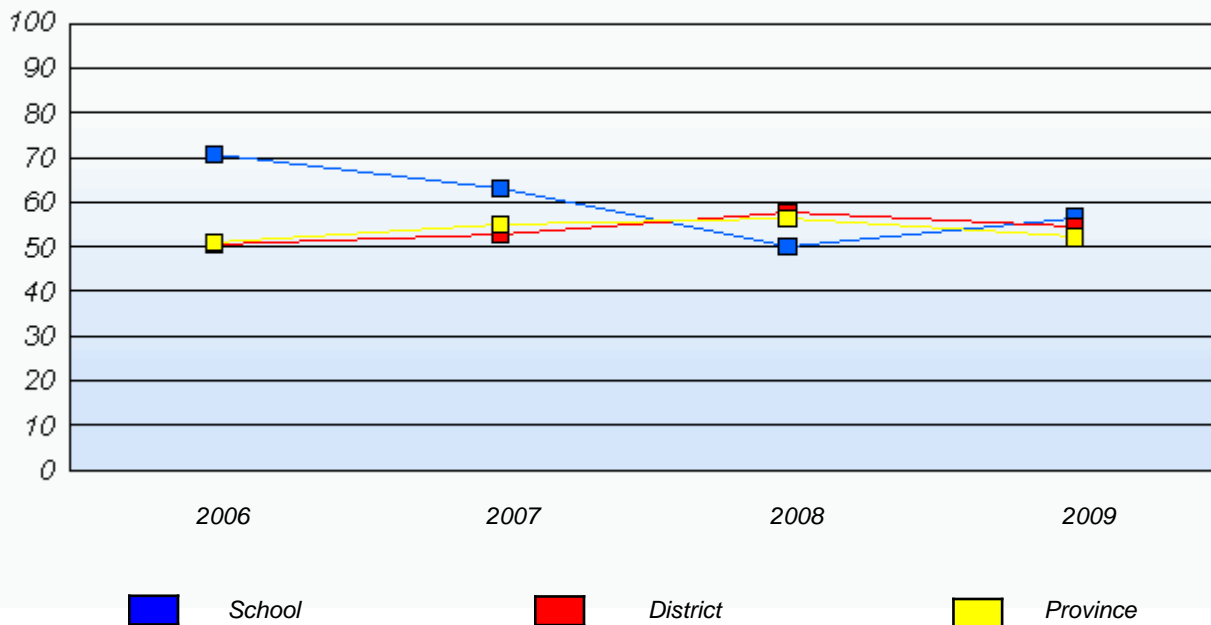

* In some cases, CRT numbers may exceed AGR numbers based on late enrolments. Pie chart is based on the number of students who wrote the CRT.

* French Immersion students not included

* Reading score is composite of Information, Visual, and Poet.

District 3 - Nova Central

School #: 172 Brian Peckford Primary

Demand Writing

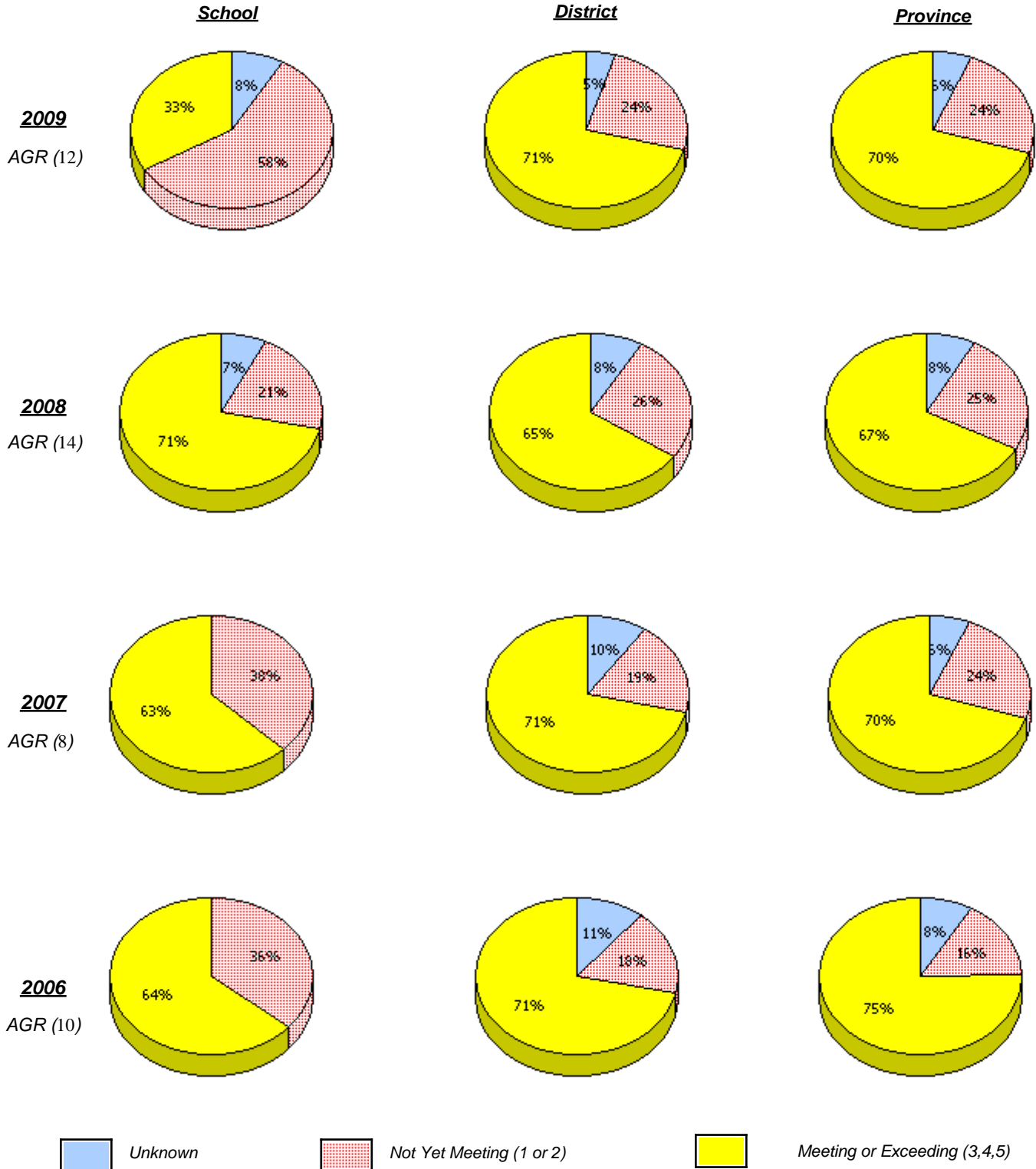

* In some cases, CRT numbers may exceed AGR numbers based on late enrolments. Pie chart is based on the number of students who wrote the CRT.

* French Immersion students not included

* Reading score is composite of Information, Visual, and Poet.

**Primary English Language Arts
4 Year Provincial Assessment, June 2009
School Report Rubrics
(average scores)**

District 3 - Nova Central

School #: 172 Brian Peckford Primary

Reading

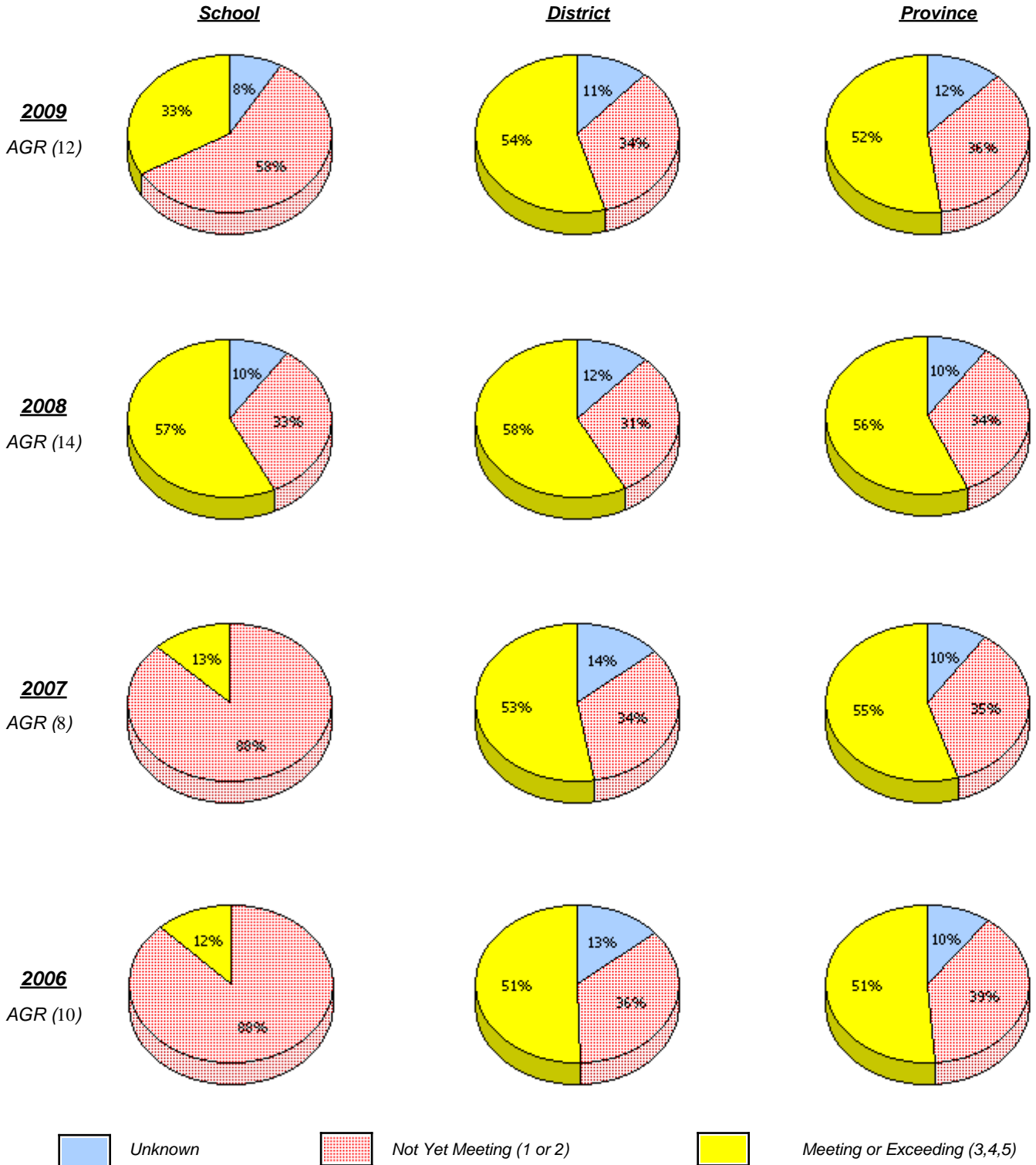

* In some cases, CRT numbers may exceed AGR numbers based on late enrolments. Pie chart is based on the number of students who wrote the CRT.

* French Immersion students not included

* Reading score is composite of Information, Visual, and Poet.

District 3 - Nova Central

School #: 172 Brian Peckford Primary

Demand Writing

Percentage of students at level 3 or above (2006 - 2009)

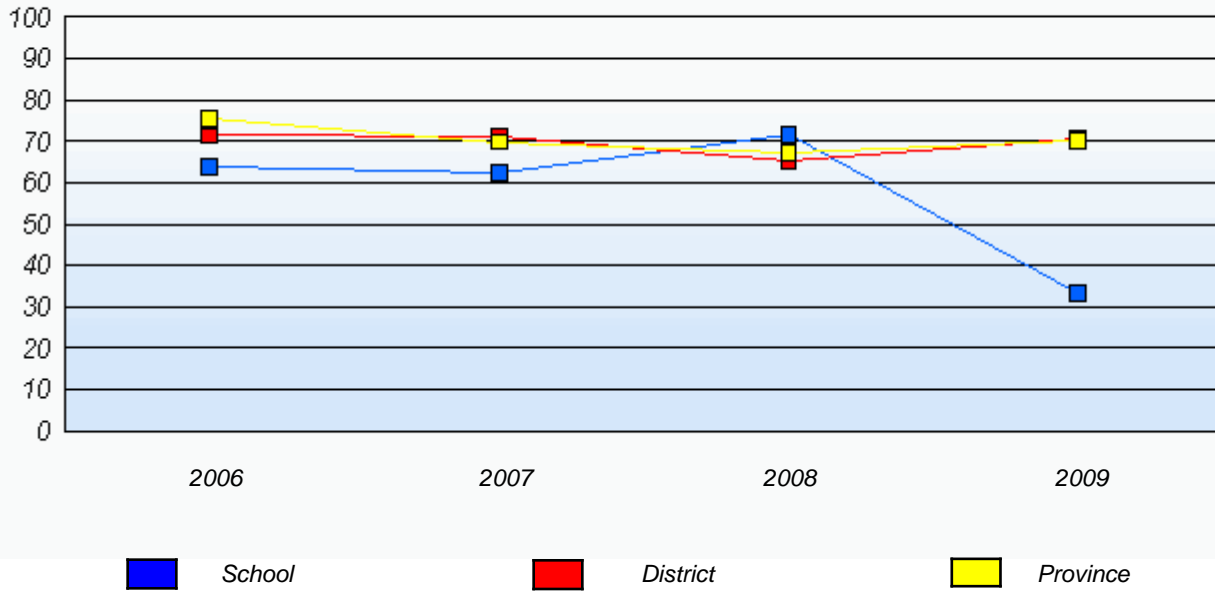

Reading

Percentage of students at level 3 or above (2006 - 2009)

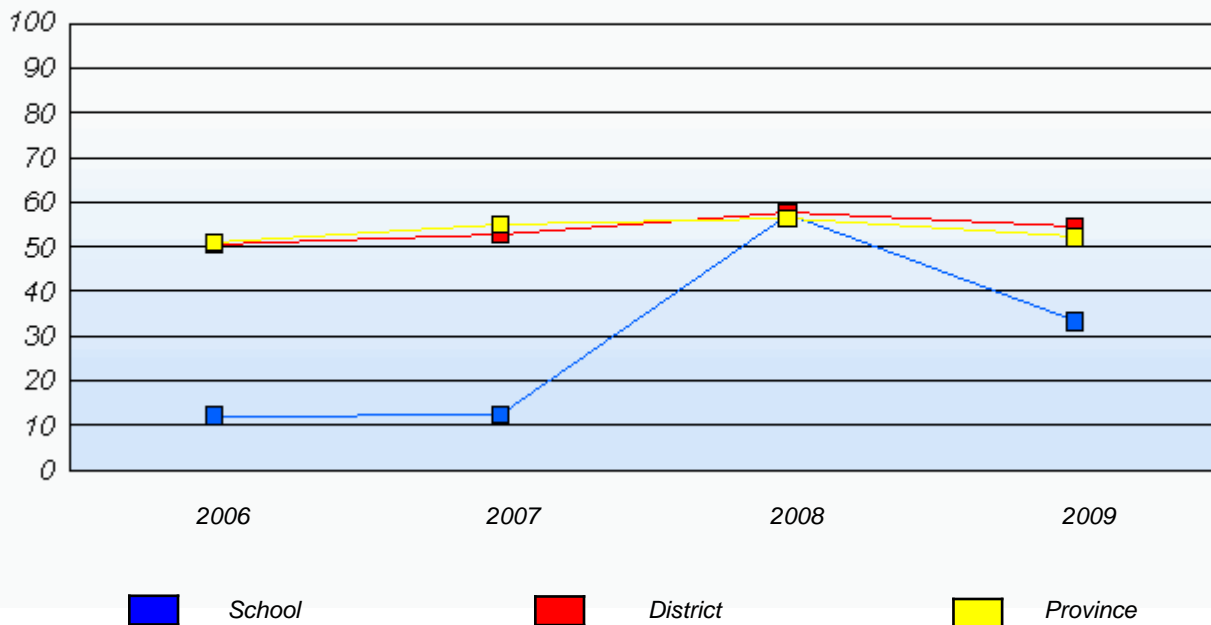

* In some cases, CRT numbers may exceed AGR numbers based on late enrolments. Pie chart is based on the number of students who wrote the CRT.

* French Immersion students not included

* Reading score is composite of Information, Visual, and Poet.

District 3 - Nova Central

School #: 174 St. Peter's Academy

Demand Writing

School

School data with 5 or fewer students withheld for reasons of confidentiality.

District

Province

2009
AGR (2)

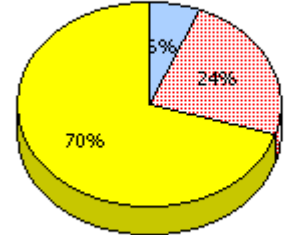
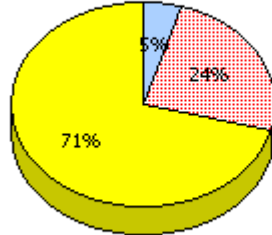

2008
AGR (4)

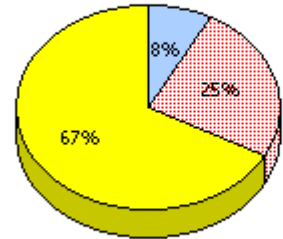
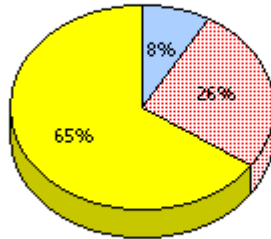

2007
AGR (1)

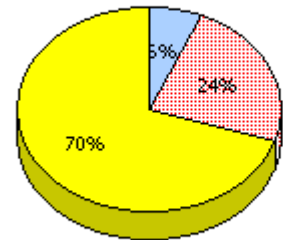
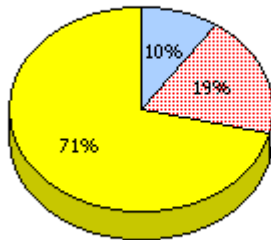

2006
AGR (0)

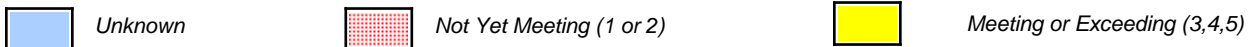

* In some cases, CRT numbers may exceed AGR numbers based on late enrolments. Pie chart is based on the number of students who wrote the CRT.

* French Immersion students not included

* Reading score is composite of Information, Visual, and Poet.

District 3 - Nova Central

School #: 174 St. Peter's Academy

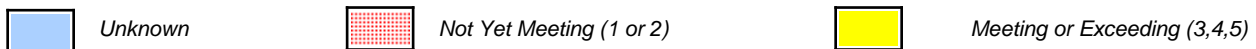
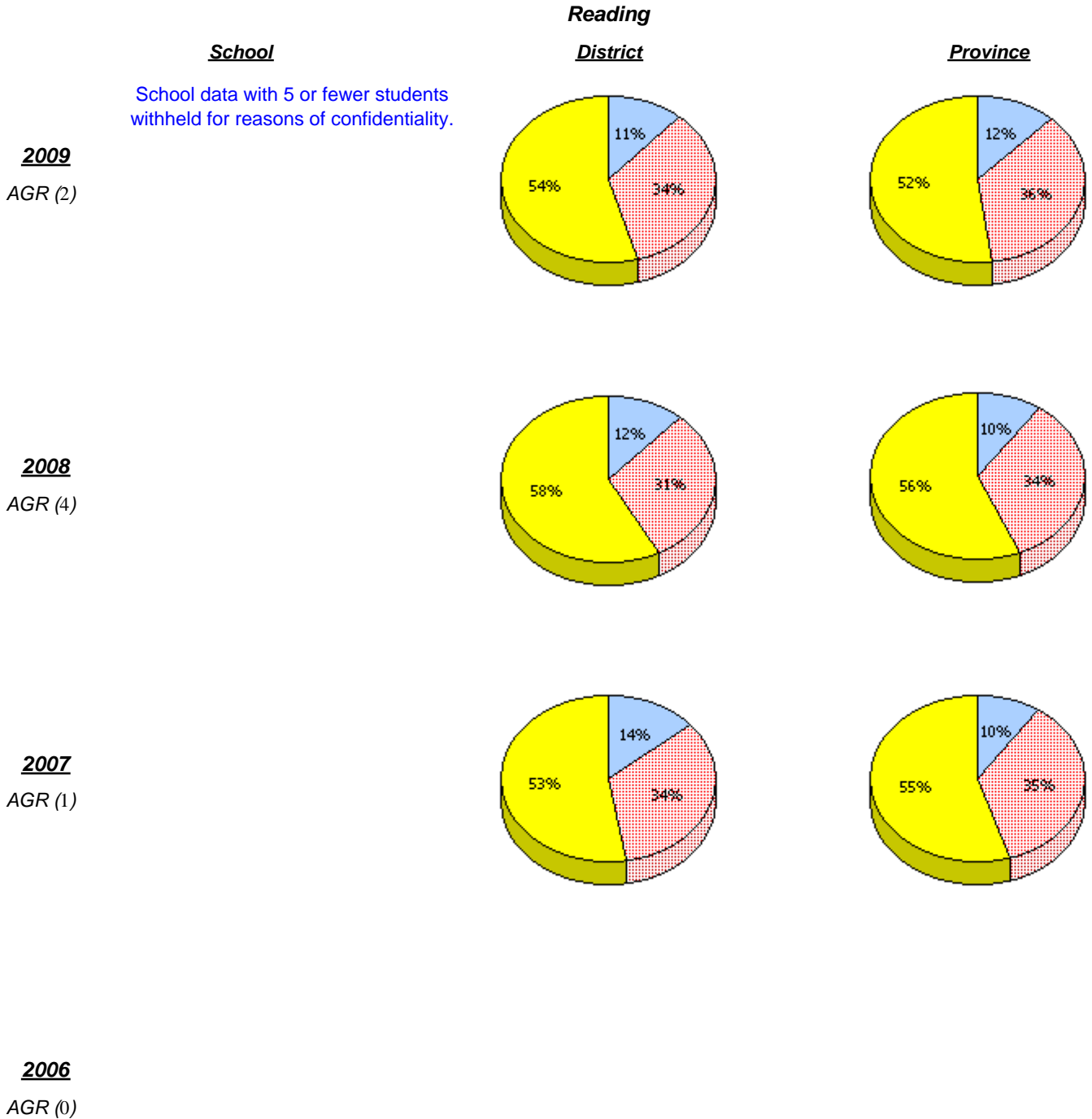

* In some cases, CRT numbers may exceed AGR numbers based on late enrolments. Pie chart is based on the number of students who wrote the CRT.

* French Immersion students not included

* Reading score is composite of Information, Visual, and Poet.

District 3 - Nova Central

School #: 174 St. Peter's Academy

Demand Writing

Percentage of students at level 3 or above (2006 - 2009)

School data with 5 or fewer students withheld for reasons of confidentiality.

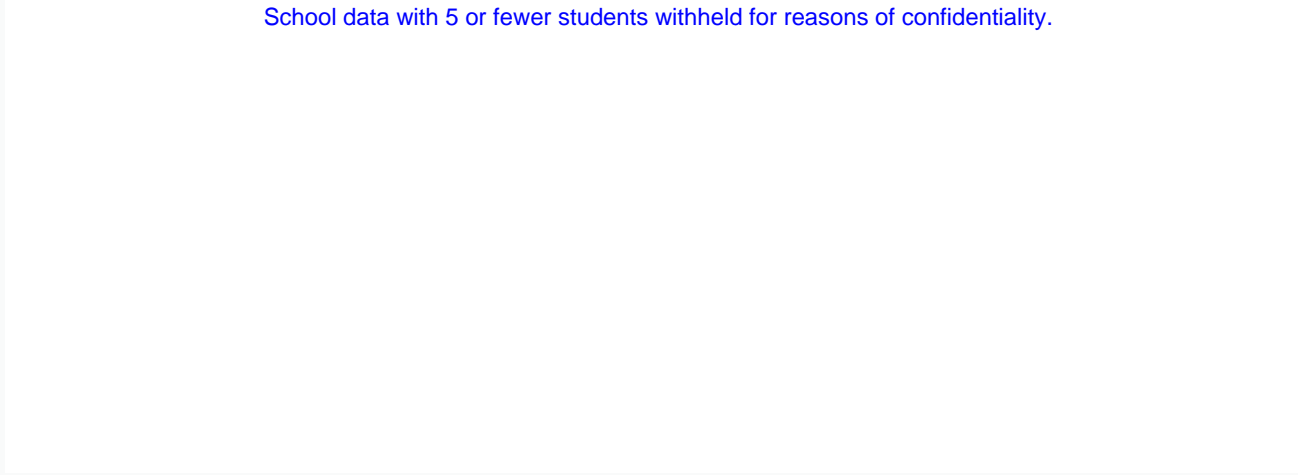

2006

2007

2008

2009

 School

 District

 Province

Reading

Percentage of students at level 3 or above (2006 - 2009)

School data with 5 or fewer students withheld for reasons of confidentiality.

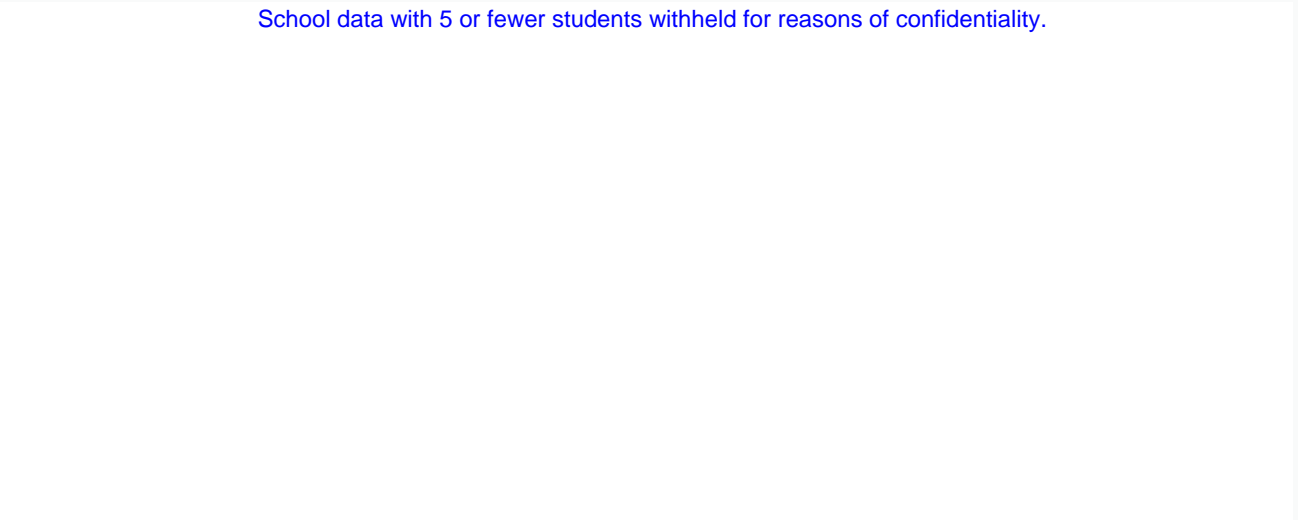



2006

2007

2008

2009

 School

 District

 Province

* In some cases, CRT numbers may exceed AGR numbers based on late enrolments. Pie chart is based on the number of students who wrote the CRT.

* French Immersion students not included

* Reading score is composite of Information, Visual, and Poet.

District 3 - Nova Central

School #: 177 Greenwood Academy

Demand Writing

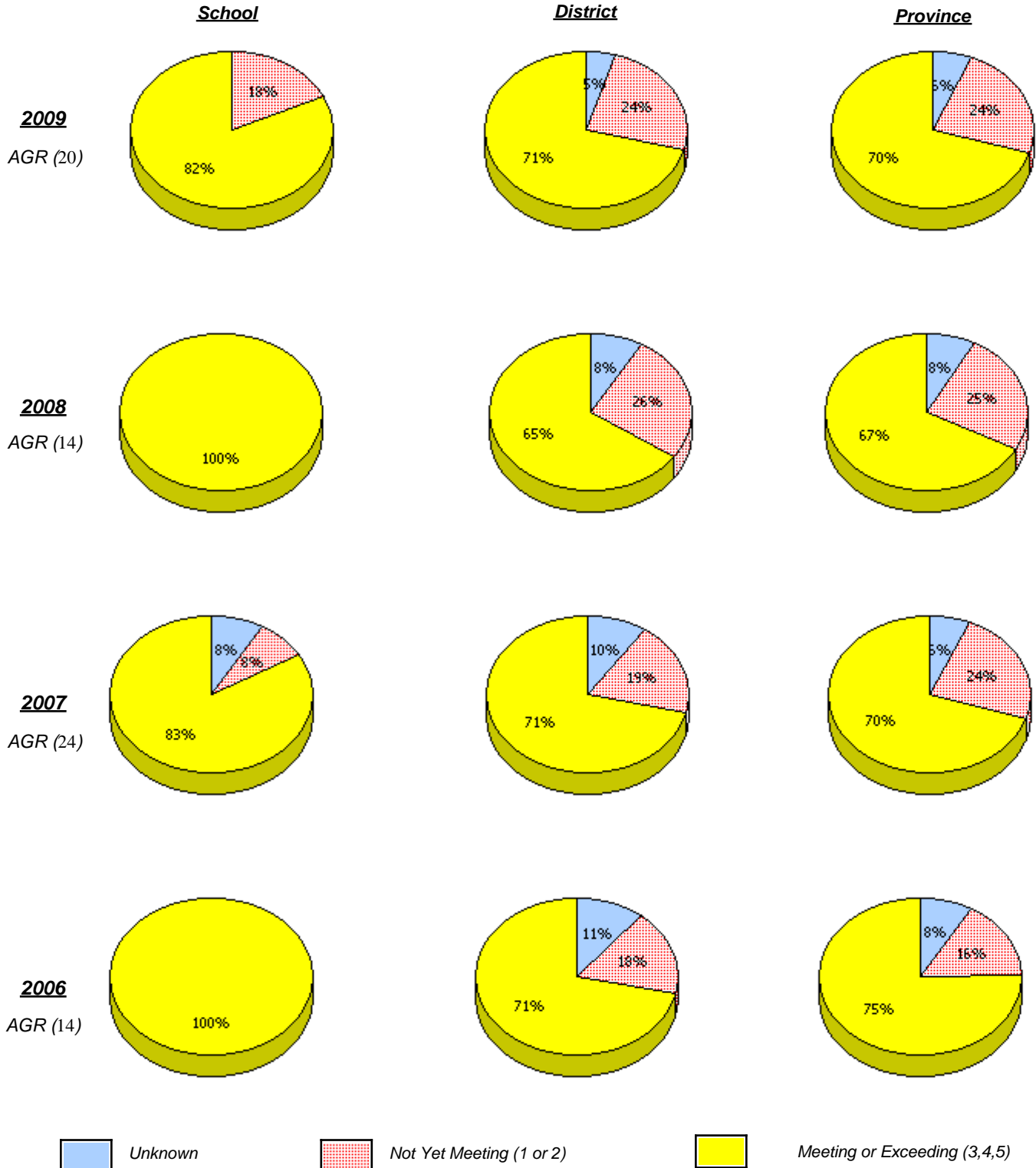

* In some cases, CRT numbers may exceed AGR numbers based on late enrolments. Pie chart is based on the number of students who wrote the CRT.

* French Immersion students not included

* Reading score is composite of Information, Visual, and Poet.

District 3 - Nova Central

School #: 177 Greenwood Academy

Reading

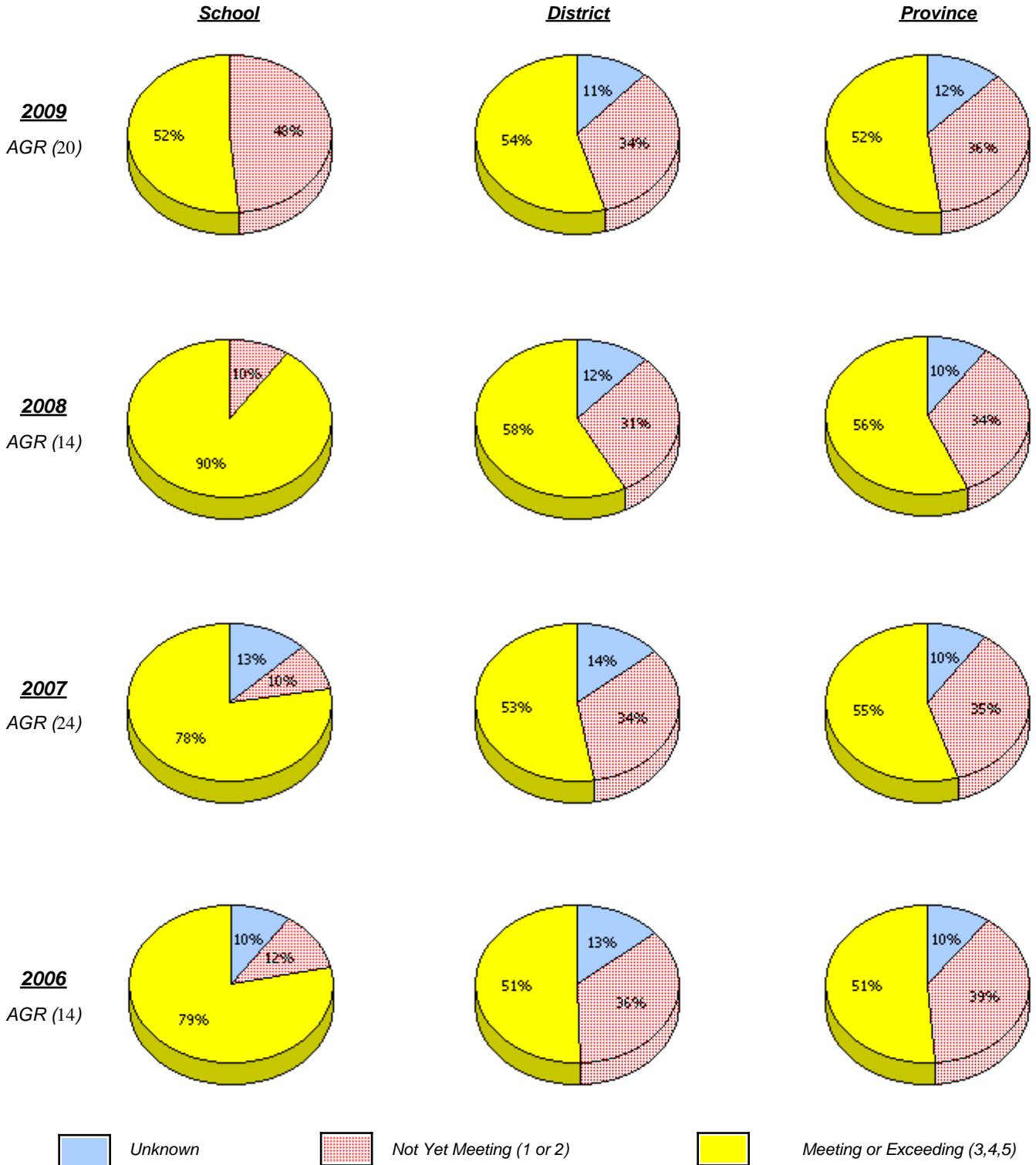

* In some cases, CRT numbers may exceed AGR numbers based on late enrolments. Pie chart is based on the number of students who wrote the CRT.

* French Immersion students not included

* Reading score is composite of Information, Visual, and Poet.

District 3 - Nova Central

School #: 177 Greenwood Academy

Demand Writing

Percentage of students at level 3 or above (2006 - 2009)

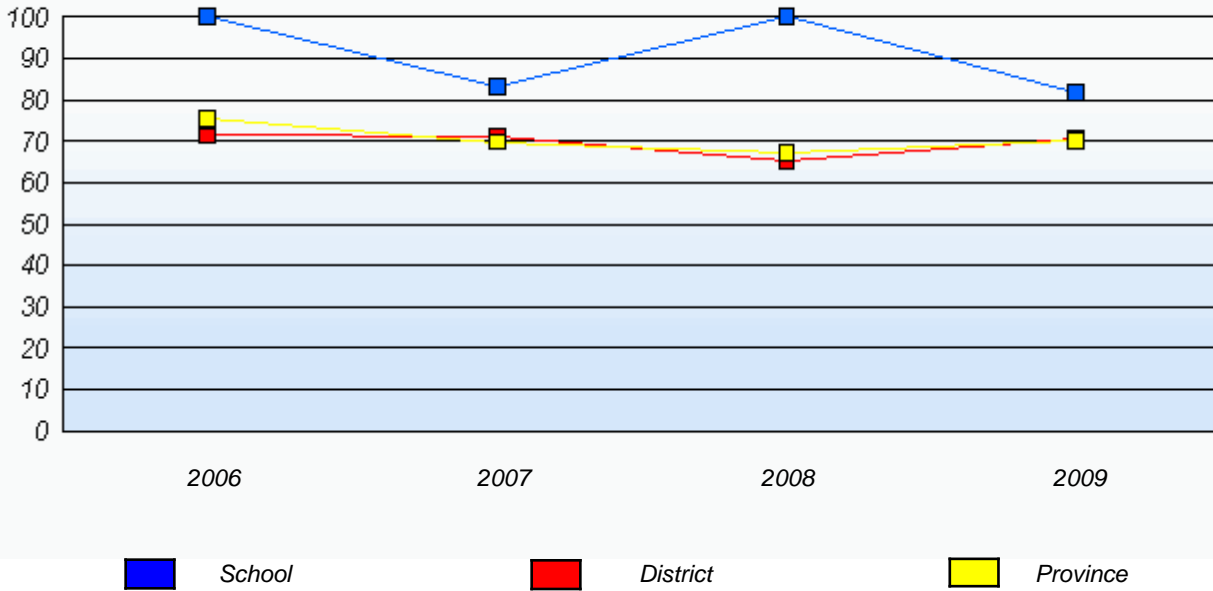

Reading

Percentage of students at level 3 or above (2006 - 2009)

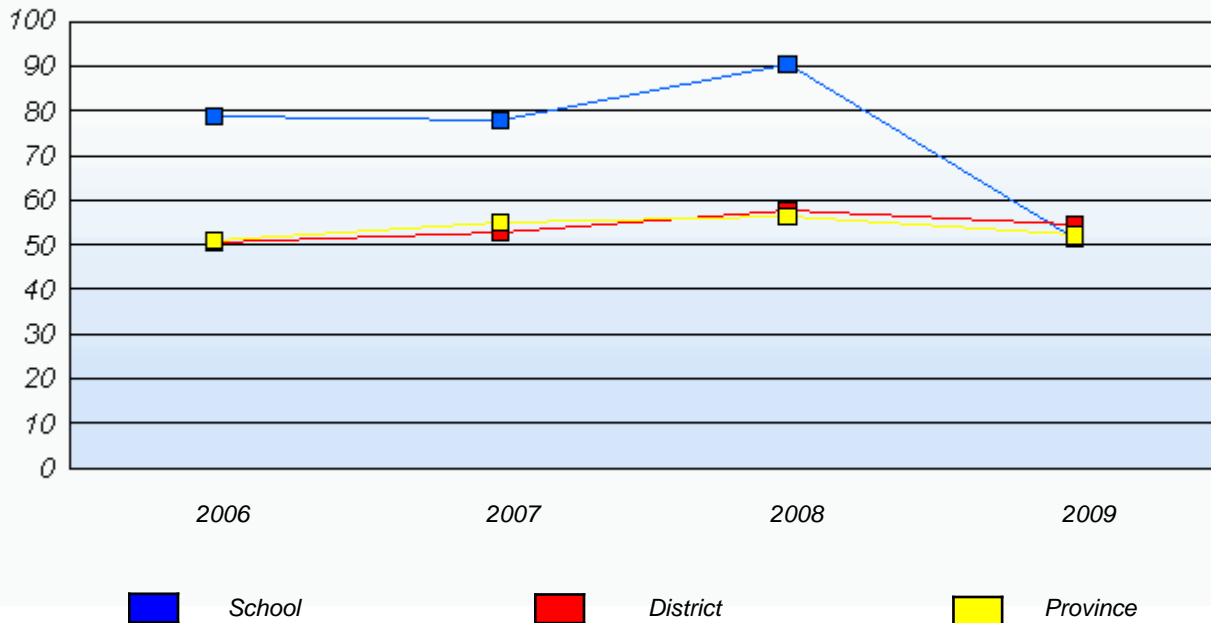

* In some cases, CRT numbers may exceed AGR numbers based on late enrolments. Pie chart is based on the number of students who wrote the CRT.

* French Immersion students not included

* Reading score is composite of Information, Visual, and Poet.

District 3 - Nova Central

School #: 178 Phoenix Academy

Demand Writing

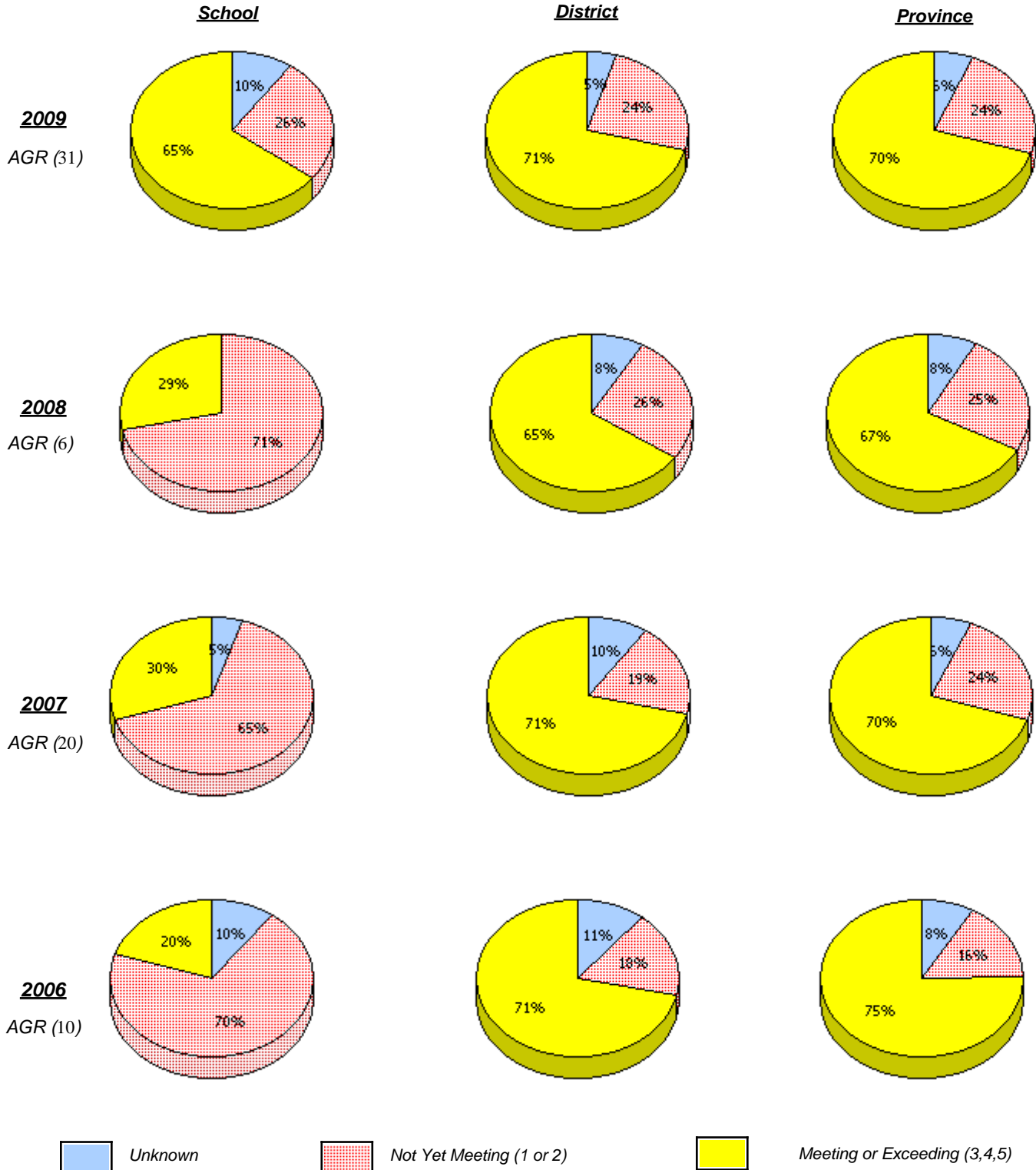

* In some cases, CRT numbers may exceed AGR numbers based on late enrolments. Pie chart is based on the number of students who wrote the CRT.

* French Immersion students not included

* Reading score is composite of Information, Visual, and Poet.

**Primary English Language Arts
4 Year Provincial Assessment, June 2009
School Report Rubrics
(average scores)**

District 3 - Nova Central

School #: 178 Phoenix Academy

Reading

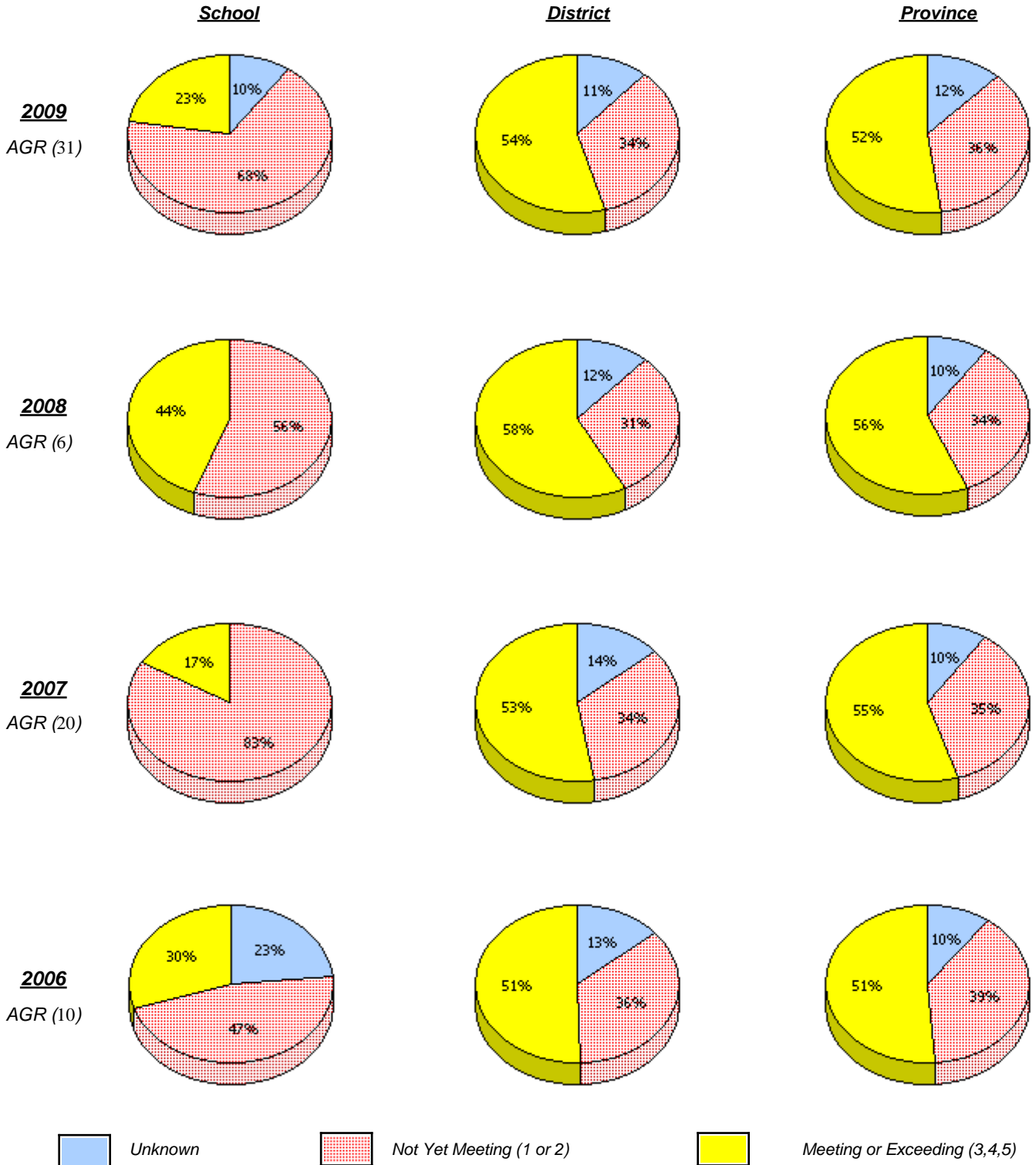

* In some cases, CRT numbers may exceed AGR numbers based on late enrolments. Pie chart is based on the number of students who wrote the CRT.

* French Immersion students not included

* Reading score is composite of Information, Visual, and Poet.

District 3 - Nova Central

School #: 178 Phoenix Academy

Demand Writing

Percentage of students at level 3 or above (2006 - 2009)

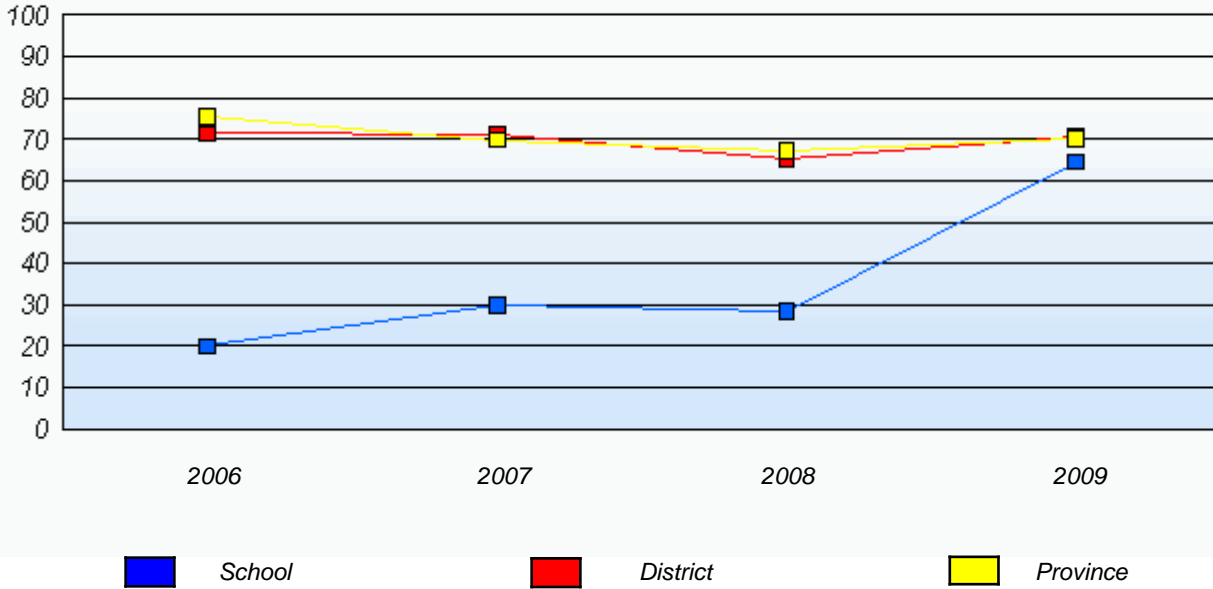

Reading

Percentage of students at level 3 or above (2006 - 2009)

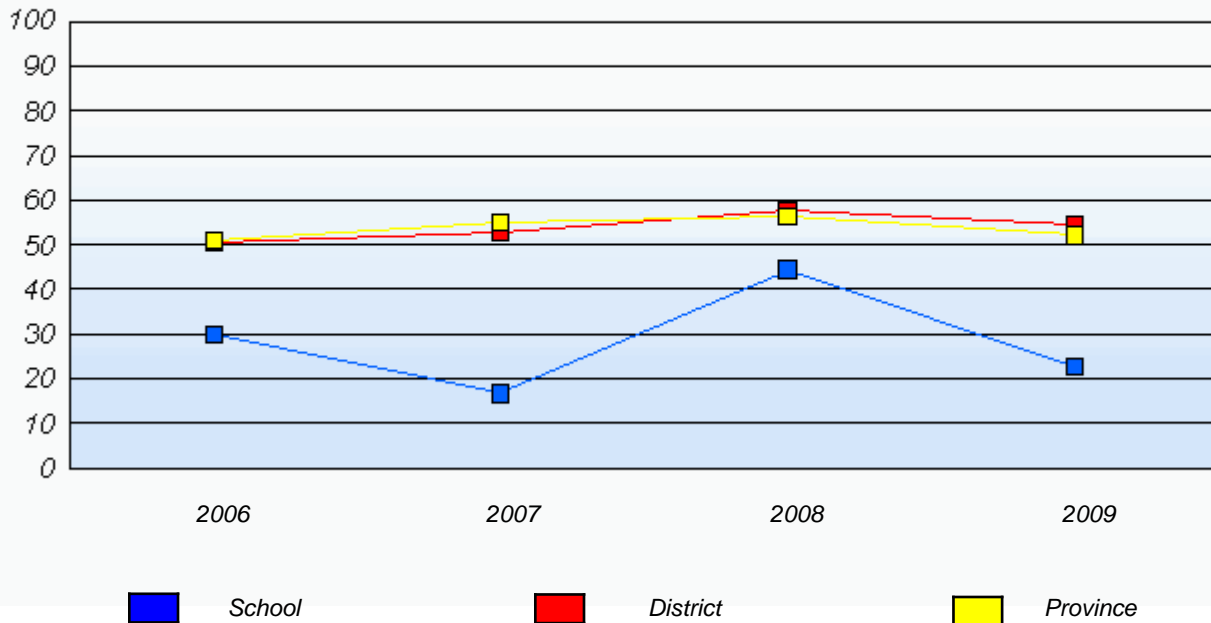

* In some cases, CRT numbers may exceed AGR numbers based on late enrolments. Pie chart is based on the number of students who wrote the CRT.

* French Immersion students not included

* Reading score is composite of Information, Visual, and Poet.

District 3 - Nova Central

School #: 179 Centreville Academy

Demand Writing

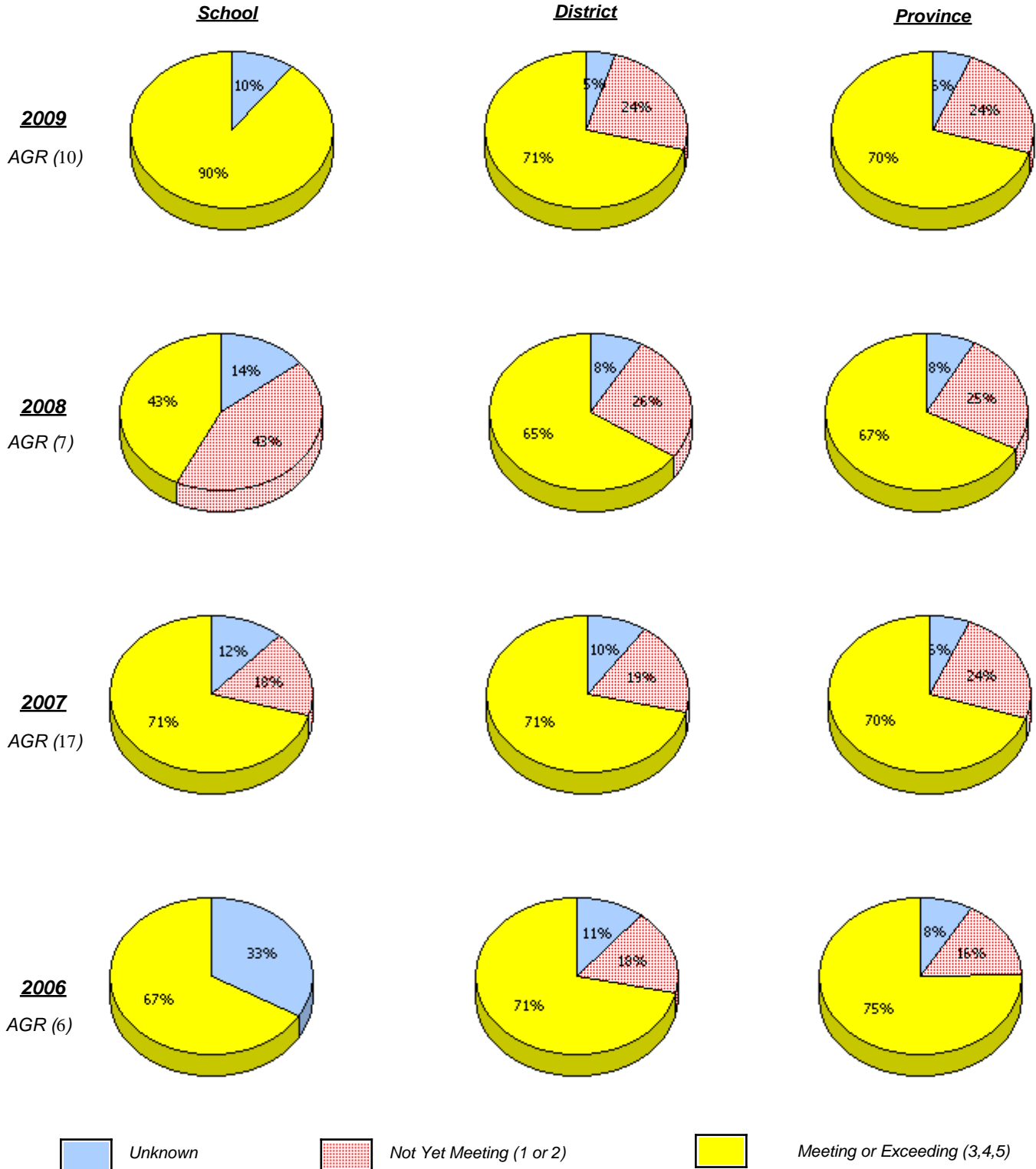

* In some cases, CRT numbers may exceed AGR numbers based on late enrolments. Pie chart is based on the number of students who wrote the CRT.

* French Immersion students not included

* Reading score is composite of Information, Visual, and Poet.

District 3 - Nova Central

School #: 179 Centreville Academy

Reading

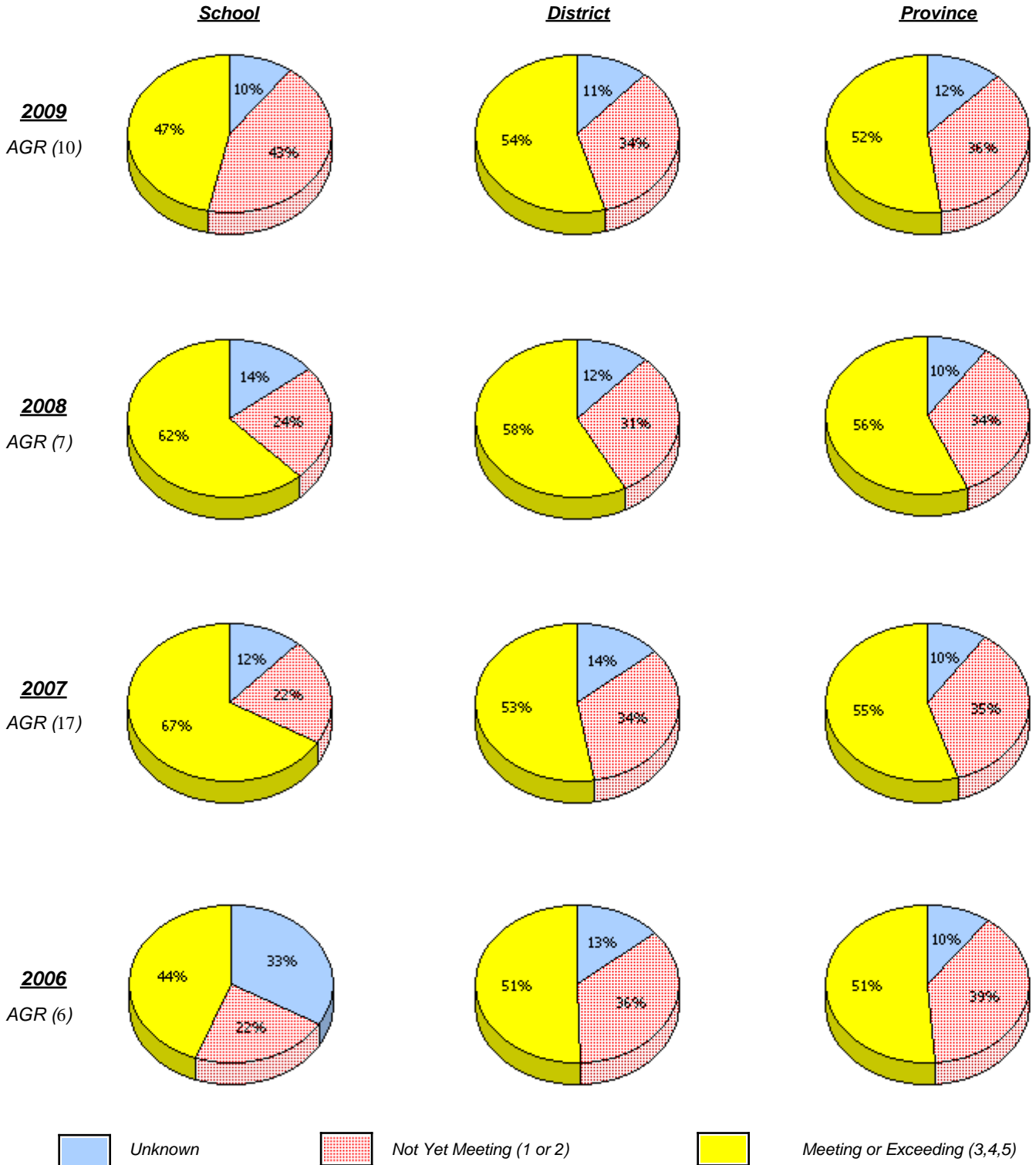

* In some cases, CRT numbers may exceed AGR numbers based on late enrolments. Pie chart is based on the number of students who wrote the CRT.

* French Immersion students not included

* Reading score is composite of Information, Visual, and Poet.

District 3 - Nova Central

School #: 179 Centreville Academy

Demand Writing

Percentage of students at level 3 or above (2006 - 2009)

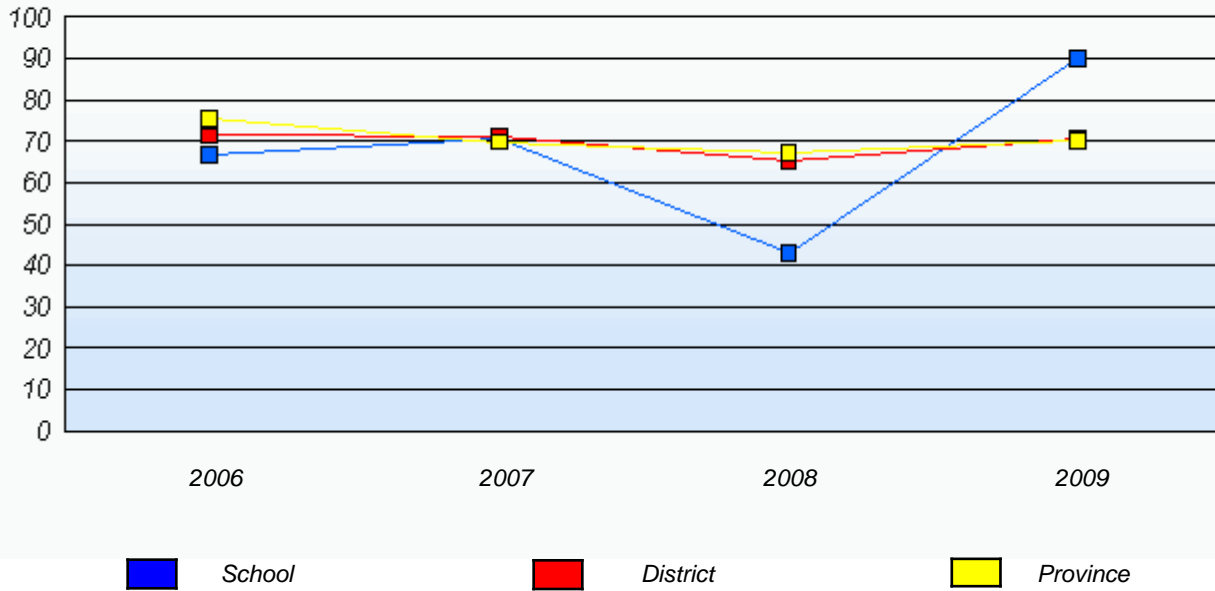

Reading

Percentage of students at level 3 or above (2006 - 2009)

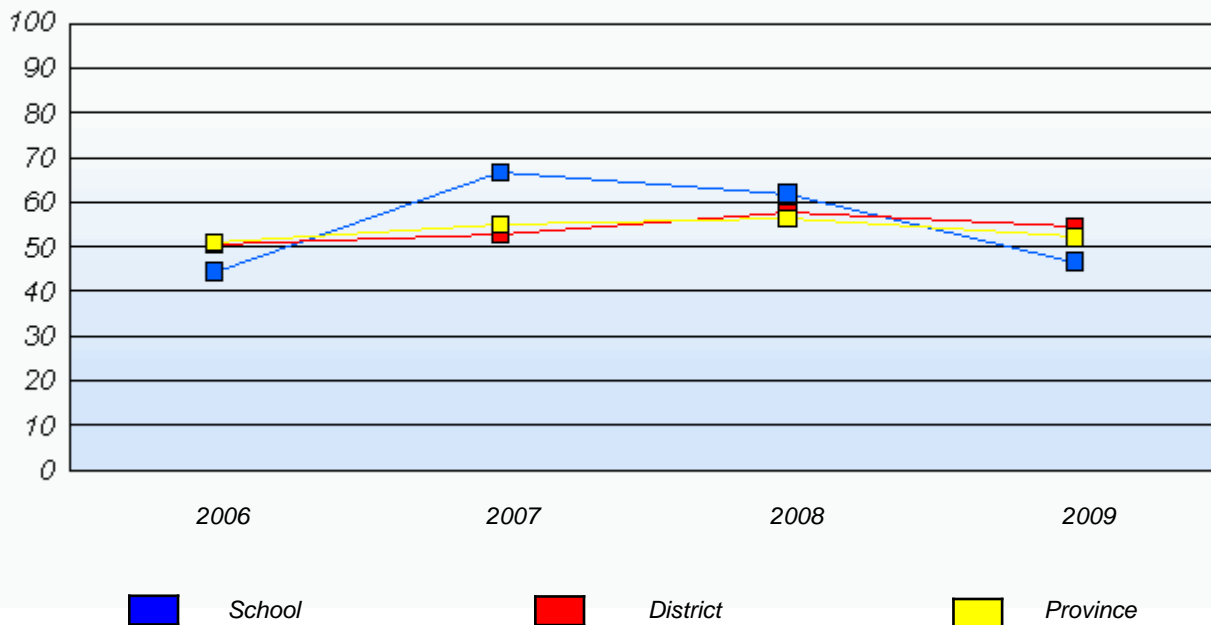

* In some cases, CRT numbers may exceed AGR numbers based on late enrolments. Pie chart is based on the number of students who wrote the CRT.

* French Immersion students not included

* Reading score is composite of Information, Visual, and Poet.

District 3 - Nova Central

School #: 180 A. R. Scammell Academy

Demand Writing

School

School data with 5 or fewer students withheld for reasons of confidentiality.

District

Province

2009

AGR (2)

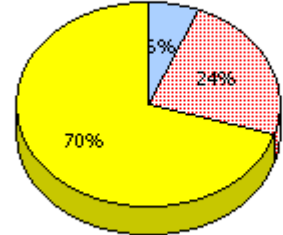
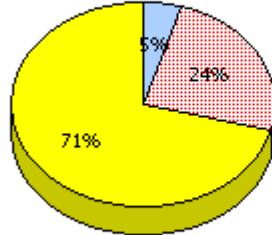

2008

AGR (0)

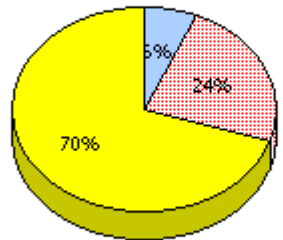
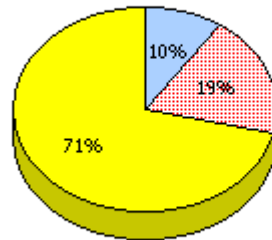

2007

AGR (2)

2006

AGR (0)



Unknown



Not Yet Meeting (1 or 2)



Meeting or Exceeding (3,4,5)

* In some cases, CRT numbers may exceed AGR numbers based on late enrolments. Pie chart is based on the number of students who wrote the CRT.

* French Immersion students not included

* Reading score is composite of Information, Visual, and Poet.

District 3 - Nova Central

School #: 180 A. R. Scammell Academy

School

School data with 5 or fewer students withheld for reasons of confidentiality.

Reading

District

Province

2009

AGR (2)

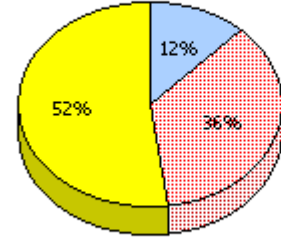
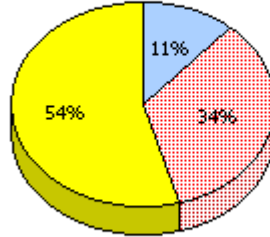

2008

AGR (0)

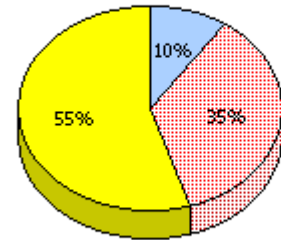
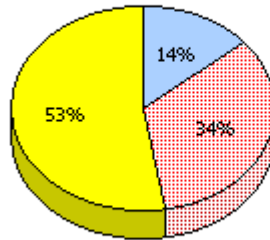

2007

AGR (2)

2006

AGR (0)



Unknown



Not Yet Meeting (1 or 2)



Meeting or Exceeding (3,4,5)

* In some cases, CRT numbers may exceed AGR numbers based on late enrolments. Pie chart is based on the number of students who wrote the CRT.

* French Immersion students not included

* Reading score is composite of Information, Visual, and Poet.

District 3 - Nova Central

School #: 180 A. R. Scammell Academy

Demand Writing

Percentage of students at level 3 or above (2006 - 2009)

School data with 5 or fewer students withheld for reasons of confidentiality.

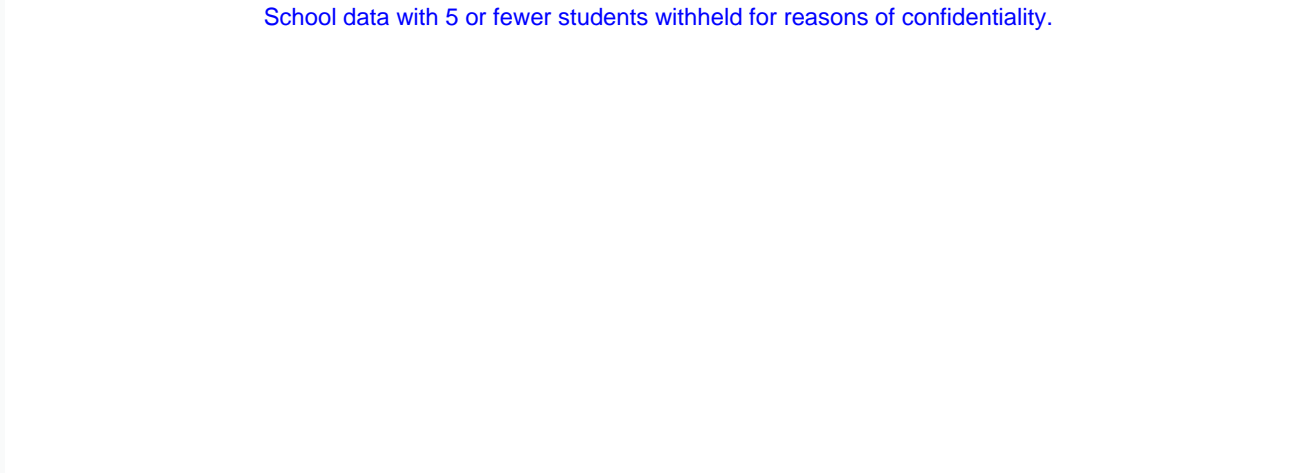

2006

2007

2008

2009

 School

 District

 Province

Reading

Percentage of students at level 3 or above (2006 - 2009)

School data with 5 or fewer students withheld for reasons of confidentiality.

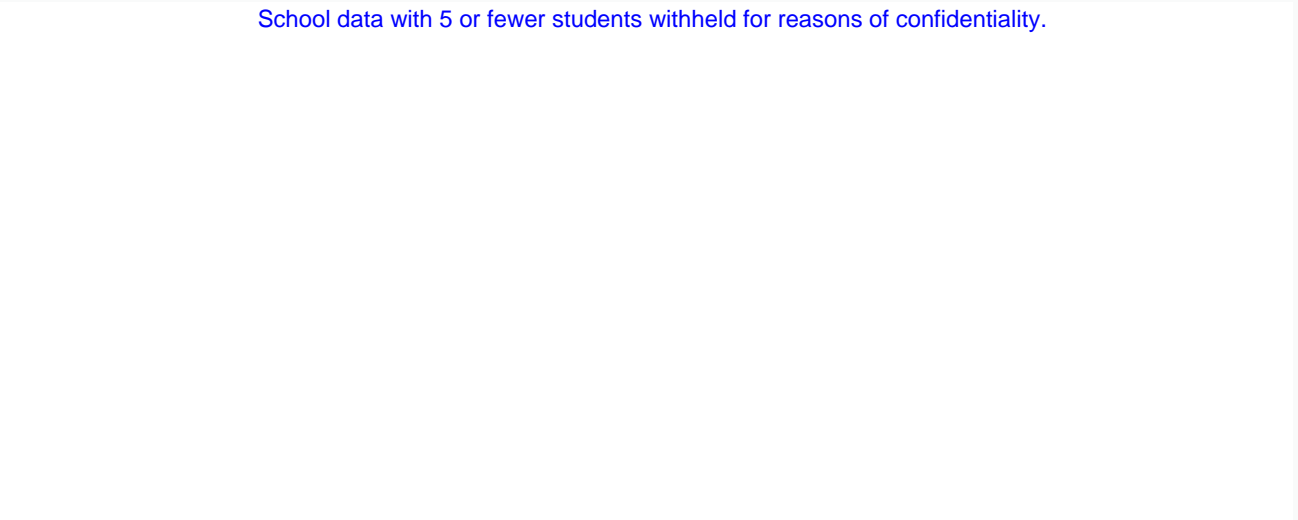



2006

2007

2008

2009

 School

 District

 Province

* In some cases, CRT numbers may exceed AGR numbers based on late enrolments. Pie chart is based on the number of students who wrote the CRT.

* French Immersion students not included

* Reading score is composite of Information, Visual, and Poet.

District 3 - Nova Central

School #: 182 Charlottetown Primary

Demand Writing

School

District

Province

School data with 5 or fewer students withheld for reasons of confidentiality.

2009
AGR (2)

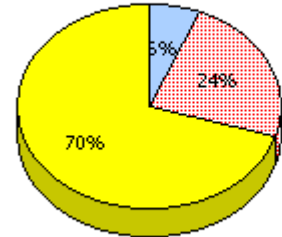
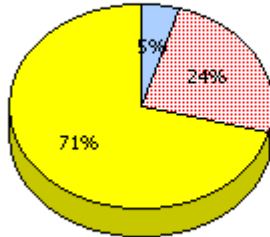

2008
AGR (4)

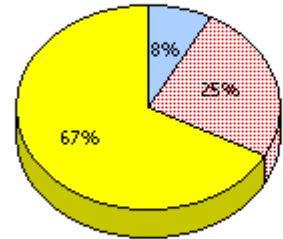
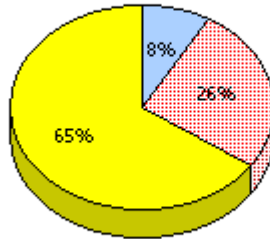

2007
AGR (3)

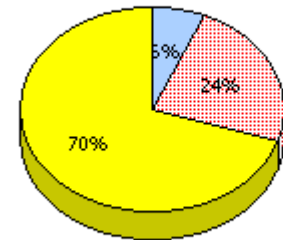
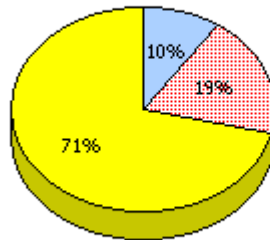

2006
AGR (3)

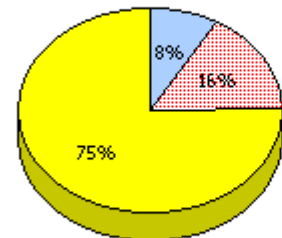
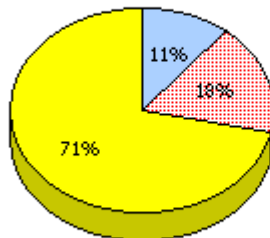

Unknown



Not Yet Meeting (1 or 2)



Meeting or Exceeding (3,4,5)

* In some cases, CRT numbers may exceed AGR numbers based on late enrolments. Pie chart is based on the number of students who wrote the CRT.

* French Immersion students not included

* Reading score is composite of Information, Visual, and Poet.

District 3 - Nova Central

School #: 182 Charlottetown Primary



* In some cases, CRT numbers may exceed AGR numbers based on late enrolments. Pie chart is based on the number of students who wrote the CRT.

* French Immersion students not included

* Reading score is composite of Information, Visual, and Poet.

District 3 - Nova Central

School #: 182 Charlottetown Primary

Demand Writing

Percentage of students at level 3 or above (2006 - 2009)

School data with 5 or fewer students withheld for reasons of confidentiality.

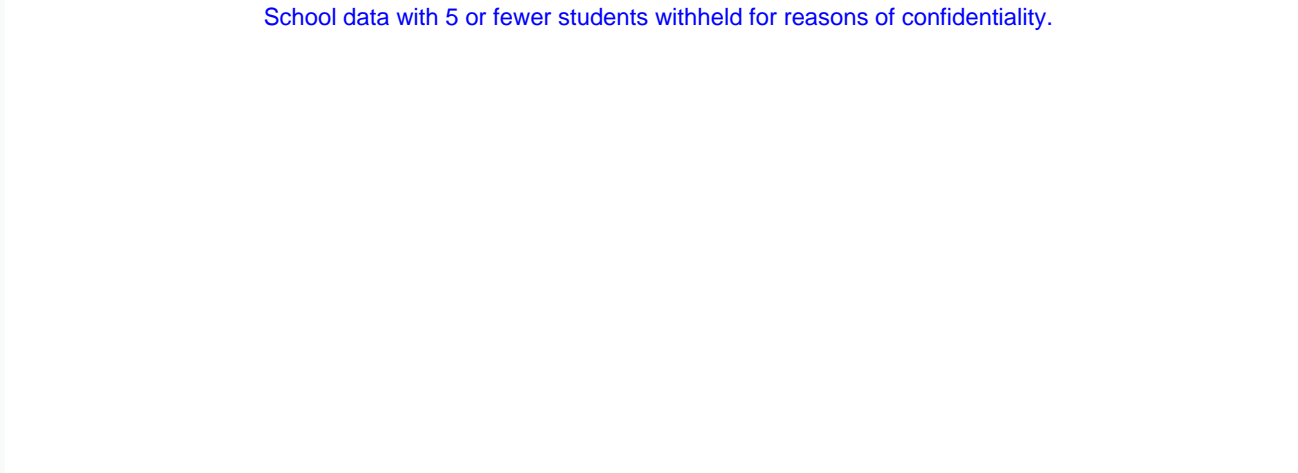

2006

2007

2008

2009

 School

 District

 Province

Reading

Percentage of students at level 3 or above (2006 - 2009)

School data with 5 or fewer students withheld for reasons of confidentiality.

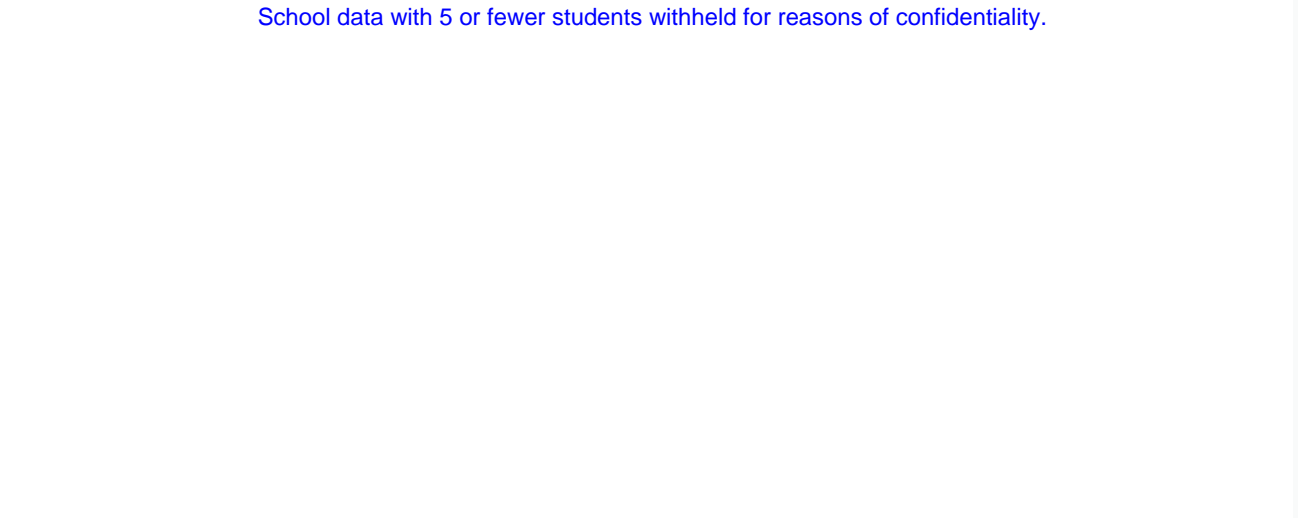



2006

2007

2008

2009

 School

 District

 Province

* In some cases, CRT numbers may exceed AGR numbers based on late enrolments. Pie chart is based on the number of students who wrote the CRT.

* French Immersion students not included

* Reading score is composite of Information, Visual, and Poet.

**Primary English Language Arts
4 Year Provincial Assessment, June 2009
School Report Rubrics
(average scores)**

District 3 - Nova Central

School #: 183 William Mercer Academy

Demand Writing

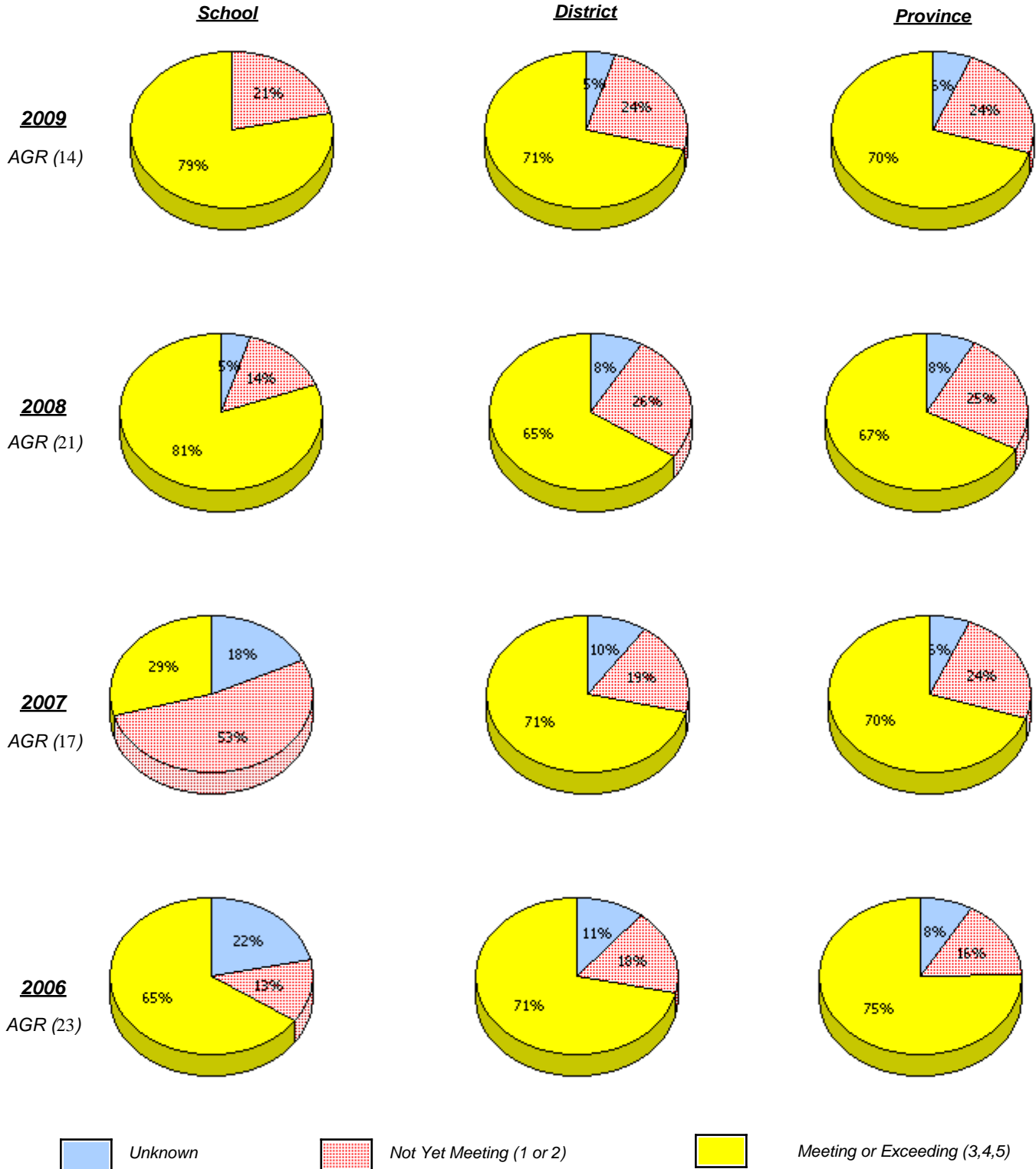

* In some cases, CRT numbers may exceed AGR numbers based on late enrolments. Pie chart is based on the number of students who wrote the CRT.

* French Immersion students not included

* Reading score is composite of Information, Visual, and Poet.

**Primary English Language Arts
4 Year Provincial Assessment, June 2009
School Report Rubrics
(average scores)**

District 3 - Nova Central

School #: 183 William Mercer Academy

Reading

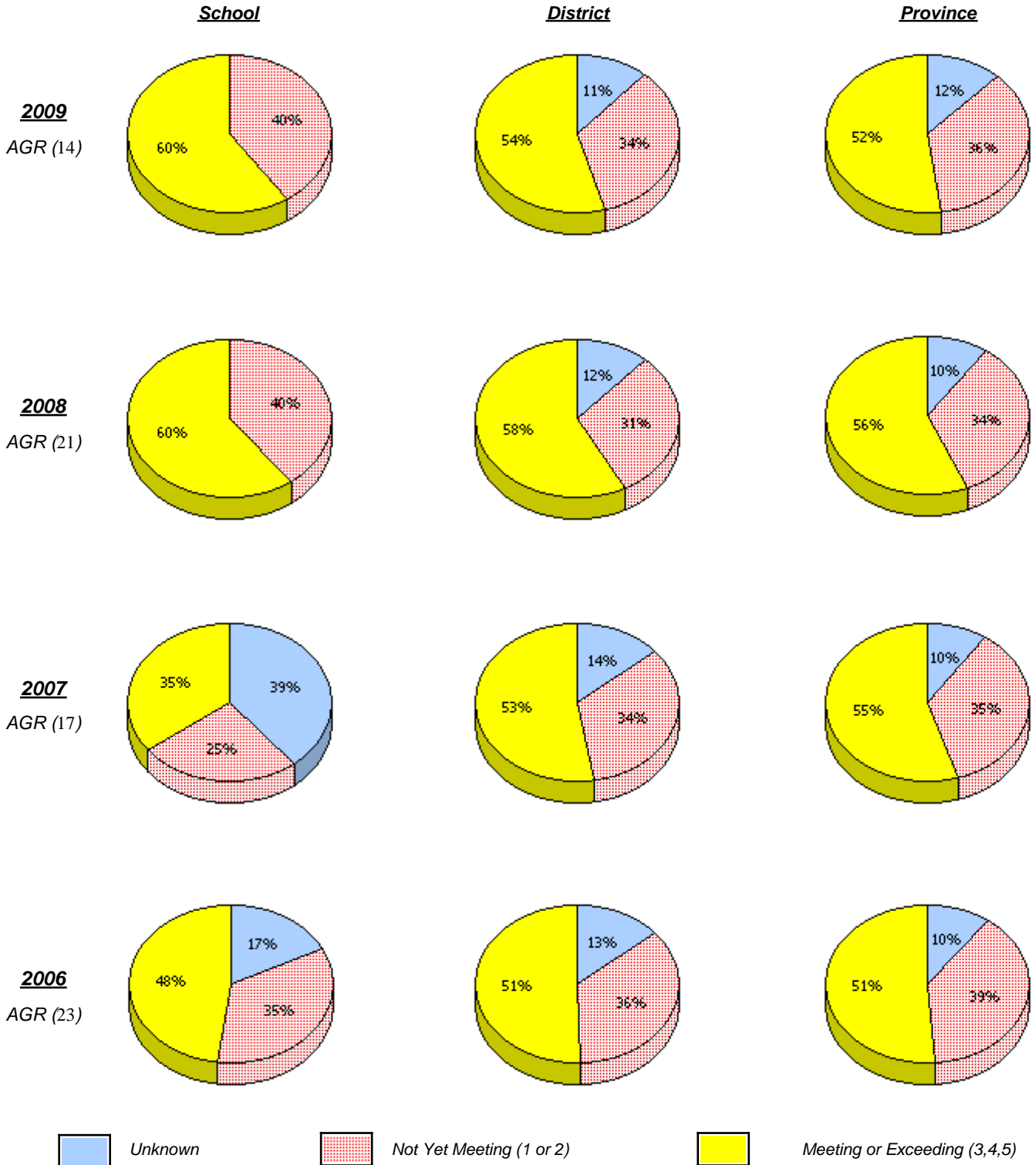

* In some cases, CRT numbers may exceed AGR numbers based on late enrolments. Pie chart is based on the number of students who wrote the CRT.

* French Immersion students not included

* Reading score is composite of Information, Visual, and Poet.

District 3 - Nova Central

School #: 183 William Mercer Academy

Demand Writing

Percentage of students at level 3 or above (2006 - 2009)

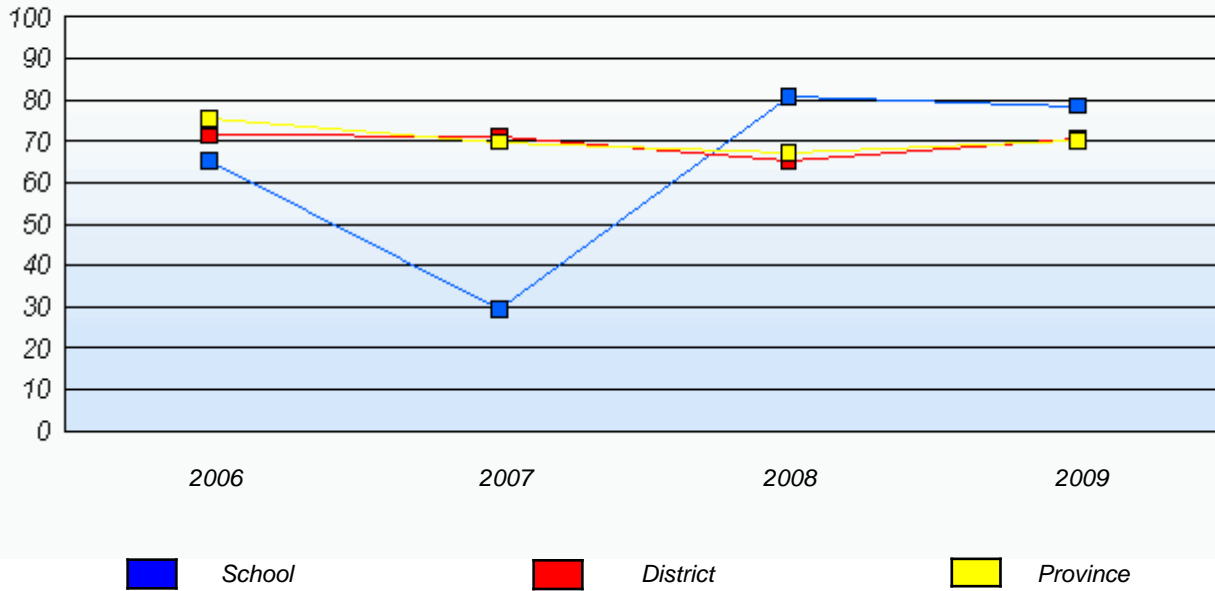

Reading

Percentage of students at level 3 or above (2006 - 2009)

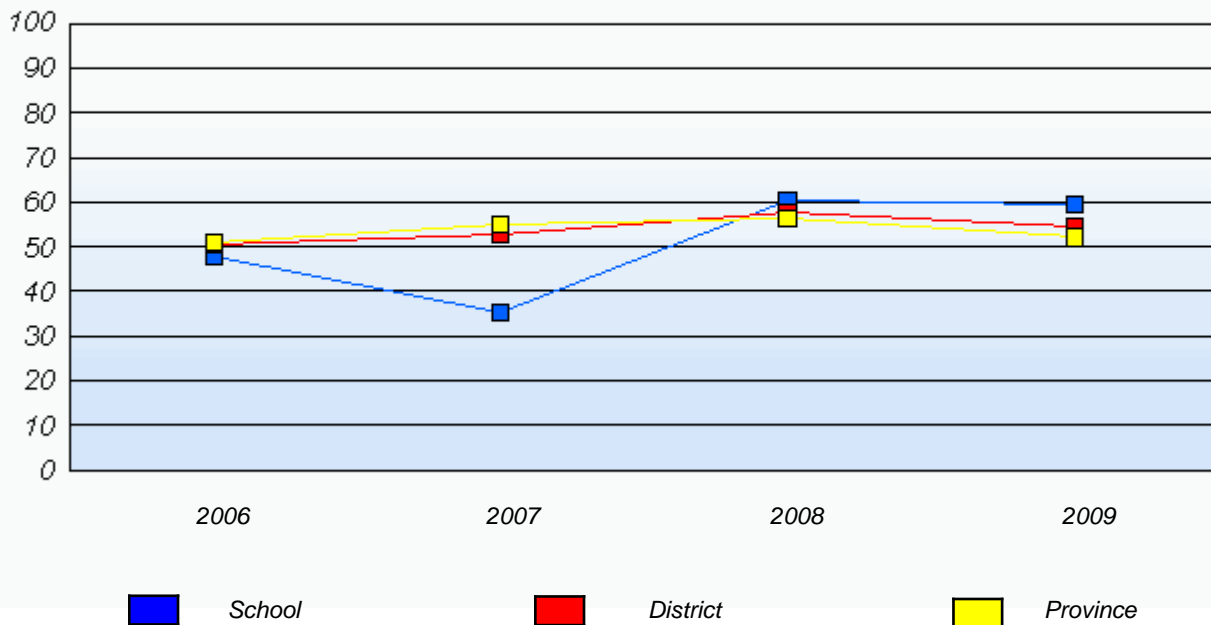

* In some cases, CRT numbers may exceed AGR numbers based on late enrolments. Pie chart is based on the number of students who wrote the CRT.

* French Immersion students not included

* Reading score is composite of Information, Visual, and Poet.

District 3 - Nova Central

School #: 186 Heritage Academy

Demand Writing

School

School data with 5 or fewer students withheld for reasons of confidentiality.

District

Province

2009
AGR (4)

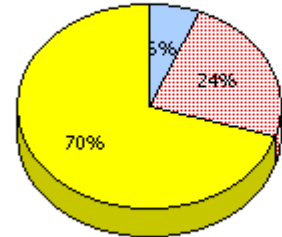
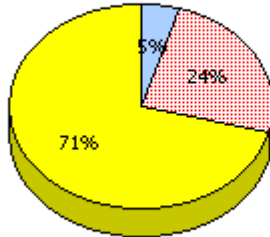

2008
AGR (3)

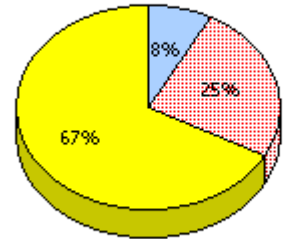
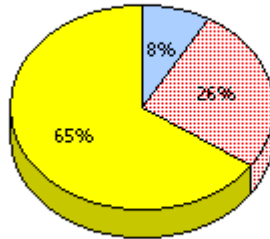

2007
AGR (1)

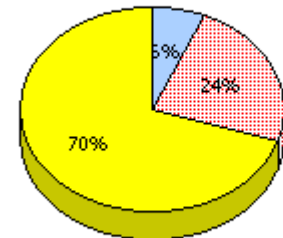
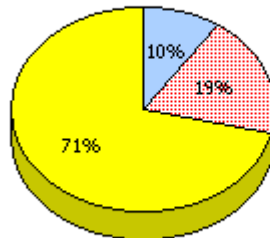

2006
AGR (3)

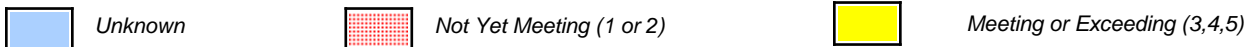
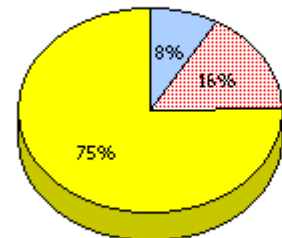
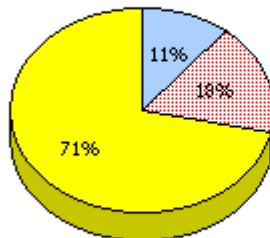

* In some cases, CRT numbers may exceed AGR numbers based on late enrolments. Pie chart is based on the number of students who wrote the CRT.

* French Immersion students not included

* Reading score is composite of Information, Visual, and Poet.

District 3 - Nova Central

School #: 186 Heritage Academy

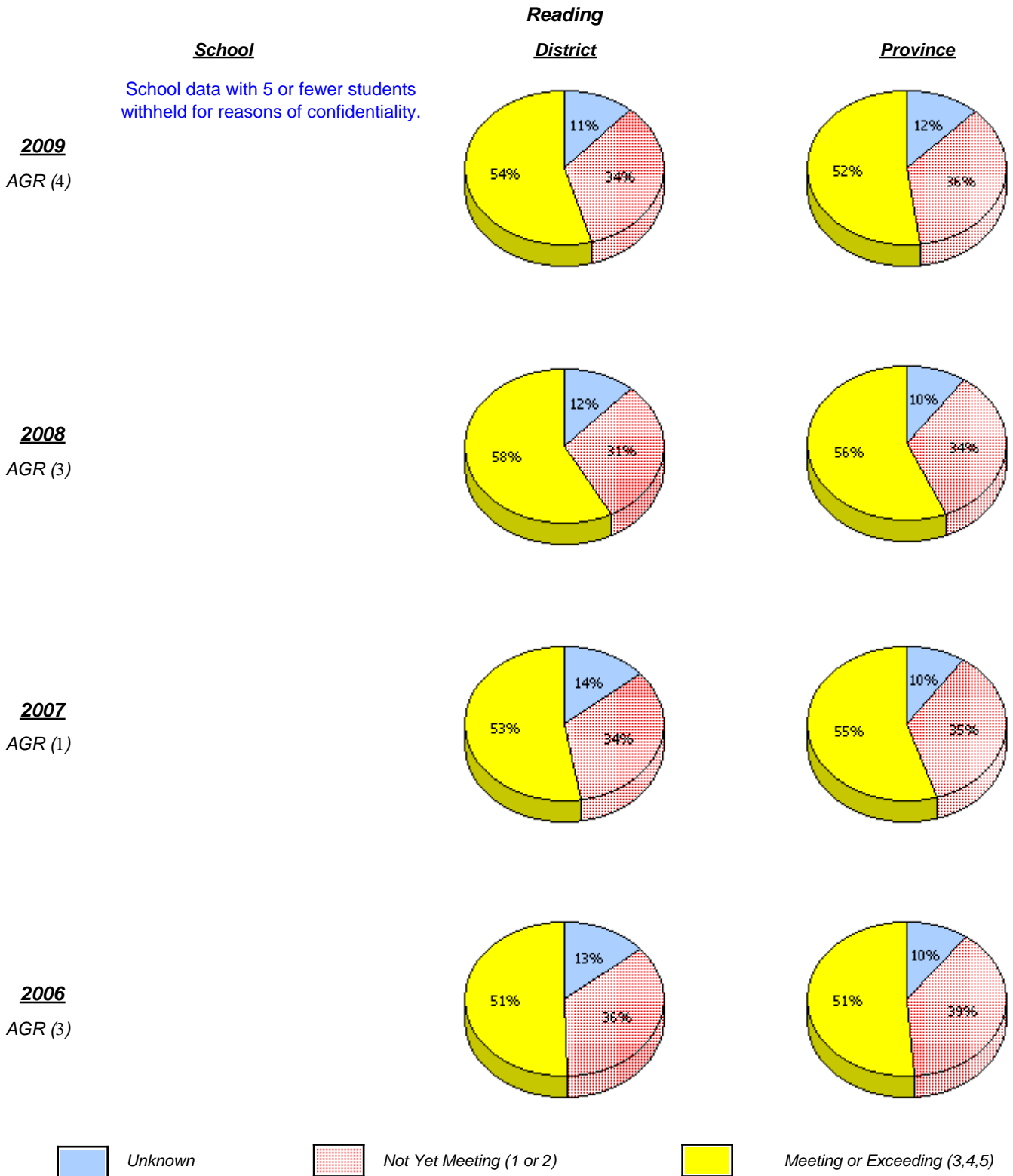

* In some cases, CRT numbers may exceed AGR numbers based on late enrolments. Pie chart is based on the number of students who wrote the CRT.

* French Immersion students not included

* Reading score is composite of Information, Visual, and Poet.

District 3 - Nova Central

School #: 186 Heritage Academy

Demand Writing

Percentage of students at level 3 or above (2006 - 2009)

School data with 5 or fewer students withheld for reasons of confidentiality.

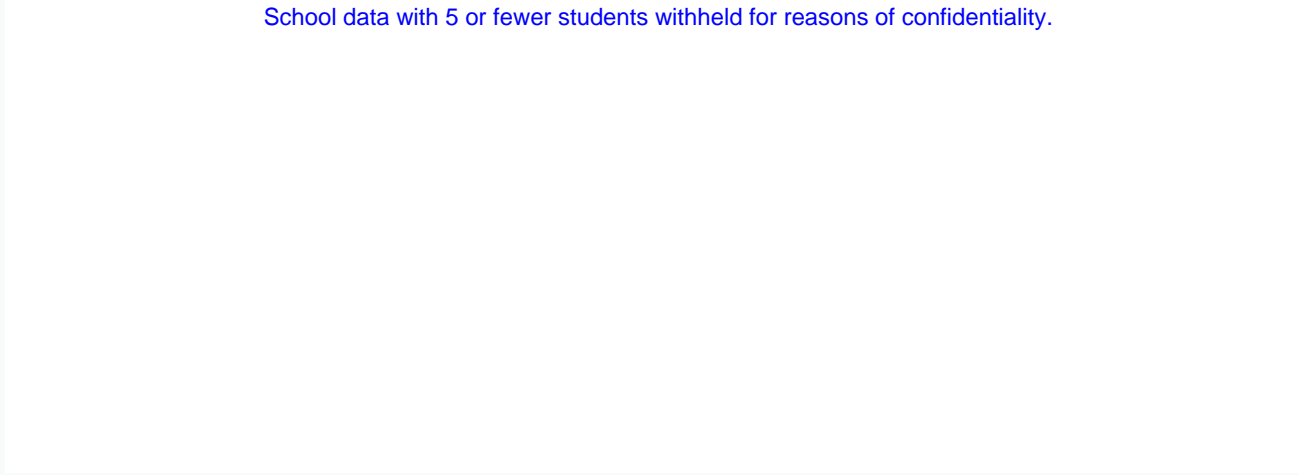

2006

2007

2008

2009

 School

 District

 Province

Reading

Percentage of students at level 3 or above (2006 - 2009)

School data with 5 or fewer students withheld for reasons of confidentiality.

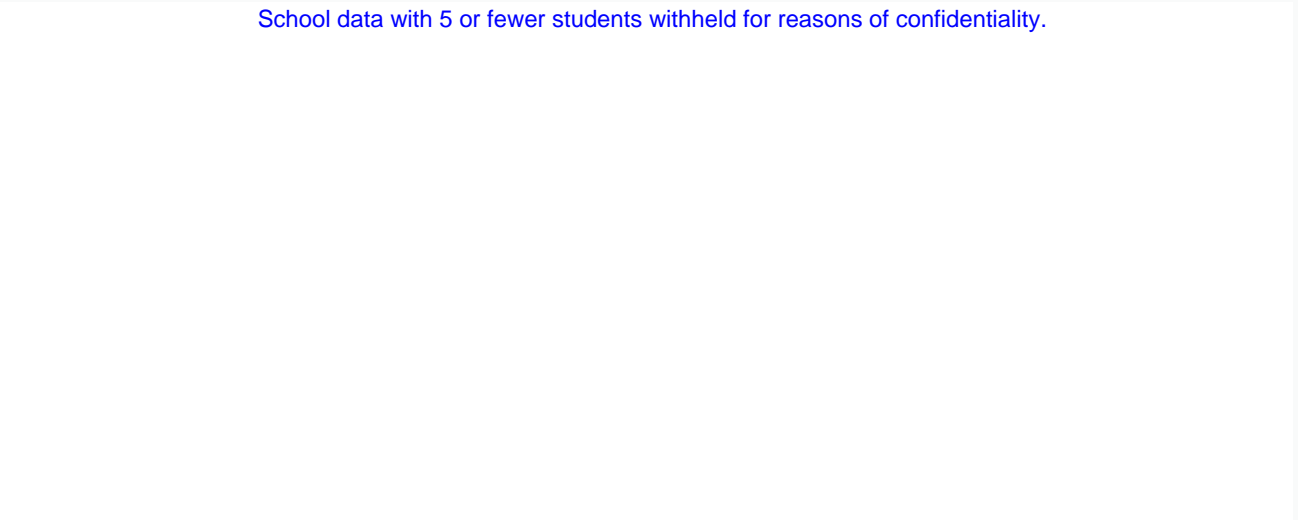



2006

2007

2008

2009

 School

 District

 Province

* In some cases, CRT numbers may exceed AGR numbers based on late enrolments. Pie chart is based on the number of students who wrote the CRT.

* French Immersion students not included

* Reading score is composite of Information, Visual, and Poet.

District 3 - Nova Central

School #: 188 Sandstone Academy

Demand Writing

School

School data with 5 or fewer students withheld for reasons of confidentiality.

District

Province

2009
AGR (4)

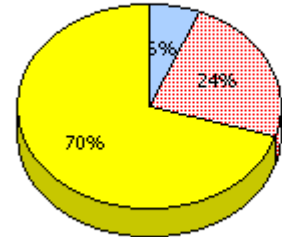
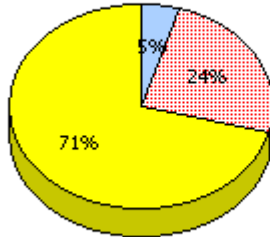

2008
AGR (1)

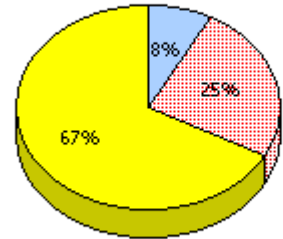
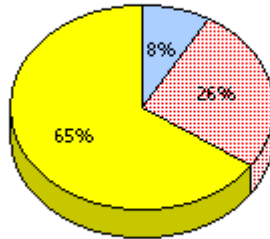

2007
AGR (1)

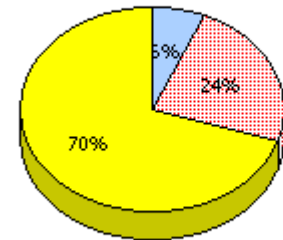
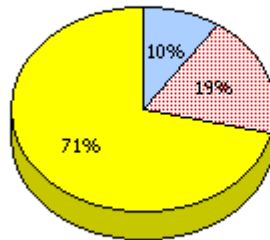

2006
AGR (5)

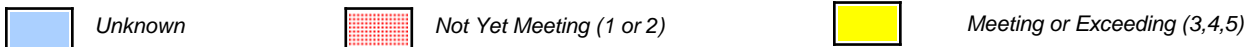
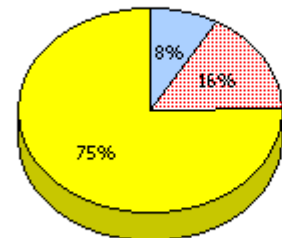
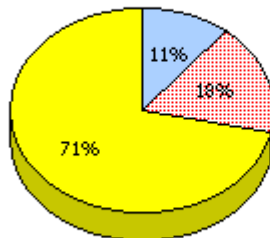

* In some cases, CRT numbers may exceed AGR numbers based on late enrolments. Pie chart is based on the number of students who wrote the CRT.

* French Immersion students not included

* Reading score is composite of Information, Visual, and Poet.

District 3 - Nova Central

School #: 188 Sandstone Academy



* In some cases, CRT numbers may exceed AGR numbers based on late enrolments. Pie chart is based on the number of students who wrote the CRT.

* French Immersion students not included

* Reading score is composite of Information, Visual, and Poet.

District 3 - Nova Central

School #: 188 Sandstone Academy

Demand Writing

Percentage of students at level 3 or above (2006 - 2009)

School data with 5 or fewer students withheld for reasons of confidentiality.

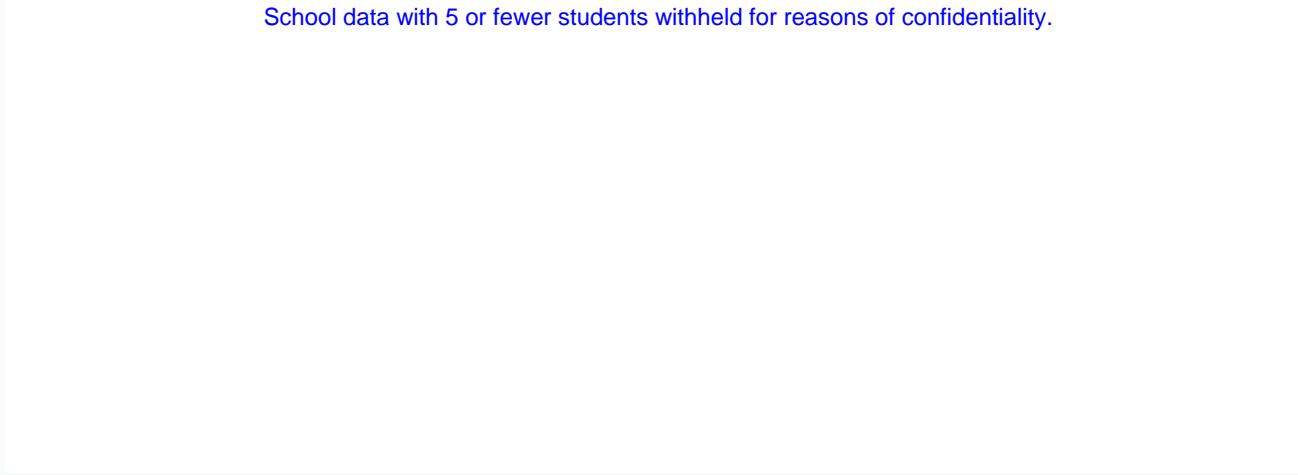

2006

2007

2008

2009

 School

 District

 Province

Reading

Percentage of students at level 3 or above (2006 - 2009)

School data with 5 or fewer students withheld for reasons of confidentiality.

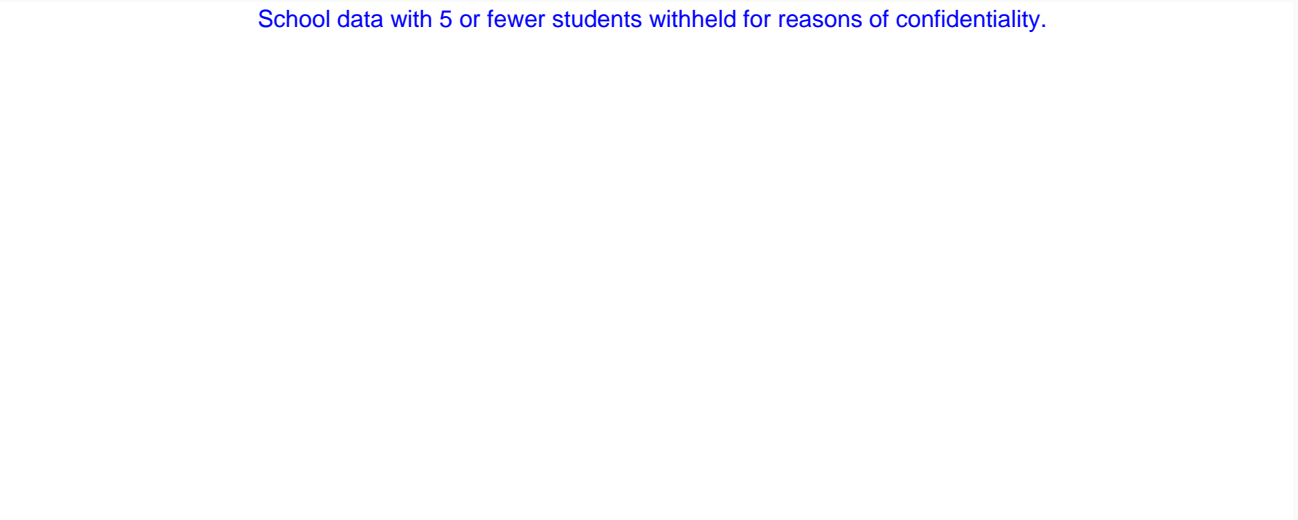



2006

2007

2008

2009

 School

 District

 Province

* In some cases, CRT numbers may exceed AGR numbers based on late enrolments. Pie chart is based on the number of students who wrote the CRT.

* French Immersion students not included

* Reading score is composite of Information, Visual, and Poet.

**Primary English Language Arts
4 Year Provincial Assessment, June 2009
School Report Rubrics
(average scores)**

District 3 - Nova Central

School #: 189 Lewisporte Academy

Demand Writing

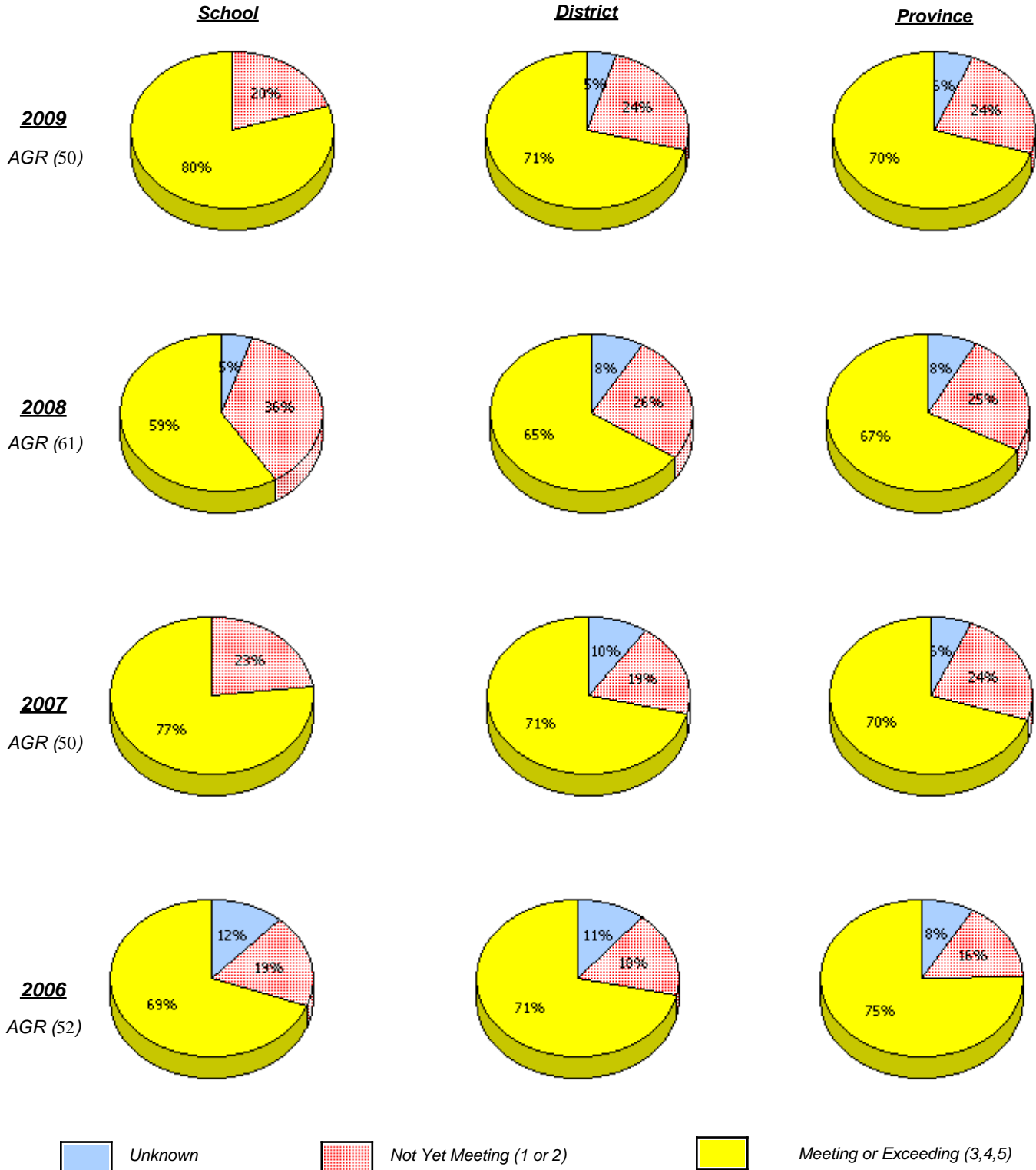

* In some cases, CRT numbers may exceed AGR numbers based on late enrolments. Pie chart is based on the number of students who wrote the CRT.

* French Immersion students not included

* Reading score is composite of Information, Visual, and Poet.

**Primary English Language Arts
4 Year Provincial Assessment, June 2009
School Report Rubrics
(average scores)**

District 3 - Nova Central

School #: 189 Lewisporte Academy

Reading

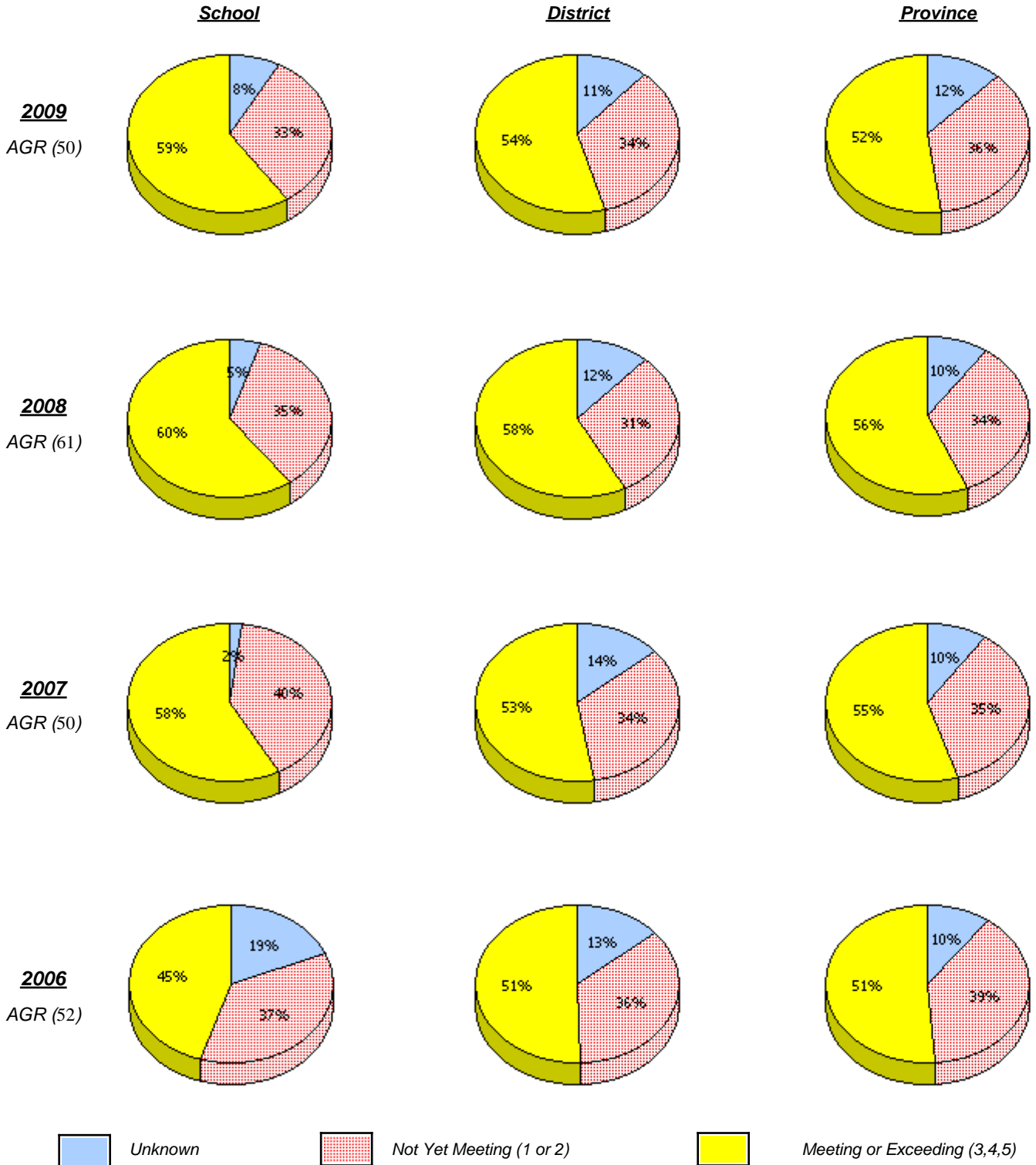

* In some cases, CRT numbers may exceed AGR numbers based on late enrolments. Pie chart is based on the number of students who wrote the CRT.

* French Immersion students not included

* Reading score is composite of Information, Visual, and Poet.

District 3 - Nova Central

School #: 189 Lewisporte Academy

Demand Writing

Percentage of students at level 3 or above (2006 - 2009)

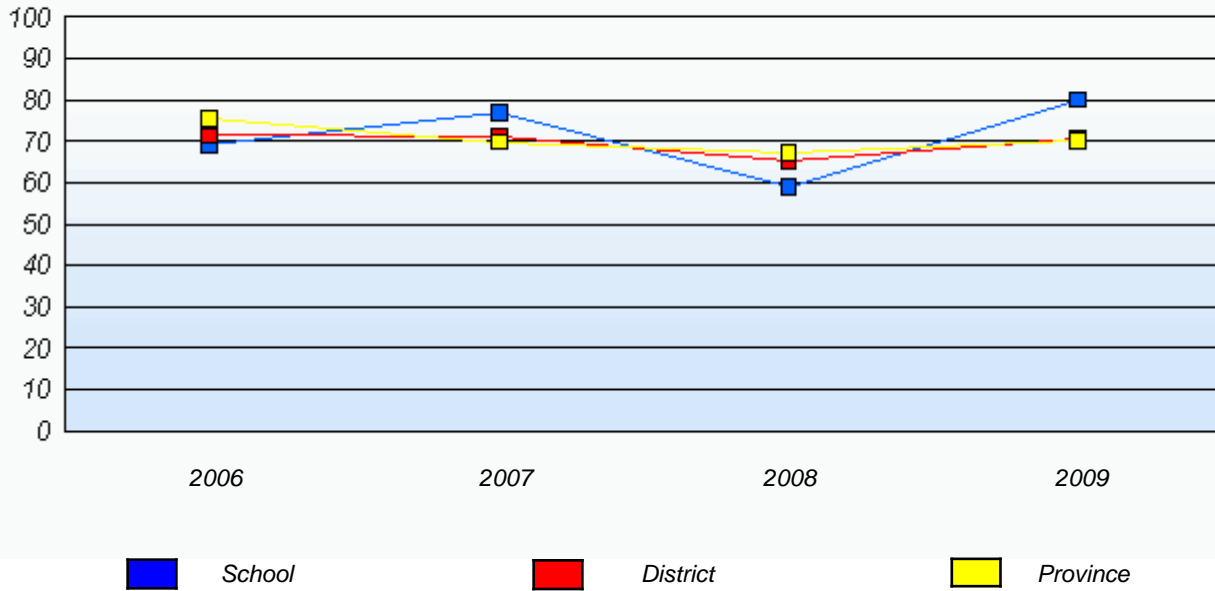

Reading

Percentage of students at level 3 or above (2006 - 2009)

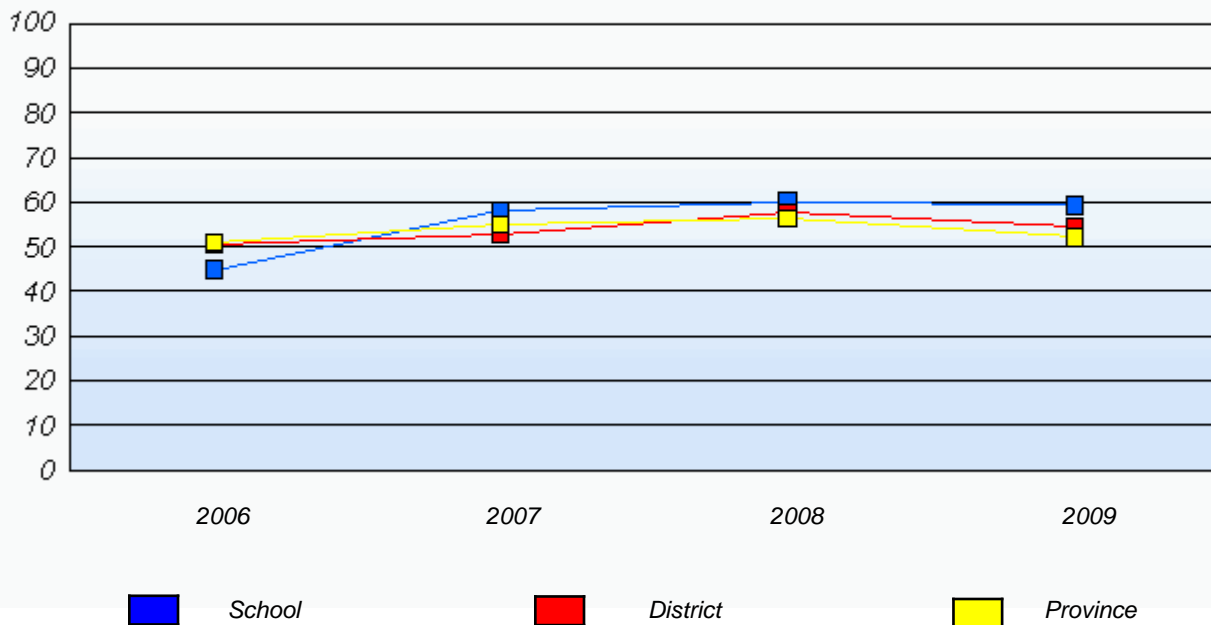

* In some cases, CRT numbers may exceed AGR numbers based on late enrolments. Pie chart is based on the number of students who wrote the CRT.

* French Immersion students not included

* Reading score is composite of Information, Visual, and Poet.

District 3 - Nova Central

School #: 192 Lumsden Academy

Demand Writing

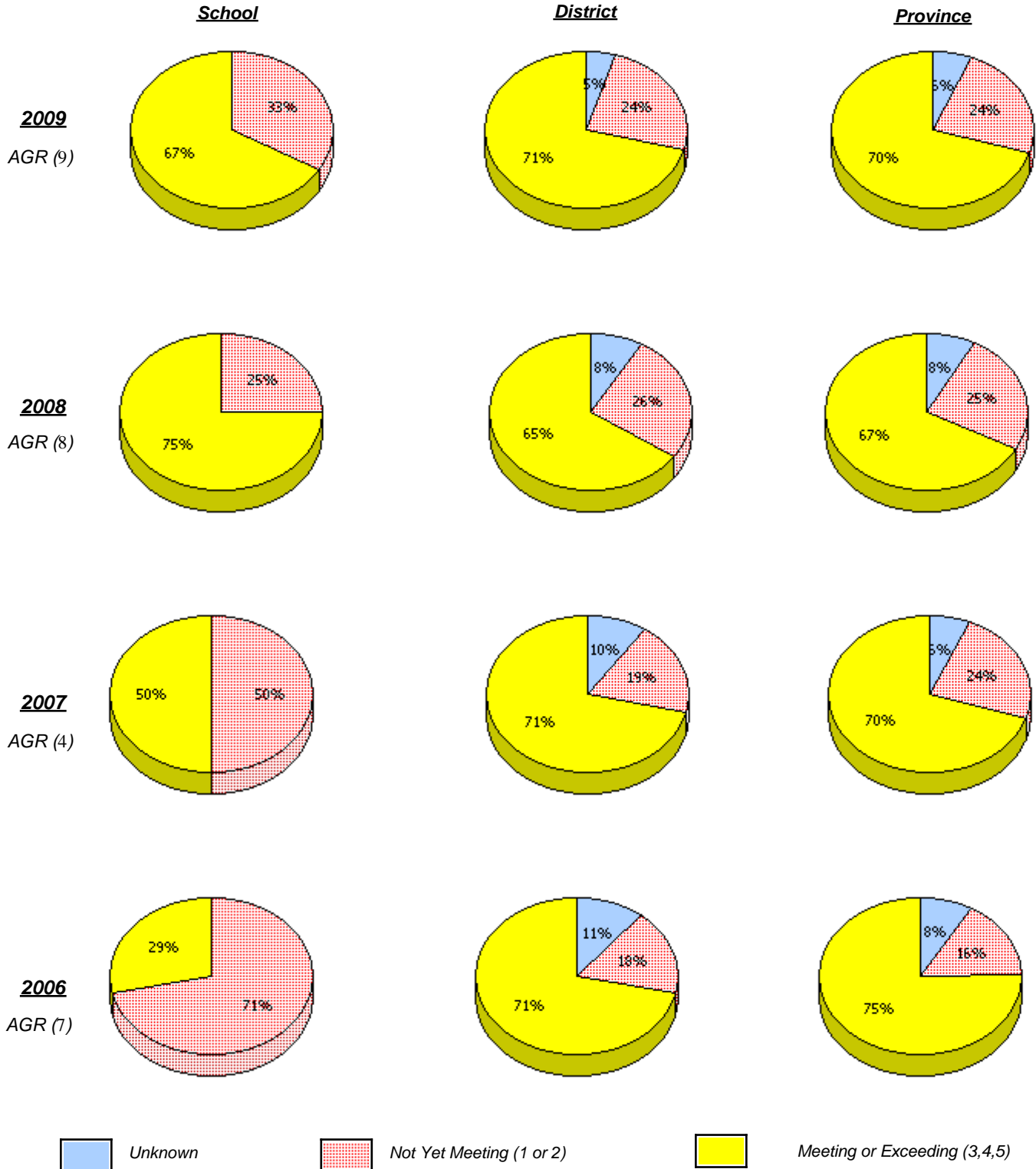

* In some cases, CRT numbers may exceed AGR numbers based on late enrolments. Pie chart is based on the number of students who wrote the CRT.

* French Immersion students not included

* Reading score is composite of Information, Visual, and Poet.

District 3 - Nova Central

School #: 192 Lumsden Academy

Reading

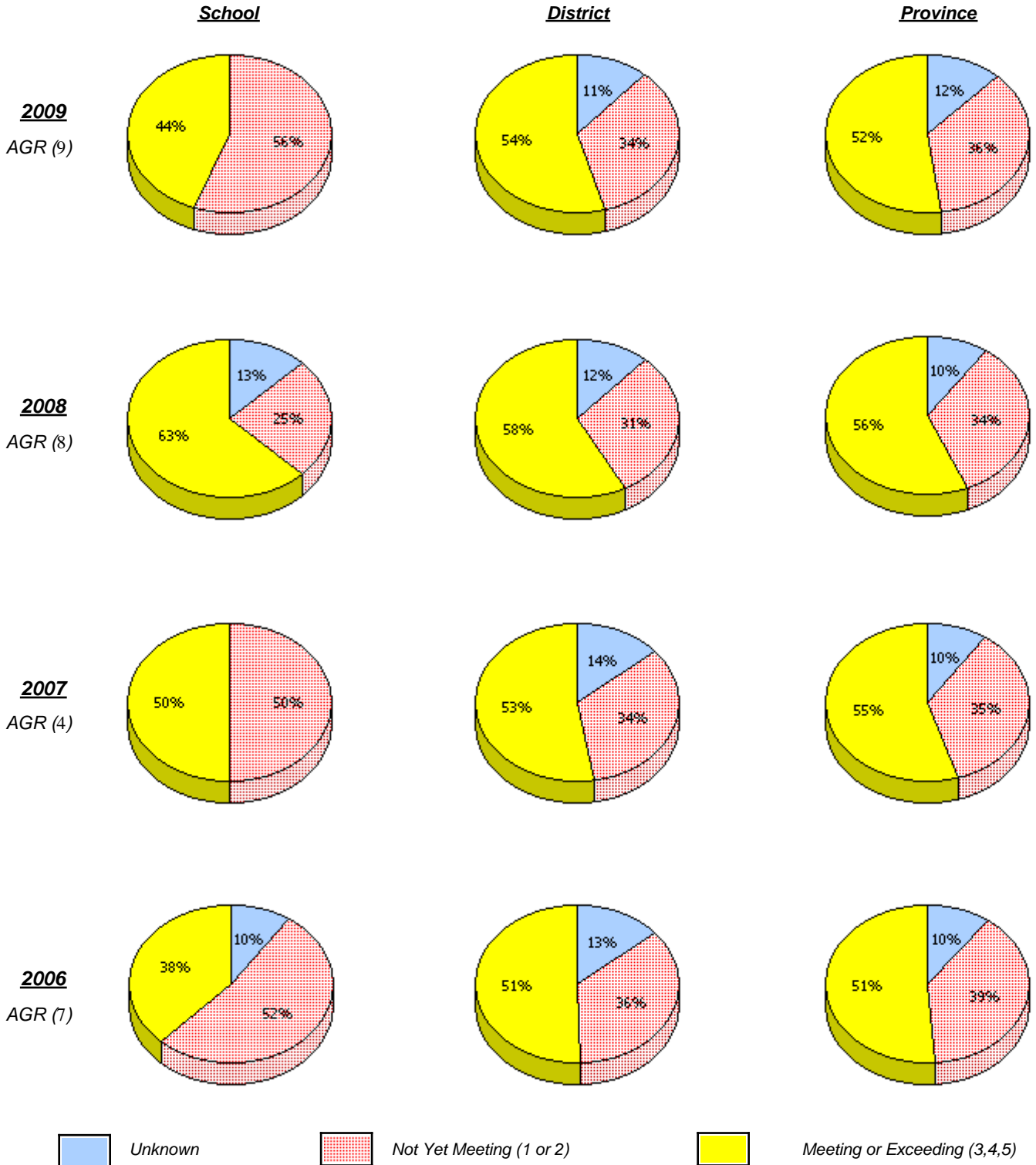

* In some cases, CRT numbers may exceed AGR numbers based on late enrolments. Pie chart is based on the number of students who wrote the CRT.

* French Immersion students not included

* Reading score is composite of Information, Visual, and Poet.

District 3 - Nova Central

School #: 192 Lumsden Academy

Demand Writing

Percentage of students at level 3 or above (2006 - 2009)

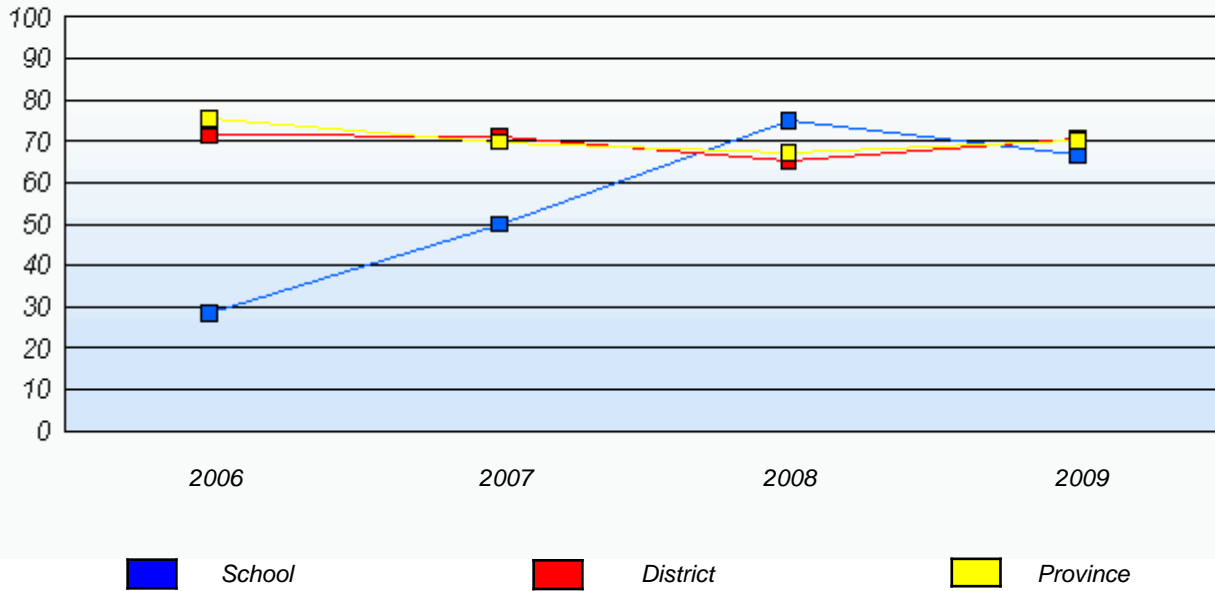

Reading

Percentage of students at level 3 or above (2006 - 2009)

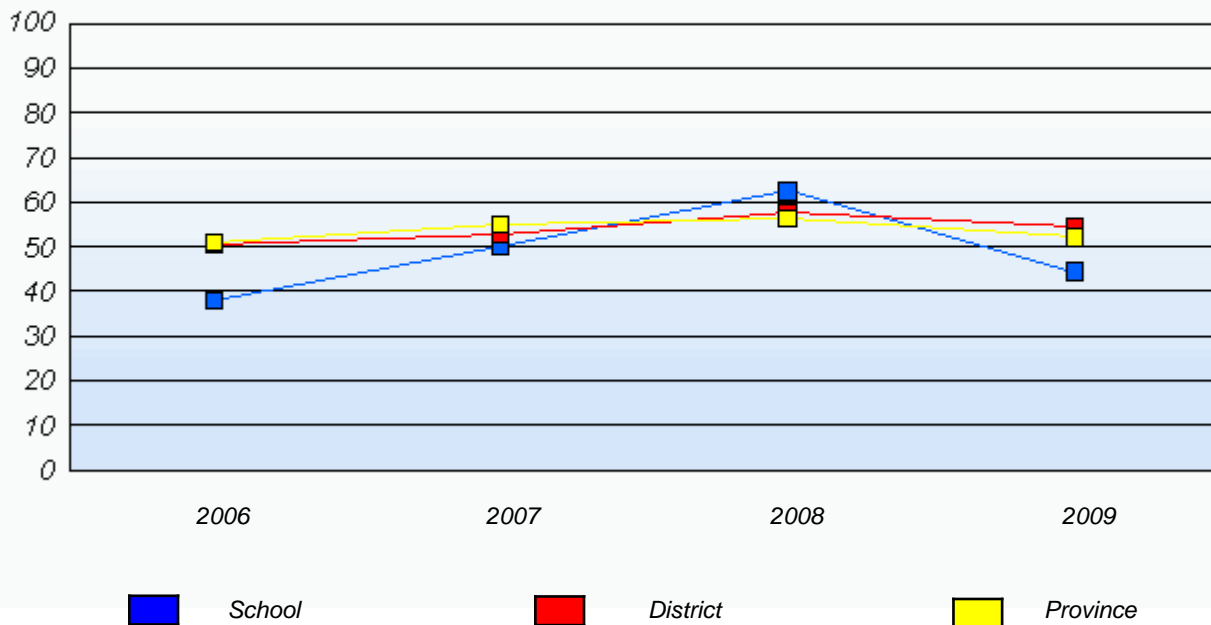

* In some cases, CRT numbers may exceed AGR numbers based on late enrolments. Pie chart is based on the number of students who wrote the CRT.

* French Immersion students not included

* Reading score is composite of Information, Visual, and Poet.

District 3 - Nova Central

School #: 194 Gill Memorial Academy

Demand Writing

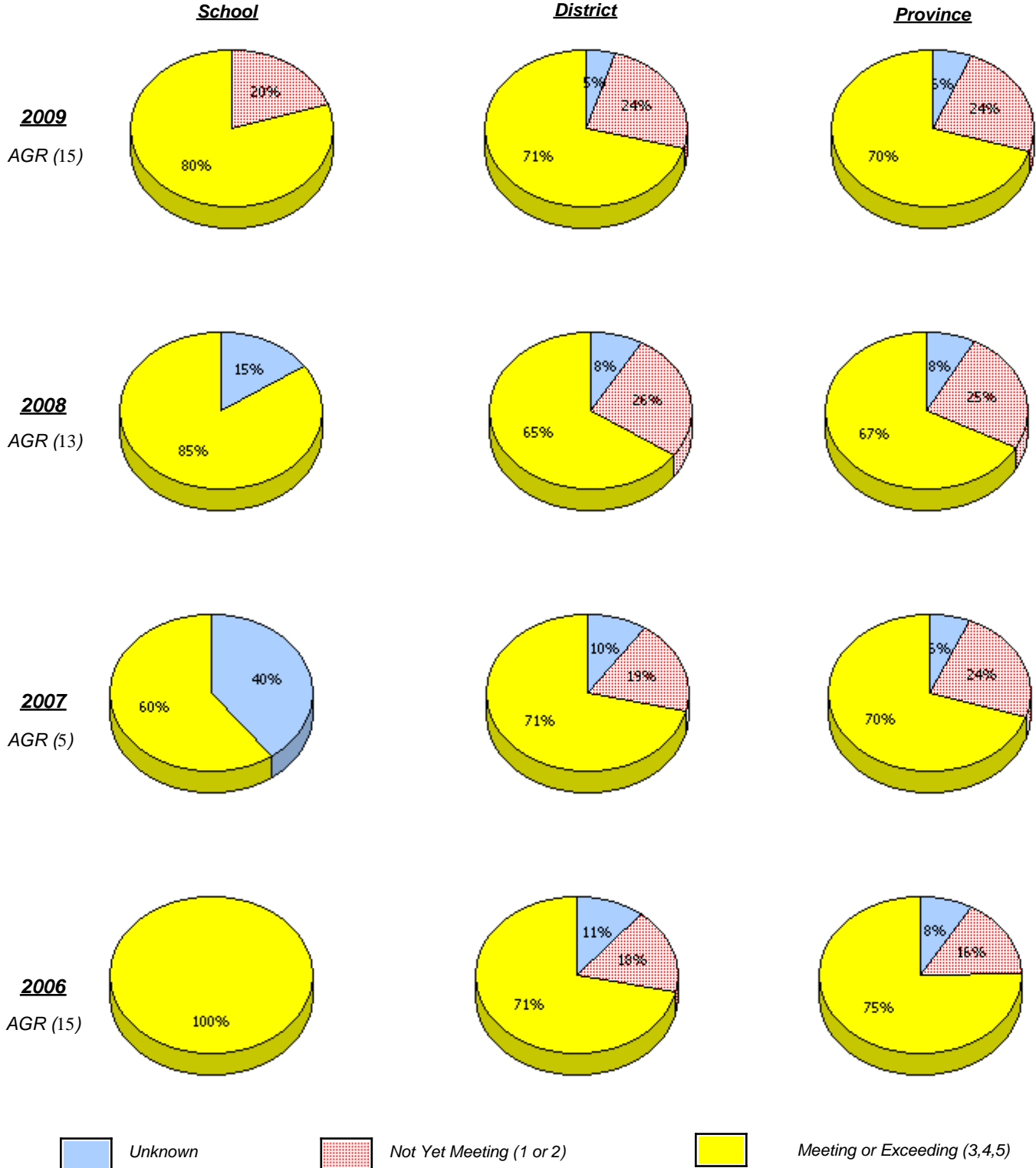

* In some cases, CRT numbers may exceed AGR numbers based on late enrolments. Pie chart is based on the number of students who wrote the CRT.

* French Immersion students not included

* Reading score is composite of Information, Visual, and Poet.

District 3 - Nova Central

School #: 194 Gill Memorial Academy

Reading

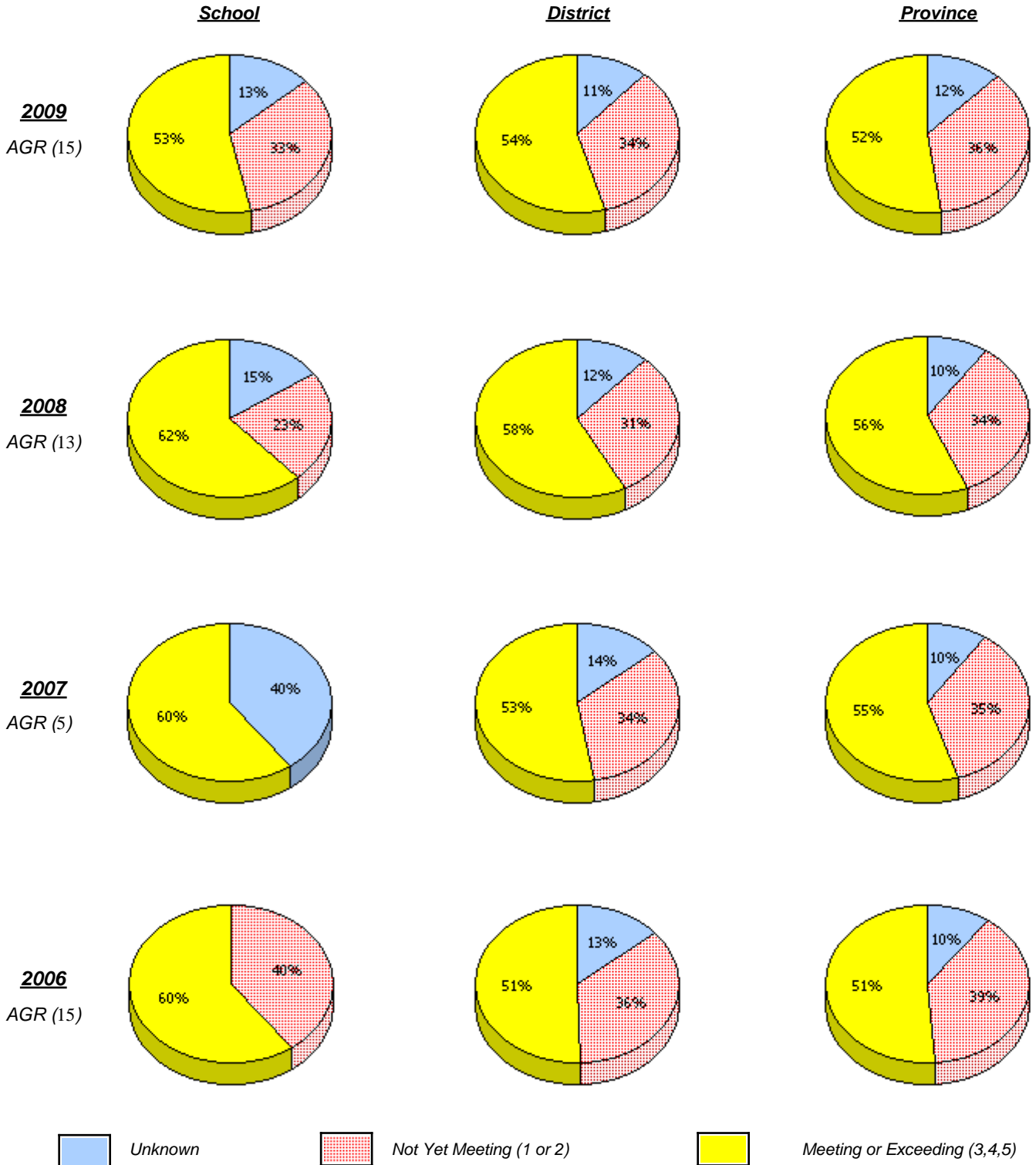

* In some cases, CRT numbers may exceed AGR numbers based on late enrolments. Pie chart is based on the number of students who wrote the CRT.

* French Immersion students not included

* Reading score is composite of Information, Visual, and Poet.

District 3 - Nova Central

School #: 194 Gill Memorial Academy

Demand Writing

Percentage of students at level 3 or above (2006 - 2009)

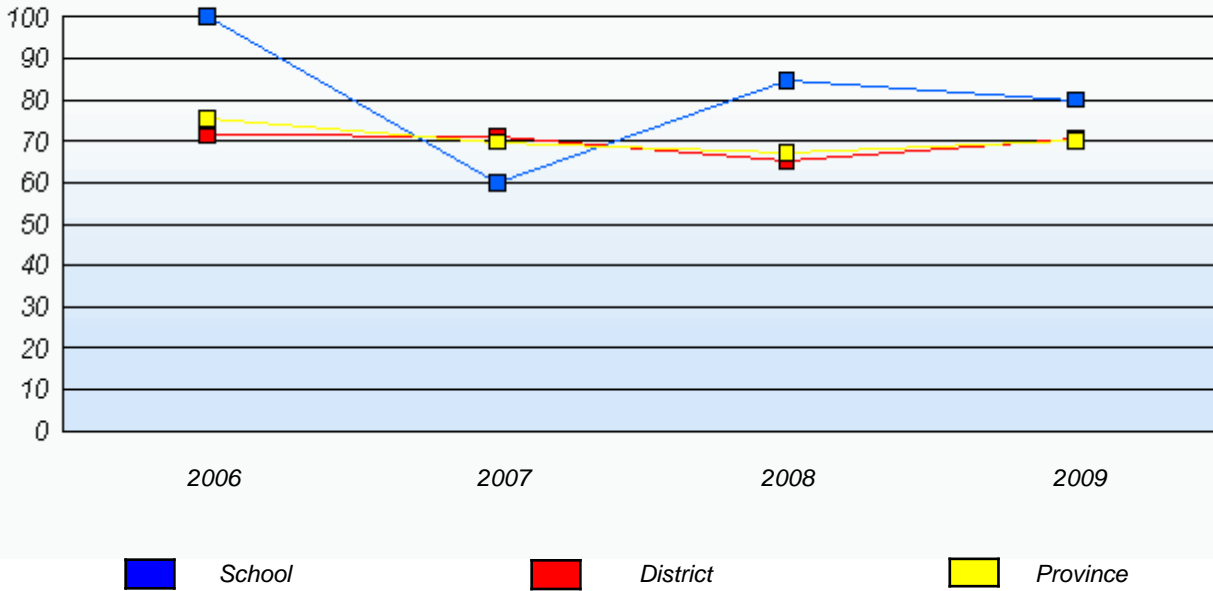

Reading

Percentage of students at level 3 or above (2006 - 2009)

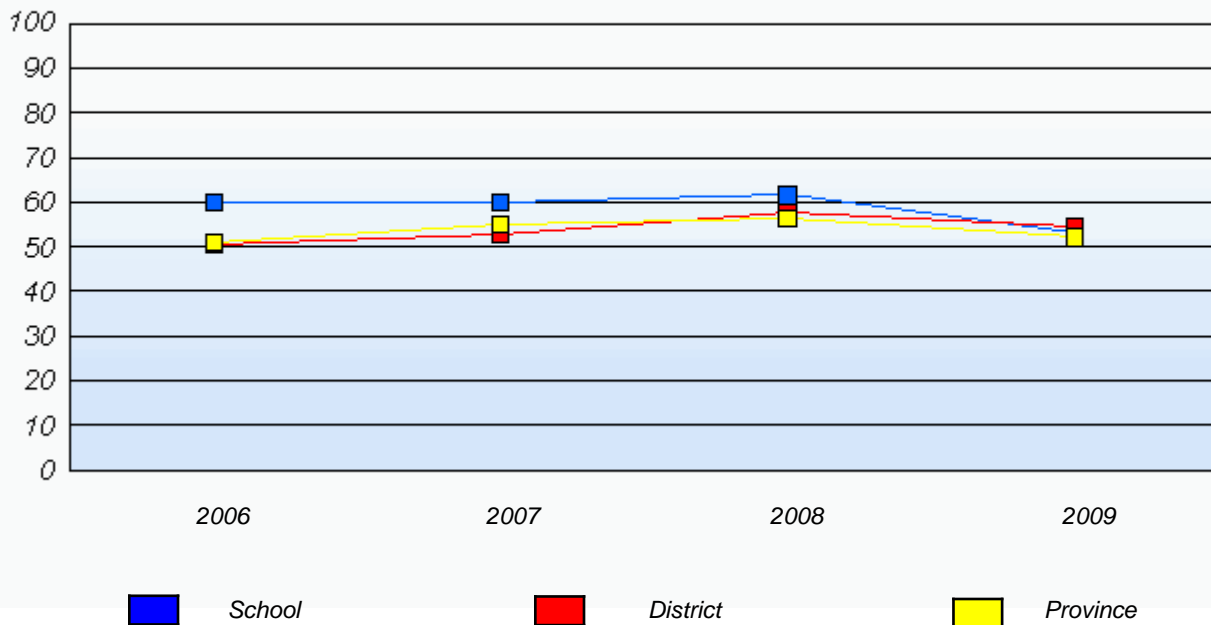

* In some cases, CRT numbers may exceed AGR numbers based on late enrolments. Pie chart is based on the number of students who wrote the CRT.

* French Immersion students not included

* Reading score is composite of Information, Visual, and Poet.

District 3 - Nova Central

School #: 196 St. Gabriel's AG

Demand Writing

School

School data with 5 or fewer students withheld for reasons of confidentiality.

District

Province

2009

AGR (1)

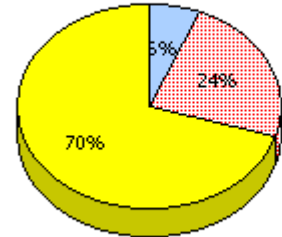
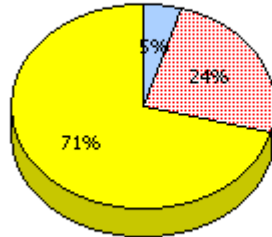

2008

AGR (1)

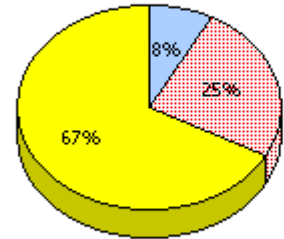
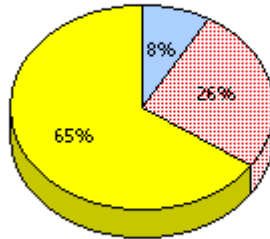

2007

AGR (0)

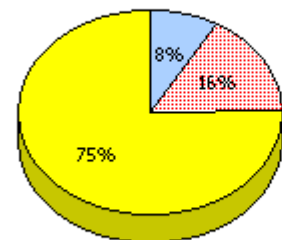
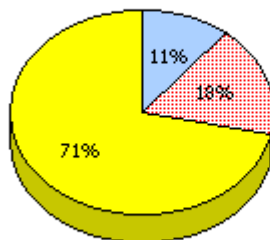

2006

AGR (2)

Unknown

Not Yet Meeting (1 or 2)

Meeting or Exceeding (3,4,5)

* In some cases, CRT numbers may exceed AGR numbers based on late enrolments. Pie chart is based on the number of students who wrote the CRT.

* French Immersion students not included

* Reading score is composite of Information, Visual, and Poet.

District 3 - Nova Central

School #: 196 St. Gabriel's AG



* In some cases, CRT numbers may exceed AGR numbers based on late enrolments. Pie chart is based on the number of students who wrote the CRT.

* French Immersion students not included

* Reading score is composite of Information, Visual, and Poet.

District 3 - Nova Central

School #: 196 St. Gabriel's AG

Demand Writing

Percentage of students at level 3 or above (2006 - 2009)

School data with 5 or fewer students withheld for reasons of confidentiality.

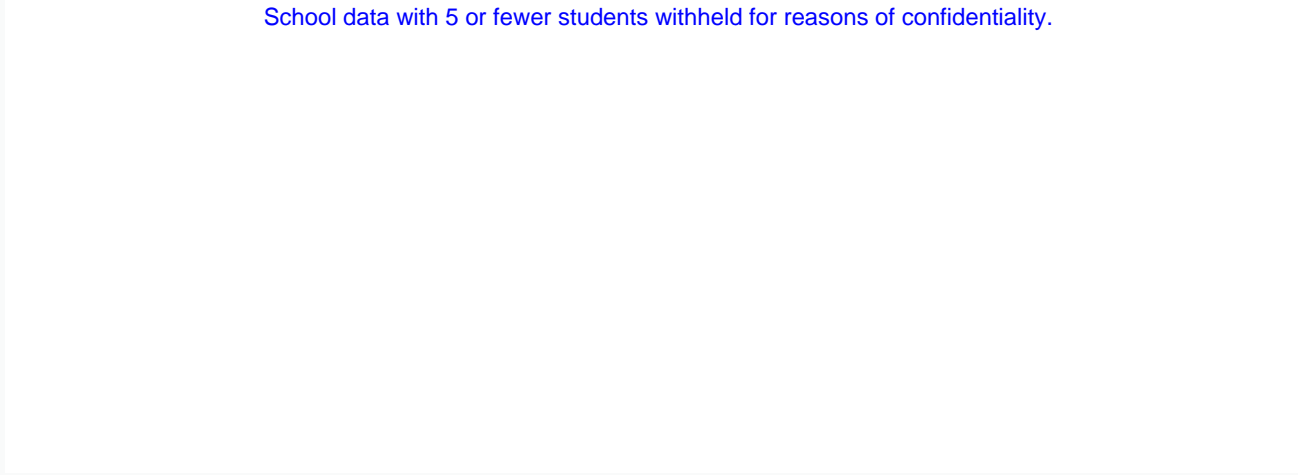

2006

2007

2008

2009

 School

 District

 Province

Reading

Percentage of students at level 3 or above (2006 - 2009)

School data with 5 or fewer students withheld for reasons of confidentiality.

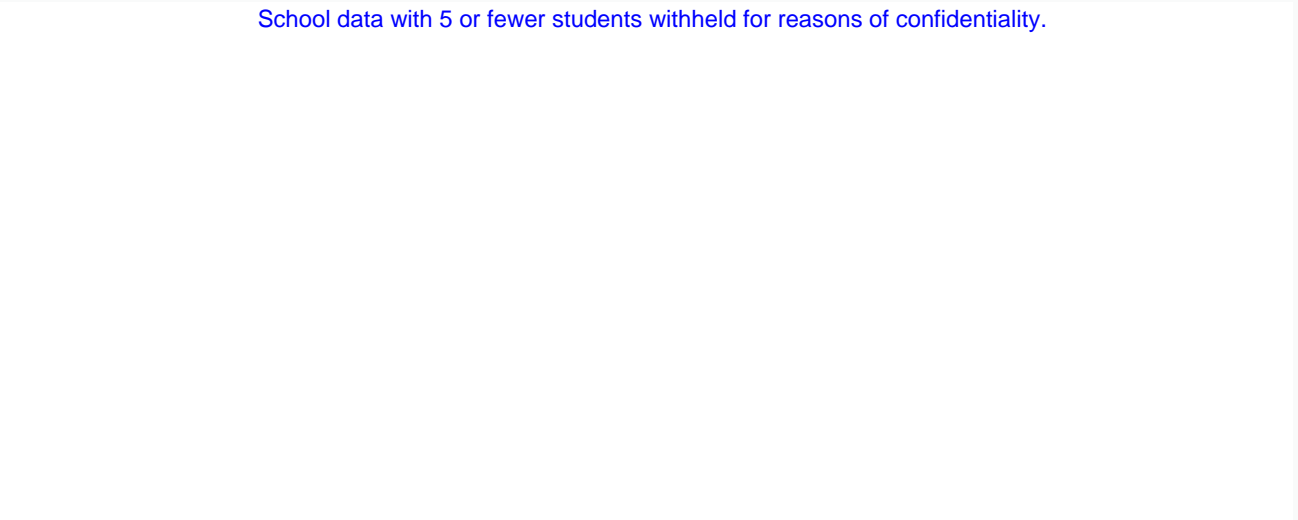



2006

2007

2008

2009

 School

 District

 Province

* In some cases, CRT numbers may exceed AGR numbers based on late enrolments. Pie chart is based on the number of students who wrote the CRT.

* French Immersion students not included

* Reading score is composite of Information, Visual, and Poet.

District 3 - Nova Central

School #: 202 Twillingate Island Elementary

Demand Writing

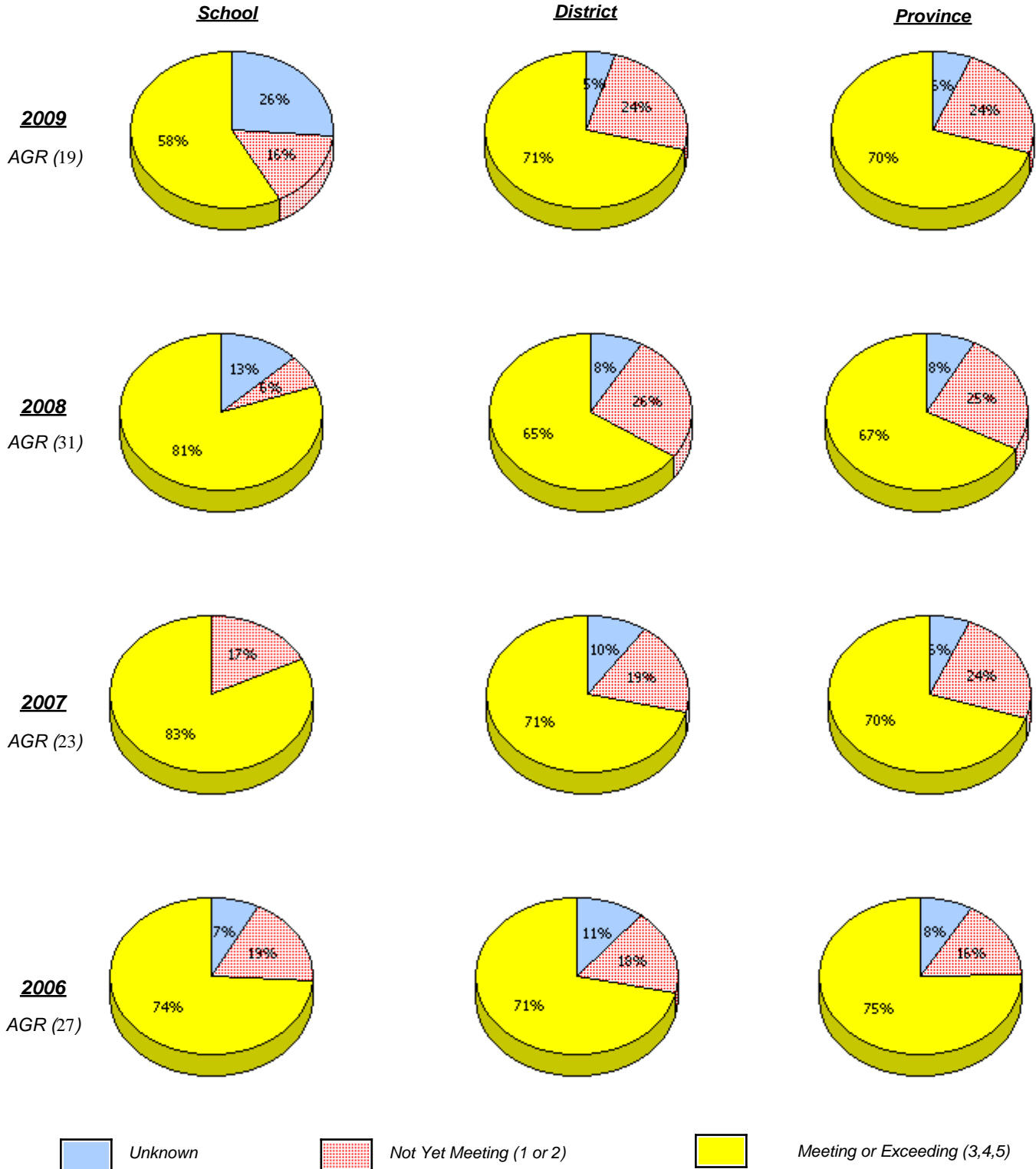

* In some cases, CRT numbers may exceed AGR numbers based on late enrolments. Pie chart is based on the number of students who wrote the CRT.

* French Immersion students not included

* Reading score is composite of Information, Visual, and Poet.

**Primary English Language Arts
4 Year Provincial Assessment, June 2009
School Report Rubrics
(average scores)**

District 3 - Nova Central

School #: 202 Twillingate Island Elementary

Reading

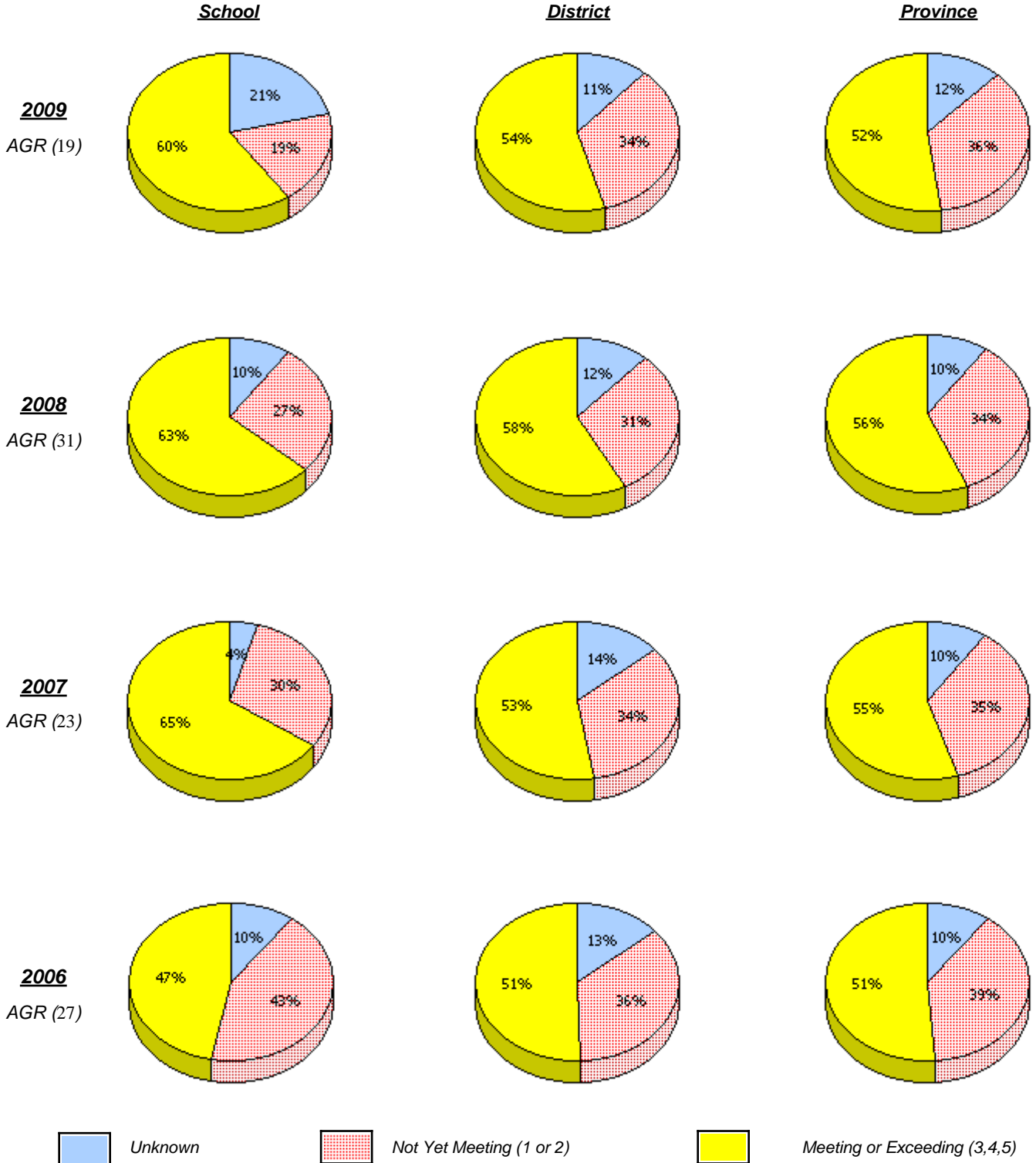

* In some cases, CRT numbers may exceed AGR numbers based on late enrolments. Pie chart is based on the number of students who wrote the CRT.

* French Immersion students not included

* Reading score is composite of Information, Visual, and Poet.

District 3 - Nova Central

School #: 202 Twillingate Island Elementary

Demand Writing

Percentage of students at level 3 or above (2006 - 2009)

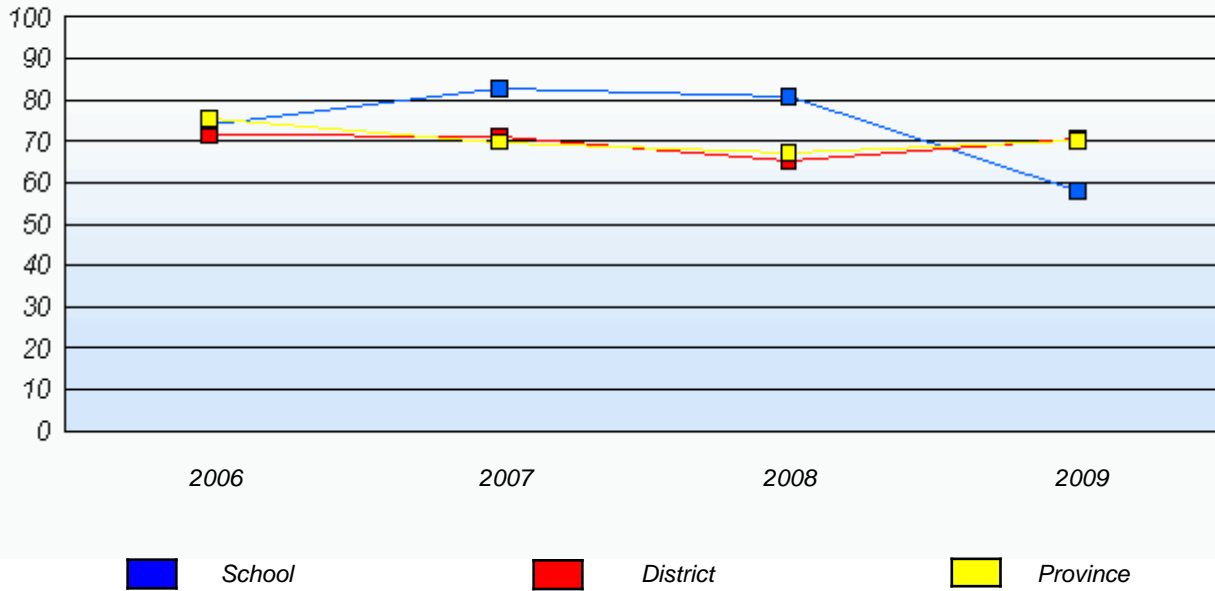

Reading

Percentage of students at level 3 or above (2006 - 2009)

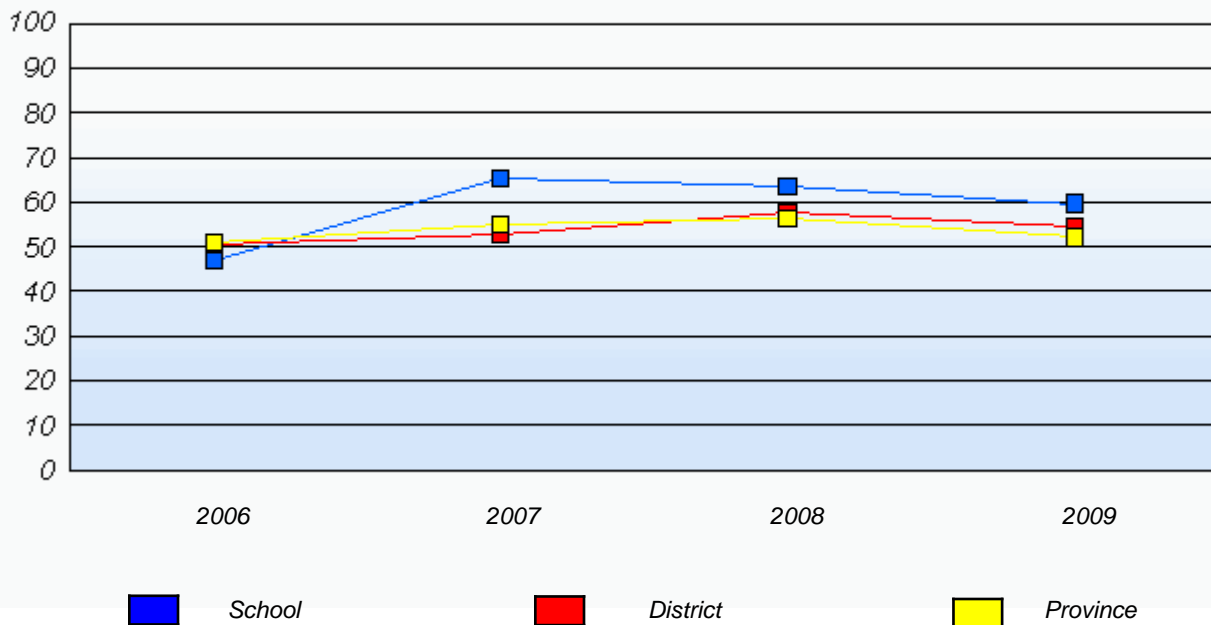

* In some cases, CRT numbers may exceed AGR numbers based on late enrolments. Pie chart is based on the number of students who wrote the CRT.

* French Immersion students not included

* Reading score is composite of Information, Visual, and Poet.

District 3 - Nova Central

School #: 205 Memorial Academy

Demand Writing

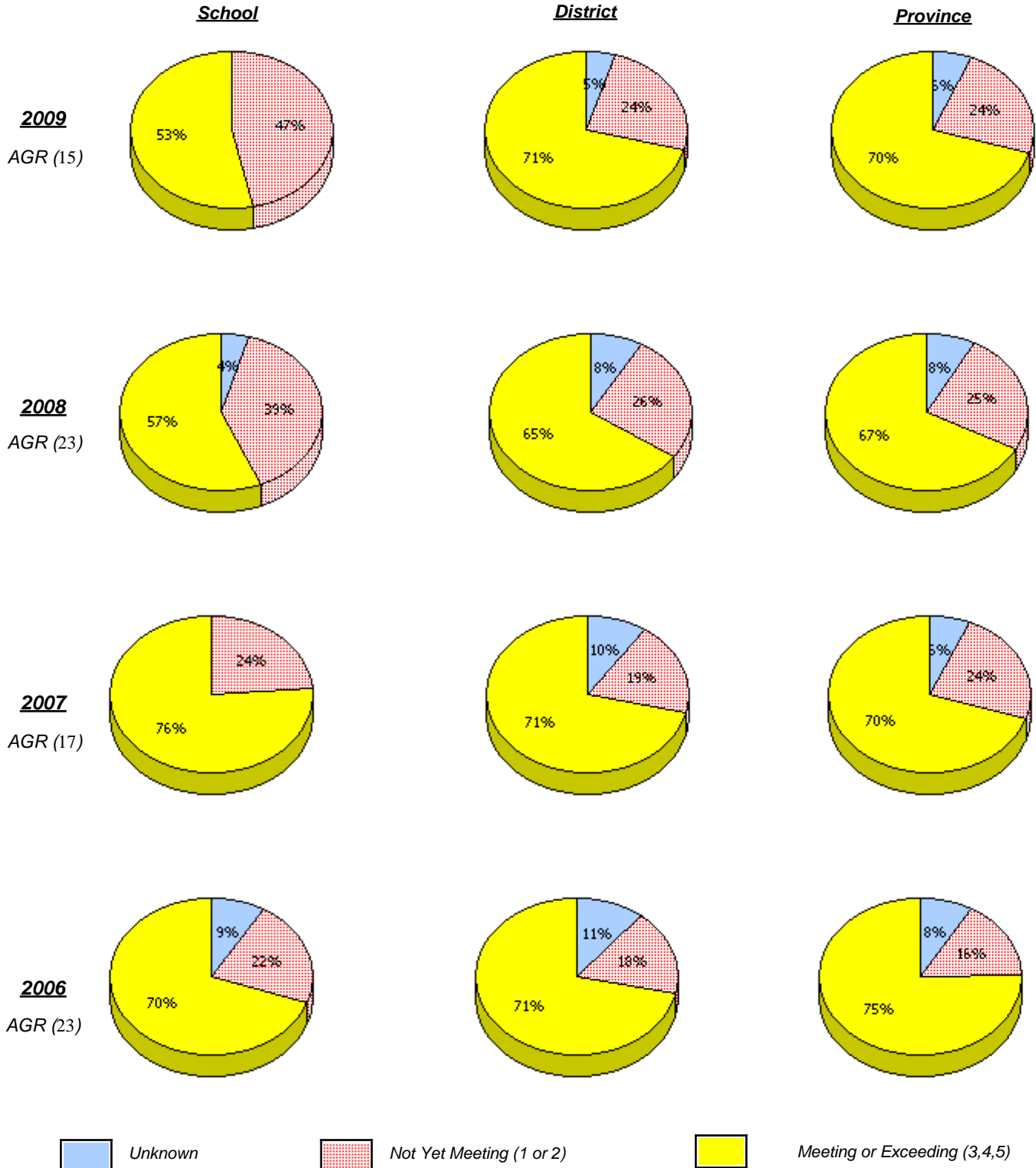

* In some cases, CRT numbers may exceed AGR numbers based on late enrolments. Pie chart is based on the number of students who wrote the CRT.

* French Immersion students not included

* Reading score is composite of Information, Visual, and Poet.

**Primary English Language Arts
4 Year Provincial Assessment, June 2009
School Report Rubrics
(average scores)**

District 3 - Nova Central

School #: 205 Memorial Academy

Reading

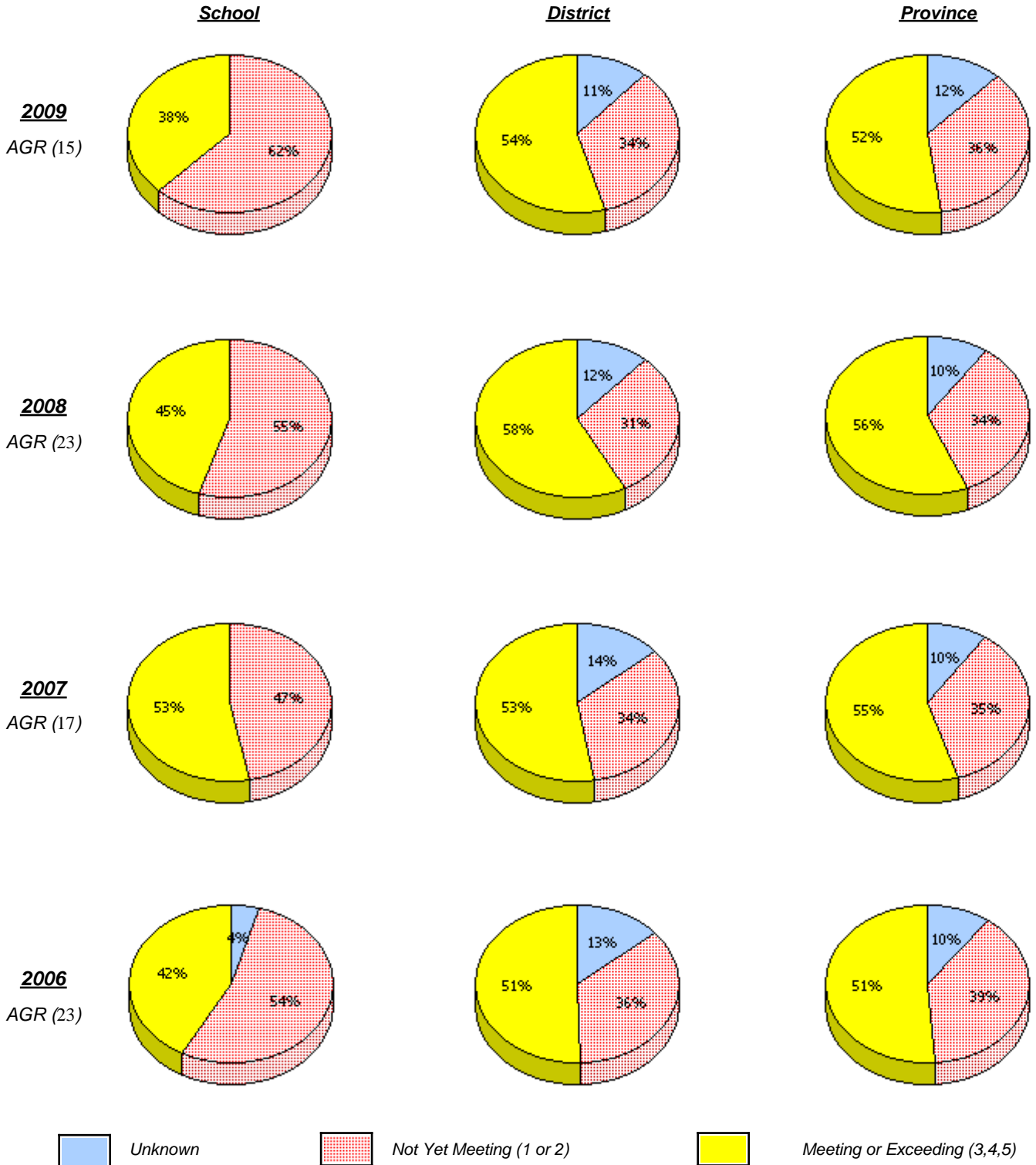

* In some cases, CRT numbers may exceed AGR numbers based on late enrolments. Pie chart is based on the number of students who wrote the CRT.

* French Immersion students not included

* Reading score is composite of Information, Visual, and Poet.

District 3 - Nova Central

School #: 205 Memorial Academy

Demand Writing

Percentage of students at level 3 or above (2006 - 2009)

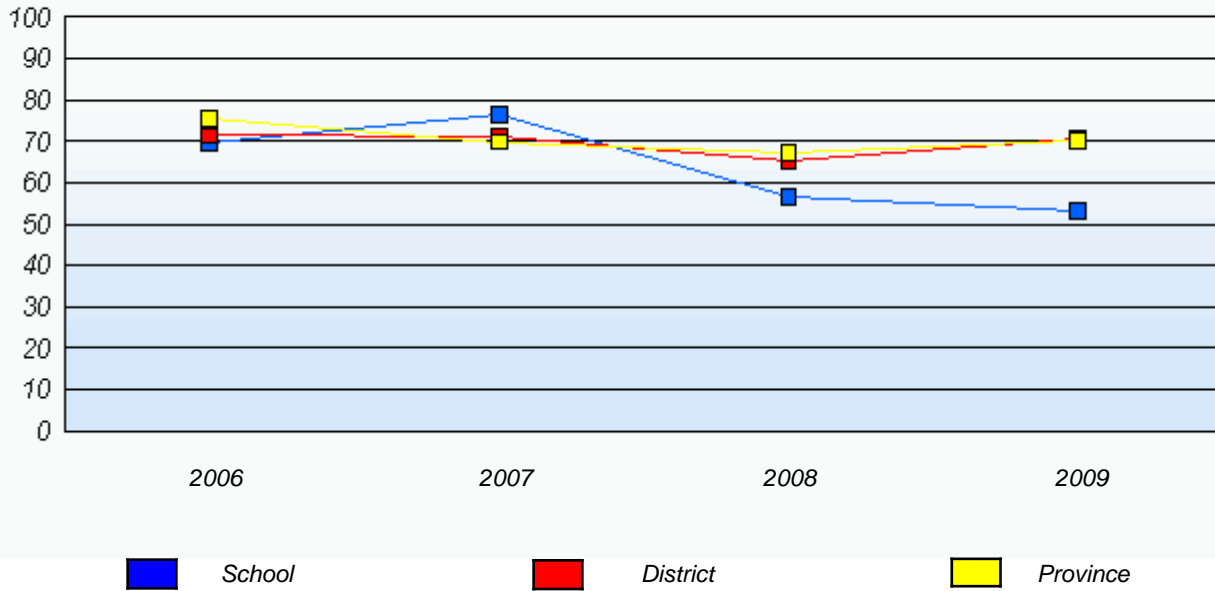

Reading

Percentage of students at level 3 or above (2006 - 2009)

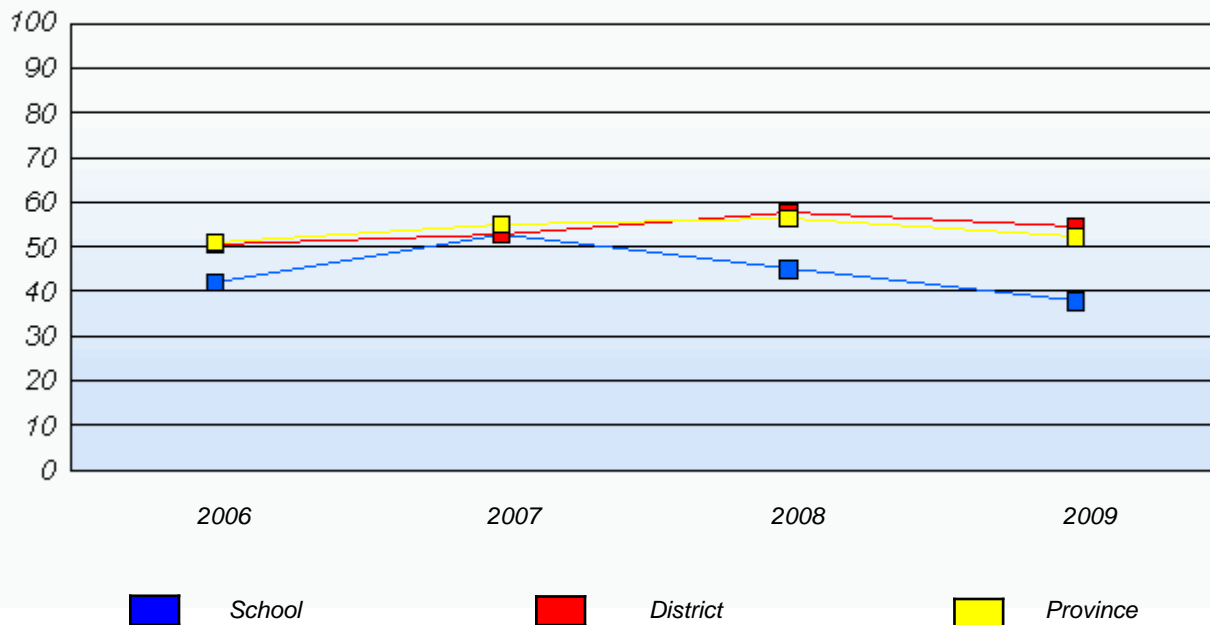

* In some cases, CRT numbers may exceed AGR numbers based on late enrolments. Pie chart is based on the number of students who wrote the CRT.

* French Immersion students not included

* Reading score is composite of Information, Visual, and Poet.

District 3 - Nova Central

School #: 206 Riverwood Academy

Demand Writing

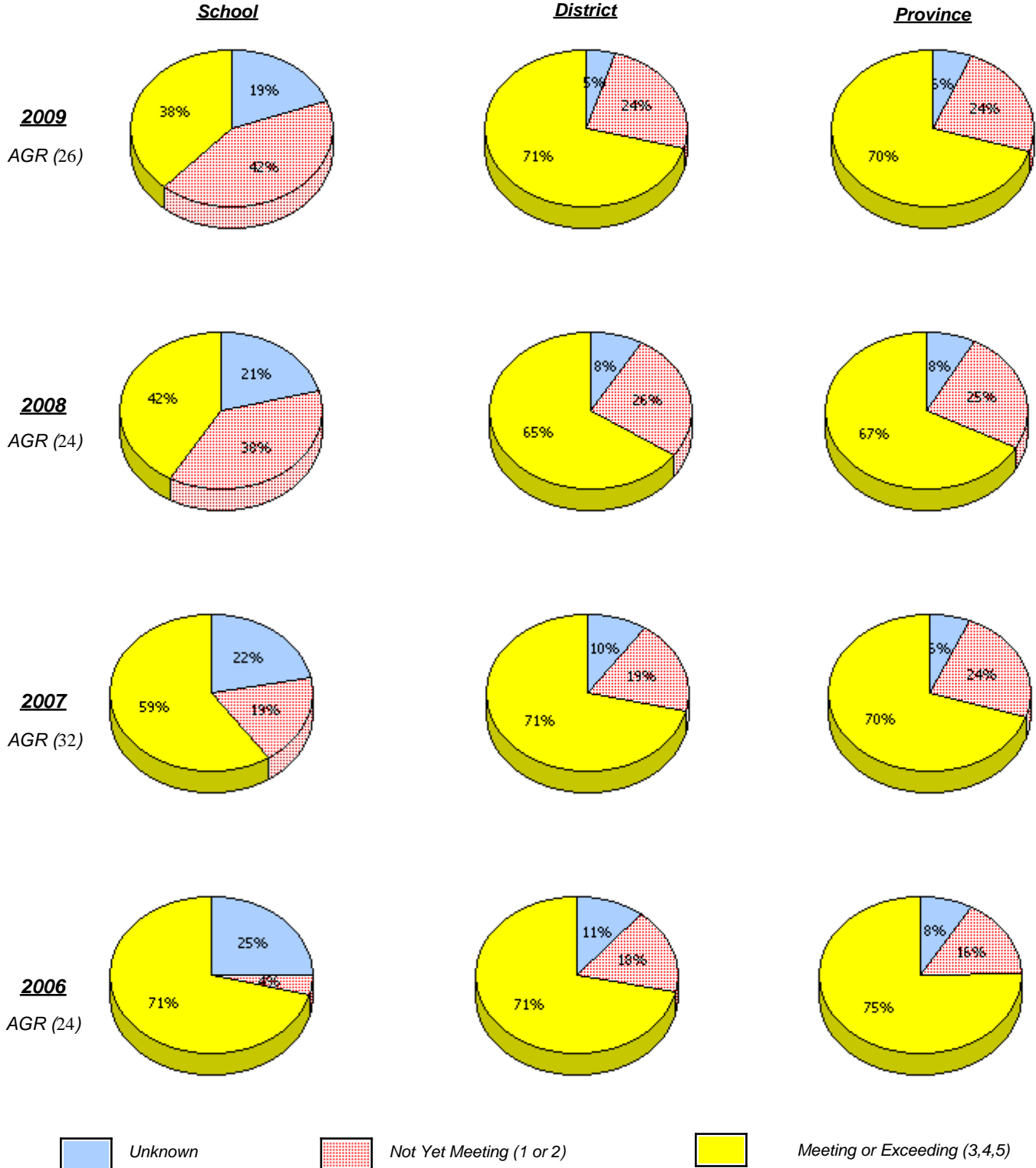

* In some cases, CRT numbers may exceed AGR numbers based on late enrolments. Pie chart is based on the number of students who wrote the CRT.

* French Immersion students not included

* Reading score is composite of Information, Visual, and Poet.

**Primary English Language Arts
4 Year Provincial Assessment, June 2009
School Report Rubrics
(average scores)**

District 3 - Nova Central

School #: 206 Riverwood Academy

Reading

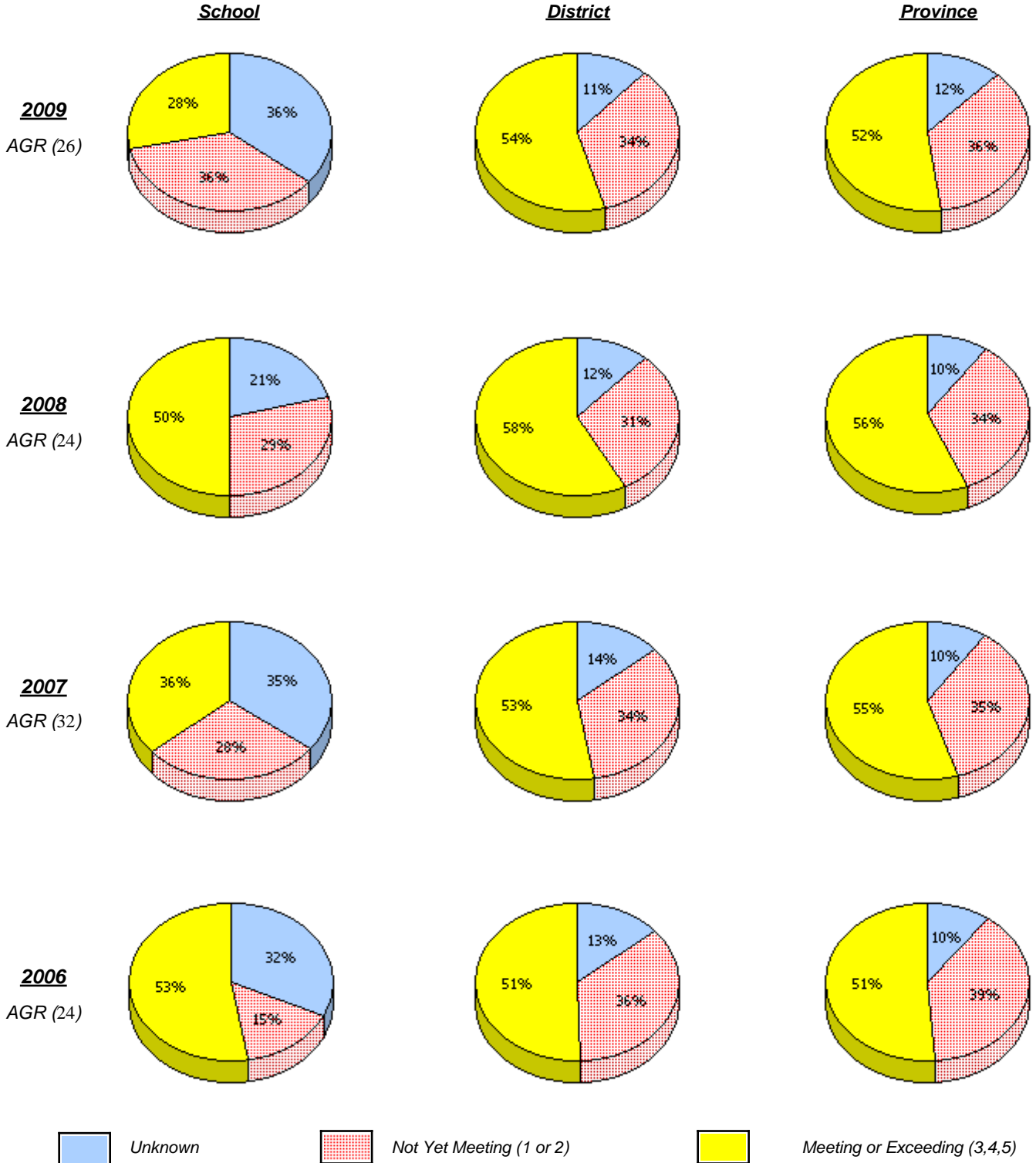

* In some cases, CRT numbers may exceed AGR numbers based on late enrolments. Pie chart is based on the number of students who wrote the CRT.

* French Immersion students not included

* Reading score is composite of Information, Visual, and Poet.

District 3 - Nova Central

School #: 206 Riverwood Academy

Demand Writing

Percentage of students at level 3 or above (2006 - 2009)

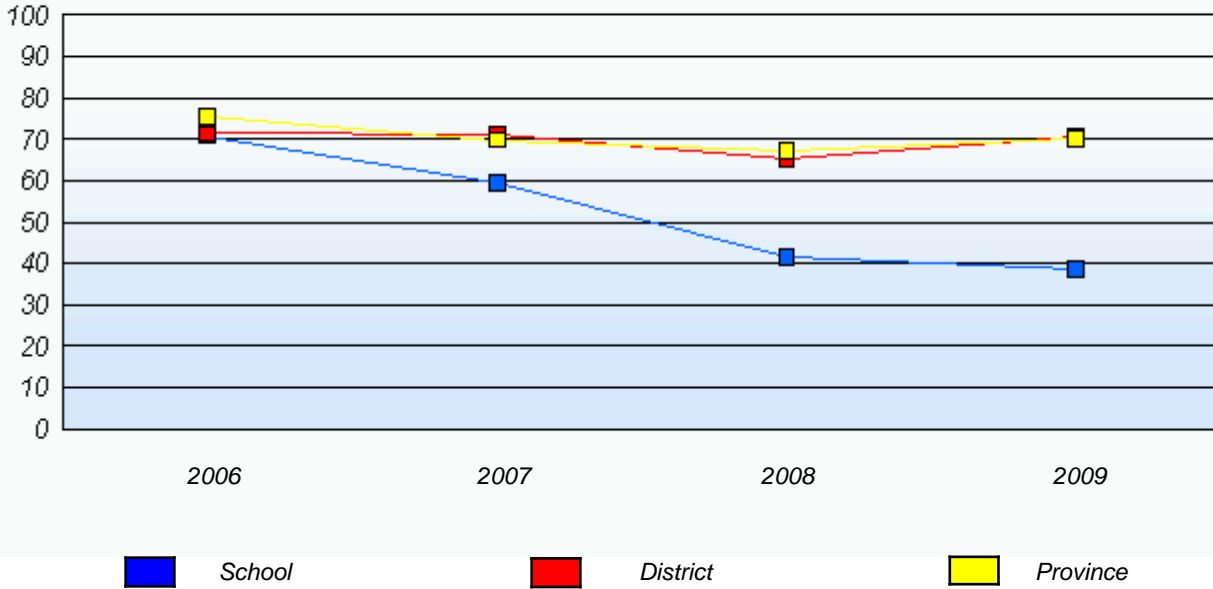

Reading

Percentage of students at level 3 or above (2006 - 2009)

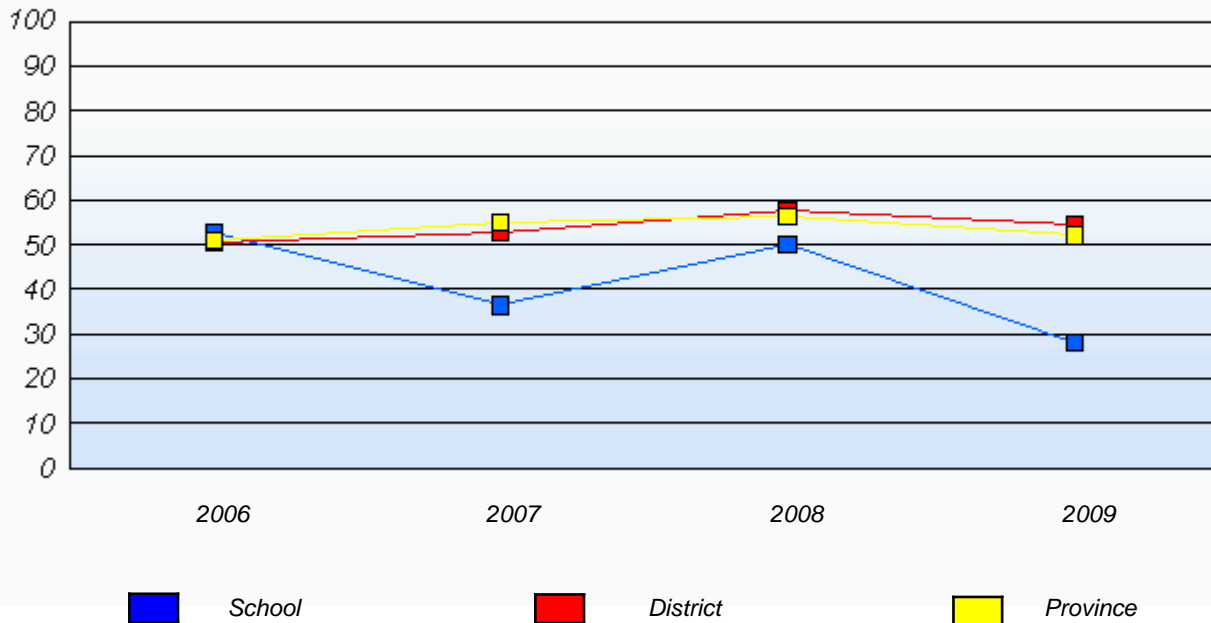

* In some cases, CRT numbers may exceed AGR numbers based on late enrolments. Pie chart is based on the number of students who wrote the CRT.

* French Immersion students not included

* Reading score is composite of Information, Visual, and Poet.

District 3 - Nova Central

School #: 398 Avoca Collegiate

Demand Writing

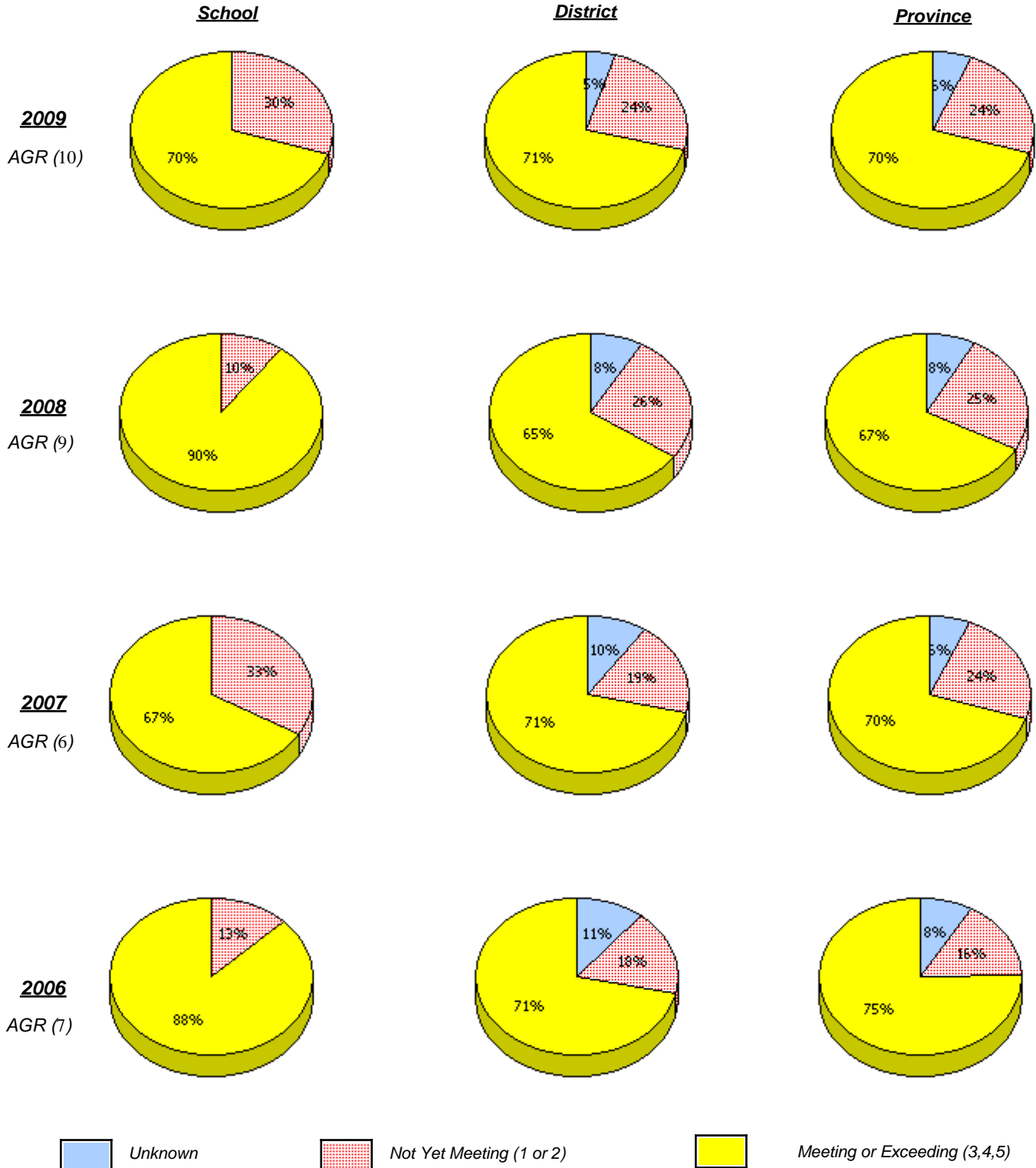

* In some cases, CRT numbers may exceed AGR numbers based on late enrolments. Pie chart is based on the number of students who wrote the CRT.

* French Immersion students not included

* Reading score is composite of Information, Visual, and Poet.

**Primary English Language Arts
4 Year Provincial Assessment, June 2009
School Report Rubrics
(average scores)**

District 3 - Nova Central

School #: 398 Avoca Collegiate

Reading

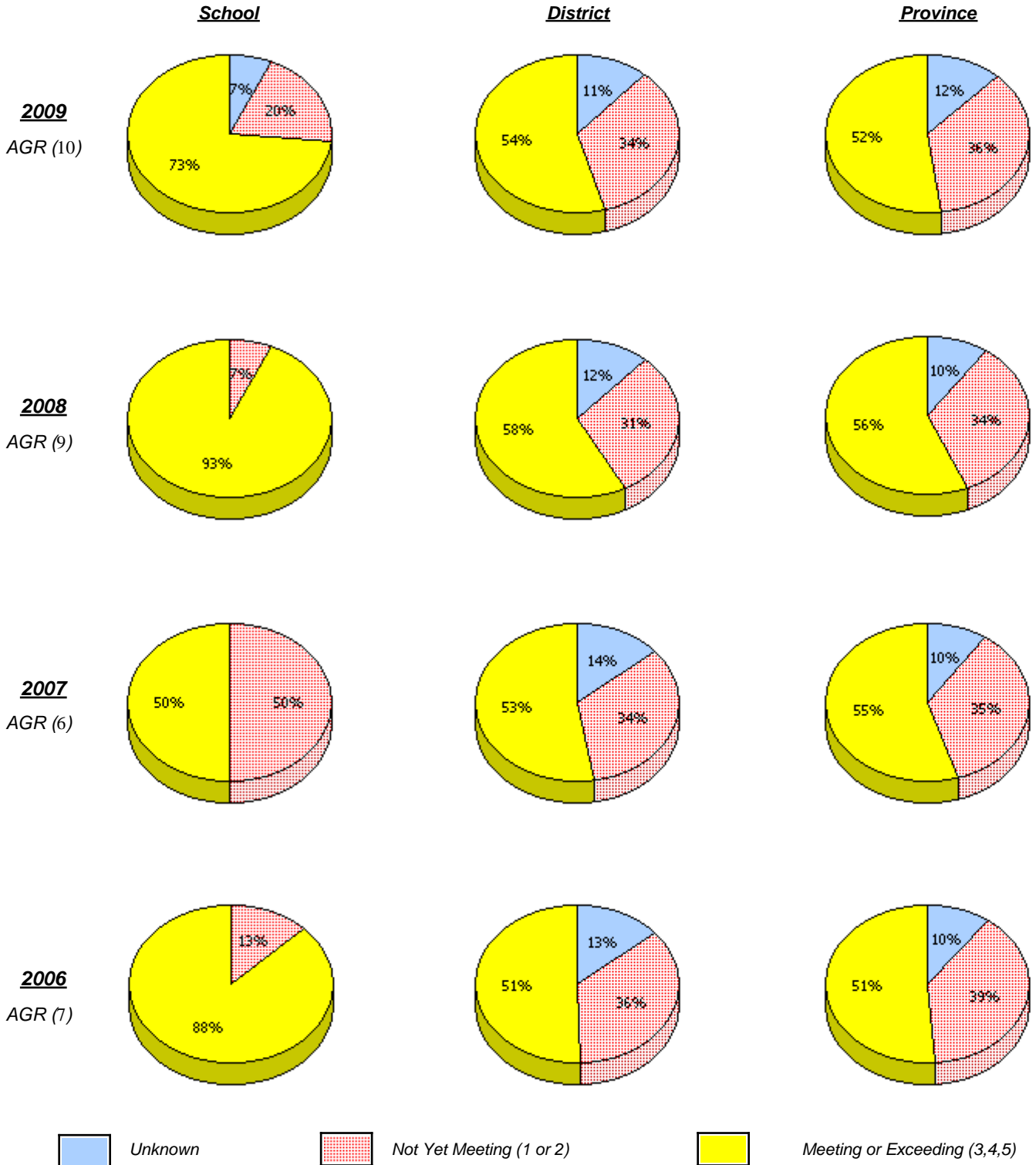

* In some cases, CRT numbers may exceed AGR numbers based on late enrolments. Pie chart is based on the number of students who wrote the CRT.

* French Immersion students not included

* Reading score is composite of Information, Visual, and Poet.

District 3 - Nova Central

School #: 398 Avoca Collegiate

Demand Writing

Percentage of students at level 3 or above (2006 - 2009)

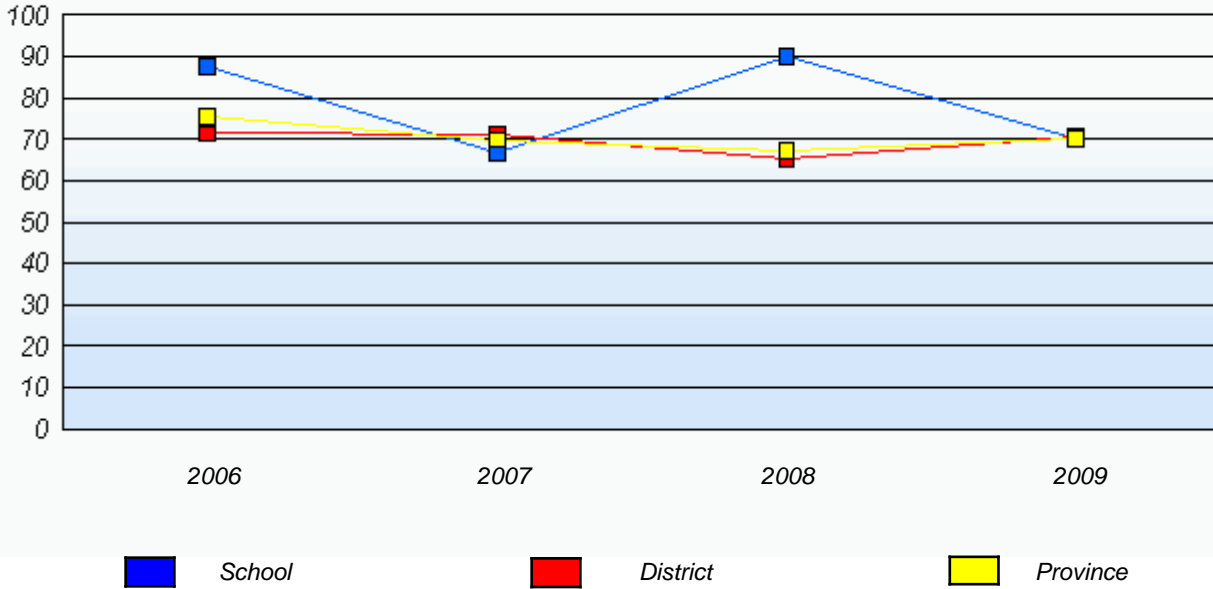

Reading

Percentage of students at level 3 or above (2006 - 2009)

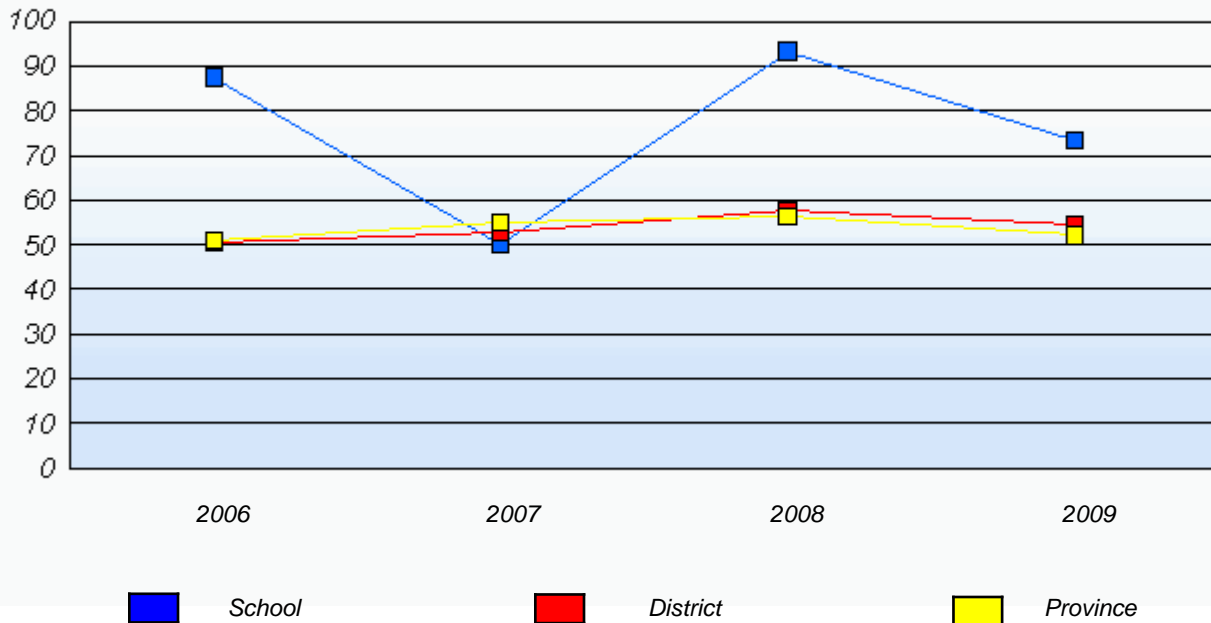

* In some cases, CRT numbers may exceed AGR numbers based on late enrolments. Pie chart is based on the number of students who wrote the CRT.

* French Immersion students not included

* Reading score is composite of Information, Visual, and Poet.

District 3 - Nova Central

School #: 399 Baie Verte Academy

Demand Writing

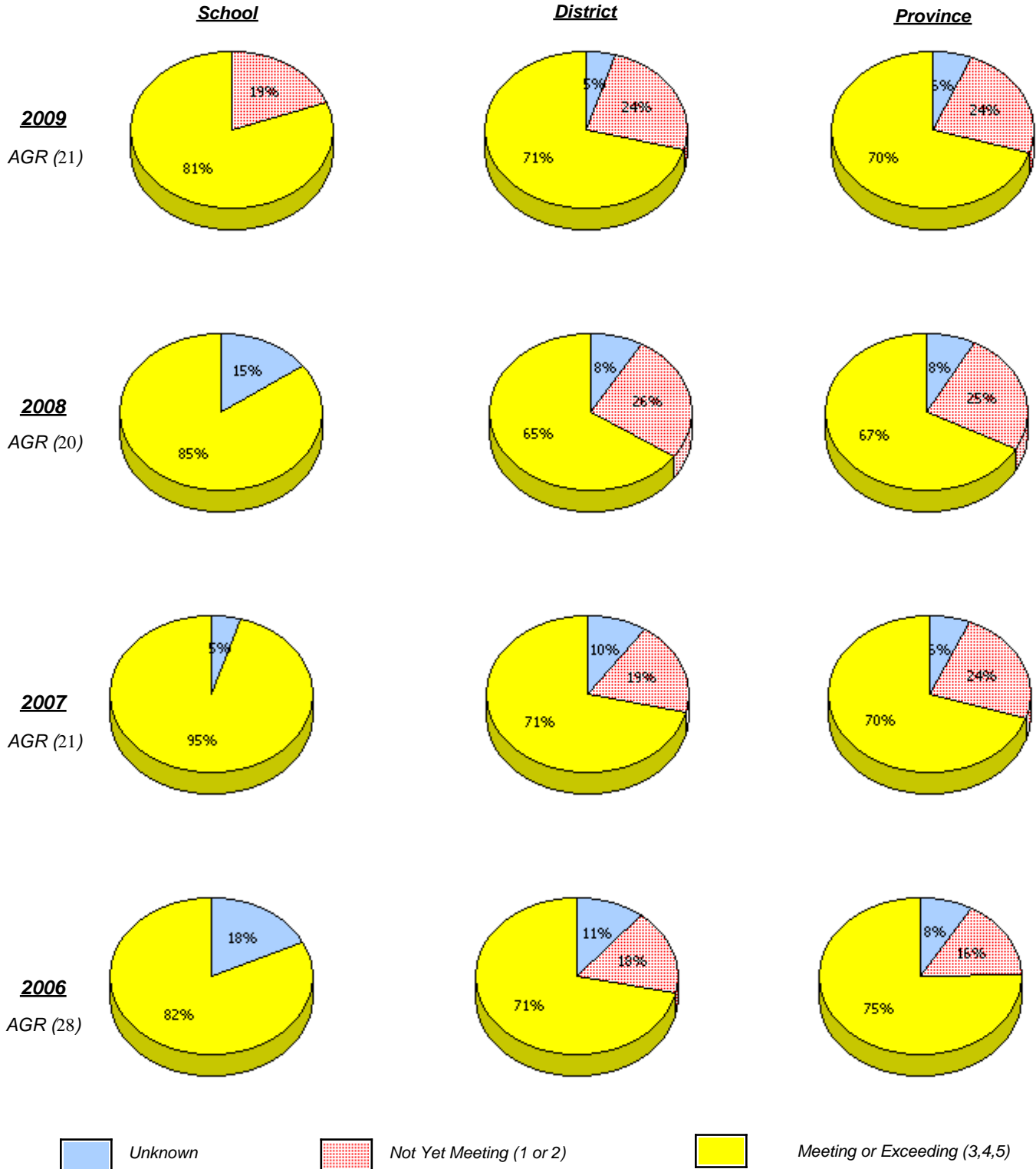

* In some cases, CRT numbers may exceed AGR numbers based on late enrolments. Pie chart is based on the number of students who wrote the CRT.

* French Immersion students not included

* Reading score is composite of Information, Visual, and Poet.

District 3 - Nova Central

School #: 399 Baie Verte Academy

Reading

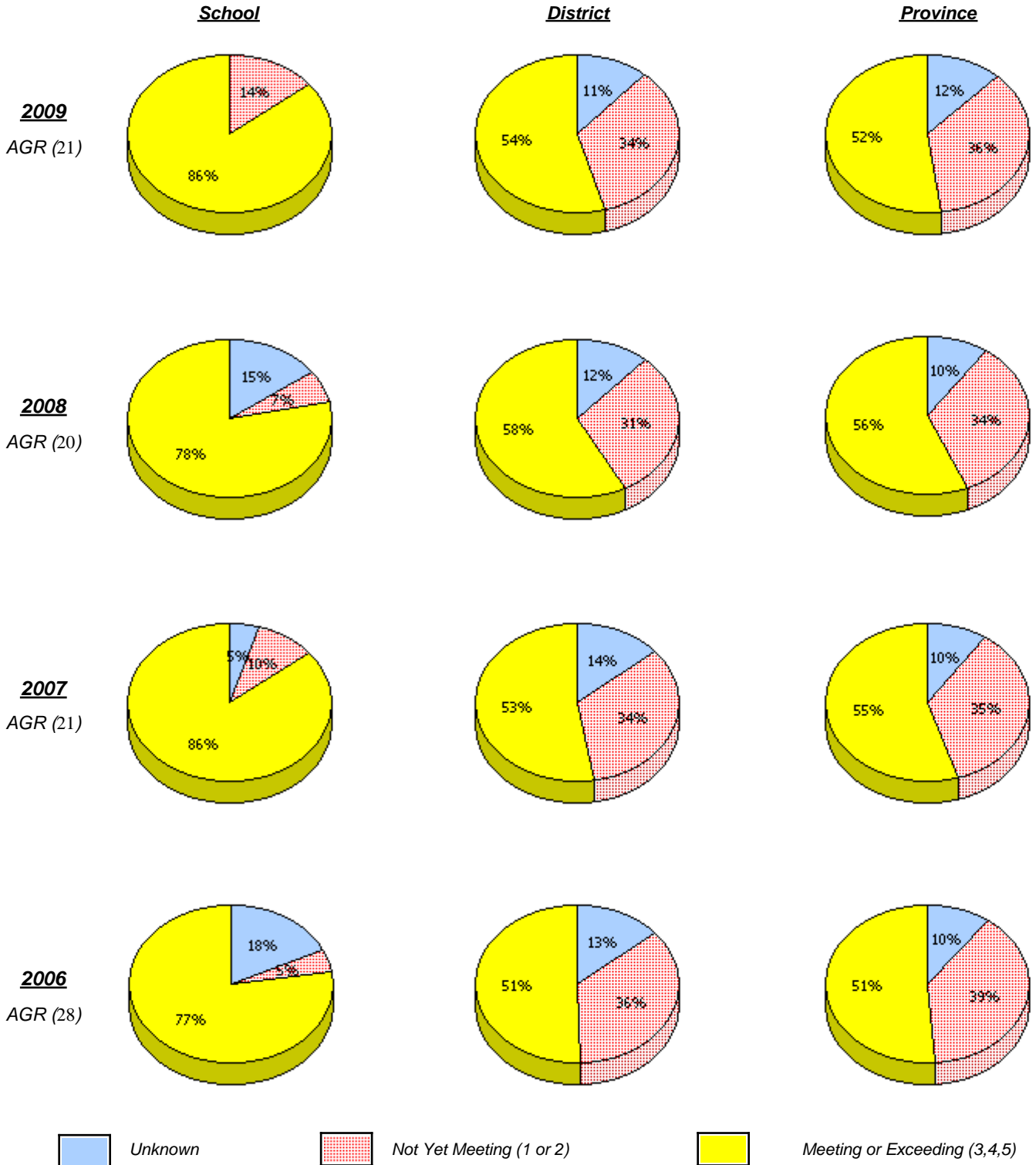

* In some cases, CRT numbers may exceed AGR numbers based on late enrolments. Pie chart is based on the number of students who wrote the CRT.

* French Immersion students not included

* Reading score is composite of Information, Visual, and Poet.

District 3 - Nova Central

School #: 399 Baie Verte Academy

Demand Writing

Percentage of students at level 3 or above (2006 - 2009)

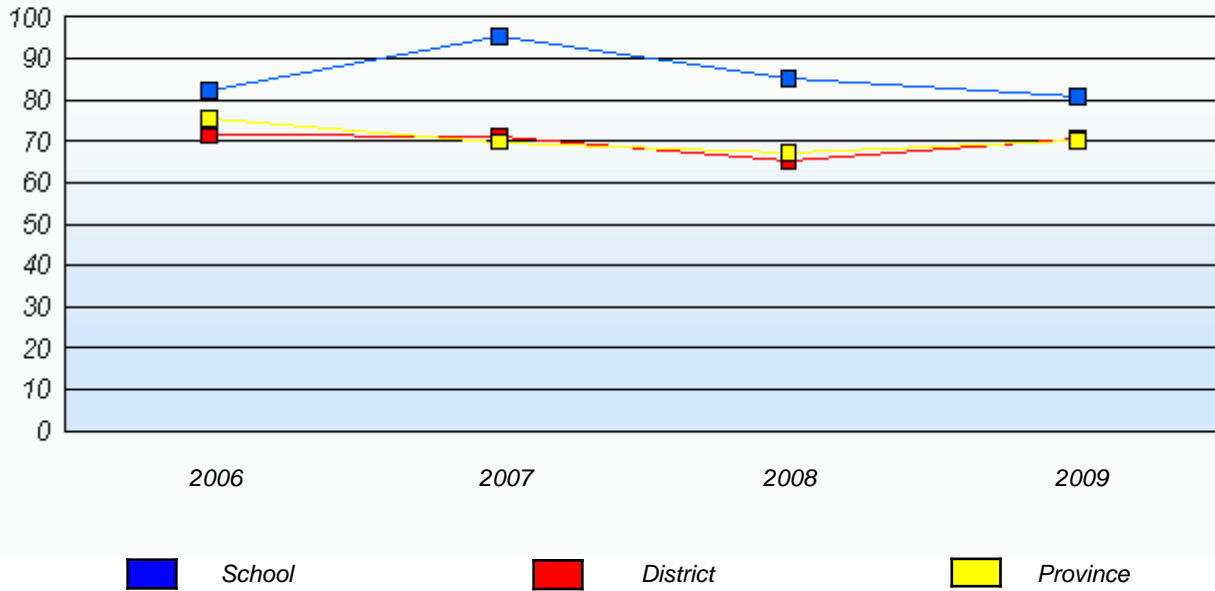

Reading

Percentage of students at level 3 or above (2006 - 2009)

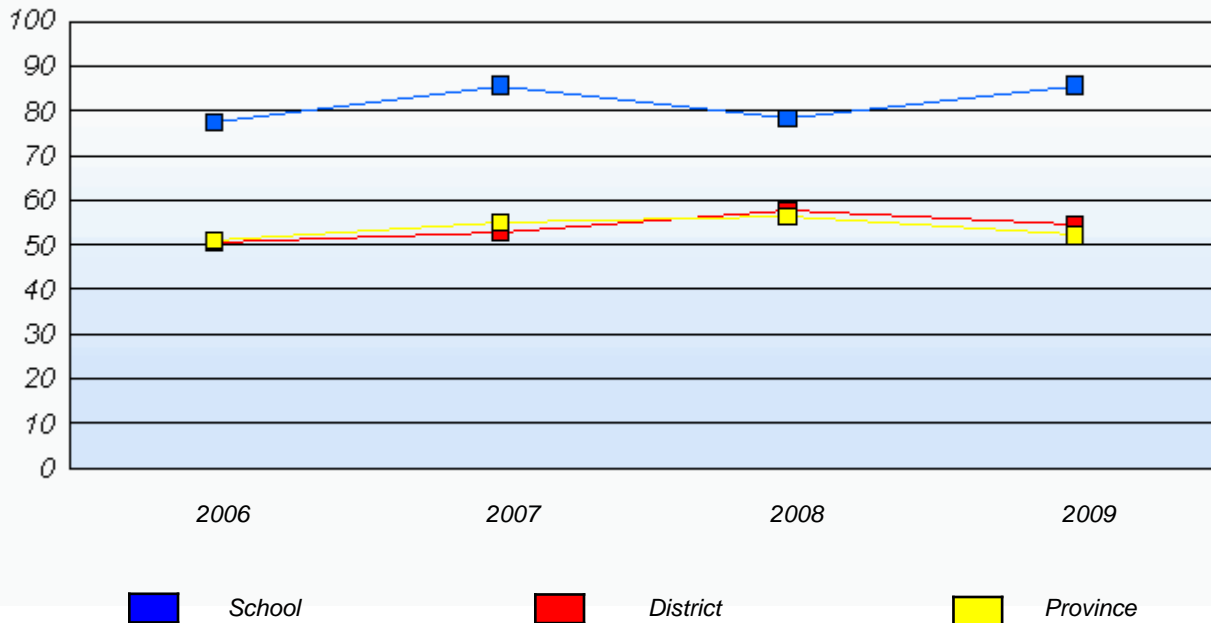

* In some cases, CRT numbers may exceed AGR numbers based on late enrolments. Pie chart is based on the number of students who wrote the CRT.

* French Immersion students not included

* Reading score is composite of Information, Visual, and Poet.

District 3 - Nova Central

School #: 400 Helen Tulk Elementary

Demand Writing

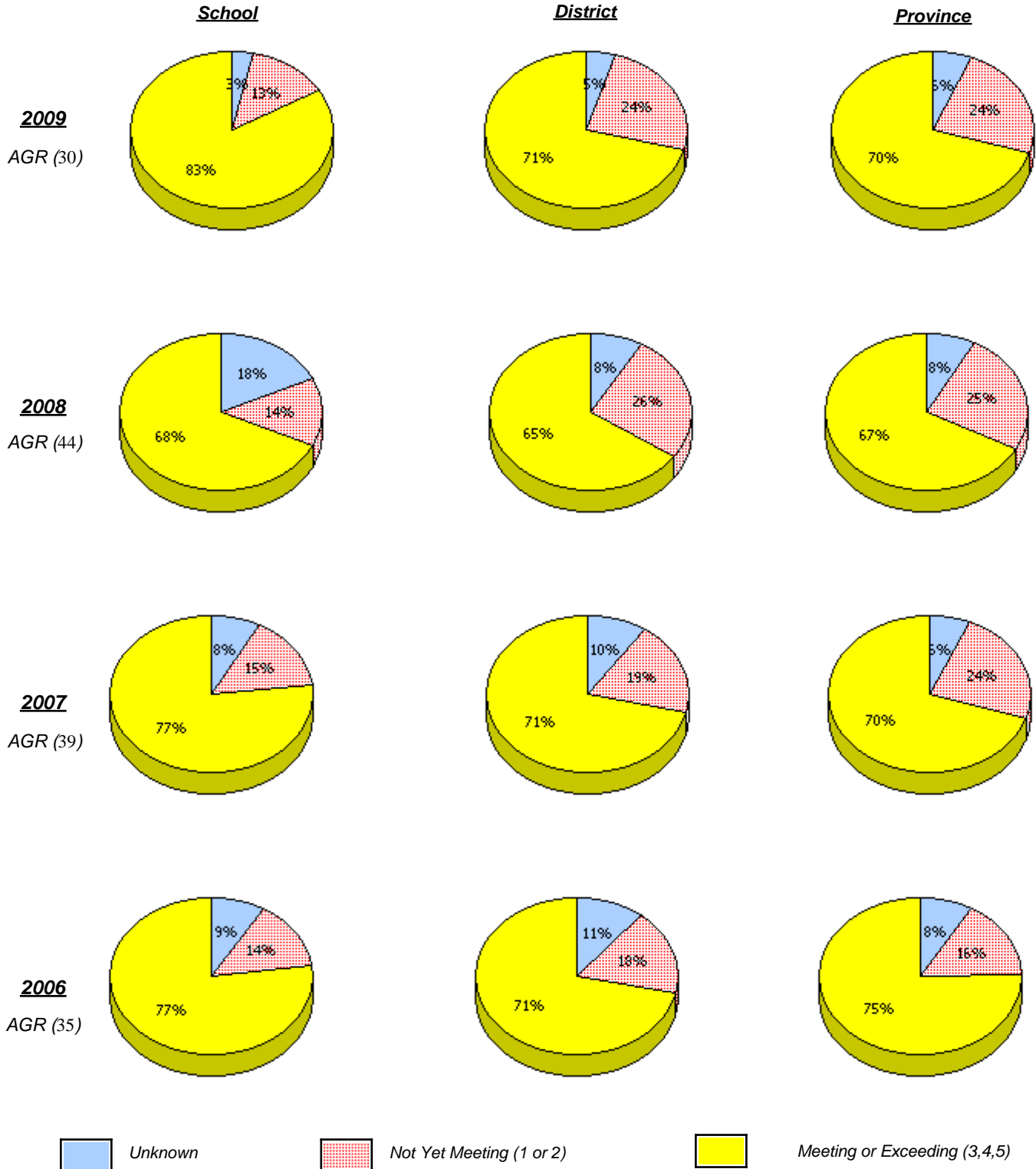

* In some cases, CRT numbers may exceed AGR numbers based on late enrolments. Pie chart is based on the number of students who wrote the CRT.

* French Immersion students not included

* Reading score is composite of Information, Visual, and Poet.

District 3 - Nova Central

School #: 400 Helen Tulk Elementary

Reading

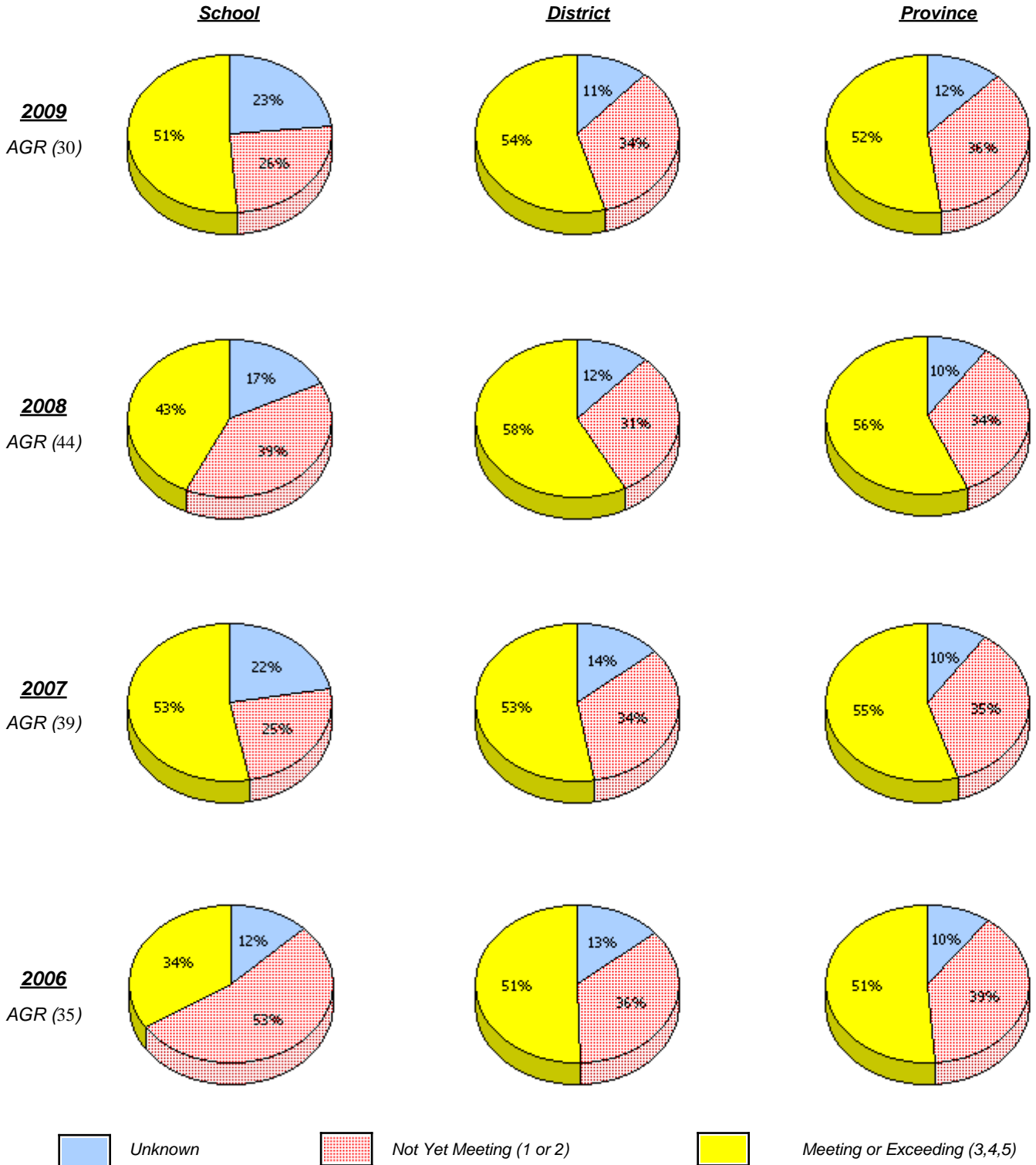

* In some cases, CRT numbers may exceed AGR numbers based on late enrolments. Pie chart is based on the number of students who wrote the CRT.

* French Immersion students not included

* Reading score is composite of Information, Visual, and Poet.

District 3 - Nova Central

School #: 400 Helen Tulk Elementary

Demand Writing

Percentage of students at level 3 or above (2006 - 2009)

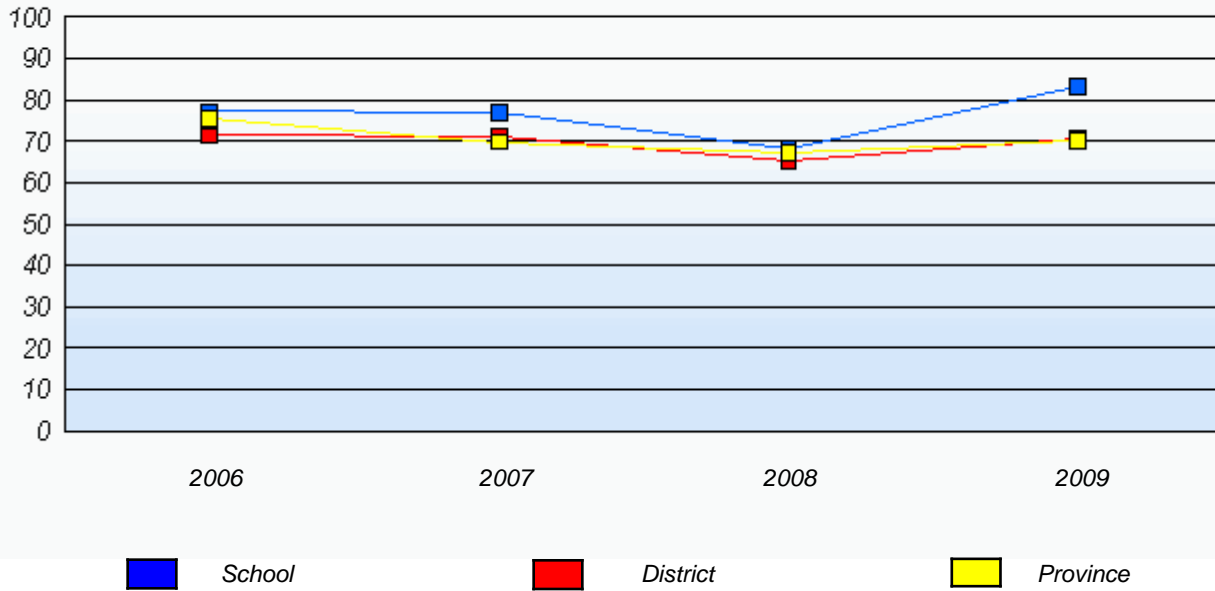

Reading

Percentage of students at level 3 or above (2006 - 2009)

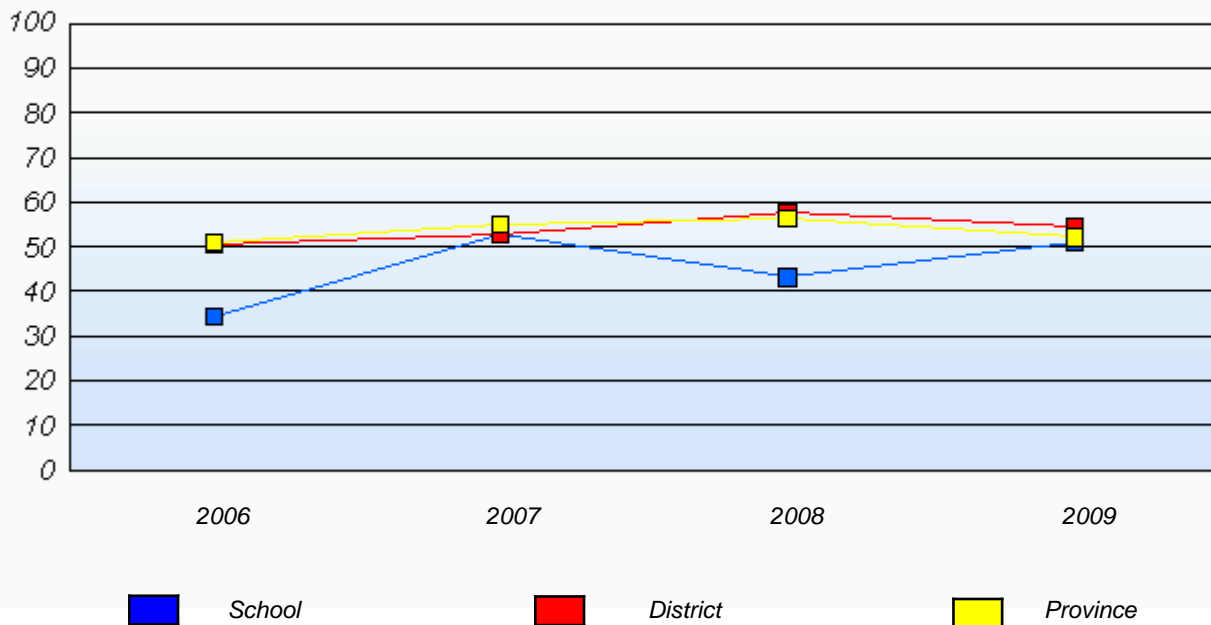

* In some cases, CRT numbers may exceed AGR numbers based on late enrolments. Pie chart is based on the number of students who wrote the CRT.

* French Immersion students not included

* Reading score is composite of Information, Visual, and Poet.

District 3 - Nova Central

School #: 403 Lakeside Academy

Demand Writing

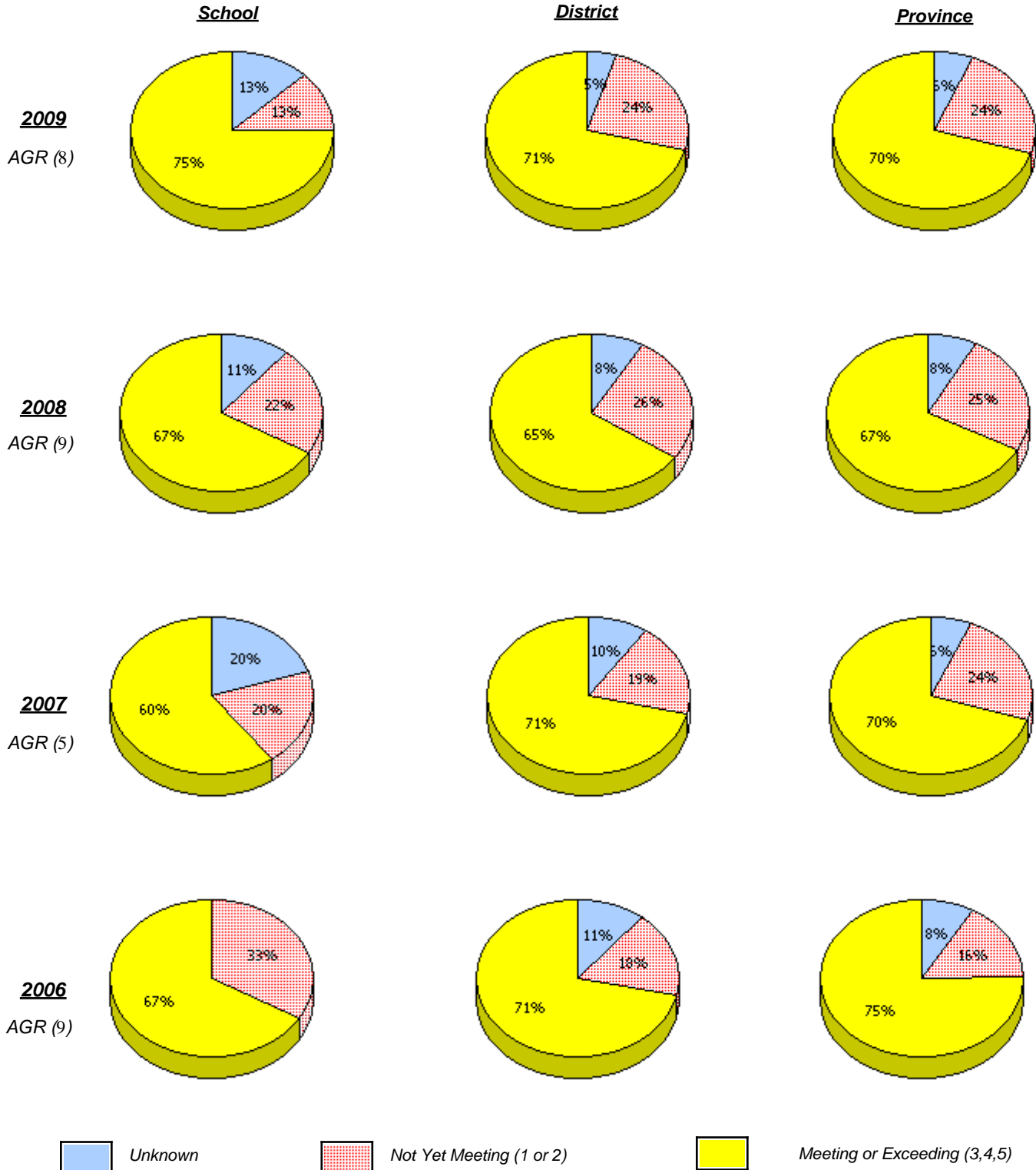

* In some cases, CRT numbers may exceed AGR numbers based on late enrolments. Pie chart is based on the number of students who wrote the CRT.

* French Immersion students not included

* Reading score is composite of Information, Visual, and Poet.

**Primary English Language Arts
4 Year Provincial Assessment, June 2009
School Report Rubrics
(average scores)**

District 3 - Nova Central

School #: 403 Lakeside Academy

Reading

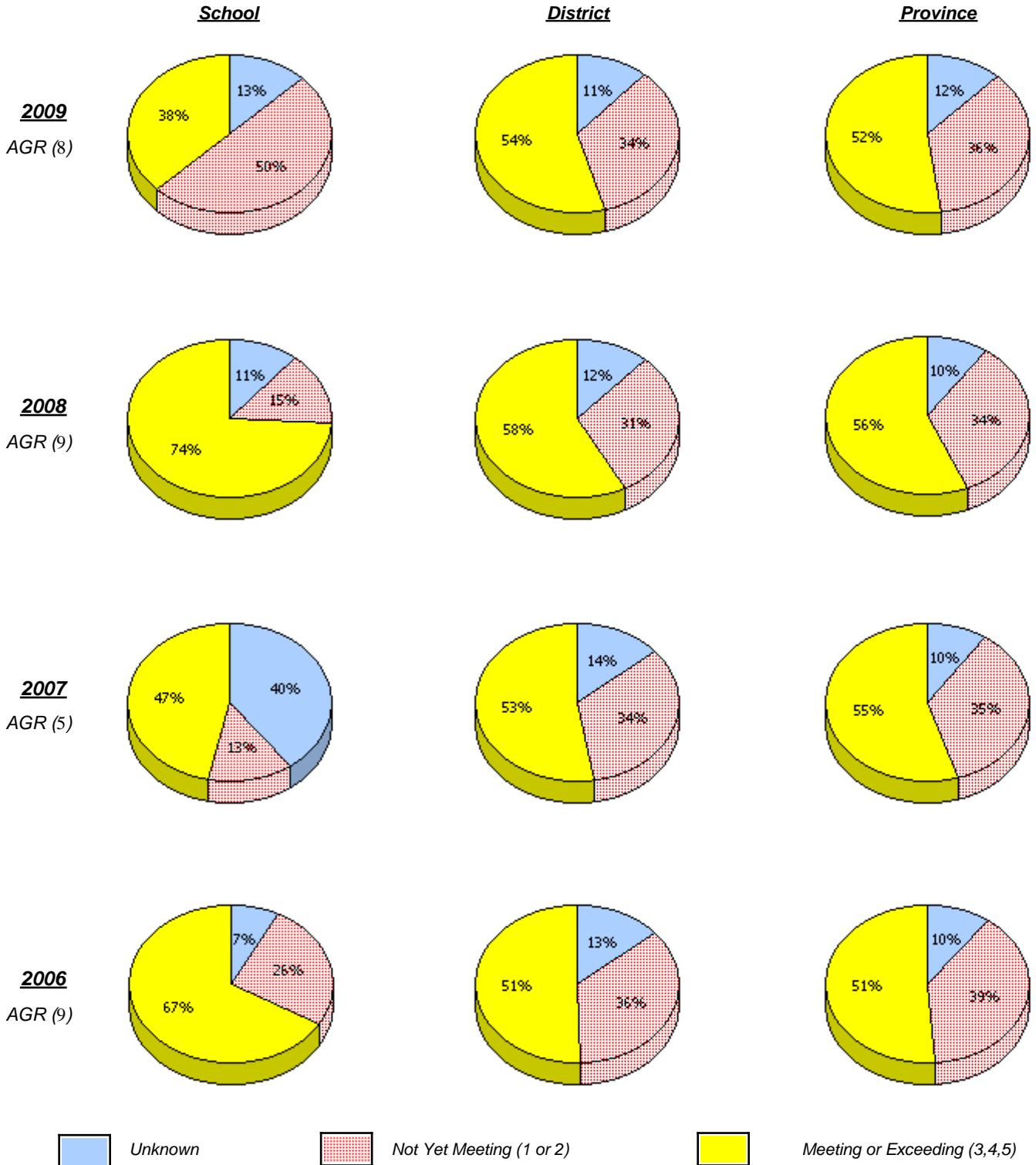

* In some cases, CRT numbers may exceed AGR numbers based on late enrolments. Pie chart is based on the number of students who wrote the CRT.

* French Immersion students not included

* Reading score is composite of Information, Visual, and Poet.

District 3 - Nova Central

School #: 403 Lakeside Academy

Demand Writing

Percentage of students at level 3 or above (2006 - 2009)

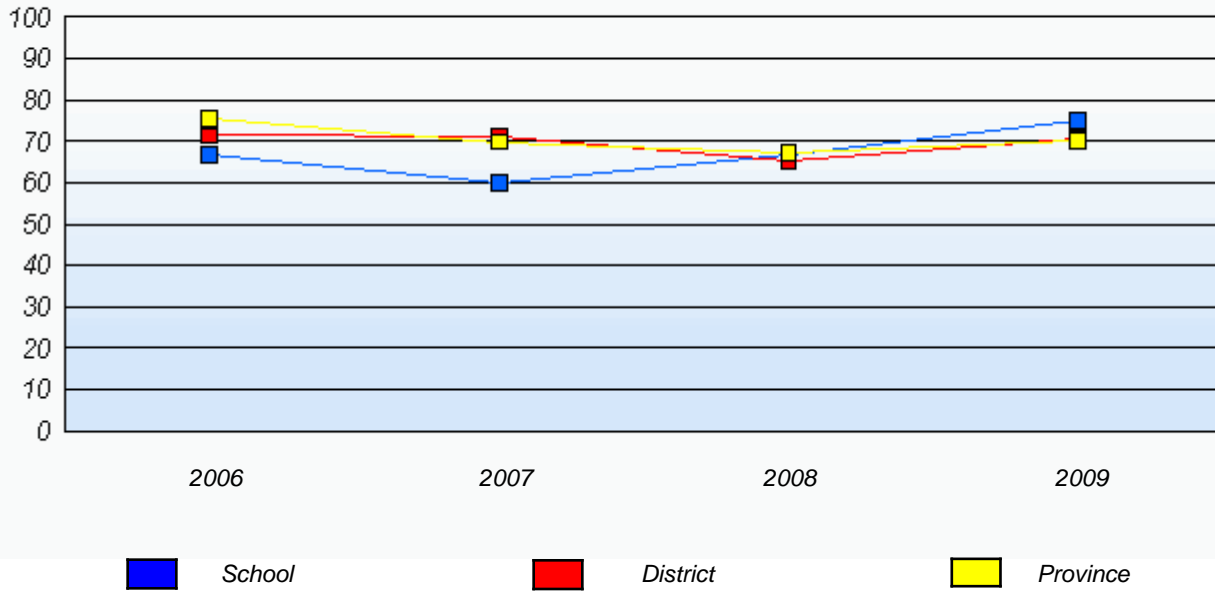

Reading

Percentage of students at level 3 or above (2006 - 2009)

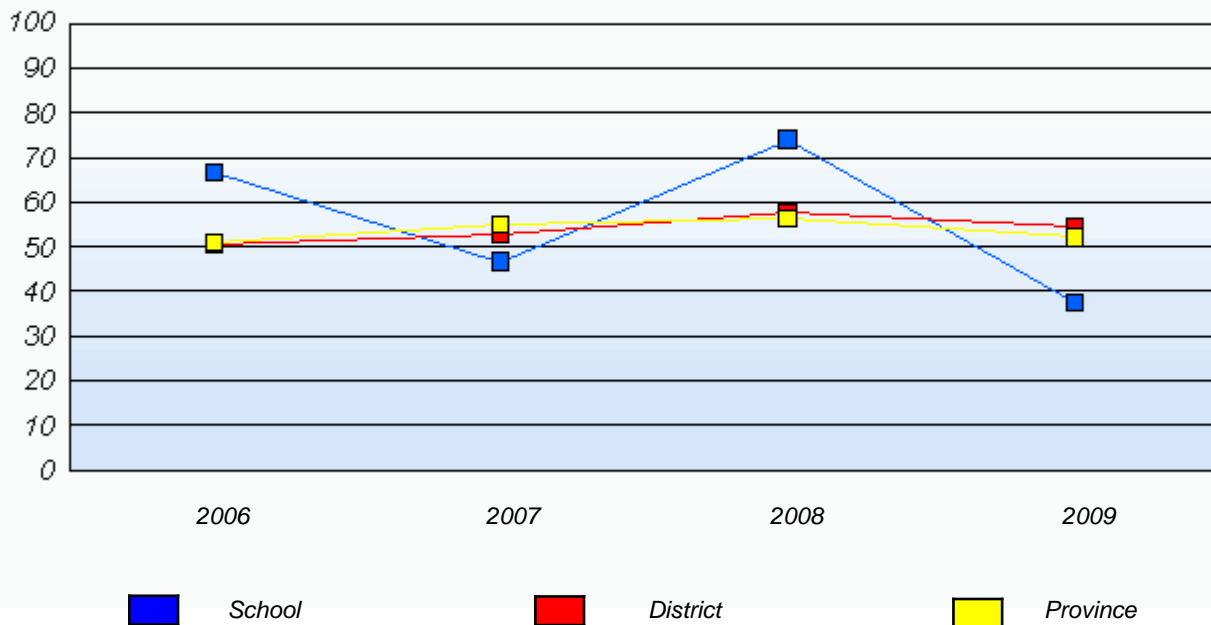

* In some cases, CRT numbers may exceed AGR numbers based on late enrolments. Pie chart is based on the number of students who wrote the CRT.

* French Immersion students not included

* Reading score is composite of Information, Visual, and Poet.

District 3 - Nova Central

School #: 405 Cottrell's Cove Academy

Demand Writing

School

School data with 5 or fewer students withheld for reasons of confidentiality.

District

Province

2009

AGR (1)

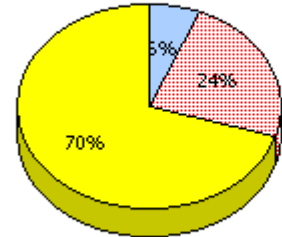
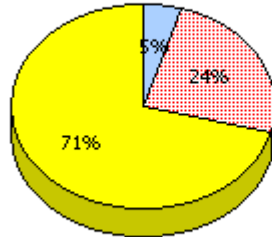

2008

AGR (0)

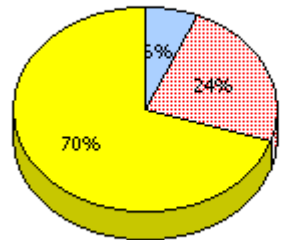
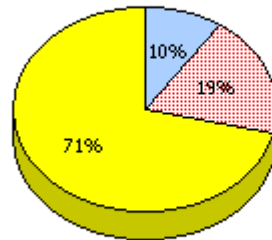

2007

AGR (1)

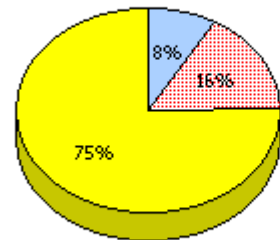
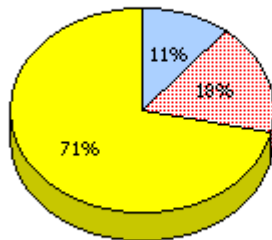

2006

AGR (6)

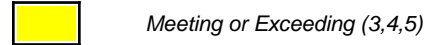

* In some cases, CRT numbers may exceed AGR numbers based on late enrolments. Pie chart is based on the number of students who wrote the CRT.

* French Immersion students not included

* Reading score is composite of Information, Visual, and Poet.

District 3 - Nova Central

School #: 405 Cottrell's Cove Academy

Reading

School

District

Province

School data with 5 or fewer students withheld for reasons of confidentiality.

2009

AGR (1)

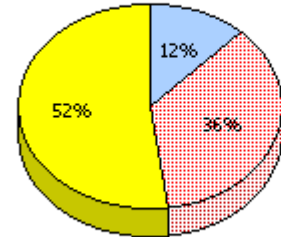
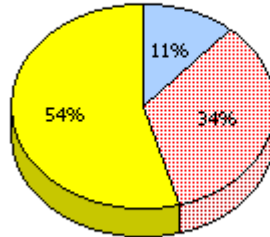

2008

AGR (0)

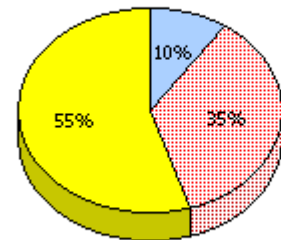
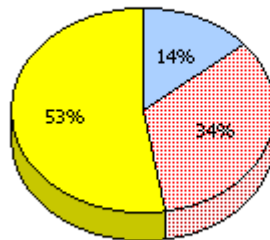

2007

AGR (1)

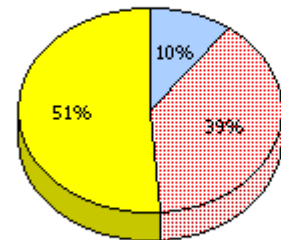
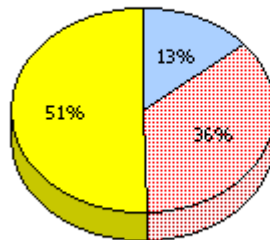

2006

AGR (6)

Unknown
 Not Yet Meeting (1 or 2)
 Meeting or Exceeding (3,4,5)

* In some cases, CRT numbers may exceed AGR numbers based on late enrolments. Pie chart is based on the number of students who wrote the CRT.

* French Immersion students not included

* Reading score is composite of Information, Visual, and Poet.

District 3 - Nova Central

School #: 405 Cottrell's Cove Academy

Demand Writing

Percentage of students at level 3 or above (2006 - 2009)

School data with 5 or fewer students withheld for reasons of confidentiality.

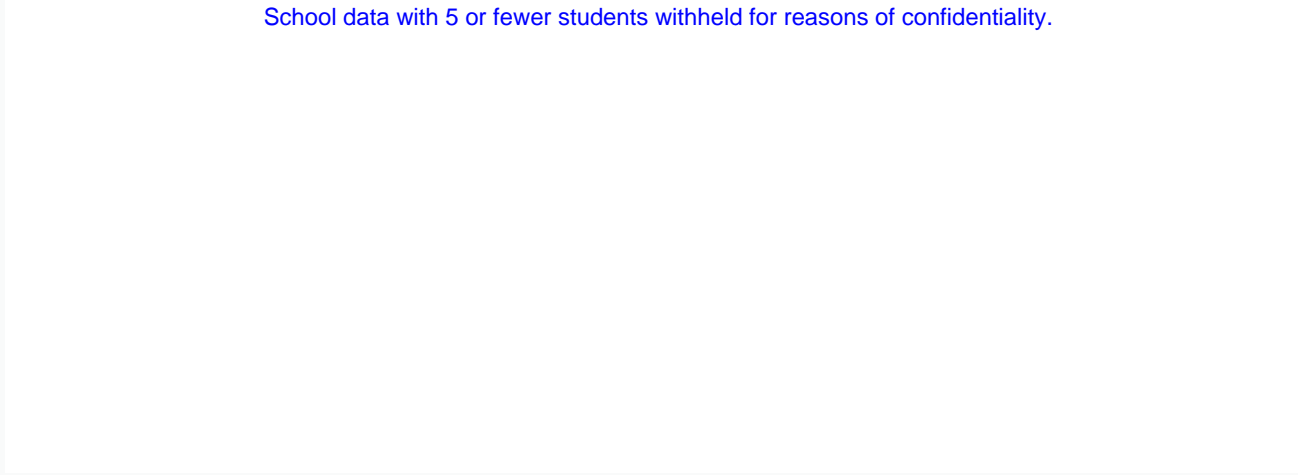

2006

2007

2008

2009

 School

 District

 Province

Reading

Percentage of students at level 3 or above (2006 - 2009)

School data with 5 or fewer students withheld for reasons of confidentiality.

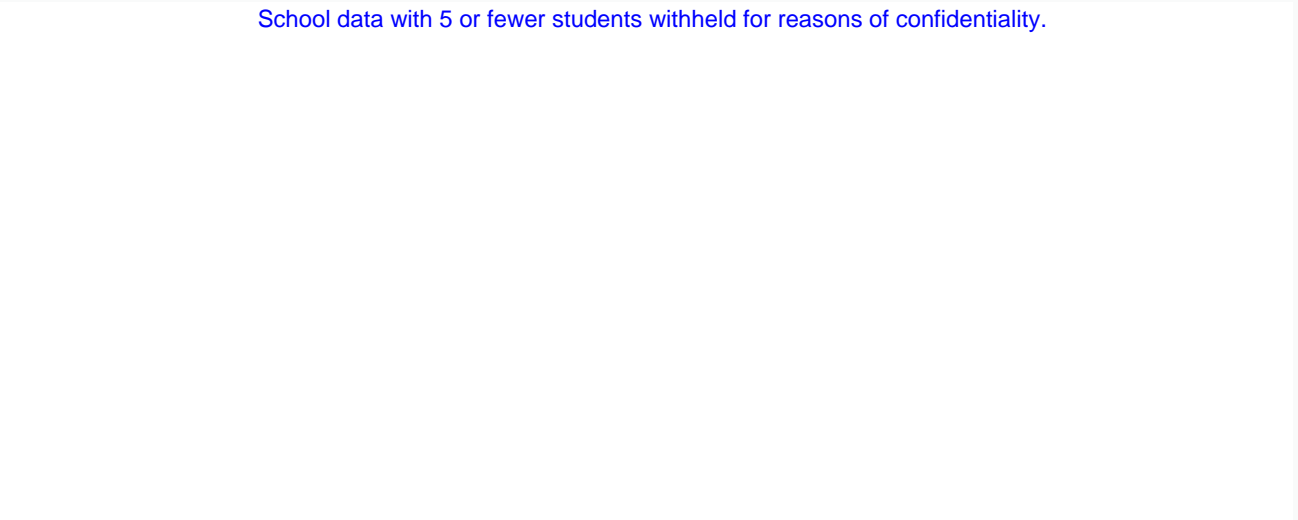



2006

2007

2008

2009

 School

 District

 Province

* In some cases, CRT numbers may exceed AGR numbers based on late enrolments. Pie chart is based on the number of students who wrote the CRT.

* French Immersion students not included

* Reading score is composite of Information, Visual, and Poet.

District 3 - Nova Central

School #: 406 Fitzgerald Academy

Demand Writing

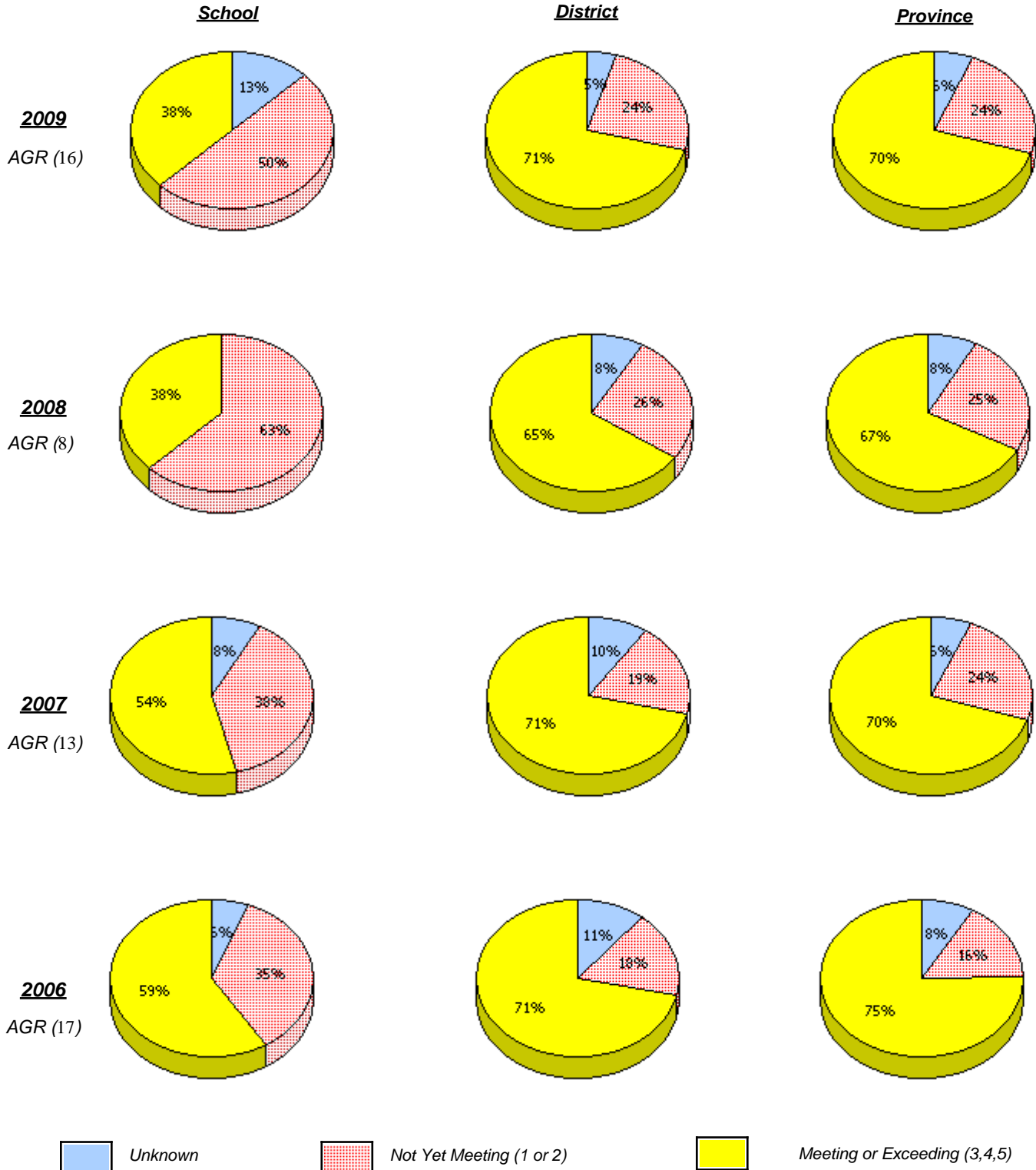

* In some cases, CRT numbers may exceed AGR numbers based on late enrolments. Pie chart is based on the number of students who wrote the CRT.

* French Immersion students not included

* Reading score is composite of Information, Visual, and Poet.

District 3 - Nova Central

School #: 406 Fitzgerald Academy

Reading

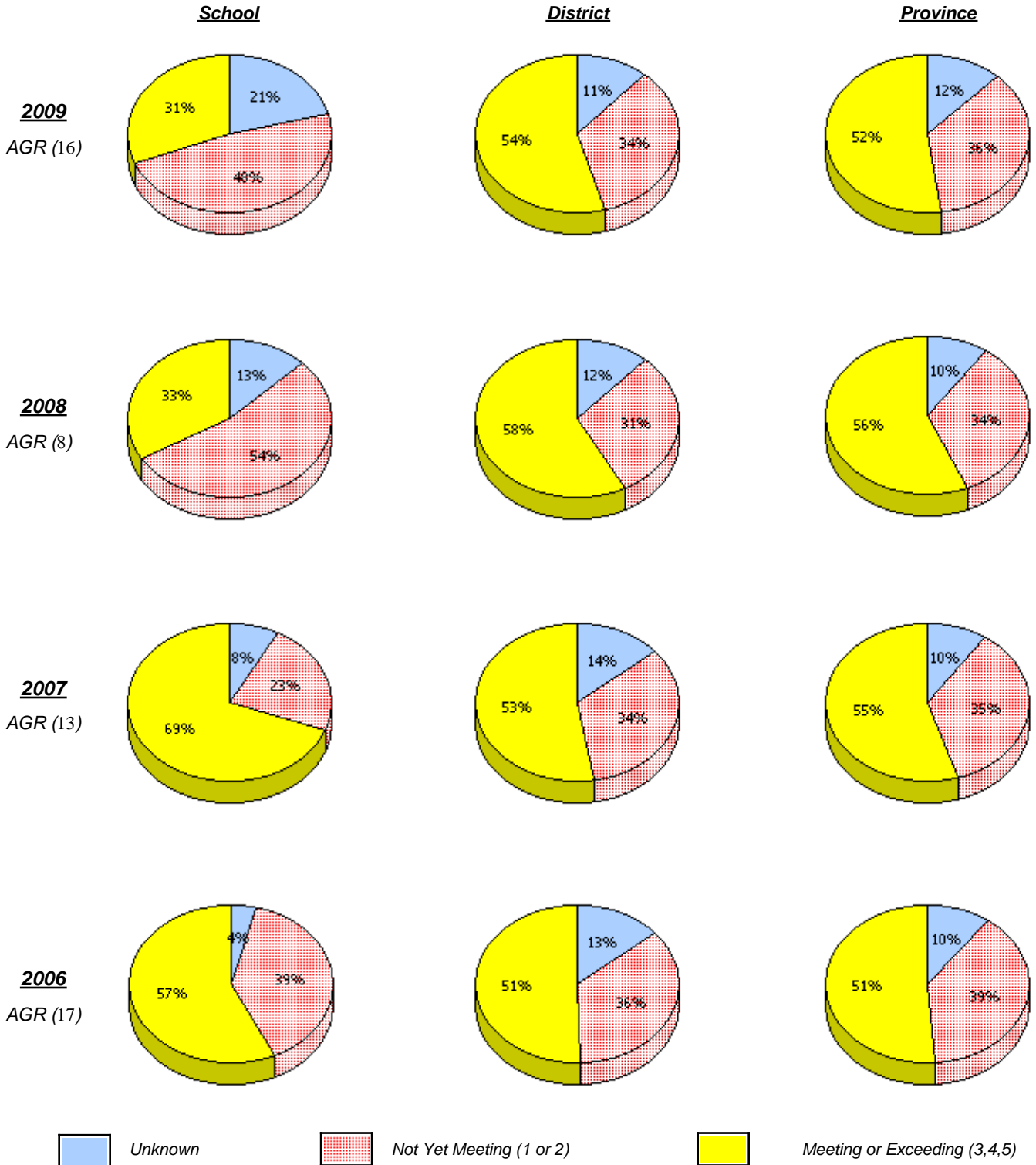

* In some cases, CRT numbers may exceed AGR numbers based on late enrolments. Pie chart is based on the number of students who wrote the CRT.

* French Immersion students not included

* Reading score is composite of Information, Visual, and Poet.

District 3 - Nova Central

School #: 406 Fitzgerald Academy

Demand Writing

Percentage of students at level 3 or above (2006 - 2009)

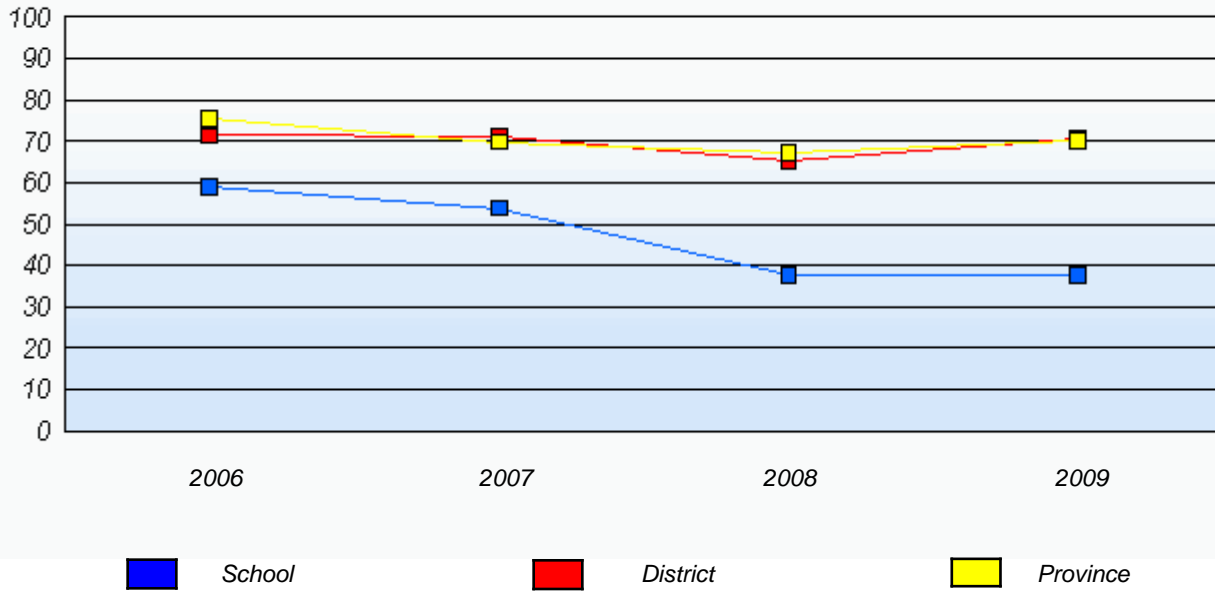

Reading

Percentage of students at level 3 or above (2006 - 2009)

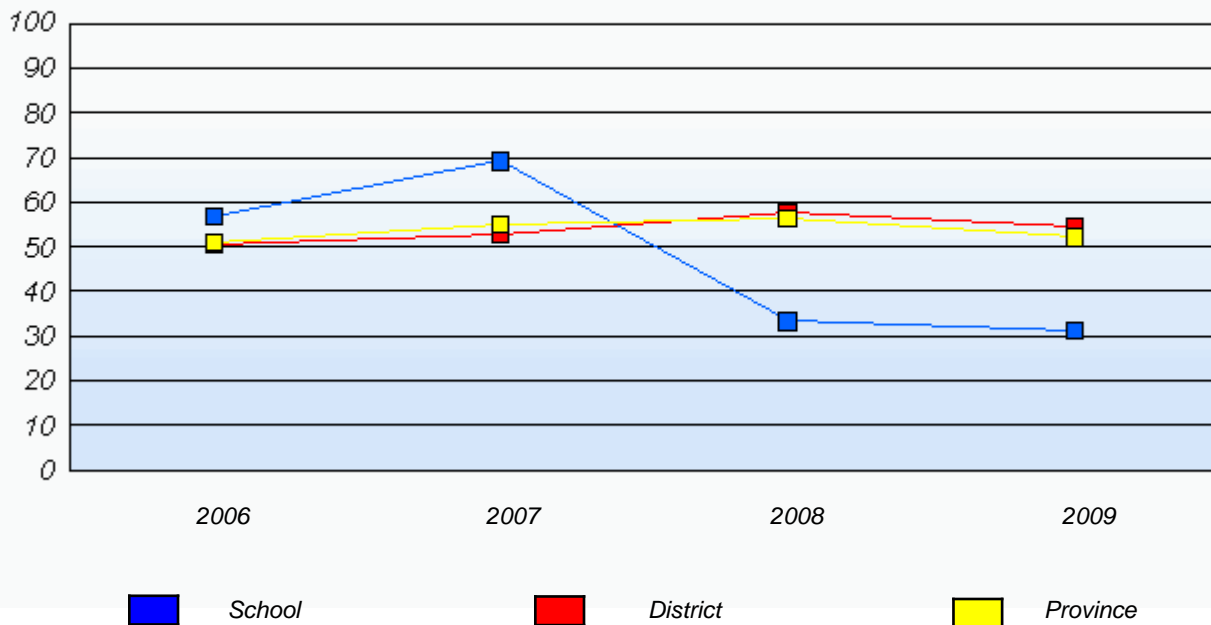

* In some cases, CRT numbers may exceed AGR numbers based on late enrolments. Pie chart is based on the number of students who wrote the CRT.

* French Immersion students not included

* Reading score is composite of Information, Visual, and Poet.

District 3 - Nova Central

School #: 407 Bay d'Espoir Academy

Demand Writing

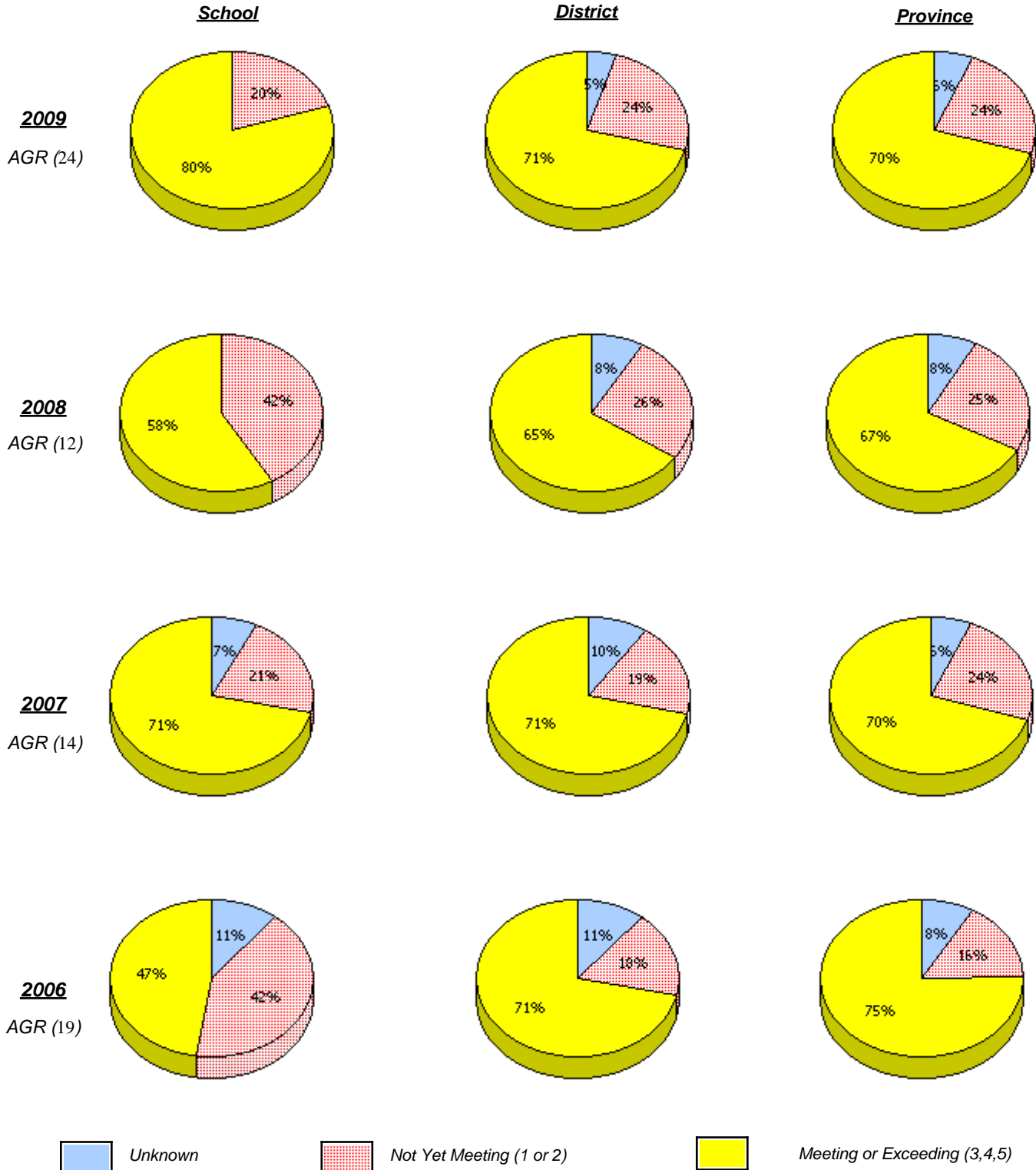

* In some cases, CRT numbers may exceed AGR numbers based on late enrolments. Pie chart is based on the number of students who wrote the CRT.

* French Immersion students not included

* Reading score is composite of Information, Visual, and Poet.

**Primary English Language Arts
4 Year Provincial Assessment, June 2009
School Report Rubrics
(average scores)**

District 3 - Nova Central

School #: 407 Bay d'Espoir Academy

Reading

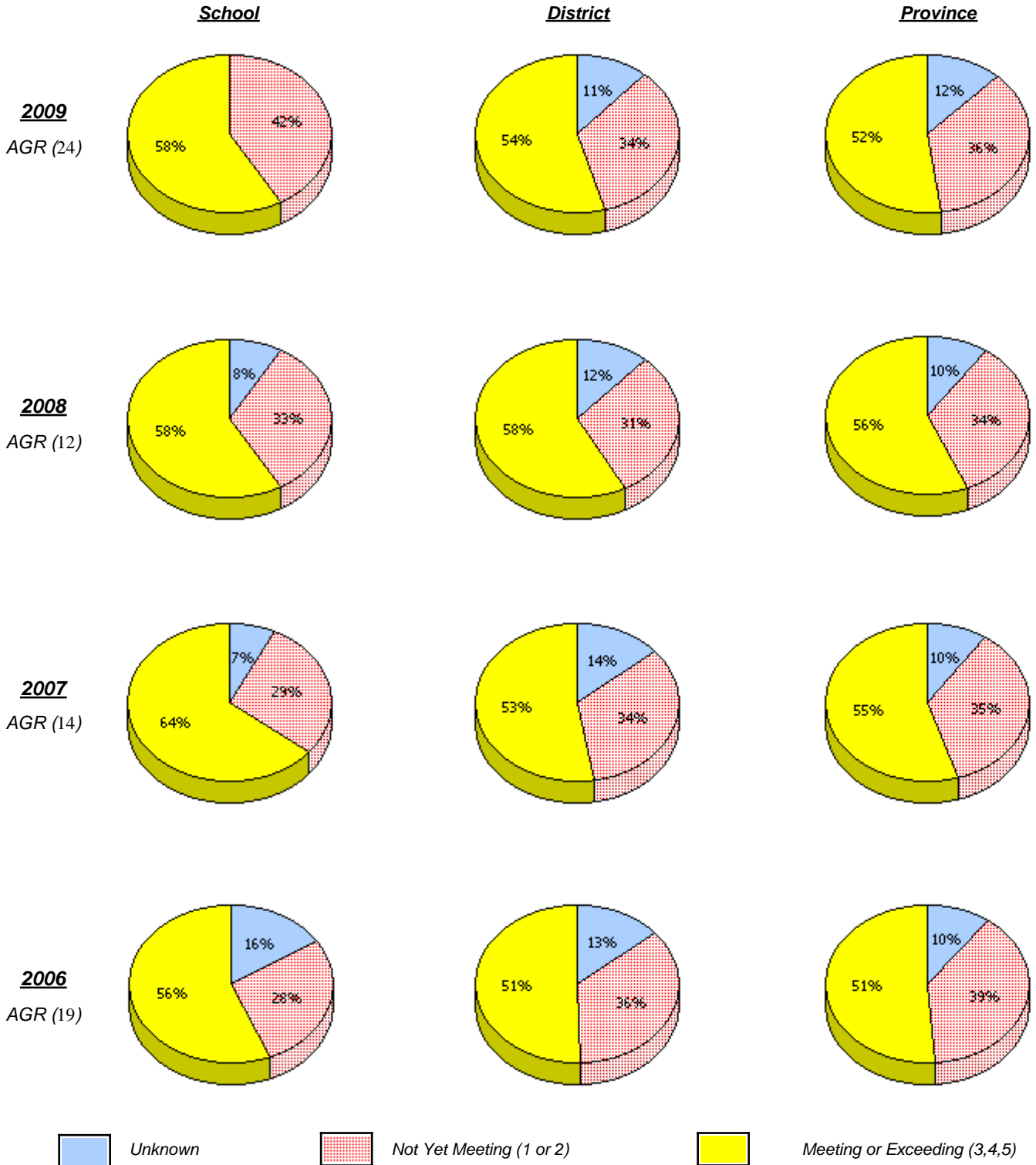

* In some cases, CRT numbers may exceed AGR numbers based on late enrolments. Pie chart is based on the number of students who wrote the CRT.

* French Immersion students not included

* Reading score is composite of Information, Visual, and Poet.

District 3 - Nova Central

School #: 407 Bay d'Espoir Academy

Demand Writing

Percentage of students at level 3 or above (2006 - 2009)

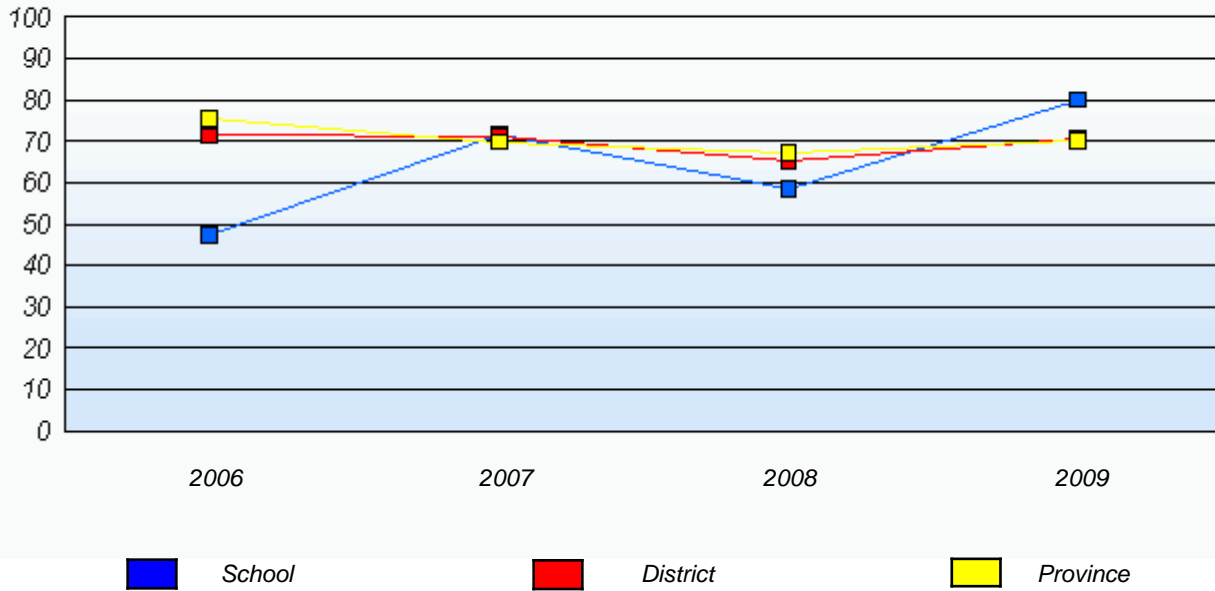

Reading

Percentage of students at level 3 or above (2006 - 2009)

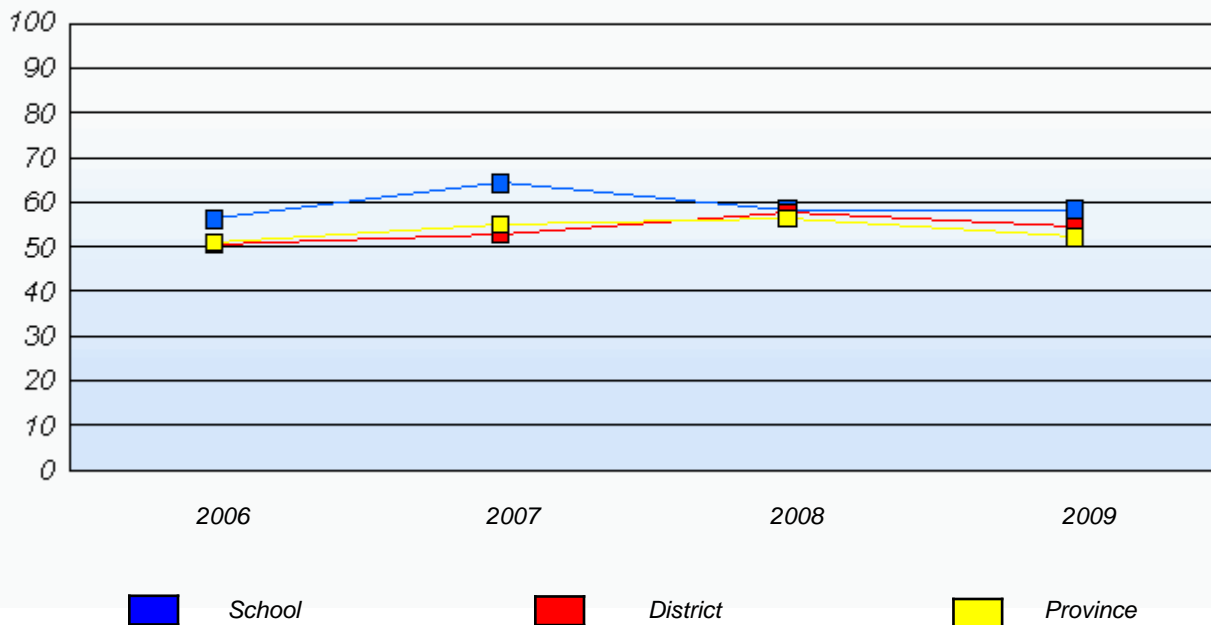

* In some cases, CRT numbers may exceed AGR numbers based on late enrolments. Pie chart is based on the number of students who wrote the CRT.

* French Immersion students not included

* Reading score is composite of Information, Visual, and Poet.

District 3 - Nova Central

School #: 409 Indian River Academy

Demand Writing

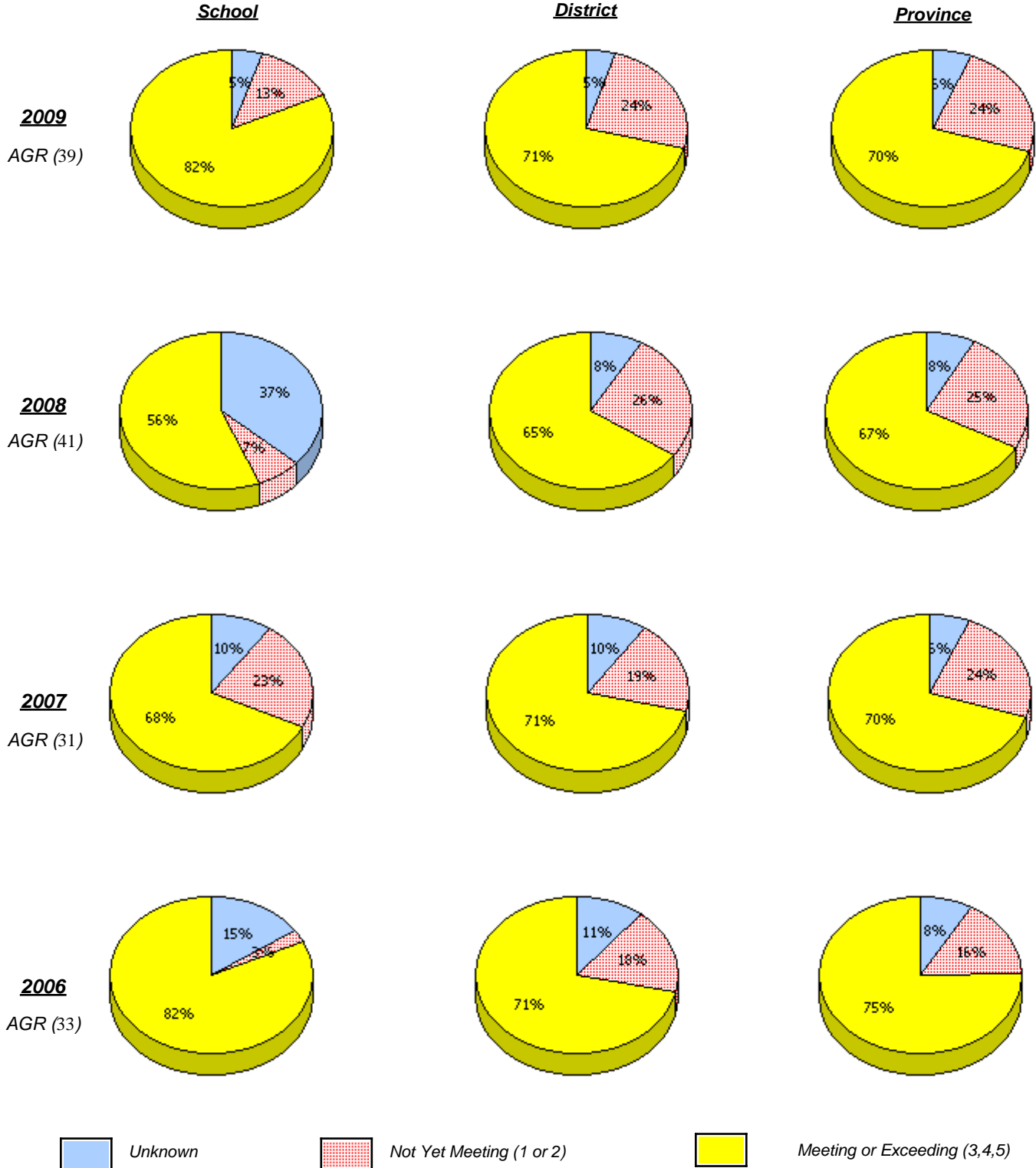

* In some cases, CRT numbers may exceed AGR numbers based on late enrolments. Pie chart is based on the number of students who wrote the CRT.

* French Immersion students not included

* Reading score is composite of Information, Visual, and Poet.

**Primary English Language Arts
4 Year Provincial Assessment, June 2009
School Report Rubrics
(average scores)**

District 3 - Nova Central

School #: 409 Indian River Academy

Reading

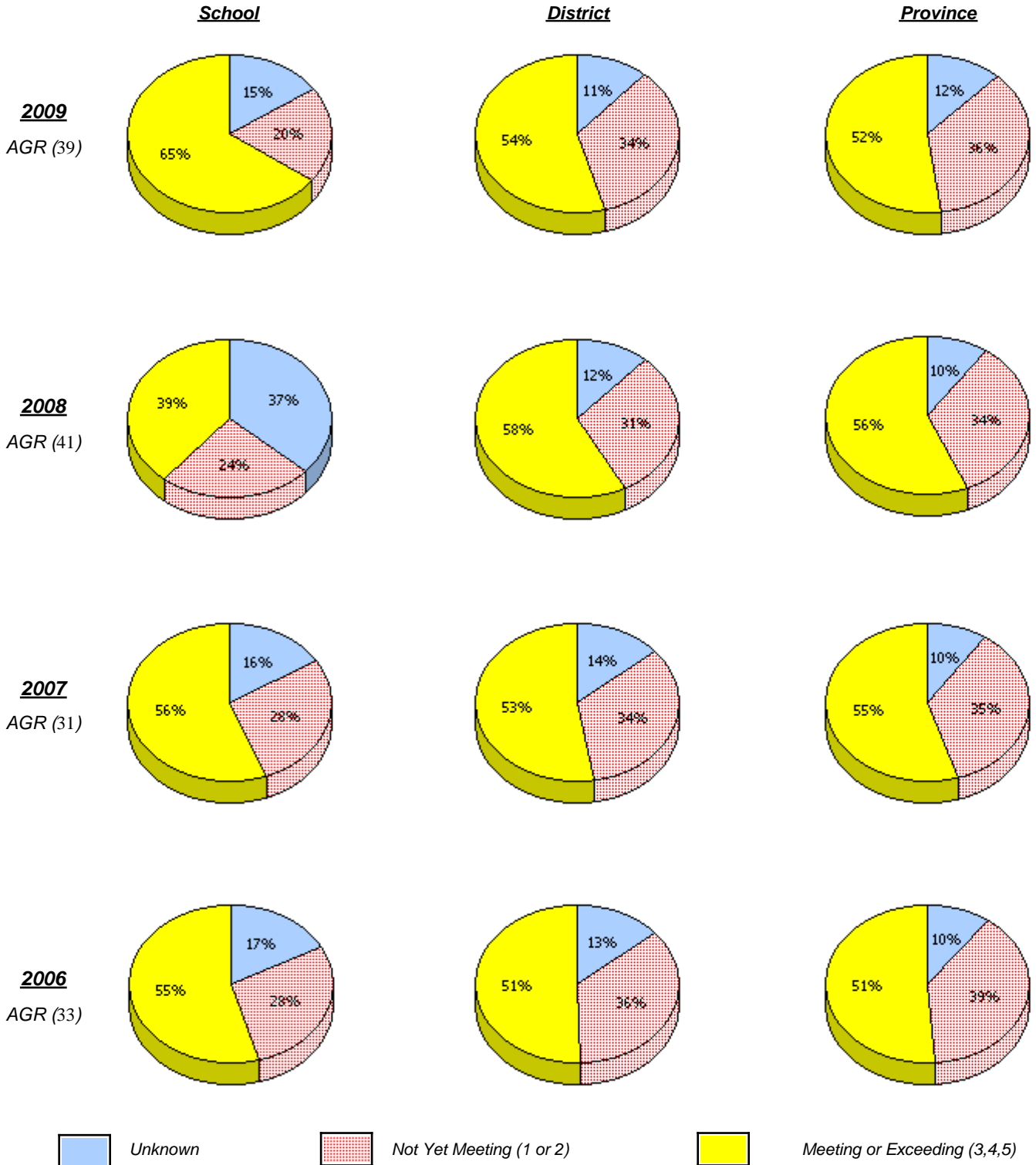

* In some cases, CRT numbers may exceed AGR numbers based on late enrolments. Pie chart is based on the number of students who wrote the CRT.

* French Immersion students not included

* Reading score is composite of Information, Visual, and Poet.

District 3 - Nova Central

School #: 409 Indian River Academy

Demand Writing

Percentage of students at level 3 or above (2006 - 2009)

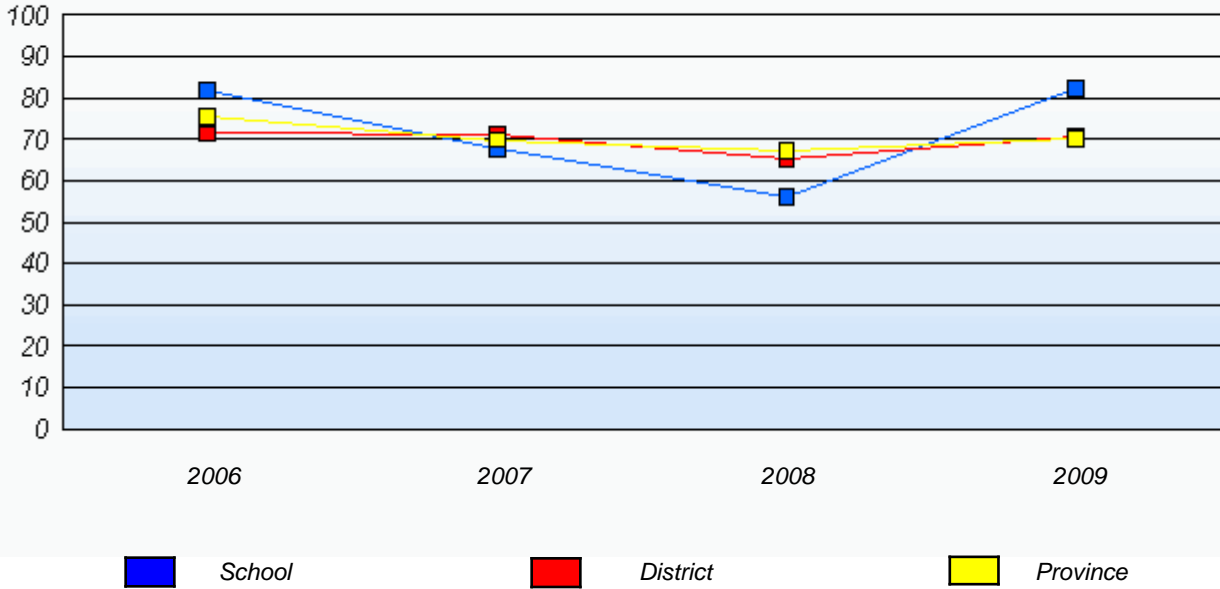

Reading

Percentage of students at level 3 or above (2006 - 2009)

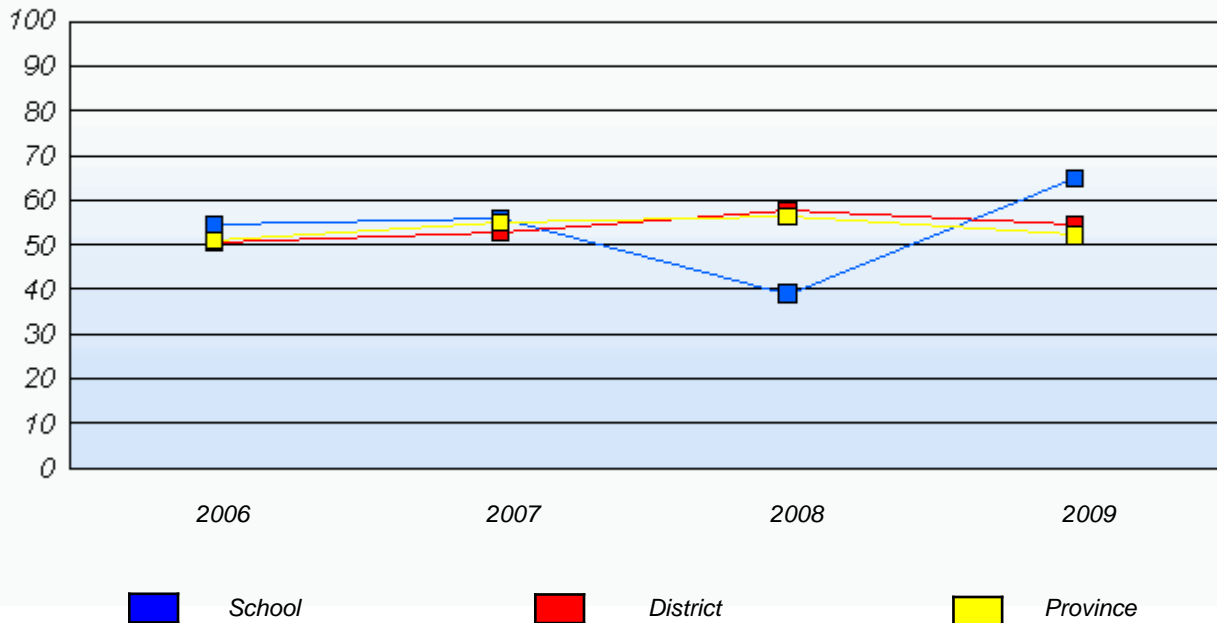

* In some cases, CRT numbers may exceed AGR numbers based on late enrolments. Pie chart is based on the number of students who wrote the CRT.

* French Immersion students not included

* Reading score is composite of Information, Visual, and Poet.

District 3 - Nova Central

School #: 413 Holy Cross School Complex

Demand Writing

School

School data with 5 or fewer students withheld for reasons of confidentiality.

District

Province

2009

AGR (4)

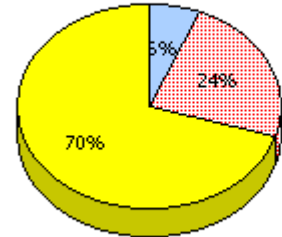
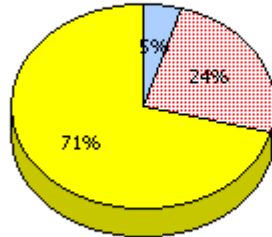

2008

AGR (6)

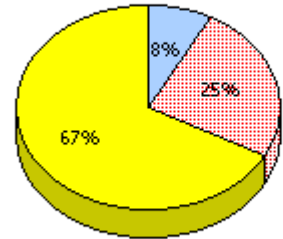
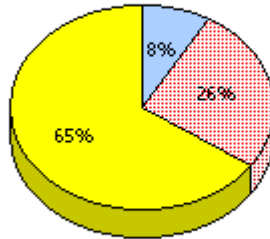

2007

AGR (10)

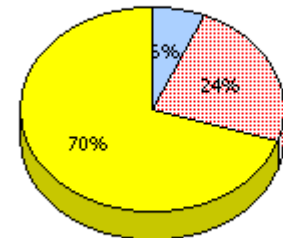
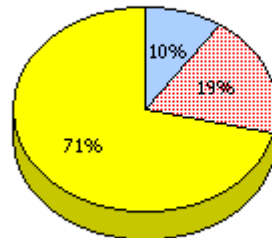

2006

AGR (6)

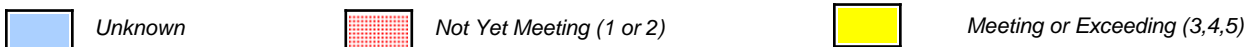
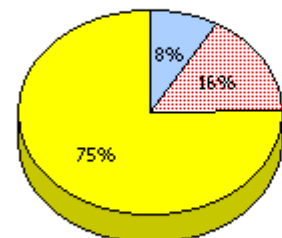
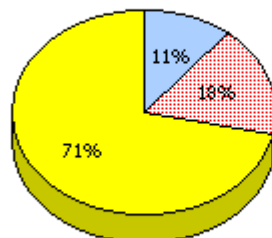

* In some cases, CRT numbers may exceed AGR numbers based on late enrolments. Pie chart is based on the number of students who wrote the CRT.

* French Immersion students not included

* Reading score is composite of Information, Visual, and Poet.

District 3 - Nova Central

School #: 413 Holy Cross School Complex

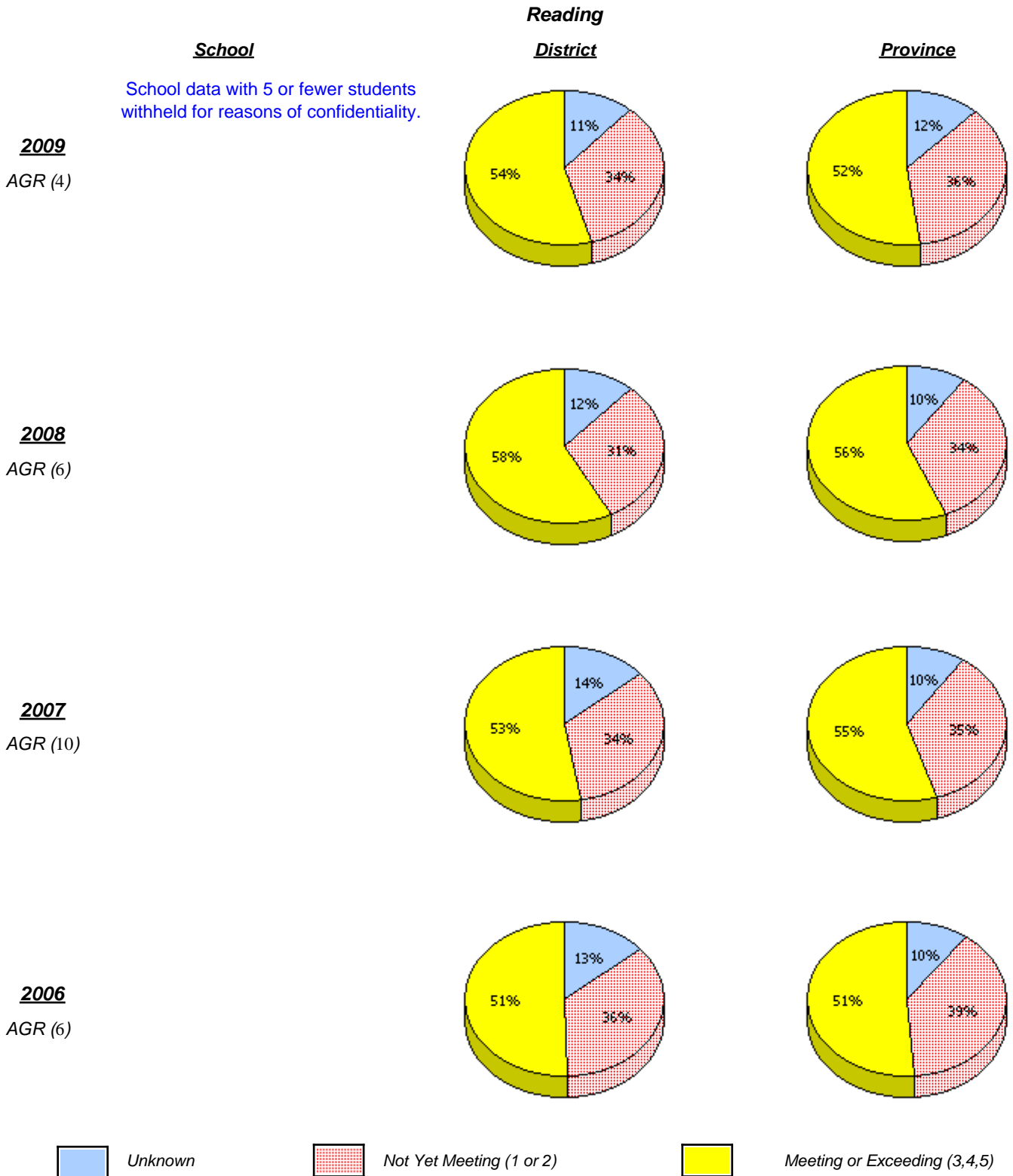

* In some cases, CRT numbers may exceed AGR numbers based on late enrolments. Pie chart is based on the number of students who wrote the CRT.

* French Immersion students not included

* Reading score is composite of Information, Visual, and Poet.

District 3 - Nova Central

School #: 413 Holy Cross School Complex

Demand Writing

Percentage of students at level 3 or above (2006 - 2009)

School data with 5 or fewer students withheld for reasons of confidentiality.

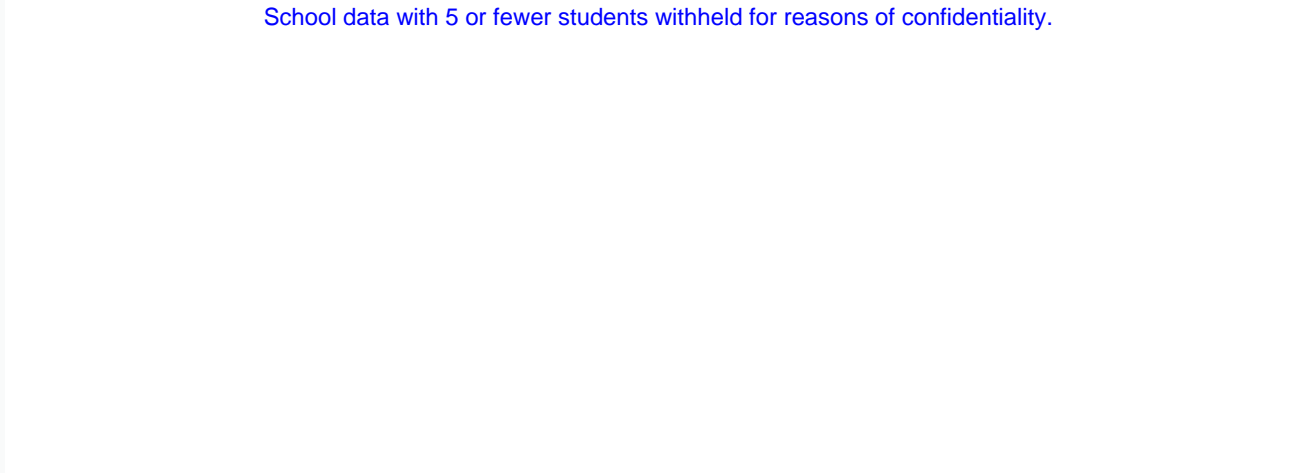

2006

2007

2008

2009

 School

 District

 Province

Reading

Percentage of students at level 3 or above (2006 - 2009)

School data with 5 or fewer students withheld for reasons of confidentiality.

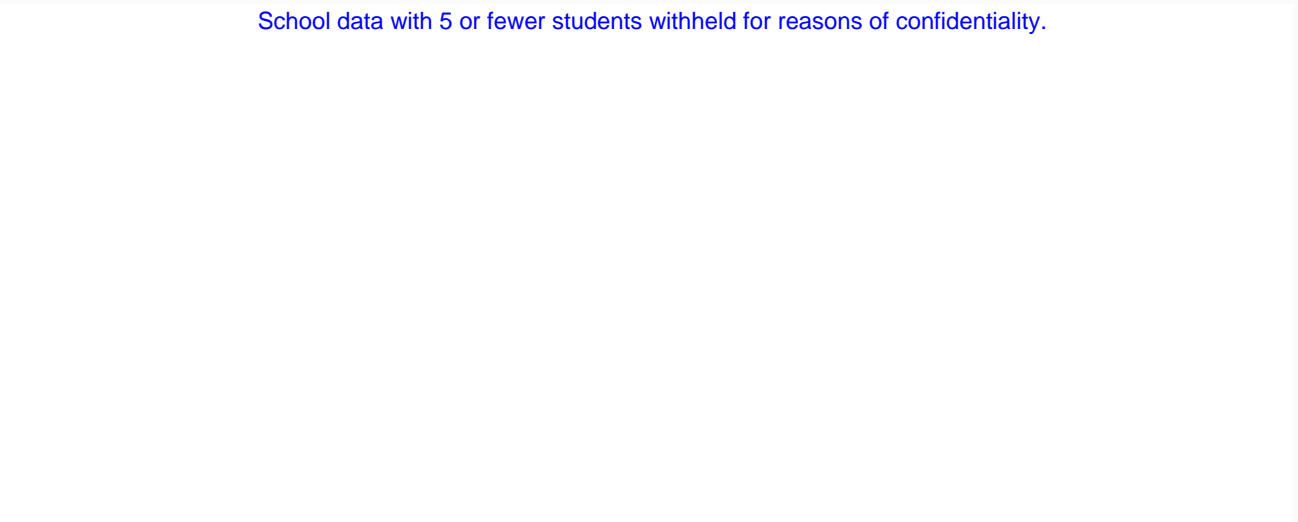



2006

2007

2008

2009

 School

 District

 Province

* In some cases, CRT numbers may exceed AGR numbers based on late enrolments. Pie chart is based on the number of students who wrote the CRT.

* French Immersion students not included

* Reading score is composite of Information, Visual, and Poet.

District 3 - Nova Central

School #: 414 Fogo Island Central Academy

Demand Writing

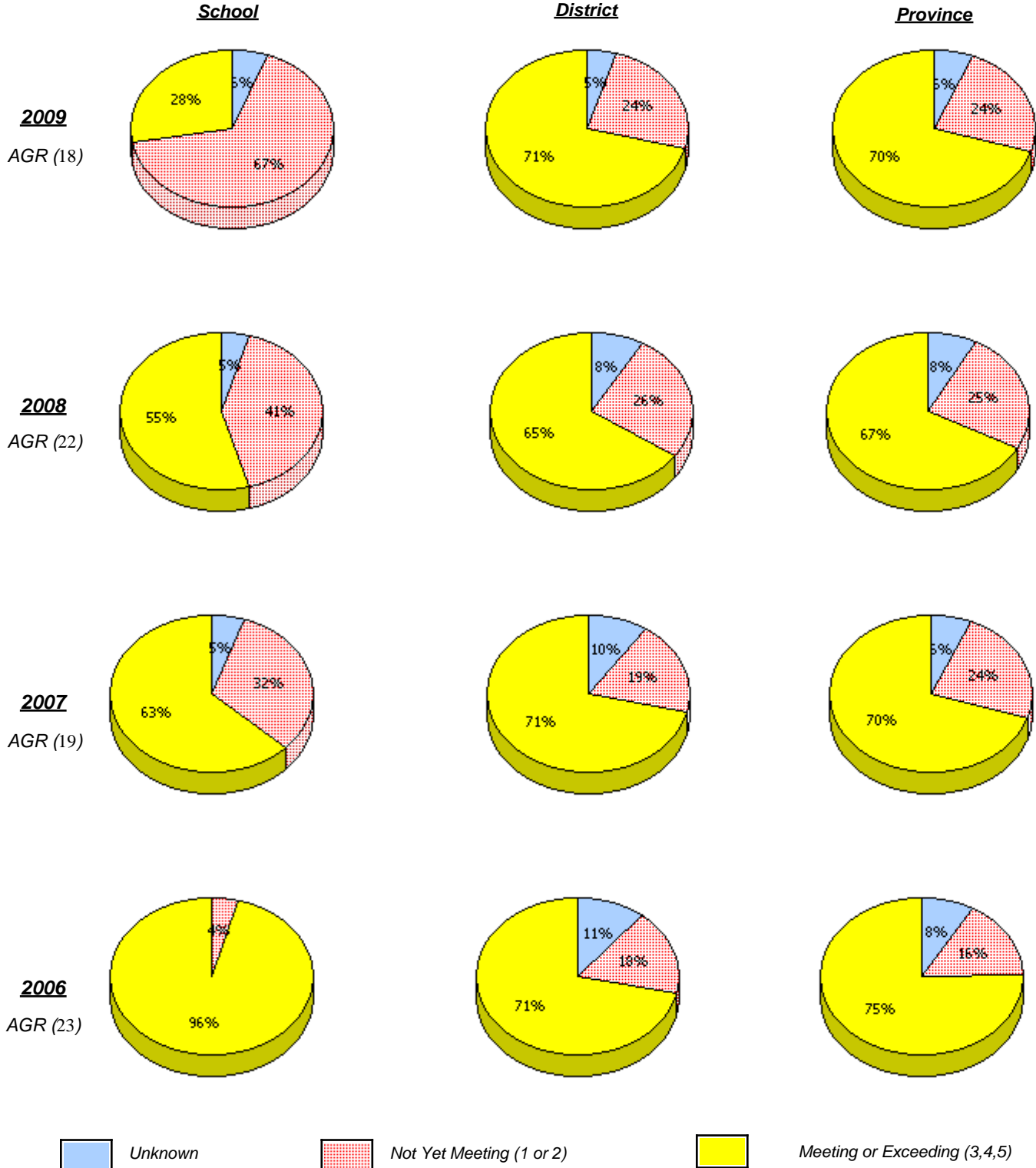

* In some cases, CRT numbers may exceed AGR numbers based on late enrolments. Pie chart is based on the number of students who wrote the CRT.

* French Immersion students not included

* Reading score is composite of Information, Visual, and Poet.

**Primary English Language Arts
4 Year Provincial Assessment, June 2009
School Report Rubrics
(average scores)**

District 3 - Nova Central

School #: 414 Fogo Island Central Academy

Reading

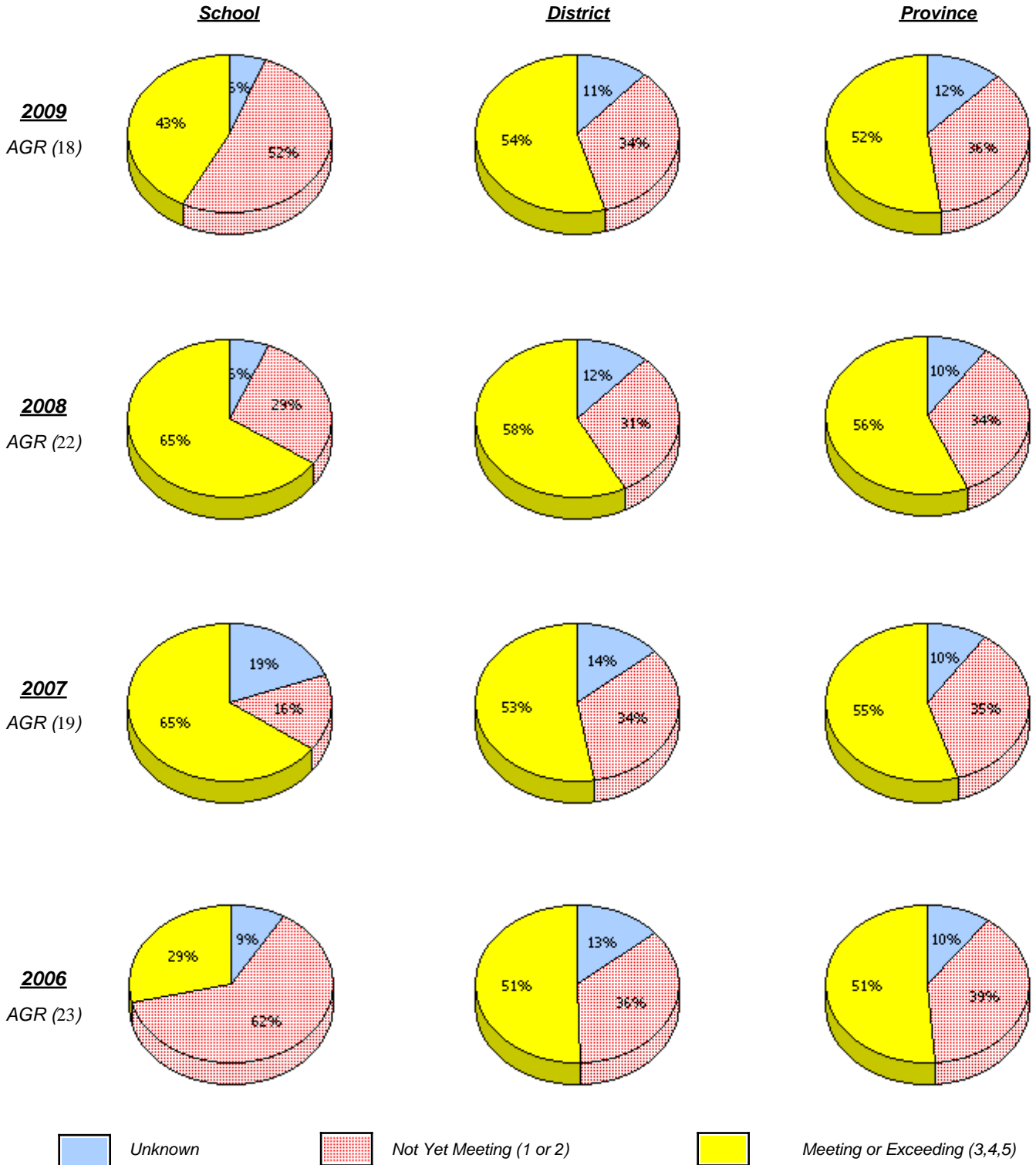

* In some cases, CRT numbers may exceed AGR numbers based on late enrolments. Pie chart is based on the number of students who wrote the CRT.

* French Immersion students not included

* Reading score is composite of Information, Visual, and Poet.

District 3 - Nova Central

School #: 414 Fogo Island Central Academy

Demand Writing

Percentage of students at level 3 or above (2006 - 2009)

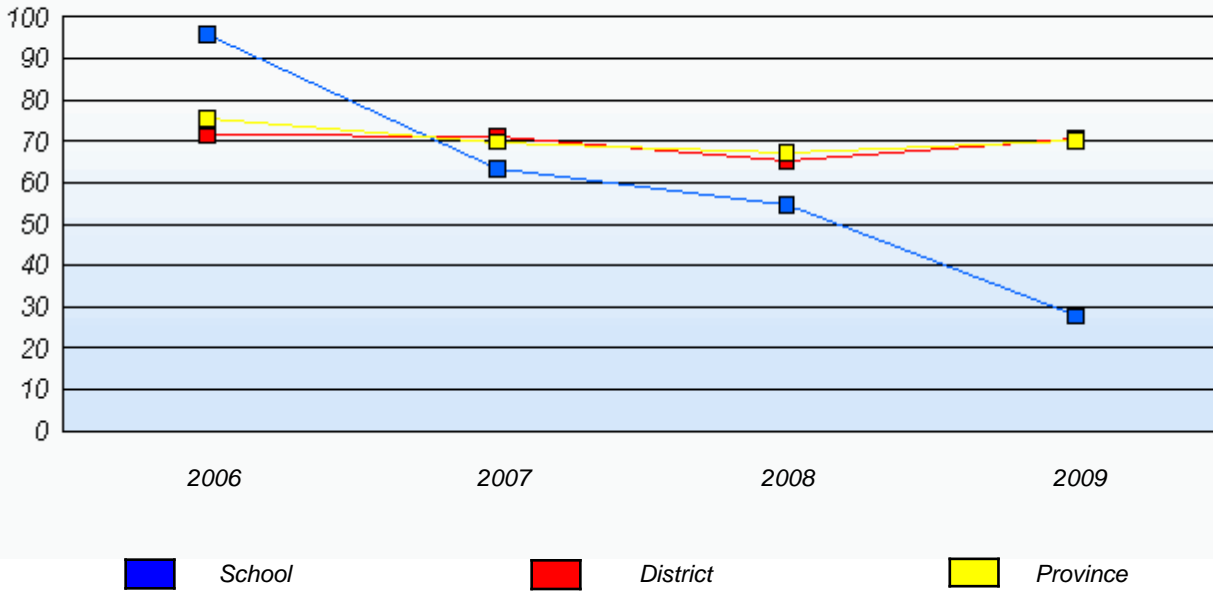

Reading

Percentage of students at level 3 or above (2006 - 2009)

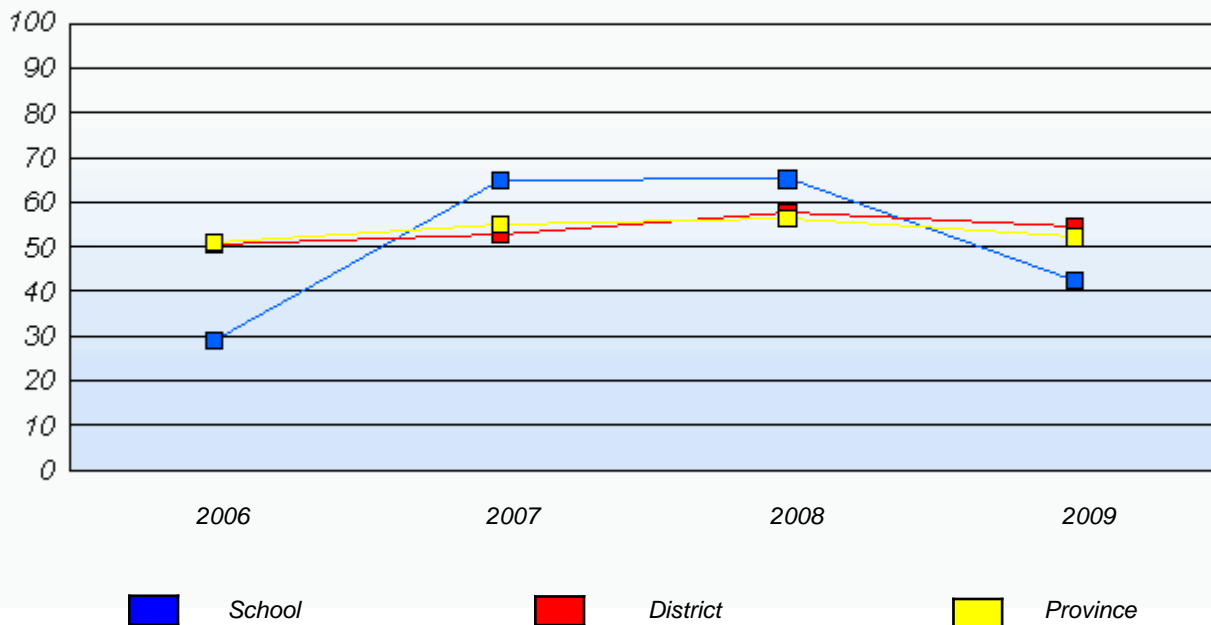

* In some cases, CRT numbers may exceed AGR numbers based on late enrolments. Pie chart is based on the number of students who wrote the CRT.

* French Immersion students not included

* Reading score is composite of Information, Visual, and Poet.

District 3 - Nova Central

School #: 416 Smallwood Academy

Demand Writing

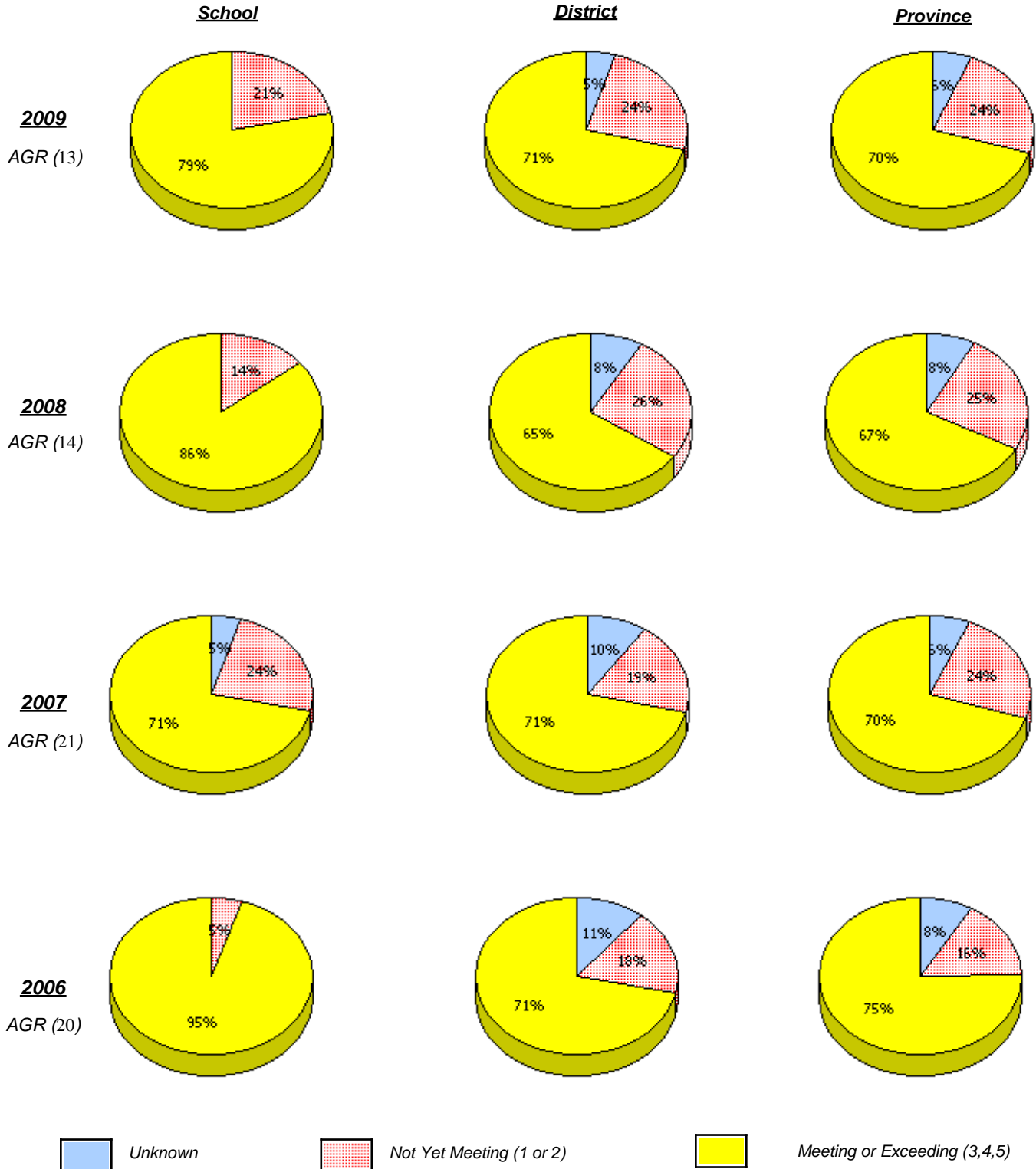

* In some cases, CRT numbers may exceed AGR numbers based on late enrolments. Pie chart is based on the number of students who wrote the CRT.

* French Immersion students not included

* Reading score is composite of Information, Visual, and Poet.

**Primary English Language Arts
4 Year Provincial Assessment, June 2009
School Report Rubrics
(average scores)**

District 3 - Nova Central

School #: 416 Smallwood Academy

Reading

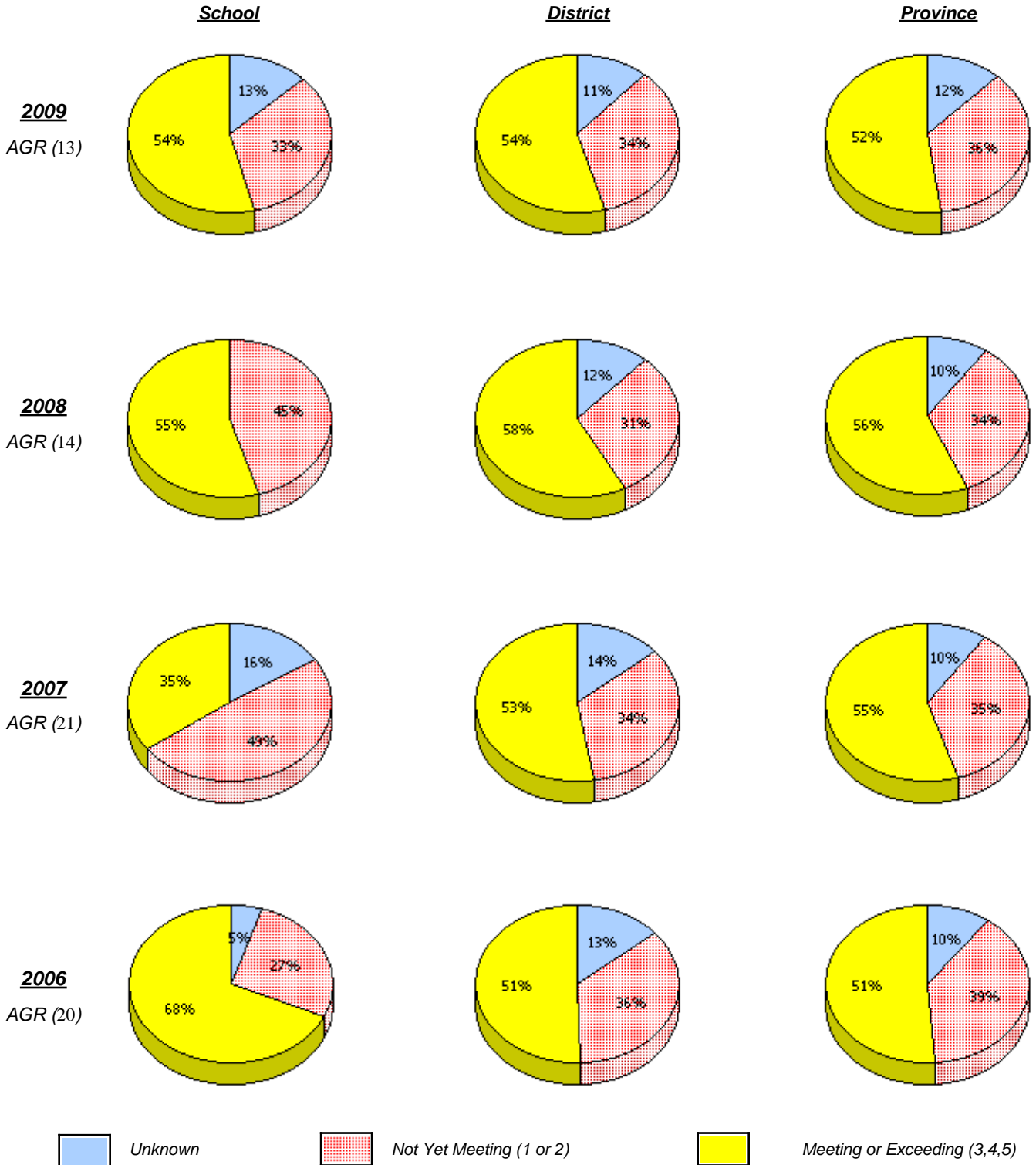

* In some cases, CRT numbers may exceed AGR numbers based on late enrolments. Pie chart is based on the number of students who wrote the CRT.

* French Immersion students not included

* Reading score is composite of Information, Visual, and Poet.

District 3 - Nova Central

School #: 416 Smallwood Academy

Demand Writing

Percentage of students at level 3 or above (2006 - 2009)

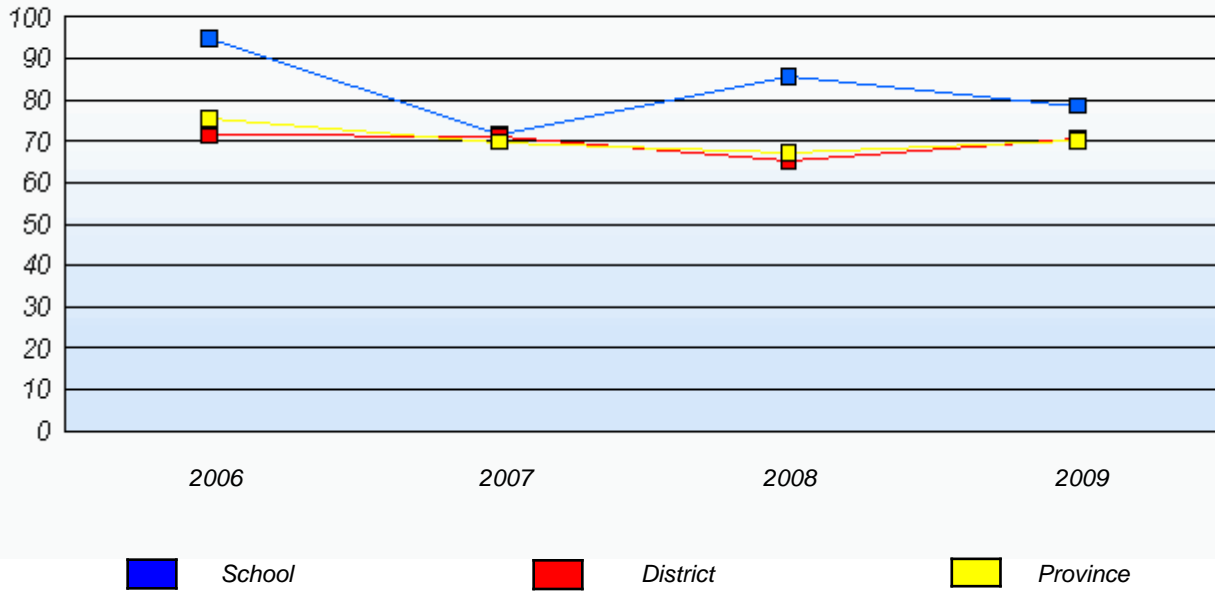

Reading

Percentage of students at level 3 or above (2006 - 2009)

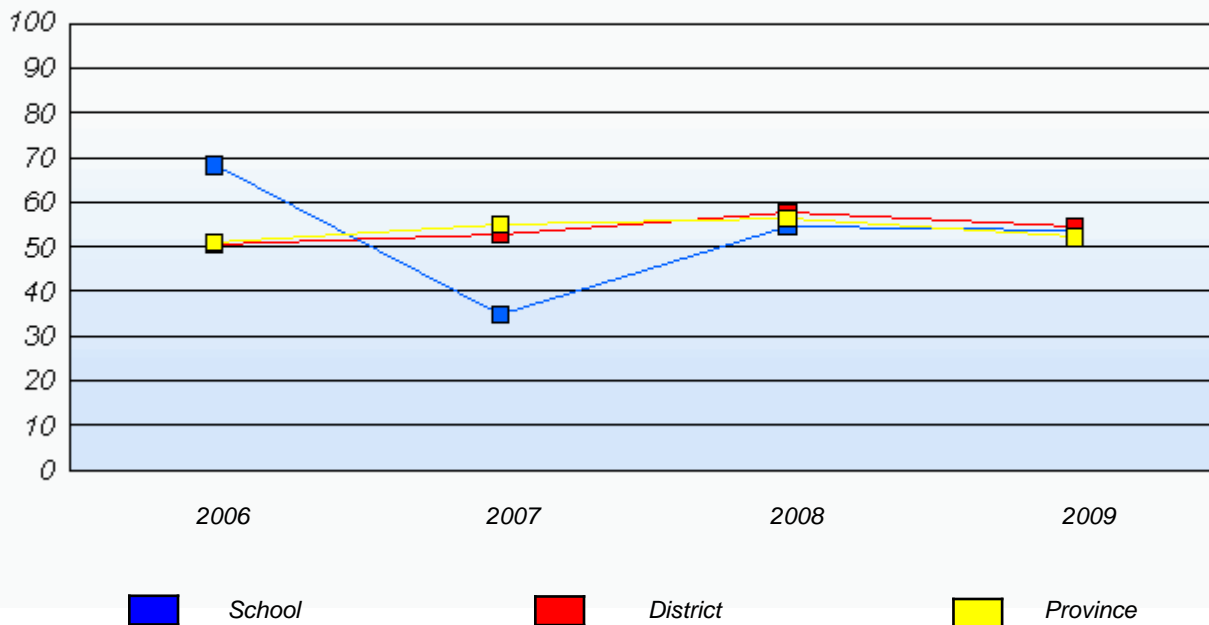

* In some cases, CRT numbers may exceed AGR numbers based on late enrolments. Pie chart is based on the number of students who wrote the CRT.

* French Immersion students not included

* Reading score is composite of Information, Visual, and Poet.

District 3 - Nova Central

School #: 417 Gander Academy

Demand Writing

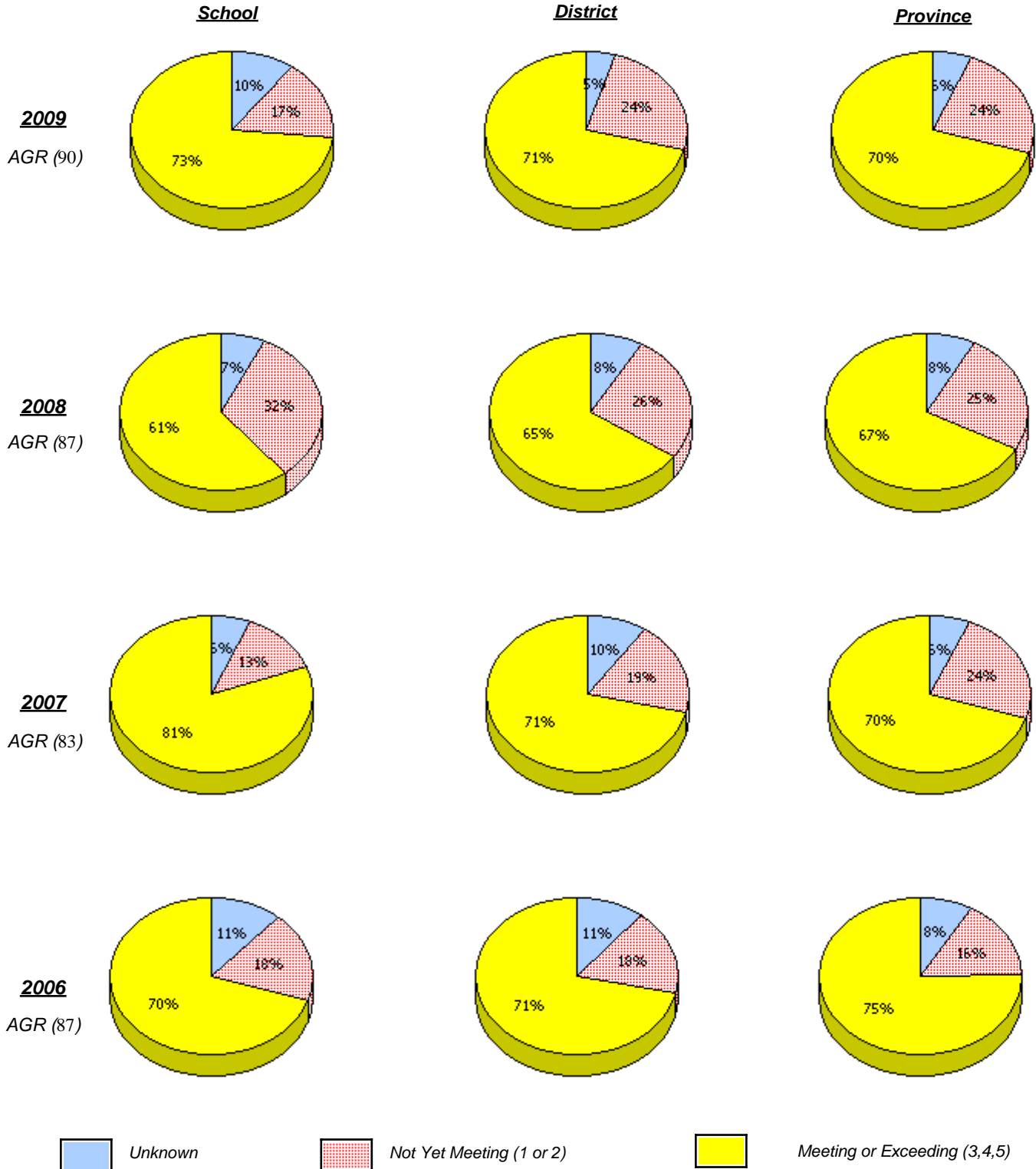

* In some cases, CRT numbers may exceed AGR numbers based on late enrolments. Pie chart is based on the number of students who wrote the CRT.

* French Immersion students not included

* Reading score is composite of Information, Visual, and Poet.

**Primary English Language Arts
4 Year Provincial Assessment, June 2009
School Report Rubrics
(average scores)**

District 3 - Nova Central

School #: 417 Gander Academy

Reading

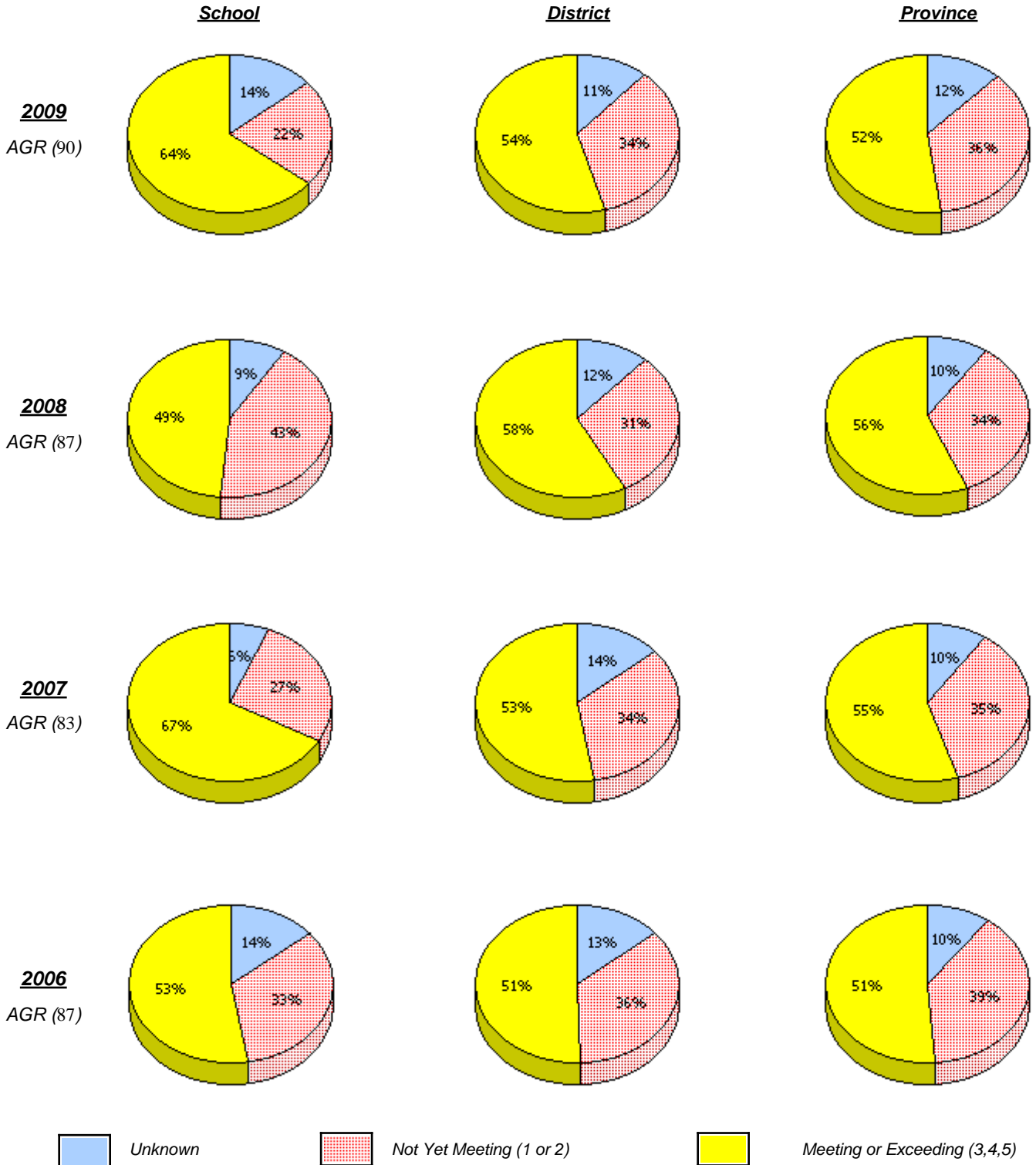

* In some cases, CRT numbers may exceed AGR numbers based on late enrolments. Pie chart is based on the number of students who wrote the CRT.

* French Immersion students not included

* Reading score is composite of Information, Visual, and Poet.

District 3 - Nova Central

School #: 417 Gander Academy

Demand Writing

Percentage of students at level 3 or above (2006 - 2009)

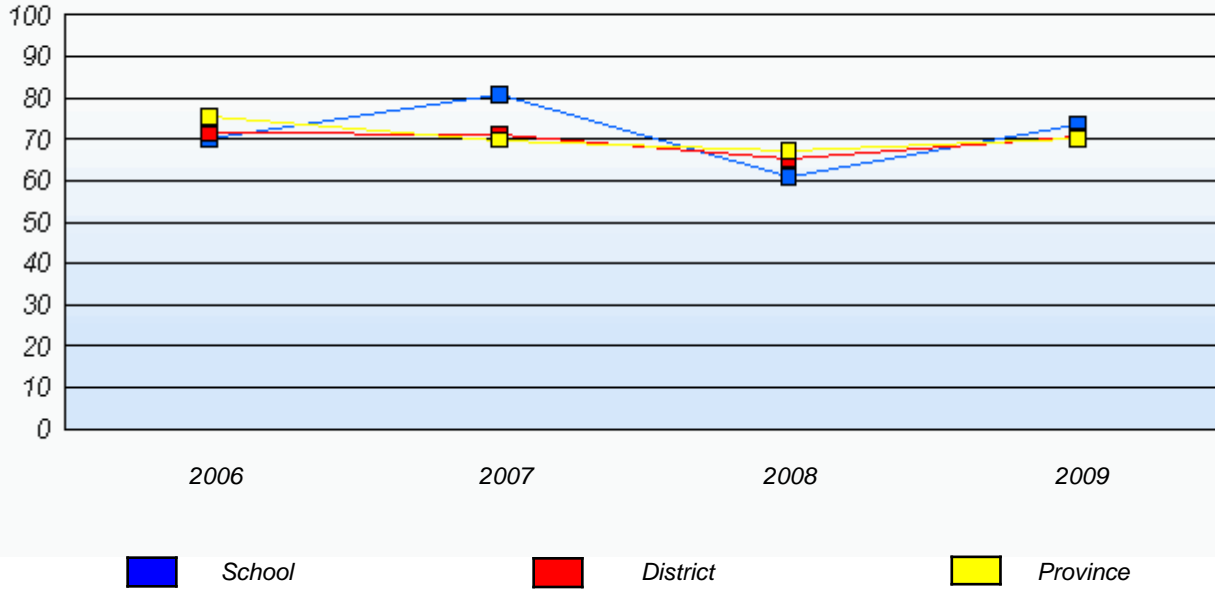

Reading

Percentage of students at level 3 or above (2006 - 2009)

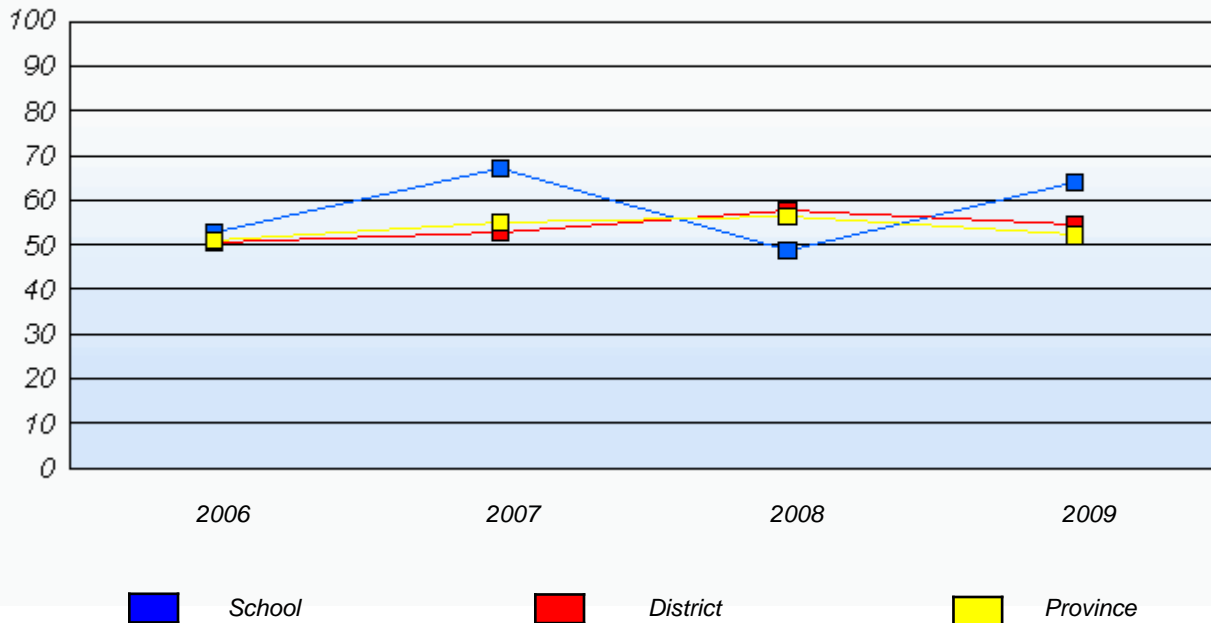

* In some cases, CRT numbers may exceed AGR numbers based on late enrolments. Pie chart is based on the number of students who wrote the CRT.

* French Immersion students not included

* Reading score is composite of Information, Visual, and Poet.

District 3 - Nova Central

School #: 421 Lakewood Academy

Demand Writing

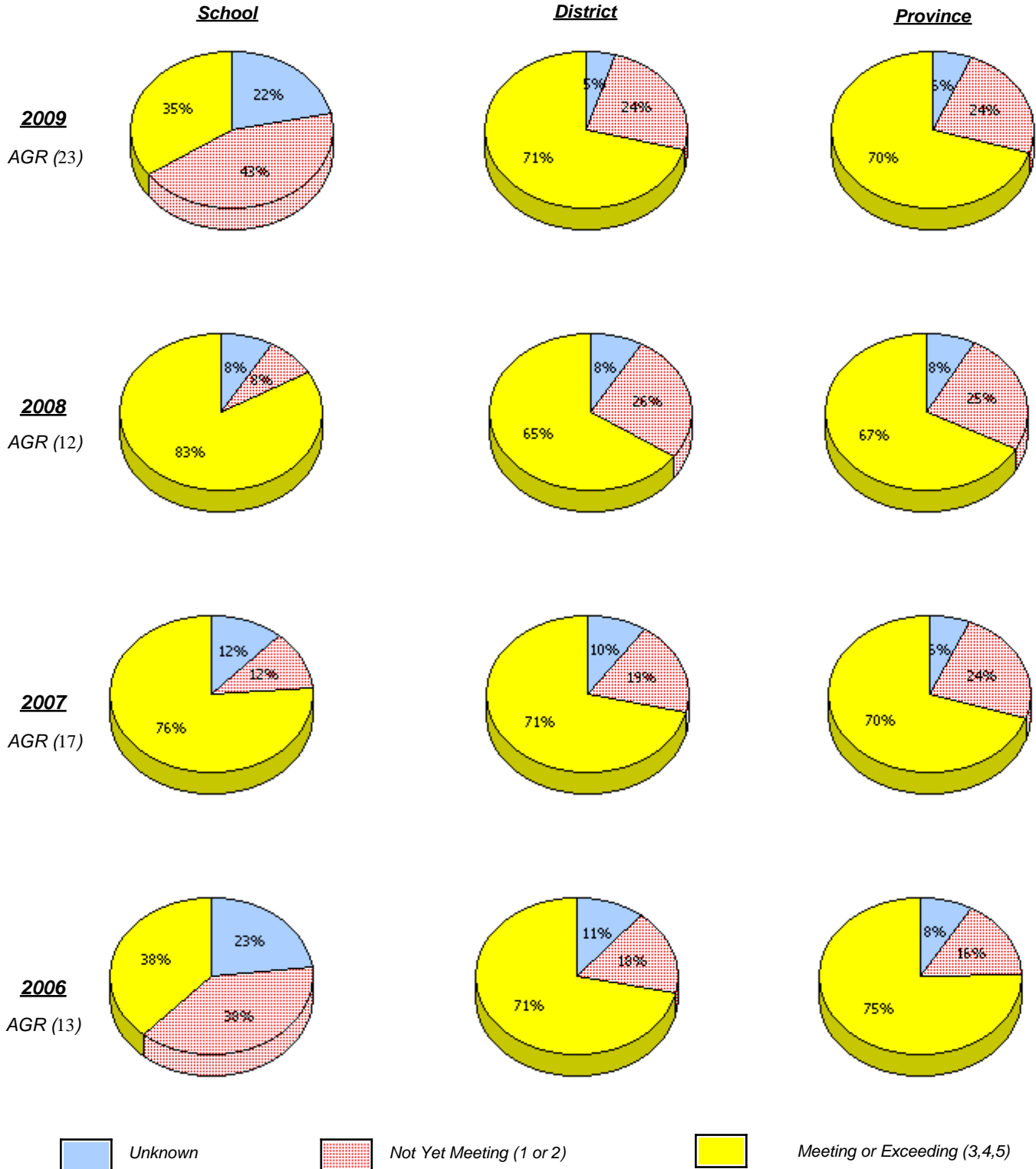

* In some cases, CRT numbers may exceed AGR numbers based on late enrolments. Pie chart is based on the number of students who wrote the CRT.

* French Immersion students not included

* Reading score is composite of Information, Visual, and Poet.

**Primary English Language Arts
4 Year Provincial Assessment, June 2009
School Report Rubrics
(average scores)**

District 3 - Nova Central

School #: 421 Lakewood Academy

Reading

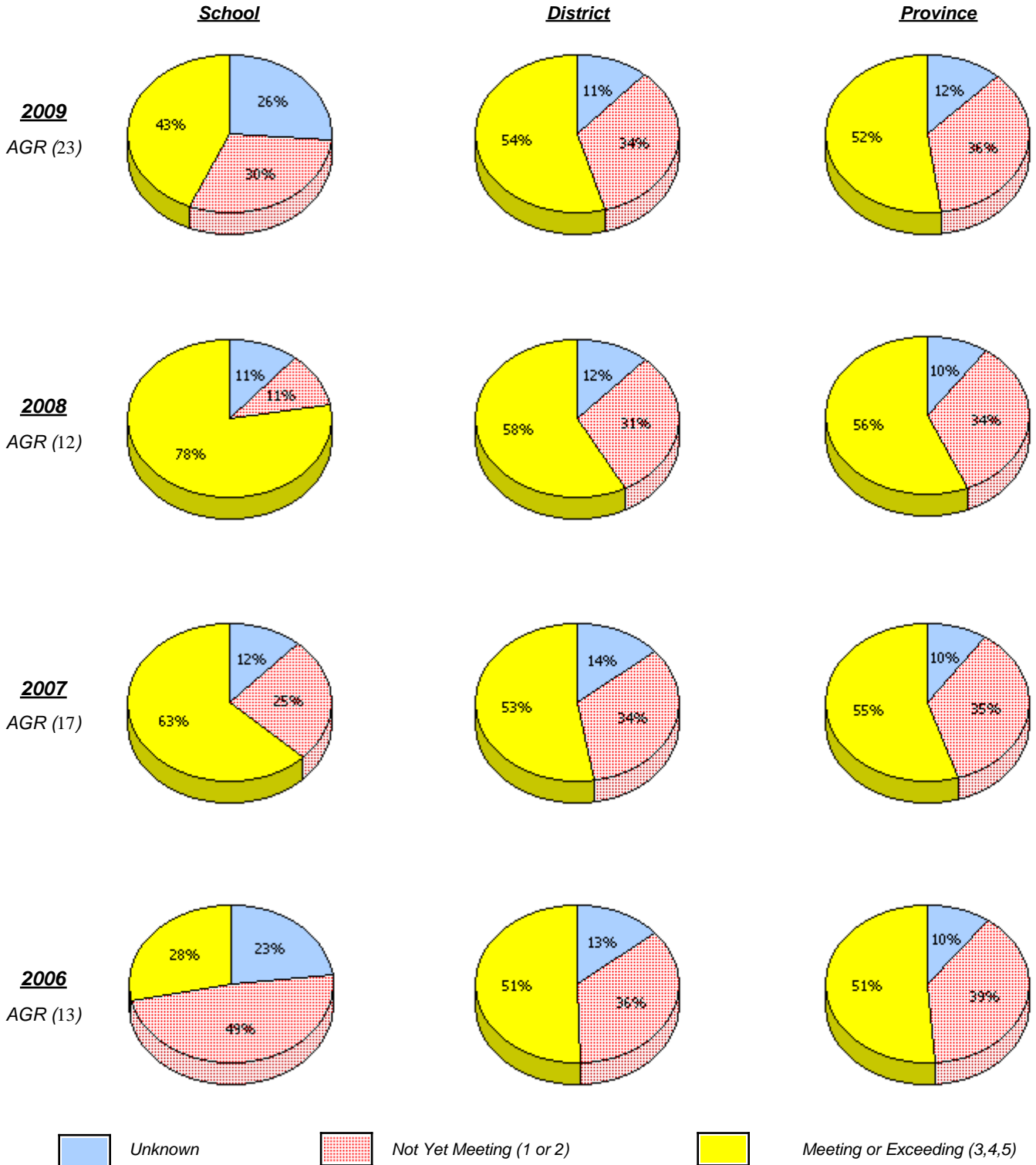

* In some cases, CRT numbers may exceed AGR numbers based on late enrolments. Pie chart is based on the number of students who wrote the CRT.

* French Immersion students not included

* Reading score is composite of Information, Visual, and Poet.

District 3 - Nova Central

School #: 421 Lakewood Academy

Demand Writing

Percentage of students at level 3 or above (2006 - 2009)

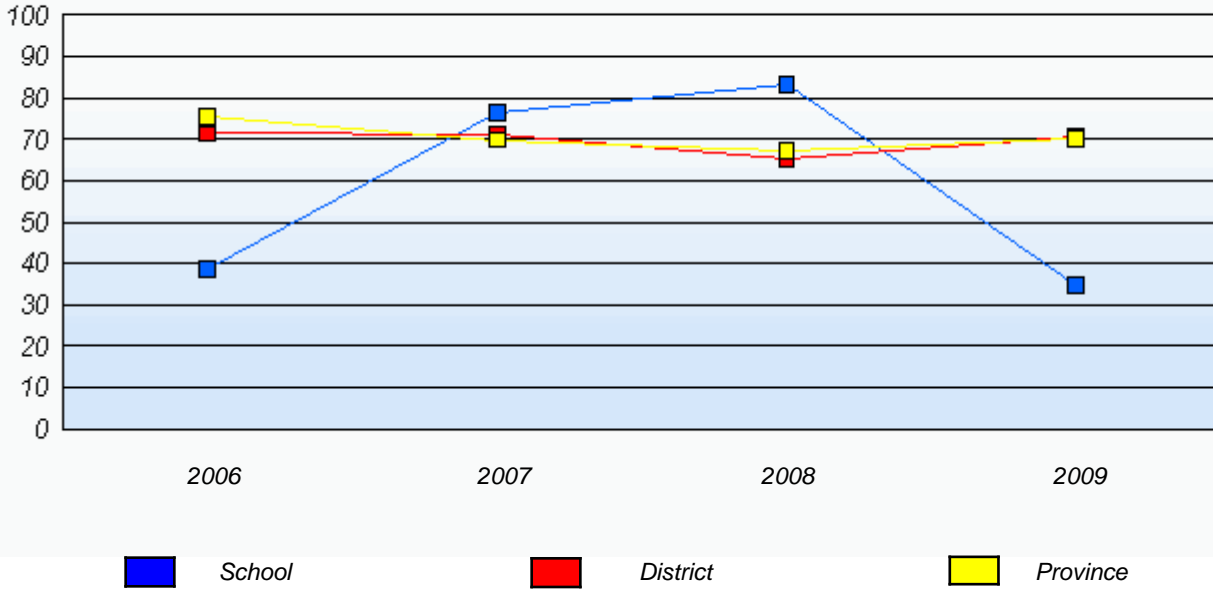

Reading

Percentage of students at level 3 or above (2006 - 2009)

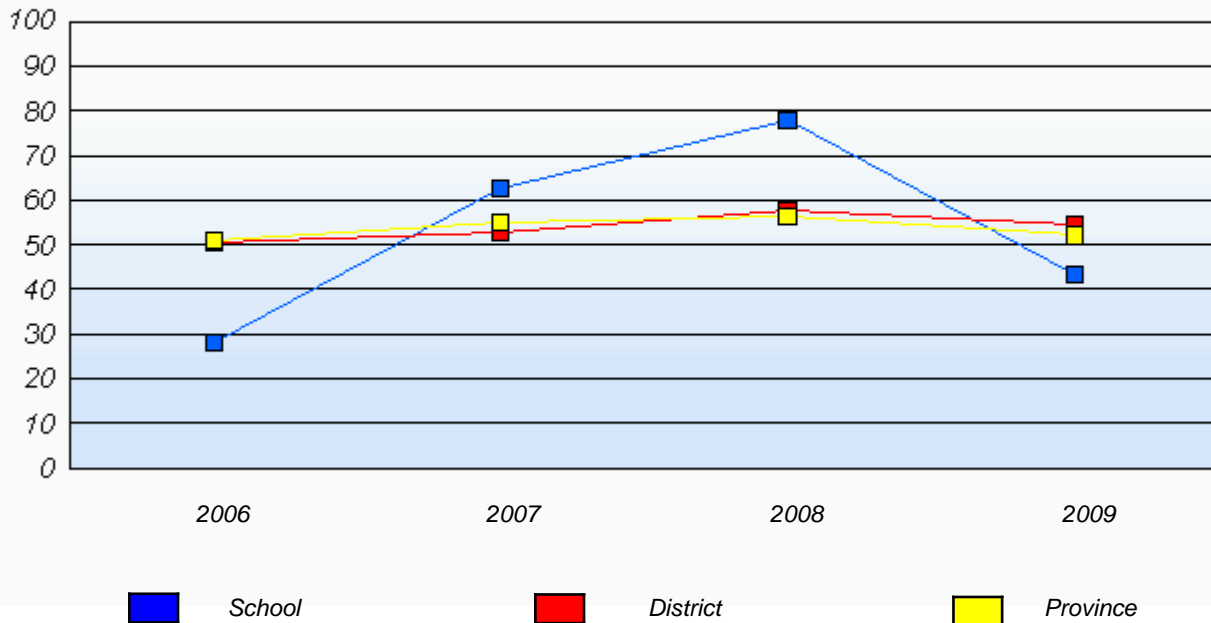

* In some cases, CRT numbers may exceed AGR numbers based on late enrolments. Pie chart is based on the number of students who wrote the CRT.

* French Immersion students not included

* Reading score is composite of Information, Visual, and Poet.

District 3 - Nova Central

School #: 422 Glovertown Academy

Demand Writing

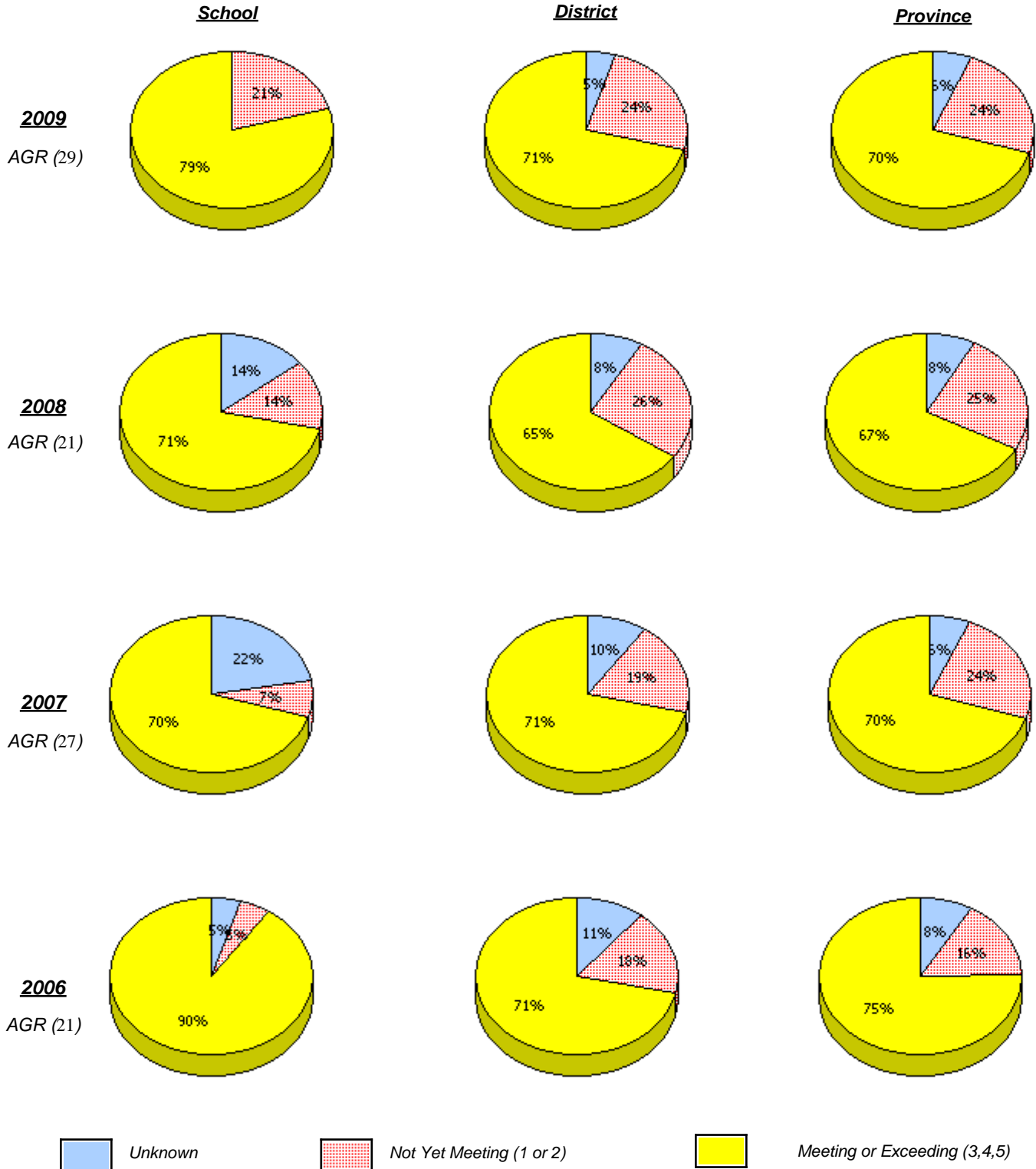

* In some cases, CRT numbers may exceed AGR numbers based on late enrolments. Pie chart is based on the number of students who wrote the CRT.

* French Immersion students not included

* Reading score is composite of Information, Visual, and Poet.

**Primary English Language Arts
4 Year Provincial Assessment, June 2009
School Report Rubrics
(average scores)**

District 3 - Nova Central

School #: 422 Glovertown Academy

Reading

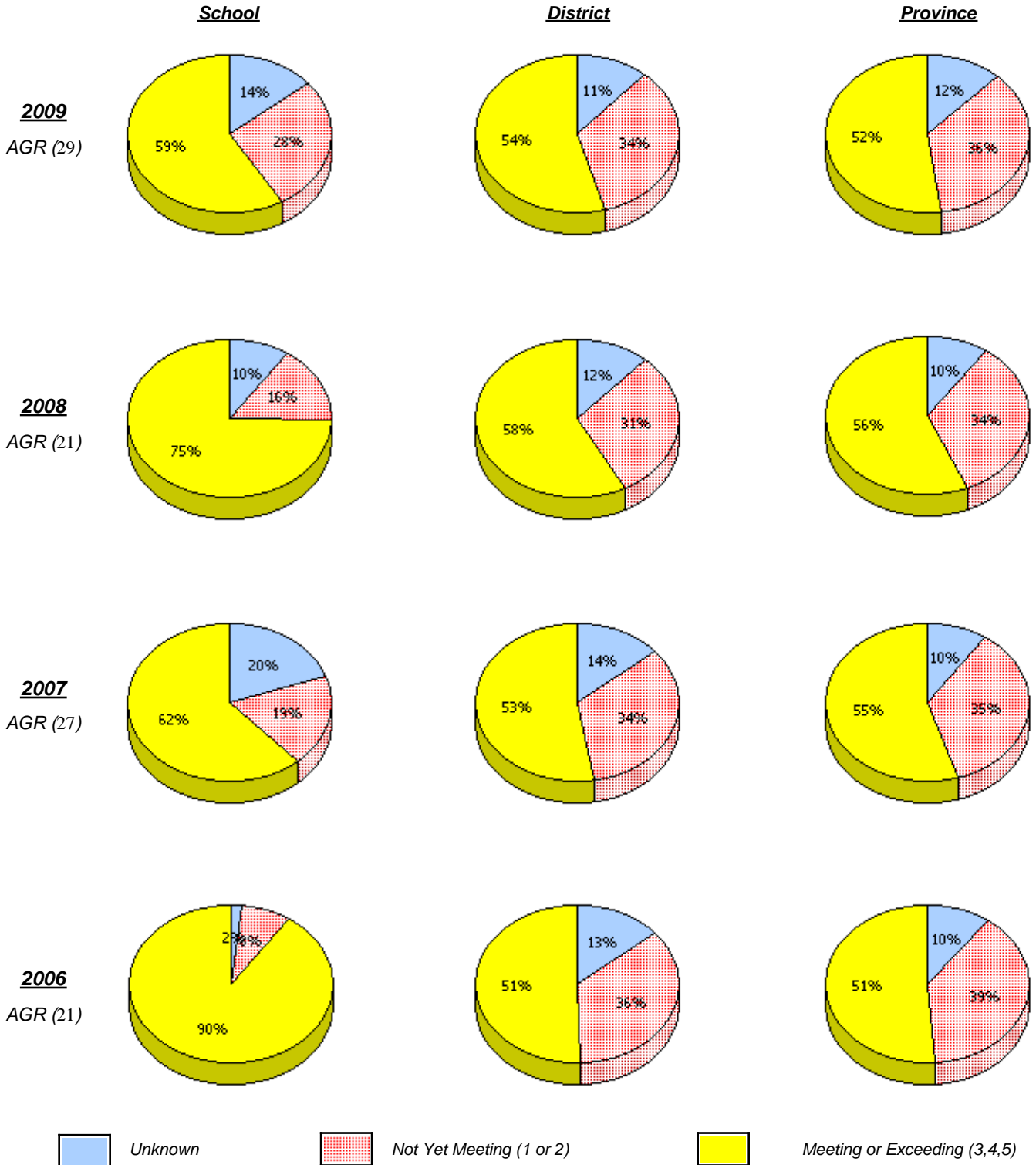

* In some cases, CRT numbers may exceed AGR numbers based on late enrolments. Pie chart is based on the number of students who wrote the CRT.

* French Immersion students not included

* Reading score is composite of Information, Visual, and Poet.

District 3 - Nova Central

School #: 422 Glovertown Academy

Demand Writing

Percentage of students at level 3 or above (2006 - 2009)

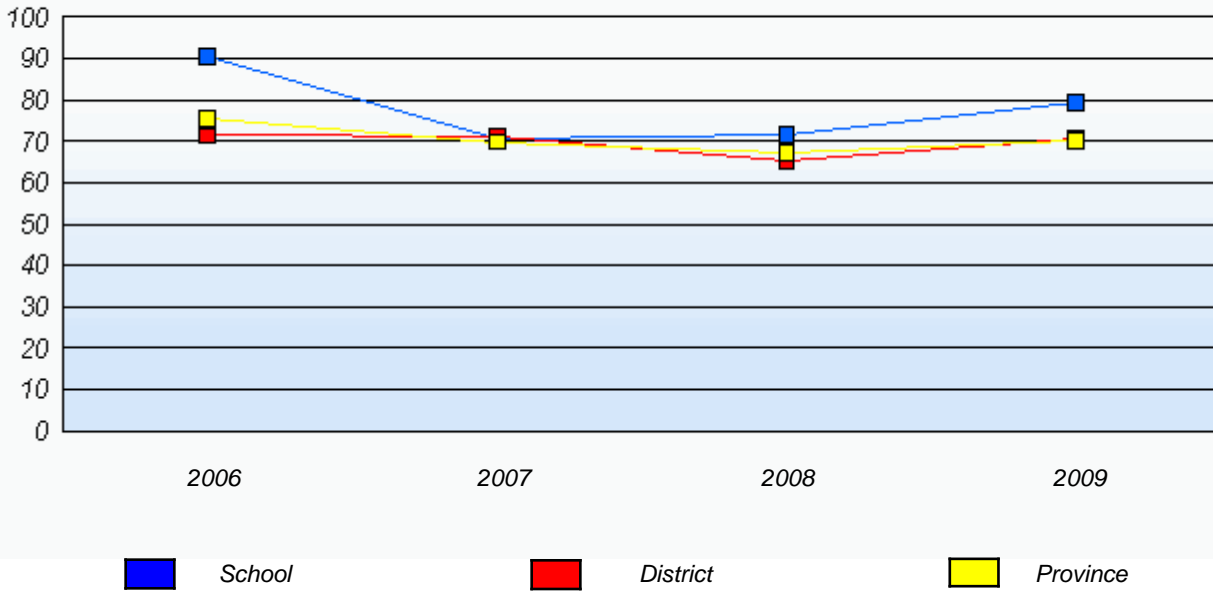

Reading

Percentage of students at level 3 or above (2006 - 2009)

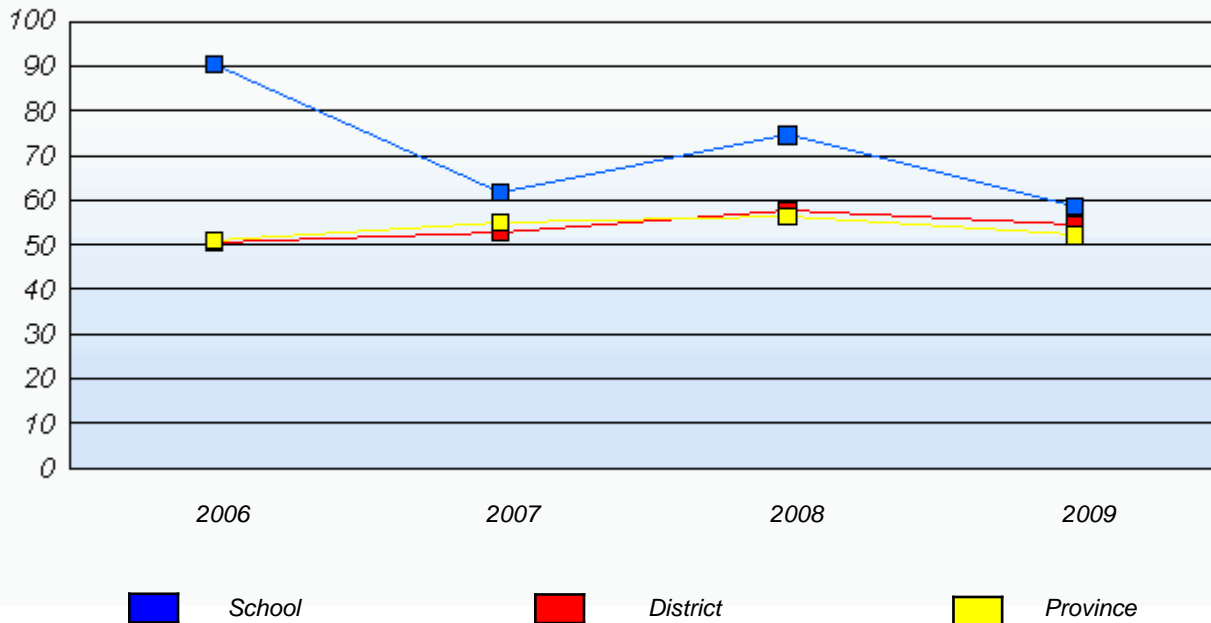

* In some cases, CRT numbers may exceed AGR numbers based on late enrolments. Pie chart is based on the number of students who wrote the CRT.

* French Immersion students not included

* Reading score is composite of Information, Visual, and Poet.

District 3 - Nova Central

School #: 426 Hillview Academy

Demand Writing

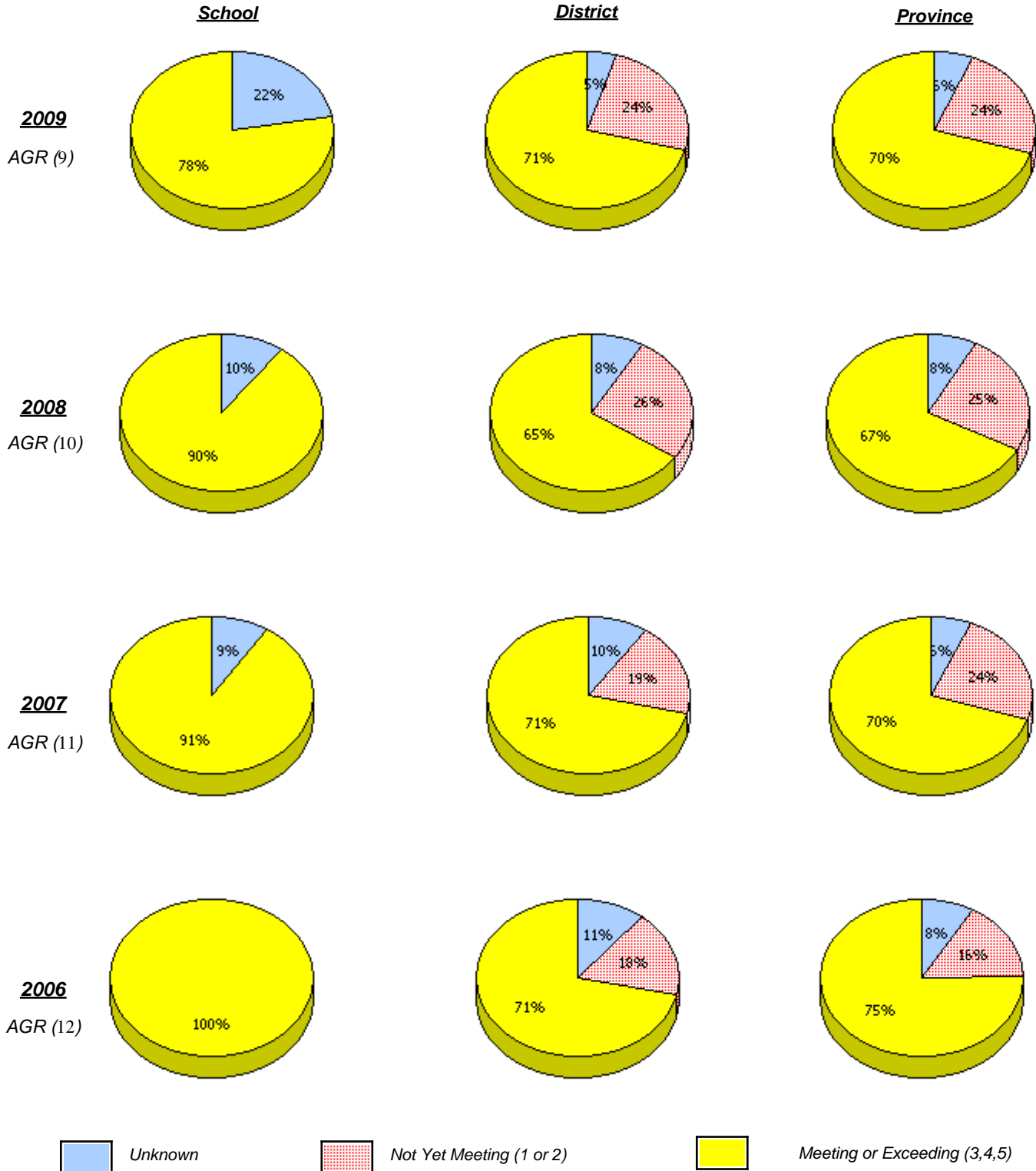

* In some cases, CRT numbers may exceed AGR numbers based on late enrolments. Pie chart is based on the number of students who wrote the CRT.

* French Immersion students not included

* Reading score is composite of Information, Visual, and Poet.

**Primary English Language Arts
4 Year Provincial Assessment, June 2009
School Report Rubrics
(average scores)**

District 3 - Nova Central

School #: 426 Hillview Academy

Reading

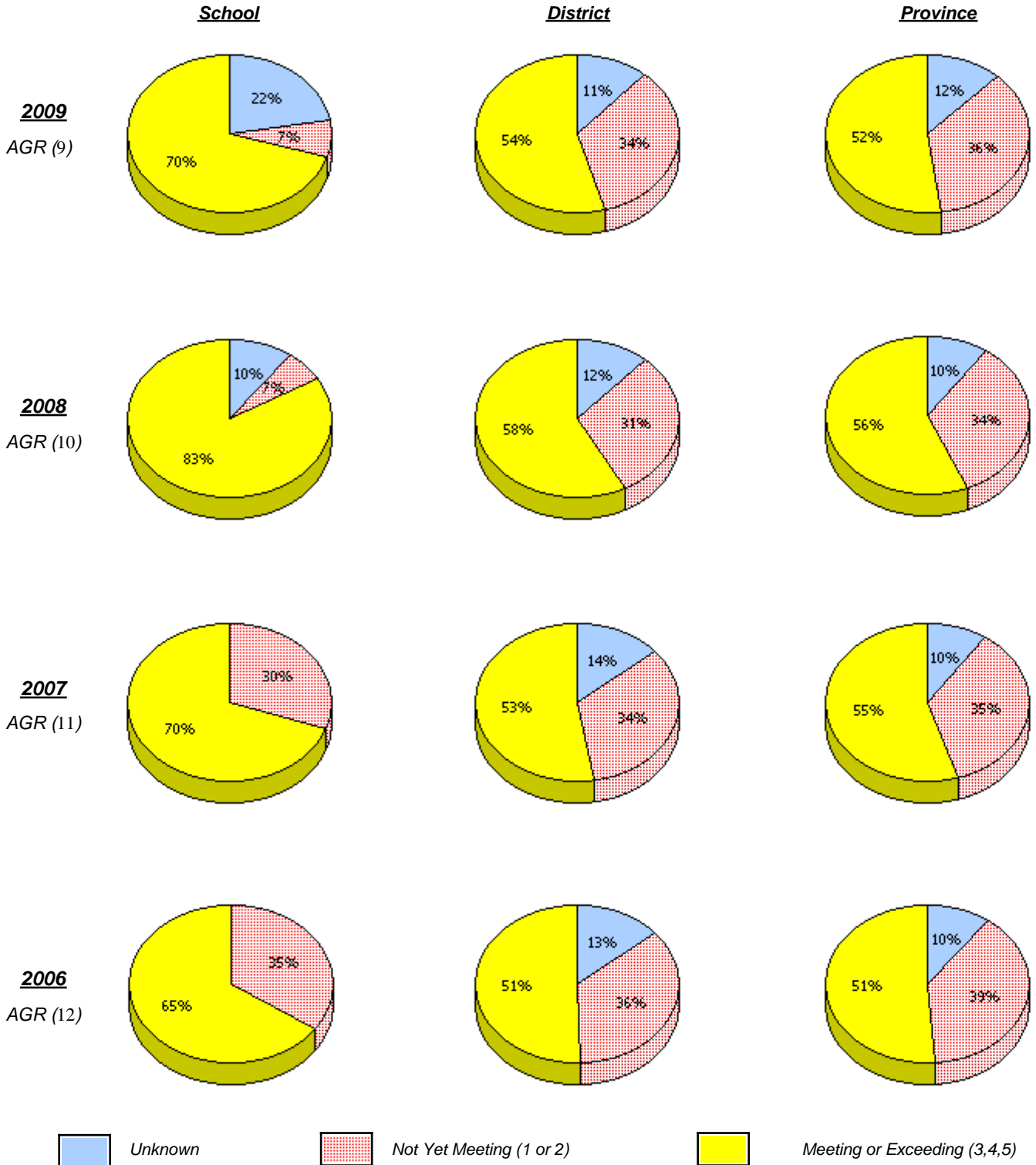

* In some cases, CRT numbers may exceed AGR numbers based on late enrolments. Pie chart is based on the number of students who wrote the CRT.

* French Immersion students not included

* Reading score is composite of Information, Visual, and Poet.

District 3 - Nova Central

School #: 426 Hillview Academy

Demand Writing

Percentage of students at level 3 or above (2006 - 2009)

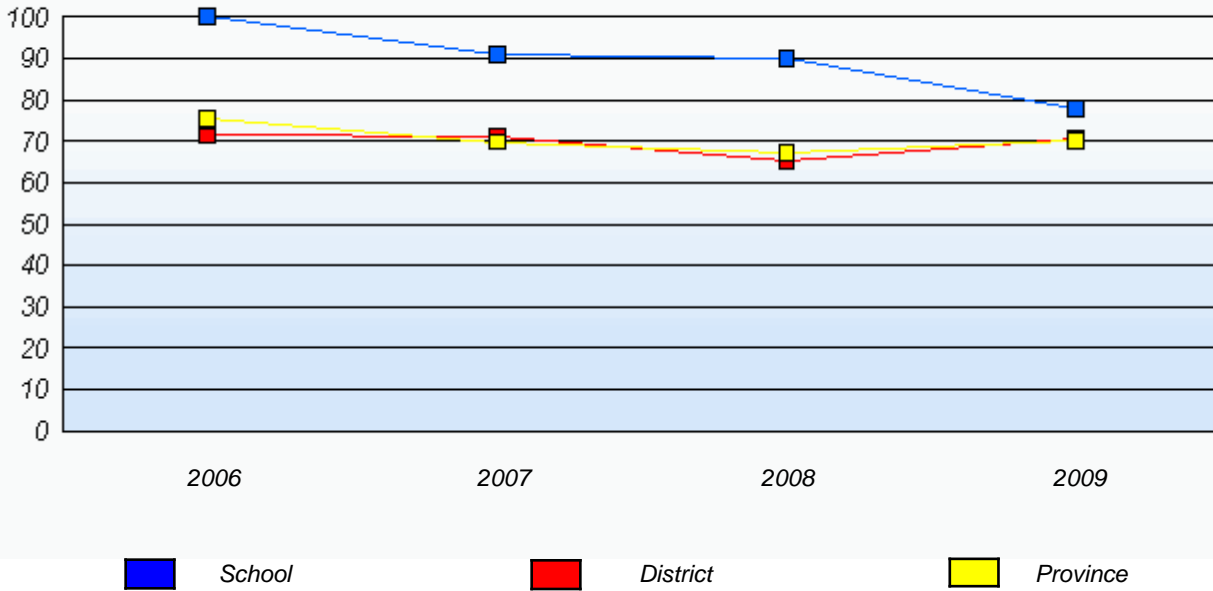

Reading

Percentage of students at level 3 or above (2006 - 2009)

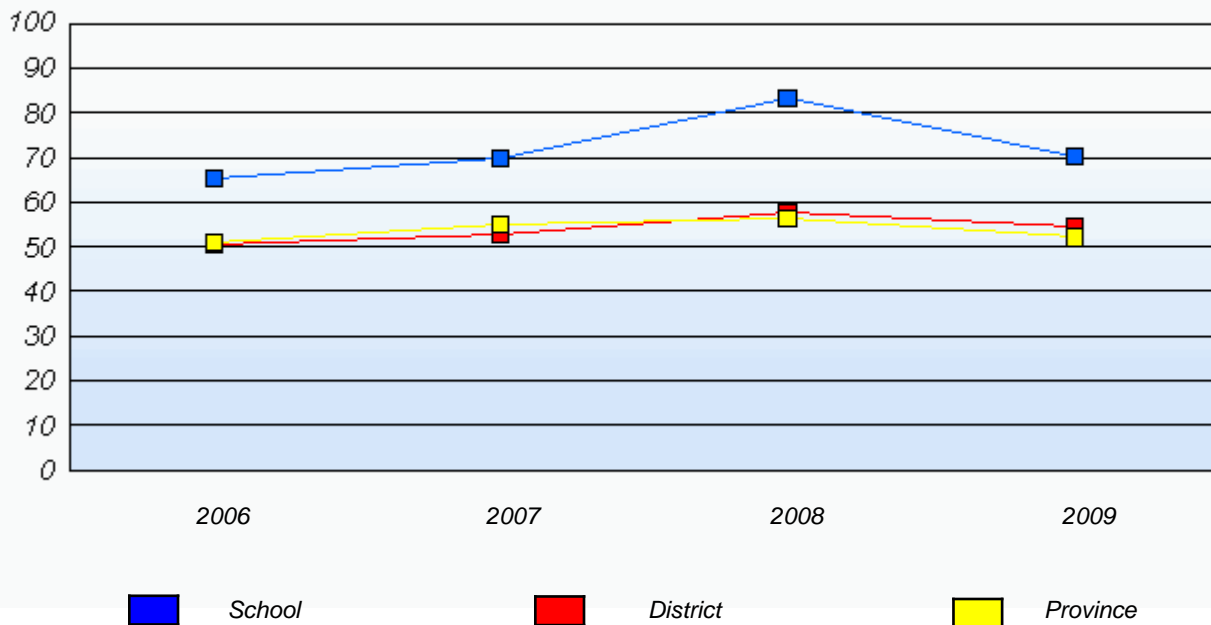

* In some cases, CRT numbers may exceed AGR numbers based on late enrolments. Pie chart is based on the number of students who wrote the CRT.

* French Immersion students not included

* Reading score is composite of Information, Visual, and Poet.

District 3 - Nova Central

School #: 478 New World Island Academy

Demand Writing

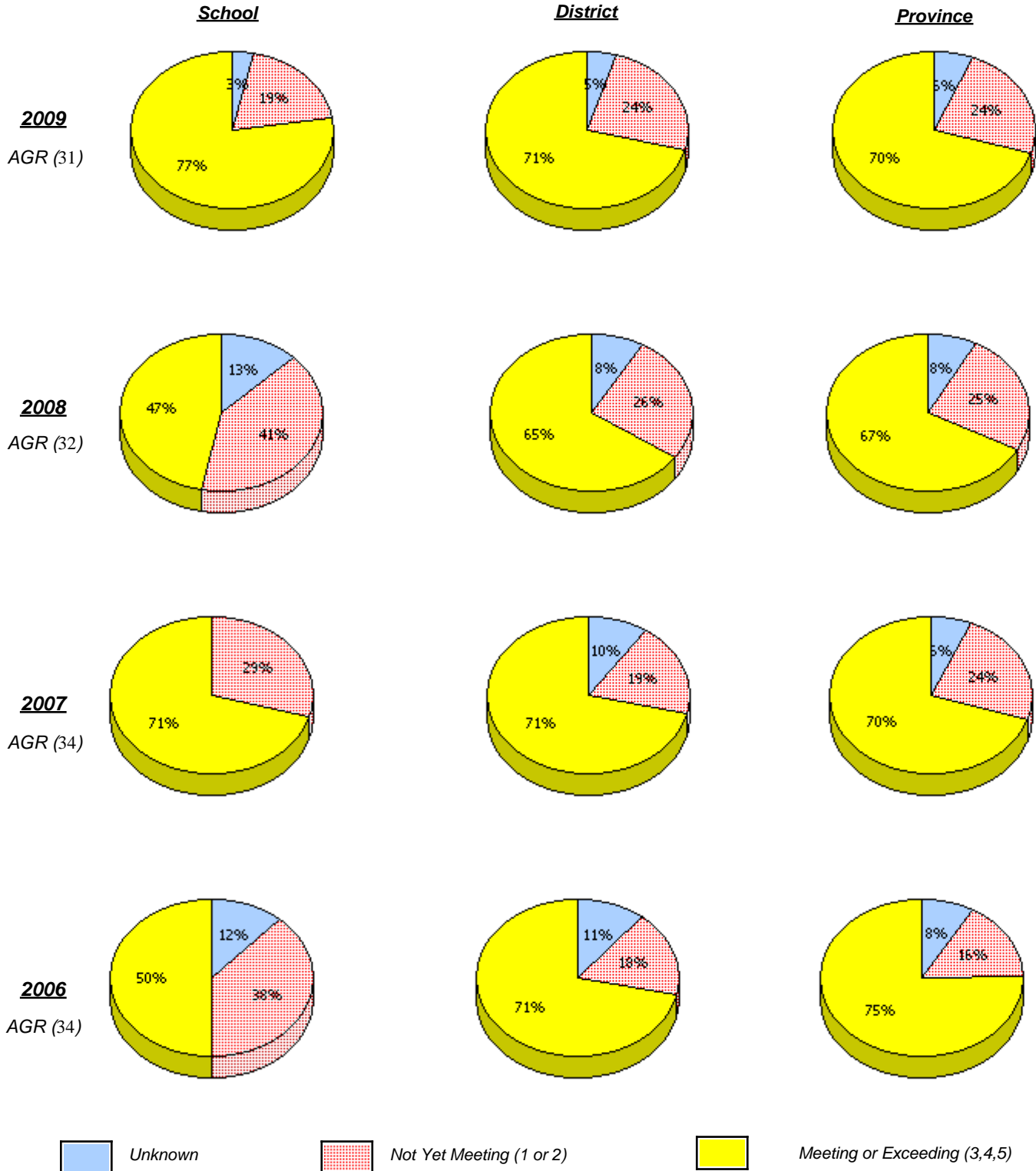

* In some cases, CRT numbers may exceed AGR numbers based on late enrolments. Pie chart is based on the number of students who wrote the CRT.

* French Immersion students not included

* Reading score is composite of Information, Visual, and Poet.

District 3 - Nova Central

School #: 478 New World Island Academy

Reading

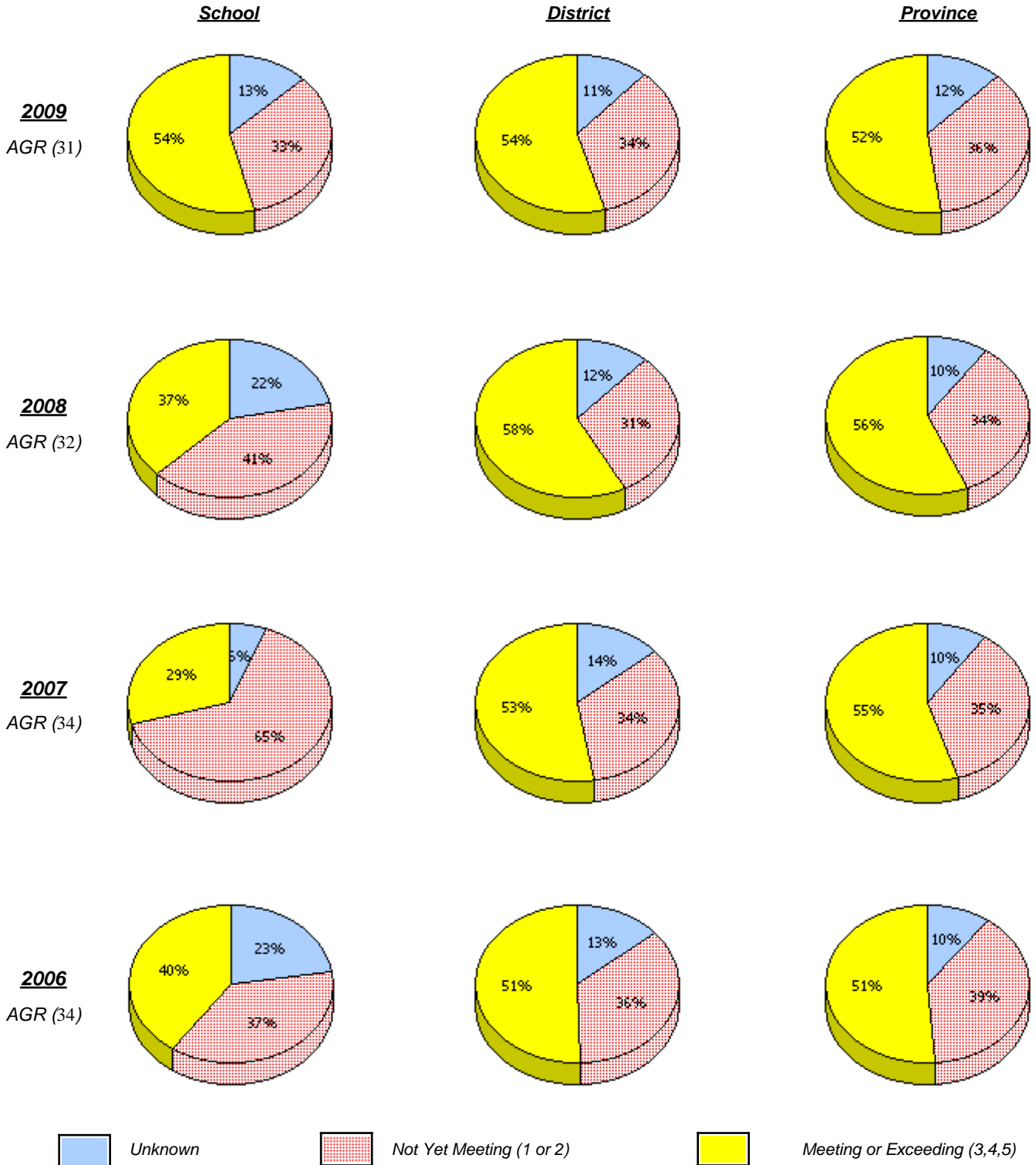

* In some cases, CRT numbers may exceed AGR numbers based on late enrolments. Pie chart is based on the number of students who wrote the CRT.

* French Immersion students not included

* Reading score is composite of Information, Visual, and Poet.

District 3 - Nova Central

School #: 478 New World Island Academy

Demand Writing

Percentage of students at level 3 or above (2006 - 2009)

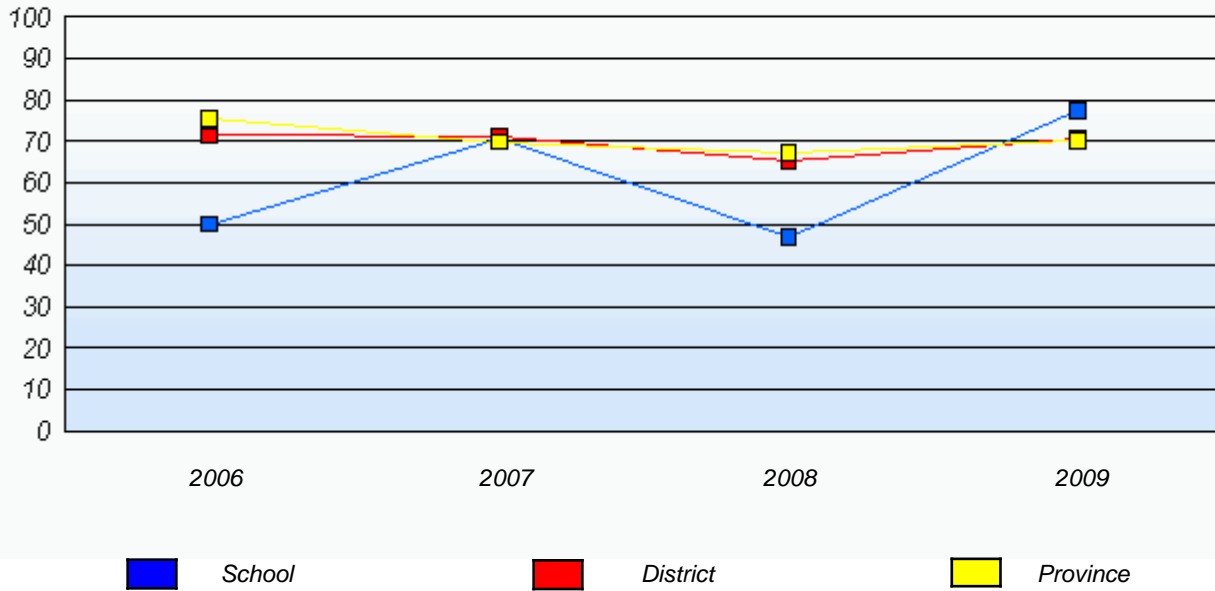

Reading

Percentage of students at level 3 or above (2006 - 2009)

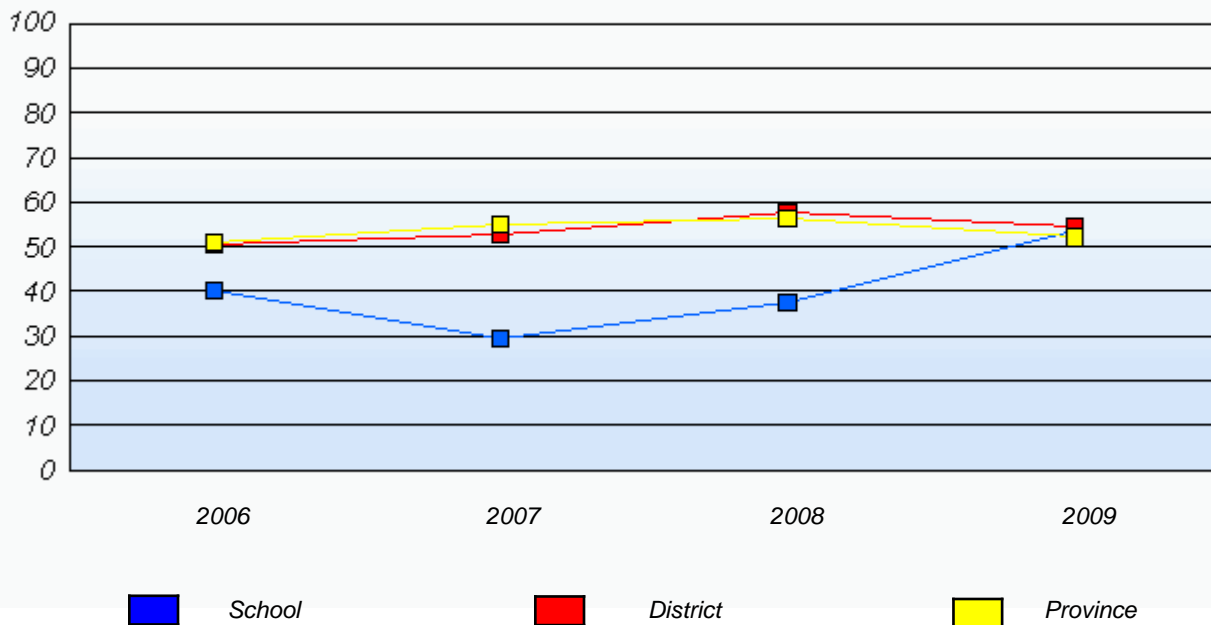

* In some cases, CRT numbers may exceed AGR numbers based on late enrolments. Pie chart is based on the number of students who wrote the CRT.

* French Immersion students not included

* Reading score is composite of Information, Visual, and Poet.