

Number of Students 18

Mathematics 3200

Subtest

Polynomial Functions

Function Transformations

Radical Functions

Trigonometry and the Unit Circle

Trigonometric Functions and Graphs

Trigonometric Identities

Exponential Functions

Logarithmic Functions

Permutations, Combinations and the Binomial Theorem

School
Region
Province

School
Region
Province

School
Region
Province

School
Region
Province

School
Region
Province

School
Region
Province

School
Region
Province

School
Region
Province

School
Region
Province

School
Region
Province

Public Exam Mark

School vs Region

School vs Province

76.9
76.3
74.6

▲

▲

86.1
86.0
84.3

▲

▲

82.1
78.1
76.6

▲

▲

75.4
71.2
73.1

▲

▲

63.3
69.1
76.3

▼

▼

83.8
81.9
74.0

▲

▲

63.3
64.4
67.3

▼

▼

82.1
83.6
79.4

▼

▲

75.8
75.7
74.3

▲

▲

85.7
82.0
77.1

▲

▲

Final Mark

School vs Region

School vs Province

82.0
79.9
78.5

▲

▲

▼ ▲ The school result may appear numerically the same as the district/province due to rounding. The arrow indicates a negligible difference.

* The overall Public Exam is equated. Therefore, subtest scores may vary from the overall exam mark.

Average Mark, 2014 - 2017

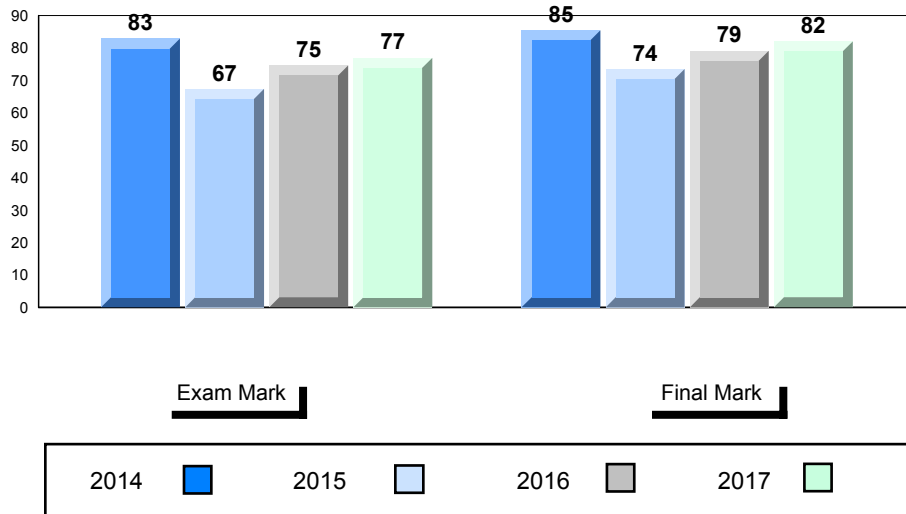

Difference from Provincial Mean, 2014 - 2017

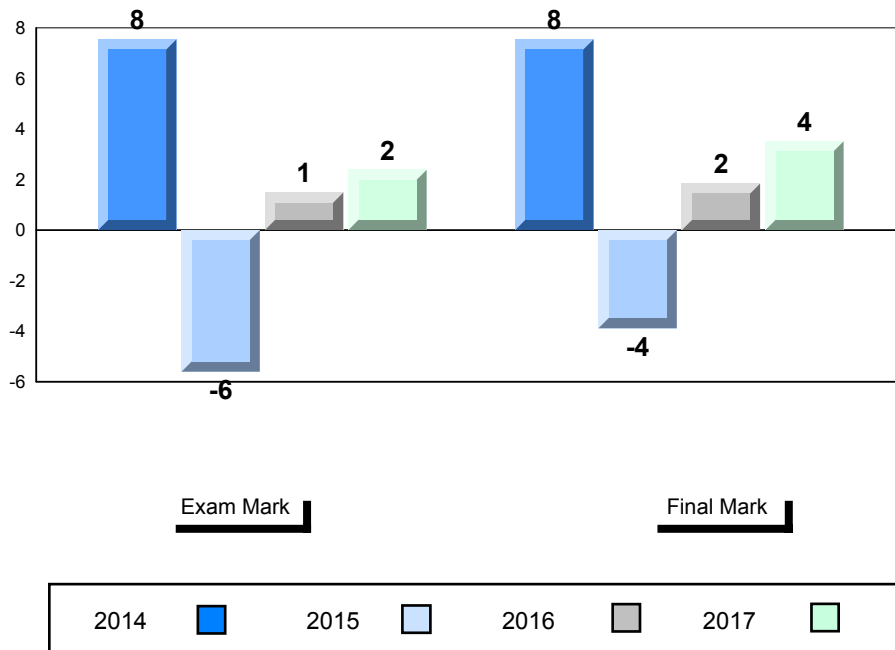

▼ ▲ The school result may appear numerically the same as the district/province due to rounding. The arrow indicates a negligible difference.

* The overall Public Exam is equated. Therefore, subtest scores may vary from the overall exam mark.

Public Exam (Subtest) Mark Trend 2014 - 2017

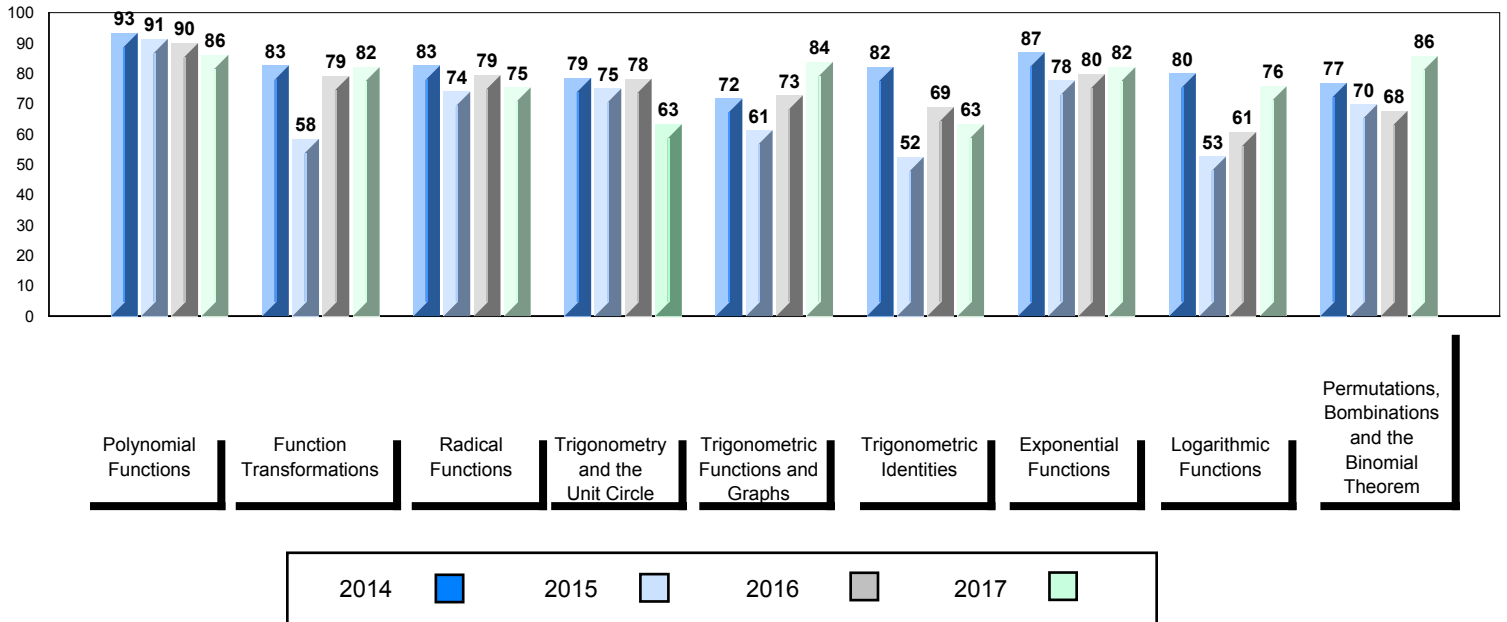

▼ ▲ The school result may appear numerically the same as the district/province due to rounding. The arrow indicates a negligible difference.

* The overall Public Exam is equated. Therefore, subtest scores may vary from the overall exam mark.

Number of Students 10

Mathematics 3200

Subtest

Polynomial Functions

Function Transformations

Radical Functions

Trigonometry and the Unit Circle

Trigonometric Functions and Graphs

Trigonometric Identities

Exponential Functions

Logarithmic Functions

Permutations, Combinations and the Binomial Theorem

		Public Exam Mark	School vs Region	School vs Province	Final Mark	School vs Region	School vs Province
	School	75.2	▼	▲	76.2	▼	▼
	Region	76.3			79.9		
	Province	74.6			78.5		
Polynomial Functions	School	85.8	▼	▲			
	Region	86.0					
	Province	84.3					
Function Transformations	School	70.9	▼	▼			
	Region	78.1					
	Province	76.6					
Radical Functions	School	63.6	▼	▼			
	Region	71.2					
	Province	73.1					
Trigonometry and the Unit Circle	School	79.4	▲	▲			
	Region	69.1					
	Province	76.3					
Trigonometric Functions and Graphs	School	78.3	▼	▲			
	Region	81.9					
	Province	74.0					
Trigonometric Identities	School	66.4	▲	▼			
	Region	64.4					
	Province	67.3					
Exponential Functions	School	86.4	▲	▲			
	Region	83.6					
	Province	79.4					
Logarithmic Functions	School	75.5	▼	▲			
	Region	75.7					
	Province	74.3					
Permutations, Combinations and the Binomial Theorem	School	75.4	▼	▼			
	Region	82.0					
	Province	77.1					

▼ ▲ The school result may appear numerically the same as the district/province due to rounding. The arrow indicates a negligible difference.

* The overall Public Exam is equated. Therefore, subtest scores may vary from the overall exam mark.

Average Mark, 2014 - 2017

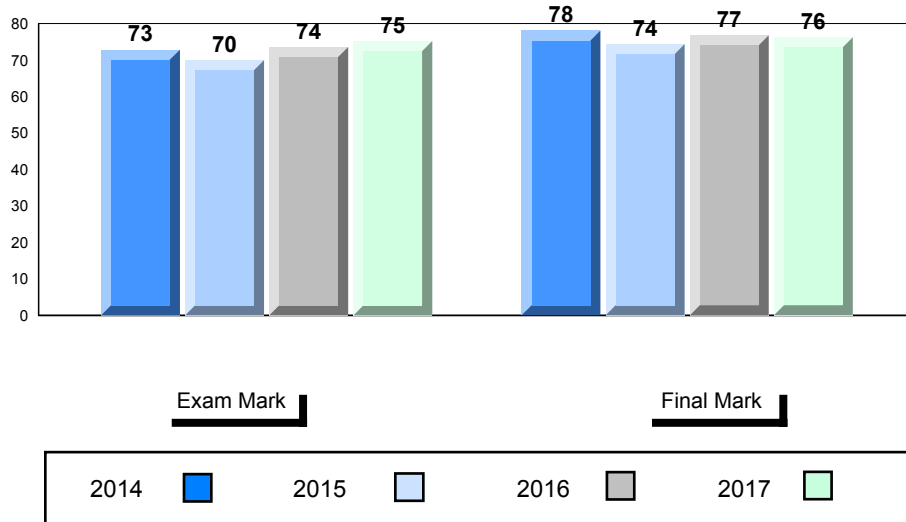

Difference from Provincial Mean, 2014 - 2017

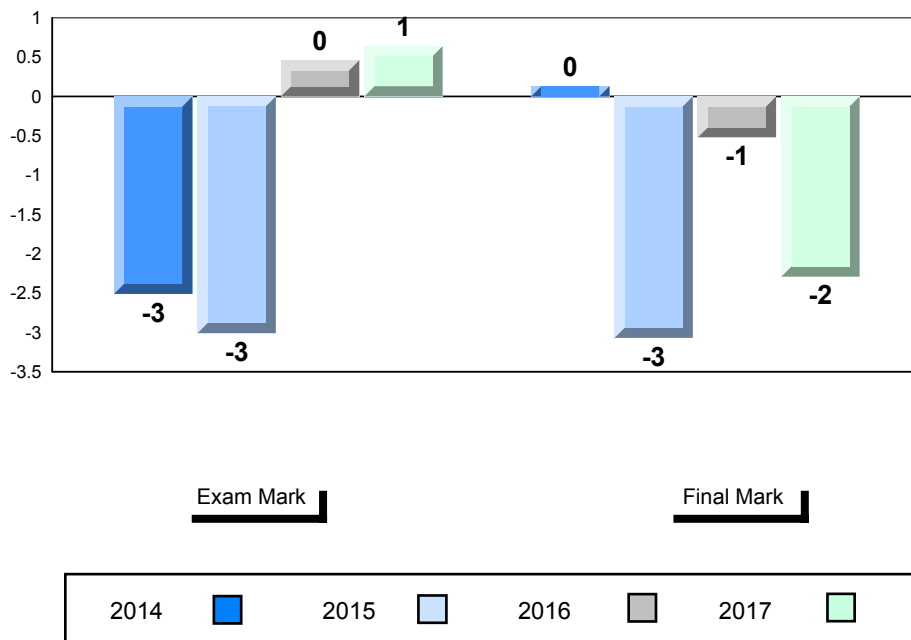

▼ ▲ The school result may appear numerically the same as the district/province due to rounding. The arrow indicates a negligible difference.

* The overall Public Exam is equated. Therefore, subtest scores may vary from the overall exam mark.

Public Exam (Subtest) Mark Trend 2014 - 2017

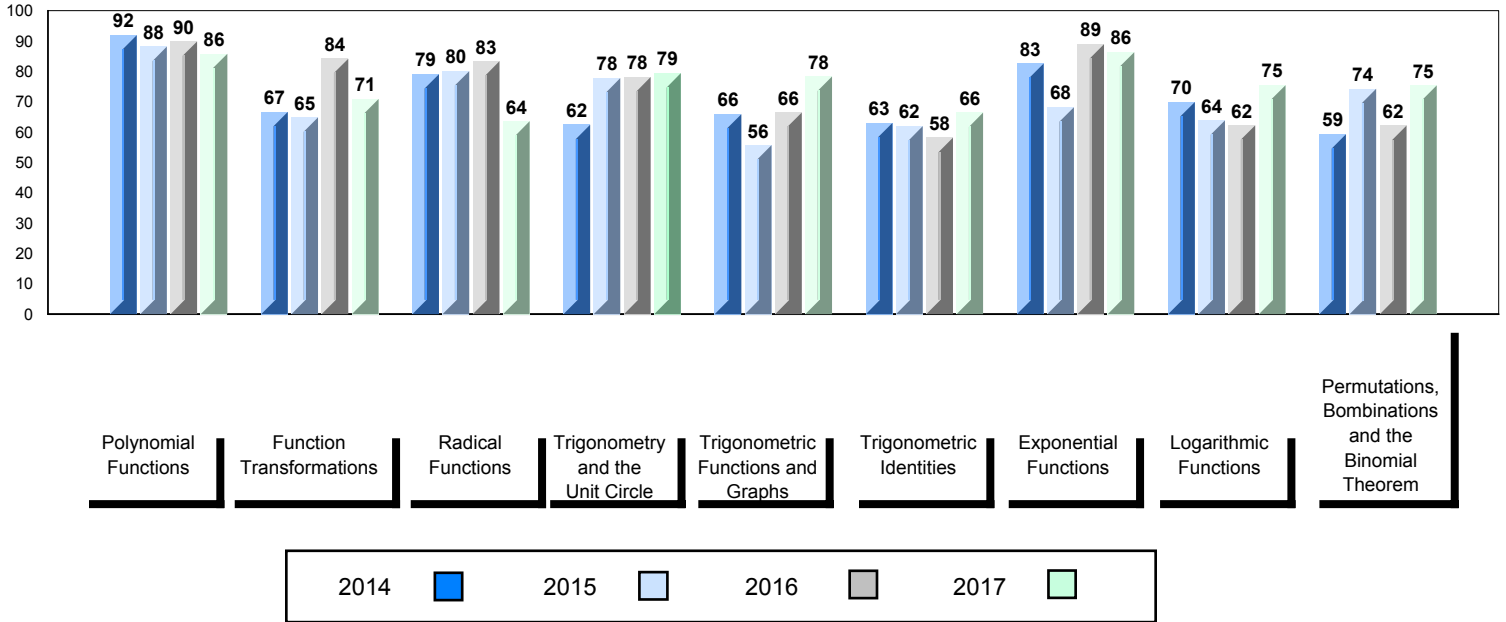

▼ ▲ The school result may appear numerically the same as the district/province due to rounding. The arrow indicates a negligible difference.

* The overall Public Exam is equated. Therefore, subtest scores may vary from the overall exam mark.

Average Mark, 2014 - 2017

School data with 5 or fewer students withheld for reasons of confidentiality.

Exam Mark

Final Mark



Difference from Provincial Mean, 2014 - 2017

School data with 5 or fewer students withheld for reasons of confidentiality.

Exam Mark

Final Mark

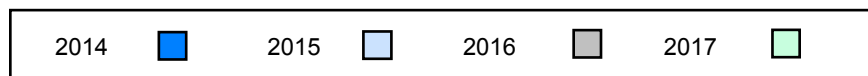

▼ ▲ The school result may appear numerically the same as the district/province due to rounding. The arrow indicates a negligible difference.

* The overall Public Exam is equated. Therefore, subtest scores may vary from the overall exam mark.

Public Exam (Subtest) Mark Trend 2014 - 2017

School data with 5 or fewer students withheld for reasons of confidentiality.

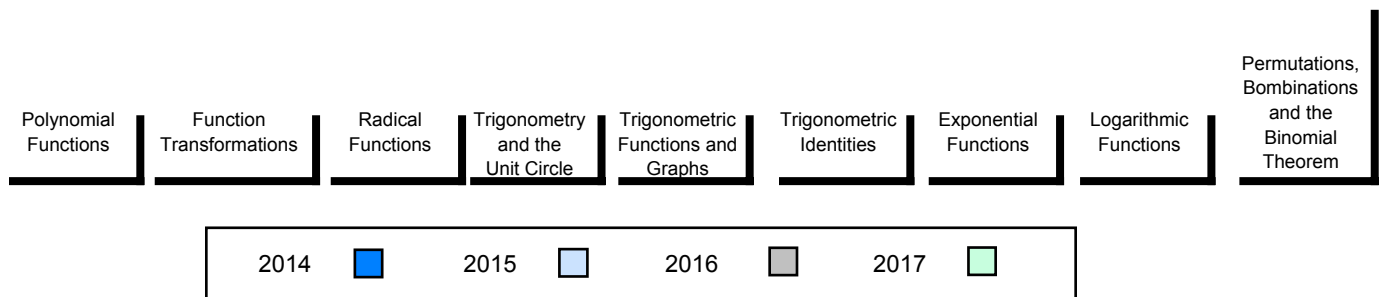

▼ ▲ The school result may appear numerically the same as the district/province due to rounding. The arrow indicates a negligible difference.

* The overall Public Exam is equated. Therefore, subtest scores may vary from the overall exam mark.

Average Mark, 2014 - 2017

School data with 5 or fewer students withheld for reasons of confidentiality.

Exam Mark

Final Mark



Difference from Provincial Mean, 2014 - 2017

School data with 5 or fewer students withheld for reasons of confidentiality.

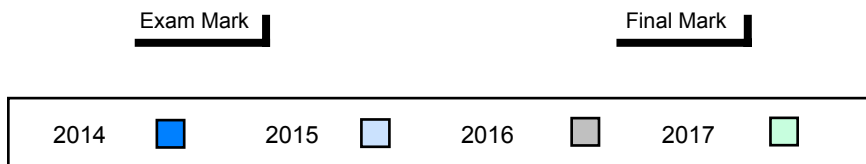

▼ ▲ The school result may appear numerically the same as the district/province due to rounding. The arrow indicates a negligible difference.

* The overall Public Exam is equated. Therefore, subtest scores may vary from the overall exam mark.

Public Exam (Subtest) Mark Trend 2014 - 2017

School data with 5 or fewer students withheld for reasons of confidentiality.

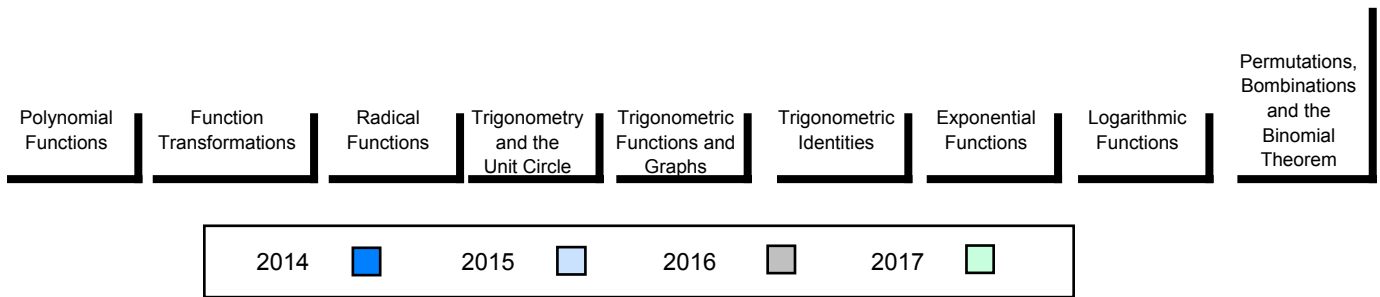

▼ ▲ The school result may appear numerically the same as the district/province due to rounding. The arrow indicates a negligible difference.

* The overall Public Exam is equated. Therefore, subtest scores may vary from the overall exam mark.

Average Mark, 2014 - 2017

School data with 5 or fewer students withheld for reasons of confidentiality.

Exam Mark

Final Mark



Difference from Provincial Mean, 2014 - 2017

School data with 5 or fewer students withheld for reasons of confidentiality.

Exam Mark

Final Mark

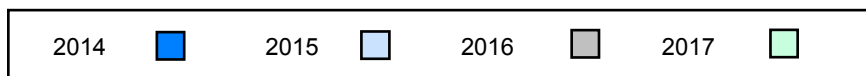

▼ ▲ The school result may appear numerically the same as the district/province due to rounding. The arrow indicates a negligible difference.

* The overall Public Exam is equated. Therefore, subtest scores may vary from the overall exam mark.

Public Exam (Subtest) Mark Trend 2014 - 2017

School data with 5 or fewer students withheld for reasons of confidentiality.

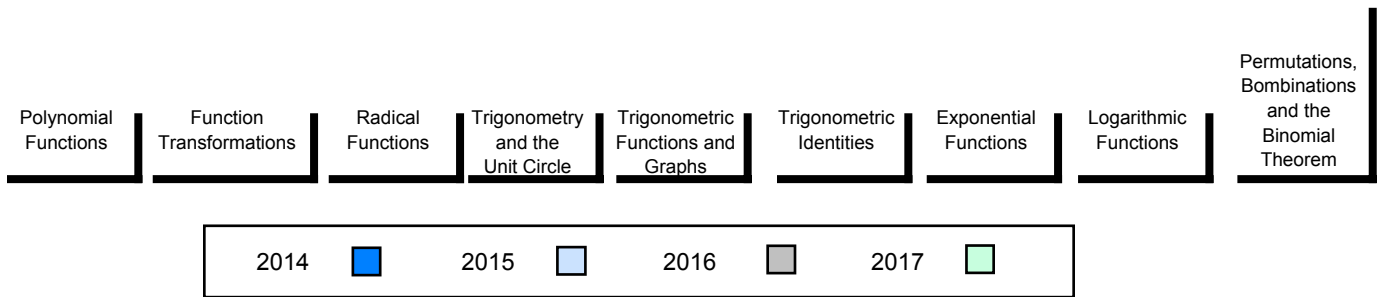

▼ ▲ The school result may appear numerically the same as the district/province due to rounding. The arrow indicates a negligible difference.

* The overall Public Exam is equated. Therefore, subtest scores may vary from the overall exam mark.

Number of Students 7

Mathematics 3200

Subtest

Polynomial Functions

Function Transformations

Radical Functions

Trigonometry and the Unit Circle

Trigonometric Functions and Graphs

Trigonometric Identities

Exponential Functions

Logarithmic Functions

Permutations, Combinations and the Binomial Theorem

Public Exam Mark	School vs Region	School vs Province
73.7	▼	▼
75.8		
74.6		
76.8	▼	▼
82.4		
84.3		
78.6	▲	▲
77.6		
76.6		
69.4	▼	▼
72.2		
73.1		
77.0	▲	▲
77.0		
76.3		
71.4	▼	▼
75.1		
74.0		
70.4	▲	▲
68.7		
67.3		
76.6	▼	▼
80.3		
79.4		
71.4	▼	▼
77.8		
74.3		
77.5	▼	▲
77.6		
77.1		

Final Mark	School vs Region	School vs Province
78.3	▼	▼
78.5		
78.5		

▼ ▲ The school result may appear numerically the same as the district/province due to rounding. The arrow indicates a negligible difference.

* The overall Public Exam is equated. Therefore, subtest scores may vary from the overall exam mark.

Average Mark, 2014 - 2017

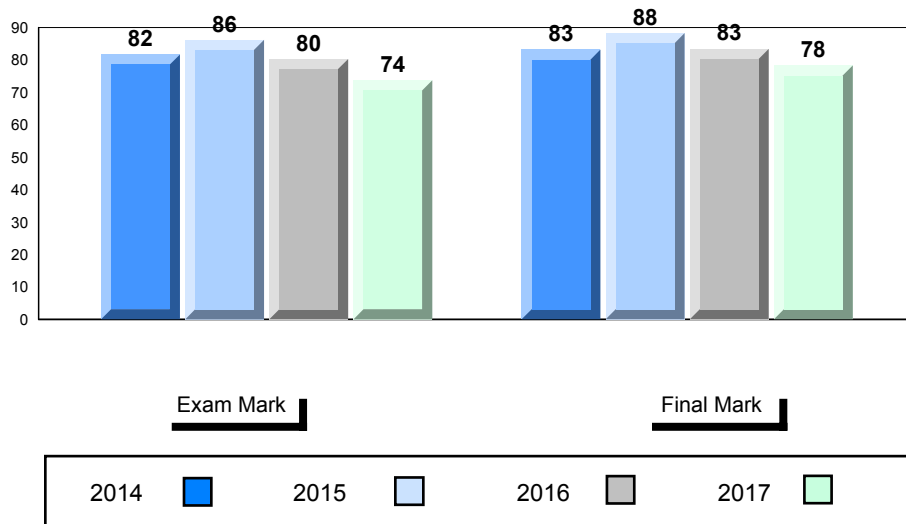

Difference from Provincial Mean, 2014 - 2017

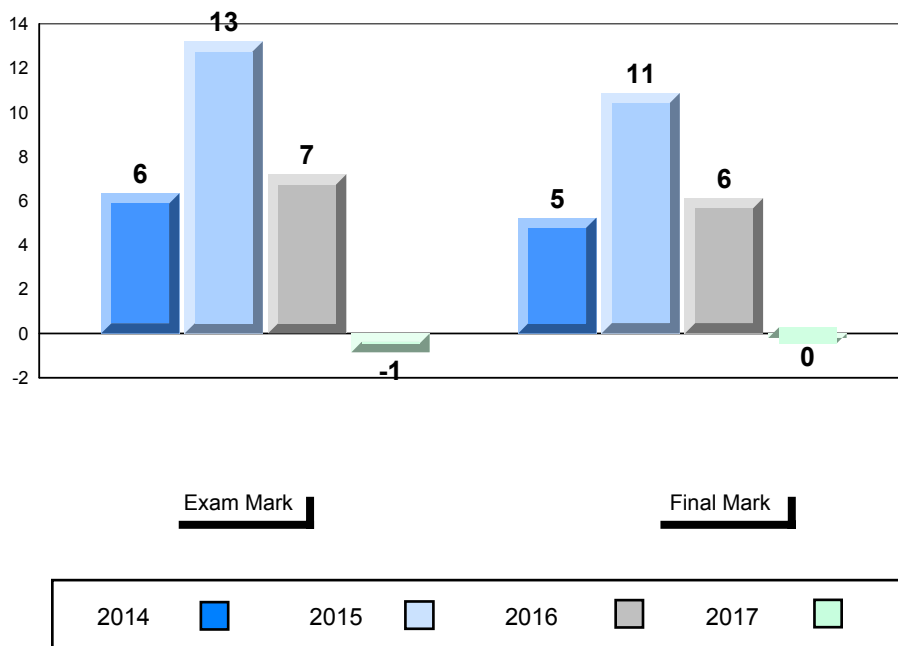

▼ ▲ The school result may appear numerically the same as the district/province due to rounding. The arrow indicates a negligible difference.

* The overall Public Exam is equated. Therefore, subtest scores may vary from the overall exam mark.

Public Exam (Subtest) Mark Trend 2014 - 2017

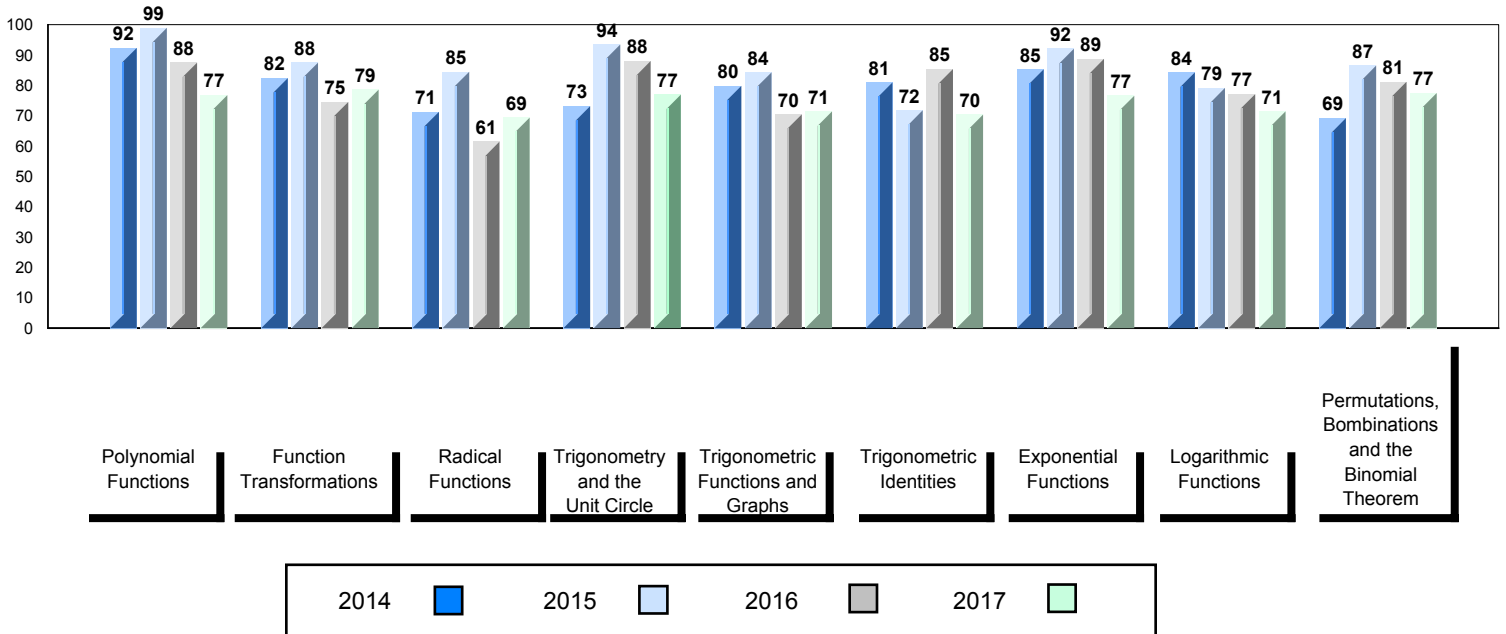

▼ ▲ The school result may appear numerically the same as the district/province due to rounding. The arrow indicates a negligible difference.

* The overall Public Exam is equated. Therefore, subtest scores may vary from the overall exam mark.

Number of Students 13

Mathematics 3200

Subtest

Polynomial Functions

Function Transformations

Radical Functions

Trigonometry and the Unit Circle

Trigonometric Functions and Graphs

Trigonometric Identities

Exponential Functions

Logarithmic Functions

Permutations, Combinations and the Binomial Theorem

School
Region
Province

School
Region
Province

School
Region
Province

School
Region
Province

School
Region
Province

School
Region
Province

School
Region
Province

School
Region
Province

School
Region
Province

School
Region
Province

Public Exam Mark

School vs Region

School vs Province

74.5
75.8
74.6



84.6
82.4
84.3



72.7
77.6
76.6



63.2
72.2
73.1



70.5
77.0
76.3



77.6
75.1
74.0



68.4
68.7
67.3



73.8
80.3
79.4



73.1
77.8
74.3



87.0
77.6
77.1



Final Mark

School vs Region

School vs Province

80.4
78.5
78.5



▼ ▲ The school result may appear numerically the same as the district/province due to rounding. The arrow indicates a negligible difference.

* The overall Public Exam is equated. Therefore, subtest scores may vary from the overall exam mark.

Average Mark, 2014 - 2017

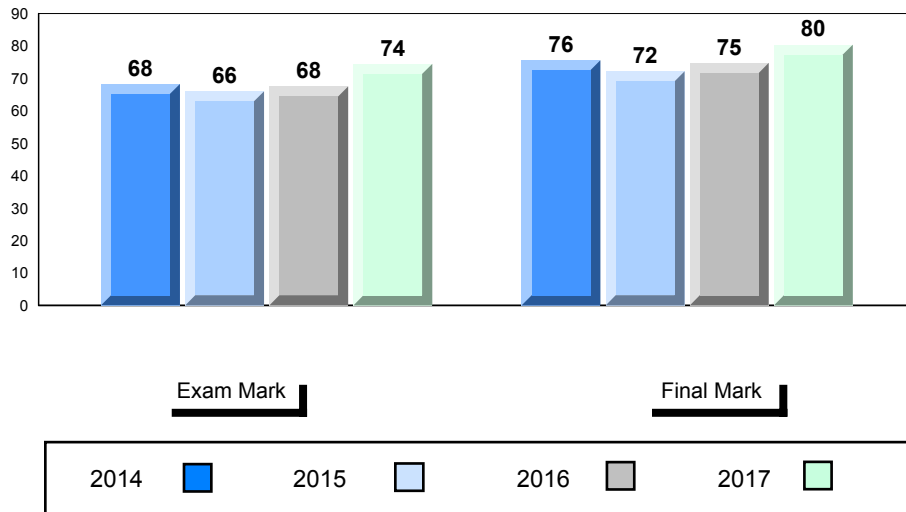

Difference from Provincial Mean, 2014 - 2017

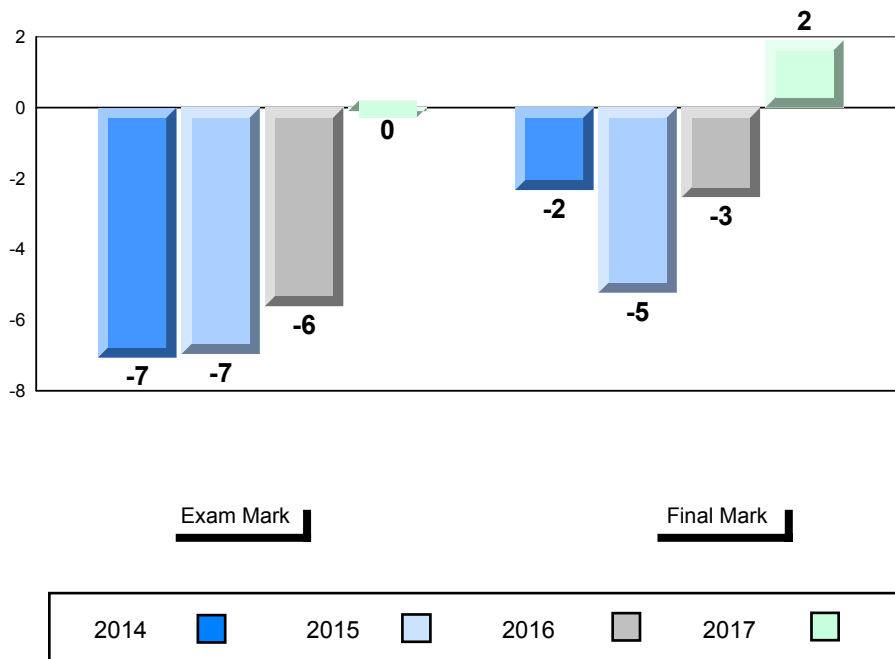

▼ ▲ The school result may appear numerically the same as the district/province due to rounding. The arrow indicates a negligible difference.

* The overall Public Exam is equated. Therefore, subtest scores may vary from the overall exam mark.

Public Exam (Subtest) Mark Trend 2014 - 2017

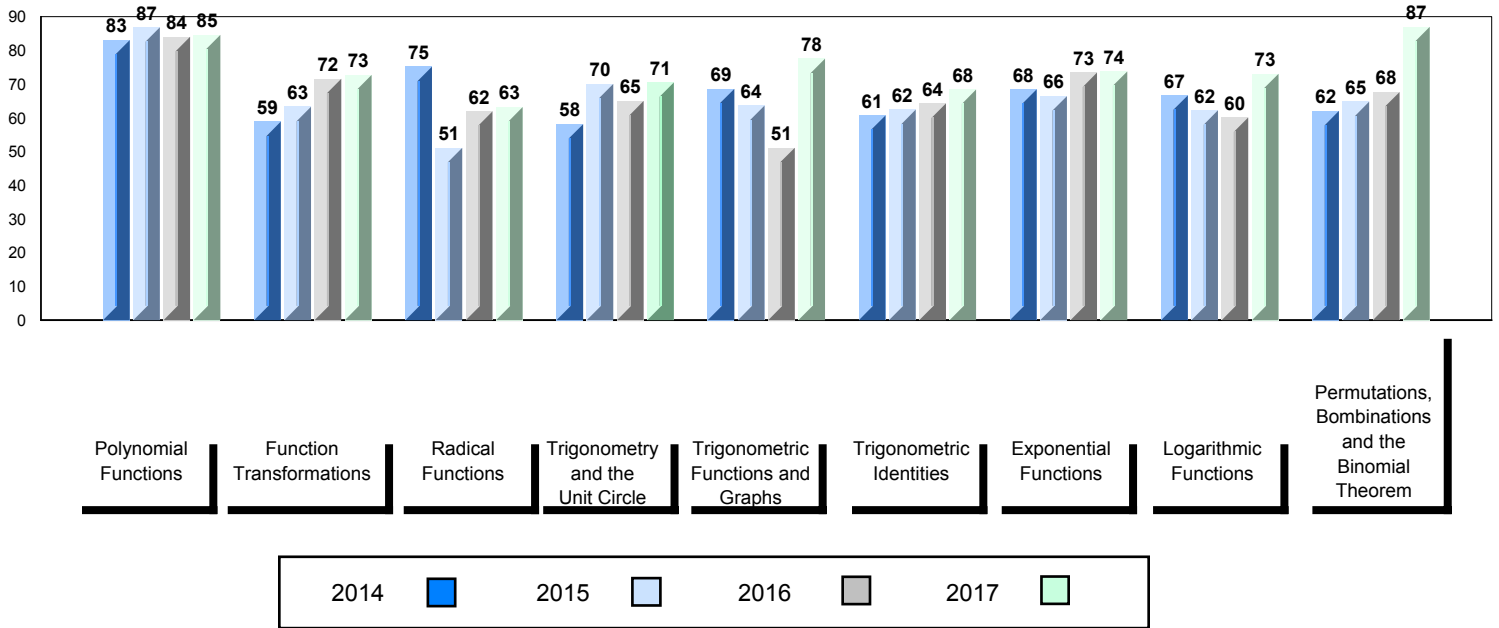

▼ ▲ The school result may appear numerically the same as the district/province due to rounding. The arrow indicates a negligible difference.

* The overall Public Exam is equated. Therefore, subtest scores may vary from the overall exam mark.

Average Mark, 2014 - 2017

School data with 5 or fewer students withheld for reasons of confidentiality.

Exam Mark

Final Mark



Difference from Provincial Mean, 2014 - 2017

School data with 5 or fewer students withheld for reasons of confidentiality.

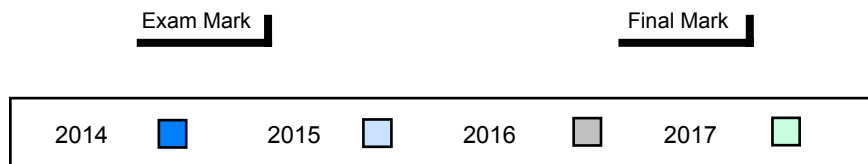

▼ ▲ The school result may appear numerically the same as the district/province due to rounding. The arrow indicates a negligible difference.

* The overall Public Exam is equated. Therefore, subtest scores may vary from the overall exam mark.

Public Exam (Subtest) Mark Trend 2014 - 2017

School data with 5 or fewer students withheld for reasons of confidentiality.

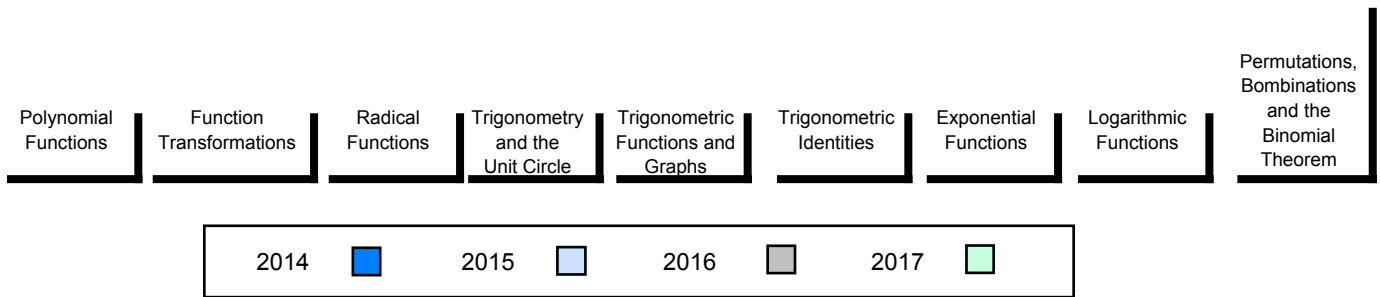

▼ ▲ The school result may appear numerically the same as the district/province due to rounding. The arrow indicates a negligible difference.

* The overall Public Exam is equated. Therefore, subtest scores may vary from the overall exam mark.

Average Mark, 2014 - 2017

School data with 5 or fewer students withheld for reasons of confidentiality.

Exam Mark

Final Mark



Difference from Provincial Mean, 2014 - 2017

School data with 5 or fewer students withheld for reasons of confidentiality.

Exam Mark

Final Mark

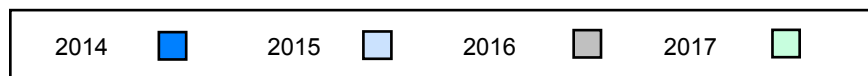

▼ ▲ The school result may appear numerically the same as the district/province due to rounding. The arrow indicates a negligible difference.

* The overall Public Exam is equated. Therefore, subtest scores may vary from the overall exam mark.

Public Exam (Subtest) Mark Trend 2014 - 2017

School data with 5 or fewer students withheld for reasons of confidentiality.

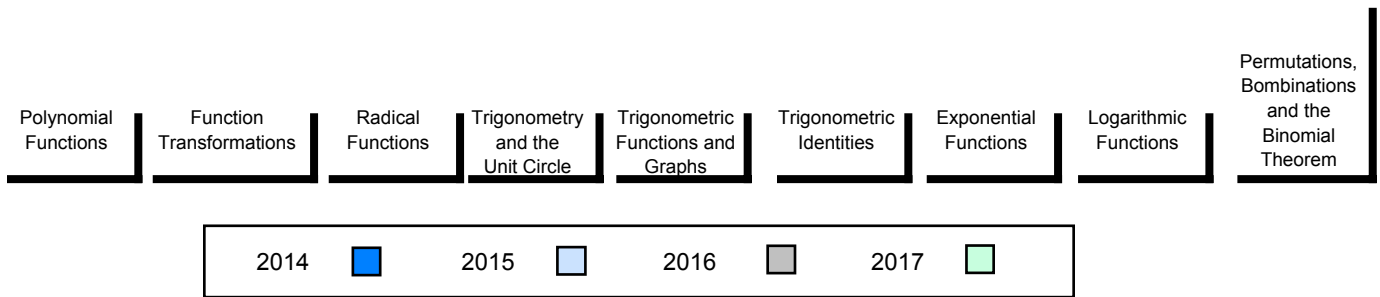

▼ ▲ The school result may appear numerically the same as the district/province due to rounding. The arrow indicates a negligible difference.

* The overall Public Exam is equated. Therefore, subtest scores may vary from the overall exam mark.

Number of Students 8

Mathematics 3200

Subtest

Polynomial Functions

Function Transformations

Radical Functions

Trigonometry and the Unit Circle

Trigonometric Functions and Graphs

Trigonometric Identities

Exponential Functions

Logarithmic Functions

Permutations, Combinations and the Binomial Theorem

		Public Exam Mark	School vs Region	School vs Province	Final Mark	School vs Region	School vs Province
	School	50.8	▼	▼	57.4	▼	▼
	Region	75.8			78.5		
	Province	74.6			78.5		
Polynomial Functions	School	66.7	▼	▼			
	Region	82.4					
	Province	84.3					
Function Transformations	School	56.8	▼	▼			
	Region	77.6					
	Province	76.6					
Radical Functions	School	40.2	▼	▼			
	Region	72.2					
	Province	73.1					
Trigonometry and the Unit Circle	School	50.0	▼	▼			
	Region	77.0					
	Province	76.3					
Trigonometric Functions and Graphs	School	34.9	▼	▼			
	Region	75.1					
	Province	74.0					
Trigonometric Identities	School	47.8	▼	▼			
	Region	68.7					
	Province	67.3					
Exponential Functions	School	46.0	▼	▼			
	Region	80.3					
	Province	79.4					
Logarithmic Functions	School	60.2	▼	▼			
	Region	77.8					
	Province	74.3					
Permutations, Combinations and the Binomial Theorem	School	57.7	▼	▼			
	Region	77.6					
	Province	77.1					

▼ ▲ The school result may appear numerically the same as the district/province due to rounding. The arrow indicates a negligible difference.

* The overall Public Exam is equated. Therefore, subtest scores may vary from the overall exam mark.

Average Mark, 2014 - 2017

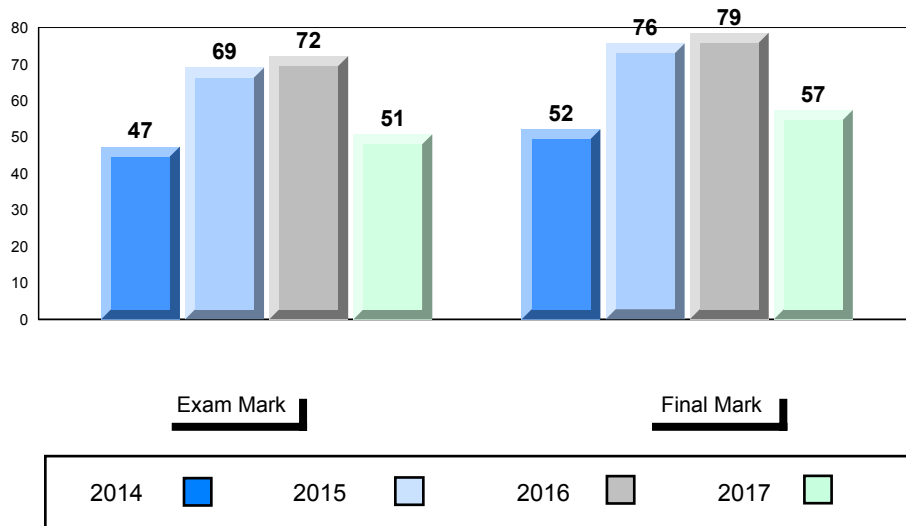

Difference from Provincial Mean, 2014 - 2017

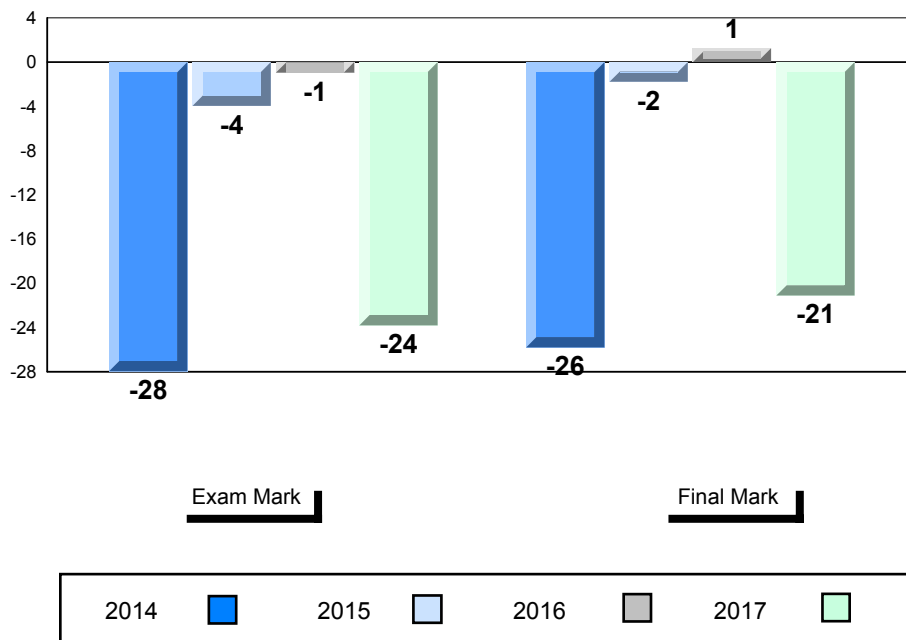

▼ ▲ The school result may appear numerically the same as the district/province due to rounding. The arrow indicates a negligible difference.

* The overall Public Exam is equated. Therefore, subtest scores may vary from the overall exam mark.

Public Exam (Subtest) Mark Trend 2014 - 2017

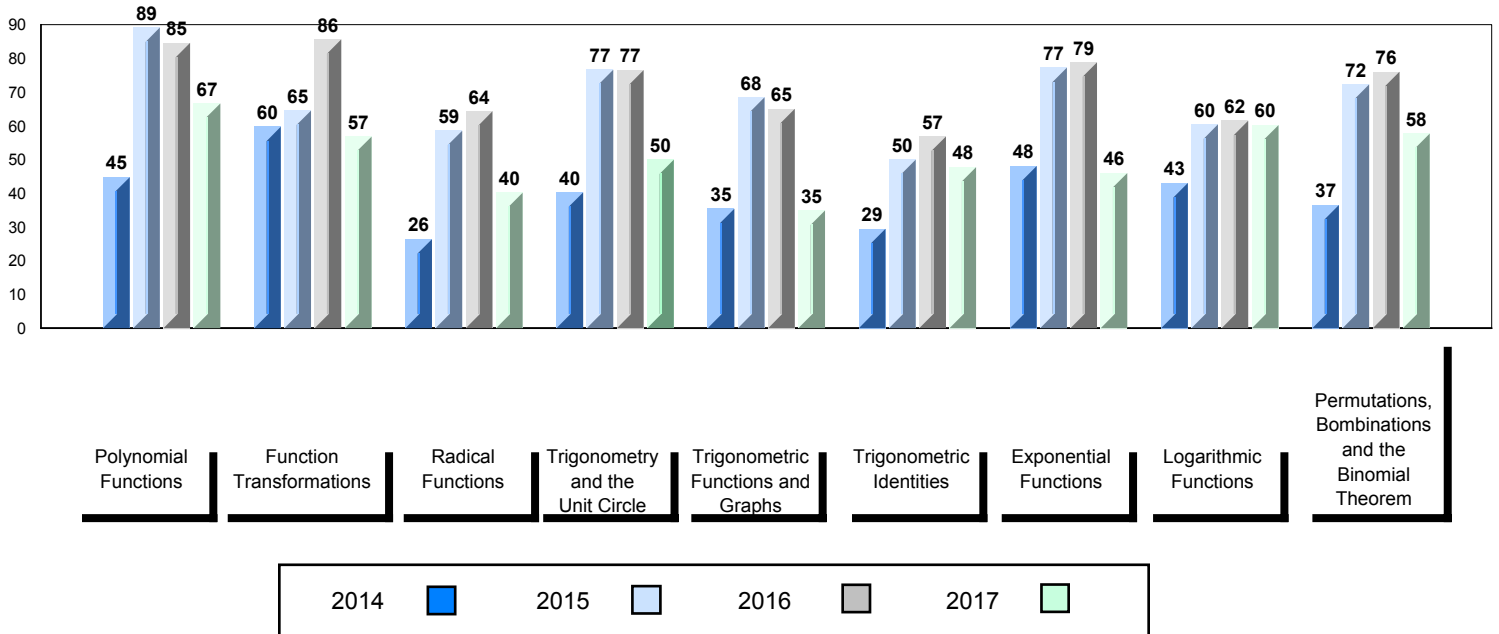

▼ ▲ The school result may appear numerically the same as the district/province due to rounding. The arrow indicates a negligible difference.

* The overall Public Exam is equated. Therefore, subtest scores may vary from the overall exam mark.

Average Mark, 2014 - 2017

School data with 5 or fewer students withheld for reasons of confidentiality.

Exam Mark

Final Mark



Difference from Provincial Mean, 2014 - 2017

School data with 5 or fewer students withheld for reasons of confidentiality.

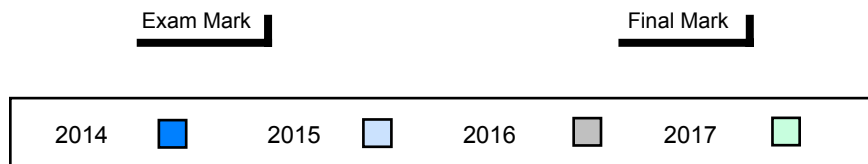

▼ ▲ The school result may appear numerically the same as the district/province due to rounding. The arrow indicates a negligible difference.

* The overall Public Exam is equated. Therefore, subtest scores may vary from the overall exam mark.

Public Exam (Subtest) Mark Trend 2014 - 2017

School data with 5 or fewer students withheld for reasons of confidentiality.

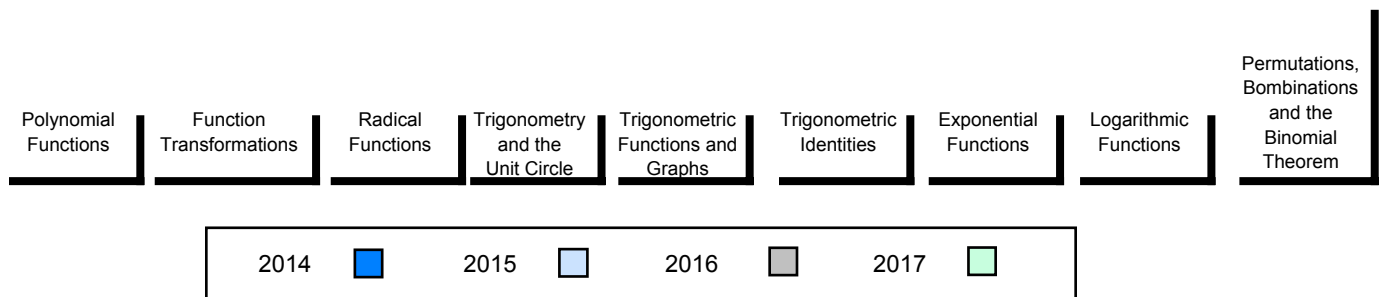

▼ ▲ The school result may appear numerically the same as the district/province due to rounding. The arrow indicates a negligible difference.

* The overall Public Exam is equated. Therefore, subtest scores may vary from the overall exam mark.

Number of Students 23

Mathematics 3200

Subtest

Polynomial Functions

Function Transformations

Radical Functions

Trigonometry and the Unit Circle

Trigonometric Functions and Graphs

Trigonometric Identities

Exponential Functions

Logarithmic Functions

Permutations, Combinations and the Binomial Theorem

Public Exam Mark	School vs Region	School vs Province
79.5	▲	▲
75.8		
74.6		
86.4	▲	▲
82.4		
84.3		
80.0	▲	▲
77.6		
76.6		
75.5	▲	▲
72.2		
73.1		
80.0	▲	▲
77.0		
76.3		
82.8	▲	▲
75.1		
74.0		
70.0	▲	▲
68.7		
67.3		
87.2	▲	▲
80.3		
79.4		
82.8	▲	▲
77.8		
74.3		
76.1	▼	▼
77.6		
77.1		

Final Mark	School vs Region	School vs Province
81.4	▲	▲
78.5		
78.5		

▼ ▲ The school result may appear numerically the same as the district/province due to rounding. The arrow indicates a negligible difference.

* The overall Public Exam is equated. Therefore, subtest scores may vary from the overall exam mark.

Average Mark, 2014 - 2017

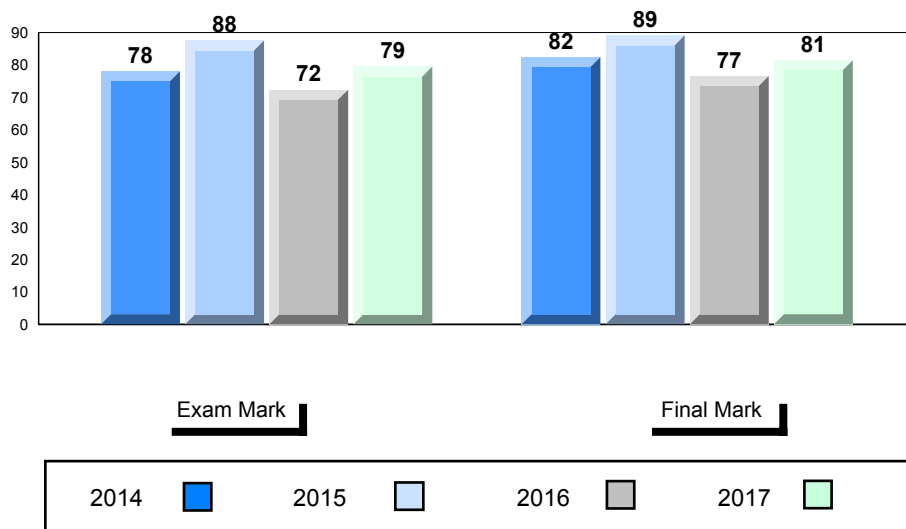

Difference from Provincial Mean, 2014 - 2017

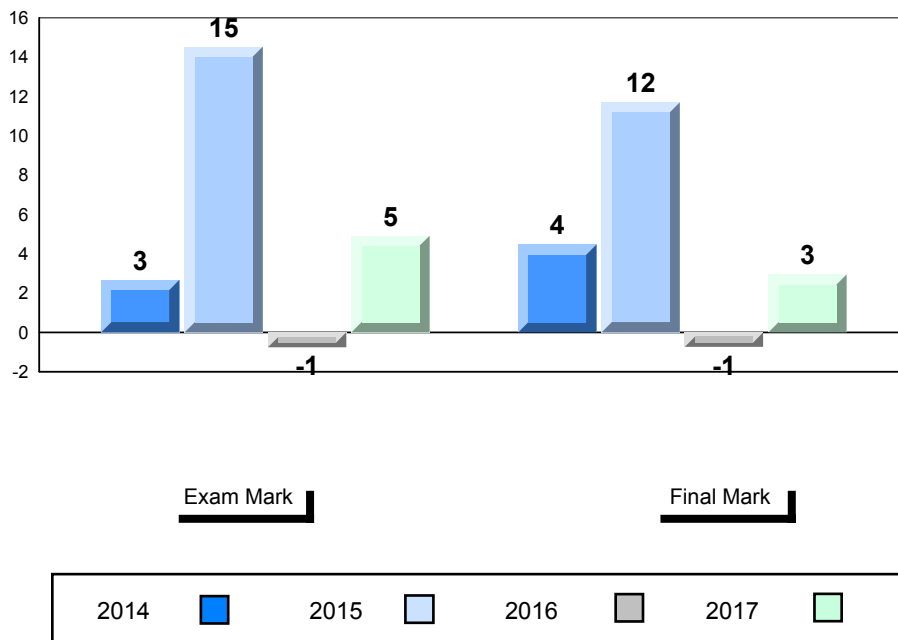

▼ ▲ The school result may appear numerically the same as the district/province due to rounding. The arrow indicates a negligible difference.

* The overall Public Exam is equated. Therefore, subtest scores may vary from the overall exam mark.

Public Exam (Subtest) Mark Trend 2014 - 2017

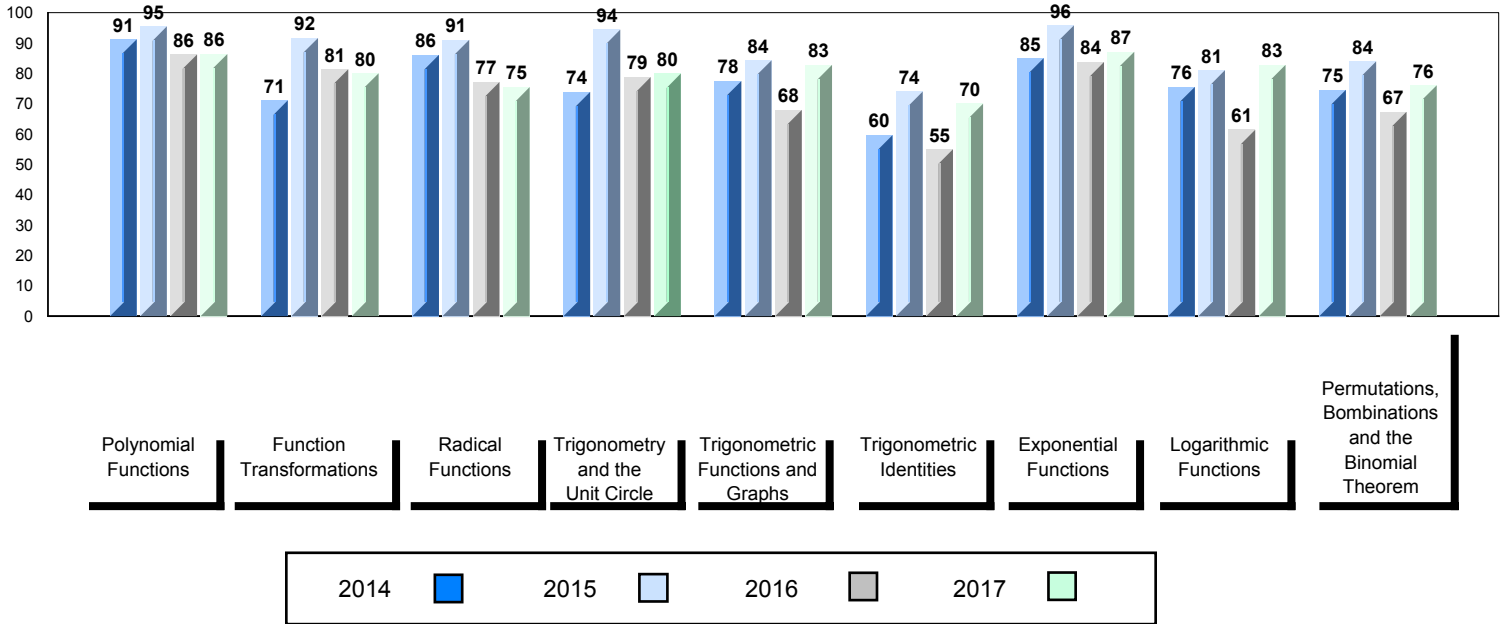

▼ ▲ The school result may appear numerically the same as the district/province due to rounding. The arrow indicates a negligible difference.

* The overall Public Exam is equated. Therefore, subtest scores may vary from the overall exam mark.

Average Mark, 2014 - 2017

School data with 5 or fewer students withheld for reasons of confidentiality.

Exam Mark

Final Mark



Difference from Provincial Mean, 2014 - 2017

School data with 5 or fewer students withheld for reasons of confidentiality.

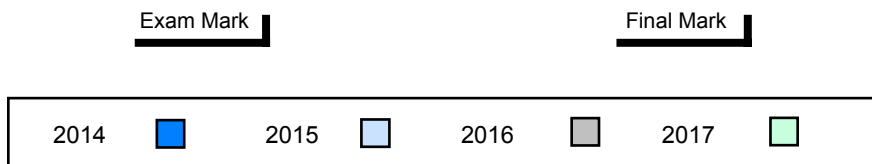

▼ ▲ The school result may appear numerically the same as the district/province due to rounding. The arrow indicates a negligible difference.

* The overall Public Exam is equated. Therefore, subtest scores may vary from the overall exam mark.

Public Exam (Subtest) Mark Trend 2014 - 2017

School data with 5 or fewer students withheld for reasons of confidentiality.

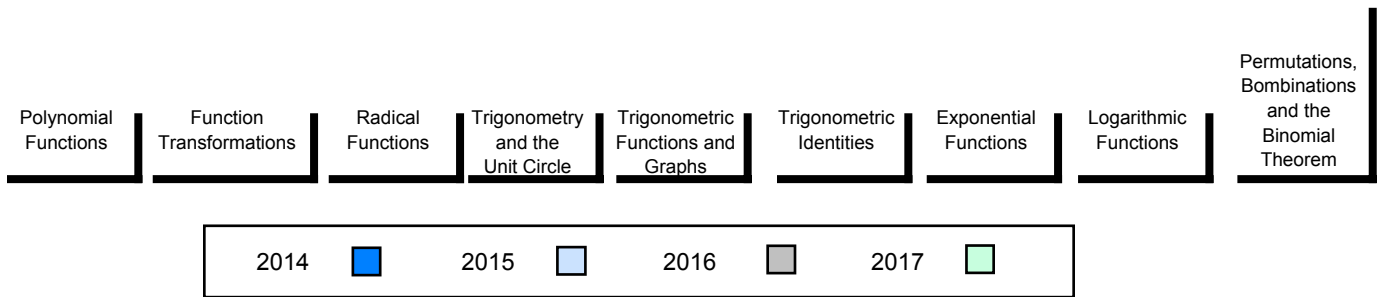

▼ ▲ The school result may appear numerically the same as the district/province due to rounding. The arrow indicates a negligible difference.

* The overall Public Exam is equated. Therefore, subtest scores may vary from the overall exam mark.

Average Mark, 2014 - 2017

School data with 5 or fewer students withheld for reasons of confidentiality.

Exam Mark

Final Mark



Difference from Provincial Mean, 2014 - 2017

School data with 5 or fewer students withheld for reasons of confidentiality.

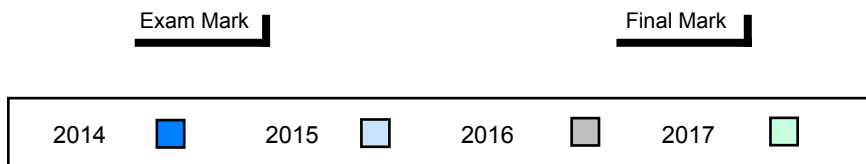

▼ ▲ The school result may appear numerically the same as the district/province due to rounding. The arrow indicates a negligible difference.

* The overall Public Exam is equated. Therefore, subtest scores may vary from the overall exam mark.

Public Exam (Subtest) Mark Trend 2014 - 2017

School data with 5 or fewer students withheld for reasons of confidentiality.

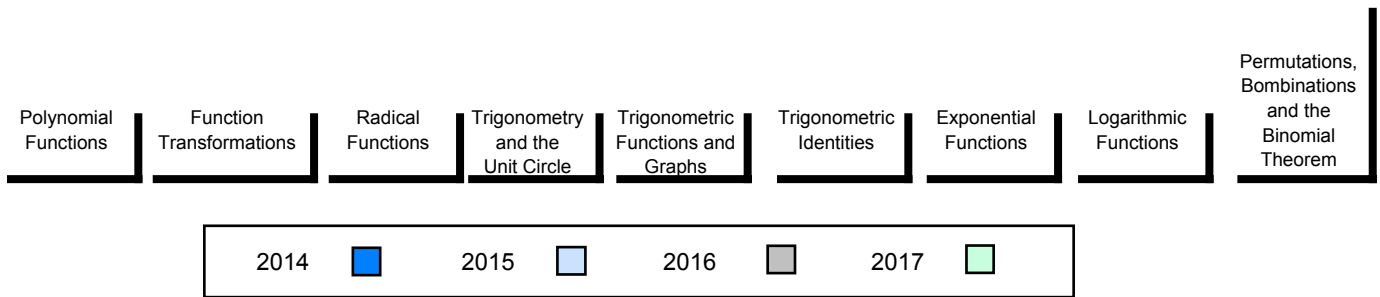

▼ ▲ The school result may appear numerically the same as the district/province due to rounding. The arrow indicates a negligible difference.

* The overall Public Exam is equated. Therefore, subtest scores may vary from the overall exam mark.

Average Mark, 2014 - 2017

School data with 5 or fewer students withheld for reasons of confidentiality.

Exam Mark

Final Mark



Difference from Provincial Mean, 2014 - 2017

School data with 5 or fewer students withheld for reasons of confidentiality.

Exam Mark

Final Mark

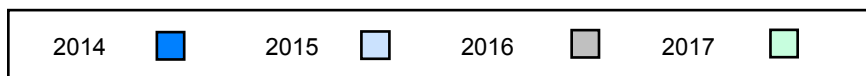

▼ ▲ The school result may appear numerically the same as the district/province due to rounding. The arrow indicates a negligible difference.

* The overall Public Exam is equated. Therefore, subtest scores may vary from the overall exam mark.

Public Exam (Subtest) Mark Trend 2014 - 2017

School data with 5 or fewer students withheld for reasons of confidentiality.

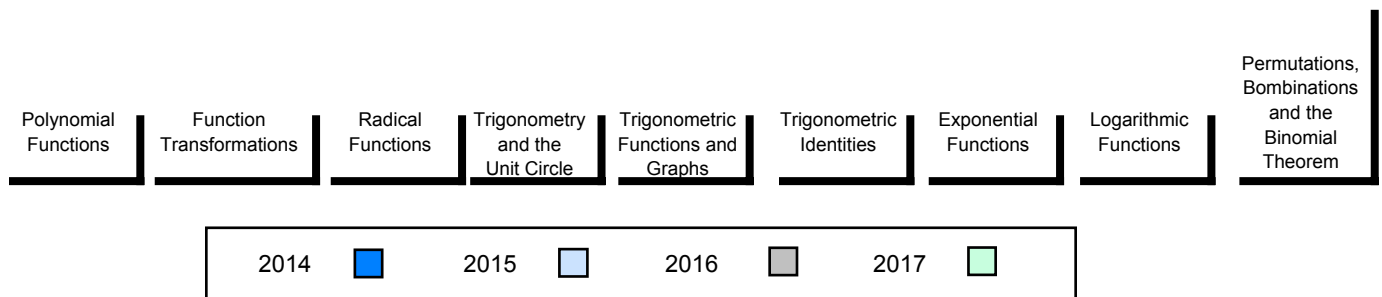

▼ ▲ The school result may appear numerically the same as the district/province due to rounding. The arrow indicates a negligible difference.

* The overall Public Exam is equated. Therefore, subtest scores may vary from the overall exam mark.

Average Mark, 2014 - 2017

School data with 5 or fewer students withheld for reasons of confidentiality.

Exam Mark

Final Mark



Difference from Provincial Mean, 2014 - 2017

School data with 5 or fewer students withheld for reasons of confidentiality.

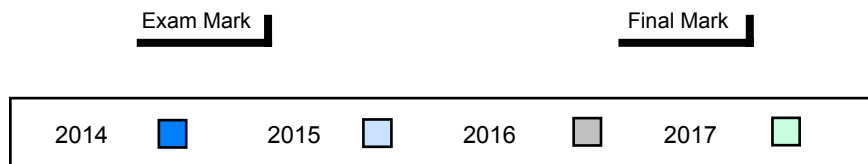

▼ ▲ The school result may appear numerically the same as the district/province due to rounding. The arrow indicates a negligible difference.

* The overall Public Exam is equated. Therefore, subtest scores may vary from the overall exam mark.

Public Exam (Subtest) Mark Trend 2014 - 2017

School data with 5 or fewer students withheld for reasons of confidentiality.

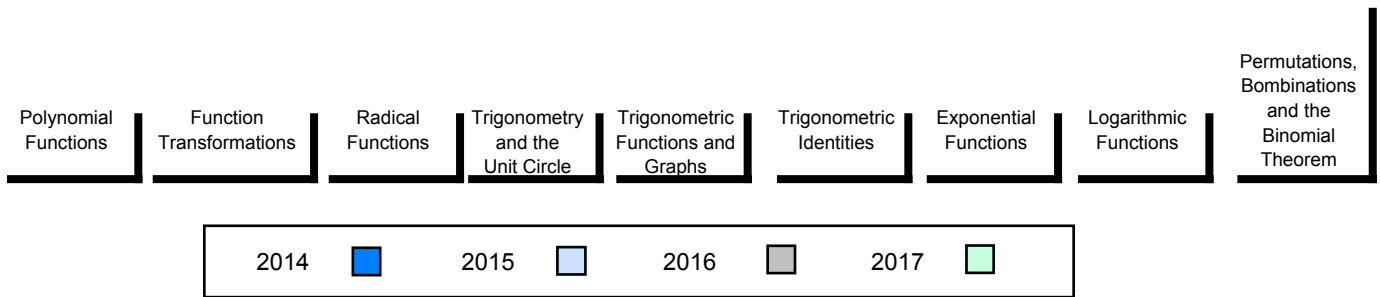

▼ ▲ The school result may appear numerically the same as the district/province due to rounding. The arrow indicates a negligible difference.

* The overall Public Exam is equated. Therefore, subtest scores may vary from the overall exam mark.

Average Mark, 2014 - 2017

School data with 5 or fewer students withheld for reasons of confidentiality.

Exam Mark

Final Mark

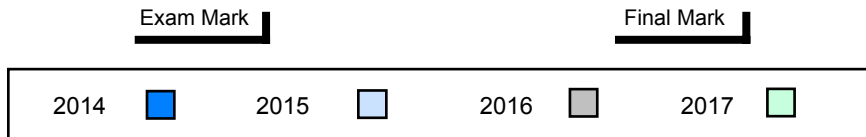

Difference from Provincial Mean, 2014 - 2017

School data with 5 or fewer students withheld for reasons of confidentiality.

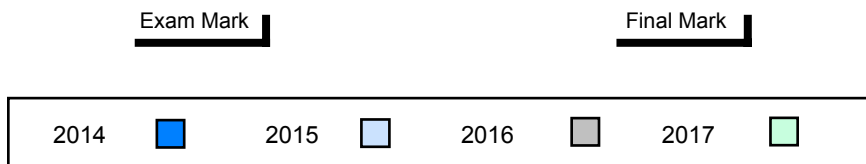

▼ ▲ The school result may appear numerically the same as the district/province due to rounding. The arrow indicates a negligible difference.

* The overall Public Exam is equated. Therefore, subtest scores may vary from the overall exam mark.

Public Exam (Subtest) Mark Trend 2014 - 2017

School data with 5 or fewer students withheld for reasons of confidentiality.

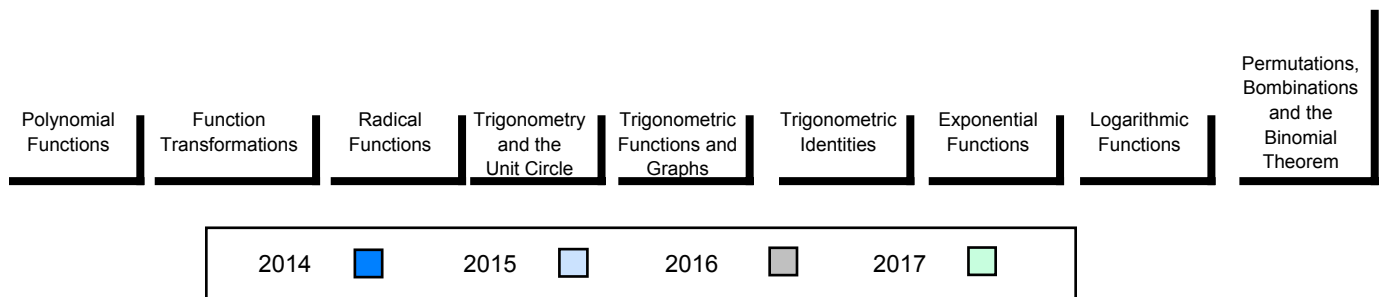

▼ ▲ The school result may appear numerically the same as the district/province due to rounding. The arrow indicates a negligible difference.

* The overall Public Exam is equated. Therefore, subtest scores may vary from the overall exam mark.

Average Mark, 2014 - 2017

School data with 5 or fewer students withheld for reasons of confidentiality.

Exam Mark

Final Mark



Difference from Provincial Mean, 2014 - 2017

School data with 5 or fewer students withheld for reasons of confidentiality.

Exam Mark

Final Mark

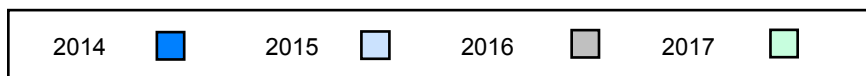

▼ ▲ The school result may appear numerically the same as the district/province due to rounding. The arrow indicates a negligible difference.

* The overall Public Exam is equated. Therefore, subtest scores may vary from the overall exam mark.

Public Exam (Subtest) Mark Trend 2014 - 2017

School data with 5 or fewer students withheld for reasons of confidentiality.

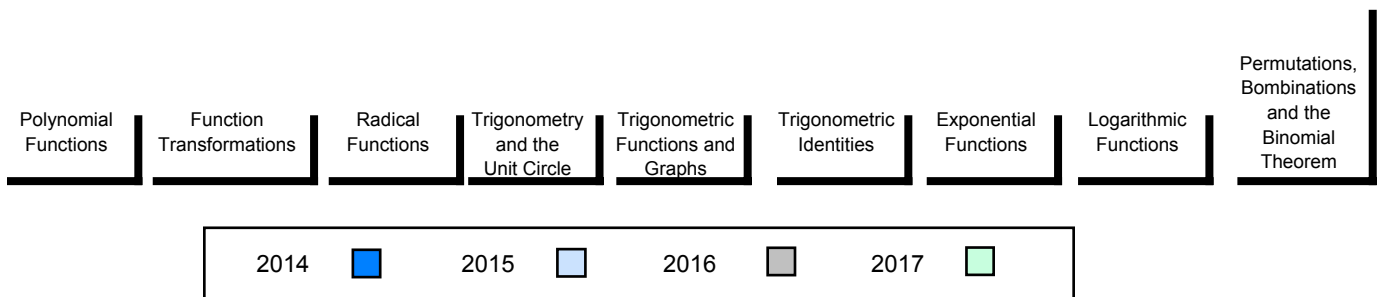

▼ ▲ The school result may appear numerically the same as the district/province due to rounding. The arrow indicates a negligible difference.

* The overall Public Exam is equated. Therefore, subtest scores may vary from the overall exam mark.

Number of Students 8

Mathematics 3200

Subtest

Polynomial Functions

Function Transformations

Radical Functions

Trigonometry and the Unit Circle

Trigonometric Functions and Graphs

Trigonometric Identities

Exponential Functions

Logarithmic Functions

Permutations, Combinations and the Binomial Theorem

		Public Exam Mark	School vs Region	School vs Province	Final Mark	School vs Region	School vs Province
	School	62.8	▼	▼	69.0	▼	▼
	Region	75.8			78.5		
	Province	74.6			78.5		
Polynomial Functions	School	75.5	▼	▼			
	Region	82.4					
	Province	84.3					
Function Transformations	School	75.6	▼	▼			
	Region	77.6					
	Province	76.6					
Radical Functions	School	52.7	▼	▼			
	Region	72.2					
	Province	73.1					
Trigonometry and the Unit Circle	School	51.4	▼	▼			
	Region	77.0					
	Province	76.3					
Trigonometric Functions and Graphs	School	69.3	▼	▼			
	Region	75.1					
	Province	74.0					
Trigonometric Identities	School	45.1	▼	▼			
	Region	68.7					
	Province	67.3					
Exponential Functions	School	65.9	▼	▼			
	Region	80.3					
	Province	79.4					
Logarithmic Functions	School	73.3	▼	▼			
	Region	77.8					
	Province	74.3					
Permutations, Combinations and the Binomial Theorem	School	62.0	▼	▼			
	Region	77.6					
	Province	77.1					

▼ ▲ The school result may appear numerically the same as the district/province due to rounding. The arrow indicates a negligible difference.

* The overall Public Exam is equated. Therefore, subtest scores may vary from the overall exam mark.

Average Mark, 2014 - 2017

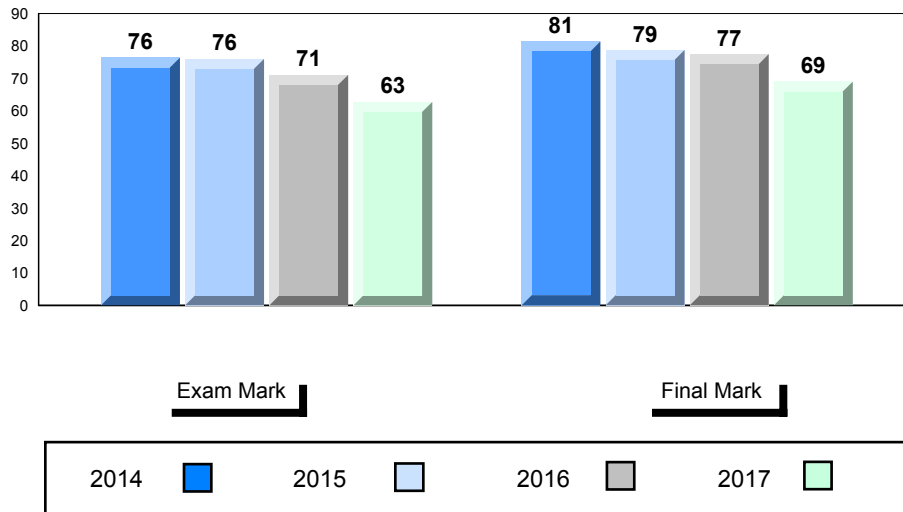

Difference from Provincial Mean, 2014 - 2017

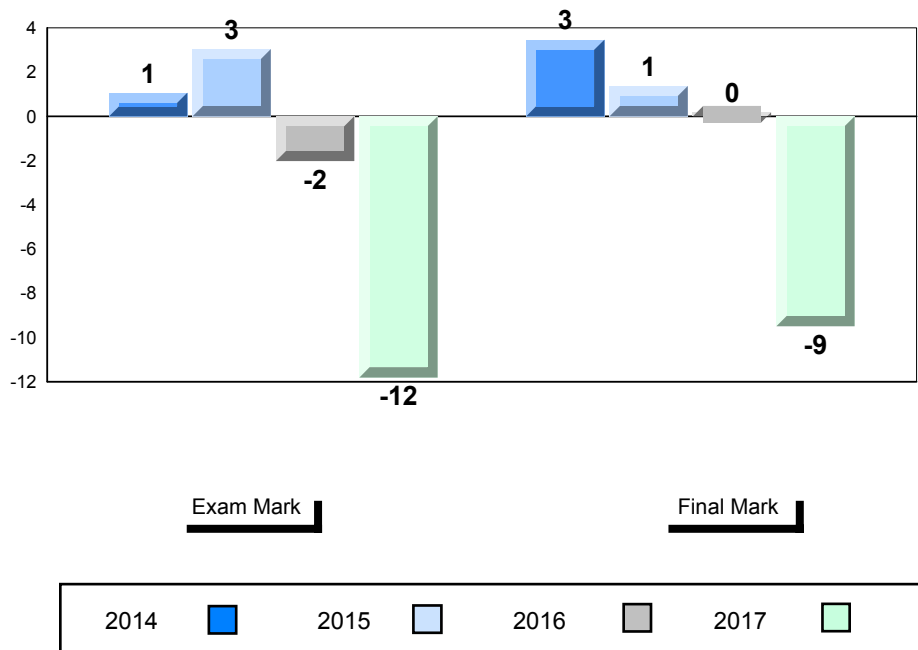

▼ ▲ The school result may appear numerically the same as the district/province due to rounding. The arrow indicates a negligible difference.

* The overall Public Exam is equated. Therefore, subtest scores may vary from the overall exam mark.

Public Exam (Subtest) Mark Trend 2014 - 2017

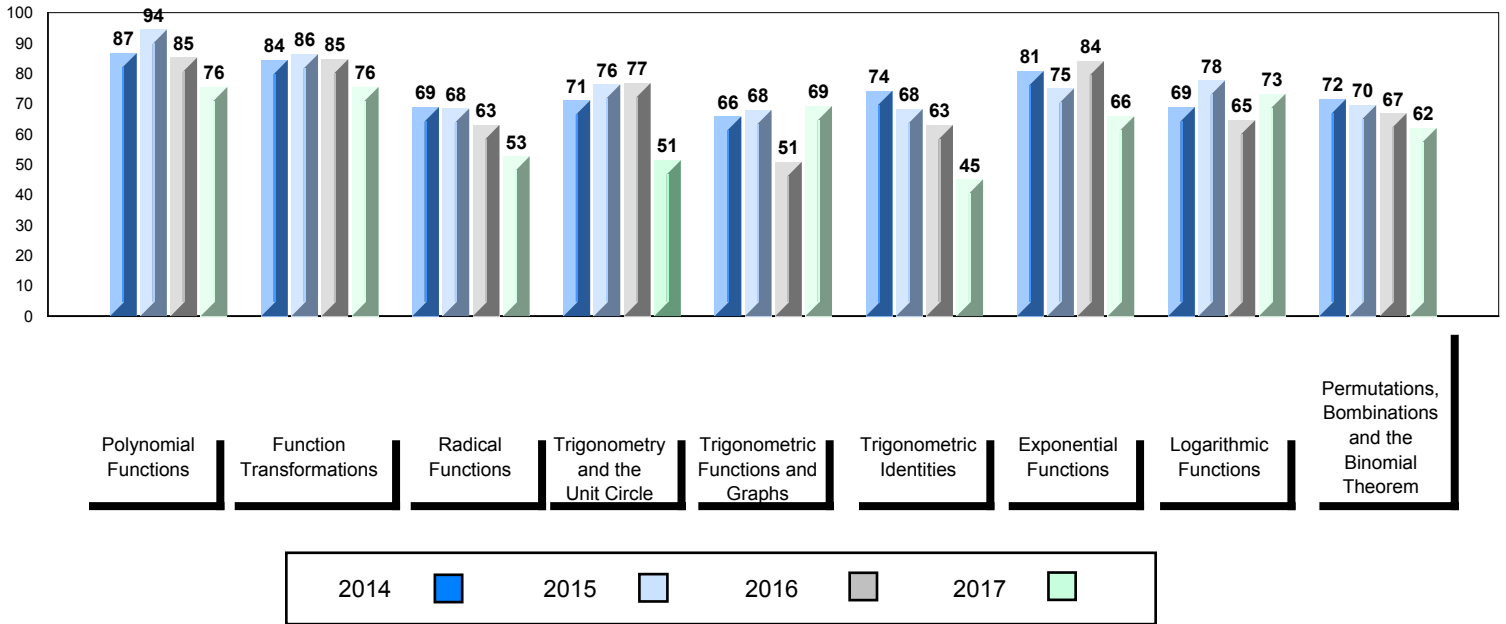

▼ ▲ The school result may appear numerically the same as the district/province due to rounding. The arrow indicates a negligible difference.

* The overall Public Exam is equated. Therefore, subtest scores may vary from the overall exam mark.

Average Mark, 2014 - 2017

School data with 5 or fewer students withheld for reasons of confidentiality.

Exam Mark

Final Mark



Difference from Provincial Mean, 2014 - 2017

School data with 5 or fewer students withheld for reasons of confidentiality.

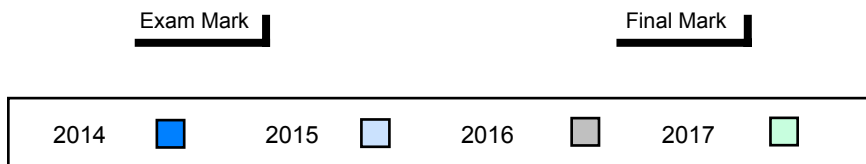

▼ ▲ The school result may appear numerically the same as the district/province due to rounding. The arrow indicates a negligible difference.

* The overall Public Exam is equated. Therefore, subtest scores may vary from the overall exam mark.

Public Exam (Subtest) Mark Trend 2014 - 2017

School data with 5 or fewer students withheld for reasons of confidentiality.

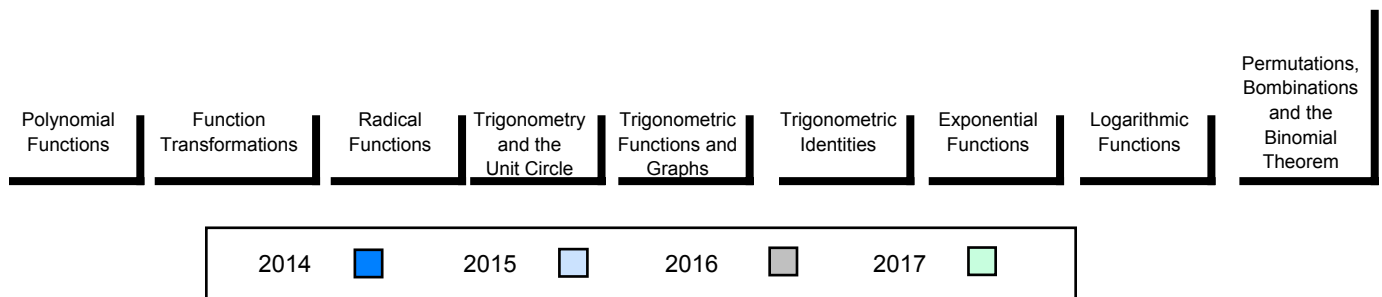

▼ ▲ The school result may appear numerically the same as the district/province due to rounding. The arrow indicates a negligible difference.

* The overall Public Exam is equated. Therefore, subtest scores may vary from the overall exam mark.

Average Mark, 2014 - 2017

School data with 5 or fewer students withheld for reasons of confidentiality.

Exam Mark

Final Mark



Difference from Provincial Mean, 2014 - 2017

School data with 5 or fewer students withheld for reasons of confidentiality.

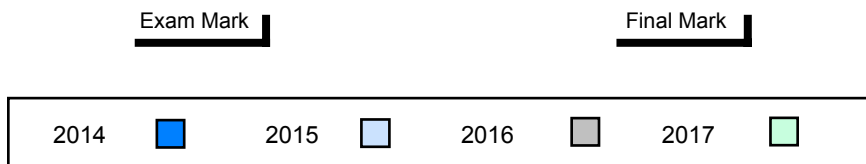

▼ ▲ The school result may appear numerically the same as the district/province due to rounding. The arrow indicates a negligible difference.

* The overall Public Exam is equated. Therefore, subtest scores may vary from the overall exam mark.

Public Exam (Subtest) Mark Trend 2014 - 2017

School data with 5 or fewer students withheld for reasons of confidentiality.

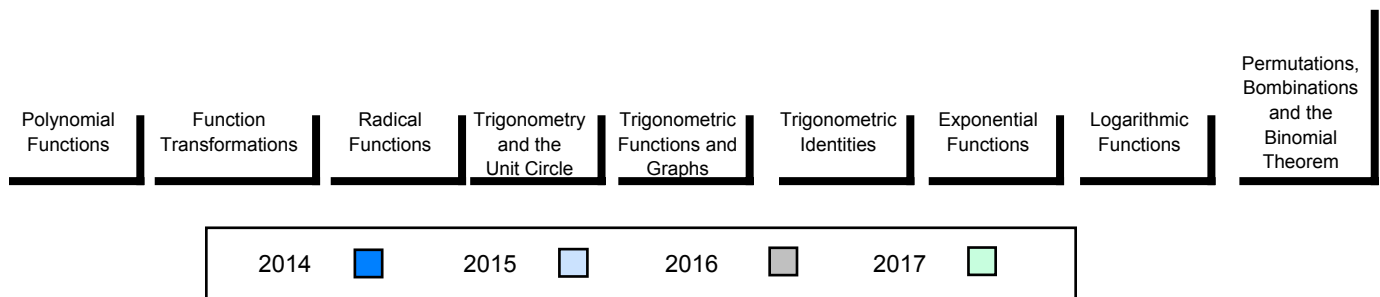

▼ ▲ The school result may appear numerically the same as the district/province due to rounding. The arrow indicates a negligible difference.

* The overall Public Exam is equated. Therefore, subtest scores may vary from the overall exam mark.

Number of Students 60

Mathematics 3200

Subtest

Polynomial Functions

Function Transformations

Radical Functions

Trigonometry and the Unit Circle

Trigonometric Functions and Graphs

Trigonometric Identities

Exponential Functions

Logarithmic Functions

Permutations, Combinations and the Binomial Theorem

Public Exam Mark	School vs Region	School vs Province
79.9	▲	▲
75.8		
74.6		
82.6	▲	▼
82.4		
84.3		
78.6	▲	▲
77.6		
76.6		
76.9	▲	▲
72.2		
73.1		
81.9	▲	▲
77.0		
76.3		
79.0	▲	▲
75.1		
74.0		
75.1	▲	▲
68.7		
67.3		
85.2	▲	▲
80.3		
79.4		
82.6	▲	▲
77.8		
74.3		
83.3	▲	▲
77.6		
77.1		

Final Mark	School vs Region	School vs Province
81.5	▲	▲
78.5		
78.5		

▼ ▲ The school result may appear numerically the same as the district/province due to rounding. The arrow indicates a negligible difference.

* The overall Public Exam is equated. Therefore, subtest scores may vary from the overall exam mark.

Average Mark, 2014 - 2017

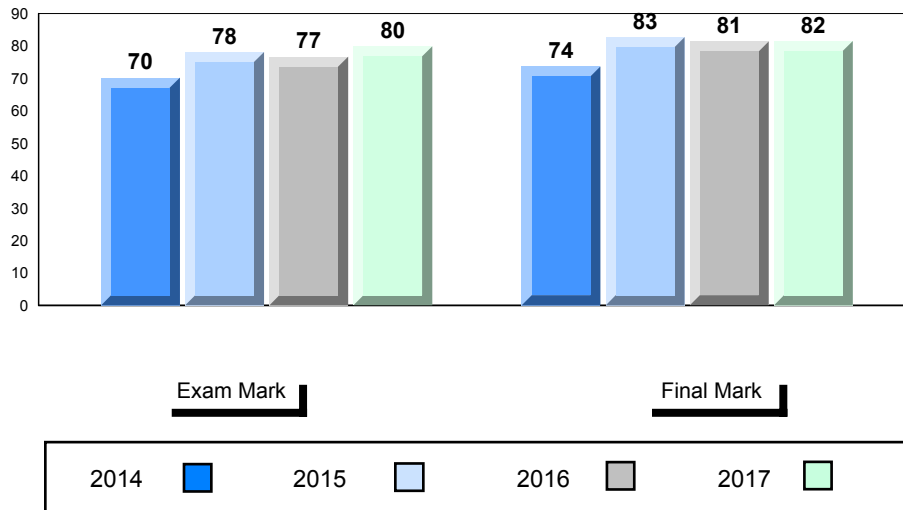

Difference from Provincial Mean, 2014 - 2017

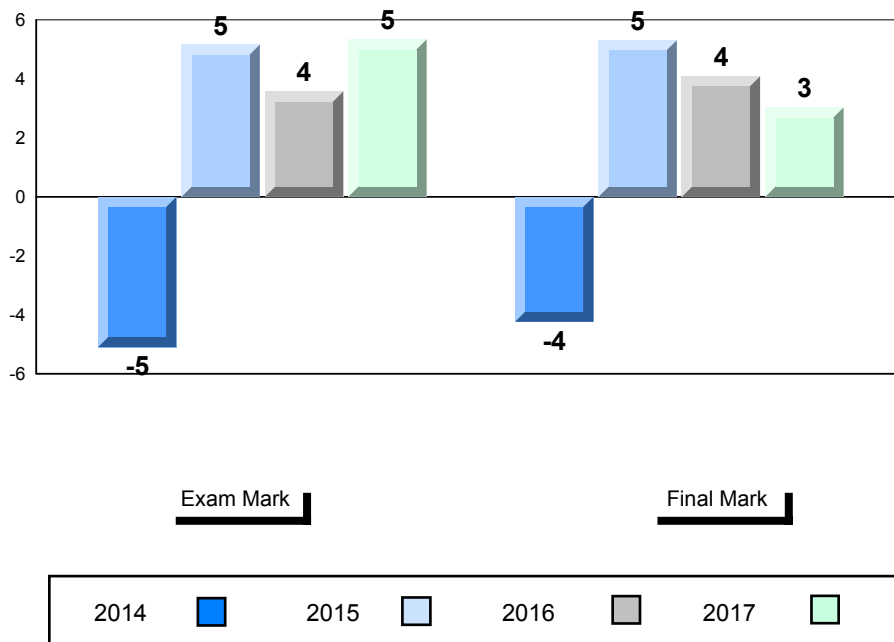

▼ ▲ The school result may appear numerically the same as the district/province due to rounding. The arrow indicates a negligible difference.

* The overall Public Exam is equated. Therefore, subtest scores may vary from the overall exam mark.

Public Exam (Subtest) Mark Trend 2014 - 2017

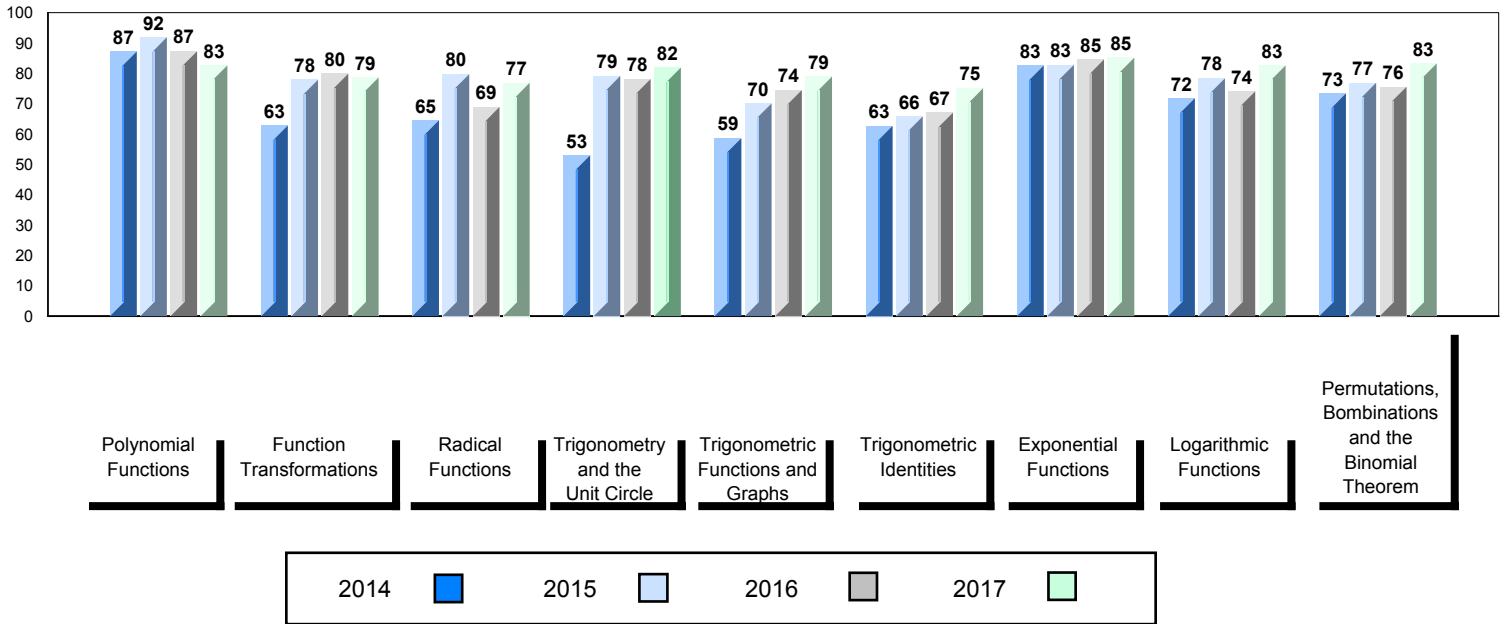

▼ ▲ The school result may appear numerically the same as the district/province due to rounding. The arrow indicates a negligible difference.

* The overall Public Exam is equated. Therefore, subtest scores may vary from the overall exam mark.

Average Mark, 2014 - 2017

School data with 5 or fewer students withheld for reasons of confidentiality.

Exam Mark

Final Mark



Difference from Provincial Mean, 2014 - 2017

School data with 5 or fewer students withheld for reasons of confidentiality.

Exam Mark

Final Mark

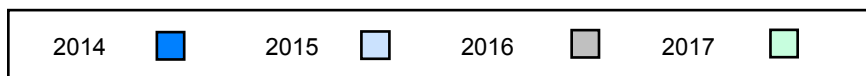

▼ ▲ The school result may appear numerically the same as the district/province due to rounding. The arrow indicates a negligible difference.

* The overall Public Exam is equated. Therefore, subtest scores may vary from the overall exam mark.

Public Exam (Subtest) Mark Trend 2014 - 2017

School data with 5 or fewer students withheld for reasons of confidentiality.

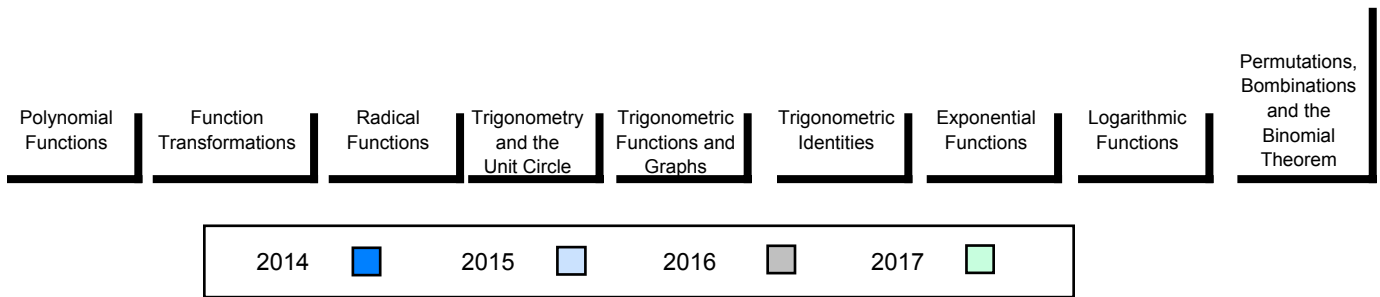

▼ ▲ The school result may appear numerically the same as the district/province due to rounding. The arrow indicates a negligible difference.

* The overall Public Exam is equated. Therefore, subtest scores may vary from the overall exam mark.

Number of Students 12

Mathematics 3200

Subtest

Polynomial Functions

Function Transformations

Radical Functions

Trigonometry and the Unit Circle

Trigonometric Functions and Graphs

Trigonometric Identities

Exponential Functions

Logarithmic Functions

Permutations, Combinations and the Binomial Theorem

Public Exam Mark	School vs Region	School vs Province
70.7	▼	▼
75.8		
74.6		
78.5	▼	▼
82.4		
84.3		
74.2	▼	▼
77.6		
76.6		
79.2	▲	▲
72.2		
73.1		
77.8	▲	▲
77.0		
76.3		
64.9	▼	▼
75.1		
74.0		
58.9	▼	▼
68.7		
67.3		
83.3	▲	▲
80.3		
79.4		
71.6	▼	▼
77.8		
74.3		
63.8	▼	▼
77.6		
77.1		

Final Mark	School vs Region	School vs Province
73.1	▼	▼
78.5		
78.5		

▼ ▲ The school result may appear numerically the same as the district/province due to rounding. The arrow indicates a negligible difference.

* The overall Public Exam is equated. Therefore, subtest scores may vary from the overall exam mark.

Average Mark, 2014 - 2017

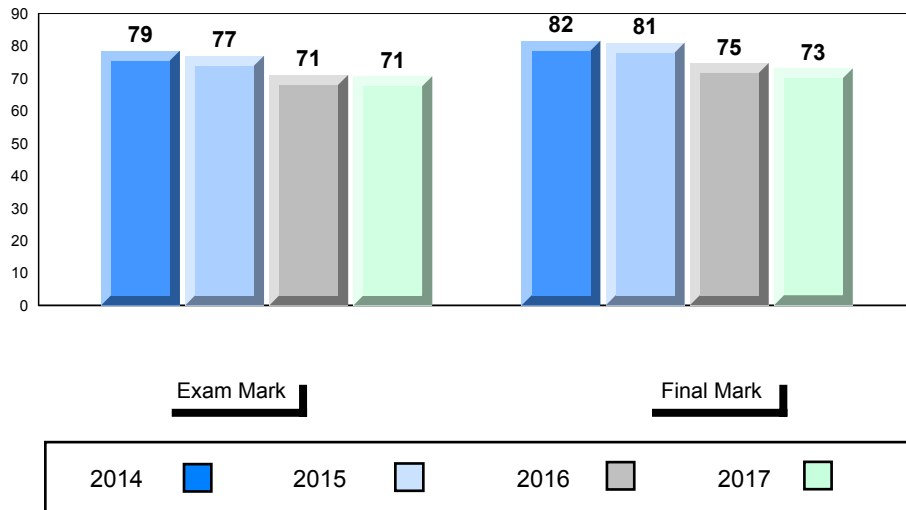

Difference from Provincial Mean, 2014 - 2017

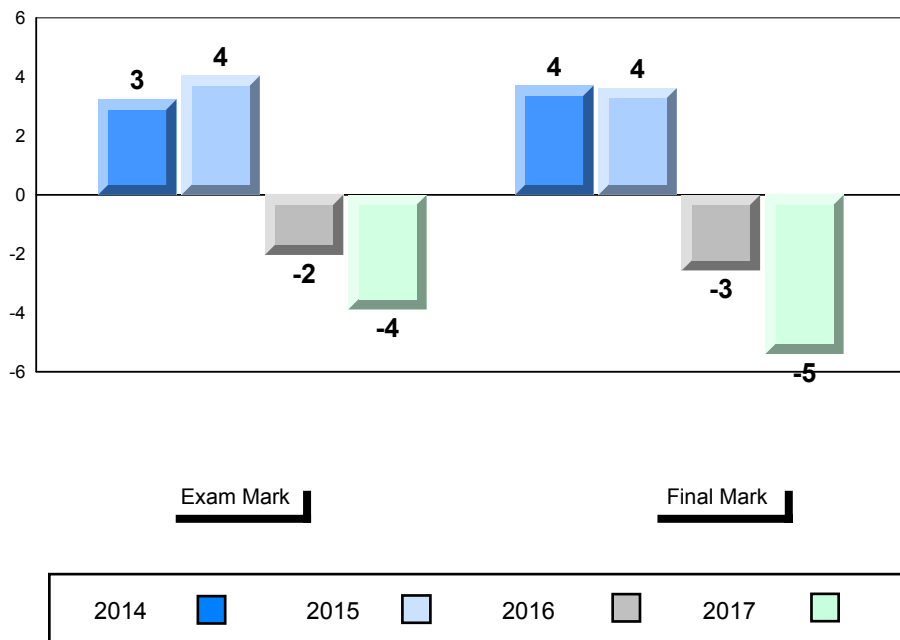

▼ ▲ The school result may appear numerically the same as the district/province due to rounding. The arrow indicates a negligible difference.

* The overall Public Exam is equated. Therefore, subtest scores may vary from the overall exam mark.

Public Exam (Subtest) Mark Trend 2014 - 2017

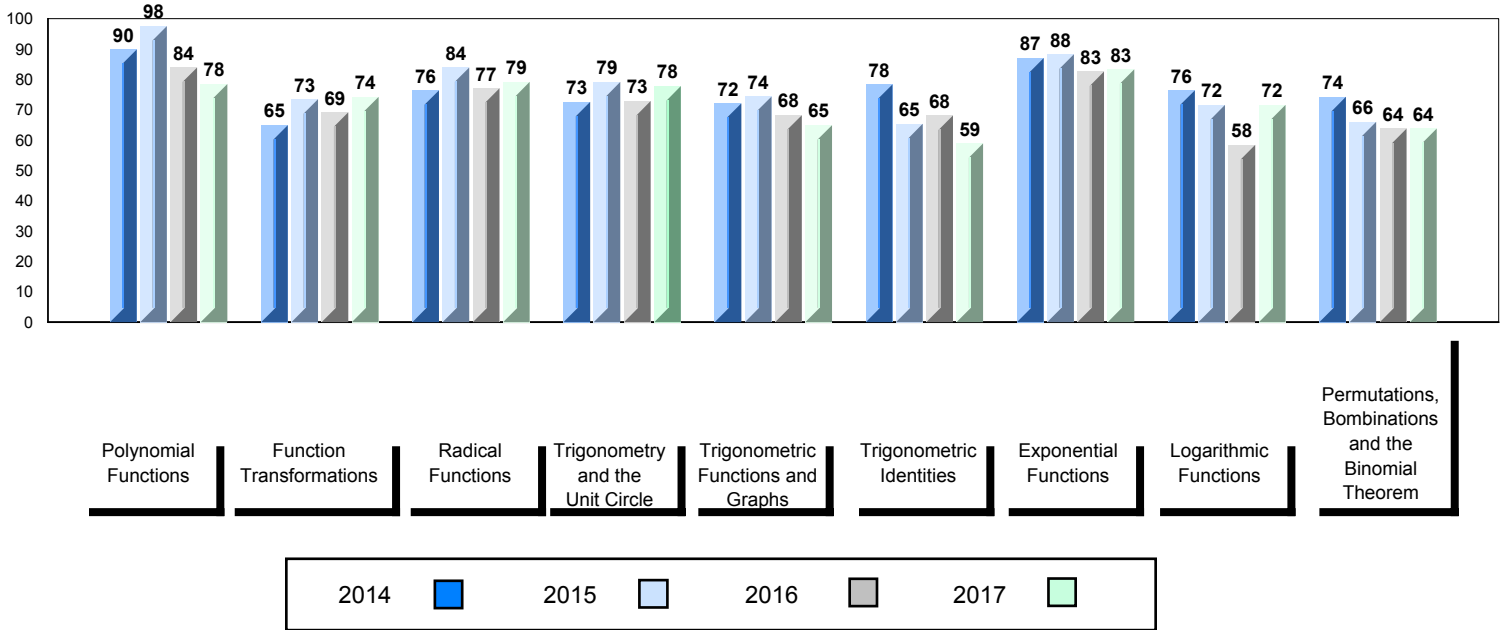

▼ ▲ The school result may appear numerically the same as the district/province due to rounding. The arrow indicates a negligible difference.

* The overall Public Exam is equated. Therefore, subtest scores may vary from the overall exam mark.

Number of Students 11

Mathematics 3200

Subtest

Polynomial Functions

Function Transformations

Radical Functions

Trigonometry and the Unit Circle

Trigonometric Functions and Graphs

Trigonometric Identities

Exponential Functions

Logarithmic Functions

Permutations, Combinations and the Binomial Theorem

Public Exam Mark	School vs Region	School vs Province
65.8	▼	▼
76.6		
74.6		
Polynomial Functions		
73.9	▼	▼
84.1		
84.3		
Function Transformations		
68.2	▼	▼
77.4		
76.6		
Radical Functions		
59.7	▼	▼
74.3		
73.1		
Trigonometry and the Unit Circle		
60.1	▼	▼
77.6		
76.3		
Trigonometric Functions and Graphs		
61.0	▼	▼
76.1		
74.0		
Trigonometric Identities		
46.8	▼	▼
69.7		
67.3		
Exponential Functions		
83.1	▲	▲
81.6		
79.4		
Logarithmic Functions		
66.1	▼	▼
74.8		
74.3		
Permutations, Combinations and the Binomial Theorem		
80.1	▼	▲
80.1		
77.1		

Final Mark	School vs Region	School vs Province
72.1	▼	▼
79.9		
78.5		

▼ ▲ The school result may appear numerically the same as the district/province due to rounding. The arrow indicates a negligible difference.

* The overall Public Exam is equated. Therefore, subtest scores may vary from the overall exam mark.

Average Mark, 2014 - 2017

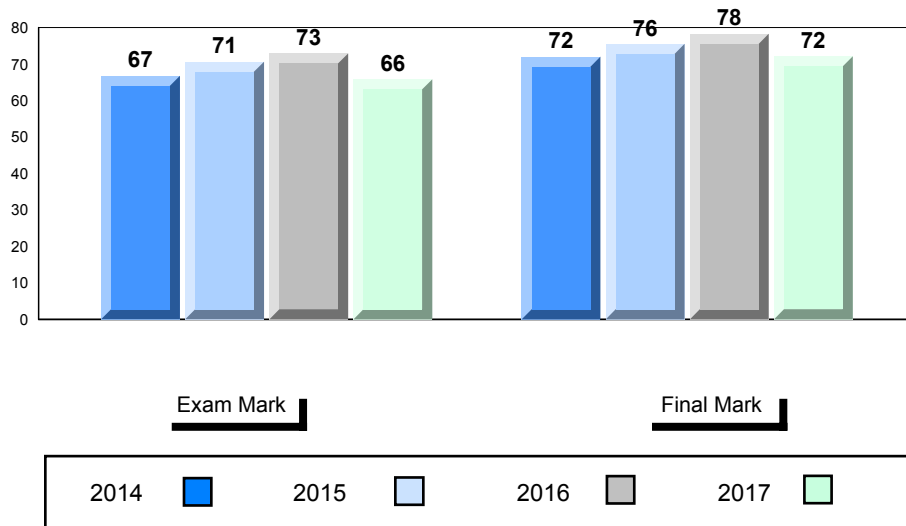

Difference from Provincial Mean, 2014 - 2017

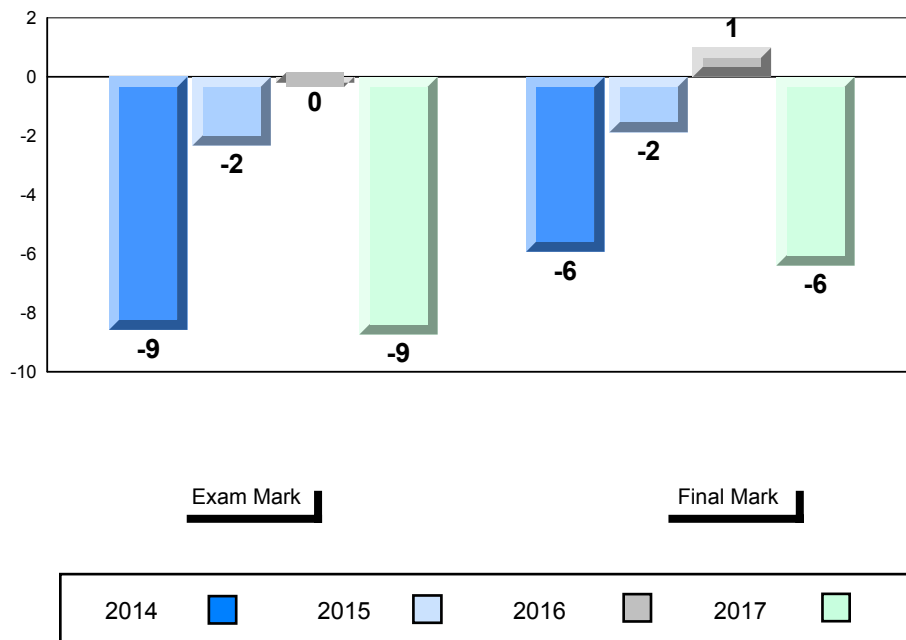

▼ ▲ The school result may appear numerically the same as the district/province due to rounding. The arrow indicates a negligible difference.

* The overall Public Exam is equated. Therefore, subtest scores may vary from the overall exam mark.

Public Exam (Subtest) Mark Trend 2014 - 2017

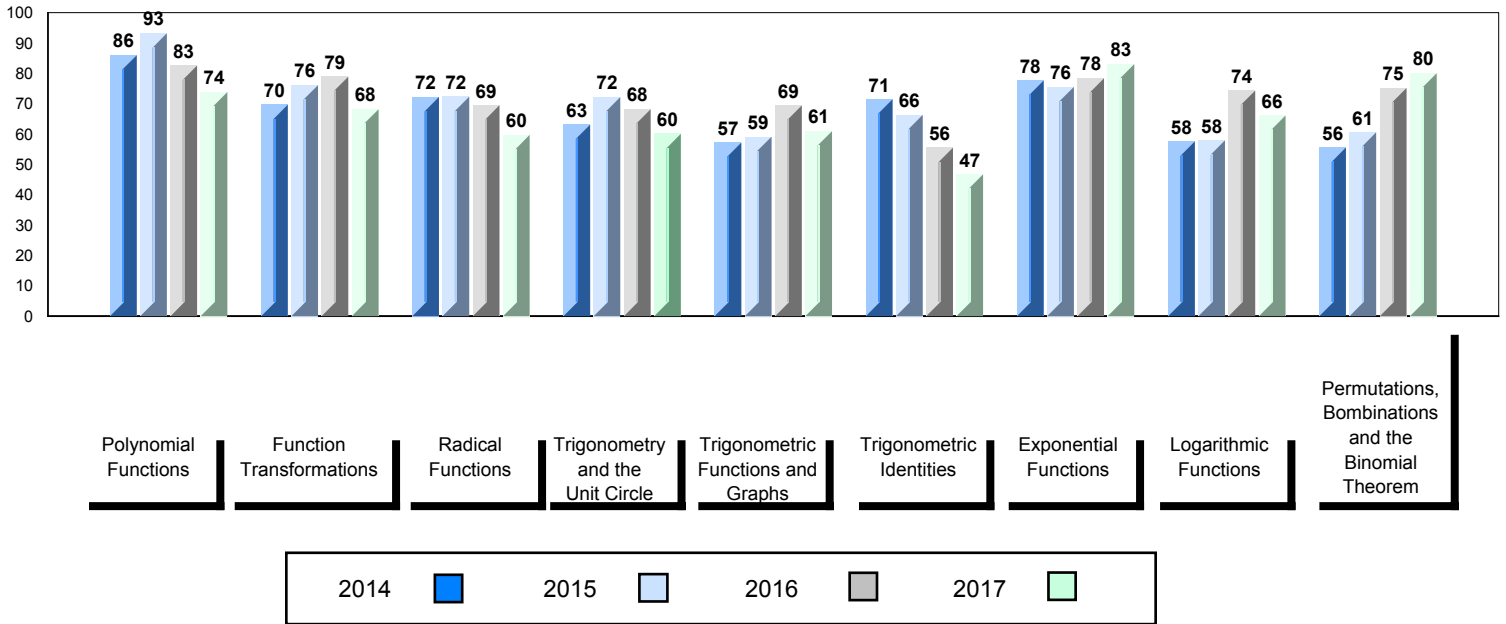

▼ ▲ The school result may appear numerically the same as the district/province due to rounding. The arrow indicates a negligible difference.

* The overall Public Exam is equated. Therefore, subtest scores may vary from the overall exam mark.

Number of Students 6

Mathematics 3200

Subtest

Polynomial Functions

Function Transformations

Radical Functions

Trigonometry and the Unit Circle

Trigonometric Functions and Graphs

Trigonometric Identities

Exponential Functions

Logarithmic Functions

Permutations, Combinations and the Binomial Theorem

Public Exam Mark	School vs Region	School vs Province
77.8	▲	▲
76.6		
74.6		
Polynomial Functions		
84.0	▼	▼
84.1		
84.3		
Function Transformations		
85.6	▲	▲
77.4		
76.6		
Radical Functions		
89.3	▲	▲
74.3		
73.1		
Trigonometry and the Unit Circle		
77.8	▲	▲
77.6		
76.3		
Trigonometric Functions and Graphs		
72.9	▼	▼
76.1		
74.0		
Trigonometric Identities		
67.3	▼	▼
69.7		
67.3		
Exponential Functions		
81.1	▼	▲
81.6		
79.4		
Logarithmic Functions		
80.3	▲	▲
74.8		
74.3		
Permutations, Combinations and the Binomial Theorem		
77.6	▼	▲
80.1		
77.1		

Final Mark	School vs Region	School vs Province
83.3	▲	▲
79.9		
78.5		

▼ ▲ The school result may appear numerically the same as the district/province due to rounding. The arrow indicates a negligible difference.

* The overall Public Exam is equated. Therefore, subtest scores may vary from the overall exam mark.

Average Mark, 2014 - 2017

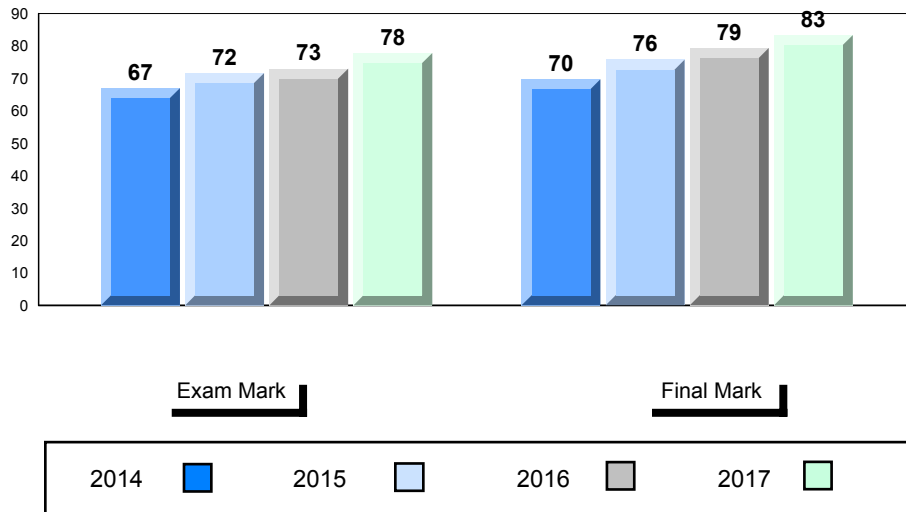

Difference from Provincial Mean, 2014 - 2017

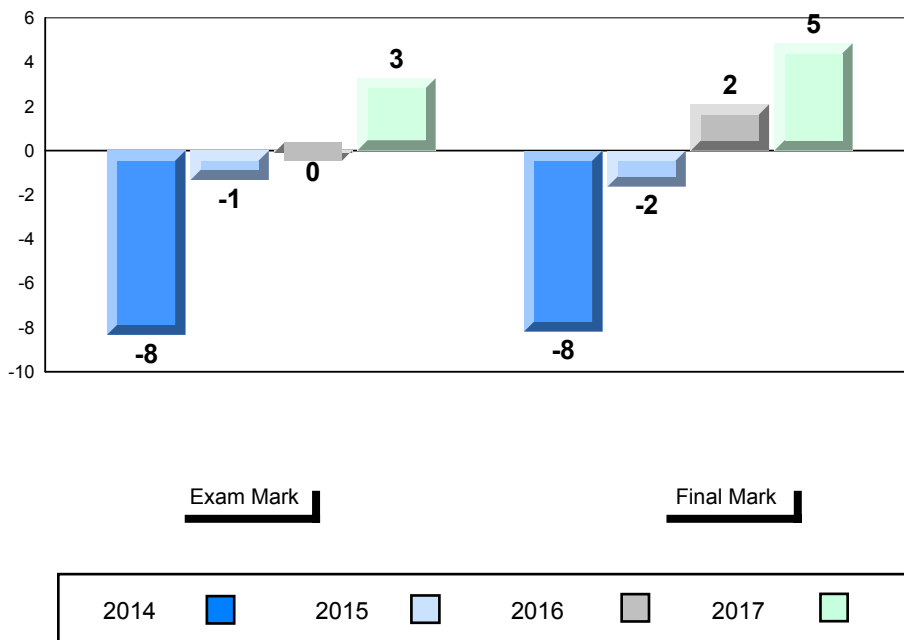

▼ ▲ The school result may appear numerically the same as the district/province due to rounding. The arrow indicates a negligible difference.

* The overall Public Exam is equated. Therefore, subtest scores may vary from the overall exam mark.

Public Exam (Subtest) Mark Trend 2014 - 2017

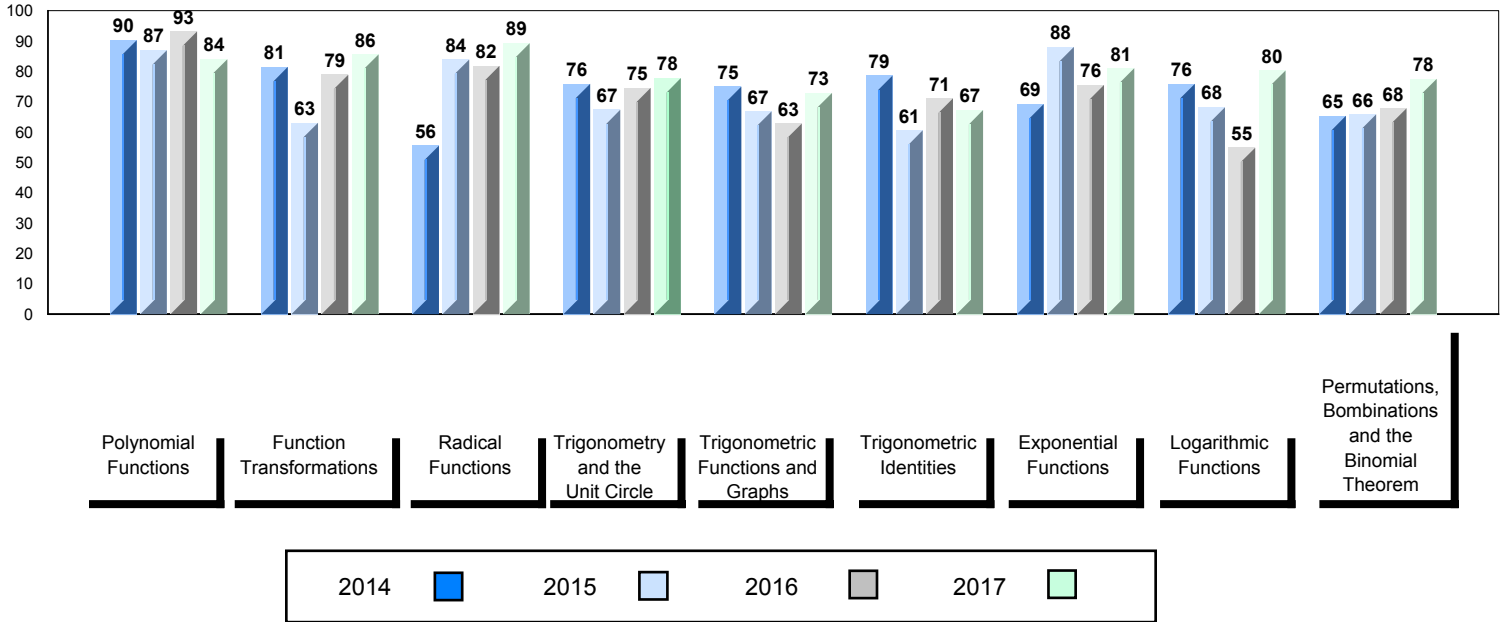

▼ ▲ The school result may appear numerically the same as the district/province due to rounding. The arrow indicates a negligible difference.

* The overall Public Exam is equated. Therefore, subtest scores may vary from the overall exam mark.

Average Mark, 2014 - 2017

School data with 5 or fewer students withheld for reasons of confidentiality.

Exam Mark

Final Mark



Difference from Provincial Mean, 2014 - 2017

School data with 5 or fewer students withheld for reasons of confidentiality.

Exam Mark

Final Mark

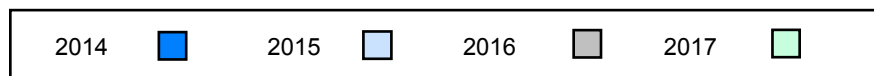

▼ ▲ The school result may appear numerically the same as the district/province due to rounding. The arrow indicates a negligible difference.

* The overall Public Exam is equated. Therefore, subtest scores may vary from the overall exam mark.

Public Exam (Subtest) Mark Trend 2014 - 2017

School data with 5 or fewer students withheld for reasons of confidentiality.

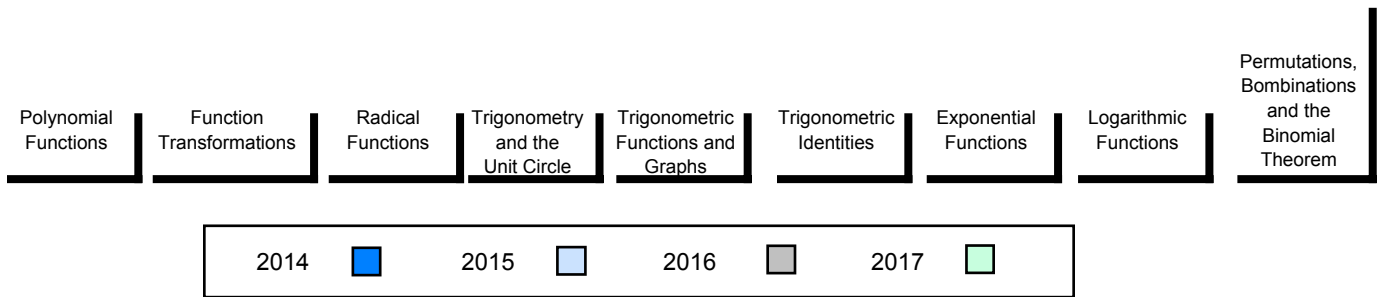

▼ ▲ The school result may appear numerically the same as the district/province due to rounding. The arrow indicates a negligible difference.

* The overall Public Exam is equated. Therefore, subtest scores may vary from the overall exam mark.

Average Mark, 2014 - 2017

School data with 5 or fewer students withheld for reasons of confidentiality.

Exam Mark

Final Mark

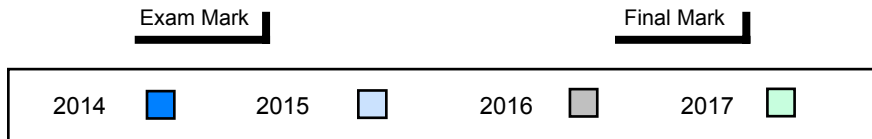

Difference from Provincial Mean, 2014 - 2017

School data with 5 or fewer students withheld for reasons of confidentiality.

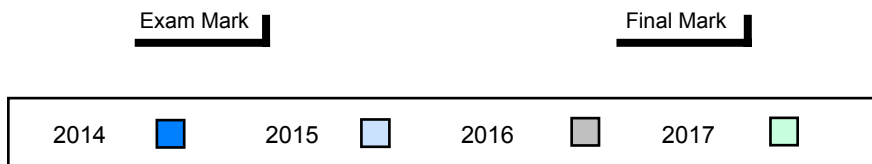

▼ ▲ The school result may appear numerically the same as the district/province due to rounding. The arrow indicates a negligible difference.

* The overall Public Exam is equated. Therefore, subtest scores may vary from the overall exam mark.

Public Exam (Subtest) Mark Trend 2014 - 2017

School data with 5 or fewer students withheld for reasons of confidentiality.

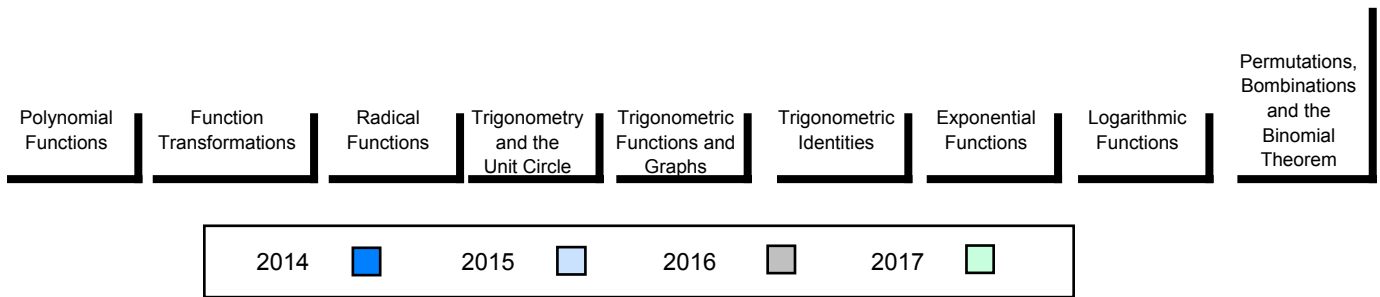

▼ ▲ The school result may appear numerically the same as the district/province due to rounding. The arrow indicates a negligible difference.

* The overall Public Exam is equated. Therefore, subtest scores may vary from the overall exam mark.

Number of Students 22

Mathematics 3200

Subtest

Polynomial Functions

Function Transformations

Radical Functions

Trigonometry and the Unit Circle

Trigonometric Functions and Graphs

Trigonometric Identities

Exponential Functions

Logarithmic Functions

Permutations, Combinations and the Binomial Theorem

		Public Exam Mark	School vs Region	School vs Province	Final Mark	School vs Region	School vs Province
	School	83.2	▲	▲	84.1	▲	▲
	Region	76.6			79.9		
	Province	74.6			78.5		
Polynomial Functions	School	90.3	▲	▲			
	Region	84.1					
	Province	84.3					
Function Transformations	School	81.2	▲	▲			
	Region	77.4					
	Province	76.6					
Radical Functions	School	76.0	▲	▲			
	Region	74.3					
	Province	73.1					
Trigonometry and the Unit Circle	School	82.8	▲	▲			
	Region	77.6					
	Province	76.3					
Trigonometric Functions and Graphs	School	83.3	▲	▲			
	Region	76.1					
	Province	74.0					
Trigonometric Identities	School	79.1	▲	▲			
	Region	69.7					
	Province	67.3					
Exponential Functions	School	85.7	▲	▲			
	Region	81.6					
	Province	79.4					
Logarithmic Functions	School	86.6	▲	▲			
	Region	74.8					
	Province	74.3					
Permutations, Combinations and the Binomial Theorem	School	87.1	▲	▲			
	Region	80.1					
	Province	77.1					

▼ ▲ The school result may appear numerically the same as the district/province due to rounding. The arrow indicates a negligible difference.

* The overall Public Exam is equated. Therefore, subtest scores may vary from the overall exam mark.

Average Mark, 2014 - 2017

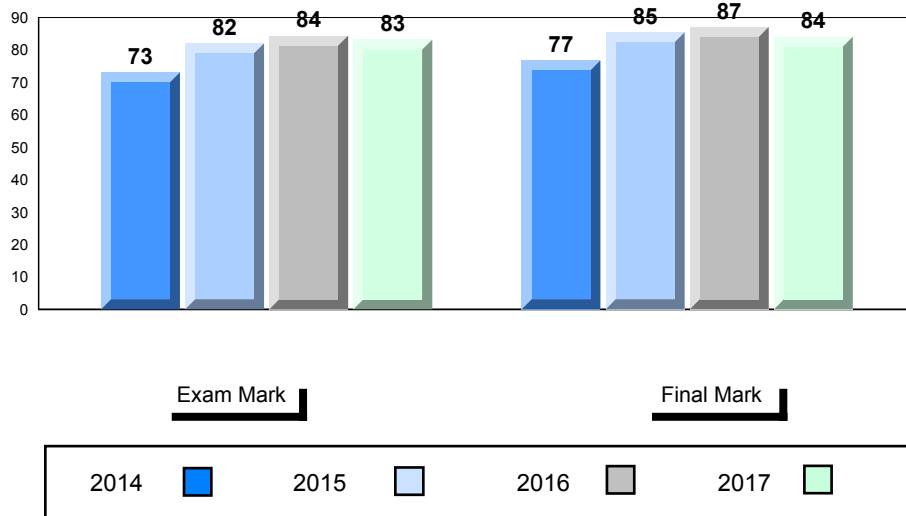

Difference from Provincial Mean, 2014 - 2017

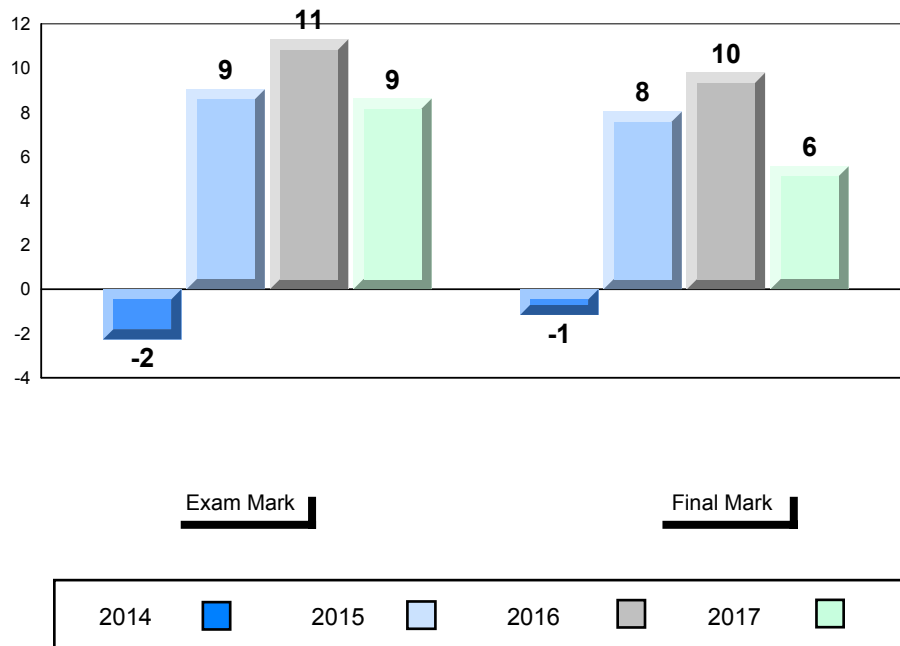

▼ ▲ The school result may appear numerically the same as the district/province due to rounding. The arrow indicates a negligible difference.

* The overall Public Exam is equated. Therefore, subtest scores may vary from the overall exam mark.

Public Exam (Subtest) Mark Trend 2014 - 2017

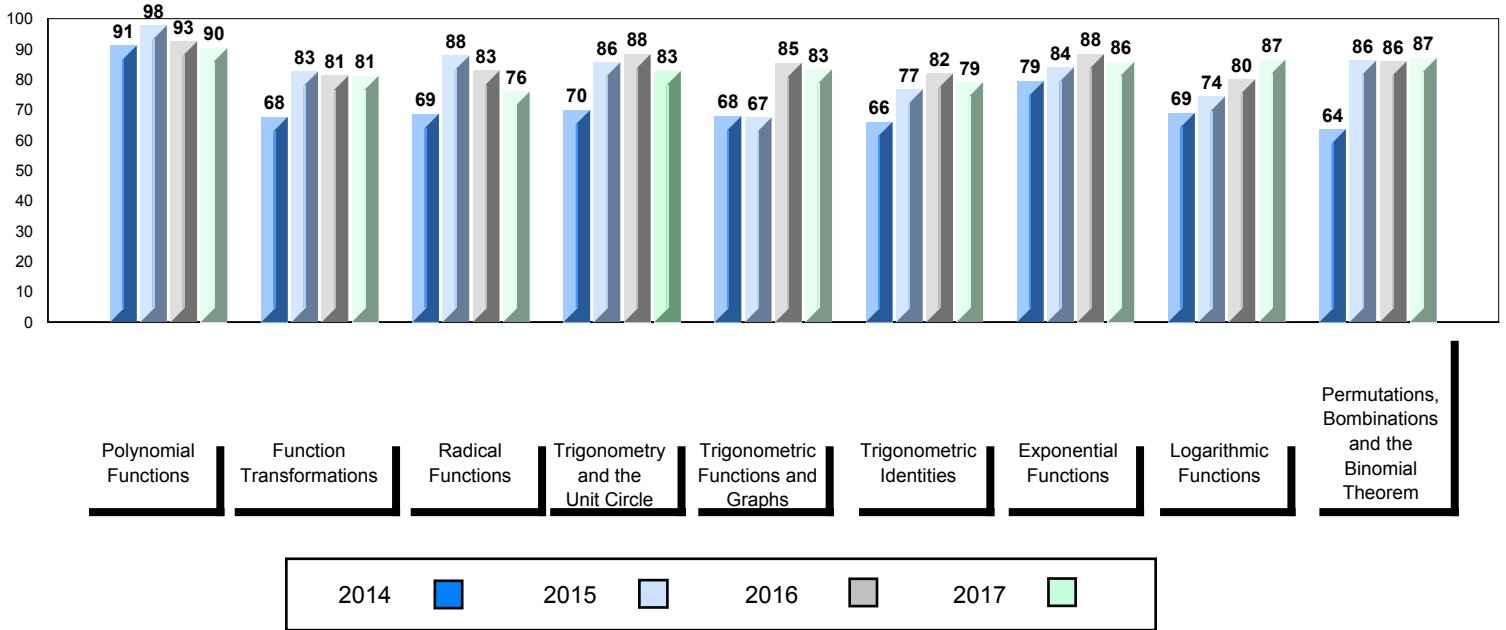

▼ ▲ The school result may appear numerically the same as the district/province due to rounding. The arrow indicates a negligible difference.

* The overall Public Exam is equated. Therefore, subtest scores may vary from the overall exam mark.

Average Mark, 2014 - 2017

School data with 5 or fewer students withheld for reasons of confidentiality.

Exam Mark

Final Mark



Difference from Provincial Mean, 2014 - 2017

School data with 5 or fewer students withheld for reasons of confidentiality.

Exam Mark

Final Mark

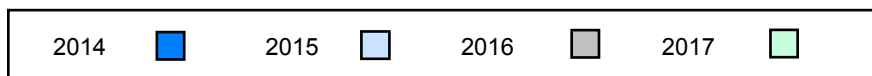

▼ ▲ The school result may appear numerically the same as the district/province due to rounding. The arrow indicates a negligible difference.

* The overall Public Exam is equated. Therefore, subtest scores may vary from the overall exam mark.

Public Exam (Subtest) Mark Trend 2014 - 2017

School data with 5 or fewer students withheld for reasons of confidentiality.

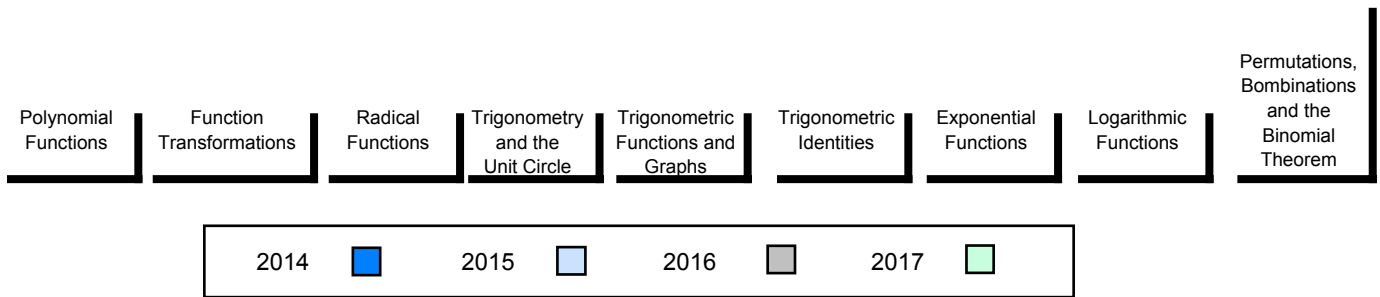

▼ ▲ The school result may appear numerically the same as the district/province due to rounding. The arrow indicates a negligible difference.

* The overall Public Exam is equated. Therefore, subtest scores may vary from the overall exam mark.

Average Mark, 2014 - 2017

School data with 5 or fewer students withheld for reasons of confidentiality.

Exam Mark

Final Mark



Difference from Provincial Mean, 2014 - 2017

School data with 5 or fewer students withheld for reasons of confidentiality.

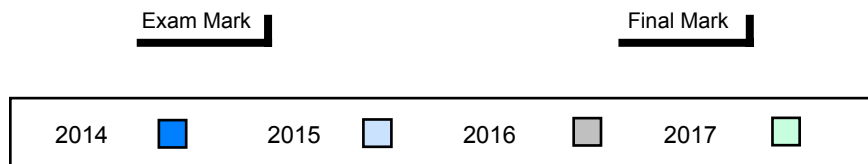

▼ ▲ The school result may appear numerically the same as the district/province due to rounding. The arrow indicates a negligible difference.

* The overall Public Exam is equated. Therefore, subtest scores may vary from the overall exam mark.

Public Exam (Subtest) Mark Trend 2014 - 2017

School data with 5 or fewer students withheld for reasons of confidentiality.

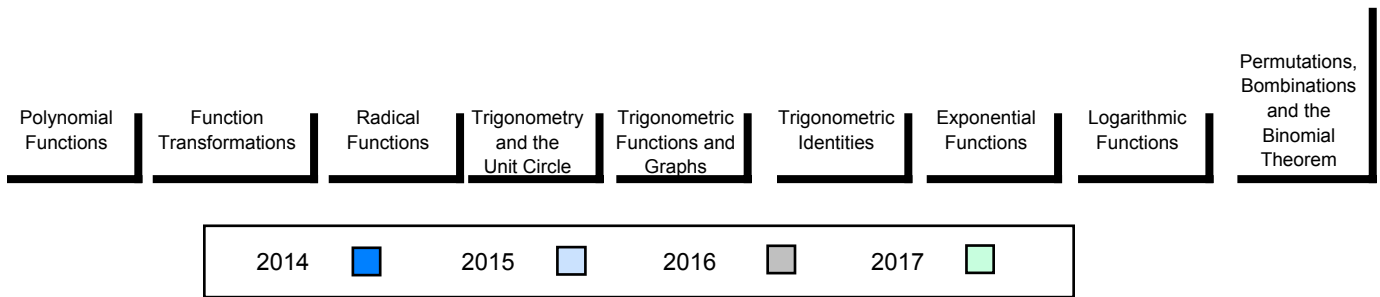

▼ ▲ The school result may appear numerically the same as the district/province due to rounding. The arrow indicates a negligible difference.

* The overall Public Exam is equated. Therefore, subtest scores may vary from the overall exam mark.

Average Mark, 2014 - 2017

School data with 5 or fewer students withheld for reasons of confidentiality.

Exam Mark

Final Mark



Difference from Provincial Mean, 2014 - 2017

School data with 5 or fewer students withheld for reasons of confidentiality.

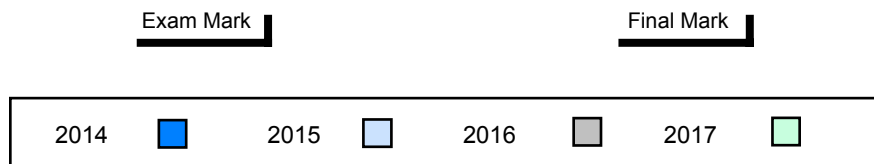

▼ ▲ The school result may appear numerically the same as the district/province due to rounding. The arrow indicates a negligible difference.

* The overall Public Exam is equated. Therefore, subtest scores may vary from the overall exam mark.

Public Exam (Subtest) Mark Trend 2014 - 2017

School data with 5 or fewer students withheld for reasons of confidentiality.

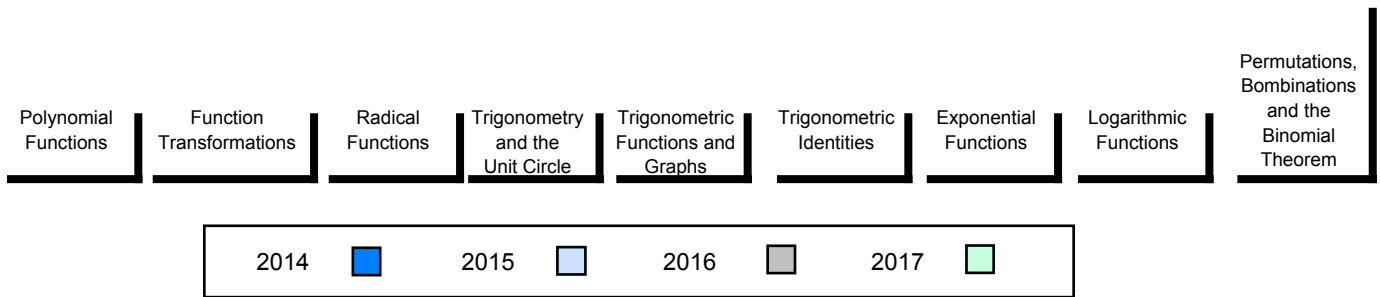

▼ ▲ The school result may appear numerically the same as the district/province due to rounding. The arrow indicates a negligible difference.

* The overall Public Exam is equated. Therefore, subtest scores may vary from the overall exam mark.

Number of Students 34

Mathematics 3200

Subtest

Polynomial Functions

Function Transformations

Radical Functions

Trigonometry and the Unit Circle

Trigonometric Functions and Graphs

Trigonometric Identities

Exponential Functions

Logarithmic Functions

Permutations, Combinations and the Binomial Theorem

Public Exam Mark	School vs Region	School vs Province
75.2	▼	▲
76.6		
74.6		
80.3	▼	▼
84.1		
84.3		
75.7	▼	▼
77.4		
76.6		
75.8	▲	▲
74.3		
73.1		
75.2	▼	▼
77.6		
76.3		
77.9	▲	▲
76.1		
74.0		
66.2	▼	▼
69.7		
67.3		
80.0	▼	▲
81.6		
79.4		
73.0	▼	▼
74.8		
74.3		
80.2	▲	▲
80.1		
77.1		

Final Mark	School vs Region	School vs Province
78.2	▼	▼
79.9		
78.5		

▼ ▲ The school result may appear numerically the same as the district/province due to rounding. The arrow indicates a negligible difference.

* The overall Public Exam is equated. Therefore, subtest scores may vary from the overall exam mark.

Average Mark, 2014 - 2017

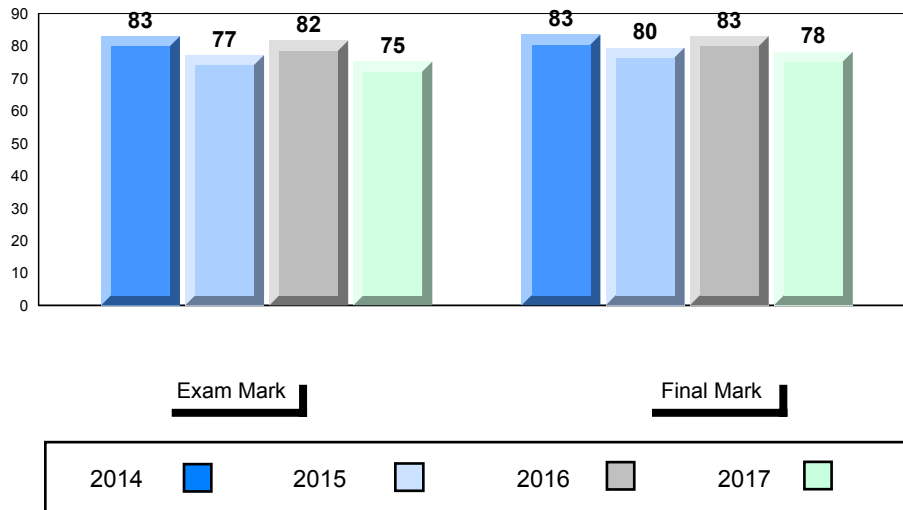

Difference from Provincial Mean, 2014 - 2017

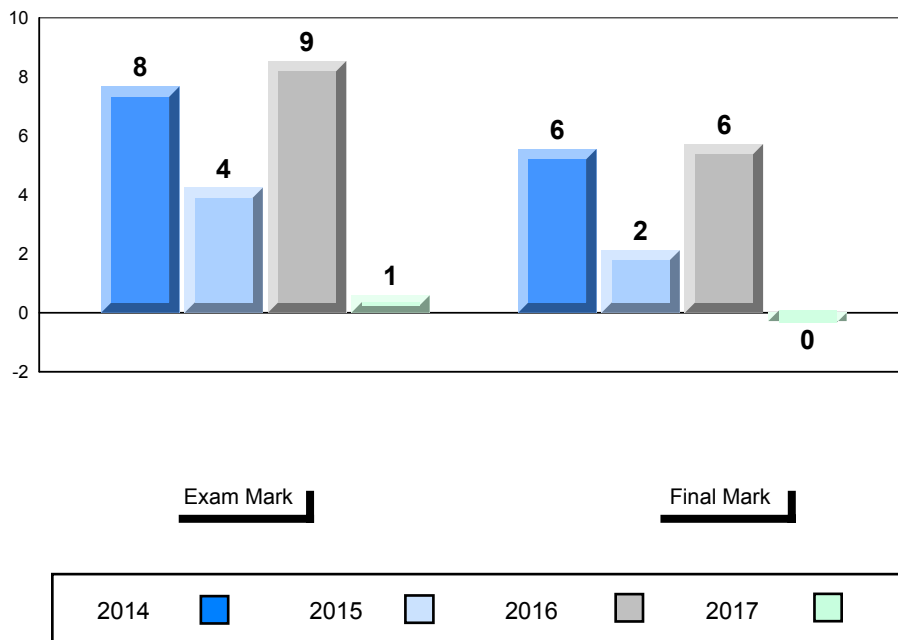

▼ ▲ The school result may appear numerically the same as the district/province due to rounding. The arrow indicates a negligible difference.

* The overall Public Exam is equated. Therefore, subtest scores may vary from the overall exam mark.

Public Exam (Subtest) Mark Trend 2014 - 2017

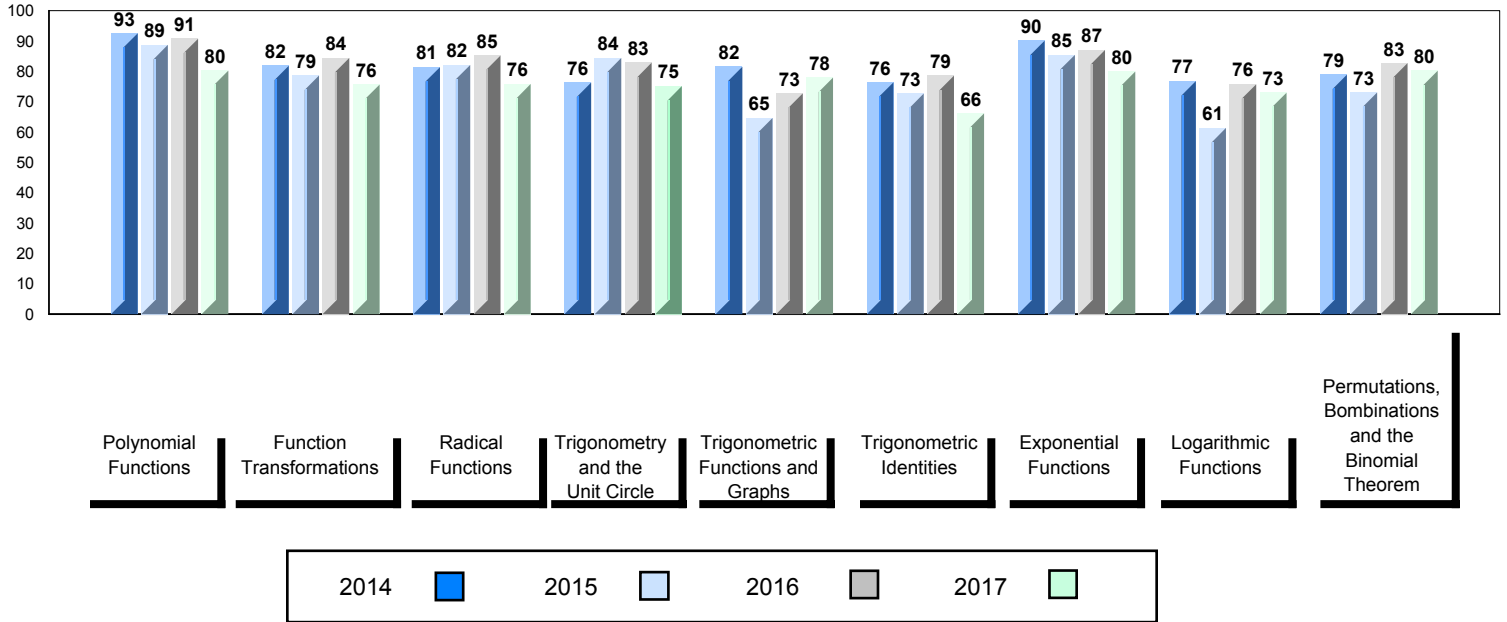

▼ ▲ The school result may appear numerically the same as the district/province due to rounding. The arrow indicates a negligible difference.

* The overall Public Exam is equated. Therefore, subtest scores may vary from the overall exam mark.

Average Mark, 2014 - 2017

School data with 5 or fewer students withheld for reasons of confidentiality.

Exam Mark

Final Mark

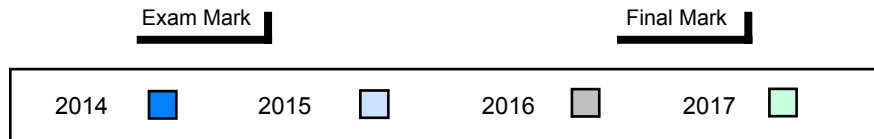

Difference from Provincial Mean, 2014 - 2017

School data with 5 or fewer students withheld for reasons of confidentiality.

Exam Mark

Final Mark

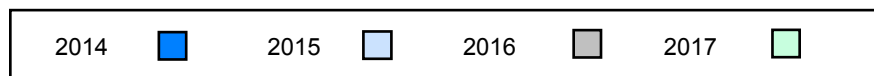

▼ ▲ The school result may appear numerically the same as the district/province due to rounding. The arrow indicates a negligible difference.

* The overall Public Exam is equated. Therefore, subtest scores may vary from the overall exam mark.

Public Exam (Subtest) Mark Trend 2014 - 2017

School data with 5 or fewer students withheld for reasons of confidentiality.

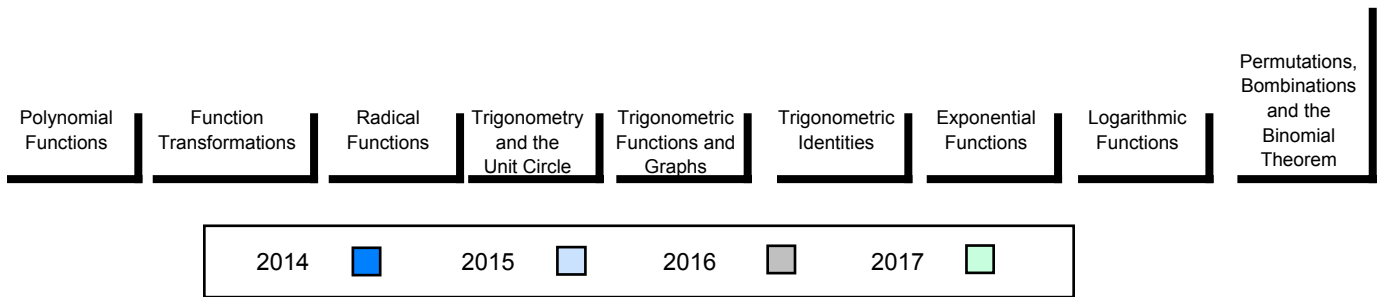

▼ ▲ The school result may appear numerically the same as the district/province due to rounding. The arrow indicates a negligible difference.

* The overall Public Exam is equated. Therefore, subtest scores may vary from the overall exam mark.

Number of Students 12

Mathematics 3200

Subtest

Polynomial Functions

Function Transformations

Radical Functions

Trigonometry and the Unit Circle

Trigonometric Functions and Graphs

Trigonometric Identities

Exponential Functions

Logarithmic Functions

Permutations, Combinations and the Binomial Theorem

Public Exam Mark	School vs Region	School vs Province
74.8	▼	▲
76.6		
74.6		
79.2	▼	▼
84.1		
84.3		
68.9	▼	▼
77.4		
76.6		
70.2	▼	▼
74.3		
73.1		
76.4	▼	▲
77.6		
76.3		
69.1	▼	▼
76.1		
74.0		
68.5	▼	▲
69.7		
67.3		
90.2	▲	▲
81.6		
79.4		
70.8	▼	▼
74.8		
74.3		
84.3	▲	▲
80.1		
77.1		

Final Mark	School vs Region	School vs Province
79.3	▼	▲
79.9		
78.5		

▼ ▲ The school result may appear numerically the same as the district/province due to rounding. The arrow indicates a negligible difference.

* The overall Public Exam is equated. Therefore, subtest scores may vary from the overall exam mark.

Average Mark, 2014 - 2017

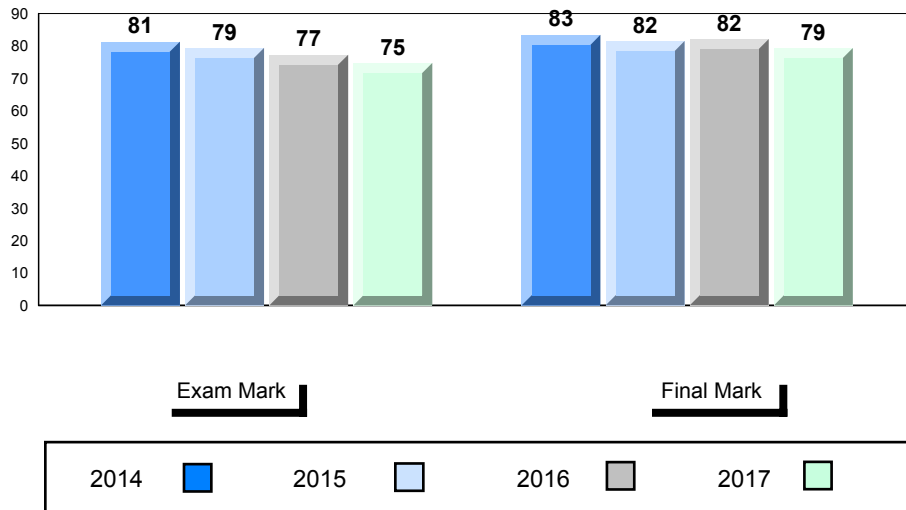

Difference from Provincial Mean, 2014 - 2017

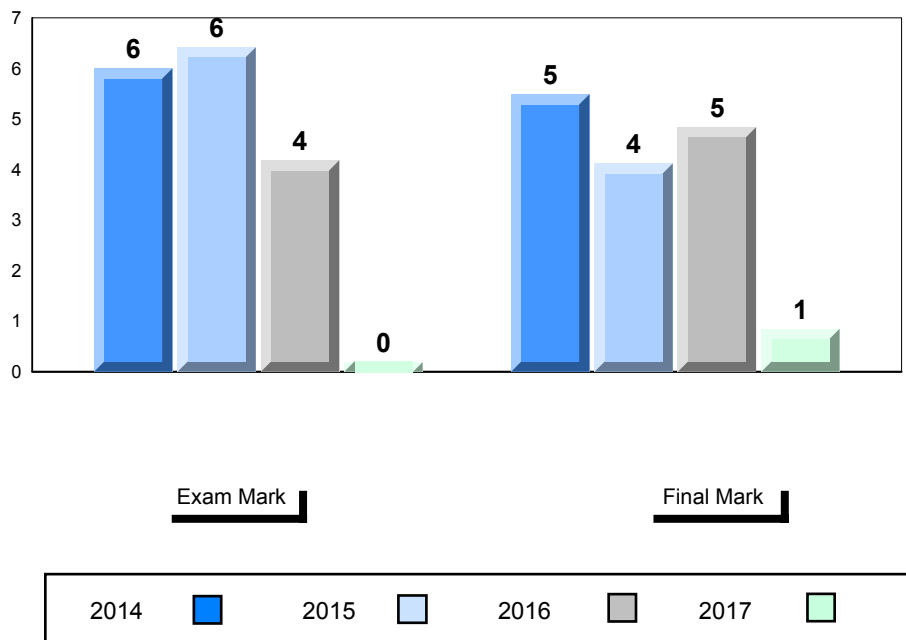

▼ ▲ The school result may appear numerically the same as the district/province due to rounding. The arrow indicates a negligible difference.

* The overall Public Exam is equated. Therefore, subtest scores may vary from the overall exam mark.

Public Exam (Subtest) Mark Trend 2014 - 2017

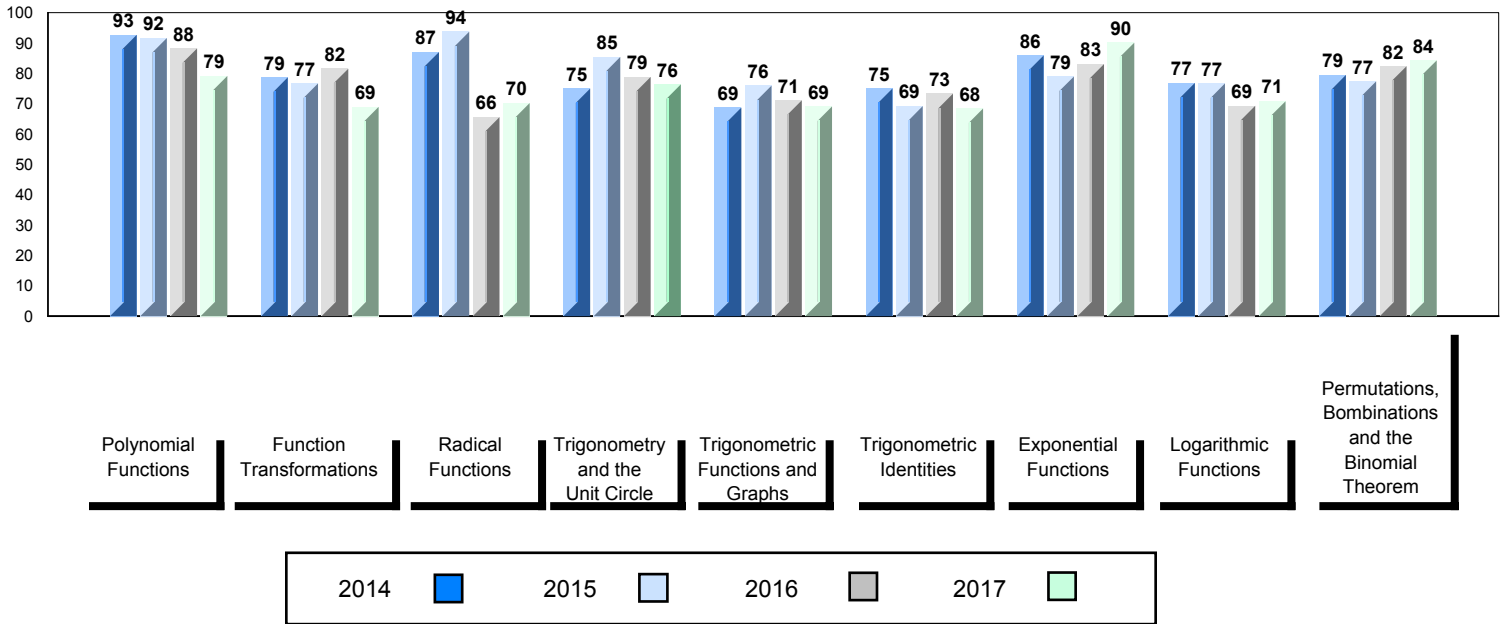

▼ ▲ The school result may appear numerically the same as the district/province due to rounding. The arrow indicates a negligible difference.

* The overall Public Exam is equated. Therefore, subtest scores may vary from the overall exam mark.

Number of Students 22

Mathematics 3200

Subtest

Polynomial Functions

Function Transformations

Radical Functions

Trigonometry and the Unit Circle

Trigonometric Functions and Graphs

Trigonometric Identities

Exponential Functions

Logarithmic Functions

Permutations, Combinations and the Binomial Theorem

Public Exam Mark	School vs Region	School vs Province
85.8	▲	▲
76.6		
74.6		
92.6	▲	▲
84.1		
84.3		
86.4	▲	▲
77.4		
76.6		
91.2	▲	▲
74.3		
73.1		
83.3	▲	▲
77.6		
76.3		
85.6	▲	▲
76.1		
74.0		
81.3	▲	▲
69.7		
67.3		
89.5	▲	▲
81.6		
79.4		
79.6	▲	▲
74.8		
74.3		
90.6	▲	▲
80.1		
77.1		

Final Mark	School vs Region	School vs Province
87.6	▲	▲
79.9		
78.5		

▼ ▲ The school result may appear numerically the same as the district/province due to rounding. The arrow indicates a negligible difference.

* The overall Public Exam is equated. Therefore, subtest scores may vary from the overall exam mark.

Average Mark, 2014 - 2017

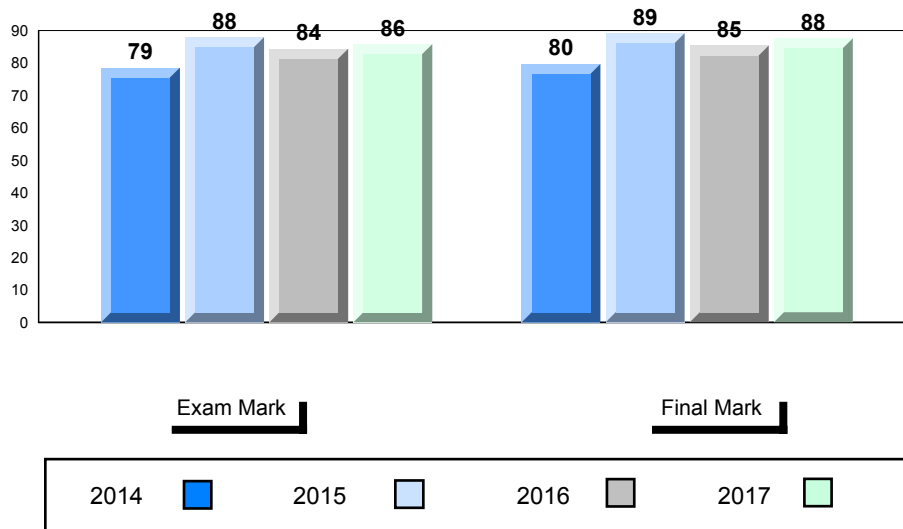

Difference from Provincial Mean, 2014 - 2017

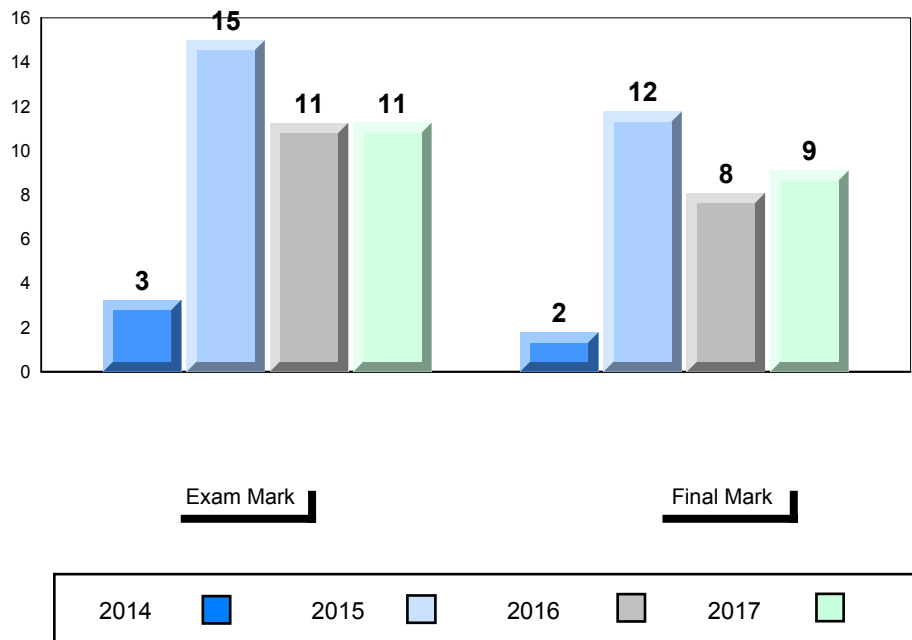

▼ ▲ The school result may appear numerically the same as the district/province due to rounding. The arrow indicates a negligible difference.

* The overall Public Exam is equated. Therefore, subtest scores may vary from the overall exam mark.

Public Exam (Subtest) Mark Trend 2014 - 2017

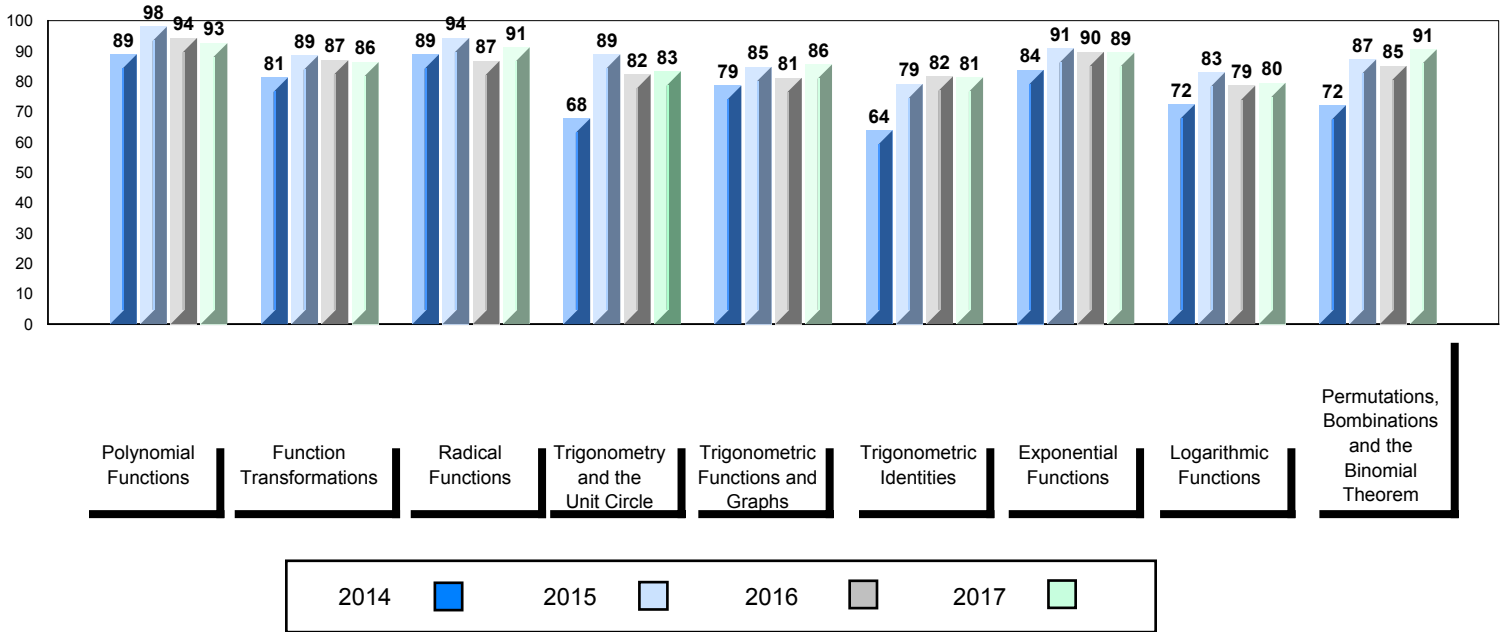

▼ ▲ The school result may appear numerically the same as the district/province due to rounding. The arrow indicates a negligible difference.

* The overall Public Exam is equated. Therefore, subtest scores may vary from the overall exam mark.

Average Mark, 2014 - 2017

School data with 5 or fewer students withheld for reasons of confidentiality.

Exam Mark

Final Mark



Difference from Provincial Mean, 2014 - 2017

School data with 5 or fewer students withheld for reasons of confidentiality.

Exam Mark

Final Mark

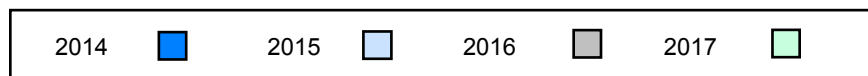

▼ ▲ The school result may appear numerically the same as the district/province due to rounding. The arrow indicates a negligible difference.

* The overall Public Exam is equated. Therefore, subtest scores may vary from the overall exam mark.

Public Exam (Subtest) Mark Trend 2014 - 2017

School data with 5 or fewer students withheld for reasons of confidentiality.

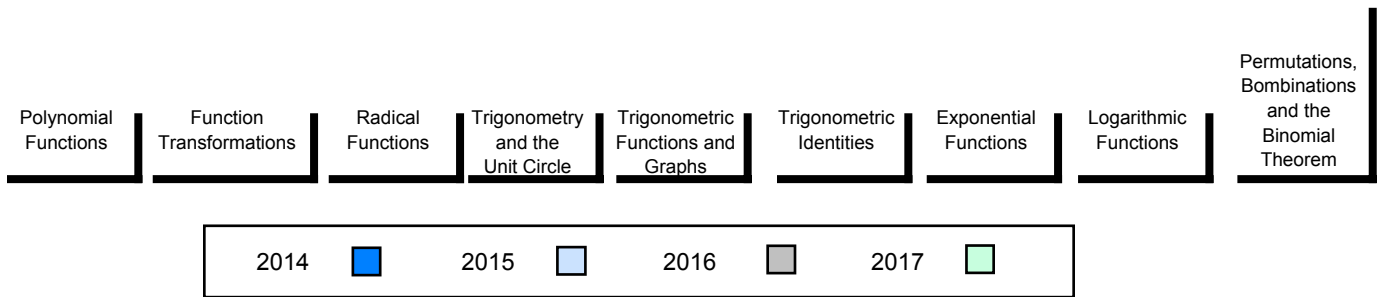

▼ ▲ The school result may appear numerically the same as the district/province due to rounding. The arrow indicates a negligible difference.

* The overall Public Exam is equated. Therefore, subtest scores may vary from the overall exam mark.

Number of Students 7

Mathematics 3200

Subtest

Polynomial Functions

Function Transformations

Radical Functions

Trigonometry and the Unit Circle

Trigonometric Functions and Graphs

Trigonometric Identities

Exponential Functions

Logarithmic Functions

Permutations, Combinations and the Binomial Theorem

Public Exam Mark	School vs Region	School vs Province
80.1	▲	▲
76.6		
74.6		
86.3	▲	▲
84.1		
84.3		
85.1	▲	▲
77.4		
76.6		
77.6	▲	▲
74.3		
73.1		
76.2	▼	▼
77.6		
76.3		
85.7	▲	▲
76.1		
74.0		
70.4	▲	▲
69.7		
67.3		
79.2	▼	▼
81.6		
79.4		
80.5	▲	▲
74.8		
74.3		
84.1	▲	▲
80.1		
77.1		

Final Mark	School vs Region	School vs Province
82.7	▲	▲
79.9		
78.5		

▼ ▲ The school result may appear numerically the same as the district/province due to rounding. The arrow indicates a negligible difference.

* The overall Public Exam is equated. Therefore, subtest scores may vary from the overall exam mark.

Average Mark, 2014 - 2017

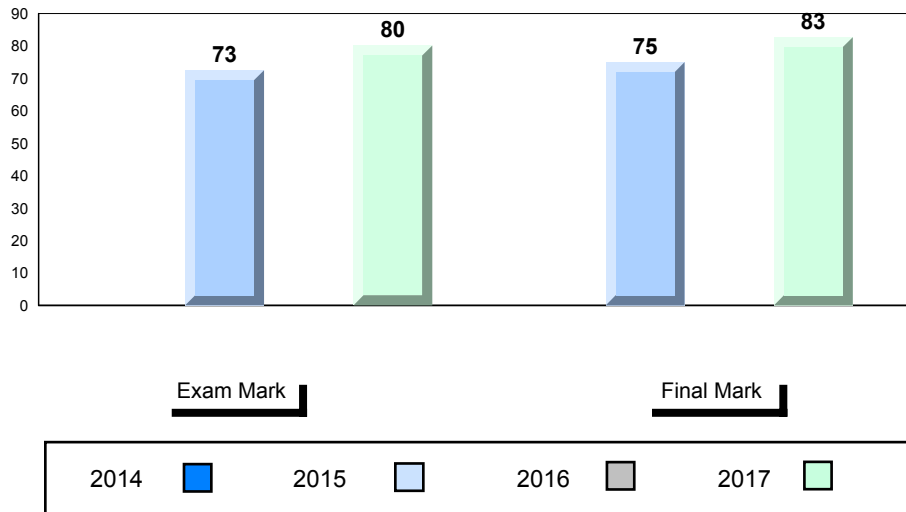

Difference from Provincial Mean, 2014 - 2017

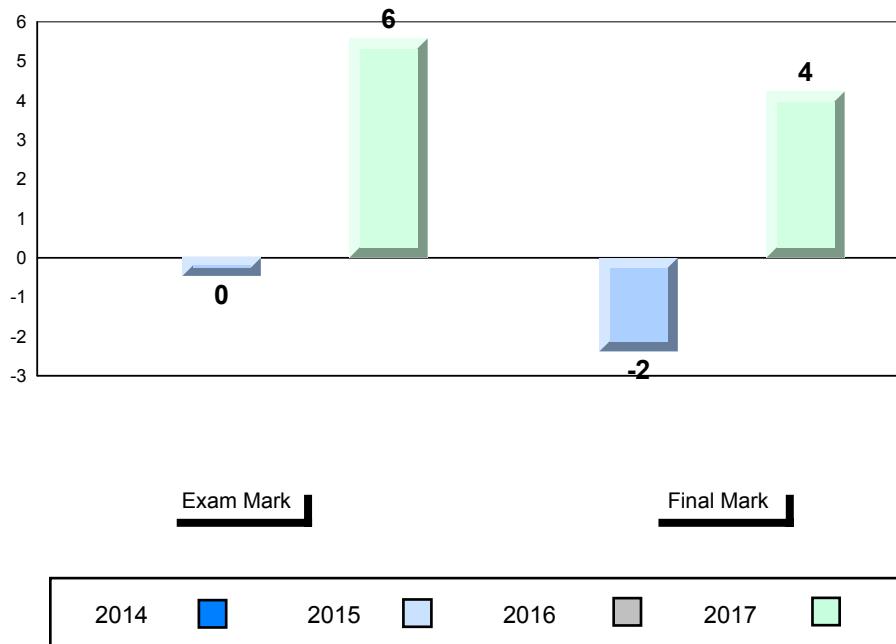

▼ ▲ The school result may appear numerically the same as the district/province due to rounding. The arrow indicates a negligible difference.

* The overall Public Exam is equated. Therefore, subtest scores may vary from the overall exam mark.

Public Exam (Subtest) Mark Trend 2014 - 2017

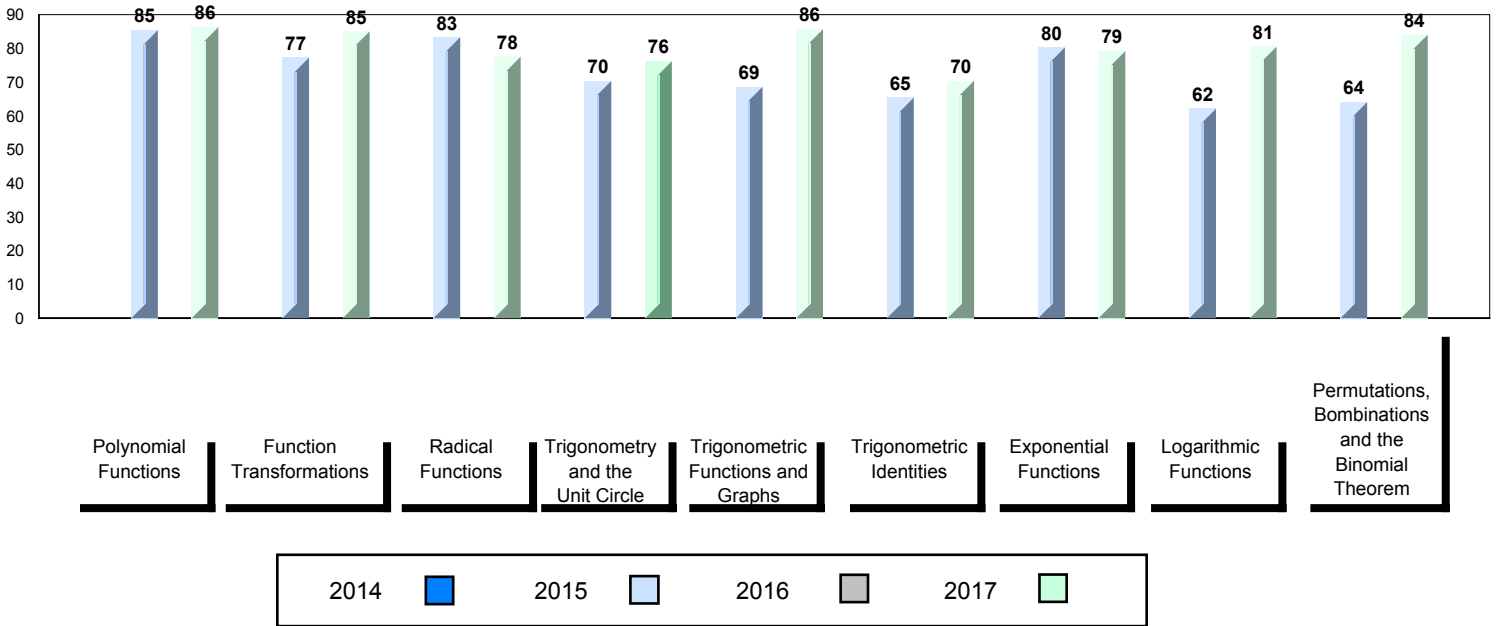

▼ ▲ The school result may appear numerically the same as the district/province due to rounding. The arrow indicates a negligible difference.

* The overall Public Exam is equated. Therefore, subtest scores may vary from the overall exam mark.

Number of Students 11

Mathematics 3200

Subtest

Polynomial Functions

Function Transformations

Radical Functions

Trigonometry and the Unit Circle

Trigonometric Functions and Graphs

Trigonometric Identities

Exponential Functions

Logarithmic Functions

Permutations, Combinations and the Binomial Theorem

		Public Exam Mark	School vs Region	School vs Province	Final Mark	School vs Region	School vs Province
	School	69.5	▼	▼	73.8	▼	▼
	Region	76.6			79.9		
	Province	74.6			78.5		
Polynomial Functions	School	78.0	▼	▼			
	Region	84.1					
	Province	84.3					
Function Transformations	School	70.7	▼	▼			
	Region	77.4					
	Province	76.6					
Radical Functions	School	69.5	▼	▼			
	Region	74.3					
	Province	73.1					
Trigonometry and the Unit Circle	School	71.7	▼	▼			
	Region	77.6					
	Province	76.3					
Trigonometric Functions and Graphs	School	68.9	▼	▼			
	Region	76.1					
	Province	74.0					
Trigonometric Identities	School	65.9	▼	▼			
	Region	69.7					
	Province	67.3					
Exponential Functions	School	74.4	▼	▼			
	Region	81.6					
	Province	79.4					
Logarithmic Functions	School	67.4	▼	▼			
	Region	74.8					
	Province	74.3					
Permutations, Combinations and the Binomial Theorem	School	66.4	▼	▼			
	Region	80.1					
	Province	77.1					

▼ ▲ The school result may appear numerically the same as the district/province due to rounding. The arrow indicates a negligible difference.

* The overall Public Exam is equated. Therefore, subtest scores may vary from the overall exam mark.

Average Mark, 2014 - 2017

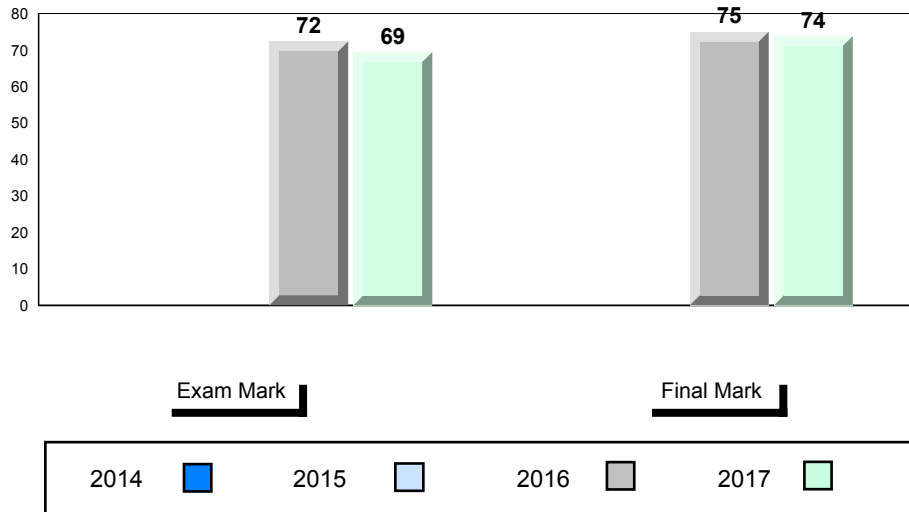

Difference from Provincial Mean, 2014 - 2017

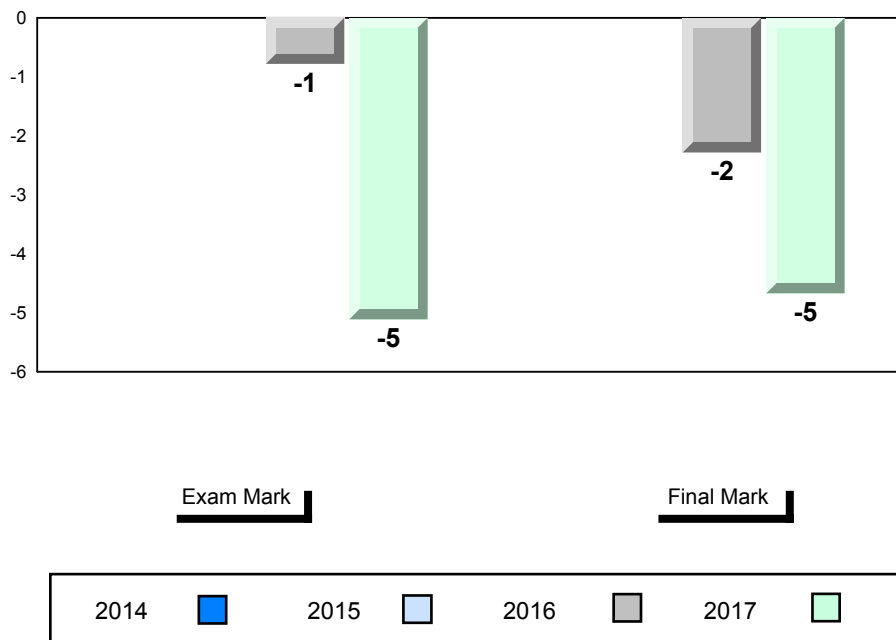

▼ ▲ The school result may appear numerically the same as the district/province due to rounding. The arrow indicates a negligible difference.

* The overall Public Exam is equated. Therefore, subtest scores may vary from the overall exam mark.

Public Exam (Subtest) Mark Trend 2014 - 2017

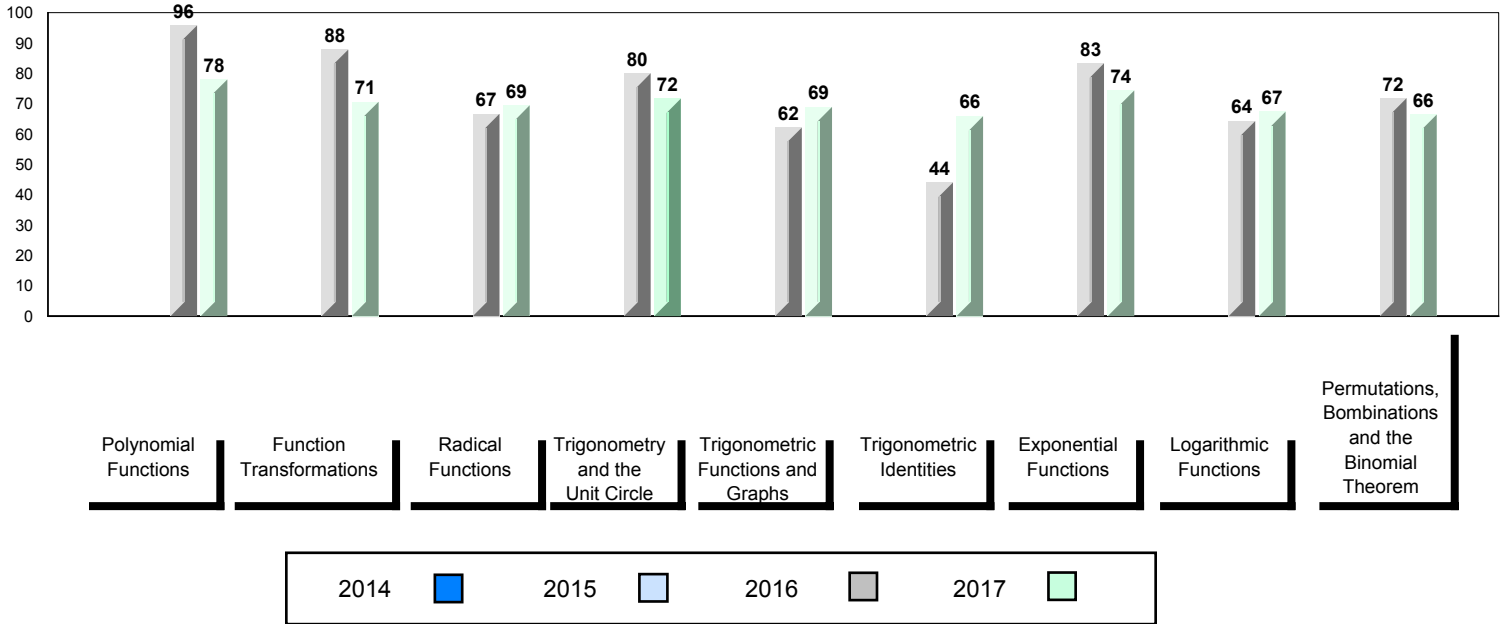

▼ ▲ The school result may appear numerically the same as the district/province due to rounding. The arrow indicates a negligible difference.

* The overall Public Exam is equated. Therefore, subtest scores may vary from the overall exam mark.

Average Mark, 2014 - 2017

School data with 5 or fewer students withheld for reasons of confidentiality.

Exam Mark

Final Mark



Difference from Provincial Mean, 2014 - 2017

School data with 5 or fewer students withheld for reasons of confidentiality.

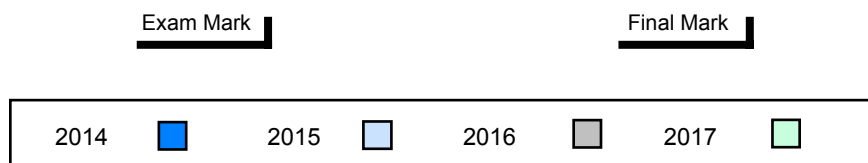

▼ ▲ The school result may appear numerically the same as the district/province due to rounding. The arrow indicates a negligible difference.

* The overall Public Exam is equated. Therefore, subtest scores may vary from the overall exam mark.

Public Exam (Subtest) Mark Trend 2014 - 2017

School data with 5 or fewer students withheld for reasons of confidentiality.

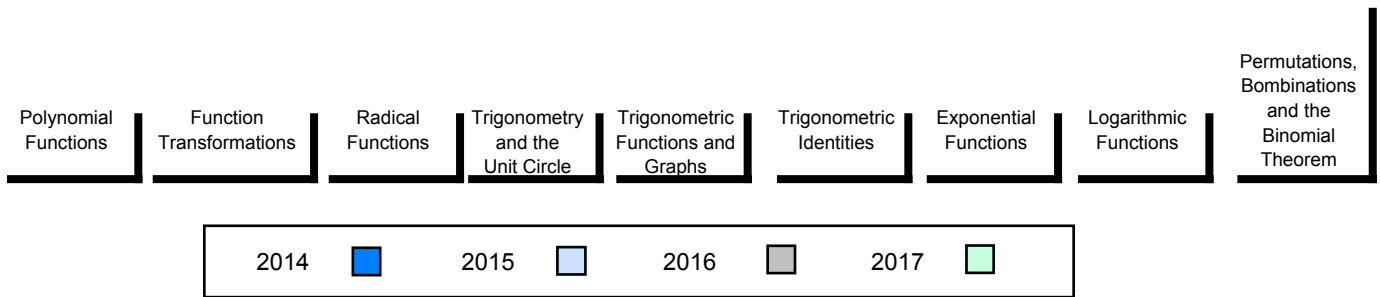

▼ ▲ The school result may appear numerically the same as the district/province due to rounding. The arrow indicates a negligible difference.

* The overall Public Exam is equated. Therefore, subtest scores may vary from the overall exam mark.

Number of Students 6

Mathematics 3200

Subtest

Polynomial Functions

Function Transformations

Radical Functions

Trigonometry and the Unit Circle

Trigonometric Functions and Graphs

Trigonometric Identities

Exponential Functions

Logarithmic Functions

Permutations, Combinations and the Binomial Theorem

		Public Exam Mark	School vs Region	School vs Province	Final Mark	School vs Region	School vs Province
	School	76.0	▼	▲	80.7	▲	▲
	Region	76.6			79.9		
	Province	74.6			78.5		
Polynomial Functions	School	86.8	▲	▲			
	Region	84.1					
	Province	84.3					
Function Transformations	School	80.3	▲	▲			
	Region	77.4					
	Province	76.6					
Radical Functions	School	77.4	▲	▲			
	Region	74.3					
	Province	73.1					
Trigonometry and the Unit Circle	School	77.8	▲	▲			
	Region	77.6					
	Province	76.3					
Trigonometric Functions and Graphs	School	84.7	▲	▲			
	Region	76.1					
	Province	74.0					
Trigonometric Identities	School	72.0	▲	▲			
	Region	69.7					
	Province	67.3					
Exponential Functions	School	72.7	▼	▼			
	Region	81.6					
	Province	79.4					
Logarithmic Functions	School	61.4	▼	▼			
	Region	74.8					
	Province	74.3					
Permutations, Combinations and the Binomial Theorem	School	77.6	▼	▲			
	Region	80.1					
	Province	77.1					

▼ ▲ The school result may appear numerically the same as the district/province due to rounding. The arrow indicates a negligible difference.

* The overall Public Exam is equated. Therefore, subtest scores may vary from the overall exam mark.

Average Mark, 2014 - 2017

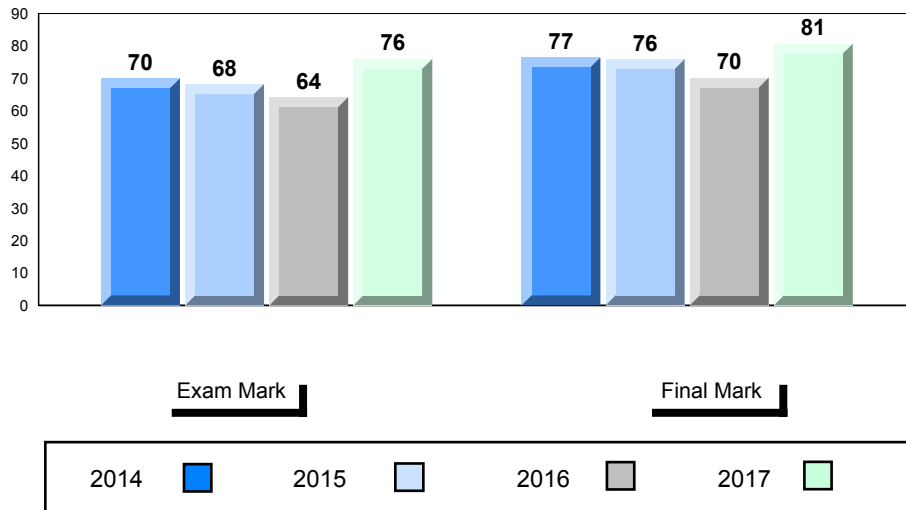

Difference from Provincial Mean, 2014 - 2017

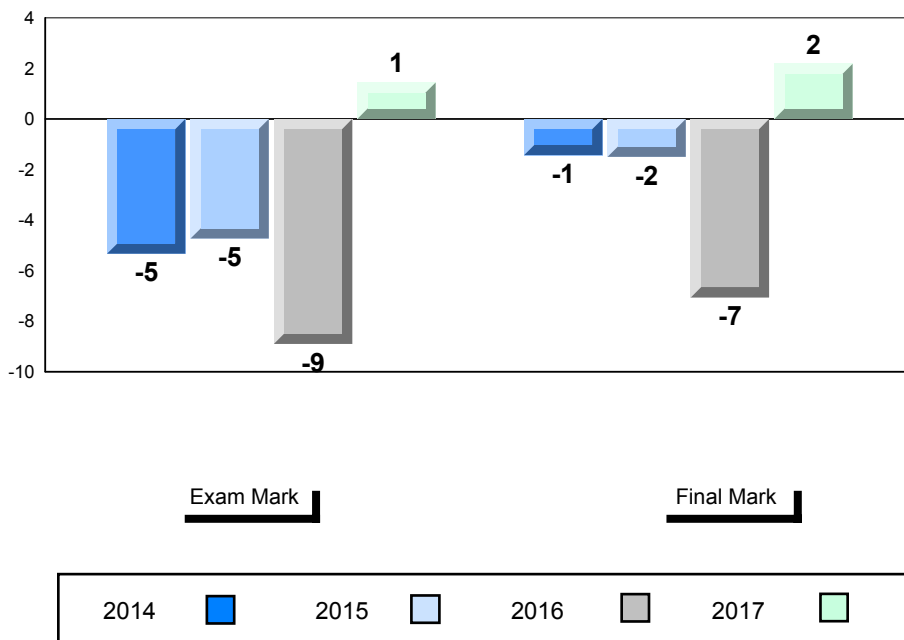

▼ ▲ The school result may appear numerically the same as the district/province due to rounding. The arrow indicates a negligible difference.

* The overall Public Exam is equated. Therefore, subtest scores may vary from the overall exam mark.

Public Exam (Subtest) Mark Trend 2014 - 2017

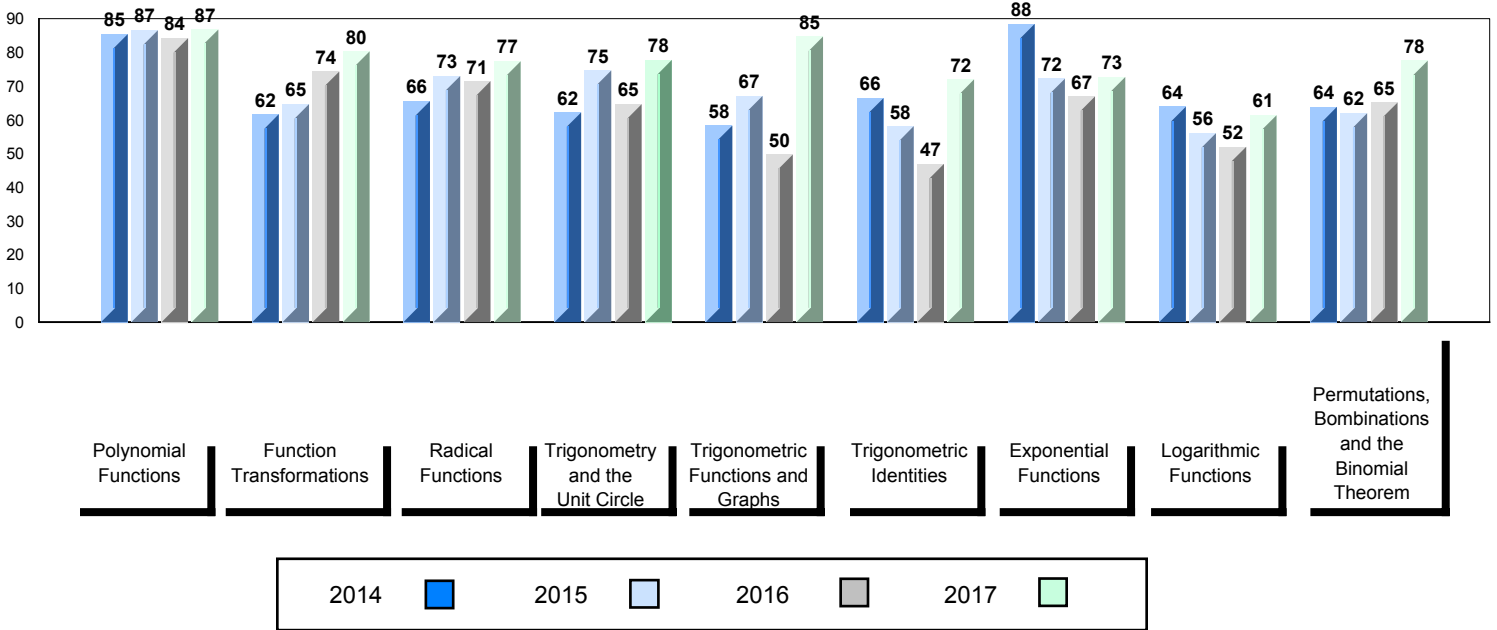

▼ ▲ The school result may appear numerically the same as the district/province due to rounding. The arrow indicates a negligible difference.

* The overall Public Exam is equated. Therefore, subtest scores may vary from the overall exam mark.

Average Mark, 2014 - 2017

School data with 5 or fewer students withheld for reasons of confidentiality.

Exam Mark

Final Mark



Difference from Provincial Mean, 2014 - 2017

School data with 5 or fewer students withheld for reasons of confidentiality.

Exam Mark

Final Mark

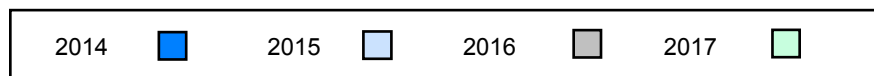

▼ ▲ The school result may appear numerically the same as the district/province due to rounding. The arrow indicates a negligible difference.

* The overall Public Exam is equated. Therefore, subtest scores may vary from the overall exam mark.

Public Exam (Subtest) Mark Trend 2014 - 2017

School data with 5 or fewer students withheld for reasons of confidentiality.

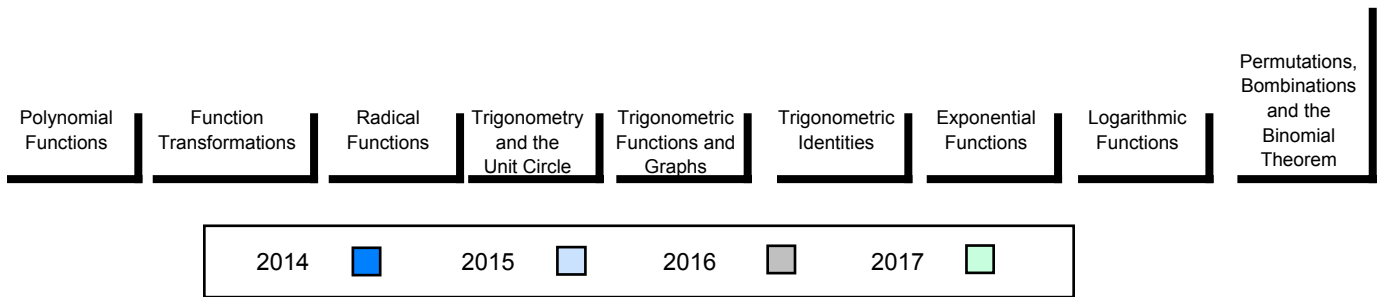

▼ ▲ The school result may appear numerically the same as the district/province due to rounding. The arrow indicates a negligible difference.

* The overall Public Exam is equated. Therefore, subtest scores may vary from the overall exam mark.

Number of Students 1

Mathematics 3200 School
Region
Province

Subtest

Polynomial Functions School
Region
Province

Function Transformations School
Region
Province

Radical Functions School
Region
Province

Trigonometry and the Unit Circle School
Region
Province

Trigonometric Functions and Graphs School
Region
Province

Trigonometric Identities School
Region
Province

Exponential Functions School
Region
Province

Logarithmic Functions School
Region
Province

Permutations, Combinations and the Binomial Theorem School
Region
Province

Public Exam Mark	School vs Region	School vs Province
-------------------------	------------------	--------------------

School data with 5 or fewer students withheld for reasons of confidentiality.

Final Mark	School vs Region	School vs Province
-------------------	------------------	--------------------

School data with 5 or fewer students withheld for reasons of confidentiality.

▼ ▲ The school result may appear numerically the same as the district/province due to rounding. The arrow indicates a negligible difference.

* The overall Public Exam is equated. Therefore, subtest scores may vary from the overall exam mark.

Average Mark, 2014 - 2017

School data with 5 or fewer students withheld for reasons of confidentiality.

Exam Mark

Final Mark



Difference from Provincial Mean, 2014 - 2017

School data with 5 or fewer students withheld for reasons of confidentiality.

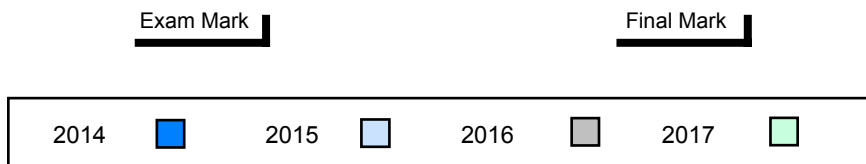

▼ ▲ The school result may appear numerically the same as the district/province due to rounding. The arrow indicates a negligible difference.

* The overall Public Exam is equated. Therefore, subtest scores may vary from the overall exam mark.

Public Exam (Subtest) Mark Trend 2014 - 2017

School data with 5 or fewer students withheld for reasons of confidentiality.

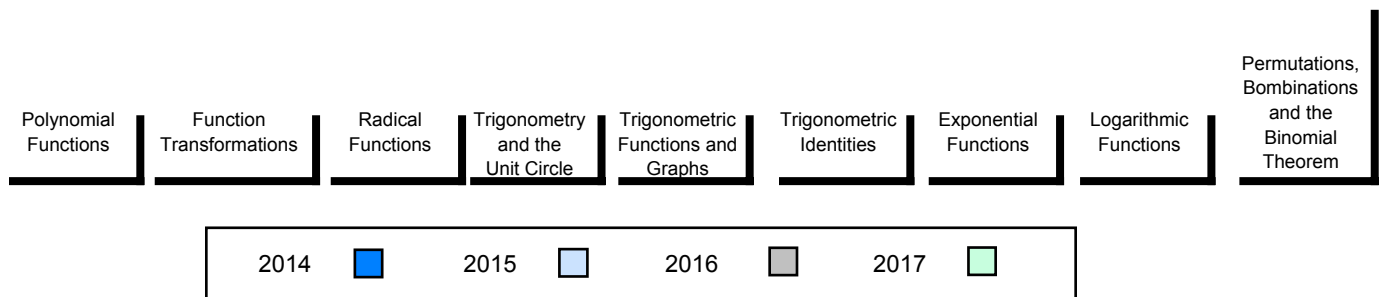

▼ ▲ The school result may appear numerically the same as the district/province due to rounding. The arrow indicates a negligible difference.

* The overall Public Exam is equated. Therefore, subtest scores may vary from the overall exam mark.

Number of Students 57

Mathematics 3200

Subtest

Polynomial Functions

Function Transformations

Radical Functions

Trigonometry and the Unit Circle

Trigonometric Functions and Graphs

Trigonometric Identities

Exponential Functions

Logarithmic Functions

Permutations, Combinations and the Binomial Theorem

Public Exam Mark	School vs Region	School vs Province
72.6	▼	▼
76.6		
74.6		
82.0	▼	▼
84.1		
84.3		
73.2	▼	▼
77.4		
76.6		
61.5	▼	▼
74.3		
73.1		
79.7	▲	▲
77.6		
76.3		
73.4	▼	▼
76.1		
74.0		
66.5	▼	▼
69.7		
67.3		
74.4	▼	▼
81.6		
79.4		
71.5	▼	▼
74.8		
74.3		
74.8	▼	▼
80.1		
77.1		

Final Mark	School vs Region	School vs Province
77.1	▼	▼
79.9		
78.5		

▼ ▲ The school result may appear numerically the same as the district/province due to rounding. The arrow indicates a negligible difference.

* The overall Public Exam is equated. Therefore, subtest scores may vary from the overall exam mark.

Average Mark, 2014 - 2017

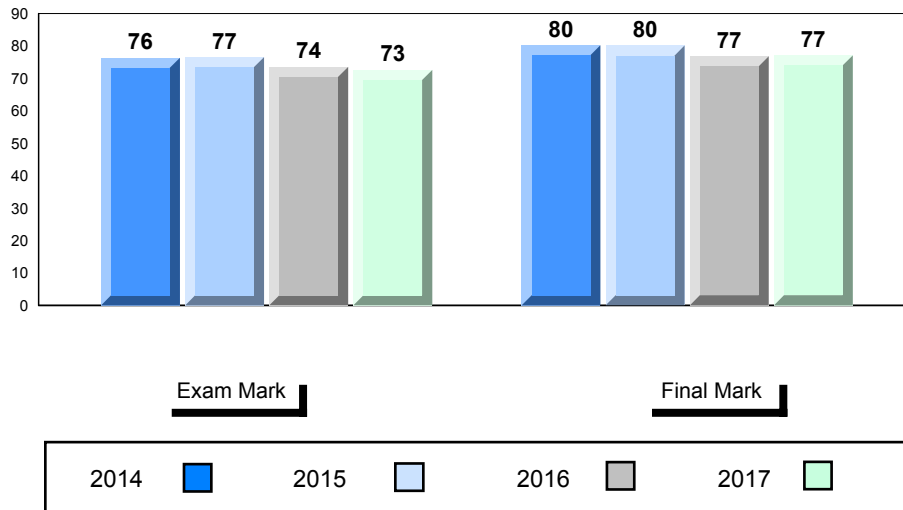

Difference from Provincial Mean, 2014 - 2017

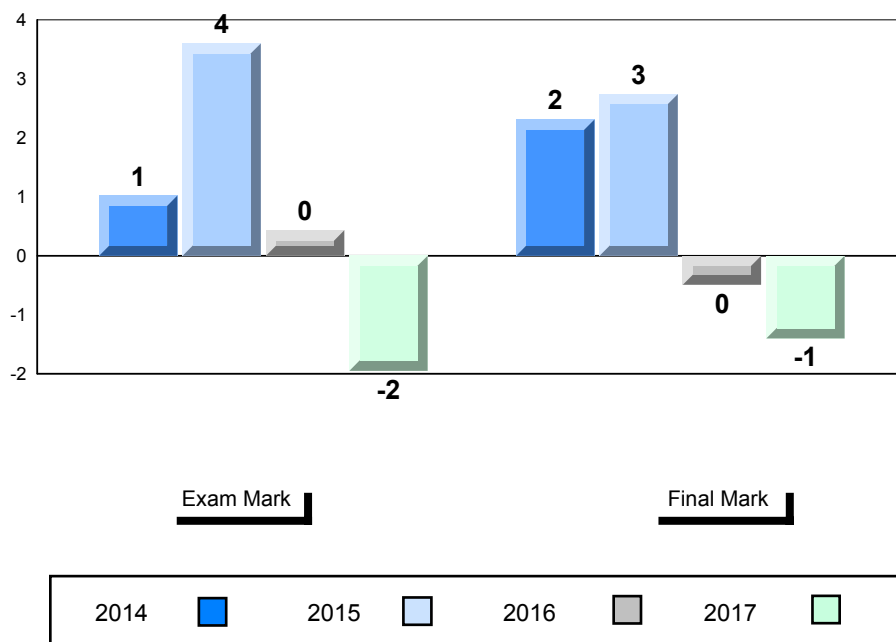

▼ ▲ The school result may appear numerically the same as the district/province due to rounding. The arrow indicates a negligible difference.

* The overall Public Exam is equated. Therefore, subtest scores may vary from the overall exam mark.

Public Exam (Subtest) Mark Trend 2014 - 2017

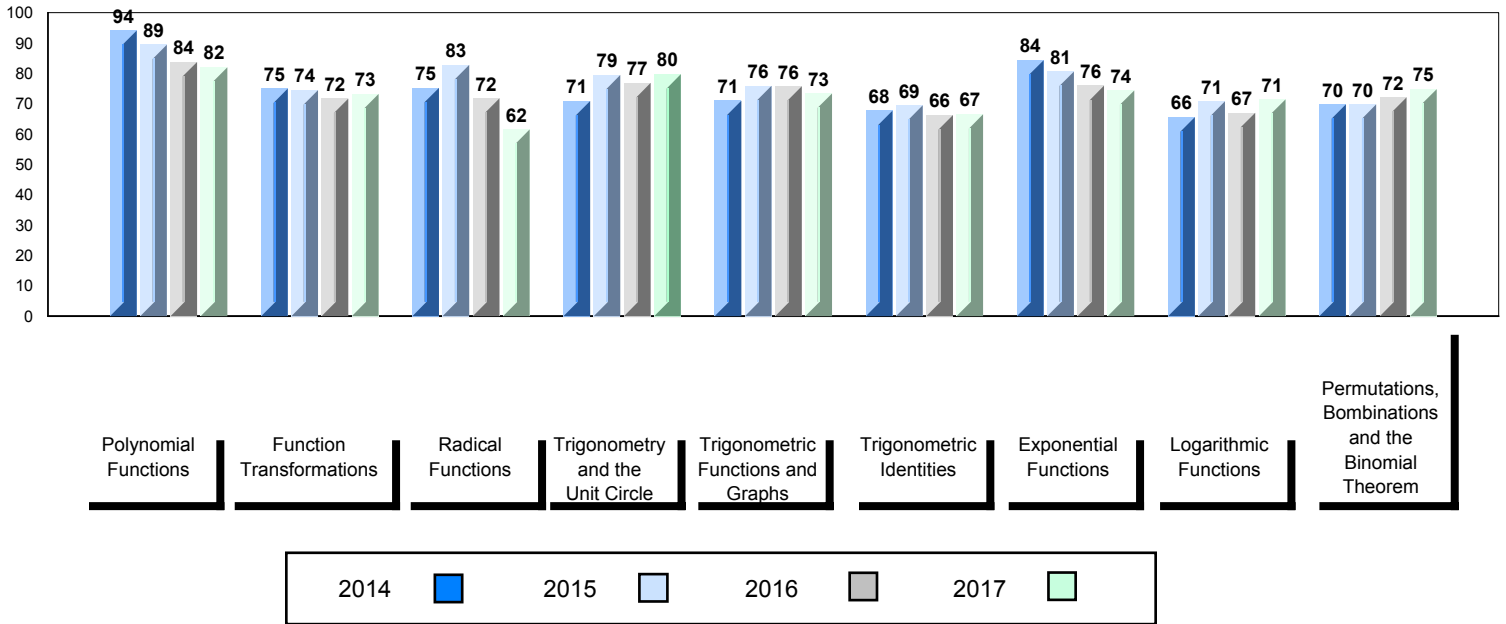

▼ ▲ The school result may appear numerically the same as the district/province due to rounding. The arrow indicates a negligible difference.

* The overall Public Exam is equated. Therefore, subtest scores may vary from the overall exam mark.

Average Mark, 2014 - 2017

School data with 5 or fewer students withheld for reasons of confidentiality.

Exam Mark

Final Mark



Difference from Provincial Mean, 2014 - 2017

School data with 5 or fewer students withheld for reasons of confidentiality.

Exam Mark

Final Mark

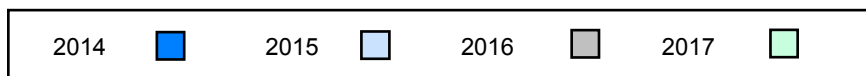

▼ ▲ The school result may appear numerically the same as the district/province due to rounding. The arrow indicates a negligible difference.

* The overall Public Exam is equated. Therefore, subtest scores may vary from the overall exam mark.

Public Exam (Subtest) Mark Trend 2014 - 2017

School data with 5 or fewer students withheld for reasons of confidentiality.

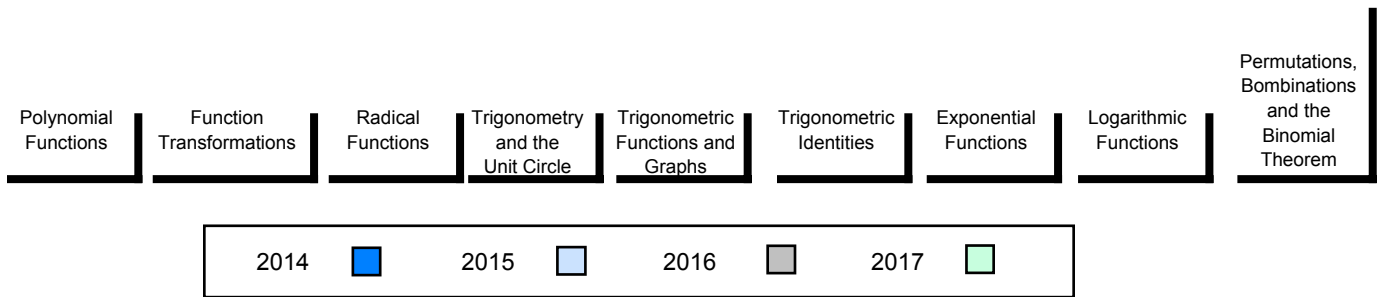

▼ ▲ The school result may appear numerically the same as the district/province due to rounding. The arrow indicates a negligible difference.

* The overall Public Exam is equated. Therefore, subtest scores may vary from the overall exam mark.

Number of Students 8

Mathematics 3200

Subtest

Polynomial Functions

Function Transformations

Radical Functions

Trigonometry and the Unit Circle

Trigonometric Functions and Graphs

Trigonometric Identities

Exponential Functions

Logarithmic Functions

Permutations, Combinations and the Binomial Theorem

		Public Exam Mark	School vs Region	School vs Province
	School	70.8	▼	▼
	Region	76.6		
	Province	74.6		
Polynomial Functions	School	73.4	▼	▼
	Region	84.1		
	Province	84.3		
Function Transformations	School	60.8	▼	▼
	Region	77.4		
	Province	76.6		
Radical Functions	School	77.7	▲	▲
	Region	74.3		
	Province	73.1		
Trigonometry and the Unit Circle	School	54.2	▼	▼
	Region	77.6		
	Province	76.3		
Trigonometric Functions and Graphs	School	69.8	▼	▼
	Region	76.1		
	Province	74.0		
Trigonometric Identities	School	61.2	▼	▼
	Region	69.7		
	Province	67.3		
Exponential Functions	School	86.4	▲	▲
	Region	81.6		
	Province	79.4		
Logarithmic Functions	School	76.1	▲	▲
	Region	74.8		
	Province	74.3		
Permutations, Combinations and the Binomial Theorem	School	82.2	▲	▲
	Region	80.1		
	Province	77.1		

	Final Mark	School vs Region	School vs Province
	79.1	▼	▲
	79.9		
	78.5		

▼ ▲ The school result may appear numerically the same as the district/province due to rounding. The arrow indicates a negligible difference.

* The overall Public Exam is equated. Therefore, subtest scores may vary from the overall exam mark.

Average Mark, 2014 - 2017

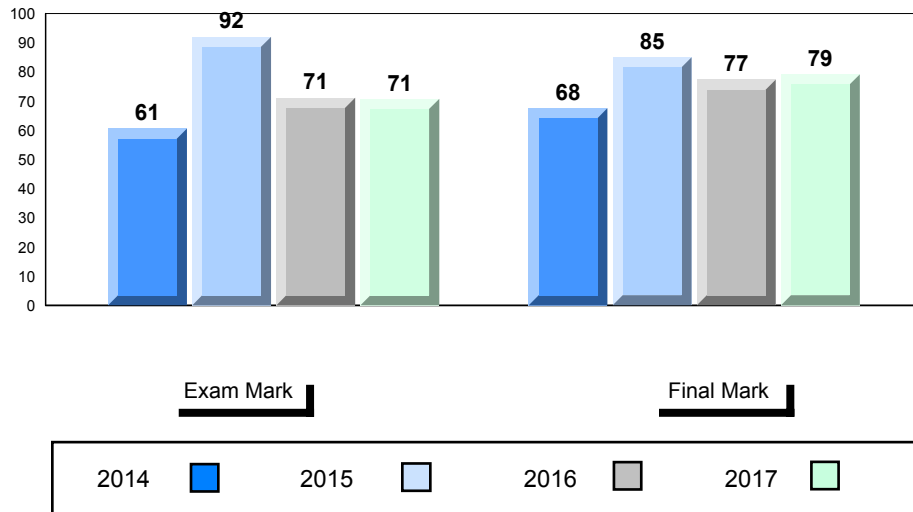

Difference from Provincial Mean, 2014 - 2017

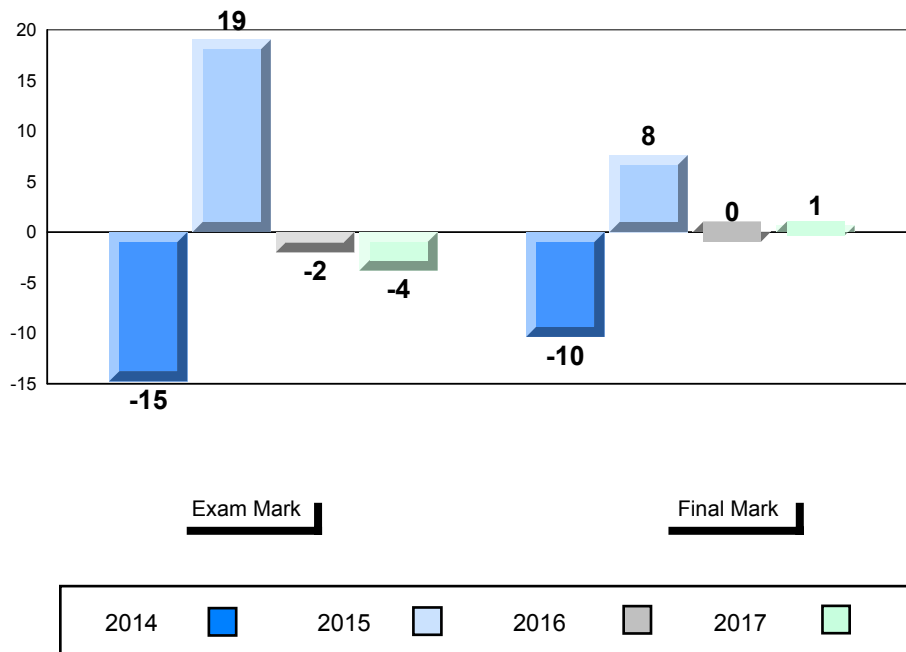

▼ ▲ The school result may appear numerically the same as the district/province due to rounding. The arrow indicates a negligible difference.

* The overall Public Exam is equated. Therefore, subtest scores may vary from the overall exam mark.

Public Exam (Subtest) Mark Trend 2014 - 2017

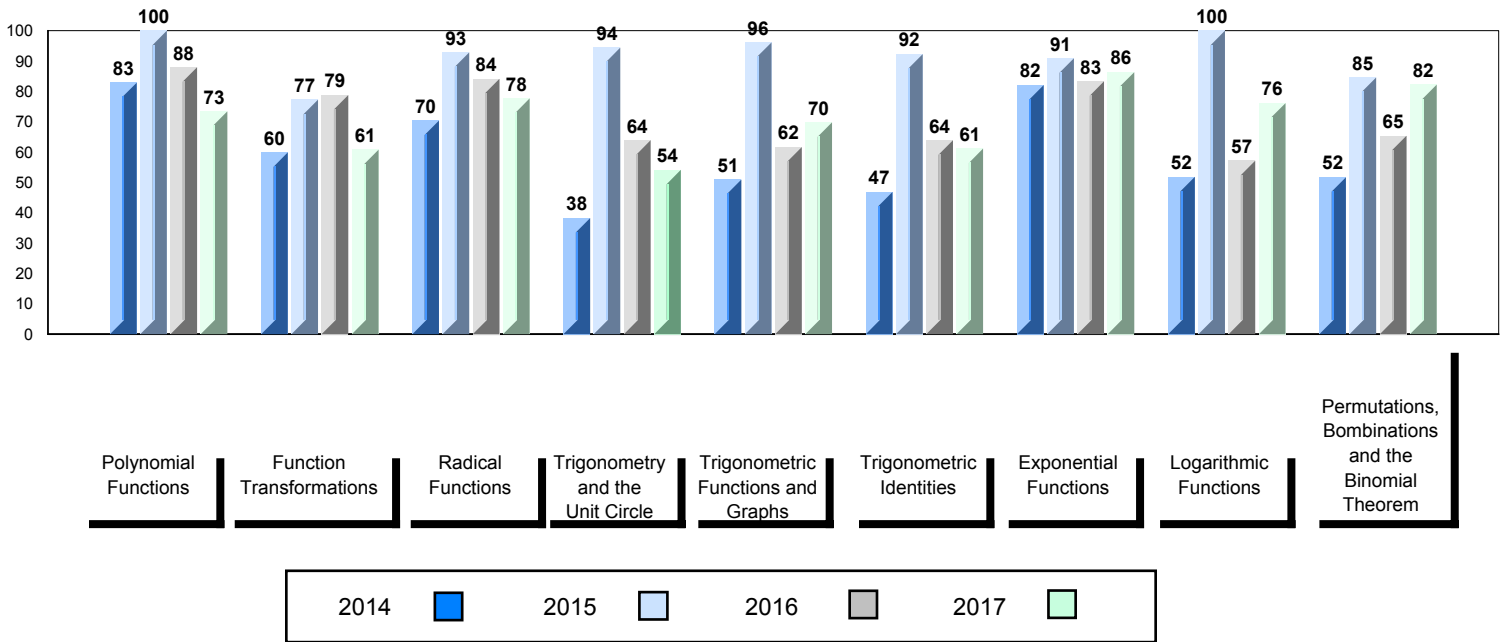

▼ ▲ The school result may appear numerically the same as the district/province due to rounding. The arrow indicates a negligible difference.

* The overall Public Exam is equated. Therefore, subtest scores may vary from the overall exam mark.

Average Mark, 2014 - 2017

School data with 5 or fewer students withheld for reasons of confidentiality.

Exam Mark

Final Mark

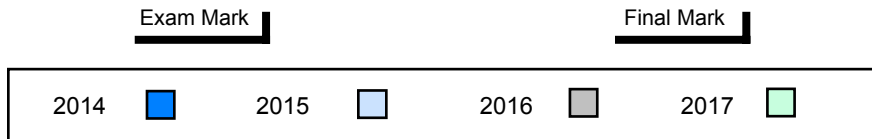

Difference from Provincial Mean, 2014 - 2017

School data with 5 or fewer students withheld for reasons of confidentiality.

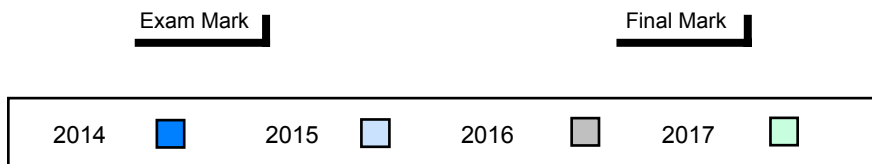

▼ ▲ The school result may appear numerically the same as the district/province due to rounding. The arrow indicates a negligible difference.

* The overall Public Exam is equated. Therefore, subtest scores may vary from the overall exam mark.

Public Exam (Subtest) Mark Trend 2014 - 2017

School data with 5 or fewer students withheld for reasons of confidentiality.

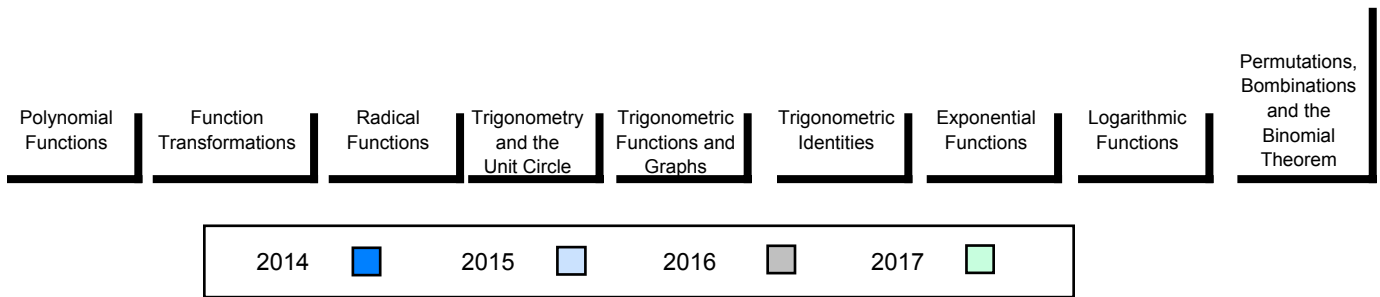

▼ ▲ The school result may appear numerically the same as the district/province due to rounding. The arrow indicates a negligible difference.

* The overall Public Exam is equated. Therefore, subtest scores may vary from the overall exam mark.

Average Mark, 2014 - 2017

School data with 5 or fewer students withheld for reasons of confidentiality.

Exam Mark

Final Mark



Difference from Provincial Mean, 2014 - 2017

School data with 5 or fewer students withheld for reasons of confidentiality.

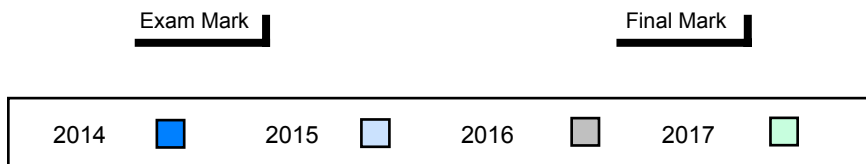

▼ ▲ The school result may appear numerically the same as the district/province due to rounding. The arrow indicates a negligible difference.

* The overall Public Exam is equated. Therefore, subtest scores may vary from the overall exam mark.

Public Exam (Subtest) Mark Trend 2014 - 2017

School data with 5 or fewer students withheld for reasons of confidentiality.

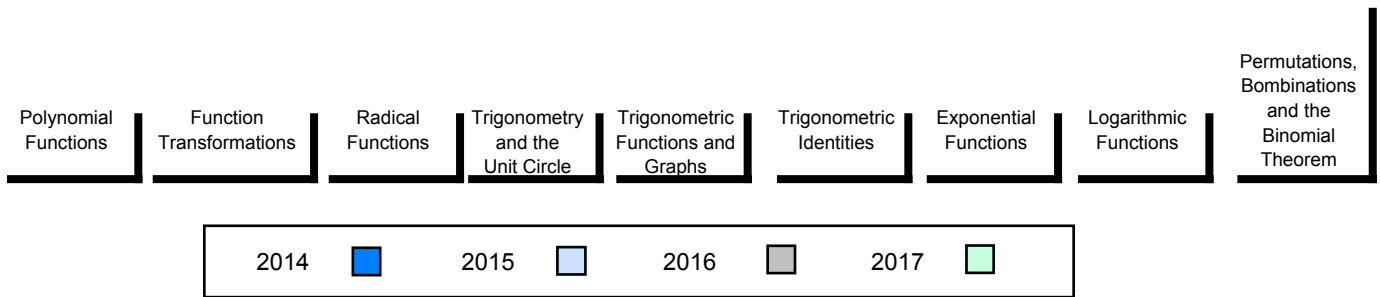

▼ ▲ The school result may appear numerically the same as the district/province due to rounding. The arrow indicates a negligible difference.

* The overall Public Exam is equated. Therefore, subtest scores may vary from the overall exam mark.

Number of Students 36

Mathematics 3200

Subtest

Polynomial Functions

Function Transformations

Radical Functions

Trigonometry and the Unit Circle

Trigonometric Functions and Graphs

Trigonometric Identities

Exponential Functions

Logarithmic Functions

Permutations, Combinations and the Binomial Theorem

		Public Exam Mark	School vs Region	School vs Province	Final Mark	School vs Region	School vs Province
	School	81.5	▲	▲	83.3	▲	▲
	Region	76.6			79.9		
	Province	74.6			78.5		
Polynomial Functions	School	86.7	▲	▲			
	Region	84.1					
	Province	84.3					
Function Transformations	School	83.3	▲	▲			
	Region	77.4					
	Province	76.6					
Radical Functions	School	81.9	▲	▲			
	Region	74.3					
	Province	73.1					
Trigonometry and the Unit Circle	School	83.5	▲	▲			
	Region	77.6					
	Province	76.3					
Trigonometric Functions and Graphs	School	77.6	▲	▲			
	Region	76.1					
	Province	74.0					
Trigonometric Identities	School	77.2	▲	▲			
	Region	69.7					
	Province	67.3					
Exponential Functions	School	86.0	▲	▲			
	Region	81.6					
	Province	79.4					
Logarithmic Functions	School	82.5	▲	▲			
	Region	74.8					
	Province	74.3					
Permutations, Combinations and the Binomial Theorem	School	82.8	▲	▲			
	Region	80.1					
	Province	77.1					

▼ ▲ The school result may appear numerically the same as the district/province due to rounding. The arrow indicates a negligible difference.

* The overall Public Exam is equated. Therefore, subtest scores may vary from the overall exam mark.

Average Mark, 2014 - 2017

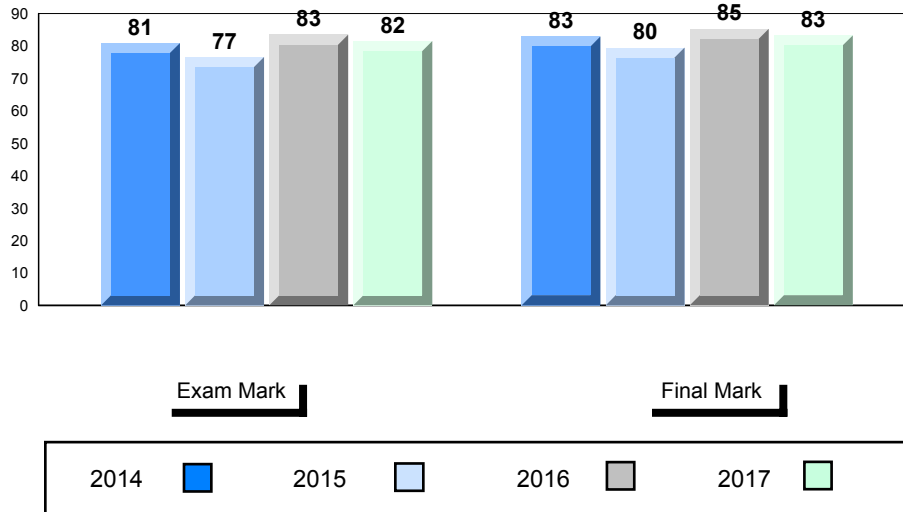

Difference from Provincial Mean, 2014 - 2017

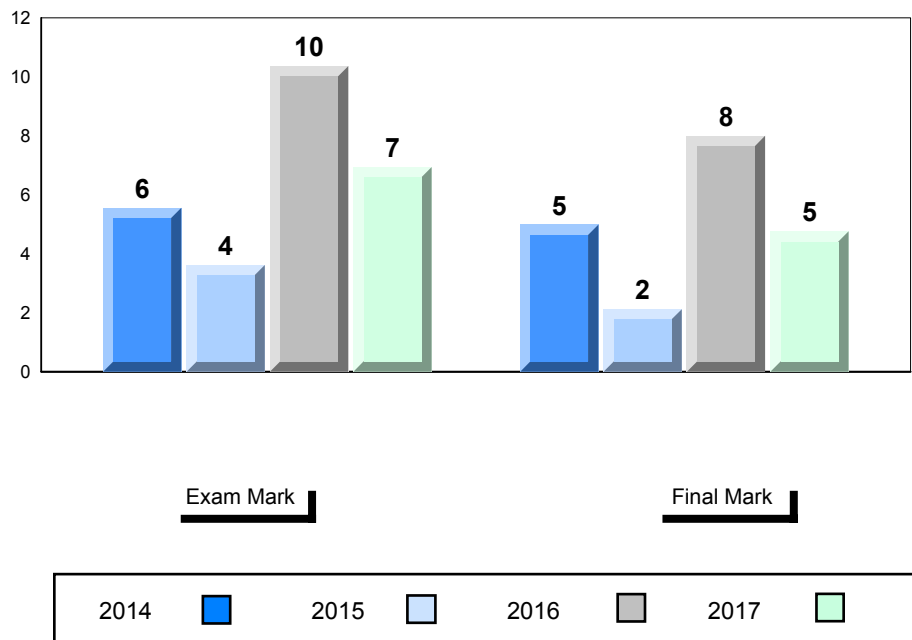

▼ ▲ The school result may appear numerically the same as the district/province due to rounding. The arrow indicates a negligible difference.

* The overall Public Exam is equated. Therefore, subtest scores may vary from the overall exam mark.

Public Exam (Subtest) Mark Trend 2014 - 2017

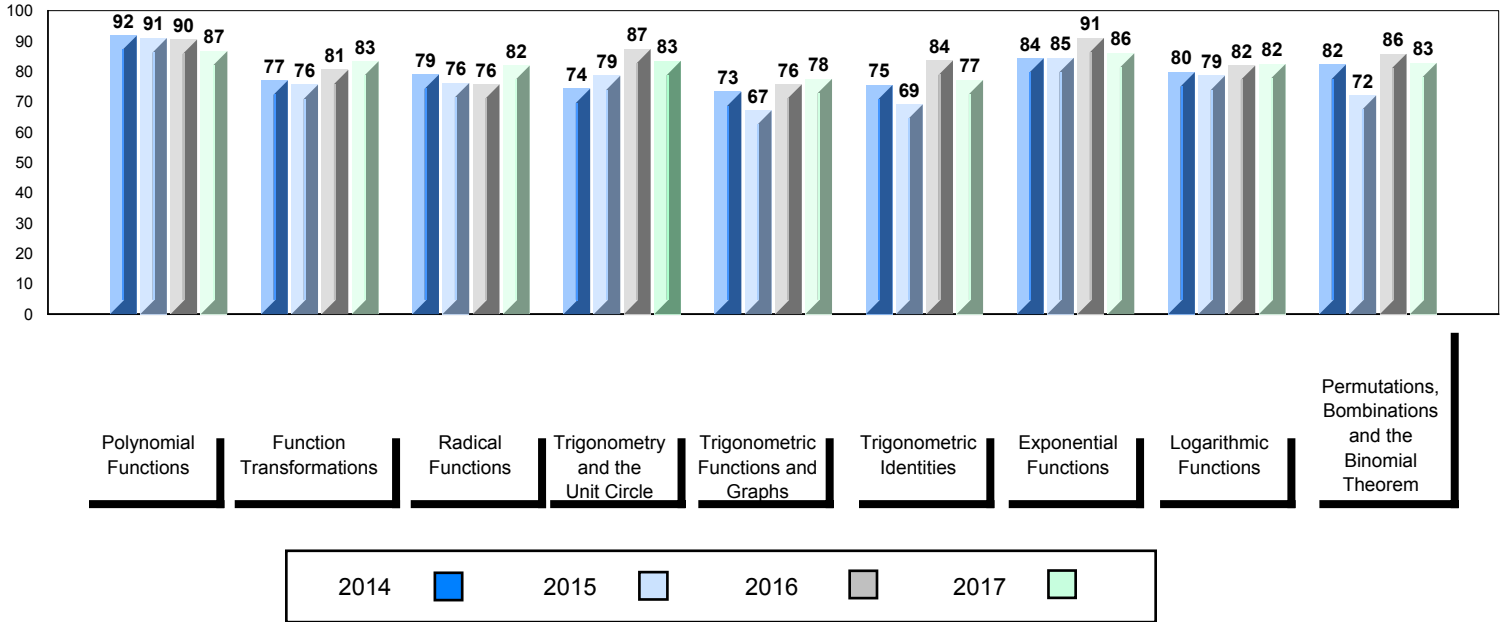

▼ ▲ The school result may appear numerically the same as the district/province due to rounding. The arrow indicates a negligible difference.

* The overall Public Exam is equated. Therefore, subtest scores may vary from the overall exam mark.

Number of Students 7

Mathematics 3200

Subtest

Polynomial Functions

Function Transformations

Radical Functions

Trigonometry and the Unit Circle

Trigonometric Functions and Graphs

Trigonometric Identities

Exponential Functions

Logarithmic Functions

Permutations, Combinations and the Binomial Theorem

		Public Exam Mark	School vs Region	School vs Province	Final Mark	School vs Region	School vs Province
	School	63.4	▼	▼	70.3	▼	▼
	Region	76.6			79.9		
	Province	74.6			78.5		
Polynomial Functions	School	78.0	▼	▼			
	Region	84.1					
	Province	84.3					
Function Transformations	School	65.6	▼	▼			
	Region	77.4					
	Province	76.6					
Radical Functions	School	78.6	▲	▲			
	Region	74.3					
	Province	73.1					
Trigonometry and the Unit Circle	School	57.9	▼	▼			
	Region	77.6					
	Province	76.3					
Trigonometric Functions and Graphs	School	57.1	▼	▼			
	Region	76.1					
	Province	74.0					
Trigonometric Identities	School	57.7	▼	▼			
	Region	69.7					
	Province	67.3					
Exponential Functions	School	69.5	▼	▼			
	Region	81.6					
	Province	79.4					
Logarithmic Functions	School	59.7	▼	▼			
	Region	74.8					
	Province	74.3					
Permutations, Combinations and the Binomial Theorem	School	58.2	▼	▼			
	Region	80.1					
	Province	77.1					

▼ ▲ The school result may appear numerically the same as the district/province due to rounding. The arrow indicates a negligible difference.

* The overall Public Exam is equated. Therefore, subtest scores may vary from the overall exam mark.

Average Mark, 2014 - 2017

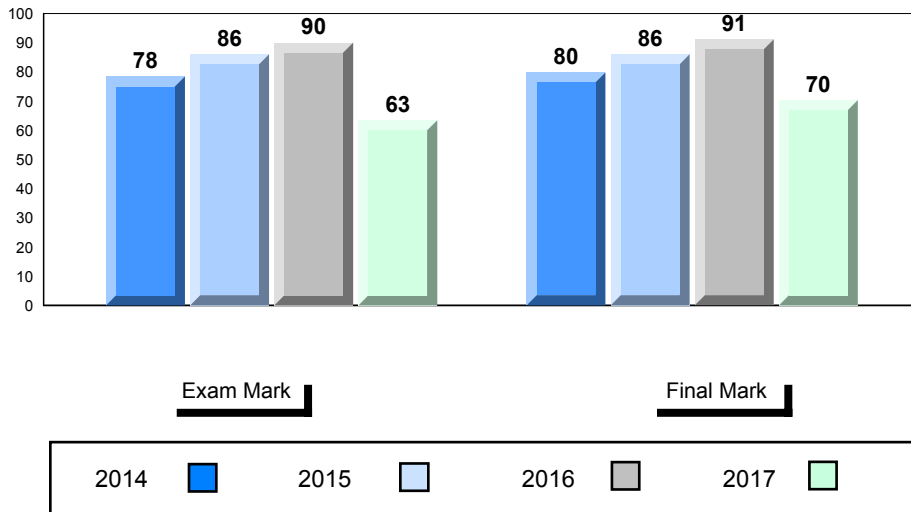

Difference from Provincial Mean, 2014 - 2017

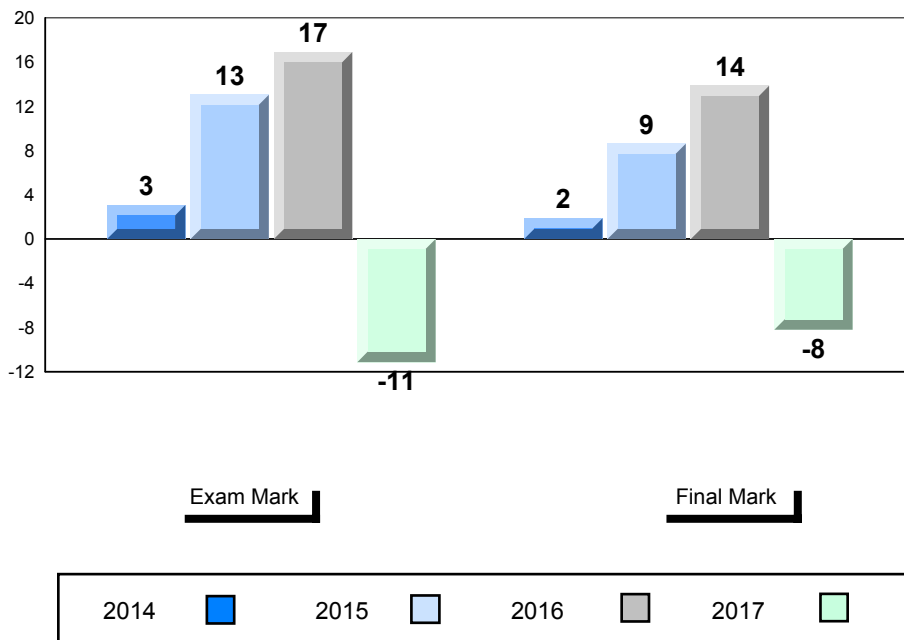

▼ ▲ The school result may appear numerically the same as the district/province due to rounding. The arrow indicates a negligible difference.

* The overall Public Exam is equated. Therefore, subtest scores may vary from the overall exam mark.

Public Exam (Subtest) Mark Trend 2014 - 2017

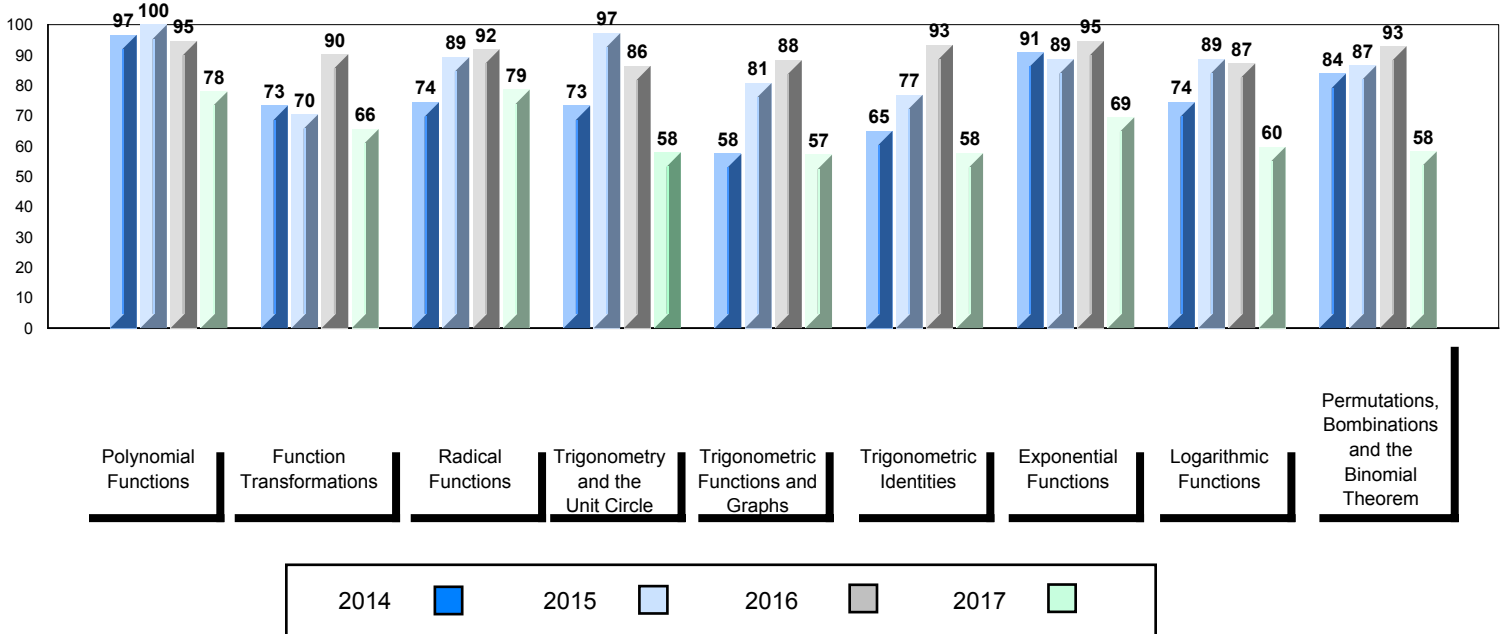

▼ ▲ The school result may appear numerically the same as the district/province due to rounding. The arrow indicates a negligible difference.

* The overall Public Exam is equated. Therefore, subtest scores may vary from the overall exam mark.

Number of Students 9

Mathematics 3200

Subtest

Polynomial Functions

Function Transformations

Radical Functions

Trigonometry and the Unit Circle

Trigonometric Functions and Graphs

Trigonometric Identities

Exponential Functions

Logarithmic Functions

Permutations, Combinations and the Binomial Theorem

		Public Exam Mark	School vs Region	School vs Province	Final Mark	School vs Region	School vs Province
	School	84.1	▲	▲	85.1	▲	▲
	Region	73.5			77.9		
	Province	74.6			78.5		
Polynomial Functions	School	90.3	▲	▲			
	Region	84.7					
	Province	84.3					
Function Transformations	School	86.4	▲	▲			
	Region	75.9					
	Province	76.6					
Radical Functions	School	88.1	▲	▲			
	Region	73.1					
	Province	73.1					
Trigonometry and the Unit Circle	School	84.6	▲	▲			
	Region	75.9					
	Province	76.3					
Trigonometric Functions and Graphs	School	81.9	▲	▲			
	Region	72.4					
	Province	74.0					
Trigonometric Identities	School	84.5	▲	▲			
	Region	66.1					
	Province	67.3					
Exponential Functions	School	80.8	▲	▲			
	Region	78.0					
	Province	79.4					
Logarithmic Functions	School	84.9	▲	▲			
	Region	73.1					
	Province	74.3					
Permutations, Combinations and the Binomial Theorem	School	83.8	▲	▲			
	Region	75.5					
	Province	77.1					

▼ ▲ The school result may appear numerically the same as the district/province due to rounding. The arrow indicates a negligible difference.

* The overall Public Exam is equated. Therefore, subtest scores may vary from the overall exam mark.

Average Mark, 2014 - 2017

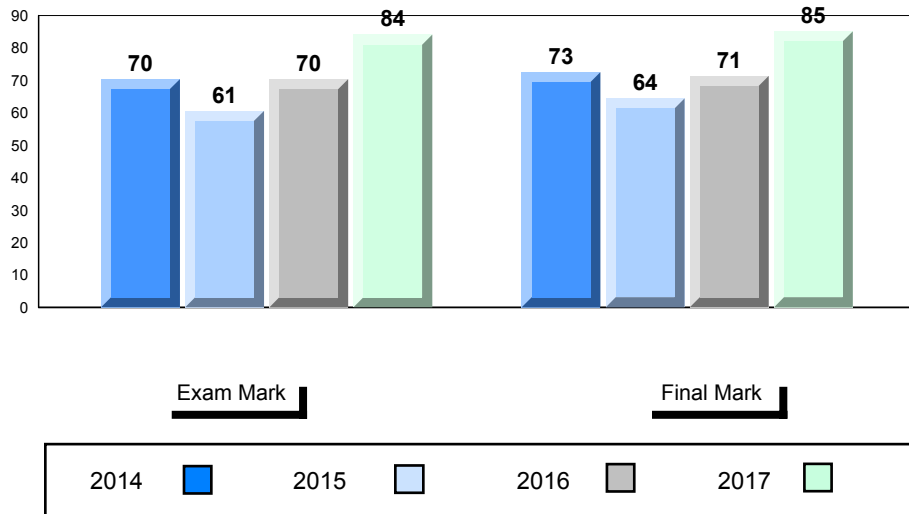

Difference from Provincial Mean, 2014 - 2017

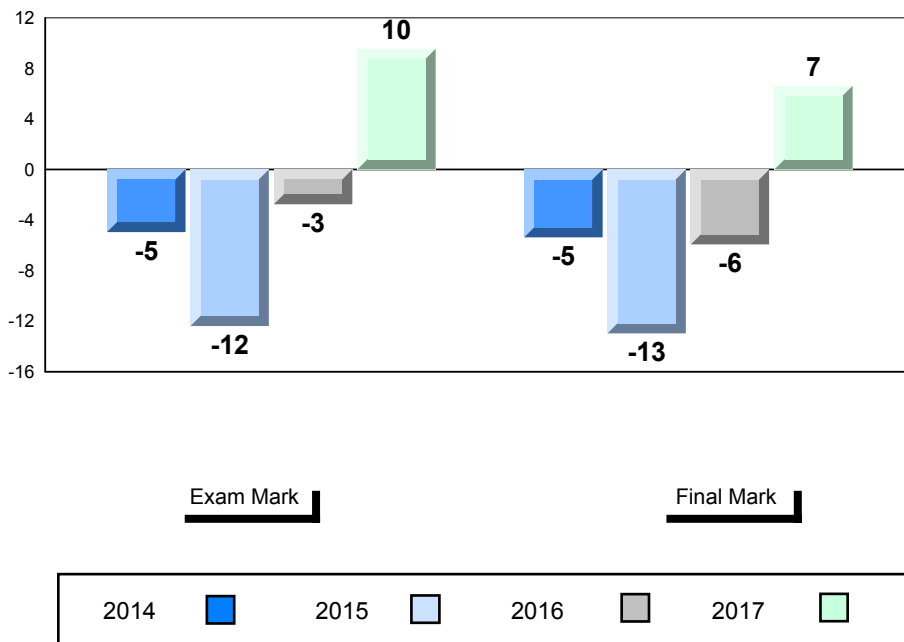

▼ ▲ The school result may appear numerically the same as the district/province due to rounding. The arrow indicates a negligible difference.

* The overall Public Exam is equated. Therefore, subtest scores may vary from the overall exam mark.

Public Exam (Subtest) Mark Trend 2014 - 2017

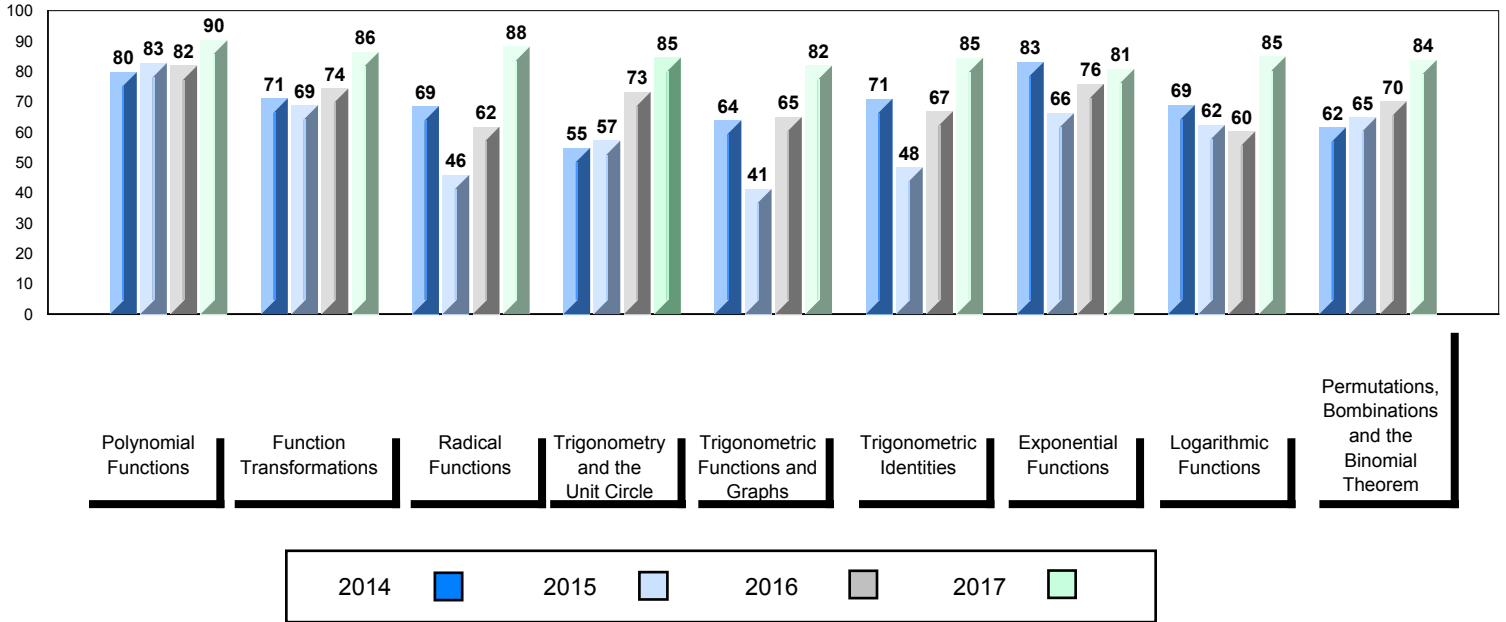

▼ ▲ The school result may appear numerically the same as the district/province due to rounding. The arrow indicates a negligible difference.

* The overall Public Exam is equated. Therefore, subtest scores may vary from the overall exam mark.

Number of Students 39

Mathematics 3200

Subtest

Polynomial Functions

Function Transformations

Radical Functions

Trigonometry and the Unit Circle

Trigonometric Functions and Graphs

Trigonometric Identities

Exponential Functions

Logarithmic Functions

Permutations, Combinations and the Binomial Theorem

		Public Exam Mark	School vs Region	School vs Province
	School	68.5	▼	▼
	Region	73.5		
	Province	74.6		
Polynomial Functions	School	80.1	▼	▼
	Region	84.7		
	Province	84.3		
Function Transformations	School	74.8	▼	▼
	Region	75.9		
	Province	76.6		
Radical Functions	School	60.1	▼	▼
	Region	73.1		
	Province	73.1		
Trigonometry and the Unit Circle	School	72.8	▼	▼
	Region	75.9		
	Province	76.3		
Trigonometric Functions and Graphs	School	68.8	▼	▼
	Region	72.4		
	Province	74.0		
Trigonometric Identities	School	58.0	▼	▼
	Region	66.1		
	Province	67.3		
Exponential Functions	School	71.9	▼	▼
	Region	78.0		
	Province	79.4		
Logarithmic Functions	School	66.8	▼	▼
	Region	73.1		
	Province	74.3		
Permutations, Combinations and the Binomial Theorem	School	68.6	▼	▼
	Region	75.5		
	Province	77.1		

	Final Mark	School vs Region	School vs Province
	75.4	▼	▼
	77.9		
	78.5		

▼ ▲ The school result may appear numerically the same as the district/province due to rounding. The arrow indicates a negligible difference.

* The overall Public Exam is equated. Therefore, subtest scores may vary from the overall exam mark.

Average Mark, 2014 - 2017

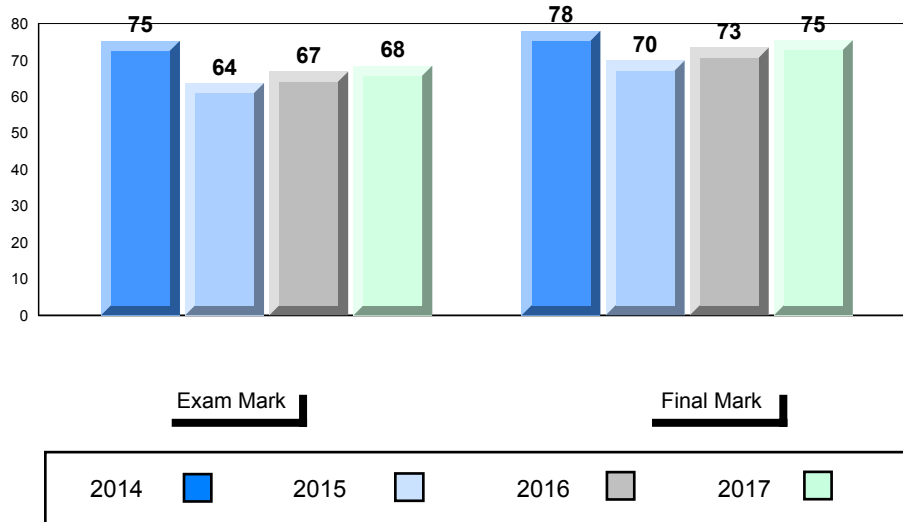

Difference from Provincial Mean, 2014 - 2017

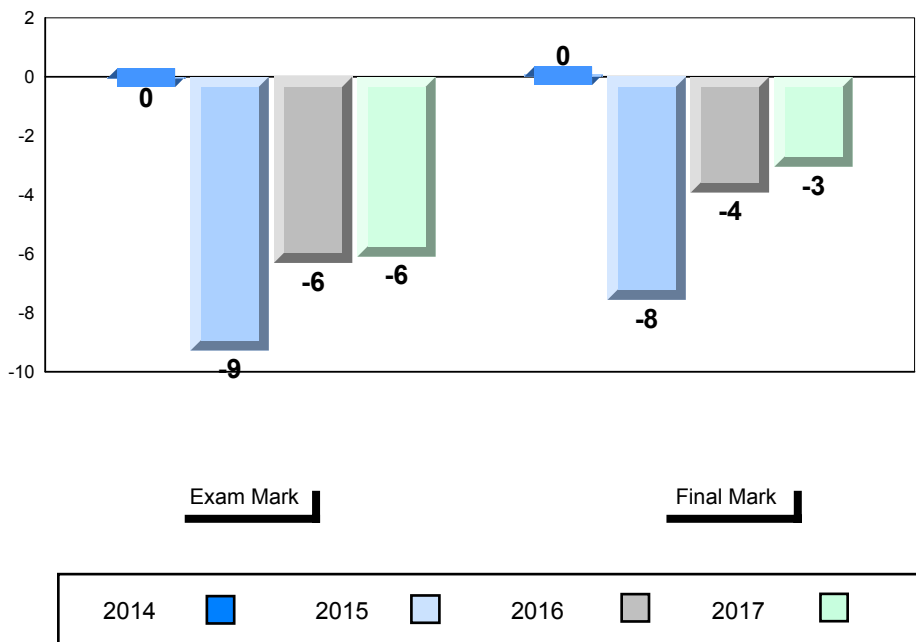

▼ ▲ The school result may appear numerically the same as the district/province due to rounding. The arrow indicates a negligible difference.

* The overall Public Exam is equated. Therefore, subtest scores may vary from the overall exam mark.

Public Exam (Subtest) Mark Trend 2014 - 2017

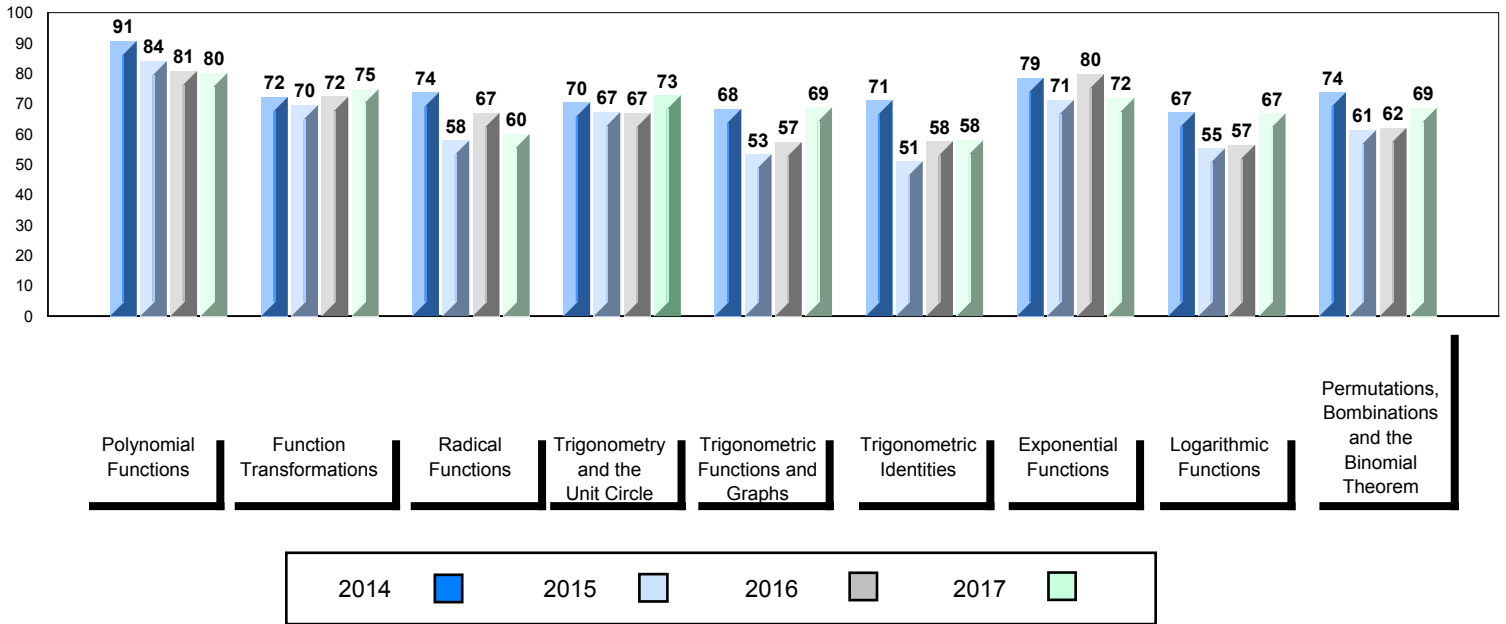

▼ ▲ The school result may appear numerically the same as the district/province due to rounding. The arrow indicates a negligible difference.

* The overall Public Exam is equated. Therefore, subtest scores may vary from the overall exam mark.

Number of Students 23

Mathematics 3200

Subtest

Polynomial Functions

Function Transformations

Radical Functions

Trigonometry and the Unit Circle

Trigonometric Functions and Graphs

Trigonometric Identities

Exponential Functions

Logarithmic Functions

Permutations, Combinations and the Binomial Theorem

Public Exam Mark	School vs Region	School vs Province
77.5	▲	▲
73.5		
74.6		
85.5	▲	▲
84.7		
84.3		
78.1	▲	▲
75.9		
76.6		
75.5	▲	▲
73.1		
73.1		
81.4	▲	▲
75.9		
76.3		
82.4	▲	▲
72.4		
74.0		
66.5	▲	▼
66.1		
67.3		
78.9	▲	▼
78.0		
79.4		
78.1	▲	▲
73.1		
74.3		
80.6	▲	▲
75.5		
77.1		

Final Mark	School vs Region	School vs Province
80.5	▲	▲
77.9		
78.5		

▼ ▲ The school result may appear numerically the same as the district/province due to rounding. The arrow indicates a negligible difference.

* The overall Public Exam is equated. Therefore, subtest scores may vary from the overall exam mark.

Average Mark, 2014 - 2017

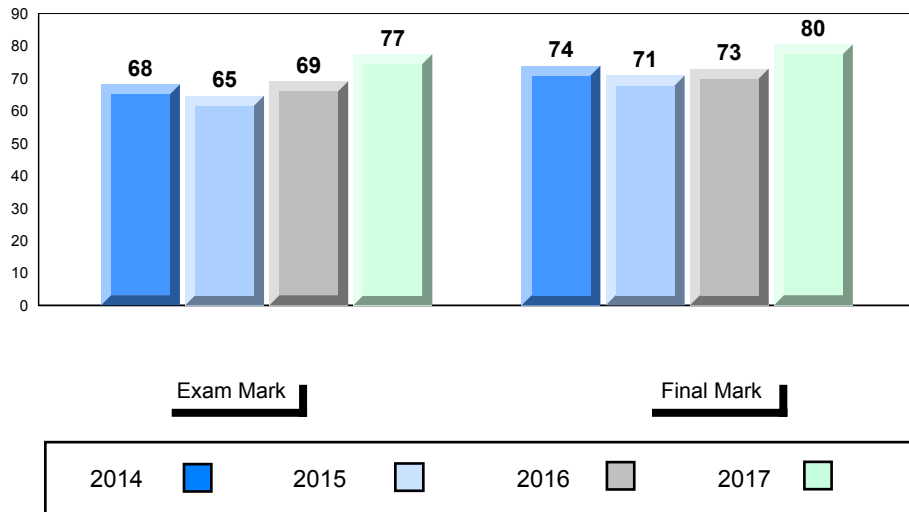

Difference from Provincial Mean, 2014 - 2017

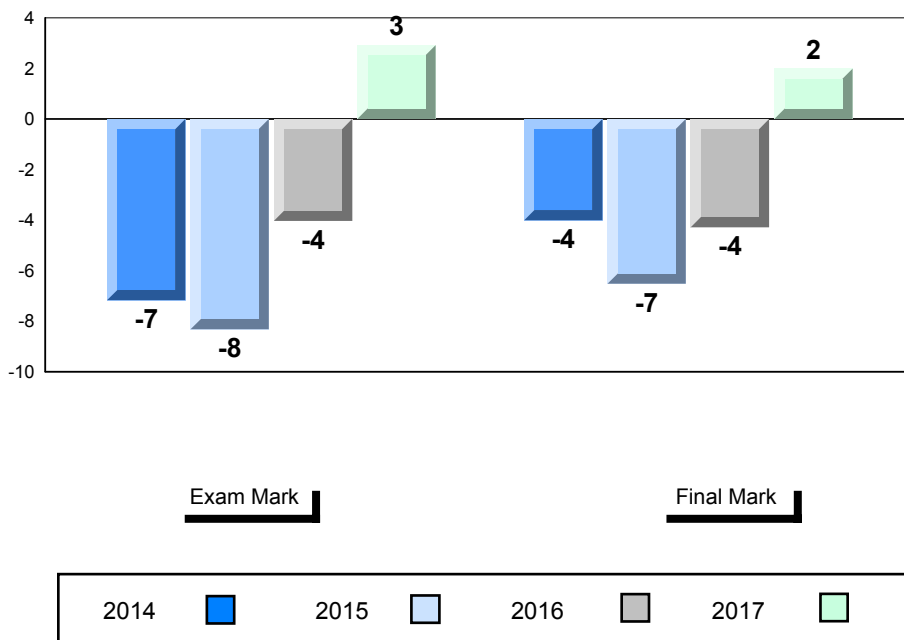

▼ ▲ The school result may appear numerically the same as the district/province due to rounding. The arrow indicates a negligible difference.

* The overall Public Exam is equated. Therefore, subtest scores may vary from the overall exam mark.

Public Exam (Subtest) Mark Trend 2014 - 2017

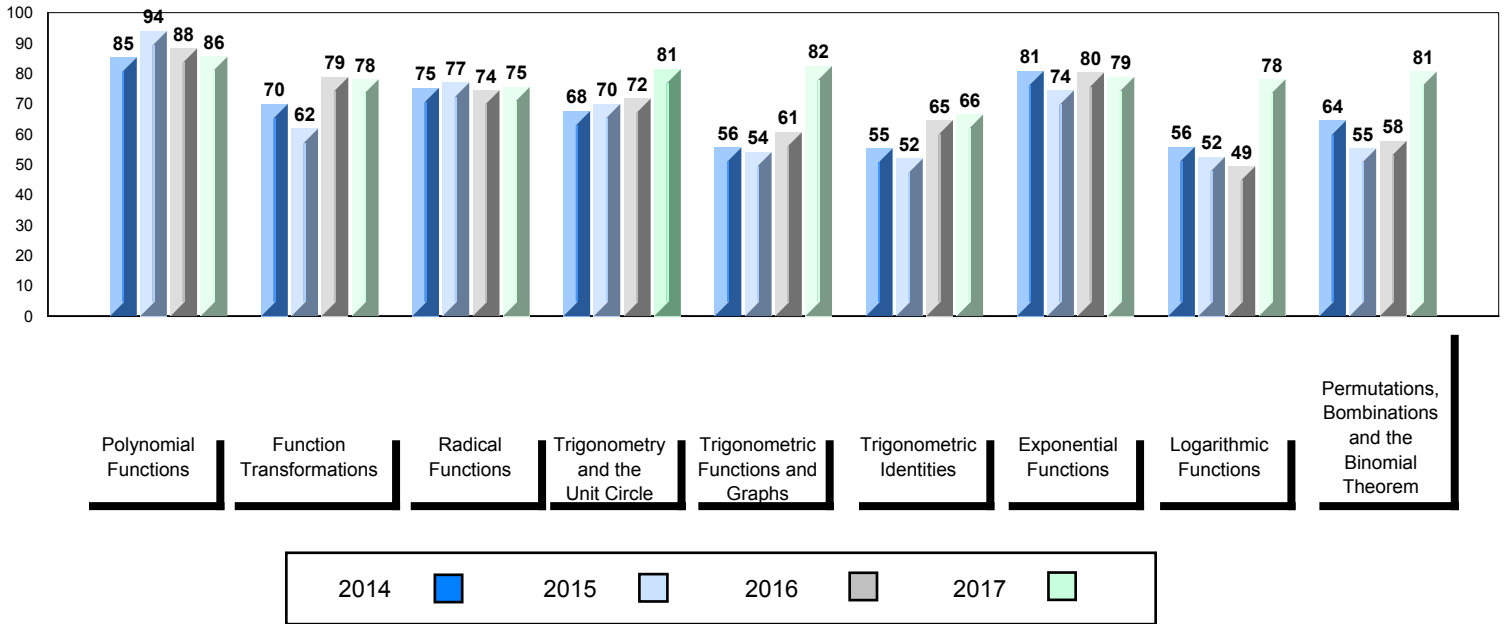

▼ ▲ The school result may appear numerically the same as the district/province due to rounding. The arrow indicates a negligible difference.

* The overall Public Exam is equated. Therefore, subtest scores may vary from the overall exam mark.

Average Mark, 2014 - 2017

School data with 5 or fewer students withheld for reasons of confidentiality.

Exam Mark

Final Mark



Difference from Provincial Mean, 2014 - 2017

School data with 5 or fewer students withheld for reasons of confidentiality.

Exam Mark

Final Mark

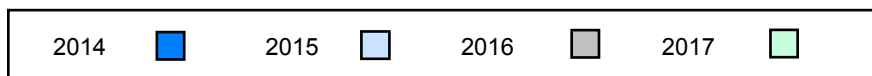

▼ ▲ The school result may appear numerically the same as the district/province due to rounding. The arrow indicates a negligible difference.

* The overall Public Exam is equated. Therefore, subtest scores may vary from the overall exam mark.

Public Exam (Subtest) Mark Trend 2014 - 2017

School data with 5 or fewer students withheld for reasons of confidentiality.

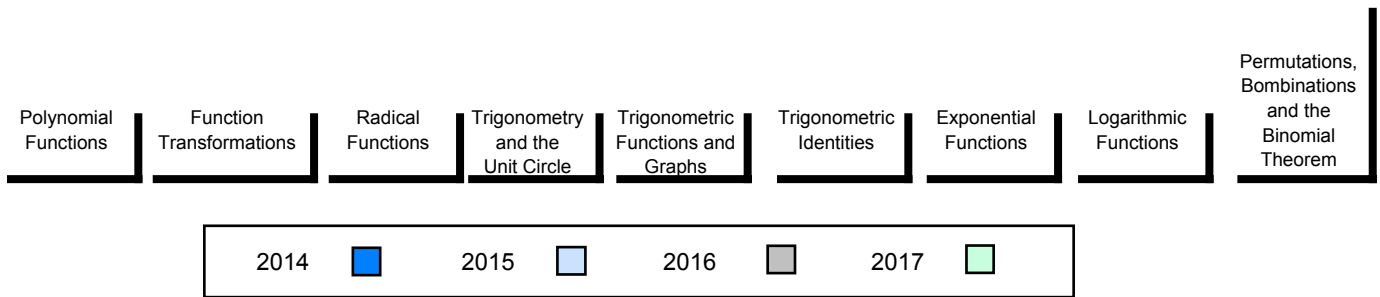

▼ ▲ The school result may appear numerically the same as the district/province due to rounding. The arrow indicates a negligible difference.

* The overall Public Exam is equated. Therefore, subtest scores may vary from the overall exam mark.

Number of Students 10

Mathematics 3200

Subtest

Polynomial Functions

Function Transformations

Radical Functions

Trigonometry and the Unit Circle

Trigonometric Functions and Graphs

Trigonometric Identities

Exponential Functions

Logarithmic Functions

Permutations, Combinations and the Binomial Theorem

Public Exam Mark	School vs Region	School vs Province
80.6	▲	▲
73.5		
74.6		
Polynomial Functions		
90.4	▲	▲
84.7		
84.3		
Function Transformations		
78.2	▲	▲
75.9		
76.6		
Radical Functions		
77.1	▲	▲
73.1		
73.1		
Trigonometry and the Unit Circle		
78.3	▲	▲
75.9		
76.3		
Trigonometric Functions and Graphs		
86.7	▲	▲
72.4		
74.0		
Trigonometric Identities		
70.7	▲	▲
66.1		
67.3		
Exponential Functions		
81.8	▲	▲
78.0		
79.4		
Logarithmic Functions		
86.4	▲	▲
73.1		
74.3		
Permutations, Combinations and the Binomial Theorem		
81.9	▲	▲
75.5		
77.1		

Final Mark	School vs Region	School vs Province
81.8	▲	▲
77.9		
78.5		

▼ ▲ The school result may appear numerically the same as the district/province due to rounding. The arrow indicates a negligible difference.

* The overall Public Exam is equated. Therefore, subtest scores may vary from the overall exam mark.

Average Mark, 2014 - 2017

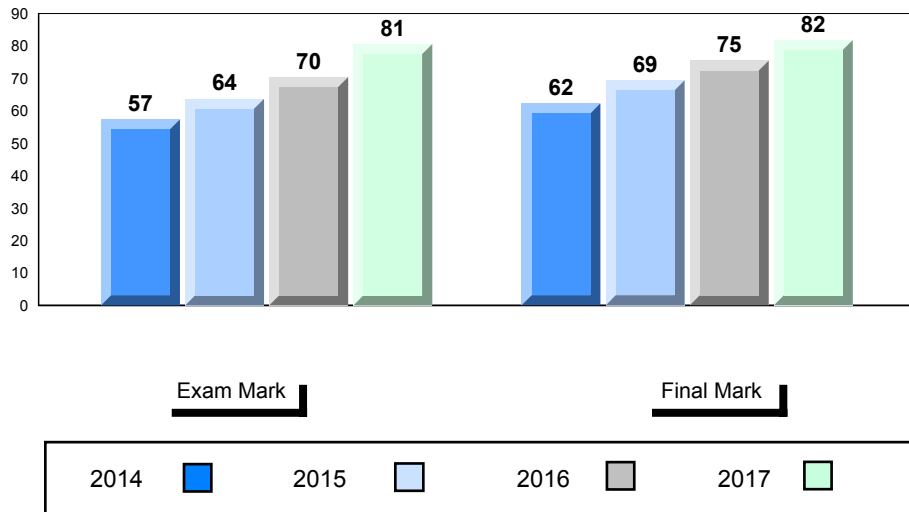

Difference from Provincial Mean, 2014 - 2017

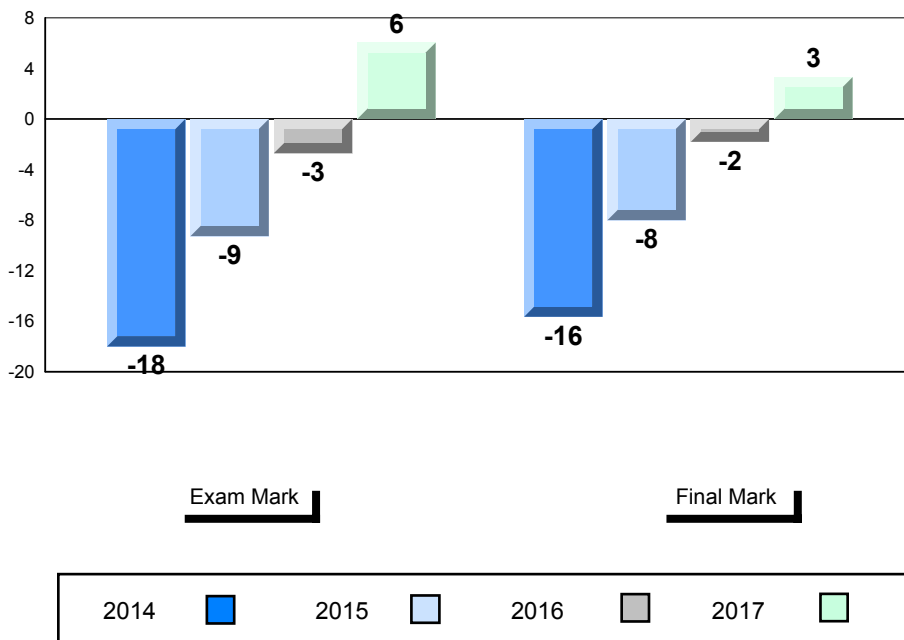

▼ ▲ The school result may appear numerically the same as the district/province due to rounding. The arrow indicates a negligible difference.

* The overall Public Exam is equated. Therefore, subtest scores may vary from the overall exam mark.

Public Exam (Subtest) Mark Trend 2014 - 2017

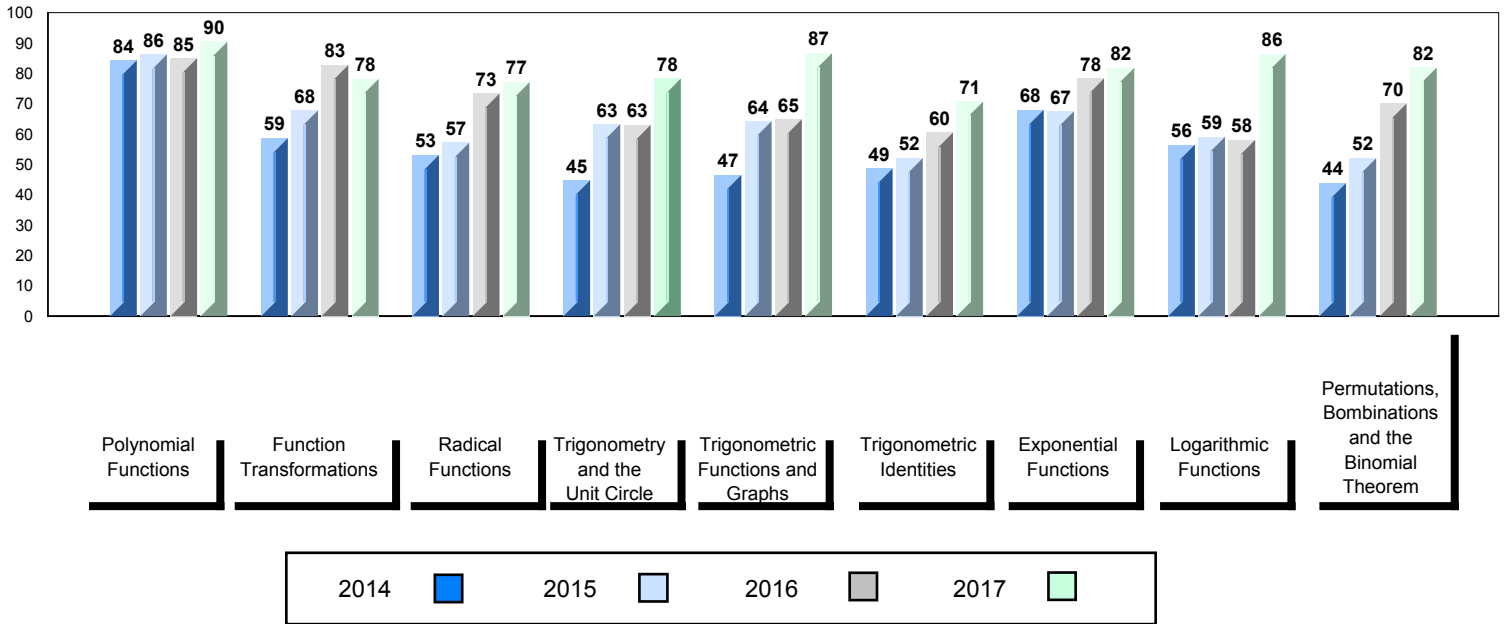

▼ ▲ The school result may appear numerically the same as the district/province due to rounding. The arrow indicates a negligible difference.

* The overall Public Exam is equated. Therefore, subtest scores may vary from the overall exam mark.

Average Mark, 2014 - 2017

School data with 5 or fewer students withheld for reasons of confidentiality.

Exam Mark

Final Mark



Difference from Provincial Mean, 2014 - 2017

School data with 5 or fewer students withheld for reasons of confidentiality.

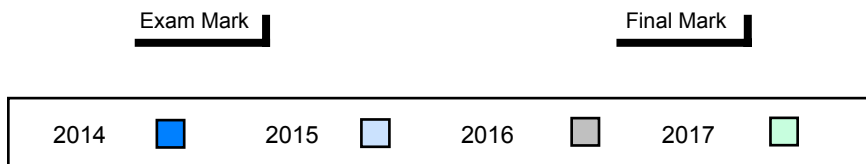

▼ ▲ The school result may appear numerically the same as the district/province due to rounding. The arrow indicates a negligible difference.

* The overall Public Exam is equated. Therefore, subtest scores may vary from the overall exam mark.

Public Exam (Subtest) Mark Trend 2014 - 2017

School data with 5 or fewer students withheld for reasons of confidentiality.

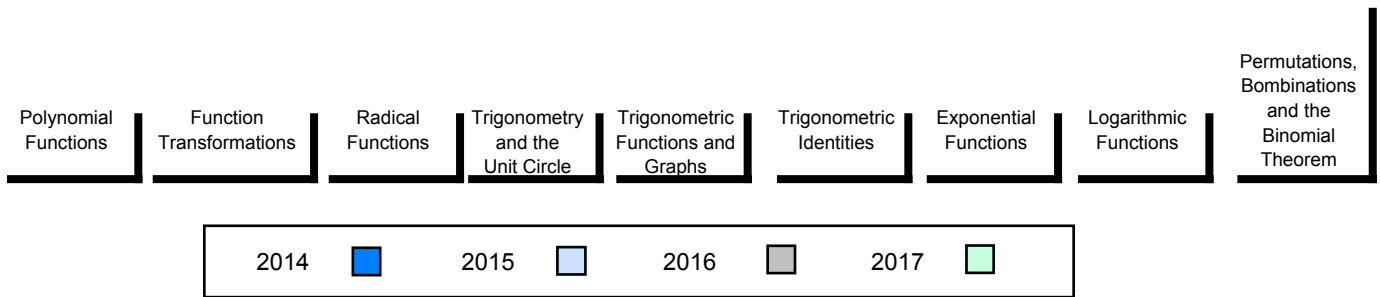

▼ ▲ The school result may appear numerically the same as the district/province due to rounding. The arrow indicates a negligible difference.

* The overall Public Exam is equated. Therefore, subtest scores may vary from the overall exam mark.

Average Mark, 2014 - 2017

School data with 5 or fewer students withheld for reasons of confidentiality.

Exam Mark

Final Mark



Difference from Provincial Mean, 2014 - 2017

School data with 5 or fewer students withheld for reasons of confidentiality.

Exam Mark

Final Mark

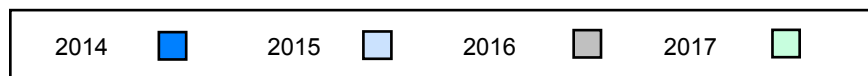

▼ ▲ The school result may appear numerically the same as the district/province due to rounding. The arrow indicates a negligible difference.

* The overall Public Exam is equated. Therefore, subtest scores may vary from the overall exam mark.

Public Exam (Subtest) Mark Trend 2014 - 2017

School data with 5 or fewer students withheld for reasons of confidentiality.

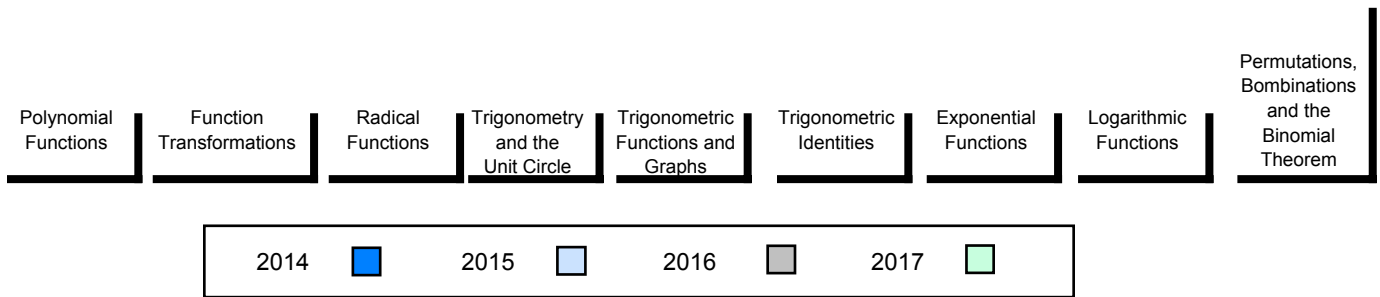

▼ ▲ The school result may appear numerically the same as the district/province due to rounding. The arrow indicates a negligible difference.

* The overall Public Exam is equated. Therefore, subtest scores may vary from the overall exam mark.

Average Mark, 2014 - 2017

School data with 5 or fewer students withheld for reasons of confidentiality.

Exam Mark

Final Mark



Difference from Provincial Mean, 2014 - 2017

School data with 5 or fewer students withheld for reasons of confidentiality.

Exam Mark

Final Mark

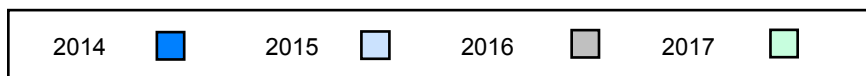

▼ ▲ The school result may appear numerically the same as the district/province due to rounding. The arrow indicates a negligible difference.

* The overall Public Exam is equated. Therefore, subtest scores may vary from the overall exam mark.

Public Exam (Subtest) Mark Trend 2014 - 2017

School data with 5 or fewer students withheld for reasons of confidentiality.

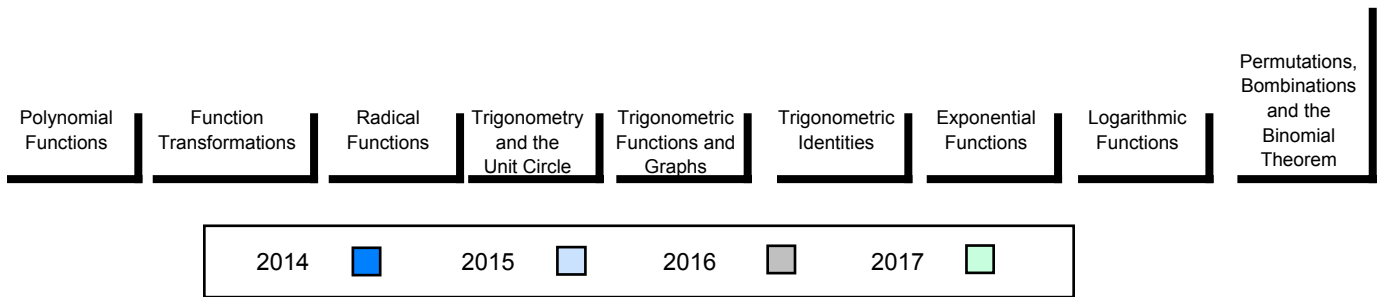

▼ ▲ The school result may appear numerically the same as the district/province due to rounding. The arrow indicates a negligible difference.

* The overall Public Exam is equated. Therefore, subtest scores may vary from the overall exam mark.

Number of Students 37

Mathematics 3200

Subtest

Polynomial Functions

Function Transformations

Radical Functions

Trigonometry and the Unit Circle

Trigonometric Functions and Graphs

Trigonometric Identities

Exponential Functions

Logarithmic Functions

Permutations, Combinations and the Binomial Theorem

Public Exam Mark	School vs Region	School vs Province
73.3	▼	▼
73.5		
74.6		
85.4	▲	▲
84.7		
84.3		
79.2	▲	▲
75.9		
76.6		
67.0	▼	▼
73.1		
73.1		
77.5	▲	▲
75.9		
76.3		
70.2	▼	▼
72.4		
74.0		
55.0	▼	▼
66.1		
67.3		
80.3	▲	▲
78.0		
79.4		
73.6	▲	▼
73.1		
74.3		
79.9	▲	▲
75.5		
77.1		

Final Mark	School vs Region	School vs Province
77.4	▼	▼
77.9		
78.5		

▼ ▲ The school result may appear numerically the same as the district/province due to rounding. The arrow indicates a negligible difference.

* The overall Public Exam is equated. Therefore, subtest scores may vary from the overall exam mark.

Average Mark, 2014 - 2017

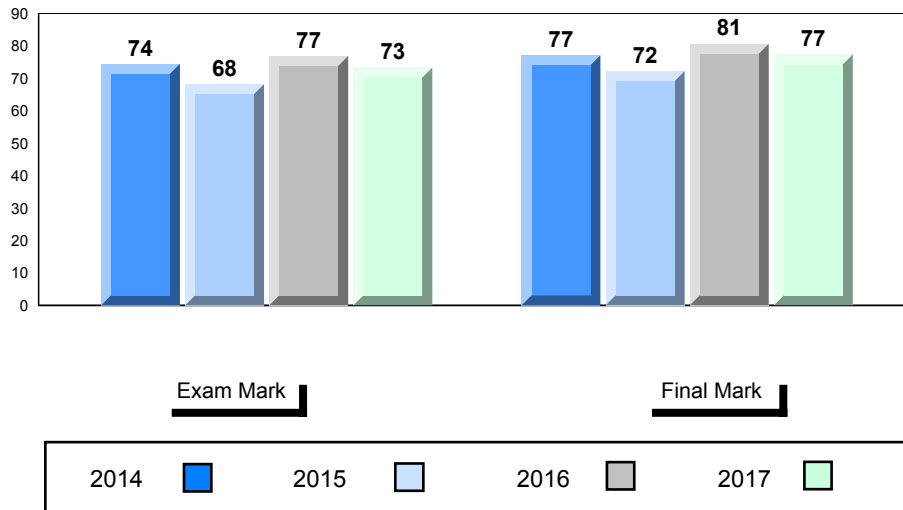

Difference from Provincial Mean, 2014 - 2017

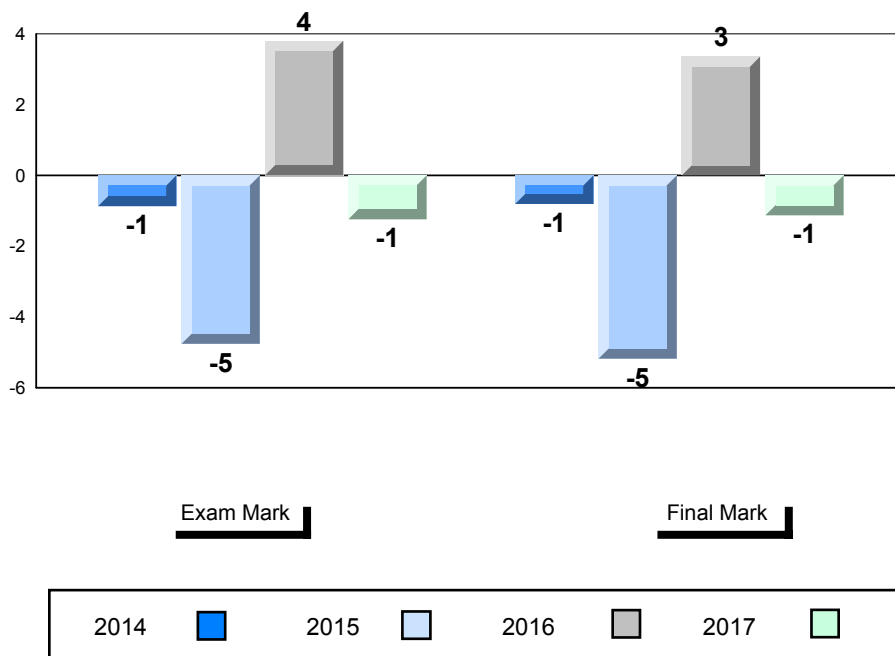

▼ ▲ The school result may appear numerically the same as the district/province due to rounding. The arrow indicates a negligible difference.

* The overall Public Exam is equated. Therefore, subtest scores may vary from the overall exam mark.

Public Exam (Subtest) Mark Trend 2014 - 2017

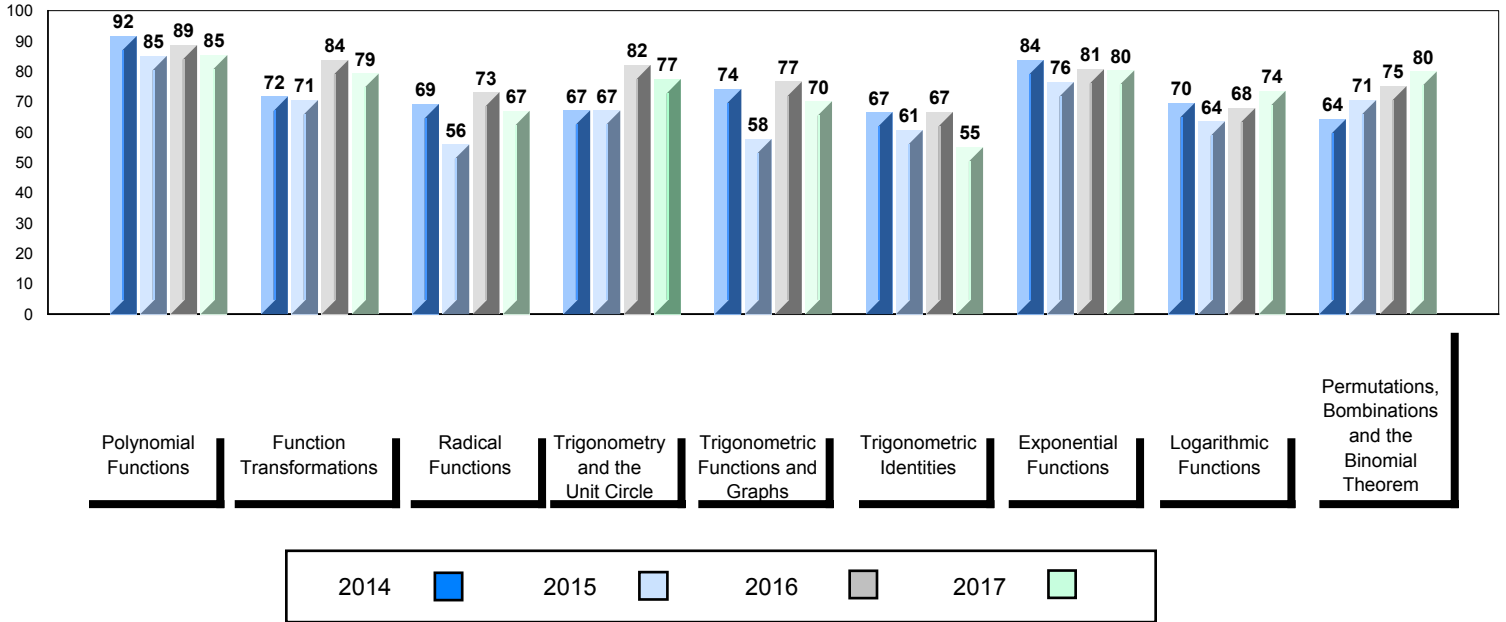

▼ ▲ The school result may appear numerically the same as the district/province due to rounding. The arrow indicates a negligible difference.

* The overall Public Exam is equated. Therefore, subtest scores may vary from the overall exam mark.

Number of Students 63

Mathematics 3200

Subtest

Polynomial Functions

Function Transformations

Radical Functions

Trigonometry and the Unit Circle

Trigonometric Functions and Graphs

Trigonometric Identities

Exponential Functions

Logarithmic Functions

Permutations, Combinations and the Binomial Theorem

School
Region
Province

School
Region
Province

School
Region
Province

School
Region
Province

School
Region
Province

School
Region
Province

School
Region
Province

School
Region
Province

School
Region
Province

School
Region
Province

Public Exam Mark

School vs Region

School vs Province

70.1
73.5
74.6



81.8
84.7
84.3



76.2
75.9
76.6



62.5
73.1
73.1



72.1
75.9
76.3



65.9
72.4
74.0



63.2
66.1
67.3



74.6
78.0
79.4



74.9
73.1
74.3



65.2
75.5
77.1



Final Mark

School vs Region

School vs Province

75.5
77.9
78.5



▼ ▲ The school result may appear numerically the same as the district/province due to rounding. The arrow indicates a negligible difference.

* The overall Public Exam is equated. Therefore, subtest scores may vary from the overall exam mark.

Average Mark, 2014 - 2017

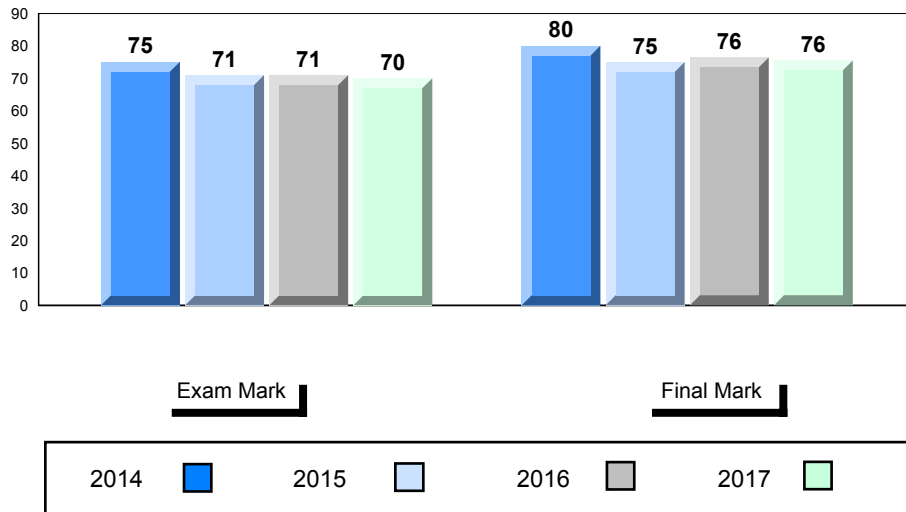

Difference from Provincial Mean, 2014 - 2017

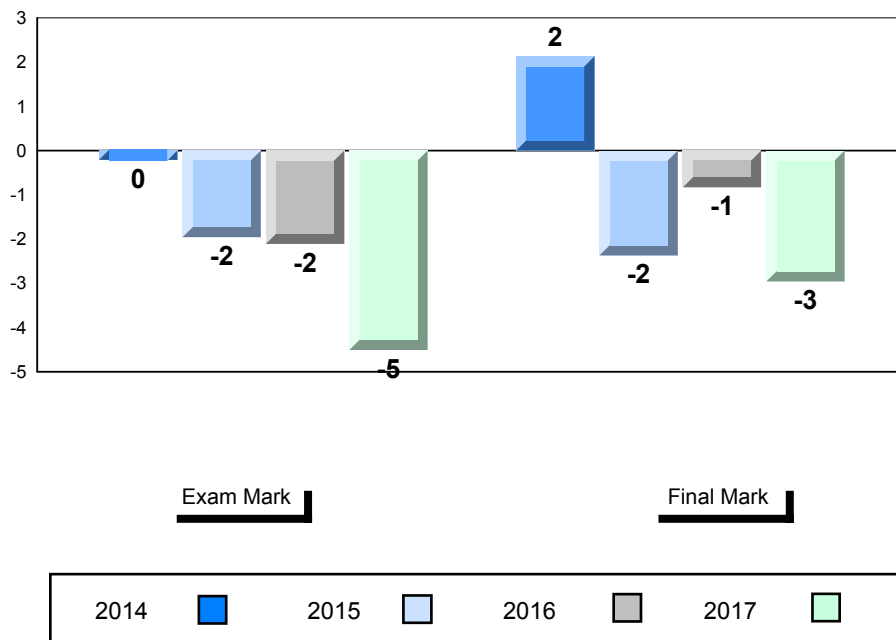

▼ ▲ The school result may appear numerically the same as the district/province due to rounding. The arrow indicates a negligible difference.

* The overall Public Exam is equated. Therefore, subtest scores may vary from the overall exam mark.

Public Exam (Subtest) Mark Trend 2014 - 2017

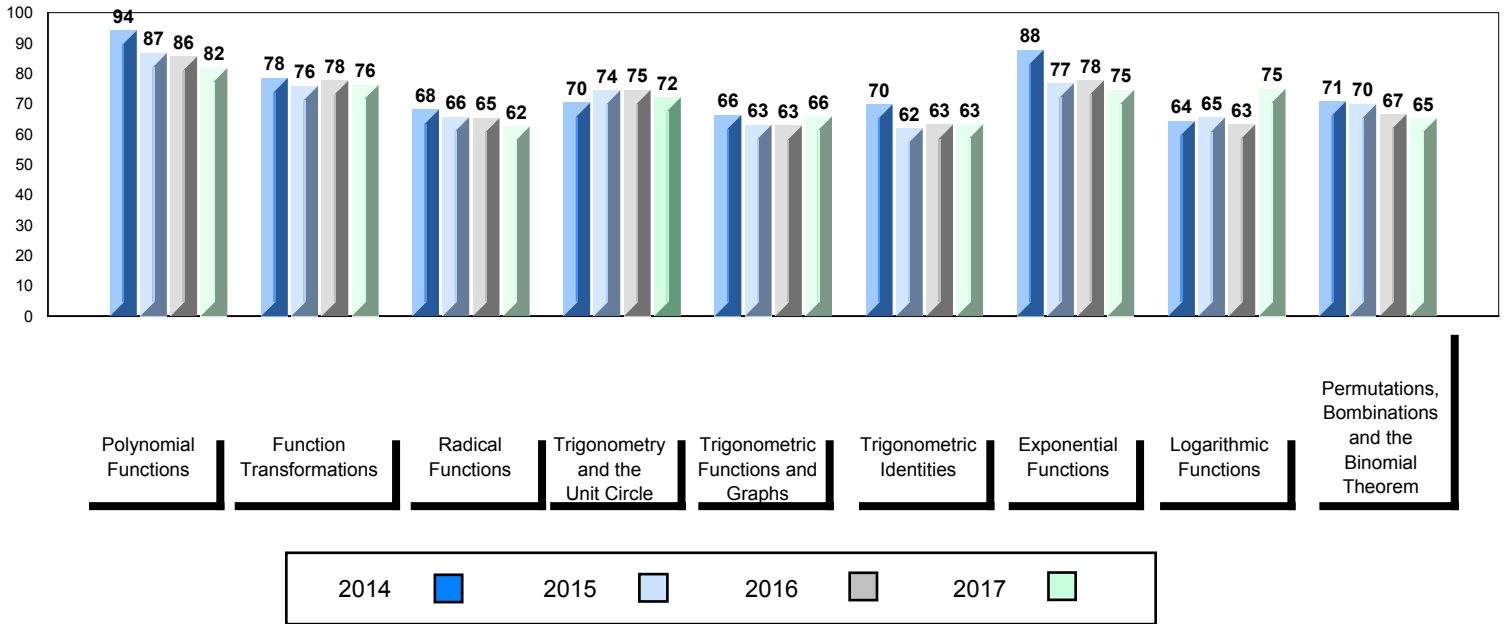

▼ ▲ The school result may appear numerically the same as the district/province due to rounding. The arrow indicates a negligible difference.

* The overall Public Exam is equated. Therefore, subtest scores may vary from the overall exam mark.

Number of Students 18

Mathematics 3200

Subtest

Polynomial Functions

Function Transformations

Radical Functions

Trigonometry and the Unit Circle

Trigonometric Functions and Graphs

Trigonometric Identities

Exponential Functions

Logarithmic Functions

Permutations, Combinations and the Binomial Theorem

School
Region
Province

School
Region
Province

School
Region
Province

School
Region
Province

School
Region
Province

School
Region
Province

School
Region
Province

School
Region
Province

School
Region
Province

School
Region
Province

Public Exam Mark

School vs Region

School vs Province

80.3
73.5
74.6

▲

▲

88.2
84.7
84.3

▲

▲

90.7
75.9
76.6

▲

▲

84.1
73.1
73.1

▲

▲

79.9
75.9
76.3

▲

▲

79.2
72.4
74.0

▲

▲

70.2
66.1
67.3

▲

▲

83.6
78.0
79.4

▲

▲

73.7
73.1
74.3

▲

▼

82.5
75.5
77.1

▲

▲

Final Mark

School vs Region

School vs Province

82.6
77.9
78.5

▲

▲

▼ ▲ The school result may appear numerically the same as the district/province due to rounding. The arrow indicates a negligible difference.

* The overall Public Exam is equated. Therefore, subtest scores may vary from the overall exam mark.

Average Mark, 2014 - 2017

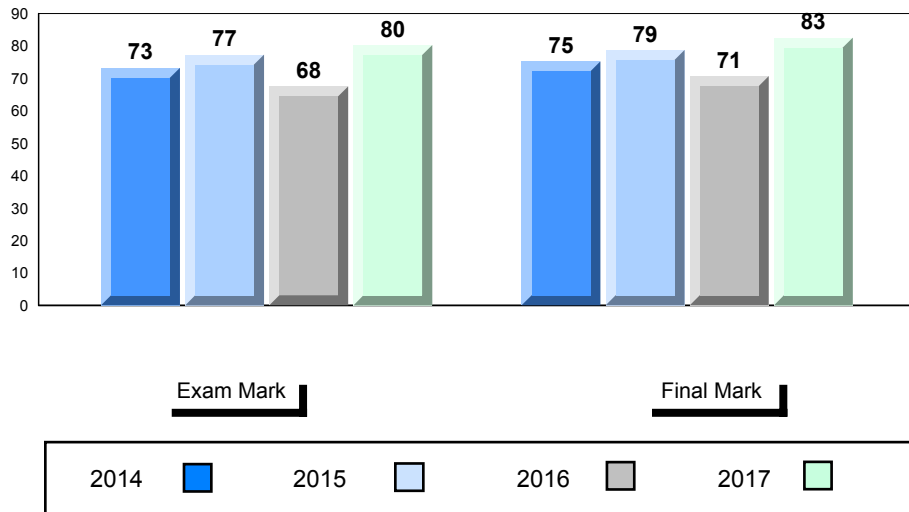

Difference from Provincial Mean, 2014 - 2017

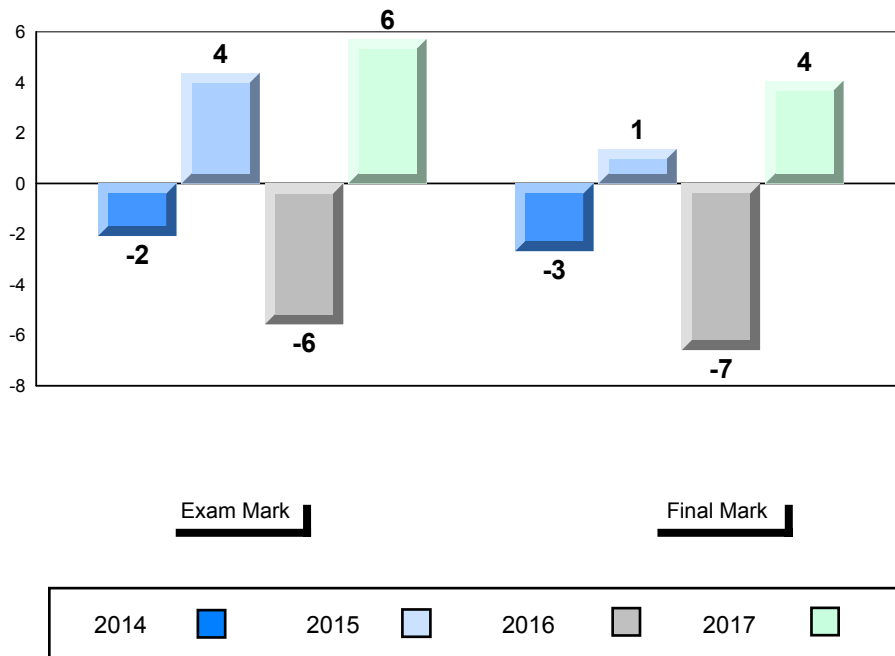

▼ ▲ The school result may appear numerically the same as the district/province due to rounding. The arrow indicates a negligible difference.

* The overall Public Exam is equated. Therefore, subtest scores may vary from the overall exam mark.

Public Exam (Subtest) Mark Trend 2014 - 2017

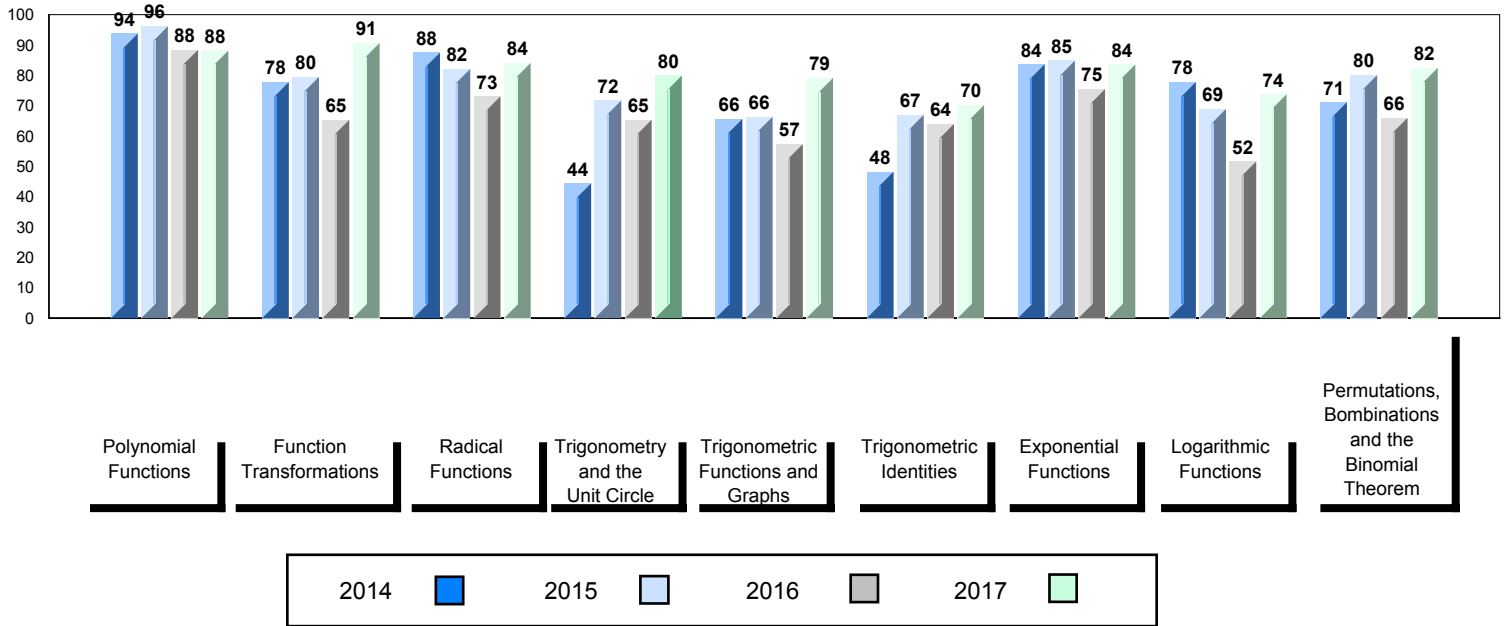

▼ ▲ The school result may appear numerically the same as the district/province due to rounding. The arrow indicates a negligible difference.

* The overall Public Exam is equated. Therefore, subtest scores may vary from the overall exam mark.

Number of Students 61

Mathematics 3200

Subtest

Polynomial Functions

Function Transformations

Radical Functions

Trigonometry and the Unit Circle

Trigonometric Functions and Graphs

Trigonometric Identities

Exponential Functions

Logarithmic Functions

Permutations, Combinations and the Binomial Theorem

School
Region
Province

School
Region
Province

School
Region
Province

School
Region
Province

School
Region
Province

School
Region
Province

School
Region
Province

School
Region
Province

School
Region
Province

School
Region
Province

Public Exam Mark

School vs Region

School vs Province

83.2
73.5
74.6

▲

▲

91.6
84.7
84.3

▲

▲

86.2
75.9
76.6

▲

▲

78.5
73.1
73.1

▲

▲

83.2
75.9
76.3

▲

▲

79.0
72.4
74.0

▲

▲

78.5
66.1
67.3

▲

▲

88.4
78.0
79.4

▲

▲

80.1
73.1
74.3

▲

▲

87.8
75.5
77.1

▲

▲

Final Mark

School vs Region

School vs Province

84.3
77.9
78.5

▲

▲

▼ ▲ The school result may appear numerically the same as the district/province due to rounding. The arrow indicates a negligible difference.

* The overall Public Exam is equated. Therefore, subtest scores may vary from the overall exam mark.

Average Mark, 2014 - 2017

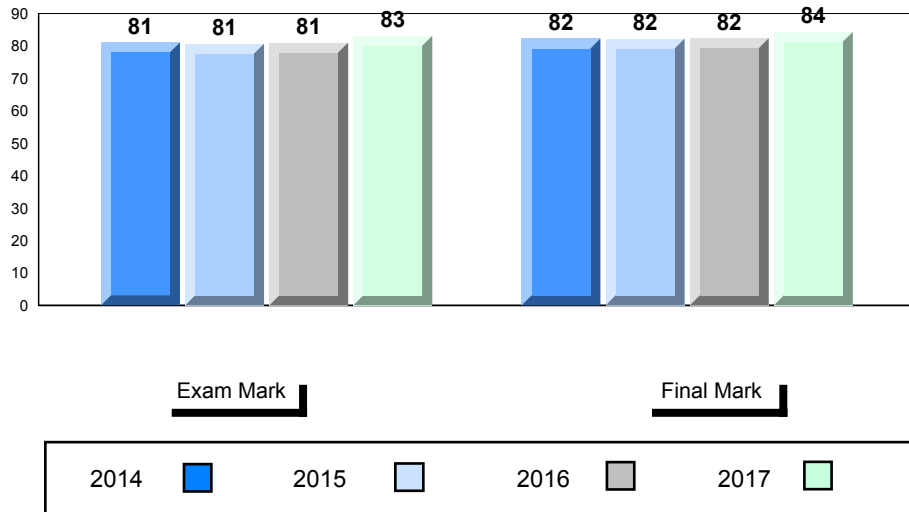

Difference from Provincial Mean, 2014 - 2017

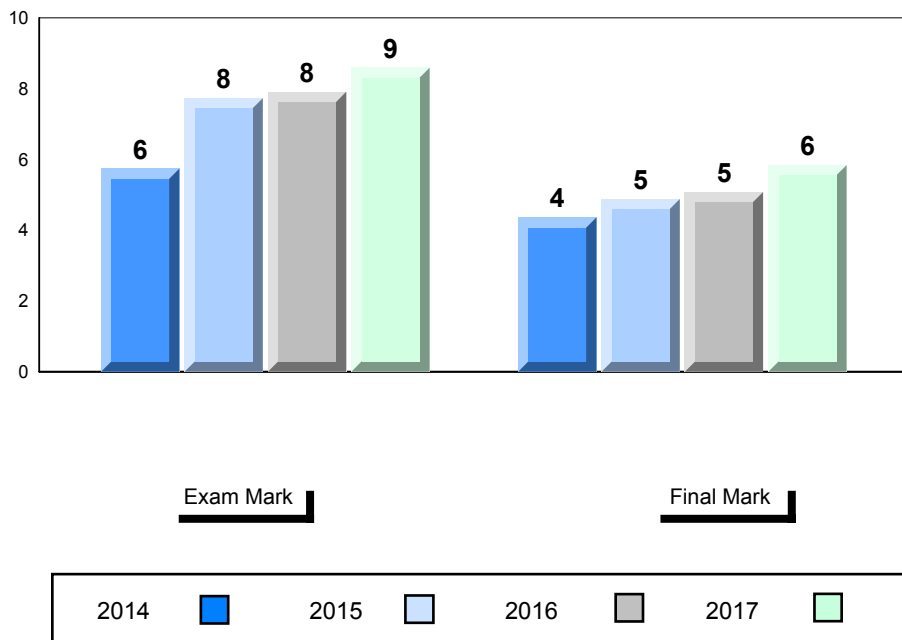

▼ ▲ The school result may appear numerically the same as the district/province due to rounding. The arrow indicates a negligible difference.

* The overall Public Exam is equated. Therefore, subtest scores may vary from the overall exam mark.

Public Exam (Subtest) Mark Trend 2014 - 2017

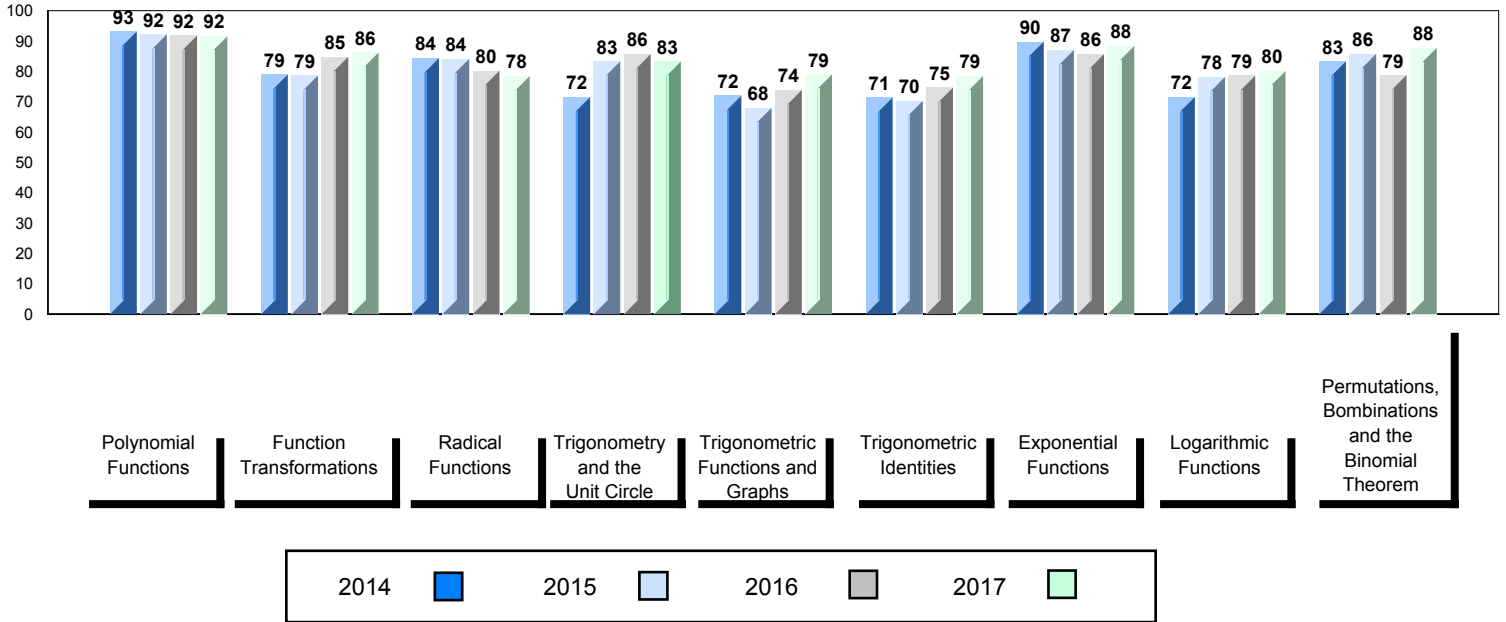

▼ ▲ The school result may appear numerically the same as the district/province due to rounding. The arrow indicates a negligible difference.

* The overall Public Exam is equated. Therefore, subtest scores may vary from the overall exam mark.

Number of Students 47

Mathematics 3200

Subtest

Polynomial Functions

Function Transformations

Radical Functions

Trigonometry and the Unit Circle

Trigonometric Functions and Graphs

Trigonometric Identities

Exponential Functions

Logarithmic Functions

Permutations, Combinations and the Binomial Theorem

		Public Exam Mark	School vs Region	School vs Province
	School	74.1	▲	▼
	Region	73.5		
	Province	74.6		
Polynomial Functions	School	86.0	▲	▲
	Region	84.7		
	Province	84.3		
Function Transformations	School	74.7	▼	▼
	Region	75.9		
	Province	76.6		
Radical Functions	School	72.6	▼	▼
	Region	73.1		
	Province	73.1		
Trigonometry and the Unit Circle	School	74.4	▼	▼
	Region	75.9		
	Province	76.3		
Trigonometric Functions and Graphs	School	73.9	▲	▼
	Region	72.4		
	Province	74.0		
Trigonometric Identities	School	69.3	▲	▲
	Region	66.1		
	Province	67.3		
Exponential Functions	School	75.2	▼	▼
	Region	78.0		
	Province	79.4		
Logarithmic Functions	School	72.5	▼	▼
	Region	73.1		
	Province	74.3		
Permutations, Combinations and the Binomial Theorem	School	74.9	▼	▼
	Region	75.5		
	Province	77.1		

	Final Mark	School vs Region	School vs Province
	79.3	▲	▲
	77.9		
	78.5		

▼ ▲ The school result may appear numerically the same as the district/province due to rounding. The arrow indicates a negligible difference.

* The overall Public Exam is equated. Therefore, subtest scores may vary from the overall exam mark.

Average Mark, 2014 - 2017

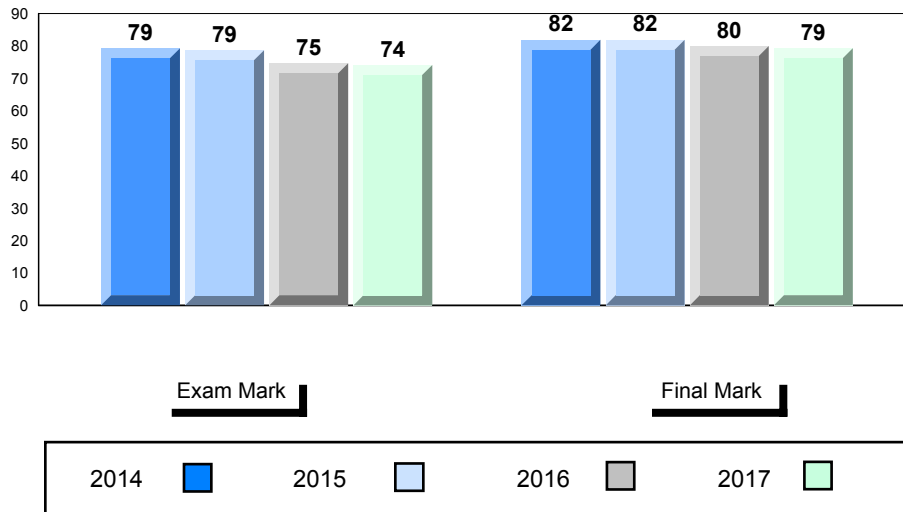

Difference from Provincial Mean, 2014 - 2017

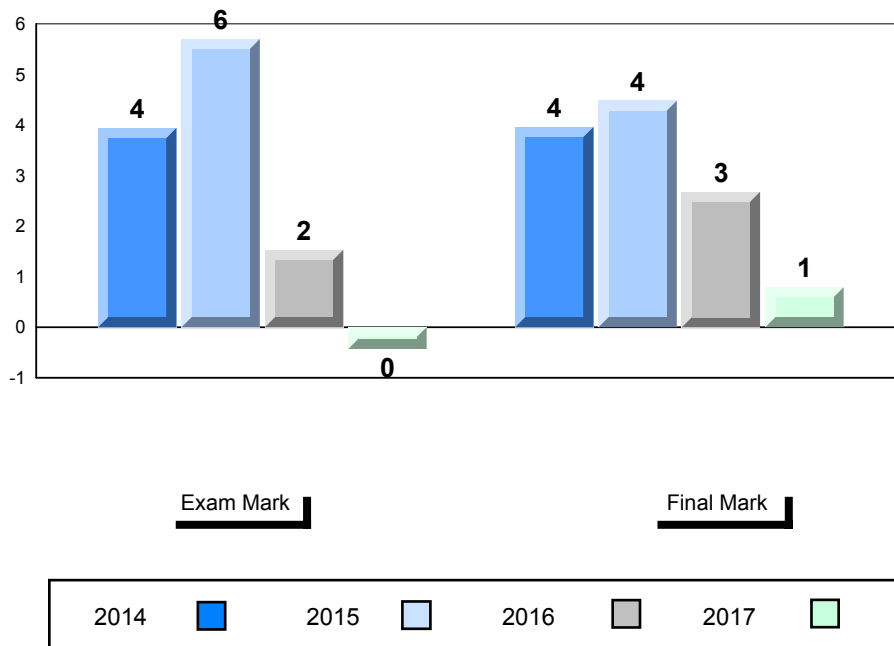

▼ ▲ The school result may appear numerically the same as the district/province due to rounding. The arrow indicates a negligible difference.

* The overall Public Exam is equated. Therefore, subtest scores may vary from the overall exam mark.

Public Exam (Subtest) Mark Trend 2014 - 2017

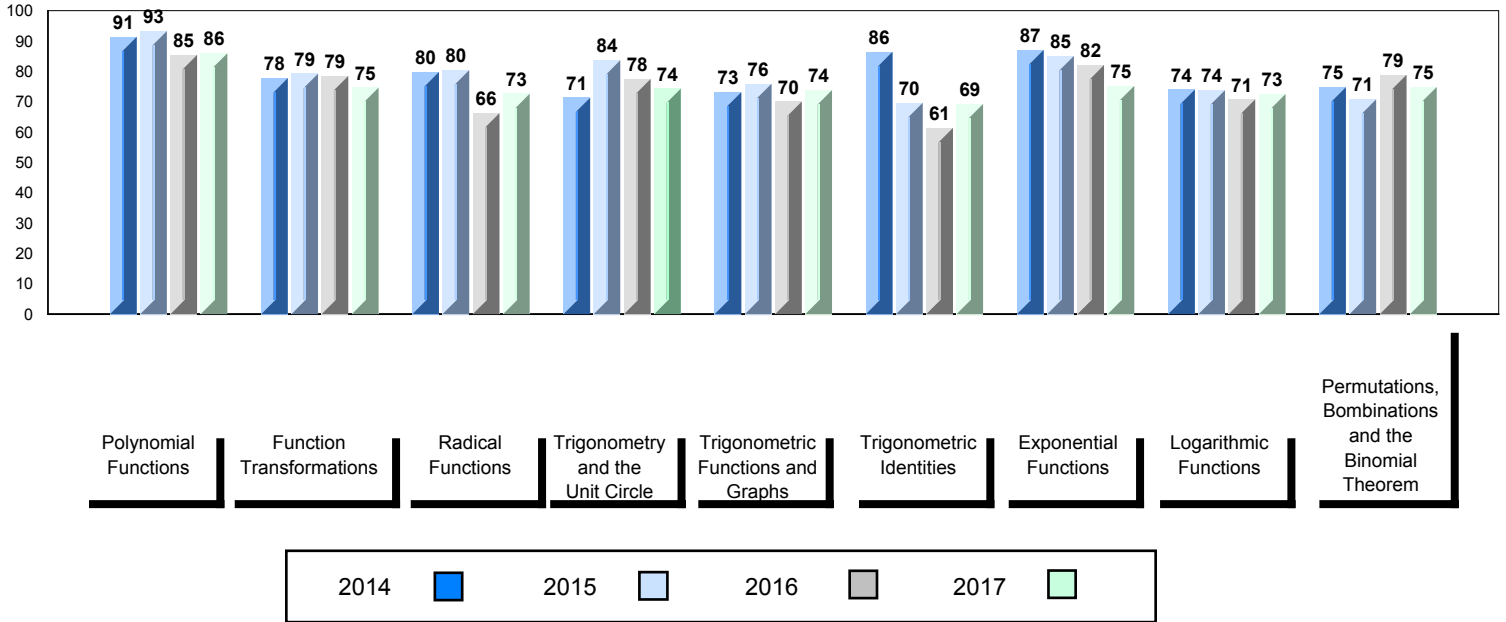

▼ ▲ The school result may appear numerically the same as the district/province due to rounding. The arrow indicates a negligible difference.

* The overall Public Exam is equated. Therefore, subtest scores may vary from the overall exam mark.

Number of Students 100

Mathematics 3200

Subtest

Polynomial Functions

Function Transformations

Radical Functions

Trigonometry and the Unit Circle

Trigonometric Functions and Graphs

Trigonometric Identities

Exponential Functions

Logarithmic Functions

Permutations, Combinations and the Binomial Theorem

Public Exam Mark	School vs Region	School vs Province
72.9	▼	▼
73.5		
74.6		
82.7	▼	▼
84.7		
84.3		
72.4	▼	▼
75.9		
76.6		
77.9	▲	▲
73.1		
73.1		
75.8	▼	▼
75.9		
76.3		
73.9	▲	▼
72.4		
74.0		
63.7	▼	▼
66.1		
67.3		
73.7	▼	▼
78.0		
79.4		
66.1	▼	▼
73.1		
74.3		
79.1	▲	▲
75.5		
77.1		

Final Mark	School vs Region	School vs Province
76.6	▼	▼
77.9		
78.5		

▼ ▲ The school result may appear numerically the same as the district/province due to rounding. The arrow indicates a negligible difference.

* The overall Public Exam is equated. Therefore, subtest scores may vary from the overall exam mark.

Average Mark, 2014 - 2017

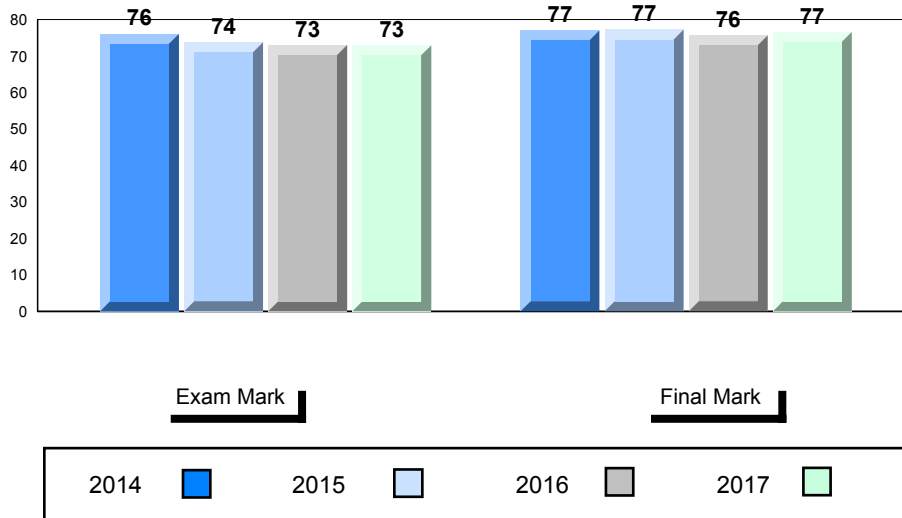

Difference from Provincial Mean, 2014 - 2017

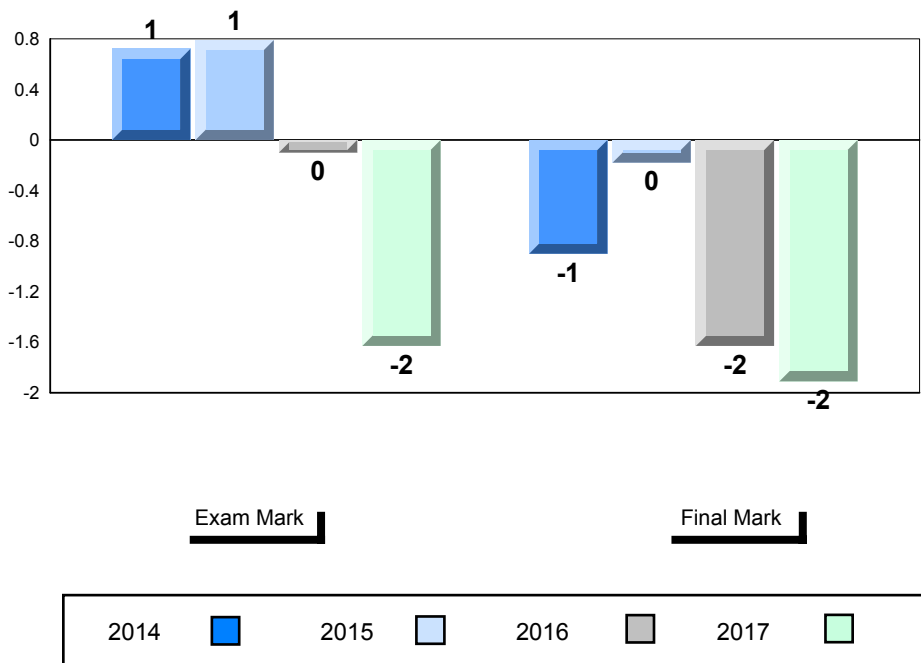

▼ ▲ The school result may appear numerically the same as the district/province due to rounding. The arrow indicates a negligible difference.

* The overall Public Exam is equated. Therefore, subtest scores may vary from the overall exam mark.

Public Exam (Subtest) Mark Trend 2014 - 2017

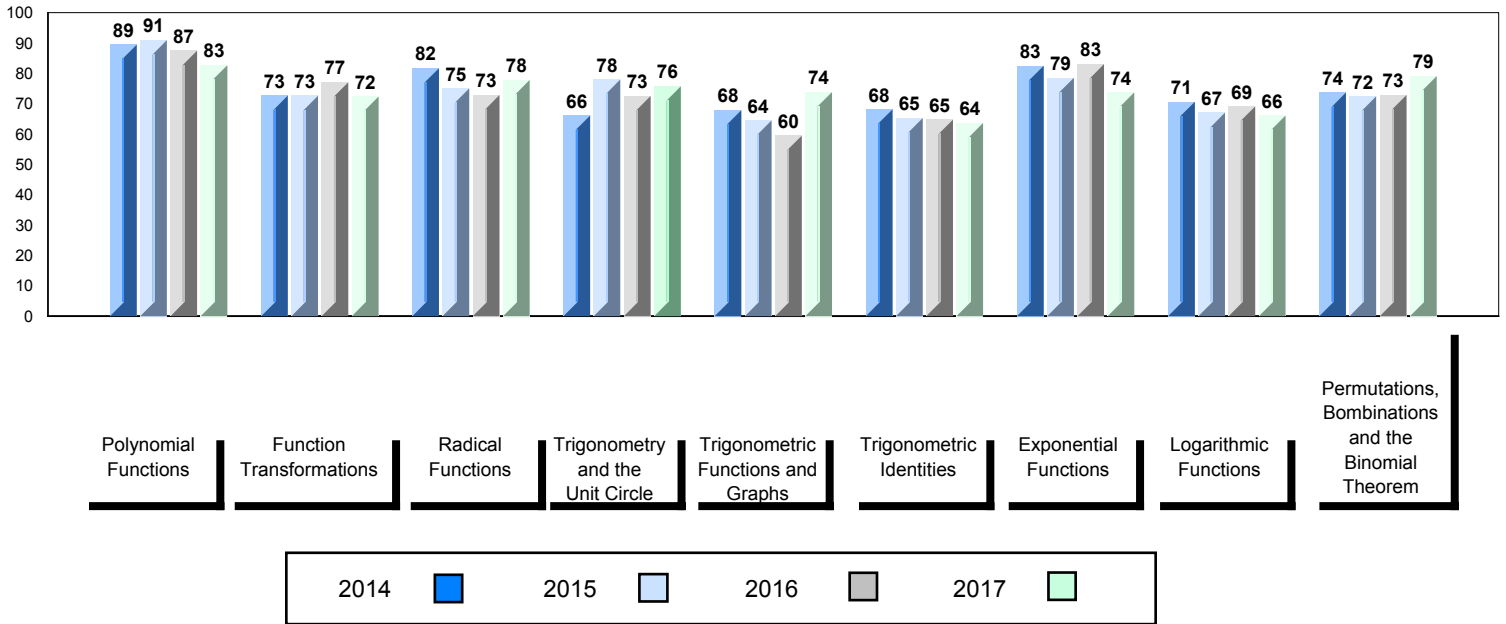

▼ ▲ The school result may appear numerically the same as the district/province due to rounding. The arrow indicates a negligible difference.

* The overall Public Exam is equated. Therefore, subtest scores may vary from the overall exam mark.

Number of Students 27

Mathematics 3200

Subtest

Polynomial Functions

Function Transformations

Radical Functions

Trigonometry and the Unit Circle

Trigonometric Functions and Graphs

Trigonometric Identities

Exponential Functions

Logarithmic Functions

Permutations, Combinations and the Binomial Theorem

Public Exam Mark	School vs Region	School vs Province
70.1	▼	▼
73.5		
74.6		
83.0	▼	▼
84.7		
84.3		
74.8	▼	▼
75.9		
76.6		
65.3	▼	▼
73.1		
73.1		
77.8	▲	▲
75.9		
76.3		
64.4	▼	▼
72.4		
74.0		
61.2	▼	▼
66.1		
67.3		
78.0	▼	▼
78.0		
79.4		
70.0	▼	▼
73.1		
74.3		
73.5	▼	▼
75.5		
77.1		

Final Mark	School vs Region	School vs Province
76.0	▼	▼
77.9		
78.5		

▼ ▲ The school result may appear numerically the same as the district/province due to rounding. The arrow indicates a negligible difference.

* The overall Public Exam is equated. Therefore, subtest scores may vary from the overall exam mark.

Average Mark, 2014 - 2017

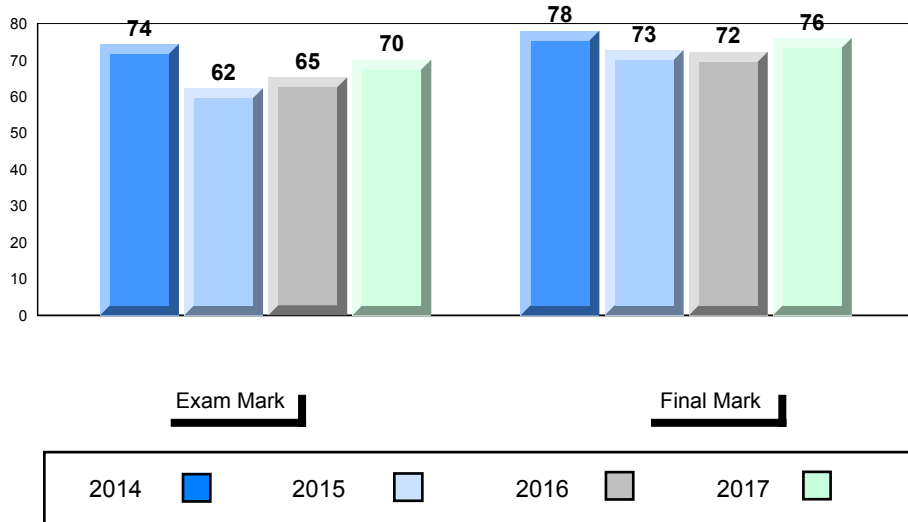

Difference from Provincial Mean, 2014 - 2017

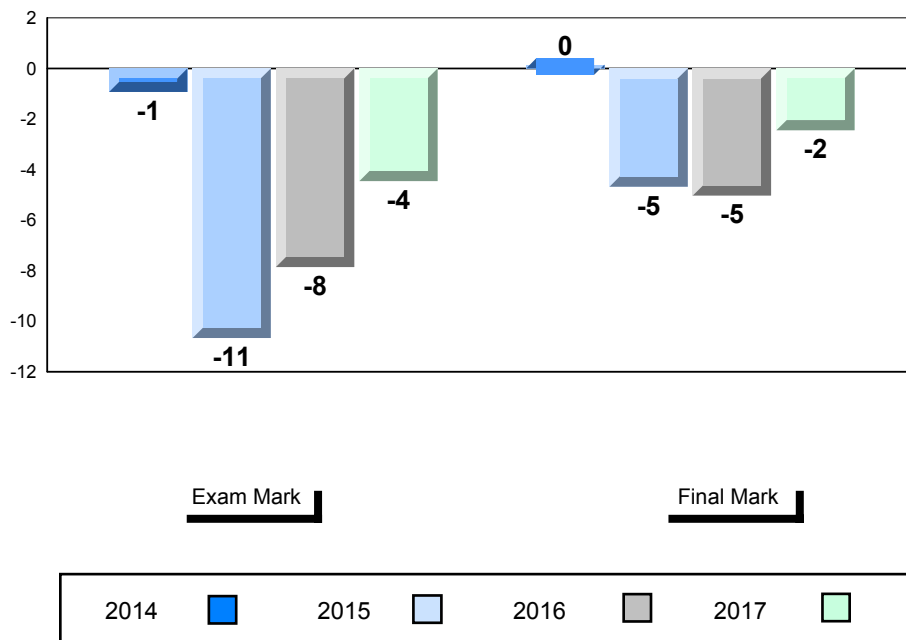

▼ ▲ The school result may appear numerically the same as the district/province due to rounding. The arrow indicates a negligible difference.

* The overall Public Exam is equated. Therefore, subtest scores may vary from the overall exam mark.

Public Exam (Subtest) Mark Trend 2014 - 2017

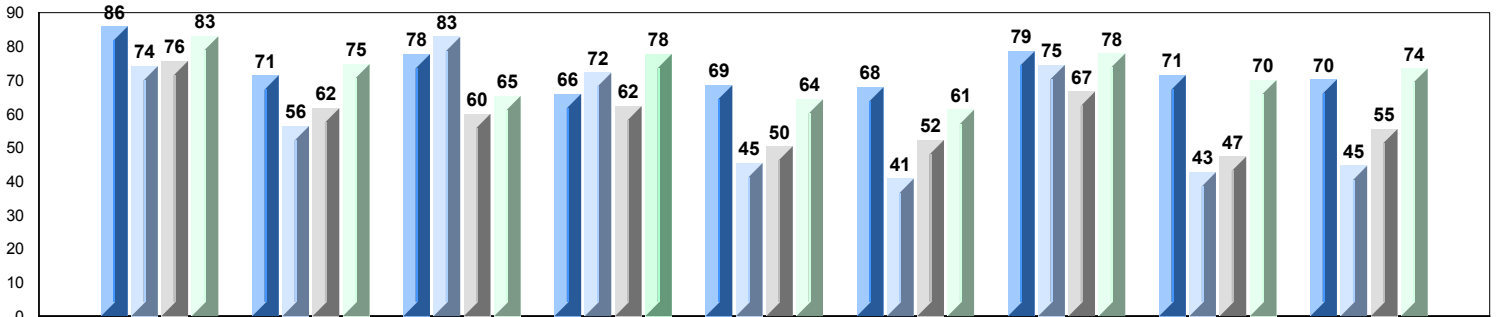

Polynomial Functions

Function Transformations

Radical Functions

Trigonometry and the Unit Circle

Trigonometric Functions and Graphs

Trigonometric Identities

Exponential Functions

Logarithmic Functions

Permutations, Combinations and the Binomial Theorem

2014



2015



2016



2017



▼ ▲ The school result may appear numerically the same as the district/province due to rounding. The arrow indicates a negligible difference.

* The overall Public Exam is equated. Therefore, subtest scores may vary from the overall exam mark.

Number of Students 50

Mathematics 3200

Subtest

Polynomial Functions

Function Transformations

Radical Functions

Trigonometry and the Unit Circle

Trigonometric Functions and Graphs

Trigonometric Identities

Exponential Functions

Logarithmic Functions

Permutations, Combinations and the Binomial Theorem

		Public Exam Mark	School vs Region	School vs Province
	School	68.2	▼	▼
	Region	73.5		
	Province	74.6		
Polynomial Functions	School	80.7	▼	▼
	Region	84.7		
	Province	84.3		
Function Transformations	School	66.7	▼	▼
	Region	75.9		
	Province	76.6		
Radical Functions	School	69.1	▼	▼
	Region	73.1		
	Province	73.1		
Trigonometry and the Unit Circle	School	65.0	▼	▼
	Region	75.9		
	Province	76.3		
Trigonometric Functions and Graphs	School	63.1	▼	▼
	Region	72.4		
	Province	74.0		
Trigonometric Identities	School	59.4	▼	▼
	Region	66.1		
	Province	67.3		
Exponential Functions	School	74.1	▼	▼
	Region	78.0		
	Province	79.4		
Logarithmic Functions	School	69.1	▼	▼
	Region	73.1		
	Province	74.3		
Permutations, Combinations and the Binomial Theorem	School	73.4	▼	▼
	Region	75.5		
	Province	77.1		

	Final Mark	School vs Region	School vs Province
	74.9	▼	▼
	77.9		
	78.5		

▼ ▲ The school result may appear numerically the same as the district/province due to rounding. The arrow indicates a negligible difference.

* The overall Public Exam is equated. Therefore, subtest scores may vary from the overall exam mark.

Average Mark, 2014 - 2017

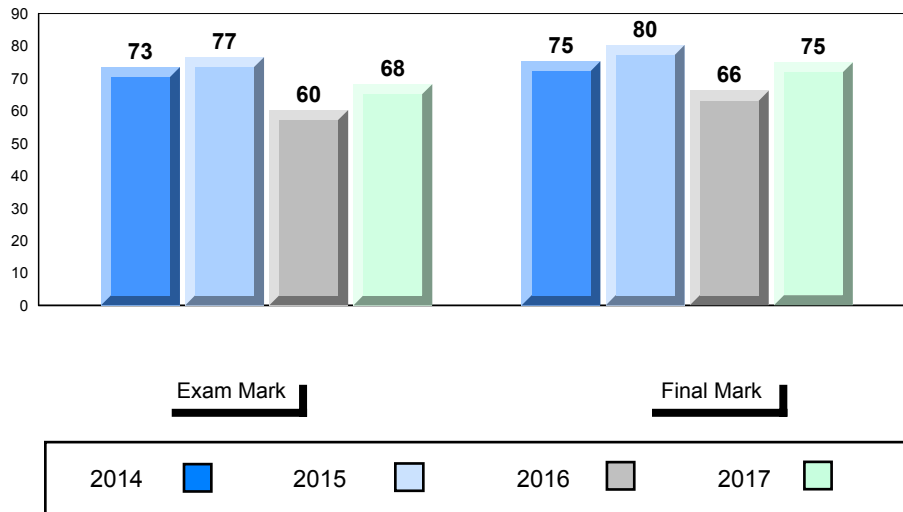

Difference from Provincial Mean, 2014 - 2017

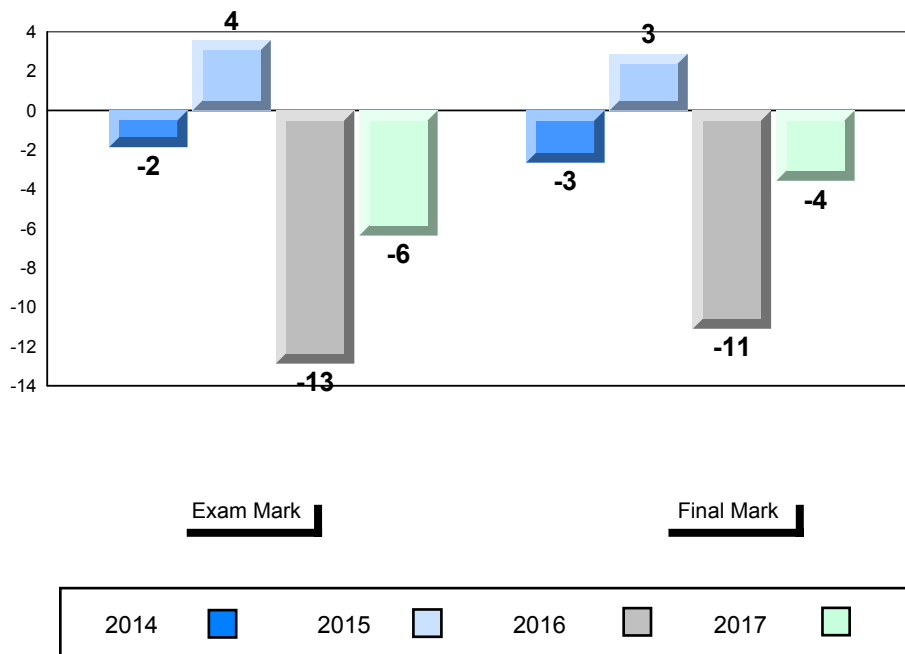

▼ ▲ The school result may appear numerically the same as the district/province due to rounding. The arrow indicates a negligible difference.

* The overall Public Exam is equated. Therefore, subtest scores may vary from the overall exam mark.

Public Exam (Subtest) Mark Trend 2014 - 2017

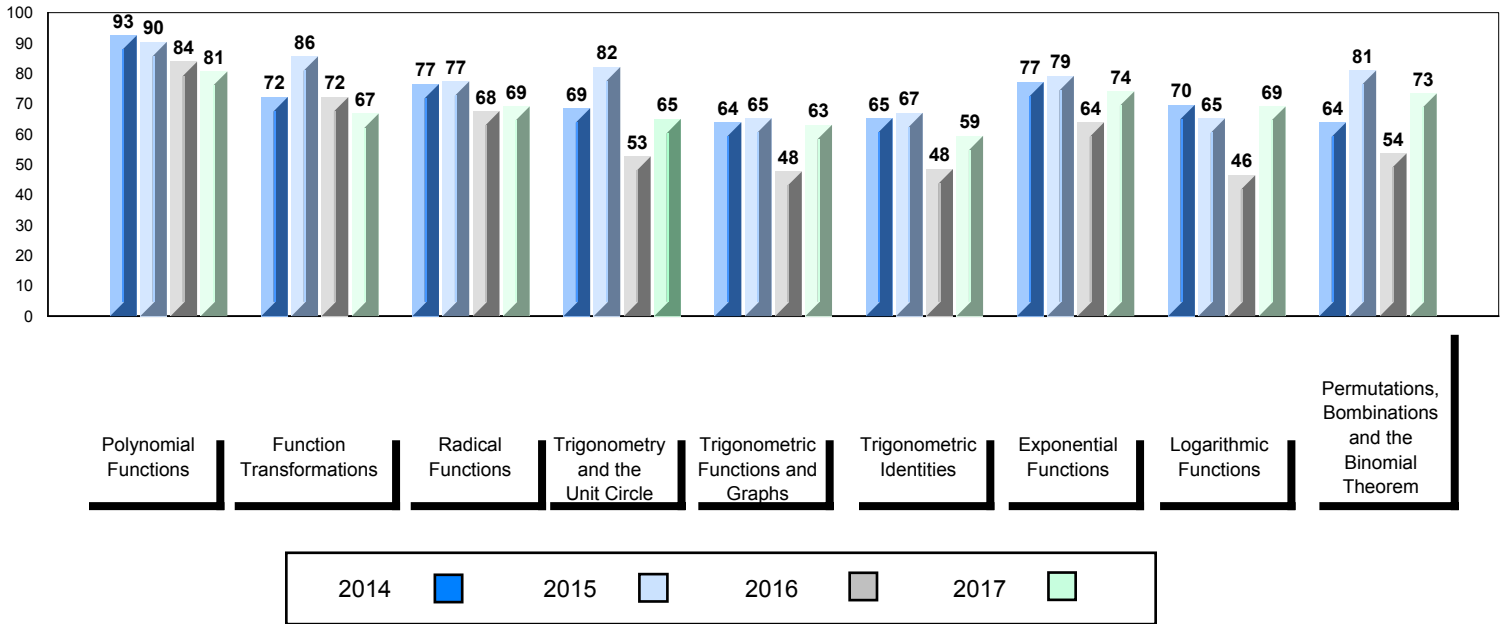

▼ ▲ The school result may appear numerically the same as the district/province due to rounding. The arrow indicates a negligible difference.

* The overall Public Exam is equated. Therefore, subtest scores may vary from the overall exam mark.

Number of Students 25

Mathematics 3200

Subtest

Polynomial Functions

Function Transformations

Radical Functions

Trigonometry and the Unit Circle

Trigonometric Functions and Graphs

Trigonometric Identities

Exponential Functions

Logarithmic Functions

Permutations, Combinations and the Binomial Theorem

		Public Exam Mark	School vs Region	School vs Province	Final Mark	School vs Region	School vs Province
	School	73.4	▼	▼	75.2	▼	▼
	Region	73.5			77.9		
	Province	74.6			78.5		
Polynomial Functions	School	82.7	▼	▼			
	Region	84.7					
	Province	84.3					
Function Transformations	School	69.1	▼	▼			
	Region	75.9					
	Province	76.6					
Radical Functions	School	67.7	▼	▼			
	Region	73.1					
	Province	73.1					
Trigonometry and the Unit Circle	School	75.3	▼	▼			
	Region	75.9					
	Province	76.3					
Trigonometric Functions and Graphs	School	72.5	▲	▼			
	Region	72.4					
	Province	74.0					
Trigonometric Identities	School	62.7	▼	▼			
	Region	66.1					
	Province	67.3					
Exponential Functions	School	84.2	▲	▲			
	Region	78.0					
	Province	79.4					
Logarithmic Functions	School	79.3	▲	▲			
	Region	73.1					
	Province	74.3					
Permutations, Combinations and the Binomial Theorem	School	74.8	▼	▼			
	Region	75.5					
	Province	77.1					

▼ ▲ The school result may appear numerically the same as the district/province due to rounding. The arrow indicates a negligible difference.

* The overall Public Exam is equated. Therefore, subtest scores may vary from the overall exam mark.

Average Mark, 2014 - 2017

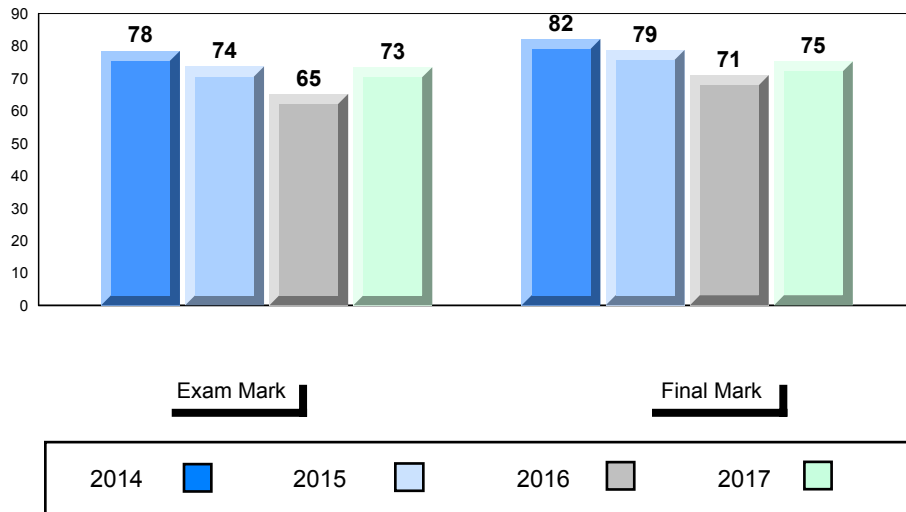

Difference from Provincial Mean, 2014 - 2017

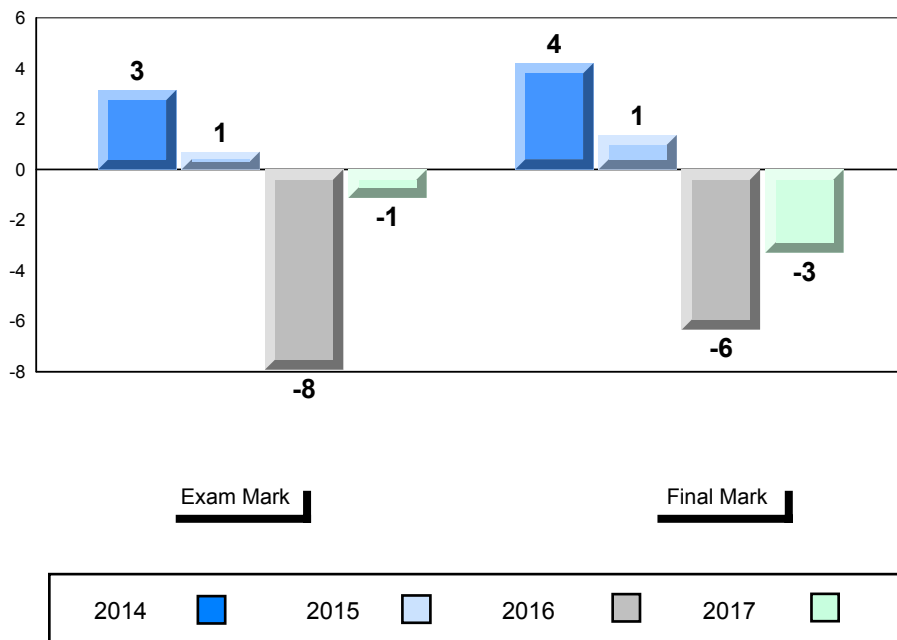

▼ ▲ The school result may appear numerically the same as the district/province due to rounding. The arrow indicates a negligible difference.

* The overall Public Exam is equated. Therefore, subtest scores may vary from the overall exam mark.

Public Exam (Subtest) Mark Trend 2014 - 2017

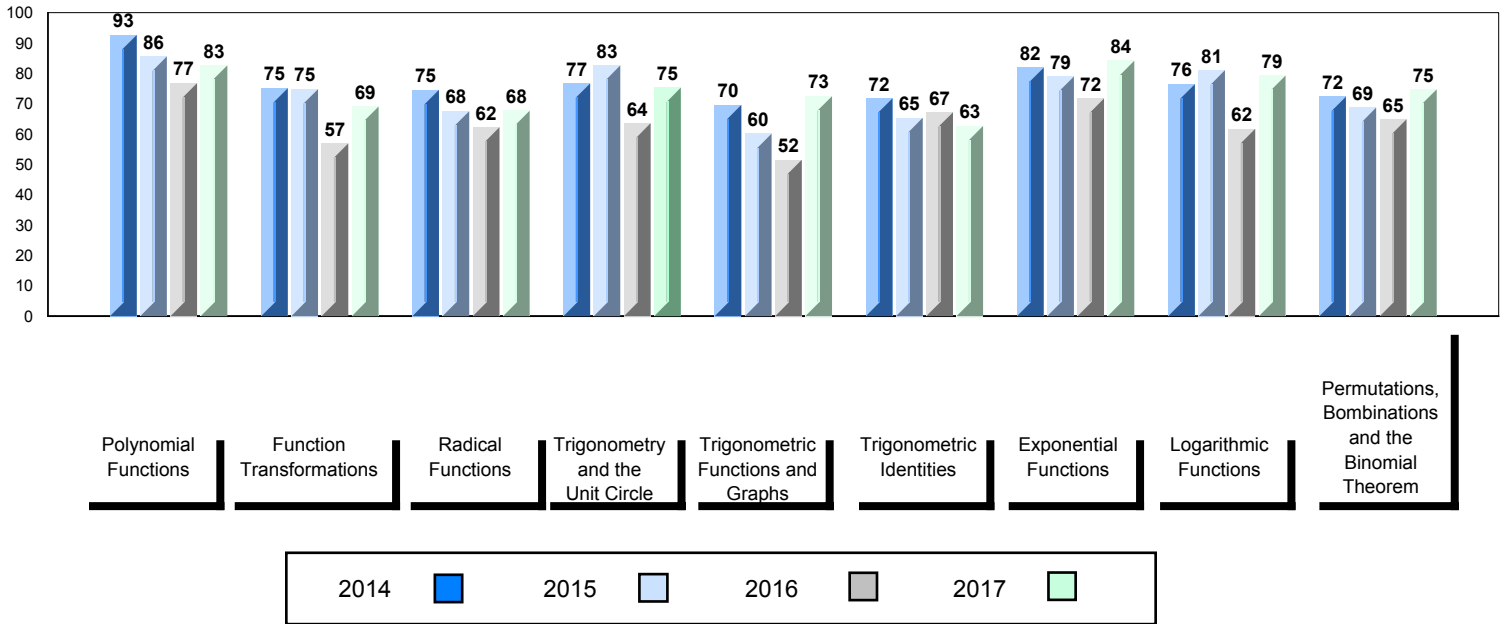

▼ ▲ The school result may appear numerically the same as the district/province due to rounding. The arrow indicates a negligible difference.

* The overall Public Exam is equated. Therefore, subtest scores may vary from the overall exam mark.

Number of Students 31

Mathematics 3200

Subtest

Polynomial Functions

Function Transformations

Radical Functions

Trigonometry and the Unit Circle

Trigonometric Functions and Graphs

Trigonometric Identities

Exponential Functions

Logarithmic Functions

Permutations, Combinations and the Binomial Theorem

School
Region
Province

School
Region
Province

School
Region
Province

School
Region
Province

School
Region
Province

School
Region
Province

School
Region
Province

School
Region
Province

School
Region
Province

School
Region
Province

Public Exam Mark

School vs Region

School vs Province

73.6
73.5
74.6

▲

▼

85.8
84.7
84.3

▲

▲

72.4
75.9
76.6

▼

▼

87.3
73.1
73.1

▲

▲

75.5
75.9
76.3

▼

▼

71.8
72.4
74.0

▼

▼

68.1
66.1
67.3

▲

▲

77.4
78.0
79.4

▼

▼

70.1
73.1
74.3

▼

▼

67.4
75.5
77.1

▼

▼

Final Mark

School vs Region

School vs Province

78.9
77.9
78.5

▲

▲

▼ ▲ The school result may appear numerically the same as the district/province due to rounding. The arrow indicates a negligible difference.

* The overall Public Exam is equated. Therefore, subtest scores may vary from the overall exam mark.

Average Mark, 2014 - 2017

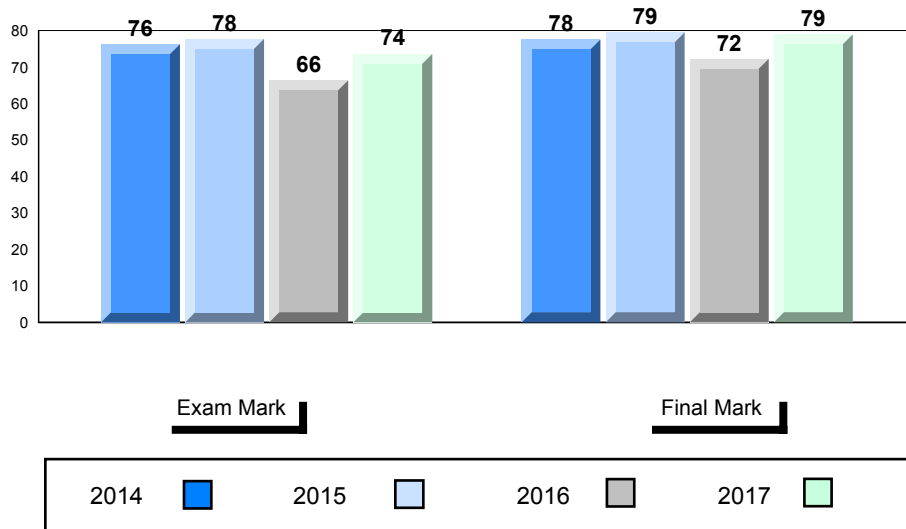

Difference from Provincial Mean, 2014 - 2017

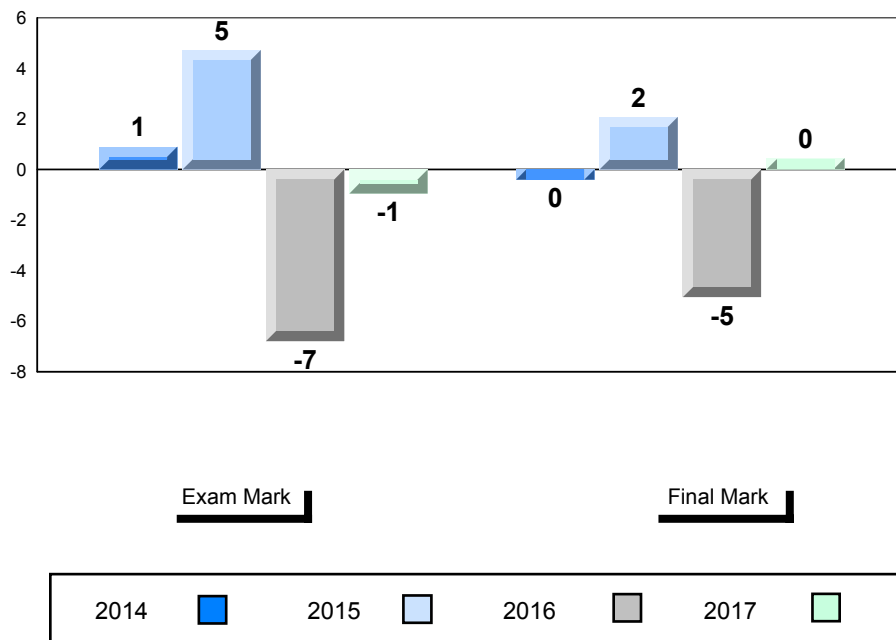

▼ ▲ The school result may appear numerically the same as the district/province due to rounding. The arrow indicates a negligible difference.

* The overall Public Exam is equated. Therefore, subtest scores may vary from the overall exam mark.

Public Exam (Subtest) Mark Trend 2014 - 2017

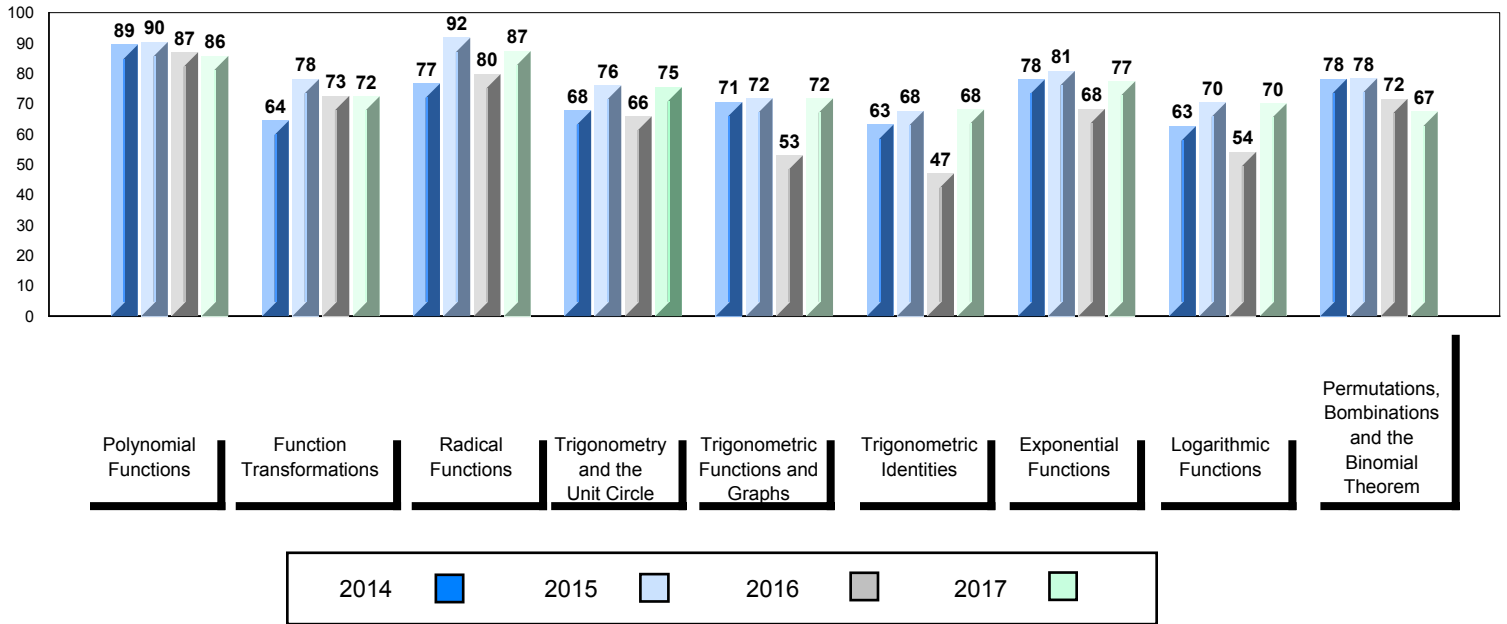

▼ ▲ The school result may appear numerically the same as the district/province due to rounding. The arrow indicates a negligible difference.

* The overall Public Exam is equated. Therefore, subtest scores may vary from the overall exam mark.

Average Mark, 2014 - 2017

School data with 5 or fewer students withheld for reasons of confidentiality.

Exam Mark

Final Mark



Difference from Provincial Mean, 2014 - 2017

School data with 5 or fewer students withheld for reasons of confidentiality.

Exam Mark

Final Mark

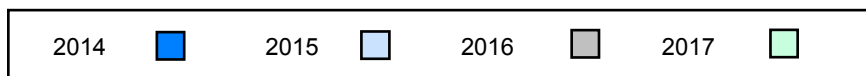

▼ ▲ The school result may appear numerically the same as the district/province due to rounding. The arrow indicates a negligible difference.

* The overall Public Exam is equated. Therefore, subtest scores may vary from the overall exam mark.

Public Exam (Subtest) Mark Trend 2014 - 2017

School data with 5 or fewer students withheld for reasons of confidentiality.

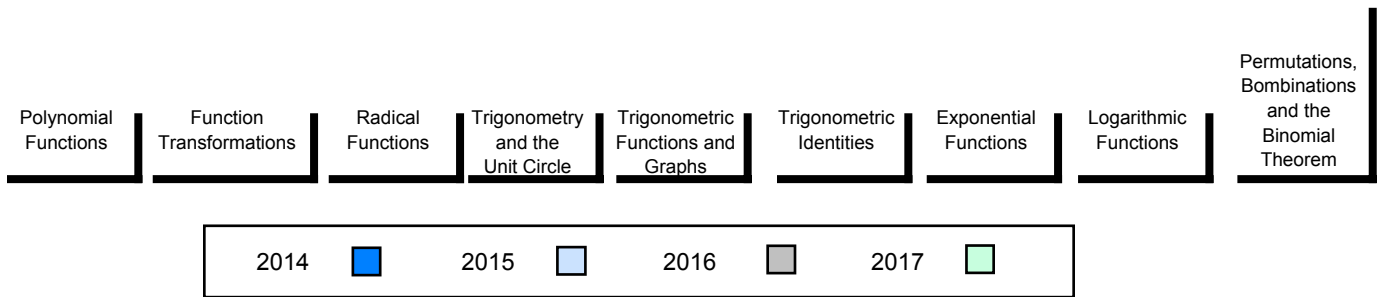

▼ ▲ The school result may appear numerically the same as the district/province due to rounding. The arrow indicates a negligible difference.

* The overall Public Exam is equated. Therefore, subtest scores may vary from the overall exam mark.

Number of Students 11

Mathematics 3200

Subtest

Polynomial Functions

Function Transformations

Radical Functions

Trigonometry and the Unit Circle

Trigonometric Functions and Graphs

Trigonometric Identities

Exponential Functions

Logarithmic Functions

Permutations, Combinations and the Binomial Theorem

School
Region
Province

School
Region
Province

School
Region
Province

School
Region
Province

School
Region
Province

School
Region
Province

School
Region
Province

School
Region
Province

School
Region
Province

School
Region
Province

Public Exam Mark

School vs Region

School vs Province

74.8
73.5
74.6

▲

▲

78.4
84.7
84.3

▼

▼

81.0
75.9
76.6

▲

▲

67.5
73.1
73.1

▼

▼

75.8
75.9
76.3

▼

▼

69.7
72.4
74.0

▼

▼

70.1
66.1
67.3

▲

▲

84.7
78.0
79.4

▲

▲

80.6
73.1
74.3

▲

▲

72.0
75.5
77.1

▼

▼

Final Mark

School vs Region

School vs Province

77.9
77.9
78.5

▲

▼

▼ ▲ The school result may appear numerically the same as the district/province due to rounding. The arrow indicates a negligible difference.

* The overall Public Exam is equated. Therefore, subtest scores may vary from the overall exam mark.

Average Mark, 2014 - 2017

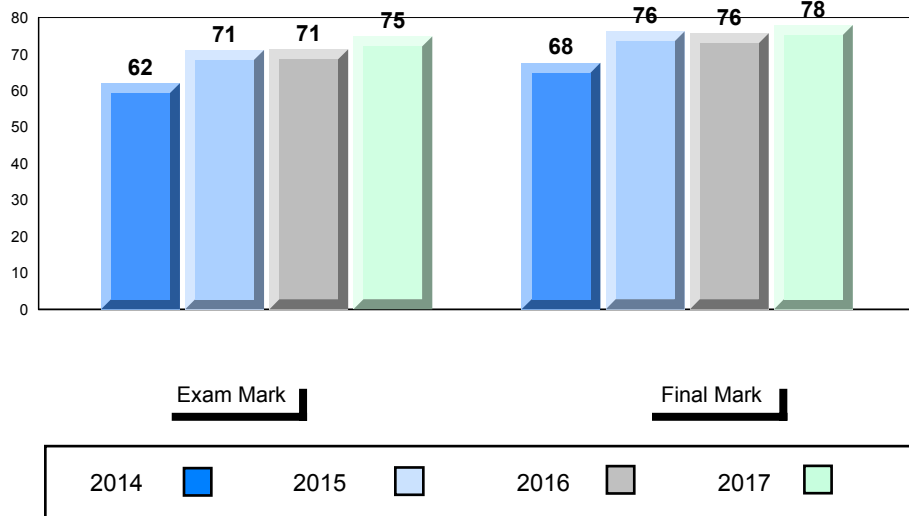

Difference from Provincial Mean, 2014 - 2017

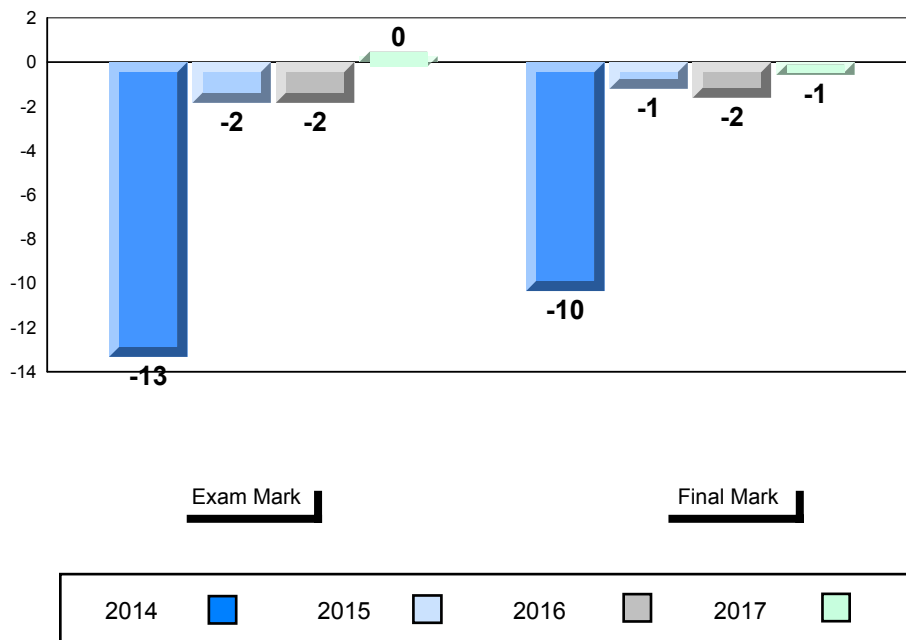

▼ ▲ The school result may appear numerically the same as the district/province due to rounding. The arrow indicates a negligible difference.

* The overall Public Exam is equated. Therefore, subtest scores may vary from the overall exam mark.

Public Exam (Subtest) Mark Trend 2014 - 2017

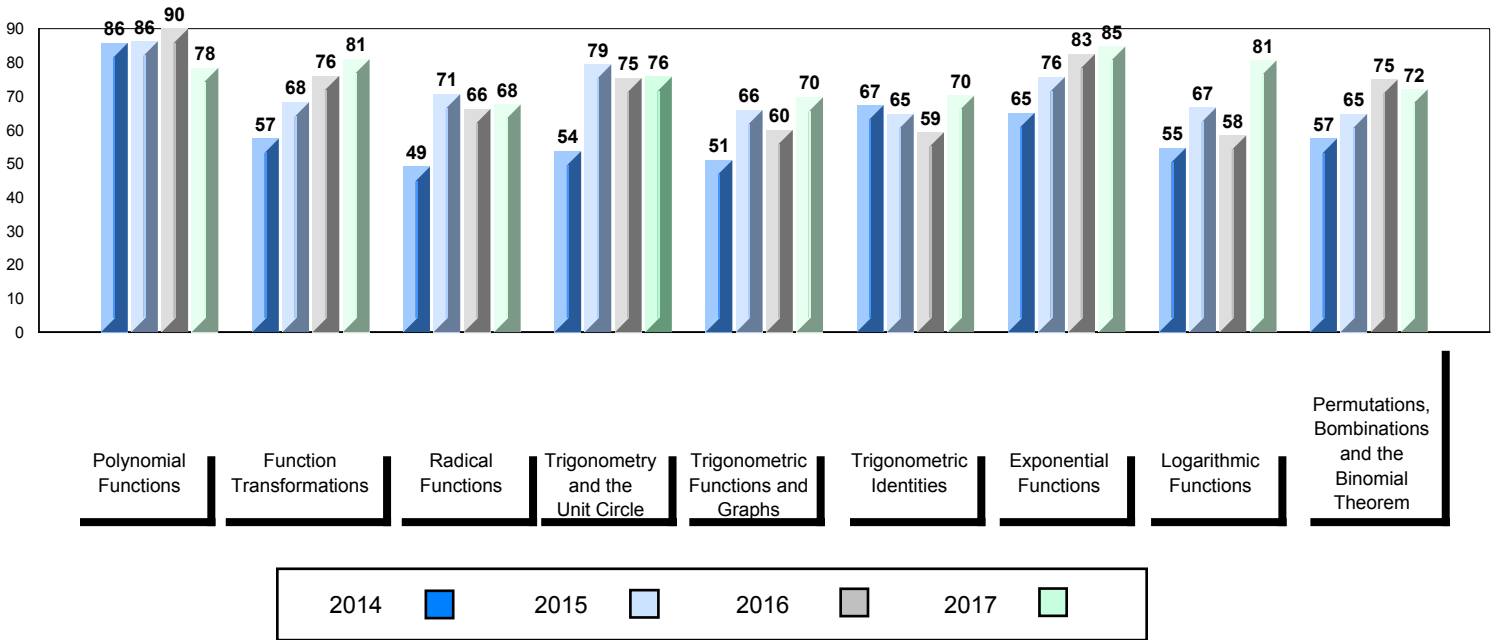

▼ ▲ The school result may appear numerically the same as the district/province due to rounding. The arrow indicates a negligible difference.

* The overall Public Exam is equated. Therefore, subtest scores may vary from the overall exam mark.

Average Mark, 2014 - 2017

School data with 5 or fewer students withheld for reasons of confidentiality.

Exam Mark

Final Mark



Difference from Provincial Mean, 2014 - 2017

School data with 5 or fewer students withheld for reasons of confidentiality.

Exam Mark

Final Mark

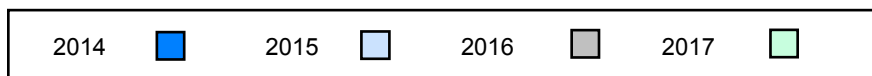

▼ ▲ The school result may appear numerically the same as the district/province due to rounding. The arrow indicates a negligible difference.

* The overall Public Exam is equated. Therefore, subtest scores may vary from the overall exam mark.

Public Exam (Subtest) Mark Trend 2014 - 2017

School data with 5 or fewer students withheld for reasons of confidentiality.

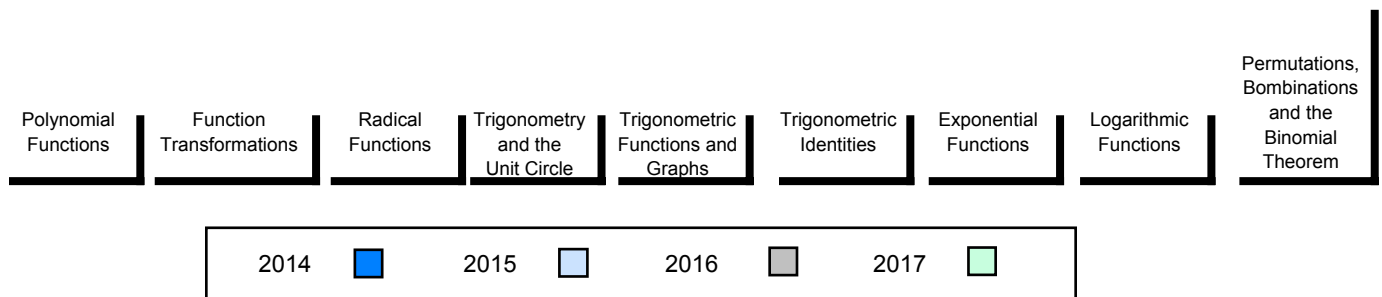

▼ ▲ The school result may appear numerically the same as the district/province due to rounding. The arrow indicates a negligible difference.

* The overall Public Exam is equated. Therefore, subtest scores may vary from the overall exam mark.

Number of Students 80

Mathematics 3200

Subtest

Polynomial Functions

Function Transformations

Radical Functions

Trigonometry and the Unit Circle

Trigonometric Functions and Graphs

Trigonometric Identities

Exponential Functions

Logarithmic Functions

Permutations, Combinations and the Binomial Theorem

School
Region
Province

School
Region
Province

School
Region
Province

School
Region
Province

School
Region
Province

School
Region
Province

School
Region
Province

School
Region
Province

School
Region
Province

School
Region
Province

Public Exam Mark

School vs Region

School vs Province

75.1
73.5
74.6

▲

▲

87.0
84.7
84.3

▲

▲

74.5
75.9
76.6

▼

▼

76.3
73.1
73.1

▲

▲

76.7
75.9
76.3

▲

▲

73.8
72.4
74.0

▲

▼

69.4
66.1
67.3

▲

▲

78.3
78.0
79.4

▲

▼

75.3
73.1
74.3

▲

▲

73.2
75.5
77.1

▼

▼

Final Mark

School vs Region

School vs Province

79.4
77.9
78.5

▲

▲

▼ ▲ The school result may appear numerically the same as the district/province due to rounding. The arrow indicates a negligible difference.

* The overall Public Exam is equated. Therefore, subtest scores may vary from the overall exam mark.

Average Mark, 2014 - 2017

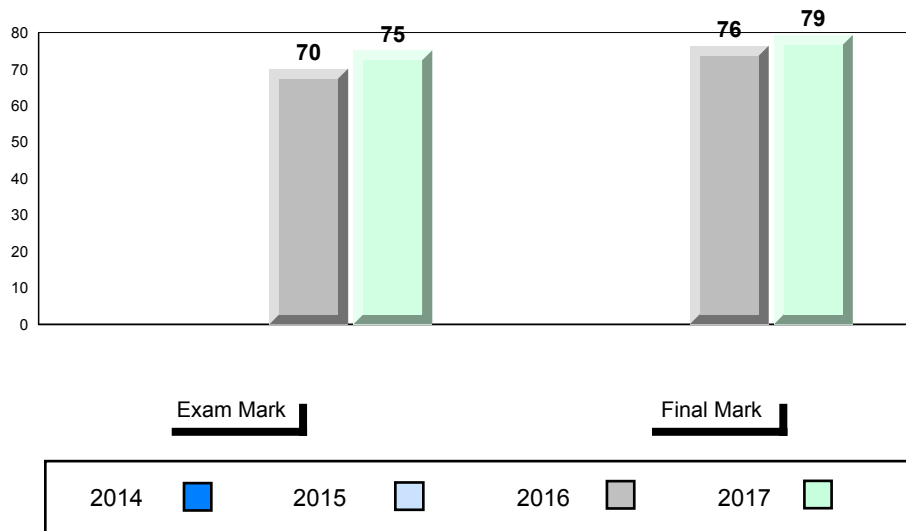

Difference from Provincial Mean, 2014 - 2017

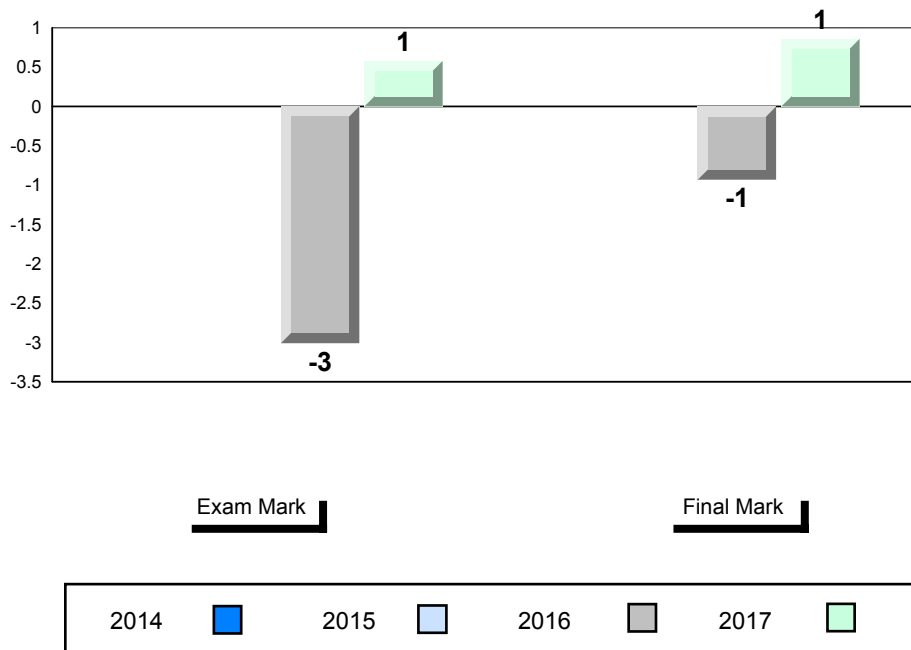

▼ ▲ The school result may appear numerically the same as the district/province due to rounding. The arrow indicates a negligible difference.

* The overall Public Exam is equated. Therefore, subtest scores may vary from the overall exam mark.

Public Exam (Subtest) Mark Trend 2014 - 2017

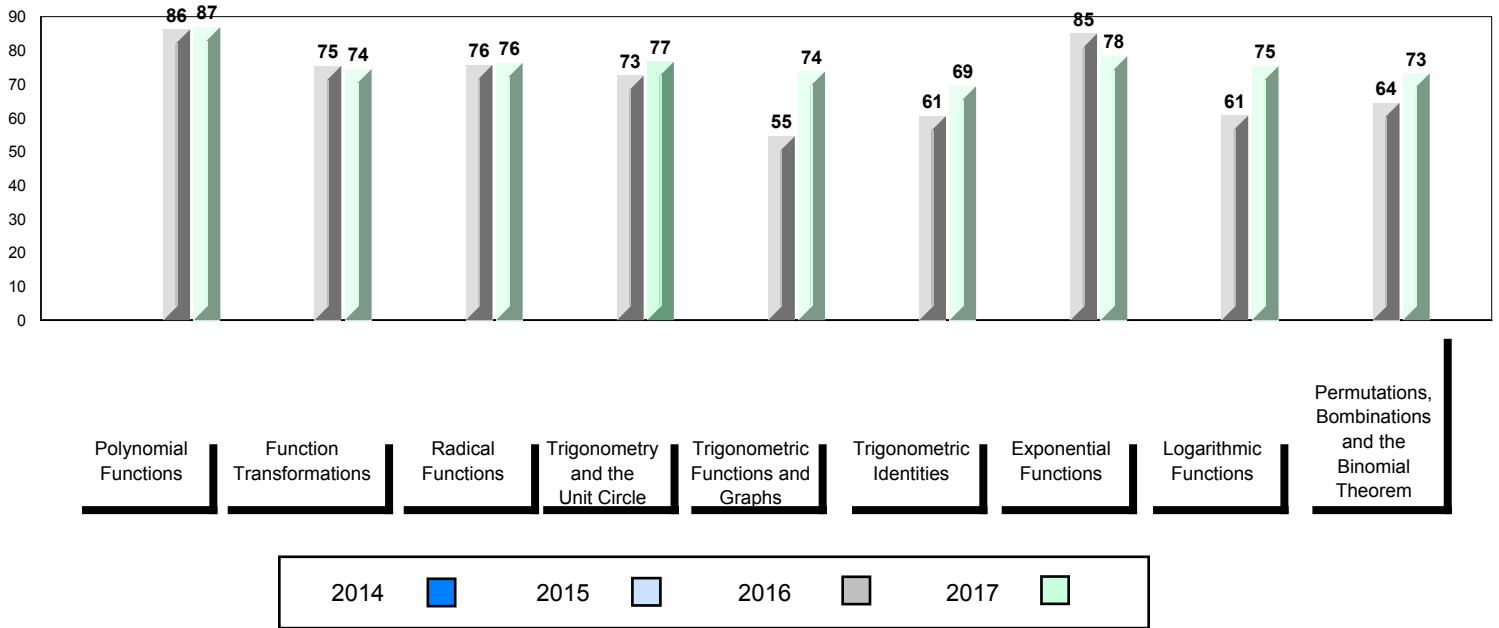

▼ ▲ The school result may appear numerically the same as the district/province due to rounding. The arrow indicates a negligible difference.

* The overall Public Exam is equated. Therefore, subtest scores may vary from the overall exam mark.

Number of Students 18

Mathematics 3200

Subtest

Polynomial Functions

Function Transformations

Radical Functions

Trigonometry and the Unit Circle

Trigonometric Functions and Graphs

Trigonometric Identities

Exponential Functions

Logarithmic Functions

Permutations, Combinations and the Binomial Theorem

		Public Exam Mark	School vs Region	School vs Province
	School	75.7	▼	▲
	Region	76.4		
	Province	74.6		
Polynomial Functions	School	87.5	▼	▲
	Region	88.4		
	Province	84.3		
Function Transformations	School	77.0	▼	▲
	Region	79.6		
	Province	76.6		
Radical Functions	School	69.8	▲	▼
	Region	69.6		
	Province	73.1		
Trigonometry and the Unit Circle	School	78.1	▲	▲
	Region	76.8		
	Province	76.3		
Trigonometric Functions and Graphs	School	76.9	▲	▲
	Region	74.6		
	Province	74.0		
Trigonometric Identities	School	69.1	▲	▲
	Region	68.2		
	Province	67.3		
Exponential Functions	School	77.8	▼	▼
	Region	80.8		
	Province	79.4		
Logarithmic Functions	School	74.0	▼	▼
	Region	76.5		
	Province	74.3		
Permutations, Combinations and the Binomial Theorem	School	77.4	▼	▲
	Region	78.8		
	Province	77.1		

	Final Mark	School vs Region	School vs Province
	80.1	▼	▲
	80.1		
	78.5		

▼ ▲ The school result may appear numerically the same as the district/province due to rounding. The arrow indicates a negligible difference.

* The overall Public Exam is equated. Therefore, subtest scores may vary from the overall exam mark.

Average Mark, 2014 - 2017

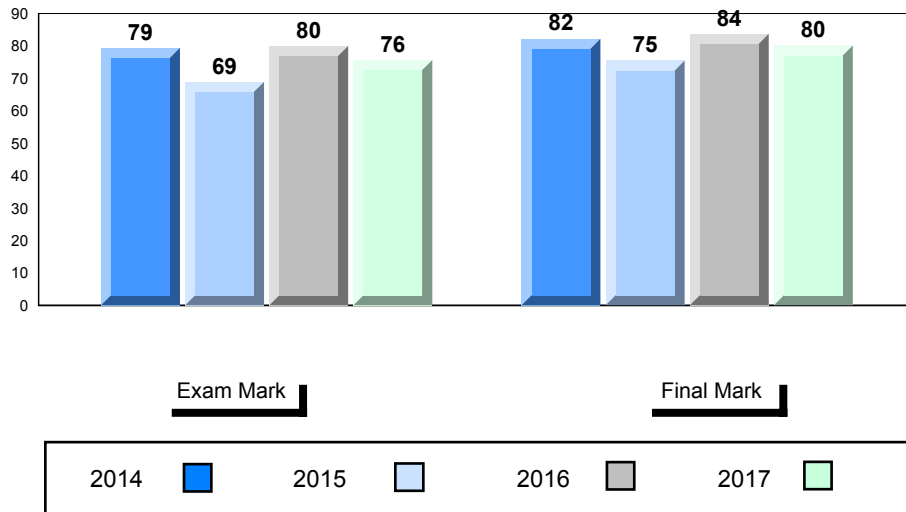

Difference from Provincial Mean, 2014 - 2017

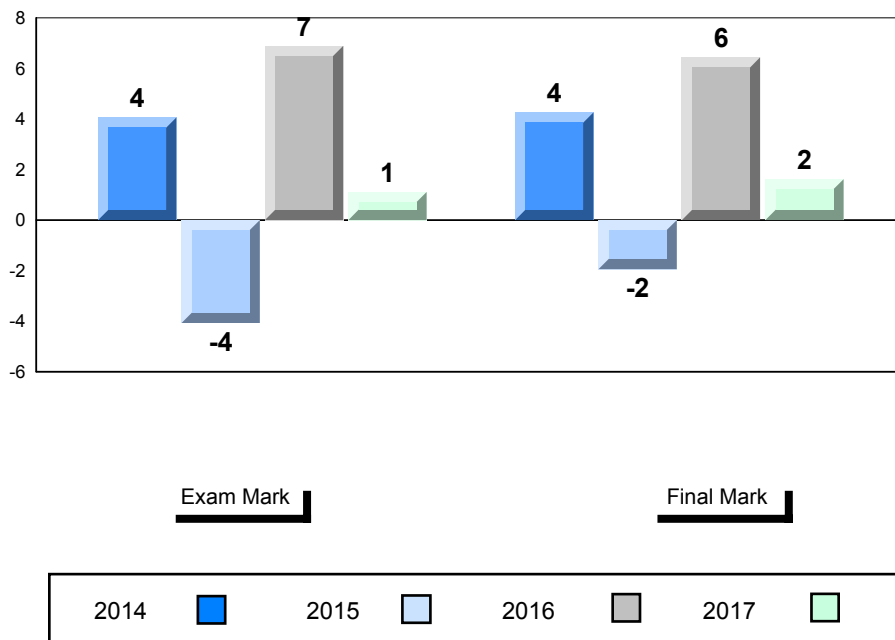

▼ ▲ The school result may appear numerically the same as the district/province due to rounding. The arrow indicates a negligible difference.

* The overall Public Exam is equated. Therefore, subtest scores may vary from the overall exam mark.

Public Exam (Subtest) Mark Trend 2014 - 2017

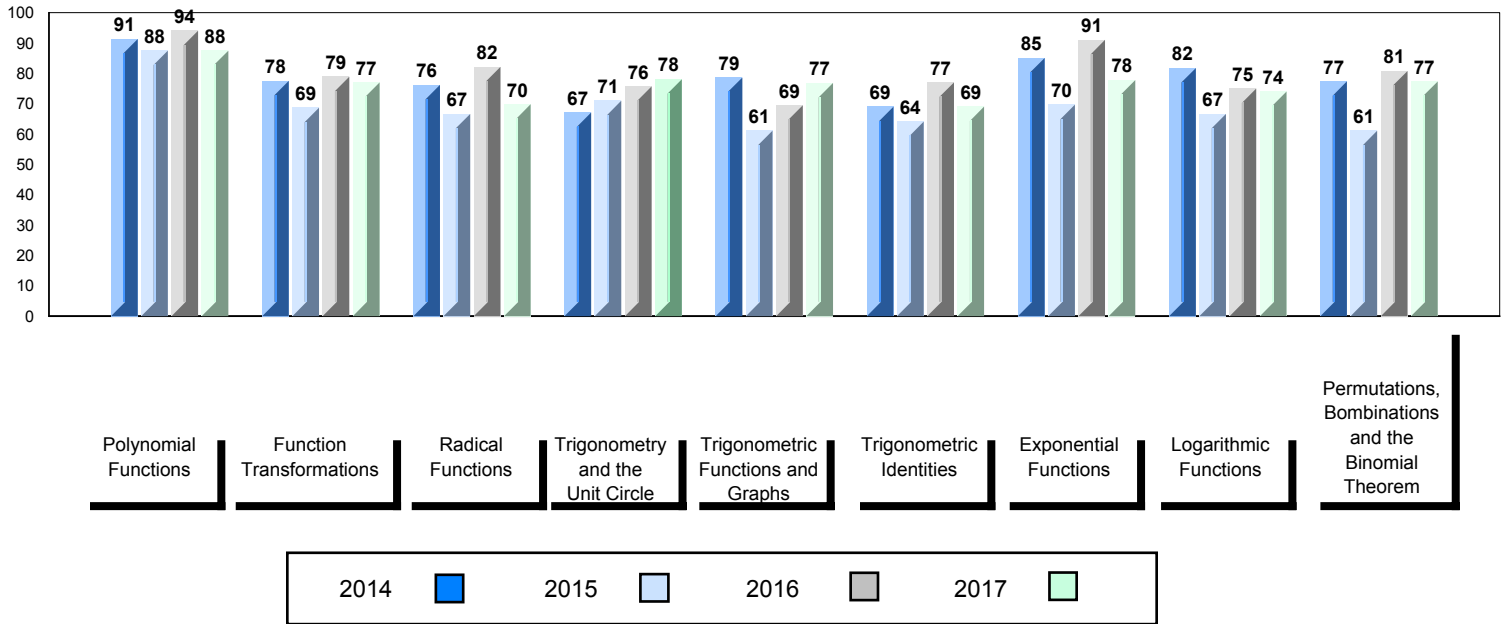

▼ ▲ The school result may appear numerically the same as the district/province due to rounding. The arrow indicates a negligible difference.

* The overall Public Exam is equated. Therefore, subtest scores may vary from the overall exam mark.

Average Mark, 2014 - 2017

School data with 5 or fewer students withheld for reasons of confidentiality.

Exam Mark

Final Mark



Difference from Provincial Mean, 2014 - 2017

School data with 5 or fewer students withheld for reasons of confidentiality.

Exam Mark

Final Mark

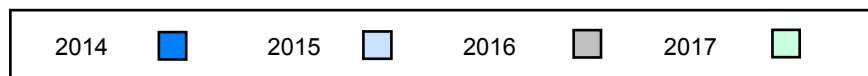

▼ ▲ The school result may appear numerically the same as the district/province due to rounding. The arrow indicates a negligible difference.

* The overall Public Exam is equated. Therefore, subtest scores may vary from the overall exam mark.

Public Exam (Subtest) Mark Trend 2014 - 2017

School data with 5 or fewer students withheld for reasons of confidentiality.

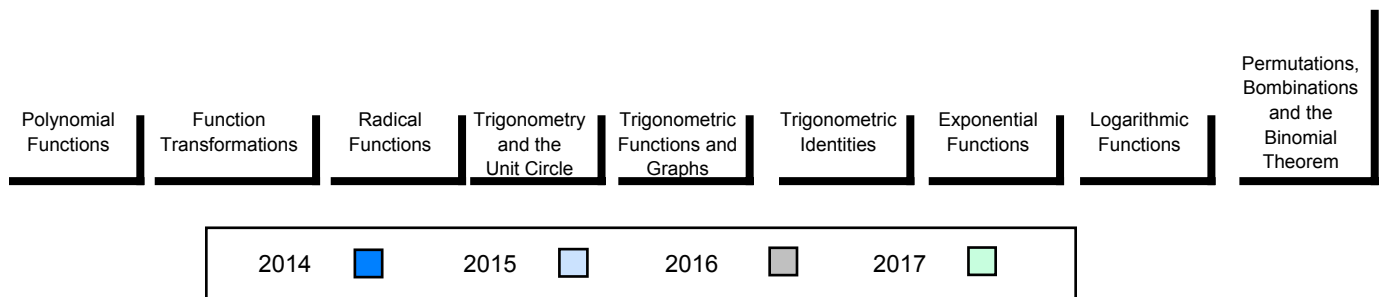

▼ ▲ The school result may appear numerically the same as the district/province due to rounding. The arrow indicates a negligible difference.

* The overall Public Exam is equated. Therefore, subtest scores may vary from the overall exam mark.

Average Mark, 2014 - 2017

School data with 5 or fewer students withheld for reasons of confidentiality.

Exam Mark

Final Mark



Difference from Provincial Mean, 2014 - 2017

School data with 5 or fewer students withheld for reasons of confidentiality.

Exam Mark

Final Mark

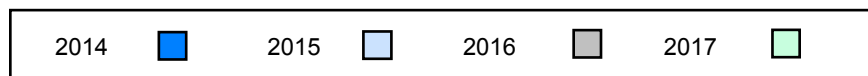

▼ ▲ The school result may appear numerically the same as the district/province due to rounding. The arrow indicates a negligible difference.

* The overall Public Exam is equated. Therefore, subtest scores may vary from the overall exam mark.

Public Exam (Subtest) Mark Trend 2014 - 2017

School data with 5 or fewer students withheld for reasons of confidentiality.

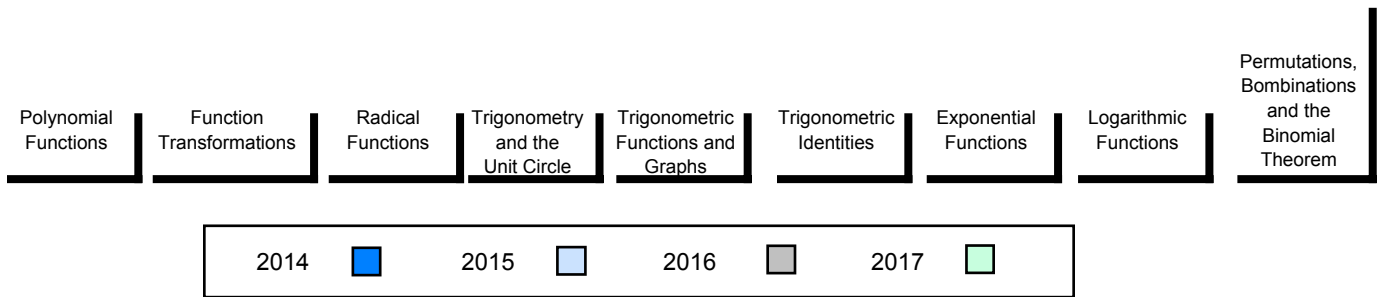

▼ ▲ The school result may appear numerically the same as the district/province due to rounding. The arrow indicates a negligible difference.

* The overall Public Exam is equated. Therefore, subtest scores may vary from the overall exam mark.