

Total Students : 1 **Instructional Level June 2013 - June 2016**

		2016						2015		2014		2013	
Level	School	Region		Province		School vs Region	School vs Province	School vs Region	School vs Province	School vs Region	School vs Province	School vs Region	School vs Province
■ M (1)	<i>School data with 5 or fewer students withheld for reasons of confidentiality.</i>	55.0	30.6	24.4	58.9	31.1	27.8	▲	▲	▼	▼	▼	▼
■ K - L (0)	<i>students withheld for reasons of confidentiality.</i>	15.3	7.2	8.1	12.3	5.7	6.6	▼	▼	▼	▼	▼	▼
■ A - J (0)	<i>students withheld for reasons of confidentiality.</i>	28.7	9.1	19.6	22.8	8.4	14.4						
■ Unknown		1.0			6.0								

School data with 5 or fewer students withheld for reasons of confidentiality.

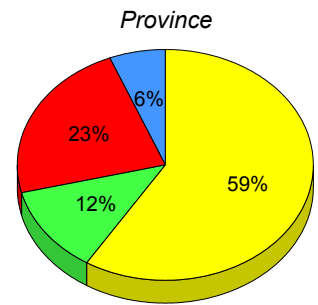
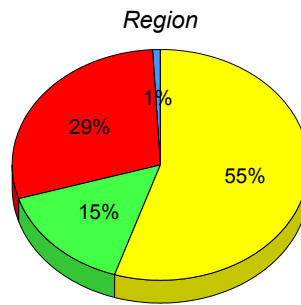

■ M : end of year benchmark. ■ K-L: mid - year benchmark. ■ A-J ■ Unknown

**Instructional Level (June 2013 - June 2016)
4 Year Trend
(School Results)**

School data with 5 or fewer students withheld for reasons of confidentiality.

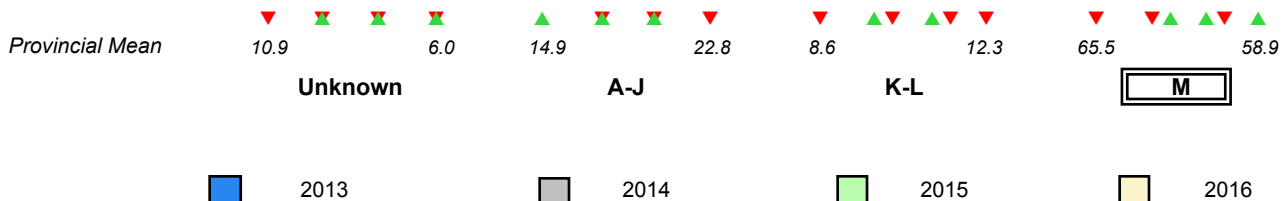

▼ ▲ denotes school performance vs province. ▼ denotes Department did not receive data.
All percentages are based on AGR number for the above data.
Source: Division of Evaluation and Research, Department of Education and Early Childhood Development

Total Students : 8

Instructional Level June 2013 - June 2016

Total Students (Submitted): 8

Level	School	2016			2015			2014			2013				
		♀	♂	Region	School vs Region	School vs Province	School vs Region	School vs Province	School vs Region	School vs Province	School vs Region	School vs Province			
M (7)	87.5	50.0	37.5	55.0	30.6	24.4	58.9	31.1	27.8	▲	▲	▼	▼	▼	▼
K - L (0)	0.0	0.0	0.0	15.3	7.2	8.1	12.3	5.7	6.6	▼	▼	▲	▲	▼	▼
A - J (1)	12.5	12.5	0.0	28.7	9.1	19.6	22.8	8.4	14.4						
Unknown ()				1.0			6.0								

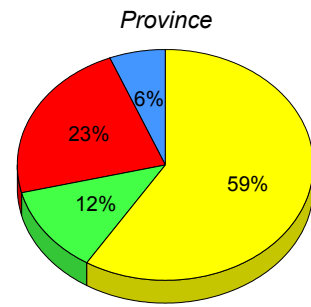
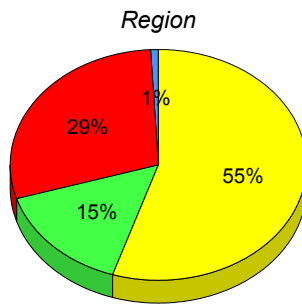
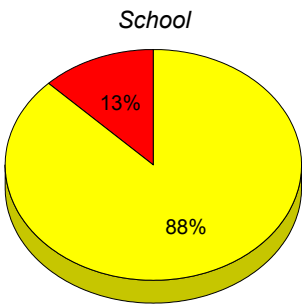

■ M : end of year benchmark.
 ■ K-L: mid - year benchmark.
 ■ A-J
 ■ Unknown

**Instructional Level (June 2013 - June 2016)
4 Year Trend
(School Results)**

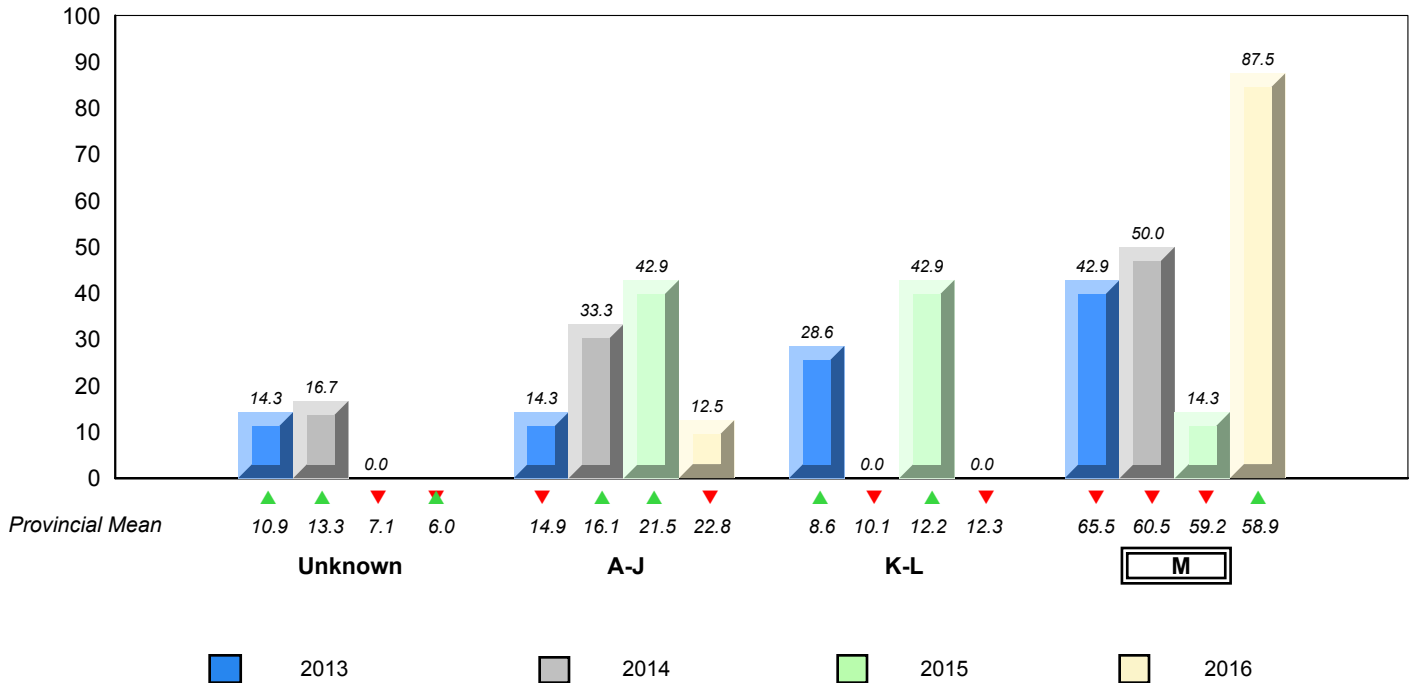

▼ ▲ denotes school performance vs province. ▼ denotes Department did not receive data.

All percentages are based on AGR number for the above data.

Source: Division of Evaluation and Research, Department of Education and Early Childhood Development

NLESD - Labrador Region

#005 - Peacock Primary School, Happy Valley-Goose Bay

Grades: K-3

Total Students : 83

Instructional Level June 2013 - June 2016

Total Students (Submitted): 83

Level	School	2016		2015		2014		2013		School vs Region	School vs Province	School vs Region	School vs Province			
		♀	♂	♀	♂	♀	♂	♀	♂							
M (41)	49.4	25.3	24.1	55.0	30.6	24.4	58.9	31.1	27.8	▼	▼	▲	▼	▲	▲	▲
K - L (17)	20.5	8.4	12.0	15.3	7.2	8.1	12.3	5.7	6.6	▲	▲	▼	▼	▼	▼	▼
A - J (25)	30.1	8.4	21.7	28.7	9.1	19.6	22.8	8.4	14.4							
Unknown ()				1.0			6.0									

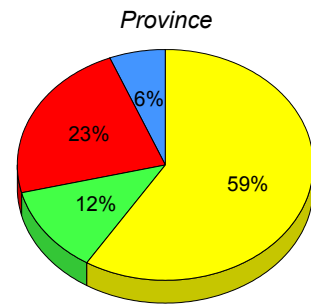
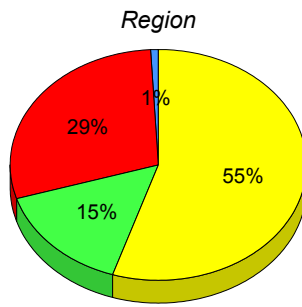
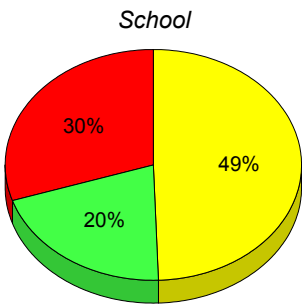

■ M : end of year benchmark.
 ■ K-L: mid - year benchmark.
 ■ A-J
 ■ Unknown

**Instructional Level (June 2013 - June 2016)
4 Year Trend
(School Results)**

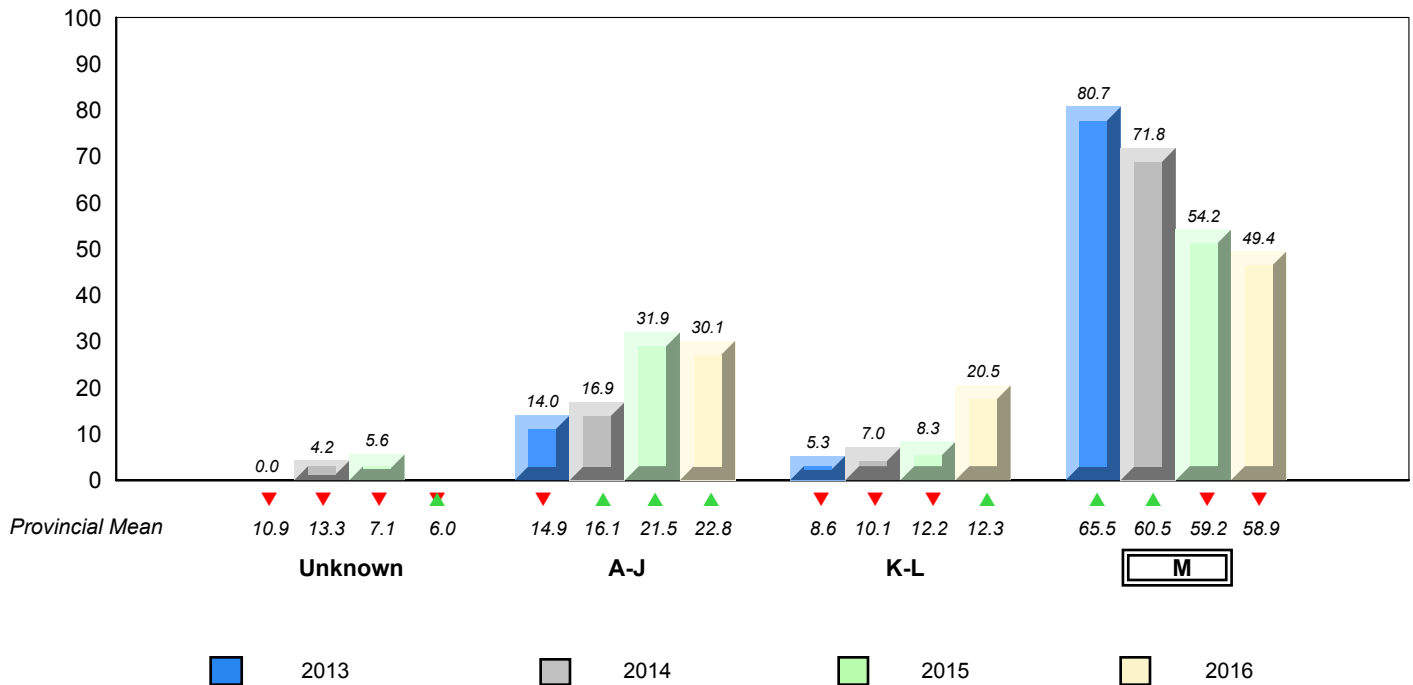

▼ ▲ denotes school performance vs province. ▼ denotes Department did not receive data.

All percentages are based on AGR number for the above data.

Source: Division of Evaluation and Research, Department of Education and Early Childhood Development

Total Students : 6 **Instructional Level June 2013 - June 2016**

		2016						2015		2014		2013	
Level	School	Region	Region	Province	Province	Province	School vs Region	School vs Province	School vs Region	School vs Province	School vs Region	School vs Province	
M (3)	School data with 5 or fewer students withheld for reasons of confidentiality.	55.0	30.6	24.4	58.9	31.1	27.8	▼	▼	▲	▼	▲	
K - L (0)		15.3	7.2	8.1	12.3	5.7	6.6	▼	▼	▼	▼	▼	
A - J (2)		28.7	9.1	19.6	22.8	8.4	14.4						
Unknown		1.0			6.0								

School
School data with 5 or fewer students withheld for reasons of confidentiality.

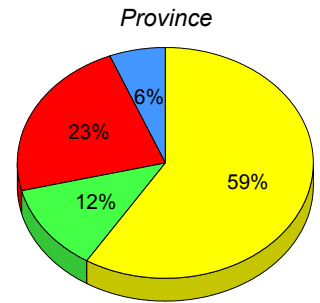
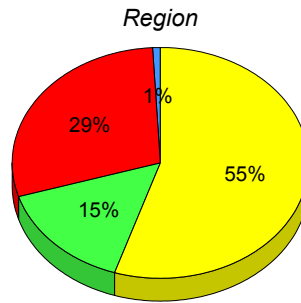

■ M : end of year benchmark.
 ■ K-L: mid - year benchmark.
 ■ A-J
 ■ Unknown

Instructional Level (June 2013 - June 2016)
4 Year Trend
(School Results)

School data with 5 or fewer students withheld for reasons of confidentiality.

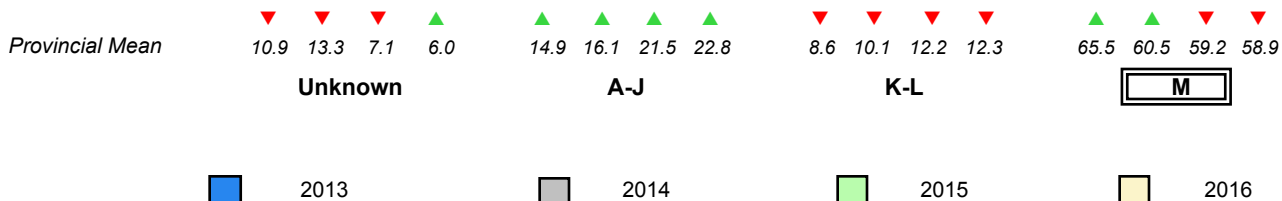

▼ ▲ denotes school performance vs province. ▼ denotes Department did not receive data.
All percentages are based on AGR number for the above data.
Source: Division of Evaluation and Research, Department of Education and Early Childhood Development

Total Students : 61

Instructional Level June 2013 - June 2016

Total Students (Submitted): 61

Level	School	2016						2015		2014		2013			
		♀	♂	♀	♂	♀	♂	School vs Region	School vs Province	School vs Region	School vs Province	School vs Region	School vs Province		
M (37)	60.7	29.5	31.1	55.0	30.6	24.4	58.9	31.1	27.8	▲	▲	▼	▲	▼	▲
K - L (12)	19.7	9.8	9.8	15.3	7.2	8.1	12.3	5.7	6.6	▲	▲	▼	▼	▲	▼
A - J (12)	19.7	0.0	19.7	28.7	9.1	19.6	22.8	8.4	14.4						
Unknown ()				1.0			6.0								

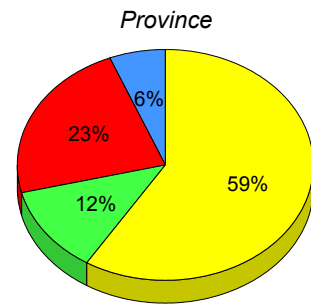
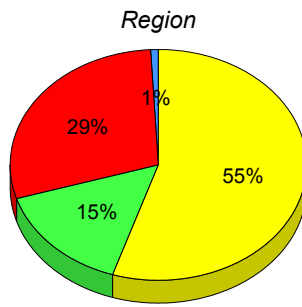
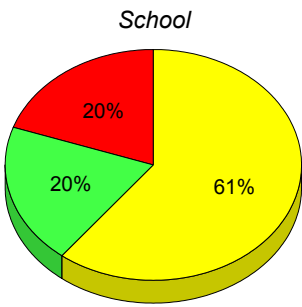

■ M : end of year benchmark.
 ■ K-L: mid - year benchmark.
 ■ A-J
 ■ Unknown

**Instructional Level (June 2013 - June 2016)
4 Year Trend
(School Results)**

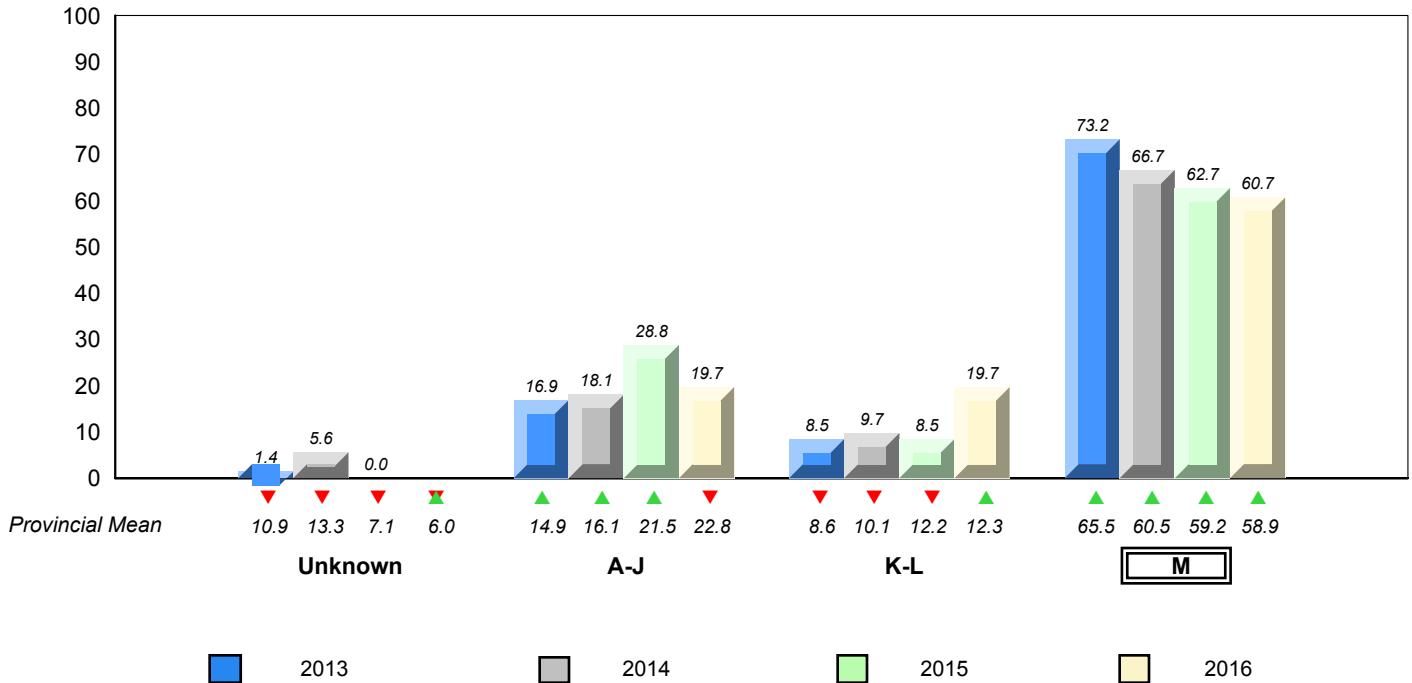

▼ ▲ denotes school performance vs province. ▼ denotes Department did not receive data.

All percentages are based on AGR number for the above data.

Source: Division of Evaluation and Research, Department of Education and Early Childhood Development

Total Students : 9

Instructional Level June 2013 - June 2016

Total Students (Submitted): 9

Level	School	2016			2015			2014			2013						
		♀	♂	Region	♀	♂	Province	♀	♂	Region	♀	♂	Province				
M (6)	66.7	44.4	22.2	55.0	30.6	24.4	58.9	31.1	27.8	▲	▲	▼	▼	▼	▲	▲	
K - L (2)	22.2	22.2	0.0	15.3	7.2	8.1	12.3	5.7	6.6	▲	▲	▲	▲	▼	▼	▼	▼
A - J (1)	11.1	0.0	11.1	28.7	9.1	19.6	22.8	8.4	14.4								
Unknown ()				1.0			6.0										

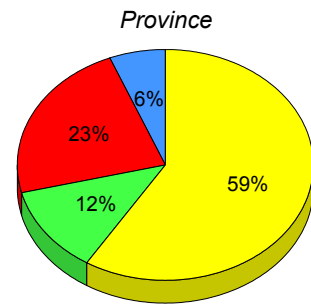
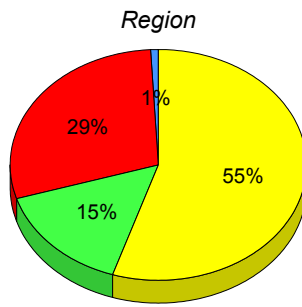
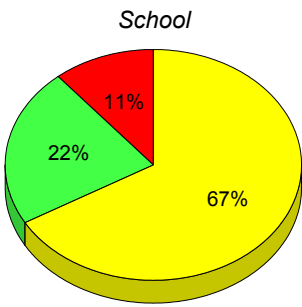

■ M : end of year benchmark.
 ■ K-L: mid - year benchmark.
 ■ A-J
 ■ Unknown

**Instructional Level (June 2013 - June 2016)
4 Year Trend
(School Results)**

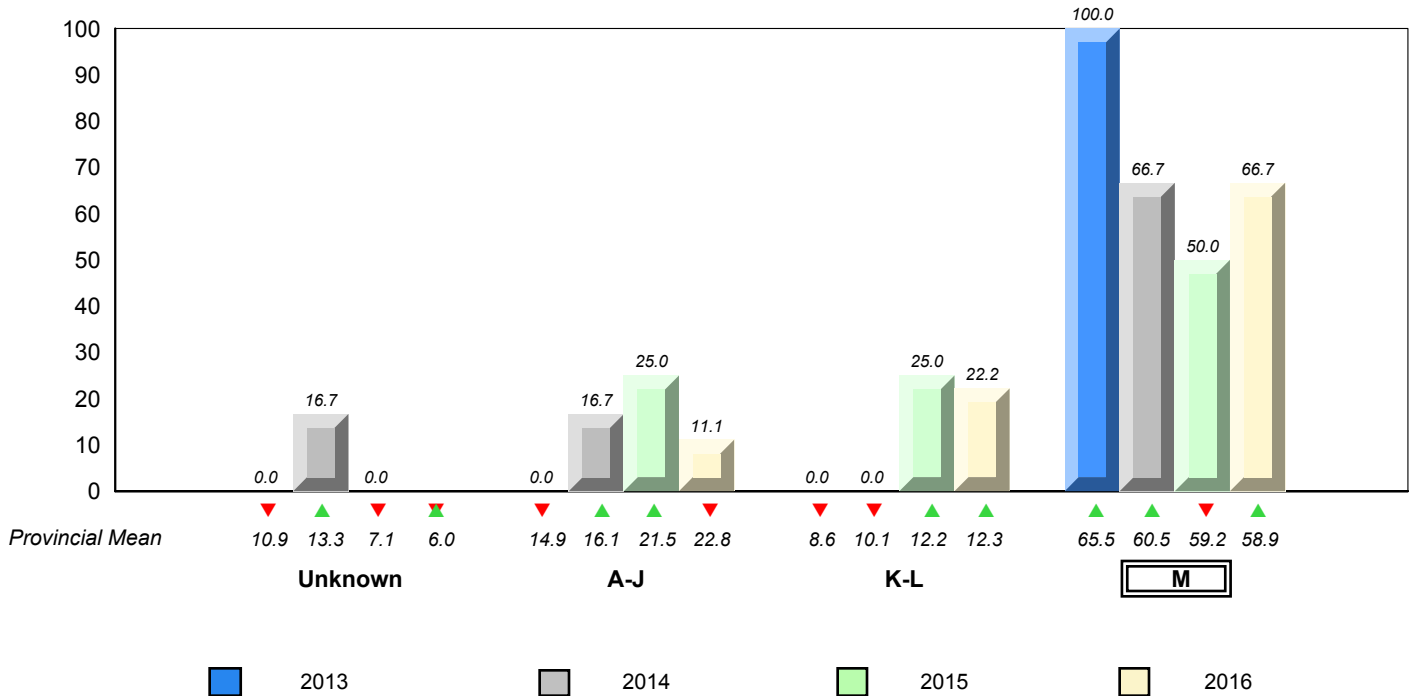

▼ ▲ denotes school performance vs province. ▼ denotes Department did not receive data.

All percentages are based on AGR number for the above data.

Source: Division of Evaluation and Research, Department of Education and Early Childhood Development

Total Students : 20

Instructional Level June 2013 - June 2016

Total Students (Submitted): 20

Level	School	2016			2015			2014			2013		
		♀	♂	Region	♀	♂	Province	♀	♂	Province	♀	♂	Province
■ M (11)	55.0	30.0	25.0	55.0	30.6	24.4	58.9	31.1	27.8	▼	▼	▼	▼
■ K - L (0)	0.0	0.0	0.0	15.3	7.2	8.1	12.3	5.7	6.6	▼	▼	▲	▲
■ A - J (9)	45.0	25.0	20.0	28.7	9.1	19.6	22.8	8.4	14.4				
■ Unknown ()				1.0			6.0						

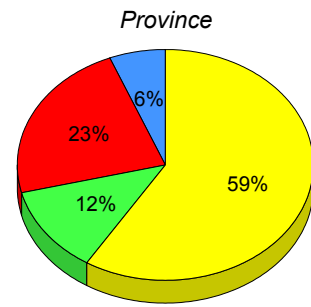
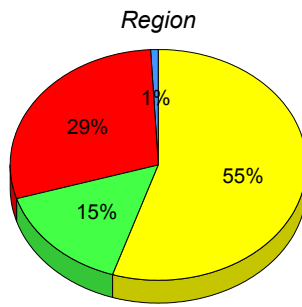
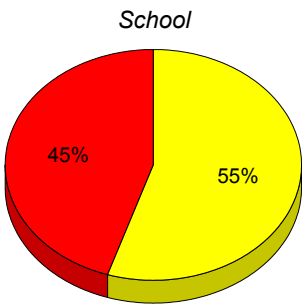

■ M : end of year benchmark.
 ■ K-L: mid - year benchmark.
 ■ A-J
 ■ Unknown

**Instructional Level (June 2013 - June 2016)
4 Year Trend
(School Results)**

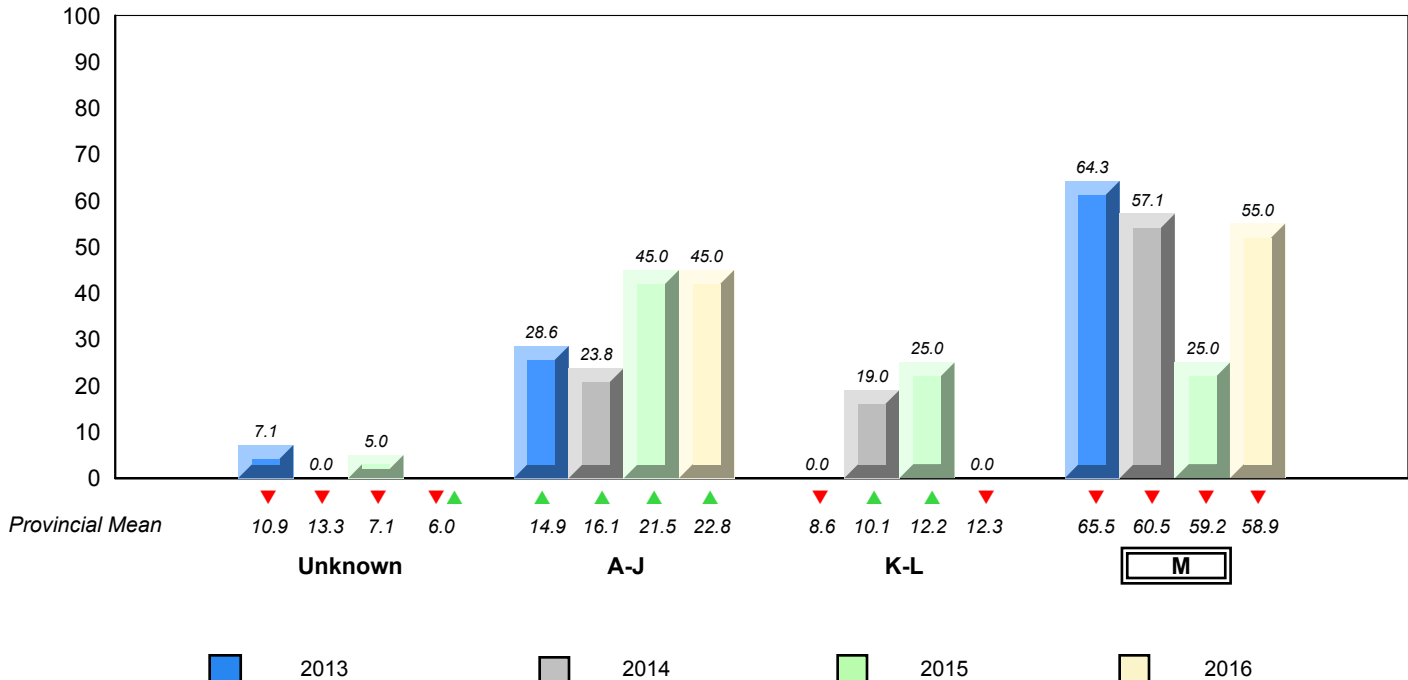

▼ ▲ denotes school performance vs province. ▼ denotes Department did not receive data.

All percentages are based on AGR number for the above data.

Source: Division of Evaluation and Research, Department of Education and Early Childhood Development

Total Students : 14

Instructional Level June 2013 - June 2016

Total Students (Submitted): 13

Level	School	2016			2015			2014			2013				
		♀	♂	0.0	♀	♂	0.0	♀	♂	0.0	♀	♂	0.0		
M (5)	35.7	35.7	0.0	55.0	30.6	24.4	58.9	31.1	27.8	▼	▼	▲	▲	▲	▲
K - L (0)	0.0	0.0	0.0	15.3	7.2	8.1	12.3	5.7	6.6	▼	▼	▼	▼	▲	▲
A - J (8)	57.1	21.4	35.7	28.7	9.1	19.6	22.8	8.4	14.4						
Unknown (1)	7.1			1.0			6.0								

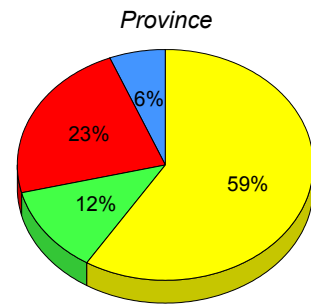
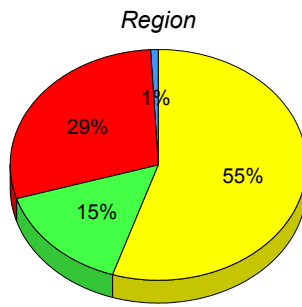
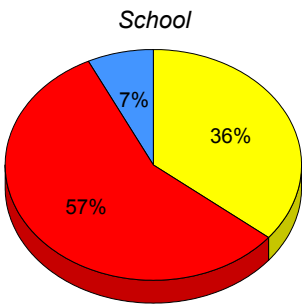

■ M : end of year benchmark.
 ■ K-L: mid - year benchmark.
 ■ A-J
 ■ Unknown

**Instructional Level (June 2013 - June 2016)
4 Year Trend
(School Results)**

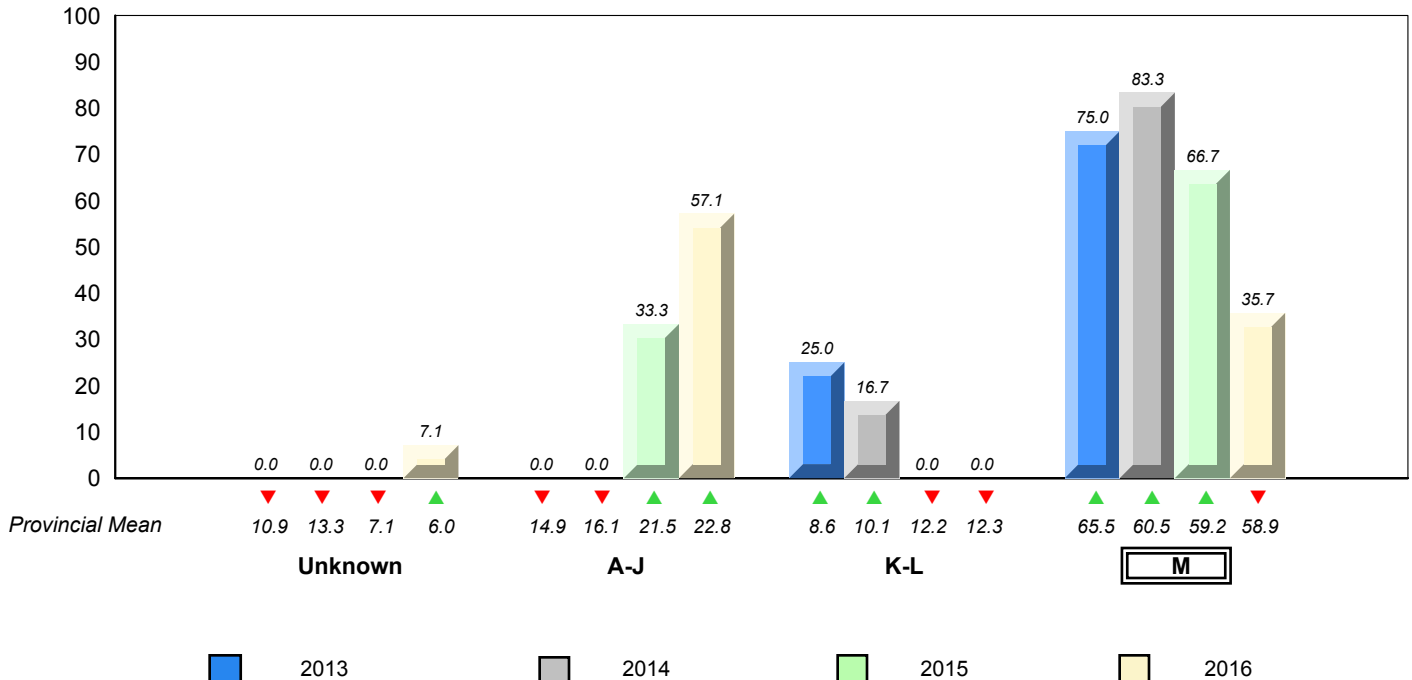

▼ ▲ denotes school performance vs province. ▼ denotes Department did not receive data.

All percentages are based on AGR number for the above data.

Source: Division of Evaluation and Research, Department of Education and Early Childhood Development

Total Students : 2 **Instructional Level June 2013 - June 2016**

		2016						2015		2014		2013			
Level	School	Region	Region	Province	Province	Province	School vs Region	School vs Province	School vs Region	School vs Province	School vs Region	School vs Province			
M (1)	School data with 5 or fewer students withheld for reasons of confidentiality.	55.0	30.6	24.4	58.9	31.1	27.8	▼	▼	▲	▲	▼	▼	▲	▲
K - L (0)	Students withheld for reasons of confidentiality.	15.3	7.2	8.1	12.3	5.7	6.6	▼	▼	▼	▼	▼	▼	▼	▼
A - J (1)		28.7	9.1	19.6	22.8	8.4	14.4								
Unknown		1.0			6.0										

School
School data with 5 or fewer students withheld for reasons of confidentiality.

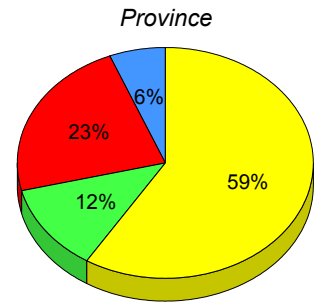
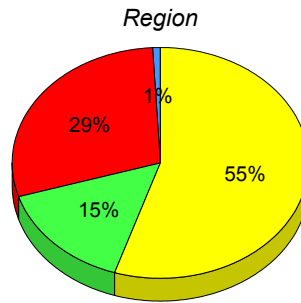

■ M : end of year benchmark.
 ■ K-L: mid - year benchmark.
 ■ A-J
 ■ Unknown

Instructional Level (June 2013 - June 2016)
4 Year Trend
(School Results)

School data with 5 or fewer students withheld for reasons of confidentiality.

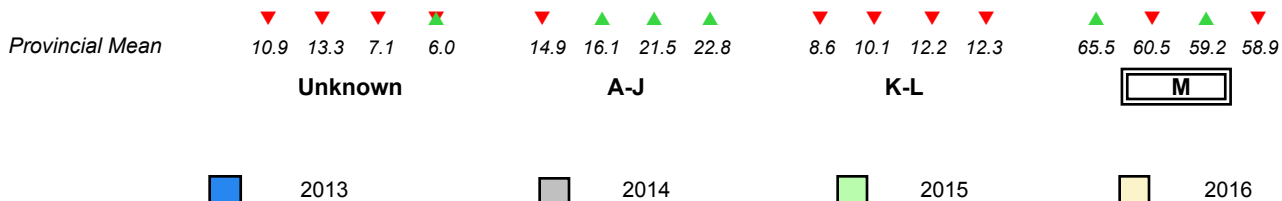

▼ ▲ denotes school performance vs province.
 ▼ denotes Department did not receive data.

All percentages are based on AGR number for the above data.

Source: Division of Evaluation and Research, Department of Education and Early Childhood Development

Total Students : 5 **Instructional Level June 2013 - June 2016**

Total Students (Submitted): 5

Level	School	2016						2015		2014		2013	
		Region	Region	Region	Province	Province	Province	School vs Region	School vs Province	School vs Region	School vs Province	School vs Region	School vs Province
M (3)	School data with 5 or fewer students withheld for reasons of confidentiality.	55.0	30.6	24.4	58.9	31.1	27.8	▲	▲	▲	▲	▼	▼
K - L (1)	School data with 5 or fewer students withheld for reasons of confidentiality.	15.3	7.2	8.1	12.3	5.7	6.6	▲	▲	▼	▼	▲	▲
A - J (1)	School data with 5 or fewer students withheld for reasons of confidentiality.	28.7	9.1	19.6	22.8	8.4	14.4						
Unknown		1.0			6.0								

School
School data with 5 or fewer students withheld for reasons of confidentiality.

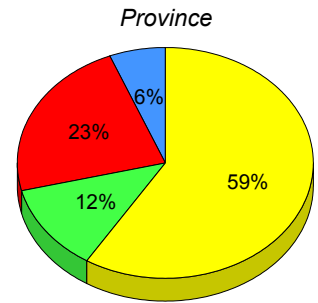
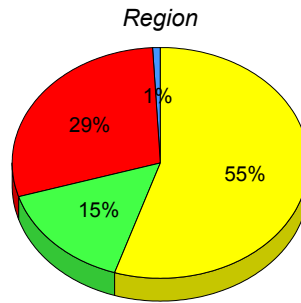

■ M : end of year benchmark.
 ■ K-L: mid - year benchmark.
 ■ A-J
 ■ Unknown

Instructional Level (June 2013 - June 2016)
4 Year Trend
(School Results)

School data with 5 or fewer students withheld for reasons of confidentiality.

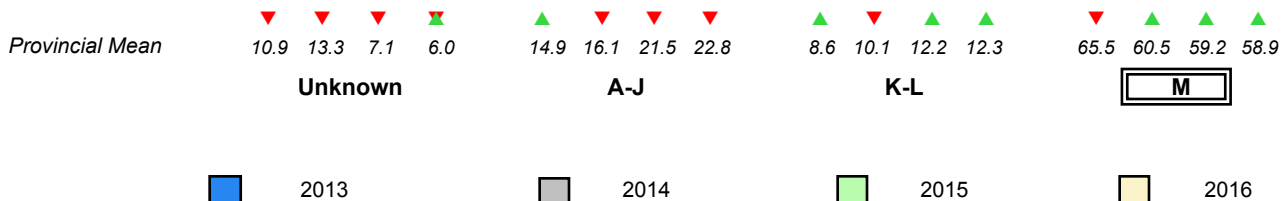

▼ ▲ denotes school performance vs province. ▼ denotes Department did not receive data.

All percentages are based on AGR number for the above data.

Source: Division of Evaluation and Research, Department of Education and Early Childhood Development

Total Students : 8 **Instructional Level June 2013 - June 2016**

Level	School	2016			2015			2014			2013						
		♀	♂		♀	♂		♀	♂		♀	♂					
M (5)	62.5	37.5	25.0	62.7	32.4	30.3	58.9	31.1	27.8	▼	▲	▼	▼	▲	▲	▲	▲
K - L (1)	12.5	12.5	0.0	12.0	6.0	6.0	12.3	5.7	6.6	▲	▲	▼	▼	▼	▼	▼	▼
A - J (2)	25.0	0.0	25.0	23.3	8.3	15.0	22.8	8.4	14.4								
Unknown ()				2.0			6.0										

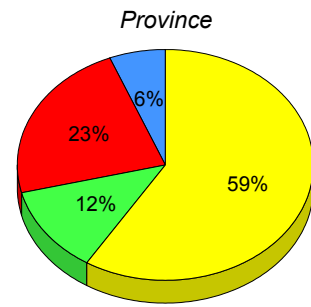
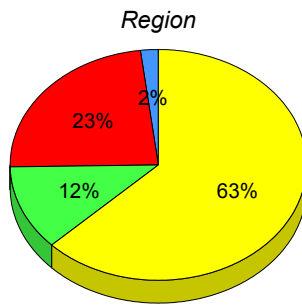
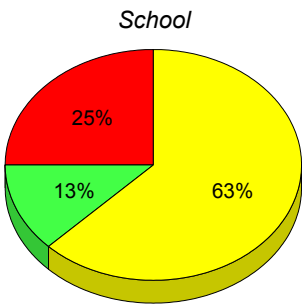

■ M : end of year benchmark.
 ■ K-L: mid - year benchmark.
 ■ A-J
 ■ Unknown

**Instructional Level (June 2013 - June 2016)
4 Year Trend
(School Results)**

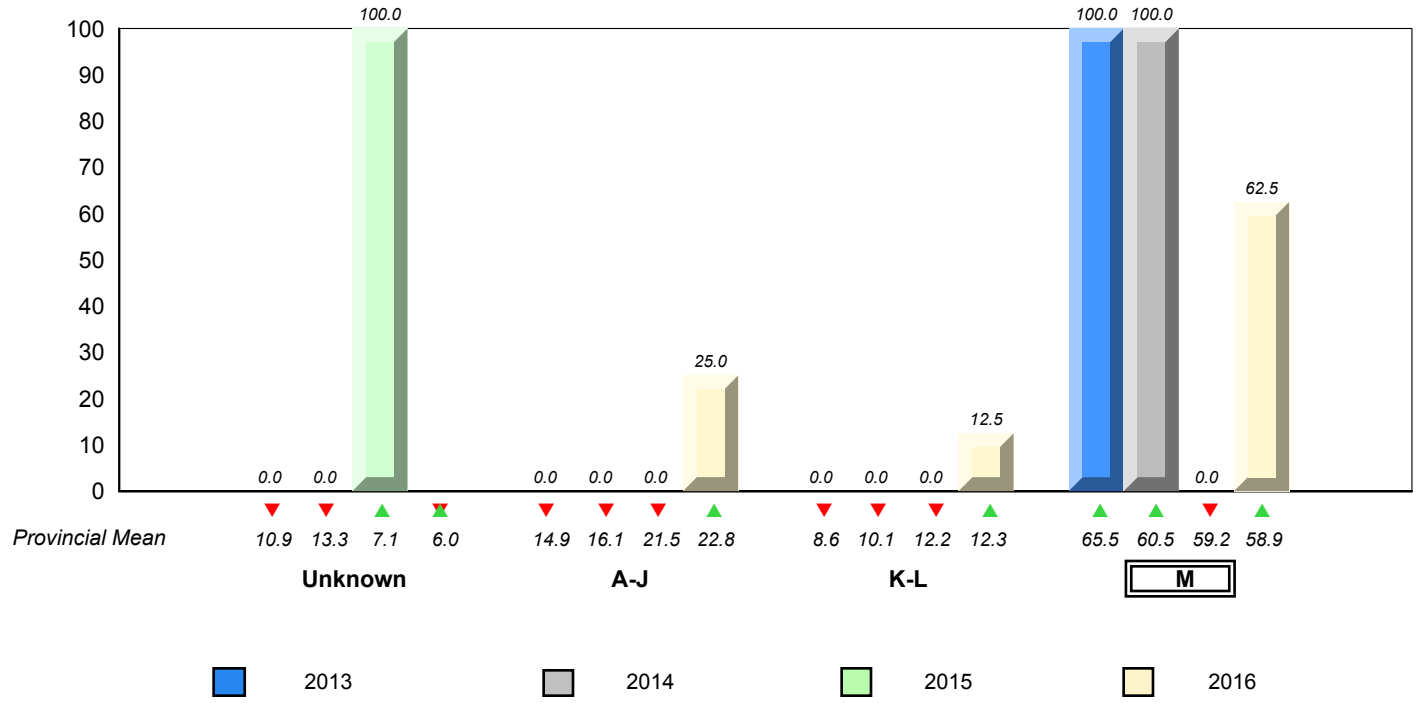

▼ ▲ denotes school performance vs province.
 ▼ denotes Department did not receive data.
 All percentages are based on AGR number for the above data.
 Source: Division of Evaluation and Research, Department of Education and Early Childhood Development

Total Students : 1 **Instructional Level June 2013 - June 2016**

Total Students (Submitted): 1

Level	School	2016						2015		2014		2013				
		Region	Region	Province	Province	Region	Province	School vs Region	School vs Province	School vs Region	School vs Province	School vs Region	School vs Province			
M (0)	<i>School data with 5 or fewer students withheld for reasons of confidentiality.</i>	62.7	32.4	30.3	58.9	31.1	27.8	▼	▼	▲	▲	▼	▼	▲	▼	▲
K - L (0)	<i>School data with 5 or fewer students withheld for reasons of confidentiality.</i>	12.0	6.0	6.0	12.3	5.7	6.6	▼	▼	▼	▼	▼	▼	▼	▼	▼
A - J (1)	<i>School data with 5 or fewer students withheld for reasons of confidentiality.</i>	23.3	8.3	15.0	22.8	8.4	14.4									
Unknown		2.0			6.0											

School
School data with 5 or fewer students withheld for reasons of confidentiality.

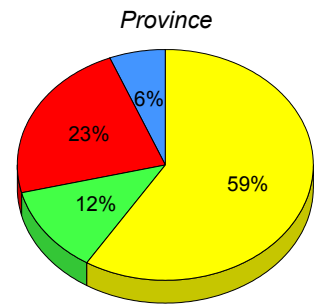
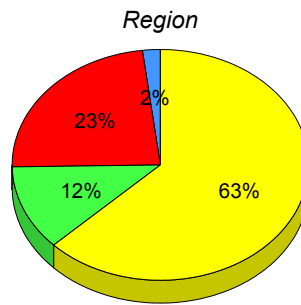

■ M : end of year benchmark.
 ■ K-L: mid - year benchmark.
 ■ A-J
 ■ Unknown

**Instructional Level (June 2013 - June 2016)
4 Year Trend
(School Results)**

School data with 5 or fewer students withheld for reasons of confidentiality.

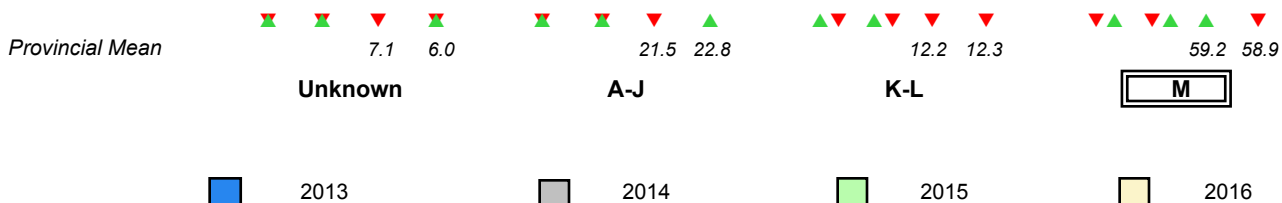

▼ ▲ denotes school performance vs province. ▼ denotes Department did not receive data.

All percentages are based on AGR number for the above data.

Source: Division of Evaluation and Research, Department of Education and Early Childhood Development

Total Students : 1 **Instructional Level June 2013 - June 2016**

								2016		2015		2014		2013	
Level	School	Region	Province	Region	Province	Region	Province	School vs Region	School vs Province	School vs Region	School vs Province	School vs Region	School vs Province	School vs Region	School vs Province
■ M (0)	<i>School data with 5 or fewer students withheld for reasons of confidentiality.</i>	62.7	32.4	30.3	58.9	31.1	27.8	▼	▼	✕	✕	▲	▲	▲▼	▲▼
■ K - L (0)	<i>School data with 5 or fewer students withheld for reasons of confidentiality.</i>	12.0	6.0	6.0	12.3	5.7	6.6	▼	▼	▲▼	✕	▼	▼	✕	✕
■ A - J (1)	<i>School data with 5 or fewer students withheld for reasons of confidentiality.</i>	23.3	8.3	15.0	22.8	8.4	14.4								
■ Unknown		2.0			6.0										

School data with 5 or fewer students withheld for reasons of confidentiality.

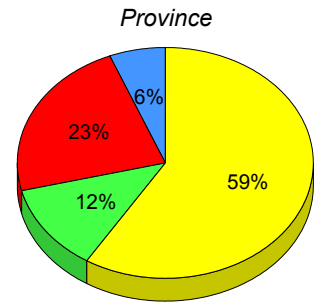
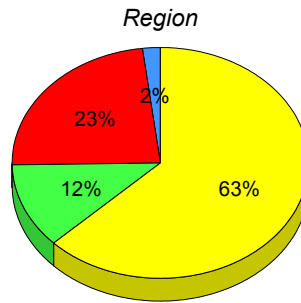

■ M : end of year benchmark. ■ K-L: mid - year benchmark. ■ A-J ■ Unknown

**Instructional Level (June 2013 - June 2016)
4 Year Trend
(School Results)**

School data with 5 or fewer students withheld for reasons of confidentiality.

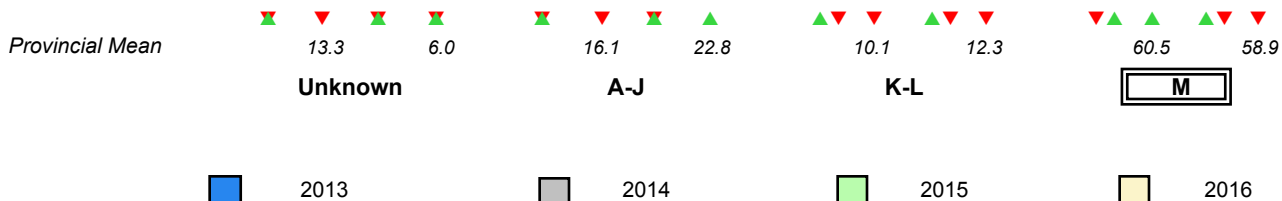

▼ ▲ denotes school performance vs province. ✕ denotes Department did not receive data.

All percentages are based on AGR number for the above data.

Source: Division of Evaluation and Research, Department of Education and Early Childhood Development

Total Students : 5 ***Instructional Level June 2013 - June 2016***

Level	School	2016						2015		2014		2013	
		Region	Region	Province	Province	Region	Province	School vs Region	School vs Province	School vs Region	School vs Province	School vs Region	School vs Province
■ M (4)	<i>School data with 5 or fewer students withheld for reasons of confidentiality.</i>	62.7	32.4	30.3	58.9	31.1	27.8	▲	▲	▼	▼	▼	▼
■ K - L (1)	<i>School data with 5 or fewer students withheld for reasons of confidentiality.</i>	12.0	6.0	6.0	12.3	5.7	6.6	▲	▲	▼	▼	▲	▲
■ A - J (0)	<i>School data with 5 or fewer students withheld for reasons of confidentiality.</i>	23.3	8.3	15.0	22.8	8.4	14.4						
■ Unknown		2.0			6.0								

School data with 5 or fewer students withheld for reasons of confidentiality.

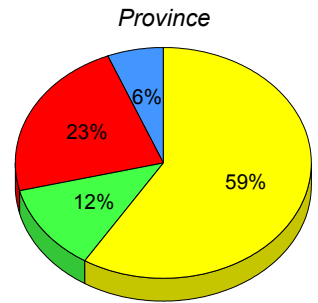
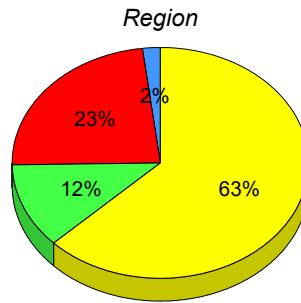

■ M : end of year benchmark. ■ K-L: mid - year benchmark. ■ A-J ■ Unknown

**Instructional Level (June 2013 - June 2016)
4 Year Trend
(School Results)**

School data with 5 or fewer students withheld for reasons of confidentiality.

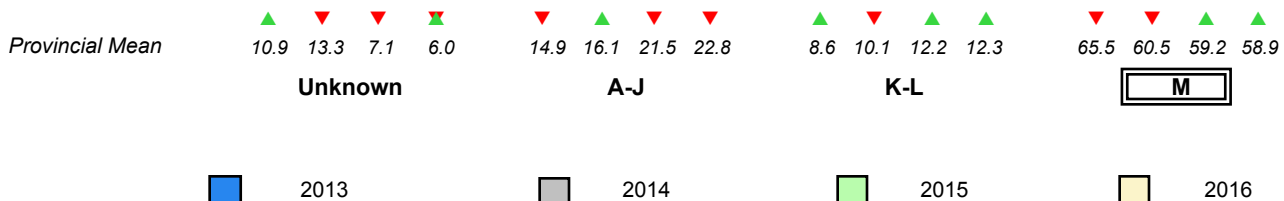

▼ ▲ denotes school performance vs province. ▼ denotes Department did not receive data.

All percentages are based on AGR number for the above data.

Source: Division of Evaluation and Research, Department of Education and Early Childhood Development

Total Students : 12

Instructional Level June 2013 - June 2016

Total Students (Submitted): 12

Level	School	2016			2015			2014			2013		
		♀	♂	Total	♀	♂	Total	♀	♂	Total	♀	♂	Total
M (11)	91.7	58.3	33.3	62.7	32.4	30.3	58.9	31.1	27.8	▲	▲	▲	▲
K - L (0)	0.0	0.0	0.0	12.0	6.0	6.0	12.3	5.7	6.6	▼	▼	▼	▼
A - J (1)	8.3	0.0	8.3	23.3	8.3	15.0	22.8	8.4	14.4				
Unknown ()				2.0			6.0						

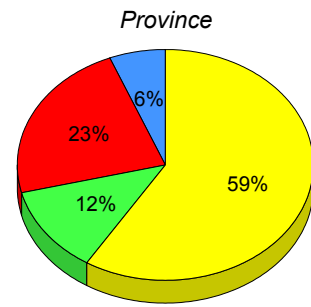
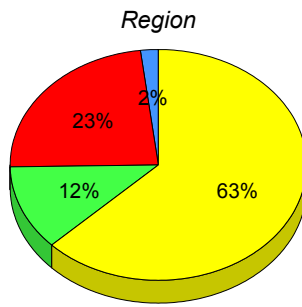
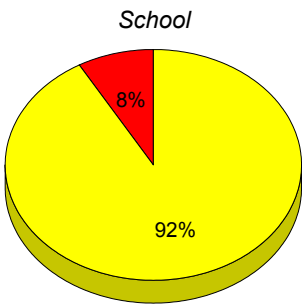

■ M : end of year benchmark.
 ■ K-L: mid - year benchmark.
 ■ A-J
 ■ Unknown

**Instructional Level (June 2013 - June 2016)
4 Year Trend
(School Results)**

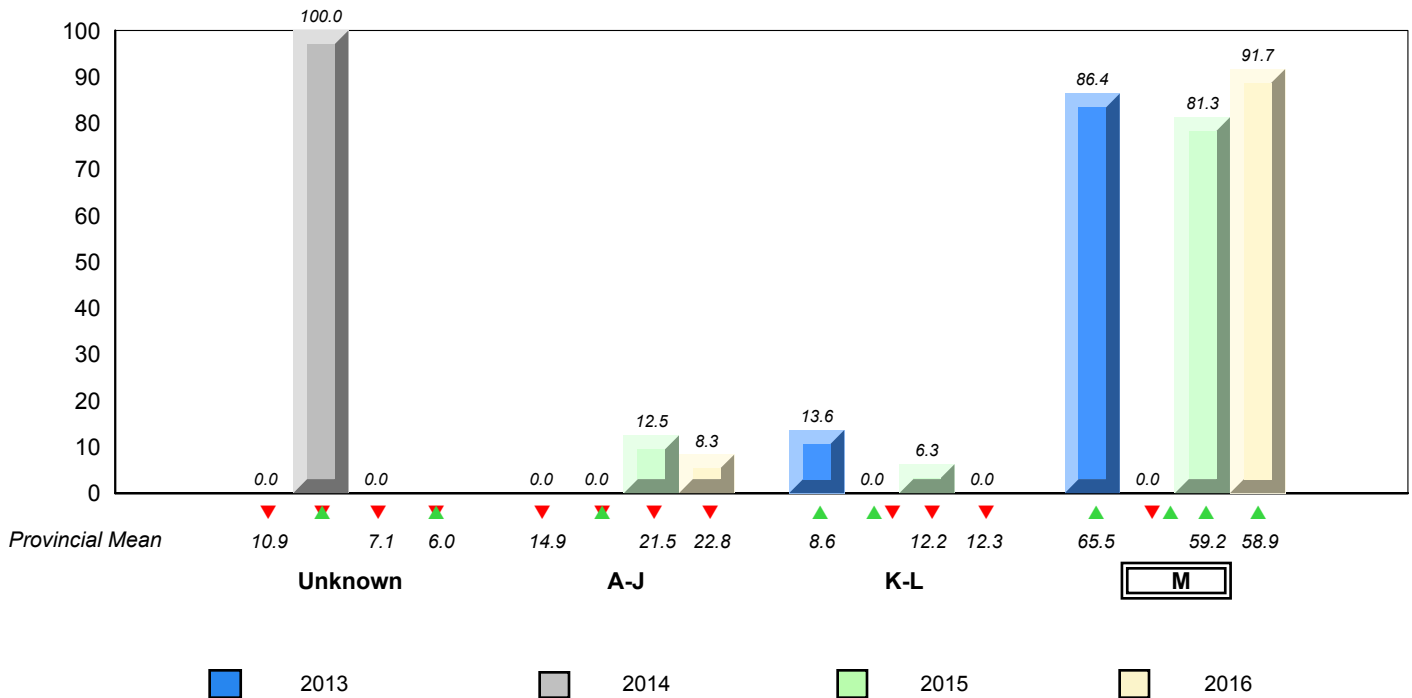

▼ ▲ denotes school performance vs province. ▼ denotes Department did not receive data.

All percentages are based on AGR number for the above data.

Source: Division of Evaluation and Research, Department of Education and Early Childhood Development

Total Students : 5 **Instructional Level June 2013 - June 2016**

		2016						2015		2014		2013	
Level	School	Region	Province	School vs Region	School vs Province	Region	Province	School vs Region	School vs Province	Region	Province	School vs Region	School vs Province
M (2)	School data with 5 or fewer students withheld for reasons of confidentiality.	62.7	32.4	30.3	58.9	31.1	27.8	▼	▼	▼	▼	▼	▼
K - L (1)		12.0	6.0	6.0	12.3	5.7	6.6	▲	▲	▼	▼	▲	▲
A - J (2)		23.3	8.3	15.0	22.8	8.4	14.4						
Unknown		2.0			6.0								

School
School data with 5 or fewer students withheld for reasons of confidentiality.

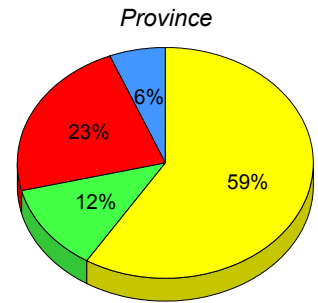
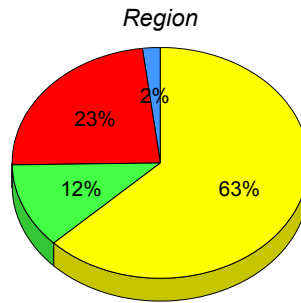

■ M : end of year benchmark.
 ■ K-L: mid - year benchmark.
 ■ A-J
 ■ Unknown

**Instructional Level (June 2013 - June 2016)
4 Year Trend
(School Results)**

School data with 5 or fewer students withheld for reasons of confidentiality.

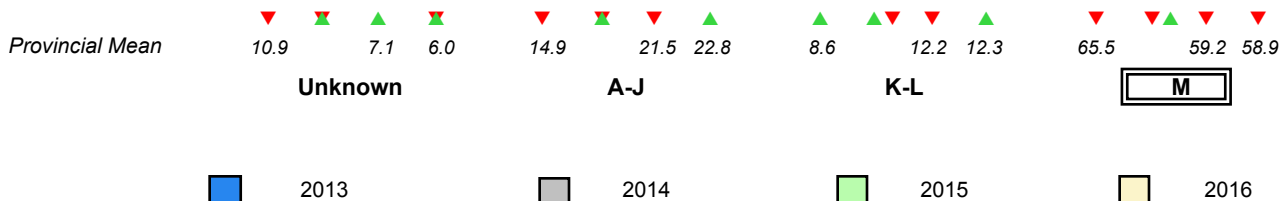

▼ ▲ denotes school performance vs province.
 ▼ denotes Department did not receive data.
 All percentages are based on AGR number for the above data.
 Source: Division of Evaluation and Research, Department of Education and Early Childhood Development

Total Students : 2 **Instructional Level June 2013 - June 2016**

Level	School	2016						2015		2014		2013	
		Region	Region	Province	Province	Region	Province	School vs Region	School vs Province	School vs Region	School vs Province	School vs Region	School vs Province
M (0)	<i>School data with 5 or fewer students withheld for reasons of confidentiality.</i>	62.7	32.4	30.3	58.9	31.1	27.8	▼	▼	▼	▼	▲▼	▲▼
K - L (0)	<i>School data with 5 or fewer students withheld for reasons of confidentiality.</i>	12.0	6.0	6.0	12.3	5.7	6.6	▼	▼	▼	▼	▼	▼
A - J (1)	<i>School data with 5 or fewer students withheld for reasons of confidentiality.</i>	23.3	8.3	15.0	22.8	8.4	14.4						
Unknown		2.0			6.0								

School data with 5 or fewer students withheld for reasons of confidentiality.

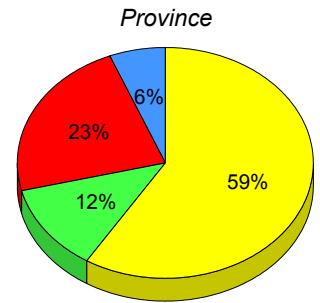
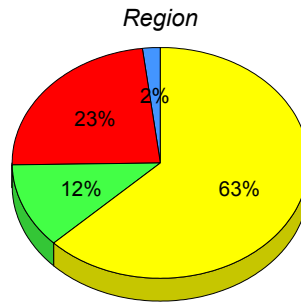

■ M : end of year benchmark.
 ■ K-L: mid - year benchmark.
 ■ A-J
 ■ Unknown

**Instructional Level (June 2013 - June 2016)
4 Year Trend
(School Results)**

School data with 5 or fewer students withheld for reasons of confidentiality.

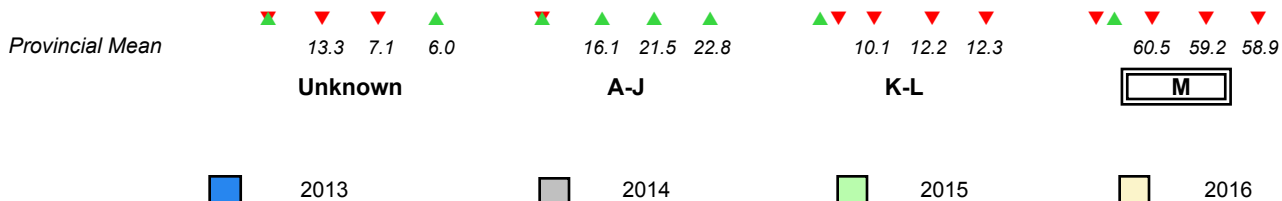

▼ ▲ denotes school performance vs province. ▼ denotes Department did not receive data.
 All percentages are based on AGR number for the above data.
 Source: Division of Evaluation and Research, Department of Education and Early Childhood Development

Total Students : 3

Instructional Level June 2013 - June 2016

Total Students (Submitted): 3

Level	School	2016						2015		2014		2013	
		Region	Region	Province	Province	Province	Province	School vs Region	School vs Province	School vs Region	School vs Province	School vs Region	School vs Province
M (1)	School data with 5 or fewer students withheld for reasons of confidentiality.	62.7	32.4	30.3	58.9	31.1	27.8	▼	▼	▼	▼	▲	▲
K - L (1)		12.0	6.0	6.0	12.3	5.7	6.6	▲	▲	▼	▼	▼	▼
A - J (1)		23.3	8.3	15.0	22.8	8.4	14.4						
Unknown		2.0			6.0								

School
School data with 5 or fewer students withheld for reasons of confidentiality.

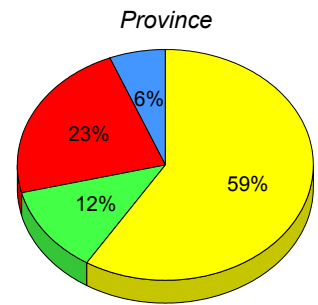
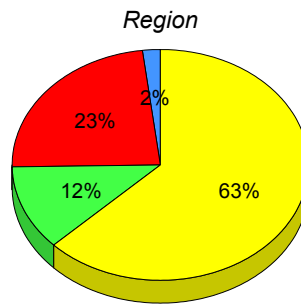

■ M : end of year benchmark.
 ■ K-L: mid - year benchmark.
 ■ A-J
 ■ Unknown

**Instructional Level (June 2013 - June 2016)
4 Year Trend
(School Results)**

School data with 5 or fewer students withheld for reasons of confidentiality.

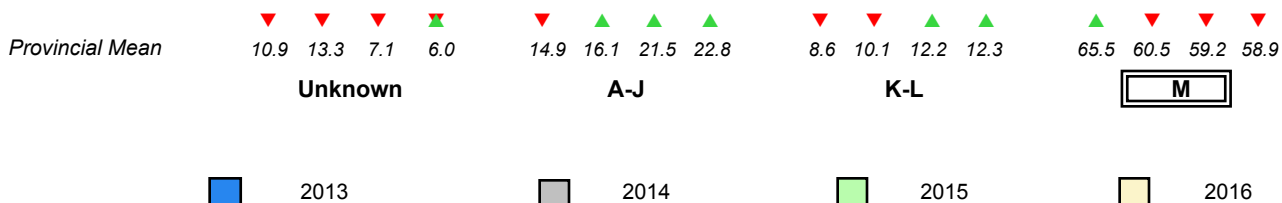

▼ ▲ denotes school performance vs province. ▼ denotes Department did not receive data.

All percentages are based on AGR number for the above data.

Source: Division of Evaluation and Research, Department of Education and Early Childhood Development

Total Students : 5

Instructional Level June 2013 - June 2016

Total Students (Submitted): 5

Level	School	Region		Province		2016		2015		2014		2013	
		♀	♂	♀	♂	School vs Region	School vs Province	School vs Region	School vs Province	School vs Region	School vs Province	School vs Region	School vs Province
■ M (1)	<i>School data with 5 or fewer students withheld for reasons of confidentiality.</i>	62.7	32.4	30.3	58.9	31.1	27.8	▼	▼	▲	▲	▼	▼
■ K - L (2)	<i>School data with 5 or fewer students withheld for reasons of confidentiality.</i>	12.0	6.0	6.0	12.3	5.7	6.6	▲	▲	▲	▲	▼	▼
■ A - J (2)	<i>School data with 5 or fewer students withheld for reasons of confidentiality.</i>	23.3	8.3	15.0	22.8	8.4	14.4						
■ Unknown		2.0			6.0								

School data with 5 or fewer students withheld for reasons of confidentiality.

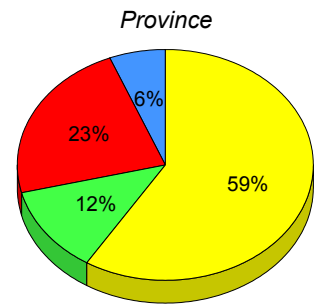
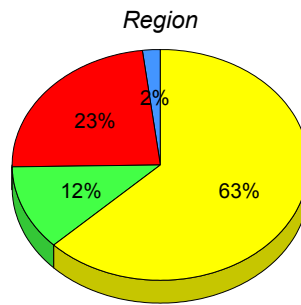

■ M : end of year benchmark.
 ■ K-L: mid - year benchmark.
 ■ A-J
 ■ Unknown

**Instructional Level (June 2013 - June 2016)
4 Year Trend
(School Results)**

School data with 5 or fewer students withheld for reasons of confidentiality.

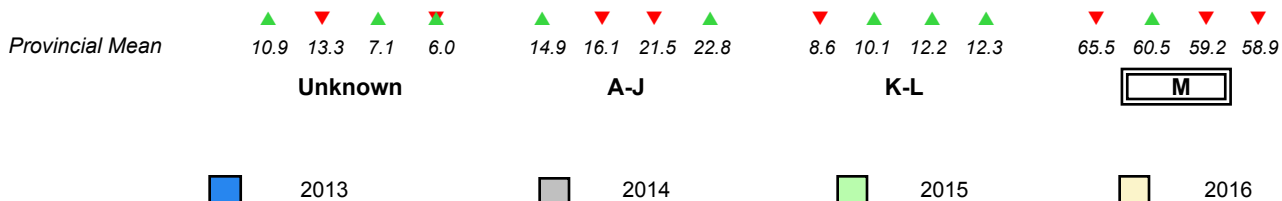

▼ ▲ denotes school performance vs province. ▼ denotes Department did not receive data.

All percentages are based on AGR number for the above data.

Source: Division of Evaluation and Research, Department of Education and Early Childhood Development

Total Students : 2 ***Instructional Level June 2013 - June 2016***

		2016						2015		2014		2013	
Level	School	Region	Province	School vs Region	School vs Province	School vs Region	School vs Province	School vs Region	School vs Province	School vs Region	School vs Province		
■ M (2)	<i>School data with 5 or fewer students withheld for reasons of confidentiality.</i>	62.7	32.4	30.3	58.9	31.1	27.8	▲	▲	▼	▼	▲▼	▲▼
■ K - L (0)	<i>School data with 5 or fewer students withheld for reasons of confidentiality.</i>	12.0	6.0	6.0	12.3	5.7	6.6	▼	▼	▼	▼	▼	▼
■ A - J (0)	<i>School data with 5 or fewer students withheld for reasons of confidentiality.</i>	23.3	8.3	15.0	22.8	8.4	14.4						
■ Unknown		2.0			6.0								

School data with 5 or fewer students withheld for reasons of confidentiality.

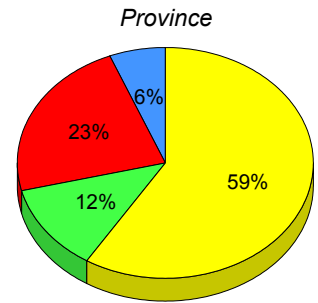
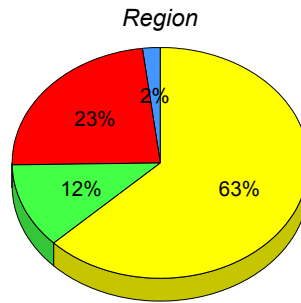

■ M : end of year benchmark. ■ K-L: mid - year benchmark. ■ A-J ■ Unknown

**Instructional Level (June 2013 - June 2016)
4 Year Trend
(School Results)**

School data with 5 or fewer students withheld for reasons of confidentiality.

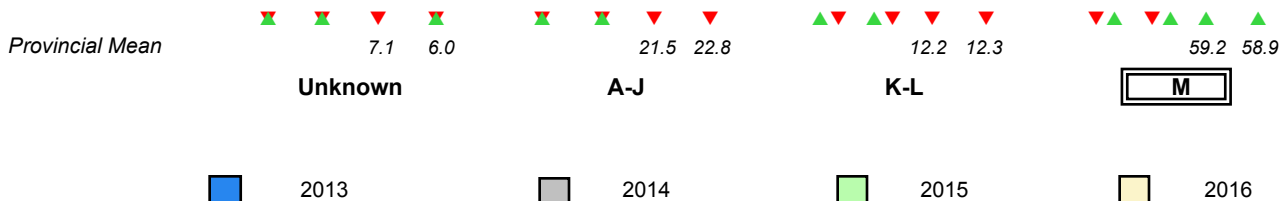

▼ ▲ denotes school performance vs province. ▼ denotes Department did not receive data.
All percentages are based on AGR number for the above data.
Source: Division of Evaluation and Research, Department of Education and Early Childhood Development

Total Students : 1 **Instructional Level June 2013 - June 2016**

		2016						2015		2014		2013	
Level	School	Region		Province		School vs Region	School vs Province	School vs Region	School vs Province	School vs Region	School vs Province	School vs Region	School vs Province
M (0)	School data with 5 or fewer students withheld for reasons of confidentiality.	62.7	32.4	30.3	58.9	31.1	27.8	▼	▼	▼	▼	▲	▲
K - L (0)	Students withheld for reasons of confidentiality.	12.0	6.0	6.0	12.3	5.7	6.6	▼	▼	▼	▼	▼	▼
A - J (1)		23.3	8.3	15.0	22.8	8.4	14.4						
Unknown		2.0			6.0								

School
School data with 5 or fewer students withheld for reasons of confidentiality.

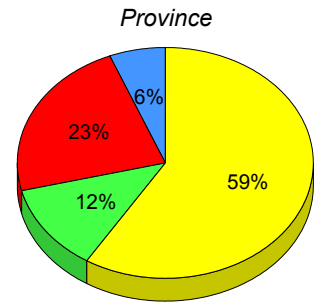
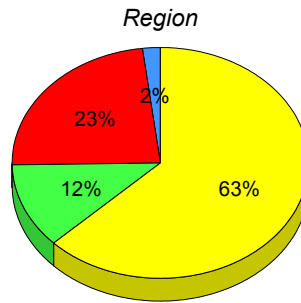

■ M : end of year benchmark.
 ■ K-L: mid - year benchmark.
 ■ A-J
 ■ Unknown

Instructional Level (June 2013 - June 2016)
4 Year Trend
(School Results)

School data with 5 or fewer students withheld for reasons of confidentiality.

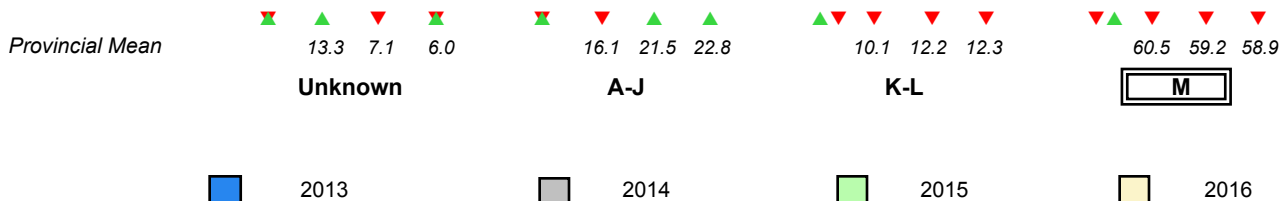

▼ ▲ denotes school performance vs province. ▼ denotes Department did not receive data.

All percentages are based on AGR number for the above data.

Source: Division of Evaluation and Research, Department of Education and Early Childhood Development

NLESD - Western Region

#057 - St. Peter's Academy, Benoit's Cove

Grades: K-9

Total Students : 14

Instructional Level June 2013 - June 2016

Total Students (Submitted): 14

Level	School	2016			2015			2014			2013				
		♀	♂	Region	♀	♂	Province	♀	♂	Region	♀	♂	Province		
M (12)	85.7	42.9	42.9	62.7	32.4	30.3	58.9	31.1	27.8	▲	▲	▼	▼	▲	▲
K - L (1)	7.1	7.1	0.0	12.0	6.0	6.0	12.3	5.7	6.6	▼	▼	▲	▲	▲	▲
A - J (1)	7.1	0.0	7.1	23.3	8.3	15.0	22.8	8.4	14.4						
Unknown ()				2.0			6.0								

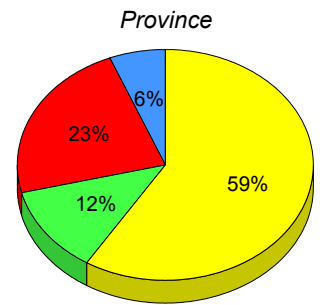
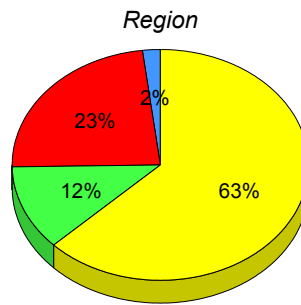
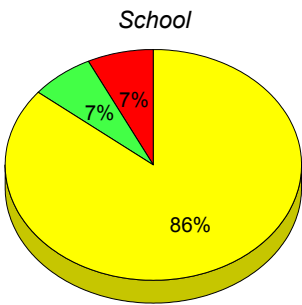

■ M : end of year benchmark.
 ■ K-L: mid - year benchmark.
 ■ A-J
 ■ Unknown

**Instructional Level (June 2013 - June 2016)
4 Year Trend
(School Results)**

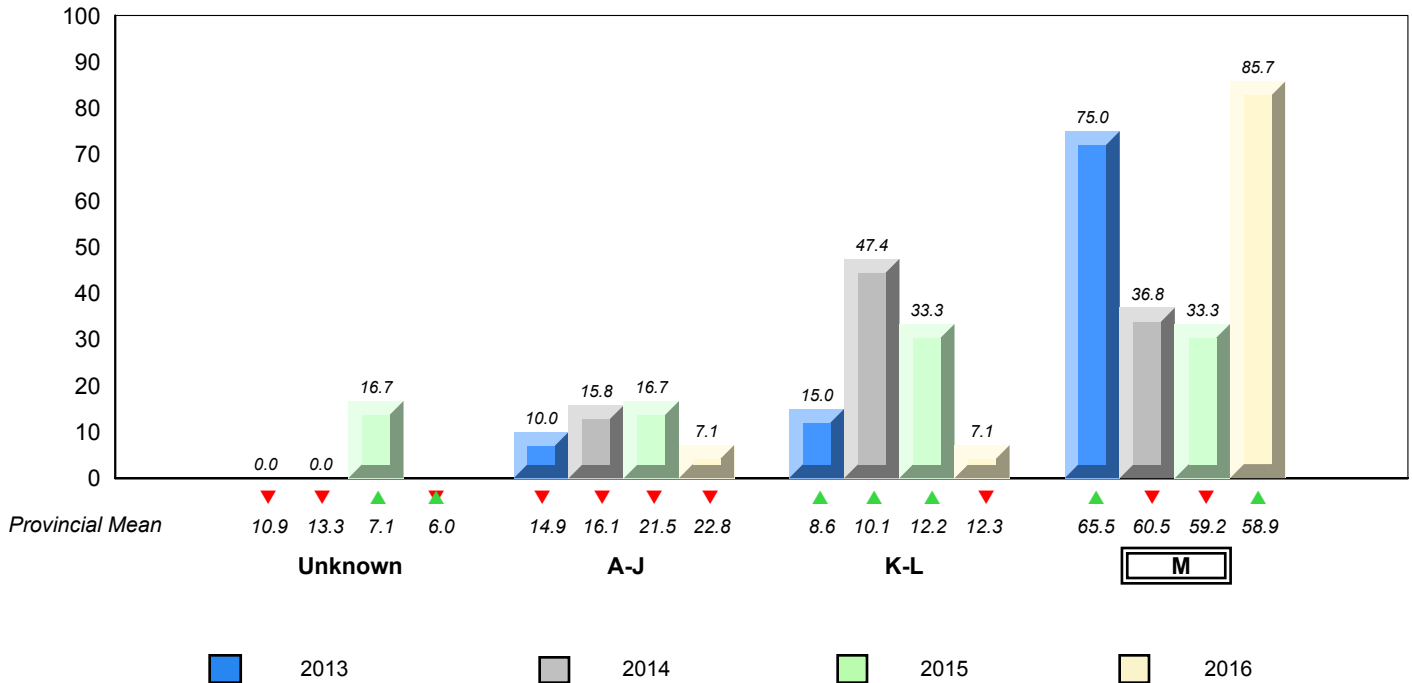

▼ ▲ denotes school performance vs province. ▼ denotes Department did not receive data.

All percentages are based on AGR number for the above data.

Source: Division of Evaluation and Research, Department of Education and Early Childhood Development

NLESD - Western Region

#060 - École C.C. Loughlin Elementary, Corner Brook

Grades: K-6

Total Students : 35

Instructional Level June 2013 - June 2016

Total Students (Submitted): 35

Level	School	2016			2015			2014			2013		
		♀	♂	Region	♀	♂	Province	♀	♂	Region	♀	♂	Province
M (16)	45.7	28.6	17.1	62.7	32.4	30.3	58.9	31.1	27.8	▼	▼	▼	▼
K - L (5)	14.3	8.6	5.7	12.0	6.0	6.0	12.3	5.7	6.6	▲	▲	▲	▲
A - J (14)	40.0	11.4	28.6	23.3	8.3	15.0	22.8	8.4	14.4				
Unknown ()				2.0			6.0						

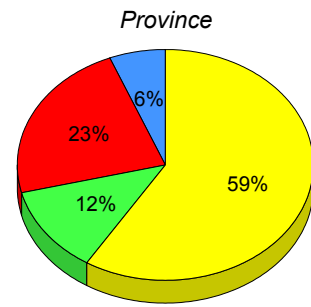
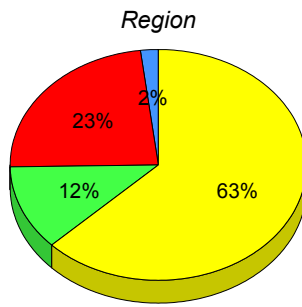
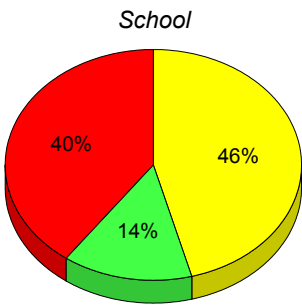

■ M : end of year benchmark.
 ■ K-L: mid - year benchmark.
 ■ A-J
 ■ Unknown

**Instructional Level (June 2013 - June 2016)
4 Year Trend
(School Results)**

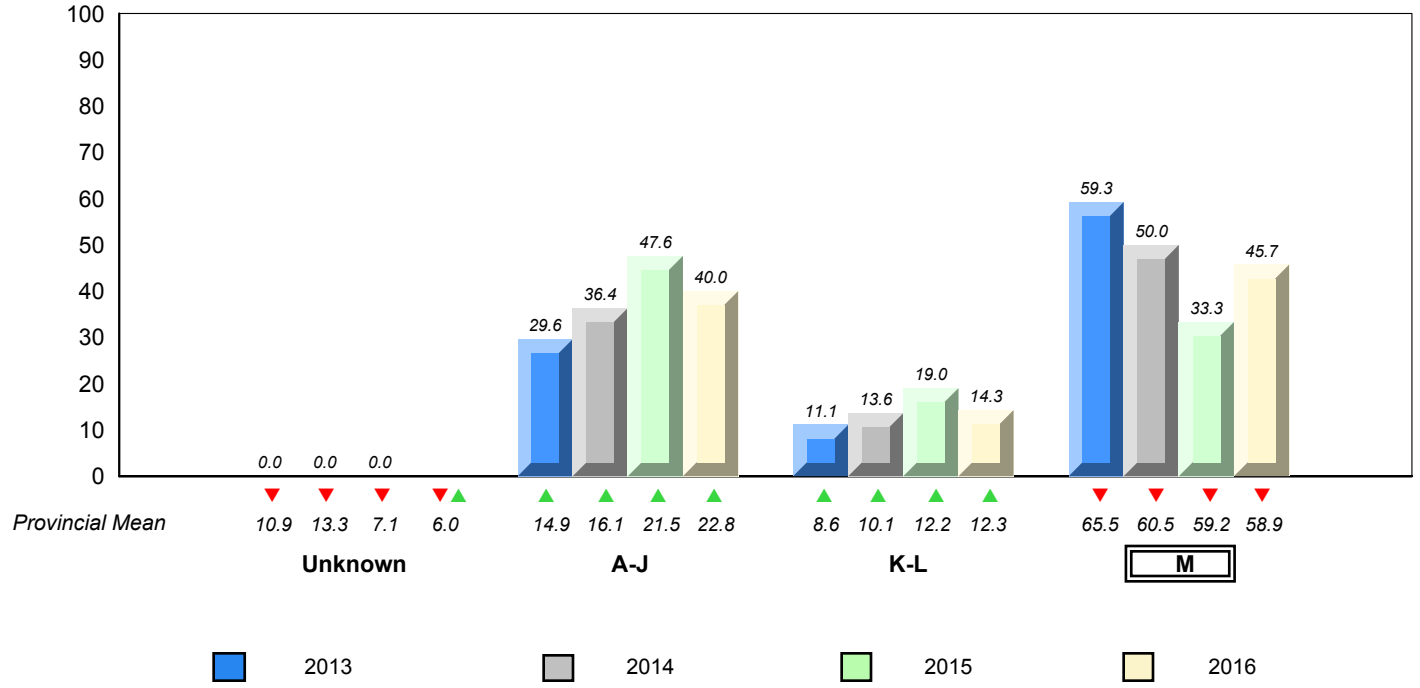

▼ ▲ denotes school performance vs province. ▼ denotes Department did not receive data.

NLESD - Western Region

#065 - Humber Elementary, Corner Brook

Grades: K-6

Total Students : 57

Instructional Level June 2013 - June 2016

Total Students (Submitted): 56

Level	School	2016		2015		2014		2013		School vs Region	School vs Province	School vs Region	School vs Province
		♀	♂	♀	♂	♀	♂	♀	♂				
M (53)	93.0	45.6	47.4	62.7	32.4	30.3	58.9	31.1	27.8	▲	▲	▲	▲
K - L (0)	0.0	0.0	0.0	12.0	6.0	6.0	12.3	5.7	6.6	▼	▼	▼	▼
A - J (3)	5.3	1.8	3.5	23.3	8.3	15.0	22.8	8.4	14.4				
Unknown (1)	1.8			2.0			6.0						

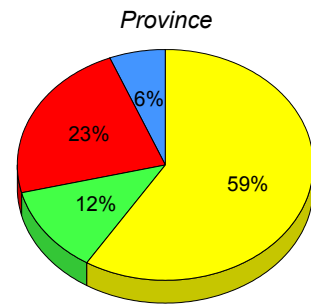
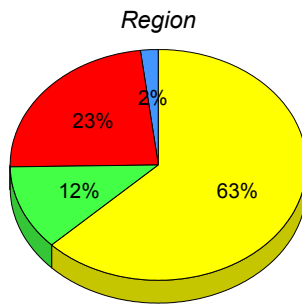
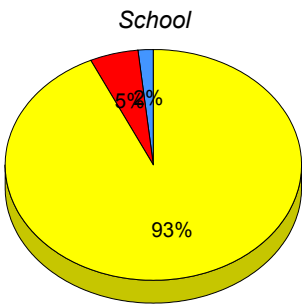

■ M : end of year benchmark.
 ■ K-L: mid - year benchmark.
 ■ A-J
 ■ Unknown

**Instructional Level (June 2013 - June 2016)
4 Year Trend
(School Results)**

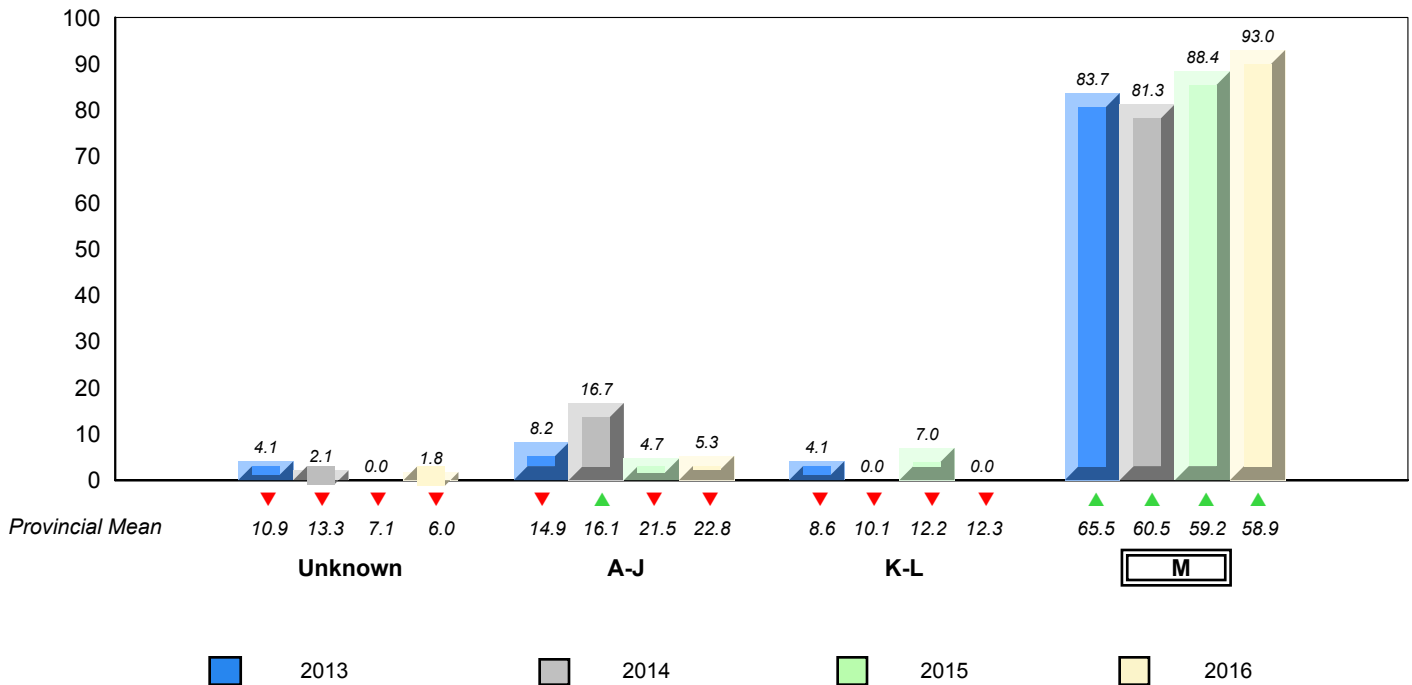

▼ ▲ denotes school performance vs province. ▼ denotes Department did not receive data.

All percentages are based on AGR number for the above data.

Source: Division of Evaluation and Research, Department of Education and Early Childhood Development

Total Students : 50

Instructional Level June 2013 - June 2016

Total Students (Submitted): 49

Level	School	2016			2015			2014			2013				
		♀	♂	Region	♀	♂	Province	♀	♂	Region	♀	♂	Province		
M (42)	84.0	38.0	46.0	62.7	32.4	30.3	58.9	31.1	27.8	▲	▲	▲	▲	▲	▲
K - L (3)	6.0	4.0	2.0	12.0	6.0	6.0	12.3	5.7	6.6	▼	▼	▼	▼	▼	▼
A - J (4)	8.0	4.0	4.0	23.3	8.3	15.0	22.8	8.4	14.4						
Unknown (1)	2.0			2.0			6.0								

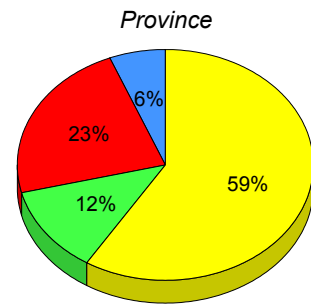
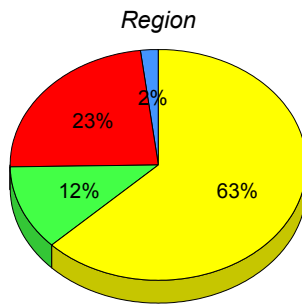
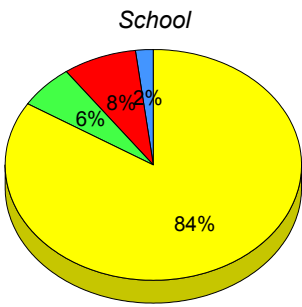

■ M : end of year benchmark.
 ■ K-L: mid - year benchmark.
 ■ A-J
 ■ Unknown

**Instructional Level (June 2013 - June 2016)
4 Year Trend
(School Results)**

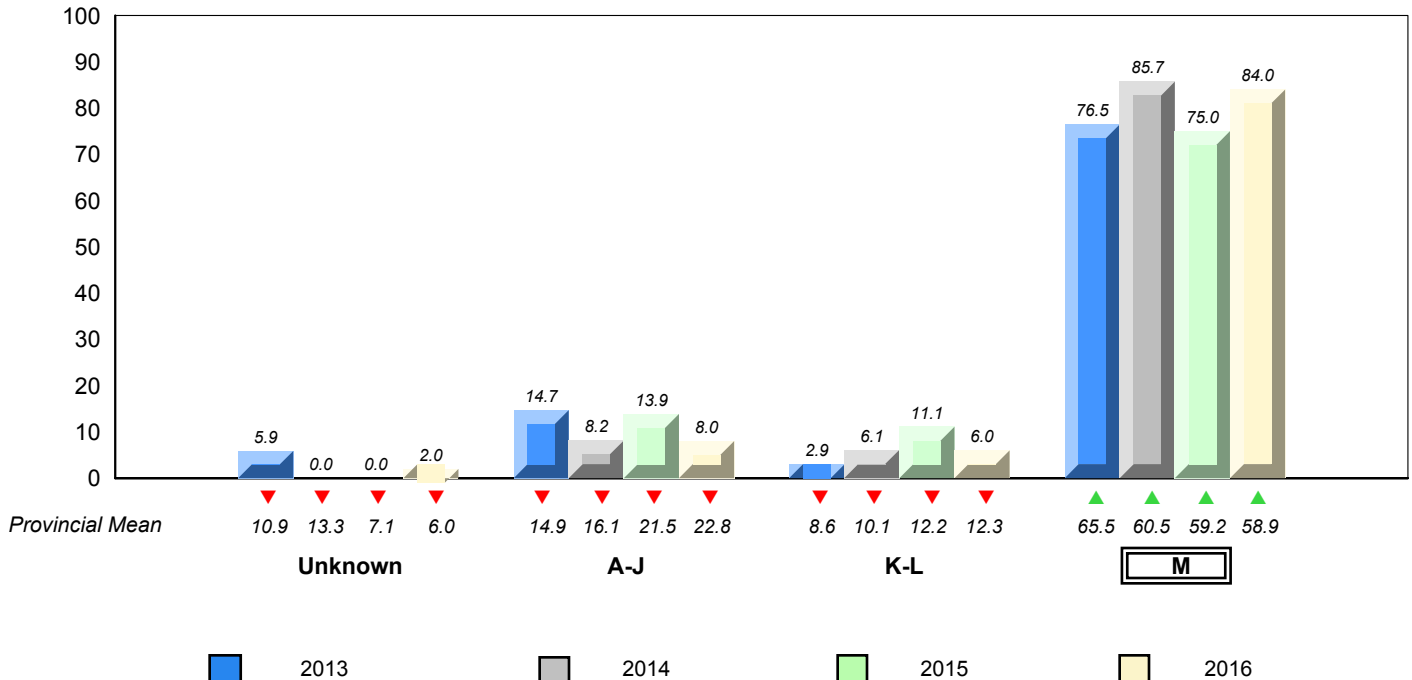

▼ ▲ denotes school performance vs province. ▼ denotes Department did not receive data.

All percentages are based on AGR number for the above data.

Source: Division of Evaluation and Research, Department of Education and Early Childhood Development

NLESD - Western Region

#069 - Sacred Heart Elementary, Corner Brook

Grades: K-6

Total Students : 32

Instructional Level June 2013 - June 2016

Total Students (Submitted): 32

Level	School	2016			2015			2014			2013				
		♀	♂	Region	♀	♂	Province	♀	♂	Region	♀	♂	Province		
M (22)	68.8	31.3	37.5	62.7	32.4	30.3	58.9	31.1	27.8	▲	▲	▼	▼	▲	▲
K - L (5)	15.6	9.4	6.3	12.0	6.0	6.0	12.3	5.7	6.6	▲	▲	▲	▲	▼	▼
A - J (5)	15.6	9.4	6.3	23.3	8.3	15.0	22.8	8.4	14.4						
Unknown ()				2.0			6.0								

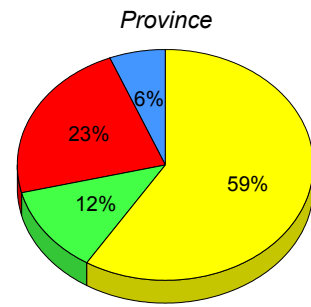
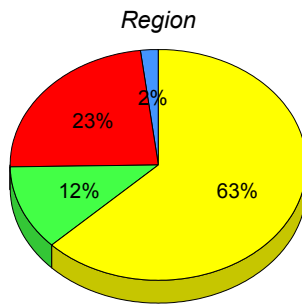
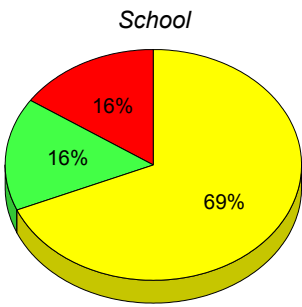

■ M : end of year benchmark.
 ■ K-L: mid - year benchmark.
 ■ A-J
 ■ Unknown

**Instructional Level (June 2013 - June 2016)
4 Year Trend
(School Results)**

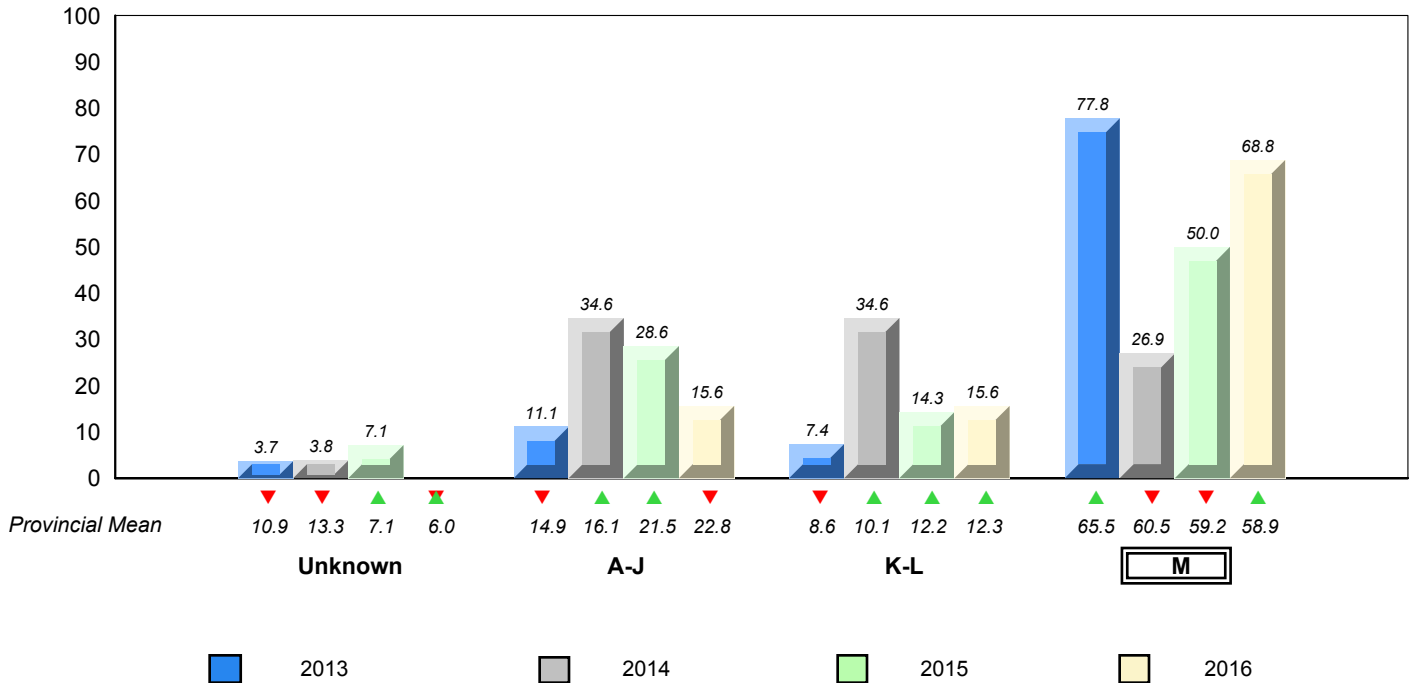

▼ ▲ denotes school performance vs province. ▼ denotes Department did not receive data.

All percentages are based on AGR number for the above data.

Source: Division of Evaluation and Research, Department of Education and Early Childhood Development

Total Students : 19

Instructional Level June 2013 - June 2016

Total Students (Submitted): 19

Level	School	2016			2015			2014			2013				
		♀	♂	Region	♀	♂	Province	♀	♂	Region	♀	♂	Province		
M (15)	78.9	31.6	47.4	62.7	32.4	30.3	58.9	31.1	27.8	▲	▲	▲	▲	▲	▲
K - L (0)	0.0	0.0	0.0	12.0	6.0	6.0	12.3	5.7	6.6	▼	▼	▼	▼	▼	▼
A - J (4)	21.1	5.3	15.8	23.3	8.3	15.0	22.8	8.4	14.4						
Unknown ()				2.0			6.0								

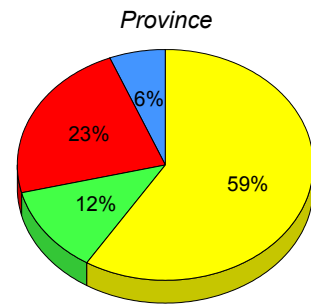
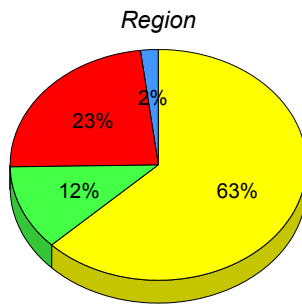
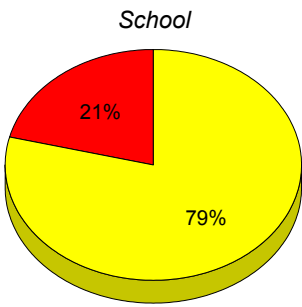

■ M : end of year benchmark.
 ■ K-L: mid - year benchmark.
 ■ A-J
 ■ Unknown

**Instructional Level (June 2013 - June 2016)
4 Year Trend
(School Results)**

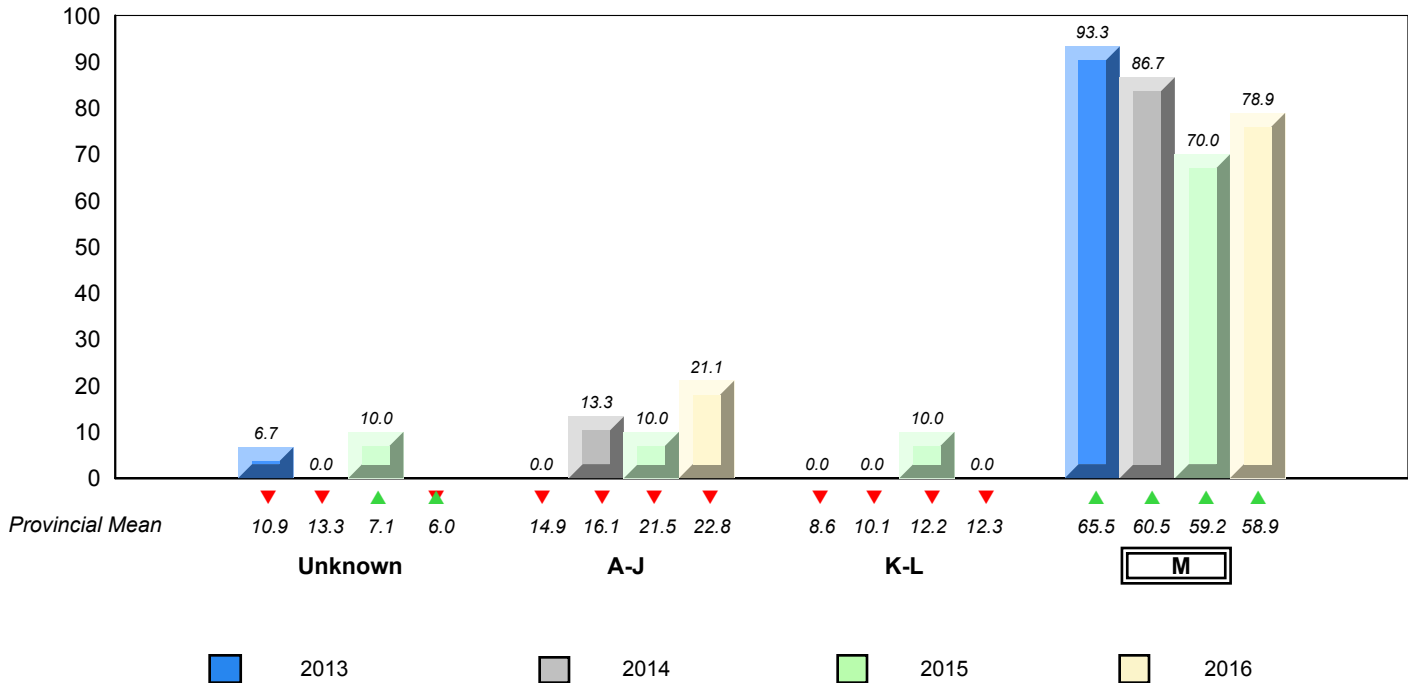

▼ ▲ denotes school performance vs province. ▼ denotes Department did not receive data.

All percentages are based on AGR number for the above data.

Source: Division of Evaluation and Research, Department of Education and Early Childhood Development

Total Students : 5 ***Instructional Level June 2013 - June 2016***

		2016						2015		2014		2013	
Level	School	Region	Province	School vs Region	School vs Province	Region	Province	School vs Region	School vs Province	Region	Province	School vs Region	School vs Province
■ M (4)	<i>School data with 5 or fewer students withheld for reasons of confidentiality.</i>	62.7	32.4	30.3	58.9	31.1	27.8	▲	▲	▲	▲	▼	▼
■ K - L (0)	<i>School data with 5 or fewer students withheld for reasons of confidentiality.</i>	12.0	6.0	6.0	12.3	5.7	6.6	▼	▼	▼	▼	▼	▼
■ A - J (1)	<i>School data with 5 or fewer students withheld for reasons of confidentiality.</i>	23.3	8.3	15.0	22.8	8.4	14.4						
■ Unknown		2.0			6.0								

School data with 5 or fewer students withheld for reasons of confidentiality.

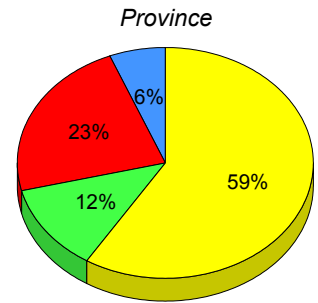
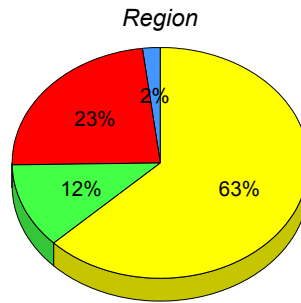

■ M : end of year benchmark.
 ■ K-L: mid - year benchmark.
 ■ A-J
 ■ Unknown

**Instructional Level (June 2013 - June 2016)
4 Year Trend
(School Results)**

School data with 5 or fewer students withheld for reasons of confidentiality.

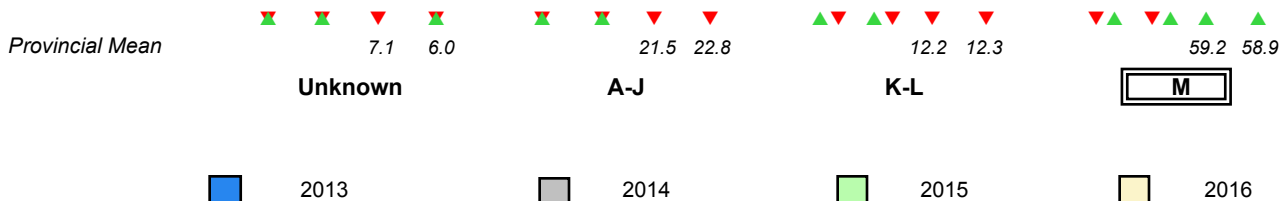

▼ ▲ denotes school performance vs province. ▼ denotes Department did not receive data.

All percentages are based on AGR number for the above data.

Source: Division of Evaluation and Research, Department of Education and Early Childhood Development

Total Students : 3 **Instructional Level June 2013 - June 2016**

		2016						2015		2014		2013	
Level	School	Region		Province		School vs Region	School vs Province	School vs Region	School vs Province	School vs Region	School vs Province	School vs Region	School vs Province
■ M (2)	<i>School data with 5 or fewer students withheld for reasons of confidentiality.</i>	62.7	32.4	30.3	58.9	31.1	27.8	▲	▲	▼	▼	▼	▼
■ K - L (0)	<i>School data with 5 or fewer students withheld for reasons of confidentiality.</i>	12.0	6.0	6.0	12.3	5.7	6.6	▼	▼	▲	▲	▼	▼
■ A - J (1)	<i>School data with 5 or fewer students withheld for reasons of confidentiality.</i>	23.3	8.3	15.0	22.8	8.4	14.4						
■ Unknown		2.0			6.0								

School
School data with 5 or fewer students withheld for reasons of confidentiality.

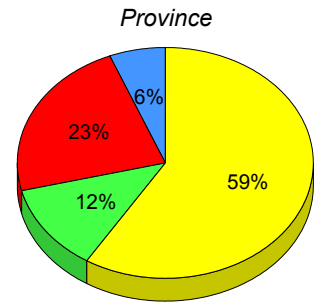
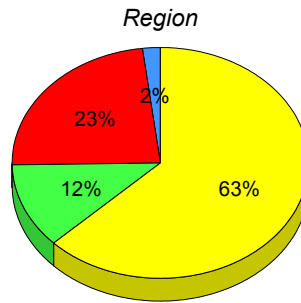

■ M : end of year benchmark. ■ K-L: mid - year benchmark. ■ A-J ■ Unknown

Instructional Level (June 2013 - June 2016)
4 Year Trend
(School Results)

School data with 5 or fewer students withheld for reasons of confidentiality.

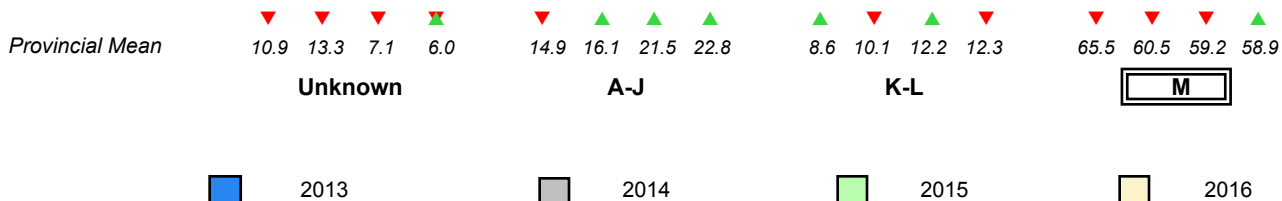

▼ ▲ denotes school performance vs province. ▼ denotes Department did not receive data.
All percentages are based on AGR number for the above data.
Source: Division of Evaluation and Research, Department of Education and Early Childhood Development

Total Students : 8

Instructional Level June 2013 - June 2016

Total Students (Submitted): 8

Level	School	2016		2015		2014		2013		School vs Region	School vs Province	School vs Region	School vs Province		
		♀	♂	♀	♂	♀	♂	♀	♂						
M (4)	50.0	25.0	25.0	62.7	32.4	30.3	58.9	31.1	27.8	▼	▼	▲	▲	▲	▲
K - L (0)	0.0	0.0	0.0	12.0	6.0	6.0	12.3	5.7	6.6	▼	▼	▲	▲	▼	▼
A - J (4)	50.0	25.0	25.0	23.3	8.3	15.0	22.8	8.4	14.4						
Unknown ()				2.0			6.0								

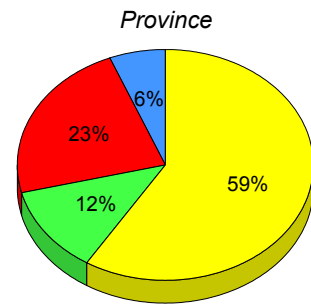
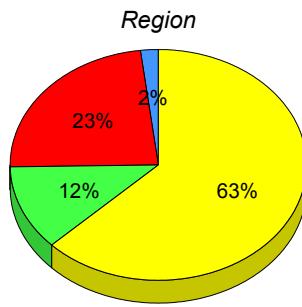
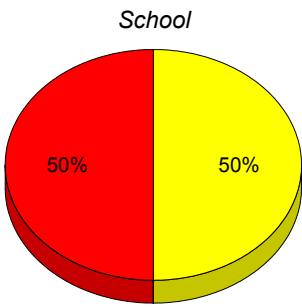

■ M : end of year benchmark.
 ■ K-L: mid - year benchmark.
 ■ A-J
 ■ Unknown

**Instructional Level (June 2013 - June 2016)
4 Year Trend
(School Results)**

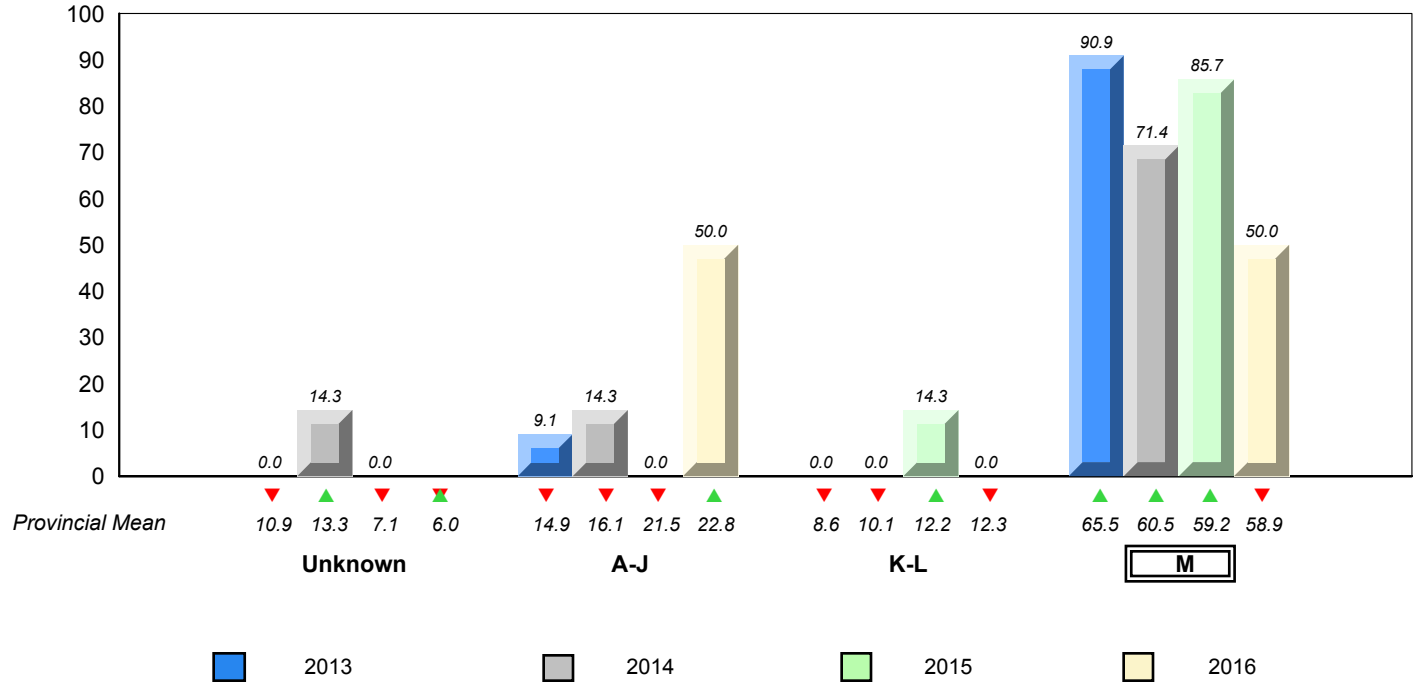

▼ ▲ denotes school performance vs province. ▼ denotes Department did not receive data.

Total Students : 44

Instructional Level June 2013 - June 2016

Total Students (Submitted): 44

Level	School	2016		2015		2014		2013		School vs Region	School vs Province	School vs Region	School vs Province
		♀	♂	♀	♂	♀	♂	♀	♂				
M (28)	63.6	22.7	40.9	62.7	32.4	30.3	58.9	31.1	27.8	▲	▲	▲	▲
K - L (3)	6.8	0.0	6.8	12.0	6.0	6.0	12.3	5.7	6.6	▼	▼	▼	▼
A - J (13)	29.5	13.6	15.9	23.3	8.3	15.0	22.8	8.4	14.4				
Unknown ()				2.0			6.0						

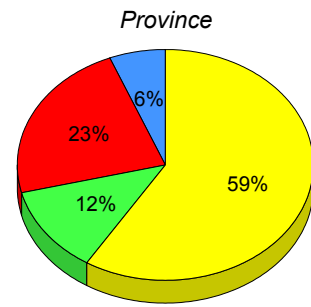
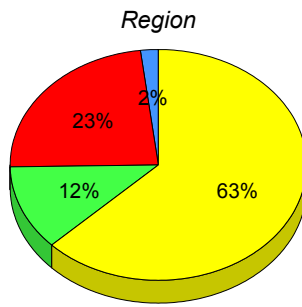
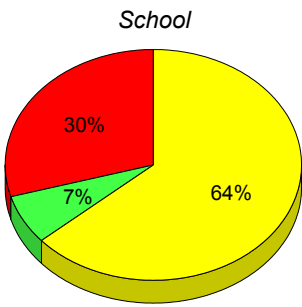

■ M : end of year benchmark.
 ■ K-L: mid - year benchmark.
 ■ A-J
 ■ Unknown

**Instructional Level (June 2013 - June 2016)
4 Year Trend
(School Results)**

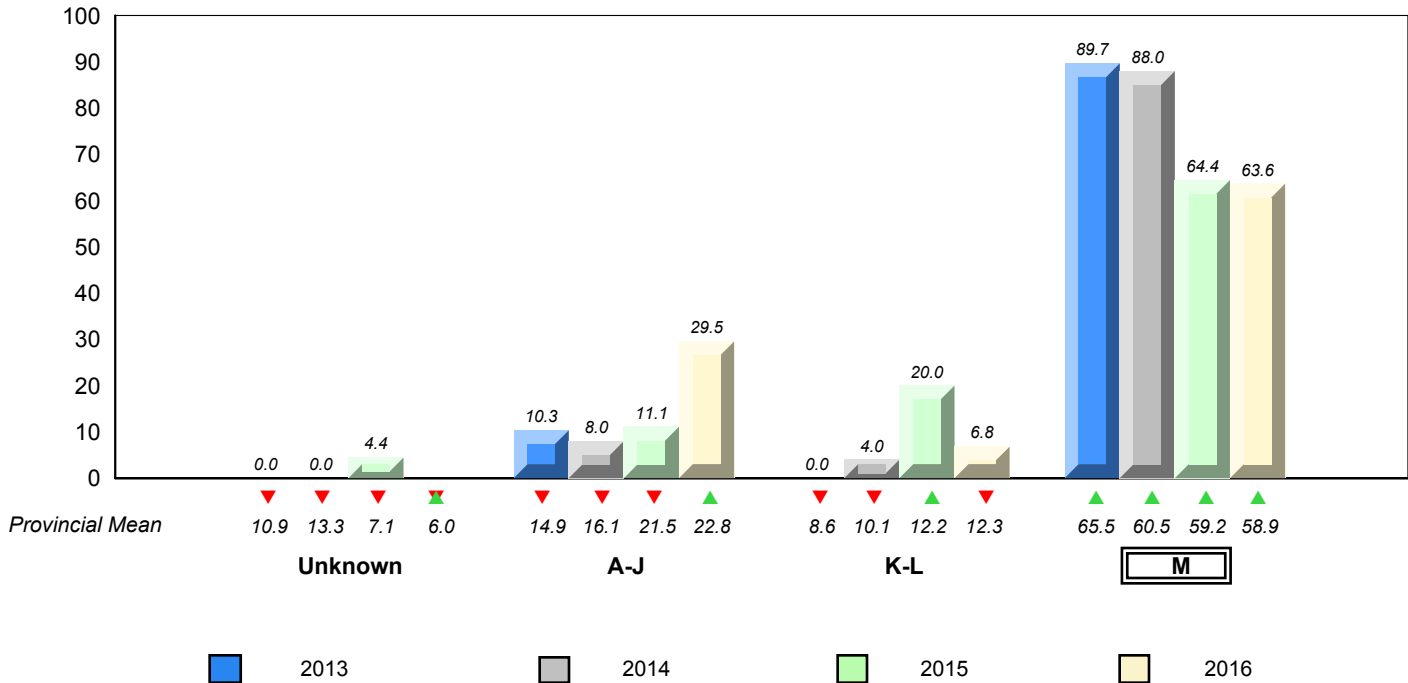

▼ ▲ denotes school performance vs province. ▼ denotes Department did not receive data.

All percentages are based on AGR number for the above data.

Source: Division of Evaluation and Research, Department of Education and Early Childhood Development

NLESD - Western Region

#082 - Pasadena Elementary School, Pasadena

Grades: K-6

Total Students : 46

Instructional Level June 2013 - June 2016

Total Students (Submitted): 46

Level	School	2016			2015			2014			2013				
		♀	♂	Region	♀	♂	Province	♀	♂	Region	♀	♂	Province		
M (35)	76.1	30.4	45.7	62.7	32.4	30.3	58.9	31.1	27.8	▲	▲	▲	▲	▲	▲
K - L (7)	15.2	10.9	4.3	12.0	6.0	6.0	12.3	5.7	6.6	▲	▲	▼	▼	▼	▼
A - J (4)	8.7	4.3	4.3	23.3	8.3	15.0	22.8	8.4	14.4						
Unknown ()				2.0			6.0								

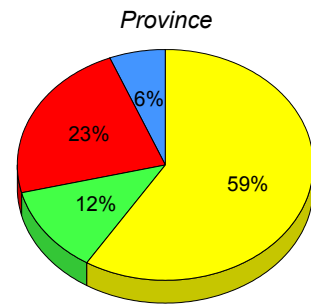
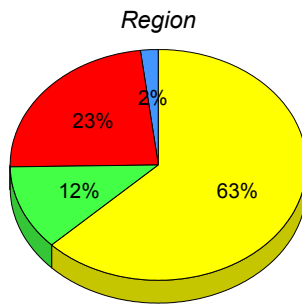
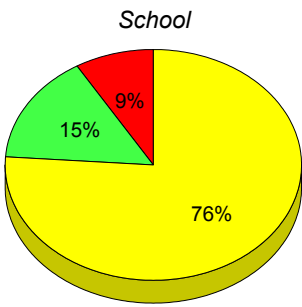

■ M : end of year benchmark.
 ■ K-L: mid - year benchmark.
 ■ A-J
 ■ Unknown

**Instructional Level (June 2013 - June 2016)
4 Year Trend
(School Results)**

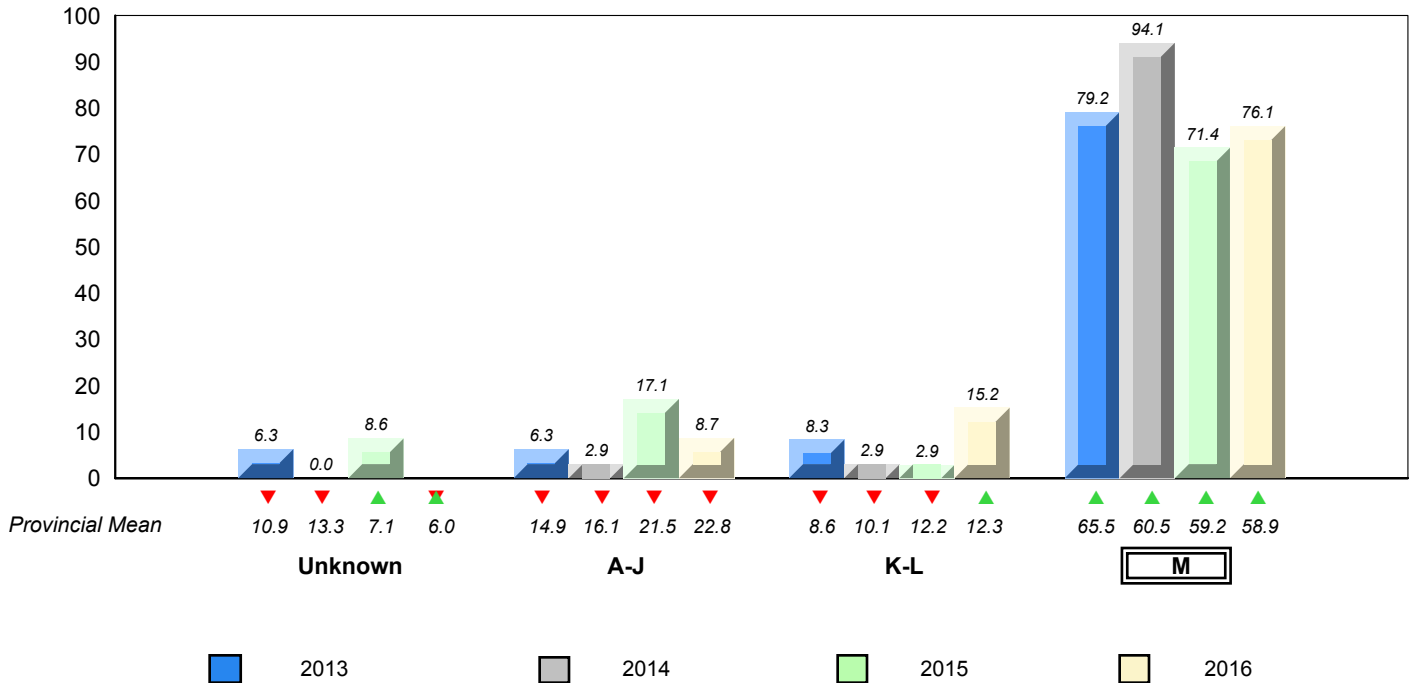

▼ ▲ denotes school performance vs province. ▼ denotes Department did not receive data.

All percentages are based on AGR number for the above data.

Source: Division of Evaluation and Research, Department of Education and Early Childhood Development

Total Students : 10

Instructional Level June 2013 - June 2016

Total Students (Submitted): 8

Level	School	2016		2015		2014		2013		School vs Region	School vs Province	School vs Region	School vs Province
		♀	♂	♀	♂	♀	♂	♀	♂				
M (5)	50.0	20.0	30.0	62.7	32.4	30.3	58.9	31.1	27.8	▼	▼	▲	▲
K - L (0)	0.0	0.0	0.0	12.0	6.0	6.0	12.3	5.7	6.6	▼	▼	▼	▼
A - J (3)	30.0	30.0	0.0	23.3	8.3	15.0	22.8	8.4	14.4				
Unknown (2)	20.0			2.0			6.0						

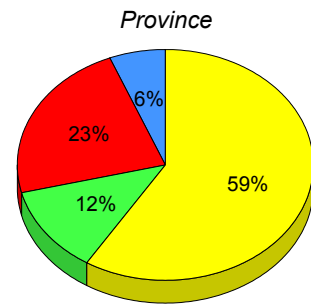
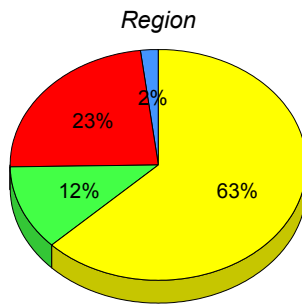
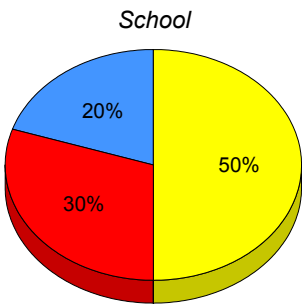

■ M : end of year benchmark.
 ■ K-L: mid - year benchmark.
 ■ A-J
 ■ Unknown

**Instructional Level (June 2013 - June 2016)
4 Year Trend
(School Results)**

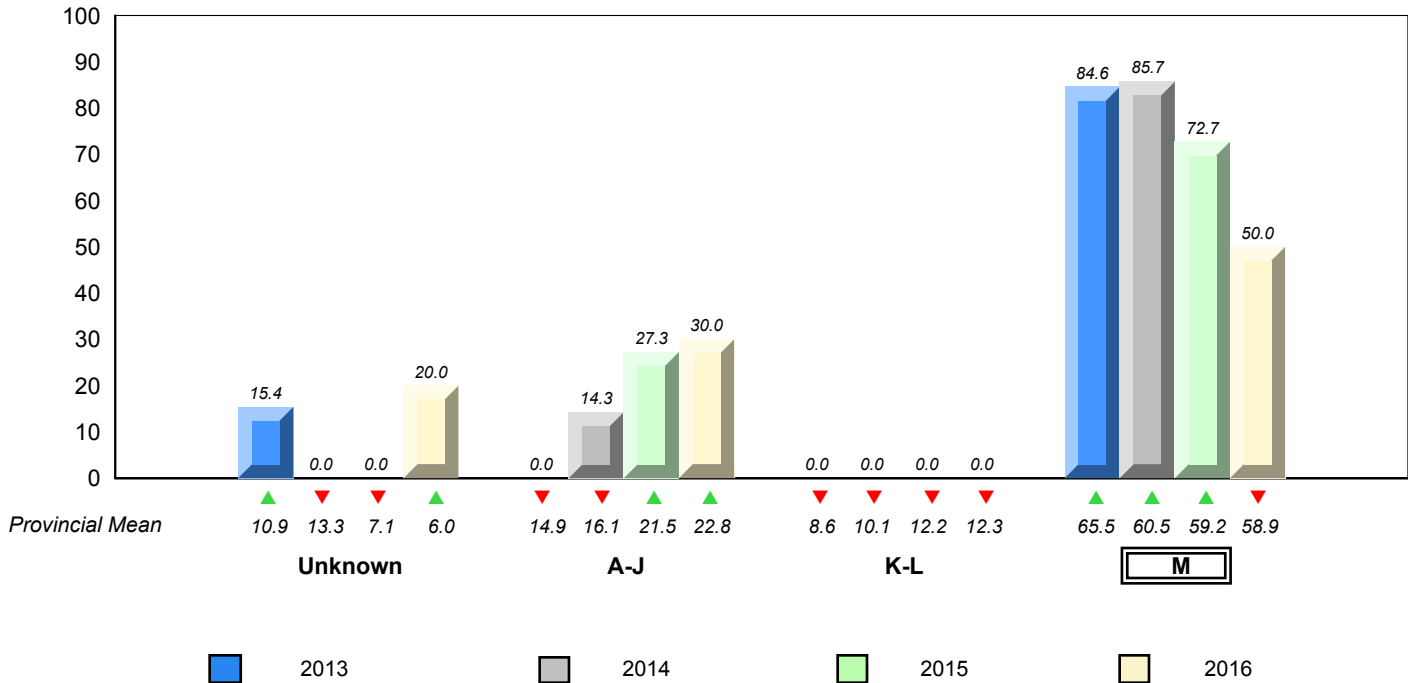

▼ ▲ denotes school performance vs province. ▼ denotes Department did not receive data.

All percentages are based on AGR number for the above data.

Source: Division of Evaluation and Research, Department of Education and Early Childhood Development

Total Students : 3

Instructional Level June 2013 - June 2016

Total Students (Submitted): 3

Level	School	2016						2015		2014		2013			
		Region	Region	Region	Province	Province	Province	School vs Region	School vs Province	School vs Region	School vs Province	School vs Region	School vs Province		
M (1)	School data with 5 or fewer students withheld for reasons of confidentiality.	62.7	32.4	30.3	58.9	31.1	27.8	▼	▼	▼	▼	▲	▲	▼	▼
K - L (1)	School data with 5 or fewer students withheld for reasons of confidentiality.	12.0	6.0	6.0	12.3	5.7	6.6	▲	▲	▲	▲	▼	▼	▼	▼
A - J (1)	School data with 5 or fewer students withheld for reasons of confidentiality.	23.3	8.3	15.0	22.8	8.4	14.4								
Unknown		2.0			6.0										

School
School data with 5 or fewer students withheld for reasons of confidentiality.

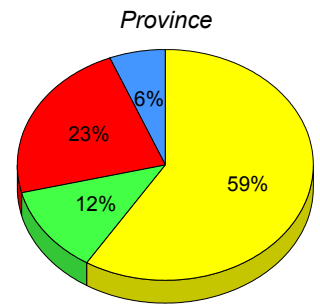
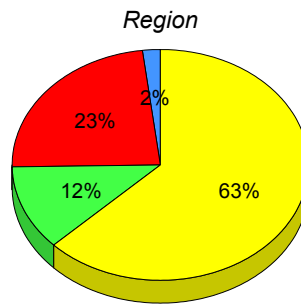

■ M : end of year benchmark.
 ■ K-L: mid - year benchmark.
 ■ A-J
 ■ Unknown

**Instructional Level (June 2013 - June 2016)
4 Year Trend
(School Results)**

School data with 5 or fewer students withheld for reasons of confidentiality.

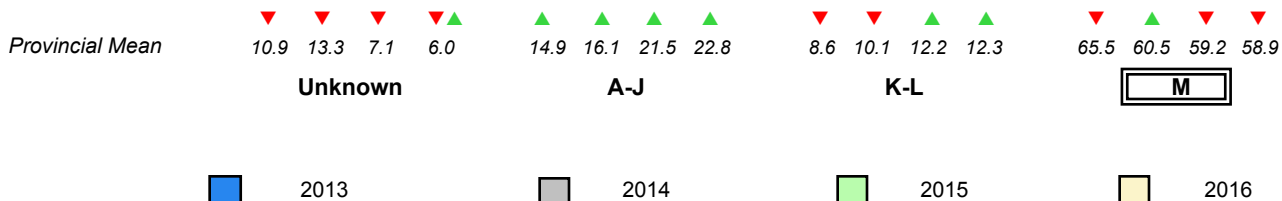

▼ ▲ denotes school performance vs province. ▼ denotes Department did not receive data.

All percentages are based on AGR number for the above data.

Source: Division of Evaluation and Research, Department of Education and Early Childhood Development

Total Students : 7

Instructional Level June 2013 - June 2016

Total Students (Submitted): 7

Level	School	2016		2015		2014		2013		School vs Region	School vs Province	School vs Region	School vs Province
		♀	♂	♀	♂	♀	♂	♀	♂				
M (0)	0.0	0.0	0.0	62.7	32.4	30.3	58.9	31.1	27.8	▼	▼	▼	▼
K - L (2)	28.6	14.3	14.3	12.0	6.0	6.0	12.3	5.7	6.6	▲	▲	▼	▼
A - J (5)	71.4	14.3	57.1	23.3	8.3	15.0	22.8	8.4	14.4				
Unknown ()				2.0			6.0						

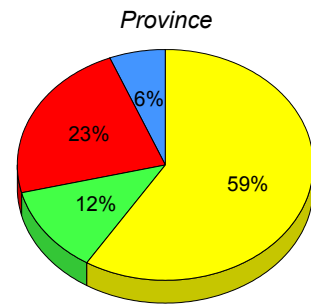
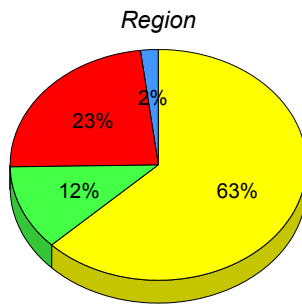
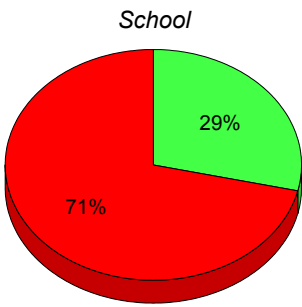

■ M : end of year benchmark.
 ■ K-L: mid - year benchmark.
 ■ A-J
 ■ Unknown

**Instructional Level (June 2013 - June 2016)
4 Year Trend
(School Results)**

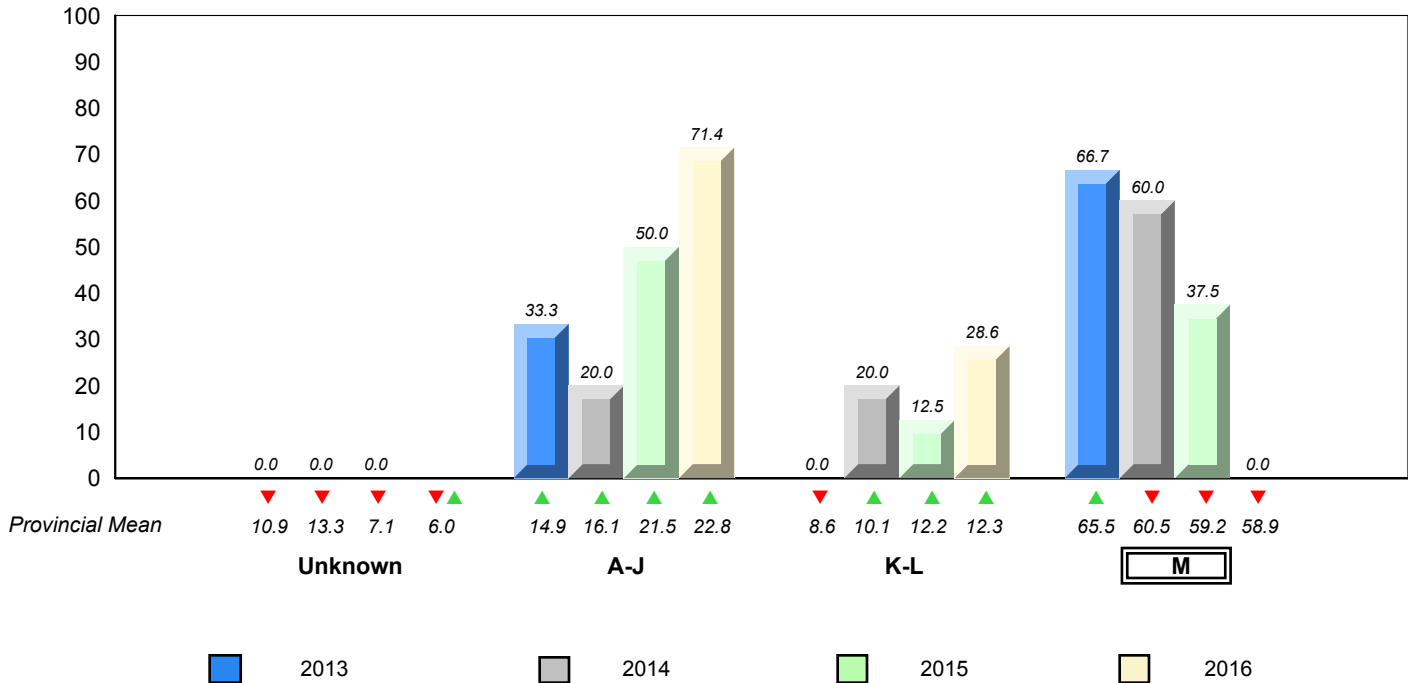

▼ ▲ denotes school performance vs province. ▼ denotes Department did not receive data.

All percentages are based on AGR number for the above data.

Source: Division of Evaluation and Research, Department of Education and Early Childhood Development

Total Students : 6 **Instructional Level June 2013 - June 2016**

Level	School	2016			2015			2014			2013						
		♀	♂	Region	♀	♂	Province	♀	♂	Region	♀	♂	Province				
■ M (3)	50.0	16.7	33.3	62.7	32.4	30.3	58.9	31.1	27.8	▼	▼	▼	▼	▲	▲	▲	▲
■ K - L (0)	0.0	0.0	0.0	12.0	6.0	6.0	12.3	5.7	6.6	▼	▼	▼	▼	▼	▼	▼	▼
■ A - J (3)	50.0	0.0	50.0	23.3	8.3	15.0	22.8	8.4	14.4								
■ Unknown ()				2.0			6.0										

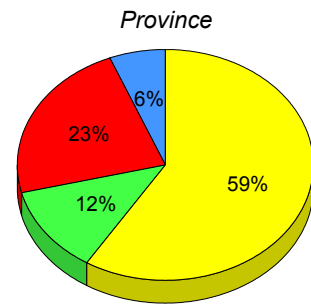
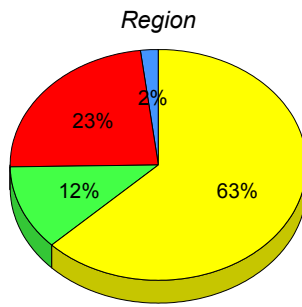
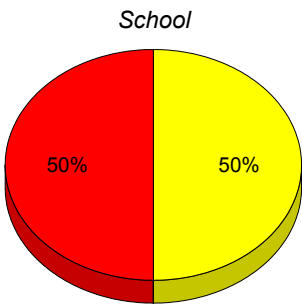

■ M : end of year benchmark. ■ K-L: mid - year benchmark. ■ A-J ■ Unknown

**Instructional Level (June 2013 - June 2016)
4 Year Trend
(School Results)**

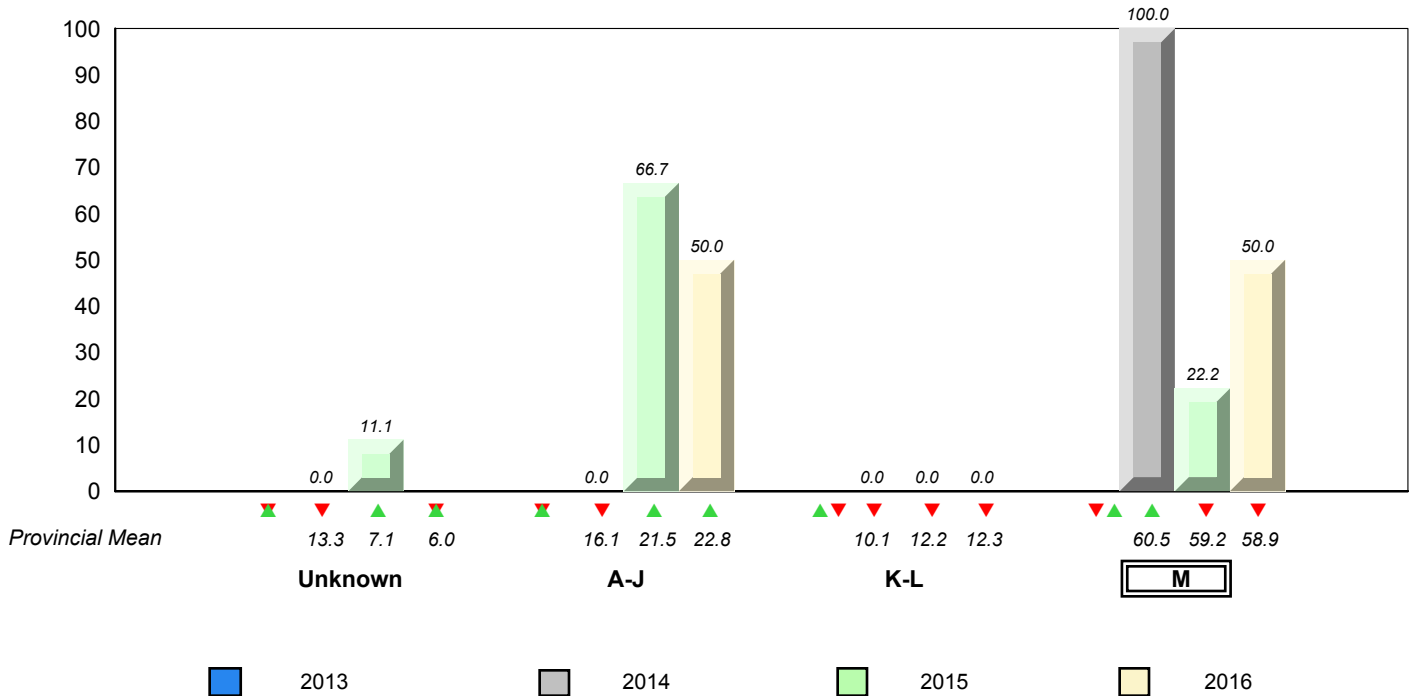

▼ ▲ denotes school performance vs province. ▼ denotes Department did not receive data.

All percentages are based on AGR number for the above data.

Source: Division of Evaluation and Research, Department of Education and Early Childhood Development

NLESD - Western Region

#092 - Grandy's River Collegiate, Burnt Islands

Grades: K-12

Total Students : 9

Instructional Level June 2013 - June 2016

Total Students (Submitted): 9

Level	School	2016			2015			2014			2013						
		♀	♂	Region	♀	♂	Province	♀	♂	Region	♀	♂	Province				
■ M (4)	44.4	22.2	22.2	62.7	32.4	30.3	58.9	31.1	27.8	▼	▼	▲	▲	▲	▲	▼	▲
■ K - L (3)	33.3	22.2	11.1	12.0	6.0	6.0	12.3	5.7	6.6	▲	▲	▼	▼	▼	▼	▲	▲
■ A - J (2)	22.2	11.1	11.1	23.3	8.3	15.0	22.8	8.4	14.4								
■ Unknown ()				2.0			6.0										

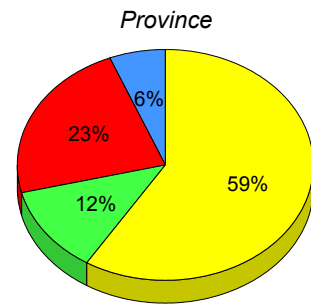
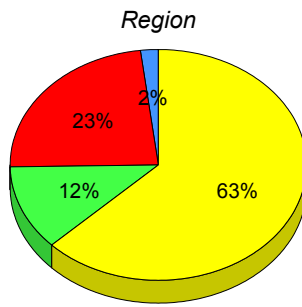
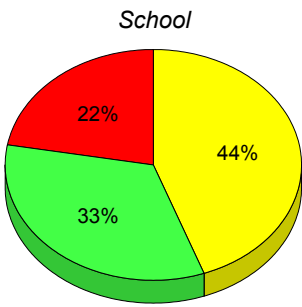

■ M : end of year benchmark.
 ■ K-L: mid - year benchmark.
 ■ A-J
 ■ Unknown

**Instructional Level (June 2013 - June 2016)
4 Year Trend
(School Results)**

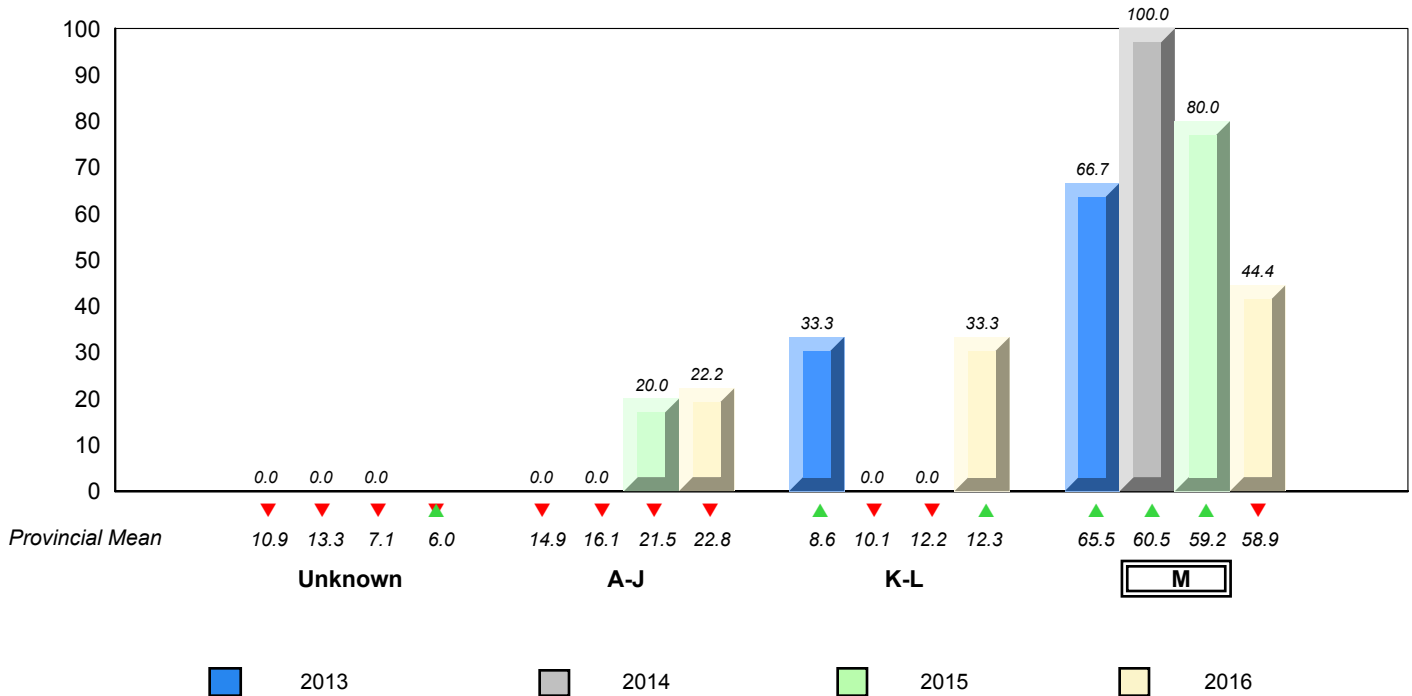

▼ ▲ denotes school performance vs province. ▼ denotes Department did not receive data.

All percentages are based on AGR number for the above data.

Source: Division of Evaluation and Research, Department of Education and Early Childhood Development

Total Students : 5 **Instructional Level June 2013 - June 2016**

		2016						2015		2014		2013				
Level	School	Region	Province	School vs Region	School vs Province	School vs Region	School vs Province	School vs Region	School vs Province	School vs Region	School vs Province					
■ M (1)	<i>School data with 5 or fewer students withheld for reasons of confidentiality.</i>	62.7	32.4	30.3	58.9	31.1	27.8	▼	▼	▼	▲	▲	▲	▲	▲	▲
■ K - L (0)	<i>School data with 5 or fewer students withheld for reasons of confidentiality.</i>	12.0	6.0	6.0	12.3	5.7	6.6	▼	▼	▲	▲	▼	▼	▼	▼	▼
■ A - J (3)	<i>School data with 5 or fewer students withheld for reasons of confidentiality.</i>	23.3	8.3	15.0	22.8	8.4	14.4									
■ Unknown		2.0			6.0											

School data with 5 or fewer students withheld for reasons of confidentiality.

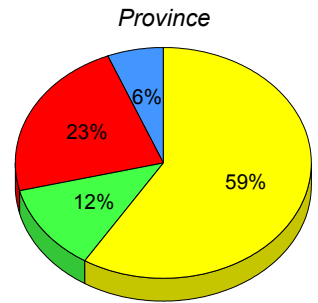
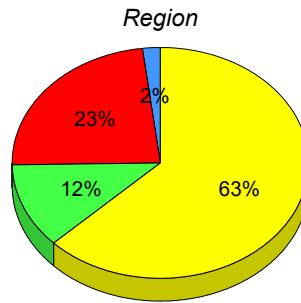

■ M : end of year benchmark. ■ K-L: mid - year benchmark. ■ A-J ■ Unknown

**Instructional Level (June 2013 - June 2016)
4 Year Trend
(School Results)**

School data with 5 or fewer students withheld for reasons of confidentiality.

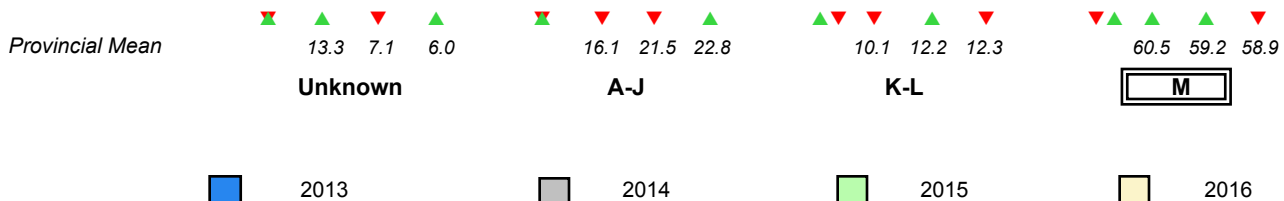

▼ ▲ denotes school performance vs province. ▼ denotes Department did not receive data.

All percentages are based on AGR number for the above data.

Source: Division of Evaluation and Research, Department of Education and Early Childhood Development

Total Students : 35

Instructional Level June 2013 - June 2016

Total Students (Submitted): 34

Level	School	2016			2015			2014			2013				
		♀	♂	Region	♀	♂	Province	♀	♂	Region	♀	♂	Province		
M (16)	45.7	34.3	11.4	62.7	32.4	30.3	58.9	31.1	27.8	▼	▼	▲	▲	▲	▲
K - L (7)	20.0	11.4	8.6	12.0	6.0	6.0	12.3	5.7	6.6	▲	▲	▼	▼	▼	▼
A - J (11)	31.4	11.4	20.0	23.3	8.3	15.0	22.8	8.4	14.4						
Unknown (1)	2.9			2.0			6.0								

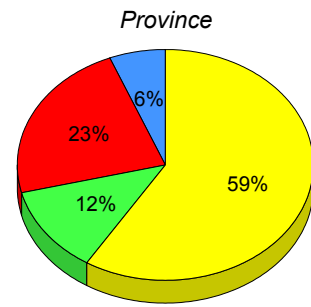
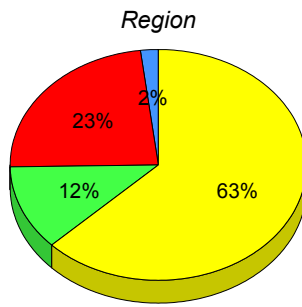
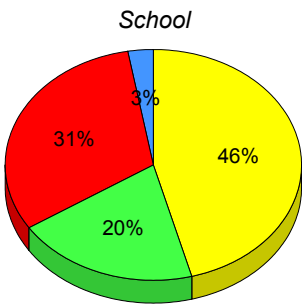

■ M : end of year benchmark.
 ■ K-L: mid - year benchmark.
 ■ A-J
 ■ Unknown

**Instructional Level (June 2013 - June 2016)
4 Year Trend
(School Results)**

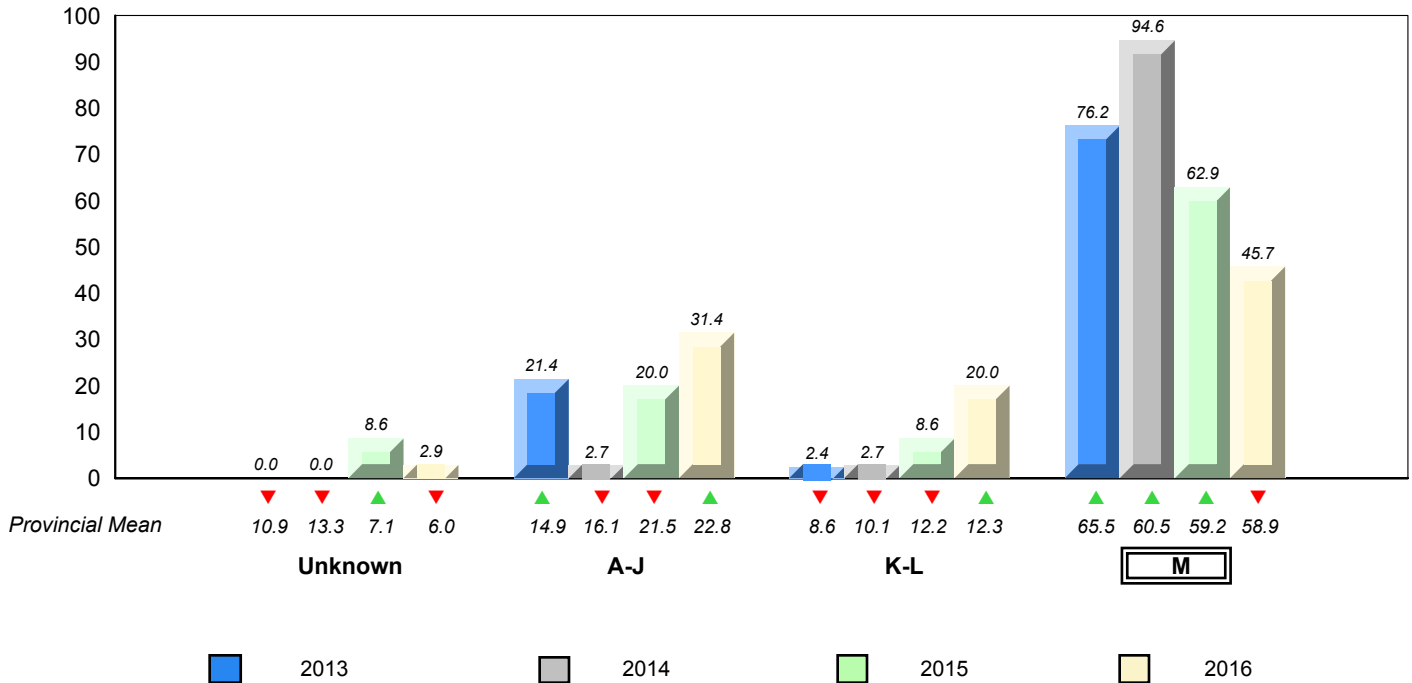

▼ ▲ denotes school performance vs province. ▼ denotes Department did not receive data.

All percentages are based on AGR number for the above data.

Source: Division of Evaluation and Research, Department of Education and Early Childhood Development

Total Students : 2

Instructional Level June 2013 - June 2016

Total Students (Submitted): 2

Level	School	2016						2015		2014		2013	
		Region	Region	Province	Province	Region	Province	School vs Region	School vs Province	School vs Region	School vs Province	School vs Region	School vs Province
M (1)	School data with 5 or fewer students withheld for reasons of confidentiality.	62.7	32.4	30.3	58.9	31.1	27.8	▼	▼	▲	▲	▲	▲
K - L (0)	Students withheld for reasons of confidentiality.	12.0	6.0	6.0	12.3	5.7	6.6	▼	▼	▲	▲	▼	▼
A - J (1)		23.3	8.3	15.0	22.8	8.4	14.4						
Unknown		2.0			6.0								

School
School data with 5 or fewer students withheld for reasons of confidentiality.

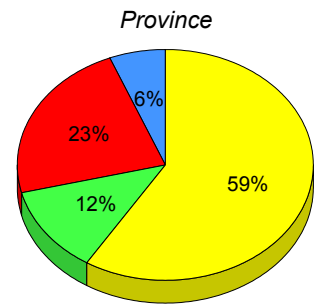
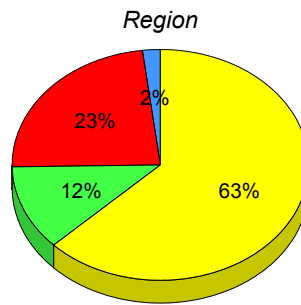

■ M : end of year benchmark.
 ■ K-L: mid - year benchmark.
 ■ A-J
 ■ Unknown

**Instructional Level (June 2013 - June 2016)
4 Year Trend
(School Results)**

School data with 5 or fewer students withheld for reasons of confidentiality.

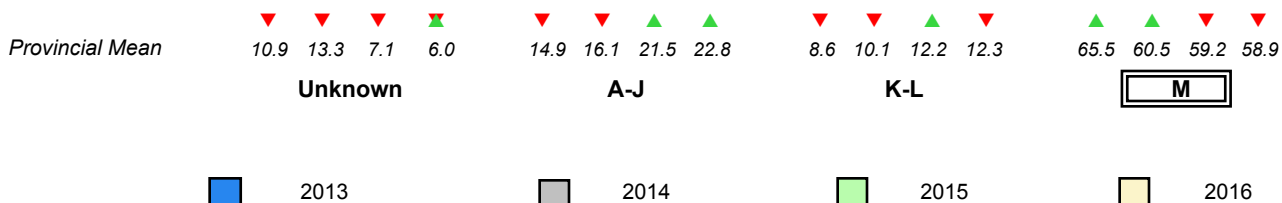

▼ ▲ denotes school performance vs province. ▼ denotes Department did not receive data.

All percentages are based on AGR number for the above data.

Source: Division of Evaluation and Research, Department of Education and Early Childhood Development

Total Students : 26

Instructional Level June 2013 - June 2016

Total Students (Submitted): 24

Level	School	2016						2015		2014		2013			
		♀	♂	♀	♂	Province	♀	♂	School vs Region	School vs Province	School vs Region	School vs Province	School vs Region	School vs Province	
M (8)	30.8	15.4	15.4	62.7	32.4	30.3	58.9	31.1	27.8	▼	▼	▼	▼	▼	▼
K - L (6)	23.1	7.7	15.4	12.0	6.0	6.0	12.3	5.7	6.6	▲	▲	▲	▲	▲	▲
A - J (10)	38.5	15.4	23.1	23.3	8.3	15.0	22.8	8.4	14.4						
Unknown (2)	7.7			2.0			6.0								

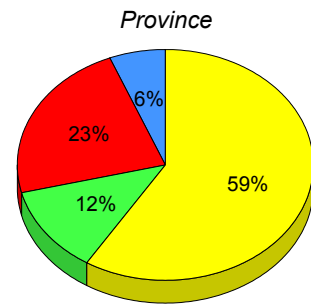
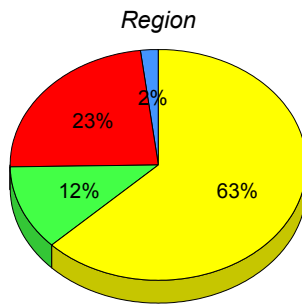
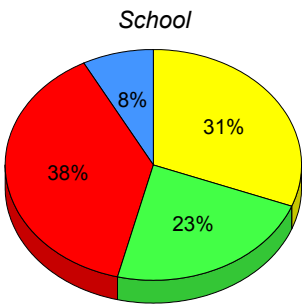

■ M : end of year benchmark.
 ■ K-L: mid - year benchmark.
 ■ A-J
 ■ Unknown

**Instructional Level (June 2013 - June 2016)
4 Year Trend
(School Results)**

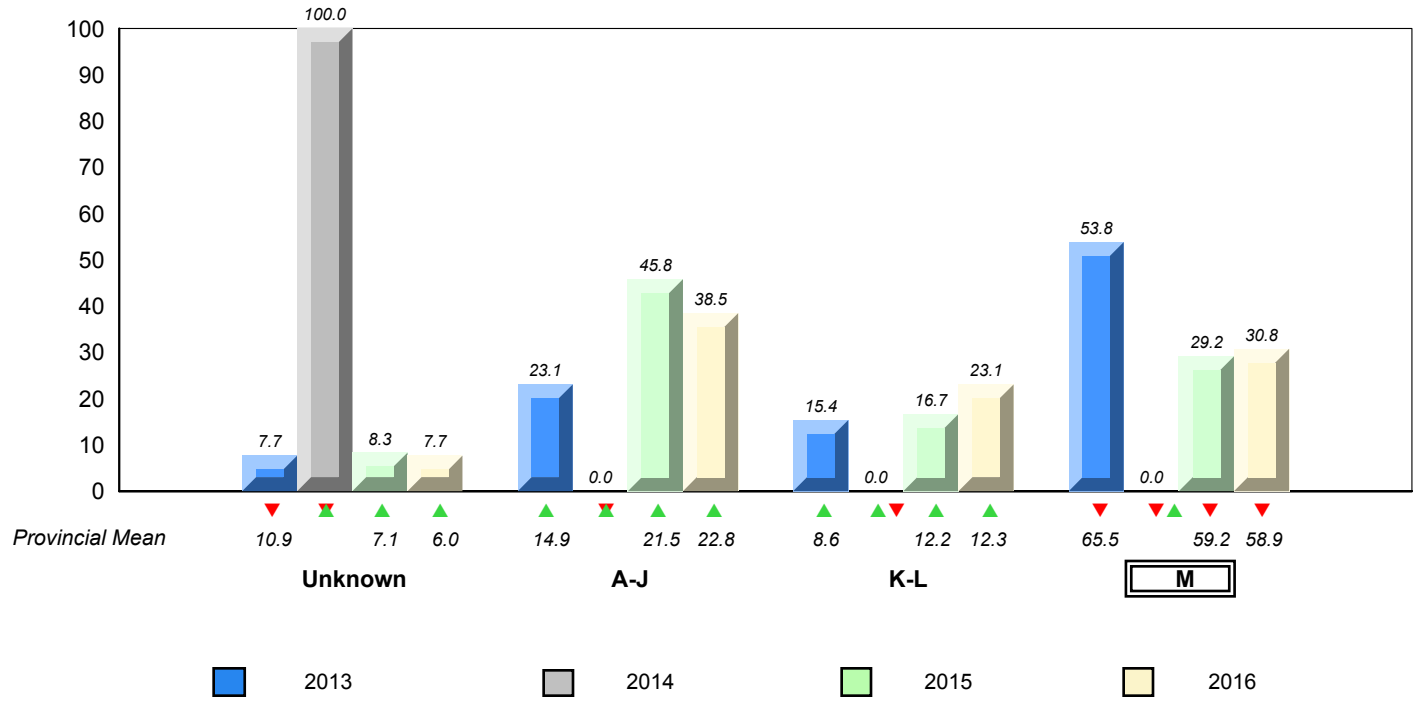

▼ ▲ denotes school performance vs province.
 ▼ denotes Department did not receive data.
 All percentages are based on AGR number for the above data.
 Source: Division of Evaluation and Research, Department of Education and Early Childhood Development

Total Students : 18

Instructional Level June 2013 - June 2016

Total Students (Submitted): 18

Level	School	2016			2015			2014			2013				
		♀	♂	Region	♀	♂	Province	♀	♂	Region	♀	♂	Province		
M (16)	88.9	55.6	33.3	62.7	32.4	30.3	58.9	31.1	27.8	▲	▲	▲	▲	▲	▲
K - L (2)	11.1	5.6	5.6	12.0	6.0	6.0	12.3	5.7	6.6	▼	▼	▲	▲	▼	▼
A - J (0)	0.0	0.0	0.0	23.3	8.3	15.0	22.8	8.4	14.4						
Unknown ()				2.0			6.0								

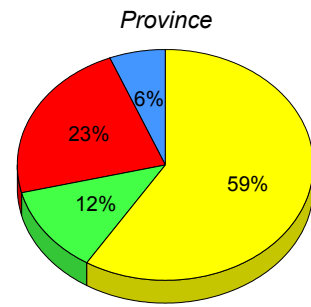
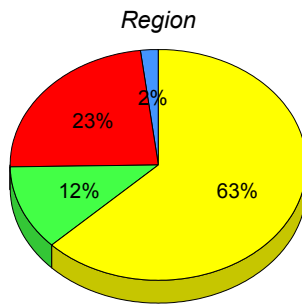
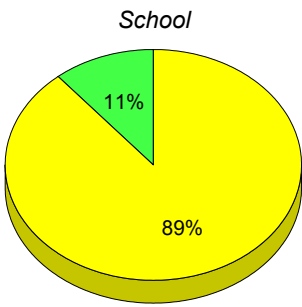

■ M : end of year benchmark.
 ■ K-L: mid - year benchmark.
 ■ A-J
 ■ Unknown

**Instructional Level (June 2013 - June 2016)
4 Year Trend
(School Results)**

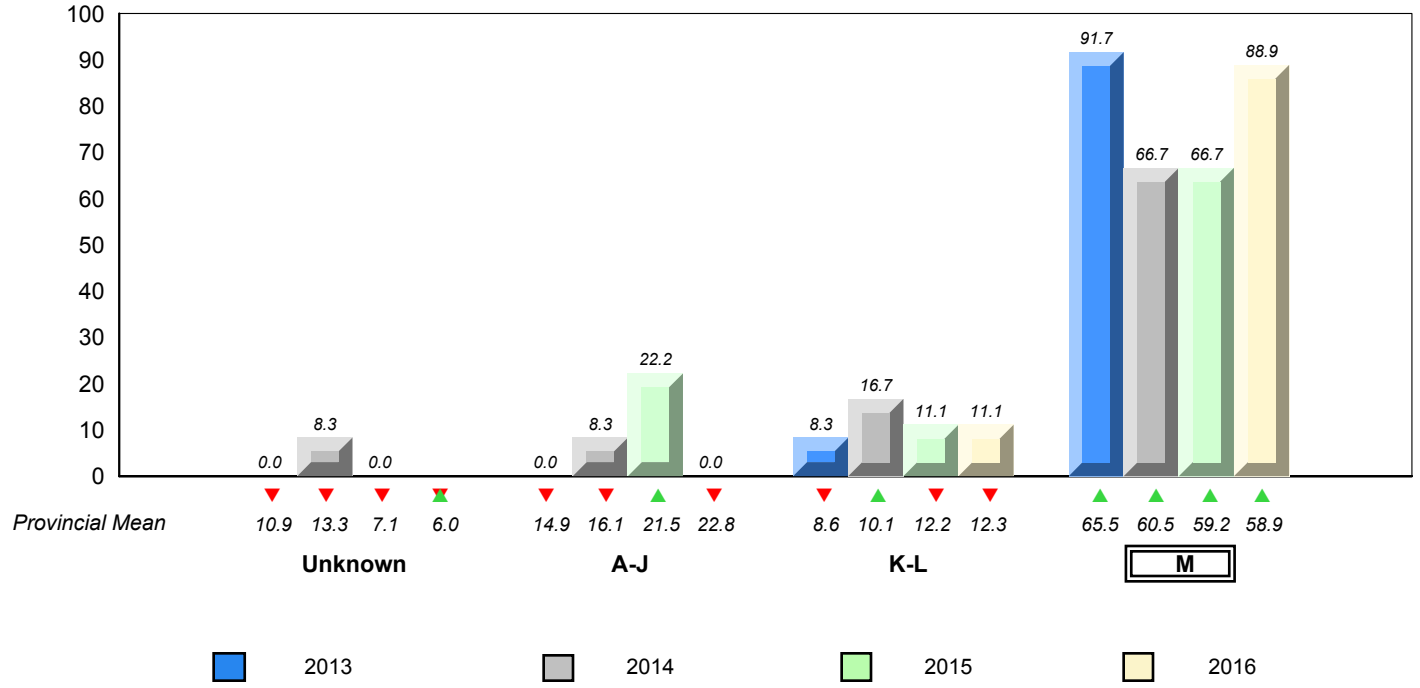

▼ ▲ denotes school performance vs province. ▼ denotes Department did not receive data.

Total Students : 2 ***Instructional Level June 2013 - June 2016***

		2016						2015		2014		2013			
Level	School	Region	Province	School vs Region	School vs Province	School vs Region	School vs Province	School vs Region	School vs Province	School vs Region	School vs Province				
■ M (2)	<i>School data with 5 or fewer students withheld for reasons of confidentiality.</i>	62.7	32.4	30.3	58.9	31.1	27.8	▲	▲	▼	▼	▲	▲	▲	▲
■ K - L (0)	<i>School data with 5 or fewer students withheld for reasons of confidentiality.</i>	12.0	6.0	6.0	12.3	5.7	6.6	▼	▼	▼	▼	▼	▼	▼	▼
■ A - J (0)	<i>School data with 5 or fewer students withheld for reasons of confidentiality.</i>	23.3	8.3	15.0	22.8	8.4	14.4								
■ Unknown		2.0			6.0										

School data with 5 or fewer students withheld for reasons of confidentiality.

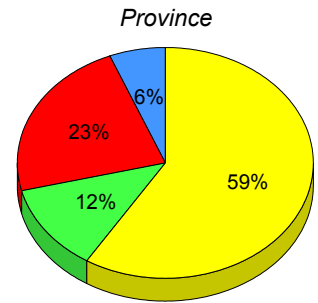
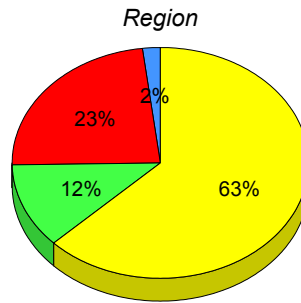

■ M : end of year benchmark. ■ K-L: mid - year benchmark. ■ A-J ■ Unknown

**Instructional Level (June 2013 - June 2016)
4 Year Trend
(School Results)**

School data with 5 or fewer students withheld for reasons of confidentiality.

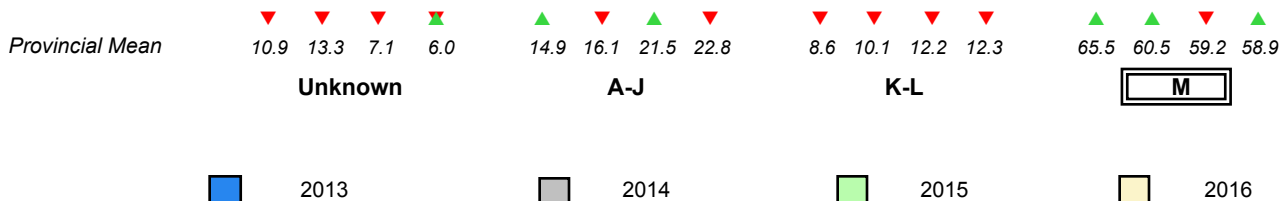

▼ ▲ denotes school performance vs province. ▼ denotes Department did not receive data.

All percentages are based on AGR number for the above data.

Source: Division of Evaluation and Research, Department of Education and Early Childhood Development

Total Students : 20

Instructional Level June 2013 - June 2016

Total Students (Submitted): 20

Level	School	2016			2015			2014			2013				
		♀	♂	Region	♀	♂	Province	♀	♂	Region	♀	♂	Province		
M (11)	55.0	40.0	15.0	62.7	32.4	30.3	58.9	31.1	27.8	▼	▼	▼	▲	▼	▼
K - L (2)	10.0	10.0	0.0	12.0	6.0	6.0	12.3	5.7	6.6	▼	▼	▲	▲	▲	▲
A - J (7)	35.0	5.0	30.0	23.3	8.3	15.0	22.8	8.4	14.4						
Unknown ()				2.0			6.0								

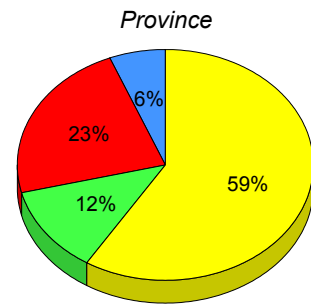
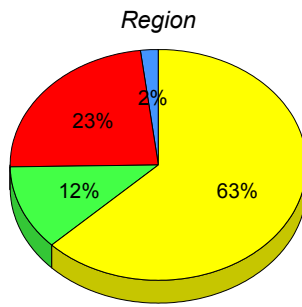
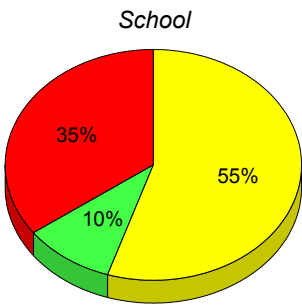

■ M : end of year benchmark.
 ■ K-L: mid - year benchmark.
 ■ A-J
 ■ Unknown

**Instructional Level (June 2013 - June 2016)
4 Year Trend
(School Results)**

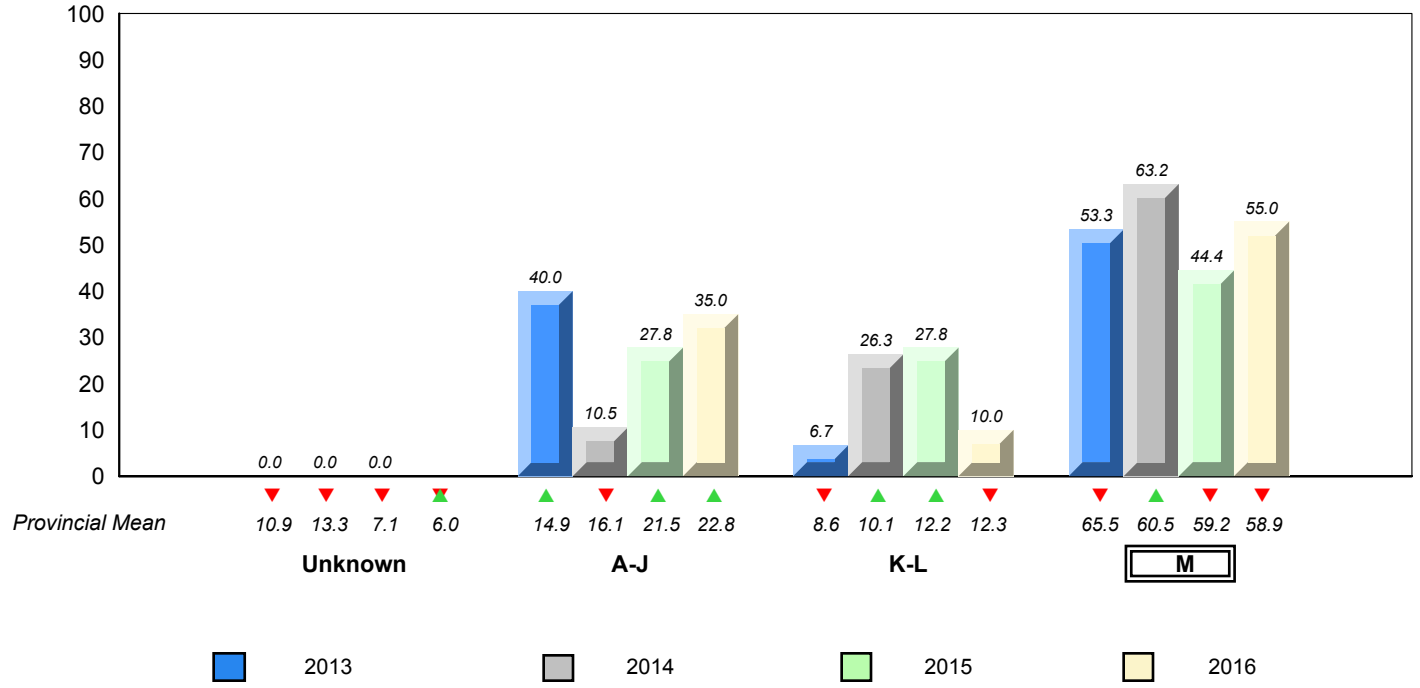

▼ ▲ denotes school performance vs province.
 ▼ denotes Department did not receive data.
 All percentages are based on AGR number for the above data.
 Source: Division of Evaluation and Research, Department of Education and Early Childhood Development

Total Students : 67

Instructional Level June 2013 - June 2016

Total Students (Submitted): 67

Level	School	2016			2015			2014			2013				
		♀	♂	Region	♀	♂	Province	♀	♂	Region	♀	♂	Province		
M (38)	56.7	32.8	23.9	62.7	32.4	30.3	58.9	31.1	27.8	▼	▼	▲	▲	▼	▼
K - L (16)	23.9	11.9	11.9	12.0	6.0	6.0	12.3	5.7	6.6	▲	▲	▼	▼	▲	▲
A - J (13)	19.4	6.0	13.4	23.3	8.3	15.0	22.8	8.4	14.4						
Unknown ()				2.0			6.0								

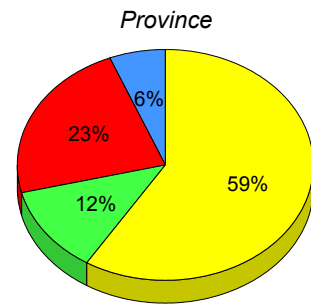
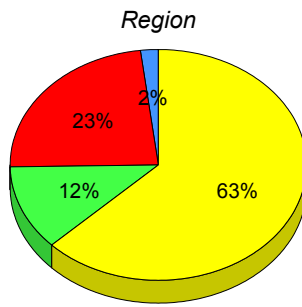
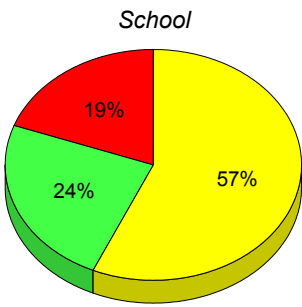

■ M : end of year benchmark.
 ■ K-L: mid - year benchmark.
 ■ A-J
 ■ Unknown

**Instructional Level (June 2013 - June 2016)
4 Year Trend
(School Results)**

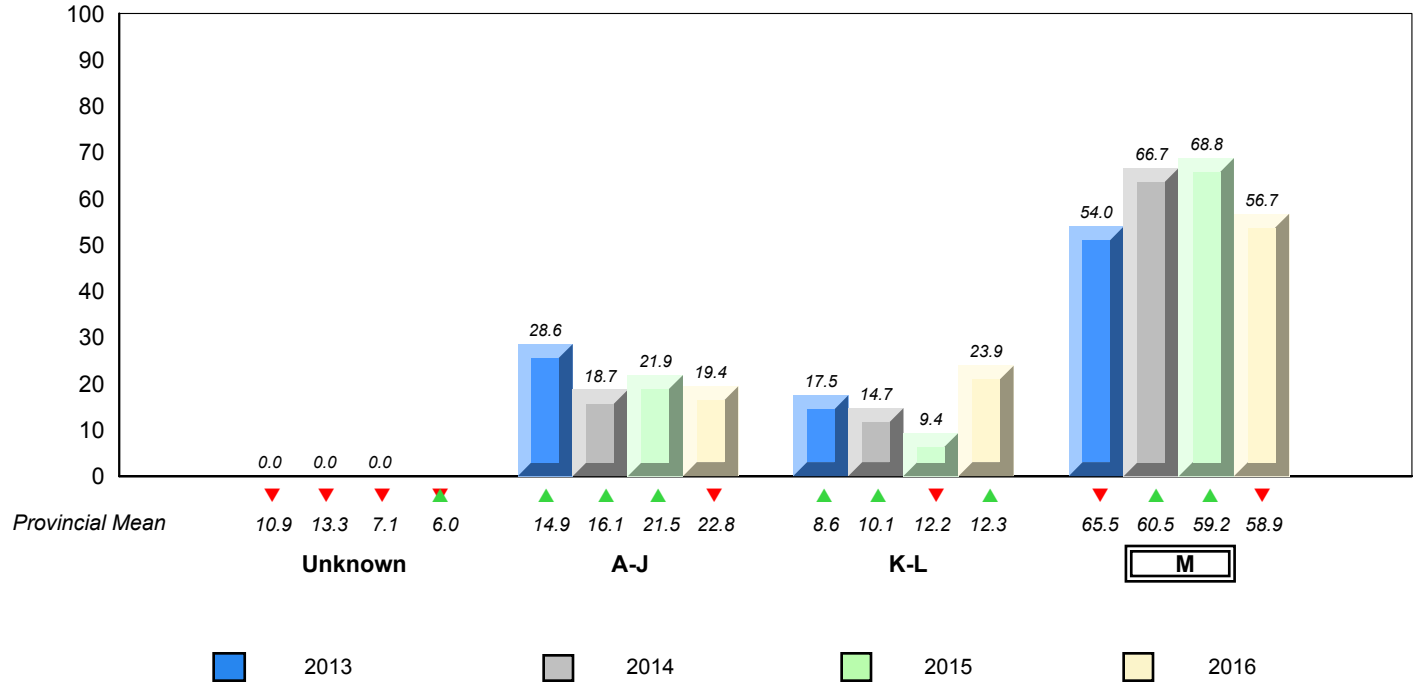

▼ ▲ denotes school performance vs province. ▼ denotes Department did not receive data.

NLESD - Western Region

#123 - St. Michael's Elementary, Stephenville Crossing

Grades: K-8

Total Students : 15

Instructional Level June 2013 - June 2016

Total Students (Submitted): 13

Level	School	2016		2015		2014		2013		School vs Region	School vs Province	School vs Region	School vs Province		
		♀	♂	♀	♂	♀	♂	♀	♂						
M (9)	60.0	40.0	20.0	62.7	32.4	30.3	58.9	31.1	27.8	▼	▲	▼	▼	▲	▲
K - L (3)	20.0	6.7	13.3	12.0	6.0	6.0	12.3	5.7	6.6	▲	▲	▼	▼	▼	▼
A - J (1)	6.7	0.0	6.7	23.3	8.3	15.0	22.8	8.4	14.4						
Unknown (2)	13.3			2.0			6.0								

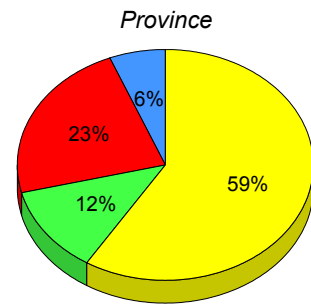
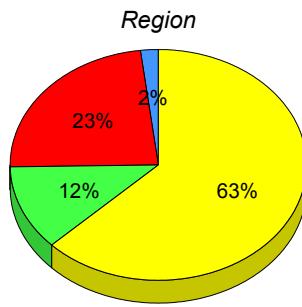
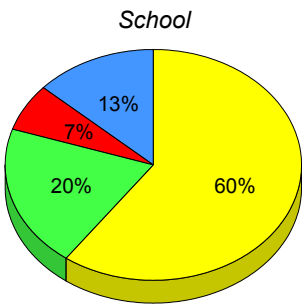

■ M : end of year benchmark.
 ■ K-L: mid - year benchmark.
 ■ A-J
 ■ Unknown

**Instructional Level (June 2013 - June 2016)
4 Year Trend
(School Results)**

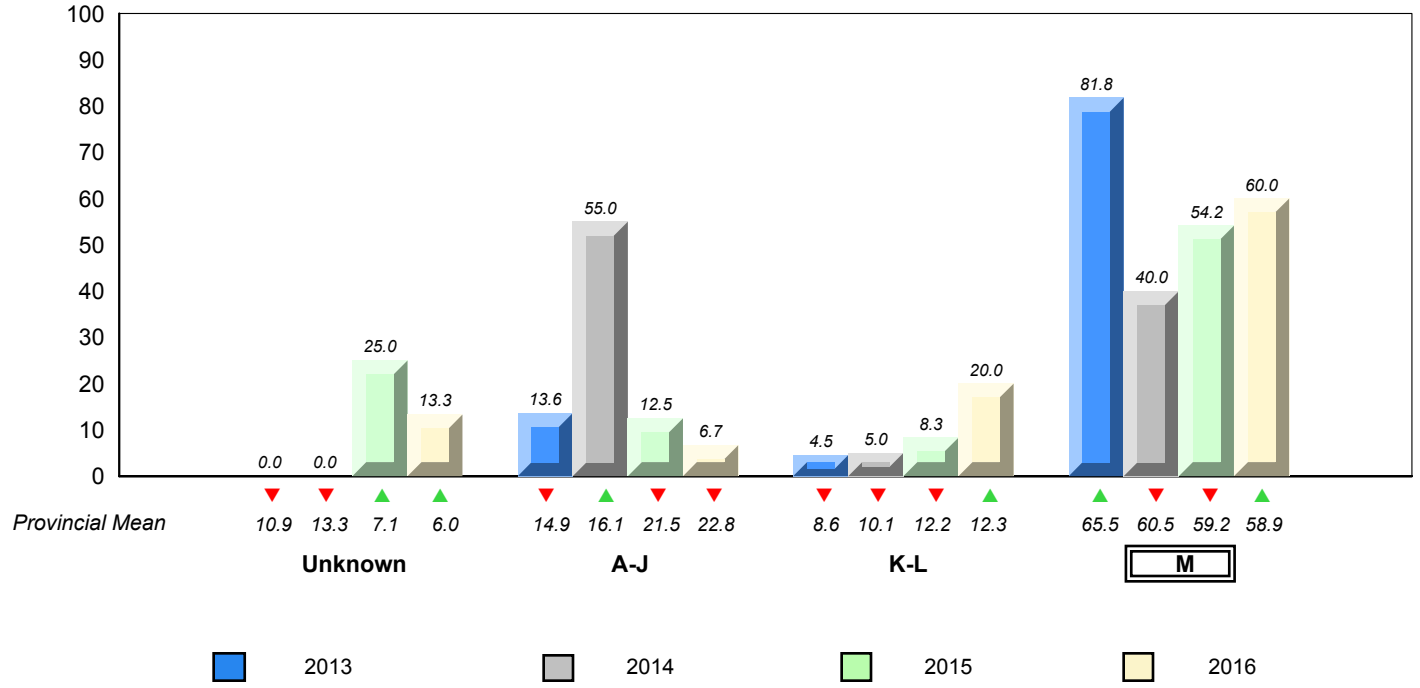

▼ ▲ denotes school performance vs province. ▼ denotes Department did not receive data.

Total Students : 1 **Instructional Level June 2013 - June 2016**

		2016						2015		2014		2013					
Level	School	Region	Region	Province	Province	Province	School vs Region	School vs Province	School vs Region	School vs Province	School vs Region	School vs Province					
M (0)	School data with 5 or fewer students withheld for reasons of confidentiality.	62.7	32.4	30.3	58.9	31.1	27.8	▼	▼	▲	▲	▼	▼	▲	▼	▲	▼
K - L (0)	School data with 5 or fewer students withheld for reasons of confidentiality.	12.0	6.0	6.0	12.3	5.7	6.6	▼	▼	▼	▼	▼	▼	▼	▼	▼	▼
A - J (1)	School data with 5 or fewer students withheld for reasons of confidentiality.	23.3	8.3	15.0	22.8	8.4	14.4										
Unknown		2.0			6.0												

School
School data with 5 or fewer students withheld for reasons of confidentiality.

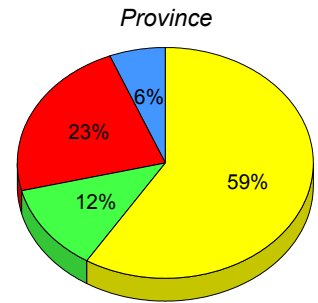
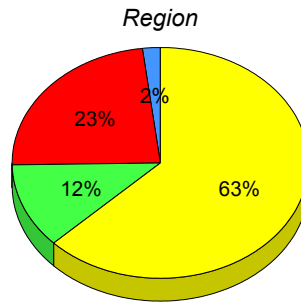

■ M : end of year benchmark.
 ■ K-L: mid - year benchmark.
 ■ A-J
 ■ Unknown

**Instructional Level (June 2013 - June 2016)
4 Year Trend
(School Results)**

School data with 5 or fewer students withheld for reasons of confidentiality.

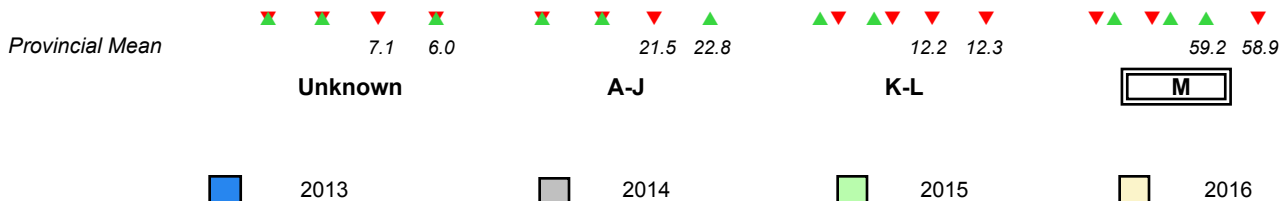

▼ ▲ denotes school performance vs province.
 ▼ denotes Department did not receive data.

All percentages are based on AGR number for the above data.

Source: Division of Evaluation and Research, Department of Education and Early Childhood Development

Total Students : 10

Instructional Level June 2013 - June 2016

Total Students (Submitted): 10

Level	School	2016		2015		2014		2013	
		♀	♂	♀	♂	♀	♂	♀	♂
M (5)	50.0	30.0	20.0	62.7	32.4	30.3	58.9	31.1	27.8
K - L (1)	10.0	0.0	10.0	12.0	6.0	6.0	12.3	5.7	6.6
A - J (4)	40.0	10.0	30.0	23.3	8.3	15.0	22.8	8.4	14.4
Unknown ()				2.0			6.0		

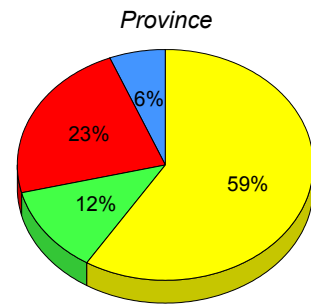
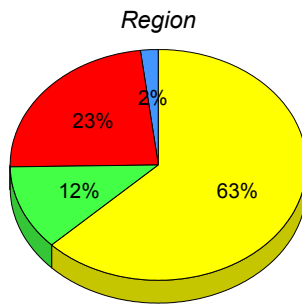
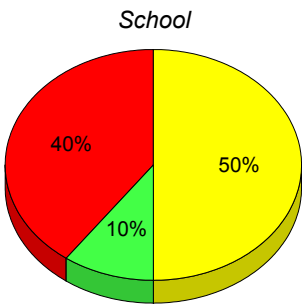

■ M : end of year benchmark.
 ■ K-L: mid - year benchmark.
 ■ A-J
 ■ Unknown

**Instructional Level (June 2013 - June 2016)
4 Year Trend
(School Results)**

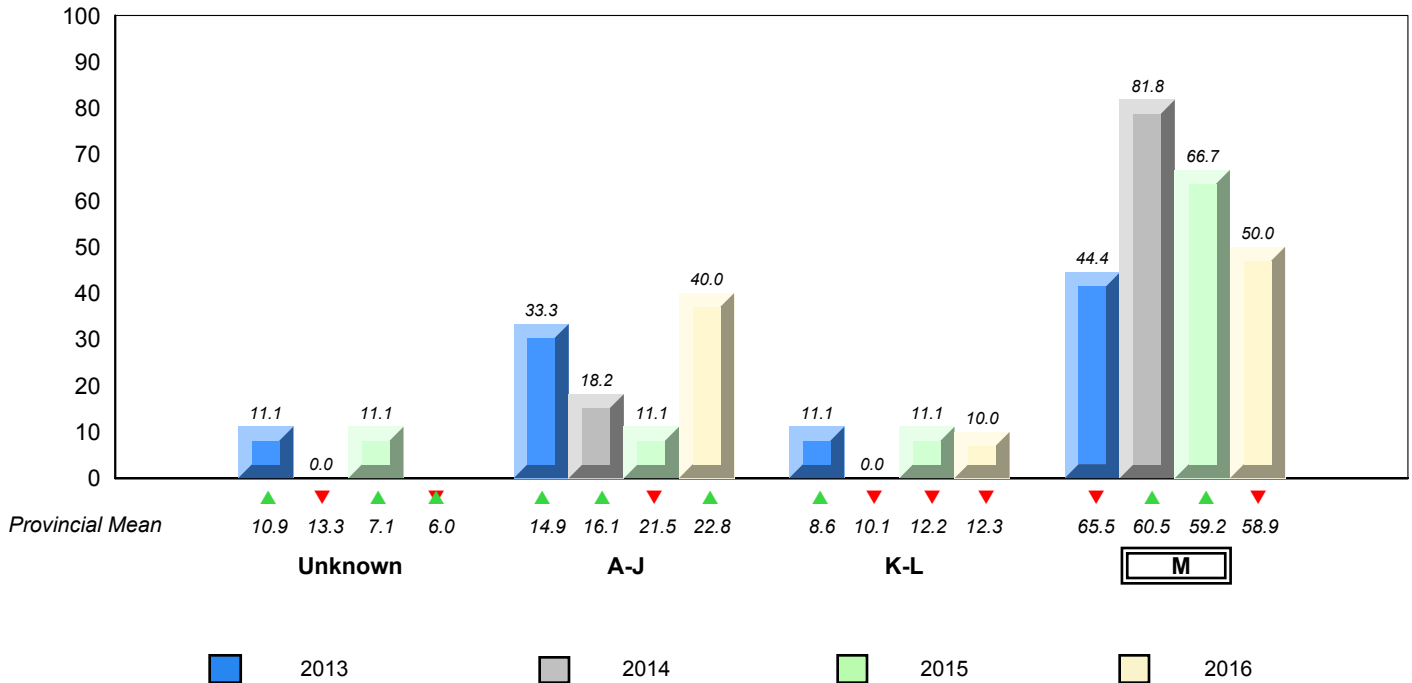

▼ ▲ denotes school performance vs province. ▼ denotes Department did not receive data.

All percentages are based on AGR number for the above data.

Source: Division of Evaluation and Research, Department of Education and Early Childhood Development

Total Students : 76

Instructional Level June 2013 - June 2016

Total Students (Submitted): 76

Level	School	2016			2015			2014			2013							
		♀	♂	Region	♀	♂	Province	♀	♂	Region	♀	♂	Province					
M (40)	52.6	25.0	27.6	62.7	32.4	30.3	58.9	31.1	27.8	▼	▼	▼	▲	▲	▲	▲		
K - L (10)	13.2	3.9	9.2	12.0	6.0	6.0	12.3	5.7	6.6	▲	▲	▲	▲	▲	▼	▼	▲	▲
A - J (26)	34.2	11.8	22.4	23.3	8.3	15.0	22.8	8.4	14.4									
Unknown ()				2.0			6.0											

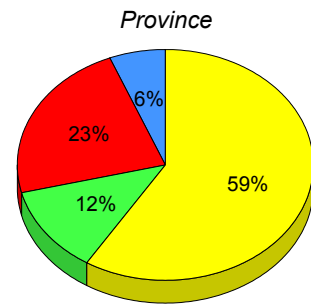
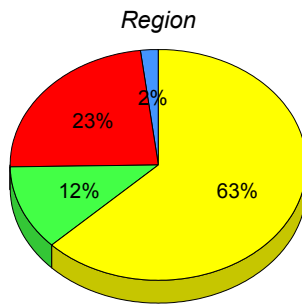
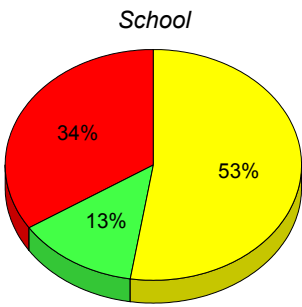

■ M : end of year benchmark.
 ■ K-L: mid - year benchmark.
 ■ A-J
 ■ Unknown

**Instructional Level (June 2013 - June 2016)
4 Year Trend
(School Results)**

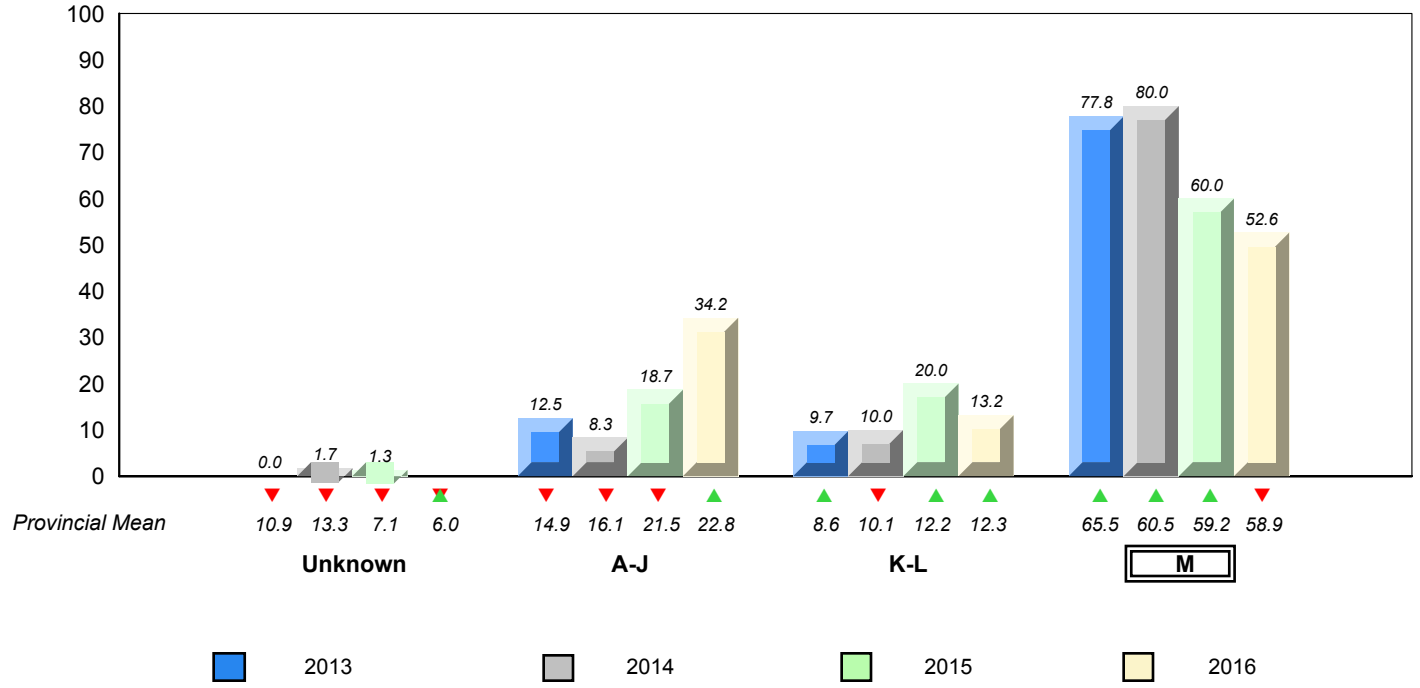

▼ ▲ denotes school performance vs province.
 ▼ denotes Department did not receive data.

All percentages are based on AGR number for the above data.

Source: Division of Evaluation and Research, Department of Education and Early Childhood Development

Total Students : 3 **Instructional Level June 2013 - June 2016**

		2016						2015		2014		2013	
Level	School	Region		Province		School vs Region	School vs Province	School vs Region	School vs Province	School vs Region	School vs Province	School vs Region	School vs Province
M (1)	School data with 5 or fewer students withheld for reasons of confidentiality.	62.7	32.4	30.3	58.9	31.1	27.8	▼	▼	▲	▲	▲	▲
K - L (0)	students withheld for reasons of confidentiality.	12.0	6.0	6.0	12.3	5.7	6.6	▼	▼	▼	▼	▼	▼
A - J (1)		23.3	8.3	15.0	22.8	8.4	14.4						
Unknown		2.0			6.0								

School
School data with 5 or fewer students withheld for reasons of confidentiality.

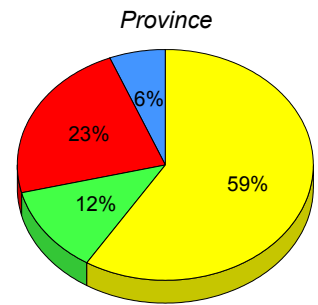
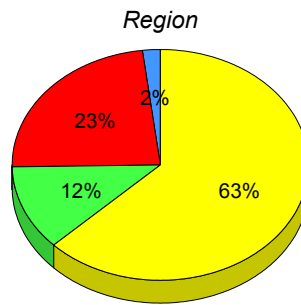

■ M : end of year benchmark.
 ■ K-L: mid - year benchmark.
 ■ A-J
 ■ Unknown

Instructional Level (June 2013 - June 2016)
4 Year Trend
(School Results)

School data with 5 or fewer students withheld for reasons of confidentiality.

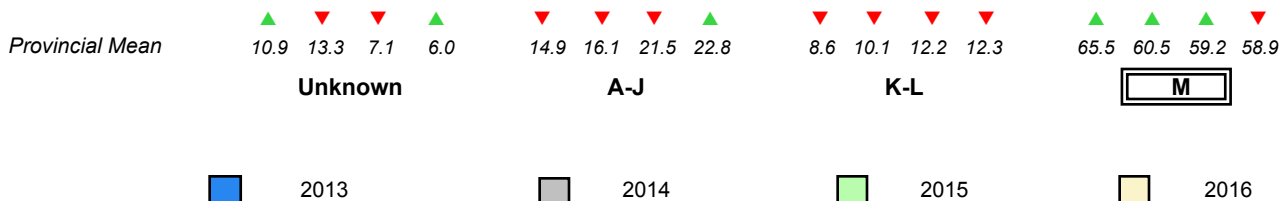

▼ ▲ denotes school performance vs province.
 ▼ denotes Department did not receive data.
 All percentages are based on AGR number for the above data.
 Source: Division of Evaluation and Research, Department of Education and Early Childhood Development

Total Students : 12

Instructional Level June 2013 - June 2016

Total Students (Submitted): 11

Level	School	2016			2015			2014			2013				
		♀	♂	Region	♀	♂	Province	♀	♂	Region	♀	♂	Province		
■ M (10)	83.3	50.0	33.3	62.7	32.4	30.3	58.9	31.1	27.8	▲	▲	▼	▼	▼	▼
■ K - L (0)	0.0	0.0	0.0	12.0	6.0	6.0	12.3	5.7	6.6	▼	▼	▲	▲	▼	▼
■ A - J (1)	8.3	0.0	8.3	23.3	8.3	15.0	22.8	8.4	14.4						
■ Unknown (1)	8.3			2.0			6.0								

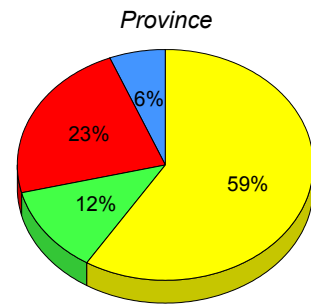
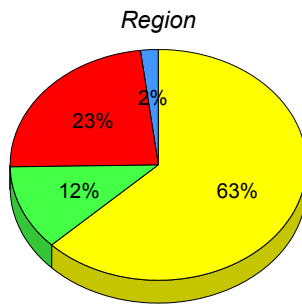
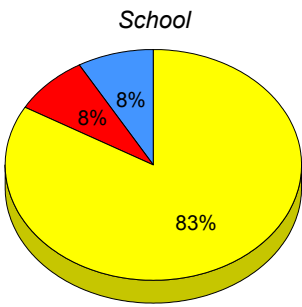

■ M : end of year benchmark.
 ■ K-L: mid - year benchmark.
 ■ A-J
 ■ Unknown

**Instructional Level (June 2013 - June 2016)
4 Year Trend
(School Results)**

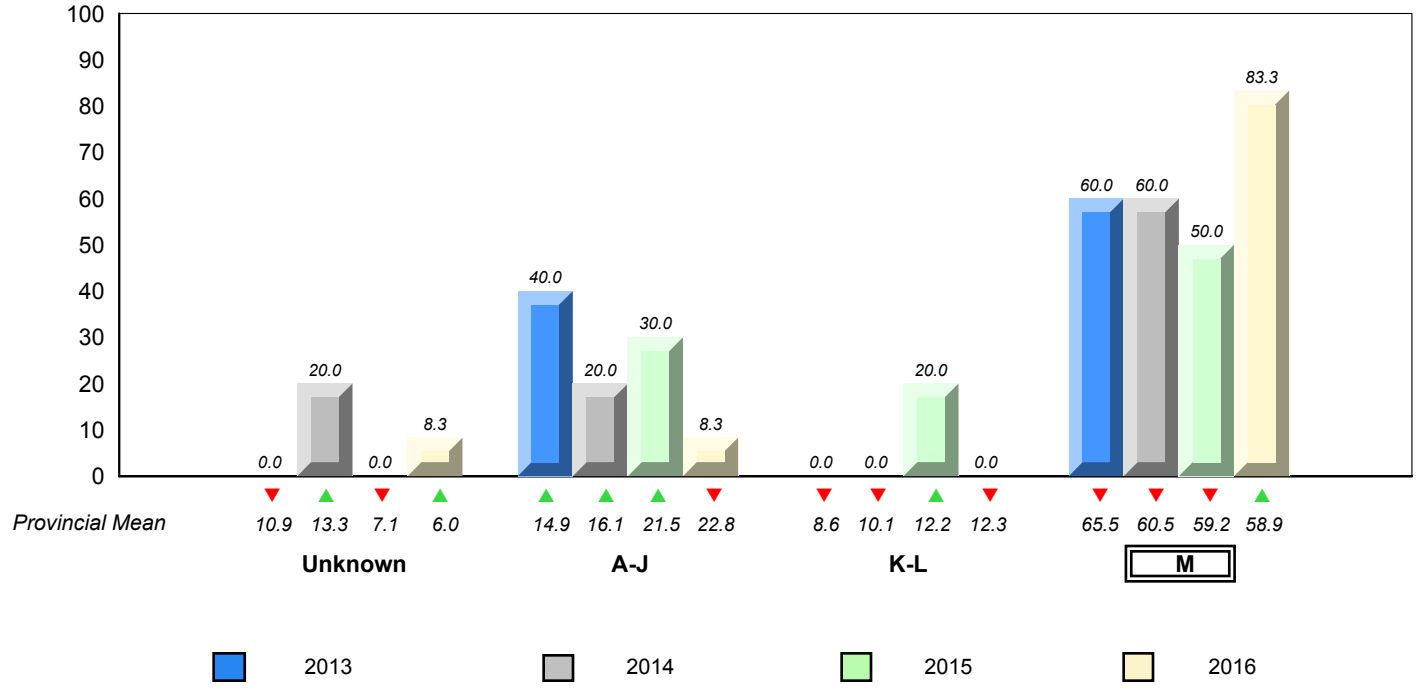

▼ ▲ denotes school performance vs province.
 ▼ denotes Department did not receive data.
 All percentages are based on AGR number for the above data.
 Source: Division of Evaluation and Research, Department of Education and Early Childhood Development

Total Students : 16

Instructional Level June 2013 - June 2016

Total Students (Submitted): 16

Level	School	2016			2015			2014			2013				
		♀	♂	Region	♀	♂	Province	♀	♂	Region	♀	♂	Province		
M (13)	81.3	43.8	37.5	62.7	32.4	30.3	58.9	31.1	27.8	▲	▲	▲	▲	▲	▲
K - L (1)	6.3	6.3	0.0	12.0	6.0	6.0	12.3	5.7	6.6	▼	▼	▼	▼	▼	▼
A - J (2)	12.5	6.3	6.3	23.3	8.3	15.0	22.8	8.4	14.4						
Unknown ()				2.0			6.0								

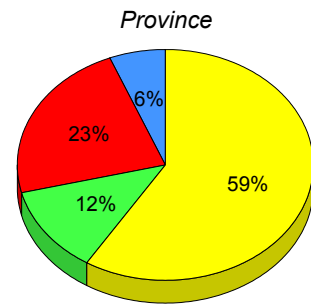
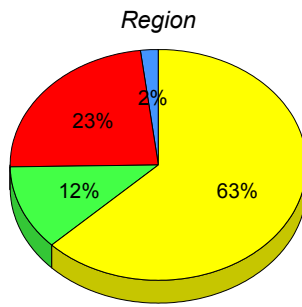
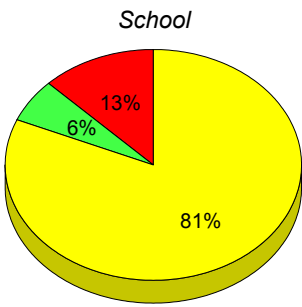

■ M : end of year benchmark.
 ■ K-L: mid - year benchmark.
 ■ A-J
 ■ Unknown

**Instructional Level (June 2013 - June 2016)
4 Year Trend
(School Results)**

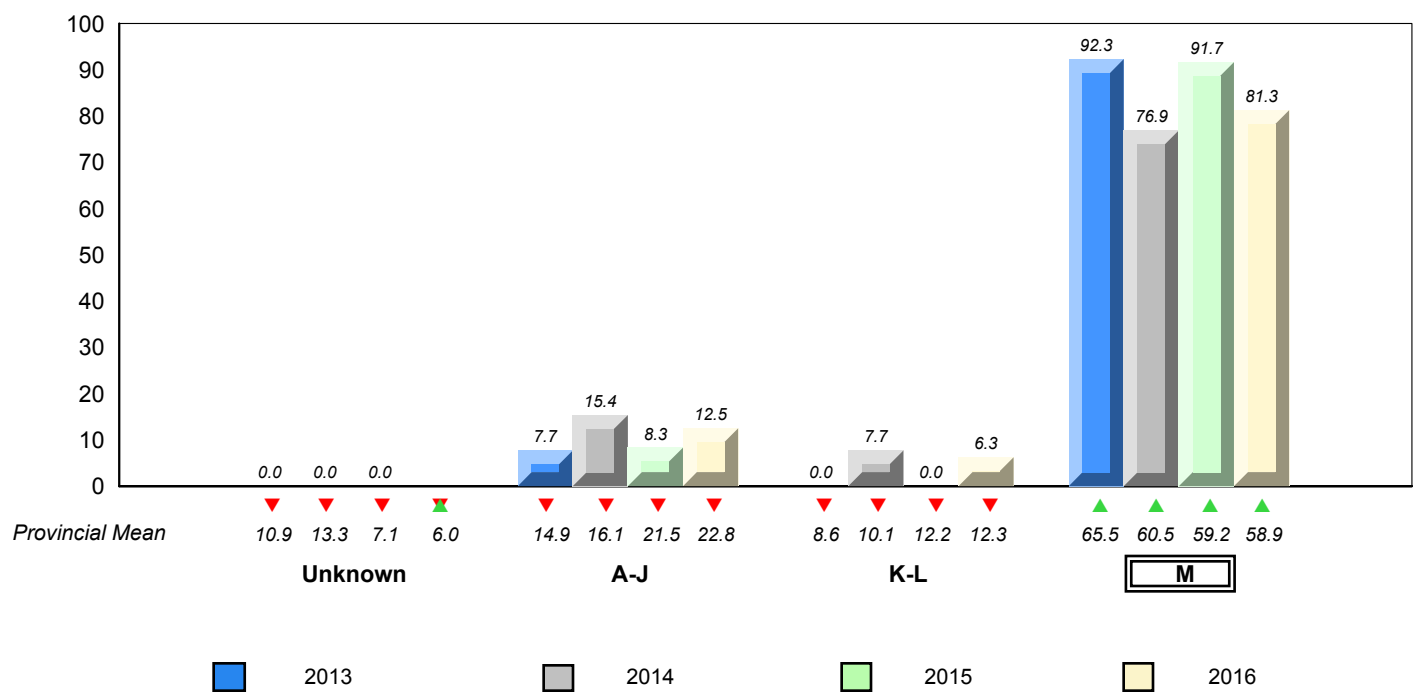

▼ ▲ denotes school performance vs province. ▼ denotes Department did not receive data.

Total Students : 9

Instructional Level June 2013 - June 2016

Total Students (Submitted): 9

Level	School	2016			2015			2014			2013		
		♀	♂	0.0	♀	♂	0.0	♀	♂	0.0	♀	♂	0.0
M (3)	33.3	33.3	0.0	62.7	32.4	30.3	58.9	31.1	27.8	▼	▼	▼	▼
K - L (0)	0.0	0.0	0.0	12.0	6.0	6.0	12.3	5.7	6.6	▼	▼	▲	▲
A - J (6)	66.7	11.1	55.6	23.3	8.3	15.0	22.8	8.4	14.4				
Unknown ()				2.0			6.0						

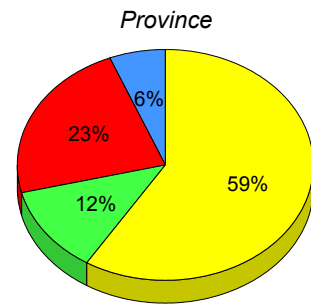
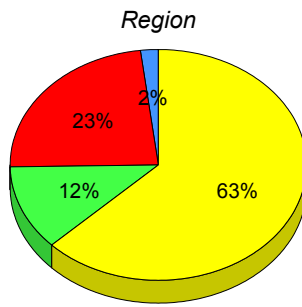
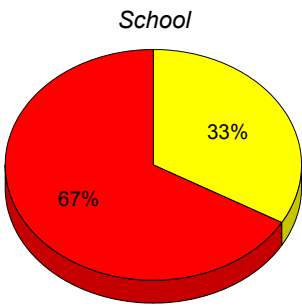

■ M : end of year benchmark.
 ■ K-L: mid - year benchmark.
 ■ A-J
 ■ Unknown

**Instructional Level (June 2013 - June 2016)
4 Year Trend
(School Results)**

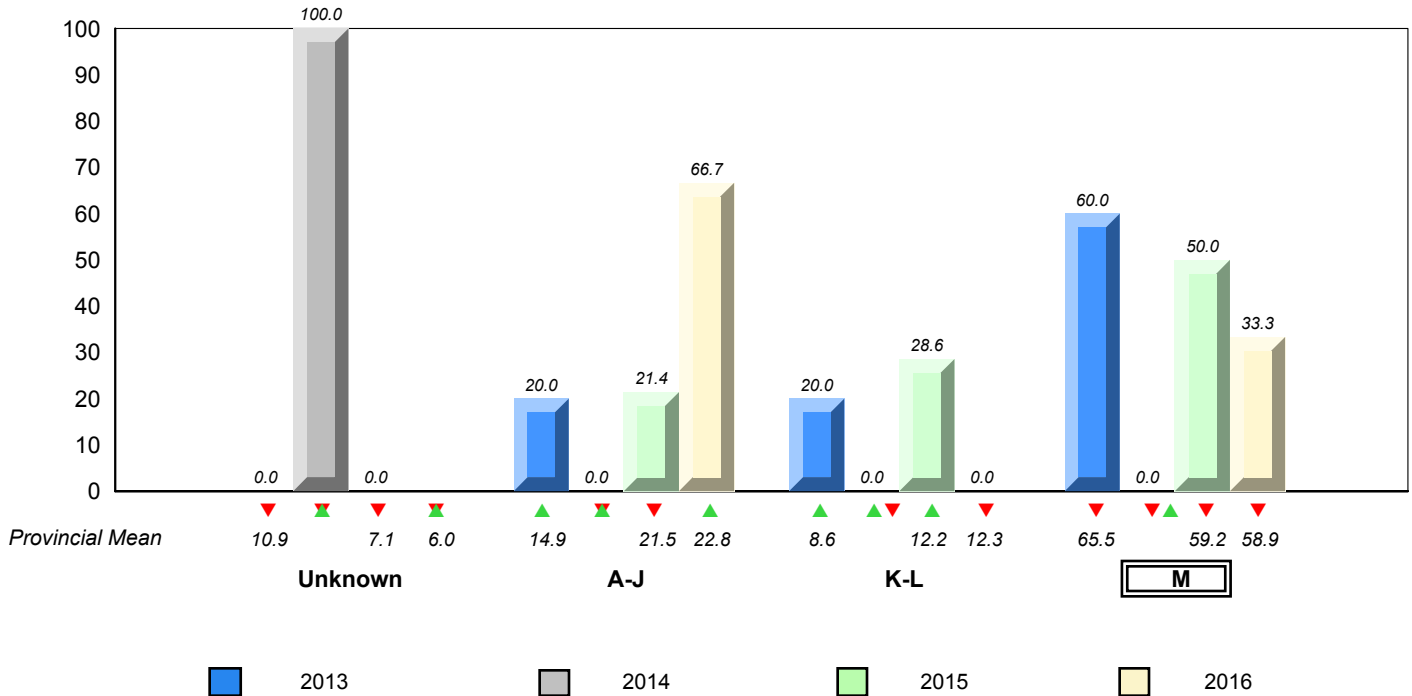

▼ ▲ denotes school performance vs province. ▼ denotes Department did not receive data.

All percentages are based on AGR number for the above data.

Source: Division of Evaluation and Research, Department of Education and Early Childhood Development

Total Students : 12

Instructional Level June 2013 - June 2016

Total Students (Submitted): 11

Level	School	2016			2015			2014			2013				
		♀	♂	Region	♀	♂	Province	♀	♂	Region	♀	♂	Province		
M (7)	58.3	25.0	33.3	62.7	32.4	30.3	58.9	31.1	27.8	▼	▼	▲	▲	▼	▼
K - L (2)	16.7	0.0	16.7	12.0	6.0	6.0	12.3	5.7	6.6	▲	▲	▲	▲	▲	▲
A - J (2)	16.7	8.3	8.3	23.3	8.3	15.0	22.8	8.4	14.4						
Unknown (1)	8.3			2.0			6.0								

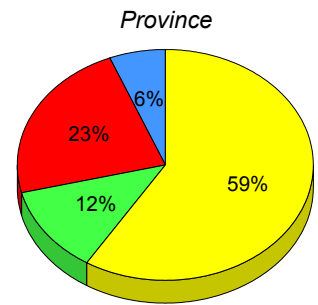
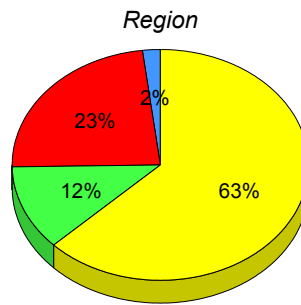
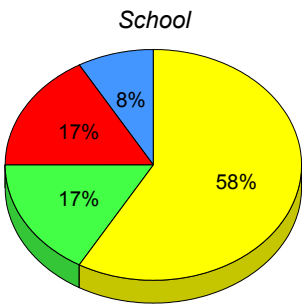

■ M : end of year benchmark.
 ■ K-L: mid - year benchmark.
 ■ A-J
 ■ Unknown

**Instructional Level (June 2013 - June 2016)
4 Year Trend
(School Results)**

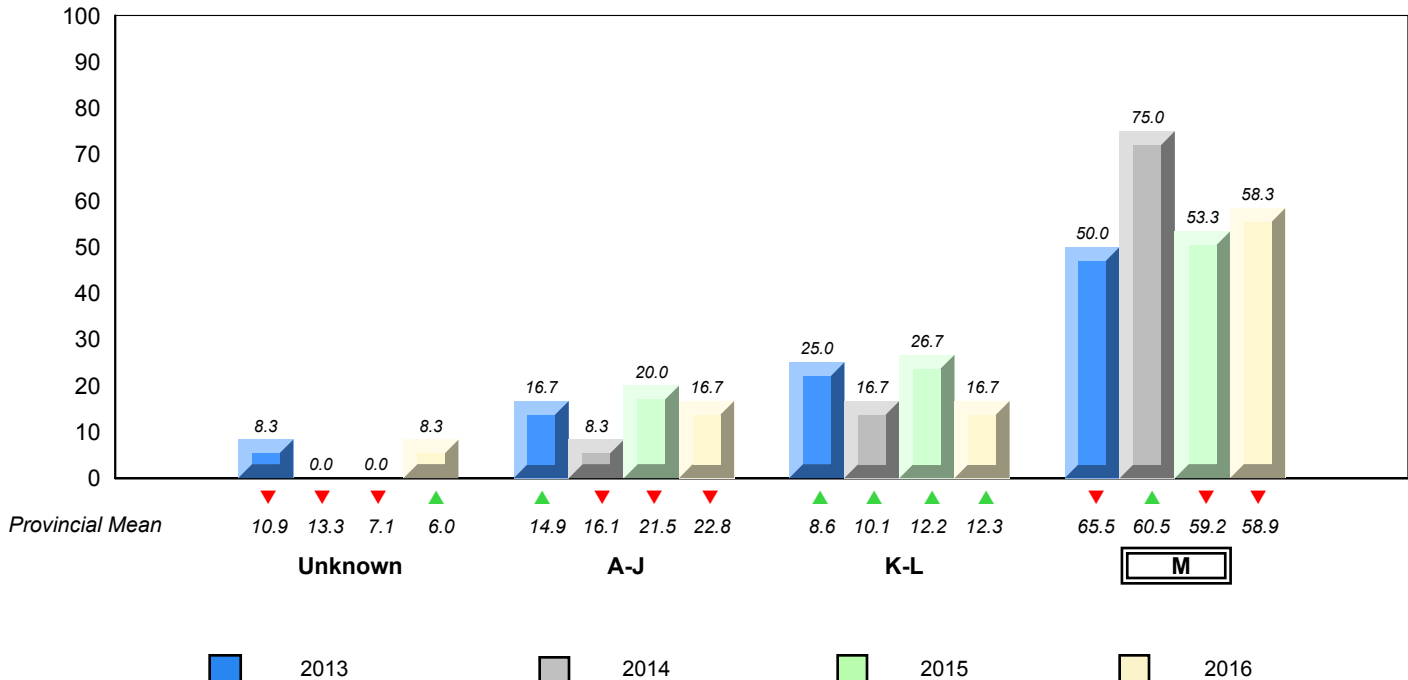

▼ ▲ denotes school performance vs province. ▼ denotes Department did not receive data.

All percentages are based on AGR number for the above data.

Source: Division of Evaluation and Research, Department of Education and Early Childhood Development

Total Students : 10

Instructional Level June 2013 - June 2016

Total Students (Submitted): 9

Level	School	2016		2015		2014		2013		School vs Region	School vs Province	School vs Region	School vs Province		
		♀	♂	♀	♂	♀	♂	♀	♂						
M (5)	50.0	20.0	30.0	62.7	32.4	30.3	58.9	31.1	27.8	▼	▼	▲	▲	▲	▲
K - L (3)	30.0	10.0	20.0	12.0	6.0	6.0	12.3	5.7	6.6	▲	▲	▼	▼	▲	▲
A - J (1)	10.0	10.0	0.0	23.3	8.3	15.0	22.8	8.4	14.4						
Unknown (1)	10.0			2.0			6.0								

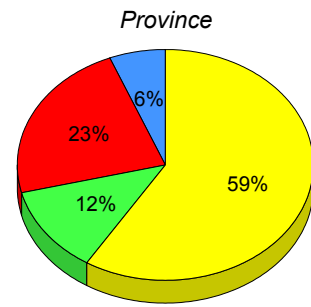
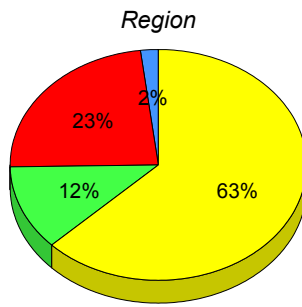
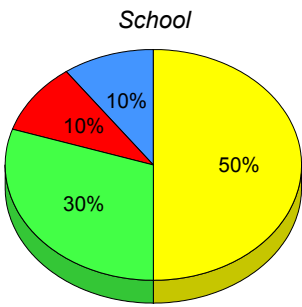

■ M : end of year benchmark.
 ■ K-L: mid - year benchmark.
 ■ A-J
 ■ Unknown

**Instructional Level (June 2013 - June 2016)
4 Year Trend
(School Results)**

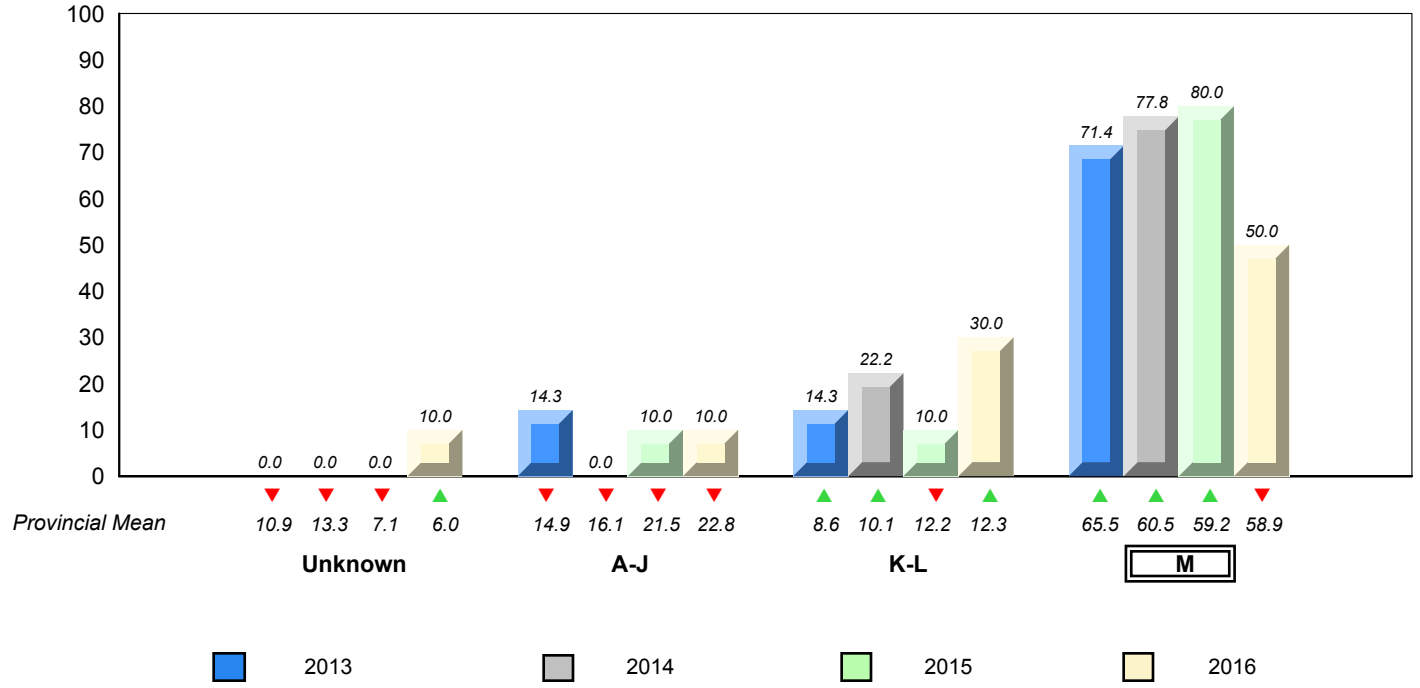

▼ ▲ denotes school performance vs province.
 ▼ denotes Department did not receive data.

All percentages are based on AGR number for the above data.

Source: Division of Evaluation and Research, Department of Education and Early Childhood Development

Total Students : 21

Instructional Level June 2013 - June 2016

Total Students (Submitted): 21

Level	School	2016			2015			2014			2013				
		♀	♂	Region	♀	♂	Province	♀	♂	Region	♀	♂	Province		
M (7)	33.3	14.3	19.0	62.7	32.4	30.3	58.9	31.1	27.8	▼	▼	▲	▲	▼	▼
K - L (3)	14.3	4.8	9.5	12.0	6.0	6.0	12.3	5.7	6.6	▲	▲	▼	▼	▼	▼
A - J (11)	52.4	33.3	19.0	23.3	8.3	15.0	22.8	8.4	14.4						
Unknown ()				2.0			6.0								

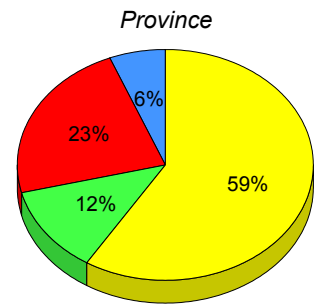
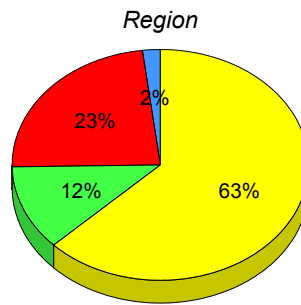
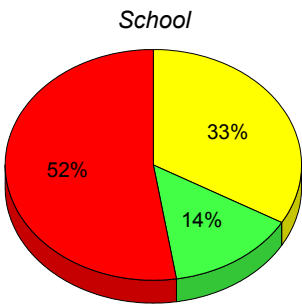

■ M : end of year benchmark.
 ■ K-L: mid - year benchmark.
 ■ A-J
 ■ Unknown

**Instructional Level (June 2013 - June 2016)
4 Year Trend
(School Results)**

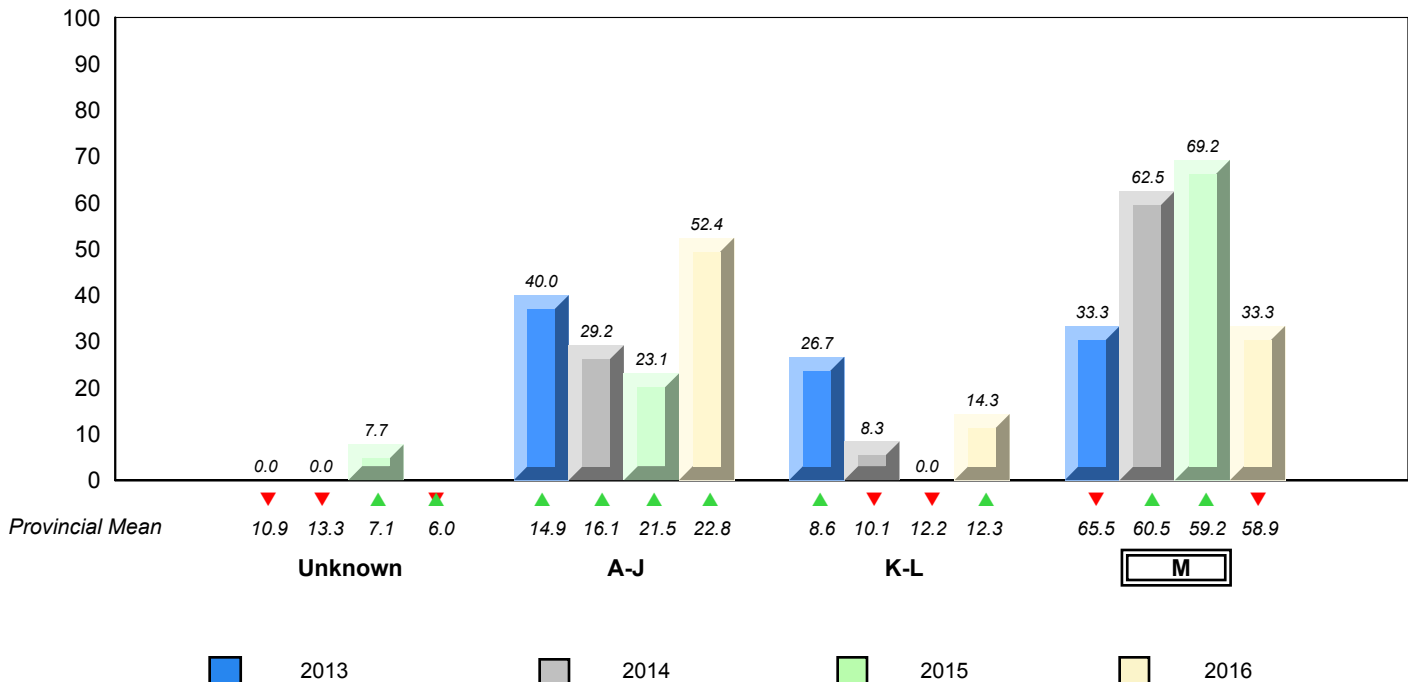

▼ ▲ denotes school performance vs province. ▼ denotes Department did not receive data.

All percentages are based on AGR number for the above data.

Source: Division of Evaluation and Research, Department of Education and Early Childhood Development

Total Students : 33

Instructional Level June 2013 - June 2016

Total Students (Submitted): 32

Level	School	2016			2015			2014			2013						
		♀	♂	Region	♀	♂	Province	♀	♂	Region	♀	♂	Province				
M (28)	84.8	54.5	30.3	62.7	32.4	30.3	58.9	31.1	27.8	▲	▲	▼	▼	▲	▼	▲	▼
K - L (2)	6.1	6.1	0.0	12.0	6.0	6.0	12.3	5.7	6.6	▼	▼	▲	▲	▲	▲	▼	▼
A - J (2)	6.1	0.0	6.1	23.3	8.3	15.0	22.8	8.4	14.4								
Unknown (1)	3.0			2.0			6.0										

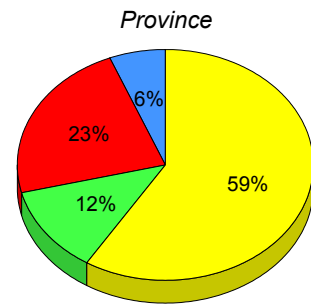
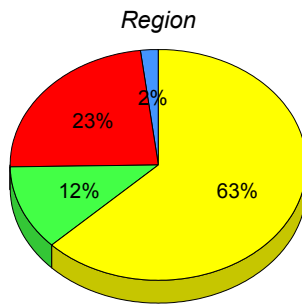
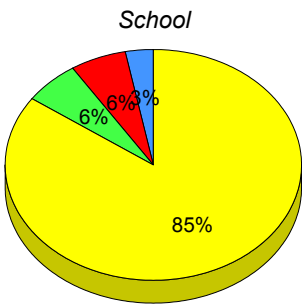

■ M : end of year benchmark.
 ■ K-L: mid - year benchmark.
 ■ A-J
 ■ Unknown

Instructional Level (June 2013 - June 2016)
4 Year Trend
(School Results)

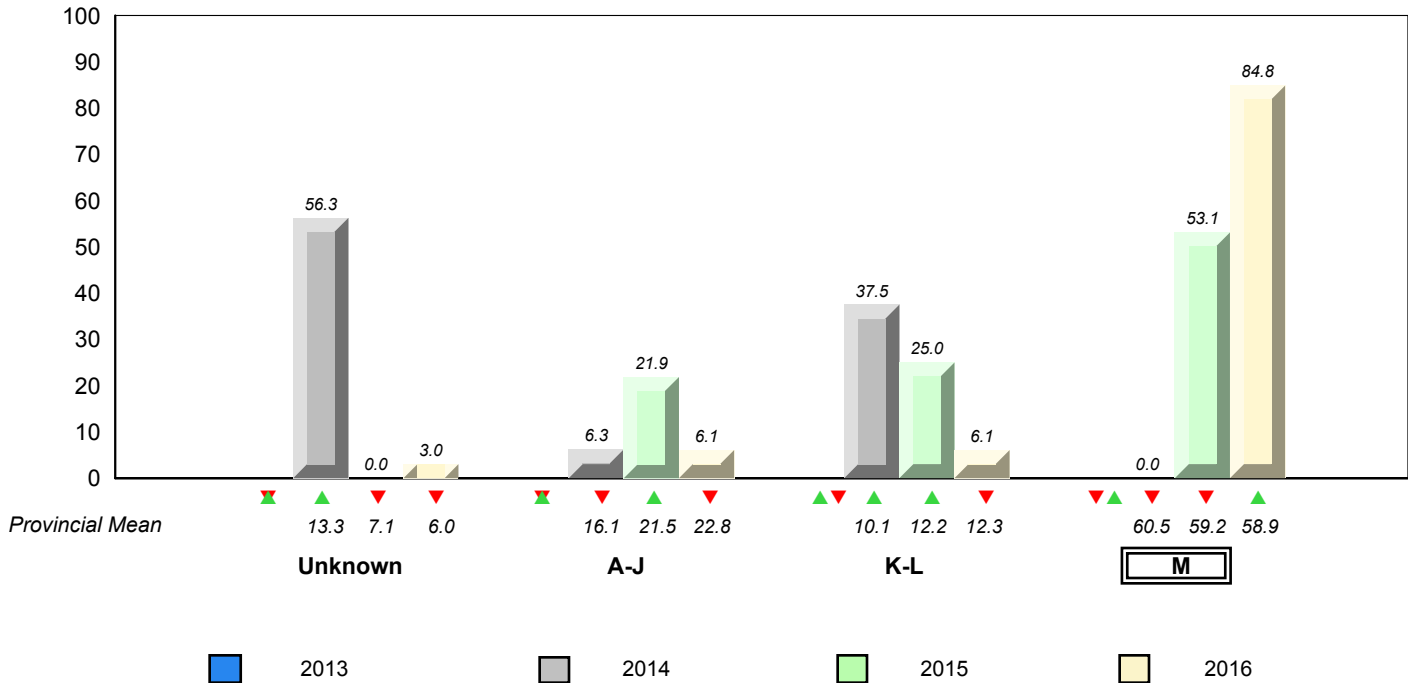

▼ ▲ denotes school performance vs province. ▼ denotes Department did not receive data.

All percentages are based on AGR number for the above data.

Source: Division of Evaluation and Research, Department of Education and Early Childhood Development

NLESD - Central Region

#125 - Copper Ridge Academy, Baie Verte

Grades: K-12

Total Students : 22

Instructional Level June 2013 - June 2016

Total Students (Submitted): 22

Level	School	2016			2015			2014			2013				
		♀	♂	Region	♀	♂	Province	♀	♂	Region	♀	♂	Province		
■ M (12)	54.5	31.8	22.7	57.2	31.2	26.0	58.9	31.1	27.8	▼	▼	▲	▲	▼	▼
■ K - L (6)	27.3	9.1	18.2	13.7	6.7	7.0	12.3	5.7	6.6	▲	▲	▼	▼	▲	▲
■ A - J (4)	18.2	0.0	18.2	27.4	10.2	17.2	22.8	8.4	14.4						
■ Unknown ()				1.7			6.0								

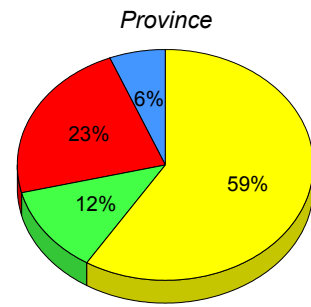
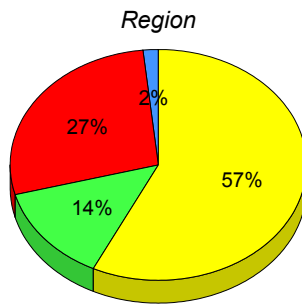
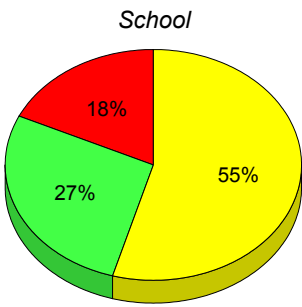

■ M : end of year benchmark.
 ■ K-L: mid - year benchmark.
 ■ A-J
 ■ Unknown

**Instructional Level (June 2013 - June 2016)
4 Year Trend
(School Results)**

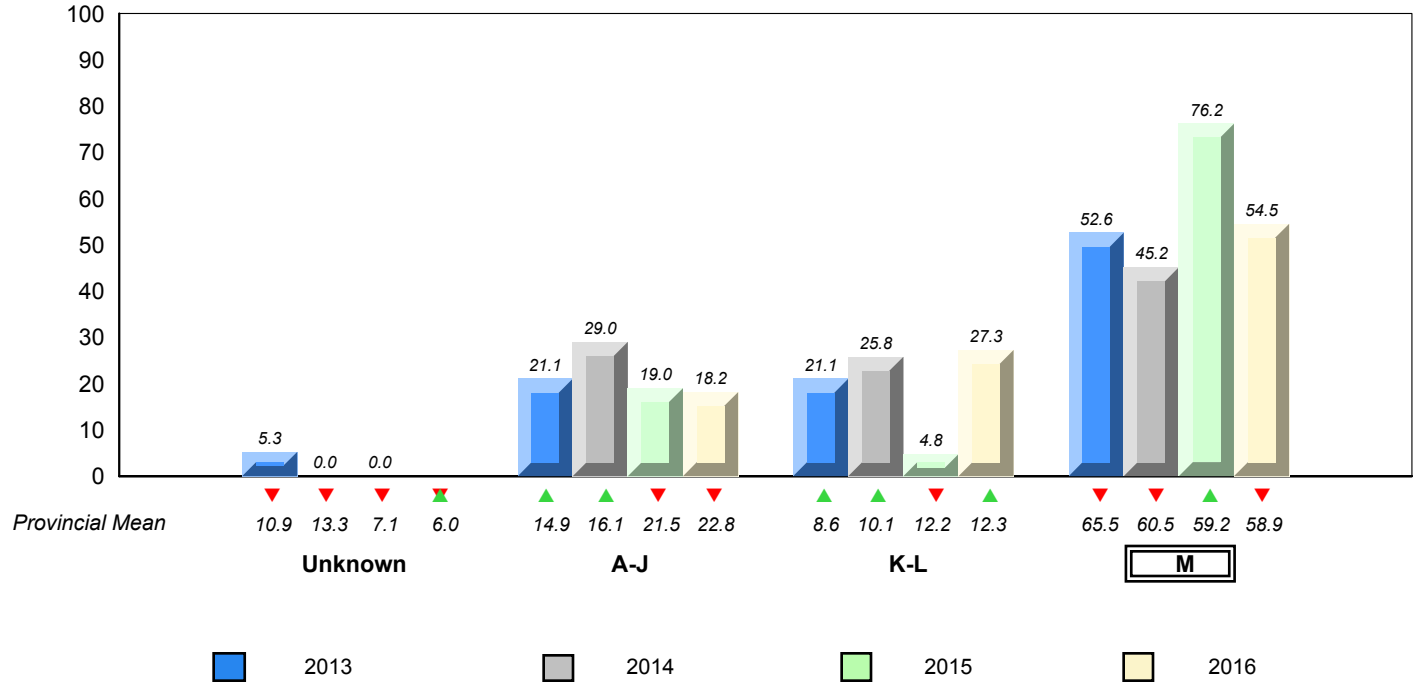

▼ ▲ denotes school performance vs province.
 ▼ denotes Department did not receive data.
 All percentages are based on AGR number for the above data.
 Source: Division of Evaluation and Research, Department of Education and Early Childhood Development

NLESD - Central Region

#133 - Memorial Academy, Botwood

Grades: K-6

Total Students : 49

Instructional Level June 2013 - June 2016

Total Students (Submitted): 48

Level	School	2016		2015		2014		2013							
		♀	♂	♀	♂	♀	♂	♀	♂						
M (21)	42.9	14.3	28.6	57.2	31.2	26.0	58.9	31.1	27.8	▼	▼	▼	▼	▼	▼
K - L (7)	14.3	8.2	6.1	13.7	6.7	7.0	12.3	5.7	6.6	▲	▲	▼	▼	▼	▼
A - J (20)	40.8	16.3	24.5	27.4	10.2	17.2	22.8	8.4	14.4						
Unknown (1)	2.0			1.7			6.0								

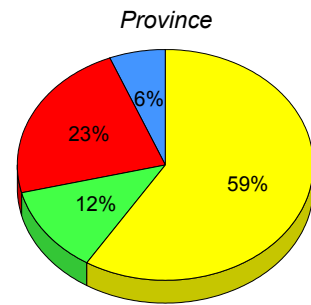
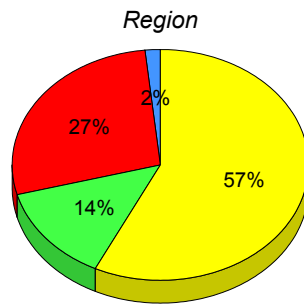
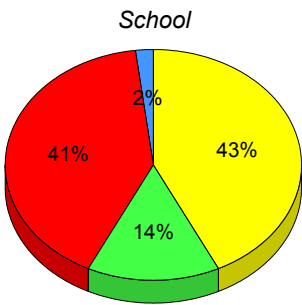

■ M : end of year benchmark.
 ■ K-L: mid - year benchmark.
 ■ A-J
 ■ Unknown

**Instructional Level (June 2013 - June 2016)
4 Year Trend
(School Results)**

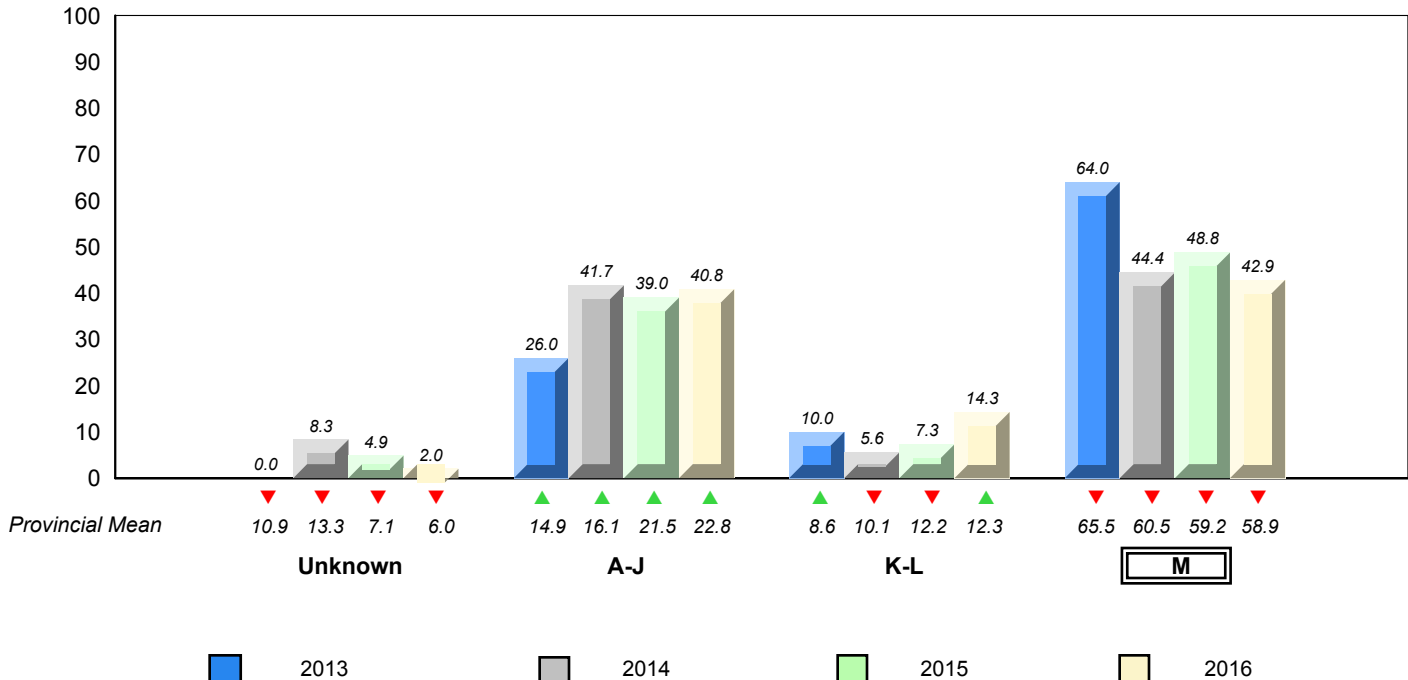

▼ ▲ denotes school performance vs province. ▼ denotes Department did not receive data.

All percentages are based on AGR number for the above data.

Source: Division of Evaluation and Research, Department of Education and Early Childhood Development

Total Students : 2 **Instructional Level June 2013 - June 2016**

		2016						2015		2014		2013					
Level	School	Region	Region	Province	Province	Province	School vs Region	School vs Province	School vs Region	School vs Province	School vs Region	School vs Province					
M (0)	School data with 5 or fewer students withheld for reasons of confidentiality.	57.2	31.2	26.0	58.9	31.1	27.8	▼	▼	▲	▲	▼	▼	▲	▼	▲	▼
K - L (0)	Students withheld for reasons of confidentiality.	13.7	6.7	7.0	12.3	5.7	6.6	▼	▼	▼	▼	▼	▼	▼	▼	▼	▼
A - J (1)		27.4	10.2	17.2	22.8	8.4	14.4										
Unknown		1.7			6.0												

School
School data with 5 or fewer students withheld for reasons of confidentiality.

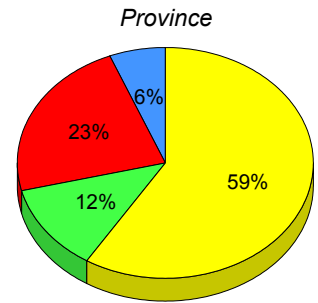
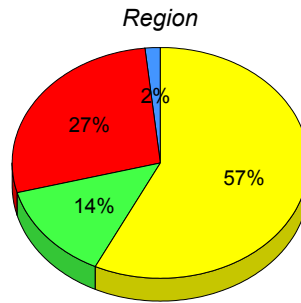

■ M : end of year benchmark.
 ■ K-L: mid - year benchmark.
 ■ A-J
 ■ Unknown

Instructional Level (June 2013 - June 2016)
4 Year Trend
(School Results)

School data with 5 or fewer students withheld for reasons of confidentiality.

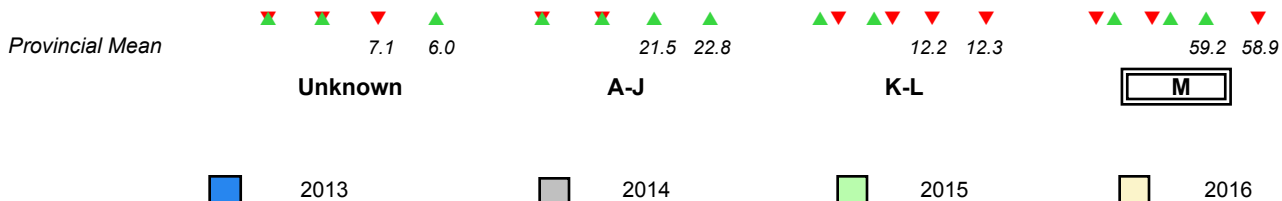

▼ ▲ denotes school performance vs province. ▼ denotes Department did not receive data.
All percentages are based on AGR number for the above data.
Source: Division of Evaluation and Research, Department of Education and Early Childhood Development

NLESD - Central Region

#142 - Woodland Primary, Grand Falls-Windsor

Grades: K-3

Total Students : 79

Instructional Level June 2013 - June 2016

Total Students (Submitted): 79

Level	School	2016			2015			2014			2013		
		♀	♂	Region	♀	♂	Province	♀	♂	Region	♀	♂	Province
M (47)	59.5	30.4	29.1	57.2	31.2	26.0	58.9	31.1	27.8	▲	▲	▼	▼
K - L (6)	7.6	1.3	6.3	13.7	6.7	7.0	12.3	5.7	6.6	▼	▼	▼	▼
A - J (26)	32.9	7.6	25.3	27.4	10.2	17.2	22.8	8.4	14.4				
Unknown ()				1.7			6.0						

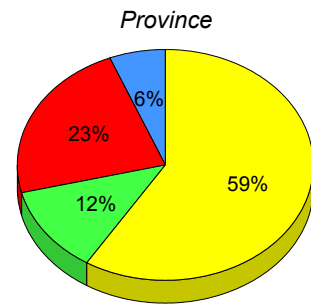
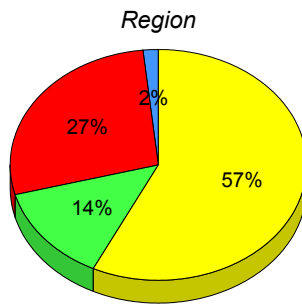
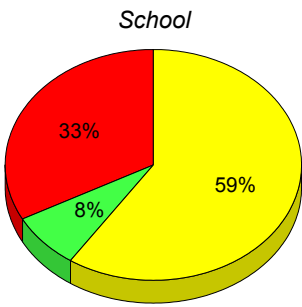

■ M : end of year benchmark.
 ■ K-L: mid - year benchmark.
 ■ A-J
 ■ Unknown

**Instructional Level (June 2013 - June 2016)
4 Year Trend
(School Results)**

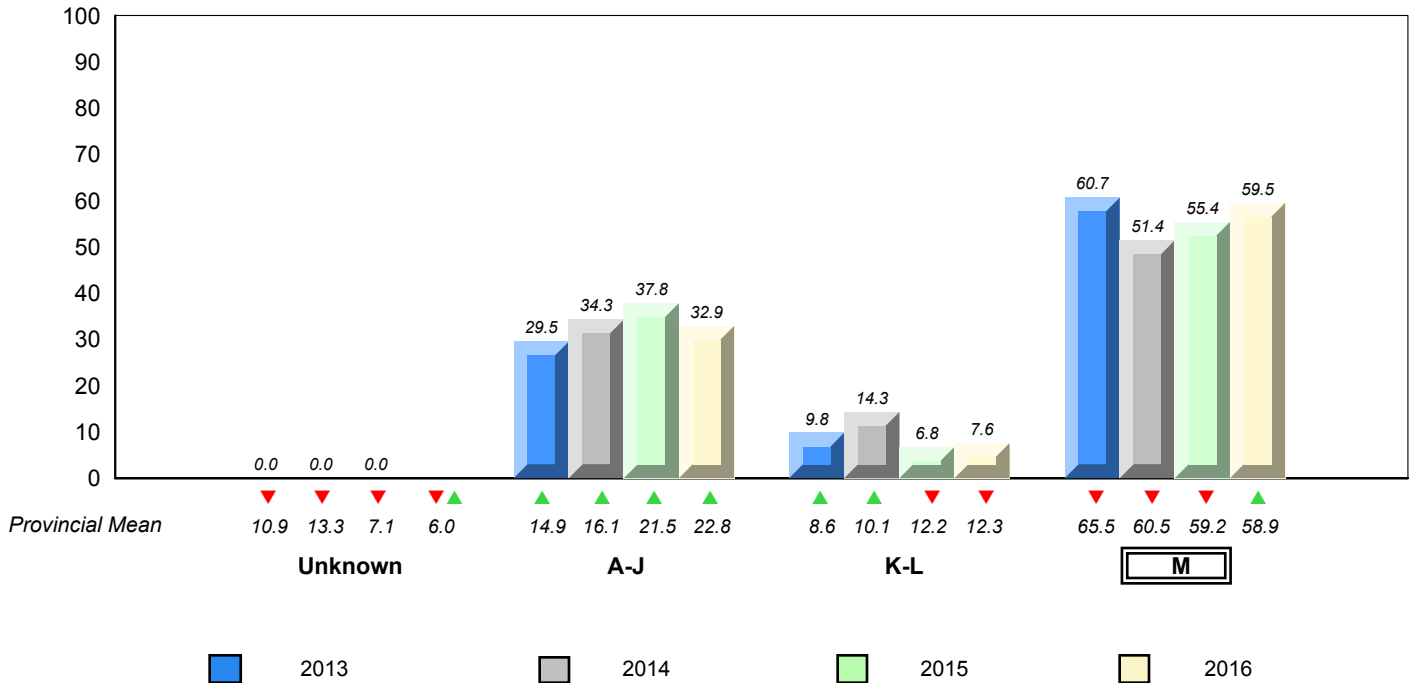

▼ ▲ denotes school performance vs province. ▼ denotes Department did not receive data.

All percentages are based on AGR number for the above data.

Source: Division of Evaluation and Research, Department of Education and Early Childhood Development

NLESD - Central Region

#144 - Sprucewood Academy, Grand Falls-Windsor

Grades: K-6

Total Students : 47

Instructional Level June 2013 - June 2016

Total Students (Submitted): 45

Level	School	2016		2015		2014		2013		School vs Region	School vs Province	School vs Region	School vs Province		
		♀	♂	♀	♂	♀	♂	♀	♂						
M (29)	61.7	40.4	21.3	57.2	31.2	26.0	58.9	31.1	27.8	▲	▲	▲	▼	▼	▼
K - L (0)	0.0	0.0	0.0	13.7	6.7	7.0	12.3	5.7	6.6	▼	▼	▼	▼	▲	▲
A - J (16)	34.0	8.5	25.5	27.4	10.2	17.2	22.8	8.4	14.4						
Unknown (2)	4.3			1.7			6.0								

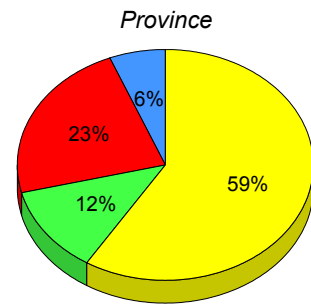
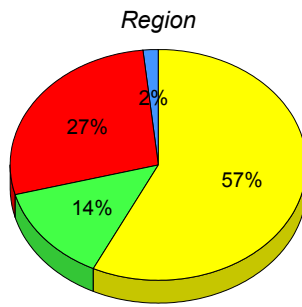
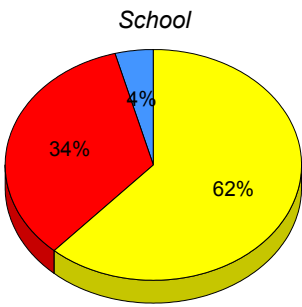

■ M : end of year benchmark.
 ■ K-L: mid - year benchmark.
 ■ A-J
 ■ Unknown

**Instructional Level (June 2013 - June 2016)
4 Year Trend
(School Results)**

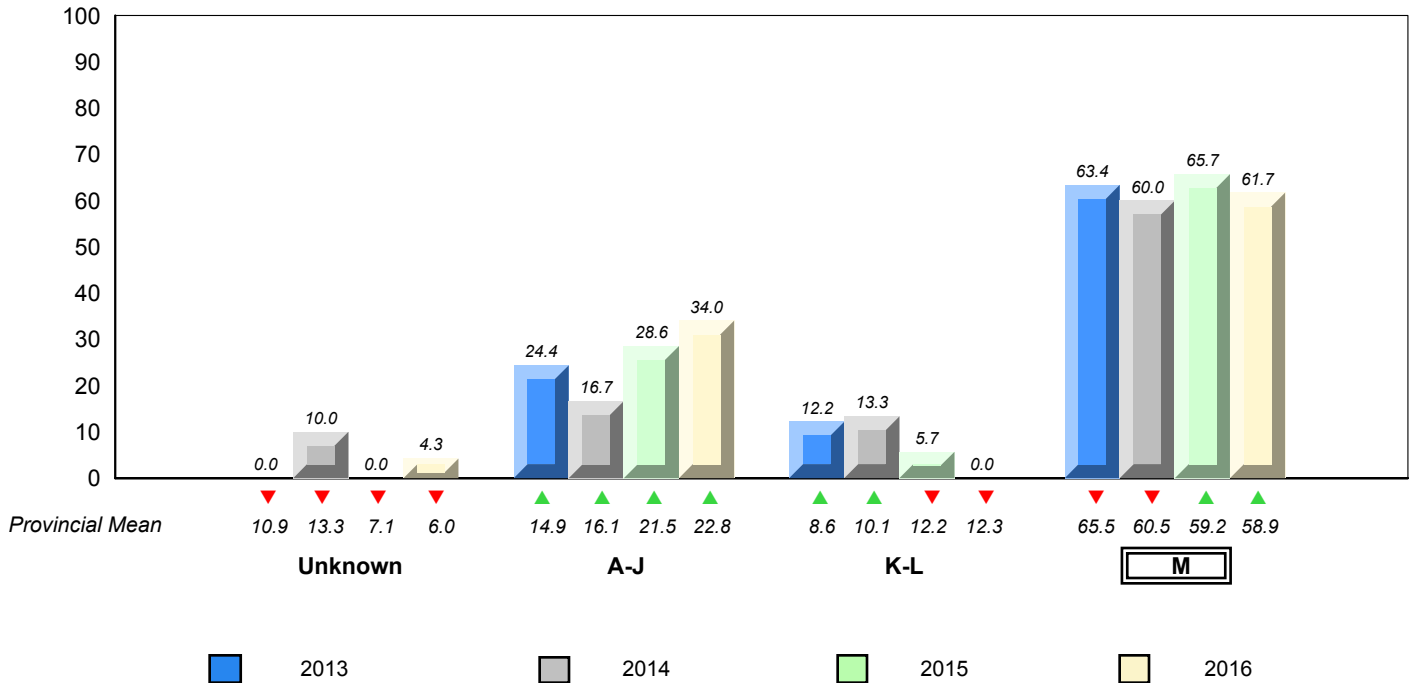

▼ ▲ denotes school performance vs province. ▼ denotes Department did not receive data.

All percentages are based on AGR number for the above data.

Source: Division of Evaluation and Research, Department of Education and Early Childhood Development

NLESD - Central Region

#150 - St. Joseph's Elementary, Harbour Breton

Grades: K-6

Total Students : 19

Instructional Level June 2013 - June 2016

Total Students (Submitted): 19

Level	School	2016			2015			2014			2013		
		♀	♂	Region	♀	♂	Province	♀	♂	Region	♀	♂	Province
M (14)	73.7	31.6	42.1	57.2	31.2	26.0	58.9	31.1	27.8	▲	▲	▲	▲
K - L (3)	15.8	0.0	15.8	13.7	6.7	7.0	12.3	5.7	6.6	▲	▲	▼	▼
A - J (2)	10.5	5.3	5.3	27.4	10.2	17.2	22.8	8.4	14.4				
Unknown ()				1.7			6.0						

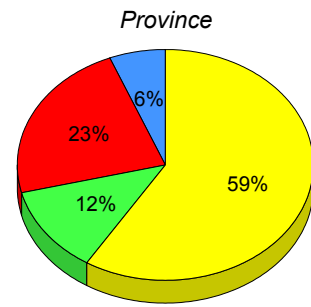
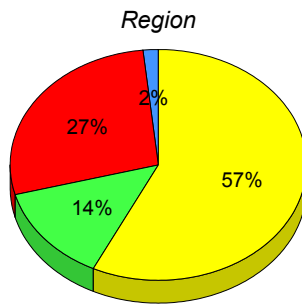
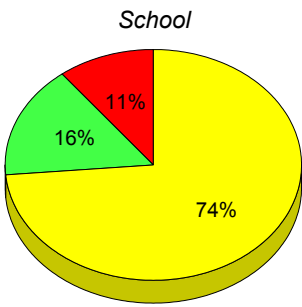

■ M : end of year benchmark.
 ■ K-L: mid - year benchmark.
 ■ A-J
 ■ Unknown

**Instructional Level (June 2013 - June 2016)
4 Year Trend
(School Results)**

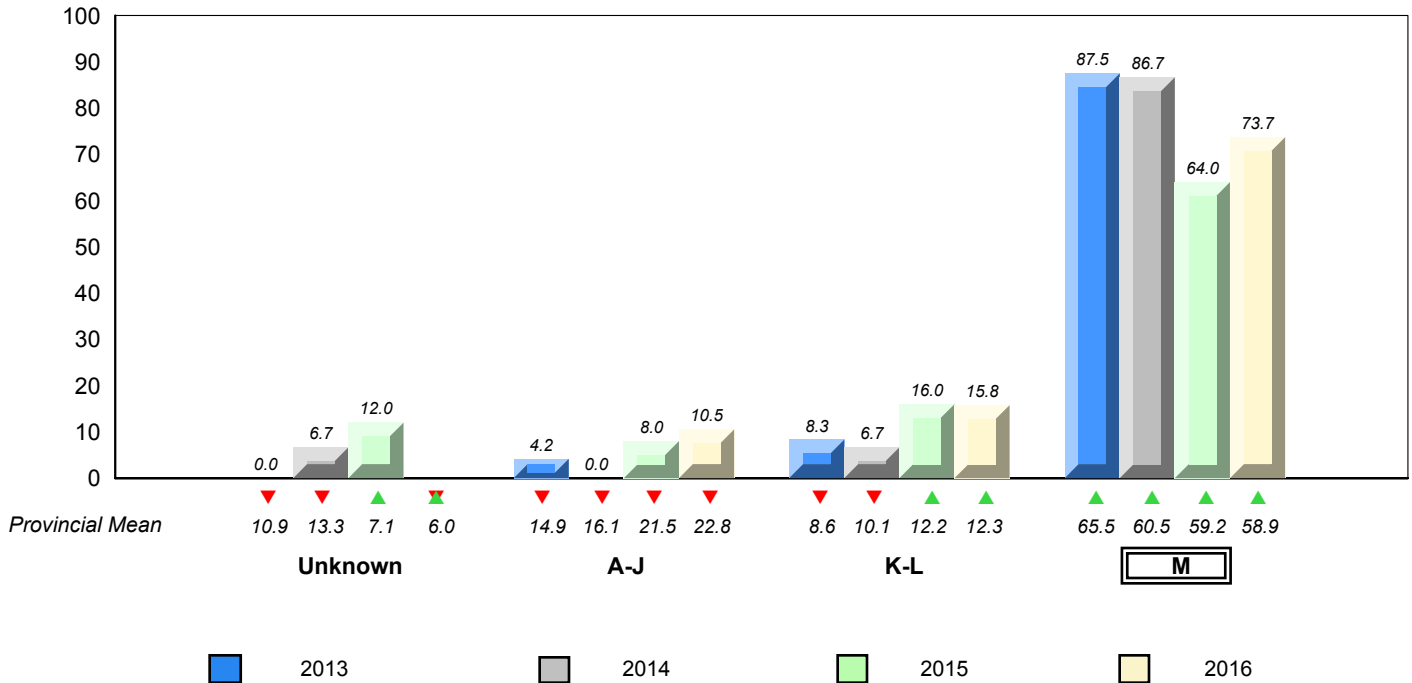

▼ ▲ denotes school performance vs province. ▼ denotes Department did not receive data.

All percentages are based on AGR number for the above data.

Source: Division of Evaluation and Research, Department of Education and Early Childhood Development

NLESD - Central Region

#151 - John Watkins Academy, Hermitage

Grades: K-12

Total Students : 2

Instructional Level June 2013 - June 2016

Total Students (Submitted): 2

Level	School	2016						2015		2014		2013	
		Region	Region	Province	Province	Region	Province	School vs Region	School vs Province	School vs Region	School vs Province	School vs Region	School vs Province
■ M (2)	<i>School data with 5 or fewer students withheld for reasons of confidentiality.</i>	57.2	31.2	26.0	58.9	31.1	27.8	▲	▲	▼	▼	▲	▲
■ K - L (0)	<i>School data with 5 or fewer students withheld for reasons of confidentiality.</i>	13.7	6.7	7.0	12.3	5.7	6.6	▼	▼	▲	▲	▼	▼
■ A - J (0)	<i>School data with 5 or fewer students withheld for reasons of confidentiality.</i>	27.4	10.2	17.2	22.8	8.4	14.4						
■ Unknown	<i>School data with 5 or fewer students withheld for reasons of confidentiality.</i>	1.7			6.0								

School data with 5 or fewer students withheld for reasons of confidentiality.

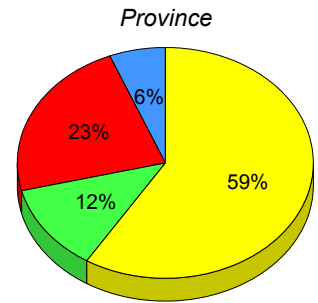
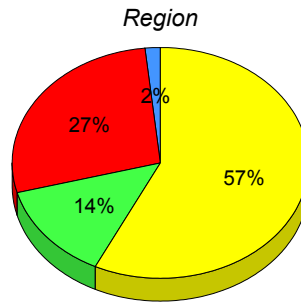

■ M : end of year benchmark.
 ■ K-L: mid - year benchmark.
 ■ A-J
 ■ Unknown

**Instructional Level (June 2013 - June 2016)
4 Year Trend
(School Results)**

School data with 5 or fewer students withheld for reasons of confidentiality.

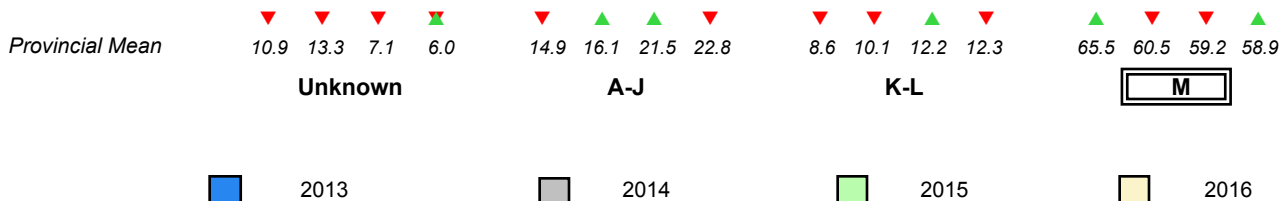

▼ ▲ denotes school performance vs province. ▼ denotes Department did not receive data.

All percentages are based on AGR number for the above data.

Source: Division of Evaluation and Research, Department of Education and Early Childhood Development

NLESD - Central Region

#152 - Valmont Academy, King's Point

Grades: K-12

Total Students : 9 **Instructional Level June 2013 - June 2016**

Level	School	2016		2015		2014		2013							
		♀	♂	♀	♂	♀	♂	♀	♂						
M (6)	66.7	55.6	11.1	57.2	31.2	26.0	58.9	31.1	27.8	▲	▲	▲	▲	▲	▲
K - L (0)	0.0	0.0	0.0	13.7	6.7	7.0	12.3	5.7	6.6	▼	▼	▼	▼	▼	▼
A - J (3)	33.3	11.1	22.2	27.4	10.2	17.2	22.8	8.4	14.4						
Unknown ()				1.7			6.0								

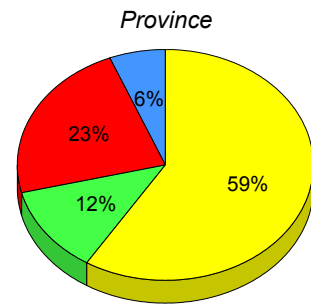
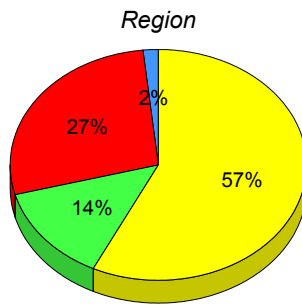
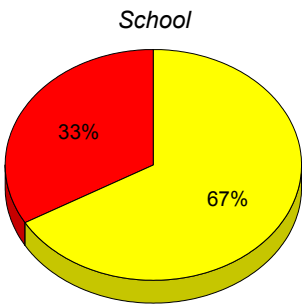

■ M : end of year benchmark.
 ■ K-L: mid - year benchmark.
 ■ A-J
 ■ Unknown

**Instructional Level (June 2013 - June 2016)
4 Year Trend
(School Results)**

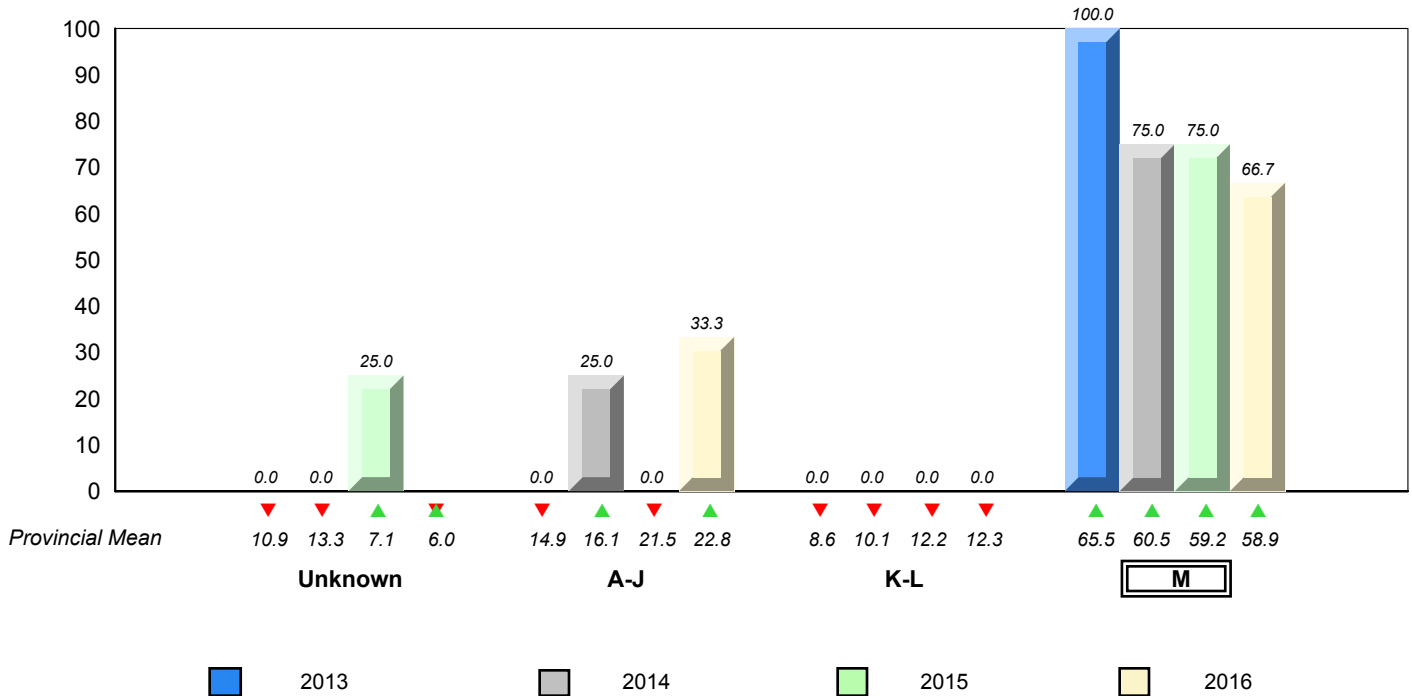

▼ ▲ denotes school performance vs province. ▼ denotes Department did not receive data.

All percentages are based on AGR number for the above data.

Source: Division of Evaluation and Research, Department of Education and Early Childhood Development

NLESD - Central Region

#154 - Hillside Elementary, La Scie

Grades: K-6

Total Students : 13

Instructional Level June 2013 - June 2016

Total Students (Submitted): 13

Level	School	2016			2015			2014			2013				
		♀	♂	Region	♀	♂	Province	♀	♂	Region	♀	♂	Province		
M (8)	61.5	15.4	46.2	57.2	31.2	26.0	58.9	31.1	27.8	▲	▲	▼	▼	▼	▼
K - L (2)	15.4	7.7	7.7	13.7	6.7	7.0	12.3	5.7	6.6	▲	▲	▼	▼	▲	▲
A - J (3)	23.1	7.7	15.4	27.4	10.2	17.2	22.8	8.4	14.4						
Unknown ()				1.7			6.0								

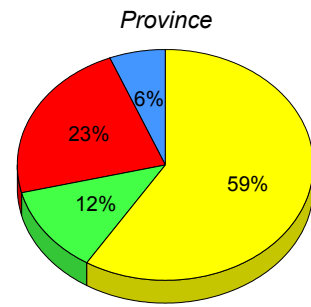
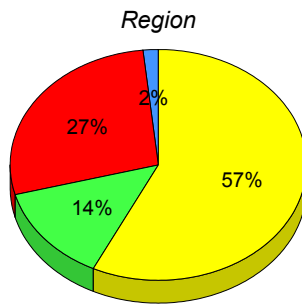
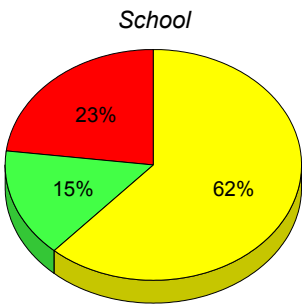

■ M : end of year benchmark.
 ■ K-L: mid - year benchmark.
 ■ A-J
 ■ Unknown

**Instructional Level (June 2013 - June 2016)
4 Year Trend
(School Results)**

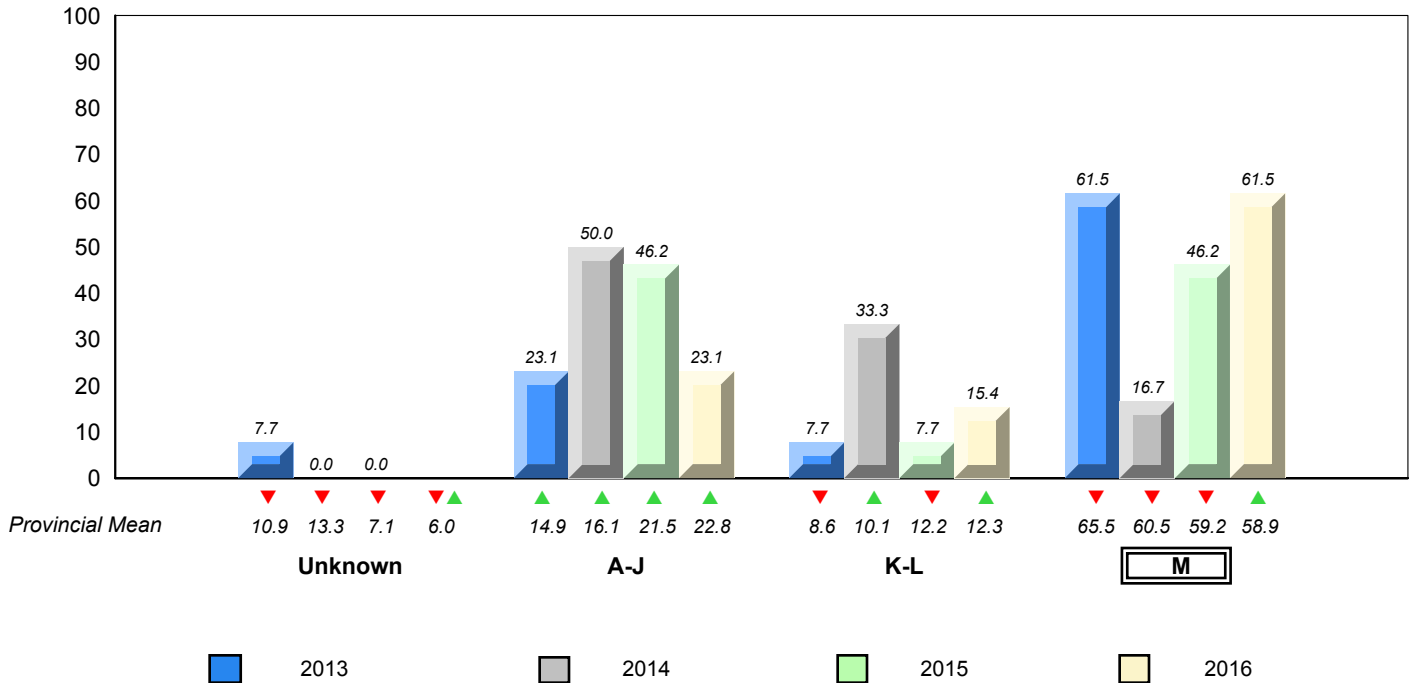

▼ ▲ denotes school performance vs province. ▼ denotes Department did not receive data.

All percentages are based on AGR number for the above data.

Source: Division of Evaluation and Research, Department of Education and Early Childhood Development

NLESD - Central Region

#158 - MSB Regional Academy, Middle Arm

Grades: K-12

Total Students : 8 **Instructional Level June 2013 - June 2016**

Level	School	2016			2015			2014			2013		
		♀	♂	Region	♀	♂	Province	♀	♂	Region	♀	♂	Province
■ M (5)	62.5	62.5	0.0	57.2	31.2	26.0	58.9	31.1	27.8	▲	▲	▲	▲
■ K - L (0)	0.0	0.0	0.0	13.7	6.7	7.0	12.3	5.7	6.6	▼	▼	▲	▲
■ A - J (3)	37.5	12.5	25.0	27.4	10.2	17.2	22.8	8.4	14.4				
■ Unknown ()				1.7			6.0						

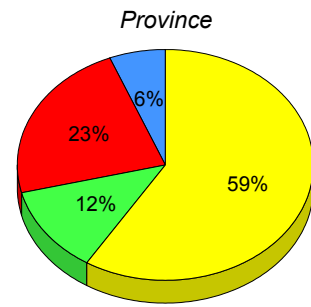
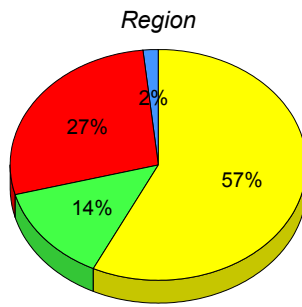
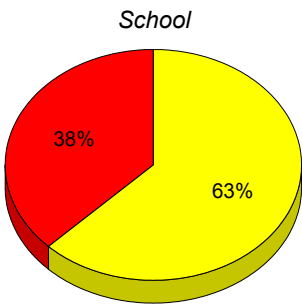

■ M : end of year benchmark. ■ K-L: mid - year benchmark. ■ A-J ■ Unknown

**Instructional Level (June 2013 - June 2016)
4 Year Trend
(School Results)**

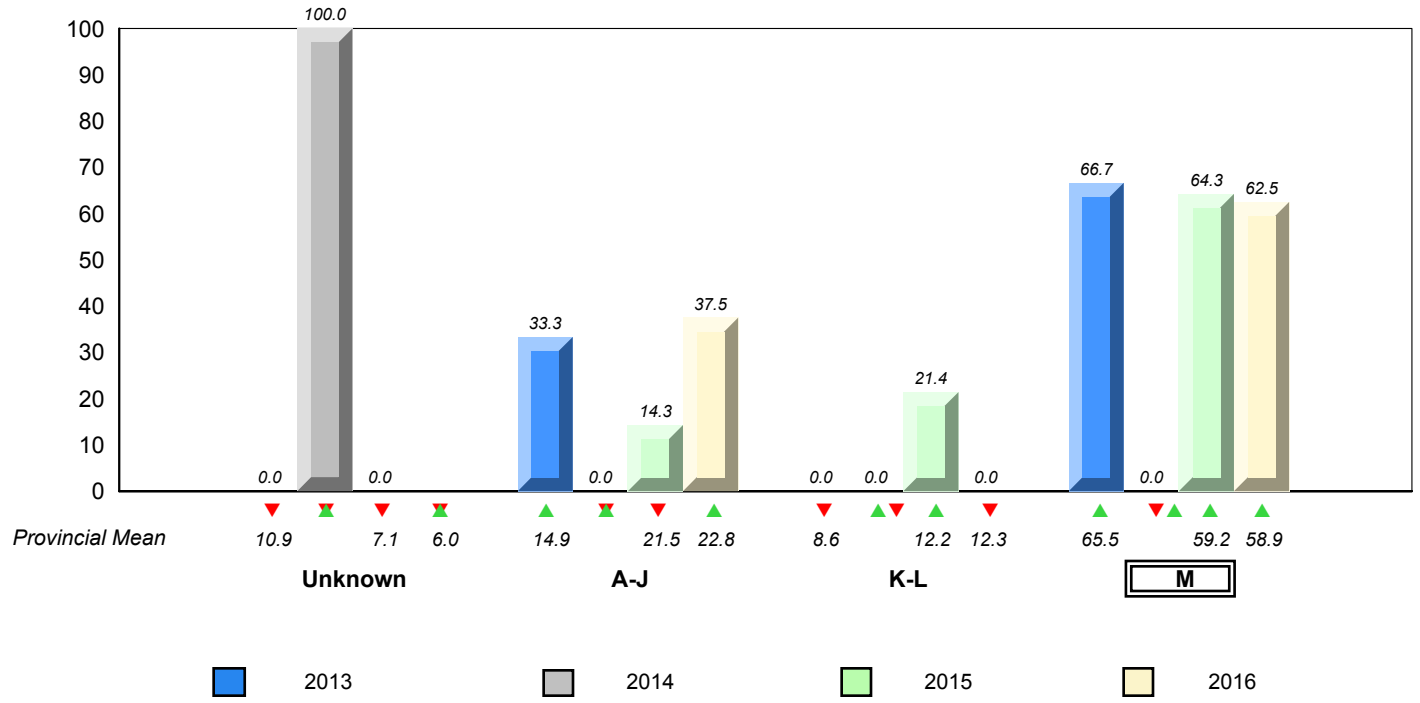

▼ ▲ denotes school performance vs province. ▼ denotes Department did not receive data.
All percentages are based on AGR number for the above data.
Source: Division of Evaluation and Research, Department of Education and Early Childhood Development

Total Students : 5 **Instructional Level June 2013 - June 2016**

		2016						2015		2014		2013	
Level	School	Region	Region	Province	Province	Province	School vs Region	School vs Province	School vs Region	School vs Province	School vs Region	School vs Province	
M (2)	School data with 5 or fewer students withheld for reasons of confidentiality.	57.2	31.2	26.0	58.9	31.1	27.8	▼	▼	▲	▲	▼	▼
K - L (1)	School data with 5 or fewer students withheld for reasons of confidentiality.	13.7	6.7	7.0	12.3	5.7	6.6	▲	▲	▼	▼	▲	▲
A - J (2)	School data with 5 or fewer students withheld for reasons of confidentiality.	27.4	10.2	17.2	22.8	8.4	14.4						
Unknown	School data with 5 or fewer students withheld for reasons of confidentiality.	1.7			6.0								

School
School data with 5 or fewer students withheld for reasons of confidentiality.

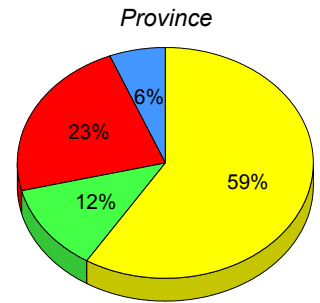
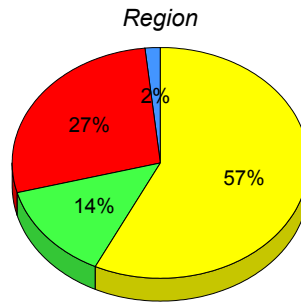

■ M : end of year benchmark.
 ■ K-L: mid - year benchmark.
 ■ A-J
 ■ Unknown

Instructional Level (June 2013 - June 2016)
4 Year Trend
(School Results)

School data with 5 or fewer students withheld for reasons of confidentiality.

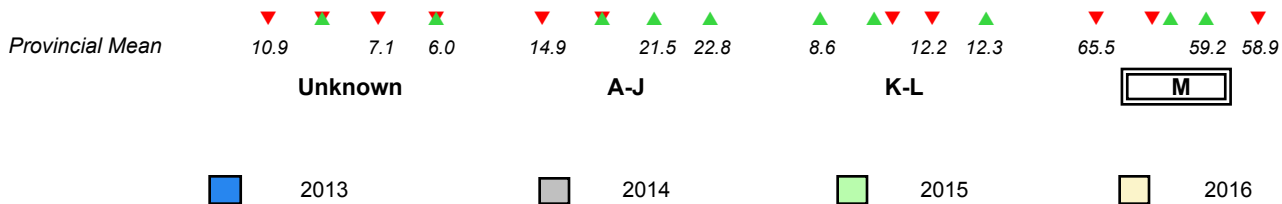

▼ ▲ denotes school performance vs province. ▼ denotes Department did not receive data.
All percentages are based on AGR number for the above data.
Source: Division of Evaluation and Research, Department of Education and Early Childhood Development

Total Students : 2 ***Instructional Level June 2013 - June 2016***

		2016						2015		2014		2013	
Level	School	Region	Province	School vs Region	School vs Province	School vs Region	School vs Province	School vs Region	School vs Province	School vs Region	School vs Province		
■ M (1)	<i>School data with 5 or fewer students withheld for reasons of confidentiality.</i>	57.2	31.2	26.0	58.9	31.1	27.8	▼	▼	▼	▼	▲	▲
■ K - L (0)	<i>students withheld for reasons of confidentiality.</i>	13.7	6.7	7.0	12.3	5.7	6.6	▼	▼	▲	▲	▼	▼
■ A - J (1)		27.4	10.2	17.2	22.8	8.4	14.4						
■ Unknown		1.7			6.0								

School data with 5 or fewer students withheld for reasons of confidentiality.

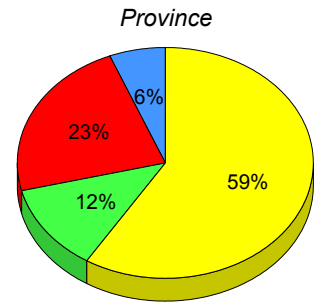
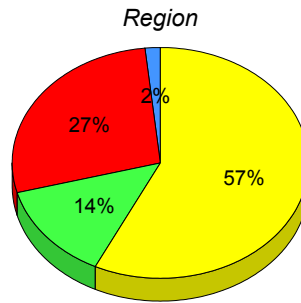

■ M : end of year benchmark. ■ K-L: mid - year benchmark. ■ A-J ■ Unknown

**Instructional Level (June 2013 - June 2016)
4 Year Trend
(School Results)**

School data with 5 or fewer students withheld for reasons of confidentiality.

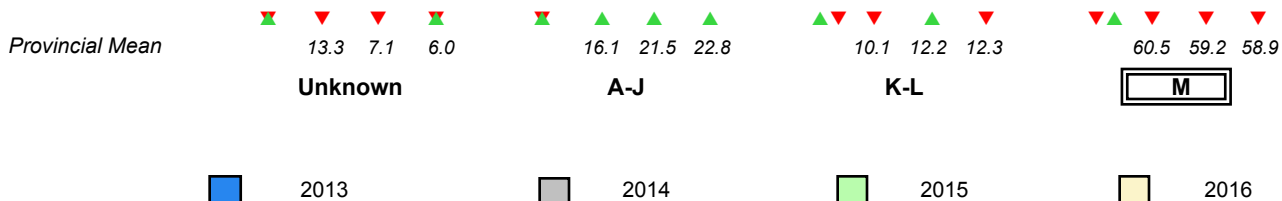

▼ ▲ denotes school performance vs province. ▼ denotes Department did not receive data.

All percentages are based on AGR number for the above data.

Source: Division of Evaluation and Research, Department of Education and Early Childhood Development

NLESD - Central Region

#167 - Green Bay South Academy, Robert's Arm

Grades: K-6

Total Students : 15

Instructional Level June 2013 - June 2016

Total Students (Submitted): 14

Level	School	2016			2015			2014			2013						
		♀	♂	Region	♀	♂	Province	♀	♂	Region	♀	♂	Province				
■ M (7)	46.7	13.3	33.3	57.2	31.2	26.0	58.9	31.1	27.8	▼	▼	▼	▼	▲	▲	▲	▲
■ K - L (4)	26.7	6.7	20.0	13.7	6.7	7.0	12.3	5.7	6.6	▲	▲	▼	▼	▼	▼	▼	▼
■ A - J (3)	20.0	20.0	0.0	27.4	10.2	17.2	22.8	8.4	14.4								
■ Unknown (1)	6.7			1.7			6.0										

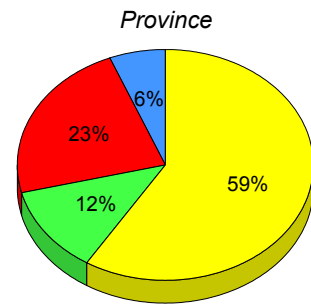
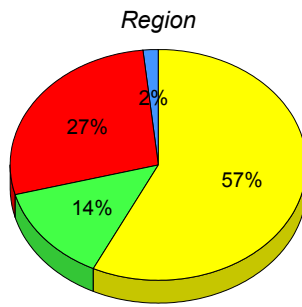
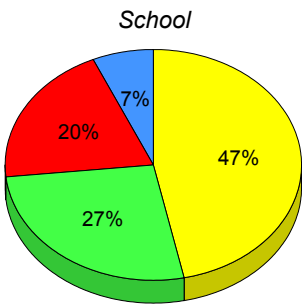

■ M : end of year benchmark.
 ■ K-L: mid - year benchmark.
 ■ A-J
 ■ Unknown

**Instructional Level (June 2013 - June 2016)
4 Year Trend
(School Results)**

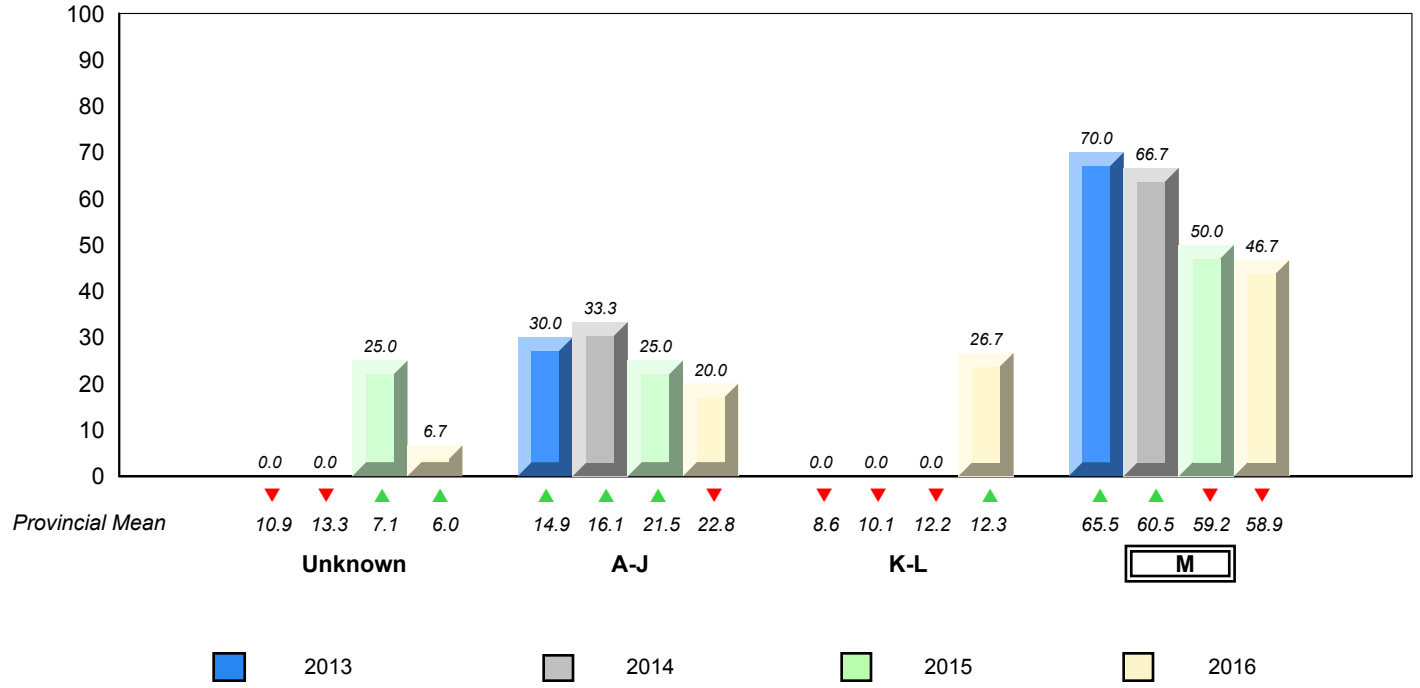

NLESD - Central Region

#172 - Brian Peckford Primary, Triton

Grades: K-3

Total Students : 9

Instructional Level June 2013 - June 2016

Total Students (Submitted): 9

Level	School	2016			2015			2014			2013						
		♀	♂	Region	♀	♂	Province	♀	♂	Region	♀	♂	Province				
M (7)	77.8	33.3	44.4	57.2	31.2	26.0	58.9	31.1	27.8	▲	▲	▼	▼	▲	▲	▲	▲
K - L (1)	11.1	11.1	0.0	13.7	6.7	7.0	12.3	5.7	6.6	▼	▼	▲	▲	▼	▼	▼	▼
A - J (1)	11.1	0.0	11.1	27.4	10.2	17.2	22.8	8.4	14.4								
Unknown ()				1.7			6.0										

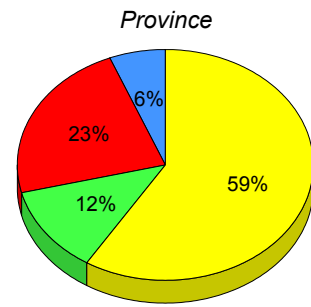
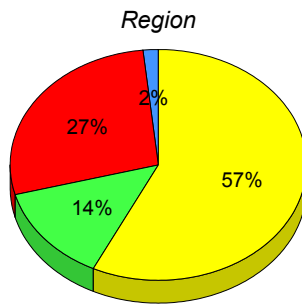
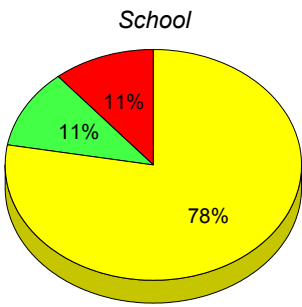

■ M : end of year benchmark.
 ■ K-L: mid - year benchmark.
 ■ A-J
 ■ Unknown

**Instructional Level (June 2013 - June 2016)
4 Year Trend
(School Results)**

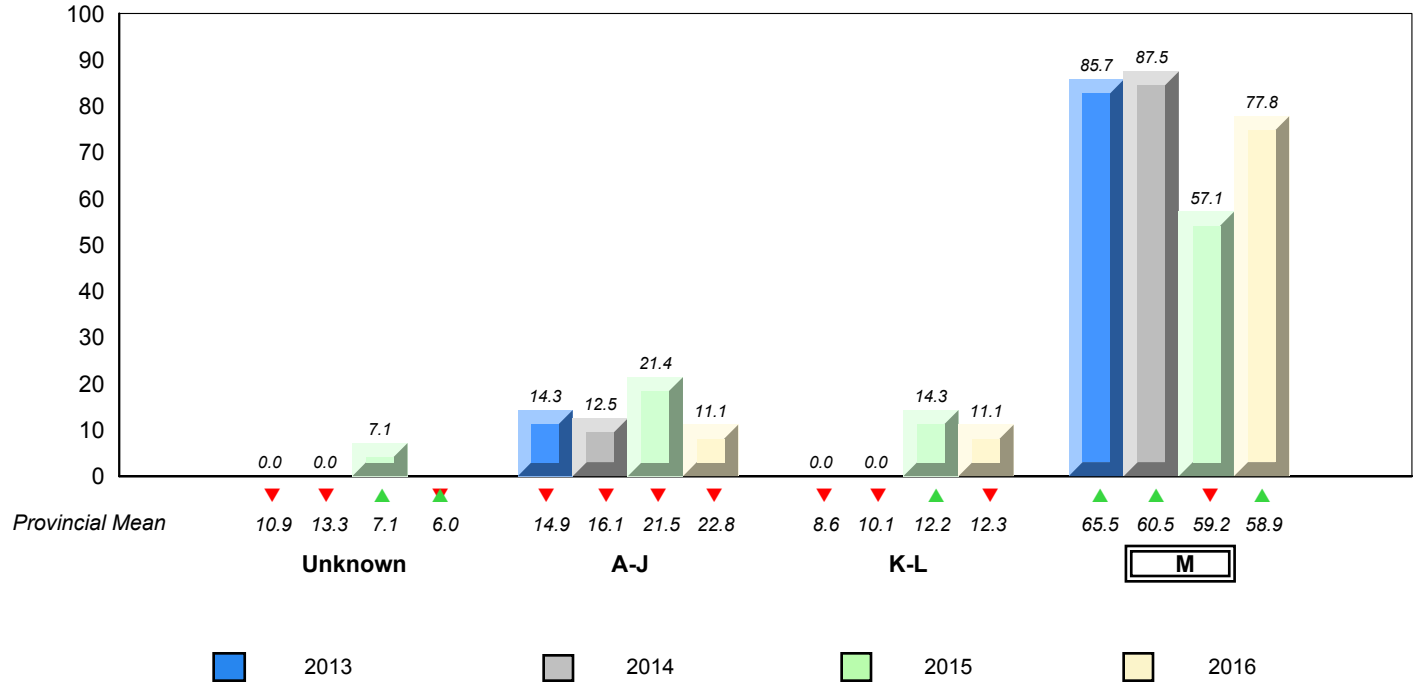

▼ ▲ denotes school performance vs province. ▼ denotes Department did not receive data.

NLESD - Central Region

#174 - St. Peter's Academy, Westport

Grades: K-5,8-11

Total Students : 5 **Instructional Level June 2013 - June 2016**

		2016						2015		2014		2013	
Level	School	Region		Province		School vs Region	School vs Province	School vs Region	School vs Province	School vs Region	School vs Province	School vs Region	School vs Province
■ M (5)	<i>School data with 5 or fewer students withheld for reasons of confidentiality.</i>	57.2	31.2	26.0	58.9	31.1	27.8	▲	▲	▼	▼	▲▼	▲▼
■ K - L (0)	<i>School data with 5 or fewer students withheld for reasons of confidentiality.</i>	13.7	6.7	7.0	12.3	5.7	6.6	▼	▼	▲	▲	▼	▼
■ A - J (0)	<i>School data with 5 or fewer students withheld for reasons of confidentiality.</i>	27.4	10.2	17.2	22.8	8.4	14.4						
■ Unknown		1.7			6.0								

School data with 5 or fewer students withheld for reasons of confidentiality.

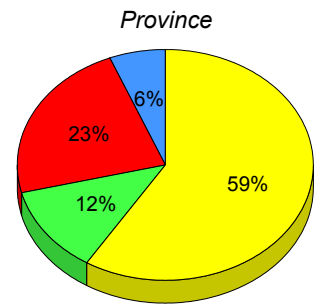
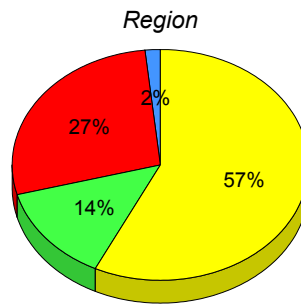

■ M : end of year benchmark. ■ K-L: mid - year benchmark. ■ A-J ■ Unknown

**Instructional Level (June 2013 - June 2016)
4 Year Trend
(School Results)**

School data with 5 or fewer students withheld for reasons of confidentiality.

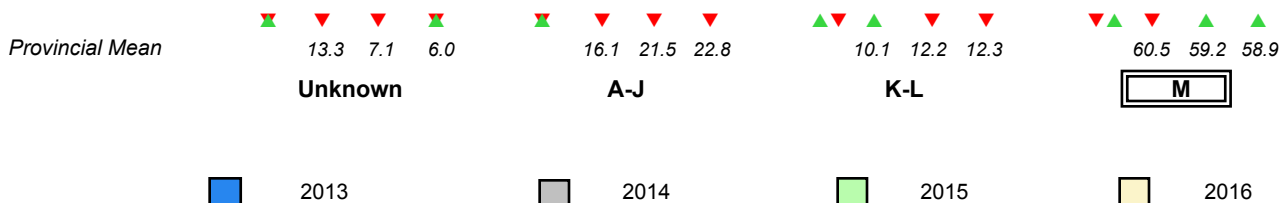

▼ ▲ denotes school performance vs province. ▼ denotes Department did not receive data.

All percentages are based on AGR number for the above data.

Source: Division of Evaluation and Research, Department of Education and Early Childhood Development

NLESD - Central Region

#177 - Greenwood Academy, Campbellton

Grades: K-9

Total Students : 22

Instructional Level June 2013 - June 2016

Total Students (Submitted): 19

Level	School	2016			2015			2014			2013				
		♀	♂	Region	♀	♂	Province	♀	♂	Region	♀	♂	Province		
M (12)	54.5	31.8	22.7	57.2	31.2	26.0	58.9	31.1	27.8	▼	▼	▲	▼	▲	▲
K - L (2)	9.1	0.0	9.1	13.7	6.7	7.0	12.3	5.7	6.6	▼	▼	▼	▼	▲	▲
A - J (5)	22.7	4.5	18.2	27.4	10.2	17.2	22.8	8.4	14.4						
Unknown (3)	13.6			1.7			6.0								

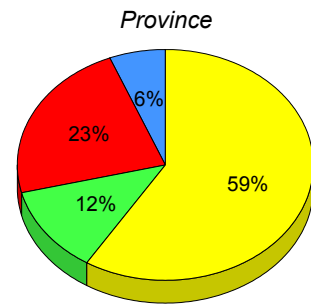
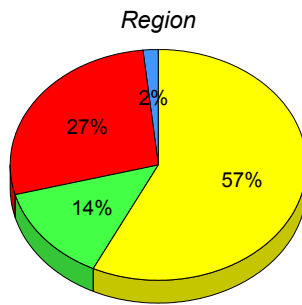
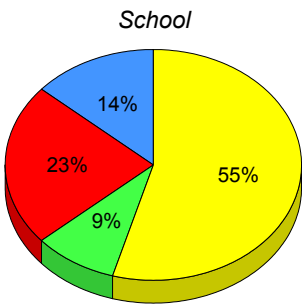

■ M : end of year benchmark.
 ■ K-L: mid - year benchmark.
 ■ A-J
 ■ Unknown

**Instructional Level (June 2013 - June 2016)
4 Year Trend
(School Results)**

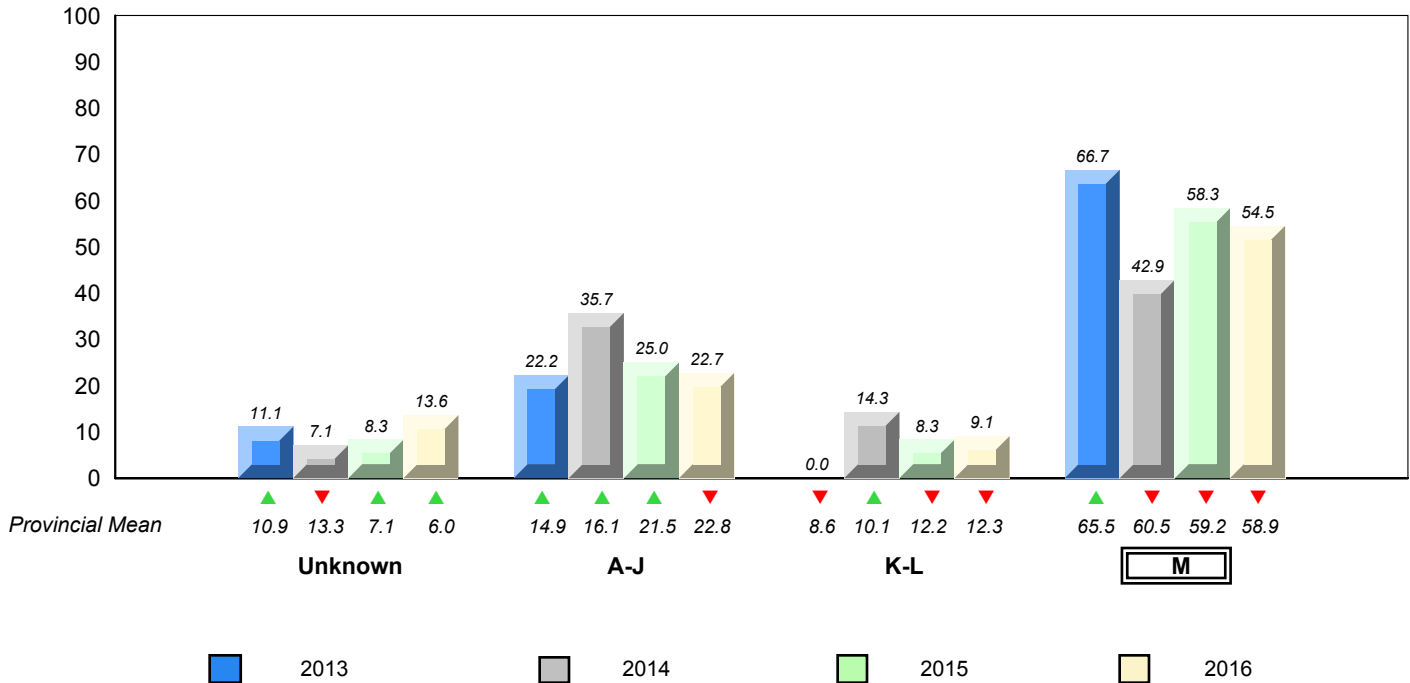

▼ ▲ denotes school performance vs province. ▼ denotes Department did not receive data.

All percentages are based on AGR number for the above data.

Source: Division of Evaluation and Research, Department of Education and Early Childhood Development

NLESD - Central Region

#178 - Phoenix Academy, Carmanville

Grades: K-12

Total Students : 13

Instructional Level June 2013 - June 2016

Total Students (Submitted): 13

Level	School	2016			2015			2014			2013				
		♀	♂	Region	♀	♂	Province	♀	♂	Region	♀	♂	Province		
■ M (8)	61.5	38.5	23.1	57.2	31.2	26.0	58.9	31.1	27.8	▲	▲	▲	▲	▼	▼
■ K - L (2)	15.4	7.7	7.7	13.7	6.7	7.0	12.3	5.7	6.6	▲	▲	▼	▼	▲	▲
■ A - J (3)	23.1	15.4	7.7	27.4	10.2	17.2	22.8	8.4	14.4						
■ Unknown ()				1.7			6.0								

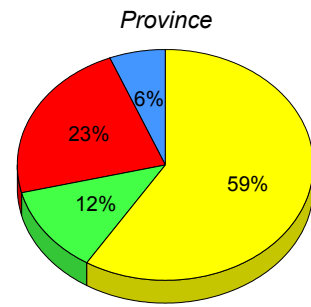
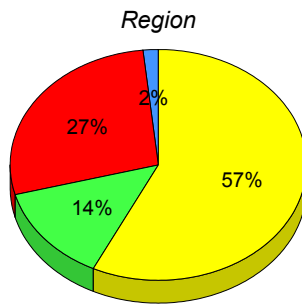
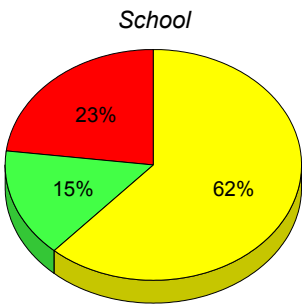

■ M : end of year benchmark.
 ■ K-L: mid - year benchmark.
 ■ A-J
 ■ Unknown

**Instructional Level (June 2013 - June 2016)
4 Year Trend
(School Results)**

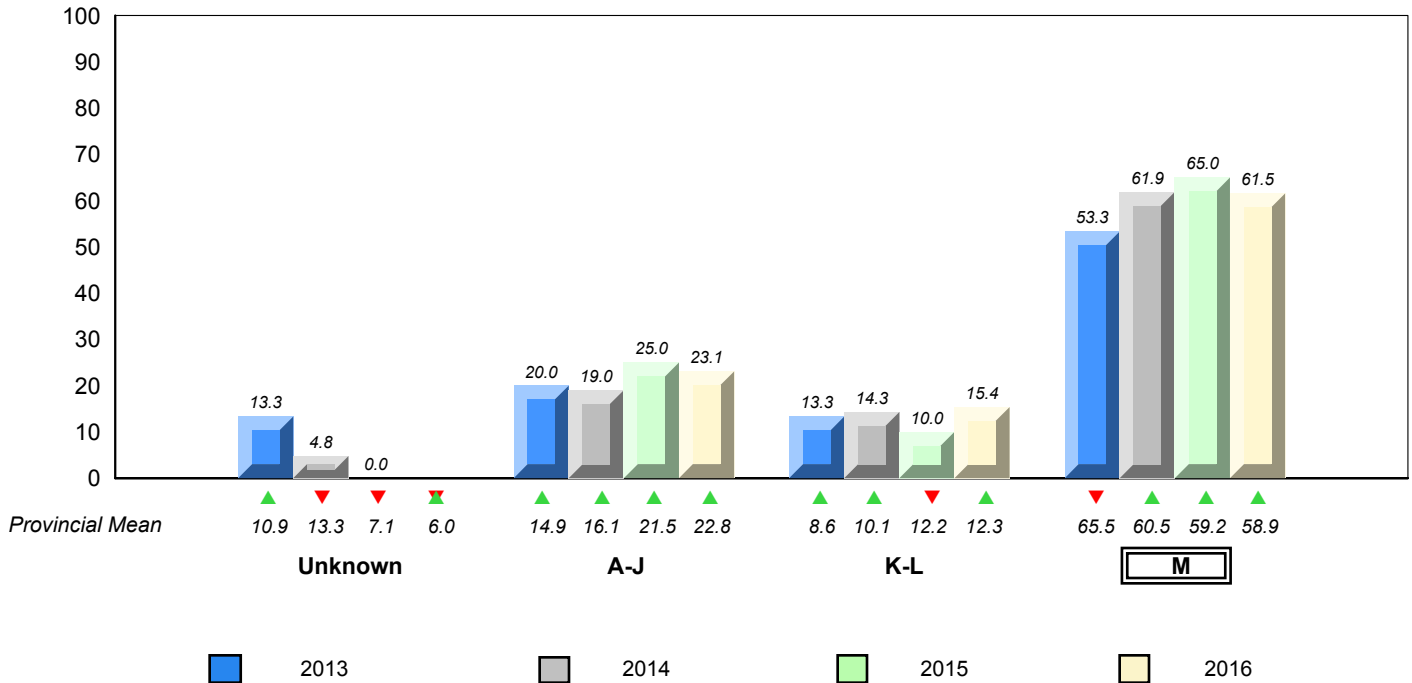

▼ ▲ denotes school performance vs province. ▼ denotes Department did not receive data.

All percentages are based on AGR number for the above data.

Source: Division of Evaluation and Research, Department of Education and Early Childhood Development

NLESD - Central Region

#179 - Centreville Academy, Centreville-Wareham

Grades: K-9

Total Students : 8

Instructional Level June 2013 - June 2016

Total Students (Submitted): 7

Level	School	2016			2015			2014			2013				
		♀	♂	Region	♀	♂	Province	♀	♂	Region	♀	♂	Province		
M (3)	37.5	25.0	12.5	57.2	31.2	26.0	58.9	31.1	27.8	▼	▼	▼	▼	▲	▲
K - L (2)	25.0	25.0	0.0	13.7	6.7	7.0	12.3	5.7	6.6	▲	▲	▲	▲	▲	▲
A - J (2)	25.0	0.0	25.0	27.4	10.2	17.2	22.8	8.4	14.4						
Unknown (1)	12.5			1.7			6.0								

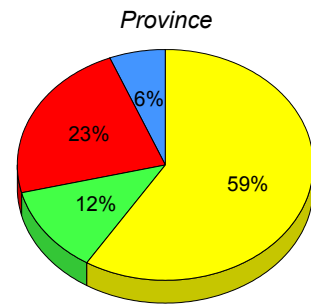
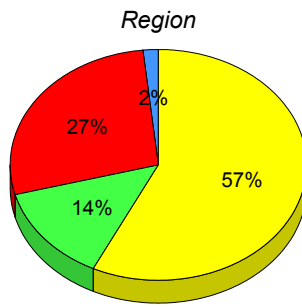
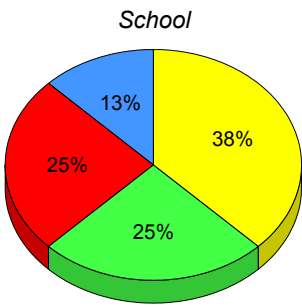

■ M : end of year benchmark.
 ■ K-L: mid - year benchmark.
 ■ A-J
 ■ Unknown

**Instructional Level (June 2013 - June 2016)
4 Year Trend
(School Results)**

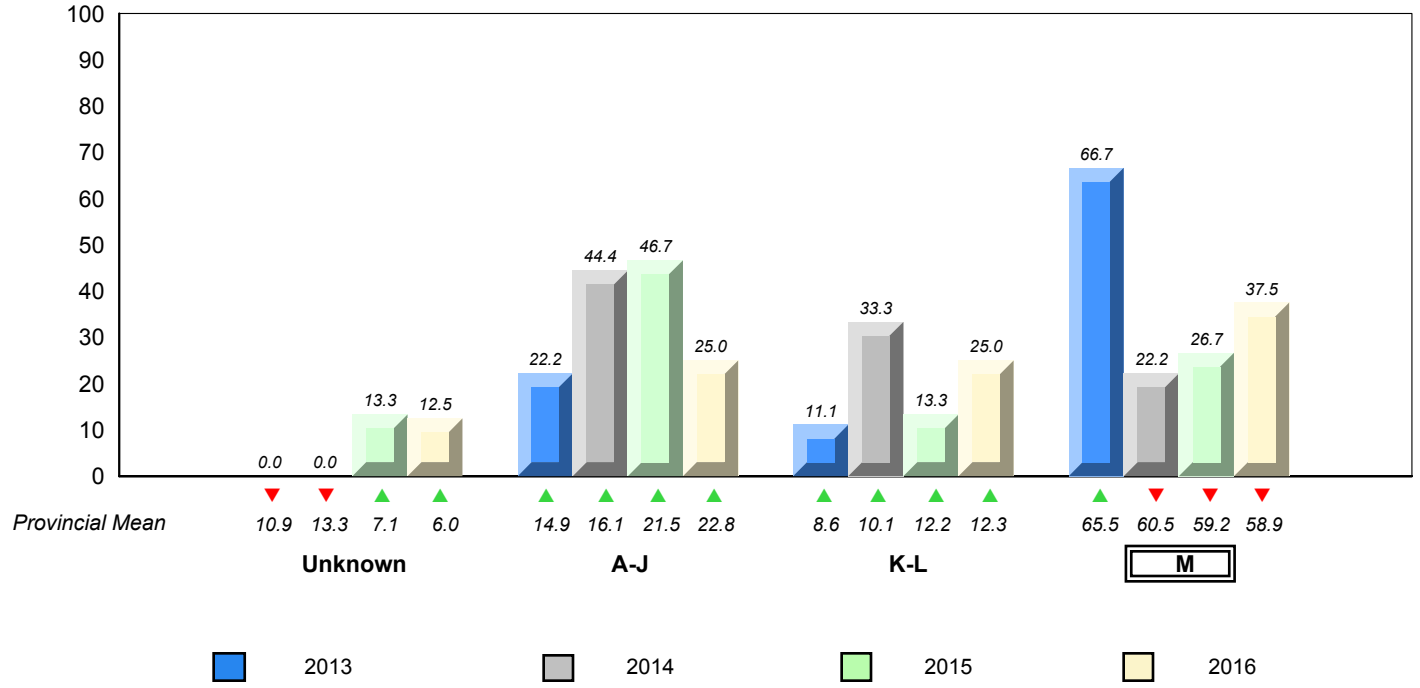

▼ ▲ denotes school performance vs province.
 ▼ denotes Department did not receive data.
 All percentages are based on AGR number for the above data.
 Source: Division of Evaluation and Research, Department of Education and Early Childhood Development

Total Students : 1 **Instructional Level June 2013 - June 2016**

		2016						2015		2014		2013			
Level	School	Region	Province	School vs Region	School vs Province	School vs Region	School vs Province	School vs Region	School vs Province	School vs Region	School vs Province				
■ M (1)	<i>School data with 5 or fewer students withheld for reasons of confidentiality.</i>	57.2	31.2	26.0	58.9	31.1	27.8	▲	▲	✖	✖	▲	▼	▲	▼
■ K - L (0)	<i>School data with 5 or fewer students withheld for reasons of confidentiality.</i>	13.7	6.7	7.0	12.3	5.7	6.6	▼	▼	▲	▼	✖	✖	✖	✖
■ A - J (0)	<i>School data with 5 or fewer students withheld for reasons of confidentiality.</i>	27.4	10.2	17.2	22.8	8.4	14.4								
■ Unknown		1.7			6.0										

School data with 5 or fewer students withheld for reasons of confidentiality.

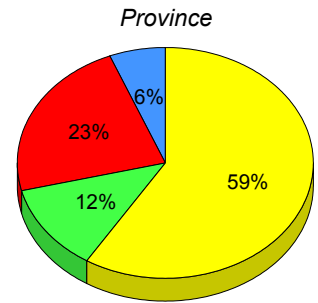
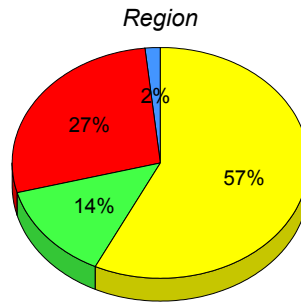

■ M : end of year benchmark. ■ K-L: mid - year benchmark. ■ A-J ■ Unknown

**Instructional Level (June 2013 - June 2016)
4 Year Trend
(School Results)**

School data with 5 or fewer students withheld for reasons of confidentiality.

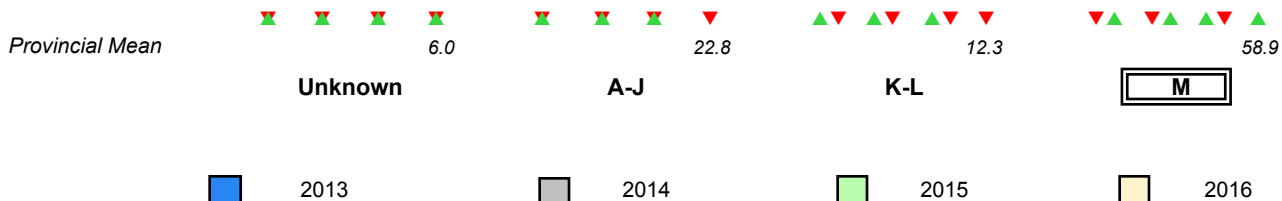

▼ ▲ denotes school performance vs province. ✖ denotes Department did not receive data.
All percentages are based on AGR number for the above data.
Source: Division of Evaluation and Research, Department of Education and Early Childhood Development

NLESD - Central Region

#182 - Charlottetown Primary, Charlottetown, B.B.

Grades: K-3

Total Students : 2 **Instructional Level June 2013 - June 2016**

		2016						2015		2014		2013				
Level	School	Region	Region	Province	Province	Province	School vs Region	School vs Province	School vs Region	School vs Province	School vs Region	School vs Province				
■ M (1)	<i>School data with 5 or fewer students withheld for reasons of confidentiality.</i>	57.2	31.2	26.0	58.9	31.1	27.8	▼	▼	▲	▲	▼	▼	▲	▼	▲
■ K - L (1)	<i>students withheld for reasons of confidentiality.</i>	13.7	6.7	7.0	12.3	5.7	6.6	▲	▲	▲	▲	▲	▲	▲	▲	▲
■ A - J (0)		27.4	10.2	17.2	22.8	8.4	14.4									
■ Unknown		1.7			6.0											

School
School data with 5 or fewer students withheld for reasons of confidentiality.

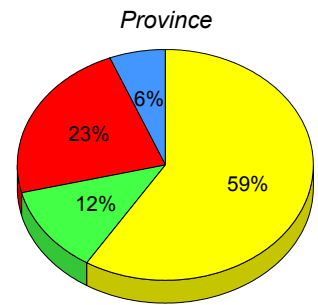
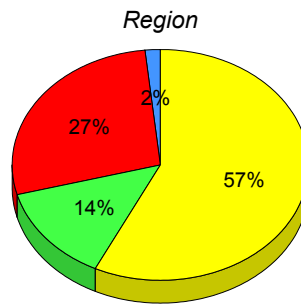

■ M : end of year benchmark. ■ K-L: mid - year benchmark. ■ A-J ■ Unknown

**Instructional Level (June 2013 - June 2016)
4 Year Trend
(School Results)**

School data with 5 or fewer students withheld for reasons of confidentiality.

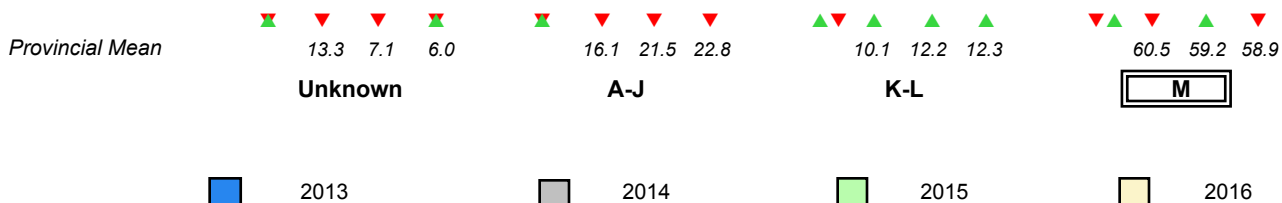

▼ ▲ denotes school performance vs province. ▼ denotes Department did not receive data.

All percentages are based on AGR number for the above data.

Source: Division of Evaluation and Research, Department of Education and Early Childhood Development

NLESD - Central Region

#183 - William Mercer Academy, Dover

Grades: K-9

Total Students : 25

Instructional Level June 2013 - June 2016

Total Students (Submitted): 25

Level	School	2016		2015		2014		2013		School vs Region	School vs Province	School vs Region	School vs Province
		♀	♂	♀	♂	♀	♂	♀	♂				
M (12)	48.0	24.0	24.0	57.2	31.2	26.0	58.9	31.1	27.8	▼	▼	▼	▼
K - L (1)	4.0	0.0	4.0	13.7	6.7	7.0	12.3	5.7	6.6	▼	▼	▼	▼
A - J (12)	48.0	16.0	32.0	27.4	10.2	17.2	22.8	8.4	14.4				
Unknown ()				1.7			6.0						

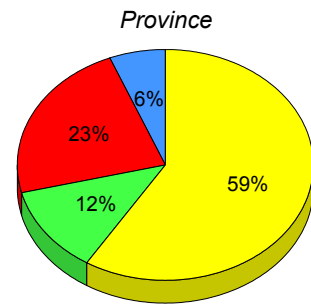
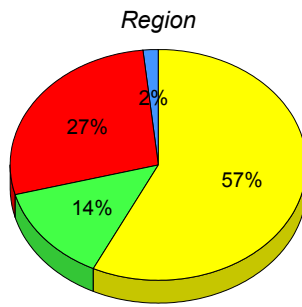
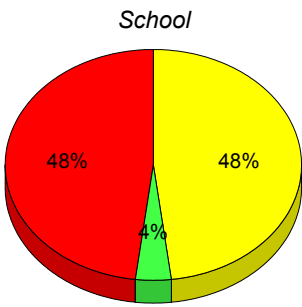

■ M : end of year benchmark.
 ■ K-L: mid - year benchmark.
 ■ A-J
 ■ Unknown

**Instructional Level (June 2013 - June 2016)
4 Year Trend
(School Results)**

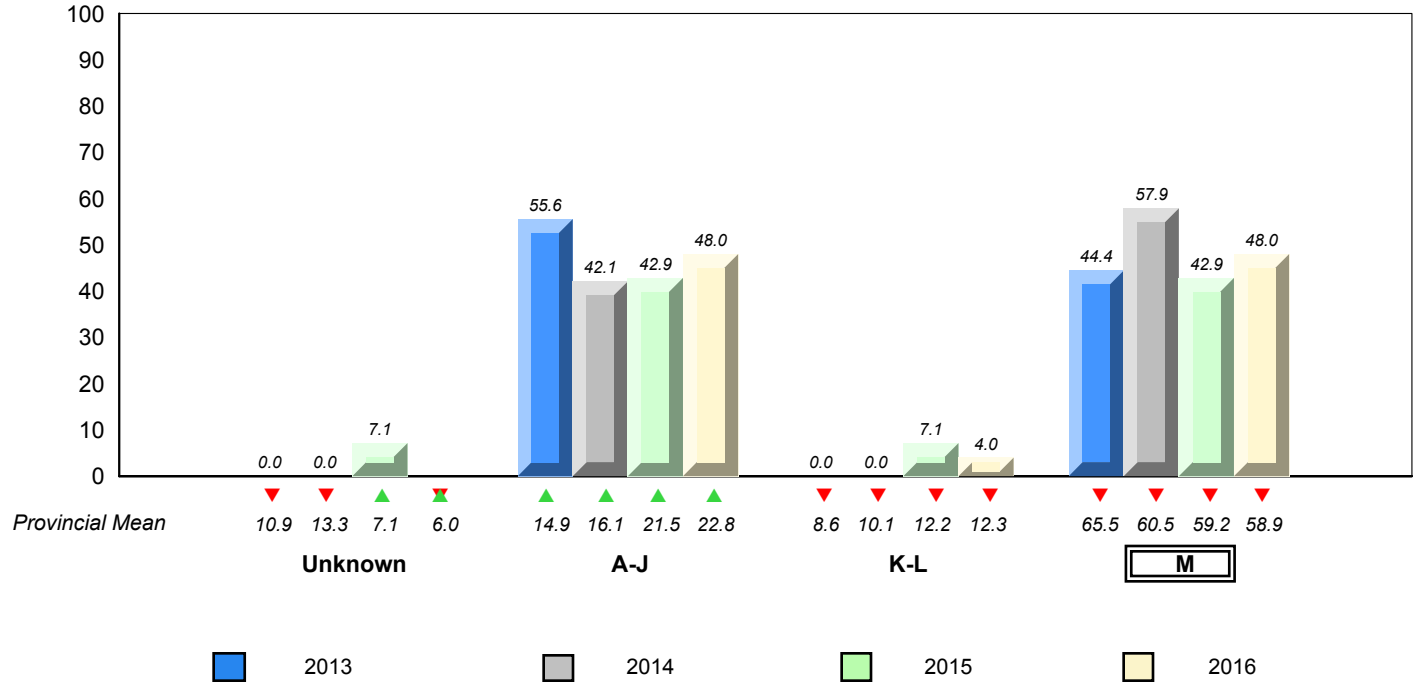

▼ ▲ denotes school performance vs province. ▼ denotes Department did not receive data.

Total Students : 3

Instructional Level June 2013 - June 2016

Total Students (Submitted): 3

Level	School	2016						2015		2014		2013	
		Region	Region	Province	Province	Province	Province	School vs Region	School vs Province	School vs Region	School vs Province	School vs Region	School vs Province
M (2)	School data with 5 or fewer students withheld for reasons of confidentiality.	57.2	31.2	26.0	58.9	31.1	27.8	▲	▲	▲	▼	▲▼	▲▼
K - L (1)	School data with 5 or fewer students withheld for reasons of confidentiality.	13.7	6.7	7.0	12.3	5.7	6.6	▲	▲	▼	▼	▲	▲
A - J (0)	School data with 5 or fewer students withheld for reasons of confidentiality.	27.4	10.2	17.2	22.8	8.4	14.4						
Unknown	School data with 5 or fewer students withheld for reasons of confidentiality.	1.7			6.0								

School
School data with 5 or fewer students withheld for reasons of confidentiality.

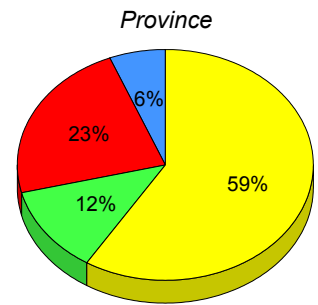
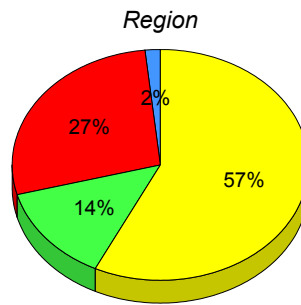

■ M : end of year benchmark.
 ■ K-L: mid - year benchmark.
 ■ A-J
 ■ Unknown

**Instructional Level (June 2013 - June 2016)
4 Year Trend
(School Results)**

School data with 5 or fewer students withheld for reasons of confidentiality.

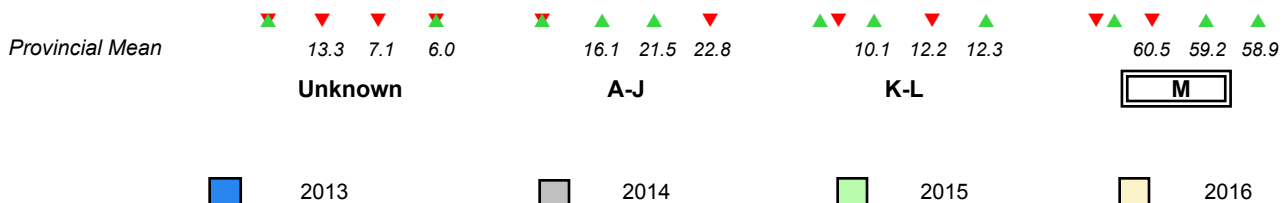

▼ ▲ denotes school performance vs province. ▼ denotes Department did not receive data.

All percentages are based on AGR number for the above data.

Source: Division of Evaluation and Research, Department of Education and Early Childhood Development

Total Students : 51

Instructional Level June 2013 - June 2016

Total Students (Submitted): 51

Level	School	2016			2015			2014			2013		
		♀	♂	Region	♀	♂	Province	♀	♂	Region	♀	♂	Province
M (33)	64.7	37.3	27.5	57.2	31.2	26.0	58.9	31.1	27.8	▲	▲	▲	▲
K - L (5)	9.8	5.9	3.9	13.7	6.7	7.0	12.3	5.7	6.6	▼	▼	▲	▲
A - J (13)	25.5	9.8	15.7	27.4	10.2	17.2	22.8	8.4	14.4				
Unknown ()				1.7			6.0						

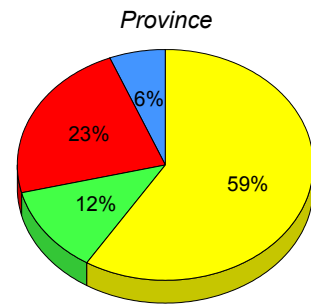
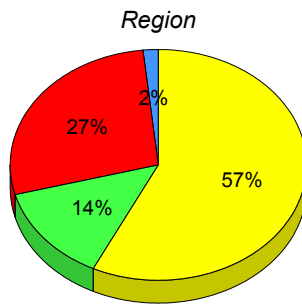
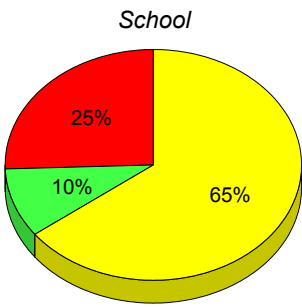

■ M : end of year benchmark.
 ■ K-L: mid - year benchmark.
 ■ A-J
 ■ Unknown

**Instructional Level (June 2013 - June 2016)
4 Year Trend
(School Results)**

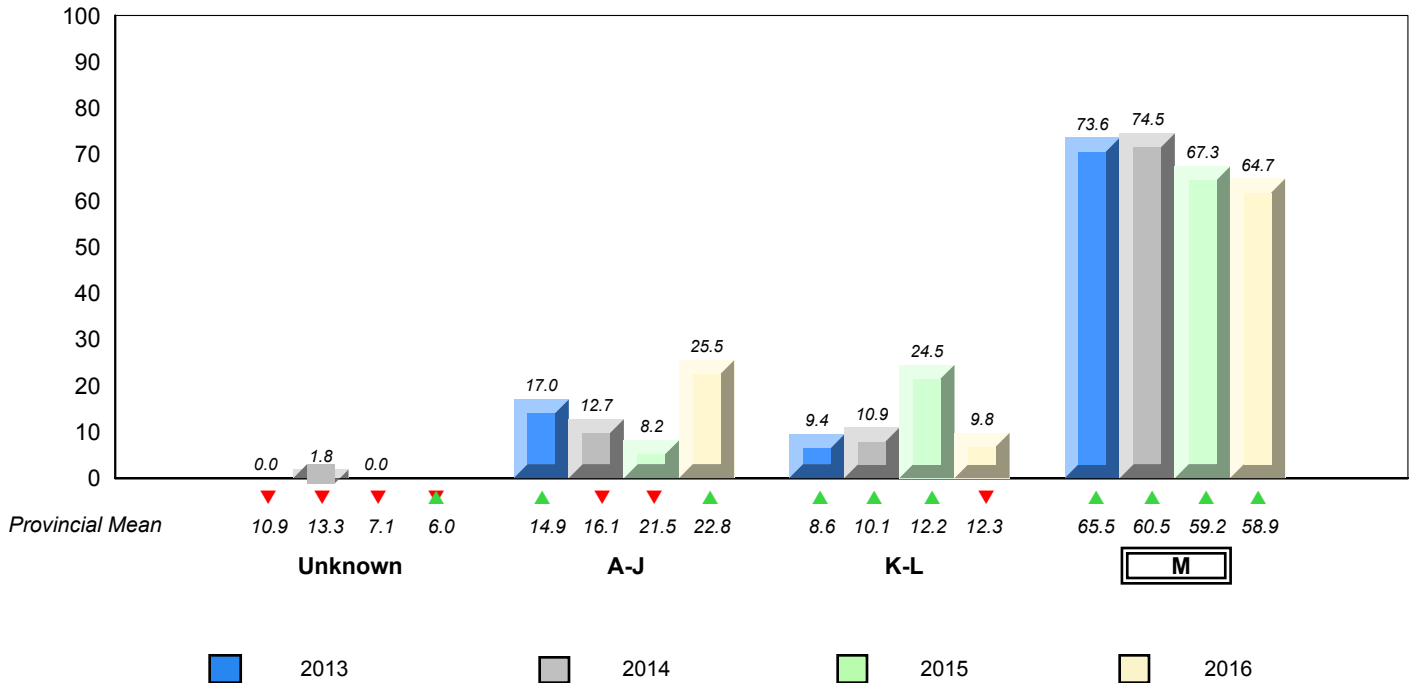

▼ ▲ denotes school performance vs province. ▼ denotes Department did not receive data.

All percentages are based on AGR number for the above data.

Source: Division of Evaluation and Research, Department of Education and Early Childhood Development

Total Students : 8

Instructional Level June 2013 - June 2016

Total Students (Submitted): 8

Level	School	2016		2015		2014		2013		School vs Region	School vs Province	School vs Region	School vs Province
		♀	♂	♀	♂	♀	♂	♀	♂				
M (3)	37.5	12.5	25.0	57.2	31.2	26.0	58.9	31.1	27.8	▼	▼	▼	▼
K - L (1)	12.5	0.0	12.5	13.7	6.7	7.0	12.3	5.7	6.6	▼	▲	▲	▲
A - J (4)	50.0	12.5	37.5	27.4	10.2	17.2	22.8	8.4	14.4				
Unknown ()				1.7			6.0						

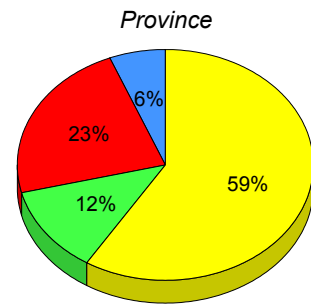
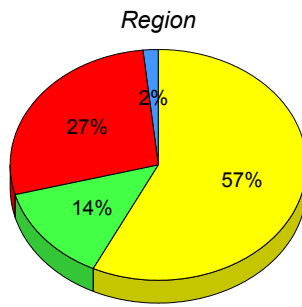
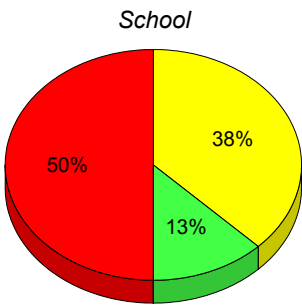

■ M : end of year benchmark.
 ■ K-L: mid - year benchmark.
 ■ A-J
 ■ Unknown

**Instructional Level (June 2013 - June 2016)
4 Year Trend
(School Results)**

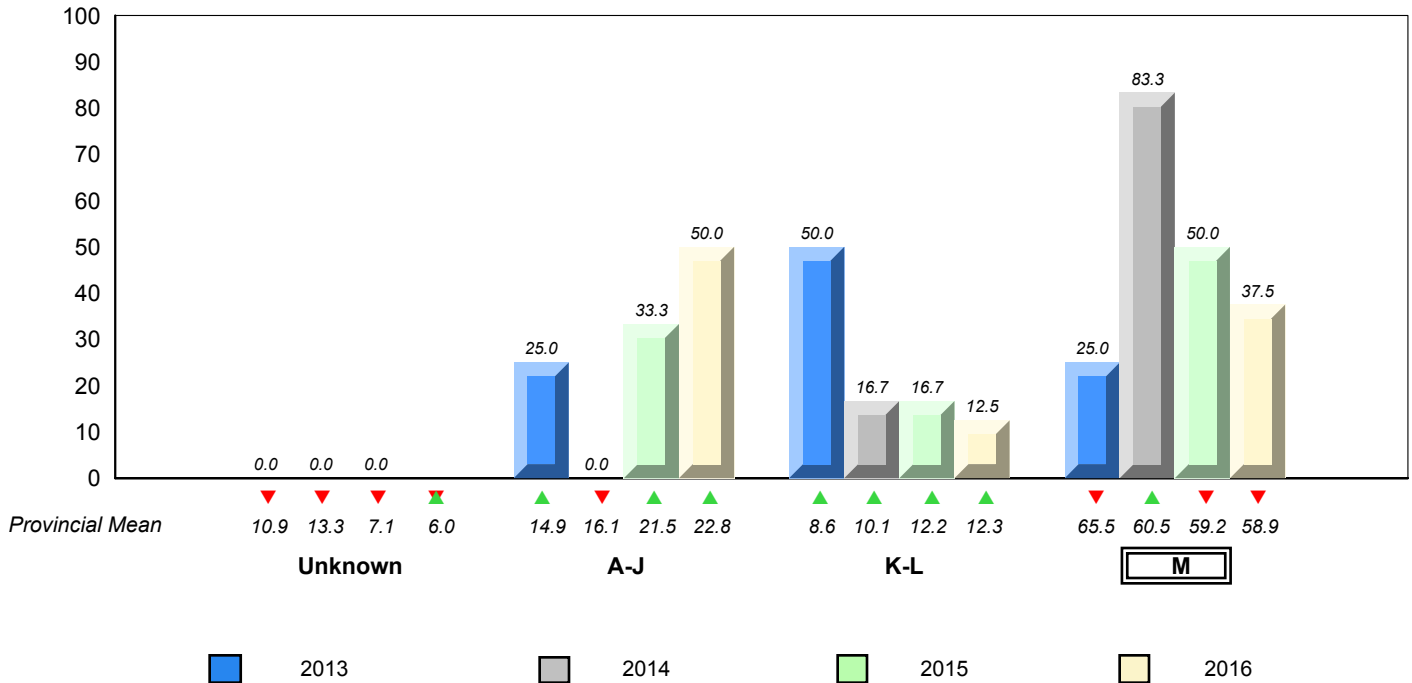

▼ ▲ denotes school performance vs province.
 ▼ denotes Department did not receive data.

All percentages are based on AGR number for the above data.

Source: Division of Evaluation and Research, Department of Education and Early Childhood Development

NLESD - Central Region

#194 - Gill Memorial Academy, Musgrave Harbour

Grades: K-12

Total Students : 13

Instructional Level June 2013 - June 2016

Total Students (Submitted): 13

Level	School	2016			2015			2014			2013		
		♀	♂	Region	♀	♂	Province	♀	♂	Region	♀	♂	Province
M (10)	76.9	61.5	15.4	57.2	31.2	26.0	58.9	31.1	27.8	▲	▲	▲	▲
K - L (0)	0.0	0.0	0.0	13.7	6.7	7.0	12.3	5.7	6.6	▼	▼	▲	▲
A - J (3)	23.1	15.4	7.7	27.4	10.2	17.2	22.8	8.4	14.4				
Unknown ()				1.7			6.0						

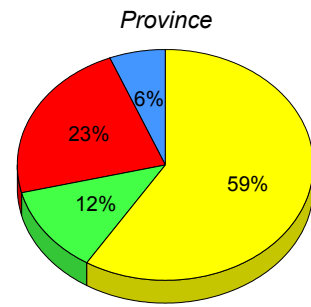
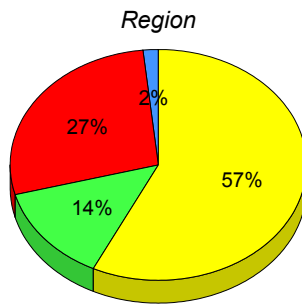
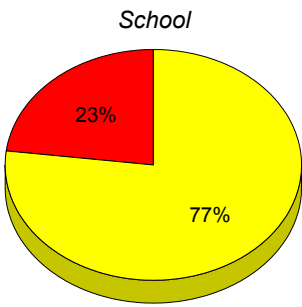

■ M : end of year benchmark.
 ■ K-L: mid - year benchmark.
 ■ A-J
 ■ Unknown

**Instructional Level (June 2013 - June 2016)
4 Year Trend
(School Results)**

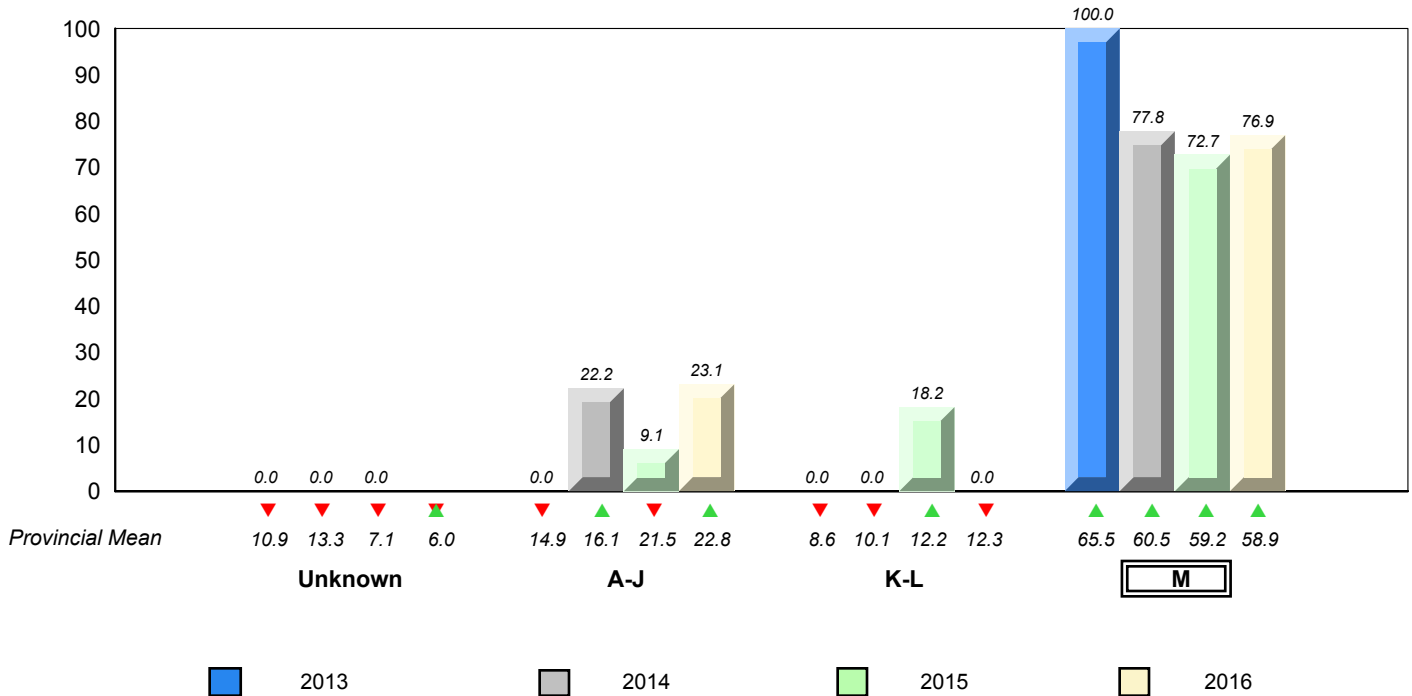

▼ ▲ denotes school performance vs province. ▼ denotes Department did not receive data.

All percentages are based on AGR number for the above data.

Source: Division of Evaluation and Research, Department of Education and Early Childhood Development

NLESD - Central Region

#196 - St. Gabriel's AG, St. Brendan's

Grades: K-2,4-5,8-11

Total Students : 1 **Instructional Level June 2013 - June 2016**

		2016						2015		2014		2013			
Level	School	Region	Region	Province	Province	Province	School vs Region	School vs Province	School vs Region	School vs Province	School vs Region	School vs Province			
M (0)	School data with 5 or fewer students withheld for reasons of confidentiality.	57.2	31.2	26.0	58.9	31.1	27.8	▼	▼	✕	✕	▲	▲	▲▼	▲▼
K - L (0)	Students withheld for reasons of confidentiality.	13.7	6.7	7.0	12.3	5.7	6.6	▼	▼	▲▼	✕	▼	▼	✕	✕
A - J (1)		27.4	10.2	17.2	22.8	8.4	14.4								
Unknown		1.7			6.0										

School
School data with 5 or fewer students withheld for reasons of confidentiality.

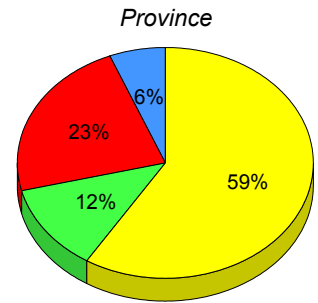
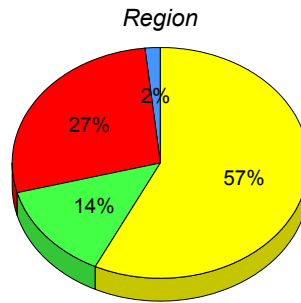

■ M : end of year benchmark.
 ■ K-L: mid - year benchmark.
 ■ A-J
 ■ Unknown

Instructional Level (June 2013 - June 2016)
4 Year Trend
(School Results)

School data with 5 or fewer students withheld for reasons of confidentiality.

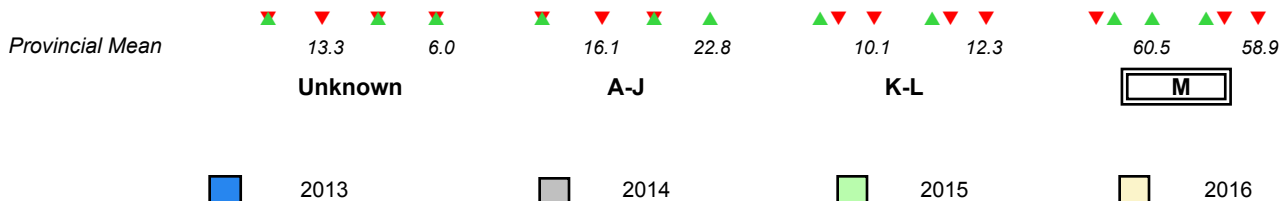

▼ ▲ denotes school performance vs province. ✕ denotes Department did not receive data.
All percentages are based on AGR number for the above data.
Source: Division of Evaluation and Research, Department of Education and Early Childhood Development

Total Students : 24

Instructional Level June 2013 - June 2016

Total Students (Submitted): 24

Level	School	2016		2015		2014		2013							
		♀	♂	♀	♂	♀	♂	♀	♂						
Level	School	♀	♂	Region	♀	♂	Province	♀	♂	School vs Region	School vs Province	School vs Region	School vs Province	School vs Region	School vs Province
M (9)	37.5	16.7	20.8	57.2	31.2	26.0	58.9	31.1	27.8	▼	▼	▲	▲	▲	▲
K - L (7)	29.2	8.3	20.8	13.7	6.7	7.0	12.3	5.7	6.6	▲	▲	▼	▼	▲	▲
A - J (8)	33.3	8.3	25.0	27.4	10.2	17.2	22.8	8.4	14.4						
Unknown ()				1.7			6.0								

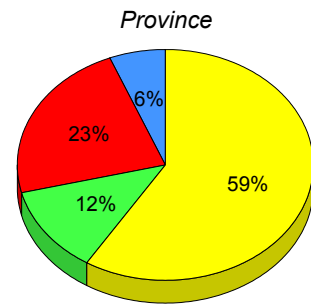
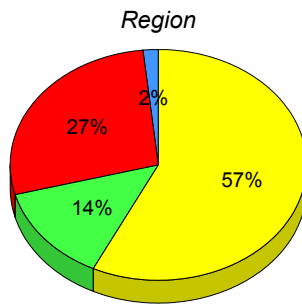
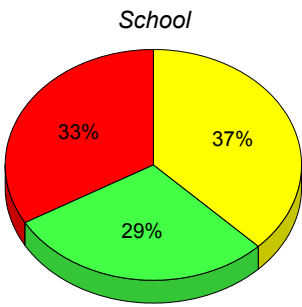

■ M : end of year benchmark.
 ■ K-L: mid - year benchmark.
 ■ A-J
 ■ Unknown

**Instructional Level (June 2013 - June 2016)
4 Year Trend
(School Results)**

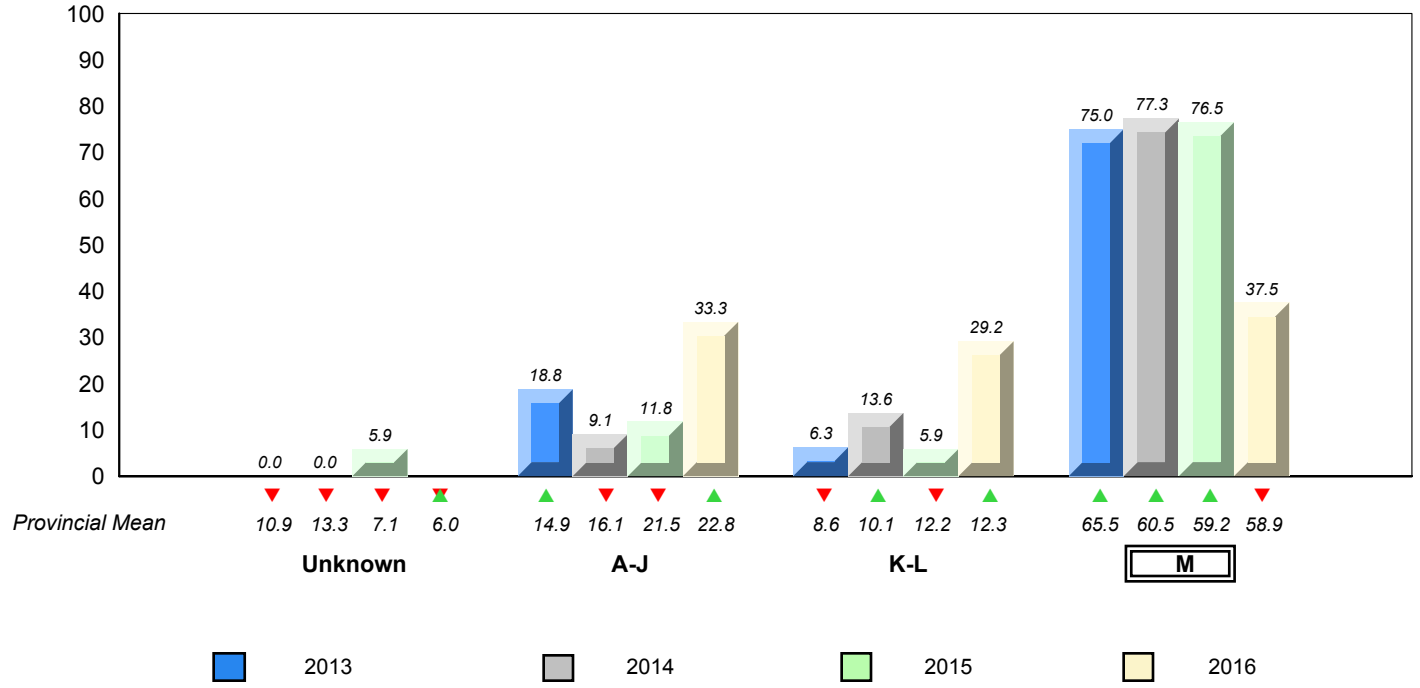

▼ ▲ denotes school performance vs province.
 ▼ denotes Department did not receive data.
 All percentages are based on AGR number for the above data.
 Source: Division of Evaluation and Research, Department of Education and Early Childhood Development

NLESD - Central Region

#204 - Pearson Academy, Wesleyville

Grades: K-12

Total Students : 21

Instructional Level June 2013 - June 2016

Total Students (Submitted): 21

Level	School	2016			2015			2014			2013								
		♀	♂	Region	♀	♂	Province	♀	♂	Region	♀	♂	Province						
M (13)	61.9	23.8	38.1	57.2	31.2	26.0	58.9	31.1	27.8	▲	▲	▼	▼	▼	▼	▲	▼	▲	▼
K - L (1)	4.8	0.0	4.8	13.7	6.7	7.0	12.3	5.7	6.6	▼	▼	▲	▲	▼	▼	▼	▼	▼	▼
A - J (7)	33.3	9.5	23.8	27.4	10.2	17.2	22.8	8.4	14.4										
Unknown ()				1.7			6.0												

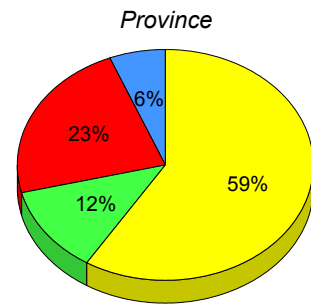
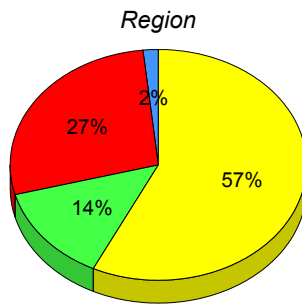
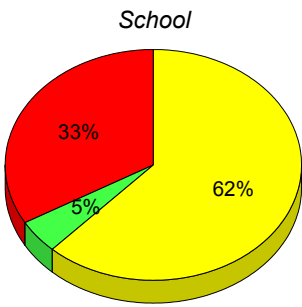

■ M : end of year benchmark.
 ■ K-L: mid - year benchmark.
 ■ A-J
 ■ Unknown

**Instructional Level (June 2013 - June 2016)
4 Year Trend
(School Results)**

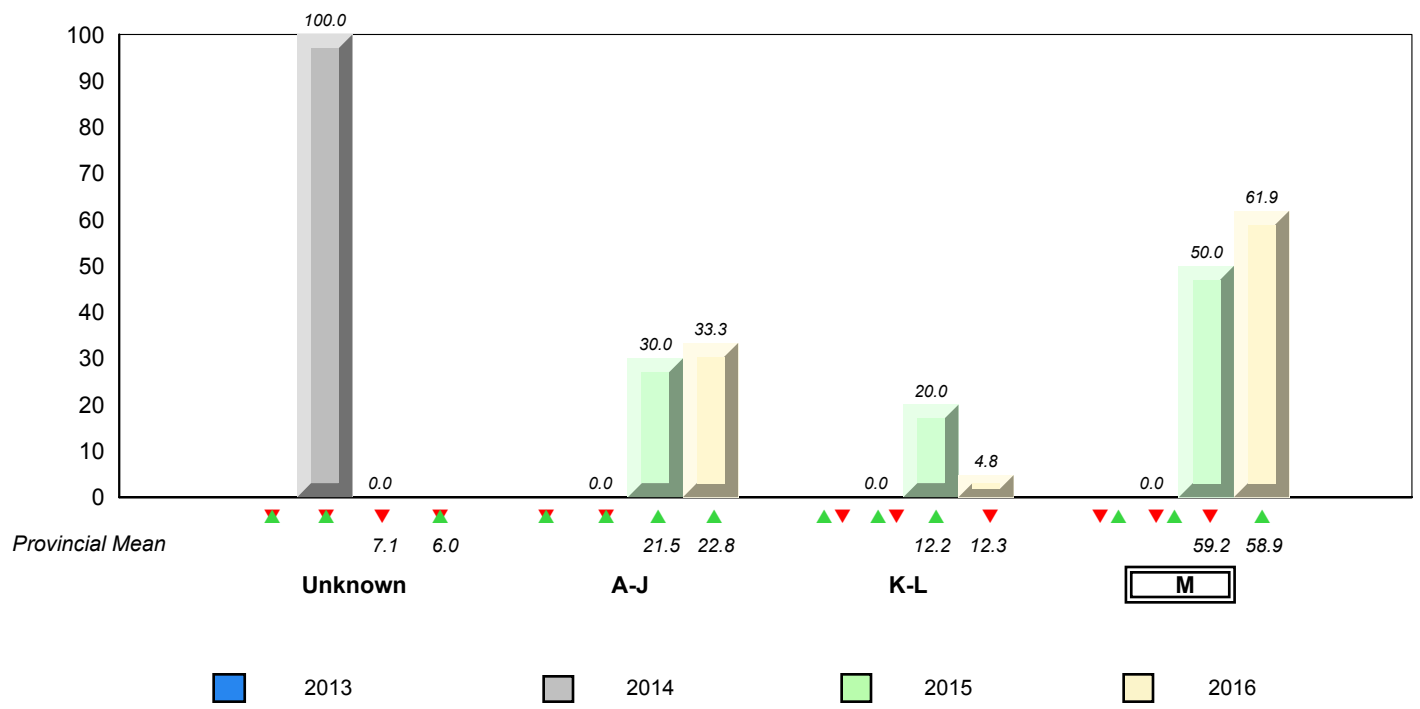

NLESD - Central Region

#206 - Riverwood Academy, Wing's Point

Grades: K-12

Total Students : 17

Instructional Level June 2013 - June 2016

Total Students (Submitted): 16

Level	School	2016			2015			2014			2013				
		♀	♂	Region	♀	♂	Province	♀	♂	Region	♀	♂	Province		
■ M (12)	70.6	52.9	17.6	57.2	31.2	26.0	58.9	31.1	27.8	▲	▲	▲	▼	▲	▲
■ K - L (2)	11.8	0.0	11.8	13.7	6.7	7.0	12.3	5.7	6.6	▼	▼	▲	▲	▲	▼
■ A - J (2)	11.8	0.0	11.8	27.4	10.2	17.2	22.8	8.4	14.4						
■ Unknown (1)	5.9			1.7			6.0								

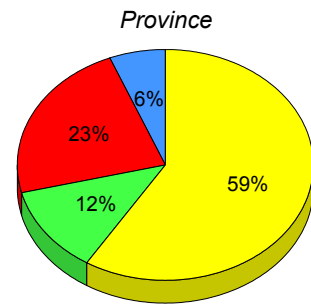
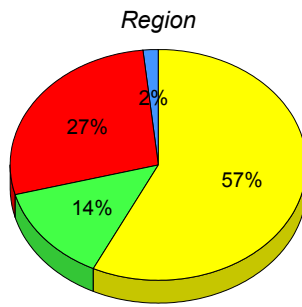
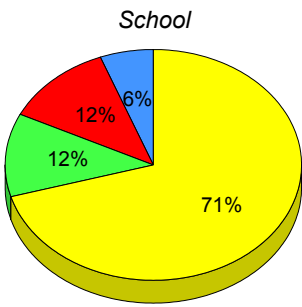

■ M : end of year benchmark. ■ K-L: mid - year benchmark. ■ A-J ■ Unknown

**Instructional Level (June 2013 - June 2016)
4 Year Trend
(School Results)**

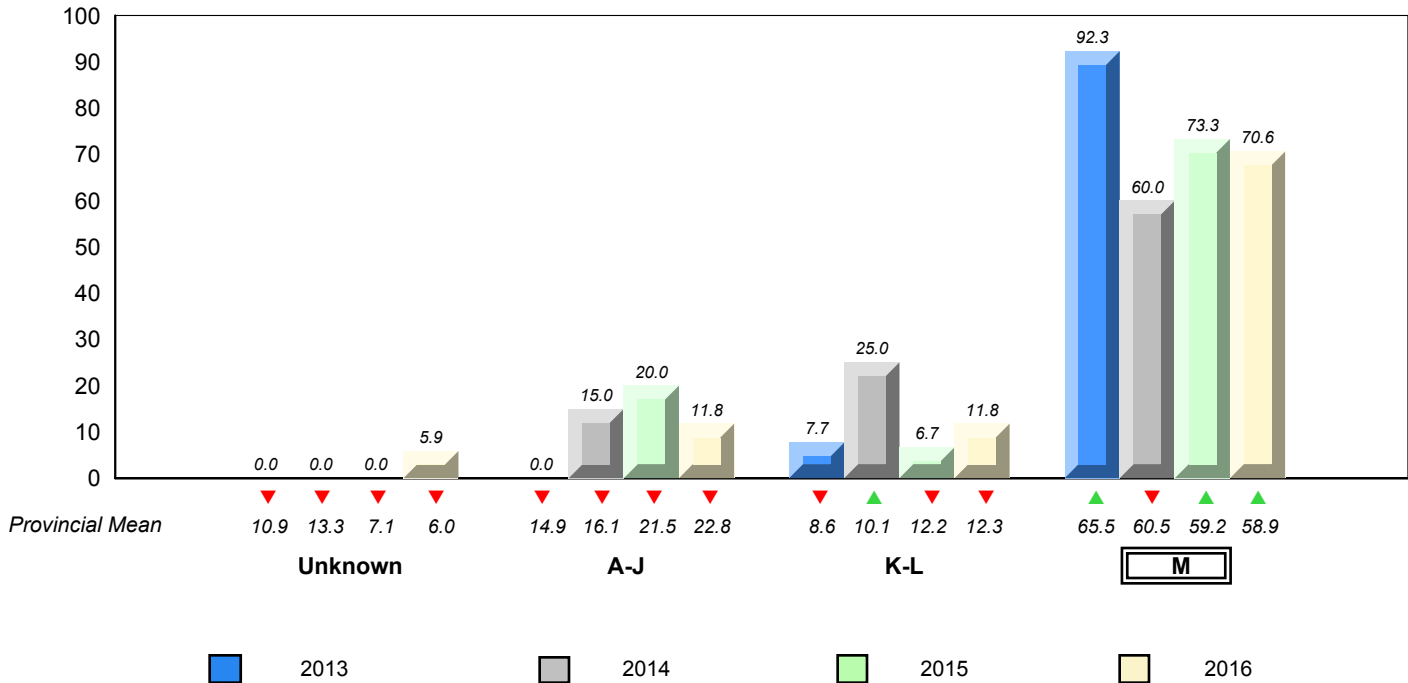

▼ ▲ denotes school performance vs province. ▼ denotes Department did not receive data.

All percentages are based on AGR number for the above data.

Source: Division of Evaluation and Research, Department of Education and Early Childhood Development

NLESD - Central Region

#398 - Avoca Collegiate, Badger

Grades: K-9

Total Students : 6 **Instructional Level June 2013 - June 2016**

Level	School	2016			2015			2014			2013		
		♀	♂	Region	♀	♂	Province	♀	♂	Region	♀	♂	Province
■ M (3)	50.0	33.3	16.7	57.2	31.2	26.0	58.9	31.1	27.8	▼	▼	▲	▲
■ K - L (1)	16.7	0.0	16.7	13.7	6.7	7.0	12.3	5.7	6.6	▲	▲	▼	▼
■ A - J (2)	33.3	33.3	0.0	27.4	10.2	17.2	22.8	8.4	14.4				
■ Unknown ()				1.7			6.0						

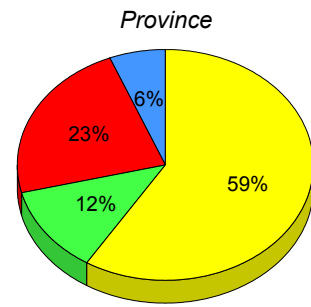
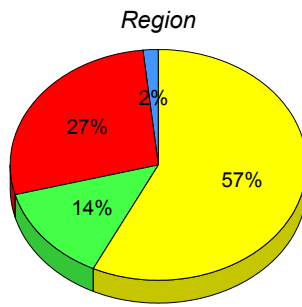
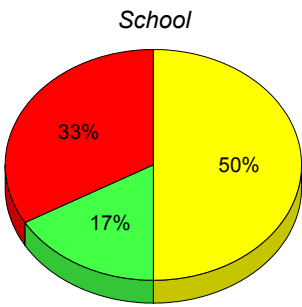

■ M : end of year benchmark. ■ K-L: mid - year benchmark. ■ A-J ■ Unknown

**Instructional Level (June 2013 - June 2016)
4 Year Trend
(School Results)**

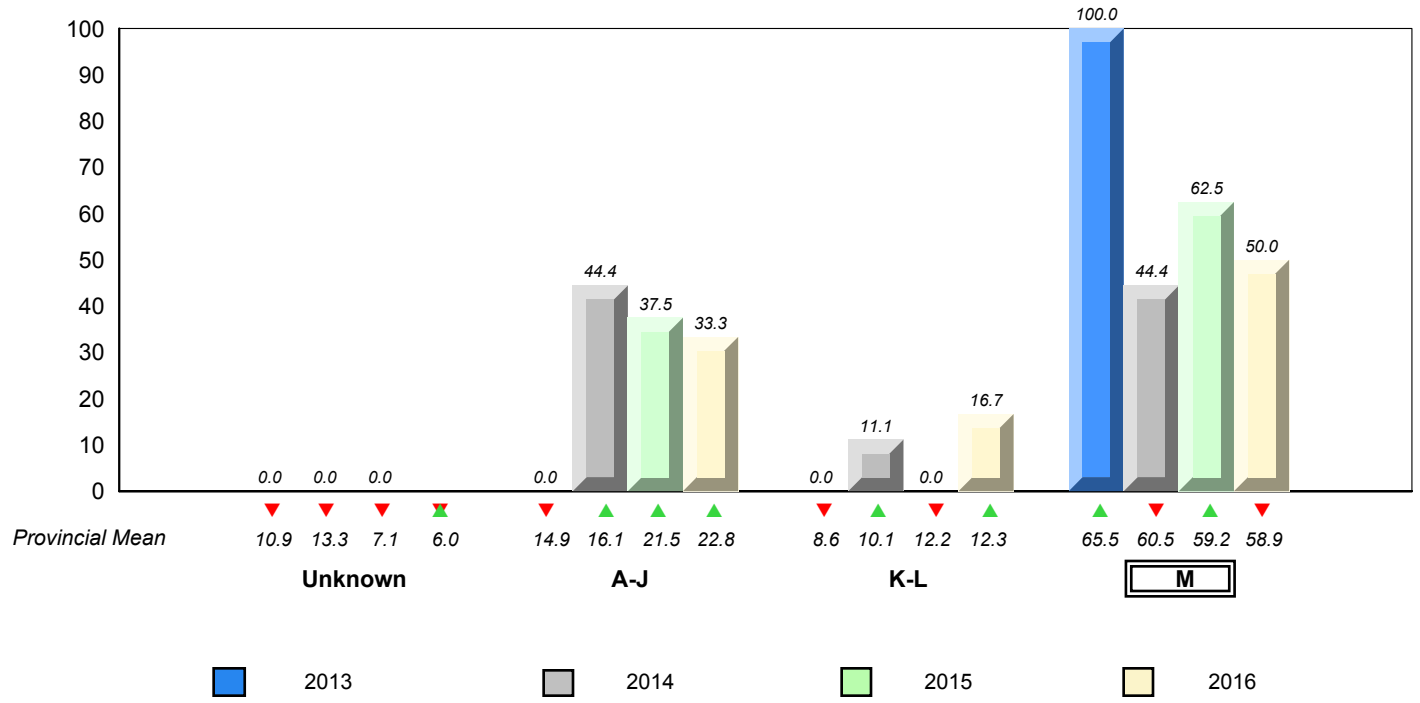

Total Students : 27

Instructional Level June 2013 - June 2016

Total Students (Submitted): 27

Level	School	2016			2015			2014			2013				
		♀	♂	⊗	♀	♂	⊗	♀	♂	⊗	♀	♂	⊗		
M (20)	74.1	48.1	25.9	57.2	31.2	26.0	58.9	31.1	27.8	▲	▲	▲	▲	▲	▲
K - L (1)	3.7	0.0	3.7	13.7	6.7	7.0	12.3	5.7	6.6	▼	▼	▲	▲	▼	▼
A - J (6)	22.2	7.4	14.8	27.4	10.2	17.2	22.8	8.4	14.4						
Unknown ()				1.7			6.0								

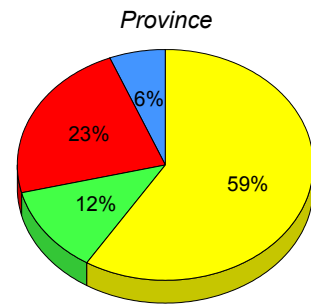
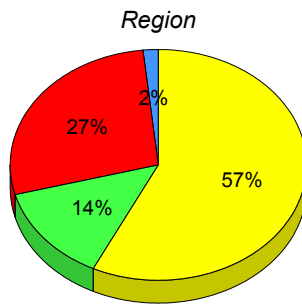
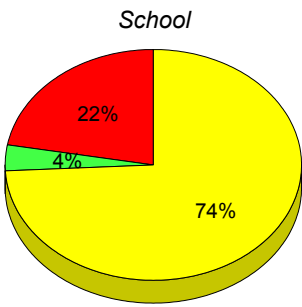

■ M : end of year benchmark.
 ■ K-L: mid - year benchmark.
 ■ A-J
 ■ Unknown

**Instructional Level (June 2013 - June 2016)
4 Year Trend
(School Results)**

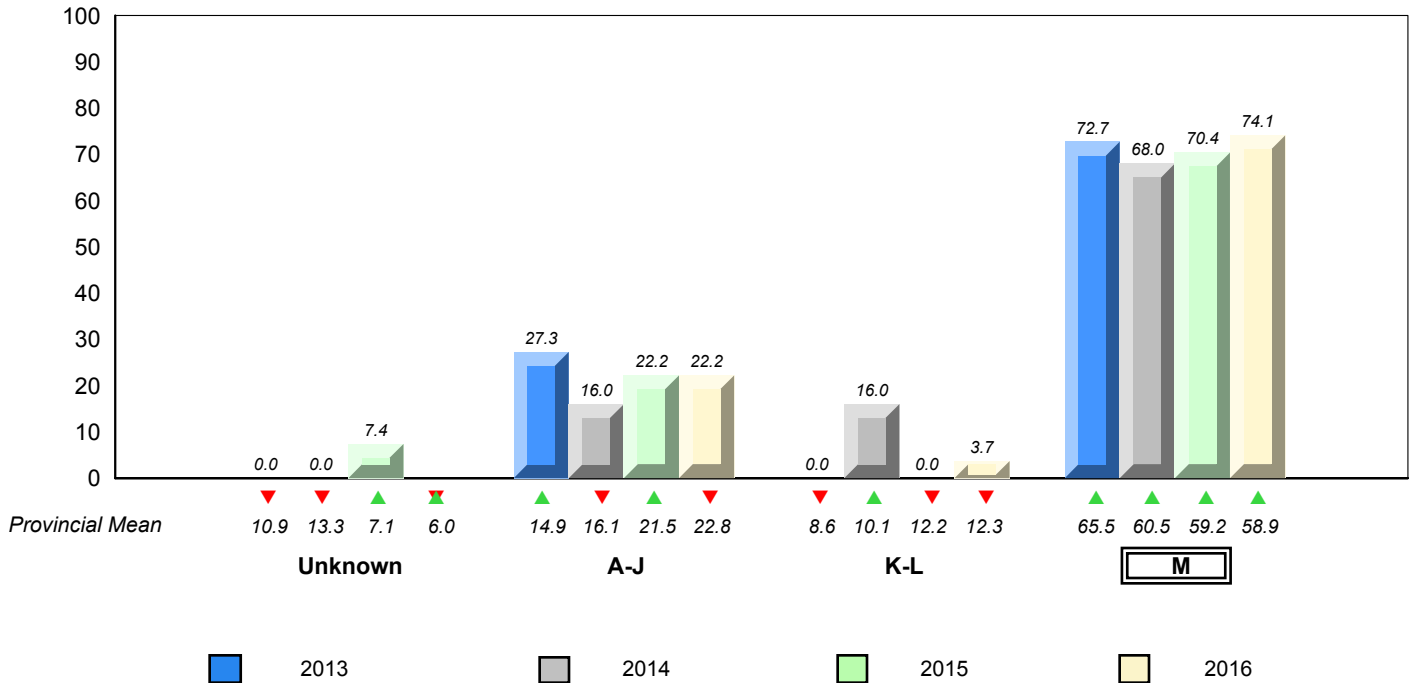

▼ ▲ denotes school performance vs province. ▼ ⊗ denotes Department did not receive data.

All percentages are based on AGR number for the above data.

Source: Division of Evaluation and Research, Department of Education and Early Childhood Development

Total Students : 5 **Instructional Level June 2013 - June 2016**

		2016						2015		2014		2013	
Level	School	Region		Province		School vs Region	School vs Province	School vs Region	School vs Province	School vs Region	School vs Province	School vs Region	School vs Province
■ M (1)	<i>School data with 5 or fewer students withheld for reasons of confidentiality.</i>	57.2	31.2	26.0	58.9	31.1	27.8	▼	▼	▼	▼	▼	▼
■ K - L (2)	<i>students withheld for reasons of confidentiality.</i>	13.7	6.7	7.0	12.3	5.7	6.6	▲	▲	▲	▲	▼	▼
■ A - J (2)	<i>students withheld for reasons of confidentiality.</i>	27.4	10.2	17.2	22.8	8.4	14.4						
■ Unknown		1.7			6.0								

School data with 5 or fewer students withheld for reasons of confidentiality.

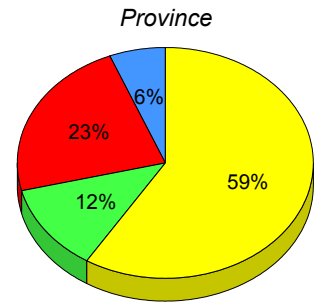
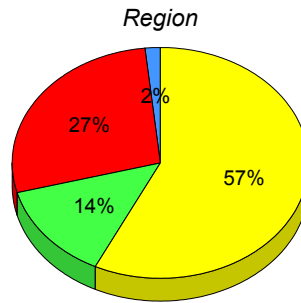

■ M : end of year benchmark. ■ K-L: mid - year benchmark. ■ A-J ■ Unknown

**Instructional Level (June 2013 - June 2016)
4 Year Trend
(School Results)**

School data with 5 or fewer students withheld for reasons of confidentiality.

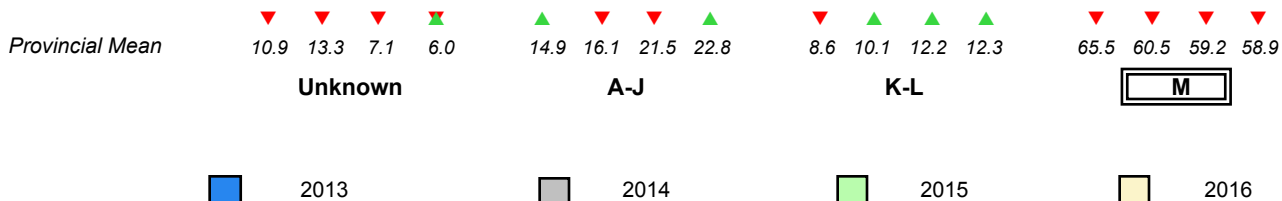

▼ ▲ denotes school performance vs province. ▼ denotes Department did not receive data.
All percentages are based on AGR number for the above data.
Source: Division of Evaluation and Research, Department of Education and Early Childhood Development

NLESD - Central Region

#406 - Fitzgerald Academy, English Harbour West

Grades: K-12

Total Students : 14

Instructional Level June 2013 - June 2016

Total Students (Submitted): 14

Level	School	2016			2015			2014			2013				
		♀	♂	Region	♀	♂	Province	♀	♂	Region	♀	♂	Province		
M (11)	78.6	50.0	28.6	57.2	31.2	26.0	58.9	31.1	27.8	▲	▲	▼	▼	▲	▲
K - L (1)	7.1	7.1	0.0	13.7	6.7	7.0	12.3	5.7	6.6	▼	▼	▲	▲	▼	▼
A - J (2)	14.3	7.1	7.1	27.4	10.2	17.2	22.8	8.4	14.4						
Unknown ()				1.7			6.0								

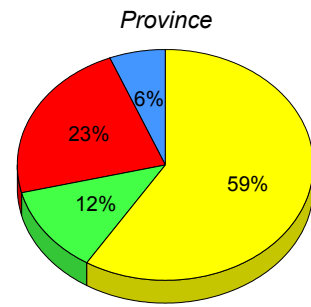
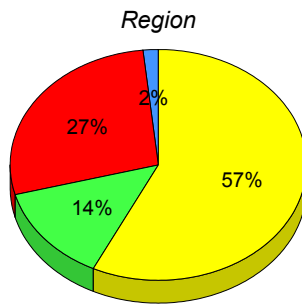
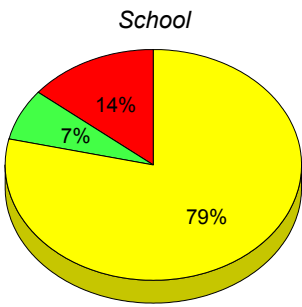

■ M : end of year benchmark.
 ■ K-L: mid - year benchmark.
 ■ A-J
 ■ Unknown

**Instructional Level (June 2013 - June 2016)
4 Year Trend
(School Results)**

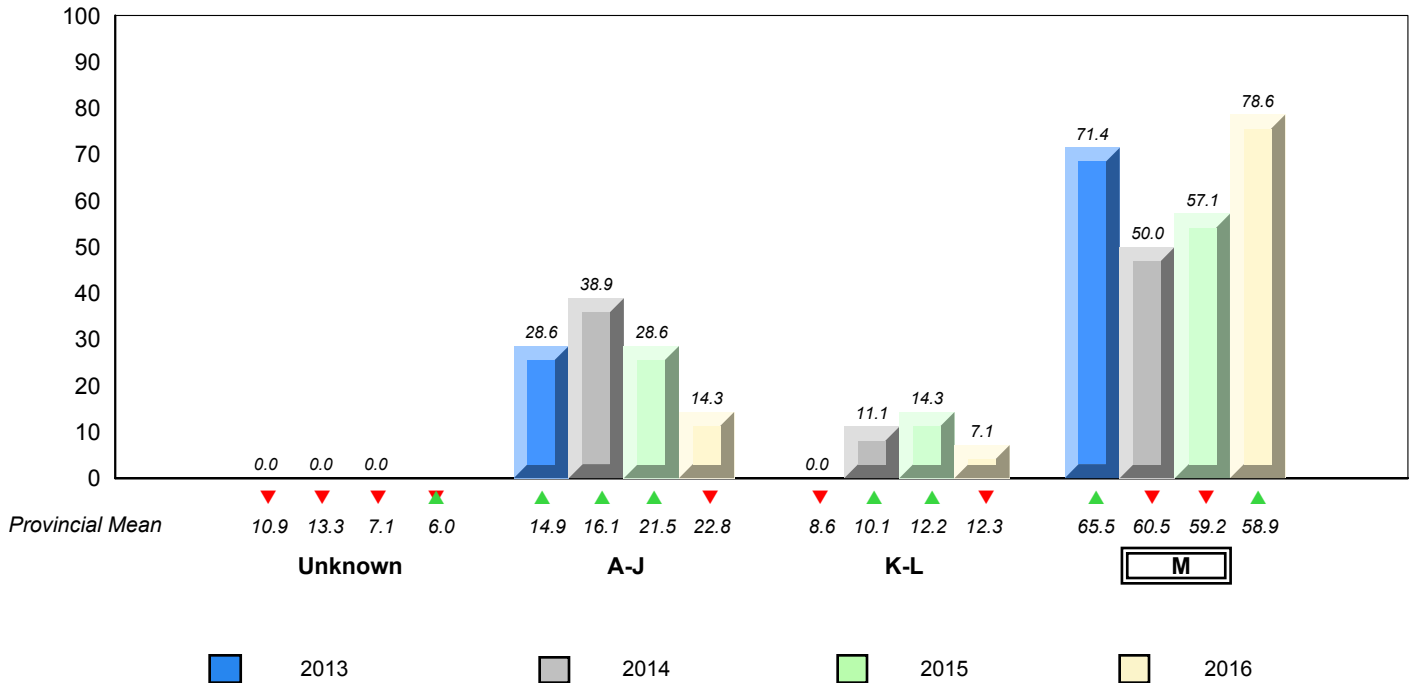

▼ ▲ denotes school performance vs province. ▼ denotes Department did not receive data.

All percentages are based on AGR number for the above data.

Source: Division of Evaluation and Research, Department of Education and Early Childhood Development

NLESD - Central Region

#407 - Bay d'Espoir Academy, Milltown

Grades: K-12

Total Students : 17

Instructional Level June 2013 - June 2016

Total Students (Submitted): 17

Level	School	2016			2015			2014			2013				
		♀	♂	⊗	♀	♂	⊗	♀	♂	⊗	♀	♂	⊗		
M (15)	88.2	41.2	47.1	57.2	31.2	26.0	58.9	31.1	27.8	▲	▲	▲	▲	▲	▲
K - L (0)	0.0	0.0	0.0	13.7	6.7	7.0	12.3	5.7	6.6	▼	▼	▼	▼	▼	▼
A - J (2)	11.8	5.9	5.9	27.4	10.2	17.2	22.8	8.4	14.4						
Unknown ()				1.7			6.0								

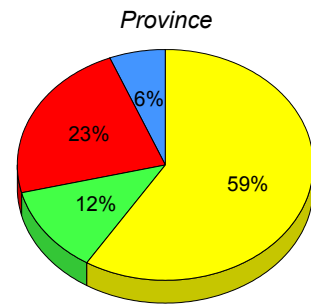
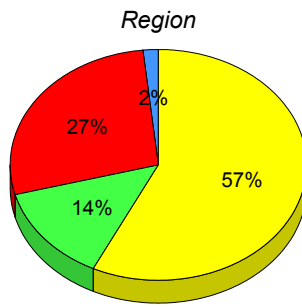
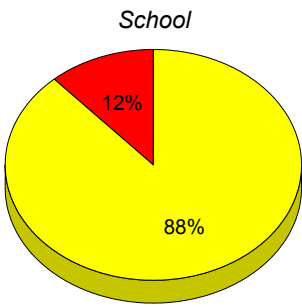

■ M : end of year benchmark.
 ■ K-L: mid - year benchmark.
 ■ A-J
 ■ Unknown

**Instructional Level (June 2013 - June 2016)
4 Year Trend
(School Results)**

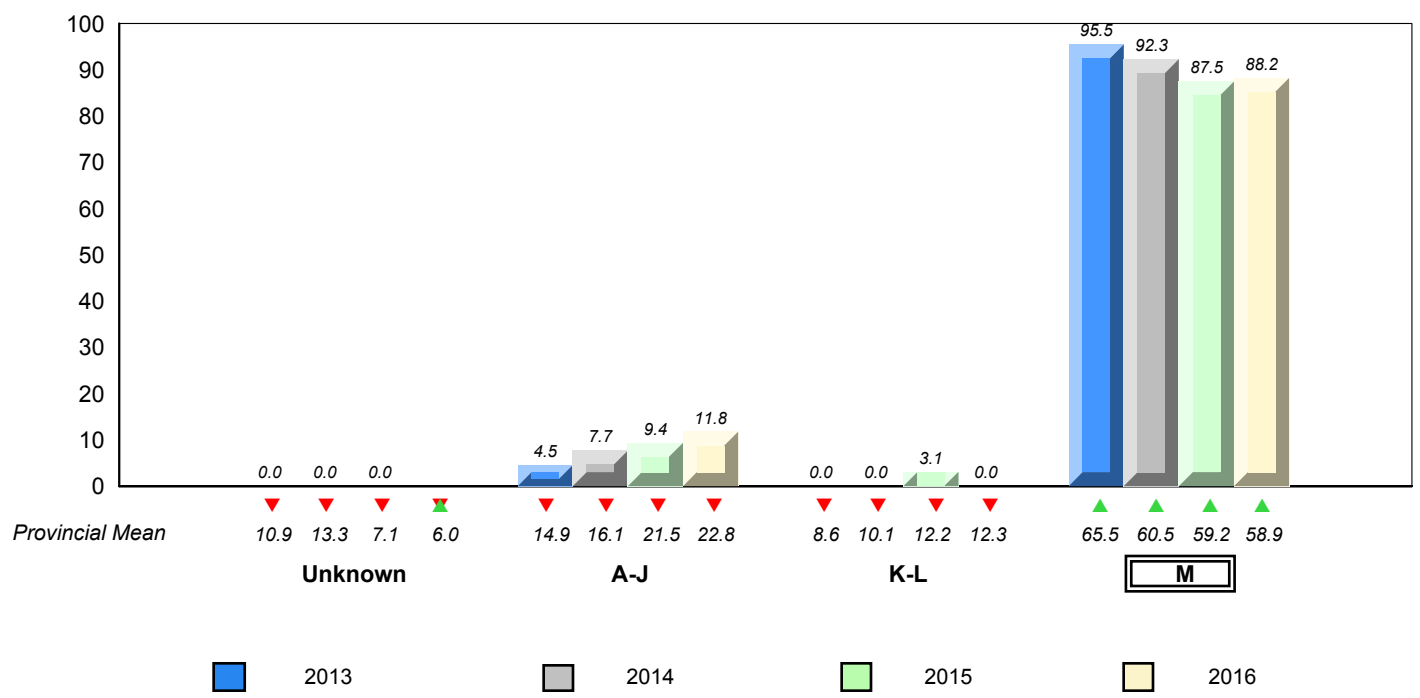

▼ ▲ denotes school performance vs province.
 ▼ ⊗ denotes Department did not receive data.

All percentages are based on AGR number for the above data.

Source: Division of Evaluation and Research, Department of Education and Early Childhood Development

NLESD - Central Region

#409 - Indian River Academy, Springdale

Grades: K-6

Total Students : 38

Instructional Level June 2013 - June 2016

Total Students (Submitted): 37

Level	School	2016			2015			2014			2013				
		♀	♂	Region	♀	♂	Province	♀	♂	Region	♀	♂	Province		
M (22)	57.9	31.6	26.3	57.2	31.2	26.0	58.9	31.1	27.8	▲	▼	▼	▼	▲	▲
K - L (4)	10.5	7.9	2.6	13.7	6.7	7.0	12.3	5.7	6.6	▼	▼	▲	▲	▲	▲
A - J (11)	28.9	15.8	13.2	27.4	10.2	17.2	22.8	8.4	14.4						
Unknown (1)	2.6			1.7			6.0								

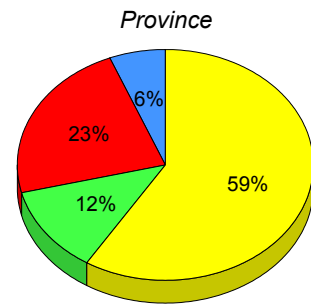
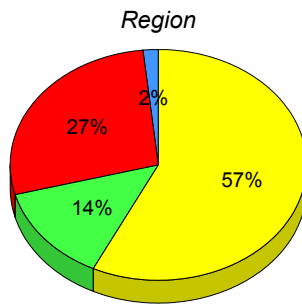
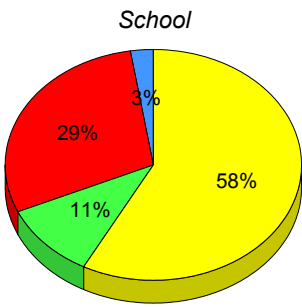

■ M : end of year benchmark.
 ■ K-L: mid - year benchmark.
 ■ A-J
 ■ Unknown

**Instructional Level (June 2013 - June 2016)
4 Year Trend
(School Results)**

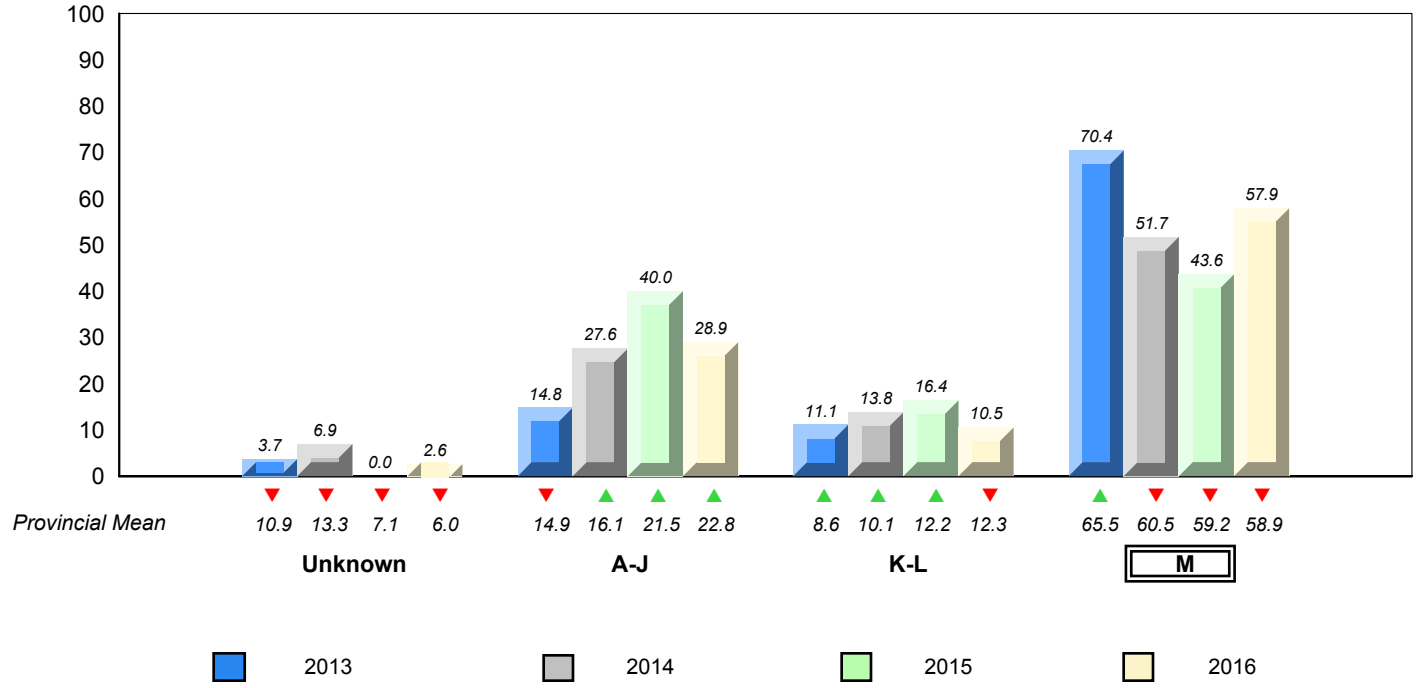

▼ ▲ denotes school performance vs province. ▼ denotes Department did not receive data.

NLESD - Central Region

#413 - Holy Cross School Complex, Eastport

Grades: K-12

Total Students : 8

Instructional Level June 2013 - June 2016

Total Students (Submitted): 8

Level	School	2016			2015			2014			2013						
		♀	♂	Region	♀	♂	Province	♀	♂	Region	♀	♂	Province				
■ M (5)	62.5	37.5	25.0	57.2	31.2	26.0	58.9	31.1	27.8	▲	▲	▼	▼	▲	▼	▲	▼
■ K - L (0)	0.0	0.0	0.0	13.7	6.7	7.0	12.3	5.7	6.6	▼	▼	▼	▲	▼	▼	▼	▼
■ A - J (3)	37.5	25.0	12.5	27.4	10.2	17.2	22.8	8.4	14.4								
■ Unknown ()				1.7			6.0										

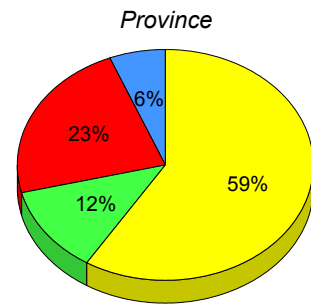
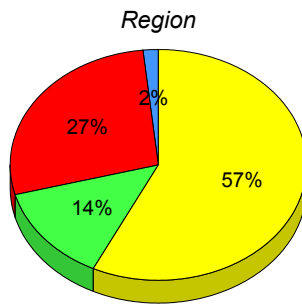
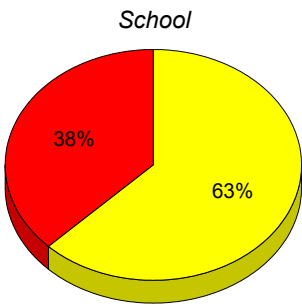

■ M : end of year benchmark.
 ■ K-L: mid - year benchmark.
 ■ A-J
 ■ Unknown

**Instructional Level (June 2013 - June 2016)
4 Year Trend
(School Results)**

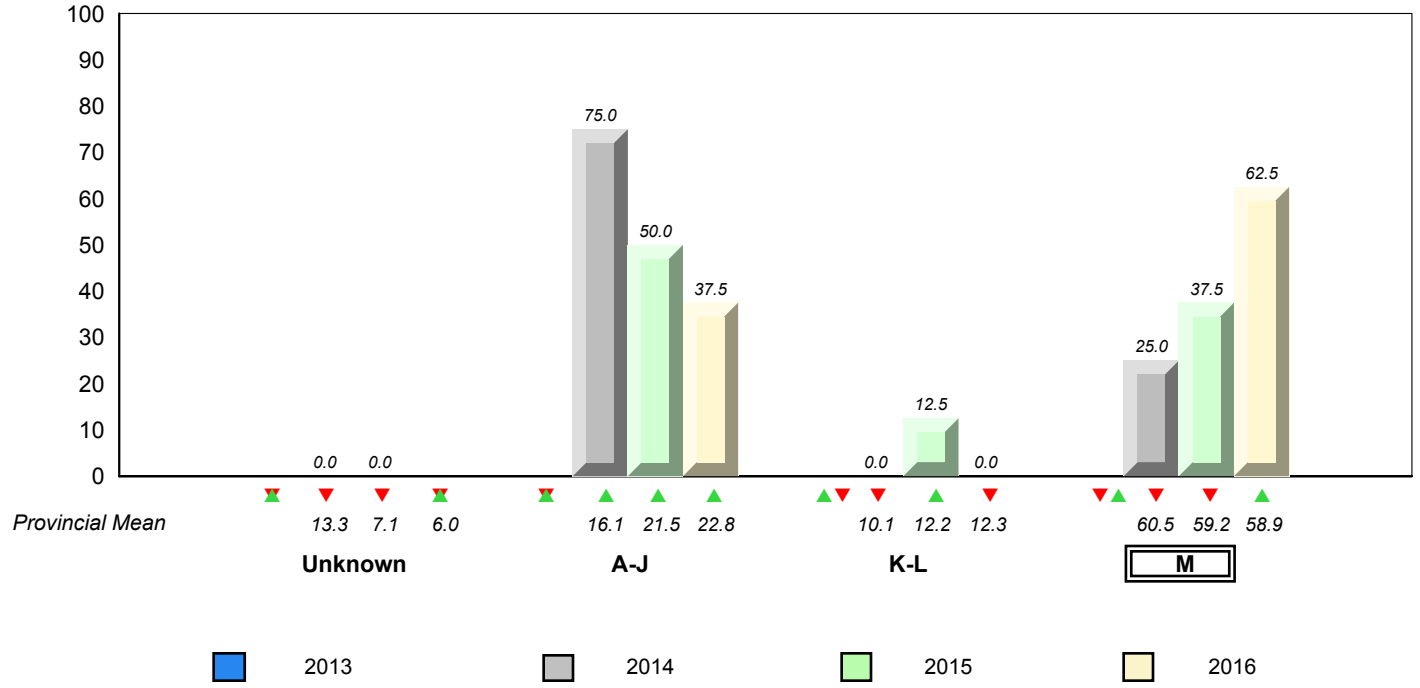

▼ ▲ denotes school performance vs province. ▼ denotes Department did not receive data.

NLESD - Central Region

#414 - Fogo Island Central Academy, Fogo Island

Grades: K-12

Total Students : 21

Instructional Level June 2013 - June 2016

Total Students (Submitted): 21

Level	School	2016		2015		2014		2013							
		♀	♂	♀	♂	♀	♂	♀	♂						
Level	School	♀	♂	Region	♀	♂	Province	♀	♂	School vs Region	School vs Province	School vs Region	School vs Province	School vs Region	School vs Province
M (11)	52.4	19.0	33.3	57.2	31.2	26.0	58.9	31.1	27.8	▼	▼	▼	▼	▲	▲
K - L (2)	9.5	9.5	0.0	13.7	6.7	7.0	12.3	5.7	6.6	▼	▼	▲	▲	▼	▼
A - J (8)	38.1	19.0	19.0	27.4	10.2	17.2	22.8	8.4	14.4						
Unknown ()				1.7			6.0								

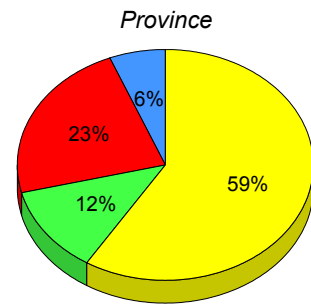
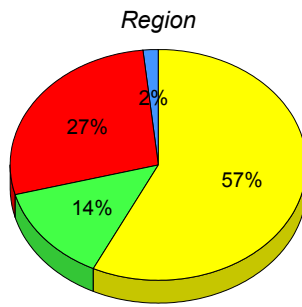
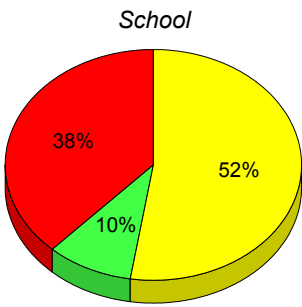

■ M : end of year benchmark.
 ■ K-L: mid - year benchmark.
 ■ A-J
 ■ Unknown

**Instructional Level (June 2013 - June 2016)
4 Year Trend
(School Results)**

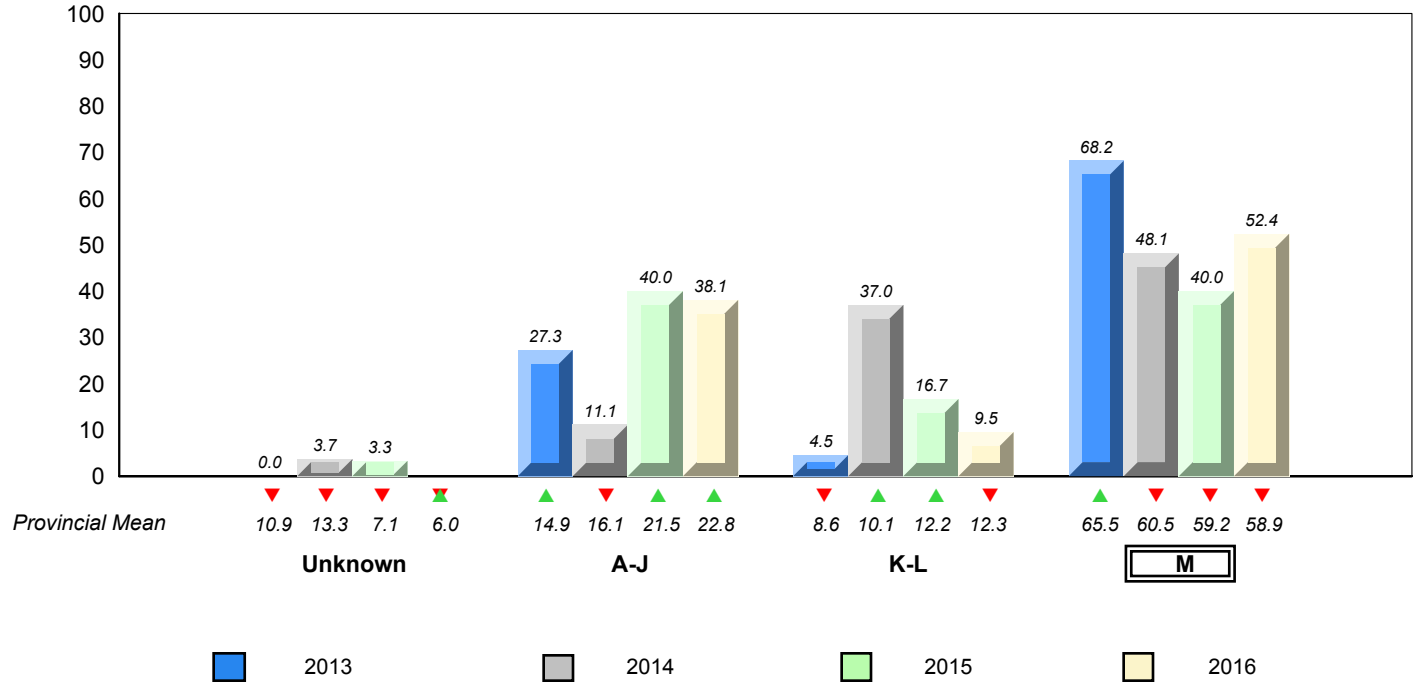

▼ ▲ denotes school performance vs province.
 ▼ denotes Department did not receive data.

All percentages are based on AGR number for the above data.

Source: Division of Evaluation and Research, Department of Education and Early Childhood Development

NLESD - Central Region

#416 - Smallwood Academy, Gambo

Grades: K-12

Total Students : 15

Instructional Level June 2013 - June 2016

Total Students (Submitted): 15

Level	School	2016						2015		2014		2013			
		♀	♂	♀	♂	Province	♀	♂	School vs Region	School vs Province	School vs Region	School vs Province	School vs Region	School vs Province	
M (3)	20.0	20.0	0.0	57.2	31.2	26.0	58.9	31.1	27.8	▼	▼	▼	▼	▲	▲
K - L (6)	40.0	26.7	13.3	13.7	6.7	7.0	12.3	5.7	6.6	▲	▲	▲	▲	▼	▼
A - J (6)	40.0	13.3	26.7	27.4	10.2	17.2	22.8	8.4	14.4						
Unknown ()				1.7			6.0								

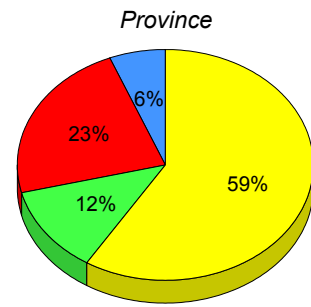
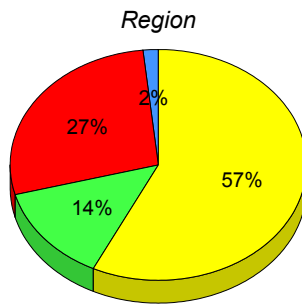
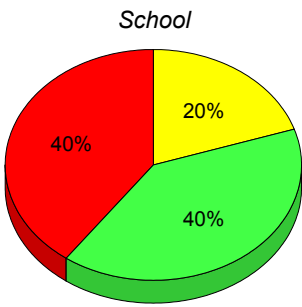

■ M : end of year benchmark.
 ■ K-L: mid - year benchmark.
 ■ A-J
 ■ Unknown

**Instructional Level (June 2013 - June 2016)
4 Year Trend
(School Results)**

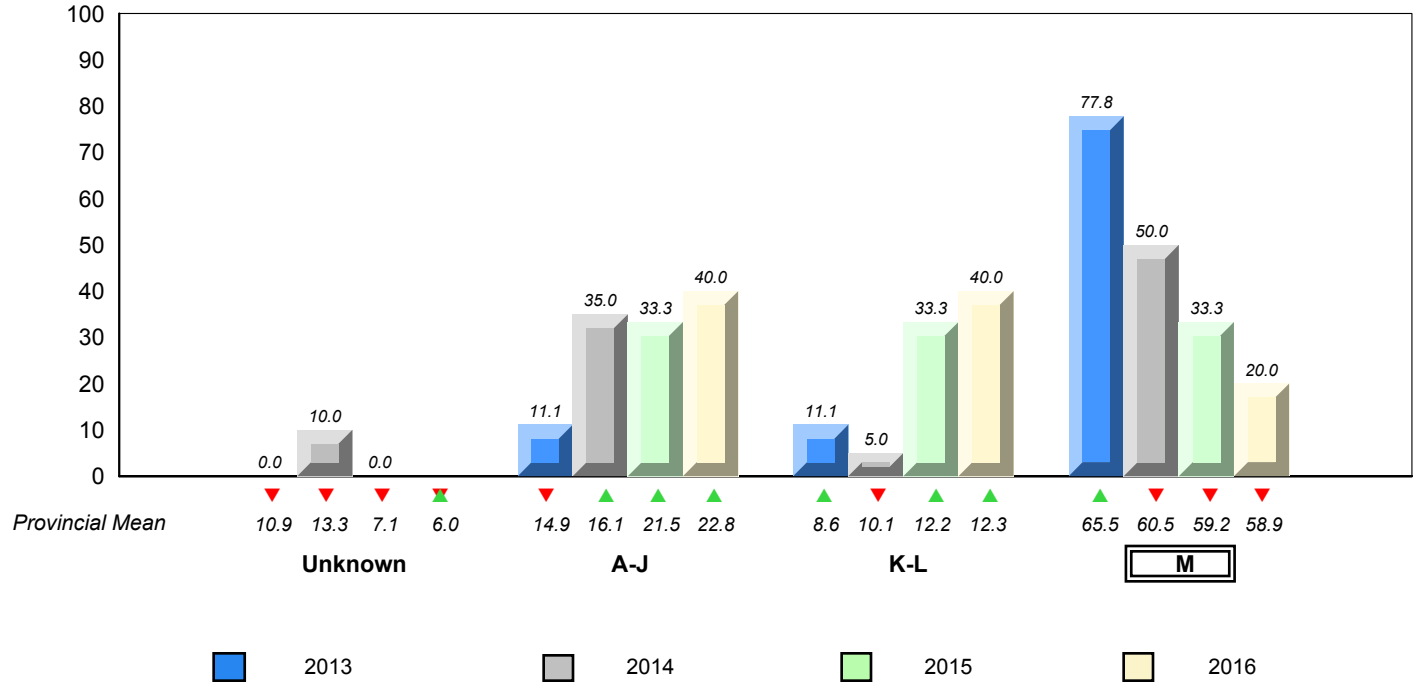

▼ ▲ denotes school performance vs province.
 ▼ denotes Department did not receive data.
 All percentages are based on AGR number for the above data.
 Source: Division of Evaluation and Research, Department of Education and Early Childhood Development

NLESD - Central Region

#417 - Gander Academy, Gander

Grades: K-6

Total Students : 97

Instructional Level June 2013 - June 2016

Total Students (Submitted): 97

Level	School	2016			2015			2014			2013				
		♀	♂	Region	♀	♂	Province	♀	♂	Region	♀	♂	Province		
M (46)	47.4	22.7	24.7	57.2	31.2	26.0	58.9	31.1	27.8	▼	▼	▲	▲	▲	▲
K - L (32)	33.0	18.6	14.4	13.7	6.7	7.0	12.3	5.7	6.6	▲	▲	▼	▼	▼	▼
A - J (19)	19.6	8.2	11.3	27.4	10.2	17.2	22.8	8.4	14.4						
Unknown ()				1.7			6.0								

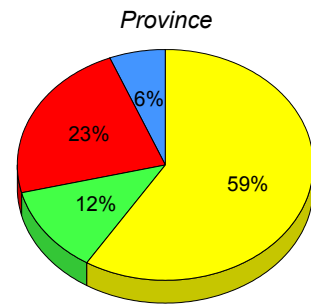
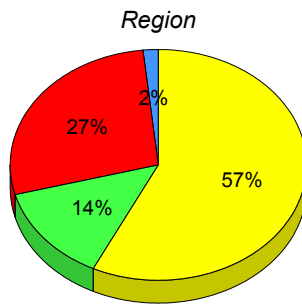
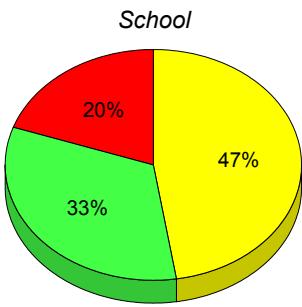

■ M : end of year benchmark.
 ■ K-L: mid - year benchmark.
 ■ A-J
 ■ Unknown

**Instructional Level (June 2013 - June 2016)
4 Year Trend
(School Results)**

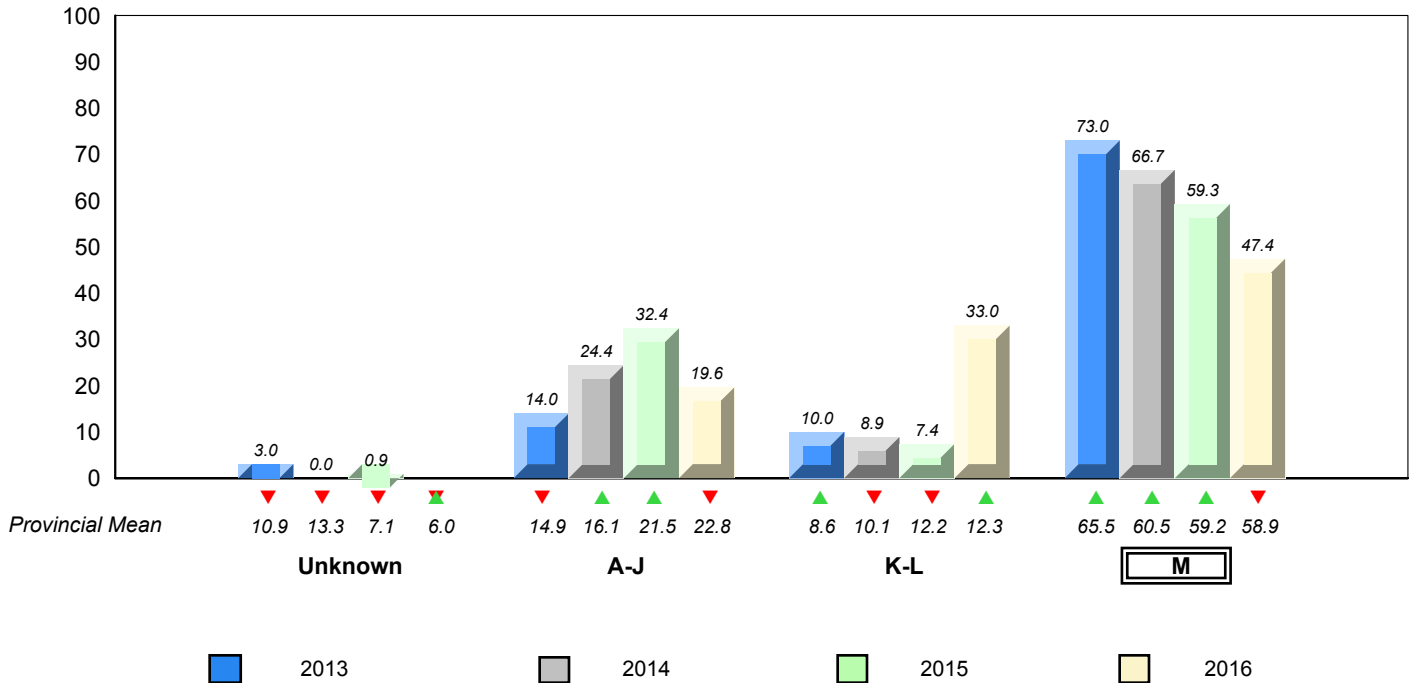

▼ ▲ denotes school performance vs province. ▼ denotes Department did not receive data.

All percentages are based on AGR number for the above data.

Source: Division of Evaluation and Research, Department of Education and Early Childhood Development

NLESD - Central Region

#421 - Lakewood Academy, Glenwood

Grades: K-12

Total Students : 17

Instructional Level June 2013 - June 2016

Total Students (Submitted): 17

Level	School	2016			2015			2014			2013						
		♀	♂	Region	♀	♂	Province	♀	♂	Region	♀	♂	Province				
M (13)	76.5	41.2	35.3	57.2	31.2	26.0	58.9	31.1	27.8	▲	▲	▼	▼	▲	▲	▲	▲
K - L (1)	5.9	0.0	5.9	13.7	6.7	7.0	12.3	5.7	6.6	▼	▼	▲	▲	▲	▲	▼	▼
A - J (3)	17.6	17.6	0.0	27.4	10.2	17.2	22.8	8.4	14.4								
Unknown ()				1.7			6.0										

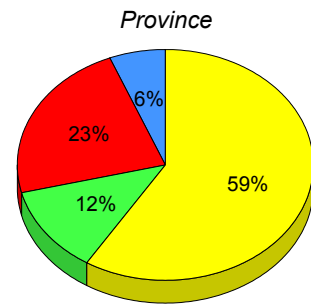
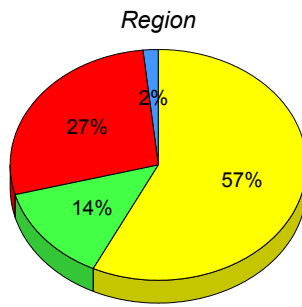
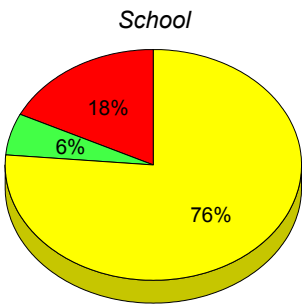

■ M : end of year benchmark.
 ■ K-L: mid - year benchmark.
 ■ A-J
 ■ Unknown

**Instructional Level (June 2013 - June 2016)
4 Year Trend
(School Results)**

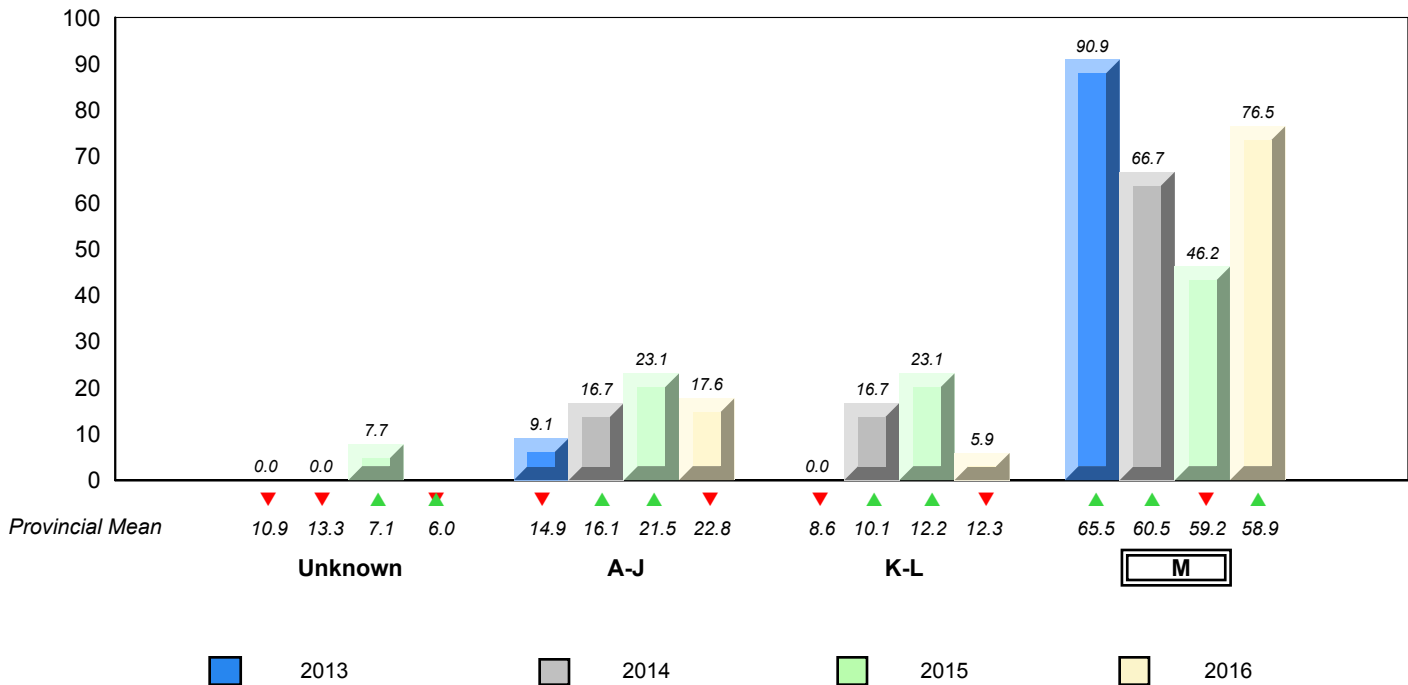

▼ ▲ denotes school performance vs province. ▼ denotes Department did not receive data.

All percentages are based on AGR number for the above data.

Source: Division of Evaluation and Research, Department of Education and Early Childhood Development

NLESD - Central Region

#422 - Glovertown Academy, Glovertown

Grades: K-12

Total Students : 27

Instructional Level June 2013 - June 2016

Total Students (Submitted): 27

Level	School	2016			2015			2014			2013				
		♀	♂	Region	♀	♂	Province	♀	♂	Region	♀	♂	Province		
M (17)	63.0	33.3	29.6	57.2	31.2	26.0	58.9	31.1	27.8	▲	▲	▲	▲	▲	▲
K - L (5)	18.5	11.1	7.4	13.7	6.7	7.0	12.3	5.7	6.6	▲	▲	▼	▲	▲	▼
A - J (5)	18.5	3.7	14.8	27.4	10.2	17.2	22.8	8.4	14.4						
Unknown ()				1.7			6.0								

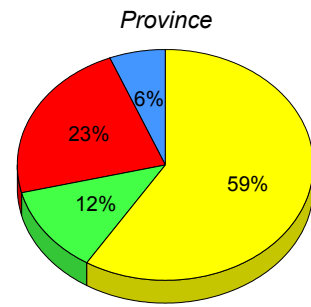
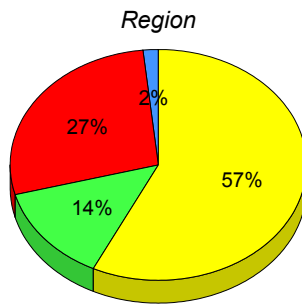
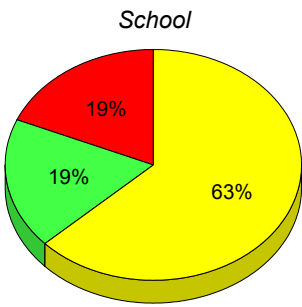

■ M : end of year benchmark.
 ■ K-L: mid - year benchmark.
 ■ A-J
 ■ Unknown

**Instructional Level (June 2013 - June 2016)
4 Year Trend
(School Results)**

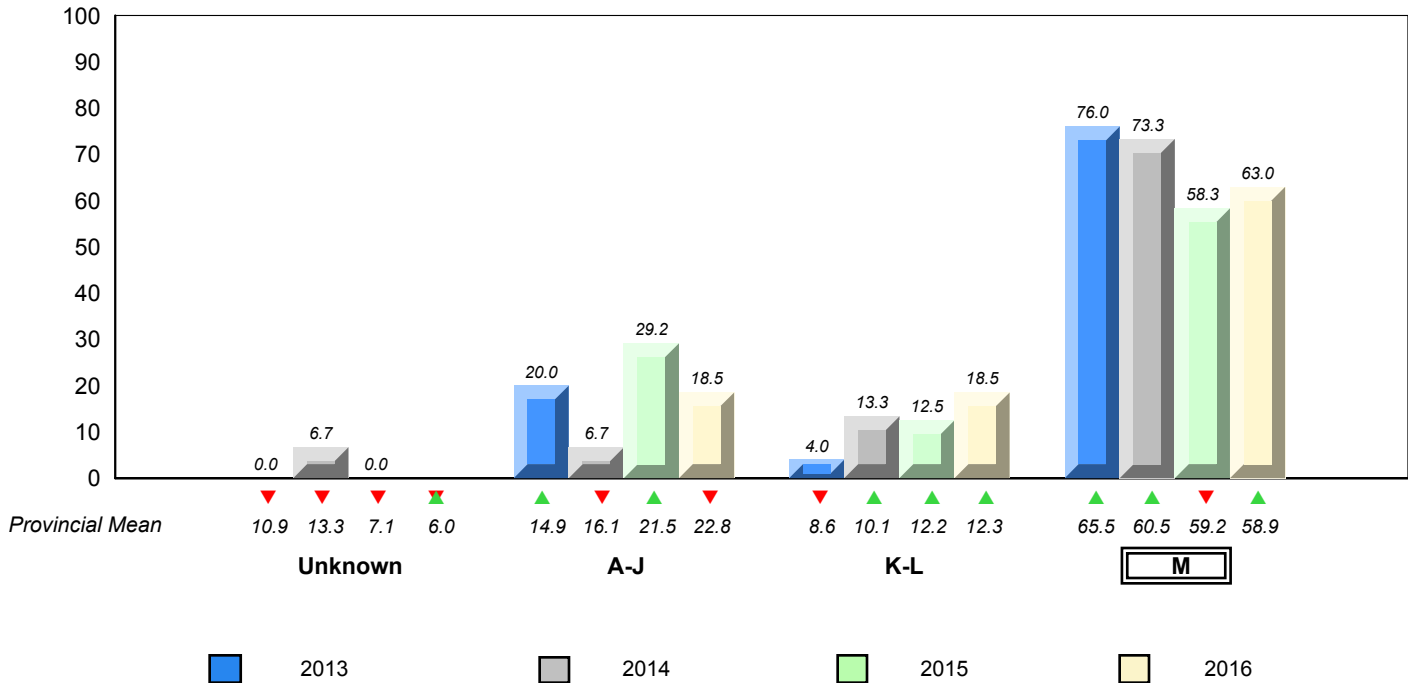

▼ ▲ denotes school performance vs province. ▼ denotes Department did not receive data.

All percentages are based on AGR number for the above data.

Source: Division of Evaluation and Research, Department of Education and Early Childhood Development

NLESD - Central Region

#426 - Hillview Academy, Norris Arm

Grades: K-9

Total Students : 8

Instructional Level June 2013 - June 2016

Total Students (Submitted): 7

Level	School	2016			2015			2014			2013				
		♀	♂	Region	♀	♂	Province	♀	♂	Region	♀	♂	Province		
M (6)	75.0	50.0	25.0	57.2	31.2	26.0	58.9	31.1	27.8	▲	▲	▲	▲	▲	▲
K - L (0)	0.0	0.0	0.0	13.7	6.7	7.0	12.3	5.7	6.6	▼	▼	▲	▲	▼	▼
A - J (1)	12.5	0.0	12.5	27.4	10.2	17.2	22.8	8.4	14.4						
Unknown (1)	12.5			1.7			6.0								

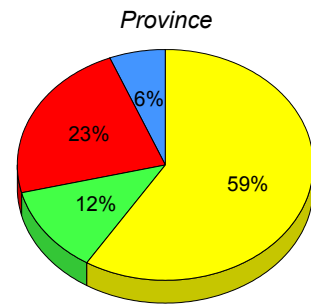
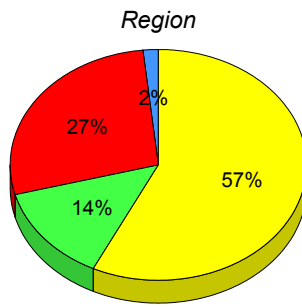
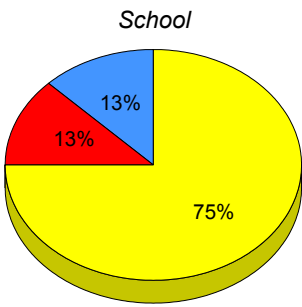

■ M : end of year benchmark.
 ■ K-L: mid - year benchmark.
 ■ A-J
 ■ Unknown

**Instructional Level (June 2013 - June 2016)
4 Year Trend
(School Results)**

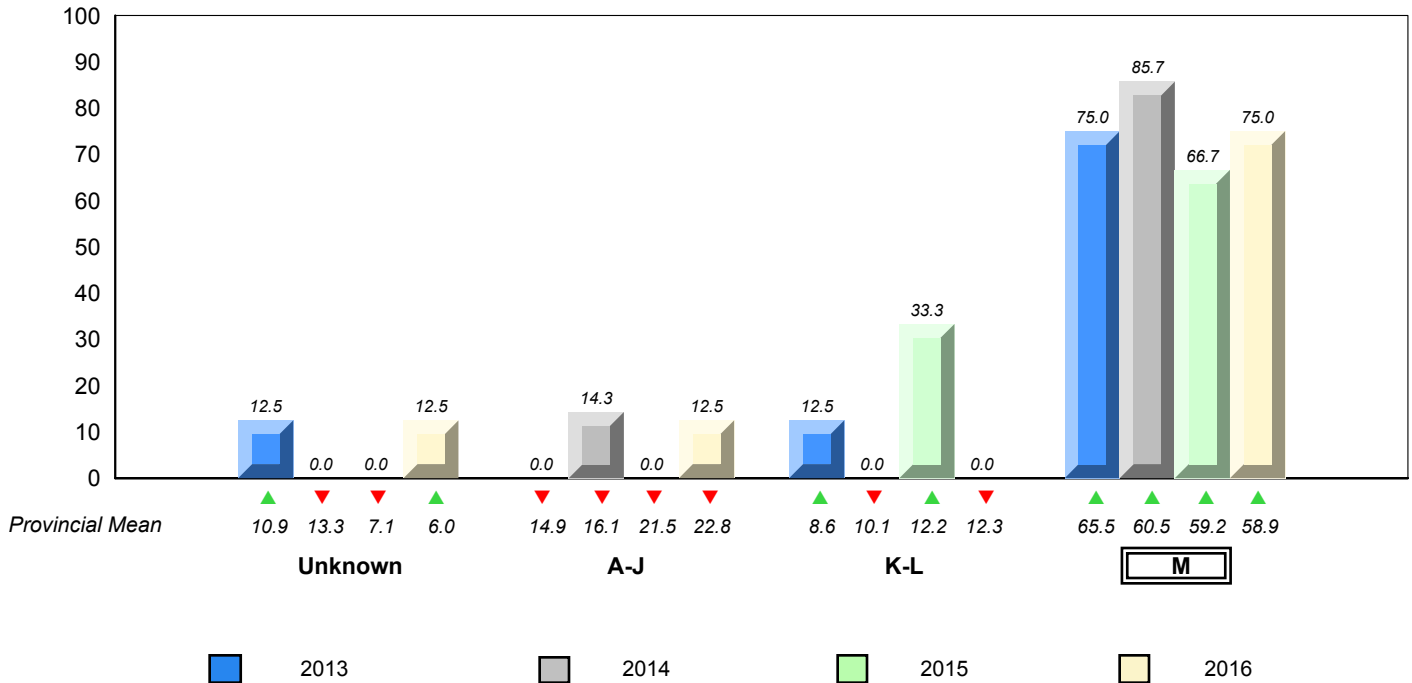

▼ ▲ denotes school performance vs province. ▼ denotes Department did not receive data.

All percentages are based on AGR number for the above data.

Source: Division of Evaluation and Research, Department of Education and Early Childhood Development

NLESD - Central Region

#478 - New World Island Academy, Summerford

Grades: K-12

Total Students : 25

Instructional Level June 2013 - June 2016

Total Students (Submitted): 23

Level	School	2016			2015			2014			2013				
		♀	♂	Region	♀	♂	Province	♀	♂	Region	♀	♂	Province		
M (11)	44.0	16.0	28.0	57.2	31.2	26.0	58.9	31.1	27.8	▼	▼	▲	▲	▲▼	▲▼
K - L (2)	8.0	8.0	0.0	13.7	6.7	7.0	12.3	5.7	6.6	▼	▼	▲	▲	▲▼	▲▼
A - J (10)	40.0	20.0	20.0	27.4	10.2	17.2	22.8	8.4	14.4						
Unknown (2)	8.0			1.7			6.0								

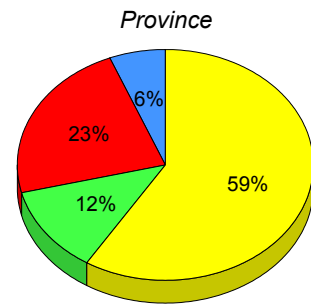
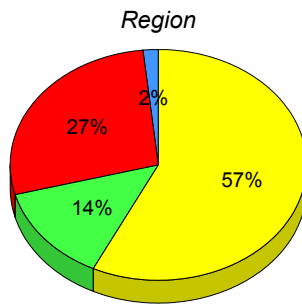
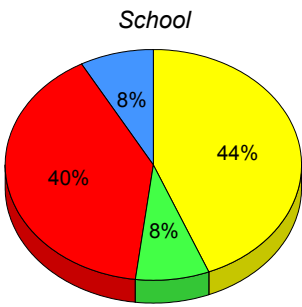

■ M : end of year benchmark.
 ■ K-L: mid - year benchmark.
 ■ A-J
 ■ Unknown

**Instructional Level (June 2013 - June 2016)
4 Year Trend
(School Results)**

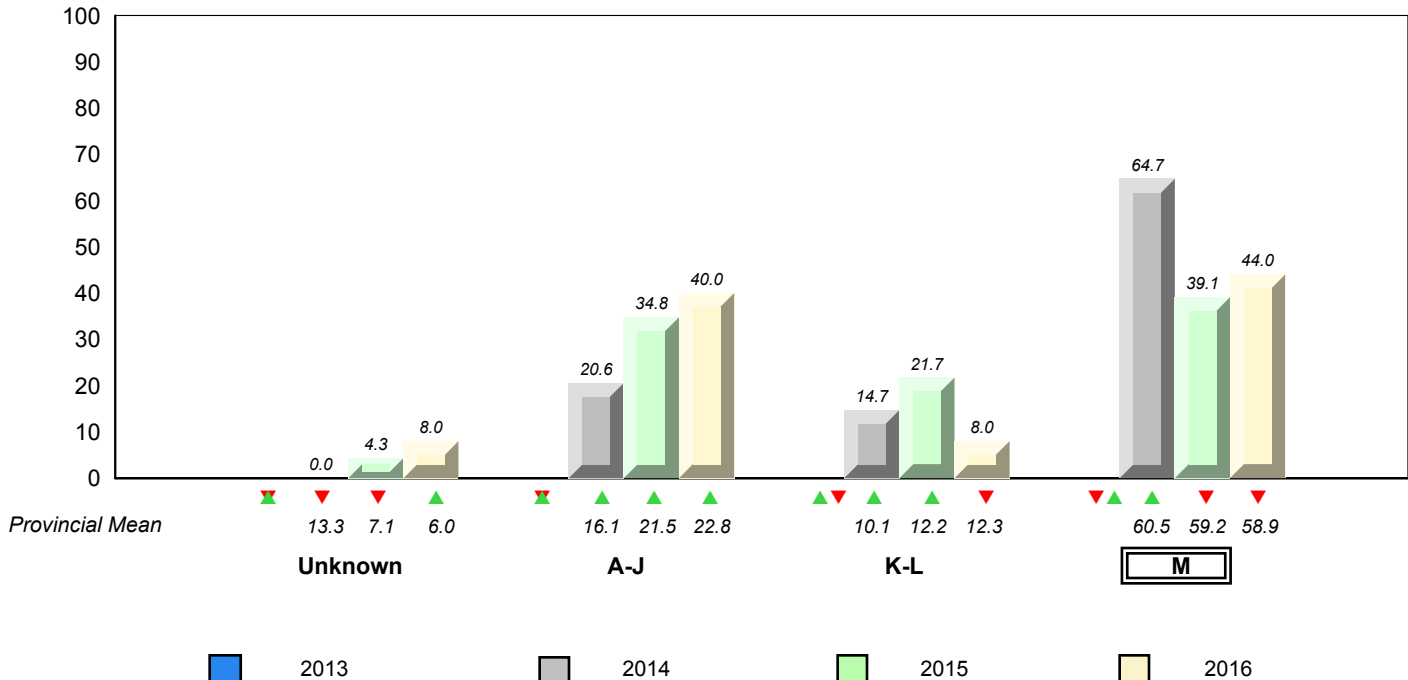

▼ ▲ denotes school performance vs province. ▲▼ denotes Department did not receive data.

All percentages are based on AGR number for the above data.

Source: Division of Evaluation and Research, Department of Education and Early Childhood Development

NLESD - Eastern Region

#213 - Lake Academy, Fortune

Grades: K-7

Total Students : 24

Instructional Level June 2013 - June 2016

Total Students (Submitted): 24

Level	School	2016			2015			2014			2013				
		♀	♂	Region	♀	♂	Province	♀	♂	Region	♀	♂	Province		
M (13)	54.2	37.5	16.7	58.4	30.7	27.7	58.9	31.1	27.8	▼	▼	▼	▼	▲	▲
K - L (4)	16.7	16.7	0.0	12.1	5.4	6.7	12.3	5.7	6.6	▲	▲	▼	▼	▼	▼
A - J (7)	29.2	4.2	25.0	21.5	8.1	13.4	22.8	8.4	14.4						
Unknown ()				8.0			6.0								

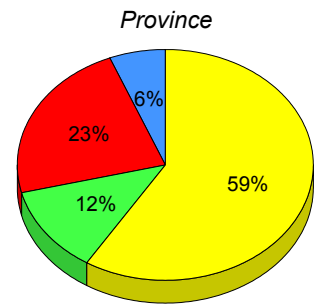
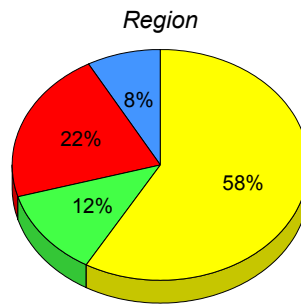
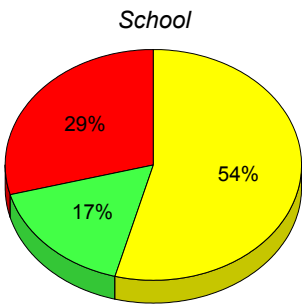

■ M : end of year benchmark.
 ■ K-L: mid - year benchmark.
 ■ A-J
 ■ Unknown

**Instructional Level (June 2013 - June 2016)
4 Year Trend
(School Results)**

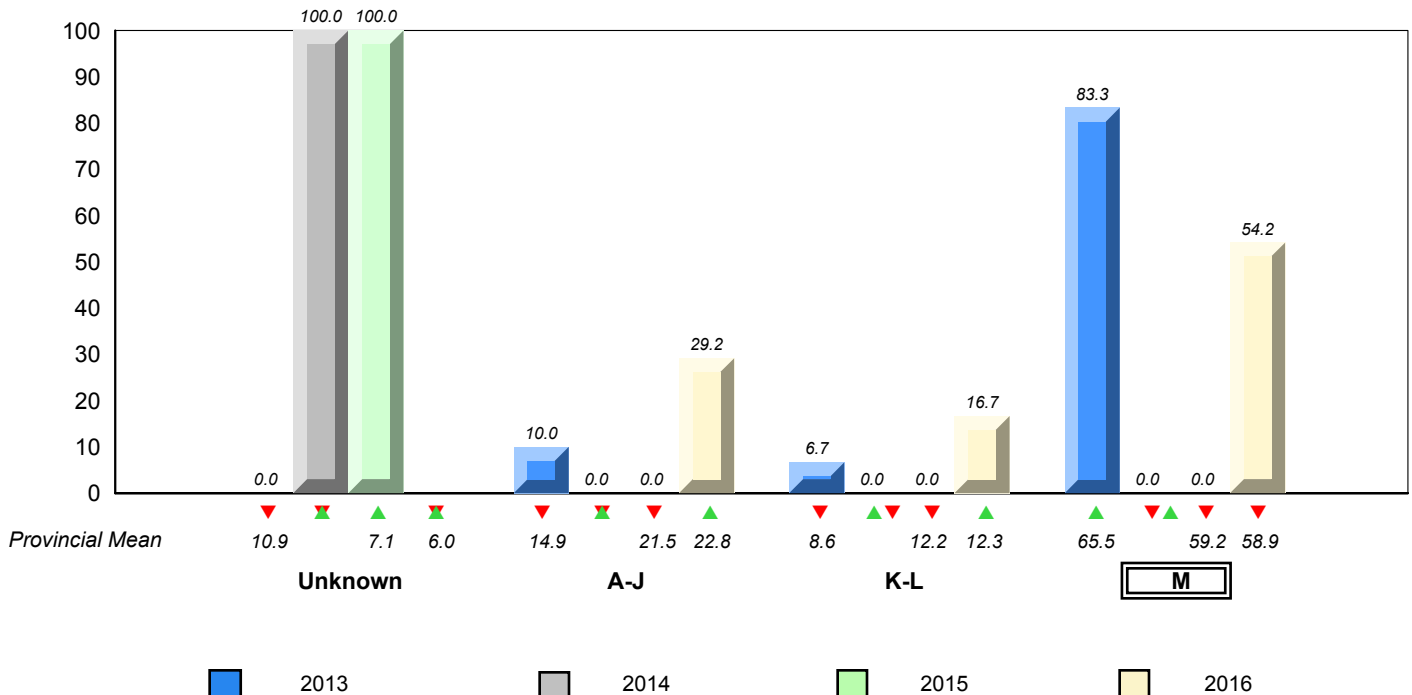

▼ ▲ denotes school performance vs province. ▼ denotes Department did not receive data.

All percentages are based on AGR number for the above data.

Source: Division of Evaluation and Research, Department of Education and Early Childhood Development

NLESD - Eastern Region

#218 - St. Joseph's Academy, Lamaline

Grades: K-12

Total Students : 11

Instructional Level June 2013 - June 2016

Total Students (Submitted): 11

Level	School	2016		2015		2014		2013					
		♀	♂	♀	♂	♀	♂	♀	♂				
M (0)	0.0	0.0	0.0	58.4	30.7	27.7	58.9	31.1	27.8	▼	▼	▼	▼
K - L (2)	18.2	0.0	18.2	12.1	5.4	6.7	12.3	5.7	6.6	▲	▲	▲	▲
A - J (9)	81.8	18.2	63.6	21.5	8.1	13.4	22.8	8.4	14.4				
Unknown ()				8.0			6.0						

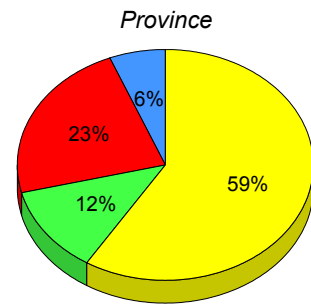
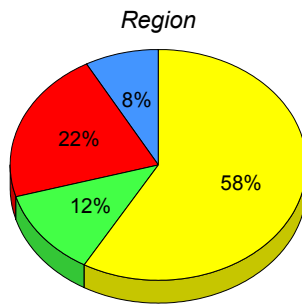
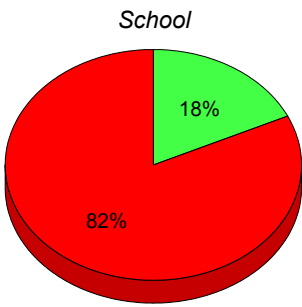

■ M : end of year benchmark.
 ■ K-L: mid - year benchmark.
 ■ A-J
 ■ Unknown

**Instructional Level (June 2013 - June 2016)
4 Year Trend
(School Results)**

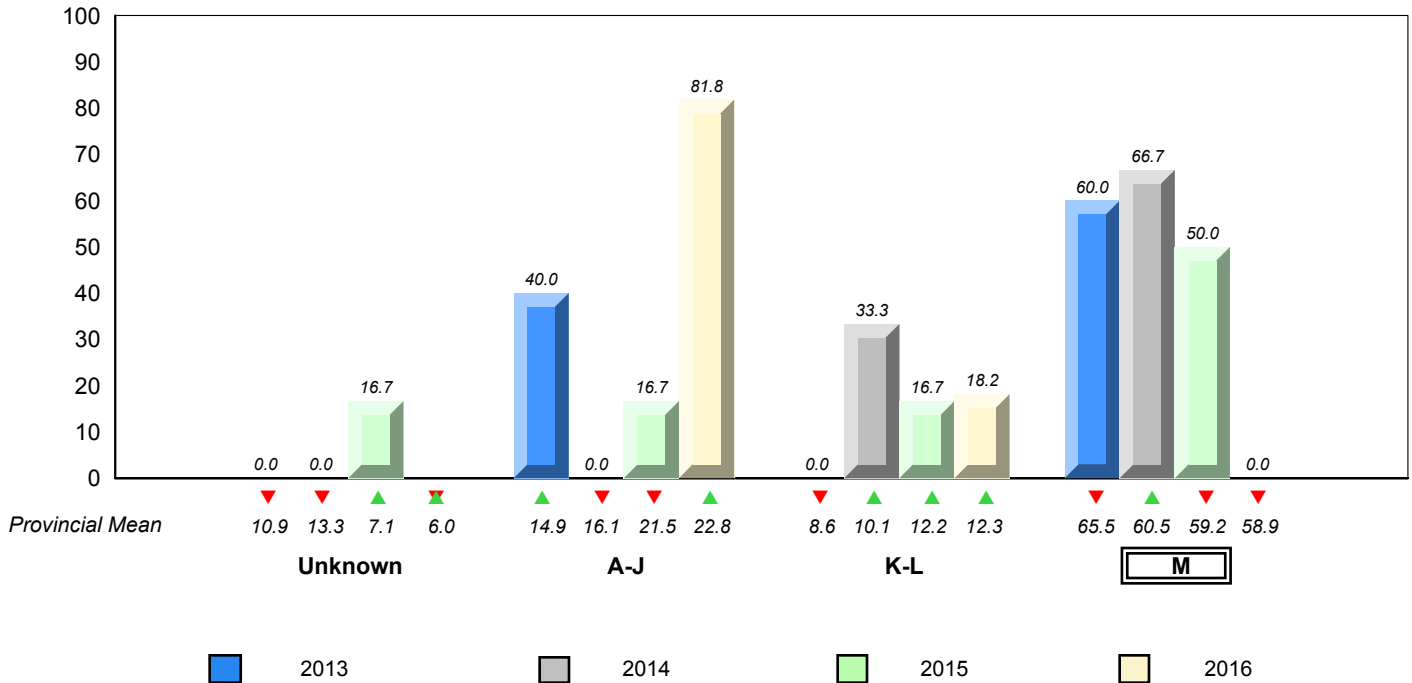

▼ ▲ denotes school performance vs province. ▼ denotes Department did not receive data.

All percentages are based on AGR number for the above data.

Source: Division of Evaluation and Research, Department of Education and Early Childhood Development

NLESD - Eastern Region

#220 - Sacred Heart Academy, Marystown

Grades: K-7

Total Students : 51

Instructional Level June 2013 - June 2016

Total Students (Submitted): 51

Level	School	2016			2015			2014			2013						
		♀	♂	Region	♀	♂	Province	♀	♂	Region	♀	♂	Province				
M (32)	62.7	25.5	37.3	58.4	30.7	27.7	58.9	31.1	27.8	▲	▲	▼	▼	▲	▲	▲	▲
K - L (0)	0.0	0.0	0.0	12.1	5.4	6.7	12.3	5.7	6.6	▼	▼	▼	▼	▲	▲	▼	▲
A - J (19)	37.3	11.8	25.5	21.5	8.1	13.4	22.8	8.4	14.4								
Unknown ()				8.0			6.0										

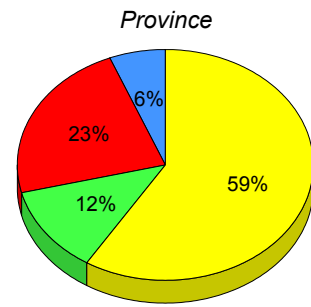
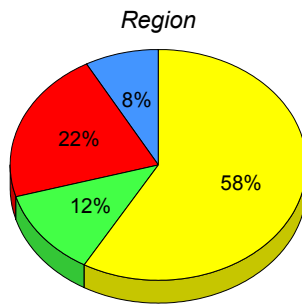
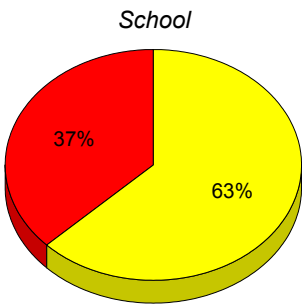

■ M : end of year benchmark.
 ■ K-L: mid - year benchmark.
 ■ A-J
 ■ Unknown

**Instructional Level (June 2013 - June 2016)
4 Year Trend
(School Results)**

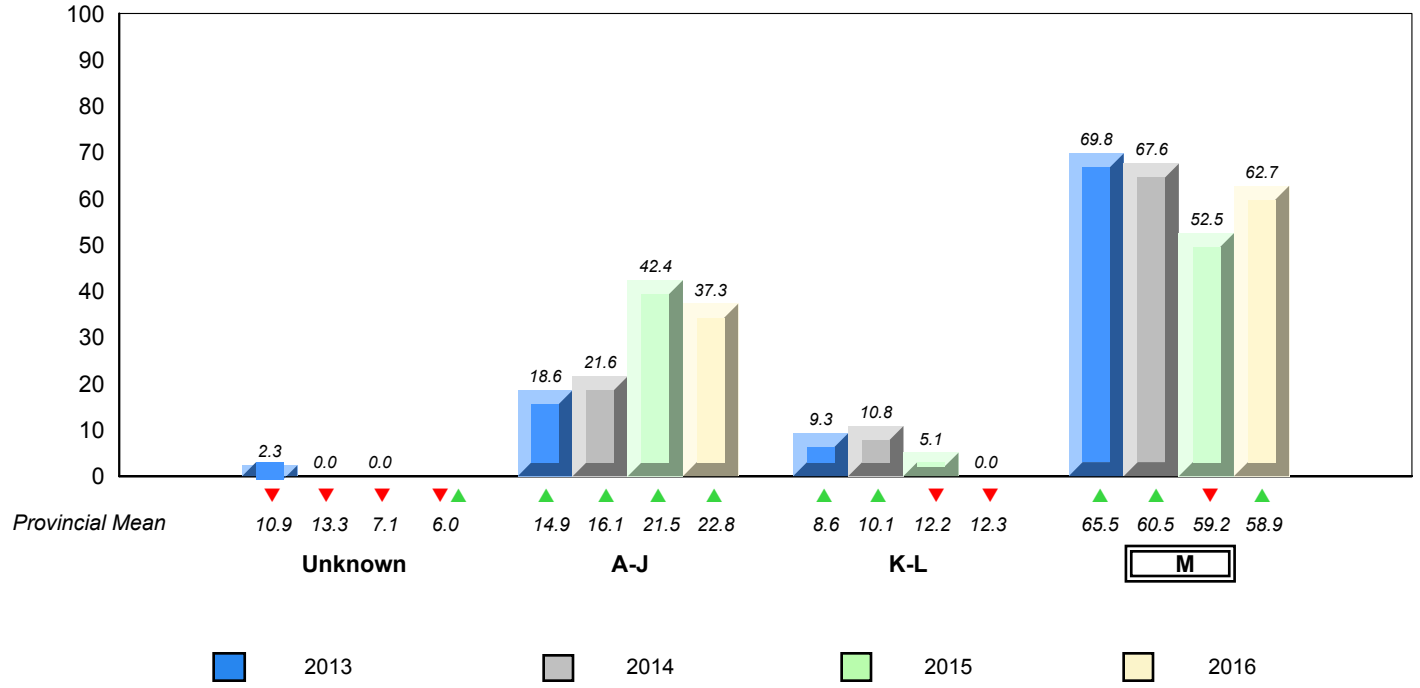

▼ ▲ denotes school performance vs province.
 ▼ denotes Department did not receive data.
 All percentages are based on AGR number for the above data.
 Source: Division of Evaluation and Research, Department of Education and Early Childhood Development

Total Students : 3

Instructional Level June 2013 - June 2016

Total Students (Submitted): 3

Level	School	2016						2015		2014		2013			
		Region	Region	Province	Province	Region	Province	School vs Region	School vs Province	School vs Region	School vs Province	School vs Region	School vs Province		
M (2)	School data with 5 or fewer students withheld for reasons of confidentiality.	58.4	30.7	27.7	58.9	31.1	27.8	▲	▲	▼	▼	▼	▼	▲	▲
K - L (1)	School data with 5 or fewer students withheld for reasons of confidentiality.	12.1	5.4	6.7	12.3	5.7	6.6	▲	▲	▼	▼	▼	▼	▼	▼
A - J (0)	School data with 5 or fewer students withheld for reasons of confidentiality.	21.5	8.1	13.4	22.8	8.4	14.4								
Unknown		8.0			6.0										

School
School data with 5 or fewer students withheld for reasons of confidentiality.

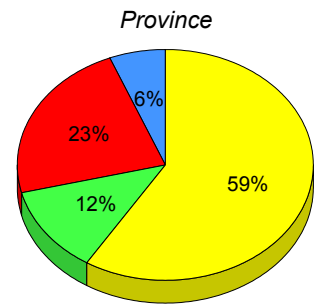
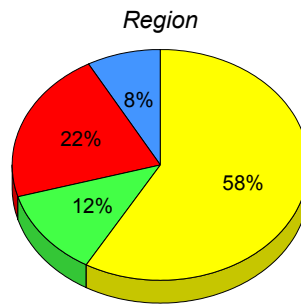

■ M : end of year benchmark.
 ■ K-L: mid - year benchmark.
 ■ A-J
 ■ Unknown

**Instructional Level (June 2013 - June 2016)
4 Year Trend
(School Results)**

School data with 5 or fewer students withheld for reasons of confidentiality.

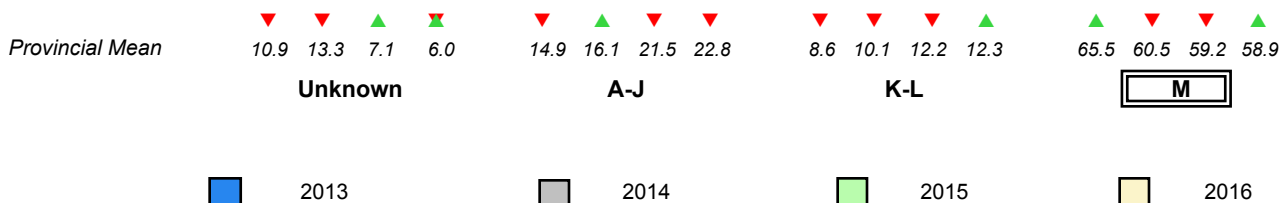

▼ ▲ denotes school performance vs province. ▼ denotes Department did not receive data.
 All percentages are based on AGR number for the above data.
 Source: Division of Evaluation and Research, Department of Education and Early Childhood Development

NLESD - Eastern Region

#224 - Donald C. Jamieson Academy, Burin Bay Arm

Grades: K-7

Total Students : 34

Instructional Level June 2013 - June 2016

Total Students (Submitted): 33

Level	School	2016			2015			2014			2013				
		♀	♂	Region	♀	♂	Province	♀	♂	Region	♀	♂	Province		
M (25)	73.5	44.1	29.4	58.4	30.7	27.7	58.9	31.1	27.8	▲	▲	▲	▲	▲	▲
K - L (1)	2.9	0.0	2.9	12.1	5.4	6.7	12.3	5.7	6.6	▼	▼	▼	▼	▼	▼
A - J (7)	20.6	5.9	14.7	21.5	8.1	13.4	22.8	8.4	14.4						
Unknown (1)	2.9			8.0			6.0								

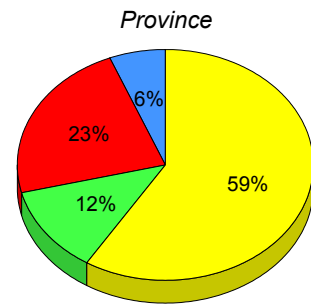
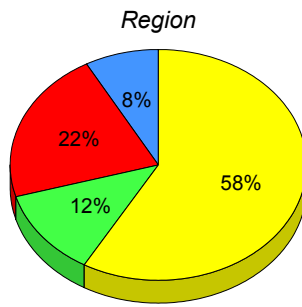
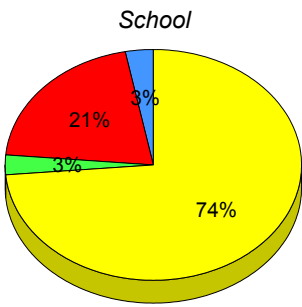

■ M : end of year benchmark.
 ■ K-L: mid - year benchmark.
 ■ A-J
 ■ Unknown

**Instructional Level (June 2013 - June 2016)
4 Year Trend
(School Results)**

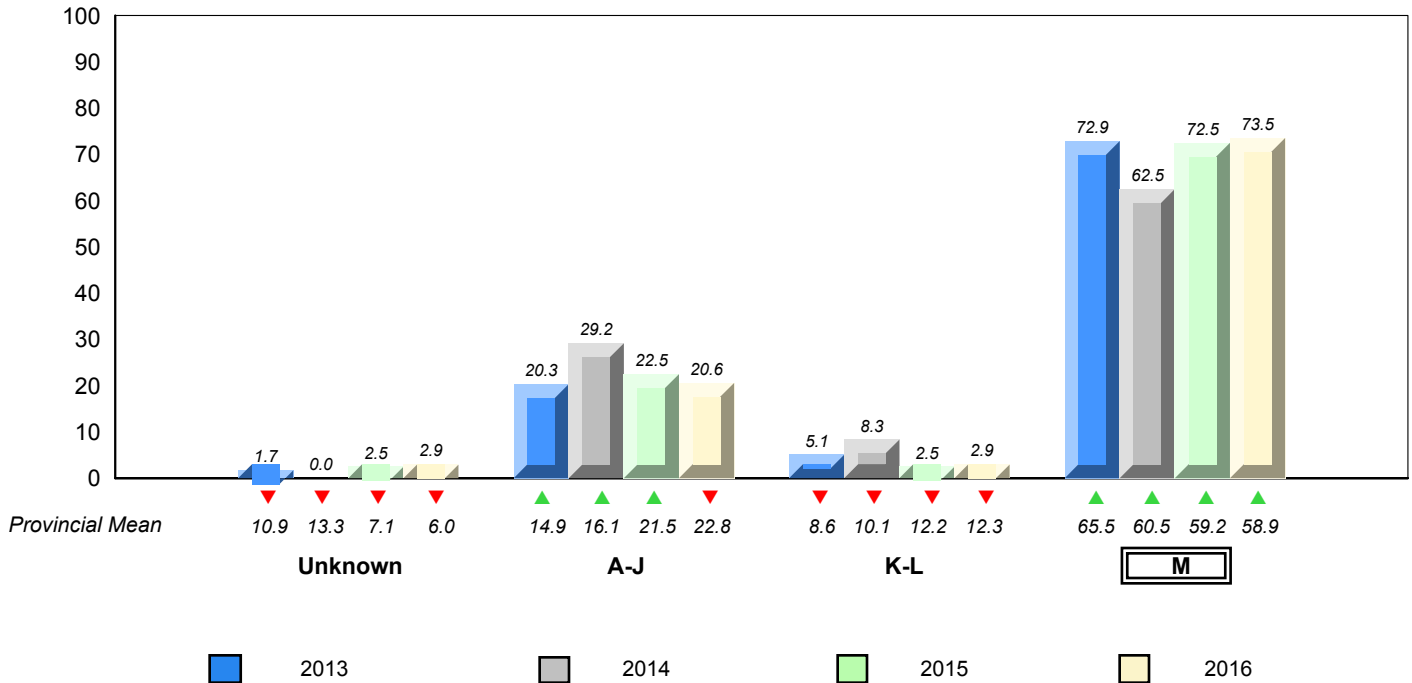

▼ ▲ denotes school performance vs province. ▼ denotes Department did not receive data.

All percentages are based on AGR number for the above data.

Source: Division of Evaluation and Research, Department of Education and Early Childhood Development

NLESD - Eastern Region

#225 - St. Anne's School, South East Bight

Grades: K-3,6-9

Total Students : 3 **Instructional Level June 2013 - June 2016**

		2016						2015		2014		2013	
Level	School	Region		Province		School vs Region	School vs Province	School vs Region	School vs Province	School vs Region	School vs Province	School vs Region	School vs Province
■ M (3)	<i>School data with 5 or fewer students withheld for reasons of confidentiality.</i>	58.4	30.7	27.7	58.9	31.1	27.8	▲	▲	▼	▼	▲▼	▲▼
■ K - L (0)	<i>School data with 5 or fewer students withheld for reasons of confidentiality.</i>	12.1	5.4	6.7	12.3	5.7	6.6	▼	▼	▼	▼	▼	▼
■ A - J (0)	<i>School data with 5 or fewer students withheld for reasons of confidentiality.</i>	21.5	8.1	13.4	22.8	8.4	14.4						
■ Unknown		8.0			6.0								

School data with 5 or fewer students withheld for reasons of confidentiality.

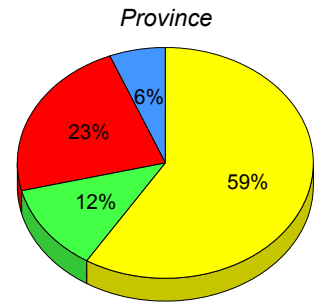
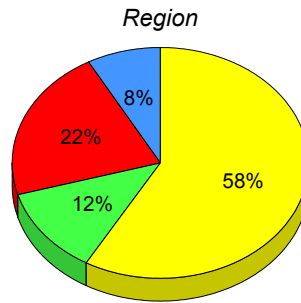

■ M : end of year benchmark. ■ K-L: mid - year benchmark. ■ A-J ■ Unknown

**Instructional Level (June 2013 - June 2016)
4 Year Trend
(School Results)**

School data with 5 or fewer students withheld for reasons of confidentiality.

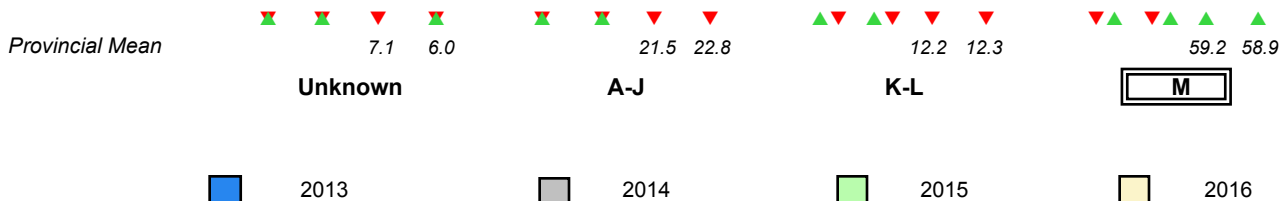

▼ ▲ denotes school performance vs province. ▼ denotes Department did not receive data.

All percentages are based on AGR number for the above data.

Source: Division of Evaluation and Research, Department of Education and Early Childhood Development

NLESD - Eastern Region

#226 - Fortune Bay Academy, St. Bernard's - Jacques Fontaine

Grades: K-12

Total Students : 4 ***Instructional Level June 2013 - June 2016***

Level	School	Region	Province	2016		2015		2014		2013	
				School vs Region	School vs Province	School vs Region	School vs Province	School vs Region	School vs Province	School vs Region	School vs Province
■ M (0)	<i>School data with 5 or fewer students withheld for reasons of confidentiality.</i>	58.4	58.9	▼	▼	▼	▼	▲	▲	▼	▼
■ K - L (0)		12.1	12.3	▼	▼	▲	▲	▲	▲	▼	▼
■ A - J (0)		21.5	22.8								
■ Unknown		8.0	6.0								

School data with 5 or fewer students withheld for reasons of confidentiality.

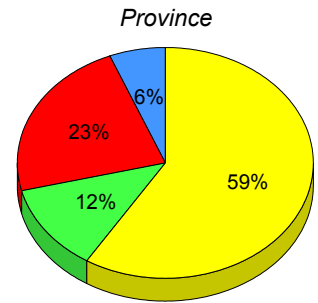
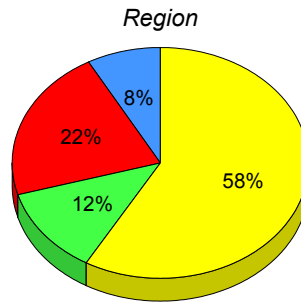

■ M : end of year benchmark. ■ K-L: mid - year benchmark. ■ A-J ■ Unknown

**Instructional Level (June 2013 - June 2016)
4 Year Trend
(School Results)**

School data with 5 or fewer students withheld for reasons of confidentiality.

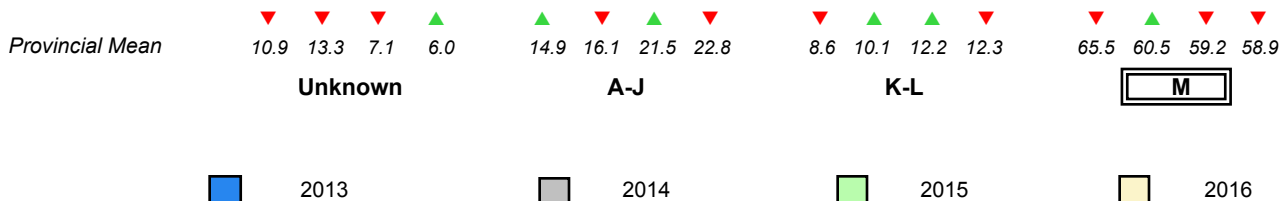

▼ ▲ denotes school performance vs province. ▼ denotes Department did not receive data.

All percentages are based on AGR number for the above data.

Source: Division of Evaluation and Research, Department of Education and Early Childhood Development

NLESD - Eastern Region

#228 - St. Lawrence Academy, St. Lawrence

Grades: K-12

Total Students : 9 **Instructional Level June 2013 - June 2016**

Level	School	2016		2015		2014		2013							
		♀	♂	♀	♂	♀	♂	♀	♂						
M (7)	77.8	22.2	55.6	58.4	30.7	27.7	58.9	31.1	27.8	▲	▲	▲	▲	▼	▼
K - L (1)	11.1	0.0	11.1	12.1	5.4	6.7	12.3	5.7	6.6	▼	▼	▼	▼	▼	▼
A - J (1)	11.1	0.0	11.1	21.5	8.1	13.4	22.8	8.4	14.4						
Unknown ()				8.0			6.0								

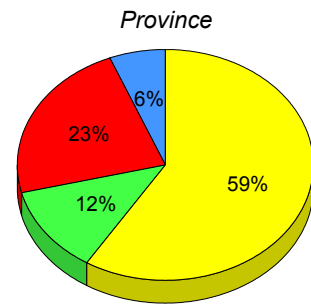
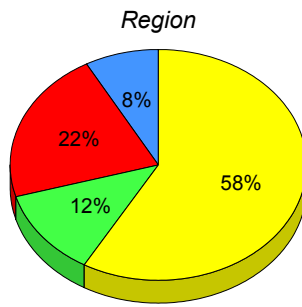
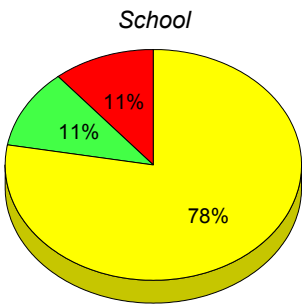

■ M : end of year benchmark.
 ■ K-L: mid - year benchmark.
 ■ A-J
 ■ Unknown

**Instructional Level (June 2013 - June 2016)
4 Year Trend
(School Results)**

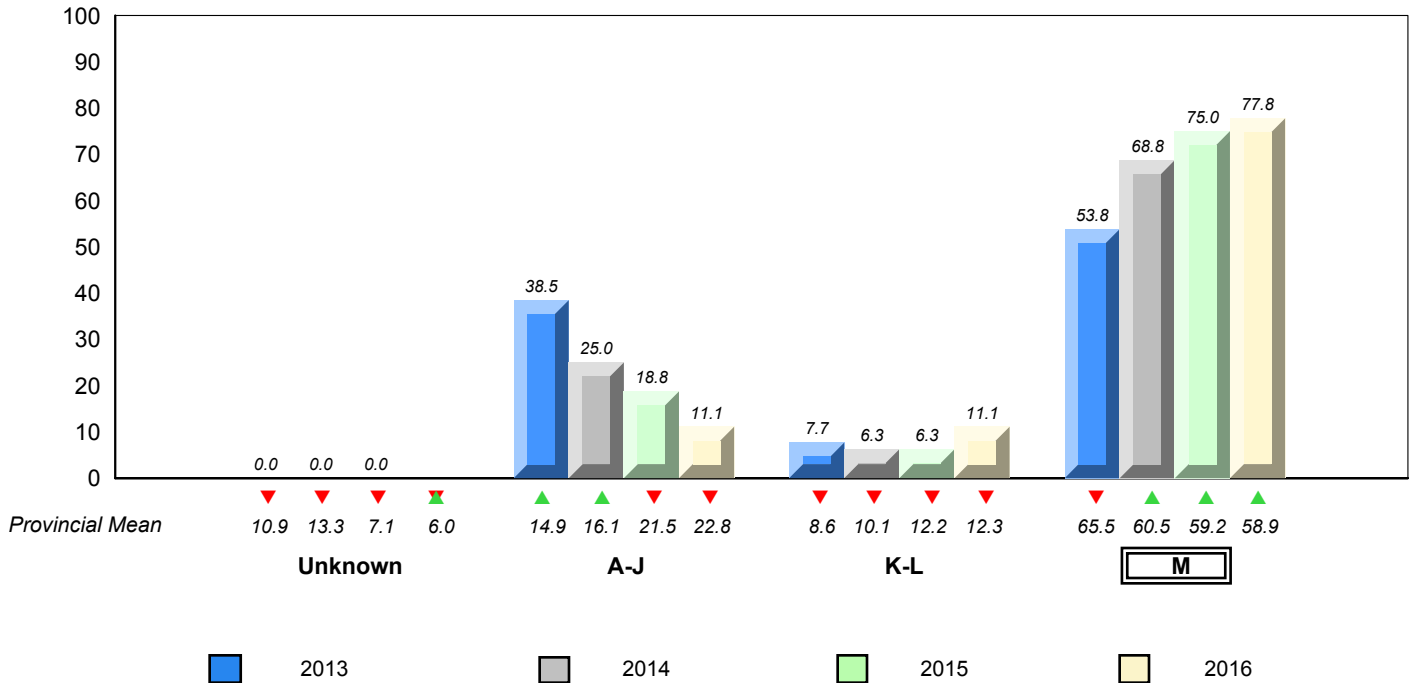

▼ ▲ denotes school performance vs province. ▼ denotes Department did not receive data.

All percentages are based on AGR number for the above data.

Source: Division of Evaluation and Research, Department of Education and Early Childhood Development

NLESD - Eastern Region

#229 - St. Joseph's All Grade, Terrenceville

Grades: K-12

Total Students : 7

Instructional Level June 2013 - June 2016

Total Students (Submitted): 7

Level	School	2016			2015			2014			2013						
		♀	♂	Region	♀	♂	Province	♀	♂	Region	♀	♂	Province				
M (3)	42.9	0.0	42.9	58.4	30.7	27.7	58.9	31.1	27.8	▼	▼	▼	▼	▲	▼	▲	▼
K - L (0)	0.0	0.0	0.0	12.1	5.4	6.7	12.3	5.7	6.6	▼	▼	▼	▼	▼	▼	▼	▼
A - J (4)	57.1	28.6	28.6	21.5	8.1	13.4	22.8	8.4	14.4								
Unknown ()				8.0			6.0										

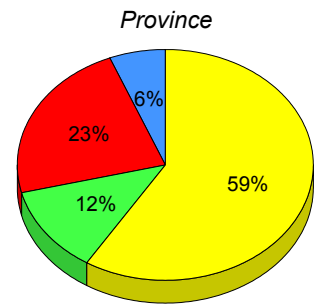
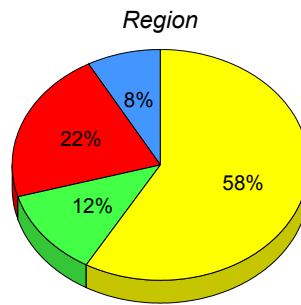
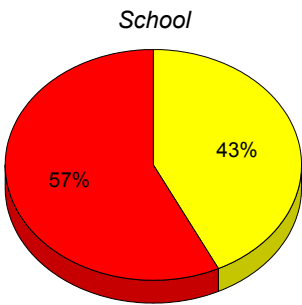

■ M : end of year benchmark.
 ■ K-L: mid - year benchmark.
 ■ A-J
 ■ Unknown

**Instructional Level (June 2013 - June 2016)
4 Year Trend
(School Results)**

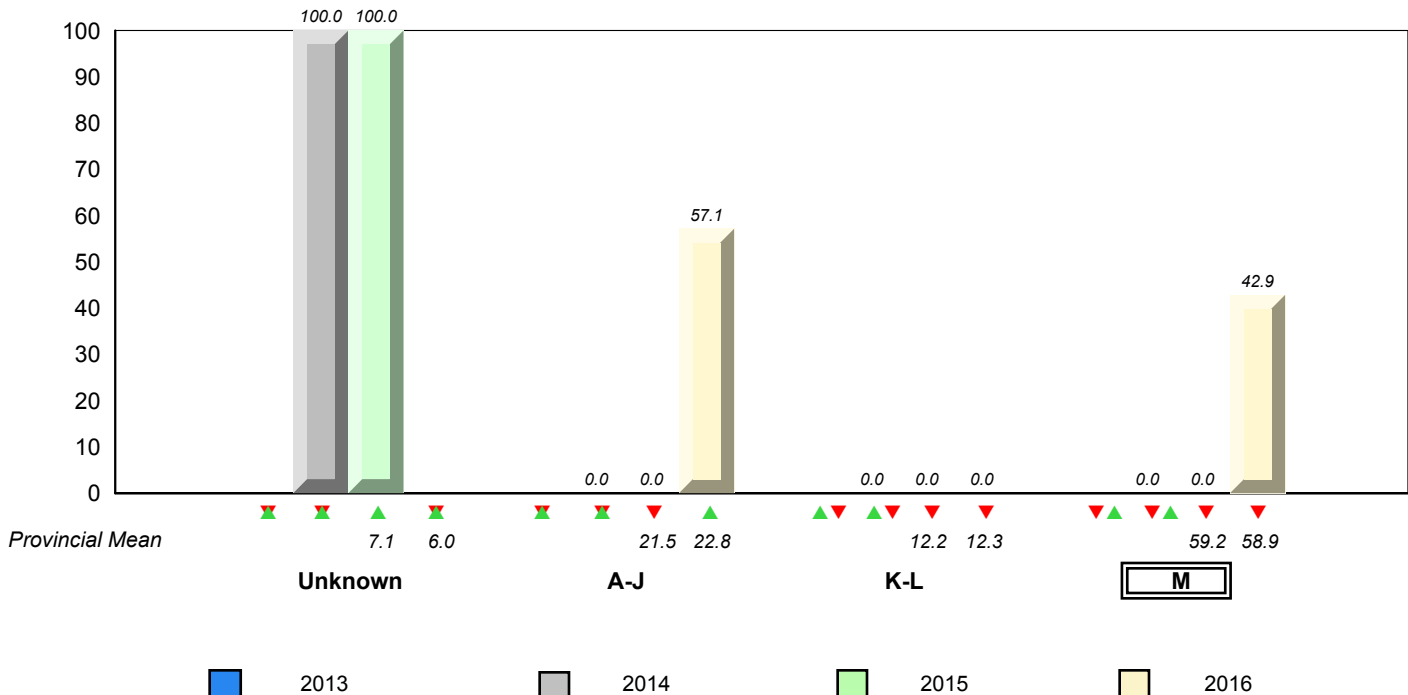

▼ ▲ denotes school performance vs province. ▼ denotes Department did not receive data.

All percentages are based on AGR number for the above data.

Source: Division of Evaluation and Research, Department of Education and Early Childhood Development

NLESD - Eastern Region

#232 - Matthew Elementary School, Bonavista

Grades: K-6

Total Students : 39

Instructional Level June 2013 - June 2016

Total Students (Submitted): 39

Level	School	2016			2015			2014			2013							
		♀	♂	Region	♀	♂	Province	♀	♂	Region	♀	♂	Province					
M (29)	74.4	28.2	46.2	58.4	30.7	27.7	58.9	31.1	27.8	▲	▲	▼	▲	▲	▲	▲	▼	▼
K - L (2)	5.1	5.1	0.0	12.1	5.4	6.7	12.3	5.7	6.6	▼	▼	▼	▼	▼	▼	▼	▼	▼
A - J (8)	20.5	15.4	5.1	21.5	8.1	13.4	22.8	8.4	14.4									
Unknown ()				8.0			6.0											

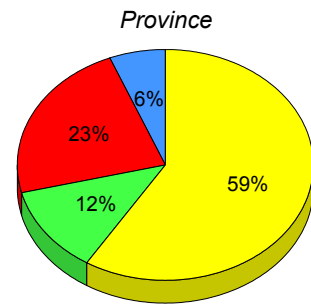
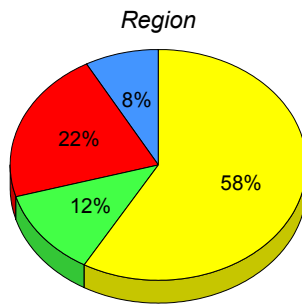
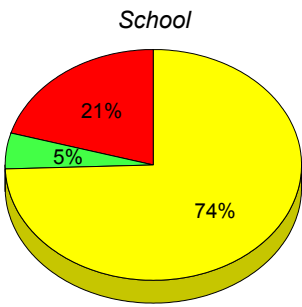

■ M : end of year benchmark.
 ■ K-L: mid - year benchmark.
 ■ A-J
 ■ Unknown

**Instructional Level (June 2013 - June 2016)
4 Year Trend
(School Results)**

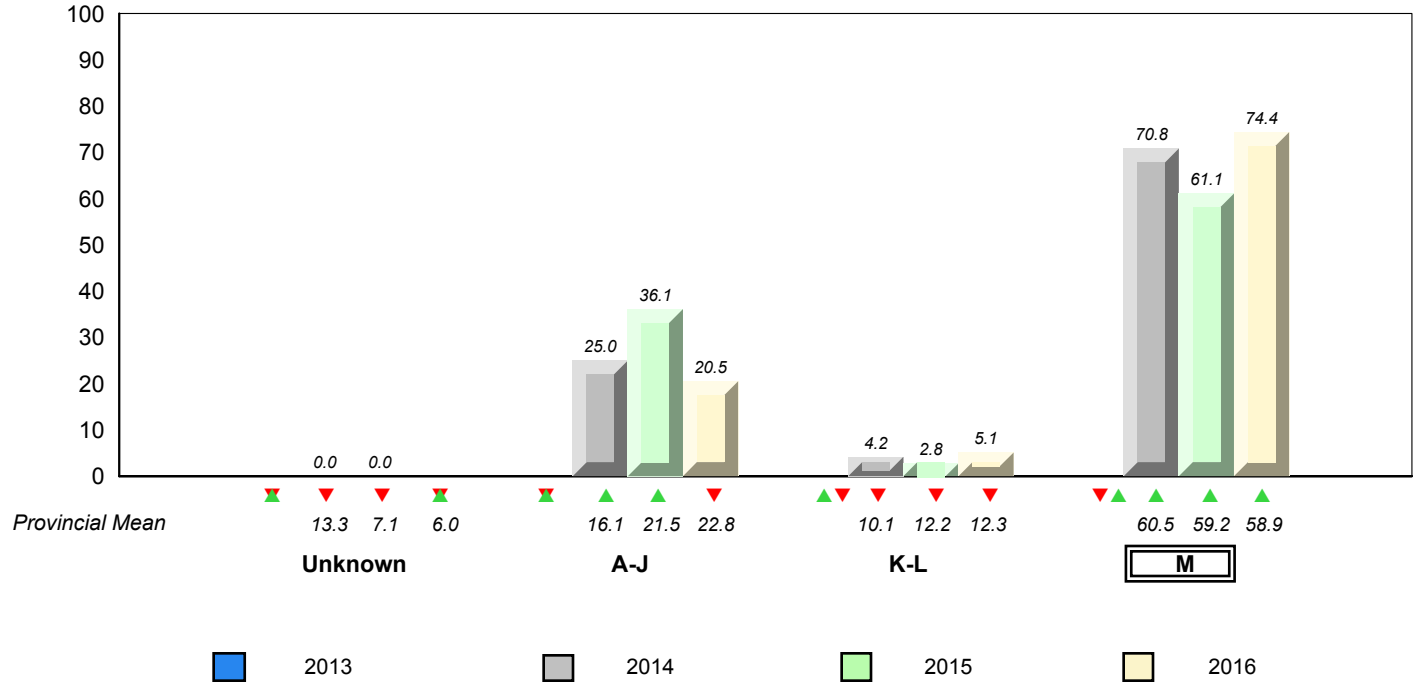

NLESD - Eastern Region

#234 - Catalina Elementary School, Catalina

Grades: K-8

Total Students : 11

Instructional Level June 2013 - June 2016

Total Students (Submitted): 11

Level	School	2016			2015			2014			2013				
		♀	♂	Region	♀	♂	Province	♀	♂	Region	♀	♂	Province		
M (6)	54.5	18.2	36.4	58.4	30.7	27.7	58.9	31.1	27.8	▼	▼	▲	▲	▲	▲
K - L (3)	27.3	18.2	9.1	12.1	5.4	6.7	12.3	5.7	6.6	▲	▲	▼	▼	▼	▼
A - J (2)	18.2	0.0	18.2	21.5	8.1	13.4	22.8	8.4	14.4						
Unknown ()				8.0			6.0								

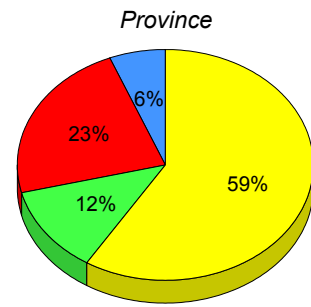
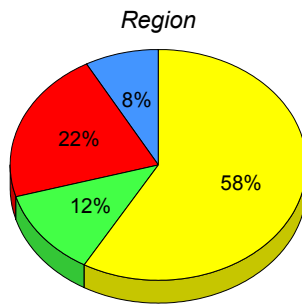
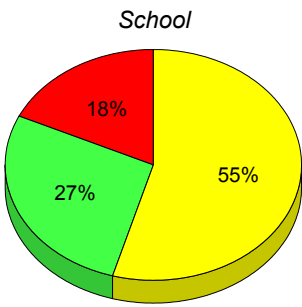

■ M : end of year benchmark.
 ■ K-L: mid - year benchmark.
 ■ A-J
 ■ Unknown

**Instructional Level (June 2013 - June 2016)
4 Year Trend
(School Results)**

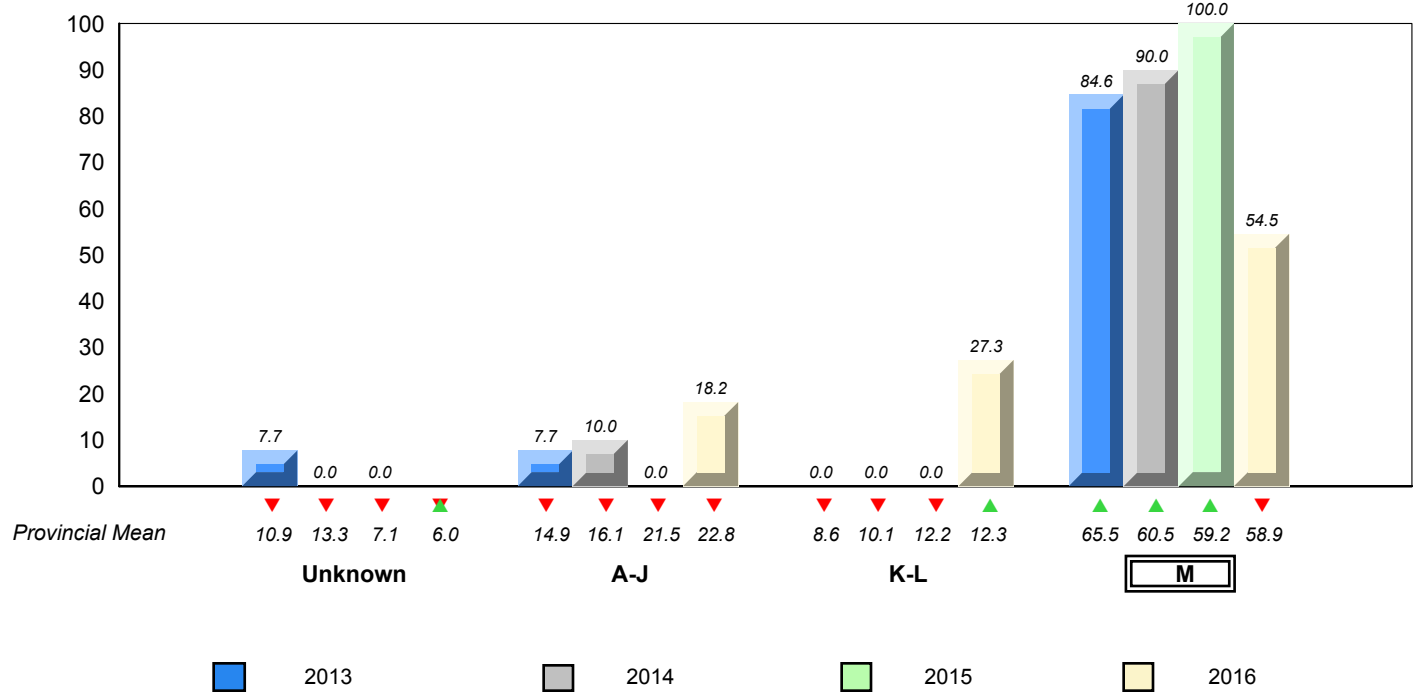

▼ ▲ denotes school performance vs province.
 ▼ denotes Department did not receive data.

All percentages are based on AGR number for the above data.
 Source: Division of Evaluation and Research, Department of Education and Early Childhood Development

NLESD - Eastern Region

#237 - Anthony Paddon Elementary, Musgravetown

Grades: K-6

Total Students : 24

Instructional Level June 2013 - June 2016

Total Students (Submitted): 24

Level	School	2016			2015			2014			2013		
		♀	♂	Region	♀	♂	Province	♀	♂	Region	♀	♂	Province
M (14)	58.3	16.7	41.7	58.4	30.7	27.7	58.9	31.1	27.8	▼	▼	▼	▼
K - L (3)	12.5	4.2	8.3	12.1	5.4	6.7	12.3	5.7	6.6	▲	▲	▼	▼
A - J (7)	29.2	16.7	12.5	21.5	8.1	13.4	22.8	8.4	14.4				
Unknown ()				8.0			6.0						

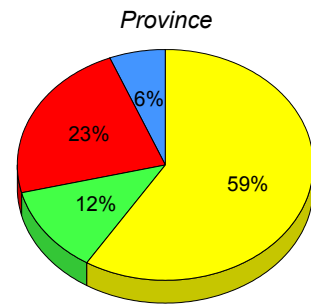
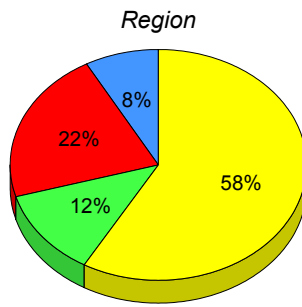
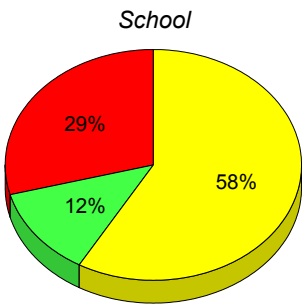

■ M : end of year benchmark.
 ■ K-L: mid - year benchmark.
 ■ A-J
 ■ Unknown

**Instructional Level (June 2013 - June 2016)
4 Year Trend
(School Results)**

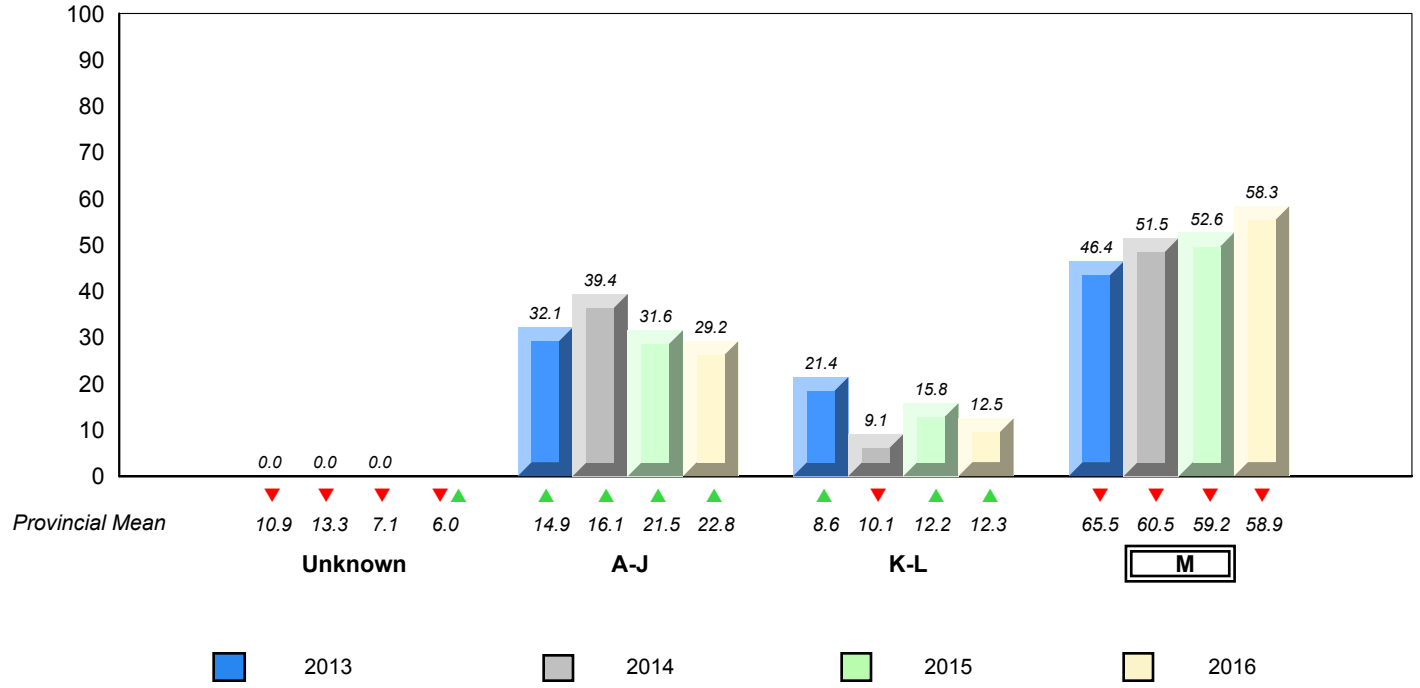

▼ ▲ denotes school performance vs province. ▼ denotes Department did not receive data.

NLESD - Eastern Region

#240 - Bishop White School, Port Rexton

Grades: K-12

Total Students : 3

Instructional Level June 2013 - June 2016

Total Students (Submitted): 3

Level	School	2016						2015		2014		2013	
		Region	Region	Province	Province	Region	Province	School vs Region	School vs Province	School vs Region	School vs Province	School vs Region	School vs Province
M (2)	School data with 5 or fewer students withheld for reasons of confidentiality.	58.4	30.7	27.7	58.9	31.1	27.8	▲	▲	▲	▲	▲	▲
K - L (1)	School data with 5 or fewer students withheld for reasons of confidentiality.	12.1	5.4	6.7	12.3	5.7	6.6	▲	▲	▲	▲	▼	▼
A - J (0)	School data with 5 or fewer students withheld for reasons of confidentiality.	21.5	8.1	13.4	22.8	8.4	14.4						
Unknown	School data with 5 or fewer students withheld for reasons of confidentiality.	8.0			6.0								

School
School data with 5 or fewer students withheld for reasons of confidentiality.

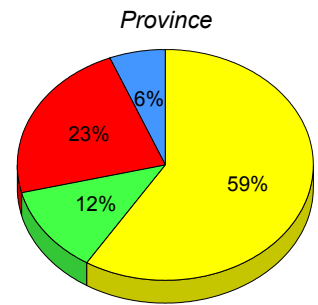
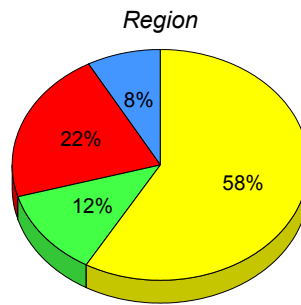

■ M : end of year benchmark.
 ■ K-L: mid - year benchmark.
 ■ A-J
 ■ Unknown

**Instructional Level (June 2013 - June 2016)
4 Year Trend
(School Results)**

School data with 5 or fewer students withheld for reasons of confidentiality.

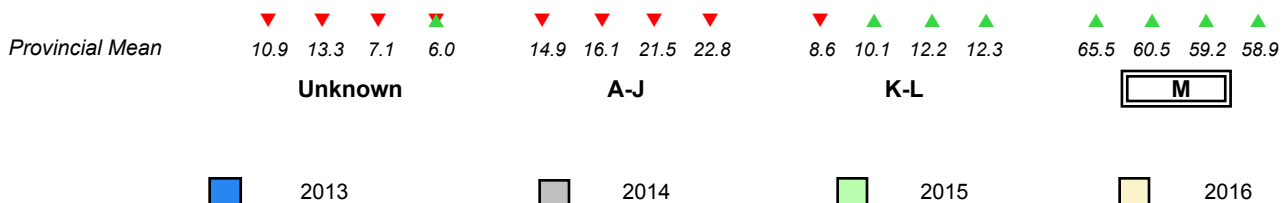

▼ ▲ denotes school performance vs province. ▼ denotes Department did not receive data.

All percentages are based on AGR number for the above data.

Source: Division of Evaluation and Research, Department of Education and Early Childhood Development

NLESD - Eastern Region

#242 - Random Island Academy, Hickman's Harbour

Grades: K,2-12

Total Students : 10

Instructional Level June 2013 - June 2016

Total Students (Submitted): 10

Level	School	2016			2015			2014		2013											
		♀	♂	Region	School vs Region	School vs Province	School vs Region	School vs Province	School vs Region	School vs Province											
M (6)	60.0	50.0	10.0	58.4	30.7	27.7	58.9	31.1	27.8	▲	▲	▼	▼	▼	▼	▲	▼	▲	▼		
K - L (0)	0.0	0.0	0.0	12.1	5.4	6.7	12.3	5.7	6.6	▼	▼	▲	▲	▲	▲	▲	▲	▲	▲	▼	▼
A - J (4)	40.0	30.0	10.0	21.5	8.1	13.4	22.8	8.4	14.4												
Unknown ()				8.0			6.0														

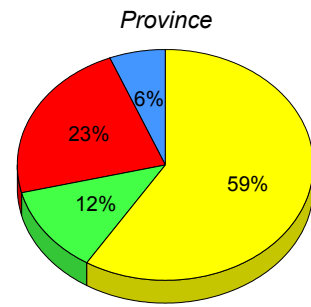
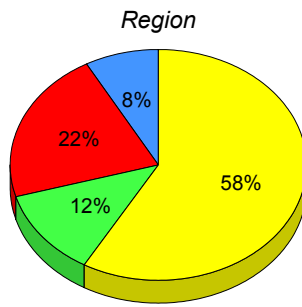
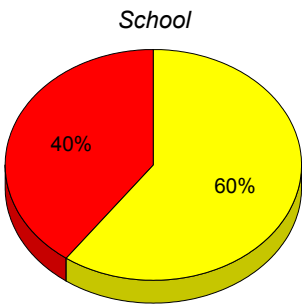

■ M : end of year benchmark.
 ■ K-L: mid - year benchmark.
 ■ A-J
 ■ Unknown

**Instructional Level (June 2013 - June 2016)
4 Year Trend
(School Results)**

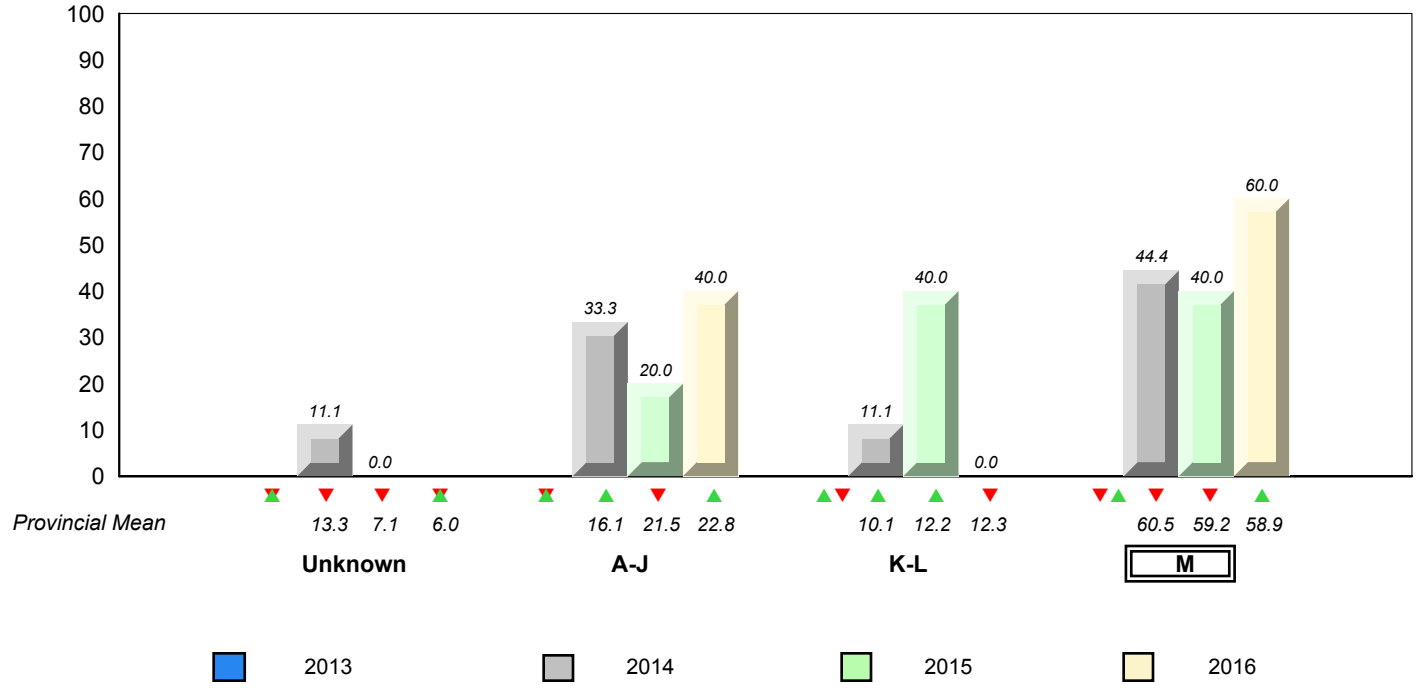

NLESD - Eastern Region

#243 - Riverside Elementary, Shoal Harbour

Grades: K-6

Total Students : 106

Instructional Level June 2013 - June 2016

Total Students (Submitted): 106

Level	School	2016			2015			2014			2013		
		♀	♂	Region	♀	♂	Province	♀	♂	Region	♀	♂	Province
M (76)	71.7	33.0	38.7	58.4	30.7	27.7	58.9	31.1	27.8	▲	▲	▲	▲
K - L (10)	9.4	1.9	7.5	12.1	5.4	6.7	12.3	5.7	6.6	▼	▼	▼	▼
A - J (20)	18.9	4.7	14.2	21.5	8.1	13.4	22.8	8.4	14.4				
Unknown ()				8.0			6.0						

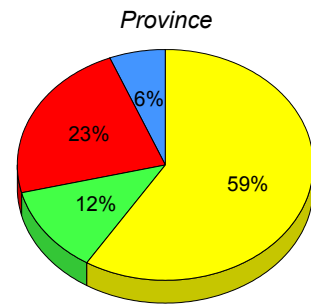
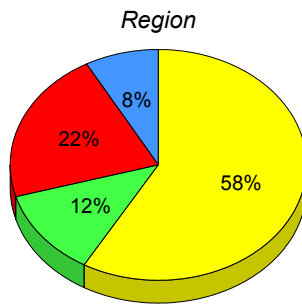
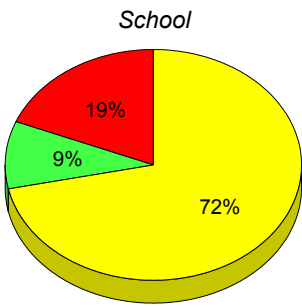

■ M : end of year benchmark.
 ■ K-L: mid - year benchmark.
 ■ A-J
 ■ Unknown

**Instructional Level (June 2013 - June 2016)
4 Year Trend
(School Results)**

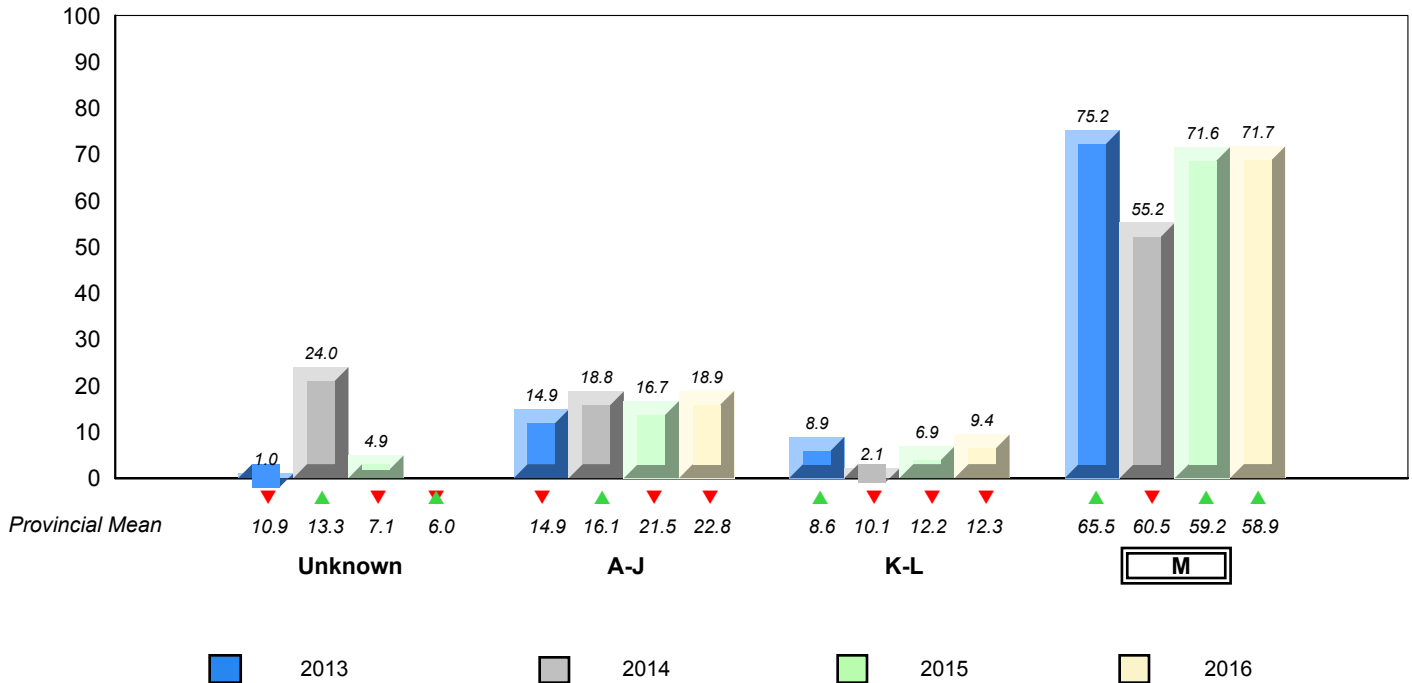

▼ ▲ denotes school performance vs province. ▼ denotes Department did not receive data.

All percentages are based on AGR number for the above data.

Source: Division of Evaluation and Research, Department of Education and Early Childhood Development

NLESD - Eastern Region

#246 - Swift Current Academy, Swift Current

Grades: K,2,5-12

Total Students : 8

Instructional Level June 2013 - June 2016

Total Students (Submitted): 8

Level	School	2016		2015		2014		2013									
		♀	♂	♀	♂	♀	♂	♀	♂								
M (6)	75.0	50.0	25.0	58.4	30.7	27.7	58.9	31.1	27.8	▲	▲	▼	▼	▲	▲	▼	▼
K - L (1)	12.5	0.0	12.5	12.1	5.4	6.7	12.3	5.7	6.6	▲	▲	▼	▼	▼	▼	▼	▼
A - J (1)	12.5	0.0	12.5	21.5	8.1	13.4	22.8	8.4	14.4								
Unknown ()				8.0			6.0										

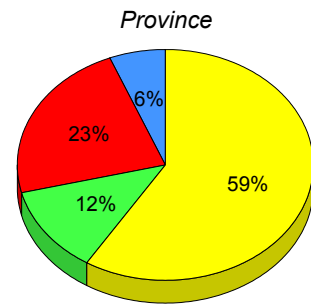
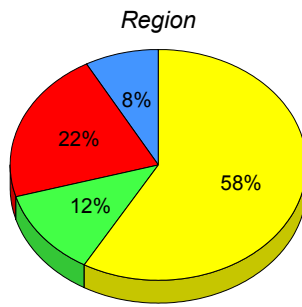
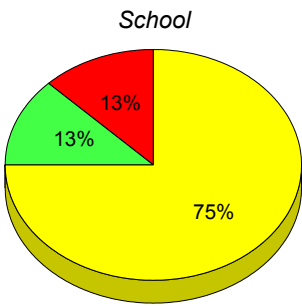

■ M : end of year benchmark.
 ■ K-L: mid - year benchmark.
 ■ A-J
 ■ Unknown

**Instructional Level (June 2013 - June 2016)
4 Year Trend
(School Results)**

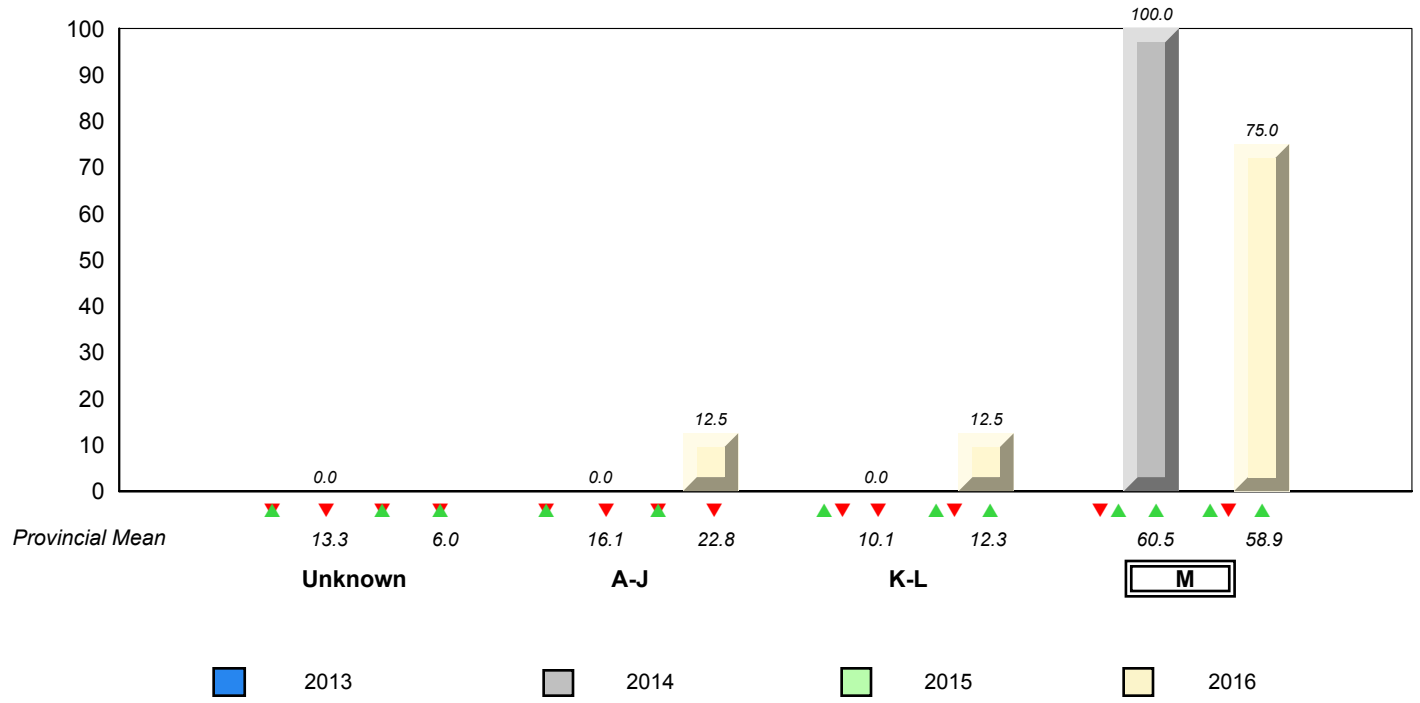

NLESD - Eastern Region

#258 - Holy Family Elementary, Chapel Arm

Grades: K-6

Total Students : 16

Instructional Level June 2013 - June 2016

Total Students (Submitted): 16

Level	School	2016			2015			2014			2013				
		♀	♂	Region	♀	♂	Province	♀	♂	Region	♀	♂	Province		
M (10)	62.5	37.5	25.0	58.4	30.7	27.7	58.9	31.1	27.8	▲	▲	▲	▲	▲	▲
K - L (3)	18.8	6.3	12.5	12.1	5.4	6.7	12.3	5.7	6.6	▲	▲	▼	▼	▼	▼
A - J (3)	18.8	6.3	12.5	21.5	8.1	13.4	22.8	8.4	14.4						
Unknown ()				8.0			6.0								

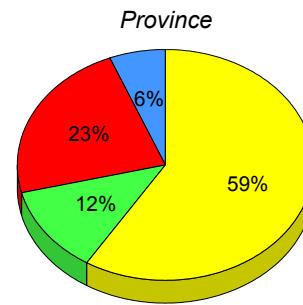
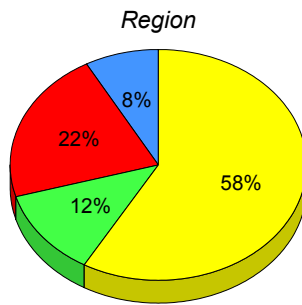
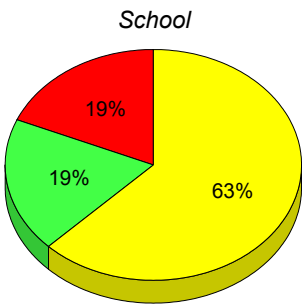

■ M : end of year benchmark.
 ■ K-L: mid - year benchmark.
 ■ A-J
 ■ Unknown

**Instructional Level (June 2013 - June 2016)
4 Year Trend
(School Results)**

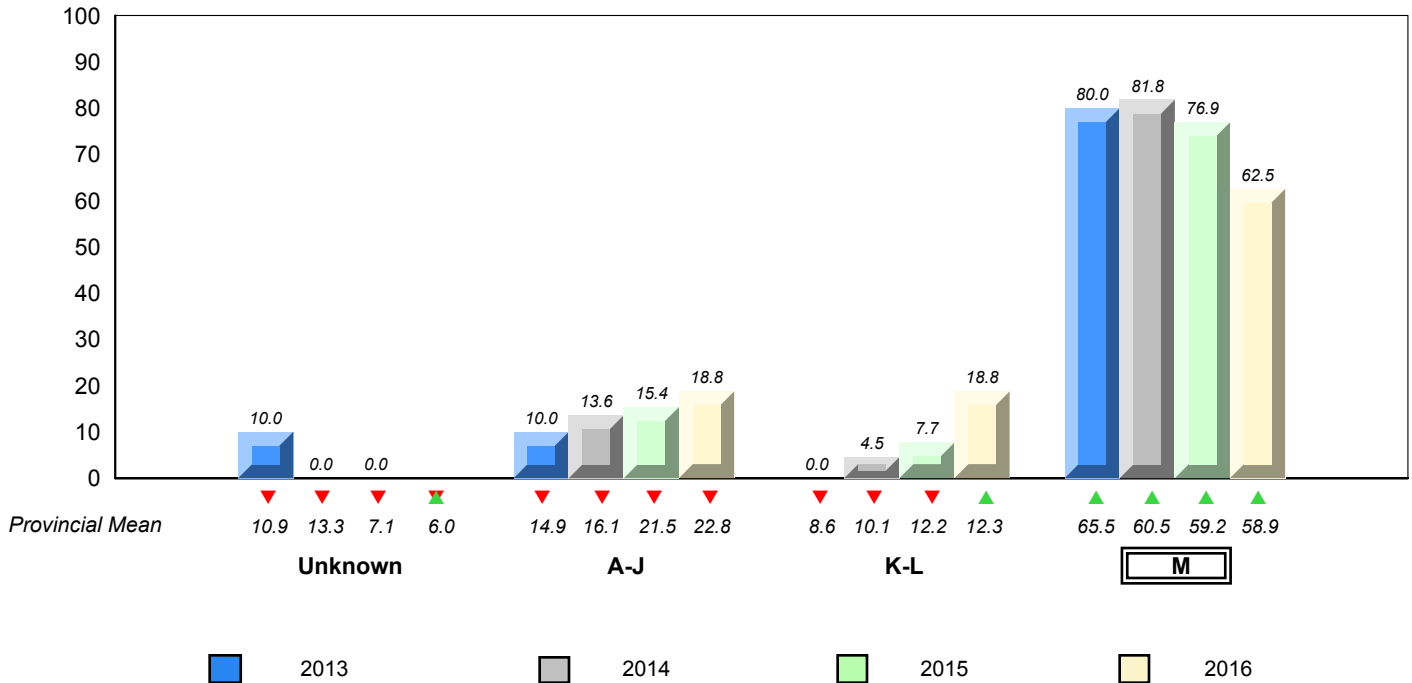

▼ ▲ denotes school performance vs province. ▼ denotes Department did not receive data.

All percentages are based on AGR number for the above data.

Source: Division of Evaluation and Research, Department of Education and Early Childhood Development

NLESD - Eastern Region

#259 - Coley's Point Primary, Coley's Point

Grades: K-3

Total Students : 97

Instructional Level June 2013 - June 2016

Total Students (Submitted): 97

Level	School	2016			2015			2014			2013				
		♀	♂	Region	♀	♂	Province	♀	♂	Region	♀	♂	Province		
M (60)	61.9	33.0	28.9	58.4	30.7	27.7	58.9	31.1	27.8	▲	▲	▲	▲	▲	▲
K - L (12)	12.4	8.2	4.1	12.1	5.4	6.7	12.3	5.7	6.6	▲	▲	▼	▼	▲	▲
A - J (25)	25.8	8.2	17.5	21.5	8.1	13.4	22.8	8.4	14.4						
Unknown ()				8.0			6.0								

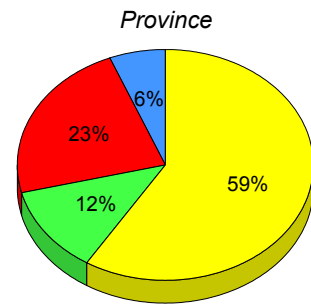
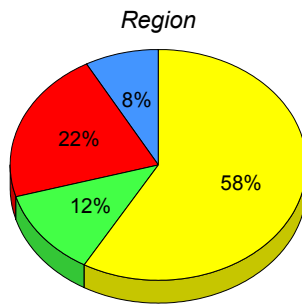
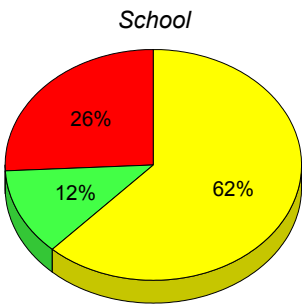

■ M : end of year benchmark.
 ■ K-L: mid - year benchmark.
 ■ A-J
 ■ Unknown

**Instructional Level (June 2013 - June 2016)
4 Year Trend
(School Results)**

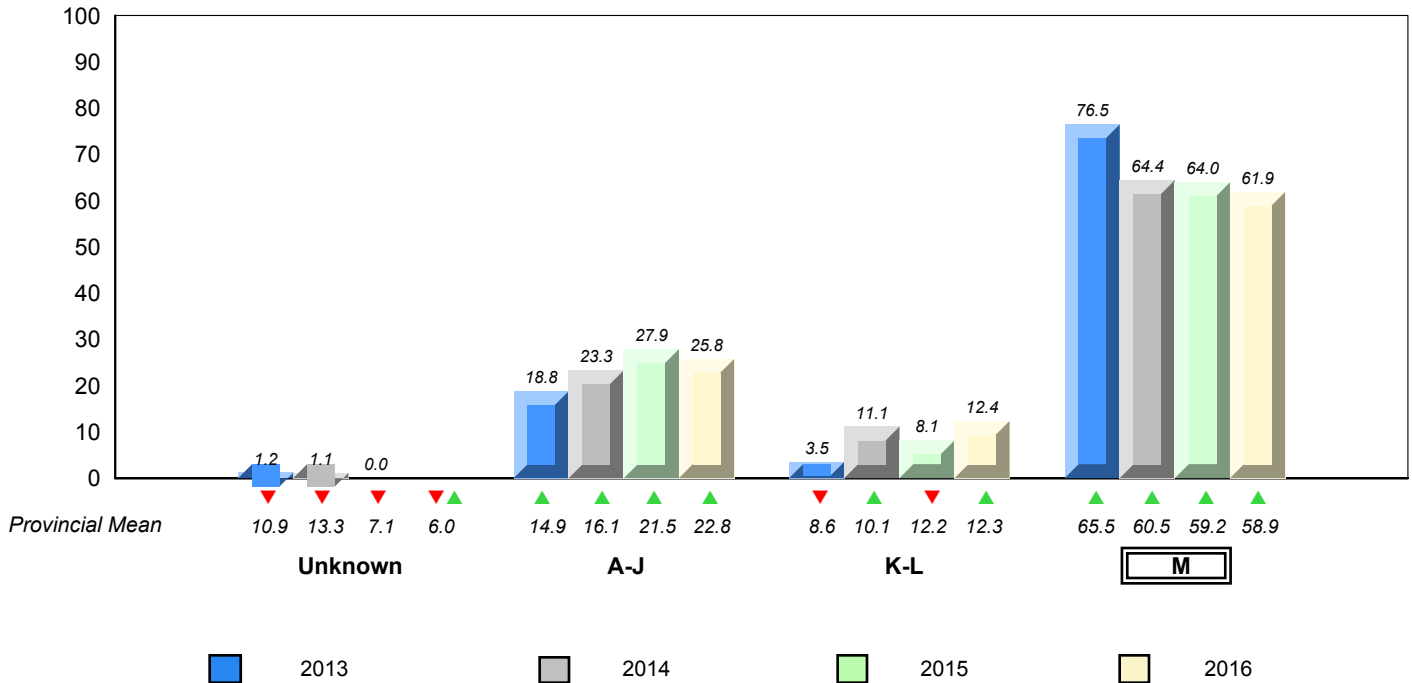

▼ ▲ denotes school performance vs province.
 ▼ denotes Department did not receive data.
 All percentages are based on AGR number for the above data.
 Source: Division of Evaluation and Research, Department of Education and Early Childhood Development

NLESD - Eastern Region

#260 - Immaculate Conception Elementary, Colliers

Grades: K-6

Total Students : 19

Instructional Level June 2013 - June 2016

Total Students (Submitted): 19

Level	School	2016			2015			2014			2013						
		♀	♂	Region	♀	♂	Province	♀	♂	Region	♀	♂	Province				
M (11)	57.9	36.8	21.1	58.4	30.7	27.7	58.9	31.1	27.8	▼	▼	▼	▼	▲	▲	▲	▲
K - L (1)	5.3	0.0	5.3	12.1	5.4	6.7	12.3	5.7	6.6	▼	▼	▲	▲	▼	▼	▼	▼
A - J (7)	36.8	21.1	15.8	21.5	8.1	13.4	22.8	8.4	14.4								
Unknown ()				8.0			6.0										

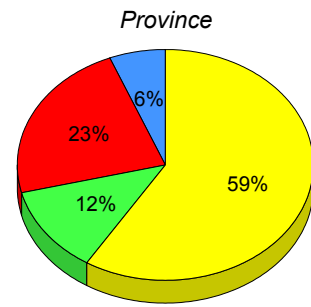
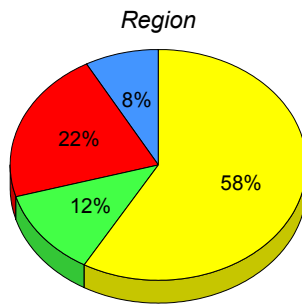
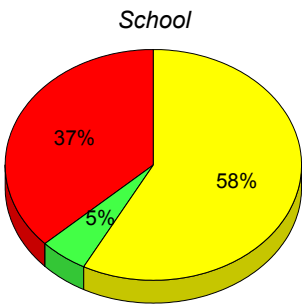

■ M : end of year benchmark.
 ■ K-L: mid - year benchmark.
 ■ A-J
 ■ Unknown

**Instructional Level (June 2013 - June 2016)
4 Year Trend
(School Results)**

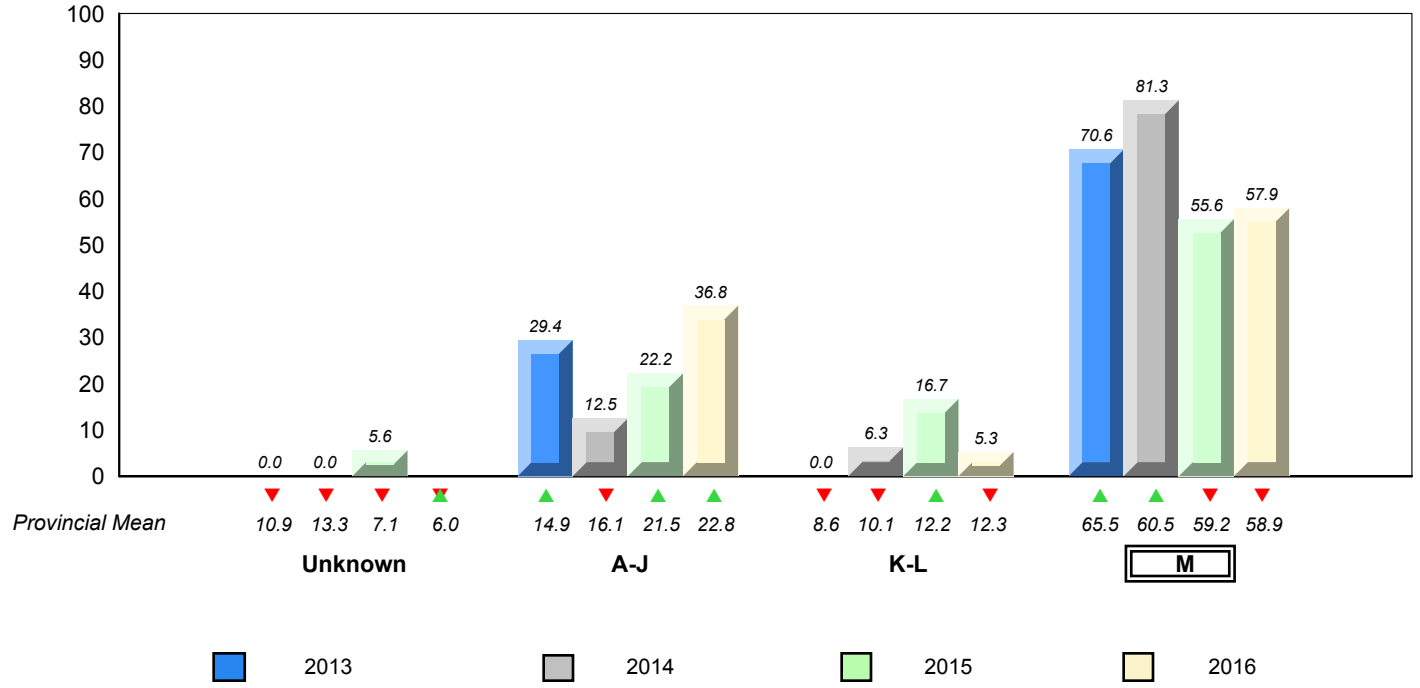

▼ ▲ denotes school performance vs province. ▼ denotes Department did not receive data.

NLESD - Eastern Region

#262 - Woodland Elementary, Dildo

Grades: K-6

Total Students : 37

Instructional Level June 2013 - June 2016

Total Students (Submitted): 37

Level	School	2016			2015			2014			2013		
		♀	♂	Region	♀	♂	Province	♀	♂	Region	♀	♂	Province
M (26)	70.3	40.5	29.7	58.4	30.7	27.7	58.9	31.1	27.8	▲	▲	▼	▼
K - L (4)	10.8	0.0	10.8	12.1	5.4	6.7	12.3	5.7	6.6	▼	▼	▼	▼
A - J (7)	18.9	13.5	5.4	21.5	8.1	13.4	22.8	8.4	14.4				
Unknown ()				8.0			6.0						

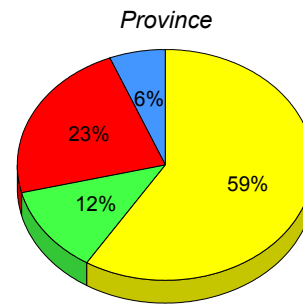
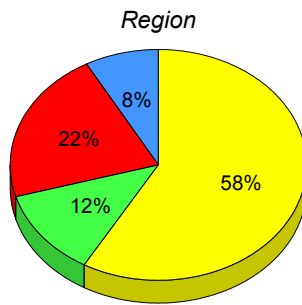
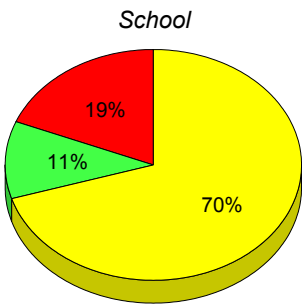

■ M : end of year benchmark.
 ■ K-L: mid - year benchmark.
 ■ A-J
 ■ Unknown

**Instructional Level (June 2013 - June 2016)
4 Year Trend
(School Results)**

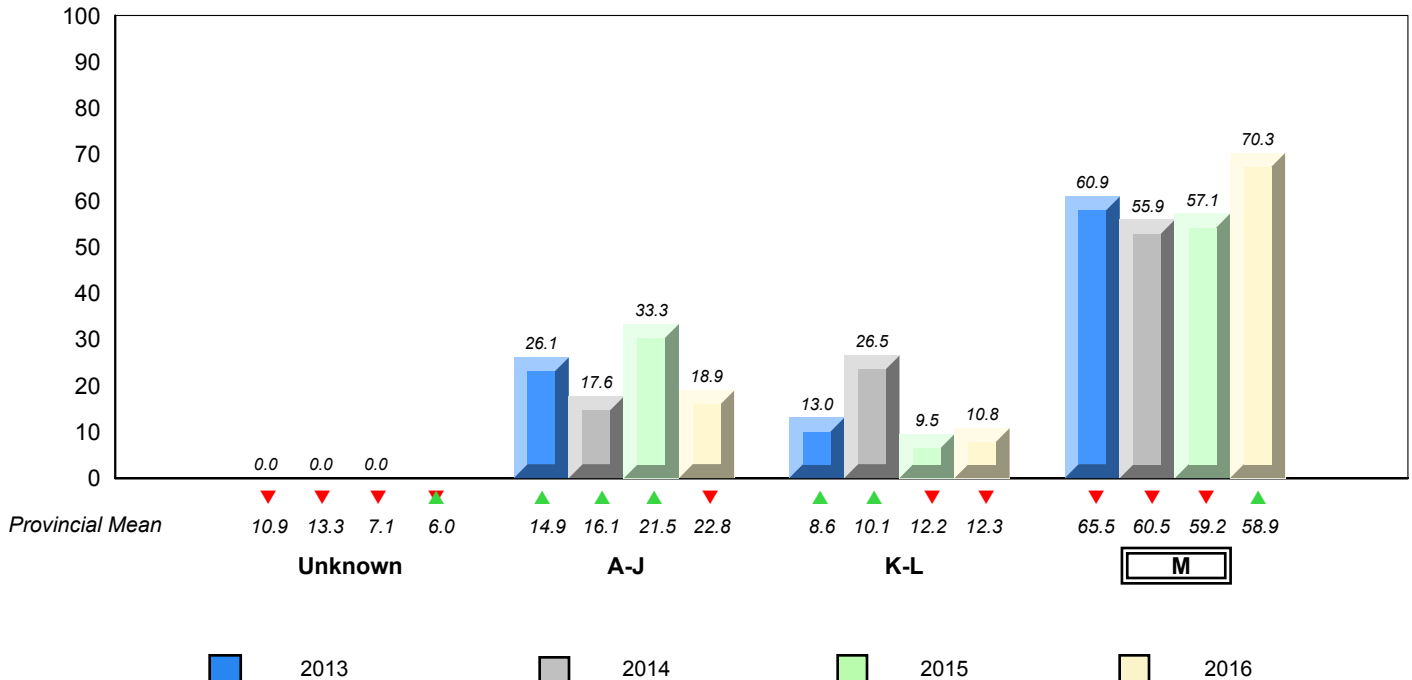

▼ ▲ denotes school performance vs province. ▼ denotes Department did not receive data.

All percentages are based on AGR number for the above data.

Source: Division of Evaluation and Research, Department of Education and Early Childhood Development

Total Students : 25

Instructional Level June 2013 - June 2016

Total Students (Submitted): 25

Level	School	2016			2015			2014			2013		
		♀	♂	Region	♀	♂	Province	♀	♂	Region	♀	♂	Province
M (15)	60.0	40.0	20.0	58.4	30.7	27.7	58.9	31.1	27.8	▲	▲	▼	▼
K - L (4)	16.0	0.0	16.0	12.1	5.4	6.7	12.3	5.7	6.6	▲	▲	▼	▼
A - J (6)	24.0	16.0	8.0	21.5	8.1	13.4	22.8	8.4	14.4				
Unknown ()				8.0			6.0						

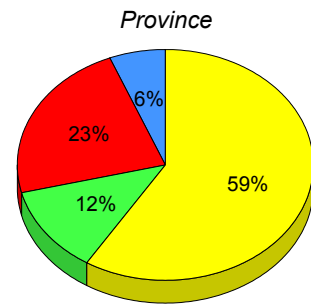
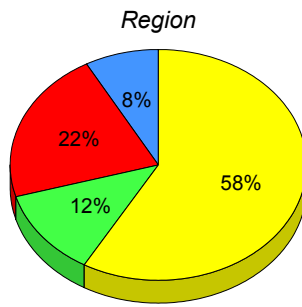
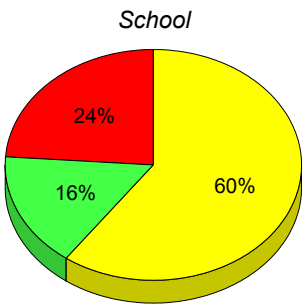

■ M : end of year benchmark.
 ■ K-L: mid - year benchmark.
 ■ A-J
 ■ Unknown

**Instructional Level (June 2013 - June 2016)
4 Year Trend
(School Results)**

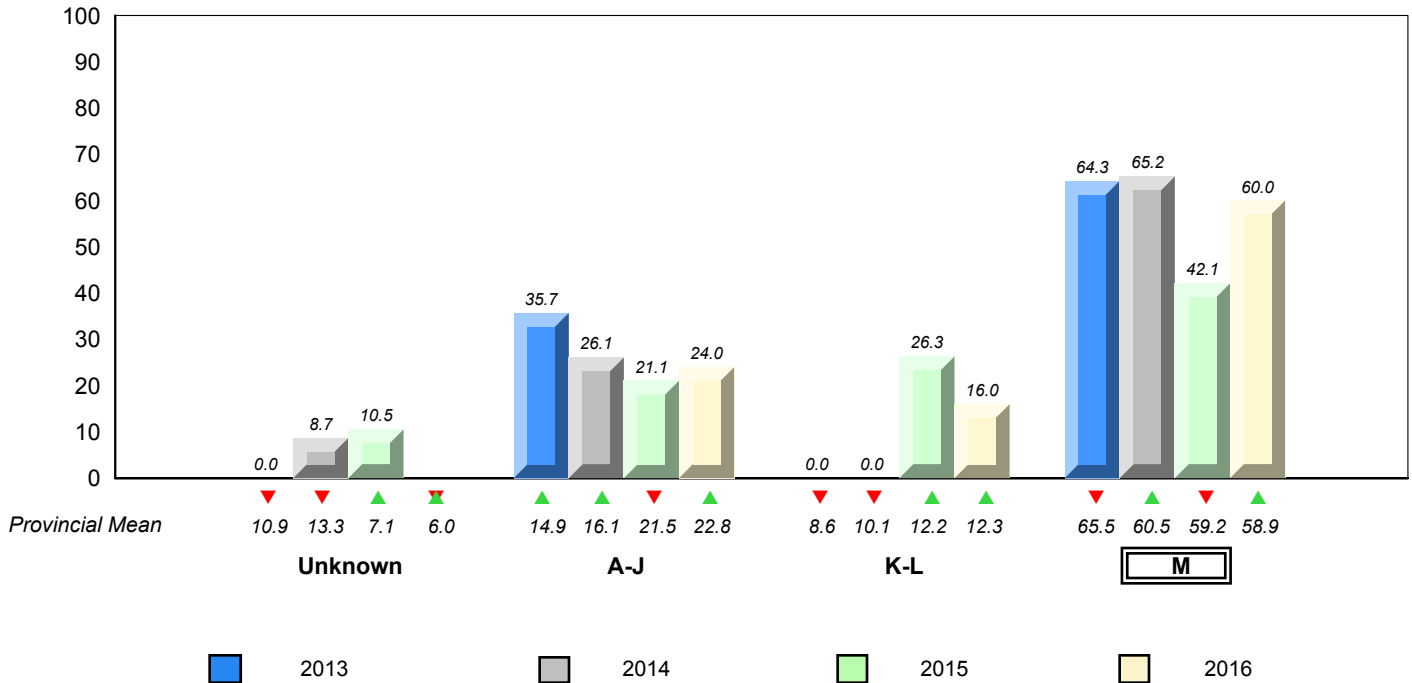

▼ ▲ denotes school performance vs province. ▼ denotes Department did not receive data.

All percentages are based on AGR number for the above data.

Source: Division of Evaluation and Research, Department of Education and Early Childhood Development

Total Students : 43

Instructional Level June 2013 - June 2016

Total Students (Submitted): 43

Level	School	2016			2015			2014			2013				
		♀	♂	Region	♀	♂	Province	♀	♂	Region	♀	♂	Province		
M (29)	67.4	30.2	37.2	58.4	30.7	27.7	58.9	31.1	27.8	▲	▲	▲	▲	▲	▲
K - L (4)	9.3	2.3	7.0	12.1	5.4	6.7	12.3	5.7	6.6	▼	▼	▲	▲	▼	▼
A - J (10)	23.3	9.3	14.0	21.5	8.1	13.4	22.8	8.4	14.4						
Unknown ()				8.0			6.0								

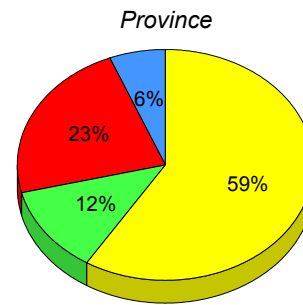
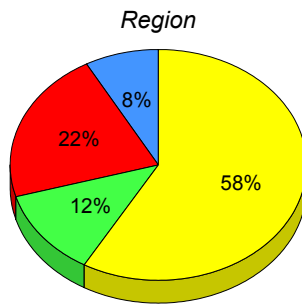
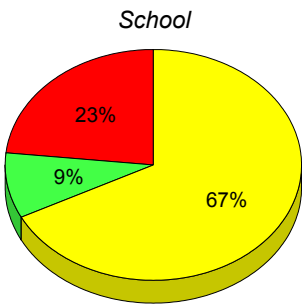

■ M : end of year benchmark.
 ■ K-L: mid - year benchmark.
 ■ A-J
 ■ Unknown

**Instructional Level (June 2013 - June 2016)
4 Year Trend
(School Results)**

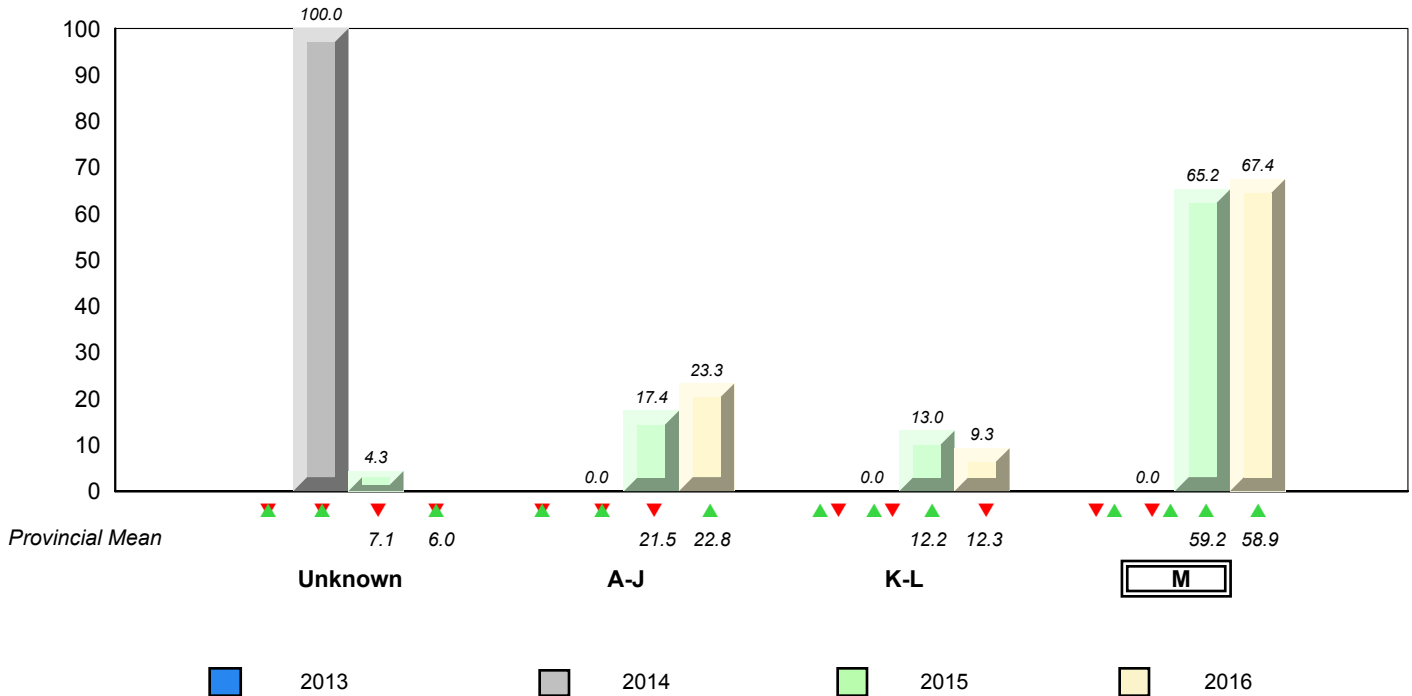

▼ ▲ denotes school performance vs province. ▼ denotes Department did not receive data.

All percentages are based on AGR number for the above data.

Source: Division of Evaluation and Research, Department of Education and Early Childhood Development

NLESD - Eastern Region

#272 - Holy Cross Elementary, Holyrood

Grades: K-6

Total Students : 37

Instructional Level June 2013 - June 2016

Total Students (Submitted): 37

Level	School	2016			2015			2014			2013						
		♀	♂	Region	♀	♂	Province	♀	♂	Region	♀	♂	Province				
M (25)	67.6	32.4	35.1	58.4	30.7	27.7	58.9	31.1	27.8	▲	▲	▼	▼	▲	▲	▲	▲
K - L (9)	24.3	8.1	16.2	12.1	5.4	6.7	12.3	5.7	6.6	▲	▲	▲	▲	▼	▼	▼	▼
A - J (3)	8.1	5.4	2.7	21.5	8.1	13.4	22.8	8.4	14.4								
Unknown ()				8.0			6.0										

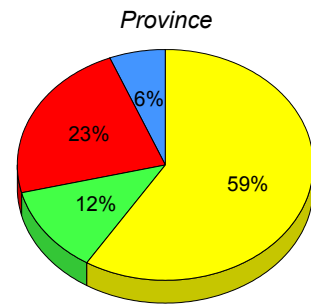
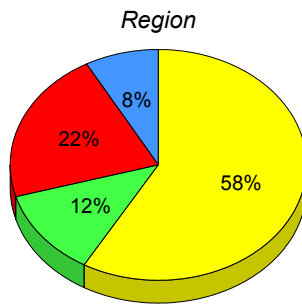
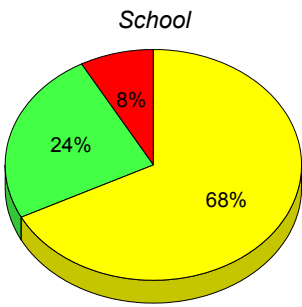

■ M : end of year benchmark.
 ■ K-L: mid - year benchmark.
 ■ A-J
 ■ Unknown

**Instructional Level (June 2013 - June 2016)
4 Year Trend
(School Results)**

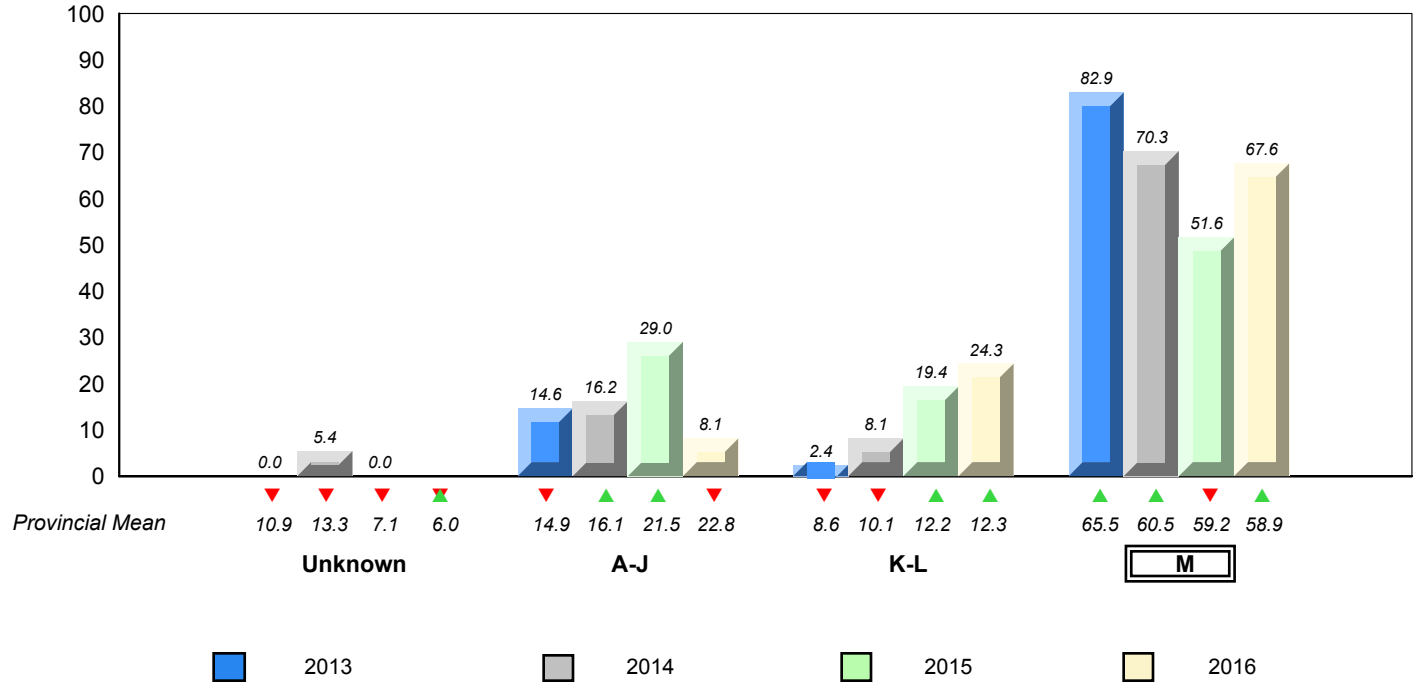

▼ ▲ denotes school performance vs province. ▼ denotes Department did not receive data.

NLESD - Eastern Region

#274 - St. Catherine's Academy, Mount Carmel

Grades: K,2-4,6-12

Total Students : 6 **Instructional Level June 2013 - June 2016**

Level	School	2016						2015		2014		2013			
		Region	Region	Province	Province	Region	Province	School vs Region	School vs Province	School vs Region	School vs Province	School vs Region	School vs Province		
■ M (1)	<i>School data with 5 or fewer students withheld for reasons of confidentiality.</i>	58.4	30.7	27.7	58.9	31.1	27.8	▼	▼	▼	▼	▲	▲	▲	▲
■ K - L (1)	<i>School data with 5 or fewer students withheld for reasons of confidentiality.</i>	12.1	5.4	6.7	12.3	5.7	6.6	▲	▲	▼	▼	▲	▲	▼	▼
■ A - J (3)	<i>School data with 5 or fewer students withheld for reasons of confidentiality.</i>	21.5	8.1	13.4	22.8	8.4	14.4								
■ Unknown		8.0			6.0										

School data with 5 or fewer students withheld for reasons of confidentiality.

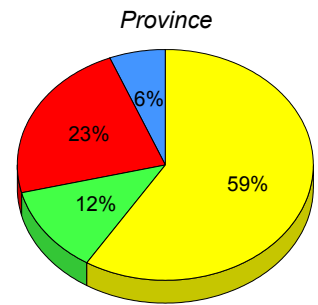
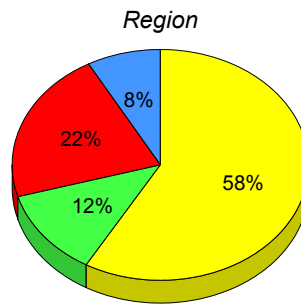

■ M : end of year benchmark. ■ K-L: mid - year benchmark. ■ A-J ■ Unknown

**Instructional Level (June 2013 - June 2016)
4 Year Trend
(School Results)**

School data with 5 or fewer students withheld for reasons of confidentiality.

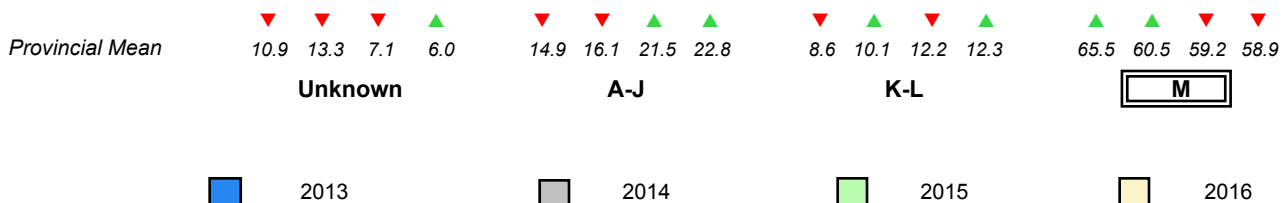

▼ ▲ denotes school performance vs province. ▼ denotes Department did not receive data.

All percentages are based on AGR number for the above data.

Source: Division of Evaluation and Research, Department of Education and Early Childhood Development

NLESD - Eastern Region

#278 - All Hallows Elementary, North River

Grades: K-6

Total Students : 61

Instructional Level June 2013 - June 2016

Total Students (Submitted): 58

Level	School	2016			2015			2014			2013		
		♀	♂	Region	♀	♂	Province	♀	♂	Region	♀	♂	Province
M (41)	67.2	36.1	31.1	58.4	30.7	27.7	58.9	31.1	27.8	▲	▲	▼	▼
K - L (9)	14.8	9.8	4.9	12.1	5.4	6.7	12.3	5.7	6.6	▲	▲	▲	▲
A - J (8)	13.1	3.3	9.8	21.5	8.1	13.4	22.8	8.4	14.4				
Unknown (3)	4.9			8.0			6.0						

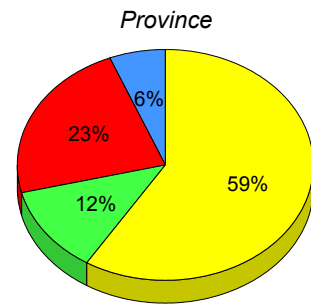
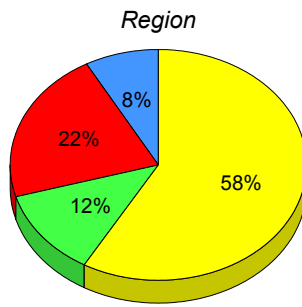
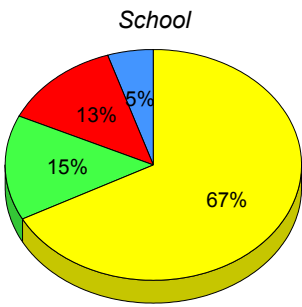

■ M : end of year benchmark.
 ■ K-L: mid - year benchmark.
 ■ A-J
 ■ Unknown

**Instructional Level (June 2013 - June 2016)
4 Year Trend
(School Results)**

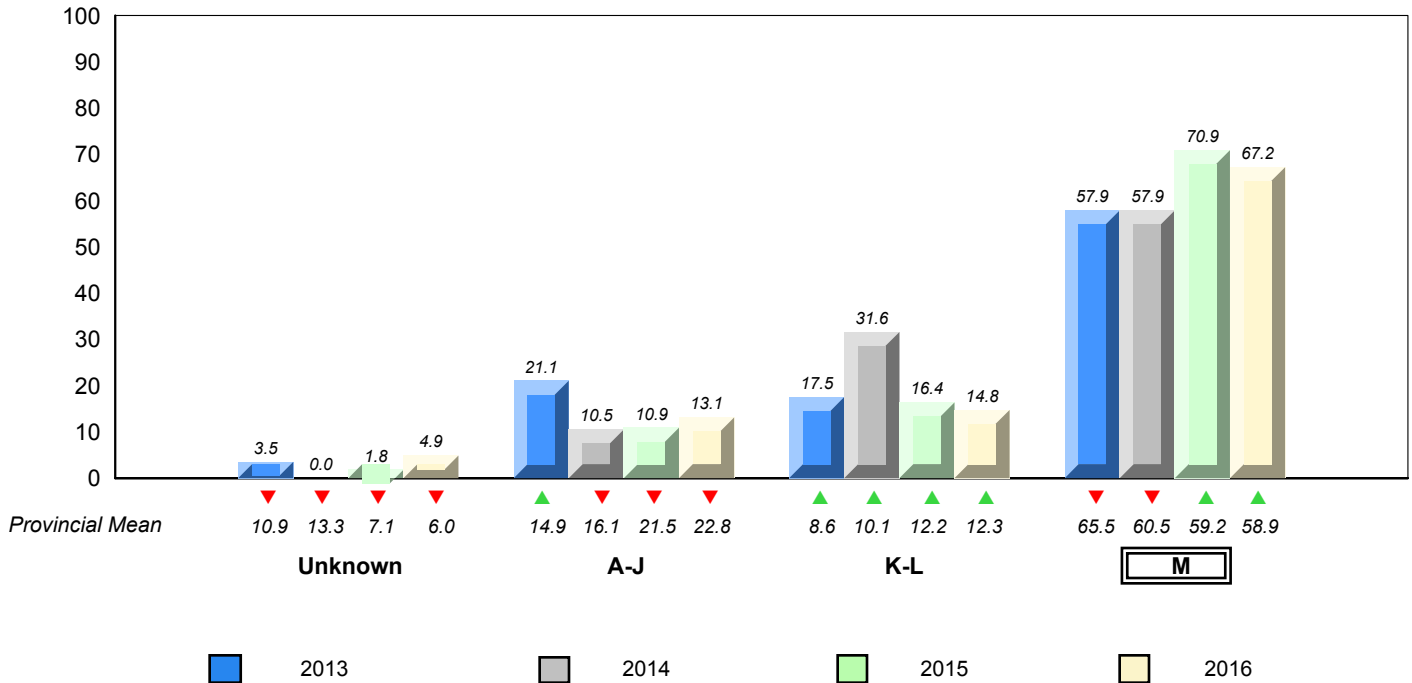

▼ ▲ denotes school performance vs province. ▼ denotes Department did not receive data.

All percentages are based on AGR number for the above data.

Source: Division of Evaluation and Research, Department of Education and Early Childhood Development

Total Students : 38

Instructional Level June 2013 - June 2016

Total Students (Submitted): 38

Level	School	2016			2015			2014			2013						
		♀	♂	Region	♀	♂	Province	♀	♂	Region	♀	♂	Province				
M (27)	71.1	26.3	44.7	58.4	30.7	27.7	58.9	31.1	27.8	▲	▲	▼	▼	▲	▲	▲	▲
K - L (4)	10.5	5.3	5.3	12.1	5.4	6.7	12.3	5.7	6.6	▼	▼	▲	▲	▲	▲	▲	▲
A - J (7)	18.4	5.3	13.2	21.5	8.1	13.4	22.8	8.4	14.4								
Unknown ()				8.0			6.0										

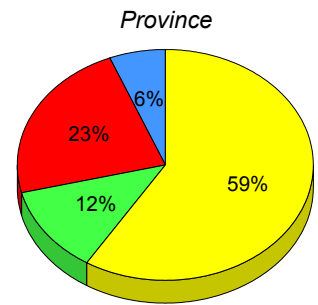
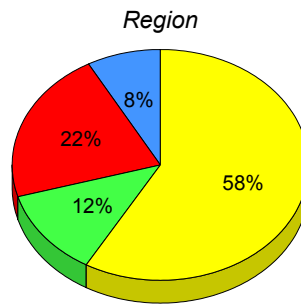
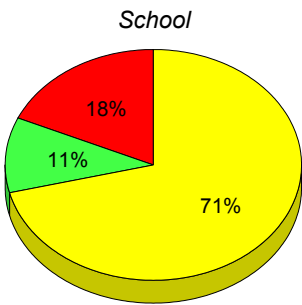

■ M : end of year benchmark.
 ■ K-L: mid - year benchmark.
 ■ A-J
 ■ Unknown

**Instructional Level (June 2013 - June 2016)
4 Year Trend
(School Results)**

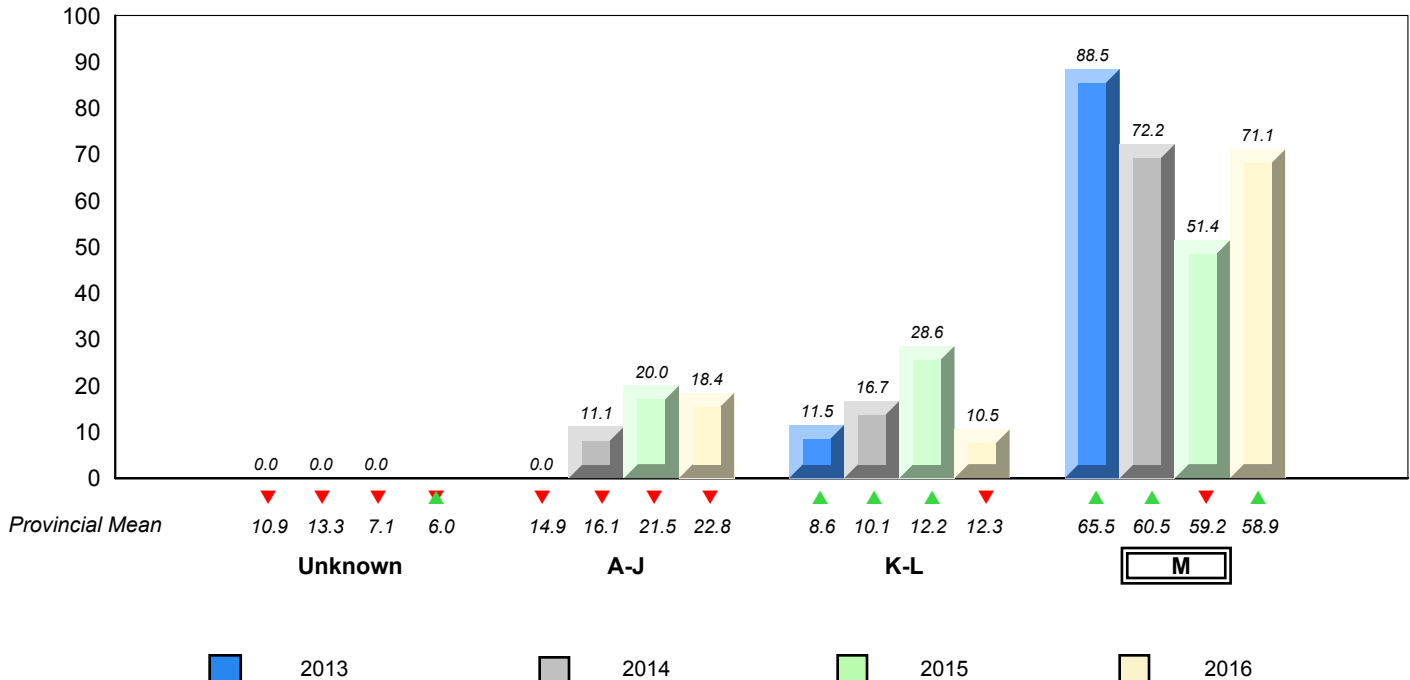

▼ ▲ denotes school performance vs province. ▼ denotes Department did not receive data.

All percentages are based on AGR number for the above data.

Source: Division of Evaluation and Research, Department of Education and Early Childhood Development

Total Students : 2

Instructional Level June 2013 - June 2016

Total Students (Submitted): 2

Level	School	2016						2015		2014		2013			
		Region	Region	Province	Province	Region	Province	School vs Region	School vs Province	School vs Region	School vs Province	School vs Region	School vs Province		
■ M (0)	<i>School data with 5 or fewer students withheld for reasons of confidentiality.</i>	58.4	30.7	27.7	58.9	31.1	27.8	▼	▼	▼	▼	▲	▲	▼	▼
■ K - L (2)	<i>School data with 5 or fewer students withheld for reasons of confidentiality.</i>	12.1	5.4	6.7	12.3	5.7	6.6	▲	▲	▼	▼	▲	▲	▲	▲
■ A - J (0)	<i>School data with 5 or fewer students withheld for reasons of confidentiality.</i>	21.5	8.1	13.4	22.8	8.4	14.4								
■ Unknown		8.0			6.0										

School data with 5 or fewer students withheld for reasons of confidentiality.

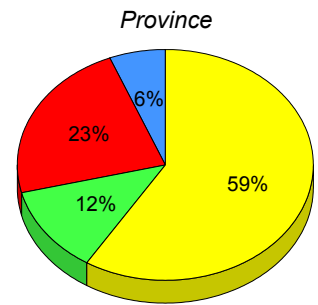
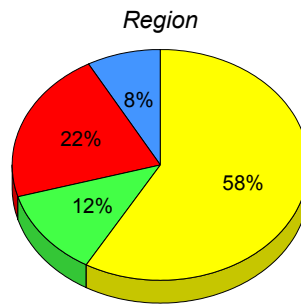

■ M : end of year benchmark. ■ K-L: mid - year benchmark. ■ A-J ■ Unknown

**Instructional Level (June 2013 - June 2016)
4 Year Trend
(School Results)**

School data with 5 or fewer students withheld for reasons of confidentiality.

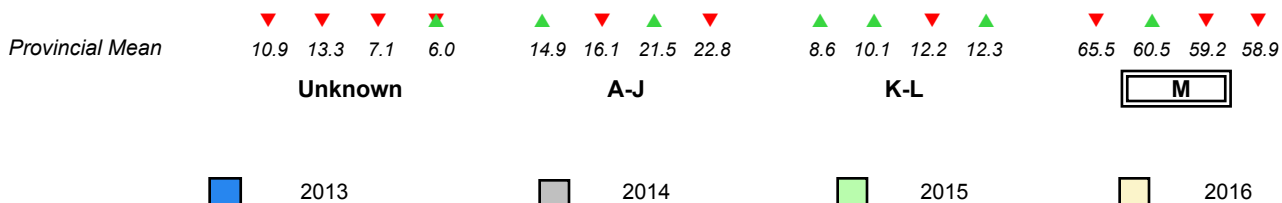

▼ ▲ denotes school performance vs province. ▼ denotes Department did not receive data.

All percentages are based on AGR number for the above data.

Source: Division of Evaluation and Research, Department of Education and Early Childhood Development

Total Students : 8 **Instructional Level June 2013 - June 2016**

Level	School	2016			2015			2014			2013								
		♀	♂	Region	♀	♂	Province	♀	♂	Region	♀	♂	Province						
■ M (7)	87.5	50.0	37.5	58.4	30.7	27.7	58.9	31.1	27.8	▲	▲	▼	▼	▼	▼	▲	▼	▲	▼
■ K - L (0)	0.0	0.0	0.0	12.1	5.4	6.7	12.3	5.7	6.6	▼	▼	▲	▲	▼	▼	▼	▼	▼	▼
■ A - J (1)	12.5	0.0	12.5	21.5	8.1	13.4	22.8	8.4	14.4										
■ Unknown ()				8.0			6.0												

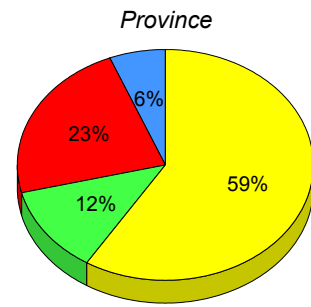
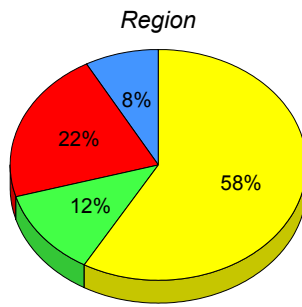
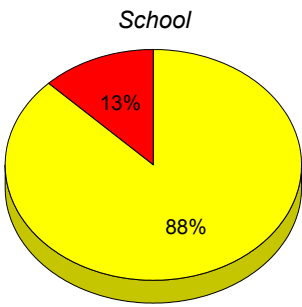

■ M : end of year benchmark. ■ K-L: mid - year benchmark. ■ A-J ■ Unknown

**Instructional Level (June 2013 - June 2016)
4 Year Trend
(School Results)**

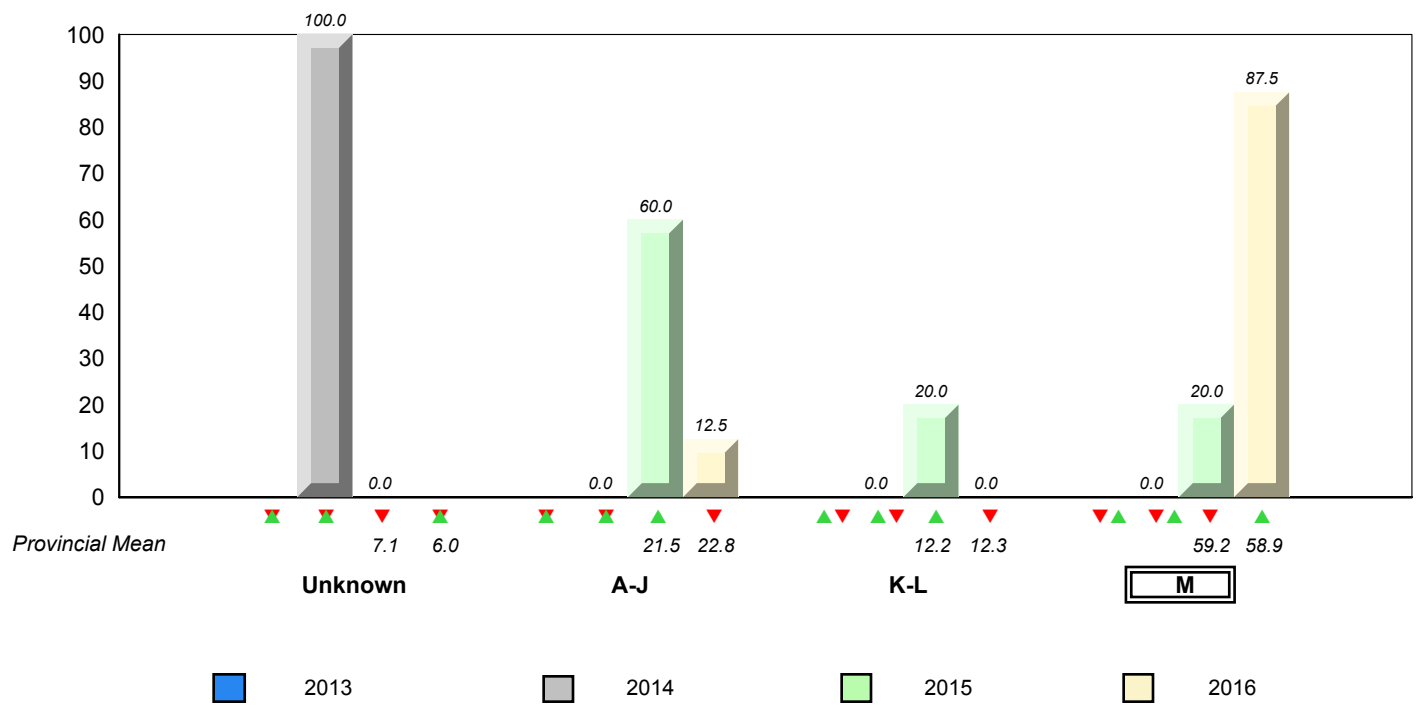

NLESD - Eastern Region

#289 - St. Peter's Elementary, Upper Island Cove

Grades: K-9

Total Students : 26

Instructional Level June 2013 - June 2016

Total Students (Submitted): 26

Level	School	2016			2015			2014			2013				
		♀	♂	Region	♀	♂	Province	♀	♂	Region	♀	♂	Province		
M (18)	69.2	50.0	19.2	58.4	30.7	27.7	58.9	31.1	27.8	▲	▲	▲	▲	▼	▼
K - L (3)	11.5	7.7	3.8	12.1	5.4	6.7	12.3	5.7	6.6	▼	▼	▲	▲	▼	▼
A - J (5)	19.2	7.7	11.5	21.5	8.1	13.4	22.8	8.4	14.4						
Unknown ()				8.0			6.0								

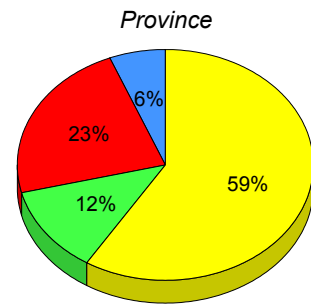
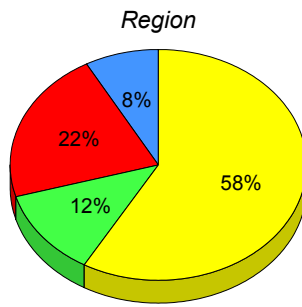
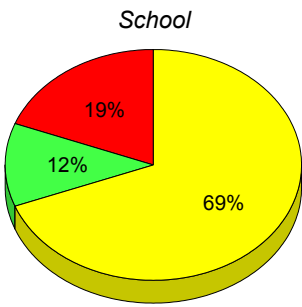

■ M : end of year benchmark.
 ■ K-L: mid - year benchmark.
 ■ A-J
 ■ Unknown

**Instructional Level (June 2013 - June 2016)
4 Year Trend
(School Results)**

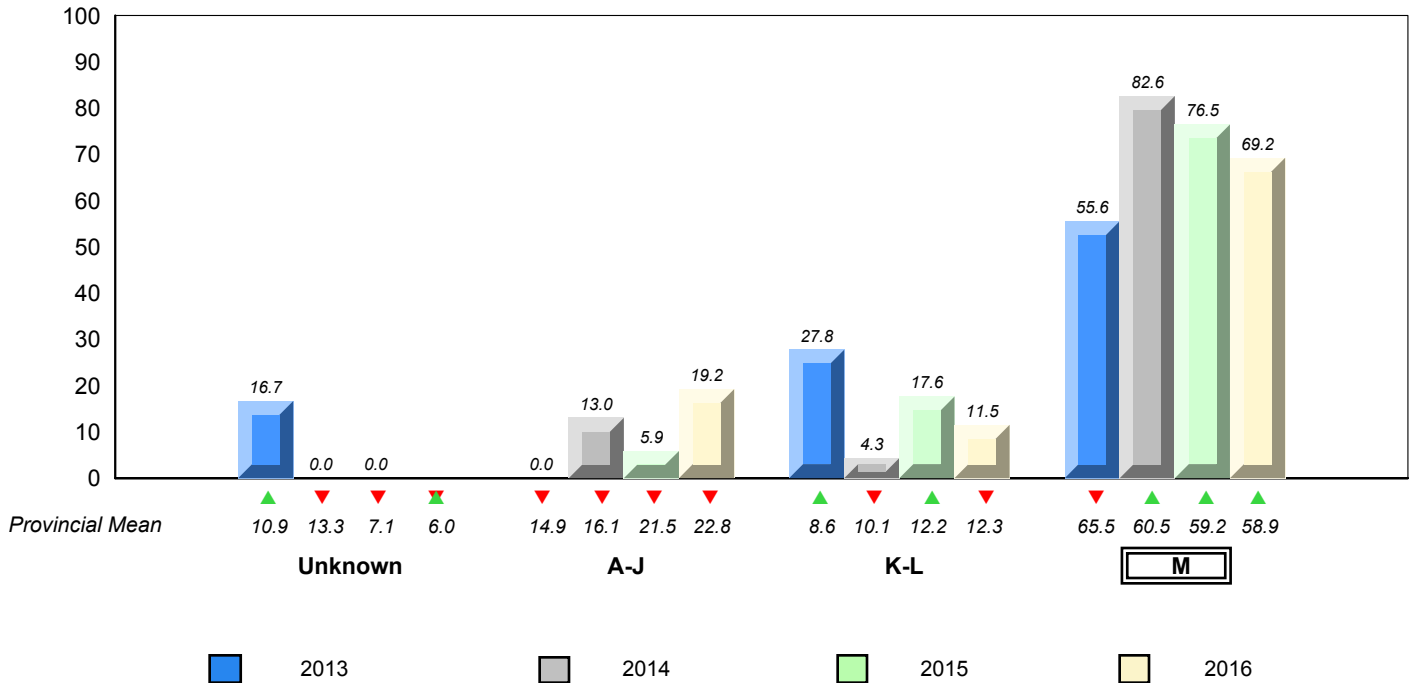

▼ ▲ denotes school performance vs province. ▼ denotes Department did not receive data.

All percentages are based on AGR number for the above data.

Source: Division of Evaluation and Research, Department of Education and Early Childhood Development

NLESD - Eastern Region

#291 - Perlwin Elementary, Winterton

Grades: K-6

Total Students : 3

Instructional Level June 2013 - June 2016

Total Students (Submitted): 3

Level	School	2016						2015		2014		2013	
		Region	Region	Province	Province	Region	Province	School vs Region	School vs Province	School vs Region	School vs Province	School vs Region	School vs Province
M (3)	School data with 5 or fewer students withheld for reasons of confidentiality.	58.4	30.7	27.7	58.9	31.1	27.8	▲	▲	▼	▼	▼	▲
K - L (0)	School data with 5 or fewer students withheld for reasons of confidentiality.	12.1	5.4	6.7	12.3	5.7	6.6	▼	▼	▲	▲	▼	▼
A - J (0)	School data with 5 or fewer students withheld for reasons of confidentiality.	21.5	8.1	13.4	22.8	8.4	14.4						
Unknown		8.0			6.0								

School
School data with 5 or fewer students withheld for reasons of confidentiality.

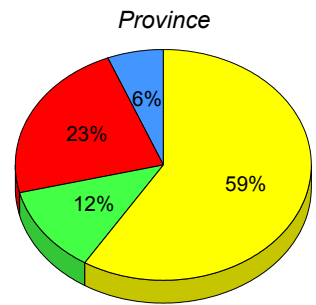
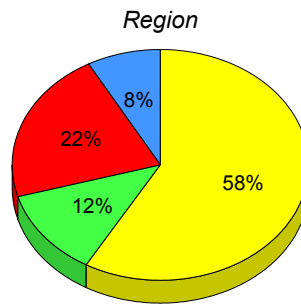

■ M : end of year benchmark.
 ■ K-L: mid - year benchmark.
 ■ A-J
 ■ Unknown

**Instructional Level (June 2013 - June 2016)
4 Year Trend
(School Results)**

School data with 5 or fewer students withheld for reasons of confidentiality.

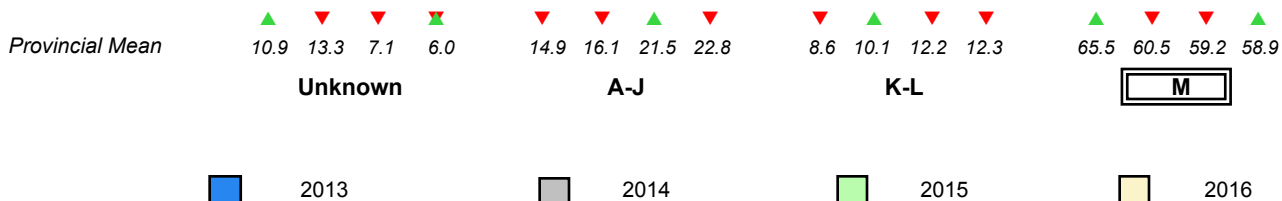

▼ ▲ denotes school performance vs province. ▼ denotes Department did not receive data.

All percentages are based on AGR number for the above data.

Source: Division of Evaluation and Research, Department of Education and Early Childhood Development

NLESD - Eastern Region

#294 - St. Augustine's Elementary, Bell Island

Grades: K-6

Total Students : 32

Instructional Level June 2013 - June 2016

Total Students (Submitted): 30

Level	School	2016		2015		2014		2013		School vs Region	School vs Province	School vs Region	School vs Province
		♀	♂	♀	♂	♀	♂	♀	♂				
M (18)	56.3	40.6	15.6	58.4	30.7	27.7	58.9	31.1	27.8	▼	▼	▼	▼
K - L (6)	18.8	12.5	6.3	12.1	5.4	6.7	12.3	5.7	6.6	▲	▲	▲	▲
A - J (6)	18.8	9.4	9.4	21.5	8.1	13.4	22.8	8.4	14.4				
Unknown (2)	6.3			8.0			6.0						

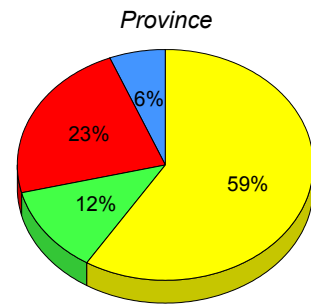
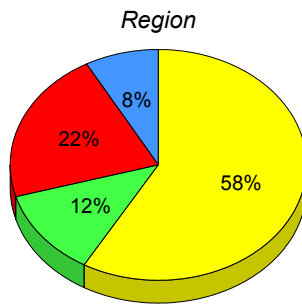
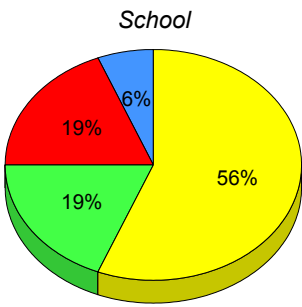

■ M : end of year benchmark.
 ■ K-L: mid - year benchmark.
 ■ A-J
 ■ Unknown

**Instructional Level (June 2013 - June 2016)
4 Year Trend
(School Results)**

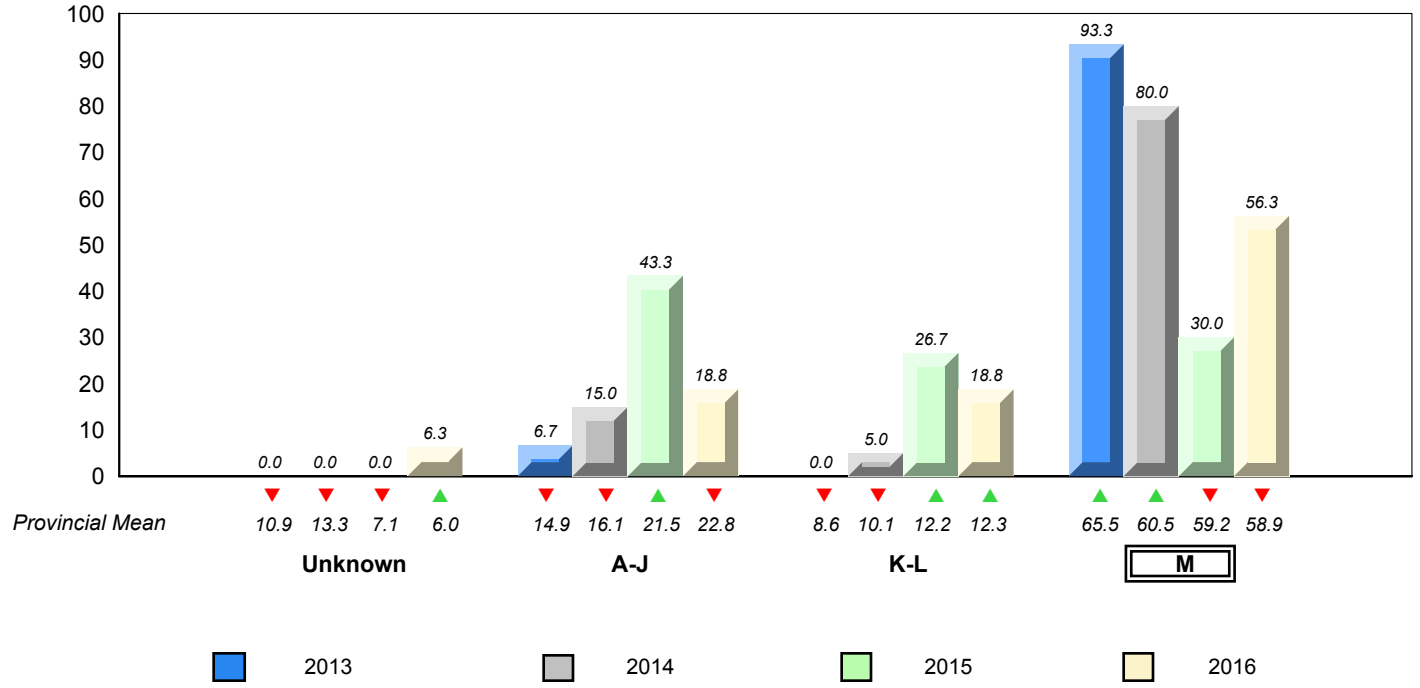

▼ ▲ denotes school performance vs province. ▼ denotes Department did not receive data.

NLESD - Eastern Region

#303 - St. Edward's Elementary, Conception Bay South (Kelligrews)

Grades: K-6

Total Students : 84

Instructional Level June 2013 - June 2016

Total Students (Submitted): 81

Level	School	2016			2015			2014			2013				
		♀	♂	Region	♀	♂	Province	♀	♂	Region	♀	♂	Province		
M (52)	61.9	31.0	31.0	58.4	30.7	27.7	58.9	31.1	27.8	▲	▲	▲	▲	▲	▲
K - L (12)	14.3	4.8	9.5	12.1	5.4	6.7	12.3	5.7	6.6	▲	▲	▲	▲	▲	▲
A - J (17)	20.2	7.1	13.1	21.5	8.1	13.4	22.8	8.4	14.4						
Unknown (3)	3.6			8.0			6.0								

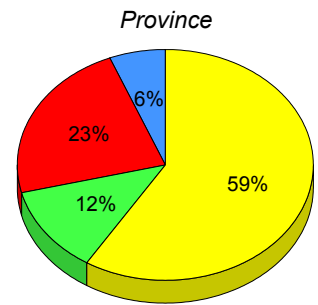
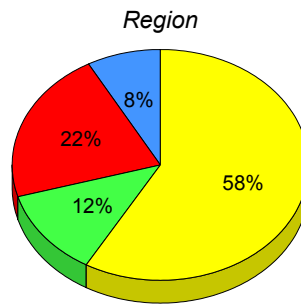
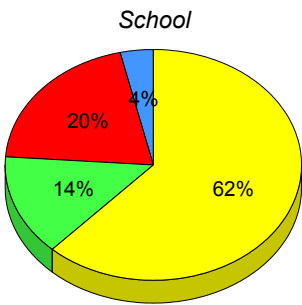

■ M : end of year benchmark.
 ■ K-L: mid - year benchmark.
 ■ A-J
 ■ Unknown

**Instructional Level (June 2013 - June 2016)
4 Year Trend
(School Results)**

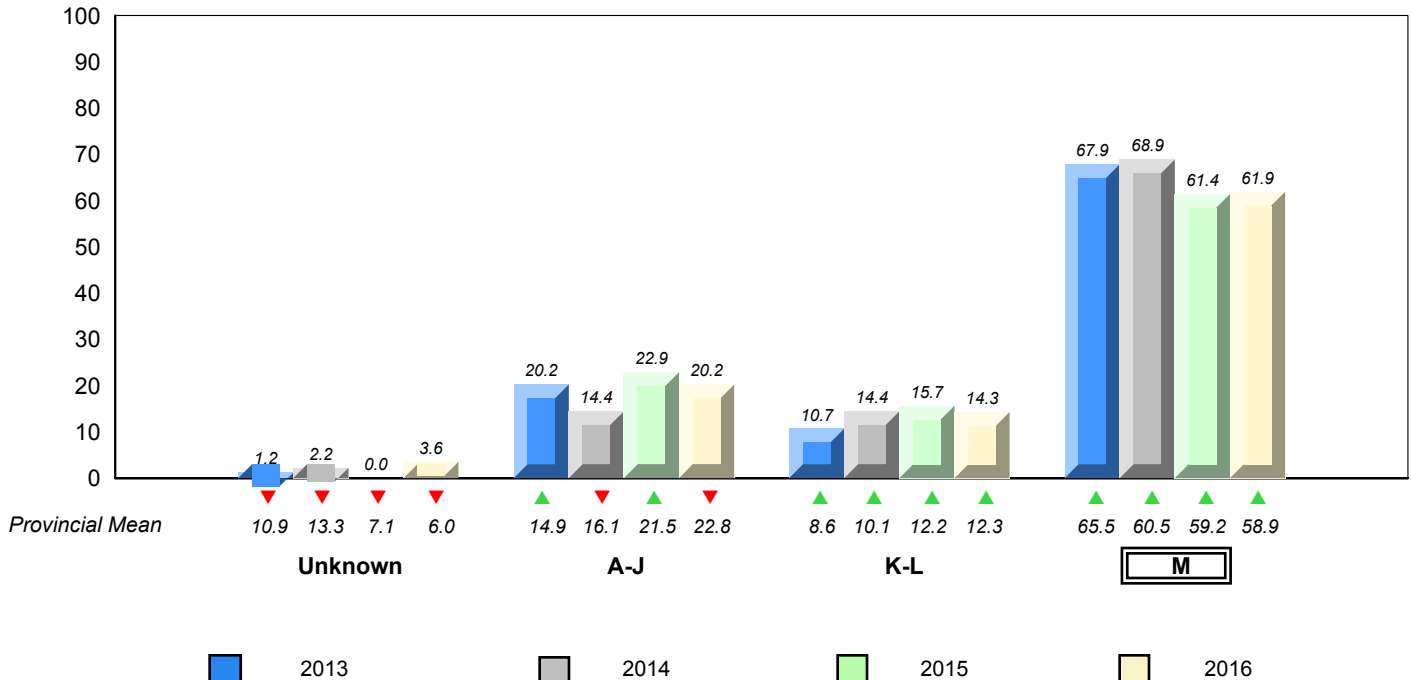

▼ ▲ denotes school performance vs province. ▼ denotes Department did not receive data.

All percentages are based on AGR number for the above data.

Source: Division of Evaluation and Research, Department of Education and Early Childhood Development

NLESD - Eastern Region

#306 - St. George's Elementary, Conception Bay South (Manuels)

Grades: K-6

Total Students : 45

Instructional Level June 2013 - June 2016

Total Students (Submitted): 45

Level	School	2016			2015			2014			2013				
		♀	♂	Region	♀	♂	Province	♀	♂	Region	♀	♂	Province		
M (23)	51.1	31.1	20.0	58.4	30.7	27.7	58.9	31.1	27.8	▼	▼	▼	▼	▼	▲
K - L (12)	26.7	2.2	24.4	12.1	5.4	6.7	12.3	5.7	6.6	▲	▲	▲	▲	▲	▲
A - J (10)	22.2	13.3	8.9	21.5	8.1	13.4	22.8	8.4	14.4						
Unknown ()				8.0			6.0								

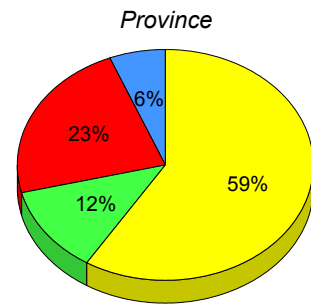
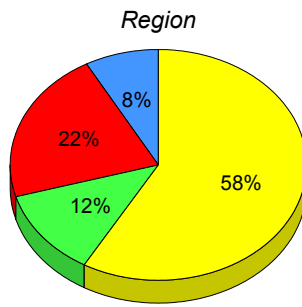
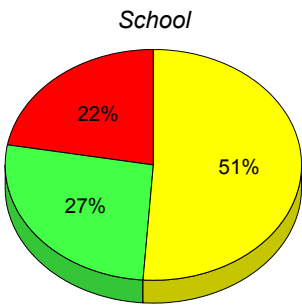

■ M : end of year benchmark.
 ■ K-L: mid - year benchmark.
 ■ A-J
 ■ Unknown

**Instructional Level (June 2013 - June 2016)
4 Year Trend
(School Results)**

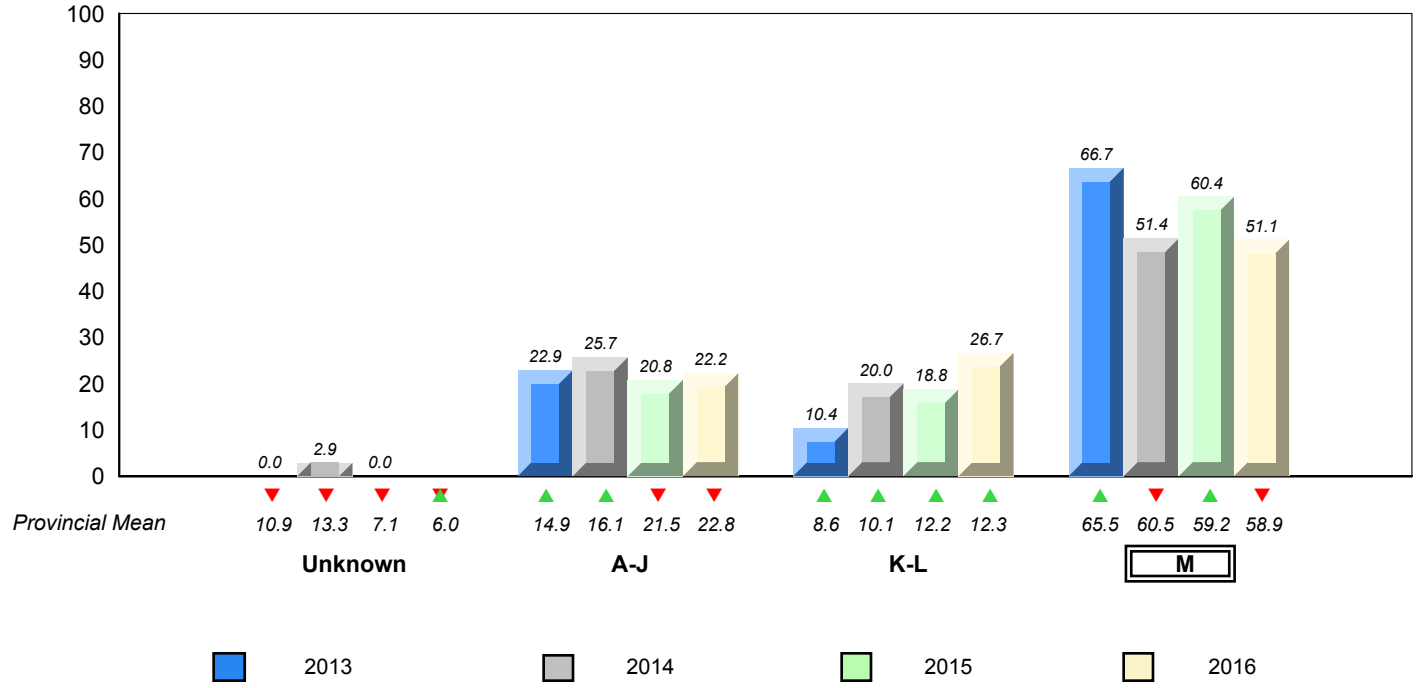

▼ ▲ denotes school performance vs province. ▼ denotes Department did not receive data.

NLESD - Eastern Region

#308 - Mary Queen of the World Elementary, Mount Pearl

Grades: K-6

Total Students : 65

Instructional Level June 2013 - June 2016

Total Students (Submitted): 65

Level	School	2016		2015		2014		2013		School vs Region	School vs Province	School vs Region	School vs Province
		♀	♂	♀	♂	♀	♂	♀	♂				
M (41)	63.1	32.3	30.8	58.4	30.7	27.7	58.9	31.1	27.8	▲	▲	▼	▼
K - L (4)	6.2	1.5	4.6	12.1	5.4	6.7	12.3	5.7	6.6	▼	▼	▼	▼
A - J (20)	30.8	12.3	18.5	21.5	8.1	13.4	22.8	8.4	14.4				
Unknown ()				8.0			6.0						

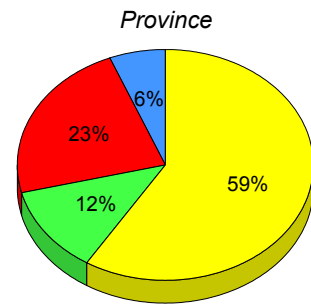
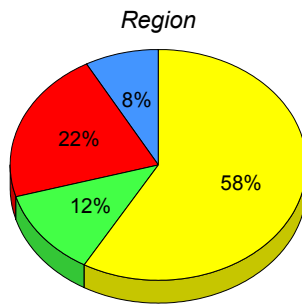
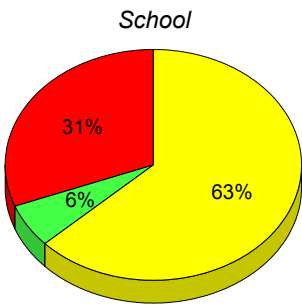

■ M : end of year benchmark.
 ■ K-L: mid - year benchmark.
 ■ A-J
 ■ Unknown

**Instructional Level (June 2013 - June 2016)
4 Year Trend
(School Results)**

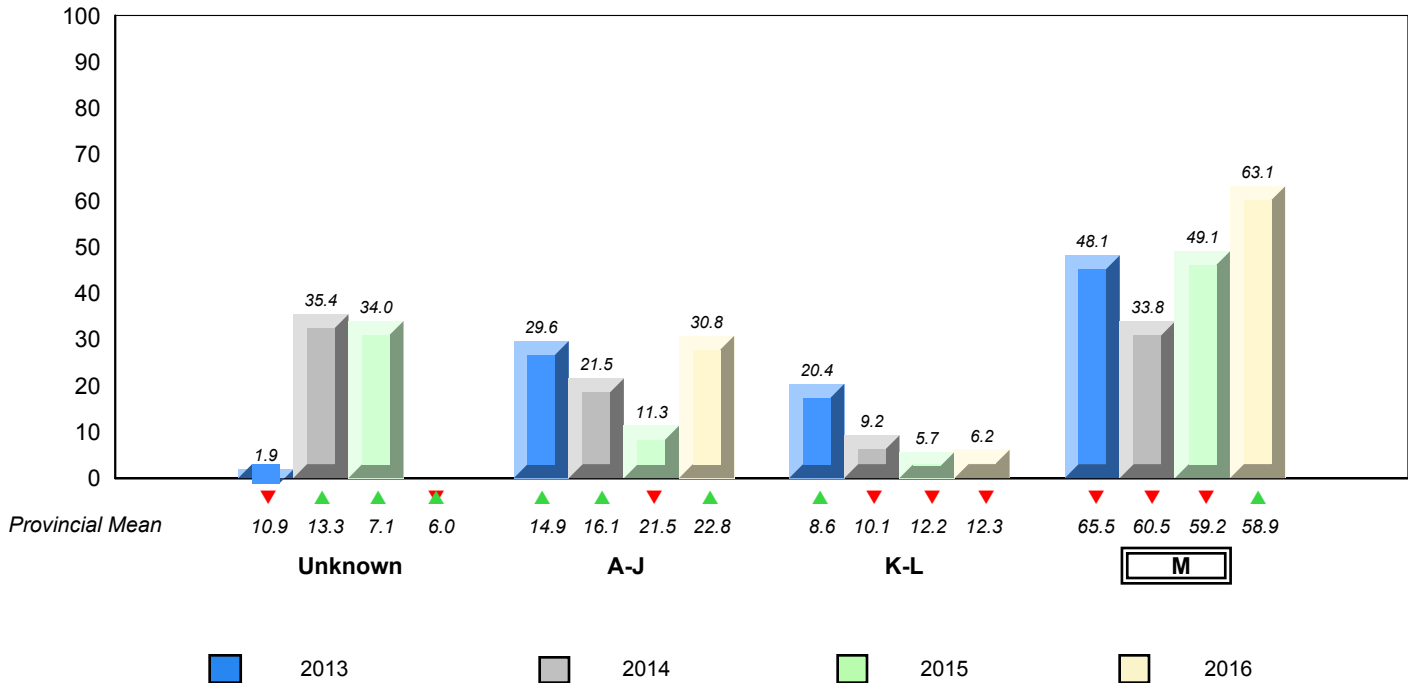

▼ ▲ denotes school performance vs province. ▼ denotes Department did not receive data.

All percentages are based on AGR number for the above data.

Source: Division of Evaluation and Research, Department of Education and Early Childhood Development

NLESD - Eastern Region

#309 - Morris Academy, Mount Pearl

Grades: K-5

Total Students : 47

Instructional Level June 2013 - June 2016

Total Students (Submitted): 46

Level	School	2016			2015			2014			2013						
		♀	♂	Region	♀	♂	Province	♀	♂	Region	♀	♂	Province				
M (36)	76.6	34.0	42.6	58.4	30.7	27.7	58.9	31.1	27.8	▲	▲	▼	▲	▲	▲	▲	
K - L (3)	6.4	2.1	4.3	12.1	5.4	6.7	12.3	5.7	6.6	▼	▼	▲	▲	▼	▼	▼	▼
A - J (7)	14.9	6.4	8.5	21.5	8.1	13.4	22.8	8.4	14.4								
Unknown (1)	2.1			8.0			6.0										

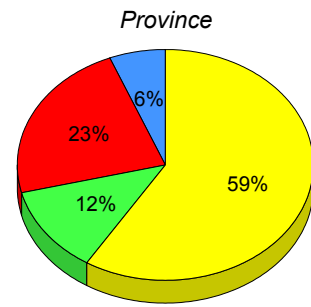
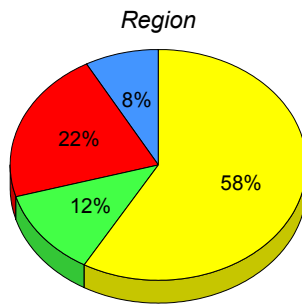
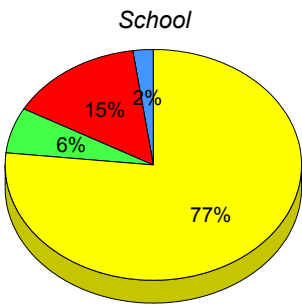

■ M : end of year benchmark.
 ■ K-L: mid - year benchmark.
 ■ A-J
 ■ Unknown

**Instructional Level (June 2013 - June 2016)
4 Year Trend
(School Results)**

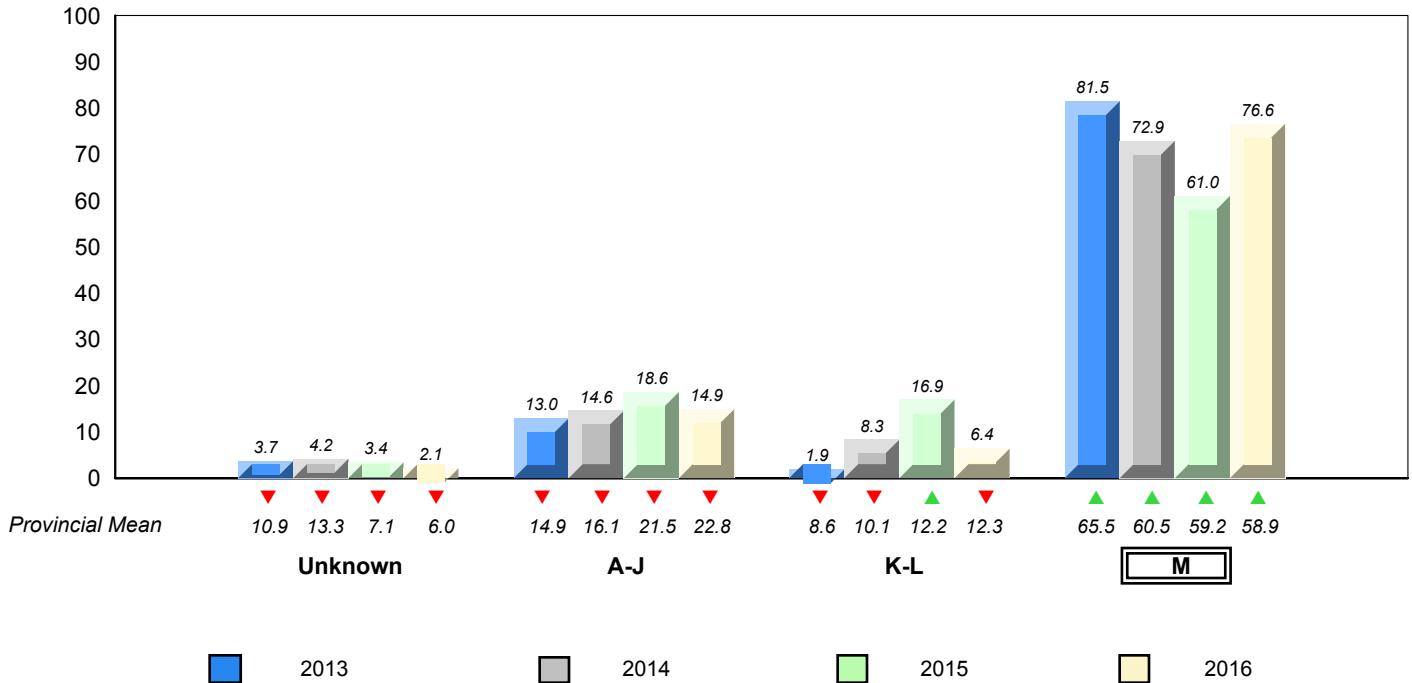

▼ ▲ denotes school performance vs province. ▼ denotes Department did not receive data.

All percentages are based on AGR number for the above data.

Source: Division of Evaluation and Research, Department of Education and Early Childhood Development

NLESD - Eastern Region

#316 - St. Peter's Primary, Mount Pearl

Grades: K-3

Total Students : 105

Instructional Level June 2013 - June 2016

Total Students (Submitted): 105

Level	School	2016			2015			2014			2013						
		♀	♂	Region	♀	♂	Province	♀	♂	Region	♀	♂	Province				
M (58)	55.2	27.6	27.6	58.4	30.7	27.7	58.9	31.1	27.8	▼	▼	▲	▲	▲	▲	▼	▲
K - L (20)	19.0	11.4	7.6	12.1	5.4	6.7	12.3	5.7	6.6	▲	▲	▲	▲	▲	▲	▲	▲
A - J (27)	25.7	10.5	15.2	21.5	8.1	13.4	22.8	8.4	14.4								
Unknown ()				8.0			6.0										

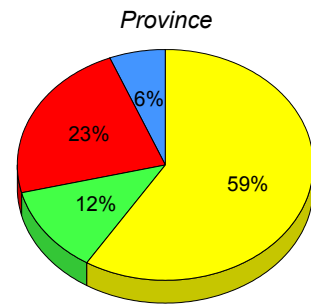
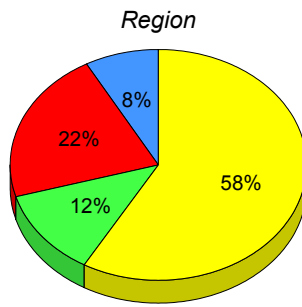
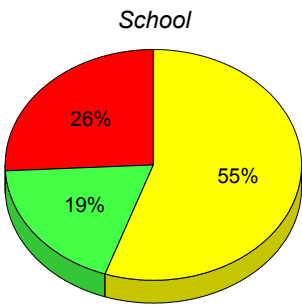

■ M : end of year benchmark.
 ■ K-L: mid - year benchmark.
 ■ A-J
 ■ Unknown

**Instructional Level (June 2013 - June 2016)
4 Year Trend
(School Results)**

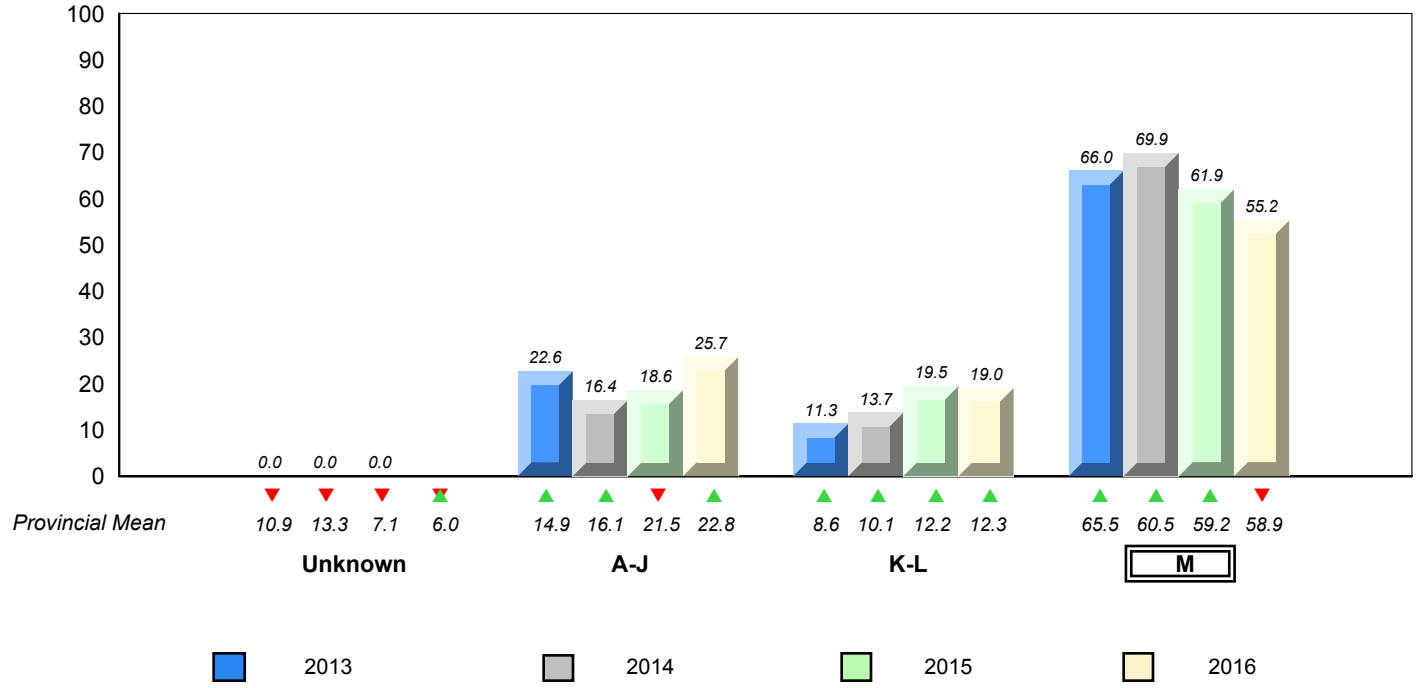

▼ ▲ denotes school performance vs province. ▼ denotes Department did not receive data.

NLESD - Eastern Region

#317 - St. Francis of Assisi Elementary, Logy Bay/Middle Cove/Outer Cove

Grades: K-6

Total Students : 34

Instructional Level June 2013 - June 2016

Total Students (Submitted): 33

Level	School	2016			2015			2014			2013				
		♀	♂	Region	♀	♂	Province	♀	♂	Region	♀	♂	Province		
M (31)	91.2	41.2	50.0	58.4	30.7	27.7	58.9	31.1	27.8	▲	▲	▲	▲	▲	▲
K - L (1)	2.9	0.0	2.9	12.1	5.4	6.7	12.3	5.7	6.6	▼	▼	▼	▼	▼	▼
A - J (1)	2.9	0.0	2.9	21.5	8.1	13.4	22.8	8.4	14.4						
Unknown (1)	2.9			8.0			6.0								

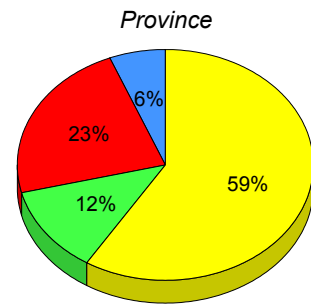
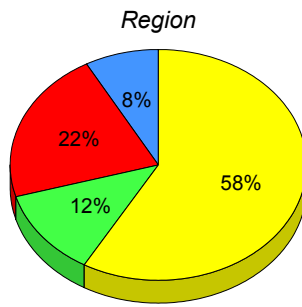
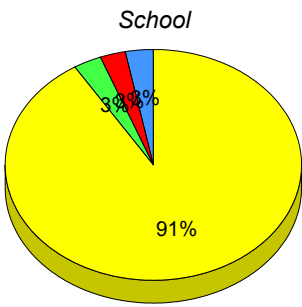

■ M : end of year benchmark.
 ■ K-L: mid - year benchmark.
 ■ A-J
 ■ Unknown

**Instructional Level (June 2013 - June 2016)
4 Year Trend
(School Results)**

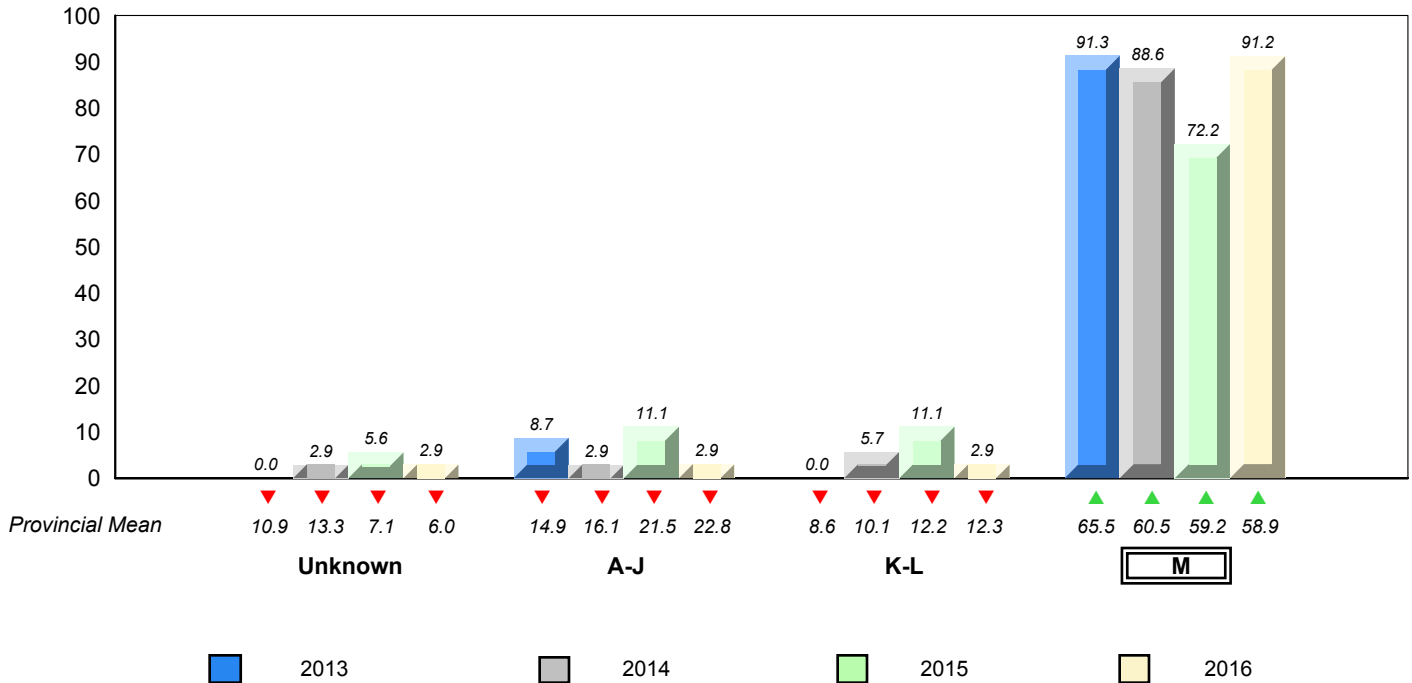

▼ ▲ denotes school performance vs province. ▼ denotes Department did not receive data.

All percentages are based on AGR number for the above data.

Source: Division of Evaluation and Research, Department of Education and Early Childhood Development

NLESD - Eastern Region

#318 - Holy Family Elementary, Paradise

Grades: K-6

Total Students : 55

Instructional Level June 2013 - June 2016

Total Students (Submitted): 55

Level	School	2016		2015		2014		2013									
		♀	♂	♀	♂	♀	♂	♀	♂								
M (39)	70.9	32.7	38.2	58.4	30.7	27.7	58.9	31.1	27.8	▲	▲	▼	▼	▼	▼	▲	▲
K - L (10)	18.2	1.8	16.4	12.1	5.4	6.7	12.3	5.7	6.6	▲	▲	▼	▼	▲	▲	▼	▼
A - J (6)	10.9	5.5	5.5	21.5	8.1	13.4	22.8	8.4	14.4								
Unknown ()				8.0			6.0										

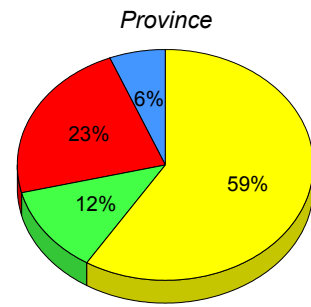
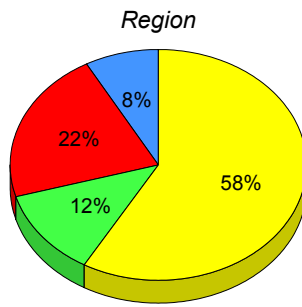
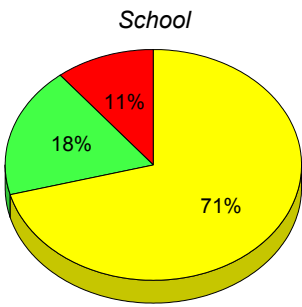

■ M : end of year benchmark.
 ■ K-L: mid - year benchmark.
 ■ A-J
 ■ Unknown

Instructional Level (June 2013 - June 2016)
4 Year Trend
(School Results)

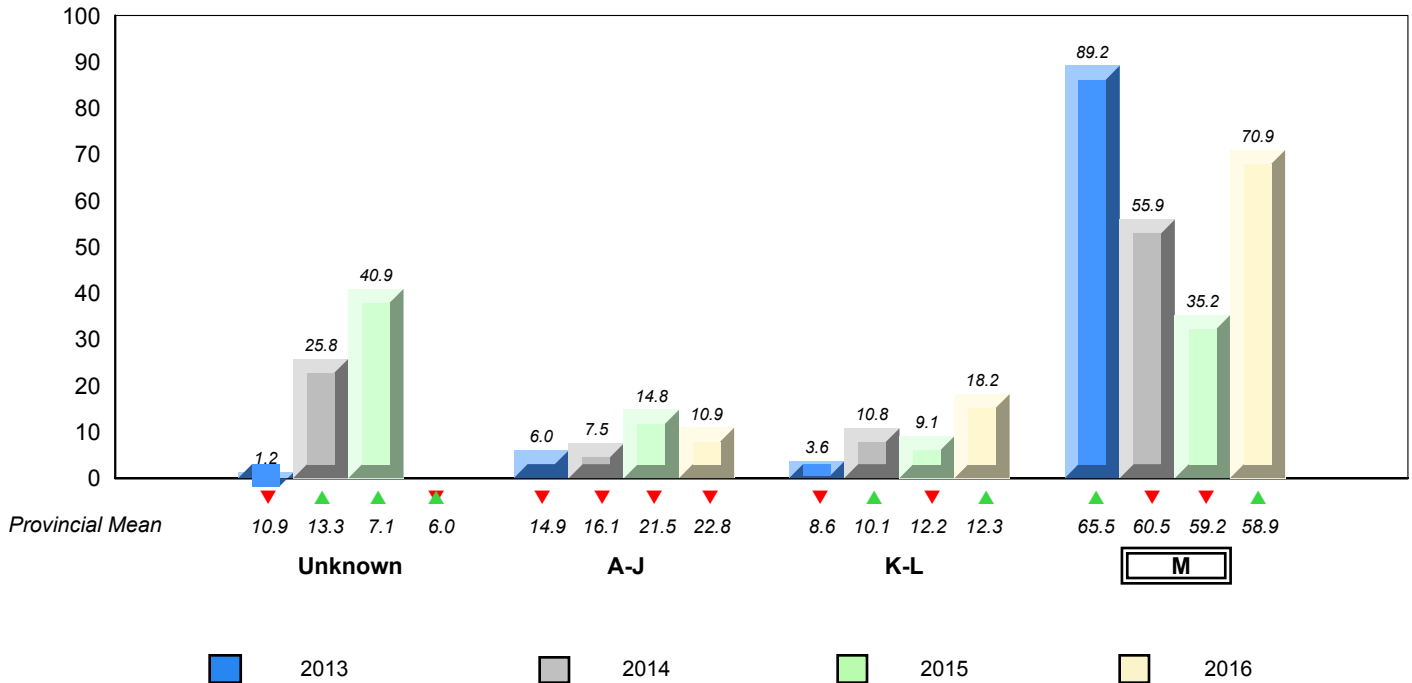

▼ ▲ denotes school performance vs province. ▼ denotes Department did not receive data.

All percentages are based on AGR number for the above data.

Source: Division of Evaluation and Research, Department of Education and Early Childhood Development

NLESD - Eastern Region

#320 - Beachy Cove Elementary, Portugal Cove - St. Philip's

Grades: K-6

Total Students : 67

Instructional Level June 2013 - June 2016

Total Students (Submitted): 67

Level	School	2016			2015			2014			2013		
		♀	♂	Region	♀	♂	Province	♀	♂	Region	♀	♂	Province
M (54)	80.6	35.8	44.8	58.4	30.7	27.7	58.9	31.1	27.8	▲	▲	▲	▲
K - L (8)	11.9	9.0	3.0	12.1	5.4	6.7	12.3	5.7	6.6	▼	▼	▼	▼
A - J (5)	7.5	3.0	4.5	21.5	8.1	13.4	22.8	8.4	14.4				
Unknown ()				8.0			6.0						

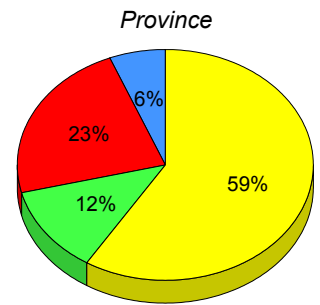
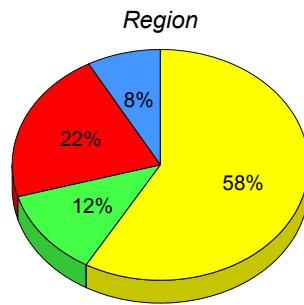
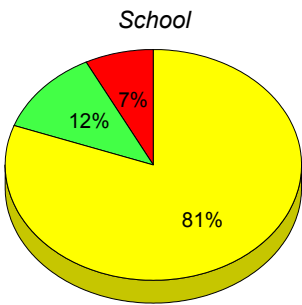

■ M : end of year benchmark.
 ■ K-L: mid - year benchmark.
 ■ A-J
 ■ Unknown

**Instructional Level (June 2013 - June 2016)
4 Year Trend
(School Results)**

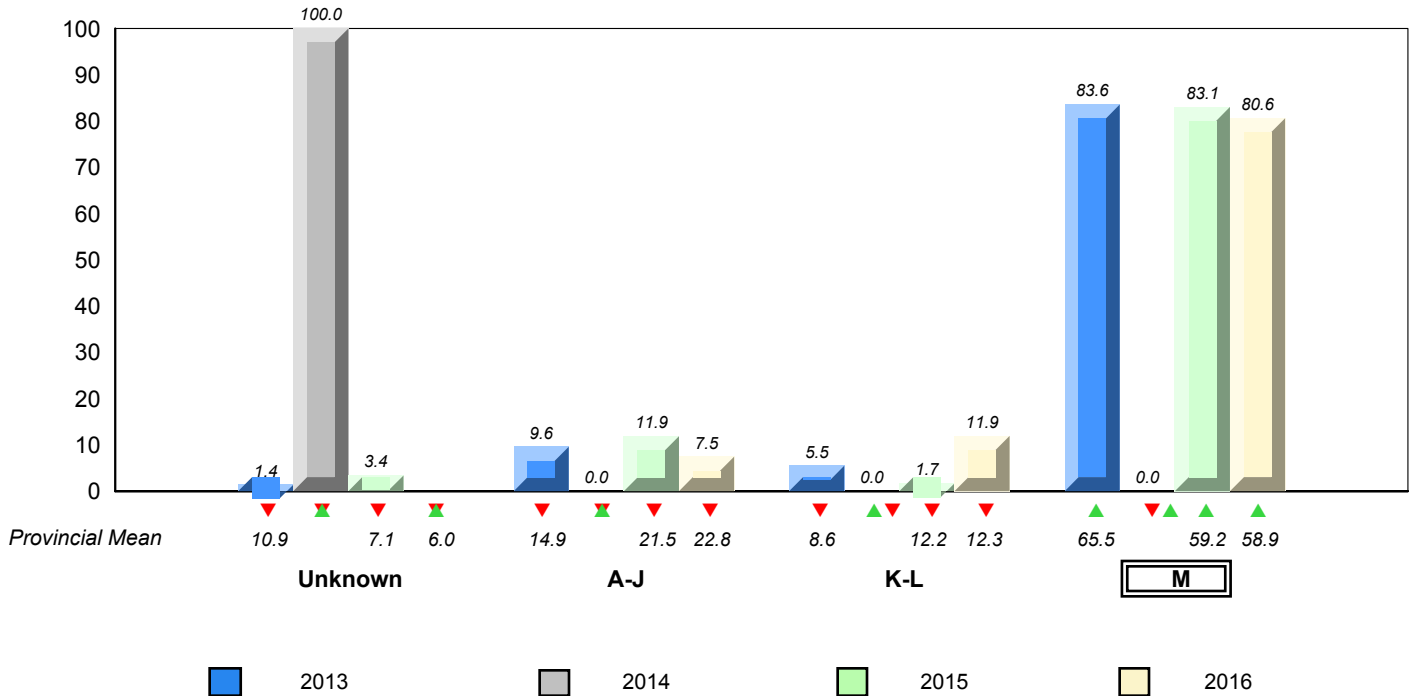

▼ ▲ denotes school performance vs province. ▼ denotes Department did not receive data.

All percentages are based on AGR number for the above data.

Source: Division of Evaluation and Research, Department of Education and Early Childhood Development

NLESD - Eastern Region

#325 - Bishop Abraham Elementary, St. John's

Grades: K-6

Total Students : 30

Instructional Level June 2013 - June 2016

Total Students (Submitted): 30

Level	School	2016		2015		2014		2013		School vs Region	School vs Province	School vs Region	School vs Province		
		♀	♂	♀	♂	♀	♂	♀	♂						
M (9)	30.0	16.7	13.3	58.4	30.7	27.7	58.9	31.1	27.8	▼	▼	▲	▲	▼	▼
K - L (7)	23.3	13.3	10.0	12.1	5.4	6.7	12.3	5.7	6.6	▲	▲	▼	▼	▲	▲
A - J (14)	46.7	16.7	30.0	21.5	8.1	13.4	22.8	8.4	14.4						
Unknown ()				8.0			6.0								

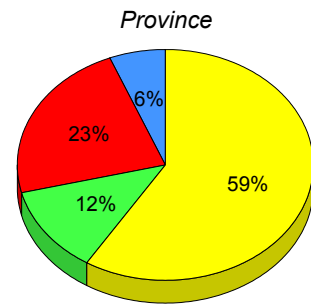
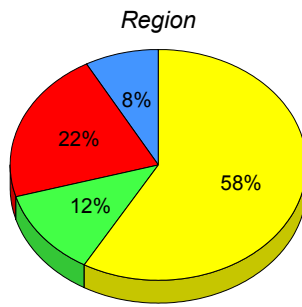
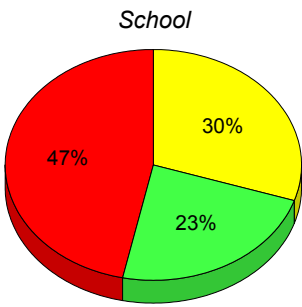

■ M : end of year benchmark.
 ■ K-L: mid - year benchmark.
 ■ A-J
 ■ Unknown

**Instructional Level (June 2013 - June 2016)
4 Year Trend
(School Results)**

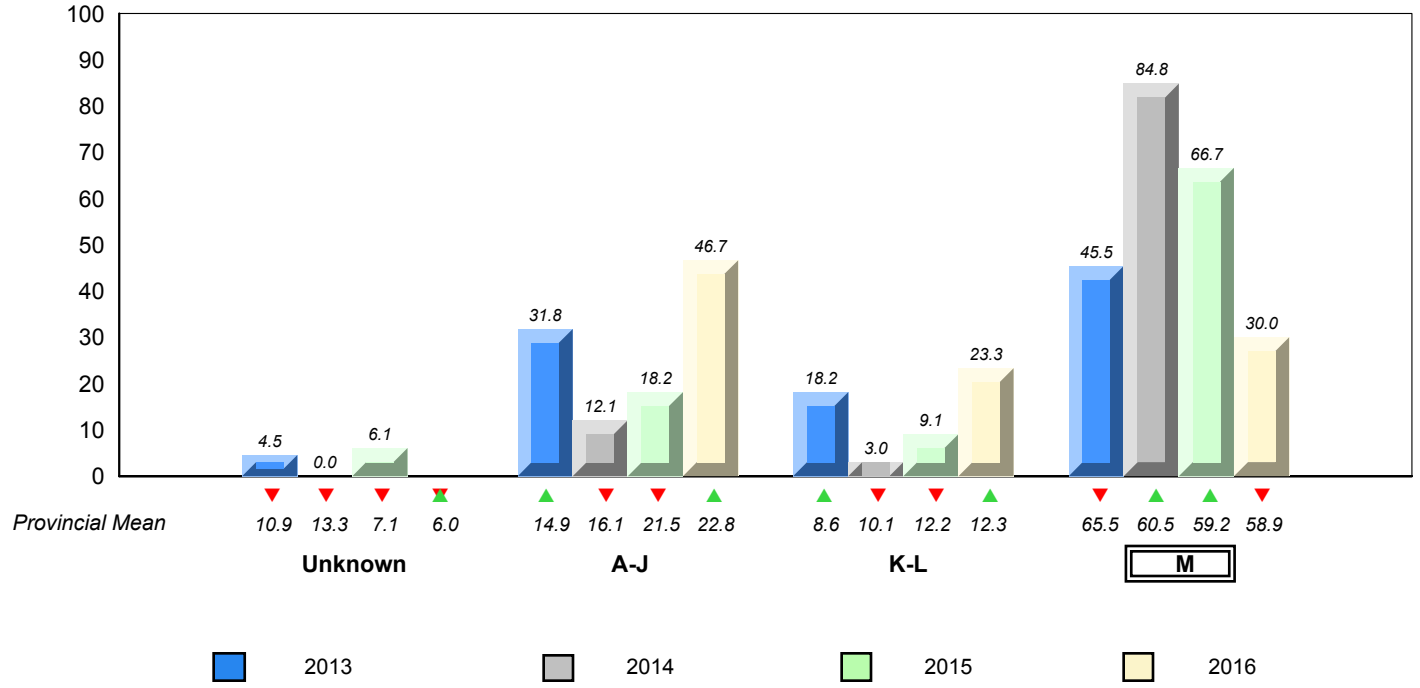

▼ ▲ denotes school performance vs province. ▼ denotes Department did not receive data.

NLESD - Eastern Region

#326 - Bishop Feild Elementary, St. John's

Grades: K-6

Total Students : 27

Instructional Level June 2013 - June 2016

Total Students (Submitted): 27

Level	School	2016			2015			2014			2013				
		♀	♂	Region	♀	♂	Province	♀	♂	Region	♀	♂	Province		
■ M (12)	44.4	29.6	14.8	58.4	30.7	27.7	58.9	31.1	27.8	▼	▼	▲	▲	▼	▼
■ K - L (4)	14.8	0.0	14.8	12.1	5.4	6.7	12.3	5.7	6.6	▲	▲	▼	▼	▼	▼
■ A - J (11)	40.7	11.1	29.6	21.5	8.1	13.4	22.8	8.4	14.4						
■ Unknown ()				8.0			6.0								

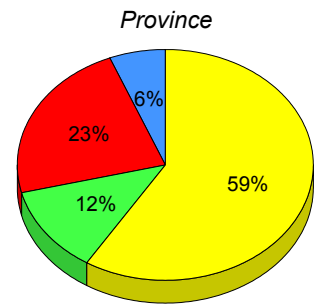
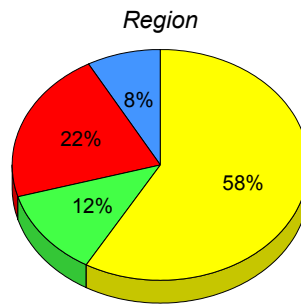
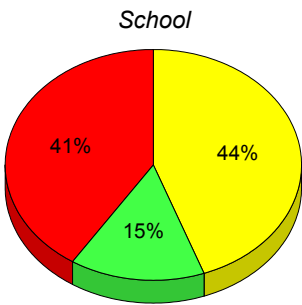

■ M : end of year benchmark.
 ■ K-L: mid - year benchmark.
 ■ A-J
 ■ Unknown

**Instructional Level (June 2013 - June 2016)
4 Year Trend
(School Results)**

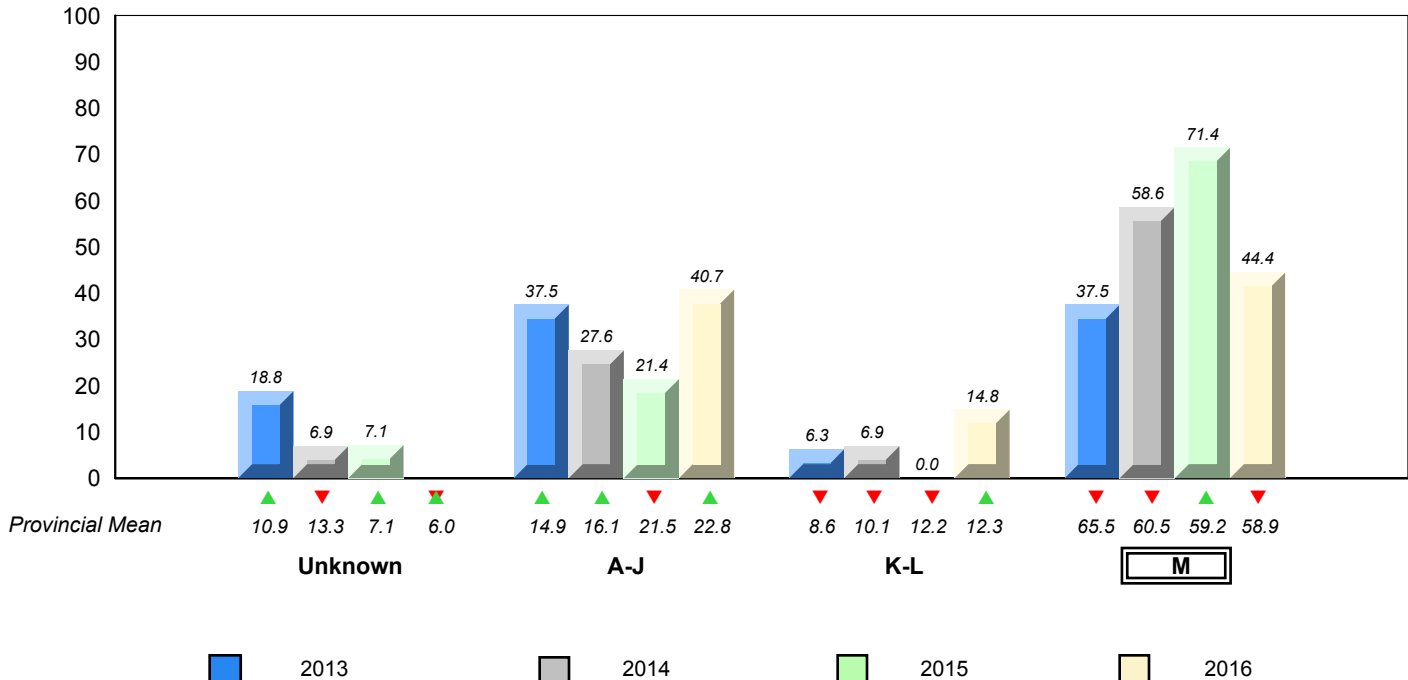

▼ ▲ denotes school performance vs province. ▼ denotes Department did not receive data.

All percentages are based on AGR number for the above data.

Source: Division of Evaluation and Research, Department of Education and Early Childhood Development

NLESD - Eastern Region

#331 - Cowan Heights Elementary, St. John's

Grades: K-7

Total Students : 24

Instructional Level June 2013 - June 2016

Total Students (Submitted): 24

Level	School	2016			2015			2014			2013				
		♀	♂	Region	♀	♂	Province	♀	♂	Region	♀	♂	Province		
M (11)	45.8	25.0	20.8	58.4	30.7	27.7	58.9	31.1	27.8	▼	▼	▲	▲	▼	▼
K - L (1)	4.2	4.2	0.0	12.1	5.4	6.7	12.3	5.7	6.6	▼	▼	▲	▲	▲	▲
A - J (12)	50.0	20.8	29.2	21.5	8.1	13.4	22.8	8.4	14.4						
Unknown ()				8.0			6.0								

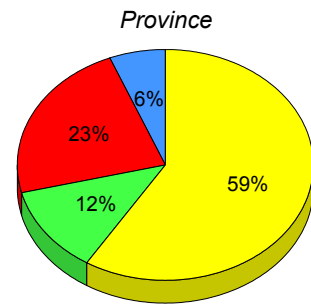
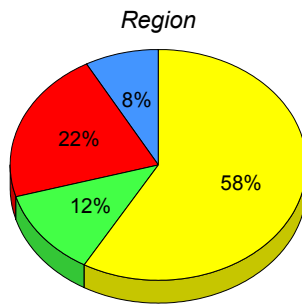
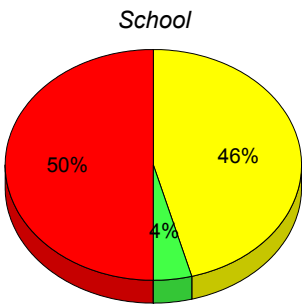

■ M : end of year benchmark.
 ■ K-L: mid - year benchmark.
 ■ A-J
 ■ Unknown

**Instructional Level (June 2013 - June 2016)
4 Year Trend
(School Results)**

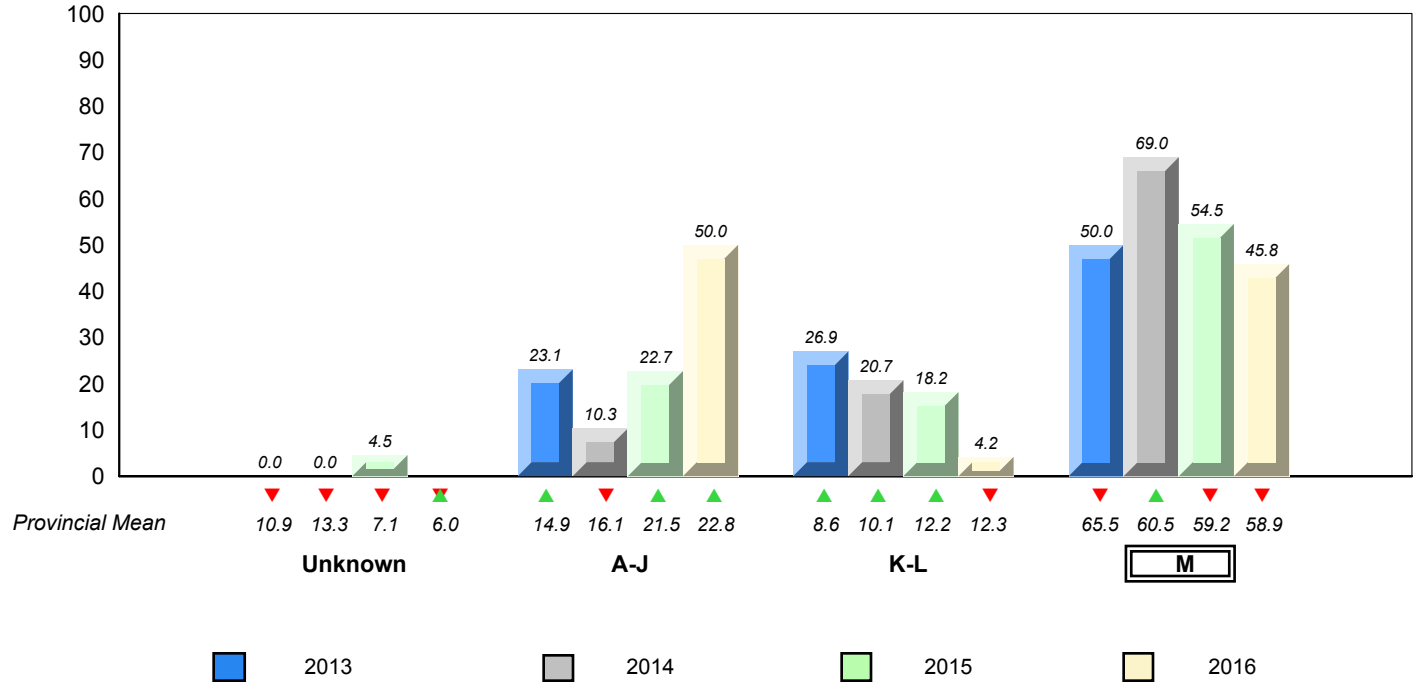

▼ ▲ denotes school performance vs province.
 ▼ denotes Department did not receive data.
 All percentages are based on AGR number for the above data.
 Source: Division of Evaluation and Research, Department of Education and Early Childhood Development

NLESD - Eastern Region

#334 - Larkhall Academy, St. John's

Grades: K-6

Total Students : 57

Instructional Level June 2013 - June 2016

Total Students (Submitted): 39

Level	School	2016			2015			2014			2013				
		♀	♂	Region	♀	♂	Province	♀	♂	Region	♀	♂	Province		
M (25)	43.9	26.3	17.5	58.4	30.7	27.7	58.9	31.1	27.8	▼	▼	▼	▼	▲	▲
K - L (7)	12.3	7.0	5.3	12.1	5.4	6.7	12.3	5.7	6.6	▲	▲	▼	▼	▲	▲
A - J (7)	12.3	1.8	10.5	21.5	8.1	13.4	22.8	8.4	14.4						
Unknown (18)	31.6			8.0			6.0								

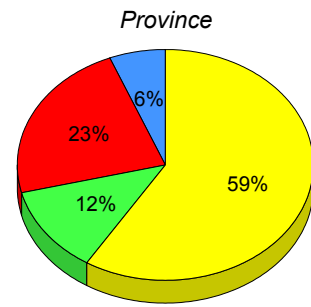
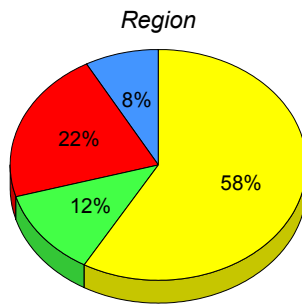
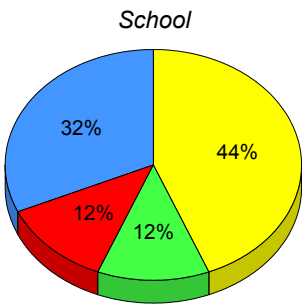

■ M : end of year benchmark.
 ■ K-L: mid - year benchmark.
 ■ A-J
 ■ Unknown

**Instructional Level (June 2013 - June 2016)
4 Year Trend
(School Results)**

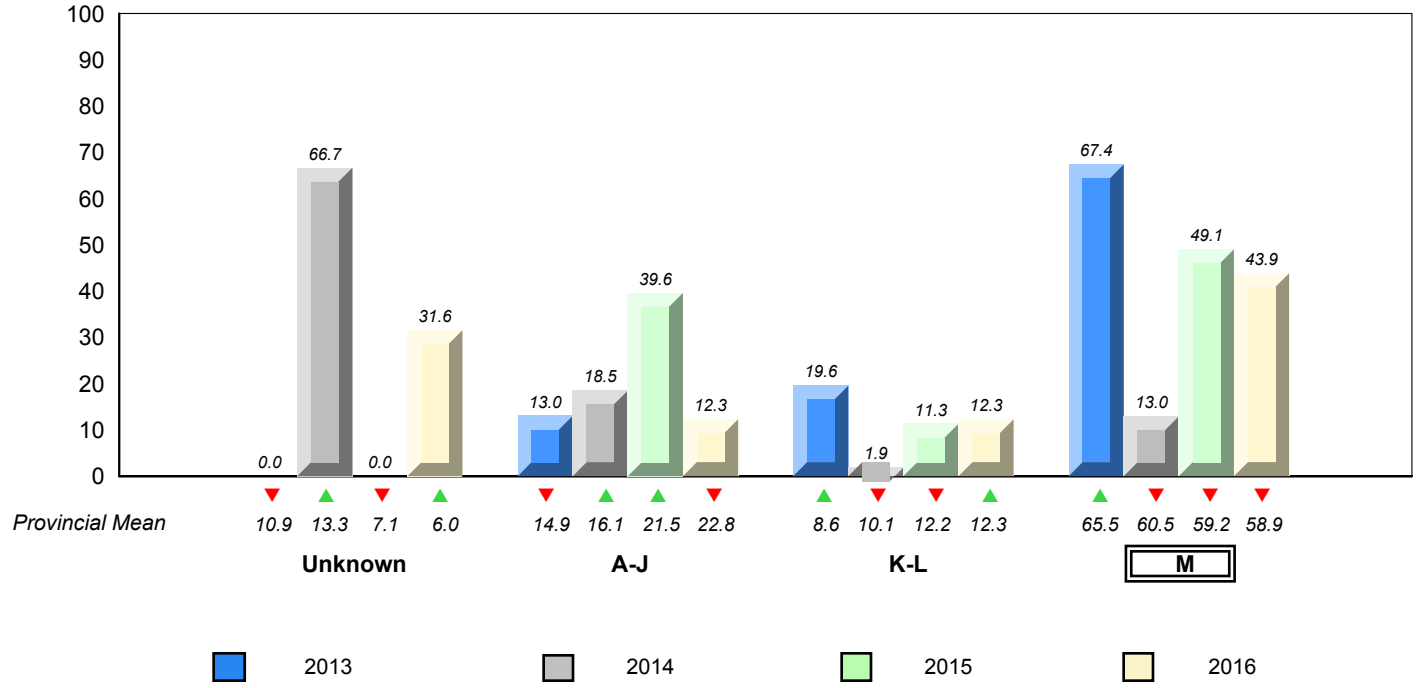

▼ ▲ denotes school performance vs province. ▼ denotes Department did not receive data.

NLESD - Eastern Region

#337 - Goulds Elementary, St. John's (Goulds)

Grades: K-5

Total Students : 79

Instructional Level June 2013 - June 2016

Total Students (Submitted): 79

Level	School	2016			2015			2014			2013						
		♀	♂	Region	♀	♂	Province	♀	♂	Region	♀	♂	Province				
M (39)	49.4	24.1	25.3	58.4	30.7	27.7	58.9	31.1	27.8	▼	▼	▲	▲	▼	▲		
K - L (15)	19.0	6.3	12.7	12.1	5.4	6.7	12.3	5.7	6.6	▲	▲	▲	▲	▼	▼	▲	▲
A - J (25)	31.6	10.1	21.5	21.5	8.1	13.4	22.8	8.4	14.4								
Unknown ()				8.0			6.0										

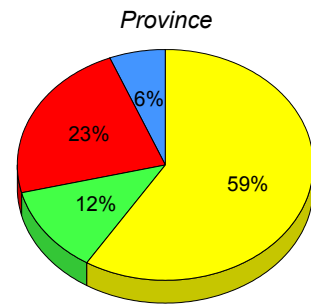
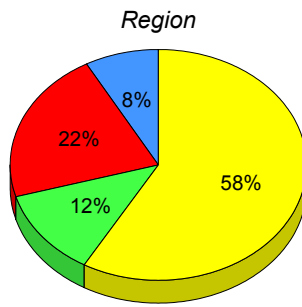
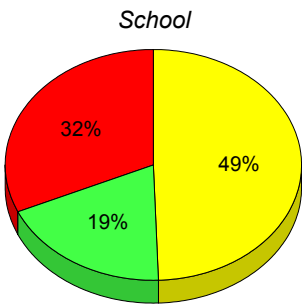

■ M : end of year benchmark.
 ■ K-L: mid - year benchmark.
 ■ A-J
 ■ Unknown

**Instructional Level (June 2013 - June 2016)
4 Year Trend
(School Results)**

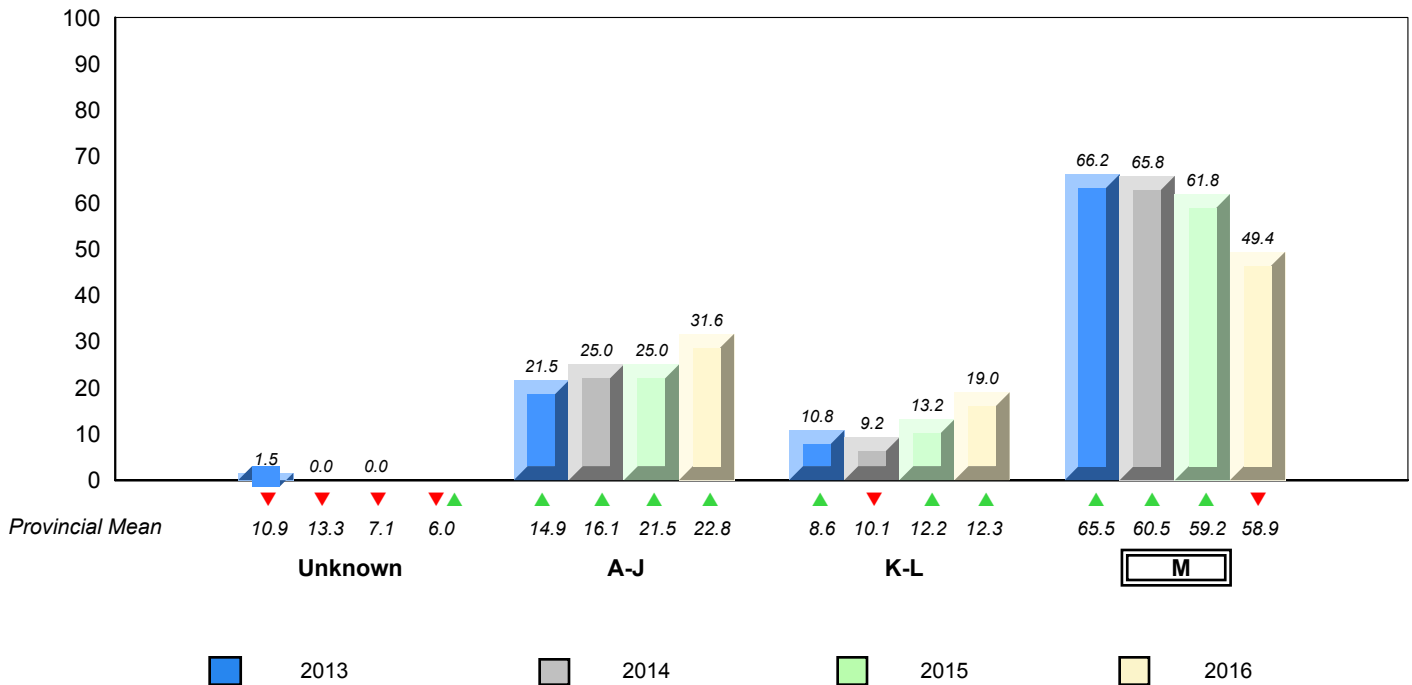

▼ ▲ denotes school performance vs province. ▼ denotes Department did not receive data.

All percentages are based on AGR number for the above data.

Source: Division of Evaluation and Research, Department of Education and Early Childhood Development

NLESD - Eastern Region

#342 - MacDonald Drive Elementary, St. John's

Grades: K-6

Total Students : 40

Instructional Level June 2013 - June 2016

Total Students (Submitted): 40

Level	School	2016			2015			2014			2013						
		♀	♂	Region	♀	♂	Province	♀	♂	Region	♀	♂	Province				
M (24)	60.0	40.0	20.0	58.4	30.7	27.7	58.9	31.1	27.8	▲	▲	▼	▼	▲	▲	▲▼	▲▼
K - L (3)	7.5	2.5	5.0	12.1	5.4	6.7	12.3	5.7	6.6	▼	▼	▲	▲	▼	▼	▼	▼
A - J (13)	32.5	17.5	15.0	21.5	8.1	13.4	22.8	8.4	14.4								
Unknown ()				8.0			6.0										

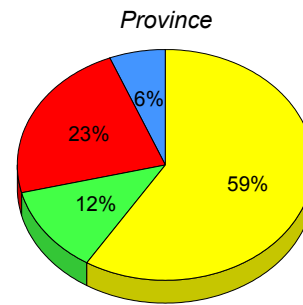
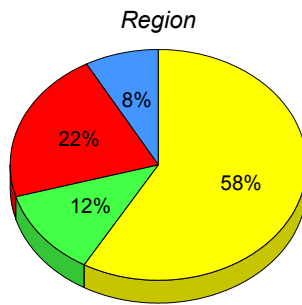
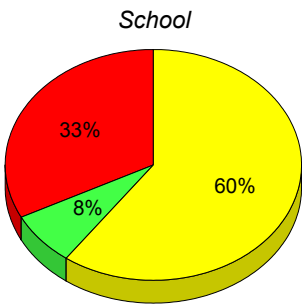

■ M : end of year benchmark.
 ■ K-L: mid - year benchmark.
 ■ A-J
 ■ Unknown

**Instructional Level (June 2013 - June 2016)
4 Year Trend
(School Results)**

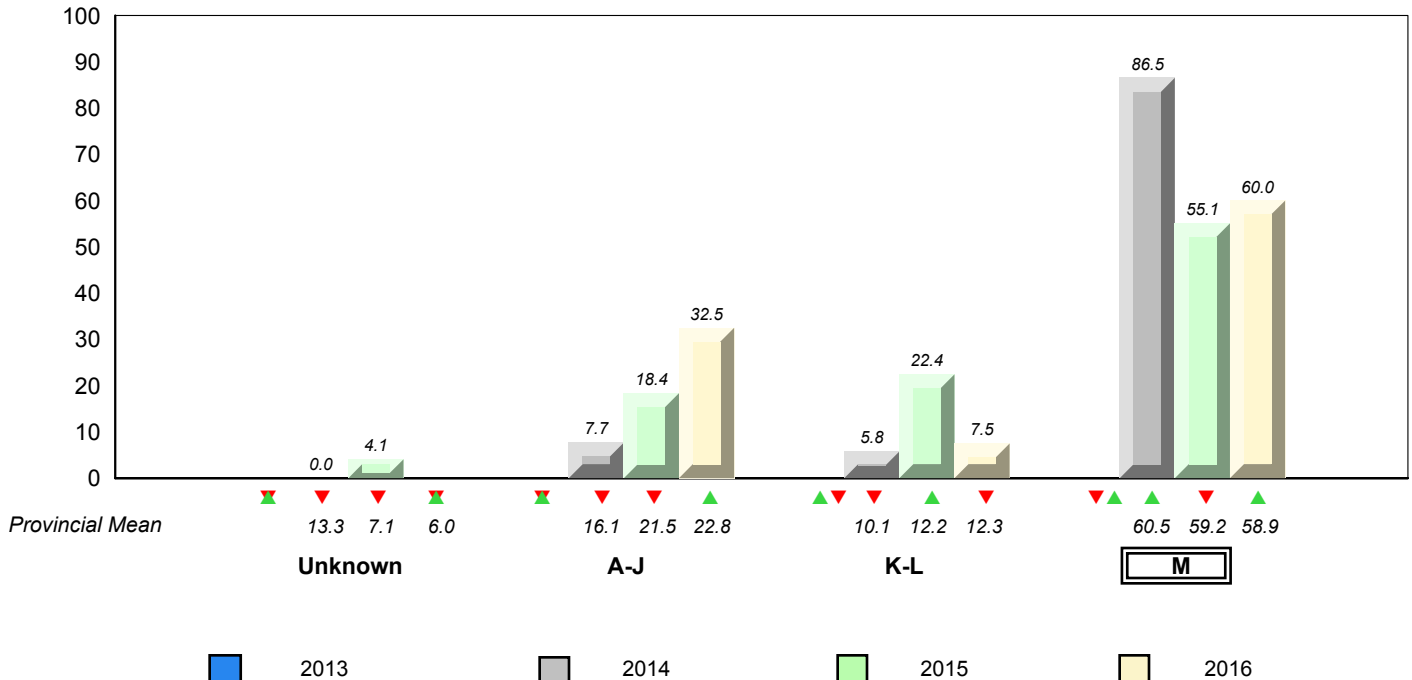

▼ ▲ denotes school performance vs province. ▼ denotes Department did not receive data.

All percentages are based on AGR number for the above data.

Source: Division of Evaluation and Research, Department of Education and Early Childhood Development

NLESD - Eastern Region

#345 - Mary Queen of Peace Elementary, St. John's

Grades: K-6

Total Students : 63

Instructional Level June 2013 - June 2016

Total Students (Submitted): 63

Level	School	2016			2015			2014			2013		
		♀	♂	Region	♀	♂	Province	♀	♂	Region	♀	♂	Province
M (52)	82.5	38.1	44.4	58.4	30.7	27.7	58.9	31.1	27.8	▲	▲	▲	▲
K - L (6)	9.5	4.8	4.8	12.1	5.4	6.7	12.3	5.7	6.6	▼	▼	▼	▼
A - J (5)	7.9	6.3	1.6	21.5	8.1	13.4	22.8	8.4	14.4				
Unknown ()				8.0			6.0						

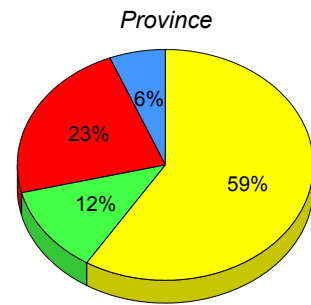
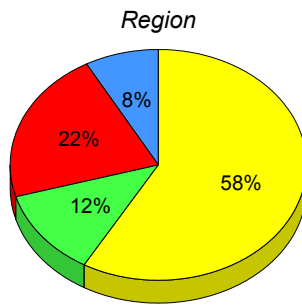
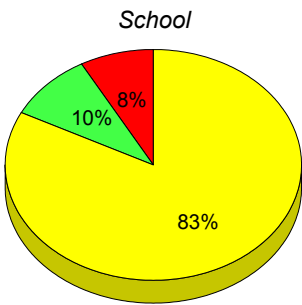

■ M : end of year benchmark.
 ■ K-L: mid - year benchmark.
 ■ A-J
 ■ Unknown

**Instructional Level (June 2013 - June 2016)
4 Year Trend
(School Results)**

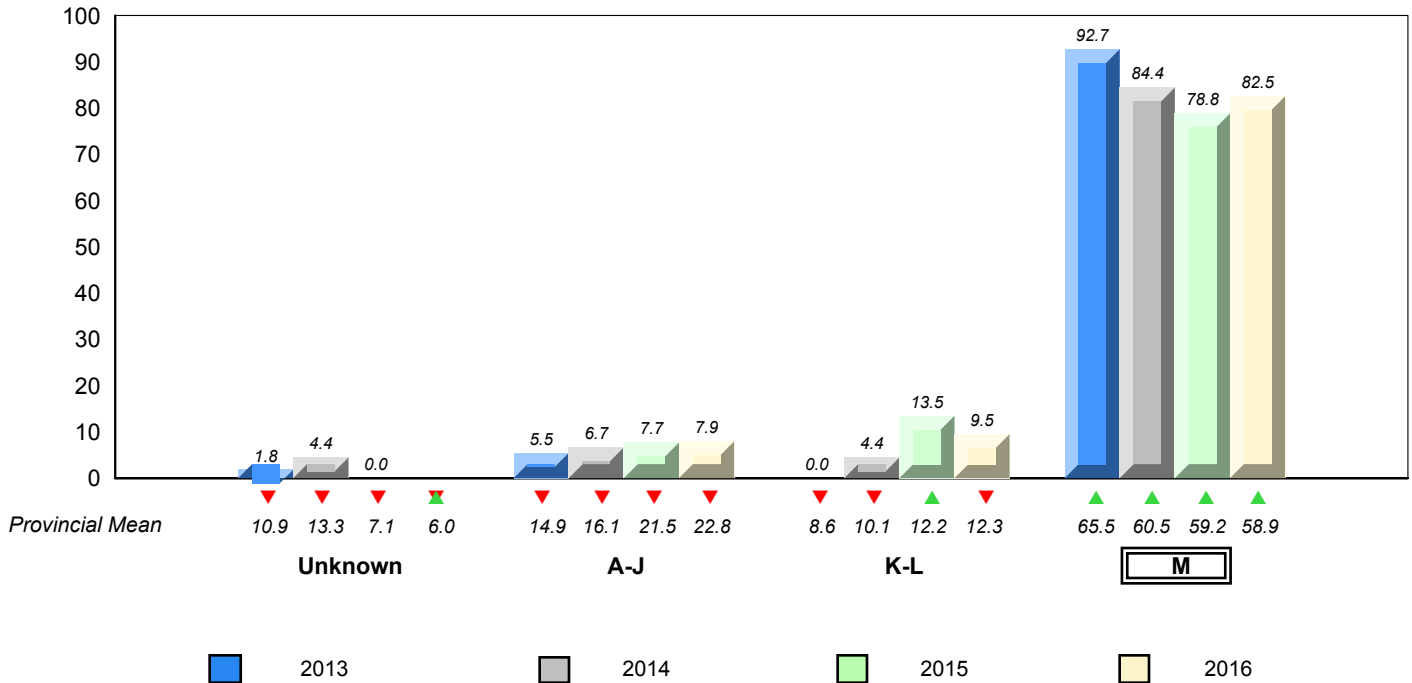

▼ ▲ denotes school performance vs province. ▼ denotes Department did not receive data.

All percentages are based on AGR number for the above data.

Source: Division of Evaluation and Research, Department of Education and Early Childhood Development

NLESD - Eastern Region

#348 - Roncalli Elementary, St. John's

Grades: K-6

Total Students : 68

Instructional Level June 2013 - June 2016

Total Students (Submitted): 68

Level	School	2016			2015			2014			2013		
		♀	♂	Region	♀	♂	Province	♀	♂	Region	♀	♂	Province
M (41)	60.3	38.2	22.1	58.4	30.7	27.7	58.9	31.1	27.8	▲	▲	▲	▲
K - L (12)	17.6	8.8	8.8	12.1	5.4	6.7	12.3	5.7	6.6	▲	▲	▼	▼
A - J (15)	22.1	4.4	17.6	21.5	8.1	13.4	22.8	8.4	14.4				
Unknown ()				8.0			6.0						

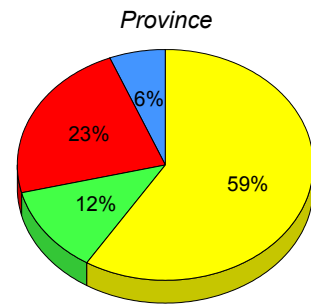
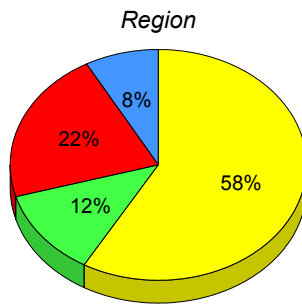
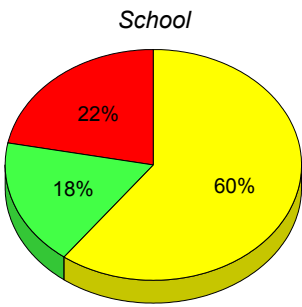

■ M : end of year benchmark.
 ■ K-L: mid - year benchmark.
 ■ A-J
 ■ Unknown

**Instructional Level (June 2013 - June 2016)
4 Year Trend
(School Results)**

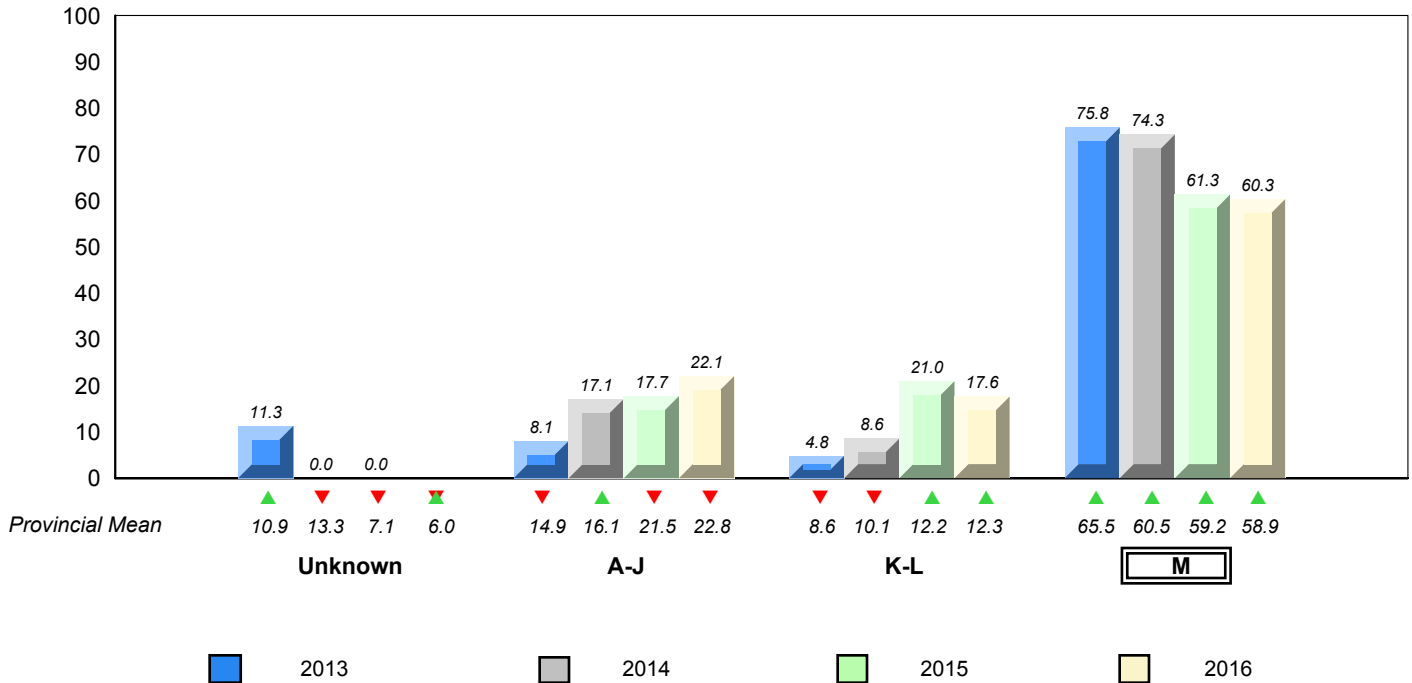

▼ ▲ denotes school performance vs province. ▼ denotes Department did not receive data.

All percentages are based on AGR number for the above data.

Source: Division of Evaluation and Research, Department of Education and Early Childhood Development

NLESD - Eastern Region

#349 - St. Andrew's Elementary, St. John's

Grades: K-6

Total Students : 34

Instructional Level June 2013 - June 2016

Total Students (Submitted): 34

Level	School	2016			2015			2014			2013						
		♀	♂	Region	♀	♂	Province	♀	♂	Region	♀	♂	Province				
M (16)	47.1	26.5	20.6	58.4	30.7	27.7	58.9	31.1	27.8	▼	▼	▼	▼	▲	▲	▲	▲
K - L (2)	5.9	5.9	0.0	12.1	5.4	6.7	12.3	5.7	6.6	▼	▼	▼	▼	▼	▼	▼	▼
A - J (16)	47.1	11.8	35.3	21.5	8.1	13.4	22.8	8.4	14.4								
Unknown ()				8.0			6.0										

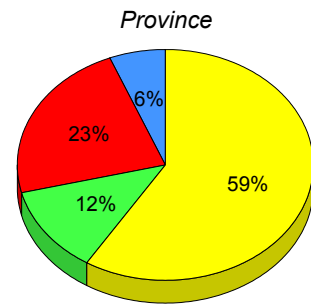
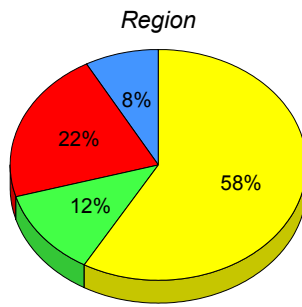
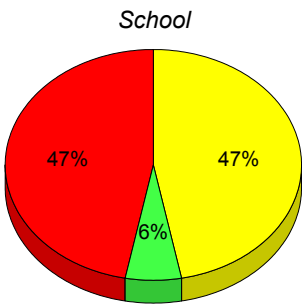

■ M : end of year benchmark.
 ■ K-L: mid - year benchmark.
 ■ A-J
 ■ Unknown

**Instructional Level (June 2013 - June 2016)
4 Year Trend
(School Results)**

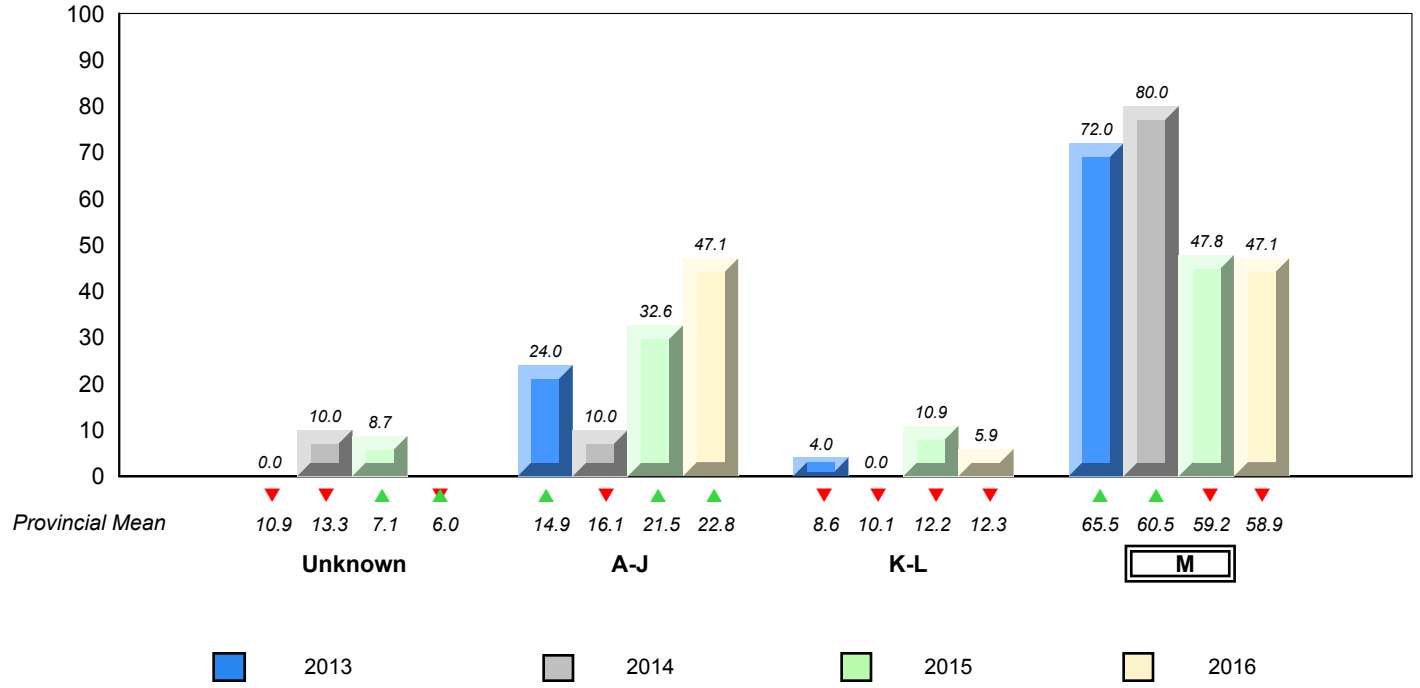

▼ ▲ denotes school performance vs province. ▼ denotes Department did not receive data.

NLESD - Eastern Region

#350 - St. John Bosco School, St. John's

Grades: K-9

Total Students : 21

Instructional Level June 2013 - June 2016

Total Students (Submitted): 21

Level	School	2016			2015			2014			2013				
		♀	♂	Region	♀	♂	Province	♀	♂	Region	♀	♂	Province		
M (16)	76.2	33.3	42.9	58.4	30.7	27.7	58.9	31.1	27.8	▲	▲	▲	▲	▲	▲
K - L (4)	19.0	14.3	4.8	12.1	5.4	6.7	12.3	5.7	6.6	▲	▲	▼	▼	▲	▲
A - J (1)	4.8	0.0	4.8	21.5	8.1	13.4	22.8	8.4	14.4						
Unknown ()				8.0			6.0								

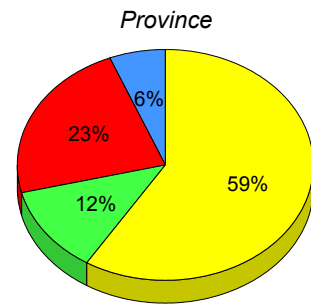
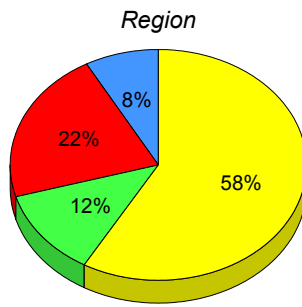
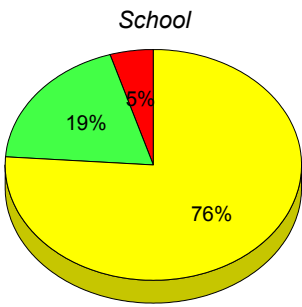

■ M : end of year benchmark.
 ■ K-L: mid - year benchmark.
 ■ A-J
 ■ Unknown

**Instructional Level (June 2013 - June 2016)
4 Year Trend
(School Results)**

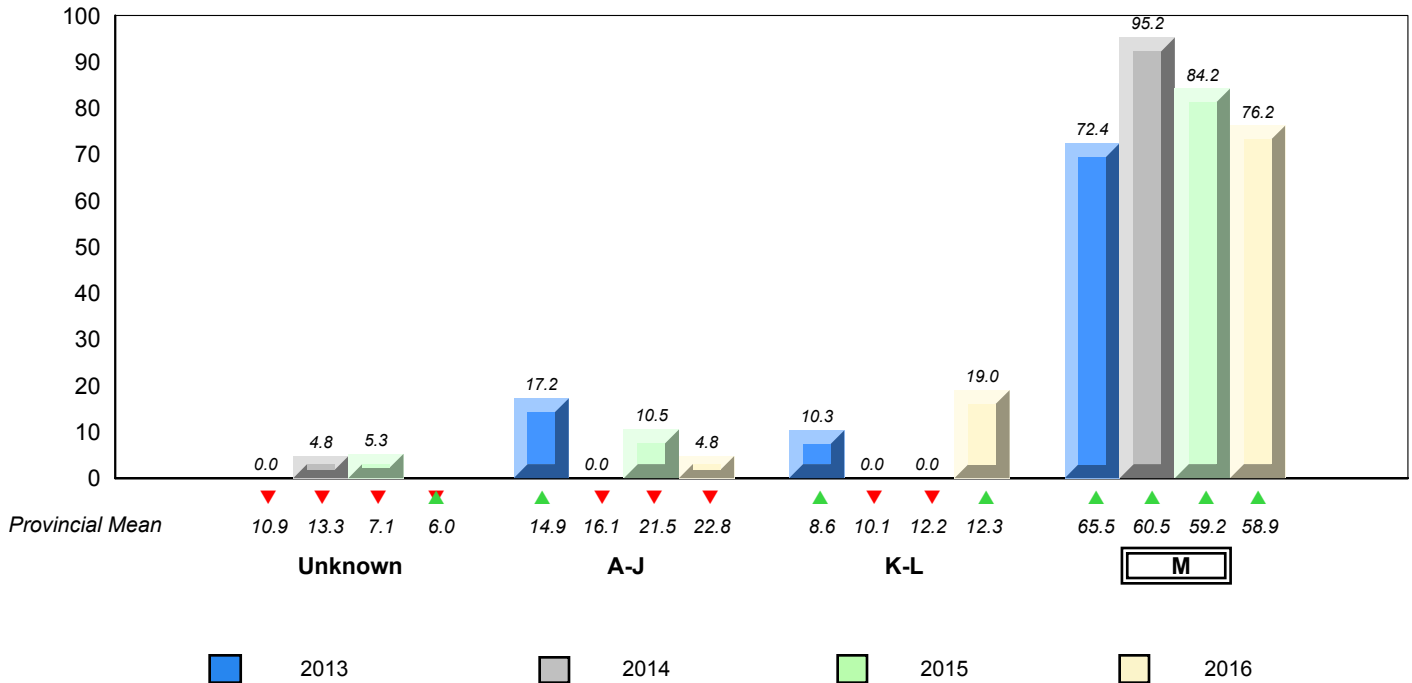

▼ ▲ denotes school performance vs province. ▼ denotes Department did not receive data.

All percentages are based on AGR number for the above data.

Source: Division of Evaluation and Research, Department of Education and Early Childhood Development

NLESD - Eastern Region

#355 - St. Mary's Elementary, St. John's

Grades: K-6

Total Students : 23

Instructional Level June 2013 - June 2016

Total Students (Submitted): 23

Level	School	2016			2015			2014			2013				
		♀	♂	Region	♀	♂	Province	♀	♂	Region	♀	♂	Province		
■ M (19)	82.6	52.2	30.4	58.4	30.7	27.7	58.9	31.1	27.8	▲	▲	▲	▲	▲	▲
■ K - L (1)	4.3	4.3	0.0	12.1	5.4	6.7	12.3	5.7	6.6	▼	▼	▲	▲	▲	▲
■ A - J (3)	13.0	4.3	8.7	21.5	8.1	13.4	22.8	8.4	14.4						
■ Unknown ()				8.0			6.0								

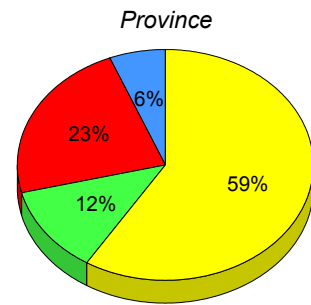
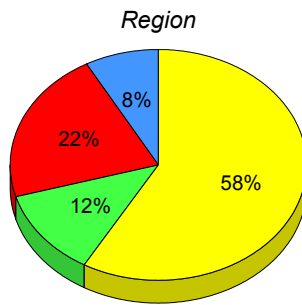
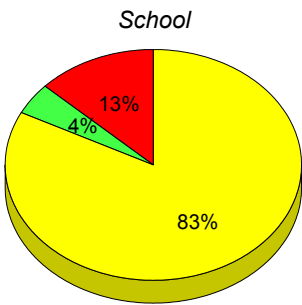

■ M : end of year benchmark.
 ■ K-L: mid - year benchmark.
 ■ A-J
 ■ Unknown

Instructional Level (June 2013 - June 2016)
4 Year Trend
(School Results)

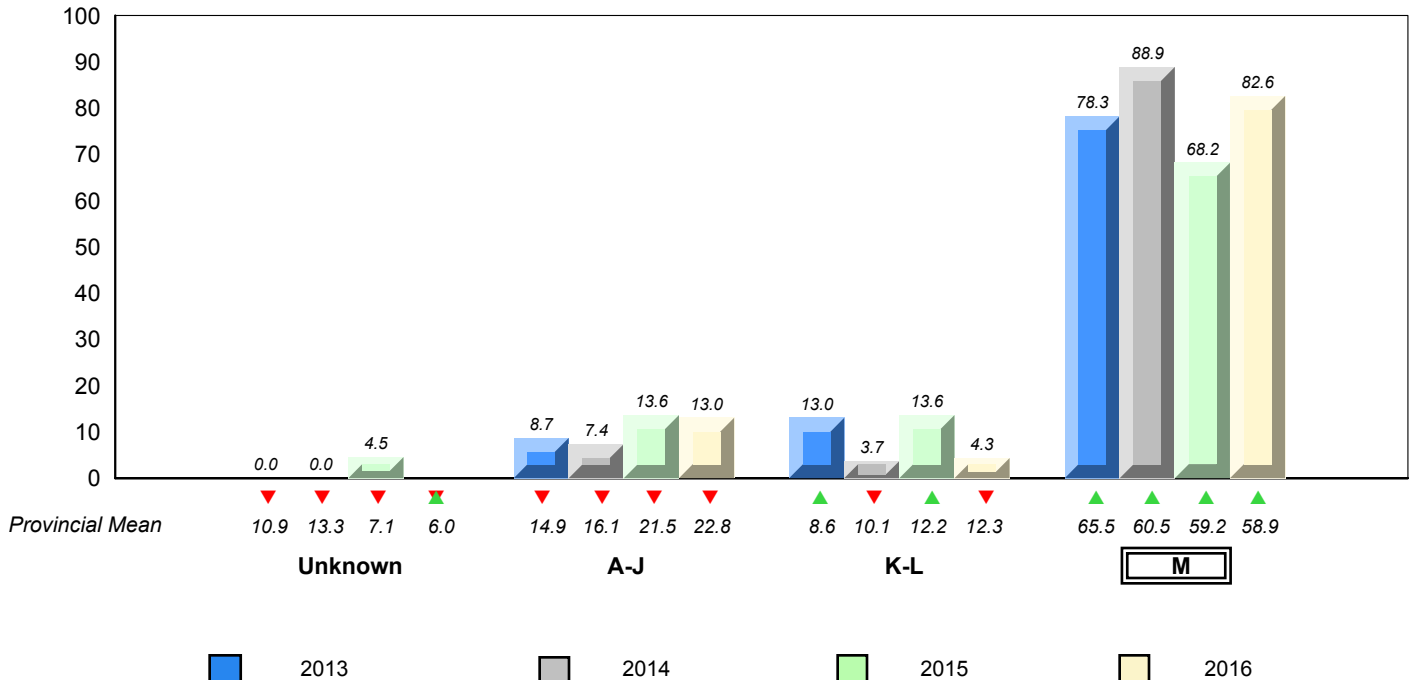

▼ ▲ denotes school performance vs province. ▼ denotes Department did not receive data.

All percentages are based on AGR number for the above data.

Source: Division of Evaluation and Research, Department of Education and Early Childhood Development

NLESD - Eastern Region

#356 - St. Matthews Elementary, St. John's

Grades: K-7

Total Students : 41

Instructional Level June 2013 - June 2016

Total Students (Submitted): 37

Level	School	2016		2015		2014		2013		School vs Region	School vs Province	School vs Region	School vs Province
		♀	♂	♀	♂	♀	♂	♀	♂				
M (14)	34.1	4.9	29.3	58.4	30.7	27.7	58.9	31.1	27.8	▼	▼	▲	▲
K - L (5)	12.2	7.3	4.9	12.1	5.4	6.7	12.3	5.7	6.6	▲	▼	▼	▼
A - J (18)	43.9	19.5	24.4	21.5	8.1	13.4	22.8	8.4	14.4				
Unknown (4)	9.8			8.0			6.0						

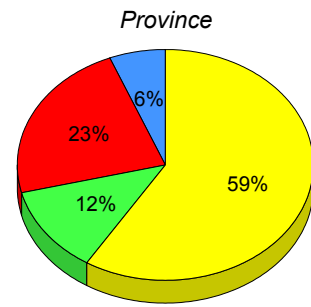
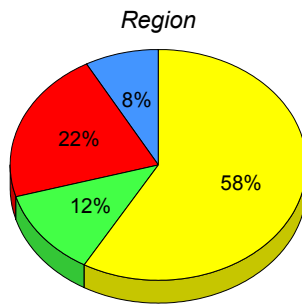
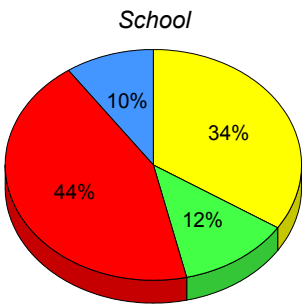

■ M : end of year benchmark.
 ■ K-L: mid - year benchmark.
 ■ A-J
 ■ Unknown

**Instructional Level (June 2013 - June 2016)
4 Year Trend
(School Results)**

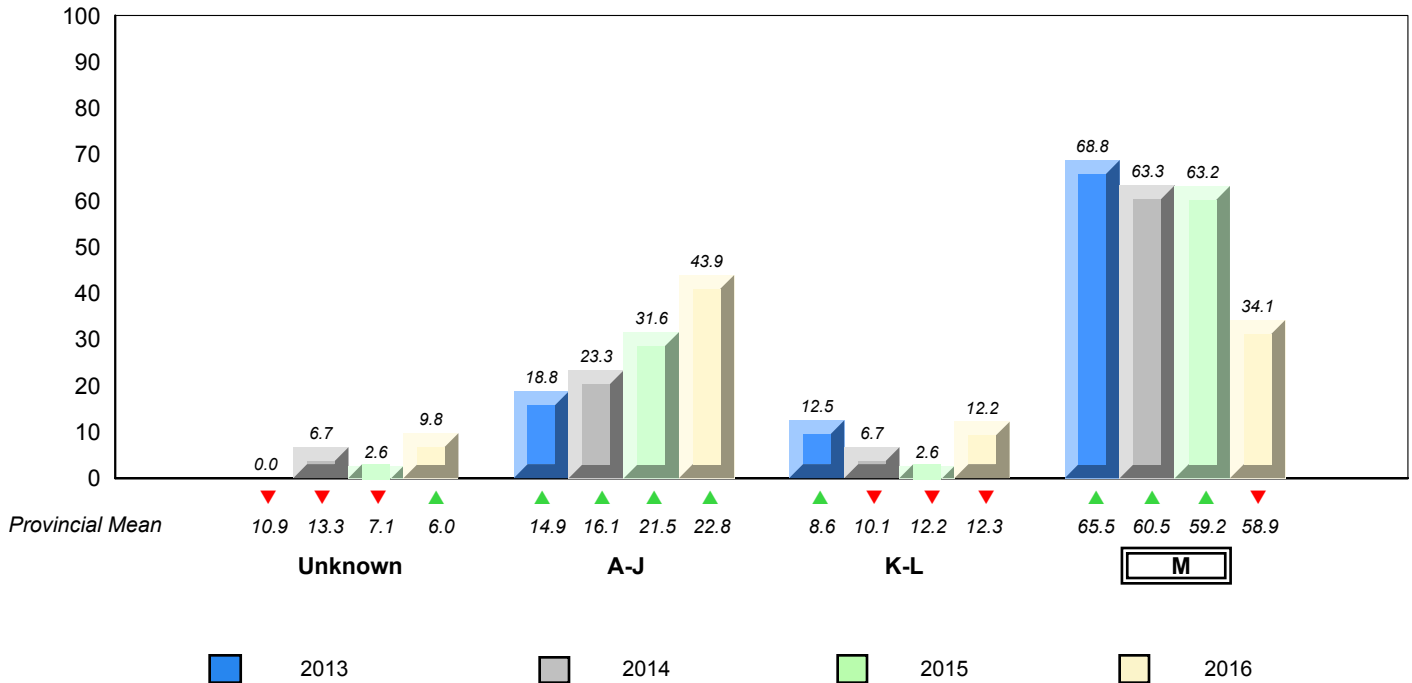

▼ ▲ denotes school performance vs province. ▼ denotes Department did not receive data.

All percentages are based on AGR number for the above data.

Source: Division of Evaluation and Research, Department of Education and Early Childhood Development

NLESD - Eastern Region

#360 - Rennie's River Elementary School, St. John's

Grades: K-6

Total Students : 41

Instructional Level June 2013 - June 2016

Total Students (Submitted): 38

Level	School	2016			2015			2014			2013		
		♀	♂	Region	♀	♂	Province	♀	♂	Region	♀	♂	Province
M (26)	63.4	39.0	24.4	58.4	30.7	27.7	58.9	31.1	27.8	▲	▲	▼	▼
K - L (4)	9.8	7.3	2.4	12.1	5.4	6.7	12.3	5.7	6.6	▼	▼	▼	▼
A - J (8)	19.5	9.8	9.8	21.5	8.1	13.4	22.8	8.4	14.4				
Unknown (3)	7.3			8.0			6.0						

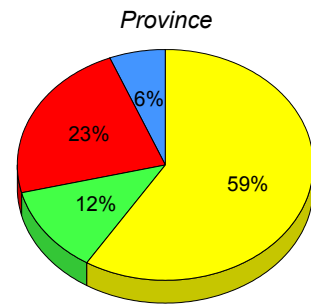
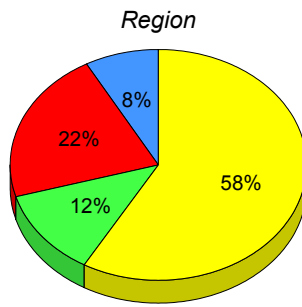
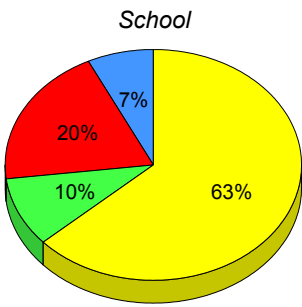

■ M : end of year benchmark.
 ■ K-L: mid - year benchmark.
 ■ A-J
 ■ Unknown

**Instructional Level (June 2013 - June 2016)
4 Year Trend
(School Results)**

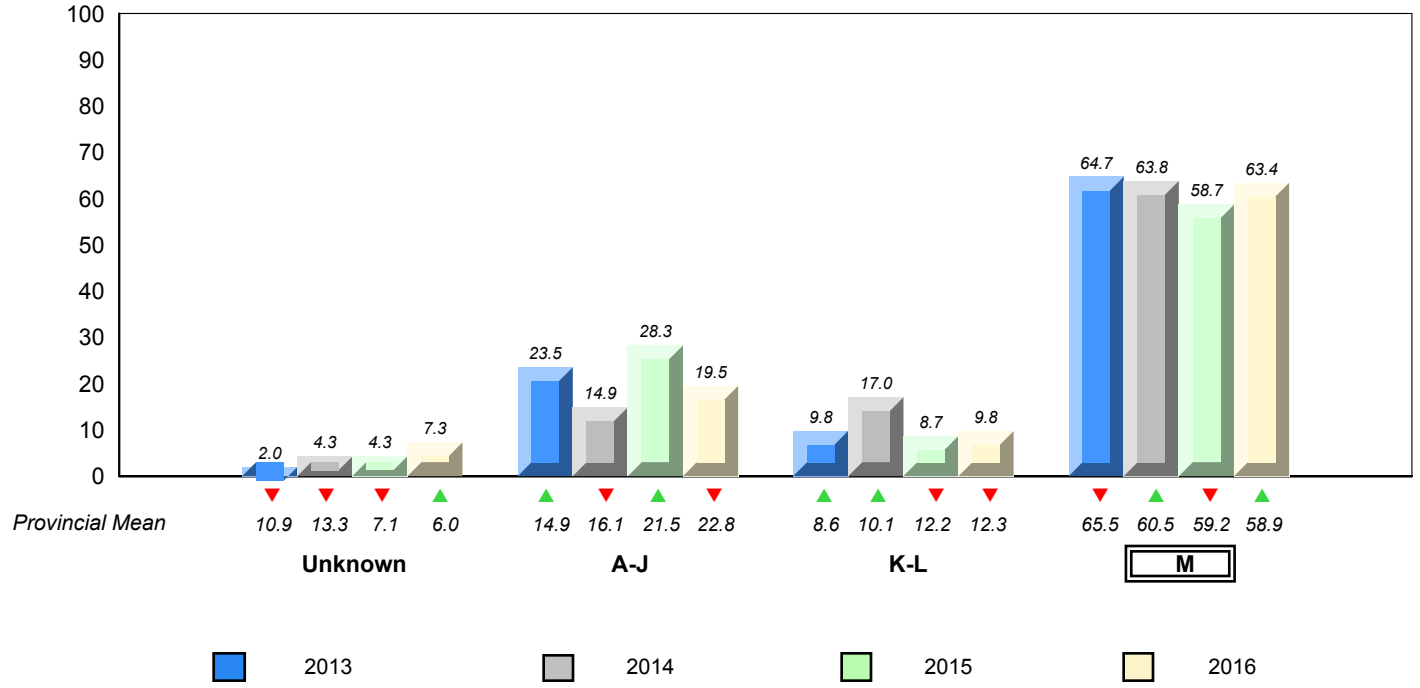

▼ ▲ denotes school performance vs province.
 ▼ denotes Department did not receive data.
 All percentages are based on AGR number for the above data.
 Source: Division of Evaluation and Research, Department of Education and Early Childhood Development

NLESD - Eastern Region

#362 - St. Teresa's School/Ecole Ste-Thérèse, St. John's

Grades: K-6

Total Students : 67

Instructional Level June 2013 - June 2016

Total Students (Submitted): 50

Level	School	2016			2015			2014			2013		
		♀	♂	Region	♀	♂	Province	♀	♂	Region	♀	♂	Province
M (17)	25.4	14.9	10.4	58.4	30.7	27.7	58.9	31.1	27.8	▼	▼	▼	▼
K - L (8)	11.9	3.0	9.0	12.1	5.4	6.7	12.3	5.7	6.6	▼	▼	▼	▼
A - J (25)	37.3	14.9	22.4	21.5	8.1	13.4	22.8	8.4	14.4				
Unknown (17)	25.4			8.0			6.0						

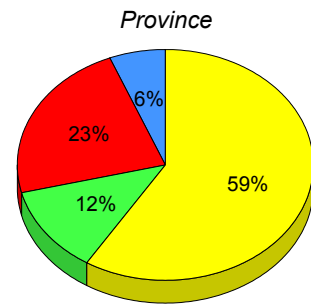
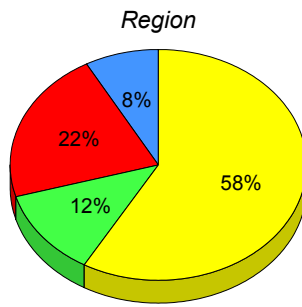
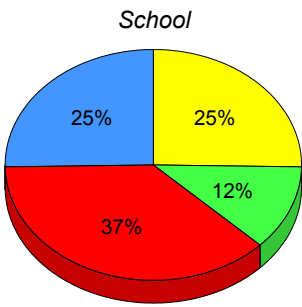

■ M : end of year benchmark.
 ■ K-L: mid - year benchmark.
 ■ A-J
 ■ Unknown

**Instructional Level (June 2013 - June 2016)
4 Year Trend
(School Results)**

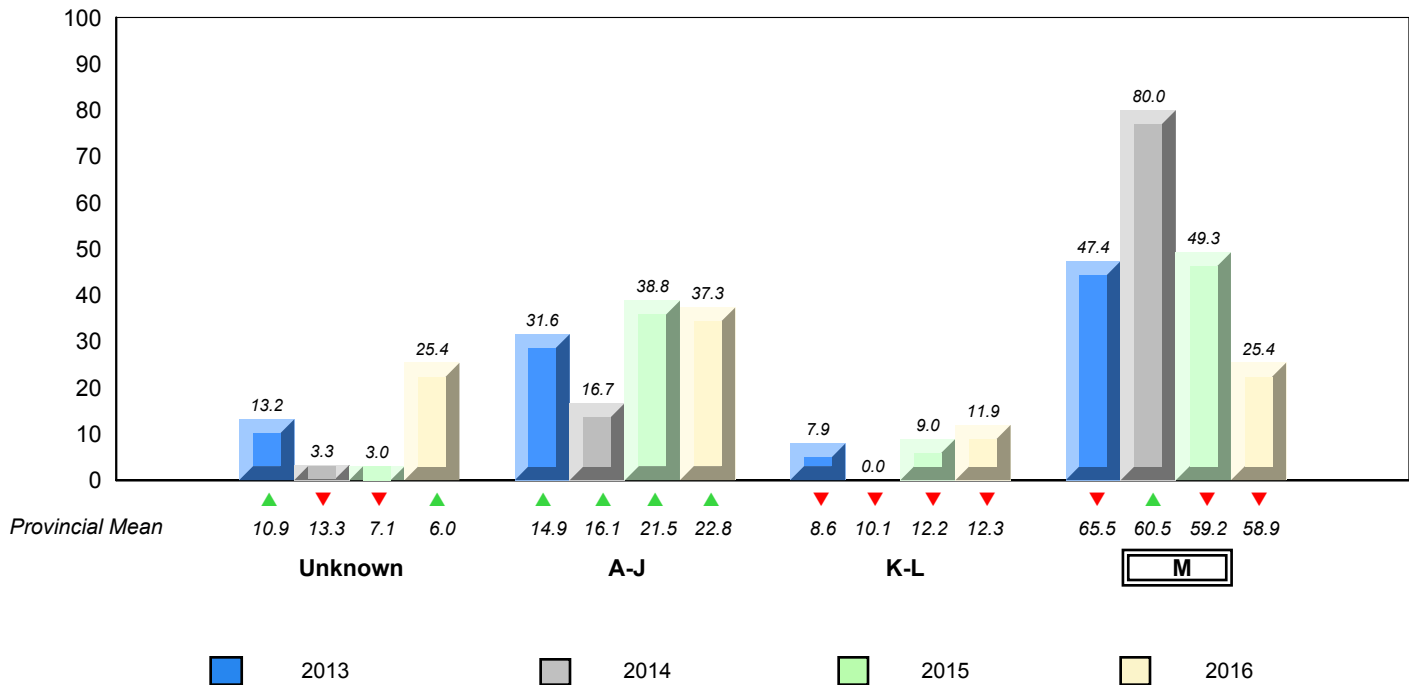

▼ ▲ denotes school performance vs province. ▼ denotes Department did not receive data.

All percentages are based on AGR number for the above data.

Source: Division of Evaluation and Research, Department of Education and Early Childhood Development

NLESD - Eastern Region

#363 - Vanier Elementary, St. John's

Grades: K-6

Total Students : 23

Instructional Level June 2013 - June 2016

Total Students (Submitted): 23

Level	School	2016			2015			2014			2013		
		♀	♂	⊗	♀	♂	⊗	♀	♂	⊗	♀	♂	⊗
Level	School	Region	Province	Region	Province	Region	Province	Region	Province	Region	Province	Region	Province
M (17)	73.9	43.5	30.4	58.4	30.7	27.7	58.9	31.1	27.8	▲	▲	▲	▲
K - L (0)	0.0	0.0	0.0	12.1	5.4	6.7	12.3	5.7	6.6	▼	▼	▲	▲
A - J (6)	26.1	13.0	13.0	21.5	8.1	13.4	22.8	8.4	14.4				
Unknown ()				8.0			6.0						

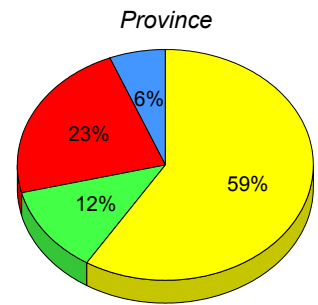
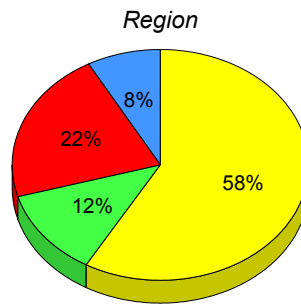
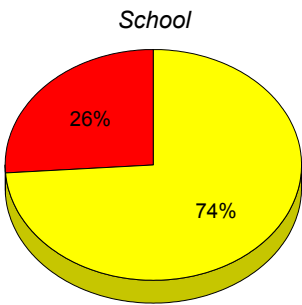

■ M : end of year benchmark.
 ■ K-L: mid - year benchmark.
 ■ A-J
 ■ Unknown

**Instructional Level (June 2013 - June 2016)
4 Year Trend
(School Results)**

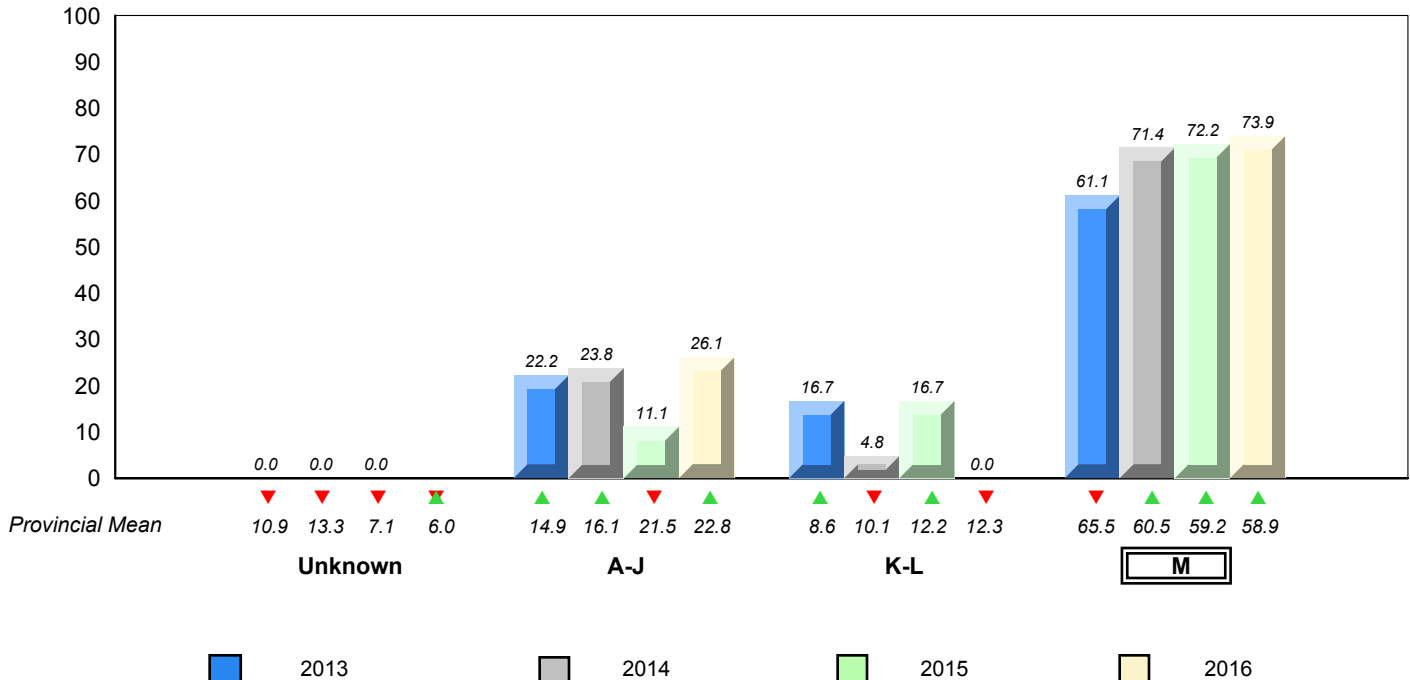

▼ ▲ denotes school performance vs province. ▼ ⊗ denotes Department did not receive data.

All percentages are based on AGR number for the above data.

Source: Division of Evaluation and Research, Department of Education and Early Childhood Development

NLESD - Eastern Region

#364 - Virginia Park Elementary, St. John's

Grades: K-6

Total Students : 25

Instructional Level June 2013 - June 2016

Total Students (Submitted): 23

Level	School	2016			2015			2014			2013						
		♀	♂	Region	♀	♂	Province	♀	♂	Region	♀	♂	Province				
M (9)	36.0	24.0	12.0	58.4	30.7	27.7	58.9	31.1	27.8	▼	▼	▲	▲	▼	▼	▲	▲
K - L (5)	20.0	16.0	4.0	12.1	5.4	6.7	12.3	5.7	6.6	▲	▲	▼	▼	▼	▼	▼	▼
A - J (9)	36.0	16.0	20.0	21.5	8.1	13.4	22.8	8.4	14.4								
Unknown (2)	8.0			8.0			6.0										

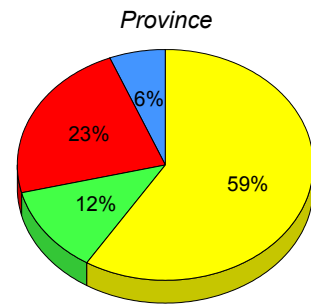
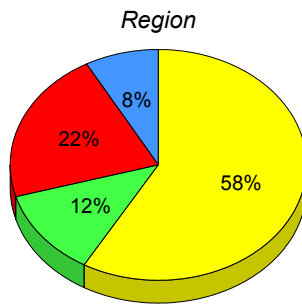
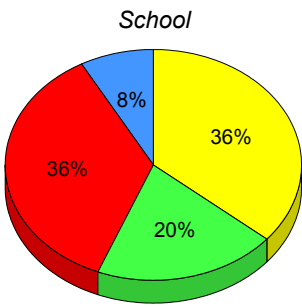

■ M : end of year benchmark.
 ■ K-L: mid - year benchmark.
 ■ A-J
 ■ Unknown

**Instructional Level (June 2013 - June 2016)
4 Year Trend
(School Results)**

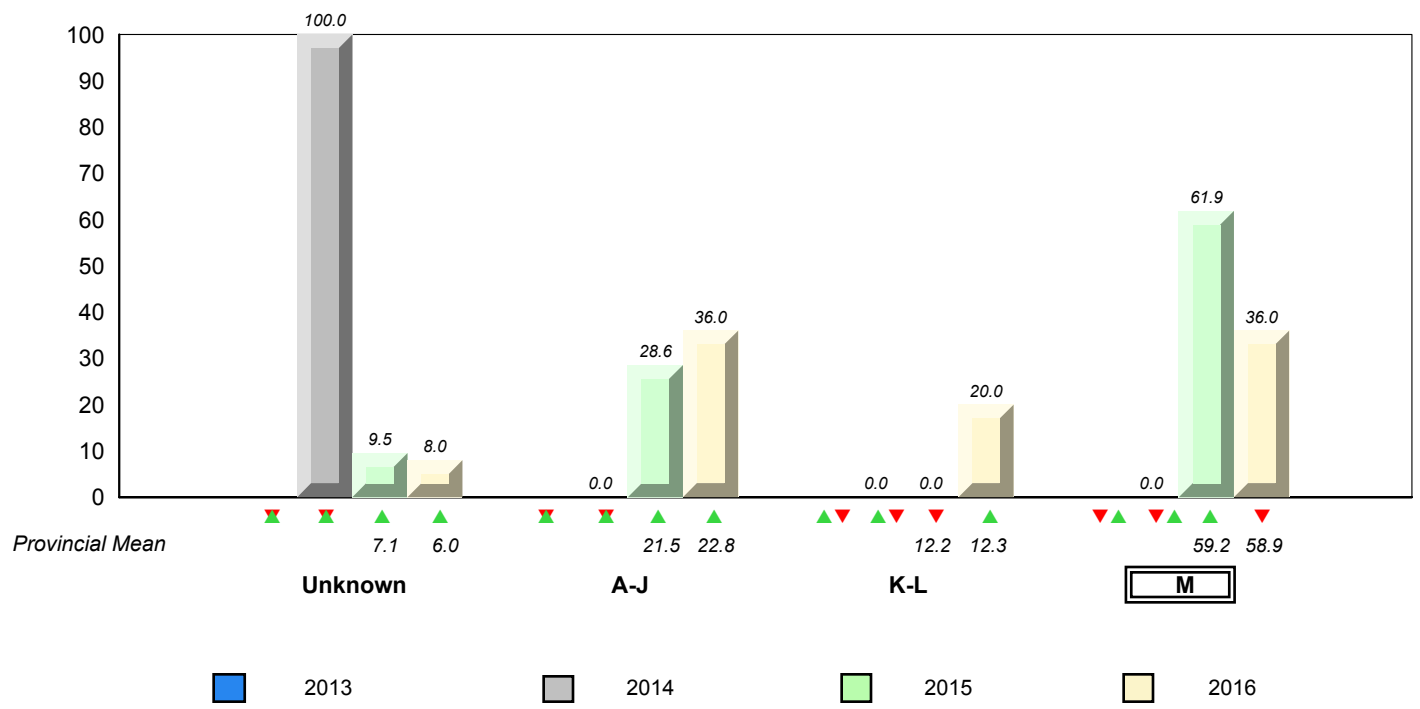

NLESD - Eastern Region

#366 - Topsail Elementary, Conception Bay South (Topsail)

Grades: K-4

Total Students : 61

Instructional Level June 2013 - June 2016

Total Students (Submitted): 61

Level	School	2016			2015			2014			2013				
		♀	♂	Region	♀	♂	Province	♀	♂	Region	♀	♂	Province		
M (48)	78.7	36.1	42.6	58.4	30.7	27.7	58.9	31.1	27.8	▲	▲	▲	▲	▲	▲
K - L (2)	3.3	3.3	0.0	12.1	5.4	6.7	12.3	5.7	6.6	▼	▼	▼	▼	▲	▲
A - J (10)	16.4	9.8	6.6	21.5	8.1	13.4	22.8	8.4	14.4						
Unknown ()				8.0			6.0								

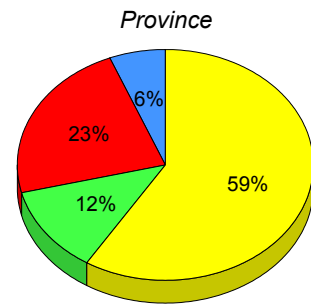
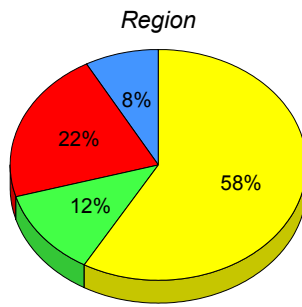
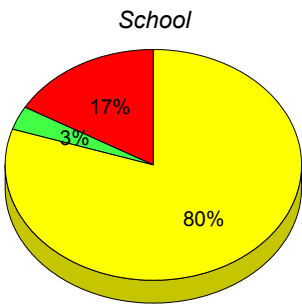

■ M : end of year benchmark.
 ■ K-L: mid - year benchmark.
 ■ A-J
 ■ Unknown

**Instructional Level (June 2013 - June 2016)
4 Year Trend
(School Results)**

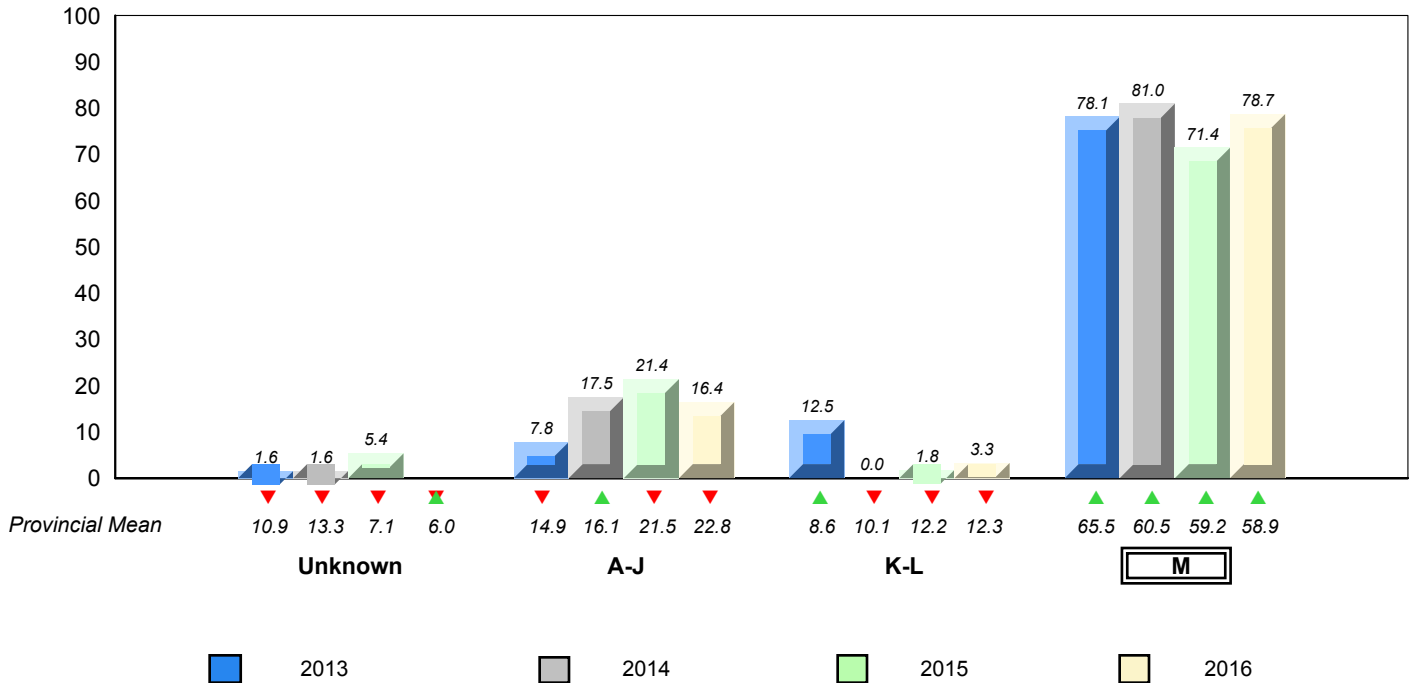

▼ ▲ denotes school performance vs province. ▼ denotes Department did not receive data.

All percentages are based on AGR number for the above data.

Source: Division of Evaluation and Research, Department of Education and Early Childhood Development

NLESD - Eastern Region

#367 - Holy Trinity Elementary, Torbay

Grades: K-6

Total Students : 67

Instructional Level June 2013 - June 2016

Total Students (Submitted): 67

Level	School	2016			2015			2014			2013		
		♀	♂	⊗	♀	♂	⊗	♀	♂	⊗	♀	♂	⊗
M (40)	59.7	26.9	32.8	58.4	30.7	27.7	58.9	31.1	27.8	▲	▲	▲	▲
K - L (6)	9.0	6.0	3.0	12.1	5.4	6.7	12.3	5.7	6.6	▼	▼	▼	▼
A - J (21)	31.3	9.0	22.4	21.5	8.1	13.4	22.8	8.4	14.4				
Unknown ()				8.0			6.0						

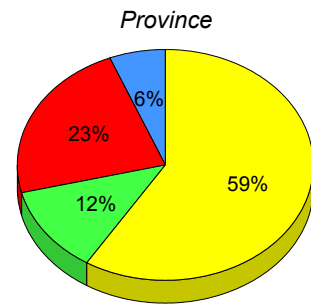
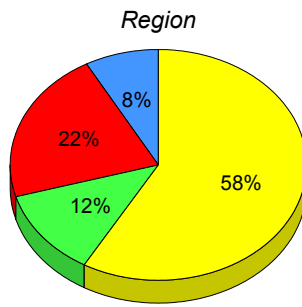
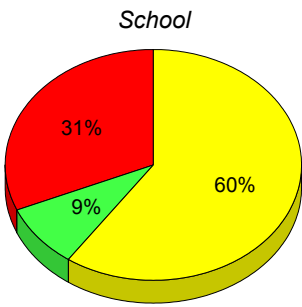

■ M : end of year benchmark.
 ■ K-L: mid - year benchmark.
 ■ A-J
 ■ Unknown

**Instructional Level (June 2013 - June 2016)
4 Year Trend
(School Results)**

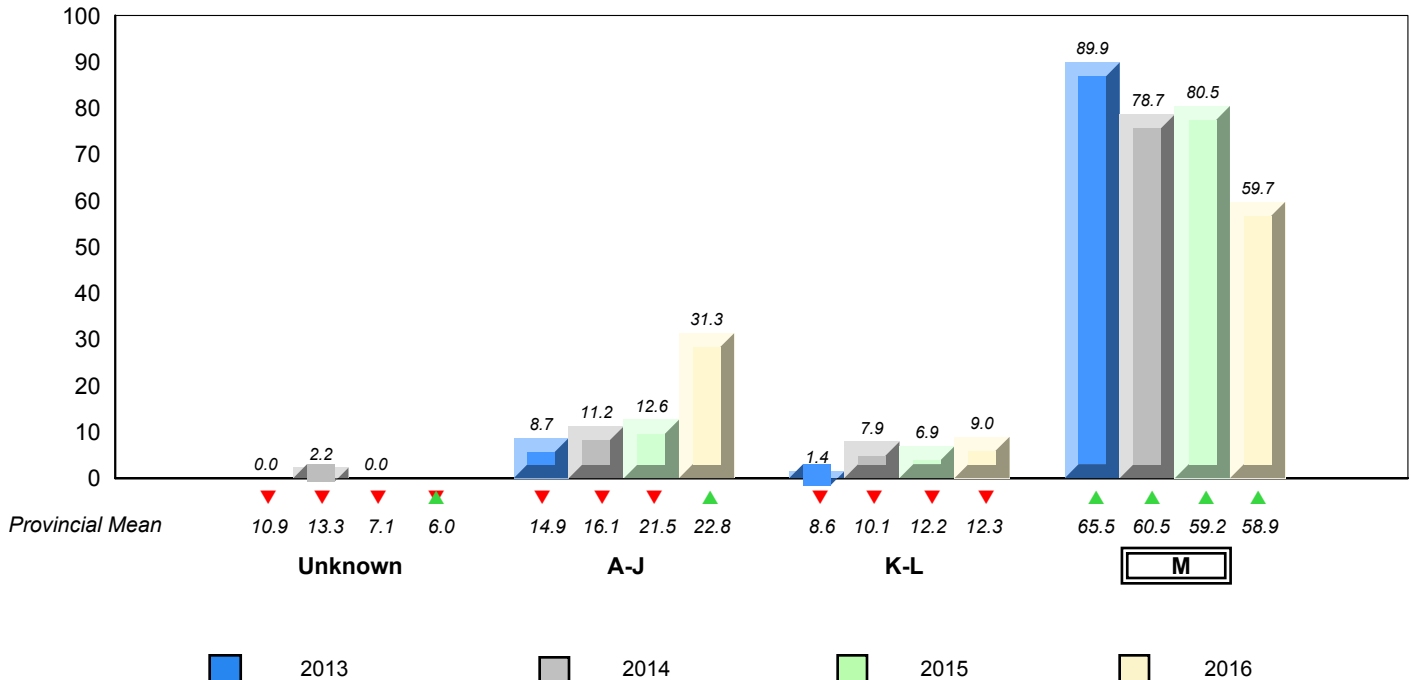

▼ ▲ denotes school performance vs province. ▼ ⊗ denotes Department did not receive data.

All percentages are based on AGR number for the above data.

Source: Division of Evaluation and Research, Department of Education and Early Childhood Development

Total Students : 2

Instructional Level June 2013 - June 2016

Total Students (Submitted): 2

Level	School	2016						2015		2014		2013					
		Region	Region	Province	Province	Region	Province	School vs Region	School vs Province	School vs Region	School vs Province	School vs Region	School vs Province				
M (2)	School data with 5 or fewer students withheld for reasons of confidentiality.	58.4	30.7	27.7	58.9	31.1	27.8	▲	▲	▼	▼	▼	▼	▲	▼	▲	▼
K - L (0)		12.1	5.4	6.7	12.3	5.7	6.6	▼	▼	▼	▼	▼	▼	▼	▼	▼	▼
A - J (0)		21.5	8.1	13.4	22.8	8.4	14.4										
Unknown		8.0			6.0												

School
School data with 5 or fewer students withheld for reasons of confidentiality.

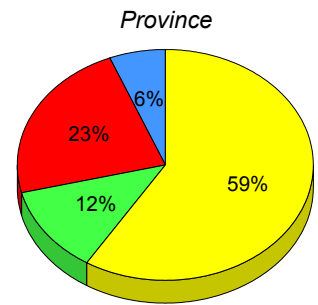
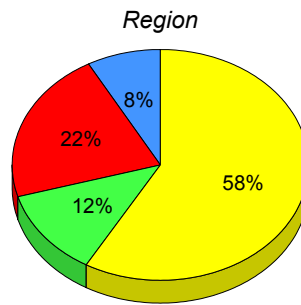

■ M : end of year benchmark.
 ■ K-L: mid - year benchmark.
 ■ A-J
 ■ Unknown

**Instructional Level (June 2013 - June 2016)
4 Year Trend
(School Results)**

School data with 5 or fewer students withheld for reasons of confidentiality.

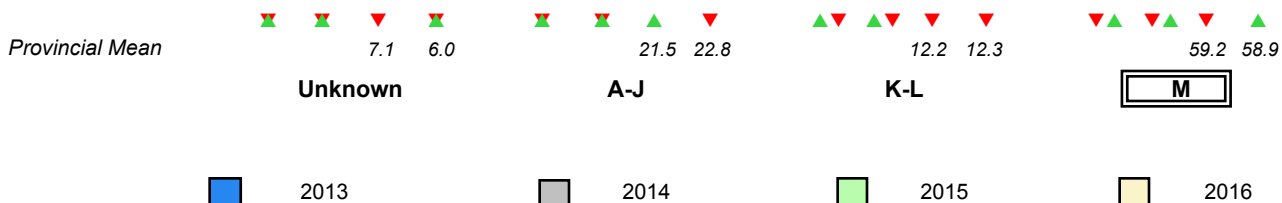

▼ ▲ denotes school performance vs province. ▼ denotes Department did not receive data.

All percentages are based on AGR number for the above data.

Source: Division of Evaluation and Research, Department of Education and Early Childhood Development

NLESD - Eastern Region

#371 - Upper Gullies Elementary, Conception Bay South (Upper Gullies)

Grades: K-6

Total Students : 73

Instructional Level June 2013 - June 2016

Total Students (Submitted): 73

Level	School	2016			2015			2014			2013		
		♀	♂	Region	♀	♂	Province	♀	♂	Region	♀	♂	Province
M (39)	53.4	27.4	26.0	58.4	30.7	27.7	58.9	31.1	27.8	▼	▼	▲	▲
K - L (21)	28.8	9.6	19.2	12.1	5.4	6.7	12.3	5.7	6.6	▲	▲	▼	▼
A - J (13)	17.8	4.1	13.7	21.5	8.1	13.4	22.8	8.4	14.4				
Unknown ()				8.0			6.0						

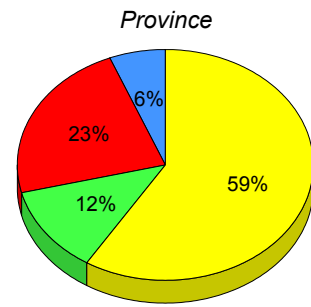
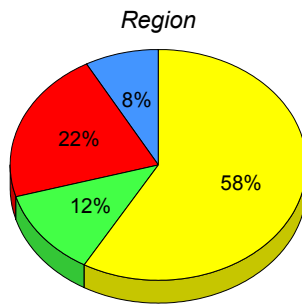
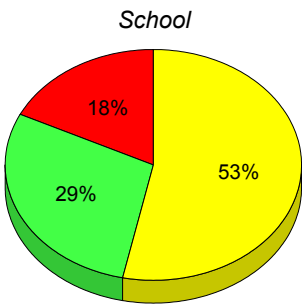

■ M : end of year benchmark.
 ■ K-L: mid - year benchmark.
 ■ A-J
 ■ Unknown

**Instructional Level (June 2013 - June 2016)
4 Year Trend
(School Results)**

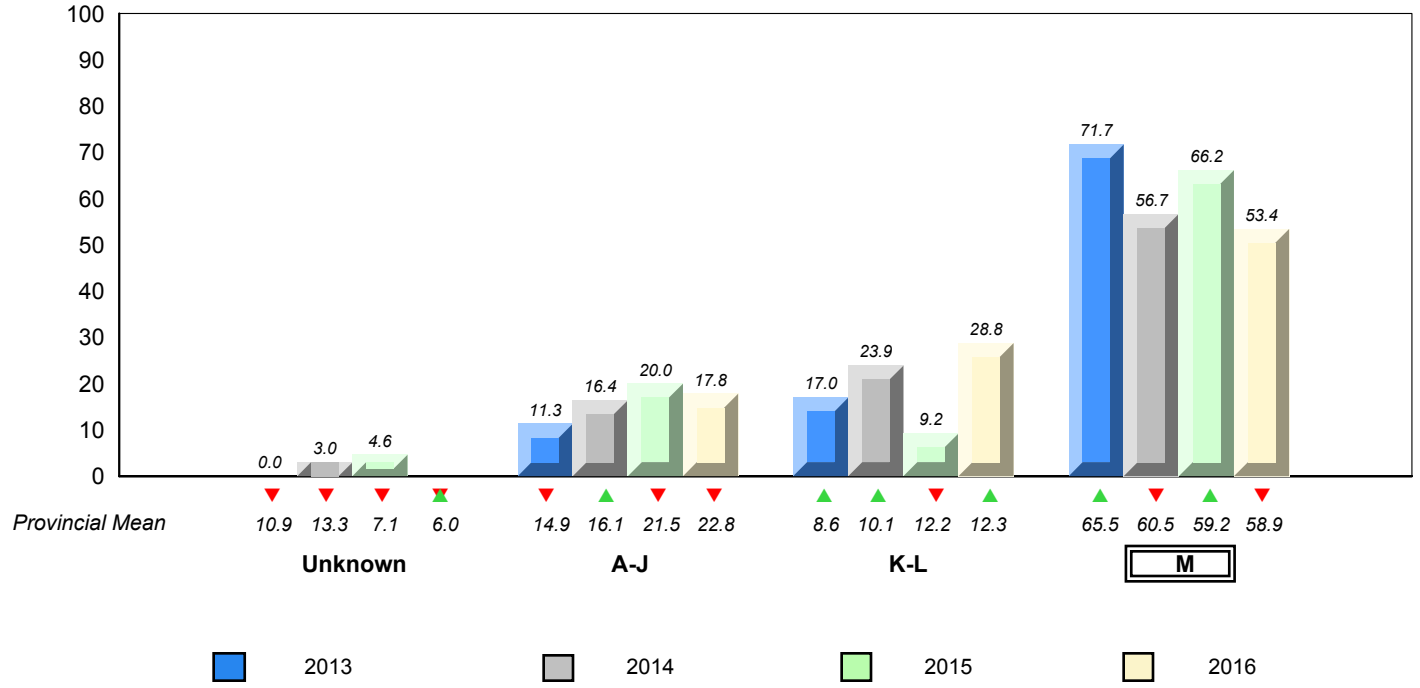

▼ ▲ denotes school performance vs province. ▼ denotes Department did not receive data.

NLESD - Eastern Region

#372 - St. Bernard's Elementary, Witless Bay

Grades: K-6

Total Students : 46

Instructional Level June 2013 - June 2016

Total Students (Submitted): 45

Level	School	2016			2015			2014			2013						
		♀	♂	Region	♀	♂	Province	♀	♂	Region	♀	♂	Province				
M (34)	73.9	56.5	17.4	58.4	30.7	27.7	58.9	31.1	27.8	▲	▲	▲	▲	▲	▲	▲	▲
K - L (5)	10.9	4.3	6.5	12.1	5.4	6.7	12.3	5.7	6.6	▼	▼	▼	▼	▼	▼	▼	▼
A - J (6)	13.0	2.2	10.9	21.5	8.1	13.4	22.8	8.4	14.4								
Unknown (1)	2.2			8.0			6.0										

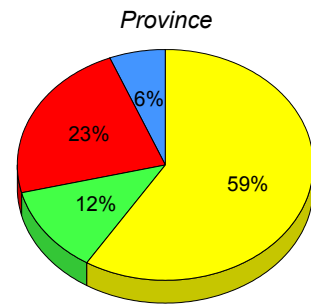
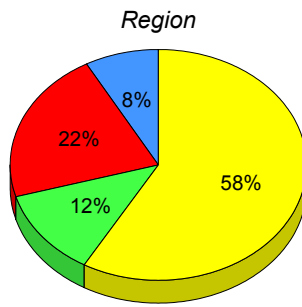
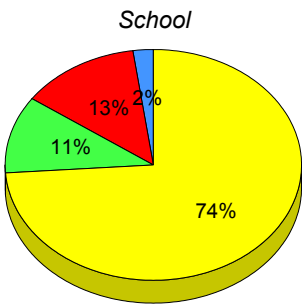

■ M : end of year benchmark.
 ■ K-L: mid - year benchmark.
 ■ A-J
 ■ Unknown

**Instructional Level (June 2013 - June 2016)
4 Year Trend
(School Results)**

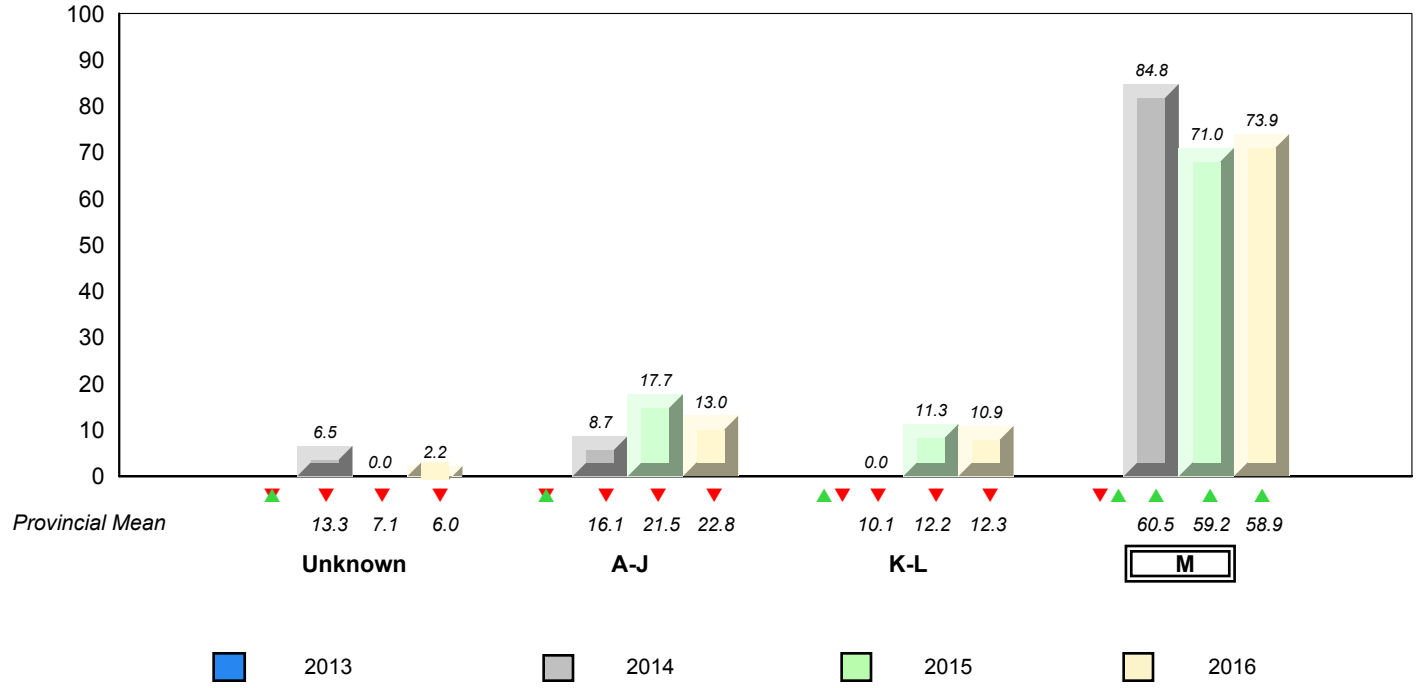

▼ ▲ denotes school performance vs province. ▼ denotes Department did not receive data.
 All percentages are based on AGR number for the above data.
 Source: Division of Evaluation and Research, Department of Education and Early Childhood Development

NLESD - Eastern Region

#427 - Holy Name of Mary Academy, Lawn

Grades: K-12

Total Students : 11

Instructional Level June 2013 - June 2016

Total Students (Submitted): 10

Level	School	2016			2015			2014			2013						
		♀	♂	Region	♀	♂	Province	♀	♂	Region	♀	♂	Province				
M (9)	81.8	63.6	18.2	58.4	30.7	27.7	58.9	31.1	27.8	▲	▲	▼	▲	▲	▲	▲	
K - L (0)	0.0	0.0	0.0	12.1	5.4	6.7	12.3	5.7	6.6	▼	▼	▲	▲	▼	▼	▼	▼
A - J (1)	9.1	9.1	0.0	21.5	8.1	13.4	22.8	8.4	14.4								
Unknown (1)	9.1			8.0			6.0										

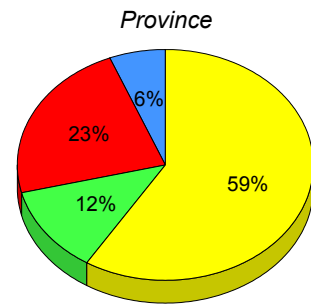
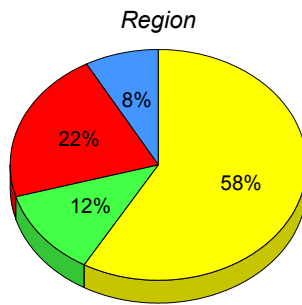
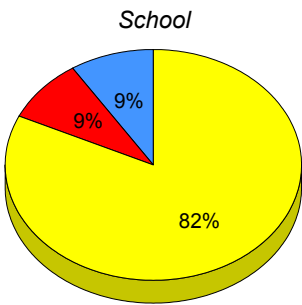

■ M : end of year benchmark.
 ■ K-L: mid - year benchmark.
 ■ A-J
 ■ Unknown

**Instructional Level (June 2013 - June 2016)
4 Year Trend
(School Results)**

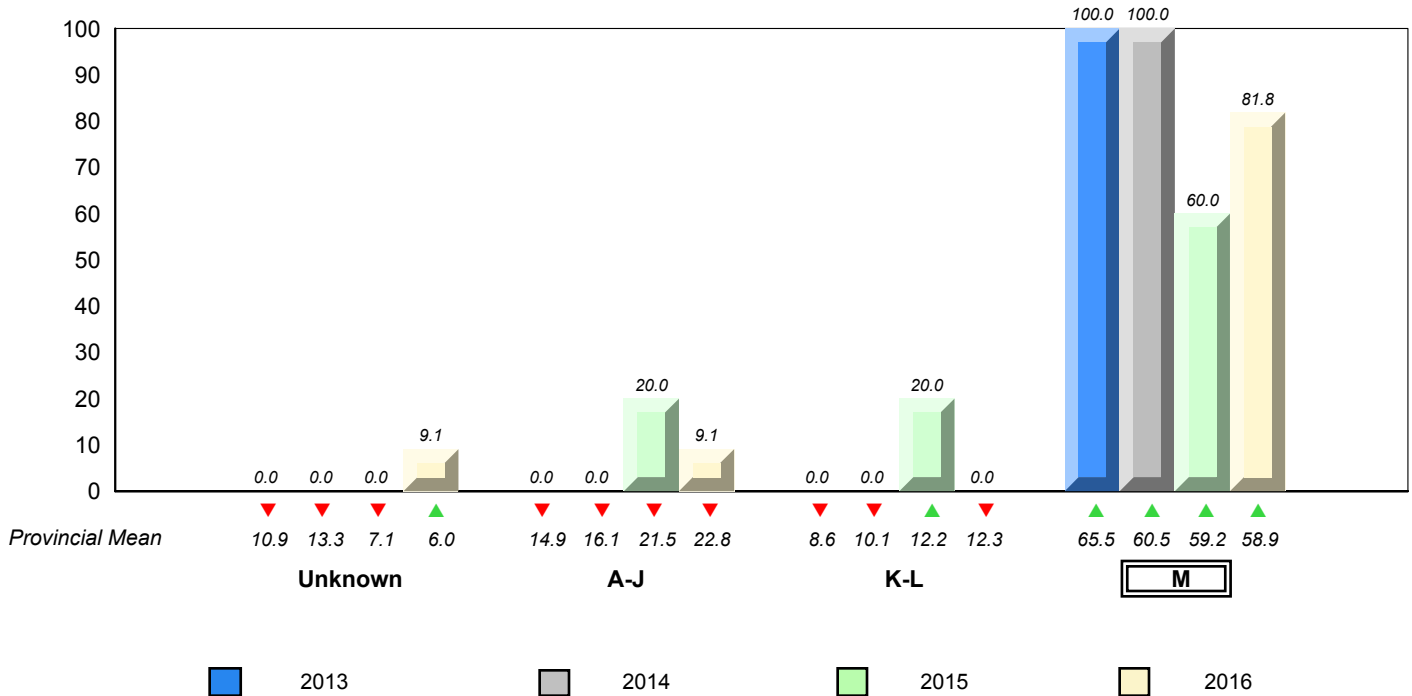

▼ ▲ denotes school performance vs province. ▼ denotes Department did not receive data.

All percentages are based on AGR number for the above data.

Source: Division of Evaluation and Research, Department of Education and Early Childhood Development

NLESD - Eastern Region

#430 - St. Mark's School, King's Cove

Grades: K-12

Total Students : 3 **Instructional Level June 2013 - June 2016**

		2016		2015		2014		2013	
Level	School	Region	Province	School vs Region	School vs Province	School vs Region	School vs Province	School vs Region	School vs Province
■ M (1)	<i>School data with 5 or fewer students withheld for reasons of confidentiality.</i>	58.4	30.7 27.7	58.9	31.1 27.8	▼	▼	▼	▼
■ K - L (1)		12.1	5.4 6.7	12.3	5.7 6.6	▲	▲	▲	▲
■ A - J (1)		21.5	8.1 13.4	22.8	8.4 14.4				
■ Unknown		8.0		6.0					

School
School data with 5 or fewer students withheld for reasons of confidentiality.

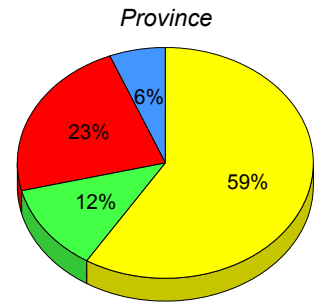
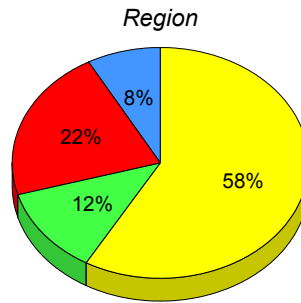

■ M : end of year benchmark. ■ K-L: mid - year benchmark. ■ A-J ■ Unknown

Instructional Level (June 2013 - June 2016)
4 Year Trend
(School Results)

School data with 5 or fewer students withheld for reasons of confidentiality.

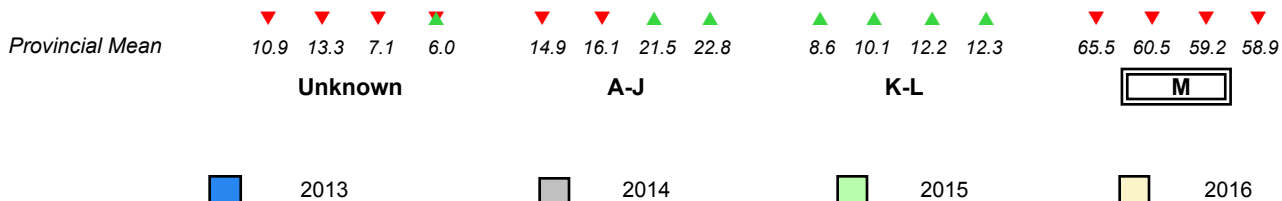

▼ ▲ denotes school performance vs province. ▼ denotes Department did not receive data.

All percentages are based on AGR number for the above data.

Source: Division of Evaluation and Research, Department of Education and Early Childhood Development

Total Students : 8 **Instructional Level June 2013 - June 2016**

Level	School	2016			2015			2014			2013							
		♀	♂	Region	♀	♂	Province	♀	♂	Region	♀	♂	Province					
M (7)	87.5	62.5	25.0	58.4	30.7	27.7	58.9	31.1	27.8	▲	▲	▼	▲	▲	▲	▲	▼	▼
K - L (1)	12.5	0.0	12.5	12.1	5.4	6.7	12.3	5.7	6.6	▲	▲	▼	▼	▼	▼	▼	▼	▼
A - J (0)	0.0	0.0	0.0	21.5	8.1	13.4	22.8	8.4	14.4									
Unknown ()				8.0			6.0											

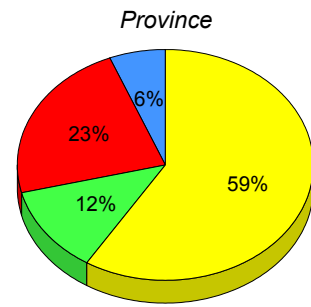
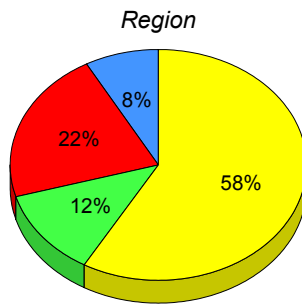
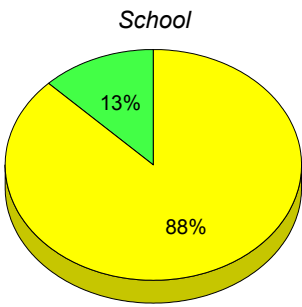

■ M : end of year benchmark.
 ■ K-L: mid - year benchmark.
 ■ A-J
 ■ Unknown

**Instructional Level (June 2013 - June 2016)
4 Year Trend
(School Results)**

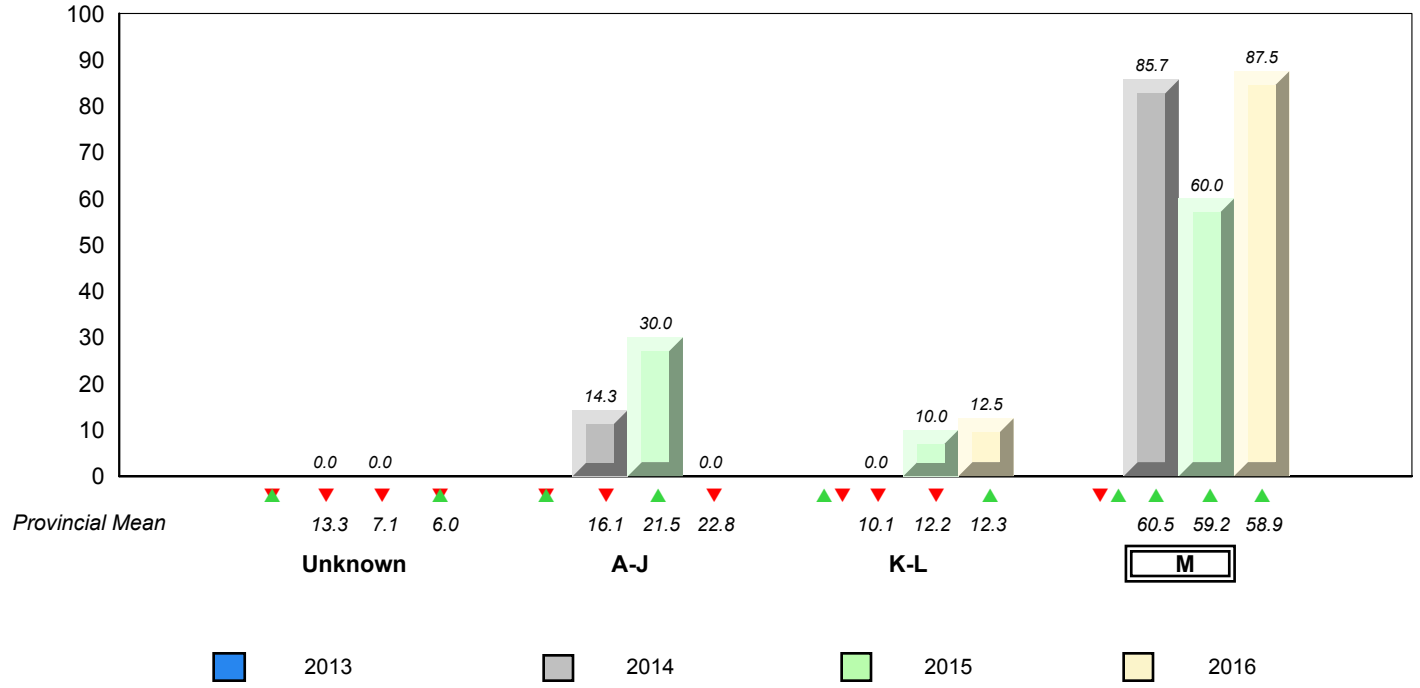

NLESD - Eastern Region

#433 - Tricon Elementary, Bay de Verde

Grades: K-6

Total Students : 11

Instructional Level June 2013 - June 2016

Total Students (Submitted): 11

Level	School	2016						2015		2014		2013			
		♀	♂	♀	♂	♀	♂	School vs Region	School vs Province	School vs Region	School vs Province	School vs Region	School vs Province		
M (11)	100.0	72.7	27.3	58.4	30.7	27.7	58.9	31.1	27.8	▲	▲	▲	▲	▲	▲
K - L (0)	0.0	0.0	0.0	12.1	5.4	6.7	12.3	5.7	6.6	▼	▼	▲	▲	▼	▼
A - J (0)	0.0	0.0	0.0	21.5	8.1	13.4	22.8	8.4	14.4						
Unknown ()				8.0			6.0								

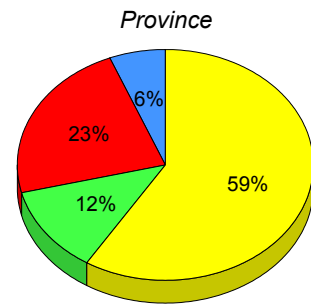
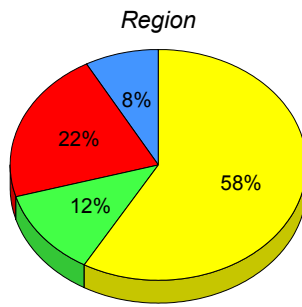
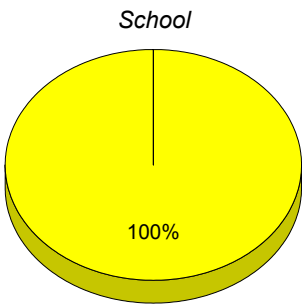

■ M : end of year benchmark.
 ■ K-L: mid - year benchmark.
 ■ A-J
 ■ Unknown

**Instructional Level (June 2013 - June 2016)
4 Year Trend
(School Results)**

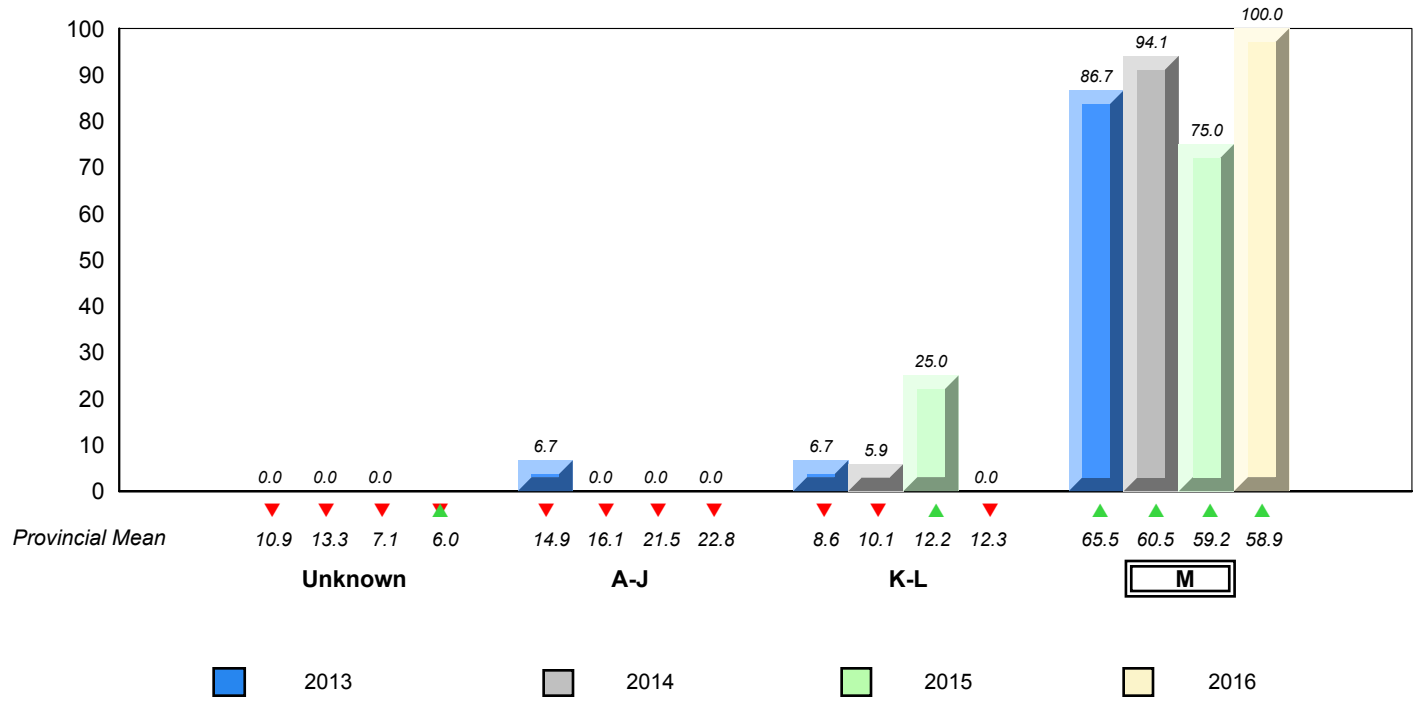

NLESD - Eastern Region

#435 - St. Anne's Academy, Dunville

Grades: K-6

Total Students : 37

Instructional Level June 2013 - June 2016

Total Students (Submitted): 37

Level	School	2016			2015			2014			2013				
		♀	♂	Region	♀	♂	Province	♀	♂	Region	♀	♂	Province		
M (27)	73.0	37.8	35.1	58.4	30.7	27.7	58.9	31.1	27.8	▲	▲	▲	▲	▼	▲
K - L (4)	10.8	5.4	5.4	12.1	5.4	6.7	12.3	5.7	6.6	▼	▼	▲	▲	▼	▼
A - J (6)	16.2	0.0	16.2	21.5	8.1	13.4	22.8	8.4	14.4						
Unknown ()				8.0			6.0								

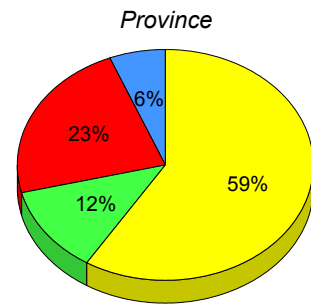
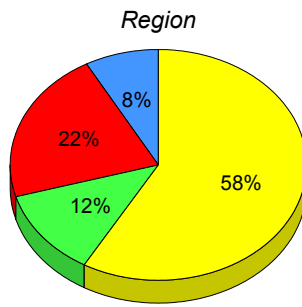
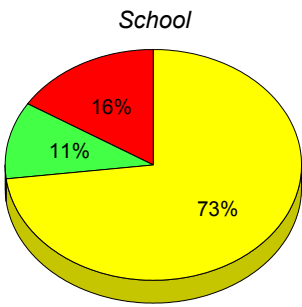

■ M : end of year benchmark.
 ■ K-L: mid - year benchmark.
 ■ A-J
 ■ Unknown

**Instructional Level (June 2013 - June 2016)
4 Year Trend
(School Results)**

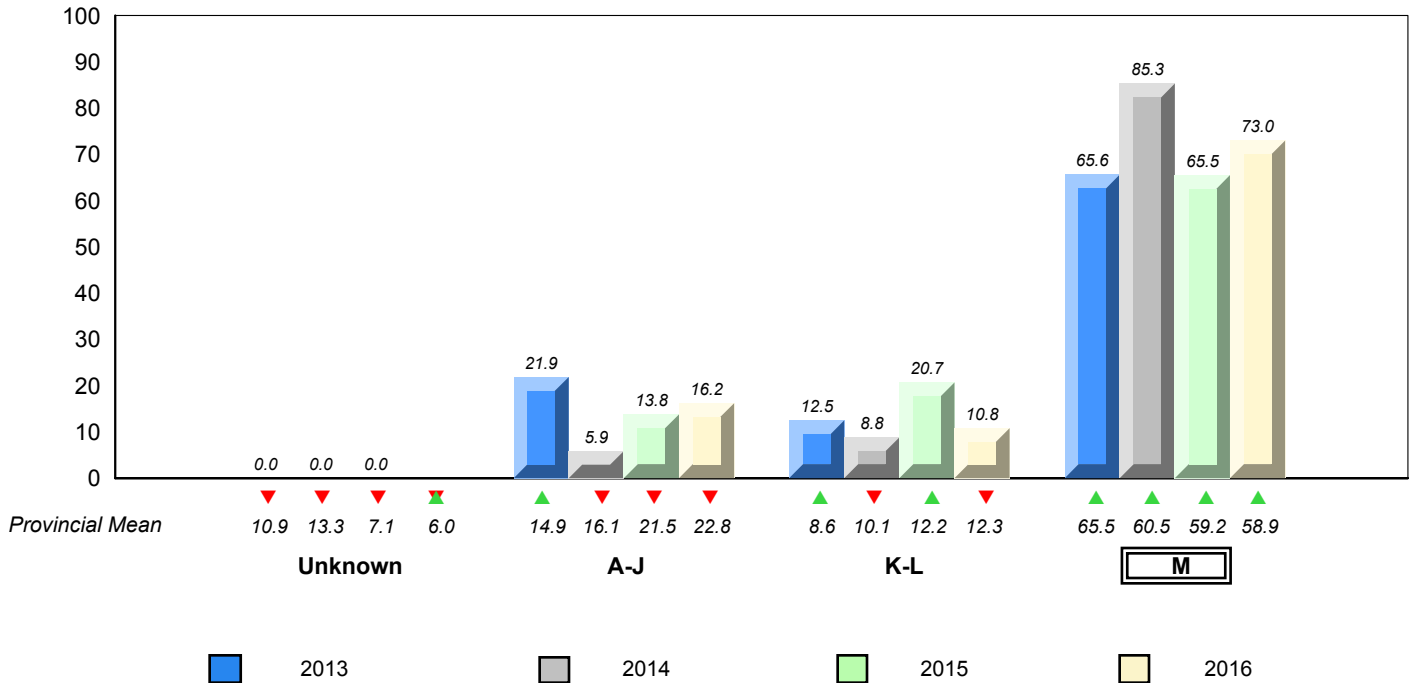

▼ ▲ denotes school performance vs province. ▼ denotes Department did not receive data.

All percentages are based on AGR number for the above data.

Source: Division of Evaluation and Research, Department of Education and Early Childhood Development

NLESD - Eastern Region

#442 - Persalvic Elementary, Victoria

Grades: K-8

Total Students : 29

Instructional Level June 2013 - June 2016

Total Students (Submitted): 29

Level	School	2016			2015			2014			2013				
		♀	♂	Region	♀	♂	Province	♀	♂	Region	♀	♂	Province		
M (19)	65.5	24.1	41.4	58.4	30.7	27.7	58.9	31.1	27.8	▲	▲	▼	▼	▲	▲
K - L (2)	6.9	3.4	3.4	12.1	5.4	6.7	12.3	5.7	6.6	▼	▼	▲	▲	▲	▲
A - J (8)	27.6	6.9	20.7	21.5	8.1	13.4	22.8	8.4	14.4						
Unknown ()				8.0			6.0								

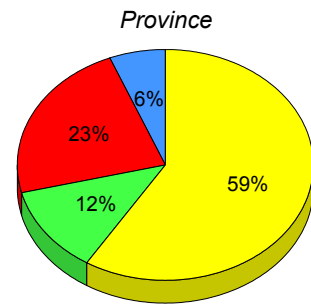
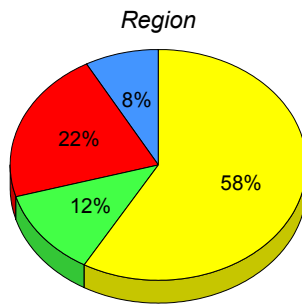
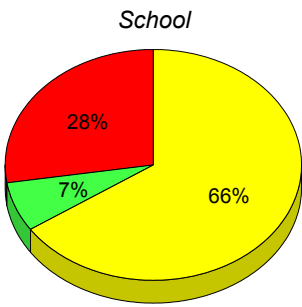

■ M : end of year benchmark.
 ■ K-L: mid - year benchmark.
 ■ A-J
 ■ Unknown

**Instructional Level (June 2013 - June 2016)
4 Year Trend
(School Results)**

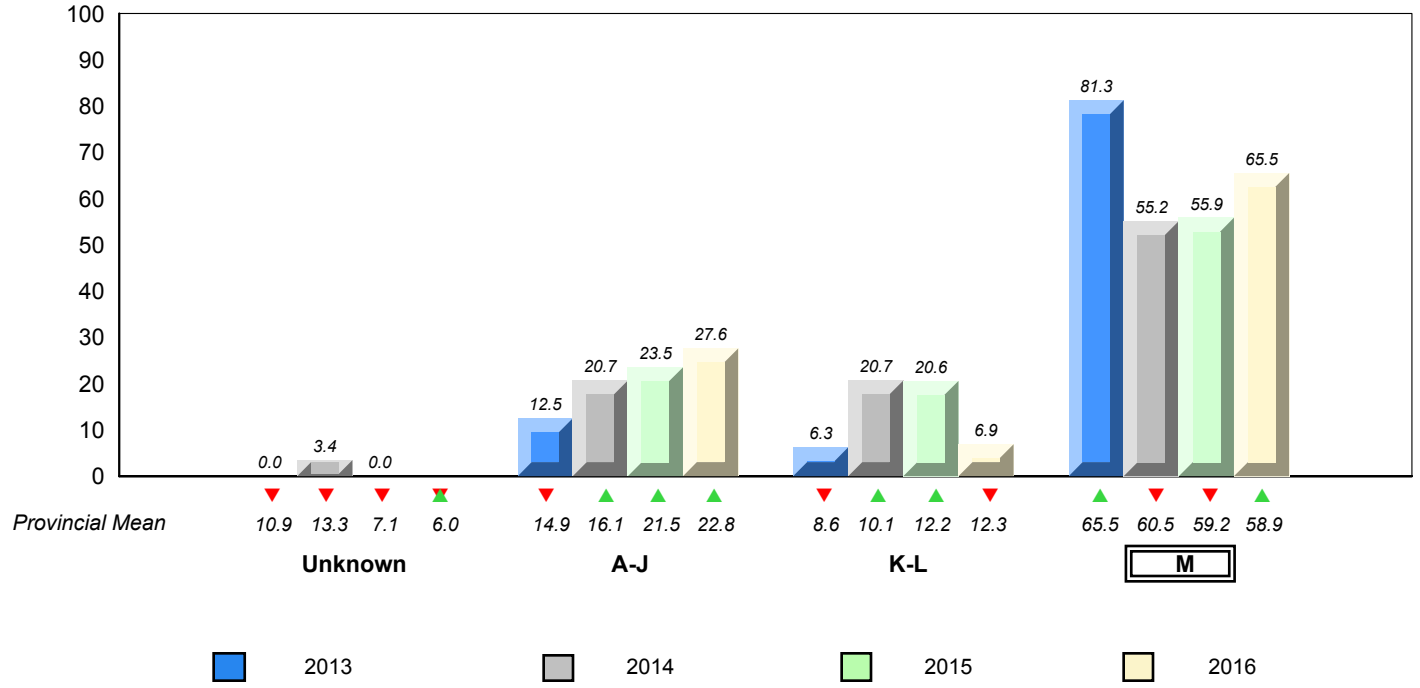

▼ ▲ denotes school performance vs province.
 ▼ denotes Department did not receive data.
 All percentages are based on AGR number for the above data.
 Source: Division of Evaluation and Research, Department of Education and Early Childhood Development

NLESD - Eastern Region

#444 - Cabot Academy, Western Bay

Grades: K-6

Total Students : 17

Instructional Level June 2013 - June 2016

Total Students (Submitted): 17

Level	School	2016			2015			2014			2013						
		♀	♂	Region	♀	♂	Province	♀	♂	Region	♀	♂	Province				
M (5)	29.4	17.6	11.8	58.4	30.7	27.7	58.9	31.1	27.8	▼	▼	▼	▲	▲	▲	▲	
K - L (7)	41.2	23.5	17.6	12.1	5.4	6.7	12.3	5.7	6.6	▲	▲	▼	▼	▲	▲	▼	▼
A - J (5)	29.4	17.6	11.8	21.5	8.1	13.4	22.8	8.4	14.4								
Unknown ()				8.0			6.0										

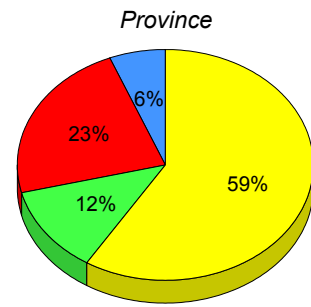
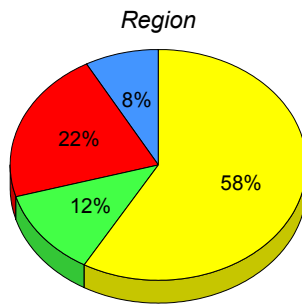
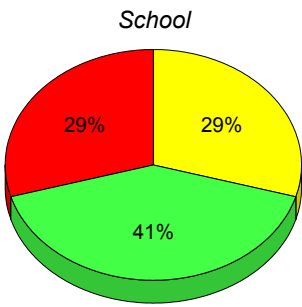

■ M : end of year benchmark.
 ■ K-L: mid - year benchmark.
 ■ A-J
 ■ Unknown

**Instructional Level (June 2013 - June 2016)
4 Year Trend
(School Results)**

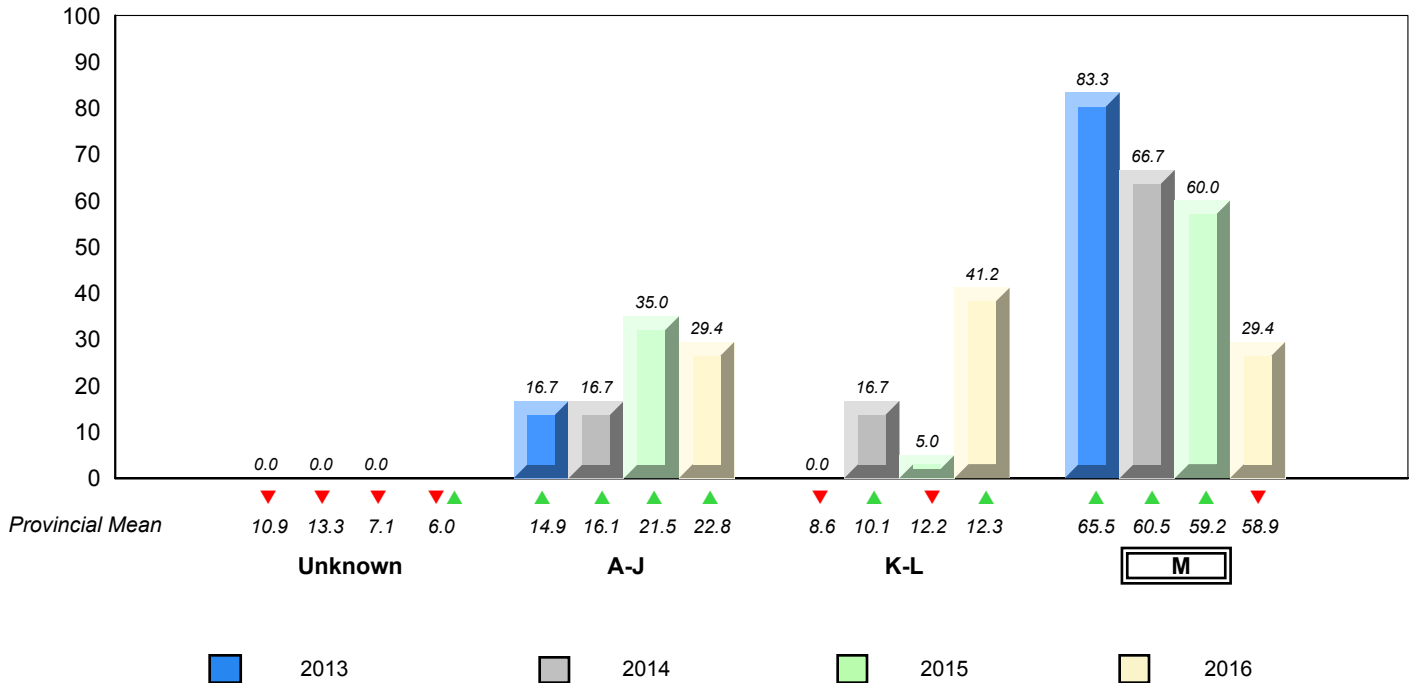

▼ ▲ denotes school performance vs province. ▼ denotes Department did not receive data.

All percentages are based on AGR number for the above data.

Source: Division of Evaluation and Research, Department of Education and Early Childhood Development

NLESD - Eastern Region

#446 - Whitbourne Elementary, Whitbourne

Grades: K-6

Total Students : 13

Instructional Level June 2013 - June 2016

Total Students (Submitted): 13

Level	School	2016			2015			2014			2013				
		♀	♂	Region	♀	♂	Province	♀	♂	Region	♀	♂	Province		
M (10)	76.9	30.8	46.2	58.4	30.7	27.7	58.9	31.1	27.8	▲	▲	▼	▼	▲▼	▲▼
K - L (1)	7.7	7.7	0.0	12.1	5.4	6.7	12.3	5.7	6.6	▼	▼	▲	▲	▼	▼
A - J (2)	15.4	0.0	15.4	21.5	8.1	13.4	22.8	8.4	14.4						
Unknown ()				8.0			6.0								

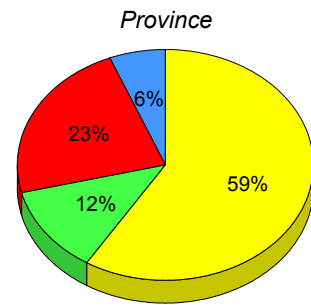
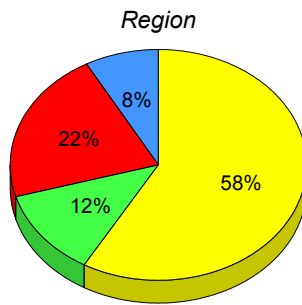
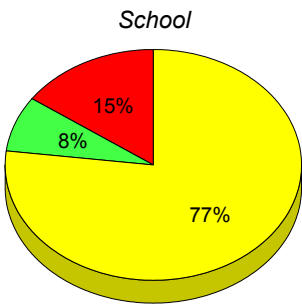

■ M : end of year benchmark.
 ■ K-L: mid - year benchmark.
 ■ A-J
 ■ Unknown

**Instructional Level (June 2013 - June 2016)
4 Year Trend
(School Results)**

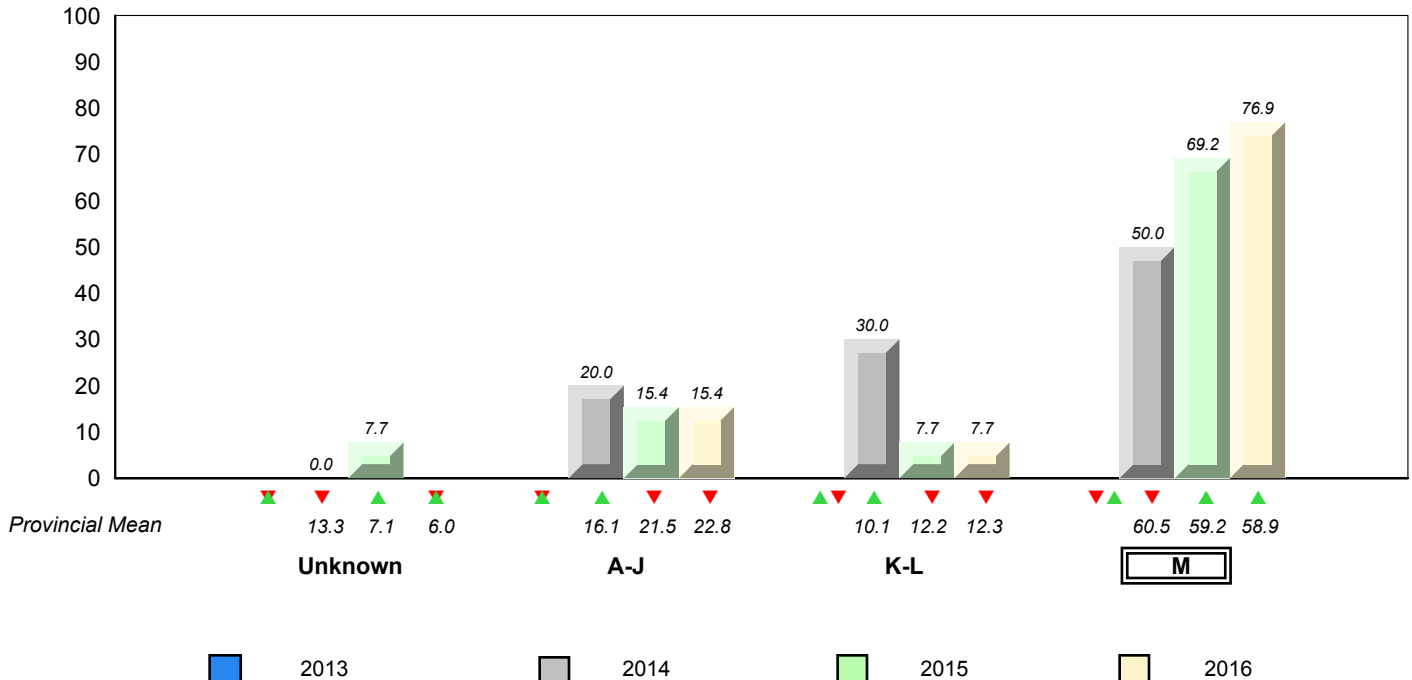

▼ ▲ denotes school performance vs province. ▼ denotes Department did not receive data.

All percentages are based on AGR number for the above data.

Source: Division of Evaluation and Research, Department of Education and Early Childhood Development

NLESD - Eastern Region

#447 - Baltimore School Complex, Ferryland

Grades: K-12

Total Students : 11

Instructional Level June 2013 - June 2016

Total Students (Submitted): 10

Level	School	2016			2015			2014		2013					
		♀	♂	Region	School vs Region	School vs Province	School vs Region	School vs Province	School vs Region	School vs Province					
M (5)	45.5	36.4	9.1	58.4	30.7	27.7	58.9	31.1	27.8	▼	▼	▲	▲	▲	▲
K - L (4)	36.4	9.1	27.3	12.1	5.4	6.7	12.3	5.7	6.6	▲	▲	▼	▼	▲	▲
A - J (1)	9.1	0.0	9.1	21.5	8.1	13.4	22.8	8.4	14.4						
Unknown (1)	9.1			8.0			6.0								

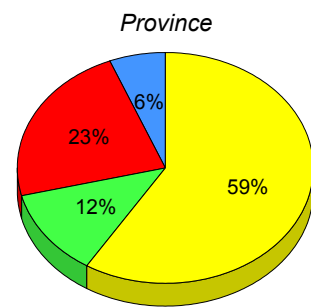
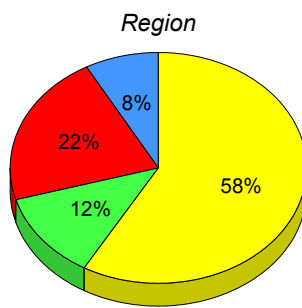
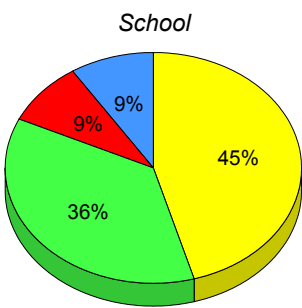

■ M : end of year benchmark.
 ■ K-L: mid - year benchmark.
 ■ A-J
 ■ Unknown

**Instructional Level (June 2013 - June 2016)
4 Year Trend
(School Results)**

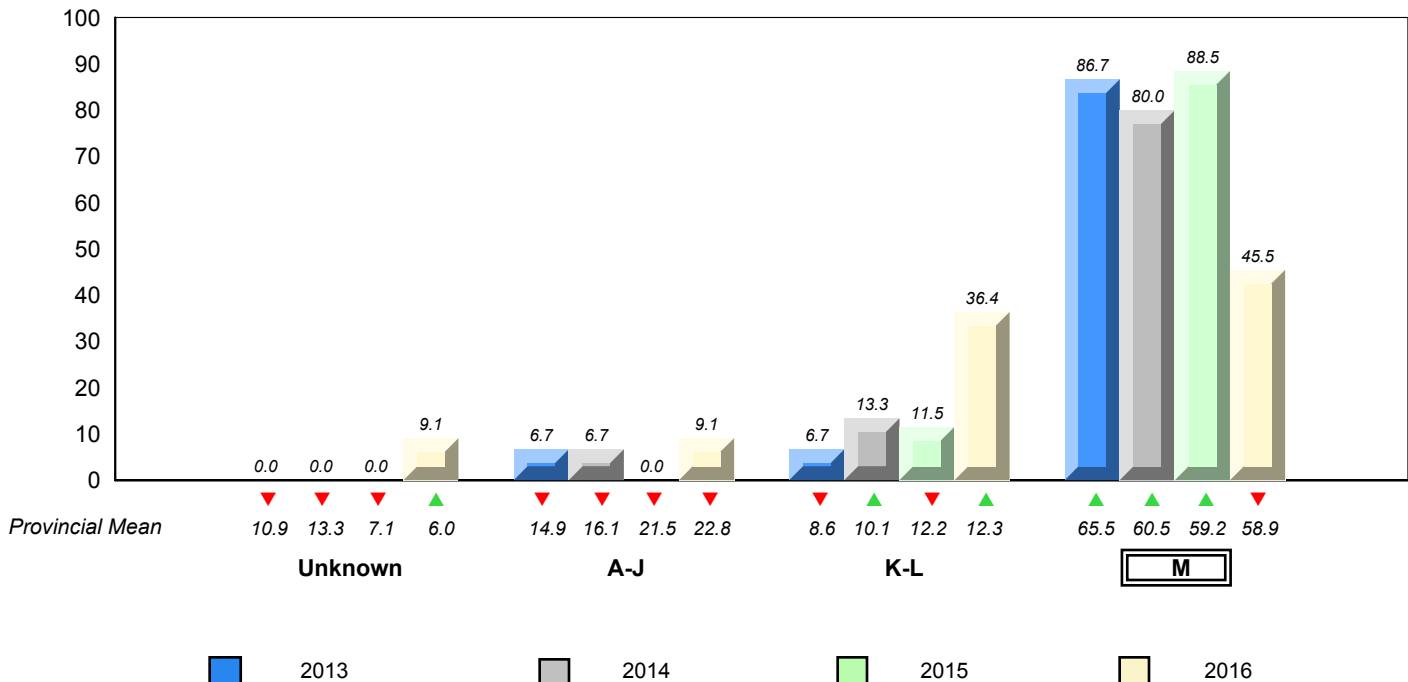

▼ ▲ denotes school performance vs province. ▼ denotes Department did not receive data.

All percentages are based on AGR number for the above data.

Source: Division of Evaluation and Research, Department of Education and Early Childhood Development

NLESD - Eastern Region

#468 - Hazelwood Elementary, St. John's

Grades: K-6

Total Students : 78

Instructional Level June 2013 - June 2016

Total Students (Submitted): 72

Level	School	2016			2015			2014			2013				
		♀	♂	Region	♀	♂	Province	♀	♂	Region	♀	♂	Province		
M (39)	50.0	24.4	25.6	58.4	30.7	27.7	58.9	31.1	27.8	▼	▼	▼	▼	▲	▲
K - L (15)	19.2	12.8	6.4	12.1	5.4	6.7	12.3	5.7	6.6	▲	▲	▲	▲	▼	▼
A - J (18)	23.1	6.4	16.7	21.5	8.1	13.4	22.8	8.4	14.4						
Unknown (6)	7.7			8.0			6.0								

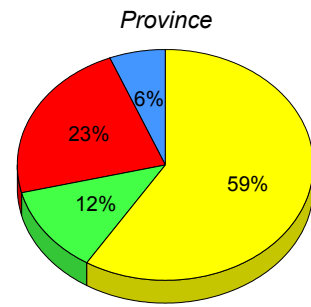
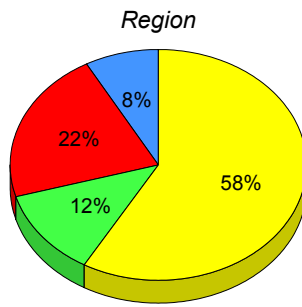
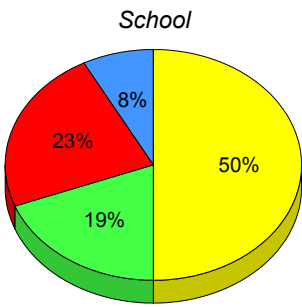

■ M : end of year benchmark.
 ■ K-L: mid - year benchmark.
 ■ A-J
 ■ Unknown

**Instructional Level (June 2013 - June 2016)
4 Year Trend
(School Results)**

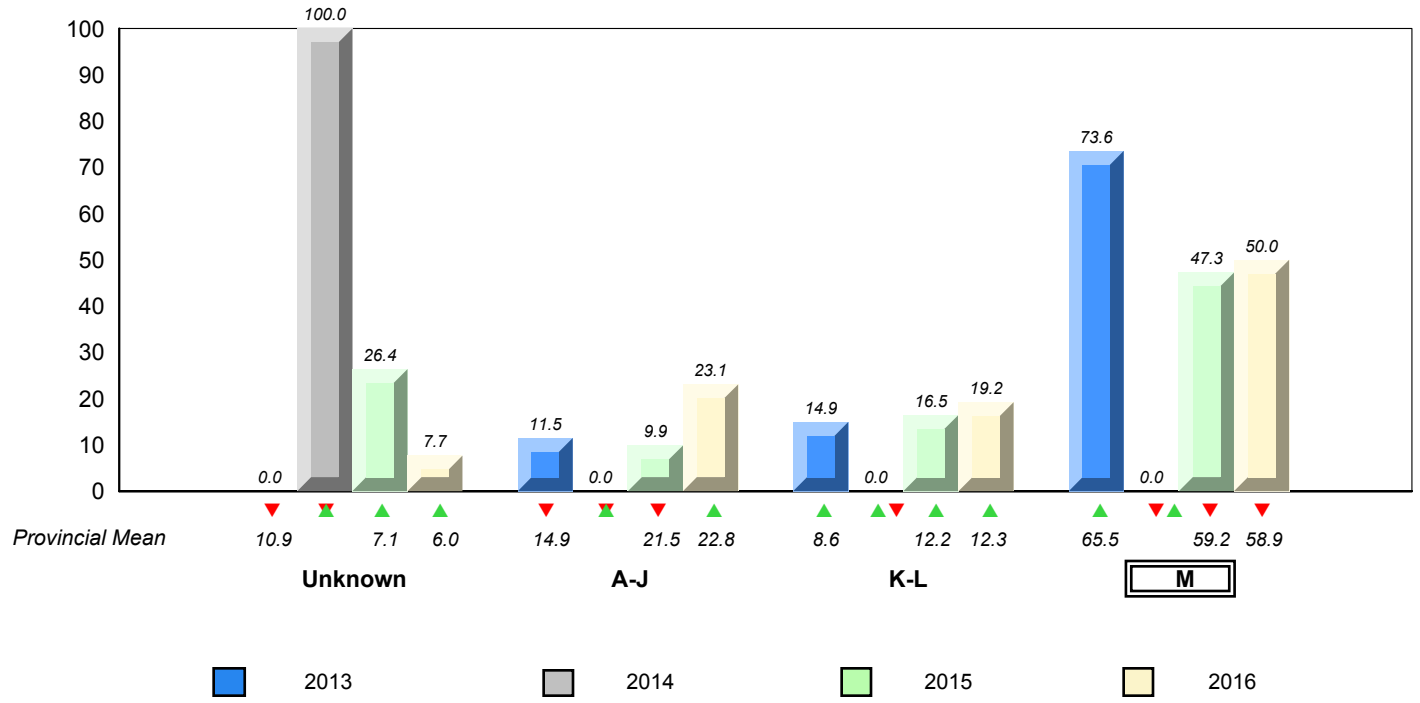

▼ ▲ denotes school performance vs province. ▼ denotes Department did not receive data.

NLESD - Eastern Region

#473 - Cape St. Francis Elementary, Pouch Cove

Grades: K-6

Total Students : 52

Instructional Level June 2013 - June 2016

Total Students (Submitted): 52

Level	School	2016			2015			2014			2013		
		♀	♂	Region	♀	♂	Province	♀	♂	Region	♀	♂	Province
M (37)	71.2	40.4	30.8	58.4	30.7	27.7	58.9	31.1	27.8	▲	▲	▲	▲
K - L (4)	7.7	1.9	5.8	12.1	5.4	6.7	12.3	5.7	6.6	▼	▼	▲	▲
A - J (11)	21.2	9.6	11.5	21.5	8.1	13.4	22.8	8.4	14.4				
Unknown ()				8.0			6.0						

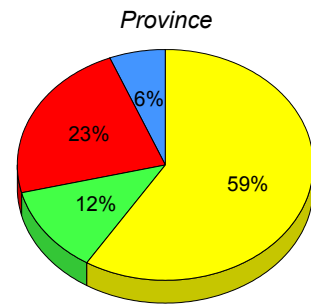
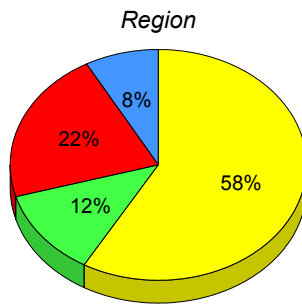
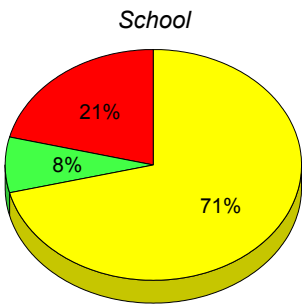

■ M : end of year benchmark.
 ■ K-L: mid - year benchmark.
 ■ A-J
 ■ Unknown

**Instructional Level (June 2013 - June 2016)
4 Year Trend
(School Results)**

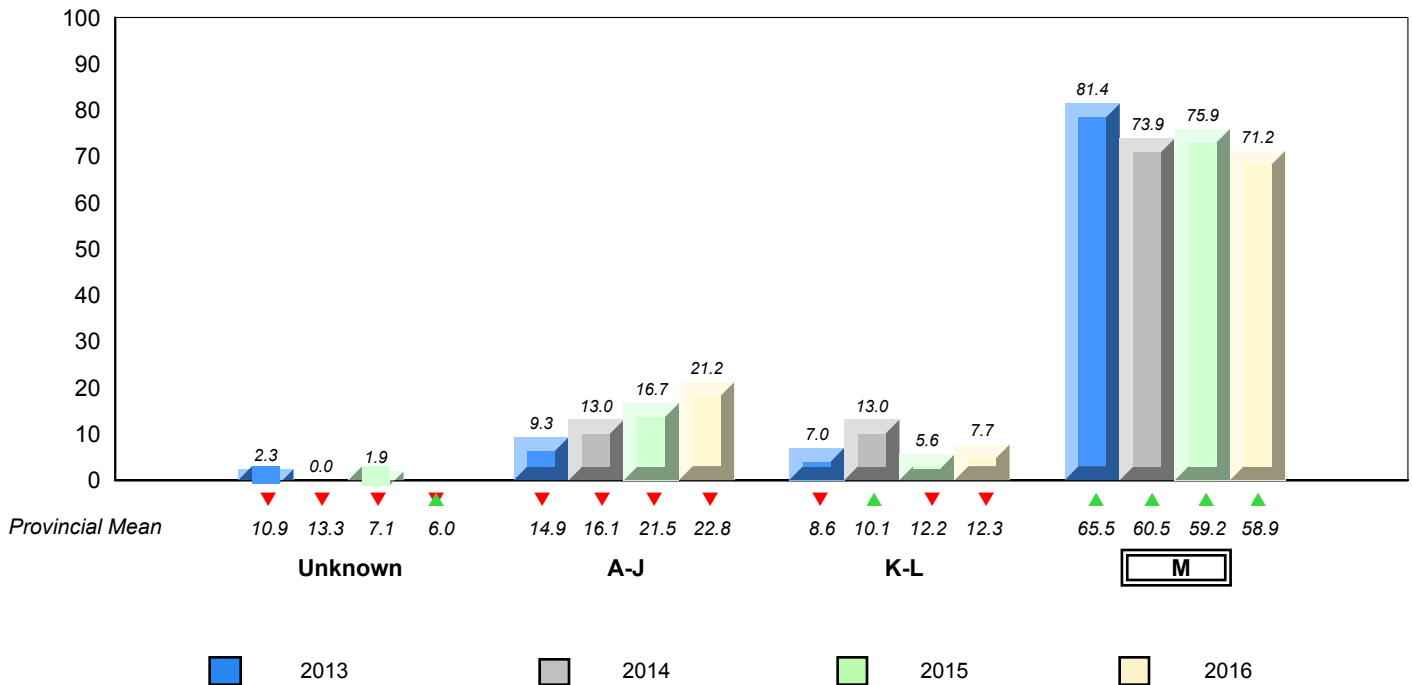

▼ ▲ denotes school performance vs province. ▼ denotes Department did not receive data.

All percentages are based on AGR number for the above data.

Source: Division of Evaluation and Research, Department of Education and Early Childhood Development

#492 - Octagon Pond Elementary, Paradise

Grades: K-6

Total Students : 36

Instructional Level June 2013 - June 2016

Total Students (Submitted): 0

Level	School	Region	Province	2016		2015		2014		2013	
				School vs Region	School vs Province	School vs Region	School vs Province	School vs Region	School vs Province	School vs Region	School vs Province
M (0)	School data with 5 or fewer students withheld for reasons of confidentiality.	58.4	58.9	▼	▼	✗	✗	✗	✗	▲▼	▲▼
K - L (0)	School data with 5 or fewer students withheld for reasons of confidentiality.	12.1	12.3	▼	▼	▲▼	✗	✗	✗	✗	✗
A - J (0)	School data with 5 or fewer students withheld for reasons of confidentiality.	21.5	22.8								
Unknown	School data with 5 or fewer students withheld for reasons of confidentiality.	8.0	6.0								

School
School data with 5 or fewer students withheld for reasons of confidentiality.

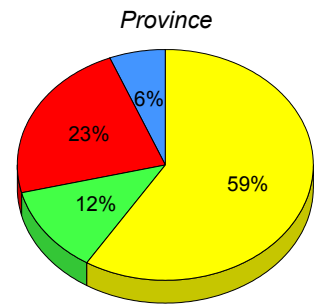
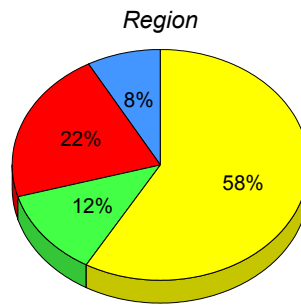

■ M : end of year benchmark.
 ■ K-L: mid - year benchmark.
 ■ A-J
 ■ Unknown

**Instructional Level (June 2013 - June 2016)
4 Year Trend
(School Results)**

School data with 5 or fewer students withheld for reasons of confidentiality.

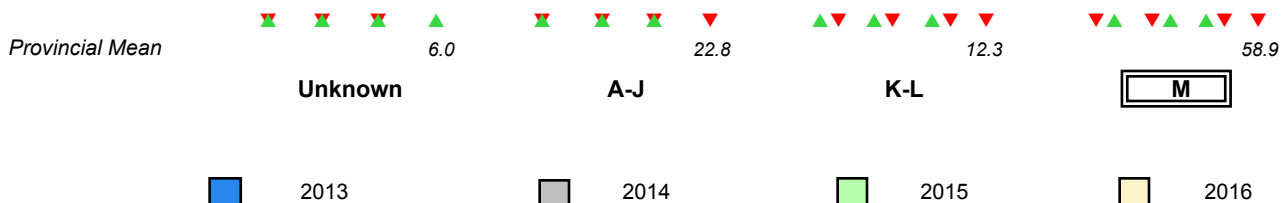

▼ ▲ denotes school performance vs province. ✗ denotes Department did not receive data.

All percentages are based on AGR number for the above data.

Source: Division of Evaluation and Research, Department of Education and Early Childhood Development

NLESD - Eastern Region

#924 - Tricentia Academy, Arnold's Cove

Grades: K-12

Total Students : 18

Instructional Level June 2013 - June 2016

Total Students (Submitted): 18

Level	School	2016			2015			2014			2013						
		♀	♂	Region	♀	♂	Province	♀	♂	Region	♀	♂	Province				
M (10)	55.6	44.4	11.1	58.4	30.7	27.7	58.9	31.1	27.8	▼	▼	▲	▲	▲	▲	▲	▲
K - L (3)	16.7	11.1	5.6	12.1	5.4	6.7	12.3	5.7	6.6	▲	▲	▲	▲	▼	▼	▼	▼
A - J (5)	27.8	5.6	22.2	21.5	8.1	13.4	22.8	8.4	14.4								
Unknown ()				8.0			6.0										

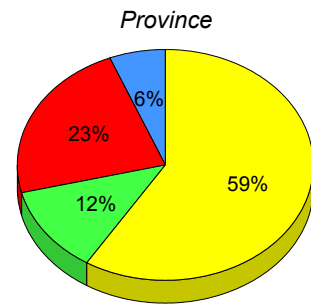
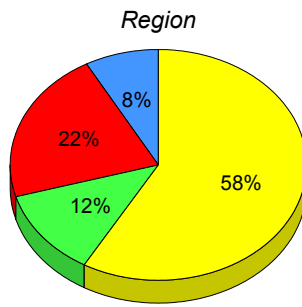
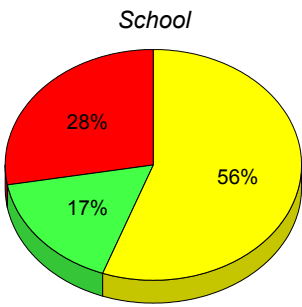

■ M : end of year benchmark.
 ■ K-L: mid - year benchmark.
 ■ A-J
 ■ Unknown

**Instructional Level (June 2013 - June 2016)
4 Year Trend
(School Results)**

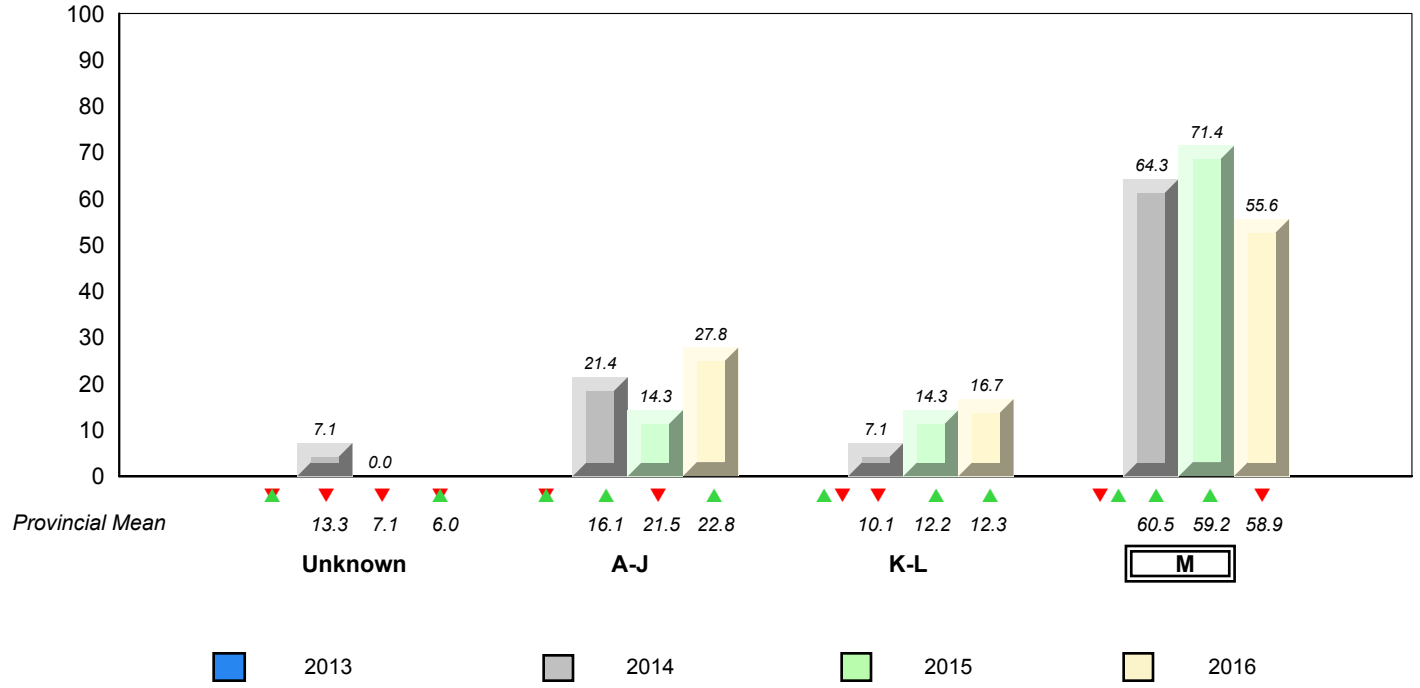

▼ ▲ denotes school performance vs province. ▼ denotes Department did not receive data.

NLESD - Eastern Region

#951 - Paradise Elementary, Paradise

Grades: K-6

Total Students : 61

Instructional Level June 2013 - June 2016

Total Students (Submitted): 1

Level	School	2016						2015		2014		2013	
		Region	Region	Region	Province	Province	Province	School vs Region	School vs Province	School vs Region	School vs Province	School vs Region	School vs Province
■ M (0)	<i>School data with 5 or fewer students withheld for reasons of confidentiality.</i>	58.4	30.7	27.7	58.9	31.1	27.8	▼	▼	▲	▲	▲	▲
■ K - L (0)	<i>School data with 5 or fewer students withheld for reasons of confidentiality.</i>	12.1	5.4	6.7	12.3	5.7	6.6	▼	▼	▼	▼	▲	▲
■ A - J (1)	<i>School data with 5 or fewer students withheld for reasons of confidentiality.</i>	21.5	8.1	13.4	22.8	8.4	14.4						
■ Unknown		8.0			6.0								

School data with 5 or fewer students withheld for reasons of confidentiality.

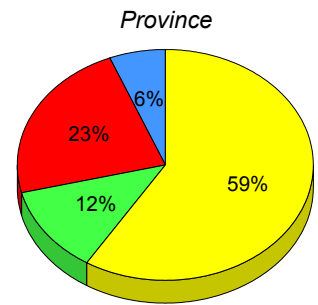
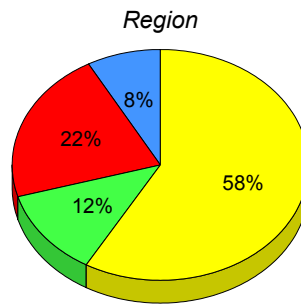

■ M : end of year benchmark.
 ■ K-L: mid - year benchmark.
 ■ A-J
 ■ Unknown

**Instructional Level (June 2013 - June 2016)
4 Year Trend
(School Results)**

School data with 5 or fewer students withheld for reasons of confidentiality.

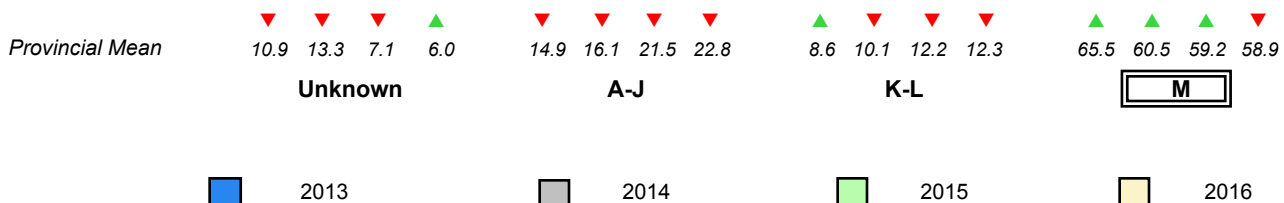

▼ ▲ denotes school performance vs province. ▼ denotes Department did not receive data.

All percentages are based on AGR number for the above data.

Source: Division of Evaluation and Research, Department of Education and Early Childhood Development

NLESD - Eastern Region

#952 - Elizabeth Park Elementary School, Paradise

Grades: K-6

Total Students : 69

Instructional Level June 2013 - June 2016

Total Students (Submitted): 21

Level	School	2016		2015		2014		2013		School vs Region	School vs Province	School vs Region	School vs Province		
		♀	♂	♀	♂	♀	♂	♀	♂						
M (15)	21.7	10.1	11.6	58.4	30.7	27.7	58.9	31.1	27.8	▼	▼	▲	▲	▼	▼
K - L (2)	2.9	0.0	2.9	12.1	5.4	6.7	12.3	5.7	6.6	▼	▼	▼	▼	▲	▲
A - J (4)	5.8	2.9	2.9	21.5	8.1	13.4	22.8	8.4	14.4						
Unknown (48)	69.6			8.0			6.0								

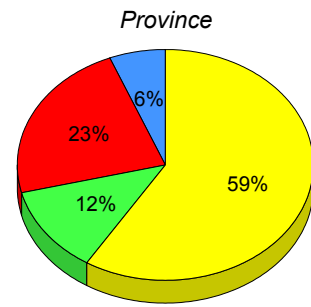
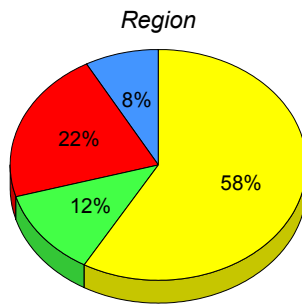
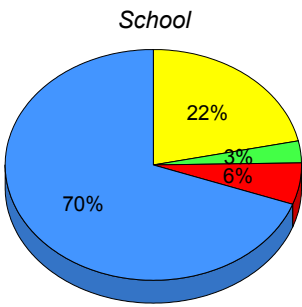

■ M : end of year benchmark.
 ■ K-L: mid - year benchmark.
 ■ A-J
 ■ Unknown

**Instructional Level (June 2013 - June 2016)
4 Year Trend
(School Results)**

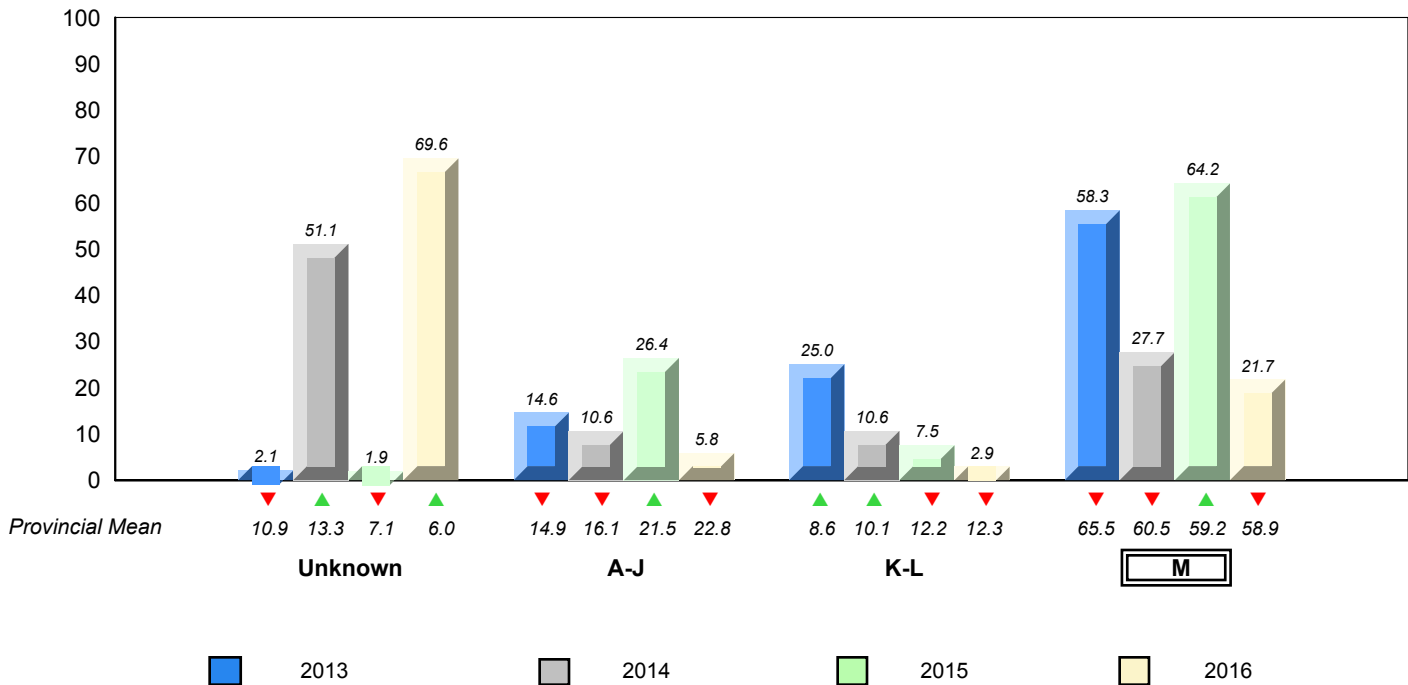

▼ ▲ denotes school performance vs province. ▼ denotes Department did not receive data.

All percentages are based on AGR number for the above data.

Source: Division of Evaluation and Research, Department of Education and Early Childhood Development

NLESD - Eastern Region

#954 - Carbonear Academy, Carbonear

Grades: K-8

Total Students : 44

Instructional Level June 2013 - June 2016

Total Students (Submitted): 42

Level	School	2016						2015		2014		2013					
		♀	♂	♀	♂	♀	♂	School vs Region	School vs Province	School vs Region	School vs Province	School vs Region	School vs Province				
M (29)	65.9	47.7	18.2	58.4	30.7	27.7	58.9	31.1	27.8	▲	▲	▼	▼	▲	▼	▲	▼
K - L (4)	9.1	2.3	6.8	12.1	5.4	6.7	12.3	5.7	6.6	▼	▼	▲	▲	▲	▲	▲	▲
A - J (9)	20.5	9.1	11.4	21.5	8.1	13.4	22.8	8.4	14.4								
Unknown (2)	4.5			8.0			6.0										

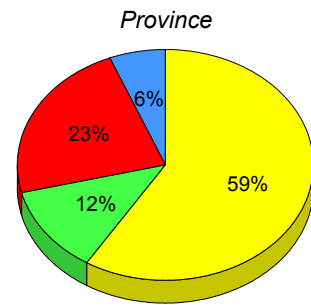
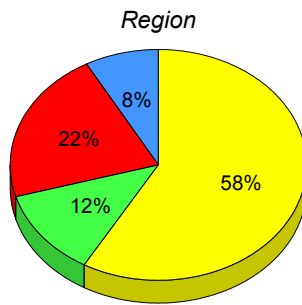
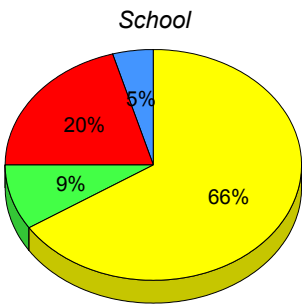

■ M : end of year benchmark.
 ■ K-L: mid - year benchmark.
 ■ A-J
 ■ Unknown

**Instructional Level (June 2013 - June 2016)
4 Year Trend
(School Results)**

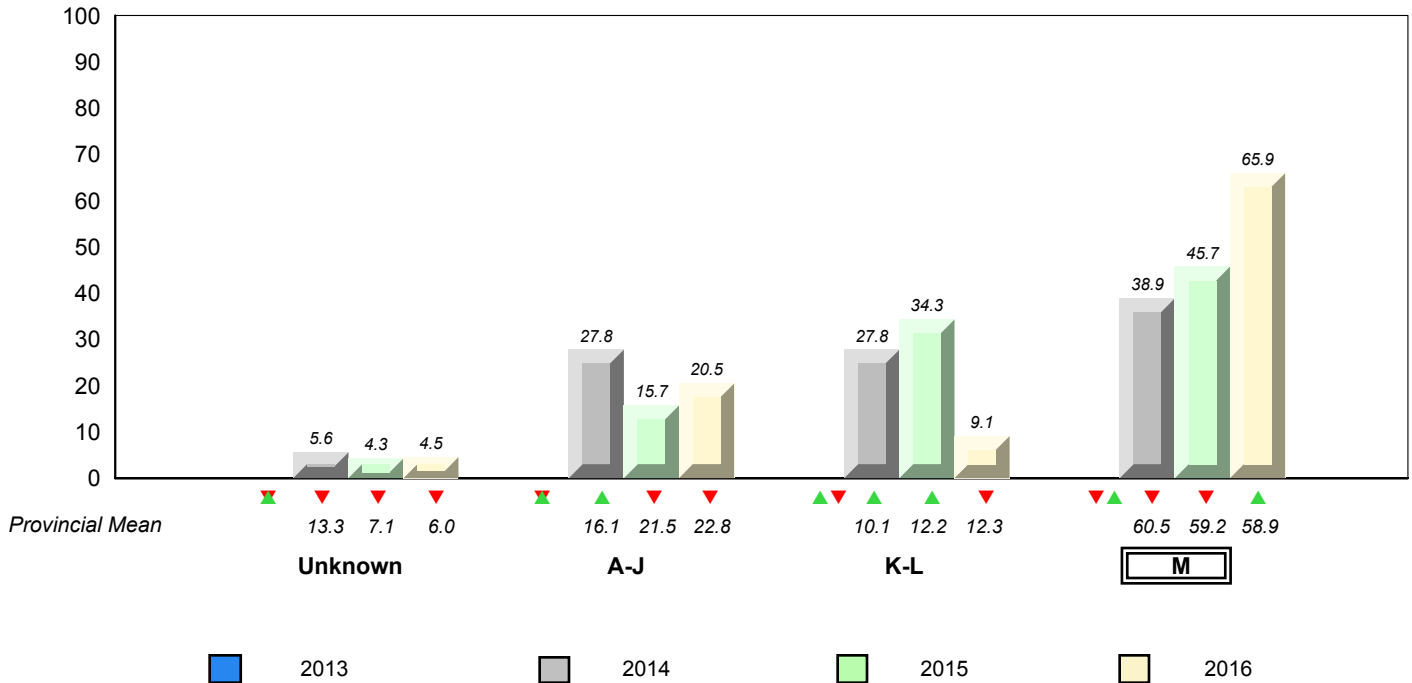

▼ ▲ denotes school performance vs province. ▼ denotes Department did not receive data.

All percentages are based on AGR number for the above data.

Source: Division of Evaluation and Research, Department of Education and Early Childhood Development

District 803 - Private

#373 - First Baptist Academy, Mount Pearl

Grades: K,2-9,11

Total Students : 4 **Instructional Level June 2013 - June 2016**

		2016		2015		2014		2013	
Level	School	Region	Province	School vs Region	School vs Province	School vs Region	School vs Province	School vs Region	School vs Province
■ M (0)	<i>School data with 5 or fewer students withheld for reasons of confidentiality.</i>	67.1	58.9	▼	▼	▼	▼	✕	✕
■ K - L (0)		0.0	12.3	▲	▼	▼	▼	✕	✕
■ A - J (0)		2.4	22.8						
■ Unknown		30.6	6.0						

School data with 5 or fewer students withheld for reasons of confidentiality.

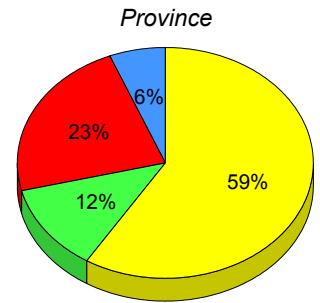
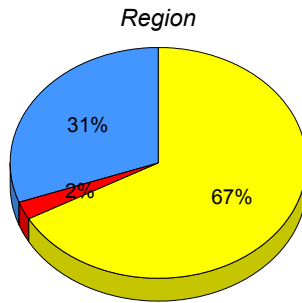

■ M : end of year benchmark. ■ K-L: mid - year benchmark. ■ A-J ■ Unknown

**Instructional Level (June 2013 - June 2016)
4 Year Trend
(School Results)**

School data with 5 or fewer students withheld for reasons of confidentiality.

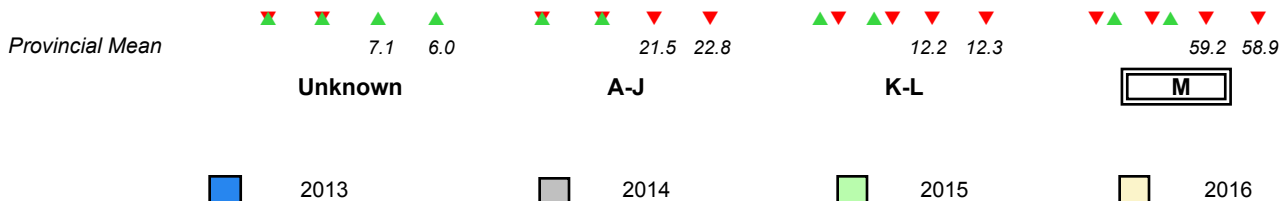

▼ ▲ denotes school performance vs province. ✕ denotes Department did not receive data.

All percentages are based on AGR number for the above data.

Source: Division of Evaluation and Research, Department of Education and Early Childhood Development

District 803 - Private

#375 - Lakecrest-St. John's Independent School, St. John's

Total Students : 20

Instructional Level June 2013 - June 2016

Total Students (Submitted): 18

Level	School	2016		2015		2014		2013		School vs Region	School vs Province	School vs Region	School vs Province	School vs Region	School vs Province
		♀	♂	♀	♂	♀	♂	♀	♂						
M (17)	85.0	35.0	50.0	67.1	35.3	31.8	58.9	31.1	27.8	▲	▲	▲	▲	▼	▼
K - L (0)	0.0	0.0	0.0	0.0	0.0	0.0	12.3	5.7	6.6	▲	▼	▼	▼	▼	▼
A - J (1)	5.0	5.0	0.0	2.4	1.2	1.2	22.8	8.4	14.4						
Unknown (2)	10.0			30.6			6.0								

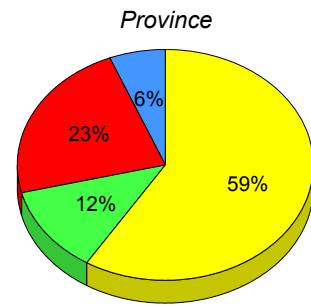
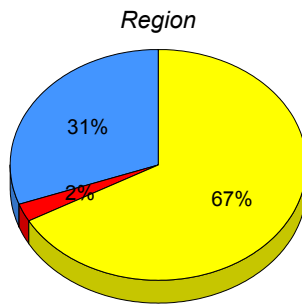
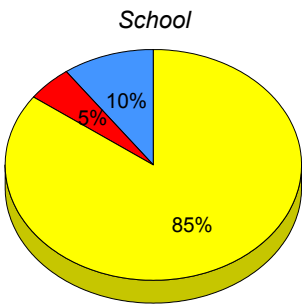

■ M : end of year benchmark.
 ■ K-L: mid - year benchmark.
 ■ A-J
 ■ Unknown

**Instructional Level (June 2013 - June 2016)
4 Year Trend
(School Results)**

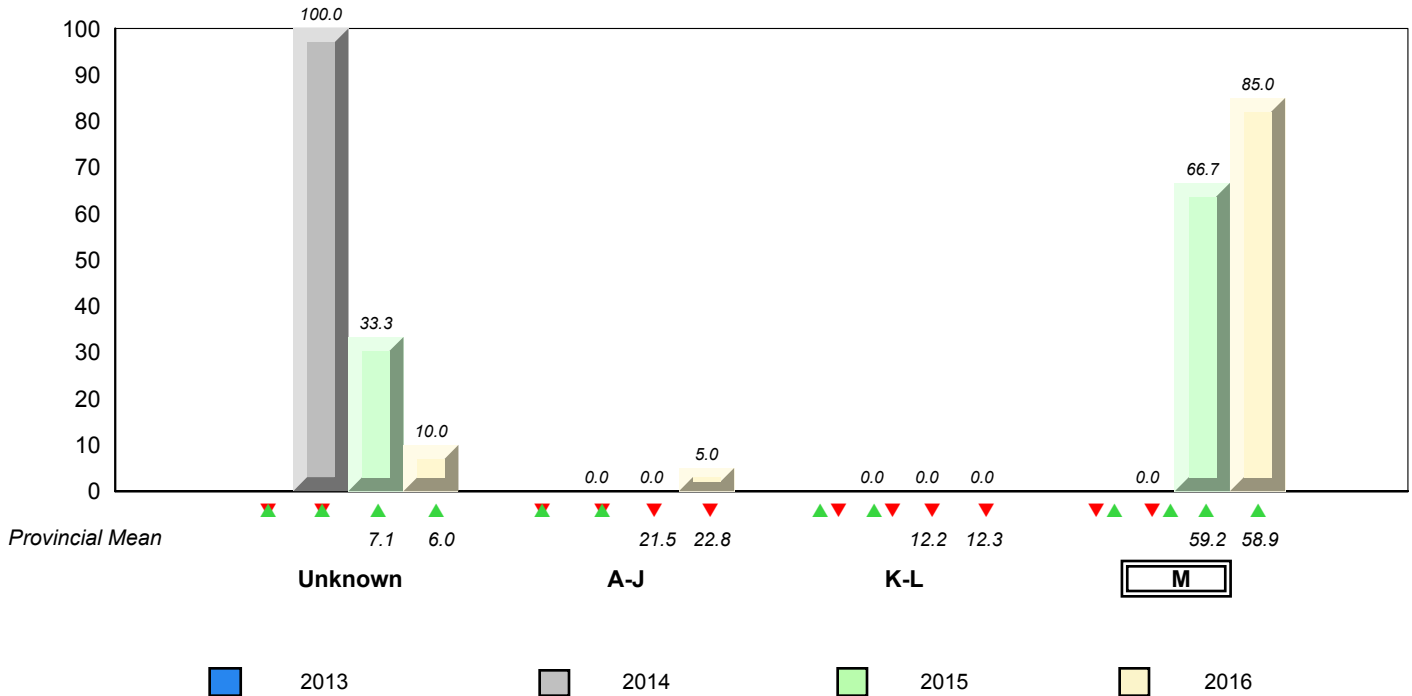

▼ ▲ denotes school performance vs province. ▼ denotes Department did not receive data.

All percentages are based on AGR number for the above data.

Source: Division of Evaluation and Research, Department of Education and Early Childhood Development

District 803 - Private

#450 - St. Bonaventure's College, St. John's

Grades: K-12

Total Students : 32

Instructional Level June 2013 - June 2016

Total Students (Submitted): 31

Level	School	2016		2015		2014		2013		School vs Region	School vs Province	School vs Region	School vs Province
		♀	♂	♀	♂	♀	♂	♀	♂				
M (30)	93.8	53.1	40.6	67.1	35.3	31.8	58.9	31.1	27.8	▲	▲	▼	▼
K - L (0)	0.0	0.0	0.0	0.0	0.0	0.0	12.3	5.7	6.6	▲	▼	▼	▼
A - J (1)	3.1	0.0	3.1	2.4	1.2	1.2	22.8	8.4	14.4				
Unknown (1)	3.1			30.6			6.0						

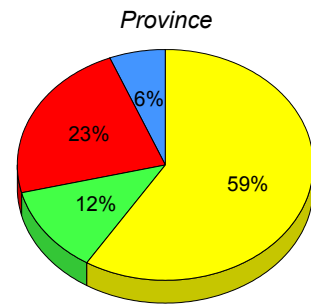
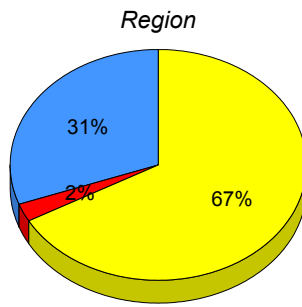
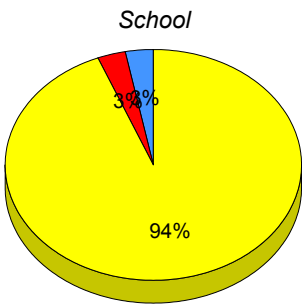

■ M : end of year benchmark.
 ■ K-L: mid - year benchmark.
 ■ A-J
 ■ Unknown

**Instructional Level (June 2013 - June 2016)
4 Year Trend
(School Results)**

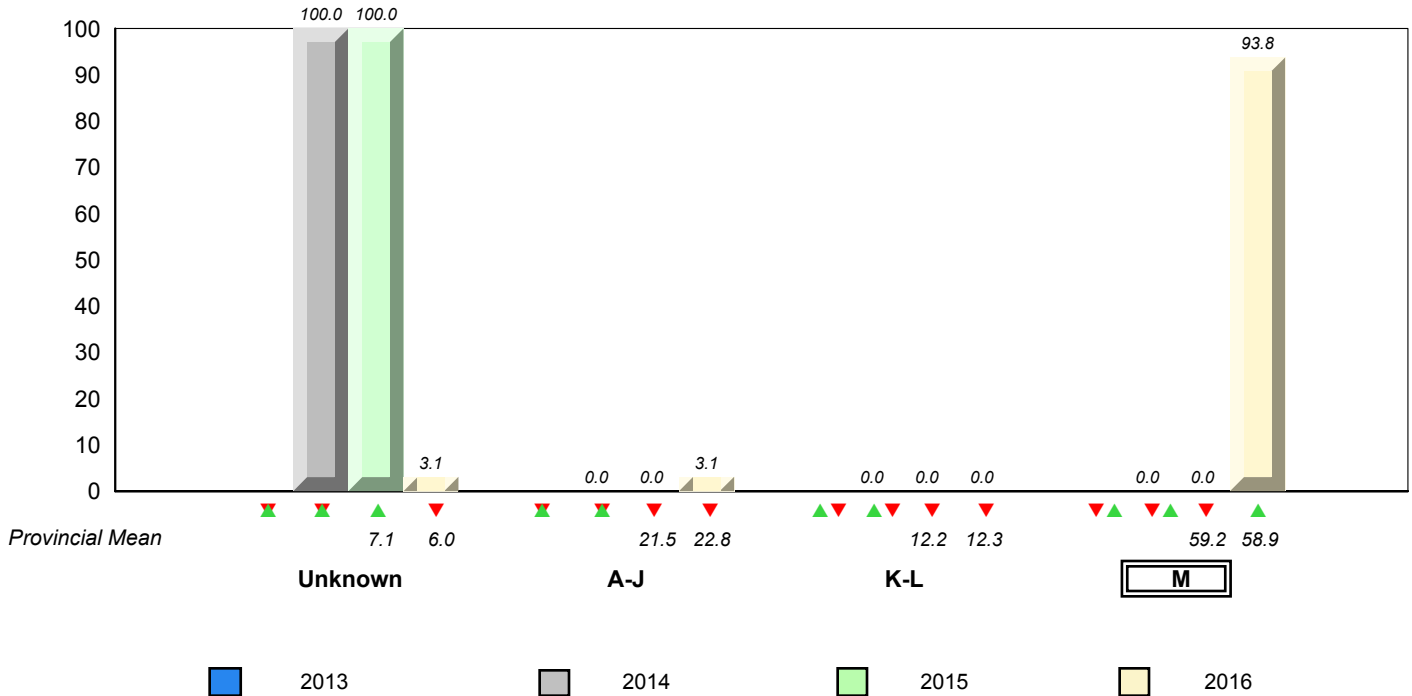

▼ ▲ denotes school performance vs province. ▼ denotes Department did not receive data.

All percentages are based on AGR number for the above data.

Source: Division of Evaluation and Research, Department of Education and Early Childhood Development

District 803 - Private

#453 - Eric G. Lambert All-Grade, Churchill Falls

Grades: K-12

Total Students : 10

Instructional Level June 2013 - June 2016

Total Students (Submitted): 10

Level	School	2016		2015		2014		2013							
		♀	♂	♀	♂	♀	♂	♀	♂						
M (10)	100.0	60.0	40.0	67.1	35.3	31.8	58.9	31.1	27.8	▲	▲	▲	▲	▲	▲
K - L (0)	0.0	0.0	0.0	0.0	0.0	0.0	12.3	5.7	6.6	▲	▼	▼	▼	▼	▼
A - J (0)	0.0	0.0	0.0	2.4	1.2	1.2	22.8	8.4	14.4						
Unknown ()				30.6			6.0								

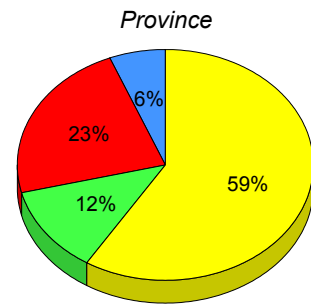
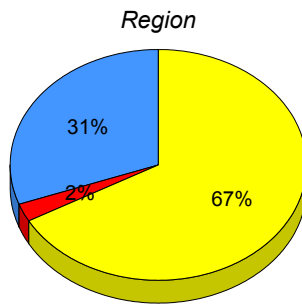
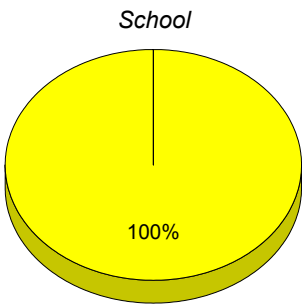

■ M : end of year benchmark.
 ■ K-L: mid - year benchmark.
 ■ A-J
 ■ Unknown

**Instructional Level (June 2013 - June 2016)
4 Year Trend
(School Results)**

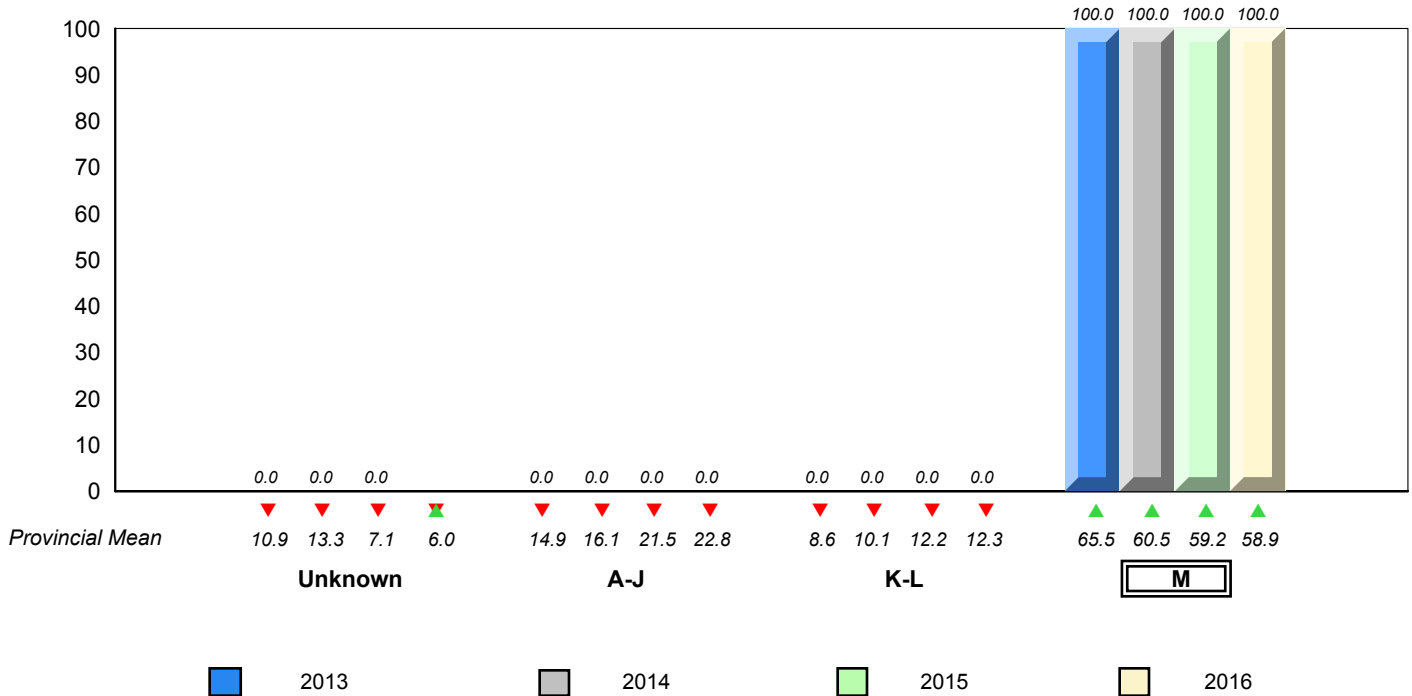

▼ ▲ denotes school performance vs province. ▼ denotes Department did not receive data.

All percentages are based on AGR number for the above data.

Source: Division of Evaluation and Research, Department of Education and Early Childhood Development

District 803 - Private

#469 - Immaculate Heart of Mary School, Corner Brook

Total Students : 19

Instructional Level June 2013 - June 2016

Total Students (Submitted): 0

Level	School	Region	Province	2016		2015		2014		2013	
				School vs Region	School vs Province	School vs Region	School vs Province	School vs Region	School vs Province	School vs Region	School vs Province
■ M (0)	<i>School data with 5 or fewer students withheld for reasons of confidentiality.</i>	67.1	58.9	▼	▼	▲	▲	▼	▼	▲	▲
■ K - L (0)		0.0	12.3	▲	▼	▲	▼	▼	▼	▲	▼
■ A - J (0)		2.4	22.8								
■ Unknown		30.6	6.0								

School data with 5 or fewer students withheld for reasons of confidentiality.

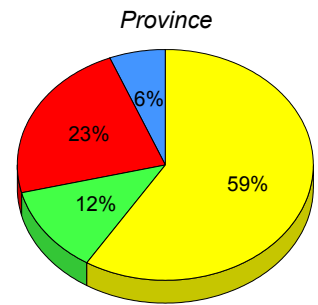
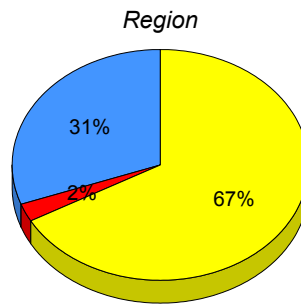

■ M : end of year benchmark. ■ K-L: mid - year benchmark. ■ A-J ■ Unknown

**Instructional Level (June 2013 - June 2016)
4 Year Trend
(School Results)**

School data with 5 or fewer students withheld for reasons of confidentiality.

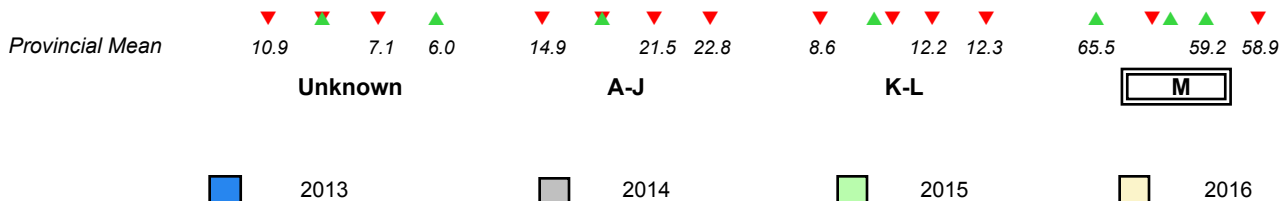

▼ ▲ denotes school performance vs province. ▼ denotes Department did not receive data.

All percentages are based on AGR number for the above data.

Source: Division of Evaluation and Research, Department of Education and Early Childhood Development

District 804 - Native Federal

#376 - Se't Anneway Kegnamogwom, Conne River

Grades: K-12

Total Students : 11

Instructional Level June 2013 - June 2016

Total Students (Submitted): 8

Level	School	2016		2015		2014		2013		School vs Region	School vs Province	School vs Region	School vs Province				
		♀	♂	♀	♂	♀	♂	♀	♂								
M (5)	45.5	9.1	36.4	45.5	9.1	36.4	58.9	31.1	27.8	▲	▼	▲	▲	▲	▼	▲	▼
K - L (2)	18.2	0.0	18.2	18.2	0.0	18.2	12.3	5.7	6.6	▲	▲	▲	▼	▲	▲	▼	▼
A - J (1)	9.1	0.0	9.1	9.1	0.0	9.1	22.8	8.4	14.4								
Unknown (3)	27.3			27.3			6.0										

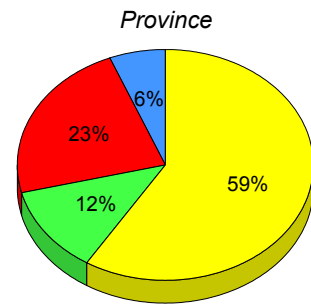
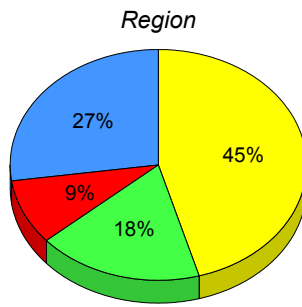
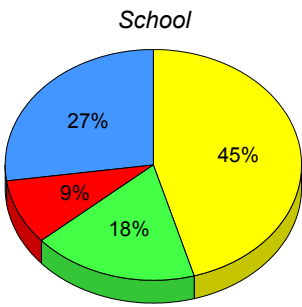

■ M : end of year benchmark.
 ■ K-L: mid - year benchmark.
 ■ A-J
 ■ Unknown

**Instructional Level (June 2013 - June 2016)
4 Year Trend
(School Results)**

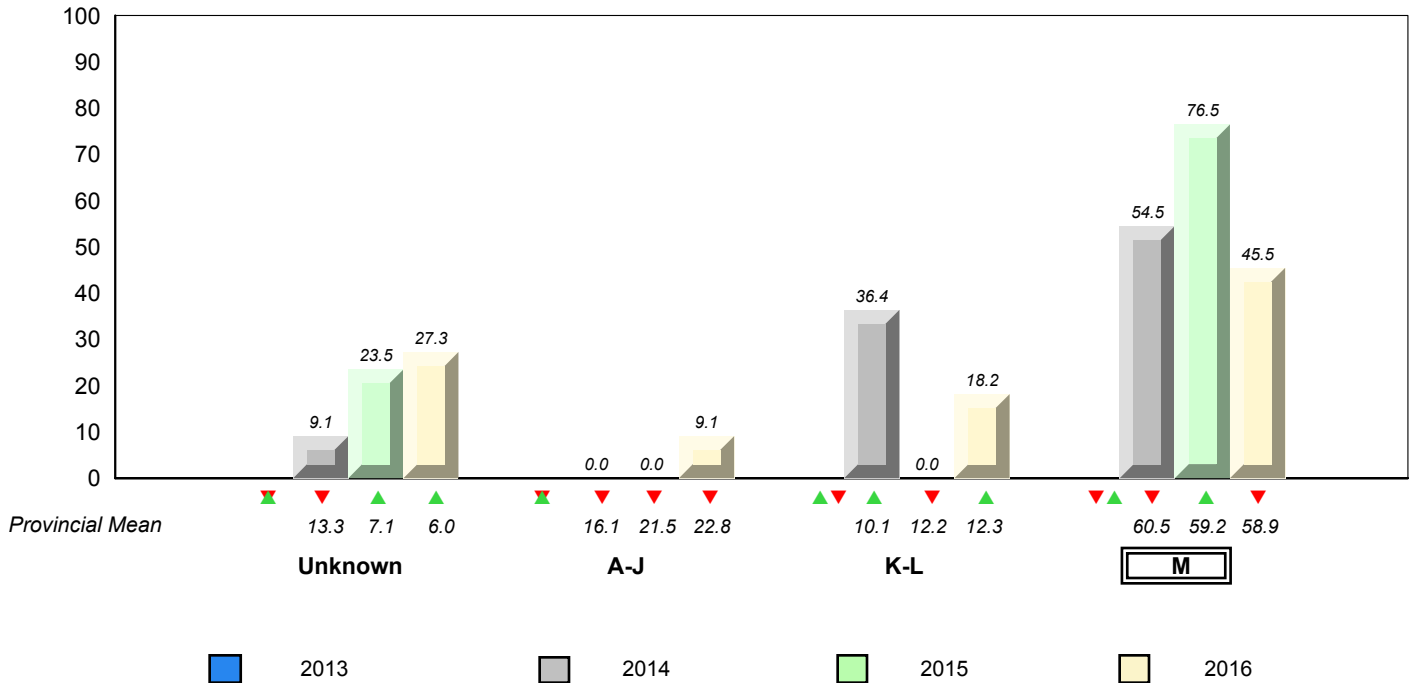

▼ ▲ denotes school performance vs province. ▼ denotes Department did not receive data.

All percentages are based on AGR number for the above data.

Source: Division of Evaluation and Research, Department of Education and Early Childhood Development