

Total Students (AGR): 1

Instructional Level January 2013 - January 2016

Total Students (Submitted): 1

Level	School	Region		Province		2016		2015		2014		2013	
		♀	♂	♀	♂	School vs Region	School vs Province	School vs Region	School vs Province	School vs Region	School vs Province	School vs Region	School vs Province
M (0)		33.3	20.1	13.2	31.2	17.4	13.9	▼	▼	▼	▲	▼	▼
K - L		15.7	5.9	9.8	16.5	8.0	8.5	▼	▼	▲	▼	▲	▲
A - J		43.6	17.2	26.5	39.6	16.7	23.0						
Unknown		7.4			12.6								

School data with 5 or fewer students withheld for reasons of confidentiality.

School data with 5 or fewer students withheld for reasons of confidentiality.

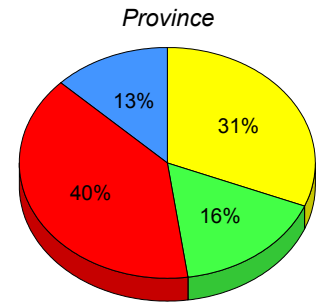
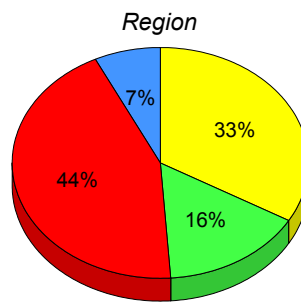

■ M: end of year benchmark.
 ■ K-L: mid - year benchmark.
 ■ A-J
 ■ Unknown

**Instructional Level (January 2013 - January 2016)
4 Year Trend
(School Results)**

School data with 5 or fewer students withheld for reasons of confidentiality.

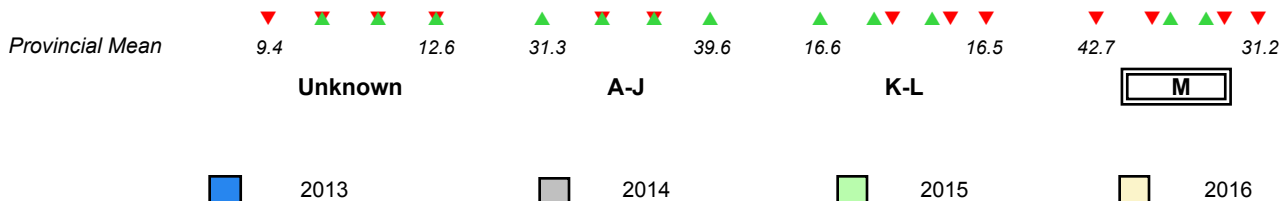

▼ ▲ denotes school performance vs province.
 ▼ denotes Department did not receive data.
 All percentages are based on AGR number for the above data.
 Source: Division of Evaluation and Research, Department of Education and Early Childhood Development

Total Students (AGR): 8

Instructional Level January 2013 - January 2016

Total Students (Submitted): 8

Level	2016			2015			2014			2013			
	School	♀	♂	Region	♀	♂	Province	♀	♂	School vs Region	School vs Province	School vs Region	School vs Province
M (7)	87.5	50.0	37.5	33.3	20.1	13.2	31.2	17.4	13.9	▲	▲	▼	▼
K - L (0)	0.0	0.0	0.0	15.7	5.9	9.8	16.5	8.0	8.5	▼	▼	▼	▼
A - J (1)	12.5	12.5	0.0	43.6	17.2	26.5	39.6	16.7	23.0				
Unknown ()				7.4			12.6						

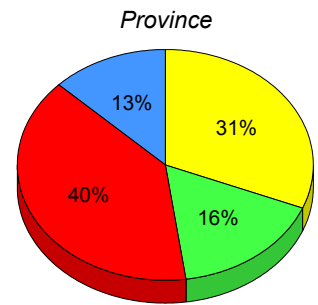
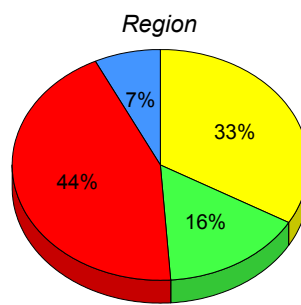
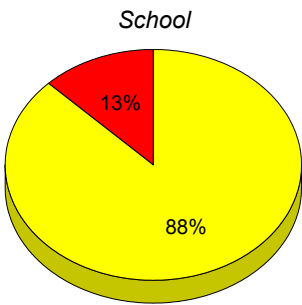

■ M : end of year benchmark.
 ■ K-L: mid - year benchmark.
 ■ A-J
 ■ Unknown

**Instructional Level (January 2013 - January 2016)
4 Year Trend
(School Results)**

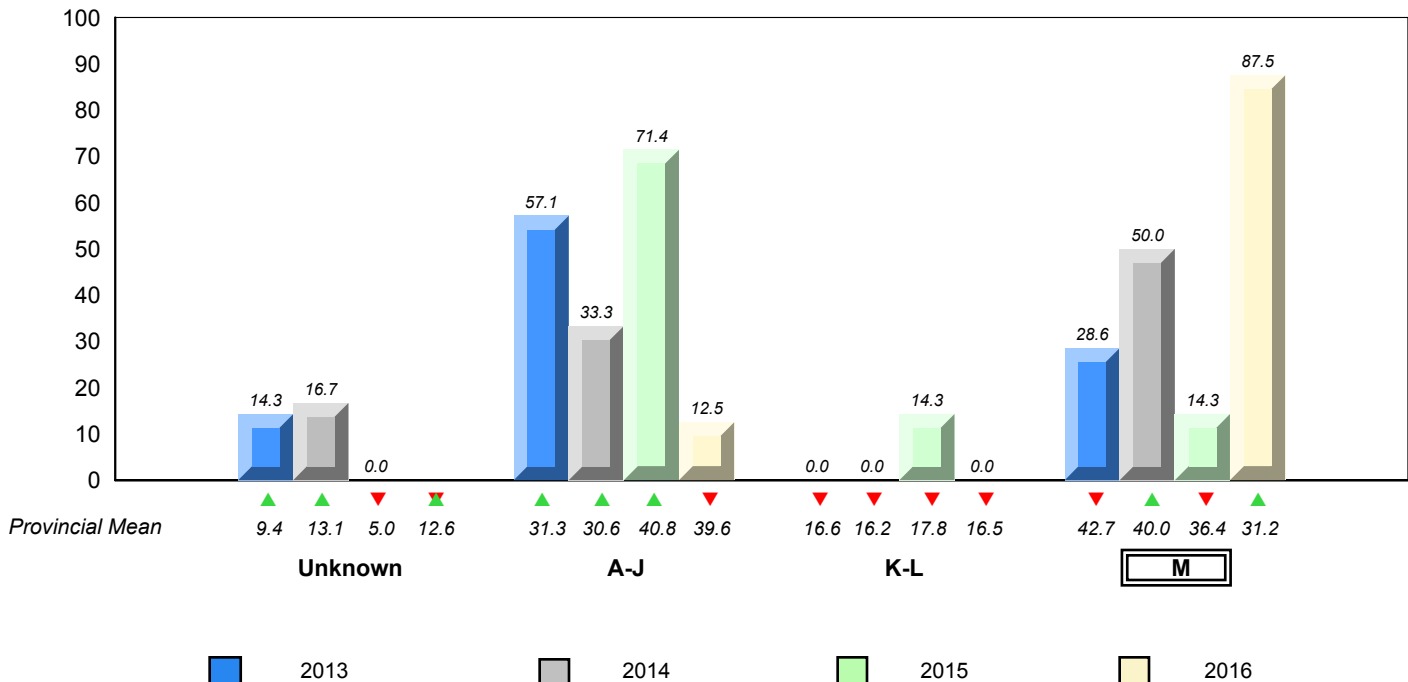

▼ ▲ denotes school performance vs province. ▼ denotes Department did not receive data.

All percentages are based on AGR number for the above data.

Source: Division of Evaluation and Research, Department of Education and Early Childhood Development

Total Students (AGR): 81

Instructional Level January 2013 - January 2016

Total Students (Submitted): 81

Level	2016			2015			2014			2013					
	School	Region	Province	School vs Region	School vs Province	School vs Region	School vs Province	School vs Region	School vs Province	School vs Region	School vs Province				
M (23)	28.4	18.5	9.9	33.3	20.1	13.2	31.2	17.4	13.9	▼	▼	▲	▲	▲	▲
K - L (15)	18.5	6.2	12.3	15.7	5.9	9.8	16.5	8.0	8.5	▲	▲	▼	▼	▼	▼
A - J (43)	53.1	17.3	35.8	43.6	17.2	26.5	39.6	16.7	23.0						
Unknown ()			7.4			12.6									

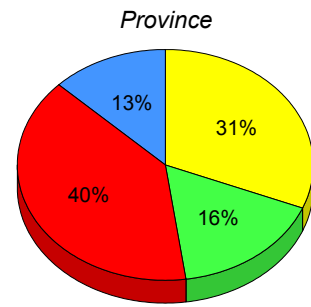
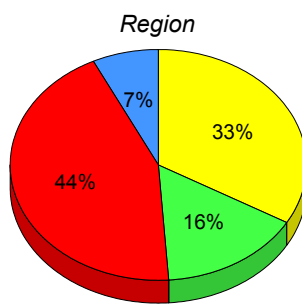
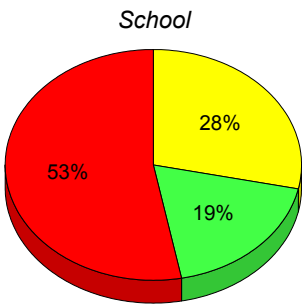

■ M : end of year benchmark.
 ■ K-L: mid - year benchmark.
 ■ A-J
 ■ Unknown

**Instructional Level (January 2013 - January 2016)
4 Year Trend
(School Results)**

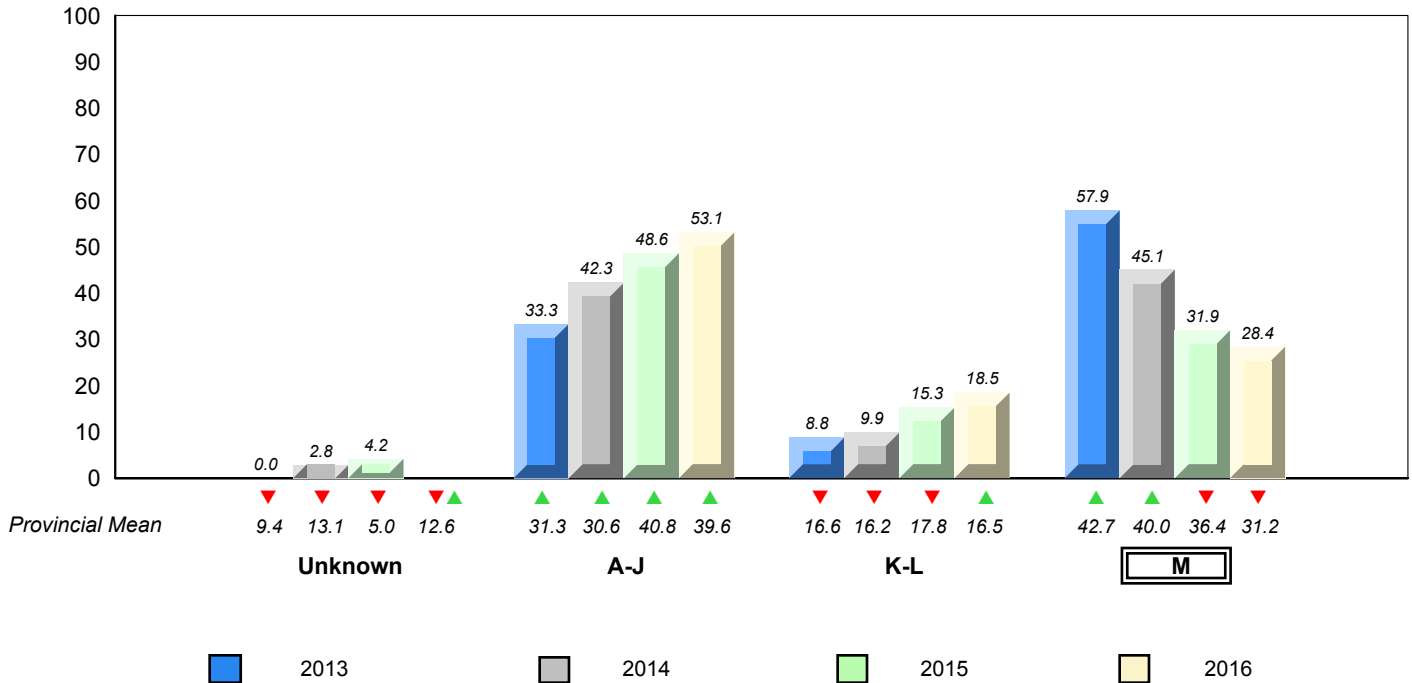

▼ ▲ denotes school performance vs province. ▼ denotes Department did not receive data.

All percentages are based on AGR number for the above data.

Source: Division of Evaluation and Research, Department of Education and Early Childhood Development

Total Students (AGR): 6

Instructional Level January 2013 - January 2016

Total Students (Submitted): 5

Level	School	Region		Province		2016		2015		2014		2013			
		♀	♂	♀	♂	School vs Region	School vs Province	School vs Region	School vs Province	School vs Region	School vs Province	School vs Region	School vs Province		
M (0)		33.3	20.1	13.2	31.2	17.4	13.9	▼	▼	▲	▼	▼	▼	▼	
K - L		15.7	5.9	9.8	16.5	8.0	8.5	▲	▲	▼	▼	▼	▼	▲	▲
A - J		43.6	17.2	26.5	39.6	16.7	23.0								
Unknown		7.4			12.6										

School
School data with 5 or fewer students withheld for reasons of confidentiality.

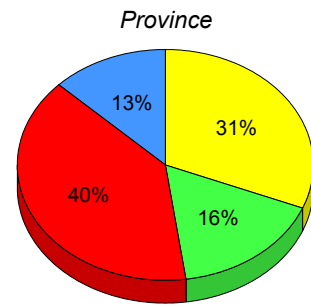
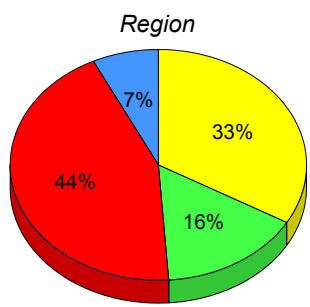

■ M: end of year benchmark.
 ■ K-L: mid - year benchmark.
 ■ A-J
 ■ Unknown

**Instructional Level (January 2013 - January 2016)
4 Year Trend
(School Results)**

School data with 5 or fewer students withheld for reasons of confidentiality.

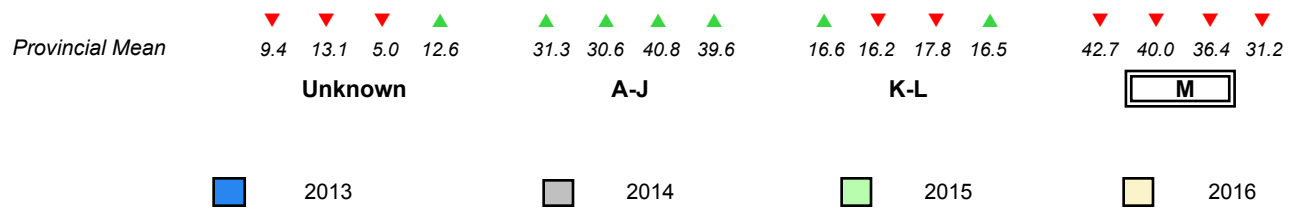

▼ ▲ denotes school performance vs province.
 ▼ denotes Department did not receive data.
 All percentages are based on AGR number for the above data.
 Source: Division of Evaluation and Research, Department of Education and Early Childhood Development

Total Students (AGR): 59

Instructional Level January 2013 - January 2016

Total Students (Submitted): 59

Level	2016			2015			2014			2013			
	School vs Region	School vs Province	School vs Province	School vs Region	School vs Province	School vs Province	School vs Region	School vs Province	School vs Region	School vs Province	School vs Region	School vs Province	
M (25)	42.4	22.0	20.3	33.3	20.1	13.2	31.2	17.4	13.9	▲	▲	▲	▲
K - L (9)	15.3	5.1	10.2	15.7	5.9	9.8	16.5	8.0	8.5	▼	▼	▲	▲
A - J (25)	42.4	13.6	28.8	43.6	17.2	26.5	39.6	16.7	23.0				
Unknown ()				7.4			12.6						

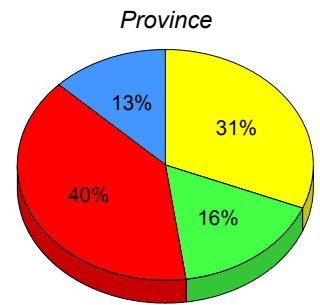
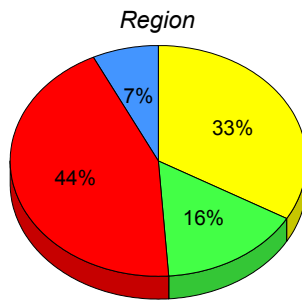
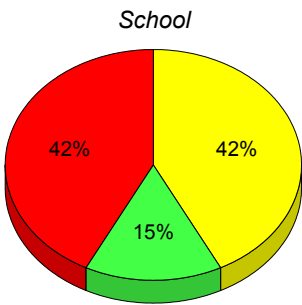

■ M : end of year benchmark.
 ■ K-L: mid - year benchmark.
 ■ A-J
 ■ Unknown

**Instructional Level (January 2013 - January 2016)
4 Year Trend
(School Results)**

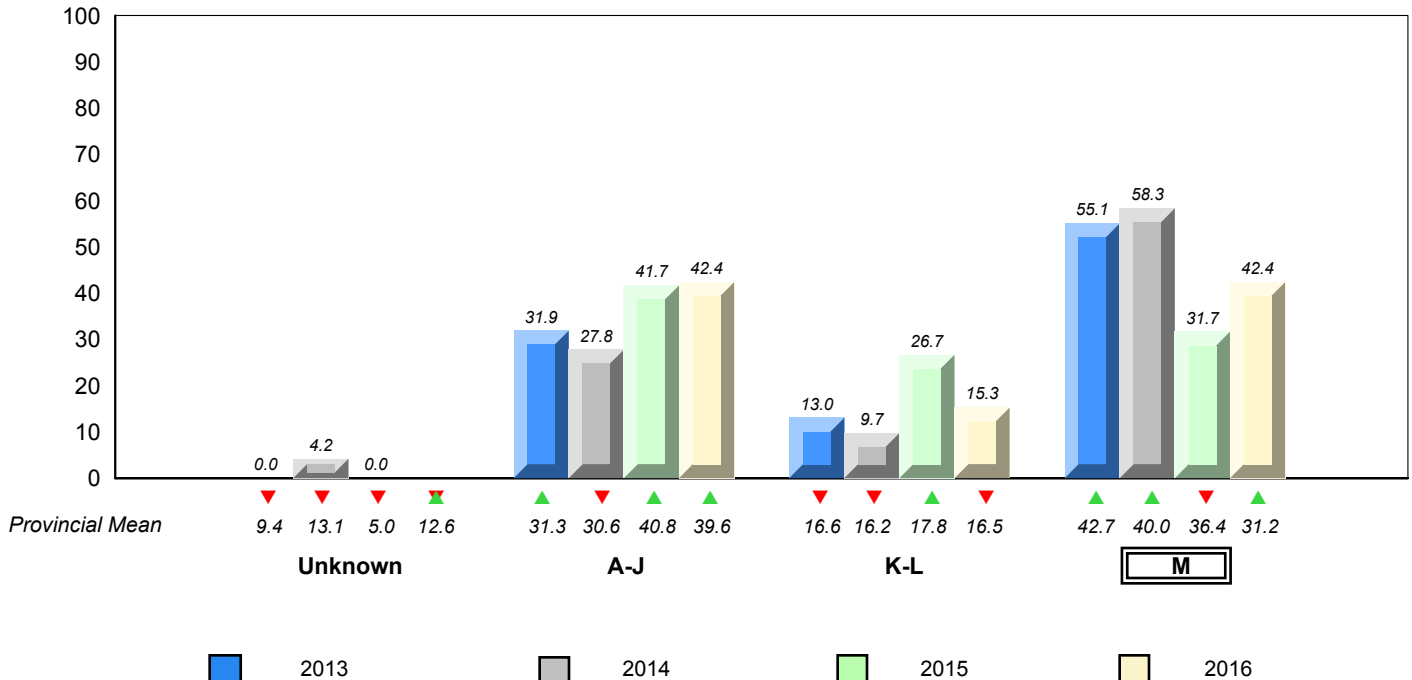

▼ ▲ denotes school performance vs province. ▼ denotes Department did not receive data.

All percentages are based on AGR number for the above data.

Source: Division of Evaluation and Research, Department of Education and Early Childhood Development

Total Students (AGR): 9

Instructional Level January 2013 - January 2016

Total Students (Submitted): 9

Level	School		Region		Province		2016		2015		2014		2013		
	♀	♂	♀	♂	♀	♂	School vs Region	School vs Province	School vs Region	School vs Province	School vs Region	School vs Province	School vs Region	School vs Province	
M (5)	55.6	33.3	22.2	33.3	20.1	13.2	31.2	17.4	13.9	▲	▲	▼	▼	▼	▼
K - L (2)	22.2	22.2	0.0	15.7	5.9	9.8	16.5	8.0	8.5	▲	▲	▲	▲	▲	▲
A - J (2)	22.2	11.1	11.1	43.6	17.2	26.5	39.6	16.7	23.0						
Unknown ()				7.4			12.6								

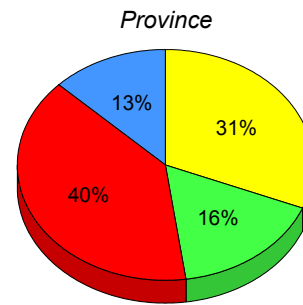
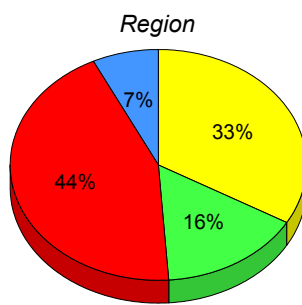
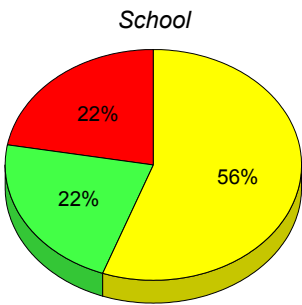

■ M : end of year benchmark.
 ■ K-L: mid - year benchmark.
 ■ A-J
 ■ Unknown

**Instructional Level (January 2013 - January 2016)
4 Year Trend
(School Results)**

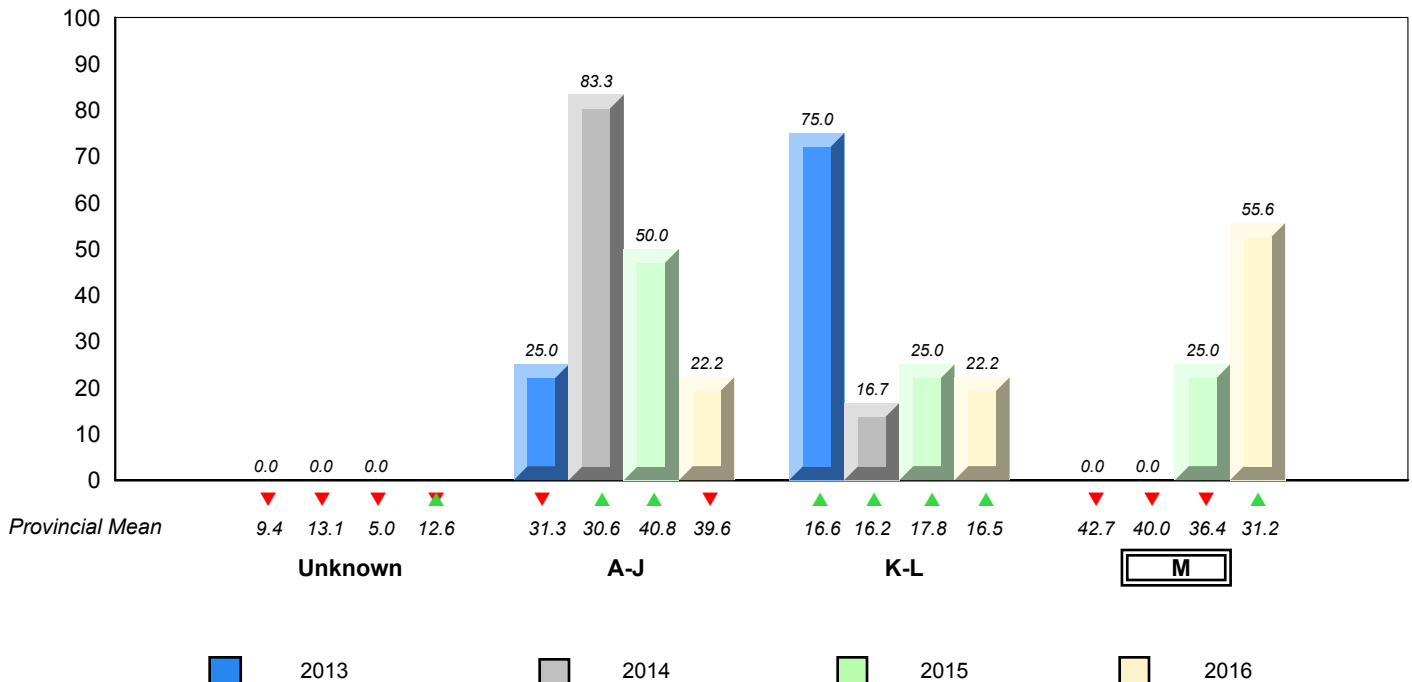

▼ ▲ denotes school performance vs province. ▼ denotes Department did not receive data.

All percentages are based on AGR number for the above data.

Source: Division of Evaluation and Research, Department of Education and Early Childhood Development

Total Students (AGR): 19

Instructional Level January 2013 - January 2016

Total Students (Submitted): 19

Level	2016			2015			2014			2013			
	School	♀	♂	Region	♀	♂	Province	♀	♂	School vs Region	School vs Province	School vs Region	School vs Province
M (6)	31.6	21.1	10.5	33.3	20.1	13.2	31.2	17.4	13.9	▼	▲	▼	▼
K - L (4)	21.1	5.3	15.8	15.7	5.9	9.8	16.5	8.0	8.5	▲	▲	▼	▼
A - J (9)	47.4	26.3	21.1	43.6	17.2	26.5	39.6	16.7	23.0				
Unknown ()				7.4			12.6						

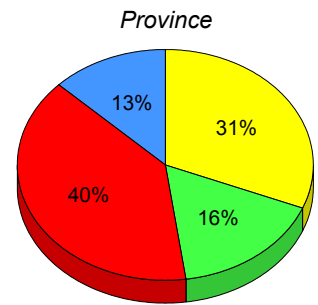
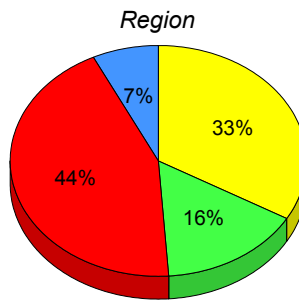
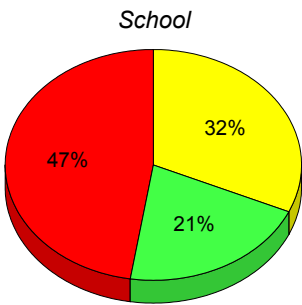

■ M : end of year benchmark.
 ■ K-L: mid - year benchmark.
 ■ A-J
 ■ Unknown

**Instructional Level (January 2013 - January 2016)
4 Year Trend
(School Results)**

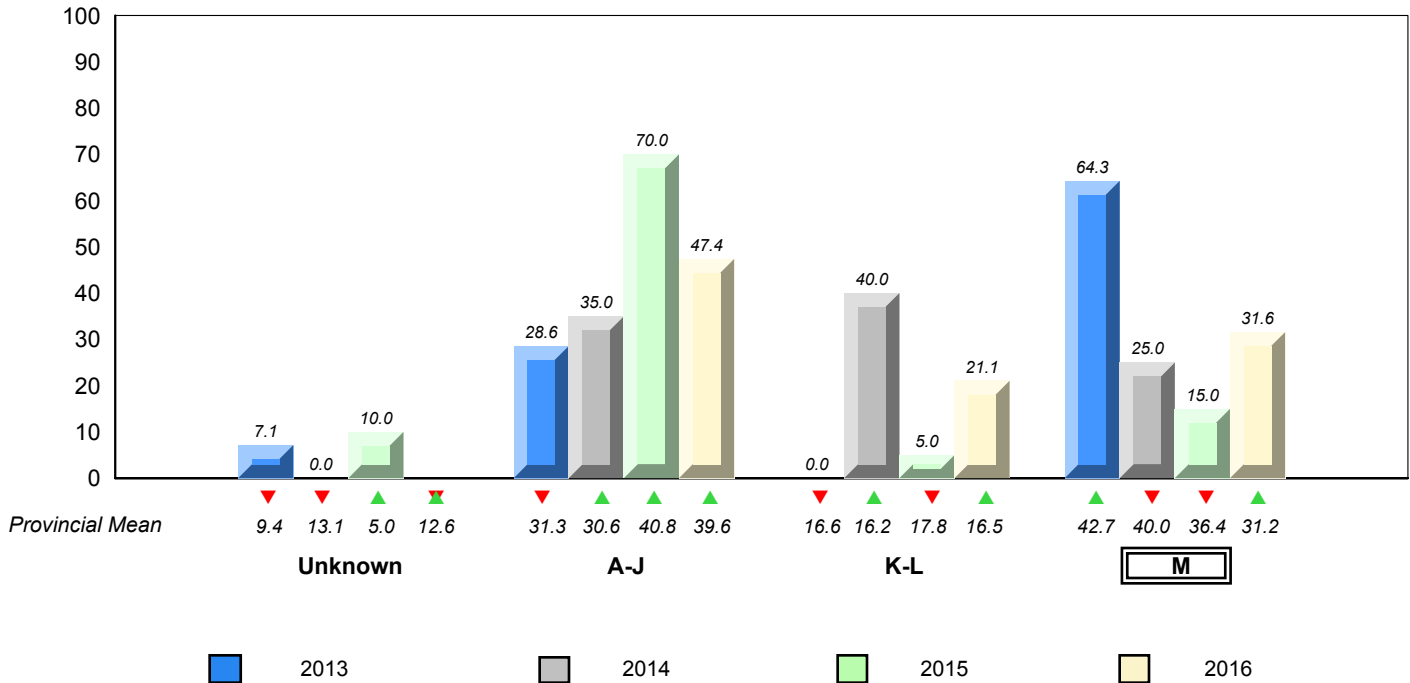

▼ ▲ denotes school performance vs province. ▼ denotes Department did not receive data.

All percentages are based on AGR number for the above data.

Source: Division of Evaluation and Research, Department of Education and Early Childhood Development

NLESD - Labrador Region

#015 - Lake Melville School, North West River

Grades: K-12

Total Students (AGR): 14

Instructional Level January 2013 - January 2016

Total Students (Submitted): 0

Level	School	Region	Province	2016		2015		2014		2013	
				School vs Region	School vs Province	School vs Region	School vs Province	School vs Region	School vs Province	School vs Region	School vs Province
 M (0, 5 or fewer students withheld for reasons of confidentiality.)				▼▲	▼▲	▲	▲	▼	▼	▼	▼
 K - L				▲▼	▼▲	▲	▲	▲	▲	▲	▲
 A - J											
 Unknown											

School data with 5 or fewer students withheld for reasons of confidentiality.

M : end of year benchmark.
 K-L: mid - year benchmark.
 A-J
 Unknown

**Instructional Level (January 2013 - January 2016)
4 Year Trend
(School Results)**

School data with 5 or fewer students withheld for reasons of confidentiality.

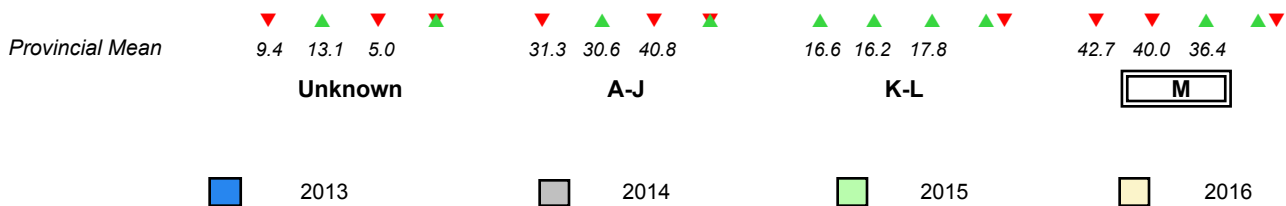

▼ ▲ denotes school performance vs province. ▼ ✕ denotes Department did not receive data.
 All percentages are based on AGR number for the above data.
 Source: Division of Evaluation and Research, Department of Education and Early Childhood Development

Total Students (AGR): 2

Instructional Level January 2013 - January 2016

Total Students (Submitted): 2

Level	School	Region		Province		2016		2015		2014		2013	
		♀	♂	♀	♂	School vs Region	School vs Province	School vs Region	School vs Province	School vs Region	School vs Province	School vs Region	School vs Province
M (0)		33.3	20.1	13.2	31.2	17.4	13.9	▼	▼	▼	▼	▲	▲
K - L		15.7	5.9	9.8	16.5	8.0	8.5	▼	▼	▲	▲	▼	▼
A - J		43.6	17.2	26.5	39.6	16.7	23.0						
Unknown		7.4			12.6								

School data with 5 or fewer students withheld for reasons of confidentiality.

School data with 5 or fewer students withheld for reasons of confidentiality.

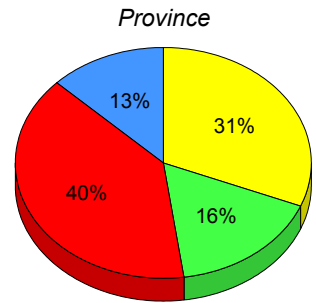
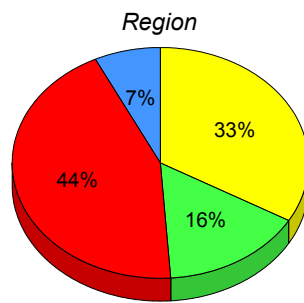

■ M: end of year benchmark.
 ■ K-L: mid - year benchmark.
 ■ A-J
 ■ Unknown

**Instructional Level (January 2013 - January 2016)
4 Year Trend
(School Results)**

School data with 5 or fewer students withheld for reasons of confidentiality.

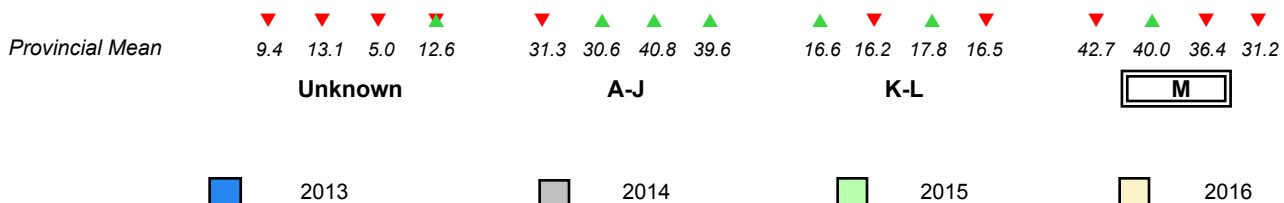

▼ ▲ denotes school performance vs province. ▼ denotes Department did not receive data.

All percentages are based on AGR number for the above data.

Source: Division of Evaluation and Research, Department of Education and Early Childhood Development

Total Students (AGR): 5

Instructional Level January 2013 - January 2016

Total Students (Submitted): 5

Level	School	Region		Province		2016		2015		2014		2013	
		♀	♂	♀	♂	School vs Region	School vs Province	School vs Region	School vs Province	School vs Region	School vs Province	School vs Region	School vs Province
M (2)		33.3	20.1	13.2	31.2	17.4	13.9	▲	▲	▼	▼	▼	▲
K - L		15.7	5.9	9.8	16.5	8.0	8.5	▲	▲	▲	▲	▼	▼
A - J		43.6	17.2	26.5	39.6	16.7	23.0						
Unknown		7.4			12.6								

School
School data with 5 or fewer students withheld for reasons of confidentiality.

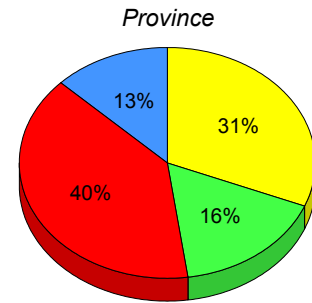
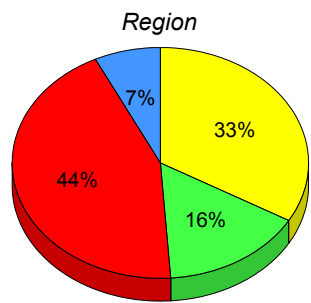

■ M: end of year benchmark.
 ■ K-L: mid - year benchmark.
 ■ A-J
 ■ Unknown

**Instructional Level (January 2013 - January 2016)
4 Year Trend
(School Results)**

School data with 5 or fewer students withheld for reasons of confidentiality.

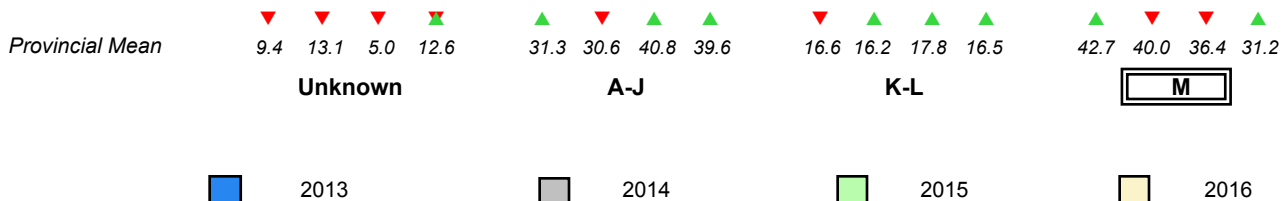

▼ ▲ denotes school performance vs province. ▼ denotes Department did not receive data.

All percentages are based on AGR number for the above data.

Source: Division of Evaluation and Research, Department of Education and Early Childhood Development

Total Students (AGR): 8

Instructional Level January 2013 - January 2016

Total Students (Submitted): 8

Level	School		Region		Province		2016		2015		2014		2013		
	♀	♂	♀	♂	♀	♂	School vs Region	School vs Province	School vs Region	School vs Province	School vs Region	School vs Province	School vs Region	School vs Province	
M (5)	62.5	37.5	25.0	37.9	19.5	18.4	31.2	17.4	13.9	▲	▲	▲	▲	▼	▼
K - L (1)	12.5	12.5	0.0	17.6	9.1	8.5	16.5	8.0	8.5	▼	▼	▲	▲	▼	▼
A - J (2)	25.0	0.0	25.0	37.5	14.6	22.8	39.6	16.7	23.0						
Unknown ()				7.1			12.6								

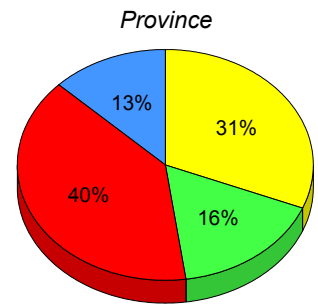
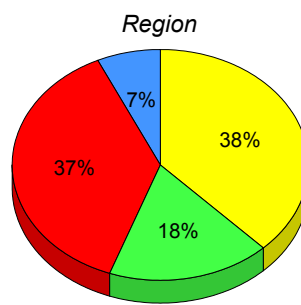
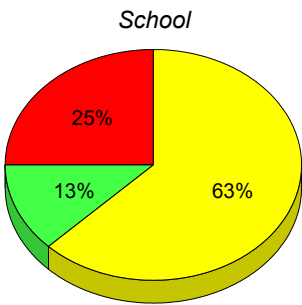

■ M : end of year benchmark.
 ■ K-L: mid - year benchmark.
 ■ A-J
 ■ Unknown

**Instructional Level (January 2013 - January 2016)
4 Year Trend
(School Results)**

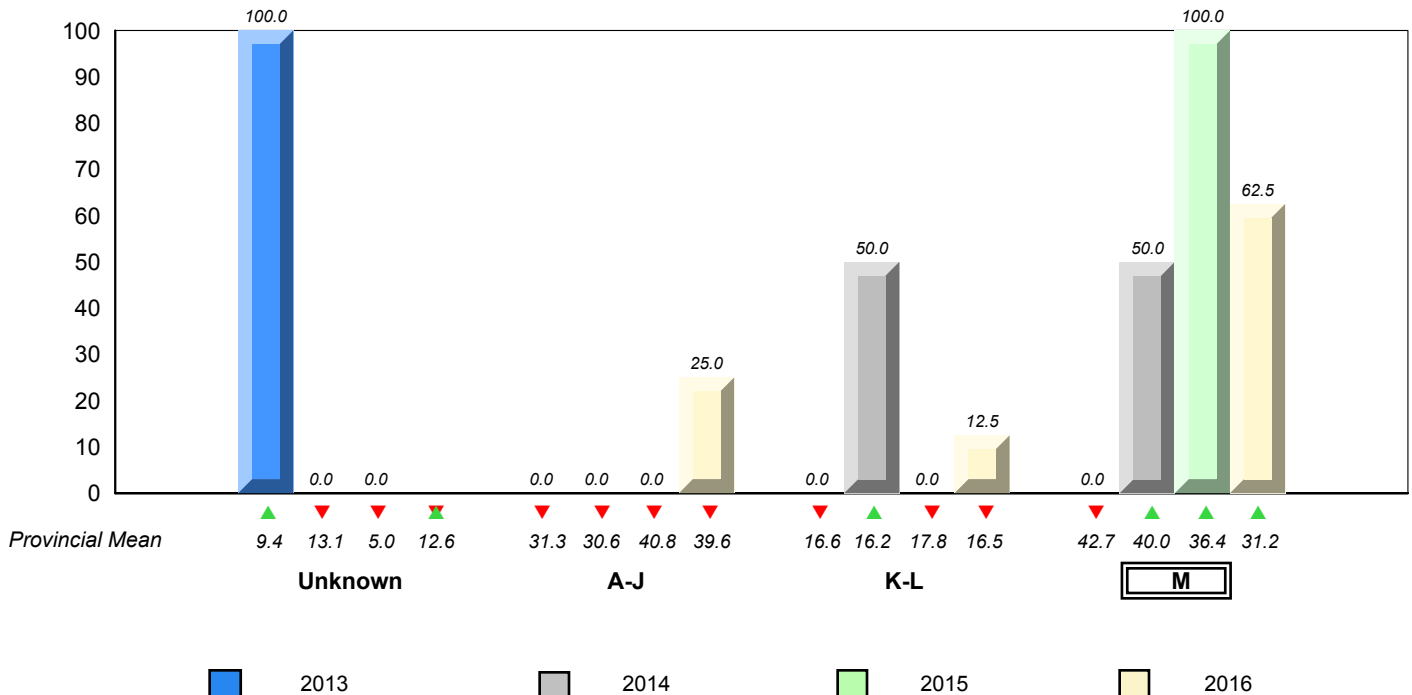

▼ ▲ denotes school performance vs province. ▼ denotes Department did not receive data.

All percentages are based on AGR number for the above data.

Source: Division of Evaluation and Research, Department of Education and Early Childhood Development

Total Students (AGR): 1

Instructional Level January 2013 - January 2016

Total Students (Submitted): 1

Level	School	Region		Province		2016		2015		2014		2013	
		♀	♂	♀	♂	School vs Region	School vs Province	School vs Region	School vs Province	School vs Region	School vs Province	School vs Region	School vs Province
M (0)	School data with 5 or fewer students withheld for reasons of confidentiality.	37.9	19.5	18.4	31.2	17.4	13.9	▼	▼	▲	▲	✗	✗
K - L		17.6	9.1	8.5	16.5	8.0	8.5	▼	▼	▼	▼	✗	✗
A - J		37.5	14.6	22.8	39.6	16.7	23.0						
Unknown		7.1			12.6								

School
School data with 5 or fewer students withheld for reasons of confidentiality.

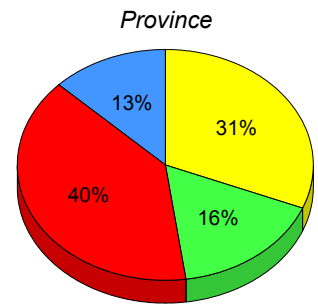
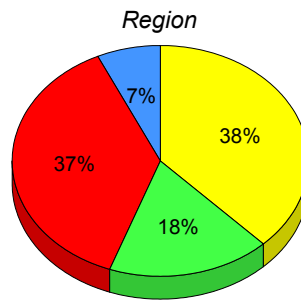

■ M: end of year benchmark.
 ■ K-L: mid - year benchmark.
 ■ A-J
 ■ Unknown

**Instructional Level (January 2013 - January 2016)
4 Year Trend
(School Results)**

School data with 5 or fewer students withheld for reasons of confidentiality.

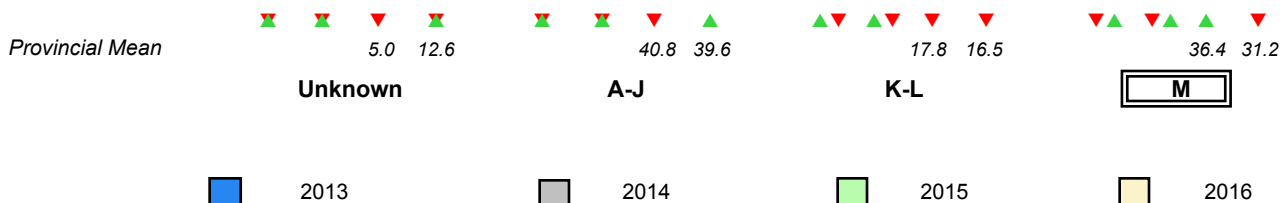

▼ ▲ denotes school performance vs province. ✗ denotes Department did not receive data.

All percentages are based on AGR number for the above data.

Source: Division of Evaluation and Research, Department of Education and Early Childhood Development

Total Students (AGR): 1

Instructional Level January 2013 - January 2016

Total Students (Submitted): 1

Level	School	Region		Province		2016		2015		2014		2013	
		♀	♂	♀	♂	School vs Region	School vs Province	School vs Region	School vs Province	School vs Region	School vs Province	School vs Region	School vs Province
M (0)		37.9	19.5	18.4	31.2	17.4	13.9	▼	▼	▼	▼	▲	▼
K - L		17.6	9.1	8.5	16.5	8.0	8.5	▼	▼	▲	▲	✗	✗
A - J		37.5	14.6	22.8	39.6	16.7	23.0						
Unknown		7.1			12.6								

School
School data with 5 or fewer students withheld for reasons of confidentiality.

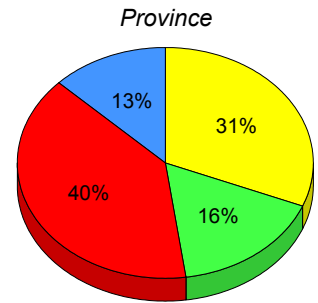
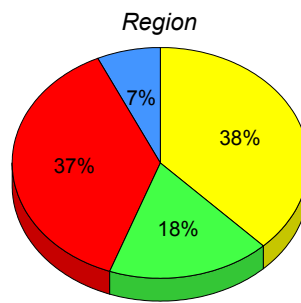

■ M: end of year benchmark.
 ■ K-L: mid - year benchmark.
 ■ A-J
 ■ Unknown

**Instructional Level (January 2013 - January 2016)
4 Year Trend
(School Results)**

School data with 5 or fewer students withheld for reasons of confidentiality.

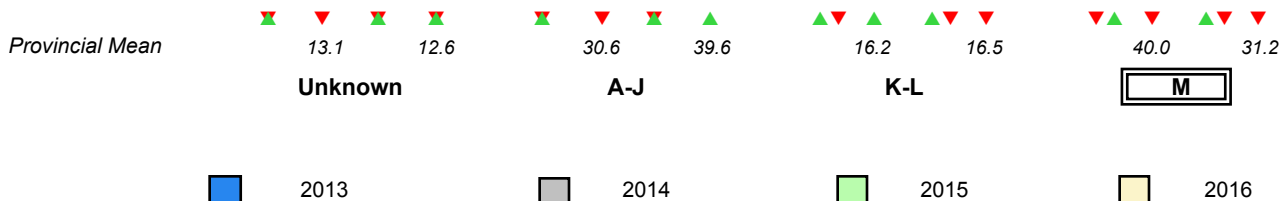

▼ ▲ denotes school performance vs province. ✗ denotes Department did not receive data.

All percentages are based on AGR number for the above data.

Source: Division of Evaluation and Research, Department of Education and Early Childhood Development

Total Students (AGR): 5

Instructional Level January 2013 - January 2016

Total Students (Submitted): 5

Level	School	Region	Province	2016		2015		2014		2013		
				School vs Region	School vs Province	School vs Region	School vs Province	School vs Region	School vs Province	School vs Region	School vs Province	
M (3)	37.9	19.5	18.4	31.2	17.4	13.9	▲	▲	▲	▲	▲	▲
K - L	17.6	9.1	8.5	16.5	8.0	8.5	▲	▲	▲	▲	▼	▼
A - J	37.5	14.6	22.8	39.6	16.7	23.0						
Unknown	7.1			12.6								

School
School data with 5 or fewer students withheld for reasons of confidentiality.

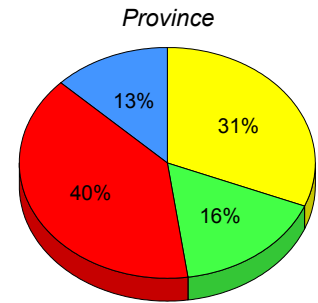
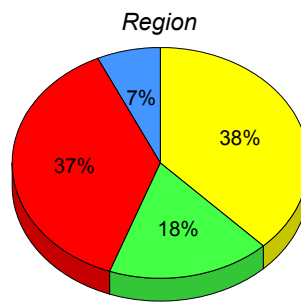

■ M : end of year benchmark.
 ■ K-L: mid - year benchmark.
 ■ A-J
 ■ Unknown

**Instructional Level (January 2013 - January 2016)
4 Year Trend
(School Results)**

School data with 5 or fewer students withheld for reasons of confidentiality.

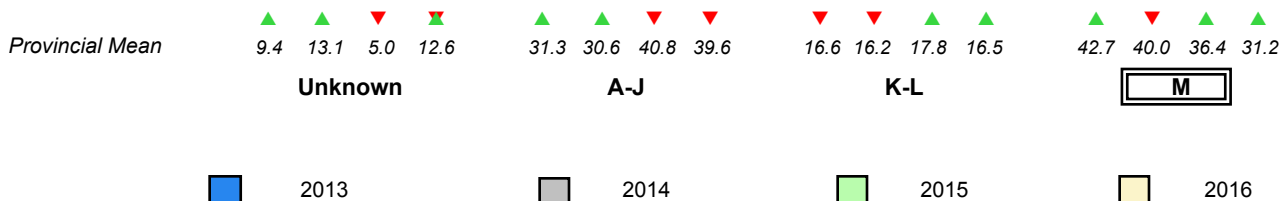

▲ denotes school performance vs province. ▼ denotes Department did not receive data.

All percentages are based on AGR number for the above data.

Source: Division of Evaluation and Research, Department of Education and Early Childhood Development

Total Students (AGR): 12

Instructional Level January 2013 - January 2016

Total Students (Submitted): 11

Level	2016			2015			2014			2013			
	School	♀	♂	Region	♀	♂	Province	♀	♂	School vs Region	School vs Province	School vs Region	School vs Province
M (8)	66.7	41.7	25.0	37.9	19.5	18.4	31.2	17.4	13.9	▲	▲	▲	▲
K - L (0)	0.0	0.0	0.0	17.6	9.1	8.5	16.5	8.0	8.5	▼	▼	▼	▼
A - J (3)	25.0	8.3	16.7	37.5	14.6	22.8	39.6	16.7	23.0				
Unknown (1)	8.3			7.1			12.6						

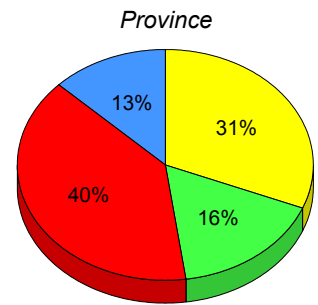
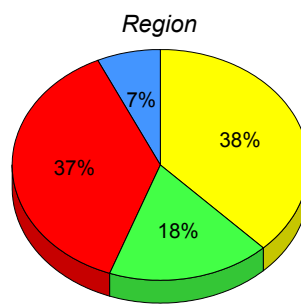
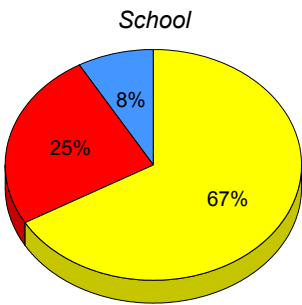

■ M : end of year benchmark.
 ■ K-L: mid - year benchmark.
 ■ A-J
 ■ Unknown

**Instructional Level (January 2013 - January 2016)
4 Year Trend
(School Results)**

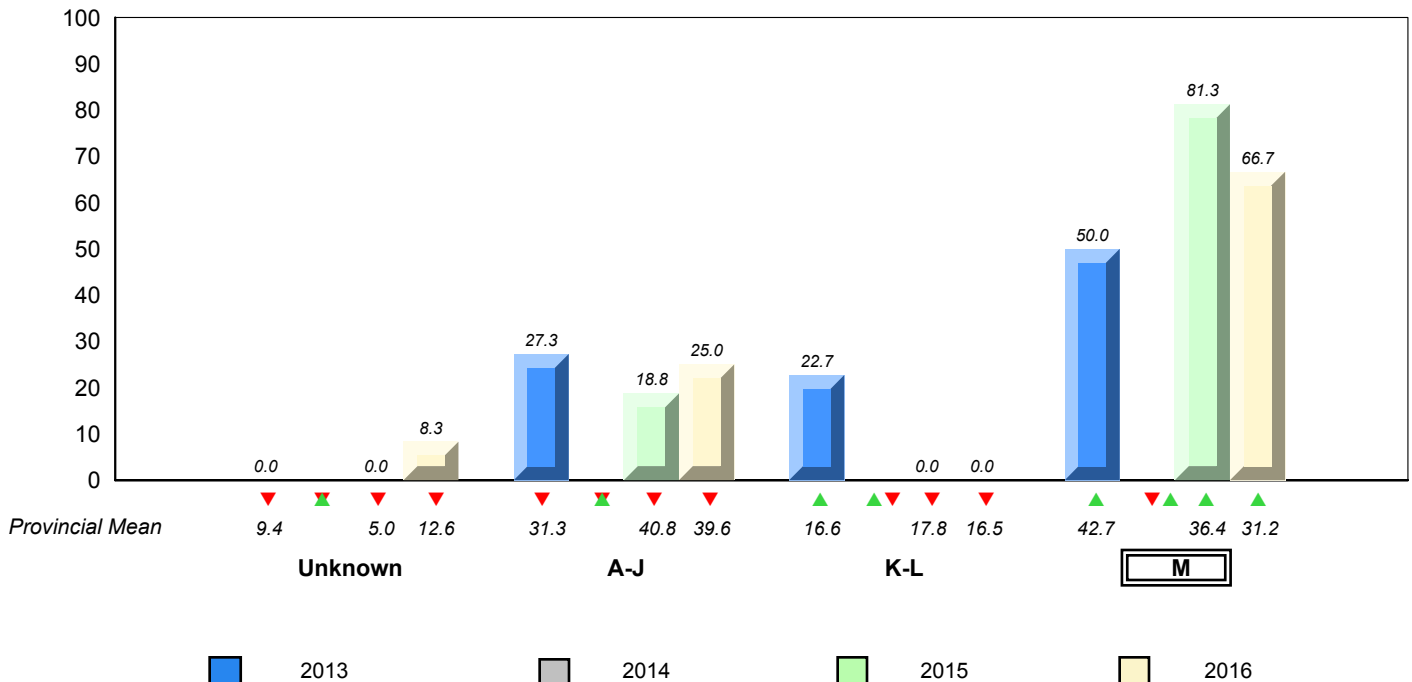

▼ ▲ denotes school performance vs province. ▼ denotes Department did not receive data.

All percentages are based on AGR number for the above data.

Source: Division of Evaluation and Research, Department of Education and Early Childhood Development

Total Students (AGR): 6

Instructional Level January 2013 - January 2016

Total Students (Submitted): 6

Level	School	Region		Province		2016		2015		2014		2013	
		♀	♂	♀	♂	School vs Region	School vs Province	School vs Region	School vs Province	School vs Region	School vs Province	School vs Region	School vs Province
M (0)		37.9	19.5	18.4	31.2	17.4	13.9	▼	▼	▲	▲	▼	▼
K - L (2)		17.6	9.1	8.5	16.5	8.0	8.5	▲	▲	▼	▼	▲	▲
A - J (3)		37.5	14.6	22.8	39.6	16.7	23.0						
Unknown ()		7.1			12.6								

School

Region

Province

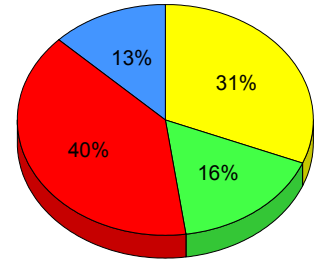
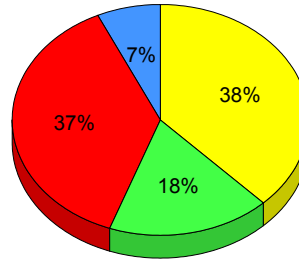

■ M : end of year benchmark.
 ■ K-L: mid - year benchmark.
 ■ A-J
 ■ Unknown

**Instructional Level (January 2013 - January 2016)
4 Year Trend
(School Results)**

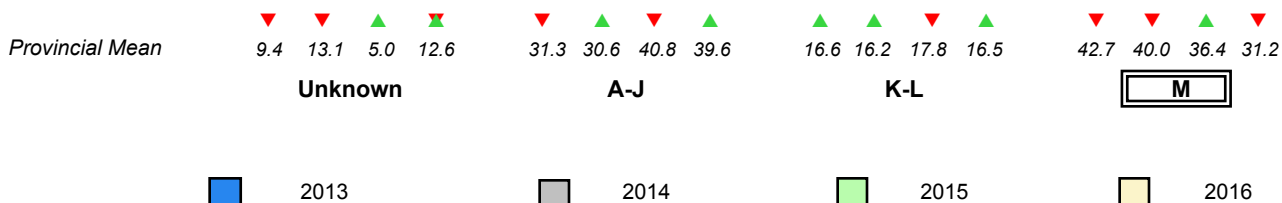

▼ ▲ denotes school performance vs province.
 ▼ denotes Department did not receive data.
 All percentages are based on AGR number for the above data.
 Source: Division of Evaluation and Research, Department of Education and Early Childhood Development

Total Students (AGR): 2

Instructional Level January 2013 - January 2016

Total Students (Submitted): 1

Level	School	Region	Province	2016		2015		2014		2013				
				School vs Region	School vs Province	School vs Region	School vs Province	School vs Region	School vs Province	School vs Region	School vs Province			
M (0)	37.9	19.5	18.4	31.2	17.4	13.9	▼	▼	▼	▼	▲	▲	▲	▲
K - L	17.6	9.1	8.5	16.5	8.0	8.5	▼	▼	▼	▼	▼	▼	▼	▼
A - J	37.5	14.6	22.8	39.6	16.7	23.0								
Unknown	7.1			12.6										

School
School data with 5 or fewer students withheld for reasons of confidentiality.

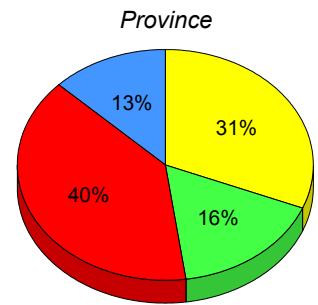
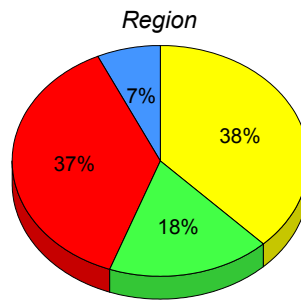

■ M : end of year benchmark.
 ■ K-L: mid - year benchmark.
 ■ A-J
 ■ Unknown

**Instructional Level (January 2013 - January 2016)
4 Year Trend
(School Results)**

School data with 5 or fewer students withheld for reasons of confidentiality.

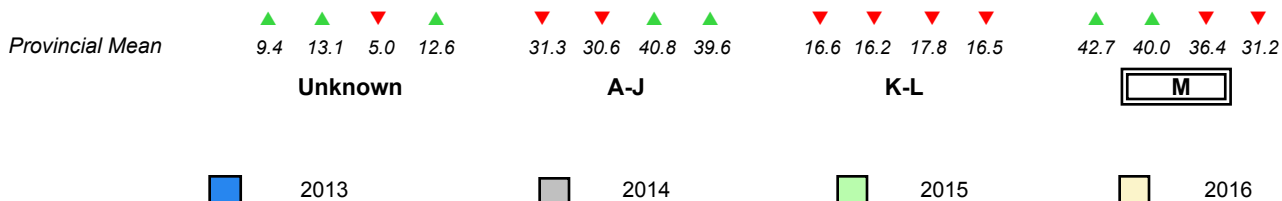

▲ denotes school performance vs province. ▼ denotes Department did not receive data.

All percentages are based on AGR number for the above data.

Source: Division of Evaluation and Research, Department of Education and Early Childhood Development

Total Students (AGR): 3

Instructional Level January 2013 - January 2016

Total Students (Submitted): 3

Level	School	Region		Province		2016		2015		2014		2013	
		♀	♂	♀	♂	School vs Region	School vs Province	School vs Region	School vs Province	School vs Region	School vs Province	School vs Region	School vs Province
M (1)		37.9	19.5	18.4	31.2	17.4	13.9	▼	▲	▼	▼	▲	▲
K - L		17.6	9.1	8.5	16.5	8.0	8.5	▲	▲	▲	▲	▼	▼
A - J		37.5	14.6	22.8	39.6	16.7	23.0						
Unknown		7.1			12.6								

School
School data with 5 or fewer students withheld for reasons of confidentiality.

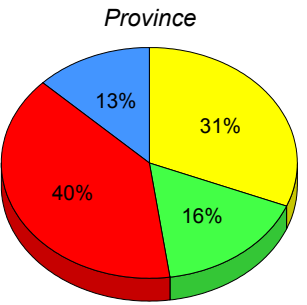
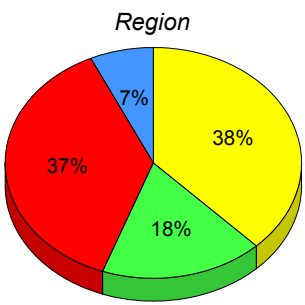

■ M: end of year benchmark.
 ■ K-L: mid - year benchmark.
 ■ A-J
 ■ Unknown

**Instructional Level (January 2013 - January 2016)
4 Year Trend
(School Results)**

School data with 5 or fewer students withheld for reasons of confidentiality.

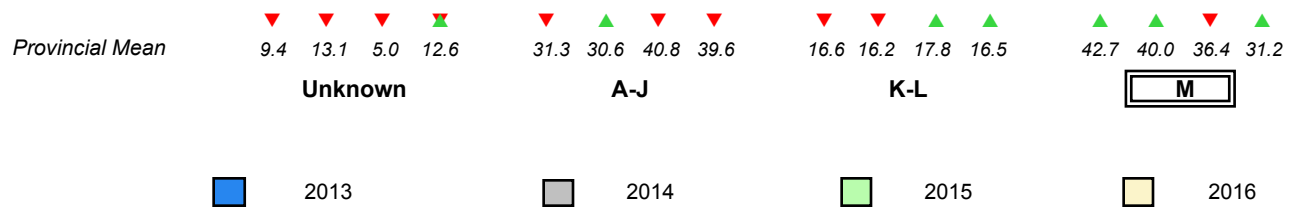

Total Students (AGR): 5

Instructional Level January 2013 - January 2016

Total Students (Submitted): 5

Level	School	Region		Province		2016		2015		2014		2013	
		♀	♂	♀	♂	School vs Region	School vs Province	School vs Region	School vs Province	School vs Region	School vs Province	School vs Region	School vs Province
M (1)		37.9	19.5	18.4	31.2	17.4	13.9	▼	▼	▼	▼	▲	▲
K - L		17.6	9.1	8.5	16.5	8.0	8.5	▲	▲	▲	▲	▼	▼
A - J		37.5	14.6	22.8	39.6	16.7	23.0						
Unknown		7.1			12.6								

School
School data with 5 or fewer students withheld for reasons of confidentiality.

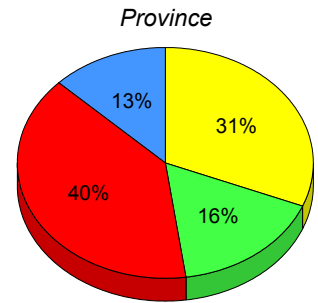
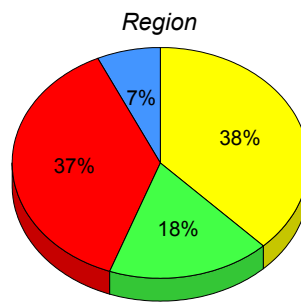

■ M: end of year benchmark.
 ■ K-L: mid - year benchmark.
 ■ A-J
 ■ Unknown

**Instructional Level (January 2013 - January 2016)
4 Year Trend
(School Results)**

School data with 5 or fewer students withheld for reasons of confidentiality.

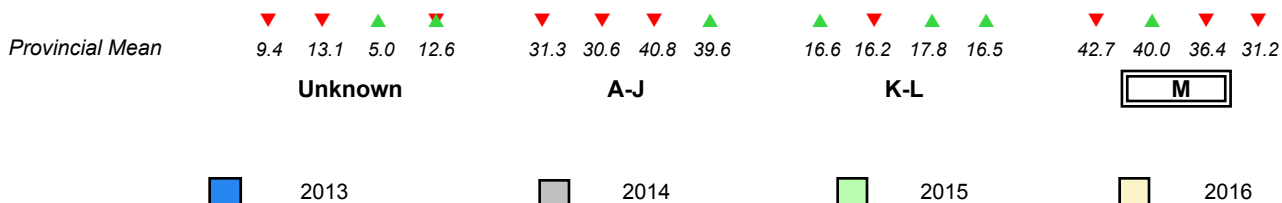

▼ ▲ denotes school performance vs province.
 ▼ denotes Department did not receive data.

All percentages are based on AGR number for the above data.

Source: Division of Evaluation and Research, Department of Education and Early Childhood Development

Total Students (AGR): 2

Instructional Level January 2013 - January 2016

Total Students (Submitted): 2

Level	School	Region		Province		2016		2015		2014		2013					
		♀	♂	♀	♂	School vs Region	School vs Province	School vs Region	School vs Province	School vs Region	School vs Province	School vs Region	School vs Province				
M (2)		37.9	19.5	18.4	31.2	17.4	13.9	▲	▲	▼	▼	▼	▼	▲	▼	▲	▼
K - L		17.6	9.1	8.5	16.5	8.0	8.5	▼	▼	▲	▲	▼	▼	▼	▼	▼	▼
A - J		37.5	14.6	22.8	39.6	16.7	23.0										
Unknown		7.1			12.6												

School
School data with 5 or fewer students withheld for reasons of confidentiality.

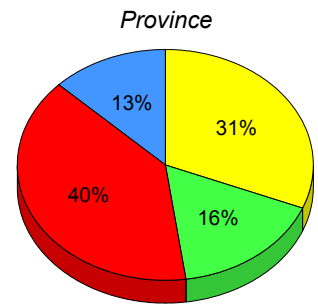
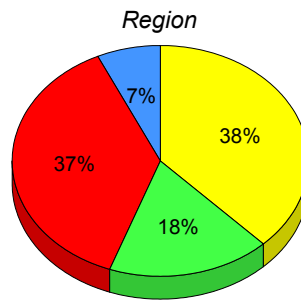

■ M: end of year benchmark.
 ■ K-L: mid-year benchmark.
 ■ A-J
 ■ Unknown

**Instructional Level (January 2013 - January 2016)
4 Year Trend
(School Results)**

School data with 5 or fewer students withheld for reasons of confidentiality.

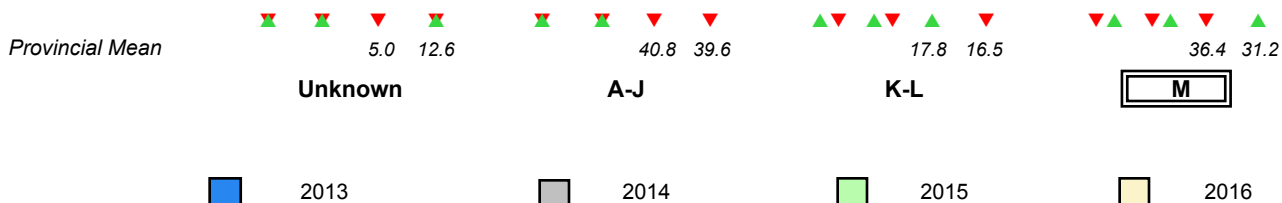

▼ ▲ denotes school performance vs province. ▼ denotes Department did not receive data.

All percentages are based on AGR number for the above data.

Source: Division of Evaluation and Research, Department of Education and Early Childhood Development

Total Students (AGR): 1

Instructional Level January 2013 - January 2016

Total Students (Submitted): 1

Level	School	Region		Province		2016		2015		2014		2013	
		♀	♂	♀	♂	School vs Region	School vs Province	School vs Region	School vs Province	School vs Region	School vs Province	School vs Region	School vs Province
M (0)		37.9	19.5	18.4	31.2	17.4	13.9	▼	▼	▼	▼	▼	▼
K - L		17.6	9.1	8.5	16.5	8.0	8.5	▼	▼	▲	▲	▲	▲
A - J		37.5	14.6	22.8	39.6	16.7	23.0						
Unknown		7.1			12.6								

School
School data with 5 or fewer students withheld for reasons of confidentiality.

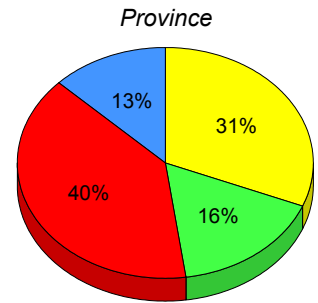
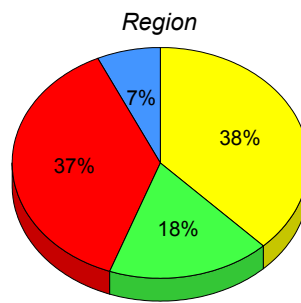

■ M : end of year benchmark.
 ■ K-L: mid - year benchmark.
 ■ A-J
 ■ Unknown

**Instructional Level (January 2013 - January 2016)
4 Year Trend
(School Results)**

School data with 5 or fewer students withheld for reasons of confidentiality.

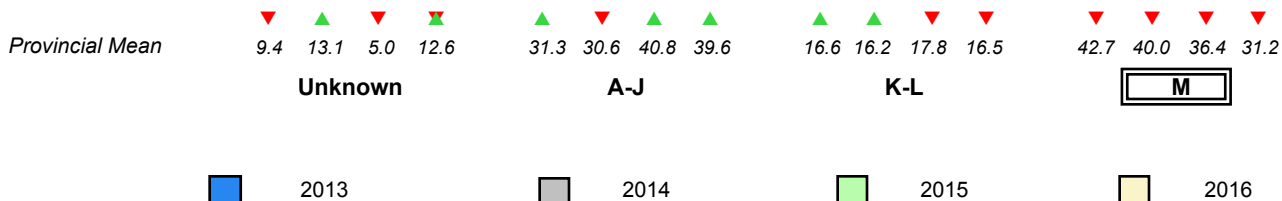

▼ ▲ denotes school performance vs province.
 ▼ denotes Department did not receive data.
 All percentages are based on AGR number for the above data.
 Source: Division of Evaluation and Research, Department of Education and Early Childhood Development

Total Students (AGR): 14

Instructional Level January 2013 - January 2016

Total Students (Submitted): 14

Level	School		Region		Province		2016		2015		2014		2013		
	♀	♂	♀	♂	♀	♂	School vs Region	School vs Province	School vs Region	School vs Province	School vs Region	School vs Province	School vs Region	School vs Province	
M (11)	78.6	35.7	42.9	37.9	19.5	18.4	31.2	17.4	13.9	▲	▲	▼	▼	▲▼	▲▼
K - L (1)	7.1	7.1	0.0	17.6	9.1	8.5	16.5	8.0	8.5	▼	▼	▲	▲	▲	▲
A - J (2)	14.3	7.1	7.1	37.5	14.6	22.8	39.6	16.7	23.0						
Unknown ()				7.1			12.6								

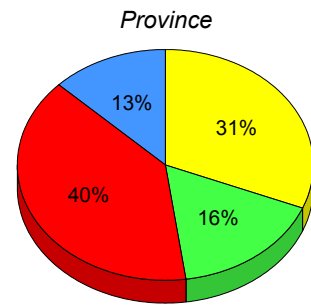
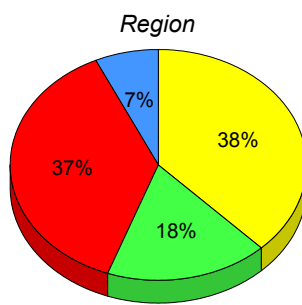
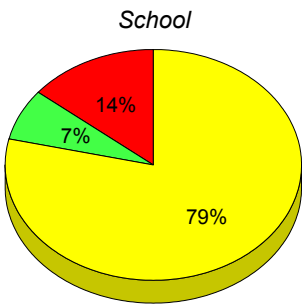

■ M : end of year benchmark.
 ■ K-L: mid - year benchmark.
 ■ A-J
 ■ Unknown

**Instructional Level (January 2013 - January 2016)
4 Year Trend
(School Results)**

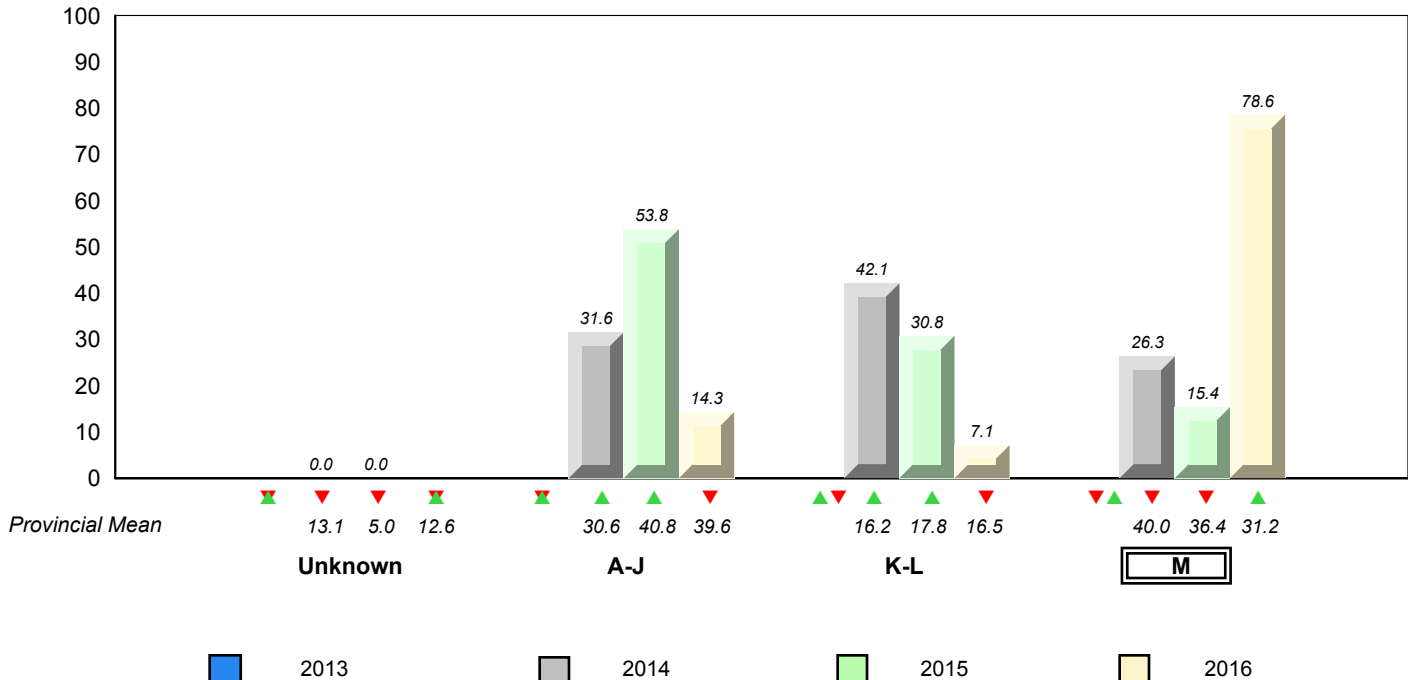

▼ ▲ denotes school performance vs province. ▲ denotes Department did not receive data.

All percentages are based on AGR number for the above data.

Source: Division of Evaluation and Research, Department of Education and Early Childhood Development

Total Students (AGR): 34

Instructional Level January 2013 - January 2016

Total Students (Submitted): 34

Level	School		Region		Province		2016		2015		2014		2013		
	♀	♂	♀	♂	♀	♂	School vs Region	School vs Province	School vs Region	School vs Province	School vs Region	School vs Province	School vs Region	School vs Province	
M (15)	44.1	29.4	14.7	37.9	19.5	18.4	31.2	17.4	13.9	▲	▲	▼	▼	▼	▼
K - L (2)	5.9	2.9	2.9	17.6	9.1	8.5	16.5	8.0	8.5	▼	▼	▼	▼	▼	▼
A - J (17)	50.0	14.7	35.3	37.5	14.6	22.8	39.6	16.7	23.0						
Unknown ()				7.1			12.6								

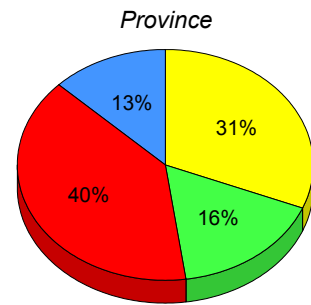
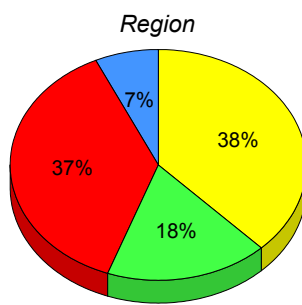
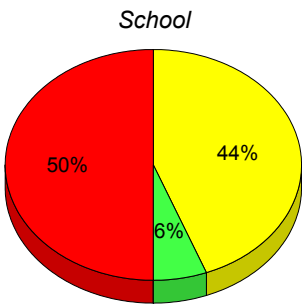

■ M : end of year benchmark.
 ■ K-L: mid - year benchmark.
 ■ A-J
 ■ Unknown

**Instructional Level (January 2013 - January 2016)
4 Year Trend
(School Results)**

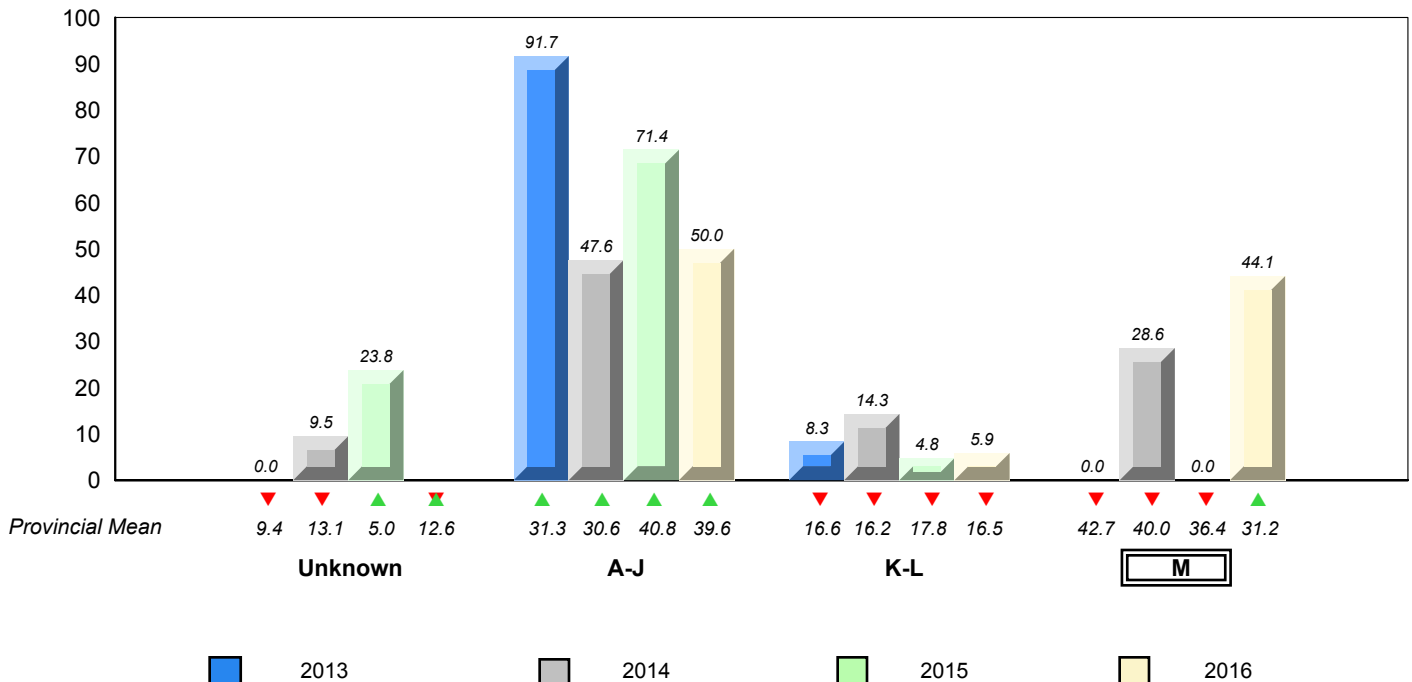

▼ ▲ denotes school performance vs province. ▼ denotes Department did not receive data.

All percentages are based on AGR number for the above data.

Source: Division of Evaluation and Research, Department of Education and Early Childhood Development

Total Students (AGR): 57

Instructional Level January 2013 - January 2016

Total Students (Submitted): 57

Level	School		Region		Province		2016		2015		2014		2013		
	♀	♂	♀	♂	♀	♂	School vs Region	School vs Province	School vs Region	School vs Province	School vs Region	School vs Province	School vs Region	School vs Province	
M (40)	70.2	35.1	35.1	37.9	19.5	18.4	31.2	17.4	13.9	▲	▲	▲	▲	▲	▲
K - L (9)	15.8	5.3	10.5	17.6	9.1	8.5	16.5	8.0	8.5	▼	▼	▲	▲	▲	▲
A - J (8)	14.0	7.0	7.0	37.5	14.6	22.8	39.6	16.7	23.0						
Unknown ()				7.1			12.6								

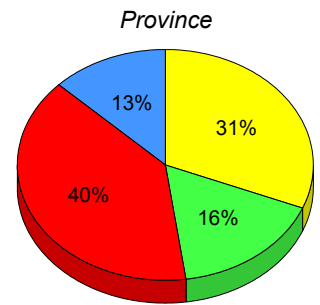
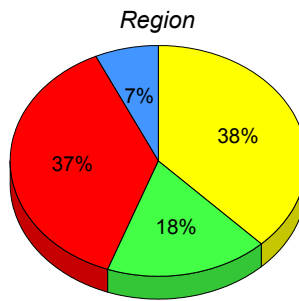
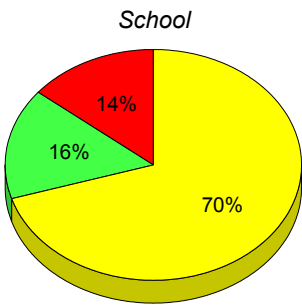

■ M : end of year benchmark.
 ■ K-L: mid - year benchmark.
 ■ A-J
 ■ Unknown

**Instructional Level (January 2013 - January 2016)
4 Year Trend
(School Results)**

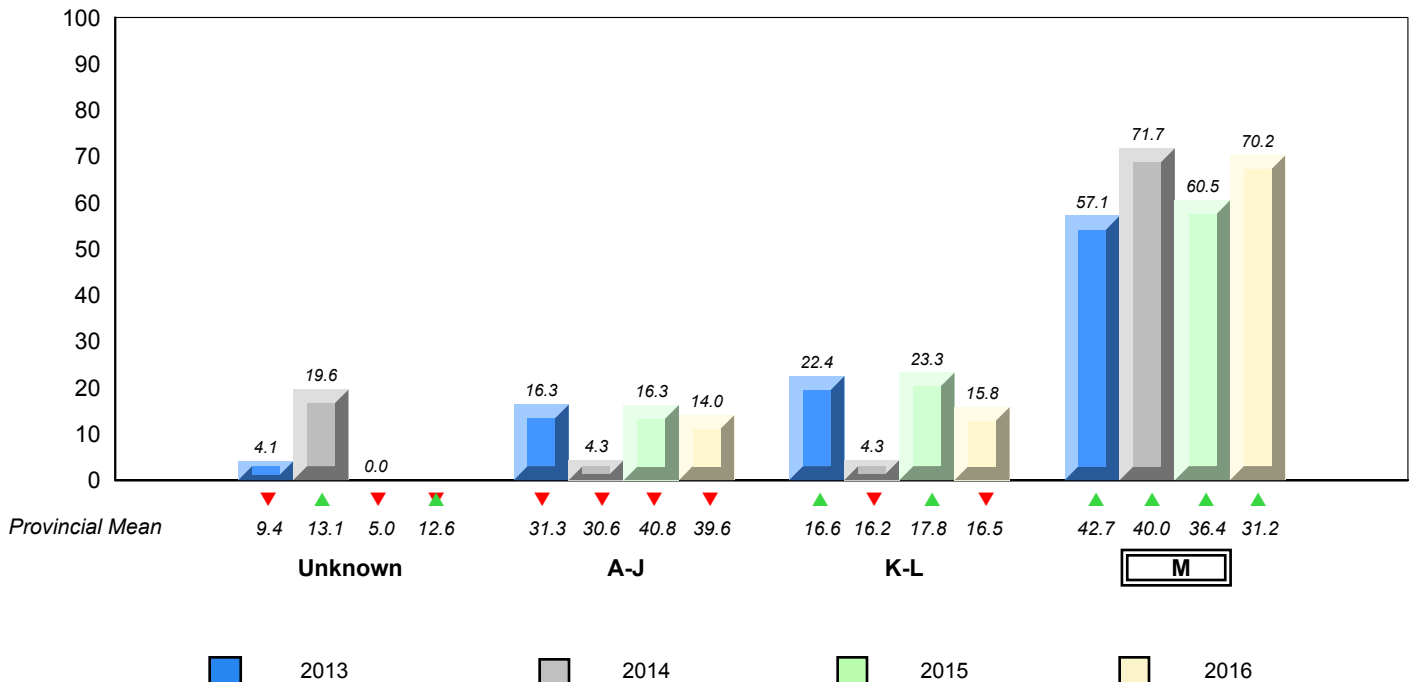

▼ ▲ denotes school performance vs province. ▼ denotes Department did not receive data.

All percentages are based on AGR number for the above data.

Source: Division of Evaluation and Research, Department of Education and Early Childhood Development

Total Students (AGR): 50

Instructional Level January 2013 - January 2016

Total Students (Submitted): 48

Level	2016			2015			2014			2013			
	School vs Region	School vs Province	School vs Province	School vs Region	School vs Province	School vs Province	School vs Region	School vs Province	School vs Region	School vs Province	School vs Region	School vs Province	
M (0)	0.0	0.0	0.0	37.9	19.5	18.4	31.2	17.4	13.9	▼	▼	▲	▲
K - L (39)	78.0	34.0	44.0	17.6	9.1	8.5	16.5	8.0	8.5	▲	▲	▲	▲
A - J (9)	18.0	10.0	8.0	37.5	14.6	22.8	39.6	16.7	23.0				
Unknown (2)	4.0			7.1			12.6						

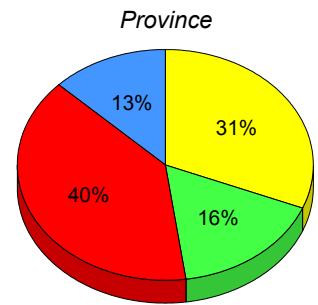
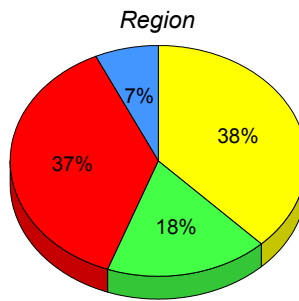
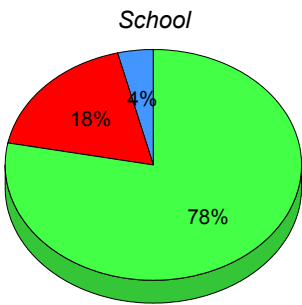

■ M : end of year benchmark.
 ■ K-L: mid - year benchmark.
 ■ A-J
 ■ Unknown

**Instructional Level (January 2013 - January 2016)
4 Year Trend
(School Results)**

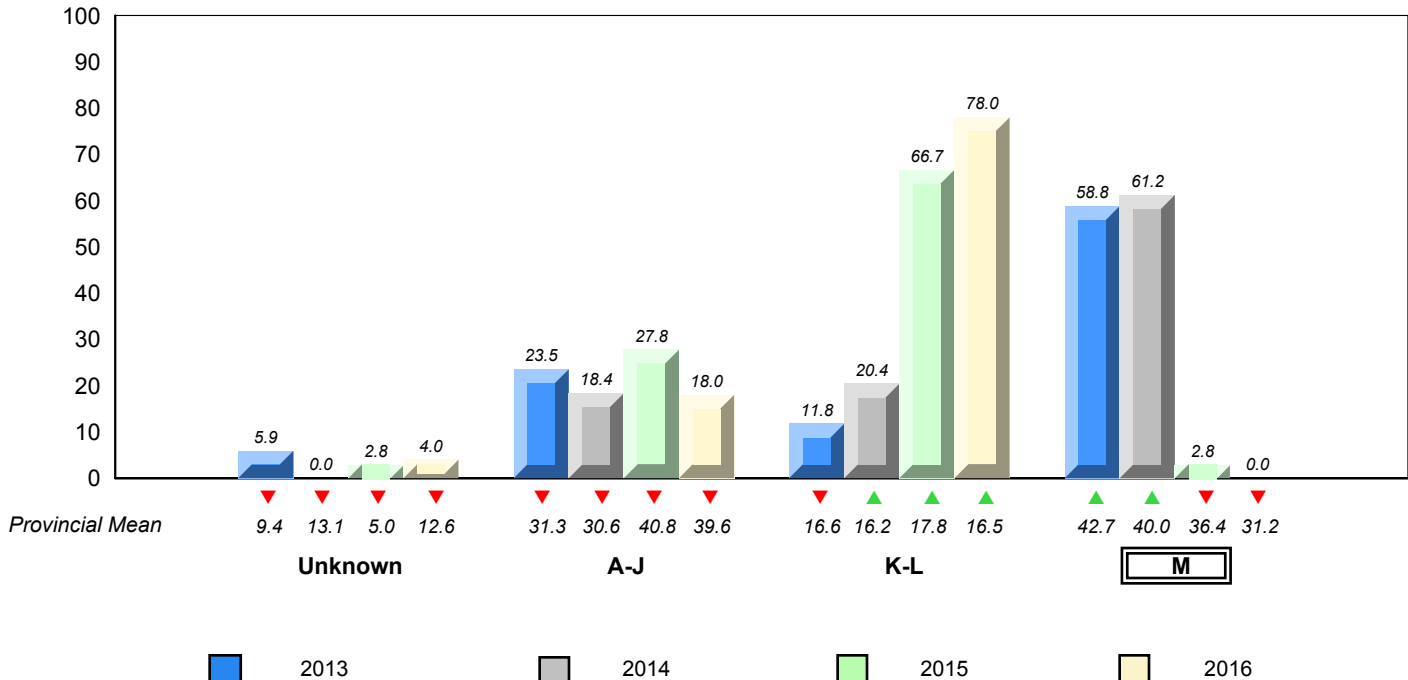

▼ ▲ denotes school performance vs province. ▼ denotes Department did not receive data.

All percentages are based on AGR number for the above data.

Source: Division of Evaluation and Research, Department of Education and Early Childhood Development

Total Students (AGR): 32

Instructional Level January 2013 - January 2016

Total Students (Submitted): 17

Level	2016		2015		2014		2013										
	School vs Region	School vs Province	School vs Region	School vs Province	School vs Region	School vs Province	School vs Region	School vs Province									
M (9)	28.1	12.5	15.6	37.9	19.5	18.4	31.2	17.4	13.9	▼	▼	▲	▲	▼	▼	▼	▼
K - L (2)	6.3	6.3	0.0	17.6	9.1	8.5	16.5	8.0	8.5	▼	▼	▼	▼	▲	▲	▲	▲
A - J (6)	18.8	6.3	12.5	37.5	14.6	22.8	39.6	16.7	23.0								
Unknown (15)	46.9			7.1			12.6										

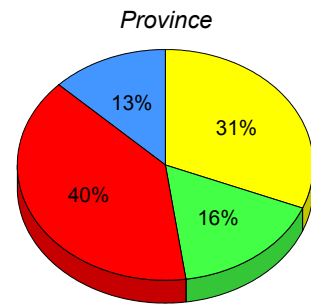
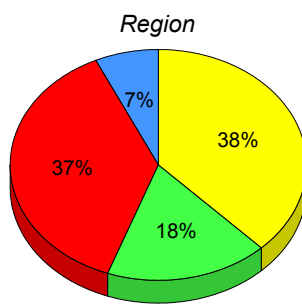
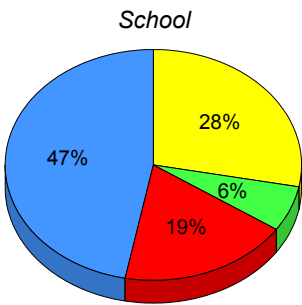

■ M : end of year benchmark.
 ■ K-L: mid - year benchmark.
 ■ A-J
 ■ Unknown

**Instructional Level (January 2013 - January 2016)
4 Year Trend
(School Results)**

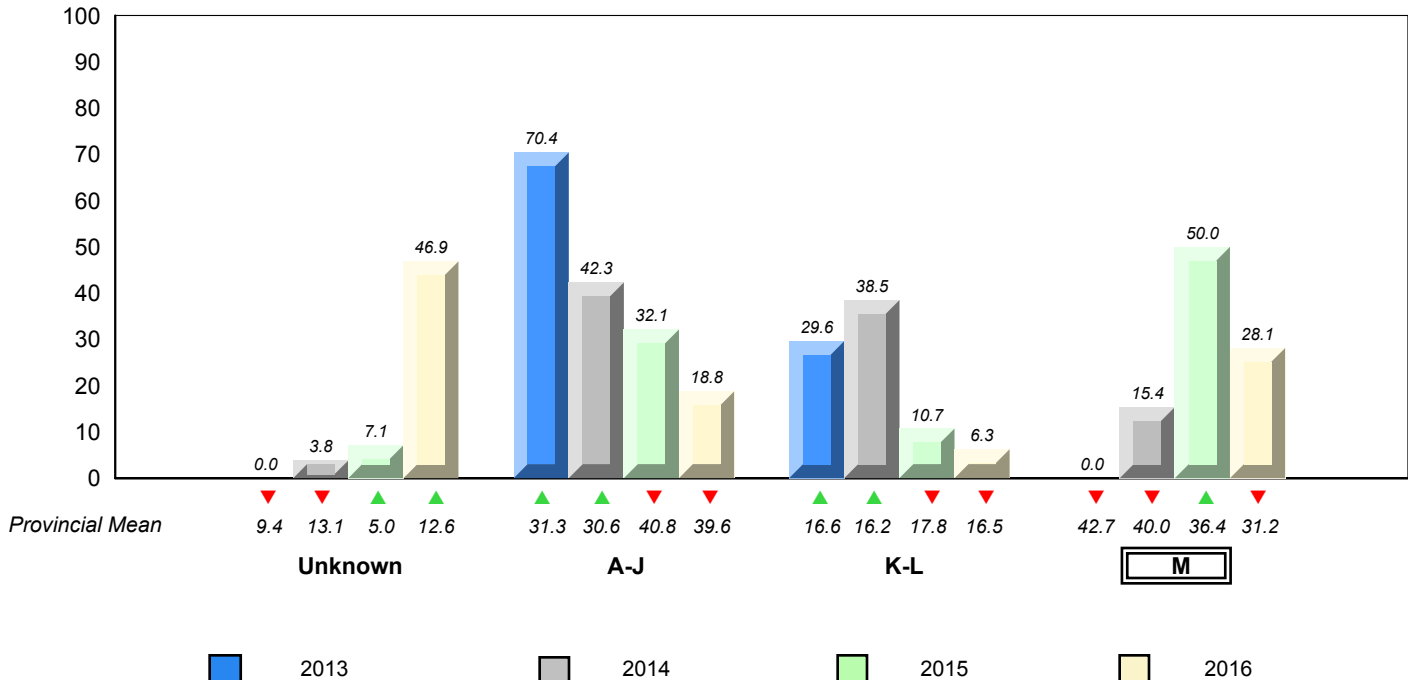

▼ ▲ denotes school performance vs province. ▼ denotes Department did not receive data.

All percentages are based on AGR number for the above data.

Source: Division of Evaluation and Research, Department of Education and Early Childhood Development

Total Students (AGR): 19

Instructional Level January 2013 - January 2016

Total Students (Submitted): 19

Level	2016			2015			2014			2013							
	School vs Region	School vs Province	School vs Province	School vs Region	School vs Province	School vs Province	School vs Region	School vs Province	School vs Region	School vs Province	School vs Region	School vs Province					
M (9)	47.4	15.8	31.6	37.9	19.5	18.4	31.2	17.4	13.9	▲	▲	▼	▼	▼	▼	▲	▲
K - L (0)	0.0	0.0	0.0	17.6	9.1	8.5	16.5	8.0	8.5	▼	▼	▲	▲	▼	▼	▼	▼
A - J (10)	52.6	21.1	31.6	37.5	14.6	22.8	39.6	16.7	23.0								
Unknown ()				7.1			12.6										

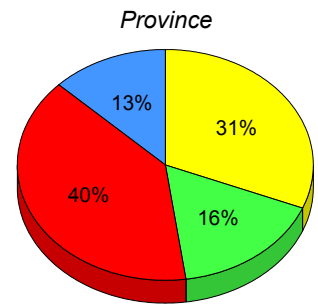
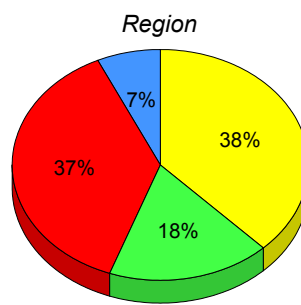
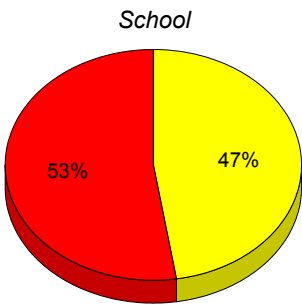

■ M : end of year benchmark.
 ■ K-L: mid - year benchmark.
 ■ A-J
 ■ Unknown

**Instructional Level (January 2013 - January 2016)
4 Year Trend
(School Results)**

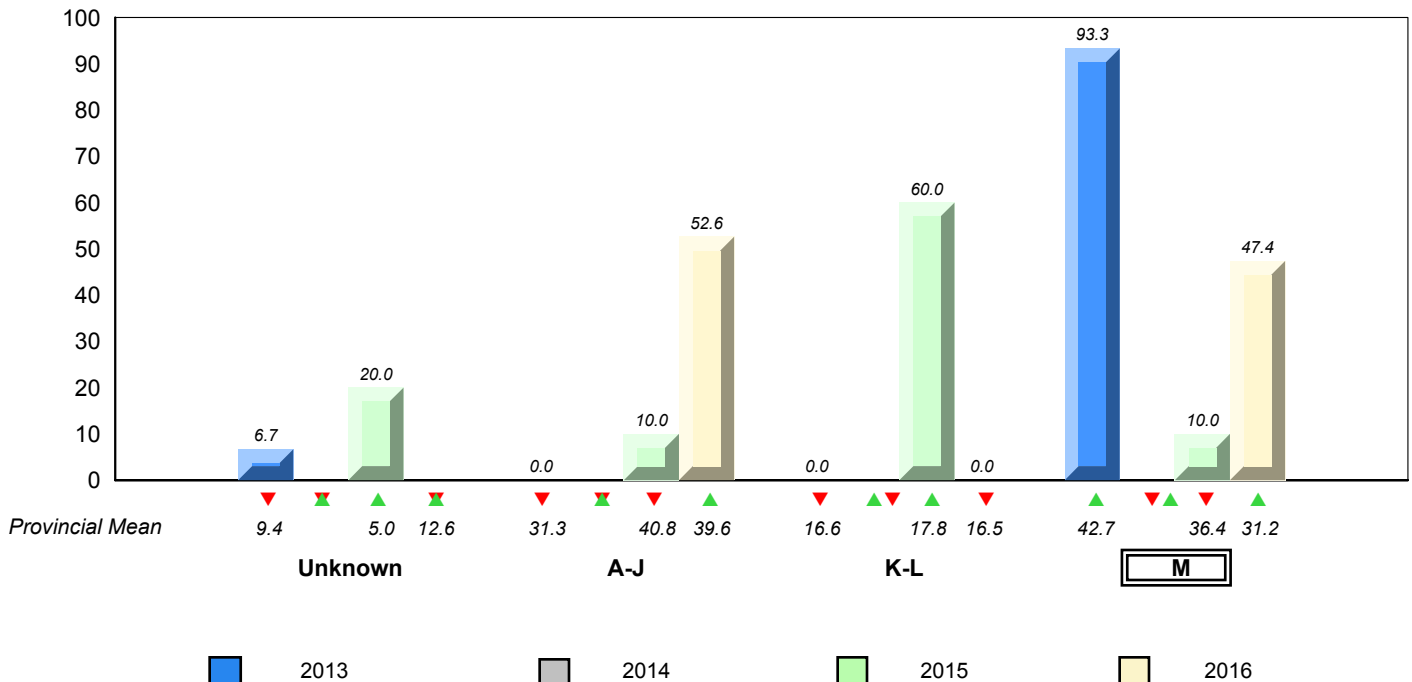

▼ ▲ denotes school performance vs province. ▼ denotes Department did not receive data.

All percentages are based on AGR number for the above data.

Source: Division of Evaluation and Research, Department of Education and Early Childhood Development

Total Students (AGR): 5

Instructional Level January 2013 - January 2016

Total Students (Submitted): 5

Level	School	Region		Province		2016		2015		2014		2013			
		♀	♂	♀	♂	School vs Region	School vs Province	School vs Region	School vs Province	School vs Region	School vs Province	School vs Region	School vs Province		
M (1)		37.9	19.5	18.4	31.2	17.4	13.9	▼	▼	▲	▲	▼	▼	▲	▲
K - L		17.6	9.1	8.5	16.5	8.0	8.5	▲	▲	▼	▼	▼	▼	▼	▼
A - J		37.5	14.6	22.8	39.6	16.7	23.0								
Unknown		7.1			12.6										

School
School data with 5 or fewer students withheld for reasons of confidentiality.

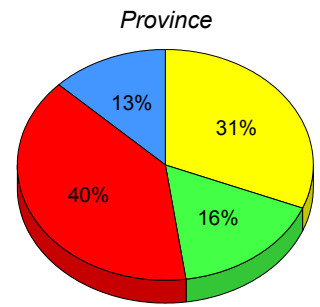
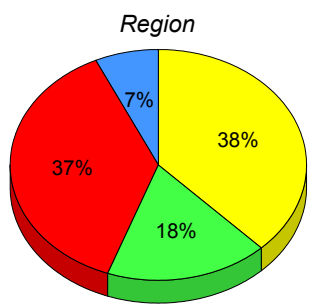

■ M: end of year benchmark.
 ■ K-L: mid - year benchmark.
 ■ A-J
 ■ Unknown

**Instructional Level (January 2013 - January 2016)
4 Year Trend
(School Results)**

School data with 5 or fewer students withheld for reasons of confidentiality.

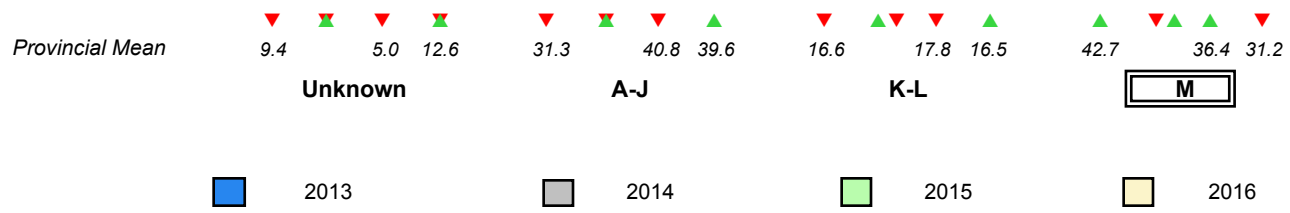

▼ ▲ denotes school performance vs province.
 ▼ denotes Department did not receive data.
 All percentages are based on AGR number for the above data.
 Source: Division of Evaluation and Research, Department of Education and Early Childhood Development

Total Students (AGR): 3

Instructional Level January 2013 - January 2016

Total Students (Submitted): 3

Level	School	Region		Province		2016		2015		2014		2013		
		♀	♂	♀	♂	School vs Region	School vs Province	School vs Region	School vs Province	School vs Region	School vs Province	School vs Region	School vs Province	
M (2)		19.5	18.4	31.2	17.4	13.9	▲	▲	▼	▼	▼	▼	▲	▲
K - L		9.1	8.5	16.5	8.0	8.5	▼	▼	▼	▼	▲	▲	▲	▲
A - J		14.6	22.8	39.6	16.7	23.0								
Unknown				7.1		12.6								

School
School data with 5 or fewer students withheld for reasons of confidentiality.

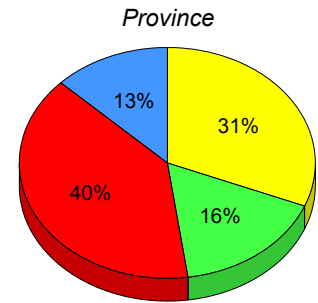
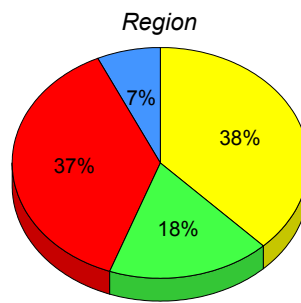

■ M: end of year benchmark.
 ■ K-L: mid - year benchmark.
 ■ A-J
 ■ Unknown

**Instructional Level (January 2013 - January 2016)
4 Year Trend
(School Results)**

School data with 5 or fewer students withheld for reasons of confidentiality.

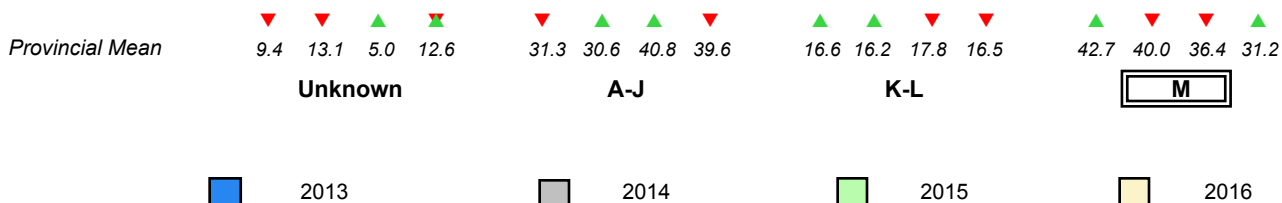

▼ ▲ denotes school performance vs province. ▼ denotes Department did not receive data.

All percentages are based on AGR number for the above data.

Source: Division of Evaluation and Research, Department of Education and Early Childhood Development

Total Students (AGR): 8

Instructional Level January 2013 - January 2016

Total Students (Submitted): 8

Level	2016			2015			2014		2013						
	School vs Region	School vs Province	School vs Province	School vs Region	School vs Province	School vs Region	School vs Province	School vs Region	School vs Province						
M (4)	50.0	25.0	25.0	37.9	19.5	18.4	31.2	17.4	13.9	▲	▲	▲	▲	▲	▲
K - L (0)	0.0	0.0	0.0	17.6	9.1	8.5	16.5	8.0	8.5	▼	▼	▲	▲	▼	▼
A - J (4)	50.0	25.0	25.0	37.5	14.6	22.8	39.6	16.7	23.0						
Unknown ()				7.1			12.6								

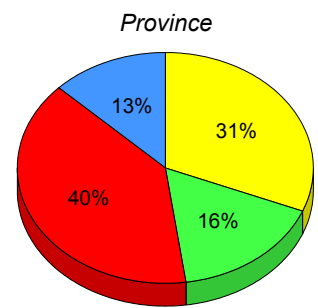
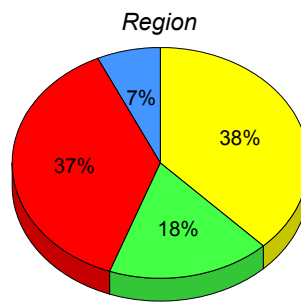
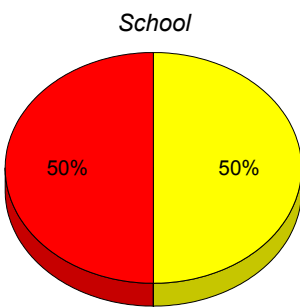

■ M : end of year benchmark.
 ■ K-L: mid - year benchmark.
 ■ A-J
 ■ Unknown

**Instructional Level (January 2013 - January 2016)
4 Year Trend
(School Results)**

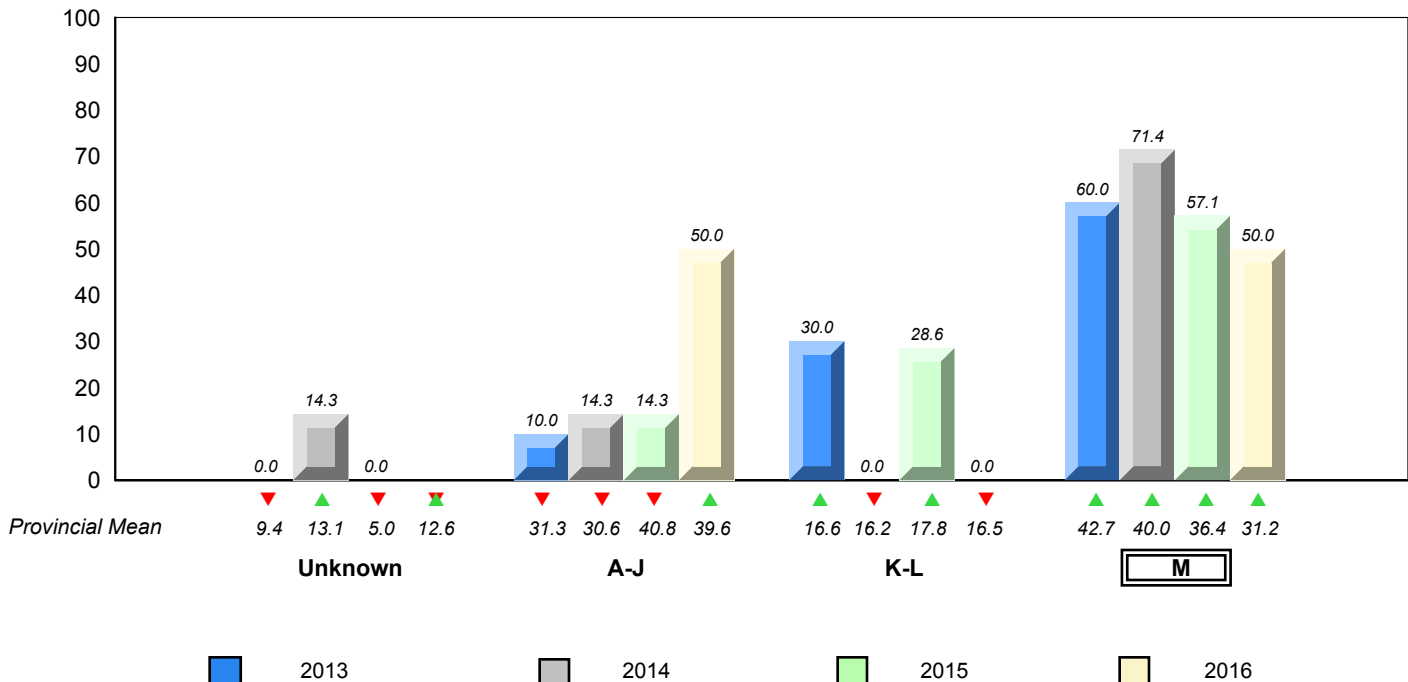

▼ ▲ denotes school performance vs province. ▼ denotes Department did not receive data.

All percentages are based on AGR number for the above data.

Source: Division of Evaluation and Research, Department of Education and Early Childhood Development

Total Students (AGR): 44

Instructional Level January 2013 - January 2016

Total Students (Submitted): 44

Level	School		Region		Province		2016		2015		2014		2013		
	♀	♂	♀	♂	♀	♂	School vs Region	School vs Province	School vs Region	School vs Province	School vs Region	School vs Province	School vs Region	School vs Province	
M (20)	45.5	20.5	25.0	37.9	19.5	18.4	31.2	17.4	13.9	▲	▲	▲	▲	▲	▲
K - L (5)	11.4	0.0	11.4	17.6	9.1	8.5	16.5	8.0	8.5	▼	▼	▲	▲	▲	▲
A - J (19)	43.2	15.9	27.3	37.5	14.6	22.8	39.6	16.7	23.0						
Unknown ()				7.1			12.6								

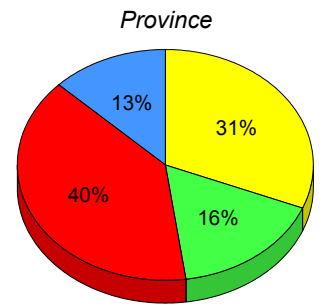
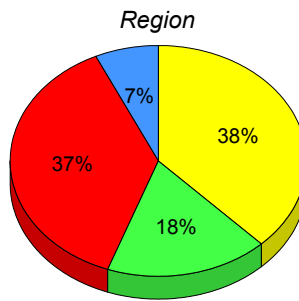
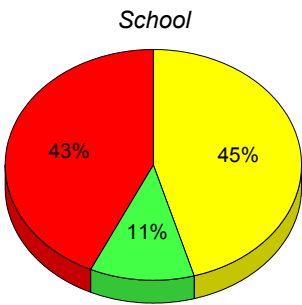

■ M : end of year benchmark.
 ■ K-L: mid - year benchmark.
 ■ A-J
 ■ Unknown

**Instructional Level (January 2013 - January 2016)
4 Year Trend
(School Results)**

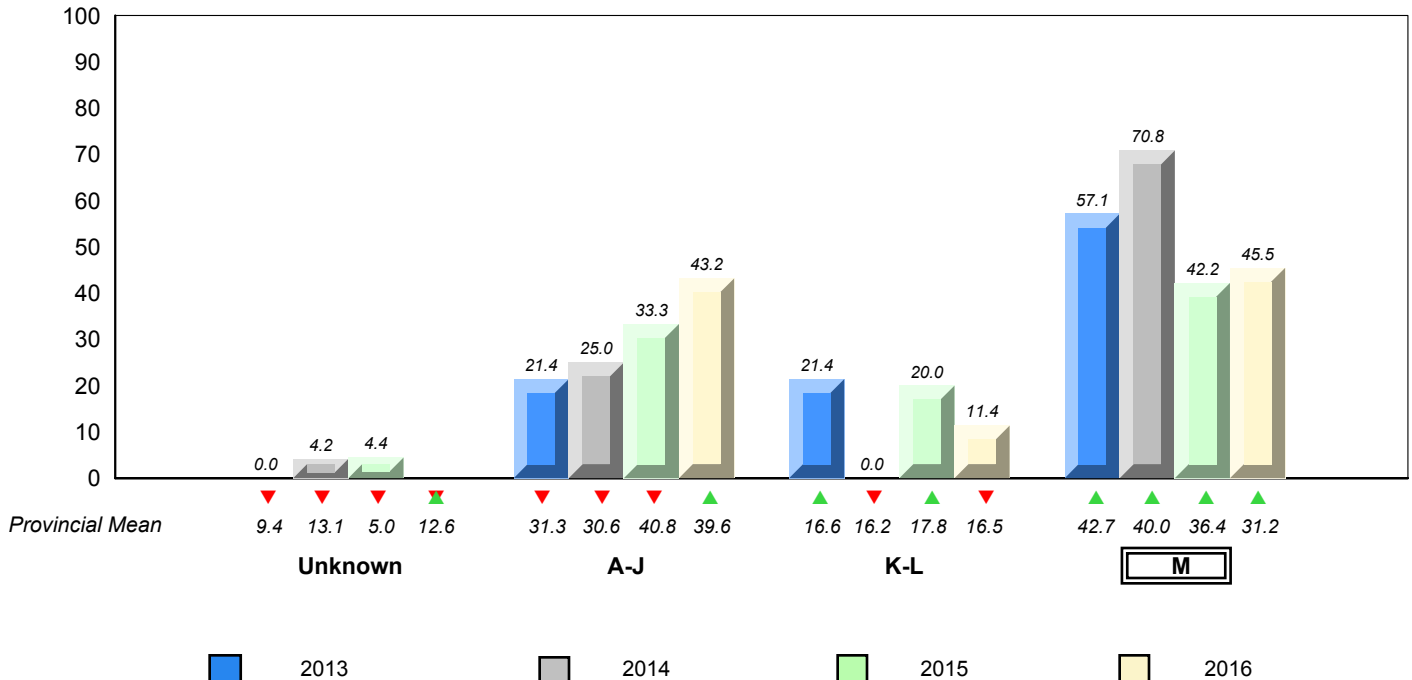

▼ ▲ denotes school performance vs province. ▼ denotes Department did not receive data.

All percentages are based on AGR number for the above data.

Source: Division of Evaluation and Research, Department of Education and Early Childhood Development

Total Students (AGR): 45

Instructional Level January 2013 - January 2016

Total Students (Submitted): 44

Level	School		Region		Province		2016		2015		2014		2013		
	♀	♂	♀	♂	♀	♂	School vs Region	School vs Province	School vs Region	School vs Province	School vs Region	School vs Province	School vs Region	School vs Province	
M (32)	71.1	28.9	42.2	37.9	19.5	18.4	31.2	17.4	13.9	▲	▲	▲	▲	▲	▲
K - L (4)	8.9	2.2	6.7	17.6	9.1	8.5	16.5	8.0	8.5	▼	▼	▼	▼	▼	▼
A - J (8)	17.8	13.3	4.4	37.5	14.6	22.8	39.6	16.7	23.0						
Unknown (1)	2.2			7.1			12.6								

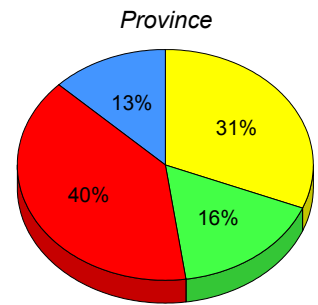
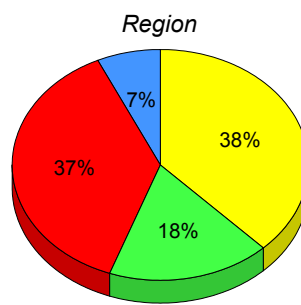
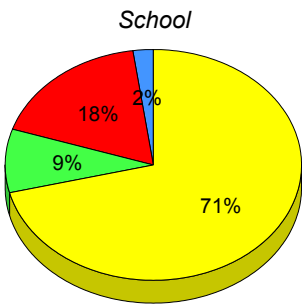

■ M : end of year benchmark.
 ■ K-L: mid - year benchmark.
 ■ A-J
 ■ Unknown

**Instructional Level (January 2013 - January 2016)
4 Year Trend
(School Results)**

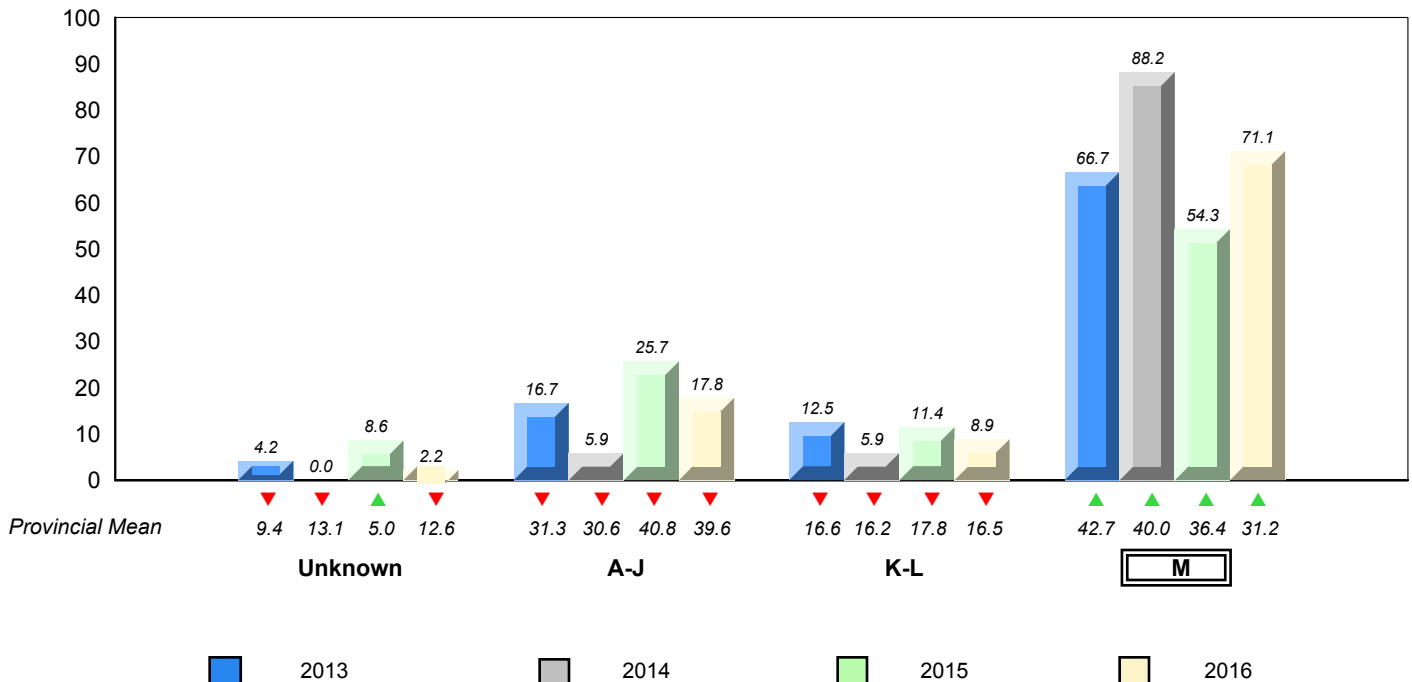

▼ ▲ denotes school performance vs province. ▼ denotes Department did not receive data.

All percentages are based on AGR number for the above data.

Source: Division of Evaluation and Research, Department of Education and Early Childhood Development

Total Students (AGR): 10

Instructional Level January 2013 - January 2016

Total Students (Submitted): 8

Level	2016			2015			2014			2013					
	School vs Region	School vs Province	School vs Province	School vs Region	School vs Province	School vs Province	School vs Region	School vs Province	School vs Region	School vs Province	School vs Province				
M (5)	50.0	20.0	30.0	37.9	19.5	18.4	31.2	17.4	13.9	▲	▲	▲	▲	▲	▲
K - L (0)	0.0	0.0	0.0	17.6	9.1	8.5	16.5	8.0	8.5	▼	▼	▼	▼	▼	▼
A - J (3)	30.0	30.0	0.0	37.5	14.6	22.8	39.6	16.7	23.0						
Unknown (2)	20.0			7.1			12.6								

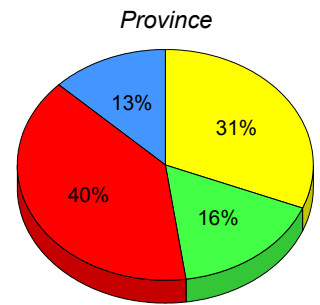
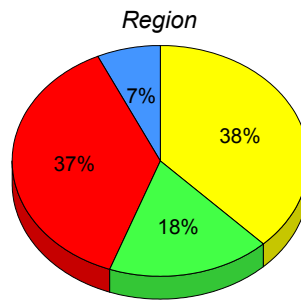
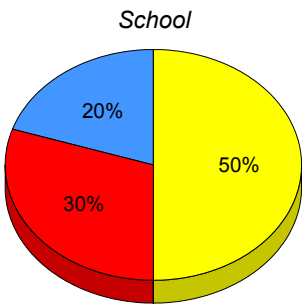

■ M : end of year benchmark.
 ■ K-L: mid - year benchmark.
 ■ A-J
 ■ Unknown

**Instructional Level (January 2013 - January 2016)
4 Year Trend
(School Results)**

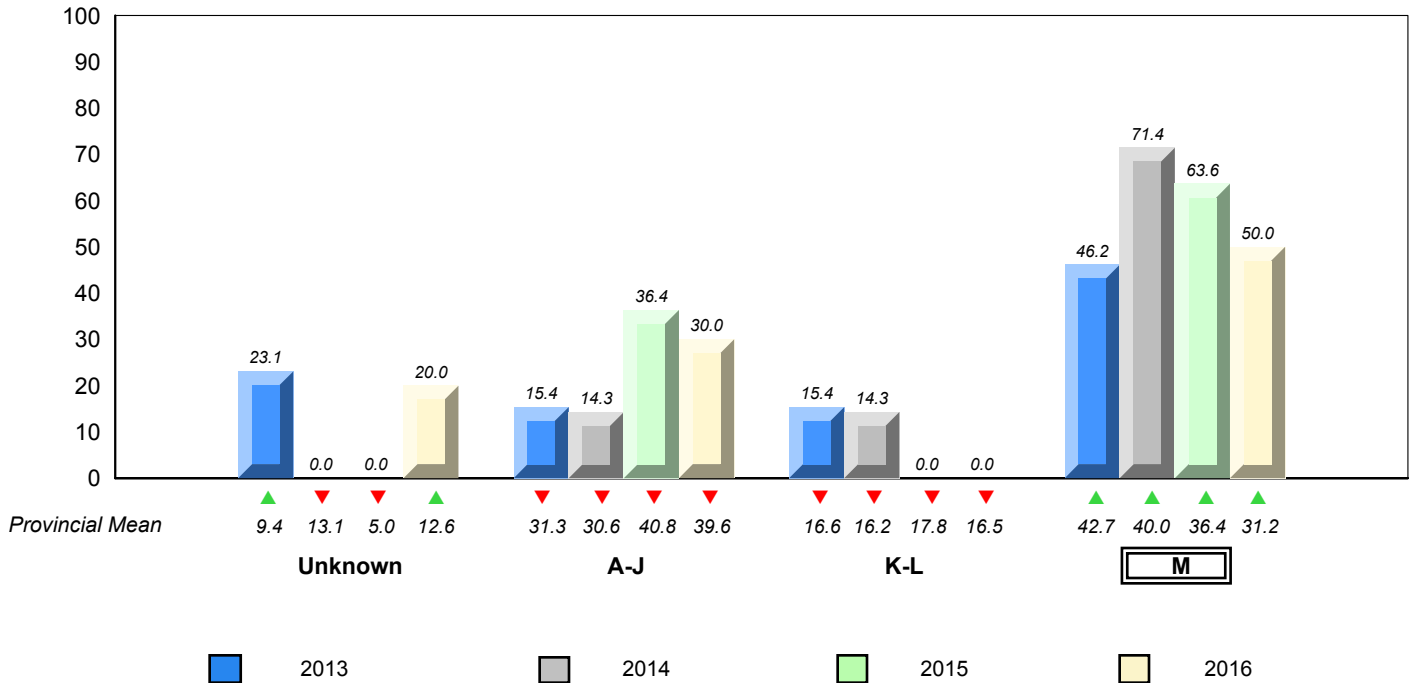

▼ ▲ denotes school performance vs province. ▼ denotes Department did not receive data.

All percentages are based on AGR number for the above data.

Source: Division of Evaluation and Research, Department of Education and Early Childhood Development

Total Students (AGR): 3

Instructional Level January 2013 - January 2016

Total Students (Submitted): 3

Level	School	Region		Province		2016		2015		2014		2013	
		♀	♂	♀	♂	School vs Region	School vs Province	School vs Region	School vs Province	School vs Region	School vs Province	School vs Region	School vs Province
M (0)		37.9	19.5	18.4	31.2	17.4	13.9	▼	▼	▼	▼	▲	▲
K - L		17.6	9.1	8.5	16.5	8.0	8.5	▲	▲	▼	▼	▲	▲
A - J		37.5	14.6	22.8	39.6	16.7	23.0						
Unknown		7.1			12.6								

School
School data with 5 or fewer students withheld for reasons of confidentiality.

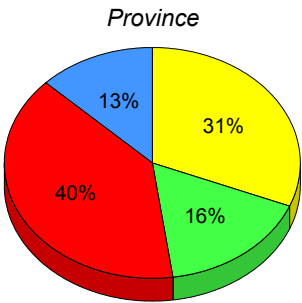
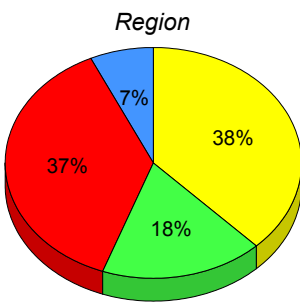

■ M: end of year benchmark.
 ■ K-L: mid - year benchmark.
 ■ A-J
 ■ Unknown

**Instructional Level (January 2013 - January 2016)
4 Year Trend
(School Results)**

School data with 5 or fewer students withheld for reasons of confidentiality.

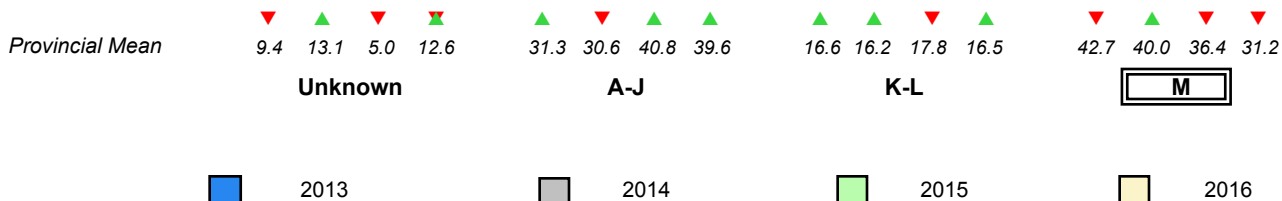

▼ ▲ denotes school performance vs province.
 ▼ denotes Department did not receive data.
 All percentages are based on AGR number for the above data.
 Source: Division of Evaluation and Research, Department of Education and Early Childhood Development

Total Students (AGR): 7

Instructional Level January 2013 - January 2016

Total Students (Submitted): 7

Level	2016		2015		2014		2013										
	School vs Region	School vs Province	School vs Region	School vs Province	School vs Region	School vs Province	School vs Region	School vs Province									
M (1)	14.3	14.3	0.0	37.9	19.5	18.4	31.2	17.4	13.9	▼	▼	▼	▲	▲	▲	▼	▼
K - L (1)	14.3	0.0	14.3	17.6	9.1	8.5	16.5	8.0	8.5	▼	▼	▼	▼	▼	▼	▼	▼
A - J (5)	71.4	14.3	57.1	37.5	14.6	22.8	39.6	16.7	23.0								
Unknown ()				7.1			12.6										

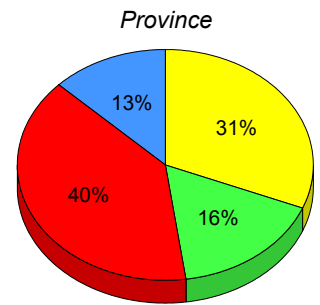
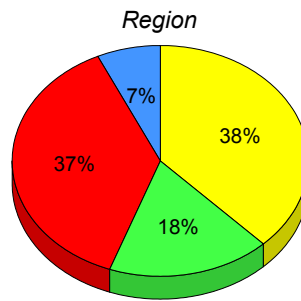
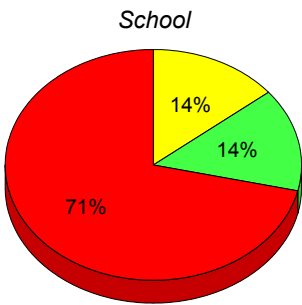

■ M : end of year benchmark.
 ■ K-L: mid - year benchmark.
 ■ A-J
 ■ Unknown

**Instructional Level (January 2013 - January 2016)
4 Year Trend
(School Results)**

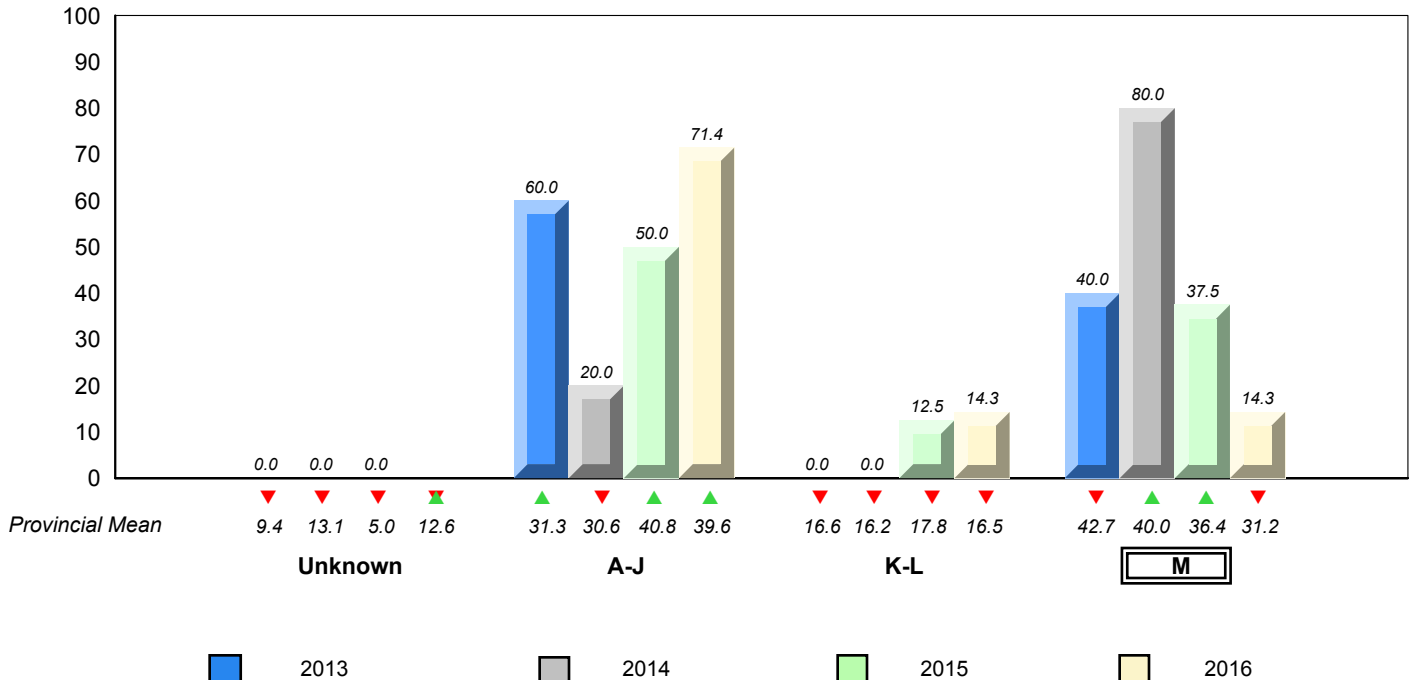

▼ ▲ denotes school performance vs province. ▼ denotes Department did not receive data.

All percentages are based on AGR number for the above data.

Source: Division of Evaluation and Research, Department of Education and Early Childhood Development

Total Students (AGR): 6

Instructional Level January 2013 - January 2016

Total Students (Submitted): 6

Level	School		Region		Province		2016		2015		2014		2013		
	♀	♂	♀	♂	♀	♂	School vs Region	School vs Province	School vs Region	School vs Province	School vs Region	School vs Province	School vs Region	School vs Province	
M (1)	16.7	0.0	16.7	37.9	19.5	18.4	31.2	17.4	13.9	▼	▼	▼	▼	▲	▲
K - L (1)	16.7	0.0	16.7	17.6	9.1	8.5	16.5	8.0	8.5	▼	▲	▼	▼	▲	▲
A - J (4)	66.7	16.7	50.0	37.5	14.6	22.8	39.6	16.7	23.0						
Unknown ()				7.1			12.6								

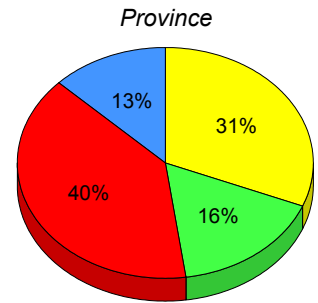
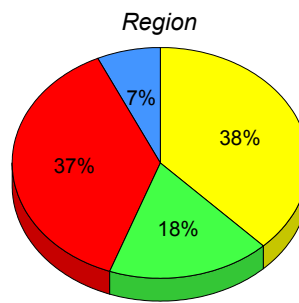
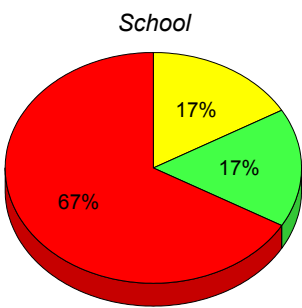

■ M : end of year benchmark.
 ■ K-L: mid - year benchmark.
 ■ A-J
 ■ Unknown

**Instructional Level (January 2013 - January 2016)
4 Year Trend
(School Results)**

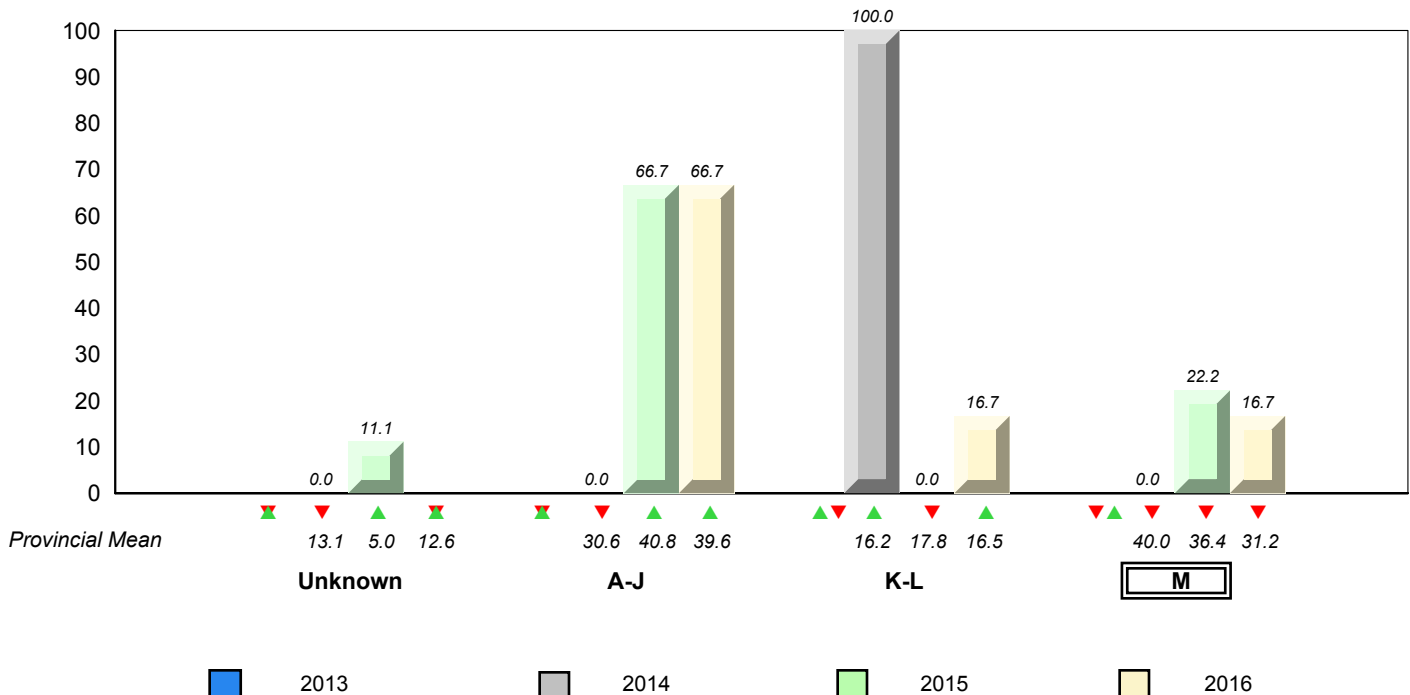

▼ ▲ denotes school performance vs province. ▼ denotes Department did not receive data.

All percentages are based on AGR number for the above data.

Source: Division of Evaluation and Research, Department of Education and Early Childhood Development

Total Students (AGR): 9

Instructional Level January 2013 - January 2016

Total Students (Submitted): 9

Level	School		Region		Province		2016		2015		2014		2013		
	♀	♂	♀	♂	♀	♂	School vs Region	School vs Province	School vs Region	School vs Province	School vs Region	School vs Province	School vs Region	School vs Province	
M (4)	44.4	22.2	22.2	37.9	19.5	18.4	31.2	17.4	13.9	▲	▲	▲	▲	▲	▲
K - L (0)	0.0	0.0	0.0	17.6	9.1	8.5	16.5	8.0	8.5	▼	▼	▼	▼	▲	▲
A - J (5)	55.6	33.3	22.2	37.5	14.6	22.8	39.6	16.7	23.0						
Unknown ()				7.1			12.6								

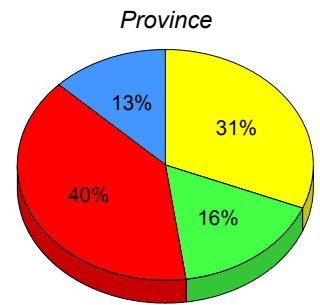
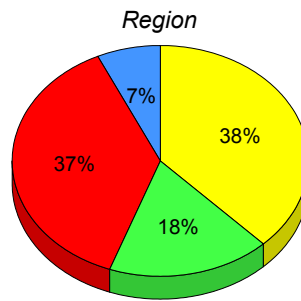
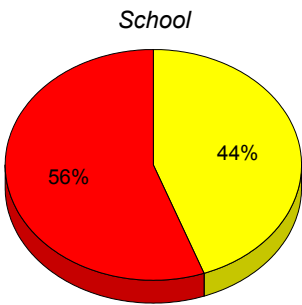

■ M : end of year benchmark.
 ■ K-L: mid - year benchmark.
 ■ A-J
 ■ Unknown

**Instructional Level (January 2013 - January 2016)
4 Year Trend
(School Results)**

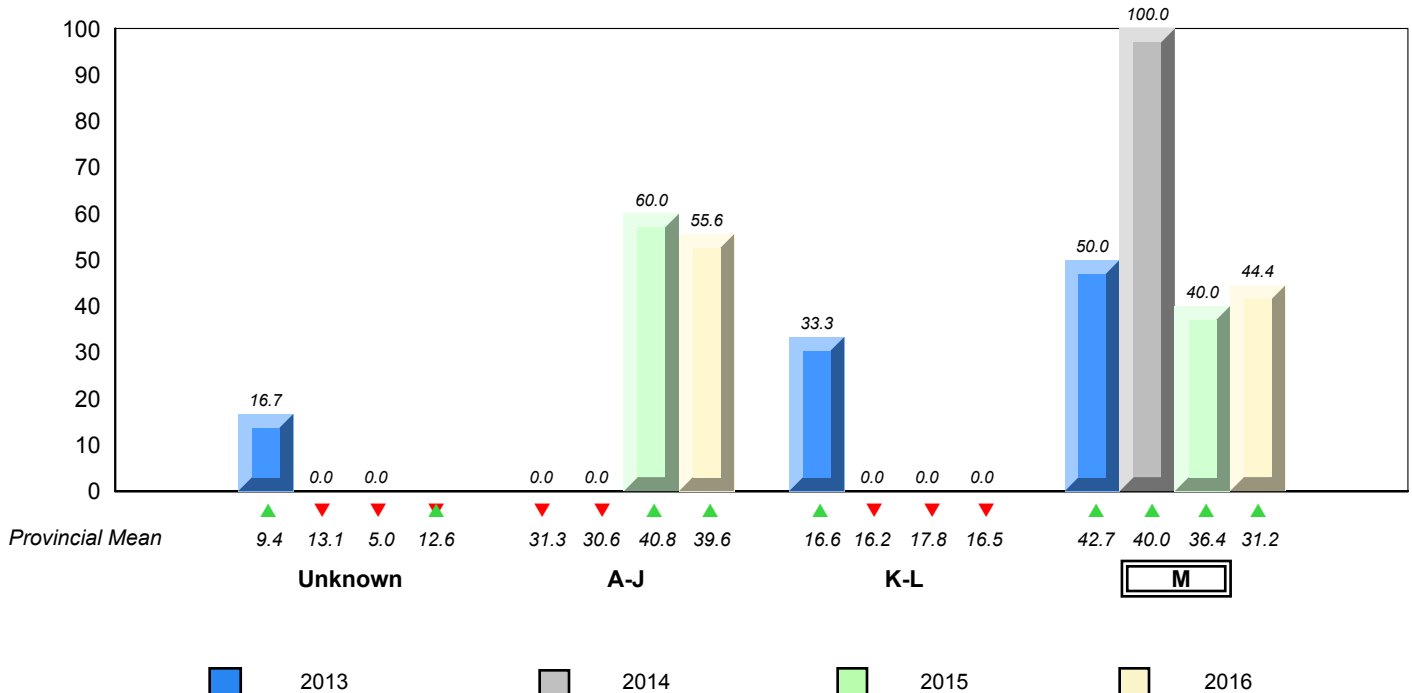

▼ ▲ denotes school performance vs province. ▼ denotes Department did not receive data.

All percentages are based on AGR number for the above data.

Source: Division of Evaluation and Research, Department of Education and Early Childhood Development

NLESD - Western Region

#096 - Our Lady of the Cape School, Cape St. George

Grades: K-8

Total Students (AGR): 5

Instructional Level January 2013 - January 2016

Total Students (Submitted): 0

Level	School	Region	Province	2016		2015		2014		2013	
				School vs Region	School vs Province	School vs Region	School vs Province	School vs Region	School vs Province	School vs Region	School vs Province
 M (0, 1)	<i>School data with 5 or fewer students withheld for reasons of confidentiality.</i>			▼▲	▼▲	▲	▲	▲	▲	▼	▼
 K - L				▲▼	▼	▲	▲	▼	▼	▼	▼
 A - J											
 Unknown											

School data with 5 or fewer students withheld for reasons of confidentiality.

M : end of year benchmark.
 K-L: mid - year benchmark.
 A-J
 Unknown

**Instructional Level (January 2013 - January 2016)
4 Year Trend
(School Results)**

School data with 5 or fewer students withheld for reasons of confidentiality.

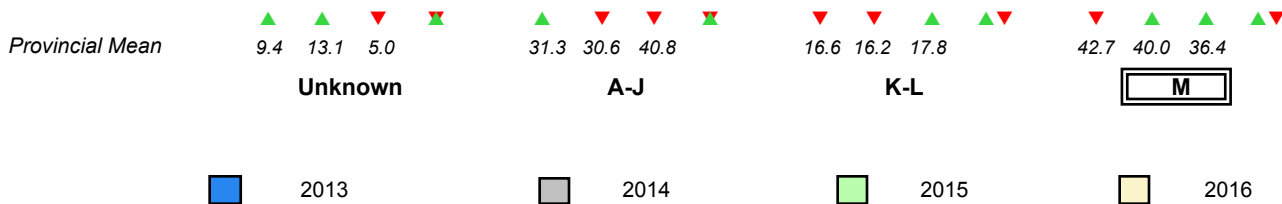

▼ ▲ denotes school performance vs province. ▼ ✕ denotes Department did not receive data.

All percentages are based on AGR number for the above data.

Source: Division of Evaluation and Research, Department of Education and Early Childhood Development

Total Students (AGR): 35

Instructional Level January 2013 - January 2016

Total Students (Submitted): 35

Level	School		Region		Province		2016		2015		2014		2013		
	♀	♂	♀	♂	♀	♂	School vs Region	School vs Province	School vs Region	School vs Province	School vs Region	School vs Province	School vs Region	School vs Province	
M (7)	20.0	14.3	5.7	37.9	19.5	18.4	31.2	17.4	13.9	▼	▼	▲	▲	▲	▲
K - L (4)	11.4	11.4	0.0	17.6	9.1	8.5	16.5	8.0	8.5	▼	▼	▼	▼	▼	▼
A - J (24)	68.6	28.6	40.0	37.5	14.6	22.8	39.6	16.7	23.0						
Unknown ()				7.1			12.6								

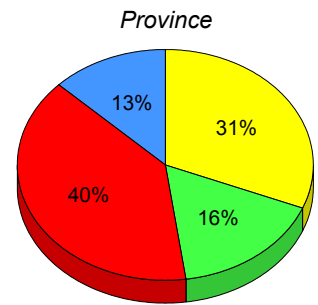
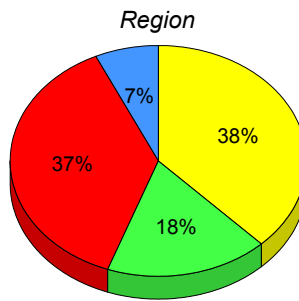
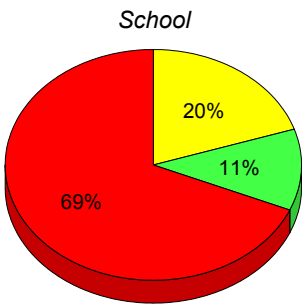

■ M : end of year benchmark.
 ■ K-L: mid - year benchmark.
 ■ A-J
 ■ Unknown

**Instructional Level (January 2013 - January 2016)
4 Year Trend
(School Results)**

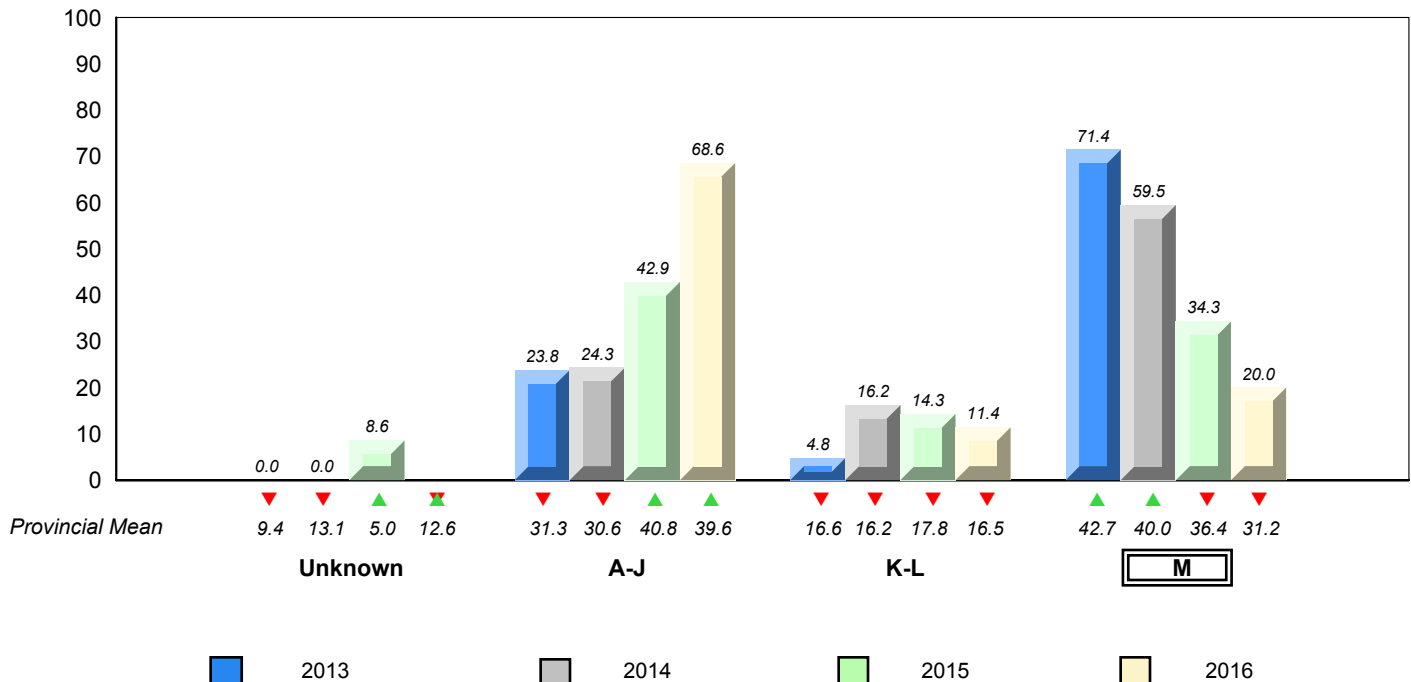

▼ ▲ denotes school performance vs province. ▼ denotes Department did not receive data.

All percentages are based on AGR number for the above data.

Source: Division of Evaluation and Research, Department of Education and Early Childhood Development

Total Students (AGR): 2

Instructional Level January 2013 - January 2016

Total Students (Submitted): 2

Level	School	Region	Province	2016		2015		2014		2013				
				School vs Region	School vs Province	School vs Region	School vs Province	School vs Region	School vs Province	School vs Region	School vs Province			
M (0)	37.9	19.5	18.4	31.2	17.4	13.9	▼	▼	▼	▼	▲	▲	▲	▲
K - L	17.6	9.1	8.5	16.5	8.0	8.5	▼	▼	▼	▼	▲	▲	▲	▲
A - J	37.5	14.6	22.8	39.6	16.7	23.0								
Unknown	7.1			12.6										

School
School data with 5 or fewer students withheld for reasons of confidentiality.

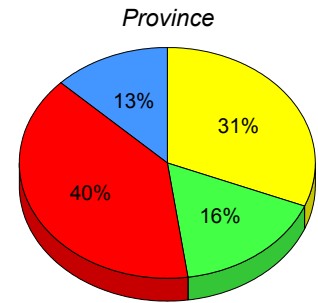
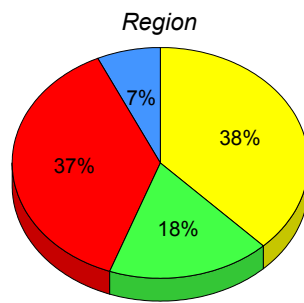

■ M : end of year benchmark.
 ■ K-L: mid - year benchmark.
 ■ A-J
 ■ Unknown

**Instructional Level (January 2013 - January 2016)
4 Year Trend
(School Results)**

School data with 5 or fewer students withheld for reasons of confidentiality.

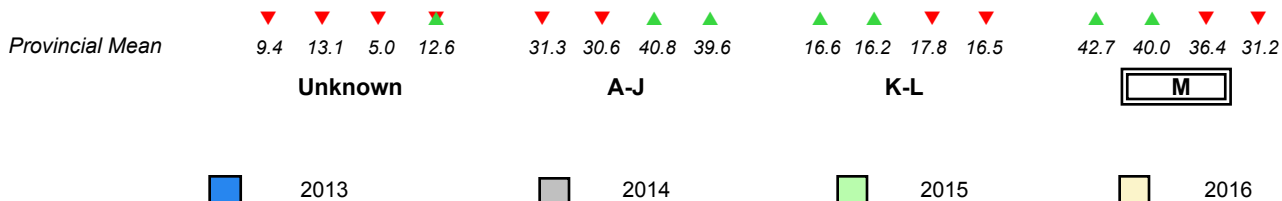

▼ ▲ denotes school performance vs province. ▼ denotes Department did not receive data.

All percentages are based on AGR number for the above data.

Source: Division of Evaluation and Research, Department of Education and Early Childhood Development

Total Students (AGR): 26

Instructional Level January 2013 - January 2016

Total Students (Submitted): 23

Level	2016				2015				2014				2013			
	School	♀	♂	Region	♀	♂	Province	♀	♂	School vs Region	School vs Province	School vs Region	School vs Province	School vs Region	School vs Province	
M (5)	19.2	7.7	11.5	37.9	19.5	18.4	31.2	17.4	13.9	▼	▼	▼	▼	▼	▼	
K - L (0)	0.0	0.0	0.0	17.6	9.1	8.5	16.5	8.0	8.5	▼	▼	▼	▼	▲	▲	
A - J (18)	69.2	26.9	42.3	37.5	14.6	22.8	39.6	16.7	23.0							
Unknown (3)	11.5			7.1			12.6									

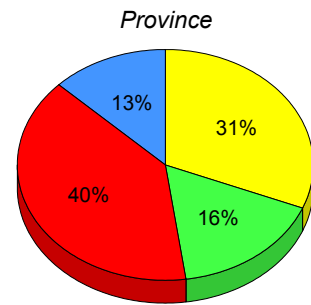
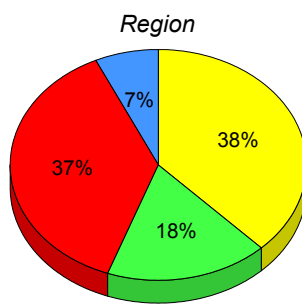
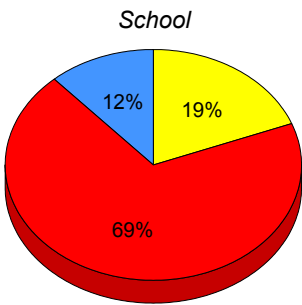

■ M : end of year benchmark.
 ■ K-L: mid - year benchmark.
 ■ A-J
 ■ Unknown

**Instructional Level (January 2013 - January 2016)
4 Year Trend
(School Results)**

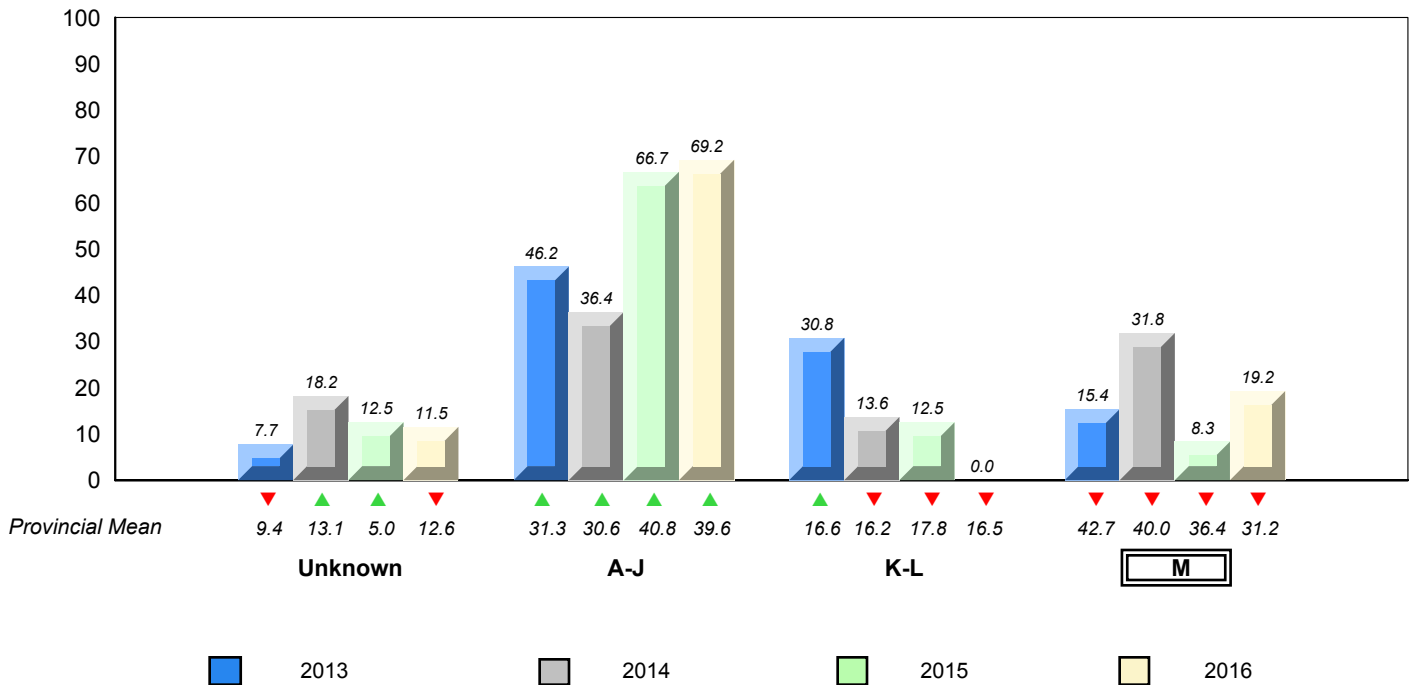

▼ ▲ denotes school performance vs province. ▼ denotes Department did not receive data.

All percentages are based on AGR number for the above data.

Source: Division of Evaluation and Research, Department of Education and Early Childhood Development

Total Students (AGR): 18

Instructional Level January 2013 - January 2016

Total Students (Submitted): 18

Level	School		Region		Province		2016		2015		2014		2013		
	♀	♂	♀	♂	♀	♂	School vs Region	School vs Province	School vs Region	School vs Province	School vs Region	School vs Province	School vs Region	School vs Province	
M (8)	44.4	33.3	11.1	37.9	19.5	18.4	31.2	17.4	13.9	▲	▲	▲	▲	▲	▲
K - L (8)	44.4	22.2	22.2	17.6	9.1	8.5	16.5	8.0	8.5	▲	▲	▼	▼	▼	▼
A - J (2)	11.1	5.6	5.6	37.5	14.6	22.8	39.6	16.7	23.0						
Unknown ()				7.1			12.6								

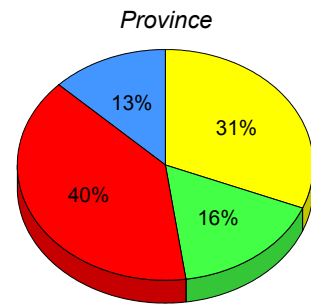
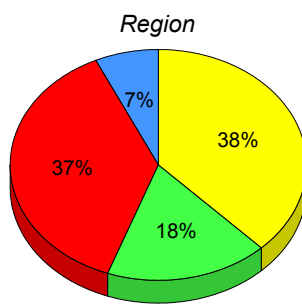
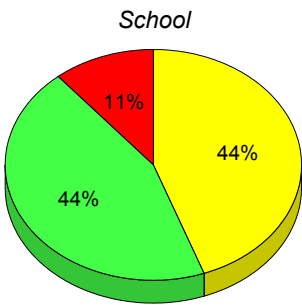

■ M : end of year benchmark.
 ■ K-L: mid - year benchmark.
 ■ A-J
 ■ Unknown

**Instructional Level (January 2013 - January 2016)
4 Year Trend
(School Results)**

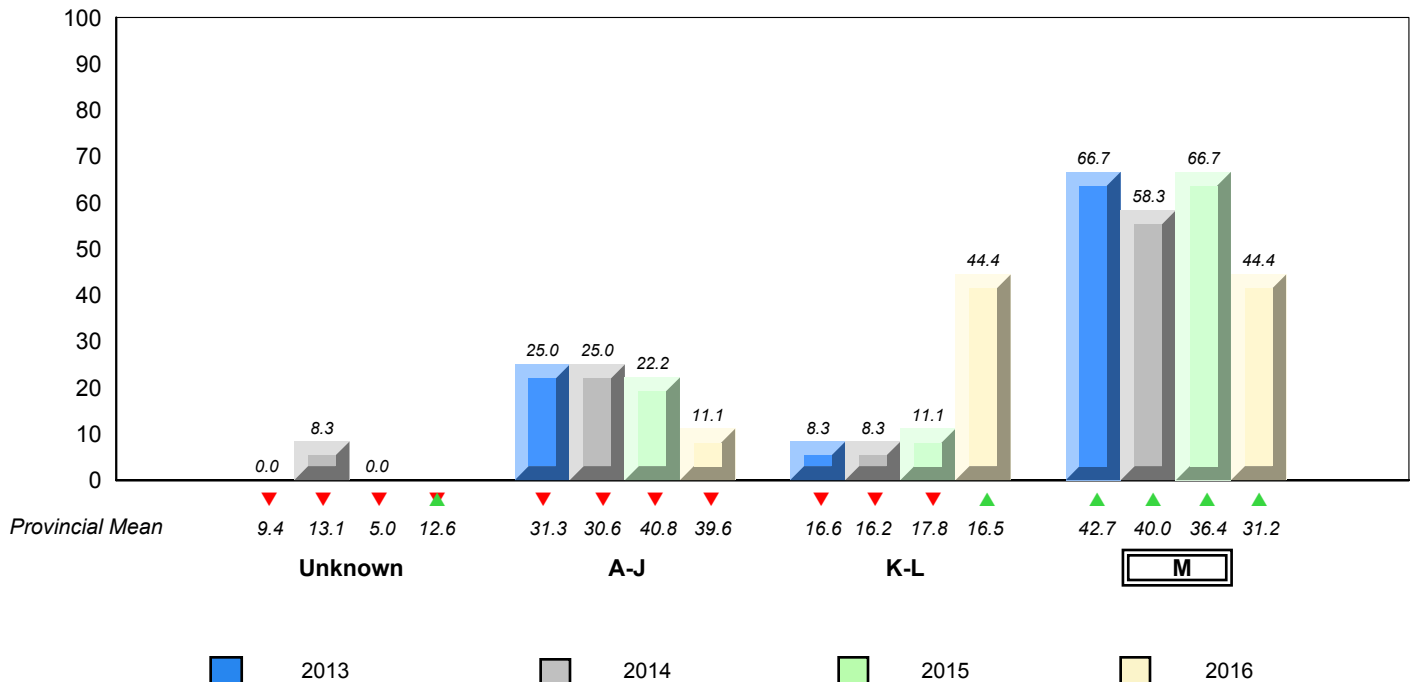

▼ ▲ denotes school performance vs province. ▼ denotes Department did not receive data.

All percentages are based on AGR number for the above data.

Source: Division of Evaluation and Research, Department of Education and Early Childhood Development

Total Students (AGR): 2

Instructional Level January 2013 - January 2016

Total Students (Submitted): 2

Level	School	Region	Province	2016		2015		2014		2013		
				School vs Region	School vs Province	School vs Region	School vs Province	School vs Region	School vs Province	School vs Region	School vs Province	
M (2)	37.9	19.5	18.4	31.2	17.4	13.9	▲	▲	▲	▲	▲	▲
K - L	17.6	9.1	8.5	16.5	8.0	8.5	▼	▼	▼	▼	▲	▲
A - J	37.5	14.6	22.8	39.6	16.7	23.0						
Unknown	7.1			12.6								

School
School data with 5 or fewer students withheld for reasons of confidentiality.

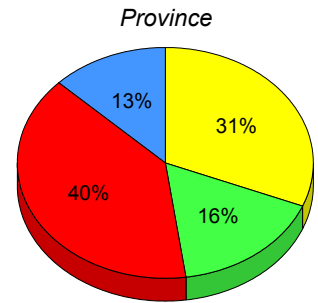
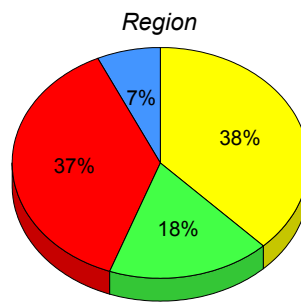

■ M: end of year benchmark.
 ■ K-L: mid - year benchmark.
 ■ A-J
 ■ Unknown

**Instructional Level (January 2013 - January 2016)
4 Year Trend
(School Results)**

School data with 5 or fewer students withheld for reasons of confidentiality.

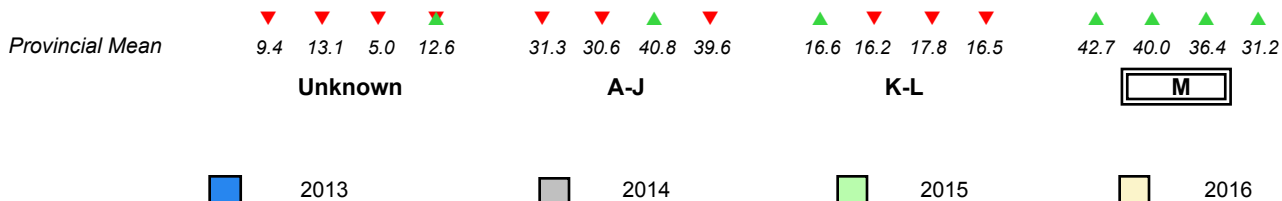

▼ ▲ denotes school performance vs province. ▼ denotes Department did not receive data.

All percentages are based on AGR number for the above data.

Source: Division of Evaluation and Research, Department of Education and Early Childhood Development

Total Students (AGR): 20

Instructional Level January 2013 - January 2016

Total Students (Submitted): 19

Level	School		Region		Province		2016		2015		2014		2013		
	♀	♂	♀	♂	♀	♂	School vs Region	School vs Province	School vs Region	School vs Province	School vs Region	School vs Province	School vs Region	School vs Province	
M (5)	25.0	10.0	15.0	37.9	19.5	18.4	31.2	17.4	13.9	▼	▼	▲	▲	▲	▲
K - L (4)	20.0	20.0	0.0	17.6	9.1	8.5	16.5	8.0	8.5	▲	▲	▼	▼	▲	▲
A - J (10)	50.0	25.0	25.0	37.5	14.6	22.8	39.6	16.7	23.0						
Unknown (1)	5.0			7.1			12.6								

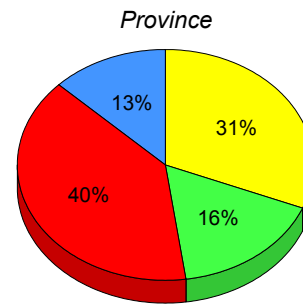
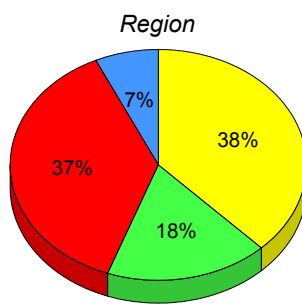
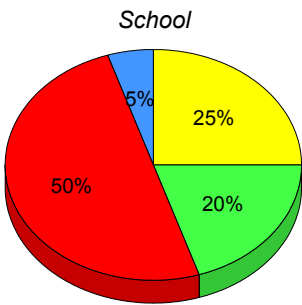

■ M : end of year benchmark.
 ■ K-L: mid - year benchmark.
 ■ A-J
 ■ Unknown

**Instructional Level (January 2013 - January 2016)
4 Year Trend
(School Results)**

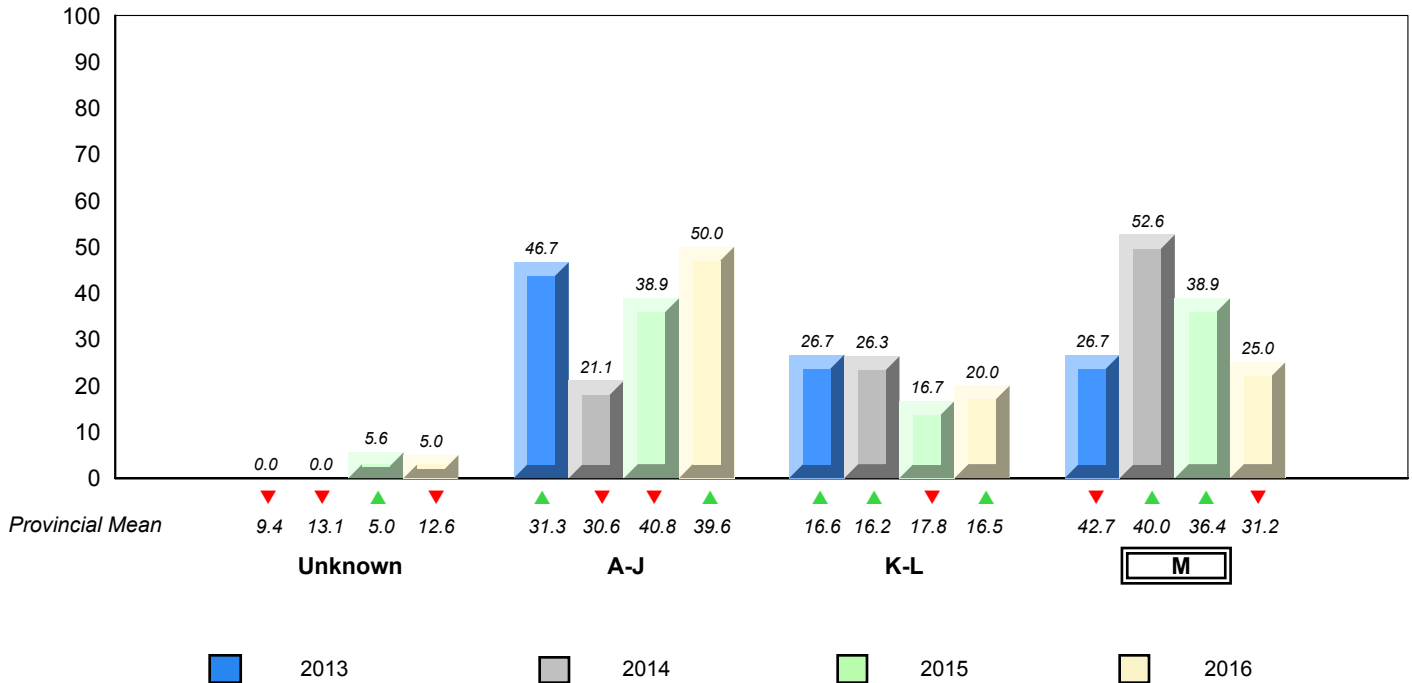

▼ ▲ denotes school performance vs province. ▼ denotes Department did not receive data.

All percentages are based on AGR number for the above data.

Source: Division of Evaluation and Research, Department of Education and Early Childhood Development

Total Students (AGR): 61

Instructional Level January 2013 - January 2016

Total Students (Submitted): 61

Level	2016			2015			2014			2013							
	School	Region	Province	School vs Region	School vs Province	School vs Region	School vs Province	School vs Region	School vs Province	School vs Region	School vs Province						
M (20)	32.8	19.7	13.1	37.9	19.5	18.4	31.2	17.4	13.9	▼	▲	▲	▲	▼	▲	▼	▼
K - L (15)	24.6	14.8	9.8	17.6	9.1	8.5	16.5	8.0	8.5	▲	▲	▼	▼	▼	▼	▼	▼
A - J (26)	42.6	16.4	26.2	37.5	14.6	22.8	39.6	16.7	23.0								
Unknown ()				7.1			12.6										

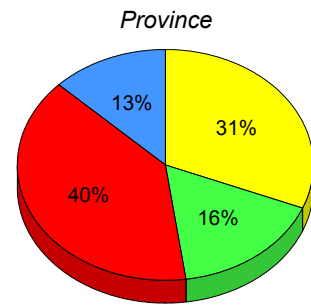
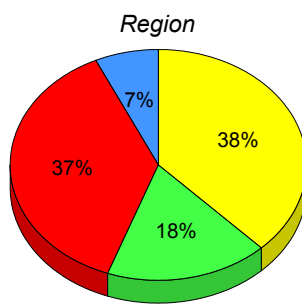
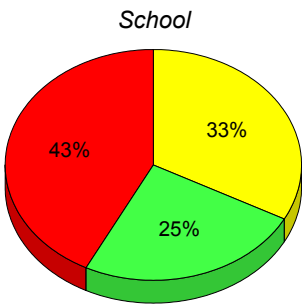

■ M : end of year benchmark.
 ■ K-L: mid - year benchmark.
 ■ A-J
 ■ Unknown

**Instructional Level (January 2013 - January 2016)
4 Year Trend
(School Results)**

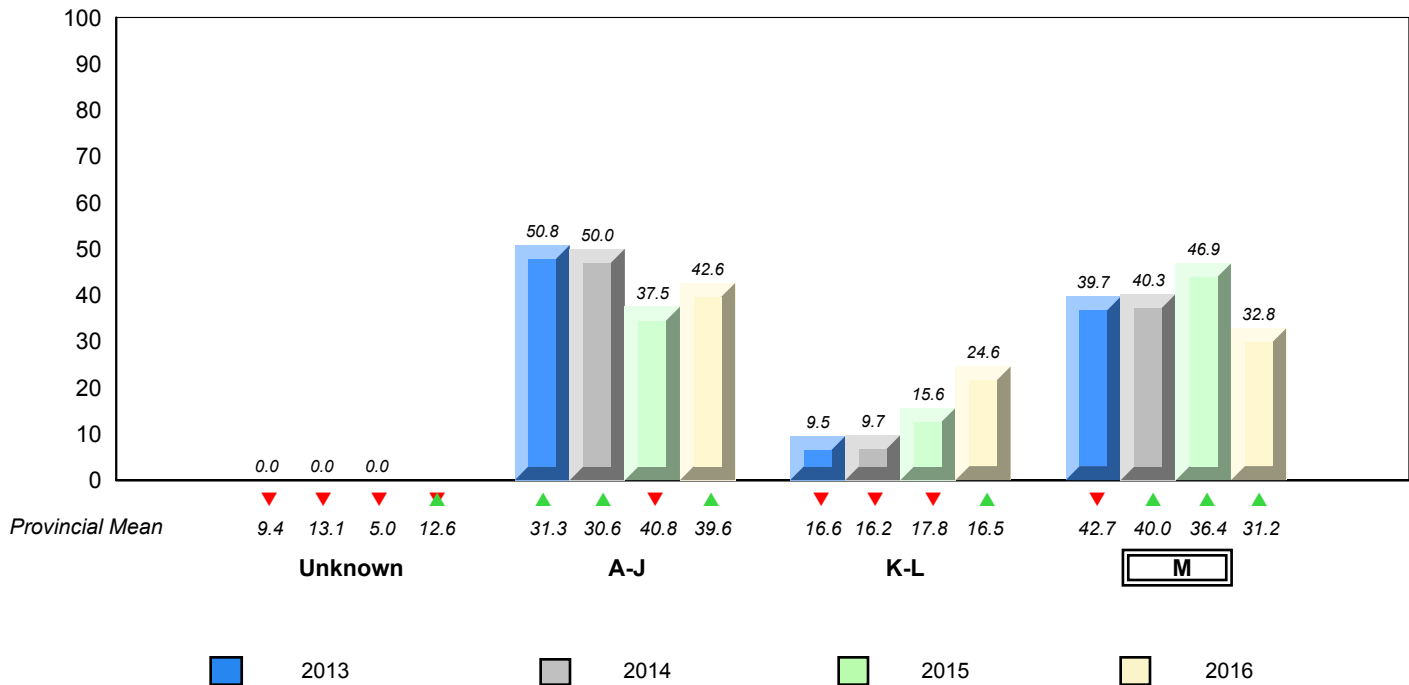

▼ ▲ denotes school performance vs province. ▼ denotes Department did not receive data.

All percentages are based on AGR number for the above data.

Source: Division of Evaluation and Research, Department of Education and Early Childhood Development

Total Students (AGR): 15

Instructional Level January 2013 - January 2016

Total Students (Submitted): 14

Level	School		Region		Province		2016		2015		2014		2013		
	♀	♂	♀	♂	♀	♂	School vs Region	School vs Province	School vs Region	School vs Province	School vs Region	School vs Province	School vs Region	School vs Province	
M (8)	53.3	40.0	13.3	37.9	19.5	18.4	31.2	17.4	13.9	▲	▲	▼	▼	▼	▼
K - L (1)	6.7	6.7	0.0	17.6	9.1	8.5	16.5	8.0	8.5	▼	▼	▼	▼	▲	▲
A - J (5)	33.3	6.7	26.7	37.5	14.6	22.8	39.6	16.7	23.0						
Unknown (1)	6.7			7.1			12.6								

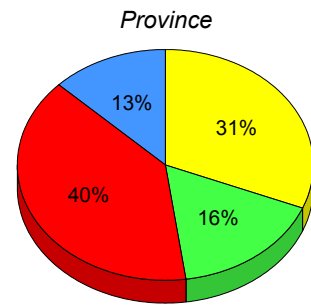
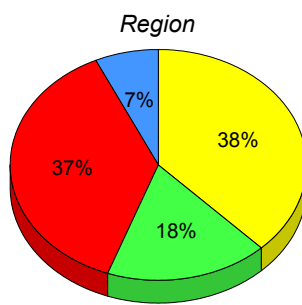
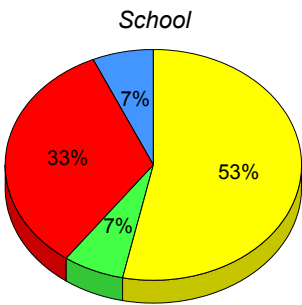

■ M : end of year benchmark.
 ■ K-L: mid - year benchmark.
 ■ A-J
 ■ Unknown

**Instructional Level (January 2013 - January 2016)
4 Year Trend
(School Results)**

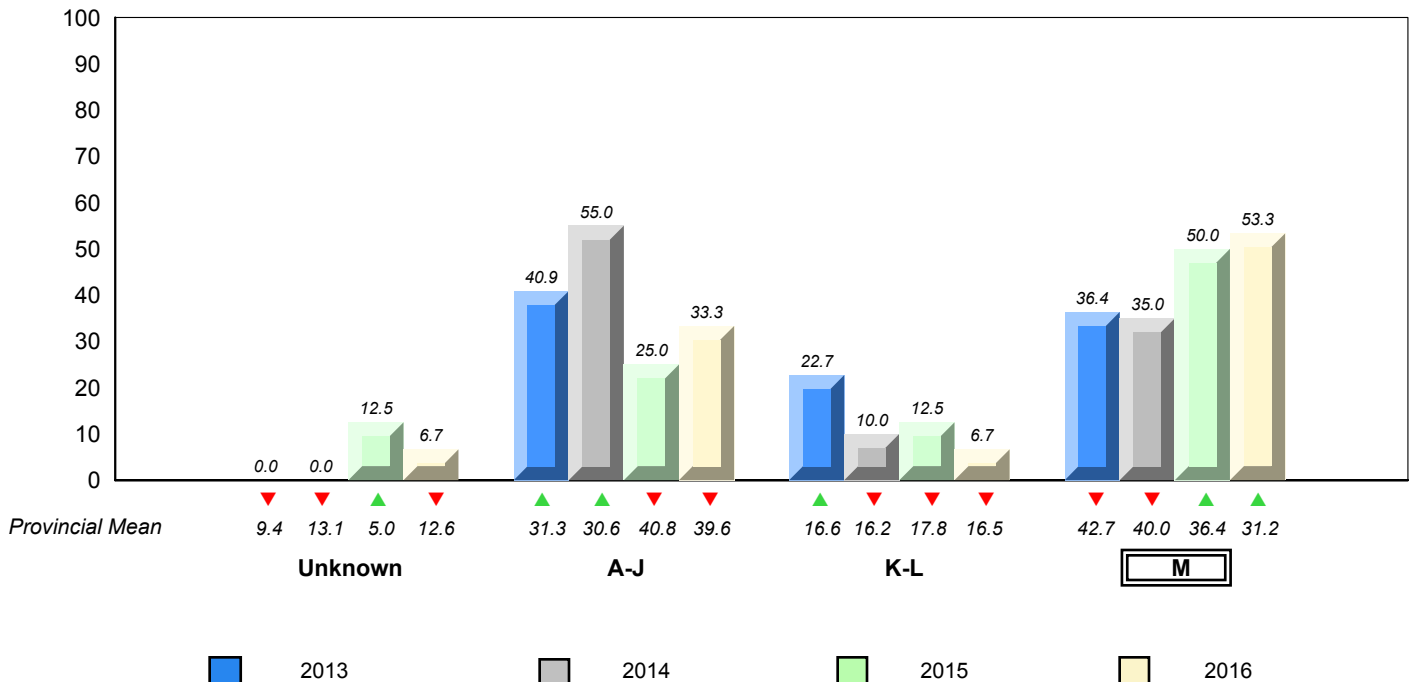

▼ ▲ denotes school performance vs province. ▼ denotes Department did not receive data.

All percentages are based on AGR number for the above data.

Source: Division of Evaluation and Research, Department of Education and Early Childhood Development

Total Students (AGR): 1

Instructional Level January 2013 - January 2016

Total Students (Submitted): 1

Level	School	Region		Province		2016		2015		2014		2013			
		♀	♂	♀	♂	School vs Region	School vs Province	School vs Region	School vs Province	School vs Region	School vs Province	School vs Region	School vs Province		
M (0)		37.9	19.5	18.4	31.2	17.4	13.9	▼	▼	▼	▼	▲	▼	▲	▼
K - L		17.6	9.1	8.5	16.5	8.0	8.5	▼	▼	▼	▼	▼	▼	▼	▼
A - J		37.5	14.6	22.8	39.6	16.7	23.0								
Unknown		7.1			12.6										

School data with 5 or fewer students withheld for reasons of confidentiality.

School data with 5 or fewer students withheld for reasons of confidentiality.

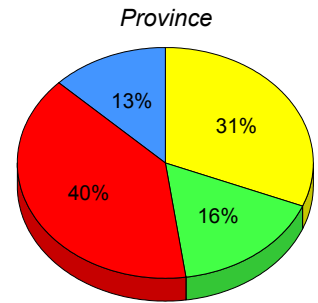
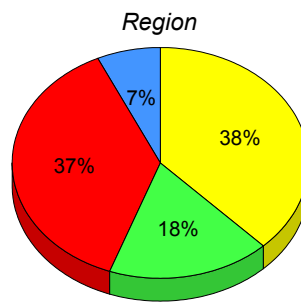

■ M: end of year benchmark.
 ■ K-L: mid - year benchmark.
 ■ A-J
 ■ Unknown

**Instructional Level (January 2013 - January 2016)
4 Year Trend
(School Results)**

School data with 5 or fewer students withheld for reasons of confidentiality.

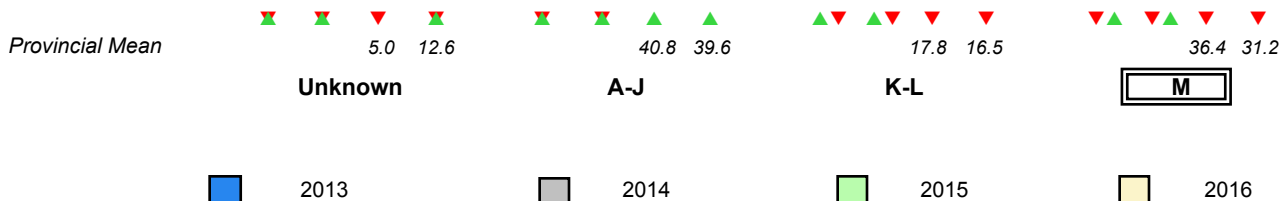

▼ ▲ denotes school performance vs province. ▼ denotes Department did not receive data.

All percentages are based on AGR number for the above data.

Source: Division of Evaluation and Research, Department of Education and Early Childhood Development

Total Students (AGR): 10

Instructional Level January 2013 - January 2016

Total Students (Submitted): 10

Level	2016			2015			2014			2013			
	School vs Region	School vs Province	School vs Province	School vs Region	School vs Province	School vs Province	School vs Region	School vs Province	School vs Region	School vs Province	School vs Region	School vs Province	
M (2)	20.0	10.0	10.0	37.9	19.5	18.4	31.2	17.4	13.9	▼	▼	▼	▼
K - L (2)	20.0	20.0	0.0	17.6	9.1	8.5	16.5	8.0	8.5	▲	▲	▲	▲
A - J (6)	60.0	10.0	50.0	37.5	14.6	22.8	39.6	16.7	23.0				
Unknown ()				7.1			12.6						

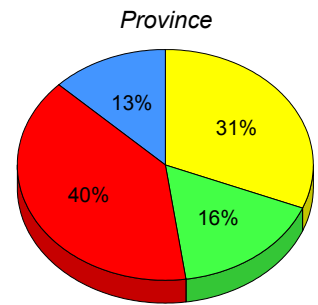
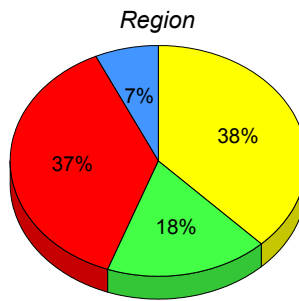
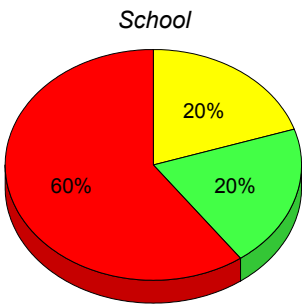

■ M : end of year benchmark.
 ■ K-L: mid - year benchmark.
 ■ A-J
 ■ Unknown

**Instructional Level (January 2013 - January 2016)
4 Year Trend
(School Results)**

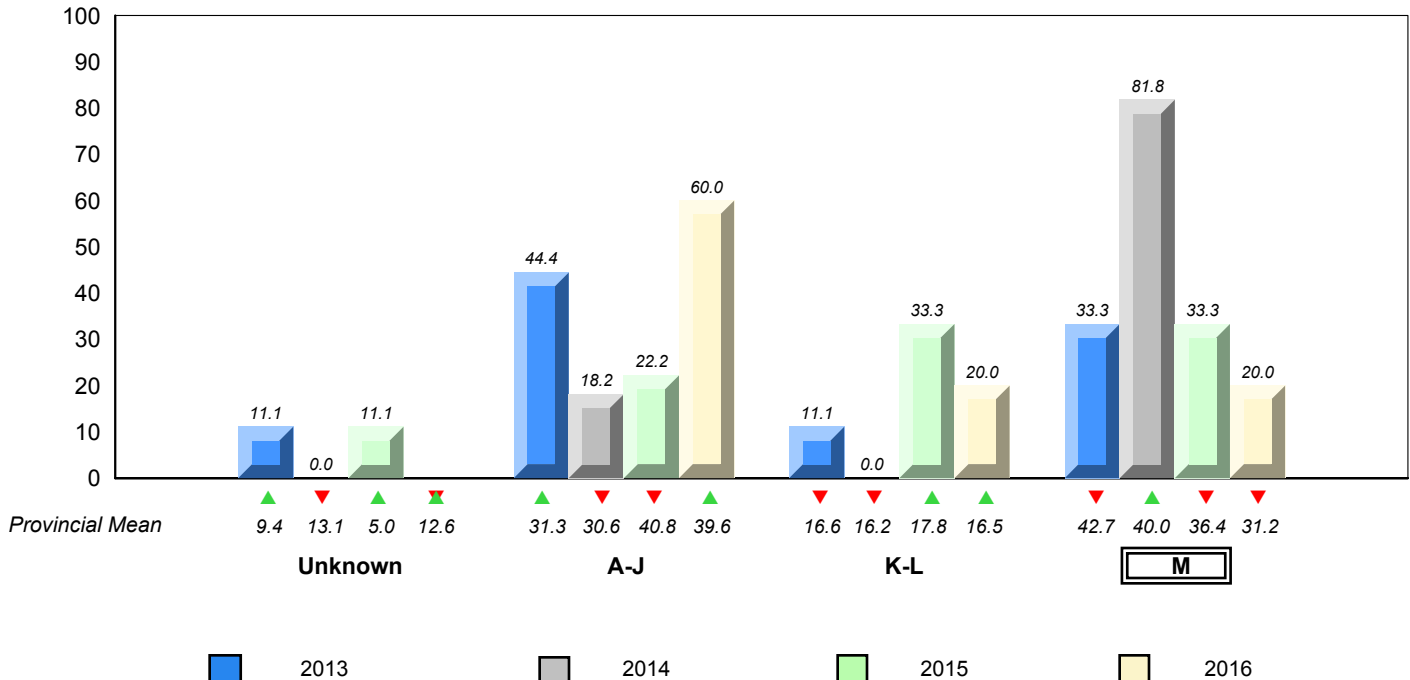

▼ ▲ denotes school performance vs province. ▼ denotes Department did not receive data.

All percentages are based on AGR number for the above data.

Source: Division of Evaluation and Research, Department of Education and Early Childhood Development

Total Students (AGR): 76

Instructional Level January 2013 - January 2016

Total Students (Submitted): 76

Level	2016			2015			2014			2013					
	School	♀	♂	Region	♀	♂	Province	♀	♂	School vs Region	School vs Province	School vs Region	School vs Province	School vs Region	School vs Province
M (30)	39.5	18.4	21.1	37.9	19.5	18.4	31.2	17.4	13.9	▲	▲	▲	▲	▲	▲
K - L (9)	11.8	6.6	5.3	17.6	9.1	8.5	16.5	8.0	8.5	▼	▼	▲	▲	▼	▼
A - J (37)	48.7	15.8	32.9	37.5	14.6	22.8	39.6	16.7	23.0						
Unknown ()				7.1			12.6								

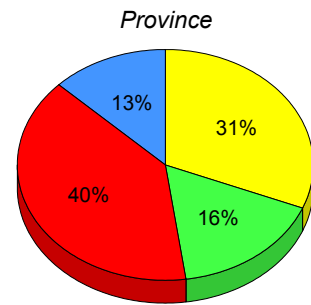
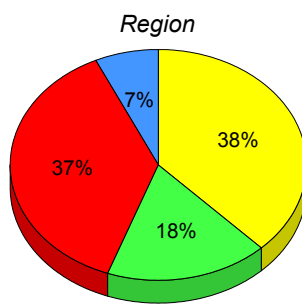
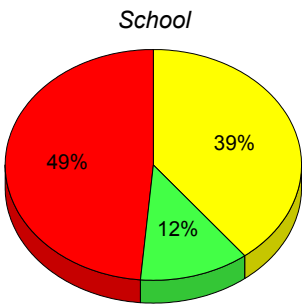

■ M : end of year benchmark.
 ■ K-L: mid - year benchmark.
 ■ A-J
 ■ Unknown

**Instructional Level (January 2013 - January 2016)
4 Year Trend
(School Results)**

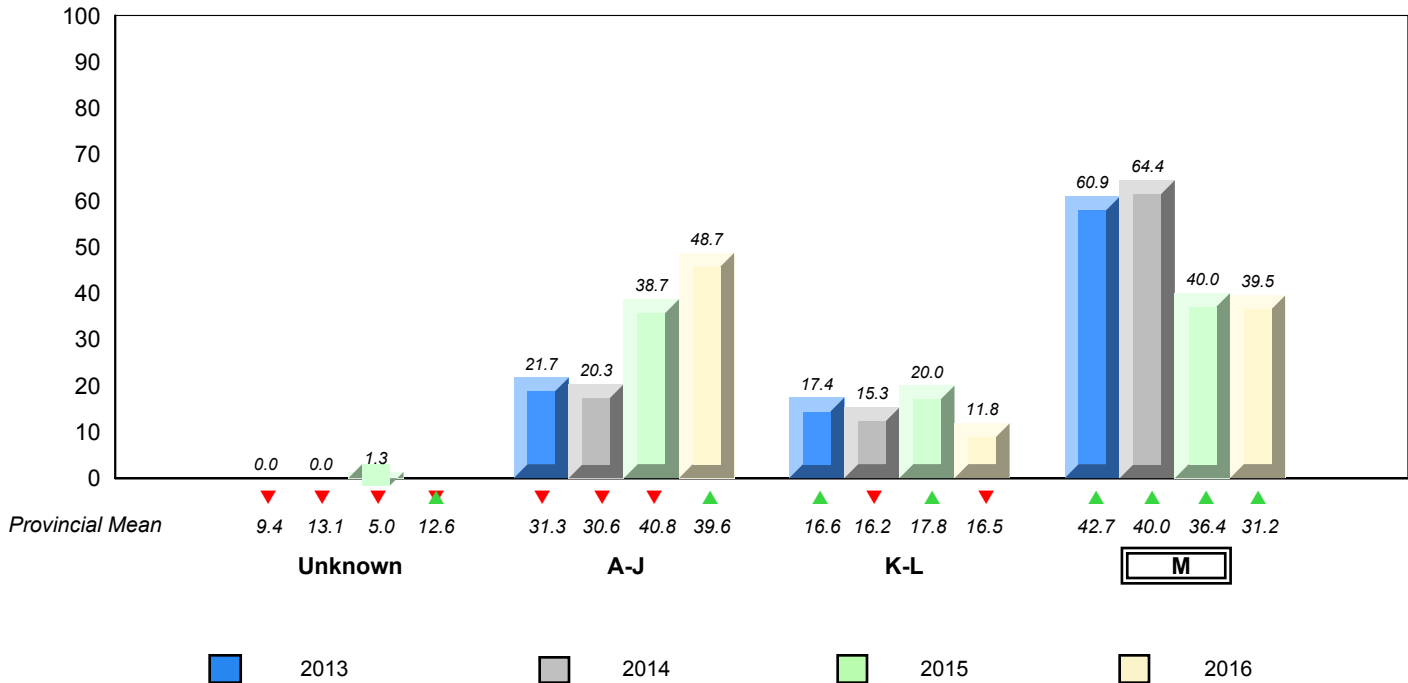

▼ ▲ denotes school performance vs province. ▼ denotes Department did not receive data.

All percentages are based on AGR number for the above data.

Source: Division of Evaluation and Research, Department of Education and Early Childhood Development

Total Students (AGR): 3

Instructional Level January 2013 - January 2016

Total Students (Submitted): 2

Level	School	Region		Province		2016		2015		2014		2013	
		♀	♂	♀	♂	School vs Region	School vs Province	School vs Region	School vs Province	School vs Region	School vs Province	School vs Region	School vs Province
M (0)		37.9	19.5	18.4	31.2	17.4	13.9	▼	▼	▲	▲	▼	▼
K - L		17.6	9.1	8.5	16.5	8.0	8.5	▲	▲	▼	▼	▲	▲
A - J		37.5	14.6	22.8	39.6	16.7	23.0						
Unknown		7.1			12.6								

School
School data with 5 or fewer students withheld for reasons of confidentiality.

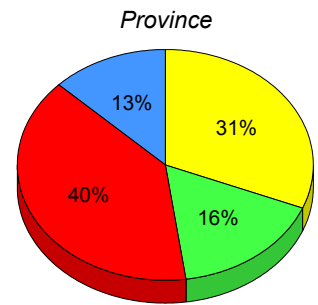
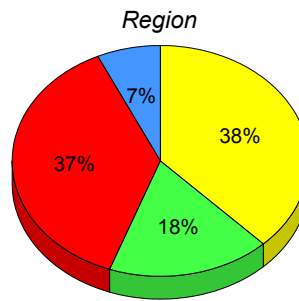

■ M: end of year benchmark.
 ■ K-L: mid - year benchmark.
 ■ A-J
 ■ Unknown

**Instructional Level (January 2013 - January 2016)
4 Year Trend
(School Results)**

School data with 5 or fewer students withheld for reasons of confidentiality.

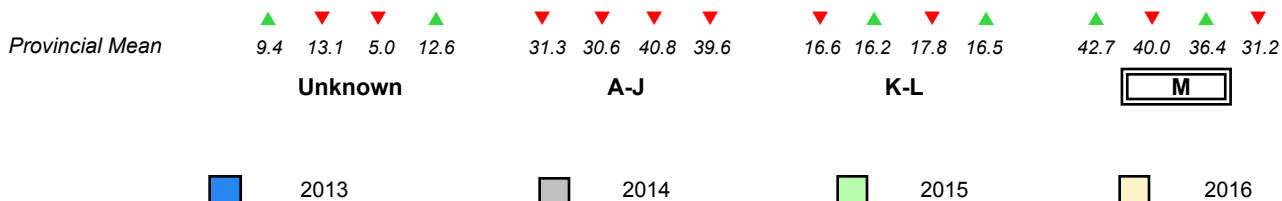

▲ denotes school performance vs province. ▼ denotes Department did not receive data.

All percentages are based on AGR number for the above data.

Source: Division of Evaluation and Research, Department of Education and Early Childhood Development

Total Students (AGR): 12

Instructional Level January 2013 - January 2016

Total Students (Submitted): 11

Level	2016		2015		2014		2013										
	School vs Region	School vs Province	School vs Region	School vs Province	School vs Region	School vs Province	School vs Region	School vs Province									
M (6)	50.0	25.0	25.0	37.9	19.5	18.4	31.2	17.4	13.9	▲	▲	▲	▲	▼	▼	▼	▼
K - L (4)	33.3	25.0	8.3	17.6	9.1	8.5	16.5	8.0	8.5	▲	▲	▼	▼	▲	▲	▲	▲
A - J (1)	8.3	0.0	8.3	37.5	14.6	22.8	39.6	16.7	23.0								
Unknown (1)	8.3			7.1			12.6										

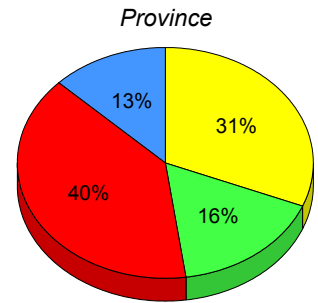
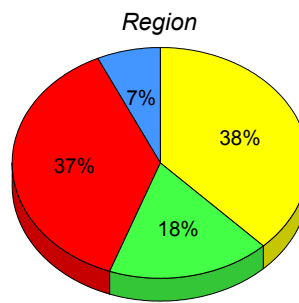
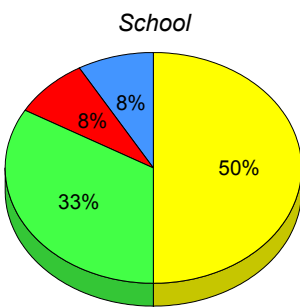

■ M : end of year benchmark.
 ■ K-L: mid - year benchmark.
 ■ A-J
 ■ Unknown

**Instructional Level (January 2013 - January 2016)
4 Year Trend
(School Results)**

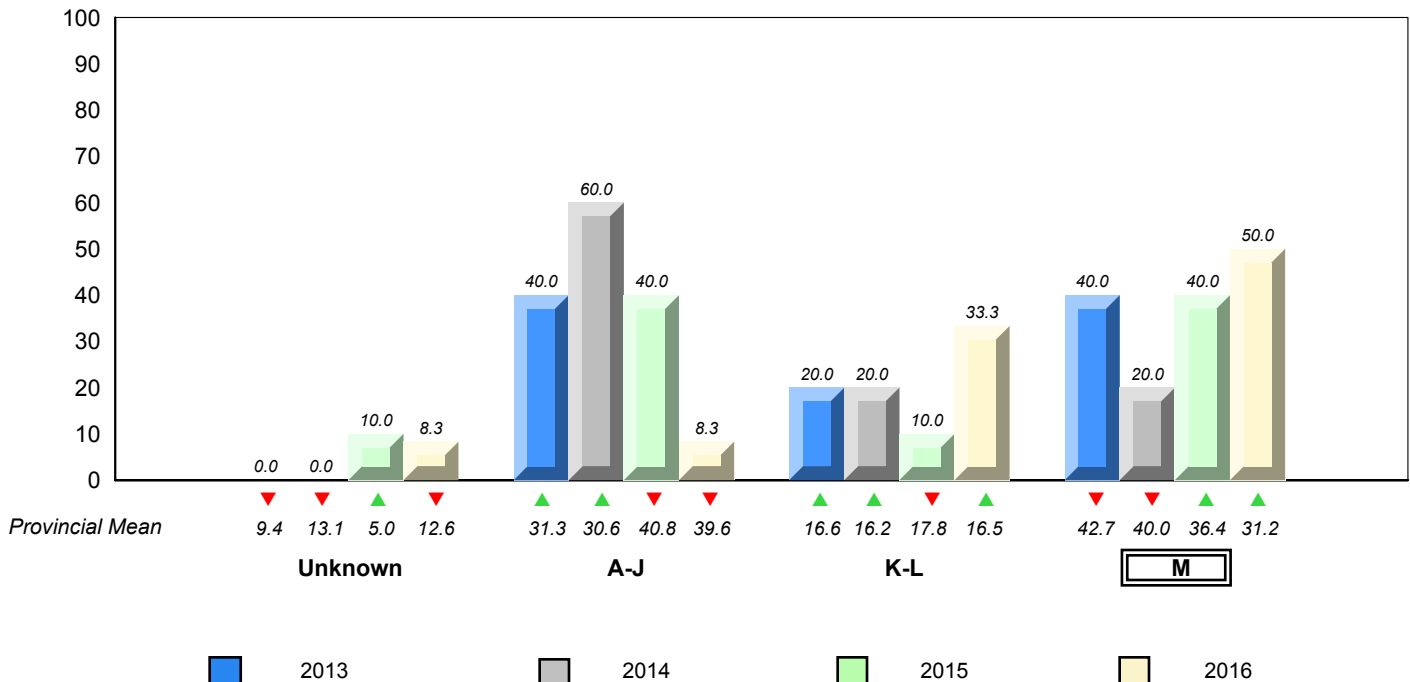

▼ ▲ denotes school performance vs province. ▼ denotes Department did not receive data.

All percentages are based on AGR number for the above data.

Source: Division of Evaluation and Research, Department of Education and Early Childhood Development

Total Students (AGR): 16

Instructional Level January 2013 - January 2016

Total Students (Submitted): 16

Level	School		Region		Province		2016		2015		2014		2013		
	♀	♂	♀	♂	♀	♂	School vs Region	School vs Province	School vs Region	School vs Province	School vs Region	School vs Province	School vs Region	School vs Province	
M (9)	56.3	37.5	18.8	37.9	19.5	18.4	31.2	17.4	13.9	▲	▲	▲	▲	▲	▲
K - L (2)	12.5	6.3	6.3	17.6	9.1	8.5	16.5	8.0	8.5	▼	▼	▲	▲	▲	▲
A - J (5)	31.3	12.5	18.8	37.5	14.6	22.8	39.6	16.7	23.0						
Unknown ()				7.1			12.6								

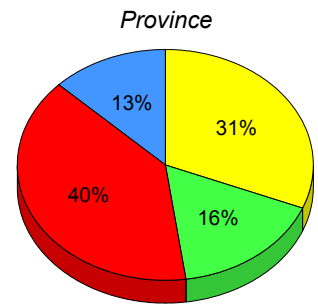
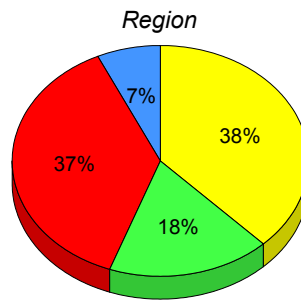
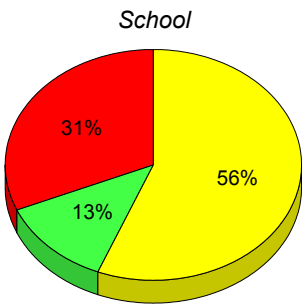

■ M : end of year benchmark.
 ■ K-L: mid - year benchmark.
 ■ A-J
 ■ Unknown

**Instructional Level (January 2013 - January 2016)
4 Year Trend
(School Results)**

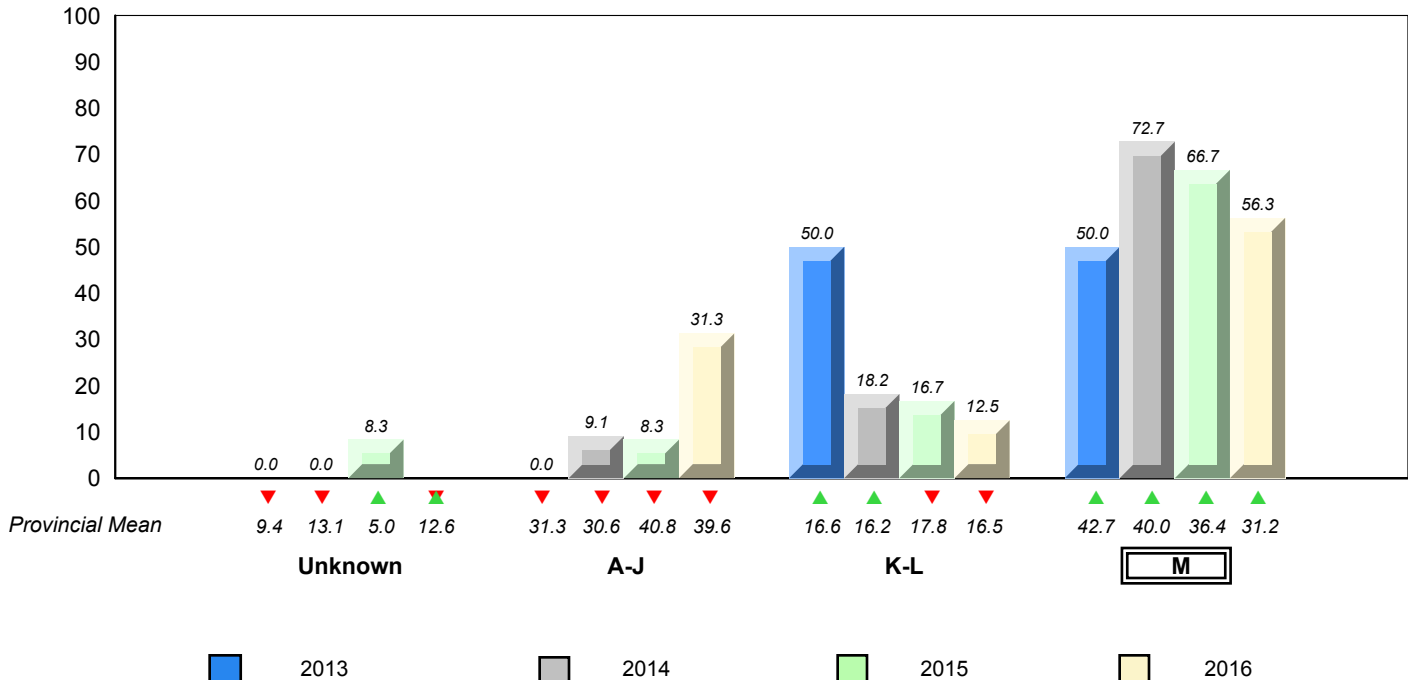

▼ ▲ denotes school performance vs province. ▼ denotes Department did not receive data.

All percentages are based on AGR number for the above data.

Source: Division of Evaluation and Research, Department of Education and Early Childhood Development

Total Students (AGR): 9

Instructional Level January 2013 - January 2016

Total Students (Submitted): 9

Level	2016			2015			2014			2013					
	School vs Region	School vs Province	School vs Province	School vs Region	School vs Province	School vs Province	School vs Region	School vs Province	School vs Region	School vs Province	School vs Region	School vs Province			
M (1)	11.1	11.1	0.0	37.9	19.5	18.4	31.2	17.4	13.9	▼	▼	▼	▼	▲	▲
K - L (0)	0.0	0.0	0.0	17.6	9.1	8.5	16.5	8.0	8.5	▼	▼	▲	▲	▲	▲
A - J (8)	88.9	33.3	55.6	37.5	14.6	22.8	39.6	16.7	23.0						
Unknown ()				7.1			12.6								

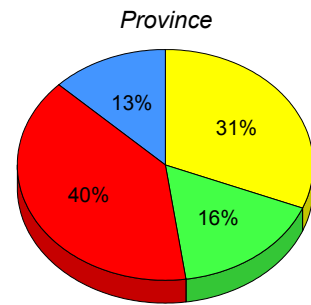
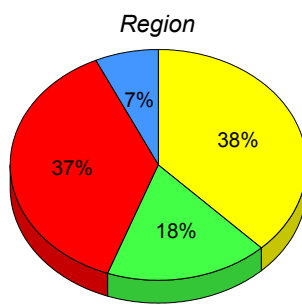
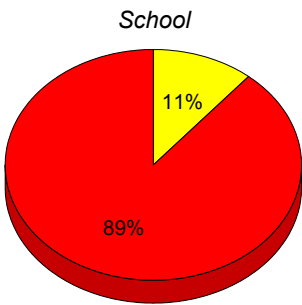

■ M : end of year benchmark.
 ■ K-L: mid - year benchmark.
 ■ A-J
 ■ Unknown

**Instructional Level (January 2013 - January 2016)
4 Year Trend
(School Results)**

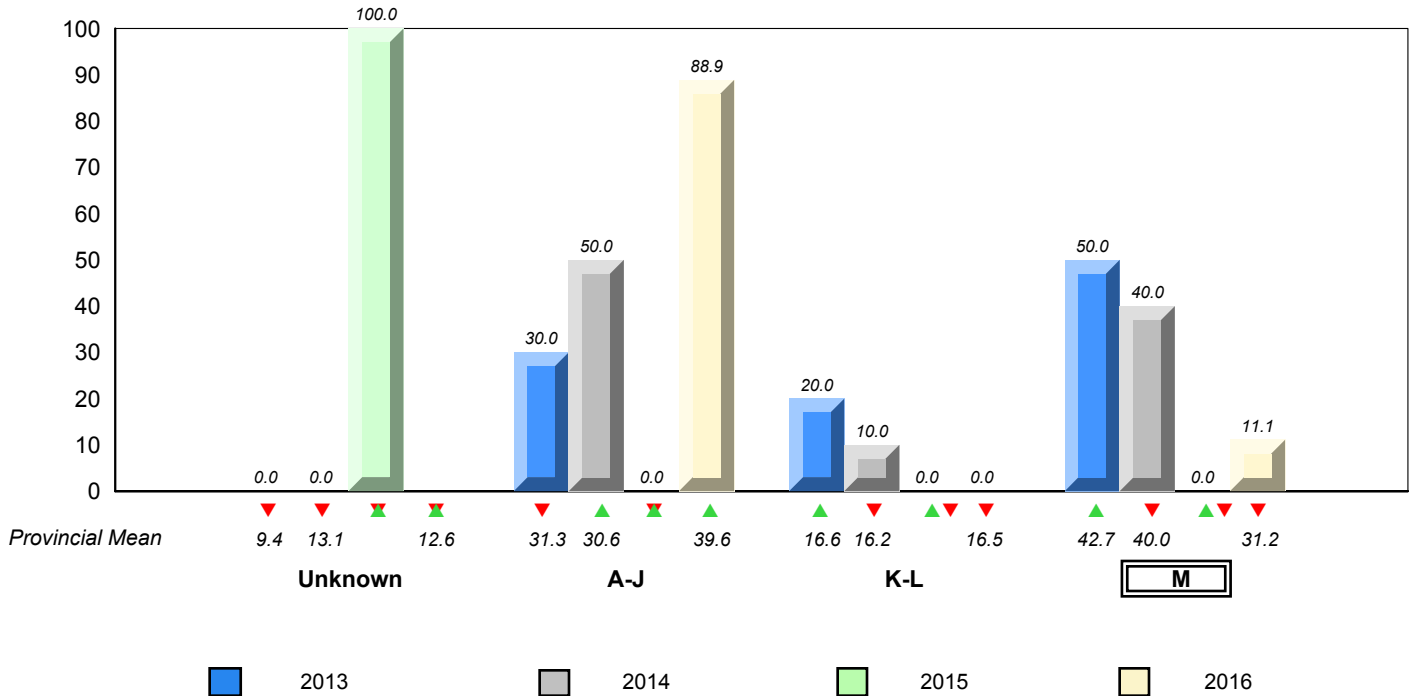

▼ ▲ denotes school performance vs province. ▼ denotes Department did not receive data.

All percentages are based on AGR number for the above data.

Source: Division of Evaluation and Research, Department of Education and Early Childhood Development

Total Students (AGR): 12

Instructional Level January 2013 - January 2016

Total Students (Submitted): 12

Level	School		Region		Province		2016		2015		2014		2013				
	♀	♂	♀	♂	♀	♂	School vs Region	School vs Province	School vs Region	School vs Province	School vs Region	School vs Province	School vs Region	School vs Province			
M (3)	25.0	8.3	16.7	37.9	19.5	18.4	31.2	17.4	13.9	▼	▼	▼	▲	▲	▼	▼	
K - L (4)	33.3	16.7	16.7	17.6	9.1	8.5	16.5	8.0	8.5	▲	▲	▼	▼	▲	▲	▲	▲
A - J (5)	41.7	8.3	33.3	37.5	14.6	22.8	39.6	16.7	23.0								
Unknown ()				7.1			12.6										

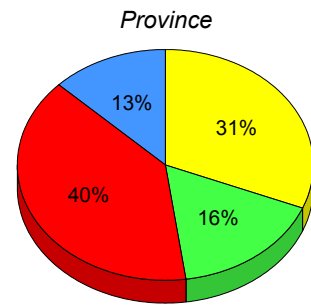
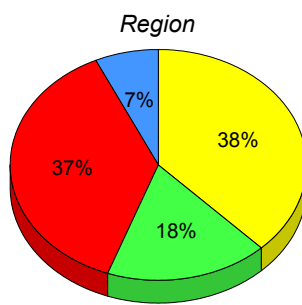
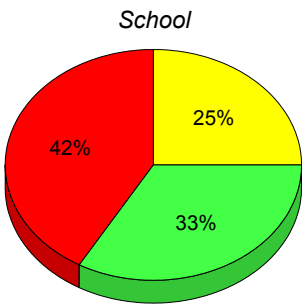

■ M : end of year benchmark.
 ■ K-L: mid - year benchmark.
 ■ A-J
 ■ Unknown

**Instructional Level (January 2013 - January 2016)
4 Year Trend
(School Results)**

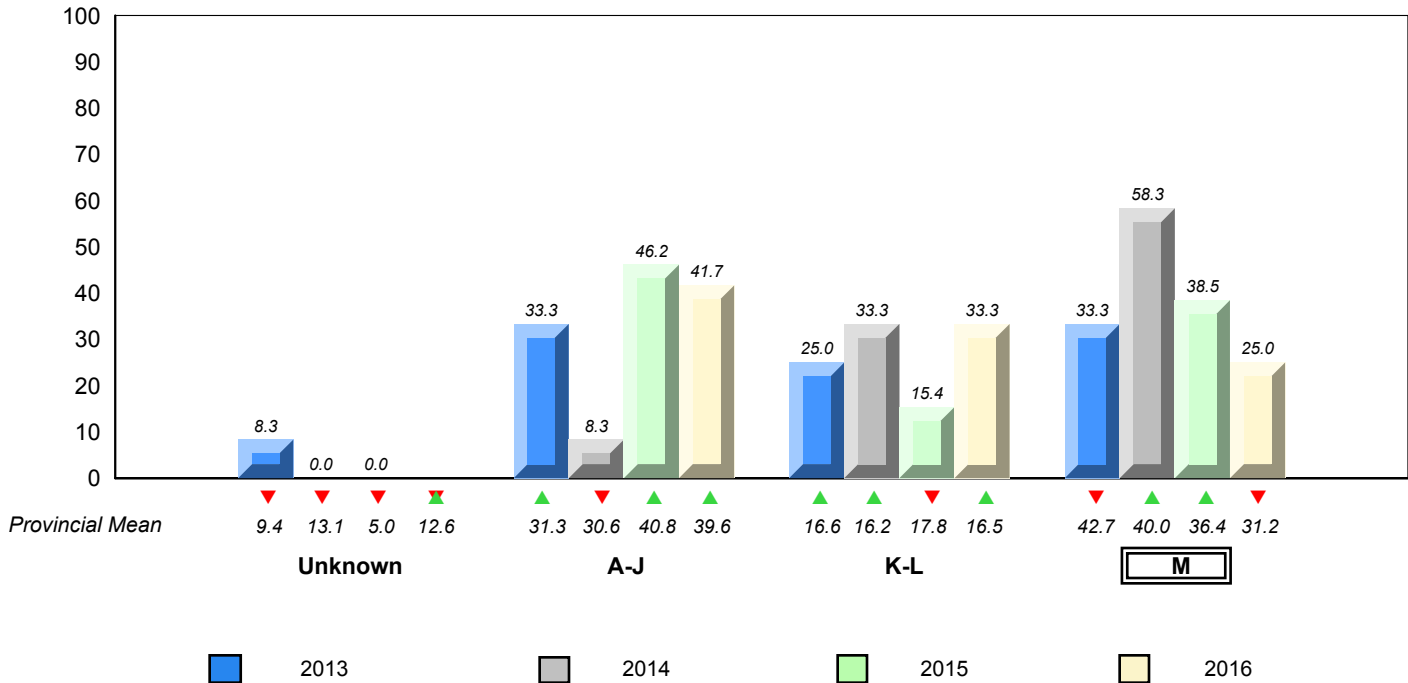

▼ ▲ denotes school performance vs province. ▼ denotes Department did not receive data.

All percentages are based on AGR number for the above data.

Source: Division of Evaluation and Research, Department of Education and Early Childhood Development

Total Students (AGR): 10

Instructional Level January 2013 - January 2016

Total Students (Submitted): 8

Level	2016			2015			2014			2013							
	School vs Region	School vs Province	School vs Province	School vs Region	School vs Province	School vs Province	School vs Region	School vs Province	School vs Region	School vs Province	School vs Region	School vs Province					
M (3)	30.0	20.0	10.0	37.9	19.5	18.4	31.2	17.4	13.9	▼	▼	▲	▲	▲	▲	▼	▼
K - L (1)	10.0	0.0	10.0	17.6	9.1	8.5	16.5	8.0	8.5	▼	▼	▲	▲	▲	▲	▲	▲
A - J (4)	40.0	10.0	30.0	37.5	14.6	22.8	39.6	16.7	23.0								
Unknown (2)	20.0			7.1			12.6										

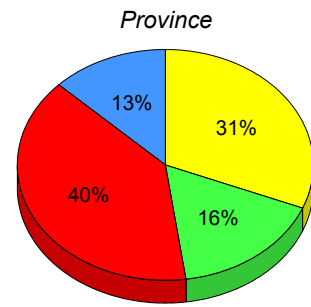
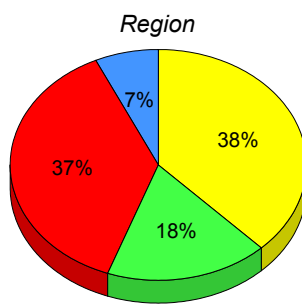
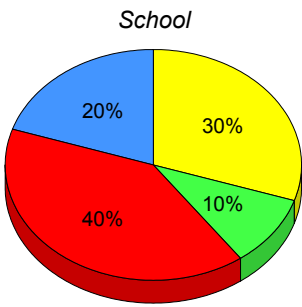

■ M : end of year benchmark.
 ■ K-L: mid - year benchmark.
 ■ A-J
 ■ Unknown

**Instructional Level (January 2013 - January 2016)
4 Year Trend
(School Results)**

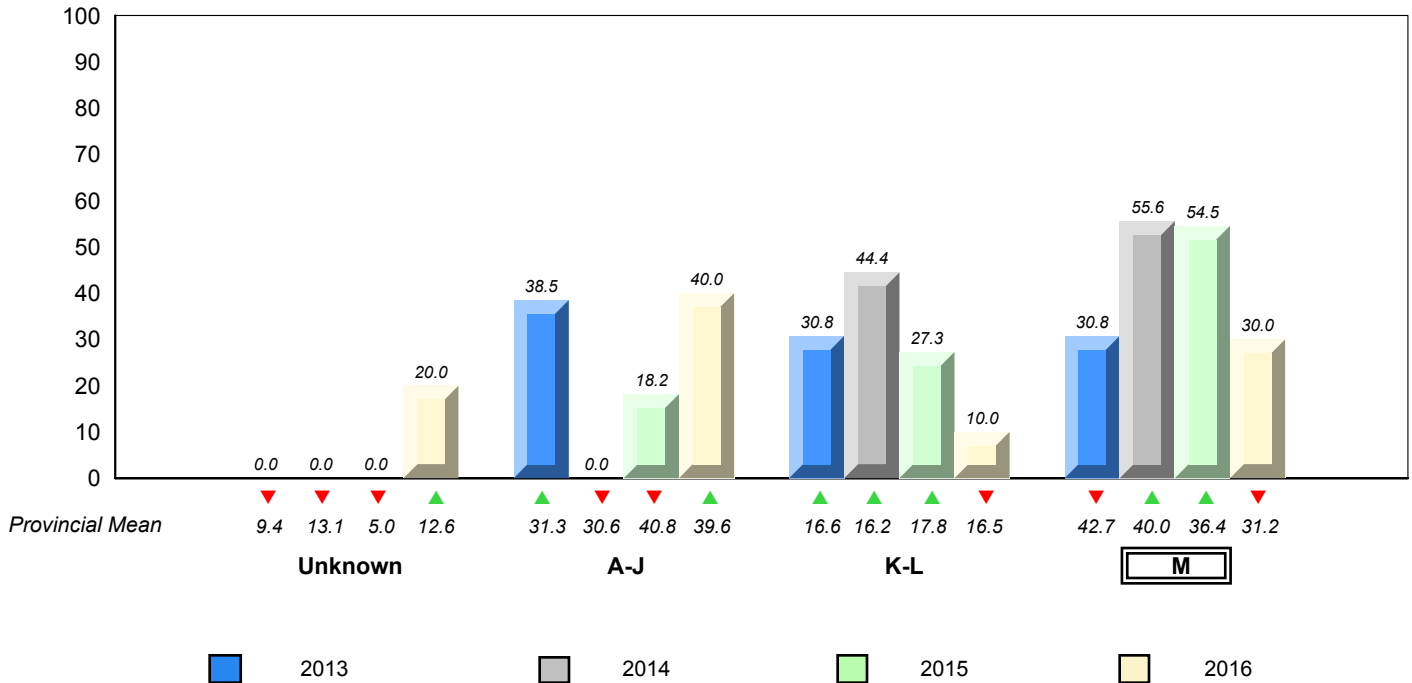

▼ ▲ denotes school performance vs province. ▼ denotes Department did not receive data.

All percentages are based on AGR number for the above data.

Source: Division of Evaluation and Research, Department of Education and Early Childhood Development

Total Students (AGR): 21

Instructional Level January 2013 - January 2016

Total Students (Submitted): 21

Level	2016		2015		2014		2013								
	School vs Region	School vs Province	School vs Region	School vs Province	School vs Region	School vs Province	School vs Region	School vs Province							
M (5)	23.8	4.8	19.0	37.9	19.5	18.4	31.2	17.4	13.9	▼	▼	▼	▼	▼	▼
K - L (2)	9.5	4.8	4.8	17.6	9.1	8.5	16.5	8.0	8.5	▼	▼	▼	▼	▲	▲
A - J (14)	66.7	42.9	23.8	37.5	14.6	22.8	39.6	16.7	23.0						
Unknown ()				7.1			12.6								

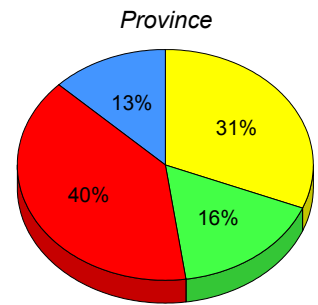
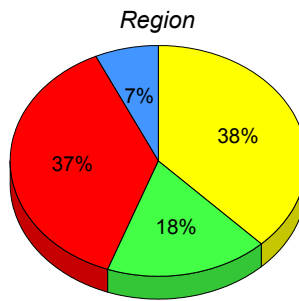
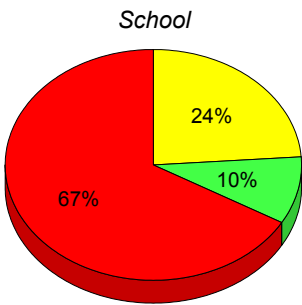

■ M : end of year benchmark.
 ■ K-L: mid - year benchmark.
 ■ A-J
 ■ Unknown

**Instructional Level (January 2013 - January 2016)
4 Year Trend
(School Results)**

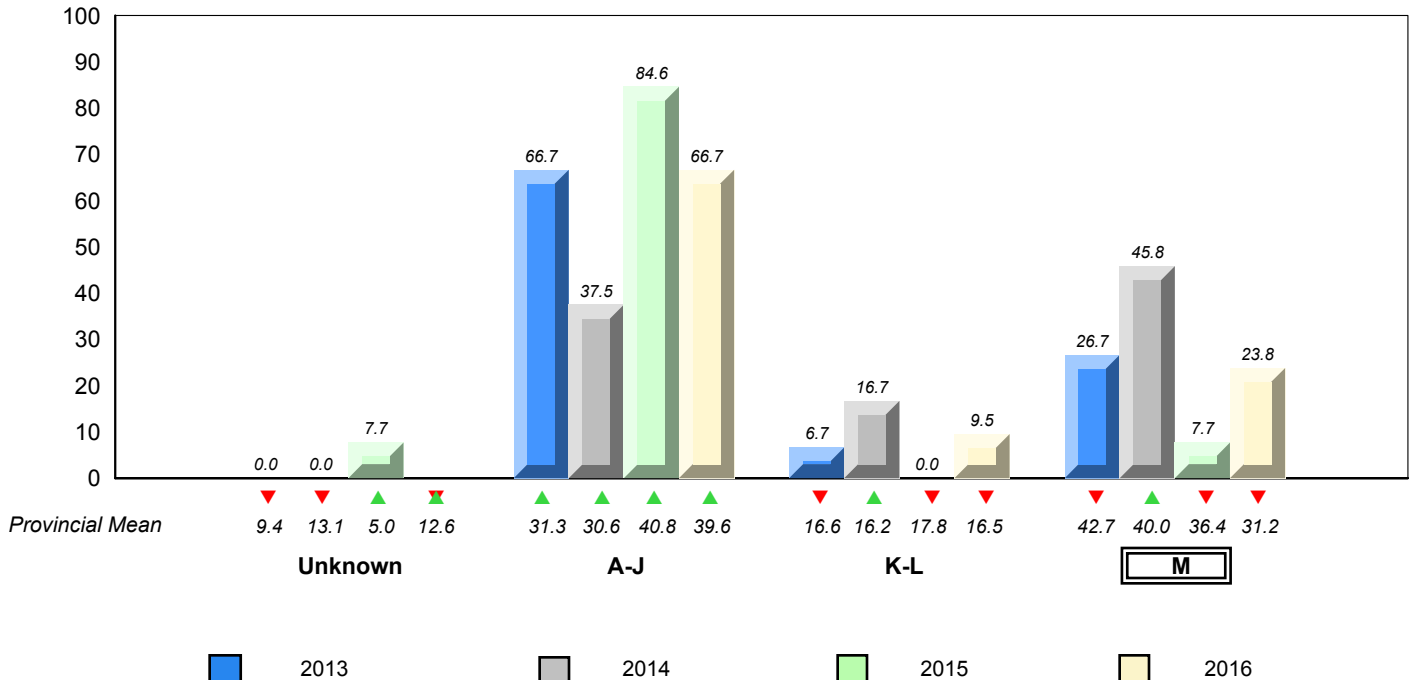

▼ ▲ denotes school performance vs province. ▼ denotes Department did not receive data.

All percentages are based on AGR number for the above data.

Source: Division of Evaluation and Research, Department of Education and Early Childhood Development

Total Students (AGR): 33

Instructional Level January 2013 - January 2016

Total Students (Submitted): 15

Level	2016			2015			2014			2013							
	School vs Region	School vs Province	School vs Province	School vs Region	School vs Province	School vs Province	School vs Region	School vs Province	School vs Region	School vs Province	School vs Region	School vs Province					
M (7)	21.2	15.2	6.1	37.9	19.5	18.4	31.2	17.4	13.9	▼	▼	▼	▼	▲	▲	▲	▲
K - L (7)	21.2	12.1	9.1	17.6	9.1	8.5	16.5	8.0	8.5	▲	▲	▼	▼	▲	▲	▼	▼
A - J (1)	3.0	0.0	3.0	37.5	14.6	22.8	39.6	16.7	23.0								
Unknown (18)	54.5			7.1			12.6										

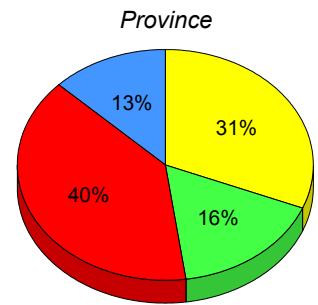
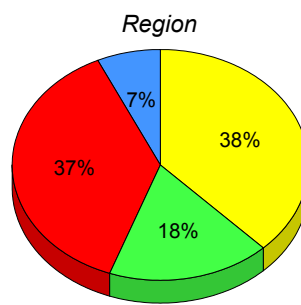
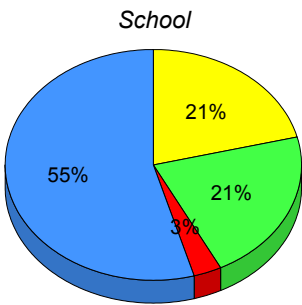

■ M : end of year benchmark.
 ■ K-L: mid - year benchmark.
 ■ A-J
 ■ Unknown

**Instructional Level (January 2013 - January 2016)
4 Year Trend
(School Results)**

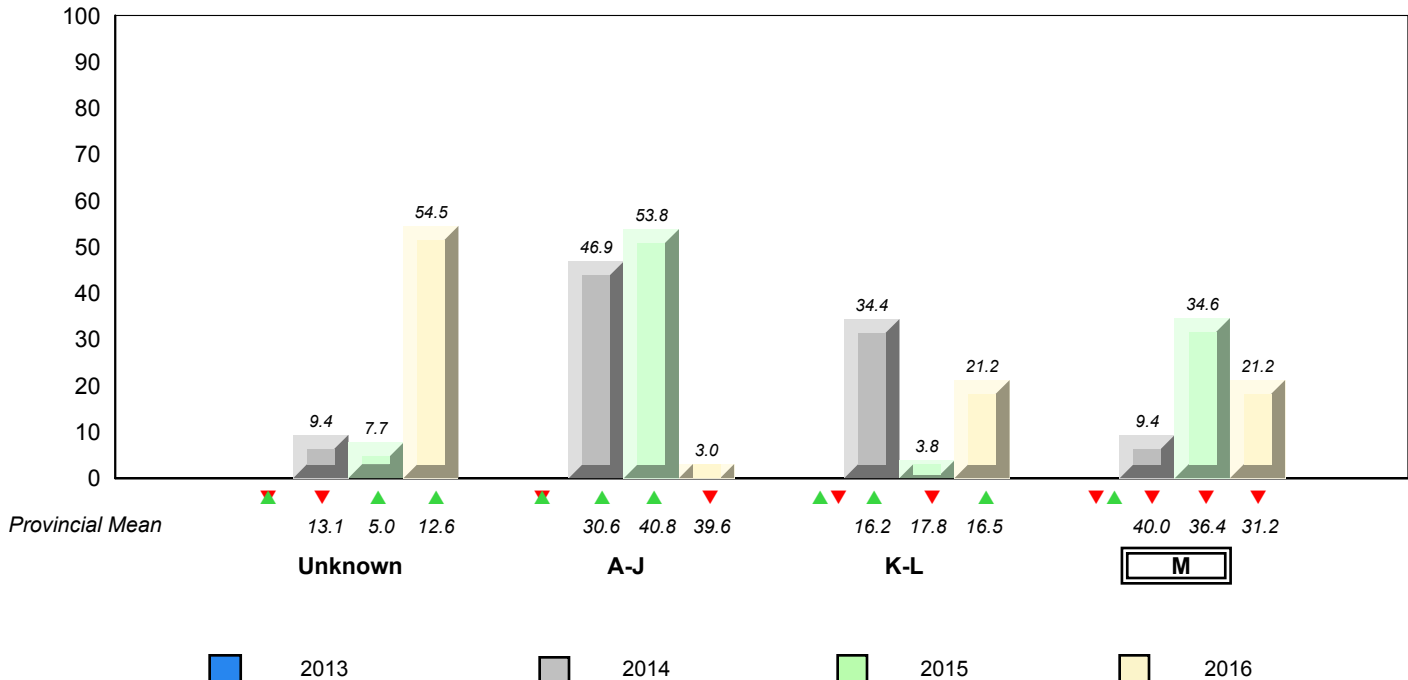

▼ ▲ denotes school performance vs province. ▼ denotes Department did not receive data.

All percentages are based on AGR number for the above data.

Source: Division of Evaluation and Research, Department of Education and Early Childhood Development

Total Students (AGR): 22

Instructional Level January 2013 - January 2016

Total Students (Submitted): 21

Level	School		Region		Province		2016		2015		2014		2013		
	♀	♂	♀	♂	♀	♂	School vs Region	School vs Province	School vs Region	School vs Province	School vs Region	School vs Province	School vs Region	School vs Province	
M (10)	45.5	22.7	22.7	29.1	17.3	11.8	31.2	17.4	13.9	▲	▲	▲	▼	▼	▼
K - L (1)	4.5	4.5	0.0	17.5	8.2	9.3	16.5	8.0	8.5	▼	▼	▲	▲	▼	▼
A - J (10)	45.5	13.6	31.8	47.0	21.0	26.0	39.6	16.7	23.0						
Unknown (1)	4.5			6.4			12.6								

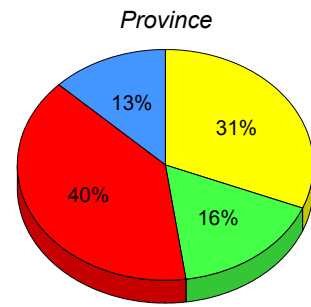
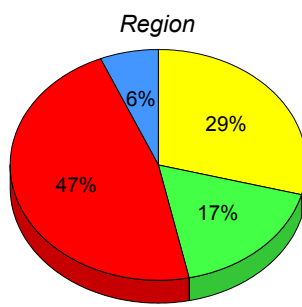
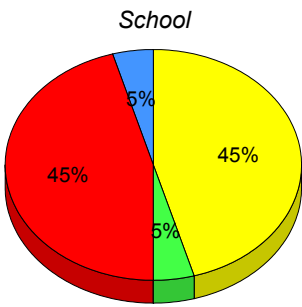

■ M : end of year benchmark.
 ■ K-L: mid - year benchmark.
 ■ A-J
 ■ Unknown

**Instructional Level (January 2013 - January 2016)
4 Year Trend
(School Results)**

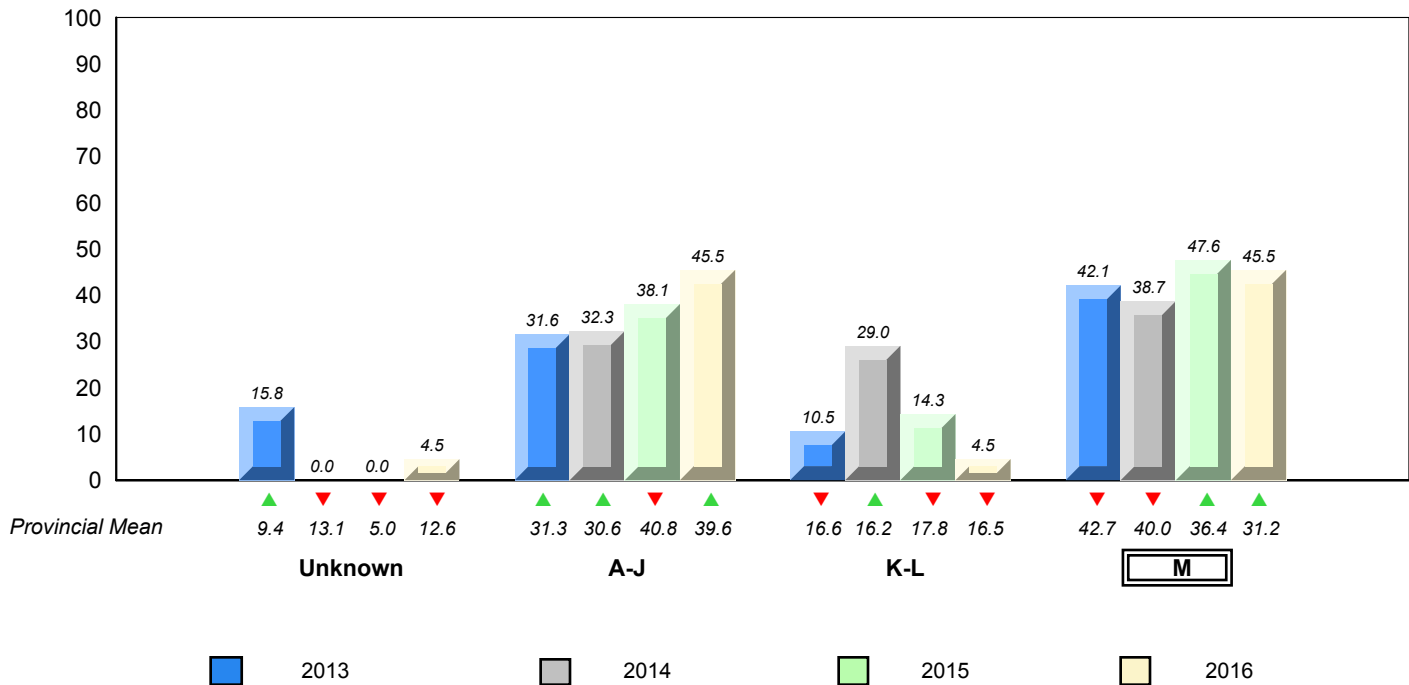

▼ ▲ denotes school performance vs province. ▼ denotes Department did not receive data.

All percentages are based on AGR number for the above data.

Source: Division of Evaluation and Research, Department of Education and Early Childhood Development

NLESD - Central Region

#133 - Memorial Academy, Botwood

Grades: K-6

Total Students (AGR): 49

Instructional Level January 2013 - January 2016

Total Students (Submitted): 47

Level	2016			2015			2014			2013						
	School	♀	♂	Region	♀	♂	Province	♀	♂	School vs Region	School vs Province	School vs Region	School vs Province	School vs Region	School vs Province	
M (9)	18.4	8.2	10.2	29.1	17.3	11.8	31.2	17.4	13.9	▼	▼	▲	▼	▼	▲	▲
K - L (12)	24.5	4.1	20.4	17.5	8.2	9.3	16.5	8.0	8.5	▲	▲	▼	▼	▼	▲	▲
A - J (26)	53.1	26.5	26.5	47.0	21.0	26.0	39.6	16.7	23.0							
Unknown (2)	4.1			6.4			12.6									

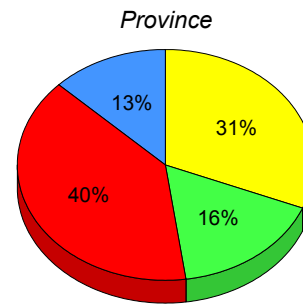
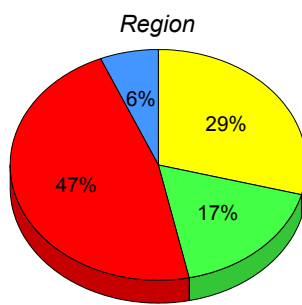
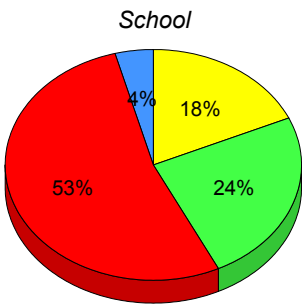

■ M : end of year benchmark.
 ■ K-L: mid - year benchmark.
 ■ A-J
 ■ Unknown

**Instructional Level (January 2013 - January 2016)
4 Year Trend
(School Results)**

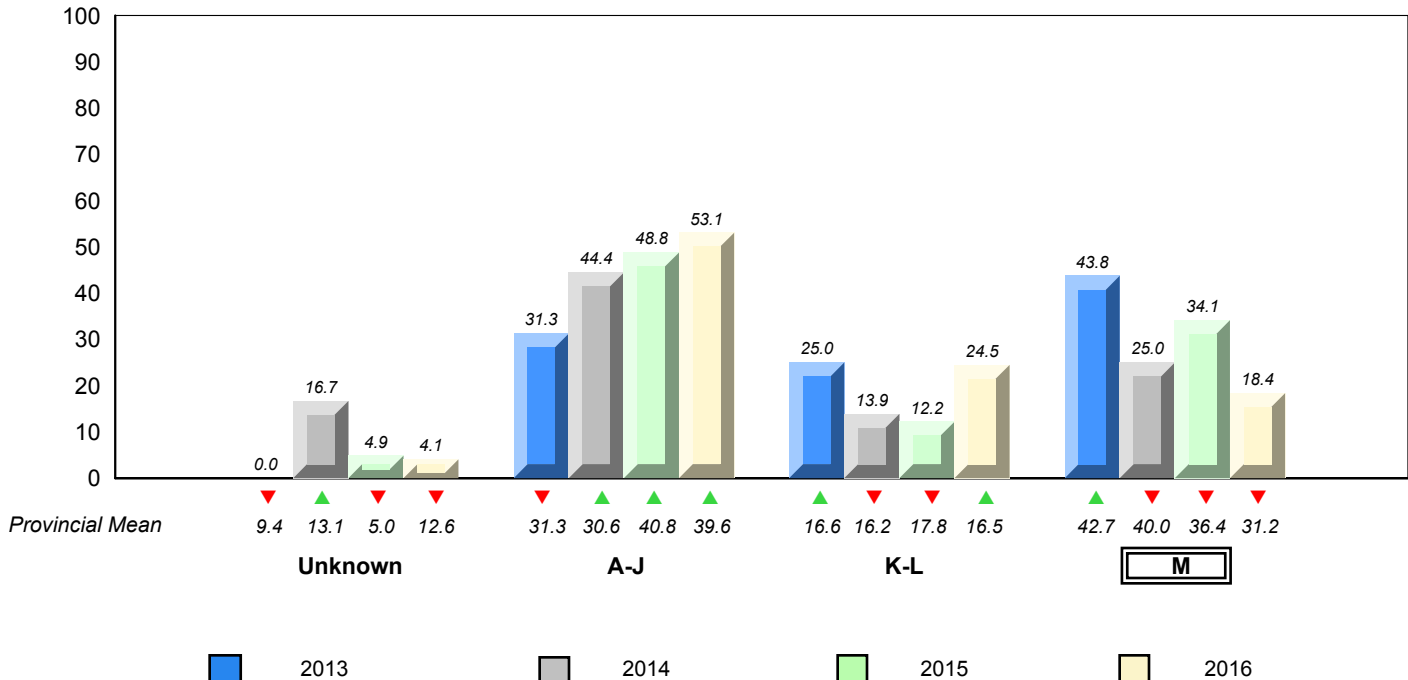

▼ ▲ denotes school performance vs province. ▼ denotes Department did not receive data.

All percentages are based on AGR number for the above data.

Source: Division of Evaluation and Research, Department of Education and Early Childhood Development

Total Students (AGR): 2

Instructional Level January 2013 - January 2016

Total Students (Submitted): 1

Level	School	Region		Province		2016		2015		2014		2013	
		♀	♂	♀	♂	School vs Region	School vs Province	School vs Region	School vs Province	School vs Region	School vs Province	School vs Region	School vs Province
M (0)		29.1	17.3	11.8	31.2	17.4	13.9	▼	▼	▲	▲	▼	▼
K - L		17.5	8.2	9.3	16.5	8.0	8.5	▼	▼	▼	▼	▼	▼
A - J		47.0	21.0	26.0	39.6	16.7	23.0						
Unknown		6.4			12.6								

School
School data with 5 or fewer students withheld for reasons of confidentiality.

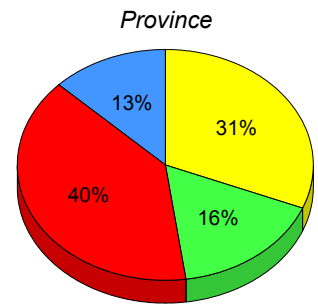
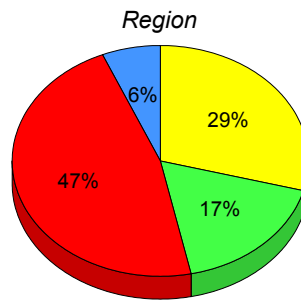

■ M: end of year benchmark.
 ■ K-L: mid - year benchmark.
 ■ A-J
 ■ Unknown

**Instructional Level (January 2013 - January 2016)
4 Year Trend
(School Results)**

School data with 5 or fewer students withheld for reasons of confidentiality.

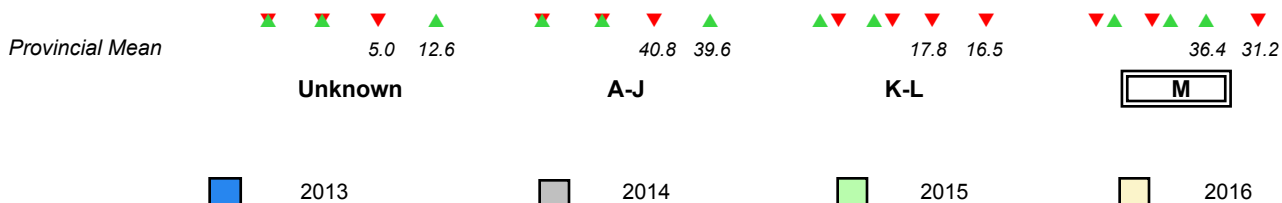

▲ ▼ denotes school performance vs province. ✕ denotes Department did not receive data.

All percentages are based on AGR number for the above data.

Source: Division of Evaluation and Research, Department of Education and Early Childhood Development

Total Students (AGR): 77

Instructional Level January 2013 - January 2016

Total Students (Submitted): 77

Level	2016			2015			2014			2013					
	School vs Region	School vs Province	School vs Province	School vs Region	School vs Province	School vs Province	School vs Region	School vs Province	School vs Region	School vs Province	School vs Region	School vs Province			
M (24)	31.2	16.9	14.3	29.1	17.3	11.8	31.2	17.4	13.9	▲	▼	▼	▼	▼	▼
K - L (17)	22.1	11.7	10.4	17.5	8.2	9.3	16.5	8.0	8.5	▲	▲	▲	▲	▲	▲
A - J (36)	46.8	11.7	35.1	47.0	21.0	26.0	39.6	16.7	23.0						
Unknown ()				6.4			12.6								

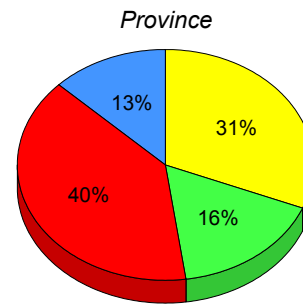
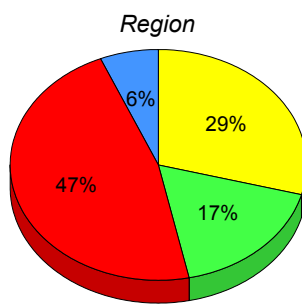
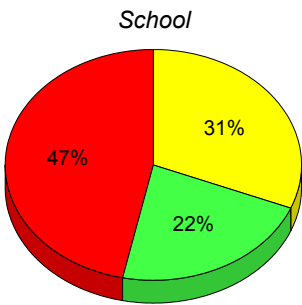

■ M : end of year benchmark.
 ■ K-L: mid - year benchmark.
 ■ A-J
 ■ Unknown

**Instructional Level (January 2013 - January 2016)
4 Year Trend
(School Results)**

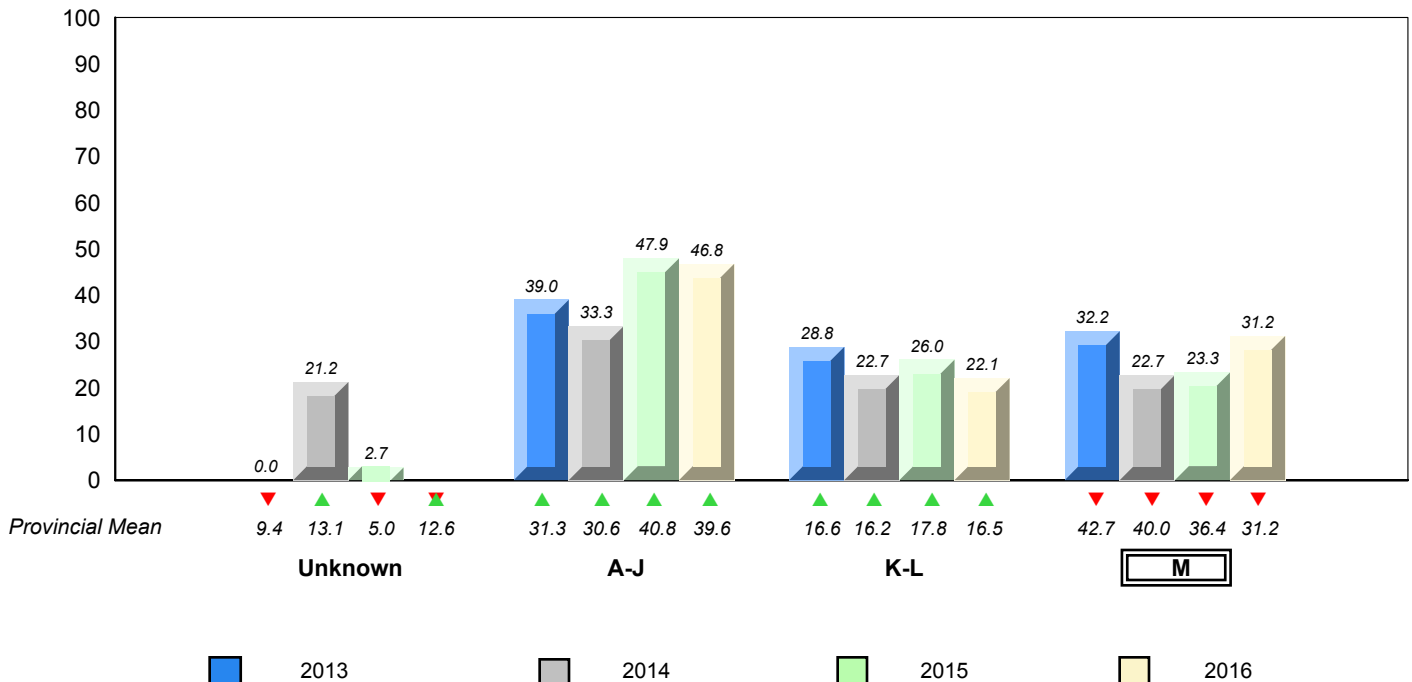

▼ ▲ denotes school performance vs province. ▼ denotes Department did not receive data.

All percentages are based on AGR number for the above data.

Source: Division of Evaluation and Research, Department of Education and Early Childhood Development

Total Students (AGR): 47

Instructional Level January 2013 - January 2016

Total Students (Submitted): 46

Level	2016			2015			2014			2013						
	School vs Region	School vs Province	School vs Province	School vs Region	School vs Province	School vs Province	School vs Region	School vs Province	School vs Region	School vs Province	School vs Region	School vs Province				
M (11)	23.4	17.0	6.4	29.1	17.3	11.8	31.2	17.4	13.9	▼	▼	▲	▼	▲	▼	▼
K - L (12)	25.5	19.1	6.4	17.5	8.2	9.3	16.5	8.0	8.5	▲	▲	▼	▼	▼	▼	▼
A - J (23)	48.9	14.9	34.0	47.0	21.0	26.0	39.6	16.7	23.0							
Unknown (1)	2.1			6.4			12.6									

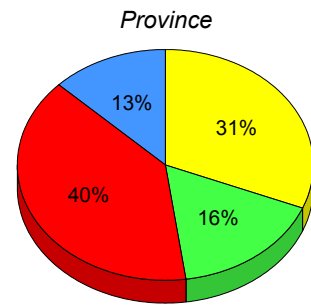
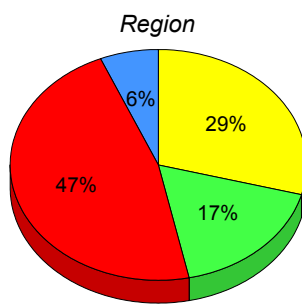
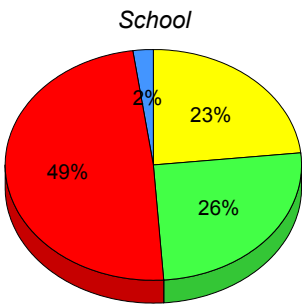

■ M : end of year benchmark.
 ■ K-L: mid - year benchmark.
 ■ A-J
 ■ Unknown

**Instructional Level (January 2013 - January 2016)
4 Year Trend
(School Results)**

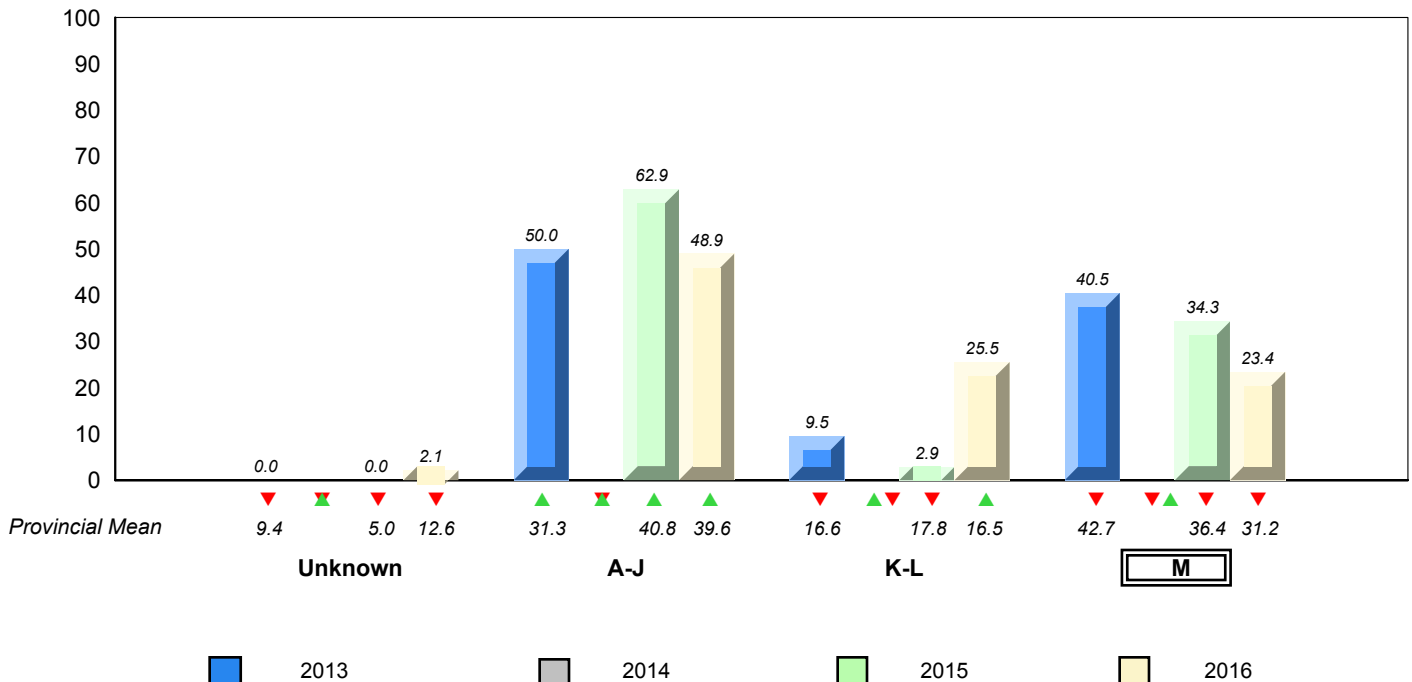

▼ ▲ denotes school performance vs province. ▼ denotes Department did not receive data.

All percentages are based on AGR number for the above data.

Source: Division of Evaluation and Research, Department of Education and Early Childhood Development

Total Students (AGR): 19

Instructional Level January 2013 - January 2016

Total Students (Submitted): 19

Level	2016			2015			2014			2013			
	School vs Region	School vs Province	School vs Province	School vs Region	School vs Province	School vs Province	School vs Region	School vs Province	School vs Region	School vs Province	School vs Region	School vs Province	
M (6)	31.6	15.8	15.8	29.1	17.3	11.8	31.2	17.4	13.9	▲	▲	▲	▲
K - L (4)	21.1	5.3	15.8	17.5	8.2	9.3	16.5	8.0	8.5	▲	▲	▼	▼
A - J (9)	47.4	15.8	31.6	47.0	21.0	26.0	39.6	16.7	23.0				
Unknown ()				6.4			12.6						

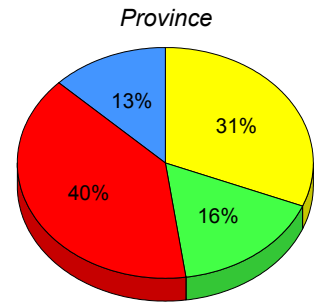
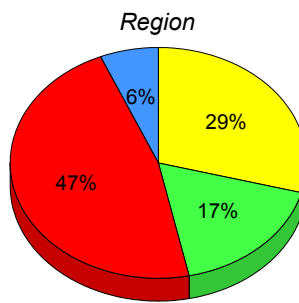
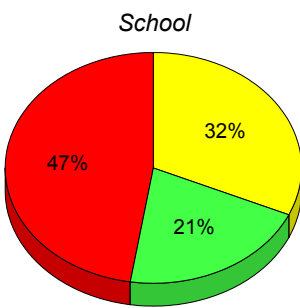

■ M : end of year benchmark.
 ■ K-L: mid - year benchmark.
 ■ A-J
 ■ Unknown

**Instructional Level (January 2013 - January 2016)
4 Year Trend
(School Results)**

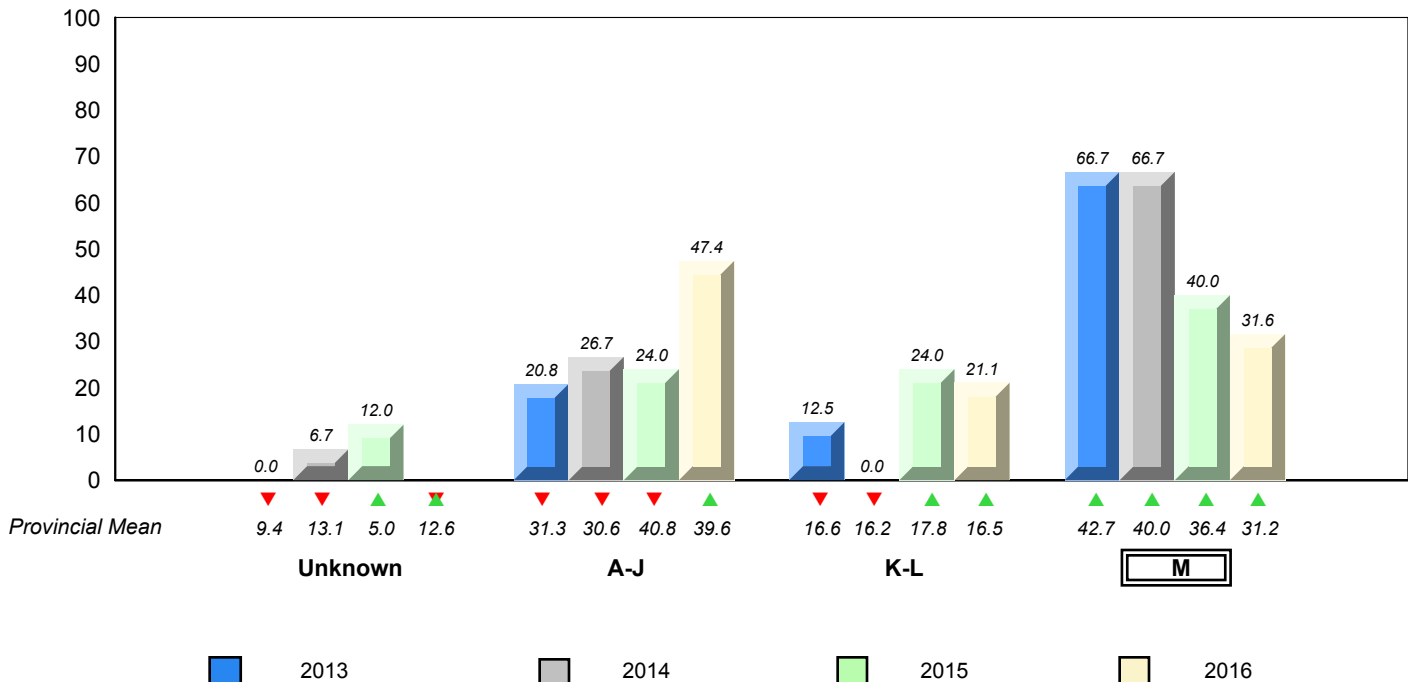

▼ ▲ denotes school performance vs province. ▼ denotes Department did not receive data.

All percentages are based on AGR number for the above data.

Source: Division of Evaluation and Research, Department of Education and Early Childhood Development

Total Students (AGR): 2

Instructional Level January 2013 - January 2016

Total Students (Submitted): 2

Level	School	Region		Province		2016		2015		2014		2013	
		♀	♂	♀	♂	School vs Region	School vs Province	School vs Region	School vs Province	School vs Region	School vs Province	School vs Region	School vs Province
M (2)		29.1	17.3	11.8	31.2	17.4	13.9	▲	▲	▼	▼	▼	▼
K - L		17.5	8.2	9.3	16.5	8.0	8.5	▼	▼	▼	▼	▲	▲
A - J		47.0	21.0	26.0	39.6	16.7	23.0						
Unknown		6.4			12.6								

School
School data with 5 or fewer students withheld for reasons of confidentiality.

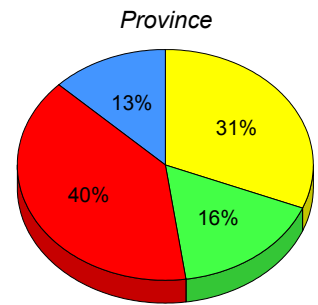
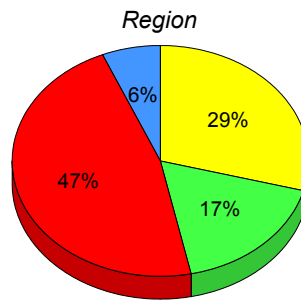

■ M: end of year benchmark.
 ■ K-L: mid - year benchmark.
 ■ A-J
 ■ Unknown

**Instructional Level (January 2013 - January 2016)
4 Year Trend
(School Results)**

School data with 5 or fewer students withheld for reasons of confidentiality.

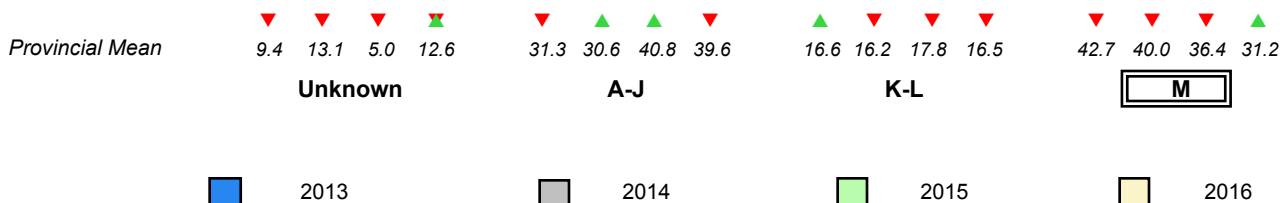

▼ ▲ denotes school performance vs province. ▼ denotes Department did not receive data.

All percentages are based on AGR number for the above data.

Source: Division of Evaluation and Research, Department of Education and Early Childhood Development

Total Students (AGR): 9

Instructional Level January 2013 - January 2016

Total Students (Submitted): 9

Level	2016			2015			2014			2013							
	School vs Region	School vs Province	School vs Province	School vs Region	School vs Province	School vs Province	School vs Region	School vs Province	School vs Region	School vs Province	School vs Region	School vs Province					
M (3)	33.3	33.3	0.0	29.1	17.3	11.8	31.2	17.4	13.9	▲	▲	▼	▼	▼	▼	▲	▲
K - L (1)	11.1	0.0	11.1	17.5	8.2	9.3	16.5	8.0	8.5	▼	▼	▲	▲	▼	▼	▼	▼
A - J (5)	55.6	33.3	22.2	47.0	21.0	26.0	39.6	16.7	23.0								
Unknown ()				6.4			12.6										

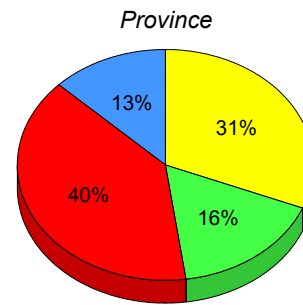
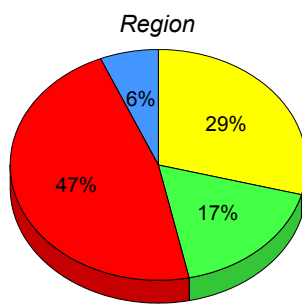
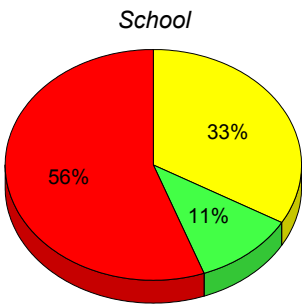

■ M : end of year benchmark.
 ■ K-L: mid - year benchmark.
 ■ A-J
 ■ Unknown

**Instructional Level (January 2013 - January 2016)
4 Year Trend
(School Results)**

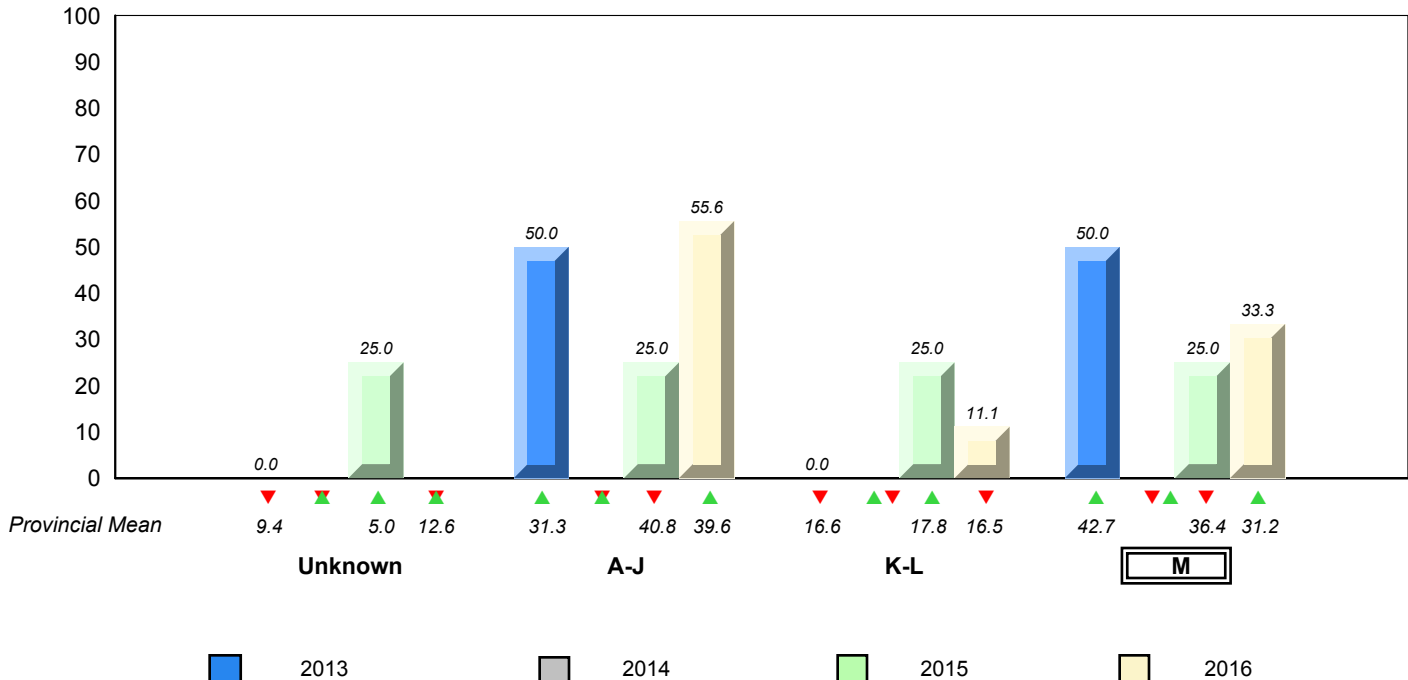

▼ ▲ denotes school performance vs province. ▼ denotes Department did not receive data.

All percentages are based on AGR number for the above data.

Source: Division of Evaluation and Research, Department of Education and Early Childhood Development

Total Students (AGR): 13

Instructional Level January 2013 - January 2016

Total Students (Submitted): 13

Level	2016			2015			2014			2013					
	School	♀	♂	Region	♀	♂	Province	♀	♂	School vs Region	School vs Province	School vs Region	School vs Province	School vs Region	School vs Province
M (6)	46.2	15.4	30.8	29.1	17.3	11.8	31.2	17.4	13.9	▲	▲	▲	▲	▼	▼
K - L (2)	15.4	0.0	15.4	17.5	8.2	9.3	16.5	8.0	8.5	▼	▼	▼	▼	▼	▼
A - J (5)	38.5	15.4	23.1	47.0	21.0	26.0	39.6	16.7	23.0						
Unknown ()				6.4			12.6								

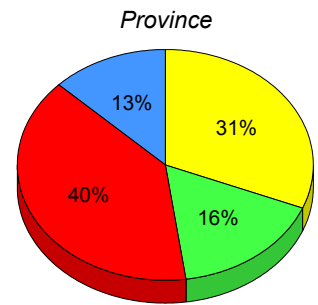
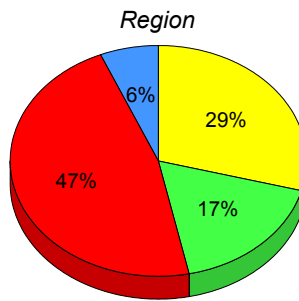
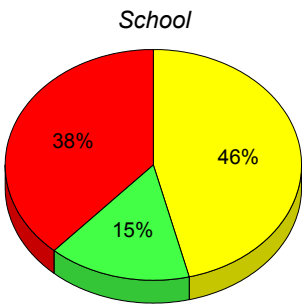

■ M : end of year benchmark.
 ■ K-L: mid - year benchmark.
 ■ A-J
 ■ Unknown

**Instructional Level (January 2013 - January 2016)
4 Year Trend
(School Results)**

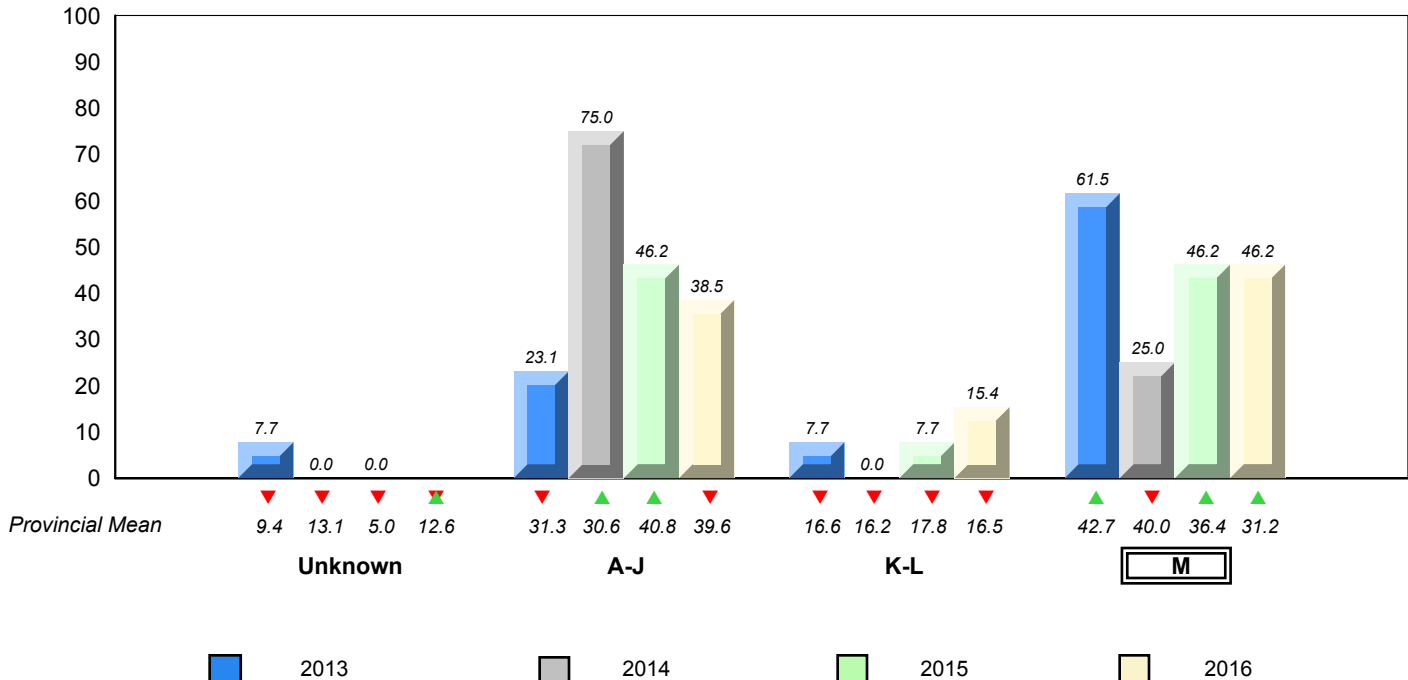

▼ ▲ denotes school performance vs province. ▼ denotes Department did not receive data.

All percentages are based on AGR number for the above data.

Source: Division of Evaluation and Research, Department of Education and Early Childhood Development

Total Students (AGR): 8

Instructional Level January 2013 - January 2016

Total Students (Submitted): 8

Level	2016			2015			2014			2013					
	School	♀	♂	Region	♀	♂	Province	♀	♂	School vs Region	School vs Province	School vs Region	School vs Province	School vs Region	School vs Province
M (0)	0.0	0.0	0.0	29.1	17.3	11.8	31.2	17.4	13.9	▼	▼	▼	▼	▼	▼
K - L (1)	12.5	12.5	0.0	17.5	8.2	9.3	16.5	8.0	8.5	▼	▼	▲	▲	▲	▲
A - J (7)	87.5	62.5	25.0	47.0	21.0	26.0	39.6	16.7	23.0						
Unknown ()				6.4			12.6								

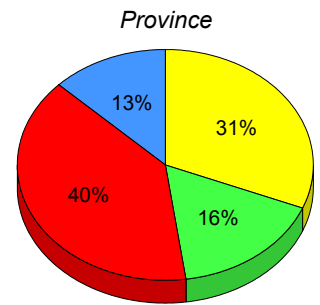
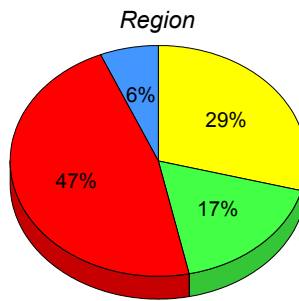
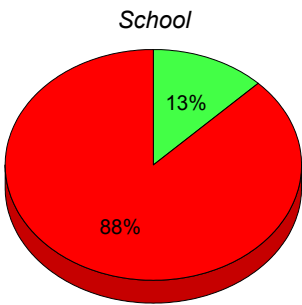

■ M : end of year benchmark.
 ■ K-L: mid - year benchmark.
 ■ A-J
 ■ Unknown

**Instructional Level (January 2013 - January 2016)
4 Year Trend
(School Results)**

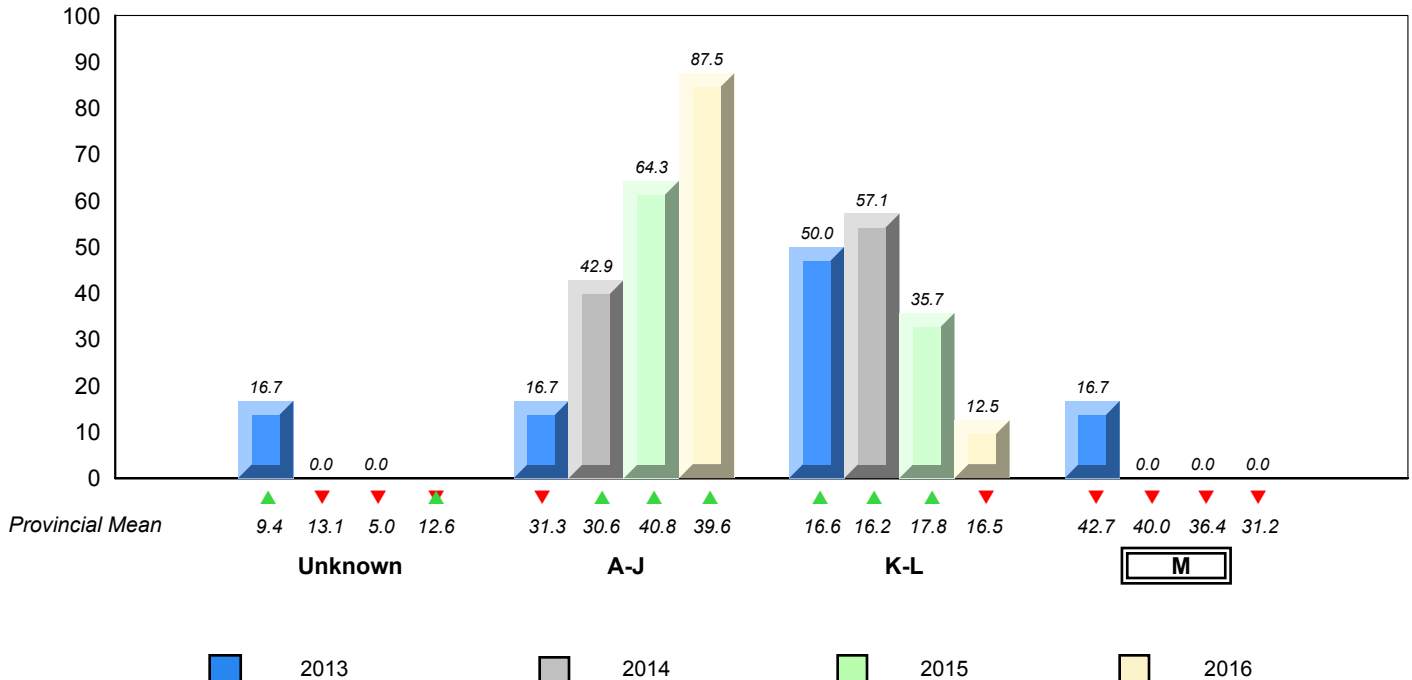

▼ ▲ denotes school performance vs province. ▼ denotes Department did not receive data.

All percentages are based on AGR number for the above data.

Source: Division of Evaluation and Research, Department of Education and Early Childhood Development

Total Students (AGR): 5

Instructional Level January 2013 - January 2016

Total Students (Submitted): 4

Level	School		Region		Province		2016		2015		2014		2013	
	♀	♂	♀	♂	♀	♂	School vs Region	School vs Province	School vs Region	School vs Province	School vs Region	School vs Province	School vs Region	School vs Province
M (2)	17.3	11.8	29.1	17.3	11.8	31.2	17.4	13.9	▲	▲	▼	▼	▼	▼
K - L	8.2	9.3	17.5	8.2	9.3	16.5	8.0	8.5	▲	▲	▼	▼	▲	▲
A - J	21.0	26.0	47.0	21.0	26.0	39.6	16.7	23.0						
Unknown			6.4			12.6								

School
School data with 5 or fewer students withheld for reasons of confidentiality.

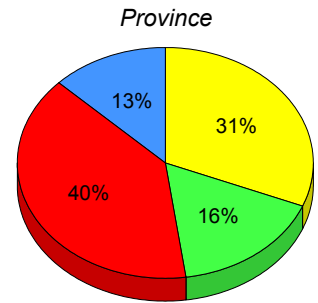
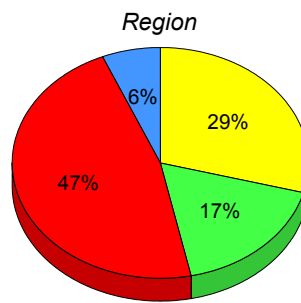

■ M : end of year benchmark.
 ■ K-L: mid - year benchmark.
 ■ A-J
 ■ Unknown

**Instructional Level (January 2013 - January 2016)
4 Year Trend
(School Results)**

School data with 5 or fewer students withheld for reasons of confidentiality.

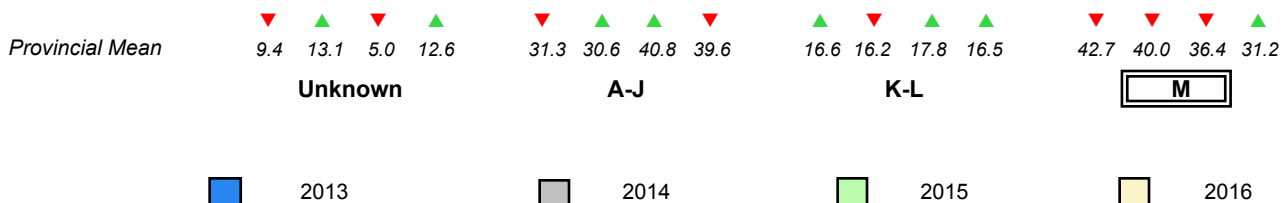

▼ ▲ denotes school performance vs province. ▼ denotes Department did not receive data.

All percentages are based on AGR number for the above data.

Source: Division of Evaluation and Research, Department of Education and Early Childhood Development

Total Students (AGR): 2

Instructional Level January 2013 - January 2016

Total Students (Submitted): 2

Level	School	2016			2015			2014			2013						
		Region	Province	School vs Region	Region	Province	School vs Region	Region	Province	School vs Region	Region	Province	School vs Region	Region	Province		
M (1)		29.1	17.3	11.8	31.2	17.4	13.9	▲	▲	▼	▼	▼	▼	▲	▼	▲	▼
K - L		17.5	8.2	9.3	16.5	8.0	8.5	▼	▼	▲	▲	▼	▼	▼	▼	▼	▼
A - J		47.0	21.0	26.0	39.6	16.7	23.0										
Unknown		6.4			12.6												

School
School data with 5 or fewer students withheld for reasons of confidentiality.

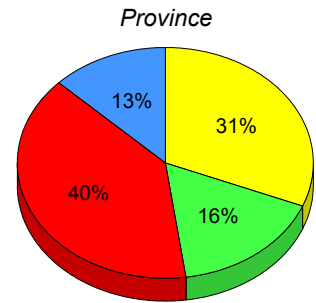
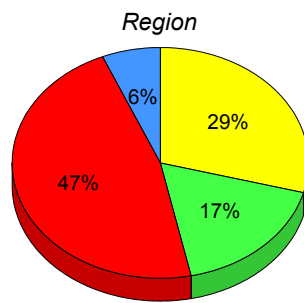

■ M: end of year benchmark.
 ■ K-L: mid - year benchmark.
 ■ A-J
 ■ Unknown

**Instructional Level (January 2013 - January 2016)
4 Year Trend
(School Results)**

School data with 5 or fewer students withheld for reasons of confidentiality.

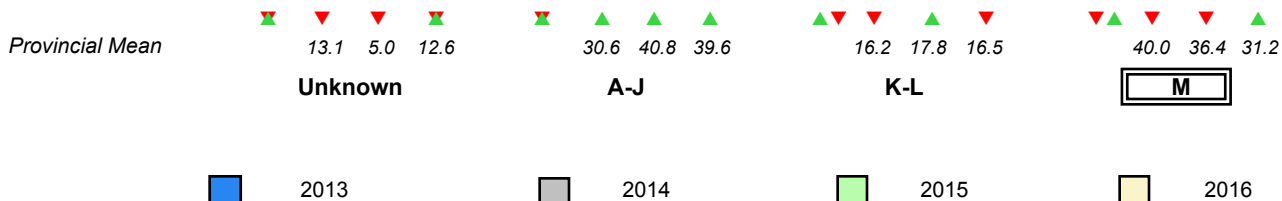

▼ ▲ denotes school performance vs province. ▼ denotes Department did not receive data.

All percentages are based on AGR number for the above data.

Source: Division of Evaluation and Research, Department of Education and Early Childhood Development

Total Students (AGR): 15

Instructional Level January 2013 - January 2016

Total Students (Submitted): 15

Level	School		Region		Province		2016		2015		2014		2013		
	♀	♂	♀	♂	♀	♂	School vs Region	School vs Province	School vs Region	School vs Province	School vs Region	School vs Province	School vs Region	School vs Province	
M (5)	33.3	13.3	20.0	29.1	17.3	11.8	31.2	17.4	13.9	▲	▲	▼	▼	▲▼	▲▼
K - L (5)	33.3	0.0	33.3	17.5	8.2	9.3	16.5	8.0	8.5	▲	▲	▲	▲	▲	▲
A - J (5)	33.3	26.7	6.7	47.0	21.0	26.0	39.6	16.7	23.0						
Unknown ()				6.4			12.6								

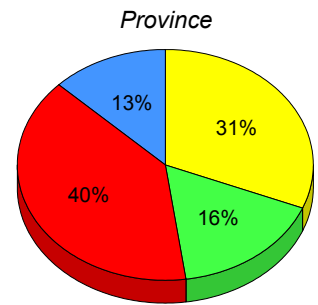
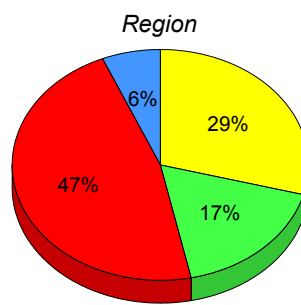
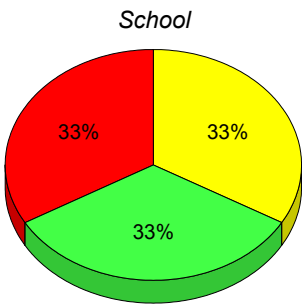

■ M : end of year benchmark.
 ■ K-L: mid - year benchmark.
 ■ A-J
 ■ Unknown

**Instructional Level (January 2013 - January 2016)
4 Year Trend
(School Results)**

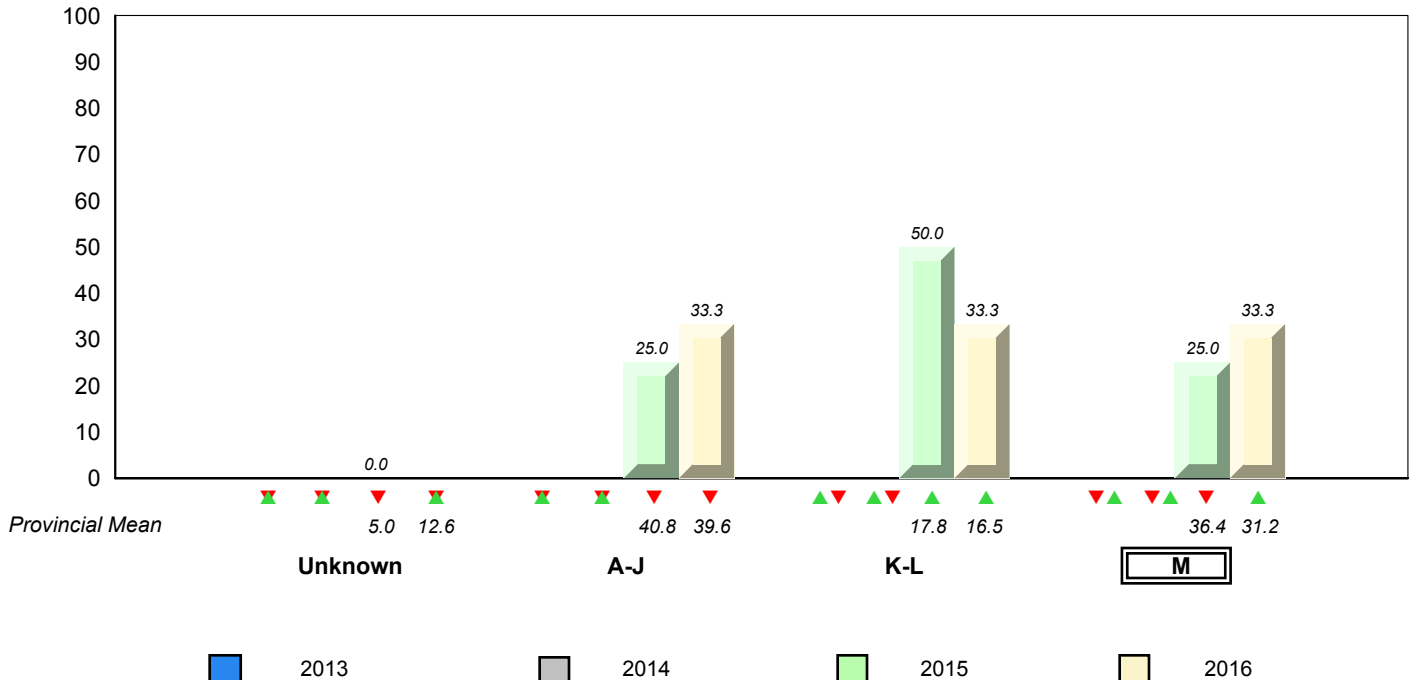

▼ ▲ denotes school performance vs province. ▼ denotes Department did not receive data.

All percentages are based on AGR number for the above data.

Source: Division of Evaluation and Research, Department of Education and Early Childhood Development

Total Students (AGR): 9

Instructional Level January 2013 - January 2016

Total Students (Submitted): 9

Level	School		Region		Province		2016		2015		2014		2013		
	♀	♂	♀	♂	♀	♂	School vs Region	School vs Province	School vs Region	School vs Province	School vs Region	School vs Province	School vs Region	School vs Province	
M (5)	55.6	33.3	22.2	29.1	17.3	11.8	31.2	17.4	13.9	▲	▲	▲	▼	▲	▲
K - L (2)	22.2	11.1	11.1	17.5	8.2	9.3	16.5	8.0	8.5	▲	▲	▼	▼	▲	▲
A - J (2)	22.2	0.0	22.2	47.0	21.0	26.0	39.6	16.7	23.0						
Unknown ()				6.4			12.6								

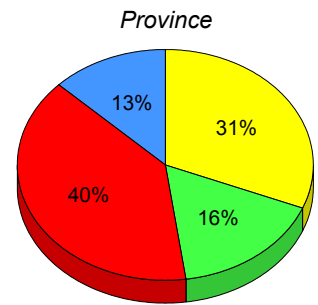
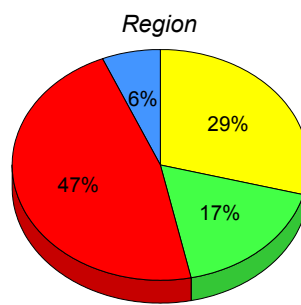
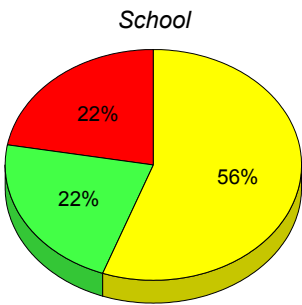

■ M : end of year benchmark.
 ■ K-L: mid - year benchmark.
 ■ A-J
 ■ Unknown

**Instructional Level (January 2013 - January 2016)
4 Year Trend
(School Results)**

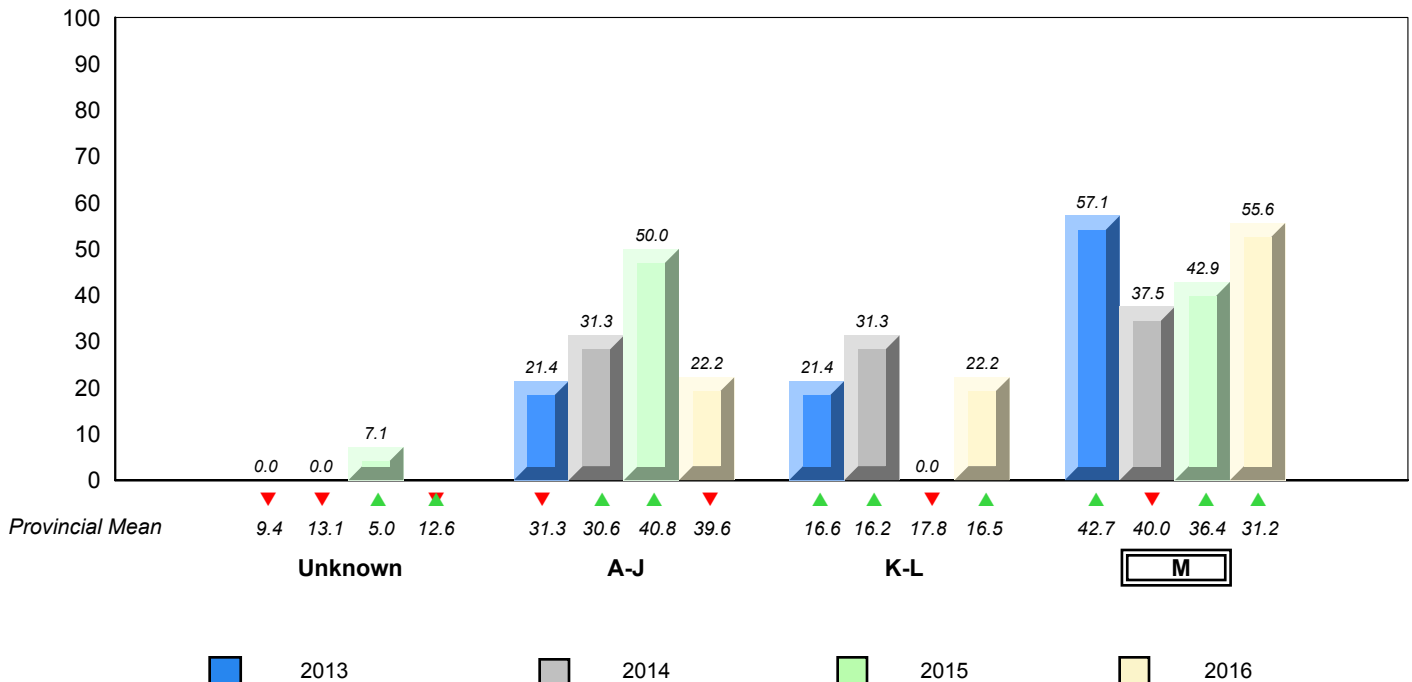

▼ ▲ denotes school performance vs province. ▼ denotes Department did not receive data.

All percentages are based on AGR number for the above data.

Source: Division of Evaluation and Research, Department of Education and Early Childhood Development

Total Students (AGR): 5

Instructional Level January 2013 - January 2016

Total Students (Submitted): 5

Level	School	2016			2015		2014		2013			
		Region	Province	School vs Region	School vs Province	Region	Province	Region	Province	Region	Province	
M (3)	29.1	17.3	11.8	31.2	17.4	13.9	▲	▲	▼	▼	▼	▼
K - L	17.5	8.2	9.3	16.5	8.0	8.5	▲	▲	▼	▼	▼	▼
A - J	47.0	21.0	26.0	39.6	16.7	23.0						
Unknown	6.4			12.6								

School data with 5 or fewer students withheld for reasons of confidentiality.

School

School data with 5 or fewer students withheld for reasons of confidentiality.

Region

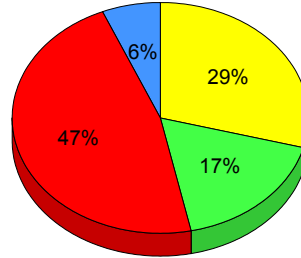

Province

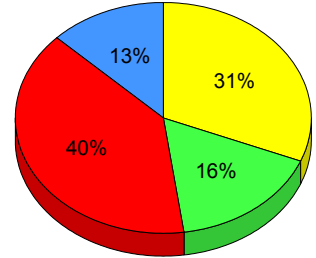

■ M: end of year benchmark.
 ■ K-L: mid - year benchmark.
 ■ A-J
 ■ Unknown

**Instructional Level (January 2013 - January 2016)
4 Year Trend
(School Results)**

School data with 5 or fewer students withheld for reasons of confidentiality.



▲ denotes school performance vs province. ▼ denotes Department did not receive data.

All percentages are based on AGR number for the above data.

Source: Division of Evaluation and Research, Department of Education and Early Childhood Development

Total Students (AGR): 22

Instructional Level January 2013 - January 2016

Total Students (Submitted): 20

Level	2016			2015			2014			2013							
	School vs Region	School vs Province	School vs Province	School vs Region	School vs Province	School vs Province	School vs Region	School vs Province	School vs Region	School vs Province	School vs Region	School vs Province					
M (6)	27.3	13.6	13.6	29.1	17.3	11.8	31.2	17.4	13.9	▼	▼	▲	▲	▼	▼		
K - L (4)	18.2	4.5	13.6	17.5	8.2	9.3	16.5	8.0	8.5	▲	▲	▼	▼	▼	▼	▲	▲
A - J (10)	45.5	18.2	27.3	47.0	21.0	26.0	39.6	16.7	23.0								
Unknown (2)	9.1			6.4			12.6										

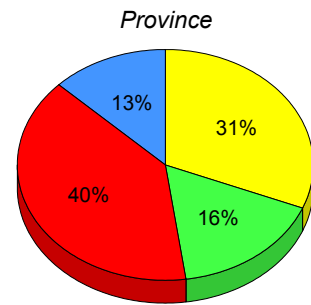
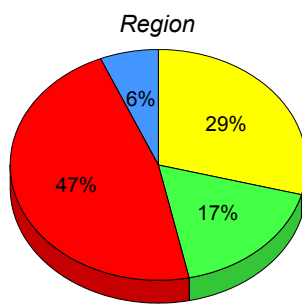
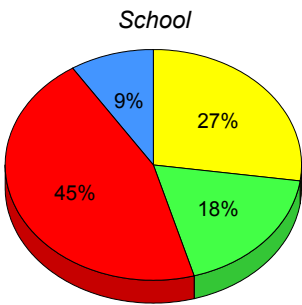

■ M : end of year benchmark.
 ■ K-L: mid - year benchmark.
 ■ A-J
 ■ Unknown

**Instructional Level (January 2013 - January 2016)
4 Year Trend
(School Results)**

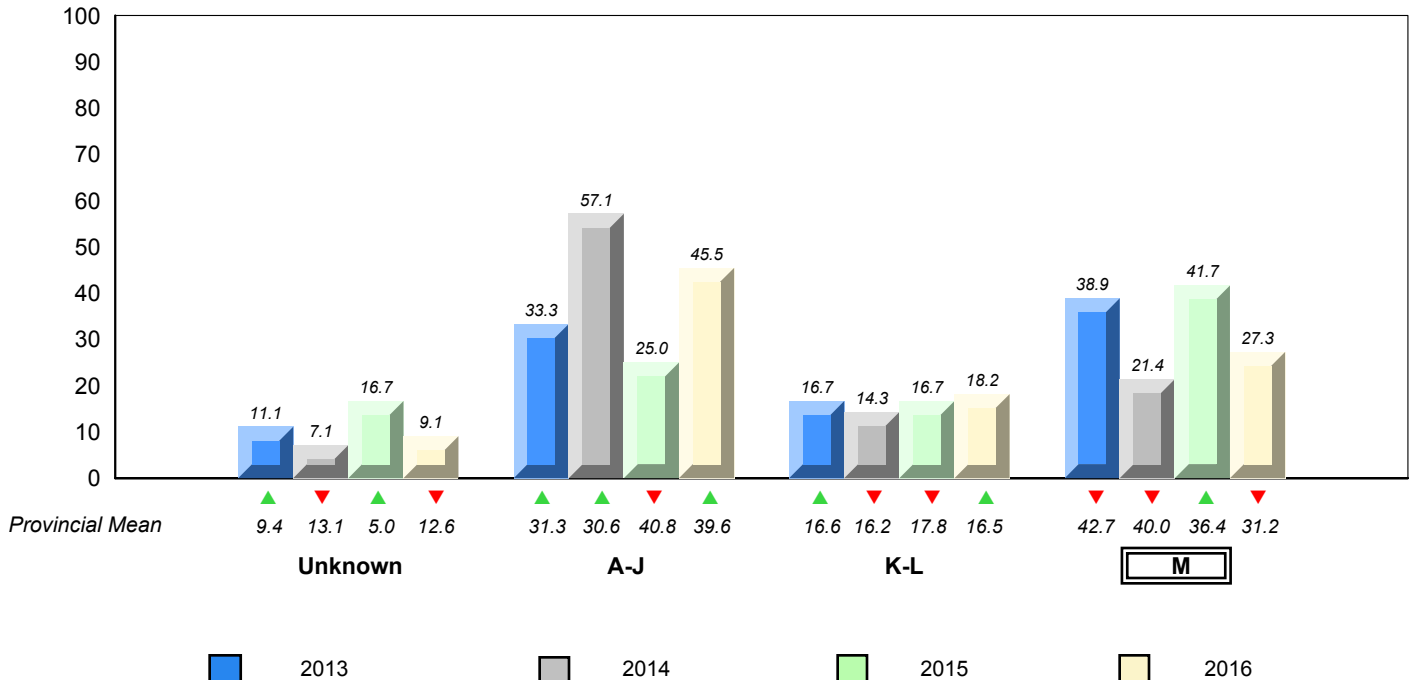

▼ ▲ denotes school performance vs province. ▼ denotes Department did not receive data.

All percentages are based on AGR number for the above data.

Source: Division of Evaluation and Research, Department of Education and Early Childhood Development

Total Students (AGR): 13

Instructional Level January 2013 - January 2016

Total Students (Submitted): 12

Level	School		Region		Province		2016		2015		2014		2013		
	♀	♂	♀	♂	♀	♂	School vs Region	School vs Province	School vs Region	School vs Province	School vs Region	School vs Province	School vs Region	School vs Province	
M (6)	46.2	30.8	15.4	29.1	17.3	11.8	31.2	17.4	13.9	▲	▲	▼	▼	▲	▲
K - L (0)	0.0	0.0	0.0	17.5	8.2	9.3	16.5	8.0	8.5	▼	▼	▼	▼	▼	▼
A - J (6)	46.2	23.1	23.1	47.0	21.0	26.0	39.6	16.7	23.0						
Unknown (1)	7.7			6.4			12.6								

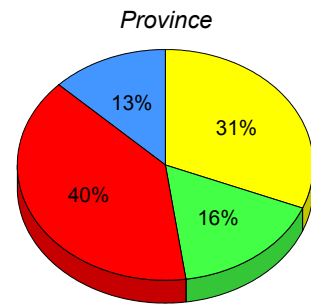
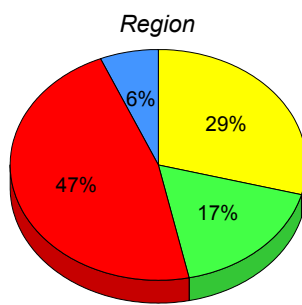
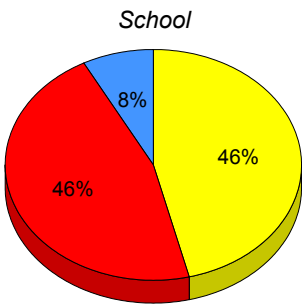

■ M : end of year benchmark.
 ■ K-L: mid - year benchmark.
 ■ A-J
 ■ Unknown

**Instructional Level (January 2013 - January 2016)
4 Year Trend
(School Results)**

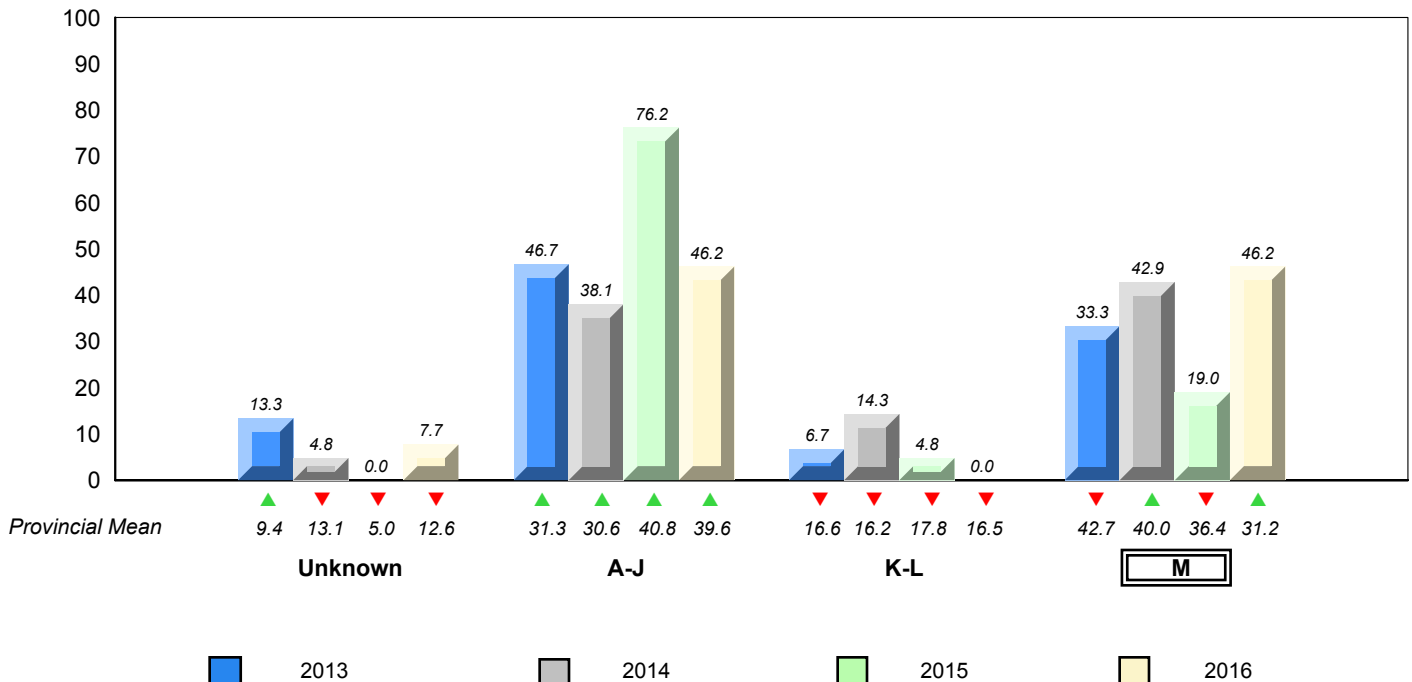

▼ ▲ denotes school performance vs province. ▼ denotes Department did not receive data.

All percentages are based on AGR number for the above data.

Source: Division of Evaluation and Research, Department of Education and Early Childhood Development

Total Students (AGR): 8

Instructional Level January 2013 - January 2016

Total Students (Submitted): 7

Level	2016			2015			2014			2013					
	School	♀	♂	Region	♀	♂	Province	♀	♂	School vs Region	School vs Province	School vs Region	School vs Province	School vs Region	School vs Province
M (0)	0.0	0.0	0.0	29.1	17.3	11.8	31.2	17.4	13.9	▼	▼	▼	▼	▲	▲
K - L (2)	25.0	12.5	12.5	17.5	8.2	9.3	16.5	8.0	8.5	▲	▲	▼	▼	▼	▼
A - J (5)	62.5	37.5	25.0	47.0	21.0	26.0	39.6	16.7	23.0						
Unknown (1)	12.5			6.4			12.6								

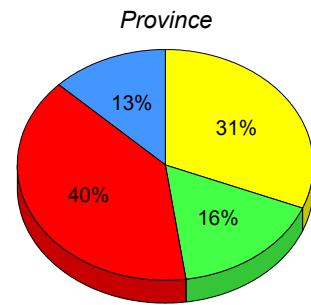
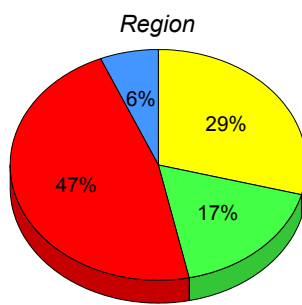
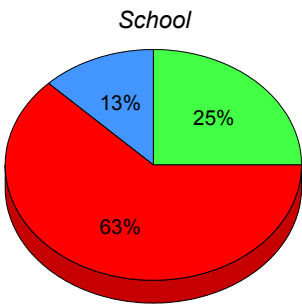

■ M : end of year benchmark.
 ■ K-L: mid - year benchmark.
 ■ A-J
 ■ Unknown

**Instructional Level (January 2013 - January 2016)
4 Year Trend
(School Results)**

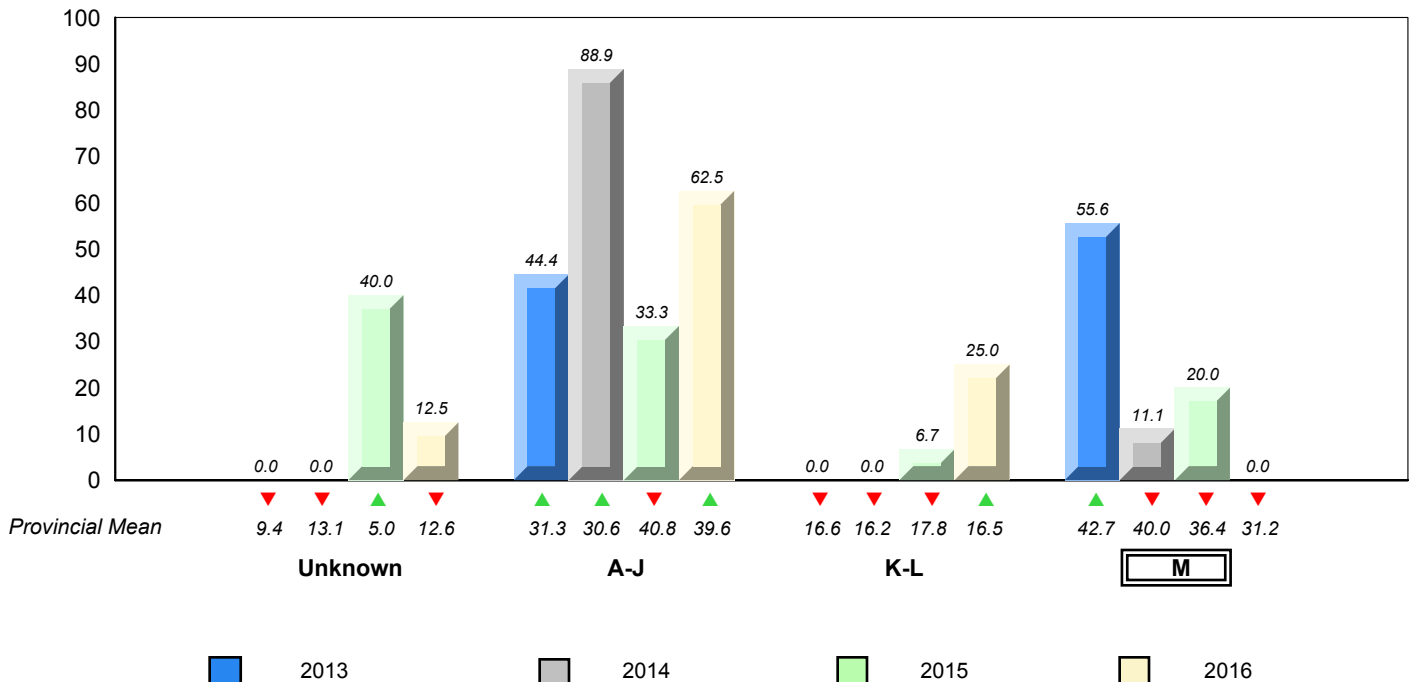

▼ ▲ denotes school performance vs province. ▼ denotes Department did not receive data.

All percentages are based on AGR number for the above data.

Source: Division of Evaluation and Research, Department of Education and Early Childhood Development

Total Students (AGR): 1

Instructional Level January 2013 - January 2016

Total Students (Submitted): 1

Level	School	Region		Province		2016		2015		2014		2013	
		♀	♂	♀	♂	School vs Region	School vs Province	School vs Region	School vs Province	School vs Region	School vs Province	School vs Region	School vs Province
M (1)		29.1	17.3	11.8	31.2	17.4	13.9	▲	▲	▼▲	▼▲	▲▼	▲▼
K - L		17.5	8.2	9.3	16.5	8.0	8.5	▼	▼	▲▼	▼▲	▲▼	▲▼
A - J		47.0	21.0	26.0	39.6	16.7	23.0						
Unknown		6.4			12.6								

School
School data with 5 or fewer students withheld for reasons of confidentiality.

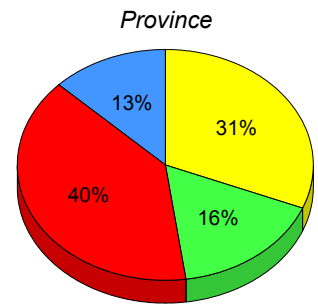
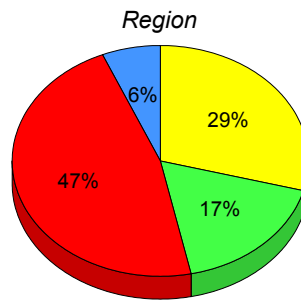

■ M : end of year benchmark.
 ■ K-L: mid - year benchmark.
 ■ A-J
 ■ Unknown

**Instructional Level (January 2013 - January 2016)
4 Year Trend
(School Results)**

School data with 5 or fewer students withheld for reasons of confidentiality.

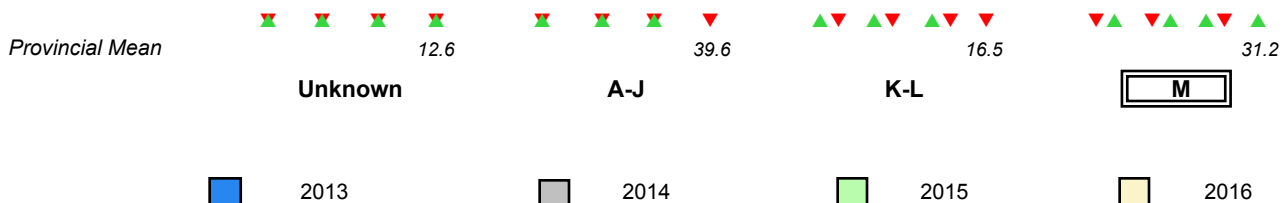

▼ ▲ denotes school performance vs province. ▼ denotes Department did not receive data.

All percentages are based on AGR number for the above data.

Source: Division of Evaluation and Research, Department of Education and Early Childhood Development

Total Students (AGR): 2

Instructional Level January 2013 - January 2016

Total Students (Submitted): 2

Level	School	2016			2015		2014		2013			
		School vs Region	School vs Province	School vs Region	School vs Province	School vs Region	School vs Province	School vs Region	School vs Province			
M (0)	29.1	17.3	11.8	31.2	17.4	13.9	▼	▼	▲	▲	▲▼	▲▼
K - L	17.5	8.2	9.3	16.5	8.0	8.5	▲	▲	▼	▼	▼	▼
A - J	47.0	21.0	26.0	39.6	16.7	23.0						
Unknown	6.4			12.6								

School
School data with 5 or fewer students withheld for reasons of confidentiality.

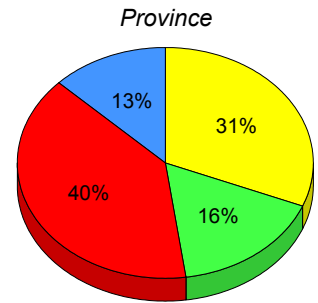
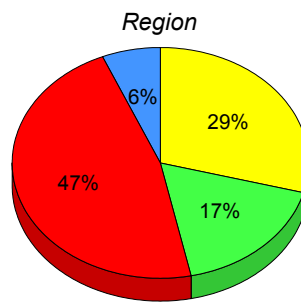

■ M: end of year benchmark.
 ■ K-L: mid - year benchmark.
 ■ A-J
 ■ Unknown

**Instructional Level (January 2013 - January 2016)
4 Year Trend
(School Results)**

School data with 5 or fewer students withheld for reasons of confidentiality.

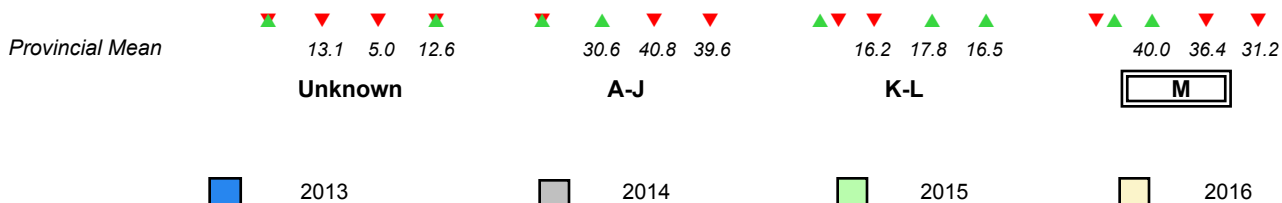

▼ ▲ denotes school performance vs province.
 ▼ denotes Department did not receive data.
 All percentages are based on AGR number for the above data.
 Source: Division of Evaluation and Research, Department of Education and Early Childhood Development

Total Students (AGR): 25

Instructional Level January 2013 - January 2016

Total Students (Submitted): 25

Level	2016			2015			2014			2013							
	School vs Region	School vs Province	School vs Province	School vs Region	School vs Province	School vs Province	School vs Region	School vs Province	School vs Region	School vs Province	School vs Region	School vs Province					
M (5)	20.0	8.0	12.0	29.1	17.3	11.8	31.2	17.4	13.9	▼	▼	▲	▲	▲	▲	▼	▼
K - L (4)	16.0	8.0	8.0	17.5	8.2	9.3	16.5	8.0	8.5	▼	▼	▼	▼	▼	▼	▲	▲
A - J (16)	64.0	24.0	40.0	47.0	21.0	26.0	39.6	16.7	23.0								
Unknown ()				6.4			12.6										

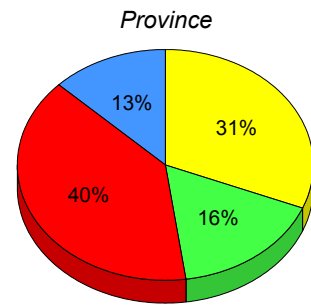
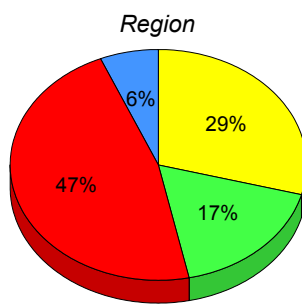
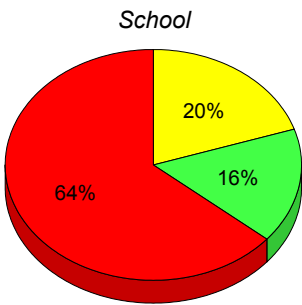

■ M : end of year benchmark.
 ■ K-L: mid - year benchmark.
 ■ A-J
 ■ Unknown

**Instructional Level (January 2013 - January 2016)
4 Year Trend
(School Results)**

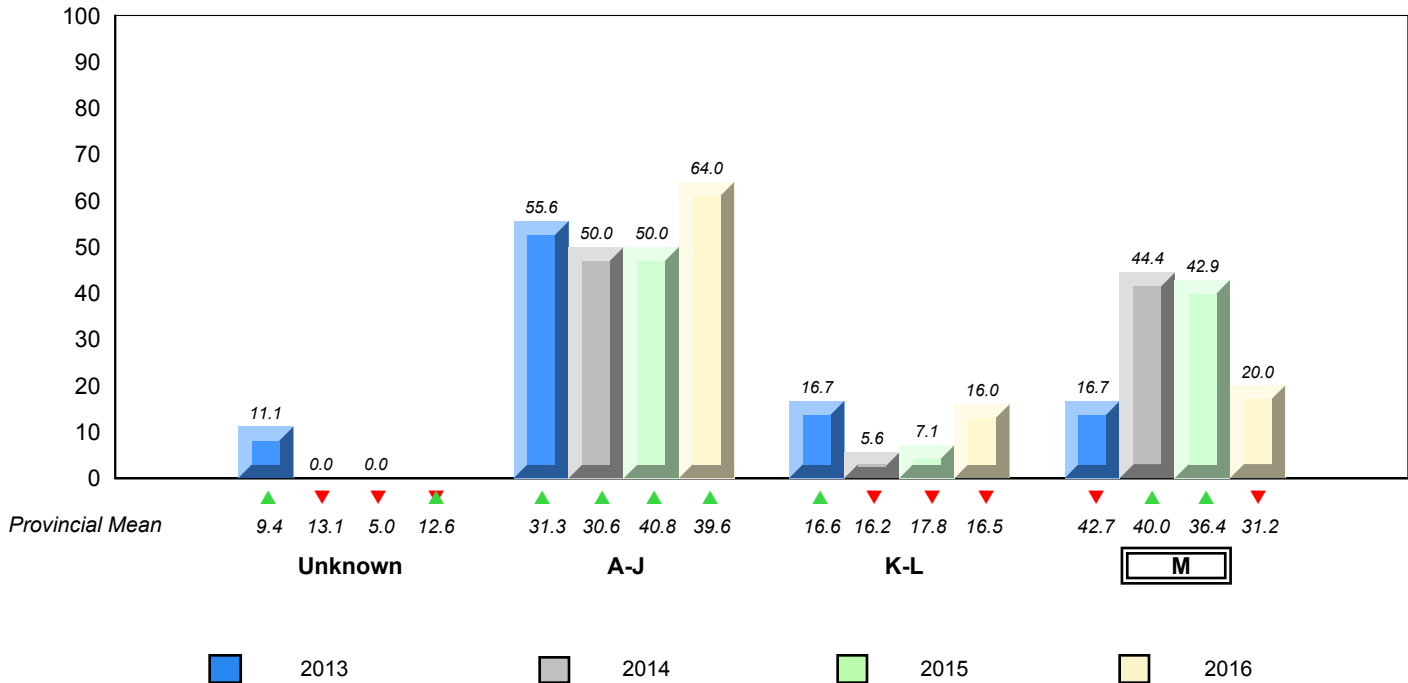

▼ ▲ denotes school performance vs province. ▼ denotes Department did not receive data.

All percentages are based on AGR number for the above data.

Source: Division of Evaluation and Research, Department of Education and Early Childhood Development

Total Students (AGR): 3

Instructional Level January 2013 - January 2016

Total Students (Submitted): 3

Level	School	2016			2015			2014			2013					
		Region	Province	School vs Region	Region	Province	School vs Region	Region	Province	School vs Region	Region	Province	School vs Region	Region	Province	
M (1)	29.1	17.3	11.8	31.2	17.4	13.9	▲	▲	▼	▼	▼	▼	▲	▼	▲	▼
K - L	17.5	8.2	9.3	16.5	8.0	8.5	▼	▼	▲	▲	▲	▲	▼	▼	▼	▼
A - J	47.0	21.0	26.0	39.6	16.7	23.0										
Unknown	6.4			12.6												

School
School data with 5 or fewer students withheld for reasons of confidentiality.

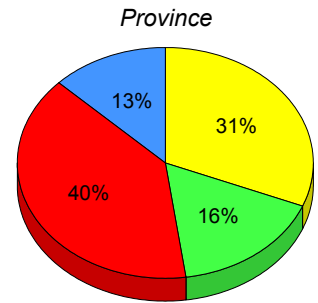
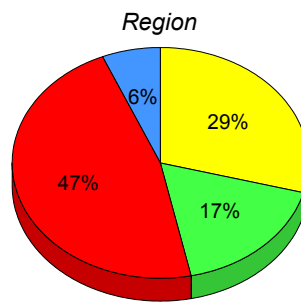

■ M : end of year benchmark.
 ■ K-L: mid - year benchmark.
 ■ A-J
 ■ Unknown

**Instructional Level (January 2013 - January 2016)
4 Year Trend
(School Results)**

School data with 5 or fewer students withheld for reasons of confidentiality.

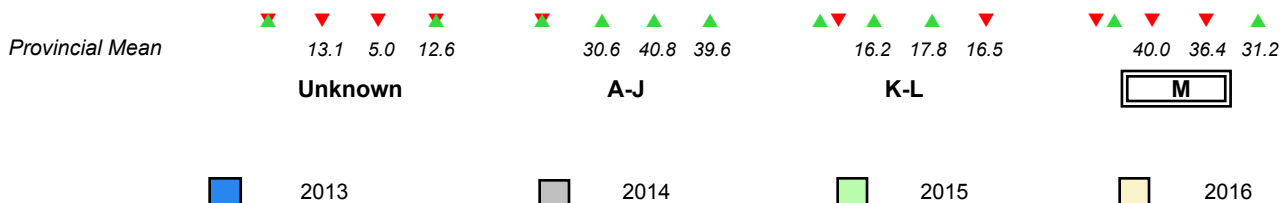

▼ ▲ denotes school performance vs province. ▼ denotes Department did not receive data.

All percentages are based on AGR number for the above data.

Source: Division of Evaluation and Research, Department of Education and Early Childhood Development

Total Students (AGR): 49

Instructional Level January 2013 - January 2016

Total Students (Submitted): 48

Level	2016		2015		2014		2013								
	School vs Region	School vs Province	School vs Region	School vs Province	School vs Region	School vs Province	School vs Region	School vs Province							
M (23)	46.9	28.6	18.4	29.1	17.3	11.8	31.2	17.4	13.9	▲	▲	▲	▲	▲	▲
K - L (9)	18.4	8.2	10.2	17.5	8.2	9.3	16.5	8.0	8.5	▲	▲	▲	▲	▼	▼
A - J (15)	30.6	16.3	14.3	47.0	21.0	26.0	39.6	16.7	23.0						
Unknown (2)	4.1			6.4			12.6								

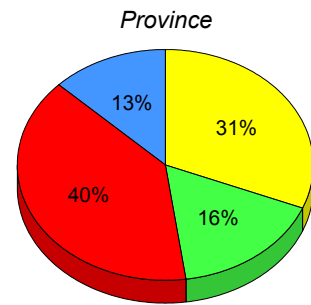
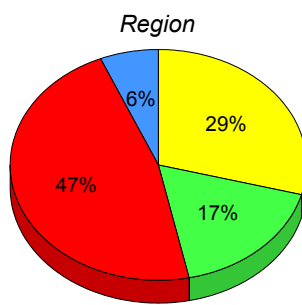
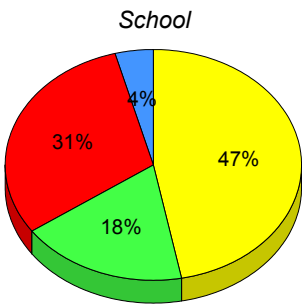

■ M : end of year benchmark.
 ■ K-L: mid - year benchmark.
 ■ A-J
 ■ Unknown

**Instructional Level (January 2013 - January 2016)
4 Year Trend
(School Results)**

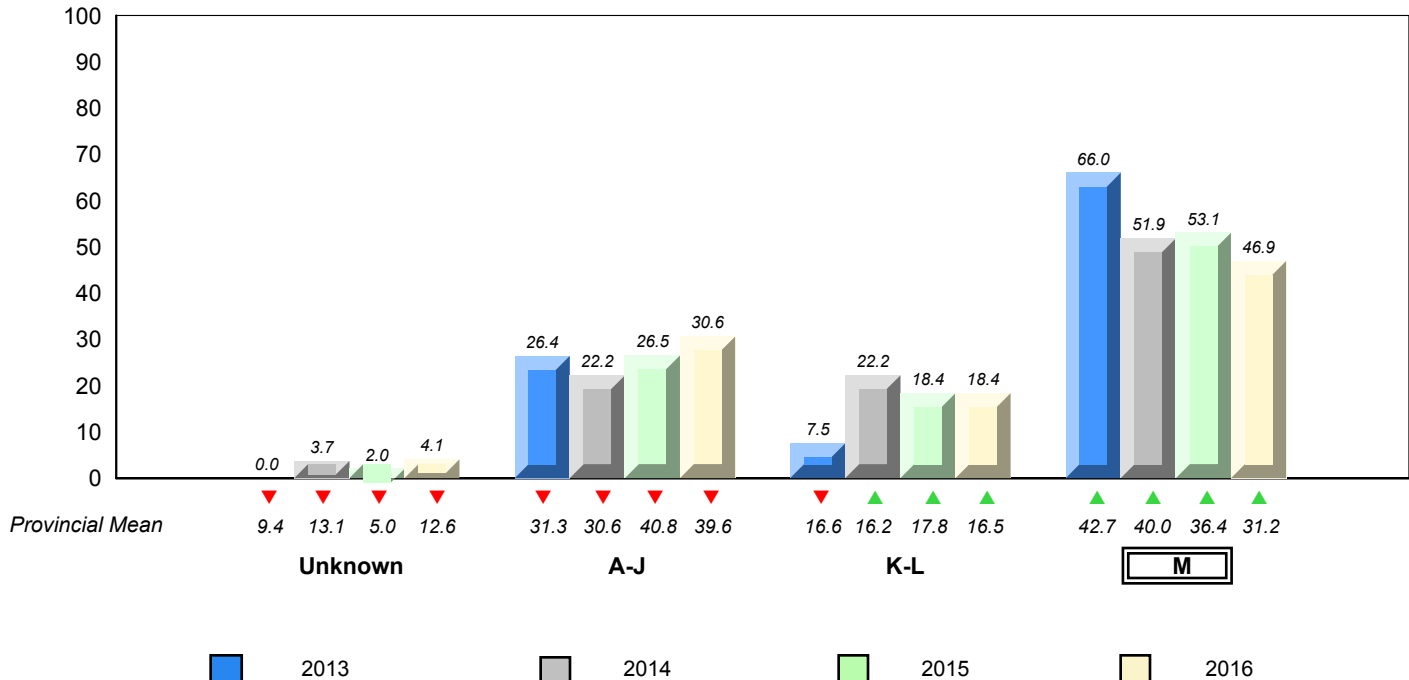

▼ ▲ denotes school performance vs province. ▼ denotes Department did not receive data.

All percentages are based on AGR number for the above data.

Source: Division of Evaluation and Research, Department of Education and Early Childhood Development

Total Students (AGR): 7

Instructional Level January 2013 - January 2016

Total Students (Submitted): 6

Level	2016			2015			2014			2013			
	School vs Region	School vs Province	Region vs Province	School vs Region	School vs Province	Region vs Province	School vs Region	School vs Province	Region vs Province	School vs Region	School vs Province	Region vs Province	
M (2)	28.6	0.0	28.6	29.1	17.3	11.8	31.2	17.4	13.9	▼	▼	▼	▼
K - L (0)	0.0	0.0	0.0	17.5	8.2	9.3	16.5	8.0	8.5	▼	▼	▼	▲
A - J (4)	57.1	14.3	42.9	47.0	21.0	26.0	39.6	16.7	23.0				
Unknown (1)	14.3			6.4			12.6						

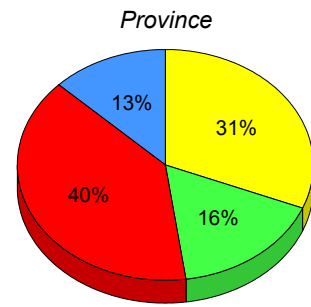
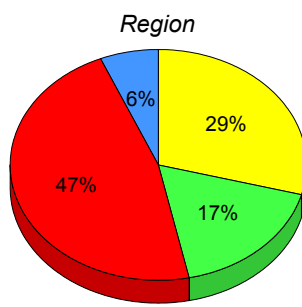
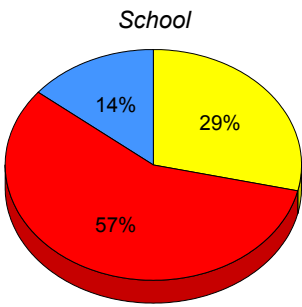

■ M : end of year benchmark.
 ■ K-L: mid - year benchmark.
 ■ A-J
 ■ Unknown

**Instructional Level (January 2013 - January 2016)
4 Year Trend
(School Results)**

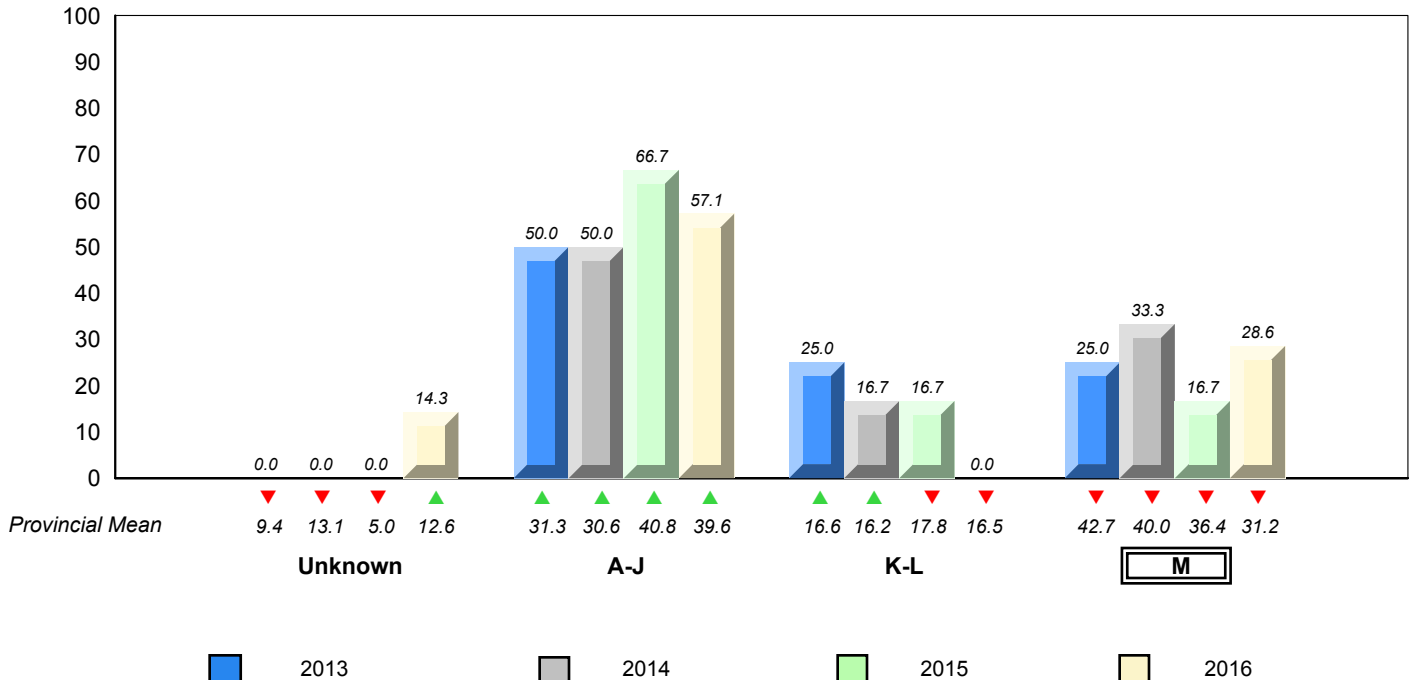

▼ ▲ denotes school performance vs province. ▼ denotes Department did not receive data.

All percentages are based on AGR number for the above data.

Source: Division of Evaluation and Research, Department of Education and Early Childhood Development

Total Students (AGR): 13

Instructional Level January 2013 - January 2016

Total Students (Submitted): 13

Level	2016			2015			2014			2013							
	School vs Region	School vs Province	School vs Province	School vs Region	School vs Province	School vs Province	School vs Region	School vs Province	School vs Region	School vs Province	School vs Province						
M (6)	46.2	38.5	7.7	29.1	17.3	11.8	31.2	17.4	13.9	▲	▲	▼	▼	▲	▲	▲	▲
K - L (2)	15.4	15.4	0.0	17.5	8.2	9.3	16.5	8.0	8.5	▼	▼	▲	▲	▼	▼	▼	▼
A - J (5)	38.5	15.4	23.1	47.0	21.0	26.0	39.6	16.7	23.0								
Unknown ()				6.4			12.6										

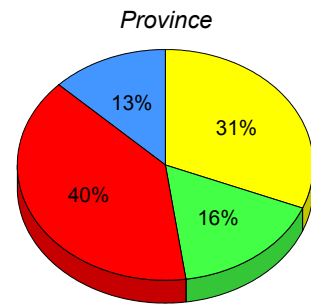
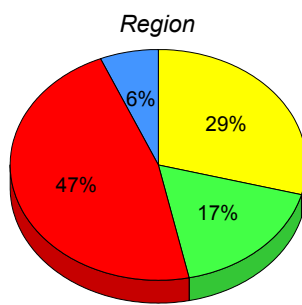
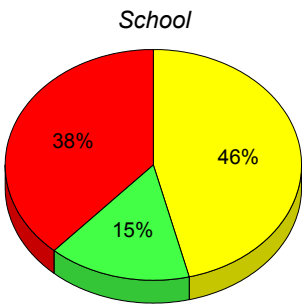

■ M : end of year benchmark.
 ■ K-L: mid - year benchmark.
 ■ A-J
 ■ Unknown

**Instructional Level (January 2013 - January 2016)
4 Year Trend
(School Results)**

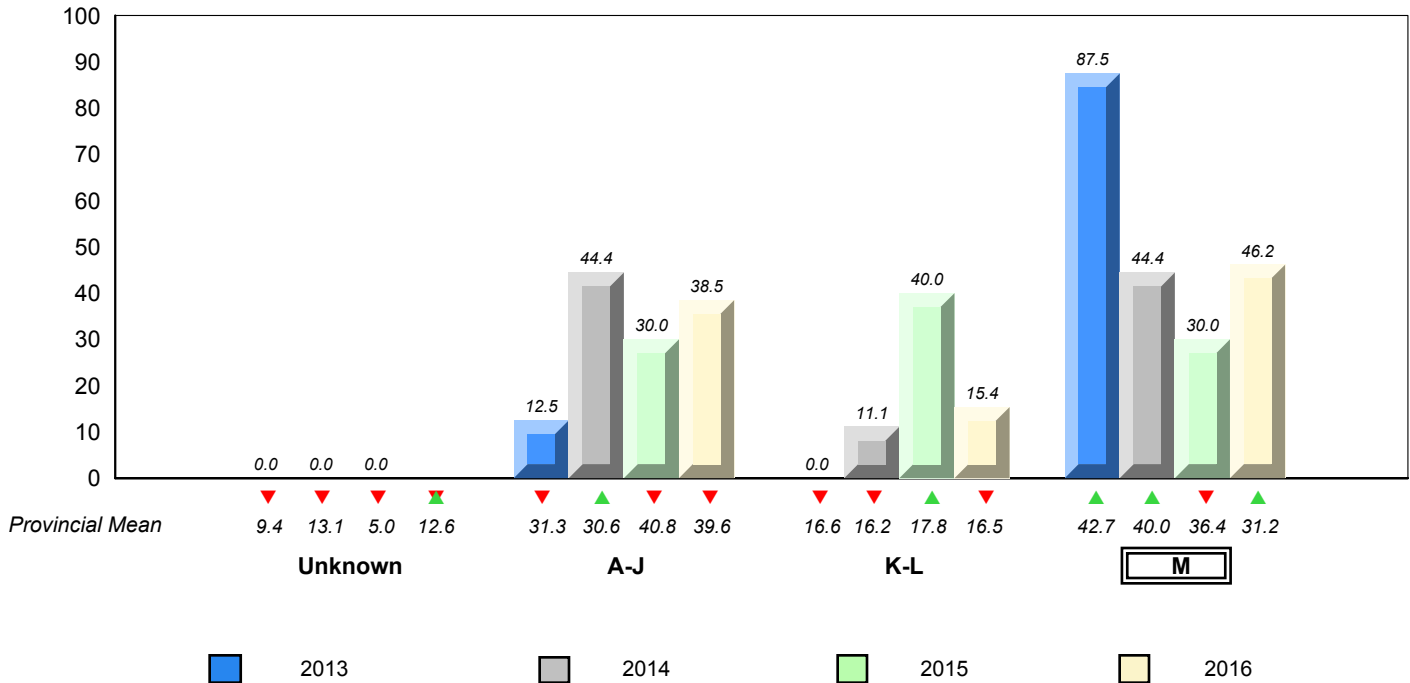

▼ ▲ denotes school performance vs province. ▼ denotes Department did not receive data.

All percentages are based on AGR number for the above data.

Source: Division of Evaluation and Research, Department of Education and Early Childhood Development

Total Students (AGR): 1

Instructional Level January 2013 - January 2016

Total Students (Submitted): 1

Level	School	Region		Province		2016		2015		2014		2013	
		♀	♂	♀	♂	School vs Region	School vs Province	School vs Region	School vs Province	School vs Region	School vs Province	School vs Region	School vs Province
M (0)		29.1	17.3	11.8	31.2	17.4	13.9	▼	▼	▼	▼	▲	▼
K - L		17.5	8.2	9.3	16.5	8.0	8.5	▼	▼	▲	▲	✗	✗
A - J		47.0	21.0	26.0	39.6	16.7	23.0						
Unknown		6.4			12.6								

School
School data with 5 or fewer students withheld for reasons of confidentiality.

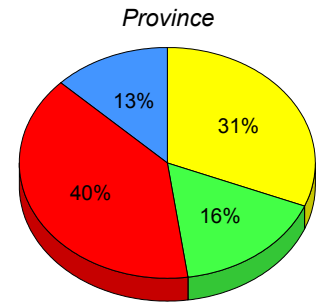
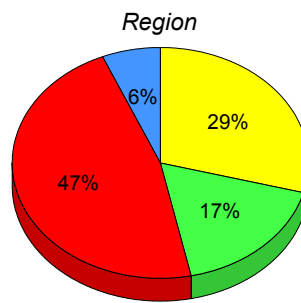

■ M: end of year benchmark.
 ■ K-L: mid - year benchmark.
 ■ A-J
 ■ Unknown

Instructional Level (January 2013 - January 2016)
4 Year Trend (School Results)

School data with 5 or fewer students withheld for reasons of confidentiality.

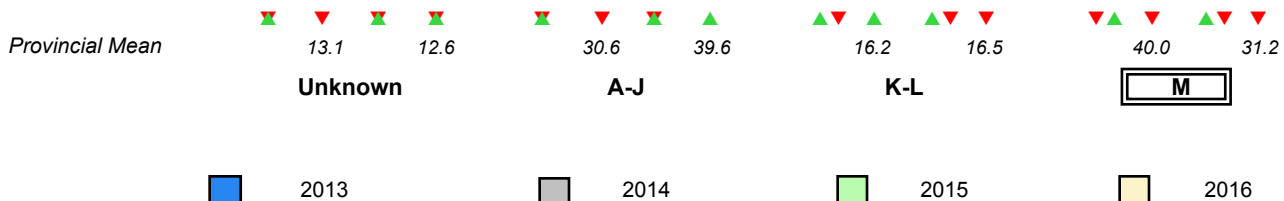

▼ ▲ denotes school performance vs province. ✗ denotes Department did not receive data.

All percentages are based on AGR number for the above data.

Source: Division of Evaluation and Research, Department of Education and Early Childhood Development

Total Students (AGR): 23

Instructional Level January 2013 - January 2016

Total Students (Submitted): 20

Level	2016			2015			2014			2013			
	School	♀	♂	Region	♀	♂	Province	♀	♂	School vs Region	School vs Province	School vs Region	School vs Province
M (1)	4.3	4.3	0.0	29.1	17.3	11.8	31.2	17.4	13.9	▼	▼	▲	▲
K - L (2)	8.7	4.3	4.3	17.5	8.2	9.3	16.5	8.0	8.5	▼	▼	▲	▼
A - J (17)	73.9	21.7	52.2	47.0	21.0	26.0	39.6	16.7	23.0				
Unknown (3)	13.0			6.4			12.6						

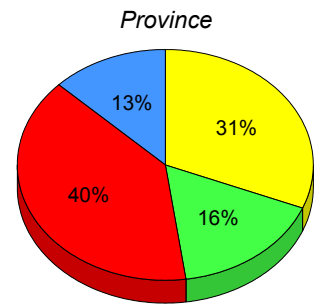
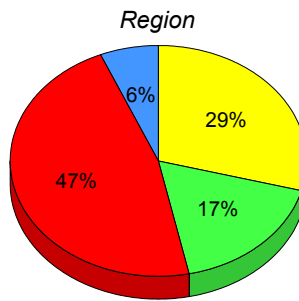
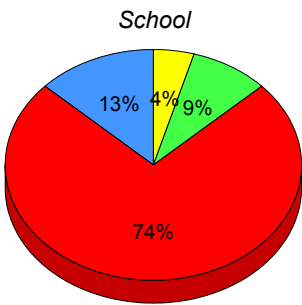

■ M : end of year benchmark.
 ■ K-L: mid - year benchmark.
 ■ A-J
 ■ Unknown

**Instructional Level (January 2013 - January 2016)
4 Year Trend
(School Results)**

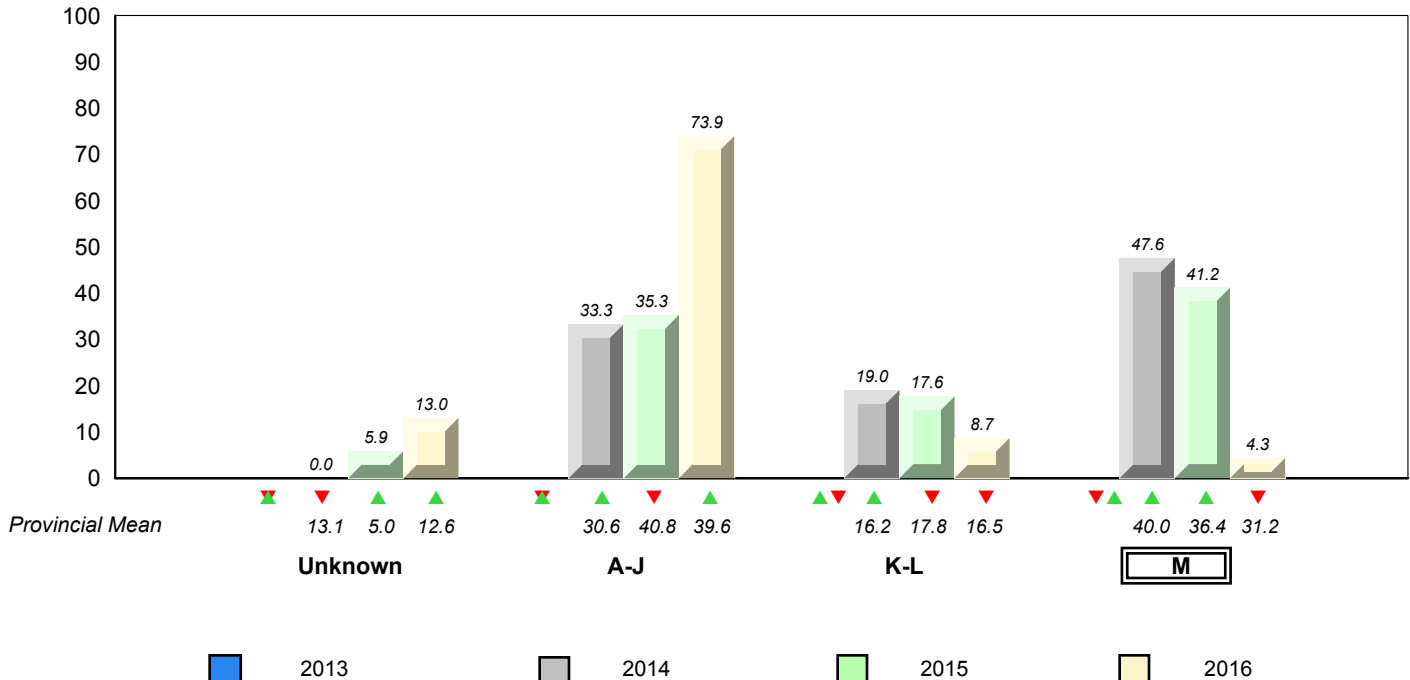

▼ ▲ denotes school performance vs province. ▼ denotes Department did not receive data.

All percentages are based on AGR number for the above data.

Source: Division of Evaluation and Research, Department of Education and Early Childhood Development

Total Students (AGR): 21

Instructional Level January 2013 - January 2016

Total Students (Submitted): 21

Level	2016			2015			2014			2013			
	School vs Region	School vs Province	School vs Province	School vs Region	School vs Province	School vs Province	School vs Region	School vs Province	School vs Region	School vs Province	School vs Region	School vs Province	
M (8)	38.1	19.0	19.0	29.1	17.3	11.8	31.2	17.4	13.9	▲	▲	▼	▼
K - L (0)	0.0	0.0	0.0	17.5	8.2	9.3	16.5	8.0	8.5	▼	▼	▼	▼
A - J (13)	61.9	14.3	47.6	47.0	21.0	26.0	39.6	16.7	23.0				
Unknown ()				6.4			12.6						

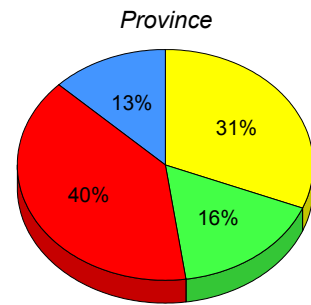
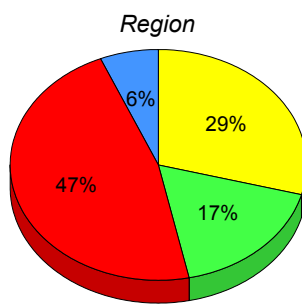
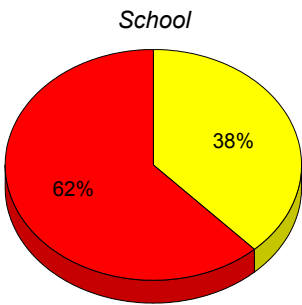

■ M : end of year benchmark.
 ■ K-L: mid - year benchmark.
 ■ A-J
 ■ Unknown

**Instructional Level (January 2013 - January 2016)
4 Year Trend
(School Results)**

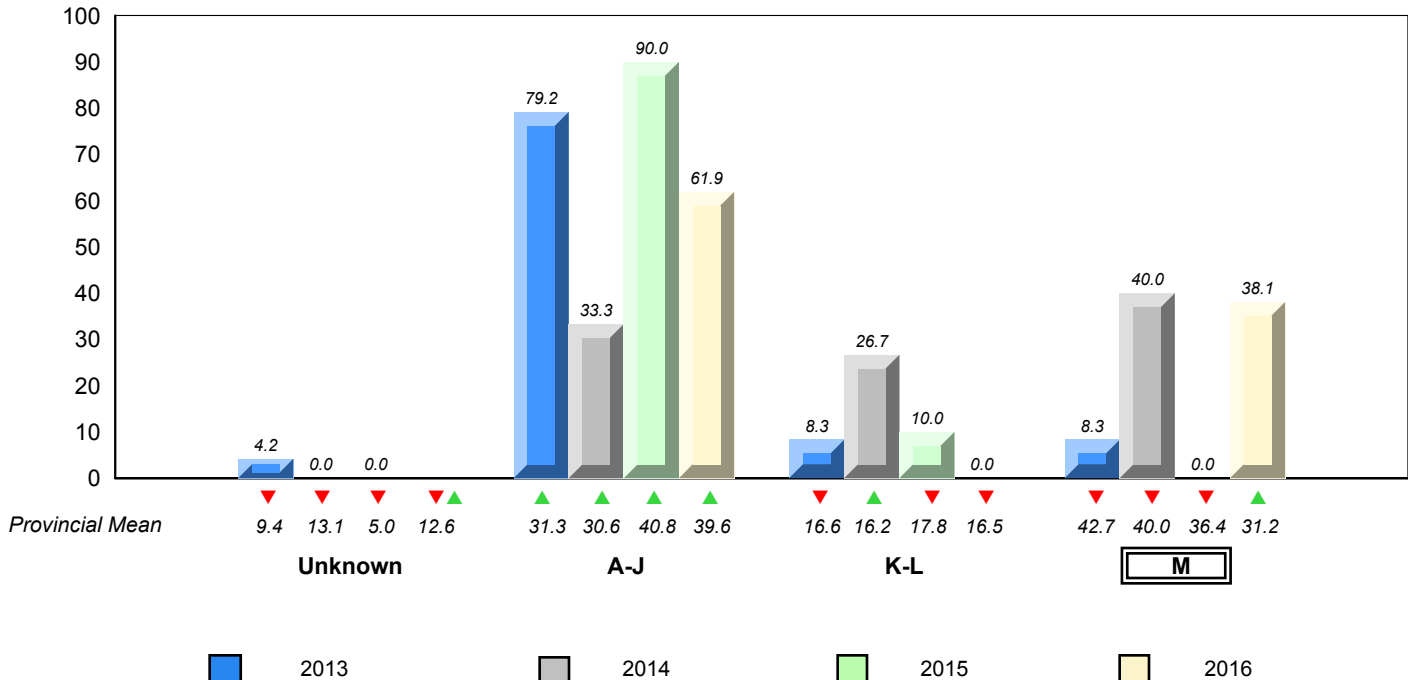

▼ ▲ denotes school performance vs province. ▼ denotes Department did not receive data.

All percentages are based on AGR number for the above data.

Source: Division of Evaluation and Research, Department of Education and Early Childhood Development

Total Students (AGR): 17

Instructional Level January 2013 - January 2016

Total Students (Submitted): 16

Level	2016			2015			2014			2013					
	School vs Region	School vs Province	School vs Province	School vs Region	School vs Province	School vs Province	School vs Region	School vs Province	School vs Region	School vs Province	School vs Region	School vs Province			
M (6)	35.3	29.4	5.9	29.1	17.3	11.8	31.2	17.4	13.9	▲	▲	▲	▼	▼	▼
K - L (7)	41.2	23.5	17.6	17.5	8.2	9.3	16.5	8.0	8.5	▲	▲	▼	▼	▲	▲
A - J (3)	17.6	0.0	17.6	47.0	21.0	26.0	39.6	16.7	23.0						
Unknown (1)	5.9			6.4			12.6								

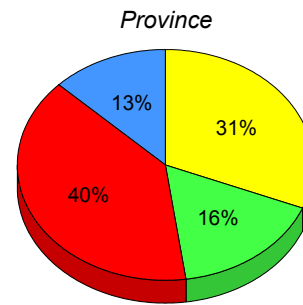
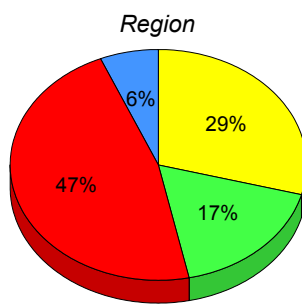
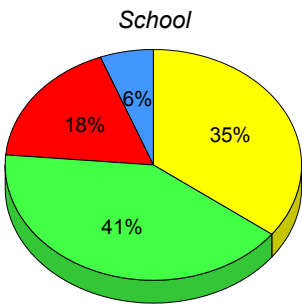

■ M : end of year benchmark.
 ■ K-L: mid - year benchmark.
 ■ A-J
 ■ Unknown

**Instructional Level (January 2013 - January 2016)
4 Year Trend
(School Results)**

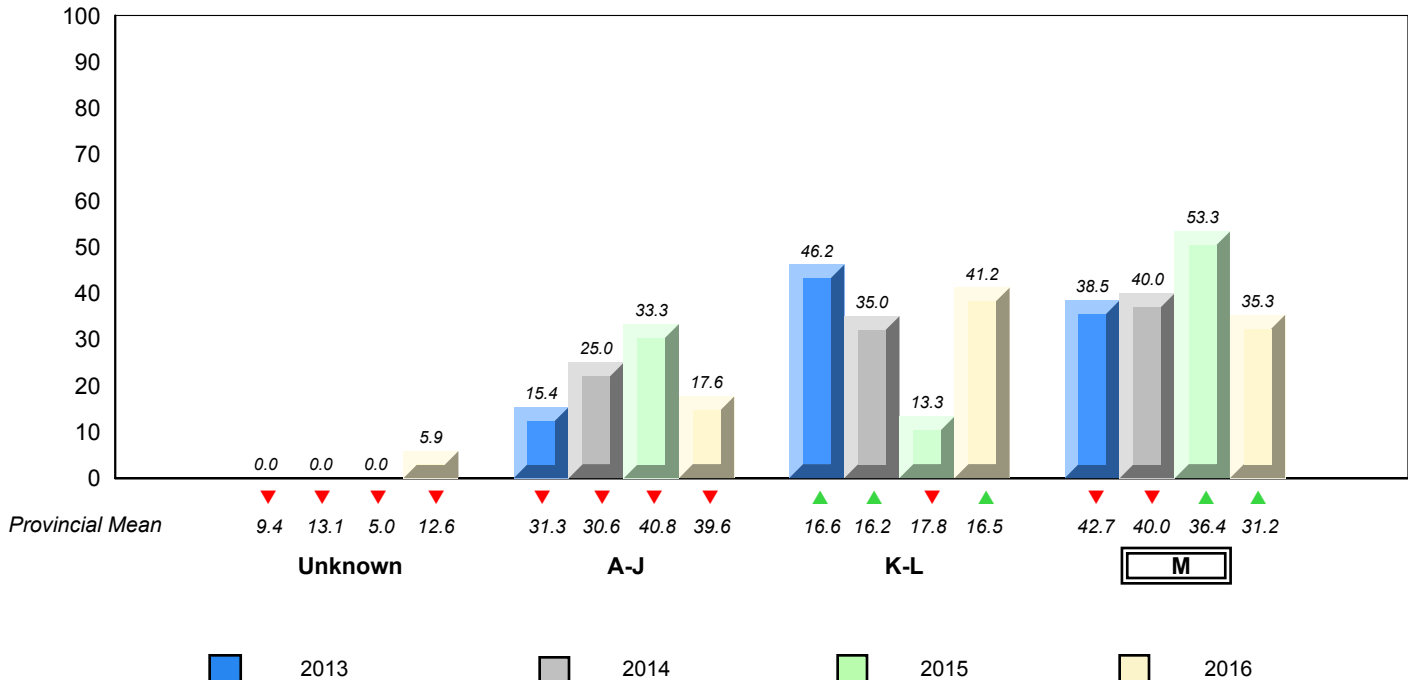

▼ ▲ denotes school performance vs province. ▼ denotes Department did not receive data.

All percentages are based on AGR number for the above data.

Source: Division of Evaluation and Research, Department of Education and Early Childhood Development

Total Students (AGR): 6

Instructional Level January 2013 - January 2016

Total Students (Submitted): 6

Level	2016			2015			2014			2013						
	School vs Region	School vs Province	School vs Province	School vs Region	School vs Province	School vs Province	School vs Region	School vs Province	School vs Region	School vs Province	School vs Region	School vs Province				
M (2)	33.3	33.3	0.0	29.1	17.3	11.8	31.2	17.4	13.9	▲	▲	▼	▼	▼	▲	
K - L (1)	16.7	0.0	16.7	17.5	8.2	9.3	16.5	8.0	8.5	▼	▲	▼	▼	▼	▲	▲
A - J (3)	50.0	33.3	16.7	47.0	21.0	26.0	39.6	16.7	23.0							
Unknown ()				6.4			12.6									

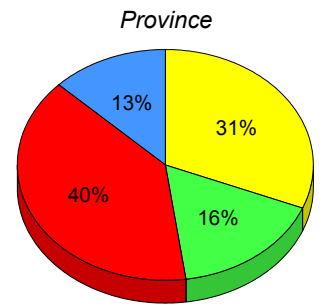
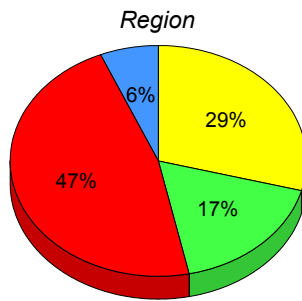
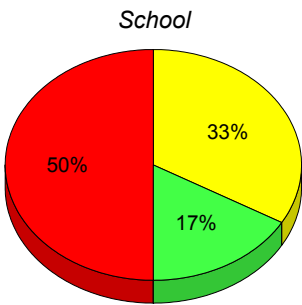

■ M : end of year benchmark.
 ■ K-L: mid - year benchmark.
 ■ A-J
 ■ Unknown

**Instructional Level (January 2013 - January 2016)
4 Year Trend
(School Results)**

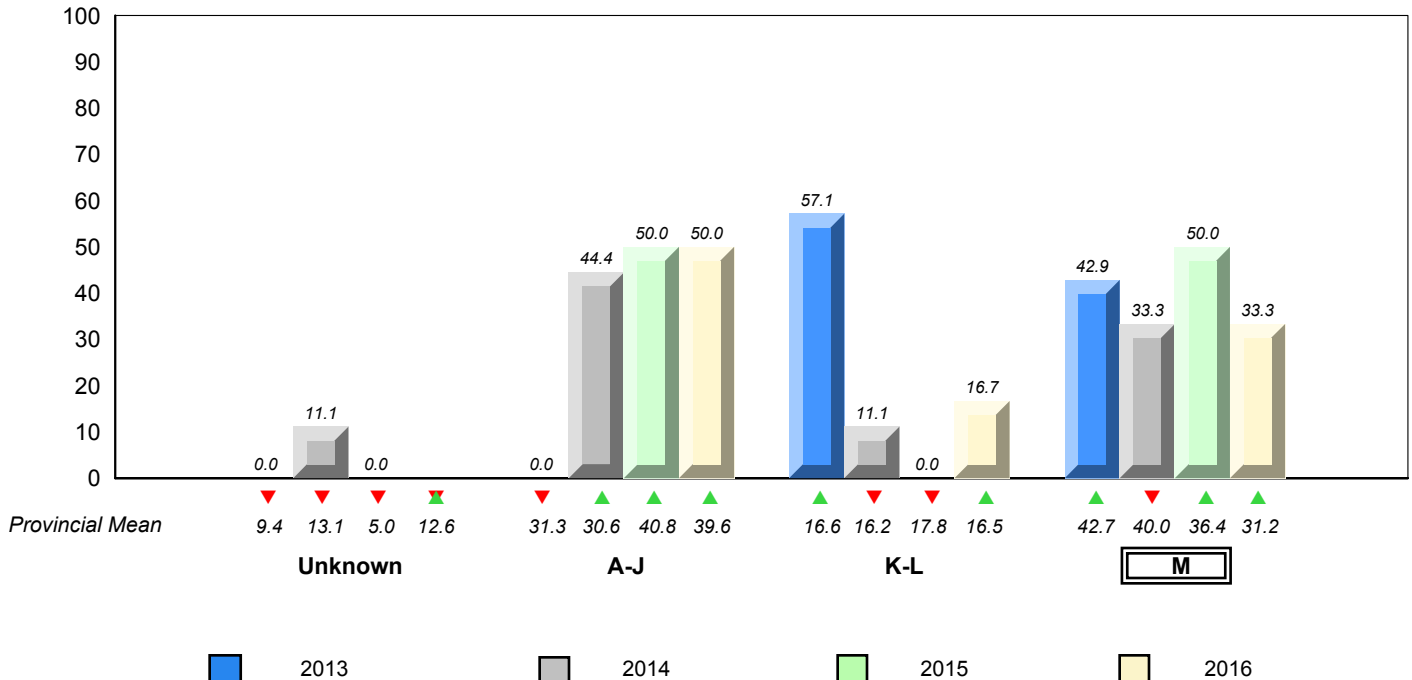

▼ ▲ denotes school performance vs province. ▼ denotes Department did not receive data.

All percentages are based on AGR number for the above data.

Source: Division of Evaluation and Research, Department of Education and Early Childhood Development

Total Students (AGR): 25

Instructional Level January 2013 - January 2016

Total Students (Submitted): 25

Level	2016			2015			2014			2013					
	School	♀	♂	Region	♀	♂	Province	♀	♂	School vs Region	School vs Province	School vs Region	School vs Province	School vs Region	School vs Province
M (13)	52.0	44.0	8.0	29.1	17.3	11.8	31.2	17.4	13.9	▲	▲	▲	▲	▲	▲
K - L (4)	16.0	4.0	12.0	17.5	8.2	9.3	16.5	8.0	8.5	▼	▼	▲	▲	▼	▼
A - J (8)	32.0	12.0	20.0	47.0	21.0	26.0	39.6	16.7	23.0						
Unknown ()				6.4			12.6								

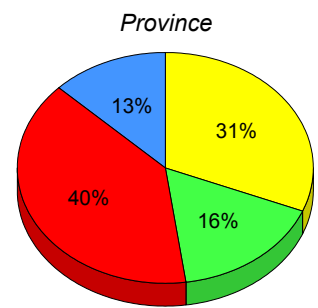
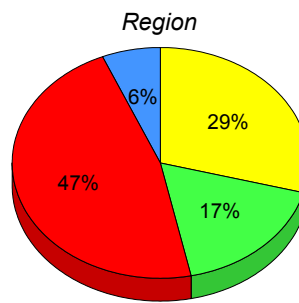
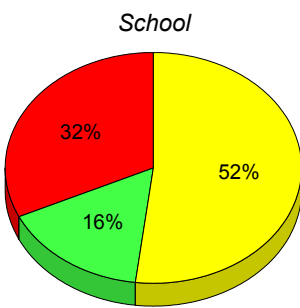

■ M : end of year benchmark.
 ■ K-L: mid - year benchmark.
 ■ A-J
 ■ Unknown

**Instructional Level (January 2013 - January 2016)
4 Year Trend
(School Results)**

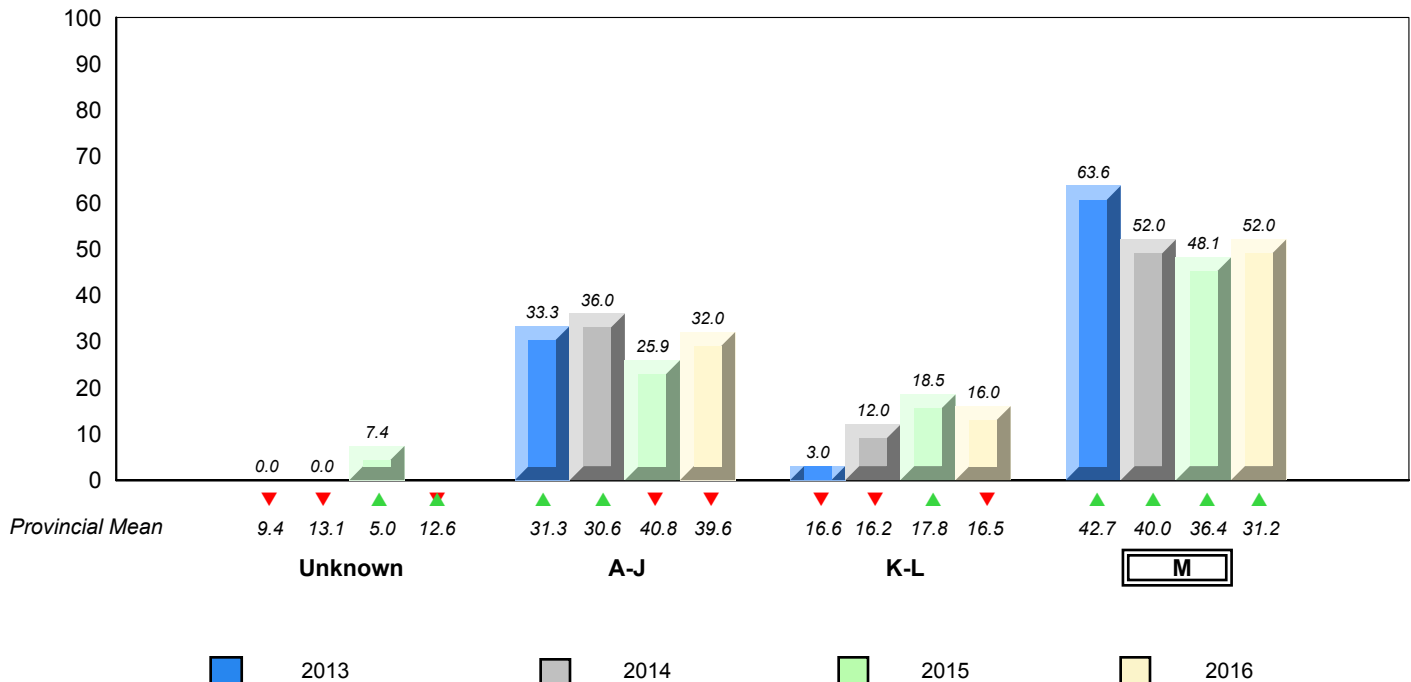

▼ ▲ denotes school performance vs province. ▼ denotes Department did not receive data.

All percentages are based on AGR number for the above data.

Source: Division of Evaluation and Research, Department of Education and Early Childhood Development

Total Students (AGR): 5

Instructional Level January 2013 - January 2016

Total Students (Submitted): 5

Level	School	2016			2015			2014			2013			
		School vs Region	School vs Province	School vs Region	School vs Province	School vs Region	School vs Province	School vs Region	School vs Province	School vs Region	School vs Province			
M (1)	29.1	17.3	11.8	31.2	17.4	13.9	▼	▼	▲	▲	▲	▲	▼	▼
K - L	17.5	8.2	9.3	16.5	8.0	8.5	▲	▲	▼	▼	▼	▼	▲	▲
A - J	47.0	21.0	26.0	39.6	16.7	23.0								
Unknown	6.4			12.6										

School
School data with 5 or fewer students withheld for reasons of confidentiality.

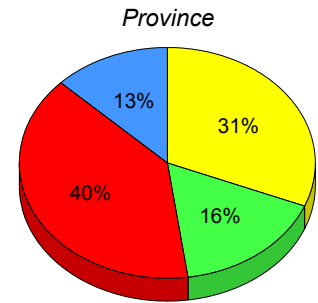
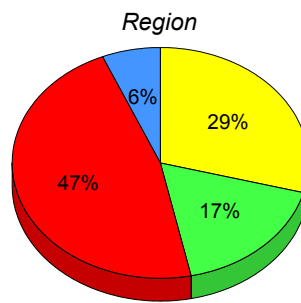

■ M: end of year benchmark.
 ■ K-L: mid - year benchmark.
 ■ A-J
 ■ Unknown

Instructional Level (January 2013 - January 2016)
4 Year Trend (School Results)

School data with 5 or fewer students withheld for reasons of confidentiality.

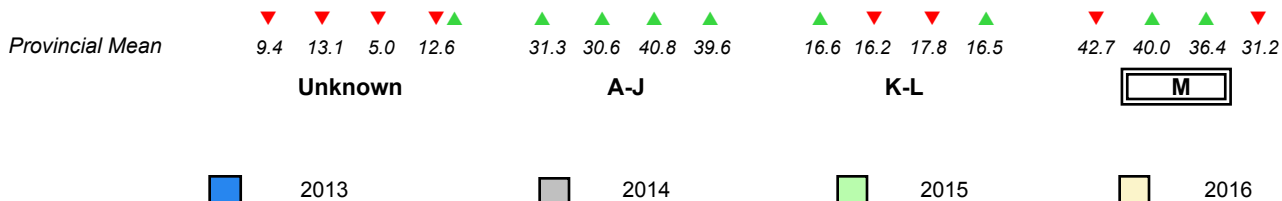

▼ ▲ denotes school performance vs province.
 ▼ denotes Department did not receive data.
 All percentages are based on AGR number for the above data.
 Source: Division of Evaluation and Research, Department of Education and Early Childhood Development

Total Students (AGR): 13

Instructional Level January 2013 - January 2016

Total Students (Submitted): 13

Level	2016			2015			2014			2013					
	School vs Region	School vs Province	School vs Province	School vs Region	School vs Province	School vs Province	School vs Region	School vs Province	School vs Region	School vs Province	School vs Region	School vs Province			
M (4)	30.8	23.1	7.7	29.1	17.3	11.8	31.2	17.4	13.9	▲	▼	▲	▲	▼	▼
K - L (3)	23.1	15.4	7.7	17.5	8.2	9.3	16.5	8.0	8.5	▲	▲	▼	▼	▼	▼
A - J (6)	46.2	23.1	23.1	47.0	21.0	26.0	39.6	16.7	23.0						
Unknown ()				6.4			12.6								

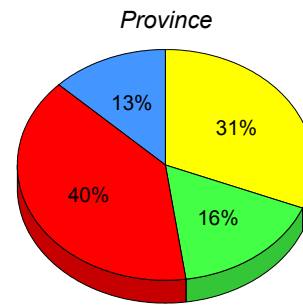
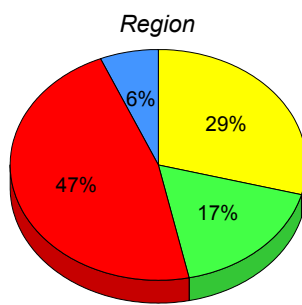
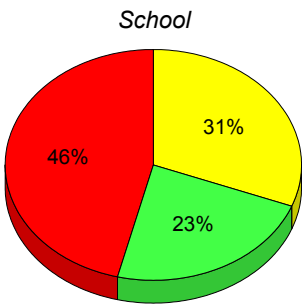

■ M : end of year benchmark.
 ■ K-L: mid - year benchmark.
 ■ A-J
 ■ Unknown

**Instructional Level (January 2013 - January 2016)
4 Year Trend
(School Results)**

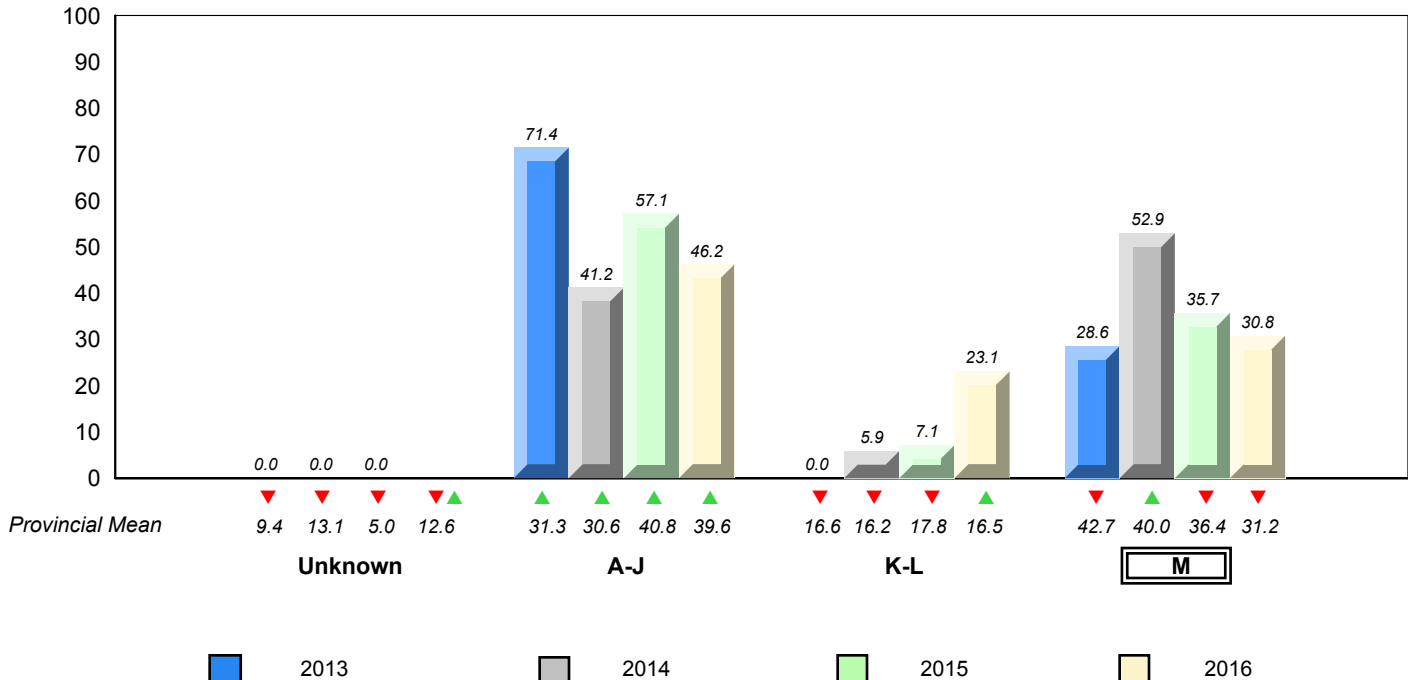

▼ ▲ denotes school performance vs province. ▼ denotes Department did not receive data.

All percentages are based on AGR number for the above data.

Source: Division of Evaluation and Research, Department of Education and Early Childhood Development

Total Students (AGR): 18

Instructional Level January 2013 - January 2016

Total Students (Submitted): 18

Level	2016			2015			2014			2013					
	School vs Region	School vs Province	School vs Province	School vs Region	School vs Province	School vs Province	School vs Region	School vs Province	School vs Region	School vs Province	School vs Region	School vs Province			
M (0)	0.0	0.0	0.0	29.1	17.3	11.8	31.2	17.4	13.9	▼	▼	▲	▲	▲	▲
K - L (0)	0.0	0.0	0.0	17.5	8.2	9.3	16.5	8.0	8.5	▼	▼	▼	▼	▼	▼
A - J (18)	100.0	50.0	50.0	47.0	21.0	26.0	39.6	16.7	23.0						
Unknown ()				6.4			12.6								

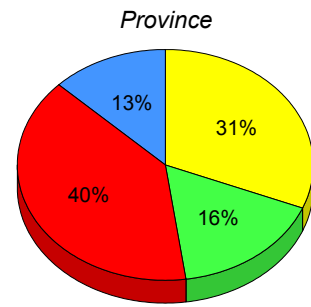
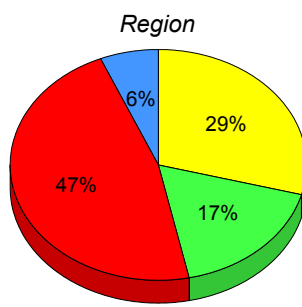
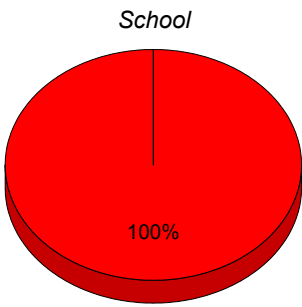

■ M : end of year benchmark.
 ■ K-L: mid - year benchmark.
 ■ A-J
 ■ Unknown

**Instructional Level (January 2013 - January 2016)
4 Year Trend
(School Results)**

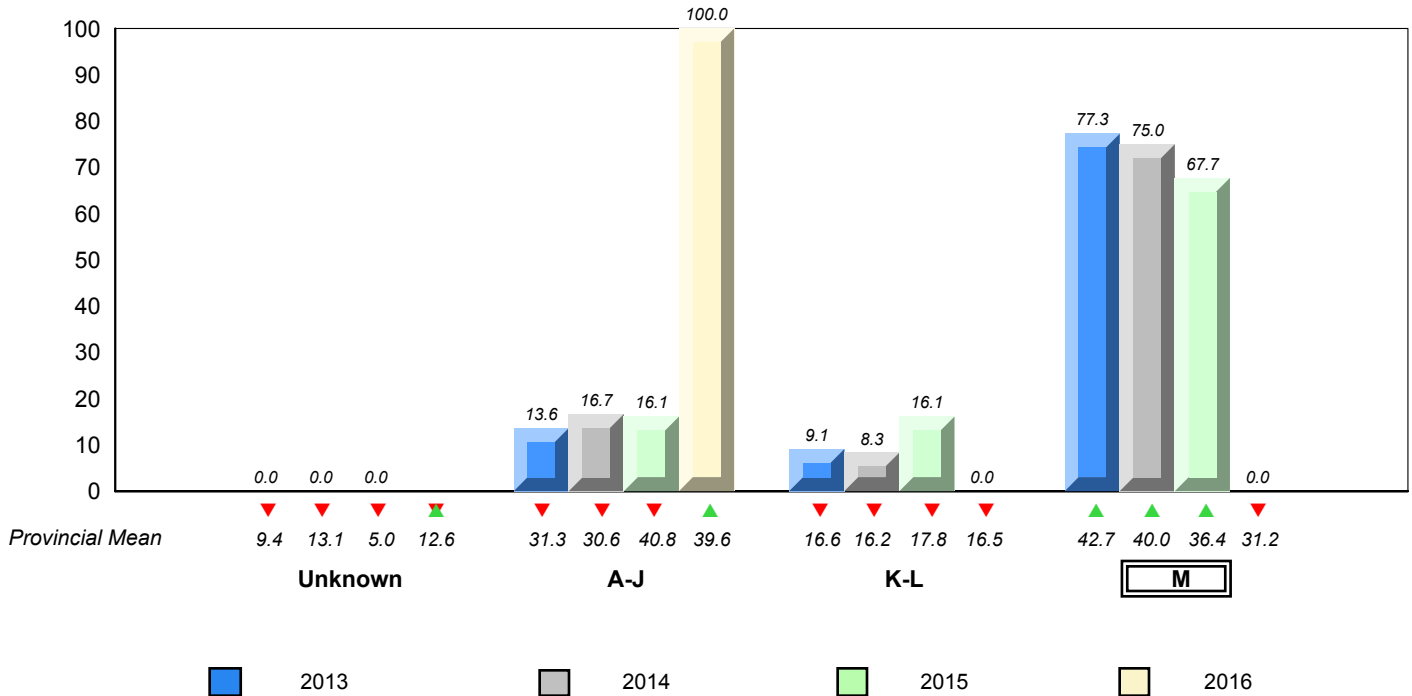

▼ ▲ denotes school performance vs province. ▼ denotes Department did not receive data.

All percentages are based on AGR number for the above data.

Source: Division of Evaluation and Research, Department of Education and Early Childhood Development

Total Students (AGR): 38

Instructional Level January 2013 - January 2016

Total Students (Submitted): 37

Level	2016			2015			2014			2013					
	School vs Region	School vs Province	School vs Province	School vs Region	School vs Province	School vs Province	School vs Region	School vs Province	School vs Region	School vs Province	School vs Region	School vs Province			
M (8)	21.1	13.2	7.9	29.1	17.3	11.8	31.2	17.4	13.9	▼	▼	▲	▲	▼	▼
K - L (8)	21.1	10.5	10.5	17.5	8.2	9.3	16.5	8.0	8.5	▲	▲	▲	▲	▼	▼
A - J (21)	55.3	31.6	23.7	47.0	21.0	26.0	39.6	16.7	23.0						
Unknown (1)	2.6			6.4			12.6								

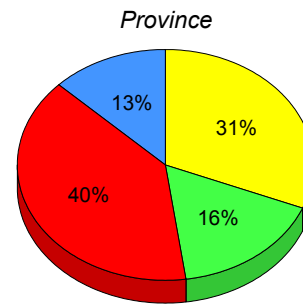
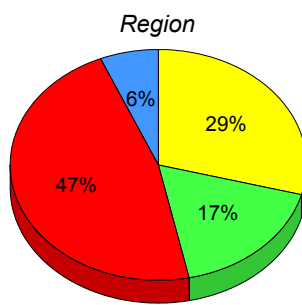
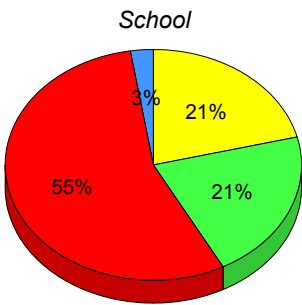

■ M : end of year benchmark.
 ■ K-L: mid - year benchmark.
 ■ A-J
 ■ Unknown

**Instructional Level (January 2013 - January 2016)
4 Year Trend
(School Results)**

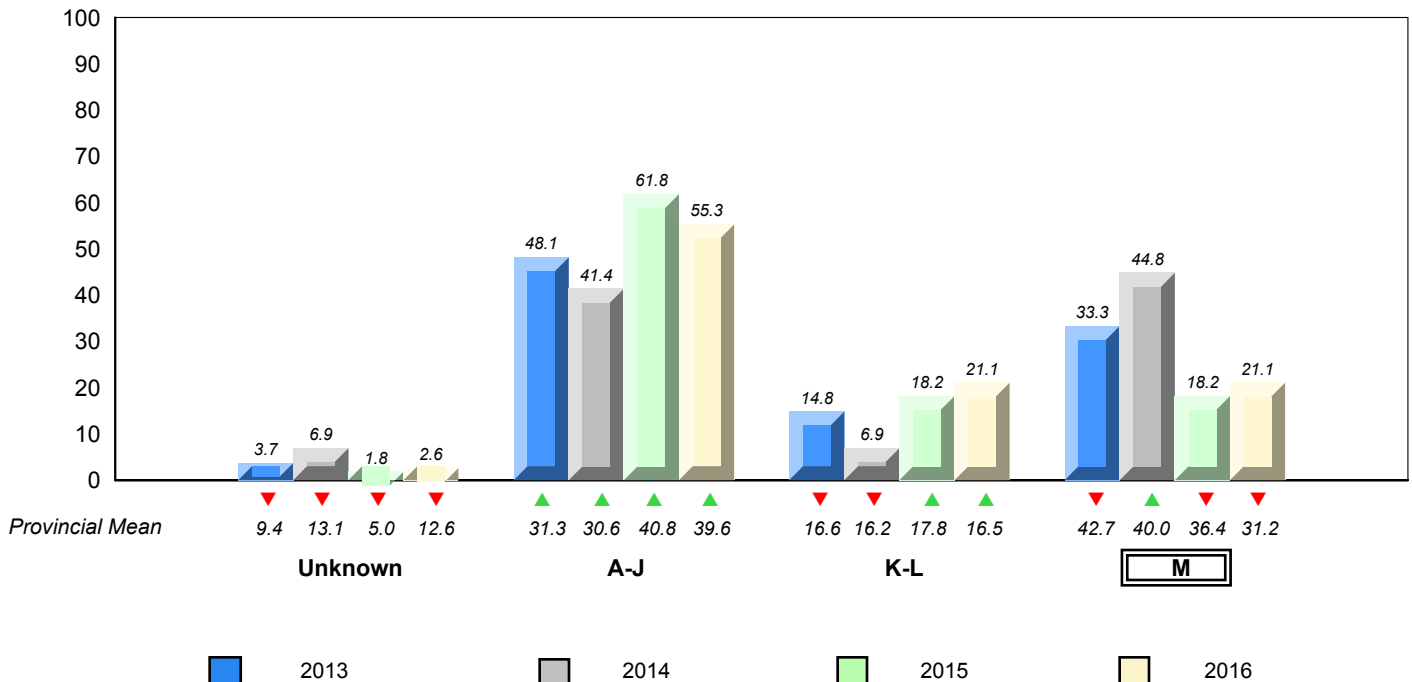

▼ ▲ denotes school performance vs province. ▼ denotes Department did not receive data.

All percentages are based on AGR number for the above data.

Source: Division of Evaluation and Research, Department of Education and Early Childhood Development

Total Students (AGR): 7

Instructional Level January 2013 - January 2016

Total Students (Submitted): 6

Level	2016			2015			2014			2013			
	School vs Region	School vs Province	School vs Province	School vs Region	School vs Province	School vs Province	School vs Region	School vs Province	School vs Region	School vs Province	School vs Region	School vs Province	
M (0)	0.0	0.0	0.0	29.1	17.3	11.8	31.2	17.4	13.9	▼	▼	▼	▼
K - L (0)	0.0	0.0	0.0	17.5	8.2	9.3	16.5	8.0	8.5	▼	▼	▼	▼
A - J (6)	85.7	57.1	28.6	47.0	21.0	26.0	39.6	16.7	23.0				
Unknown (1)	14.3			6.4			12.6						

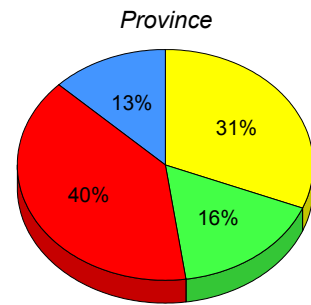
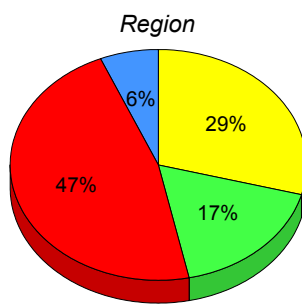
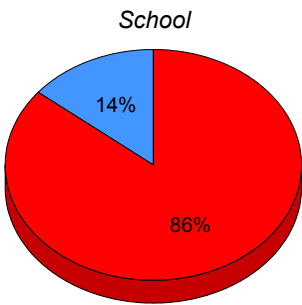

■ M : end of year benchmark.
 ■ K-L: mid - year benchmark.
 ■ A-J
 ■ Unknown

**Instructional Level (January 2013 - January 2016)
4 Year Trend
(School Results)**

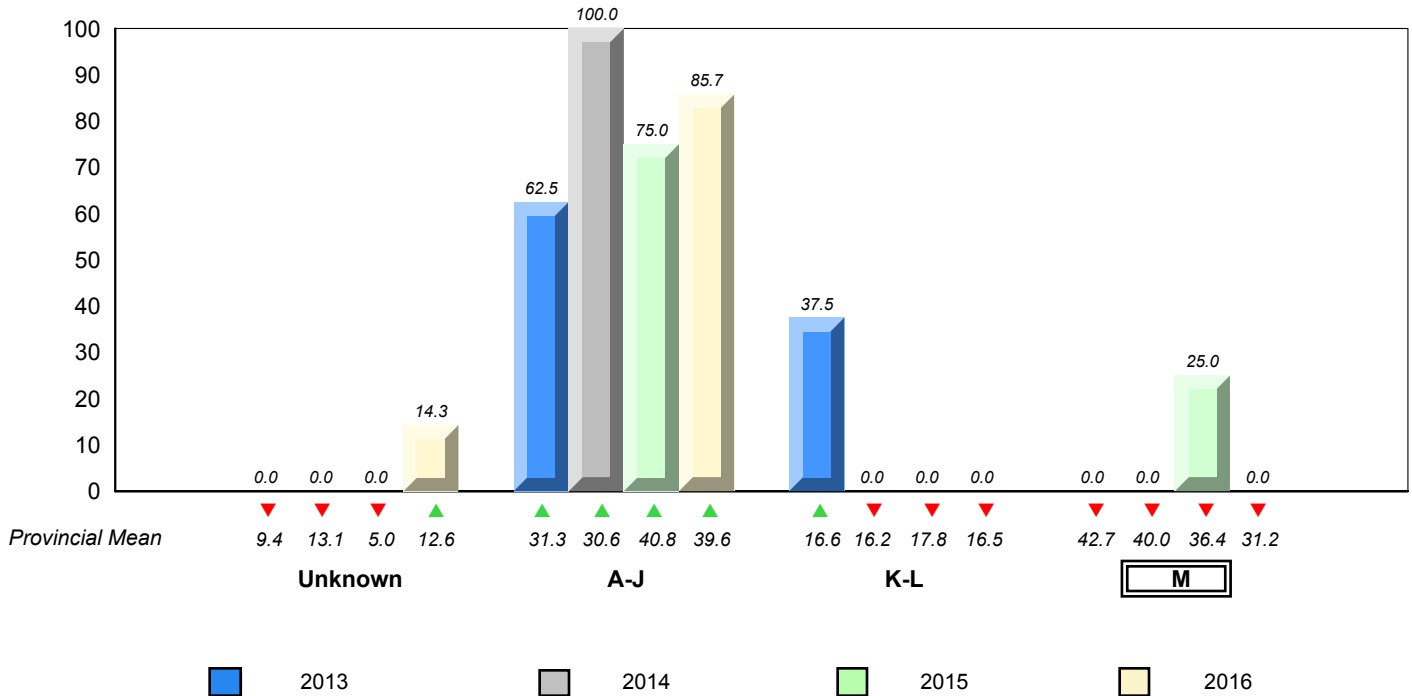

▼ ▲ denotes school performance vs province. ▼ denotes Department did not receive data.

All percentages are based on AGR number for the above data.

Source: Division of Evaluation and Research, Department of Education and Early Childhood Development

Total Students (AGR): 20

Instructional Level January 2013 - January 2016

Total Students (Submitted): 20

Level	2016			2015			2014			2013			
	School vs Region	School vs Province	School vs Province	School vs Region	School vs Province	School vs Province	School vs Region	School vs Province	School vs Region	School vs Province	School vs Region	School vs Province	
M (5)	25.0	10.0	15.0	29.1	17.3	11.8	31.2	17.4	13.9	▼	▼	▼	▼
K - L (4)	20.0	5.0	15.0	17.5	8.2	9.3	16.5	8.0	8.5	▲	▲	▲	▲
A - J (11)	55.0	35.0	20.0	47.0	21.0	26.0	39.6	16.7	23.0				
Unknown ()				6.4			12.6						

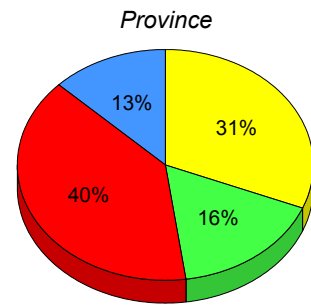
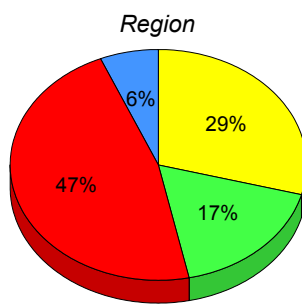
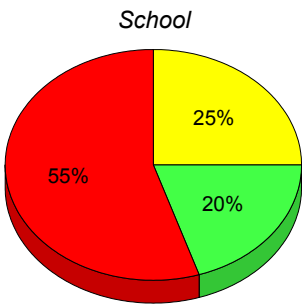

■ M : end of year benchmark.
 ■ K-L: mid - year benchmark.
 ■ A-J
 ■ Unknown

**Instructional Level (January 2013 - January 2016)
4 Year Trend
(School Results)**

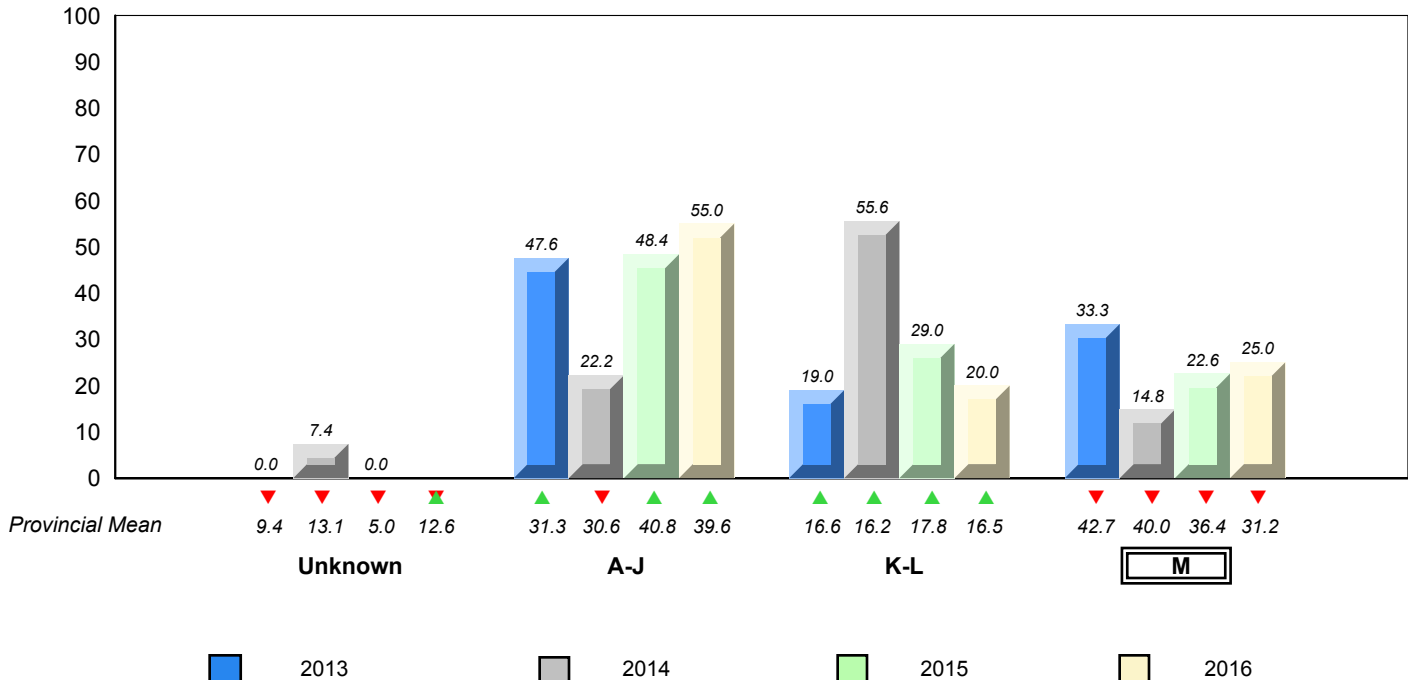

▼ ▲ denotes school performance vs province. ▼ denotes Department did not receive data.

All percentages are based on AGR number for the above data.

Source: Division of Evaluation and Research, Department of Education and Early Childhood Development

Total Students (AGR): 15

Instructional Level January 2013 - January 2016

Total Students (Submitted): 15

Level	2016			2015			2014			2013						
	School vs Region	School vs Province	School vs Province	School vs Region	School vs Province	School vs Province	School vs Region	School vs Province	School vs Region	School vs Province	School vs Region	School vs Province				
M (3)	20.0	13.3	6.7	29.1	17.3	11.8	31.2	17.4	13.9	▼	▼	▲	▼	▲	▲	▲
K - L (1)	6.7	6.7	0.0	17.5	8.2	9.3	16.5	8.0	8.5	▼	▼	▼	▼	▲	▲	▲
A - J (11)	73.3	40.0	33.3	47.0	21.0	26.0	39.6	16.7	23.0							
Unknown ()				6.4			12.6									

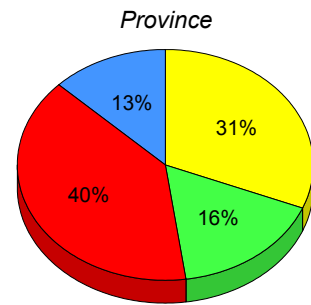
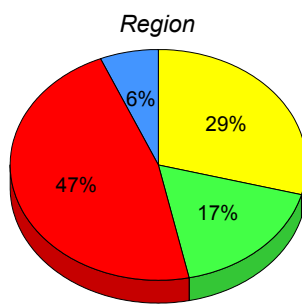
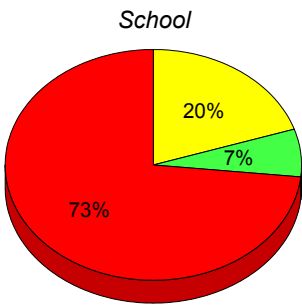

■ M : end of year benchmark.
 ■ K-L: mid - year benchmark.
 ■ A-J
 ■ Unknown

**Instructional Level (January 2013 - January 2016)
4 Year Trend
(School Results)**

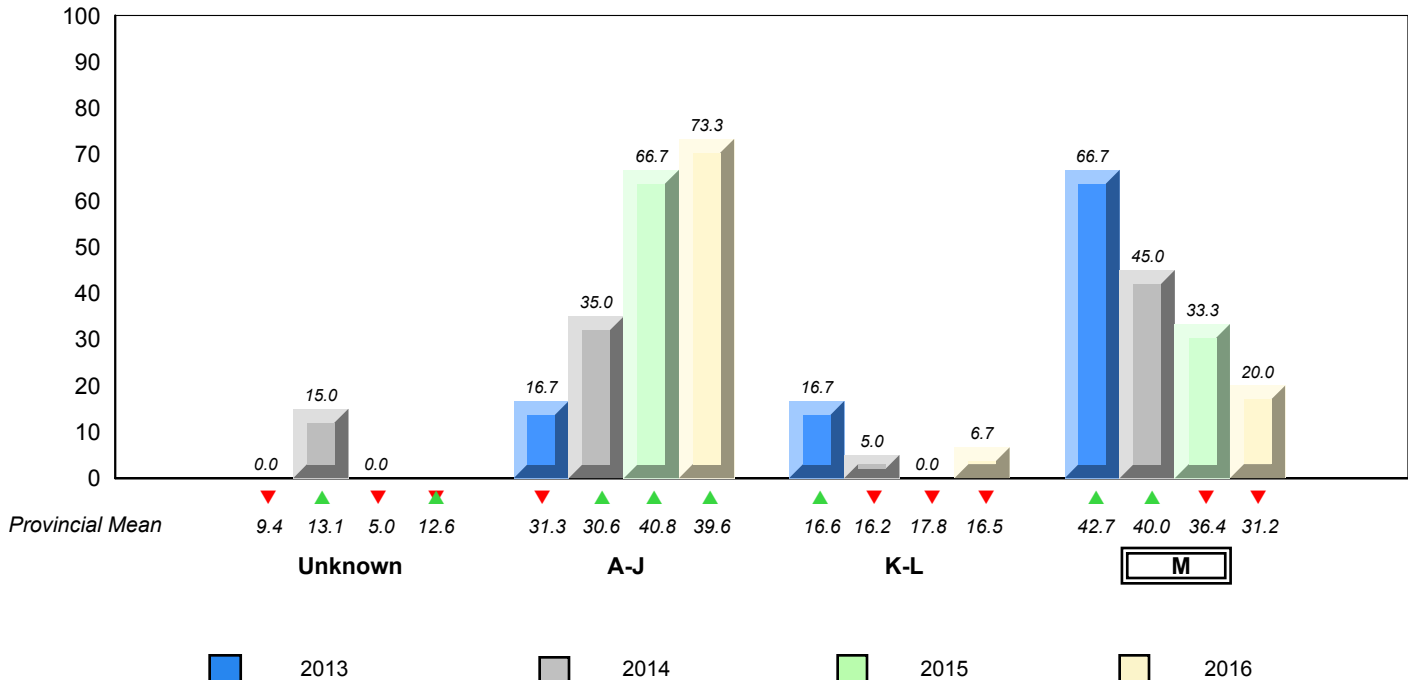

▼ ▲ denotes school performance vs province. ▼ denotes Department did not receive data.

All percentages are based on AGR number for the above data.

Source: Division of Evaluation and Research, Department of Education and Early Childhood Development

Total Students (AGR): 95

Instructional Level January 2013 - January 2016

Total Students (Submitted): 93

Level	2016			2015			2014			2013							
	School vs Region	School vs Province	School vs Province	School vs Region	School vs Province	School vs Province	School vs Region	School vs Province	School vs Region	School vs Province	School vs Region	School vs Province					
M (30)	31.6	16.8	14.7	29.1	17.3	11.8	31.2	17.4	13.9	▲	▲	▼	▼	▲	▼	▲	▲
K - L (17)	17.9	9.5	8.4	17.5	8.2	9.3	16.5	8.0	8.5	▲	▲	▼	▼	▼	▲	▼	▼
A - J (46)	48.4	24.2	24.2	47.0	21.0	26.0	39.6	16.7	23.0								
Unknown (2)	2.1			6.4			12.6										

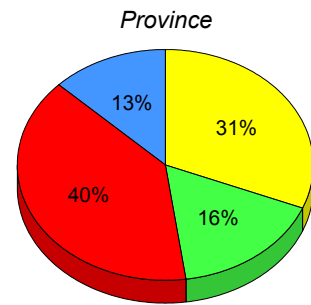
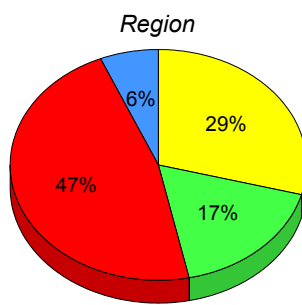
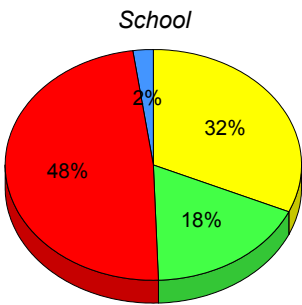

■ M : end of year benchmark.
 ■ K-L: mid - year benchmark.
 ■ A-J
 ■ Unknown

**Instructional Level (January 2013 - January 2016)
4 Year Trend
(School Results)**

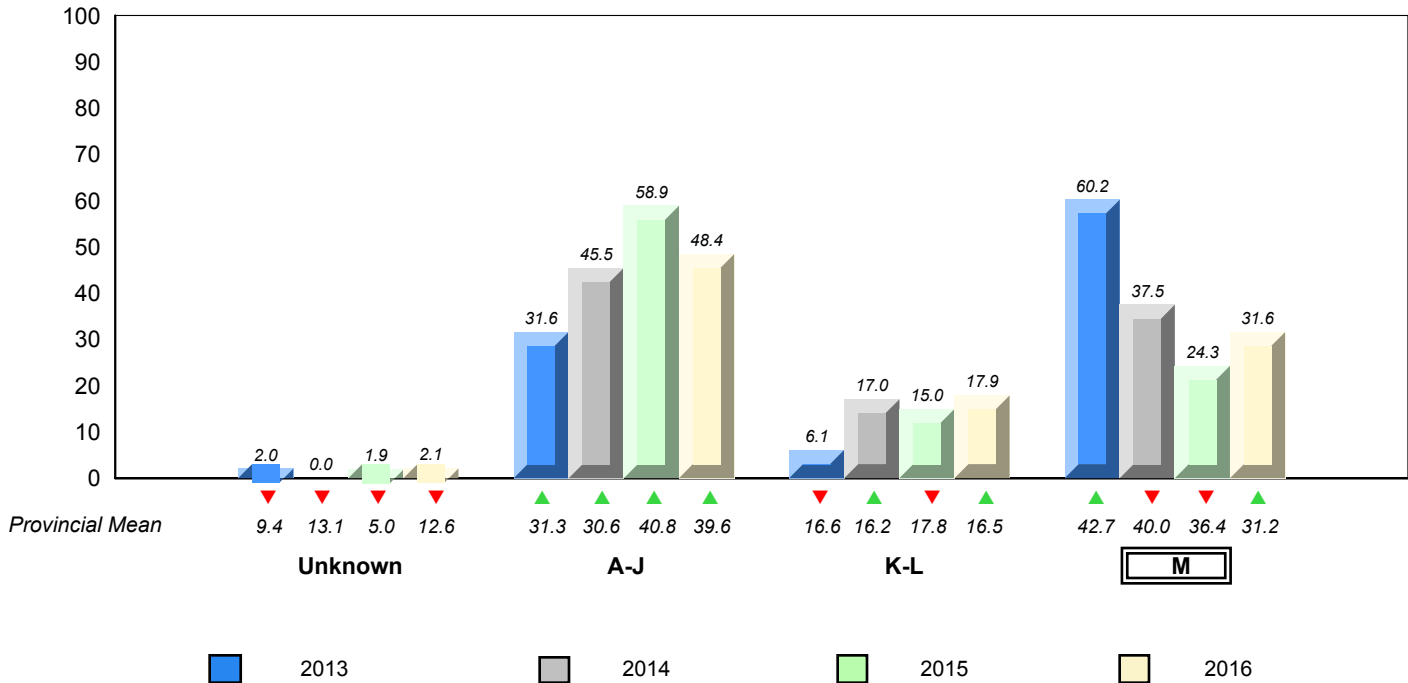

▼ ▲ denotes school performance vs province. ▼ denotes Department did not receive data.

All percentages are based on AGR number for the above data.

Source: Division of Evaluation and Research, Department of Education and Early Childhood Development

NLESD - Central Region

#421 - Lakewood Academy, Glenwood

Grades: K-12

Total Students (AGR): 17

Instructional Level January 2013 - January 2016

Total Students (Submitted): 17

Level	2016			2015			2014			2013									
	School vs Region	School vs Province	School vs Province	School vs Region	School vs Province	School vs Province	School vs Region	School vs Province	School vs Region	School vs Province	School vs Region	School vs Province							
M (5)	29.4	17.6	11.8	29.1	17.3	11.8	31.2	17.4	13.9	▲	▼	▲	▲	▲	▲	▲	▼	▼	
K - L (8)	47.1	23.5	23.5	17.5	8.2	9.3	16.5	8.0	8.5	▲	▲	▼	▼	▼	▲	▼	▼	▼	▼
A - J (4)	23.5	17.6	5.9	47.0	21.0	26.0	39.6	16.7	23.0										
Unknown ()				6.4			12.6												

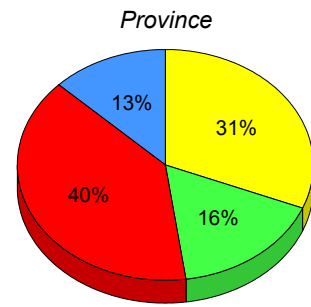
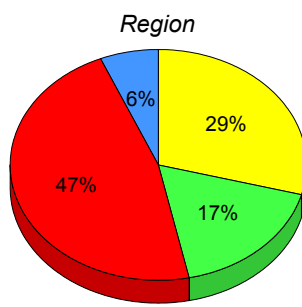
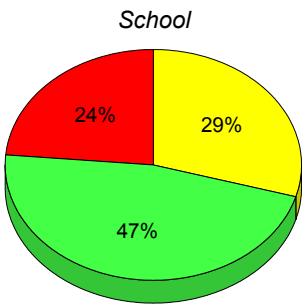

■ M : end of year benchmark.
 ■ K-L: mid - year benchmark.
 ■ A-J
 ■ Unknown

**Instructional Level (January 2013 - January 2016)
4 Year Trend
(School Results)**

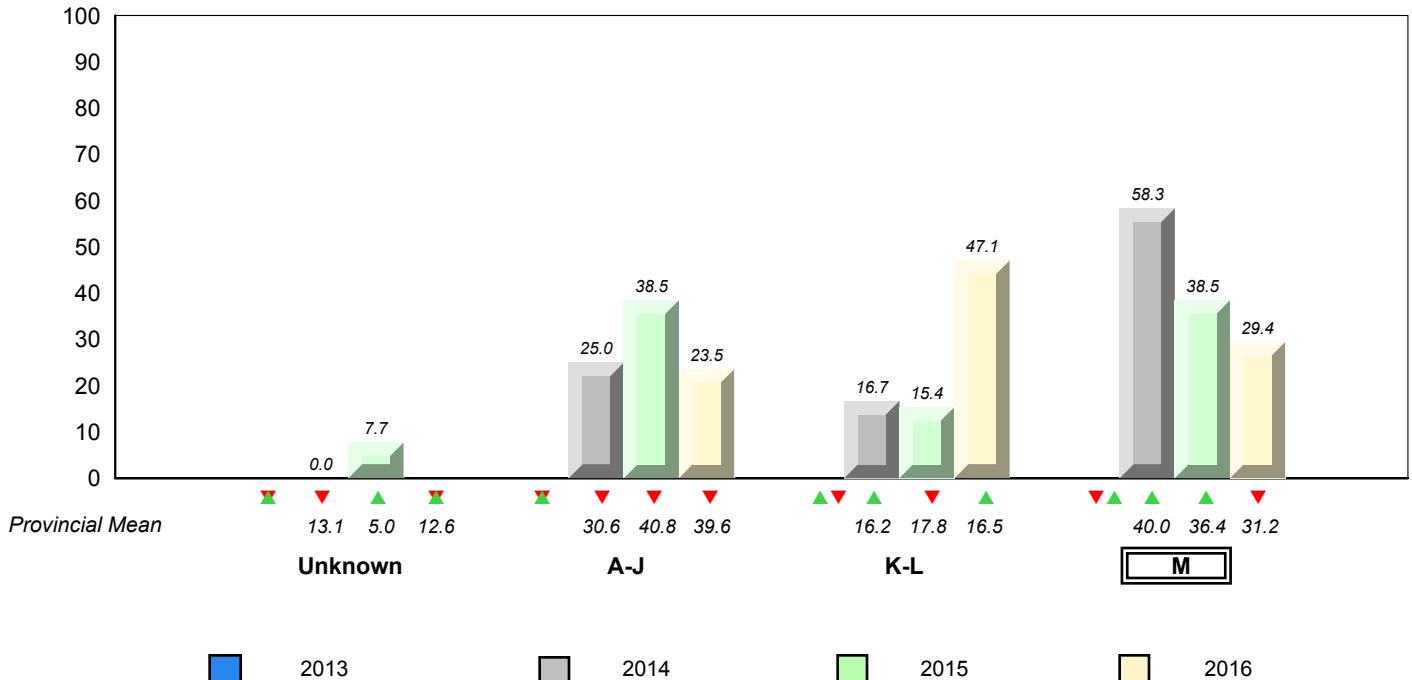

▼ ▲ denotes school performance vs province.
 ▼ ▲ denotes Department did not receive data.

All percentages are based on AGR number for the above data.

Source: Division of Evaluation and Research, Department of Education and Early Childhood Development

NLESD - Central Region

#422 - Glovertown Academy, Glovertown

Grades: K-12

Total Students (AGR): 27

Instructional Level January 2013 - January 2016

Total Students (Submitted): 0

Level	School	Region	Province	2016		2015		2014		2013	
				School vs Region	School vs Province	School vs Region	School vs Province	School vs Region	School vs Province	School vs Region	School vs Province
 M (0, 5 or fewer students withheld for reasons of confidentiality.)				▼▲	▼▲	▲	▼	▲	▼	▲	▲
 K - L				▲▼	✕	▼	▼	▼	▼	▼	▼
 A - J											
 Unknown											

School data with 5 or fewer students withheld for reasons of confidentiality.

M : end of year benchmark.
 K-L: mid - year benchmark.
 A-J
 Unknown

**Instructional Level (January 2013 - January 2016)
4 Year Trend
(School Results)**

School data with 5 or fewer students withheld for reasons of confidentiality.

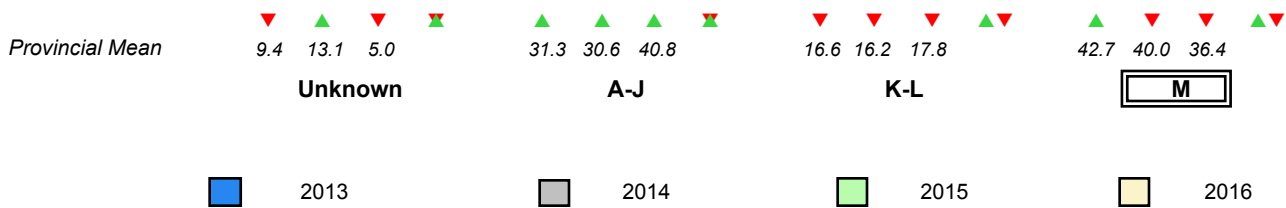

▼ ▲ denotes school performance vs province. ✕ denotes Department did not receive data.
 All percentages are based on AGR number for the above data.
 Source: Division of Evaluation and Research, Department of Education and Early Childhood Development

Total Students (AGR): 8

Instructional Level January 2013 - January 2016

Total Students (Submitted): 7

Level	2016			2015			2014			2013					
	School	♀	♂	Region	♀	♂	Province	♀	♂	School vs Region	School vs Province	School vs Region	School vs Province	School vs Region	School vs Province
M (5)	62.5	37.5	25.0	29.1	17.3	11.8	31.2	17.4	13.9	▲	▲	▲	▲	▲	▲
K - L (1)	12.5	12.5	0.0	17.5	8.2	9.3	16.5	8.0	8.5	▼	▼	▼	▼	▼	▼
A - J (1)	12.5	0.0	12.5	47.0	21.0	26.0	39.6	16.7	23.0						
Unknown (1)	12.5			6.4			12.6								

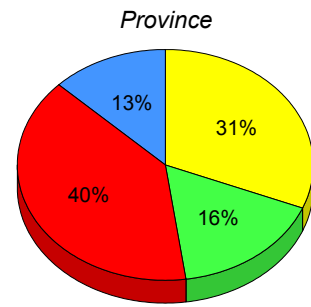
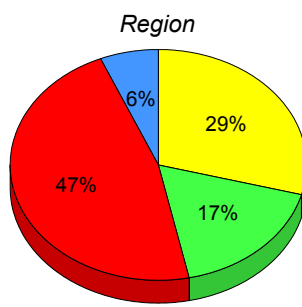
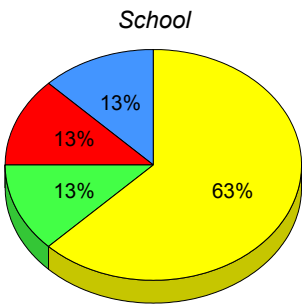

■ M : end of year benchmark.
 ■ K-L: mid - year benchmark.
 ■ A-J
 ■ Unknown

**Instructional Level (January 2013 - January 2016)
4 Year Trend
(School Results)**

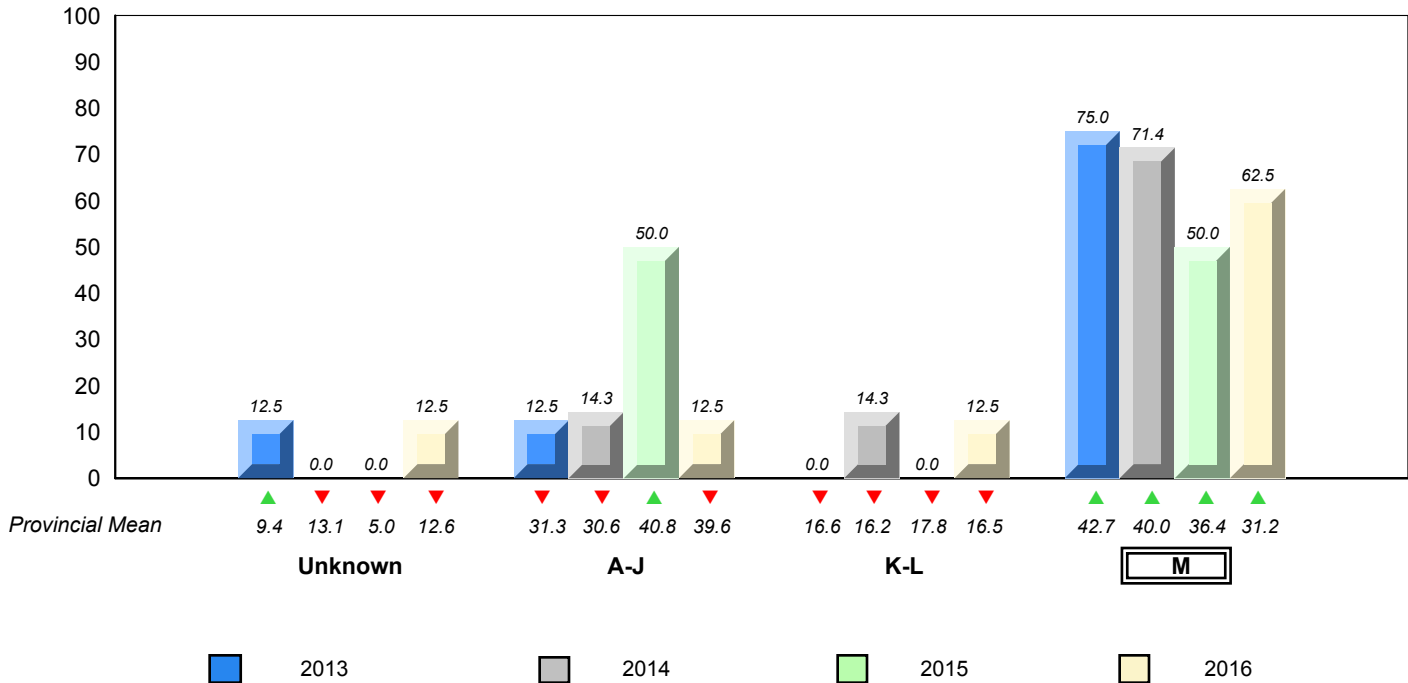

▼ ▲ denotes school performance vs province. ▼ denotes Department did not receive data.

All percentages are based on AGR number for the above data.

Source: Division of Evaluation and Research, Department of Education and Early Childhood Development

Total Students (AGR): 25

Instructional Level January 2013 - January 2016

Total Students (Submitted): 22

Level	2016			2015			2014			2013											
	School vs Region	School vs Province	School vs Province	School vs Region	School vs Province	School vs Province	School vs Region	School vs Province	School vs Region	School vs Province	School vs Province										
M (7)	28.0	12.0	16.0	29.1	17.3	11.8	31.2	17.4	13.9	▼	▼	▲	▲	▼	▼	▲	▲	▼	▼		
K - L (2)	8.0	0.0	8.0	17.5	8.2	9.3	16.5	8.0	8.5	▼	▼	▲	▲	▲	▲	▲	▲	▲	▲	▼	▼
A - J (13)	52.0	32.0	20.0	47.0	21.0	26.0	39.6	16.7	23.0												
Unknown (3)	12.0			6.4			12.6														

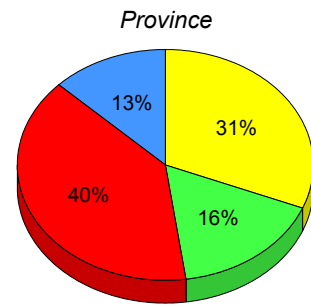
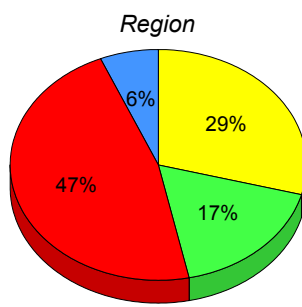
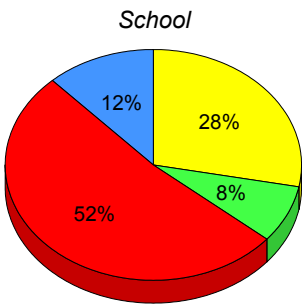

■ M : end of year benchmark.
 ■ K-L: mid - year benchmark.
 ■ A-J
 ■ Unknown

**Instructional Level (January 2013 - January 2016)
4 Year Trend
(School Results)**

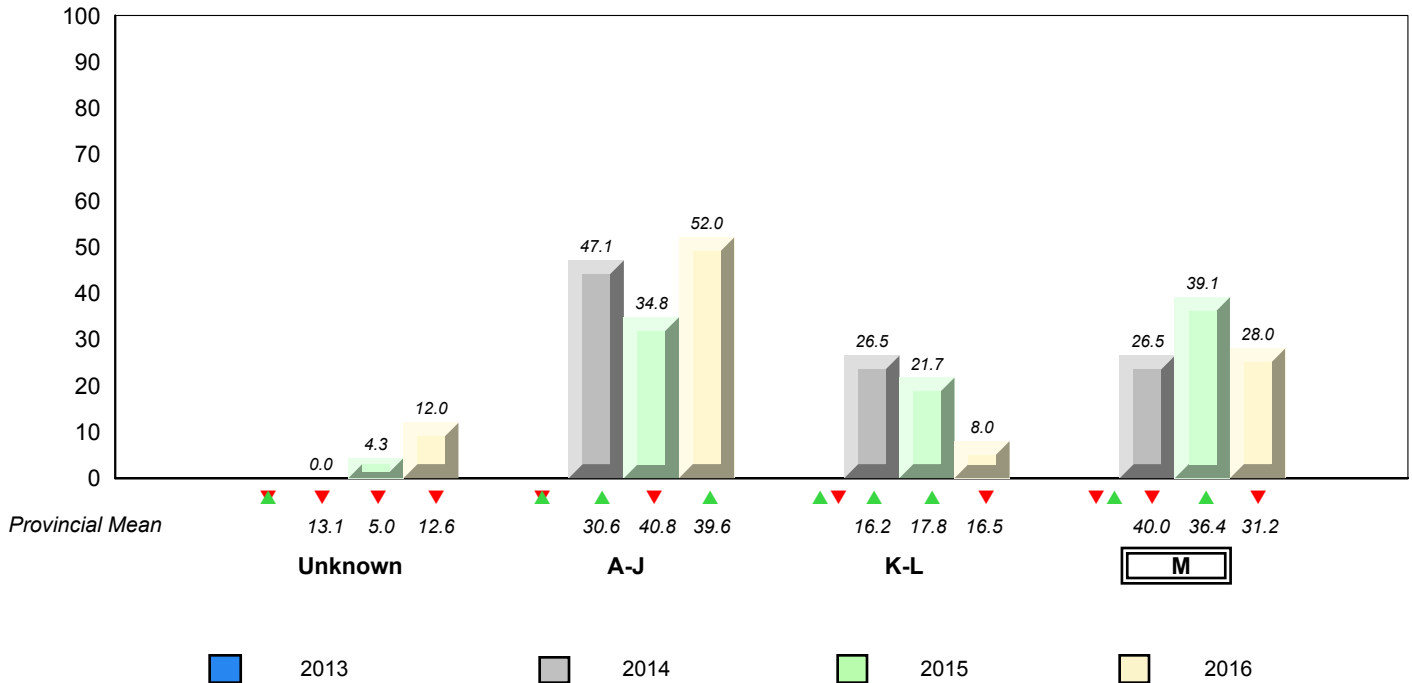

▼ ▲ denotes school performance vs province. ▼ denotes Department did not receive data.

All percentages are based on AGR number for the above data.

Source: Division of Evaluation and Research, Department of Education and Early Childhood Development

Total Students (AGR): 24

Instructional Level January 2013 - January 2016

Total Students (Submitted): 24

Level	2016			2015			2014			2013					
	School vs Region	School vs Province	School vs Province	School vs Region	School vs Province	School vs Province	School vs Region	School vs Province	School vs Region	School vs Province	School vs Region	School vs Province			
M (7)	29.2	20.8	8.3	29.2	16.5	12.7	31.2	17.4	13.9	▼	▼	▲	▲	▲	▲
K - L (7)	29.2	25.0	4.2	16.2	7.8	8.4	16.5	8.0	8.5	▲	▲	▼	▼	▼	▼
A - J (10)	41.7	12.5	29.2	38.7	16.3	22.5	39.6	16.7	23.0						
Unknown ()				15.9			12.6								

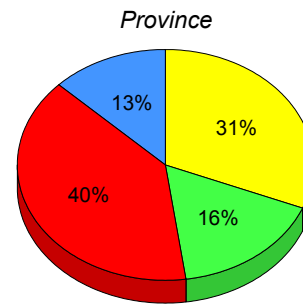
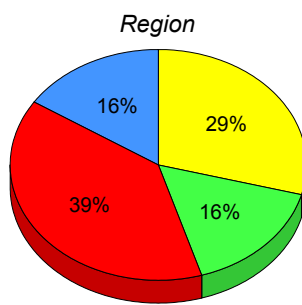
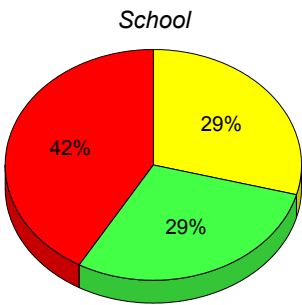

■ M : end of year benchmark.
 ■ K-L: mid - year benchmark.
 ■ A-J
 ■ Unknown

**Instructional Level (January 2013 - January 2016)
4 Year Trend
(School Results)**

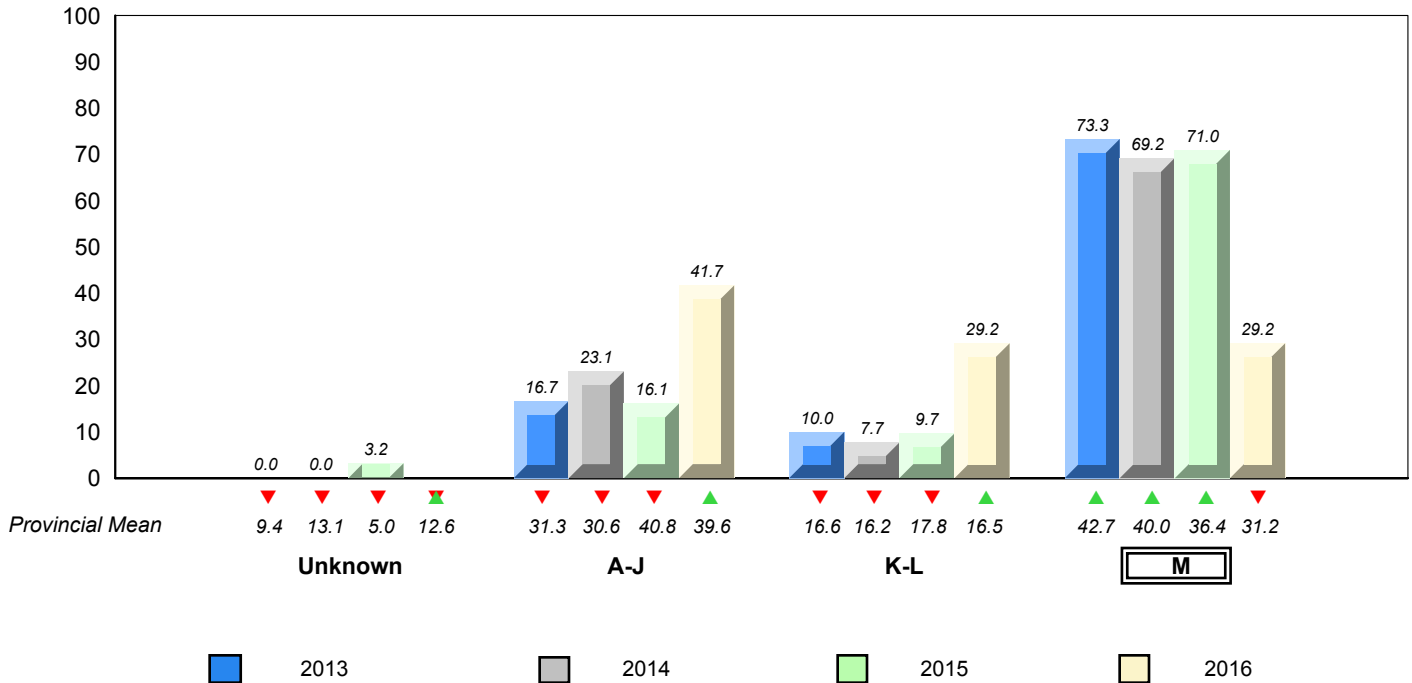

▼ ▲ denotes school performance vs province. ▼ denotes Department did not receive data.

All percentages are based on AGR number for the above data.

Source: Division of Evaluation and Research, Department of Education and Early Childhood Development

Total Students (AGR): 11

Instructional Level January 2013 - January 2016

Total Students (Submitted): 11

Level	2016			2015			2014		2013						
	School vs Region	School vs Province	School vs Province	School vs Region	School vs Province	School vs Province	School vs Region	School vs Province	School vs Region	School vs Province					
M (0)	0.0	0.0	0.0	29.2	16.5	12.7	31.2	17.4	13.9	▼	▼	▲	▲	▲	▲
K - L (2)	18.2	0.0	18.2	16.2	7.8	8.4	16.5	8.0	8.5	▲	▲	▲	▲	▼	▼
A - J (9)	81.8	18.2	63.6	38.7	16.3	22.5	39.6	16.7	23.0						
Unknown ()				15.9			12.6								

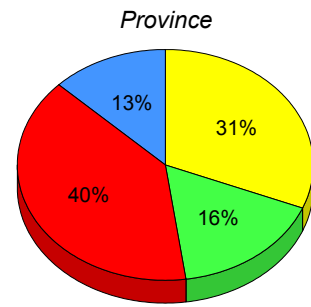
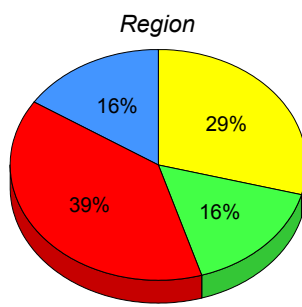
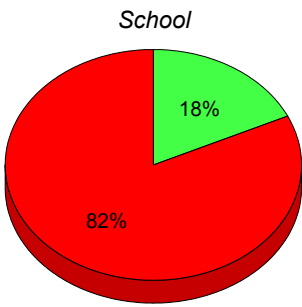

■ M : end of year benchmark.
 ■ K-L: mid - year benchmark.
 ■ A-J
 ■ Unknown

**Instructional Level (January 2013 - January 2016)
4 Year Trend
(School Results)**

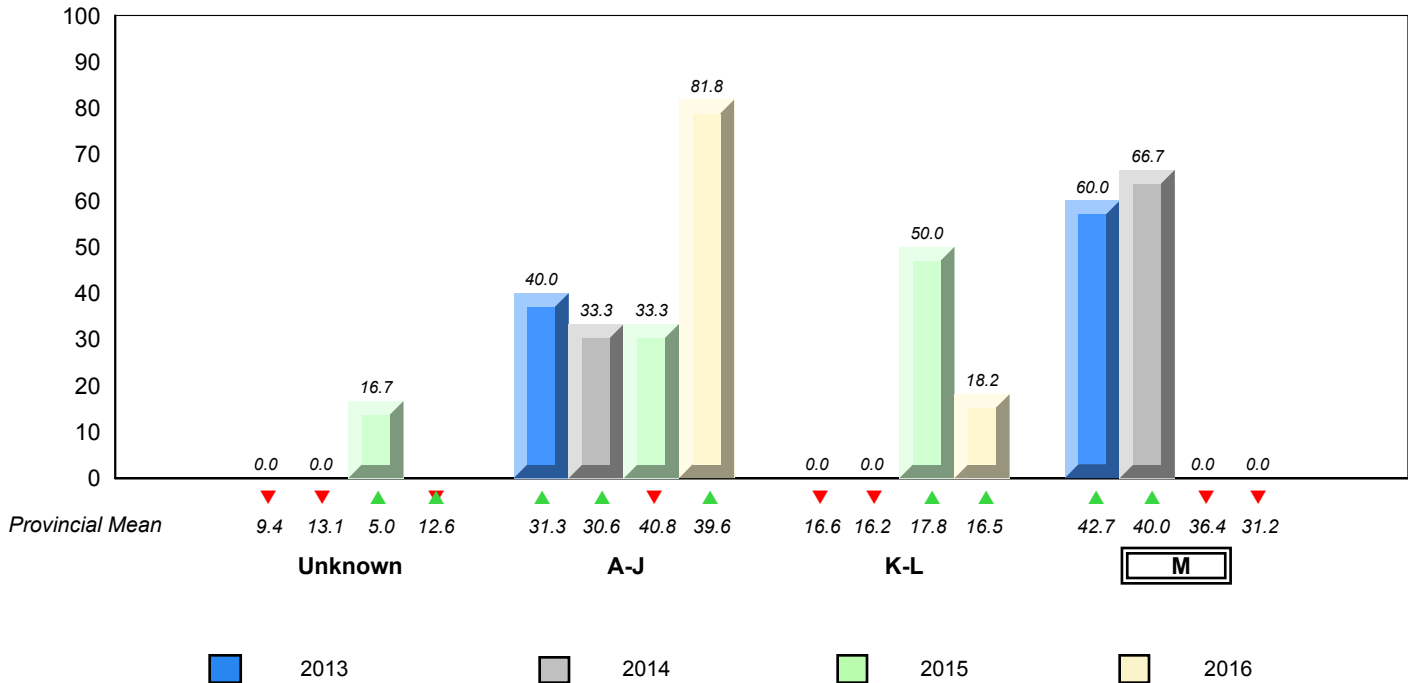

▼ ▲ denotes school performance vs province. ▼ denotes Department did not receive data.

All percentages are based on AGR number for the above data.

Source: Division of Evaluation and Research, Department of Education and Early Childhood Development

NLESD - Eastern Region

#220 - Sacred Heart Academy, Marystown

Grades: K-7

Total Students (AGR): 50

Instructional Level January 2013 - January 2016

Total Students (Submitted): 50

Level	2016			2015			2014			2013					
	School	♀	♂	Region	♀	♂	Province	♀	♂	School vs Region	School vs Province	School vs Region	School vs Province	School vs Region	School vs Province
M (23)	46.0	18.0	28.0	29.2	16.5	12.7	31.2	17.4	13.9	▲	▲	▼	▼	▲	▲
K - L (8)	16.0	6.0	10.0	16.2	7.8	8.4	16.5	8.0	8.5	▼	▼	▼	▼	▼	▼
A - J (19)	38.0	12.0	26.0	38.7	16.3	22.5	39.6	16.7	23.0						
Unknown ()				15.9			12.6								

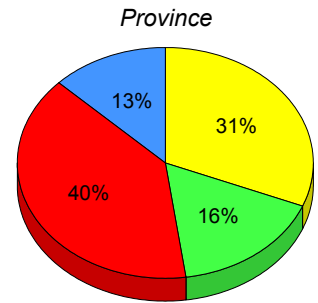
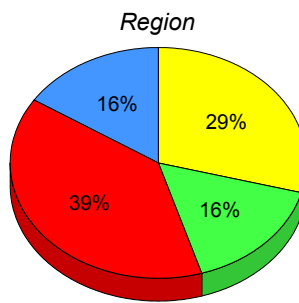
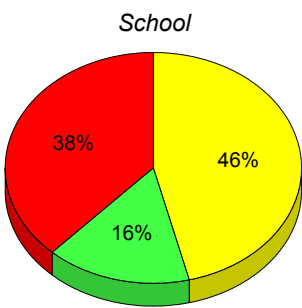

■ M : end of year benchmark.
 ■ K-L: mid - year benchmark.
 ■ A-J
 ■ Unknown

**Instructional Level (January 2013 - January 2016)
4 Year Trend
(School Results)**

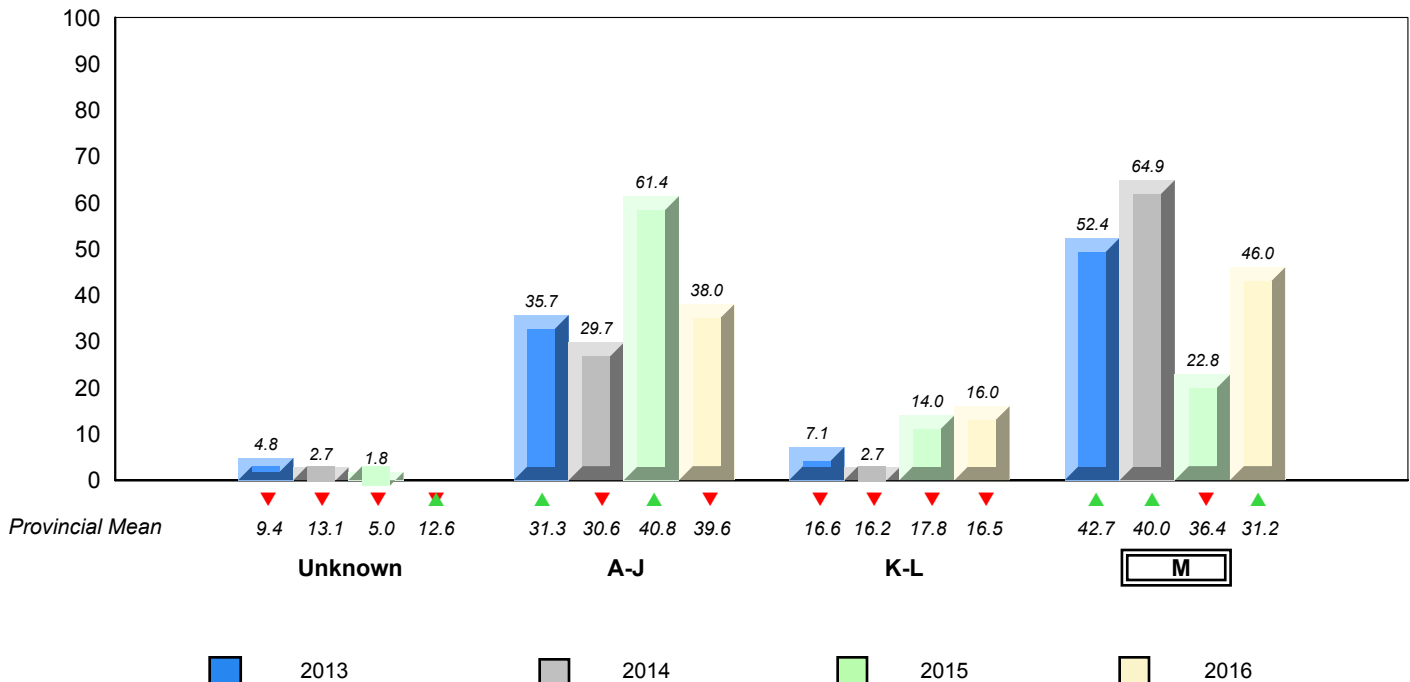

▼ ▲ denotes school performance vs province. ▼ denotes Department did not receive data.

All percentages are based on AGR number for the above data.

Source: Division of Evaluation and Research, Department of Education and Early Childhood Development

Total Students (AGR): 3

Instructional Level January 2013 - January 2016

Total Students (Submitted): 3

Level	School	2016			2015			2014			2013			
		School vs Region	School vs Province	School vs Region	School vs Province	School vs Region	School vs Province	School vs Region	School vs Province	School vs Region	School vs Province			
M (1)	29.2	16.5	12.7	31.2	17.4	13.9	▲	▲	▼▲	▼▲	▼	▼	▲▼	▲▼
K - L	16.2	7.8	8.4	16.5	8.0	8.5	▲	▲	▲▼	▼▲	▼	▼	▼	▼
A - J	38.7	16.3	22.5	39.6	16.7	23.0								
Unknown	15.9			12.6										

School
School data with 5 or fewer students withheld for reasons of confidentiality.

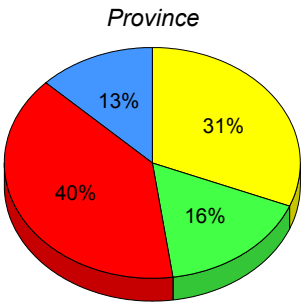
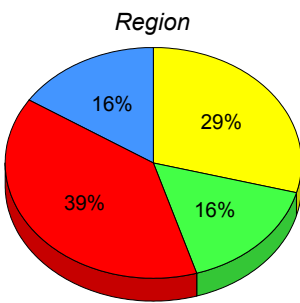

■ M: end of year benchmark.
 ■ K-L: mid - year benchmark.
 ■ A-J
 ■ Unknown

**Instructional Level (January 2013 - January 2016)
4 Year Trend
(School Results)**

School data with 5 or fewer students withheld for reasons of confidentiality.

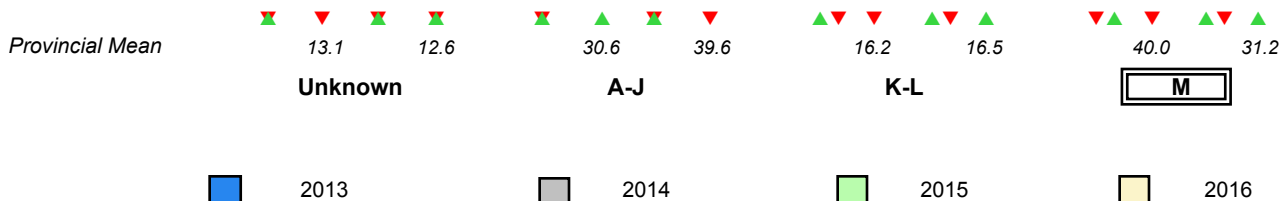

▼ ▲ denotes school performance vs province. ▼ denotes Department did not receive data.

All percentages are based on AGR number for the above data.

Source: Division of Evaluation and Research, Department of Education and Early Childhood Development

NLESD - Eastern Region

#224 - Donald C. Jamieson Academy, Burin Bay Arm

Grades: K-7

Total Students (AGR): 34

Instructional Level January 2013 - January 2016

Total Students (Submitted): 34

Level	2016			2015			2014			2013							
	School vs Region	School vs Province	School vs Province	School vs Region	School vs Province	School vs Province	School vs Region	School vs Province	School vs Region	School vs Province	School vs Region	School vs Province					
M (16)	47.1	26.5	20.6	29.2	16.5	12.7	31.2	17.4	13.9	▲	▲	▼	▼	▲	▲	▲	▲
K - L (5)	14.7	11.8	2.9	16.2	7.8	8.4	16.5	8.0	8.5	▼	▼	▲	▲	▼	▼	▼	▼
A - J (13)	38.2	14.7	23.5	38.7	16.3	22.5	39.6	16.7	23.0								
Unknown ()				15.9			12.6										

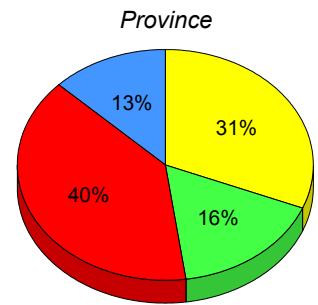
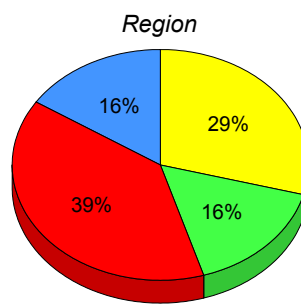
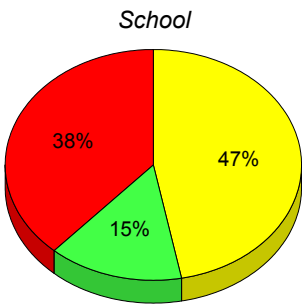

■ M : end of year benchmark.
 ■ K-L: mid - year benchmark.
 ■ A-J
 ■ Unknown

**Instructional Level (January 2013 - January 2016)
4 Year Trend
(School Results)**

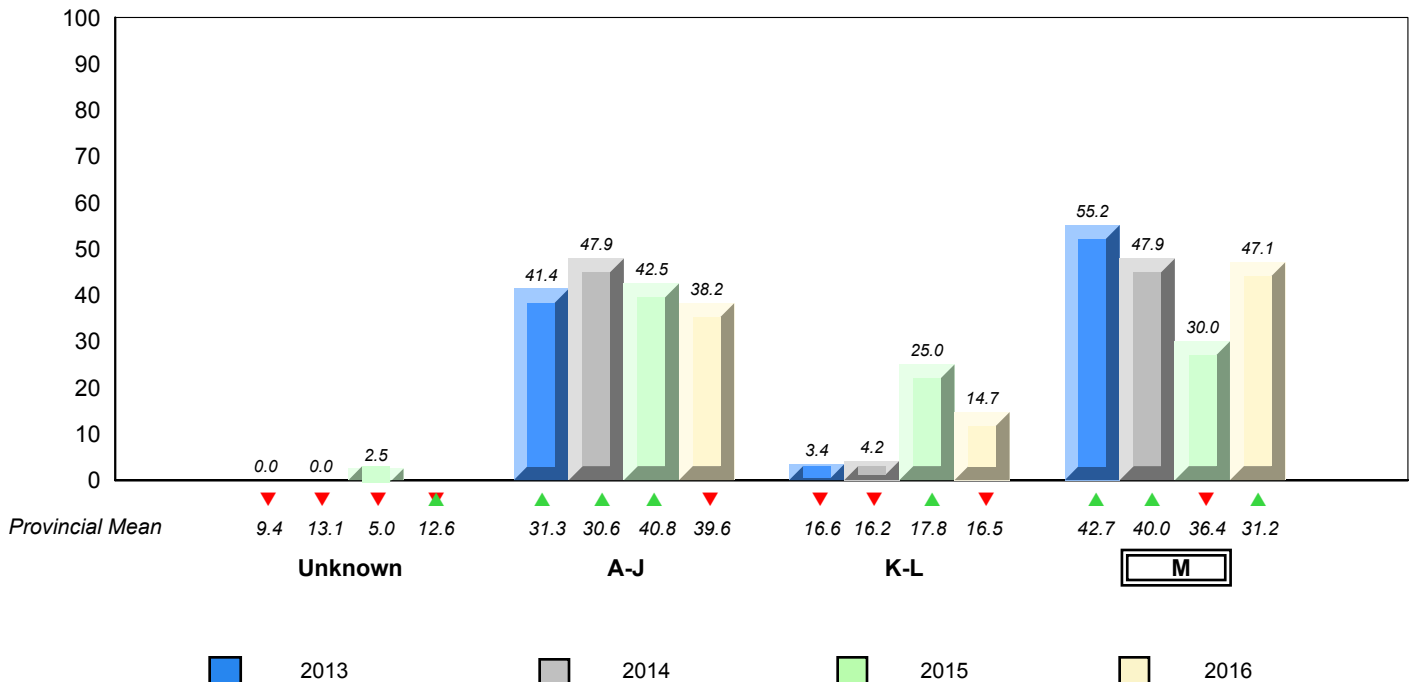

▼ ▲ denotes school performance vs province. ▼ denotes Department did not receive data.

All percentages are based on AGR number for the above data.

Source: Division of Evaluation and Research, Department of Education and Early Childhood Development

NLESD - Eastern Region

#225 - St. Anne's School, South East Bight

Grades: K-3,6-9

Total Students (AGR): 3

Instructional Level January 2013 - January 2016

Total Students (Submitted): 3

Level	School	2016			2015		2014		2013	
		School vs Region	School vs Province	School vs Region	School vs Province	School vs Region	School vs Province	School vs Region	School vs Province	
M (2)	29.2	16.5	12.7	31.2	17.4	13.9	▲	▲	▼	▼
K - L	16.2	7.8	8.4	16.5	8.0	8.5	▲	▲	▼	▼
A - J	38.7	16.3	22.5	39.6	16.7	23.0				
Unknown	15.9			12.6						

School data with 5 or fewer students withheld for reasons of confidentiality.

School data with 5 or fewer students withheld for reasons of confidentiality.

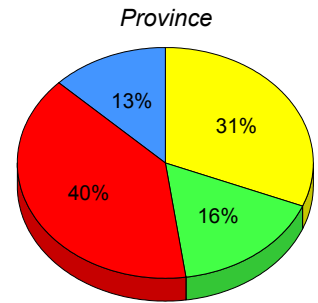
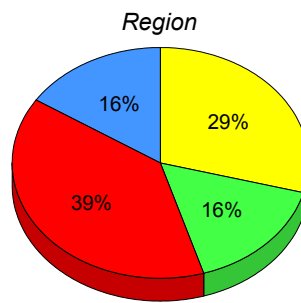

■ M: end of year benchmark.
 ■ K-L: mid - year benchmark.
 ■ A-J
 ■ Unknown

**Instructional Level (January 2013 - January 2016)
4 Year Trend
(School Results)**

School data with 5 or fewer students withheld for reasons of confidentiality.

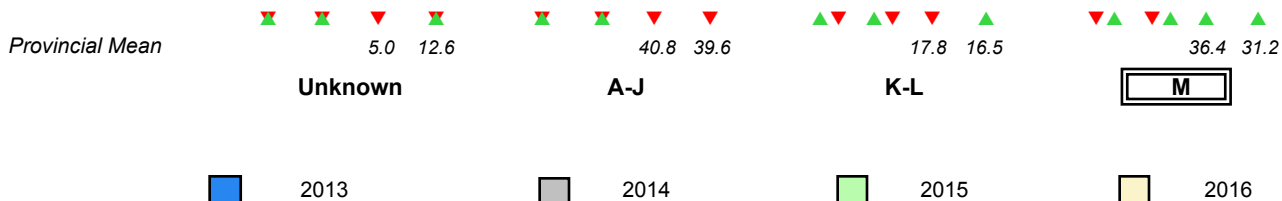

▼ ▲ denotes school performance vs province. ▼ denotes Department did not receive data.

All percentages are based on AGR number for the above data.

Source: Division of Evaluation and Research, Department of Education and Early Childhood Development

NLESD - Eastern Region

#226 - Fortune Bay Academy, St. Bernard's - Jacques Fontaine

Grades: K-12

Total Students (AGR): 4

Instructional Level January 2013 - January 2016

Total Students (Submitted): 0

Level	School	Region	Province	2016		2015		2014		2013	
				School vs Region	School vs Province	School vs Region	School vs Province	School vs Region	School vs Province	School vs Region	School vs Province
M (0, 5 or fewer students withheld for reasons of confidentiality.)				▼▲	▼▲	▲	▲	▲	▲	▼▲	▼▲
K - L				▲▼	✕	▼	▼	▲	▲	✕	✕
A - J											
Unknown											

School data with 5 or fewer students withheld for reasons of confidentiality.

M : end of year benchmark. K-L: mid - year benchmark. A-J Unknown

**Instructional Level (January 2013 - January 2016)
4 Year Trend
(School Results)**

School data with 5 or fewer students withheld for reasons of confidentiality.

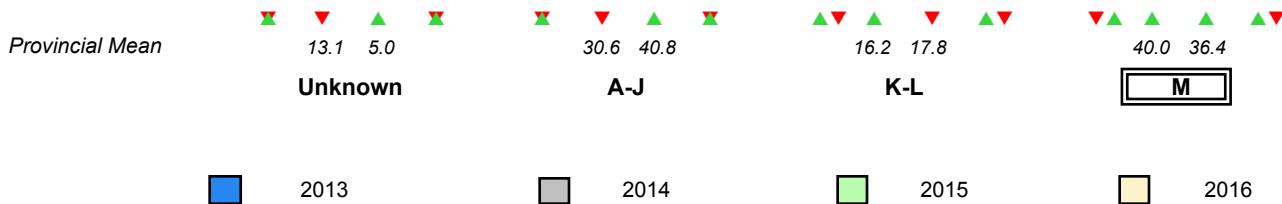

▼ ▲ denotes school performance vs province. ✕ denotes Department did not receive data.

All percentages are based on AGR number for the above data.

Source: Division of Evaluation and Research, Department of Education and Early Childhood Development

NLESD - Eastern Region

#228 - St. Lawrence Academy, St. Lawrence

Grades: K-12

Total Students (AGR): 9

Instructional Level January 2013 - January 2016

Total Students (Submitted): 9

Level	2016			2015			2014			2013					
	School vs Region	School vs Province	School vs Province	School vs Region	School vs Province	School vs Province	School vs Region	School vs Province	School vs Region	School vs Province	School vs Region	School vs Province			
M (6)	66.7	22.2	44.4	29.2	16.5	12.7	31.2	17.4	13.9	▲	▲	▲	▲	▼	▼
K - L (1)	11.1	0.0	11.1	16.2	7.8	8.4	16.5	8.0	8.5	▼	▼	▼	▼	▼	▼
A - J (2)	22.2	0.0	22.2	38.7	16.3	22.5	39.6	16.7	23.0						
Unknown ()				15.9			12.6								

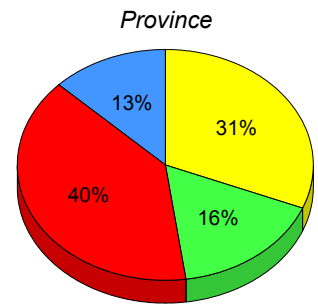
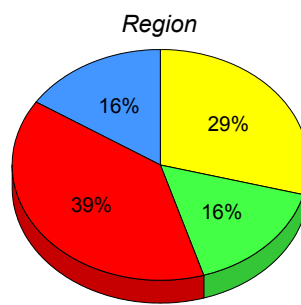
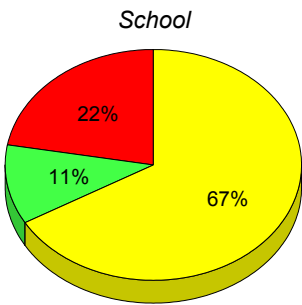

■ M : end of year benchmark.
 ■ K-L: mid - year benchmark.
 ■ A-J
 ■ Unknown

**Instructional Level (January 2013 - January 2016)
4 Year Trend
(School Results)**

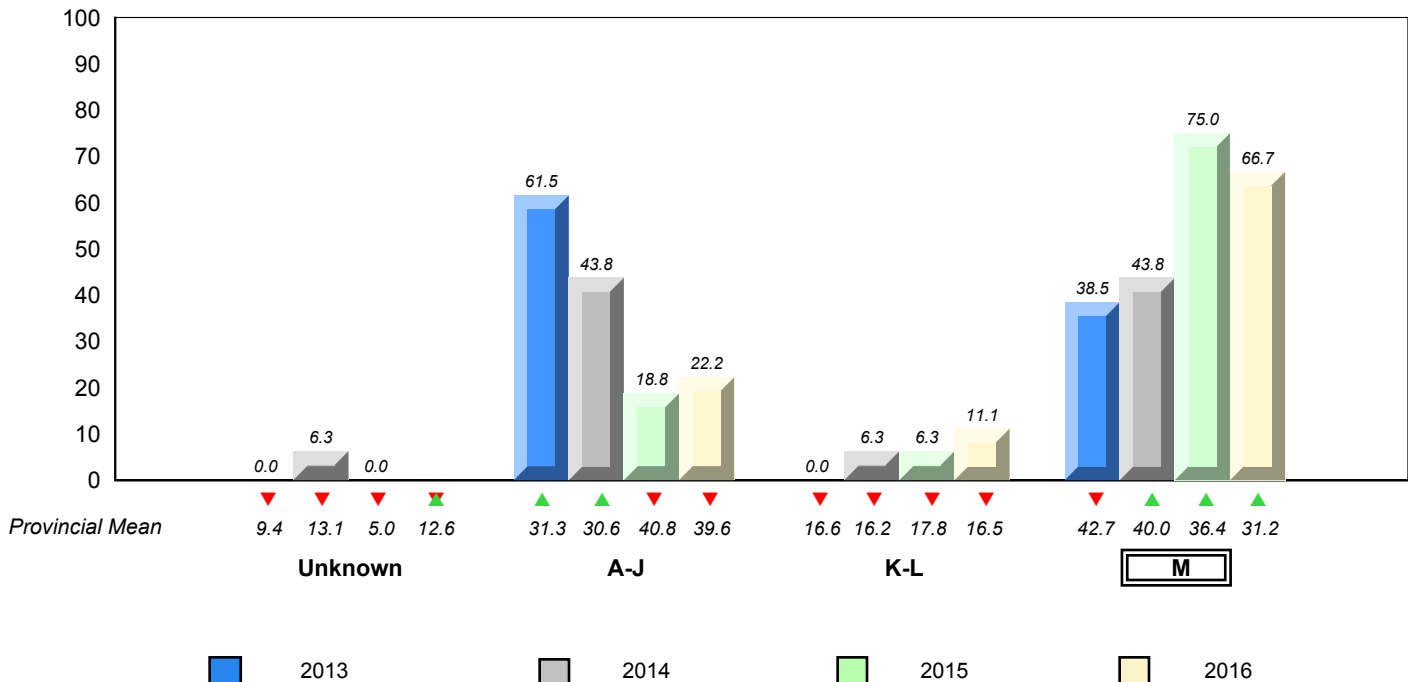

▼ ▲ denotes school performance vs province. ▼ denotes Department did not receive data.

All percentages are based on AGR number for the above data.

Source: Division of Evaluation and Research, Department of Education and Early Childhood Development

NLESD - Eastern Region

#229 - St. Joseph's All Grade, Terrenceville

Grades: K-12

Total Students (AGR): 6

Instructional Level January 2013 - January 2016

Total Students (Submitted): 6

Level	School		Region		Province		2016		2015		2014		2013		
	♀	♂	♀	♂	♀	♂	School vs Region	School vs Province	School vs Region	School vs Province	School vs Region	School vs Province	School vs Region	School vs Province	
M (1)	16.7	0.0	16.7	29.2	16.5	12.7	31.2	17.4	13.9	▼	▼	▼	▼	▲	▼
K - L (0)	0.0	0.0	0.0	16.2	7.8	8.4	16.5	8.0	8.5	▼	▼	▲	▲	▼	▼
A - J (5)	83.3	33.3	50.0	38.7	16.3	22.5	39.6	16.7	23.0						
Unknown ()				15.9			12.6								

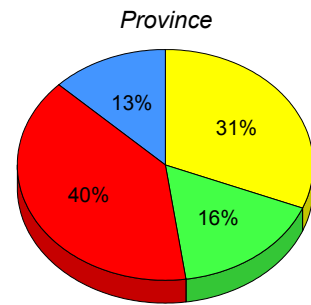
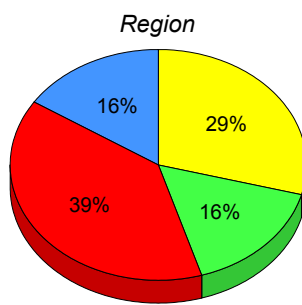
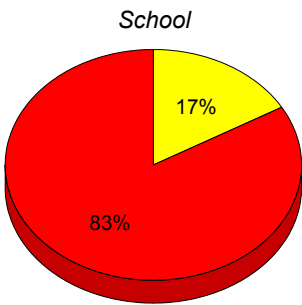

■ M : end of year benchmark.
 ■ K-L: mid - year benchmark.
 ■ A-J
 ■ Unknown

**Instructional Level (January 2013 - January 2016)
4 Year Trend
(School Results)**

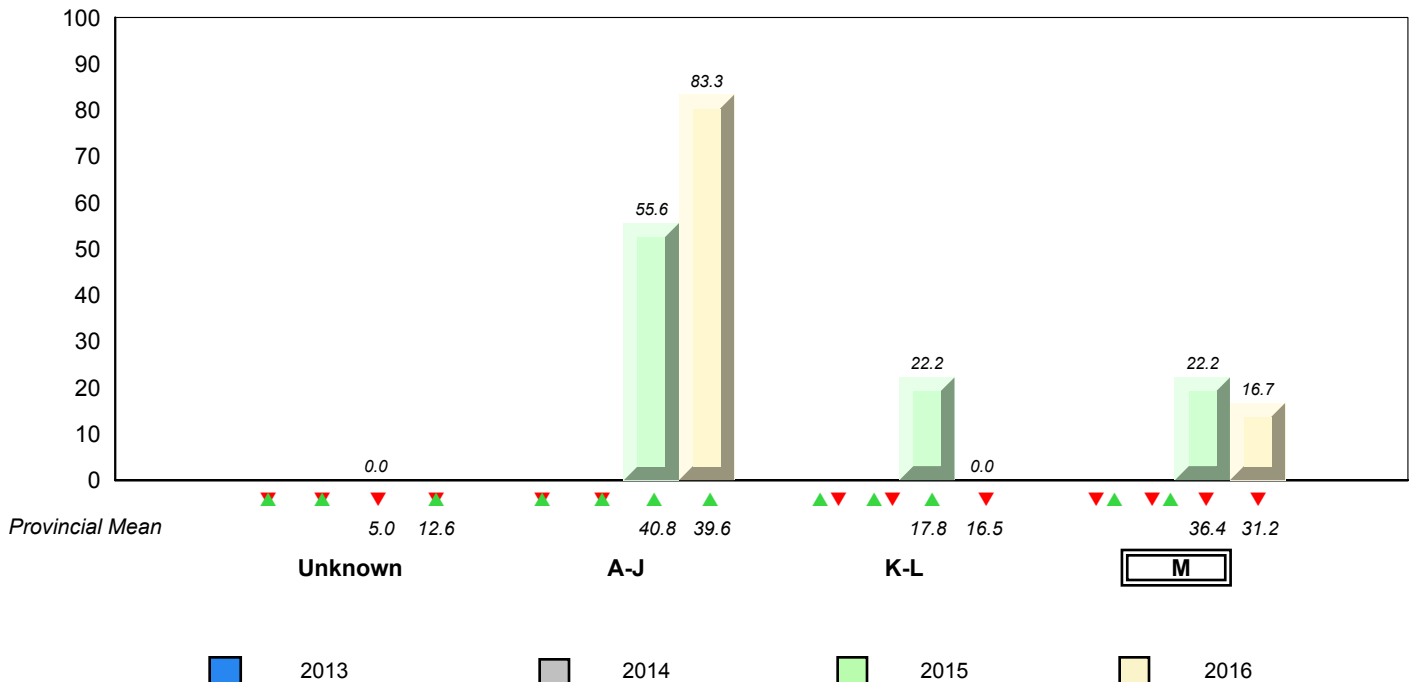

▼ ▲ denotes school performance vs province. ▼ denotes Department did not receive data.

All percentages are based on AGR number for the above data.

Source: Division of Evaluation and Research, Department of Education and Early Childhood Development

Total Students (AGR): 39

Instructional Level January 2013 - January 2016

Total Students (Submitted): 38

Level	2016			2015			2014			2013			
	School	♀	♂	Region	♀	♂	Province	♀	♂	School vs Region	School vs Province	School vs Region	School vs Province
M (22)	56.4	17.9	38.5	29.2	16.5	12.7	31.2	17.4	13.9	▲	▲	▲	▲
K - L (4)	10.3	2.6	7.7	16.2	7.8	8.4	16.5	8.0	8.5	▼	▼	▼	▼
A - J (12)	30.8	25.6	5.1	38.7	16.3	22.5	39.6	16.7	23.0				
Unknown (1)	2.6			15.9			12.6						

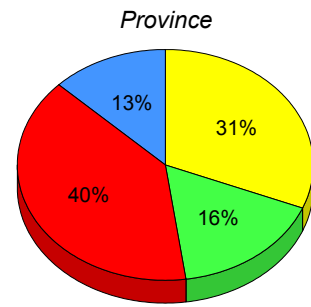
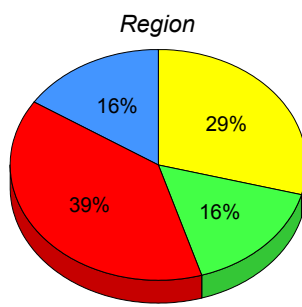
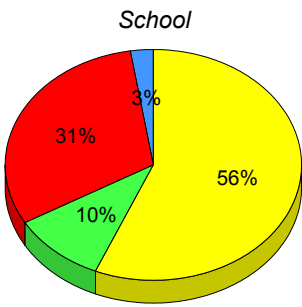

■ M : end of year benchmark.
 ■ K-L: mid - year benchmark.
 ■ A-J
 ■ Unknown

**Instructional Level (January 2013 - January 2016)
4 Year Trend
(School Results)**

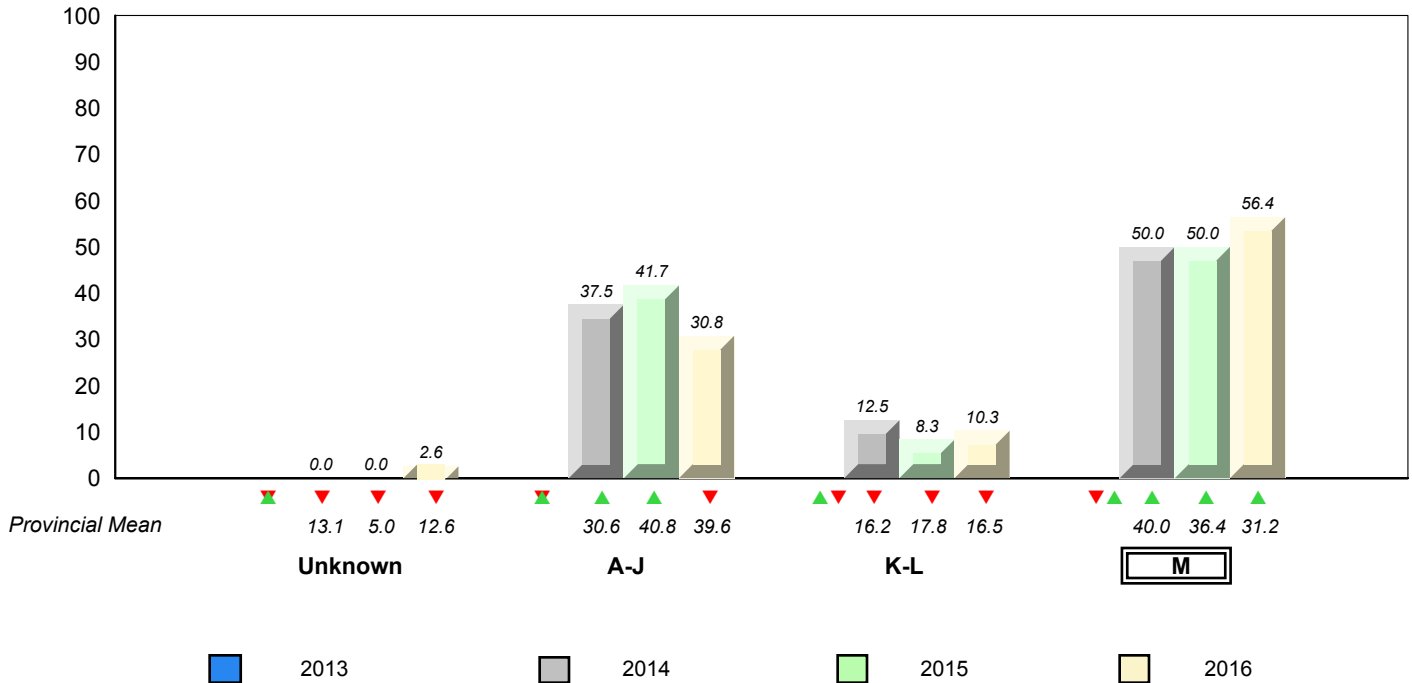

▼ ▲ denotes school performance vs province. ▼ denotes Department did not receive data.

All percentages are based on AGR number for the above data.

Source: Division of Evaluation and Research, Department of Education and Early Childhood Development

NLESD - Eastern Region

#234 - Catalina Elementary School, Catalina

Grades: K-8

Total Students (AGR): 9

Instructional Level January 2013 - January 2016

Total Students (Submitted): 9

Level	2016			2015			2014			2013					
	School	Region	Province	School vs Region	School vs Province	School vs Region	School vs Province	School vs Region	School vs Province	School vs Region	School vs Province				
M (3)	33.3	22.2	11.1	29.2	16.5	12.7	31.2	17.4	13.9	▲	▲	▲	▲	▲	▲
K - L (3)	33.3	11.1	22.2	16.2	7.8	8.4	16.5	8.0	8.5	▲	▲	▼	▼	▼	▼
A - J (3)	33.3	11.1	22.2	38.7	16.3	22.5	39.6	16.7	23.0						
Unknown ()				15.9			12.6								

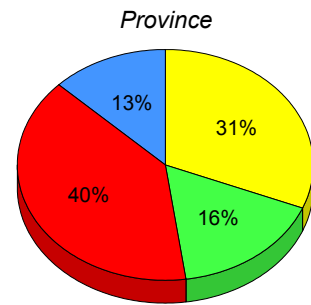
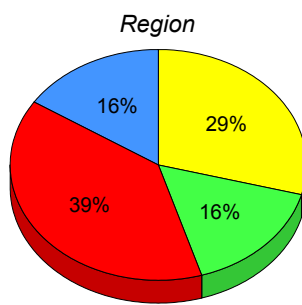
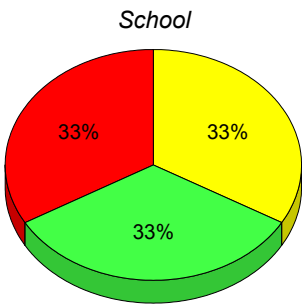

■ M : end of year benchmark.
 ■ K-L: mid - year benchmark.
 ■ A-J
 ■ Unknown

**Instructional Level (January 2013 - January 2016)
4 Year Trend
(School Results)**

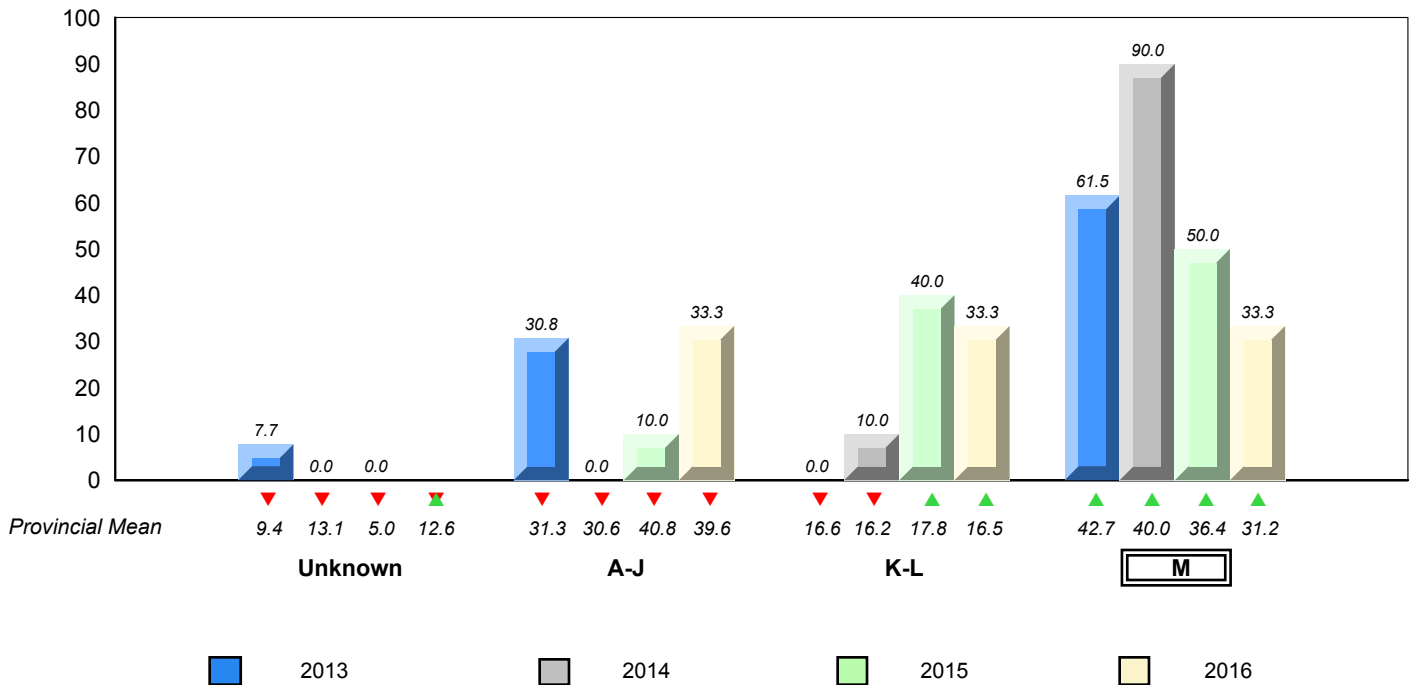

▼ ▲ denotes school performance vs province. ▼ denotes Department did not receive data.

All percentages are based on AGR number for the above data.

Source: Division of Evaluation and Research, Department of Education and Early Childhood Development

NLESD - Eastern Region

#237 - Anthony Paddon Elementary, Musgravetown

Grades: K-6

Total Students (AGR): 24

Instructional Level January 2013 - January 2016

Total Students (Submitted): 24

Level	2016			2015			2014			2013					
	School vs Region	School vs Province	School vs Province	School vs Region	School vs Province	School vs Province	School vs Region	School vs Province	School vs Region	School vs Province	School vs Province				
M (8)	33.3	12.5	20.8	29.2	16.5	12.7	31.2	17.4	13.9	▲	▲	▼	▼	▼	▼
K - L (5)	20.8	4.2	16.7	16.2	7.8	8.4	16.5	8.0	8.5	▲	▲	▼	▼	▼	▼
A - J (11)	45.8	20.8	25.0	38.7	16.3	22.5	39.6	16.7	23.0						
Unknown ()				15.9			12.6								

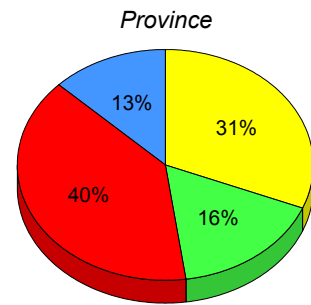
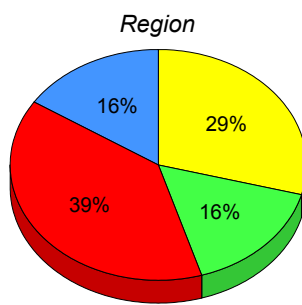
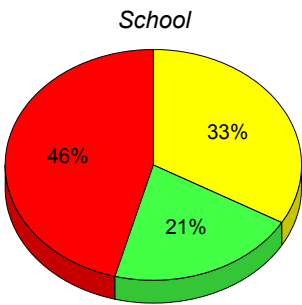

■ M : end of year benchmark.
 ■ K-L: mid - year benchmark.
 ■ A-J
 ■ Unknown

**Instructional Level (January 2013 - January 2016)
4 Year Trend
(School Results)**

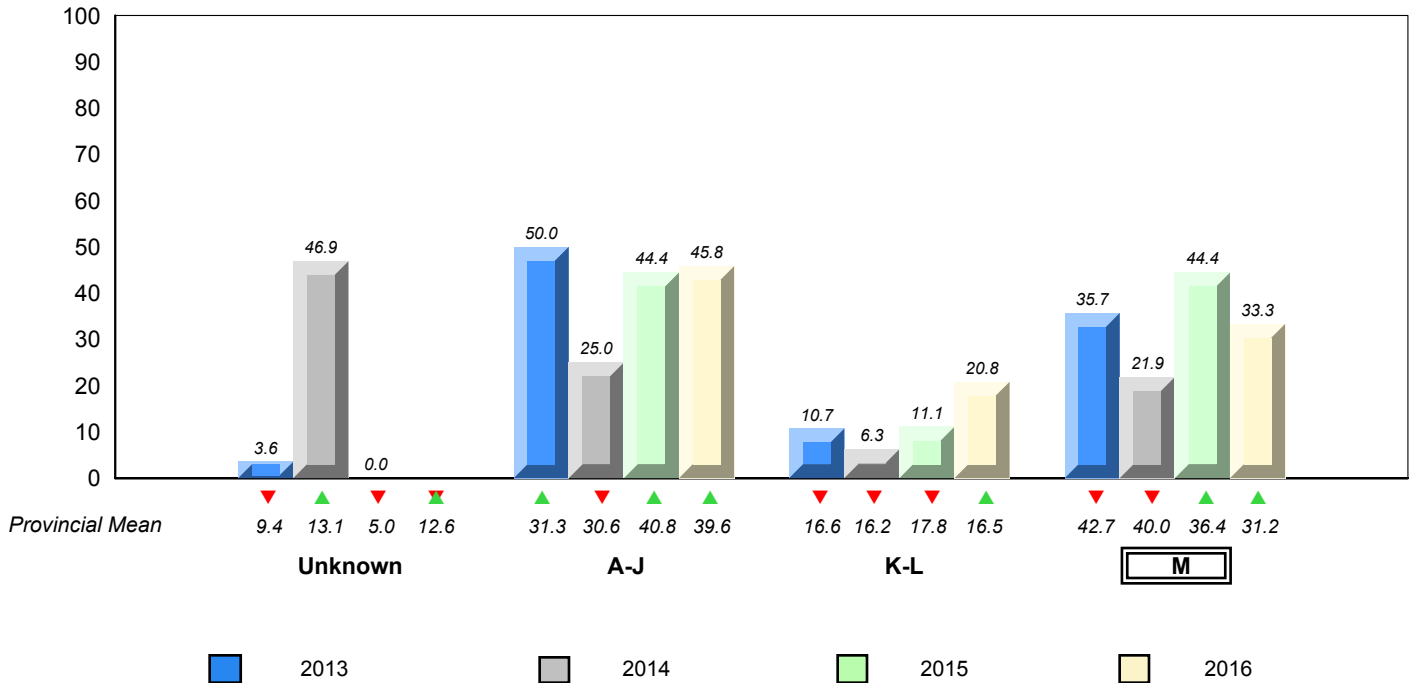

▼ ▲ denotes school performance vs province. ▼ denotes Department did not receive data.

All percentages are based on AGR number for the above data.

Source: Division of Evaluation and Research, Department of Education and Early Childhood Development

Total Students (AGR): 3

Instructional Level January 2013 - January 2016

Total Students (Submitted): 3

Level	School	Region	Province	2016		2015		2014		2013		
				School vs Region	School vs Province	School vs Region	School vs Province	School vs Region	School vs Province	School vs Region	School vs Province	
M (2)	29.2	16.5	12.7	31.2	17.4	13.9	▲	▲	▼	▼	▲	▲
K - L	16.2	7.8	8.4	16.5	8.0	8.5	▼	▼	▼	▼	▲	▲
A - J	38.7	16.3	22.5	39.6	16.7	23.0						
Unknown	15.9			12.6								

School
School data with 5 or fewer students withheld for reasons of confidentiality.

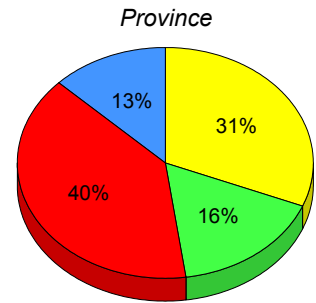
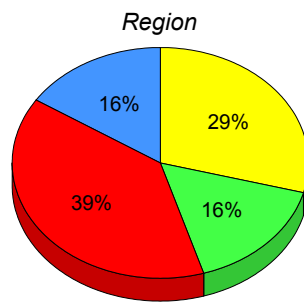

■ M : end of year benchmark.
 ■ K-L: mid - year benchmark.
 ■ A-J
 ■ Unknown

**Instructional Level (January 2013 - January 2016)
4 Year Trend
(School Results)**

School data with 5 or fewer students withheld for reasons of confidentiality.

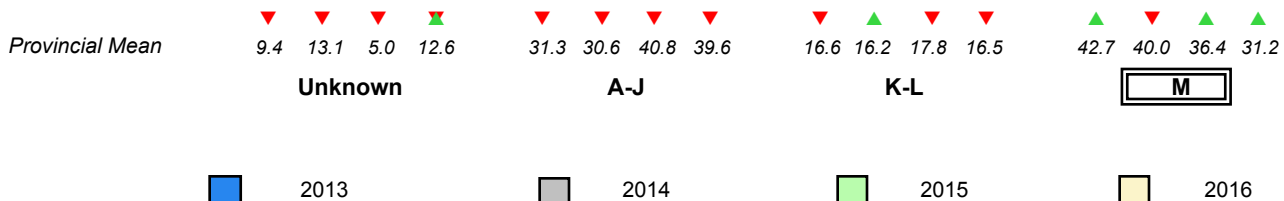

▼ ▲ denotes school performance vs province. ▼ denotes Department did not receive data.

All percentages are based on AGR number for the above data.

Source: Division of Evaluation and Research, Department of Education and Early Childhood Development

NLESD - Eastern Region

#242 - Random Island Academy, Hickman's Harbour

Grades: K,2-12

Total Students (AGR): 10

Instructional Level January 2013 - January 2016

Total Students (Submitted): 10

Level	2016			2015			2014			2013					
	School vs Region	School vs Province	School vs Province	School vs Region	School vs Province	School vs Province	School vs Region	School vs Province	School vs Region	School vs Province	School vs Province				
■ M (6)	60.0	50.0	10.0	29.2	16.5	12.7	31.2	17.4	13.9	▲	▲	▼	▼	▲▼	▲▼
■ K - L (0)	0.0	0.0	0.0	16.2	7.8	8.4	16.5	8.0	8.5	▼	▼	▼	▼	▼	▼
■ A - J (4)	40.0	30.0	10.0	38.7	16.3	22.5	39.6	16.7	23.0						
■ Unknown ()				15.9			12.6								

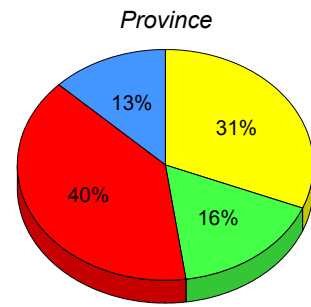
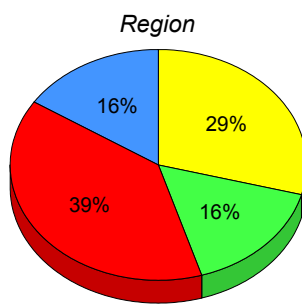
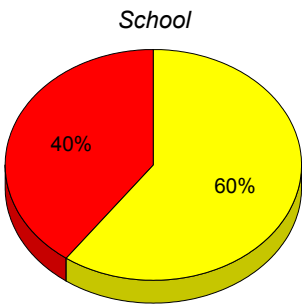

■ M : end of year benchmark. ■ K-L: mid - year benchmark. ■ A-J ■ Unknown

**Instructional Level (January 2013 - January 2016)
4 Year Trend
(School Results)**

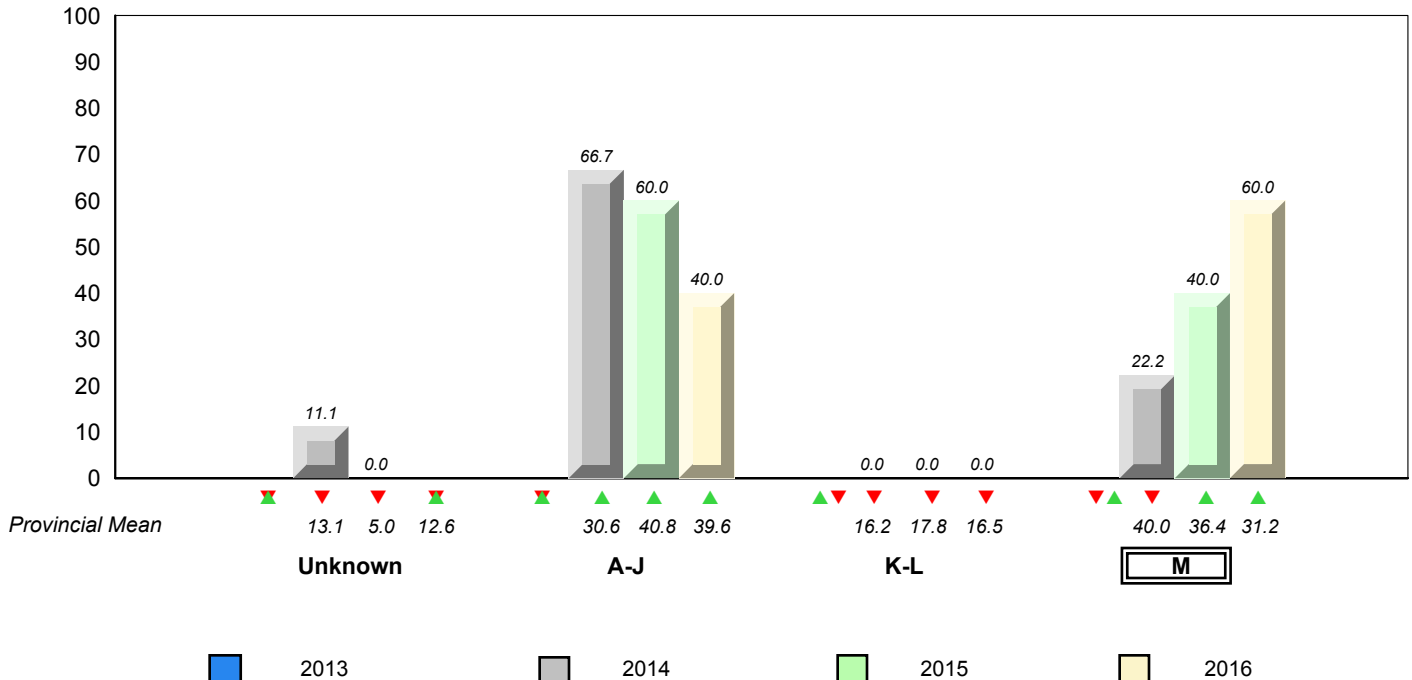

▼ ▲ denotes school performance vs province. ▼ denotes Department did not receive data.

All percentages are based on AGR number for the above data.

Source: Division of Evaluation and Research, Department of Education and Early Childhood Development

NLESD - Eastern Region

#243 - Riverside Elementary, Shoal Harbour

Grades: K-6

Total Students (AGR): 106

Instructional Level January 2013 - January 2016

Total Students (Submitted): 104

Level	2016			2015			2014			2013			
	School	♀	♂	Region	♀	♂	Province	♀	♂	School vs Region	School vs Province	School vs Region	School vs Province
M (44)	41.5	23.6	17.9	29.2	16.5	12.7	31.2	17.4	13.9	▲	▲	▼	▼
K - L (22)	20.8	9.4	11.3	16.2	7.8	8.4	16.5	8.0	8.5	▲	▲	▼	▼
A - J (38)	35.8	6.6	29.2	38.7	16.3	22.5	39.6	16.7	23.0				
Unknown (2)	1.9			15.9			12.6						

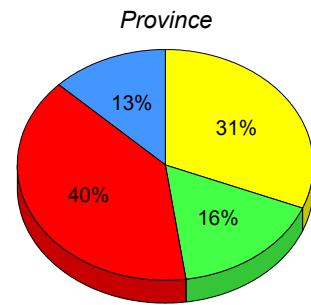
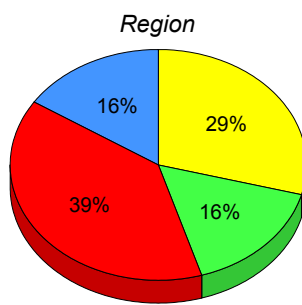
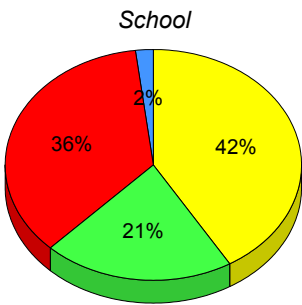

■ M : end of year benchmark.
 ■ K-L: mid - year benchmark.
 ■ A-J
 ■ Unknown

**Instructional Level (January 2013 - January 2016)
4 Year Trend
(School Results)**

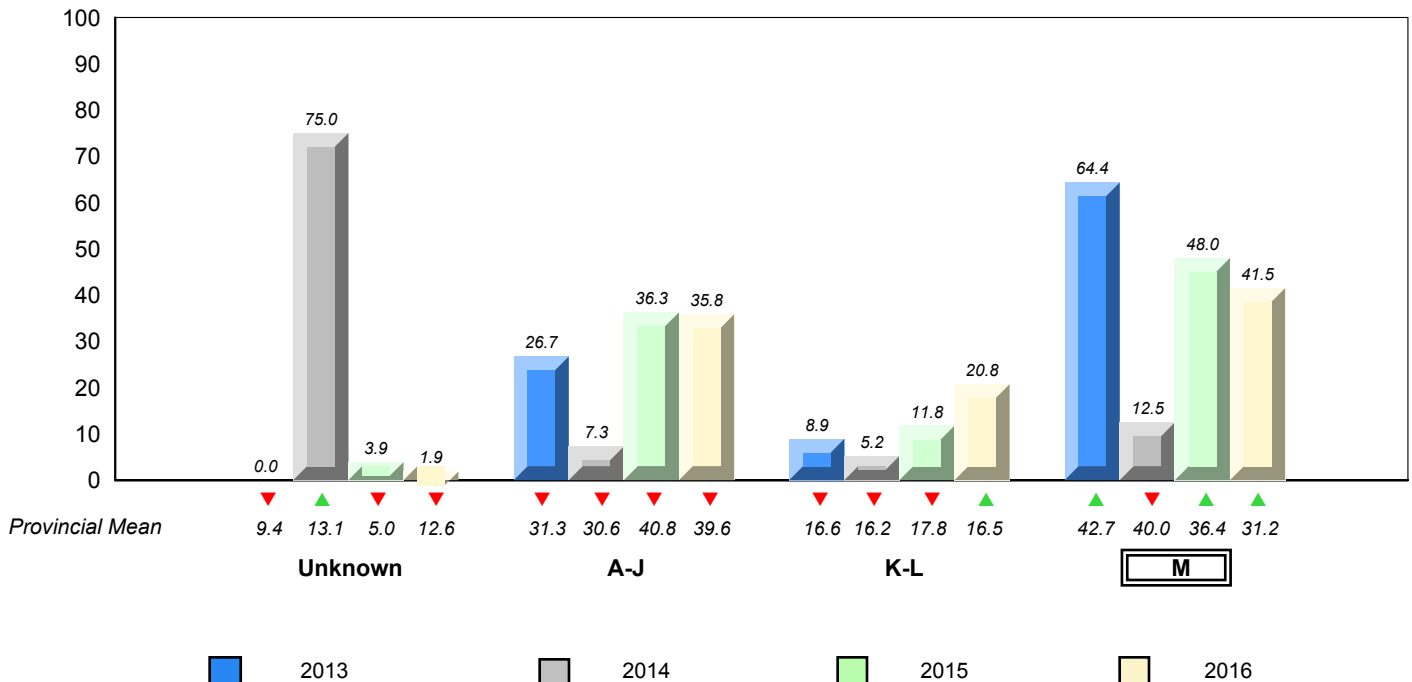

▼ ▲ denotes school performance vs province. ▼ denotes Department did not receive data.

All percentages are based on AGR number for the above data.

Source: Division of Evaluation and Research, Department of Education and Early Childhood Development

NLESD - Eastern Region

#246 - Swift Current Academy, Swift Current

Grades: K,2,5-12

Total Students (AGR): 8

Instructional Level January 2013 - January 2016

Total Students (Submitted): 8

Level	2016			2015			2014			2013					
	School vs Region	School vs Province	School vs Province	School vs Region	School vs Province	School vs Province	School vs Region	School vs Province	School vs Region	School vs Province	School vs Region	School vs Province			
M (5)	62.5	37.5	25.0	29.2	16.5	12.7	31.2	17.4	13.9	▲	▲	▼▲	▼▲	▼▲	▼▲
K - L (1)	12.5	12.5	0.0	16.2	7.8	8.4	16.5	8.0	8.5	▼	▼	▲▼	▼▲	▼▲	▼▲
A - J (2)	25.0	0.0	25.0	38.7	16.3	22.5	39.6	16.7	23.0						
Unknown ()				15.9			12.6								

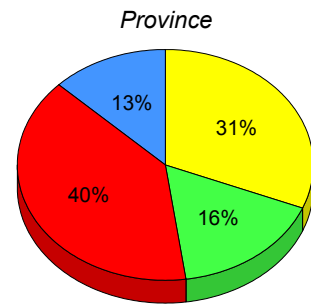
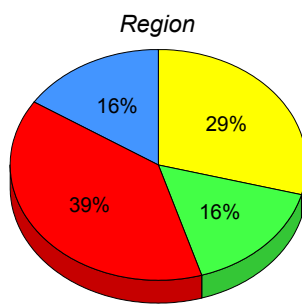
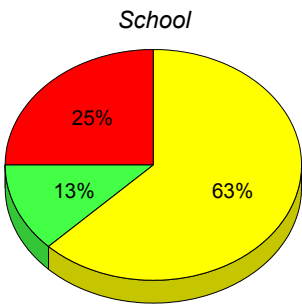

■ M : end of year benchmark.
 ■ K-L: mid - year benchmark.
 ■ A-J
 ■ Unknown

**Instructional Level (January 2013 - January 2016)
4 Year Trend
(School Results)**

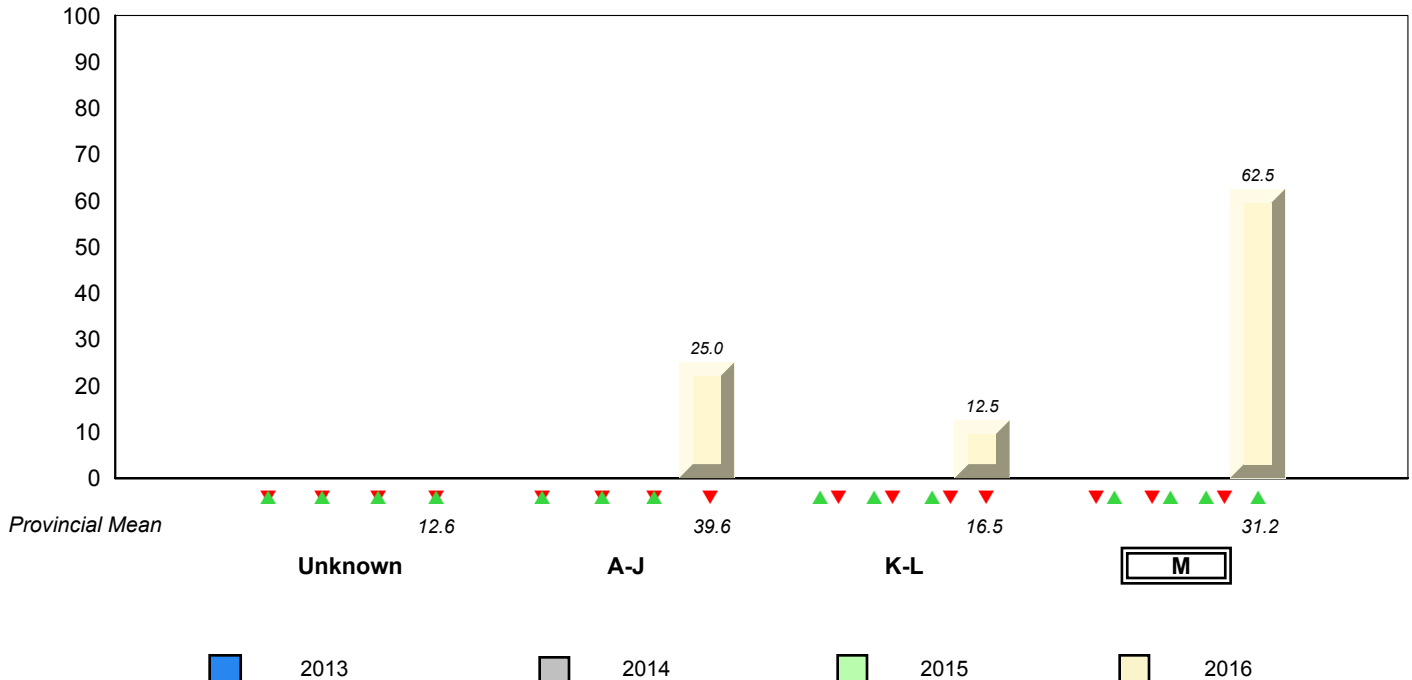

▼ ▲ denotes school performance vs province. ▼ denotes Department did not receive data.

All percentages are based on AGR number for the above data.

Source: Division of Evaluation and Research, Department of Education and Early Childhood Development

NLESD - Eastern Region

#258 - Holy Family Elementary, Chapel Arm

Grades: K-6

Total Students (AGR): 16

Instructional Level January 2013 - January 2016

Total Students (Submitted): 16

Level	2016			2015			2014			2013					
	School	♀	♂	Region	♀	♂	Province	♀	♂	School vs Region	School vs Province	School vs Region	School vs Province	School vs Region	School vs Province
M (6)	37.5	25.0	12.5	29.2	16.5	12.7	31.2	17.4	13.9	▲	▲	▲	▲	▲	▲
K - L (3)	18.8	6.3	12.5	16.2	7.8	8.4	16.5	8.0	8.5	▲	▲	▼	▼	▼	▼
A - J (7)	43.8	18.8	25.0	38.7	16.3	22.5	39.6	16.7	23.0						
Unknown ()				15.9			12.6								

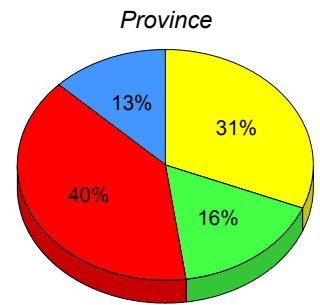
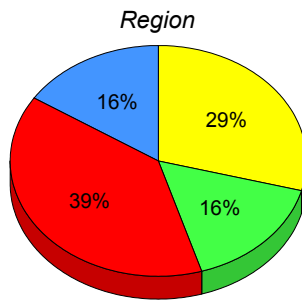
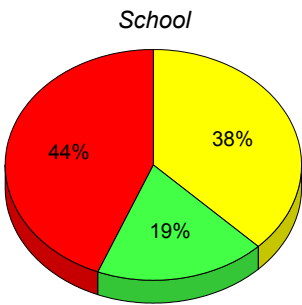

■ M : end of year benchmark.
 ■ K-L: mid - year benchmark.
 ■ A-J
 ■ Unknown

**Instructional Level (January 2013 - January 2016)
4 Year Trend
(School Results)**

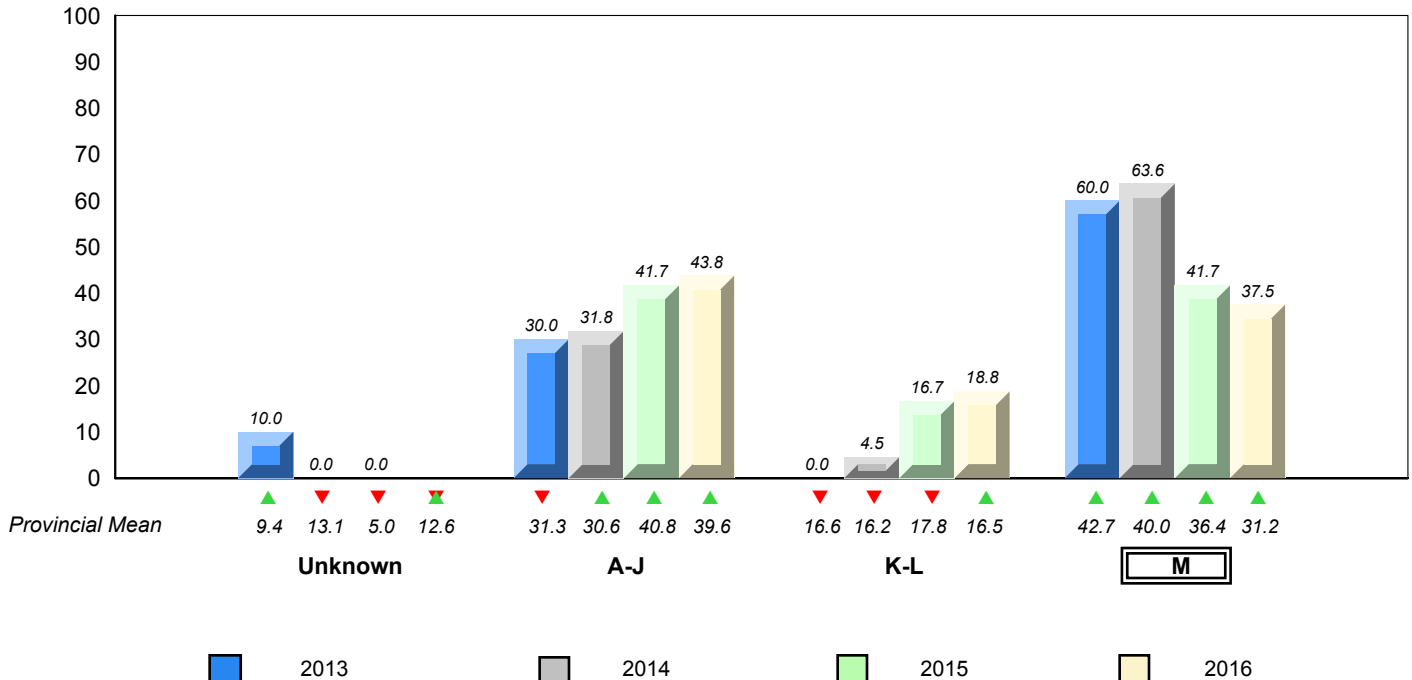

▼ ▲ denotes school performance vs province. ▼ denotes Department did not receive data.

All percentages are based on AGR number for the above data.

Source: Division of Evaluation and Research, Department of Education and Early Childhood Development

Total Students (AGR): 96

Instructional Level January 2013 - January 2016

Total Students (Submitted): 96

Level	2016			2015			2014			2013					
	School vs Region	School vs Province	School vs Province	School vs Region	School vs Province	School vs Province	School vs Region	School vs Province	School vs Region	School vs Province	School vs Region	School vs Province			
M (30)	31.3	15.6	15.6	29.2	16.5	12.7	31.2	17.4	13.9	▲	▲	▼	▼	▼	▼
K - L (11)	11.5	8.3	3.1	16.2	7.8	8.4	16.5	8.0	8.5	▼	▼	▼	▼	▲	▲
A - J (55)	57.3	26.0	31.3	38.7	16.3	22.5	39.6	16.7	23.0						
Unknown ()				15.9			12.6								

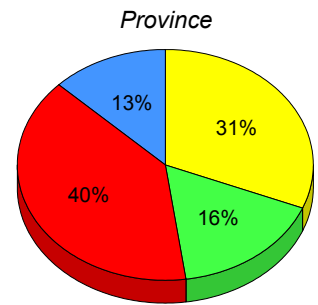
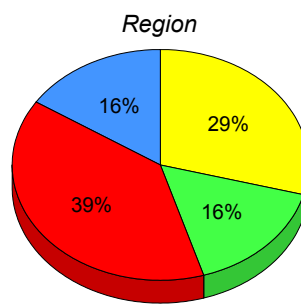
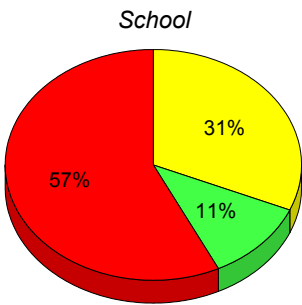

■ M : end of year benchmark.
 ■ K-L: mid - year benchmark.
 ■ A-J
 ■ Unknown

**Instructional Level (January 2013 - January 2016)
4 Year Trend
(School Results)**

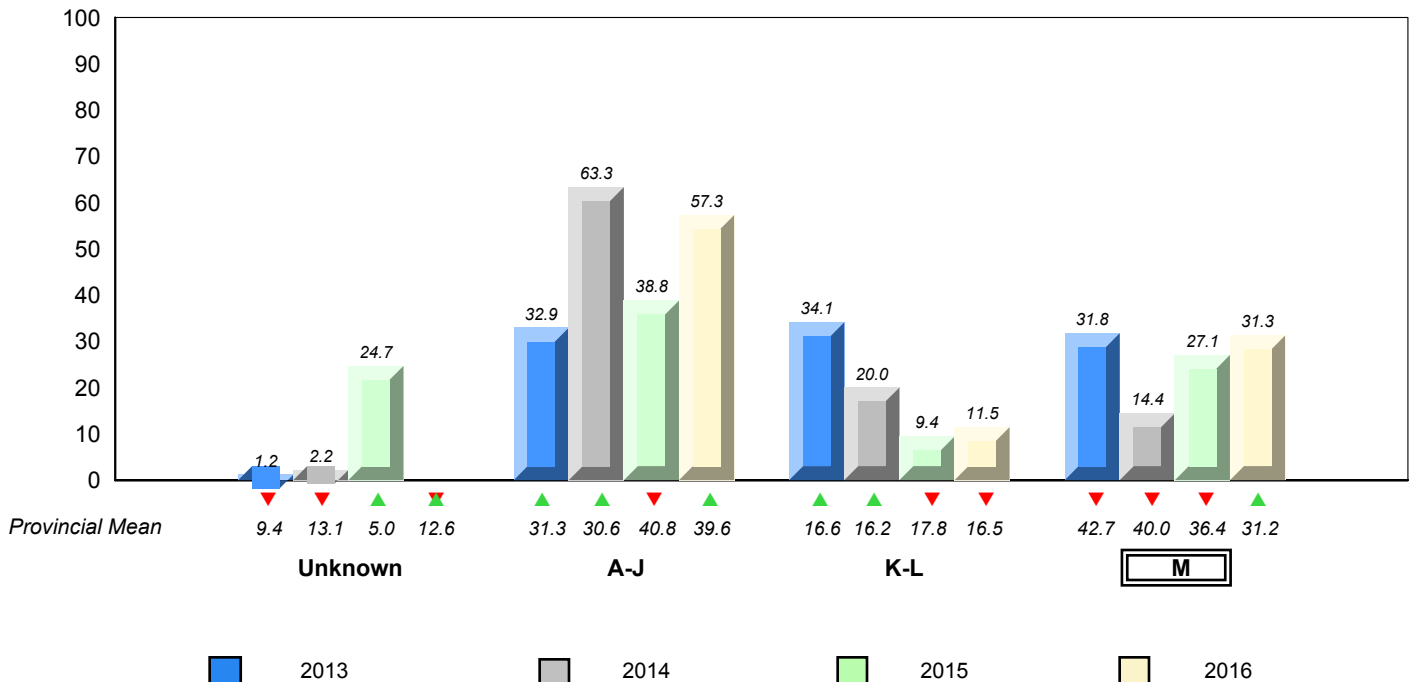

▼ ▲ denotes school performance vs province. ▼ denotes Department did not receive data.

All percentages are based on AGR number for the above data.

Source: Division of Evaluation and Research, Department of Education and Early Childhood Development

NLESD - Eastern Region

#260 - Immaculate Conception Elementary, Colliers

Grades: K-6

Total Students (AGR): 19

Instructional Level January 2013 - January 2016

Total Students (Submitted): 19

Level	2016			2015			2014			2013					
	School vs Region	School vs Province	School vs Province	School vs Region	School vs Province	School vs Province	School vs Region	School vs Province	School vs Region	School vs Province	School vs Region	School vs Province			
M (6)	31.6	21.1	10.5	29.2	16.5	12.7	31.2	17.4	13.9	▲	▲	▼	▼	▲	▲
K - L (3)	15.8	10.5	5.3	16.2	7.8	8.4	16.5	8.0	8.5	▼	▼	▲	▲	▼	▼
A - J (10)	52.6	26.3	26.3	38.7	16.3	22.5	39.6	16.7	23.0						
Unknown ()				15.9			12.6								

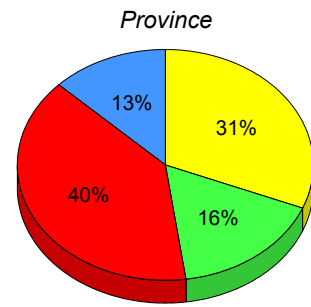
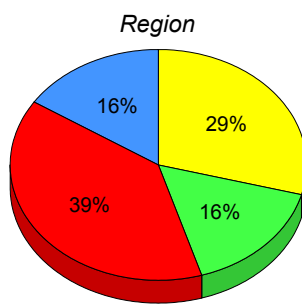
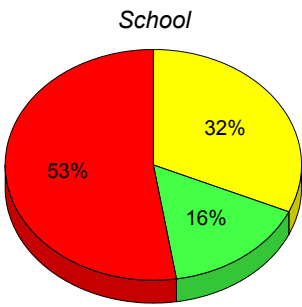

■ M : end of year benchmark.
 ■ K-L: mid - year benchmark.
 ■ A-J
 ■ Unknown

**Instructional Level (January 2013 - January 2016)
4 Year Trend
(School Results)**

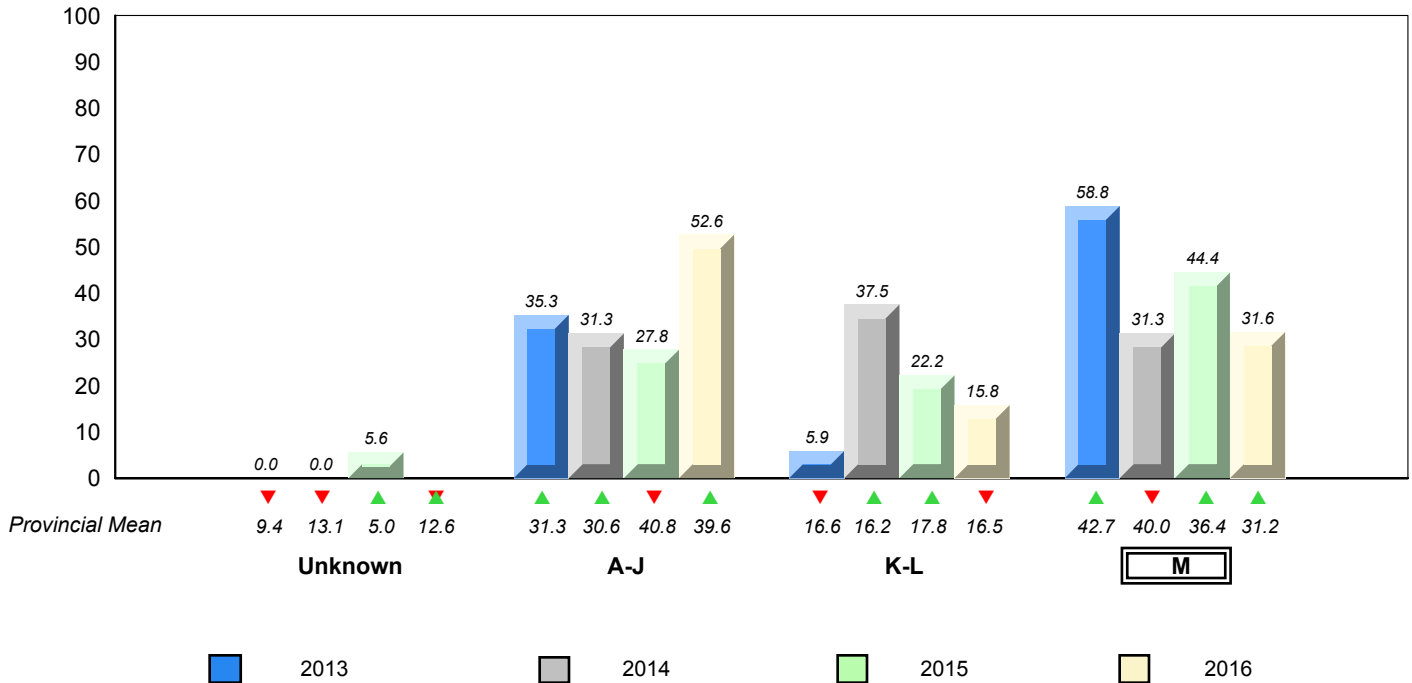

▼ ▲ denotes school performance vs province. ▼ denotes Department did not receive data.

All percentages are based on AGR number for the above data.

Source: Division of Evaluation and Research, Department of Education and Early Childhood Development

Total Students (AGR): 37

Instructional Level January 2013 - January 2016

Total Students (Submitted): 37

Level	2016			2015			2014			2013							
	School vs Region	School vs Province	School vs Province	School vs Region	School vs Province	School vs Province	School vs Region	School vs Province	School vs Region	School vs Province	School vs Region	School vs Province					
M (17)	45.9	29.7	16.2	29.2	16.5	12.7	31.2	17.4	13.9	▲	▲	▼	▼	▲	▲	▲	▲
K - L (3)	8.1	8.1	0.0	16.2	7.8	8.4	16.5	8.0	8.5	▼	▼	▼	▼	▼	▼	▼	▼
A - J (17)	45.9	16.2	29.7	38.7	16.3	22.5	39.6	16.7	23.0								
Unknown ()				15.9			12.6										

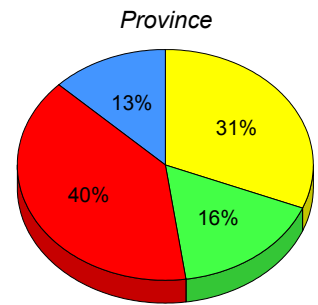
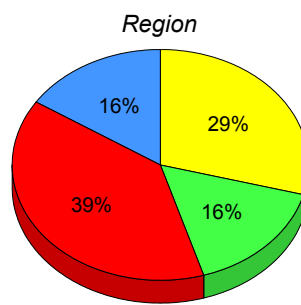
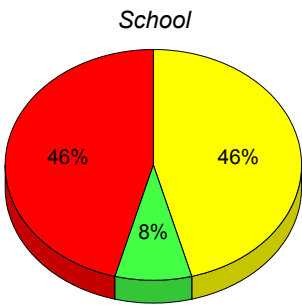

■ M : end of year benchmark.
 ■ K-L: mid - year benchmark.
 ■ A-J
 ■ Unknown

**Instructional Level (January 2013 - January 2016)
4 Year Trend
(School Results)**

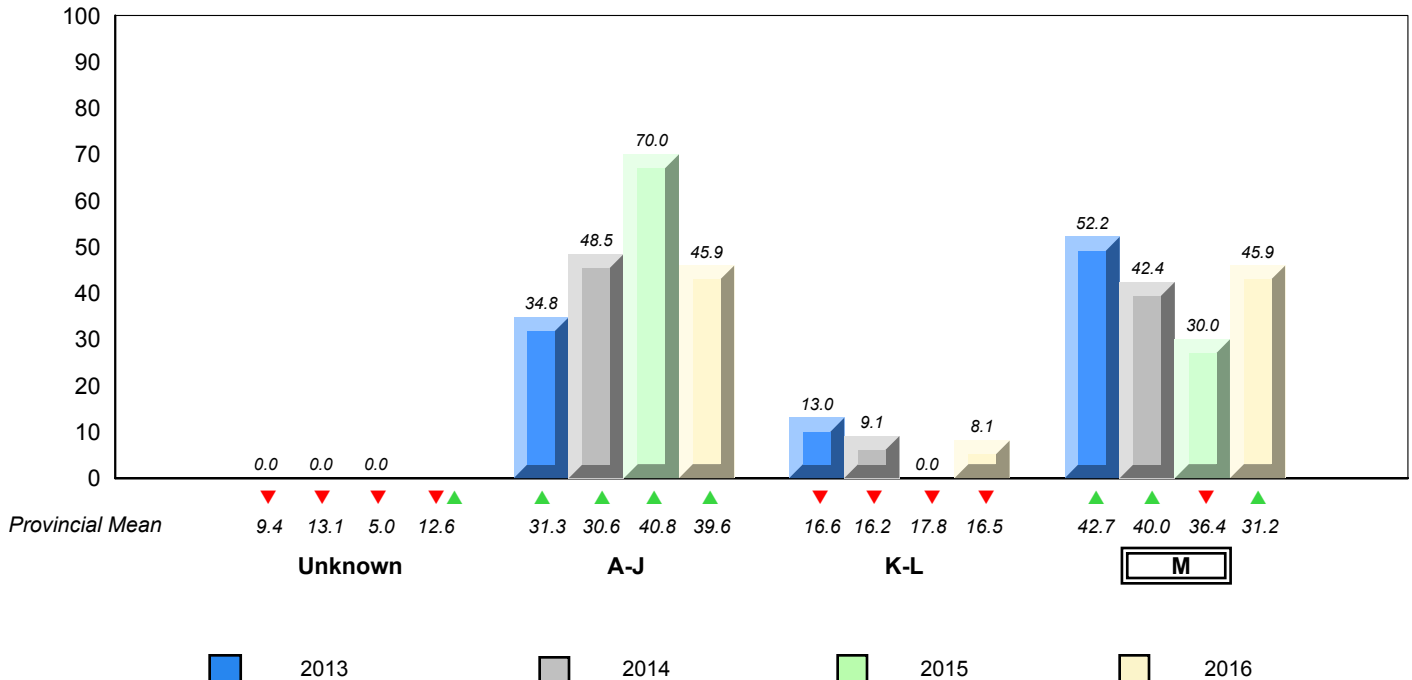

▼ ▲ denotes school performance vs province. ▼ denotes Department did not receive data.

All percentages are based on AGR number for the above data.

Source: Division of Evaluation and Research, Department of Education and Early Childhood Development

NLESD - Eastern Region

#265 - Acreman Elementary, Green's Harbour

Grades: K-6

Total Students (AGR): 25

Instructional Level January 2013 - January 2016

Total Students (Submitted): 25

Level	2016			2015			2014			2013			
	School vs Region	School vs Province	School vs Province	School vs Region	School vs Province	School vs Province	School vs Region	School vs Province	School vs Region	School vs Province	School vs Region	School vs Province	
M (7)	28.0	20.0	8.0	29.2	16.5	12.7	31.2	17.4	13.9	▼	▼	▼	▼
K - L (3)	12.0	8.0	4.0	16.2	7.8	8.4	16.5	8.0	8.5	▼	▼	▼	▼
A - J (15)	60.0	28.0	32.0	38.7	16.3	22.5	39.6	16.7	23.0				
Unknown ()				15.9			12.6						

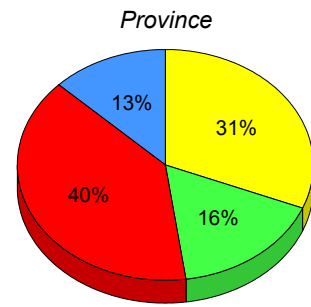
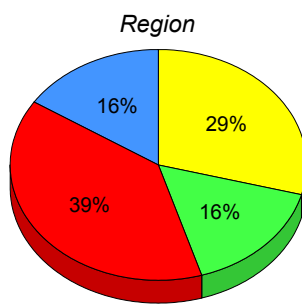
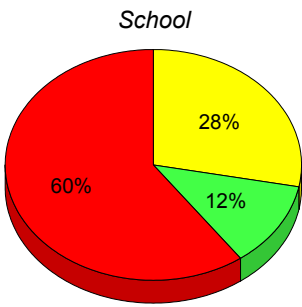

■ M : end of year benchmark.
 ■ K-L: mid - year benchmark.
 ■ A-J
 ■ Unknown

**Instructional Level (January 2013 - January 2016)
4 Year Trend
(School Results)**

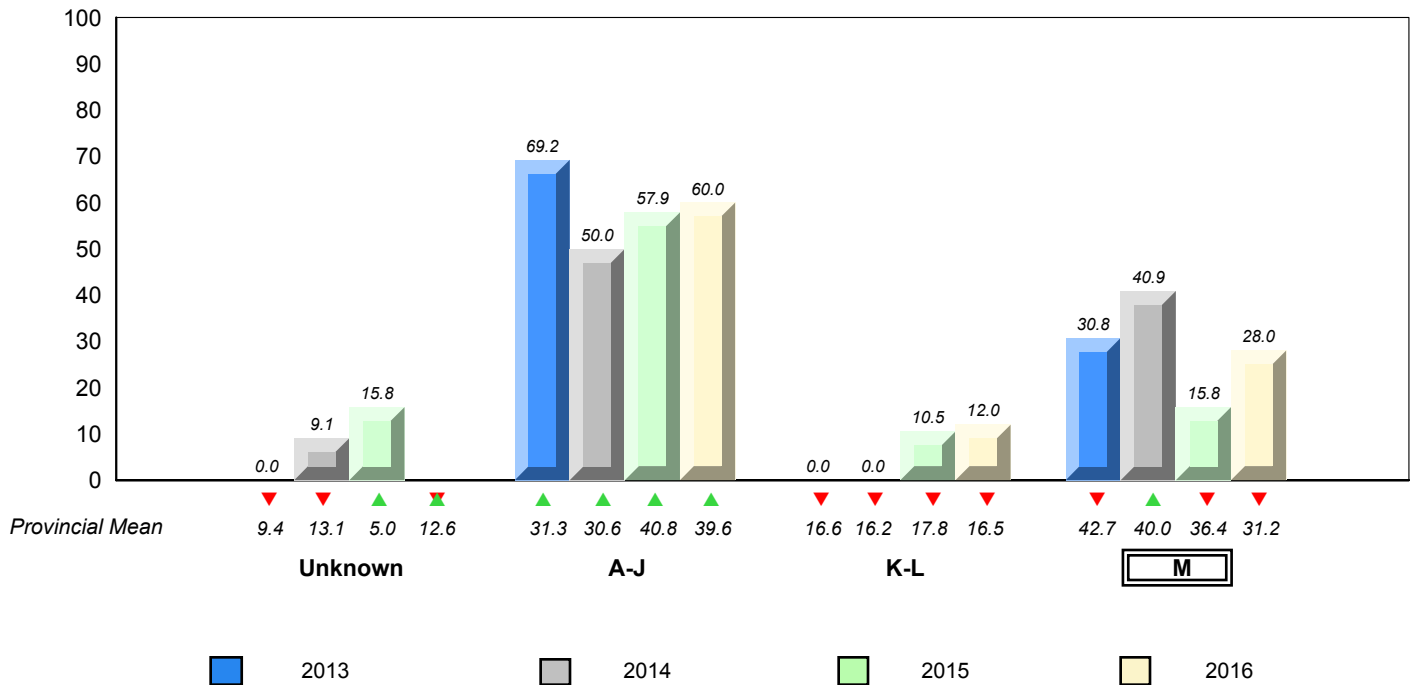

▼ ▲ denotes school performance vs province. ▼ denotes Department did not receive data.

All percentages are based on AGR number for the above data.

Source: Division of Evaluation and Research, Department of Education and Early Childhood Development

Total Students (AGR): 40

Instructional Level January 2013 - January 2016

Total Students (Submitted): 40

Level	2016			2015			2014			2013					
	School vs Region	School vs Province	School vs Province	School vs Region	School vs Province	School vs Province	School vs Region	School vs Province	School vs Region	School vs Province	School vs Province				
M (14)	35.0	20.0	15.0	29.2	16.5	12.7	31.2	17.4	13.9	▲	▲	▼	▼	▲▼	▲▼
K - L (9)	22.5	10.0	12.5	16.2	7.8	8.4	16.5	8.0	8.5	▲	▲	▼	▼	▼	▼
A - J (17)	42.5	17.5	25.0	38.7	16.3	22.5	39.6	16.7	23.0						
Unknown ()				15.9			12.6								

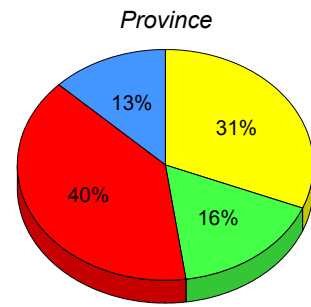
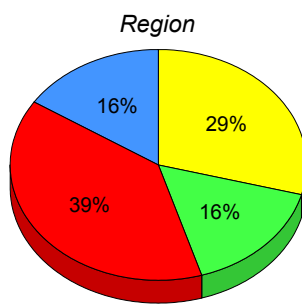
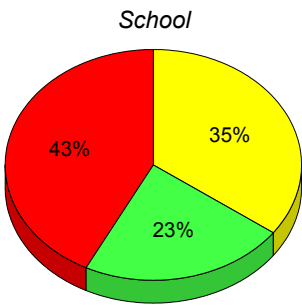

■ M : end of year benchmark.
 ■ K-L: mid - year benchmark.
 ■ A-J
 ■ Unknown

**Instructional Level (January 2013 - January 2016)
4 Year Trend
(School Results)**

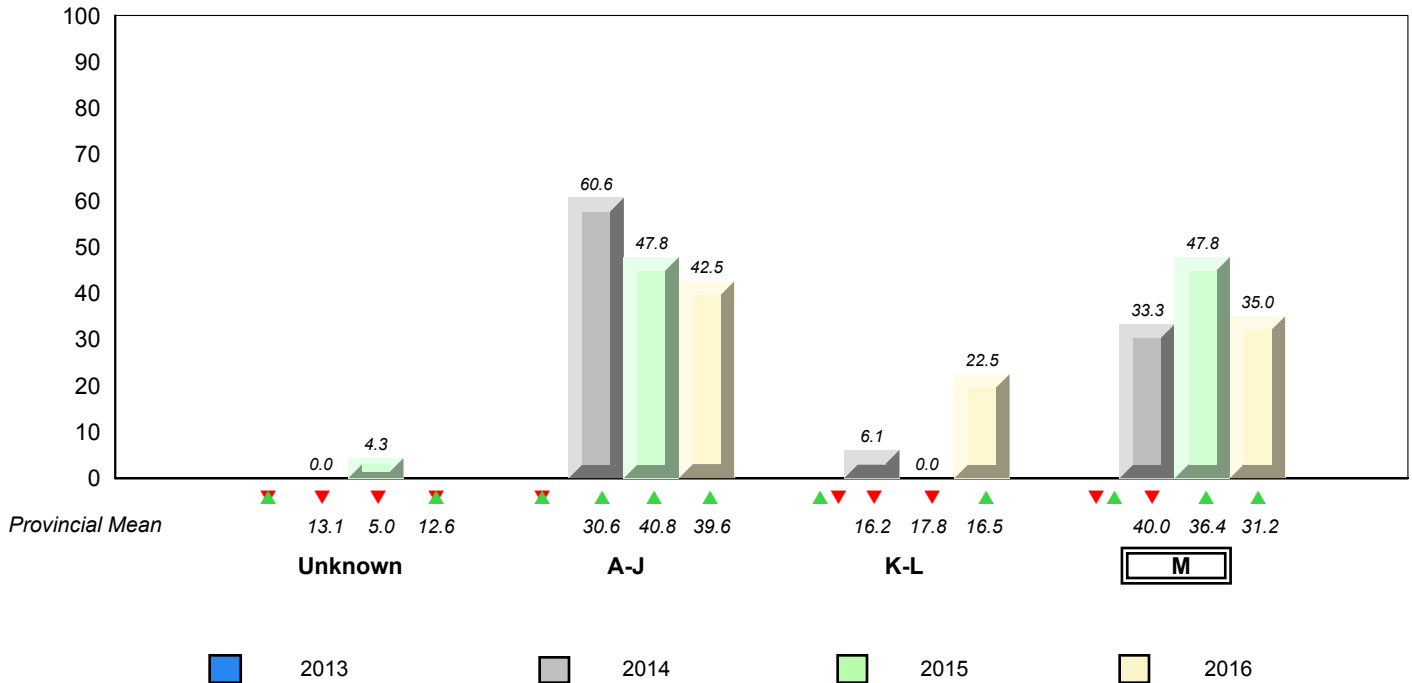

▼ ▲ denotes school performance vs province. ▼ denotes Department did not receive data.

All percentages are based on AGR number for the above data.

Source: Division of Evaluation and Research, Department of Education and Early Childhood Development

NLESD - Eastern Region

#272 - Holy Cross Elementary, Holyrood

Grades: K-6

Total Students (AGR): 37

Instructional Level January 2013 - January 2016

Total Students (Submitted): 37

Level	2016			2015			2014			2013					
	School	♀	♂	Region	♀	♂	Province	♀	♂	School vs Region	School vs Province	School vs Region	School vs Province	School vs Region	School vs Province
M (3)	8.1	5.4	2.7	29.2	16.5	12.7	31.2	17.4	13.9	▼	▼	▼	▼	▼	▼
K - L (5)	13.5	5.4	8.1	16.2	7.8	8.4	16.5	8.0	8.5	▼	▼	▲	▲	▲	▲
A - J (29)	78.4	35.1	43.2	38.7	16.3	22.5	39.6	16.7	23.0						
Unknown ()				15.9			12.6								

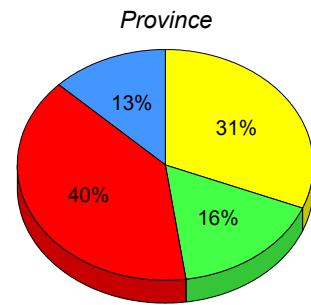
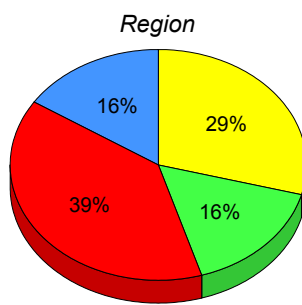
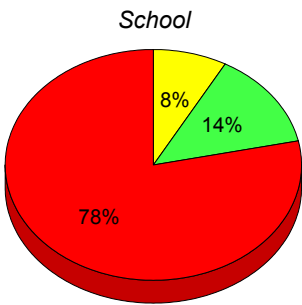

■ M : end of year benchmark.
 ■ K-L: mid - year benchmark.
 ■ A-J
 ■ Unknown

**Instructional Level (January 2013 - January 2016)
4 Year Trend
(School Results)**

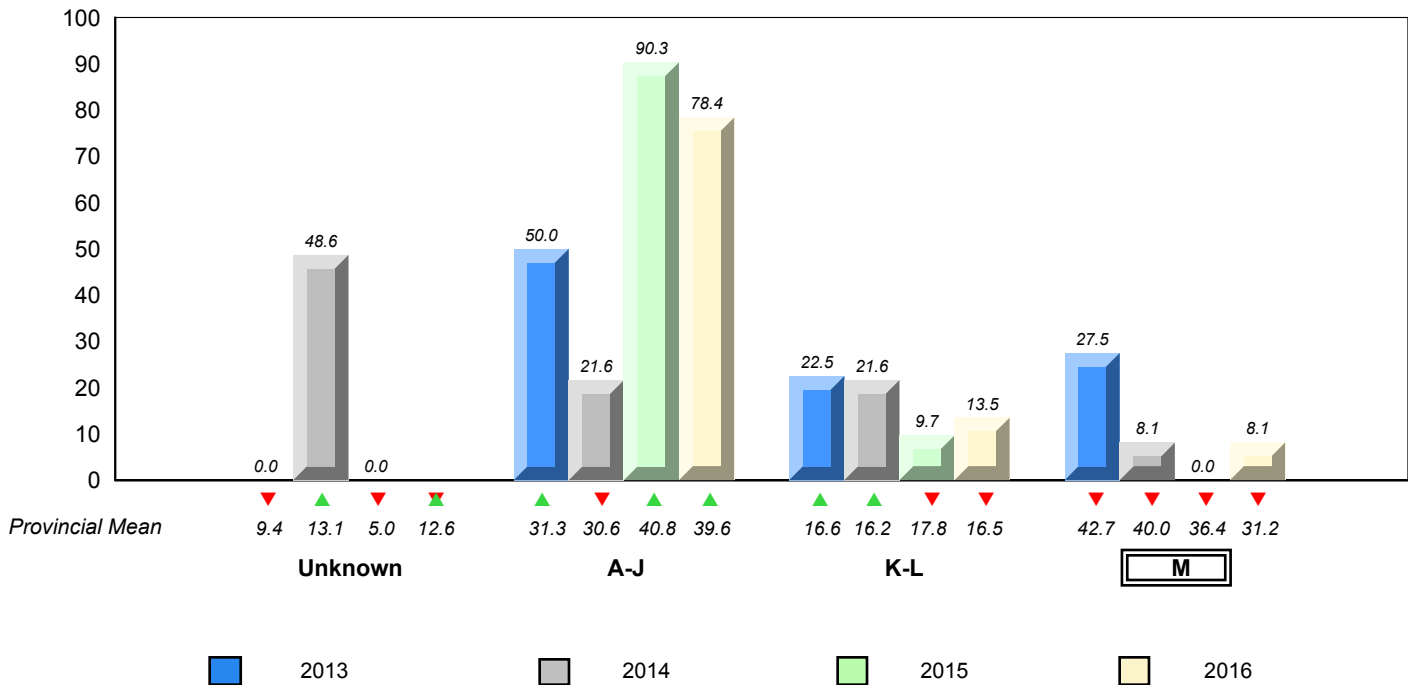

▼ ▲ denotes school performance vs province. ▼ denotes Department did not receive data.

All percentages are based on AGR number for the above data.

Source: Division of Evaluation and Research, Department of Education and Early Childhood Development

Total Students (AGR): 6

Instructional Level January 2013 - January 2016

Total Students (Submitted): 6

Level	School		Region		Province		2016		2015		2014		2013		
	♀	♂	♀	♂	♀	♂	School vs Region	School vs Province	School vs Region	School vs Province	School vs Region	School vs Province	School vs Region	School vs Province	
M (1)	16.7	0.0	16.7	29.2	16.5	12.7	31.2	17.4	13.9	▼	▼	▼	▼	▲	▲
K - L (1)	16.7	16.7	0.0	16.2	7.8	8.4	16.5	8.0	8.5	▲	▲	▼	▼	▼	▼
A - J (4)	66.7	33.3	33.3	38.7	16.3	22.5	39.6	16.7	23.0						
Unknown ()				15.9			12.6								

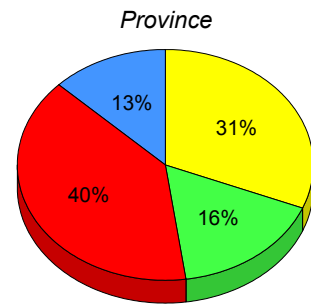
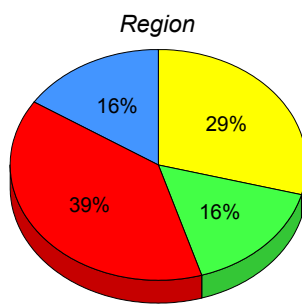
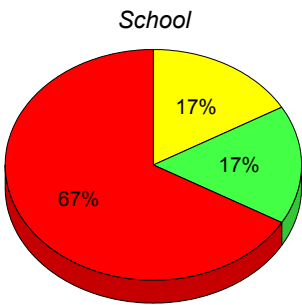

■ M : end of year benchmark.
 ■ K-L: mid - year benchmark.
 ■ A-J
 ■ Unknown

**Instructional Level (January 2013 - January 2016)
4 Year Trend
(School Results)**

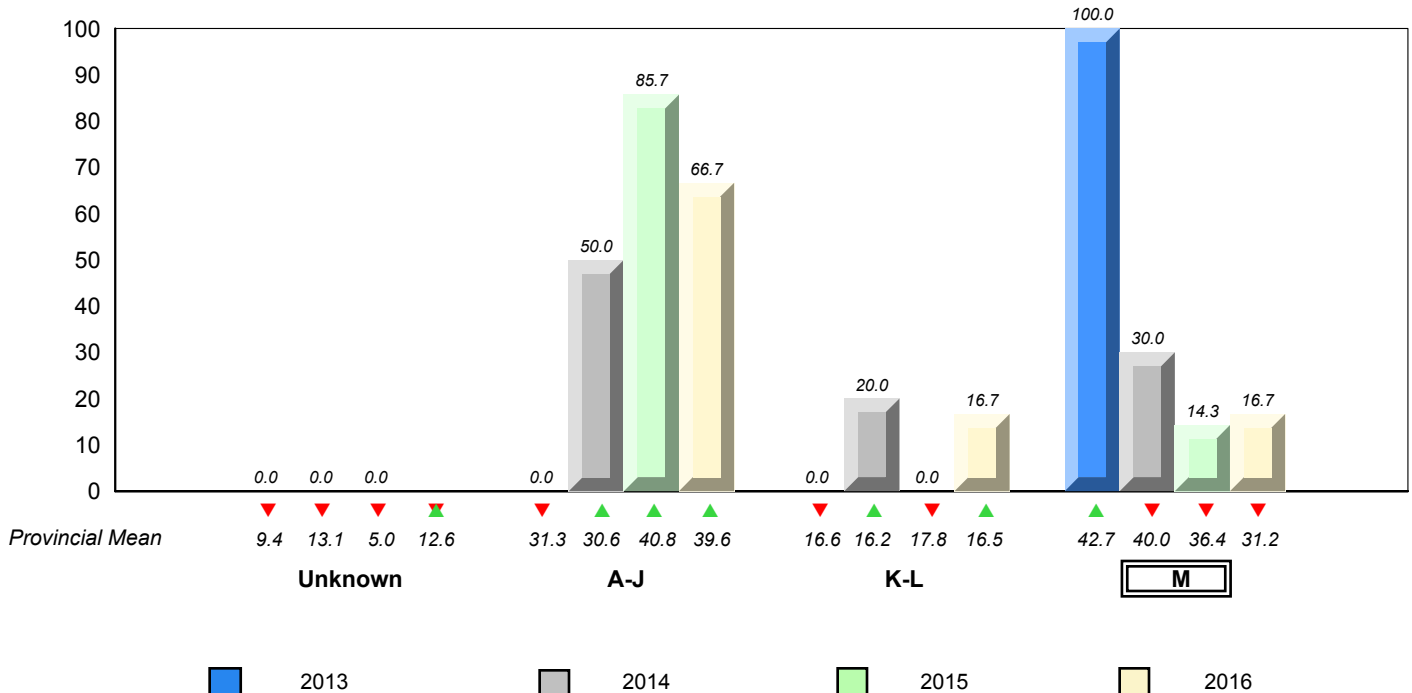

▼ ▲ denotes school performance vs province. ▼ denotes Department did not receive data.

All percentages are based on AGR number for the above data.

Source: Division of Evaluation and Research, Department of Education and Early Childhood Development

Total Students (AGR): 61

Instructional Level January 2013 - January 2016

Total Students (Submitted): 58

Level	2016			2015			2014			2013					
	School vs Region	School vs Province	School vs Province	School vs Region	School vs Province	School vs Province	School vs Region	School vs Province	School vs Region	School vs Province	School vs Province				
M (18)	29.5	16.4	13.1	29.2	16.5	12.7	31.2	17.4	13.9	▲	▼	▲	▲	▼	▼
K - L (19)	31.1	16.4	14.8	16.2	7.8	8.4	16.5	8.0	8.5	▲	▲	▲	▲	▲	▲
A - J (21)	34.4	16.4	18.0	38.7	16.3	22.5	39.6	16.7	23.0						
Unknown (3)	4.9			15.9			12.6								

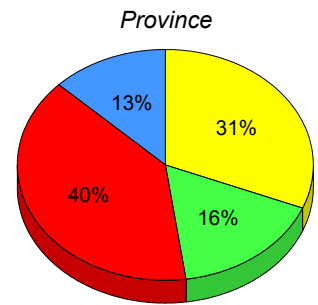
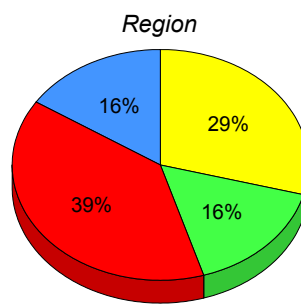
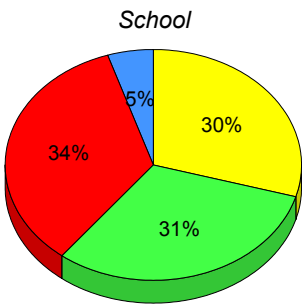

■ M : end of year benchmark.
 ■ K-L: mid - year benchmark.
 ■ A-J
 ■ Unknown

**Instructional Level (January 2013 - January 2016)
4 Year Trend
(School Results)**

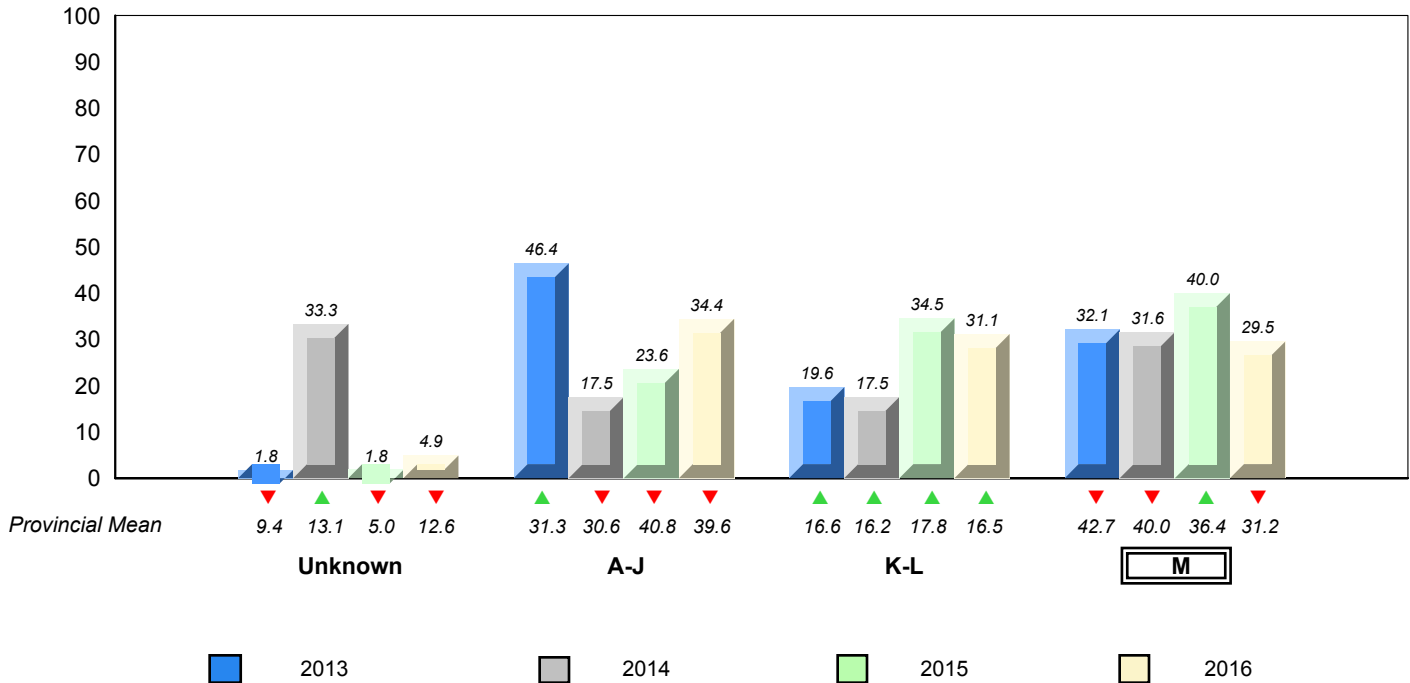

▼ ▲ denotes school performance vs province. ▼ denotes Department did not receive data.

All percentages are based on AGR number for the above data.

Source: Division of Evaluation and Research, Department of Education and Early Childhood Development

Total Students (AGR): 38

Instructional Level January 2013 - January 2016

Total Students (Submitted): 38

Level	2016			2015			2014			2013					
	School vs Region	School vs Province	School vs Province	School vs Region	School vs Province	School vs Province	School vs Region	School vs Province	School vs Region	School vs Province	School vs Region	School vs Province			
M (17)	44.7	15.8	28.9	29.2	16.5	12.7	31.2	17.4	13.9	▲	▲	▲	▲	▲	▲
K - L (7)	18.4	10.5	7.9	16.2	7.8	8.4	16.5	8.0	8.5	▲	▲	▼	▼	▲	▲
A - J (14)	36.8	10.5	26.3	38.7	16.3	22.5	39.6	16.7	23.0						
Unknown ()				15.9			12.6								

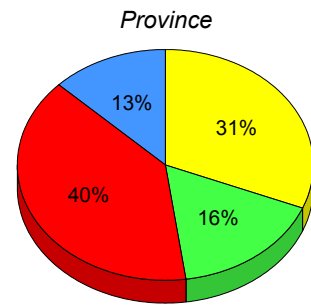
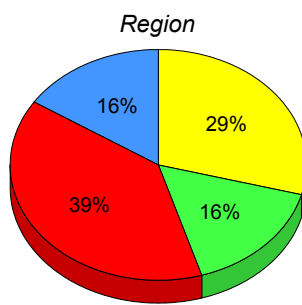
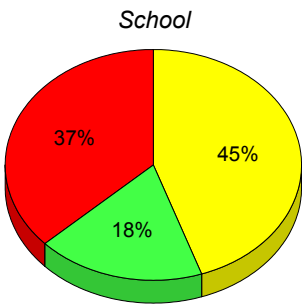

■ M : end of year benchmark.
 ■ K-L: mid - year benchmark.
 ■ A-J
 ■ Unknown

**Instructional Level (January 2013 - January 2016)
4 Year Trend
(School Results)**

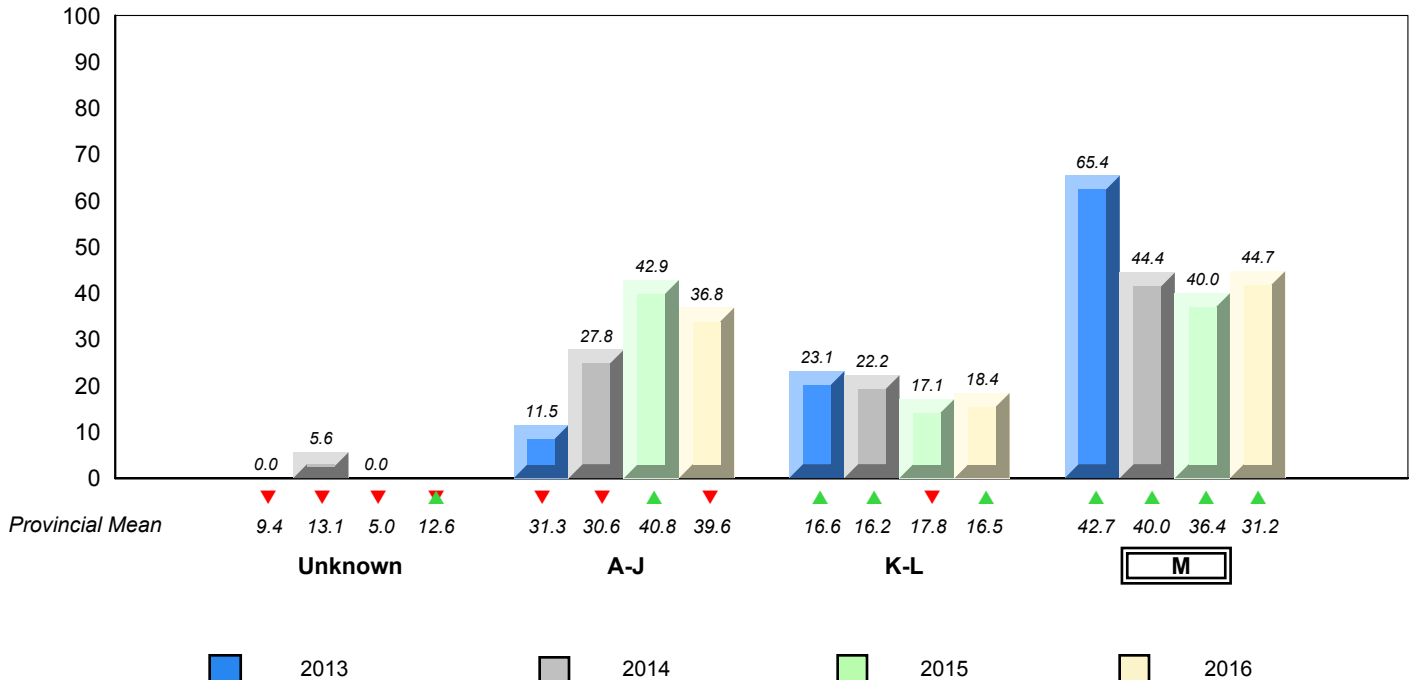

▼ ▲ denotes school performance vs province. ▼ denotes Department did not receive data.

All percentages are based on AGR number for the above data.

Source: Division of Evaluation and Research, Department of Education and Early Childhood Development

Total Students (AGR): 2

Instructional Level January 2013 - January 2016

Total Students (Submitted): 2

Level	School	Region	Province	2016		2015		2014		2013	
				School vs Region	School vs Province	School vs Region	School vs Province	School vs Region	School vs Province	School vs Region	School vs Province
M (0)	29.2	16.5	12.7	31.2	17.4	13.9	▼	▼	▼	▼	▼
K - L	16.2	7.8	8.4	16.5	8.0	8.5	▲	▲	▼	▼	▼
A - J	38.7	16.3	22.5	39.6	16.7	23.0					
Unknown	15.9			12.6							

School
School data with 5 or fewer students withheld for reasons of confidentiality.

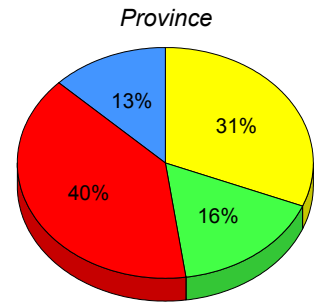
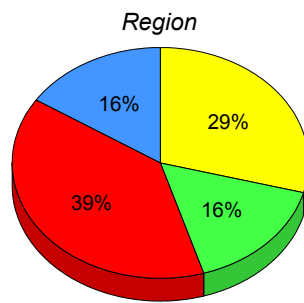

■ M : end of year benchmark.
 ■ K-L: mid - year benchmark.
 ■ A-J
 ■ Unknown

**Instructional Level (January 2013 - January 2016)
4 Year Trend
(School Results)**

School data with 5 or fewer students withheld for reasons of confidentiality.

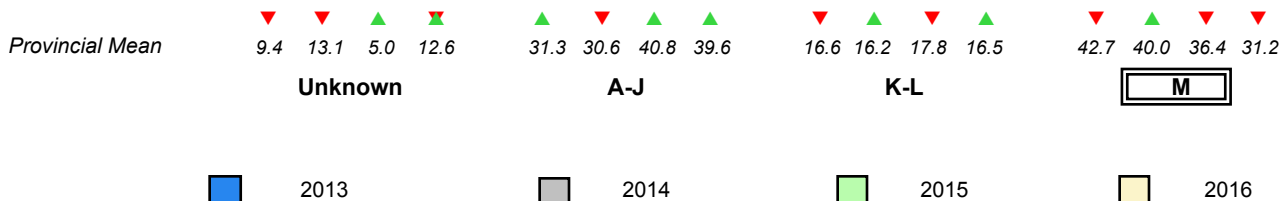

▼ ▲ denotes school performance vs province. ▼ denotes Department did not receive data.

All percentages are based on AGR number for the above data.

Source: Division of Evaluation and Research, Department of Education and Early Childhood Development

Total Students (AGR): 6

Instructional Level January 2013 - January 2016

Total Students (Submitted): 6

Level	2016			2015			2014			2013							
	School vs Region	School vs Province	School vs Province	School vs Region	School vs Province	School vs Province	School vs Region	School vs Province	School vs Region	School vs Province	School vs Region	School vs Province					
M (4)	66.7	50.0	16.7	29.2	16.5	12.7	31.2	17.4	13.9	▲	▲	▼	▼	▲	▲	▲▼	▲▼
K - L (1)	16.7	0.0	16.7	16.2	7.8	8.4	16.5	8.0	8.5	▲	▲	▼	▼	▼	▼	▲▼	▲▼
A - J (1)	16.7	0.0	16.7	38.7	16.3	22.5	39.6	16.7	23.0								
Unknown ()				15.9			12.6										

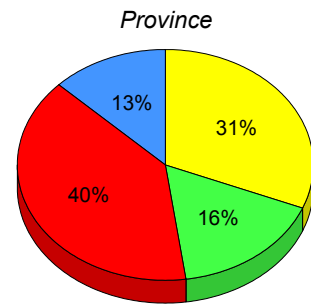
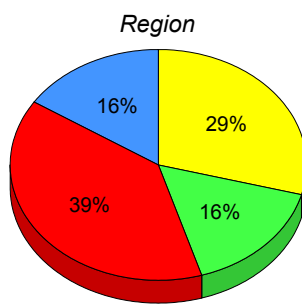
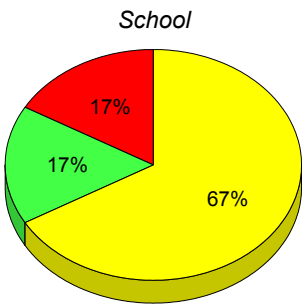

■ M : end of year benchmark.
 ■ K-L: mid - year benchmark.
 ■ A-J
 ■ Unknown

**Instructional Level (January 2013 - January 2016)
4 Year Trend
(School Results)**

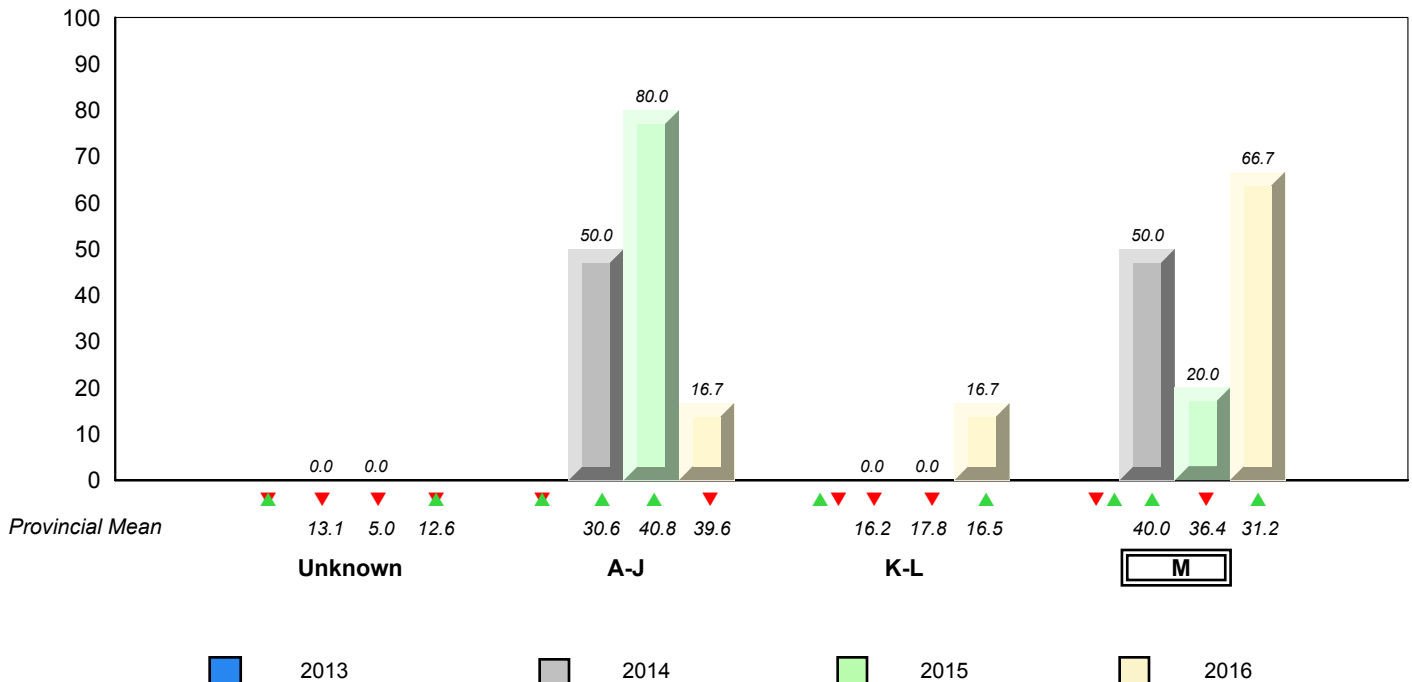

▼ ▲ denotes school performance vs province. ▲▼ denotes Department did not receive data.

All percentages are based on AGR number for the above data.

Source: Division of Evaluation and Research, Department of Education and Early Childhood Development

NLESD - Eastern Region

#289 - St. Peter's Elementary, Upper Island Cove

Grades: K-9

Total Students (AGR): 26

Instructional Level January 2013 - January 2016

Total Students (Submitted): 26

Level	2016			2015			2014			2013						
	School vs Region	School vs Province	School vs Province	School vs Region	School vs Province	School vs Province	School vs Region	School vs Province	School vs Region	School vs Province	School vs Region	School vs Province				
M (7)	26.9	19.2	7.7	29.2	16.5	12.7	31.2	17.4	13.9	▼	▼	▲	▲	▼	▼	
K - L (5)	19.2	7.7	11.5	16.2	7.8	8.4	16.5	8.0	8.5	▲	▲	▲	▲	▼	▼	▲
A - J (14)	53.8	38.5	15.4	38.7	16.3	22.5	39.6	16.7	23.0							
Unknown ()				15.9			12.6									

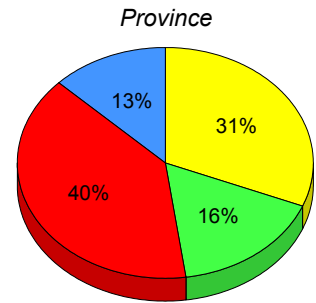
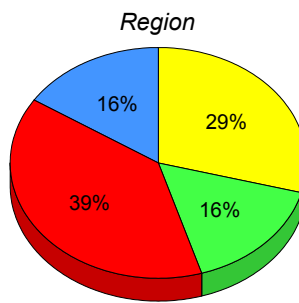
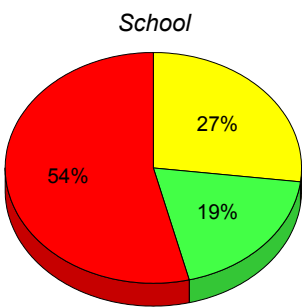

■ M : end of year benchmark.
 ■ K-L: mid - year benchmark.
 ■ A-J
 ■ Unknown

**Instructional Level (January 2013 - January 2016)
4 Year Trend
(School Results)**

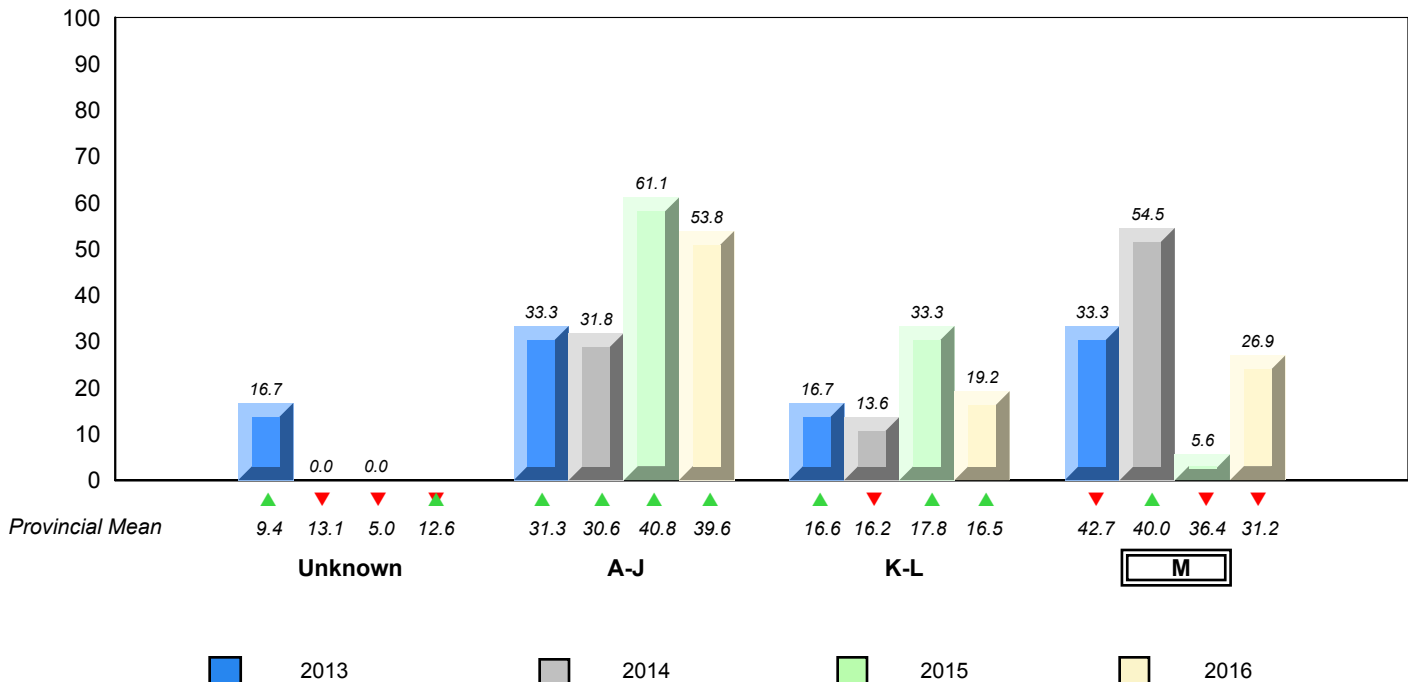

▼ ▲ denotes school performance vs province. ▼ denotes Department did not receive data.

All percentages are based on AGR number for the above data.

Source: Division of Evaluation and Research, Department of Education and Early Childhood Development

Total Students (AGR): 3

Instructional Level January 2013 - January 2016

Total Students (Submitted): 3

Level	School	2016			2015			2014			2013		
		School vs Region	School vs Province	School vs Region	School vs Province	School vs Region	School vs Province	School vs Region	School vs Province	School vs Region	School vs Province		
M (0)	29.2	16.5	12.7	31.2	17.4	13.9	▼	▼	▲	▲	▲	▲	
K - L	16.2	7.8	8.4	16.5	8.0	8.5	▲	▲	▲	▲	▲	▲	
A - J	38.7	16.3	22.5	39.6	16.7	23.0							
Unknown	15.9			12.6									

School
School data with 5 or fewer students withheld for reasons of confidentiality.

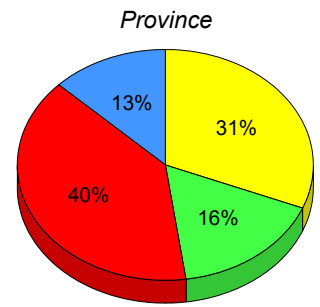
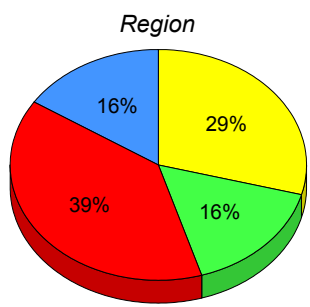

■ M: end of year benchmark.
 ■ K-L: mid - year benchmark.
 ■ A-J
 ■ Unknown

**Instructional Level (January 2013 - January 2016)
4 Year Trend
(School Results)**

School data with 5 or fewer students withheld for reasons of confidentiality.

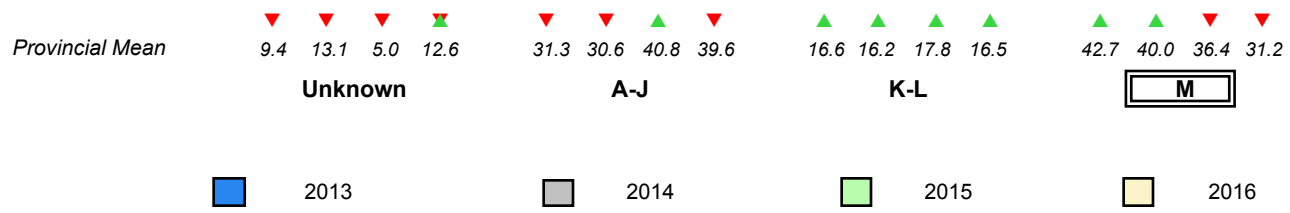

NLESD - Eastern Region

#294 - St. Augustine's Elementary, Bell Island

Grades: K-6

Total Students (AGR): 32

Instructional Level January 2013 - January 2016

Total Students (Submitted): 29

Level	2016			2015			2014			2013					
	School vs Region	School vs Province	School vs Province	School vs Region	School vs Province	School vs Province	School vs Region	School vs Province	School vs Region	School vs Province	School vs Region	School vs Province			
M (7)	21.9	18.8	3.1	29.2	16.5	12.7	31.2	17.4	13.9	▼	▼	▲	▲	▲	▲
K - L (1)	3.1	3.1	0.0	16.2	7.8	8.4	16.5	8.0	8.5	▼	▼	▲	▲	▼	▼
A - J (21)	65.6	37.5	28.1	38.7	16.3	22.5	39.6	16.7	23.0						
Unknown (3)	9.4			15.9			12.6								

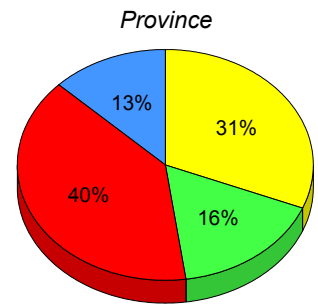
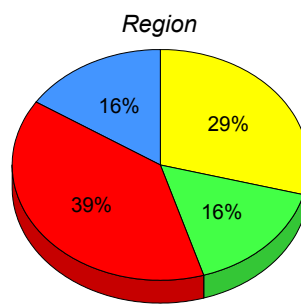
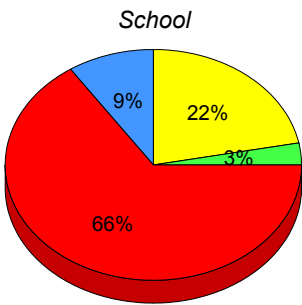

■ M : end of year benchmark.
 ■ K-L: mid - year benchmark.
 ■ A-J
 ■ Unknown

**Instructional Level (January 2013 - January 2016)
4 Year Trend
(School Results)**

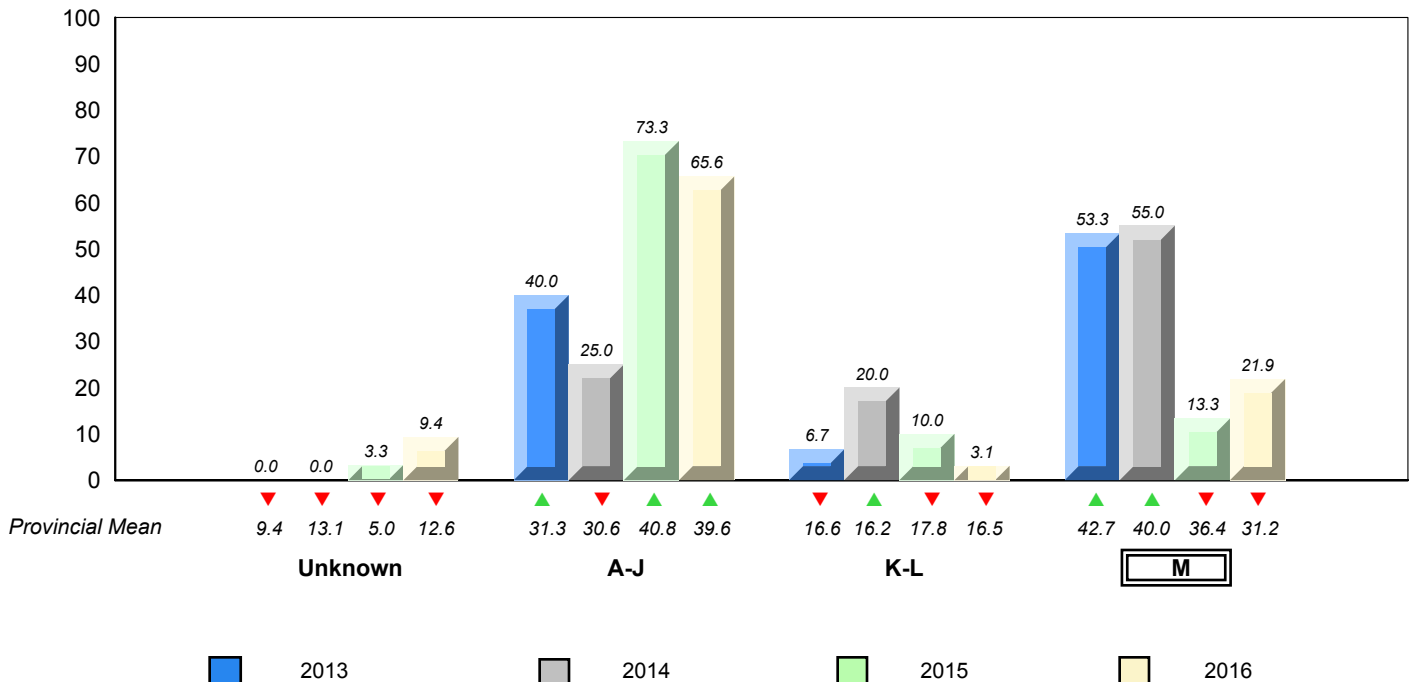

▼ ▲ denotes school performance vs province. ▼ denotes Department did not receive data.

All percentages are based on AGR number for the above data.

Source: Division of Evaluation and Research, Department of Education and Early Childhood Development

NLESD - Eastern Region

#303 - St. Edward's Elementary, Conception Bay South (Kelligrews)

Grades: K-6

Total Students (AGR): 84

Instructional Level January 2013 - January 2016

Total Students (Submitted): 49

Level	2016			2015			2014			2013			
	School vs Region	School vs Province	School vs Province	School vs Region	School vs Province	School vs Province	School vs Region	School vs Province	School vs Region	School vs Province	School vs Province		
M (11)	13.1	7.1	6.0	29.2	16.5	12.7	31.2	17.4	13.9	▼	▼	▼	▼
K - L (4)	4.8	3.6	1.2	16.2	7.8	8.4	16.5	8.0	8.5	▼	▼	▲	▲
A - J (34)	40.5	13.1	27.4	38.7	16.3	22.5	39.6	16.7	23.0				
Unknown (35)	41.7			15.9			12.6						

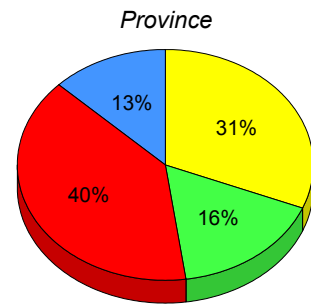
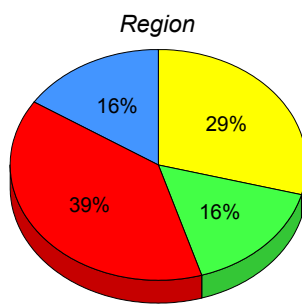
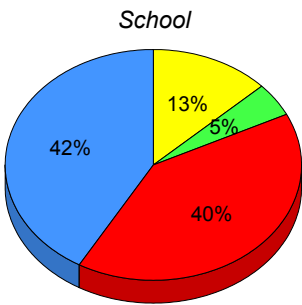

■ M : end of year benchmark.
 ■ K-L: mid - year benchmark.
 ■ A-J
 ■ Unknown

**Instructional Level (January 2013 - January 2016)
4 Year Trend
(School Results)**

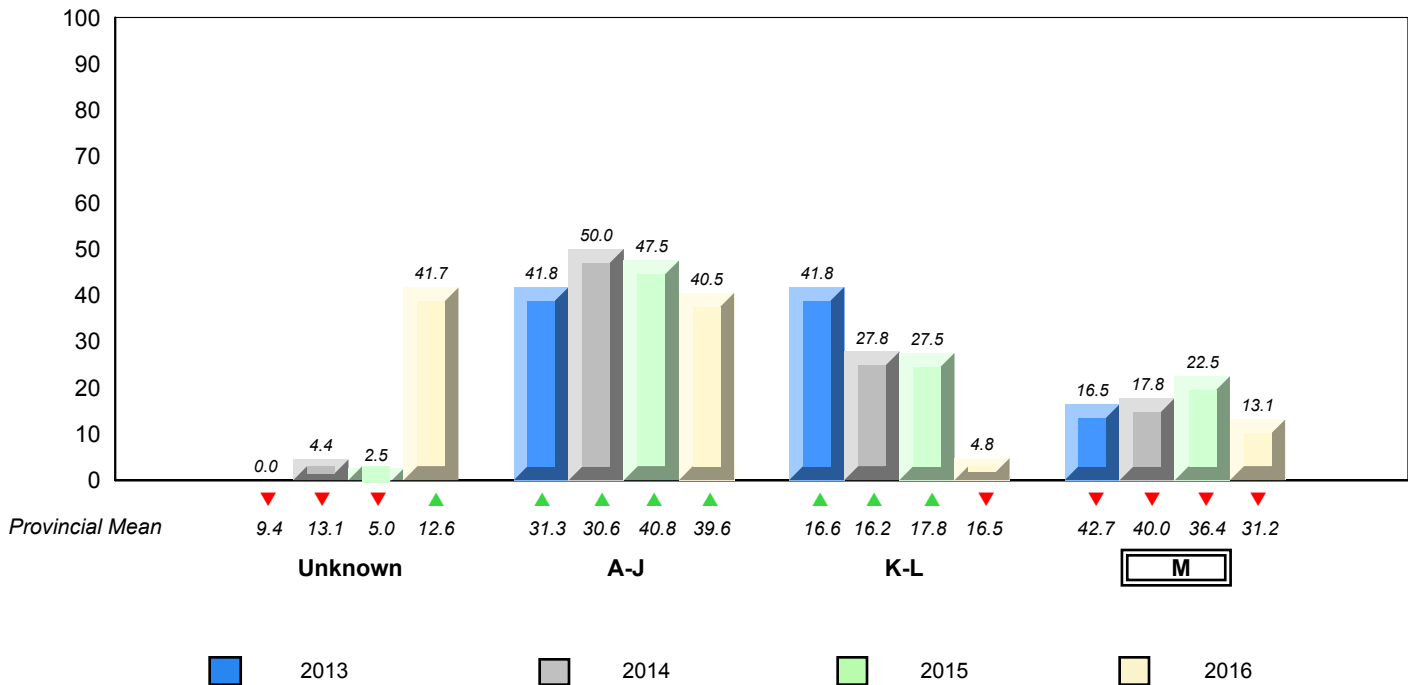

▼ ▲ denotes school performance vs province. ▼ denotes Department did not receive data.

All percentages are based on AGR number for the above data.

Source: Division of Evaluation and Research, Department of Education and Early Childhood Development

NLESD - Eastern Region

#306 - St. George's Elementary, Conception Bay South (Manuels)

Grades: K-6

Total Students (AGR): 42

Instructional Level January 2013 - January 2016

Total Students (Submitted): 42

Level	School		Region		Province		2016		2015		2014		2013				
	♀	♂	♀	♂	♀	♂	School vs Region	School vs Province	School vs Region	School vs Province	School vs Region	School vs Province	School vs Region	School vs Province			
M (13)	31.0	19.0	11.9	29.2	16.5	12.7	31.2	17.4	13.9	▲	▼	▲	▲	▼	▼	▲	▲
K - L (9)	21.4	7.1	14.3	16.2	7.8	8.4	16.5	8.0	8.5	▲	▲	▼	▼	▲	▲	▼	▲
A - J (20)	47.6	19.0	28.6	38.7	16.3	22.5	39.6	16.7	23.0								
Unknown ()				15.9			12.6										

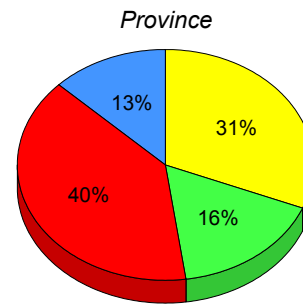
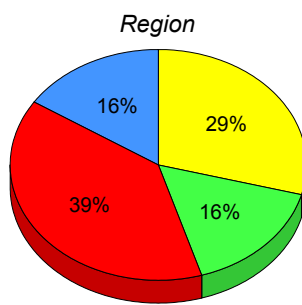
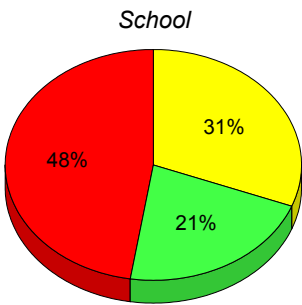

■ M : end of year benchmark.
 ■ K-L: mid - year benchmark.
 ■ A-J
 ■ Unknown

**Instructional Level (January 2013 - January 2016)
4 Year Trend
(School Results)**

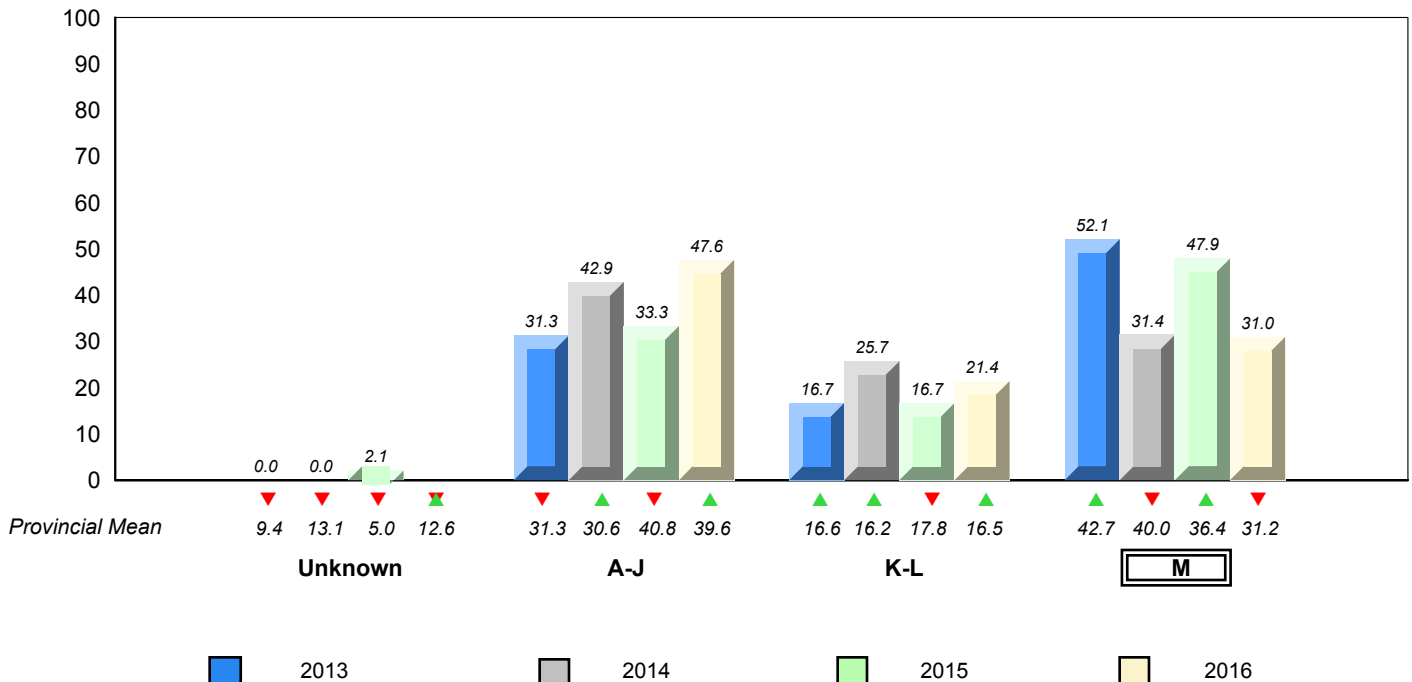

▼ ▲ denotes school performance vs province. ▼ denotes Department did not receive data.

All percentages are based on AGR number for the above data.

Source: Division of Evaluation and Research, Department of Education and Early Childhood Development

NLESD - Eastern Region

#308 - Mary Queen of the World Elementary, Mount Pearl

Grades: K-6

Total Students (AGR): 64

Instructional Level January 2013 - January 2016

Total Students (Submitted): 59

Level	2016			2015			2014			2013					
	School	♀	♂	Region	♀	♂	Province	♀	♂	School vs Region	School vs Province	School vs Region	School vs Province	School vs Region	School vs Province
M (25)	39.1	18.8	20.3	29.2	16.5	12.7	31.2	17.4	13.9	▲	▲	▲	▲	▼	▼
K - L (7)	10.9	4.7	6.3	16.2	7.8	8.4	16.5	8.0	8.5	▼	▼	▼	▼	▲	▲
A - J (26)	40.6	15.6	25.0	38.7	16.3	22.5	39.6	16.7	23.0						
Unknown (6)	9.4			15.9			12.6								

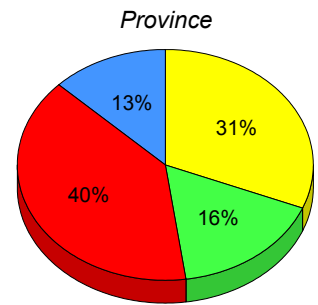
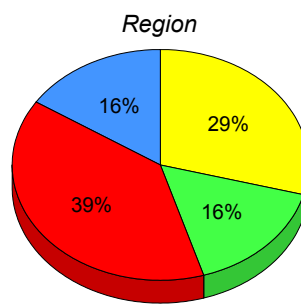
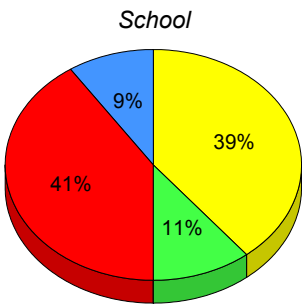

■ M : end of year benchmark.
 ■ K-L: mid - year benchmark.
 ■ A-J
 ■ Unknown

**Instructional Level (January 2013 - January 2016)
4 Year Trend
(School Results)**

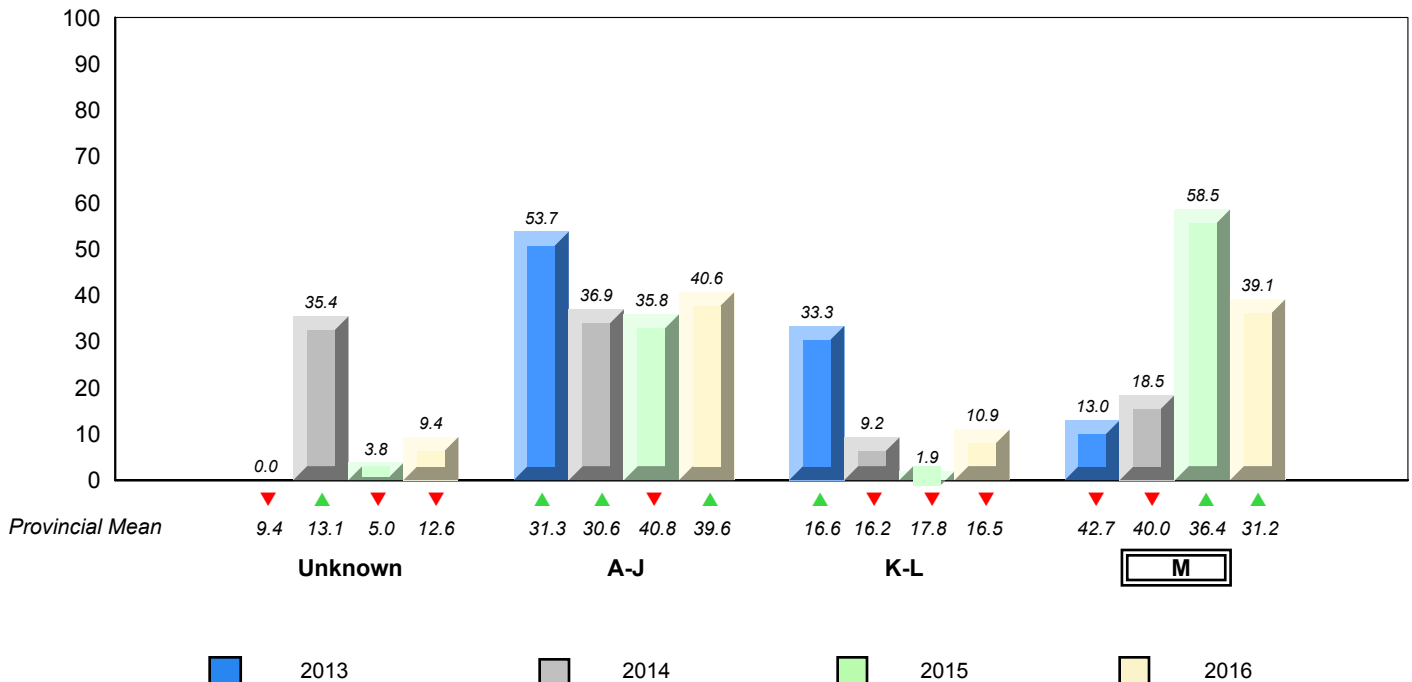

▼ ▲ denotes school performance vs province. ▼ denotes Department did not receive data.

All percentages are based on AGR number for the above data.

Source: Division of Evaluation and Research, Department of Education and Early Childhood Development

NLESD - Eastern Region

#309 - Morris Academy, Mount Pearl

Grades: K-5

Total Students (AGR): 47

Instructional Level January 2013 - January 2016

Total Students (Submitted): 46

Level	2016			2015			2014			2013					
	School vs Region	School vs Province	School vs Province	School vs Region	School vs Province	School vs Province	School vs Region	School vs Province	School vs Region	School vs Province	School vs Province				
M (11)	23.4	12.8	10.6	29.2	16.5	12.7	31.2	17.4	13.9	▼	▼	▲	▲	▼	▼
K - L (19)	40.4	14.9	25.5	16.2	7.8	8.4	16.5	8.0	8.5	▲	▲	▲	▲	▼	▼
A - J (14)	29.8	14.9	14.9	38.7	16.3	22.5	39.6	16.7	23.0						
Unknown (3)	6.4			15.9			12.6								

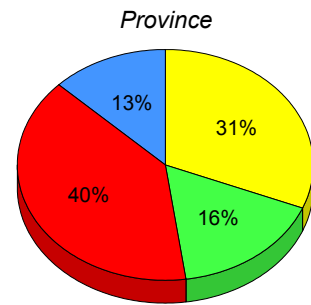
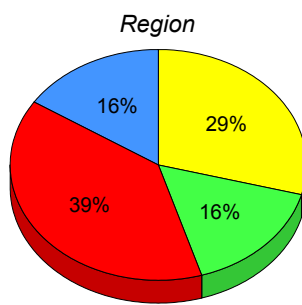
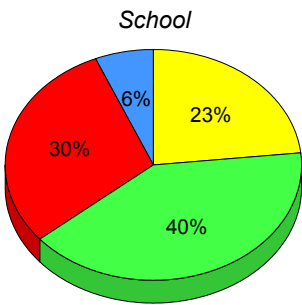

■ M : end of year benchmark.
 ■ K-L: mid - year benchmark.
 ■ A-J
 ■ Unknown

**Instructional Level (January 2013 - January 2016)
4 Year Trend
(School Results)**

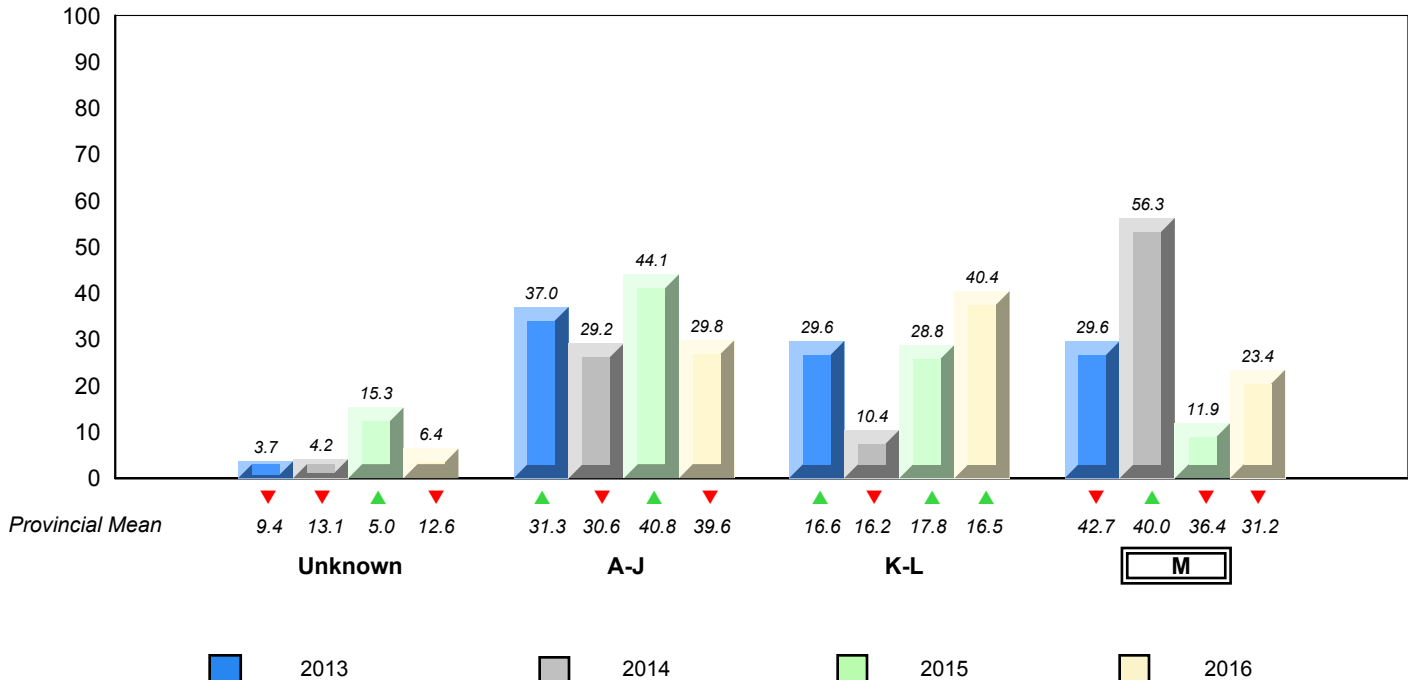

▼ ▲ denotes school performance vs province. ▼ denotes Department did not receive data.

All percentages are based on AGR number for the above data.

Source: Division of Evaluation and Research, Department of Education and Early Childhood Development

NLESD - Eastern Region

#316 - St. Peter's Primary, Mount Pearl

Grades: K-3

Total Students (AGR): 104

Instructional Level January 2013 - January 2016

Total Students (Submitted): 104

Level	School		Region		Province		2016		2015		2014		2013		
	♀	♂	♀	♂	♀	♂	School vs Region	School vs Province	School vs Region	School vs Province	School vs Region	School vs Province	School vs Region	School vs Province	
M (33)	31.7	17.3	14.4	29.2	16.5	12.7	31.2	17.4	13.9	▲	▲	▼	▼	▲	▲
K - L (20)	19.2	10.6	8.7	16.2	7.8	8.4	16.5	8.0	8.5	▲	▲	▲	▲	▲	▲
A - J (51)	49.0	22.1	26.9	38.7	16.3	22.5	39.6	16.7	23.0						
Unknown ()				15.9			12.6								

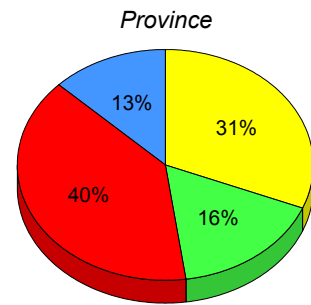
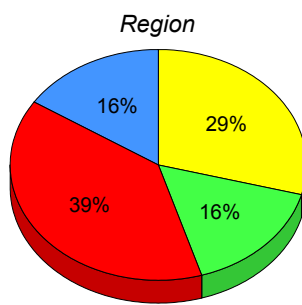
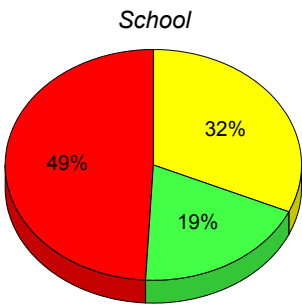

■ M : end of year benchmark.
 ■ K-L: mid - year benchmark.
 ■ A-J
 ■ Unknown

**Instructional Level (January 2013 - January 2016)
4 Year Trend
(School Results)**

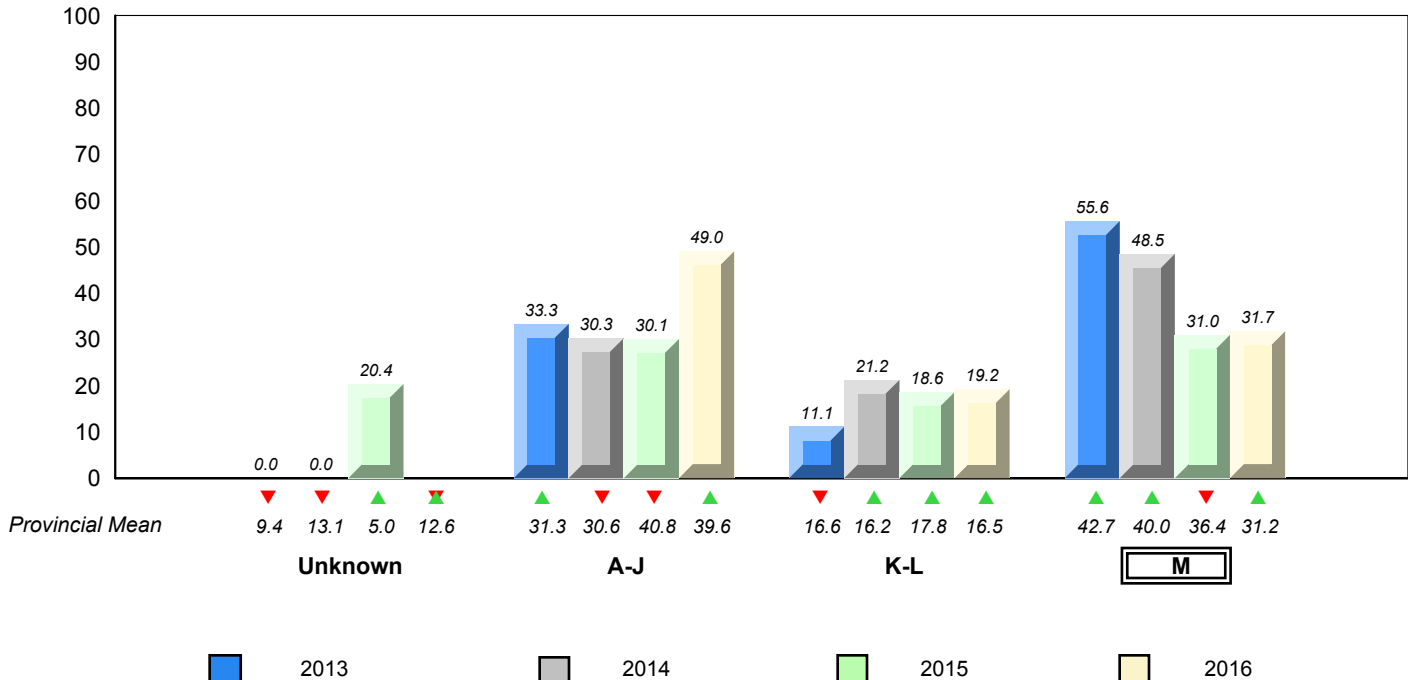

▼ ▲ denotes school performance vs province. ▼ denotes Department did not receive data.

All percentages are based on AGR number for the above data.

Source: Division of Evaluation and Research, Department of Education and Early Childhood Development

NLESD - Eastern Region

#317 - St. Francis of Assisi Elementary, Logy Bay/Middle Cove/Outer Cove

Grades: K-6

Total Students (AGR): 34

Instructional Level January 2013 - January 2016

Total Students (Submitted): 33

Level	2016			2015			2014			2013					
	School vs Region	School vs Province	School vs Province	School vs Region	School vs Province	School vs Province	School vs Region	School vs Province	School vs Region	School vs Province	School vs Province				
M (27)	79.4	32.4	47.1	29.2	16.5	12.7	31.2	17.4	13.9	▲	▲	▲	▲	▲	▲
K - L (3)	8.8	5.9	2.9	16.2	7.8	8.4	16.5	8.0	8.5	▼	▼	▼	▼	▲	▲
A - J (3)	8.8	2.9	5.9	38.7	16.3	22.5	39.6	16.7	23.0						
Unknown (1)	2.9			15.9			12.6								

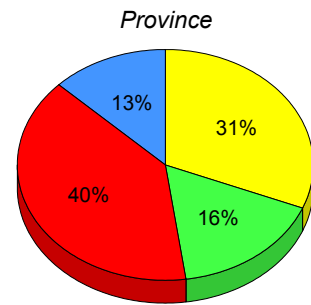
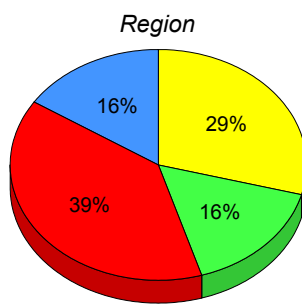
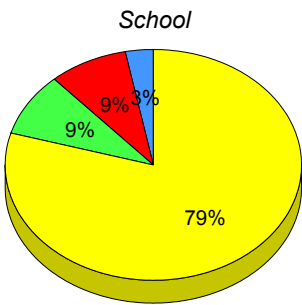

■ M : end of year benchmark.
 ■ K-L: mid - year benchmark.
 ■ A-J
 ■ Unknown

**Instructional Level (January 2013 - January 2016)
4 Year Trend
(School Results)**

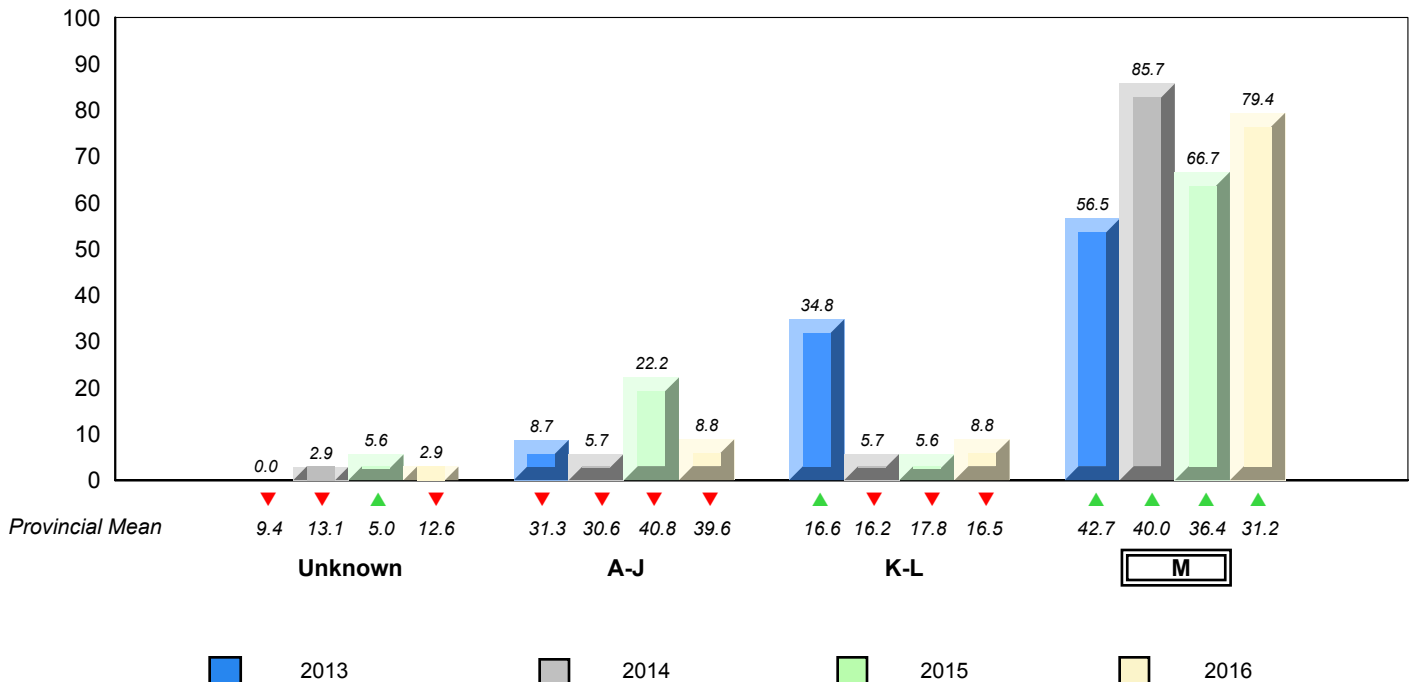

▼ ▲ denotes school performance vs province. ▼ denotes Department did not receive data.

All percentages are based on AGR number for the above data.

Source: Division of Evaluation and Research, Department of Education and Early Childhood Development

NLESD - Eastern Region

#318 - Holy Family Elementary, Paradise

Grades: K-6

Total Students (AGR): 53

Instructional Level January 2013 - January 2016

Total Students (Submitted): 27

Level	2016			2015			2014			2013					
	School vs Region	School vs Province	School vs Province	School vs Region	School vs Province	School vs Province	School vs Region	School vs Province	School vs Region	School vs Province	School vs Province				
M (16)	30.2	15.1	15.1	29.2	16.5	12.7	31.2	17.4	13.9	▲	▼	▲	▲	▲	▲
K - L (5)	9.4	3.8	5.7	16.2	7.8	8.4	16.5	8.0	8.5	▼	▼	▲	▲	▲	▲
A - J (6)	11.3	0.0	11.3	38.7	16.3	22.5	39.6	16.7	23.0						
Unknown (26)	49.1			15.9			12.6								

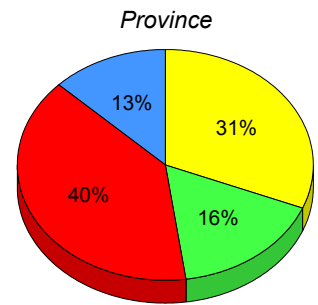
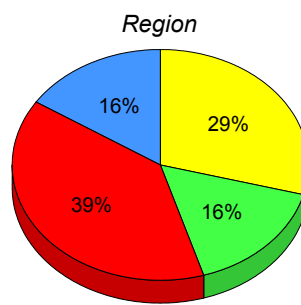
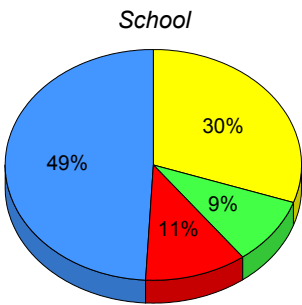

■ M : end of year benchmark.
 ■ K-L: mid - year benchmark.
 ■ A-J
 ■ Unknown

**Instructional Level (January 2013 - January 2016)
4 Year Trend
(School Results)**

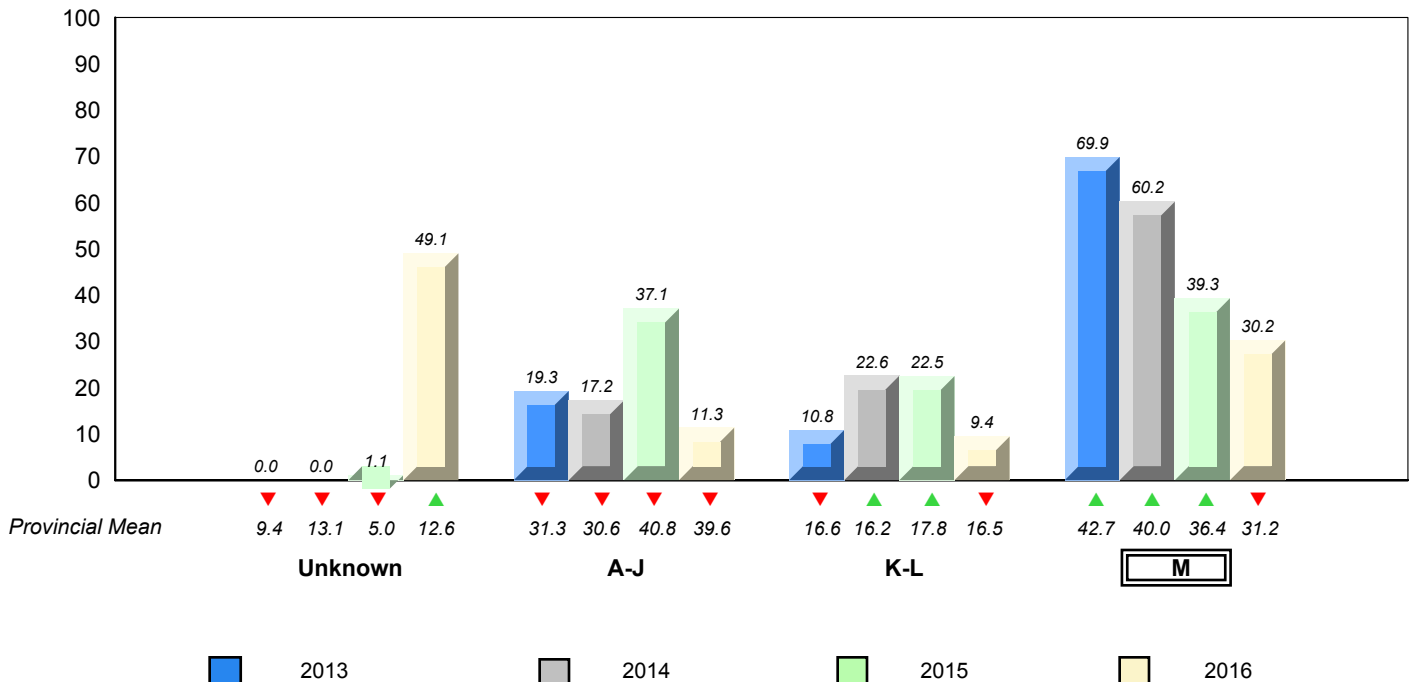

▼ ▲ denotes school performance vs province. ▼ denotes Department did not receive data.

All percentages are based on AGR number for the above data.

Source: Division of Evaluation and Research, Department of Education and Early Childhood Development

NLESD - Eastern Region

#320 - Beachy Cove Elementary, Portugal Cove - St. Philip's

Grades: K-6

Total Students (AGR): 68

Instructional Level January 2013 - January 2016

Total Students (Submitted): 68

Level	2016			2015			2014			2013					
	School vs Region	School vs Province	School vs Province	School vs Region	School vs Province	School vs Province	School vs Region	School vs Province	School vs Region	School vs Province	School vs Region	School vs Province			
M (25)	36.8	20.6	16.2	29.2	16.5	12.7	31.2	17.4	13.9	▲	▲	▲	▲	▲	▲
K - L (22)	32.4	11.8	20.6	16.2	7.8	8.4	16.5	8.0	8.5	▲	▲	▼	▼	▲	▲
A - J (20)	29.4	14.7	14.7	38.7	16.3	22.5	39.6	16.7	23.0						
Unknown ()				15.9			12.6								

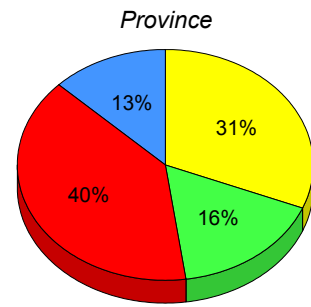
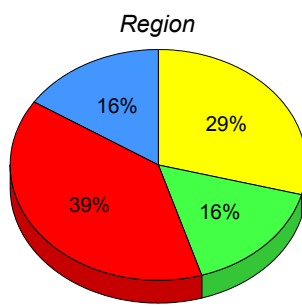
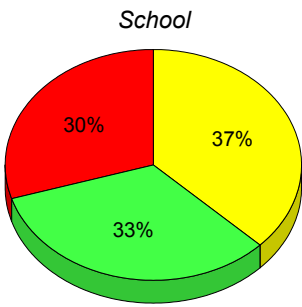

■ M : end of year benchmark.
 ■ K-L: mid - year benchmark.
 ■ A-J
 ■ Unknown

**Instructional Level (January 2013 - January 2016)
4 Year Trend
(School Results)**

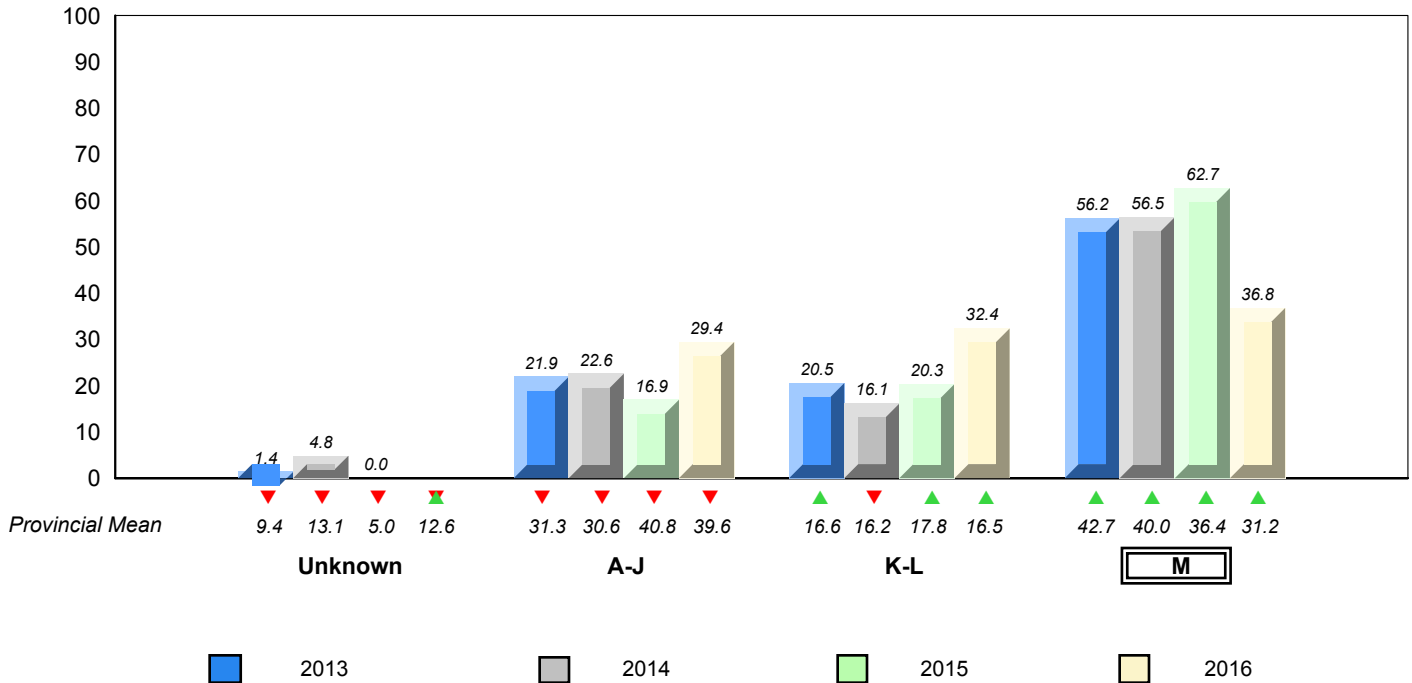

▼ ▲ denotes school performance vs province.
 ▼ denotes Department did not receive data.

All percentages are based on AGR number for the above data.

Source: Division of Evaluation and Research, Department of Education and Early Childhood Development

NLESD - Eastern Region

#325 - Bishop Abraham Elementary, St. John's

Grades: K-6

Total Students (AGR): 26

Instructional Level January 2013 - January 2016

Total Students (Submitted): 25

Level	2016			2015			2014			2013					
	School vs Region	School vs Province	School vs Province	School vs Region	School vs Province	School vs Province	School vs Region	School vs Province	School vs Region	School vs Province	School vs Region	School vs Province			
M (0)	0.0	0.0	0.0	29.2	16.5	12.7	31.2	17.4	13.9	▼	▼	▲	▲	▼	▼
K - L (4)	15.4	7.7	7.7	16.2	7.8	8.4	16.5	8.0	8.5	▼	▼	▼	▼	▼	▼
A - J (21)	80.8	30.8	50.0	38.7	16.3	22.5	39.6	16.7	23.0						
Unknown (1)	3.8			15.9			12.6								

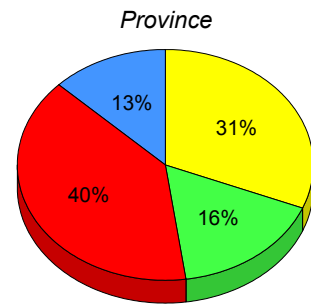
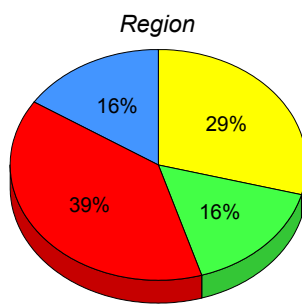
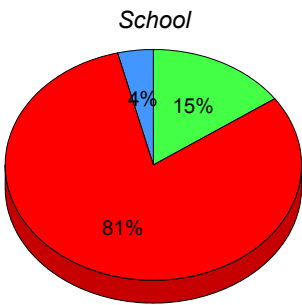

■ M : end of year benchmark.
 ■ K-L: mid - year benchmark.
 ■ A-J
 ■ Unknown

**Instructional Level (January 2013 - January 2016)
4 Year Trend
(School Results)**

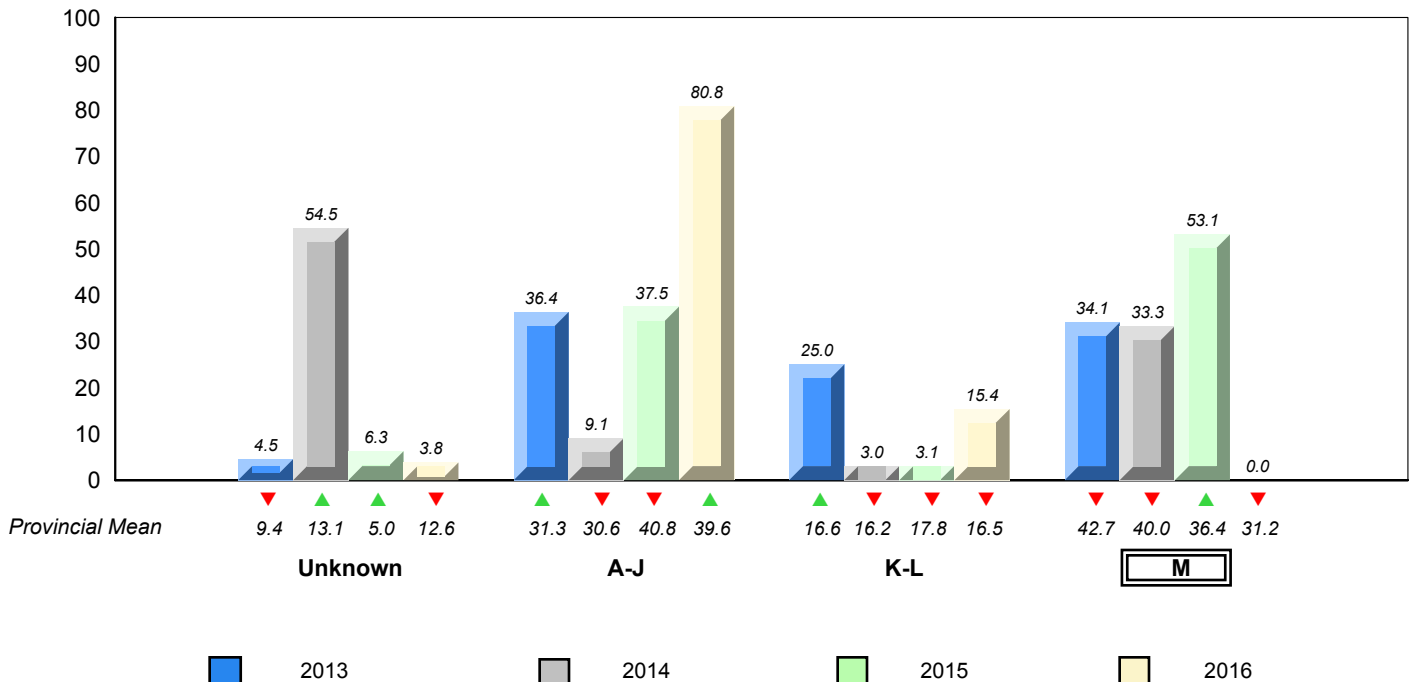

▼ ▲ denotes school performance vs province. ▼ denotes Department did not receive data.

All percentages are based on AGR number for the above data.

Source: Division of Evaluation and Research, Department of Education and Early Childhood Development

NLESD - Eastern Region

#326 - Bishop Feild Elementary, St. John's

Grades: K-6

Total Students (AGR): 26

Instructional Level January 2013 - January 2016

Total Students (Submitted): 0

Level	School	Region	Province	2016		2015		2014		2013	
				School vs Region	School vs Province	School vs Region	School vs Province	School vs Region	School vs Province	School vs Region	School vs Province
 M (0, 5 or fewer students withheld for reasons of confidentiality.)				▼▲	▼▲	▲	▲	▲	▲	▼	▼
 K - L				▲▼	✕	▼	▼	▼	▼	▼	▼
 A - J											
 Unknown											

School data with 5 or fewer students withheld for reasons of confidentiality.

M : end of year benchmark.
 K-L: mid - year benchmark.
 A-J
 Unknown

**Instructional Level (January 2013 - January 2016)
4 Year Trend
(School Results)**

School data with 5 or fewer students withheld for reasons of confidentiality.

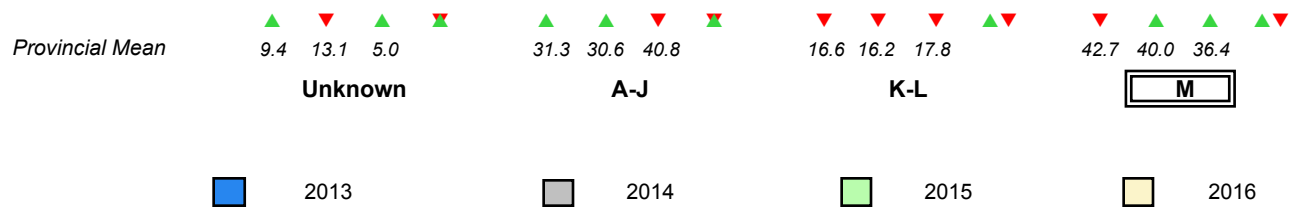

▼ ▲ denotes school performance vs province. ✕ denotes Department did not receive data.
 All percentages are based on AGR number for the above data.
 Source: Division of Evaluation and Research, Department of Education and Early Childhood Development

NLESD - Eastern Region

#331 - Cowan Heights Elementary, St. John's

Grades: K-7

Total Students (AGR): 47

Instructional Level January 2013 - January 2016

Total Students (Submitted): 47

Level	2016			2015			2014			2013							
	School vs Region	School vs Province	School vs Province	School vs Region	School vs Province	School vs Province	School vs Region	School vs Province	School vs Region	School vs Province	School vs Province						
M (8)	17.0	12.8	4.3	29.2	16.5	12.7	31.2	17.4	13.9	▼	▼	▲	▲	▼	▼		
K - L (5)	10.6	2.1	8.5	16.2	7.8	8.4	16.5	8.0	8.5	▼	▼	▲	▲	▲	▲	▼	▼
A - J (34)	72.3	42.6	29.8	38.7	16.3	22.5	39.6	16.7	23.0								
Unknown ()				15.9			12.6										

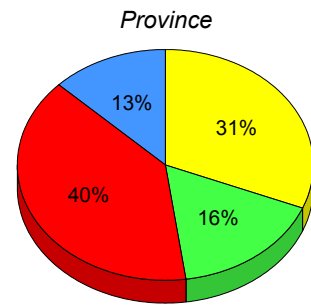
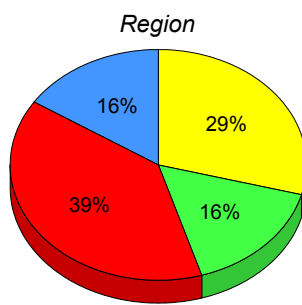
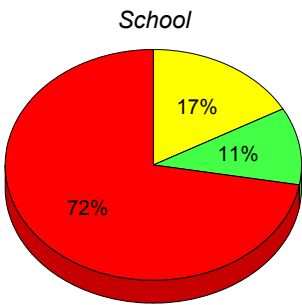

■ M : end of year benchmark.
 ■ K-L: mid - year benchmark.
 ■ A-J
 ■ Unknown

**Instructional Level (January 2013 - January 2016)
4 Year Trend
(School Results)**

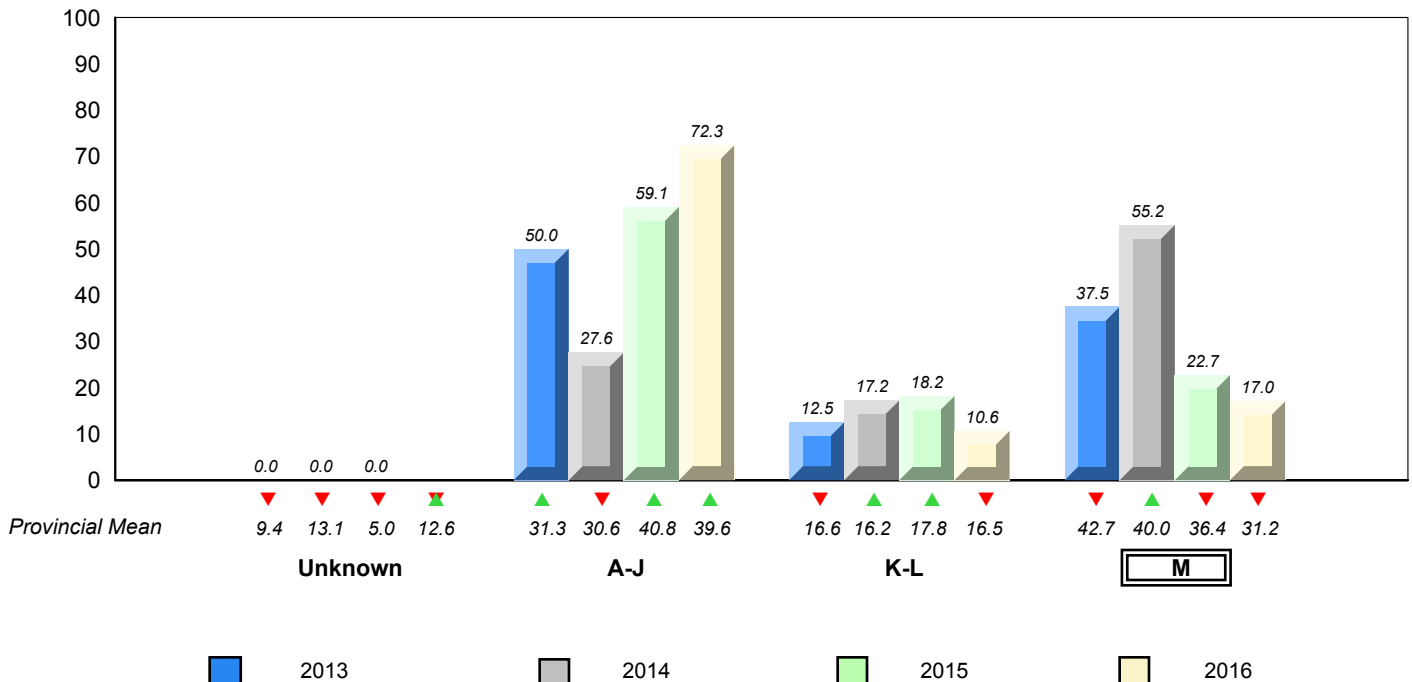

▼ ▲ denotes school performance vs province. ▼ denotes Department did not receive data.

All percentages are based on AGR number for the above data.

Source: Division of Evaluation and Research, Department of Education and Early Childhood Development

NLESD - Eastern Region

#334 - Larkhall Academy, St. John's

Grades: K-6

Total Students (AGR): 57

Instructional Level January 2013 - January 2016

Total Students (Submitted): 56

Level	2016			2015			2014			2013					
	School vs Region	School vs Province	School vs Province	School vs Region	School vs Province	School vs Province	School vs Region	School vs Province	School vs Region	School vs Province	School vs Province				
M (13)	22.8	12.3	10.5	29.2	16.5	12.7	31.2	17.4	13.9	▼	▼	▼	▼	▲	▲
K - L (9)	15.8	8.8	7.0	16.2	7.8	8.4	16.5	8.0	8.5	▼	▼	▼	▼	▼	▼
A - J (34)	59.6	29.8	29.8	38.7	16.3	22.5	39.6	16.7	23.0						
Unknown (1)	1.8			15.9			12.6								

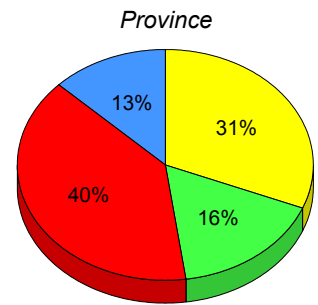
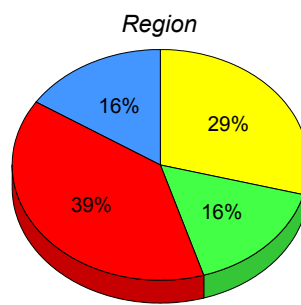
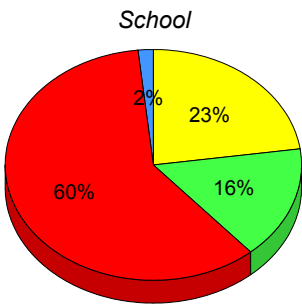

■ M : end of year benchmark.
 ■ K-L: mid - year benchmark.
 ■ A-J
 ■ Unknown

**Instructional Level (January 2013 - January 2016)
4 Year Trend
(School Results)**

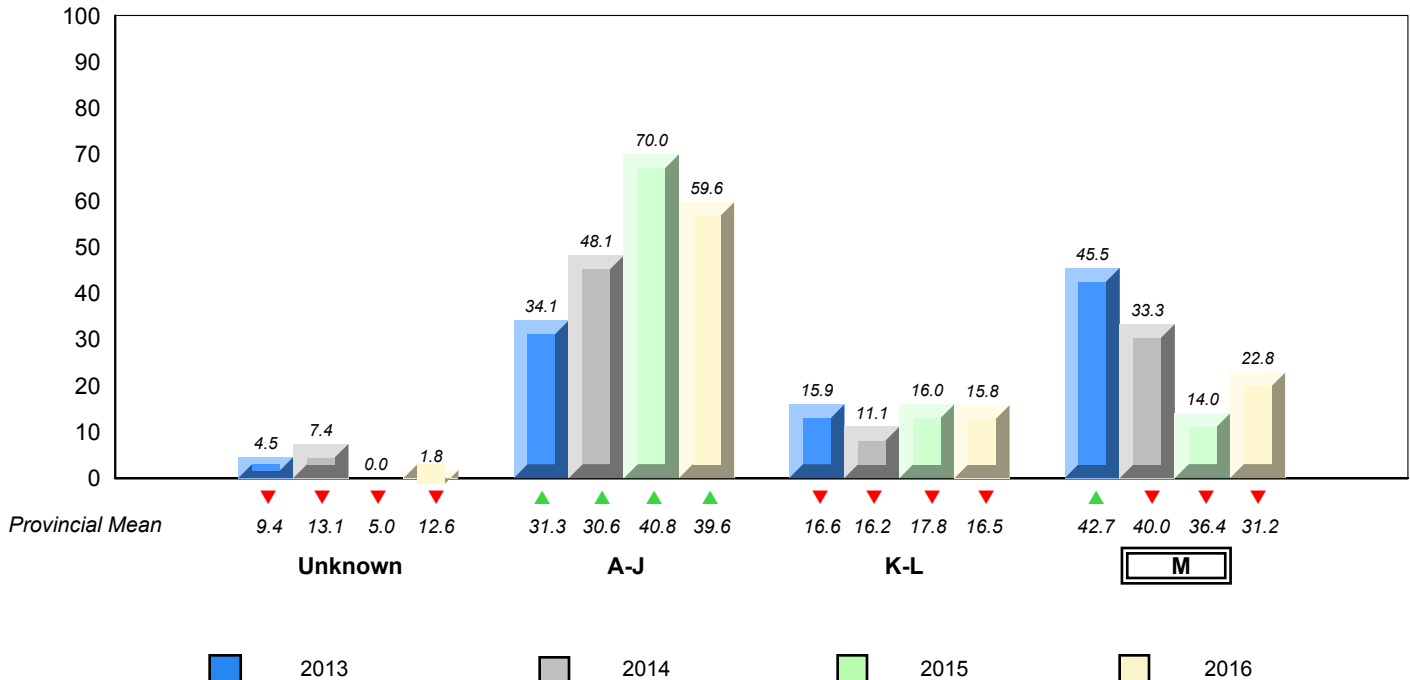

▼ ▲ denotes school performance vs province. ▼ denotes Department did not receive data.

All percentages are based on AGR number for the above data.

Source: Division of Evaluation and Research, Department of Education and Early Childhood Development

Total Students (AGR): 79

Instructional Level January 2013 - January 2016

Total Students (Submitted): 74

Level	2016			2015			2014			2013					
	School vs Region	School vs Province	School vs Province	School vs Region	School vs Province	School vs Province	School vs Region	School vs Province	School vs Region	School vs Province	School vs Region	School vs Province			
M (17)	21.5	15.2	6.3	29.2	16.5	12.7	31.2	17.4	13.9	▼	▼	▲	▲	▲	▲
K - L (22)	27.8	8.9	19.0	16.2	7.8	8.4	16.5	8.0	8.5	▲	▲	▼	▼	▲	▲
A - J (35)	44.3	12.7	31.6	38.7	16.3	22.5	39.6	16.7	23.0						
Unknown (5)	6.3			15.9			12.6								

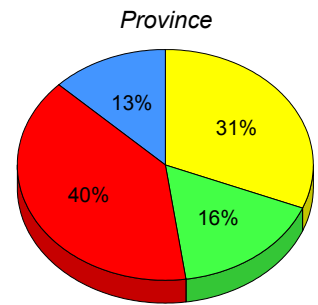
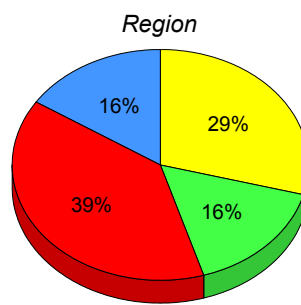
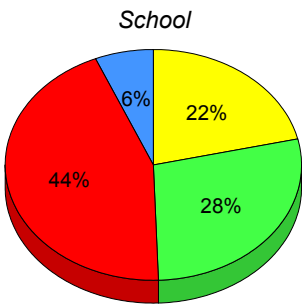

■ M : end of year benchmark.
 ■ K-L: mid - year benchmark.
 ■ A-J
 ■ Unknown

**Instructional Level (January 2013 - January 2016)
4 Year Trend
(School Results)**

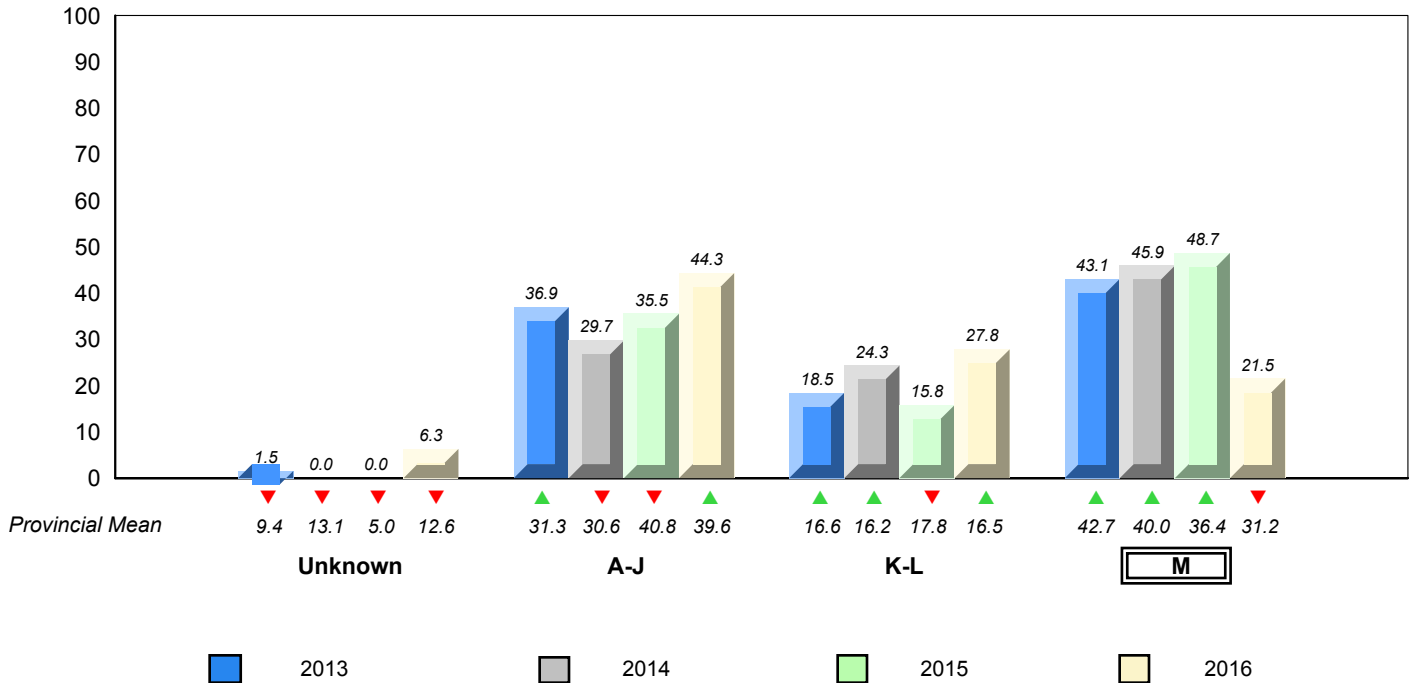

▼ ▲ denotes school performance vs province. ▼ denotes Department did not receive data.

All percentages are based on AGR number for the above data.

Source: Division of Evaluation and Research, Department of Education and Early Childhood Development

NLESD - Eastern Region

#342 - MacDonald Drive Elementary, St. John's

Grades: K-6

Total Students (AGR): 39

Instructional Level January 2013 - January 2016

Total Students (Submitted): 37

Level	2016			2015			2014			2013											
	School vs Region	School vs Province	School vs Province	School vs Region	School vs Province	School vs Province	School vs Region	School vs Province	School vs Region	School vs Province	School vs Province										
M (16)	41.0	28.2	12.8	29.2	16.5	12.7	31.2	17.4	13.9	▲	▲	▼	▼	▼	▼	▲	▼	▲	▼		
K - L (7)	17.9	12.8	5.1	16.2	7.8	8.4	16.5	8.0	8.5	▲	▲	▲	▲	▲	▲	▲	▲	▲	▲	✗	✗
A - J (14)	35.9	20.5	15.4	38.7	16.3	22.5	39.6	16.7	23.0												
Unknown (2)	5.1			15.9			12.6														

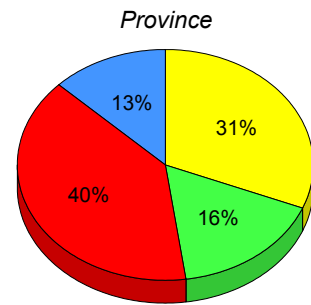
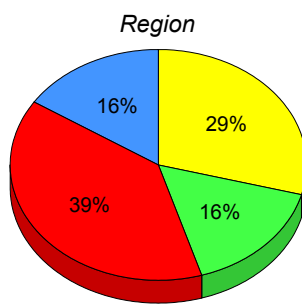
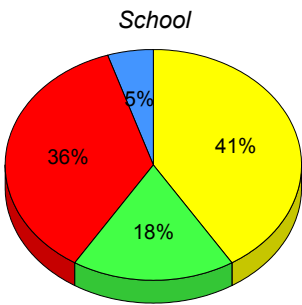

■ M : end of year benchmark.
 ■ K-L: mid - year benchmark.
 ■ A-J
 ■ Unknown

**Instructional Level (January 2013 - January 2016)
4 Year Trend
(School Results)**

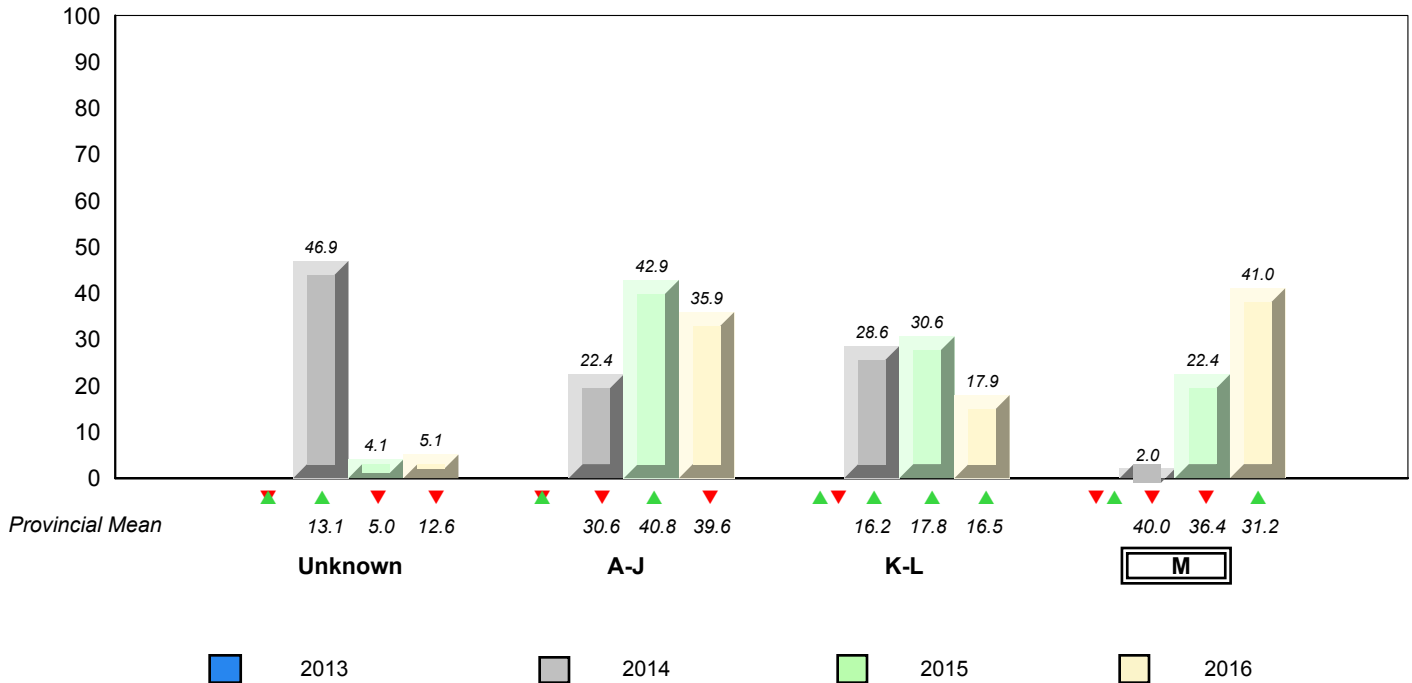

▼ ▲ denotes school performance vs province. ✗ denotes Department did not receive data.

All percentages are based on AGR number for the above data.

Source: Division of Evaluation and Research, Department of Education and Early Childhood Development

NLESD - Eastern Region

#345 - Mary Queen of Peace Elementary, St. John's

Grades: K-6

Total Students (AGR): 61

Instructional Level January 2013 - January 2016

Total Students (Submitted): 44

Level	2016			2015			2014			2013					
	School vs Region	School vs Province	School vs Province	School vs Region	School vs Province	School vs Province	School vs Region	School vs Province	School vs Region	School vs Province	School vs Province				
M (21)	34.4	16.4	18.0	29.2	16.5	12.7	31.2	17.4	13.9	▲	▲	▲	▲	▲	▲
K - L (11)	18.0	8.2	9.8	16.2	7.8	8.4	16.5	8.0	8.5	▲	▲	▼	▼	▼	▲
A - J (10)	16.4	6.6	9.8	38.7	16.3	22.5	39.6	16.7	23.0						
Unknown (19)	31.1			15.9			12.6								

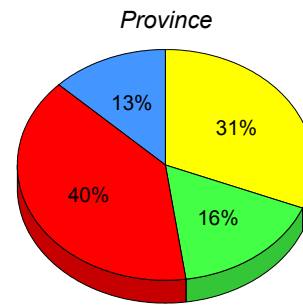
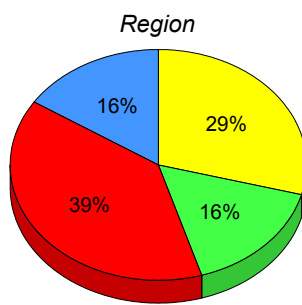
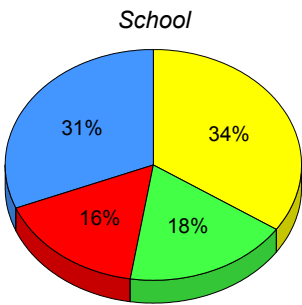

■ M : end of year benchmark.
 ■ K-L: mid - year benchmark.
 ■ A-J
 ■ Unknown

**Instructional Level (January 2013 - January 2016)
4 Year Trend
(School Results)**

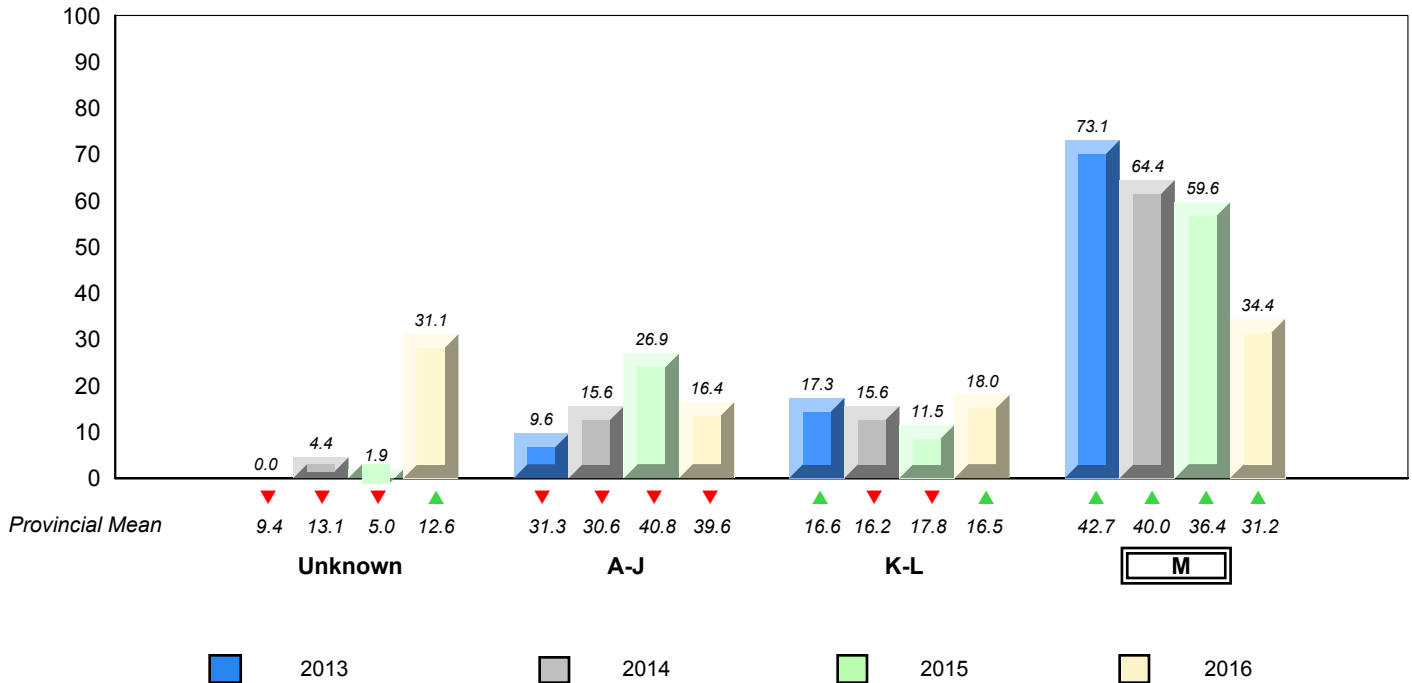

▼ ▲ denotes school performance vs province. ▼ denotes Department did not receive data.

All percentages are based on AGR number for the above data.

Source: Division of Evaluation and Research, Department of Education and Early Childhood Development

NLESD - Eastern Region

#348 - Roncalli Elementary, St. John's

Grades: K-6

Total Students (AGR): 68

Instructional Level January 2013 - January 2016

Total Students (Submitted): 68

Level	2016			2015			2014			2013					
	School vs Region	School vs Province	School vs Province	School vs Region	School vs Province	School vs Province	School vs Region	School vs Province	School vs Region	School vs Province	School vs Region	School vs Province			
M (19)	27.9	17.6	10.3	29.2	16.5	12.7	31.2	17.4	13.9	▼	▼	▼	▼	▲	▲
K - L (20)	29.4	19.1	10.3	16.2	7.8	8.4	16.5	8.0	8.5	▲	▲	▲	▲	▼	▼
A - J (29)	42.6	14.7	27.9	38.7	16.3	22.5	39.6	16.7	23.0						
Unknown ()				15.9			12.6								

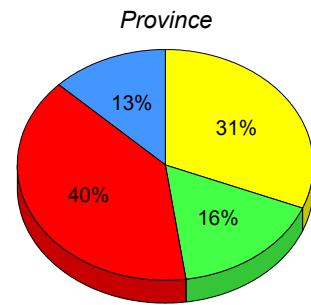
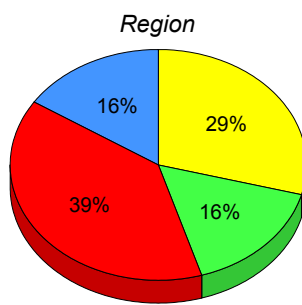
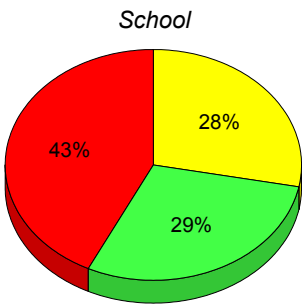

■ M : end of year benchmark.
 ■ K-L: mid - year benchmark.
 ■ A-J
 ■ Unknown

**Instructional Level (January 2013 - January 2016)
4 Year Trend
(School Results)**

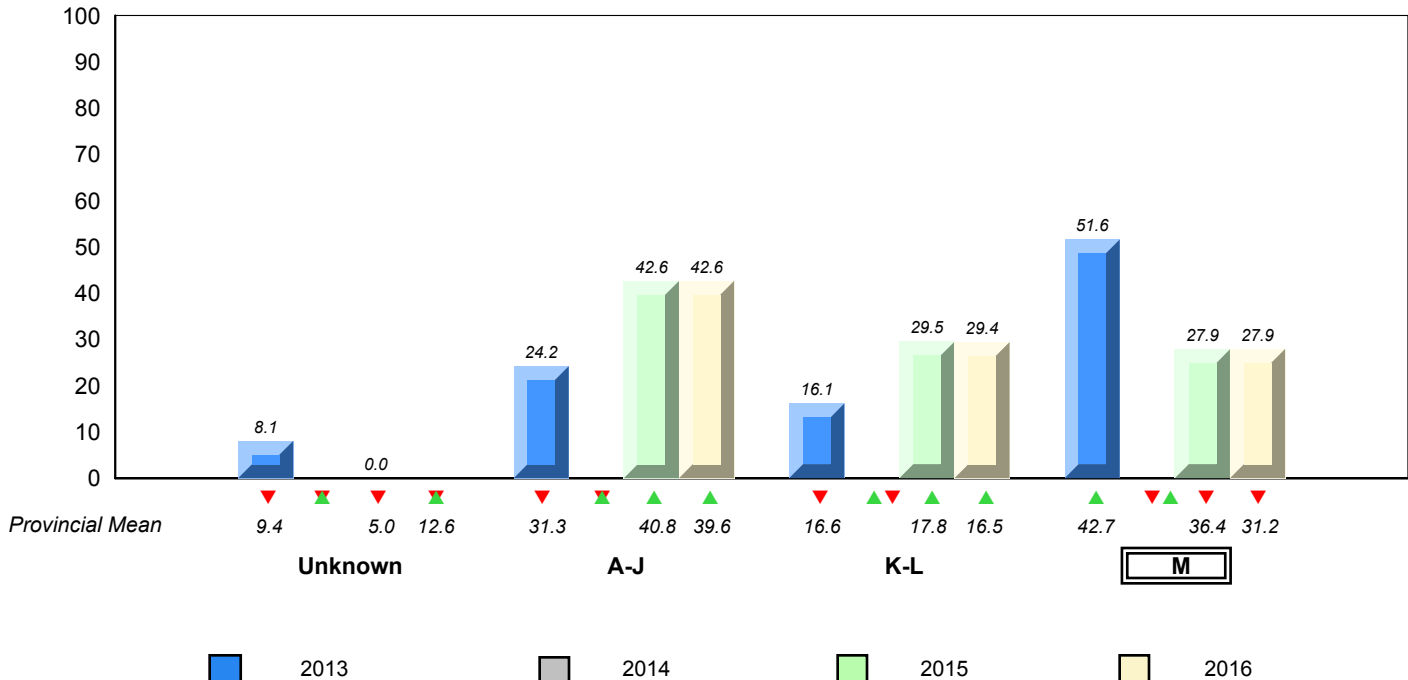

▼ ▲ denotes school performance vs province. ▼ denotes Department did not receive data.

All percentages are based on AGR number for the above data.

Source: Division of Evaluation and Research, Department of Education and Early Childhood Development

NLESD - Eastern Region

#349 - St. Andrew's Elementary, St. John's

Grades: K-6

Total Students (AGR): 32

Instructional Level January 2013 - January 2016

Total Students (Submitted): 32

Level	2016			2015			2014			2013					
	School vs Region	School vs Province	School vs Province	School vs Region	School vs Province	School vs Province	School vs Region	School vs Province	School vs Region	School vs Province	School vs Region	School vs Province			
M (10)	31.3	12.5	18.8	29.2	16.5	12.7	31.2	17.4	13.9	▲	▲	▼	▼	▼	▼
K - L (0)	0.0	0.0	0.0	16.2	7.8	8.4	16.5	8.0	8.5	▼	▼	▼	▼	▲	▲
A - J (21)	65.6	31.3	34.4	38.7	16.3	22.5	39.6	16.7	23.0						
Unknown ()				15.9			12.6								

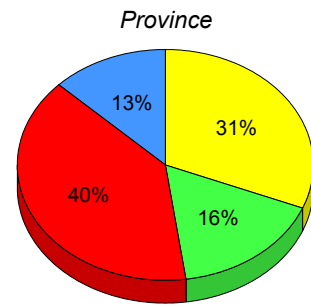
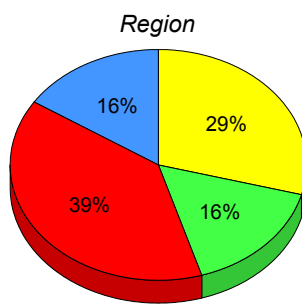
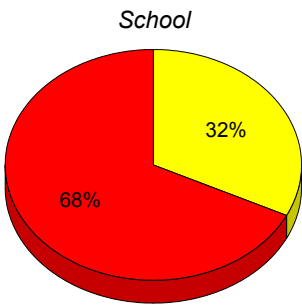

■ M : end of year benchmark.
 ■ K-L: mid - year benchmark.
 ■ A-J
 ■ Unknown

**Instructional Level (January 2013 - January 2016)
4 Year Trend
(School Results)**

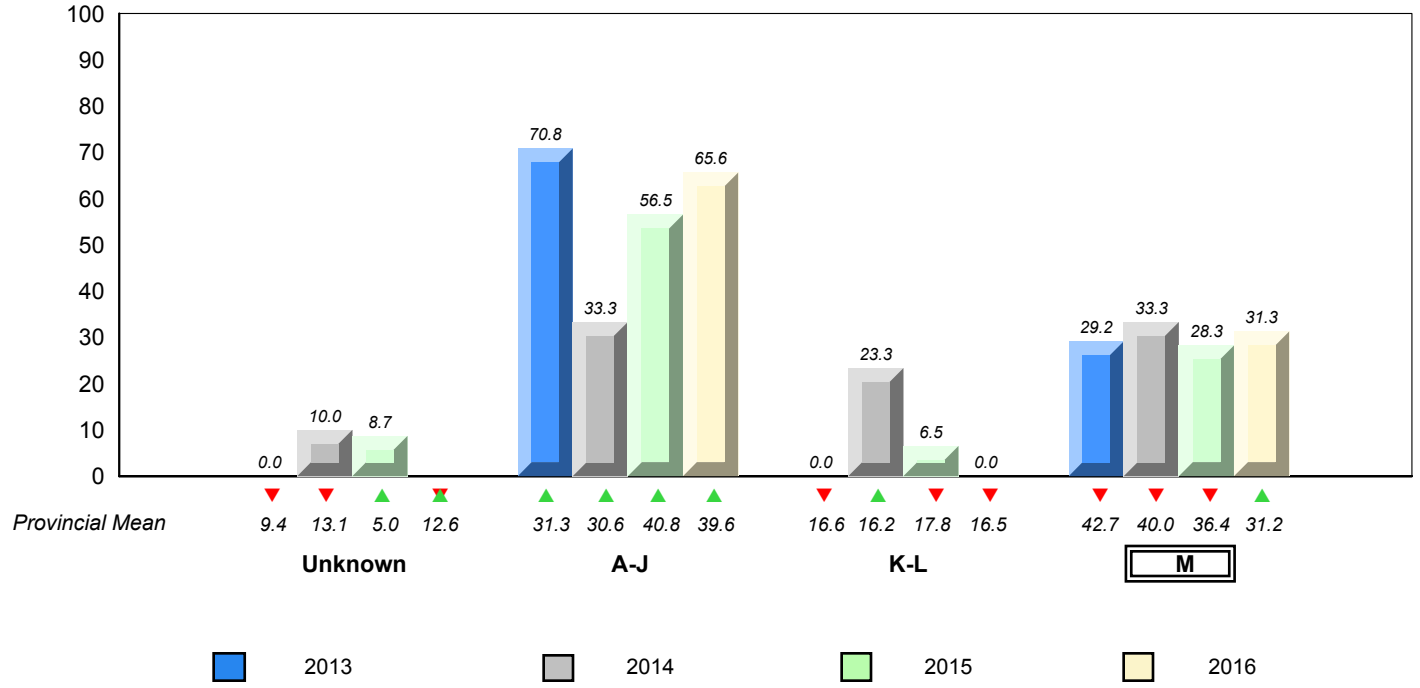

▼ ▲ denotes school performance vs province. ▼ denotes Department did not receive data.

NLESD - Eastern Region

#350 - St. John Bosco School, St. John's

Grades: K-9

Total Students (AGR): 21

Instructional Level January 2013 - January 2016

Total Students (Submitted): 21

Level	2016			2015			2014			2013							
	School	♀	♂	Region	♀	♂	Province	♀	♂	School vs Region	School vs Province	School vs Region	School vs Province	School vs Region	School vs Province		
M (0)	0.0	0.0	0.0	29.2	16.5	12.7	31.2	17.4	13.9	▼	▼	▼	▼	▲	▼	▲	▼
K - L (10)	47.6	19.0	28.6	16.2	7.8	8.4	16.5	8.0	8.5	▲	▲	▲	▲	▲	▲	▲	▲
A - J (11)	52.4	28.6	23.8	38.7	16.3	22.5	39.6	16.7	23.0								
Unknown ()				15.9			12.6										

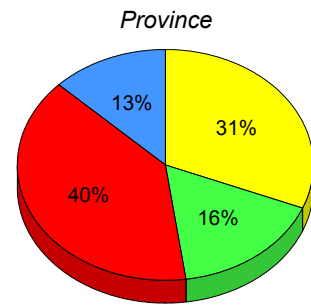
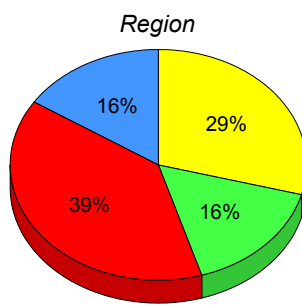
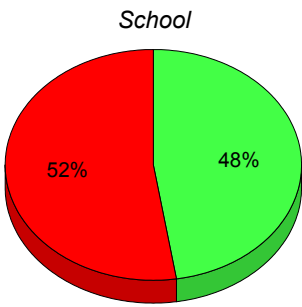

■ M : end of year benchmark.
 ■ K-L: mid - year benchmark.
 ■ A-J
 ■ Unknown

**Instructional Level (January 2013 - January 2016)
4 Year Trend
(School Results)**

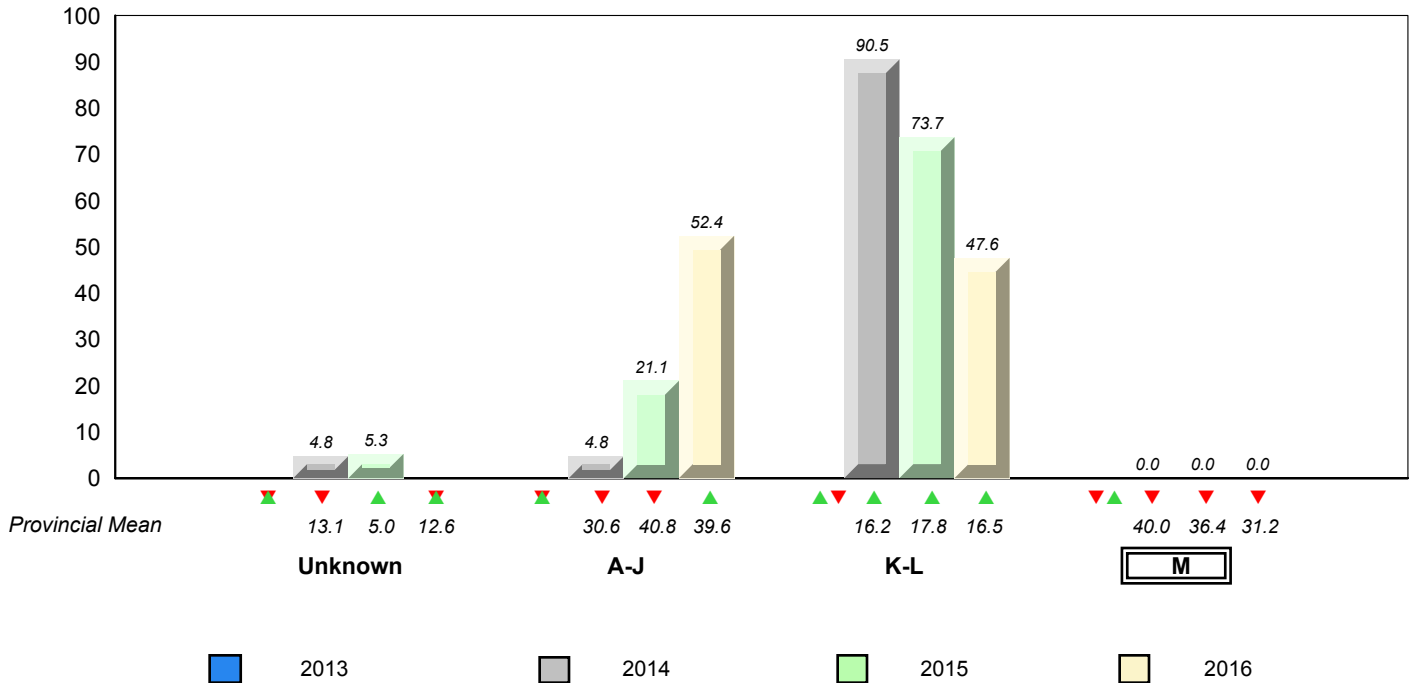

▼ ▲ denotes school performance vs province. ▼ denotes Department did not receive data.

All percentages are based on AGR number for the above data.

Source: Division of Evaluation and Research, Department of Education and Early Childhood Development

Total Students (AGR): 23

Instructional Level January 2013 - January 2016

Total Students (Submitted): 23

Level	2016			2015			2014			2013					
	School vs Region	School vs Province	School vs Province	School vs Region	School vs Province	School vs Province	School vs Region	School vs Province	School vs Region	School vs Province	School vs Region	School vs Province			
M (10)	43.5	26.1	17.4	29.2	16.5	12.7	31.2	17.4	13.9	▲	▲	▼	▼	▼	▼
K - L (8)	34.8	21.7	13.0	16.2	7.8	8.4	16.5	8.0	8.5	▲	▲	▼	▼	▲	▲
A - J (5)	21.7	13.0	8.7	38.7	16.3	22.5	39.6	16.7	23.0						
Unknown ()				15.9			12.6								

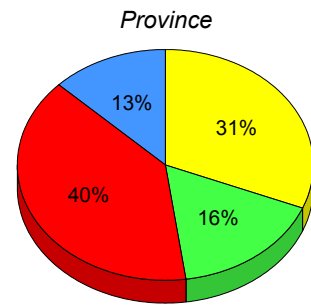
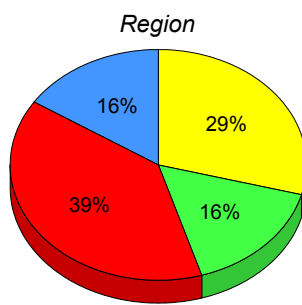
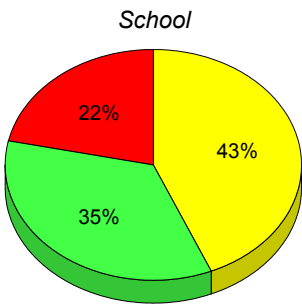

■ M : end of year benchmark.
 ■ K-L: mid - year benchmark.
 ■ A-J
 ■ Unknown

**Instructional Level (January 2013 - January 2016)
4 Year Trend
(School Results)**

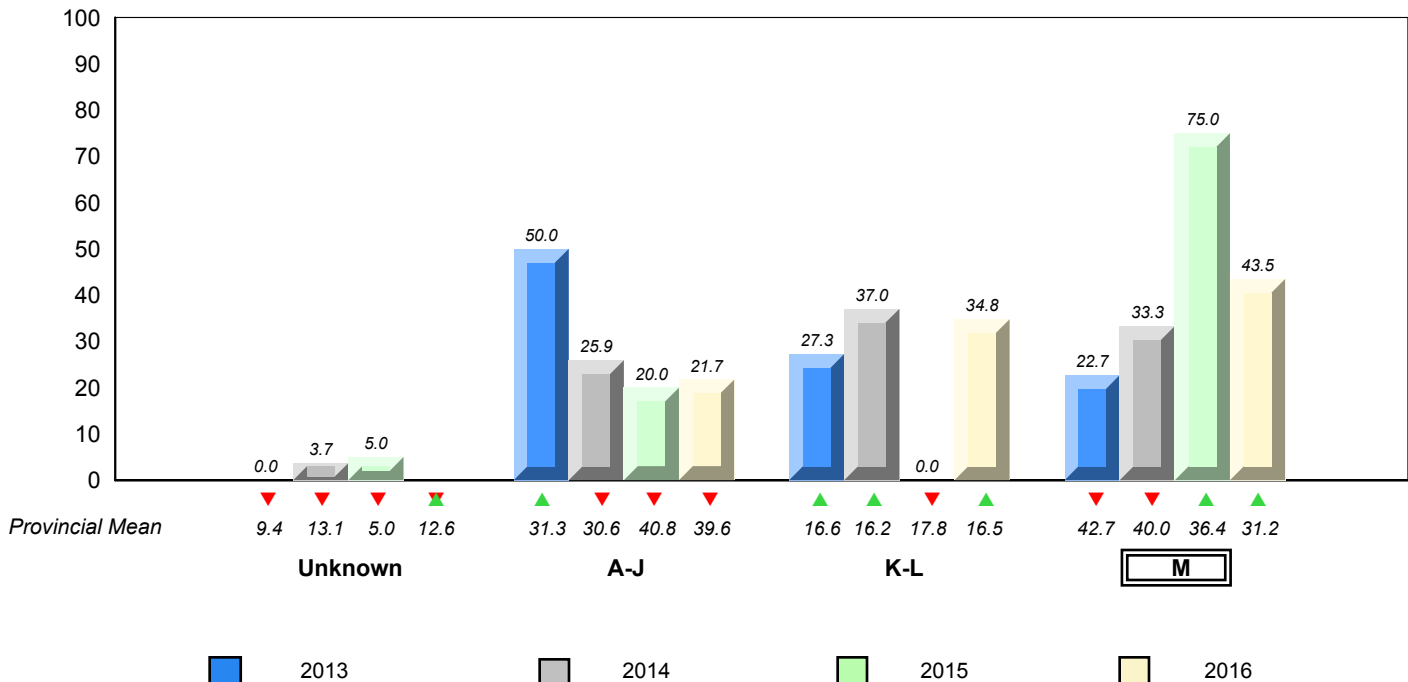

▼ ▲ denotes school performance vs province. ▼ denotes Department did not receive data.

All percentages are based on AGR number for the above data.

Source: Division of Evaluation and Research, Department of Education and Early Childhood Development

NLESD - Eastern Region

#356 - St. Matthews Elementary, St. John's

Grades: K-7

Total Students (AGR): 41

Instructional Level January 2013 - January 2016

Total Students (Submitted): 37

Level	2016			2015			2014			2013			
	School	♀	♂	Region	♀	♂	Province	♀	♂	School vs Region	School vs Province	School vs Region	School vs Province
■ M (9)	22.0	4.9	17.1	29.2	16.5	12.7	31.2	17.4	13.9	▼	▼	▲	▲
■ K - L (7)	17.1	2.4	14.6	16.2	7.8	8.4	16.5	8.0	8.5	▲	▲	▼	▼
■ A - J (21)	51.2	22.0	29.3	38.7	16.3	22.5	39.6	16.7	23.0				
■ Unknown (4)	9.8			15.9			12.6						

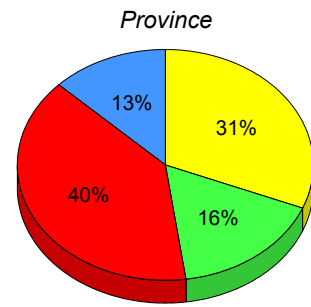
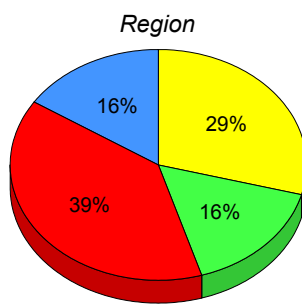
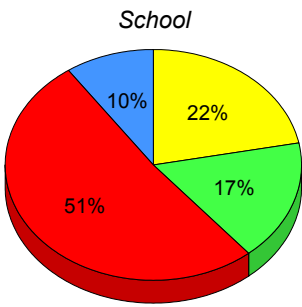

■ M : end of year benchmark. ■ K-L: mid - year benchmark. ■ A-J ■ Unknown

**Instructional Level (January 2013 - January 2016)
4 Year Trend
(School Results)**

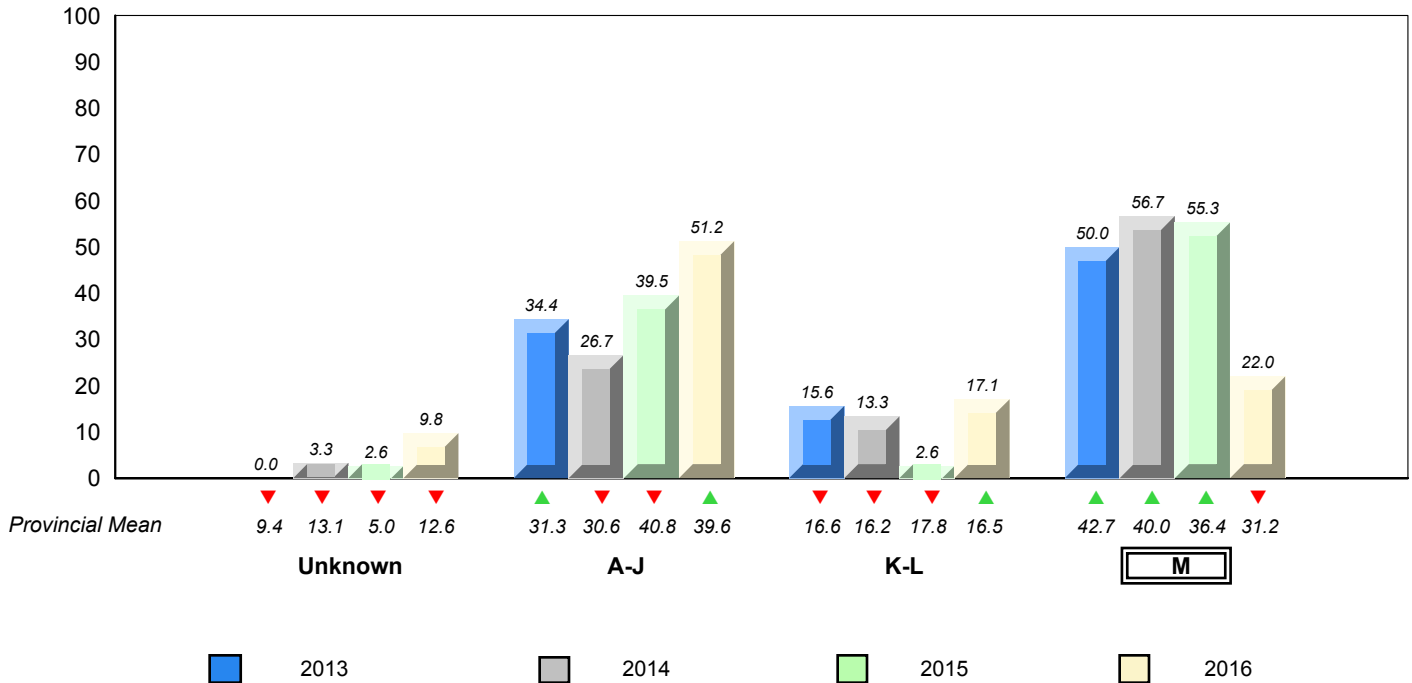

▼ ▲ denotes school performance vs province. ▼ denotes Department did not receive data.

All percentages are based on AGR number for the above data.

Source: Division of Evaluation and Research, Department of Education and Early Childhood Development

NLESD - Eastern Region

#360 - Rennie's River Elementary School, St. John's

Grades: K-6

Total Students (AGR): 41

Instructional Level January 2013 - January 2016

Total Students (Submitted): 37

Level	School		Region		Province		2016		2015		2014		2013		
	♀	♂	♀	♂	♀	♂	School vs Region	School vs Province	School vs Region	School vs Province	School vs Region	School vs Province	School vs Region	School vs Province	
M (21)	51.2	36.6	14.6	29.2	16.5	12.7	31.2	17.4	13.9	▲	▲	▲	▲	▼	▼
K - L (5)	12.2	0.0	12.2	16.2	7.8	8.4	16.5	8.0	8.5	▼	▼	▼	▼	▲	▲
A - J (11)	26.8	17.1	9.8	38.7	16.3	22.5	39.6	16.7	23.0						
Unknown (4)	9.8			15.9			12.6								

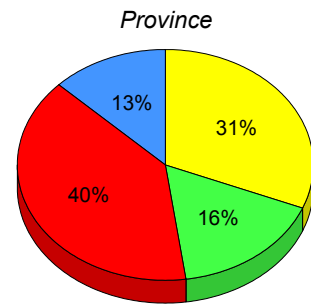
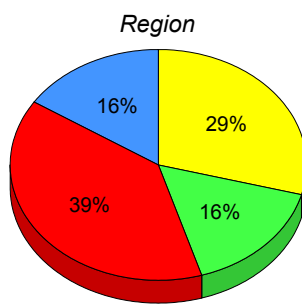
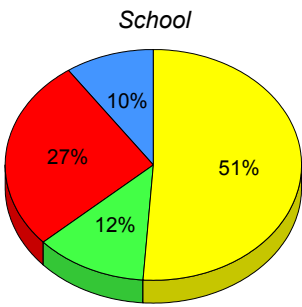

■ M : end of year benchmark.
 ■ K-L: mid - year benchmark.
 ■ A-J
 ■ Unknown

**Instructional Level (January 2013 - January 2016)
4 Year Trend
(School Results)**

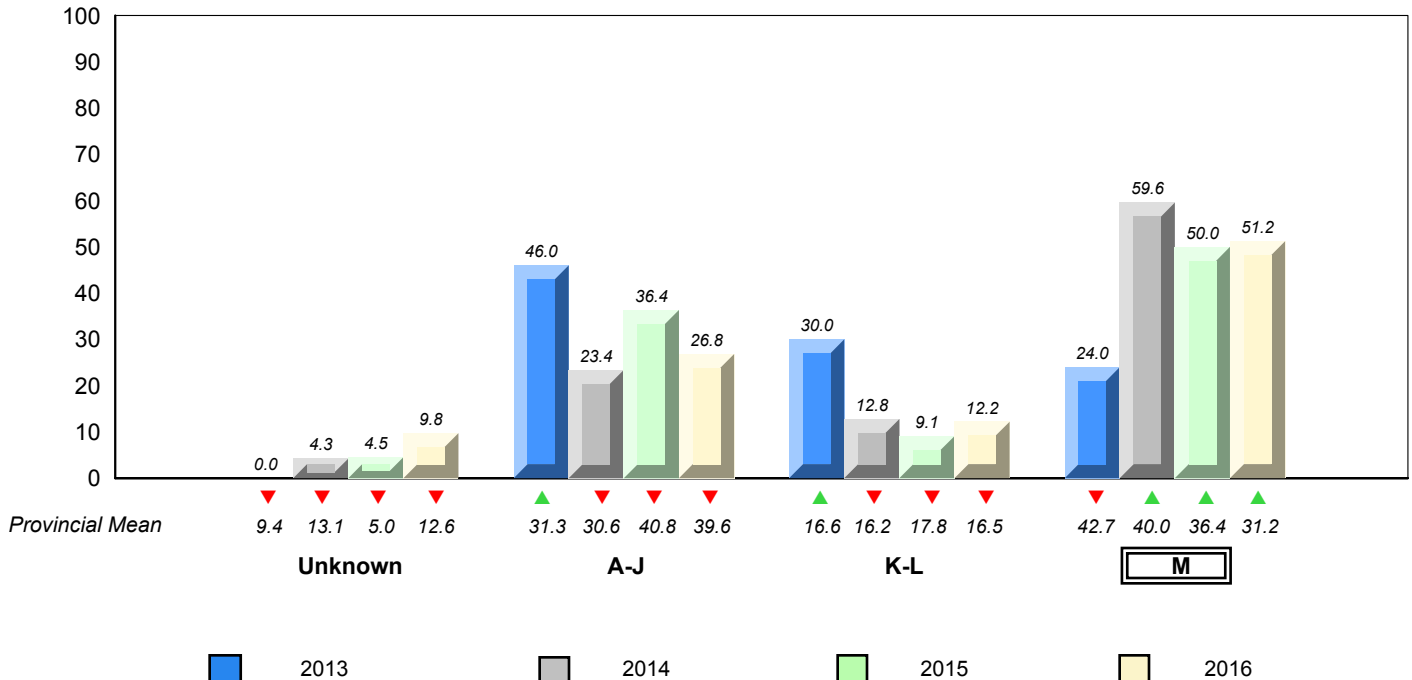

▼ ▲ denotes school performance vs province. ▼ denotes Department did not receive data.

All percentages are based on AGR number for the above data.

Source: Division of Evaluation and Research, Department of Education and Early Childhood Development

Total Students (AGR): 70

Instructional Level January 2013 - January 2016

Total Students (Submitted): 70

Level	2016			2015			2014			2013					
	School	Region	Province	School vs Region	School vs Province	School vs Region	School vs Province	School vs Region	School vs Province	School vs Region	School vs Province				
M (19)	27.1	14.3	12.9	29.2	16.5	12.7	31.2	17.4	13.9	▼	▼	▲	▲	▲	▲
K - L (8)	11.4	2.9	8.6	16.2	7.8	8.4	16.5	8.0	8.5	▼	▼	▲	▲	▼	▼
A - J (43)	61.4	24.3	37.1	38.7	16.3	22.5	39.6	16.7	23.0						
Unknown ()			15.9			12.6									

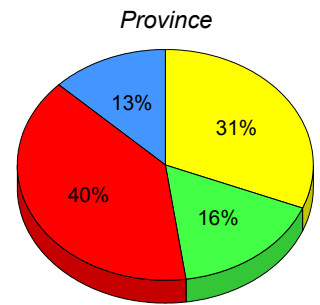
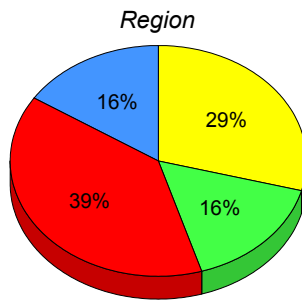
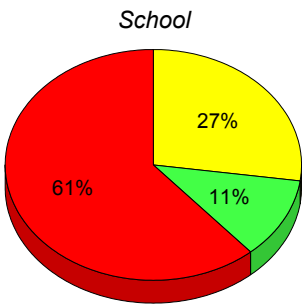

■ M : end of year benchmark.
 ■ K-L: mid - year benchmark.
 ■ A-J
 ■ Unknown

**Instructional Level (January 2013 - January 2016)
4 Year Trend
(School Results)**

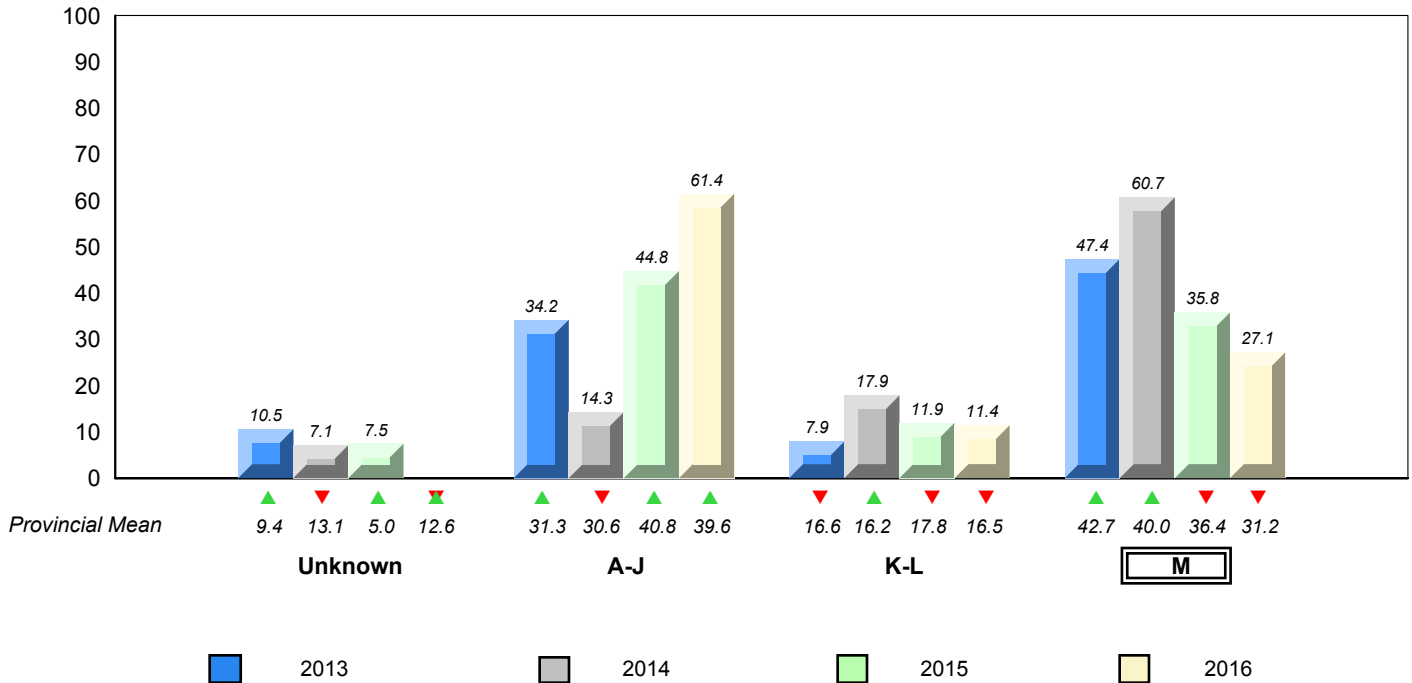

▼ ▲ denotes school performance vs province. ▼ denotes Department did not receive data.

All percentages are based on AGR number for the above data.

Source: Division of Evaluation and Research, Department of Education and Early Childhood Development

NLESD - Eastern Region

#363 - Vanier Elementary, St. John's

Grades: K-6

Total Students (AGR): 23

Instructional Level January 2013 - January 2016

Total Students (Submitted): 23

Level	2016			2015			2014			2013							
	School vs Region	School vs Province	School vs Province	School vs Region	School vs Province	School vs Province	School vs Region	School vs Province	School vs Region	School vs Province	School vs Region	School vs Province					
M (12)	52.2	34.8	17.4	29.2	16.5	12.7	31.2	17.4	13.9	▲	▲	▼	▼	▲	▲	▼	▼
K - L (3)	13.0	4.3	8.7	16.2	7.8	8.4	16.5	8.0	8.5	▼	▼	▲	▲	▼	▼	▼	▼
A - J (8)	34.8	17.4	17.4	38.7	16.3	22.5	39.6	16.7	23.0								
Unknown ()				15.9			12.6										

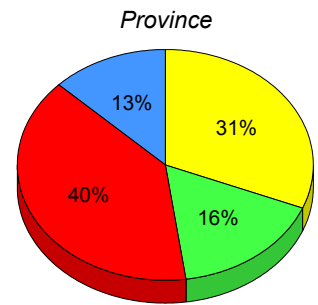
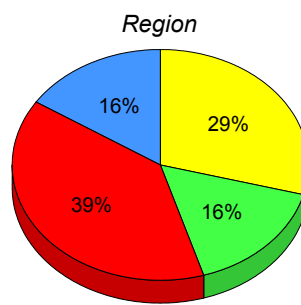
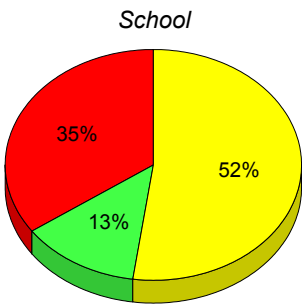

■ M : end of year benchmark.
 ■ K-L: mid - year benchmark.
 ■ A-J
 ■ Unknown

**Instructional Level (January 2013 - January 2016)
4 Year Trend
(School Results)**

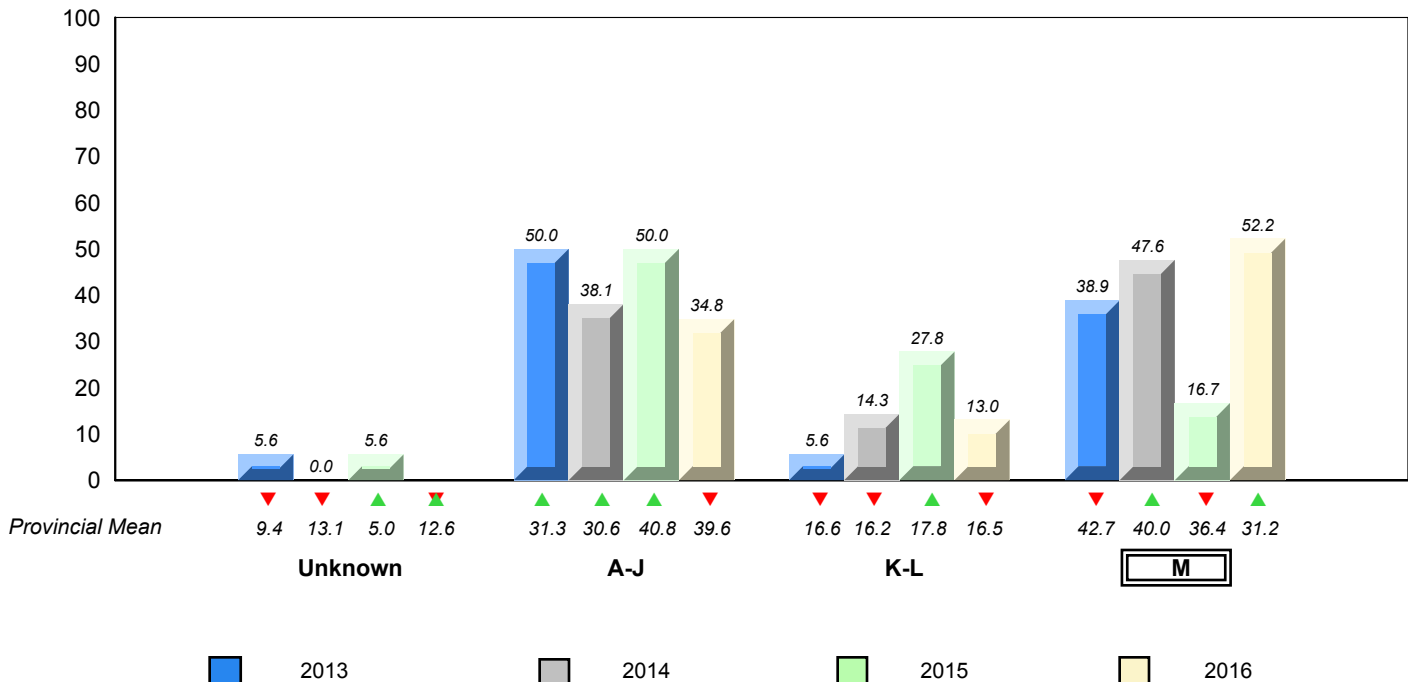

▼ ▲ denotes school performance vs province. ▼ denotes Department did not receive data.

All percentages are based on AGR number for the above data.

Source: Division of Evaluation and Research, Department of Education and Early Childhood Development

Total Students (AGR): 25

Instructional Level January 2013 - January 2016

Total Students (Submitted): 21

Level	2016			2015			2014			2013					
	School vs Region	School vs Province	School vs Province	School vs Region	School vs Province	School vs Province	School vs Region	School vs Province	School vs Region	School vs Province	School vs Province				
M (7)	28.0	20.0	8.0	29.2	16.5	12.7	31.2	17.4	13.9	▼	▼	▼	▼	▲	▲
K - L (2)	8.0	8.0	0.0	16.2	7.8	8.4	16.5	8.0	8.5	▼	▼	▼	▼	✕	✕
A - J (12)	48.0	20.0	28.0	38.7	16.3	22.5	39.6	16.7	23.0						
Unknown (4)	16.0			15.9			12.6								

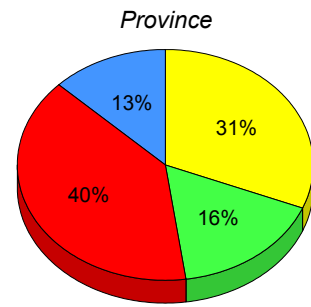
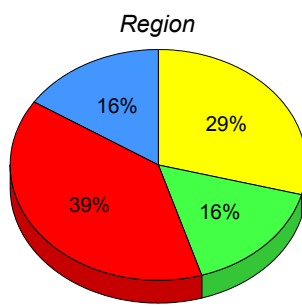
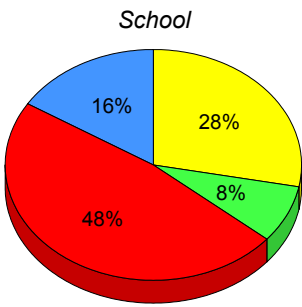

■ M : end of year benchmark.
 ■ K-L: mid - year benchmark.
 ■ A-J
 ■ Unknown

**Instructional Level (January 2013 - January 2016)
4 Year Trend
(School Results)**

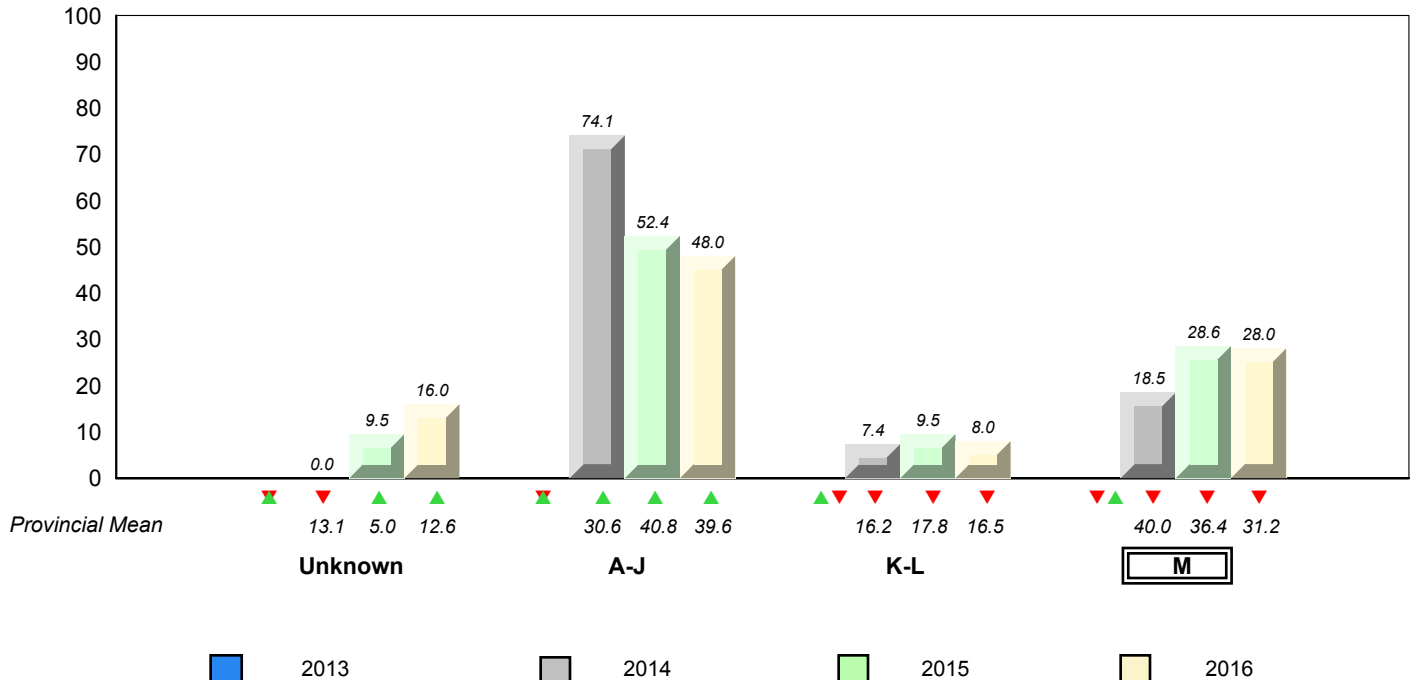

▼ ▲ denotes school performance vs province. ✕ denotes Department did not receive data.

All percentages are based on AGR number for the above data.

Source: Division of Evaluation and Research, Department of Education and Early Childhood Development

NLESD - Eastern Region

#366 - Topsail Elementary, Conception Bay South (Topsail)

Grades: K-4

Total Students (AGR): 61

Instructional Level January 2013 - January 2016

Total Students (Submitted): 60

Level	2016			2015			2014			2013			
	School	♀	♂	Region	♀	♂	Province	♀	♂	School vs Region	School vs Province	School vs Region	School vs Province
M (10)	16.4	8.2	8.2	29.2	16.5	12.7	31.2	17.4	13.9	▼	▼	▼	▼
K - L (16)	26.2	9.8	16.4	16.2	7.8	8.4	16.5	8.0	8.5	▲	▲	▲	▲
A - J (33)	54.1	29.5	24.6	38.7	16.3	22.5	39.6	16.7	23.0				
Unknown (2)	3.3			15.9			12.6						

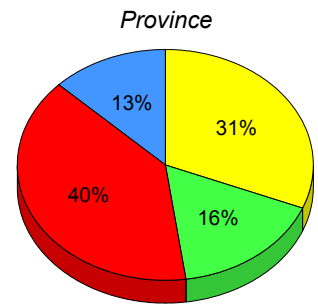
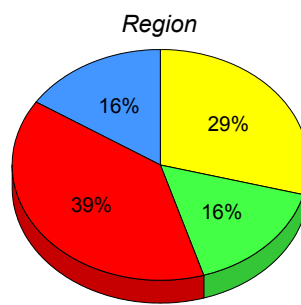
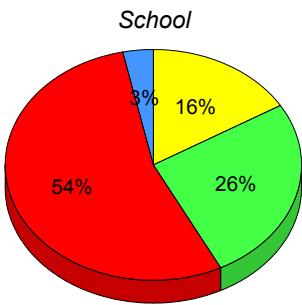

■ M : end of year benchmark.
 ■ K-L: mid - year benchmark.
 ■ A-J
 ■ Unknown

**Instructional Level (January 2013 - January 2016)
4 Year Trend
(School Results)**

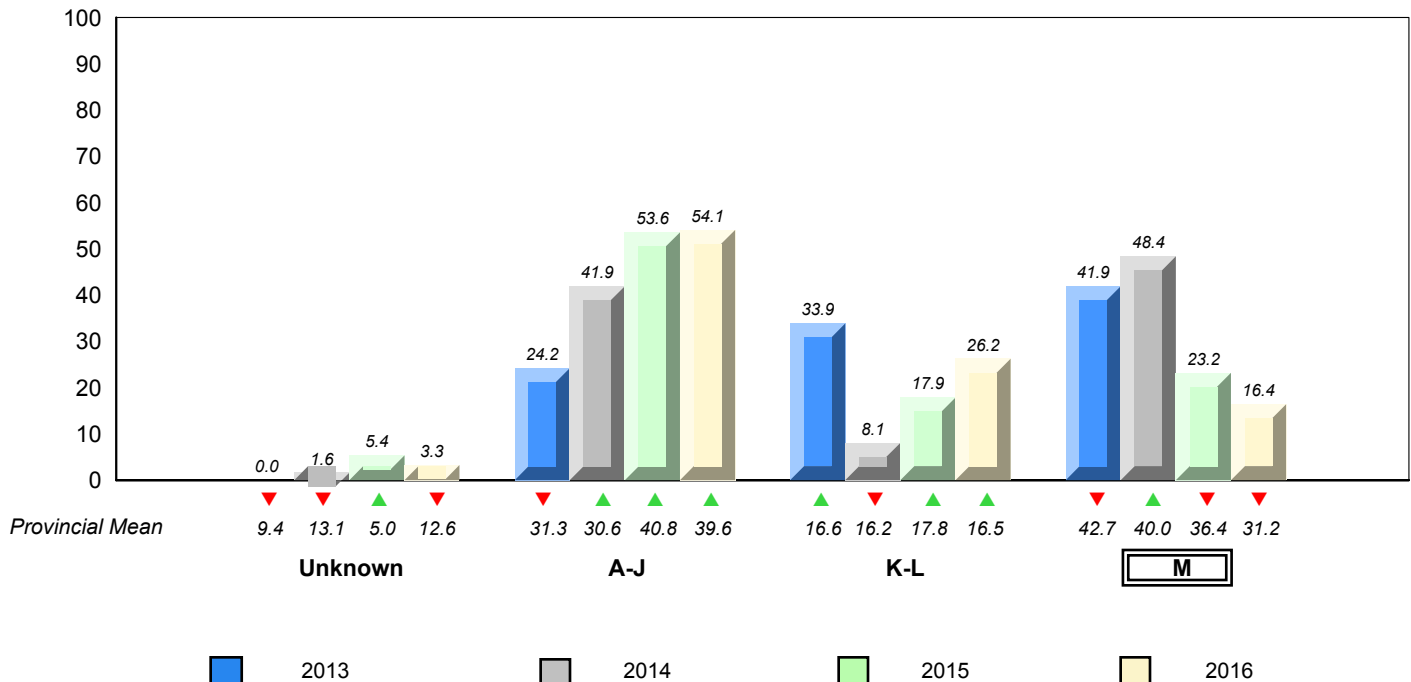

▼ ▲ denotes school performance vs province. ▼ denotes Department did not receive data.

All percentages are based on AGR number for the above data.

Source: Division of Evaluation and Research, Department of Education and Early Childhood Development

NLESD - Eastern Region

#367 - Holy Trinity Elementary, Torbay

Grades: K-6

Total Students (AGR): 67

Instructional Level January 2013 - January 2016

Total Students (Submitted): 65

Level	2016			2015			2014			2013			
	School	♀	♂	Region	♀	♂	Province	♀	♂	School vs Region	School vs Province	School vs Region	School vs Province
M (24)	35.8	19.4	16.4	29.2	16.5	12.7	31.2	17.4	13.9	▲	▲	▲	▲
K - L (7)	10.4	4.5	6.0	16.2	7.8	8.4	16.5	8.0	8.5	▼	▼	▼	▼
A - J (34)	50.7	16.4	34.3	38.7	16.3	22.5	39.6	16.7	23.0				
Unknown (2)	3.0			15.9			12.6						

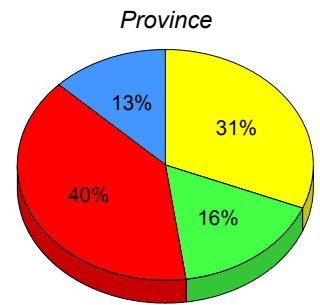
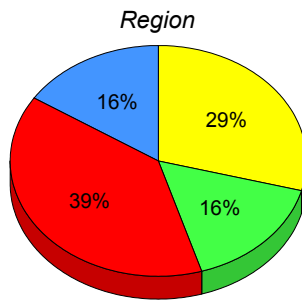
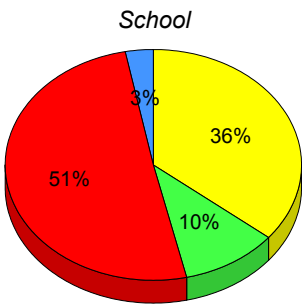

■ M : end of year benchmark.
 ■ K-L: mid - year benchmark.
 ■ A-J
 ■ Unknown

**Instructional Level (January 2013 - January 2016)
4 Year Trend
(School Results)**

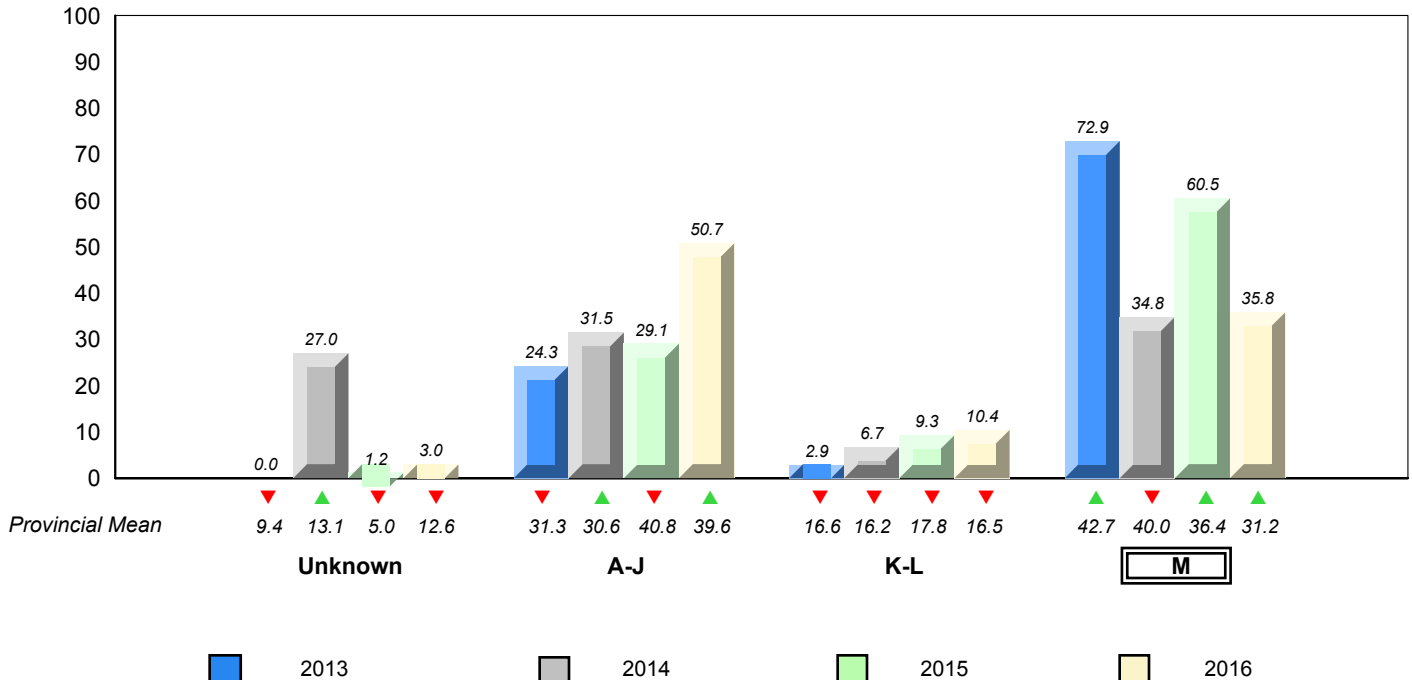

▼ ▲ denotes school performance vs province. ▼ denotes Department did not receive data.

All percentages are based on AGR number for the above data.

Source: Division of Evaluation and Research, Department of Education and Early Childhood Development

Total Students (AGR): 2

Instructional Level January 2013 - January 2016

Total Students (Submitted): 1

Level	School	2016			2015			2014			2013				
		Region	Province	School vs Region	Region	Province	School vs Region	Region	Province	School vs Region	Region	Province	School vs Region	Province	
M (1)		29.2	16.5	12.7	31.2	17.4	13.9	▲	▲	▼	▼	▲	▲	▲▼	▲▼
K - L		16.2	7.8	8.4	16.5	8.0	8.5	▼	▼	▼	▼	▼	▼	▼	▼
A - J		38.7	16.3	22.5	39.6	16.7	23.0								
Unknown		15.9			12.6										

School
School data with 5 or fewer students withheld for reasons of confidentiality.

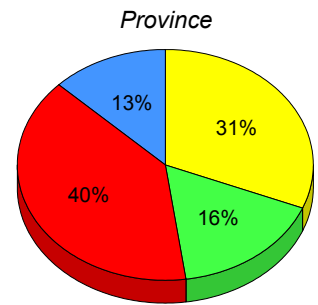
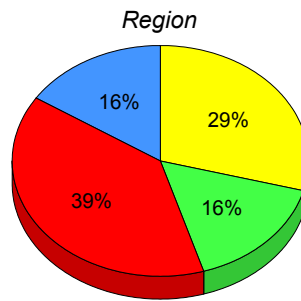

■ M : end of year benchmark.
 ■ K-L: mid - year benchmark.
 ■ A-J
 ■ Unknown

**Instructional Level (January 2013 - January 2016)
4 Year Trend
(School Results)**

School data with 5 or fewer students withheld for reasons of confidentiality.

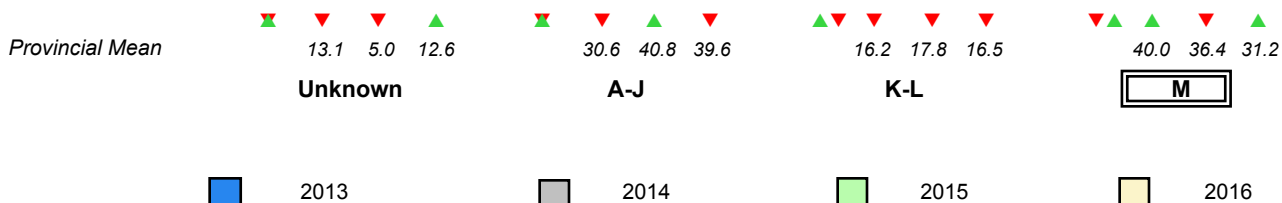

▼ ▲ denotes school performance vs province. ▼ denotes Department did not receive data.

All percentages are based on AGR number for the above data.

Source: Division of Evaluation and Research, Department of Education and Early Childhood Development

NLESD - Eastern Region

#371 - Upper Gullies Elementary, Conception Bay South (Upper Gullies)

Grades: K-6

Total Students (AGR): 75

Instructional Level January 2013 - January 2016

Total Students (Submitted): 75

Level	2016			2015			2014			2013							
	School vs Region	School vs Province	School vs Province	School vs Region	School vs Province	School vs Province	School vs Region	School vs Province	School vs Region	School vs Province	School vs Province						
M (19)	25.3	14.7	10.7	29.2	16.5	12.7	31.2	17.4	13.9	▼	▼	▲	▲	▼	▼	▲	▲
K - L (18)	24.0	12.0	12.0	16.2	7.8	8.4	16.5	8.0	8.5	▲	▲	▲	▲	▲	▲	▲	▲
A - J (36)	48.0	13.3	34.7	38.7	16.3	22.5	39.6	16.7	23.0								
Unknown ()				15.9			12.6										

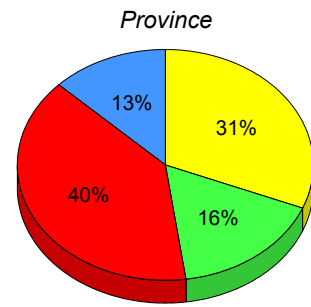
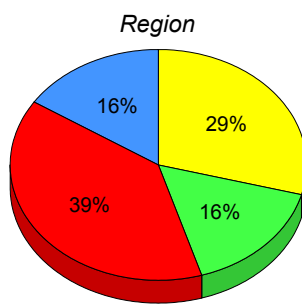
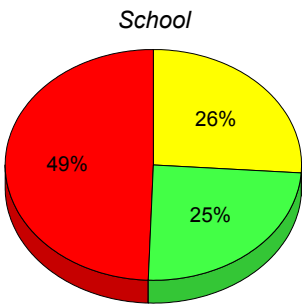

■ M : end of year benchmark.
 ■ K-L: mid - year benchmark.
 ■ A-J
 ■ Unknown

**Instructional Level (January 2013 - January 2016)
4 Year Trend
(School Results)**

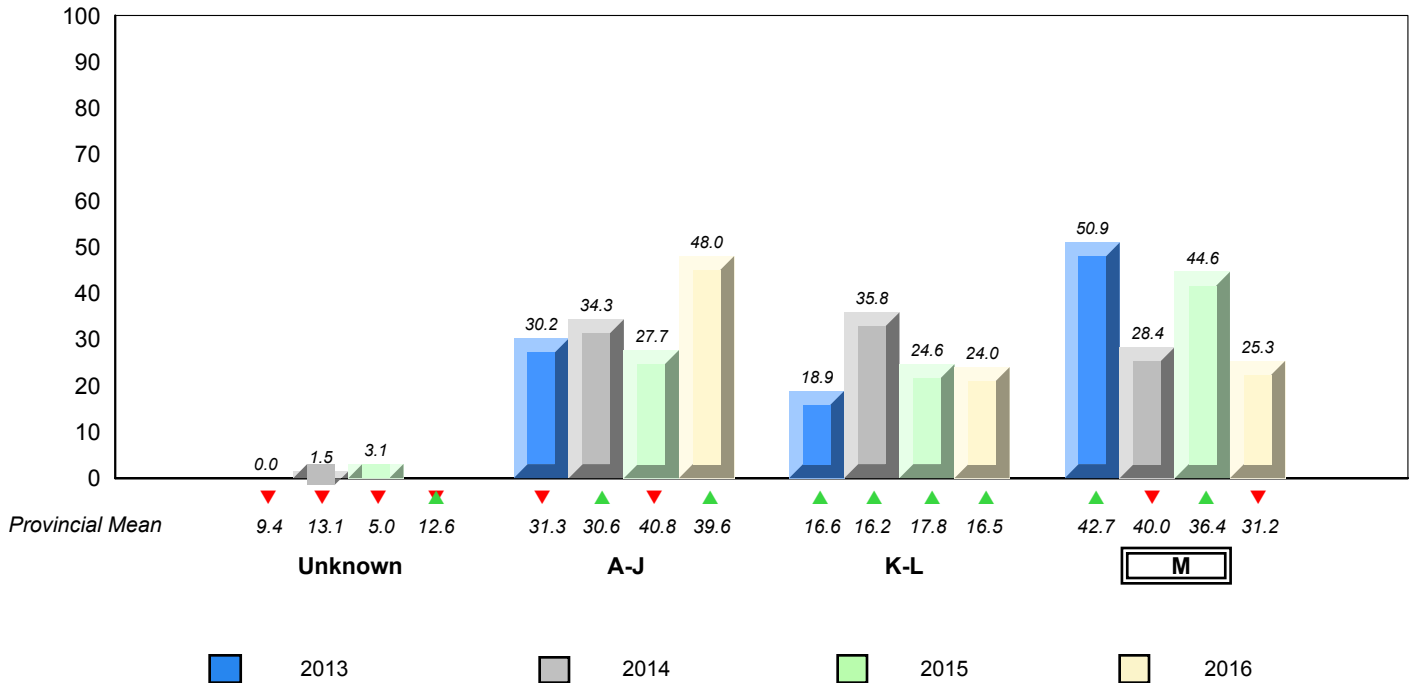

▼ ▲ denotes school performance vs province. ▼ denotes Department did not receive data.

All percentages are based on AGR number for the above data.

Source: Division of Evaluation and Research, Department of Education and Early Childhood Development

Total Students (AGR): 46

Instructional Level January 2013 - January 2016

Total Students (Submitted): 23

2016

2015

2014

2013

Level	School			Region			Province			School vs Region		School vs Province		School vs Region		School vs Province	
	♀	♂		♀	♂		♀	♂									
M (13)	28.3	23.9	4.3	29.2	16.5	12.7	31.2	17.4	13.9	▼	▼	▲	▲	▲	▲	▲▼	▲▼
K - L (4)	8.7	6.5	2.2	16.2	7.8	8.4	16.5	8.0	8.5	▼	▼	▼	▼	▼	▼	✖	✖
A - J (6)	13.0	0.0	13.0	38.7	16.3	22.5	39.6	16.7	23.0								
Unknown (23)	50.0			15.9			12.6										

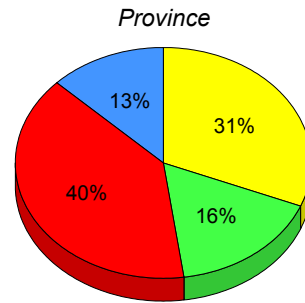
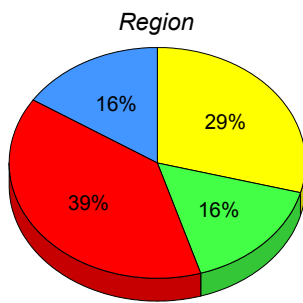
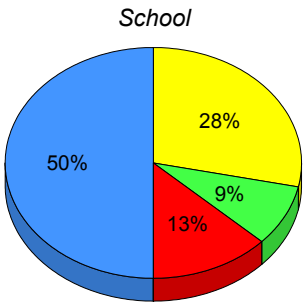

■ M : end of year benchmark.
 ■ K-L: mid - year benchmark.
 ■ A-J
 ■ Unknown

Instructional Level (January 2013 - January 2016)
4 Year Trend
(School Results)

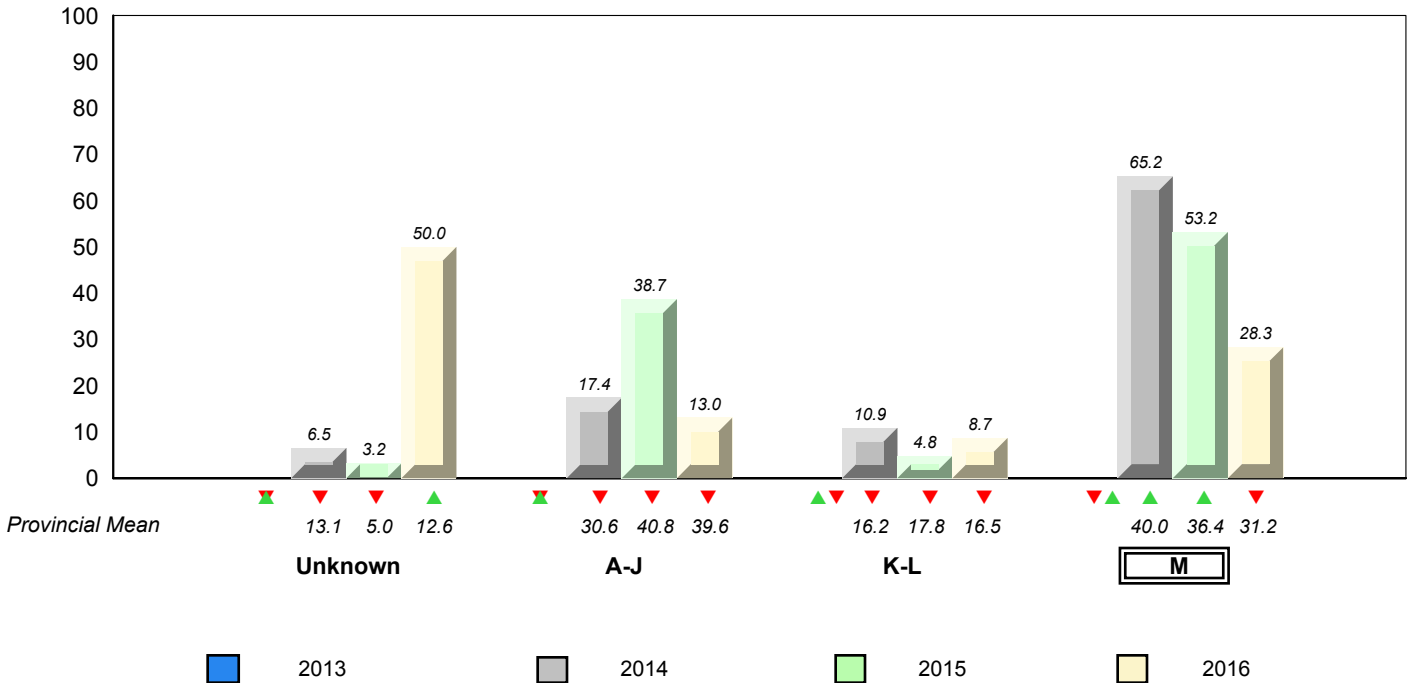

▼ ▲ denotes school performance vs province. ✖ denotes Department did not receive data.

All percentages are based on AGR number for the above data.

Source: Division of Evaluation and Research, Department of Education and Early Childhood Development

Total Students (AGR): 11

Instructional Level January 2013 - January 2016

Total Students (Submitted): 10

Level	2016			2015			2014			2013							
	School vs Region	School vs Province	School vs Province	School vs Region	School vs Province	School vs Province	School vs Region	School vs Province	School vs Region	School vs Province	School vs Region	School vs Province					
M (4)	36.4	27.3	9.1	29.2	16.5	12.7	31.2	17.4	13.9	▲	▲	▼	▼	▲	▲	▲	▲
K - L (4)	36.4	36.4	0.0	16.2	7.8	8.4	16.5	8.0	8.5	▲	▲	▲	▲	▼	▼	▼	▼
A - J (2)	18.2	9.1	9.1	38.7	16.3	22.5	39.6	16.7	23.0								
Unknown (1)	9.1			15.9			12.6										

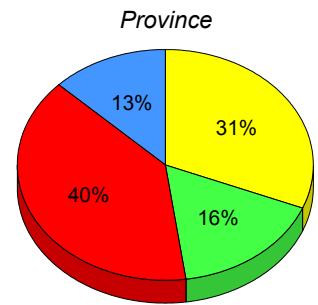
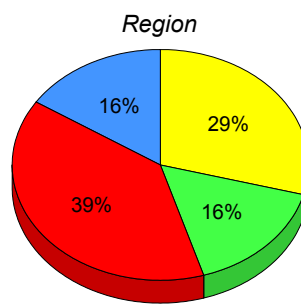
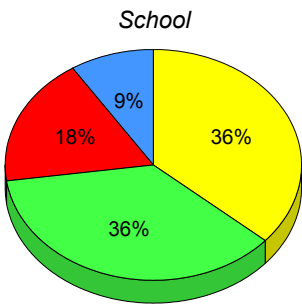

■ M : end of year benchmark.
 ■ K-L: mid - year benchmark.
 ■ A-J
 ■ Unknown

**Instructional Level (January 2013 - January 2016)
4 Year Trend
(School Results)**

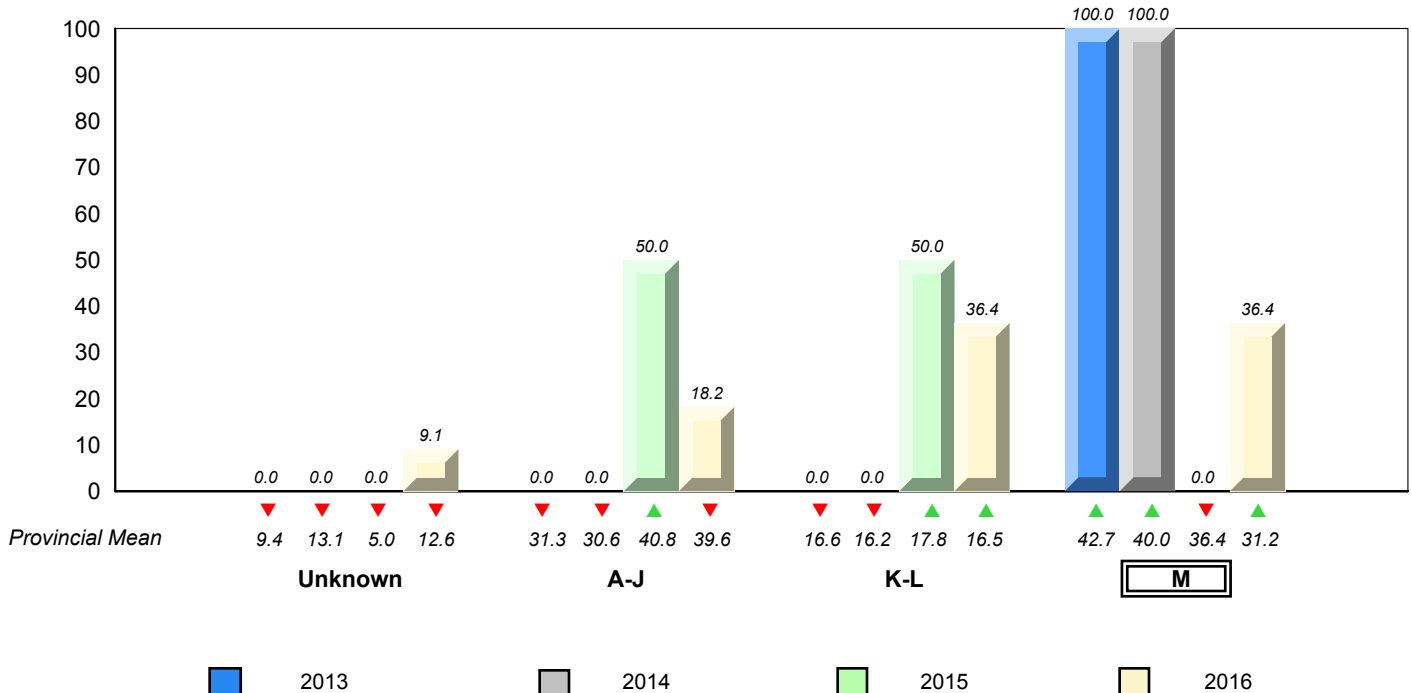

▼ ▲ denotes school performance vs province. ▼ denotes Department did not receive data.

All percentages are based on AGR number for the above data.

Source: Division of Evaluation and Research, Department of Education and Early Childhood Development

NLESD - Eastern Region

#430 - St. Mark's School, King's Cove

Grades: K-12

Total Students (AGR): 3

Instructional Level January 2013 - January 2016

Total Students (Submitted): 3

Level	School	2016			2015		2014		2013	
		School vs Region	School vs Province	School vs Region	School vs Province	School vs Region	School vs Province	School vs Region	School vs Province	
M (1)	29.2	16.5	12.7	31.2	17.4	13.9	▲	▲	▼	▼
K - L	16.2	7.8	8.4	16.5	8.0	8.5	▲	▲	▼	▼
A - J	38.7	16.3	22.5	39.6	16.7	23.0				
Unknown	15.9			12.6						

School data with 5 or fewer students withheld for reasons of confidentiality.

School data with 5 or fewer students withheld for reasons of confidentiality.

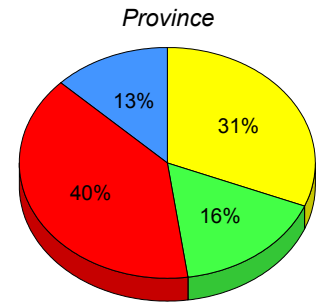
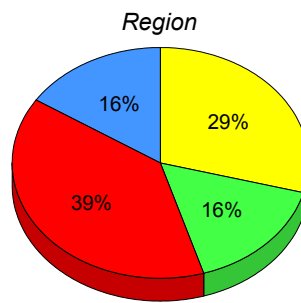

■ M : end of year benchmark.
 ■ K-L: mid - year benchmark.
 ■ A-J
 ■ Unknown

**Instructional Level (January 2013 - January 2016)
4 Year Trend
(School Results)**

School data with 5 or fewer students withheld for reasons of confidentiality.

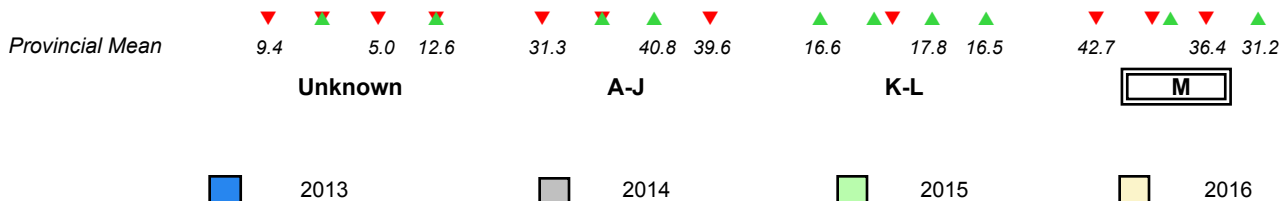

▼ ▲ denotes school performance vs province. ▼ denotes Department did not receive data.

All percentages are based on AGR number for the above data.

Source: Division of Evaluation and Research, Department of Education and Early Childhood Development

NLESD - Eastern Region

#431 - Southwest Arm Academy, Little Heart's Ease

Grades: K-12

Total Students (AGR): 8

Instructional Level January 2013 - January 2016

Total Students (Submitted): 8

Level	2016			2015			2014			2013							
	School vs Region	School vs Province	School vs Province	School vs Region	School vs Province	School vs Province	School vs Region	School vs Province	School vs Region	School vs Province	School vs Province						
M (6)	75.0	62.5	12.5	29.2	16.5	12.7	31.2	17.4	13.9	▲	▲	▲	▲	▲	▲	▲	▲
K - L (1)	12.5	0.0	12.5	16.2	7.8	8.4	16.5	8.0	8.5	▼	▼	▲	▲	▼	▼	▼	▼
A - J (1)	12.5	0.0	12.5	38.7	16.3	22.5	39.6	16.7	23.0								
Unknown ()				15.9			12.6										

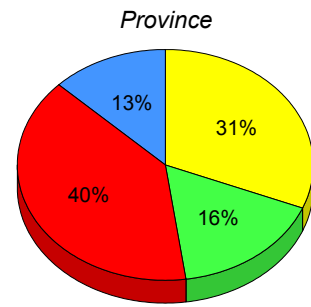
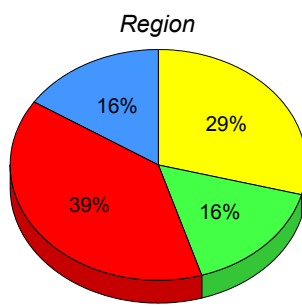
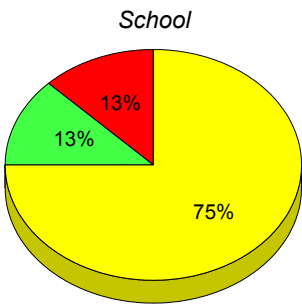

■ M : end of year benchmark.
 ■ K-L: mid - year benchmark.
 ■ A-J
 ■ Unknown

**Instructional Level (January 2013 - January 2016)
4 Year Trend
(School Results)**

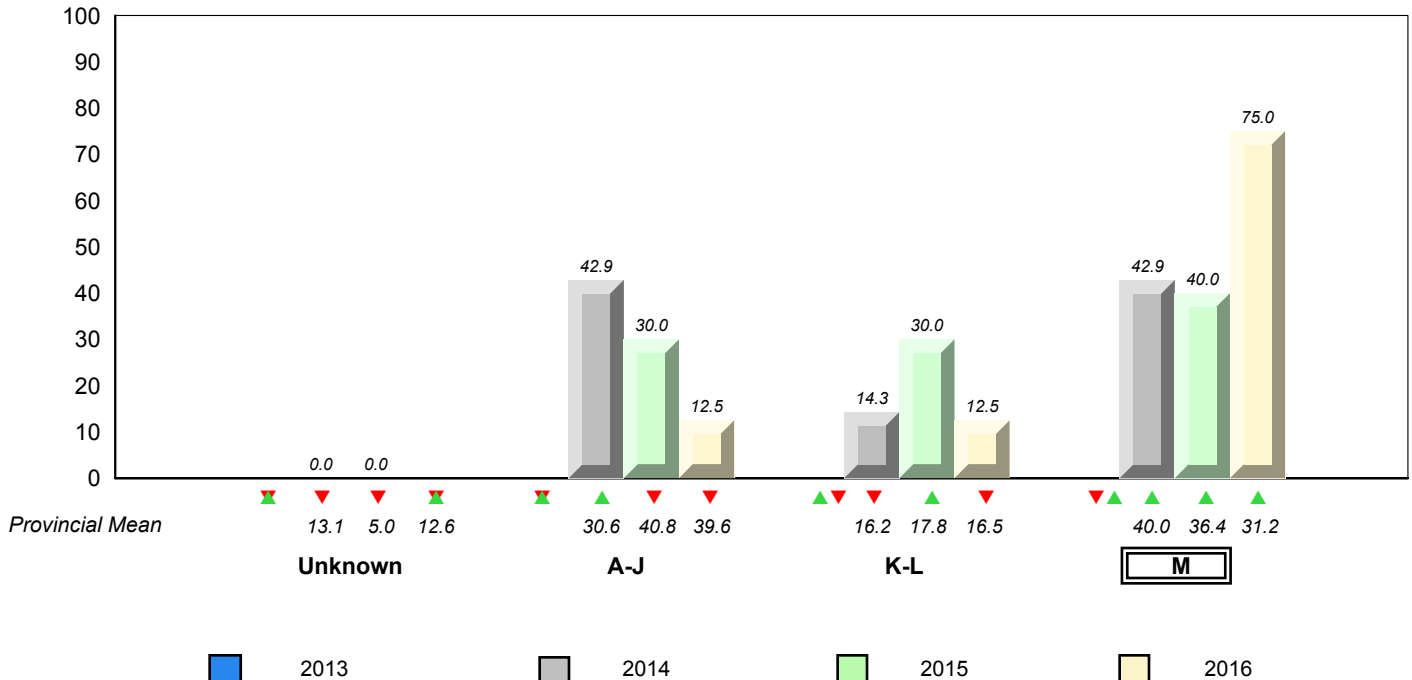

▼ ▲ denotes school performance vs province. ▼ denotes Department did not receive data.

All percentages are based on AGR number for the above data.

Source: Division of Evaluation and Research, Department of Education and Early Childhood Development

NLESD - Eastern Region

#433 - Tricon Elementary, Bay de Verde

Grades: K-6

Total Students (AGR): 11

Instructional Level January 2013 - January 2016

Total Students (Submitted): 11

Level	2016			2015			2014			2013					
	School vs Region	School vs Province	School vs Province	School vs Region	School vs Province	School vs Province	School vs Region	School vs Province	School vs Region	School vs Province	School vs Province				
M (6)	54.5	36.4	18.2	29.2	16.5	12.7	31.2	17.4	13.9	▲	▲	▲	▲	▲	▲
K - L (5)	45.5	36.4	9.1	16.2	7.8	8.4	16.5	8.0	8.5	▲	▲	▼	▼	▲	▲
A - J (0)	0.0	0.0	0.0	38.7	16.3	22.5	39.6	16.7	23.0						
Unknown ()				15.9			12.6								

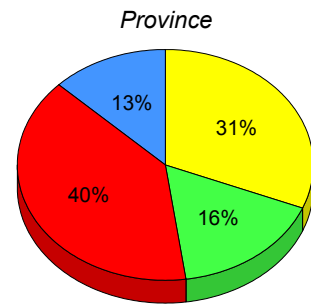
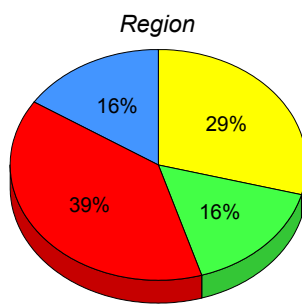
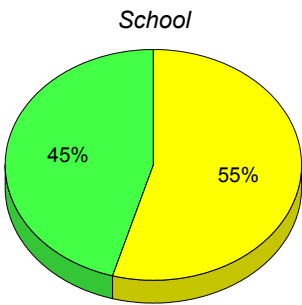

■ M : end of year benchmark.
 ■ K-L: mid - year benchmark.
 ■ A-J
 ■ Unknown

**Instructional Level (January 2013 - January 2016)
4 Year Trend
(School Results)**

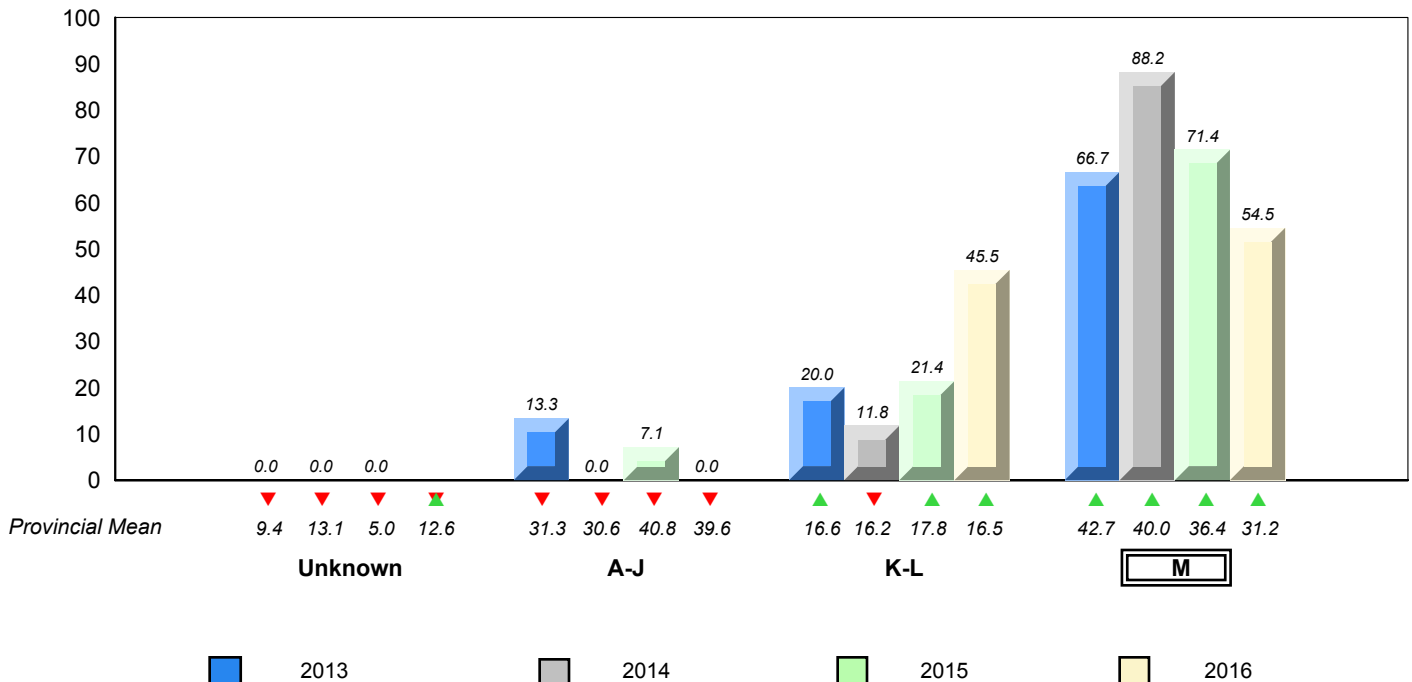

▼ ▲ denotes school performance vs province. ▼ denotes Department did not receive data.

All percentages are based on AGR number for the above data.

Source: Division of Evaluation and Research, Department of Education and Early Childhood Development

NLESD - Eastern Region

#435 - St. Anne's Academy, Dunville

Grades: K-6

Total Students (AGR): 36

Instructional Level January 2013 - January 2016

Total Students (Submitted): 0

Level	School	Region	Province	2016		2015		2014		2013	
				School vs Region	School vs Province	School vs Region	School vs Province	School vs Region	School vs Province	School vs Region	School vs Province
 M (0, 5 or fewer students withheld for reasons of confidentiality.)				▼▲	▼▲	▲	▲	▲	▲	▲	▲
 K - L				▲▼	✕	▲	▲	▲	▲	▼	▼
 A - J											
 Unknown											

School data with 5 or fewer students withheld for reasons of confidentiality.

M : end of year benchmark.
 K-L: mid - year benchmark.
 A-J
 Unknown

**Instructional Level (January 2013 - January 2016)
4 Year Trend
(School Results)**

School data with 5 or fewer students withheld for reasons of confidentiality.

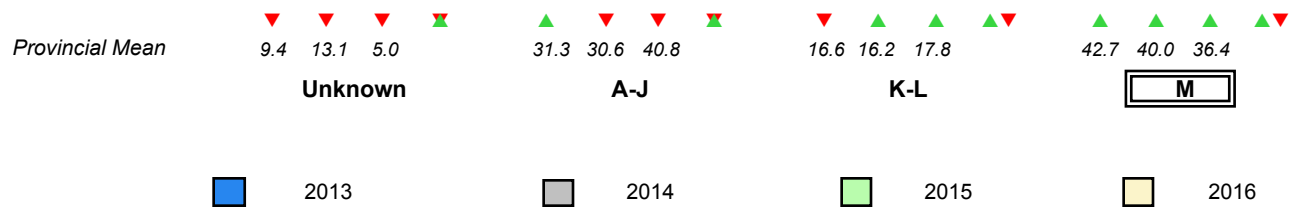

▼ ▲ denotes school performance vs province. ✕ denotes Department did not receive data.

NLESD - Eastern Region

#442 - Persalvic Elementary, Victoria

Grades: K-8

Total Students (AGR): 29

Instructional Level January 2013 - January 2016

Total Students (Submitted): 15

Level	2016			2015			2014			2013							
	School vs Region	School vs Province	School vs Province	School vs Region	School vs Province	School vs Province	School vs Region	School vs Province	School vs Region	School vs Province	School vs Region	School vs Province					
M (3)	10.3	3.4	6.9	29.2	16.5	12.7	31.2	17.4	13.9	▼	▼	▼	▲	▲	▲	▲	
K - L (6)	20.7	10.3	10.3	16.2	7.8	8.4	16.5	8.0	8.5	▲	▲	▼	▼	▲	▲	▲	▲
A - J (6)	20.7	6.9	13.8	38.7	16.3	22.5	39.6	16.7	23.0								
Unknown (14)	48.3			15.9	12.6												

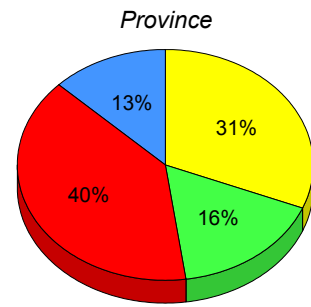
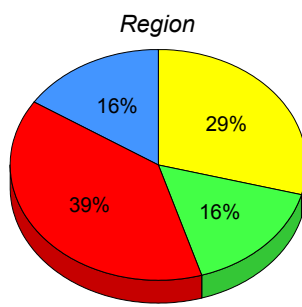
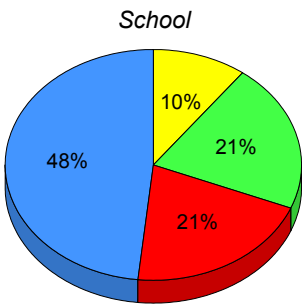

■ M : end of year benchmark.
 ■ K-L: mid - year benchmark.
 ■ A-J
 ■ Unknown

**Instructional Level (January 2013 - January 2016)
4 Year Trend
(School Results)**

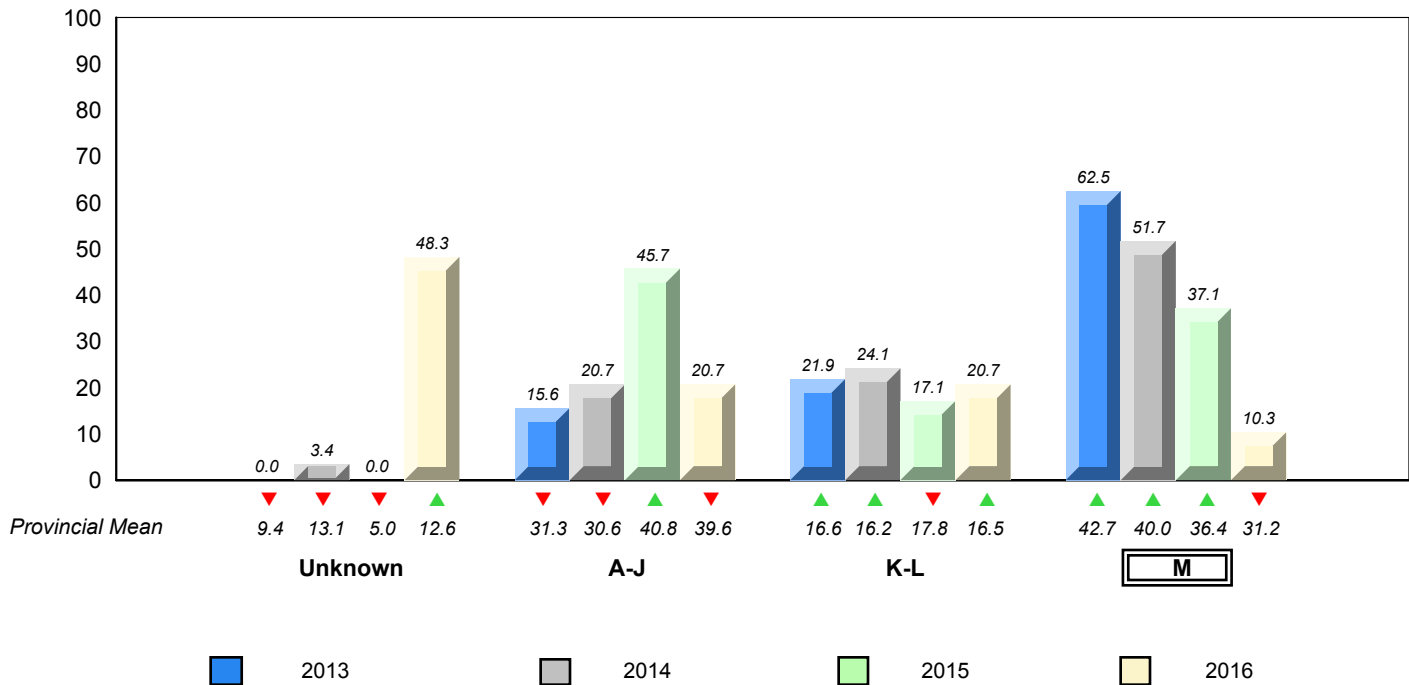

▼ ▲ denotes school performance vs province. ▼ denotes Department did not receive data.

All percentages are based on AGR number for the above data.

Source: Division of Evaluation and Research, Department of Education and Early Childhood Development

NLESD - Eastern Region

#444 - Cabot Academy, Western Bay

Grades: K-6

Total Students (AGR): 18

Instructional Level January 2013 - January 2016

Total Students (Submitted): 18

Level	2016			2015			2014			2013					
	School vs Region	School vs Province	School vs Province	School vs Region	School vs Province	School vs Province	School vs Region	School vs Province	School vs Region	School vs Province	School vs Province				
M (5)	27.8	16.7	11.1	29.2	16.5	12.7	31.2	17.4	13.9	▼	▼	▲	▲	▼	▼
K - L (2)	11.1	0.0	11.1	16.2	7.8	8.4	16.5	8.0	8.5	▼	▼	▲	▲	▼	▼
A - J (11)	61.1	44.4	16.7	38.7	16.3	22.5	39.6	16.7	23.0						
Unknown ()				15.9			12.6								

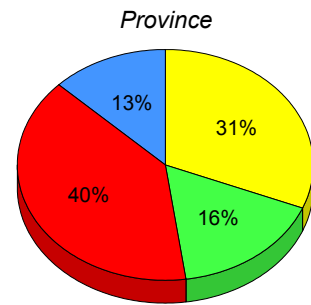
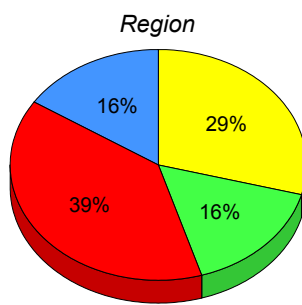
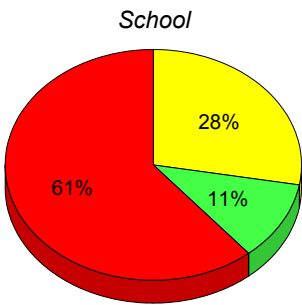

■ M : end of year benchmark.
 ■ K-L: mid - year benchmark.
 ■ A-J
 ■ Unknown

**Instructional Level (January 2013 - January 2016)
4 Year Trend
(School Results)**

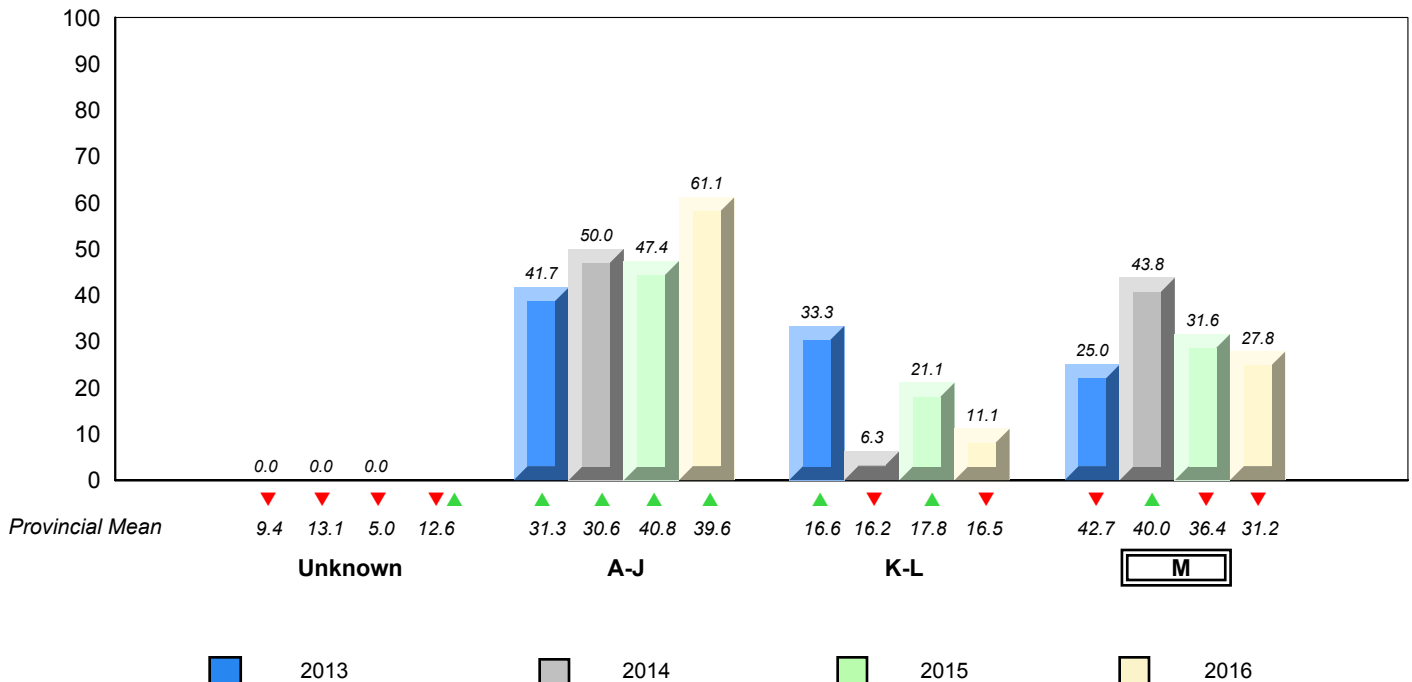

▼ ▲ denotes school performance vs province. ▼ denotes Department did not receive data.

All percentages are based on AGR number for the above data.

Source: Division of Evaluation and Research, Department of Education and Early Childhood Development

Total Students (AGR): 13

Instructional Level January 2013 - January 2016

Total Students (Submitted): 13

Level	2016			2015			2014			2013						
	School	♀	♂	Region	♀	♂	Province	♀	♂	School vs Region	School vs Province	School vs Region	School vs Province			
M (9)	69.2	23.1	46.2	29.2	16.5	12.7	31.2	17.4	13.9	▲	▲	▲	▲	▼	▼	▼
K - L (0)	0.0	0.0	0.0	16.2	7.8	8.4	16.5	8.0	8.5	▼	▼	▲	▲	▼	▼	▼
A - J (4)	30.8	15.4	15.4	38.7	16.3	22.5	39.6	16.7	23.0							
Unknown ()				15.9			12.6									

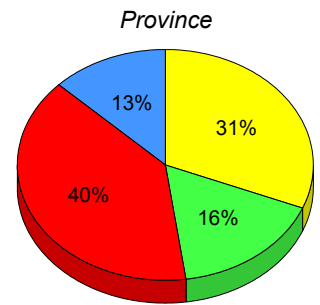
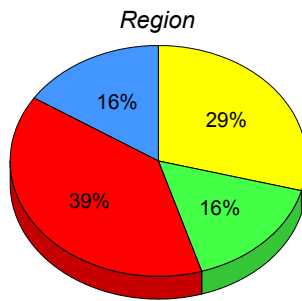
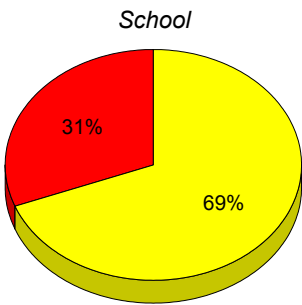

■ M : end of year benchmark.

■ K-L: mid - year benchmark.

■ A-J

■ Unknown

Instructional Level (January 2013 - January 2016)
4 Year Trend
(School Results)

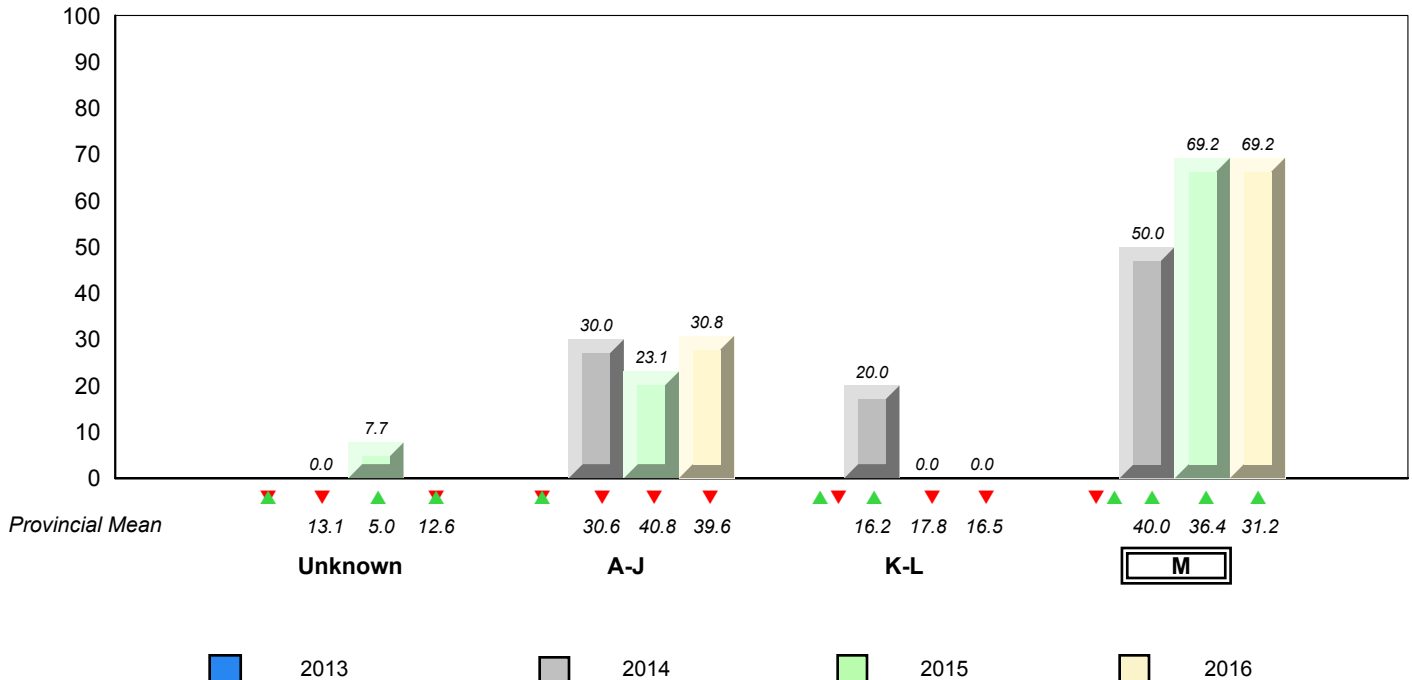

▼ ▲ denotes school performance vs province. ▼ denotes Department did not receive data.

All percentages are based on AGR number for the above data.

Source: Division of Evaluation and Research, Department of Education and Early Childhood Development

Total Students (AGR): 11

Instructional Level January 2013 - January 2016

Total Students (Submitted): 10

Level	School		Region		Province		2016		2015		2014		2013		
	♀	♂	♀	♂	♀	♂	School vs Region	School vs Province	School vs Region	School vs Province	School vs Region	School vs Province	School vs Region	School vs Province	
M (4)	36.4	27.3	9.1	29.2	16.5	12.7	31.2	17.4	13.9	▲	▲	▲	▲	▲	▲
K - L (3)	27.3	18.2	9.1	16.2	7.8	8.4	16.5	8.0	8.5	▲	▲	▼	▼	▲	▲
A - J (3)	27.3	0.0	27.3	38.7	16.3	22.5	39.6	16.7	23.0						
Unknown (1)	9.1			15.9			12.6								

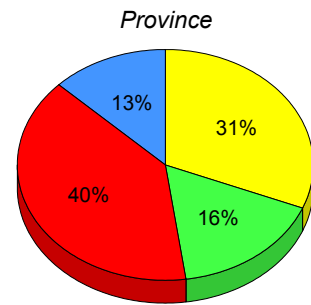
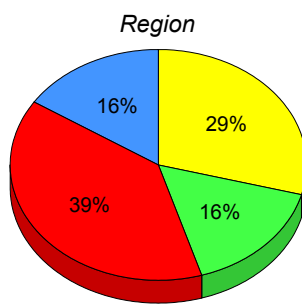
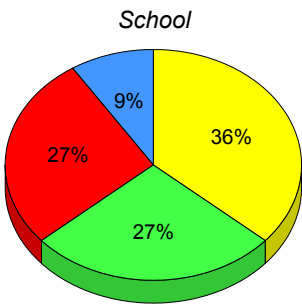

■ M : end of year benchmark.
 ■ K-L: mid - year benchmark.
 ■ A-J
 ■ Unknown

**Instructional Level (January 2013 - January 2016)
4 Year Trend
(School Results)**

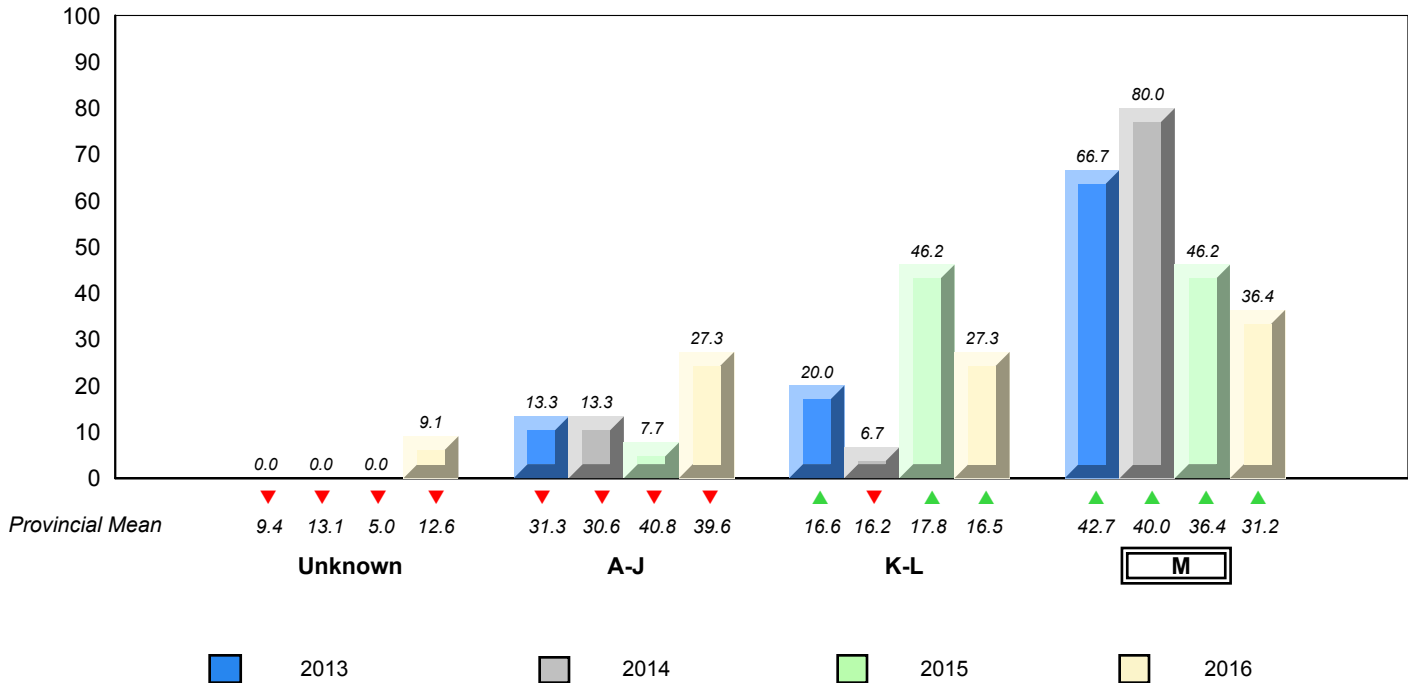

▼ ▲ denotes school performance vs province. ▼ denotes Department did not receive data.

All percentages are based on AGR number for the above data.

Source: Division of Evaluation and Research, Department of Education and Early Childhood Development

NLESD - Eastern Region

#468 - Hazelwood Elementary, St. John's

Grades: K-6

Total Students (AGR): 78

Instructional Level January 2013 - January 2016

Total Students (Submitted): 0

Level	School	Region	Province	2016		2015		2014		2013	
				School vs Region	School vs Province	School vs Region	School vs Province	School vs Region	School vs Province	School vs Region	School vs Province
M (0, 5 or fewer students withheld for reasons of confidentiality.)				▼▲	▼▲	▼	▼	▼	▼	▲	▲
K - L				▲▼	✕	▲	▲	▲	▲	▼	▲
A - J											
Unknown											

School data with 5 or fewer students withheld for reasons of confidentiality.

M : end of year benchmark. K-L: mid - year benchmark. A-J Unknown

**Instructional Level (January 2013 - January 2016)
4 Year Trend
(School Results)**

School data with 5 or fewer students withheld for reasons of confidentiality.

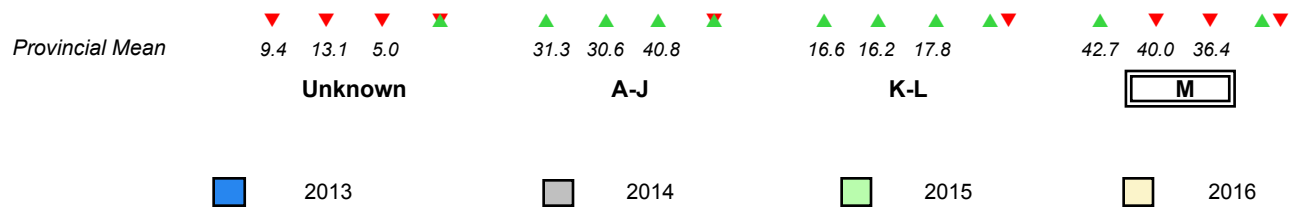

▼ ▲ denotes school performance vs province. ✕ denotes Department did not receive data.

NLESD - Eastern Region

#473 - Cape St. Francis Elementary, Pouch Cove

Grades: K-6

Total Students (AGR): 49

Instructional Level January 2013 - January 2016

Total Students (Submitted): 0

Level	School	Region	Province	2016		2015		2014		2013	
				School vs Region	School vs Province	School vs Region	School vs Province	School vs Region	School vs Province	School vs Region	School vs Province
 M (0, 5 or fewer students withheld for reasons of confidentiality.)				▼▲	▼▲	▼	▼	▲	▲	▲	▲
 K - L				▲▼	▼▲	▼	▼	▲	▲	▲	▲
 A - J											
 Unknown											

School data with 5 or fewer students withheld for reasons of confidentiality.

M : end of year benchmark.
 K-L: mid - year benchmark.
 A-J
 Unknown

**Instructional Level (January 2013 - January 2016)
4 Year Trend
(School Results)**

School data with 5 or fewer students withheld for reasons of confidentiality.

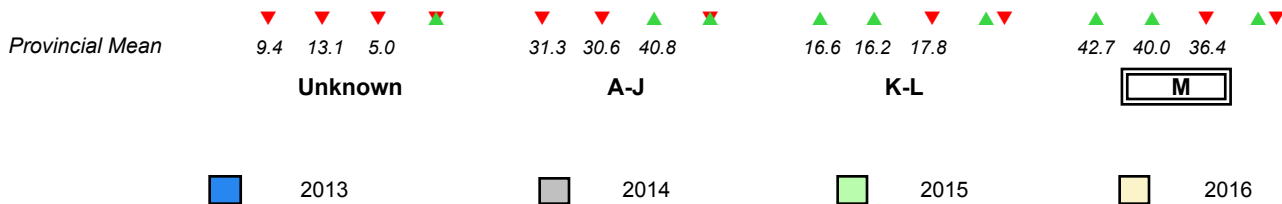

▼ ▲ denotes school performance vs province. ▼ ✕ denotes Department did not receive data.

All percentages are based on AGR number for the above data.

Source: Division of Evaluation and Research, Department of Education and Early Childhood Development

Total Students (AGR): 36

Instructional Level January 2013 - January 2016

Total Students (Submitted): 35

Level	2016			2015			2014			2013					
	School vs Region	School vs Province	School vs Province	School vs Region	School vs Province	School vs Province	School vs Region	School vs Province	School vs Region	School vs Province	School vs Province				
M (22)	61.1	30.6	30.6	29.2	16.5	12.7	31.2	17.4	13.9	▲	▲	▼▲	▼▲	▼▲	▼▲
K - L (3)	8.3	2.8	5.6	16.2	7.8	8.4	16.5	8.0	8.5	▼	▼	▲▼	▼▲	▼▲	▼▲
A - J (10)	27.8	8.3	19.4	38.7	16.3	22.5	39.6	16.7	23.0						
Unknown (1)	2.8			15.9			12.6								

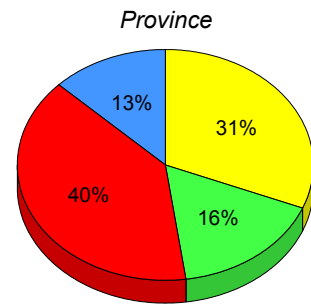
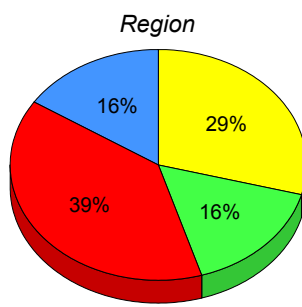
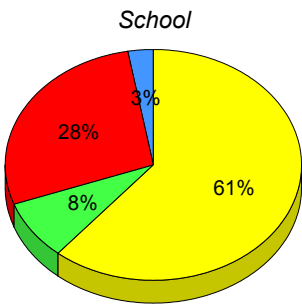

■ M : end of year benchmark.
 ■ K-L: mid - year benchmark.
 ■ A-J
 ■ Unknown

**Instructional Level (January 2013 - January 2016)
4 Year Trend
(School Results)**

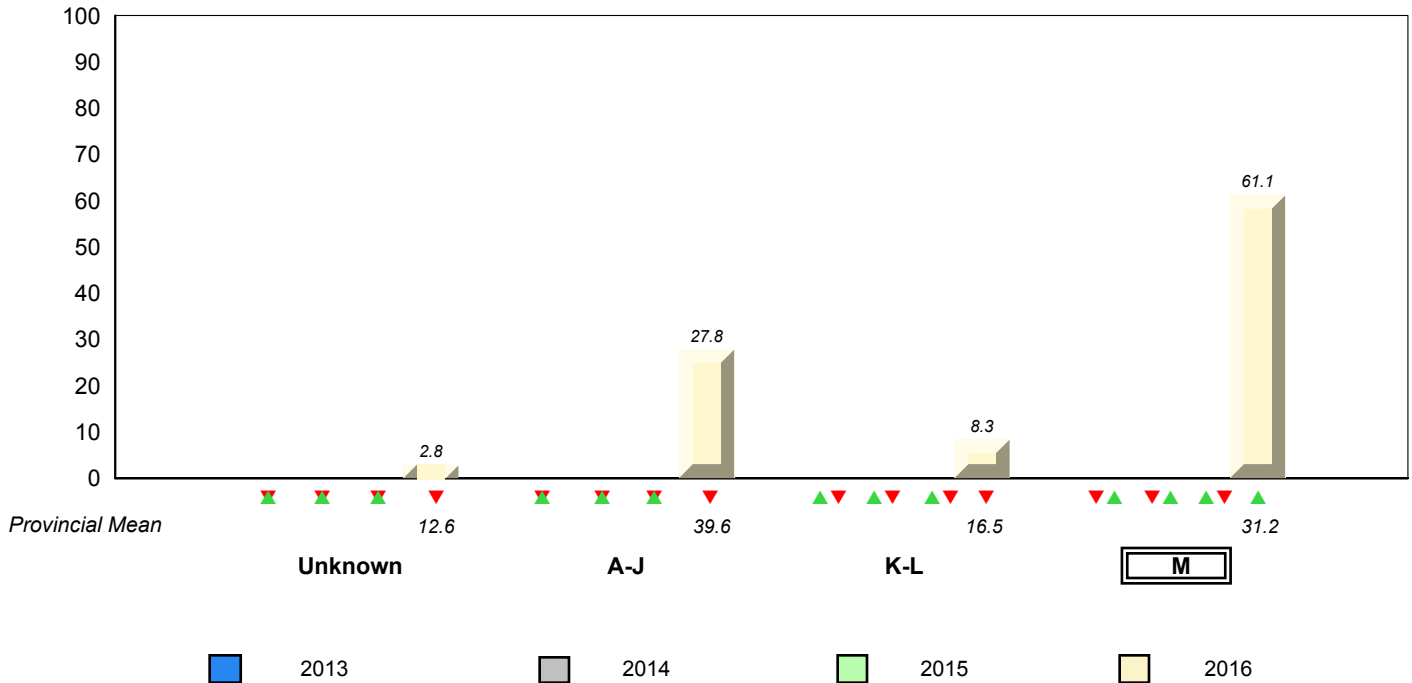

▼ ▲ denotes school performance vs province. ▼▲ denotes Department did not receive data.

All percentages are based on AGR number for the above data.

Source: Division of Evaluation and Research, Department of Education and Early Childhood Development

Total Students (AGR): 18

Instructional Level January 2013 - January 2016

Total Students (Submitted): 18

Level	2016			2015			2014			2013					
	School vs Region	School vs Province	School vs Province	School vs Region	School vs Province	School vs Province	School vs Region	School vs Province	School vs Region	School vs Province	School vs Province				
M (9)	50.0	33.3	16.7	29.2	16.5	12.7	31.2	17.4	13.9	▲	▲	▲	▲	▲	▲
K - L (3)	16.7	16.7	0.0	16.2	7.8	8.4	16.5	8.0	8.5	▲	▲	▼	▼	▼	▼
A - J (6)	33.3	11.1	22.2	38.7	16.3	22.5	39.6	16.7	23.0						
Unknown ()				15.9			12.6								

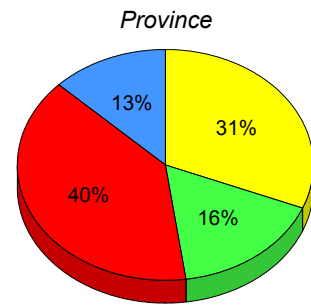
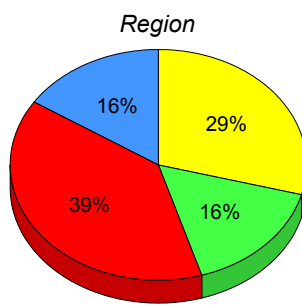
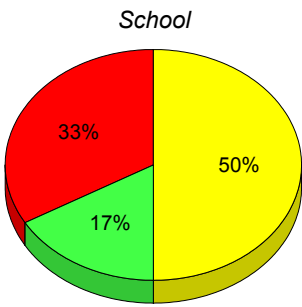

■ M : end of year benchmark.
 ■ K-L: mid - year benchmark.
 ■ A-J
 ■ Unknown

**Instructional Level (January 2013 - January 2016)
4 Year Trend
(School Results)**

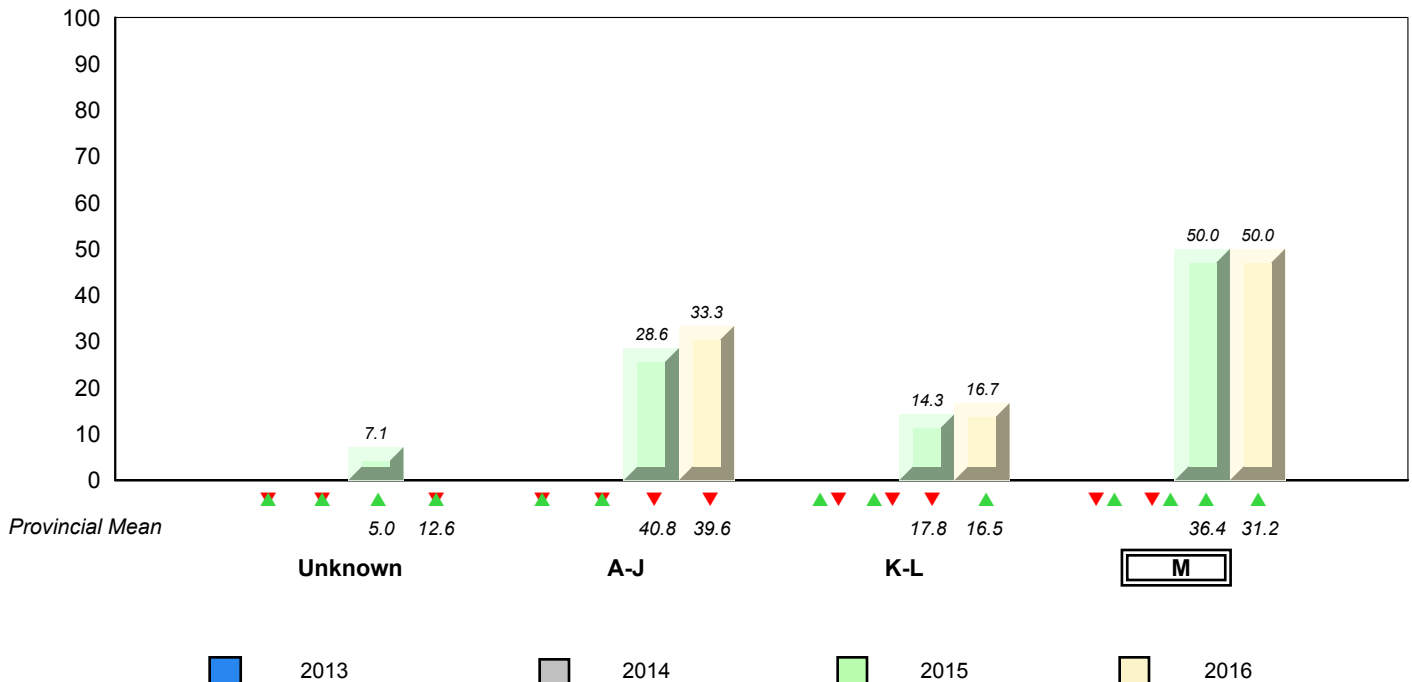

▼ ▲ denotes school performance vs province. ▼ denotes Department did not receive data.

All percentages are based on AGR number for the above data.

Source: Division of Evaluation and Research, Department of Education and Early Childhood Development

NLESD - Eastern Region

#951 - Paradise Elementary, Paradise

Grades: K-6

Total Students (AGR): 61

Instructional Level January 2013 - January 2016

Total Students (Submitted): 0

Level	School	Region	Province	2016		2015		2014		2013	
				School vs Region	School vs Province	School vs Region	School vs Province	School vs Region	School vs Province	School vs Region	School vs Province
M (0, 5 or fewer students withheld for reasons of confidentiality.)				▼▲	▼▲	▼	▼	▼	▼	▼	▼
K - L				▲▼	▼▲	▲	▲	▲	▲	▲	▲
A - J											
Unknown											

School data with 5 or fewer students withheld for reasons of confidentiality.

M : end of year benchmark. K-L: mid - year benchmark. A-J Unknown

**Instructional Level (January 2013 - January 2016)
4 Year Trend
(School Results)**

School data with 5 or fewer students withheld for reasons of confidentiality.

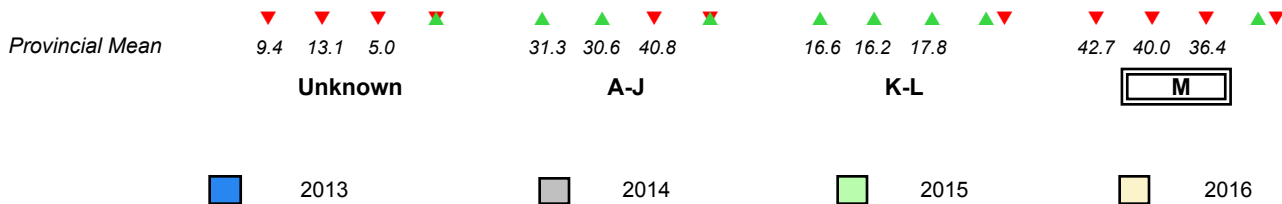

▼ ▲ denotes school performance vs province. ✕ denotes Department did not receive data.

All percentages are based on AGR number for the above data.

Source: Division of Evaluation and Research, Department of Education and Early Childhood Development

NLESD - Eastern Region

#952 - Elizabeth Park Elementary School, Paradise

Grades: K-6

Total Students (AGR): 69

Instructional Level January 2013 - January 2016

Total Students (Submitted): 65

Level	2016			2015			2014			2013					
	School	Region	Province	School vs Region	School vs Province	School vs Region	School vs Province	School vs Region	School vs Province	School vs Region	School vs Province				
M (15)	21.7	14.5	7.2	29.2	16.5	12.7	31.2	17.4	13.9	▼	▼	▼	▼	▼	▼
K - L (15)	21.7	10.1	11.6	16.2	7.8	8.4	16.5	8.0	8.5	▲	▲	▲	▲	▼	▼
A - J (34)	49.3	20.3	29.0	38.7	16.3	22.5	39.6	16.7	23.0						
Unknown (5)	7.2			15.9			12.6								

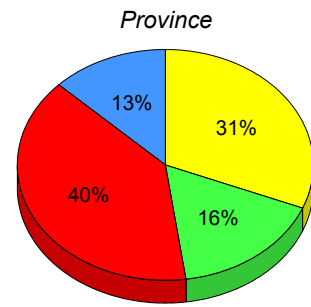
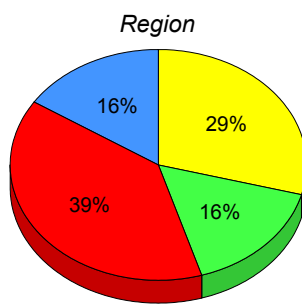
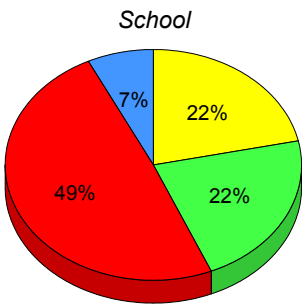

■ M : end of year benchmark.
 ■ K-L: mid - year benchmark.
 ■ A-J
 ■ Unknown

**Instructional Level (January 2013 - January 2016)
4 Year Trend
(School Results)**

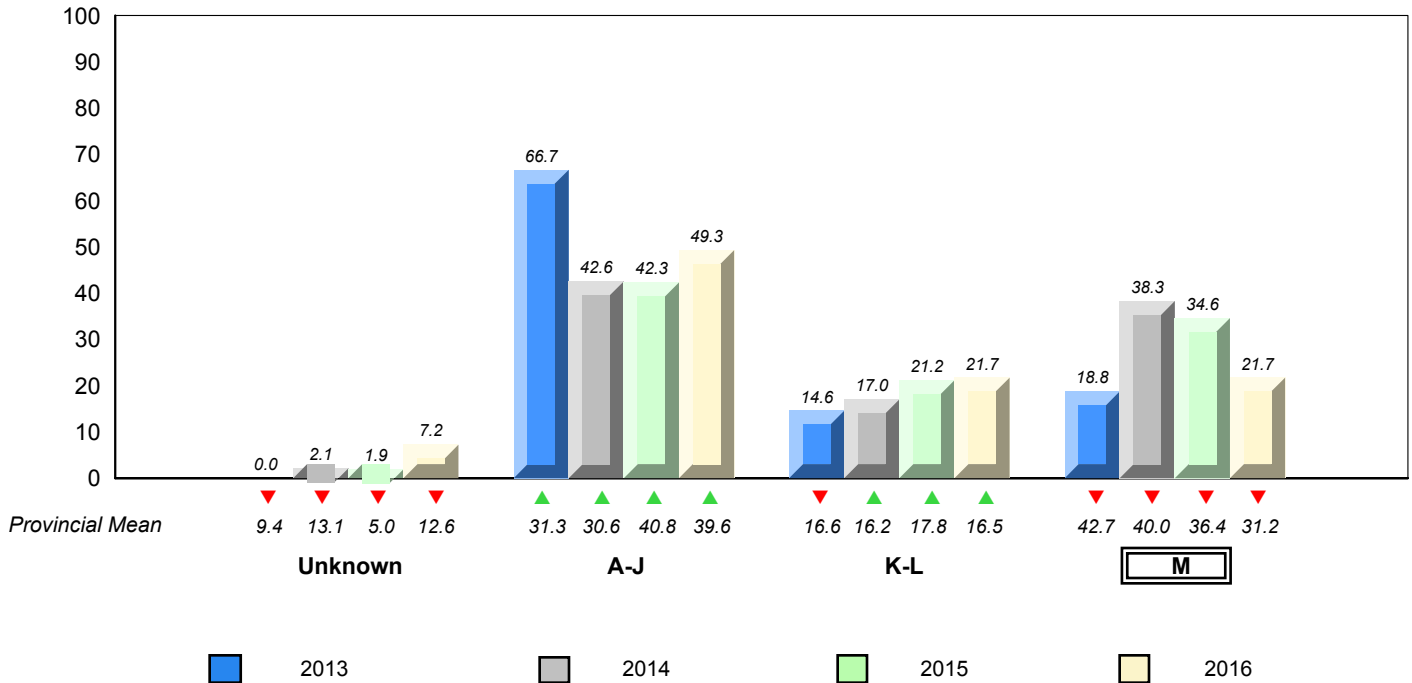

▼ ▲ denotes school performance vs province. ▼ denotes Department did not receive data.

All percentages are based on AGR number for the above data.

Source: Division of Evaluation and Research, Department of Education and Early Childhood Development

Total Students (AGR): 44

Instructional Level January 2013 - January 2016

Total Students (Submitted): 42

Level	2016			2015			2014			2013											
	School vs Region	School vs Province	School vs Province	School vs Region	School vs Province	School vs Province	School vs Region	School vs Province	School vs Region	School vs Province	School vs Province										
M (14)	31.8	27.3	4.5	29.2	16.5	12.7	31.2	17.4	13.9	▲	▲	▼	▼	▼	▼	▲	▼	▲	▼		
K - L (5)	11.4	6.8	4.5	16.2	7.8	8.4	16.5	8.0	8.5	▼	▼	▲	▲	▲	▲	▲	▲	▲	▲	▼	▼
A - J (23)	52.3	25.0	27.3	38.7	16.3	22.5	39.6	16.7	23.0												
Unknown (2)	4.5			15.9			12.6														

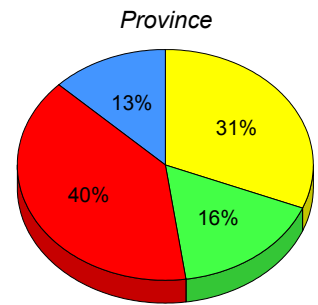
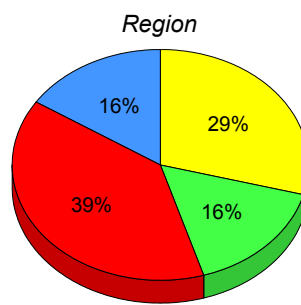
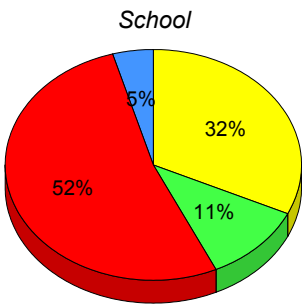

■ M : end of year benchmark.
 ■ K-L: mid - year benchmark.
 ■ A-J
 ■ Unknown

**Instructional Level (January 2013 - January 2016)
4 Year Trend
(School Results)**

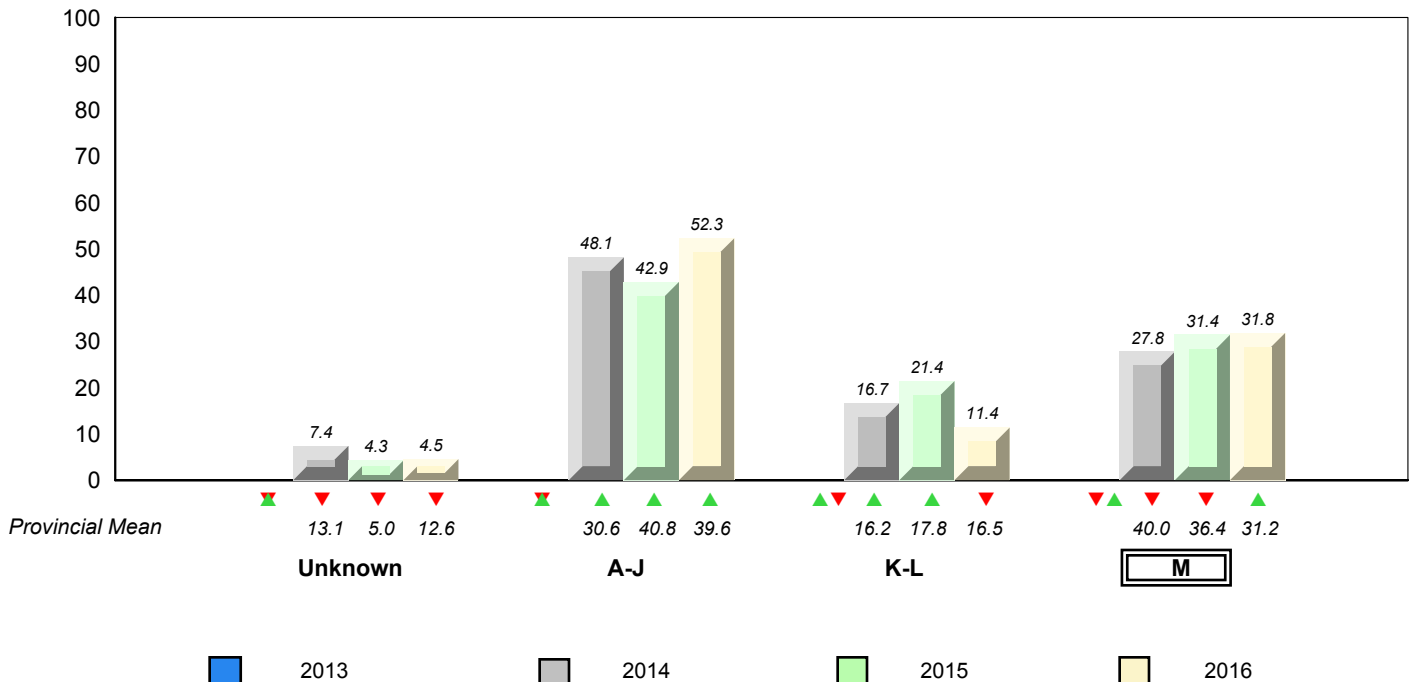

▼ ▲ denotes school performance vs province. ▼ denotes Department did not receive data.

All percentages are based on AGR number for the above data.

Source: Division of Evaluation and Research, Department of Education and Early Childhood Development

District 803 - Private

#373 - First Baptist Academy, Mount Pearl

Grades: K,2-9,11

Total Students (AGR): 4

Instructional Level January 2013 - January 2016

Total Students (Submitted): 0

Level	School	District	Province	2016		2015		2014		2013	
				School vs District	School vs Province	School vs District	School vs Province	School vs District	School vs Province	School vs District	School vs Province
M (0, 1)	School data with 5 or fewer students withheld for reasons of confidentiality.			▼▲	▼▲	▼▲	▼▲	✘	✘	▲▼	▲▼
K - L	School data with 5 or fewer students withheld for reasons of confidentiality.			▲▼	✘	▲▼	▼▲	✘	✘	✘	✘
A - J	School data with 5 or fewer students withheld for reasons of confidentiality.										
Unknown	School data with 5 or fewer students withheld for reasons of confidentiality.										

School District Province
School data with 5 or fewer students withheld for reasons of confidentiality.

■ M : end of year benchmark.
 ■ K-L: mid - year benchmark.
 ■ A-J
 ■ Unknown

**Instructional Level (January 2013 - January 2016)
4 Year Trend
(School Results)**

School data with 5 or fewer students withheld for reasons of confidentiality.

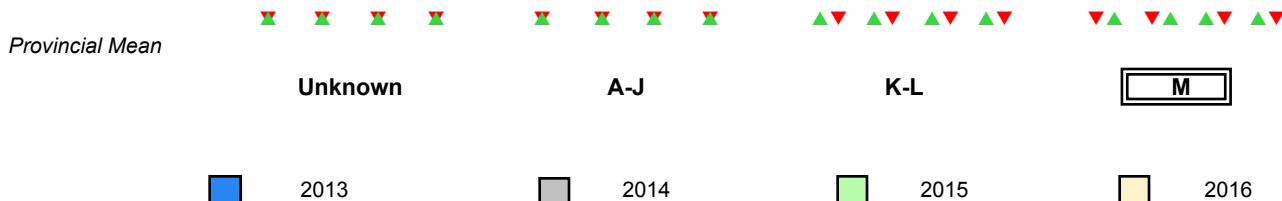

▼▲ denotes school performance vs province. ✘ denotes Department did not receive data.

All percentages are based on AGR number for the above data.

Source: Division of Evaluation and Research, Department of Education and Early Childhood Development

District 803 - Private

#375 - Lakecrest-St. John's Independent School, St. John's

Total Students (AGR): 20 **Instructional Level January 2013 - January 2016**

Total Students (Submitted): 18

Level	2016			2015			2014		2013								
	School vs District	School vs Province	District vs Province	School vs District	School vs Province	District vs Province	School vs District	School vs Province	District vs Province	School vs Province							
M (17)	85.0	35.0	50.0	49.4	21.2	28.2	31.2	17.4	13.9	▲	▲	▼	▲	▲	▲	▲	▲
K - L (0)	0.0	0.0	0.0	10.6	8.2	2.4	16.5	8.0	8.5	▼	▼	▲	▲	▼	▼	▲	▲
A - J (1)	5.0	5.0	0.0	9.4	7.1	2.4	39.6	16.7	23.0								
Unknown (2)	10.0			30.6			12.6										

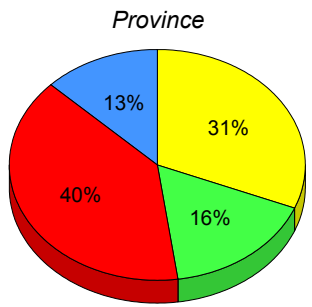
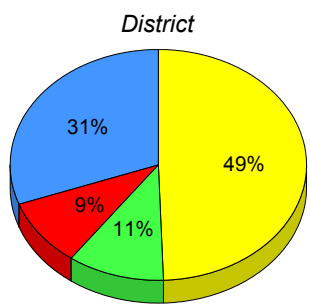
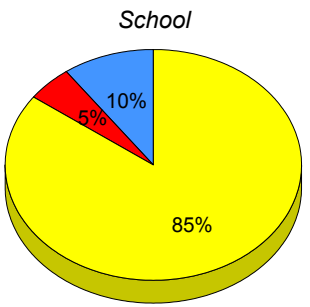

■ M : end of year benchmark.
 ■ K-L: mid - year benchmark.
 ■ A-J
 ■ Unknown

Instructional Level (January 2013 - January 2016)
4 Year Trend (School Results)

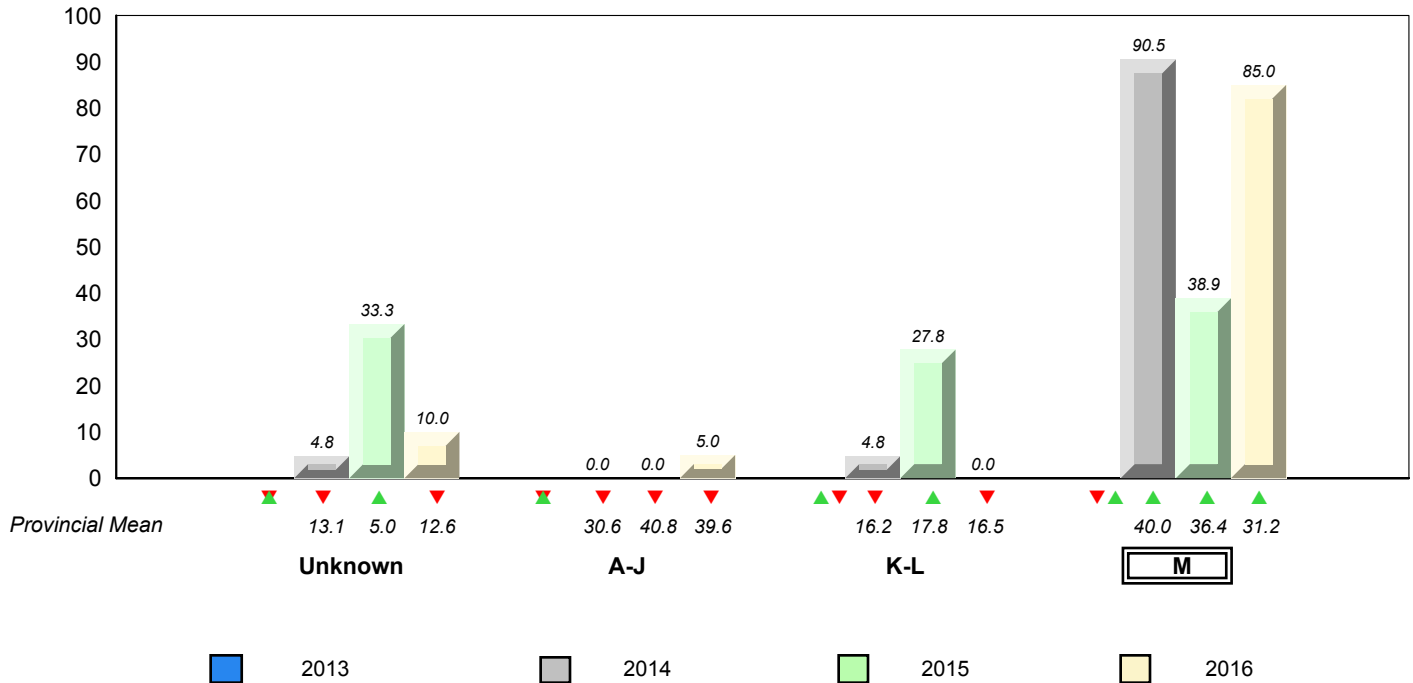

▼ ▲ denotes school performance vs province. ▼ ▲ denotes Department did not receive data.

All percentages are based on AGR number for the above data.

Source: Division of Evaluation and Research, Department of Education and Early Childhood Development

District 803 - Private

#450 - St. Bonaventure's College, St. John's

Grades: K-12

Total Students (AGR): 32

Instructional Level January 2013 - January 2016

Total Students (Submitted): 31

Level	2016			2015			2014			2013							
	School vs District	School vs Province	School vs Province	School vs District	School vs Province	School vs Province	School vs District	School vs Province	School vs District	School vs Province	School vs District	School vs Province					
M (18)	56.3	21.9	34.4	49.4	21.2	28.2	31.2	17.4	13.9	▲	▲	▲	▲	▲	▲	▲	▲
K - L (6)	18.8	15.6	3.1	10.6	8.2	2.4	16.5	8.0	8.5	▲	▲	▼	▼	▲	▼	▲	▼
A - J (7)	21.9	15.6	6.3	9.4	7.1	2.4	39.6	16.7	23.0								
Unknown (1)	3.1			30.6			12.6										

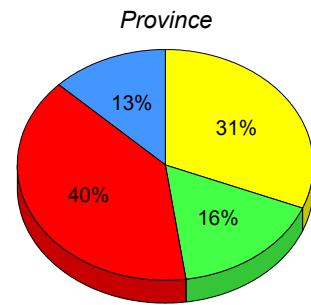
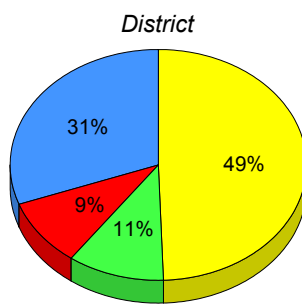
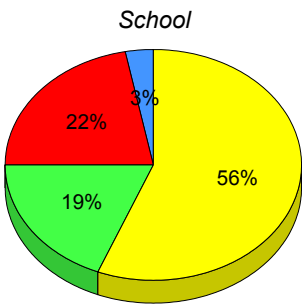

■ M : end of year benchmark.
 ■ K-L: mid - year benchmark.
 ■ A-J
 ■ Unknown

**Instructional Level (January 2013 - January 2016)
4 Year Trend
(School Results)**

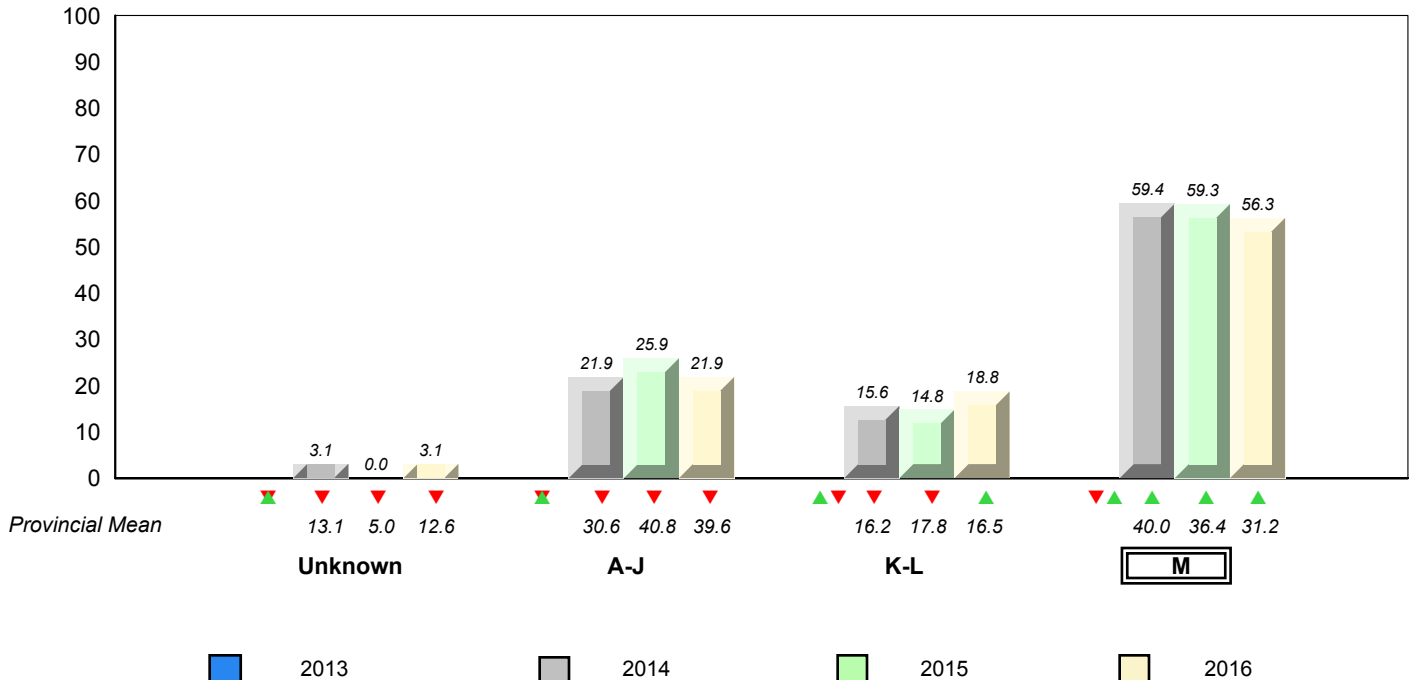

▼ ▲ denotes school performance vs province. ▼ denotes Department did not receive data.

All percentages are based on AGR number for the above data.

Source: Division of Evaluation and Research, Department of Education and Early Childhood Development

District 803 - Private

#453 - Eric G. Lambert All-Grade, Churchill Falls

Grades: K-12

Total Students (AGR): 10

Instructional Level January 2013 - January 2016

Total Students (Submitted): 10

Level	2016			2015			2014		2013							
	School vs District	School vs Province	School vs Province	School vs District	School vs Province	School vs Province	School vs District	School vs Province	School vs District	School vs Province						
M (7)	70.0	40.0	30.0	49.4	21.2	28.2	31.2	17.4	13.9	▲	▲	▼	▲	▲	▲	▲
K - L (3)	30.0	20.0	10.0	10.6	8.2	2.4	16.5	8.0	8.5	▲	▲	▲	▲	▲	▲	▲
A - J (0)	0.0	0.0	0.0	9.4	7.1	2.4	39.6	16.7	23.0							
Unknown ()				30.6			12.6									

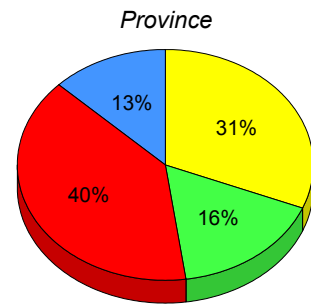
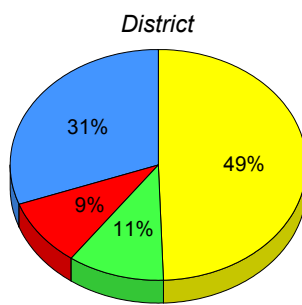
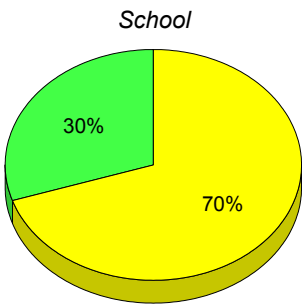

■ M : end of year benchmark.
 ■ K-L: mid - year benchmark.
 ■ A-J
 ■ Unknown

**Instructional Level (January 2013 - January 2016)
4 Year Trend
(School Results)**

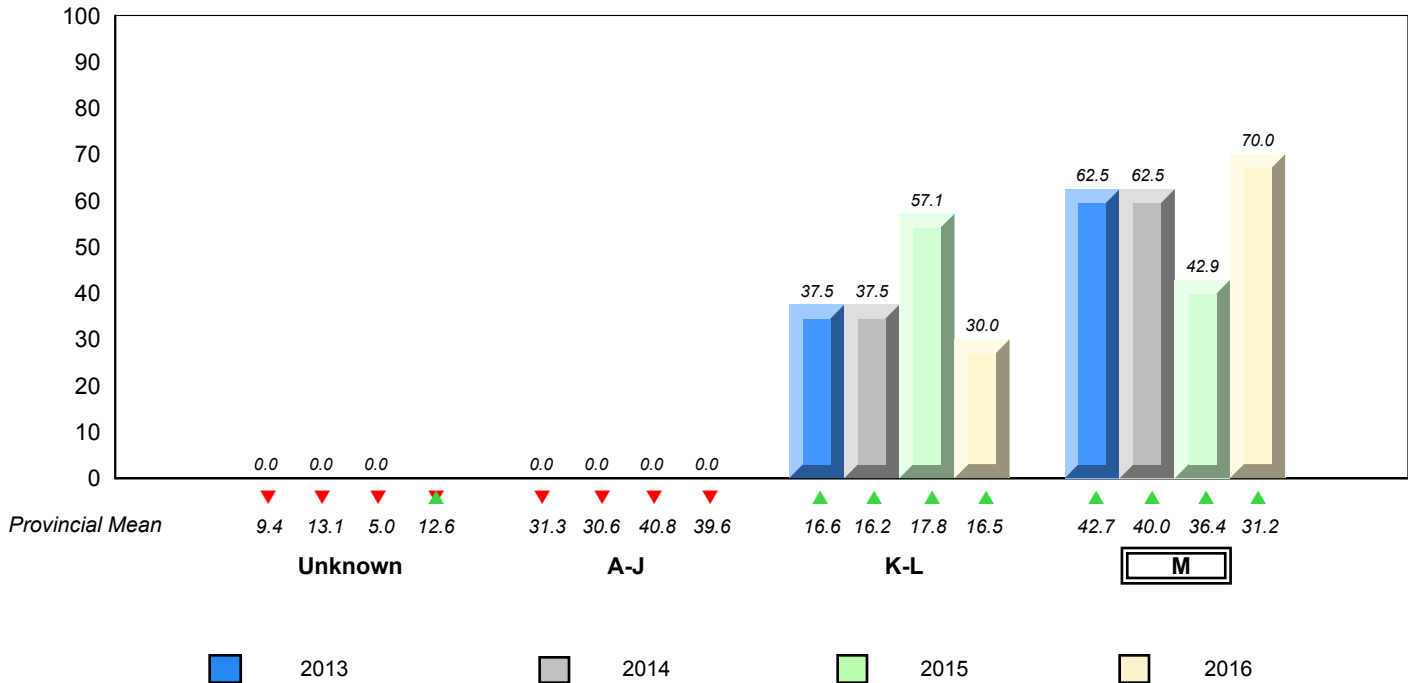

▼ ▲ denotes school performance vs province. ▼ denotes Department did not receive data.

All percentages are based on AGR number for the above data.

Source: Division of Evaluation and Research, Department of Education and Early Childhood Development

District 803 - Private

#469 - Immaculate Heart of Mary School, Corner Brook

Total Students (AGR): 19

Instructional Level January 2013 - January 2016

Total Students (Submitted): 0

Level	2016		2015		2014		2013	
	School vs District	School vs Province	School vs District	School vs Province	School vs District	School vs Province	School vs District	School vs Province
 M (0, 1-4)	▼▲	▼▲	▲	▲	▼	▼	▲▼	▲▼
 K - L (5-9)	▲▼	▼	▼	▼	▼	▼	▼	▼
 A - J (10-14)								
 Unknown (15-19)								

School data with 5 or fewer students withheld for reasons of confidentiality.

M : end of year benchmark.
 K-L: mid - year benchmark.
 A-J
 Unknown

**Instructional Level (January 2013 - January 2016)
4 Year Trend
(School Results)**

School data with 5 or fewer students withheld for reasons of confidentiality.

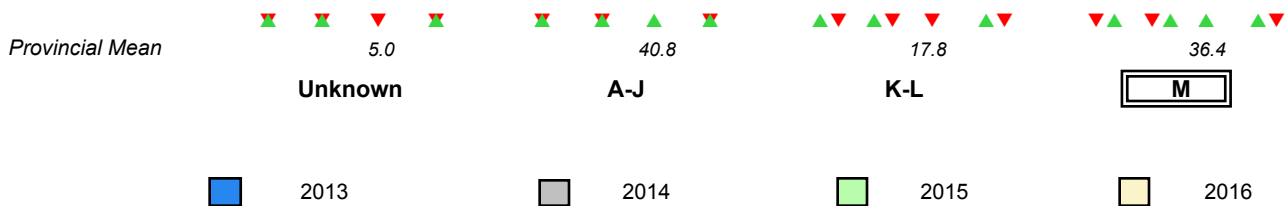

▼ ▲ denotes school performance vs province. ▼ denotes Department did not receive data.

All percentages are based on AGR number for the above data.

Source: Division of Evaluation and Research, Department of Education and Early Childhood Development

District 804 - Native Federal

#376 - Se't Anneway Kegnamogwom, Conne River

Grades: K-12

Total Students (AGR): 11

Instructional Level January 2013 - January 2016

Total Students (Submitted): 8

Level	2016			2015			2014			2013							
	School vs District	School vs Province	School vs Province	School vs District	School vs Province	School vs Province	School vs District	School vs Province	School vs District	School vs Province	School vs District	School vs Province					
M (4)	36.4	9.1	27.3	36.4	9.1	27.3	31.2	17.4	13.9	▲	▲	▲	▼	▲	▼	▲	▼
K - L (1)	9.1	0.0	9.1	9.1	0.0	9.1	16.5	8.0	8.5	▲	▼	▲	▼	▲	▼	✗	✗
A - J (3)	27.3	0.0	27.3	27.3	0.0	27.3	39.6	16.7	23.0								
Unknown (3)	27.3			27.3			12.6										

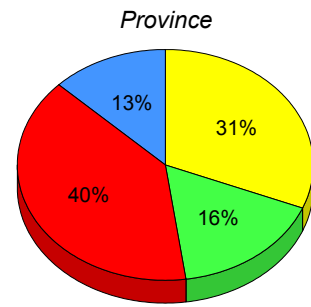
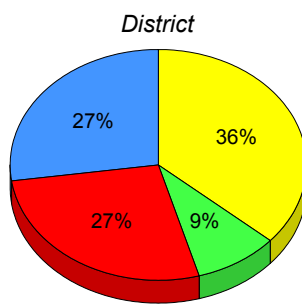
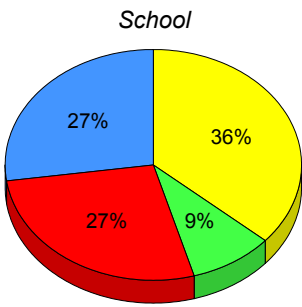

■ M : end of year benchmark.
 ■ K-L: mid - year benchmark.
 ■ A-J
 ■ Unknown

**Instructional Level (January 2013 - January 2016)
4 Year Trend
(School Results)**

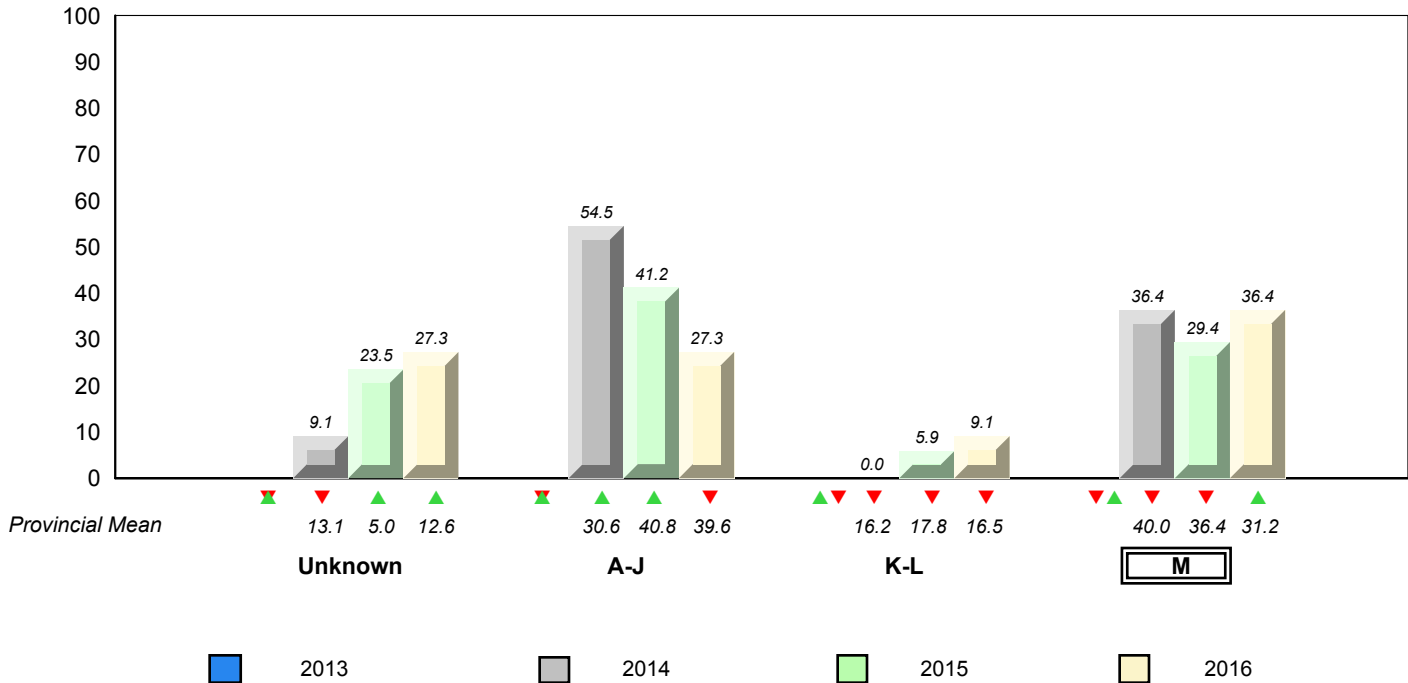

▼ ▲ denotes school performance vs province. ✗ denotes Department did not receive data.

All percentages are based on AGR number for the above data.

Source: Division of Evaluation and Research, Department of Education and Early Childhood Development