

Total Students : 7

Instructional Level June 2012 - June 2015

Total Students (Submitted): 7

Level	School	2015			2014		2013		2012						
		♀	♂	Total	School vs Region	School vs Province	School vs Region	School vs Province	School vs Region	School vs Province					
M (1)	14.3	0.0	14.3	53.5	24.1	29.4	59.2	30.8	28.5	▼	▼	▼	▼	▲	▲
K - L (3)	42.9	28.6	14.3	11.8	6.4	5.3	12.2	5.8	6.4	▲	▲	▼	▼	▲	▲
A - J (3)	42.9	28.6	14.3	32.1	16.0	16.0	21.5	8.7	12.9						
Unknown (0)	0.0			2.7			7.1								

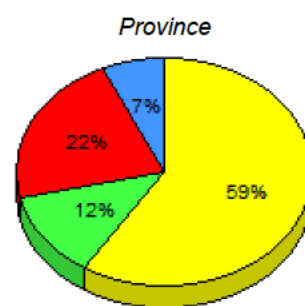
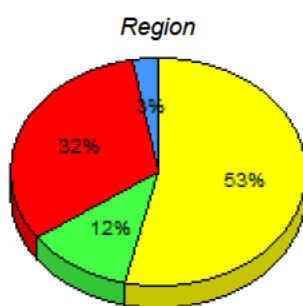
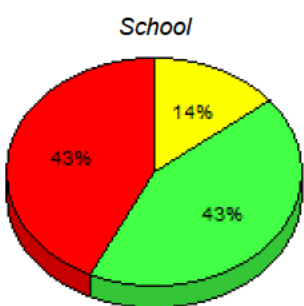

■ M : end of year benchmark.
 ■ K-L: mid - year benchmark.
 ■ A-J
 ■ Unknown

**Instructional Level (June 2012 - June 2015)
4 Year Trend
(School Results)**

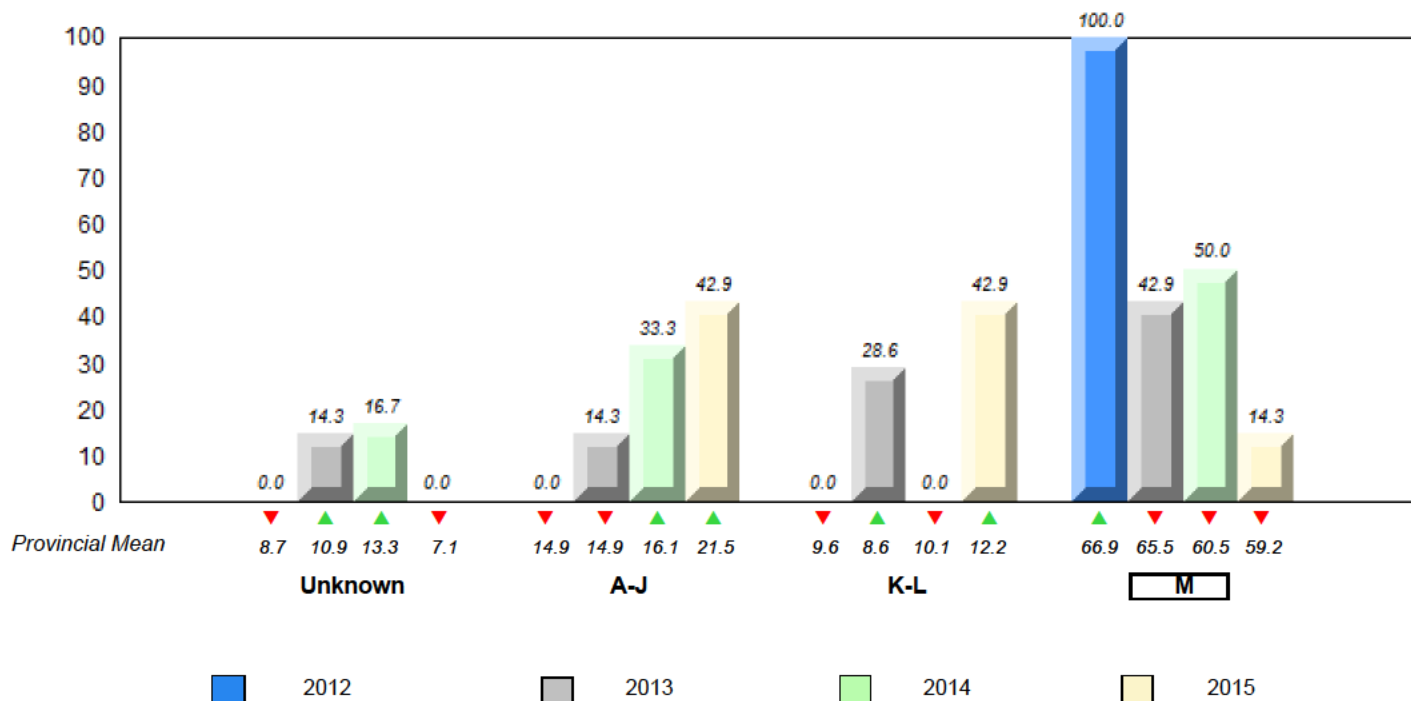

▼ ▲ denotes school performance vs province. ▼ denotes Department did not receive data.

All percentages are based on AGR number for the above data.

Source: Division of Evaluation and Research, Department of Education and Early Childhood Development

Total Students : 72

Instructional Level June 2012 - June 2015

Total Students (Submitted): 68

Level	School	2015			2014			2013			2012				
		♀	♂	Region	♀	♂	Province	School vs Region	School vs Province	School vs Region	School vs Province	School vs Region	School vs Province		
M (39)	54.2	19.4	34.7	53.5	24.1	29.4	59.2	30.8	28.5	▲	▼	▲	▲	▲	▲
K - L (6)	8.3	2.8	5.6	11.8	6.4	5.3	12.2	5.8	6.4	▼	▼	▼	▼	▼	▼
A - J (23)	31.9	15.3	16.7	32.1	16.0	16.0	21.5	8.7	12.9						
Unknown (4)	5.6			2.7			7.1								

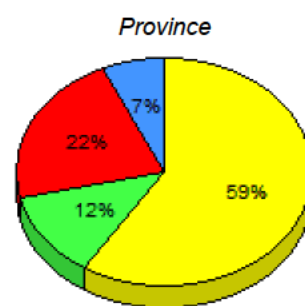
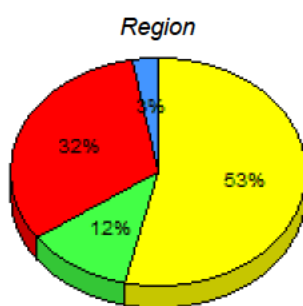
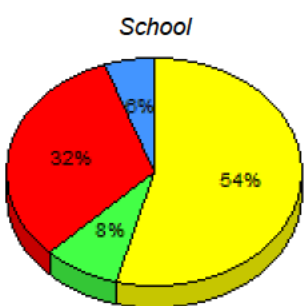

■ M : end of year benchmark.
 ■ K-L: mid - year benchmark.
 ■ A-J
 ■ Unknown

**Instructional Level (June 2012 - June 2015)
4 Year Trend
(School Results)**

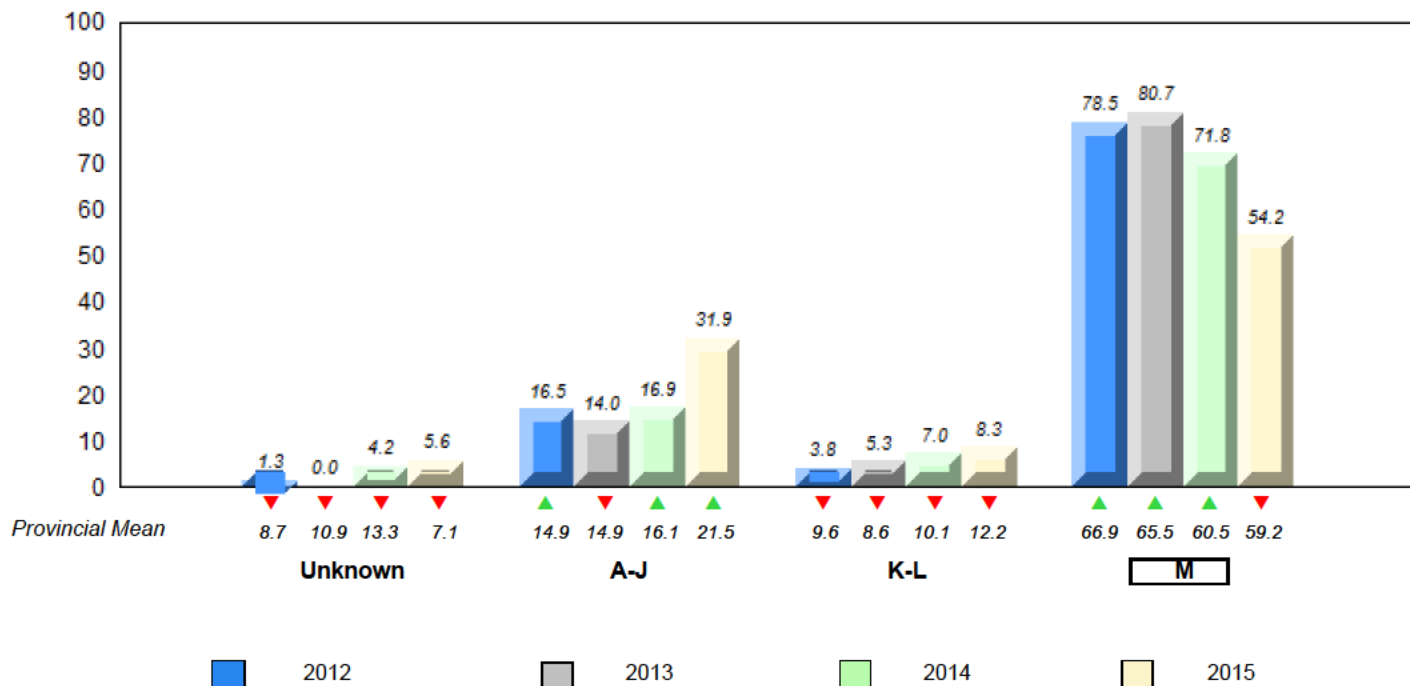

▼ ▲ denotes school performance vs province. ▼ denotes Department did not receive data.

All percentages are based on AGR number for the above data.

Source: Division of Evaluation and Research, Department of Education and Early Childhood Development

Total Students : 9 **Instructional Level June 2012 - June 2015**

Level	School	2015			2014		2013		2012						
		♀	♂	Total	School vs Region	School vs Province	School vs Region	School vs Province	School vs Region	School vs Province					
M (5)	55.6	55.6	0.0	53.5	24.1	29.4	59.2	30.8	28.5	▲	▼	▼	▲	▼	▼
K-L (1)	11.1	0.0	11.1	11.8	6.4	5.3	12.2	5.8	6.4	▼	▼	▼	▼	▲	▲
A-J (3)	33.3	0.0	33.3	32.1	16.0	16.0	21.5	8.7	12.9						
Unknown (0)	0.0			2.7			7.1								

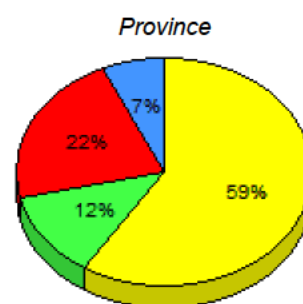
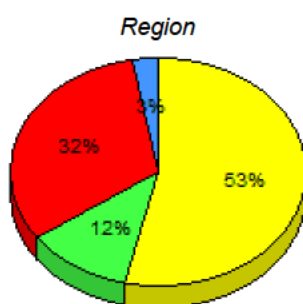
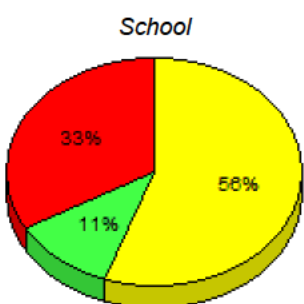

■ M : end of year benchmark.
 ■ K-L: mid - year benchmark.
 ■ A-J
 ■ Unknown

Instructional Level (June 2012 - June 2015)
4 Year Trend
(School Results)

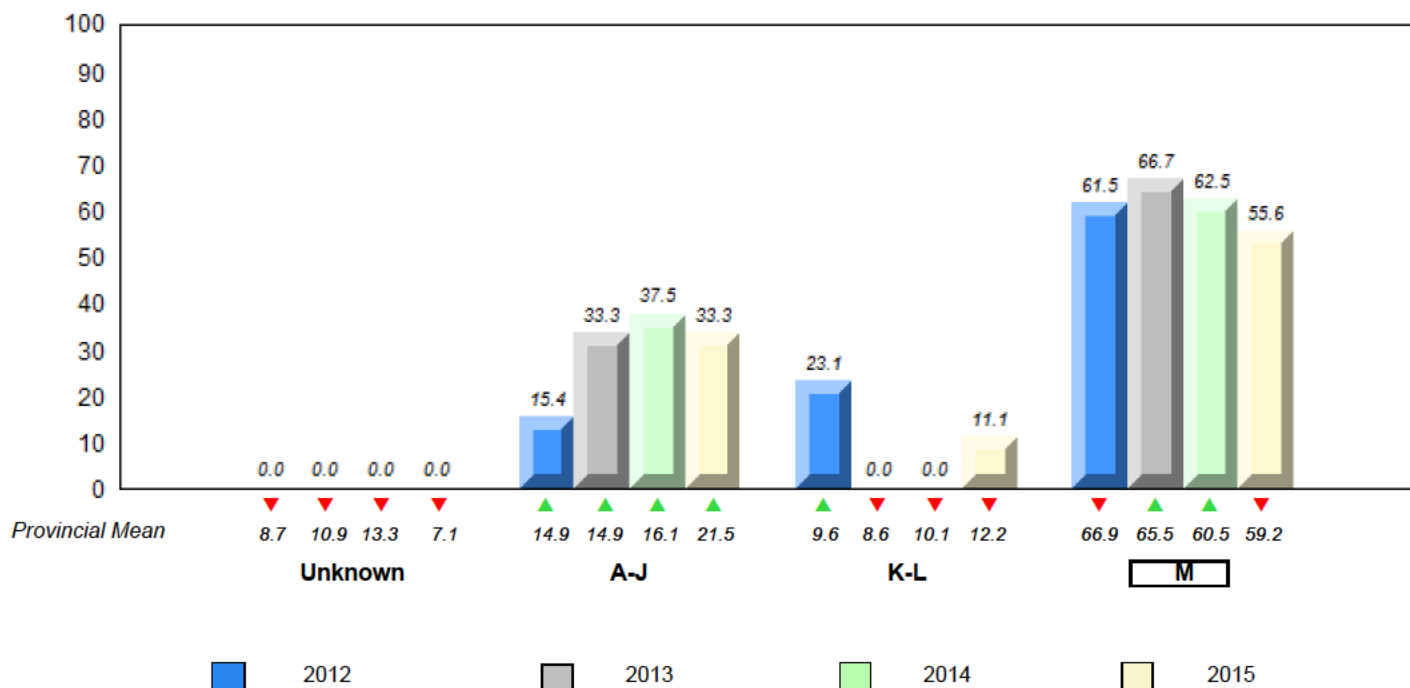

▼ ▲ denotes school performance vs province. ▼ denotes Department did not receive data.

All percentages are based on AGR number for the above data.

Source: Division of Evaluation and Research, Department of Education and Early Childhood Development

Total Students : 59

Instructional Level June 2012 - June 2015

Total Students (Submitted): 59

Level	2015			2014			2013			2012							
	School	Region	Province	School vs Region	School vs Province	School vs Region	School vs Province	School vs Region	School vs Province	School vs Region	School vs Province						
M (37)	62.7	22.0	40.7	53.5	24.1	29.4	59.2	30.8	28.5	▲	▲	▼	▲	▼	▲	▲	
K-L (5)	8.5	5.1	3.4	11.8	6.4	5.3	12.2	5.8	6.4	▼	▼	▲	▼	▲	▼	▲	▲
A-J (17)	28.8	18.6	10.2	32.1	16.0	16.0	21.5	8.7	12.9								
Unknown (0)	0.0			2.7			7.1										

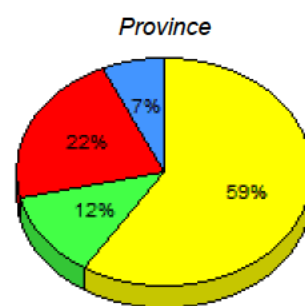
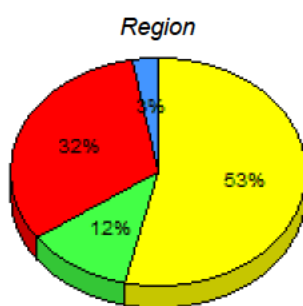
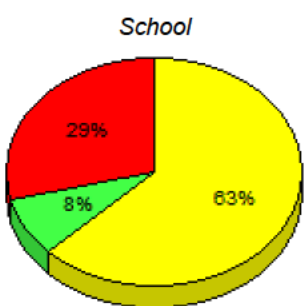

■ M: end of year benchmark.
 ■ K-L: mid - year benchmark.
 ■ A-J
 ■ Unknown

**Instructional Level (June 2012 - June 2015)
4 Year Trend
(School Results)**

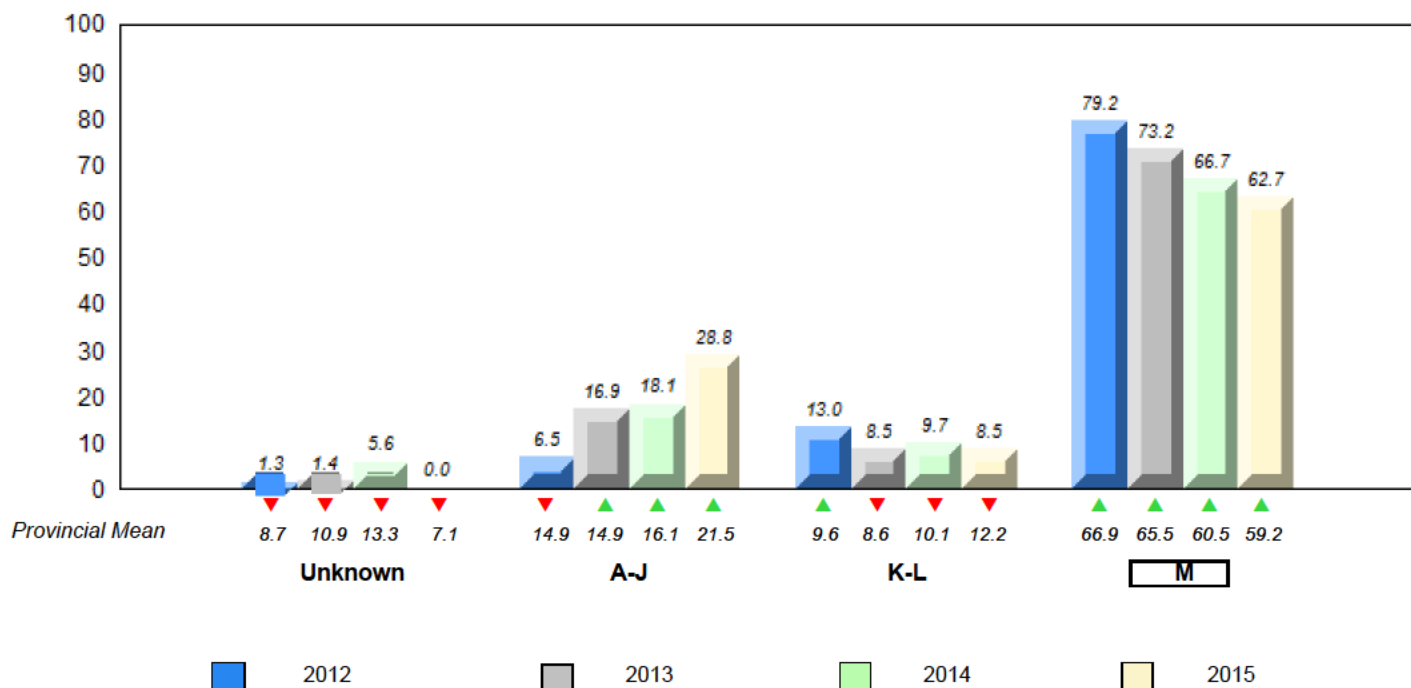

▼ ▲ denotes school performance vs province. ▼ denotes Department did not receive data.

All percentages are based on AGR number for the above data.

Source: Division of Evaluation and Research, Department of Education and Early Childhood Development

Total Students : 4 **Instructional Level June 2012 - June 2015**

		2015						2014		2013		2012		
Level	School	Region	Region	Province	Province	Province	School vs Region	School vs Province	School vs Region	School vs Province	School vs Region	School vs Province		
M	School data with 5 or fewer students withheld for reasons of confidentiality.	53.5	24.1	29.4	59.2	30.8	28.5	▼	▼	▼	▲	▲	▲	▲
K-L		11.8	6.4	5.3	12.2	5.8	6.4	▲	▲	▼	▼	▼	▼	▼
A-J		32.1	16.0	16.0	21.5	8.7	12.9							
Unkn		2.7			7.1									

School
School data with 5 or fewer students withheld for reasons of confidentiality.

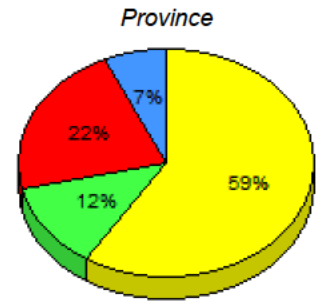
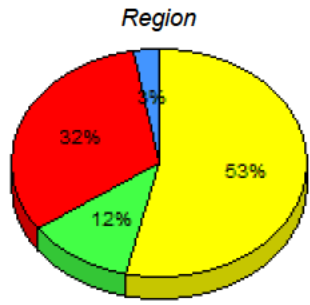

■ M : end of year benchmark.
 ■ K-L: mid - year benchmark.
 ■ A-J
 ■ Unknown

**Instructional Level (June 2012 - June 2015)
4 Year Trend
(School Results)**

School data with 5 or fewer students withheld for reasons of confidentiality.



▼ ▲ denotes school performance vs province. ▼ denotes Department did not receive data.

All percentages are based on AGR number for the above data.

Source: Division of Evaluation and Research, Department of Education and Early Childhood Development

Total Students : 20

Instructional Level June 2012 - June 2015

Total Students (Submitted): 19

Level	School	2015			2014			2013			2012				
		♀	♂	Total	♀	♂	Total	♀	♂	Total	♀	♂	Total		
M (5)	25.0	20.0	5.0	53.5	24.1	29.4	59.2	30.8	28.5	▼	▼	▼	▼	▼	▲
K - L (5)	25.0	15.0	10.0	11.8	6.4	5.3	12.2	5.8	6.4	▲	▲	▲	▲	▼	▼
A - J (9)	45.0	20.0	25.0	32.1	16.0	16.0	21.5	8.7	12.9						
Unknown (1)	5.0			2.7			7.1								

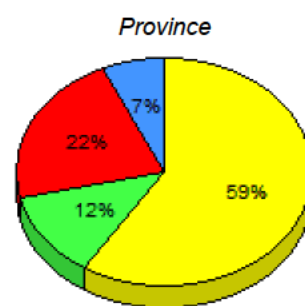
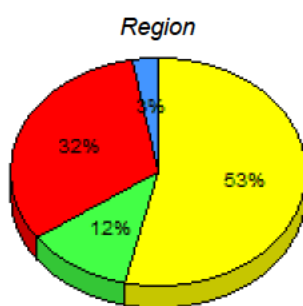
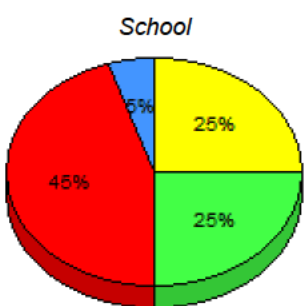

■ M : end of year benchmark.
 ■ K-L: mid - year benchmark.
 ■ A-J
 ■ Unknown

**Instructional Level (June 2012 - June 2015)
4 Year Trend
(School Results)**

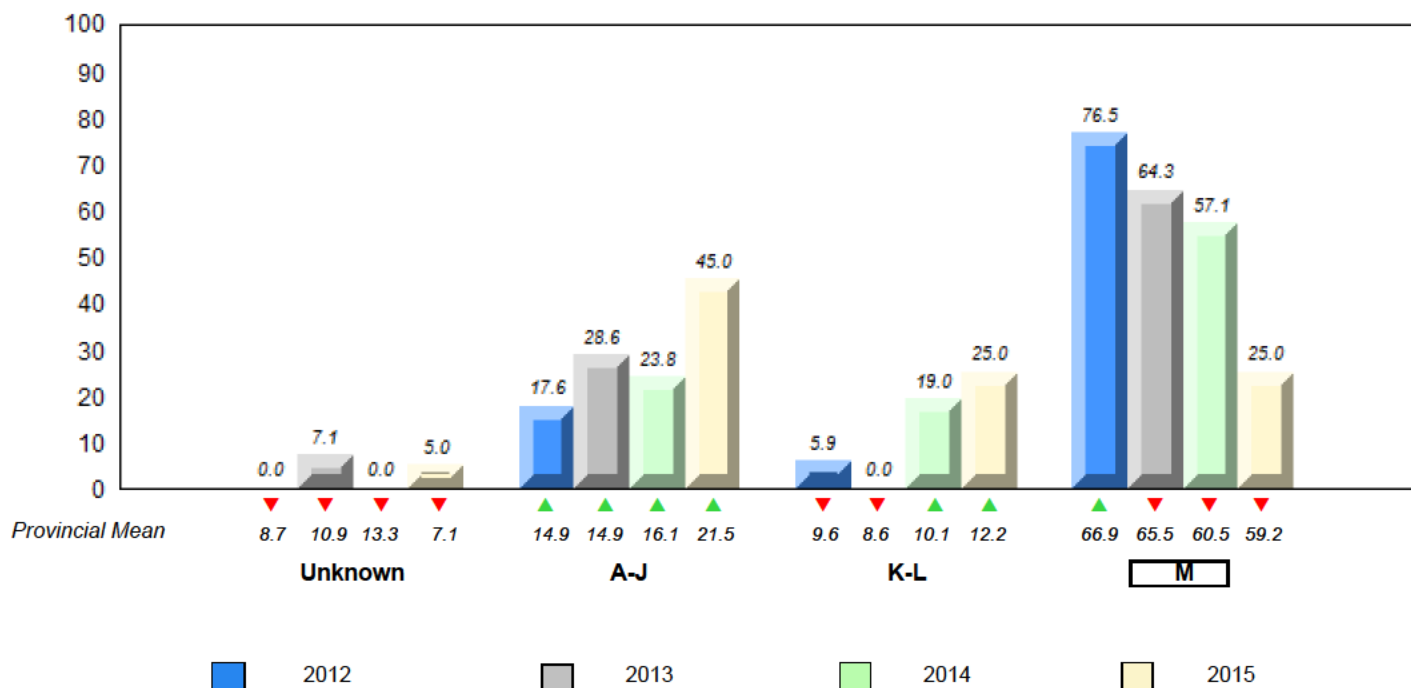

▼ ▲ denotes school performance vs province. ▼ denotes Department did not receive data.

All percentages are based on AGR number for the above data.

Source: Division of Evaluation and Research, Department of Education and Early Childhood Development

Total Students : 9

Instructional Level June 2012 - June 2015

Total Students (Submitted): 9

Level	School	2015			2014		2013		2012						
		♀	♂	Region	School vs Region	School vs Province	School vs Region	School vs Province	School vs Region	School vs Province					
M (6)	66.7	55.6	11.1	53.5	24.1	29.4	59.2	30.8	28.5	▲	▲	▲	▲	▼	▼
K-L (0)	0.0	0.0	0.0	11.8	6.4	5.3	12.2	5.8	6.4	▼	▼	▲	▲	▲	▲
A-J (3)	33.3	22.2	11.1	32.1	16.0	16.0	21.5	8.7	12.9						
Unknown (0)	0.0			2.7			7.1								

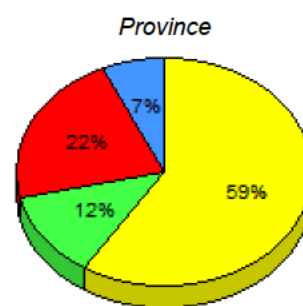
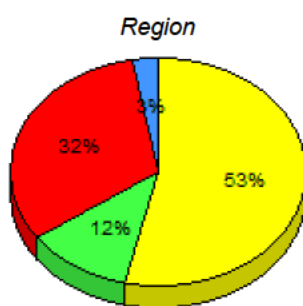
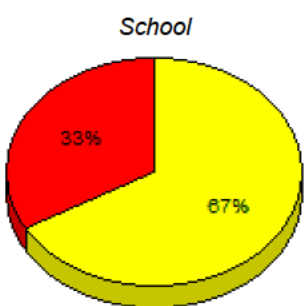

■ M : end of year benchmark.
 ■ K-L: mid - year benchmark.
 ■ A-J
 ■ Unknown

**Instructional Level (June 2012 - June 2015)
4 Year Trend
(School Results)**

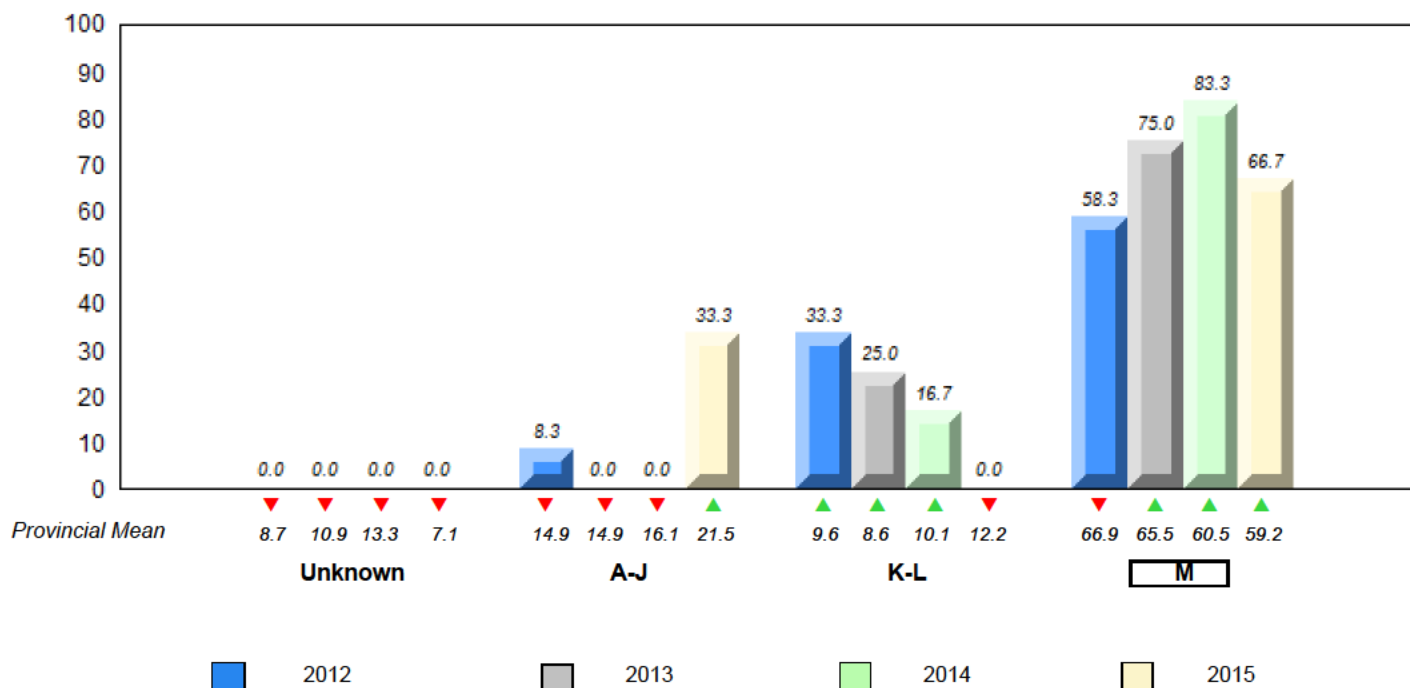

▼ ▲ denotes school performance vs province. ▼ denotes Department did not receive data.

All percentages are based on AGR number for the above data.

Source: Division of Evaluation and Research, Department of Education and Early Childhood Development

Total Students : 3 **Instructional Level June 2012 - June 2015**

		2015						2014		2013		2012	
Level	School	Region	Province	School vs Region	School vs Province		School vs Region	School vs Province	School vs Region	School vs Province	School vs Region	School vs Province	
M		53.5	24.1 29.4	59.2	30.8 28.5	▲ ▲	▼ ▼	▲ ▲	▲ ▲	▲ ▲	▲ ▲	▲ ▲	
K		11.8	6.4 5.3	12.2	5.8 6.4	▼ ▼	▼ ▼	▼ ▼	▼ ▼	▼ ▼	▼ ▼	▼ ▼	
A		32.1	16.0 16.0	21.5	8.7 12.9								
Unkn		2.7		7.1									

School
School data with 5 or fewer students withheld for reasons of confidentiality.

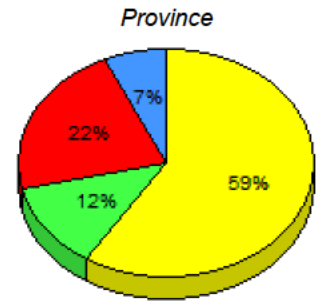
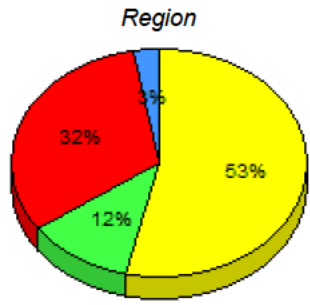

■ M : end of year benchmark.
 ■ K-L: mid - year benchmark.
 ■ A-J
 ■ Unknown

**Instructional Level (June 2012 - June 2015)
4 Year Trend
(School Results)**

School data with 5 or fewer students withheld for reasons of confidentiality.

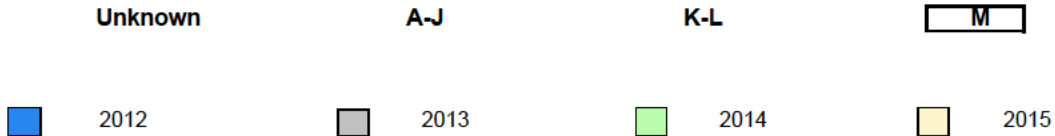

▼ ▲ denotes school performance vs province. ▼ denotes Department did not receive data.

All percentages are based on AGR number for the above data.

Source: Division of Evaluation and Research, Department of Education and Early Childhood Development

Total Students : 4 **Instructional Level June 2012 - June 2015**

		2015						2014		2013		2012	
Level	School	Region	Region	Province	Province	Province	School vs Region	School vs Province	School vs Region	School vs Province	School vs Region	School vs Province	
M	School data with 5 or fewer students withheld for reasons of confidentiality.	53.5	24.1	29.4	59.2	30.8	28.5	▲	▲	▼	▼	▼	▲
K-L		11.8	6.4	5.3	12.2	5.8	6.4	▲	▲	▼	▼	▲	▲
A-J		32.1	16.0	16.0	21.5	8.7	12.9						
Unkn		2.7			7.1								

School
School data with 5 or fewer students withheld for reasons of confidentiality.

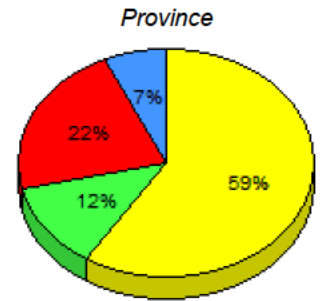
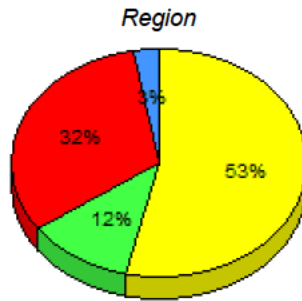

■ M : end of year benchmark.
 ■ K-L: mid - year benchmark.
 ■ A-J
 ■ Unknown

**Instructional Level (June 2012 - June 2015)
4 Year Trend
(School Results)**

School data with 5 or fewer students withheld for reasons of confidentiality.

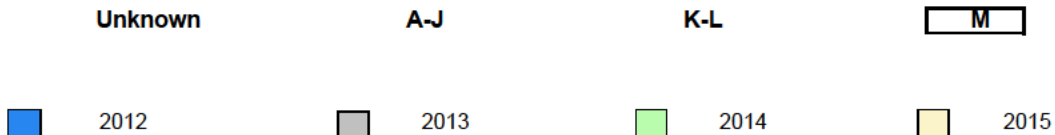

▼ ▲ denotes school performance vs province. ▼ denotes Department did not receive data.

All percentages are based on AGR number for the above data.

Source: Division of Evaluation and Research, Department of Education and Early Childhood Development

Total Students : 3

Instructional Level June 2012 - June 2015

Total Students (Submitted): 0

Level	School	Region	Province	2015		2014		2013		2012	
				School vs Region	School vs Province	School vs Region	School vs Province	School vs Region	School vs Province	School vs Region	School vs Province
M (Yellow)				▼	▼	▲	▲	▲	▲	▲	▲
K- (Green)				▼	▼	▼	▼	▼	▼	▲	▲
A- (Red)											
Unkn (Blue)											

School data with 5 or fewer students withheld for reasons of confidentiality.

■ M: end of year benchmark.
 ■ K-L: mid - year benchmark.
 ■ A-J
 ■ Unknown

**Instructional Level (June 2012 - June 2015)
4 Year Trend
(School Results)**

School data with 5 or fewer students withheld for reasons of confidentiality.

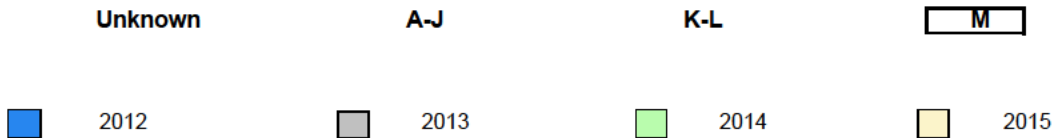

▼ ▲ denotes school performance vs province. ▼ denotes Department did not receive data.

All percentages are based on AGR number for the above data.

Source: Division of Evaluation and Research, Department of Education and Early Childhood Development

Total Students : 2

Instructional Level June 2012 - June 2015

Total Students (Submitted): 2

Level	School	2015						2014		2013		2012																					
		Region	School vs Region	School vs Province	Province	School vs Region	School vs Province	Region	Province	Region	Province	Region	Province																				
M		60.4	▲	▲	59.2	31.2	▲	▲	29.2	30.8	▲	▲	28.5	▲	▲	20.8	▲	▲	21.5	▲	▲	8.7	▲	▲	12.9	▲	▲	4.8	▲	▲	7.1	▲	▲
K		14.0	▼	▼	12.2	7.3	▼	▼	6.7	5.8	▼	▼	6.4	▼	▼	20.8	▼	▼	21.5	▼	▼	8.7	▼	▼	12.9	▼	▼	4.8	▼	▼	7.1	▼	▼
A		20.8			21.5	6.9			14.0	21.5			8.7			20.8			21.5			8.7			12.9			4.8			7.1		
Unkn		4.8			7.1											4.8			7.1								4.8			7.1			

M (end of year benchmark)
 K-L (mid-year benchmark)
 A-J
 Unkn

School data with 5 or fewer students withheld for reasons of confidentiality.

School
School data with 5 or fewer students withheld for reasons of confidentiality.

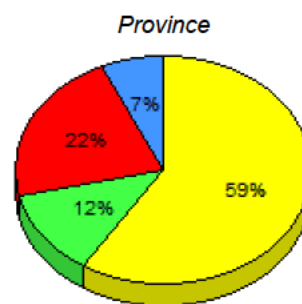
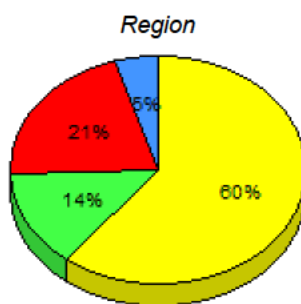

M : end of year benchmark.
 K-L: mid - year benchmark.
 A-J
 Unknown

**Instructional Level (June 2012 - June 2015)
4 Year Trend
(School Results)**

School data with 5 or fewer students withheld for reasons of confidentiality.

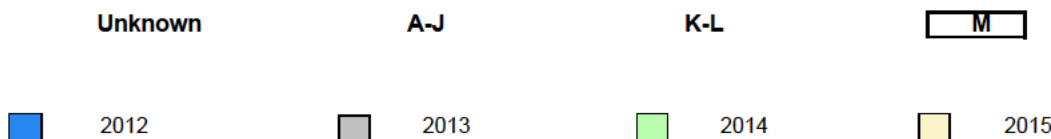

▼ ▲ denotes school performance vs province. ▼ denotes Department did not receive data.

All percentages are based on AGR number for the above data.

Source: Division of Evaluation and Research, Department of Education and Early Childhood Development

Total Students : 7

Instructional Level June 2012 - June 2015

Total Students (Submitted): 7

Level	2015			2014			2013			2012					
	School	Region	Province	School vs Region	School vs Province	School vs Region	School vs Province	School vs Region	School vs Province	School vs Region	School vs Province				
M (6)	85.7	71.4	14.3	60.4	31.2	29.2	59.2	30.8	28.5	▲	▲	▼	▼	▼	▼
K-L (1)	14.3	14.3	0.0	14.0	7.3	6.7	12.2	5.8	6.4	▲	▲	▼	▼	▲	▲
A-J (0)	0.0	0.0	0.0	20.8	6.9	14.0	21.5	8.7	12.9						
Unknown (0)	0.0			4.8			7.1								

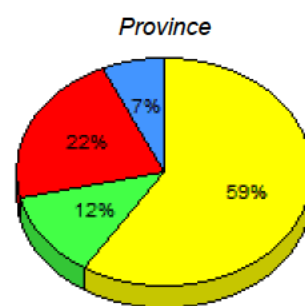
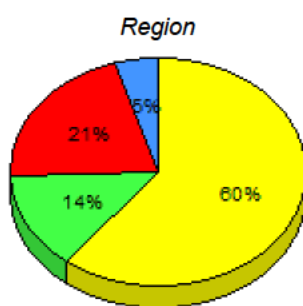
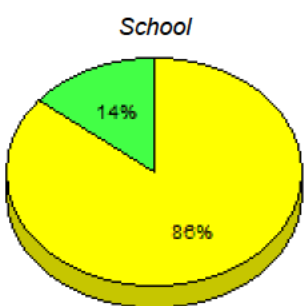

■ M : end of year benchmark.
 ■ K-L: mid - year benchmark.
 ■ A-J
 ■ Unknown

**Instructional Level (June 2012 - June 2015)
4 Year Trend
(School Results)**

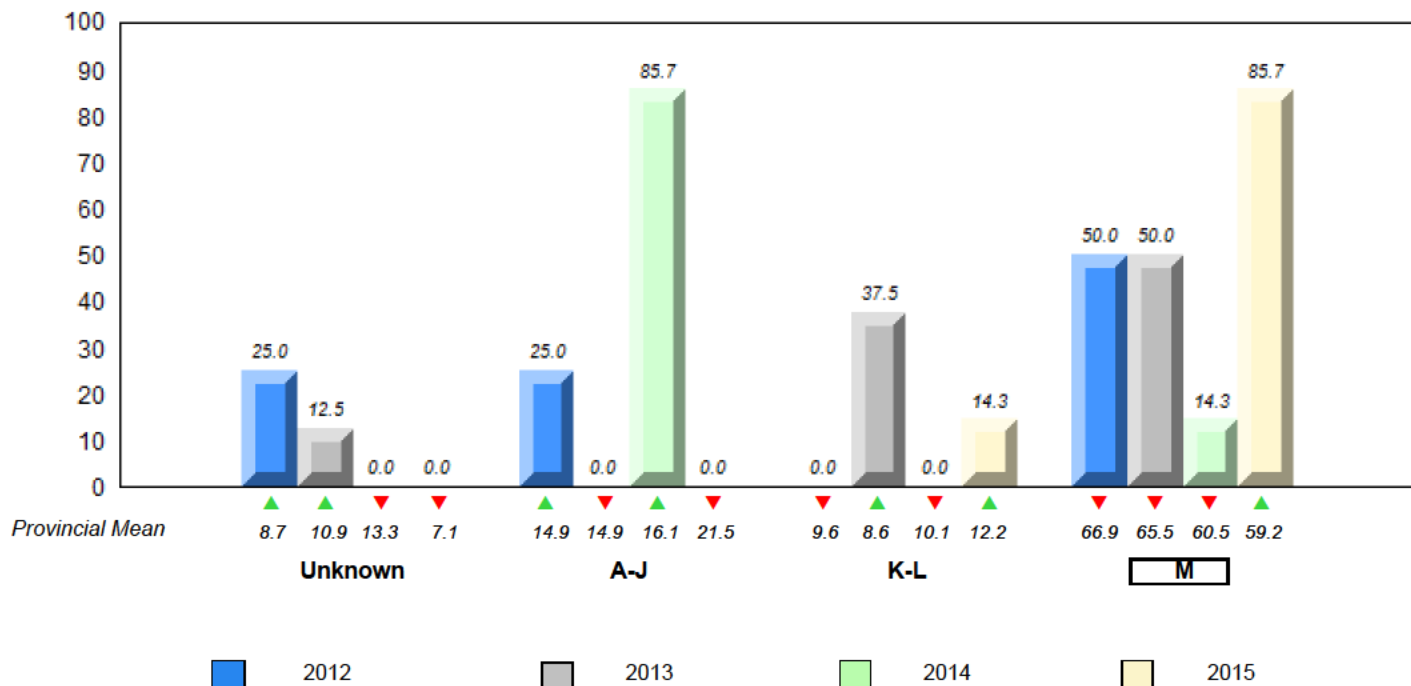

▼ ▲ denotes school performance vs province. ▼ denotes Department did not receive data.

All percentages are based on AGR number for the above data.

Source: Division of Evaluation and Research, Department of Education and Early Childhood Development

Total Students : 16

Instructional Level June 2012 - June 2015

Total Students (Submitted): 16

Level	School	2015			2014		2013		2012								
		♀	♂	Region	School vs Region	School vs Province	School vs Region	School vs Province	School vs Region	School vs Province							
M (13)	81.3	43.8	37.5	60.4	31.2	29.2	59.2	30.8	28.5	▲	▲	▼	▼	▲	▲	▲	▲
K-L (1)	6.3	0.0	6.3	14.0	7.3	6.7	12.2	5.8	6.4	▼	▼	▼	▼	▲	▲	▼	▼
A-J (2)	12.5	6.3	6.3	20.8	6.9	14.0	21.5	8.7	12.9								
Unknown (0)	0.0			4.8			7.1										

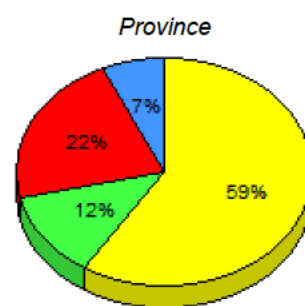
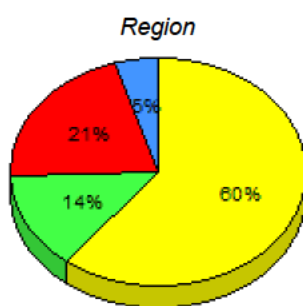
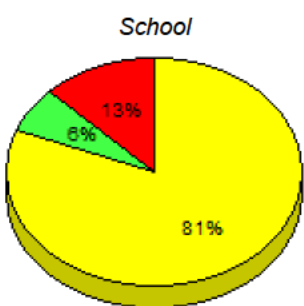

■ M : end of year benchmark.
 ■ K-L: mid - year benchmark.
 ■ A-J
 ■ Unknown

**Instructional Level (June 2012 - June 2015)
4 Year Trend
(School Results)**

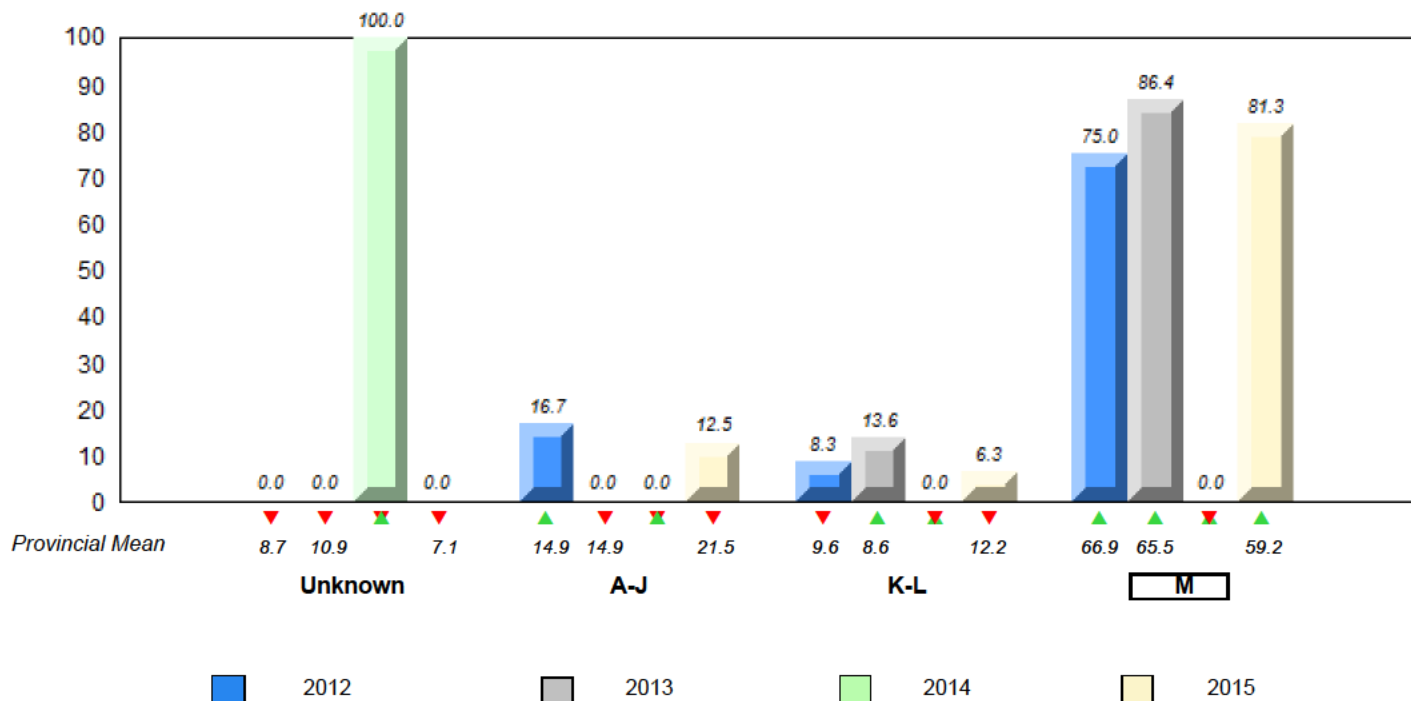

▼ ▲ denotes school performance vs province. ▼ denotes Department did not receive data.

All percentages are based on AGR number for the above data.

Source: Division of Evaluation and Research, Department of Education and Early Childhood Development

Total Students : 6

Instructional Level June 2012 - June 2015

Total Students (Submitted): 0

Level	School	Region	Province	2015		2014		2013		2012	
				School vs Region	School vs Province	School vs Region	School vs Province	School vs Region	School vs Province	School vs Region	School vs Province
M				▼	▼	▼	▼	▼	▼	▼	▼
K-L				▼	▼	▼	▼	▲	▲	▲	▲
A-J											
Unkn											

School data with 5 or fewer students withheld for reasons of confidentiality.

■ M: end of year benchmark.
 ■ K-L: mid - year benchmark.
 ■ A-J
 ■ Unknown

**Instructional Level (June 2012 - June 2015)
4 Year Trend
(School Results)**

School data with 5 or fewer students withheld for reasons of confidentiality.

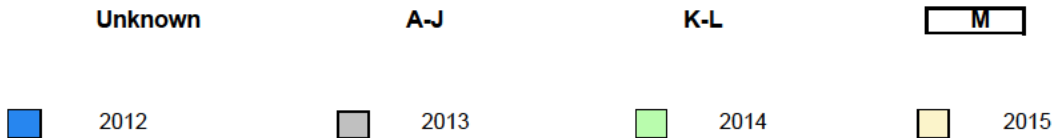

▼ ▲ denotes school performance vs province. ▼ denotes Department did not receive data.

All percentages are based on AGR number for the above data.

Source: Division of Evaluation and Research, Department of Education and Early Childhood Development

Total Students : 3 **Instructional Level June 2012 - June 2015**

		2015						2014		2013		2012	
Level	School	Region	Province	School vs Region	School vs Province	School vs Region	School vs Province	School vs Region	School vs Province	School vs Region	School vs Province		
M		60.4	31.2 29.2	59.2	30.8 28.5	▼	▼	▼	▼	▼	▼		
K		14.0	7.3 6.7	12.2	5.8 6.4	▼	▼	▼	▼	▼	▼		
A		20.8	6.9 14.0	21.5	8.7 12.9								
Unkn		4.8		7.1									

School
School data with 5 or fewer students withheld for reasons of confidentiality.

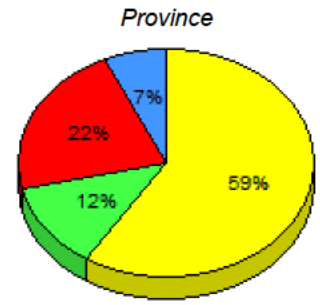
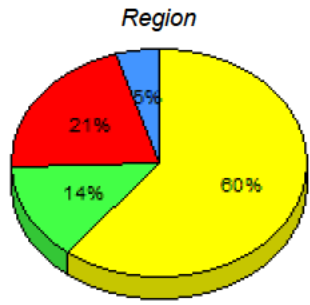

■ M : end of year benchmark.
 ■ K-L: mid - year benchmark.
 ■ A-J
 ■ Unknown

**Instructional Level (June 2012 - June 2015)
4 Year Trend
(School Results)**

School data with 5 or fewer students withheld for reasons of confidentiality.



▼ ▲ denotes school performance vs province. ▼ denotes Department did not receive data.

All percentages are based on AGR number for the above data.

Source: Division of Evaluation and Research, Department of Education and Early Childhood Development

Total Students : 3

Instructional Level June 2012 - June 2015

Total Students (Submitted): 3

Level	School	2015						2014		2013		2012	
		Region	Region	Province	Province	Region	Province	School vs Region	School vs Province	School vs Region	School vs Province	School vs Region	School vs Province
M		60.4	31.2	29.2	59.2	30.8	28.5	▼	▼	▲	▲	▲	▲
K-L		14.0	7.3	6.7	12.2	5.8	6.4	▲	▲	▼	▼	▼	▼
A-J		20.8	6.9	14.0	21.5	8.7	12.9						
Unkn		4.8			7.1								

School
School data with 5 or fewer students withheld for reasons of confidentiality.

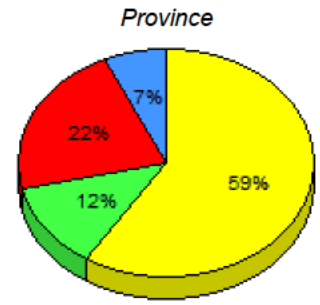
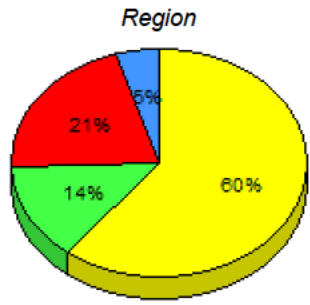

■ M : end of year benchmark.
 ■ K-L: mid - year benchmark.
 ■ A-J
 ■ Unknown

**Instructional Level (June 2012 - June 2015)
4 Year Trend
(School Results)**

School data with 5 or fewer students withheld for reasons of confidentiality.

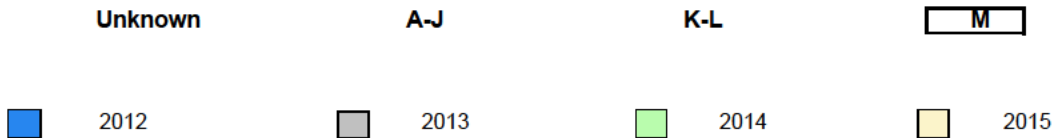

▼ ▲ denotes school performance vs province. ▼ denotes Department did not receive data.

All percentages are based on AGR number for the above data.

Source: Division of Evaluation and Research, Department of Education and Early Childhood Development

Total Students : 1

Instructional Level June 2012 - June 2015

Total Students (Submitted): 1

Level	School	2015						2014		2013		2012	
		Region	Region	Province	Province	School vs Region	School vs Province	School vs Region	School vs Province	School vs Region	School vs Province	School vs Region	School vs Province
M		60.4	31.2	29.2	59.2	30.8	28.5	▲	▲	✘	✘	✘	✘
K		14.0	7.3	6.7	12.2	5.8	6.4	▼	▼	✘	✘	✘	✘
A		20.8	6.9	14.0	21.5	8.7	12.9						
Unkn		4.8			7.1								

School
School data with 5 or fewer students withheld for reasons of confidentiality.

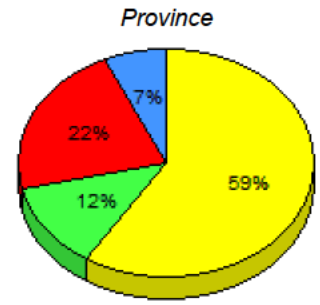
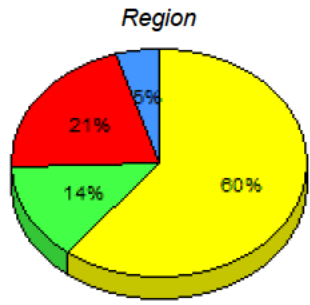

■ M : end of year benchmark.
 ■ K-L: mid - year benchmark.
 ■ A-J
 ■ Unknown

**Instructional Level (June 2012 - June 2015)
4 Year Trend
(School Results)**

School data with 5 or fewer students withheld for reasons of confidentiality.

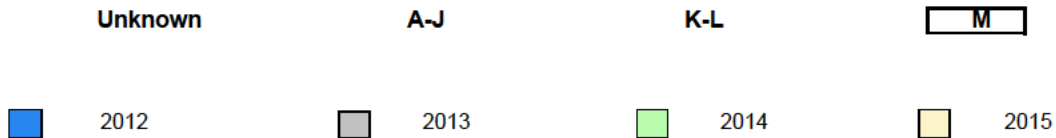

▼ ▲ denotes school performance vs province. ✘ denotes Department did not receive data.

All percentages are based on AGR number for the above data.

Source: Division of Evaluation and Research, Department of Education and Early Childhood Development

Total Students : 7

Instructional Level June 2012 - June 2015

Total Students (Submitted): 7

Level	School	2015			2014			2013			2012				
		School vs Region	School vs Province	Region vs Province	School vs Region	School vs Province	Region vs Province	School vs Region	School vs Province	Region vs Province	School vs Region	School vs Province			
M (1)	14.3	14.3	0.0	60.4	31.2	29.2	59.2	30.8	28.5	▼	▼	▲	▲	▼	▼
K-L (4)	57.1	14.3	42.9	14.0	7.3	6.7	12.2	5.8	6.4	▲	▲	▲	▲	▼	▼
A-J (1)	14.3	0.0	14.3	20.8	6.9	14.0	21.5	8.7	12.9						
Unknown (1)	14.3			4.8			7.1								

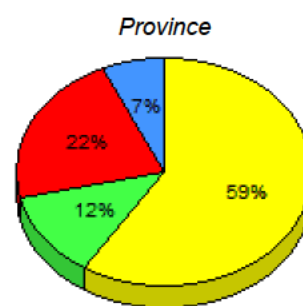
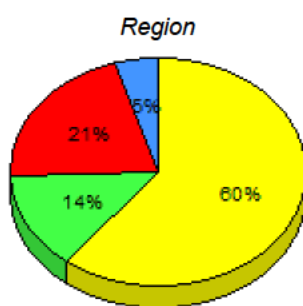
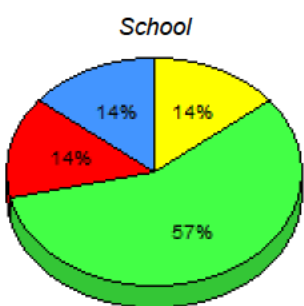

■ M : end of year benchmark.
 ■ K-L: mid - year benchmark.
 ■ A-J
 ■ Unknown

**Instructional Level (June 2012 - June 2015)
4 Year Trend
(School Results)**

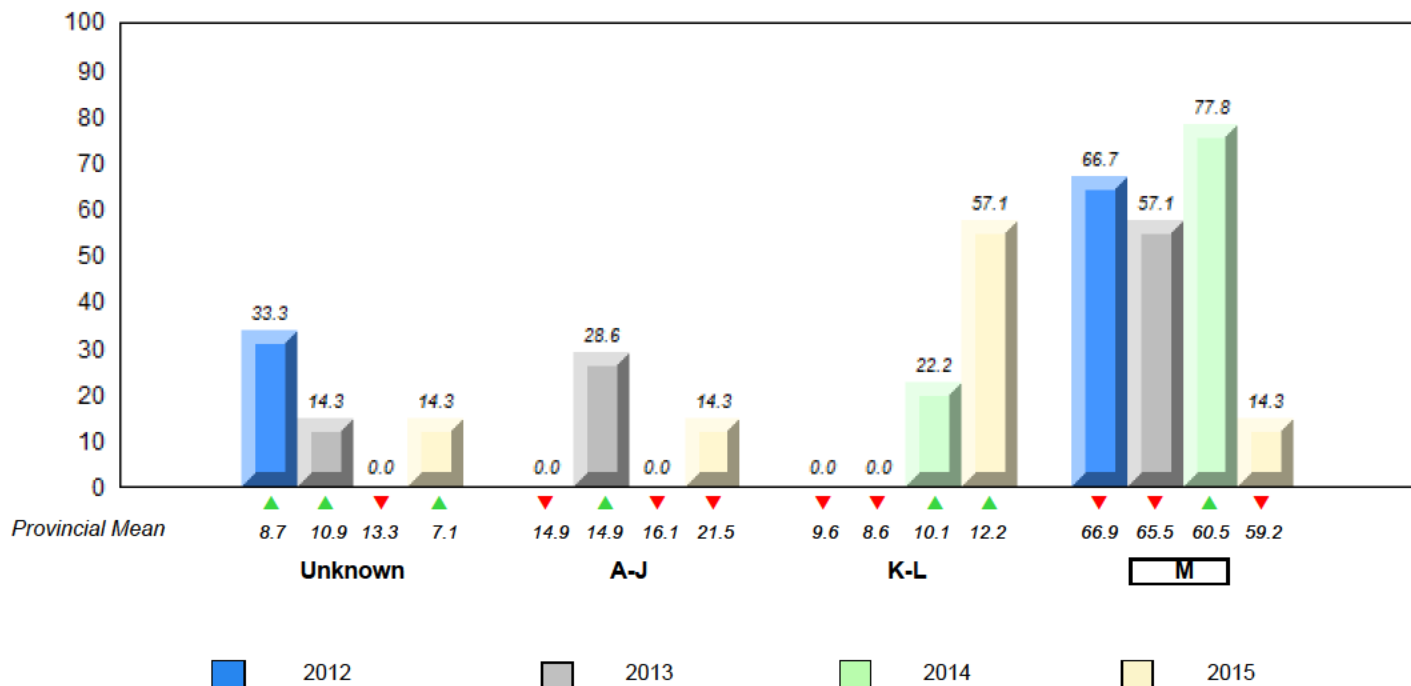

▼ ▲ denotes school performance vs province. ▼ denotes Department did not receive data.

All percentages are based on AGR number for the above data.

Source: Division of Evaluation and Research, Department of Education and Early Childhood Development

Total Students : 1 **Instructional Level June 2012 - June 2015**

		2015						2014		2013		2012	
Level	School	Region	Region	Province	Province	Province	School vs Region	School vs Province	School vs Region	School vs Province	School vs Region	School vs Province	
M	School data with 5 or fewer students withheld for reasons of confidentiality.	60.4	31.2	29.2	59.2	30.8	28.5	▲	▲	✘	✘	✘	✘
K-L		14.0	7.3	6.7	12.2	5.8	6.4	▼	▼	✘	✘	✘	✘
A-J		20.8	6.9	14.0	21.5	8.7	12.9						
Unkn		4.8			7.1								

School
School data with 5 or fewer students withheld for reasons of confidentiality.

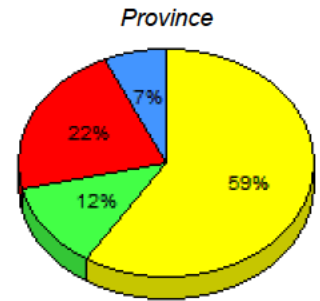
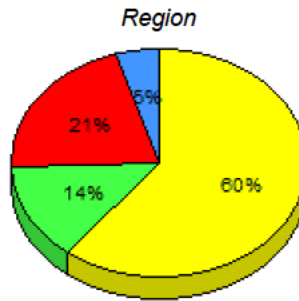

■ M : end of year benchmark.
 ■ K-L: mid - year benchmark.
 ■ A-J
 ■ Unknown

**Instructional Level (June 2012 - June 2015)
4 Year Trend
(School Results)**

School data with 5 or fewer students withheld for reasons of confidentiality.

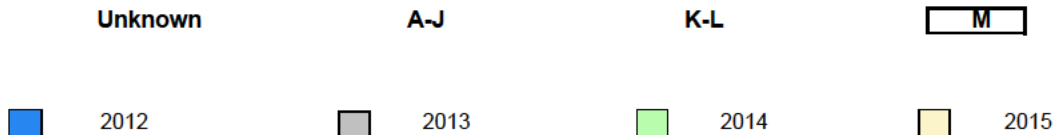

▼ ▲ denotes school performance vs province. ✘ denotes Department did not receive data.

All percentages are based on AGR number for the above data.

Source: Division of Evaluation and Research, Department of Education and Early Childhood Development

Total Students : 3

Instructional Level June 2012 - June 2015

Total Students (Submitted): 3

Level	School	2015						2014		2013		2012	
		Region	Region	Province	Province	Region	Province	School vs Region	School vs Province	School vs Region	School vs Province	School vs Region	School vs Province
M		60.4	31.2	29.2	59.2	30.8	28.5	▼	▼	▼	▼	▲	▲
K		14.0	7.3	6.7	12.2	5.8	6.4	▼	▼	▼	▼	▼	▼
A		20.8	6.9	14.0	21.5	8.7	12.9						
Unkn		4.8			7.1								

School
School data with 5 or fewer students withheld for reasons of confidentiality.

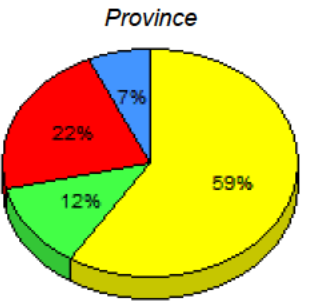
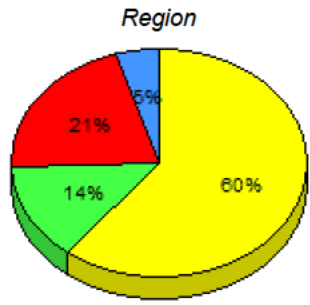

■ M : end of year benchmark.
 ■ K-L: mid - year benchmark.
 ■ A-J
 ■ Unknown

**Instructional Level (June 2012 - June 2015)
4 Year Trend
(School Results)**

School data with 5 or fewer students withheld for reasons of confidentiality.

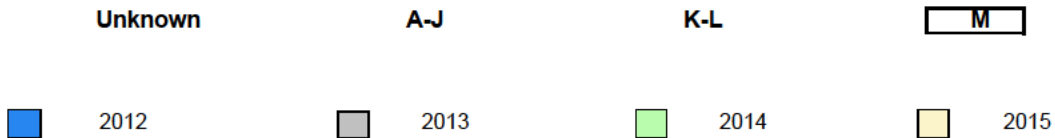

▼ ▲ denotes school performance vs province. ▼ denotes Department did not receive data.

All percentages are based on AGR number for the above data.

Source: Division of Evaluation and Research, Department of Education and Early Childhood Development

Total Students : 12

Instructional Level June 2012 - June 2015

Total Students (Submitted): 10

Level	School	2015			2014			2013			2012				
		♀	♂	Region	♀	♂	Region	♀	♂	Region	♀	♂	Region	Province	
M (4)	33.3	25.0	8.3	60.4	31.2	29.2	59.2	30.8	28.5	▼	▼	▲	▲	▲	▲
K-L (4)	33.3	25.0	8.3	14.0	7.3	6.7	12.2	5.8	6.4	▲	▲	▲	▲	▲	▲
A-J (2)	16.7	16.7	0.0	20.8	6.9	14.0	21.5	8.7	12.9						
Unknown (2)	16.7			4.8			7.1								

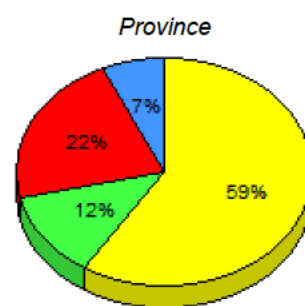
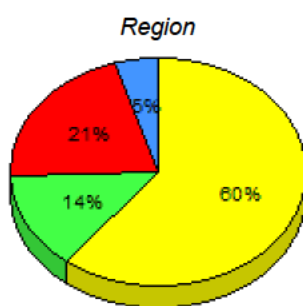
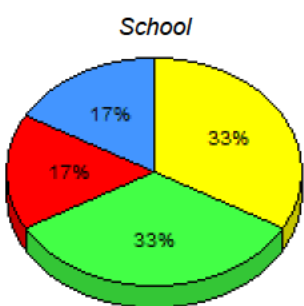

■ M: end of year benchmark.
 ■ K-L: mid - year benchmark.
 ■ A-J
 ■ Unknown

**Instructional Level (June 2012 - June 2015)
4 Year Trend
(School Results)**

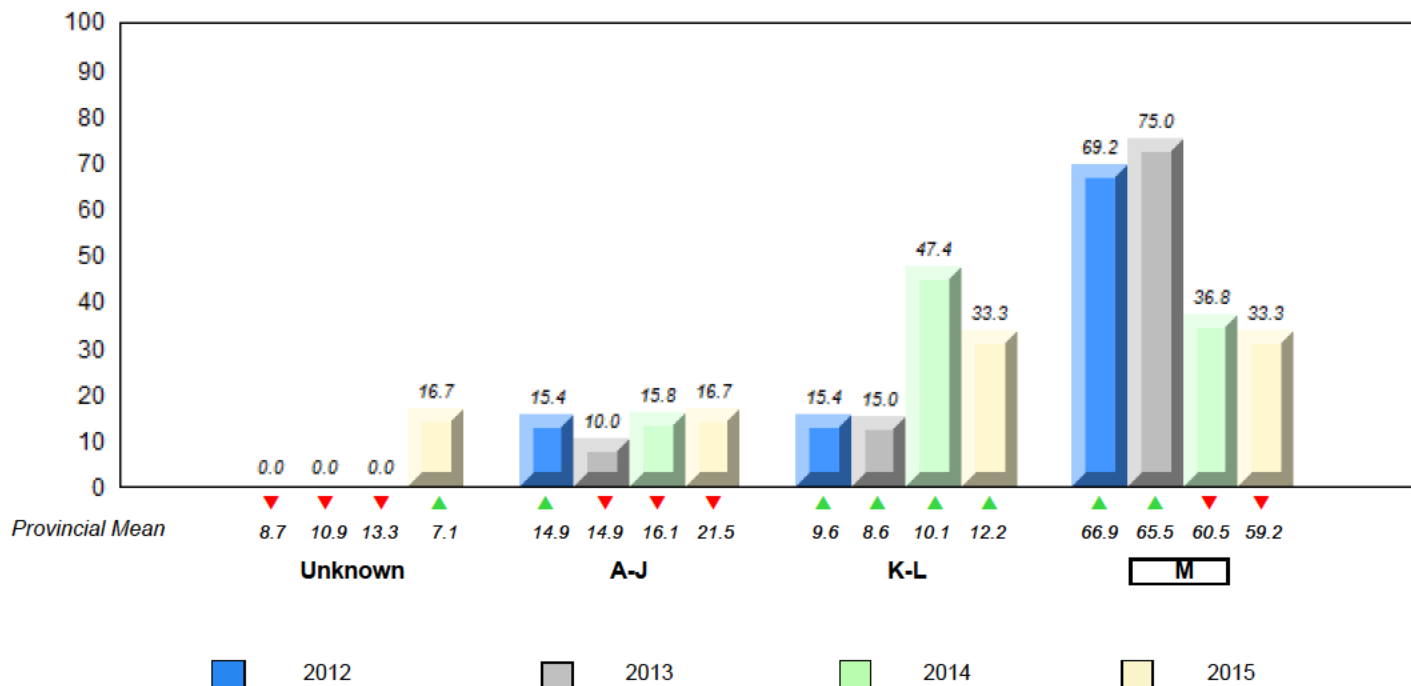

▼ ▲ denotes school performance vs province. ▼ denotes Department did not receive data.

All percentages are based on AGR number for the above data.

Source: Division of Evaluation and Research, Department of Education and Early Childhood Development

Total Students : 21

Instructional Level June 2012 - June 2015

Total Students (Submitted): 21

Level	School	2015			2014		2013		2012						
		♀	♂	Region	School vs Region	School vs Province	School vs Region	School vs Province	School vs Region	School vs Province					
M (7)	33.3	4.8	28.6	60.4	31.2	29.2	59.2	30.8	28.5	▼	▼	▼	▼	▼	▼
K - L (4)	19.0	4.8	14.3	14.0	7.3	6.7	12.2	5.8	6.4	▲	▲	▲	▲	▼	▼
A - J (10)	47.6	19.0	28.6	20.8	6.9	14.0	21.5	8.7	12.9						
Unknown (0)	0.0			4.8			7.1								

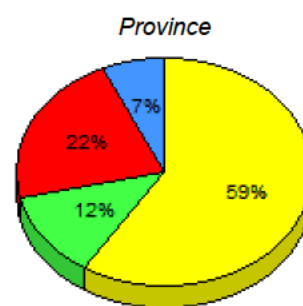
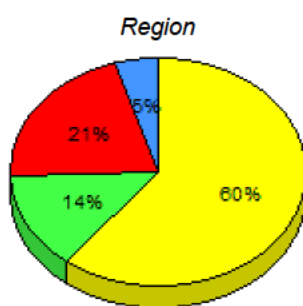
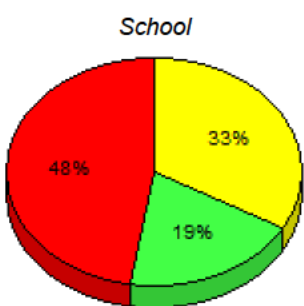

■ M : end of year benchmark.
 ■ K-L: mid - year benchmark.
 ■ A-J
 ■ Unknown

**Instructional Level (June 2012 - June 2015)
4 Year Trend
(School Results)**

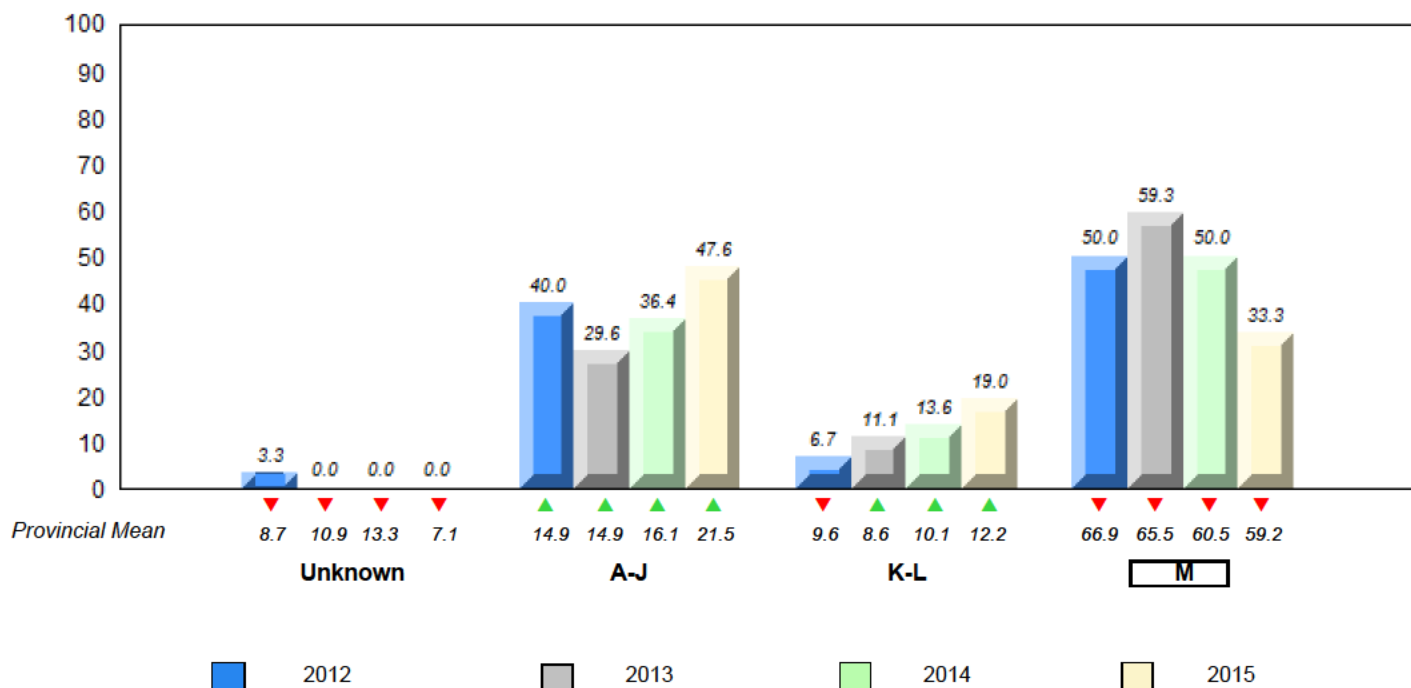

▼ ▲ denotes school performance vs province. ▼ denotes Department did not receive data.

All percentages are based on AGR number for the above data.

Source: Division of Evaluation and Research, Department of Education and Early Childhood Development

Total Students : 43

Instructional Level June 2012 - June 2015

Total Students (Submitted): 43

Level	School	2015			2014			2013			2012		
		♀	♂	Region	♀	♂	Province	♀	♂	Region	♀	♂	Province
M (38)	88.4	41.9	46.5	60.4	31.2	29.2	59.2	30.8	28.5	▲	▲	▲	▲
K-L (3)	7.0	4.7	2.3	14.0	7.3	6.7	12.2	5.8	6.4	▼	▼	▼	▼
A-J (2)	4.7	0.0	4.7	20.8	6.9	14.0	21.5	8.7	12.9				
Unknown (0)	0.0			4.8			7.1						

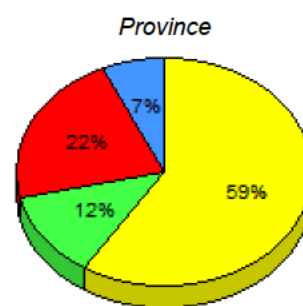
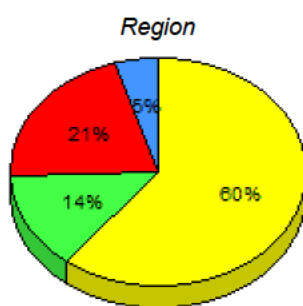
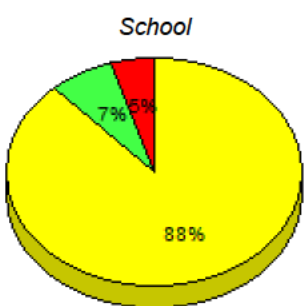

■ M : end of year benchmark.
 ■ K-L: mid - year benchmark.
 ■ A-J
 ■ Unknown

**Instructional Level (June 2012 - June 2015)
4 Year Trend
(School Results)**

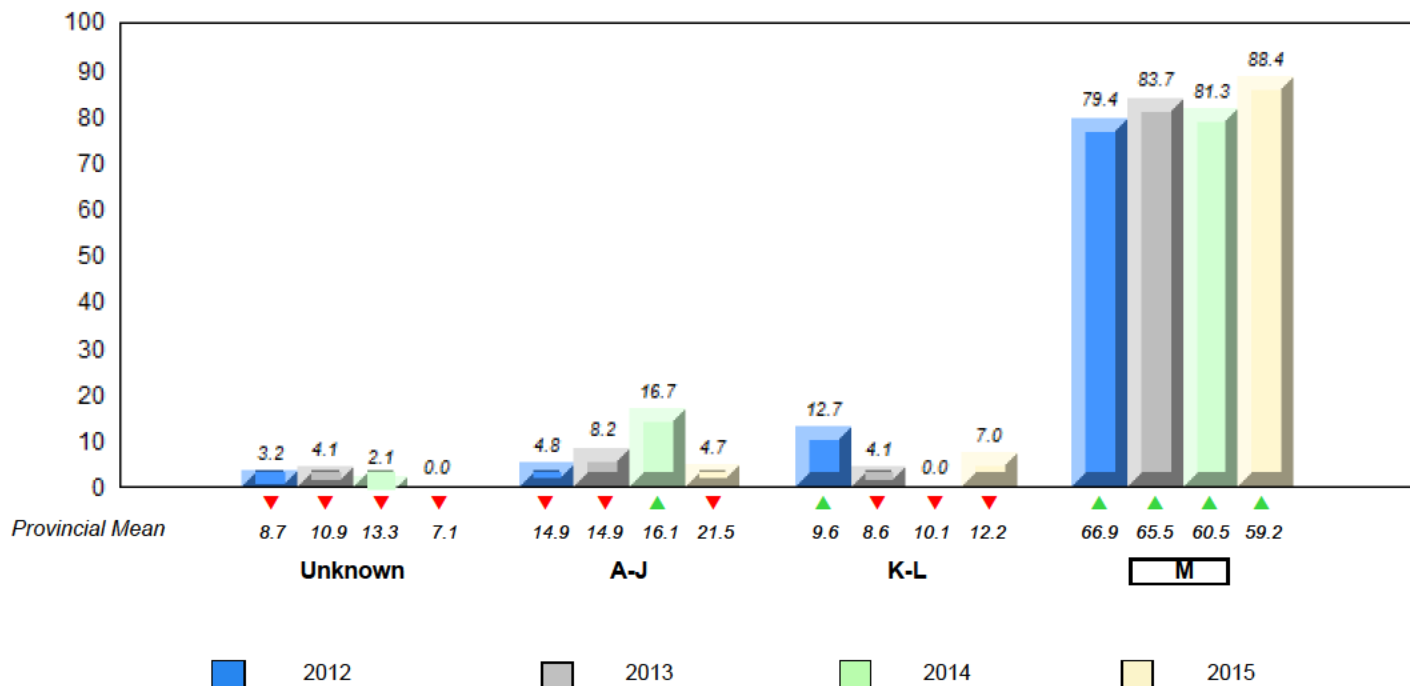

▼ ▲ denotes school performance vs province. ▼ denotes Department did not receive data.

All percentages are based on AGR number for the above data.

Source: Division of Evaluation and Research, Department of Education and Early Childhood Development

Total Students : 36

Instructional Level June 2012 - June 2015

Total Students (Submitted): 36

Level	School	2015			2014			2013			2012		
		♀	♂	Region	♀	♂	Province	♀	♂	Region	♀	♂	Province
M (27)	75.0	33.3	41.7	60.4	31.2	29.2	59.2	30.8	28.5	▲	▲	▲	▲
K-L (4)	11.1	11.1	0.0	14.0	7.3	6.7	12.2	5.8	6.4	▼	▼	▼	▼
A-J (5)	13.9	0.0	13.9	20.8	6.9	14.0	21.5	8.7	12.9				
Unknown (0)	0.0			4.8			7.1						

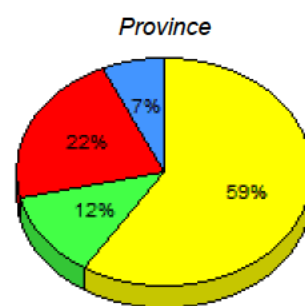
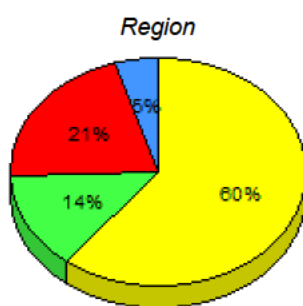
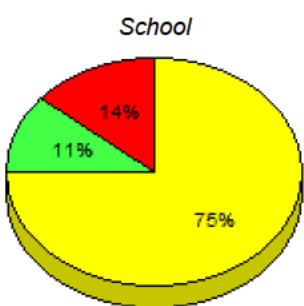

■ M : end of year benchmark.
 ■ K-L: mid - year benchmark.
 ■ A-J
 ■ Unknown

**Instructional Level (June 2012 - June 2015)
4 Year Trend
(School Results)**

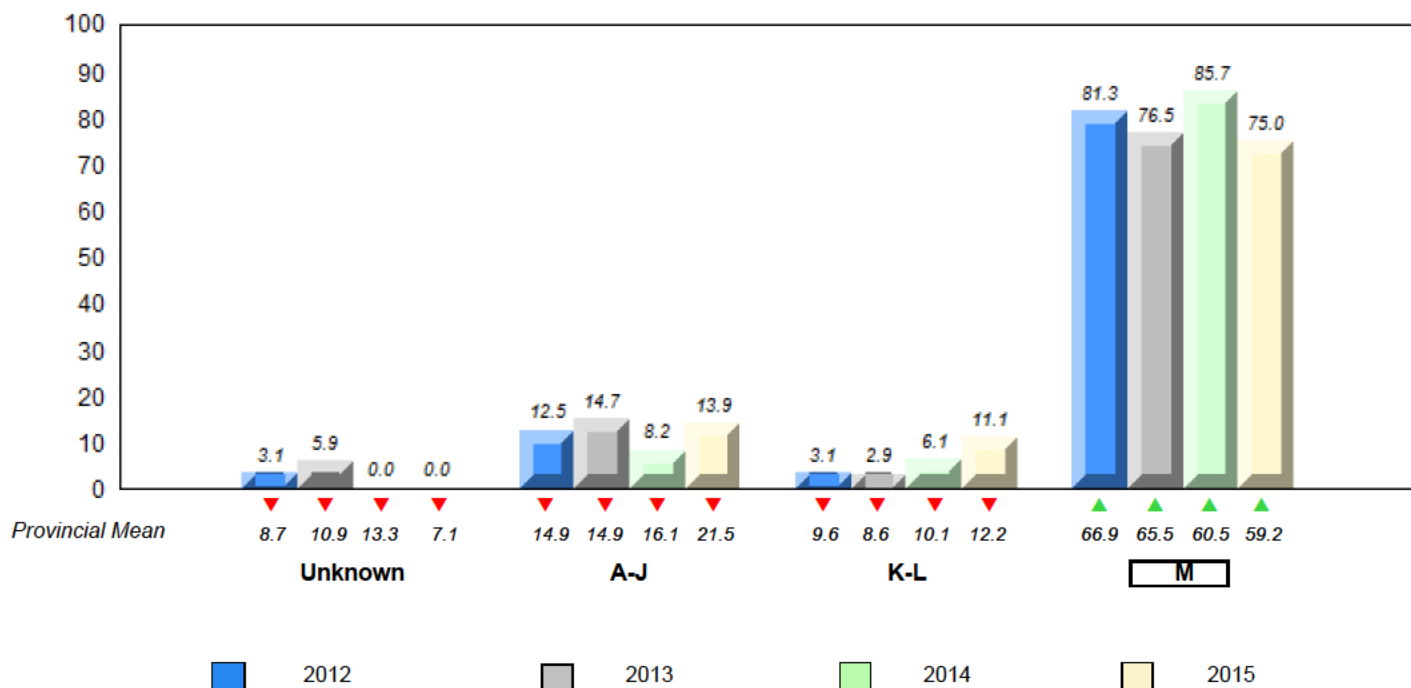

▼ ▲ denotes school performance vs province. ▼ denotes Department did not receive data.

All percentages are based on AGR number for the above data.

Source: Division of Evaluation and Research, Department of Education and Early Childhood Development

Total Students : 28

Instructional Level June 2012 - June 2015

Total Students (Submitted): 26

Level	School	2015			2014		2013		2012				
		♀	♂	Region	School vs Region	School vs Province	School vs Region	School vs Province	School vs Region	School vs Province			
M (14)	50.0	35.7	14.3	60.4	31.2	29.2	59.2	30.8	28.5	▼	▼	▼	▼
K-L (4)	14.3	10.7	3.6	14.0	7.3	6.7	12.2	5.8	6.4	▲	▲	▲	▲
A-J (8)	28.6	7.1	21.4	20.8	6.9	14.0	21.5	8.7	12.9				
Unknown (2)	7.1			4.8			7.1						

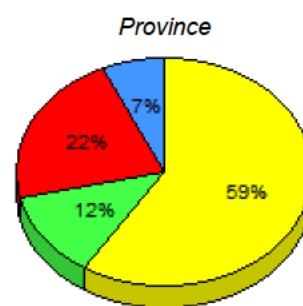
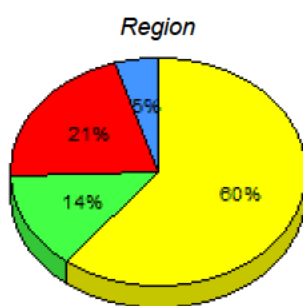
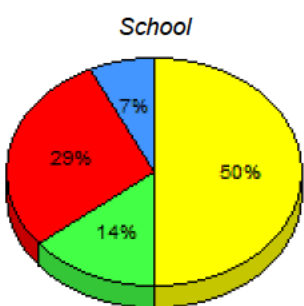

■ M: end of year benchmark.
 ■ K-L: mid - year benchmark.
 ■ A-J
 ■ Unknown

**Instructional Level (June 2012 - June 2015)
4 Year Trend
(School Results)**

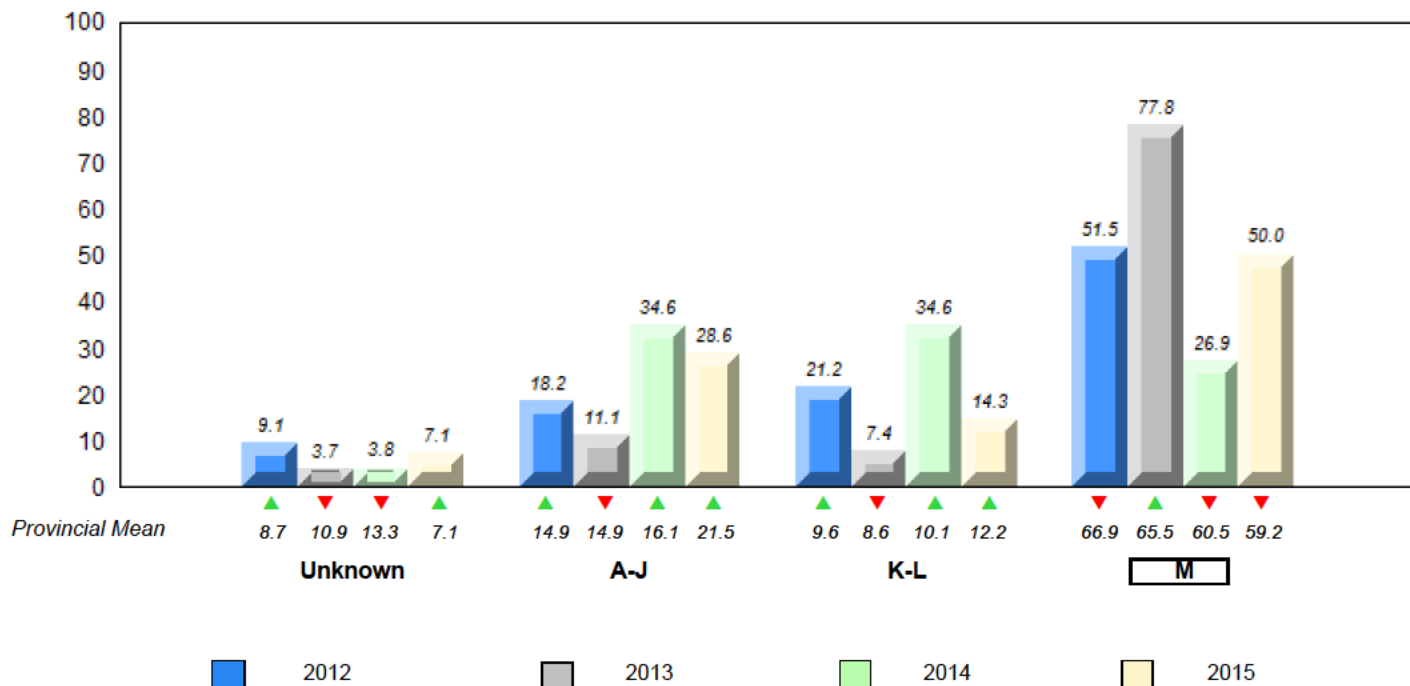

▼ ▲ denotes school performance vs province. ▼ denotes Department did not receive data.

All percentages are based on AGR number for the above data.

Source: Division of Evaluation and Research, Department of Education and Early Childhood Development

Total Students : 10

Instructional Level June 2012 - June 2015

Total Students (Submitted): 9

Level	School	2015			2014		2013		2012						
		♀	♂	Region	School vs Region	School vs Province	School vs Region	School vs Province	School vs Region	School vs Province					
M (7)	70.0	30.0	40.0	60.4	31.2	29.2	59.2	30.8	28.5	▲	▲	▲	▲	▼	▼
K-L (1)	10.0	0.0	10.0	14.0	7.3	6.7	12.2	5.8	6.4	▼	▼	▼	▼	▼	▼
A-J (1)	10.0	0.0	10.0	20.8	6.9	14.0	21.5	8.7	12.9						
Unknown (1)	10.0			4.8			7.1								

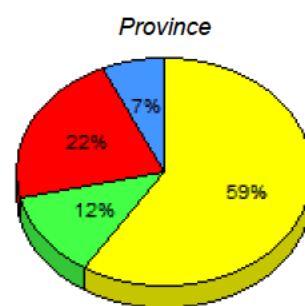
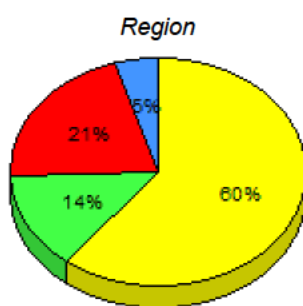
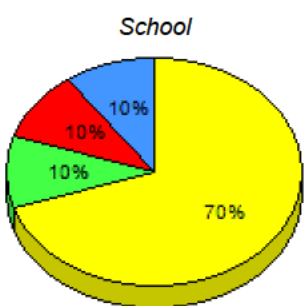

■ M : end of year benchmark.
 ■ K-L: mid - year benchmark.
 ■ A-J
 ■ Unknown

**Instructional Level (June 2012 - June 2015)
4 Year Trend
(School Results)**

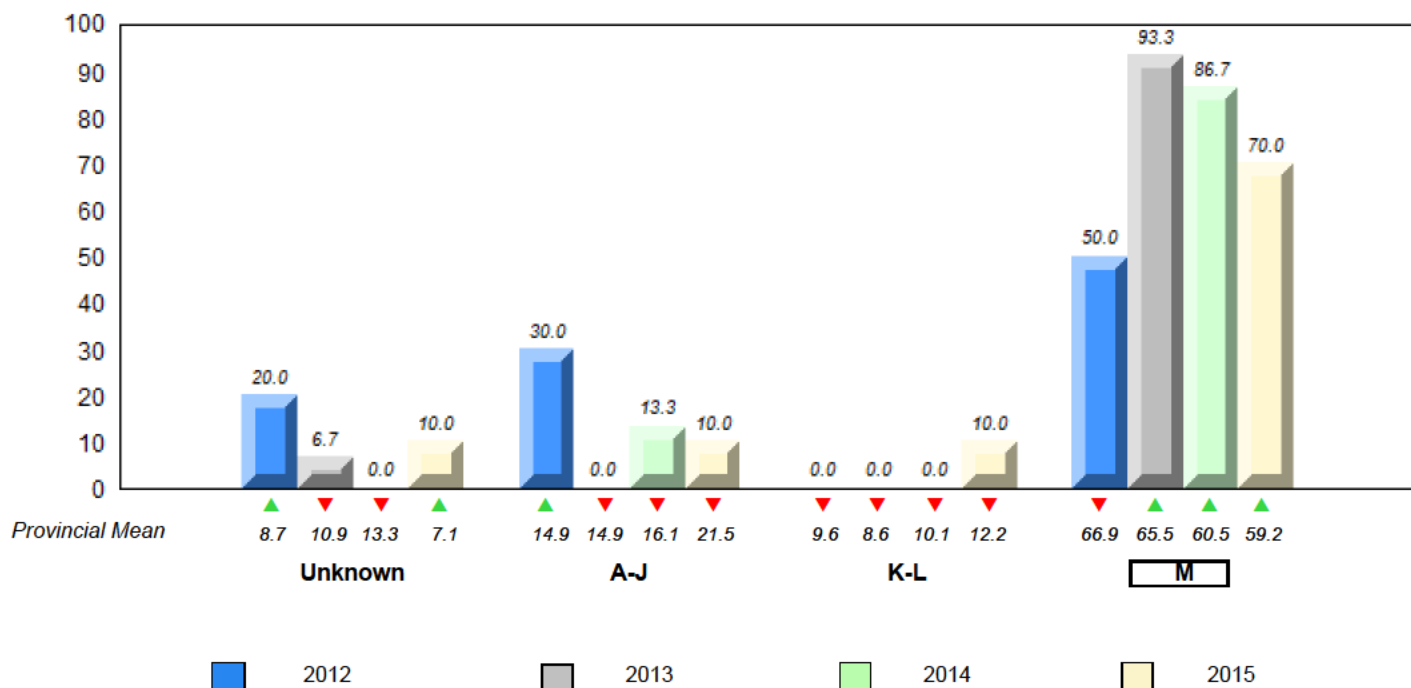

▼ ▲ denotes school performance vs province. ▼ denotes Department did not receive data.

All percentages are based on AGR number for the above data.

Source: Division of Evaluation and Research, Department of Education and Early Childhood Development

Total Students : 2

Instructional Level June 2012 - June 2015

Total Students (Submitted): 2

Level	School	2015						2014		2013		2012	
		Region	Region	Province	Province	Region	Province	School vs Region	School vs Province	School vs Region	School vs Province	School vs Region	School vs Province
M		60.4	31.2	29.2	59.2	30.8	28.5	▲	▲	▼	▼	▼	▼
K-L		14.0	7.3	6.7	12.2	5.8	6.4	▼	▼	▼	▼	▼	▼
A-J		20.8	6.9	14.0	21.5	8.7	12.9						
Unkn		4.8			7.1								

M
 K-L
 A-J
 Unkn

School data with 5 or fewer students withheld for reasons of confidentiality.

School
School data with 5 or fewer students withheld for reasons of confidentiality.

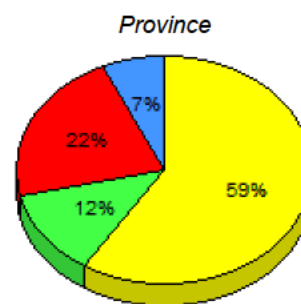
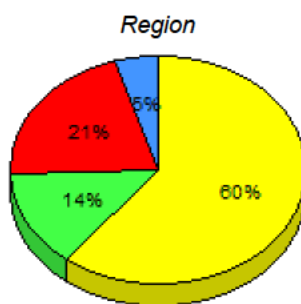

M: end of year benchmark.
 K-L: mid - year benchmark.
 A-J
 Unknown

**Instructional Level (June 2012 - June 2015)
4 Year Trend
(School Results)**

School data with 5 or fewer students withheld for reasons of confidentiality.

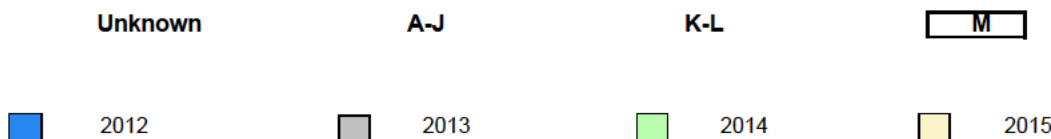

▼ ▲ denotes school performance vs province. ▼ denotes Department did not receive data.

All percentages are based on AGR number for the above data.

Source: Division of Evaluation and Research, Department of Education and Early Childhood Development

Total Students : 7

Instructional Level June 2012 - June 2015

Total Students (Submitted): 7

Level	School	2015			2014		2013		2012						
		♀	♂	Region	School vs Region	School vs Province	School vs Region	School vs Province	School vs Region	School vs Province					
M (2)	28.6	14.3	14.3	60.4	31.2	29.2	59.2	30.8	28.5	▼	▼	▼	▼	▼	▼
K-L (1)	14.3	0.0	14.3	14.0	7.3	6.7	12.2	5.8	6.4	▲	▲	▼	▼	▲	▲
A-J (4)	57.1	0.0	57.1	20.8	6.9	14.0	21.5	8.7	12.9						
Unknown (0)	0.0			4.8			7.1								

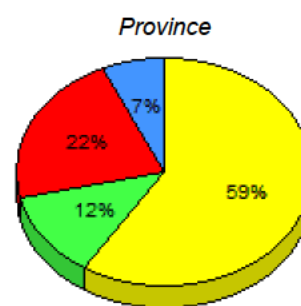
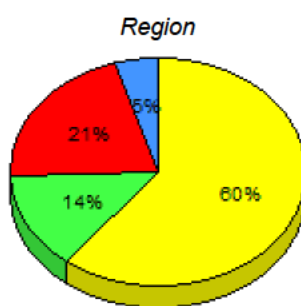
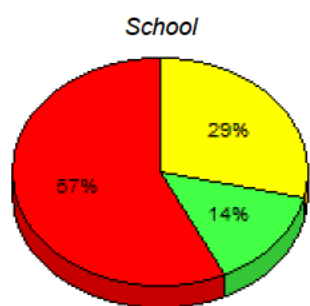

■ M : end of year benchmark.
 ■ K-L: mid - year benchmark.
 ■ A-J
 ■ Unknown

**Instructional Level (June 2012 - June 2015)
4 Year Trend
(School Results)**

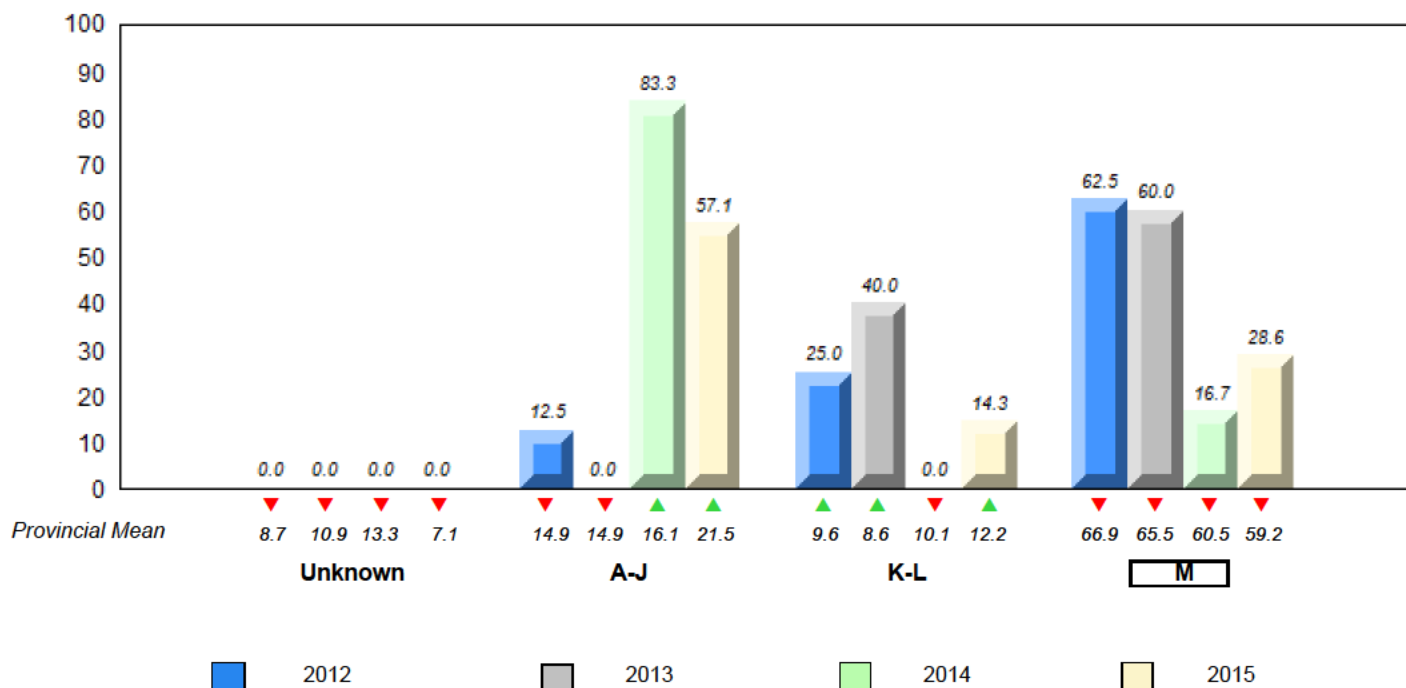

▼ ▲ denotes school performance vs province. ▼ denotes Department did not receive data.

All percentages are based on AGR number for the above data.

Source: Division of Evaluation and Research, Department of Education and Early Childhood Development

Total Students : 7

Instructional Level June 2012 - June 2015

Total Students (Submitted): 7

Level	School	2015			2014		2013		2012						
		♀	♂	Region	School vs Region	School vs Province	School vs Region	School vs Province	School vs Region	School vs Province					
M (6)	85.7	57.1	28.6	60.4	31.2	29.2	59.2	30.8	28.5	▲	▲	▲	▲	▲	▲
K-L (1)	14.3	0.0	14.3	14.0	7.3	6.7	12.2	5.8	6.4	▲	▲	▼	▼	▼	▼
A-J (0)	0.0	0.0	0.0	20.8	6.9	14.0	21.5	8.7	12.9						
Unknown (0)	0.0			4.8			7.1								

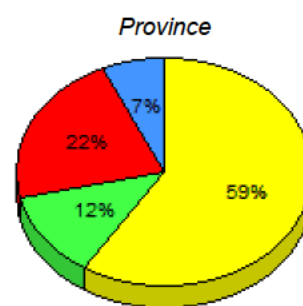
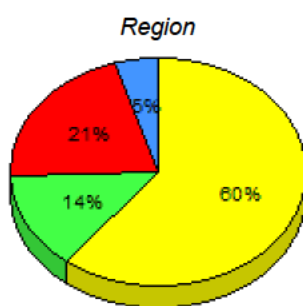
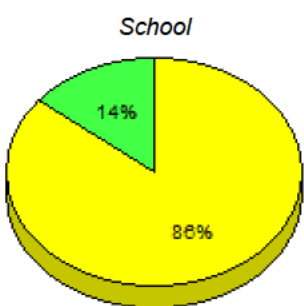

■ M : end of year benchmark.
 ■ K-L: mid - year benchmark.
 ■ A-J
 ■ Unknown

**Instructional Level (June 2012 - June 2015)
4 Year Trend
(School Results)**

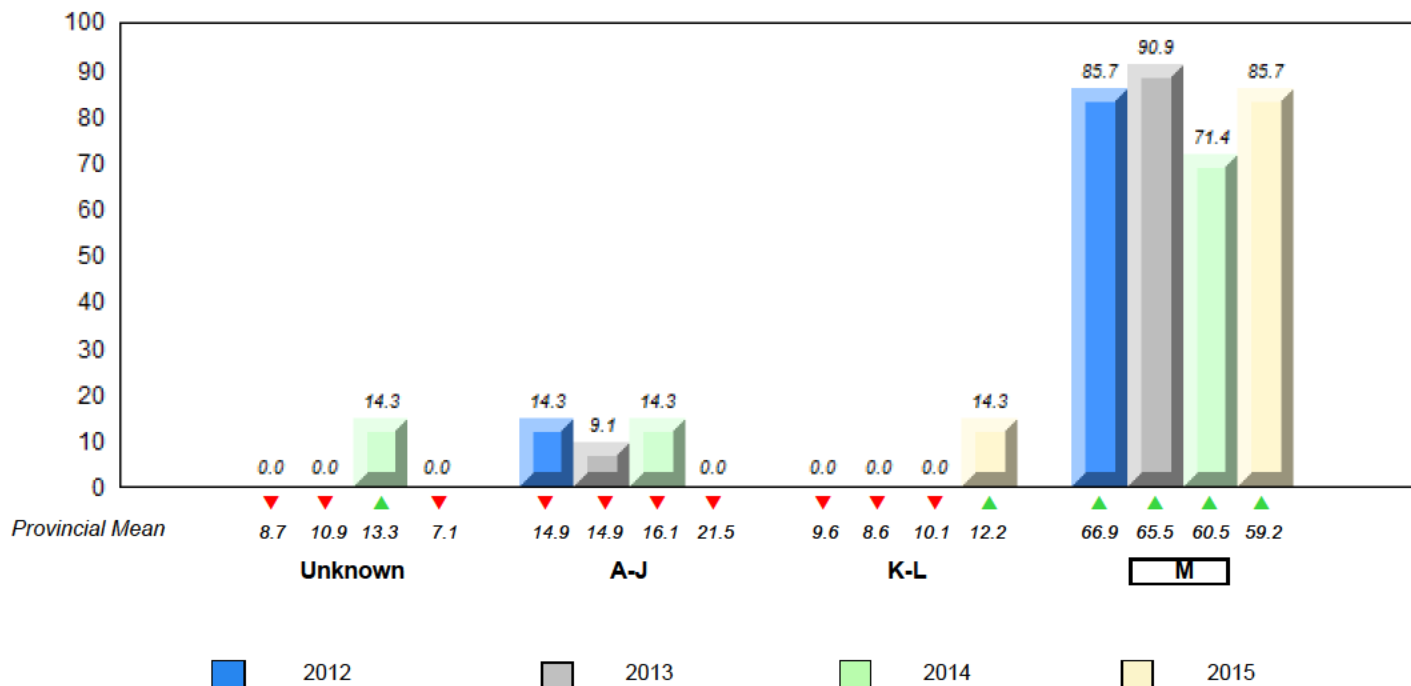

▼ ▲ denotes school performance vs province. ▼ denotes Department did not receive data.

All percentages are based on AGR number for the above data.

Source: Division of Evaluation and Research, Department of Education and Early Childhood Development

Total Students : 45

Instructional Level June 2012 - June 2015

Total Students (Submitted): 43

Level	School	2015			2014			2013			2012				
		♀	♂	Region	♀	♂	Region	♀	♂	Region	♀	♂	Region		
M (29)	64.4	35.6	28.9	60.4	31.2	29.2	59.2	30.8	28.5	▲	▲	▲	▲	▼	▼
K-L (9)	20.0	6.7	13.3	14.0	7.3	6.7	12.2	5.8	6.4	▲	▲	▼	▼	▲	▲
A-J (5)	11.1	2.2	8.9	20.8	6.9	14.0	21.5	8.7	12.9						
Unknown (2)	4.4			4.8			7.1								

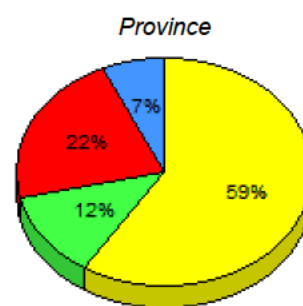
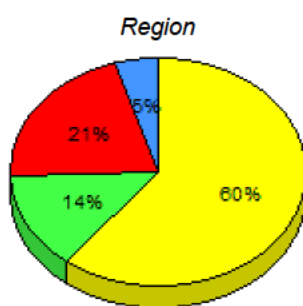
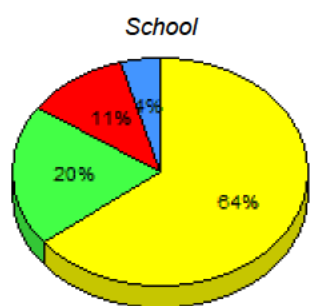

■ M : end of year benchmark.
 ■ K-L: mid - year benchmark.
 ■ A-J
 ■ Unknown

**Instructional Level (June 2012 - June 2015)
4 Year Trend
(School Results)**

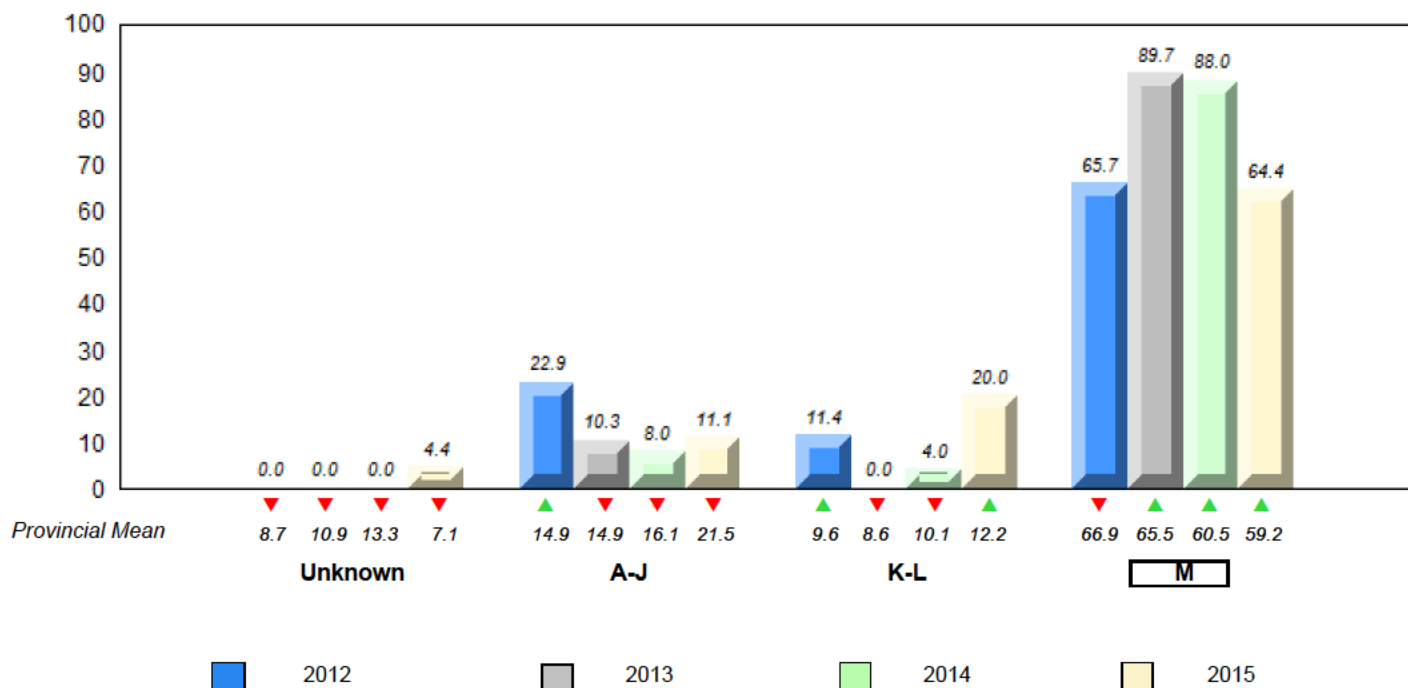

▼ ▲ denotes school performance vs province. ▼ denotes Department did not receive data.

All percentages are based on AGR number for the above data.

Source: Division of Evaluation and Research, Department of Education and Early Childhood Development

Total Students : 35

Instructional Level June 2012 - June 2015

Total Students (Submitted): 32

Level	School	2015			2014			2013			2012				
		♀	♂	Region	♀	♂	Province	♀	♂	Region	♀	♂	Province		
M (25)	71.4	25.7	45.7	60.4	31.2	29.2	59.2	30.8	28.5	▲	▲	▲	▲	▲	▲
K-L (1)	2.9	2.9	0.0	14.0	7.3	6.7	12.2	5.8	6.4	▼	▼	▼	▼	▲	▲
A-J (6)	17.1	14.3	2.9	20.8	6.9	14.0	21.5	8.7	12.9						
Unknown (3)	8.6			4.8			7.1								

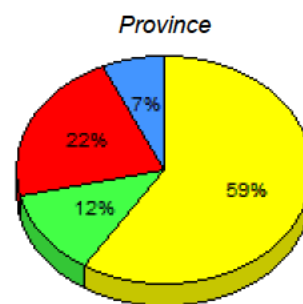
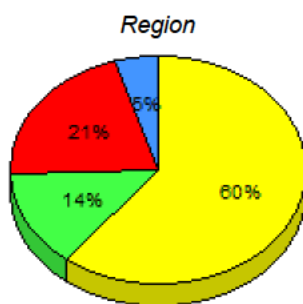
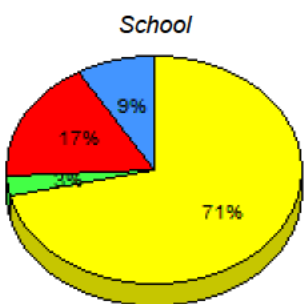

■ M: end of year benchmark.
 ■ K-L: mid - year benchmark.
 ■ A-J
 ■ Unknown

**Instructional Level (June 2012 - June 2015)
4 Year Trend
(School Results)**

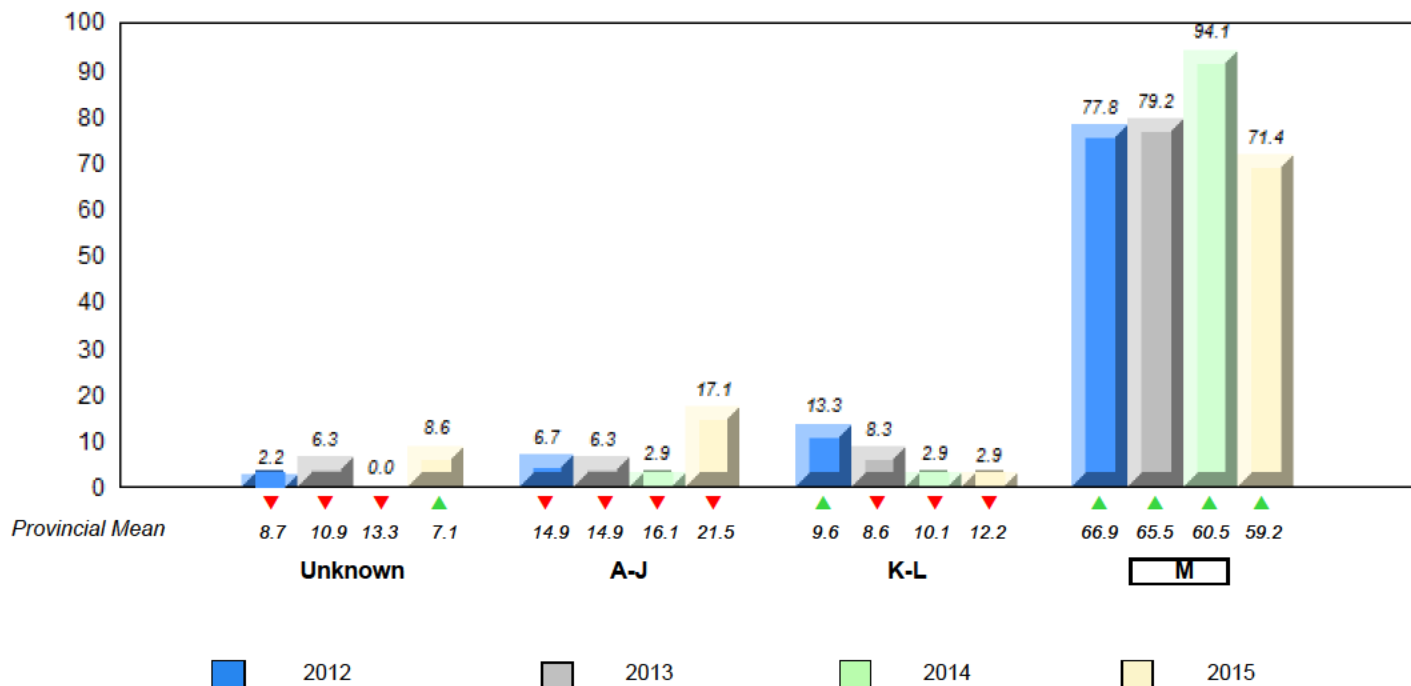

▼ ▲ denotes school performance vs province. ▼ denotes Department did not receive data.

All percentages are based on AGR number for the above data.

Source: Division of Evaluation and Research, Department of Education and Early Childhood Development

Total Students : 11

Instructional Level June 2012 - June 2015

Total Students (Submitted): 11

Level	2015			2014			2013			2012					
	School	Region	Province	School vs Region	School vs Province	School vs Region	School vs Province	School vs Region	School vs Province	School vs Region	School vs Province				
M (8)	72.7	27.3	45.5	60.4	31.2	29.2	59.2	30.8	28.5	▲	▲	▲	▲	▲	▲
K-L (0)	0.0	0.0	0.0	14.0	7.3	6.7	12.2	5.8	6.4	▼	▼	▼	▼	▼	▼
A-J (3)	27.3	18.2	9.1	20.8	6.9	14.0	21.5	8.7	12.9						
Unknown (0)	0.0			4.8			7.1								

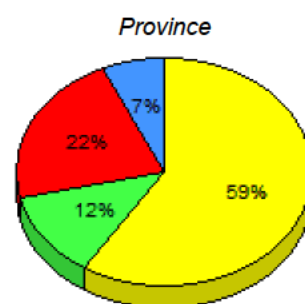
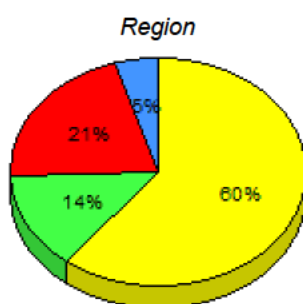
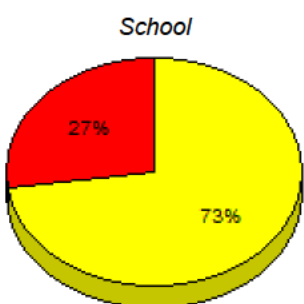

■ M: end of year benchmark.
 ■ K-L: mid - year benchmark.
 ■ A-J
 ■ Unknown

**Instructional Level (June 2012 - June 2015)
4 Year Trend
(School Results)**

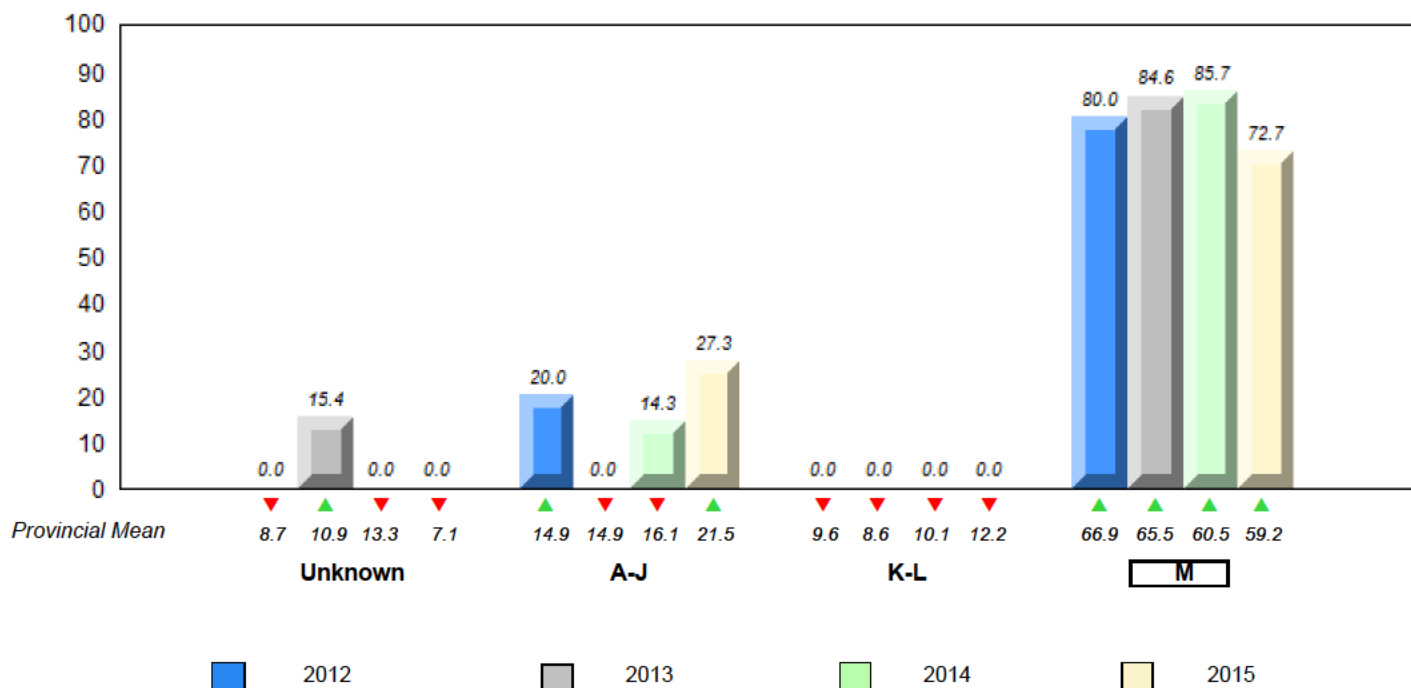

▼ ▲ denotes school performance vs province. ▼ denotes Department did not receive data.

All percentages are based on AGR number for the above data.

Source: Division of Evaluation and Research, Department of Education and Early Childhood Development

Total Students : 4

Instructional Level June 2012 - June 2015

Total Students (Submitted): 4

Level	School	2015						2014		2013		2012			
		Region	Region	Province	Province	Region	Province	School vs Region	School vs Province	School vs Region	School vs Province	School vs Region	School vs Province		
M		60.4	31.2	29.2	59.2	30.8	28.5	▼	▼	▲	▲	▼	▼	▲	▲
K		14.0	7.3	6.7	12.2	5.8	6.4	▲	▲	▼	▼	▼	▼	▼	▼
A		20.8	6.9	14.0	21.5	8.7	12.9								
Unkn		4.8			7.1										

School
School data with 5 or fewer students withheld for reasons of confidentiality.

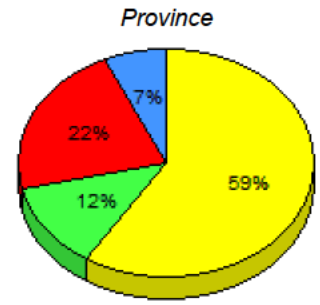
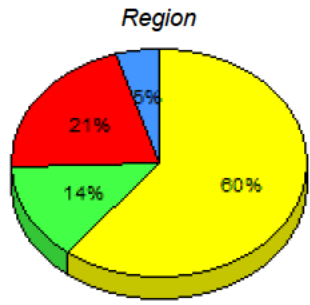

■ M : end of year benchmark.
 ■ K-L: mid - year benchmark.
 ■ A-J
 ■ Unknown

**Instructional Level (June 2012 - June 2015)
4 Year Trend
(School Results)**

School data with 5 or fewer students withheld for reasons of confidentiality.

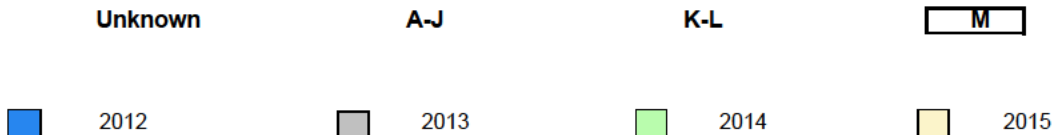

▼ ▲ denotes school performance vs province. ▼ denotes Department did not receive data.

All percentages are based on AGR number for the above data.

Source: Division of Evaluation and Research, Department of Education and Early Childhood Development

Total Students : 8

Instructional Level June 2012 - June 2015

Total Students (Submitted): 8

Level	School	2015			2014		2013		2012						
		♀	♂	Region	School vs Region	School vs Province	School vs Region	School vs Province	School vs Region	School vs Province					
M (3)	37.5	12.5	25.0	60.4	31.2	29.2	59.2	30.8	28.5	▼	▼	▼	▲	▲	▲
K-L (1)	12.5	0.0	12.5	14.0	7.3	6.7	12.2	5.8	6.4	▼	▲	▲	▲	▼	▼
A-J (4)	50.0	12.5	37.5	20.8	6.9	14.0	21.5	8.7	12.9						
Unknown (0)	0.0			4.8			7.1								

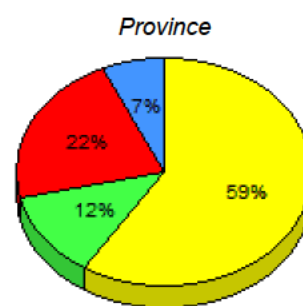
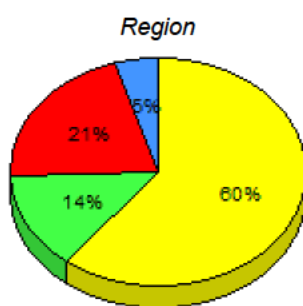
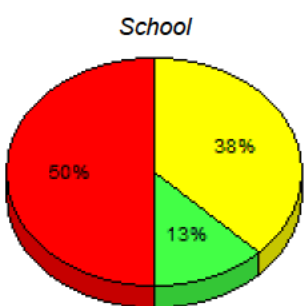

■ M : end of year benchmark.
 ■ K-L: mid - year benchmark.
 ■ A-J
 ■ Unknown

**Instructional Level (June 2012 - June 2015)
4 Year Trend
(School Results)**

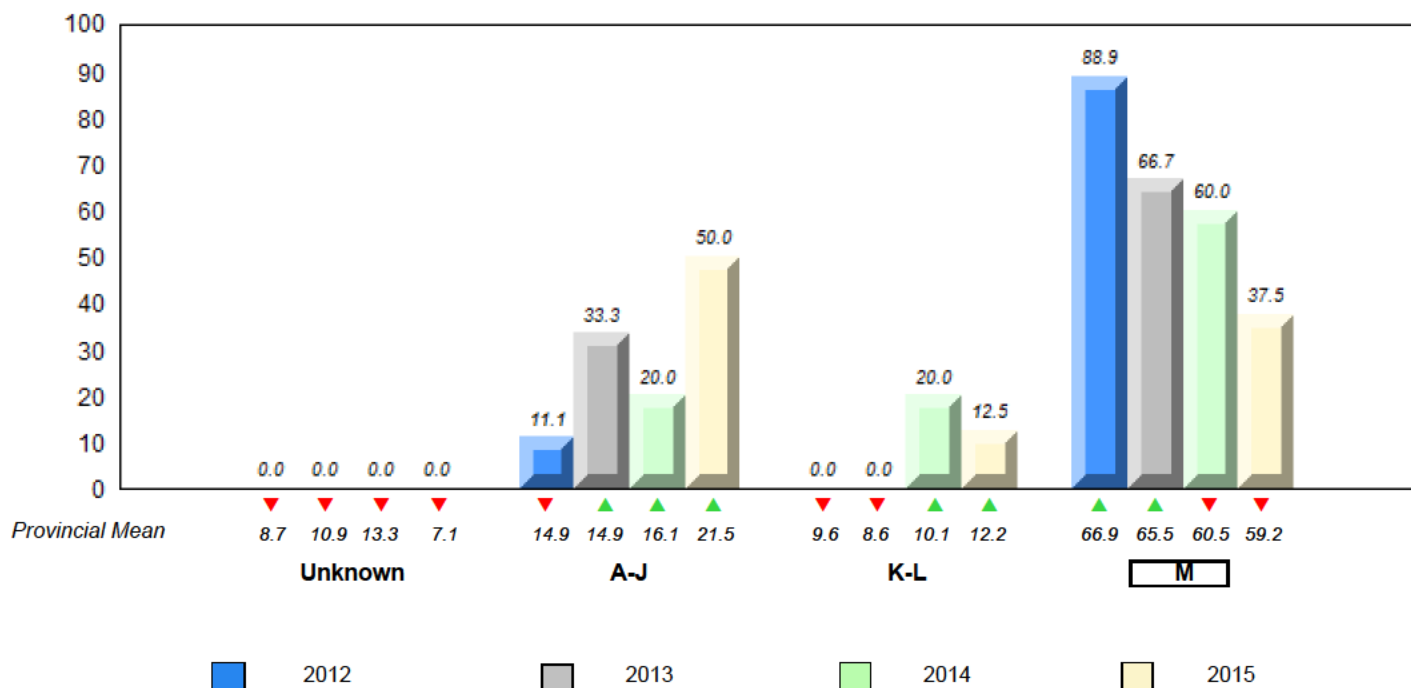

▼ ▲ denotes school performance vs province. ▼ denotes Department did not receive data.

All percentages are based on AGR number for the above data.

Source: Division of Evaluation and Research, Department of Education and Early Childhood Development

Total Students : 9

Instructional Level June 2012 - June 2015

Total Students (Submitted): 9

Level	School	2015			2014		2013		2012						
		♀	♂	Total	School vs Region	School vs Province	School vs Region	School vs Province	School vs Region	School vs Province					
M (2)	22.2	22.2	0.0	60.4	31.2	29.2	59.2	30.8	28.5	▼	▼	▲	▲	▼	▼
K-L (0)	0.0	0.0	0.0	14.0	7.3	6.7	12.2	5.8	6.4	▼	▼	▼	▼	▼	▼
A-J (6)	66.7	22.2	44.4	20.8	6.9	14.0	21.5	8.7	12.9						
Unknown (1)	11.1			4.8			7.1								

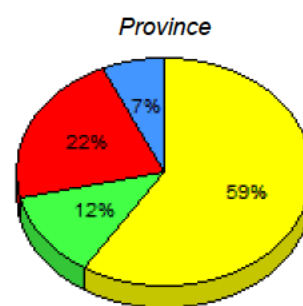
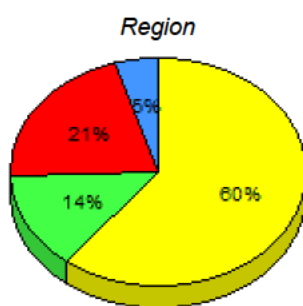
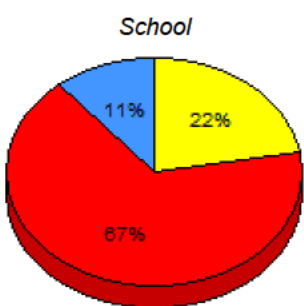

■ M: end of year benchmark.
 ■ K-L: mid - year benchmark.
 ■ A-J
 ■ Unknown

**Instructional Level (June 2012 - June 2015)
4 Year Trend
(School Results)**

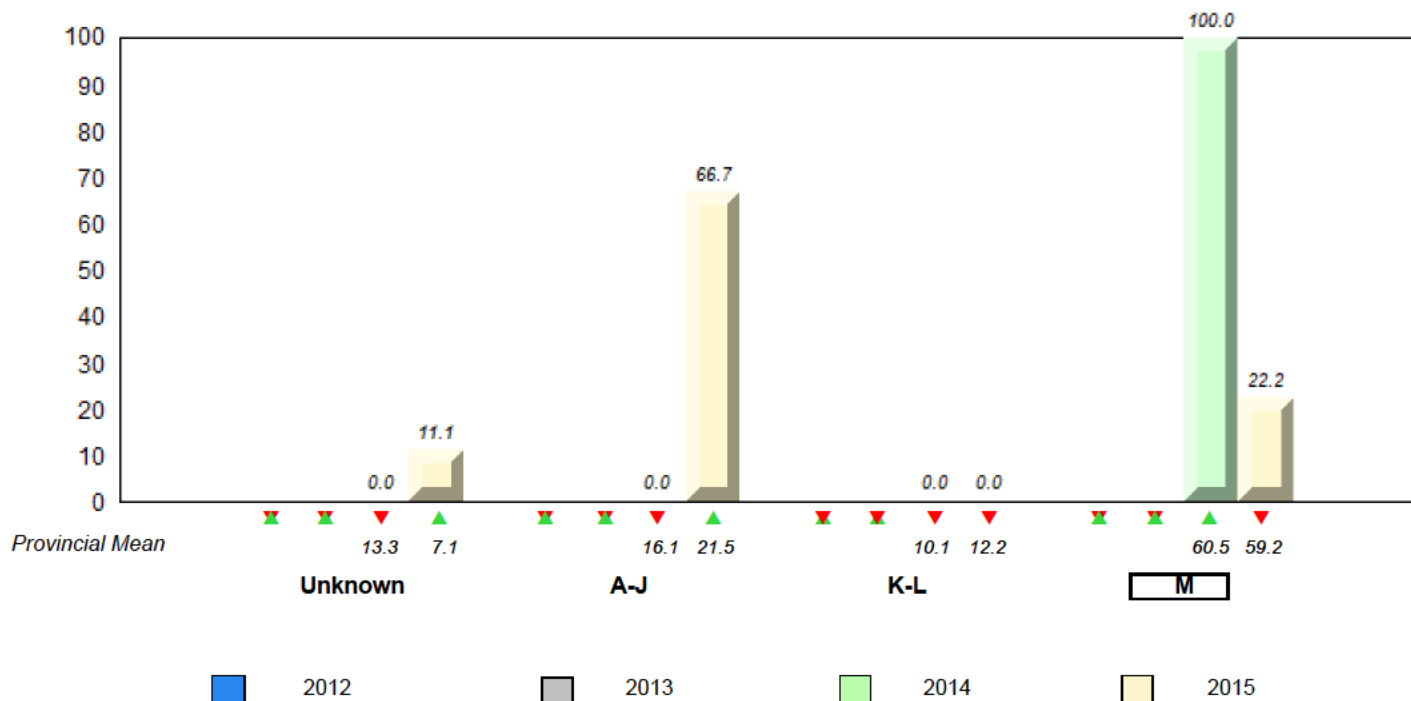

▼ ▲ denotes school performance vs province. ▼ denotes Department did not receive data.

All percentages are based on AGR number for the above data.

Source: Division of Evaluation and Research, Department of Education and Early Childhood Development

Total Students : 5 **Instructional Level June 2012 - June 2015**

		2015						2014		2013		2012	
Level	School	Region	Province	School vs Region	School vs Province	School vs Region	School vs Province	School vs Region	School vs Province	School vs Region	School vs Province		
M		60.4	31.2 29.2	59.2	30.8 28.5	▲	▲	▲	▲	▼	▲	▲	▲
K		14.0	7.3 6.7	12.2	5.8 6.4	▼	▼	▼	▼	▲	▲	▼	▼
A		20.8	6.9 14.0	21.5	8.7 12.9								
Unkn		4.8		7.1									

School data with 5 or fewer students withheld for reasons of confidentiality.

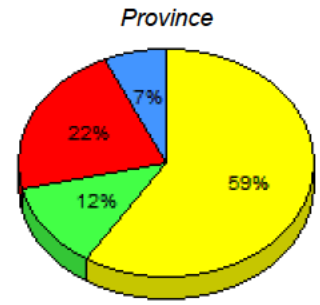
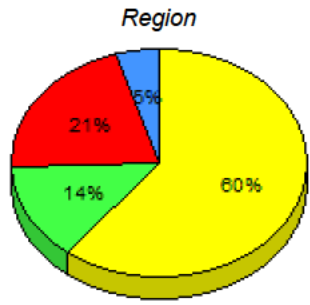

■ M : end of year benchmark.
 ■ K-L: mid - year benchmark.
 ■ A-J
 ■ Unknown

**Instructional Level (June 2012 - June 2015)
4 Year Trend
(School Results)**

School data with 5 or fewer students withheld for reasons of confidentiality.

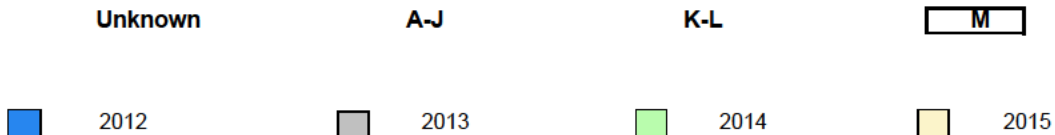

▼ ▲ denotes school performance vs province. ▼ denotes Department did not receive data.

All percentages are based on AGR number for the above data.

Source: Division of Evaluation and Research, Department of Education and Early Childhood Development

Total Students : 5 **Instructional Level June 2012 - June 2015**

		2015						2014		2013		2012	
Level	School	Region	Province	School vs Region	School vs Province	School vs Region	School vs Province	School vs Region	School vs Province	School vs Region	School vs Province		
M		60.4	31.2 29.2	59.2	30.8 28.5	▼	▲	▲	▲	▼	▼	▲	▲
K		14.0	7.3 6.7	12.2	5.8 6.4	▲	▲	▼	▼	▼	▼	▼	▼
A		20.8	6.9 14.0	21.5	8.7 12.9								
Unkn		4.8		7.1									

School data with 5 or fewer students withheld for reasons of confidentiality.

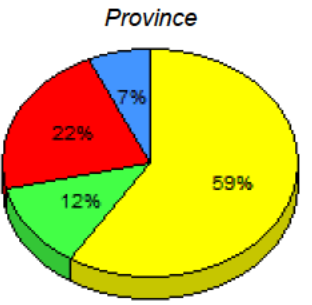
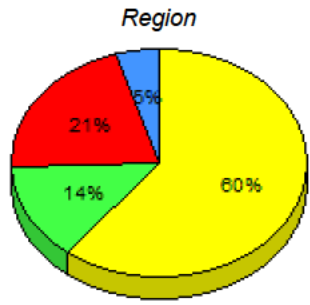

■ M : end of year benchmark.
 ■ K-L: mid - year benchmark.
 ■ A-J
 ■ Unknown

**Instructional Level (June 2012 - June 2015)
4 Year Trend
(School Results)**

School data with 5 or fewer students withheld for reasons of confidentiality.

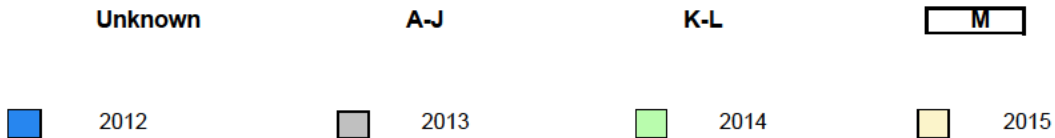

▼ ▲ denotes school performance vs province. ▼ denotes Department did not receive data.

All percentages are based on AGR number for the above data.

Source: Division of Evaluation and Research, Department of Education and Early Childhood Development

Total Students : 35

Instructional Level June 2012 - June 2015

Total Students (Submitted): 32

Level	School	2015			2014			2013			2012				
		♀	♂	Region	♀	♂	Province	School vs Region	School vs Province	School vs Region	School vs Province	School vs Region	School vs Province		
M (22)	62.9	42.9	20.0	60.4	31.2	29.2	59.2	30.8	28.5	▲	▲	▲	▲	▼	▼
K-L (3)	8.6	0.0	8.6	14.0	7.3	6.7	12.2	5.8	6.4	▼	▼	▼	▼	▼	▲
A-J (7)	20.0	2.9	17.1	20.8	6.9	14.0	21.5	8.7	12.9						
Unknown (3)	8.6			4.8			7.1								

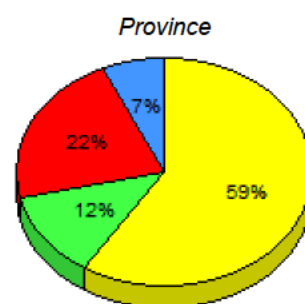
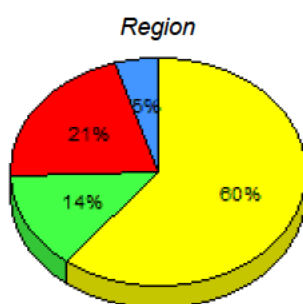
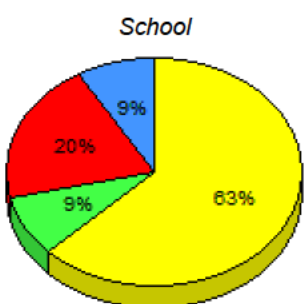

■ M : end of year benchmark.
 ■ K-L: mid - year benchmark.
 ■ A-J
 ■ Unknown

**Instructional Level (June 2012 - June 2015)
4 Year Trend
(School Results)**

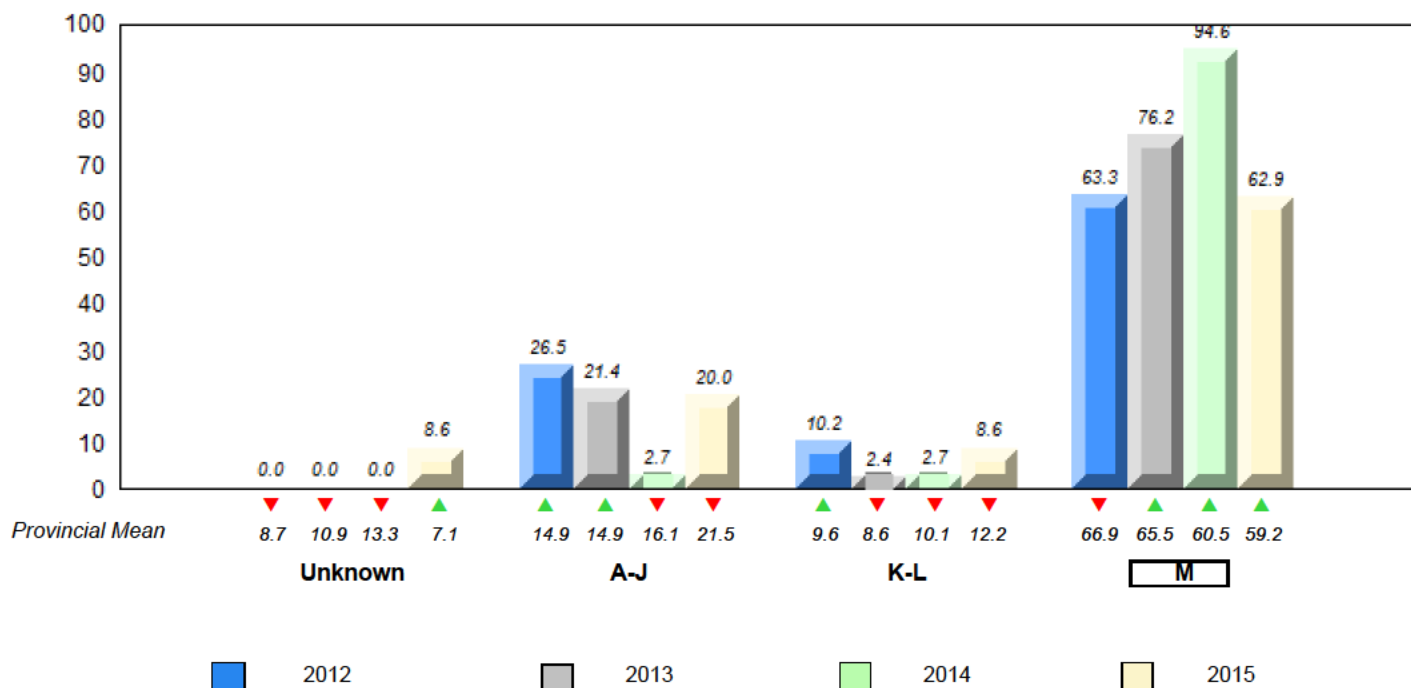

▼ ▲ denotes school performance vs province. ▼ denotes Department did not receive data.

All percentages are based on AGR number for the above data.

Source: Division of Evaluation and Research, Department of Education and Early Childhood Development

Total Students : 1 **Instructional Level June 2012 - June 2015**

		2015						2014		2013		2012	
Level	School	Region	Province	School vs Region	School vs Province	School vs Region	School vs Province	School vs Region	School vs Province	School vs Region	School vs Province		
M		60.4	31.2 29.2	59.2	30.8 28.5	▲	▲	✘	✘	✘	✘	✘	✘
K		14.0	7.3 6.7	12.2	5.8 6.4	▼	▼	✘	✘	✘	✘	✘	✘
A		20.8	6.9 14.0	21.5	8.7 12.9								
Unkn		4.8		7.1									

School data with 5 or fewer students withheld for reasons of confidentiality.

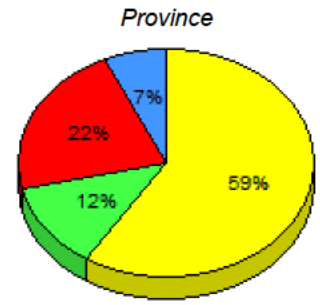
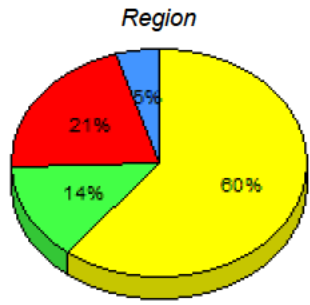

■ M : end of year benchmark.
 ■ K-L: mid - year benchmark.
 ■ A-J
 ■ Unknown

**Instructional Level (June 2012 - June 2015)
4 Year Trend
(School Results)**

School data with 5 or fewer students withheld for reasons of confidentiality.

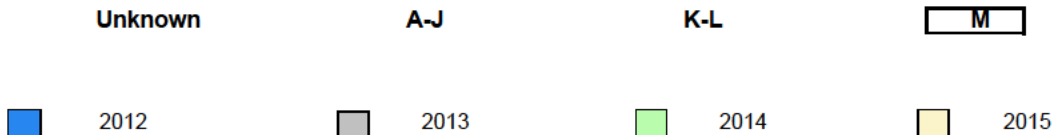

▼ ▲ denotes school performance vs province. ✘ denotes Department did not receive data.

All percentages are based on AGR number for the above data.

Source: Division of Evaluation and Research, Department of Education and Early Childhood Development

Total Students : 3

Instructional Level June 2012 - June 2015

Total Students (Submitted): 3

Level	School	2015						2014		2013		2012	
		Region	Region	Province	Province	Region	Province	School vs Region	School vs Province	School vs Region	School vs Province	School vs Region	School vs Province
M		60.4	31.2	29.2	59.2	30.8	28.5	▼	▼	▲	▲	▲	▲
K		14.0	7.3	6.7	12.2	5.8	6.4	▲	▲	▼	▼	▲	▲
A		20.8	6.9	14.0	21.5	8.7	12.9						
Unkn		4.8			7.1								

School
School data with 5 or fewer students withheld for reasons of confidentiality.

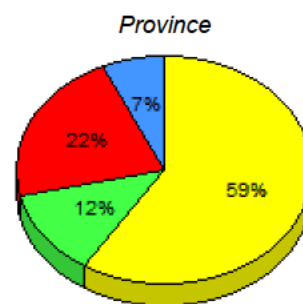
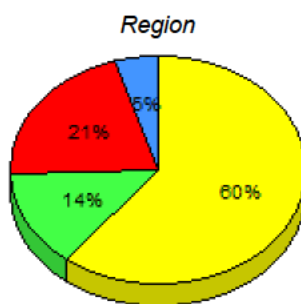

■ M : end of year benchmark.
 ■ K-L: mid - year benchmark.
 ■ A-J
 ■ Unknown

**Instructional Level (June 2012 - June 2015)
4 Year Trend
(School Results)**

School data with 5 or fewer students withheld for reasons of confidentiality.

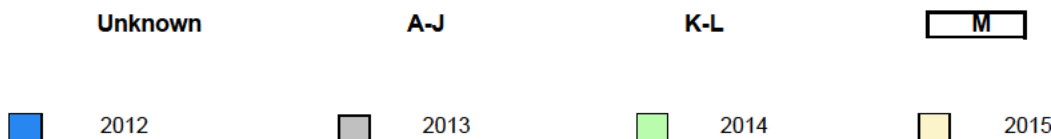

▼ ▲ denotes school performance vs province. ▼ denotes Department did not receive data.

All percentages are based on AGR number for the above data.

Source: Division of Evaluation and Research, Department of Education and Early Childhood Development

Total Students : 2

Instructional Level June 2012 - June 2015

Total Students (Submitted): 2

Level	School	2015			2014		2013		2012		
		Region	Province	School vs Region	School vs Province	School vs Region	School vs Province	School vs Region	School vs Province		
M		60.4	31.2	29.2	59.2	30.8	28.5	▼	▼	▼	▼
K		14.0	7.3	6.7	12.2	5.8	6.4	▼	▼	▲	▲
A		20.8	6.9	14.0	21.5	8.7	12.9				
Unkn		4.8			7.1						

School
School data with 5 or fewer students withheld for reasons of confidentiality.

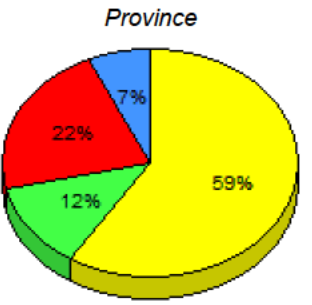
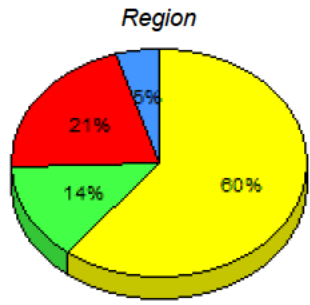

■ M : end of year benchmark.
 ■ K-L: mid - year benchmark.
 ■ A-J
 ■ Unknown

**Instructional Level (June 2012 - June 2015)
4 Year Trend
(School Results)**

School data with 5 or fewer students withheld for reasons of confidentiality.

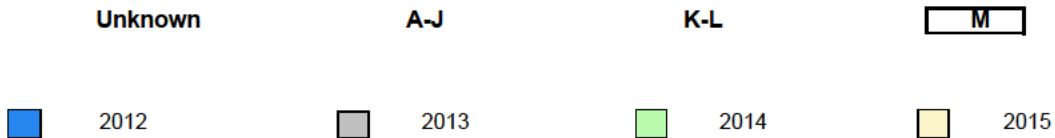

▼ ▲ denotes school performance vs province. ▼ denotes Department did not receive data.

All percentages are based on AGR number for the above data.

Source: Division of Evaluation and Research, Department of Education and Early Childhood Development

Total Students : 24

Instructional Level June 2012 - June 2015

Total Students (Submitted): 23

Level	School	2015			2014		2013		2012						
		♀	♂	Region	School vs Region	School vs Province	School vs Region	School vs Province	School vs Region	School vs Province					
M (7)	29.2	20.8	8.3	60.4	31.2	29.2	59.2	30.8	28.5	▼	▼	✘	✘	▼	▼
K-L (4)	16.7	12.5	4.2	14.0	7.3	6.7	12.2	5.8	6.4	▲	▲	✘	✘	▲	▲
A-J (11)	45.8	12.5	33.3	20.8	6.9	14.0	21.5	8.7	12.9						
Unknown (2)	8.3			4.8			7.1								

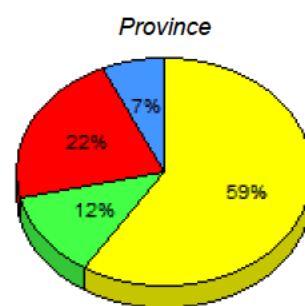
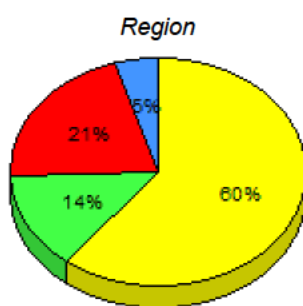
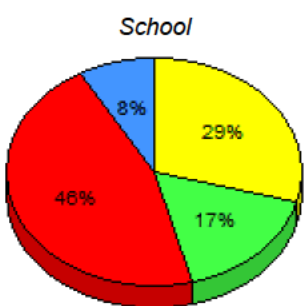

■ M : end of year benchmark.
 ■ K-L: mid - year benchmark.
 ■ A-J
 ■ Unknown

**Instructional Level (June 2012 - June 2015)
4 Year Trend
(School Results)**

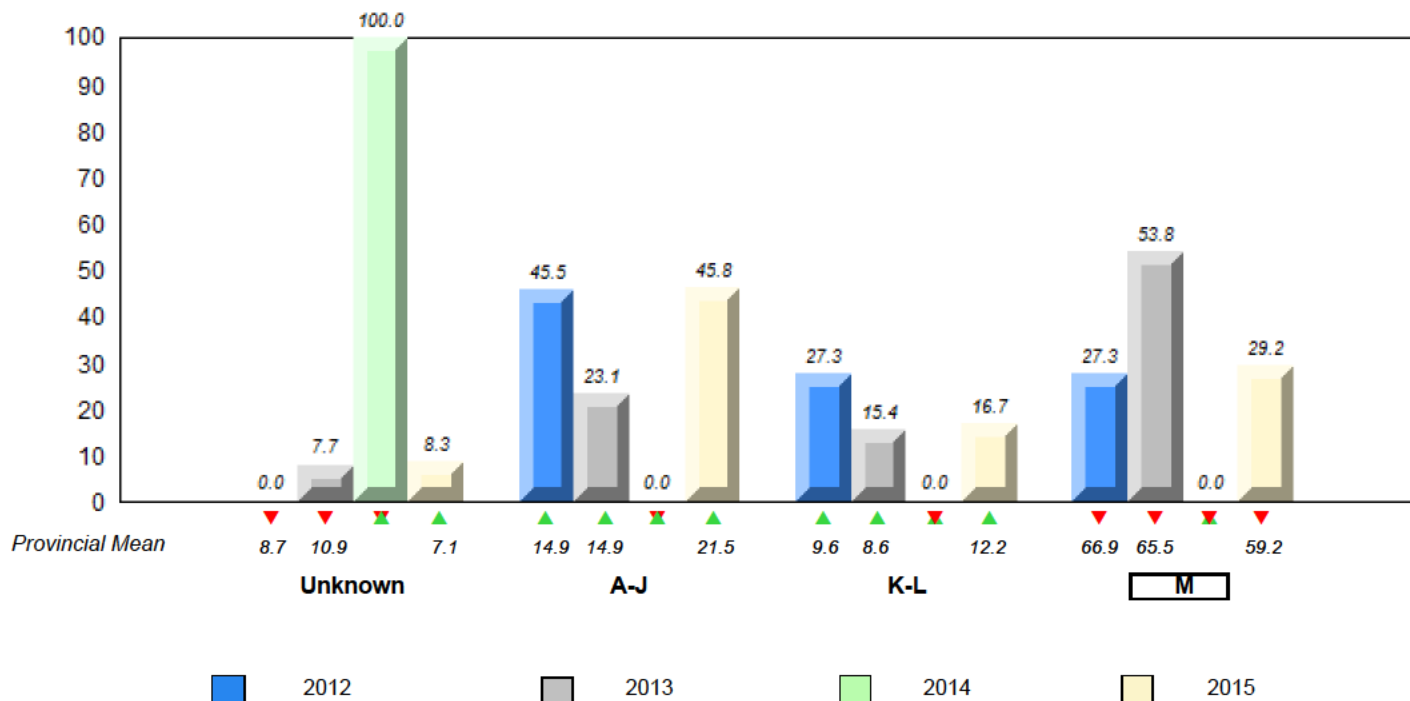

▼ ▲ denotes school performance vs province. ✘ denotes Department did not receive data.

All percentages are based on AGR number for the above data.

Source: Division of Evaluation and Research, Department of Education and Early Childhood Development

Total Students : 9

Instructional Level June 2012 - June 2015

Total Students (Submitted): 9

Level	2015			2014			2013			2012			
	School	♀	♂	Region	♀	♂	Province	♀	♂	School vs Region	School vs Province	School vs Region	School vs Province
M (6)	66.7	11.1	55.6	60.4	31.2	29.2	59.2	30.8	28.5	▲	▲	▲	▲
K-L (1)	11.1	11.1	0.0	14.0	7.3	6.7	12.2	5.8	6.4	▼	▼	▼	▼
A-J (2)	22.2	11.1	11.1	20.8	6.9	14.0	21.5	8.7	12.9				
Unknown (0)	0.0			4.8			7.1						

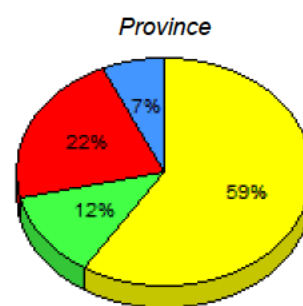
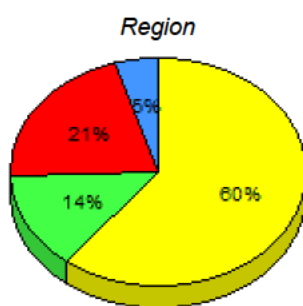
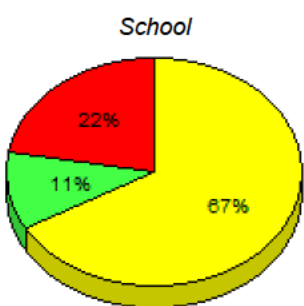

■ M : end of year benchmark.
 ■ K-L: mid - year benchmark.
 ■ A-J
 ■ Unknown

**Instructional Level (June 2012 - June 2015)
4 Year Trend
(School Results)**

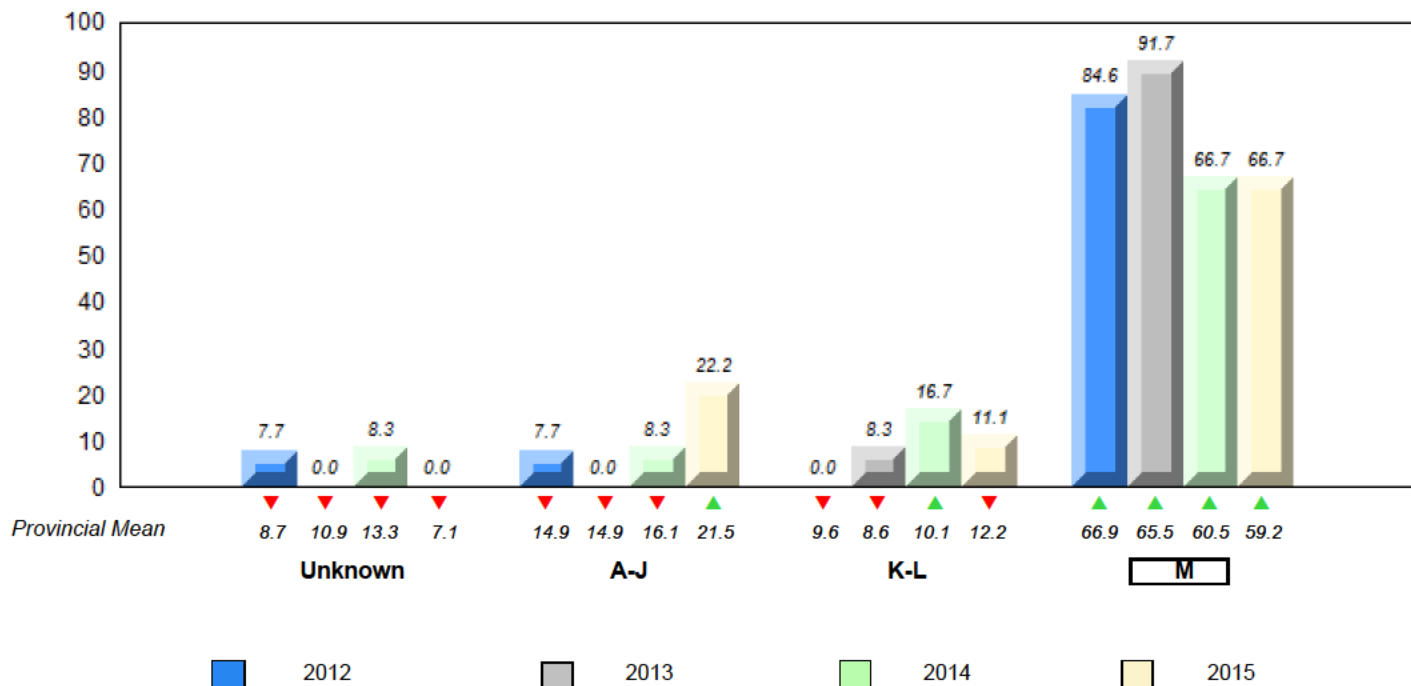

▼ ▲ denotes school performance vs province. ▼ denotes Department did not receive data.

All percentages are based on AGR number for the above data.

Source: Division of Evaluation and Research, Department of Education and Early Childhood Development

Total Students : 2

Instructional Level June 2012 - June 2015

Total Students (Submitted): 2

Level	School	2015						2014		2013		2012			
		Region	Region	Province	Province	Region	Province	School vs Region	School vs Province	School vs Region	School vs Province	School vs Region	School vs Province		
M		60.4	31.2	29.2	59.2	30.8	28.5	▼	▼	▲	▲	▲	▲	▼	▼
K		14.0	7.3	6.7	12.2	5.8	6.4	▼	▼	▼	▼	▼	▼	▲	▲
A		20.8	6.9	14.0	21.5	8.7	12.9								
Unkn		4.8			7.1										

School
School data with 5 or fewer students withheld for reasons of confidentiality.

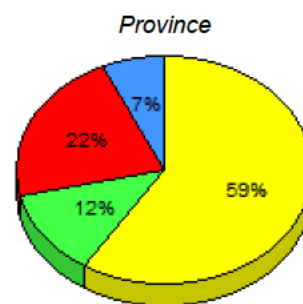
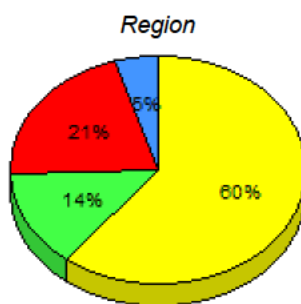

■ M : end of year benchmark.
 ■ K-L: mid - year benchmark.
 ■ A-J
 ■ Unknown

**Instructional Level (June 2012 - June 2015)
4 Year Trend
(School Results)**

School data with 5 or fewer students withheld for reasons of confidentiality.

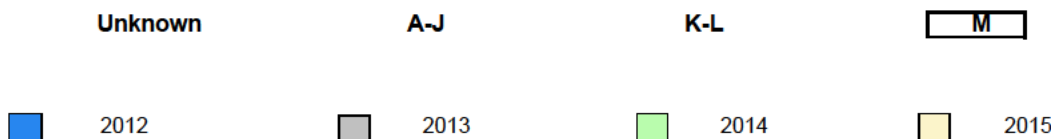

▼ ▲ denotes school performance vs province. ▼ denotes Department did not receive data.

All percentages are based on AGR number for the above data.

Source: Division of Evaluation and Research, Department of Education and Early Childhood Development

Total Students : 18

Instructional Level June 2012 - June 2015

Total Students (Submitted): 18

Level	2015			2014			2013			2012					
	School	Region	Province	School vs Region	School vs Province	School vs Region	School vs Province	School vs Region	School vs Province	School vs Region	School vs Province				
M (8)	44.4	33.3	11.1	60.4	31.2	29.2	59.2	30.8	28.5	▼	▼	▼	▼	▼	▼
K-L (5)	27.8	11.1	16.7	14.0	7.3	6.7	12.2	5.8	6.4	▲	▲	▲	▲	▼	▼
A-J (5)	27.8	0.0	27.8	20.8	6.9	14.0	21.5	8.7	12.9						
Unknown (0)	0.0			4.8			7.1								

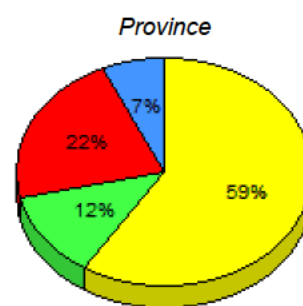
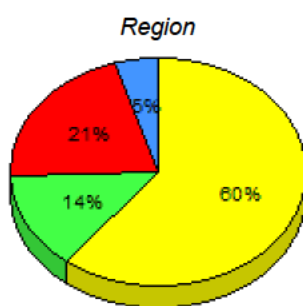
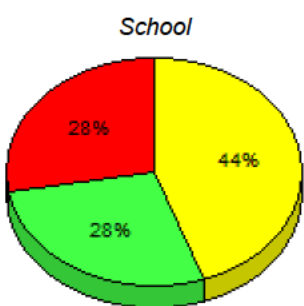

■ M : end of year benchmark.
 ■ K-L: mid - year benchmark.
 ■ A-J
 ■ Unknown

**Instructional Level (June 2012 - June 2015)
4 Year Trend
(School Results)**

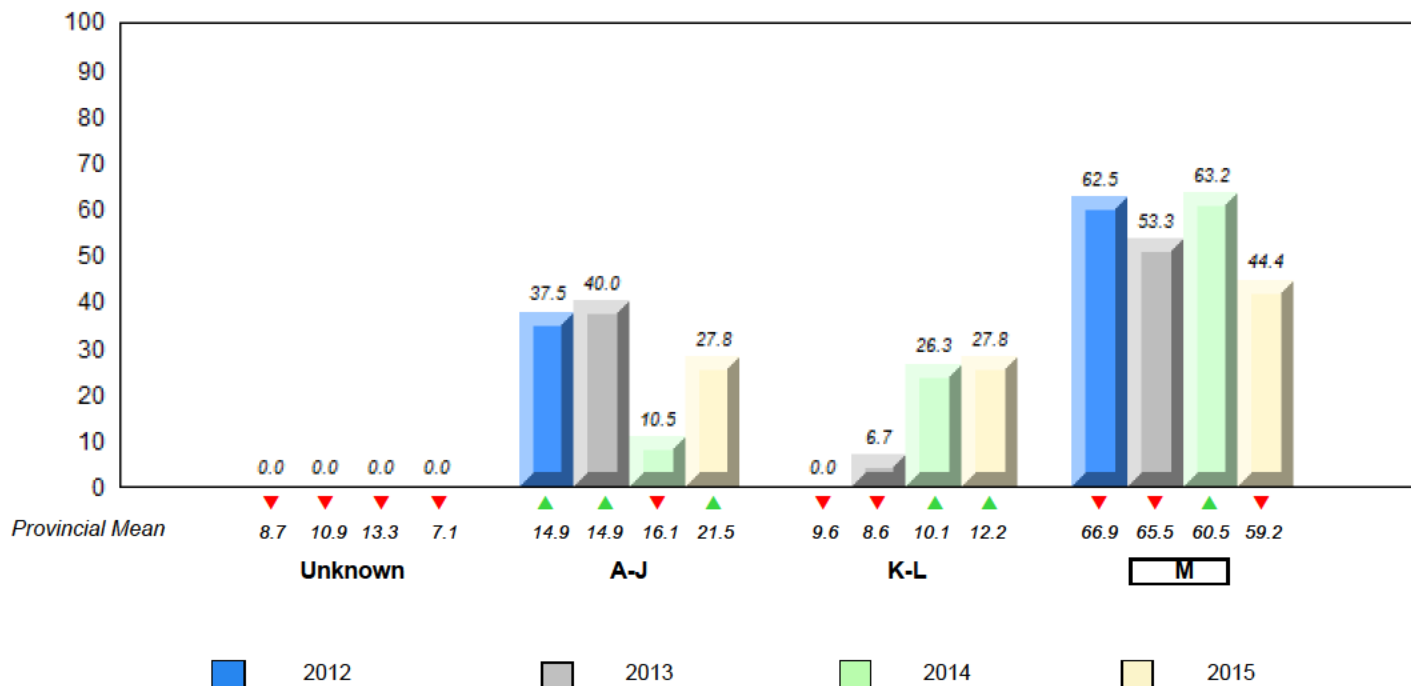

▼ ▲ denotes school performance vs province. ▼ denotes Department did not receive data.

All percentages are based on AGR number for the above data.

Source: Division of Evaluation and Research, Department of Education and Early Childhood Development

Total Students : 64

Instructional Level June 2012 - June 2015

Total Students (Submitted): 64

Level	School	2015			2014			2013			2012		
		School vs Region	School vs Province	School vs Province	School vs Region	School vs Province	School vs Province	School vs Region	School vs Province	School vs Region	School vs Province		
M (44)	68.8	34.4	34.4	60.4	31.2	29.2	59.2	30.8	28.5	▲	▲	▼	▼
K-L (6)	9.4	7.8	1.6	14.0	7.3	6.7	12.2	5.8	6.4	▼	▼	▲	▲
A-J (14)	21.9	10.9	10.9	20.8	6.9	14.0	21.5	8.7	12.9				
Unknown (0)	0.0			4.8			7.1						

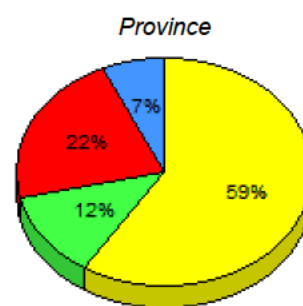
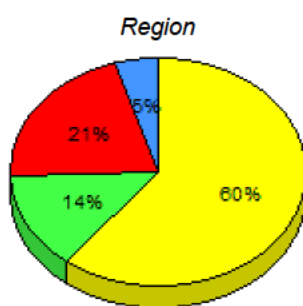
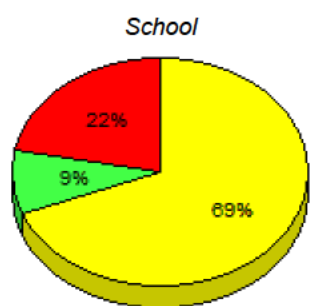

■ M : end of year benchmark.
 ■ K-L: mid - year benchmark.
 ■ A-J
 ■ Unknown

**Instructional Level (June 2012 - June 2015)
4 Year Trend
(School Results)**

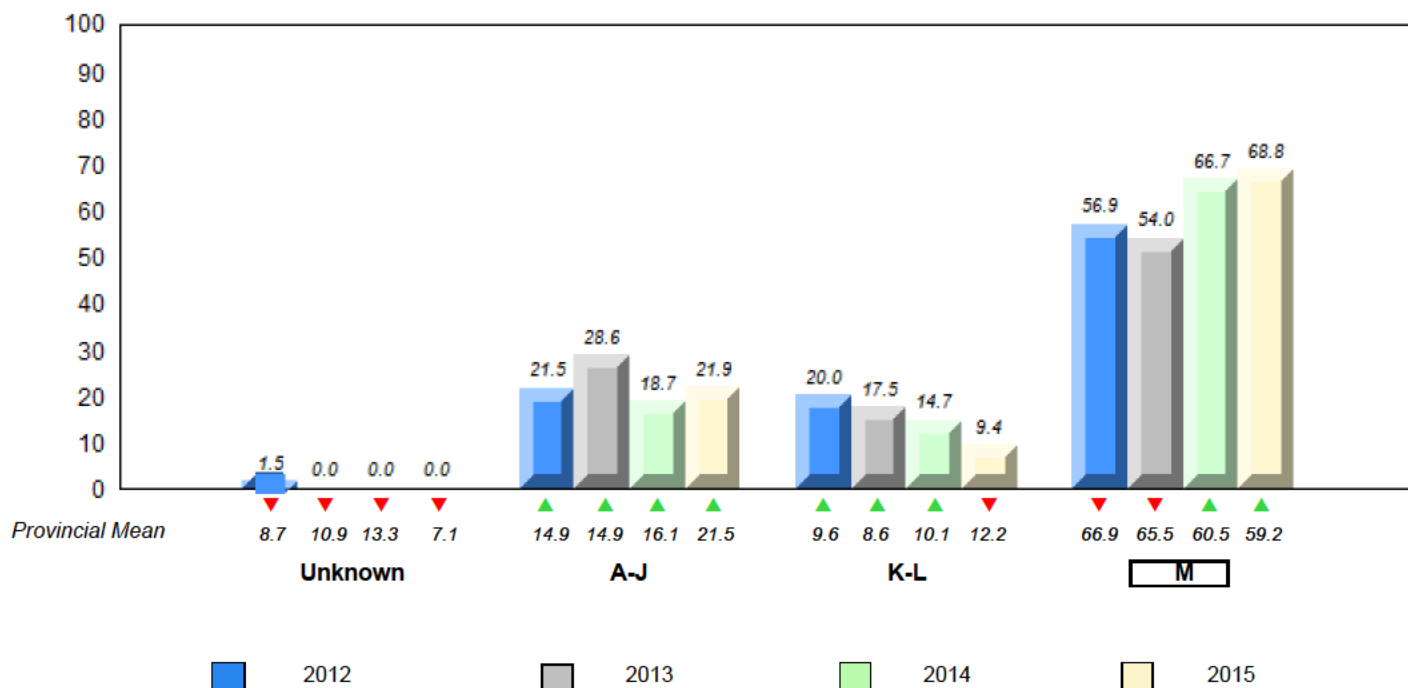

▼ ▲ denotes school performance vs province. ▼ denotes Department did not receive data.

All percentages are based on AGR number for the above data.

Source: Division of Evaluation and Research, Department of Education and Early Childhood Development

Total Students : 24

Instructional Level June 2012 - June 2015

Total Students (Submitted): 18

Level	School	2015			2014			2013			2012				
		♀	♂	Region	♀	♂	Province	School vs Region	School vs Province	School vs Region	School vs Province	School vs Region	School vs Province		
M (13)	54.2	33.3	20.8	60.4	31.2	29.2	59.2	30.8	28.5	▼	▼	▼	▼	▼	▼
K - L (2)	8.3	0.0	8.3	14.0	7.3	6.7	12.2	5.8	6.4	▼	▼	▼	▼	▼	▼
A - J (3)	12.5	8.3	4.2	20.8	6.9	14.0	21.5	8.7	12.9						
Unknown (6)	25.0			4.8			7.1								

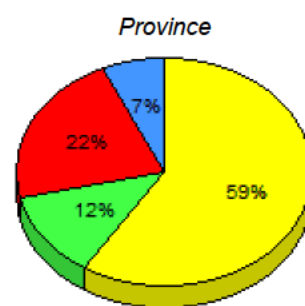
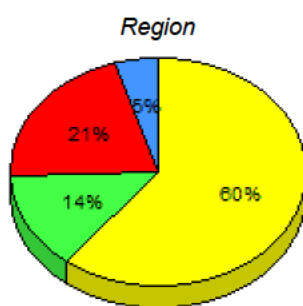
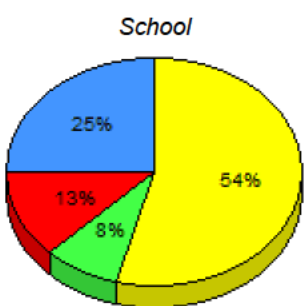

■ M : end of year benchmark.
 ■ K-L: mid - year benchmark.
 ■ A-J
 ■ Unknown

**Instructional Level (June 2012 - June 2015)
4 Year Trend
(School Results)**

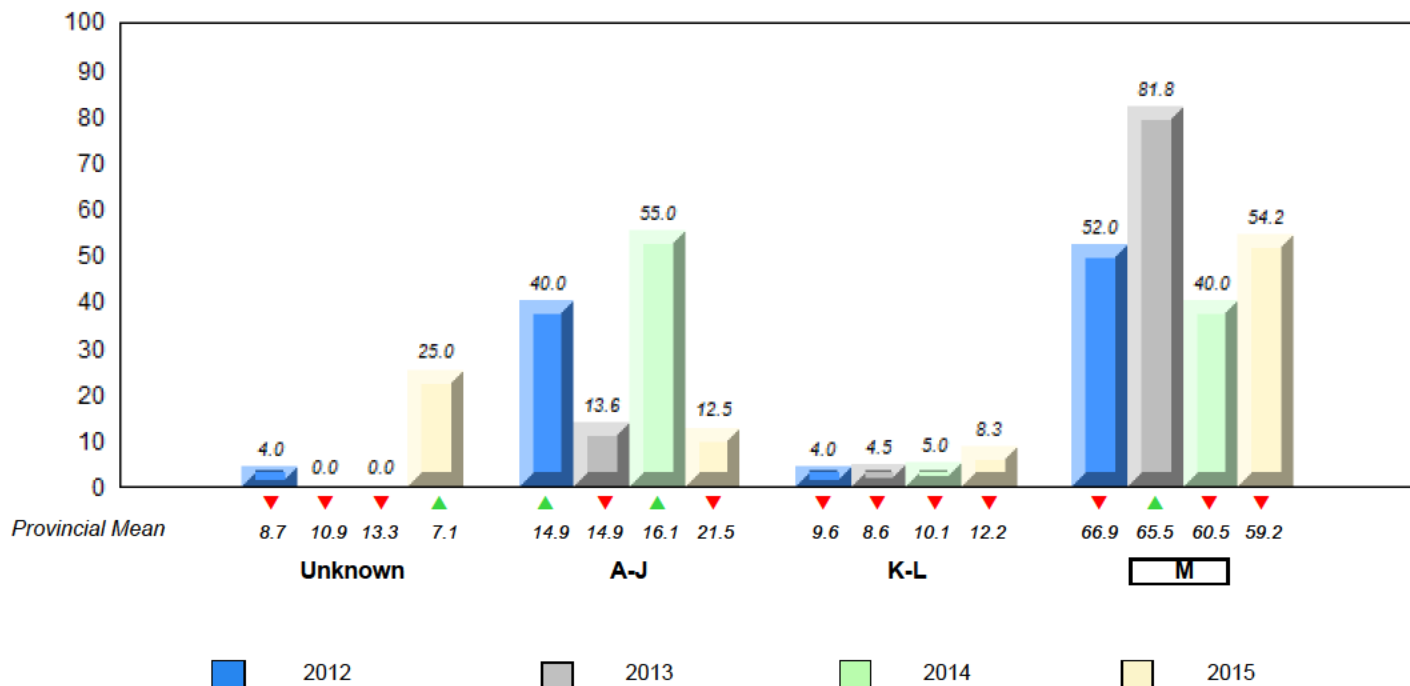

▼ ▲ denotes school performance vs province. ▼ denotes Department did not receive data.

All percentages are based on AGR number for the above data.

Source: Division of Evaluation and Research, Department of Education and Early Childhood Development

Total Students : 1

Instructional Level June 2012 - June 2015

Total Students (Submitted): 1

Level	School	2015						2014		2013		2012	
		Region	Region	Province	Province	School vs Region	School vs Province	School vs Region	School vs Province	School vs Region	School vs Province	School vs Region	School vs Province
M		60.4	31.2	29.2	59.2	30.8	28.5	▲	▲	✘	✘	✘	✘
K		14.0	7.3	6.7	12.2	5.8	6.4	▼	▼	✘	✘	✘	✘
A		20.8	6.9	14.0	21.5	8.7	12.9						
Unkn		4.8			7.1								

M
 K
 A
 Unkn

School data with 5 or fewer students withheld for reasons of confidentiality.

School data with 5 or fewer students withheld for reasons of confidentiality.

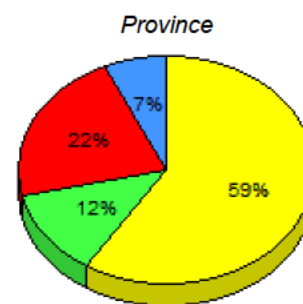
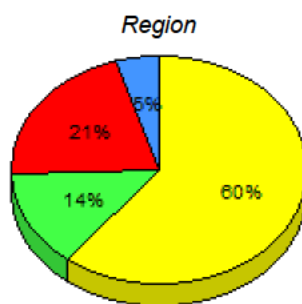

M : end of year benchmark.
 K-L: mid - year benchmark.
 A-J
 Unknown

**Instructional Level (June 2012 - June 2015)
4 Year Trend
(School Results)**

School data with 5 or fewer students withheld for reasons of confidentiality.

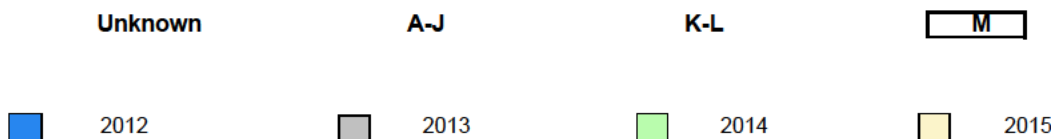

▼ ▲ denotes school performance vs province. ✘ denotes Department did not receive data.

All percentages are based on AGR number for the above data.

Source: Division of Evaluation and Research, Department of Education and Early Childhood Development

Total Students : 9

Instructional Level June 2012 - June 2015

Total Students (Submitted): 8

Level	School	2015			2014		2013		2012								
		♀	♂	Region	School vs Region	School vs Province	School vs Region	School vs Province	School vs Region	School vs Province							
M (6)	66.7	44.4	22.2	60.4	31.2	29.2	59.2	30.8	28.5	▲	▲	▲	▲	▼	▼	▼	▼
K-L (1)	11.1	11.1	0.0	14.0	7.3	6.7	12.2	5.8	6.4	▼	▼	▼	▼	▲	▲	▲	▲
A-J (1)	11.1	0.0	11.1	20.8	6.9	14.0	21.5	8.7	12.9								
Unknown (1)	11.1			4.8			7.1										

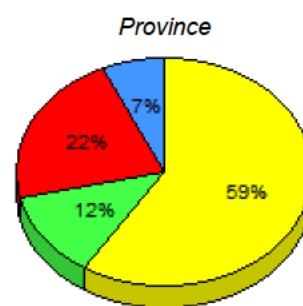
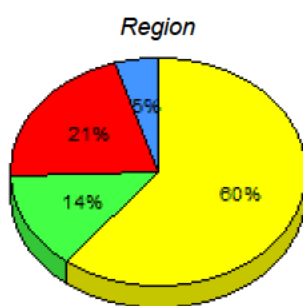
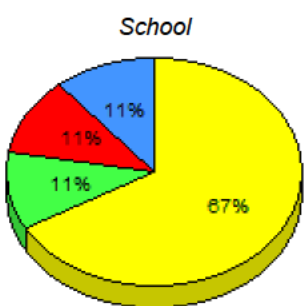

■ M: end of year benchmark.
 ■ K-L: mid - year benchmark.
 ■ A-J
 ■ Unknown

**Instructional Level (June 2012 - June 2015)
4 Year Trend
(School Results)**

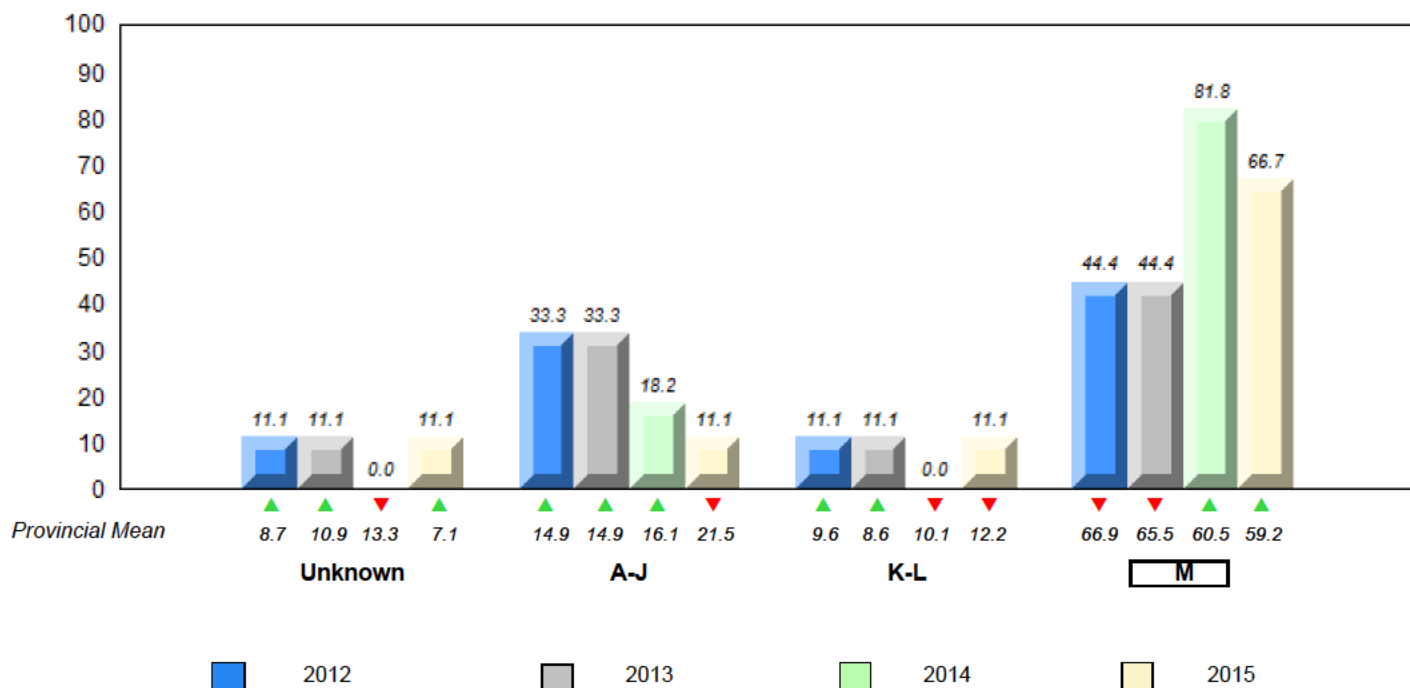

▼ ▲ denotes school performance vs province. ▼ denotes Department did not receive data.

All percentages are based on AGR number for the above data.

Source: Division of Evaluation and Research, Department of Education and Early Childhood Development

Total Students : 75

Instructional Level June 2012 - June 2015

Total Students (Submitted): 75

Level	School	2015			2014			2013			2012						
		♀	♂	Region	♀	♂	Region	♀	♂	Region	♀	♂	Region				
M (45)	60.0	25.3	34.7	60.4	31.2	29.2	59.2	30.8	28.5	▼	▲	▲	▲	▲	▲		
K - L (15)	20.0	9.3	10.7	14.0	7.3	6.7	12.2	5.8	6.4	▲	▲	▼	▼	▲	▲	▼	▼
A - J (14)	18.7	5.3	13.3	20.8	6.9	14.0	21.5	8.7	12.9								
Unknown (1)	1.3			4.8			7.1										

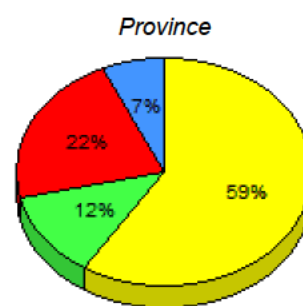
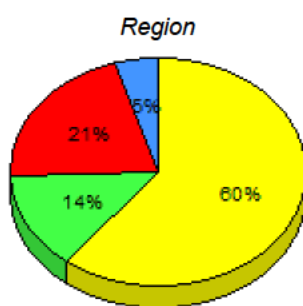
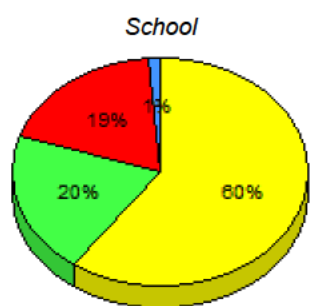

■ M : end of year benchmark.
 ■ K-L: mid - year benchmark.
 ■ A-J
 ■ Unknown

**Instructional Level (June 2012 - June 2015)
4 Year Trend
(School Results)**

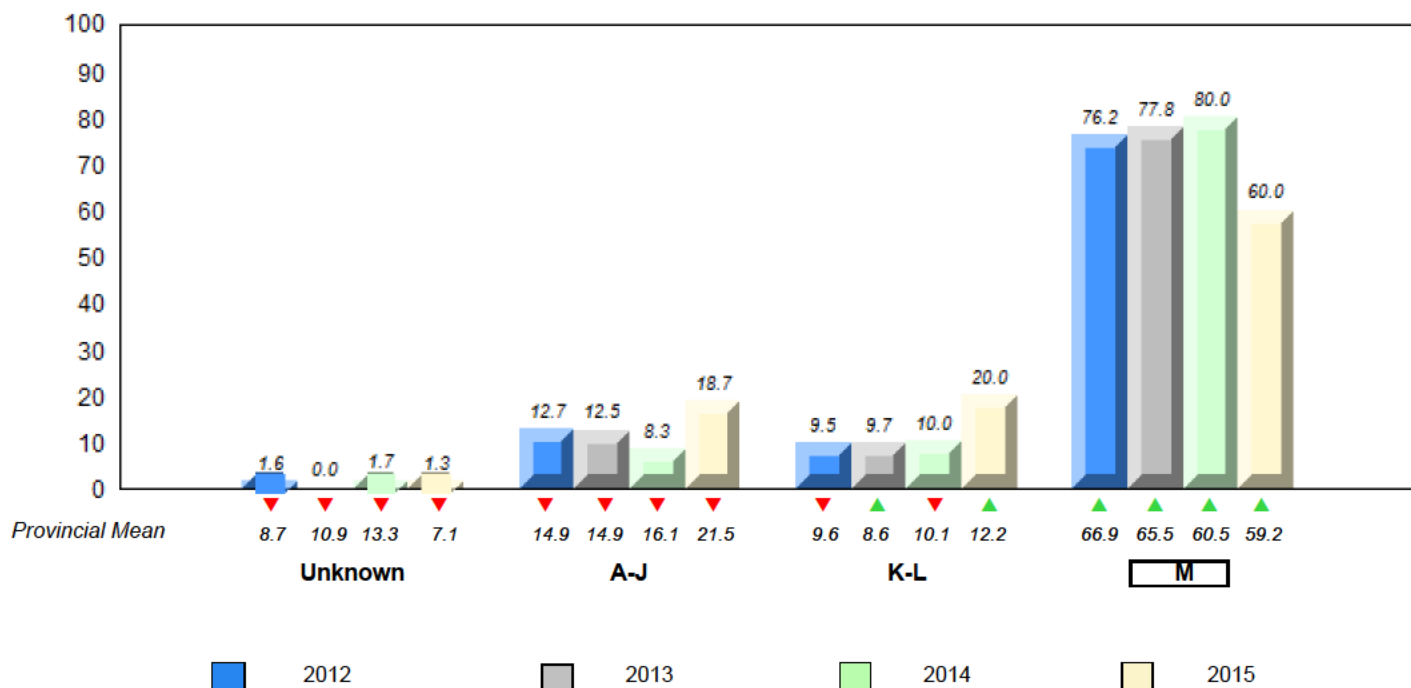

▼ ▲ denotes school performance vs province. ▼ denotes Department did not receive data.

All percentages are based on AGR number for the above data.

Source: Division of Evaluation and Research, Department of Education and Early Childhood Development

Total Students : 3

Instructional Level June 2012 - June 2015

Total Students (Submitted): 3

Level	School	2015						2014		2013		2012	
		Region	Region	Province	Province	Region	Province	School vs Region	School vs Province	School vs Region	School vs Province	School vs Region	School vs Province
M		60.4	31.2	29.2	59.2	30.8	28.5	▲	▲	▲	▲	▲	▲
K		14.0	7.3	6.7	12.2	5.8	6.4	▼	▼	▼	▼	▼	▼
A		20.8	6.9	14.0	21.5	8.7	12.9						
Unkn		4.8			7.1								

M
 K
 A
 Unkn

School data with 5 or fewer students withheld for reasons of confidentiality.

School
School data with 5 or fewer students withheld for reasons of confidentiality.

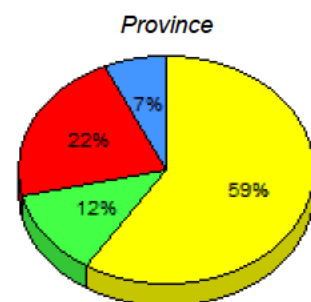
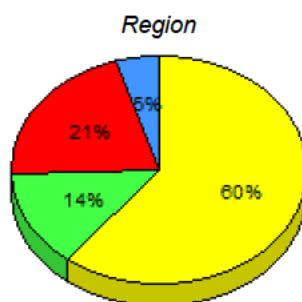

M : end of year benchmark.
 K-L: mid - year benchmark.
 A-J
 Unknown

**Instructional Level (June 2012 - June 2015)
4 Year Trend
(School Results)**

School data with 5 or fewer students withheld for reasons of confidentiality.

Unknown
 A-J
 K-L
 M

2012
 2013
 2014
 2015

▼ ▲ denotes school performance vs province. ▼ denotes Department did not receive data.

All percentages are based on AGR number for the above data.

Source: Division of Evaluation and Research, Department of Education and Early Childhood Development

Total Students : 10

Instructional Level June 2012 - June 2015

Total Students (Submitted): 10

Level	School	2015			2014			2013			2012				
		♀	♂	Region	♀	♂	Province	School vs Region	School vs Province	School vs Region	School vs Province	School vs Region	School vs Province		
M (5)	50.0	20.0	30.0	60.4	31.2	29.2	59.2	30.8	28.5	▼	▼	▼	▼	▼	▼
K-L (2)	20.0	10.0	10.0	14.0	7.3	6.7	12.2	5.8	6.4	▲	▲	▼	▼	▼	▼
A-J (3)	30.0	30.0	0.0	20.8	6.9	14.0	21.5	8.7	12.9						
Unknown (0)	0.0			4.8			7.1								

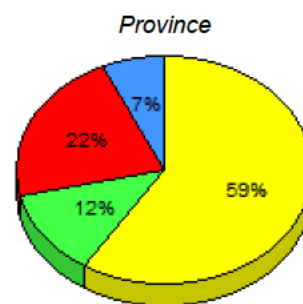
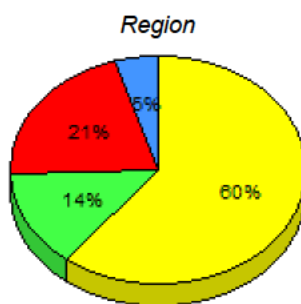
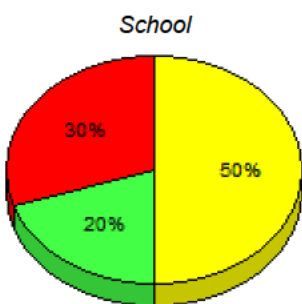

■ M: end of year benchmark.
 ■ K-L: mid - year benchmark.
 ■ A-J
 ■ Unknown

**Instructional Level (June 2012 - June 2015)
4 Year Trend
(School Results)**

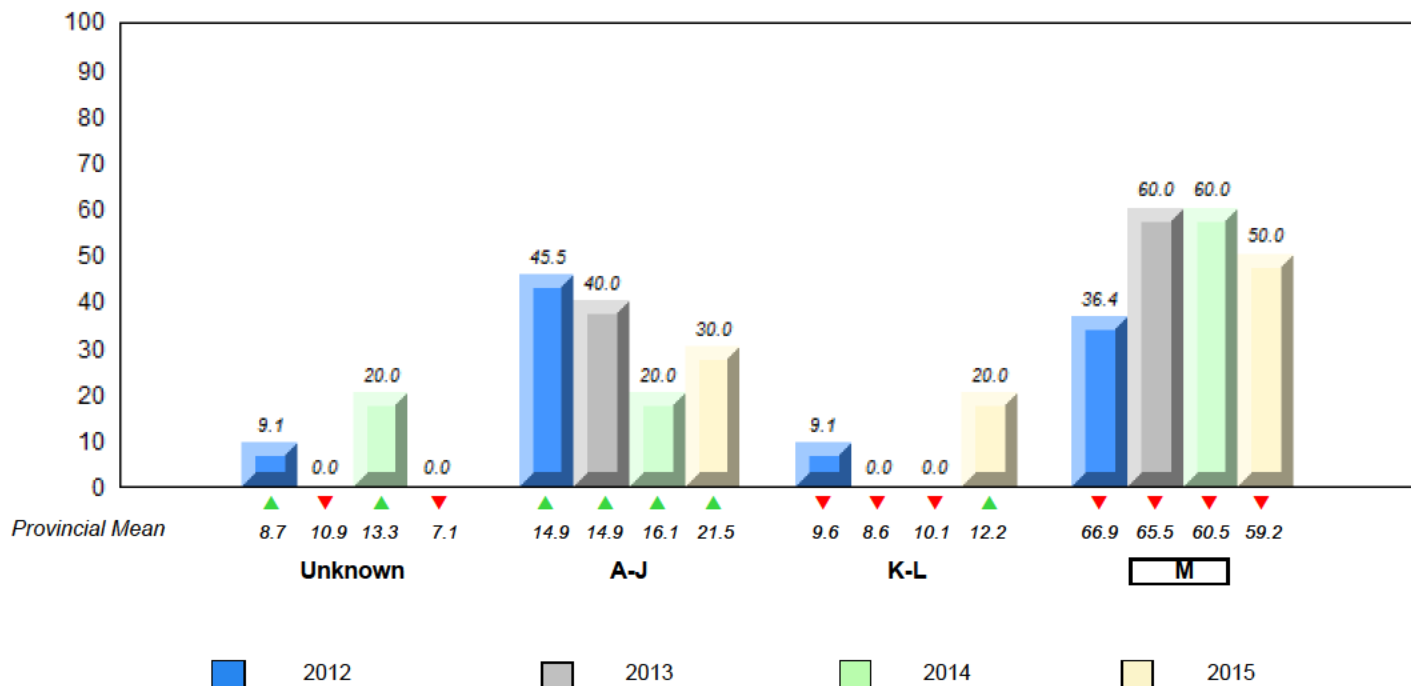

▼ ▲ denotes school performance vs province. ▼ denotes Department did not receive data.

All percentages are based on AGR number for the above data.

Source: Division of Evaluation and Research, Department of Education and Early Childhood Development

Total Students : 12

Instructional Level June 2012 - June 2015

Total Students (Submitted): 12

Level	School	2015			2014			2013			2012				
		School vs Region	School vs Province	School vs Province	School vs Region	School vs Province	School vs Province	School vs Region	School vs Province	School vs Region	School vs Province				
M (11)	91.7	58.3	33.3	60.4	31.2	29.2	59.2	30.8	28.5	▲	▲	▲	▲	▲	▲
K-L (0)	0.0	0.0	0.0	14.0	7.3	6.7	12.2	5.8	6.4	▼	▼	▼	▼	▼	▼
A-J (1)	8.3	0.0	8.3	20.8	6.9	14.0	21.5	8.7	12.9						
Unknown (0)	0.0			4.8			7.1								

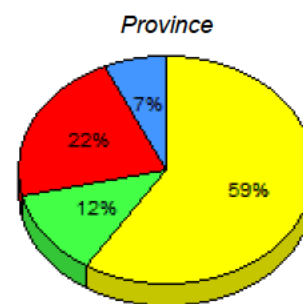
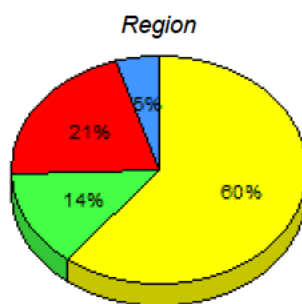
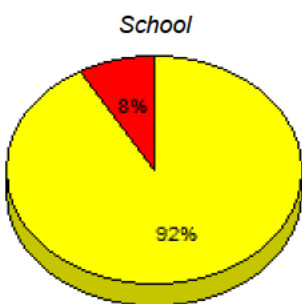

■ M : end of year benchmark.
 ■ K-L: mid - year benchmark.
 ■ A-J
 ■ Unknown

**Instructional Level (June 2012 - June 2015)
4 Year Trend
(School Results)**

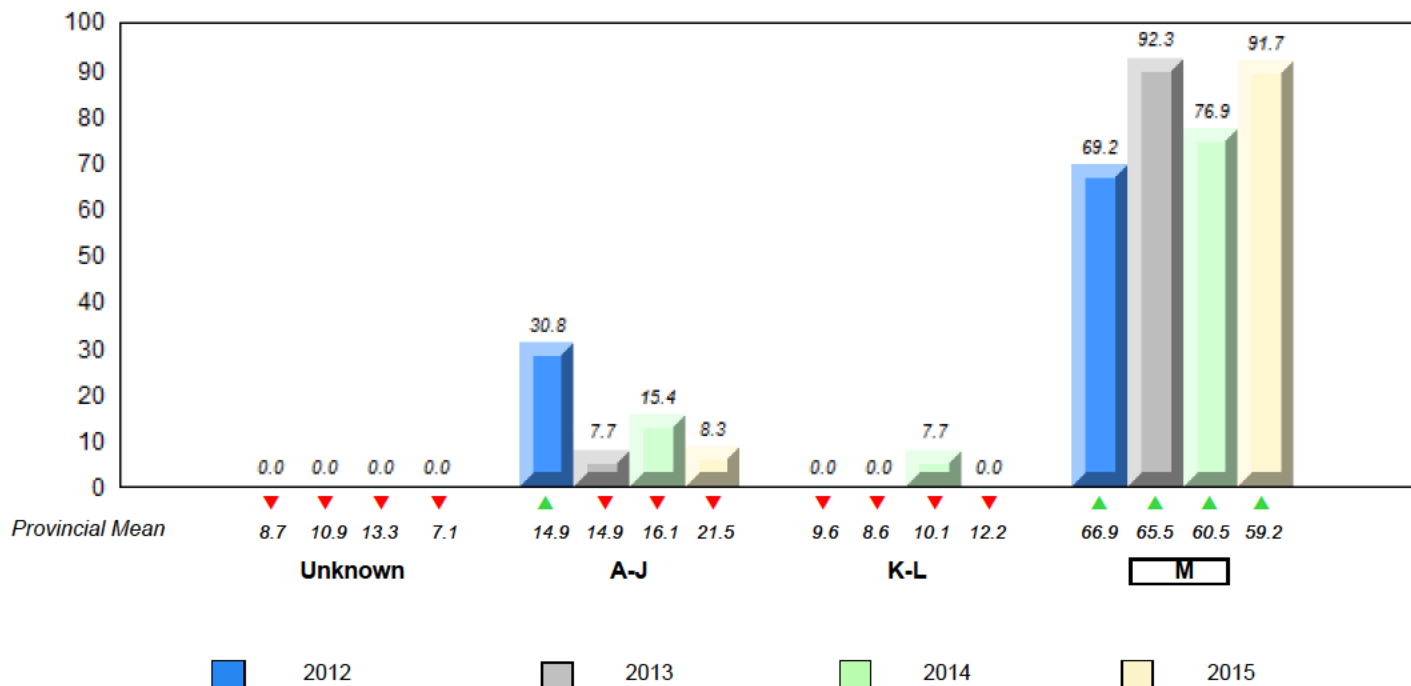

▼ ▲ denotes school performance vs province. ▼ denotes Department did not receive data.

All percentages are based on AGR number for the above data.

Source: Division of Evaluation and Research, Department of Education and Early Childhood Development

Total Students : 14

Instructional Level June 2012 - June 2015

Total Students (Submitted): 14

Level	School	2015			2014			2013			2012		
		♀	♂	Region	♀	♂	Region	♀	♂	Region	♀	♂	Region
M (7)	50.0	7.1	42.9	60.4	31.2	29.2	59.2	30.8	28.5	▼	▼	▼	▼
K-L (4)	28.6	7.1	21.4	14.0	7.3	6.7	12.2	5.8	6.4	▲	▲	▲	▲
A-J (3)	21.4	7.1	14.3	20.8	6.9	14.0	21.5	8.7	12.9				
Unknown (0)	0.0			4.8			7.1						

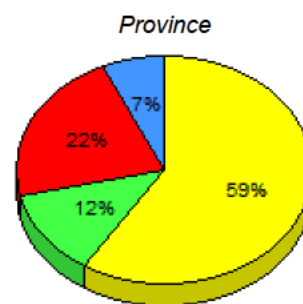
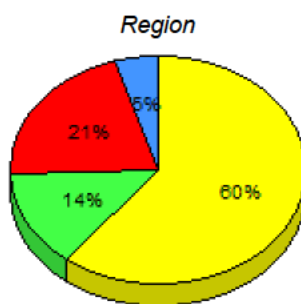
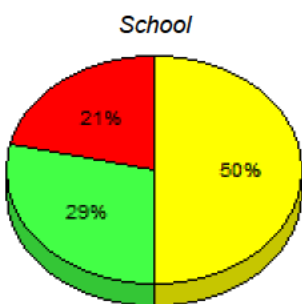

■ M : end of year benchmark.
 ■ K-L: mid - year benchmark.
 ■ A-J
 ■ Unknown

**Instructional Level (June 2012 - June 2015)
4 Year Trend
(School Results)**

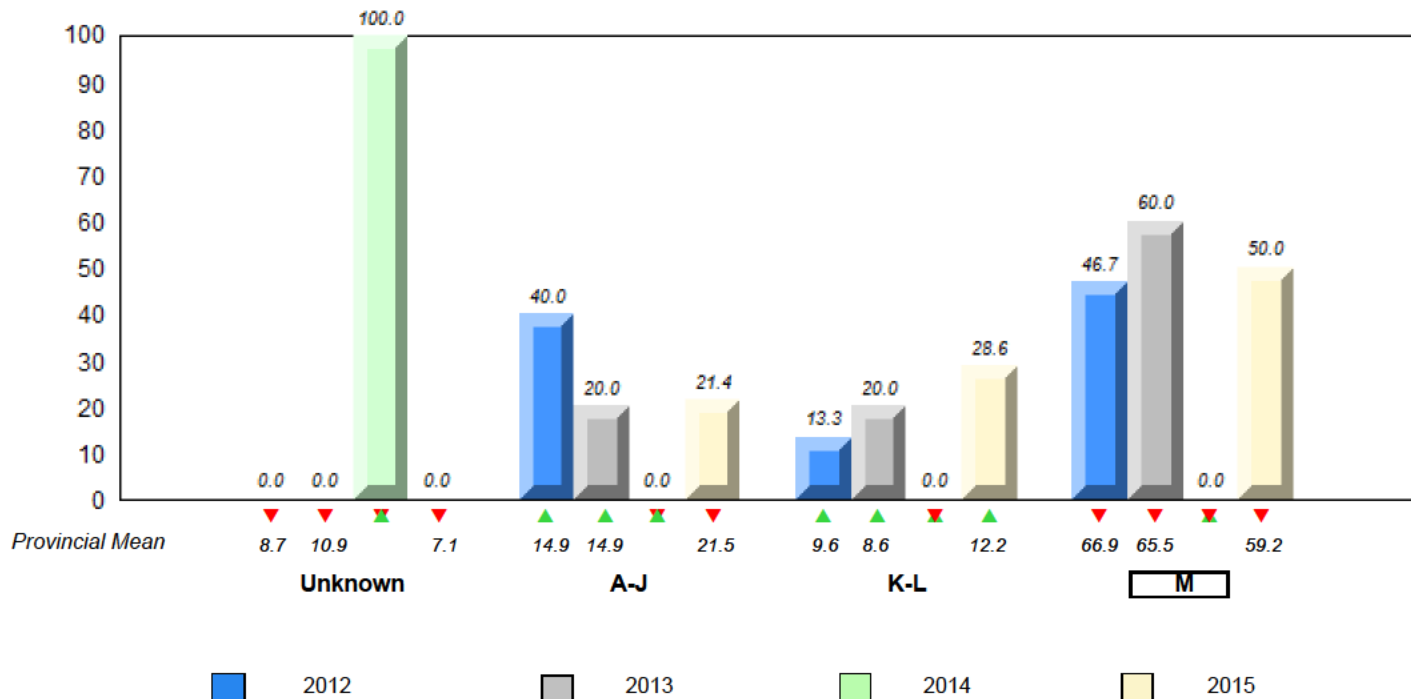

▼ ▲ denotes school performance vs province. ▼ denotes Department did not receive data.

All percentages are based on AGR number for the above data.

Source: Division of Evaluation and Research, Department of Education and Early Childhood Development

Total Students : 15

Instructional Level June 2012 - June 2015

Total Students (Submitted): 15

Level	School	2015			2014		2013		2012						
		♀	♂	Region	School vs Region	School vs Province	School vs Region	School vs Province	School vs Region	School vs Province					
M (8)	53.3	33.3	20.0	60.4	31.2	29.2	59.2	30.8	28.5	▼	▼	▲	▲	▼	▼
K-L (4)	26.7	20.0	6.7	14.0	7.3	6.7	12.2	5.8	6.4	▲	▲	▲	▲	▲	▲
A-J (3)	20.0	6.7	13.3	20.8	6.9	14.0	21.5	8.7	12.9						
Unknown (0)	0.0			4.8			7.1								

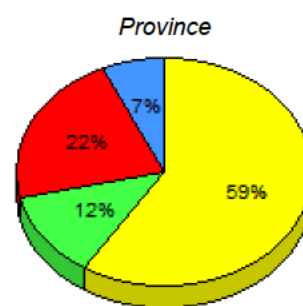
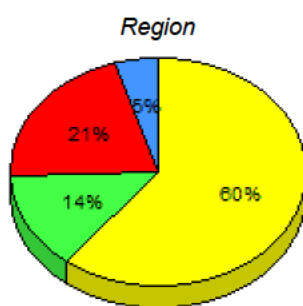
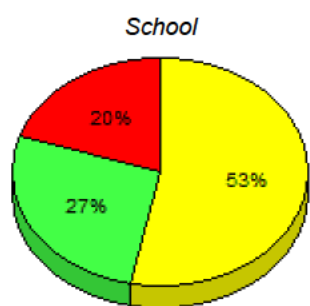

■ M : end of year benchmark.
 ■ K-L: mid - year benchmark.
 ■ A-J
 ■ Unknown

**Instructional Level (June 2012 - June 2015)
4 Year Trend
(School Results)**

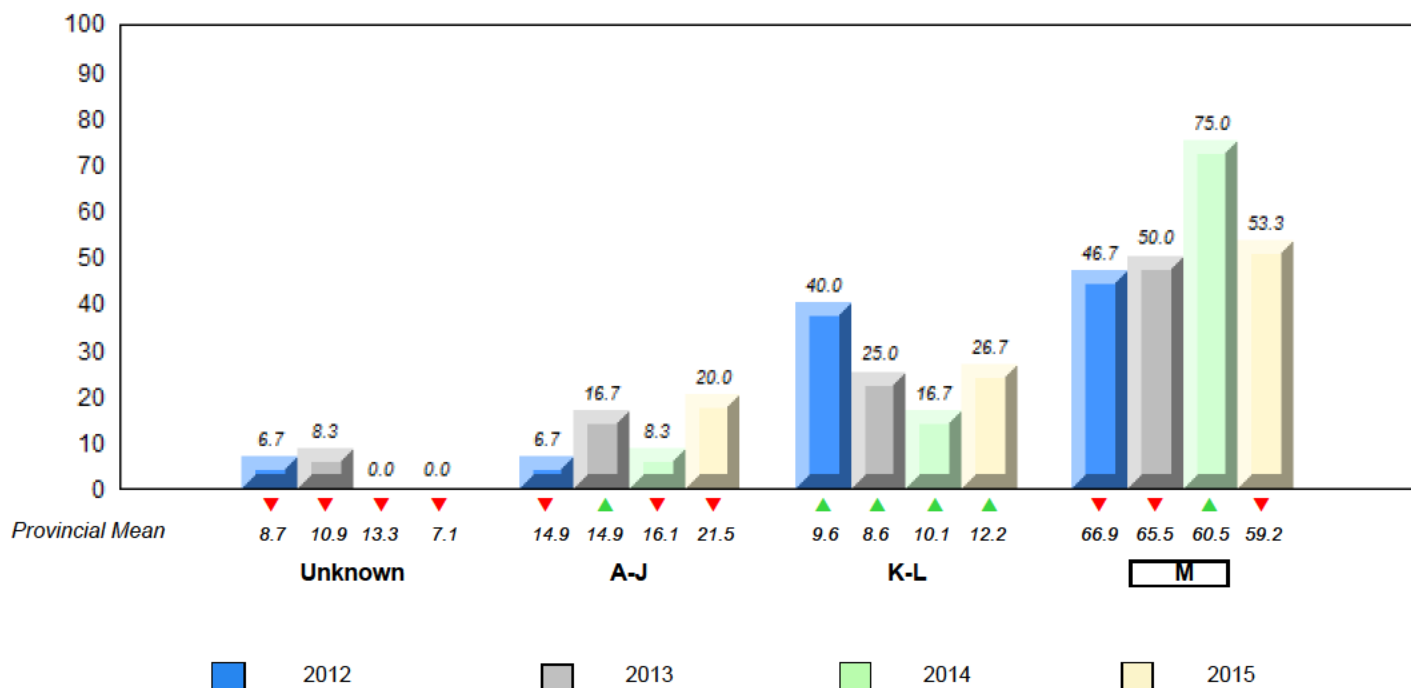

▼ ▲ denotes school performance vs province. ▼ denotes Department did not receive data.

All percentages are based on AGR number for the above data.

Source: Division of Evaluation and Research, Department of Education and Early Childhood Development

Total Students : 10

Instructional Level June 2012 - June 2015

Total Students (Submitted): 10

Level	School	2015			2014		2013		2012						
		♀	♂	Total	School vs Region	School vs Province	School vs Region	School vs Province	School vs Region	School vs Province					
M (8)	80.0	20.0	60.0	60.4	31.2	29.2	59.2	30.8	28.5	▲	▲	▲	▲	▲	▲
K-L (1)	10.0	10.0	0.0	14.0	7.3	6.7	12.2	5.8	6.4	▼	▼	▲	▲	▲	▲
A-J (1)	10.0	10.0	0.0	20.8	6.9	14.0	21.5	8.7	12.9						
Unknown (0)	0.0			4.8			7.1								

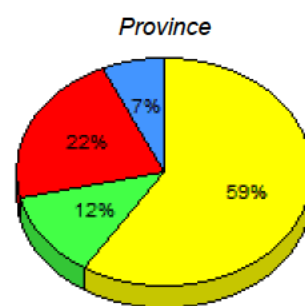
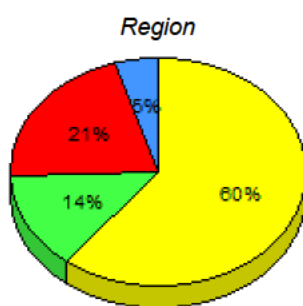
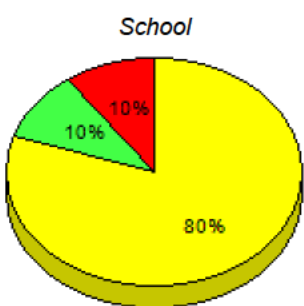

■ M : end of year benchmark.
 ■ K-L: mid - year benchmark.
 ■ A-J
 ■ Unknown

**Instructional Level (June 2012 - June 2015)
4 Year Trend
(School Results)**

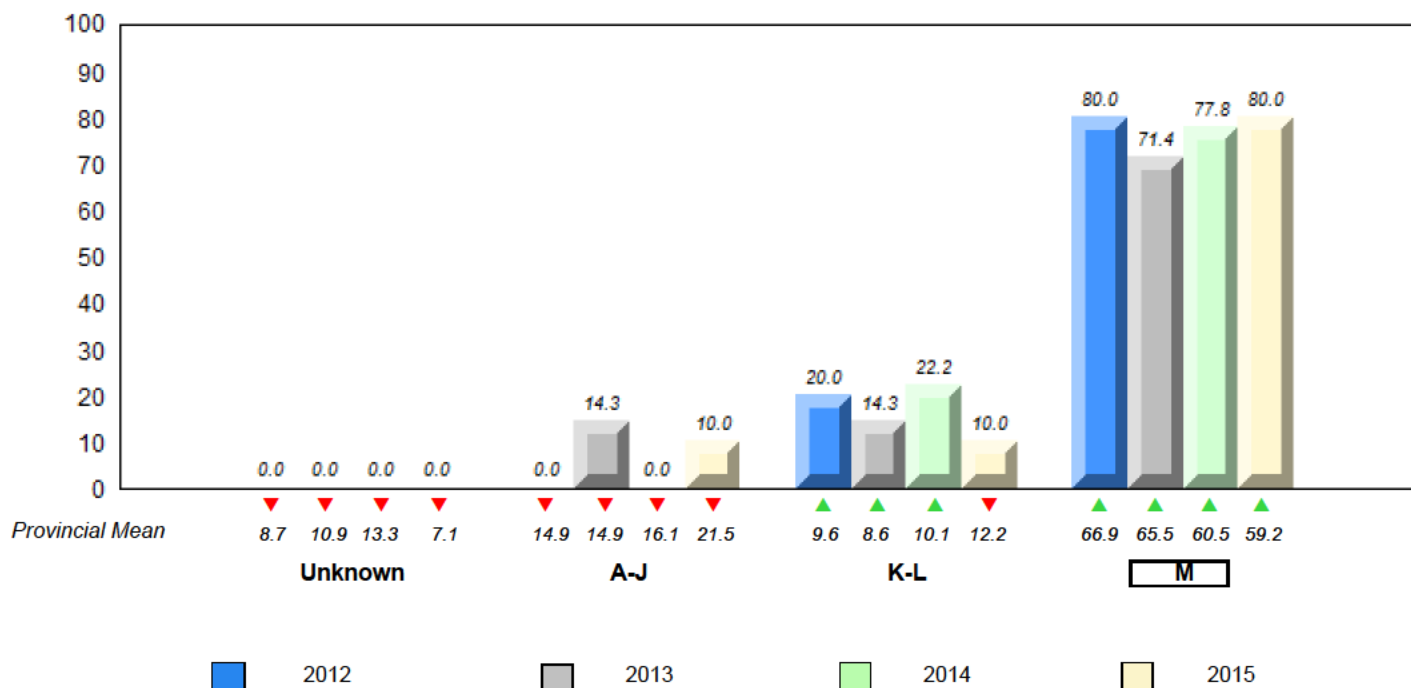

▼ ▲ denotes school performance vs province. ▼ denotes Department did not receive data.

All percentages are based on AGR number for the above data.

Source: Division of Evaluation and Research, Department of Education and Early Childhood Development

Total Students : 13

Instructional Level June 2012 - June 2015

Total Students (Submitted): 12

Level	School	2015			2014		2013		2012								
		♀	♂	Region	School vs Region	School vs Province	School vs Region	School vs Province	School vs Region	School vs Province							
M (9)	69.2	46.2	23.1	60.4	31.2	29.2	59.2	30.8	28.5	▲	▲	▼	▲	▼	▼	▲	▲
K-L (0)	0.0	0.0	0.0	14.0	7.3	6.7	12.2	5.8	6.4	▼	▼	▼	▼	▲	▲	▼	▼
A-J (3)	23.1	15.4	7.7	20.8	6.9	14.0	21.5	8.7	12.9								
Unknown (1)	7.7			4.8			7.1										

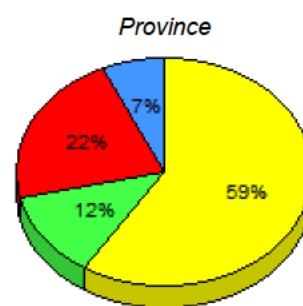
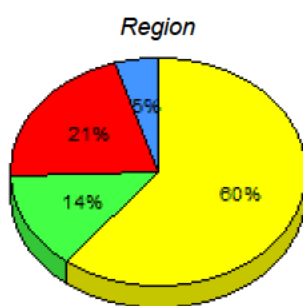
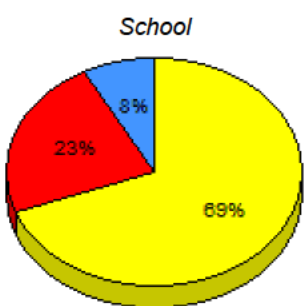

■ M: end of year benchmark.
 ■ K-L: mid - year benchmark.
 ■ A-J
 ■ Unknown

**Instructional Level (June 2012 - June 2015)
4 Year Trend
(School Results)**

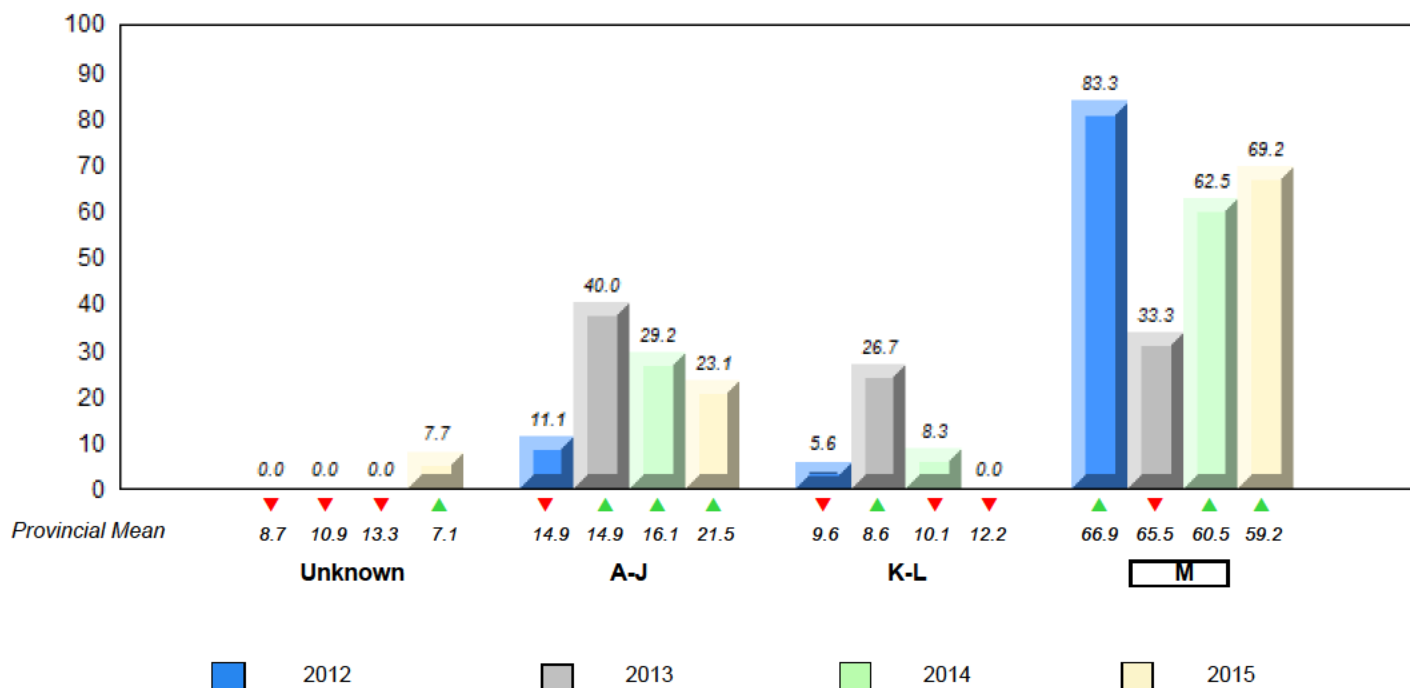

▼ ▲ denotes school performance vs province. ▼ denotes Department did not receive data.

All percentages are based on AGR number for the above data.

Source: Division of Evaluation and Research, Department of Education and Early Childhood Development

Total Students : 32

Instructional Level June 2012 - June 2015

Total Students (Submitted): 32

Level	School	2015			2014			2013			2012		
		♀	♂	Region	♀	♂	Region	♀	♂	Region	♀	♂	Region
M (17)	53.1	37.5	15.6	60.4	31.2	29.2	59.2	30.8	28.5	▼	▼	▼	▼
K-L (8)	25.0	15.6	9.4	14.0	7.3	6.7	12.2	5.8	6.4	▲	▲	▲	▲
A-J (7)	21.9	0.0	21.9	20.8	6.9	14.0	21.5	8.7	12.9				
Unknown (0)	0.0			4.8			7.1						

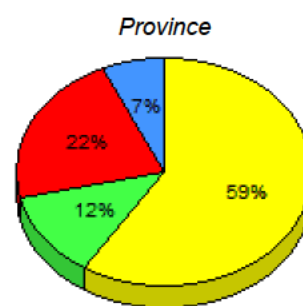
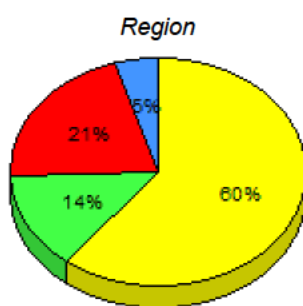
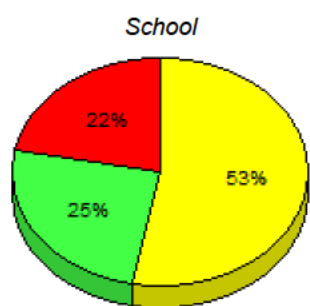

■ M: end of year benchmark.
 ■ K-L: mid - year benchmark.
 ■ A-J
 ■ Unknown

**Instructional Level (June 2012 - June 2015)
4 Year Trend
(School Results)**

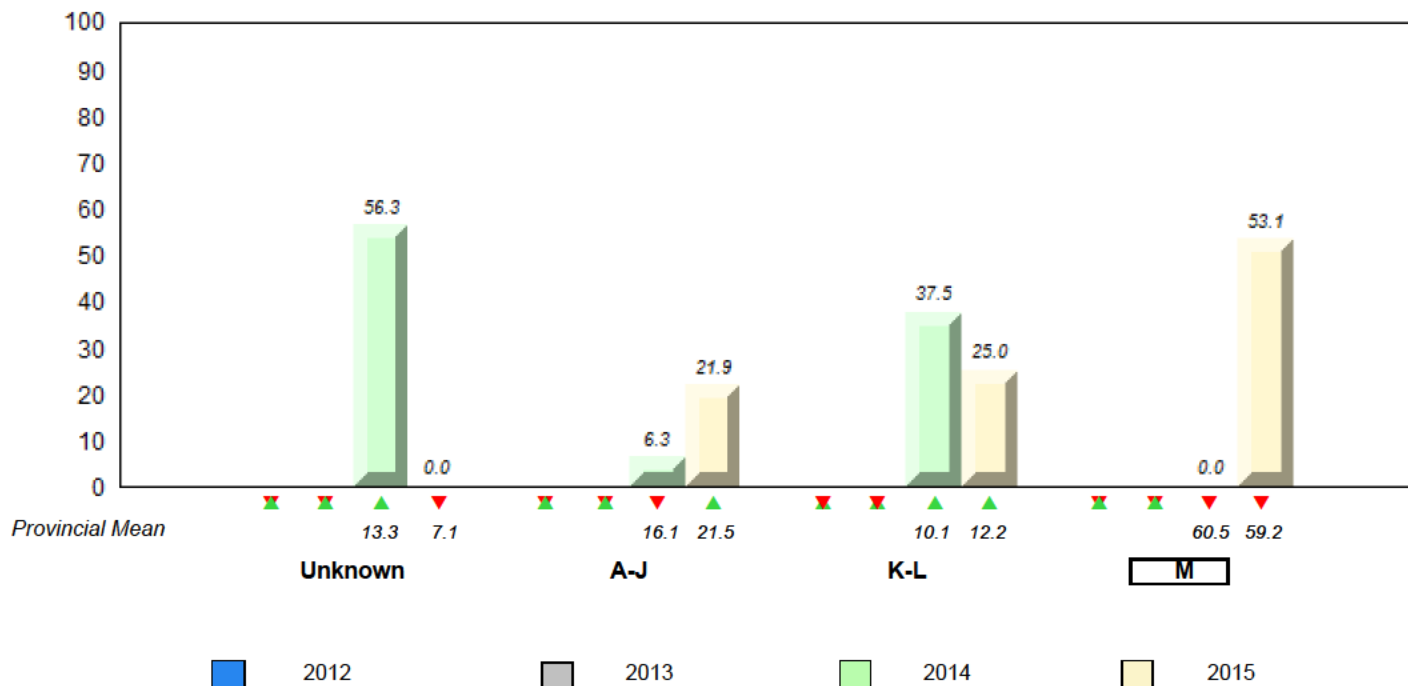

▼ ▲ denotes school performance vs province. ▼ denotes Department did not receive data.

All percentages are based on AGR number for the above data.

Source: Division of Evaluation and Research, Department of Education and Early Childhood Development

Total Students : 21

Instructional Level June 2012 - June 2015

Total Students (Submitted): 21

Level	School	2015			2014		2013		2012						
		♀	♂	Total	School vs Region	School vs Province	School vs Region	School vs Province	School vs Region	School vs Province					
M (16)	76.2	47.6	28.6	57.9	30.7	27.2	59.2	30.8	28.5	▲	▲	▼	▼	▼	▼
K-L (1)	4.8	0.0	4.8	12.7	5.8	6.9	12.2	5.8	6.4	▼	▼	▲	▲	▲	▲
A-J (4)	19.0	9.5	9.5	27.0	10.5	16.4	21.5	8.7	12.9						
Unknown (0)	0.0			2.4			7.1								

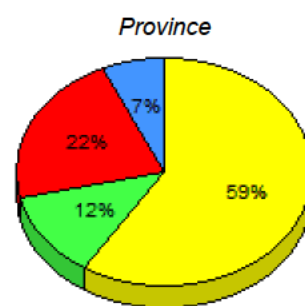
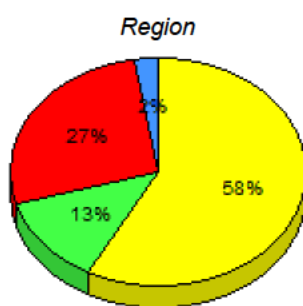
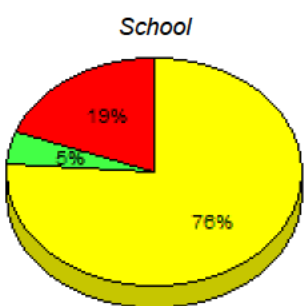

■ M: end of year benchmark.
 ■ K-L: mid - year benchmark.
 ■ A-J
 ■ Unknown

**Instructional Level (June 2012 - June 2015)
4 Year Trend
(School Results)**

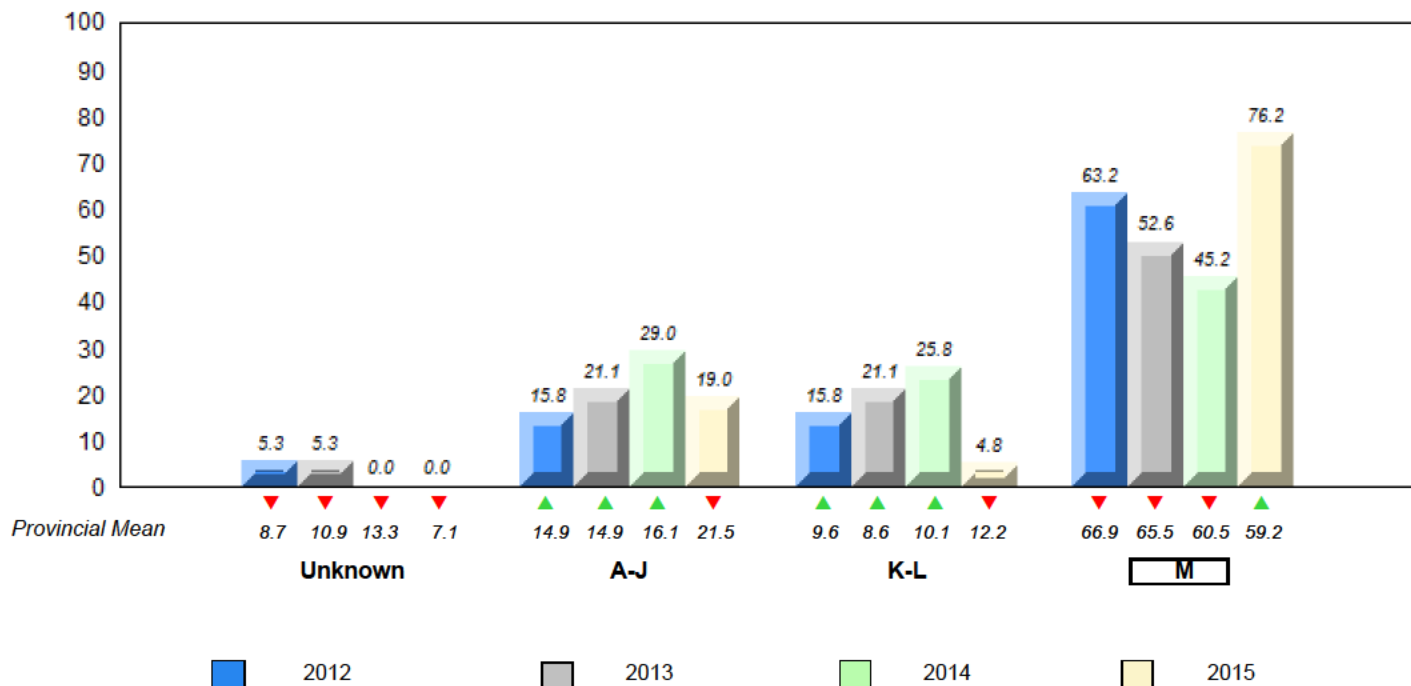

▼ ▲ denotes school performance vs province. ▼ denotes Department did not receive data.

All percentages are based on AGR number for the above data.

Source: Division of Evaluation and Research, Department of Education and Early Childhood Development

Total Students : 41

Instructional Level June 2012 - June 2015

Total Students (Submitted): 39

Level	School	2015			2014			2013			2012		
		♀	♂	Region	♀	♂	Region	♀	♂	Region	♀	♂	Region
M (20)	48.8	36.6	12.2	57.9	30.7	27.2	59.2	30.8	28.5	▼	▼	▼	▼
K-L (3)	7.3	4.9	2.4	12.7	5.8	6.9	12.2	5.8	6.4	▼	▼	▲	▲
A-J (16)	39.0	9.8	29.3	27.0	10.5	16.4	21.5	8.7	12.9				
Unknown (2)	4.9			2.4			7.1						

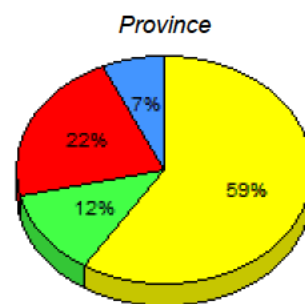
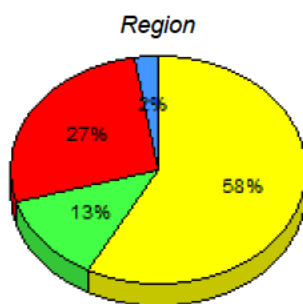
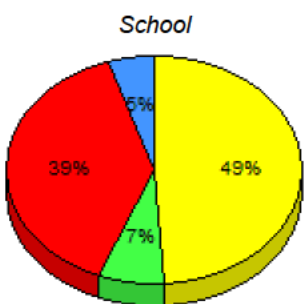

■ M : end of year benchmark.
 ■ K-L: mid - year benchmark.
 ■ A-J
 ■ Unknown

**Instructional Level (June 2012 - June 2015)
4 Year Trend
(School Results)**

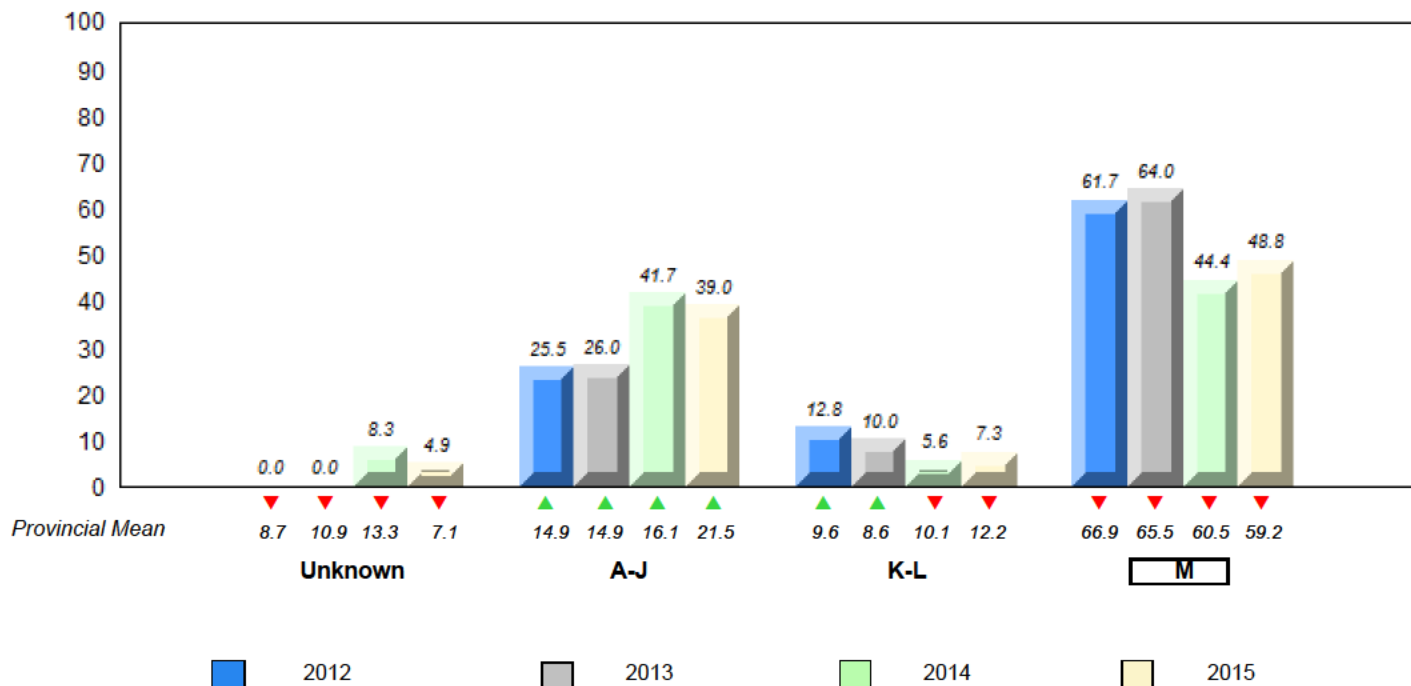

▼ ▲ denotes school performance vs province. ▼ denotes Department did not receive data.

All percentages are based on AGR number for the above data.

Source: Division of Evaluation and Research, Department of Education and Early Childhood Development

Total Students : 3

Instructional Level June 2012 - June 2015

Total Students (Submitted): 3

Level	School	2015			2014		2013		2012		
		Region	Province	School vs Region	School vs Province	School vs Region	School vs Province	School vs Region	School vs Province		
M		57.9	30.7	27.2	59.2	30.8	28.5	▲	▲	▼	▼
K		12.7	5.8	6.9	12.2	5.8	6.4	▼	▼	▼	▼
A		27.0	10.5	16.4	21.5	8.7	12.9				
Unkn		2.4			7.1						

School data with 5 or fewer students withheld for reasons of confidentiality.

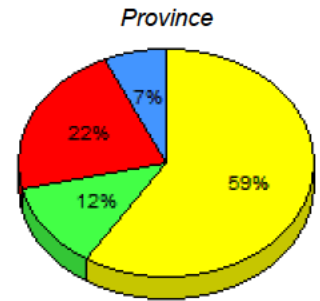
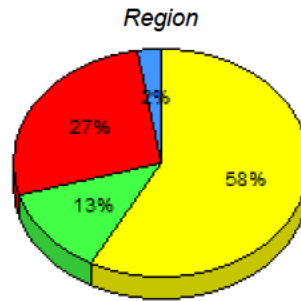

■ M : end of year benchmark.
 ■ K-L: mid - year benchmark.
 ■ A-J
 ■ Unknown

**Instructional Level (June 2012 - June 2015)
4 Year Trend
(School Results)**

School data with 5 or fewer students withheld for reasons of confidentiality.

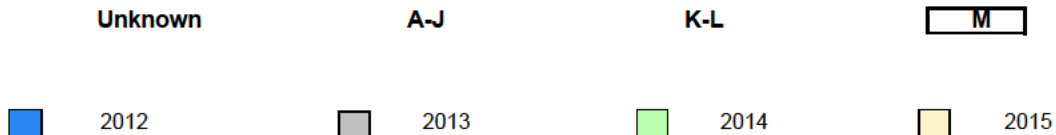

▼ ▲ denotes school performance vs province. ▼ denotes Department did not receive data.

All percentages are based on AGR number for the above data.

Source: Division of Evaluation and Research, Department of Education and Early Childhood Development

Total Students : 74

Instructional Level June 2012 - June 2015

Total Students (Submitted): 74

Level	School	2015			2014			2013			2012		
		School vs Region	School vs Province	Region vs Province	School vs Region	School vs Province	Region vs Province	School vs Region	School vs Province	Region vs Province	School vs Region	School vs Province	
M (41)	55.4	25.7	29.7	57.9	30.7	27.2	59.2	30.8	28.5	▼	▼	▼	▼
K-L (5)	6.8	4.1	2.7	12.7	5.8	6.9	12.2	5.8	6.4	▼	▼	▲	▲
A-J (28)	37.8	12.2	25.7	27.0	10.5	16.4	21.5	8.7	12.9				
Unknown (0)	0.0			2.4			7.1						

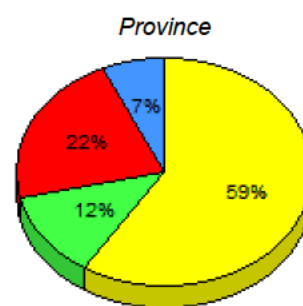
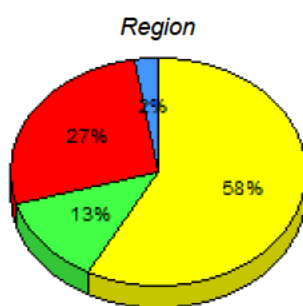
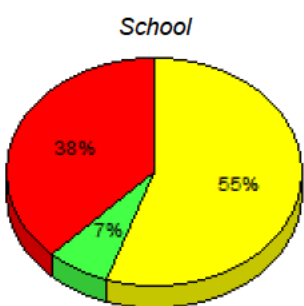

■ M : end of year benchmark.
 ■ K-L: mid - year benchmark.
 ■ A-J
 ■ Unknown

**Instructional Level (June 2012 - June 2015)
4 Year Trend
(School Results)**

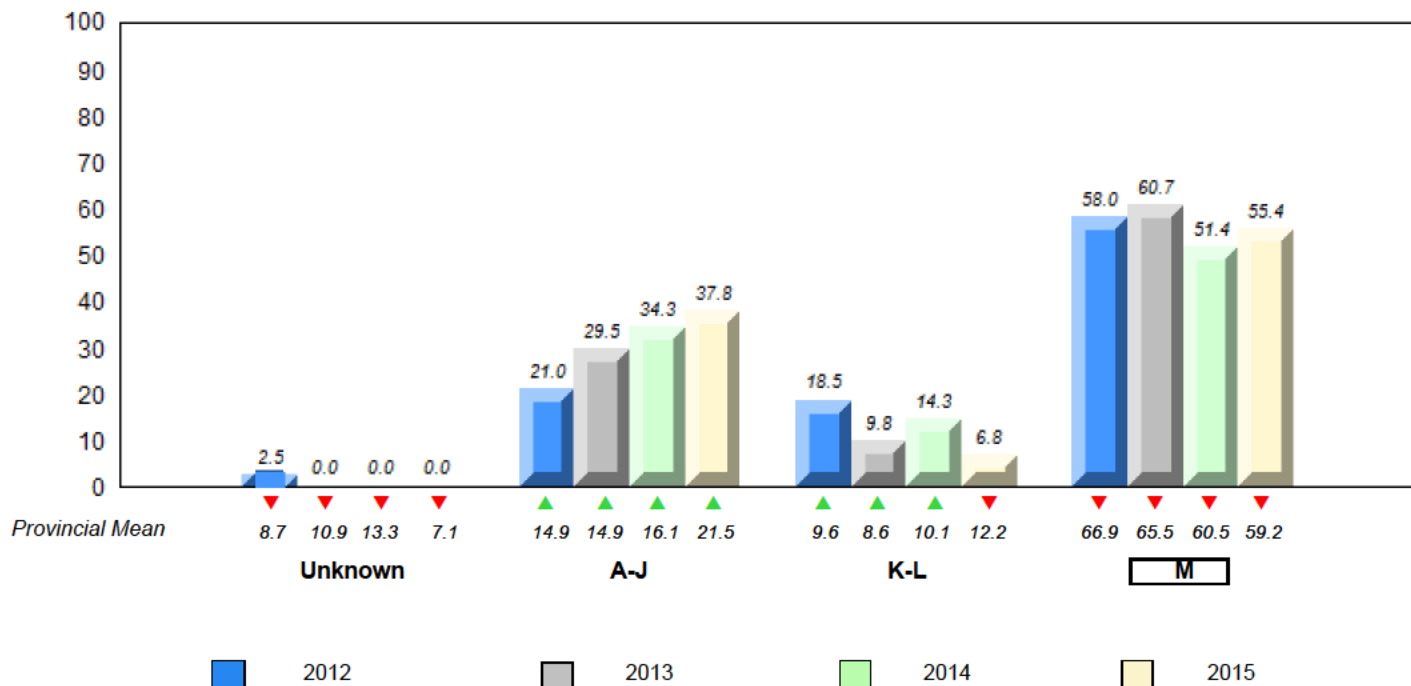

▼ ▲ denotes school performance vs province. ▼ denotes Department did not receive data.

All percentages are based on AGR number for the above data.

Source: Division of Evaluation and Research, Department of Education and Early Childhood Development

Total Students : 35

Instructional Level June 2012 - June 2015

Total Students (Submitted): 35

Level	School	2015			2014			2013			2012				
		♀	♂	Region	♀	♂	Province	School vs Region	School vs Province	School vs Region	School vs Province	School vs Region	School vs Province		
M (23)	65.7	25.7	40.0	57.9	30.7	27.2	59.2	30.8	28.5	▲	▲	▲	▼	▲	▲
K-L (2)	5.7	2.9	2.9	12.7	5.8	6.9	12.2	5.8	6.4	▼	▼	▲	▲	▲	▲
A-J (10)	28.6	8.6	20.0	27.0	10.5	16.4	21.5	8.7	12.9						
Unknown (0)	0.0			2.4			7.1								

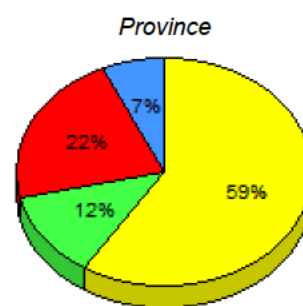
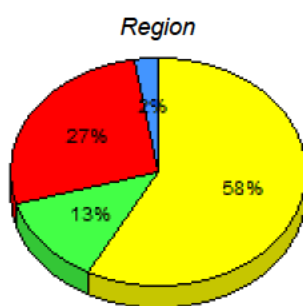
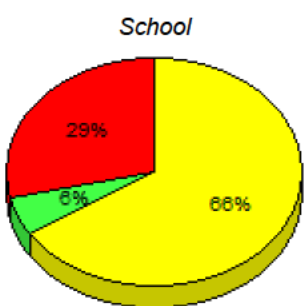

■ M: end of year benchmark.
 ■ K-L: mid - year benchmark.
 ■ A-J
 ■ Unknown

**Instructional Level (June 2012 - June 2015)
4 Year Trend
(School Results)**

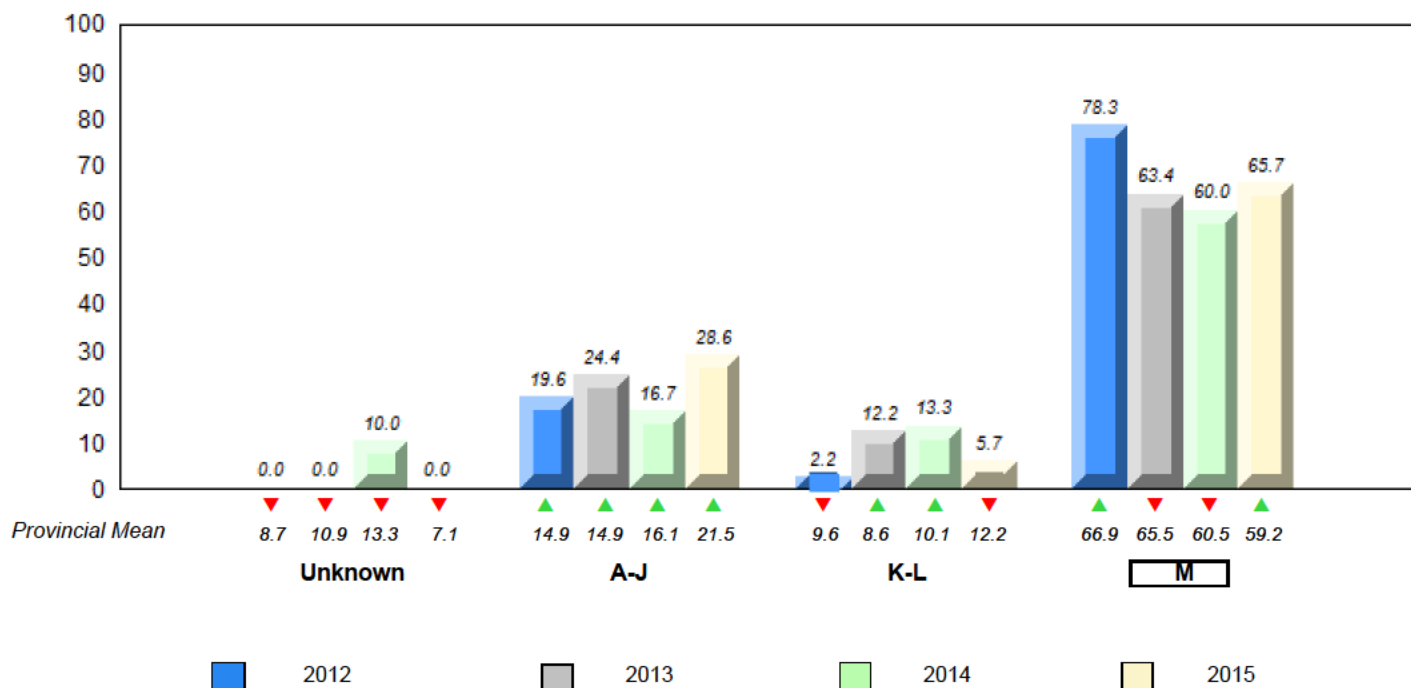

▼ ▲ denotes school performance vs province. ▼ denotes Department did not receive data.

All percentages are based on AGR number for the above data.

Source: Division of Evaluation and Research, Department of Education and Early Childhood Development

Total Students : 25

Instructional Level June 2012 - June 2015

Total Students (Submitted): 22

Level	School	2015			2014		2013		2012						
		♀	♂	Region	School vs Region	School vs Province	School vs Region	School vs Province	School vs Region	School vs Province					
M (16)	64.0	48.0	16.0	57.9	30.7	27.2	59.2	30.8	28.5	▲	▲	▲	▲	▲	▼
K-L (4)	16.0	0.0	16.0	12.7	5.8	6.9	12.2	5.8	6.4	▲	▲	▼	▼	▲	▼
A-J (2)	8.0	4.0	4.0	27.0	10.5	16.4	21.5	8.7	12.9						
Unknown (3)	12.0			2.4			7.1								

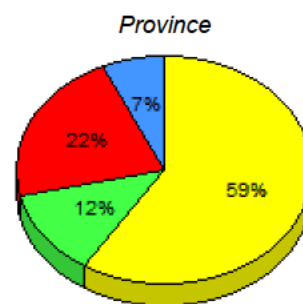
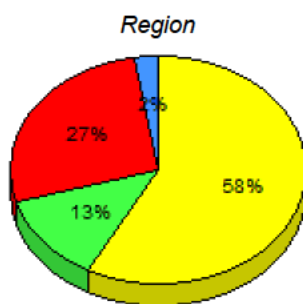
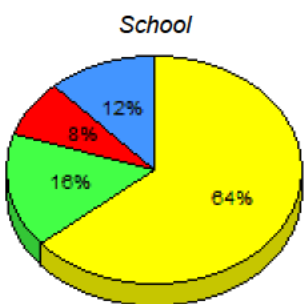

■ M : end of year benchmark.
 ■ K-L: mid - year benchmark.
 ■ A-J
 ■ Unknown

**Instructional Level (June 2012 - June 2015)
4 Year Trend
(School Results)**

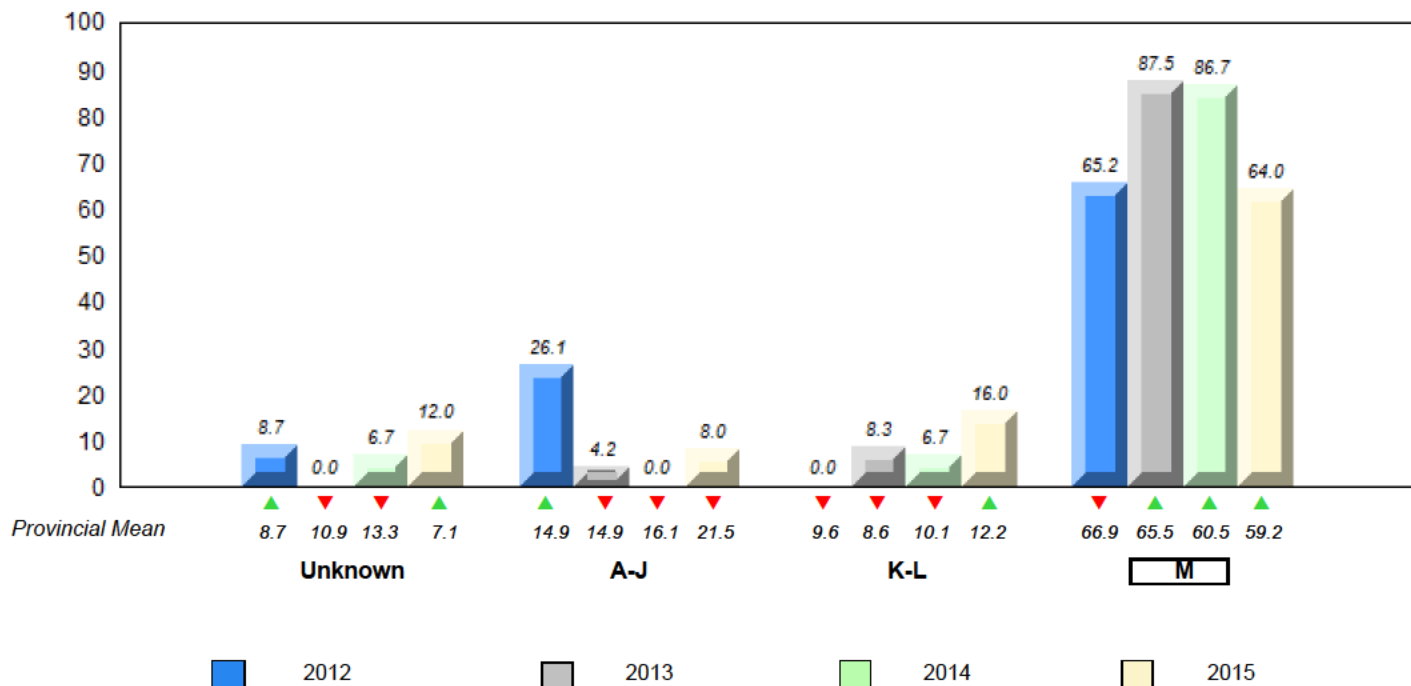

▼ ▲ denotes school performance vs province. ▼ denotes Department did not receive data.

All percentages are based on AGR number for the above data.

Source: Division of Evaluation and Research, Department of Education and Early Childhood Development

Total Students : 7

Instructional Level June 2012 - June 2015

Total Students (Submitted): 7

Level	School	2015			2014		2013		2012								
		School vs Region	School vs Province	School vs Province	School vs Region	School vs Province	School vs Region	School vs Province	School vs Region	School vs Province							
M (1)	14.3	0.0	14.3	57.9	30.7	27.2	59.2	30.8	28.5	▼	▼	▼	▼	▲	▲	▲	▲
K - L (3)	42.9	28.6	14.3	12.7	5.8	6.9	12.2	5.8	6.4	▲	▲	▼	▼	▼	▼	▼	▼
A - J (3)	42.9	14.3	28.6	27.0	10.5	16.4	21.5	8.7	12.9								
Unknown (0)	0.0			2.4			7.1										

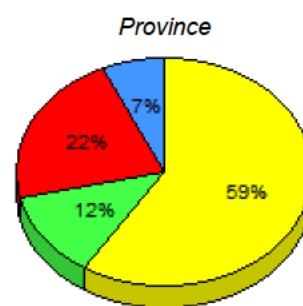
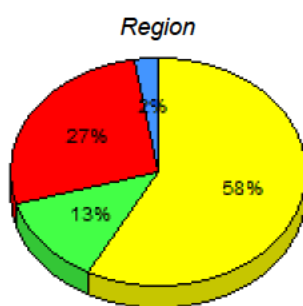
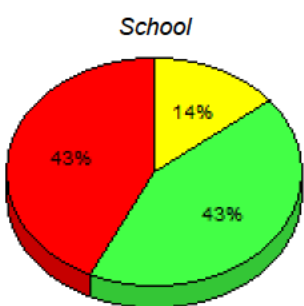

■ M: end of year benchmark.
 ■ K-L: mid - year benchmark.
 ■ A-J
 ■ Unknown

**Instructional Level (June 2012 - June 2015)
4 Year Trend
(School Results)**

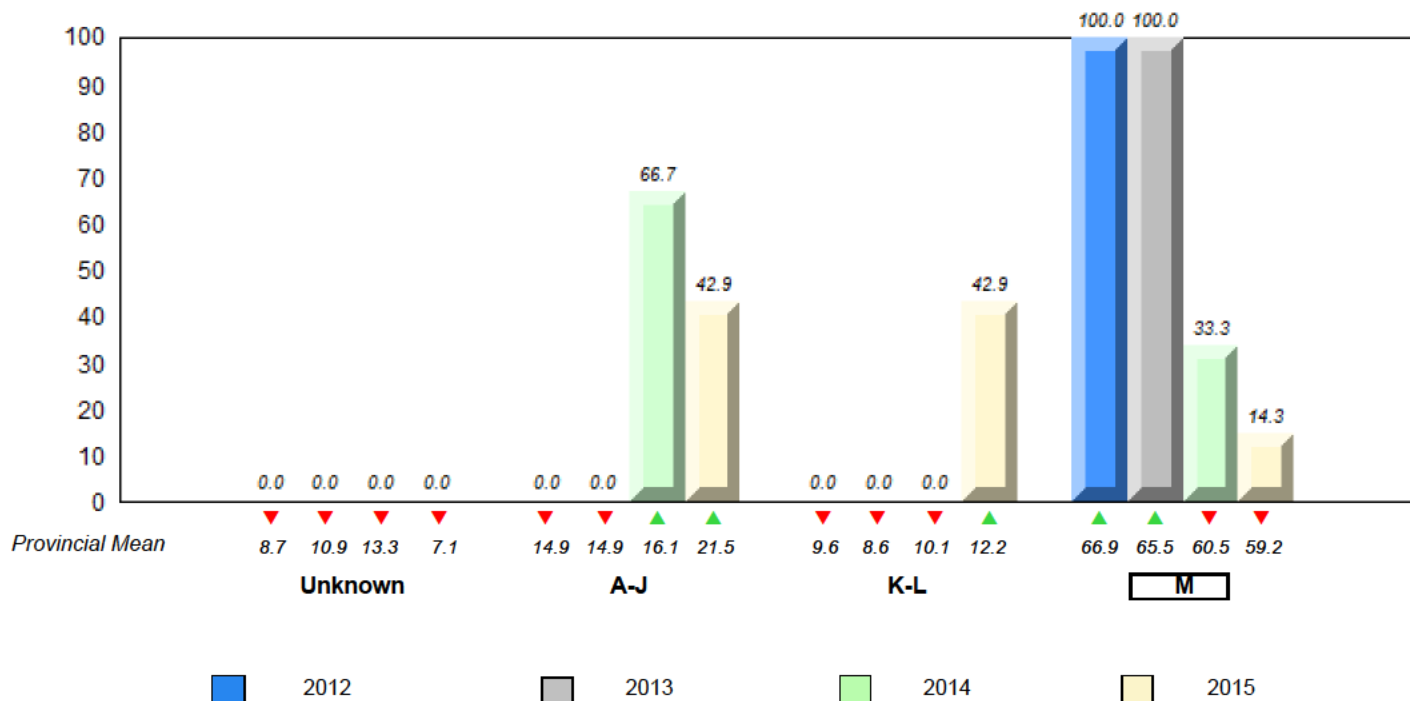

▼ ▲ denotes school performance vs province. ▼ denotes Department did not receive data.

All percentages are based on AGR number for the above data.

Source: Division of Evaluation and Research, Department of Education and Early Childhood Development

Total Students : 4 **Instructional Level June 2012 - June 2015**

		2015						2014		2013		2012	
Level	School	Region	Region	Province	Province	School vs Region	School vs Province	School vs Region	School vs Province	School vs Region	School vs Province	School vs Region	School vs Province
M	School data with 5 or fewer students withheld for reasons of confidentiality.	57.9	30.7	27.2	59.2	30.8	28.5	▲	▲	▲	▲	▼	▼
K-L		12.7	5.8	6.9	12.2	5.8	6.4	▼	▼	▼	▼	▼	▼
A-J		27.0	10.5	16.4	21.5	8.7	12.9						
Unkn		2.4			7.1								

School
School data with 5 or fewer students withheld for reasons of confidentiality.

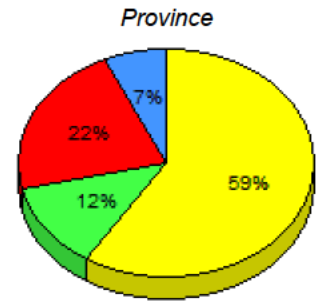
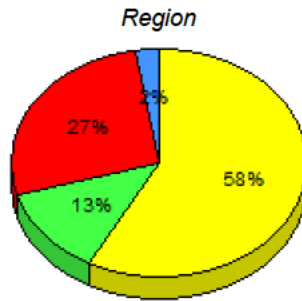

■ M : end of year benchmark.
 ■ K-L: mid - year benchmark.
 ■ A-J
 ■ Unknown

**Instructional Level (June 2012 - June 2015)
4 Year Trend
(School Results)**

School data with 5 or fewer students withheld for reasons of confidentiality.



▼ ▲ denotes school performance vs province. ▼ denotes Department did not receive data.

All percentages are based on AGR number for the above data.

Source: Division of Evaluation and Research, Department of Education and Early Childhood Development

Total Students : 13

Instructional Level June 2012 - June 2015

Total Students (Submitted): 13

Level	School	2015			2014		2013		2012						
		♀	♂	Region	School vs Region	School vs Province	School vs Region	School vs Province	School vs Region	School vs Province					
M (6)	46.2	38.5	7.7	57.9	30.7	27.2	59.2	30.8	28.5	▼	▼	▼	▼	▲	▲
K-L (1)	7.7	0.0	7.7	12.7	5.8	6.9	12.2	5.8	6.4	▼	▼	▲	▲	▲	▲
A-J (6)	46.2	15.4	30.8	27.0	10.5	16.4	21.5	8.7	12.9						
Unknown (0)	0.0			2.4			7.1								

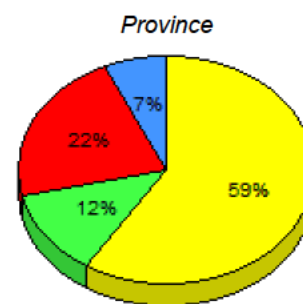
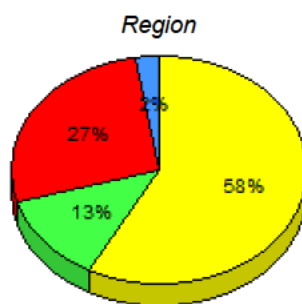
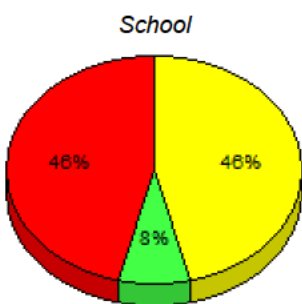

■ M: end of year benchmark.
 ■ K-L: mid - year benchmark.
 ■ A-J
 ■ Unknown

**Instructional Level (June 2012 - June 2015)
4 Year Trend
(School Results)**

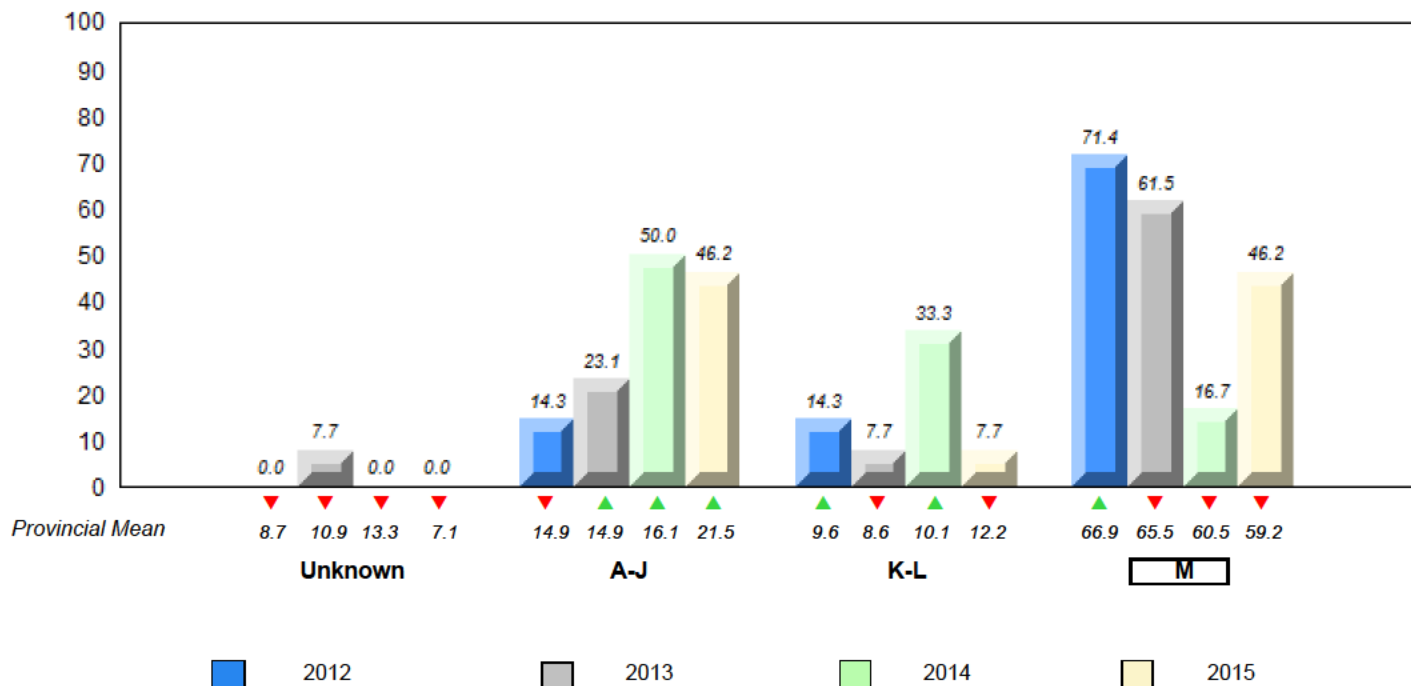

▼ ▲ denotes school performance vs province. ▼ denotes Department did not receive data.

All percentages are based on AGR number for the above data.

Source: Division of Evaluation and Research, Department of Education and Early Childhood Development

Total Students : 5

Instructional Level June 2012 - June 2015

Total Students (Submitted): 5

Level	School	2015			2014		2013		2012	
		Region	School vs Region	School vs Province	School vs Region	School vs Province	School vs Region	School vs Province	School vs Region	School vs Province
M		57.9	▲	▲	▲	▲	▼	▼	▲	▼
K-L		12.7	▼	▼	▼	▼	▼	▼	▼	▼
A-J		27.0								
Unkn		2.4								

M
 K-L
 A-J
 Unkn

School data with 5 or fewer students withheld for reasons of confidentiality.

School
School data with 5 or fewer students withheld for reasons of confidentiality.

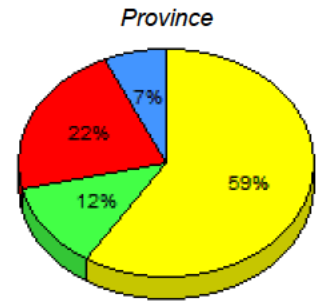
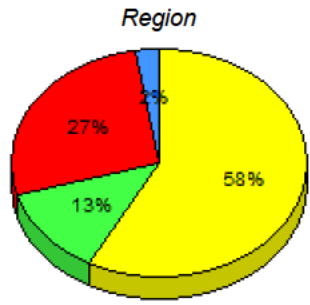

M: end of year benchmark.
 K-L: mid - year benchmark.
 A-J
 Unknown

**Instructional Level (June 2012 - June 2015)
4 Year Trend
(School Results)**

School data with 5 or fewer students withheld for reasons of confidentiality.

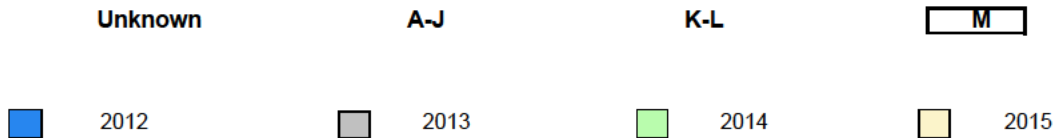

▼ ▲ denotes school performance vs province. ▼ denotes Department did not receive data.

All percentages are based on AGR number for the above data.

Source: Division of Evaluation and Research, Department of Education and Early Childhood Development

Total Students : 2

Instructional Level June 2012 - June 2015

Total Students (Submitted): 1

Level	School	2015			2014			2013			2012		
		Region	School vs Region	School vs Province	Region	School vs Region	School vs Province	Region	School vs Region	School vs Province	Region	School vs Region	School vs Province
M		57.9	▼	▼		✘	✘	✘	✘	✘	✘	✘	
K-L		12.7	▼	▼		✘	✘	✘	✘	✘	✘	✘	
A-J		27.0											
Unkn		2.4											

School
School data with 5 or fewer students withheld for reasons of confidentiality.

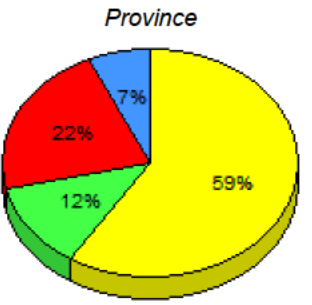
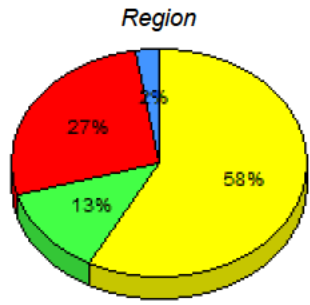

■ M : end of year benchmark.
 ■ K-L: mid - year benchmark.
 ■ A-J
 ■ Unknown

**Instructional Level (June 2012 - June 2015)
4 Year Trend
(School Results)**

School data with 5 or fewer students withheld for reasons of confidentiality.



▼ ▲ denotes school performance vs province. ✘ denotes Department did not receive data.

All percentages are based on AGR number for the above data.

Source: Division of Evaluation and Research, Department of Education and Early Childhood Development

Total Students : 14

Instructional Level June 2012 - June 2015

Total Students (Submitted): 14

Level	School	2015			2014		2013		2012				
		♀	♂	Total	School vs Region	School vs Province	School vs Region	School vs Province	School vs Region	School vs Province			
M (9)	64.3	35.7	28.6	57.9	30.7	27.2	59.2	30.8	28.5	▲	▲	▼	▼
K-L (3)	21.4	14.3	7.1	12.7	5.8	6.9	12.2	5.8	6.4	▲	▲	▼	▼
A-J (2)	14.3	0.0	14.3	27.0	10.5	16.4	21.5	8.7	12.9				
Unknown (0)	0.0			2.4			7.1						

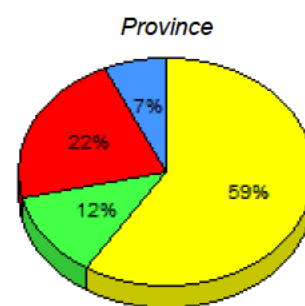
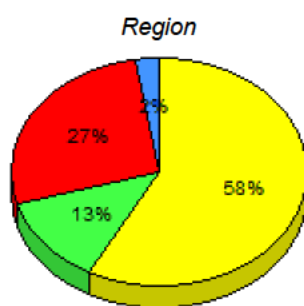
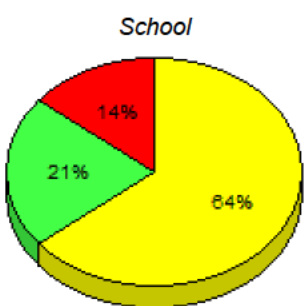

■ M: end of year benchmark.
 ■ K-L: mid - year benchmark.
 ■ A-J
 ■ Unknown

**Instructional Level (June 2012 - June 2015)
4 Year Trend
(School Results)**

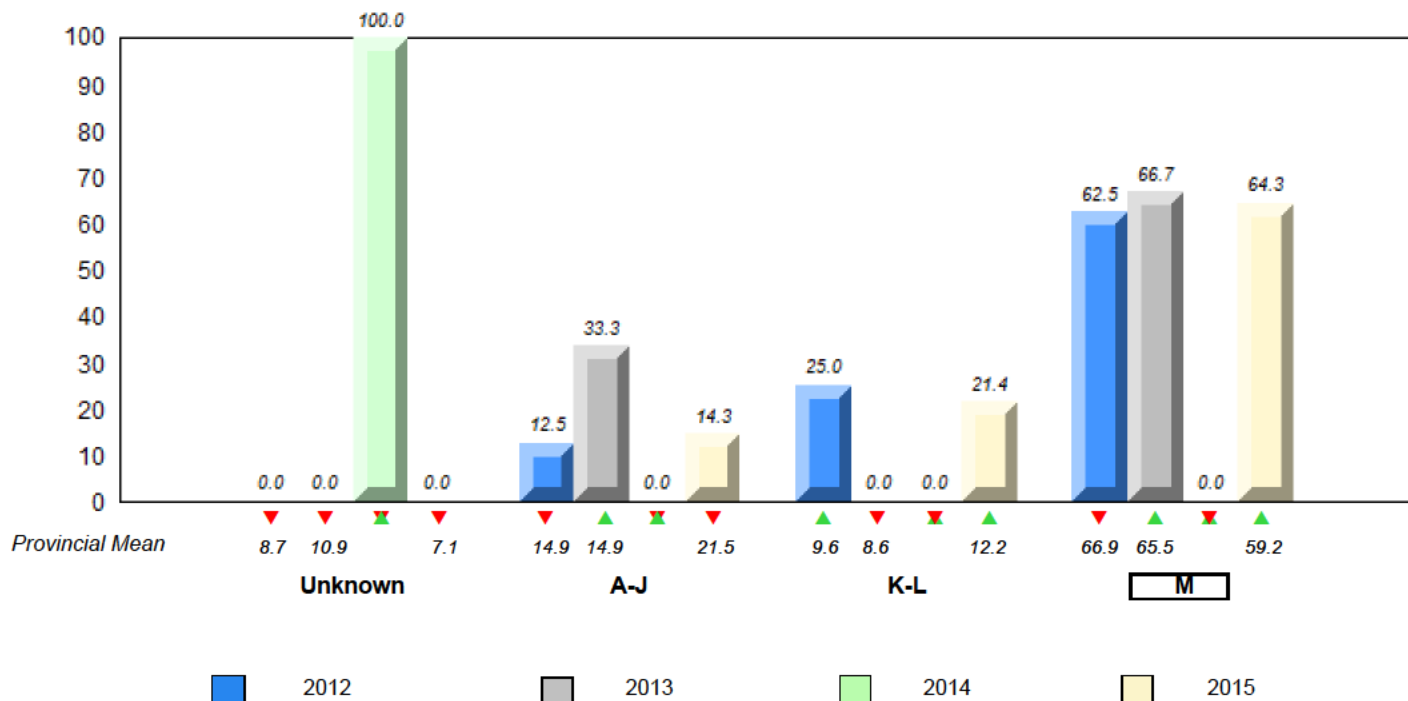

▼ ▲ denotes school performance vs province. ▼ denotes Department did not receive data.

All percentages are based on AGR number for the above data.

Source: Division of Evaluation and Research, Department of Education and Early Childhood Development

Total Students : 3

Instructional Level June 2012 - June 2015

Total Students (Submitted): 3

Level	School	2015			2014		2013		2012	
		Region	School vs Region	School vs Province	School vs Region	School vs Province	School vs Region	School vs Province	School vs Region	School vs Province
M		57.9	▲	▲	✘	✘	▼	▼	▲	▲
K-L		12.7	▼	▼	✘	✘	▲	▲	▼	▼
A-J		27.0								
Unkn		2.4								

M
 K-L
 A-J
 Unkn

School data with 5 or fewer students withheld for reasons of confidentiality.

School
School data with 5 or fewer students withheld for reasons of confidentiality.

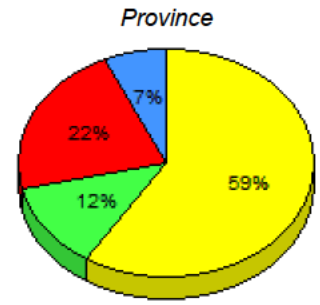
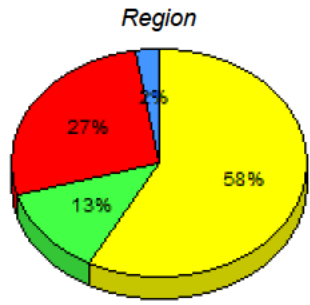

M: end of year benchmark.
 K-L: mid - year benchmark.
 A-J
 Unknown

**Instructional Level (June 2012 - June 2015)
4 Year Trend
(School Results)**

School data with 5 or fewer students withheld for reasons of confidentiality.

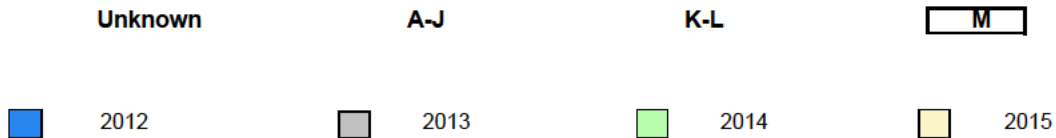

▼ ▲ denotes school performance vs province. ✘ denotes Department did not receive data.

All percentages are based on AGR number for the above data.

Source: Division of Evaluation and Research, Department of Education and Early Childhood Development

Total Students : 3 **Instructional Level June 2012 - June 2015**

		2015			2014		2013		2012	
Level	School	Region	Province	School vs Region	School vs Province	School vs Region	School vs Province	School vs Region	School vs Province	
M	57.9	30.7	27.2	59.2	30.8	28.5	▼	▼	▼	▼
K-L	12.7	5.8	6.9	12.2	5.8	6.4	▲	▲	▼	▲
A-J	27.0	10.5	16.4	21.5	8.7	12.9				
Unkn	2.4			7.1						

School data with 5 or fewer students withheld for reasons of confidentiality.

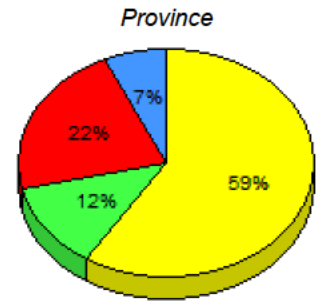
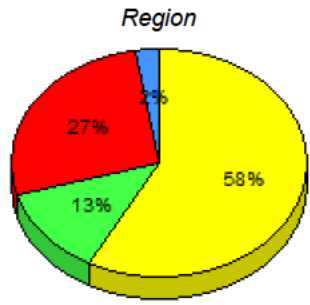

■ M : end of year benchmark.
 ■ K-L: mid - year benchmark.
 ■ A-J
 ■ Unknown

**Instructional Level (June 2012 - June 2015)
4 Year Trend
(School Results)**

School data with 5 or fewer students withheld for reasons of confidentiality.

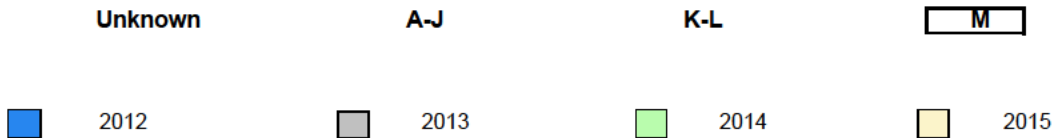

▼ ▲ denotes school performance vs province. ▼ denotes Department did not receive data.

All percentages are based on AGR number for the above data.

Source: Division of Evaluation and Research, Department of Education and Early Childhood Development

Total Students : 4

Instructional Level June 2012 - June 2015

Total Students (Submitted): 3

Level	School	2015						2014		2013		2012	
		Region	School vs Region	School vs Province	Province	School vs Region	School vs Province	Region	Province	Region	Province	Region	Province
M		57.9	30.7	27.2	59.2	30.8	28.5	▼	▼	▲	▲	▲	▲
K-L		12.7	5.8	6.9	12.2	5.8	6.4	▼	▼	▼	▼	▼	▼
A-J		27.0	10.5	16.4	21.5	8.7	12.9						
Unkn		2.4			7.1								

School
School data with 5 or fewer students withheld for reasons of confidentiality.

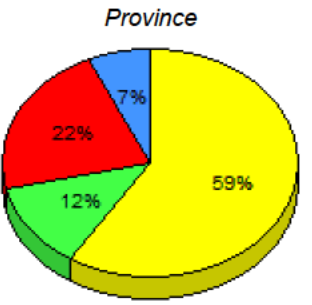
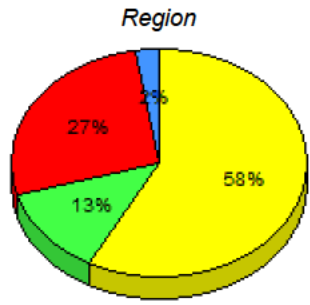

■ M : end of year benchmark.
 ■ K-L: mid - year benchmark.
 ■ A-J
 ■ Unknown

**Instructional Level (June 2012 - June 2015)
4 Year Trend
(School Results)**

School data with 5 or fewer students withheld for reasons of confidentiality.



▼ ▲ denotes school performance vs province. ▼ denotes Department did not receive data.

All percentages are based on AGR number for the above data.

Source: Division of Evaluation and Research, Department of Education and Early Childhood Development

Total Students : 14

Instructional Level June 2012 - June 2015

Total Students (Submitted): 13

Level	School	2015			2014			2013			2012				
		♀	♂	Total	♀	♂	Total	♀	♂	Total	♀	♂	Total		
M (8)	57.1	21.4	35.7	57.9	30.7	27.2	59.2	30.8	28.5	▼	▼	▲	▲	▲	▲
K-L (2)	14.3	0.0	14.3	12.7	5.8	6.9	12.2	5.8	6.4	▲	▲	▼	▼	▼	▼
A-J (3)	21.4	0.0	21.4	27.0	10.5	16.4	21.5	8.7	12.9						
Unknown (1)	7.1			2.4			7.1								

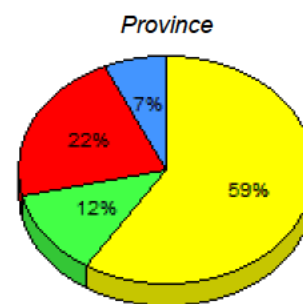
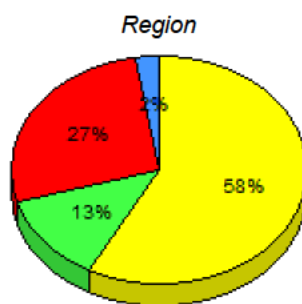
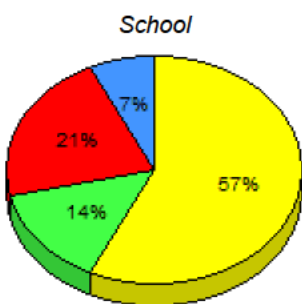

■ M : end of year benchmark.
 ■ K-L: mid - year benchmark.
 ■ A-J
 ■ Unknown

**Instructional Level (June 2012 - June 2015)
4 Year Trend
(School Results)**

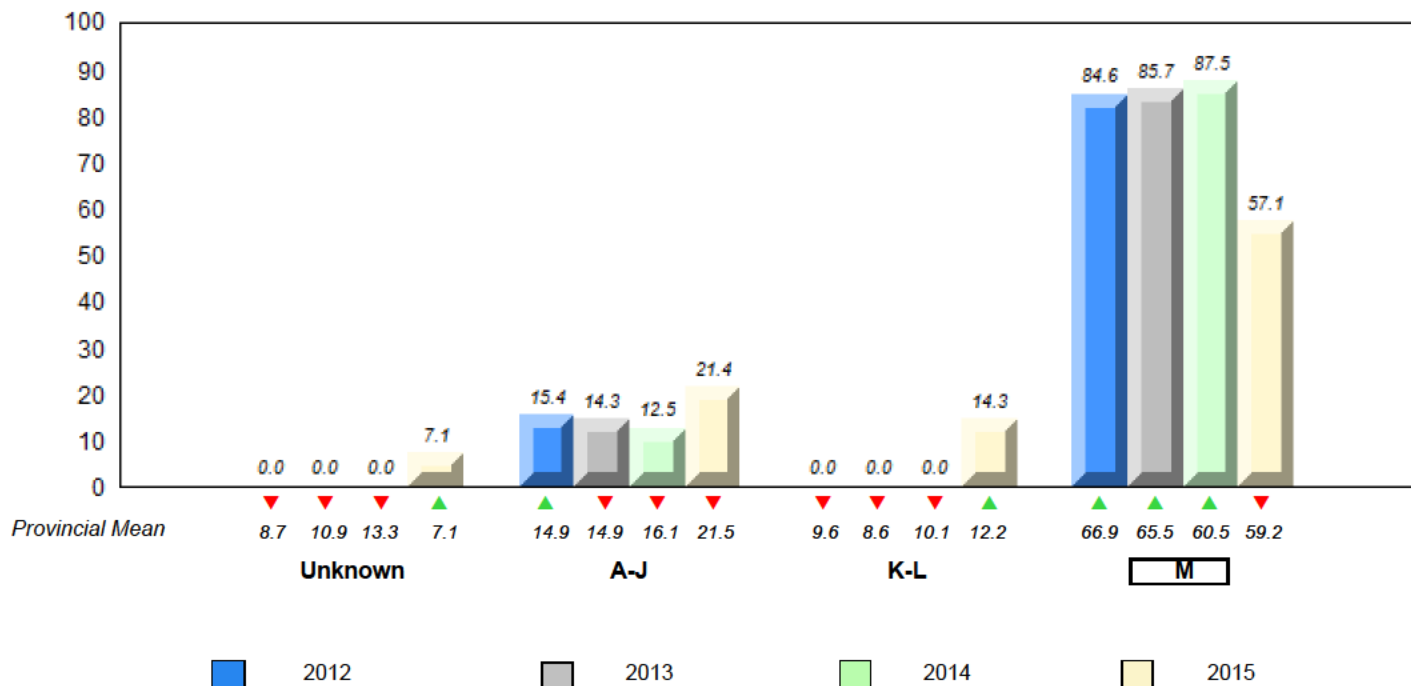

▼ ▲ denotes school performance vs province. ▼ denotes Department did not receive data.

All percentages are based on AGR number for the above data.

Source: Division of Evaluation and Research, Department of Education and Early Childhood Development

Total Students : 1 **Instructional Level June 2012 - June 2015**

		2015						2014		2013		2012	
Level	School	Region	Region	Province	Province	School vs Region	School vs Province	School vs Region	School vs Province	School vs Region	School vs Province	School vs Region	School vs Province
M	School data with 5 or fewer students withheld for reasons of confidentiality.	57.9	30.7	27.2	59.2	30.8	28.5	▲	▲	▼	▼	✘	✘
K-L		12.7	5.8	6.9	12.2	5.8	6.4	▼	▼	▲	▲	✘	✘
A-J		27.0	10.5	16.4	21.5	8.7	12.9						
Unkn		2.4			7.1								

School
School data with 5 or fewer students withheld for reasons of confidentiality.

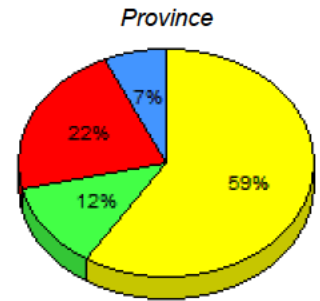
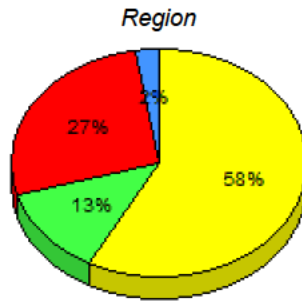

■ M : end of year benchmark.
 ■ K-L: mid - year benchmark.
 ■ A-J
 ■ Unknown

**Instructional Level (June 2012 - June 2015)
4 Year Trend
(School Results)**

School data with 5 or fewer students withheld for reasons of confidentiality.

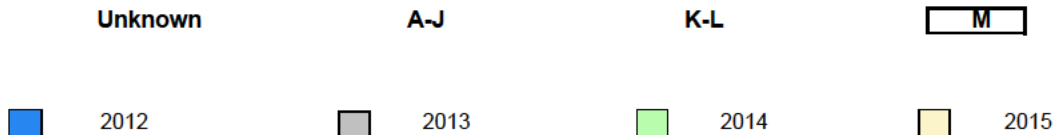

▼ ▲ denotes school performance vs province. ✘ denotes Department did not receive data.

All percentages are based on AGR number for the above data.

Source: Division of Evaluation and Research, Department of Education and Early Childhood Development

Total Students : 12

Instructional Level June 2012 - June 2015

Total Students (Submitted): 11

Level	School	2015			2014		2013		2012								
		School vs Region	School vs Province	School vs Province	School vs Region	School vs Province	School vs Region	School vs Province	School vs Region	School vs Province							
M (7)	58.3	33.3	25.0	57.9	30.7	27.2	59.2	30.8	28.5	▲	▼	▼	▼	▲	▲	▲	▲
K-L (1)	8.3	0.0	8.3	12.7	5.8	6.9	12.2	5.8	6.4	▼	▼	▲	▲	▼	▼	▼	▼
A-J (3)	25.0	16.7	8.3	27.0	10.5	16.4	21.5	8.7	12.9								
Unknown (1)	8.3			2.4			7.1										

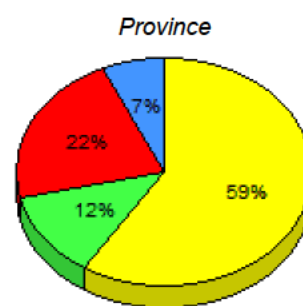
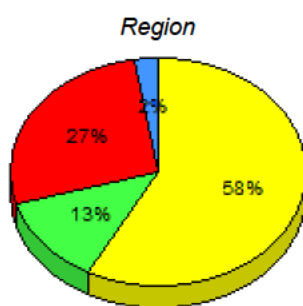
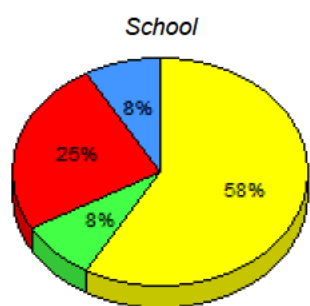

■ M : end of year benchmark.
 ■ K-L: mid - year benchmark.
 ■ A-J
 ■ Unknown

**Instructional Level (June 2012 - June 2015)
4 Year Trend
(School Results)**

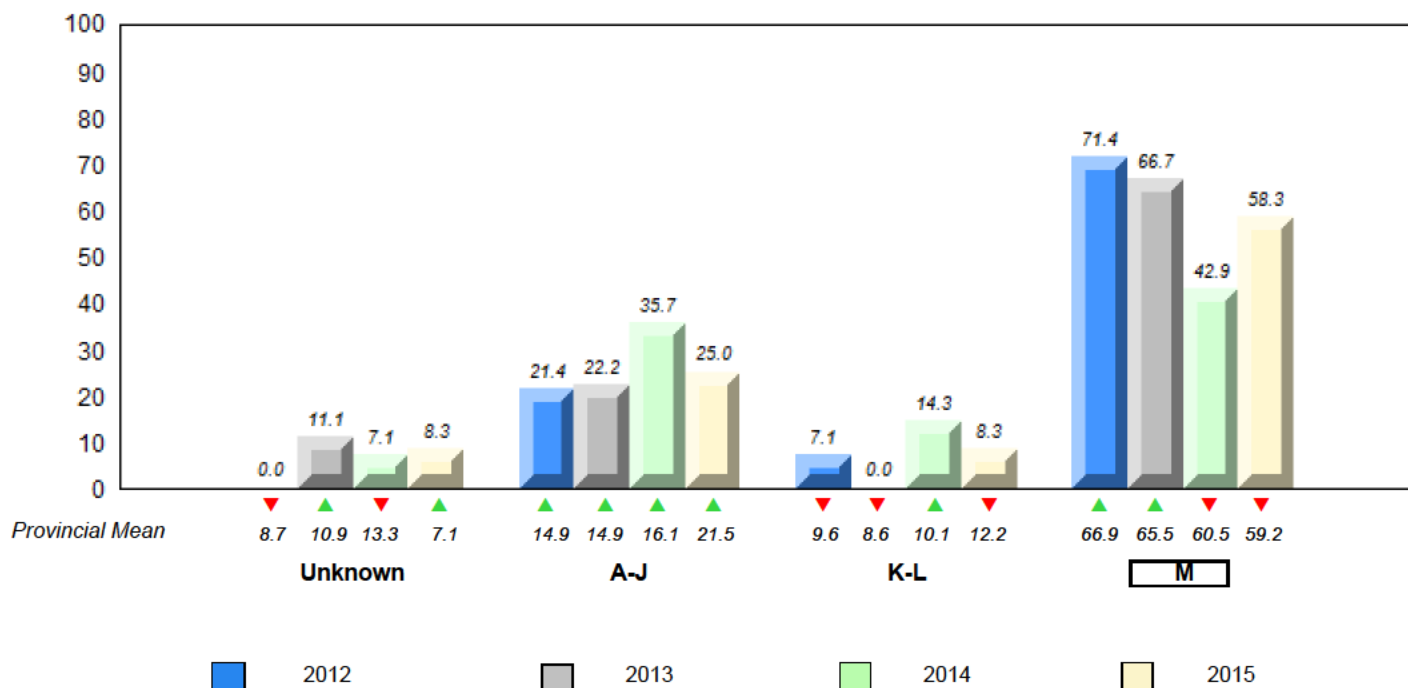

▼ ▲ denotes school performance vs province. ▼ denotes Department did not receive data.

All percentages are based on AGR number for the above data.

Source: Division of Evaluation and Research, Department of Education and Early Childhood Development

Total Students : 20

Instructional Level June 2012 - June 2015

Total Students (Submitted): 20

Level	School	2015			2014		2013		2012								
		♀	♂	Region	School vs Region	School vs Province	School vs Region	School vs Province	School vs Region	School vs Province							
M (13)	65.0	35.0	30.0	57.9	30.7	27.2	59.2	30.8	28.5	▲	▲	▲	▲	▼	▼	▲	▲
K-L (2)	10.0	0.0	10.0	12.7	5.8	6.9	12.2	5.8	6.4	▼	▼	▲	▲	▲	▲	▼	▼
A-J (5)	25.0	10.0	15.0	27.0	10.5	16.4	21.5	8.7	12.9								
Unknown (0)	0.0			2.4			7.1										

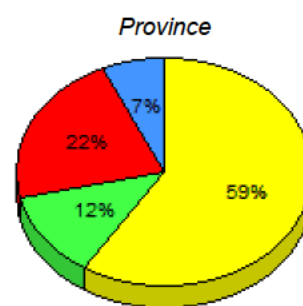
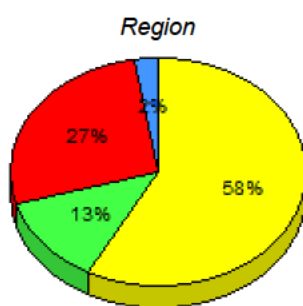
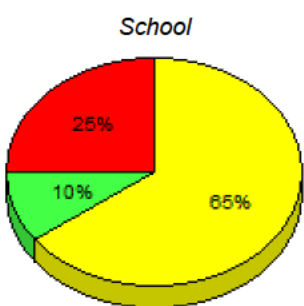

■ M : end of year benchmark.
 ■ K-L: mid - year benchmark.
 ■ A-J
 ■ Unknown

**Instructional Level (June 2012 - June 2015)
4 Year Trend
(School Results)**

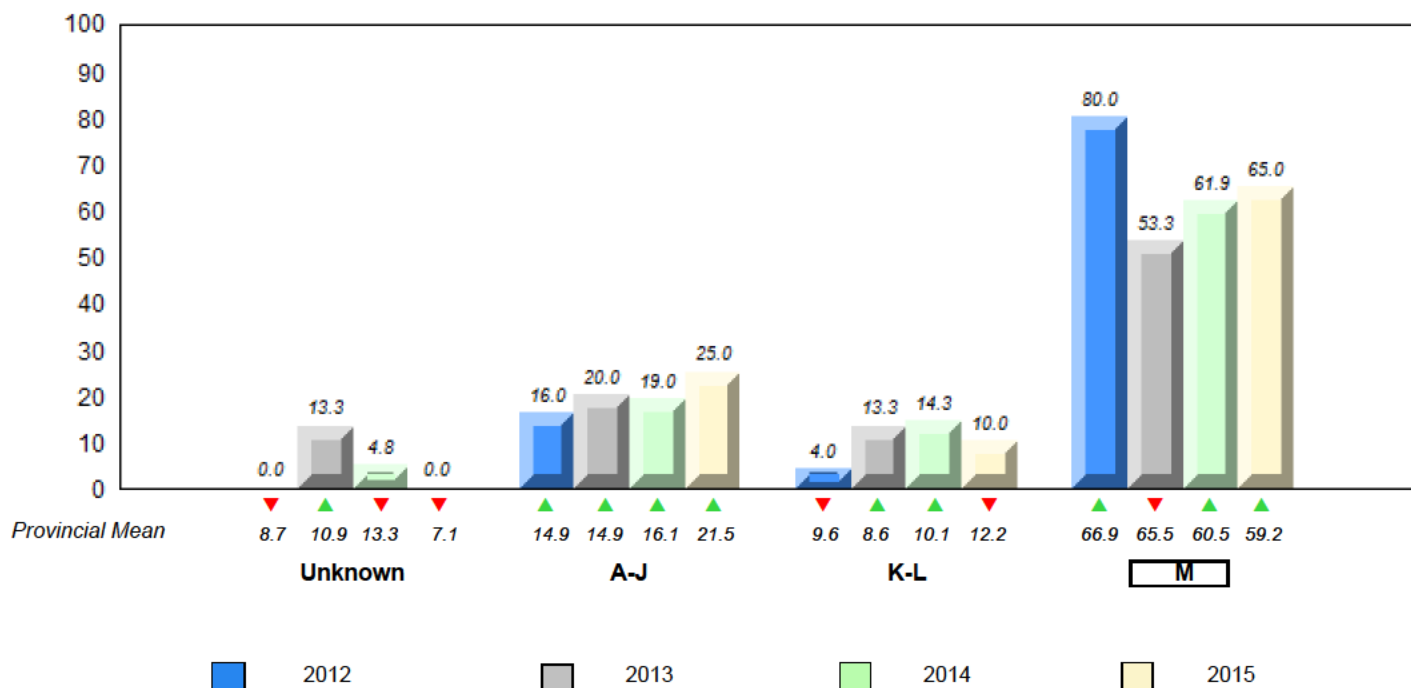

▼ ▲ denotes school performance vs province. ▼ denotes Department did not receive data.

All percentages are based on AGR number for the above data.

Source: Division of Evaluation and Research, Department of Education and Early Childhood Development

Total Students : 15

Instructional Level June 2012 - June 2015

Total Students (Submitted): 13

Level	2015			2014			2013			2012					
	School	Region	Province	School vs Region	School vs Province	School vs Region	School vs Province	School vs Region	School vs Province	School vs Region	School vs Province				
M (4)	26.7	26.7	0.0	57.9	30.7	27.2	59.2	30.8	28.5	▼	▼	▲	▲	▼	▼
K-L (2)	13.3	6.7	6.7	12.7	5.8	6.9	12.2	5.8	6.4	▲	▲	▲	▲	▲	▲
A-J (7)	46.7	13.3	33.3	27.0	10.5	16.4	21.5	8.7	12.9						
Unknown (2)	13.3			2.4			7.1								

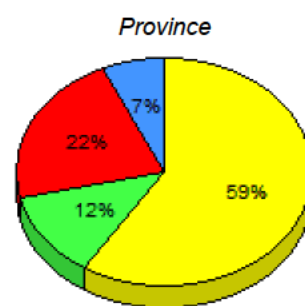
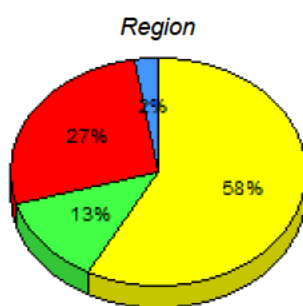
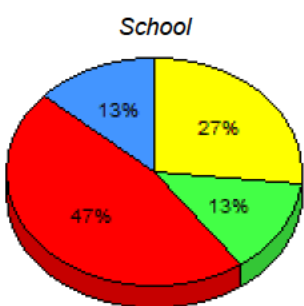

■ M: end of year benchmark.
 ■ K-L: mid - year benchmark.
 ■ A-J
 ■ Unknown

**Instructional Level (June 2012 - June 2015)
4 Year Trend
(School Results)**

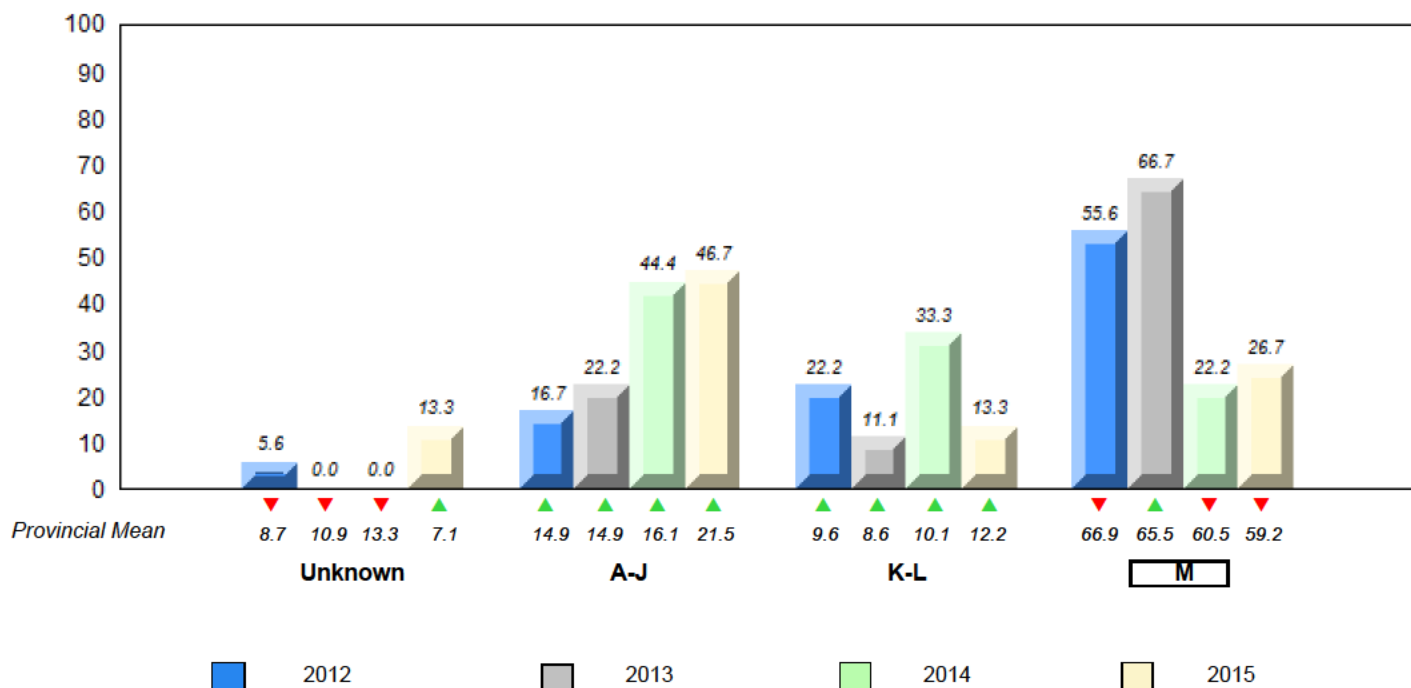

▼ ▲ denotes school performance vs province. ▼ denotes Department did not receive data.

All percentages are based on AGR number for the above data.

Source: Division of Evaluation and Research, Department of Education and Early Childhood Development

Total Students : 5

Instructional Level June 2012 - June 2015

Total Students (Submitted): 5

Level	School	2015			2014		2013		2012				
		Region	School vs Region	School vs Province	School vs Region	School vs Province	School vs Region	School vs Province	School vs Region	School vs Province			
M		57.9	30.7	27.2	59.2	30.8	28.5	▲	▲	▼	▼	▼	▼
K-L		12.7	5.8	6.9	12.2	5.8	6.4	▲	▲	▼	▼	▼	▼
A-J		27.0	10.5	16.4	21.5	8.7	12.9						
Unkn		2.4			7.1								

M
 K-L
 A-J
 Unkn

School data with 5 or fewer students withheld for reasons of confidentiality.

School
School data with 5 or fewer students withheld for reasons of confidentiality.

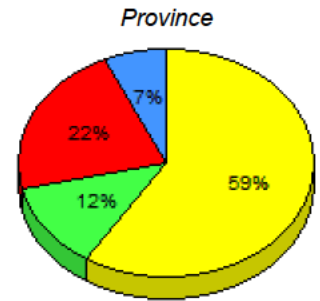
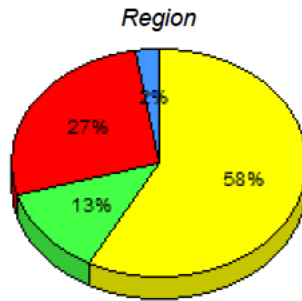

M : end of year benchmark.
 K-L: mid - year benchmark.
 A-J
 Unknown

**Instructional Level (June 2012 - June 2015)
4 Year Trend
(School Results)**

School data with 5 or fewer students withheld for reasons of confidentiality.

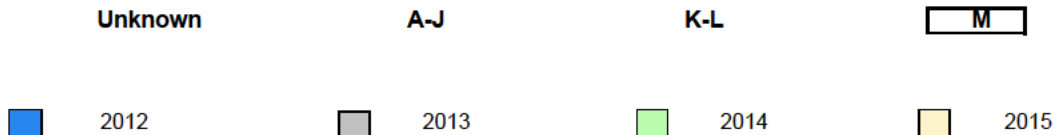

▼ ▲ denotes school performance vs province. ▼ denotes Department did not receive data.

All percentages are based on AGR number for the above data.

Source: Division of Evaluation and Research, Department of Education and Early Childhood Development

Total Students : 14

Instructional Level June 2012 - June 2015

Total Students (Submitted): 13

Level	School	2015			2014			2013			2012				
		School vs Region	School vs Province	School vs Province	School vs Region	School vs Province	School vs Province	School vs Region	School vs Province	School vs Region	School vs Province				
M (6)	42.9	0.0	42.9	57.9	30.7	27.2	59.2	30.8	28.5	▼	▼	▼	▼	▼	▼
K - L (1)	7.1	0.0	7.1	12.7	5.8	6.9	12.2	5.8	6.4	▼	▼	▼	▼	▲	▲
A - J (6)	42.9	14.3	28.6	27.0	10.5	16.4	21.5	8.7	12.9						
Unknown (1)	7.1			2.4			7.1								

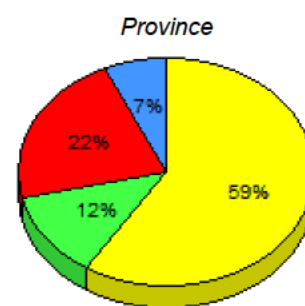
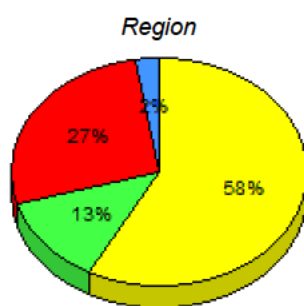
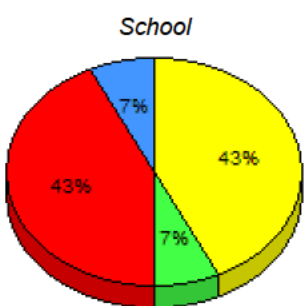

■ M : end of year benchmark.
 ■ K-L: mid - year benchmark.
 ■ A-J
 ■ Unknown

**Instructional Level (June 2012 - June 2015)
4 Year Trend
(School Results)**

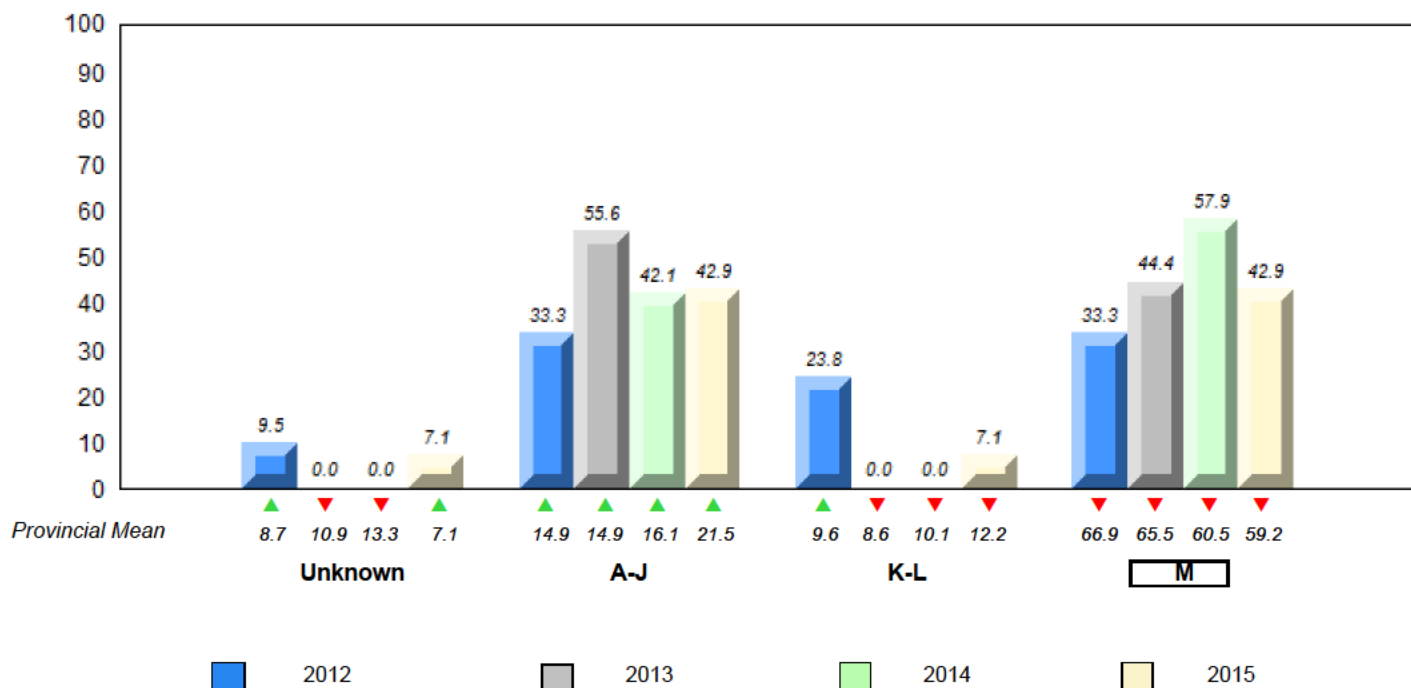

▼ ▲ denotes school performance vs province. ▼ denotes Department did not receive data.

All percentages are based on AGR number for the above data.

Source: Division of Evaluation and Research, Department of Education and Early Childhood Development

Total Students : 2

Instructional Level June 2012 - June 2015

Total Students (Submitted): 2

Level	School	2015			2014		2013		2012		
		Region	School vs Region	School vs Province	School vs Region	School vs Province	School vs Region	School vs Province	School vs Region	School vs Province	
M		57.9	30.7	27.2	59.2	30.8	28.5	▲	▲	▼	▼
K		12.7	5.8	6.9	12.2	5.8	6.4	▼	▼	▼	▼
A		27.0	10.5	16.4	21.5	8.7	12.9				
Unkn		2.4			7.1						

School data with 5 or fewer students withheld for reasons of confidentiality.

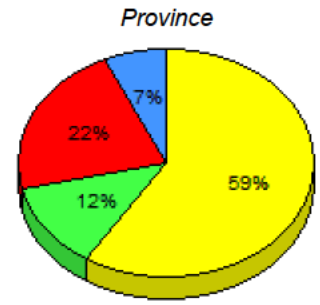
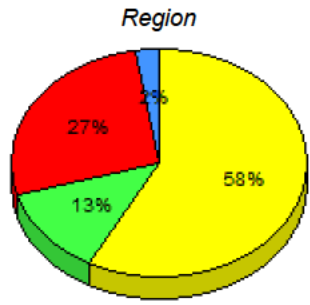

■ M : end of year benchmark.
 ■ K-L: mid - year benchmark.
 ■ A-J
 ■ Unknown

**Instructional Level (June 2012 - June 2015)
4 Year Trend
(School Results)**

School data with 5 or fewer students withheld for reasons of confidentiality.

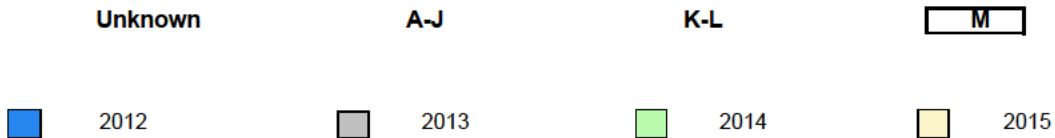

▼ ▲ denotes school performance vs province. ▼ denotes Department did not receive data.

All percentages are based on AGR number for the above data.

Source: Division of Evaluation and Research, Department of Education and Early Childhood Development

Total Students : 3

Instructional Level June 2012 - June 2015

Total Students (Submitted): 3

Level	School	2015			2014		2013		2012	
		Region	School vs Region	School vs Province	School vs Region	School vs Province	School vs Region	School vs Province	School vs Region	School vs Province
M		57.9	▲	▲	▲	▼	▼	▼	▼	
K-L		12.7	▼	▼	▲	▲	▼	▼	▼	
A-J		27.0								
Unkn		2.4								

M
 K-L
 A-J
 Unkn

School data with 5 or fewer students withheld for reasons of confidentiality.

School
School data with 5 or fewer students withheld for reasons of confidentiality.

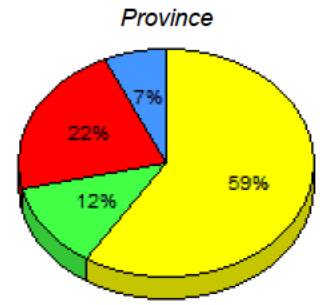
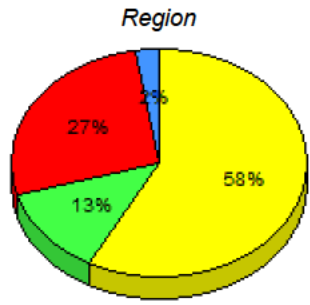

M: end of year benchmark.
 K-L: mid-year benchmark.
 A-J
 Unknown

**Instructional Level (June 2012 - June 2015)
4 Year Trend
(School Results)**

School data with 5 or fewer students withheld for reasons of confidentiality.

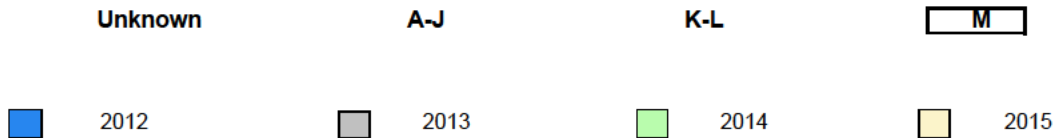

▼ ▲ denotes school performance vs province. ▼ denotes Department did not receive data.

All percentages are based on AGR number for the above data.

Source: Division of Evaluation and Research, Department of Education and Early Childhood Development

Total Students : 98

Instructional Level June 2012 - June 2015

Total Students (Submitted): 98

Level	School	2015			2014			2013			2012				
		♀	♂	Region	♀	♂	Province	School vs Region	School vs Province	School vs Region	School vs Province	School vs Region	School vs Province		
M (66)	67.3	34.7	32.7	57.9	30.7	27.2	59.2	30.8	28.5	▲	▲	▲	▲	▼	▼
K-L (24)	24.5	13.3	11.2	12.7	5.8	6.9	12.2	5.8	6.4	▲	▲	▼	▲	▲	▲
A-J (8)	8.2	3.1	5.1	27.0	10.5	16.4	21.5	8.7	12.9						
Unknown (0)	0.0			2.4			7.1								

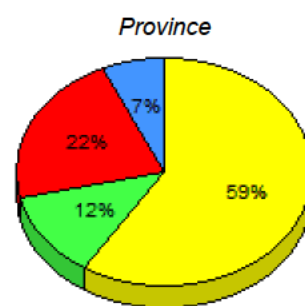
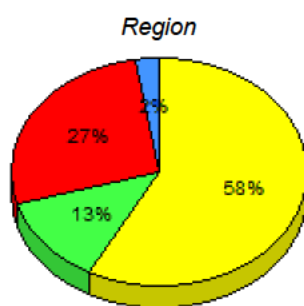
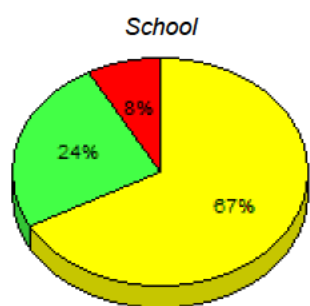

■ M : end of year benchmark.
 ■ K-L: mid - year benchmark.
 ■ A-J
 ■ Unknown

**Instructional Level (June 2012 - June 2015)
4 Year Trend
(School Results)**

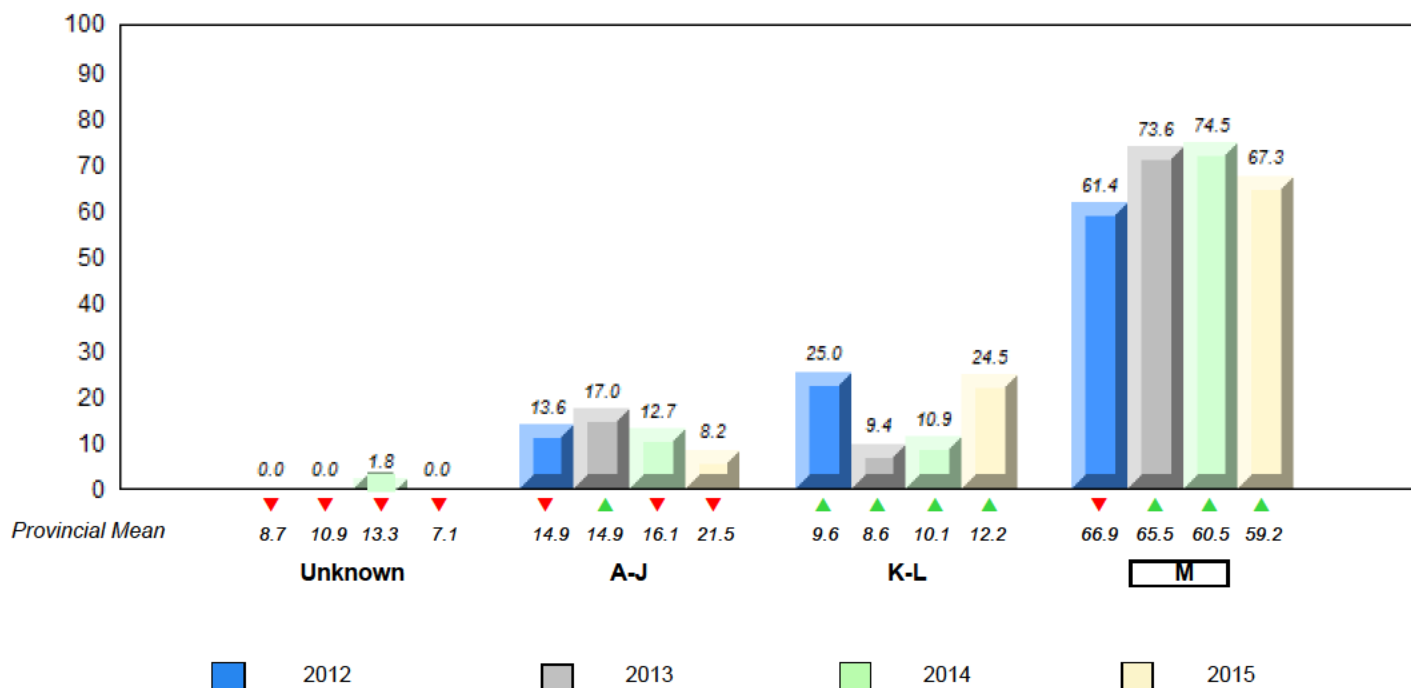

▼ ▲ denotes school performance vs province. ▼ denotes Department did not receive data.

All percentages are based on AGR number for the above data.

Source: Division of Evaluation and Research, Department of Education and Early Childhood Development

Total Students : 6

Instructional Level June 2012 - June 2015

Total Students (Submitted): 6

Level	School	2015			2014			2013			2012						
		♀	♂	Region	♀	♂	Province	School vs Region	School vs Province	School vs Region	School vs Province	School vs Region	School vs Province				
M (3)	50.0	16.7	33.3	57.9	30.7	27.2	59.2	30.8	28.5	▼	▼	▲	▲	▼	▼	▼	▼
K-L (1)	16.7	0.0	16.7	12.7	5.8	6.9	12.2	5.8	6.4	▲	▲	▲	▲	▲	▲	▼	▼
A-J (2)	33.3	33.3	0.0	27.0	10.5	16.4	21.5	8.7	12.9								
Unknown (0)	0.0			2.4			7.1										

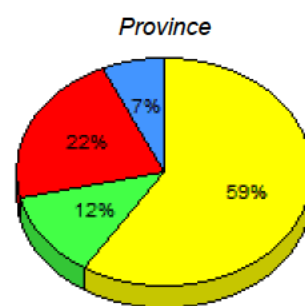
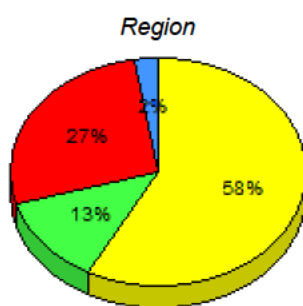
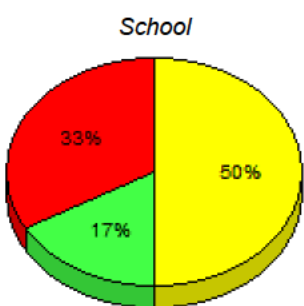

■ M : end of year benchmark.
 ■ K-L: mid - year benchmark.
 ■ A-J
 ■ Unknown

**Instructional Level (June 2012 - June 2015)
4 Year Trend
(School Results)**

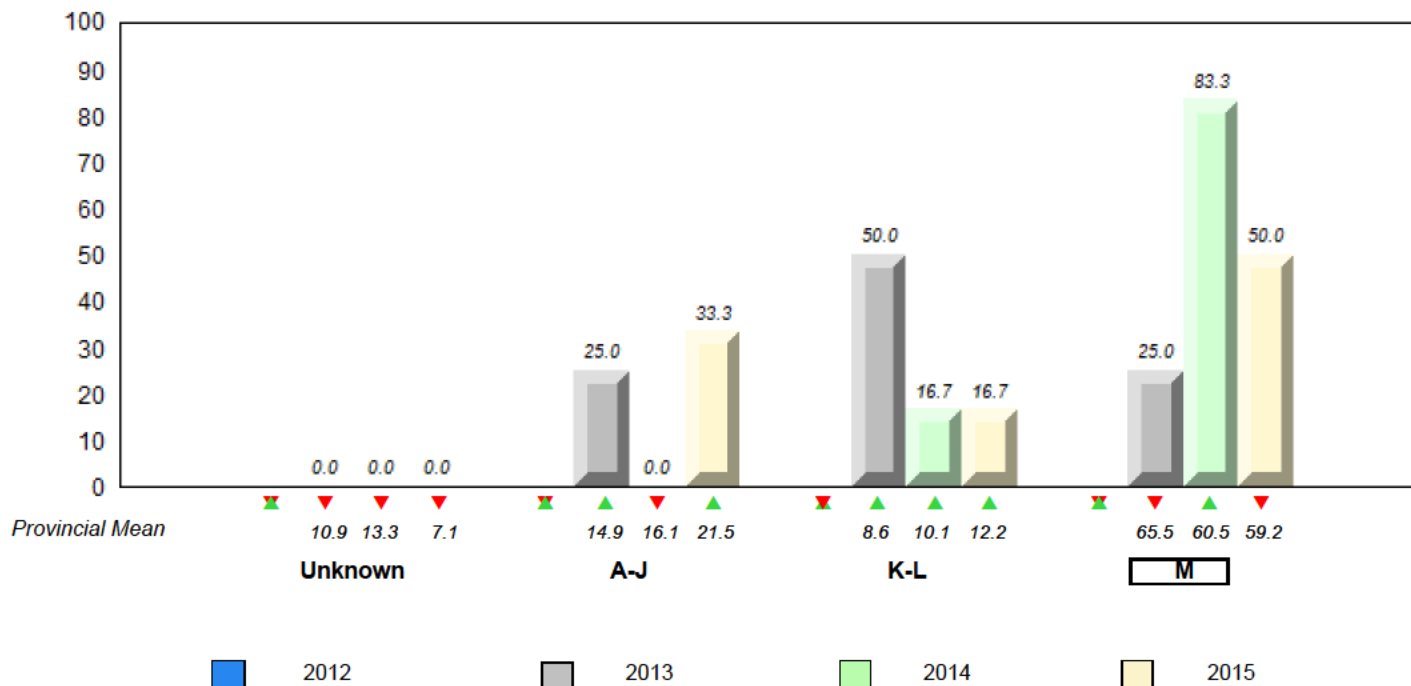

▼ ▲ denotes school performance vs province. ▼ denotes Department did not receive data.

All percentages are based on AGR number for the above data.

Source: Division of Evaluation and Research, Department of Education and Early Childhood Development

Total Students : 11

Instructional Level June 2012 - June 2015

Total Students (Submitted): 11

Level	School	2015			2014			2013			2012				
		School vs Region	School vs Province	Region vs Province	School vs Region	School vs Province	Region vs Province	School vs Region	School vs Province	Region vs Province	School vs Region	School vs Province			
M (8)	72.7	45.5	27.3	57.9	30.7	27.2	59.2	30.8	28.5	▲	▲	▲	▲	▲	▲
K-L (2)	18.2	9.1	9.1	12.7	5.8	6.9	12.2	5.8	6.4	▲	▲	▼	▼	▼	▼
A-J (1)	9.1	0.0	9.1	27.0	10.5	16.4	21.5	8.7	12.9						
Unknown (0)	0.0			2.4			7.1								

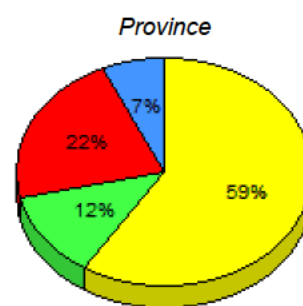
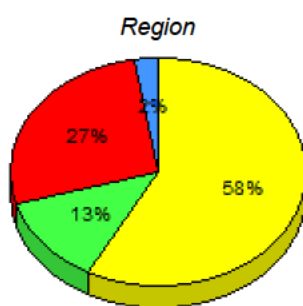
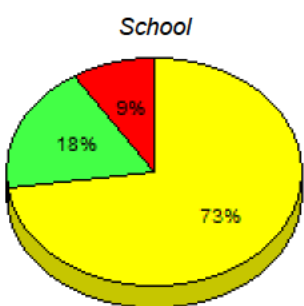

■ M : end of year benchmark.
 ■ K-L: mid - year benchmark.
 ■ A-J
 ■ Unknown

**Instructional Level (June 2012 - June 2015)
4 Year Trend
(School Results)**

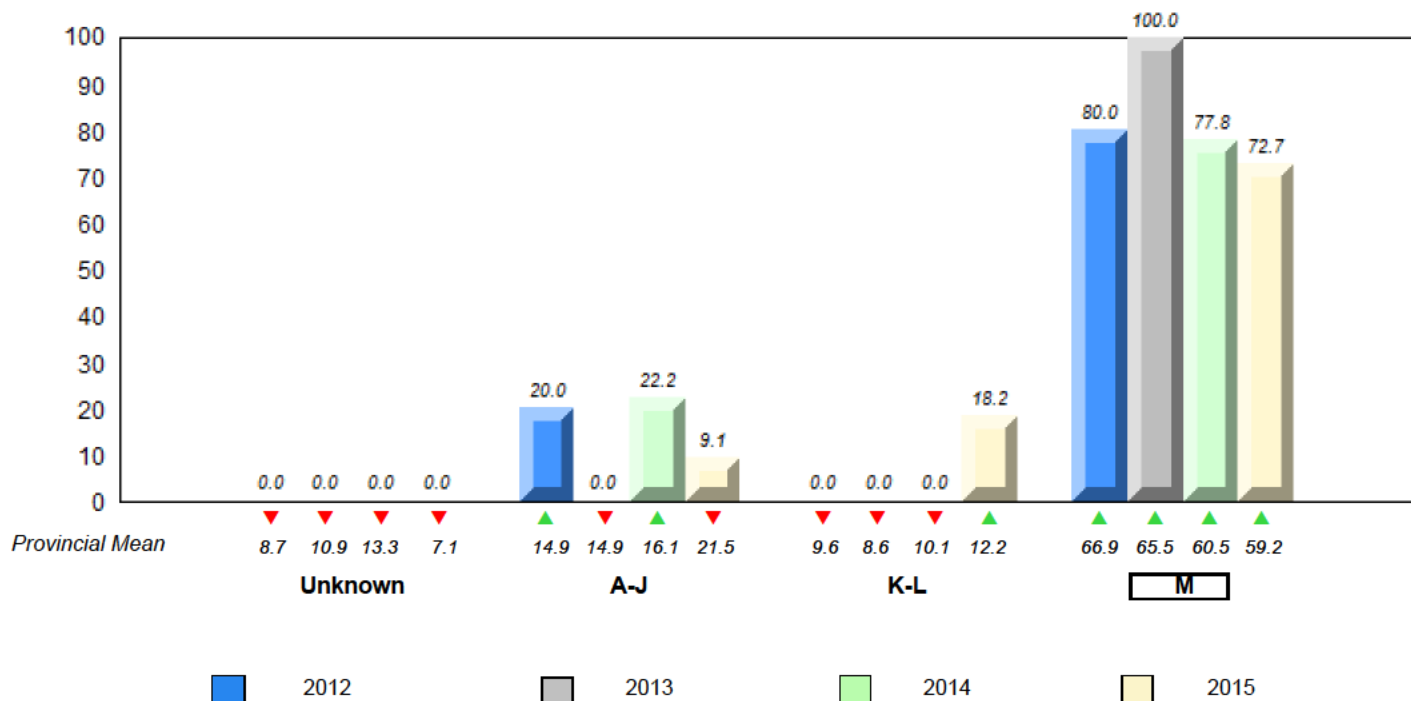

▼ ▲ denotes school performance vs province. ▼ denotes Department did not receive data.

All percentages are based on AGR number for the above data.

Source: Division of Evaluation and Research, Department of Education and Early Childhood Development

Total Students : 17

Instructional Level June 2012 - June 2015

Total Students (Submitted): 17

Level	School	2015			2014		2013		2012						
		♀	♂	Total	School vs Region	School vs Province	School vs Region	School vs Province	School vs Region	School vs Province					
M (13)	76.5	41.2	35.3	57.9	30.7	27.2	59.2	30.8	28.5	▲	▲	▲	▲	▼	▼
K-L (1)	5.9	0.0	5.9	12.7	5.8	6.9	12.2	5.8	6.4	▼	▼	▲	▲	▼	▼
A-J (2)	11.8	5.9	5.9	27.0	10.5	16.4	21.5	8.7	12.9						
Unknown (1)	5.9			2.4			7.1								

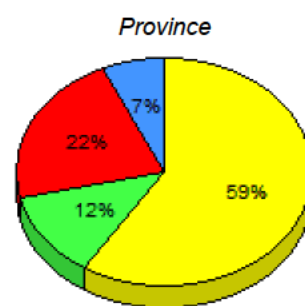
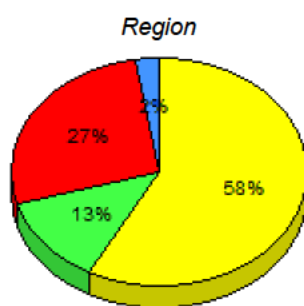
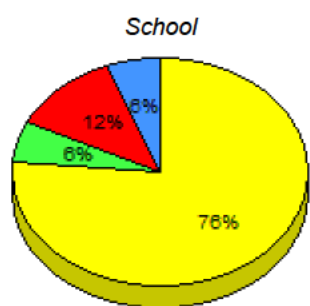

■ M : end of year benchmark.
 ■ K-L: mid - year benchmark.
 ■ A-J
 ■ Unknown

**Instructional Level (June 2012 - June 2015)
4 Year Trend
(School Results)**

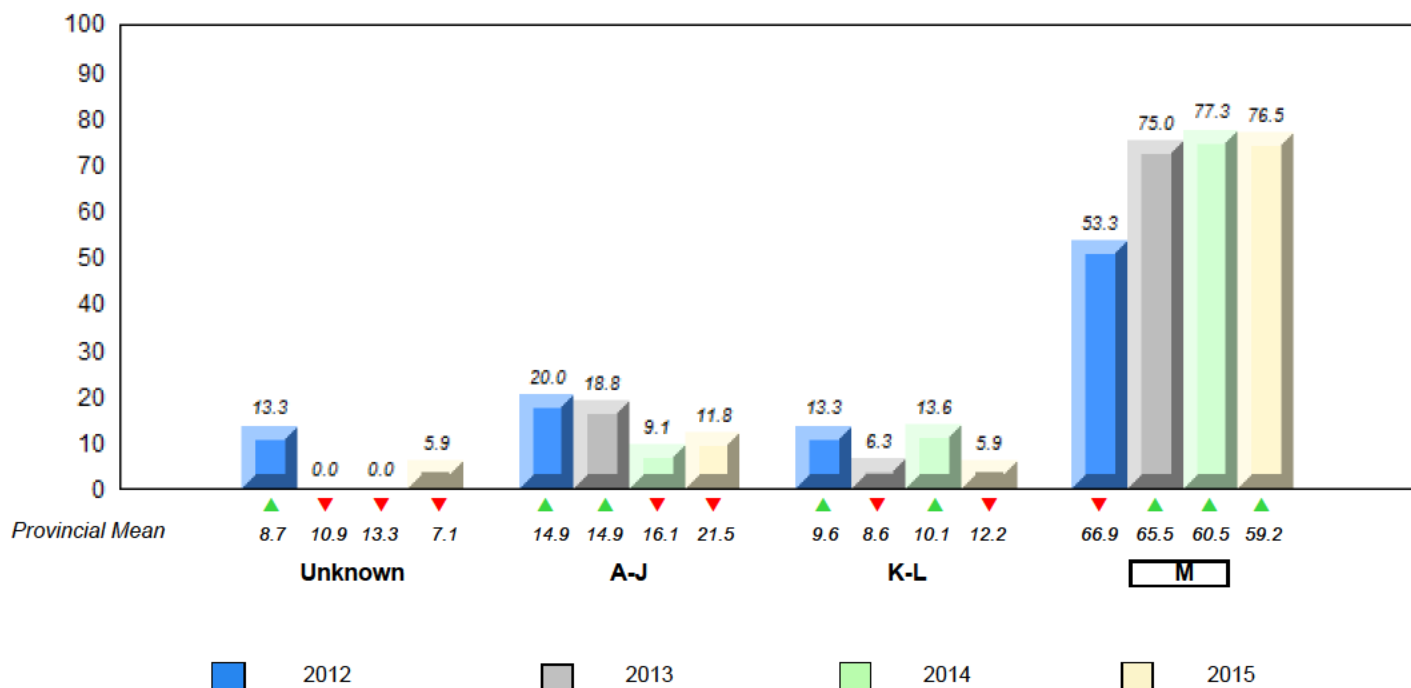

▼ ▲ denotes school performance vs province. ▼ denotes Department did not receive data.

All percentages are based on AGR number for the above data.

Source: Division of Evaluation and Research, Department of Education and Early Childhood Development

Total Students : 10

Instructional Level June 2012 - June 2015

Total Students (Submitted): 10

Level	School	2015			2014			2013			2012		
		♀	♂	Region	♀	♂	Region	♀	♂	Region	♀	♂	Region
M (5)	50.0	20.0	30.0	57.9	30.7	27.2	59.2	30.8	28.5	▼	▼	▼	▼
K - L (2)	20.0	20.0	0.0	12.7	5.8	6.9	12.2	5.8	6.4	▲	▲	▼	▼
A - J (3)	30.0	0.0	30.0	27.0	10.5	16.4	21.5	8.7	12.9				
Unknown (0)	0.0			2.4			7.1						

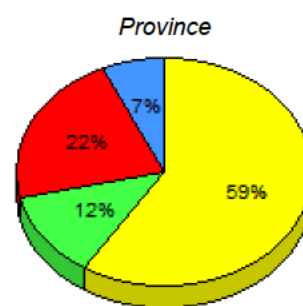
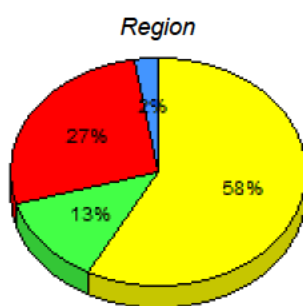
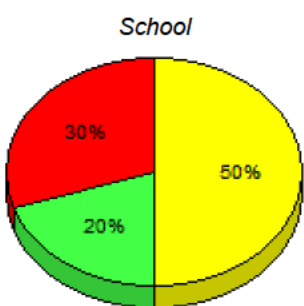

■ M : end of year benchmark.
 ■ K-L: mid - year benchmark.
 ■ A-J
 ■ Unknown

**Instructional Level (June 2012 - June 2015)
4 Year Trend
(School Results)**

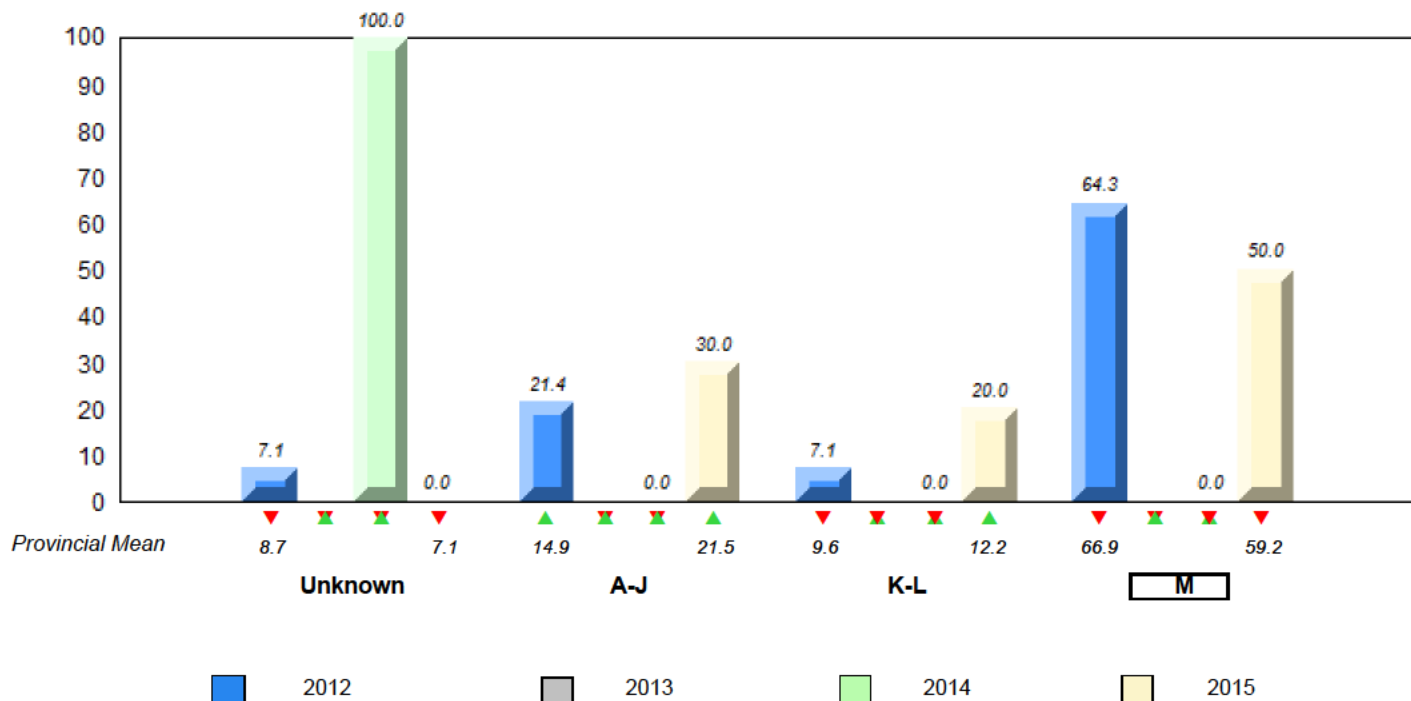

▼ ▲ denotes school performance vs province. ▼ denotes Department did not receive data.

All percentages are based on AGR number for the above data.

Source: Division of Evaluation and Research, Department of Education and Early Childhood Development

Total Students : 15

Instructional Level June 2012 - June 2015

Total Students (Submitted): 15

Level	School	2015			2014		2013		2012							
		♀	♂	Region	School vs Region	School vs Province	School vs Region	School vs Province	School vs Region	School vs Province						
M (11)	73.3	40.0	33.3	57.9	30.7	27.2	59.2	30.8	28.5	▲	▲	▲	▼	▲	▲	
K-L (1)	6.7	6.7	0.0	12.7	5.8	6.9	12.2	5.8	6.4	▼	▼	▲	▲	▲	▼	▲
A-J (3)	20.0	6.7	13.3	27.0	10.5	16.4	21.5	8.7	12.9							
Unknown (0)	0.0			2.4			7.1									

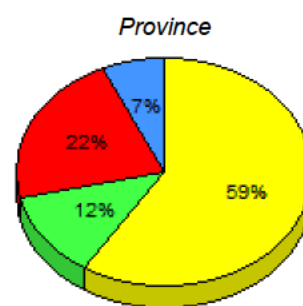
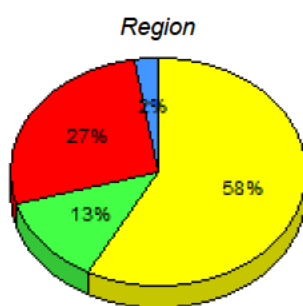
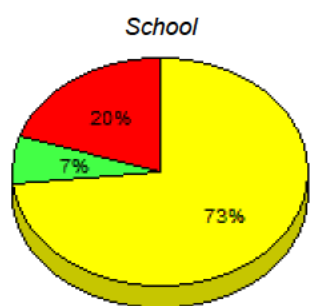

■ M : end of year benchmark.
 ■ K-L: mid - year benchmark.
 ■ A-J
 ■ Unknown

**Instructional Level (June 2012 - June 2015)
4 Year Trend
(School Results)**

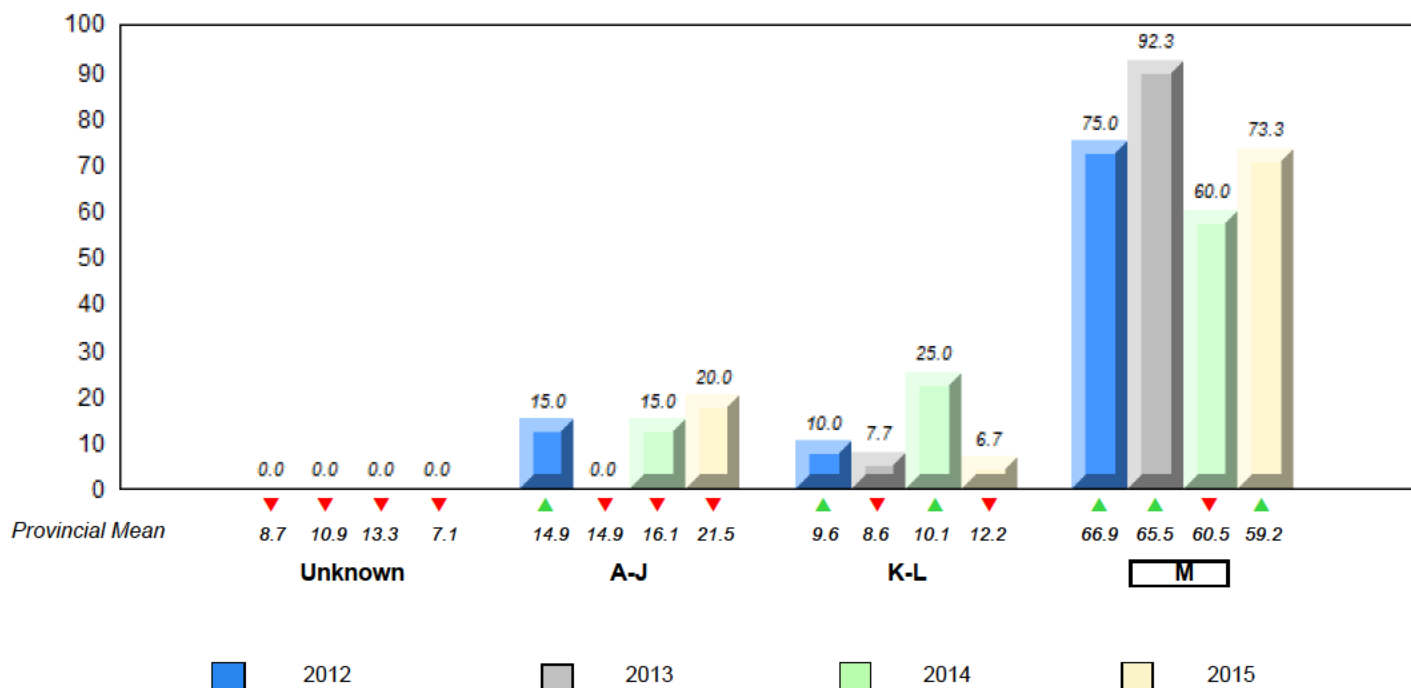

▼ ▲ denotes school performance vs province. ▼ denotes Department did not receive data.

All percentages are based on AGR number for the above data.

Source: Division of Evaluation and Research, Department of Education and Early Childhood Development

Total Students : 8

Instructional Level June 2012 - June 2015

Total Students (Submitted): 8

Level	School	2015			2014			2013			2012		
		♀	♂	Total	♀	♂	Total	♀	♂	Total	♀	♂	Total
M (5)	62.5	50.0	12.5	57.9	30.7	27.2	59.2	30.8	28.5	▲	▲	▼	▼
K-L (0)	0.0	0.0	0.0	12.7	5.8	6.9	12.2	5.8	6.4	▼	▼	▼	▲
A-J (3)	37.5	25.0	12.5	27.0	10.5	16.4	21.5	8.7	12.9				
Unknown (0)	0.0			2.4			7.1						

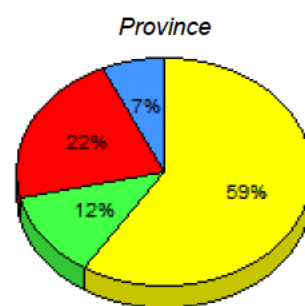
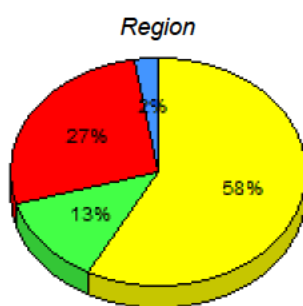
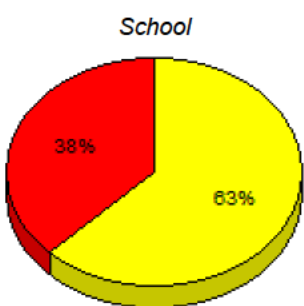

■ M : end of year benchmark.
 ■ K-L: mid - year benchmark.
 ■ A-J
 ■ Unknown

**Instructional Level (June 2012 - June 2015)
4 Year Trend
(School Results)**

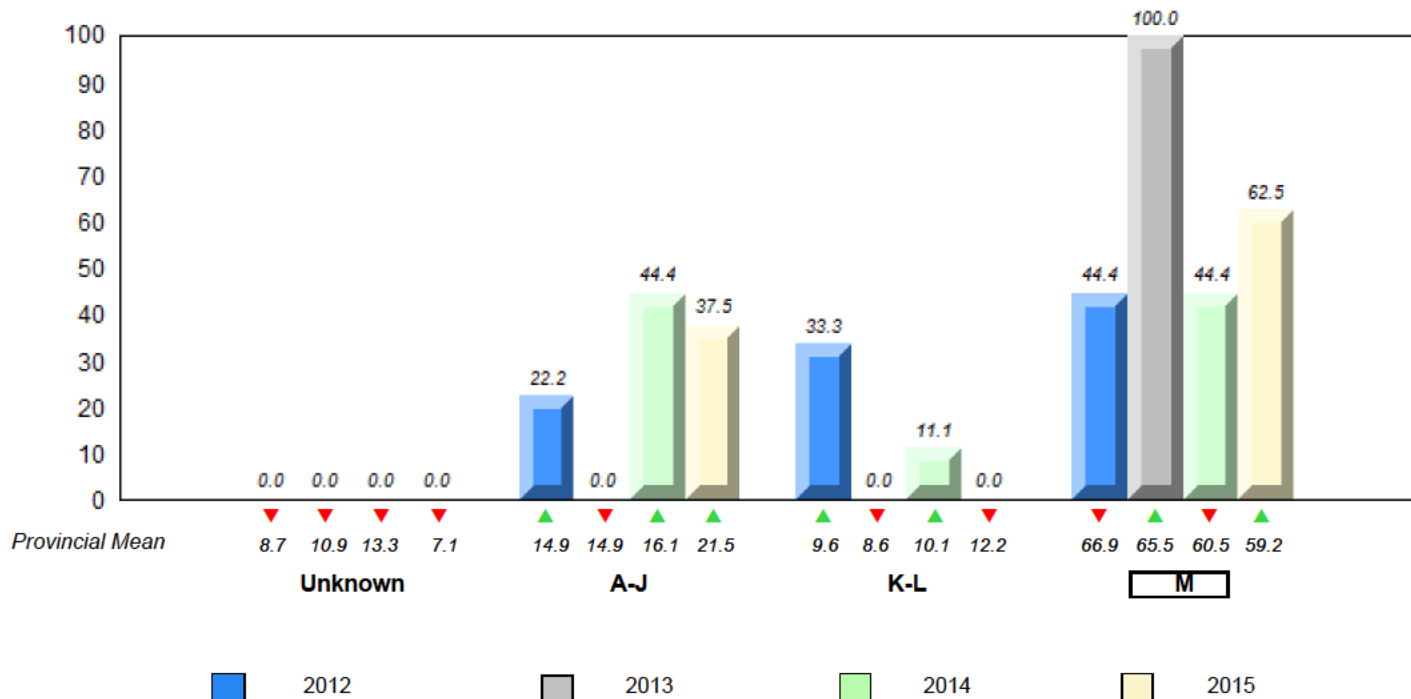

▼ ▲ denotes school performance vs province. ▼ denotes Department did not receive data.

All percentages are based on AGR number for the above data.

Source: Division of Evaluation and Research, Department of Education and Early Childhood Development

Total Students : 27

Instructional Level June 2012 - June 2015

Total Students (Submitted): 27

Level	School	2015			2014		2013		2012						
		School vs Region	School vs Province	School vs Region	School vs Province	School vs Region	School vs Province	School vs Region	School vs Province						
M (19)	70.4	40.7	29.6	57.9	30.7	27.2	59.2	30.8	28.5	▲	▲	▲	▲	▼	▼
K-L (0)	0.0	0.0	0.0	12.7	5.8	6.9	12.2	5.8	6.4	▼	▼	▲	▲	▼	▼
A-J (6)	22.2	7.4	14.8	27.0	10.5	16.4	21.5	8.7	12.9						
Unknown (2)	7.4			2.4			7.1								

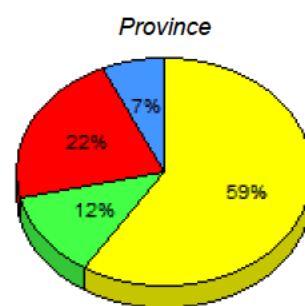
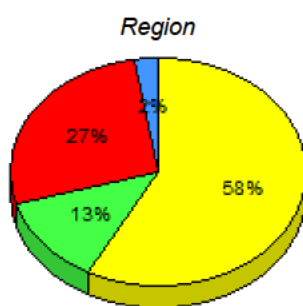
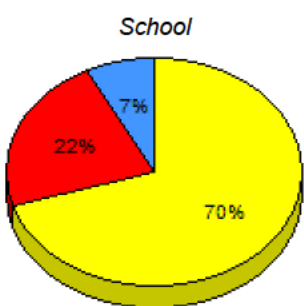

■ M : end of year benchmark.
 ■ K-L: mid - year benchmark.
 ■ A-J
 ■ Unknown

**Instructional Level (June 2012 - June 2015)
4 Year Trend
(School Results)**

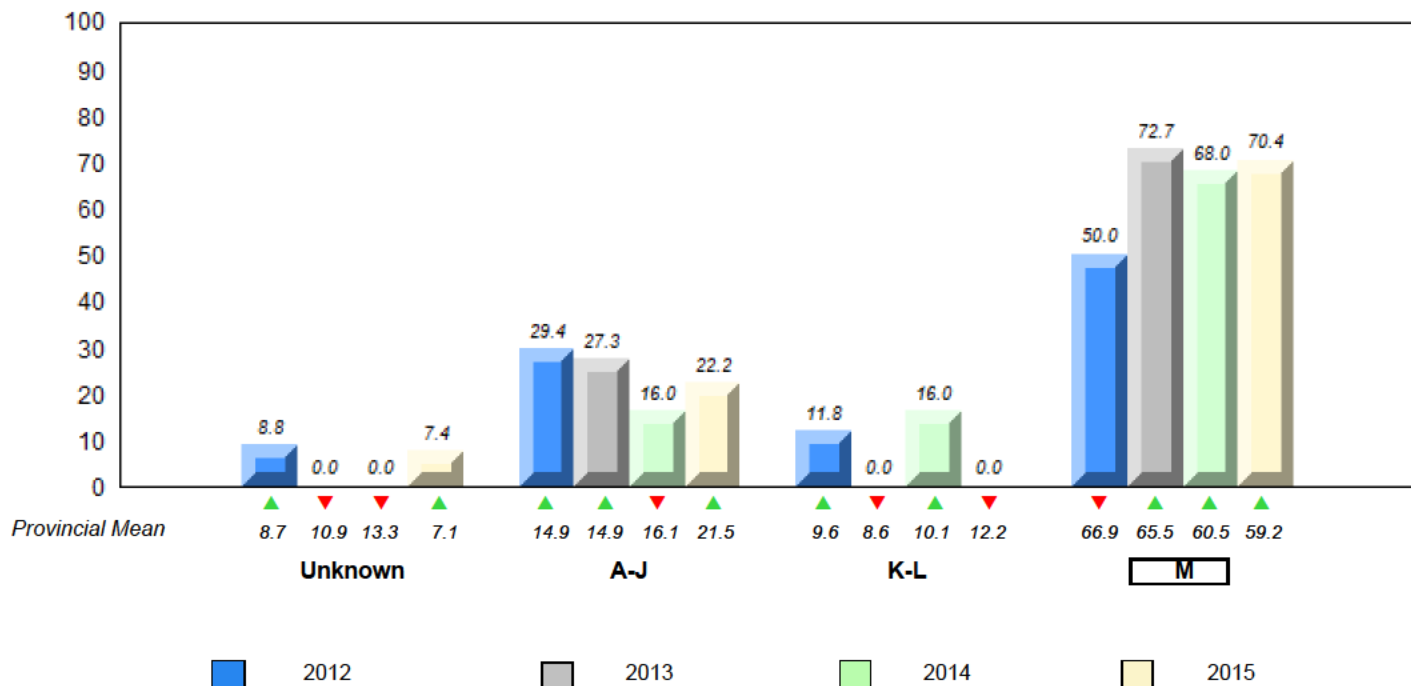

▼ ▲ denotes school performance vs province. ▼ denotes Department did not receive data.

All percentages are based on AGR number for the above data.

Source: Division of Evaluation and Research, Department of Education and Early Childhood Development

Total Students : 7

Instructional Level June 2012 - June 2015

Total Students (Submitted): 7

Level	School	2015			2014		2013		2012						
		♀	♂	Total	School vs Region	School vs Province	School vs Region	School vs Province	School vs Region	School vs Province					
M (3)	42.9	14.3	28.6	57.9	30.7	27.2	59.2	30.8	28.5	▼	▼	▼	▼	▲	▲
K-L (3)	42.9	28.6	14.3	12.7	5.8	6.9	12.2	5.8	6.4	▲	▲	▲	▲	▼	▼
A-J (1)	14.3	0.0	14.3	27.0	10.5	16.4	21.5	8.7	12.9						
Unknown (0)	0.0			2.4			7.1								

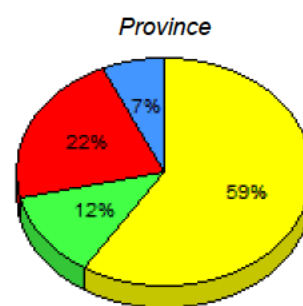
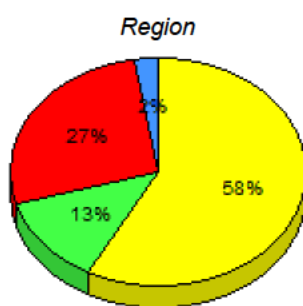
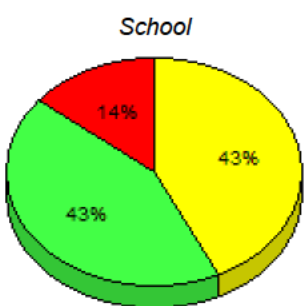

■ M : end of year benchmark.
 ■ K-L: mid - year benchmark.
 ■ A-J
 ■ Unknown

**Instructional Level (June 2012 - June 2015)
4 Year Trend
(School Results)**

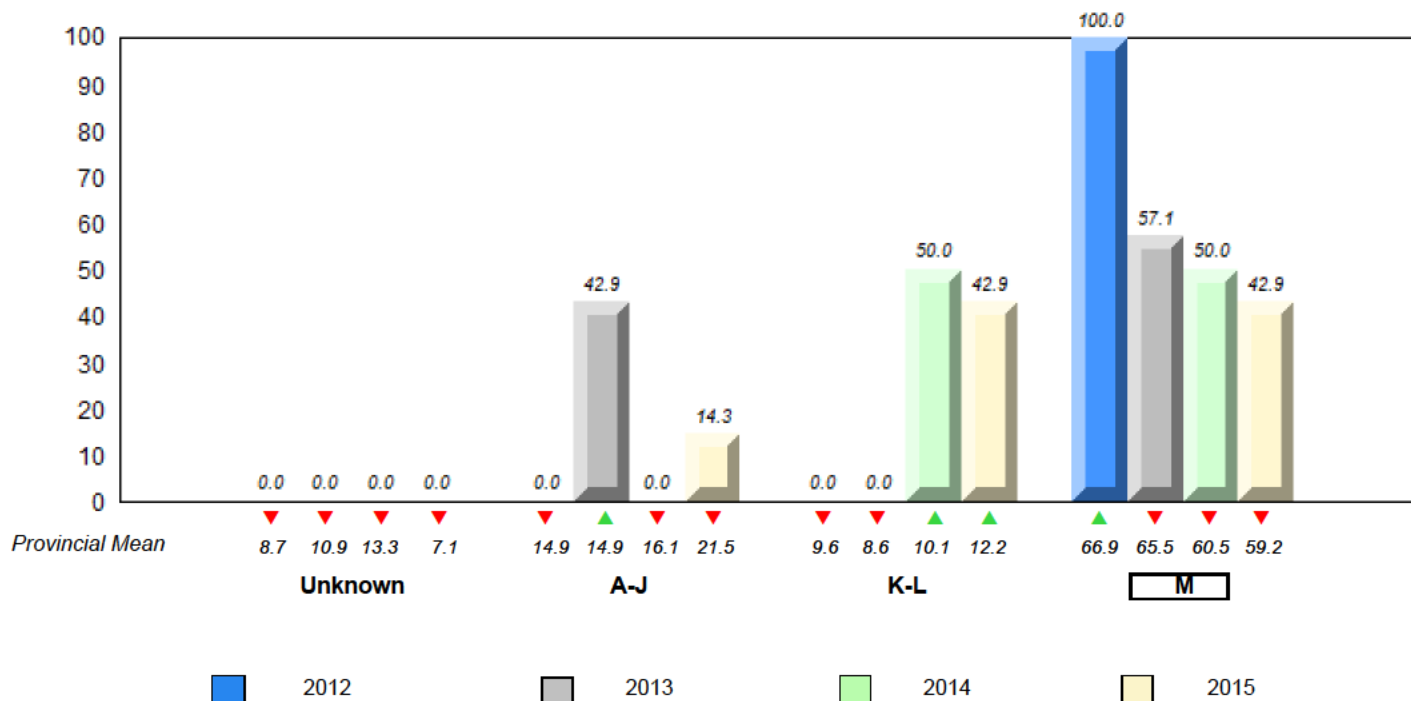

▼ ▲ denotes school performance vs province. ▼ denotes Department did not receive data.

All percentages are based on AGR number for the above data.

Source: Division of Evaluation and Research, Department of Education and Early Childhood Development

Total Students : 3 **Instructional Level June 2012 - June 2015**

		2015						2014		2013		2012	
Level	School	Region	Region	Province	Province	School vs Region	School vs Province	School vs Region	School vs Province	School vs Region	School vs Province	School vs Region	School vs Province
M	<i>School data with 5 or fewer students withheld for reasons of confidentiality.</i>	57.9	30.7	27.2	59.2	30.8	28.5	▼	▼	✘	✘	✘	✘
K-L		12.7	5.8	6.9	12.2	5.8	6.4	▲	▲	✘	✘	▲	▲
A-J		27.0	10.5	16.4	21.5	8.7	12.9						
Unkn		2.4			7.1								

School data with 5 or fewer students withheld for reasons of confidentiality.

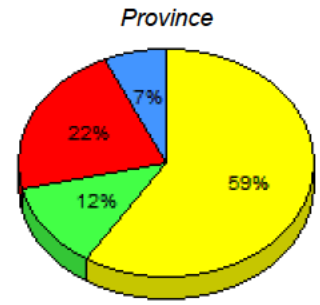
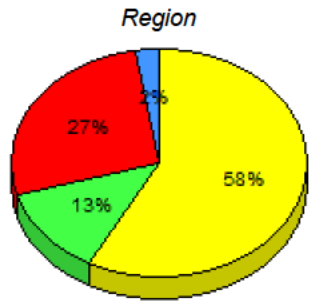

■ M : end of year benchmark.
 ■ K-L: mid - year benchmark.
 ■ A-J
 ■ Unknown

**Instructional Level (June 2012 - June 2015)
4 Year Trend
(School Results)**

School data with 5 or fewer students withheld for reasons of confidentiality.

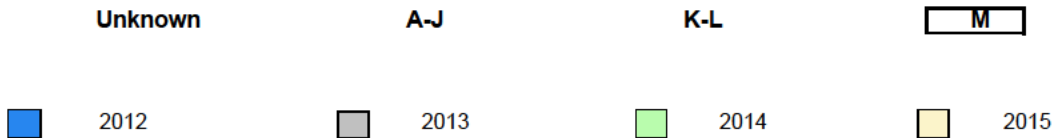

▼ ▲ denotes school performance vs province. ✘ denotes Department did not receive data.

All percentages are based on AGR number for the above data.

Source: Division of Evaluation and Research, Department of Education and Early Childhood Development

Total Students : 14

Instructional Level June 2012 - June 2015

Total Students (Submitted): 14

Level	School	2015			2014		2013		2012				
		♀	♂	Total	School vs Region	School vs Province	School vs Region	School vs Province	School vs Region	School vs Province			
M (8)	57.1	28.6	28.6	57.9	30.7	27.2	59.2	30.8	28.5	▼	▼	▼	▼
K - L (2)	14.3	0.0	14.3	12.7	5.8	6.9	12.2	5.8	6.4	▲	▲	▼	▲
A - J (4)	28.6	0.0	28.6	27.0	10.5	16.4	21.5	8.7	12.9				
Unknown (0)	0.0			2.4			7.1						

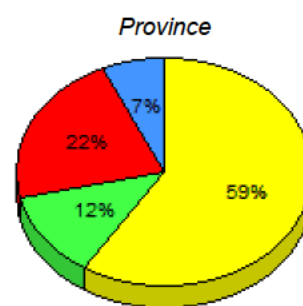
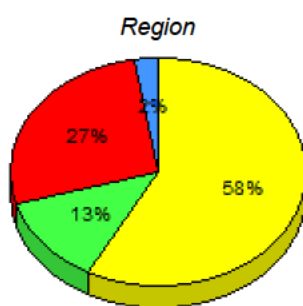
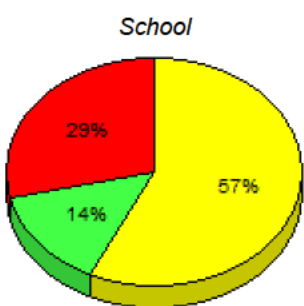

■ M : end of year benchmark.
 ■ K-L: mid - year benchmark.
 ■ A-J
 ■ Unknown

**Instructional Level (June 2012 - June 2015)
4 Year Trend
(School Results)**

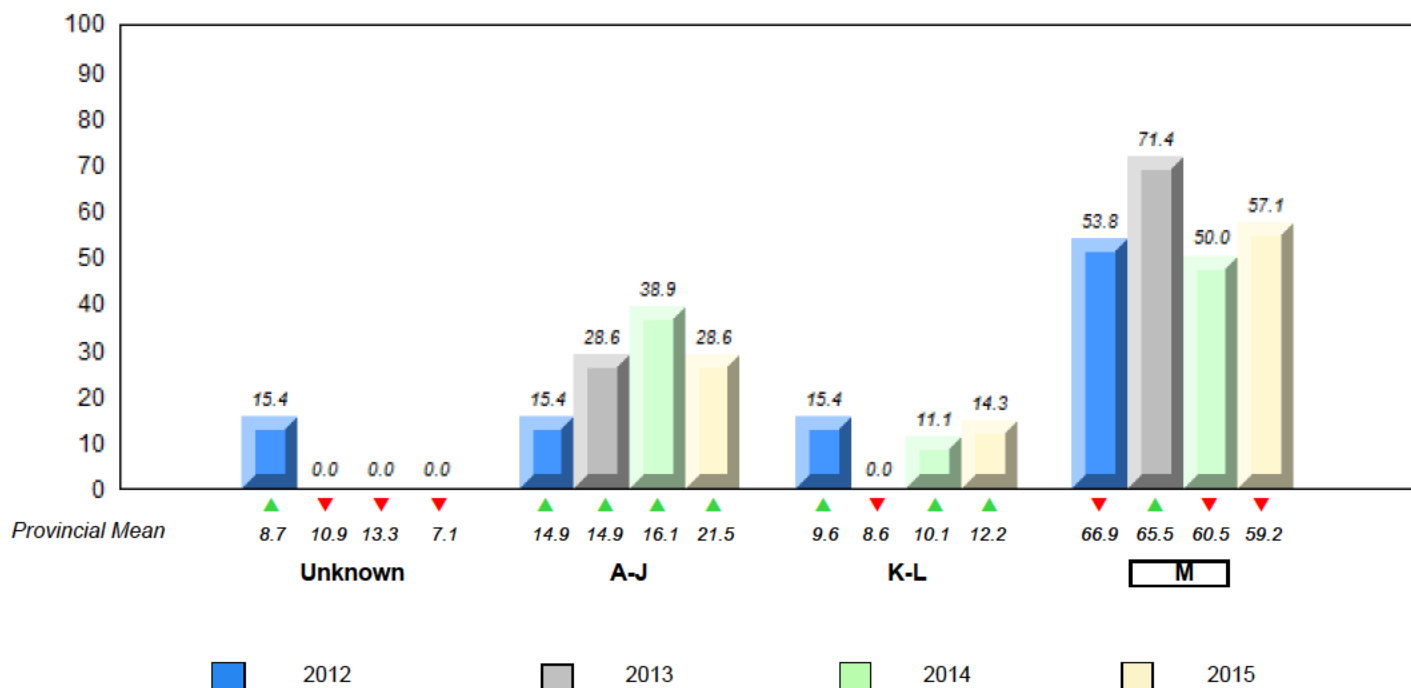

▼ ▲ denotes school performance vs province. ▼ denotes Department did not receive data.

All percentages are based on AGR number for the above data.

Source: Division of Evaluation and Research, Department of Education and Early Childhood Development

Total Students : 32

Instructional Level June 2012 - June 2015

Total Students (Submitted): 32

Level	School	2015			2014			2013			2012		
		♀	♂	Region	♀	♂	Region	♀	♂	Region	♀	♂	Region
M (28)	87.5	50.0	37.5	57.9	30.7	27.2	59.2	30.8	28.5	▲	▲	▲	▲
K-L (1)	3.1	3.1	0.0	12.7	5.8	6.9	12.2	5.8	6.4	▼	▼	▼	▼
A-J (3)	9.4	0.0	9.4	27.0	10.5	16.4	21.5	8.7	12.9				
Unknown (0)	0.0			2.4			7.1						

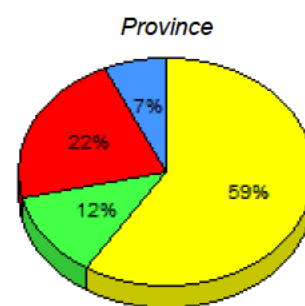
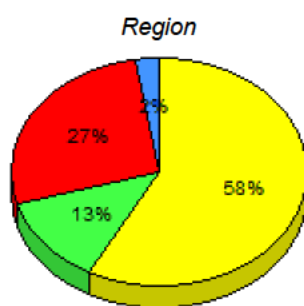
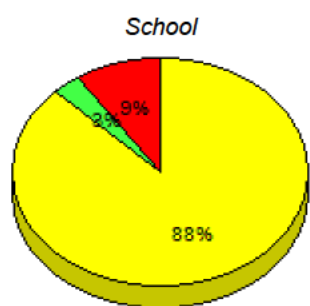

■ M : end of year benchmark.
 ■ K-L: mid - year benchmark.
 ■ A-J
 ■ Unknown

**Instructional Level (June 2012 - June 2015)
4 Year Trend
(School Results)**

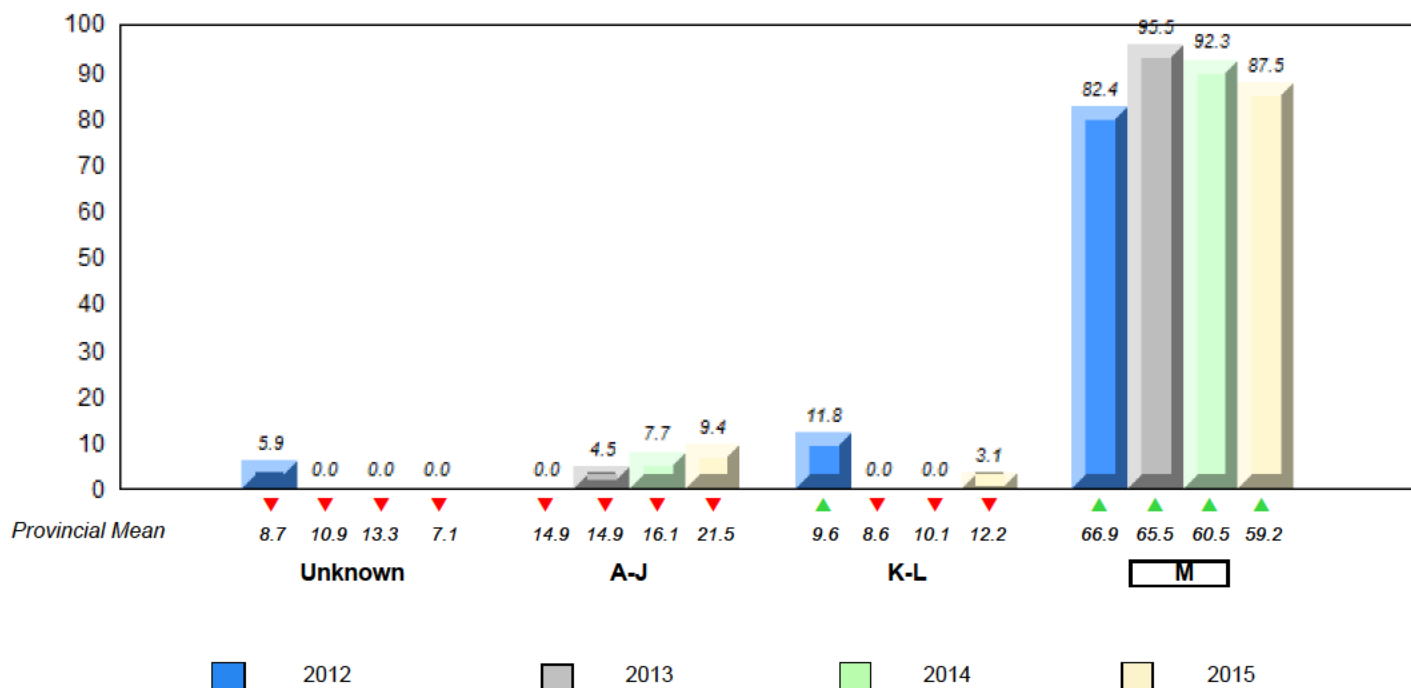

▼ ▲ denotes school performance vs province. ▼ denotes Department did not receive data.

All percentages are based on AGR number for the above data.

Source: Division of Evaluation and Research, Department of Education and Early Childhood Development

Total Students : 55

Instructional Level June 2012 - June 2015

Total Students (Submitted): 55

Level	School	2015			2014			2013			2012				
		♀	♂	Region	♀	♂	Province	♀	♂	Region	♀	♂	Province		
M (24)	43.6	25.5	18.2	57.9	30.7	27.2	59.2	30.8	28.5	▼	▼	▲	▲	▲	▲
K - L (9)	16.4	5.5	10.9	12.7	5.8	6.9	12.2	5.8	6.4	▲	▲	▲	▲	▼	▼
A - J (22)	40.0	25.5	14.5	27.0	10.5	16.4	21.5	8.7	12.9						
Unknown (0)	0.0			2.4			7.1								

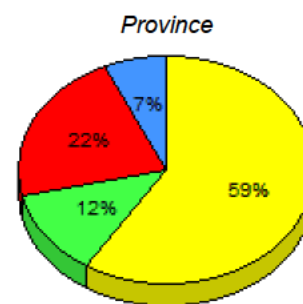
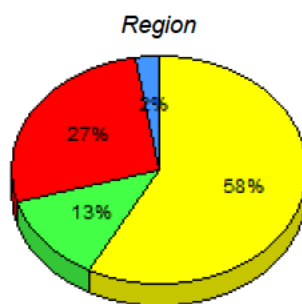
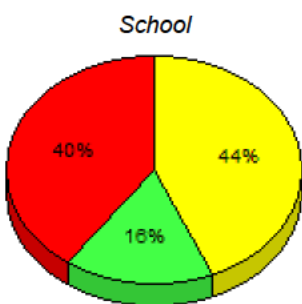

■ M : end of year benchmark.
 ■ K-L: mid - year benchmark.
 ■ A-J
 ■ Unknown

**Instructional Level (June 2012 - June 2015)
4 Year Trend
(School Results)**

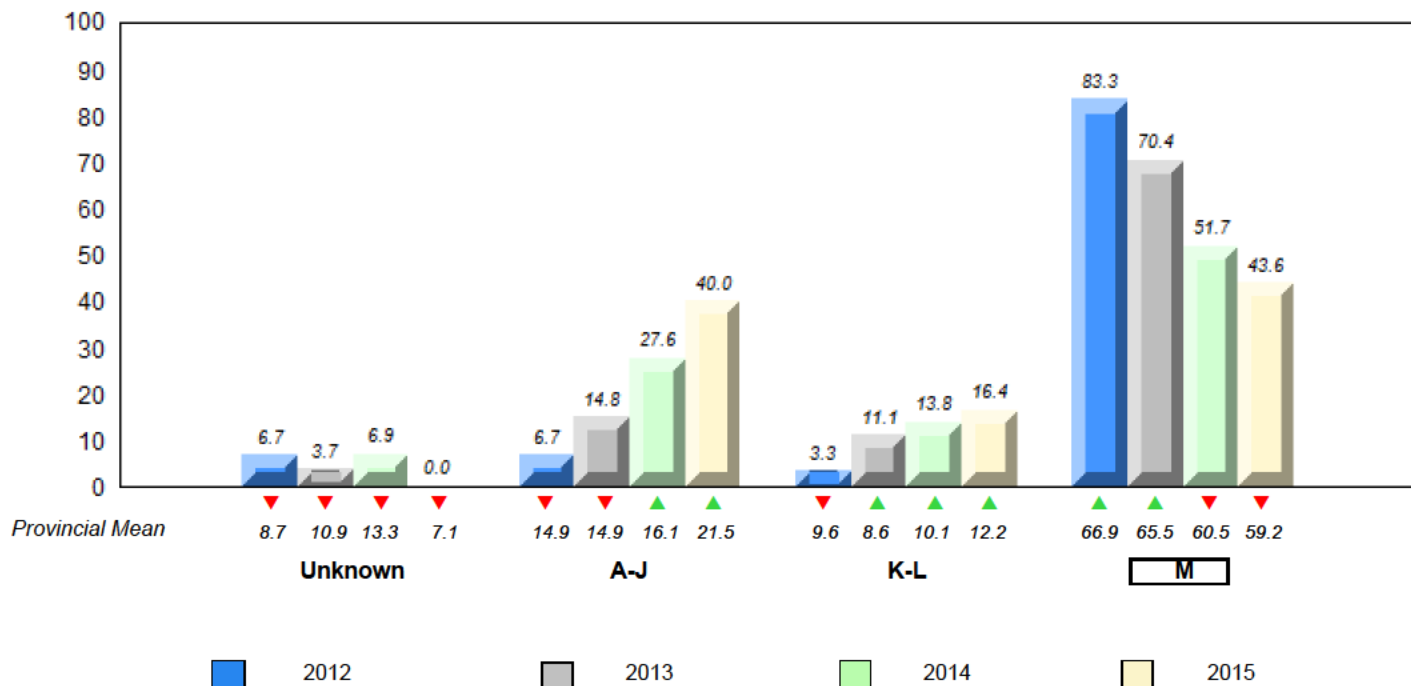

▼ ▲ denotes school performance vs province. ▼ denotes Department did not receive data.

All percentages are based on AGR number for the above data.

Source: Division of Evaluation and Research, Department of Education and Early Childhood Development

Total Students : 8

Instructional Level June 2012 - June 2015

Total Students (Submitted): 8

Level	School	2015			2014			2013			2012				
		♀	♂	Region	♀	♂	Province	School vs Region	School vs Province	School vs Region	School vs Province	School vs Region	School vs Province		
M (3)	37.5	12.5	25.0	57.9	30.7	27.2	59.2	30.8	28.5	▼	▼	▼	▼	▲	▲
K-L (1)	12.5	12.5	0.0	12.7	5.8	6.9	12.2	5.8	6.4	▼	▲	▼	▼	▼	▼
A-J (4)	50.0	25.0	25.0	27.0	10.5	16.4	21.5	8.7	12.9						
Unknown (0)	0.0			2.4			7.1								

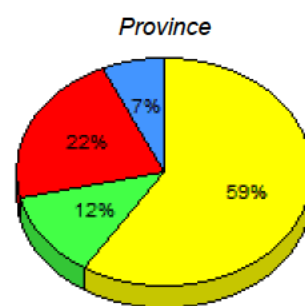
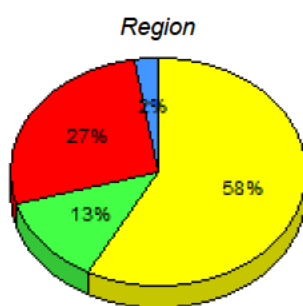
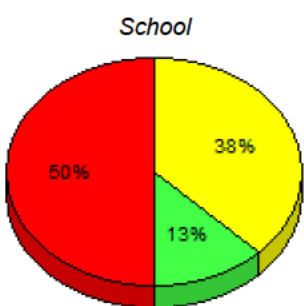

■ M : end of year benchmark.
 ■ K-L: mid - year benchmark.
 ■ A-J
 ■ Unknown

**Instructional Level (June 2012 - June 2015)
4 Year Trend
(School Results)**

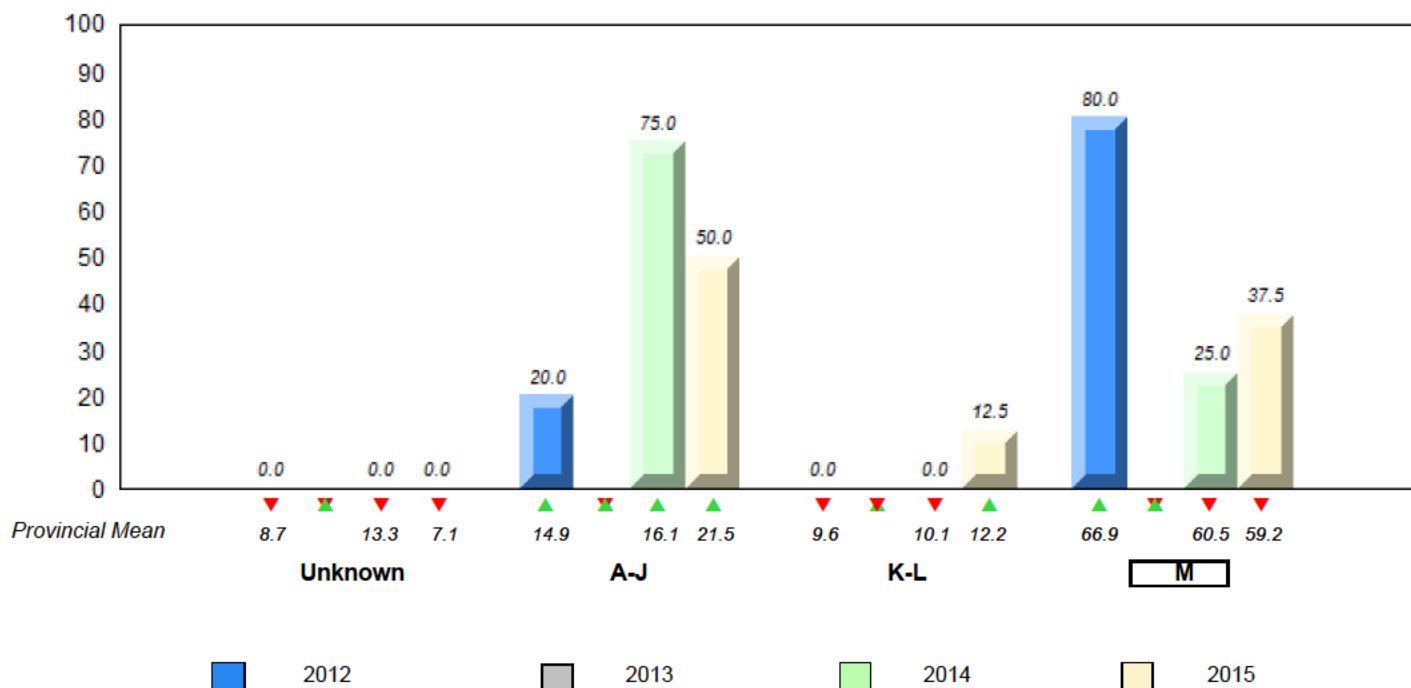

▼ ▲ denotes school performance vs province. ▼ denotes Department did not receive data.

All percentages are based on AGR number for the above data.

Source: Division of Evaluation and Research, Department of Education and Early Childhood Development

Total Students : 30

Instructional Level June 2012 - June 2015

Total Students (Submitted): 29

Level	2015			2014			2013			2012					
	School	Region	Province	School vs Region	School vs Province	School vs Region	School vs Province	School vs Region	School vs Province	School vs Region	School vs Province				
M (12)	40.0	13.3	26.7	57.9	30.7	27.2	59.2	30.8	28.5	▼	▼	▲	▲	▼	▼
K - L (5)	16.7	3.3	13.3	12.7	5.8	6.9	12.2	5.8	6.4	▲	▲	▲	▲	▼	▼
A - J (12)	40.0	10.0	30.0	27.0	10.5	16.4	21.5	8.7	12.9						
Unknown (1)	3.3			2.4			7.1								

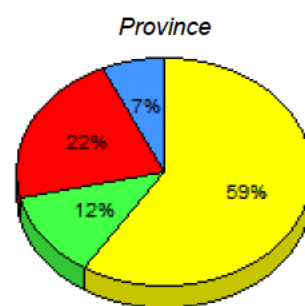
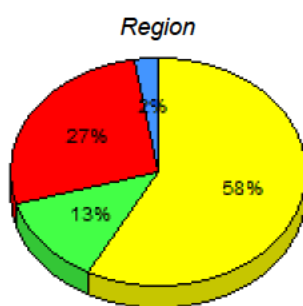
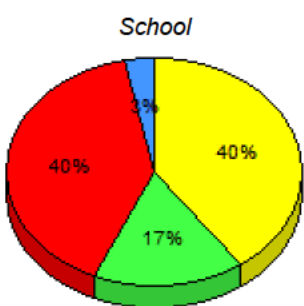

■ M : end of year benchmark.
 ■ K-L: mid - year benchmark.
 ■ A-J
 ■ Unknown

**Instructional Level (June 2012 - June 2015)
4 Year Trend
(School Results)**

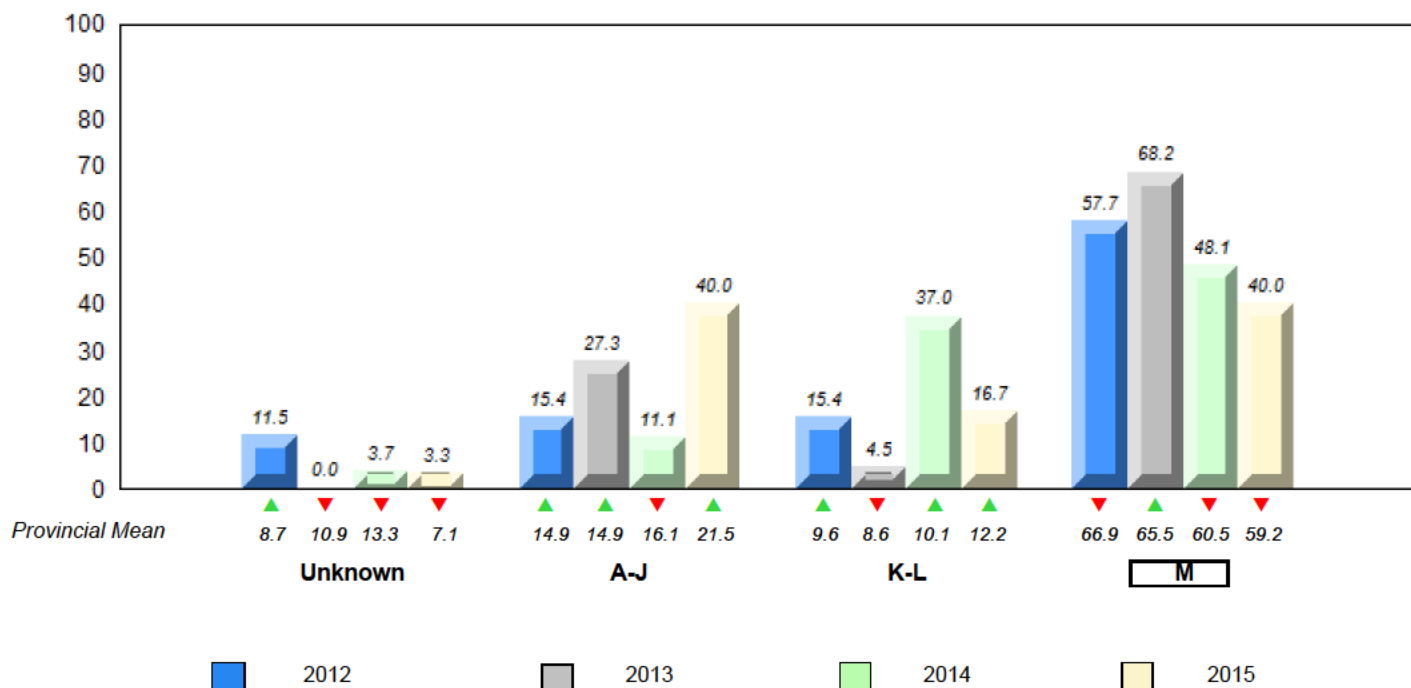

▼ ▲ denotes school performance vs province. ▼ denotes Department did not receive data.

All percentages are based on AGR number for the above data.

Source: Division of Evaluation and Research, Department of Education and Early Childhood Development

Total Students : 9

Instructional Level June 2012 - June 2015

Total Students (Submitted): 9

Level	School	2015			2014		2013		2012								
		♀	♂	Region	School vs Region	School vs Province	School vs Region	School vs Province	School vs Region	School vs Province							
M (3)	33.3	11.1	22.2	57.9	30.7	27.2	59.2	30.8	28.5	▼	▼	▼	▼	▲	▲	▲	▼
K - L (3)	33.3	0.0	33.3	12.7	5.8	6.9	12.2	5.8	6.4	▲	▲	▼	▼	▲	▲	▼	▼
A - J (3)	33.3	33.3	0.0	27.0	10.5	16.4	21.5	8.7	12.9								
Unknown (0)	0.0			2.4			7.1										

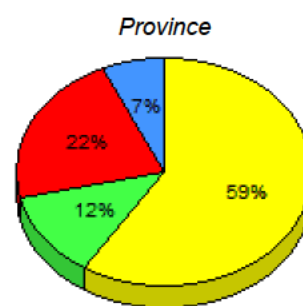
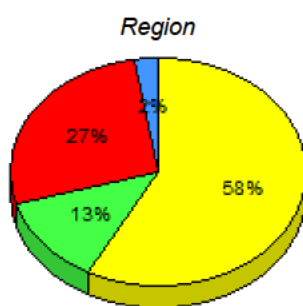
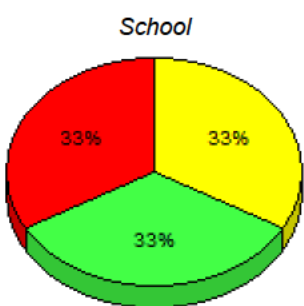

■ M : end of year benchmark.
 ■ K-L: mid - year benchmark.
 ■ A-J
 ■ Unknown

**Instructional Level (June 2012 - June 2015)
4 Year Trend
(School Results)**

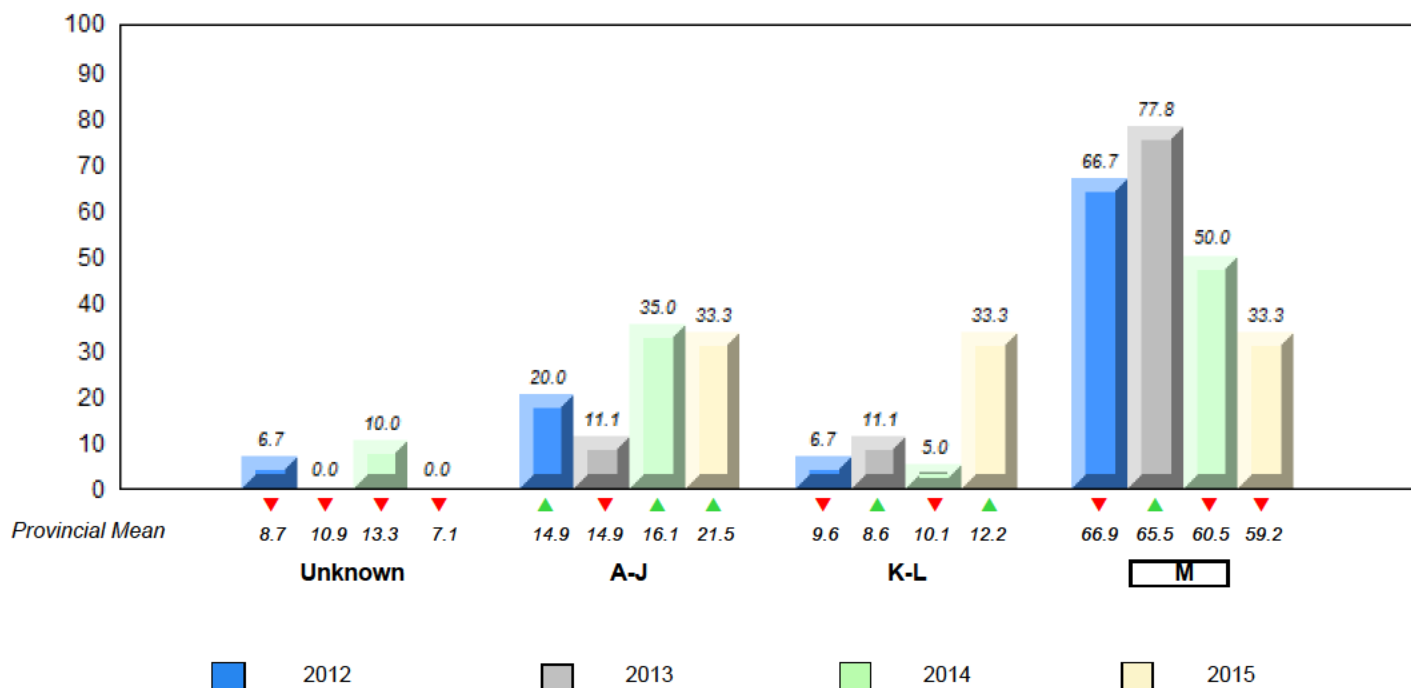

▼ ▲ denotes school performance vs province. ▼ denotes Department did not receive data.

All percentages are based on AGR number for the above data.

Source: Division of Evaluation and Research, Department of Education and Early Childhood Development

Total Students : 108

Instructional Level June 2012 - June 2015

Total Students (Submitted): 108

Level	School	2015			2014			2013			2012		
		School vs Region	School vs Province	School vs Region	School vs Province	School vs Region	School vs Province	School vs Region	School vs Province				
M (64)	59.3	31.5	27.8	57.9	30.7	27.2	59.2	30.8	28.5	▲	▲	▲	▲
K - L (8)	7.4	5.6	1.9	12.7	5.8	6.9	12.2	5.8	6.4	▼	▼	▲	▲
A - J (35)	32.4	18.5	13.9	27.0	10.5	16.4	21.5	8.7	12.9				
Unknown (1)	0.9			2.4			7.1						

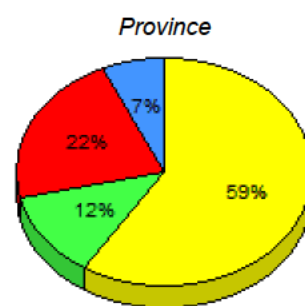
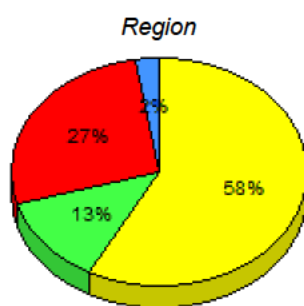
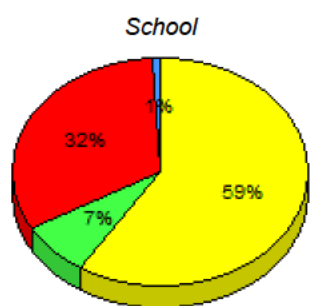

■ M : end of year benchmark.
 ■ K-L: mid - year benchmark.
 ■ A-J
 ■ Unknown

**Instructional Level (June 2012 - June 2015)
4 Year Trend
(School Results)**

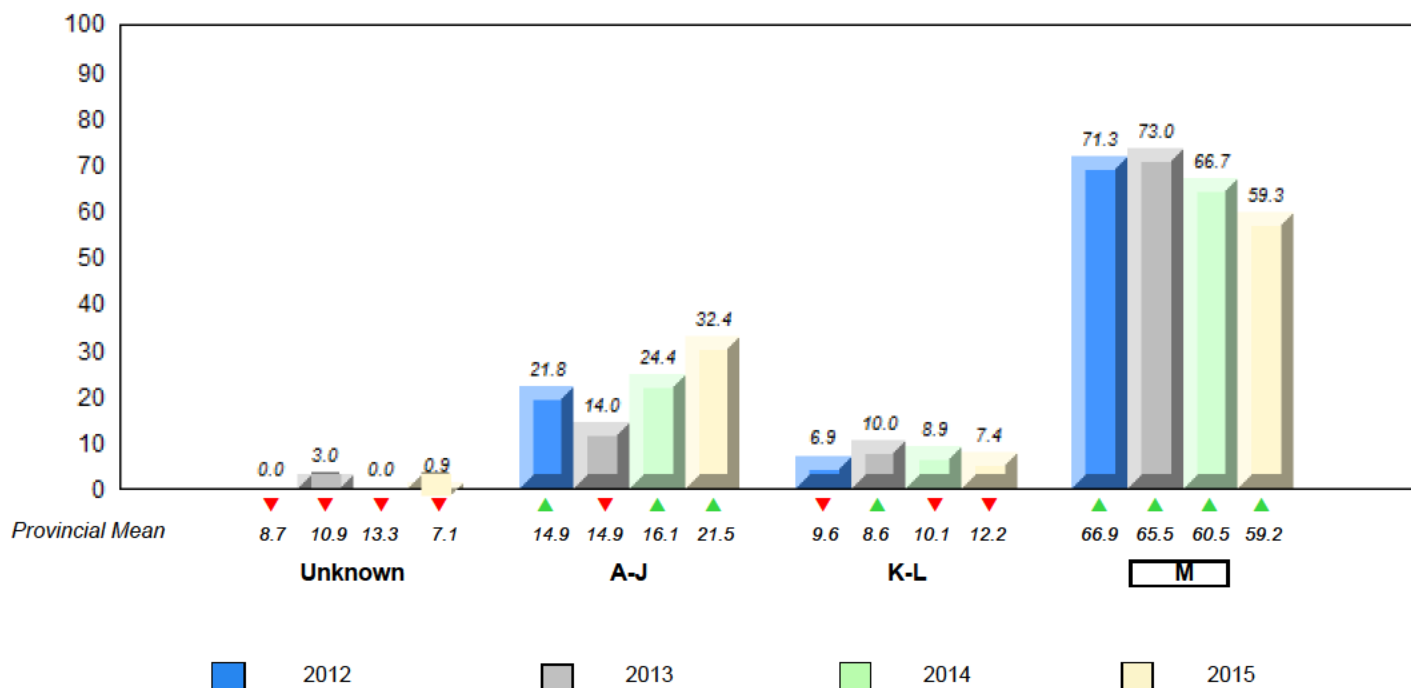

▼ ▲ denotes school performance vs province. ▼ denotes Department did not receive data.

All percentages are based on AGR number for the above data.

Source: Division of Evaluation and Research, Department of Education and Early Childhood Development

Total Students : 13

Instructional Level June 2012 - June 2015

Total Students (Submitted): 12

Level	School	2015			2014			2013			2012				
		♀	♂	Region	♀	♂	Region	♀	♂	Region	♀	♂	Region		
M (6)	46.2	23.1	23.1	57.9	30.7	27.2	59.2	30.8	28.5	▼	▼	▲	▲	▼	▼
K-L (3)	23.1	15.4	7.7	12.7	5.8	6.9	12.2	5.8	6.4	▲	▲	▲	▲	▼	▼
A-J (3)	23.1	0.0	23.1	27.0	10.5	16.4	21.5	8.7	12.9						
Unknown (1)	7.7			2.4			7.1								

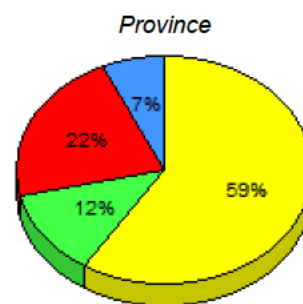
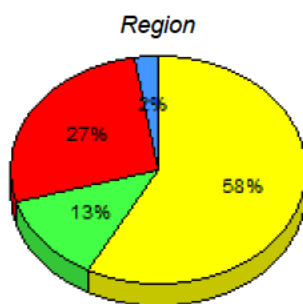
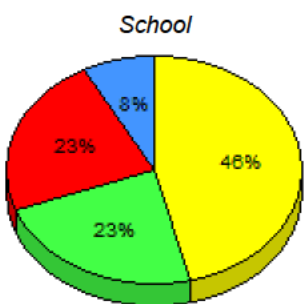

■ M : end of year benchmark.
 ■ K-L: mid - year benchmark.
 ■ A-J
 ■ Unknown

**Instructional Level (June 2012 - June 2015)
4 Year Trend
(School Results)**

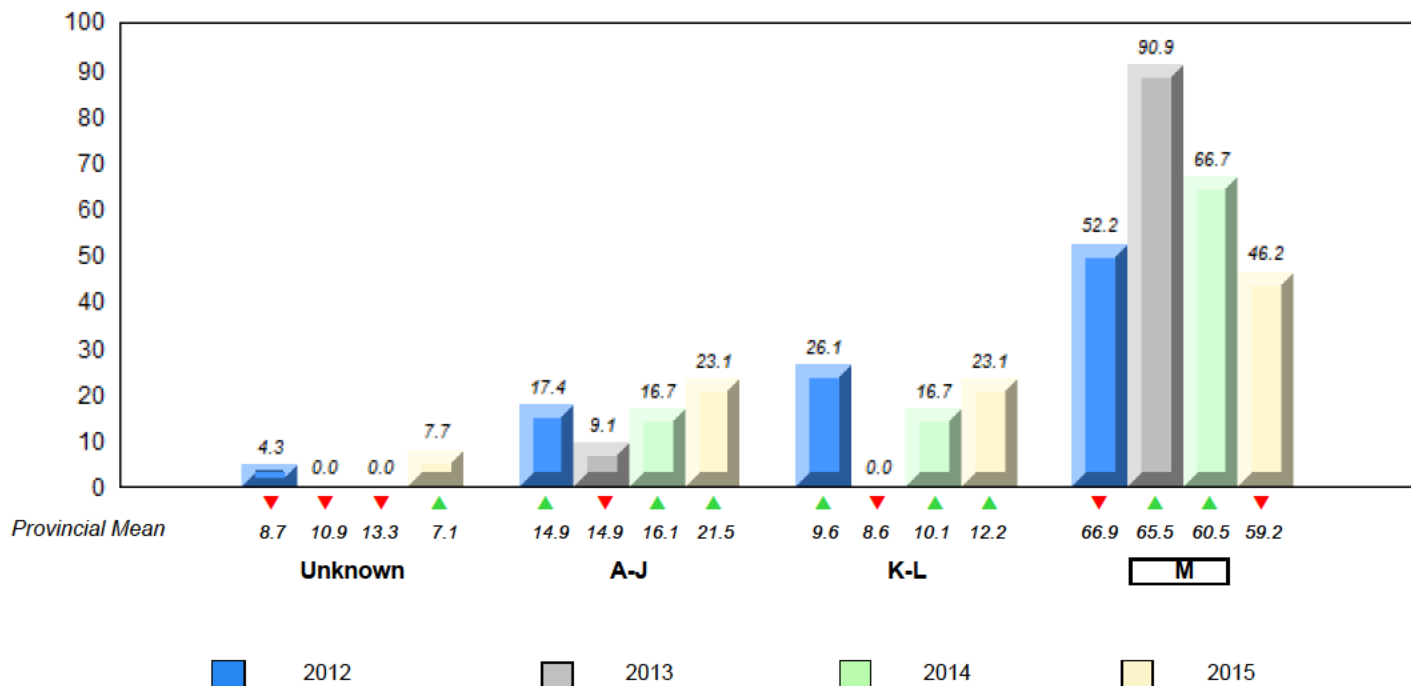

▼ ▲ denotes school performance vs province. ▼ denotes Department did not receive data.

All percentages are based on AGR number for the above data.

Source: Division of Evaluation and Research, Department of Education and Early Childhood Development

Total Students : 24

Instructional Level June 2012 - June 2015

Total Students (Submitted): 24

Level	School	2015			2014			2013			2012				
		♀	♂	Total	♀	♂	Total	♀	♂	Total	♀	♂	Total		
M (14)	58.3	33.3	25.0	57.9	30.7	27.2	59.2	30.8	28.5	▲	▼	▲	▲	▼	▼
K-L (3)	12.5	4.2	8.3	12.7	5.8	6.9	12.2	5.8	6.4	▼	▲	▲	▲	▼	▼
A-J (7)	29.2	4.2	25.0	27.0	10.5	16.4	21.5	8.7	12.9						
Unknown (0)	0.0			2.4			7.1								

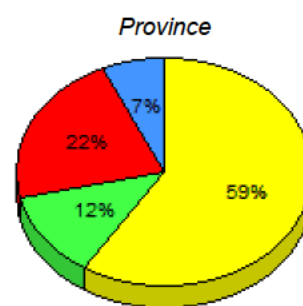
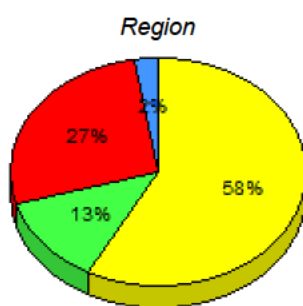
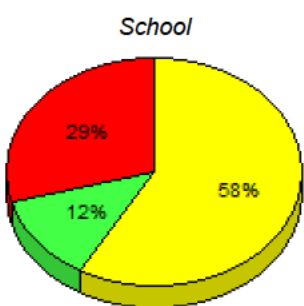

■ M : end of year benchmark.
 ■ K-L: mid - year benchmark.
 ■ A-J
 ■ Unknown

**Instructional Level (June 2012 - June 2015)
4 Year Trend
(School Results)**

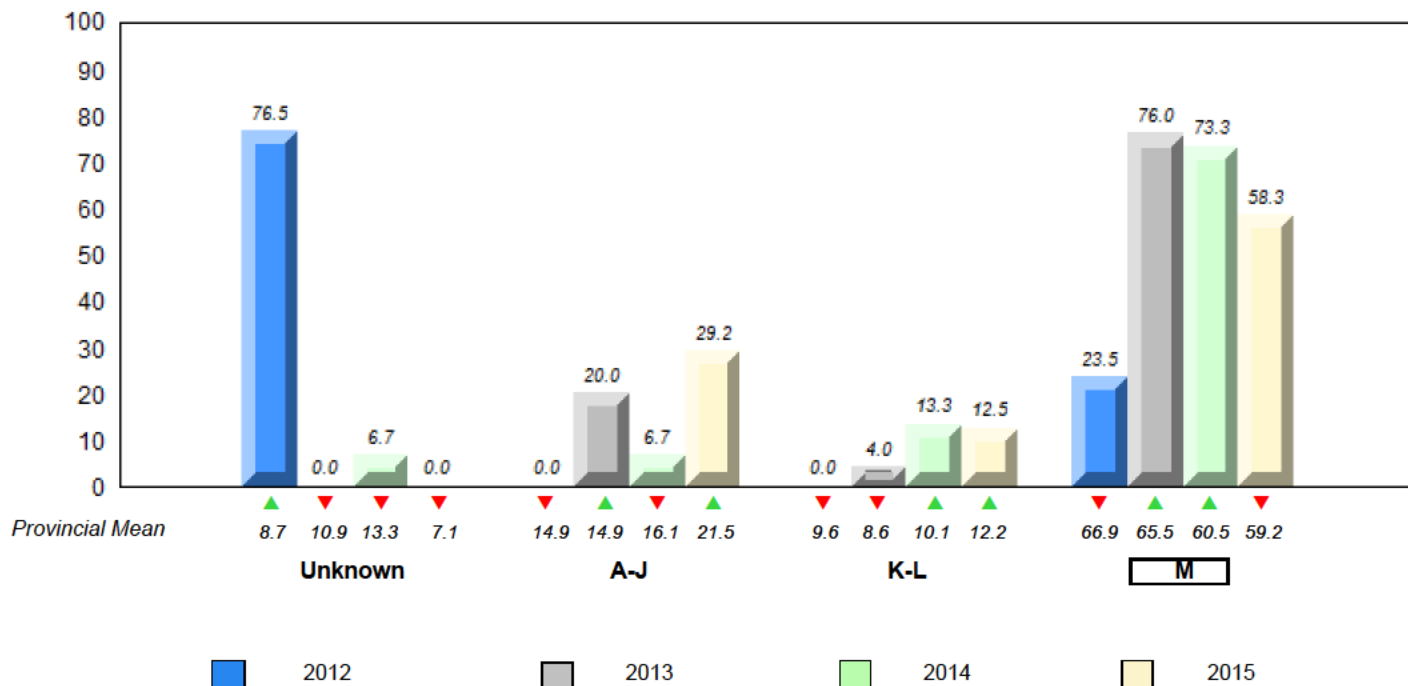

▼ ▲ denotes school performance vs province. ▼ denotes Department did not receive data.

All percentages are based on AGR number for the above data.

Source: Division of Evaluation and Research, Department of Education and Early Childhood Development

NLESD - Central Region

#426 - Hillview Academy, Norris Arm

Grades: K-9

Total Students : 6

Instructional Level June 2012 - June 2015

Total Students (Submitted): 6

Level	School	2015			2014			2013			2012				
		♀	♂	Total	♀	♂	Total	♀	♂	Total	♀	♂	Total		
M (4)	66.7	33.3	33.3	57.9	30.7	27.2	59.2	30.8	28.5	▲	▲	▲	▲	▲	▲
K - L (2)	33.3	0.0	33.3	12.7	5.8	6.9	12.2	5.8	6.4	▲	▲	▼	▼	▲	▲
A - J (0)	0.0	0.0	0.0	27.0	10.5	16.4	21.5	8.7	12.9						
Unknown (0)	0.0			2.4			7.1								

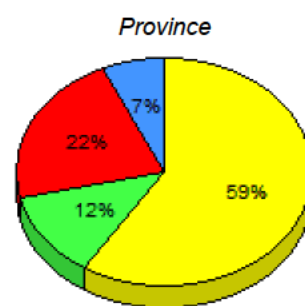
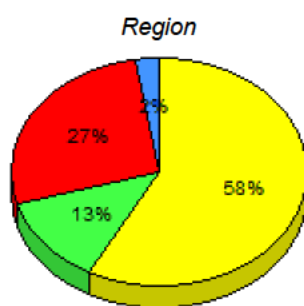
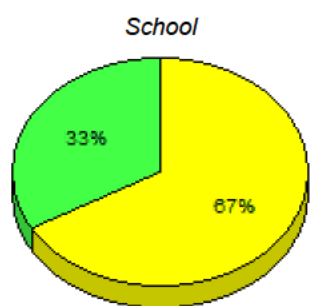

■ M : end of year benchmark.
 ■ K-L: mid - year benchmark.
 ■ A-J
 ■ Unknown

**Instructional Level (June 2012 - June 2015)
4 Year Trend
(School Results)**

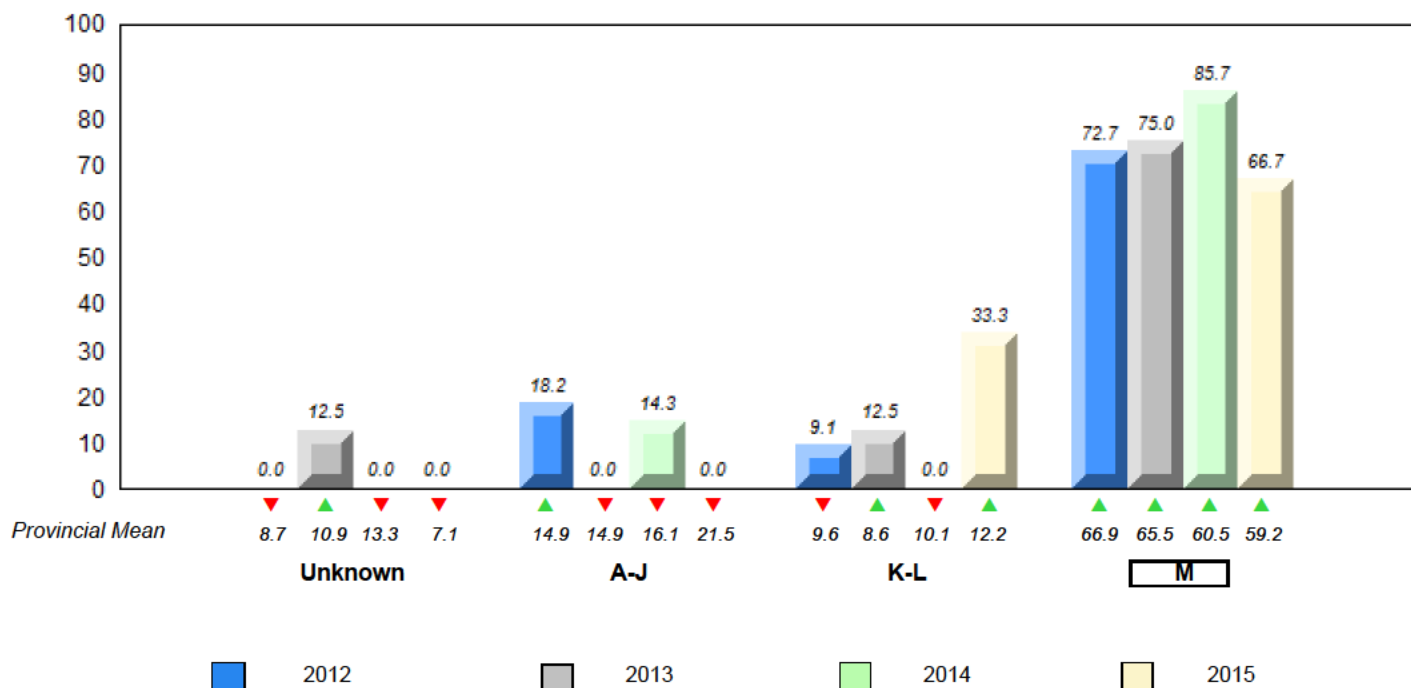

▼ ▲ denotes school performance vs province. ▼ denotes Department did not receive data.

All percentages are based on AGR number for the above data.

Source: Division of Evaluation and Research, Department of Education and Early Childhood Development

Total Students : 23

Instructional Level June 2012 - June 2015

Total Students (Submitted): 22

Level	2015			2014			2013			2012	
	School	Region	Province	School vs Region	School vs Province	School vs Region	School vs Province	School vs Region	School vs Province	School vs Region	School vs Province
M (9)	39.1	34.8	4.3	57.9	30.7	27.2	59.2	30.8	28.5	▼	▼
K - L (5)	21.7	13.0	8.7	12.7	5.8	6.9	12.2	5.8	6.4	▲	▲
A - J (8)	34.8	13.0	21.7	27.0	10.5	16.4	21.5	8.7	12.9		
Unknown (1)	4.3			2.4			7.1				

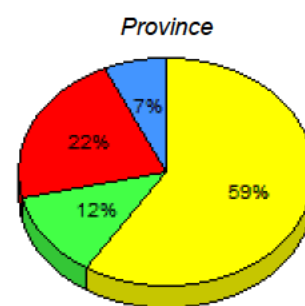
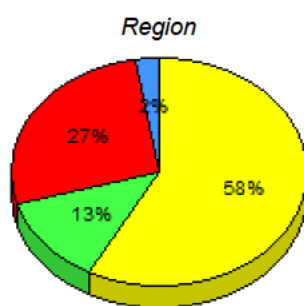
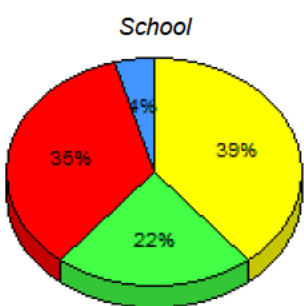

■ M : end of year benchmark.
 ■ K-L: mid - year benchmark.
 ■ A-J
 ■ Unknown

**Instructional Level (June 2012 - June 2015)
4 Year Trend
(School Results)**

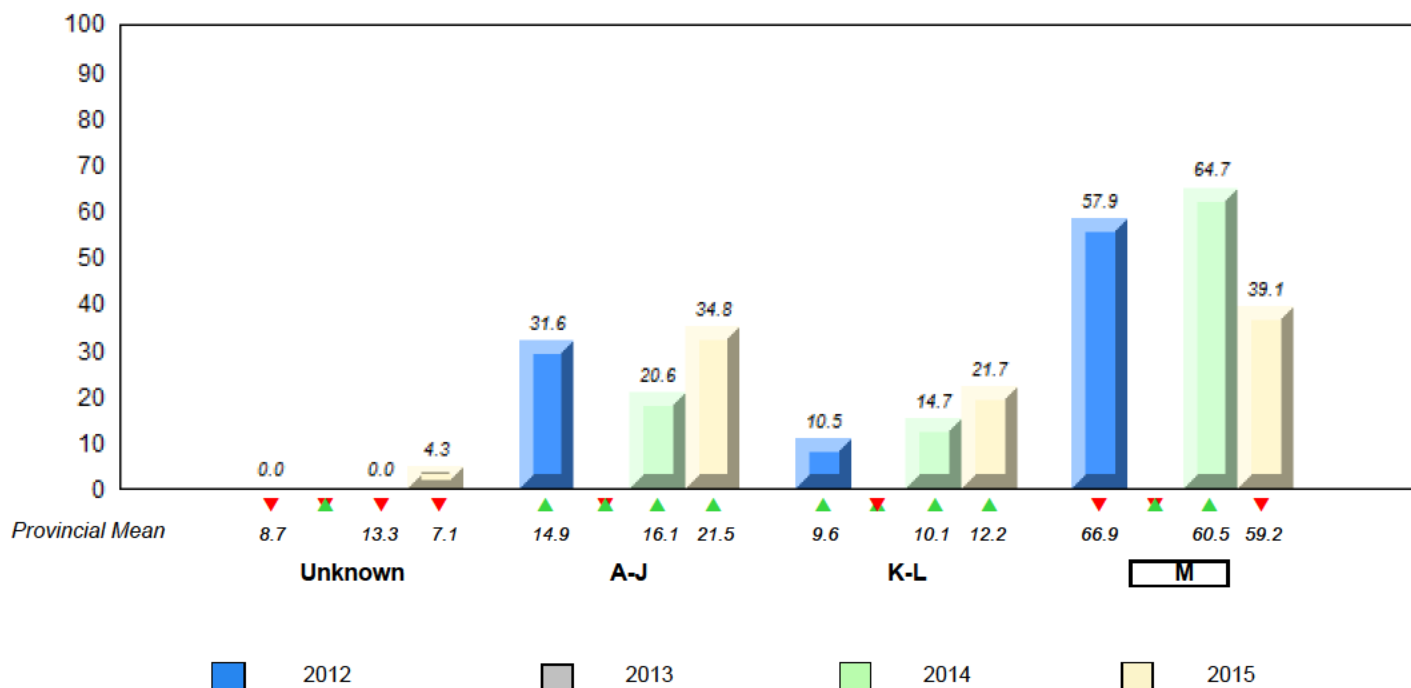

▼ ▲ denotes school performance vs province. ▼ denotes Department did not receive data.

All percentages are based on AGR number for the above data.

Source: Division of Evaluation and Research, Department of Education and Early Childhood Development

Total Students : 28

Instructional Level June 2012 - June 2015

Total Students (Submitted): 0

Level	School	Region	Province	2015		2014		2013		2012	
				School vs Region	School vs Province	School vs Region	School vs Province	School vs Region	School vs Province	School vs Region	School vs Province
M				▼	▼	▼	▼	▲	▲	▲	▲
K-L				▼	▼	▼	▼	▼	▼	▲	▼
A-J											
Unkn											

School data with 5 or fewer students withheld for reasons of confidentiality.

■ M: end of year benchmark.
 ■ K-L: mid - year benchmark.
 ■ A-J
 ■ Unknown

**Instructional Level (June 2012 - June 2015)
4 Year Trend
(School Results)**

School data with 5 or fewer students withheld for reasons of confidentiality.

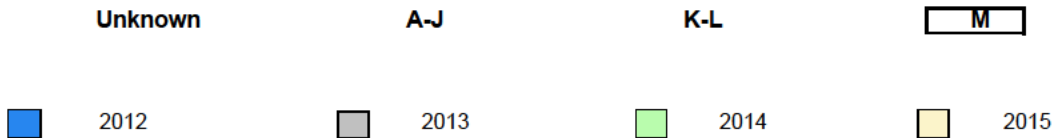

▼ ▲ denotes school performance vs province. ▼ denotes Department did not receive data.

All percentages are based on AGR number for the above data.

Source: Division of Evaluation and Research, Department of Education and Early Childhood Development

Total Students : 6 **Instructional Level June 2012 - June 2015**

		2015						2014		2013		2012			
Level	School	Region	Region	Province	Province	Province	School vs Region	School vs Province	School vs Region	School vs Province	School vs Region	School vs Province			
M	School data with 5 or fewer students withheld for reasons of confidentiality.	61.1	31.9	29.2	59.2	30.8	28.5	▼	▼	▲	▲	▼	▼	▲	▲
K-L		12.2	5.6	6.6	12.2	5.8	6.4	▲	▲	▲	▲	▼	▼	▲	▲
A-J		20.4	8.5	11.9	21.5	8.7	12.9								
Unkn		6.2			7.1										

School
School data with 5 or fewer students withheld for reasons of confidentiality.

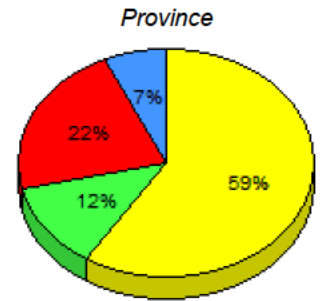
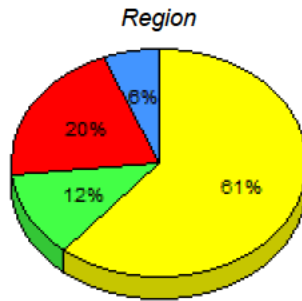

■ M : end of year benchmark.
 ■ K-L: mid - year benchmark.
 ■ A-J
 ■ Unknown

**Instructional Level (June 2012 - June 2015)
4 Year Trend
(School Results)**

School data with 5 or fewer students withheld for reasons of confidentiality.

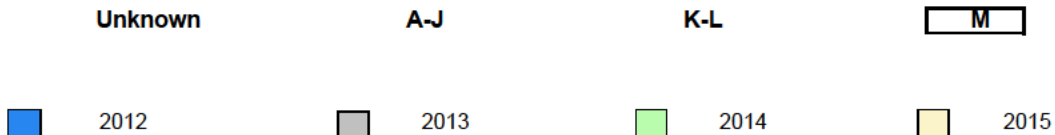

▼ ▲ denotes school performance vs province. ▼ denotes Department did not receive data.

All percentages are based on AGR number for the above data.

Source: Division of Evaluation and Research, Department of Education and Early Childhood Development

Total Students : 59

Instructional Level June 2012 - June 2015

Total Students (Submitted): 59

Level	School	2015			2014		2013		2012								
		♀	♂	Region	School vs Region	School vs Province	School vs Region	School vs Province	School vs Region	School vs Province							
M (31)	52.5	30.5	22.0	61.1	31.9	29.2	59.2	30.8	28.5	▼	▼	▲	▲	▲	▲	▼	▼
K-L (3)	5.1	0.0	5.1	12.2	5.6	6.6	12.2	5.8	6.4	▼	▼	▲	▲	▼	▲	▲	▲
A-J (25)	42.4	16.9	25.4	20.4	8.5	11.9	21.5	8.7	12.9								
Unknown (0)	0.0			6.2			7.1										

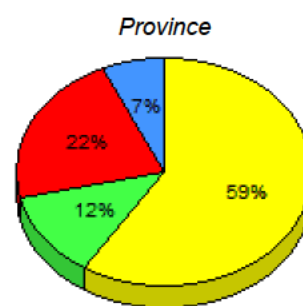
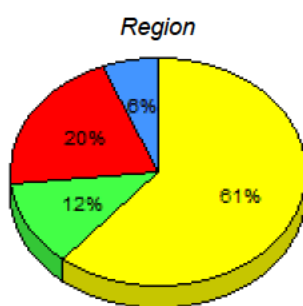
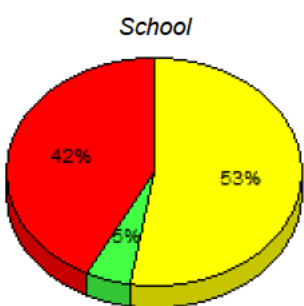

■ M: end of year benchmark.
 ■ K-L: mid - year benchmark.
 ■ A-J
 ■ Unknown

**Instructional Level (June 2012 - June 2015)
4 Year Trend
(School Results)**

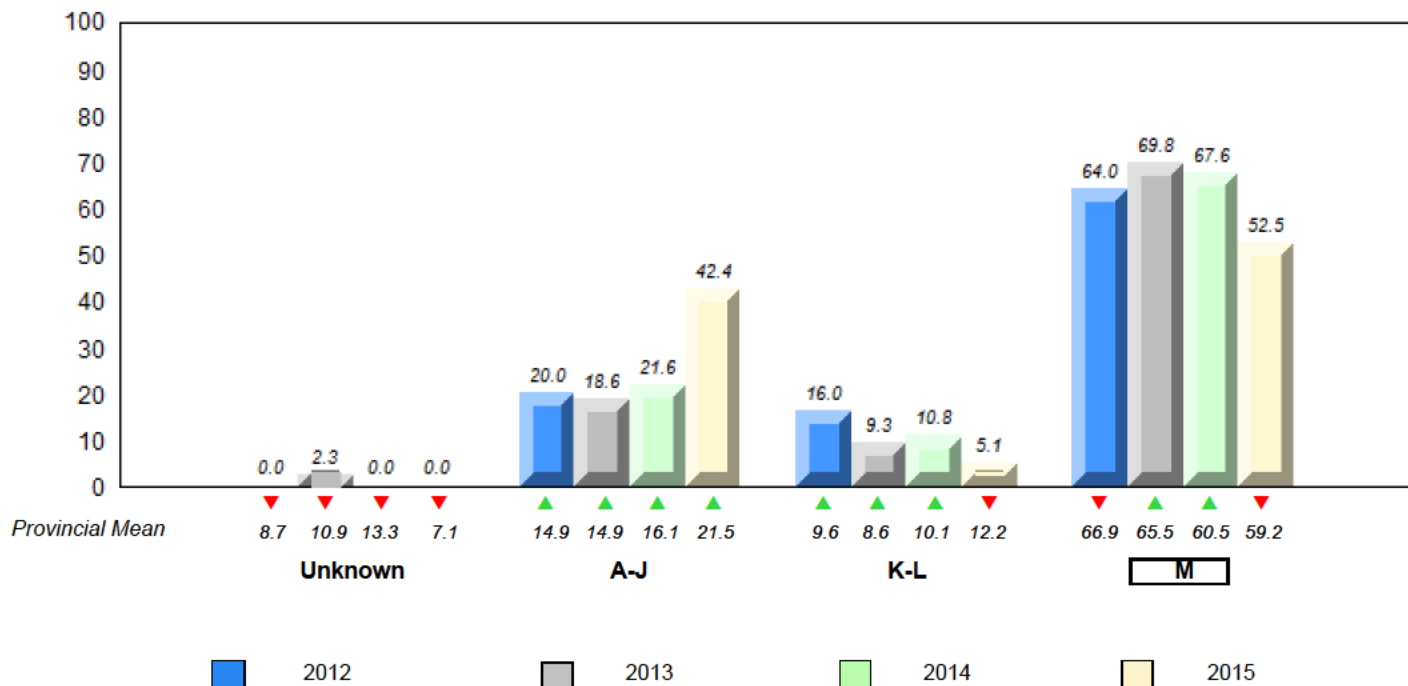

▼ ▲ denotes school performance vs province. ▼ denotes Department did not receive data.

All percentages are based on AGR number for the above data.

Source: Division of Evaluation and Research, Department of Education and Early Childhood Development

NLESD - Eastern Region

#223 - Christ the King School, Rushoon

Grades: K-12

Total Students : 8

Instructional Level June 2012 - June 2015

Total Students (Submitted): 0

Level	School	Region	Province	2015		2014		2013		2012	
				School vs Region	School vs Province	School vs Region	School vs Province	School vs Region	School vs Province	School vs Region	School vs Province
M				▼	▼	▼	▼	▲	▲	▼	▼
K-L				▼	▼	▼	▼	▼	▼	▼	▼
A-J											
Unkn											

School data with 5 or fewer students withheld for reasons of confidentiality.

■ M: end of year benchmark.
 ■ K-L: mid - year benchmark.
 ■ A-J
 ■ Unknown

**Instructional Level (June 2012 - June 2015)
4 Year Trend
(School Results)**

School data with 5 or fewer students withheld for reasons of confidentiality.

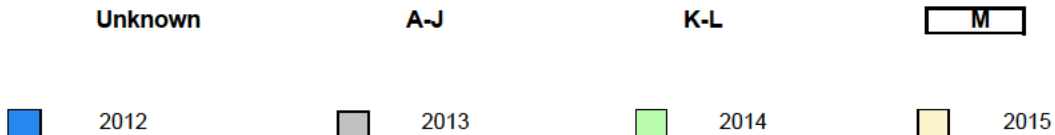

▼ ▲ denotes school performance vs province. ▼ denotes Department did not receive data.

All percentages are based on AGR number for the above data.

Source: Division of Evaluation and Research, Department of Education and Early Childhood Development

Total Students : 40

Instructional Level June 2012 - June 2015

Total Students (Submitted): 39

Level	School	2015			2014			2013			2012		
		♀	♂	Region	♀	♂	Region	♀	♂	Region	♀	♂	Region
M (29)	72.5	25.0	47.5	61.1	31.9	29.2	59.2	30.8	28.5	▲	▲	▲	▲
K - L (1)	2.5	2.5	0.0	12.2	5.6	6.6	12.2	5.8	6.4	▼	▼	▼	▼
A - J (9)	22.5	12.5	10.0	20.4	8.5	11.9	21.5	8.7	12.9				
Unknown (1)	2.5			6.2			7.1						

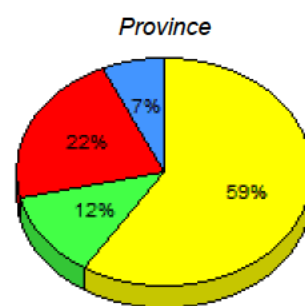
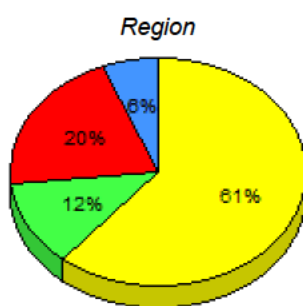
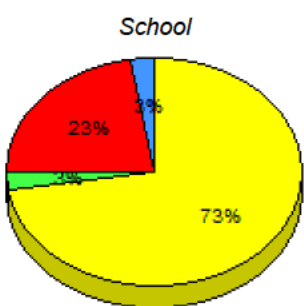

■ M : end of year benchmark.
 ■ K-L: mid - year benchmark.
 ■ A-J
 ■ Unknown

**Instructional Level (June 2012 - June 2015)
4 Year Trend
(School Results)**

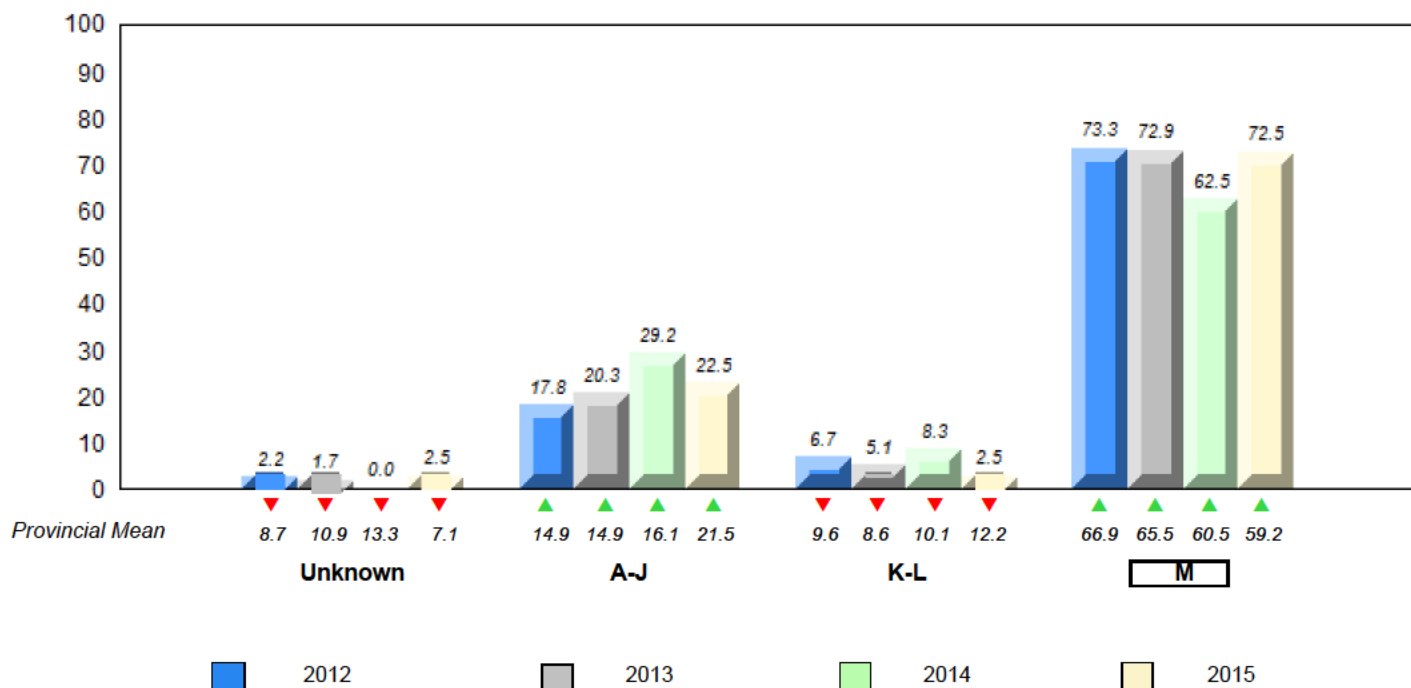

▼ ▲ denotes school performance vs province. ▼ denotes Department did not receive data.

All percentages are based on AGR number for the above data.

Source: Division of Evaluation and Research, Department of Education and Early Childhood Development

Total Students : 2

Instructional Level June 2012 - June 2015

Total Students (Submitted): 2

Level	School	2015			2014		2013		2012				
		Region	Province	School vs Region	School vs Province	School vs Region	School vs Province	School vs Region	School vs Province				
M		61.1	31.9	29.2	59.2	30.8	28.5	▲	▲	▼	▼	▲	▲
K		12.2	5.6	6.6	12.2	5.8	6.4	▼	▼	▼	▼	▼	▼
A		20.4	8.5	11.9	21.5	8.7	12.9						
Unkn		6.2			7.1								

M
 K
 A
 Unkn

School data with 5 or fewer students withheld for reasons of confidentiality.

School data with 5 or fewer students withheld for reasons of confidentiality.

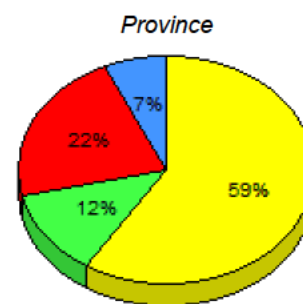
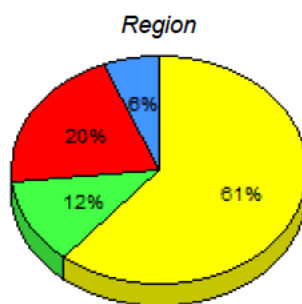

M : end of year benchmark.
 K-L: mid - year benchmark.
 A-J
 Unknown

**Instructional Level (June 2012 - June 2015)
4 Year Trend
(School Results)**

School data with 5 or fewer students withheld for reasons of confidentiality.

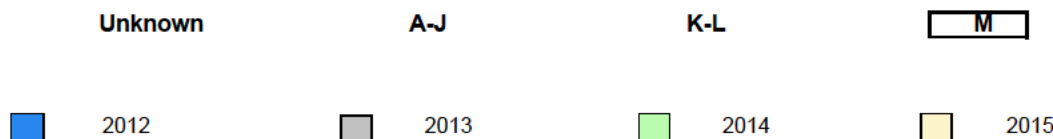

▼ ▲ denotes school performance vs province. ▼ denotes Department did not receive data.

All percentages are based on AGR number for the above data.

Source: Division of Evaluation and Research, Department of Education and Early Childhood Development

Total Students : 7

Instructional Level June 2012 - June 2015

Total Students (Submitted): 7

Level	School	2015			2014		2013		2012								
		♀	♂	Total	School vs Region	School vs Province	School vs Region	School vs Province	School vs Region	School vs Province							
M (3)	42.9	14.3	28.6	61.1	31.9	29.2	59.2	30.8	28.5	▼	▼	▲	▲	▼	▼	✗	✗
K-L (1)	14.3	0.0	14.3	12.2	5.6	6.6	12.2	5.8	6.4	▲	▲	▲	▲	▼	▼	✗	✗
A-J (3)	42.9	28.6	14.3	20.4	8.5	11.9	21.5	8.7	12.9								
Unknown (0)	0.0			6.2			7.1										

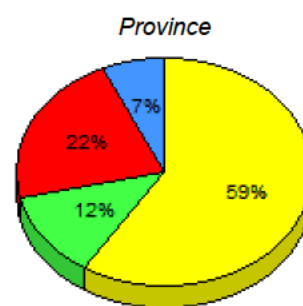
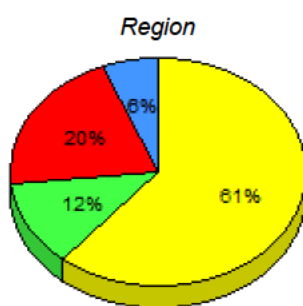
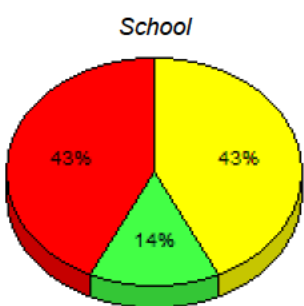

■ M : end of year benchmark.
 ■ K-L: mid - year benchmark.
 ■ A-J
 ■ Unknown

**Instructional Level (June 2012 - June 2015)
4 Year Trend
(School Results)**

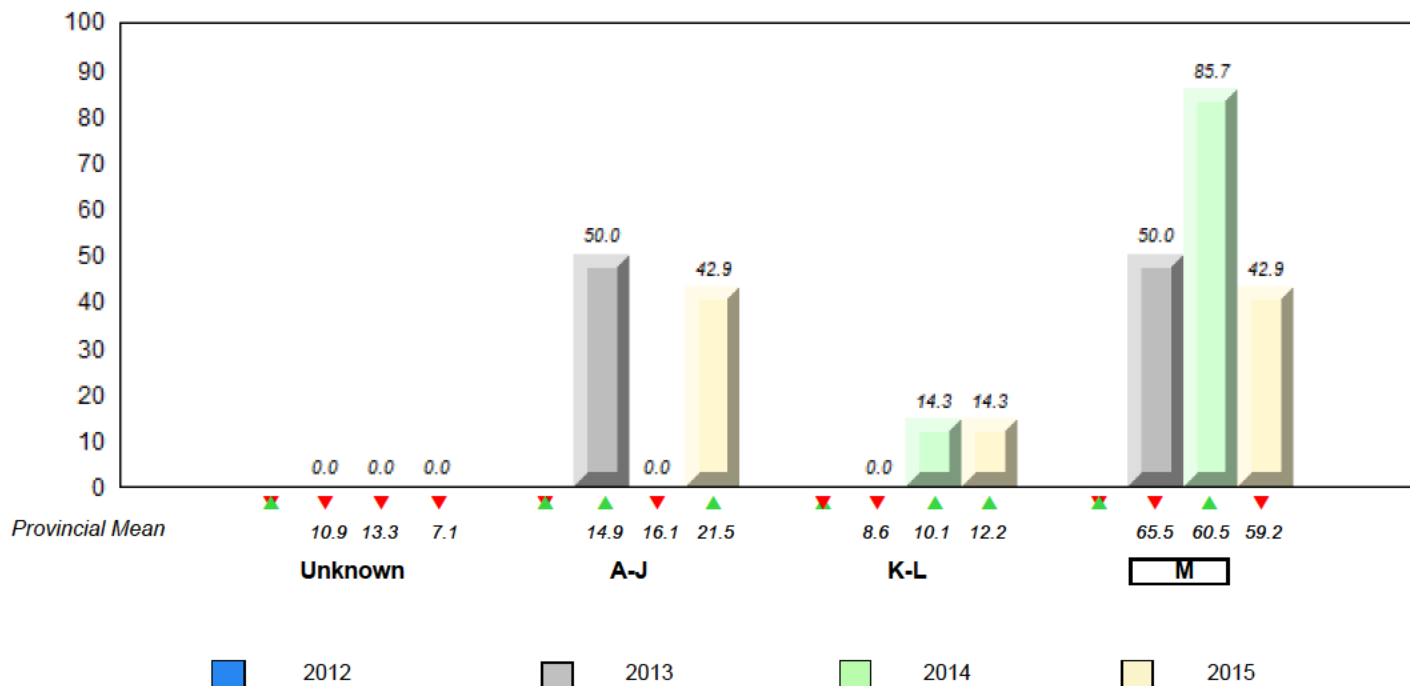

▼ ▲ denotes school performance vs province. ✗ denotes Department did not receive data.

All percentages are based on AGR number for the above data.

Source: Division of Evaluation and Research, Department of Education and Early Childhood Development

Total Students : 16

Instructional Level June 2012 - June 2015

Total Students (Submitted): 16

Level	School	2015			2014		2013		2012				
		♀	♂	Total	School vs Region	School vs Province	School vs Region	School vs Province	School vs Region	School vs Province			
M (12)	75.0	31.3	43.8	61.1	31.9	29.2	59.2	30.8	28.5	▲	▲	▲	▲
K-L (1)	6.3	6.3	0.0	12.2	5.6	6.6	12.2	5.8	6.4	▼	▼	▼	▼
A-J (3)	18.8	6.3	12.5	20.4	8.5	11.9	21.5	8.7	12.9				
Unknown (0)	0.0			6.2			7.1						

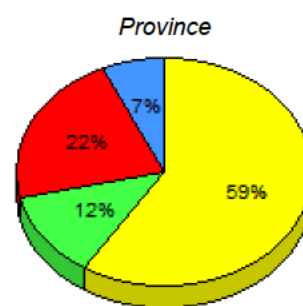
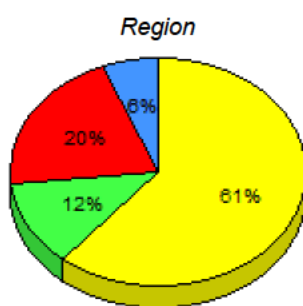
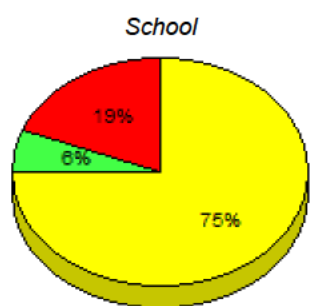

■ M: end of year benchmark.
 ■ K-L: mid - year benchmark.
 ■ A-J
 ■ Unknown

**Instructional Level (June 2012 - June 2015)
4 Year Trend
(School Results)**

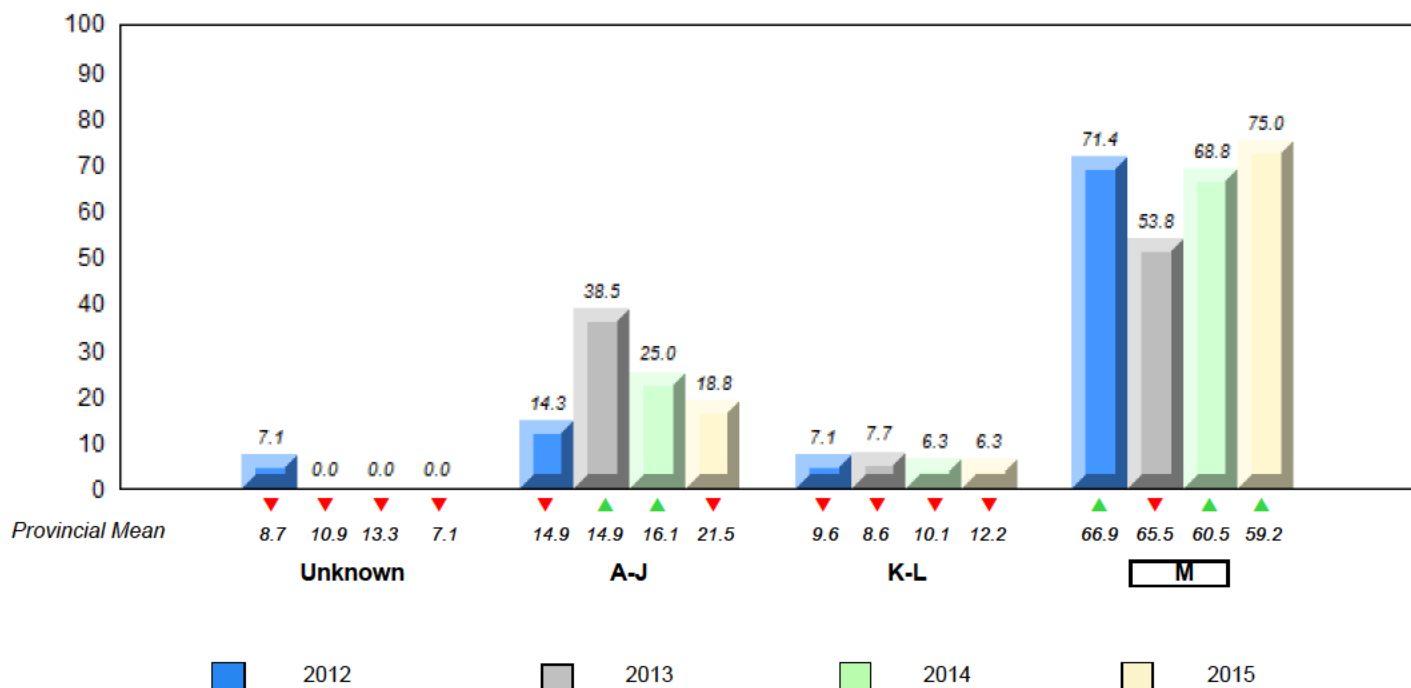

▼ ▲ denotes school performance vs province. ▼ denotes Department did not receive data.

All percentages are based on AGR number for the above data.

Source: Division of Evaluation and Research, Department of Education and Early Childhood Development

NLESD - Eastern Region

#229 - St. Joseph's All Grade, Terrenceville

Grades: K-12

Total Students : 8 **Instructional Level June 2012 - June 2015**

		2015		2014		2013		2012	
Level	School	Region	Province	School vs Region	School vs Province	School vs Region	School vs Province	School vs Region	School vs Province
M	<i>School data with 5 or fewer students withheld for reasons of confidentiality.</i>			▼	▼	▼	▼	▼	▼
K-L				▼	▼	▼	▼	▲	▲
A-J									
Unkn									

School data with 5 or fewer students withheld for reasons of confidentiality.

M: end of year benchmark. K-L: mid-year benchmark. A-J Unknown

**Instructional Level (June 2012 - June 2015)
4 Year Trend
(School Results)**

School data with 5 or fewer students withheld for reasons of confidentiality.

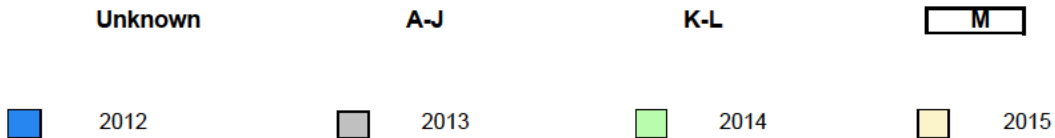

▼ ▲ denotes school performance vs province. ▼ denotes Department did not receive data.

All percentages are based on AGR number for the above data.

Source: Division of Evaluation and Research, Department of Education and Early Childhood Development

Total Students : 36

Instructional Level June 2012 - June 2015

Total Students (Submitted): 36

Level	School	2015			2014			2013			2012				
		♀	♂	Region	♀	♂	Province	School vs Region	School vs Province	♀	♂	Region	♀	♂	Province
M (22)	61.1	27.8	33.3	61.1	31.9	29.2	59.2	30.8	28.5	▼	▲	▲	▲	▲	▲
K-L (1)	2.8	2.8	0.0	12.2	5.6	6.6	12.2	5.8	6.4	▼	▼	▼	▼	▼	▼
A-J (13)	36.1	16.7	19.4	20.4	8.5	11.9	21.5	8.7	12.9						
Unknown (0)	0.0			6.2			7.1								

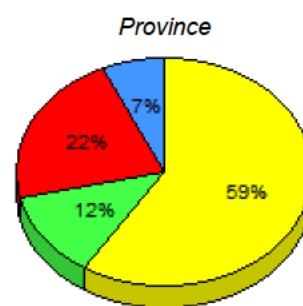
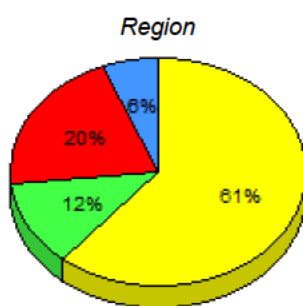
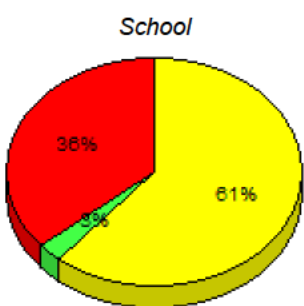

■ M : end of year benchmark.
 ■ K-L: mid - year benchmark.
 ■ A-J
 ■ Unknown

**Instructional Level (June 2012 - June 2015)
4 Year Trend
(School Results)**

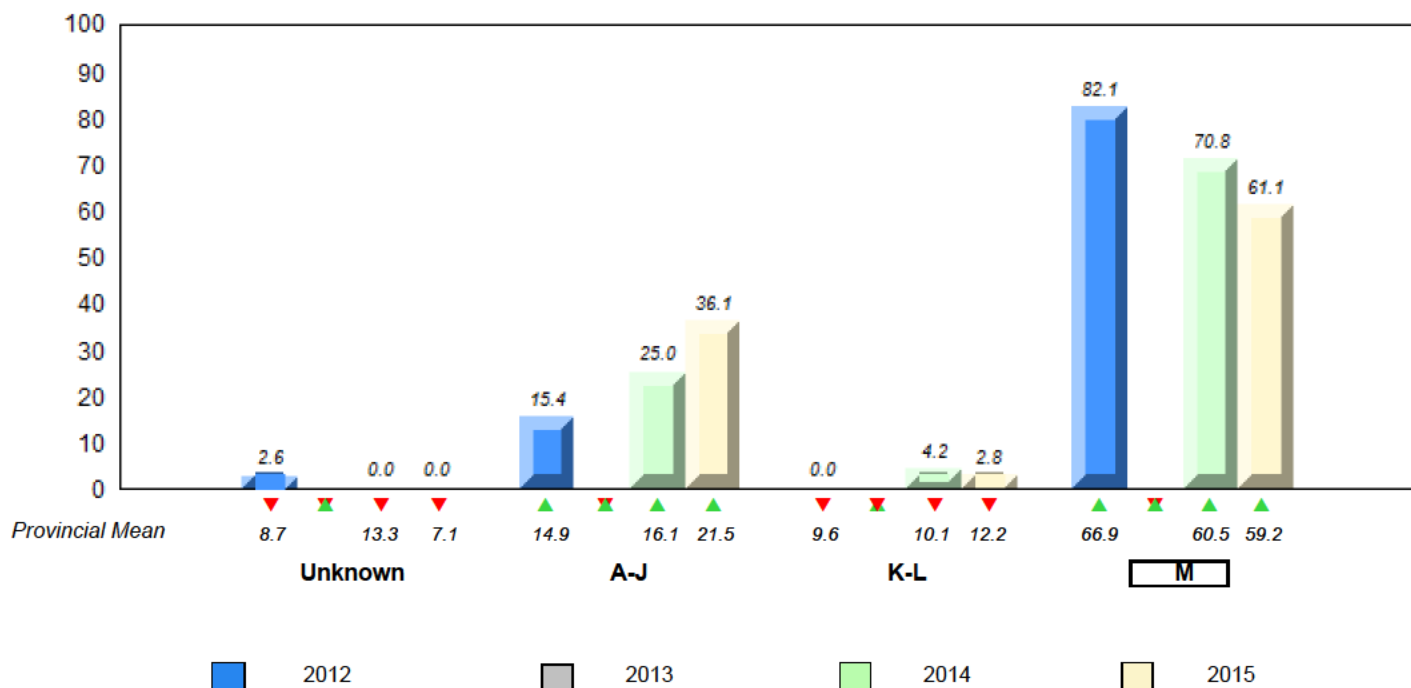

▼ ▲ denotes school performance vs province. ▼ denotes Department did not receive data.

All percentages are based on AGR number for the above data.

Source: Division of Evaluation and Research, Department of Education and Early Childhood Development

Total Students : 9

Instructional Level June 2012 - June 2015

Total Students (Submitted): 9

Level	School	2015			2014		2013		2012						
		♀	♂	Region	School vs Region	School vs Province	School vs Region	School vs Province	School vs Region	School vs Province					
M (9)	100.0	55.6	44.4	61.1	31.9	29.2	59.2	30.8	28.5	▲	▲	▲	▲	▲	▲
K-L (0)	0.0	0.0	0.0	12.2	5.6	6.6	12.2	5.8	6.4	▼	▼	▼	▼	▲	▼
A-J (0)	0.0	0.0	0.0	20.4	8.5	11.9	21.5	8.7	12.9						
Unknown (0)	0.0			6.2			7.1								

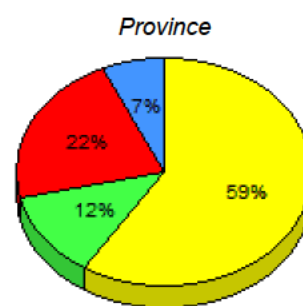
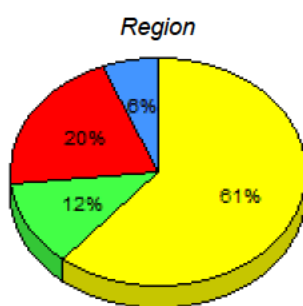
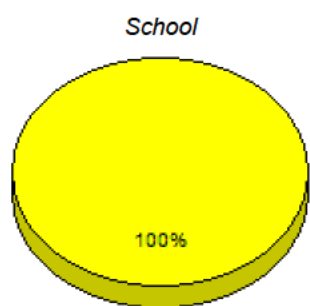

■ M : end of year benchmark.
 ■ K-L: mid - year benchmark.
 ■ A-J
 ■ Unknown

**Instructional Level (June 2012 - June 2015)
4 Year Trend
(School Results)**

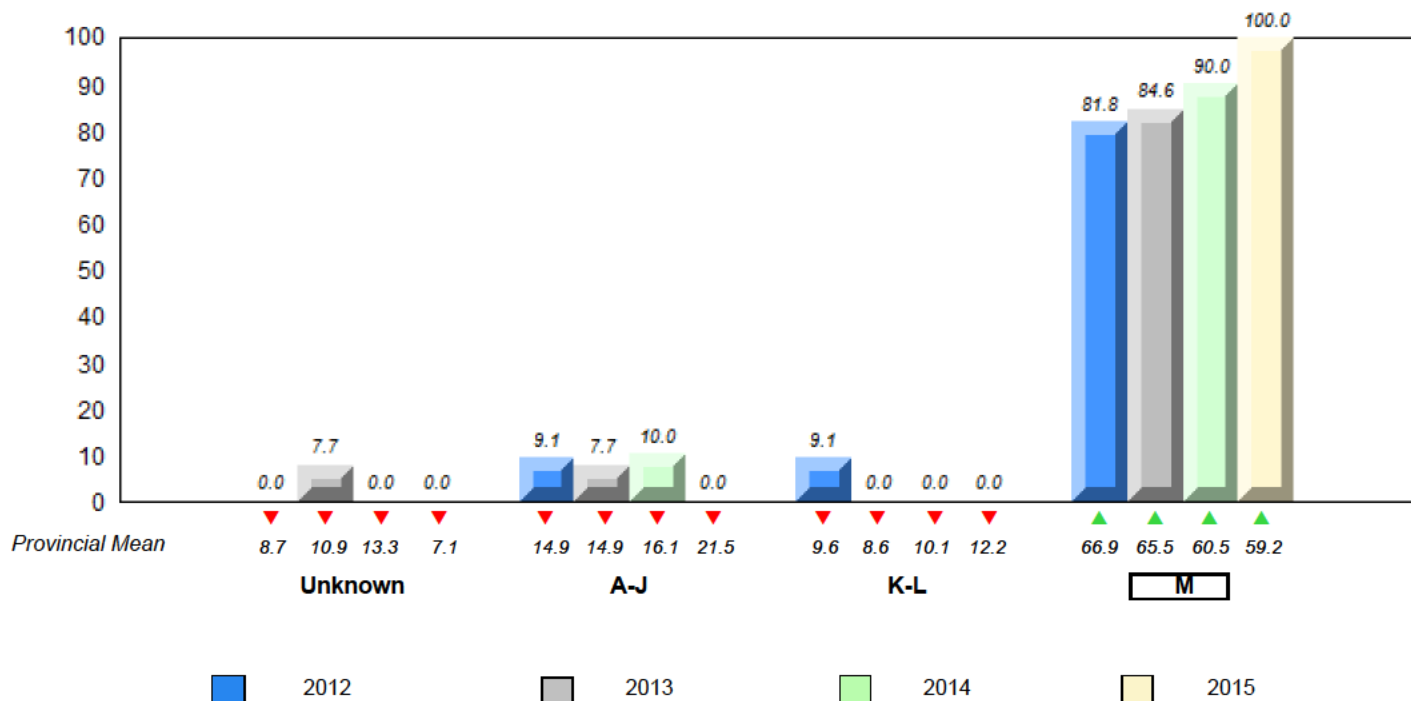

▼ ▲ denotes school performance vs province. ▼ denotes Department did not receive data.

All percentages are based on AGR number for the above data.

Source: Division of Evaluation and Research, Department of Education and Early Childhood Development

Total Students : 19

Instructional Level June 2012 - June 2015

Total Students (Submitted): 19

Level	2015			2014			2013			2012					
	School	♀	♂	Region	♀	♂	Province	♀	♂	School vs Region	School vs Province	School vs Region	School vs Province		
M (10)	52.6	21.1	31.6	61.1	31.9	29.2	59.2	30.8	28.5	▼	▼	▼	▼	▲	▲
K-L (3)	15.8	15.8	0.0	12.2	5.6	6.6	12.2	5.8	6.4	▲	▲	▼	▼	▲	▼
A-J (6)	31.6	10.5	21.1	20.4	8.5	11.9	21.5	8.7	12.9						
Unknown (0)	0.0			6.2			7.1								

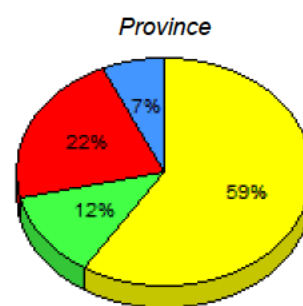
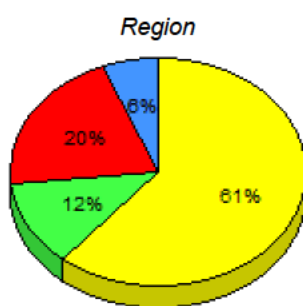
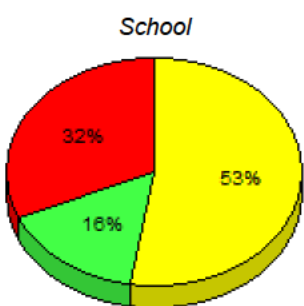

■ M : end of year benchmark.
 ■ K-L: mid - year benchmark.
 ■ A-J
 ■ Unknown

**Instructional Level (June 2012 - June 2015)
4 Year Trend
(School Results)**

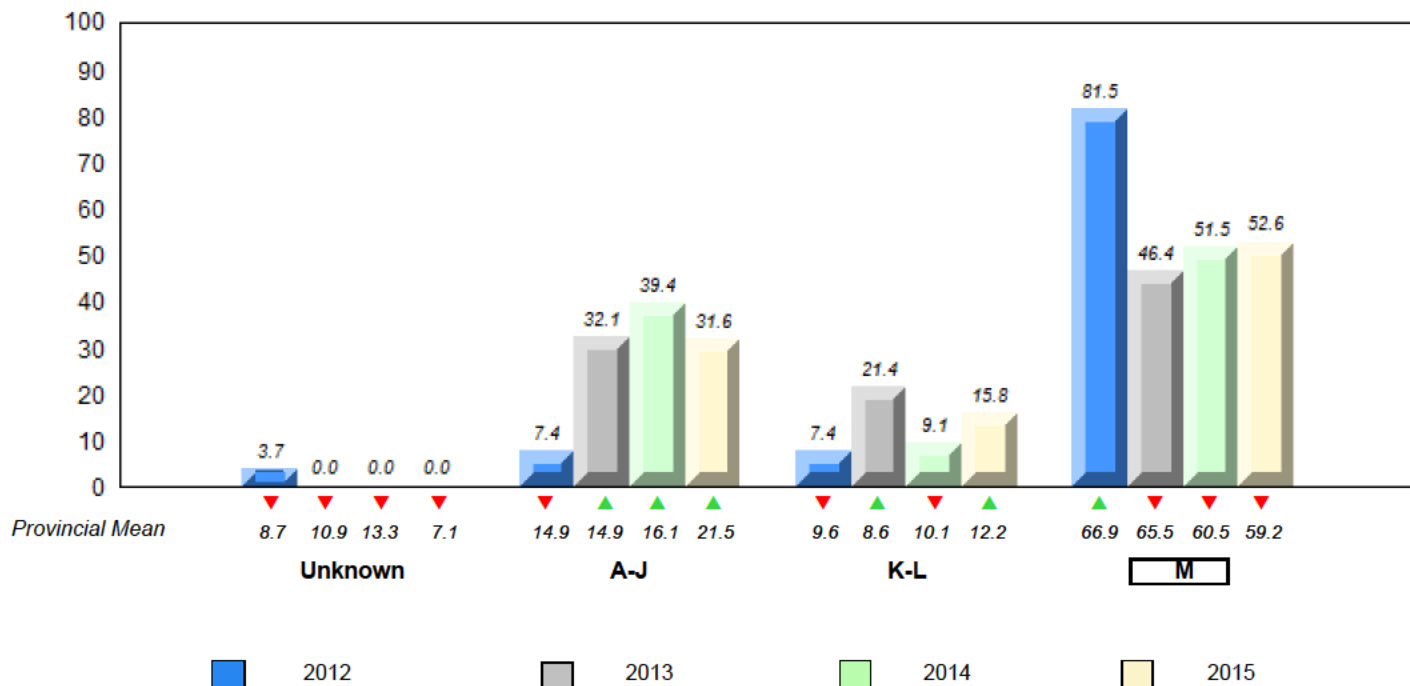

▼ ▲ denotes school performance vs province. ▼ denotes Department did not receive data.

All percentages are based on AGR number for the above data.

Source: Division of Evaluation and Research, Department of Education and Early Childhood Development

Total Students : 8

Instructional Level June 2012 - June 2015

Total Students (Submitted): 8

Level	School	2015			2014			2013			2012				
		School vs Region	School vs Province	School vs Province	School vs Region	School vs Province	School vs Province	School vs Region	School vs Province	School vs Region	School vs Province				
M (7)	87.5	12.5	75.0	61.1	31.9	29.2	59.2	30.8	28.5	▲	▲	▲	▲	▲	▲
K-L (1)	12.5	0.0	12.5	12.2	5.6	6.6	12.2	5.8	6.4	▲	▲	▼	▼	▼	▼
A-J (0)	0.0	0.0	0.0	20.4	8.5	11.9	21.5	8.7	12.9						
Unknown (0)	0.0			6.2			7.1								

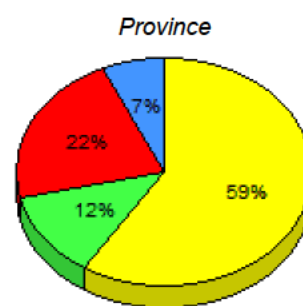
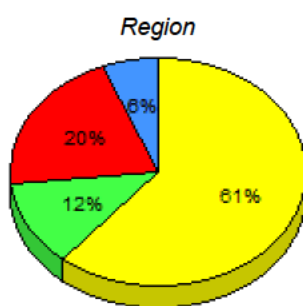
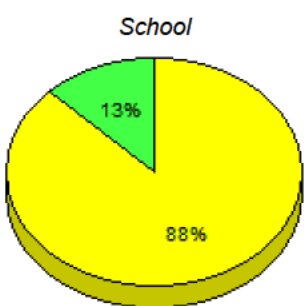

■ M : end of year benchmark.
 ■ K-L: mid - year benchmark.
 ■ A-J
 ■ Unknown

**Instructional Level (June 2012 - June 2015)
4 Year Trend
(School Results)**

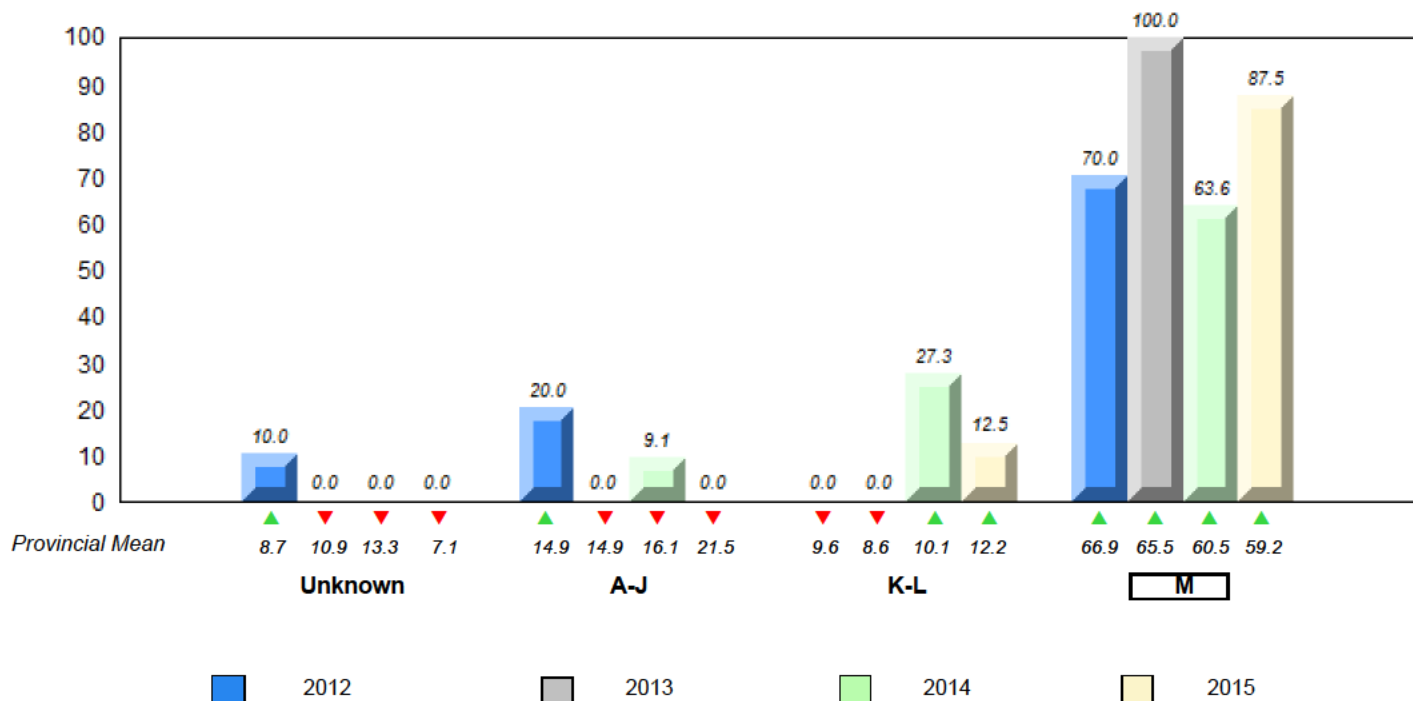

▼ ▲ denotes school performance vs province. ▼ denotes Department did not receive data.

All percentages are based on AGR number for the above data.

Source: Division of Evaluation and Research, Department of Education and Early Childhood Development

Total Students : 5

Instructional Level June 2012 - June 2015

Total Students (Submitted): 5

Level	School	2015						2014		2013		2012	
		Region	Region	Province	Province	Region	Province	School vs Region	School vs Province	School vs Region	School vs Province	School vs Region	School vs Province
M		61.1	31.9	29.2	59.2	30.8	28.5	▼	▼	▼	▼	▲	▲
K-L		12.2	5.6	6.6	12.2	5.8	6.4	▲	▲	▼	▼	▼	▼
A-J		20.4	8.5	11.9	21.5	8.7	12.9						
Unkn		6.2			7.1								

M
 K-L
 A-J
 Unkn

School data with 5 or fewer students withheld for reasons of confidentiality.

School
School data with 5 or fewer students withheld for reasons of confidentiality.

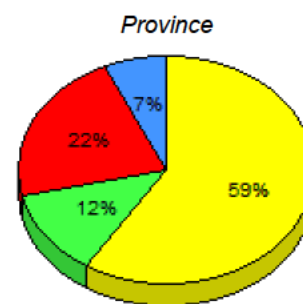
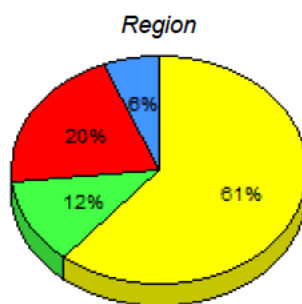

M: end of year benchmark.
 K-L: mid - year benchmark.
 A-J
 Unknown

**Instructional Level (June 2012 - June 2015)
4 Year Trend
(School Results)**

School data with 5 or fewer students withheld for reasons of confidentiality.

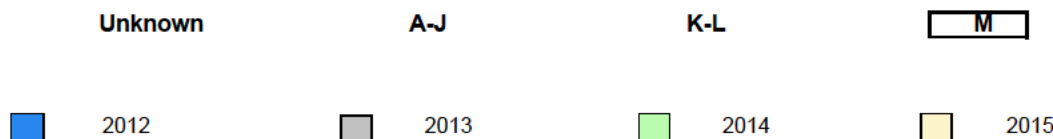

▼ ▲ denotes school performance vs province. ▼ denotes Department did not receive data.

All percentages are based on AGR number for the above data.

Source: Division of Evaluation and Research, Department of Education and Early Childhood Development

Total Students : 102

Instructional Level June 2012 - June 2015

Total Students (Submitted): 97

Level	School	2015			2014		2013		2012								
		♀	♂	Region	School vs Region	School vs Province	School vs Region	School vs Province	School vs Region	School vs Province							
M (73)	71.6	36.3	35.3	61.1	31.9	29.2	59.2	30.8	28.5	▲	▲	▼	▼	▲	▲	▲	▲
K-L (7)	6.9	3.9	2.9	12.2	5.6	6.6	12.2	5.8	6.4	▼	▼	▼	▼	▼	▲	▼	▼
A-J (17)	16.7	10.8	5.9	20.4	8.5	11.9	21.5	8.7	12.9								
Unknown (5)	4.9			6.2			7.1										

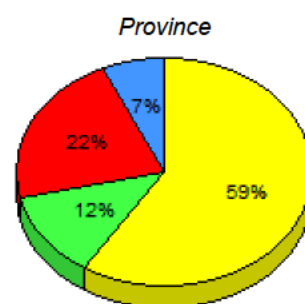
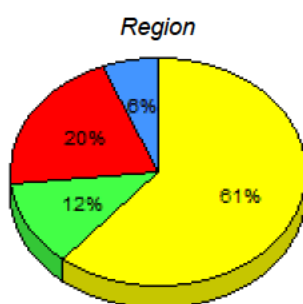
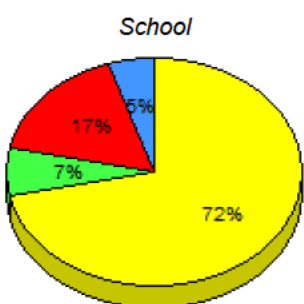

■ M : end of year benchmark.
 ■ K-L: mid - year benchmark.
 ■ A-J
 ■ Unknown

**Instructional Level (June 2012 - June 2015)
4 Year Trend
(School Results)**

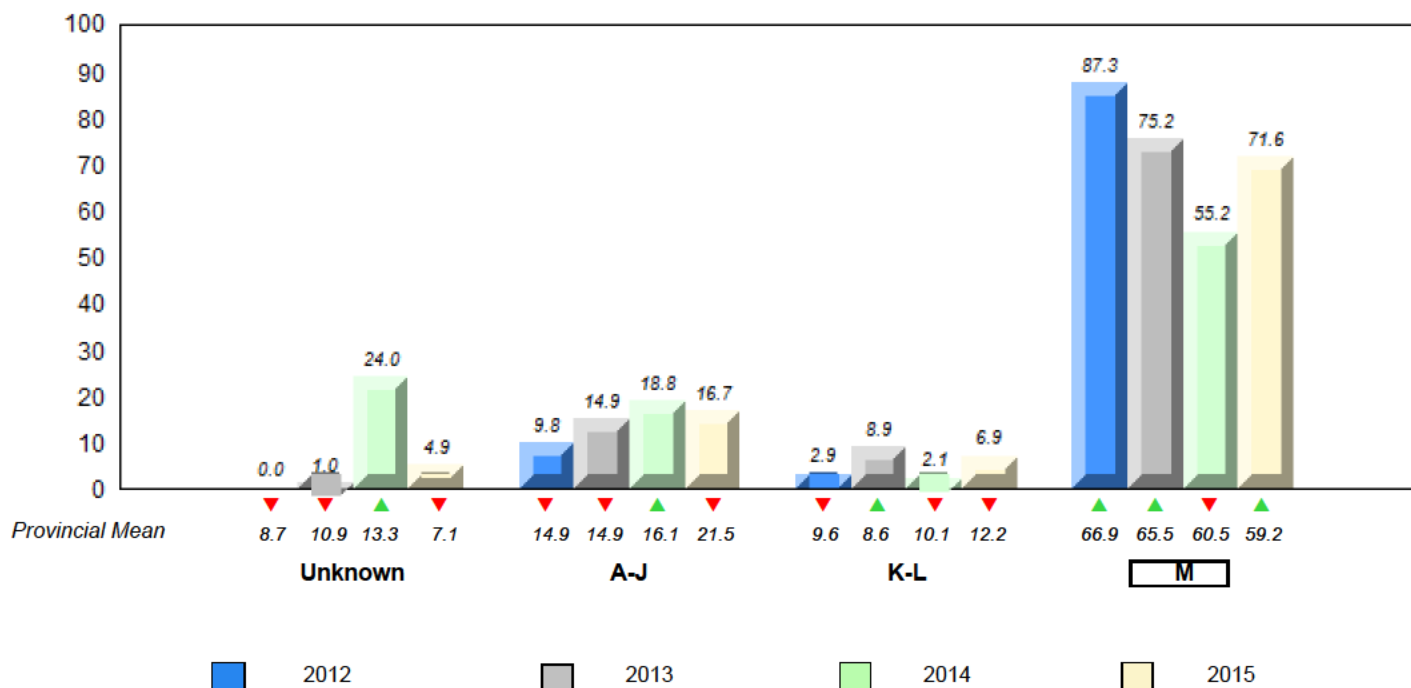

▼ ▲ denotes school performance vs province. ▼ denotes Department did not receive data.

All percentages are based on AGR number for the above data.

Source: Division of Evaluation and Research, Department of Education and Early Childhood Development

Total Students : 13

Instructional Level June 2012 - June 2015

Total Students (Submitted): 13

Level	School	2015			2014		2013		2012						
		♀	♂	Region	School vs Region	School vs Province	School vs Region	School vs Province	School vs Region	School vs Province					
M (10)	76.9	61.5	15.4	61.1	31.9	29.2	59.2	30.8	28.5	▲	▲	▲	▲	▲	▲
K-L (1)	7.7	7.7	0.0	12.2	5.6	6.6	12.2	5.8	6.4	▼	▼	▼	▼	▼	▼
A-J (2)	15.4	15.4	0.0	20.4	8.5	11.9	21.5	8.7	12.9						
Unknown (0)	0.0			6.2			7.1								

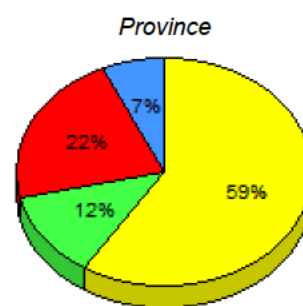
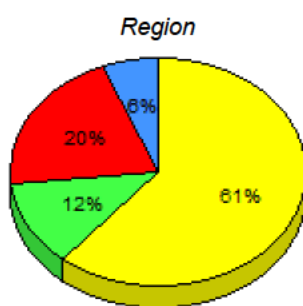
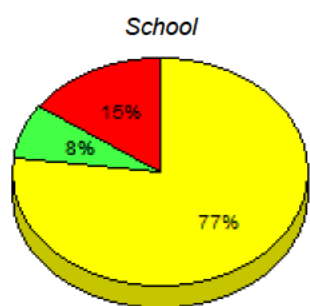

■ M : end of year benchmark.
 ■ K-L: mid - year benchmark.
 ■ A-J
 ■ Unknown

**Instructional Level (June 2012 - June 2015)
4 Year Trend
(School Results)**

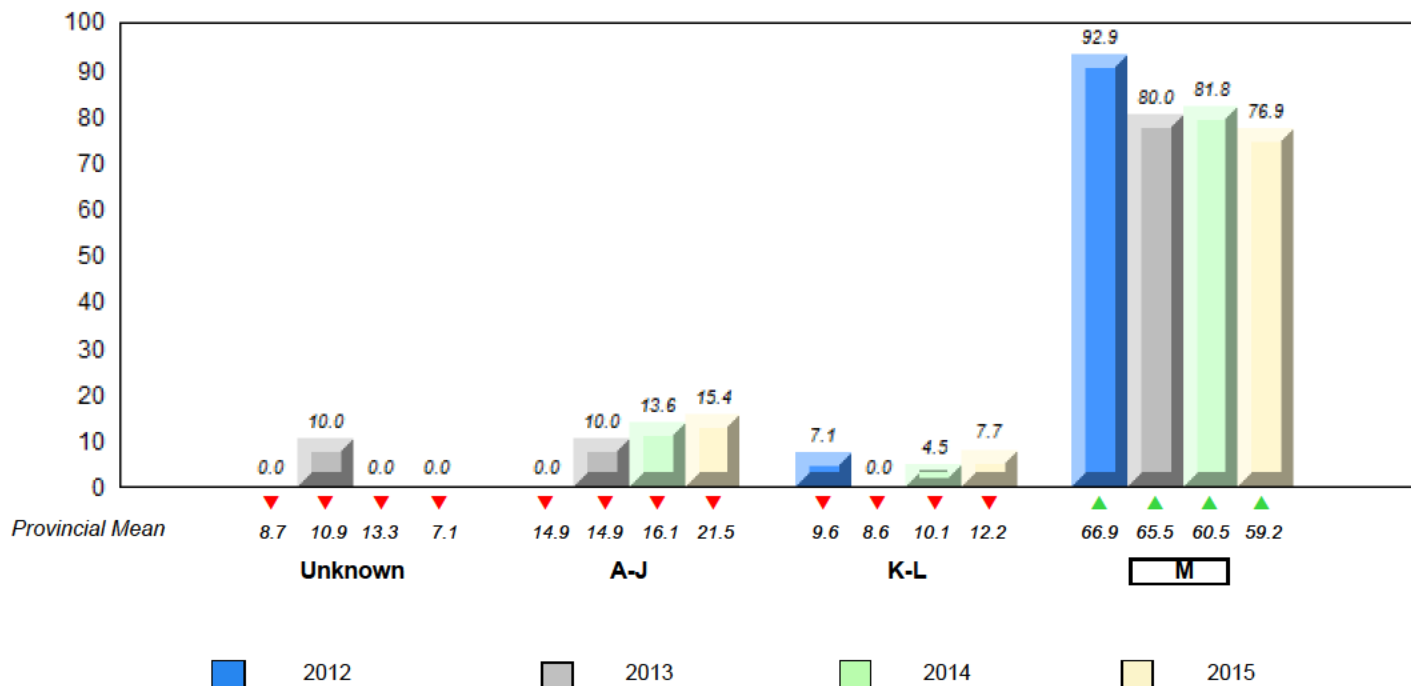

▼ ▲ denotes school performance vs province. ▼ denotes Department did not receive data.

All percentages are based on AGR number for the above data.

Source: Division of Evaluation and Research, Department of Education and Early Childhood Development

Total Students : 86

Instructional Level June 2012 - June 2015

Total Students (Submitted): 86

Level	School	2015			2014			2013			2012		
		School vs Region	School vs Province	School vs Region	School vs Province	School vs Region	School vs Province	School vs Region	School vs Province				
M (55)	64.0	32.6	31.4	61.1	31.9	29.2	59.2	30.8	28.5	▲	▲	▲	▲
K - L (7)	8.1	4.7	3.5	12.2	5.6	6.6	12.2	5.8	6.4	▼	▼	▼	▼
A - J (24)	27.9	9.3	18.6	20.4	8.5	11.9	21.5	8.7	12.9				
Unknown (0)	0.0			6.2			7.1						

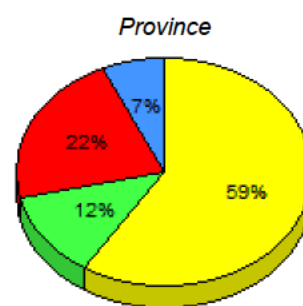
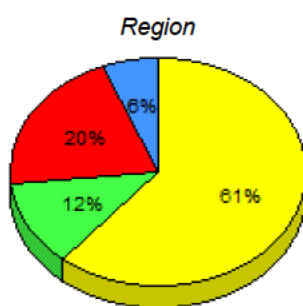
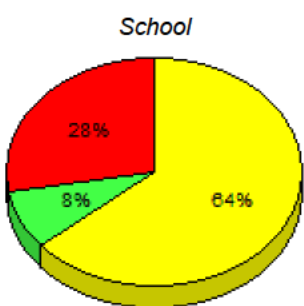

■ M : end of year benchmark.
 ■ K-L: mid - year benchmark.
 ■ A-J
 ■ Unknown

**Instructional Level (June 2012 - June 2015)
4 Year Trend
(School Results)**

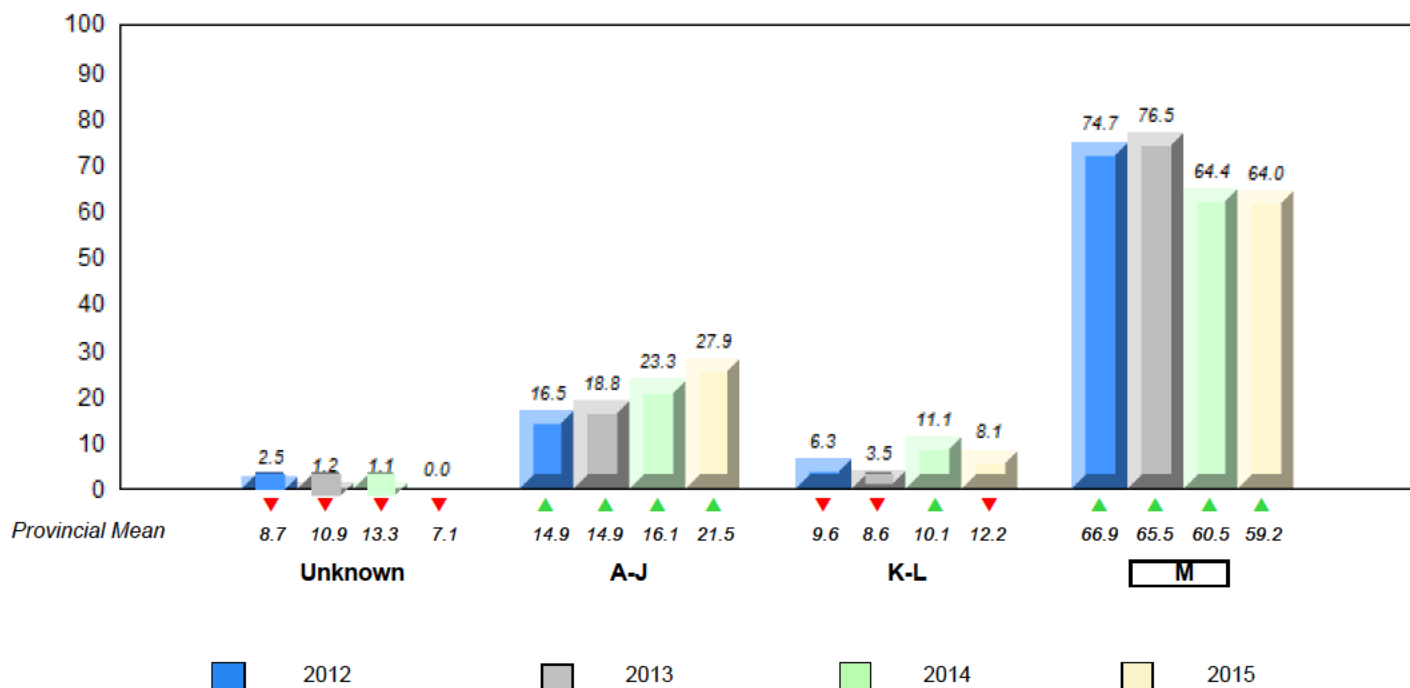

▼ ▲ denotes school performance vs province. ▼ denotes Department did not receive data.

All percentages are based on AGR number for the above data.

Source: Division of Evaluation and Research, Department of Education and Early Childhood Development

Total Students : 18

Instructional Level June 2012 - June 2015

Total Students (Submitted): 17

Level	School	2015			2014		2013		2012						
		♀	♂	Region	School vs Region	School vs Province	School vs Region	School vs Province	School vs Region	School vs Province					
M (10)	55.6	38.9	16.7	61.1	31.9	29.2	59.2	30.8	28.5	▼	▼	▲	▲	▲	▲
K - L (3)	16.7	5.6	11.1	12.2	5.6	6.6	12.2	5.8	6.4	▲	▲	▼	▼	▼	▼
A - J (4)	22.2	5.6	16.7	20.4	8.5	11.9	21.5	8.7	12.9						
Unknown (1)	5.6			6.2			7.1								

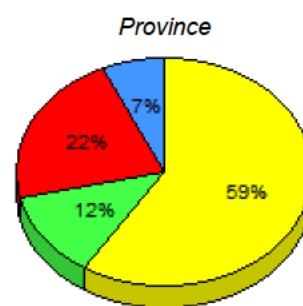
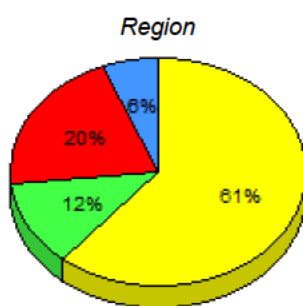
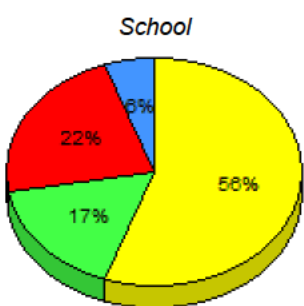

■ M : end of year benchmark.
 ■ K-L: mid - year benchmark.
 ■ A-J
 ■ Unknown

**Instructional Level (June 2012 - June 2015)
4 Year Trend
(School Results)**

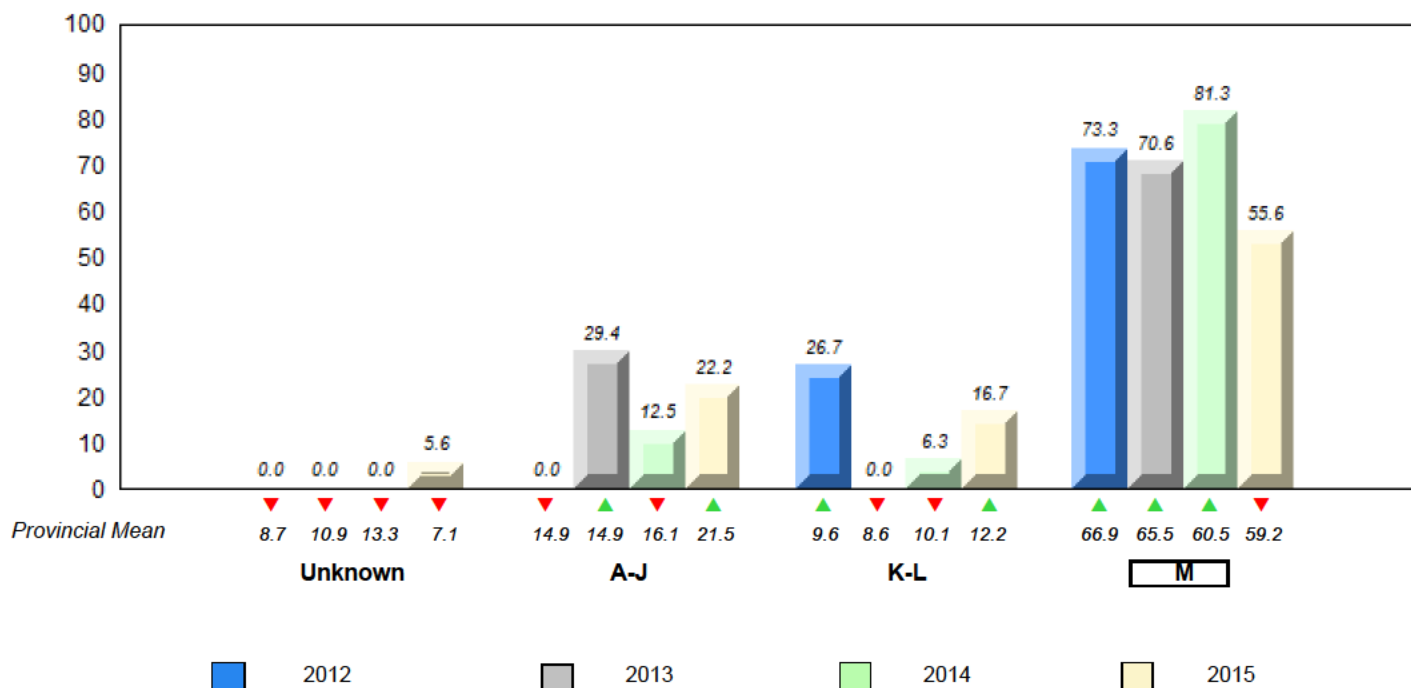

▼ ▲ denotes school performance vs province. ▼ denotes Department did not receive data.

All percentages are based on AGR number for the above data.

Source: Division of Evaluation and Research, Department of Education and Early Childhood Development

NLESD - Eastern Region

#262 - Woodland Elementary, Dildo

Grades: K-6

Total Students : 21

Instructional Level June 2012 - June 2015

Total Students (Submitted): 21

Level	School	2015			2014			2013			2012				
		♀	♂	Total	♀	♂	Total	♀	♂	Total	♀	♂	Total		
M (12)	57.1	28.6	28.6	61.1	31.9	29.2	59.2	30.8	28.5	▼	▼	▼	▼	▲	▲
K - L (2)	9.5	0.0	9.5	12.2	5.6	6.6	12.2	5.8	6.4	▼	▼	▲	▲	▲	▲
A - J (7)	33.3	9.5	23.8	20.4	8.5	11.9	21.5	8.7	12.9						
Unknown (0)	0.0			6.2			7.1								

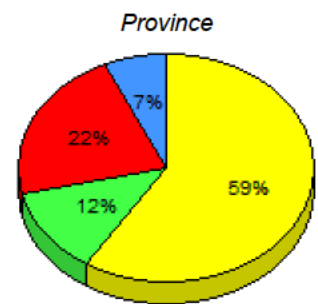
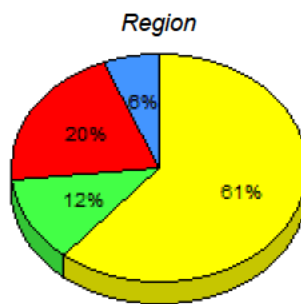
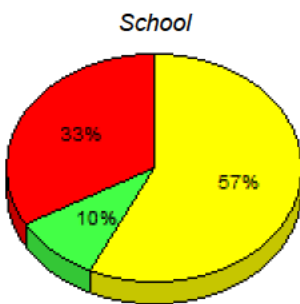

■ M : end of year benchmark.
 ■ K-L: mid - year benchmark.
 ■ A-J
 ■ Unknown

**Instructional Level (June 2012 - June 2015)
4 Year Trend
(School Results)**

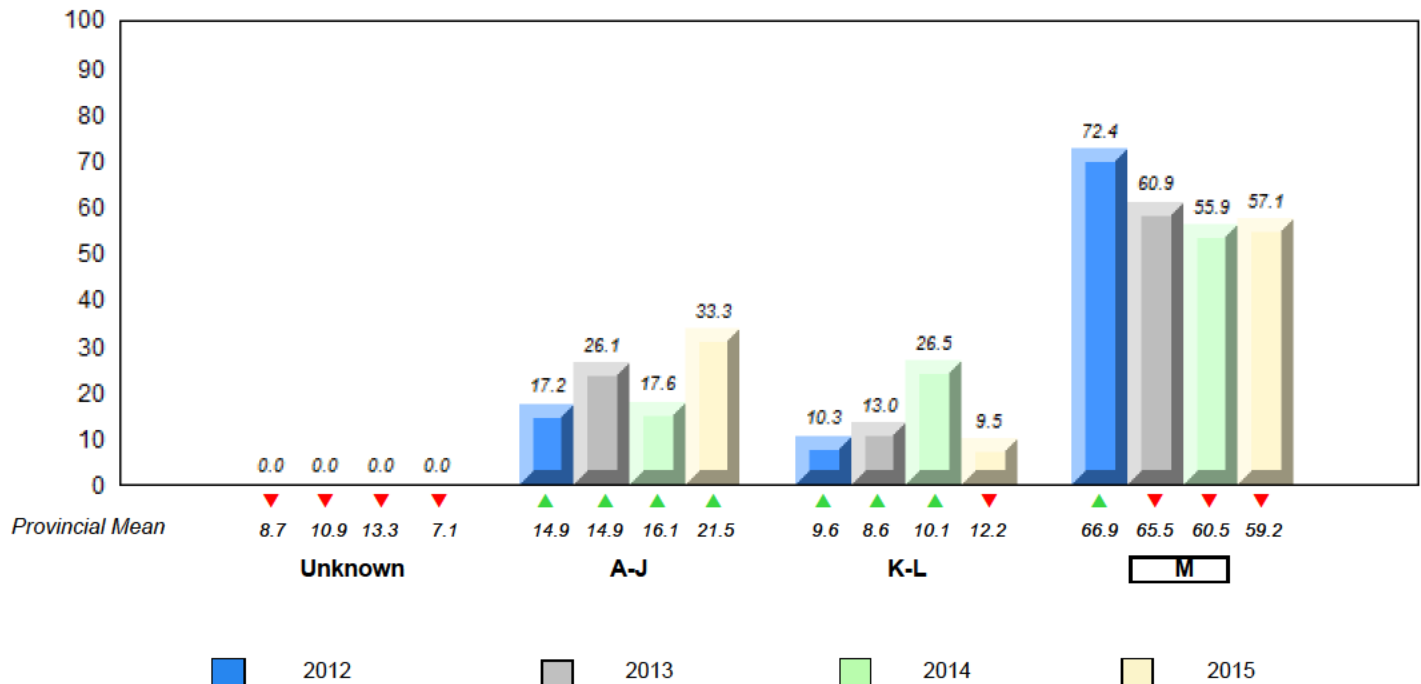

▼ ▲ denotes school performance vs province. ▼ denotes Department did not receive data.

All percentages are based on AGR number for the above data.

Source: Division of Evaluation and Research, Department of Education and Early Childhood Development

Total Students : 19

Instructional Level June 2012 - June 2015

Total Students (Submitted): 17

Level	School	2015			2014		2013		2012								
		♀	♂	Total	School vs Region	School vs Province	School vs Region	School vs Province	School vs Region	School vs Province							
M (8)	42.1	26.3	15.8	61.1	31.9	29.2	59.2	30.8	28.5	▼	▼	▲	▲	▼	▼	▲	▲
K - L (5)	26.3	5.3	21.1	12.2	5.6	6.6	12.2	5.8	6.4	▲	▲	▼	▼	▼	▼	▼	▼
A - J (4)	21.1	10.5	10.5	20.4	8.5	11.9	21.5	8.7	12.9								
Unknown (2)	10.5			6.2			7.1										

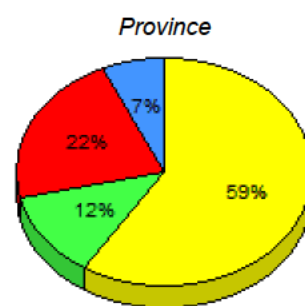
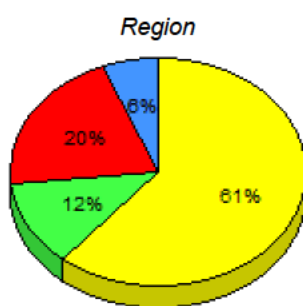
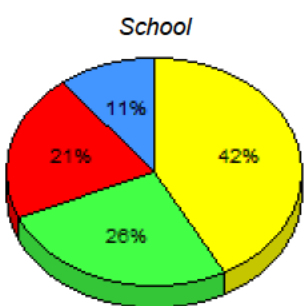

■ M : end of year benchmark.
 ■ K-L: mid - year benchmark.
 ■ A-J
 ■ Unknown

**Instructional Level (June 2012 - June 2015)
4 Year Trend
(School Results)**

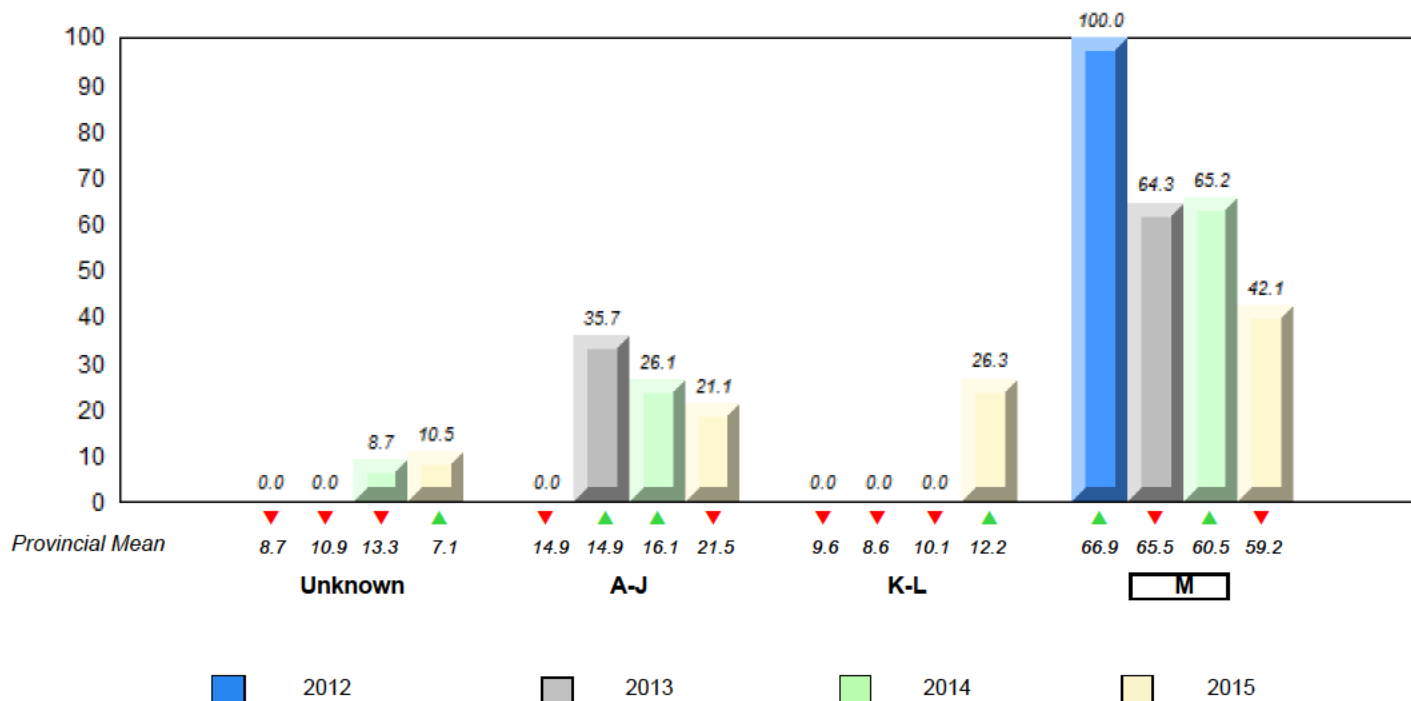

▼ ▲ denotes school performance vs province. ▼ denotes Department did not receive data.

All percentages are based on AGR number for the above data.

Source: Division of Evaluation and Research, Department of Education and Early Childhood Development

Total Students : 23

Instructional Level June 2012 - June 2015

Total Students (Submitted): 22

Level	School	2015			2014		2013		2012						
		♀	♂	Region	School vs Region	School vs Province	School vs Region	School vs Province	School vs Region	School vs Province					
M (15)	65.2	30.4	34.8	61.1	31.9	29.2	59.2	30.8	28.5	▲	▲	✘	✘	✘	✘
K-L (3)	13.0	8.7	4.3	12.2	5.6	6.6	12.2	5.8	6.4	▲	▲	✘	✘	✘	✘
A-J (4)	17.4	4.3	13.0	20.4	8.5	11.9	21.5	8.7	12.9						
Unknown (1)	4.3			6.2			7.1								

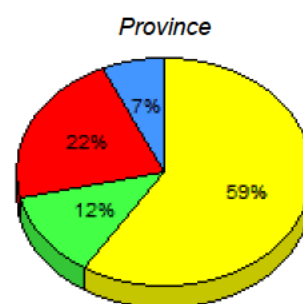
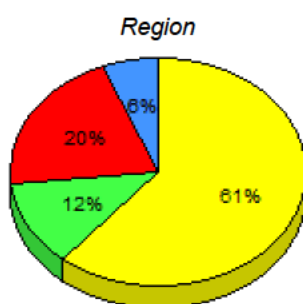
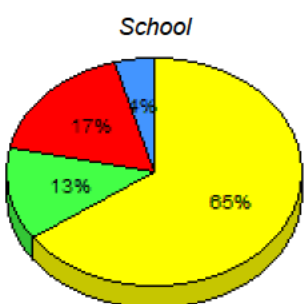

■ M : end of year benchmark.
 ■ K-L: mid - year benchmark.
 ■ A-J
 ■ Unknown

**Instructional Level (June 2012 - June 2015)
4 Year Trend
(School Results)**

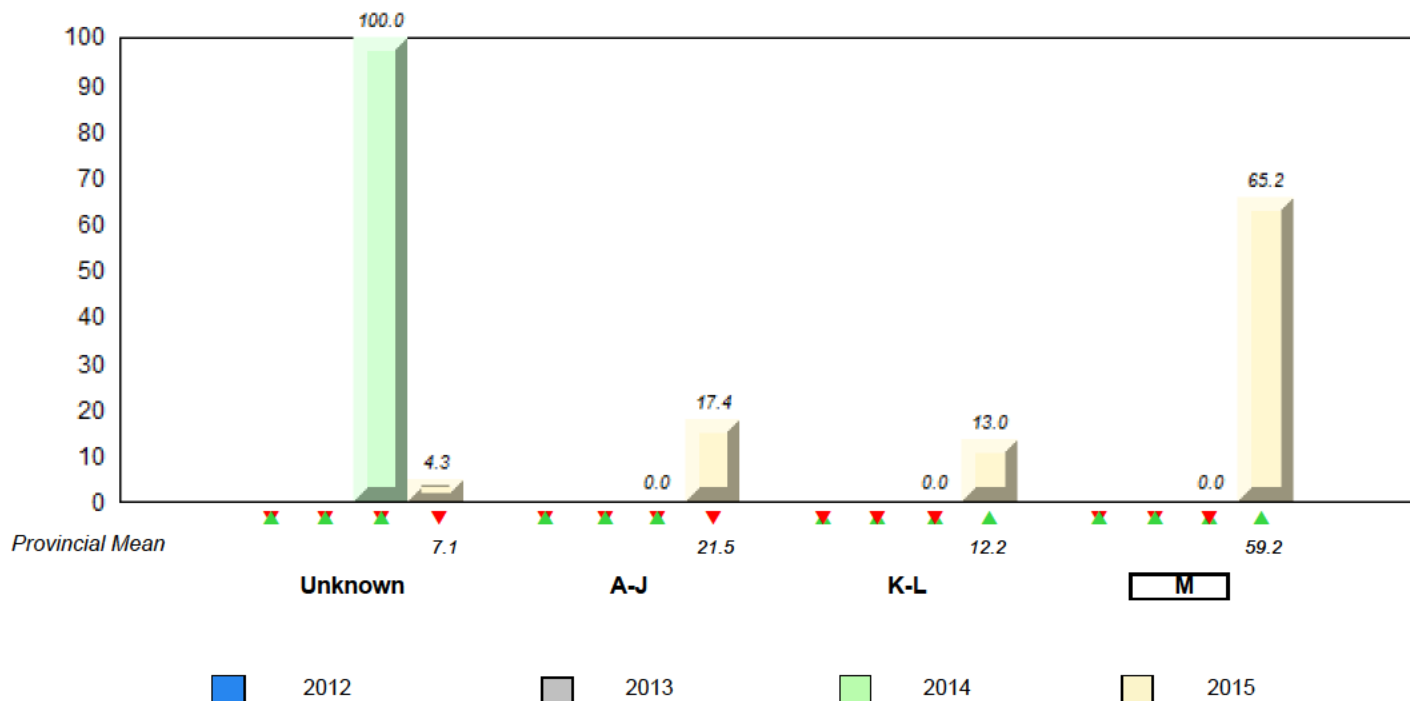

▼ ▲ denotes school performance vs province. ✘ denotes Department did not receive data.

All percentages are based on AGR number for the above data.

Source: Division of Evaluation and Research, Department of Education and Early Childhood Development

Total Students : 31

Instructional Level June 2012 - June 2015

Total Students (Submitted): 31

Level	School	2015			2014		2013		2012								
		♀	♂	Region	School vs Region	School vs Province	School vs Region	School vs Province	School vs Region	School vs Province							
M (16)	51.6	41.9	9.7	61.1	31.9	29.2	59.2	30.8	28.5	▼	▼	▲	▲	▲	▲	▼	▼
K-L (6)	19.4	6.5	12.9	12.2	5.6	6.6	12.2	5.8	6.4	▲	▲	▼	▼	▼	▼	▲	▲
A-J (9)	29.0	9.7	19.4	20.4	8.5	11.9	21.5	8.7	12.9								
Unknown (0)	0.0			6.2			7.1										

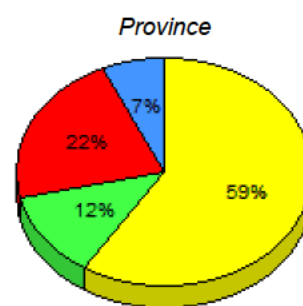
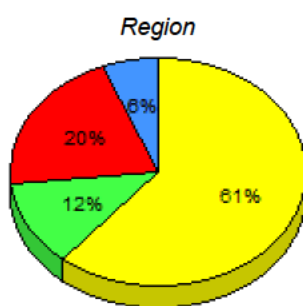
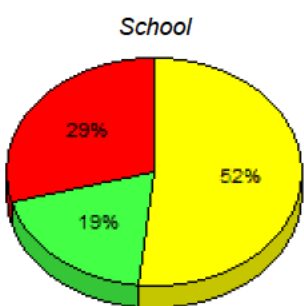

■ M : end of year benchmark.
 ■ K-L: mid - year benchmark.
 ■ A-J
 ■ Unknown

**Instructional Level (June 2012 - June 2015)
4 Year Trend
(School Results)**

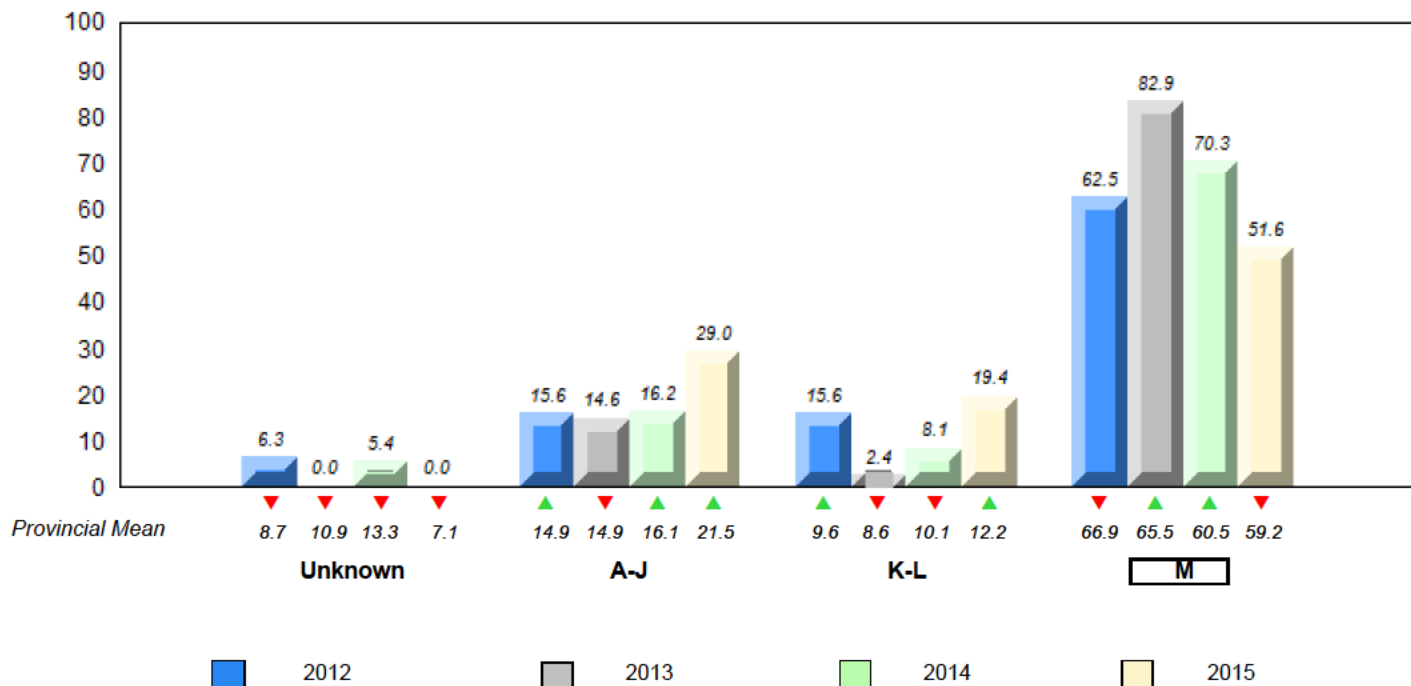

▼ ▲ denotes school performance vs province. ▼ denotes Department did not receive data.

All percentages are based on AGR number for the above data.

Source: Division of Evaluation and Research, Department of Education and Early Childhood Development

Total Students : 6 **Instructional Level June 2012 - June 2015**

Level	School	2015			2014		2013		2012						
		♀	♂	Region	School vs Region	School vs Province	School vs Region	School vs Province	School vs Region	School vs Province					
M (1)	16.7	16.7	0.0	61.1	31.9	29.2	59.2	30.8	28.5	▼	▼	▲	▲	▲	▲
K-L (0)	0.0	0.0	0.0	12.2	5.6	6.6	12.2	5.8	6.4	▼	▼	▲	▲	▼	▼
A-J (5)	83.3	16.7	66.7	20.4	8.5	11.9	21.5	8.7	12.9						
Unknown (0)	0.0			6.2			7.1								

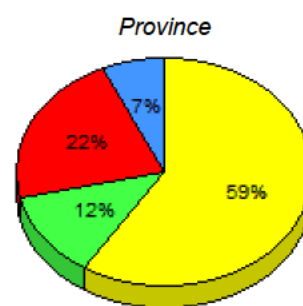
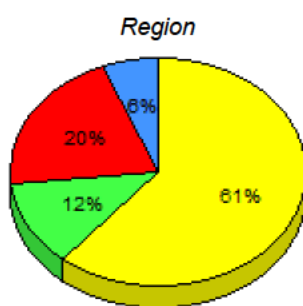
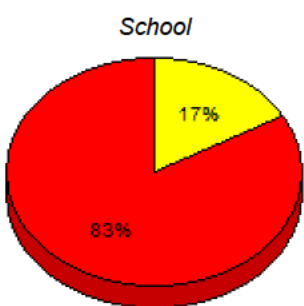

■ M : end of year benchmark.
 ■ K-L: mid - year benchmark.
 ■ A-J
 ■ Unknown

**Instructional Level (June 2012 - June 2015)
4 Year Trend
(School Results)**

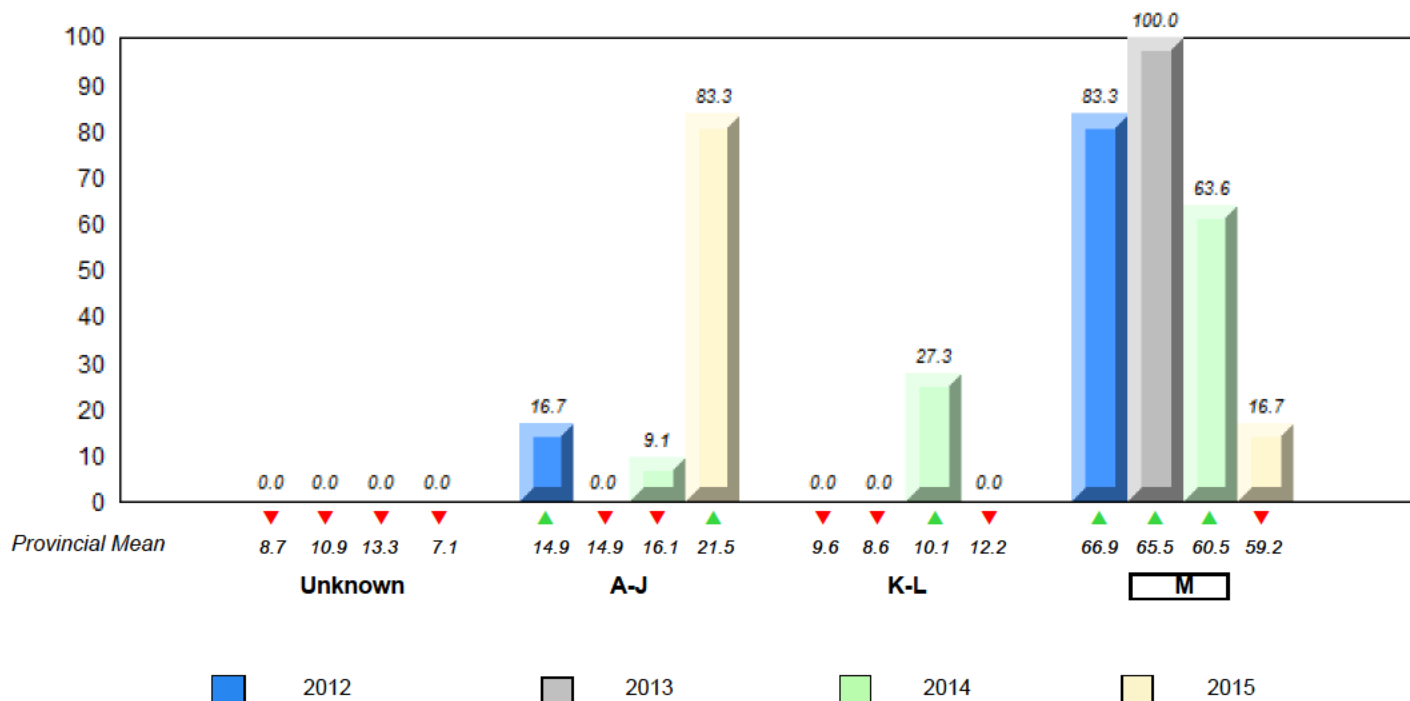

▼ ▲ denotes school performance vs province. ▼ denotes Department did not receive data.

All percentages are based on AGR number for the above data.

Source: Division of Evaluation and Research, Department of Education and Early Childhood Development

Total Students : 55

Instructional Level June 2012 - June 2015

Total Students (Submitted): 55

Level	School	2015			2014		2013		2012								
		♀	♂	Region	School vs Region	School vs Province	School vs Region	School vs Province	School vs Region	School vs Province							
M (39)	70.9	36.4	34.5	61.1	31.9	29.2	59.2	30.8	28.5	▲	▲	▼	▼	▼	▼	▲	▲
K - L (9)	16.4	10.9	5.5	12.2	5.6	6.6	12.2	5.8	6.4	▲	▲	▲	▲	▲	▲	▲	▲
A - J (6)	10.9	1.8	9.1	20.4	8.5	11.9	21.5	8.7	12.9								
Unknown (1)	1.8			6.2			7.1										

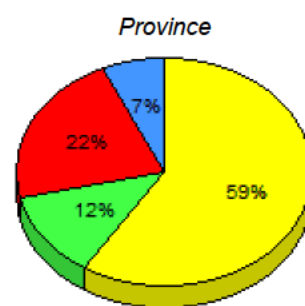
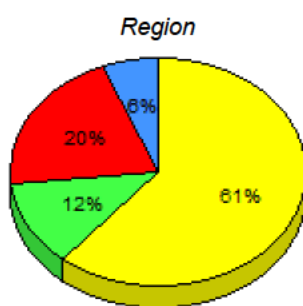
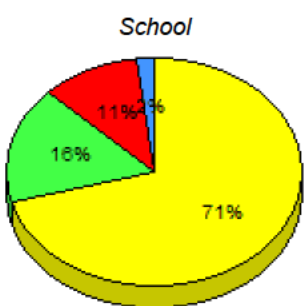

■ M : end of year benchmark.
 ■ K-L: mid - year benchmark.
 ■ A-J
 ■ Unknown

**Instructional Level (June 2012 - June 2015)
4 Year Trend
(School Results)**

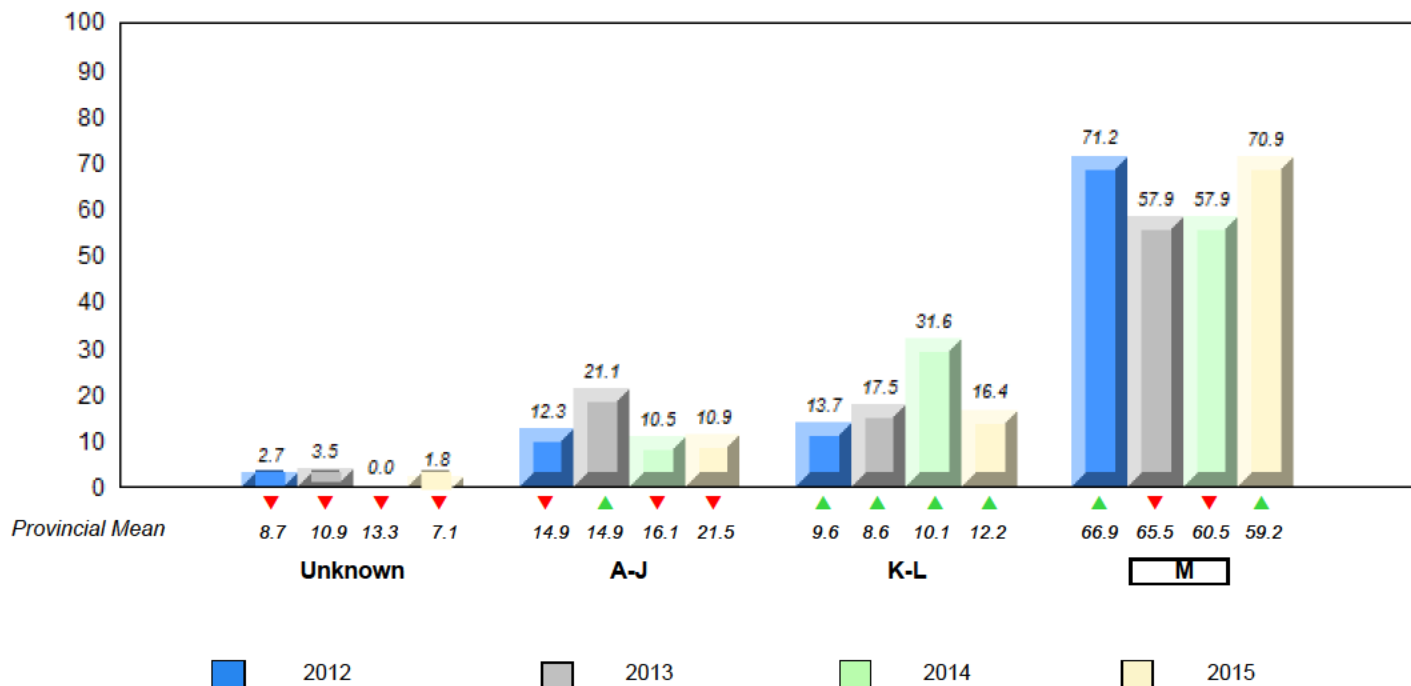

▼ ▲ denotes school performance vs province. ▼ denotes Department did not receive data.

All percentages are based on AGR number for the above data.

Source: Division of Evaluation and Research, Department of Education and Early Childhood Development

Total Students : 35

Instructional Level June 2012 - June 2015

Total Students (Submitted): 35

Level	School	2015			2014			2013			2012				
		♀	♂	Total	♀	♂	Total	♀	♂	Total	♀	♂	Total		
M (18)	51.4	40.0	11.4	61.1	31.9	29.2	59.2	30.8	28.5	▼	▼	▲	▲	▲	▲
K-L (10)	28.6	14.3	14.3	12.2	5.6	6.6	12.2	5.8	6.4	▲	▲	▲	▲	▼	▼
A-J (7)	20.0	8.6	11.4	20.4	8.5	11.9	21.5	8.7	12.9						
Unknown (0)	0.0			6.2			7.1								

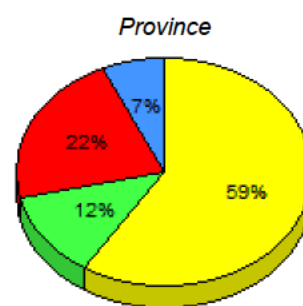
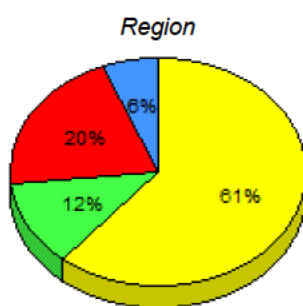
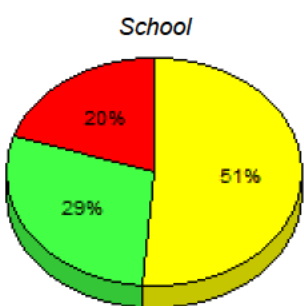

■ M : end of year benchmark.
 ■ K-L: mid - year benchmark.
 ■ A-J
 ■ Unknown

**Instructional Level (June 2012 - June 2015)
4 Year Trend
(School Results)**

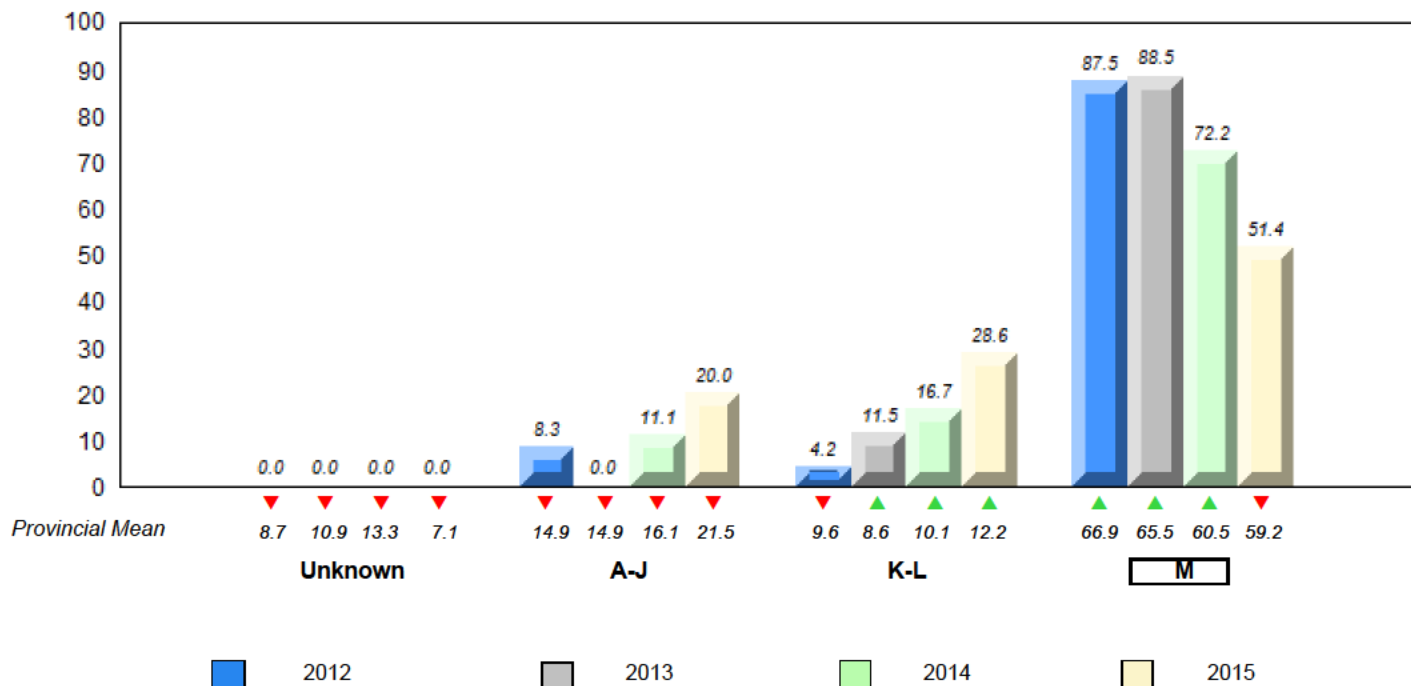

▼ ▲ denotes school performance vs province. ▼ denotes Department did not receive data.

All percentages are based on AGR number for the above data.

Source: Division of Evaluation and Research, Department of Education and Early Childhood Development

Total Students : 7

Instructional Level June 2012 - June 2015

Total Students (Submitted): 7

Level	School	2015			2014		2013		2012								
		♀	♂	Total	School vs Region	School vs Province	School vs Region	School vs Province	School vs Region	School vs Province							
M (4)	57.1	14.3	42.9	61.1	31.9	29.2	59.2	30.8	28.5	▼	▼	▲	▲	▼	▼	▼	▼
K-L (0)	0.0	0.0	0.0	12.2	5.6	6.6	12.2	5.8	6.4	▼	▼	▲	▲	▲	▲	▼	▼
A-J (3)	42.9	28.6	14.3	20.4	8.5	11.9	21.5	8.7	12.9								
Unknown (0)	0.0			6.2			7.1										

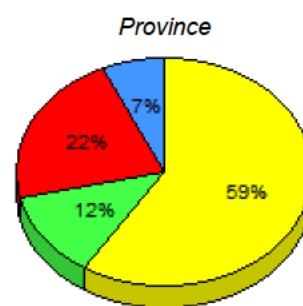
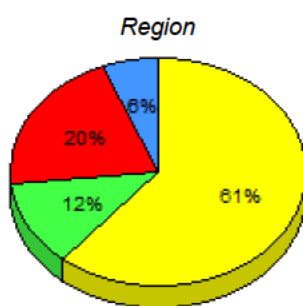
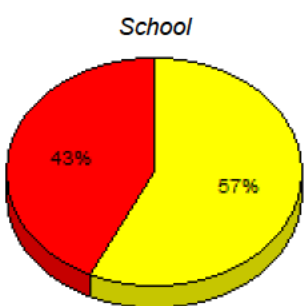

■ M : end of year benchmark.
 ■ K-L: mid - year benchmark.
 ■ A-J
 ■ Unknown

**Instructional Level (June 2012 - June 2015)
4 Year Trend
(School Results)**

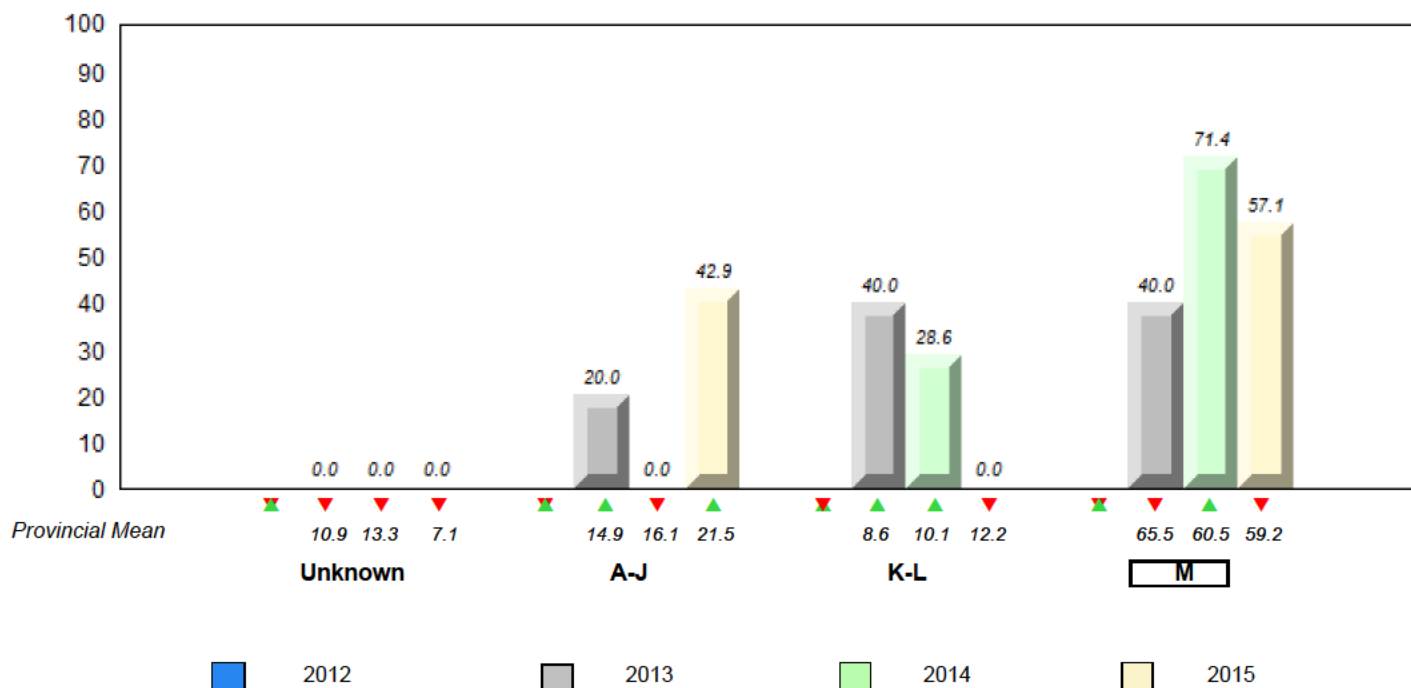

▼ ▲ denotes school performance vs province. ▼ denotes Department did not receive data.

All percentages are based on AGR number for the above data.

Source: Division of Evaluation and Research, Department of Education and Early Childhood Development

Total Students : 5

Instructional Level June 2012 - June 2015

Total Students (Submitted): 5

Level	School	2015						2014		2013		2012	
		Region	Region	Province	Province	Region	Province	School vs Region	School vs Province	School vs Region	School vs Province	School vs Region	School vs Province
M		61.1	31.9	29.2	59.2	30.8	28.5	▼	▼	✘	✘	▲	▲
K-L		12.2	5.6	6.6	12.2	5.8	6.4	▲	▲	✘	✘	▲	▲
A-J		20.4	8.5	11.9	21.5	8.7	12.9						
Unkn		6.2			7.1								

M
 K-L
 A-J
 Unkn

School data with 5 or fewer students withheld for reasons of confidentiality.

School data with 5 or fewer students withheld for reasons of confidentiality.

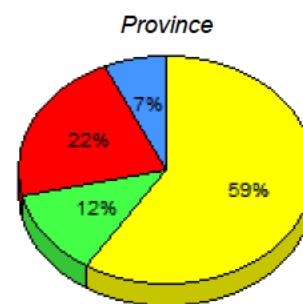
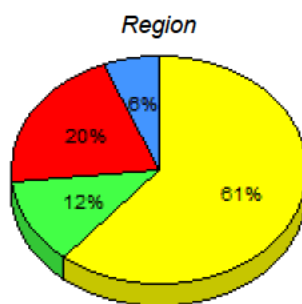

M: end of year benchmark.
 K-L: mid - year benchmark.
 A-J
 Unknown

**Instructional Level (June 2012 - June 2015)
4 Year Trend
(School Results)**

School data with 5 or fewer students withheld for reasons of confidentiality.

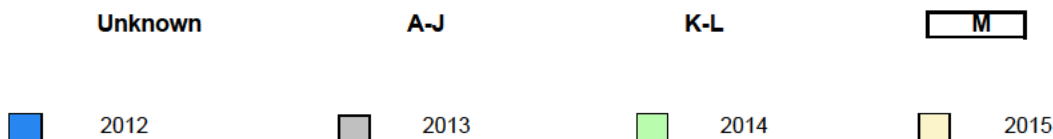

▼ ▲ denotes school performance vs province. ✘ denotes Department did not receive data.

All percentages are based on AGR number for the above data.

Source: Division of Evaluation and Research, Department of Education and Early Childhood Development

Total Students : 17

Instructional Level June 2012 - June 2015

Total Students (Submitted): 17

Level	School	2015			2014		2013		2012								
		♀	♂	Total	School vs Region	School vs Province	School vs Region	School vs Province	School vs Region	School vs Province							
M (13)	76.5	35.3	41.2	61.1	31.9	29.2	59.2	30.8	28.5	▲	▲	▲	▲	▼	▼	▲	▲
K-L (3)	17.6	5.9	11.8	12.2	5.6	6.6	12.2	5.8	6.4	▲	▲	▼	▼	▲	▲	▲	▲
A-J (1)	5.9	5.9	0.0	20.4	8.5	11.9	21.5	8.7	12.9								
Unknown (0)	0.0			6.2			7.1										

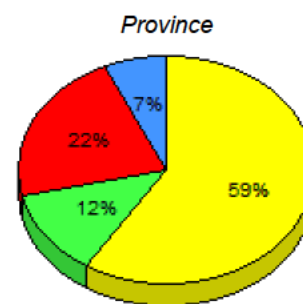
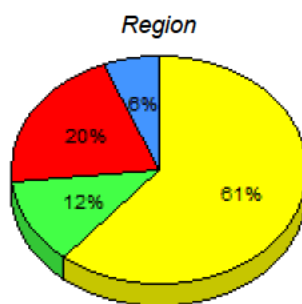
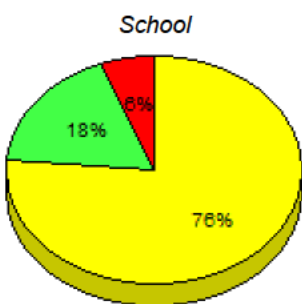

■ M : end of year benchmark.
 ■ K-L: mid - year benchmark.
 ■ A-J
 ■ Unknown

**Instructional Level (June 2012 - June 2015)
4 Year Trend
(School Results)**

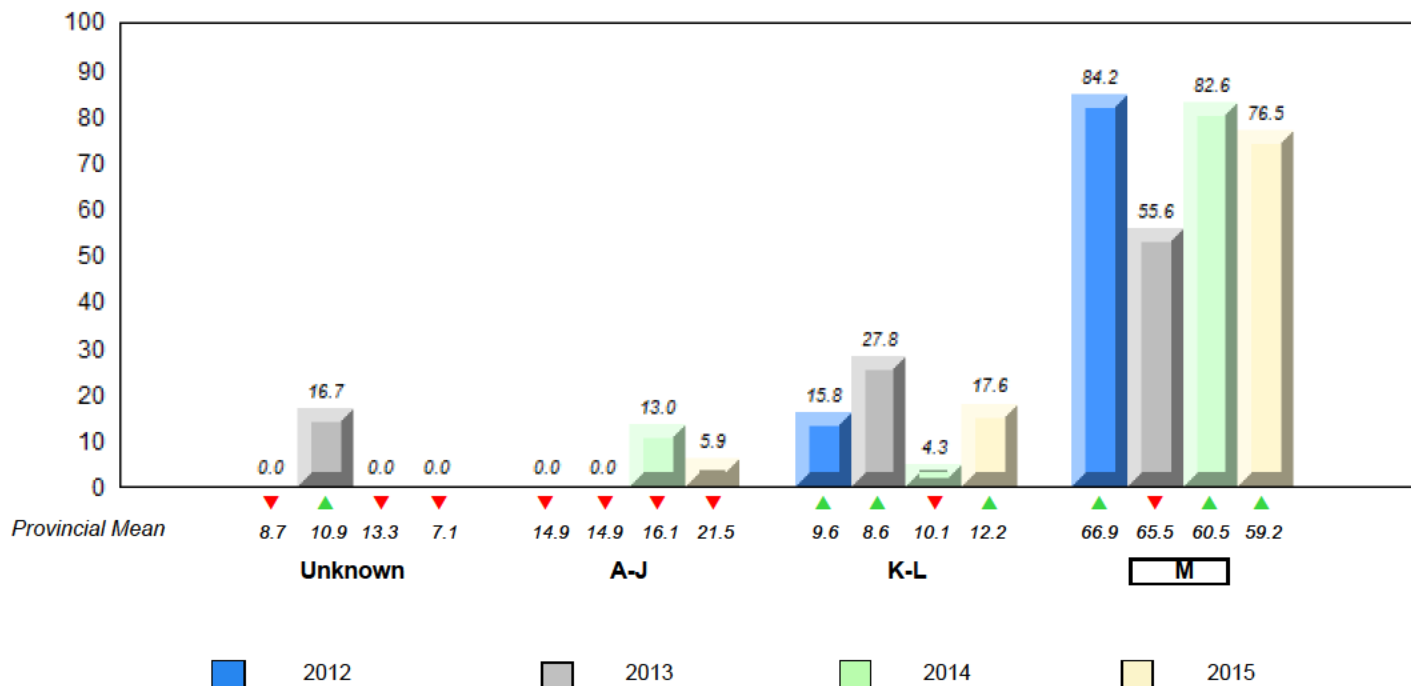

▼ ▲ denotes school performance vs province. ▼ denotes Department did not receive data.

All percentages are based on AGR number for the above data.

Source: Division of Evaluation and Research, Department of Education and Early Childhood Development

Total Students : 9

Instructional Level June 2012 - June 2015

Total Students (Submitted): 9

Level	School	2015			2014		2013		2012								
		♀	♂	Region	School vs Region	School vs Province	School vs Region	School vs Province	School vs Region	School vs Province							
M (5)	55.6	33.3	22.2	61.1	31.9	29.2	59.2	30.8	28.5	▼	▼	▼	▲	▲	▲		
K-L (1)	11.1	0.0	11.1	12.2	5.6	6.6	12.2	5.8	6.4	▼	▼	▲	▲	▼	▼	▲	▲
A-J (3)	33.3	22.2	11.1	20.4	8.5	11.9	21.5	8.7	12.9								
Unknown (0)	0.0			6.2			7.1										

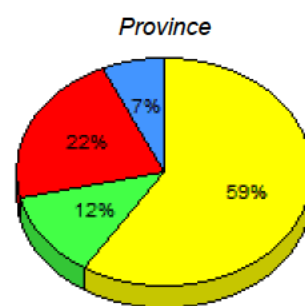
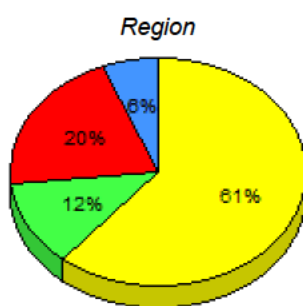
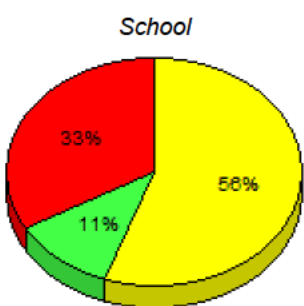

■ M: end of year benchmark.
 ■ K-L: mid - year benchmark.
 ■ A-J
 ■ Unknown

**Instructional Level (June 2012 - June 2015)
4 Year Trend
(School Results)**

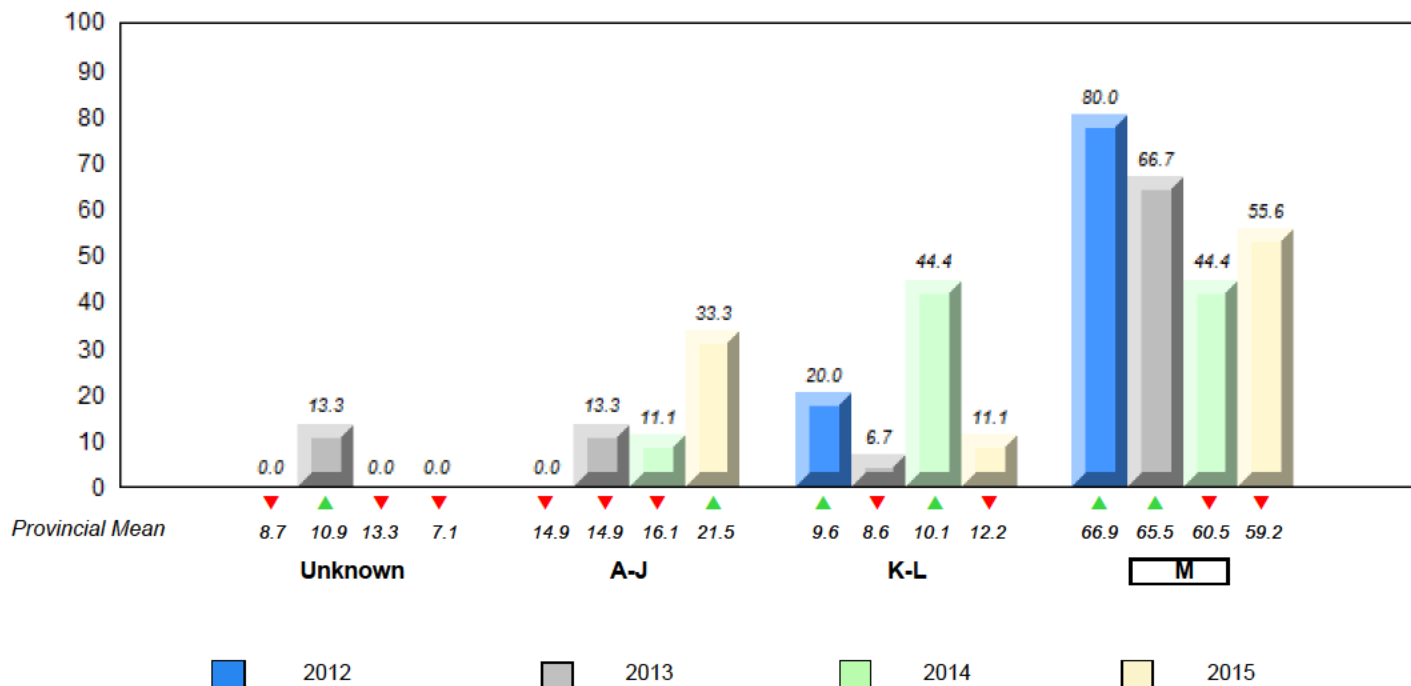

▼ ▲ denotes school performance vs province. ▼ denotes Department did not receive data.

All percentages are based on AGR number for the above data.

Source: Division of Evaluation and Research, Department of Education and Early Childhood Development

Total Students : 30

Instructional Level June 2012 - June 2015

Total Students (Submitted): 30

Level	School	2015			2014		2013		2012						
		♀	♂	Region	School vs Region	School vs Province	School vs Region	School vs Province	School vs Region	School vs Province					
M (9)	30.0	13.3	16.7	61.1	31.9	29.2	59.2	30.8	28.5	▼	▼	▲	▲	▲	▲
K-L (8)	26.7	13.3	13.3	12.2	5.6	6.6	12.2	5.8	6.4	▲	▲	▼	▼	▼	▼
A-J (13)	43.3	16.7	26.7	20.4	8.5	11.9	21.5	8.7	12.9						
Unknown (0)	0.0			6.2			7.1								

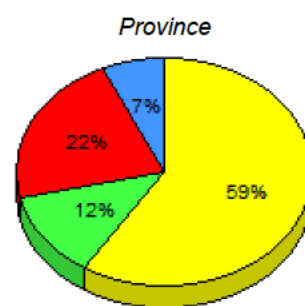
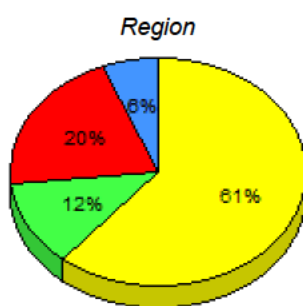
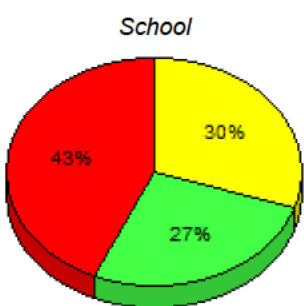

■ M : end of year benchmark.
 ■ K-L: mid - year benchmark.
 ■ A-J
 ■ Unknown

**Instructional Level (June 2012 - June 2015)
4 Year Trend
(School Results)**

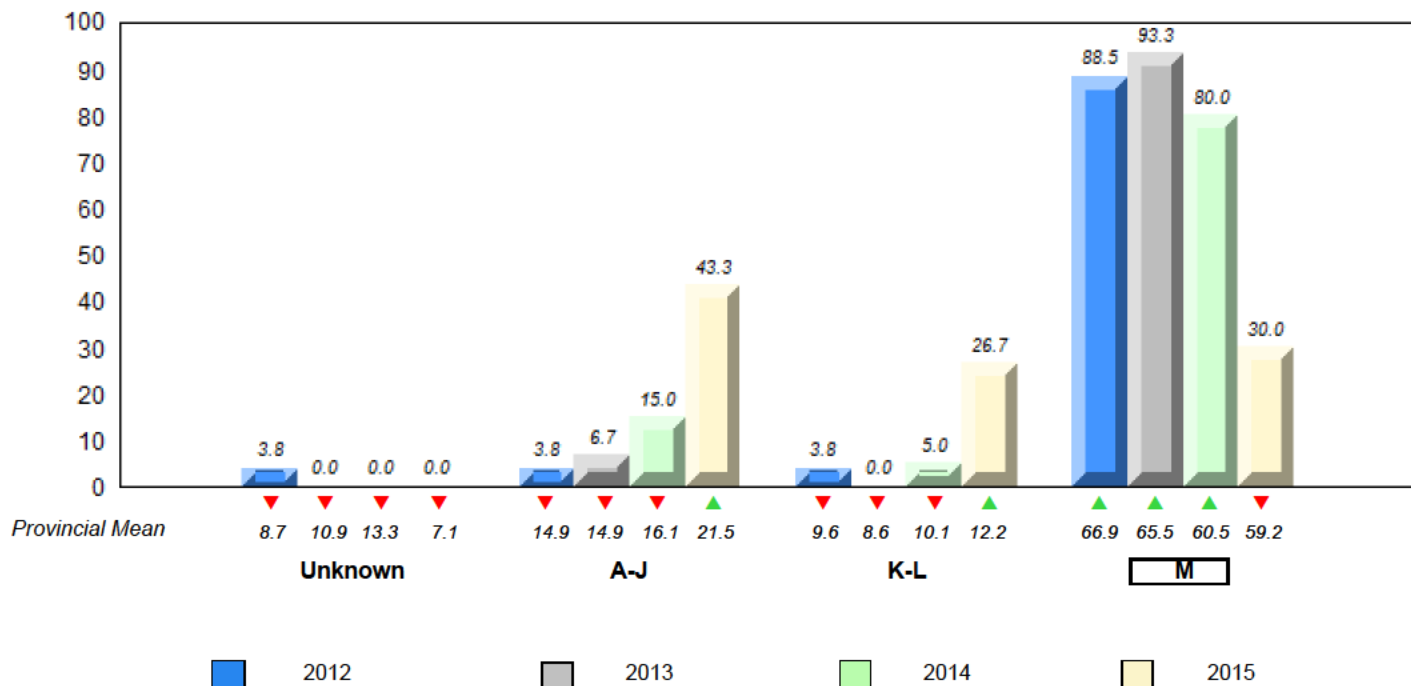

▼ ▲ denotes school performance vs province. ▼ denotes Department did not receive data.

All percentages are based on AGR number for the above data.

Source: Division of Evaluation and Research, Department of Education and Early Childhood Development

Total Students : 83

Instructional Level June 2012 - June 2015

Total Students (Submitted): 83

Level	2015			2014			2013			2012	
	School	♀	♂	School vs Region	School vs Province	School vs Region	School vs Province	School vs Region	School vs Province	School vs Region	School vs Province
M (51)	61.4	41.0	20.5	61.1	31.9	29.2	59.2	30.8	28.5	▲	▲
K-L (13)	15.7	7.2	8.4	12.2	5.6	6.6	12.2	5.8	6.4	▲	▲
A-J (19)	22.9	8.4	14.5	20.4	8.5	11.9	21.5	8.7	12.9		
Unknown (0)	0.0			6.2			7.1				

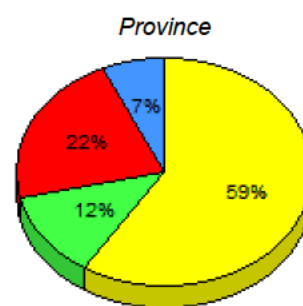
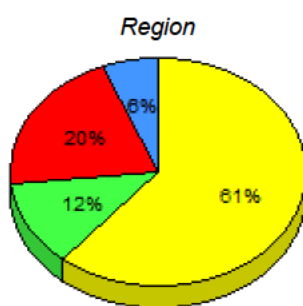
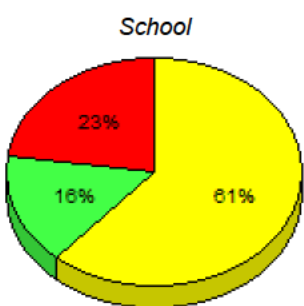

■ M : end of year benchmark.
 ■ K-L: mid - year benchmark.
 ■ A-J
 ■ Unknown

**Instructional Level (June 2012 - June 2015)
4 Year Trend
(School Results)**

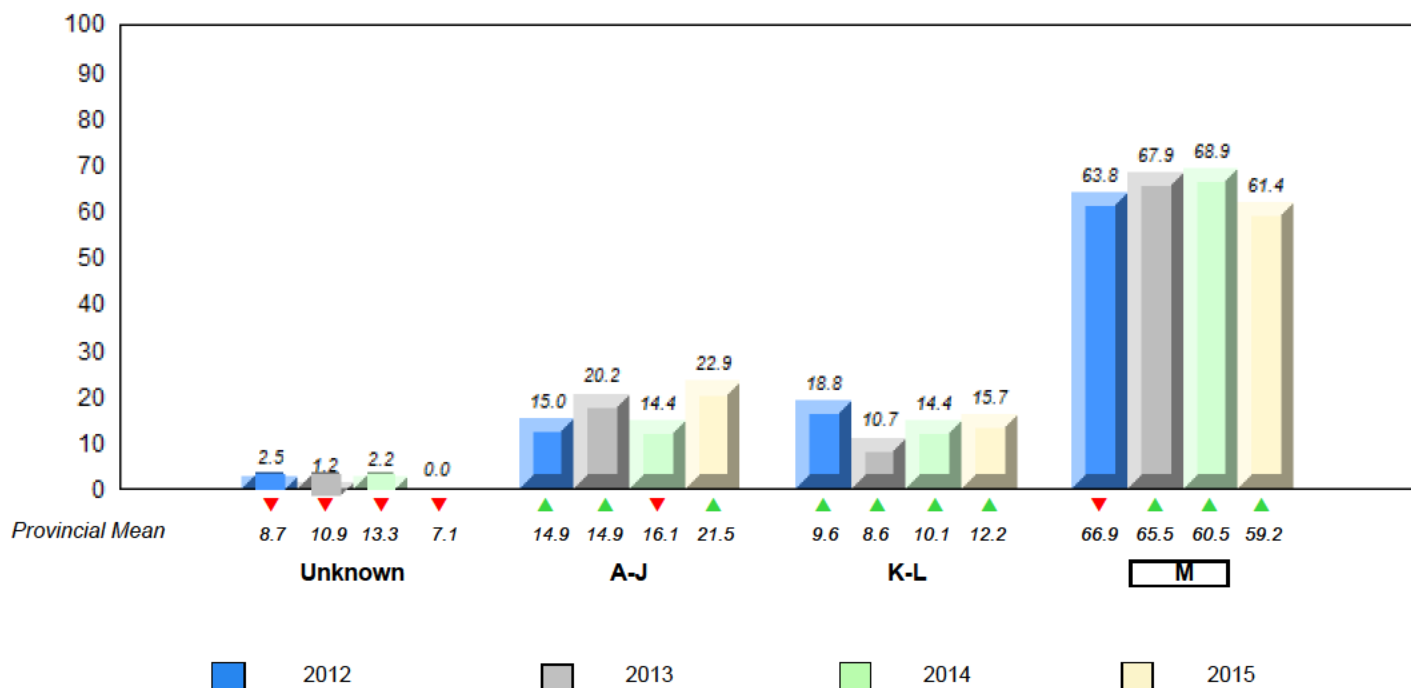

▼ ▲ denotes school performance vs province. ▼ denotes Department did not receive data.

All percentages are based on AGR number for the above data.

Source: Division of Evaluation and Research, Department of Education and Early Childhood Development

Total Students : 48

Instructional Level June 2012 - June 2015

Total Students (Submitted): 48

Level	School	2015			2014			2013			2012		
		♀	♂	Region	♀	♂	Region	♀	♂	Region	♀	♂	Region
M (29)	60.4	37.5	22.9	61.1	31.9	29.2	59.2	30.8	28.5	▼	▲	▼	▼
K - L (9)	18.8	12.5	6.3	12.2	5.6	6.6	12.2	5.8	6.4	▲	▲	▲	▲
A - J (10)	20.8	6.3	14.6	20.4	8.5	11.9	21.5	8.7	12.9				
Unknown (0)	0.0			6.2			7.1						

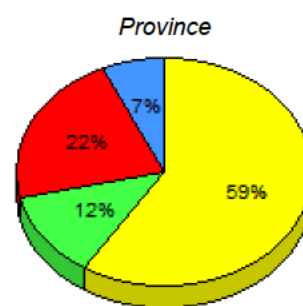
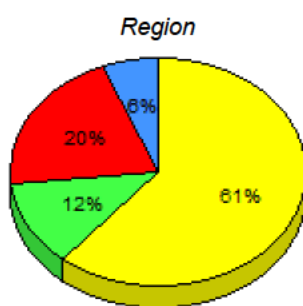
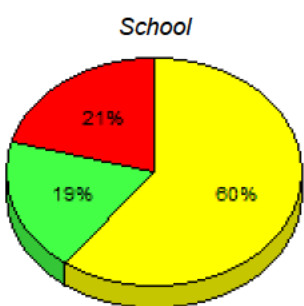

■ M : end of year benchmark.
 ■ K-L: mid - year benchmark.
 ■ A-J
 ■ Unknown

**Instructional Level (June 2012 - June 2015)
4 Year Trend
(School Results)**

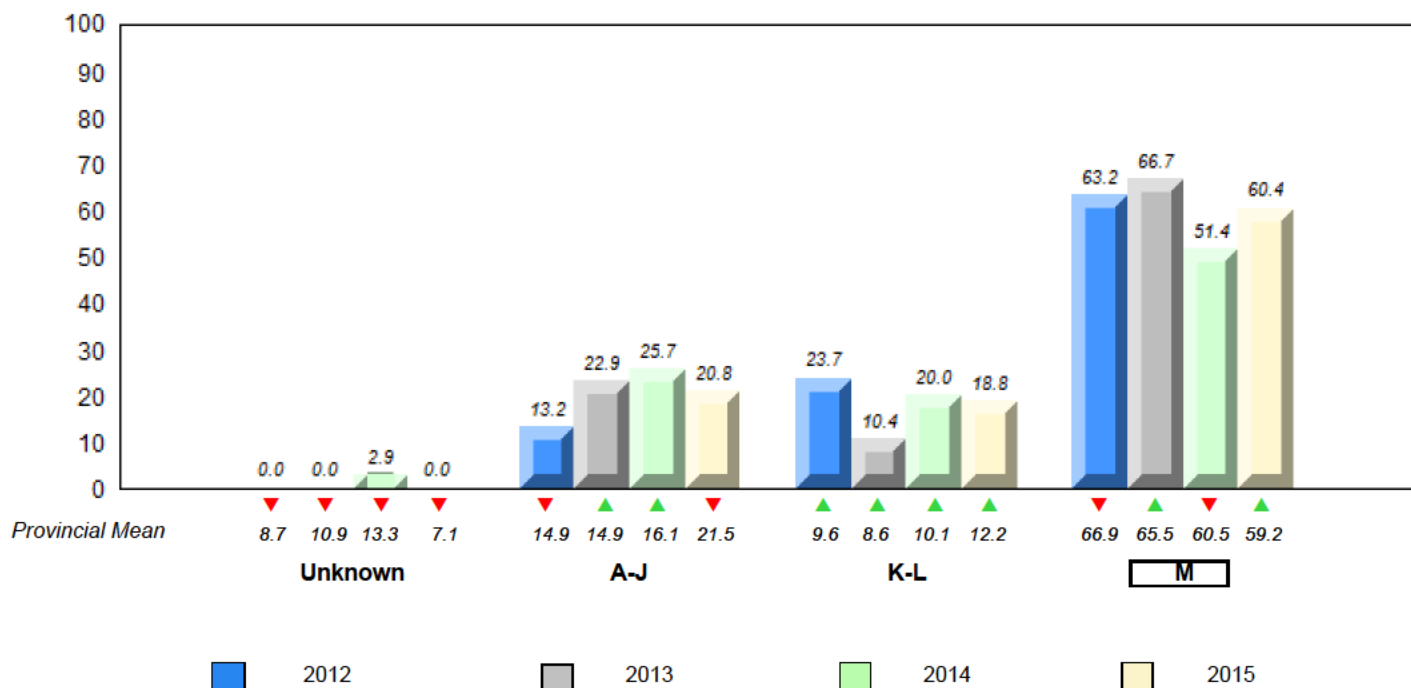

▼ ▲ denotes school performance vs province. ▼ denotes Department did not receive data.

All percentages are based on AGR number for the above data.

Source: Division of Evaluation and Research, Department of Education and Early Childhood Development

Total Students : 53

Instructional Level June 2012 - June 2015

Total Students (Submitted): 35

Level	School	2015			2014			2013			2012		
		♀	♂	Region	♀	♂	Region	♀	♂	Region	♀	♂	Region
M (26)	49.1	18.9	30.2	61.1	31.9	29.2	59.2	30.8	28.5	▼	▼	▼	▼
K - L (3)	5.7	5.7	0.0	12.2	5.6	6.6	12.2	5.8	6.4	▼	▼	▲	▲
A - J (6)	11.3	5.7	5.7	20.4	8.5	11.9	21.5	8.7	12.9				
Unknown (18)	34.0			6.2			7.1						

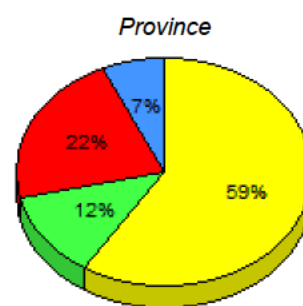
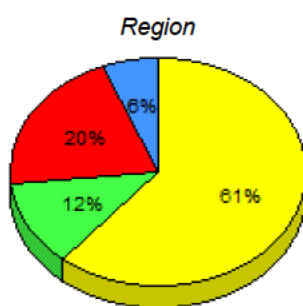
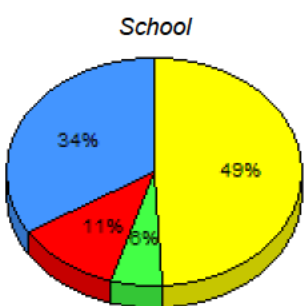

■ M : end of year benchmark.
 ■ K-L: mid - year benchmark.
 ■ A-J
 ■ Unknown

**Instructional Level (June 2012 - June 2015)
4 Year Trend
(School Results)**

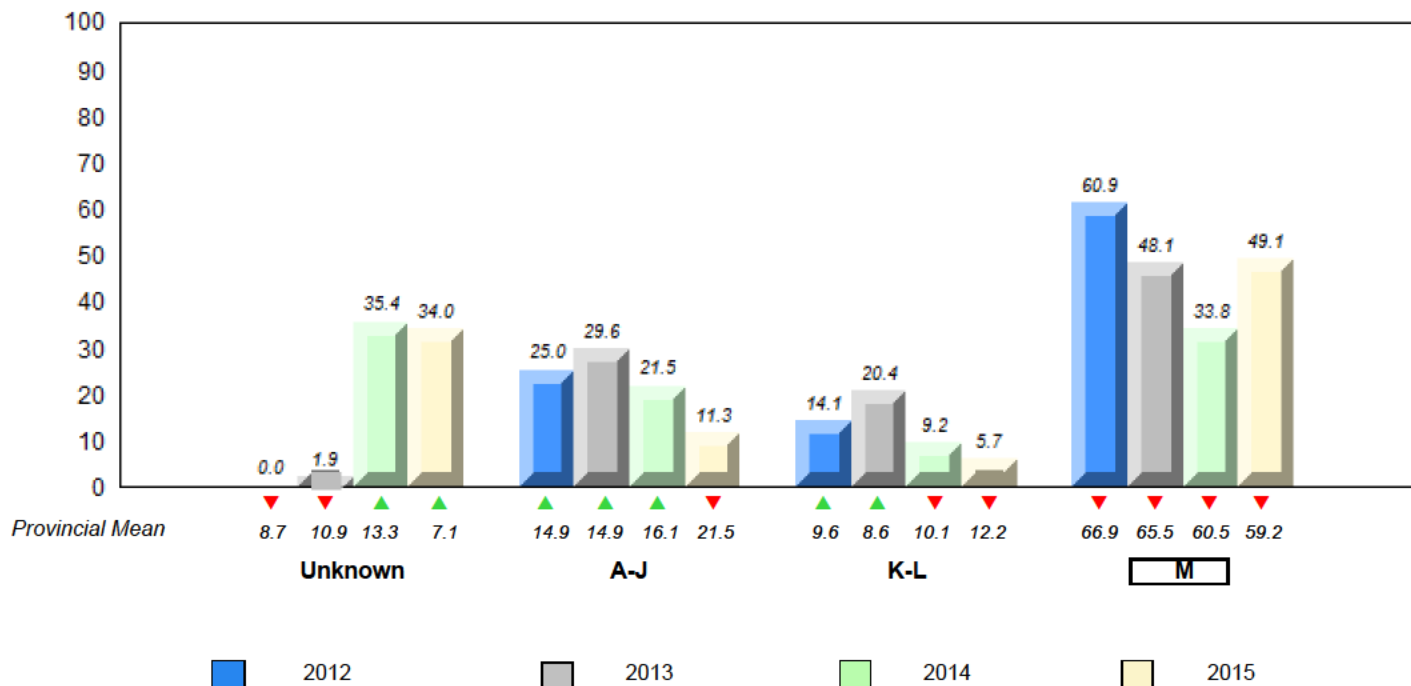

▼ ▲ denotes school performance vs province. ▼ denotes Department did not receive data.

All percentages are based on AGR number for the above data.

Source: Division of Evaluation and Research, Department of Education and Early Childhood Development

Total Students : 59

Instructional Level June 2012 - June 2015

Total Students (Submitted): 57

Level	School	2015			2014		2013		2012						
		♀	♂	Region	School vs Region	School vs Province	School vs Region	School vs Province	School vs Region	School vs Province					
M (36)	61.0	35.6	25.4	61.1	31.9	29.2	59.2	30.8	28.5	▼	▲	▲	▲	▲	▲
K-L (10)	16.9	5.1	11.9	12.2	5.6	6.6	12.2	5.8	6.4	▲	▲	▼	▼	▼	▼
A-J (11)	18.6	6.8	11.9	20.4	8.5	11.9	21.5	8.7	12.9						
Unknown (2)	3.4			6.2			7.1								

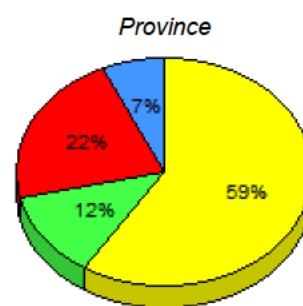
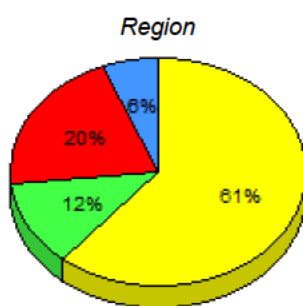
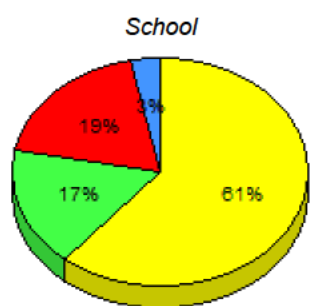

■ M : end of year benchmark.
 ■ K-L: mid - year benchmark.
 ■ A-J
 ■ Unknown

**Instructional Level (June 2012 - June 2015)
4 Year Trend
(School Results)**

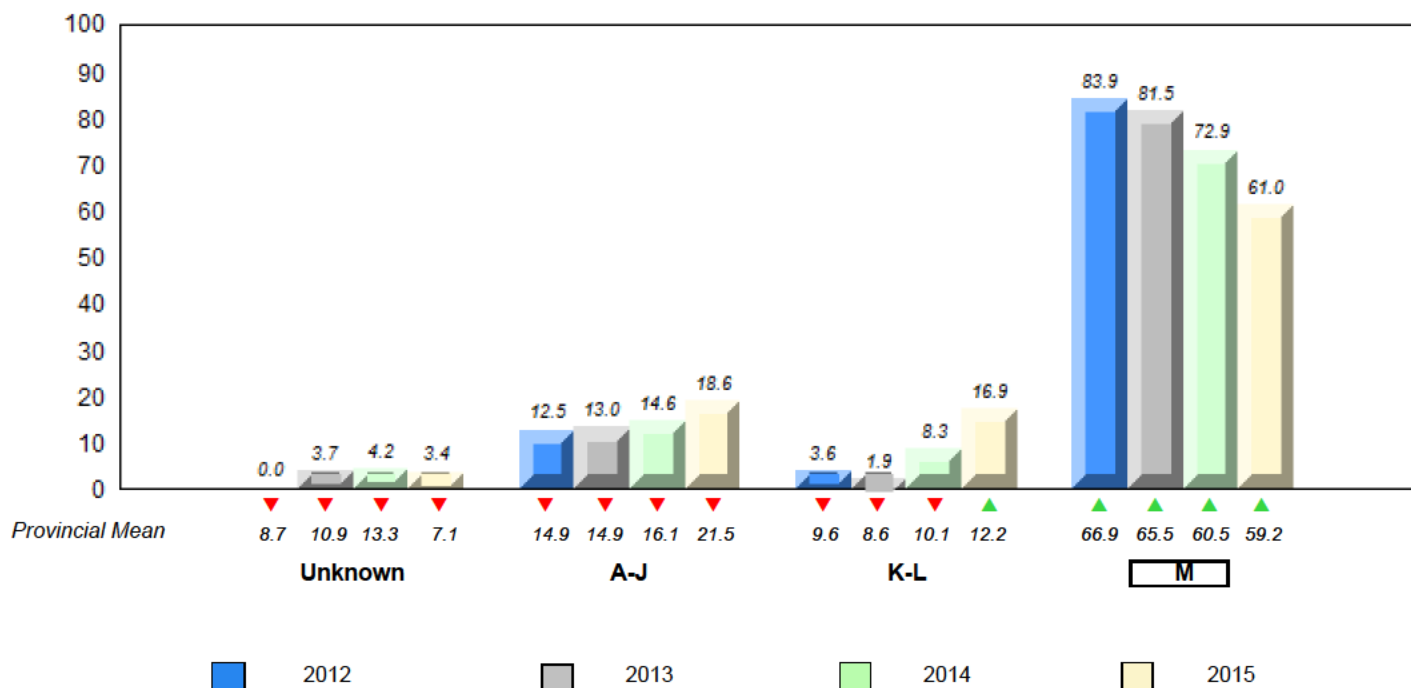

▼ ▲ denotes school performance vs province. ▼ denotes Department did not receive data.

All percentages are based on AGR number for the above data.

Source: Division of Evaluation and Research, Department of Education and Early Childhood Development

Total Students : 113

Instructional Level June 2012 - June 2015

Total Students (Submitted): 113

Level	School	2015			2014			2013			2012			
		♀	♂	Total	♀	♂	Total	♀	♂	Total	♀	♂	Total	
M (70)	61.9	30.1	31.9	61.1	31.9	29.2	59.2	30.8	28.5	▲	▲	▼	▲	▲
K-L (22)	19.5	6.2	13.3	12.2	5.6	6.6	12.2	5.8	6.4	▲	▲	▲	▲	▲
A-J (21)	18.6	9.7	8.8	20.4	8.5	11.9	21.5	8.7	12.9					
Unknown (0)	0.0			6.2			7.1							

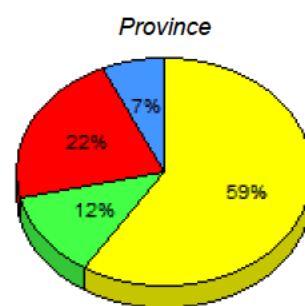
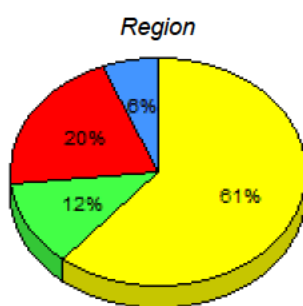
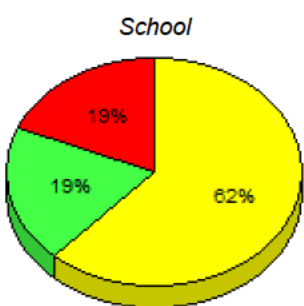

■ M : end of year benchmark.
 ■ K-L: mid - year benchmark.
 ■ A-J
 ■ Unknown

**Instructional Level (June 2012 - June 2015)
4 Year Trend
(School Results)**

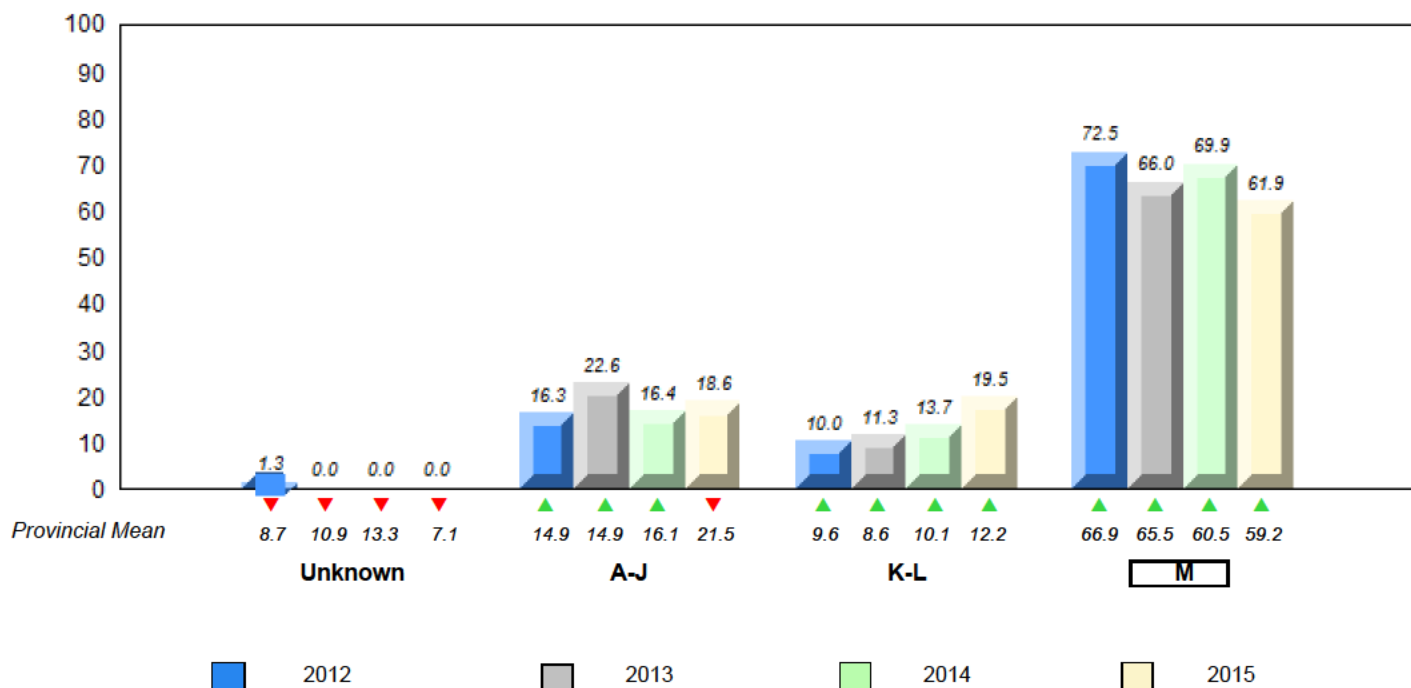

▼ ▲ denotes school performance vs province. ▼ denotes Department did not receive data.

All percentages are based on AGR number for the above data.

Source: Division of Evaluation and Research, Department of Education and Early Childhood Development

Total Students : 18

Instructional Level June 2012 - June 2015

Total Students (Submitted): 17

Level	School	2015			2014			2013			2012				
		♀	♂	Region	♀	♂	Region	♀	♂	Region	♀	♂	Region		
M (13)	72.2	38.9	33.3	61.1	31.9	29.2	59.2	30.8	28.5	▲	▲	▲	▲	▼	▼
K-L (2)	11.1	11.1	0.0	12.2	5.6	6.6	12.2	5.8	6.4	▼	▼	▼	▼	▼	▼
A-J (2)	11.1	0.0	11.1	20.4	8.5	11.9	21.5	8.7	12.9						
Unknown (1)	5.6			6.2			7.1								

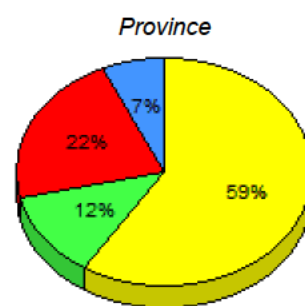
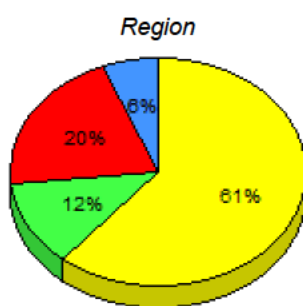
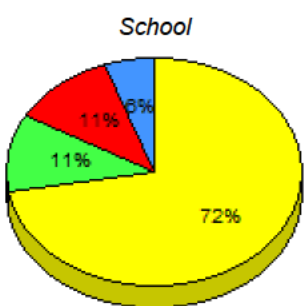

■ M: end of year benchmark.
 ■ K-L: mid - year benchmark.
 ■ A-J
 ■ Unknown

**Instructional Level (June 2012 - June 2015)
4 Year Trend
(School Results)**

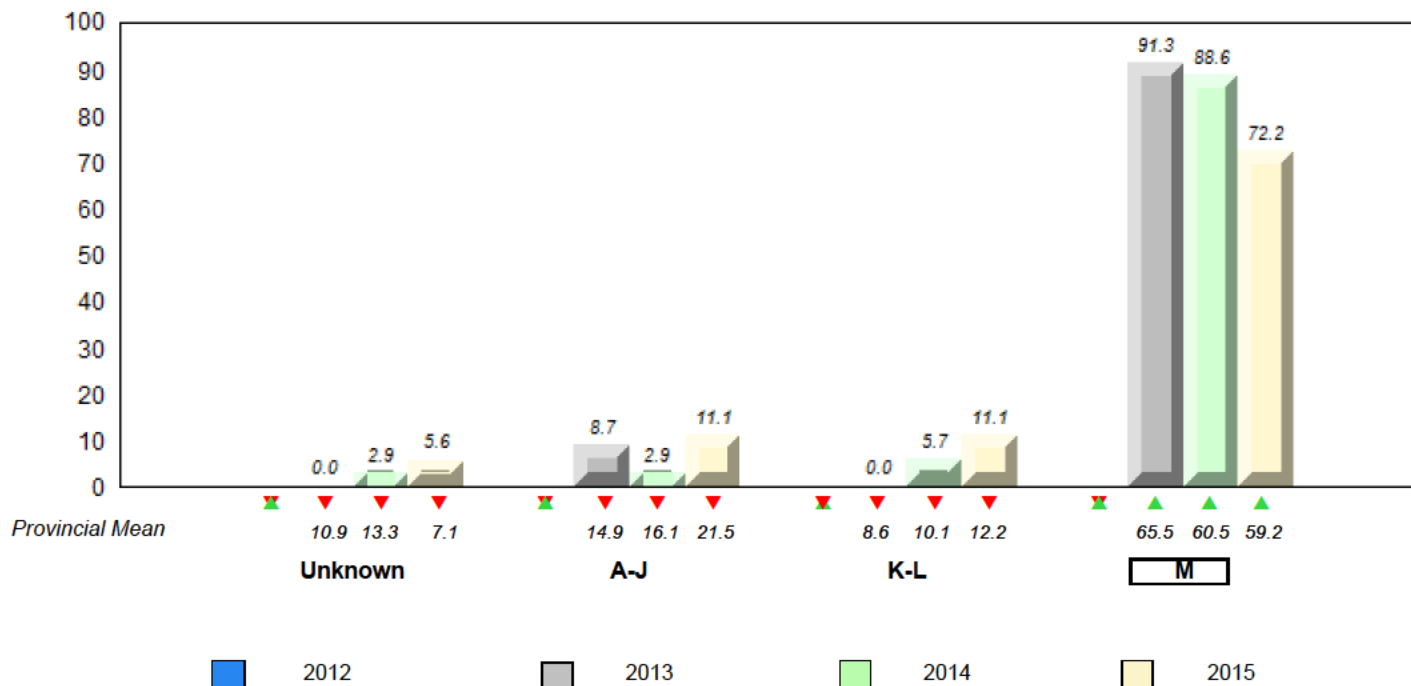

▼ ▲ denotes school performance vs province. ▼ denotes Department did not receive data.

All percentages are based on AGR number for the above data.

Source: Division of Evaluation and Research, Department of Education and Early Childhood Development

Total Students : 88

Instructional Level June 2012 - June 2015

Total Students (Submitted): 53

Level	School	2015			2014			2013			2012						
		♀	♂	Region	♀	♂	Province	School vs Region	School vs Province	School vs Region	School vs Province	School vs Region	School vs Province				
M (31)	35.2	12.5	22.7	61.1	31.9	29.2	59.2	30.8	28.5	▼	▼	▼	▼	▲	▲	▲	▲
K-L (8)	9.1	3.4	5.7	12.2	5.6	6.6	12.2	5.8	6.4	▼	▼	▲	▲	▼	▼	▼	▼
A-J (13)	14.8	8.0	6.8	20.4	8.5	11.9	21.5	8.7	12.9								
Unknown (36)	40.9			6.2			7.1										

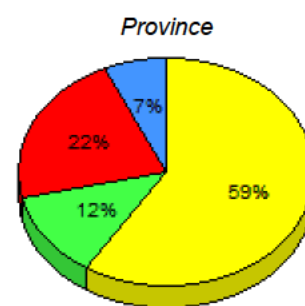
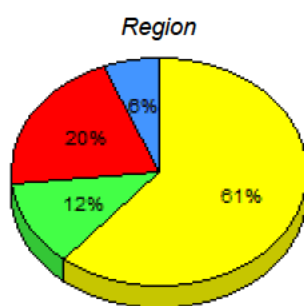
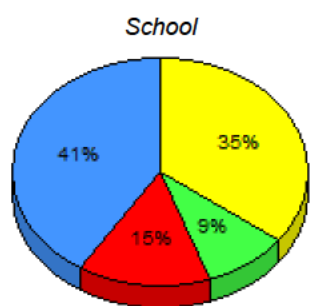

■ M : end of year benchmark.
 ■ K-L: mid - year benchmark.
 ■ A-J
 ■ Unknown

**Instructional Level (June 2012 - June 2015)
4 Year Trend
(School Results)**

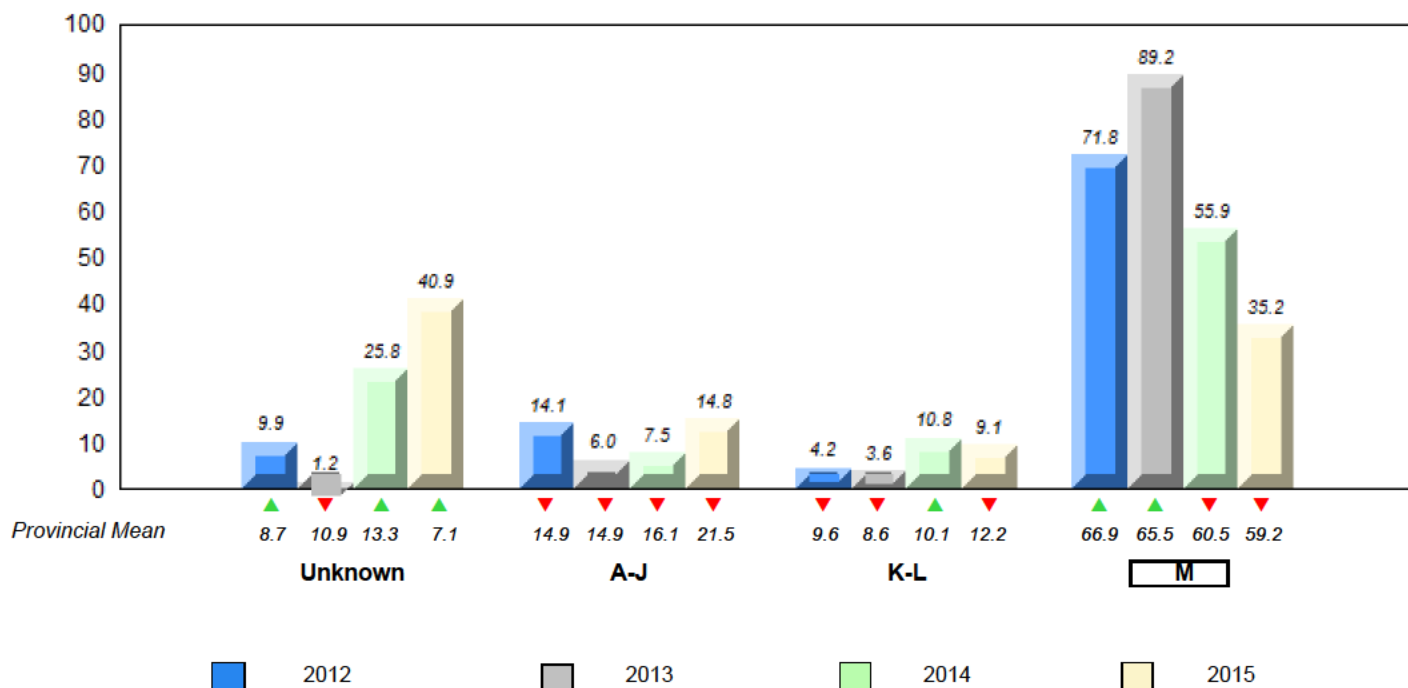

▼ ▲ denotes school performance vs province. ▼ denotes Department did not receive data.

All percentages are based on AGR number for the above data.

Source: Division of Evaluation and Research, Department of Education and Early Childhood Development

Total Students : 59

Instructional Level June 2012 - June 2015

Total Students (Submitted): 57

Level	School	2015			2014			2013			2012		
		♀	♂	Region	♀	♂	Region	♀	♂	Region	♀	♂	Region
M (49)	83.1	42.4	40.7	61.1	31.9	29.2	59.2	30.8	28.5	▲	▲	▲	▲
K-L (1)	1.7	1.7	0.0	12.2	5.6	6.6	12.2	5.8	6.4	▼	▼	▲	▲
A-J (7)	11.9	6.8	5.1	20.4	8.5	11.9	21.5	8.7	12.9				
Unknown (2)	3.4			6.2			7.1						

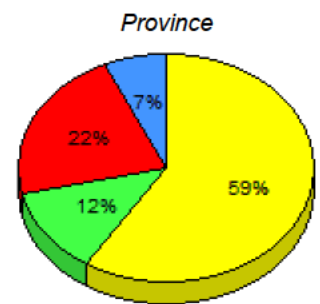
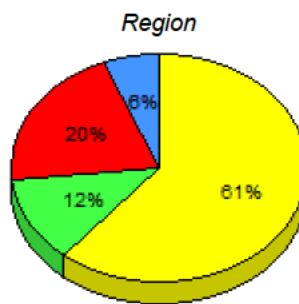
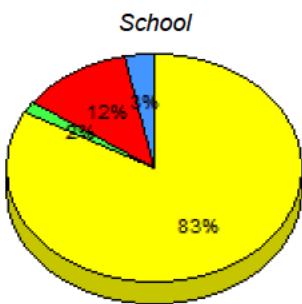

■ M: end of year benchmark.
 ■ K-L: mid - year benchmark.
 ■ A-J
 ■ Unknown

**Instructional Level (June 2012 - June 2015)
4 Year Trend
(School Results)**

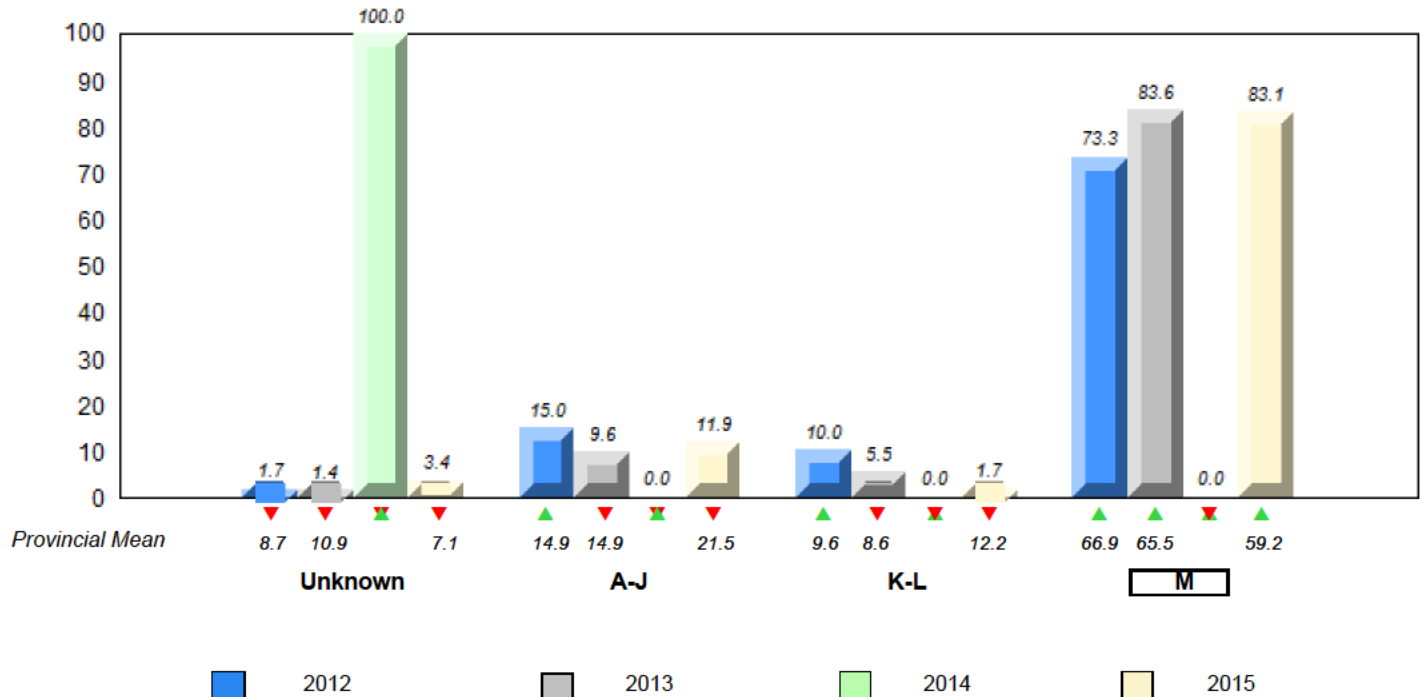

▼ ▲ denotes school performance vs province. ▼ denotes Department did not receive data.

All percentages are based on AGR number for the above data.

Source: Division of Evaluation and Research, Department of Education and Early Childhood Development

Total Students : 33

Instructional Level June 2012 - June 2015

Total Students (Submitted): 33

Level	School	2015			2014		2013		2012								
		♀	♂	Region	School vs Region	School vs Province	School vs Region	School vs Province	School vs Region	School vs Province							
M (22)	66.7	30.3	36.4	61.1	31.9	29.2	59.2	30.8	28.5	▲	▲	▲	▲	▼	▼	▼	▼
K - L (3)	9.1	0.0	9.1	12.2	5.6	6.6	12.2	5.8	6.4	▼	▼	▼	▼	▲	▲	▲	▲
A - J (6)	18.2	9.1	9.1	20.4	8.5	11.9	21.5	8.7	12.9								
Unknown (2)	6.1			6.2			7.1										

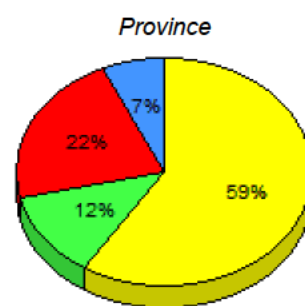
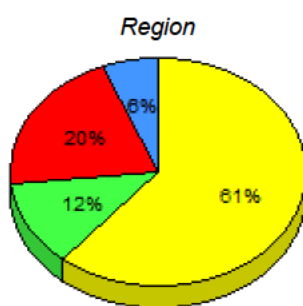
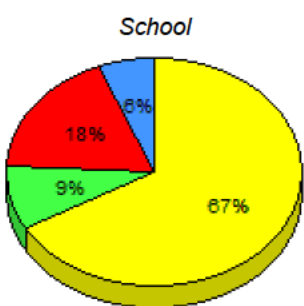

■ M : end of year benchmark.
 ■ K-L: mid - year benchmark.
 ■ A-J
 ■ Unknown

**Instructional Level (June 2012 - June 2015)
4 Year Trend
(School Results)**

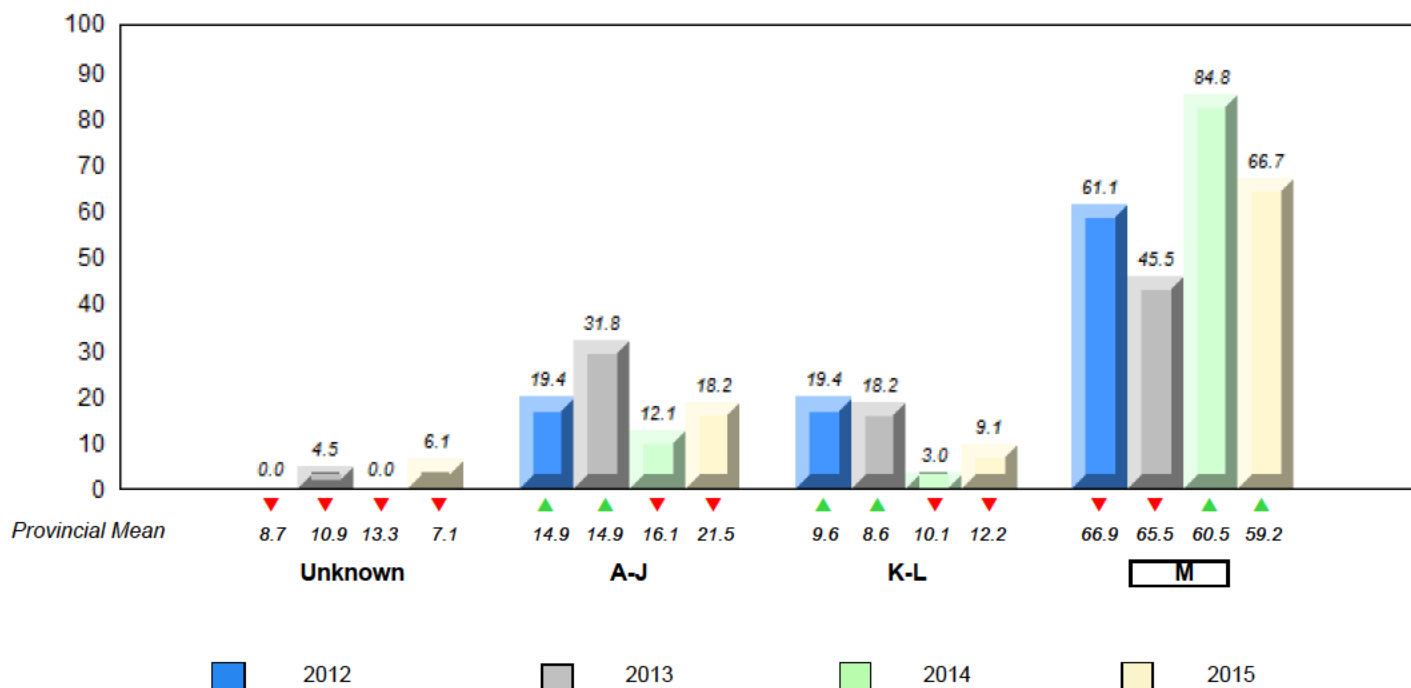

▼ ▲ denotes school performance vs province. ▼ denotes Department did not receive data.

All percentages are based on AGR number for the above data.

Source: Division of Evaluation and Research, Department of Education and Early Childhood Development

Total Students : 14

Instructional Level June 2012 - June 2015

Total Students (Submitted): 13

Level	School	2015			2014		2013		2012						
		♀	♂	Region	School vs Region	School vs Province	School vs Region	School vs Province	School vs Region	School vs Province					
M (10)	71.4	28.6	42.9	61.1	31.9	29.2	59.2	30.8	28.5	▲	▲	▼	▼	▼	▼
K-L (0)	0.0	0.0	0.0	12.2	5.6	6.6	12.2	5.8	6.4	▼	▼	▼	▼	▼	▼
A-J (3)	21.4	7.1	14.3	20.4	8.5	11.9	21.5	8.7	12.9						
Unknown (1)	7.1			6.2			7.1								

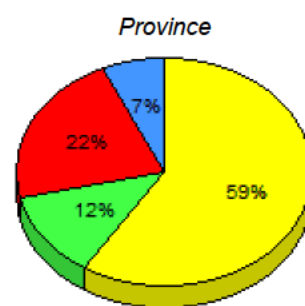
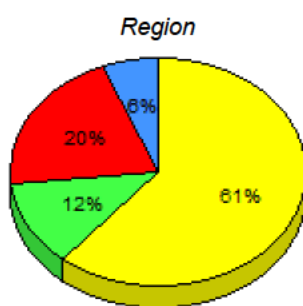
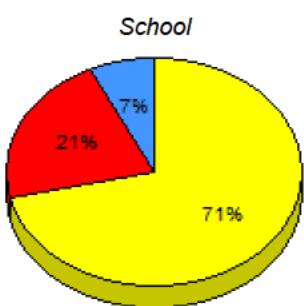

■ M: end of year benchmark.
 ■ K-L: mid - year benchmark.
 ■ A-J
 ■ Unknown

**Instructional Level (June 2012 - June 2015)
4 Year Trend
(School Results)**

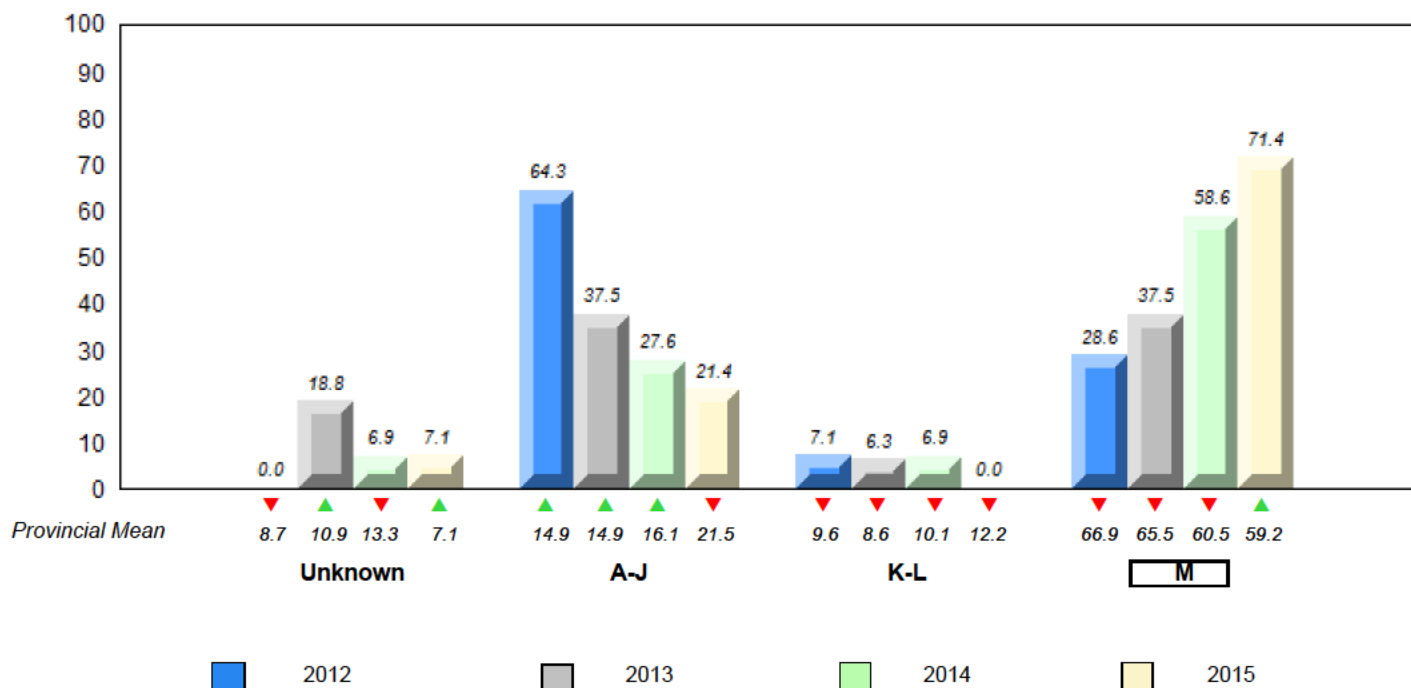

▼ ▲ denotes school performance vs province. ▼ denotes Department did not receive data.

All percentages are based on AGR number for the above data.

Source: Division of Evaluation and Research, Department of Education and Early Childhood Development

Total Students : 22

Instructional Level June 2012 - June 2015

Total Students (Submitted): 21

Level	School	2015			2014		2013		2012						
		♀	♂	Region	School vs Region	School vs Province	School vs Region	School vs Province	School vs Region	School vs Province					
M (12)	54.5	40.9	13.6	61.1	31.9	29.2	59.2	30.8	28.5	▼	▼	▲	▲	▼	▼
K-L (4)	18.2	4.5	13.6	12.2	5.6	6.6	12.2	5.8	6.4	▲	▲	▲	▲	▼	▼
A-J (5)	22.7	13.6	9.1	20.4	8.5	11.9	21.5	8.7	12.9						
Unknown (1)	4.5			6.2			7.1								

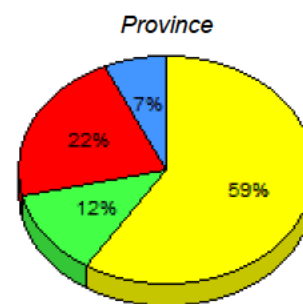
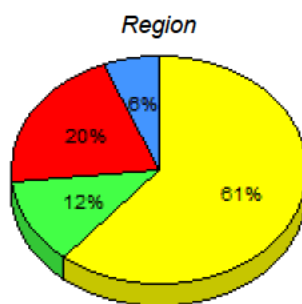
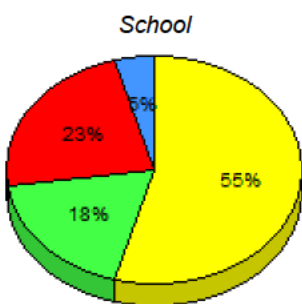

■ M : end of year benchmark.
 ■ K-L: mid - year benchmark.
 ■ A-J
 ■ Unknown

**Instructional Level (June 2012 - June 2015)
4 Year Trend
(School Results)**

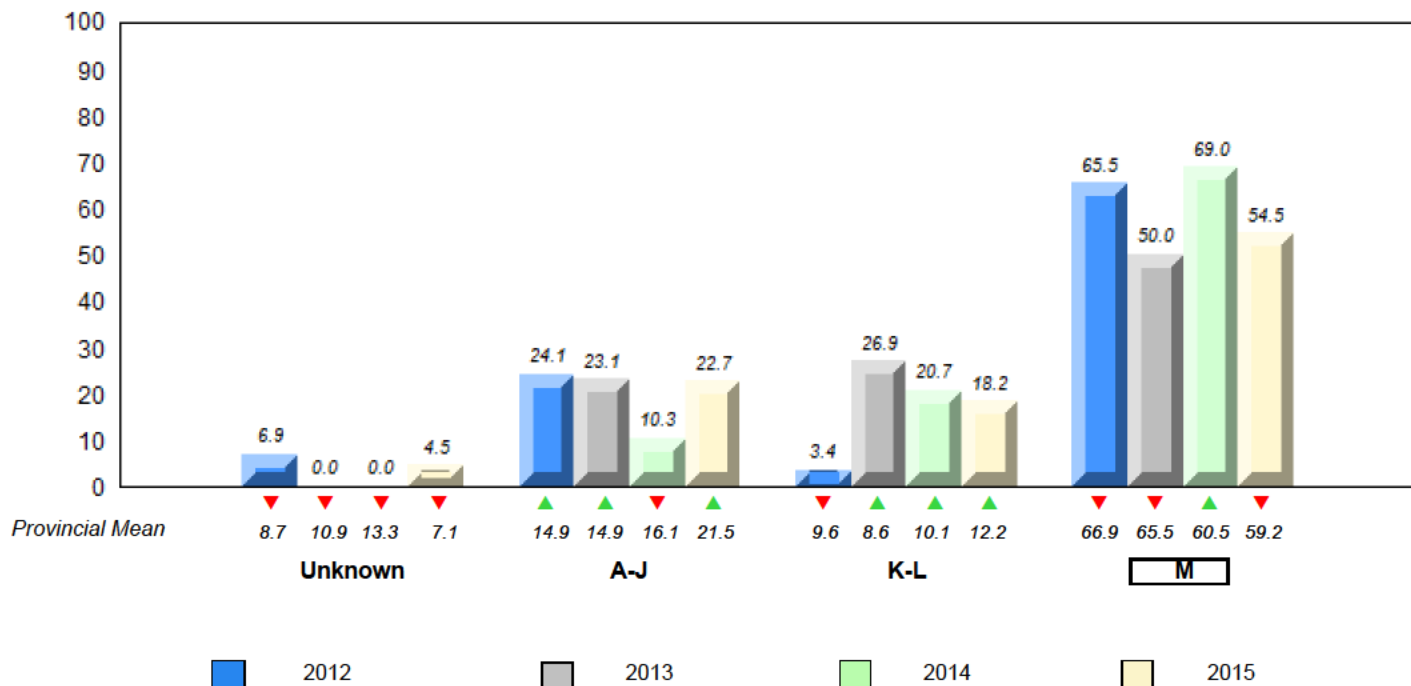

▼ ▲ denotes school performance vs province. ▼ denotes Department did not receive data.

All percentages are based on AGR number for the above data.

Source: Division of Evaluation and Research, Department of Education and Early Childhood Development

Total Students : 53

Instructional Level June 2012 - June 2015

Total Students (Submitted): 53

Level	School	2015			2014			2013			2012				
		♀	♂	Region	♀	♂	Province	♀	♂	Province	♀	♂	Province		
M (26)	49.1	30.2	18.9	61.1	31.9	29.2	59.2	30.8	28.5	▼	▼	▲	▲	▲	▲
K-L (6)	11.3	5.7	5.7	12.2	5.6	6.6	12.2	5.8	6.4	▼	▼	▲	▲	▲	▼
A-J (21)	39.6	18.9	20.8	20.4	8.5	11.9	21.5	8.7	12.9						
Unknown (0)	0.0			6.2			7.1								

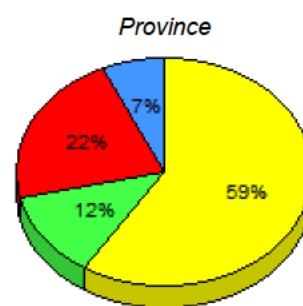
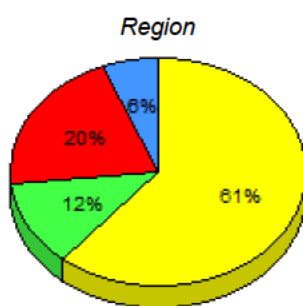
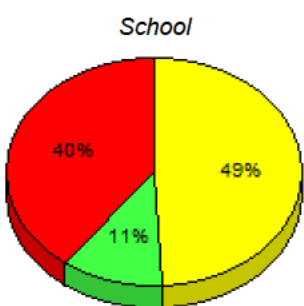

■ M : end of year benchmark.
 ■ K-L: mid - year benchmark.
 ■ A-J
 ■ Unknown

**Instructional Level (June 2012 - June 2015)
4 Year Trend
(School Results)**

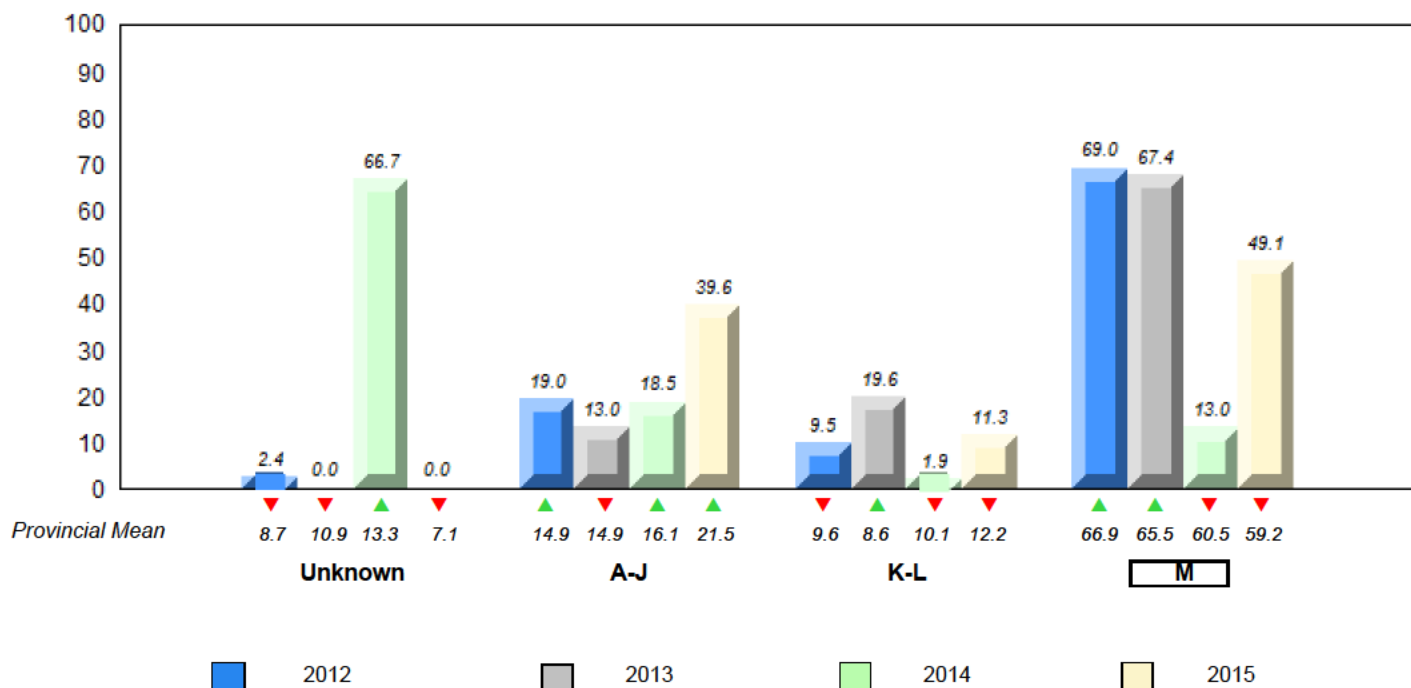

▼ ▲ denotes school performance vs province. ▼ denotes Department did not receive data.

All percentages are based on AGR number for the above data.

Source: Division of Evaluation and Research, Department of Education and Early Childhood Development

Total Students : 76

Instructional Level June 2012 - June 2015

Total Students (Submitted): 76

Level	School	2015			2014			2013			2012		
		School vs Region	School vs Province	School vs Province	School vs Region	School vs Province	School vs Province	School vs Region	School vs Province	School vs Region	School vs Province		
M (47)	61.8	23.7	38.2	61.1	31.9	29.2	59.2	30.8	28.5	▲	▲	▲	▲
K-L (10)	13.2	7.9	5.3	12.2	5.6	6.6	12.2	5.8	6.4	▲	▲	▼	▼
A-J (19)	25.0	9.2	15.8	20.4	8.5	11.9	21.5	8.7	12.9				
Unknown (0)	0.0			6.2			7.1						

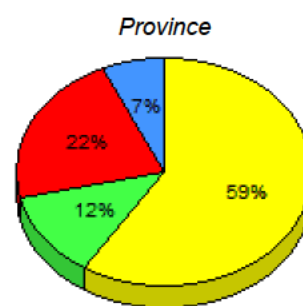
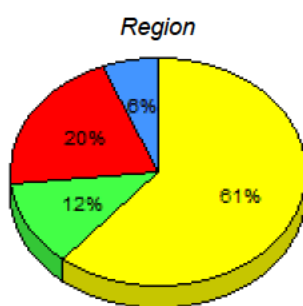
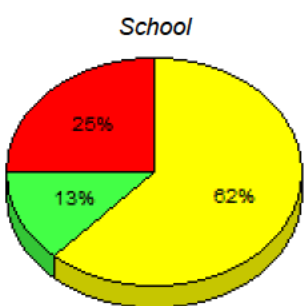

■ M : end of year benchmark.
 ■ K-L: mid - year benchmark.
 ■ A-J
 ■ Unknown

**Instructional Level (June 2012 - June 2015)
4 Year Trend
(School Results)**

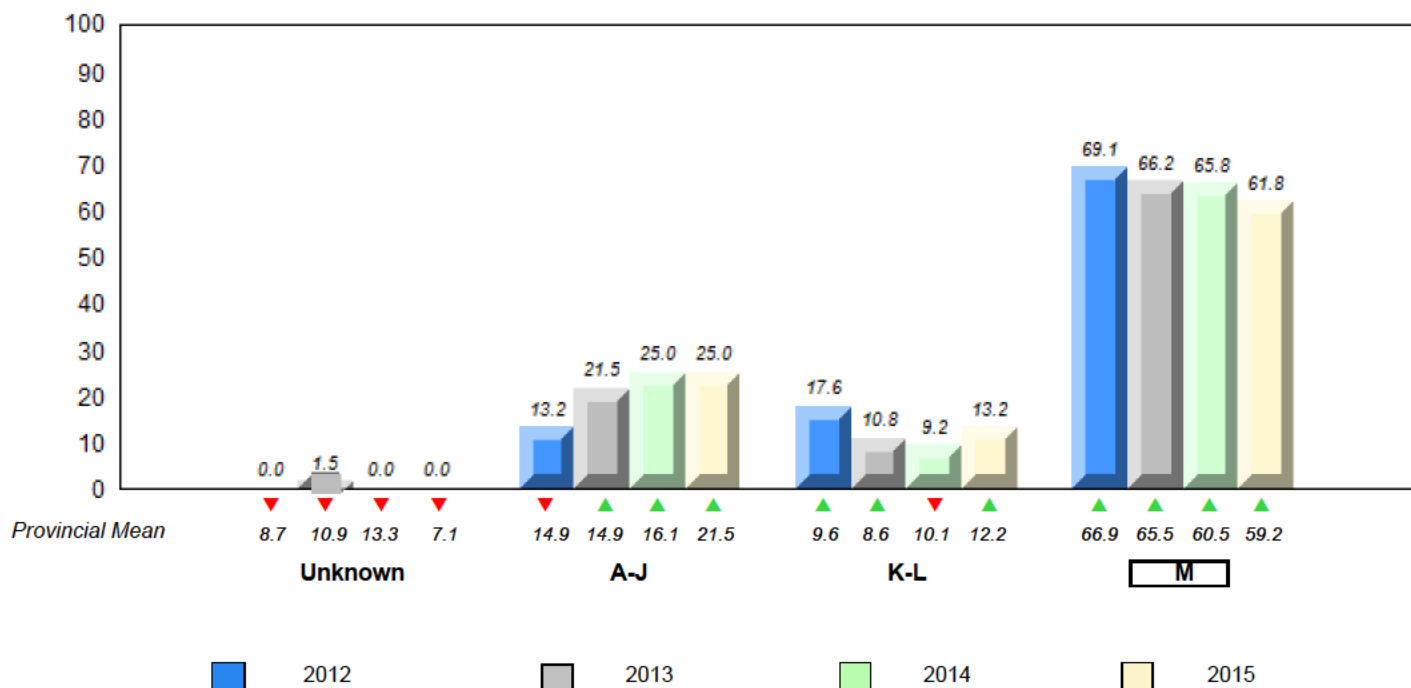

▼ ▲ denotes school performance vs province. ▼ denotes Department did not receive data.

All percentages are based on AGR number for the above data.

Source: Division of Evaluation and Research, Department of Education and Early Childhood Development

Total Students : 49

Instructional Level June 2012 - June 2015

Total Students (Submitted): 49

Level	School	2015			2014			2013			2012				
		♀	♂	Region	♀	♂	Region	♀	♂	Region	♀	♂	Region		
M (27)	55.1	36.7	18.4	61.1	31.9	29.2	59.2	30.8	28.5	▼	▼	▲	▲	▼	▼
K-L (11)	22.4	12.2	10.2	12.2	5.6	6.6	12.2	5.8	6.4	▲	▲	▼	▼	▼	▼
A-J (9)	18.4	10.2	8.2	20.4	8.5	11.9	21.5	8.7	12.9						
Unknown (2)	4.1			6.2			7.1								

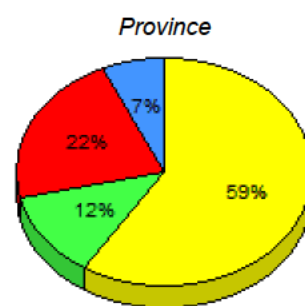
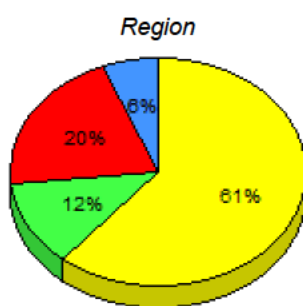
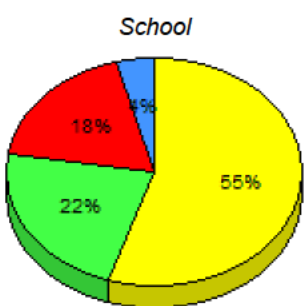

■ M : end of year benchmark.
 ■ K-L: mid - year benchmark.
 ■ A-J
 ■ Unknown

**Instructional Level (June 2012 - June 2015)
4 Year Trend
(School Results)**

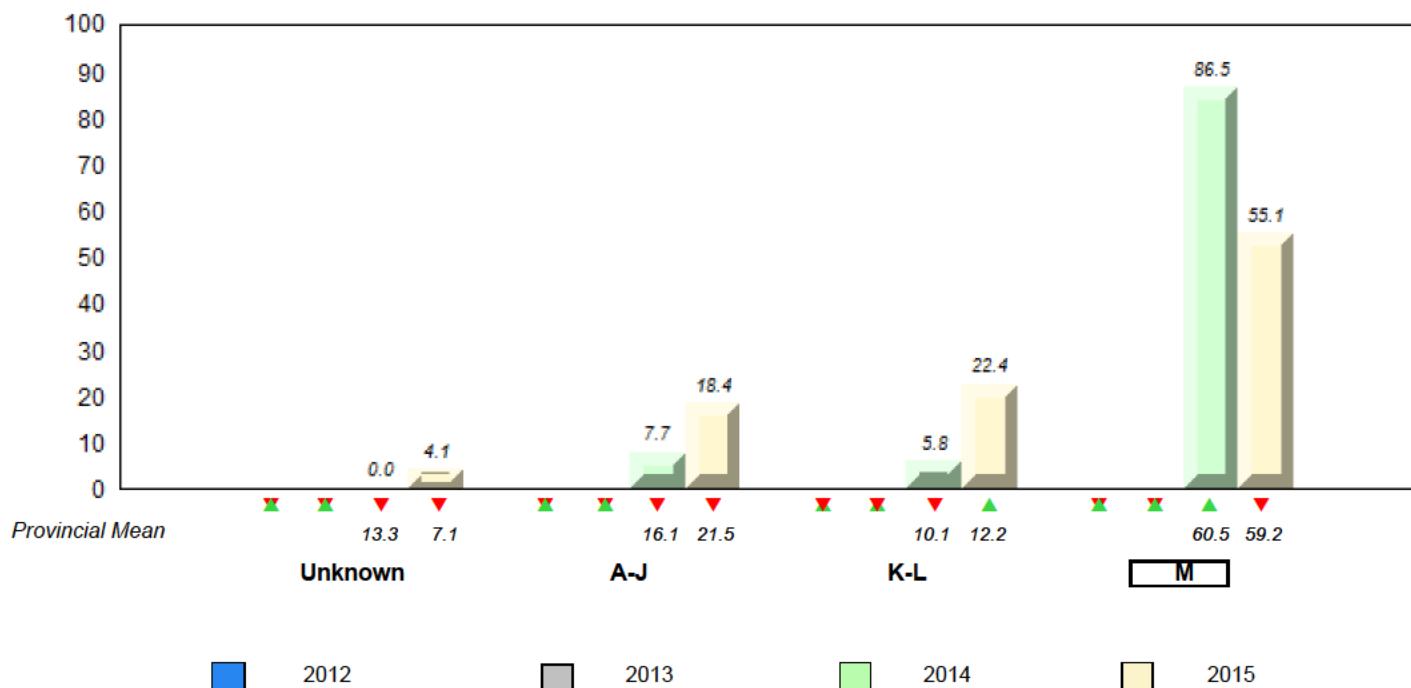

▼ ▲ denotes school performance vs province. ▼ denotes Department did not receive data.

All percentages are based on AGR number for the above data.

Source: Division of Evaluation and Research, Department of Education and Early Childhood Development

Total Students : 52

Instructional Level June 2012 - June 2015

Total Students (Submitted): 52

Level	School	2015			2014			2013			2012		
		School vs Region	School vs Province	School vs Region	School vs Province	School vs Region	School vs Province	School vs Region	School vs Province				
M (41)	78.8	42.3	36.5	61.1	31.9	29.2	59.2	30.8	28.5	▲	▲	▲	▲
K-L (7)	13.5	5.8	7.7	12.2	5.6	6.6	12.2	5.8	6.4	▲	▲	▼	▼
A-J (4)	7.7	3.8	3.8	20.4	8.5	11.9	21.5	8.7	12.9				
Unknown (0)	0.0			6.2			7.1						

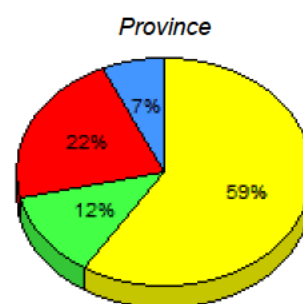
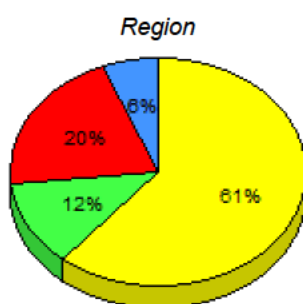
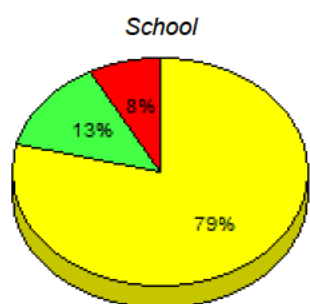

■ M : end of year benchmark.
 ■ K-L: mid - year benchmark.
 ■ A-J
 ■ Unknown

**Instructional Level (June 2012 - June 2015)
4 Year Trend
(School Results)**

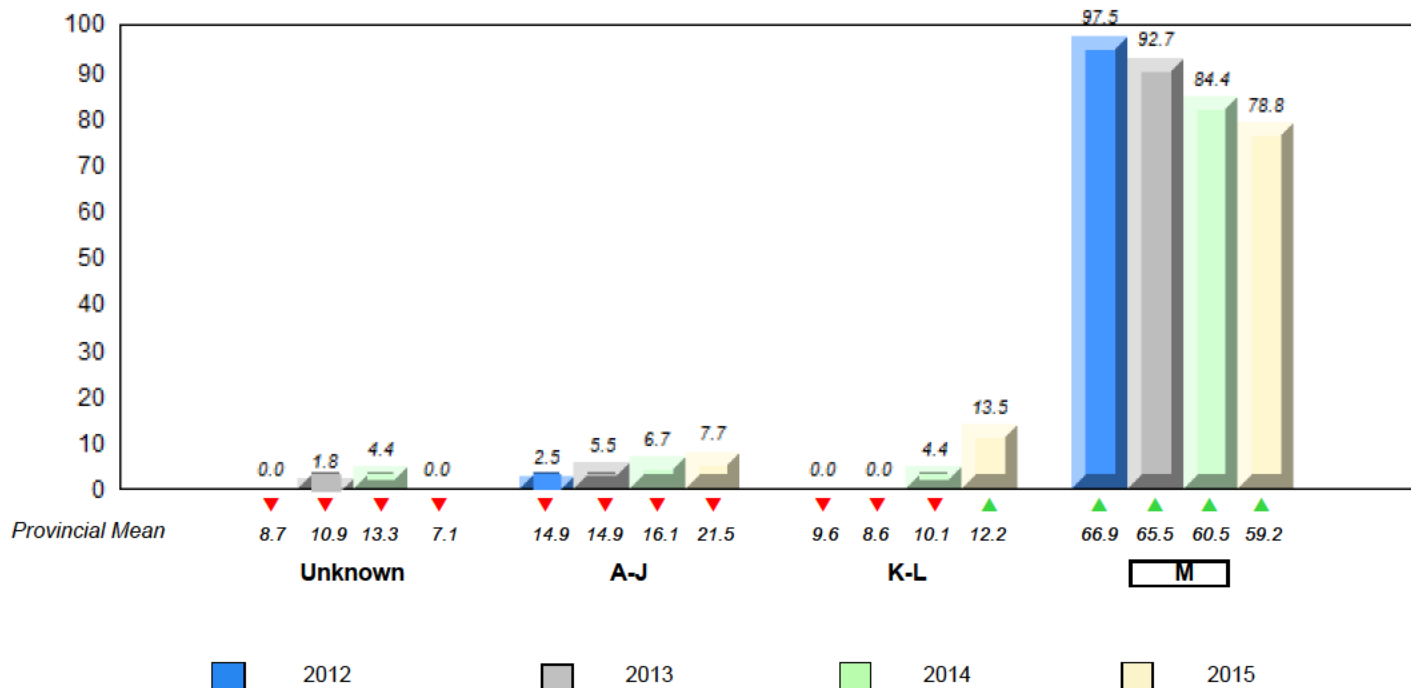

▼ ▲ denotes school performance vs province. ▼ denotes Department did not receive data.

All percentages are based on AGR number for the above data.

Source: Division of Evaluation and Research, Department of Education and Early Childhood Development

Total Students : 62

Instructional Level June 2012 - June 2015

Total Students (Submitted): 62

Level	School	2015			2014			2013			2012		
		♀	♂	Region	♀	♂	Region	♀	♂	Region	♀	♂	Region
M (38)	61.3	29.0	32.3	61.1	31.9	29.2	59.2	30.8	28.5	▲	▲	▲	▲
K-L (13)	21.0	11.3	9.7	12.2	5.6	6.6	12.2	5.8	6.4	▲	▲	▼	▼
A-J (11)	17.7	8.1	9.7	20.4	8.5	11.9	21.5	8.7	12.9				
Unknown (0)	0.0			6.2			7.1						

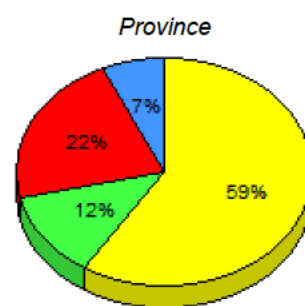
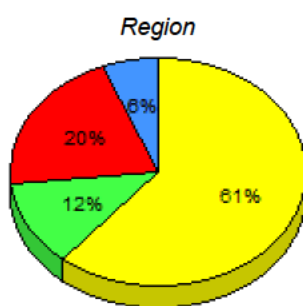
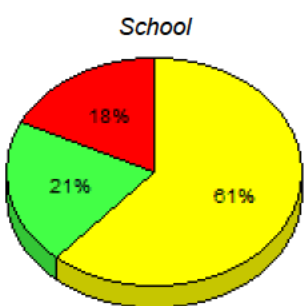

■ M : end of year benchmark.
 ■ K-L: mid - year benchmark.
 ■ A-J
 ■ Unknown

**Instructional Level (June 2012 - June 2015)
4 Year Trend
(School Results)**

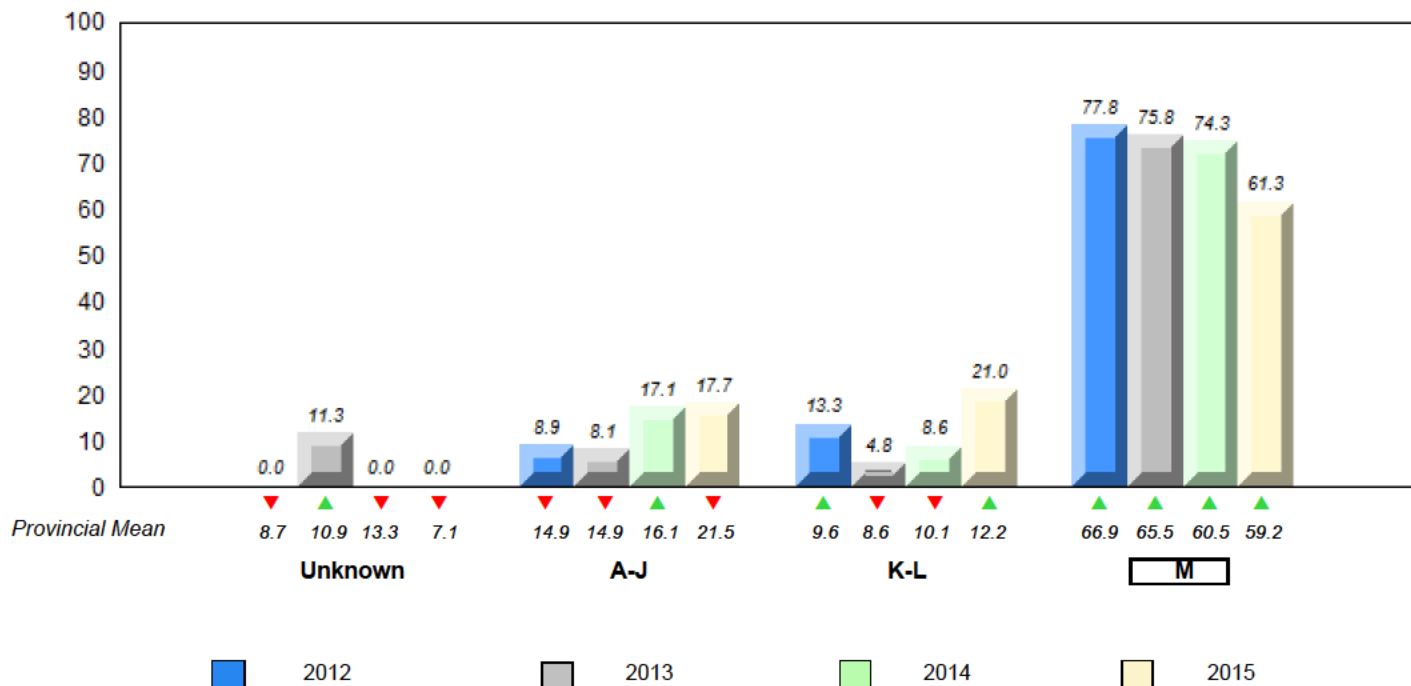

▼ ▲ denotes school performance vs province. ▼ denotes Department did not receive data.

All percentages are based on AGR number for the above data.

Source: Division of Evaluation and Research, Department of Education and Early Childhood Development

Total Students : 46

Instructional Level June 2012 - June 2015

Total Students (Submitted): 46

Level	School	2015			2014			2013			2012				
		♀	♂	Region	♀	♂	Province	School vs Region	School vs Province	School vs Region	School vs Province	School vs Region	School vs Province		
M (22)	47.8	23.9	23.9	61.1	31.9	29.2	59.2	30.8	28.5	▼	▼	▲	▲	▲	▲
K - L (5)	10.9	2.2	8.7	12.2	5.6	6.6	12.2	5.8	6.4	▼	▼	▼	▼	▼	▼
A - J (15)	32.6	13.0	19.6	20.4	8.5	11.9	21.5	8.7	12.9						
Unknown (4)	8.7			6.2			7.1								

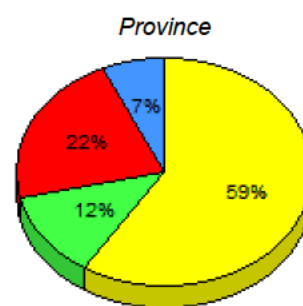
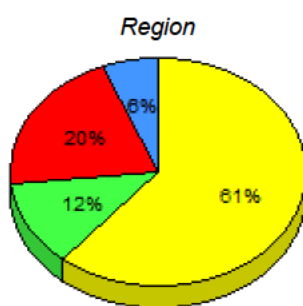
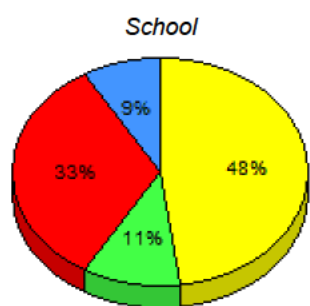

■ M : end of year benchmark.
 ■ K-L: mid - year benchmark.
 ■ A-J
 ■ Unknown

**Instructional Level (June 2012 - June 2015)
4 Year Trend
(School Results)**

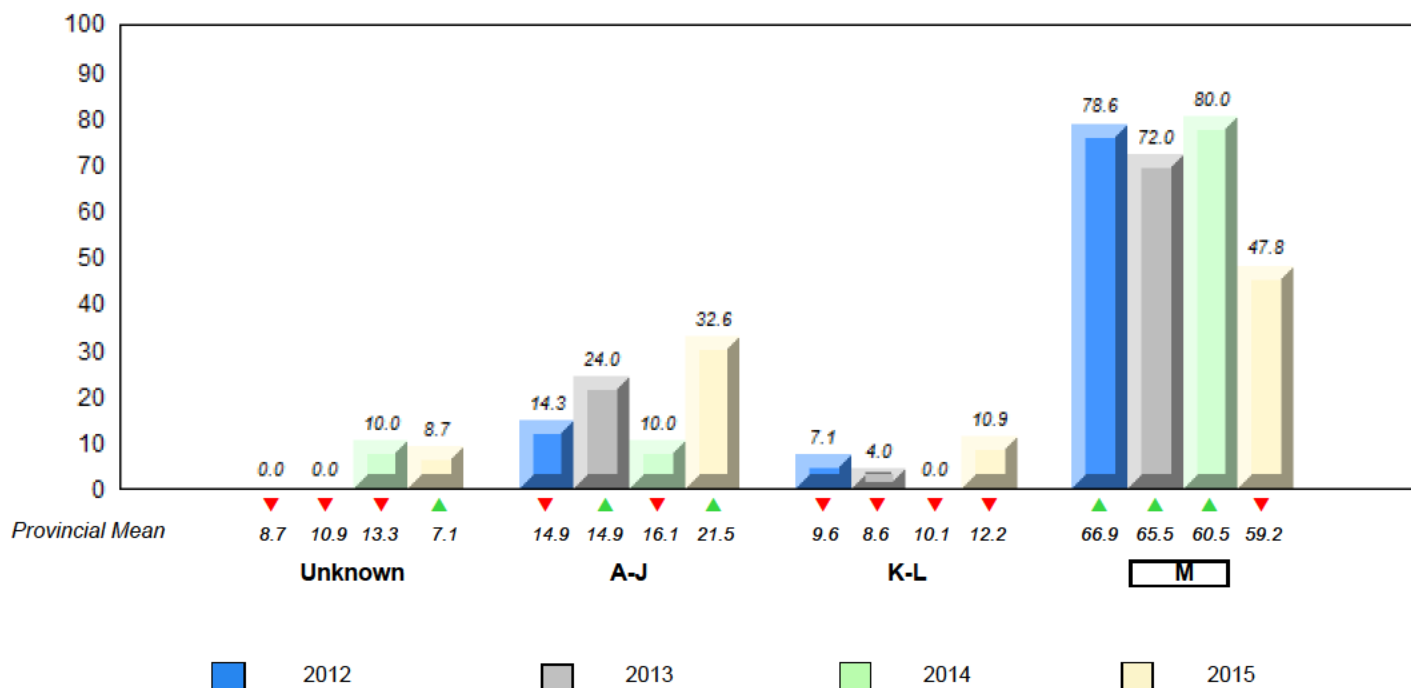

▼ ▲ denotes school performance vs province. ▼ denotes Department did not receive data.

All percentages are based on AGR number for the above data.

Source: Division of Evaluation and Research, Department of Education and Early Childhood Development

Total Students : 19

Instructional Level June 2012 - June 2015

Total Students (Submitted): 19

Level	School	2015			2014			2013			2012		
		School vs Region	School vs Province	School vs Region	School vs Province	School vs Region	School vs Province	School vs Region	School vs Province				
M (16)	84.2	42.1	42.1	61.1	31.9	29.2	59.2	30.8	28.5	▲	▲	▲	▲
K-L (0)	0.0	0.0	0.0	12.2	5.6	6.6	12.2	5.8	6.4	▼	▼	▲	▲
A-J (2)	10.5	5.3	5.3	20.4	8.5	11.9	21.5	8.7	12.9				
Unknown (1)	5.3			6.2			7.1						

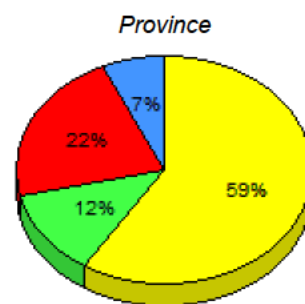
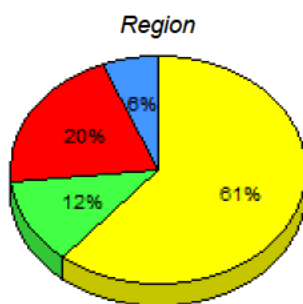
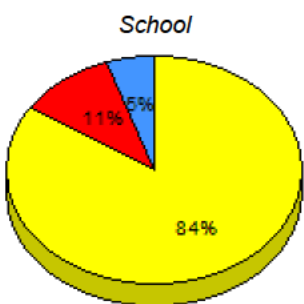

■ M : end of year benchmark.
 ■ K-L: mid - year benchmark.
 ■ A-J
 ■ Unknown

**Instructional Level (June 2012 - June 2015)
4 Year Trend
(School Results)**

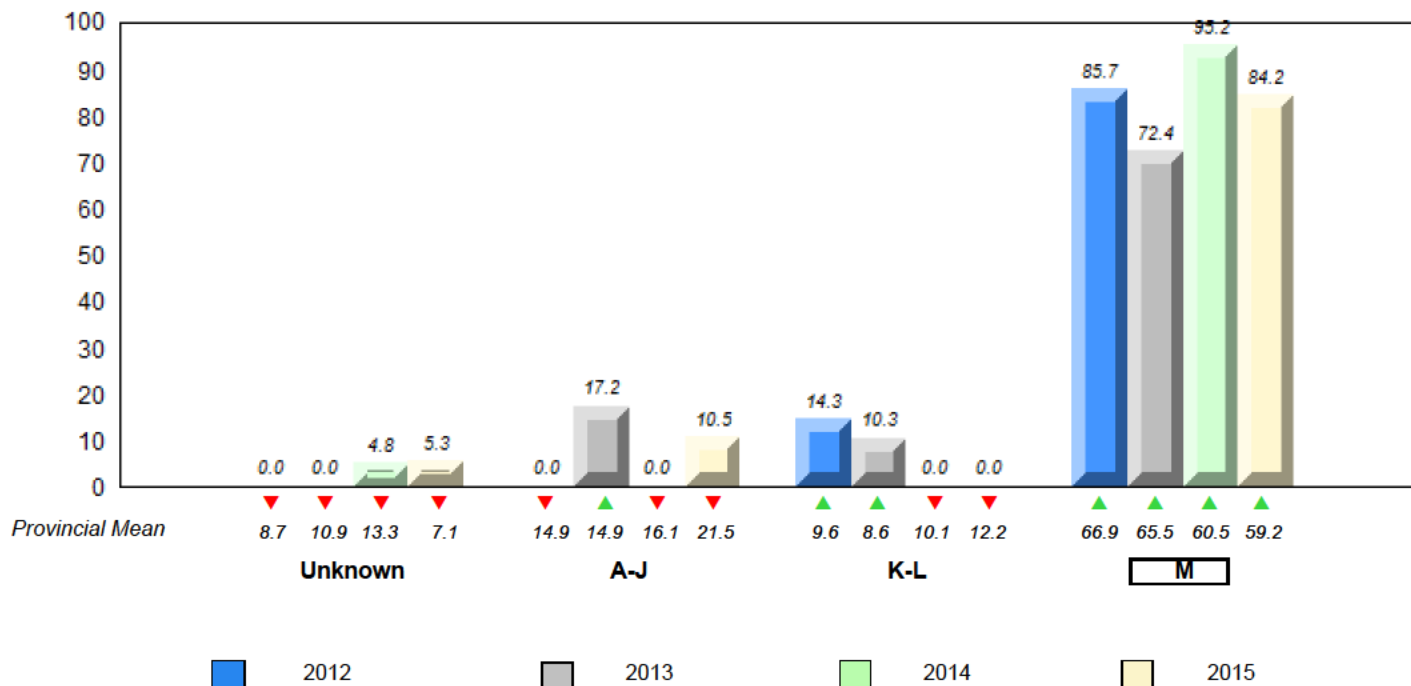

▼ ▲ denotes school performance vs province. ▼ denotes Department did not receive data.

All percentages are based on AGR number for the above data.

Source: Division of Evaluation and Research, Department of Education and Early Childhood Development

Total Students : 22

Instructional Level June 2012 - June 2015

Total Students (Submitted): 22

Level	School	2015			2014			2013			2012				
		School vs Region	School vs Province	Region vs Province	School vs Region	School vs Province	Region vs Province	School vs Region	School vs Province	Region vs Province	School vs Region	School vs Province	Region vs Province		
M (15)	68.2	50.0	18.2	61.1	31.9	29.2	59.2	30.8	28.5	▲	▲	▲	▲	▲	▲
K-L (3)	13.6	0.0	13.6	12.2	5.6	6.6	12.2	5.8	6.4	▲	▲	▼	▼	▲	▲
A-J (3)	13.6	9.1	4.5	20.4	8.5	11.9	21.5	8.7	12.9						
Unknown (1)	4.5			6.2			7.1								

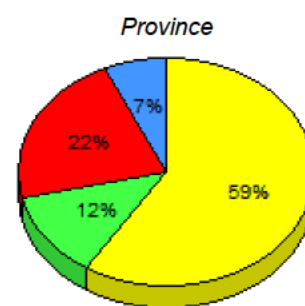
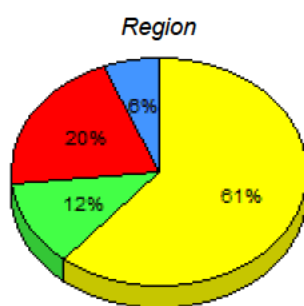
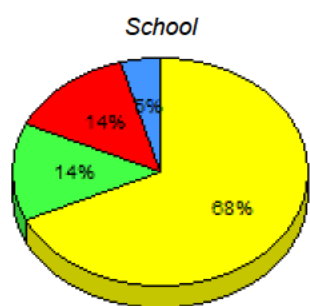

■ M : end of year benchmark.
 ■ K-L: mid - year benchmark.
 ■ A-J
 ■ Unknown

**Instructional Level (June 2012 - June 2015)
4 Year Trend
(School Results)**

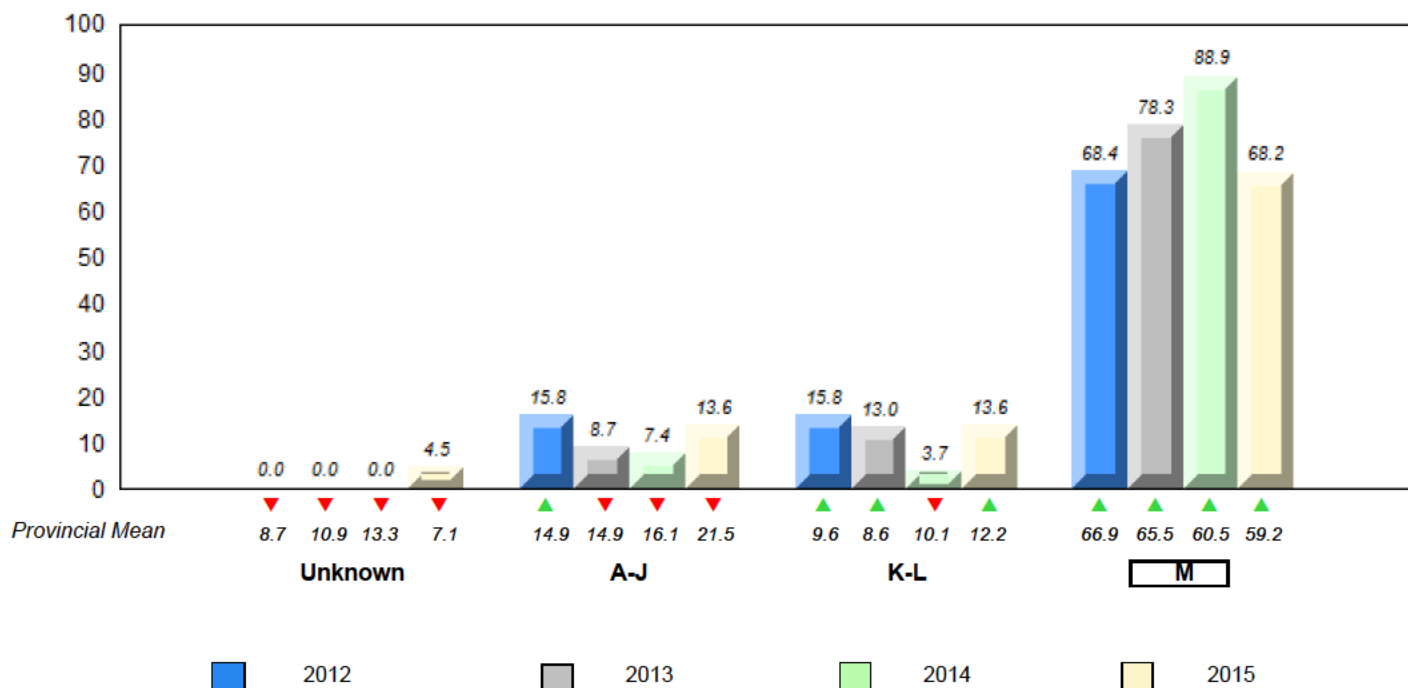

▼ ▲ denotes school performance vs province. ▼ denotes Department did not receive data.

All percentages are based on AGR number for the above data.

Source: Division of Evaluation and Research, Department of Education and Early Childhood Development

Total Students : 38

Instructional Level June 2012 - June 2015

Total Students (Submitted): 38

Level	School	2015			2014		2013		2012						
		♀	♂	Total	School vs Region	School vs Province	School vs Region	School vs Province	School vs Region	School vs Province					
M (24)	63.2	23.7	39.5	61.1	31.9	29.2	59.2	30.8	28.5	▲	▲	▲	▲	▼	▼
K-L (1)	2.6	2.6	0.0	12.2	5.6	6.6	12.2	5.8	6.4	▼	▼	▼	▼	▲	▲
A-J (12)	31.6	5.3	26.3	20.4	8.5	11.9	21.5	8.7	12.9						
Unknown (1)	2.6			6.2			7.1								

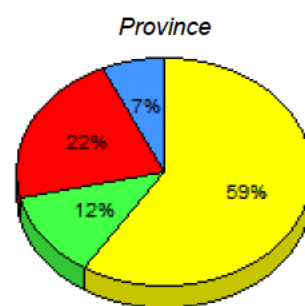
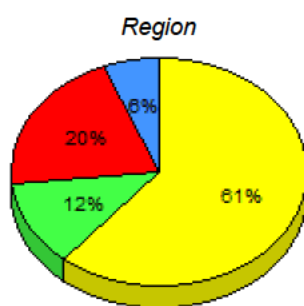
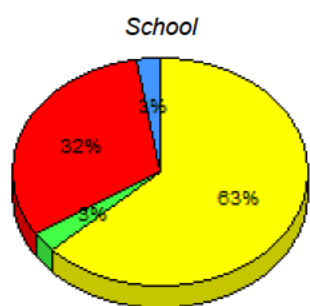

■ M: end of year benchmark.
 ■ K-L: mid - year benchmark.
 ■ A-J
 ■ Unknown

**Instructional Level (June 2012 - June 2015)
4 Year Trend
(School Results)**

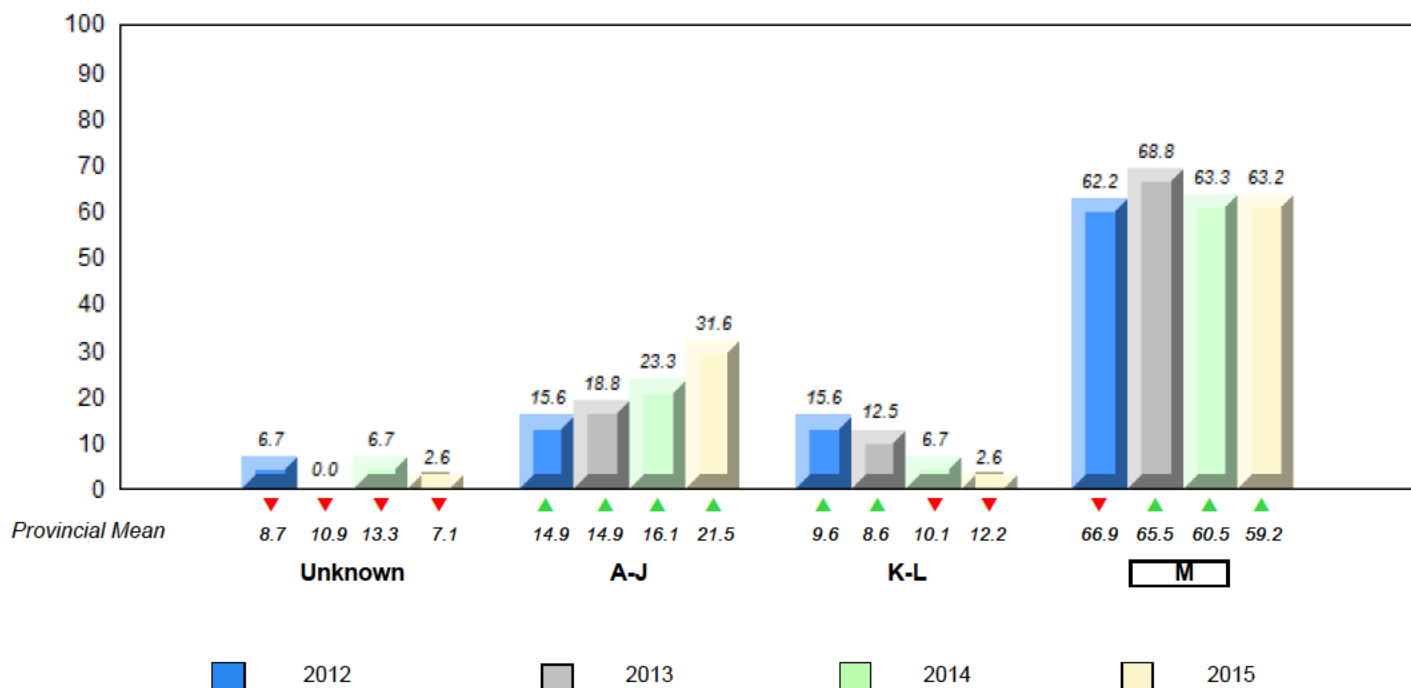

▼ ▲ denotes school performance vs province. ▼ denotes Department did not receive data.

All percentages are based on AGR number for the above data.

Source: Division of Evaluation and Research, Department of Education and Early Childhood Development

Total Students : 46

Instructional Level June 2012 - June 2015

Total Students (Submitted): 46

Level	School	2015			2014		2013		2012								
		♀	♂	Region	School vs Region	School vs Province	School vs Region	School vs Province	School vs Region	School vs Province							
M (27)	58.7	23.9	34.8	61.1	31.9	29.2	59.2	30.8	28.5	▼	▼	▲	▲	▼	▼	▲	▲
K - L (4)	8.7	6.5	2.2	12.2	5.6	6.6	12.2	5.8	6.4	▼	▼	▲	▲	▲	▲	▼	▼
A - J (13)	28.3	6.5	21.7	20.4	8.5	11.9	21.5	8.7	12.9								
Unknown (2)	4.3			6.2			7.1										

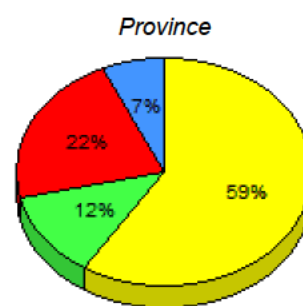
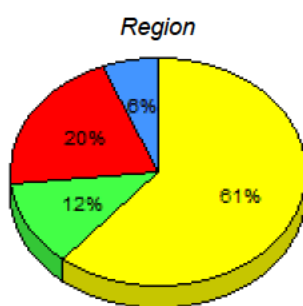
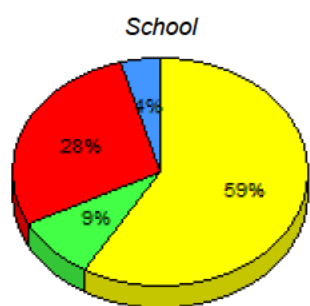

■ M : end of year benchmark.
 ■ K-L: mid - year benchmark.
 ■ A-J
 ■ Unknown

**Instructional Level (June 2012 - June 2015)
4 Year Trend
(School Results)**

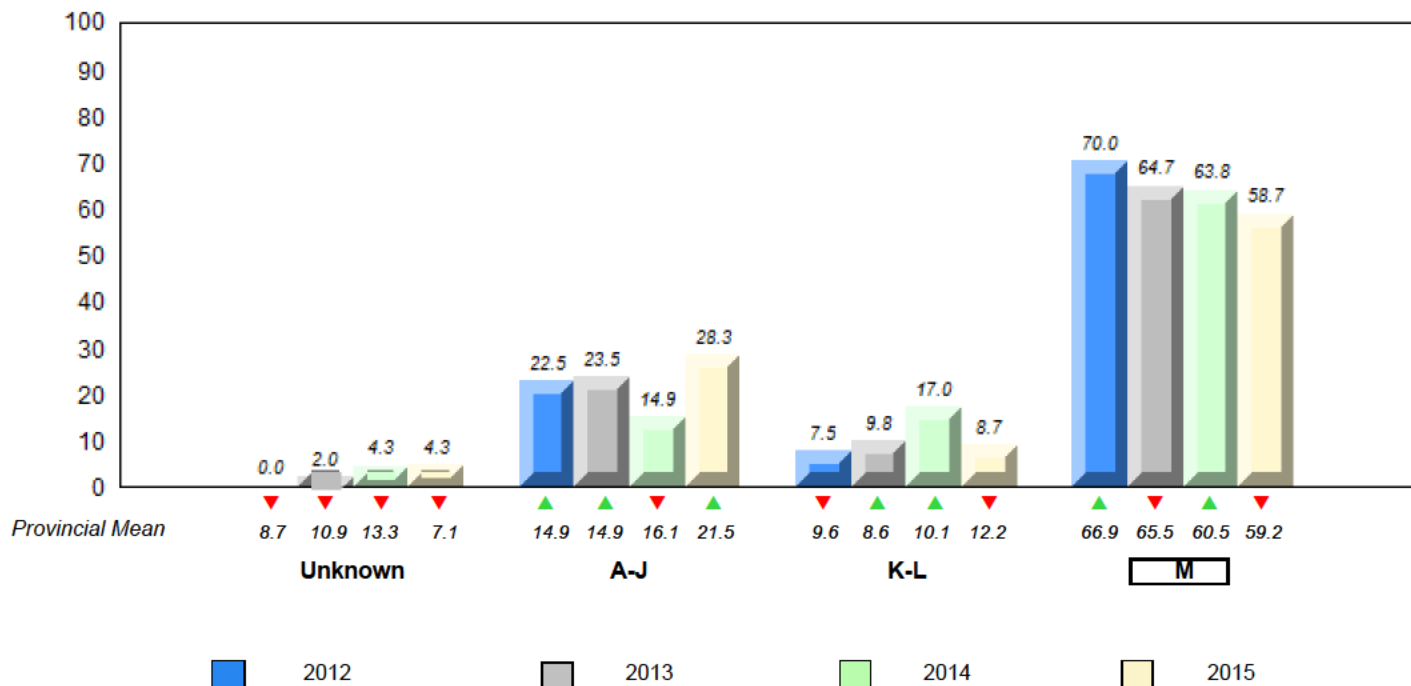

▼ ▲ denotes school performance vs province. ▼ denotes Department did not receive data.

All percentages are based on AGR number for the above data.

Source: Division of Evaluation and Research, Department of Education and Early Childhood Development

Total Students : 67

Instructional Level June 2012 - June 2015

Total Students (Submitted): 67

Level	School	2015			2014			2013			2012				
		♀	♂	Region	♀	♂	Region	♀	♂	Region	♀	♂	Region		
M (33)	49.3	23.9	25.4	61.1	31.9	29.2	59.2	30.8	28.5	▼	▼	▲	▲	▼	▲
K - L (6)	9.0	4.5	4.5	12.2	5.6	6.6	12.2	5.8	6.4	▼	▼	▼	▼	▼	▼
A - J (26)	38.8	16.4	22.4	20.4	8.5	11.9	21.5	8.7	12.9						
Unknown (2)	3.0			6.2			7.1								

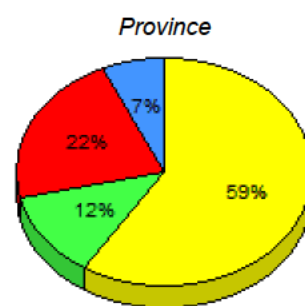
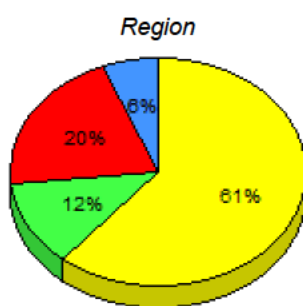
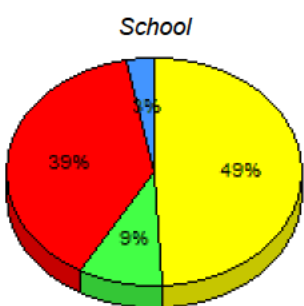

■ M : end of year benchmark.
 ■ K-L: mid - year benchmark.
 ■ A-J
 ■ Unknown

**Instructional Level (June 2012 - June 2015)
4 Year Trend
(School Results)**

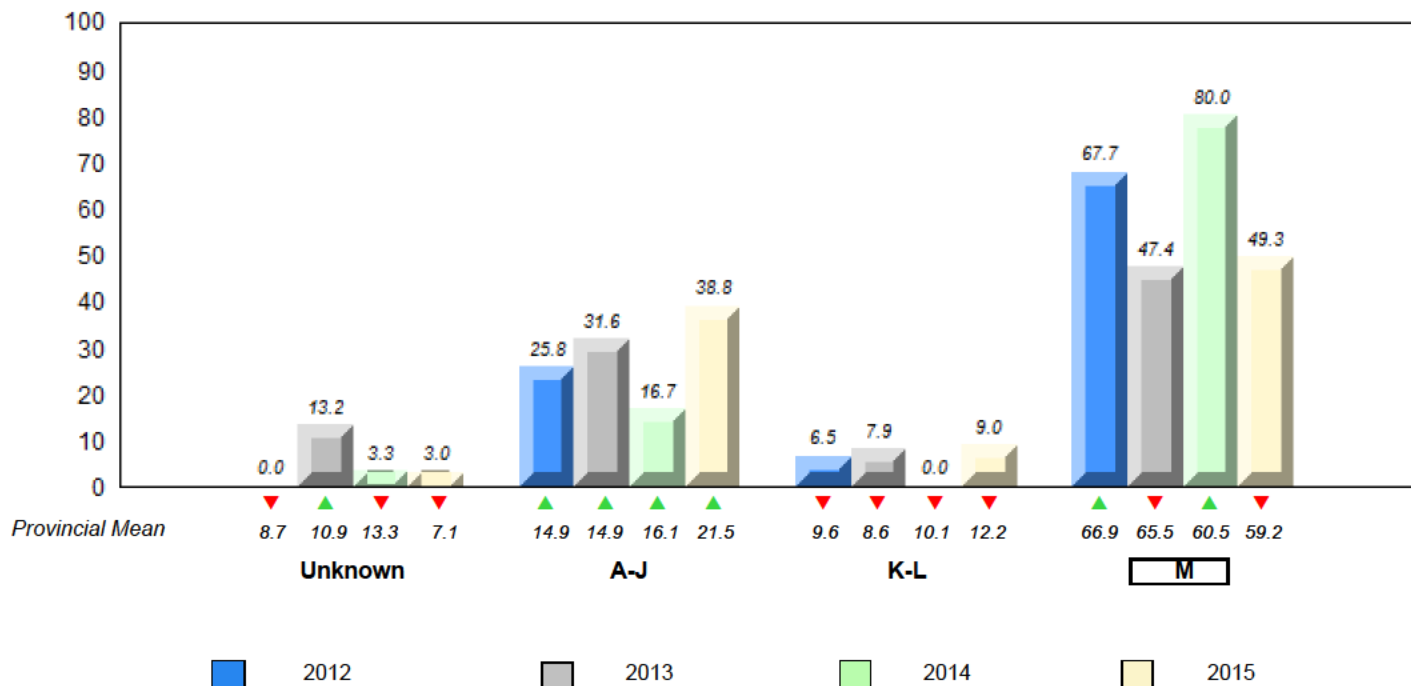

▼ ▲ denotes school performance vs province. ▼ denotes Department did not receive data.

All percentages are based on AGR number for the above data.

Source: Division of Evaluation and Research, Department of Education and Early Childhood Development

Total Students : 18

Instructional Level June 2012 - June 2015

Total Students (Submitted): 18

Level	School	2015			2014		2013		2012								
		♀	♂	Region	School vs Region	School vs Province	School vs Region	School vs Province	School vs Region	School vs Province							
M (13)	72.2	50.0	22.2	61.1	31.9	29.2	59.2	30.8	28.5	▲	▲	▲	▲	▼	▼	▲	▲
K-L (3)	16.7	5.6	11.1	12.2	5.6	6.6	12.2	5.8	6.4	▲	▲	▼	▼	▲	▲	▲	▼
A-J (2)	11.1	0.0	11.1	20.4	8.5	11.9	21.5	8.7	12.9								
Unknown (0)	0.0			6.2			7.1										

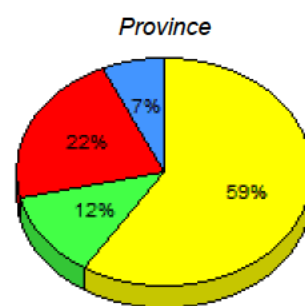
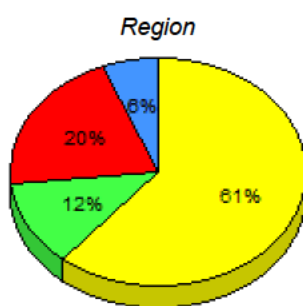
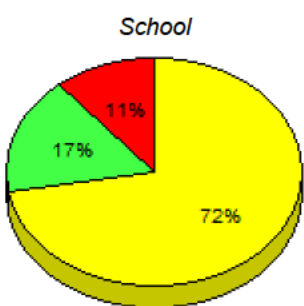

■ M : end of year benchmark.
 ■ K-L: mid - year benchmark.
 ■ A-J
 ■ Unknown

**Instructional Level (June 2012 - June 2015)
4 Year Trend
(School Results)**

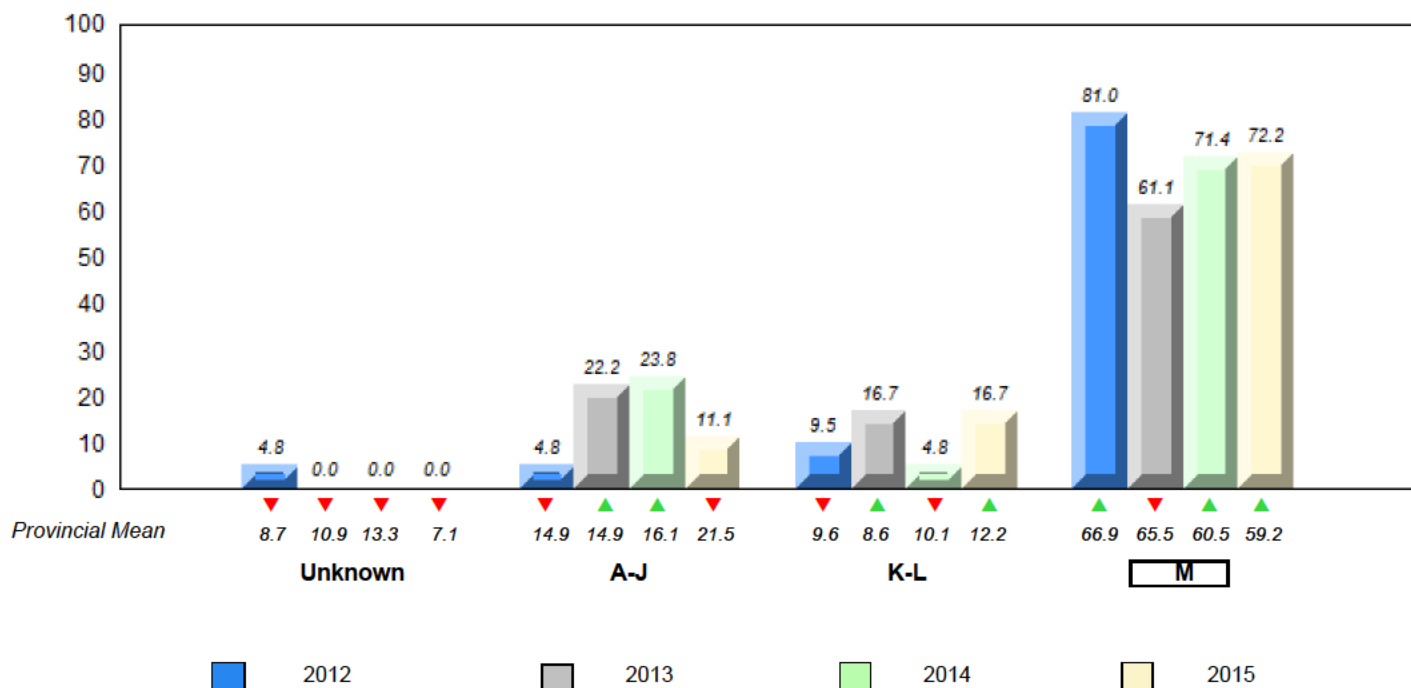

▼ ▲ denotes school performance vs province. ▼ denotes Department did not receive data.

All percentages are based on AGR number for the above data.

Source: Division of Evaluation and Research, Department of Education and Early Childhood Development

Total Students : 21

Instructional Level June 2012 - June 2015

Total Students (Submitted): 19

Level	School	2015			2014		2013		2012						
		♀	♂	Total	School vs Region	School vs Province	School vs Region	School vs Province	School vs Region	School vs Province					
M (13)	61.9	38.1	23.8	61.1	31.9	29.2	59.2	30.8	28.5	▲	▲	✘	✘	✘	✘
K-L (0)	0.0	0.0	0.0	12.2	5.6	6.6	12.2	5.8	6.4	▼	▼	✘	✘	✘	✘
A-J (6)	28.6	9.5	19.0	20.4	8.5	11.9	21.5	8.7	12.9						
Unknown (2)	9.5			6.2			7.1								

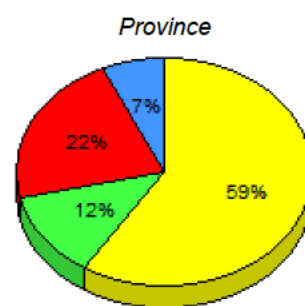
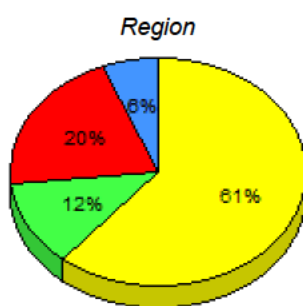
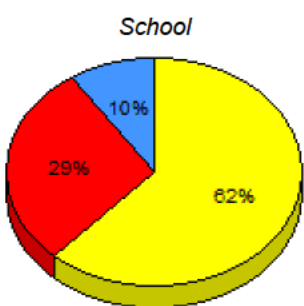

■ M : end of year benchmark.
 ■ K-L: mid - year benchmark.
 ■ A-J
 ■ Unknown

**Instructional Level (June 2012 - June 2015)
4 Year Trend
(School Results)**

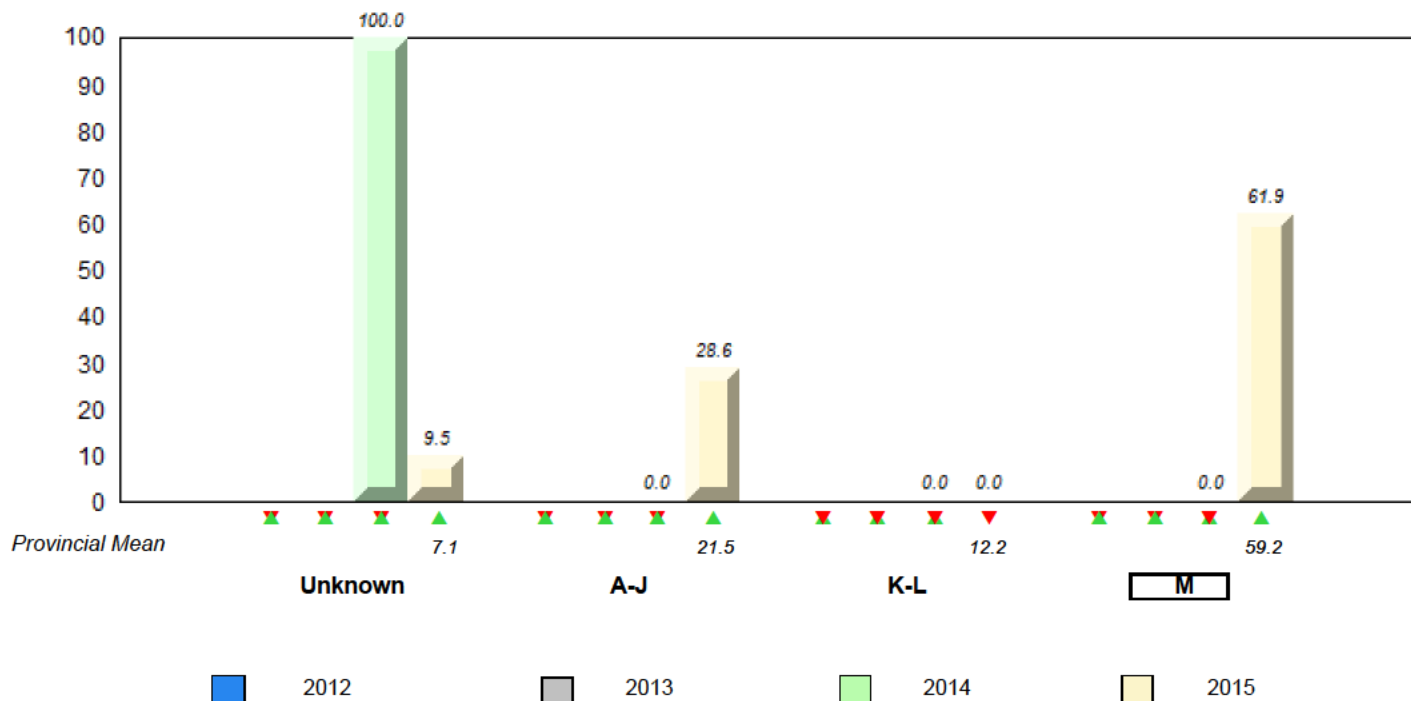

▼ ▲ denotes school performance vs province. ✘ denotes Department did not receive data.

All percentages are based on AGR number for the above data.

Source: Division of Evaluation and Research, Department of Education and Early Childhood Development

Total Students : 56

Instructional Level June 2012 - June 2015

Total Students (Submitted): 54

Level	School	2015			2014		2013		2012						
		♀	♂	Total	School vs Region	School vs Province	School vs Region	School vs Province	School vs Region	School vs Province					
M (40)	71.4	41.1	30.4	61.1	31.9	29.2	59.2	30.8	28.5	▲	▲	▲	▲	▲	▲
K-L (1)	1.8	0.0	1.8	12.2	5.6	6.6	12.2	5.8	6.4	▼	▼	▼	▼	▲	▲
A-J (12)	21.4	7.1	14.3	20.4	8.5	11.9	21.5	8.7	12.9						
Unknown (3)	5.4			6.2			7.1								

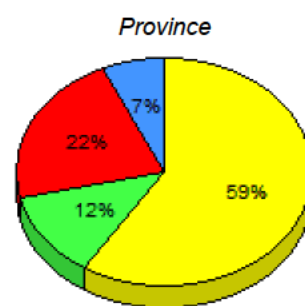
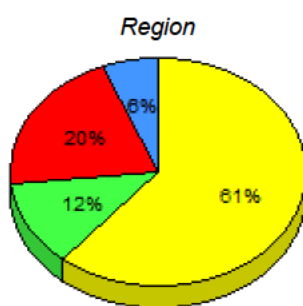
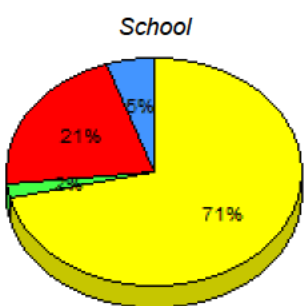

■ M: end of year benchmark.
 ■ K-L: mid - year benchmark.
 ■ A-J
 ■ Unknown

**Instructional Level (June 2012 - June 2015)
4 Year Trend
(School Results)**

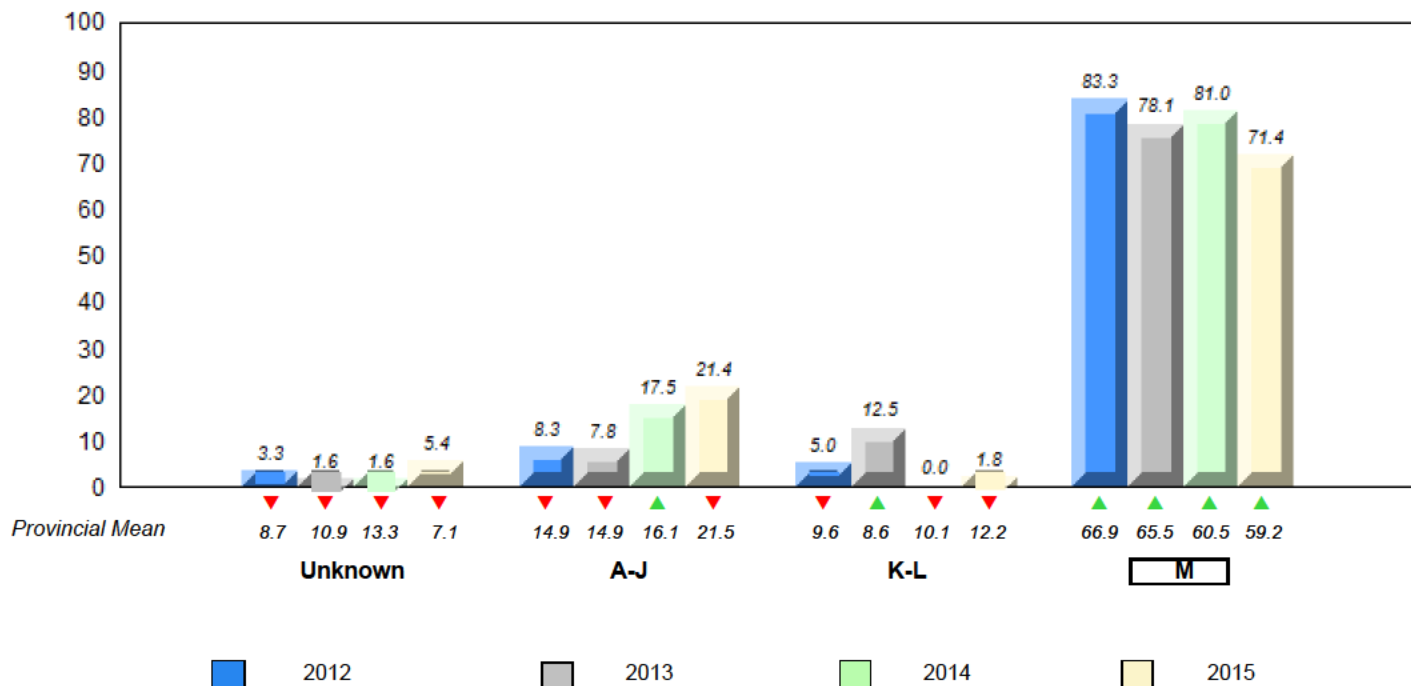

▼ ▲ denotes school performance vs province. ▼ denotes Department did not receive data.

All percentages are based on AGR number for the above data.

Source: Division of Evaluation and Research, Department of Education and Early Childhood Development

Total Students : 87

Instructional Level June 2012 - June 2015

Total Students (Submitted): 87

Level	School	2015			2014			2013			2012		
		♀	♂	Region	♀	♂	Region	♀	♂	Region	♀	♂	Region
M (70)	80.5	42.5	37.9	61.1	31.9	29.2	59.2	30.8	28.5	▲	▲	▲	▲
K-L (6)	6.9	3.4	3.4	12.2	5.6	6.6	12.2	5.8	6.4	▼	▼	▼	▼
A-J (11)	12.6	8.0	4.6	20.4	8.5	11.9	21.5	8.7	12.9				
Unknown (0)	0.0			6.2			7.1						

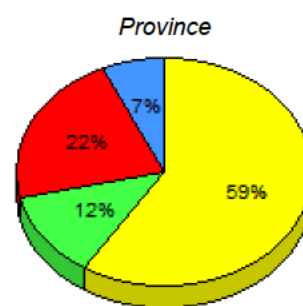
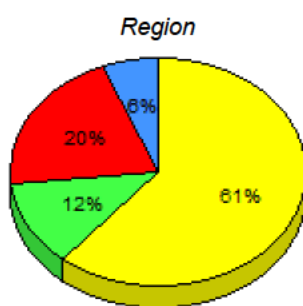
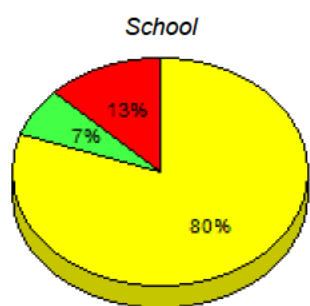

■ M : end of year benchmark.
 ■ K-L: mid - year benchmark.
 ■ A-J
 ■ Unknown

**Instructional Level (June 2012 - June 2015)
4 Year Trend
(School Results)**

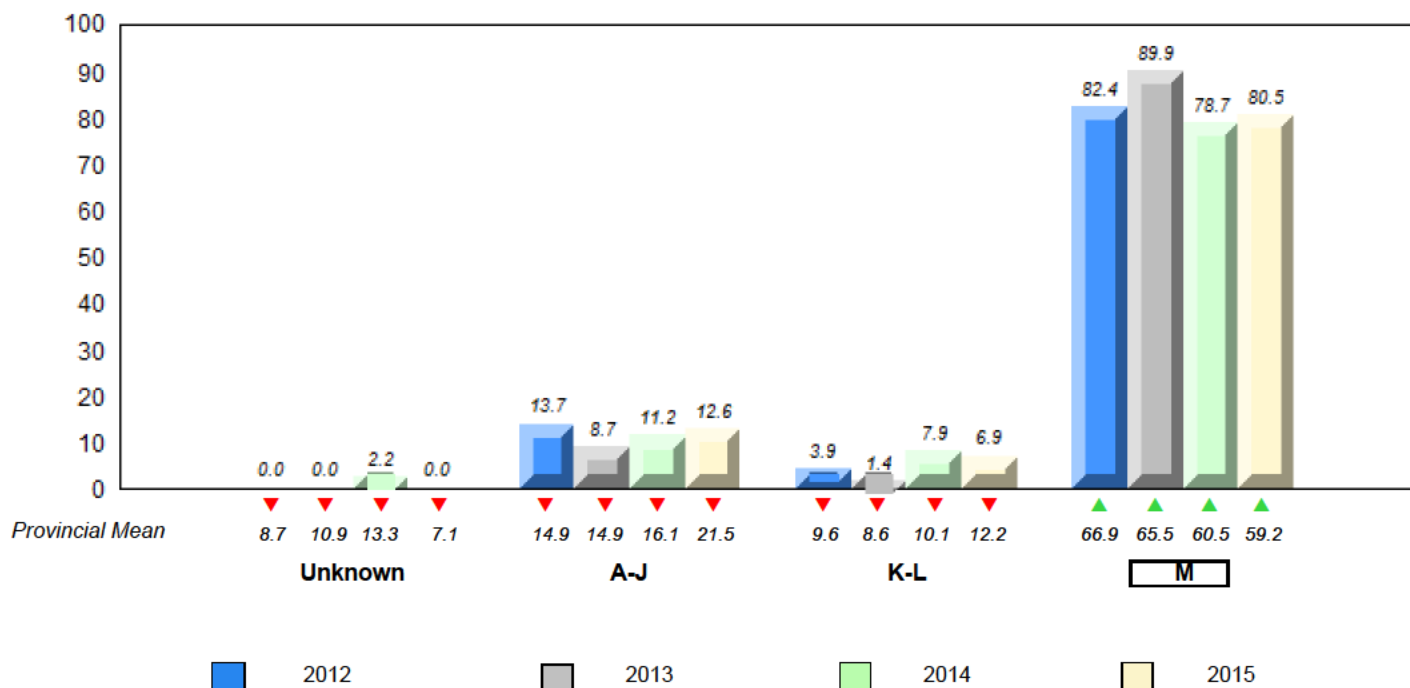

▼ ▲ denotes school performance vs province. ▼ denotes Department did not receive data.

All percentages are based on AGR number for the above data.

Source: Division of Evaluation and Research, Department of Education and Early Childhood Development

Total Students : 3 **Instructional Level June 2012 - June 2015**

		2015						2014		2013		2012	
Level	School	Region	Province	School vs Region	School vs Province	School vs Region	School vs Province	School vs Region	School vs Province	School vs Region	School vs Province		
M	School data with 5 or fewer students withheld for reasons of confidentiality.	61.1	31.9 29.2	59.2	30.8 28.5	▼	▼	✘	✘	✘	✘	▲	▲
K-L		12.2	5.6 6.6	12.2	5.8 6.4	▼	▼	✘	✘	✘	✘	▼	▼
A-J		20.4	8.5 11.9	21.5	8.7 12.9								
Unkn		6.2		7.1									

School
School data with 5 or fewer students withheld for reasons of confidentiality.

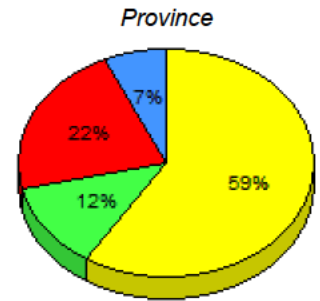
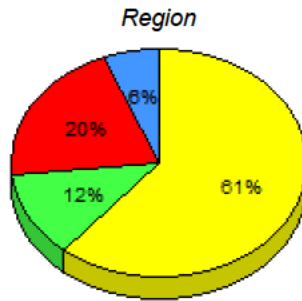

■ M : end of year benchmark.
 ■ K-L: mid - year benchmark.
 ■ A-J
 ■ Unknown

**Instructional Level (June 2012 - June 2015)
4 Year Trend
(School Results)**

School data with 5 or fewer students withheld for reasons of confidentiality.

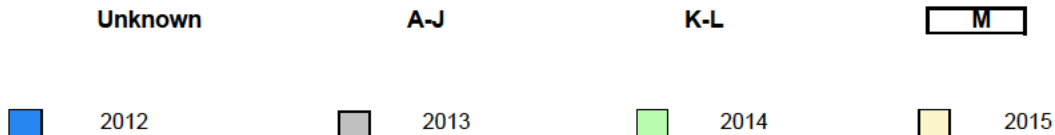

▼ ▲ denotes school performance vs province. ✘ denotes Department did not receive data.

All percentages are based on AGR number for the above data.

Source: Division of Evaluation and Research, Department of Education and Early Childhood Development

Total Students : 65

Instructional Level June 2012 - June 2015

Total Students (Submitted): 62

Level	School	2015			2014			2013			2012						
		♀	♂	Region	♀	♂	Region	♀	♂	Region	♀	♂	Region				
M (43)	66.2	24.6	41.5	61.1	31.9	29.2	59.2	30.8	28.5	▲	▲	▼	▼	▲	▲	▼	▼
K - L (6)	9.2	4.6	4.6	12.2	5.6	6.6	12.2	5.8	6.4	▼	▼	▲	▲	▲	▲	▼	▼
A - J (13)	20.0	10.8	9.2	20.4	8.5	11.9	21.5	8.7	12.9								
Unknown (3)	4.6			6.2			7.1										

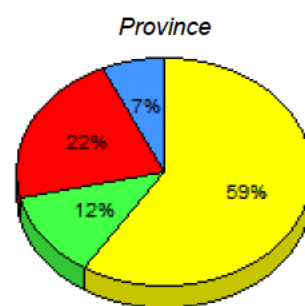
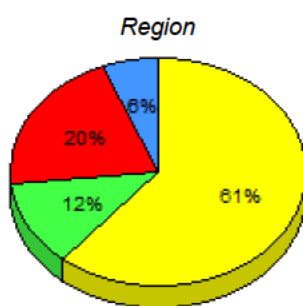
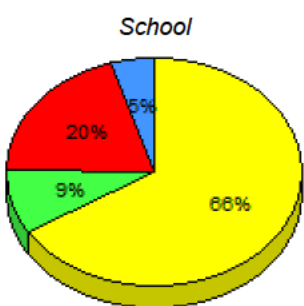

■ M : end of year benchmark.
 ■ K-L: mid - year benchmark.
 ■ A-J
 ■ Unknown

**Instructional Level (June 2012 - June 2015)
4 Year Trend
(School Results)**

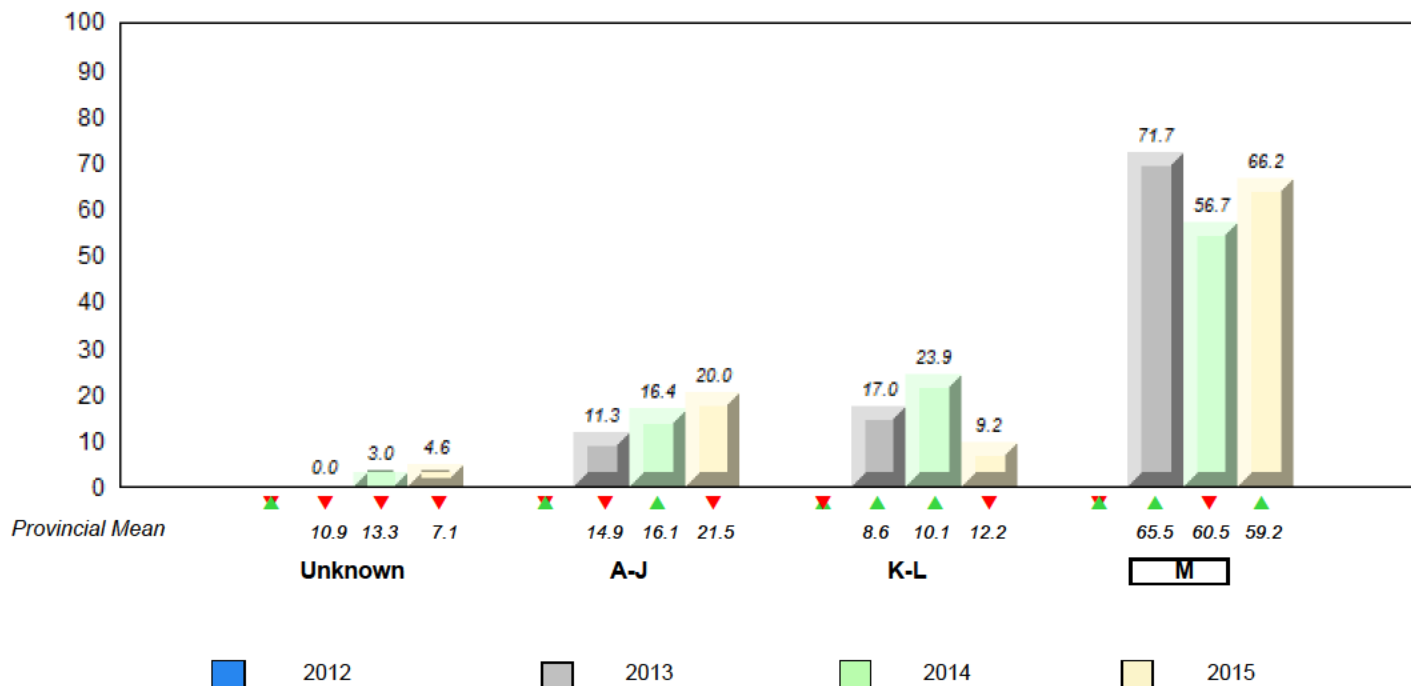

▼ ▲ denotes school performance vs province. ▼ denotes Department did not receive data.

All percentages are based on AGR number for the above data.

Source: Division of Evaluation and Research, Department of Education and Early Childhood Development

Total Students : 62

Instructional Level June 2012 - June 2015

Total Students (Submitted): 62

Level	School	2015			2014			2013			2012		
		♀	♂	Region	♀	♂	Province	♀	♂	Region	♀	♂	Province
M (44)	71.0	37.1	33.9	61.1	31.9	29.2	59.2	30.8	28.5	▲	▲	▲	▲
K-L (7)	11.3	6.5	4.8	12.2	5.6	6.6	12.2	5.8	6.4	▼	▼	▼	▼
A-J (11)	17.7	6.5	11.3	20.4	8.5	11.9	21.5	8.7	12.9				
Unknown (0)	0.0			6.2			7.1						

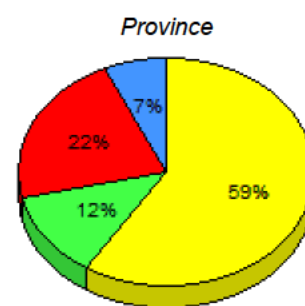
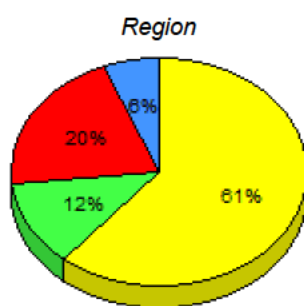
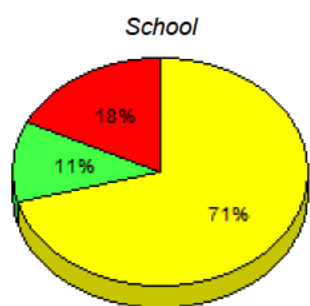

■ M : end of year benchmark.
 ■ K-L: mid - year benchmark.
 ■ A-J
 ■ Unknown

**Instructional Level (June 2012 - June 2015)
4 Year Trend
(School Results)**

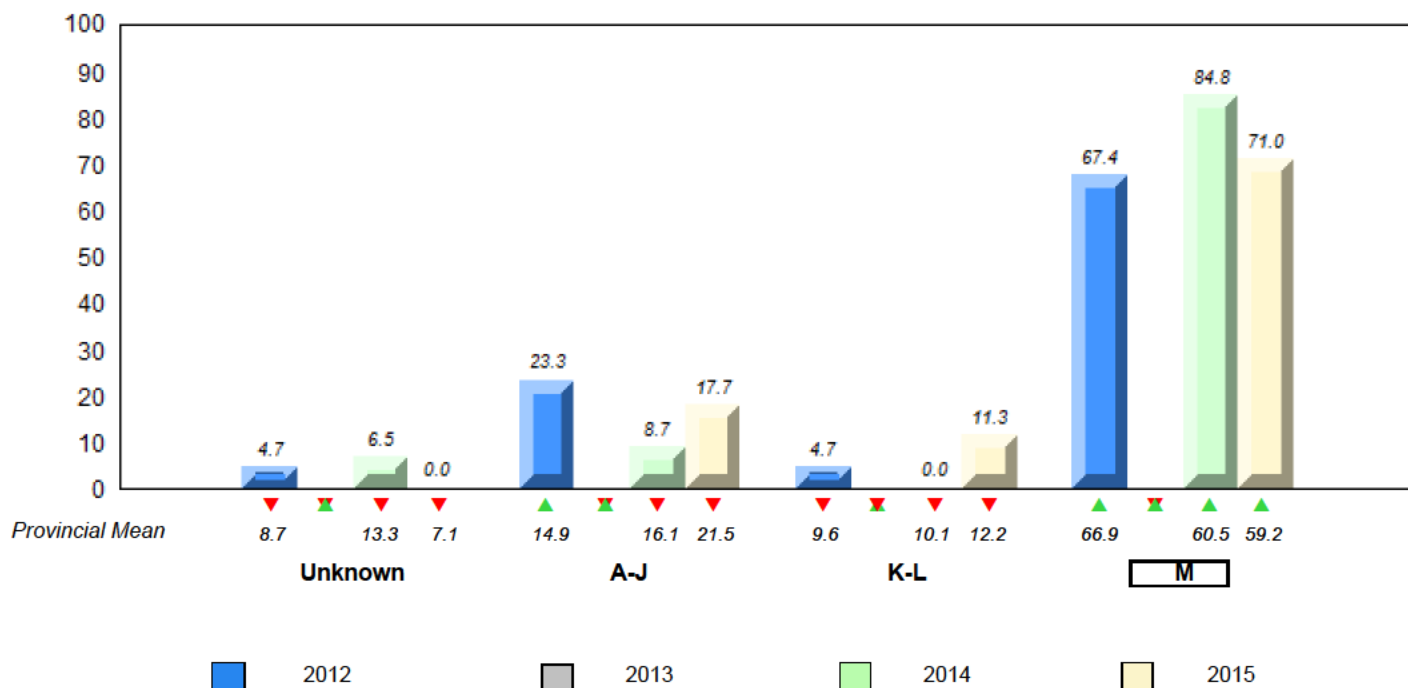

▼ ▲ denotes school performance vs province. ▼ denotes Department did not receive data.

All percentages are based on AGR number for the above data.

Source: Division of Evaluation and Research, Department of Education and Early Childhood Development

Total Students : 5

Instructional Level June 2012 - June 2015

Total Students (Submitted): 5

Level	School	2015			2014		2013		2012		
		Region	Province	School vs Region	School vs Province	School vs Region	School vs Province	School vs Region	School vs Province		
M		61.1	31.9	29.2	59.2	30.8	28.5	▼	▲	▲	▲
K-L		12.2	5.6	6.6	12.2	5.8	6.4	▲	▲	▼	▼
A-J		20.4	8.5	11.9	21.5	8.7	12.9				
Unkn		6.2			7.1						

M
 K-L
 A-J
 Unkn

School data with 5 or fewer students withheld for reasons of confidentiality.

School
School data with 5 or fewer students withheld for reasons of confidentiality.

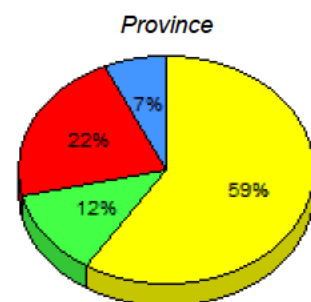
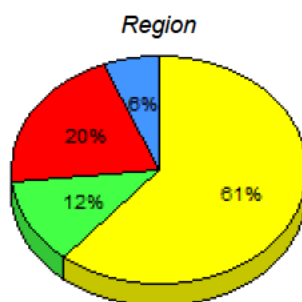

M : end of year benchmark.
 K-L: mid - year benchmark.
 A-J
 Unknown

**Instructional Level (June 2012 - June 2015)
4 Year Trend
(School Results)**

School data with 5 or fewer students withheld for reasons of confidentiality.

Unknown
 A-J
 K-L
 M

2012
 2013
 2014
 2015

▼ ▲ denotes school performance vs province. ▼ denotes Department did not receive data.

All percentages are based on AGR number for the above data.

Source: Division of Evaluation and Research, Department of Education and Early Childhood Development

Total Students : 4 **Instructional Level June 2012 - June 2015**

		2015						2014		2013		2012	
Level	School	Region	Region	Province	Province	Province	School vs Region	School vs Province	School vs Region	School vs Province	School vs Region	School vs Province	
M		61.1	31.9	29.2	59.2	30.8	28.5	▼	▼	▼	▼	▼	▼
K-L		12.2	5.6	6.6	12.2	5.8	6.4	▲	▲	▲	▲	▼	▼
A-J		20.4	8.5	11.9	21.5	8.7	12.9						
Unkn		6.2			7.1								

School
School data with 5 or fewer students withheld for reasons of confidentiality.

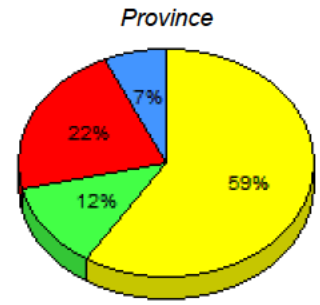
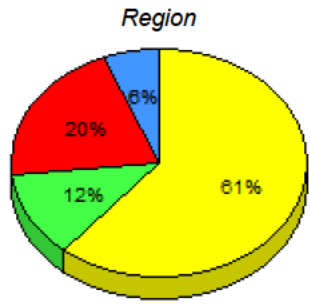

■ M : end of year benchmark.
 ■ K-L: mid - year benchmark.
 ■ A-J
 ■ Unknown

**Instructional Level (June 2012 - June 2015)
4 Year Trend
(School Results)**

School data with 5 or fewer students withheld for reasons of confidentiality.

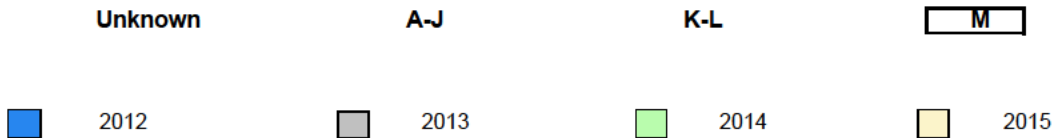

▼ ▲ denotes school performance vs province. ▼ denotes Department did not receive data.

All percentages are based on AGR number for the above data.

Source: Division of Evaluation and Research, Department of Education and Early Childhood Development

Total Students : 10

Instructional Level June 2012 - June 2015

Total Students (Submitted): 10

Level	School	2015			2014		2013		2012						
		♀	♂	Both	School vs Region	School vs Province	School vs Region	School vs Province	School vs Region	School vs Province					
M (6)	60.0	30.0	30.0	61.1	31.9	29.2	59.2	30.8	28.5	▼	▲	▲	▲	▲	▲
K - L (1)	10.0	10.0	0.0	12.2	5.6	6.6	12.2	5.8	6.4	▼	▼	▼	▼	▼	▼
A - J (3)	30.0	10.0	20.0	20.4	8.5	11.9	21.5	8.7	12.9						
Unknown (0)	0.0			6.2			7.1								

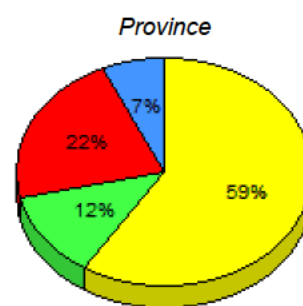
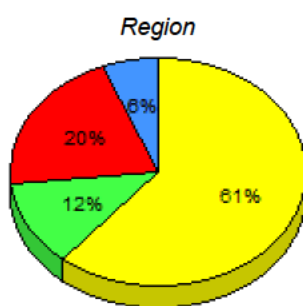
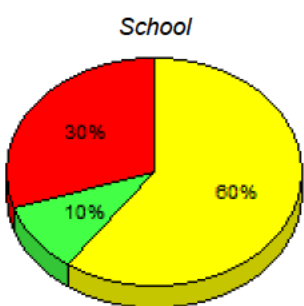

■ M : end of year benchmark.
 ■ K-L: mid - year benchmark.
 ■ A-J
 ■ Unknown

**Instructional Level (June 2012 - June 2015)
4 Year Trend
(School Results)**

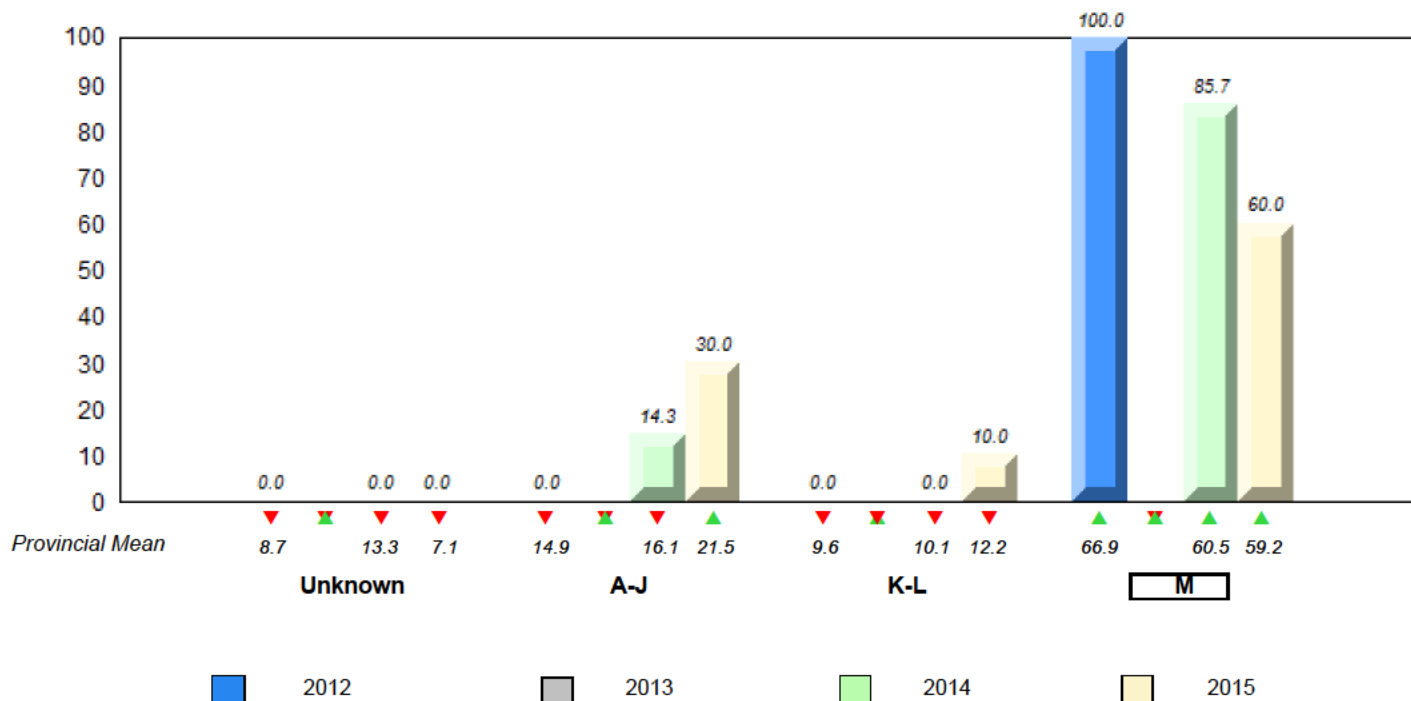

▼ ▲ denotes school performance vs province. ▼ denotes Department did not receive data.

All percentages are based on AGR number for the above data.

Source: Division of Evaluation and Research, Department of Education and Early Childhood Development

Total Students : 16

Instructional Level June 2012 - June 2015

Total Students (Submitted): 16

Level	School	2015			2014		2013		2012						
		♀	♂	Region	School vs Region	School vs Province	School vs Region	School vs Province	School vs Region	School vs Province					
M (12)	75.0	37.5	37.5	61.1	31.9	29.2	59.2	30.8	28.5	▲	▲	▲	▲	▲	▲
K-L (4)	25.0	18.8	6.3	12.2	5.6	6.6	12.2	5.8	6.4	▲	▲	▼	▼	▼	▼
A-J (0)	0.0	0.0	0.0	20.4	8.5	11.9	21.5	8.7	12.9						
Unknown (0)	0.0			6.2			7.1								

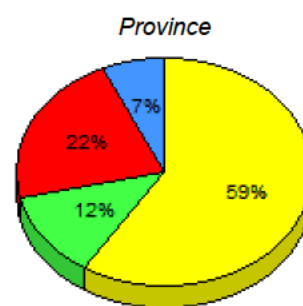
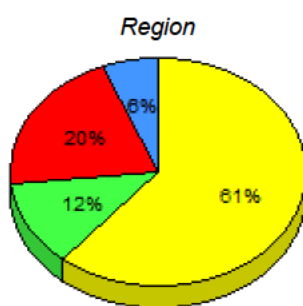
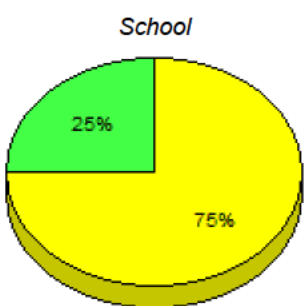

■ M : end of year benchmark.
 ■ K-L: mid - year benchmark.
 ■ A-J
 ■ Unknown

**Instructional Level (June 2012 - June 2015)
4 Year Trend
(School Results)**

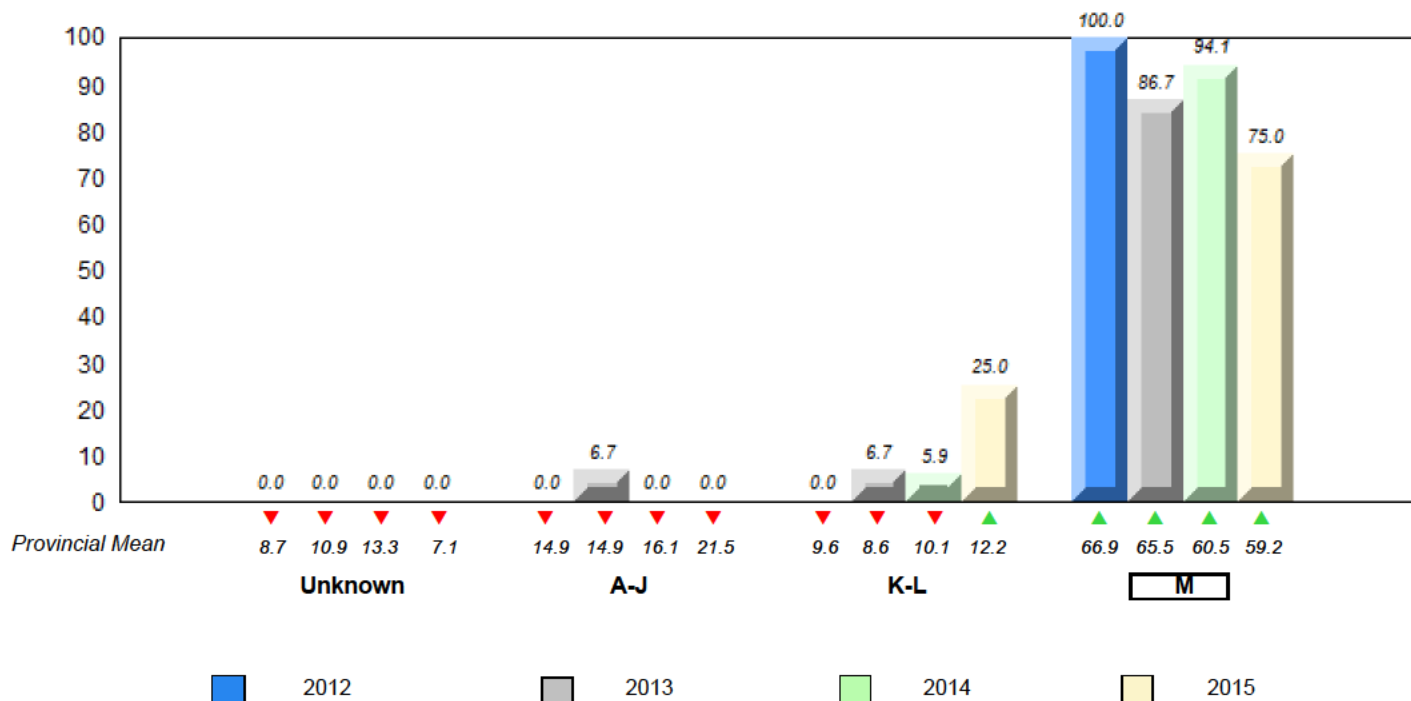

▼ ▲ denotes school performance vs province. ▼ denotes Department did not receive data.

All percentages are based on AGR number for the above data.

Source: Division of Evaluation and Research, Department of Education and Early Childhood Development

Total Students : 29

Instructional Level June 2012 - June 2015

Total Students (Submitted): 29

Level	School	2015			2014		2013		2012									
		♀	♂	Region	School vs Region	School vs Province	School vs Region	School vs Province	School vs Region	School vs Province								
M (19)	65.5	17.2	48.3	61.1	31.9	29.2	59.2	30.8	28.5	▲	▲	▲	▲	▼	▲	▲	▲	▲
K-L (6)	20.7	3.4	17.2	12.2	5.6	6.6	12.2	5.8	6.4	▲	▲	▼	▼	▲	▲	▲	▲	▲
A-J (4)	13.8	3.4	10.3	20.4	8.5	11.9	21.5	8.7	12.9									
Unknown (0)	0.0			6.2			7.1											

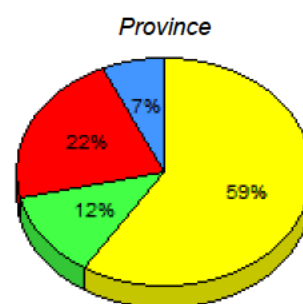
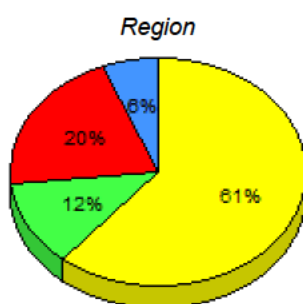
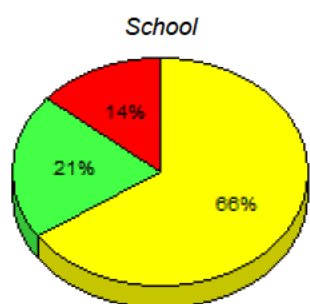

■ M : end of year benchmark.
 ■ K-L: mid - year benchmark.
 ■ A-J
 ■ Unknown

**Instructional Level (June 2012 - June 2015)
4 Year Trend
(School Results)**

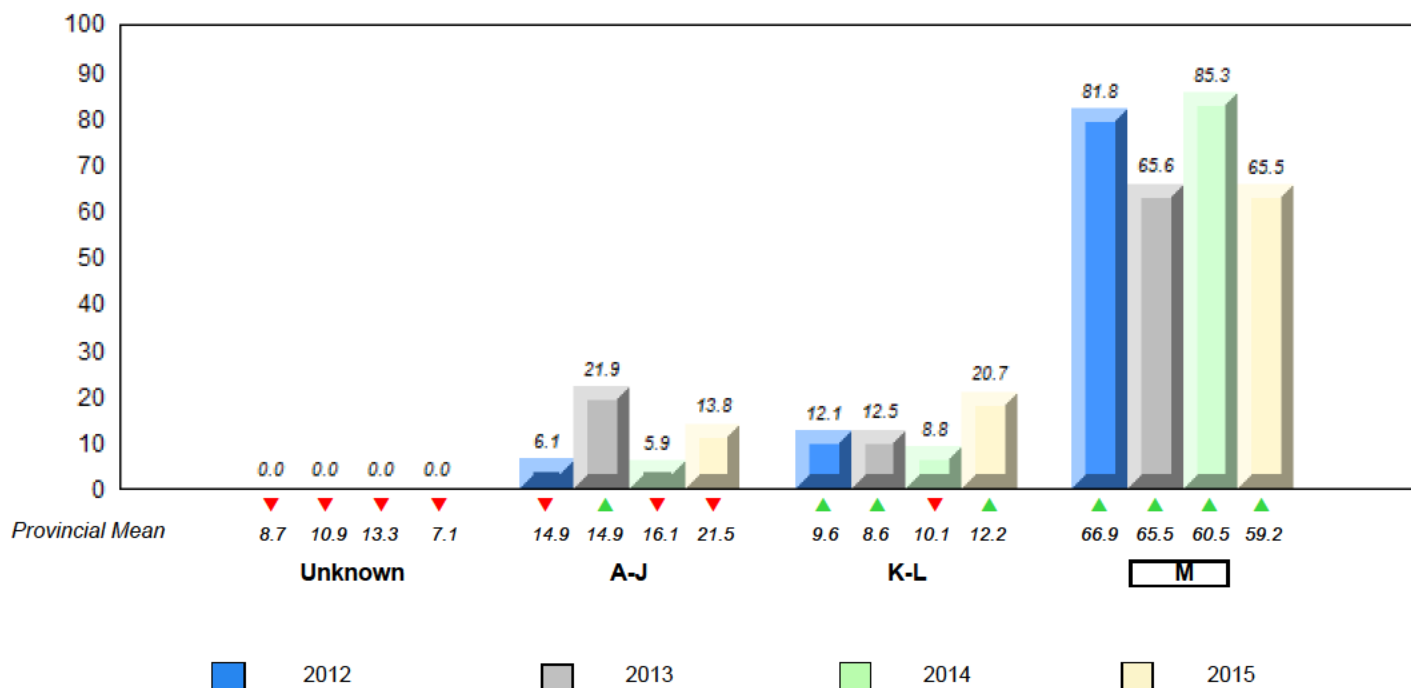

▼ ▲ denotes school performance vs province. ▼ denotes Department did not receive data.

All percentages are based on AGR number for the above data.

Source: Division of Evaluation and Research, Department of Education and Early Childhood Development

Total Students : 34

Instructional Level June 2012 - June 2015

Total Students (Submitted): 34

Level	School	2015			2014		2013		2012				
		School vs Region	School vs Province	School vs Region	School vs Province	School vs Region	School vs Province	School vs Region	School vs Province				
M (19)	55.9	38.2	17.6	61.1	31.9	29.2	59.2	30.8	28.5	▼	▼	▼	▼
K-L (7)	20.6	5.9	14.7	12.2	5.6	6.6	12.2	5.8	6.4	▲	▲	▲	▲
A-J (8)	23.5	11.8	11.8	20.4	8.5	11.9	21.5	8.7	12.9				
Unknown (0)	0.0			6.2			7.1						

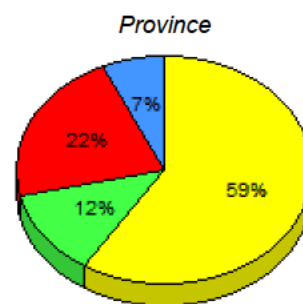
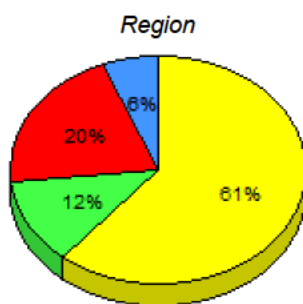
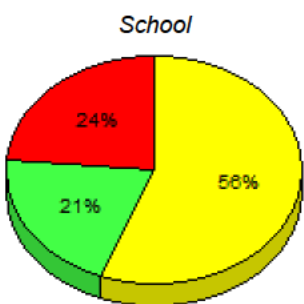

■ M: end of year benchmark.
 ■ K-L: mid - year benchmark.
 ■ A-J
 ■ Unknown

**Instructional Level (June 2012 - June 2015)
4 Year Trend
(School Results)**

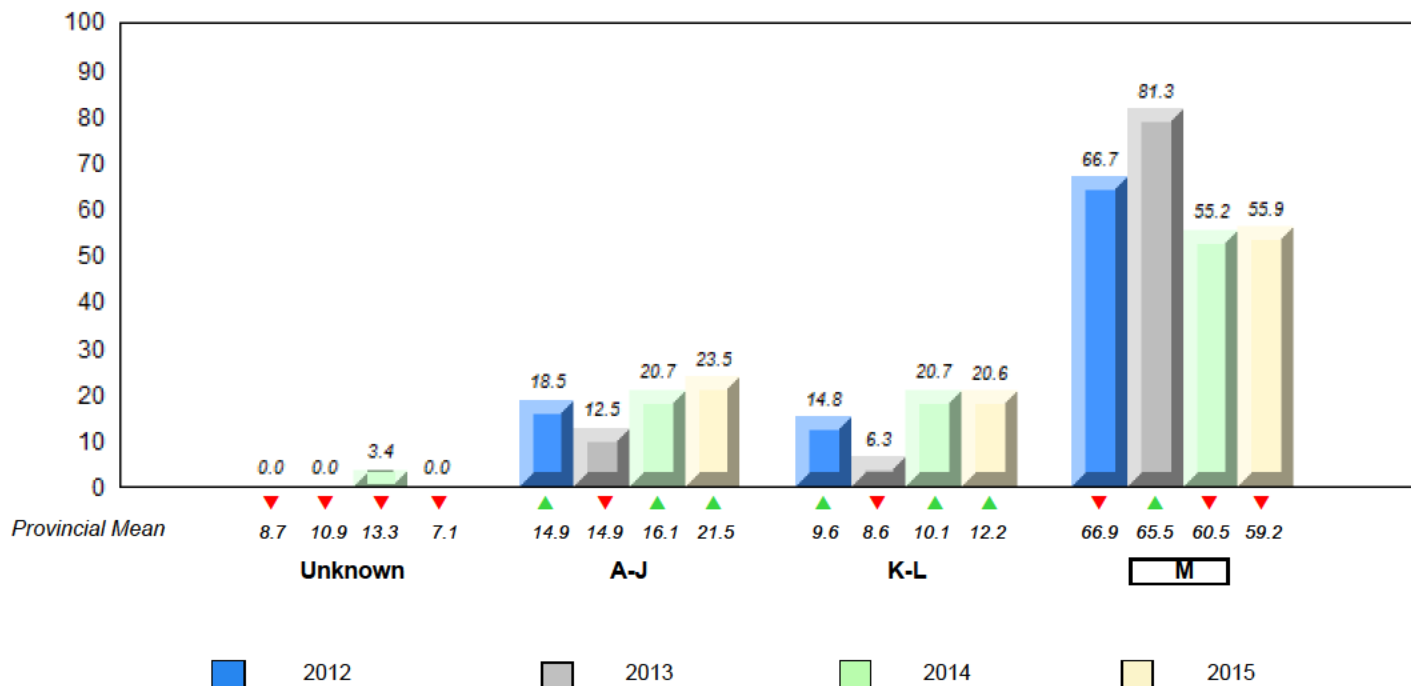

▼ ▲ denotes school performance vs province. ▼ denotes Department did not receive data.

All percentages are based on AGR number for the above data.

Source: Division of Evaluation and Research, Department of Education and Early Childhood Development

Total Students : 20

Instructional Level June 2012 - June 2015

Total Students (Submitted): 20

Level	School	2015			2014		2013		2012								
		♀	♂	Region	School vs Region	School vs Province	School vs Region	School vs Province	School vs Region	School vs Province							
M (12)	60.0	30.0	30.0	61.1	31.9	29.2	59.2	30.8	28.5	▼	▲	▲	▲	▲	▲	▼	▼
K - L (1)	5.0	0.0	5.0	12.2	5.6	6.6	12.2	5.8	6.4	▼	▼	▲	▲	▼	▼	▼	▼
A - J (7)	35.0	0.0	35.0	20.4	8.5	11.9	21.5	8.7	12.9								
Unknown (0)	0.0			6.2			7.1										

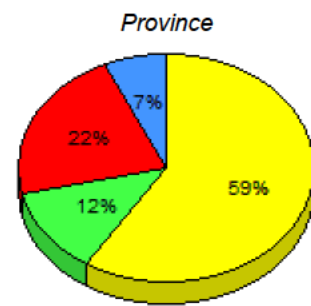
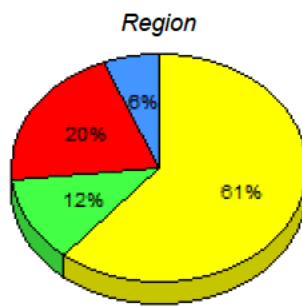
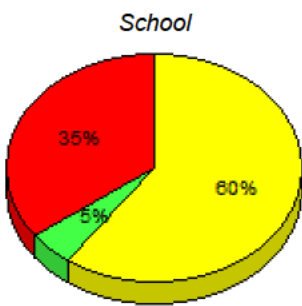

■ M : end of year benchmark.
 ■ K-L: mid - year benchmark.
 ■ A-J
 ■ Unknown

**Instructional Level (June 2012 - June 2015)
4 Year Trend
(School Results)**

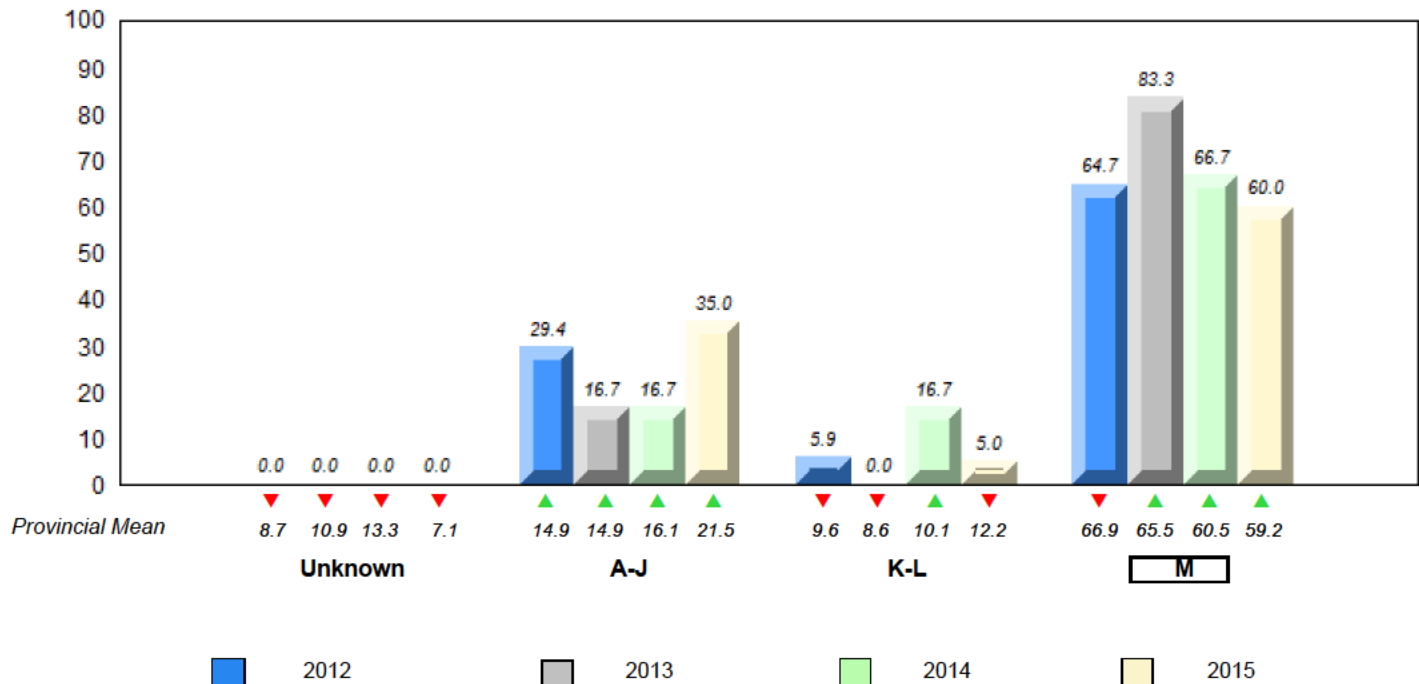

▼ ▲ denotes school performance vs province. ▼ denotes Department did not receive data.

All percentages are based on AGR number for the above data.

Source: Division of Evaluation and Research, Department of Education and Early Childhood Development

Total Students : 13

Instructional Level June 2012 - June 2015

Total Students (Submitted): 12

Level	2015			2014			2013			2012							
	School	Region	Province	School vs Region	School vs Province	School vs Region	School vs Province	School vs Region	School vs Province	School vs Region	School vs Province						
M (9)	69.2	53.8	15.4	61.1	31.9	29.2	59.2	30.8	28.5	▲	▲	▼	▼	▼	▼	▲	▲
K-L (1)	7.7	0.0	7.7	12.2	5.6	6.6	12.2	5.8	6.4	▼	▼	▲	▲	▼	▼	▲	▲
A-J (2)	15.4	7.7	7.7	20.4	8.5	11.9	21.5	8.7	12.9								
Unknown (1)	7.7			6.2			7.1										

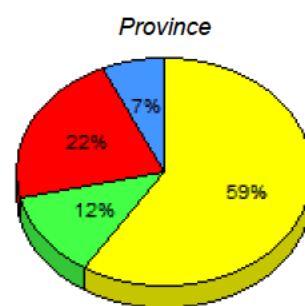
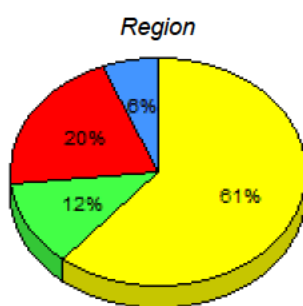
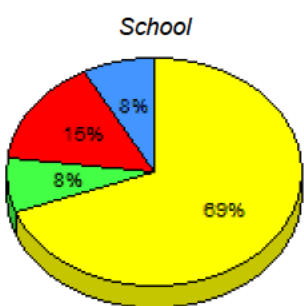

■ M: end of year benchmark.
 ■ K-L: mid - year benchmark.
 ■ A-J
 ■ Unknown

**Instructional Level (June 2012 - June 2015)
4 Year Trend
(School Results)**

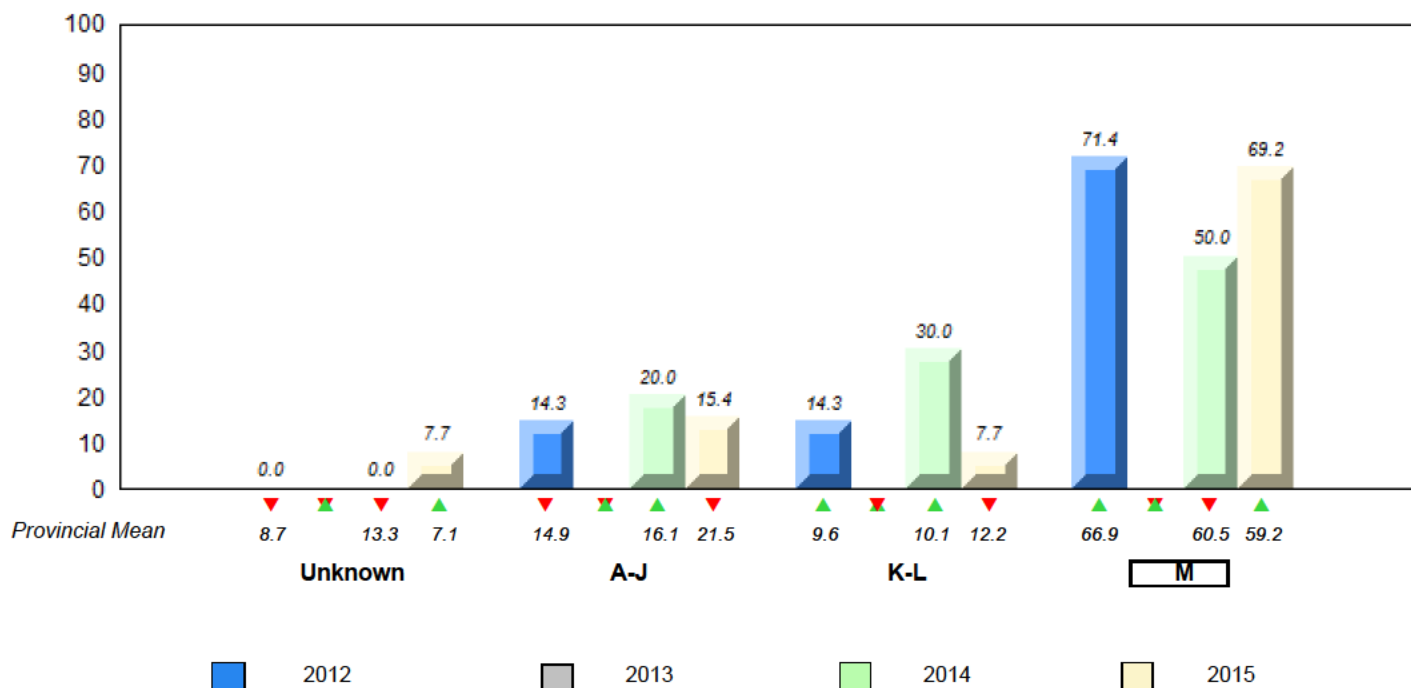

▼ ▲ denotes school performance vs province. ▼ denotes Department did not receive data.

All percentages are based on AGR number for the above data.

Source: Division of Evaluation and Research, Department of Education and Early Childhood Development

Total Students : 26

Instructional Level June 2012 - June 2015

Total Students (Submitted): 26

Level	School	2015			2014		2013		2012						
		♀	♂	Region	School vs Region	School vs Province	School vs Region	School vs Province	School vs Region	School vs Province					
M (23)	88.5	57.7	30.8	61.1	31.9	29.2	59.2	30.8	28.5	▲	▲	▲	▲	▲	▲
K-L (3)	11.5	3.8	7.7	12.2	5.6	6.6	12.2	5.8	6.4	▼	▼	▲	▲	▼	▼
A-J (0)	0.0	0.0	0.0	20.4	8.5	11.9	21.5	8.7	12.9						
Unknown (0)	0.0			6.2			7.1								

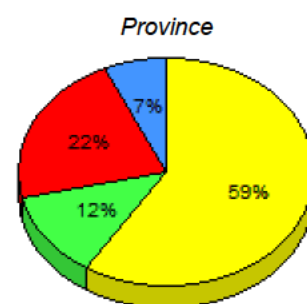
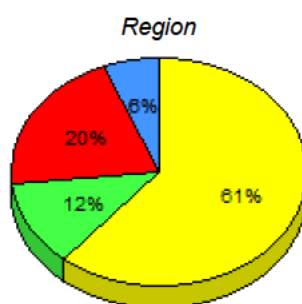
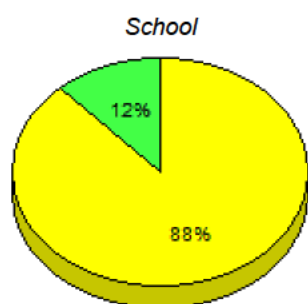

■ M: end of year benchmark.
 ■ K-L: mid - year benchmark.
 ■ A-J
 ■ Unknown

**Instructional Level (June 2012 - June 2015)
4 Year Trend
(School Results)**

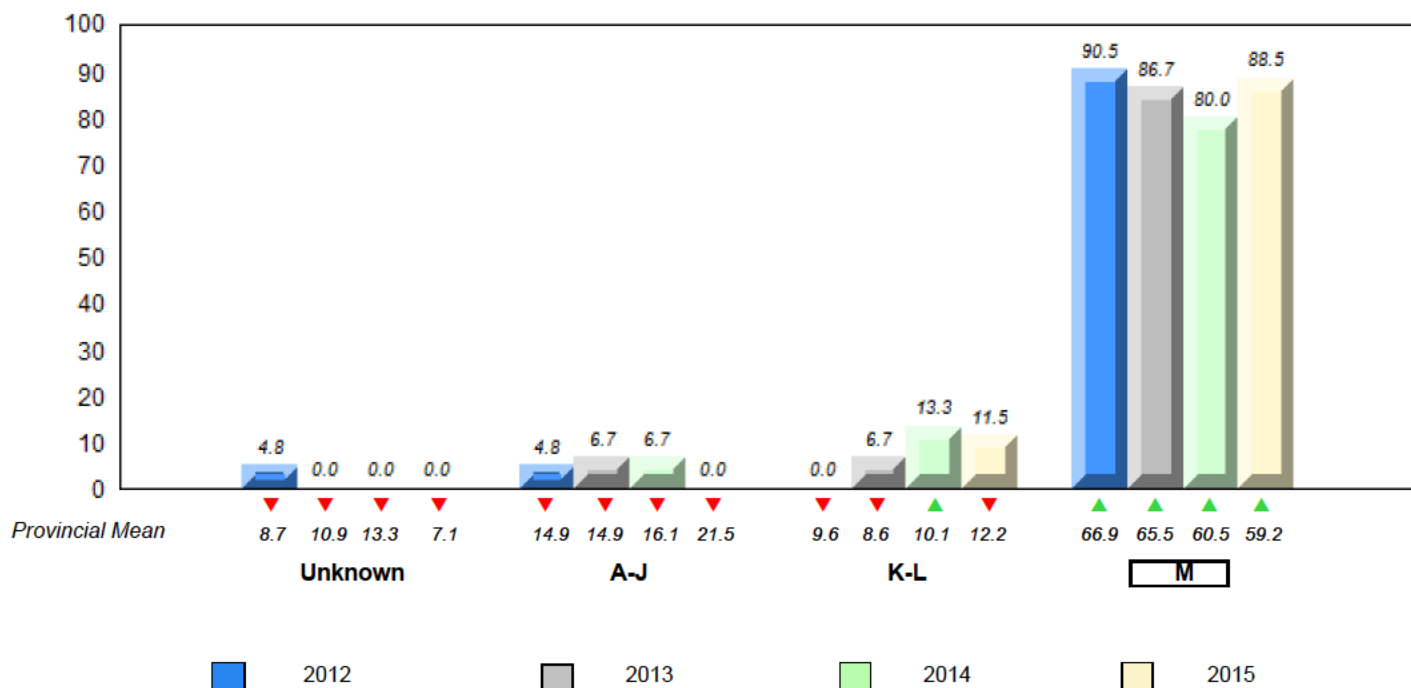

▼ ▲ denotes school performance vs province. ▼ denotes Department did not receive data.

All percentages are based on AGR number for the above data.

Source: Division of Evaluation and Research, Department of Education and Early Childhood Development

Total Students : 91

Instructional Level June 2012 - June 2015

Total Students (Submitted): 67

Level	2015			2014			2013			2012					
	School	Region	Province	School vs Region	School vs Province	School vs Region	School vs Province	School vs Region	School vs Province	School vs Region	School vs Province				
M (43)	47.3	27.5	19.8	61.1	31.9	29.2	59.2	30.8	28.5	▼	▼	▲	▲	▼	▼
K-L (15)	16.5	7.7	8.8	12.2	5.6	6.6	12.2	5.8	6.4	▲	▲	▲	▲	▼	▼
A-J (9)	9.9	3.3	6.6	20.4	8.5	11.9	21.5	8.7	12.9						
Unknown (24)	26.4			6.2			7.1								

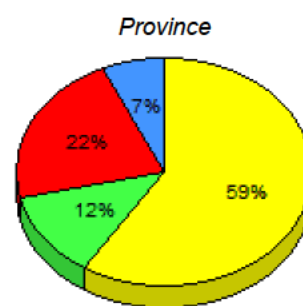
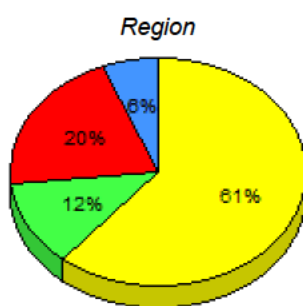
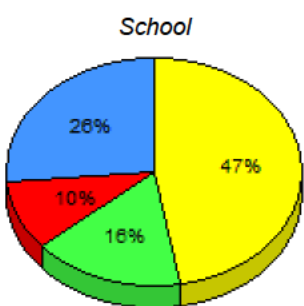

■ M : end of year benchmark.
 ■ K-L: mid - year benchmark.
 ■ A-J
 ■ Unknown

**Instructional Level (June 2012 - June 2015)
4 Year Trend
(School Results)**

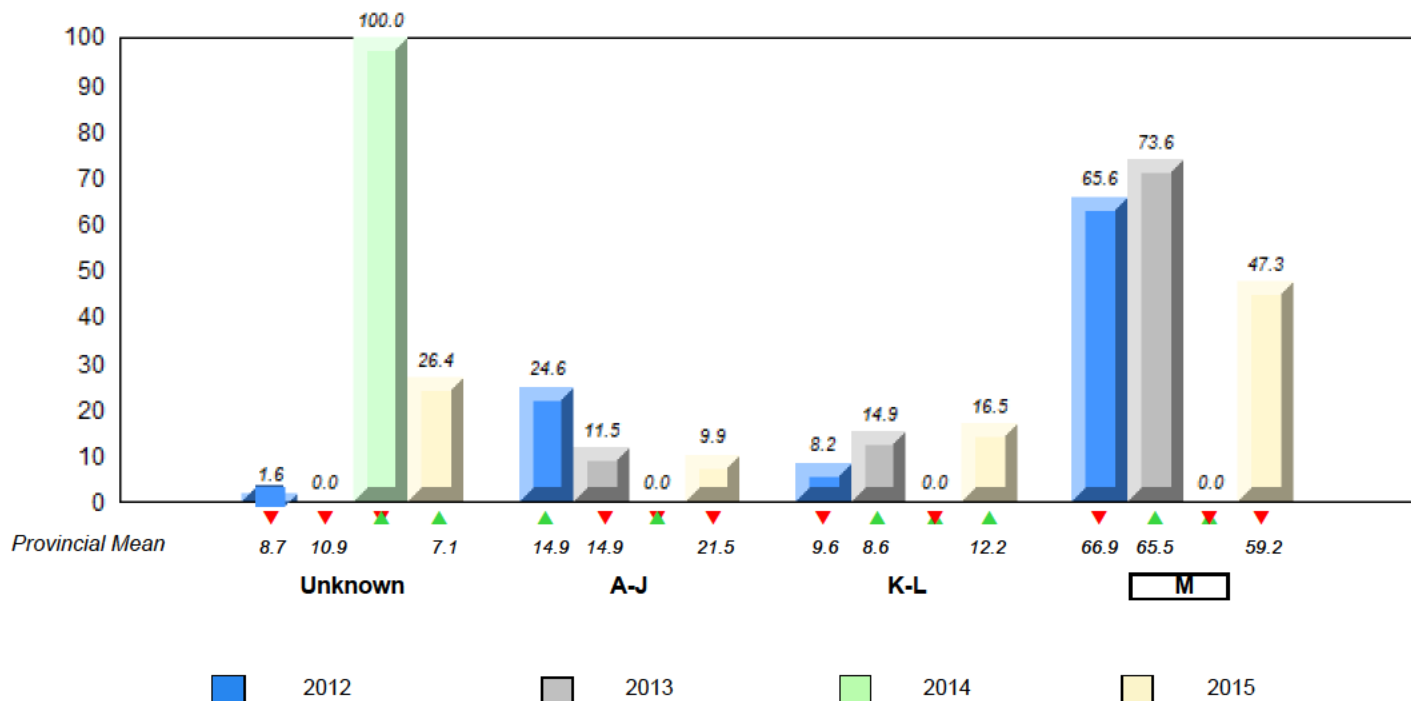

▼ ▲ denotes school performance vs province. ▼ denotes Department did not receive data.

All percentages are based on AGR number for the above data.

Source: Division of Evaluation and Research, Department of Education and Early Childhood Development

Total Students : 54

Instructional Level June 2012 - June 2015

Total Students (Submitted): 54

Level	School	2015			2014			2013			2012				
		♀	♂	Region	♀	♂	Province	School vs Region	School vs Province	♀	♂	Region	♀	♂	Province
M (41)	75.9	38.9	37.0	61.1	31.9	29.2	59.2	30.8	28.5	▲	▲	▲	▲	▲	▲
K-L (3)	5.6	5.6	0.0	12.2	5.6	6.6	12.2	5.8	6.4	▼	▼	▲	▲	▲	▲
A-J (9)	16.7	7.4	9.3	20.4	8.5	11.9	21.5	8.7	12.9						
Unknown (1)	1.9			6.2			7.1								

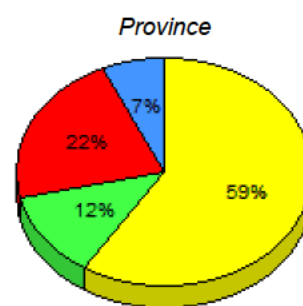
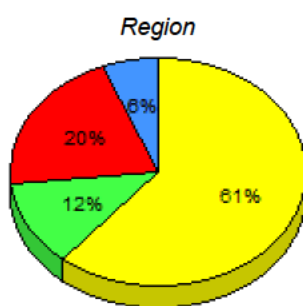
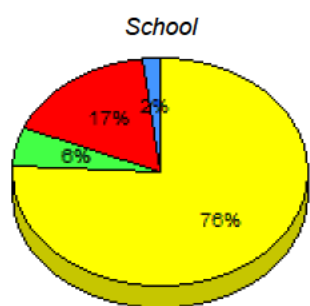

■ M : end of year benchmark.
 ■ K-L: mid - year benchmark.
 ■ A-J
 ■ Unknown

**Instructional Level (June 2012 - June 2015)
4 Year Trend
(School Results)**

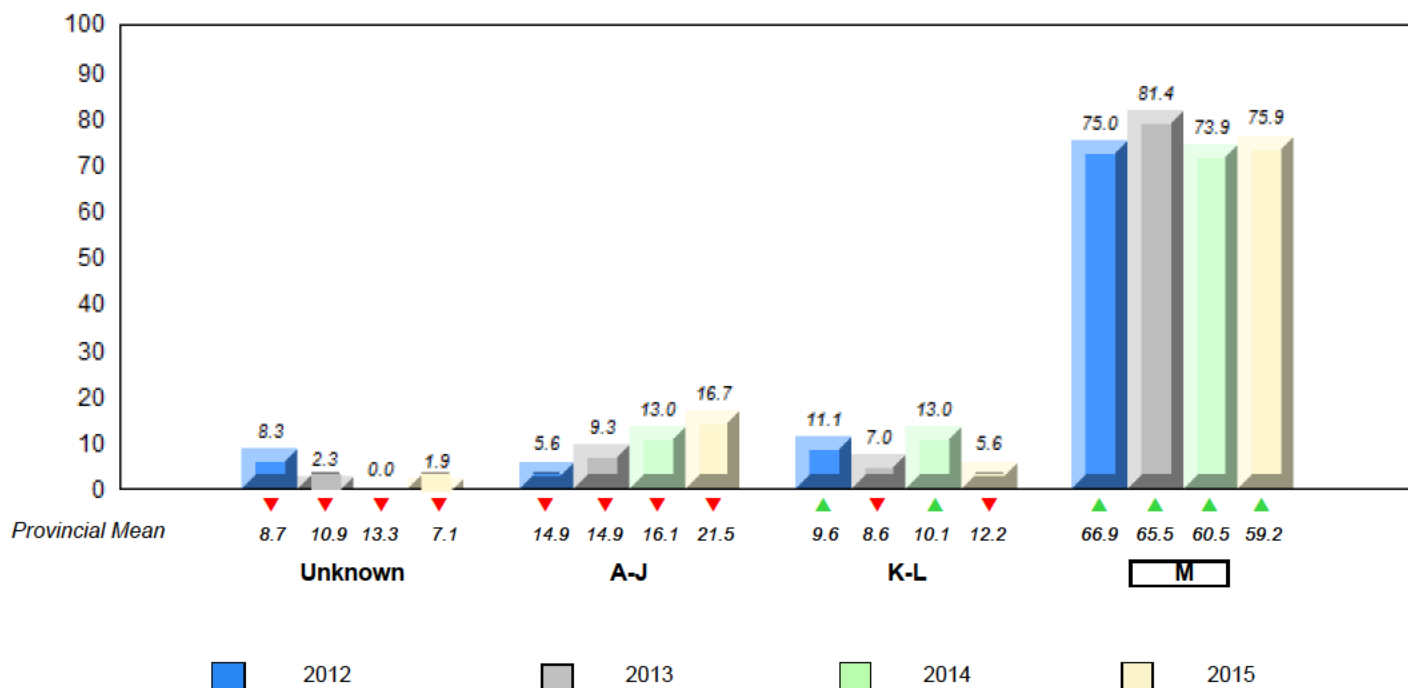

▼ ▲ denotes school performance vs province. ▼ denotes Department did not receive data.

All percentages are based on AGR number for the above data.

Source: Division of Evaluation and Research, Department of Education and Early Childhood Development

Total Students : 14

Instructional Level June 2012 - June 2015

Total Students (Submitted): 14

Level	School	2015			2014		2013		2012						
		♀	♂	Region	School vs Region	School vs Province	School vs Region	School vs Province	School vs Region	School vs Province					
M (10)	71.4	28.6	42.9	61.1	31.9	29.2	59.2	30.8	28.5	▲	▲	▲	▲	▼	▼
K-L (2)	14.3	14.3	0.0	12.2	5.6	6.6	12.2	5.8	6.4	▲	▲	▼	▼	▼	▼
A-J (2)	14.3	14.3	0.0	20.4	8.5	11.9	21.5	8.7	12.9						
Unknown (0)	0.0			6.2			7.1								

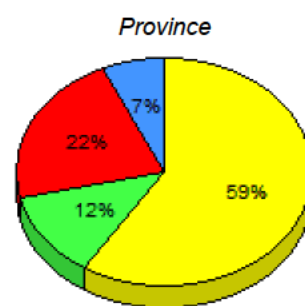
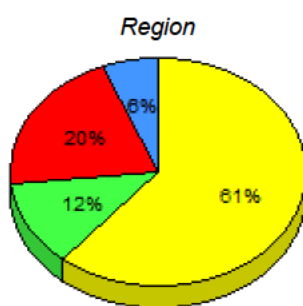
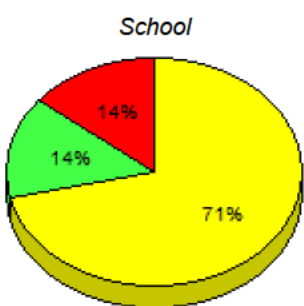

■ M: end of year benchmark.
 ■ K-L: mid - year benchmark.
 ■ A-J
 ■ Unknown

**Instructional Level (June 2012 - June 2015)
4 Year Trend
(School Results)**

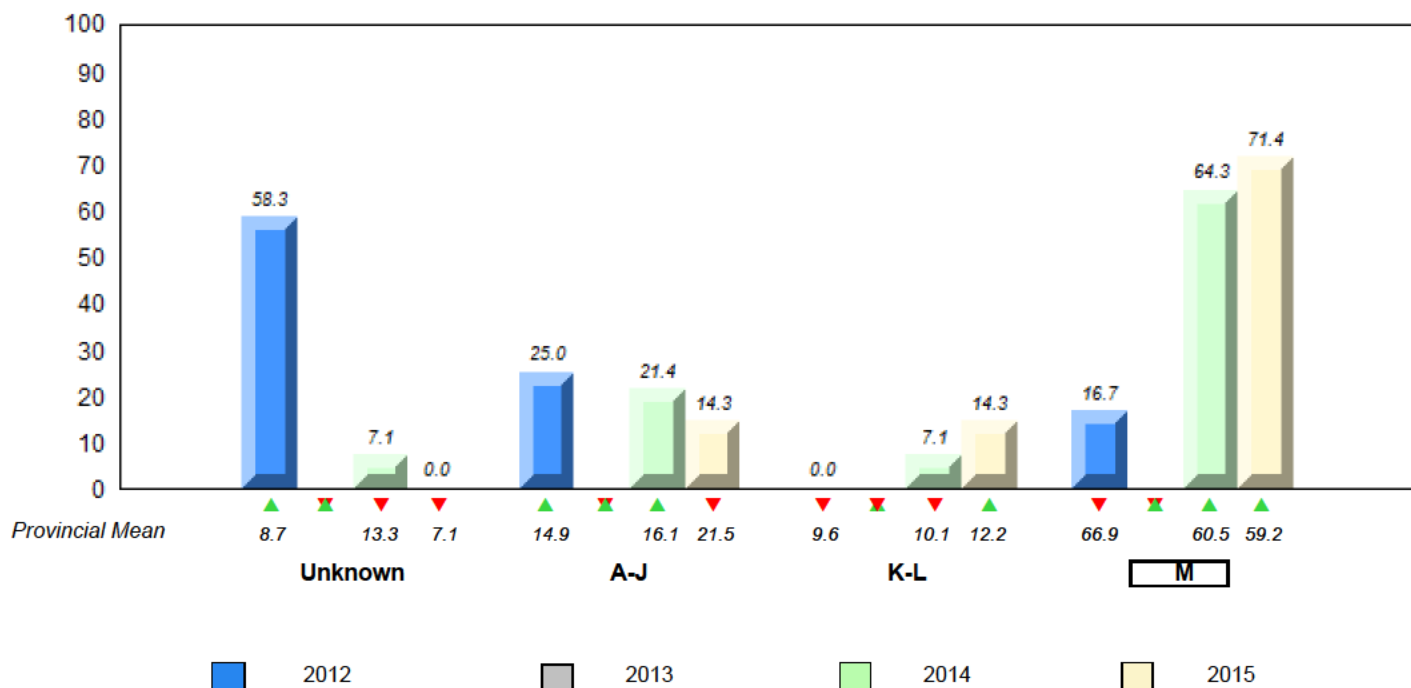

▼ ▲ denotes school performance vs province. ▼ denotes Department did not receive data.

All percentages are based on AGR number for the above data.

Source: Division of Evaluation and Research, Department of Education and Early Childhood Development

Total Students : 107

Instructional Level June 2012 - June 2015

Total Students (Submitted): 107

Level	School	2015			2014			2013			2012		
		♀	♂	Region	♀	♂	Region	♀	♂	Region	♀	♂	Region
M (82)	76.6	37.4	39.3	61.1	31.9	29.2	59.2	30.8	28.5	▲	▲	▲	▲
K-L (12)	11.2	3.7	7.5	12.2	5.6	6.6	12.2	5.8	6.4	▼	▼	▲	▲
A-J (13)	12.1	3.7	8.4	20.4	8.5	11.9	21.5	8.7	12.9				
Unknown (0)	0.0			6.2			7.1						

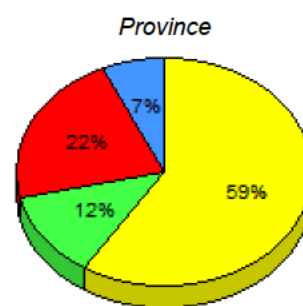
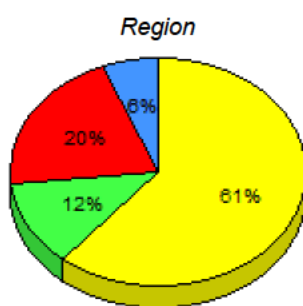
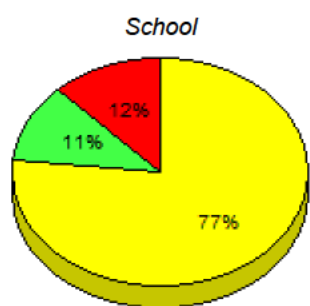

■ M : end of year benchmark.
 ■ K-L: mid - year benchmark.
 ■ A-J
 ■ Unknown

**Instructional Level (June 2012 - June 2015)
4 Year Trend
(School Results)**

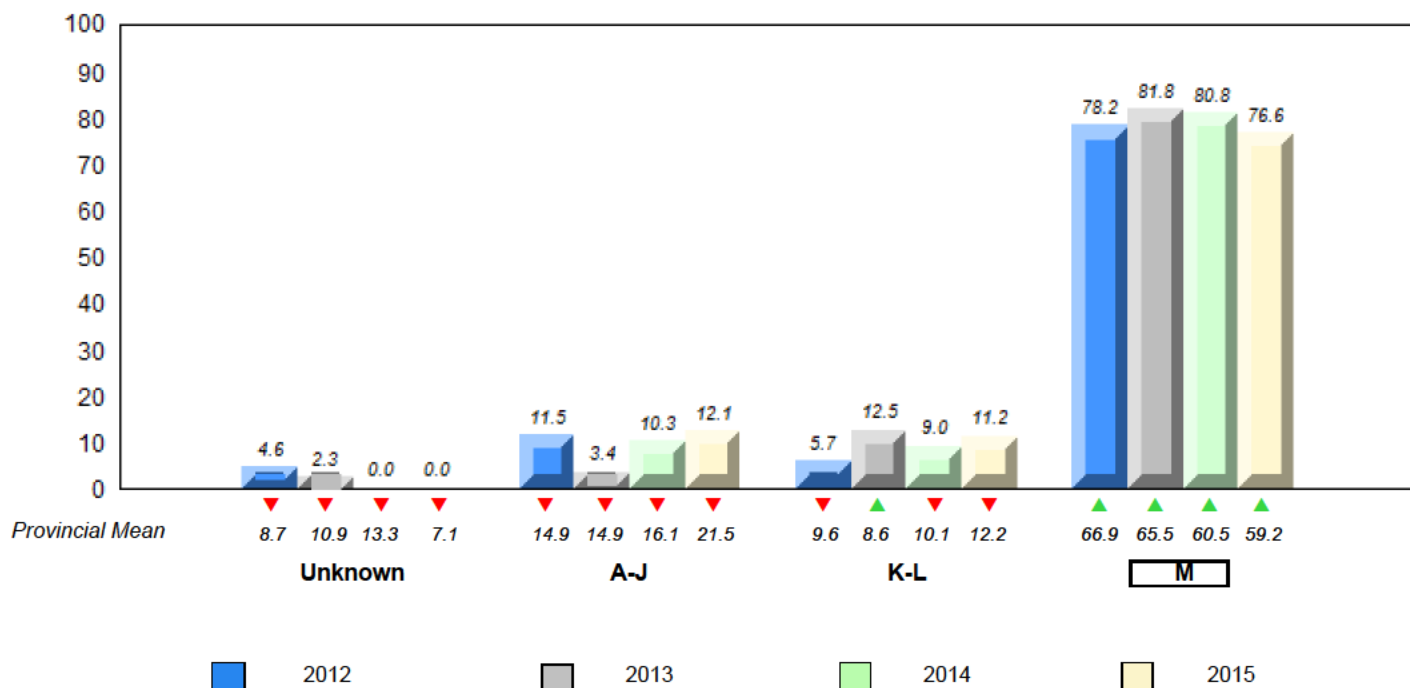

▼ ▲ denotes school performance vs province. ▼ denotes Department did not receive data.

All percentages are based on AGR number for the above data.

Source: Division of Evaluation and Research, Department of Education and Early Childhood Development

Total Students : 53

Instructional Level June 2012 - June 2015

Total Students (Submitted): 53

Level	School	2015			2014			2013			2012				
		♀	♂	Region	♀	♂	Province	School vs Region	School vs Province	School vs Region	School vs Province	School vs Region	School vs Province		
M (34)	64.2	30.2	34.0	61.1	31.9	29.2	59.2	30.8	28.5	▲	▲	▼	▼	▲	▲
K-L (4)	7.5	3.8	3.8	12.2	5.6	6.6	12.2	5.8	6.4	▼	▼	▲	▲	▲	▲
A-J (14)	26.4	13.2	13.2	20.4	8.5	11.9	21.5	8.7	12.9						
Unknown (1)	1.9			6.2			7.1								

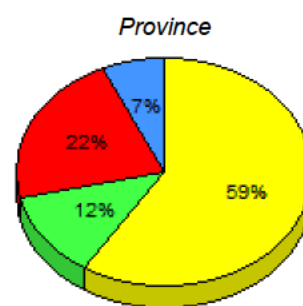
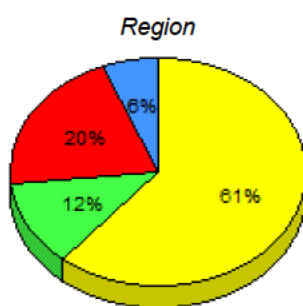
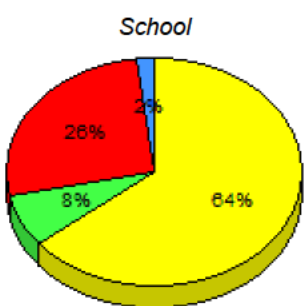

■ M : end of year benchmark.
 ■ K-L: mid - year benchmark.
 ■ A-J
 ■ Unknown

**Instructional Level (June 2012 - June 2015)
4 Year Trend
(School Results)**

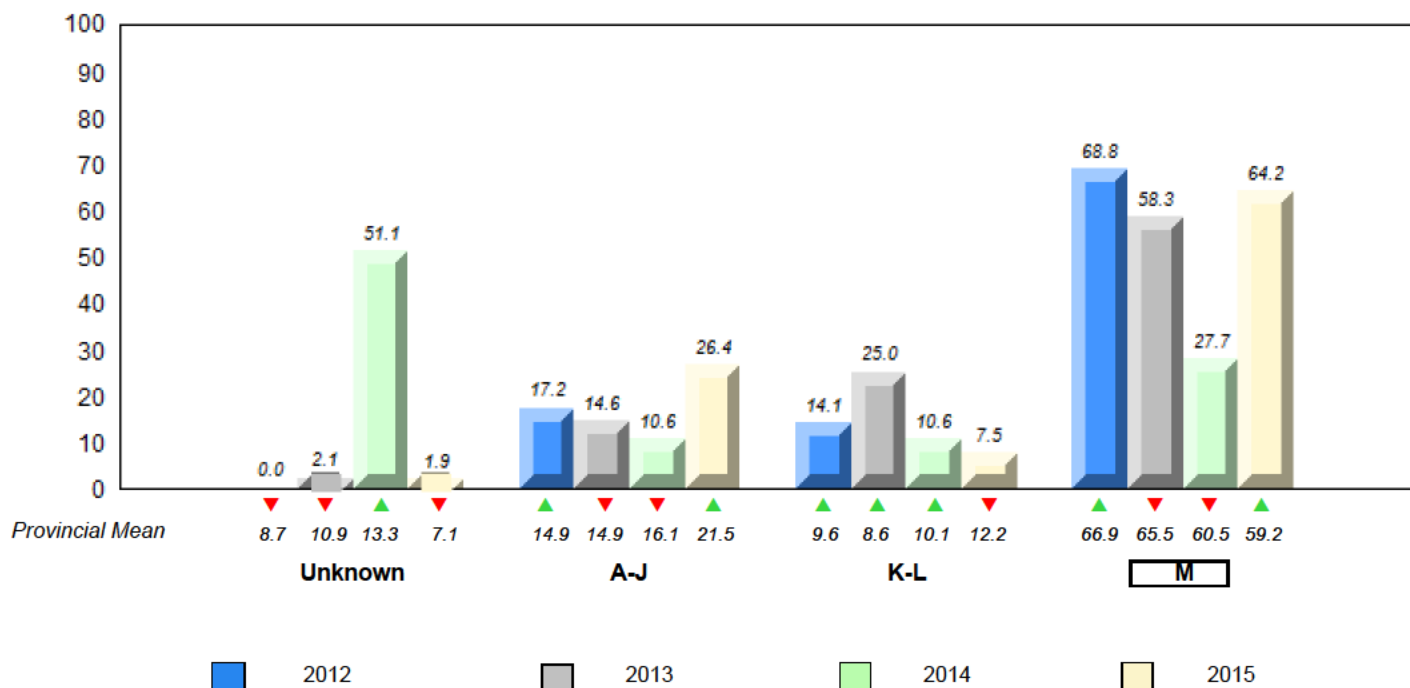

▼ ▲ denotes school performance vs province. ▼ denotes Department did not receive data.

All percentages are based on AGR number for the above data.

Source: Division of Evaluation and Research, Department of Education and Early Childhood Development

Total Students : 70

Instructional Level June 2012 - June 2015

Total Students (Submitted): 67

Level	School	2015			2014			2013			2012		
		♀	♂	Region	♀	♂	Province	♀	♂	Province	♀	♂	Province
M (32)	45.7	27.1	18.6	61.1	31.9	29.2	59.2	30.8	28.5	▼	▼	▼	▼
K-L (24)	34.3	17.1	17.1	12.2	5.6	6.6	12.2	5.8	6.4	▲	▲	▲	▲
A-J (11)	15.7	7.1	8.6	20.4	8.5	11.9	21.5	8.7	12.9				
Unknown (3)	4.3			6.2			7.1						

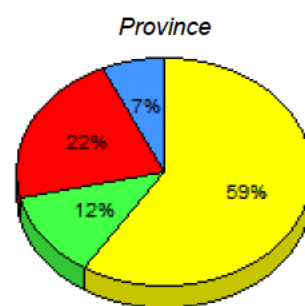
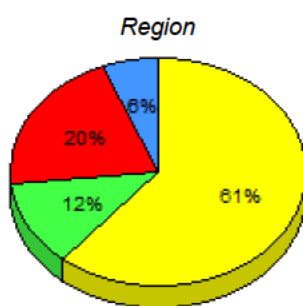
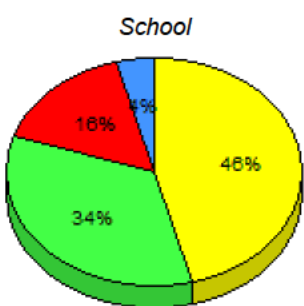

■ M: end of year benchmark.
 ■ K-L: mid - year benchmark.
 ■ A-J
 ■ Unknown

**Instructional Level (June 2012 - June 2015)
4 Year Trend
(School Results)**

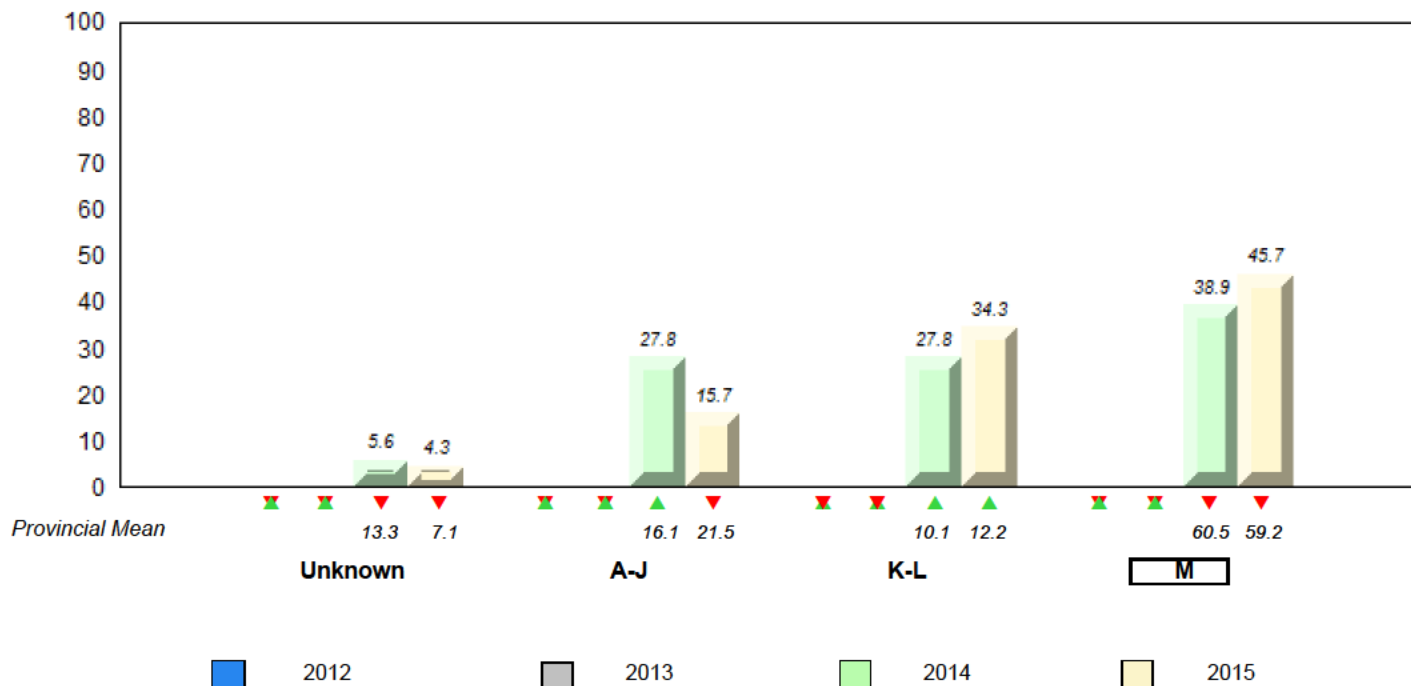

▼ ▲ denotes school performance vs province. ▼ denotes Department did not receive data.

All percentages are based on AGR number for the above data.

Source: Division of Evaluation and Research, Department of Education and Early Childhood Development

District 803 - Private

#373 - First Baptist Academy, Mount Pearl

Grades: 1-11

Total Students : 6 ***Instructional Level June 2012 - June 2015***

		2015		2014		2013		2012	
Level	School	Region	Province	School vs Region	School vs Province	School vs Region	School vs Province	School vs Region	School vs Province
M	<i>School data with 5 or fewer students withheld for reasons of confidentiality.</i>			▼	▼	▼	▼	▼	▼
K-	<i>School data with 5 or fewer students withheld for reasons of confidentiality.</i>			▼	▼	▼	▼	▼	▼
A-									
Unkn									

School
Region
Province

School data with 5 or fewer students withheld for reasons of confidentiality.

M: end of year benchmark.
 K-L: mid - year benchmark.
 A-J
 Unknown

**Instructional Level (June 2012 - June 2015)
4 Year Trend
(School Results)**

School data with 5 or fewer students withheld for reasons of confidentiality.

Unknown
 A-J
 K-L
 M

2012
 2013
 2014
 2015

▼ ▲ denotes school performance vs province. ▼ denotes Department did not receive data.

All percentages are based on AGR number for the above data.

Source: Division of Evaluation and Research, Department of Education and Early Childhood Development

District 803 - Private

#375 - Lakecrest-St. John's Independent School, St. John's

Grades: K-9

Total Students : 18

Instructional Level June 2012 - June 2015

Total Students (Submitted): 12

Level	School	2015			2014			2013			2012		
		♀	♂	Total	♀	♂	Total	♀	♂	Total	♀	♂	Total
M (12)	66.7	38.9	27.8	48.8	24.4	24.4	59.2	30.8	28.5	▲	▲	▲	▲
K-L (0)	0.0	0.0	0.0	1.2	0.0	1.2	12.2	5.8	6.4	▼	▼	▲	▼
A-J (0)	0.0	0.0	0.0	2.4	1.2	1.2	21.5	8.7	12.9				
Unknown (6)	33.3			47.6			7.1						

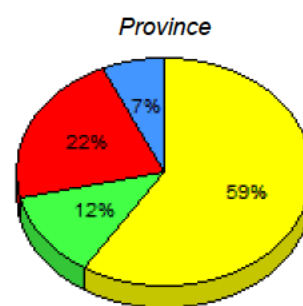
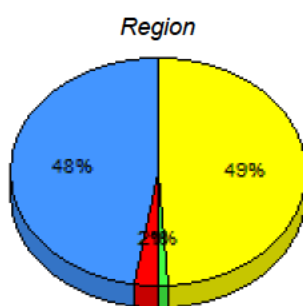
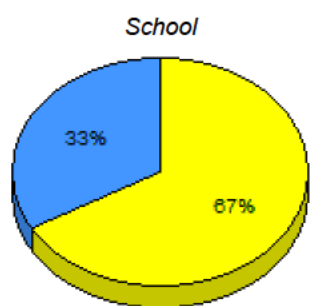

■ M : end of year benchmark.
 ■ K-L: mid - year benchmark.
 ■ A-J
 ■ Unknown

**Instructional Level (June 2012 - June 2015)
4 Year Trend
(School Results)**

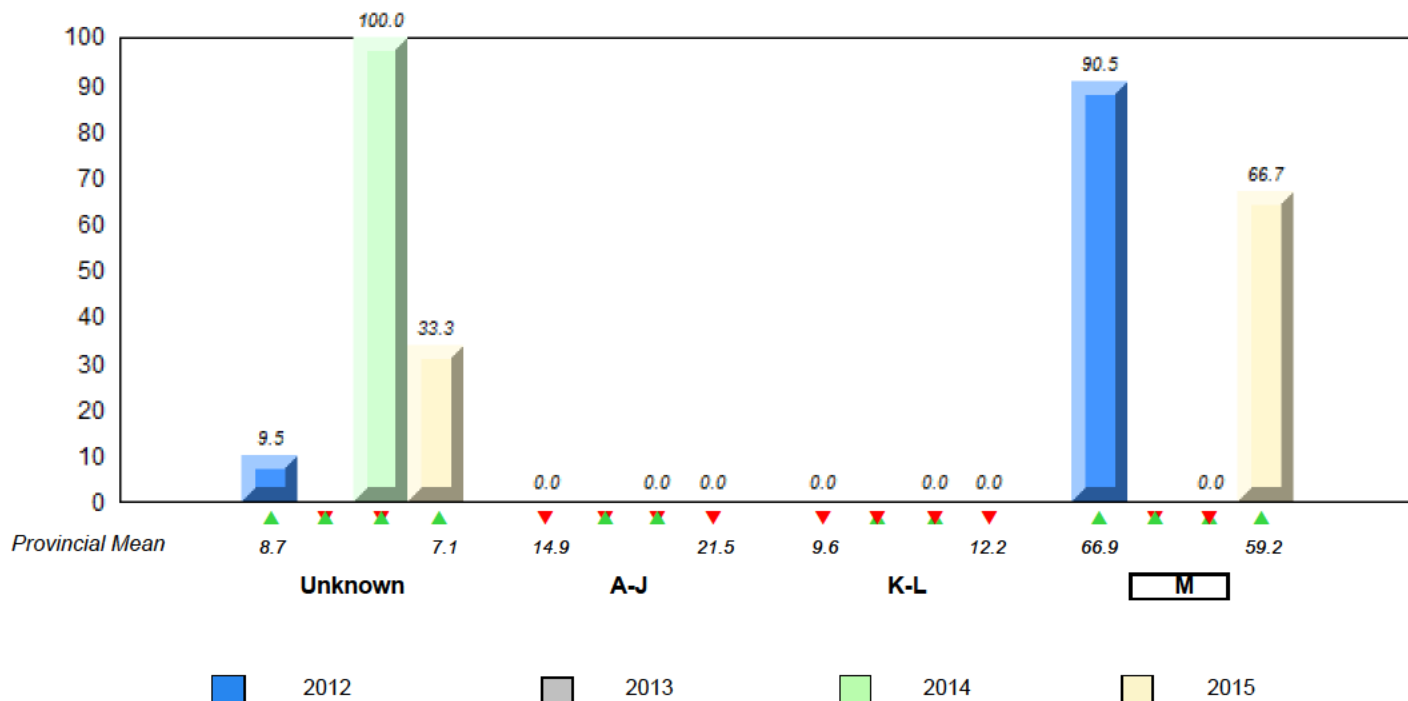

▼ ▲ denotes school performance vs province. ▼ denotes Department did not receive data.

All percentages are based on AGR number for the above data.

Source: Division of Evaluation and Research, Department of Education and Early Childhood Development

District 803 - Private

#450 - St. Bonaventure's College, St. John's

Grades: K-12

Total Students : 27

Instructional Level June 2012 - June 2015

Total Students (Submitted): 0

Level	School	Region	Province	2015		2014		2013		2012	
				School vs Region	School vs Province	School vs Region	School vs Province	School vs Region	School vs Province	School vs Region	School vs Province
M	<i>School data with 5 or fewer students withheld for reasons of confidentiality.</i>			▼	▼	▼	▼	▼	▼	▲	▲
K-L				▼	▼	▼	▼	▼	▼	▲	▼
A-J											
Unkn											

School data with 5 or fewer students withheld for reasons of confidentiality.

M: end of year benchmark. K-L: mid-year benchmark. A-J Unknown

**Instructional Level (June 2012 - June 2015)
4 Year Trend
(School Results)**

School data with 5 or fewer students withheld for reasons of confidentiality.

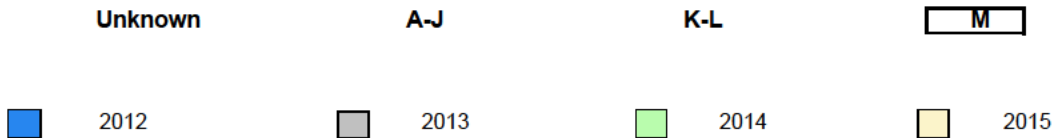

▼ ▲ denotes school performance vs province. ▼ denotes Department did not receive data.

All percentages are based on AGR number for the above data.

Source: Division of Evaluation and Research, Department of Education and Early Childhood Development

District 803 - Private

#453 - Eric G. Lambert All-Grade, Churchill Falls

Grades: K-12

Total Students : 14

Instructional Level June 2012 - June 2015

Total Students (Submitted): 14

Level	School	2015			2014			2013			2012				
		School vs Region	School vs Province	School vs Province	School vs Region	School vs Province	School vs Province	School vs Region	School vs Province	School vs Region	School vs Province				
M (14)	100.0	28.6	71.4	48.8	24.4	24.4	59.2	30.8	28.5	▲	▲	▲	▲	▲	▲
K-L (0)	0.0	0.0	0.0	1.2	0.0	1.2	12.2	5.8	6.4	▼	▼	▲	▼	▲	▼
A-J (0)	0.0	0.0	0.0	2.4	1.2	1.2	21.5	8.7	12.9						
Unknown (0)	0.0			47.6			7.1								

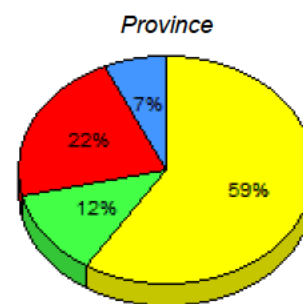
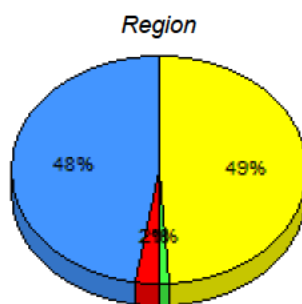
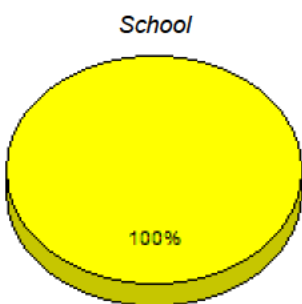

■ M : end of year benchmark.
 ■ K-L: mid - year benchmark.
 ■ A-J
 ■ Unknown

**Instructional Level (June 2012 - June 2015)
4 Year Trend
(School Results)**

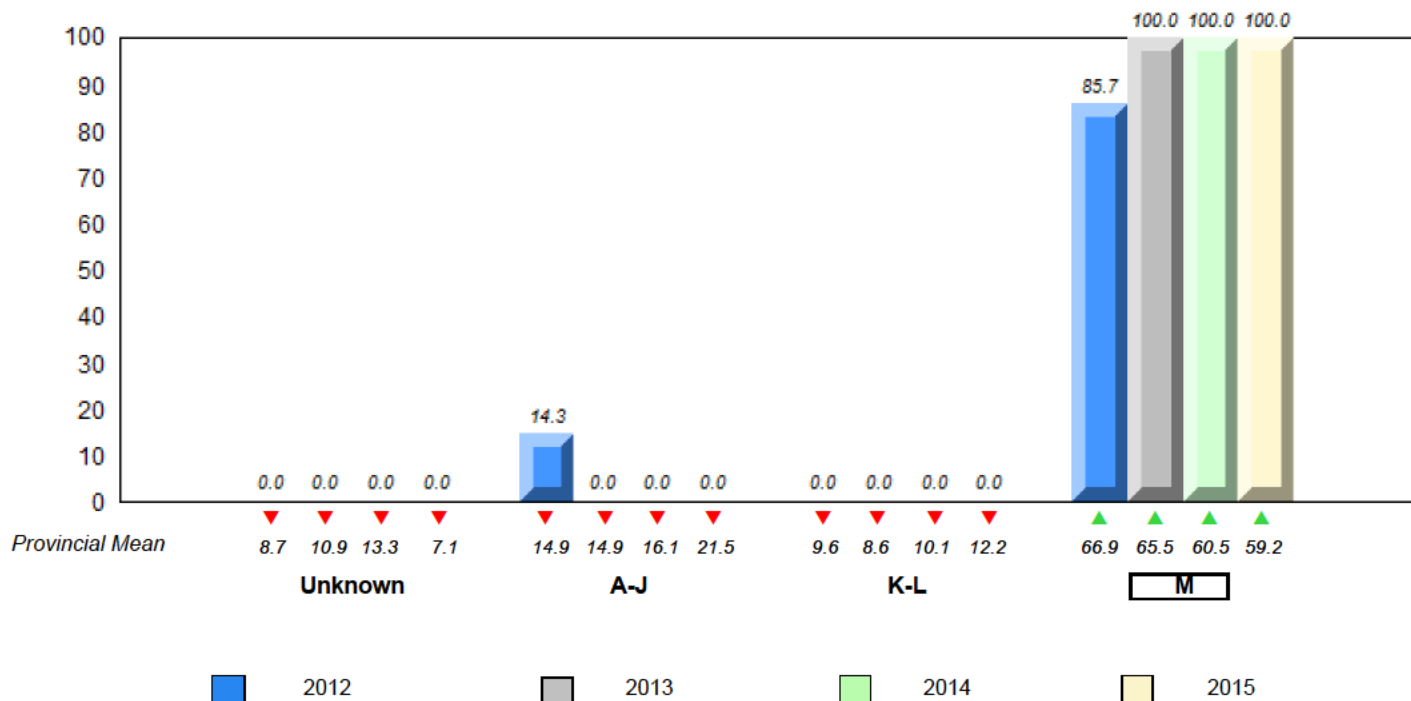

▼ ▲ denotes school performance vs province. ▼ denotes Department did not receive data.

All percentages are based on AGR number for the above data.

Source: Division of Evaluation and Research, Department of Education and Early Childhood Development

District 803 - Private

#469 - Immaculate Heart of Mary School, Corner Brook

Grades: K-7,9-10

Total Students : 17

Instructional Level June 2012 - June 2015

Total Students (Submitted): 17

Level	School	2015			2014			2013			2012		
		♀	♂	Region	♀	♂	Province	School vs Region	School vs Province	School vs Region	School vs Province	School vs Region	School vs Province
M (14)	82.4	52.9	29.4	48.8	24.4	24.4	59.2	30.8	28.5	▲	▲	▼	▼
K-L (1)	5.9	0.0	5.9	1.2	0.0	1.2	12.2	5.8	6.4	▲	▼	▼	▼
A-J (2)	11.8	5.9	5.9	2.4	1.2	1.2	21.5	8.7	12.9				
Unknown (0)	0.0			47.6			7.1						

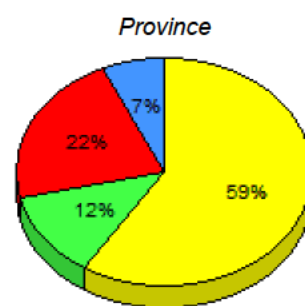
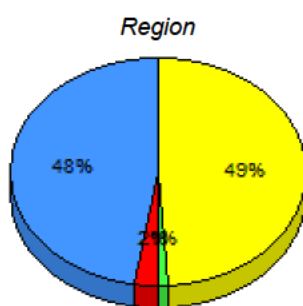
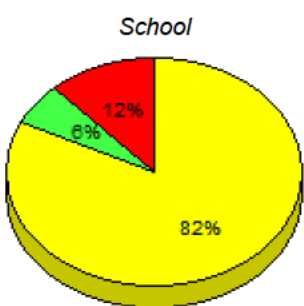

■ M : end of year benchmark.
 ■ K-L: mid - year benchmark.
 ■ A-J
 ■ Unknown

**Instructional Level (June 2012 - June 2015)
4 Year Trend
(School Results)**

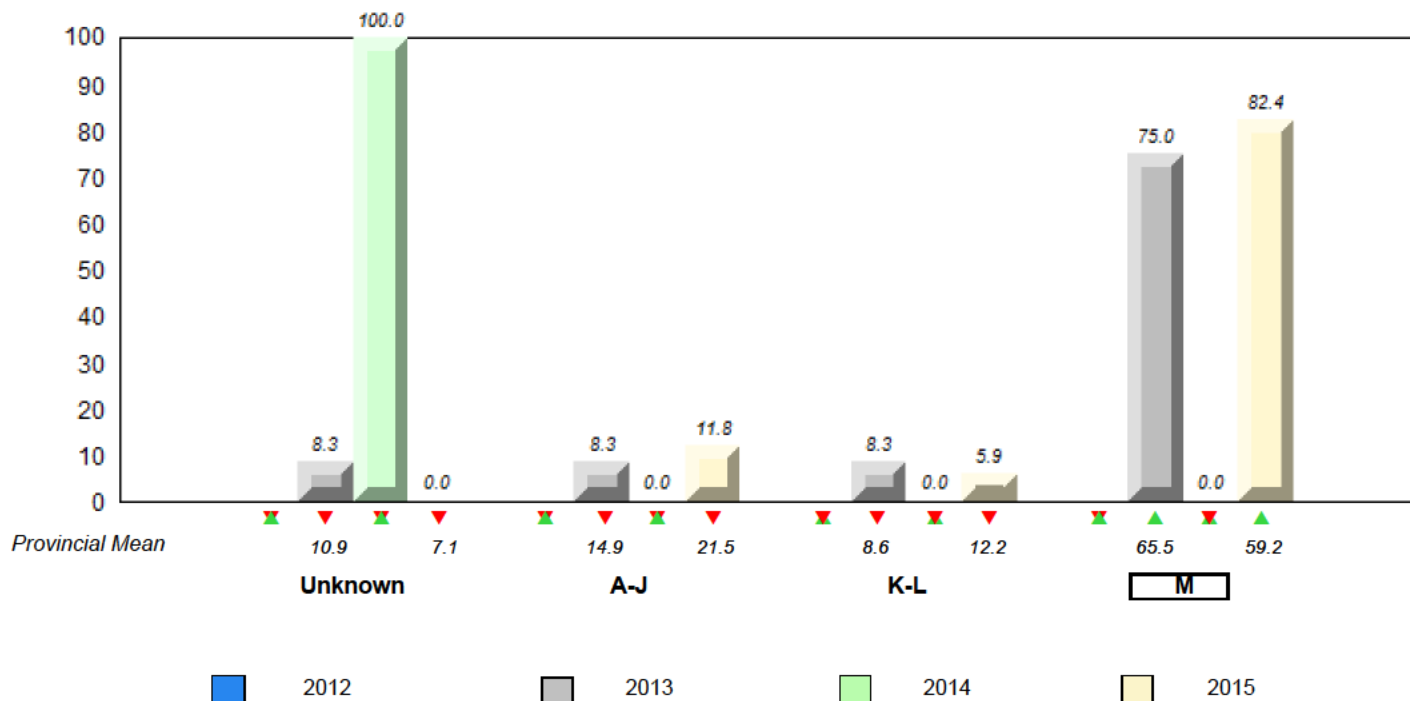

▼ ▲ denotes school performance vs province. ▼ denotes Department did not receive data.

All percentages are based on AGR number for the above data.

Source: Division of Evaluation and Research, Department of Education and Early Childhood Development

District 804 - Native Federal

#018 - Sheshatshiu Innu School, Sheshatshiu

Grades: K-12

Total Students : 35

Instructional Level June 2012 - June 2015

Total Students (Submitted): 0

2015

2014

2013

2012

Level	School	Region	Province	2015		2014		2013		2012	
				School vs Region	School vs Province	School vs Region	School vs Province	School vs Region	School vs Province	School vs Region	School vs Province
M	<i>School data with 5 or fewer students withheld for reasons of confidentiality.</i>			▼	▼	▼	▼	▼	▼	▼	▼
K -				▼	▼	▼	▼	▼	▼	▼	▼
A -											
Unkn											

School data with 5 or fewer students withheld for reasons of confidentiality.

M : end of year benchmark. K-L: mid - year benchmark. A-J Unknown

**Instructional Level (June 2012 - June 2015)
4 Year Trend
(School Results)**

School data with 5 or fewer students withheld for reasons of confidentiality.

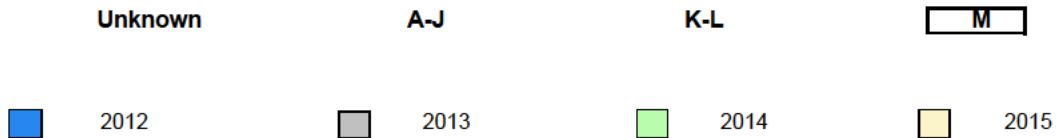

▼ ▲ denotes school performance vs province. ▼ denotes Department did not receive data.

All percentages are based on AGR number for the above data.

Source: Division of Evaluation and Research, Department of Education and Early Childhood Development

District 804 - Native Federal

#019 - Mushuau Innu Natuashish School, Natuashish

Grades: K-12

Total Students : 19

Instructional Level June 2012 - June 2015

Total Students (Submitted): 0

Level	School	Region	Province	2015		2014		2013		2012	
				School vs Region	School vs Province	School vs Region	School vs Province	School vs Region	School vs Province	School vs Region	School vs Province
M	<i>School data with 5 or fewer students withheld for reasons of confidentiality.</i>			▼	▼	▼	▼	▼	▼	▼	▼
K -				▼	▼	▼	▼	▼	▼	▼	▼
A -											
Unkn											

School data with 5 or fewer students withheld for reasons of confidentiality.

M : end of year benchmark. K-L: mid - year benchmark. A-J Unknown

**Instructional Level (June 2012 - June 2015)
4 Year Trend
(School Results)**

School data with 5 or fewer students withheld for reasons of confidentiality.

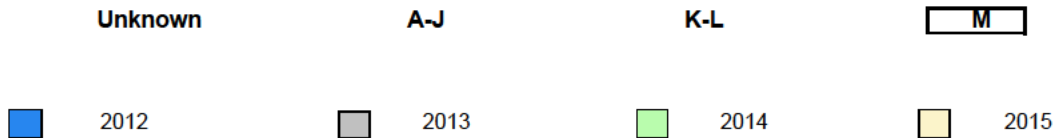

▼ ▲ denotes school performance vs province. ▼ denotes Department did not receive data.

All percentages are based on AGR number for the above data.

Source: Division of Evaluation and Research, Department of Education and Early Childhood Development

District 804 - Native Federal

#376 - Se't Anneway Kegnamogwom, Conne River

Grades: K-12

Total Students : 17

Instructional Level June 2012 - June 2015

Total Students (Submitted): 13

Level	School	2015			2014			2013			2012					
		♀	♂	Region	♀	♂	Province	School vs Region	School vs Province	School vs Region	School vs Province	School vs Region	School vs Province			
M (13)	76.5	41.2	35.3	18.3	9.9	8.5	59.2	30.8	28.5	▲	▲	▲	▼	▼	▼	▼
K-L (0)	0.0	0.0	0.0	0.0	0.0	0.0	12.2	5.8	6.4	▲	▼	▲	▲	▼	▼	▼
A-J (0)	0.0	0.0	0.0	0.0	0.0	0.0	21.5	8.7	12.9							
Unknown (4)	23.5			81.7			7.1									

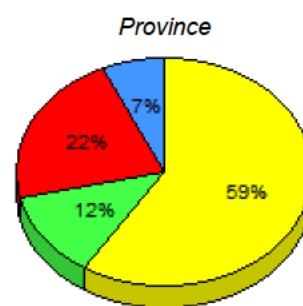
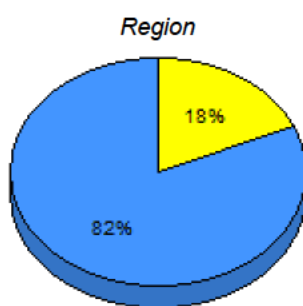
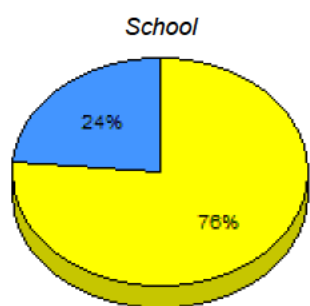

■ M: end of year benchmark.
 ■ K-L: mid - year benchmark.
 ■ A-J
 ■ Unknown

**Instructional Level (June 2012 - June 2015)
4 Year Trend
(School Results)**

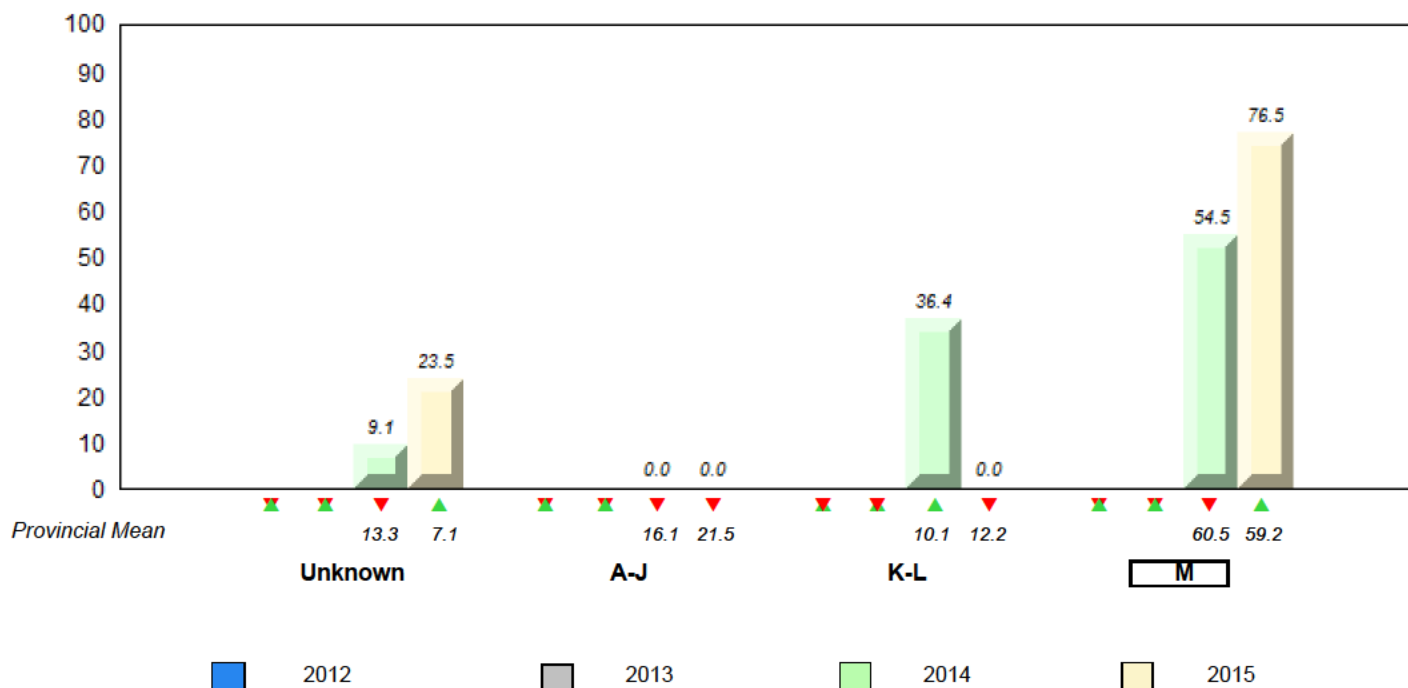

▼ ▲ denotes school performance vs province. ▼ denotes Department did not receive data.

All percentages are based on AGR number for the above data.

Source: Division of Evaluation and Research, Department of Education and Early Childhood Development