

Total Students (AGR): 7

Instructional Level January 2012 - January 2015

Total Students (Submitted): 7

Level	2015			2014			2013			2012							
	School	Region	Province	School vs Region	School vs Province	School vs Region	School vs Province	School vs Region	School vs Province	School vs Region	School vs Province						
■ M (1)	14.3	14.3	0.0	28.5	13.4	15.1	36.4	19.8	16.6	▼	▼	▲	▲	▼	▼	▲	▲
■ K - L (1)	14.3	14.3	0.0	19.4	8.6	10.8	17.8	8.5	9.2	▼	▼	▼	▼	▼	▼	▼	▼
■ A - J (5)	71.4	28.6	42.9	49.5	24.7	24.7	40.8	18.1	22.6								
■ Unknown (0)	0.0			2.7			5.0										

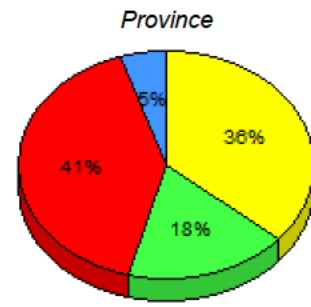
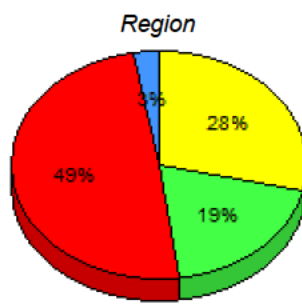
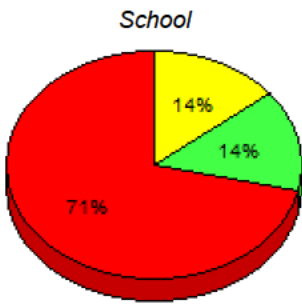

■ M : end of year benchmark. ■ K-L: mid - year benchmark. ■ A-J ■ Unknown

**Instructional Level (January 2012 - January 2015)
4 Year Trend
(School Results)**

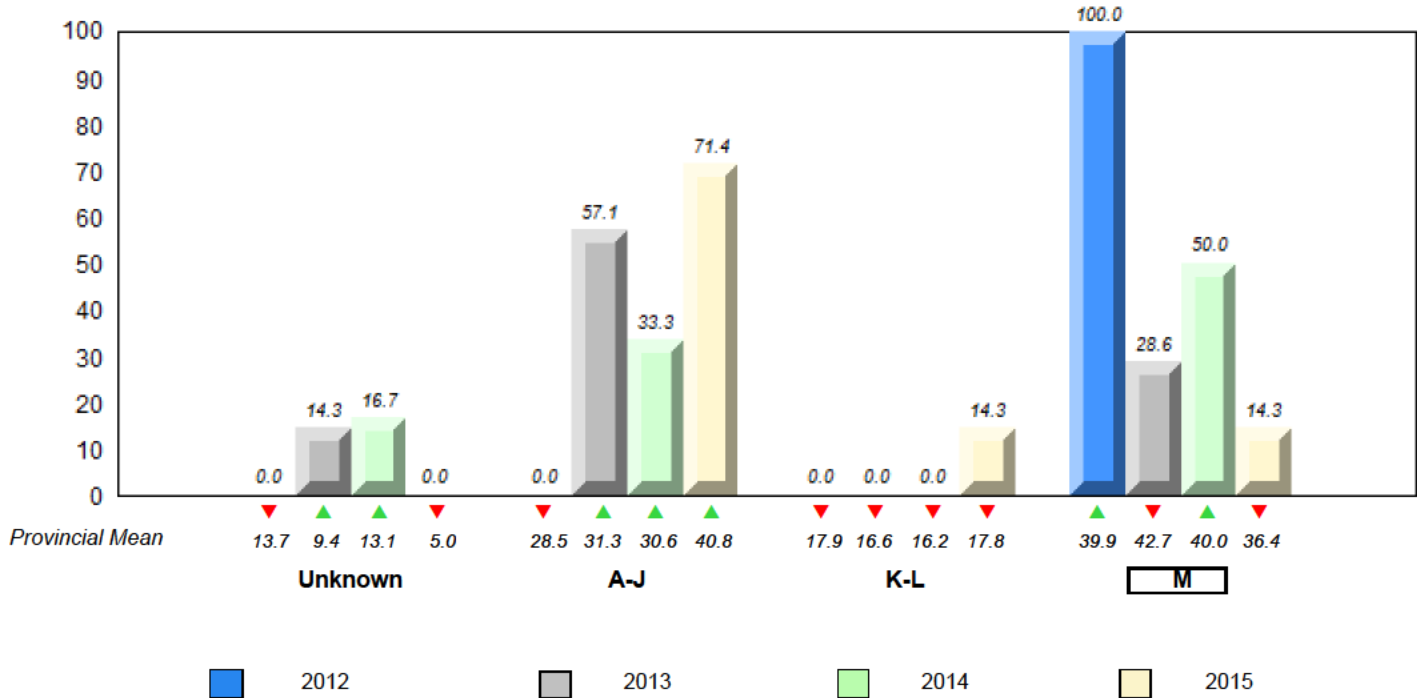

▼ ▲ denotes school performance vs province. ▼ denotes Department did not receive data.

All percentages are based on AGR number for the above data.

Source: Division of Evaluation and Research, Department of Education and Early Childhood Development

NLESD - Labrador Region

#005 - Peacock Primary School, Happy Valley-Goose Bay

Grades: K-3

Total Students (AGR): 72

Instructional Level January 2012 - January 2015

Total Students (Submitted): 69

Level	2015			2014			2013			2012					
	School	Region	Province	School vs Region	School vs Province	School vs Region	School vs Province	School vs Region	School vs Province	School vs Region	School vs Province				
■ M (23)	31.9	11.1	20.8	28.5	13.4	15.1	36.4	19.8	16.6	▲	▼	▲	▲	▼	▲
■ K - L (11)	15.3	5.6	9.7	19.4	8.6	10.8	17.8	8.5	9.2	▼	▼	▼	▼	▼	▼
■ A - J (35)	48.6	22.2	26.4	49.5	24.7	24.7	40.8	18.1	22.6						
■ Unknown (3)	4.2		2.7			5.0									

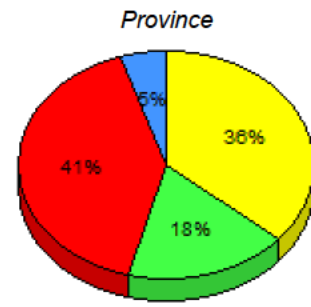
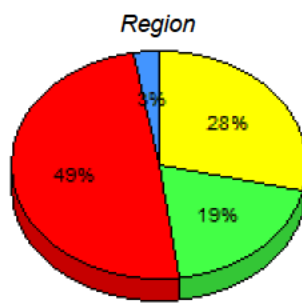
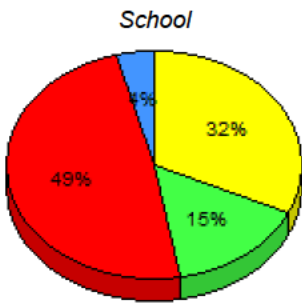

■ M : end of year benchmark.
 ■ K-L: mid - year benchmark.
 ■ A-J
 ■ Unknown

**Instructional Level (January 2012 - January 2015)
4 Year Trend
(School Results)**

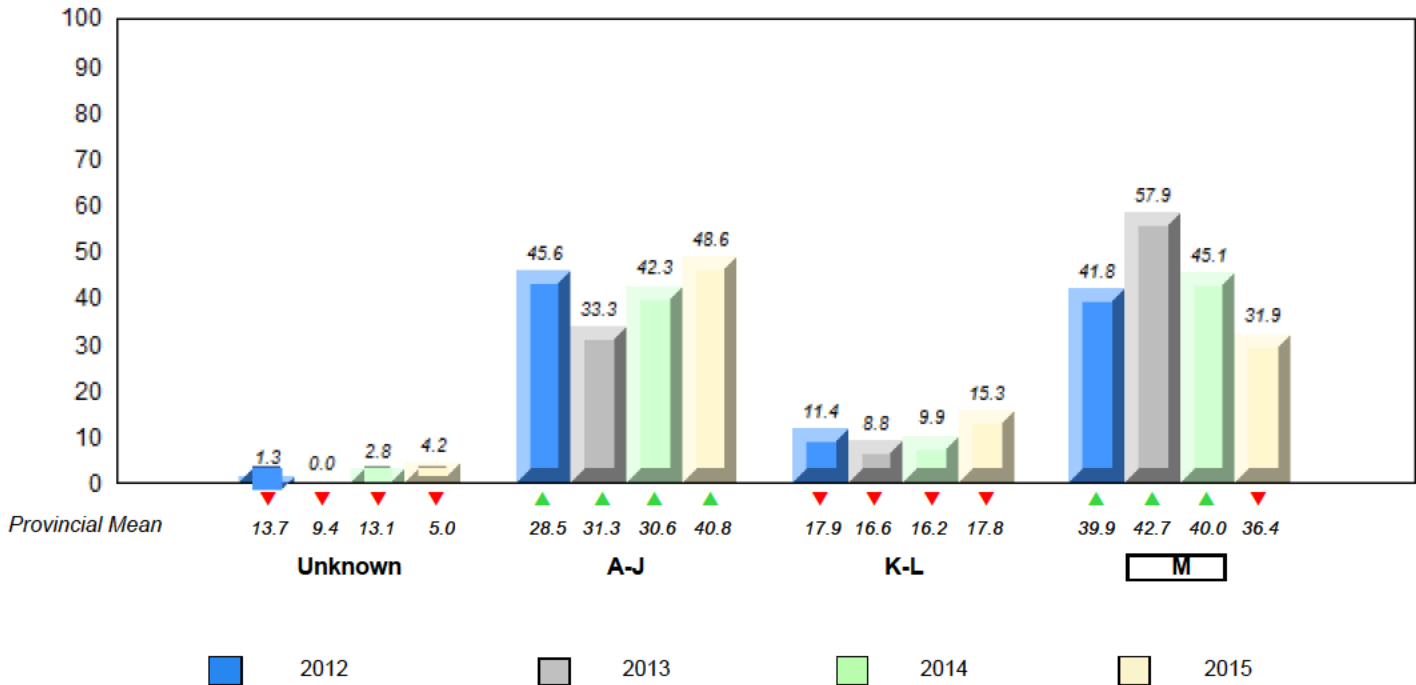

▼ ▲ denotes school performance vs province. ▼ denotes Department did not receive data.

All percentages are based on AGR number for the above data.

Source: Division of Evaluation and Research, Department of Education and Early Childhood Development

Total Students (AGR): 9 **Instructional Level January 2012 - January 2015**

Level	2015			2014			2013			2012		
	School	Region	Province	School vs Region	School vs Province	School vs Region	School vs Province	School vs Region	School vs Province	School vs Region	School vs Province	
■ M (3)	33.3	33.3	0.0	▲	▼	▼	▼	▼	▼	▼	▼	
■ K-L (1)	11.1	11.1	0.0	▼	▼	▼	▼	▲	▲	▼	▼	
■ A-J (5)	55.6	11.1	44.4									
■ Unknown (0)	0.0		2.7									

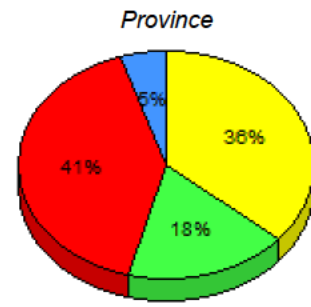
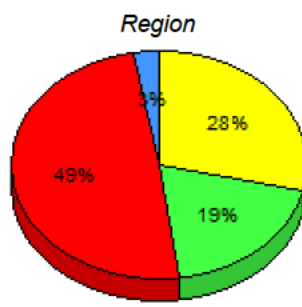
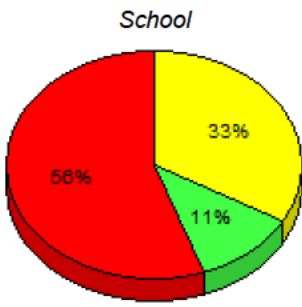

■ M: end of year benchmark. ■ K-L: mid-year benchmark. ■ A-J ■ Unknown

**Instructional Level (January 2012 - January 2015)
4 Year Trend
(School Results)**

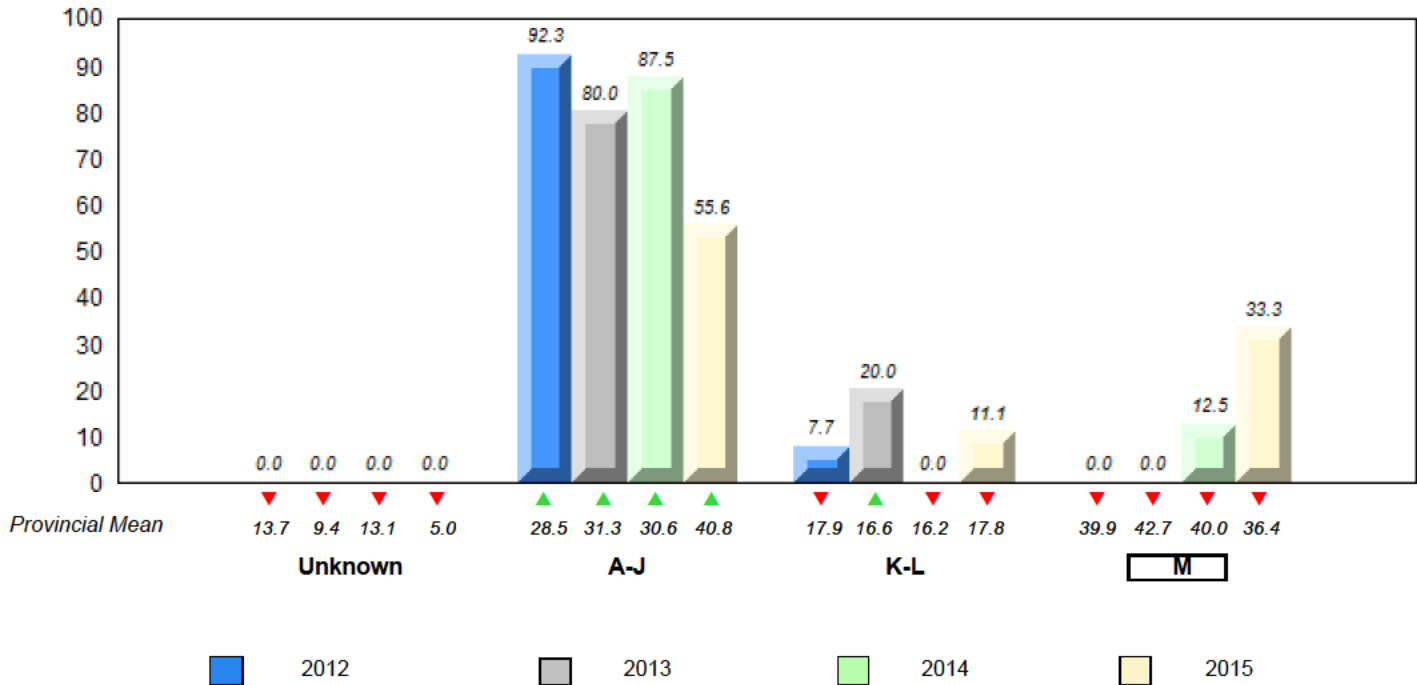

▼ ▲ denotes school performance vs province. ▼ denotes Department did not receive data.

All percentages are based on AGR number for the above data.

Source: Division of Evaluation and Research, Department of Education and Early Childhood Development

NLESD - Labrador Region

#008 - A. P. Low Primary, Labrador City

Grades: K-3

Total Students (AGR): 60

Instructional Level January 2012 - January 2015

Total Students (Submitted): 60

Level	2015			2014			2013			2012							
	School	Region	Province	School vs Region	School vs Province	School vs Region	School vs Province	School vs Region	School vs Province	School vs Region	School vs Province						
■ M (19)	31.7	11.7	20.0	28.5	13.4	15.1	36.4	19.8	16.6	▲	▼	▲	▲	▲	▲		
■ K-L (16)	26.7	10.0	16.7	19.4	8.6	10.8	17.8	8.5	9.2	▲	▲	▼	▼	▼	▼	▲	▲
■ A-J (25)	41.7	25.0	16.7	49.5	24.7	24.7	40.8	18.1	22.6								
■ Unknown (0)	0.0			2.7			5.0										

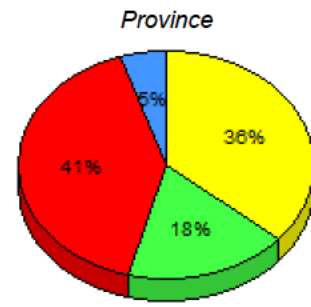
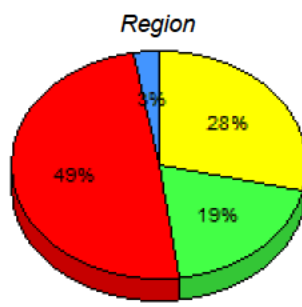
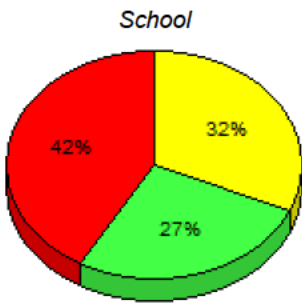

■ M : end of year benchmark.
 ■ K-L: mid - year benchmark.
 ■ A-J
 ■ Unknown

**Instructional Level (January 2012 - January 2015)
4 Year Trend
(School Results)**

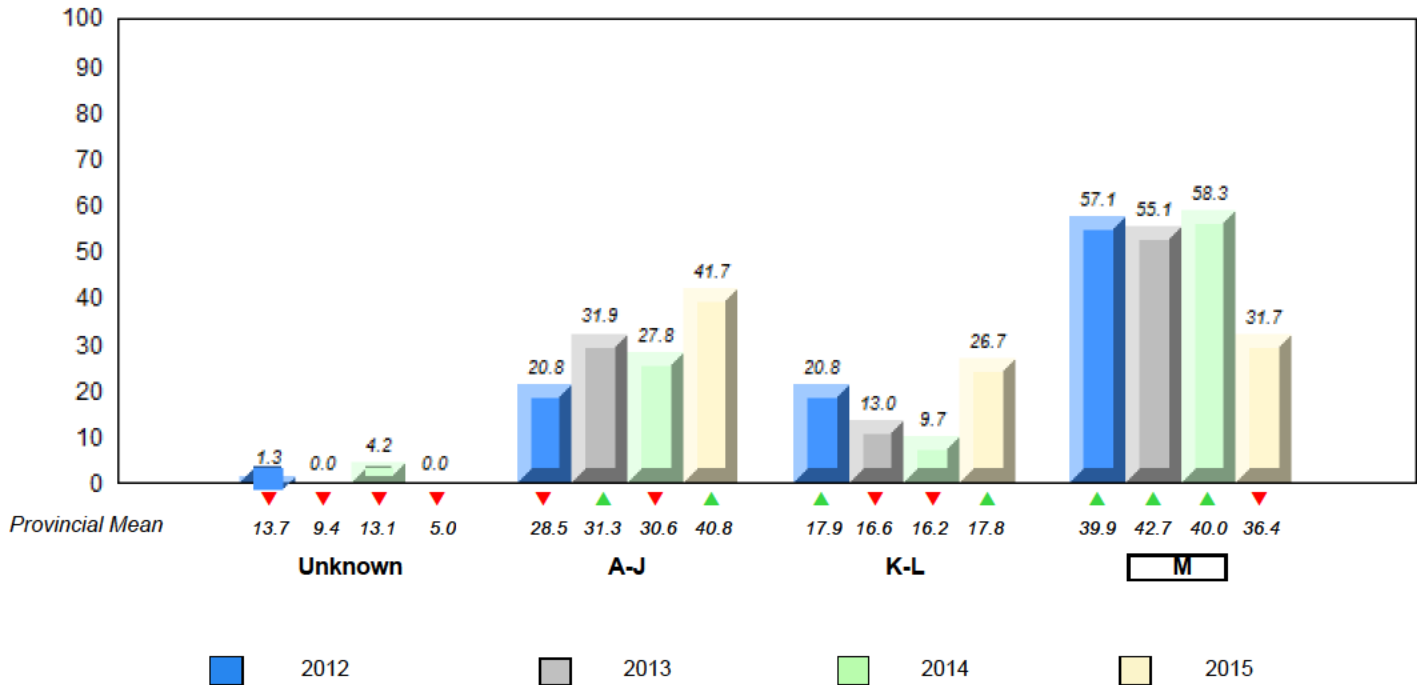

▼ ▲ denotes school performance vs province. ▼ denotes Department did not receive data.

All percentages are based on AGR number for the above data.

Source: Division of Evaluation and Research, Department of Education and Early Childhood Development

Total Students (AGR): 4

Instructional Level January 2012 - January 2015

Total Students (Submitted): 4

Level	School	Region	Province	2015		2014		2013		2012		
				School vs Region	School vs Province	School vs Region	School vs Province	School vs Region	School vs Province	School vs Region	School vs Province	
M (School data with 5 or fewer students withheld for reasons of confidentiality.)	28.5	13.4	15.1	36.4	19.8	16.6	▼	▼	▼	▼	▼	▼
K -	19.4	8.6	10.8	17.8	8.5	9.2	▲	▲	▲	▲	▲	▲
A -	49.5	24.7	24.7	40.8	18.1	22.6						
Unkn	2.7			5.0								

School data with 5 or fewer students withheld for reasons of confidentiality.

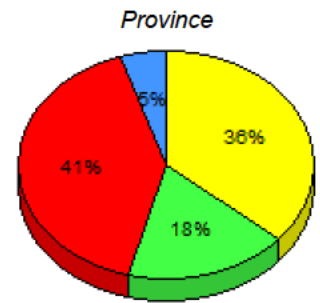
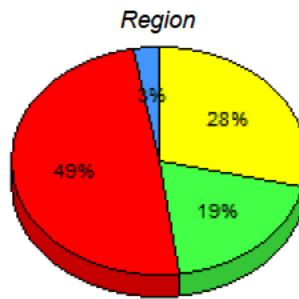

■ M : end of year benchmark.
 ■ K-L: mid - year benchmark.
 ■ A-J
 ■ Unknown

**Instructional Level (January 2012 - January 2015)
4 Year Trend
(School Results)**

School data with 5 or fewer students withheld for reasons of confidentiality.

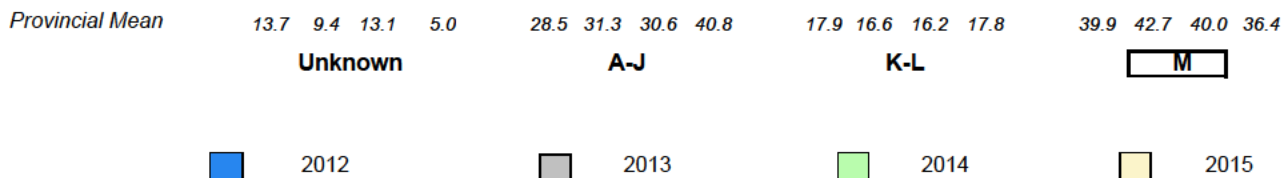

▼ ▲ denotes school performance vs province. ▼ denotes Department did not receive data.

All percentages are based on AGR number for the above data.

Source: Division of Evaluation and Research, Department of Education and Early Childhood Development

Total Students (AGR): 20

Instructional Level January 2012 - January 2015

Total Students (Submitted): 18

Level	2015			2014			2013			2012					
	School	Region	Province	School vs Region	School vs Province	School vs Region	School vs Province	School vs Region	School vs Province	School vs Region	School vs Province				
M (3)	15.0	15.0	0.0	28.5	13.4	15.1	36.4	19.8	16.6	▼	▼	▲	▲	▲	▲
K-L (1)	5.0	0.0	5.0	19.4	8.6	10.8	17.8	8.5	9.2	▼	▼	▲	▲	▼	▼
A-J (14)	70.0	35.0	35.0	49.5	24.7	24.7	40.8	18.1	22.6						
Unknown (2)	10.0			2.7			5.0								

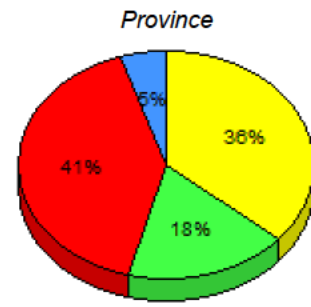
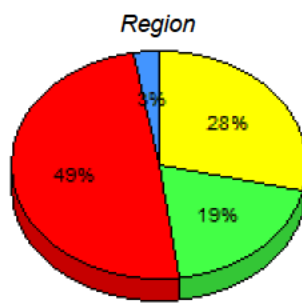
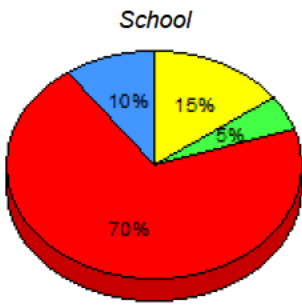

■ M: end of year benchmark.
 ■ K-L: mid - year benchmark.
 ■ A-J
 ■ Unknown

**Instructional Level (January 2012 - January 2015)
4 Year Trend
(School Results)**

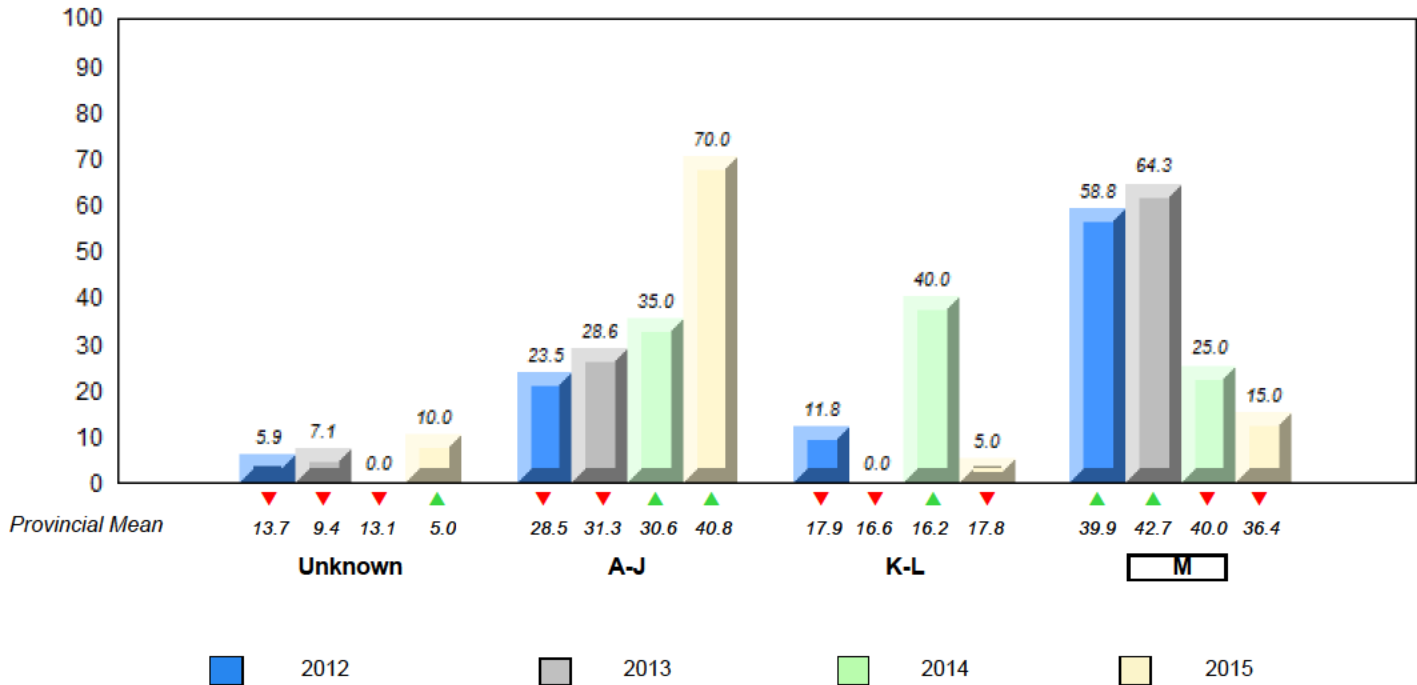

▼ ▲ denotes school performance vs province. ▼ denotes Department did not receive data.

All percentages are based on AGR number for the above data.

Source: Division of Evaluation and Research, Department of Education and Early Childhood Development

NLESD - Labrador Region

#015 - Lake Melville School, North West River

Grades: K-12

Total Students (AGR): 8

Instructional Level January 2012 - January 2015

Total Students (Submitted): 8

Level	2015			2014			2013			2012					
	School	Region	Province	School vs Region	School vs Province	School vs Region	School vs Province	School vs Region	School vs Province	School vs Region	School vs Province				
M (3)	37.5	37.5	0.0	28.5	13.4	15.1	36.4	19.8	16.6	▲	▲	▼	▼	▼	▲
K-L (2)	25.0	25.0	0.0	19.4	8.6	10.8	17.8	8.5	9.2	▲	▲	▲	▲	▼	▼
A-J (3)	37.5	25.0	12.5	49.5	24.7	24.7	40.8	18.1	22.6						
Unknown (0)	0.0			2.7			5.0								

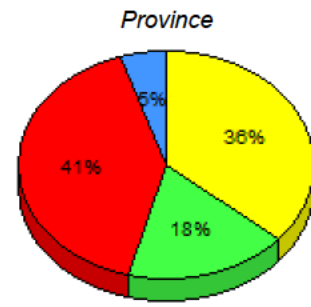
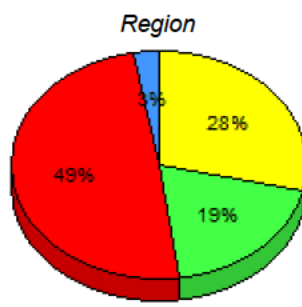
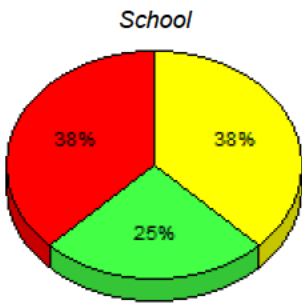

■ M: end of year benchmark.
 ■ K-L: mid - year benchmark.
 ■ A-J
 ■ Unknown

**Instructional Level (January 2012 - January 2015)
4 Year Trend
(School Results)**

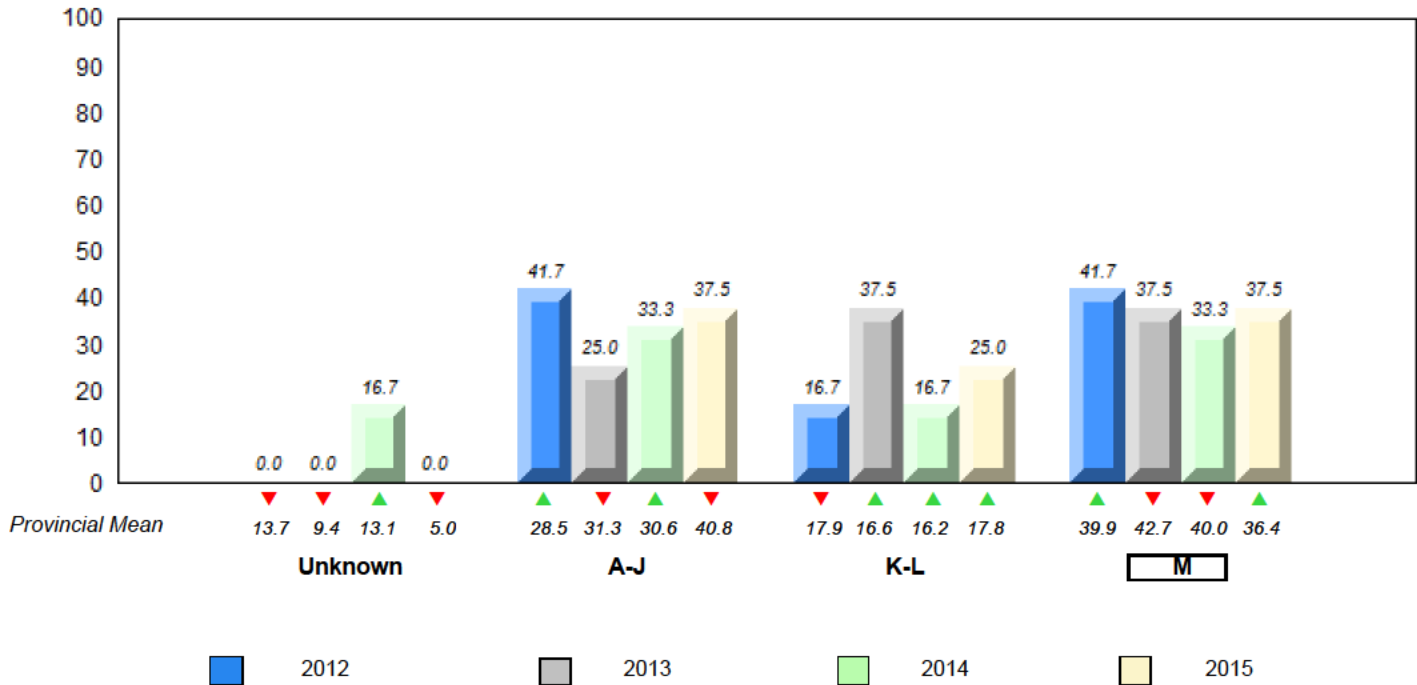

▼ ▲ denotes school performance vs province. ▼ denotes Department did not receive data.

All percentages are based on AGR number for the above data.

Source: Division of Evaluation and Research, Department of Education and Early Childhood Development

NLESD - Labrador Region

#016 - B.L. Morrison, Postville

Grades: K-8,10-12

Total Students (AGR): 2

Instructional Level January 2012 - January 2015

Total Students (Submitted): 2

Level	School	Region	Province	2015		2014		2013		2012				
				School vs Region	School vs Province	School vs Region	School vs Province	School vs Region	School vs Province	School vs Region	School vs Province			
M	28.5	13.4	15.1	36.4	19.8	16.6	▼	▼	▲	▲	▼	▼	▲	▲
K	19.4	8.6	10.8	17.8	8.5	9.2	▲	▲	▼	▼	▲	▲	▲	▲
A	49.5	24.7	24.7	40.8	18.1	22.6								
Unkn	2.7			5.0										

School data with 5 or fewer students withheld for reasons of confidentiality.

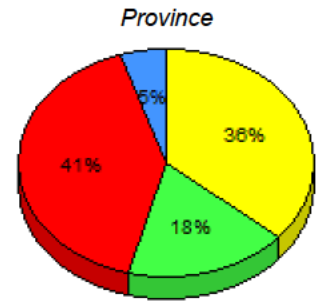
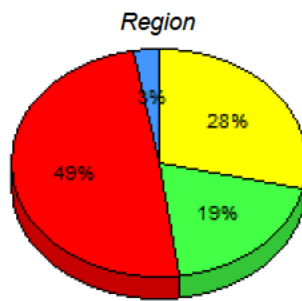

■ M : end of year benchmark.
 ■ K-L: mid - year benchmark.
 ■ A-J
 ■ Unknown

**Instructional Level (January 2012 - January 2015)
4 Year Trend
(School Results)**

School data with 5 or fewer students withheld for reasons of confidentiality.

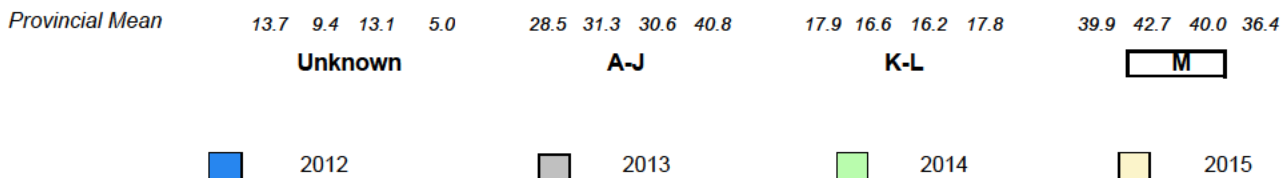

▼ ▲ denotes school performance vs province. ▼ denotes Department did not receive data.

All percentages are based on AGR number for the above data.

Source: Division of Evaluation and Research, Department of Education and Early Childhood Development

NLESD - Labrador Region

#017 - Northern Lights Academy, Rigolet

Grades: K-12

Total Students (AGR): 4

Instructional Level January 2012 - January 2015

Total Students (Submitted): 4

Level	School	Region	Province	2015		2014		2013		2012		
				School vs Region	School vs Province	School vs Region	School vs Province	School vs Region	School vs Province	School vs Region	School vs Province	
M	28.5	13.4	15.1	36.4	19.8	16.6	▼	▼	▼	▲	▼	▲
K	19.4	8.6	10.8	17.8	8.5	9.2	▲	▲	▼	▼	▲	▲
A	49.5	24.7	24.7	40.8	18.1	22.6						
Unkn	2.7			5.0								

School data with 5 or fewer students withheld for reasons of confidentiality.

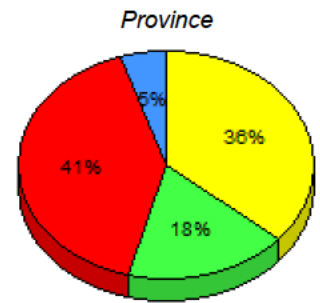
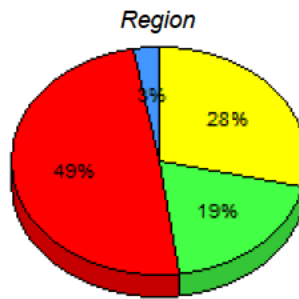

■ M: end of year benchmark.
 ■ K-L: mid - year benchmark.
 ■ A-J
 ■ Unknown

**Instructional Level (January 2012 - January 2015)
4 Year Trend
(School Results)**

School data with 5 or fewer students withheld for reasons of confidentiality.

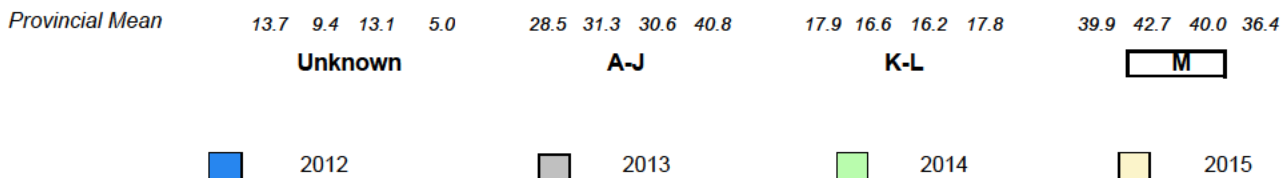

▼ ▲ denotes school performance vs province. ▼ denotes Department did not receive data.

All percentages are based on AGR number for the above data.

Source: Division of Evaluation and Research, Department of Education and Early Childhood Development

Total Students (AGR): 3

Instructional Level January 2012 - January 2015

Total Students (Submitted): 3

Level	School	Region	Province	2015		2014		2013		2012	
				School vs Region	School vs Province	School vs Region	School vs Province	School vs Region	School vs Province	School vs Region	School vs Province
M (School data with 5 or fewer students withheld for reasons of confidentiality.)		38.6	20.9	17.8	36.4	19.8	16.6	▲	▲	▼	▼
K -		18.3	9.2	9.2	17.8	8.5	9.2	▼	▼	▲	▲
A -		36.1	15.2	20.9	40.8	18.1	22.6				
Unkn		6.9			5.0						

School data with 5 or fewer students withheld for reasons of confidentiality.

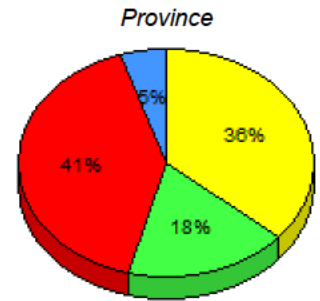
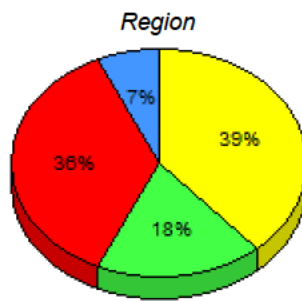

■ M : end of year benchmark.
 ■ K-L: mid - year benchmark.
 ■ A-J
 ■ Unknown

**Instructional Level (January 2012 - January 2015)
4 Year Trend
(School Results)**

School data with 5 or fewer students withheld for reasons of confidentiality.

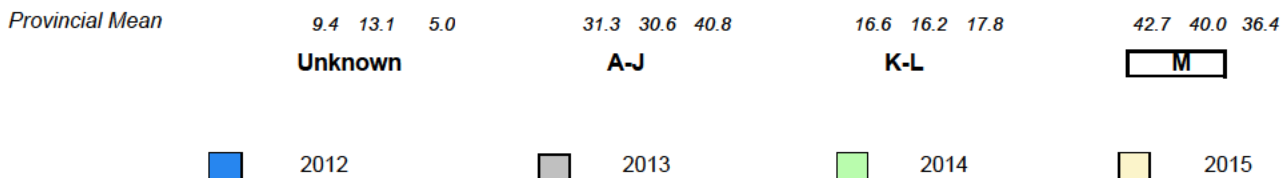

▼ ▲ denotes school performance vs province. ▼ denotes Department did not receive data.

All percentages are based on AGR number for the above data.

Source: Division of Evaluation and Research, Department of Education and Early Childhood Development

Total Students (AGR): 2

Instructional Level January 2012 - January 2015

Total Students (Submitted): 2

Level	School	Region	Province	2015		2014		2013		2012	
				School vs Region	School vs Province	School vs Region	School vs Province	School vs Region	School vs Province	School vs Region	School vs Province
M		38.6	20.9	17.8	36.4	19.8	16.6				
K		18.3	9.2	9.2	17.8	8.5	9.2				
A		36.1	15.2	20.9	40.8	18.1	22.6				
Unkn		6.9			5.0						

School data with 5 or fewer students withheld for reasons of confidentiality.

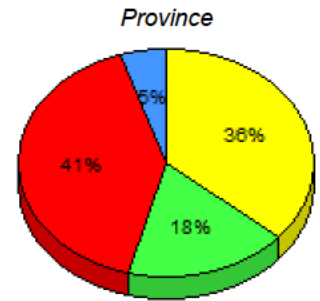
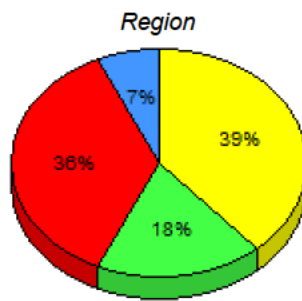

■ M: end of year benchmark.
 ■ K-L: mid - year benchmark.
 ■ A-J
 ■ Unknown

**Instructional Level (January 2012 - January 2015)
4 Year Trend
(School Results)**

School data with 5 or fewer students withheld for reasons of confidentiality.

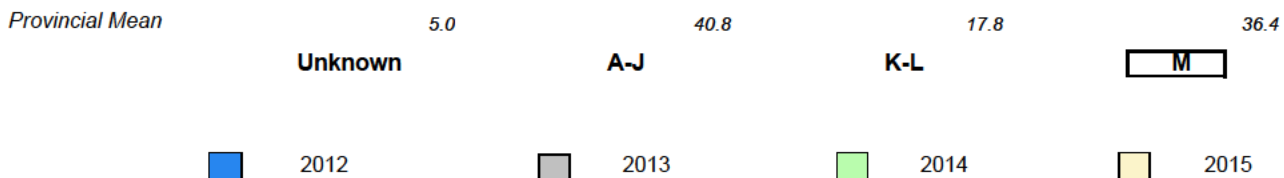

▼ ▲ denotes school performance vs province. ▼ denotes Department did not receive data.

All percentages are based on AGR number for the above data.

Source: Division of Evaluation and Research, Department of Education and Early Childhood Development

NLESD - Western Region

#026 - H.G. Fillier Academy, Englee

Grades: K-9

Total Students (AGR): 8

Instructional Level January 2012 - January 2015

Total Students (Submitted): 8

Level	2015			2014			2013			2012							
	School	Region	Province	School vs Region	School vs Province	School vs Region	School vs Province	School vs Region	School vs Province	School vs Region	School vs Province						
■ M (4)	50.0	50.0	0.0	38.6	20.9	17.8	36.4	19.8	16.6	▲	▲	▼	▼	▲	▲	▼	▼
■ K - L (4)	50.0	37.5	12.5	18.3	9.2	9.2	17.8	8.5	9.2	▲	▲	▼	▼	▼	▼	▼	▼
■ A - J (0)	0.0	0.0	0.0	36.1	15.2	20.9	40.8	18.1	22.6								
■ Unknown (0)	0.0			6.9			5.0										

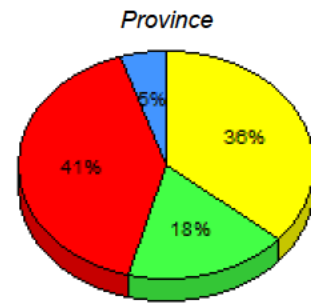
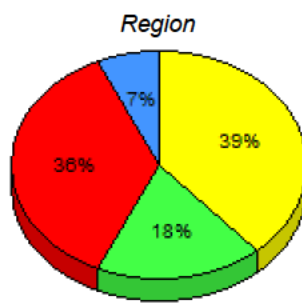
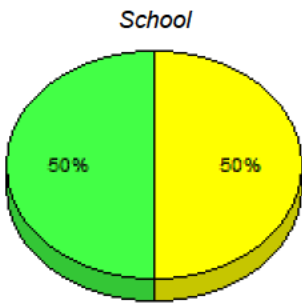

■ M : end of year benchmark.
 ■ K-L: mid - year benchmark.
 ■ A-J
 ■ Unknown

**Instructional Level (January 2012 - January 2015)
4 Year Trend
(School Results)**

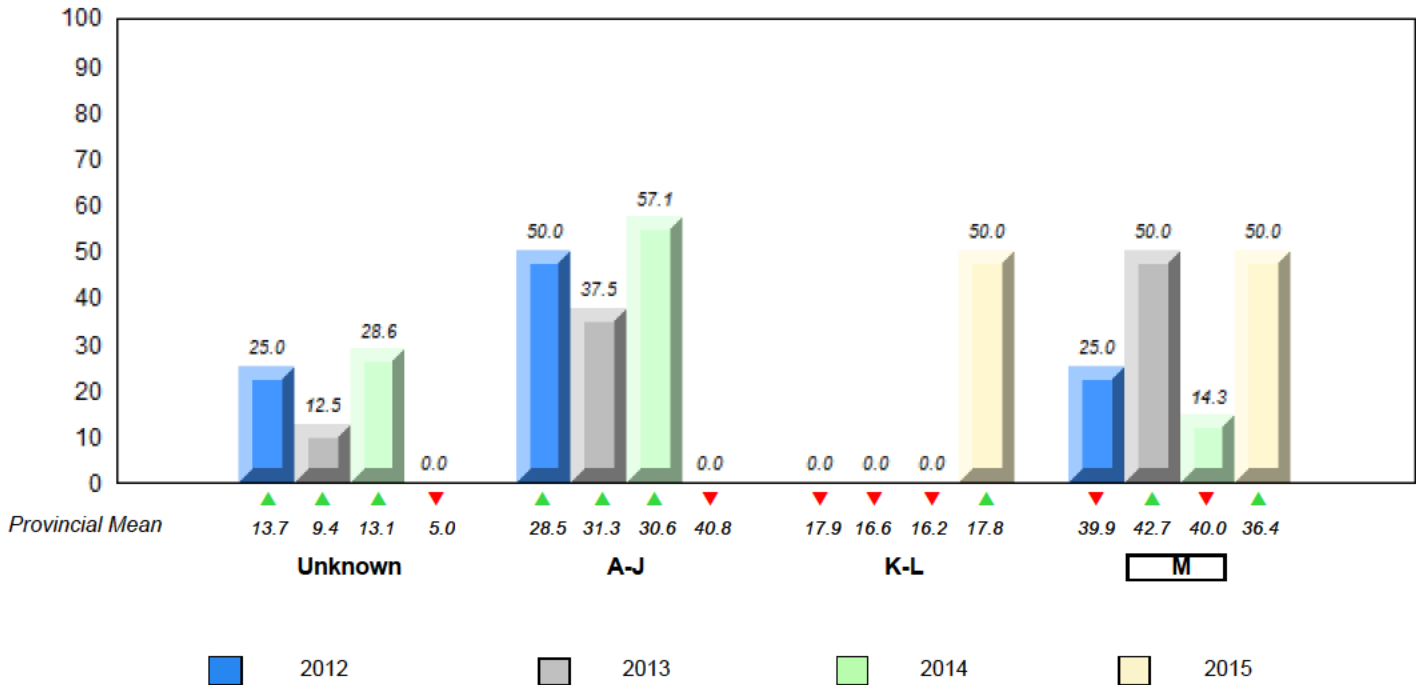

▼ ▲ denotes school performance vs province. ▼ denotes Department did not receive data.

All percentages are based on AGR number for the above data.

Source: Division of Evaluation and Research, Department of Education and Early Childhood Development

Total Students (AGR): 16

Instructional Level January 2012 - January 2015

Total Students (Submitted): 16

Level	2015			2014			2013			2012					
	School	Region	Province	School vs Region	School vs Province	School vs Region	School vs Province	School vs Region	School vs Province	School vs Region	School vs Province				
■ M (13)	81.3	43.8	37.5	38.6	20.9	17.8	36.4	19.8	16.6	▲	▲	▲	▲	▲	▲
■ K - L (0)	0.0	0.0	0.0	18.3	9.2	9.2	17.8	8.5	9.2	▼	▼	▲	▲	▲	▼
■ A - J (3)	18.8	6.3	12.5	36.1	15.2	20.9	40.8	18.1	22.6						
■ Unknown (0)	0.0			6.9			5.0								

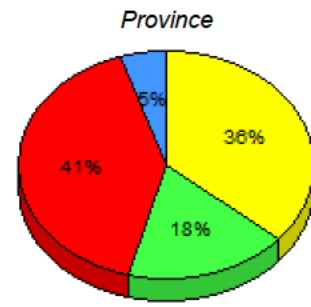
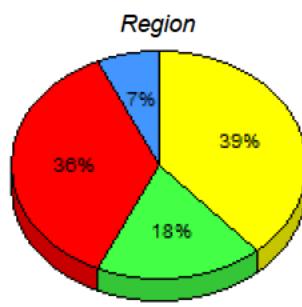
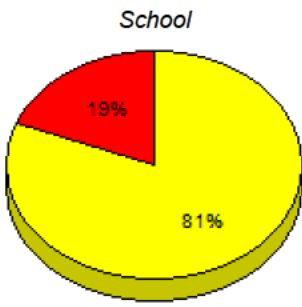

■ M : end of year benchmark. ■ K-L: mid - year benchmark. ■ A-J ■ Unknown

**Instructional Level (January 2012 - January 2015)
4 Year Trend
(School Results)**

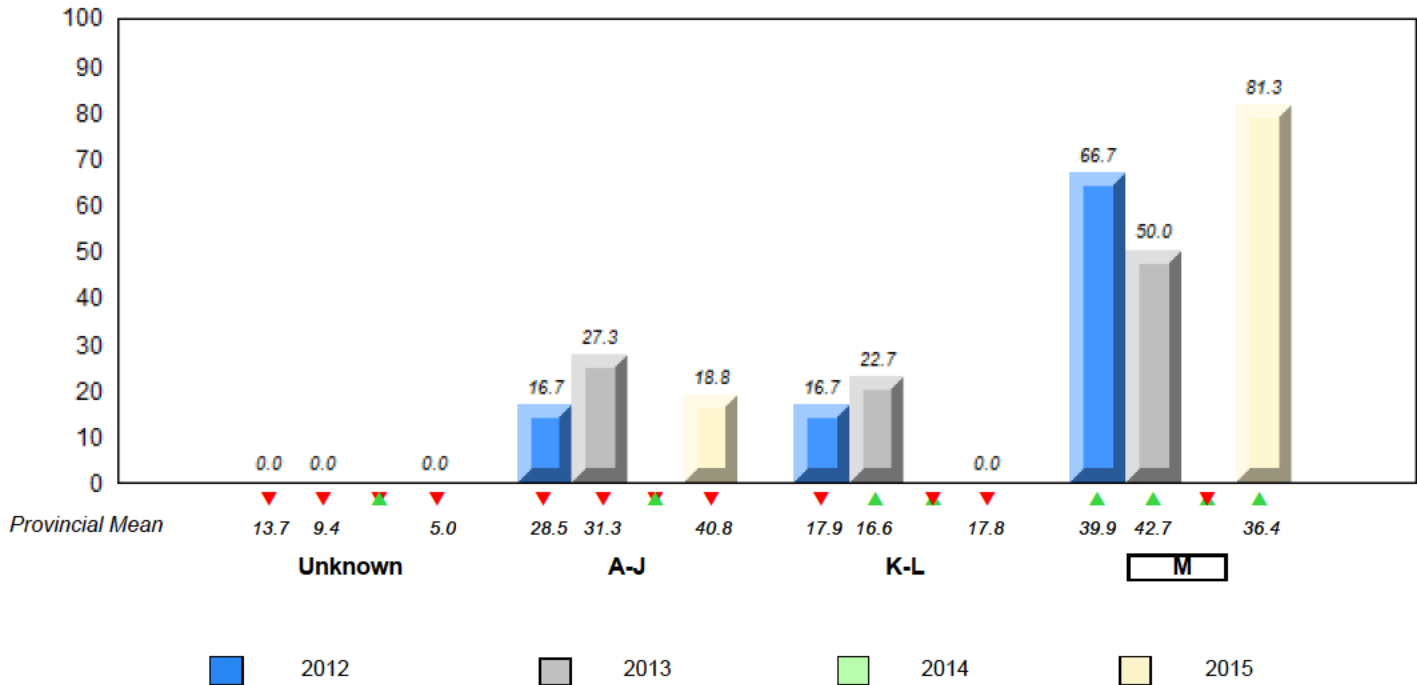

▼ ▲ denotes school performance vs province. ✕ denotes Department did not receive data.

All percentages are based on AGR number for the above data.

Source: Division of Evaluation and Research, Department of Education and Early Childhood Development

Total Students (AGR): 6

Instructional Level January 2012 - January 2015

Total Students (Submitted): 5

Level	School	Region	Province	2015		2014		2013		2012	
				School vs Region	School vs Province	School vs Region	School vs Province	School vs Region	School vs Province	School vs Region	School vs Province
M	38.6	20.9	17.8	36.4	19.8	16.6					
K	18.3	9.2	9.2	17.8	8.5	9.2					
A	36.1	15.2	20.9	40.8	18.1	22.6					
Unkn	6.9			5.0							

School data with 5 or fewer students withheld for reasons of confidentiality.

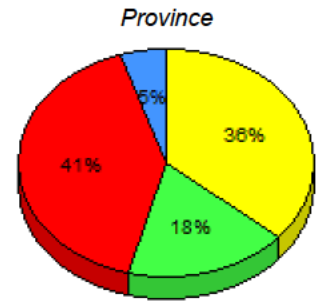
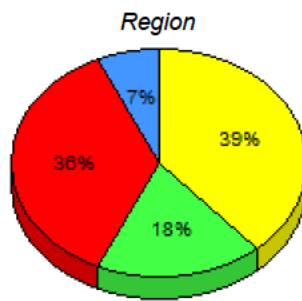

■ M : end of year benchmark.
 ■ K-L: mid - year benchmark.
 ■ A-J
 ■ Unknown

**Instructional Level (January 2012 - January 2015)
4 Year Trend
(School Results)**

School data with 5 or fewer students withheld for reasons of confidentiality.

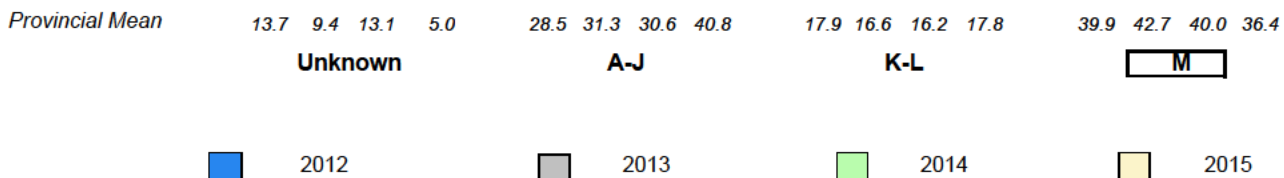

▼ ▲ denotes school performance vs province. ▼ denotes Department did not receive data.

All percentages are based on AGR number for the above data.

Source: Division of Evaluation and Research, Department of Education and Early Childhood Development

NLESD - Western Region

#039 - Mary Simms All-Grade, Main Brook

Grades: 1-12

Total Students (AGR): 3

Instructional Level January 2012 - January 2015

Total Students (Submitted): 3

Level	School	Region	Province	2015		2014		2013		2012		
				School vs Region	School vs Province	School vs Region	School vs Province	School vs Region	School vs Province	School vs Region	School vs Province	
M	38.6	20.9	17.8	36.4	19.8	16.6	▲	▲	▲	▲	▼	▼
K	18.3	9.2	9.2	17.8	8.5	9.2	▼	▼	▼	▼	▼	▼
A	36.1	15.2	20.9	40.8	18.1	22.6						
Unkn	6.9			5.0								

School data with 5 or fewer students withheld for reasons of confidentiality.

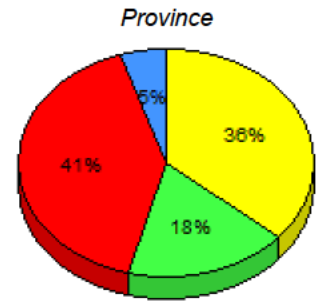
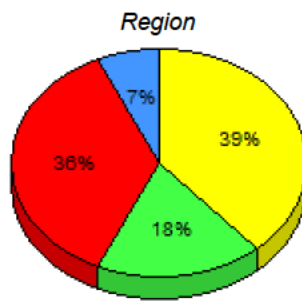

■ M: end of year benchmark.
 ■ K-L: mid - year benchmark.
 ■ A-J
 ■ Unknown

**Instructional Level (January 2012 - January 2015)
4 Year Trend
(School Results)**

School data with 5 or fewer students withheld for reasons of confidentiality.

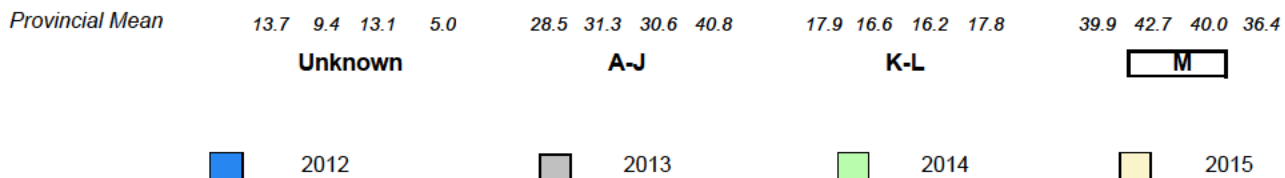

▼ ▲ denotes school performance vs province. ▼ denotes Department did not receive data.

All percentages are based on AGR number for the above data.

Source: Division of Evaluation and Research, Department of Education and Early Childhood Development

Total Students (AGR): 3

Instructional Level January 2012 - January 2015

Total Students (Submitted): 3

Level	School	Region	Province	2015		2014		2013		2012		
				School vs Region	School vs Province	School vs Region	School vs Province	School vs Region	School vs Province	School vs Region	School vs Province	
M	38.6	20.9	17.8	36.4	19.8	16.6	▼	▼	▲	▲	▲	▲
K -	18.3	9.2	9.2	17.8	8.5	9.2	▲	▲	▼	▼	▼	▼
A -	36.1	15.2	20.9	40.8	18.1	22.6						
Unkn	6.9			5.0								

School data with 5 or fewer students withheld for reasons of confidentiality.

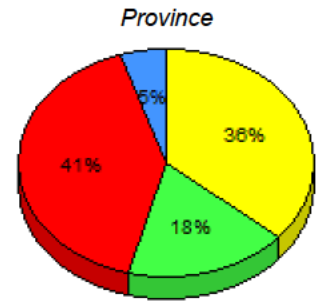
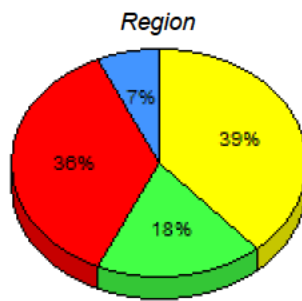

■ M : end of year benchmark.
 ■ K-L: mid - year benchmark.
 ■ A-J
 ■ Unknown

**Instructional Level (January 2012 - January 2015)
4 Year Trend
(School Results)**

School data with 5 or fewer students withheld for reasons of confidentiality.

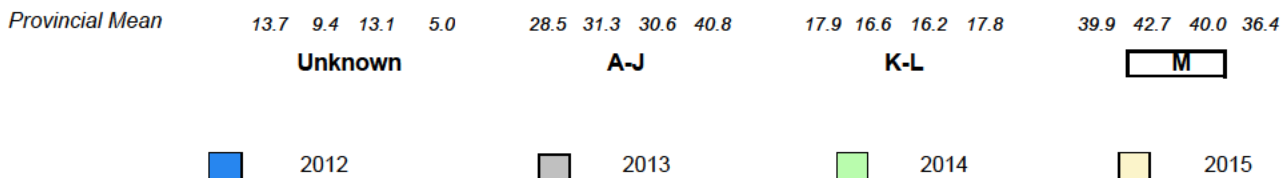

▼ ▲ denotes school performance vs province. ▼ denotes Department did not receive data.

All percentages are based on AGR number for the above data.

Source: Division of Evaluation and Research, Department of Education and Early Childhood Development

NLESD - Western Region

#041 - Raymond Ward Memorial, Norman Bay

Grades: 2,10,12

Total Students (AGR): 1

Instructional Level January 2012 - January 2015

Total Students (Submitted): 1

Level	School	Region	Province	2015		2014		2013		2012		
				School vs Region	School vs Province	School vs Region	School vs Province	School vs Region	School vs Province	School vs Region	School vs Province	
M (School data with 5 or fewer students withheld for reasons of confidentiality.)	38.6	20.9	17.8	36.4	19.8	16.6	▼	▼	✕	✕	✕	✕
K -	18.3	9.2	9.2	17.8	8.5	9.2	▲	▲	✕	✕	✕	✕
A -	36.1	15.2	20.9	40.8	18.1	22.6						
Unkn	6.9			5.0								

School data with 5 or fewer students withheld for reasons of confidentiality.

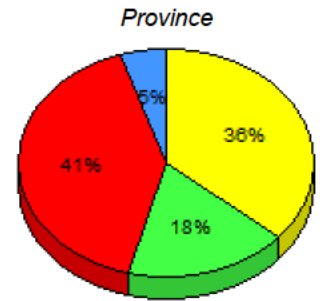
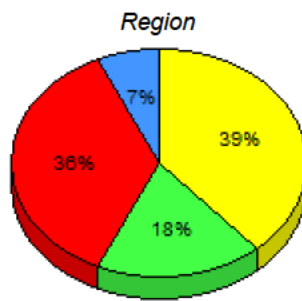

■ M : end of year benchmark.
 ■ K-L: mid - year benchmark.
 ■ A-J
 ■ Unknown

**Instructional Level (January 2012 - January 2015)
4 Year Trend
(School Results)**

School data with 5 or fewer students withheld for reasons of confidentiality.

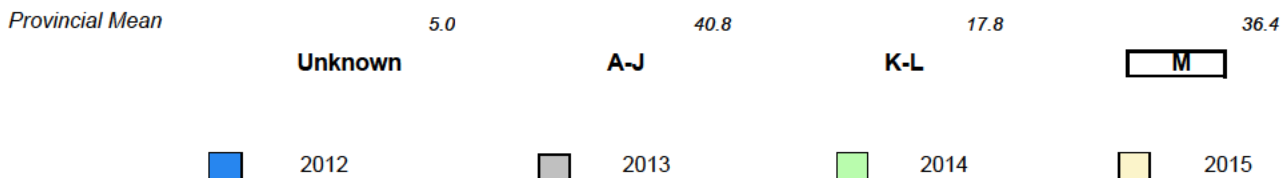

▼ ▲ denotes school performance vs province. ✕ denotes Department did not receive data.

All percentages are based on AGR number for the above data.

Source: Division of Evaluation and Research, Department of Education and Early Childhood Development

Total Students (AGR): 7

Instructional Level January 2012 - January 2015

Total Students (Submitted): 7

Level	2015			2014			2013			2012							
	School	Region	Province	School vs Region	School vs Province	School vs Region	School vs Province	School vs Region	School vs Province	School vs Region	School vs Province						
M (0)	0.0	0.0	0.0	38.6	20.9	17.8	36.4	19.8	16.6	▼	▼	▲	▲	▼	▼	▼	▼
K-L (4)	57.1	14.3	42.9	18.3	9.2	9.2	17.8	8.5	9.2	▲	▲	▼	▼	▲	▲	▼	▼
A-J (2)	28.6	14.3	14.3	36.1	15.2	20.9	40.8	18.1	22.6								
Unknown (1)	14.3			6.9			5.0										

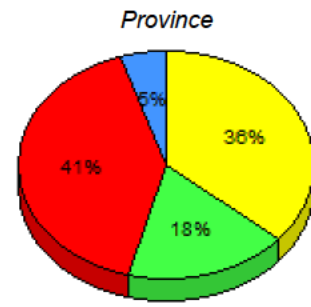
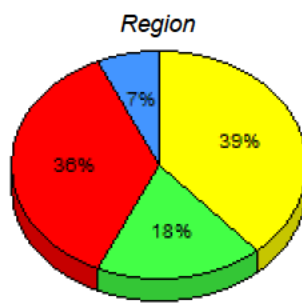
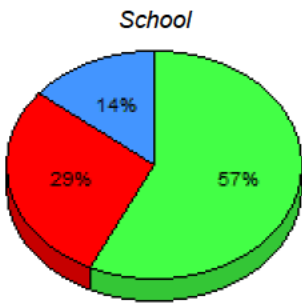

■ M : end of year benchmark.
 ■ K-L: mid - year benchmark.
 ■ A-J
 ■ Unknown

**Instructional Level (January 2012 - January 2015)
4 Year Trend
(School Results)**

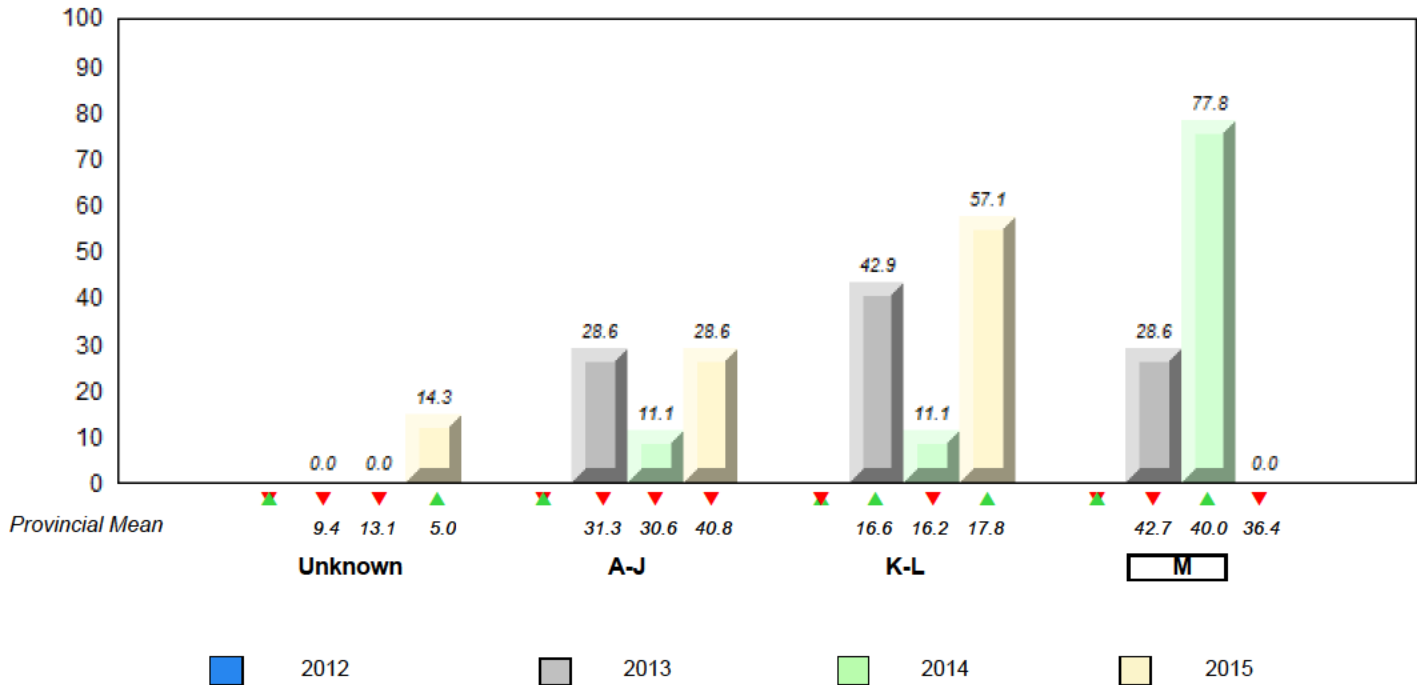

▼ ▲ denotes school performance vs province. ▼ denotes Department did not receive data.

All percentages are based on AGR number for the above data.

Source: Division of Evaluation and Research, Department of Education and Early Childhood Development

Total Students (AGR): 1

Instructional Level January 2012 - January 2015

Total Students (Submitted): 1

Level	School	Region	Province	2015		2014		2013		2012	
				School vs Region	School vs Province	School vs Region	School vs Province	School vs Region	School vs Province	School vs Region	School vs Province
M	<i>School data with 5 or fewer students withheld for reasons of confidentiality.</i>	38.6	20.9	17.8	36.4	19.8	16.6	▼	▼	✗	✗
K	<i>School data with 5 or fewer students withheld for reasons of confidentiality.</i>	18.3	9.2	9.2	17.8	8.5	9.2	▲	▲	✗	✗
A		36.1	15.2	20.9	40.8	18.1	22.6				
Unkn		6.9			5.0						

School data with 5 or fewer students withheld for reasons of confidentiality.

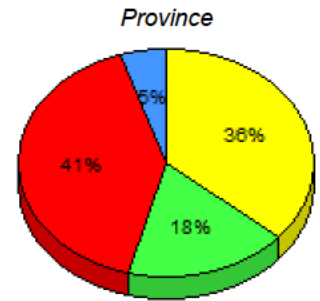
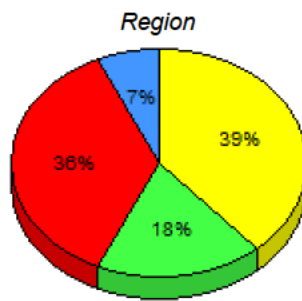

■ M : end of year benchmark.
 ■ K-L: mid - year benchmark.
 ■ A-J
 ■ Unknown

**Instructional Level (January 2012 - January 2015)
4 Year Trend
(School Results)**

School data with 5 or fewer students withheld for reasons of confidentiality.

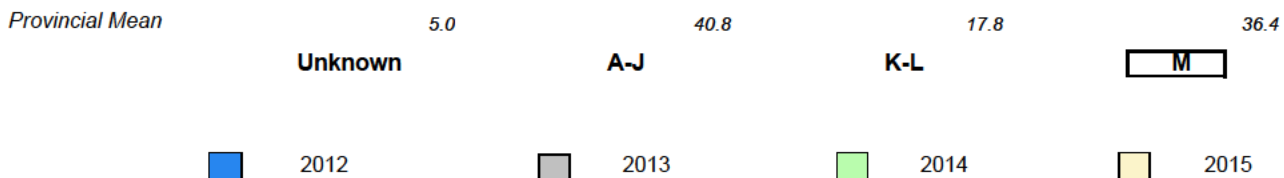

▼ ▲ denotes school performance vs province. ✗ denotes Department did not receive data.

All percentages are based on AGR number for the above data.

Source: Division of Evaluation and Research, Department of Education and Early Childhood Development

Total Students (AGR): 3

Instructional Level January 2012 - January 2015

Total Students (Submitted): 3

Level	School	Region	Province	2015		2014		2013		2012			
				School vs Region	School vs Province	School vs Region	School vs Province	School vs Region	School vs Province	School vs Region	School vs Province		
M	<i>School data with 5 or fewer students withheld for reasons of confidentiality.</i>	38.6	20.9	17.8	36.4	19.8	16.6	▼	▼	▼	▼	▲	▲
K	<i>School data with 5 or fewer students withheld for reasons of confidentiality.</i>	18.3	9.2	9.2	17.8	8.5	9.2	▼	▼	▲	▲	▲	▲
A		36.1	15.2	20.9	40.8	18.1	22.6						
Unkn		6.9			5.0								

School data with 5 or fewer students withheld for reasons of confidentiality.

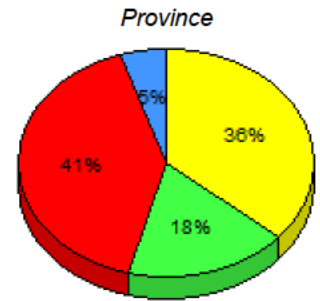
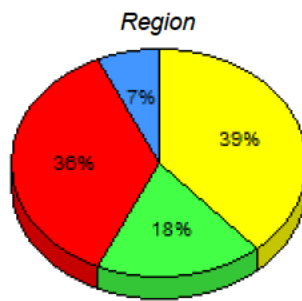

■ M : end of year benchmark.
 ■ K-L: mid - year benchmark.
 ■ A-J
 ■ Unknown

**Instructional Level (January 2012 - January 2015)
4 Year Trend
(School Results)**

School data with 5 or fewer students withheld for reasons of confidentiality.

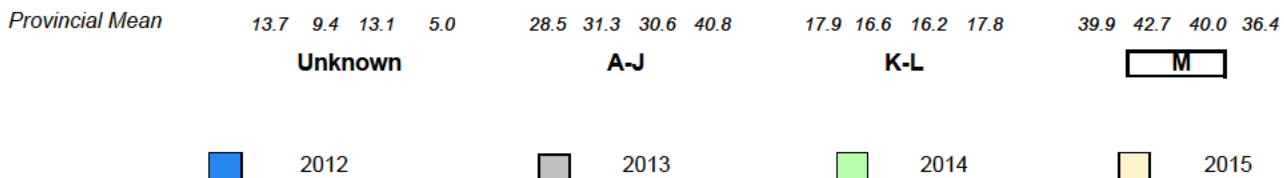

▼ ▲ denotes school performance vs province. ▼ denotes Department did not receive data.

All percentages are based on AGR number for the above data.

Source: Division of Evaluation and Research, Department of Education and Early Childhood Development

Total Students (AGR): 13

Instructional Level January 2012 - January 2015

Total Students (Submitted): 13

Level	2015			2014			2013			2012			
	School	Region	Province	School vs Region	School vs Province	School vs Region	School vs Province	School vs Region	School vs Province	School vs Region	School vs Province		
M (2)	15.4	15.4	0.0	38.6	20.9	17.8	36.4	19.8	16.6	▼	▼	▼	▼
K-L (4)	30.8	23.1	7.7	18.3	9.2	9.2	17.8	8.5	9.2	▲	▲	▲	▲
A-J (7)	53.8	38.5	15.4	36.1	15.2	20.9	40.8	18.1	22.6				
Unknown (0)	0.0		6.9		5.0								

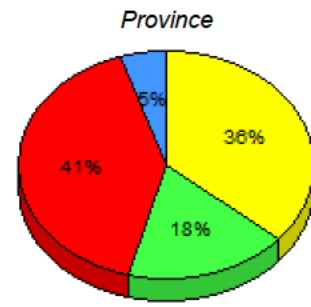
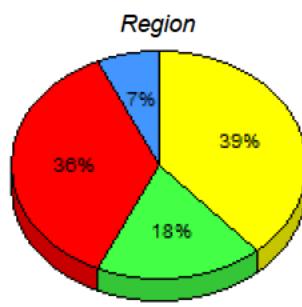
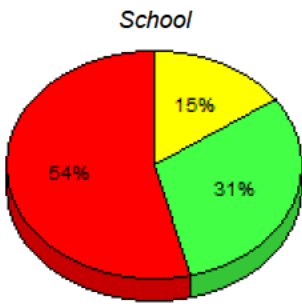

■ M: end of year benchmark.
 ■ K-L: mid - year benchmark.
 ■ A-J
 ■ Unknown

**Instructional Level (January 2012 - January 2015)
4 Year Trend
(School Results)**

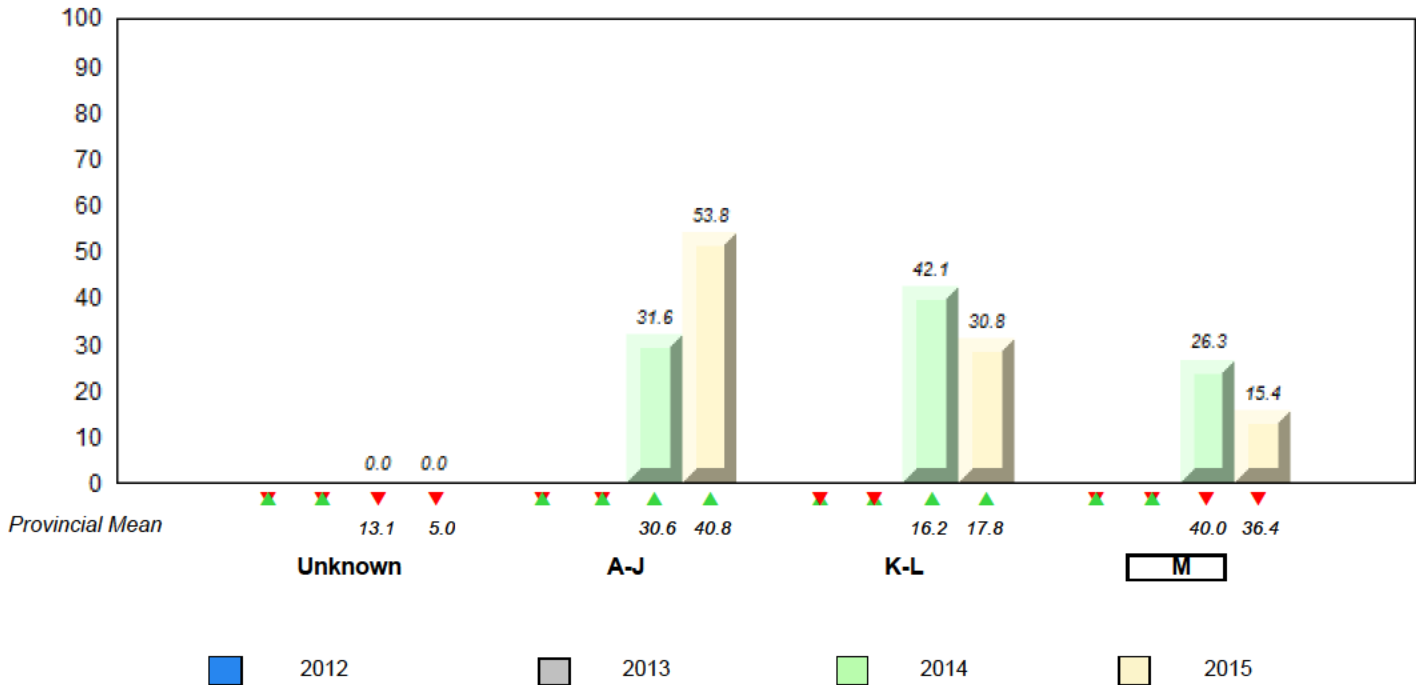

▼ ▲ denotes school performance vs province. ▼ denotes Department did not receive data.

All percentages are based on AGR number for the above data.

Source: Division of Evaluation and Research, Department of Education and Early Childhood Development

NLESD - Western Region

#060 - École C.C. Loughlin Elementary, Corner Brook

Grades: K-6

Total Students (AGR): 21

Instructional Level January 2012 - January 2015

Total Students (Submitted): 21

Level	2015			2014			2013			2012					
	School	Region	Province	School vs Region	School vs Province	School vs Region	School vs Province	School vs Region	School vs Province	School vs Region	School vs Province				
M (0)	0.0	0.0	0.0	38.6	20.9	17.8	36.4	19.8	16.6	▼	▼	▼	▼	▼	▼
K-L (1)	4.8	0.0	4.8	18.3	9.2	9.2	17.8	8.5	9.2	▼	▼	▼	▼	▼	▼
A-J (15)	71.4	23.8	47.6	36.1	15.2	20.9	40.8	18.1	22.6						
Unknown (5)	23.8			6.9			5.0								

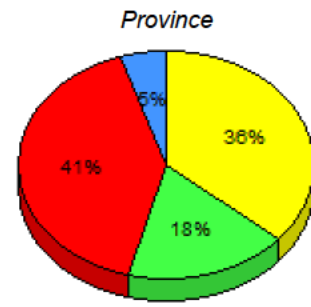
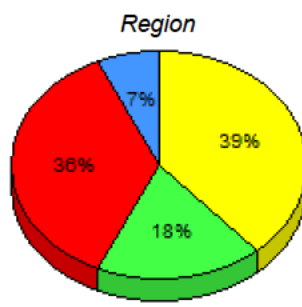
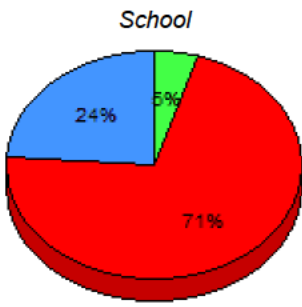

■ M: end of year benchmark.
 ■ K-L: mid - year benchmark.
 ■ A-J
 ■ Unknown

**Instructional Level (January 2012 - January 2015)
4 Year Trend
(School Results)**

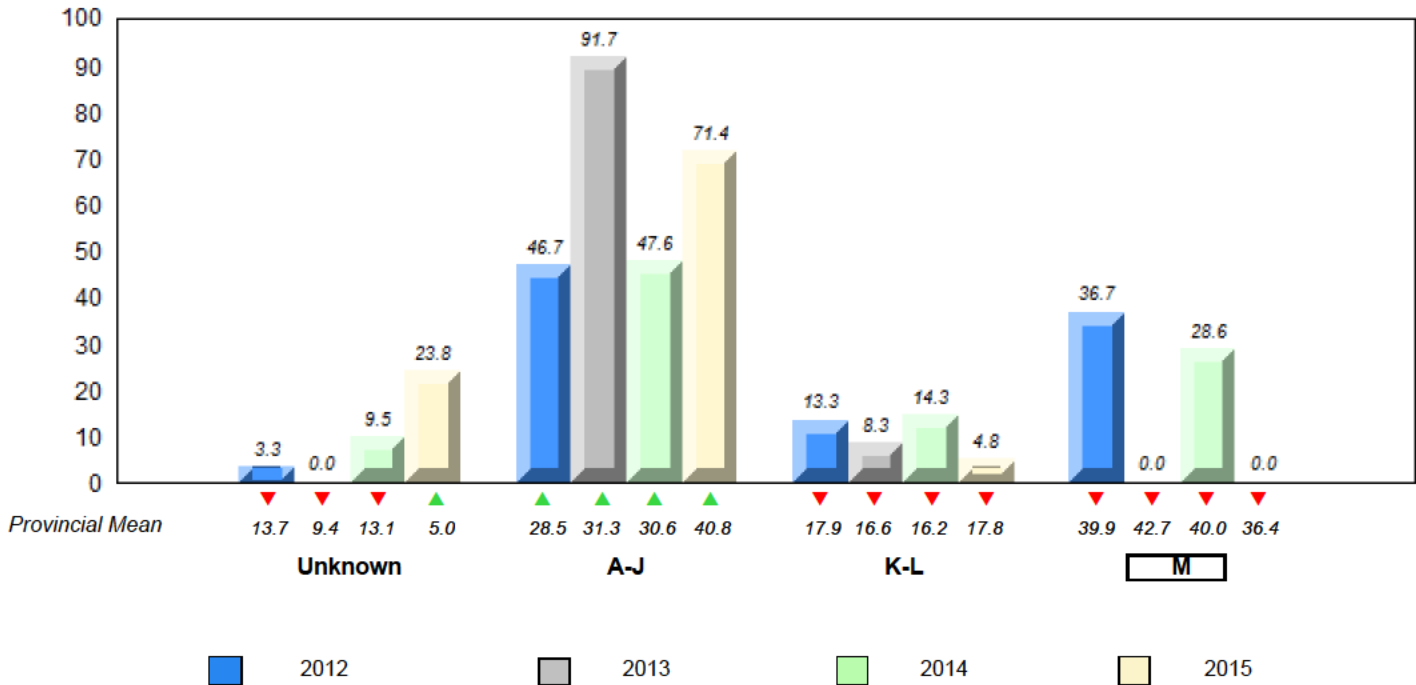

▼ ▲ denotes school performance vs province. ▼ denotes Department did not receive data.

All percentages are based on AGR number for the above data.

Source: Division of Evaluation and Research, Department of Education and Early Childhood Development

NLESD - Western Region

#065 - Humber Elementary, Corner Brook

Grades: K-6

Total Students (AGR): 43

Instructional Level January 2012 - January 2015

Total Students (Submitted): 43

Level	2015			2014			2013			2012					
	School	Region	Province	School vs Region	School vs Province	School vs Region	School vs Province	School vs Region	School vs Province	School vs Region	School vs Province				
■ M (26)	60.5	34.9	25.6	38.6	20.9	17.8	36.4	19.8	16.6	▲	▲	▲	▲	▲	▲
■ K-L (10)	23.3	4.7	18.6	18.3	9.2	9.2	17.8	8.5	9.2	▲	▲	▼	▼	▲	▲
■ A-J (7)	16.3	7.0	9.3	36.1	15.2	20.9	40.8	18.1	22.6						
■ Unknown (0)	0.0			6.9			5.0								

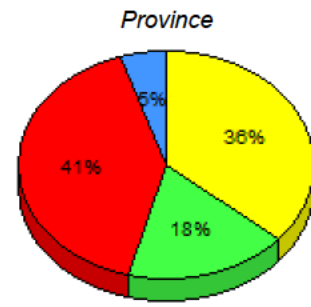
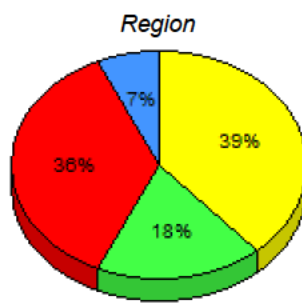
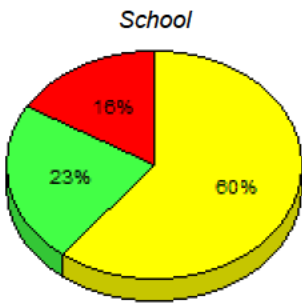

■ M : end of year benchmark.
 ■ K-L: mid - year benchmark.
 ■ A-J
 ■ Unknown

**Instructional Level (January 2012 - January 2015)
4 Year Trend
(School Results)**

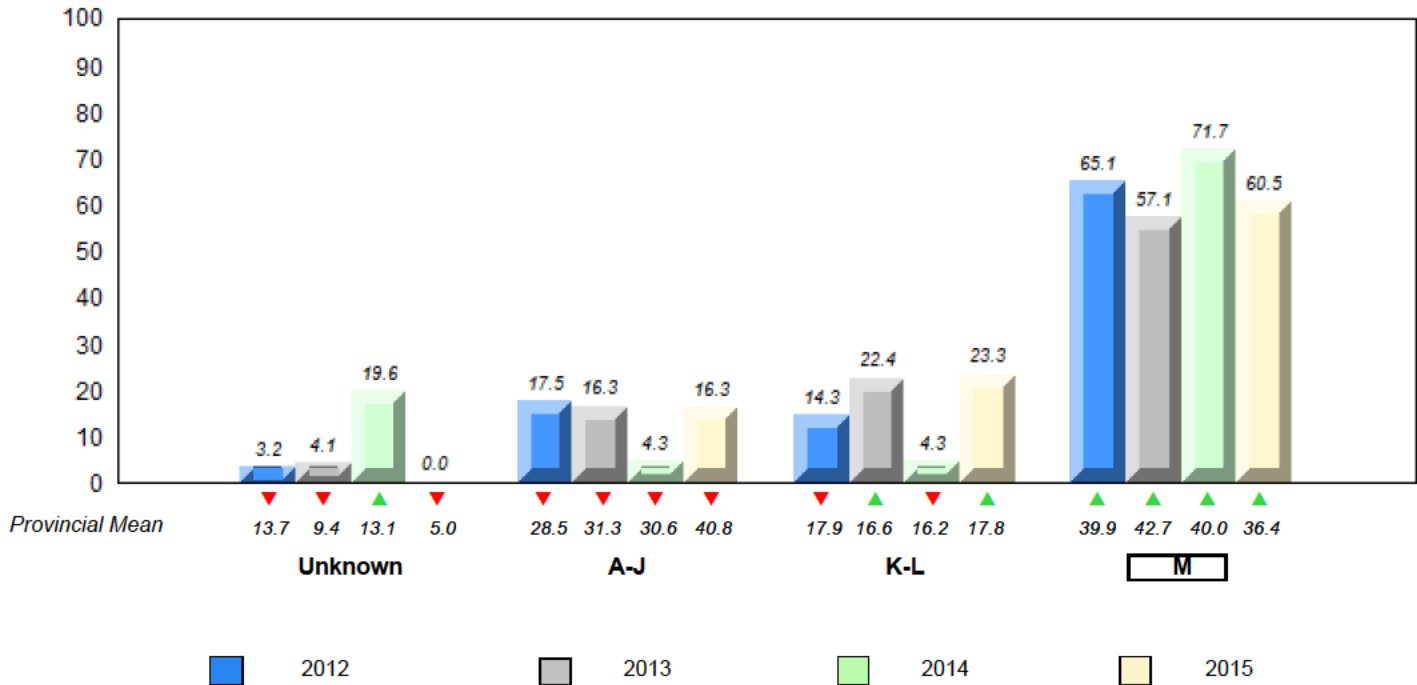

▼ ▲ denotes school performance vs province. ▼ denotes Department did not receive data.

All percentages are based on AGR number for the above data.

Source: Division of Evaluation and Research, Department of Education and Early Childhood Development

Total Students (AGR): 36

Instructional Level January 2012 - January 2015

Total Students (Submitted): 36

Level	2015			2014			2013			2012					
	School	Region	Province	School vs Region	School vs Province	School vs Region	School vs Province	School vs Region	School vs Province	School vs Region	School vs Province				
M (1)	2.8	0.0	2.8	38.6	20.9	17.8	36.4	19.8	16.6	▼	▼	▲	▲	▲	▲
K - L (24)	66.7	33.3	33.3	18.3	9.2	9.2	17.8	8.5	9.2	▲	▲	▲	▲	▼	▼
A - J (10)	27.8	11.1	16.7	36.1	15.2	20.9	40.8	18.1	22.6						
Unknown (1)	2.8			6.9			5.0								

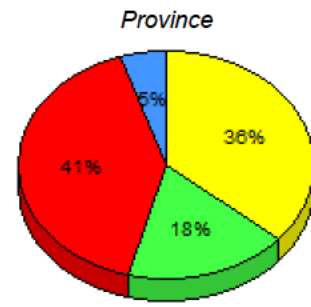
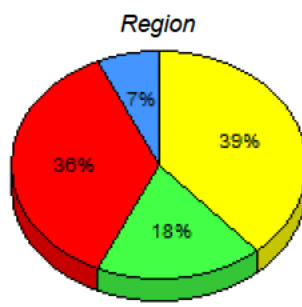
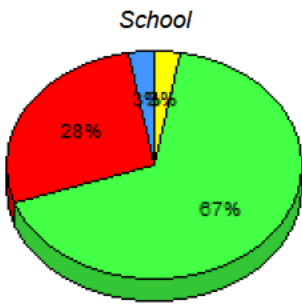

■ M: end of year benchmark.
 ■ K-L: mid - year benchmark.
 ■ A-J
 ■ Unknown

**Instructional Level (January 2012 - January 2015)
4 Year Trend
(School Results)**

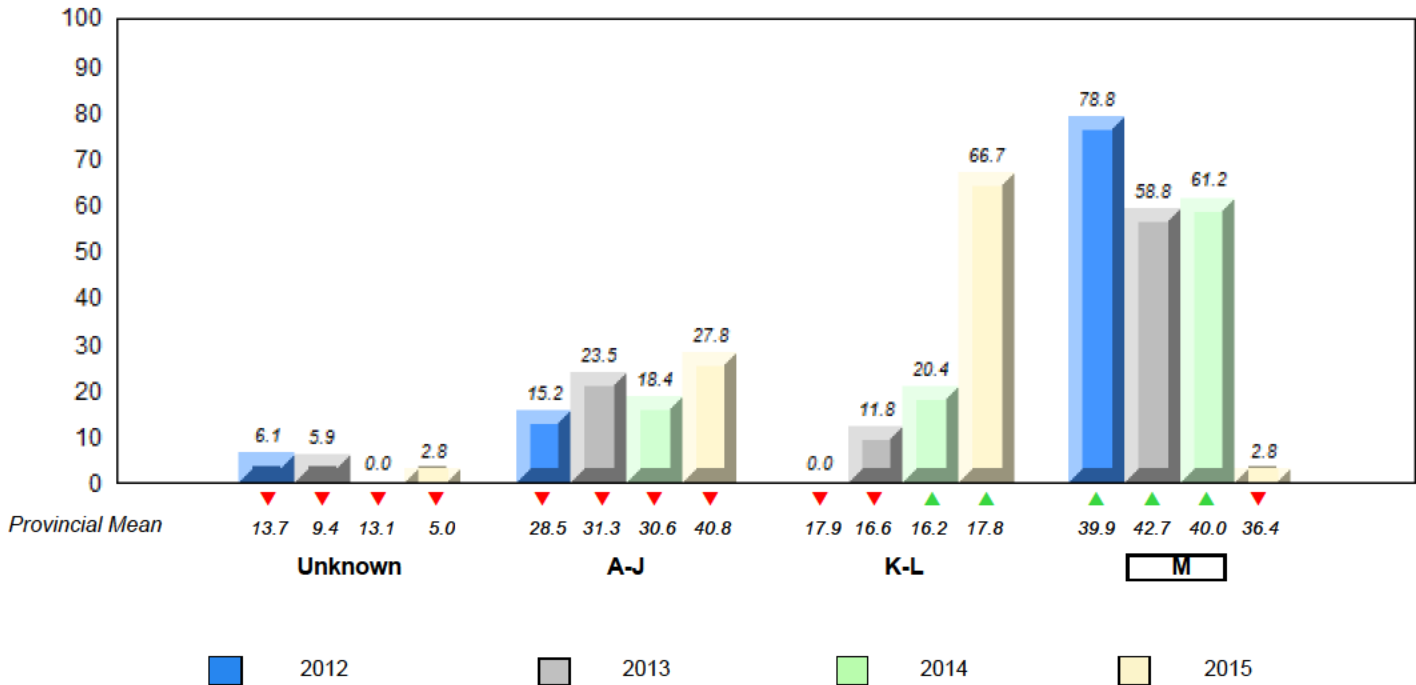

▼ ▲ denotes school performance vs province. ▼ denotes Department did not receive data.

All percentages are based on AGR number for the above data.

Source: Division of Evaluation and Research, Department of Education and Early Childhood Development

NLESD - Western Region

#069 - Sacred Heart Elementary, Corner Brook

Grades: K-6

Total Students (AGR): 28

Instructional Level January 2012 - January 2015

Total Students (Submitted): 26

Level	2015			2014			2013			2012					
	School	Region	Province	School vs Region	School vs Province	School vs Region	School vs Province	School vs Region	School vs Province	School vs Region	School vs Province				
■ M (14)	50.0	35.7	14.3	38.6	20.9	17.8	36.4	19.8	16.6	▲	▲	▼	▼	▼	▼
■ K - L (3)	10.7	7.1	3.6	18.3	9.2	9.2	17.8	8.5	9.2	▼	▼	▲	▲	▲	▲
■ A - J (9)	32.1	14.3	17.9	36.1	15.2	20.9	40.8	18.1	22.6						
■ Unknown (2)	7.1			6.9			5.0								

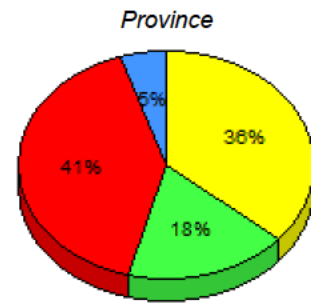
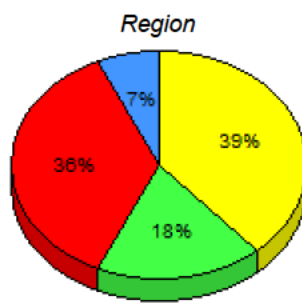
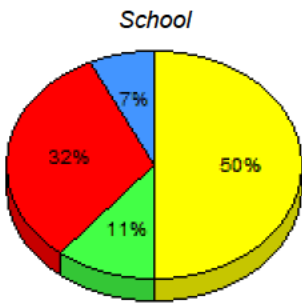

■ M: end of year benchmark.
 ■ K-L: mid - year benchmark.
 ■ A-J
 ■ Unknown

**Instructional Level (January 2012 - January 2015)
4 Year Trend
(School Results)**

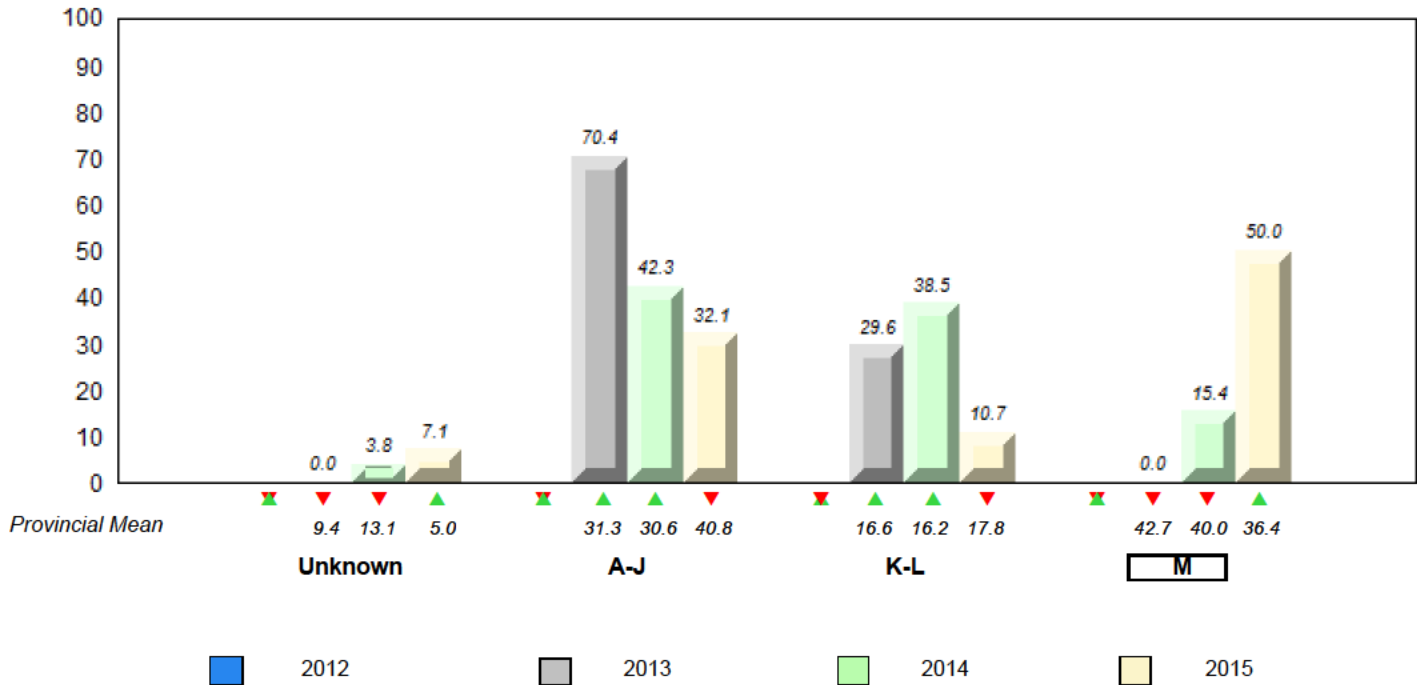

▼ ▲ denotes school performance vs province. ▼ denotes Department did not receive data.

All percentages are based on AGR number for the above data.

Source: Division of Evaluation and Research, Department of Education and Early Childhood Development

NLESD - Western Region

#070 - St. Gerard's Elementary, Corner Brook

Grades: K-6

Total Students (AGR): 10

Instructional Level January 2012 - January 2015

Total Students (Submitted): 8

Level	2015			2014			2013			2012		
	School	Region	Province	School vs Region	School vs Province	School vs Region	School vs Province	School vs Region	School vs Province	School vs Region	School vs Province	
M (1)	10.0	38.6	36.4	▼	▼	▲	▲	▲	▲	▼	▲	
K-L (6)	60.0	18.3	17.8	▲	▲	▼	▼	▼	▼	▼	▼	
A-J (1)	10.0	36.1	40.8									
Unknown (2)	20.0	6.9	5.0									

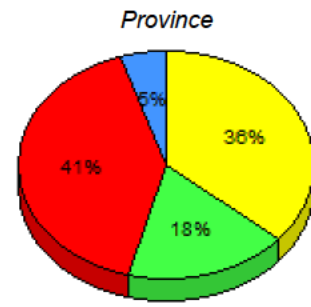
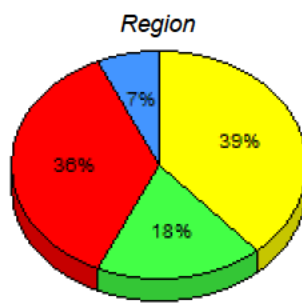
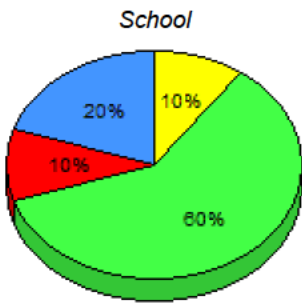

■ M : end of year benchmark.
 ■ K-L: mid - year benchmark.
 ■ A-J
 ■ Unknown

**Instructional Level (January 2012 - January 2015)
4 Year Trend
(School Results)**

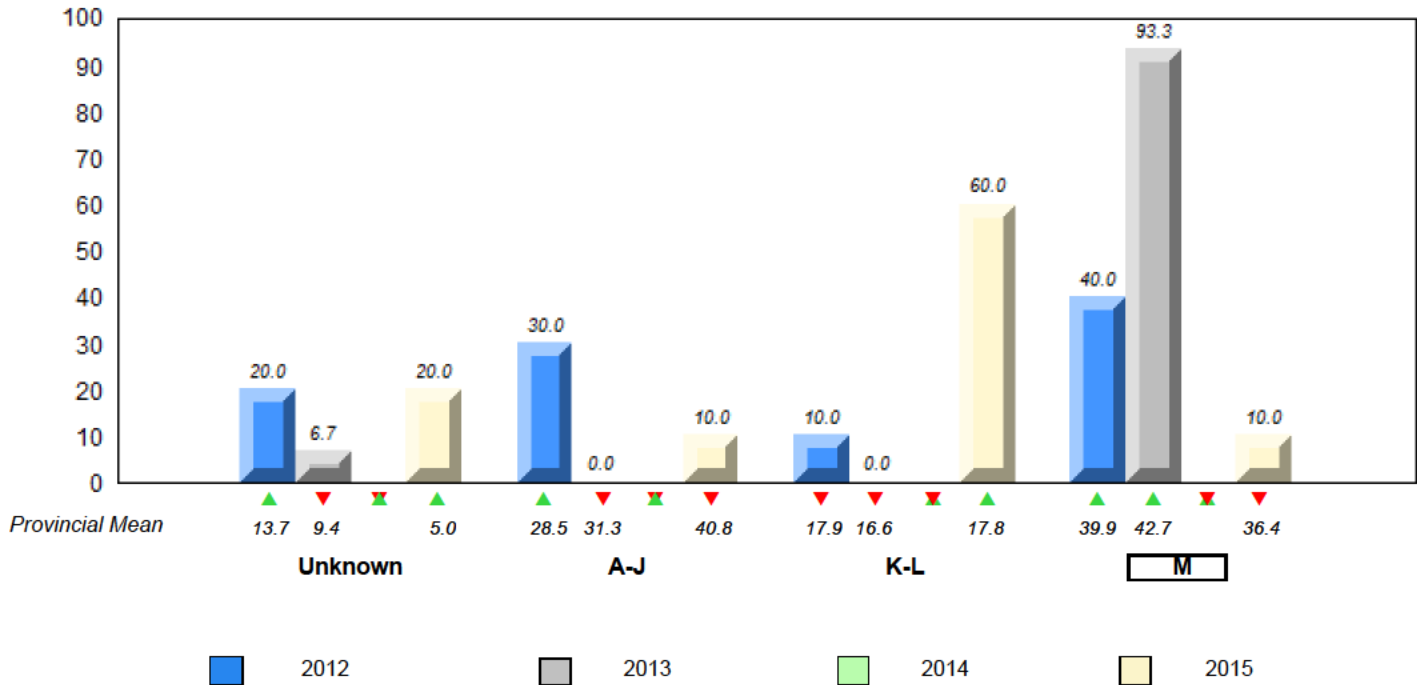

▼ ▲ denotes school performance vs province. ▼ denotes Department did not receive data.

All percentages are based on AGR number for the above data.

Source: Division of Evaluation and Research, Department of Education and Early Childhood Development

Total Students (AGR): 2

Instructional Level January 2012 - January 2015

Total Students (Submitted): 2

Level	School	Region	Province	2015		2014		2013		2012	
				School vs Region	School vs Province	School vs Region	School vs Province	School vs Region	School vs Province	School vs Region	School vs Province
M	38.6	20.9	17.8	36.4	19.8	16.6					
K	18.3	9.2	9.2	17.8	8.5	9.2					
A	36.1	15.2	20.9	40.8	18.1	22.6					
Unkn	6.9			5.0							

School data with 5 or fewer students withheld for reasons of confidentiality.

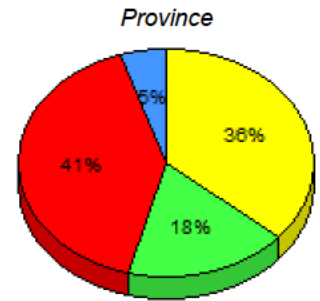
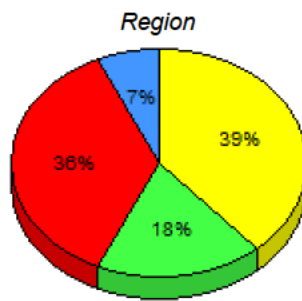

■ M : end of year benchmark.
 ■ K-L: mid - year benchmark.
 ■ A-J
 ■ Unknown

**Instructional Level (January 2012 - January 2015)
4 Year Trend
(School Results)**

School data with 5 or fewer students withheld for reasons of confidentiality.

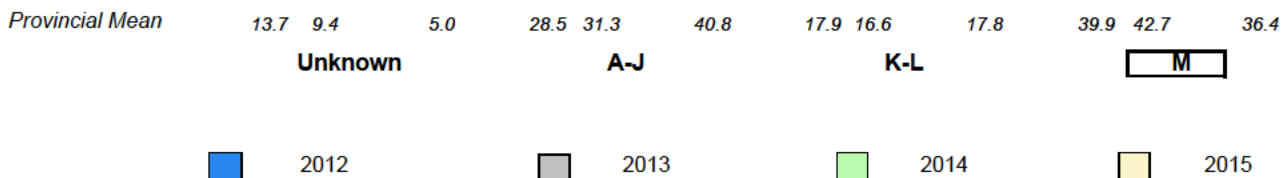

▼ ▲ denotes school performance vs province. ▼ denotes Department did not receive data.

All percentages are based on AGR number for the above data.

Source: Division of Evaluation and Research, Department of Education and Early Childhood Development

NLESD - Western Region

#075 - Hampden Academy, Hampden

Grades: K-12

Total Students (AGR): 7

Instructional Level January 2012 - January 2015

Total Students (Submitted): 7

Level	2015			2014			2013			2012		
	School	Region	Province	School vs Region	School vs Province	School vs Region	School vs Province	School vs Region	School vs Province	School vs Region	School vs Province	
■ M (1)	14.3	14.3	36.4	▼	▼	▼	▼	▲	▲	▼	▼	
■ K-L (0)	0.0	0.0	17.8	▼	▼	▲	▲	▲	▲	▲	▼	
■ A-J (5)	71.4	57.1	40.8									
■ Unknown (1)	14.3	6.9	5.0									

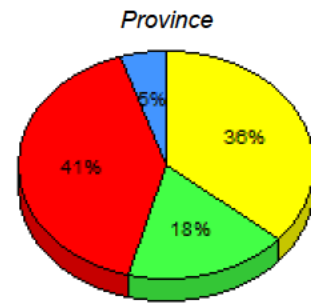
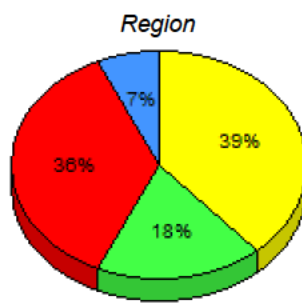
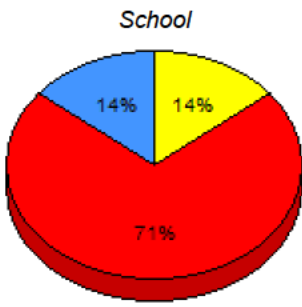

■ M: end of year benchmark. ■ K-L: mid-year benchmark. ■ A-J ■ Unknown

**Instructional Level (January 2012 - January 2015)
4 Year Trend
(School Results)**

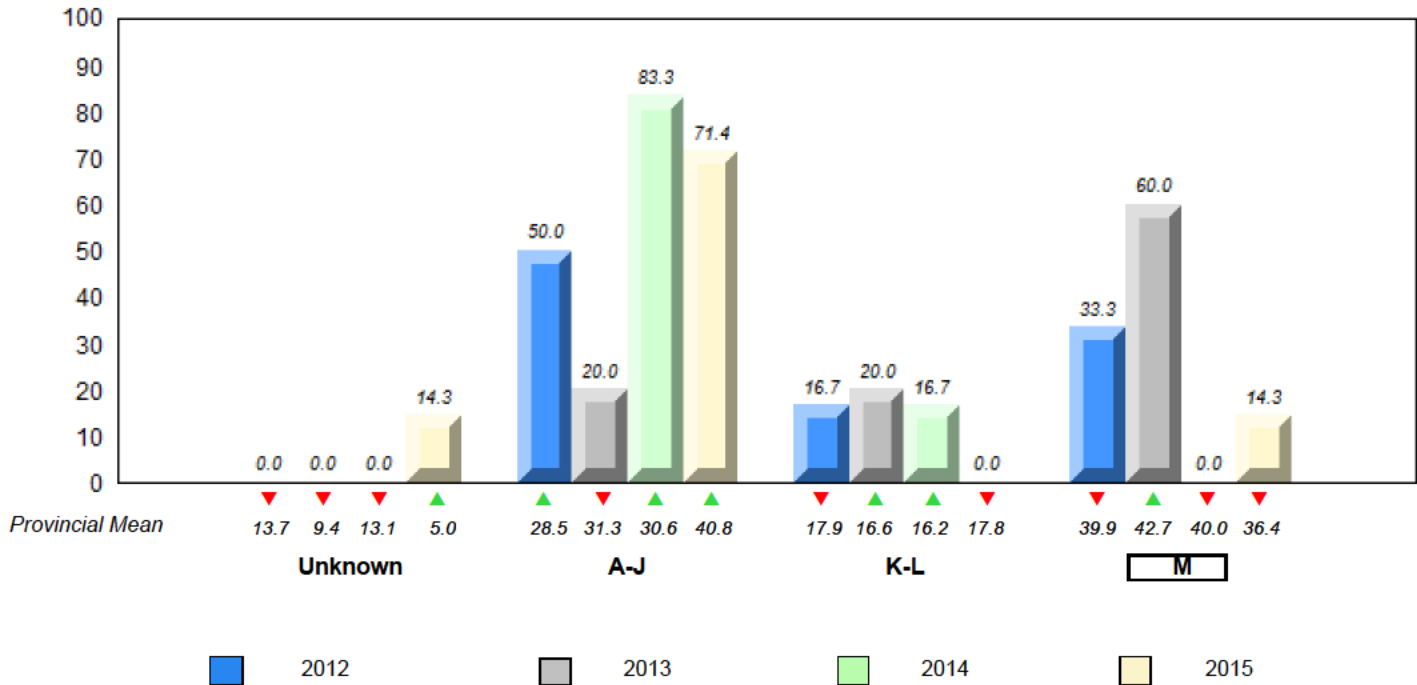

▼ ▲ denotes school performance vs province. ▼ denotes Department did not receive data.

All percentages are based on AGR number for the above data.

Source: Division of Evaluation and Research, Department of Education and Early Childhood Development

NLESD - Western Region

#079 - St. James All Grade, Lark Harbour

Grades: K-12

Total Students (AGR): 7

Instructional Level January 2012 - January 2015

Total Students (Submitted): 7

Level	2015			2014			2013			2012					
	School	Region	Province	School vs Region	School vs Province	School vs Region	School vs Province	School vs Region	School vs Province	School vs Region	School vs Province				
M (4)	57.1	42.9	14.3	38.6	20.9	17.8	36.4	19.8	16.6	▲	▲	▲	▲	▲	▲
K-L (2)	28.6	14.3	14.3	18.3	9.2	9.2	17.8	8.5	9.2	▲	▲	▼	▼	▲	▲
A-J (1)	14.3	0.0	14.3	36.1	15.2	20.9	40.8	18.1	22.6						
Unknown (0)	0.0			6.9			5.0								

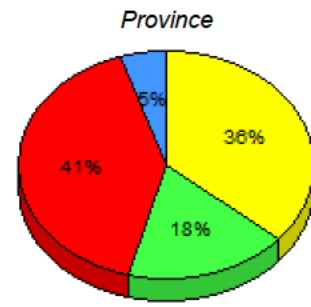
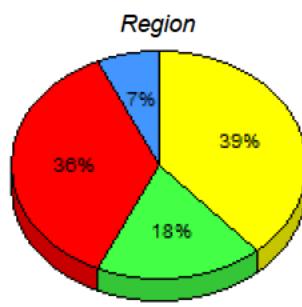
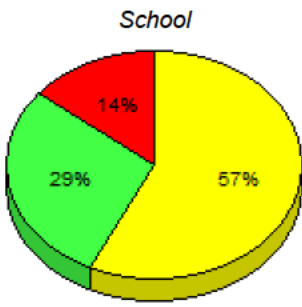

■ M: end of year benchmark.
 ■ K-L: mid - year benchmark.
 ■ A-J
 ■ Unknown

**Instructional Level (January 2012 - January 2015)
4 Year Trend
(School Results)**

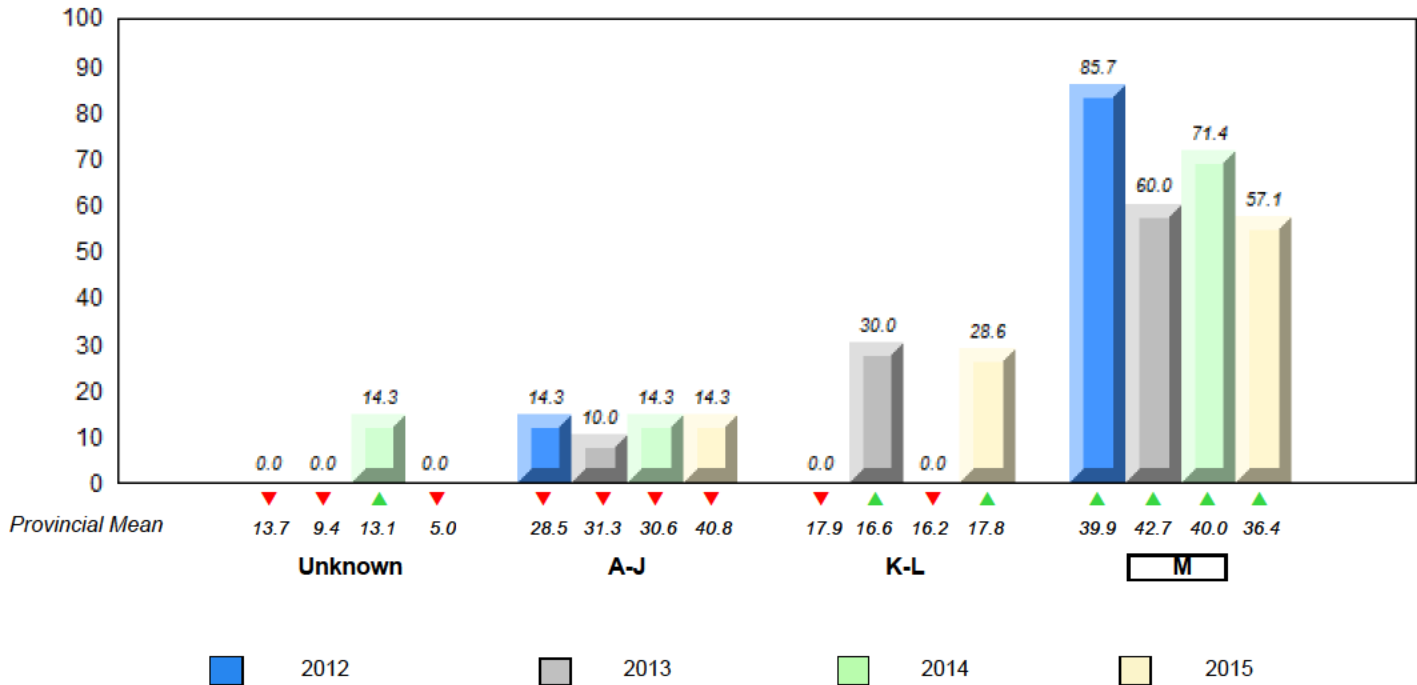

▼ ▲ denotes school performance vs province. ▼ denotes Department did not receive data.

All percentages are based on AGR number for the above data.

Source: Division of Evaluation and Research, Department of Education and Early Childhood Development

Total Students (AGR): 45

Instructional Level January 2012 - January 2015

Total Students (Submitted): 43

Level	2015			2014			2013			2012					
	School	Region	Province	School vs Region	School vs Province	School vs Region	School vs Province	School vs Region	School vs Province	School vs Region	School vs Province				
■ M (19)	42.2	26.7	15.6	38.6	20.9	17.8	36.4	19.8	16.6	▲	▲	▲	▲	▲	▲
■ K - L (9)	20.0	6.7	13.3	18.3	9.2	9.2	17.8	8.5	9.2	▲	▲	▼	▼	▲	▲
■ A - J (15)	33.3	11.1	22.2	36.1	15.2	20.9	40.8	18.1	22.6						
■ Unknown (2)	4.4		6.9			5.0									

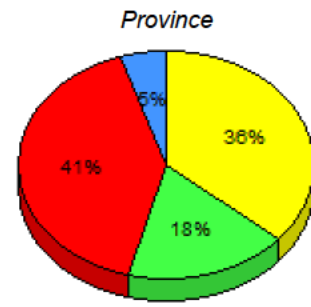
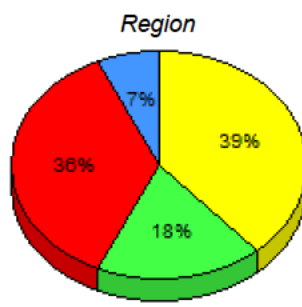
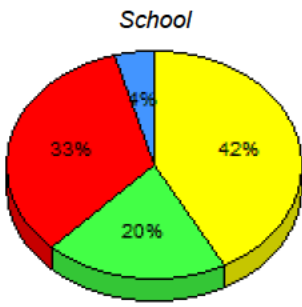

■ M : end of year benchmark.
 ■ K-L: mid - year benchmark.
 ■ A-J
 ■ Unknown

**Instructional Level (January 2012 - January 2015)
4 Year Trend
(School Results)**

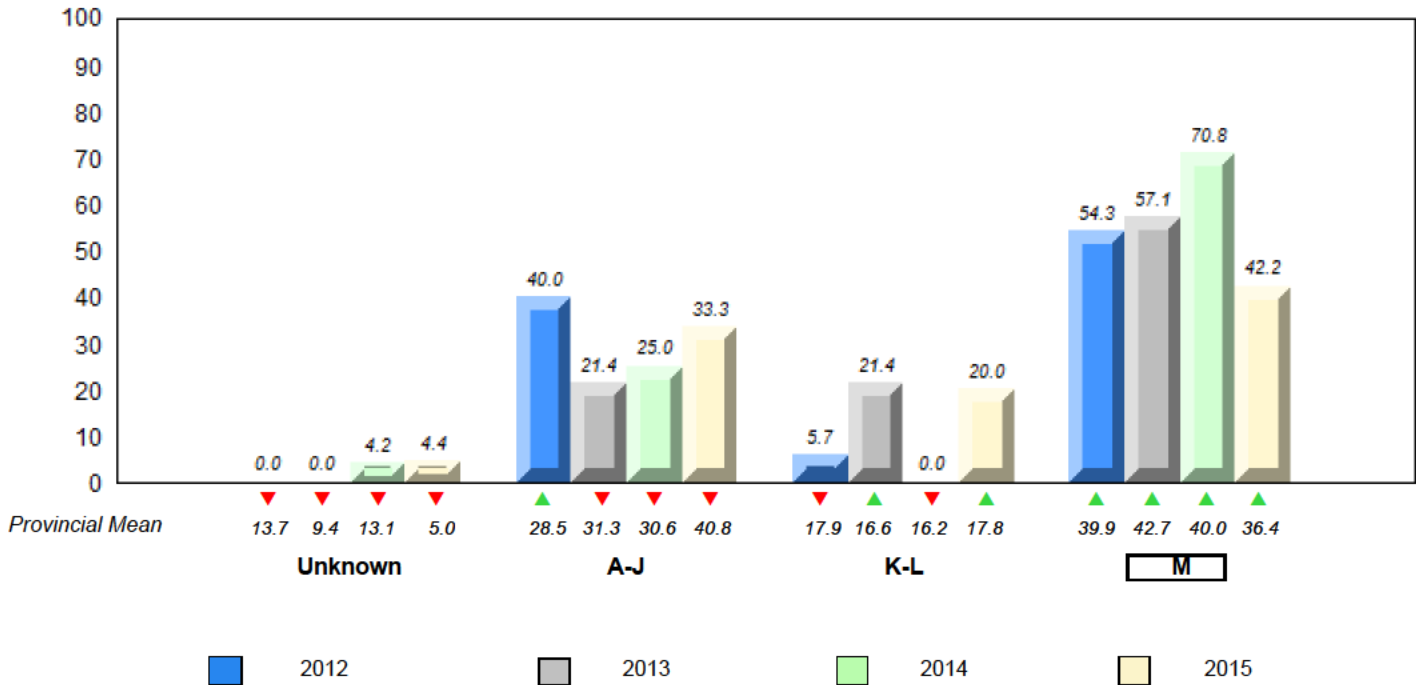

▼ ▲ denotes school performance vs province. ▼ denotes Department did not receive data.

All percentages are based on AGR number for the above data.

Source: Division of Evaluation and Research, Department of Education and Early Childhood Development

NLESD - Western Region

#082 - Pasadena Elementary School, Pasadena

Grades: K-6

Total Students (AGR): 35

Instructional Level January 2012 - January 2015

Total Students (Submitted): 32

Level	2015			2014			2013			2012		
	School	Region	Province	School vs Region	School vs Province	School vs Region	School vs Province	School vs Region	School vs Province	School vs Region	School vs Province	
M (19)	54.3	37.1	38.6	▲	▲	▲	▲	▲	▲	▲	▲	
K-L (4)	11.4	8.6	18.3	▼	▼	▼	▼	▼	▼	▼	▼	
A-J (9)	25.7	2.9	36.1									
Unknown (3)	8.6	6.9	5.0									

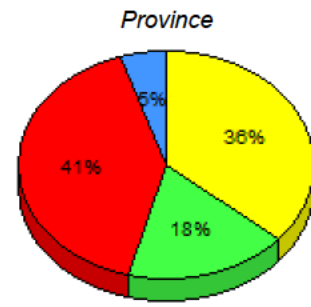
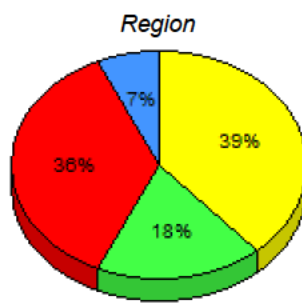
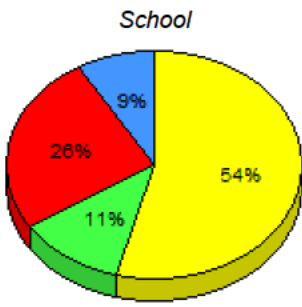

■ M : end of year benchmark.
 ■ K-L: mid - year benchmark.
 ■ A-J
 ■ Unknown

**Instructional Level (January 2012 - January 2015)
4 Year Trend
(School Results)**

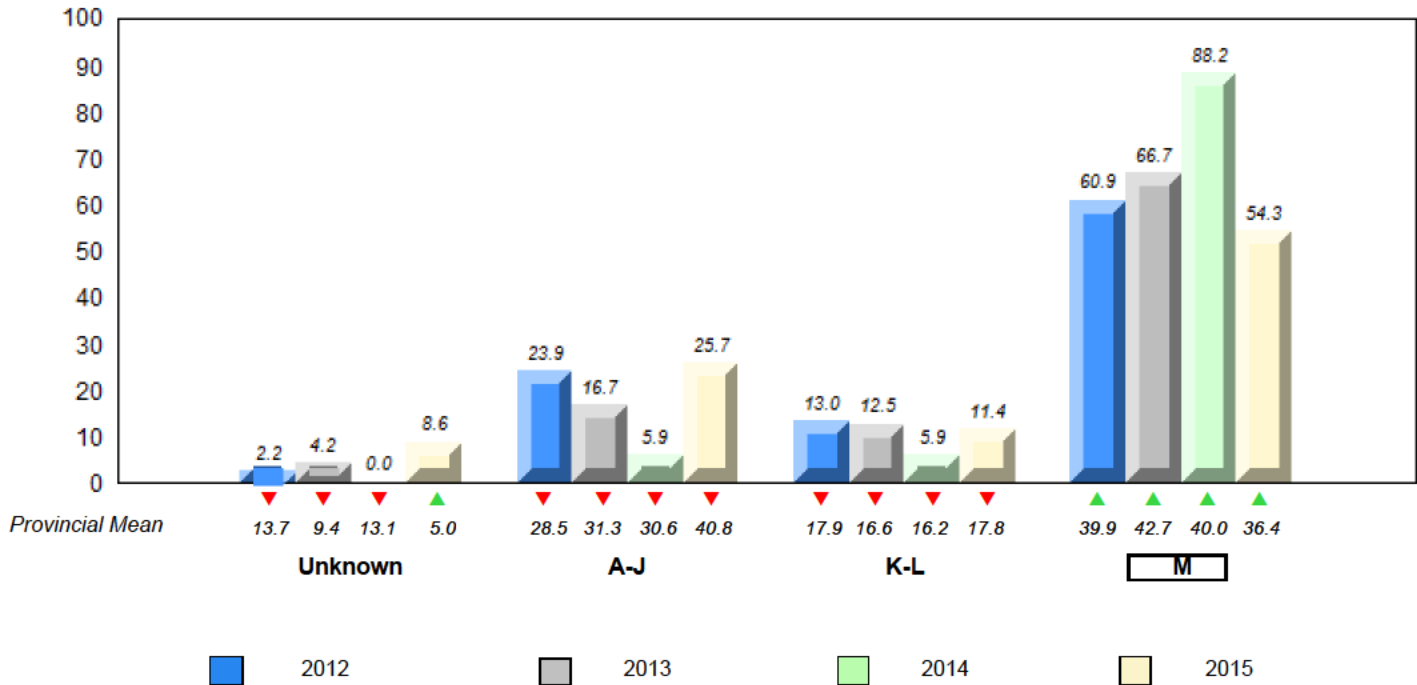

▼ ▲ denotes school performance vs province. ▼ denotes Department did not receive data.

All percentages are based on AGR number for the above data.

Source: Division of Evaluation and Research, Department of Education and Early Childhood Development

Total Students (AGR): 11

Instructional Level January 2012 - January 2015

Total Students (Submitted): 11

Level	2015			2014			2013			2012					
	School	Region	Province	School vs Region	School vs Province	School vs Region	School vs Province	School vs Region	School vs Province	School vs Region	School vs Province				
■ M (7)	63.6	27.3	36.4	38.6	20.9	17.8	36.4	19.8	16.6	▲	▲	▲	▲	▲	▲
■ K-L (0)	0.0	0.0	0.0	18.3	9.2	9.2	17.8	8.5	9.2	▼	▼	▼	▼	▼	▼
■ A-J (4)	36.4	18.2	18.2	36.1	15.2	20.9	40.8	18.1	22.6						
■ Unknown (0)	0.0			6.9			5.0								

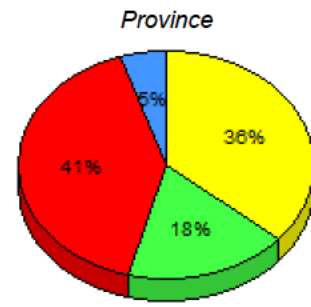
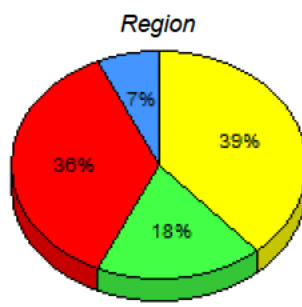
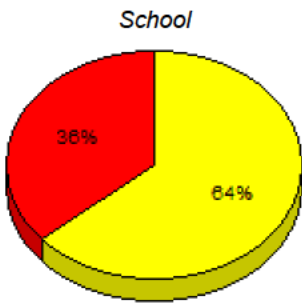

■ M : end of year benchmark.
 ■ K-L: mid - year benchmark.
 ■ A-J
 ■ Unknown

**Instructional Level (January 2012 - January 2015)
4 Year Trend
(School Results)**

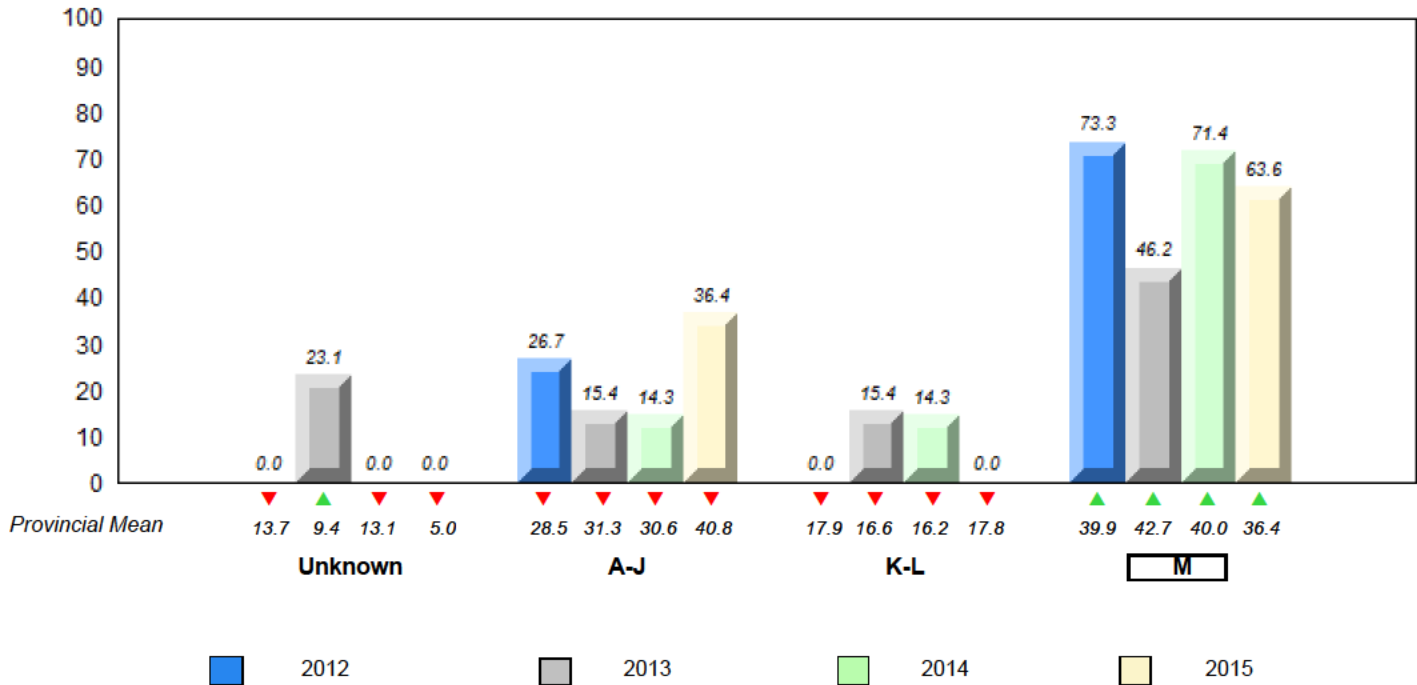

▼ ▲ denotes school performance vs province. ▼ denotes Department did not receive data.

All percentages are based on AGR number for the above data.

Source: Division of Evaluation and Research, Department of Education and Early Childhood Development

Total Students (AGR): 3

Instructional Level January 2012 - January 2015

Total Students (Submitted): 3

Level	School	Region	Province	2015		2014		2013		2012		
				School vs Region	School vs Province	School vs Region	School vs Province	School vs Region	School vs Province	School vs Region	School vs Province	
M	38.6	20.9	17.8	36.4	19.8	16.6	▲	▲	▼	▼	▲	▲
K -	18.3	9.2	9.2	17.8	8.5	9.2	▲	▲	▲	▲	▼	▼
A -	36.1	15.2	20.9	40.8	18.1	22.6						
Unkn	6.9			5.0								

School data with 5 or fewer students withheld for reasons of confidentiality.

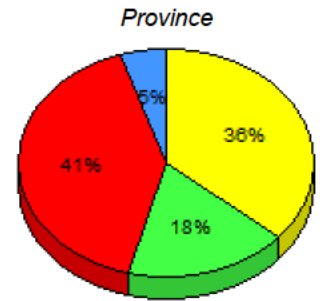
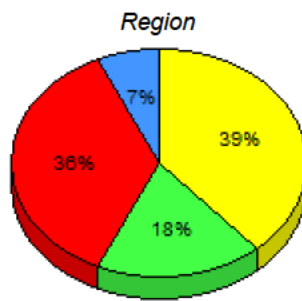

■ M: end of year benchmark.
 ■ K-L: mid - year benchmark.
 ■ A-J
 ■ Unknown

**Instructional Level (January 2012 - January 2015)
4 Year Trend
(School Results)**

School data with 5 or fewer students withheld for reasons of confidentiality.

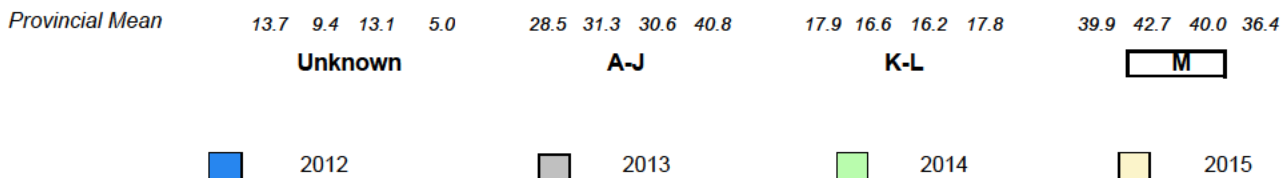

▼ ▲ denotes school performance vs province. ▼ denotes Department did not receive data.

All percentages are based on AGR number for the above data.

Source: Division of Evaluation and Research, Department of Education and Early Childhood Development

Total Students (AGR): 8

Instructional Level January 2012 - January 2015

Total Students (Submitted): 8

Level	2015			2014			2013			2012							
	School	Region	Province	School vs Region	School vs Province	School vs Region	School vs Province	School vs Region	School vs Province	School vs Region	School vs Province						
M (3)	37.5	12.5	25.0	38.6	20.9	17.8	36.4	19.8	16.6	▼	▲	▲	▲	▼	▼	▲	▲
K-L (1)	12.5	0.0	12.5	18.3	9.2	9.2	17.8	8.5	9.2	▼	▼	▼	▼	▼	▼	▲	▲
A-J (4)	50.0	12.5	37.5	36.1	15.2	20.9	40.8	18.1	22.6								
Unknown (0)	0.0			6.9			5.0										

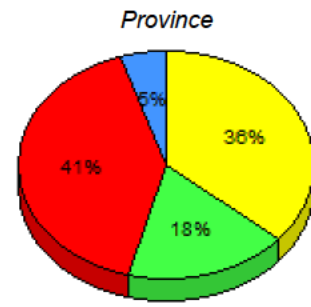
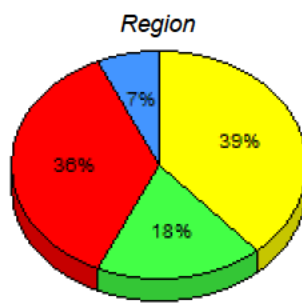
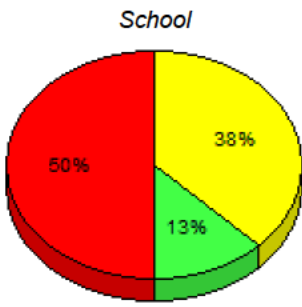

■ M: end of year benchmark.
 ■ K-L: mid-year benchmark.
 ■ A-J
 ■ Unknown

**Instructional Level (January 2012 - January 2015)
4 Year Trend
(School Results)**

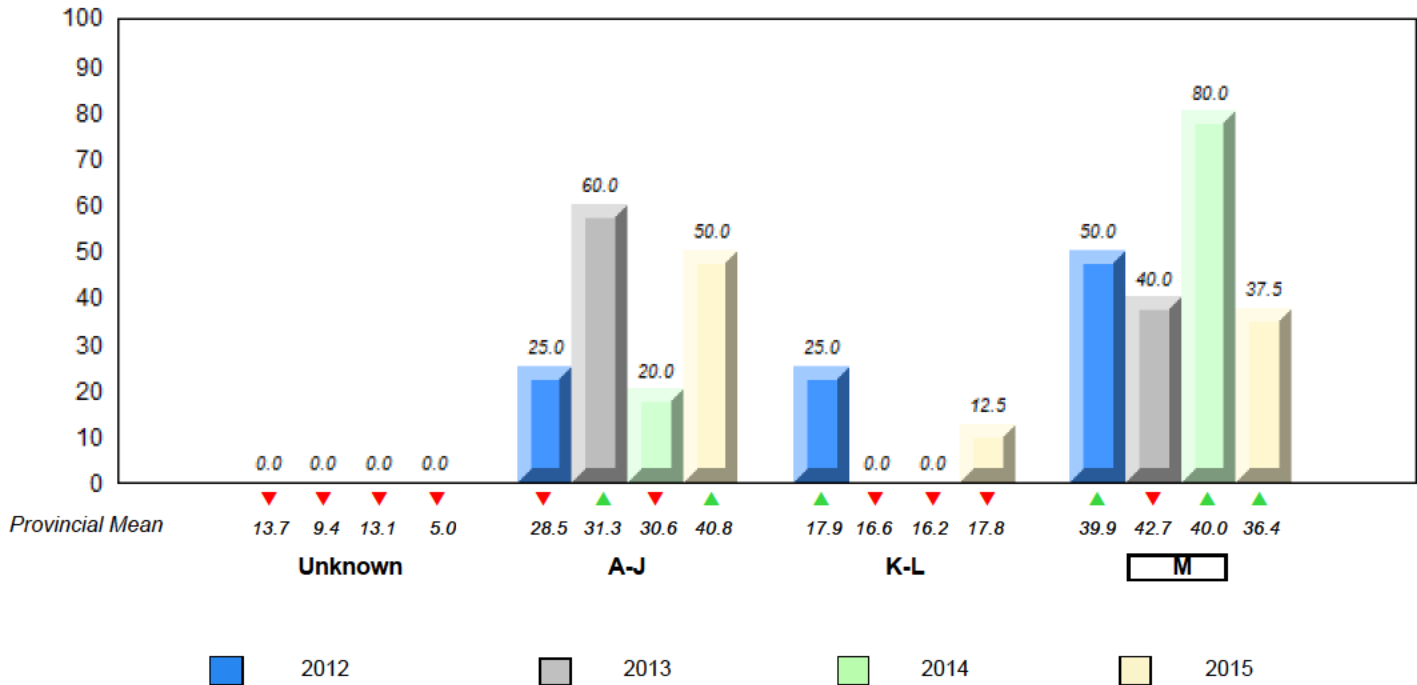

▼ ▲ denotes school performance vs province. ▼ denotes Department did not receive data.

All percentages are based on AGR number for the above data.

Source: Division of Evaluation and Research, Department of Education and Early Childhood Development

NLESD - Western Region

#091 - Burgeo Academy, Burgeo

Grades: K-12

Total Students (AGR): 9

Instructional Level January 2012 - January 2015

Total Students (Submitted): 9

Level	2015			2014			2013			2012			
	School	Region	Province	School vs Region	School vs Province	School vs Region	School vs Province	School vs Region	School vs Province	School vs Region	School vs Province		
■ M (2)	22.2	22.2	0.0	38.6	20.9	17.8	36.4	19.8	16.6	▼	▼	▼	▼
■ K-L (0)	0.0	0.0	0.0	18.3	9.2	9.2	17.8	8.5	9.2	▼	▼	▲	▲
■ A-J (6)	66.7	22.2	44.4	36.1	15.2	20.9	40.8	18.1	22.6				
■ Unknown (1)	11.1			6.9			5.0						

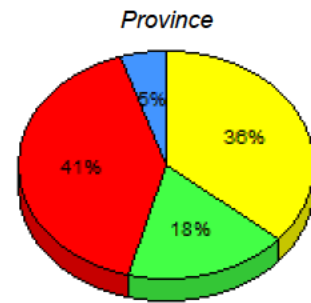
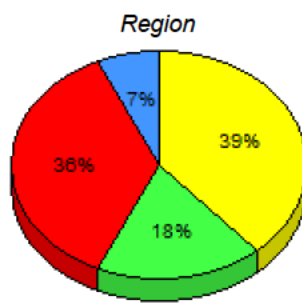
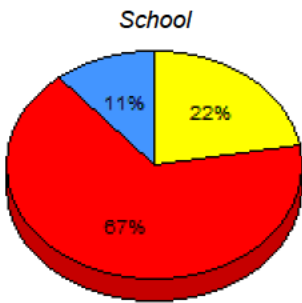

■ M: end of year benchmark.
 ■ K-L: mid - year benchmark.
 ■ A-J
 ■ Unknown

**Instructional Level (January 2012 - January 2015)
4 Year Trend
(School Results)**

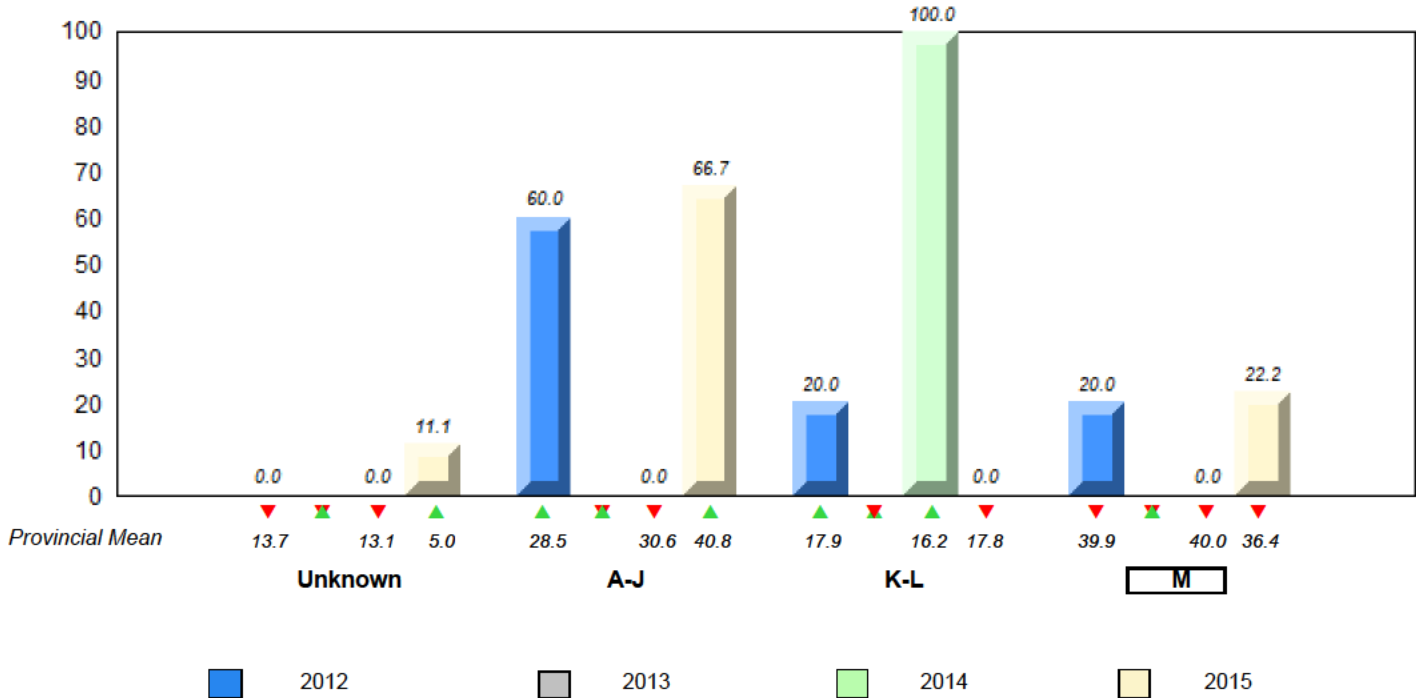

▼ ▲ denotes school performance vs province. ▼ denotes Department did not receive data.

All percentages are based on AGR number for the above data.

Source: Division of Evaluation and Research, Department of Education and Early Childhood Development

Total Students (AGR): 5

Instructional Level January 2012 - January 2015

Total Students (Submitted): 5

Level	School	Region	Province	2015		2014		2013		2012	
				School vs Region	School vs Province	School vs Region	School vs Province	School vs Region	School vs Province	School vs Region	School vs Province
M	<i>School data with 5 or fewer students withheld for reasons of confidentiality.</i>	38.6	20.9	17.8	36.4	19.8	16.6	▲	▲	▲	▲
K	<i>School data with 5 or fewer students withheld for reasons of confidentiality.</i>	18.3	9.2	9.2	17.8	8.5	9.2	▼	▼	▲	▲
A		36.1	15.2	20.9	40.8	18.1	22.6				
Unkn		6.9			5.0						

School data with 5 or fewer students withheld for reasons of confidentiality.

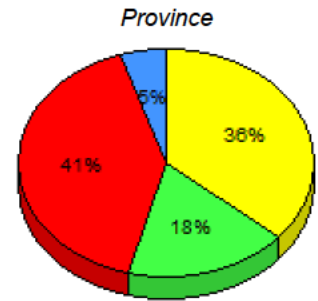
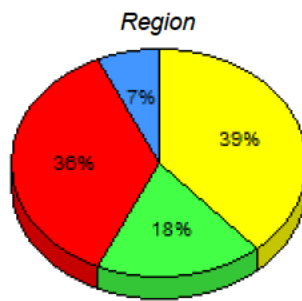

■ M : end of year benchmark.
 ■ K-L: mid - year benchmark.
 ■ A-J
 ■ Unknown

**Instructional Level (January 2012 - January 2015)
4 Year Trend
(School Results)**

School data with 5 or fewer students withheld for reasons of confidentiality.

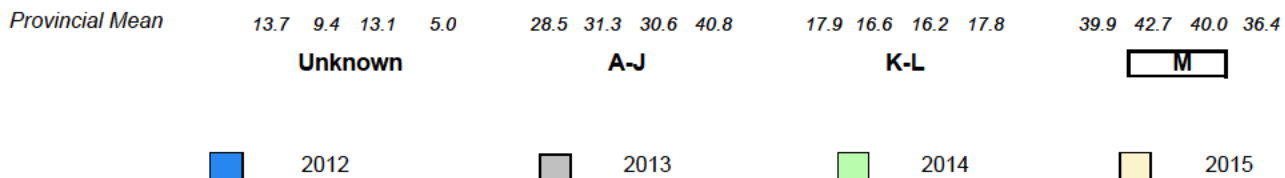

▼ ▲ denotes school performance vs province. ▼ denotes Department did not receive data.

All percentages are based on AGR number for the above data.

Source: Division of Evaluation and Research, Department of Education and Early Childhood Development

NLESD - Western Region

#096 - Our Lady of the Cape School, Cape St. George

Grades: K-8

Total Students (AGR): 5

Instructional Level January 2012 - January 2015

Total Students (Submitted): 5

Level	School	Region	Province	2015		2014		2013		2012			
				School vs Region	School vs Province	School vs Region	School vs Province	School vs Region	School vs Province	School vs Region	School vs Province		
M	<i>School data with 5 or fewer students withheld for reasons of confidentiality.</i>	38.6	20.9	17.8	36.4	19.8	16.6	▲	▲	▼	▼	▲	▲
K	<i>School data with 5 or fewer students withheld for reasons of confidentiality.</i>	18.3	9.2	9.2	17.8	8.5	9.2	▲	▲	▼	▼	▼	▼
A		36.1	15.2	20.9	40.8	18.1	22.6						
Unkn		6.9			5.0								

School data with 5 or fewer students withheld for reasons of confidentiality.

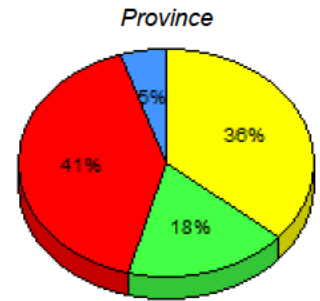
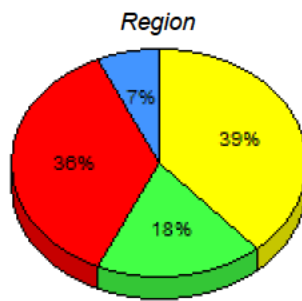

■ M: end of year benchmark.
 ■ K-L: mid - year benchmark.
 ■ A-J
 ■ Unknown

**Instructional Level (January 2012 - January 2015)
4 Year Trend
(School Results)**

School data with 5 or fewer students withheld for reasons of confidentiality.

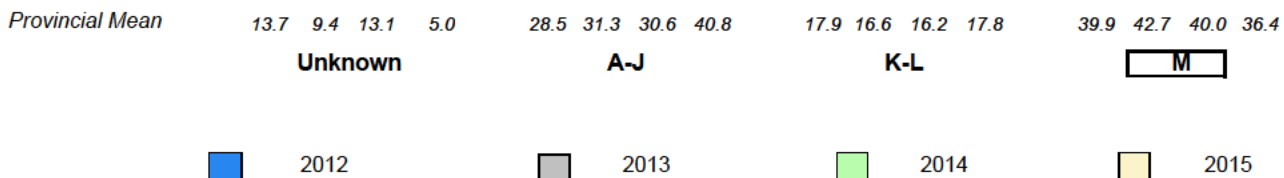

▼ ▲ denotes school performance vs province. ▼ denotes Department did not receive data.

All percentages are based on AGR number for the above data.

Source: Division of Evaluation and Research, Department of Education and Early Childhood Development

NLESD - Western Region

#097 - St. James' Elementary, Channel-Port Aux Basques

Grades: K-6

Total Students (AGR): 35

Instructional Level January 2012 - January 2015

Total Students (Submitted): 32

Level	2015			2014			2013			2012					
	School	Region	Province	School vs Region	School vs Province	School vs Region	School vs Province	School vs Region	School vs Province	School vs Region	School vs Province				
■ M (12)	34.3	22.9	11.4	38.6	20.9	17.8	36.4	19.8	16.6	▼	▼	▲	▲	▲	▲
■ K - L (5)	14.3	8.6	5.7	18.3	9.2	9.2	17.8	8.5	9.2	▼	▼	▼	▼	▼	▼
■ A - J (15)	42.9	14.3	28.6	36.1	15.2	20.9	40.8	18.1	22.6						
■ Unknown (3)	8.6			6.9			5.0								

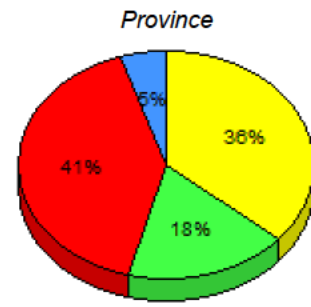
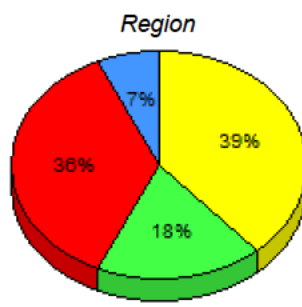
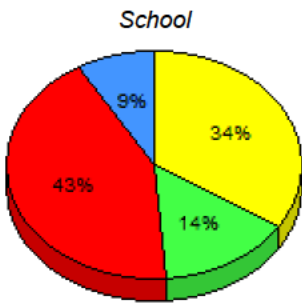

■ M : end of year benchmark.
 ■ K-L: mid - year benchmark.
 ■ A-J
 ■ Unknown

**Instructional Level (January 2012 - January 2015)
4 Year Trend
(School Results)**

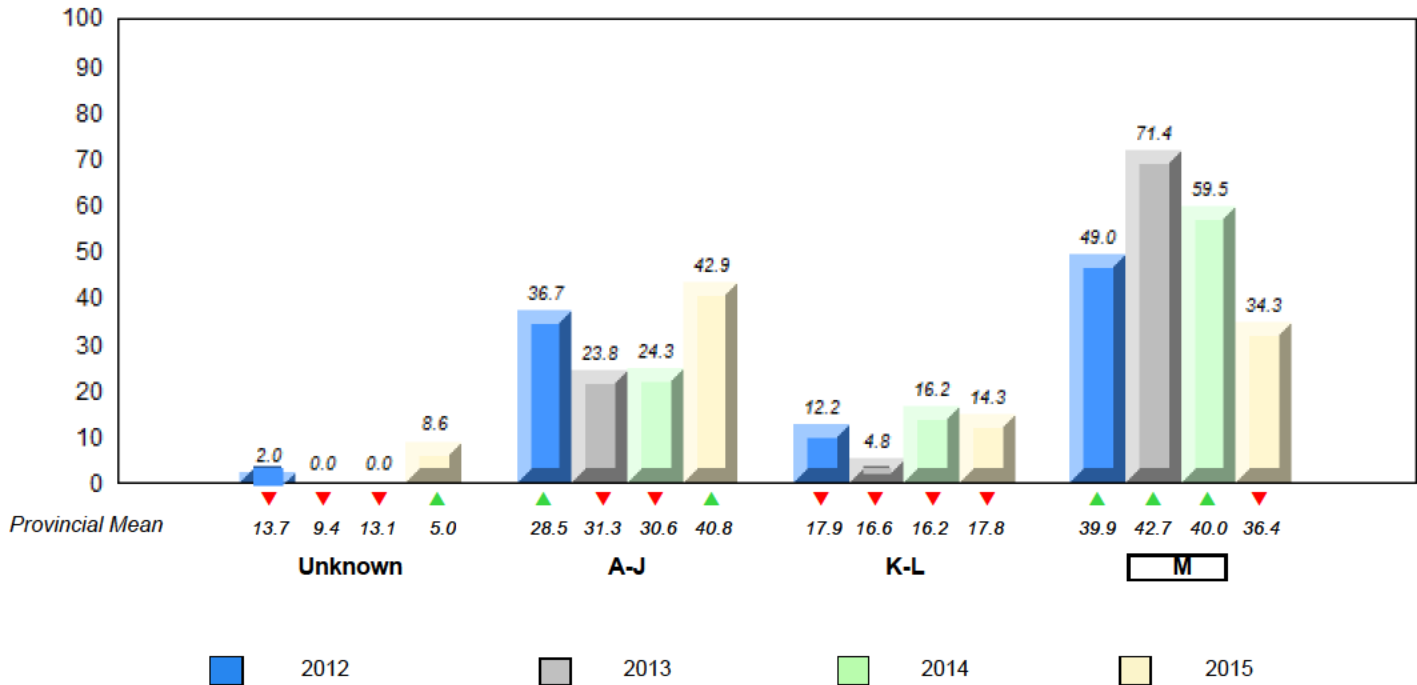

▼ ▲ denotes school performance vs province. ▼ denotes Department did not receive data.

All percentages are based on AGR number for the above data.

Source: Division of Evaluation and Research, Department of Education and Early Childhood Development

Total Students (AGR): 1

Instructional Level January 2012 - January 2015

Total Students (Submitted): 1

Level	School	Region	Province	2015		2014		2013		2012	
				School vs Region	School vs Province	School vs Region	School vs Province	School vs Region	School vs Province	School vs Region	School vs Province
M	<i>School data with 5 or fewer students withheld for reasons of confidentiality.</i>	38.6	20.9	17.8	36.4	19.8	16.6	▼	▼	▼	▼
K	<i>School data with 5 or fewer students withheld for reasons of confidentiality.</i>	18.3	9.2	9.2	17.8	8.5	9.2	▼	▼	▲	▲
A		36.1	15.2	20.9	40.8	18.1	22.6				
Unkn		6.9			5.0						

School data with 5 or fewer students withheld for reasons of confidentiality.

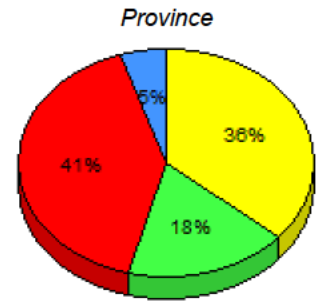
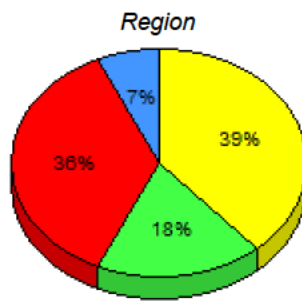

■ M: end of year benchmark.
 ■ K-L: mid - year benchmark.
 ■ A-J
 ■ Unknown

**Instructional Level (January 2012 - January 2015)
4 Year Trend
(School Results)**

School data with 5 or fewer students withheld for reasons of confidentiality.

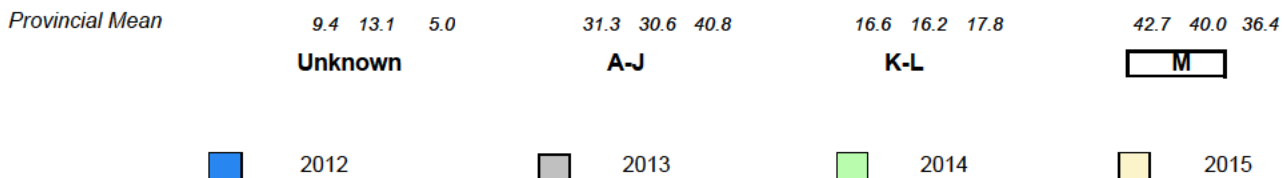

▼ ▲ denotes school performance vs province. ▼ denotes Department did not receive data.

All percentages are based on AGR number for the above data.

Source: Division of Evaluation and Research, Department of Education and Early Childhood Development

Total Students (AGR): 3

Instructional Level January 2012 - January 2015

Total Students (Submitted): 3

Level	School	Region	Province	2015		2014		2013		2012	
				School vs Region	School vs Province	School vs Region	School vs Province	School vs Region	School vs Province	School vs Region	School vs Province
M	<i>School data with 5 or fewer students withheld for reasons of confidentiality.</i>	38.6	20.9	17.8	36.4	19.8	16.6	▼	▼	▲	▲
K	<i>School data with 5 or fewer students withheld for reasons of confidentiality.</i>	18.3	9.2	9.2	17.8	8.5	9.2	▼	▼	▲	▲
A		36.1	15.2	20.9	40.8	18.1	22.6				
Unkn		6.9			5.0						

School data with 5 or fewer students withheld for reasons of confidentiality.

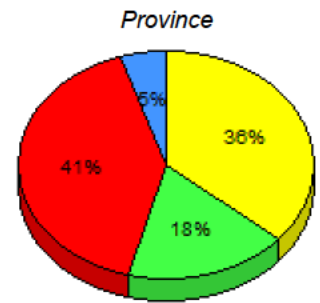
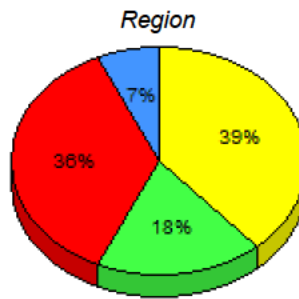

■ M : end of year benchmark.
 ■ K-L: mid - year benchmark.
 ■ A-J
 ■ Unknown

**Instructional Level (January 2012 - January 2015)
4 Year Trend
(School Results)**

School data with 5 or fewer students withheld for reasons of confidentiality.

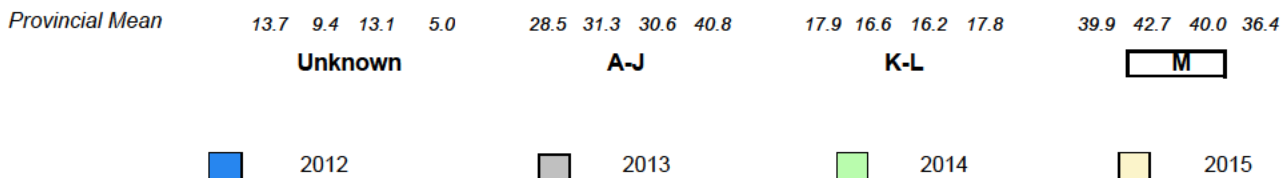

▼ ▲ denotes school performance vs province. ▼ denotes Department did not receive data.

All percentages are based on AGR number for the above data.

Source: Division of Evaluation and Research, Department of Education and Early Childhood Development

Total Students (AGR): 2

Instructional Level January 2012 - January 2015

Total Students (Submitted): 2

Level	School	Region	Province	2015		2014		2013		2012				
				School vs Region	School vs Province	School vs Region	School vs Province	School vs Region	School vs Province	School vs Region	School vs Province			
M	38.6	20.9	17.8	36.4	19.8	16.6	▲	▲	✗	✗	▼	▼	✗	✗
K	18.3	9.2	9.2	17.8	8.5	9.2	▼	▼	✗	✗	▼	▼	✗	✗
A	36.1	15.2	20.9	40.8	18.1	22.6								
Unkn	6.9			5.0										

School data with 5 or fewer students withheld for reasons of confidentiality.

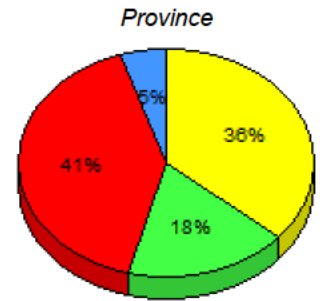
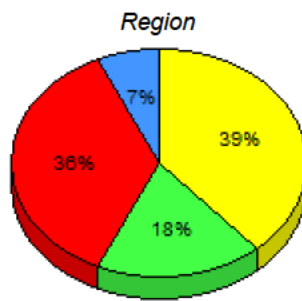

■ M : end of year benchmark.
 ■ K-L: mid - year benchmark.
 ■ A-J
 ■ Unknown

**Instructional Level (January 2012 - January 2015)
4 Year Trend
(School Results)**

School data with 5 or fewer students withheld for reasons of confidentiality.

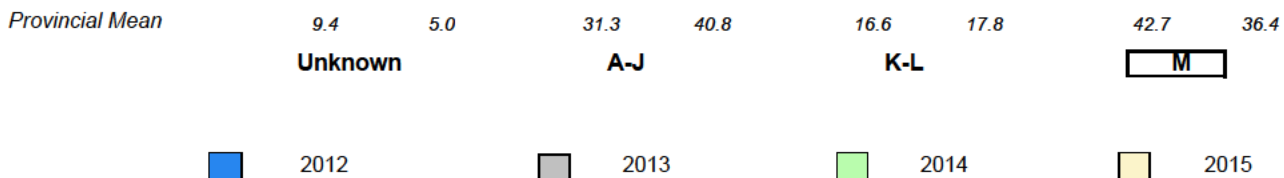

▼ ▲ denotes school performance vs province. ✗ denotes Department did not receive data.

All percentages are based on AGR number for the above data.

Source: Division of Evaluation and Research, Department of Education and Early Childhood Development

NLESD - Western Region

#106 - Lourdes Elementary, Lourdes

Grades: K-8

Total Students (AGR): 24

Instructional Level January 2012 - January 2015

Total Students (Submitted): 23

Level	2015			2014			2013			2012					
	School	Region	Province	School vs Region	School vs Province	School vs Region	School vs Province	School vs Region	School vs Province	School vs Region	School vs Province				
M (2)	8.3	8.3	0.0	38.6	20.9	17.8	36.4	19.8	16.6	▼	▼	▼	▼	▼	▼
K-L (3)	12.5	8.3	4.2	18.3	9.2	9.2	17.8	8.5	9.2	▼	▼	▲	▲	▼	▼
A-J (16)	66.7	25.0	41.7	36.1	15.2	20.9	40.8	18.1	22.6						
Unknown (3)	12.5			6.9			5.0								

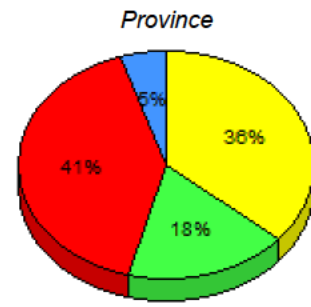
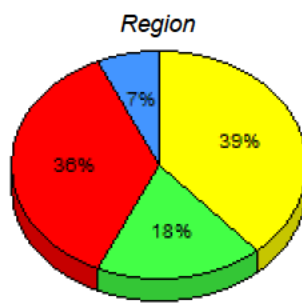
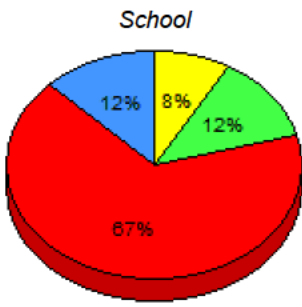

■ M: end of year benchmark.
 ■ K-L: mid-year benchmark.
 ■ A-J
 ■ Unknown

**Instructional Level (January 2012 - January 2015)
4 Year Trend
(School Results)**

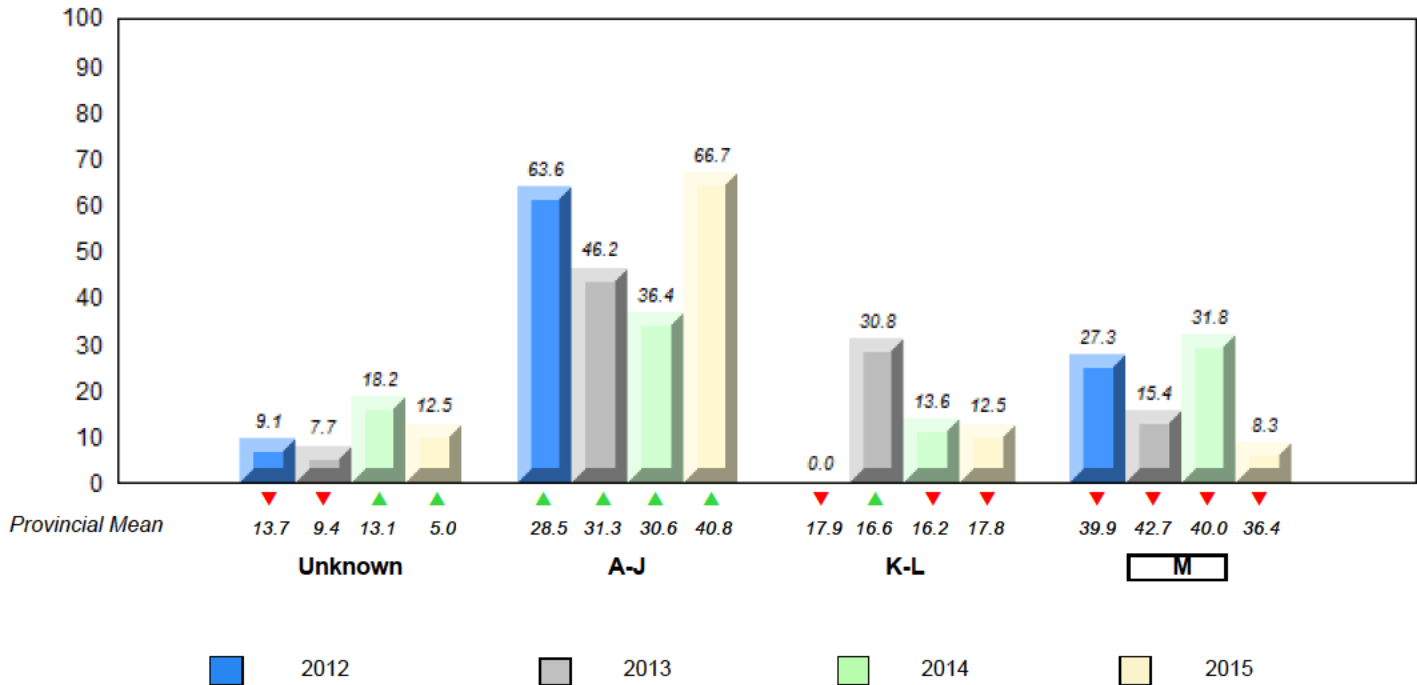

▼ ▲ denotes school performance vs province. ▼ denotes Department did not receive data.

All percentages are based on AGR number for the above data.

Source: Division of Evaluation and Research, Department of Education and Early Childhood Development

NLESD - Western Region

#111 - St. Thomas Aquinas, Port au Port East

Grades: K-8

Total Students (AGR): 9

Instructional Level January 2012 - January 2015

Total Students (Submitted): 9

Level	2015			2014			2013			2012					
	School	Region	Province	School vs Region	School vs Province	School vs Region	School vs Province	School vs Region	School vs Province	School vs Region	School vs Province				
■ M (6)	66.7	22.2	44.4	38.6	20.9	17.8	36.4	19.8	16.6	▲	▲	▲	▲	▲	▲
■ K - L (1)	11.1	11.1	0.0	18.3	9.2	9.2	17.8	8.5	9.2	▼	▼	▼	▼	▲	▲
■ A - J (2)	22.2	11.1	11.1	36.1	15.2	20.9	40.8	18.1	22.6						
■ Unknown (0)	0.0			6.9			5.0								

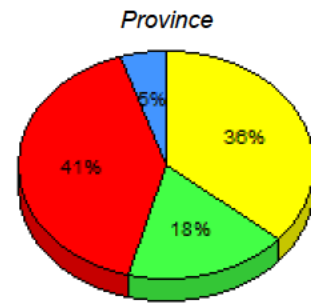
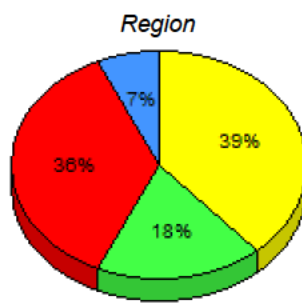
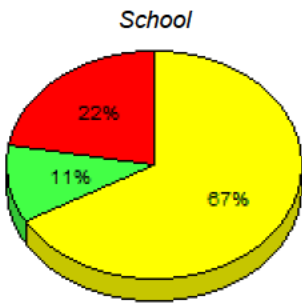

■ M : end of year benchmark.
 ■ K-L: mid - year benchmark.
 ■ A-J
 ■ Unknown

**Instructional Level (January 2012 - January 2015)
4 Year Trend
(School Results)**

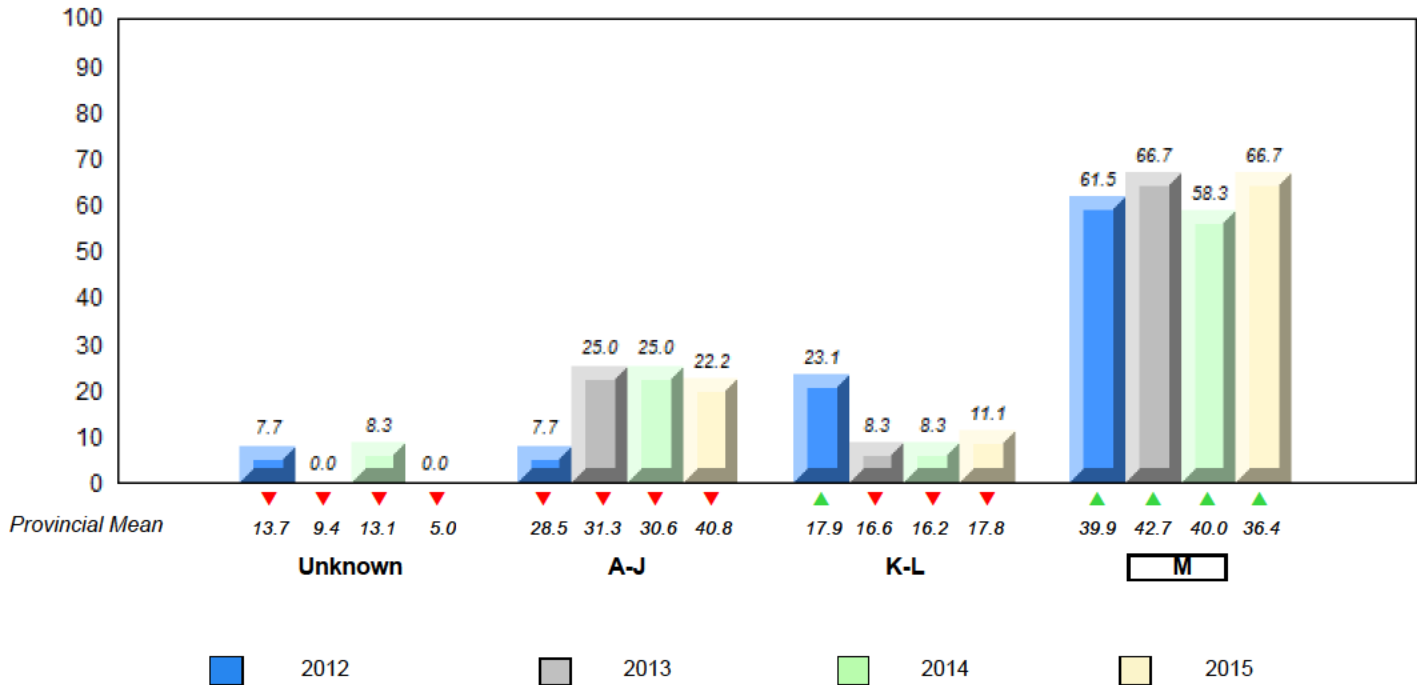

▼ ▲ denotes school performance vs province. ▼ denotes Department did not receive data.

All percentages are based on AGR number for the above data.

Source: Division of Evaluation and Research, Department of Education and Early Childhood Development

Total Students (AGR): 2

Instructional Level January 2012 - January 2015

Total Students (Submitted): 2

Level	School	Region	Province	2015		2014		2013		2012		
				School vs Region	School vs Province	School vs Region	School vs Province	School vs Region	School vs Province	School vs Region	School vs Province	
M	38.6	20.9	17.8	36.4	19.8	16.6	▲	▲	▲	▲	▲	▲
K	18.3	9.2	9.2	17.8	8.5	9.2	▼	▼	▲	▲	▲	▲
A	36.1	15.2	20.9	40.8	18.1	22.6						
Unkn	6.9			5.0								

School data with 5 or fewer students withheld for reasons of confidentiality.

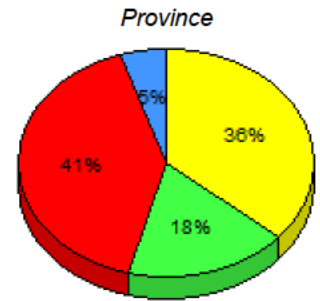
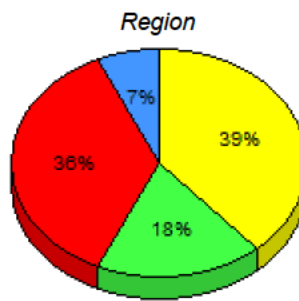

■ M: end of year benchmark.
 ■ K-L: mid - year benchmark.
 ■ A-J
 ■ Unknown

**Instructional Level (January 2012 - January 2015)
4 Year Trend
(School Results)**

School data with 5 or fewer students withheld for reasons of confidentiality.

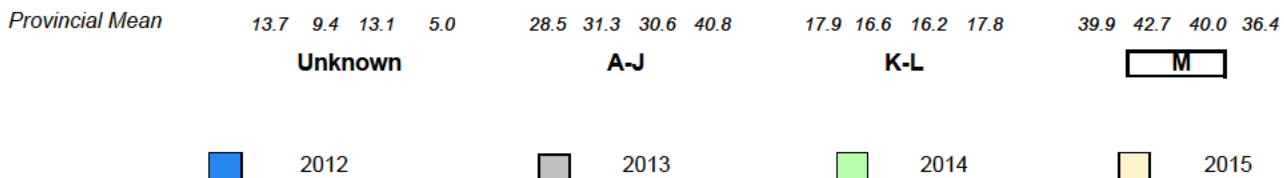

▼ ▲ denotes school performance vs province. ▼ denotes Department did not receive data.

All percentages are based on AGR number for the above data.

Source: Division of Evaluation and Research, Department of Education and Early Childhood Development

NLESD - Western Region

#115 - Our Lady of Mercy Elementary, St. George's

Grades: K-8

Total Students (AGR): 18

Instructional Level January 2012 - January 2015

Total Students (Submitted): 18

Level	2015			2014			2013			2012					
	School	Region	Province	School vs Region	School vs Province	School vs Region	School vs Province	School vs Region	School vs Province	School vs Region	School vs Province				
M (7)	38.9	27.8	11.1	38.6	20.9	17.8	36.4	19.8	16.6	▲	▲	▼	▼	▼	▼
K-L (3)	16.7	11.1	5.6	18.3	9.2	9.2	17.8	8.5	9.2	▼	▼	▲	▲	▲	▲
A-J (7)	38.9	11.1	27.8	36.1	15.2	20.9	40.8	18.1	22.6						
Unknown (1)	5.6			6.9			5.0								

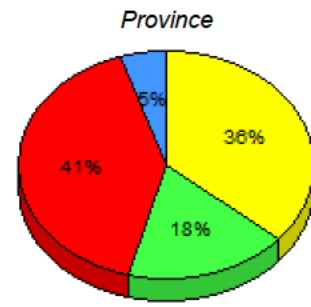
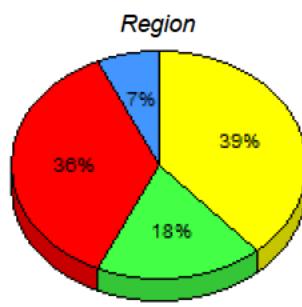
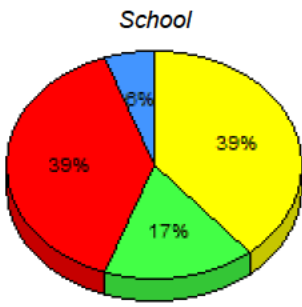

■ M: end of year benchmark.
 ■ K-L: mid-year benchmark.
 ■ A-J
 ■ Unknown

**Instructional Level (January 2012 - January 2015)
4 Year Trend
(School Results)**

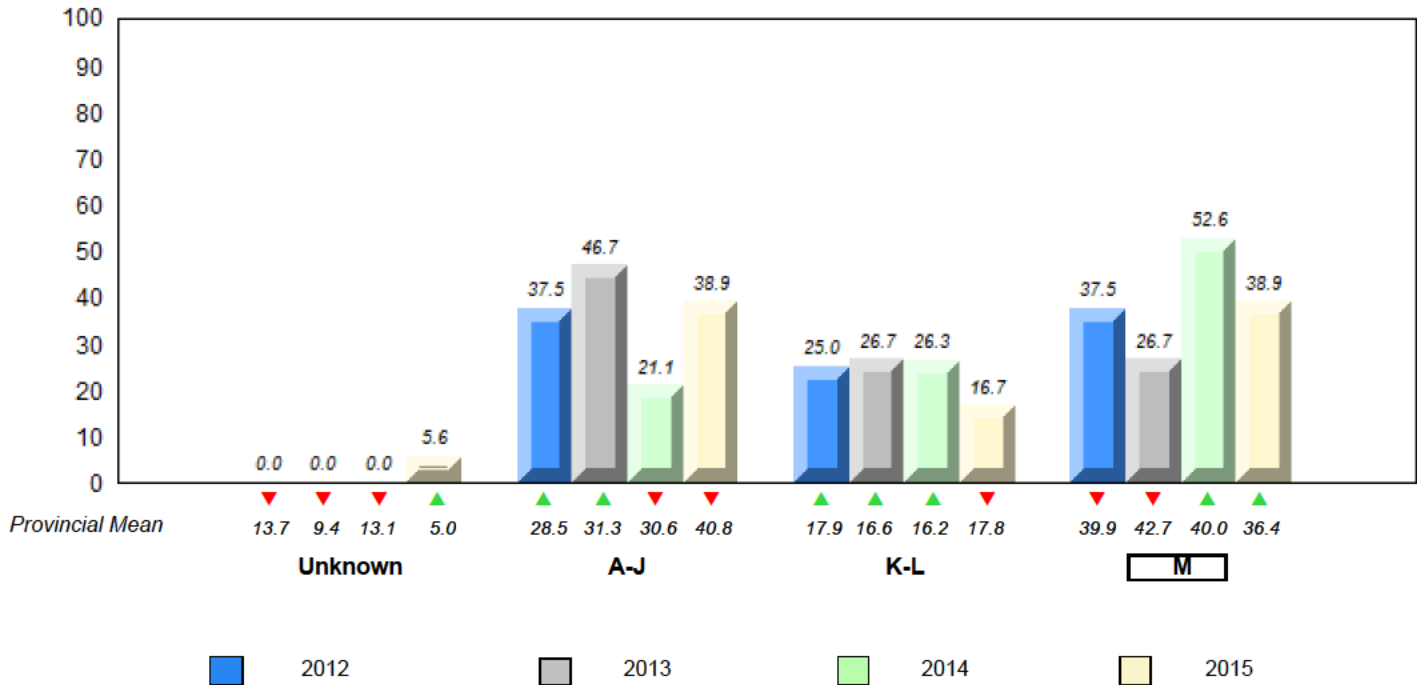

▼ ▲ denotes school performance vs province. ▼ denotes Department did not receive data.

All percentages are based on AGR number for the above data.

Source: Division of Evaluation and Research, Department of Education and Early Childhood Development

NLESD - Western Region

#120 - Stephenville Primary, Stephenville

Grades: K-3

Total Students (AGR): 64

Instructional Level January 2012 - January 2015

Total Students (Submitted): 64

Level	2015			2014			2013			2012					
	School	Region	Province	School vs Region	School vs Province	School vs Region	School vs Province	School vs Region	School vs Province	School vs Region	School vs Province				
■ M (30)	46.9	23.4	23.4	38.6	20.9	17.8	36.4	19.8	16.6	▲	▲	▼	▼	▼	▼
■ K - L (10)	15.6	9.4	6.3	18.3	9.2	9.2	17.8	8.5	9.2	▼	▼	▼	▼	▲	▼
■ A - J (24)	37.5	20.3	17.2	36.1	15.2	20.9	40.8	18.1	22.6						
■ Unknown (0)	0.0			6.9			5.0								

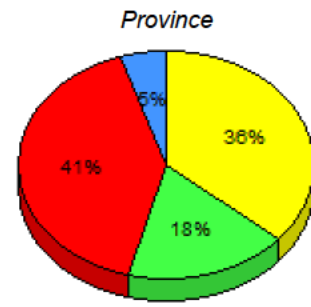
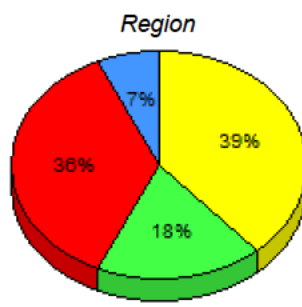
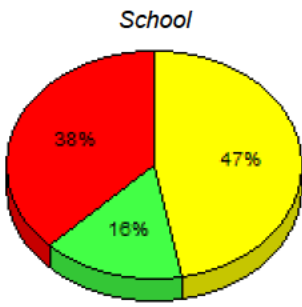

■ M : end of year benchmark.
 ■ K-L: mid - year benchmark.
 ■ A-J
 ■ Unknown

**Instructional Level (January 2012 - January 2015)
4 Year Trend
(School Results)**

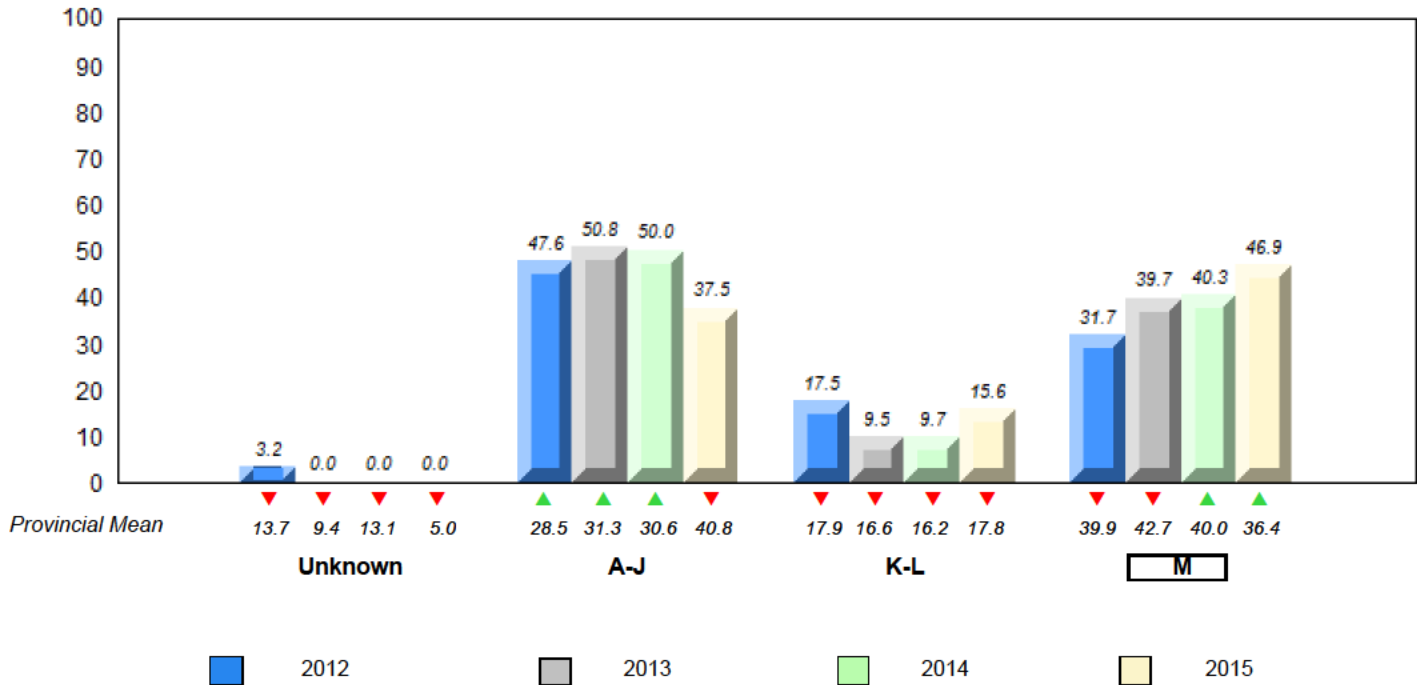

▼ ▲ denotes school performance vs province. ▼ denotes Department did not receive data.

All percentages are based on AGR number for the above data.

Source: Division of Evaluation and Research, Department of Education and Early Childhood Development

NLESD - Western Region

#123 - St. Michael's Elementary, Stephenville Crossing

Grades: K-8

Total Students (AGR): 24

Instructional Level January 2012 - January 2015

Total Students (Submitted): 21

Level	2015			2014			2013			2012					
	School	Region	Province	School vs Region	School vs Province	School vs Region	School vs Province	School vs Region	School vs Province	School vs Region	School vs Province				
■ M (12)	50.0	25.0	25.0	38.6	20.9	17.8	36.4	19.8	16.6	▲	▲	▼	▼	▼	▼
■ K - L (3)	12.5	12.5	0.0	18.3	9.2	9.2	17.8	8.5	9.2	▼	▼	▼	▼	▲	▲
■ A - J (6)	25.0	8.3	16.7	36.1	15.2	20.9	40.8	18.1	22.6						
■ Unknown (3)	12.5			6.9			5.0								

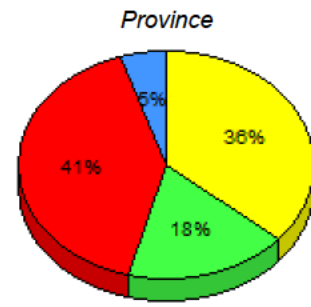
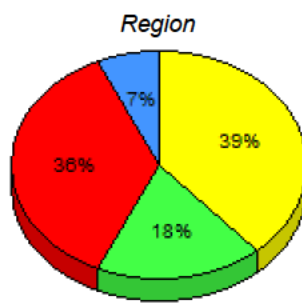
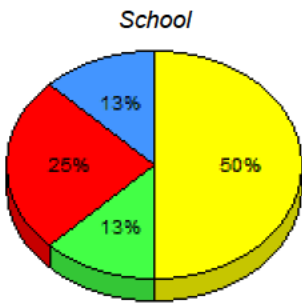

■ M : end of year benchmark.
 ■ K-L: mid - year benchmark.
 ■ A-J
 ■ Unknown

**Instructional Level (January 2012 - January 2015)
4 Year Trend
(School Results)**

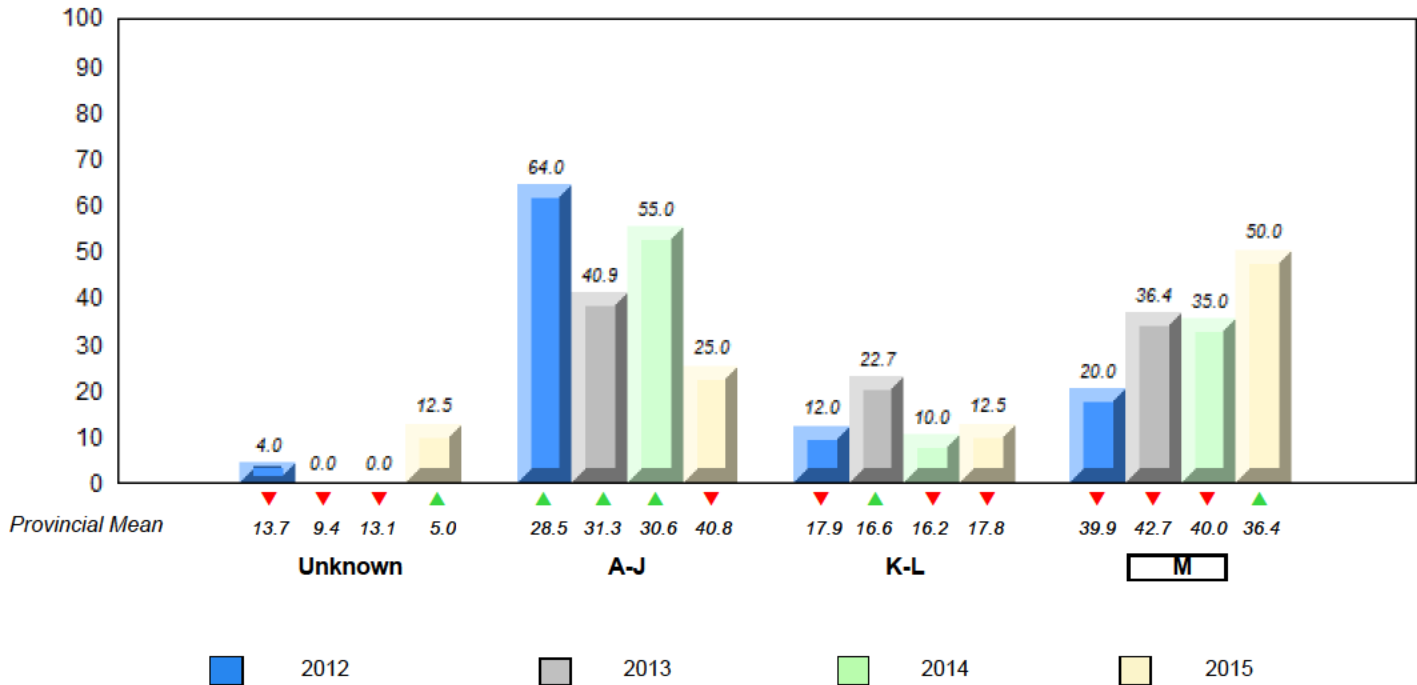

▼ ▲ denotes school performance vs province. ▼ denotes Department did not receive data.

All percentages are based on AGR number for the above data.

Source: Division of Evaluation and Research, Department of Education and Early Childhood Development

Total Students (AGR): 1 **Instructional Level January 2012 - January 2015**

		2015						2014		2013		2012	
Level	School	Region	Province	School vs Region	School vs Province	School vs Region	School vs Province	School vs Region	School vs Province	School vs Region	School vs Province		
M	<i>School data with 5 or fewer students withheld for reasons of confidentiality.</i>	38.6	20.9	17.8	36.4	19.8	16.6	▼	▼	▼	▼	▼	▼
K	<i>School data with 5 or fewer students withheld for reasons of confidentiality.</i>	18.3	9.2	9.2	17.8	8.5	9.2	▼	▼	▼	▼	▼	▼
A		36.1	15.2	20.9	40.8	18.1	22.6						
Unkn		6.9			5.0								

School data with 5 or fewer students withheld for reasons of confidentiality.

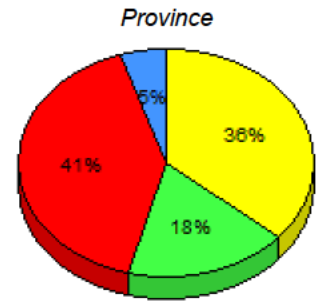
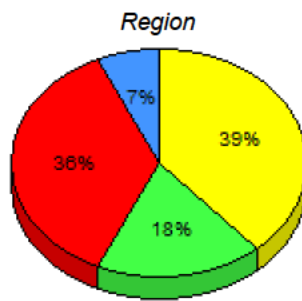

■ M: end of year benchmark.
 ■ K-L: mid - year benchmark.
 ■ A-J
 ■ Unknown

**Instructional Level (January 2012 - January 2015)
4 Year Trend
(School Results)**

School data with 5 or fewer students withheld for reasons of confidentiality.

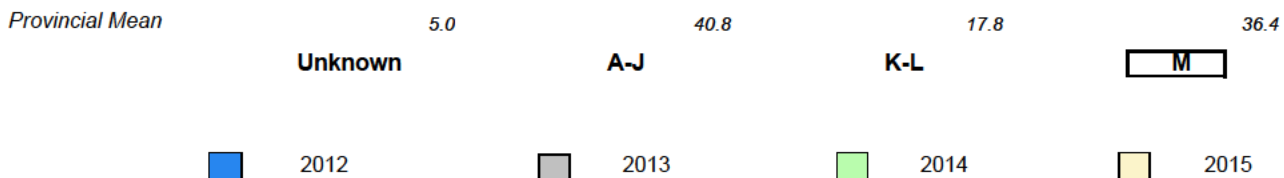

▼ ▲ denotes school performance vs province. ▼ denotes Department did not receive data.

All percentages are based on AGR number for the above data.

Source: Division of Evaluation and Research, Department of Education and Early Childhood Development

NLESD - Western Region

#388 - Long Range Academy, Cow Head

Grades: K-12

Total Students (AGR): 9

Instructional Level January 2012 - January 2015

Total Students (Submitted): 8

Level	2015			2014			2013			2012					
	School	Region	Province	School vs Region	School vs Province	School vs Region	School vs Province	School vs Region	School vs Province	School vs Region	School vs Province				
M (3)	33.3	22.2	11.1	38.6	20.9	17.8	36.4	19.8	16.6	▼	▼	▲	▲	▼	▼
K - L (3)	33.3	22.2	11.1	18.3	9.2	9.2	17.8	8.5	9.2	▲	▲	▼	▼	▼	▼
A - J (2)	22.2	11.1	11.1	36.1	15.2	20.9	40.8	18.1	22.6						
Unknown (1)	11.1			6.9			5.0								

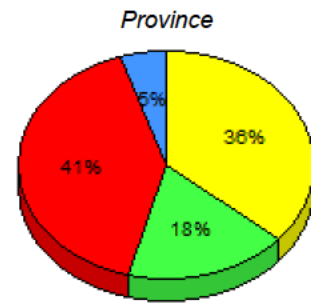
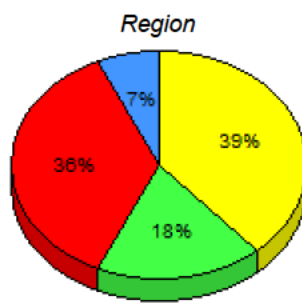
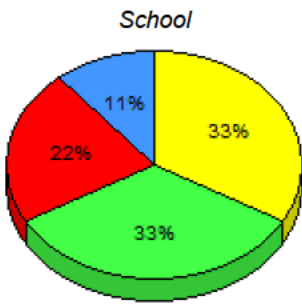

■ M: end of year benchmark.
 ■ K-L: mid - year benchmark.
 ■ A-J
 ■ Unknown

**Instructional Level (January 2012 - January 2015)
4 Year Trend
(School Results)**

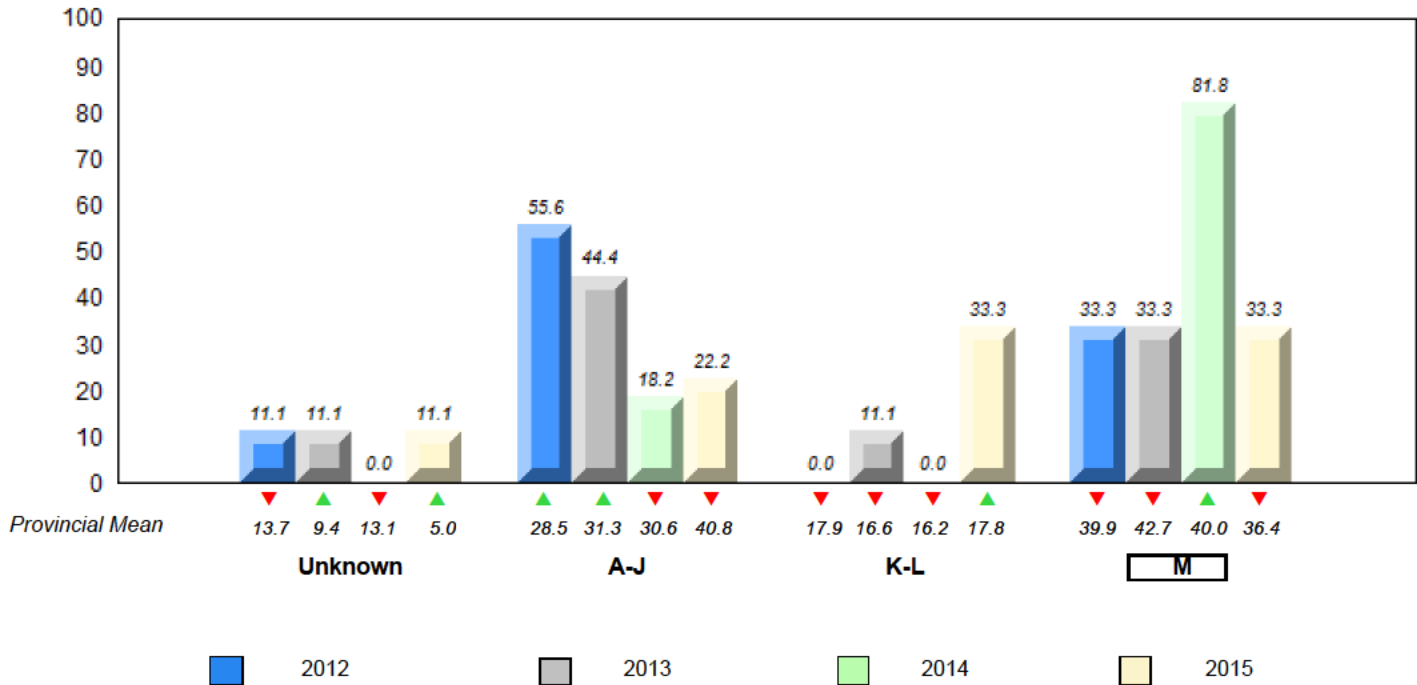

▼ ▲ denotes school performance vs province. ▼ denotes Department did not receive data.

All percentages are based on AGR number for the above data.

Source: Division of Evaluation and Research, Department of Education and Early Childhood Development

NLESD - Western Region

#389 - Elwood Elementary, Deer Lake

Grades: K-5

Total Students (AGR): 75

Instructional Level January 2012 - January 2015

Total Students (Submitted): 75

Level	2015			2014			2013			2012					
	School	Region	Province	School vs Region	School vs Province	School vs Region	School vs Province	School vs Region	School vs Province	School vs Region	School vs Province				
M (30)	40.0	17.3	22.7	38.6	20.9	17.8	36.4	19.8	16.6	▲	▲	▲	▲	▲	▲
K - L (15)	20.0	9.3	10.7	18.3	9.2	9.2	17.8	8.5	9.2	▲	▲	▼	▼	▲	▲
A - J (29)	38.7	13.3	25.3	36.1	15.2	20.9	40.8	18.1	22.6						
Unknown (1)	1.3			6.9			5.0								

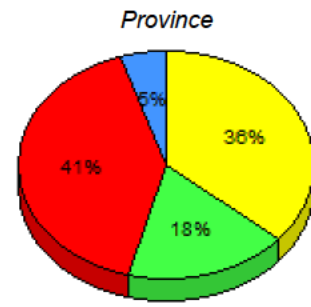
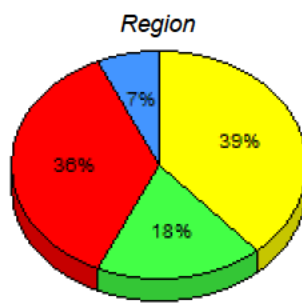
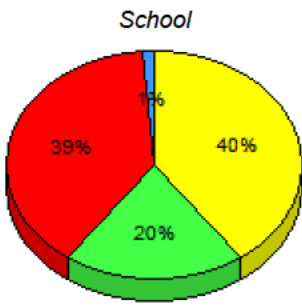

■ M : end of year benchmark.
 ■ K-L: mid - year benchmark.
 ■ A-J
 ■ Unknown

**Instructional Level (January 2012 - January 2015)
4 Year Trend
(School Results)**

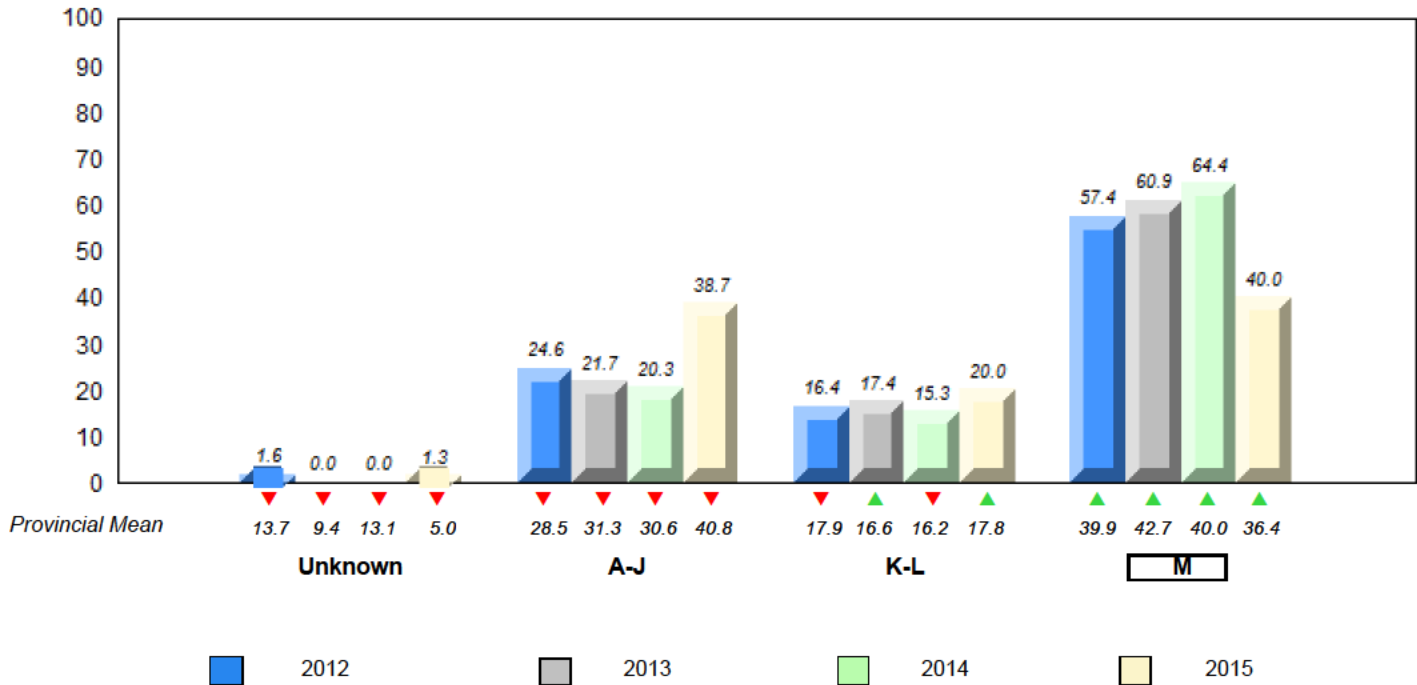

▼ ▲ denotes school performance vs province. ▼ denotes Department did not receive data.

All percentages are based on AGR number for the above data.

Source: Division of Evaluation and Research, Department of Education and Early Childhood Development

Total Students (AGR): 3

Instructional Level January 2012 - January 2015

Total Students (Submitted): 3

Level	School	Region	Province	2015		2014		2013		2012				
				School vs Region	School vs Province	School vs Region	School vs Province	School vs Region	School vs Province	School vs Region	School vs Province			
M	38.6	20.9	17.8	36.4	19.8	16.6	▲	▲	▼	▼	▲	▲		
K -	18.3	9.2	9.2	17.8	8.5	9.2	▼	▼	▲	▲	▼	▼	▲	▲
A -	36.1	15.2	20.9	40.8	18.1	22.6								
Unkn	6.9			5.0										

School data with 5 or fewer students withheld for reasons of confidentiality.

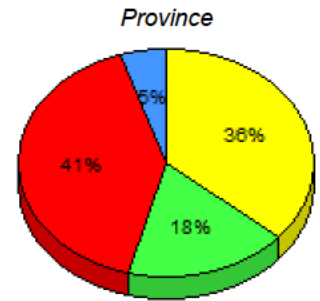
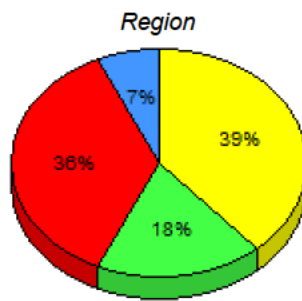

■ M : end of year benchmark.
 ■ K-L: mid - year benchmark.
 ■ A-J
 ■ Unknown

**Instructional Level (January 2012 - January 2015)
4 Year Trend
(School Results)**

School data with 5 or fewer students withheld for reasons of confidentiality.

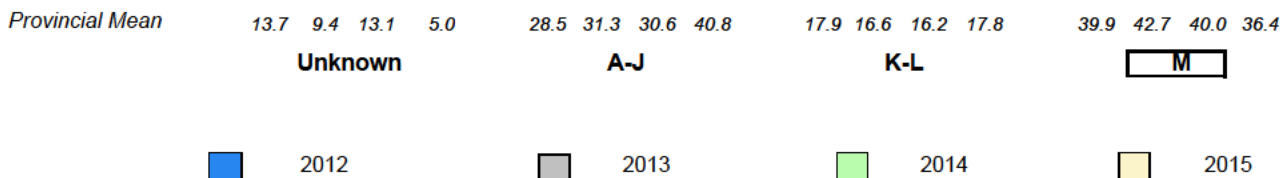

▼ ▲ denotes school performance vs province. ▼ denotes Department did not receive data.

All percentages are based on AGR number for the above data.

Source: Division of Evaluation and Research, Department of Education and Early Childhood Development

Total Students (AGR): 10

Instructional Level January 2012 - January 2015

Total Students (Submitted): 9

Level	2015			2014			2013			2012					
	School	Region	Province	School vs Region	School vs Province	School vs Region	School vs Province	School vs Region	School vs Province	School vs Region	School vs Province				
■ M (4)	40.0	10.0	30.0	38.6	20.9	17.8	36.4	19.8	16.6	▲	▲	▼	▼	▼	▼
■ K - L (1)	10.0	0.0	10.0	18.3	9.2	9.2	17.8	8.5	9.2	▼	▼	▲	▲	▲	▲
■ A - J (4)	40.0	40.0	0.0	36.1	15.2	20.9	40.8	18.1	22.6						
■ Unknown (1)	10.0			6.9			5.0								

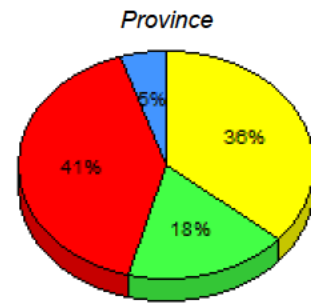
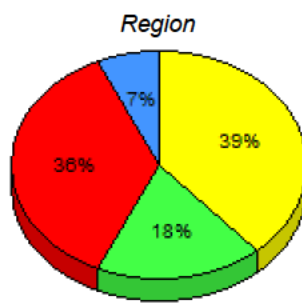
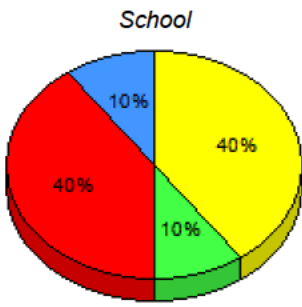

■ M : end of year benchmark.
 ■ K-L: mid - year benchmark.
 ■ A-J
 ■ Unknown

**Instructional Level (January 2012 - January 2015)
4 Year Trend
(School Results)**

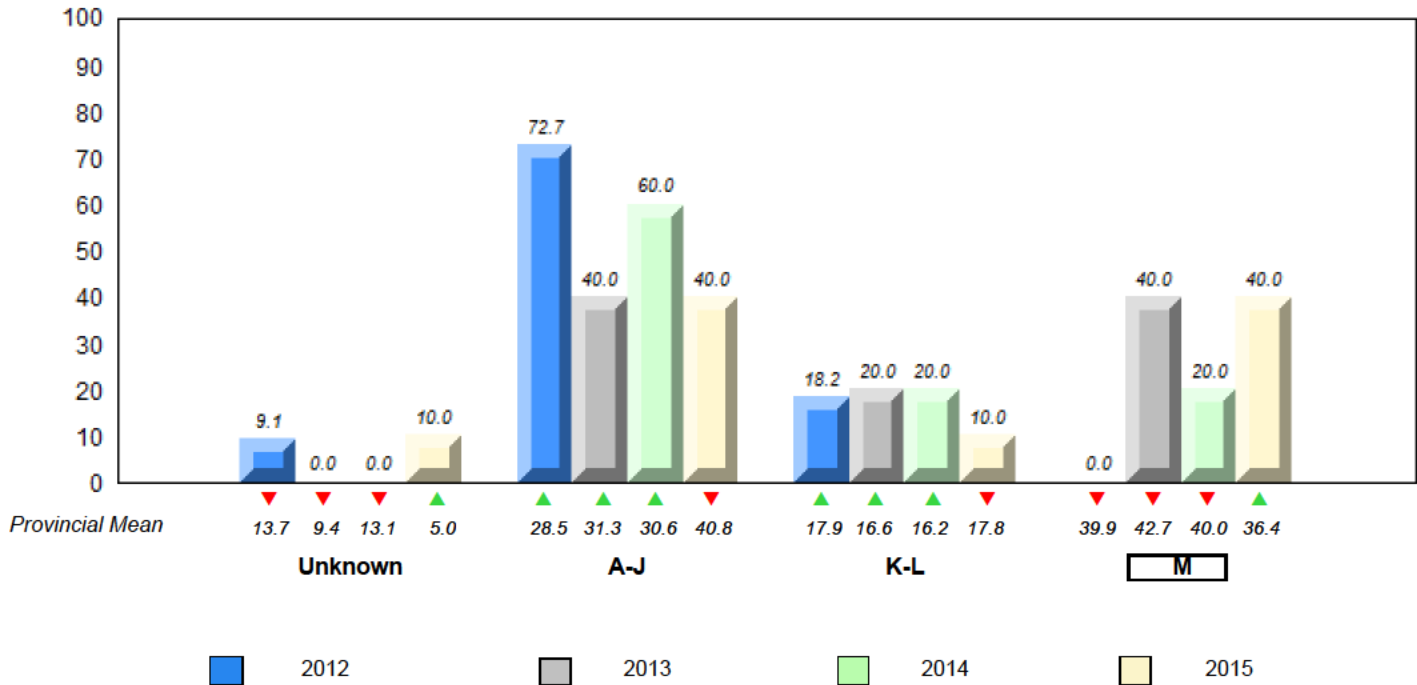

▼ ▲ denotes school performance vs province. ▼ denotes Department did not receive data.

All percentages are based on AGR number for the above data.

Source: Division of Evaluation and Research, Department of Education and Early Childhood Development

NLESD - Western Region

#397 - Belanger Memorial School, Upper Ferry

Grades: K-12

Total Students (AGR): 12

Instructional Level January 2012 - January 2015

Total Students (Submitted): 11

Level	2015			2014			2013			2012					
	School	Region	Province	School vs Region	School vs Province	School vs Region	School vs Province	School vs Region	School vs Province	School vs Region	School vs Province				
■ M (8)	66.7	33.3	33.3	38.6	20.9	17.8	36.4	19.8	16.6	▲	▲	▲	▲	▼	▼
■ K - L (2)	16.7	16.7	0.0	18.3	9.2	9.2	17.8	8.5	9.2	▼	▼	▲	▲	▲	▲
■ A - J (1)	8.3	0.0	8.3	36.1	15.2	20.9	40.8	18.1	22.6						
■ Unknown (1)	8.3			6.9			5.0								

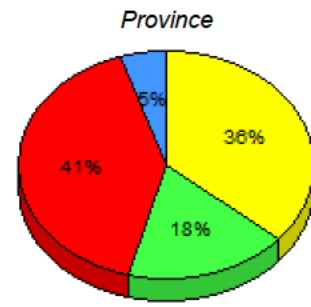
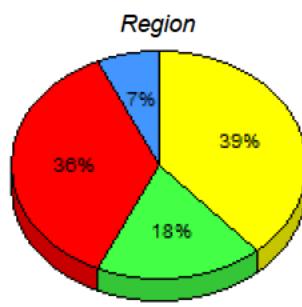
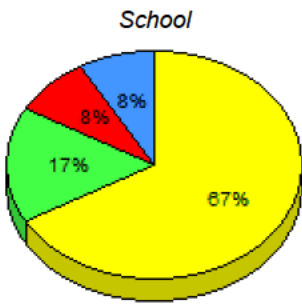

■ M : end of year benchmark.
 ■ K-L: mid - year benchmark.
 ■ A-J
 ■ Unknown

**Instructional Level (January 2012 - January 2015)
4 Year Trend
(School Results)**

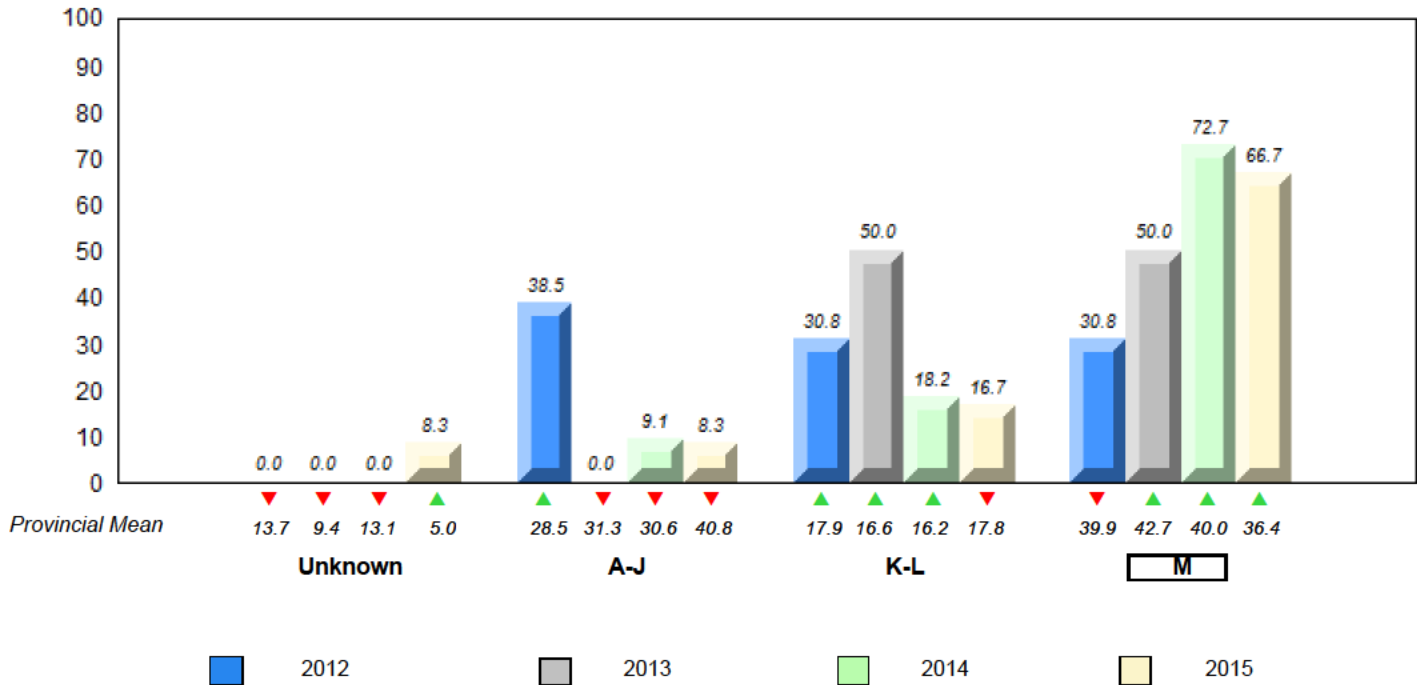

▼ ▲ denotes school performance vs province. ▼ denotes Department did not receive data.

All percentages are based on AGR number for the above data.

Source: Division of Evaluation and Research, Department of Education and Early Childhood Development

NLESD - Western Region

#474 - Cloud River Academy, Roddickton

Grades: K-12

Total Students (AGR): 13

Instructional Level January 2012 - January 2015

Total Students (Submitted): 0

Level	School	Region	Province	2015		2014		2013		2012	
				School vs Region	School vs Province	School vs Region	School vs Province	School vs Region	School vs Province	School vs Region	School vs Province
 M	<i>School data with 5 or fewer students withheld for reasons of confidentiality.</i>			✘	✘	▼	▼	▲	▲	▲	▲
 K -				✘	✘	▼	▼	▲	▲	▼	▼
 A -											
 Unkn											

School
Region
Province
School data with 5 or fewer students withheld for reasons of confidentiality.

M: end of year benchmark.
 K-L: mid - year benchmark.
 A-J
 Unknown

**Instructional Level (January 2012 - January 2015)
4 Year Trend
(School Results)**

School data with 5 or fewer students withheld for reasons of confidentiality.

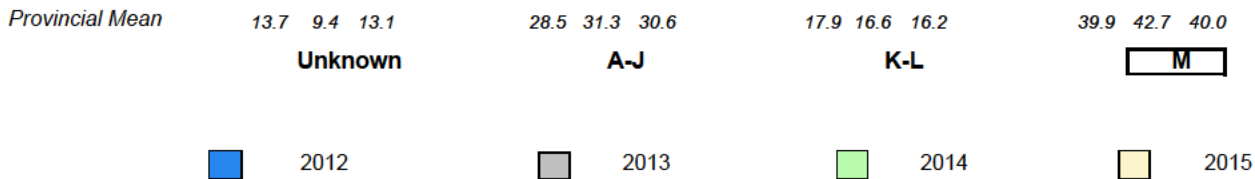

▼ ▲ denotes school performance vs province. ✘ denotes Department did not receive data.

All percentages are based on AGR number for the above data.

Source: Division of Evaluation and Research, Department of Education and Early Childhood Development

NLESD - Western Region

#475 - Viking Trail Academy, Plum Point

Grades: K-12

Total Students (AGR): 13

Instructional Level January 2012 - January 2015

Total Students (Submitted): 13

Level	2015			2014			2013			2012		
	School	Region	Province	School vs Region	School vs Province	School vs Region	School vs Province	School vs Region	School vs Province	School vs Region	School vs Province	
■ M (5)	38.5	23.1	17.8	▼	▲	▲	▲	▼	▼	▼	▼	
■ K - L (2)	15.4	0.0	9.2	▼	▼	▲	▲	▲	▲	▲	▲	
■ A - J (6)	46.2	23.1	20.9									
■ Unknown (0)	0.0	6.9	5.0									

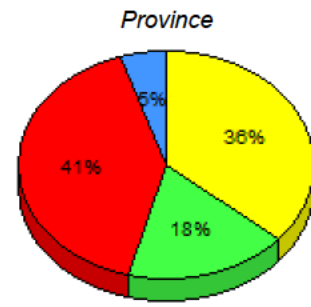
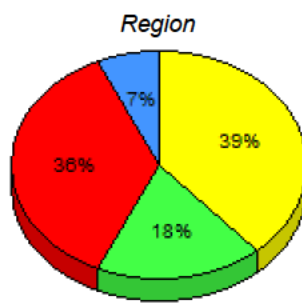
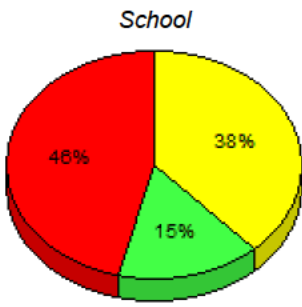

■ M: end of year benchmark.
 ■ K-L: mid - year benchmark.
 ■ A-J
 ■ Unknown

**Instructional Level (January 2012 - January 2015)
4 Year Trend
(School Results)**

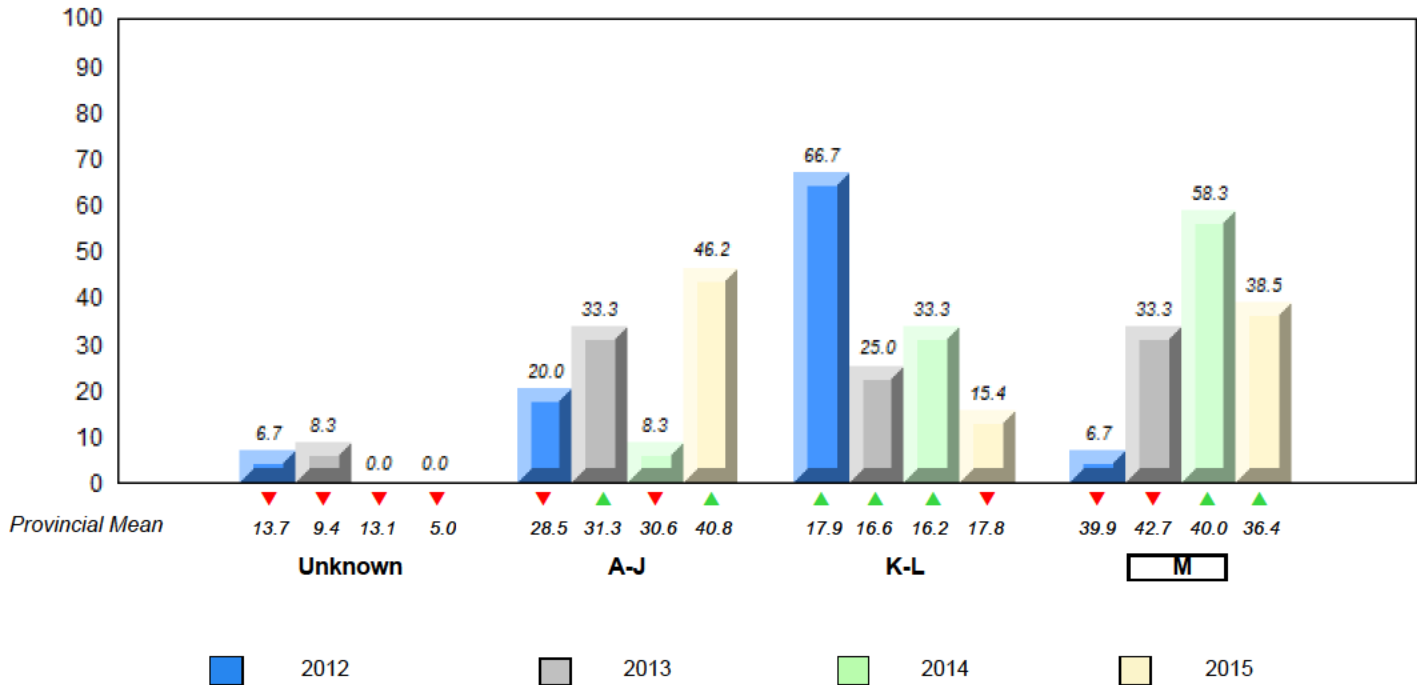

▼ ▲ denotes school performance vs province. ▼ denotes Department did not receive data.

All percentages are based on AGR number for the above data.

Source: Division of Evaluation and Research, Department of Education and Early Childhood Development

Total Students (AGR): 11

Instructional Level January 2012 - January 2015

Total Students (Submitted): 11

Level	2015			2014			2013			2012			
	School	Region	Province	School vs Region	School vs Province	School vs Region	School vs Province	School vs Region	School vs Province	School vs Region	School vs Province		
■ M (6)	54.5	27.3	27.3	38.6	20.9	17.8	36.4	19.8	16.6	▲	▲	▼	▼
■ K - L (3)	27.3	0.0	27.3	18.3	9.2	9.2	17.8	8.5	9.2	▲	▲	▲	▲
■ A - J (2)	18.2	18.2	0.0	36.1	15.2	20.9	40.8	18.1	22.6				
■ Unknown (0)	0.0			6.9			5.0						

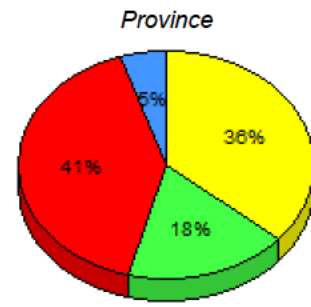
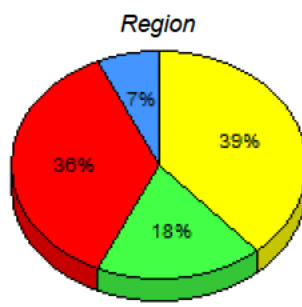
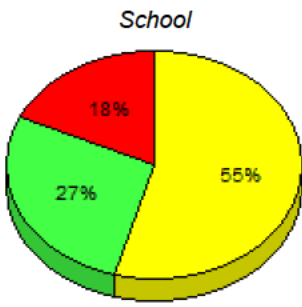

■ M : end of year benchmark.
 ■ K-L: mid - year benchmark.
 ■ A-J
 ■ Unknown

**Instructional Level (January 2012 - January 2015)
4 Year Trend
(School Results)**

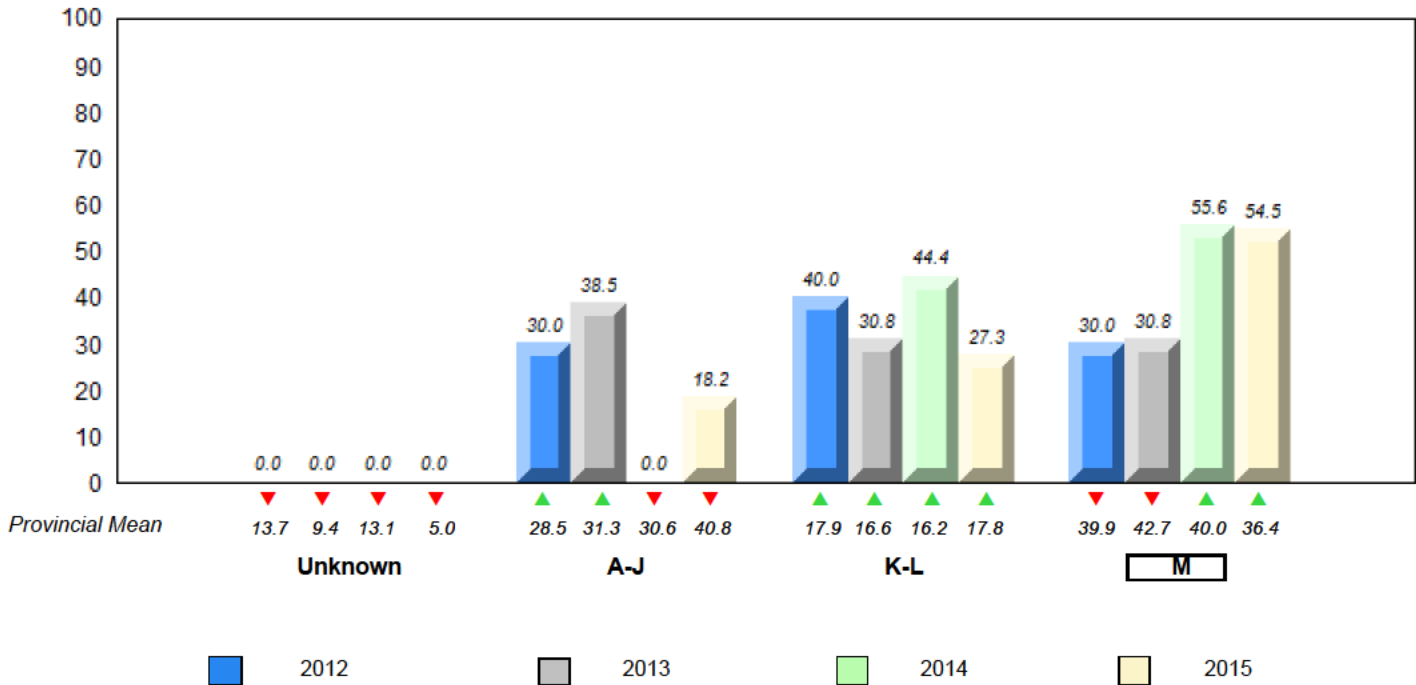

▼ ▲ denotes school performance vs province. ▼ denotes Department did not receive data.

All percentages are based on AGR number for the above data.

Source: Division of Evaluation and Research, Department of Education and Early Childhood Development

NLESD - Western Region

#488 - French Shore Academy, Port Saunders

Grades: K-12

Total Students (AGR): 13

Instructional Level January 2012 - January 2015

Total Students (Submitted): 12

Level	2015			2014			2013			2012					
	School	Region	Province	School vs Region	School vs Province	School vs Region	School vs Province	School vs Region	School vs Province	School vs Region	School vs Province				
■ M (1)	7.7	7.7	0.0	38.6	20.9	17.8	36.4	19.8	16.6	▼	▼	▼	▼	▼	▼
■ K-L (0)	0.0	0.0	0.0	18.3	9.2	9.2	17.8	8.5	9.2	▼	▼	▲	▲	▼	▼
■ A-J (11)	84.6	53.8	30.8	36.1	15.2	20.9	40.8	18.1	22.6						
■ Unknown (1)	7.7			6.9			5.0								

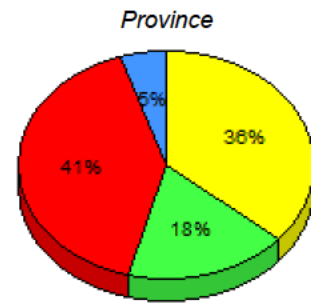
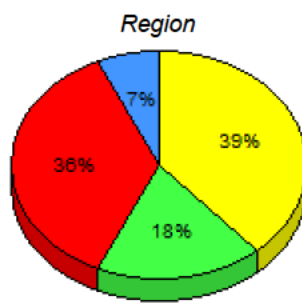
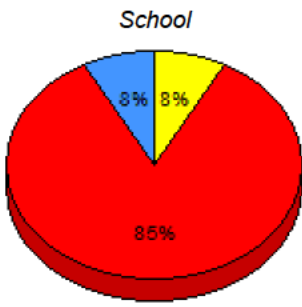

■ M : end of year benchmark. ■ K-L: mid - year benchmark. ■ A-J ■ Unknown

**Instructional Level (January 2012 - January 2015)
4 Year Trend
(School Results)**

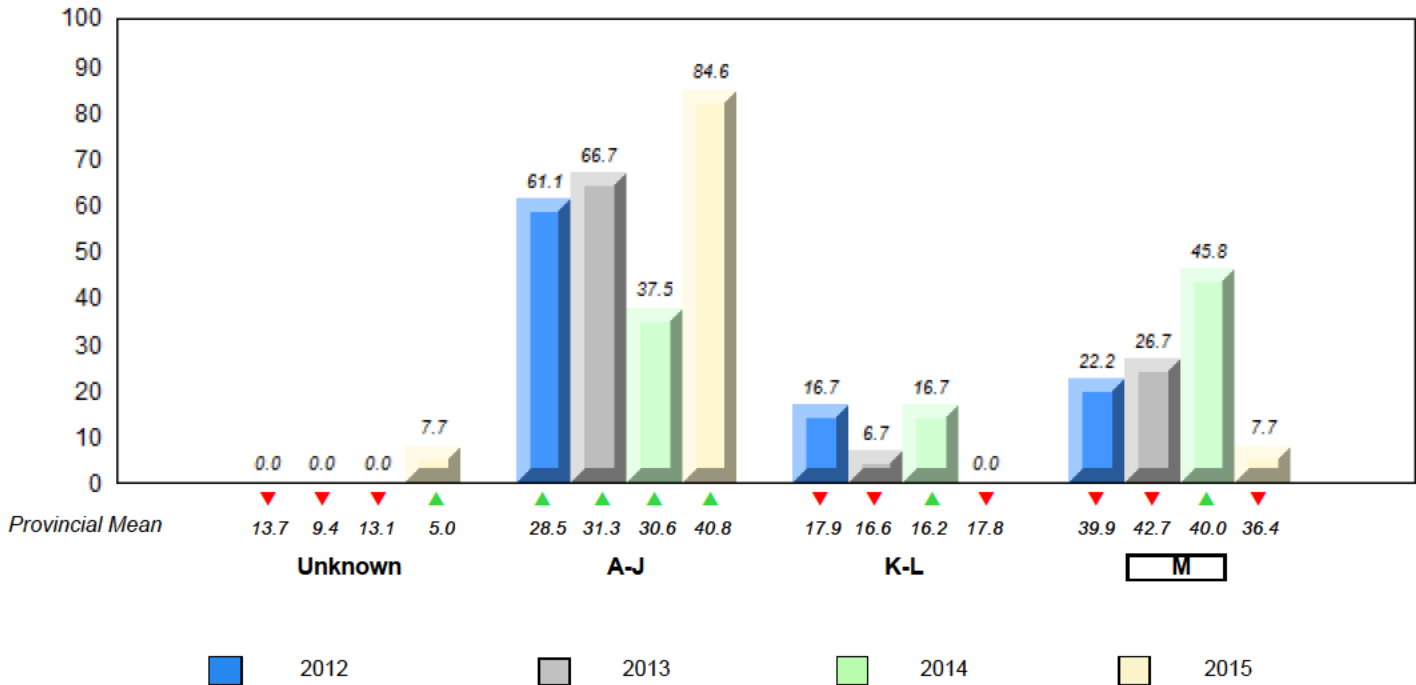

▼ ▲ denotes school performance vs province. ▼ denotes Department did not receive data.

All percentages are based on AGR number for the above data.

Source: Division of Evaluation and Research, Department of Education and Early Childhood Development

NLESD - Western Region

#953 - White Hills Academy, St. Anthony

Grades: K-12

Total Students (AGR): 26

Instructional Level January 2012 - January 2015

Total Students (Submitted): 24

Level	2015			2014			2013			2012					
	School	Region	Province	School vs Region	School vs Province	School vs Region	School vs Province	School vs Region	School vs Province	School vs Region	School vs Province				
■ M (9)	34.6	26.9	7.7	38.6	20.9	17.8	36.4	19.8	16.6	▼	▼	▼	▼	▼	▼
■ K-L (1)	3.8	0.0	3.8	18.3	9.2	9.2	17.8	8.5	9.2	▼	▼	▲	▲	▼	▼
■ A-J (14)	53.8	23.1	30.8	36.1	15.2	20.9	40.8	18.1	22.6						
■ Unknown (2)	7.7			6.9			5.0								

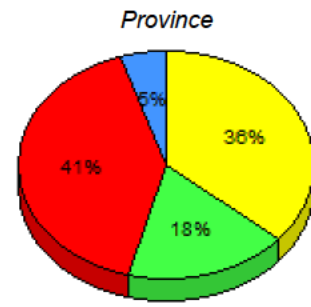
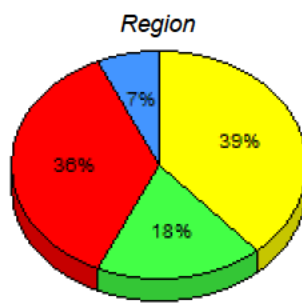
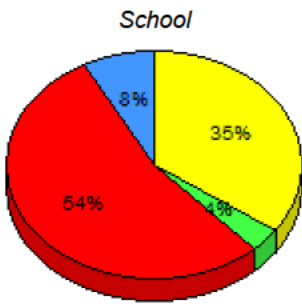

■ M : end of year benchmark.
 ■ K-L: mid - year benchmark.
 ■ A-J
 ■ Unknown

**Instructional Level (January 2012 - January 2015)
4 Year Trend
(School Results)**

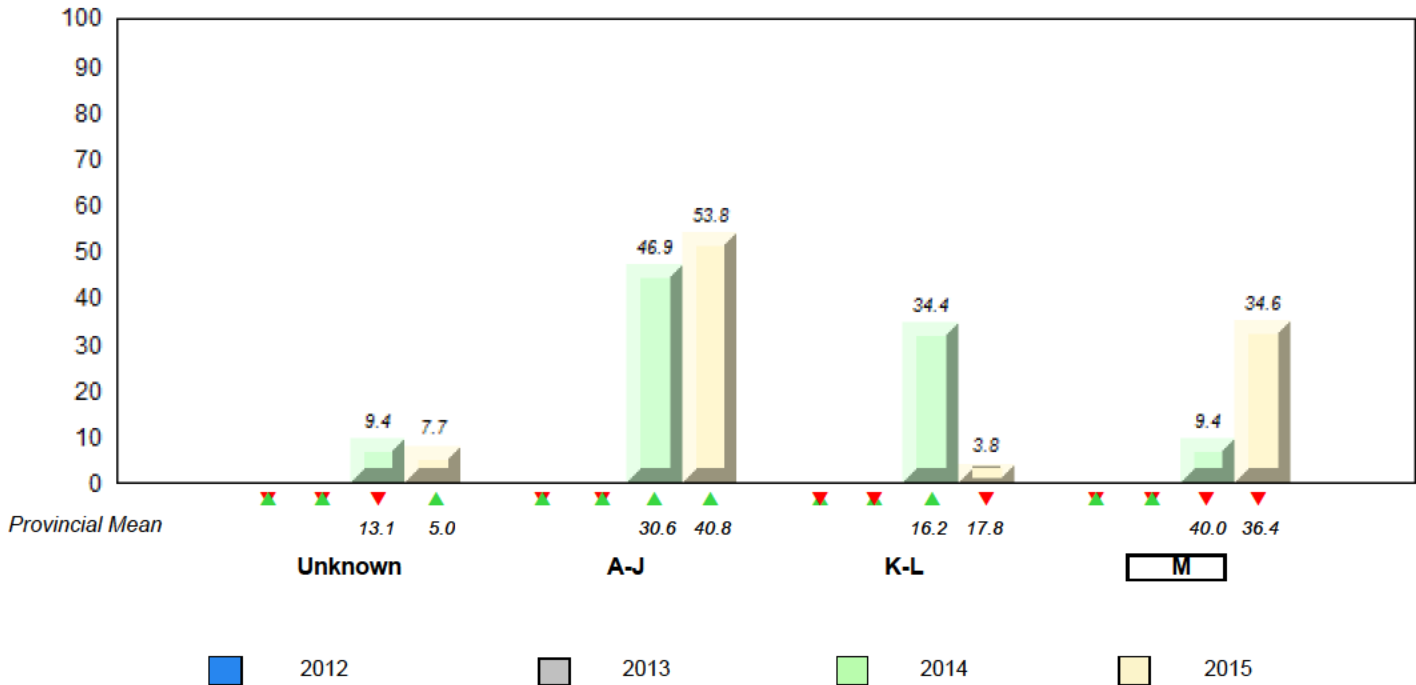

▼ ▲ denotes school performance vs province. ▼ denotes Department did not receive data.

All percentages are based on AGR number for the above data.

Source: Division of Evaluation and Research, Department of Education and Early Childhood Development

NLESD - Central Region

#125 - Copper Ridge Academy, Baie Verte

Grades: K-12

Total Students (AGR): 21

Instructional Level January 2012 - January 2015

Total Students (Submitted): 21

Level	2015			2014			2013			2012			
	School	Region	Province	School vs Region	School vs Province	School vs Region	School vs Province	School vs Region	School vs Province	School vs Region	School vs Province		
■ M (10)	47.6	28.6	19.0	32.9	19.3	13.6	36.4	19.8	16.6	▲	▲	▲	▲
■ K - L (3)	14.3	9.5	4.8	16.7	8.0	8.7	17.8	8.5	9.2	▼	▼	▲	▼
■ A - J (8)	38.1	19.0	19.0	46.8	19.1	27.7	40.8	18.1	22.6				
■ Unknown (0)	0.0			3.6			5.0						

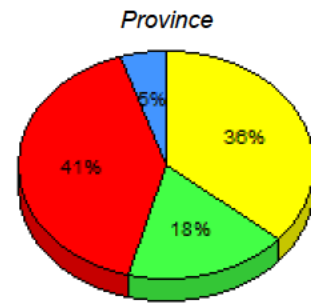
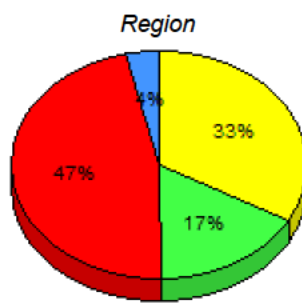
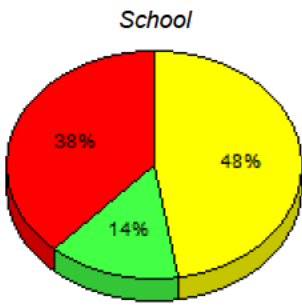

■ M: end of year benchmark.
 ■ K-L: mid - year benchmark.
 ■ A-J
 ■ Unknown

**Instructional Level (January 2012 - January 2015)
4 Year Trend
(School Results)**

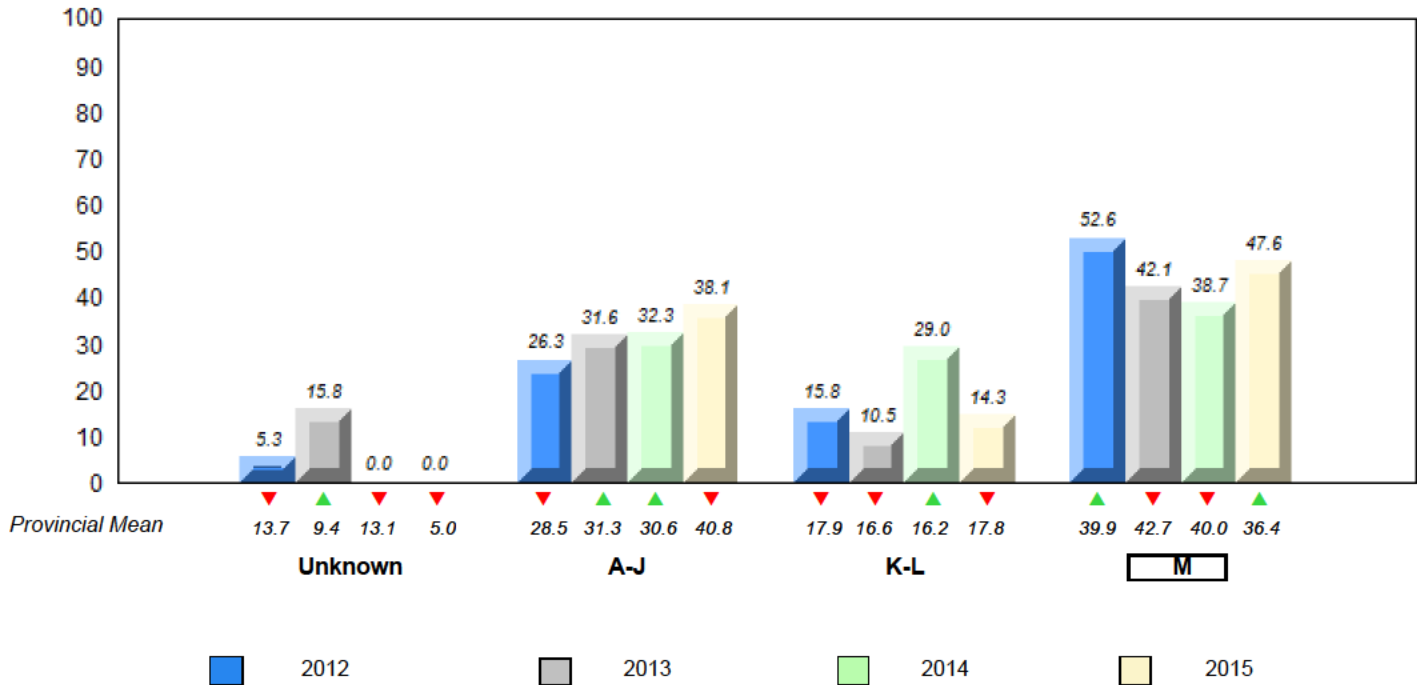

▼ ▲ denotes school performance vs province. ▼ denotes Department did not receive data.

All percentages are based on AGR number for the above data.

Source: Division of Evaluation and Research, Department of Education and Early Childhood Development

NLESD - Central Region

#133 - Memorial Academy, Botwood

Grades: K-6

Total Students (AGR): 41

Instructional Level January 2012 - January 2015

Total Students (Submitted): 40

Level	2015			2014			2013			2012					
	School	Region	Province	School vs Region	School vs Province	School vs Region	School vs Province	School vs Region	School vs Province	School vs Region	School vs Province				
■ M (14)	34.1	24.4	9.8	32.9	19.3	13.6	36.4	19.8	16.6	▲	▼	▼	▼	▲	▲
■ K - L (5)	12.2	9.8	2.4	16.7	8.0	8.7	17.8	8.5	9.2	▼	▼	▼	▼	▲	▲
■ A - J (20)	48.8	22.0	26.8	46.8	19.1	27.7	40.8	18.1	22.6						
■ Unknown (2)	4.9			3.6			5.0								

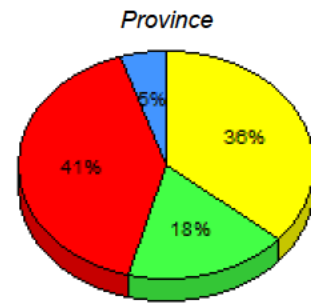
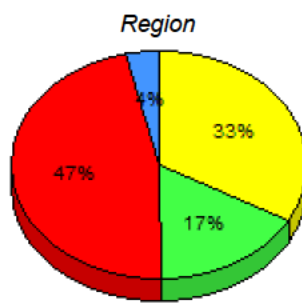
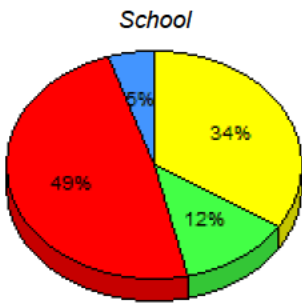

■ M : end of year benchmark.
 ■ K-L: mid - year benchmark.
 ■ A-J
 ■ Unknown

**Instructional Level (January 2012 - January 2015)
4 Year Trend
(School Results)**

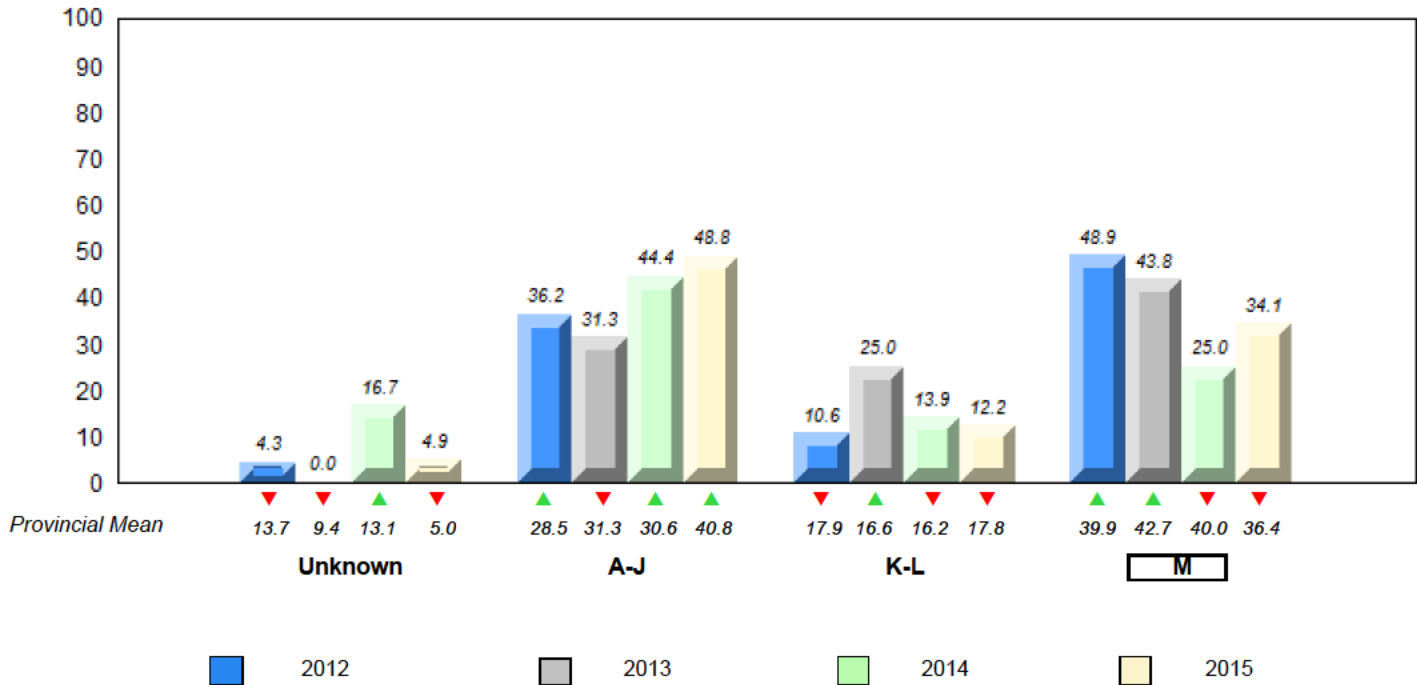

▼ ▲ denotes school performance vs province. ▼ denotes Department did not receive data.

All percentages are based on AGR number for the above data.

Source: Division of Evaluation and Research, Department of Education and Early Childhood Development

Total Students (AGR): 3

Instructional Level January 2012 - January 2015

Total Students (Submitted): 3

Level	School	Region	Province	2015		2014		2013		2012	
				School vs Region	School vs Province	School vs Region	School vs Province	School vs Region	School vs Province	School vs Region	School vs Province
M	32.9	19.3	13.6	36.4	19.8	16.6					
K	16.7	8.0	8.7	17.8	8.5	9.2					
A	46.8	19.1	27.7	40.8	18.1	22.6					
Unkn	3.6			5.0							

School data with 5 or fewer students withheld for reasons of confidentiality.

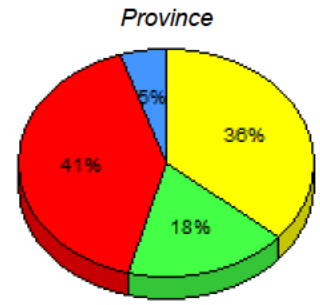
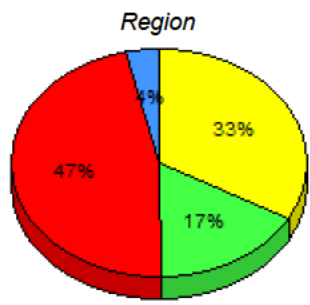

■ M : end of year benchmark.
 ■ K-L: mid - year benchmark.
 ■ A-J
 ■ Unknown

**Instructional Level (January 2012 - January 2015)
4 Year Trend
(School Results)**

School data with 5 or fewer students withheld for reasons of confidentiality.

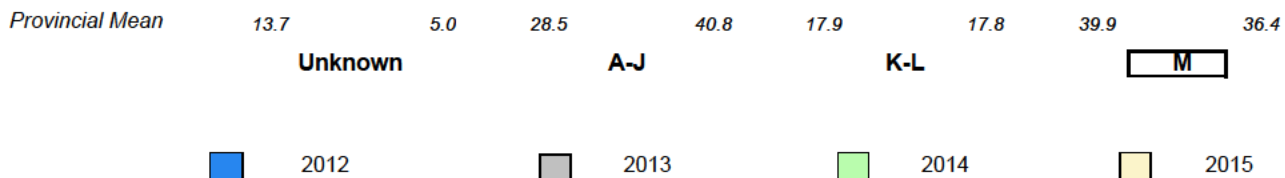

▼ ▲ denotes school performance vs province. ▼ denotes Department did not receive data.

All percentages are based on AGR number for the above data.

Source: Division of Evaluation and Research, Department of Education and Early Childhood Development

NLESD - Central Region

#142 - Woodland Primary, Grand Falls-Windsor

Grades: K-3

Total Students (AGR): 73

Instructional Level January 2012 - January 2015

Total Students (Submitted): 71

Level	2015			2014			2013			2012		
	School	Region	Province	School vs Region	School vs Province	School vs Region	School vs Province	School vs Region	School vs Province	School vs Region	School vs Province	
■ M (17)	23.3	12.3	11.0	▼	▼	▼	▼	▼	▼	▼	▼	
■ K - L (19)	26.0	11.0	15.1	▲	▲	▲	▲	▲	▲	▲	▲	
■ A - J (35)	47.9	16.4	31.5									
■ Unknown (2)	2.7		3.6									

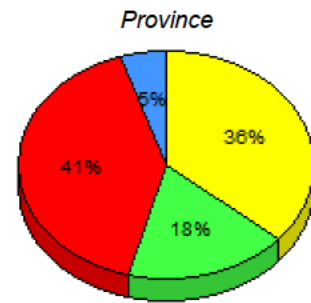
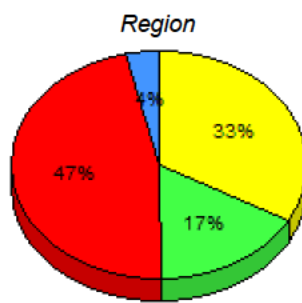
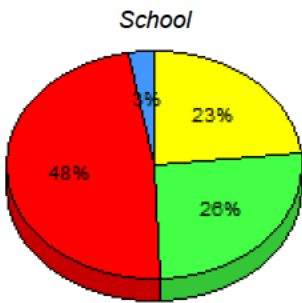

■ M : end of year benchmark.
 ■ K-L: mid - year benchmark.
 ■ A-J
 ■ Unknown

**Instructional Level (January 2012 - January 2015)
4 Year Trend
(School Results)**

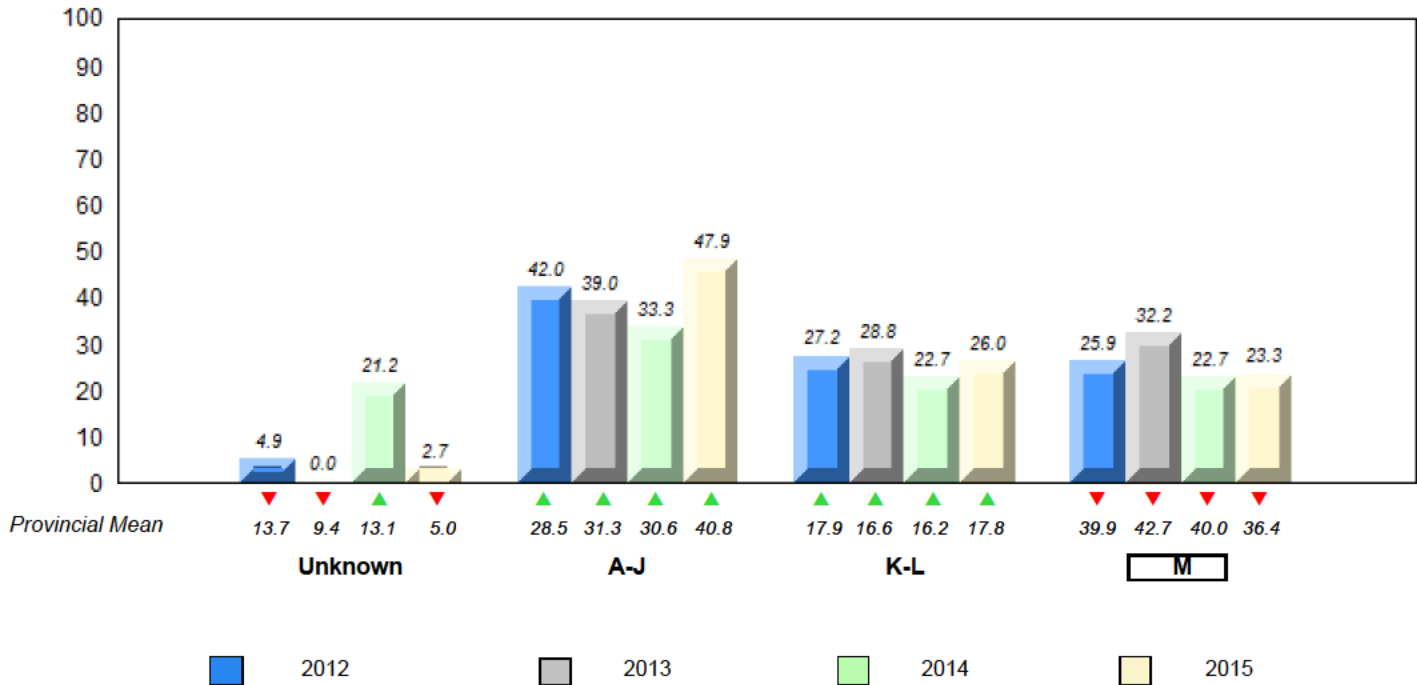

▼ ▲ denotes school performance vs province. ▼ denotes Department did not receive data.

All percentages are based on AGR number for the above data.

Source: Division of Evaluation and Research, Department of Education and Early Childhood Development

Total Students (AGR): 35

Instructional Level January 2012 - January 2015

Total Students (Submitted): 35

Level	2015			2014			2013			2012					
	School	Region	Province	School vs Region	School vs Province	School vs Region	School vs Province	School vs Region	School vs Province	School vs Region	School vs Province				
M (12)	34.3	20.0	14.3	32.9	19.3	13.6	36.4	19.8	16.6	▲	▼	▼	▼	▲	▲
K-L (1)	2.9	0.0	2.9	16.7	8.0	8.7	17.8	8.5	9.2	▼	▼	▼	▼	▲	▲
A-J (22)	62.9	17.1	45.7	46.8	19.1	27.7	40.8	18.1	22.6						
Unknown (0)	0.0			3.6			5.0								

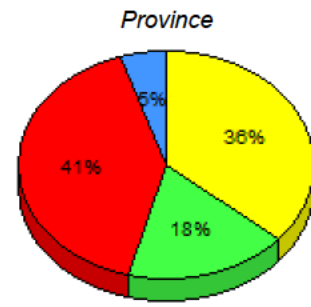
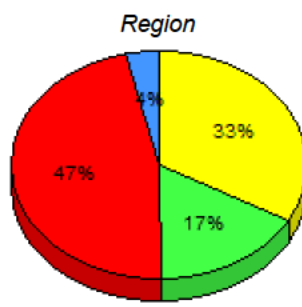
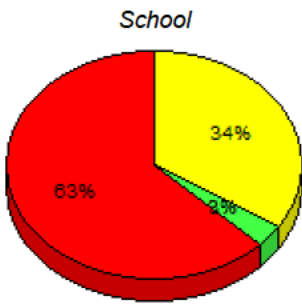

■ M: end of year benchmark.
 ■ K-L: mid-year benchmark.
 ■ A-J
 ■ Unknown

**Instructional Level (January 2012 - January 2015)
4 Year Trend
(School Results)**

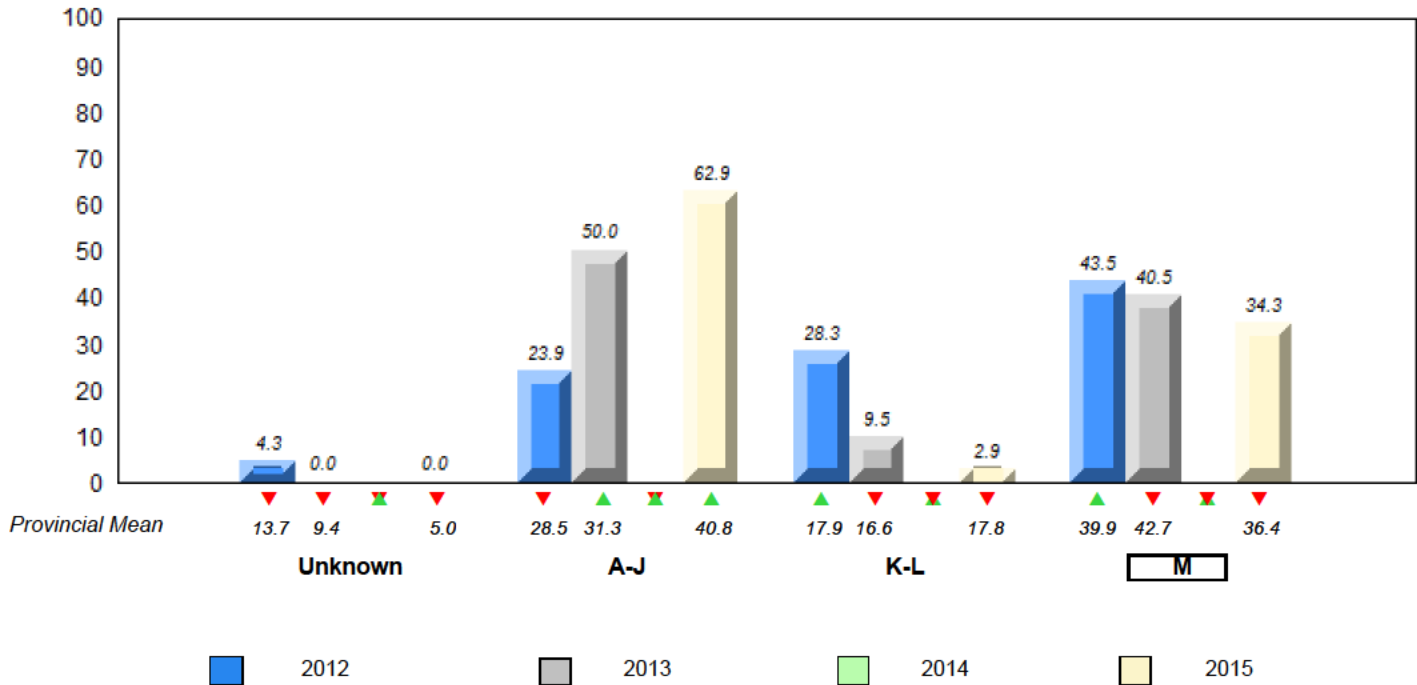

▼ ▲ denotes school performance vs province. ▼ denotes Department did not receive data.

All percentages are based on AGR number for the above data.

Source: Division of Evaluation and Research, Department of Education and Early Childhood Development

NLESD - Central Region

#150 - St. Joseph's Elementary, Harbour Breton

Grades: K-6

Total Students (AGR): 25

Instructional Level January 2012 - January 2015

Total Students (Submitted): 22

Level	2015			2014			2013			2012			
	School	Region	Province	School vs Region	School vs Province	School vs Region	School vs Province	School vs Region	School vs Province	School vs Region	School vs Province		
■ M (10)	40.0	32.0	8.0	32.9	19.3	13.6	36.4	19.8	16.6	▲	▲	▲	▲
■ K - L (6)	24.0	16.0	8.0	16.7	8.0	8.7	17.8	8.5	9.2	▲	▲	▼	▼
■ A - J (6)	24.0	4.0	20.0	46.8	19.1	27.7	40.8	18.1	22.6				
■ Unknown (3)	12.0			3.6			5.0						

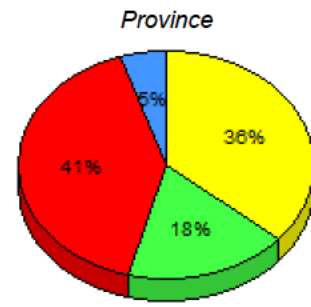
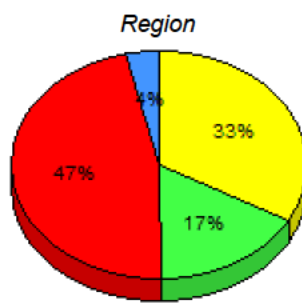
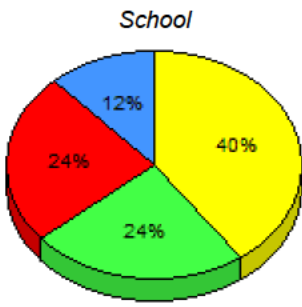

■ M : end of year benchmark.
 ■ K-L: mid - year benchmark.
 ■ A-J
 ■ Unknown

**Instructional Level (January 2012 - January 2015)
4 Year Trend
(School Results)**

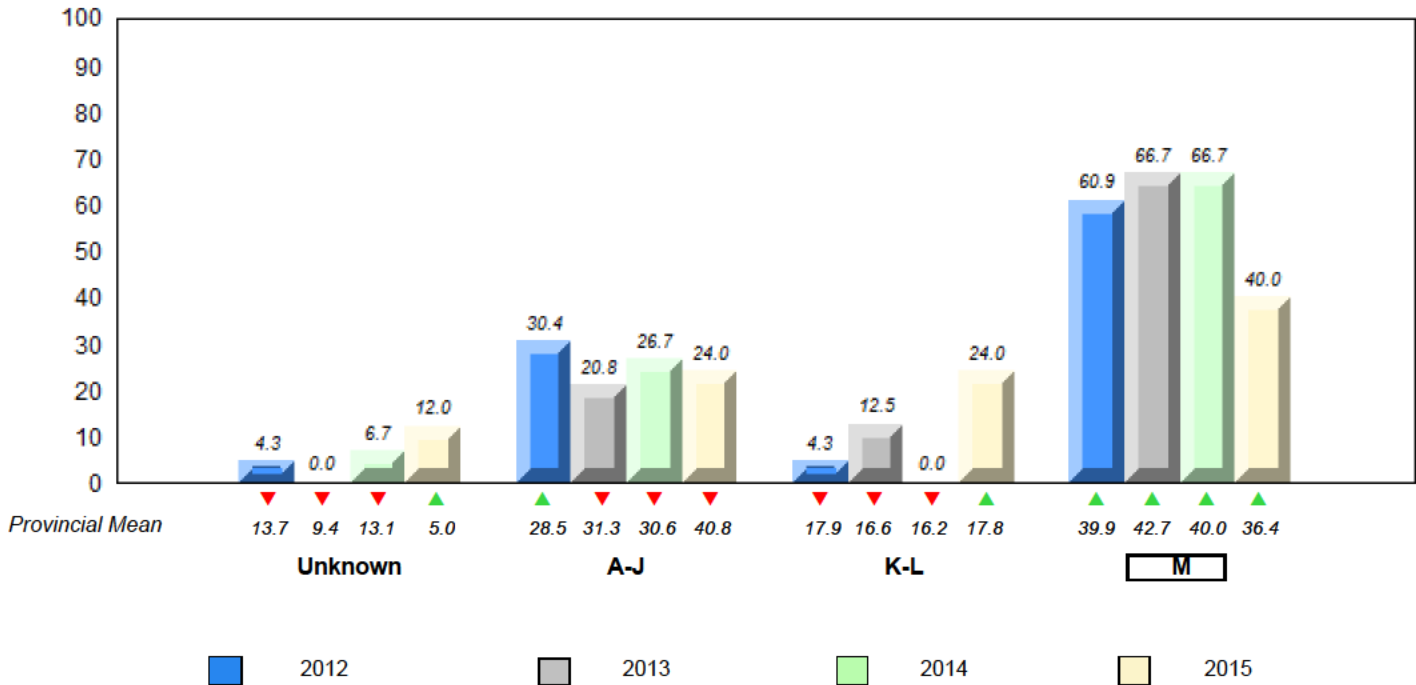

▼ ▲ denotes school performance vs province. ▼ denotes Department did not receive data.

All percentages are based on AGR number for the above data.

Source: Division of Evaluation and Research, Department of Education and Early Childhood Development

NLESD - Central Region

#151 - John Watkins Academy, Hermitage

Grades: K-12

Total Students (AGR): 6

Instructional Level January 2012 - January 2015

Total Students (Submitted): 6

Level	2015			2014			2013			2012					
	School	Region	Province	School vs Region	School vs Province	School vs Region	School vs Province	School vs Region	School vs Province	School vs Region	School vs Province				
M (1)	16.7	16.7	16.7	32.9	19.3	13.6	36.4	19.8	16.6	▼	▼	▼	▼	▲	▲
K-L (1)	16.7	16.7	0.0	16.7	8.0	8.7	17.8	8.5	9.2	▼	▼	▼	▼	▲	▲
A-J (4)	66.7	16.7	50.0	46.8	19.1	27.7	40.8	18.1	22.6						
Unknown (0)	0.0			3.6			5.0								

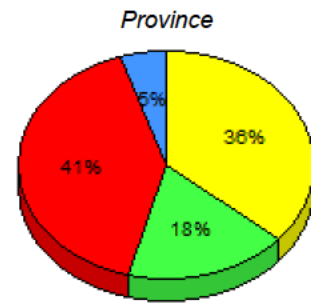
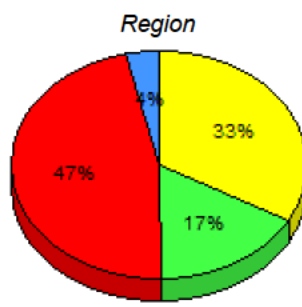
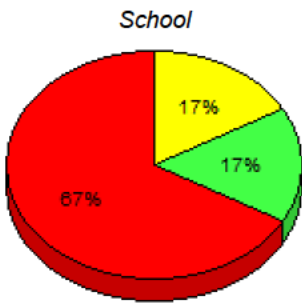

■ M : end of year benchmark.
 ■ K-L: mid - year benchmark.
 ■ A-J
 ■ Unknown

**Instructional Level (January 2012 - January 2015)
4 Year Trend
(School Results)**

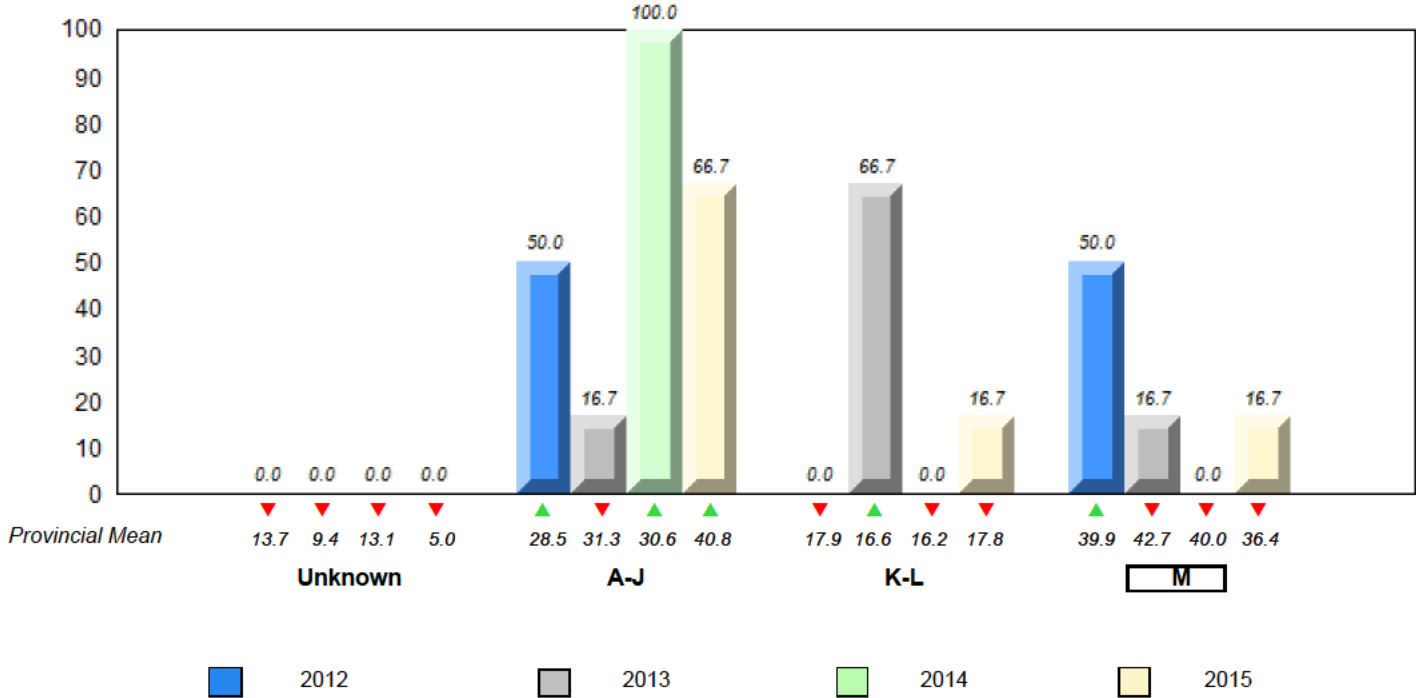

▼ ▲ denotes school performance vs province. ▼ denotes Department did not receive data.

All percentages are based on AGR number for the above data.

Source: Division of Evaluation and Research, Department of Education and Early Childhood Development

NLESD - Central Region

#152 - Valmont Academy, King's Point

Grades: K-12

Total Students (AGR): 4

Instructional Level January 2012 - January 2015

Total Students (Submitted): 3

Level	School	Region	Province	2015		2014		2013		2012	
				School vs Region	School vs Province	School vs Region	School vs Province	School vs Region	School vs Province	School vs Region	School vs Province
M	32.9	19.3	13.6	36.4	19.8	16.6					
K -	16.7	8.0	8.7	17.8	8.5	9.2					
A -	46.8	19.1	27.7	40.8	18.1	22.6					
Unkn	3.6			5.0							

School data with 5 or fewer students withheld for reasons of confidentiality.

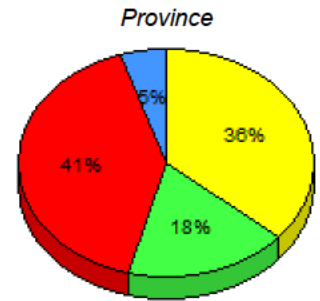
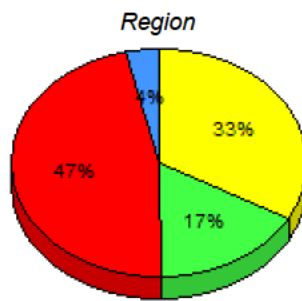

■ M : end of year benchmark.
 ■ K-L: mid - year benchmark.
 ■ A-J
 ■ Unknown

**Instructional Level (January 2012 - January 2015)
4 Year Trend
(School Results)**

School data with 5 or fewer students withheld for reasons of confidentiality.

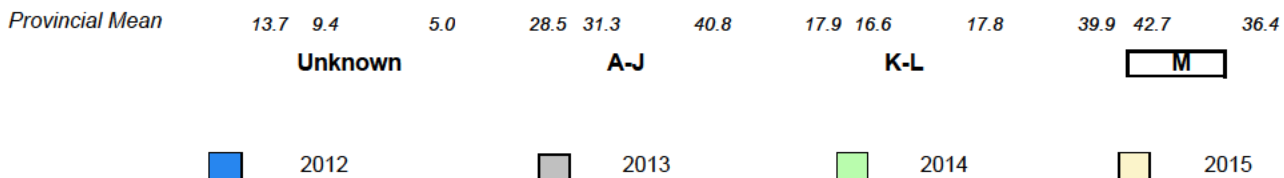

▼ ▲ denotes school performance vs province. ▼ denotes Department did not receive data.

All percentages are based on AGR number for the above data.

Source: Division of Evaluation and Research, Department of Education and Early Childhood Development

NLESD - Central Region

#154 - Hillside Elementary, La Scie

Grades: K-6

Total Students (AGR): 13

Instructional Level January 2012 - January 2015

Total Students (Submitted): 13

Level	2015			2014			2013			2012							
	School	Region	Province	School vs Region	School vs Province	School vs Region	School vs Province	School vs Region	School vs Province	School vs Region	School vs Province						
■ M (6)	46.2	38.5	7.7	32.9	19.3	13.6	36.4	19.8	16.6	▲	▲	▼	▼	▲	▲	▼	▼
■ K-L (1)	7.7	0.0	7.7	16.7	8.0	8.7	17.8	8.5	9.2	▼	▼	▼	▼	▼	▼	▼	▼
■ A-J (6)	46.2	15.4	30.8	46.8	19.1	27.7	40.8	18.1	22.6								
■ Unknown (0)	0.0			3.6			5.0										

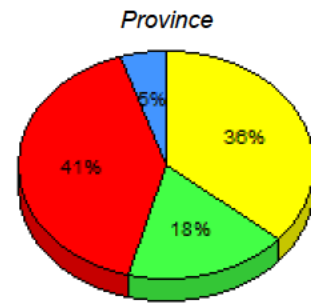
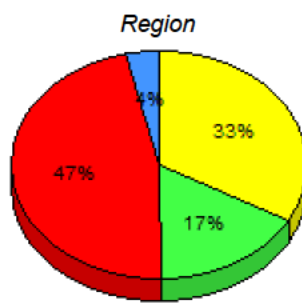
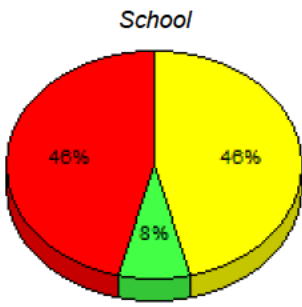

■ M : end of year benchmark. ■ K-L: mid - year benchmark. ■ A-J ■ Unknown

**Instructional Level (January 2012 - January 2015)
4 Year Trend
(School Results)**

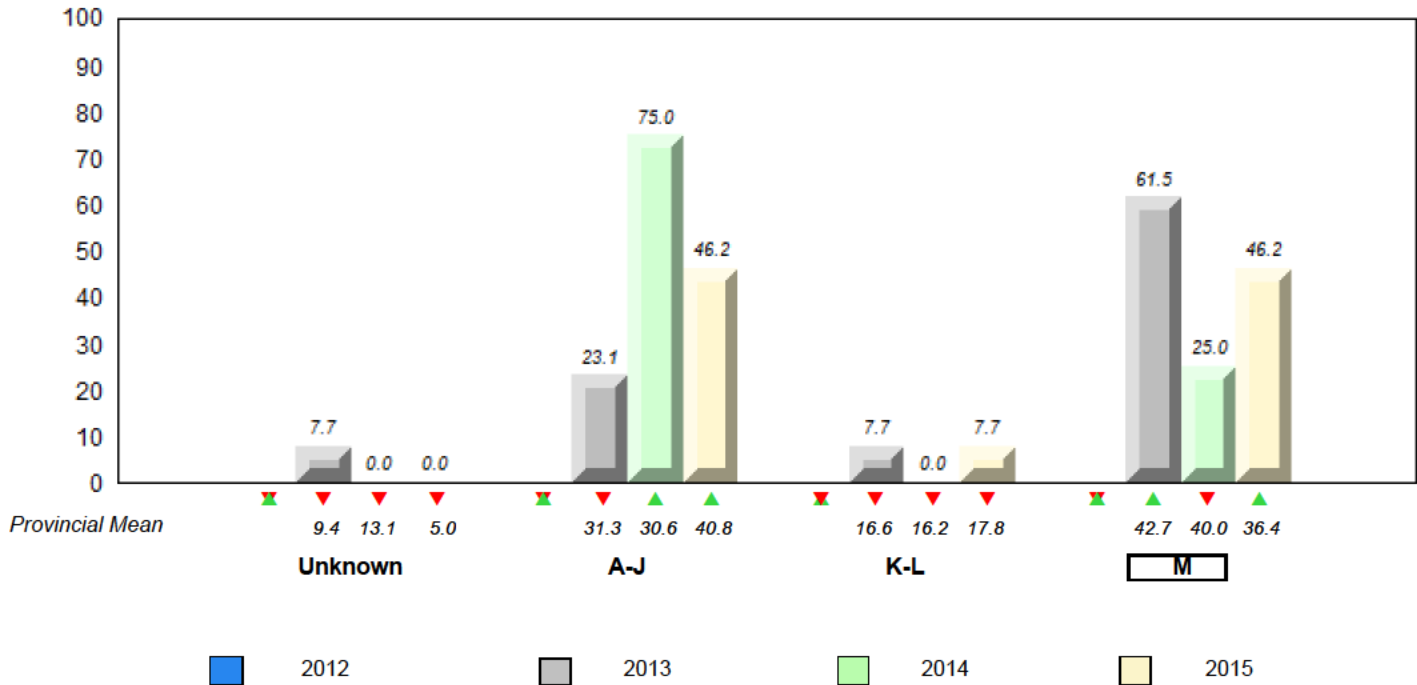

▼ ▲ denotes school performance vs province. ▼ denotes Department did not receive data.

All percentages are based on AGR number for the above data.

Source: Division of Evaluation and Research, Department of Education and Early Childhood Development

NLESD - Central Region

#155 - Leading Ticks Primary, Leading Ticks

Grades: K,2-3

Total Students (AGR): 5

Instructional Level January 2012 - January 2015

Total Students (Submitted): 5

Level	School	Region	Province	2015		2014		2013		2012		
				School vs Region	School vs Province	School vs Region	School vs Province	School vs Region	School vs Province	School vs Region	School vs Province	
M	32.9	19.3	13.6	36.4	19.8	16.6	▲	▲	▲	▲	▲	▲
K	16.7	8.0	8.7	17.8	8.5	9.2	▲	▲	▼	▼	▼	▼
A	46.8	19.1	27.7	40.8	18.1	22.6						
Unkn	3.6			5.0								

School data with 5 or fewer students withheld for reasons of confidentiality.

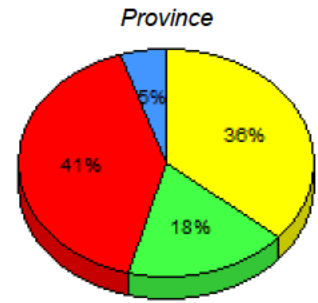
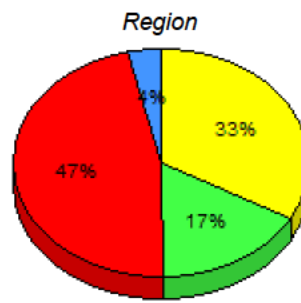

■ M: end of year benchmark.
 ■ K-L: mid - year benchmark.
 ■ A-J
 ■ Unknown

**Instructional Level (January 2012 - January 2015)
4 Year Trend
(School Results)**

School data with 5 or fewer students withheld for reasons of confidentiality.

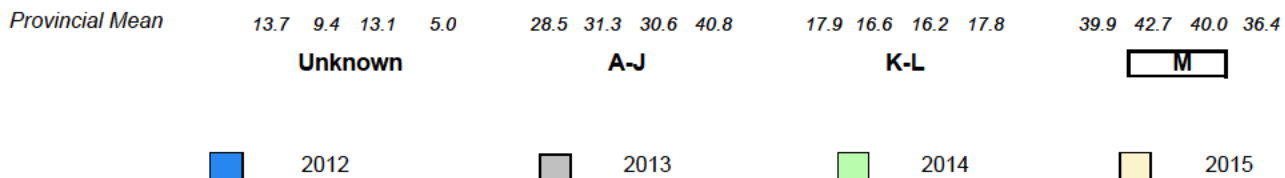

▼ ▲ denotes school performance vs province. ▼ denotes Department did not receive data.

All percentages are based on AGR number for the above data.

Source: Division of Evaluation and Research, Department of Education and Early Childhood Development

Total Students (AGR): 2

Instructional Level January 2012 - January 2015

Total Students (Submitted): 1

Level	School	Region	Province	2015		2014		2013		2012	
				School vs Region	School vs Province	School vs Region	School vs Province	School vs Region	School vs Province	School vs Region	School vs Province
M		32.9	19.3	13.6	36.4	19.8	16.6				
K-L		16.7	8.0	8.7	17.8	8.5	9.2				
A-J		46.8	19.1	27.7	40.8	18.1	22.6				
Unkn		3.6			5.0						

School
School data with 5 or fewer students withheld for reasons of confidentiality.

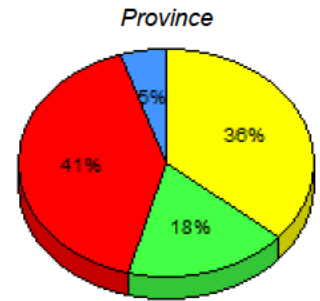
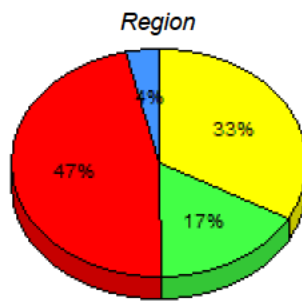

■ M: end of year benchmark.
 ■ K-L: mid - year benchmark.
 ■ A-J
 ■ Unknown

**Instructional Level (January 2012 - January 2015)
4 Year Trend
(School Results)**

School data with 5 or fewer students withheld for reasons of confidentiality.

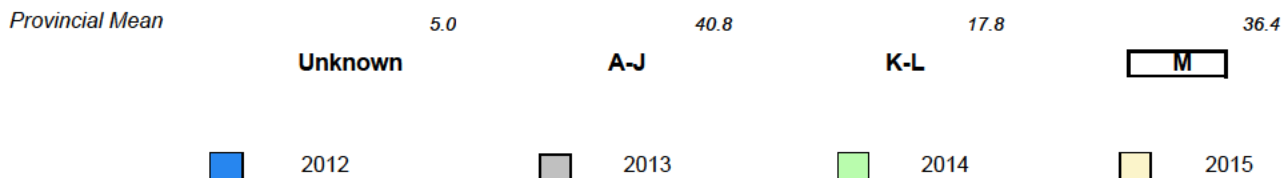

▼ ▲ denotes school performance vs province. ▼ denotes Department did not receive data.

All percentages are based on AGR number for the above data.

Source: Division of Evaluation and Research, Department of Education and Early Childhood Development

NLESD - Central Region

#158 - MSB Regional Academy, Middle Arm

Grades: K-12

Total Students (AGR): 14

Instructional Level January 2012 - January 2015

Total Students (Submitted): 14

Level	2015			2014			2013			2012					
	School	Region	Province	School vs Region	School vs Province	School vs Region	School vs Province	School vs Region	School vs Province	School vs Region	School vs Province				
■ M (0)	0.0	0.0	0.0	32.9	19.3	13.6	36.4	19.8	16.6	▼	▼	▼	▼	▼	▼
■ K - L (5)	35.7	28.6	7.1	16.7	8.0	8.7	17.8	8.5	9.2	▲	▲	▲	▲	▲	▲
■ A - J (9)	64.3	21.4	42.9	46.8	19.1	27.7	40.8	18.1	22.6						
■ Unknown (0)	0.0			3.6			5.0								

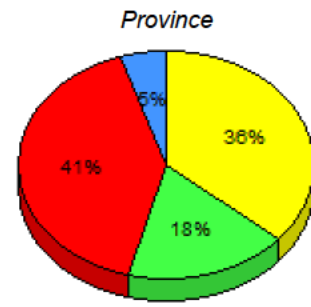
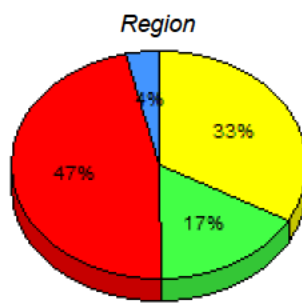
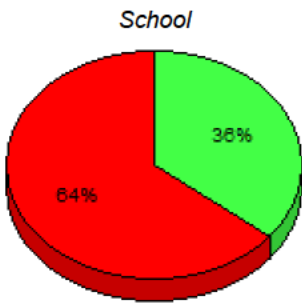

■ M : end of year benchmark.
 ■ K-L: mid - year benchmark.
 ■ A-J
 ■ Unknown

**Instructional Level (January 2012 - January 2015)
4 Year Trend
(School Results)**

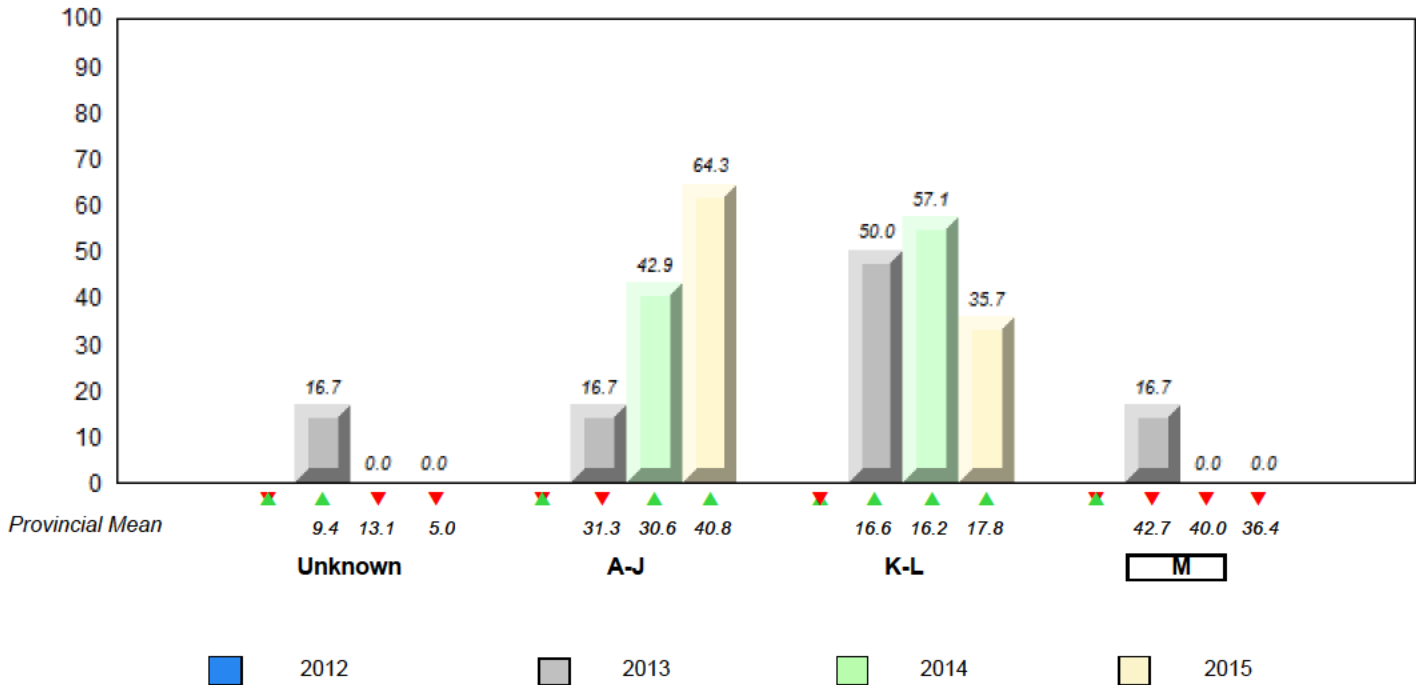

▼ ▲ denotes school performance vs province. ▼ denotes Department did not receive data.

All percentages are based on AGR number for the above data.

Source: Division of Evaluation and Research, Department of Education and Early Childhood Development

NLESD - Central Region

#163 - Point Leamington Academy, Point Leamington

Grades: K-12

Total Students (AGR): 3

Instructional Level January 2012 - January 2015

Total Students (Submitted): 3

Level	School	Region	Province	2015		2014		2013		2012	
				School vs Region	School vs Province	School vs Region	School vs Province	School vs Region	School vs Province	School vs Region	School vs Province
M	<i>School data with 5 or fewer students withheld for reasons of confidentiality.</i>	32.9	19.3	13.6	36.4	19.8	16.6				
K-L	<i>School data with 5 or fewer students withheld for reasons of confidentiality.</i>	16.7	8.0	8.7	17.8	8.5	9.2				
A-J		46.8	19.1	27.7	40.8	18.1	22.6				
Unkn		3.6			5.0						

School data with 5 or fewer students withheld for reasons of confidentiality.

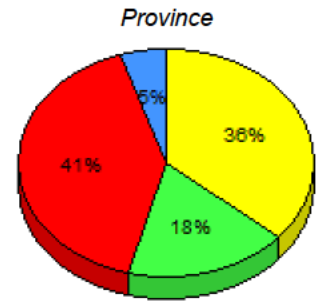
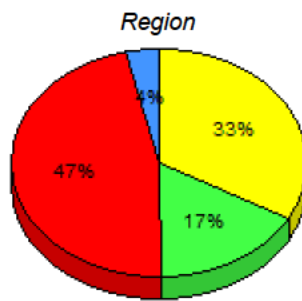

■ M: end of year benchmark.
 ■ K-L: mid - year benchmark.
 ■ A-J
 ■ Unknown

**Instructional Level (January 2012 - January 2015)
4 Year Trend
(School Results)**

School data with 5 or fewer students withheld for reasons of confidentiality.

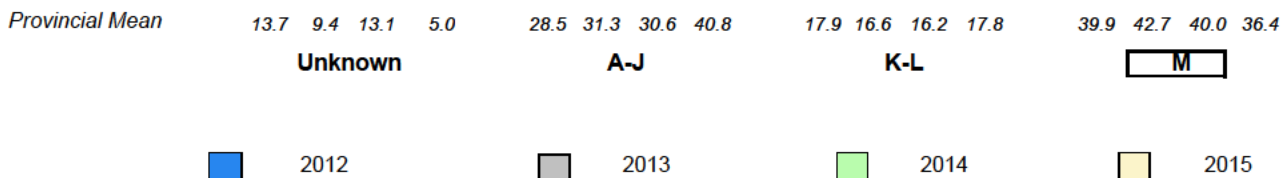

▼ ▲ denotes school performance vs province. ▼ denotes Department did not receive data.

All percentages are based on AGR number for the above data.

Source: Division of Evaluation and Research, Department of Education and Early Childhood Development

NLESD - Central Region

#165 - St. Stephen's AG, Rencontre East

Grades: 1-5,7,9-12

Total Students (AGR): 3

Instructional Level January 2012 - January 2015

Total Students (Submitted): 3

Level	School	Region	Province	2015		2014		2013		2012		
				School vs Region	School vs Province	School vs Region	School vs Province	School vs Region	School vs Province	School vs Region	School vs Province	
M	32.9	19.3	13.6	36.4	19.8	16.6	▼	▼	▼	▼	▼	▼
K	16.7	8.0	8.7	17.8	8.5	9.2	▲	▲	▼	▼	▲	▲
A	46.8	19.1	27.7	40.8	18.1	22.6						
Unkn	3.6			5.0								

School data with 5 or fewer students withheld for reasons of confidentiality.

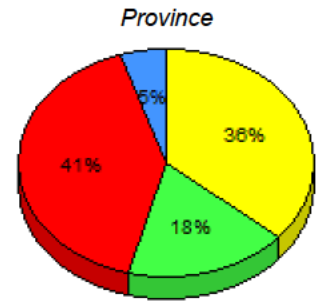
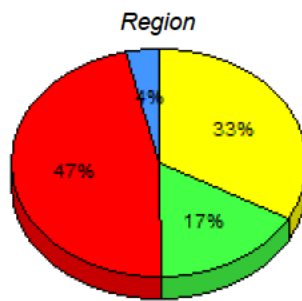

■ M: end of year benchmark.
 ■ K-L: mid - year benchmark.
 ■ A-J
 ■ Unknown

**Instructional Level (January 2012 - January 2015)
4 Year Trend
(School Results)**

School data with 5 or fewer students withheld for reasons of confidentiality.

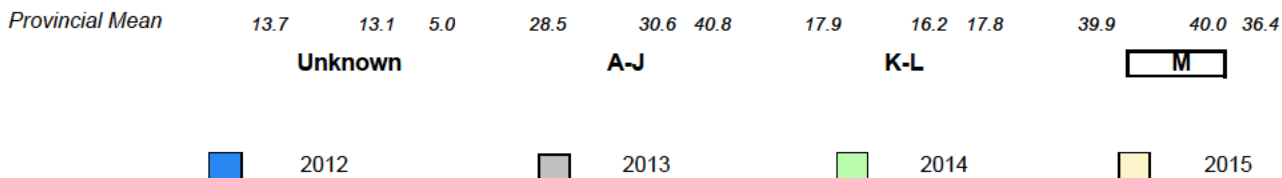

▼ ▲ denotes school performance vs province. ▼ denotes Department did not receive data.

All percentages are based on AGR number for the above data.

Source: Division of Evaluation and Research, Department of Education and Early Childhood Development

NLESD - Central Region

#167 - Green Bay South Academy, Robert's Arm

Grades: K-6

Total Students (AGR): 4

Instructional Level January 2012 - January 2015

Total Students (Submitted): 4

Level	School	Region	Province	2015		2014		2013		2012	
				School vs Region	School vs Province	School vs Region	School vs Province	School vs Region	School vs Province	School vs Region	School vs Province
M	<i>School data with 5 or fewer students withheld for reasons of confidentiality.</i>	32.9	19.3	13.6	36.4	19.8	16.6				
K	<i>School data with 5 or fewer students withheld for reasons of confidentiality.</i>	16.7	8.0	8.7	17.8	8.5	9.2				
A		46.8	19.1	27.7	40.8	18.1	22.6				
Unkn		3.6			5.0						

School data with 5 or fewer students withheld for reasons of confidentiality.

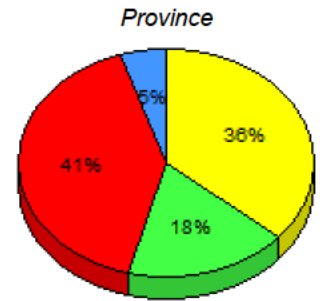
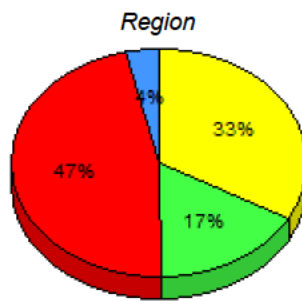

■ M : end of year benchmark.
 ■ K-L: mid - year benchmark.
 ■ A-J
 ■ Unknown

**Instructional Level (January 2012 - January 2015)
4 Year Trend
(School Results)**

School data with 5 or fewer students withheld for reasons of confidentiality.

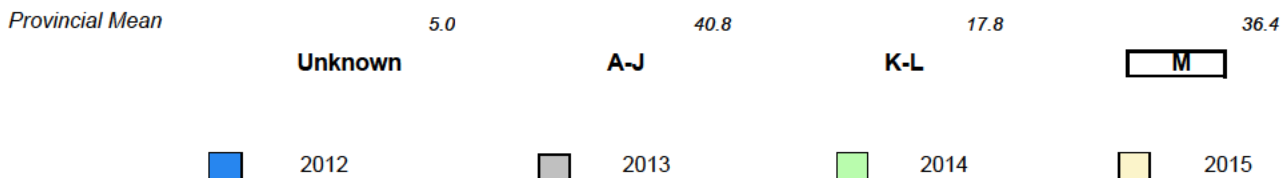

▼ ▲ denotes school performance vs province. ▼ denotes Department did not receive data.

All percentages are based on AGR number for the above data.

Source: Division of Evaluation and Research, Department of Education and Early Childhood Development

NLESD - Central Region

#172 - Brian Peckford Primary, Triton

Grades: K-3

Total Students (AGR): 14

Instructional Level January 2012 - January 2015

Total Students (Submitted): 13

Level	School		Region		Province		2015		2014		2013		2012		
	♀	♂	♀	♂	♀	♂	School vs Region	School vs Province	School vs Region	School vs Province	School vs Region	School vs Province	School vs Region	School vs Province	
■ M (6)	42.9	7.1	35.7	32.9	19.3	13.6	36.4	19.8	16.6	▲	▲	▲	▲	▲	▲
■ K-L (0)	0.0	0.0	0.0	16.7	8.0	8.7	17.8	8.5	9.2	▼	▼	▲	▲	▲	▲
■ A-J (7)	50.0	14.3	35.7	46.8	19.1	27.7	40.8	18.1	22.6						
■ Unknown (1)	7.1			3.6			5.0								

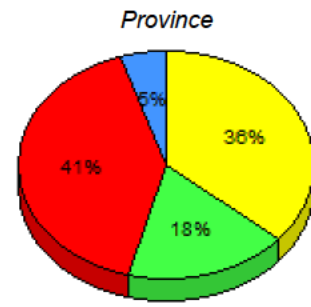
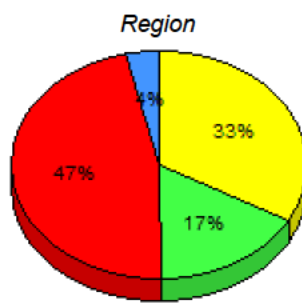
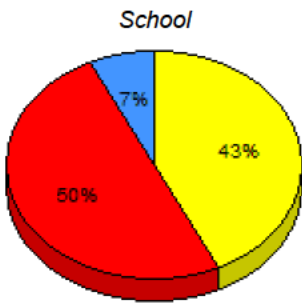

■ M: end of year benchmark.
 ■ K-L: mid - year benchmark.
 ■ A-J
 ■ Unknown

**Instructional Level (January 2012 - January 2015)
4 Year Trend
(School Results)**

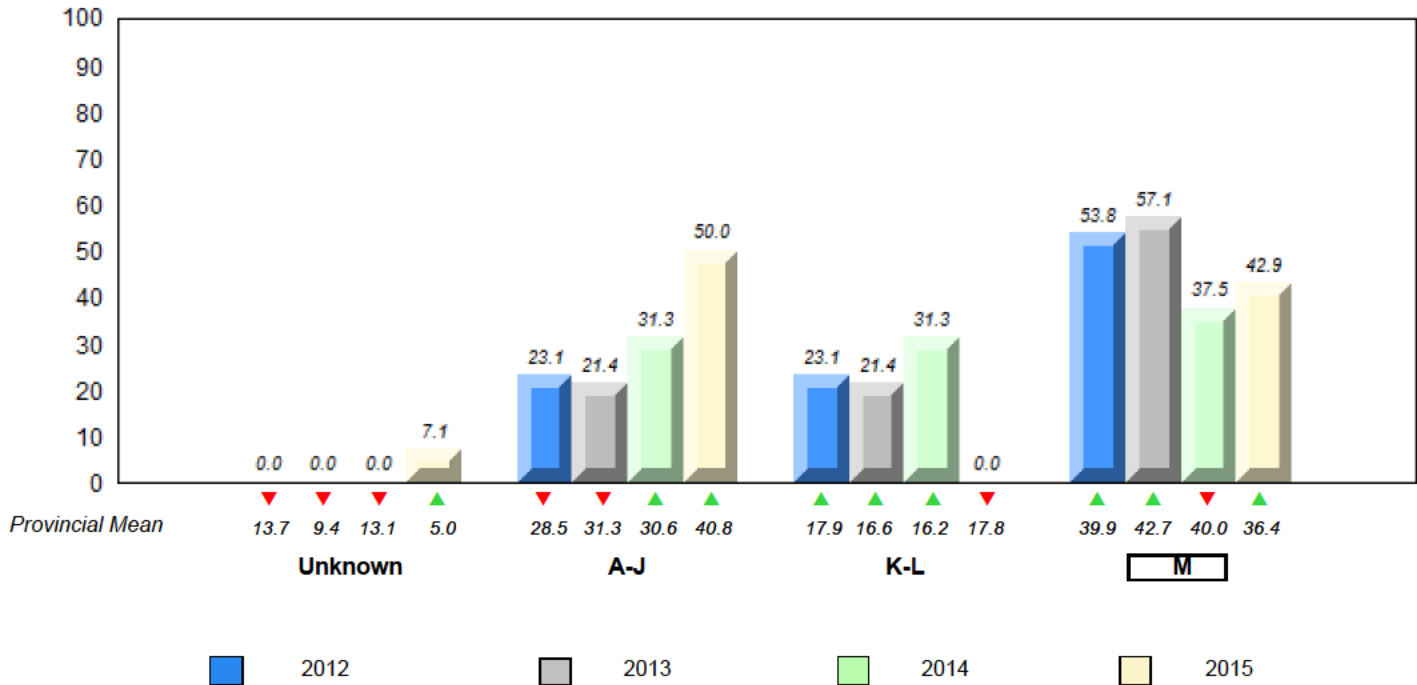

▼ ▲ denotes school performance vs province. ▼ denotes Department did not receive data.

All percentages are based on AGR number for the above data.

Source: Division of Evaluation and Research, Department of Education and Early Childhood Development

NLESD - Central Region

#174 - St. Peter's Academy, Westport

Grades: K-4,7-10,12

Total Students (AGR): 1

Instructional Level January 2012 - January 2015

Total Students (Submitted): 1

Level	School	Region	Province	2015		2014		2013		2012	
				School vs Region	School vs Province	School vs Region	School vs Province	School vs Region	School vs Province	School vs Region	School vs Province
M	32.9	19.3	13.6	36.4	19.8	16.6					
K	16.7	8.0	8.7	17.8	8.5	9.2					
A	46.8	19.1	27.7	40.8	18.1	22.6					
Unkn	3.6			5.0							

School data with 5 or fewer students withheld for reasons of confidentiality.

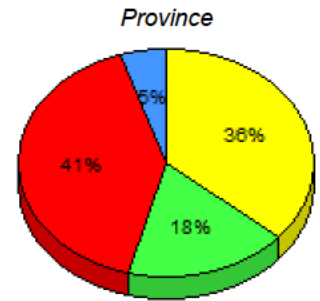
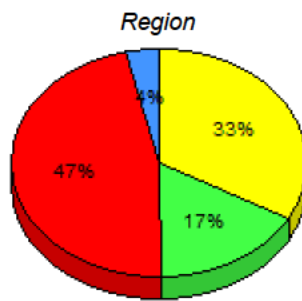

■ M: end of year benchmark.
 ■ K-L: mid - year benchmark.
 ■ A-J
 ■ Unknown

**Instructional Level (January 2012 - January 2015)
4 Year Trend
(School Results)**

School data with 5 or fewer students withheld for reasons of confidentiality.

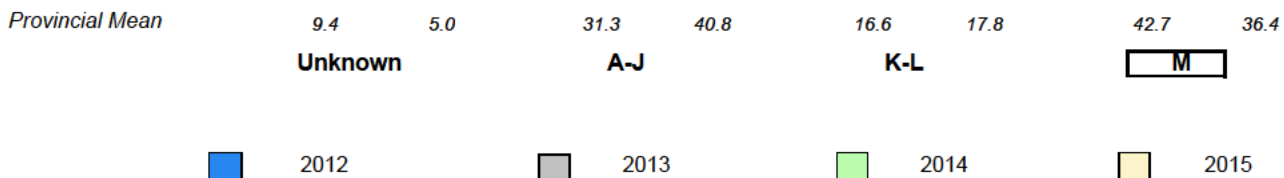

▼ ▲ denotes school performance vs province. ▼ denotes Department did not receive data.

All percentages are based on AGR number for the above data.

Source: Division of Evaluation and Research, Department of Education and Early Childhood Development

NLESD - Central Region

#177 - Greenwood Academy, Campbellton

Grades: K-9

Total Students (AGR): 12

Instructional Level January 2012 - January 2015

Total Students (Submitted): 10

Level	2015			2014			2013			2012					
	School	Region	Province	School vs Region	School vs Province	School vs Region	School vs Province	School vs Region	School vs Province	School vs Region	School vs Province				
■ M (5)	41.7	25.0	16.7	32.9	19.3	13.6	36.4	19.8	16.6	▲	▲	▼	▼	▲	▲
■ K - L (2)	16.7	8.3	8.3	16.7	8.0	8.7	17.8	8.5	9.2	▼	▼	▼	▼	▲	▲
■ A - J (3)	25.0	16.7	8.3	46.8	19.1	27.7	40.8	18.1	22.6						
■ Unknown (2)	16.7			3.6			5.0								

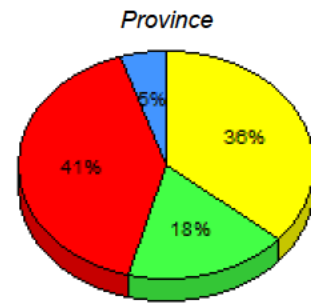
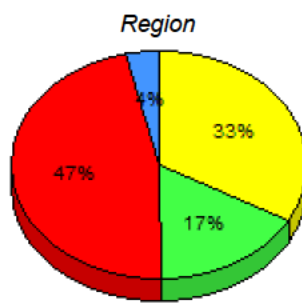
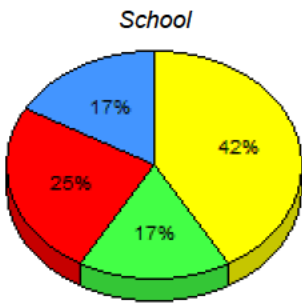

■ M : end of year benchmark.
 ■ K-L: mid - year benchmark.
 ■ A-J
 ■ Unknown

**Instructional Level (January 2012 - January 2015)
4 Year Trend
(School Results)**

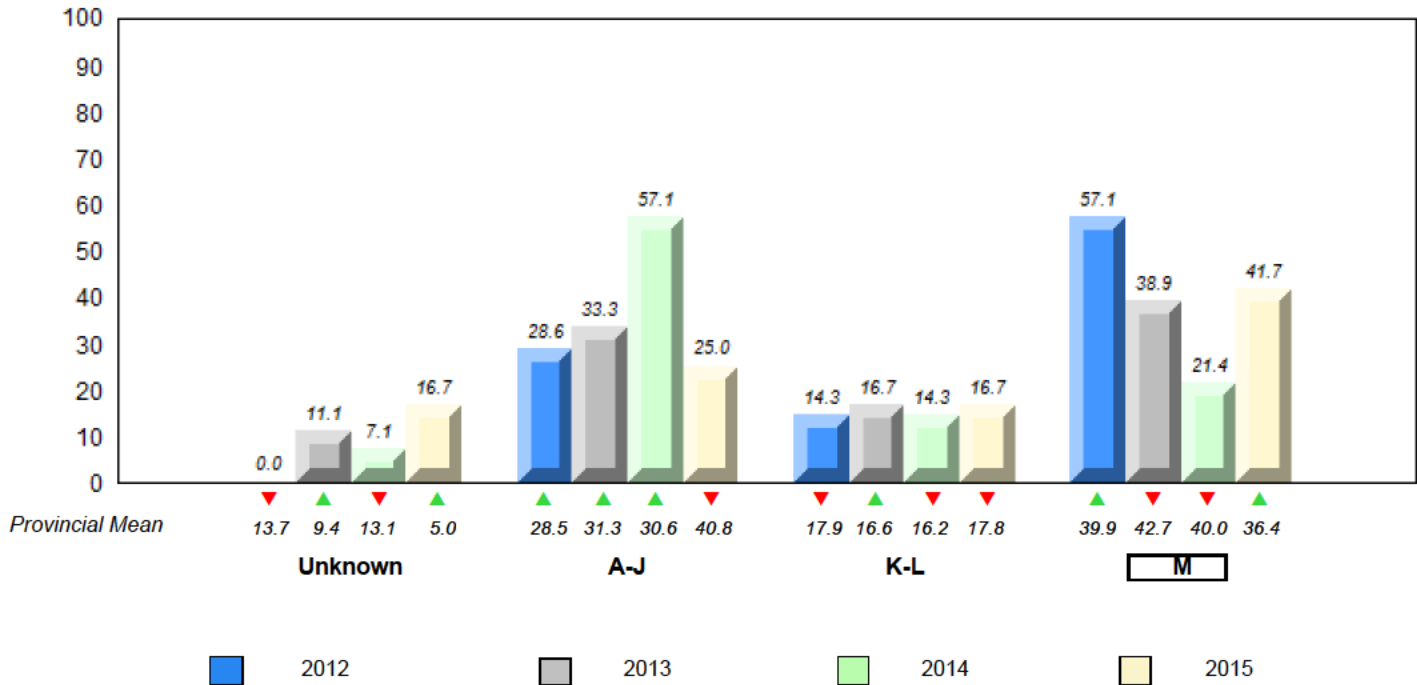

▼ ▲ denotes school performance vs province. ▼ denotes Department did not receive data.

All percentages are based on AGR number for the above data.

Source: Division of Evaluation and Research, Department of Education and Early Childhood Development

NLESD - Central Region

#178 - Phoenix Academy, Carmanville

Grades: K-12

Total Students (AGR): 21

Instructional Level January 2012 - January 2015

Total Students (Submitted): 21

Level	2015			2014			2013			2012					
	School	Region	Province	School vs Region	School vs Province	School vs Region	School vs Province	School vs Region	School vs Province	School vs Region	School vs Province				
M (4)	19.0	9.5	9.5	32.9	19.3	13.6	36.4	19.8	16.6	▼	▼	▲	▲	▲	▲
K - L (1)	4.8	0.0	4.8	16.7	8.0	8.7	17.8	8.5	9.2	▼	▼	▼	▼	▼	▼
A - J (16)	76.2	33.3	42.9	46.8	19.1	27.7	40.8	18.1	22.6						
Unknown (0)	0.0			3.6			5.0								

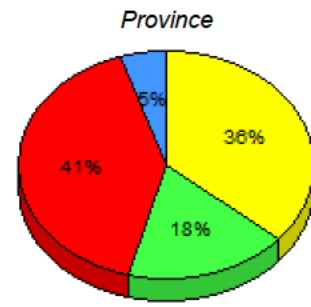
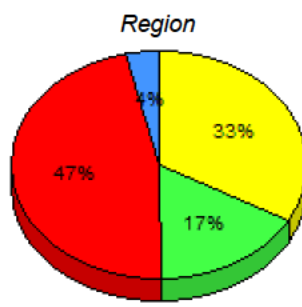
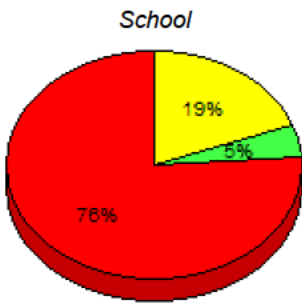

■ M: end of year benchmark.
 ■ K-L: mid - year benchmark.
 ■ A-J
 ■ Unknown

**Instructional Level (January 2012 - January 2015)
4 Year Trend
(School Results)**

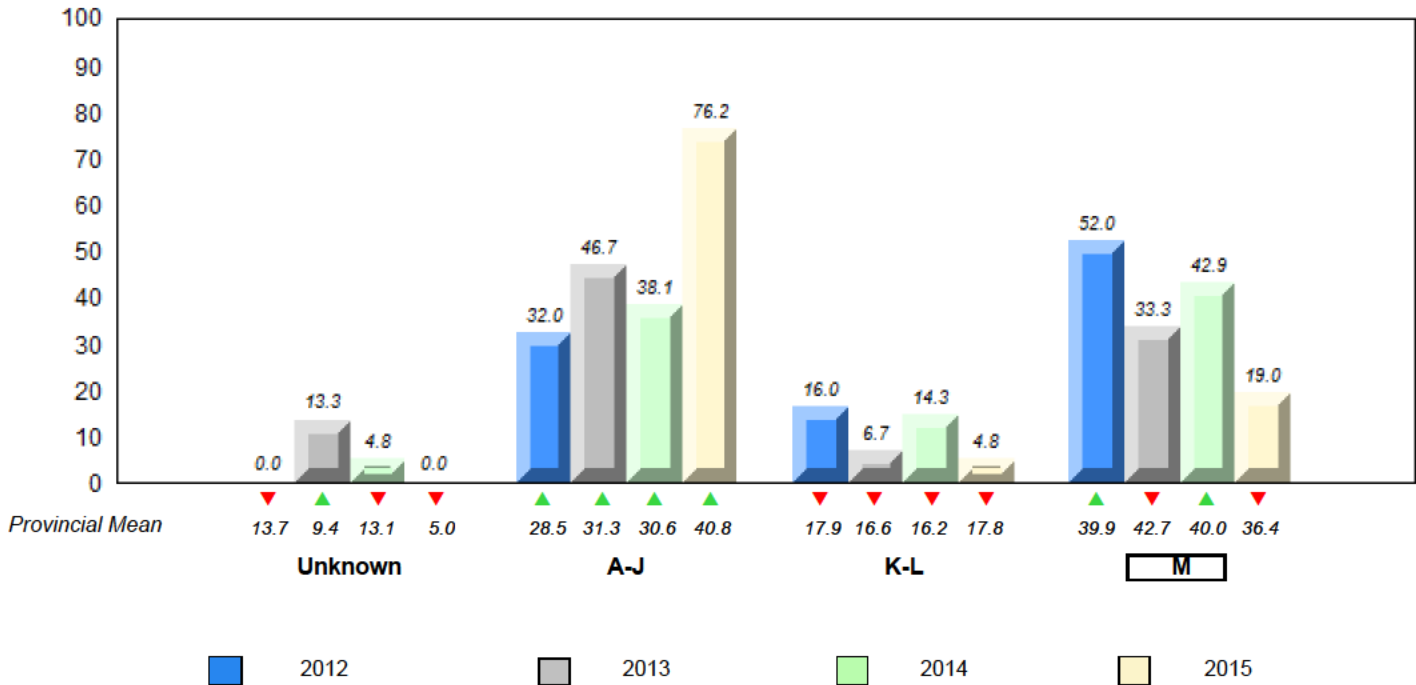

▼ ▲ denotes school performance vs province. ▼ denotes Department did not receive data.

All percentages are based on AGR number for the above data.

Source: Division of Evaluation and Research, Department of Education and Early Childhood Development

NLESD - Central Region

#179 - Centreville Academy, Centreville-Wareham

Grades: K-9

Total Students (AGR): 15

Instructional Level January 2012 - January 2015

Total Students (Submitted): 9

Level	2015			2014			2013			2012					
	School	Region	Province	School vs Region	School vs Province	School vs Region	School vs Province	School vs Region	School vs Province	School vs Region	School vs Province				
■ M (3)	20.0	20.0	0.0	32.9	19.3	13.6	36.4	19.8	16.6	▼	▼	▲	▲	▲	▲
■ K - L (1)	6.7	6.7	0.0	16.7	8.0	8.7	17.8	8.5	9.2	▼	▼	▼	▼	▼	▼
■ A - J (5)	33.3	13.3	20.0	46.8	19.1	27.7	40.8	18.1	22.6						
■ Unknown (6)	40.0			3.6			5.0								

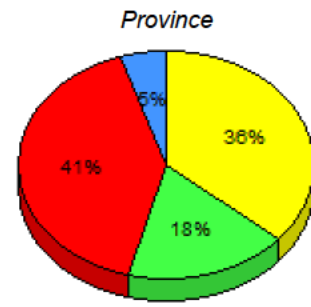
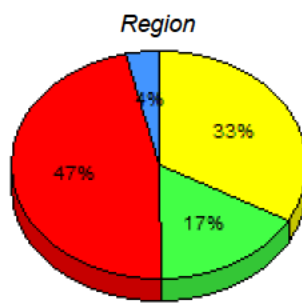
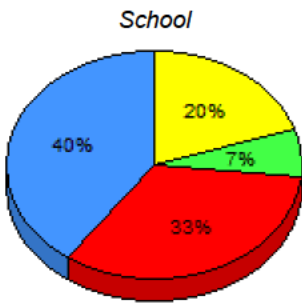

■ M : end of year benchmark.
 ■ K-L: mid - year benchmark.
 ■ A-J
 ■ Unknown

**Instructional Level (January 2012 - January 2015)
4 Year Trend
(School Results)**

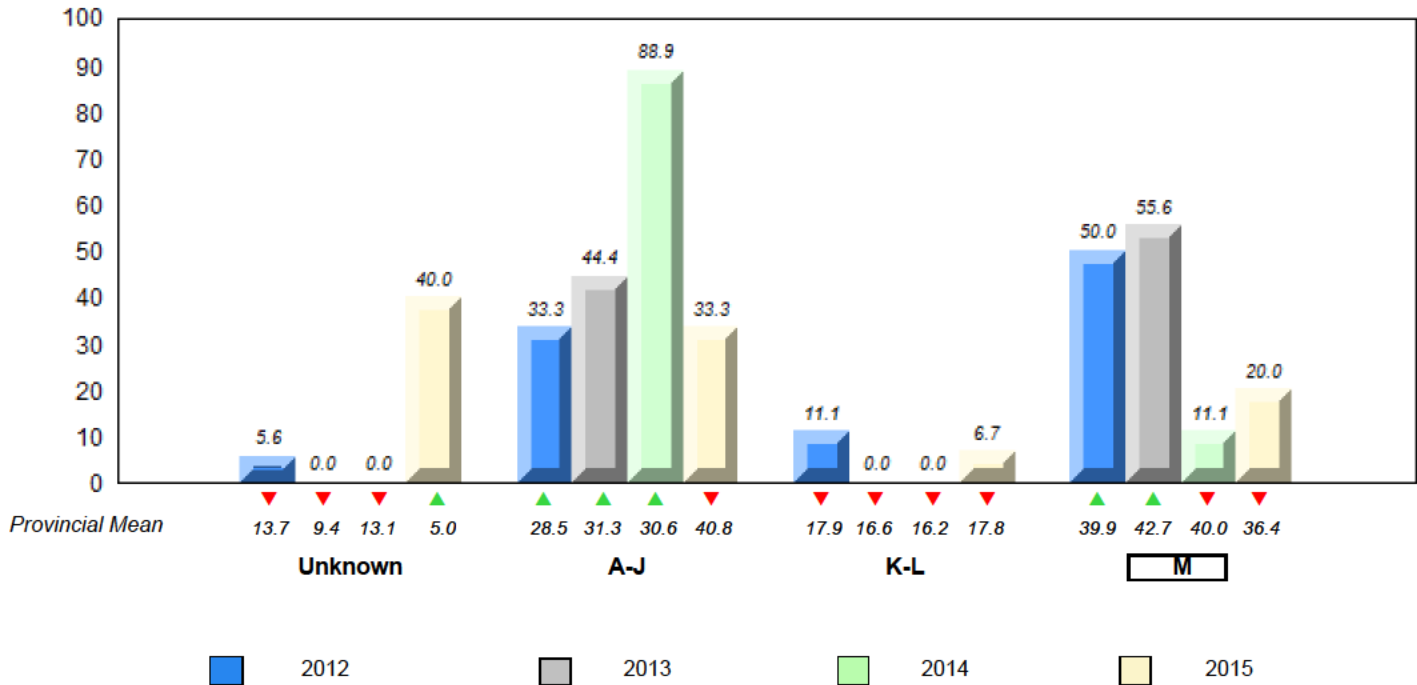

▼ ▲ denotes school performance vs province. ▼ denotes Department did not receive data.

All percentages are based on AGR number for the above data.

Source: Division of Evaluation and Research, Department of Education and Early Childhood Development

NLESD - Central Region

#182 - Charlottetown Primary, Charlottetown, B.B.

Grades: K-3

Total Students (AGR): 5

Instructional Level January 2012 - January 2015

Total Students (Submitted): 5

Level	School	Region	Province	2015		2014		2013		2012		
				School vs Region	School vs Province	School vs Region	School vs Province	School vs Region	School vs Province	School vs Region	School vs Province	
M	32.9	19.3	13.6	36.4	19.8	16.6	▲	▲	▼	▼	▲	▲
K -	16.7	8.0	8.7	17.8	8.5	9.2	▼	▼	▼	▼	▲	▲
A -	46.8	19.1	27.7	40.8	18.1	22.6						
Unkn	3.6			5.0								

School data with 5 or fewer students withheld for reasons of confidentiality.

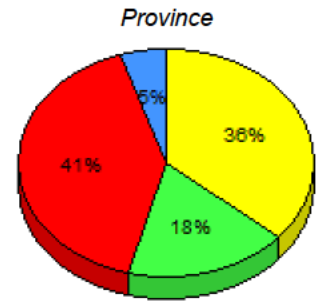
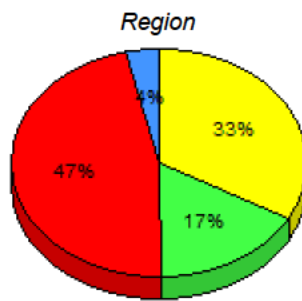

■ M : end of year benchmark.
 ■ K-L: mid - year benchmark.
 ■ A-J
 ■ Unknown

**Instructional Level (January 2012 - January 2015)
4 Year Trend
(School Results)**

School data with 5 or fewer students withheld for reasons of confidentiality.

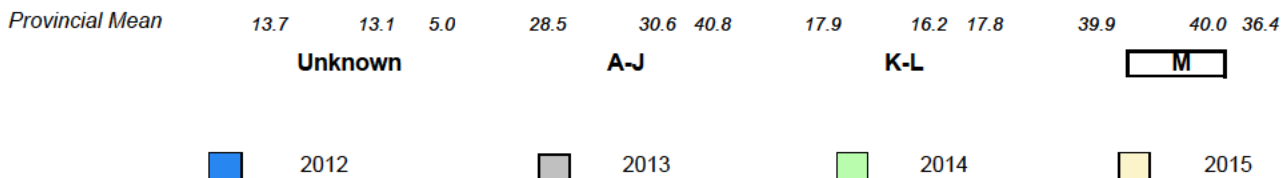

▼ ▲ denotes school performance vs province. ▼ denotes Department did not receive data.

All percentages are based on AGR number for the above data.

Source: Division of Evaluation and Research, Department of Education and Early Childhood Development

NLESD - Central Region

#183 - William Mercer Academy, Dover

Grades: K-9

Total Students (AGR): 14

Instructional Level January 2012 - January 2015

Total Students (Submitted): 14

Level	2015			2014			2013			2012			
	School	Region	Province	School vs Region	School vs Province	School vs Region	School vs Province	School vs Region	School vs Province	School vs Region	School vs Province		
■ M (6)	42.9	0.0	42.9	32.9	19.3	13.6	36.4	19.8	16.6	▲	▲	▼	▼
■ K-L (1)	7.1	0.0	7.1	16.7	8.0	8.7	17.8	8.5	9.2	▼	▼	▲	▲
■ A-J (7)	50.0	14.3	35.7	46.8	19.1	27.7	40.8	18.1	22.6				
■ Unknown (0)	0.0			3.6			5.0						

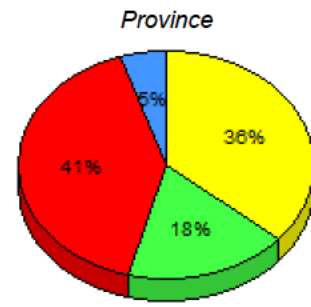
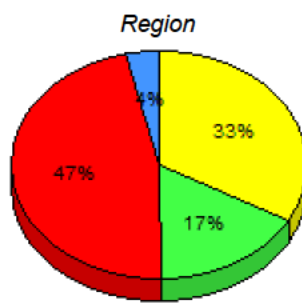
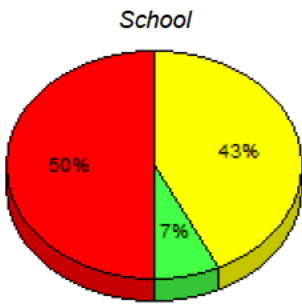

■ M : end of year benchmark.
 ■ K-L: mid - year benchmark.
 ■ A-J
 ■ Unknown

**Instructional Level (January 2012 - January 2015)
4 Year Trend
(School Results)**

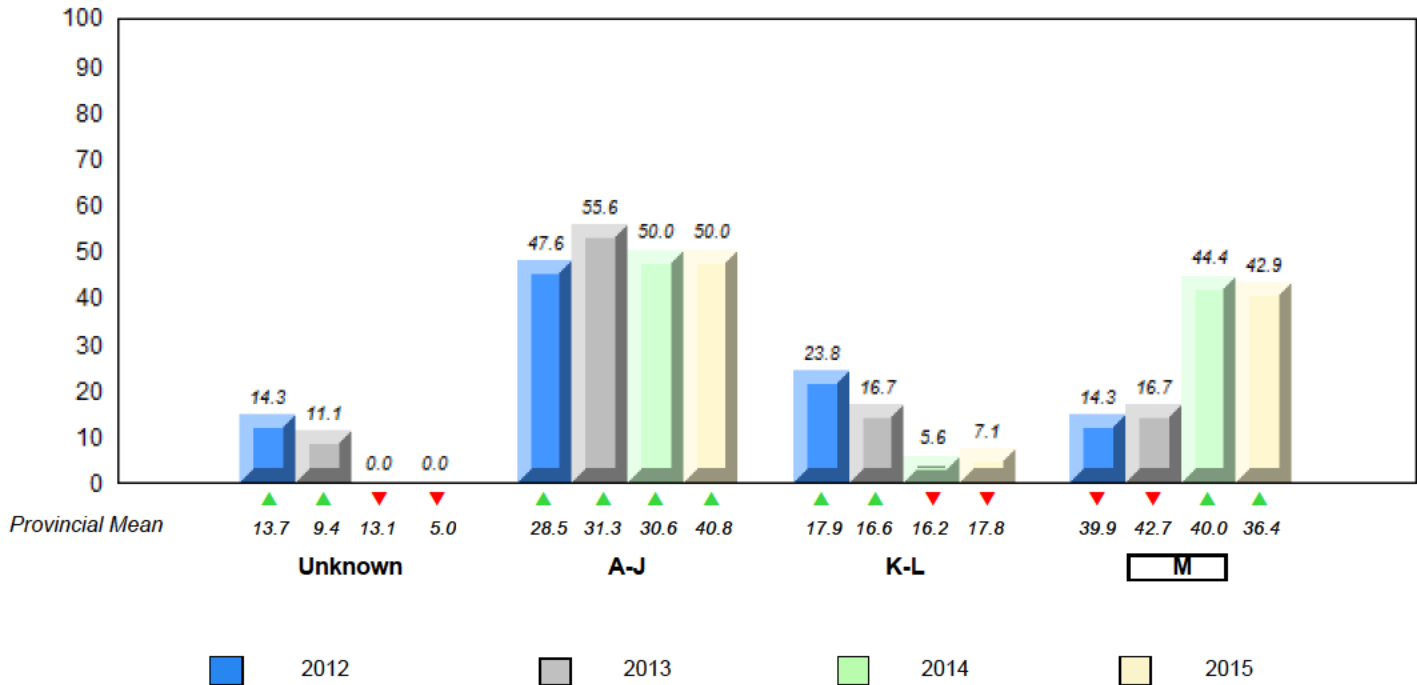

▼ ▲ denotes school performance vs province. ▼ denotes Department did not receive data.

All percentages are based on AGR number for the above data.

Source: Division of Evaluation and Research, Department of Education and Early Childhood Development

NLESD - Central Region

#186 - Heritage Academy, Greenspond

Grades: K,2-3

Total Students (AGR): 2 **Instructional Level January 2012 - January 2015**

		2015						2014		2013		2012	
Level	School	Region	Province	School vs Region	School vs Province	School vs Region	School vs Province	School vs Region	School vs Province	School vs Region	School vs Province		
M	<i>School data with 5 or fewer students withheld for reasons of confidentiality.</i>	32.9	19.3	13.6	36.4	19.8	16.6	▲	▲	▼	▼	▲	▲
K	<i>withheld for reasons of confidentiality.</i>	16.7	8.0	8.7	17.8	8.5	9.2	▲	▲	▼	▼	▼	▼
A		46.8	19.1	27.7	40.8	18.1	22.6						
Unkn		3.6			5.0								

School data with 5 or fewer students withheld for reasons of confidentiality.

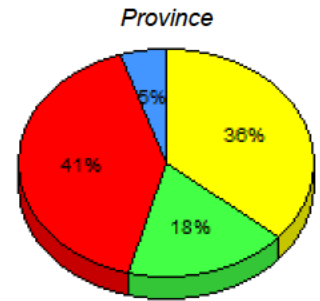
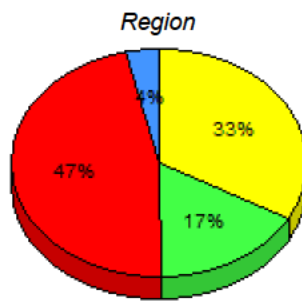

■ M : end of year benchmark.
 ■ K-L: mid - year benchmark.
 ■ A-J
 ■ Unknown

**Instructional Level (January 2012 - January 2015)
4 Year Trend
(School Results)**

School data with 5 or fewer students withheld for reasons of confidentiality.

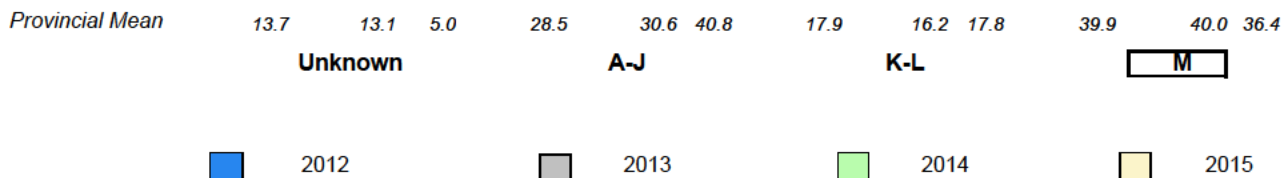

▼ ▲ denotes school performance vs province. ▼ denotes Department did not receive data.

All percentages are based on AGR number for the above data.

Source: Division of Evaluation and Research, Department of Education and Early Childhood Development

Total Students (AGR): 3

Instructional Level January 2012 - January 2015

Total Students (Submitted): 3

Level	School	Region	Province	2015		2014		2013		2012	
				School vs Region	School vs Province	School vs Region	School vs Province	School vs Region	School vs Province	School vs Region	School vs Province
M	<i>School data with 5 or fewer students withheld for reasons of confidentiality.</i>	32.9	19.3	13.6	36.4	19.8	16.6	▼	▼	▼	▼
K	<i>School data with 5 or fewer students withheld for reasons of confidentiality.</i>	16.7	8.0	8.7	17.8	8.5	9.2	▲	▲	▼	▼
A		46.8	19.1	27.7	40.8	18.1	22.6				
Unkn		3.6			5.0						

School data with 5 or fewer students withheld for reasons of confidentiality.

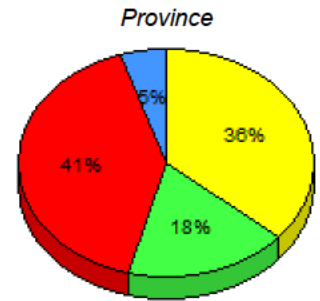
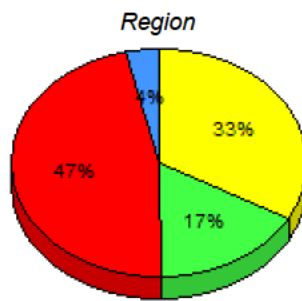

■ M: end of year benchmark.
 ■ K-L: mid - year benchmark.
 ■ A-J
 ■ Unknown

**Instructional Level (January 2012 - January 2015)
4 Year Trend
(School Results)**

School data with 5 or fewer students withheld for reasons of confidentiality.

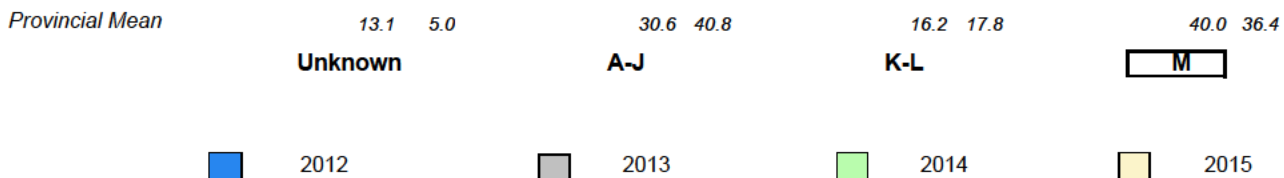

▼ ▲ denotes school performance vs province. ▼ denotes Department did not receive data.

All percentages are based on AGR number for the above data.

Source: Division of Evaluation and Research, Department of Education and Early Childhood Development

NLESD - Central Region

#189 - Lewisporte Academy, Lewisporte

Grades: K-6

Total Students (AGR): 49

Instructional Level January 2012 - January 2015

Total Students (Submitted): 49

Level	2015			2014			2013			2012			
	School	Region	Province	School vs Region	School vs Province	School vs Region	School vs Province	School vs Region	School vs Province	School vs Region	School vs Province		
M (26)	53.1	30.6	22.4	32.9	19.3	13.6	36.4	19.8	16.6	▲	▲	▲	▲
K - L (9)	18.4	8.2	10.2	16.7	8.0	8.7	17.8	8.5	9.2	▲	▲	▼	▼
A - J (13)	26.5	12.2	14.3	46.8	19.1	27.7	40.8	18.1	22.6				
Unknown (1)	2.0		3.6			5.0							

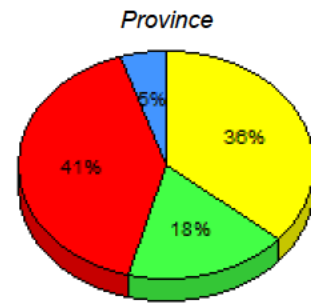
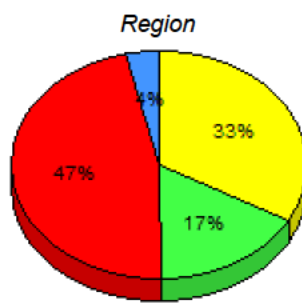
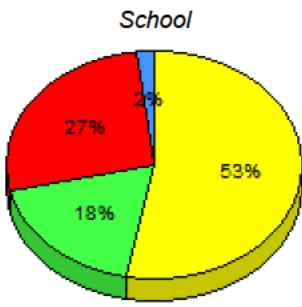

■ M : end of year benchmark.
 ■ K-L: mid - year benchmark.
 ■ A-J
 ■ Unknown

**Instructional Level (January 2012 - January 2015)
4 Year Trend
(School Results)**

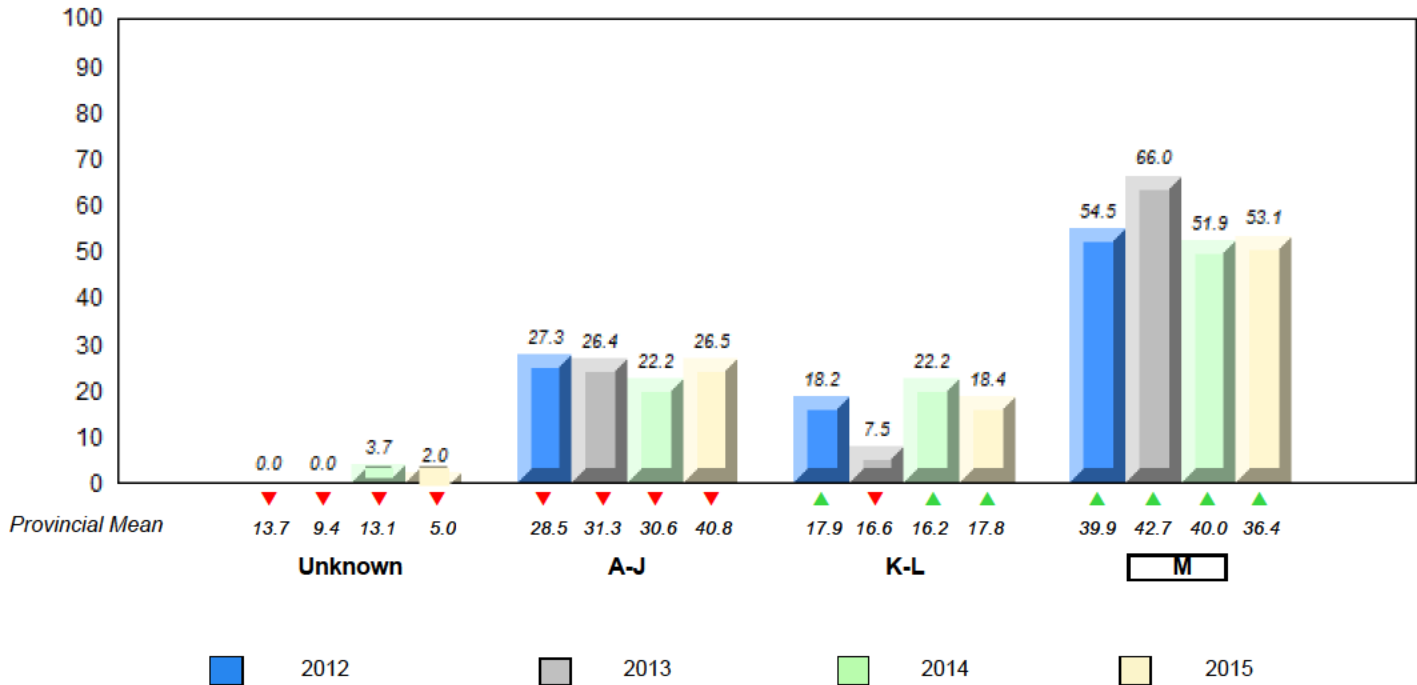

▼ ▲ denotes school performance vs province. ▼ denotes Department did not receive data.

All percentages are based on AGR number for the above data.

Source: Division of Evaluation and Research, Department of Education and Early Childhood Development

NLESD - Central Region

#192 - Lumsden Academy, Lumsden

Grades: K-9

Total Students (AGR): 6

Instructional Level January 2012 - January 2015

Total Students (Submitted): 6

Level	2015			2014			2013			2012						
	School	Region	Province	School vs Region	School vs Province	School vs Region	School vs Province	School vs Region	School vs Province	School vs Region	School vs Province					
M (1)	16.7	16.7	16.7	32.9	19.3	13.6	36.4	19.8	16.6	▼	▼	▼	▼	▲	▲	
K-L (1)	16.7	16.7	0.0	16.7	8.0	8.7	17.8	8.5	9.2	▼	▼	▼	▲	▲	▼	▼
A-J (4)	66.7	33.3	33.3	46.8	19.1	27.7	40.8	18.1	22.6							
Unknown (0)	0.0			3.6			5.0									

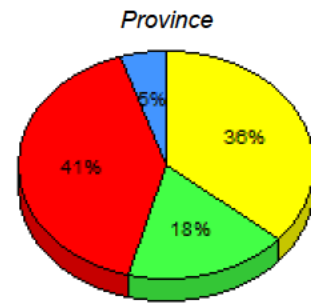
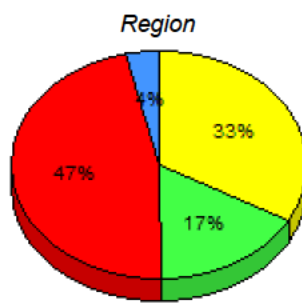
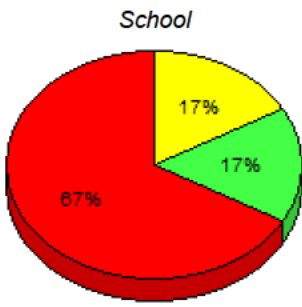

■ M: end of year benchmark.
 ■ K-L: mid - year benchmark.
 ■ A-J
 ■ Unknown

**Instructional Level (January 2012 - January 2015)
4 Year Trend
(School Results)**

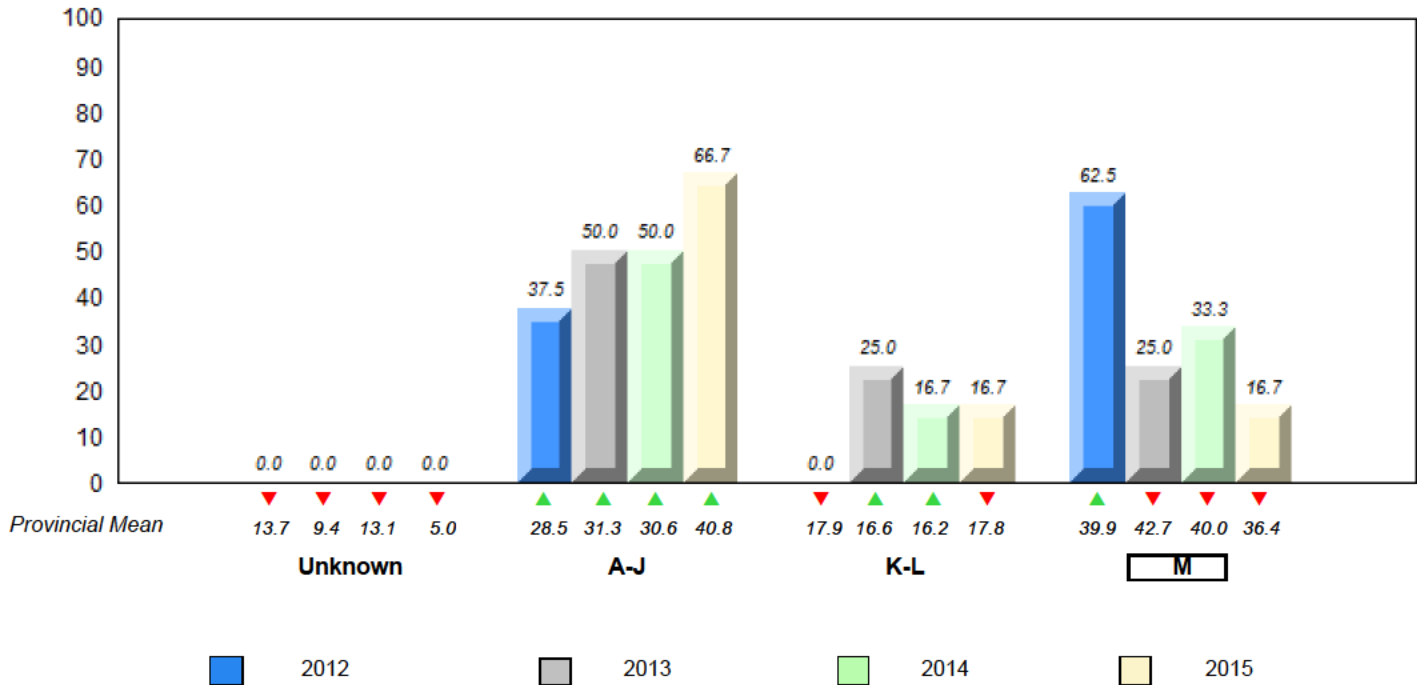

▼ ▲ denotes school performance vs province. ▼ denotes Department did not receive data.

All percentages are based on AGR number for the above data.

Source: Division of Evaluation and Research, Department of Education and Early Childhood Development

NLESD - Central Region

#194 - Gill Memorial Academy, Musgrave Harbour

Grades: K-12

Total Students (AGR): 10

Instructional Level January 2012 - January 2015

Total Students (Submitted): 10

Level	2015			2014			2013			2012					
	School	Region	Province	School vs Region	School vs Province	School vs Region	School vs Province	School vs Region	School vs Province	School vs Region	School vs Province				
■ M (3)	30.0	30.0	0.0	32.9	19.3	13.6	36.4	19.8	16.6	▼	▼	▲	▲	▲	▲
■ K-L (4)	40.0	20.0	20.0	16.7	8.0	8.7	17.8	8.5	9.2	▲	▲	▼	▼	▼	▼
■ A-J (3)	30.0	10.0	20.0	46.8	19.1	27.7	40.8	18.1	22.6						
■ Unknown (0)	0.0			3.6			5.0								

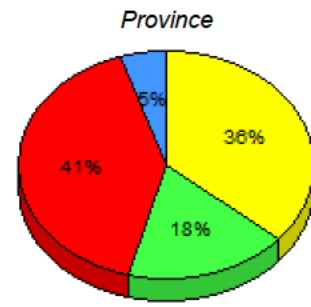
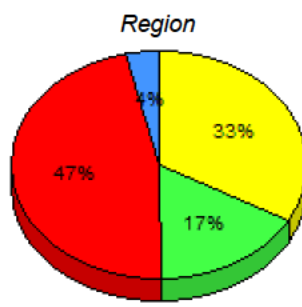
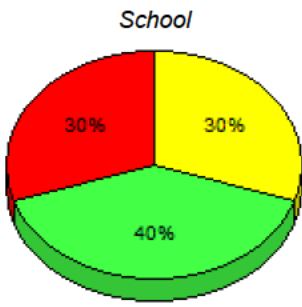

■ M : end of year benchmark.
 ■ K-L: mid - year benchmark.
 ■ A-J
 ■ Unknown

**Instructional Level (January 2012 - January 2015)
4 Year Trend
(School Results)**

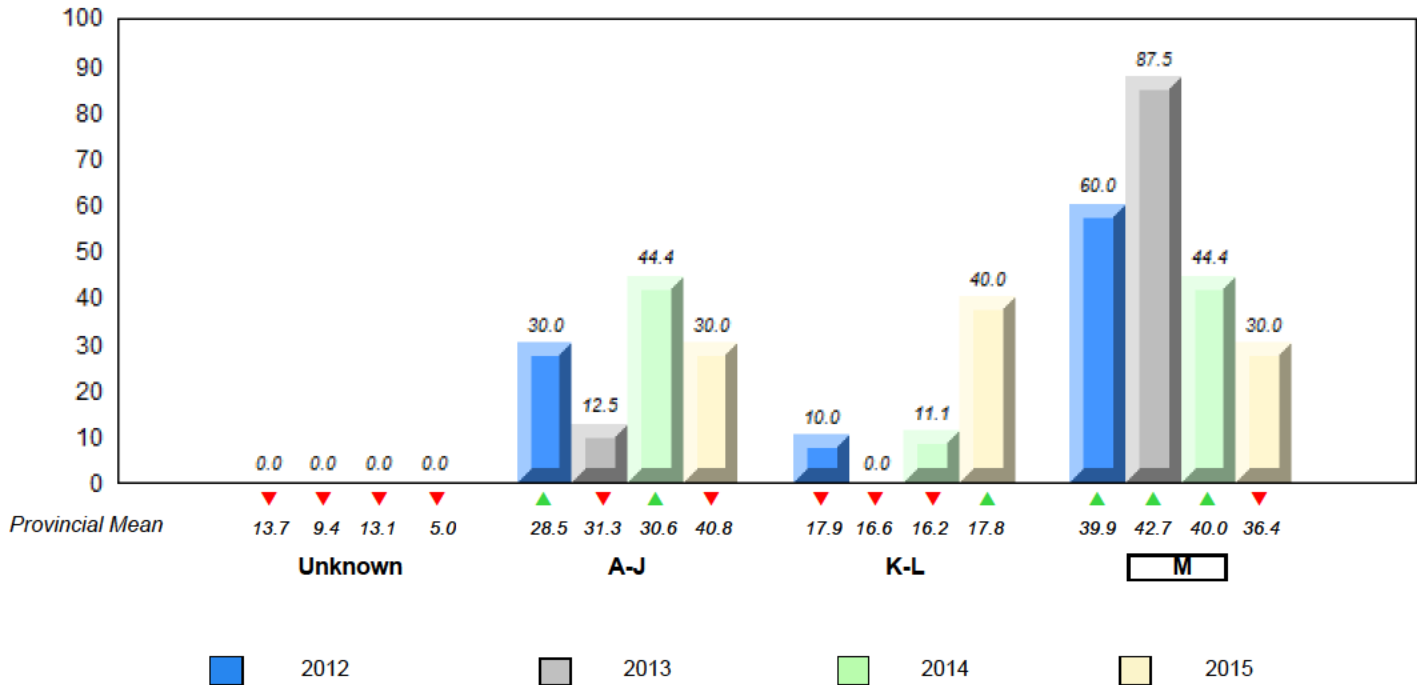

▼ ▲ denotes school performance vs province. ▼ denotes Department did not receive data.

All percentages are based on AGR number for the above data.

Source: Division of Evaluation and Research, Department of Education and Early Childhood Development

NLESD - Central Region

#202 - Twillingate Island Elementary, Twillingate

Grades: K-6

Total Students (AGR): 17

Instructional Level January 2012 - January 2015

Total Students (Submitted): 17

Level	2015			2014			2013			2012					
	School	Region	Province	School vs Region	School vs Province	School vs Region	School vs Province	School vs Region	School vs Province	School vs Region	School vs Province				
M (7)	41.2	23.5	17.6	32.9	19.3	13.6	36.4	19.8	16.6	▲	▲	▲	▲	▲	▲
K-L (3)	17.6	5.9	11.8	16.7	8.0	8.7	17.8	8.5	9.2	▲	▼	▲	▲	▲	▲
A-J (6)	35.3	17.6	17.6	46.8	19.1	27.7	40.8	18.1	22.6						
Unknown (1)	5.9			3.6			5.0								

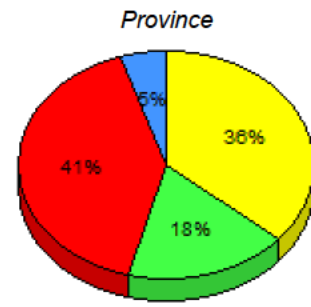
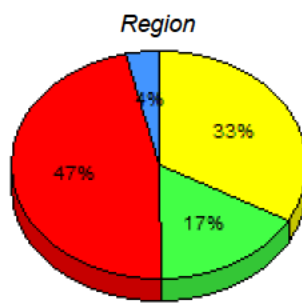
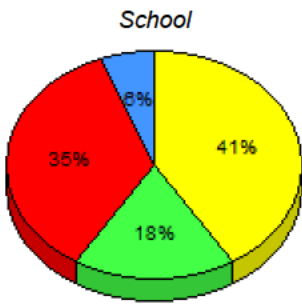

■ M: end of year benchmark.
 ■ K-L: mid - year benchmark.
 ■ A-J
 ■ Unknown

**Instructional Level (January 2012 - January 2015)
4 Year Trend
(School Results)**

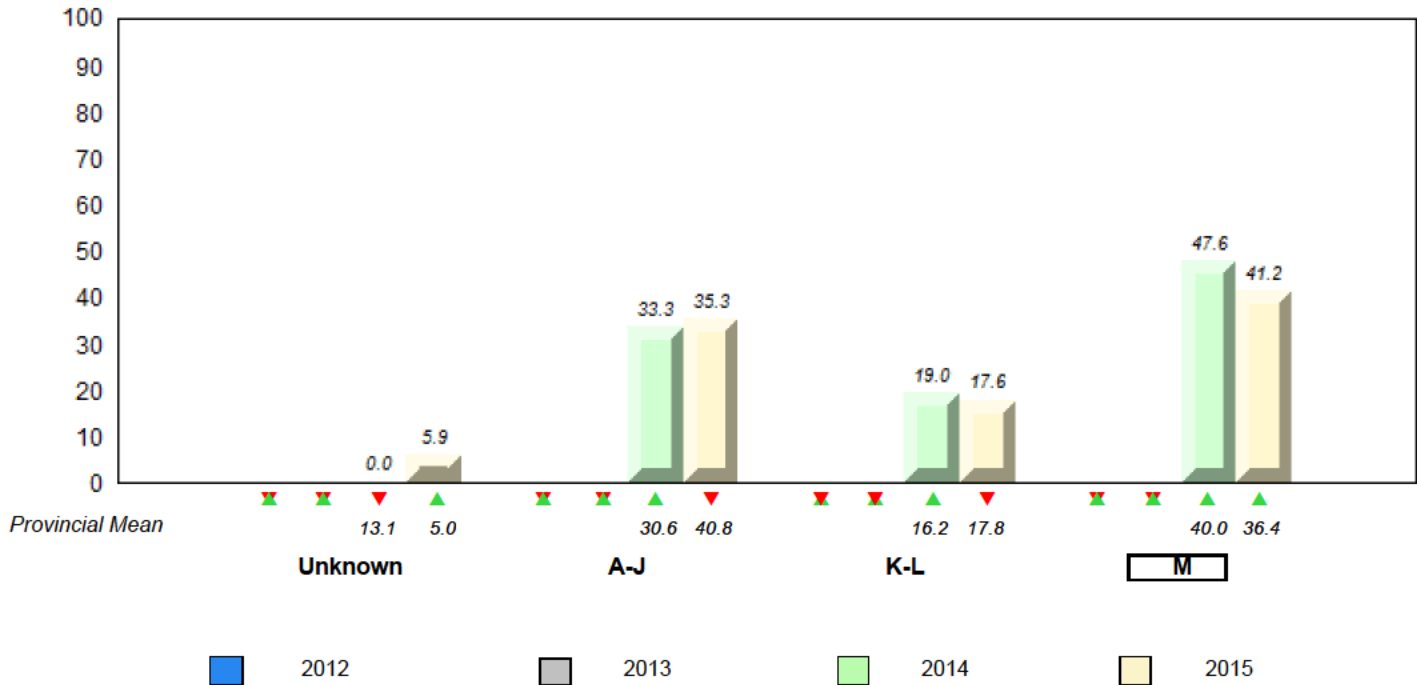

▼ ▲ denotes school performance vs province. ▼ denotes Department did not receive data.

All percentages are based on AGR number for the above data.

Source: Division of Evaluation and Research, Department of Education and Early Childhood Development

NLESD - Central Region

#204 - Pearson Academy, Wesleyville

Grades: K-12

Total Students (AGR): 10

Instructional Level January 2012 - January 2015

Total Students (Submitted): 10

Level	2015			2014			2013			2012							
	School	Region	Province	School vs Region	School vs Province	School vs Region	School vs Province	School vs Region	School vs Province	School vs Region	School vs Province						
M (0)	0.0	0.0	0.0	32.9	19.3	13.6	36.4	19.8	16.6	▼	▼	▲	▼	▼	▲	▲	
K - L (1)	10.0	10.0	0.0	16.7	8.0	8.7	17.8	8.5	9.2	▼	▼	▲	▲	▼	▼	▼	▼
A - J (9)	90.0	30.0	60.0	46.8	19.1	27.7	40.8	18.1	22.6								
Unknown (0)	0.0			3.6			5.0										

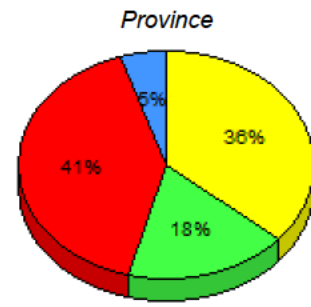
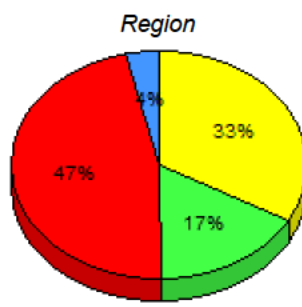
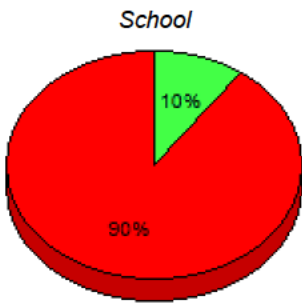

■ M : end of year benchmark.
 ■ K-L: mid - year benchmark.
 ■ A-J
 ■ Unknown

**Instructional Level (January 2012 - January 2015)
4 Year Trend
(School Results)**

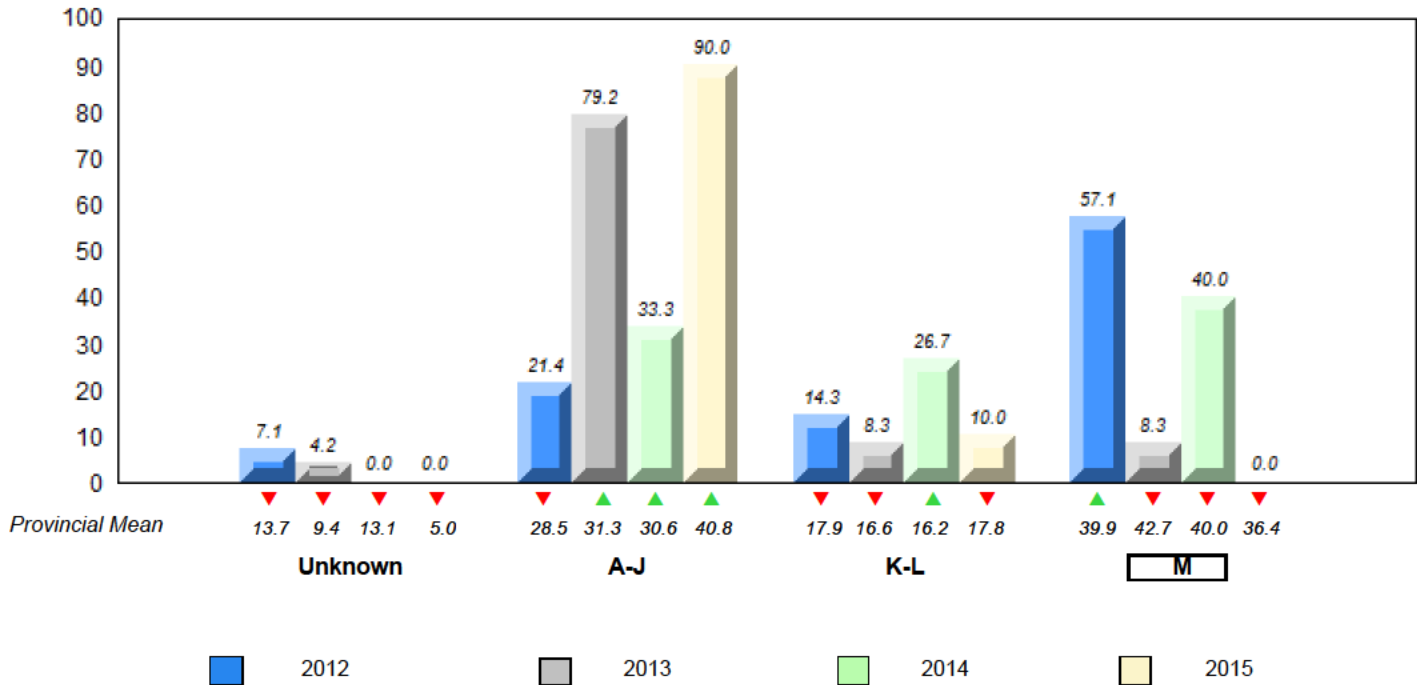

▼ ▲ denotes school performance vs province. ▼ denotes Department did not receive data.

All percentages are based on AGR number for the above data.

Source: Division of Evaluation and Research, Department of Education and Early Childhood Development

NLESD - Central Region

#206 - Riverwood Academy, Wing's Point

Grades: K-12

Total Students (AGR): 15

Instructional Level January 2012 - January 2015

Total Students (Submitted): 15

Level	2015			2014			2013			2012							
	School	Region	Province	School vs Region	School vs Province	School vs Region	School vs Province	School vs Region	School vs Province	School vs Region	School vs Province						
■ M (8)	53.3	26.7	26.7	32.9	19.3	13.6	36.4	19.8	16.6	▲	▲	▲	▼	▼	▼	▼	
■ K - L (2)	13.3	6.7	6.7	16.7	8.0	8.7	17.8	8.5	9.2	▼	▼	▲	▲	▲	▲	▼	▼
■ A - J (5)	33.3	20.0	13.3	46.8	19.1	27.7	40.8	18.1	22.6								
■ Unknown (0)	0.0			3.6			5.0										

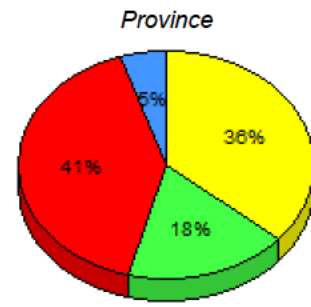
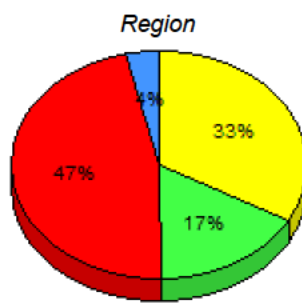
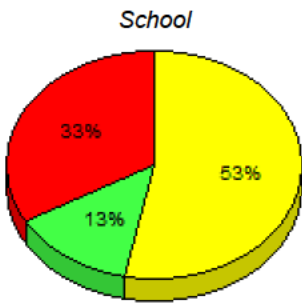

■ M : end of year benchmark.
 ■ K-L: mid - year benchmark.
 ■ A-J
 ■ Unknown

**Instructional Level (January 2012 - January 2015)
4 Year Trend
(School Results)**

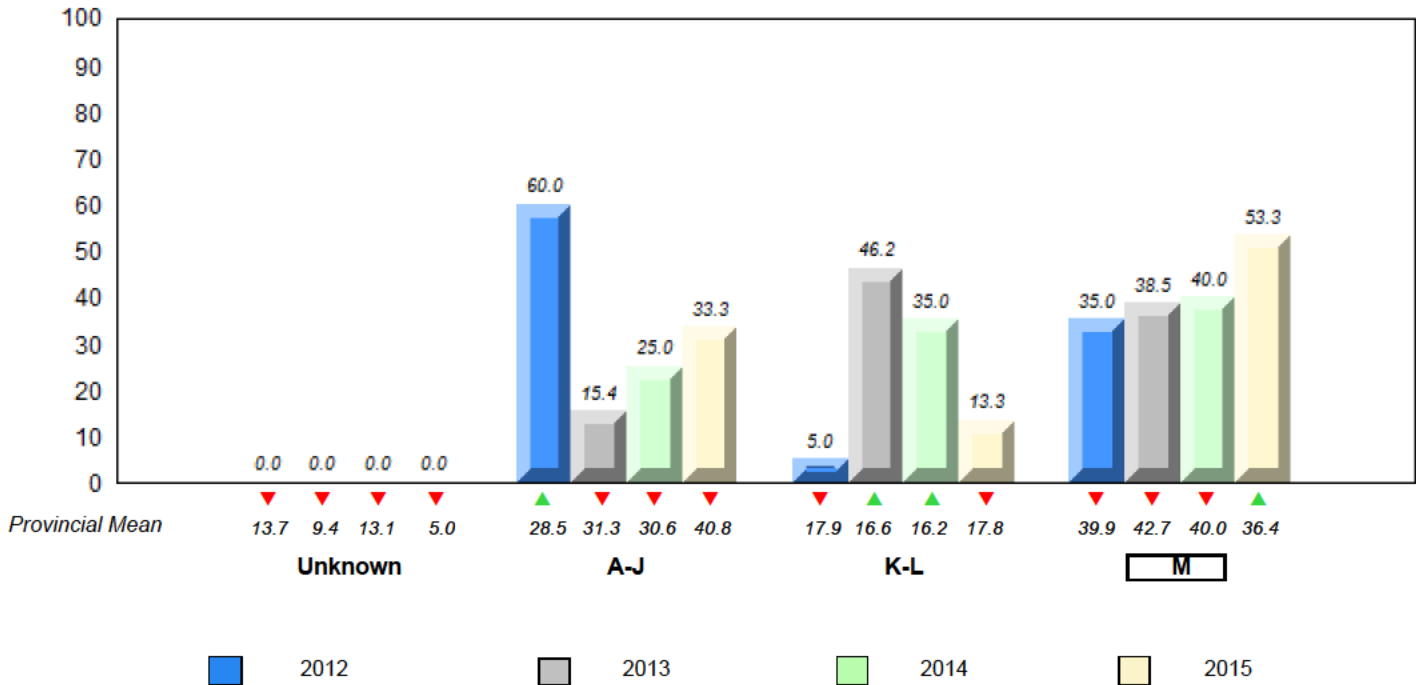

▼ ▲ denotes school performance vs province. ▼ denotes Department did not receive data.

All percentages are based on AGR number for the above data.

Source: Division of Evaluation and Research, Department of Education and Early Childhood Development

NLESD - Central Region

#398 - Avoca Collegiate, Badger

Grades: K-9

Total Students (AGR): 8

Instructional Level January 2012 - January 2015

Total Students (Submitted): 8

Level	2015			2014			2013			2012					
	School	Region	Province	School vs Region	School vs Province	School vs Region	School vs Province	School vs Region	School vs Province	School vs Region	School vs Province				
■ M (4)	50.0	37.5	12.5	32.9	19.3	13.6	36.4	19.8	16.6	▲	▲	▼	▼	▼	▼
■ K - L (0)	0.0	0.0	0.0	16.7	8.0	8.7	17.8	8.5	9.2	▼	▼	▼	▼	▲	▲
■ A - J (4)	50.0	37.5	12.5	46.8	19.1	27.7	40.8	18.1	22.6						
■ Unknown (0)	0.0			3.6			5.0								

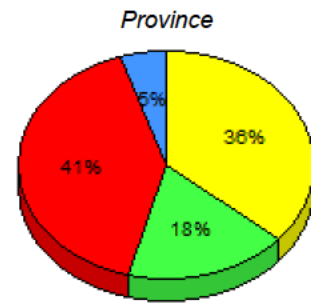
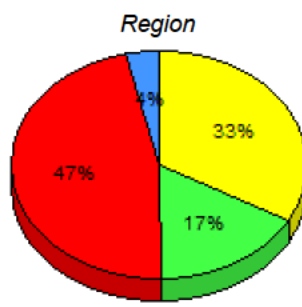
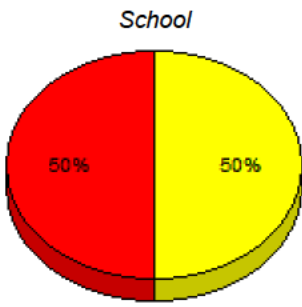

■ M : end of year benchmark.
 ■ K-L: mid - year benchmark.
 ■ A-J
 ■ Unknown

**Instructional Level (January 2012 - January 2015)
4 Year Trend
(School Results)**

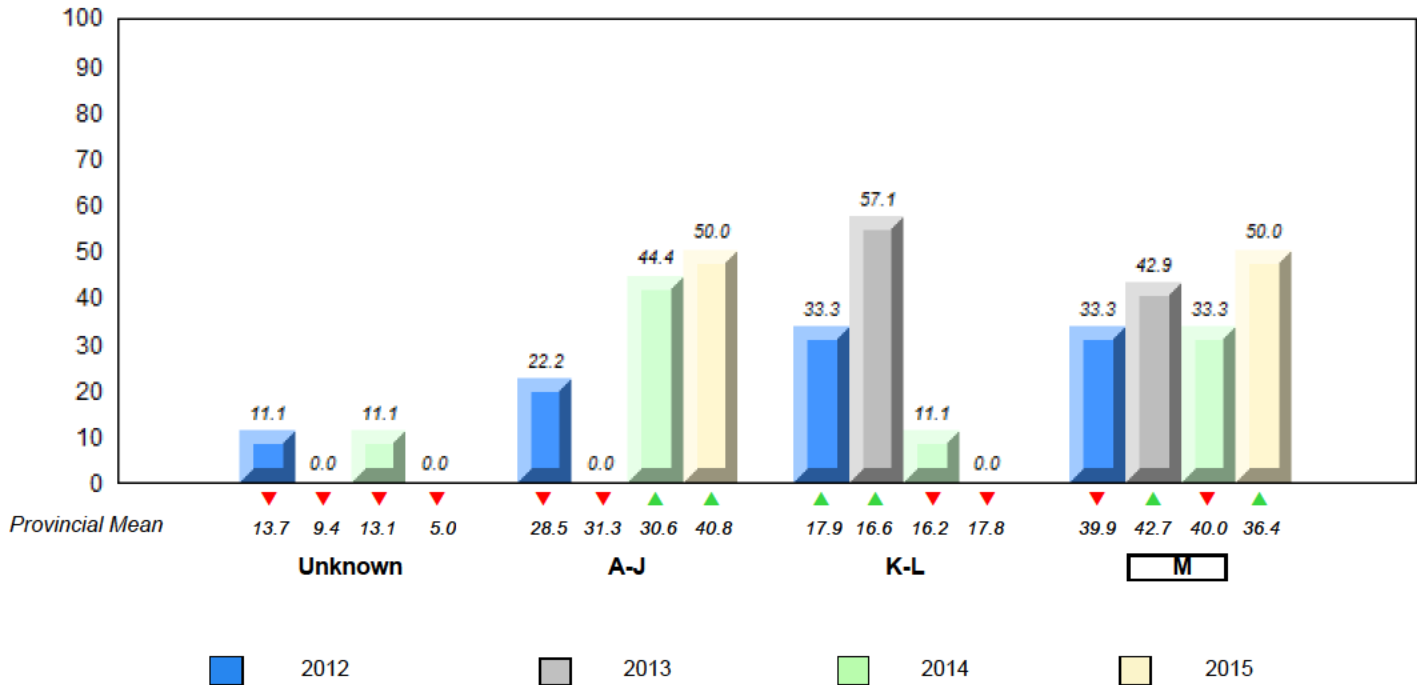

▼ ▲ denotes school performance vs province. ▼ denotes Department did not receive data.

All percentages are based on AGR number for the above data.

Source: Division of Evaluation and Research, Department of Education and Early Childhood Development

NLESD - Central Region

#400 - Helen Tulk Elementary, Bishop's Falls

Grades: K-6

Total Students (AGR): 27

Instructional Level January 2012 - January 2015

Total Students (Submitted): 27

Level	2015			2014			2013			2012					
	School	Region	Province	School vs Region	School vs Province	School vs Region	School vs Province	School vs Region	School vs Province	School vs Region	School vs Province				
■ M (13)	48.1	33.3	14.8	32.9	19.3	13.6	36.4	19.8	16.6	▲	▲	▲	▲	▼	▼
■ K - L (5)	18.5	3.7	14.8	16.7	8.0	8.7	17.8	8.5	9.2	▲	▲	▼	▼	▼	▼
■ A - J (7)	25.9	11.1	14.8	46.8	19.1	27.7	40.8	18.1	22.6						
■ Unknown (2)	7.4			3.6			5.0								

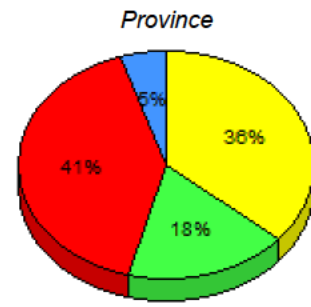
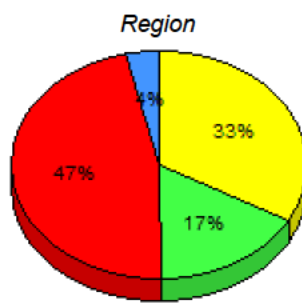
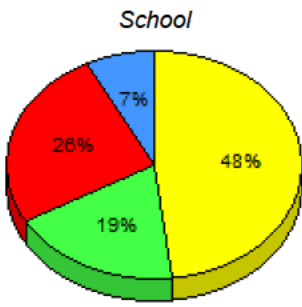

■ M : end of year benchmark.
 ■ K-L: mid - year benchmark.
 ■ A-J
 ■ Unknown

**Instructional Level (January 2012 - January 2015)
4 Year Trend
(School Results)**

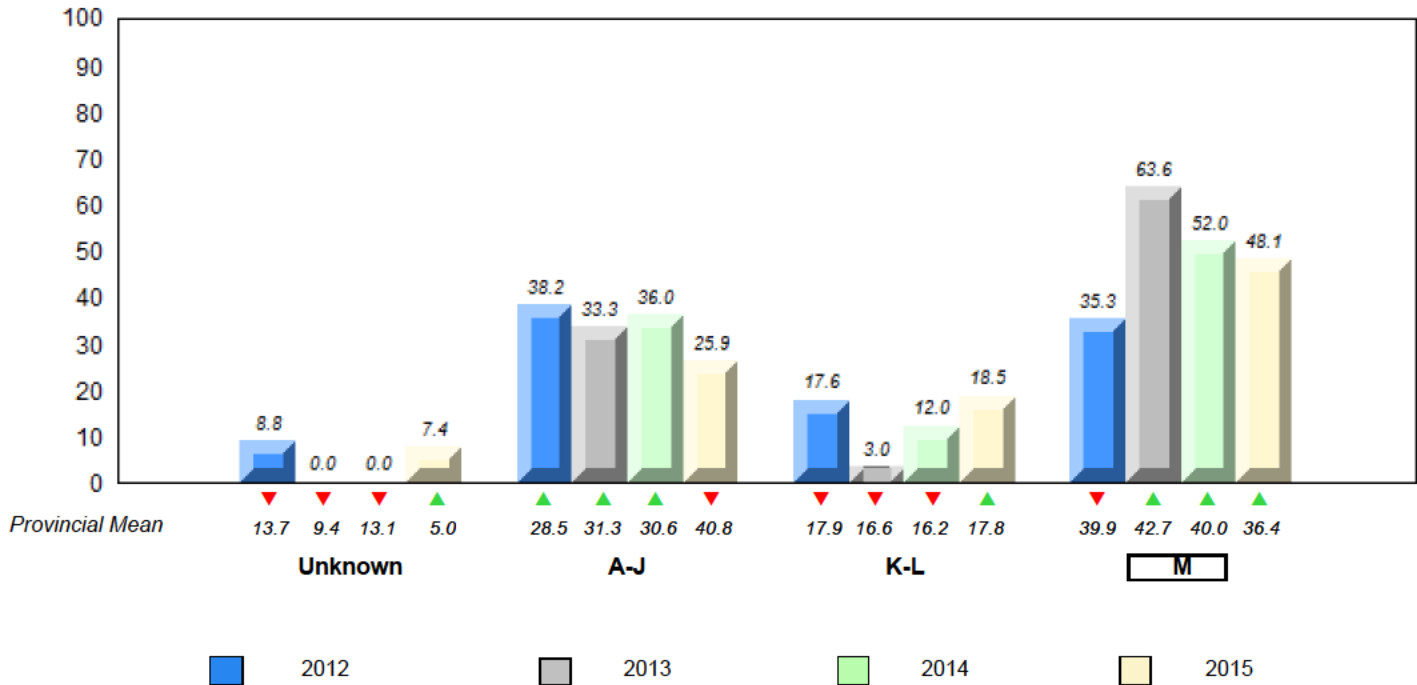

▼ ▲ denotes school performance vs province. ▼ denotes Department did not receive data.

All percentages are based on AGR number for the above data.

Source: Division of Evaluation and Research, Department of Education and Early Childhood Development

NLESD - Central Region

#403 - Lakeside Academy, Buchans

Grades: K-12

Total Students (AGR): 6

Instructional Level January 2012 - January 2015

Total Students (Submitted): 6

Level	2015			2014			2013			2012					
	School	Region	Province	School vs Region	School vs Province	School vs Region	School vs Province	School vs Region	School vs Province	School vs Region	School vs Province				
M (3)	50.0	16.7	33.3	32.9	19.3	13.6	36.4	19.8	16.6	▲	▲	▼	▼	▼	▼
K-L (0)	0.0	0.0	0.0	16.7	8.0	8.7	17.8	8.5	9.2	▼	▼	▼	▼	▲	▲
A-J (3)	50.0	16.7	33.3	46.8	19.1	27.7	40.8	18.1	22.6						
Unknown (0)	0.0			3.6			5.0								

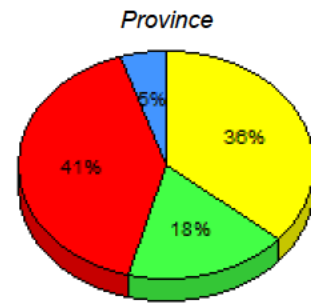
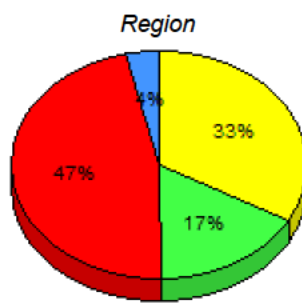
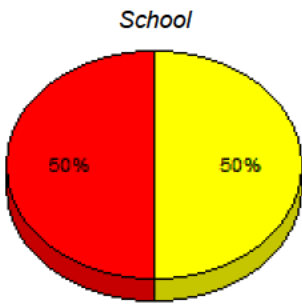

■ M: end of year benchmark.
 ■ K-L: mid-year benchmark.
 ■ A-J
 ■ Unknown

**Instructional Level (January 2012 - January 2015)
4 Year Trend
(School Results)**

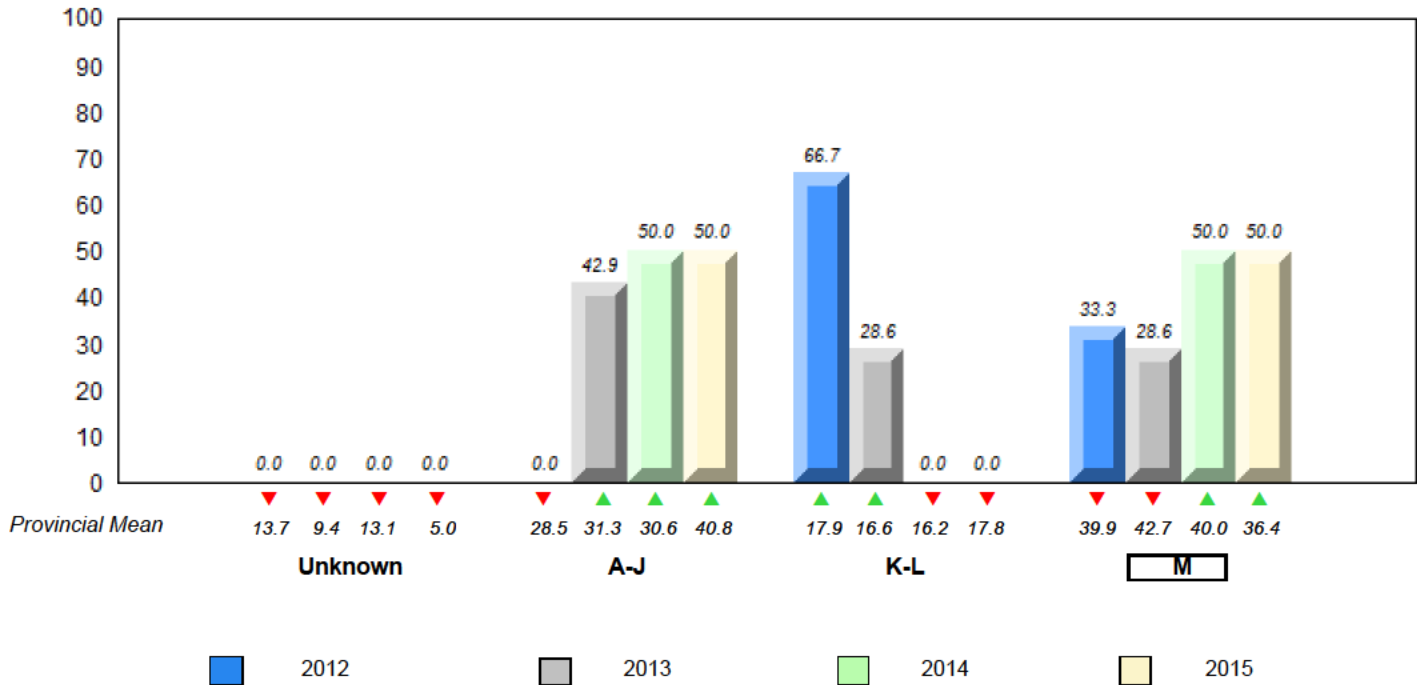

▼ ▲ denotes school performance vs province. ▼ denotes Department did not receive data.

All percentages are based on AGR number for the above data.

Source: Division of Evaluation and Research, Department of Education and Early Childhood Development

NLESD - Central Region

#405 - Cottrell's Cove Academy, Cottrell's Cove

Grades: K-2,4-6,8-10,12

Total Students (AGR): 3

Instructional Level January 2012 - January 2015

Total Students (Submitted): 2

Level	School	Region	Province	2015		2014		2013		2012	
				School vs Region	School vs Province	School vs Region	School vs Province	School vs Region	School vs Province	School vs Region	School vs Province
M	32.9	19.3	13.6	36.4	19.8	16.6					
K -	16.7	8.0	8.7	17.8	8.5	9.2					
A -	46.8	19.1	27.7	40.8	18.1	22.6					
Unkn	3.6			5.0							

School data with 5 or fewer students withheld for reasons of confidentiality.

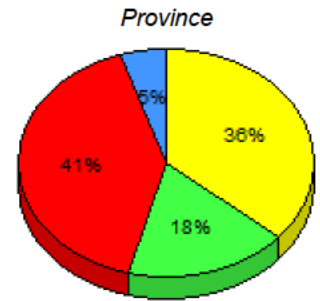
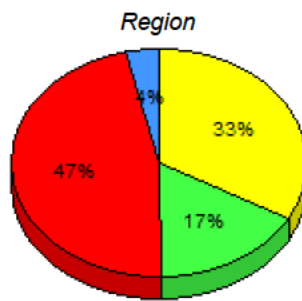

■ M : end of year benchmark.
 ■ K-L: mid - year benchmark.
 ■ A-J
 ■ Unknown

**Instructional Level (January 2012 - January 2015)
4 Year Trend
(School Results)**

School data with 5 or fewer students withheld for reasons of confidentiality.

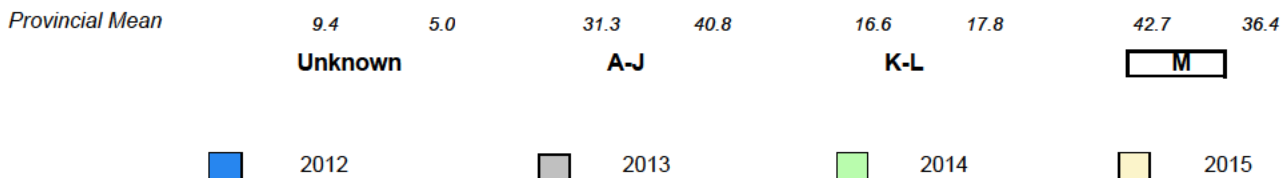

▼ ▲ denotes school performance vs province. ▼ denotes Department did not receive data.

All percentages are based on AGR number for the above data.

Source: Division of Evaluation and Research, Department of Education and Early Childhood Development

NLESD - Central Region

#406 - Fitzgerald Academy, English Harbour West

Grades: K-12

Total Students (AGR): 14

Instructional Level January 2012 - January 2015

Total Students (Submitted): 14

Level	2015			2014			2013			2012			
	School	Region	Province	School vs Region	School vs Province	School vs Region	School vs Province	School vs Region	School vs Province	School vs Region	School vs Province		
■ M (5)	35.7	14.3	21.4	32.9	19.3	13.6	36.4	19.8	16.6	▲	▼	▲	▲
■ K-L (1)	7.1	7.1	0.0	16.7	8.0	8.7	17.8	8.5	9.2	▼	▼	▼	▼
■ A-J (8)	57.1	7.1	50.0	46.8	19.1	27.7	40.8	18.1	22.6				
■ Unknown (0)	0.0		3.6		5.0								

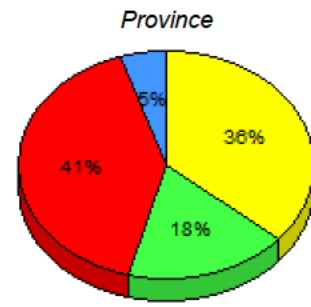
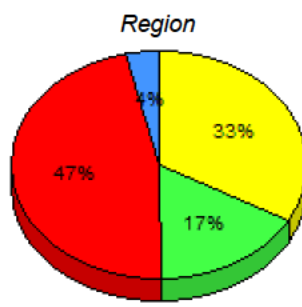
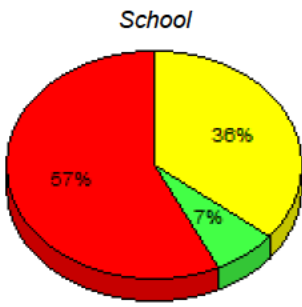

■ M : end of year benchmark.
 ■ K-L: mid - year benchmark.
 ■ A-J
 ■ Unknown

**Instructional Level (January 2012 - January 2015)
4 Year Trend
(School Results)**

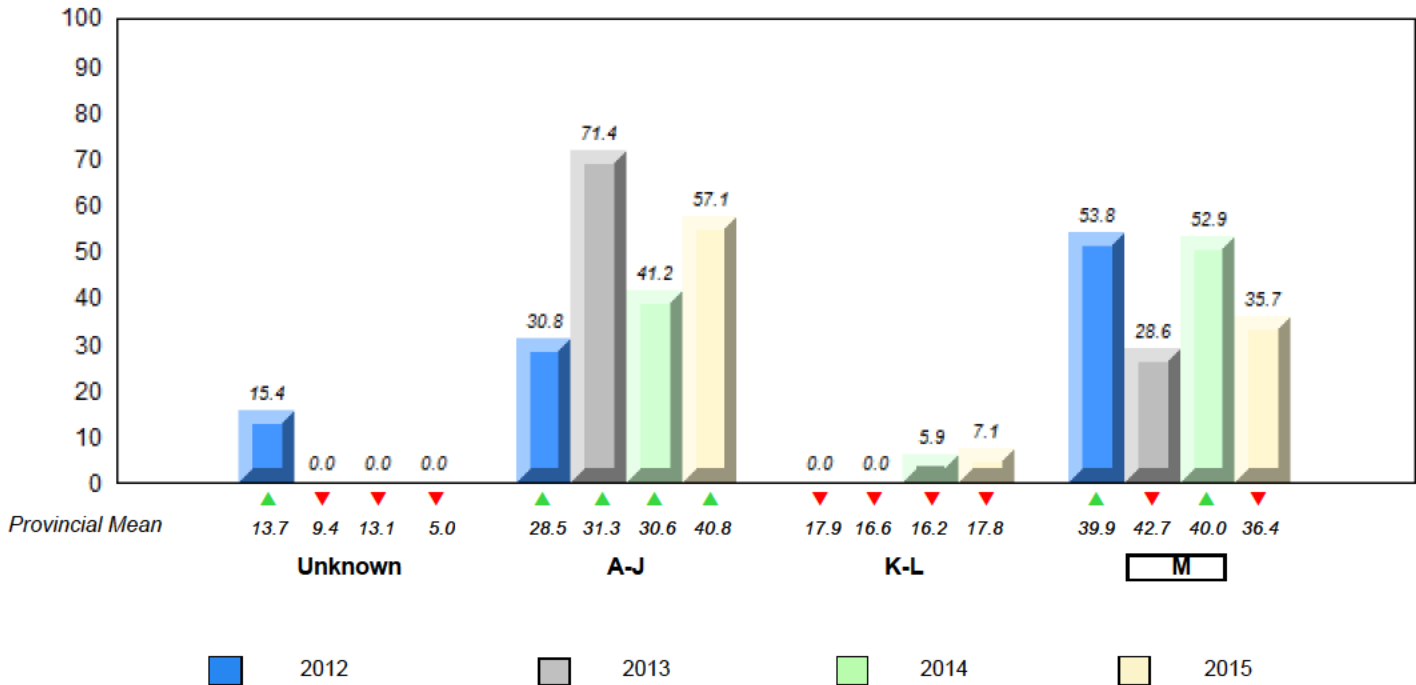

▼ ▲ denotes school performance vs province. ▼ denotes Department did not receive data.

All percentages are based on AGR number for the above data.

Source: Division of Evaluation and Research, Department of Education and Early Childhood Development

NLESD - Central Region

#407 - Bay d'Espoir Academy, Milltown

Grades: K-12

Total Students (AGR): 31

Instructional Level January 2012 - January 2015

Total Students (Submitted): 31

Level	2015			2014			2013			2012			
	School	Region	Province	School vs Region	School vs Province	School vs Region	School vs Province	School vs Region	School vs Province	School vs Region	School vs Province		
■ M (21)	67.7	38.7	29.0	32.9	19.3	13.6	36.4	19.8	16.6	▲	▲	▲	▲
■ K - L (5)	16.1	9.7	6.5	16.7	8.0	8.7	17.8	8.5	9.2	▼	▼	▼	▼
■ A - J (5)	16.1	6.5	9.7	46.8	19.1	27.7	40.8	18.1	22.6				
■ Unknown (0)	0.0		3.6			5.0							

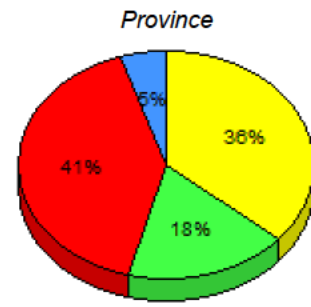
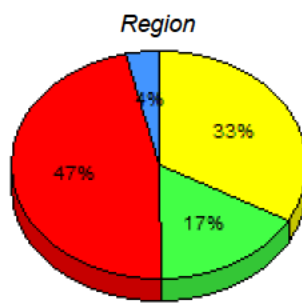
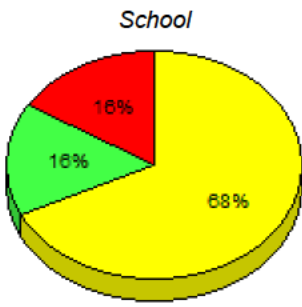

■ M : end of year benchmark.
 ■ K-L: mid - year benchmark.
 ■ A-J
 ■ Unknown

**Instructional Level (January 2012 - January 2015)
4 Year Trend
(School Results)**

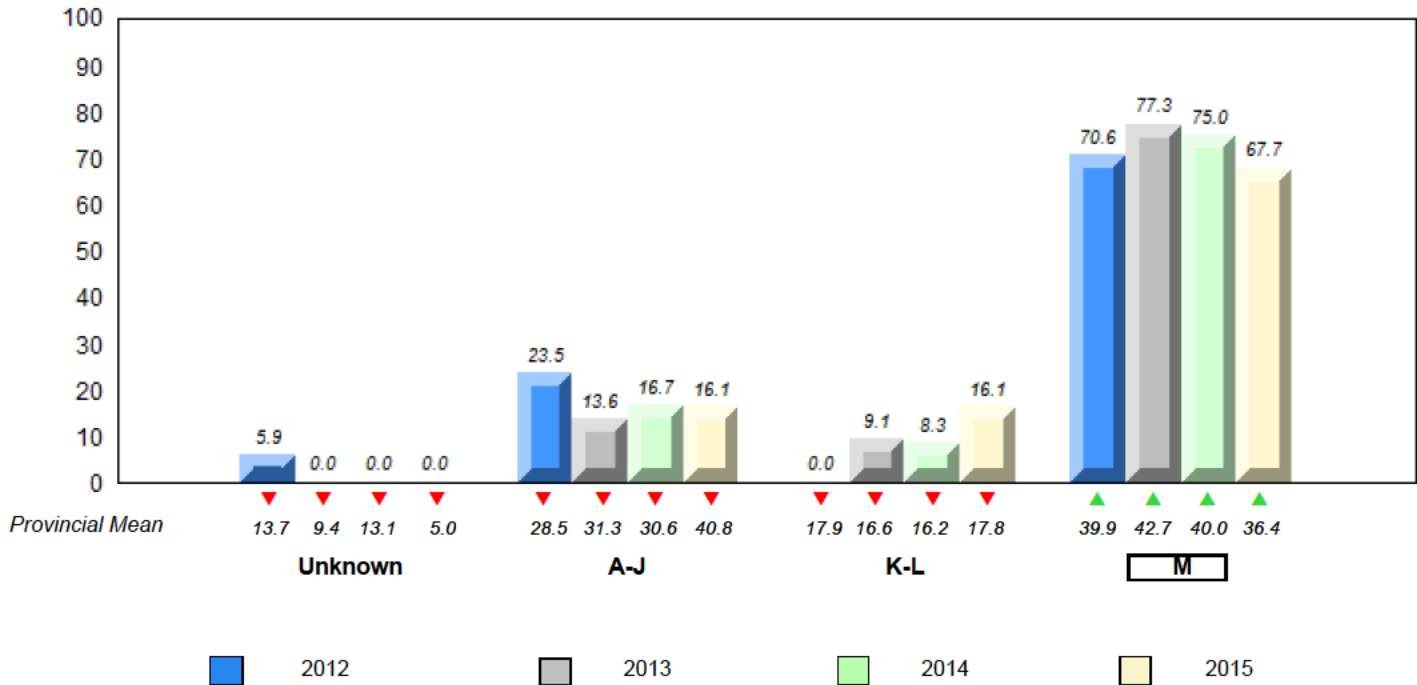

▼ ▲ denotes school performance vs province. ▼ denotes Department did not receive data.

All percentages are based on AGR number for the above data.

Source: Division of Evaluation and Research, Department of Education and Early Childhood Development

NLESD - Central Region

#409 - Indian River Academy, Springdale

Grades: K-6

Total Students (AGR): 55

Instructional Level January 2012 - January 2015

Total Students (Submitted): 55

Level	2015			2014			2013			2012					
	School	Region	Province	School vs Region	School vs Province	School vs Region	School vs Province	School vs Region	School vs Province	School vs Region	School vs Province				
M (10)	18.2	14.5	3.6	32.9	19.3	13.6	36.4	19.8	16.6	▼	▼	▲	▲	▲	▲
K-L (10)	18.2	9.1	9.1	16.7	8.0	8.7	17.8	8.5	9.2	▲	▲	▼	▼	▲	▲
A-J (34)	61.8	30.9	30.9	46.8	19.1	27.7	40.8	18.1	22.6						
Unknown (1)	1.8		3.6			5.0									

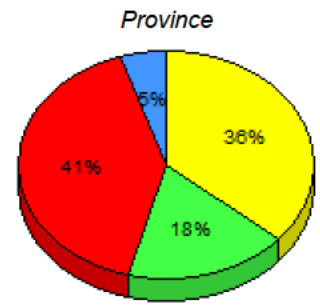
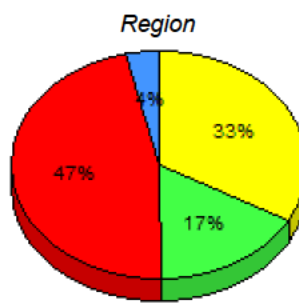
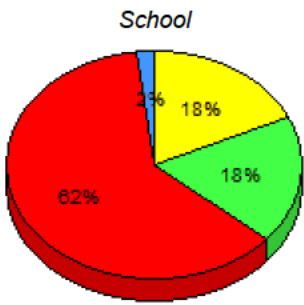

■ M: end of year benchmark.
 ■ K-L: mid-year benchmark.
 ■ A-J
 ■ Unknown

**Instructional Level (January 2012 - January 2015)
4 Year Trend
(School Results)**

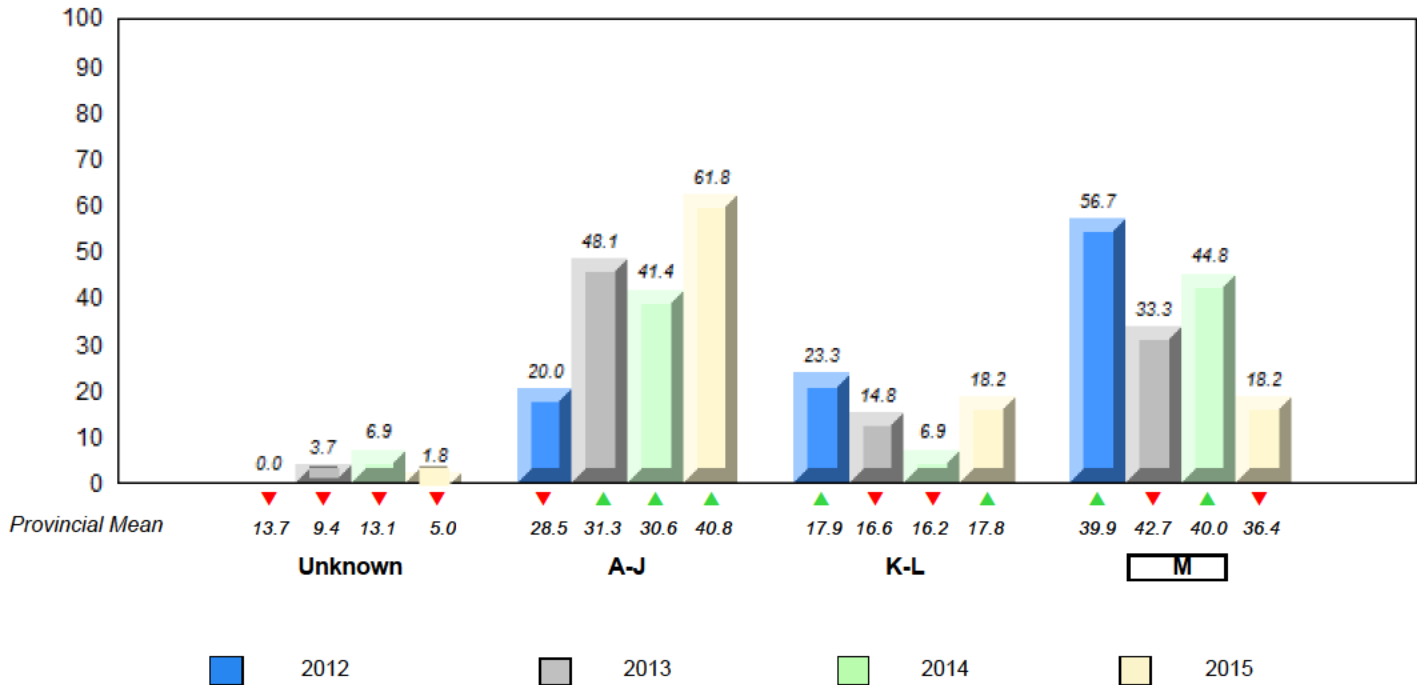

▼ ▲ denotes school performance vs province. ▼ denotes Department did not receive data.

All percentages are based on AGR number for the above data.

Source: Division of Evaluation and Research, Department of Education and Early Childhood Development

NLESD - Central Region

#413 - Holy Cross School Complex, Eastport

Grades: K-12

Total Students (AGR): 8

Instructional Level January 2012 - January 2015

Total Students (Submitted): 8

Level	2015			2014			2013			2012					
	School	Region	Province	School vs Region	School vs Province	School vs Region	School vs Province	School vs Region	School vs Province	School vs Region	School vs Province				
■ M (2)	25.0	12.5	12.5	32.9	19.3	13.6	36.4	19.8	16.6	▼	▼	▼	▼	▲	▲
■ K - L (0)	0.0	0.0	0.0	16.7	8.0	8.7	17.8	8.5	9.2	▼	▼	▼	▼	▲	▲
■ A - J (6)	75.0	37.5	37.5	46.8	19.1	27.7	40.8	18.1	22.6						
■ Unknown (0)	0.0			3.6			5.0								

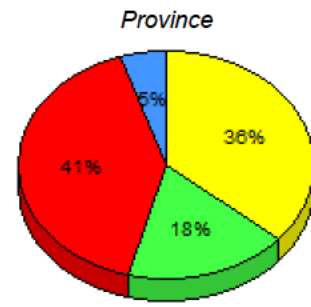
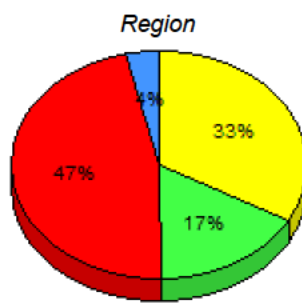
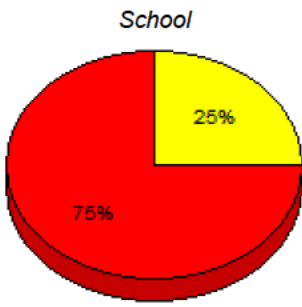

■ M : end of year benchmark.
 ■ K-L: mid - year benchmark.
 ■ A-J
 ■ Unknown

**Instructional Level (January 2012 - January 2015)
4 Year Trend
(School Results)**

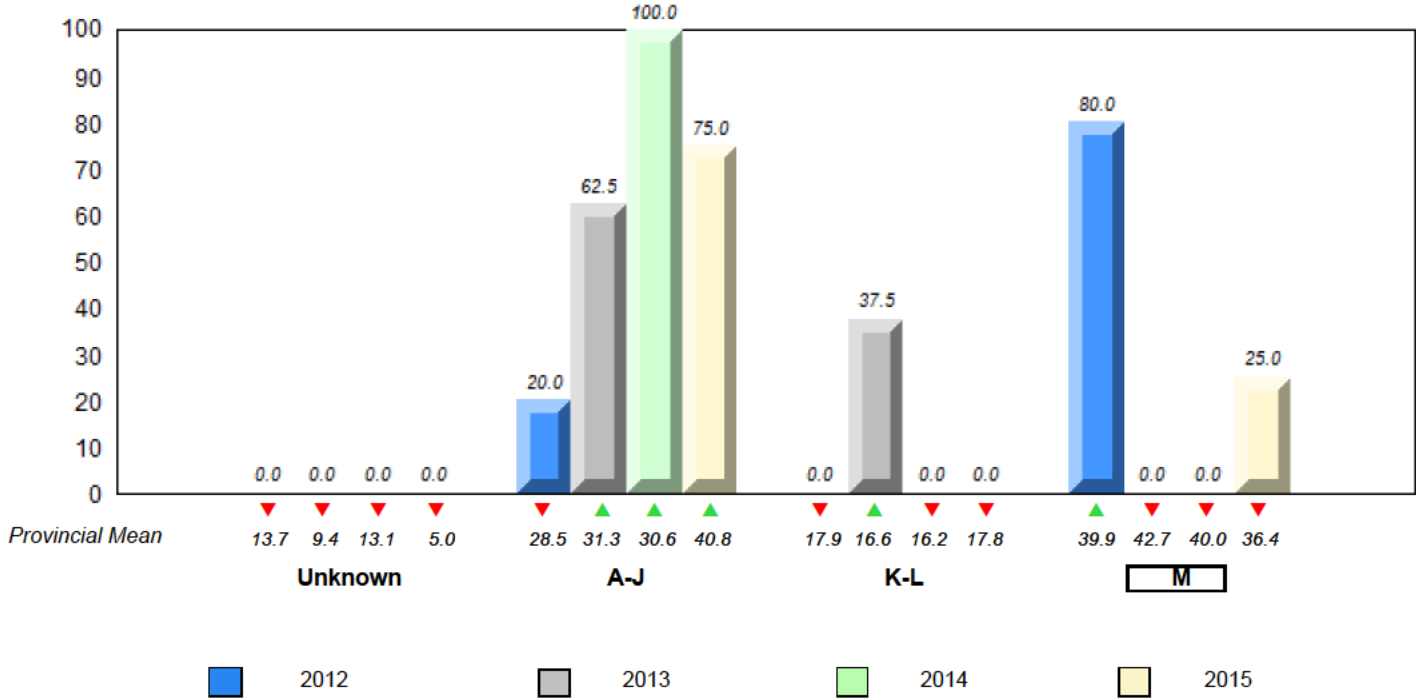

▼ ▲ denotes school performance vs province. ▼ denotes Department did not receive data.

All percentages are based on AGR number for the above data.

Source: Division of Evaluation and Research, Department of Education and Early Childhood Development

NLESD - Central Region

#414 - Fogo Island Central Academy, Fogo Island

Grades: K-12

Total Students (AGR): 31

Instructional Level January 2012 - January 2015

Total Students (Submitted): 31

Level	2015			2014			2013			2012			
	School	Region	Province	School vs Region	School vs Province	School vs Region	School vs Province	School vs Region	School vs Province	School vs Region	School vs Province		
■ M (7)	22.6	6.5	16.1	32.9	19.3	13.6	36.4	19.8	16.6	▼	▼	▼	▼
■ K - L (9)	29.0	9.7	19.4	16.7	8.0	8.7	17.8	8.5	9.2	▲	▲	▲	▲
■ A - J (15)	48.4	9.7	38.7	46.8	19.1	27.7	40.8	18.1	22.6				
■ Unknown (0)	0.0			3.6			5.0						

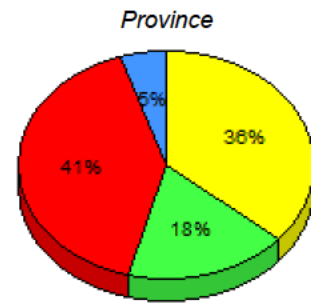
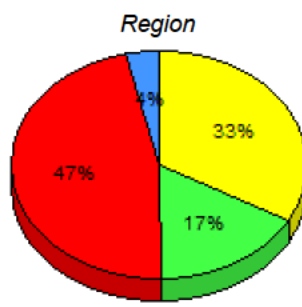
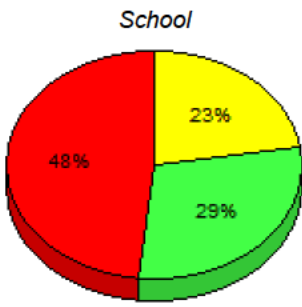

■ M : end of year benchmark.
 ■ K-L: mid - year benchmark.
 ■ A-J
 ■ Unknown

**Instructional Level (January 2012 - January 2015)
4 Year Trend
(School Results)**

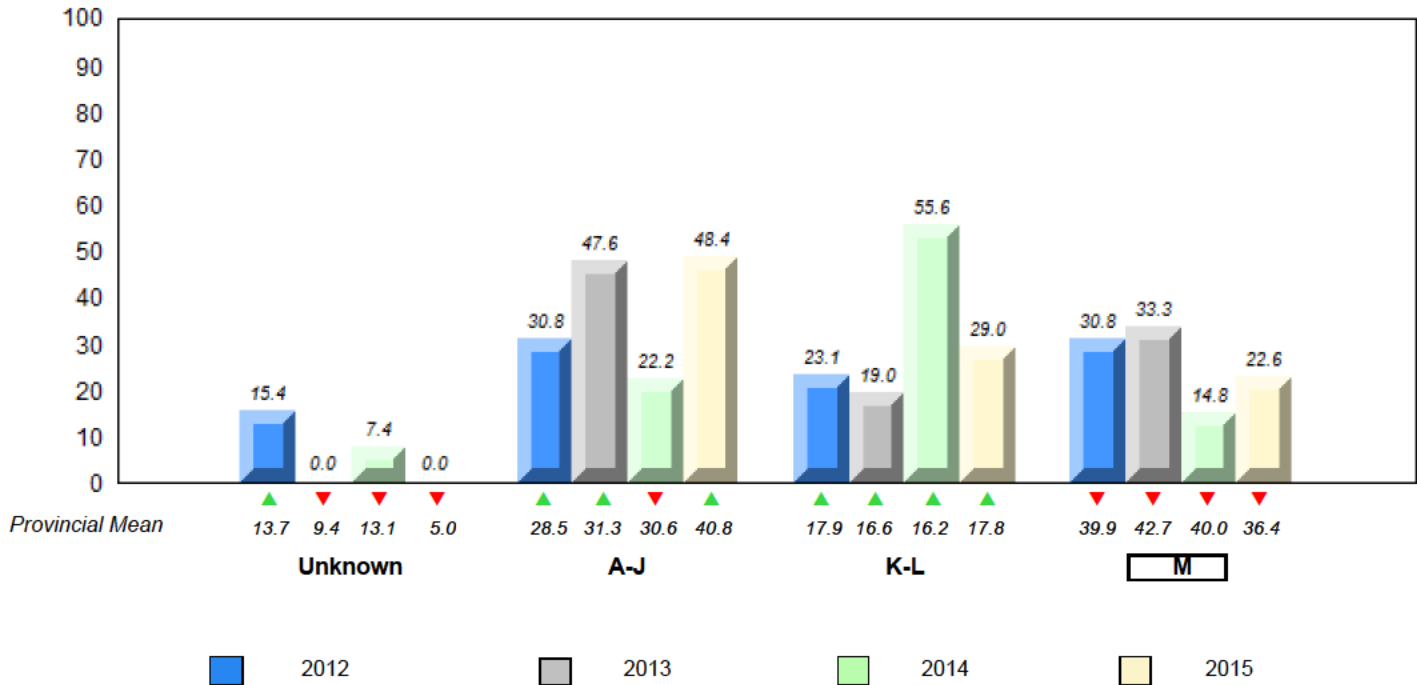

▼ ▲ denotes school performance vs province. ▼ denotes Department did not receive data.

All percentages are based on AGR number for the above data.

Source: Division of Evaluation and Research, Department of Education and Early Childhood Development

NLESD - Central Region

#416 - Smallwood Academy, Gambo

Grades: K-12

Total Students (AGR): 6

Instructional Level January 2012 - January 2015

Total Students (Submitted): 6

Level	2015			2014			2013			2012					
	School	Region	Province	School vs Region	School vs Province	School vs Region	School vs Province	School vs Region	School vs Province	School vs Region	School vs Province				
■ M (2)	33.3	16.7	16.7	32.9	19.3	13.6	36.4	19.8	16.6	▲	▼	▲	▲	▼	▲
■ K - L (0)	0.0	0.0	0.0	16.7	8.0	8.7	17.8	8.5	9.2	▼	▼	▼	▼	▲	▲
■ A - J (4)	66.7	50.0	16.7	46.8	19.1	27.7	40.8	18.1	22.6						
■ Unknown (0)	0.0			3.6			5.0								

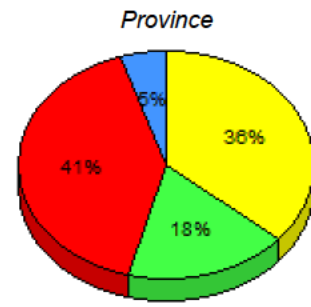
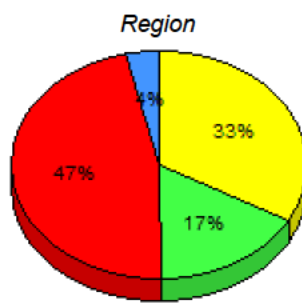
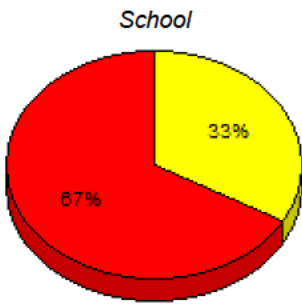

■ M : end of year benchmark.
 ■ K-L: mid - year benchmark.
 ■ A-J
 ■ Unknown

**Instructional Level (January 2012 - January 2015)
4 Year Trend
(School Results)**

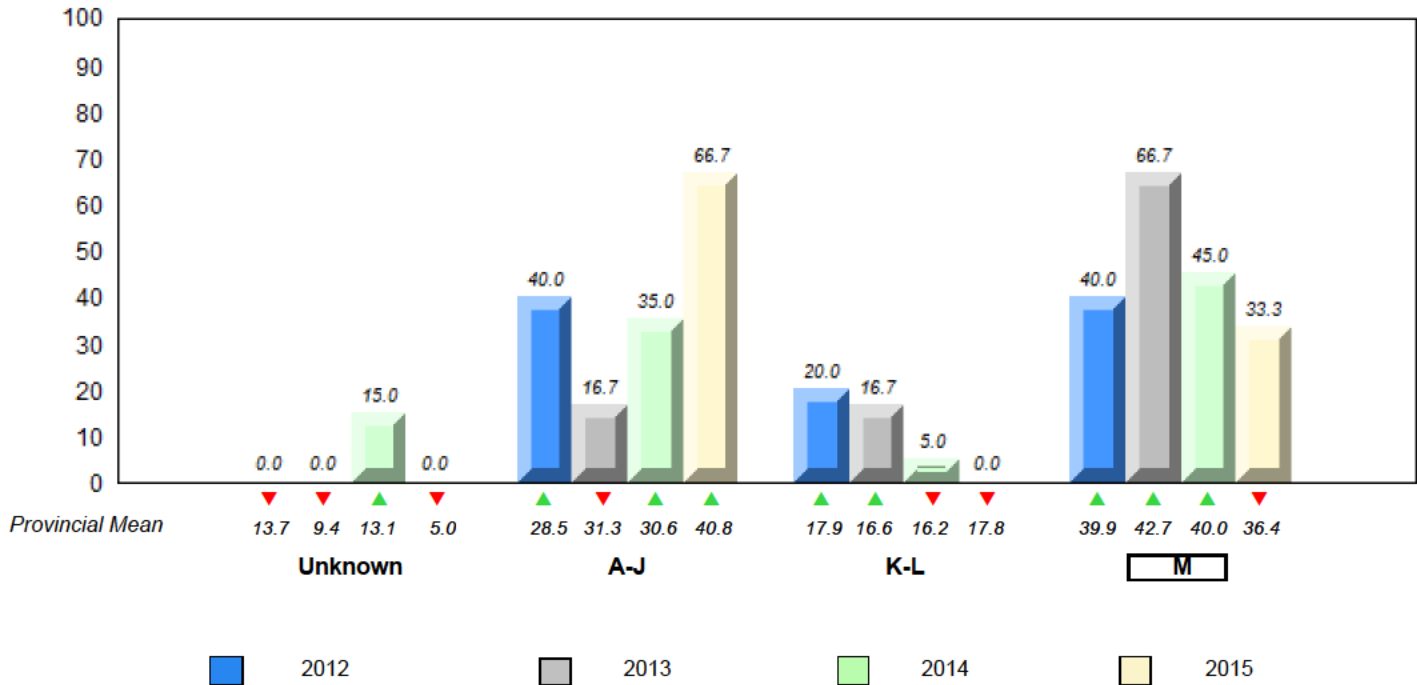

▼ ▲ denotes school performance vs province. ▼ denotes Department did not receive data.

All percentages are based on AGR number for the above data.

Source: Division of Evaluation and Research, Department of Education and Early Childhood Development

NLESD - Central Region

#417 - Gander Academy, Gander

Grades: K-6

Total Students (AGR): 107

Instructional Level January 2012 - January 2015

Total Students (Submitted): 107

Level	2015			2014			2013			2012					
	School	Region	Province	School vs Region	School vs Province	School vs Region	School vs Province	School vs Region	School vs Province	School vs Region	School vs Province				
M (26)	24.3	14.0	10.3	32.9	19.3	13.6	36.4	19.8	16.6	▼	▼	▲	▲	▲	▲
K - L (16)	15.0	7.5	7.5	16.7	8.0	8.7	17.8	8.5	9.2	▼	▼	▼	▲	▲	▲
A - J (63)	58.9	32.7	26.2	46.8	19.1	27.7	40.8	18.1	22.6						
Unknown (2)	1.9			3.6			5.0								

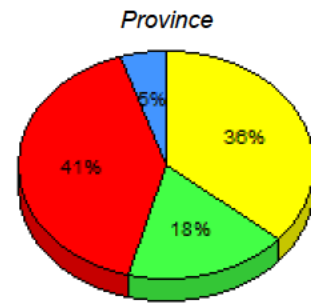
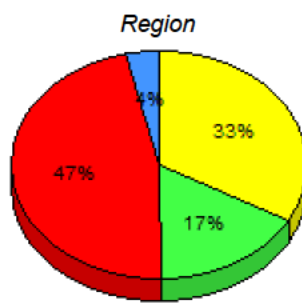
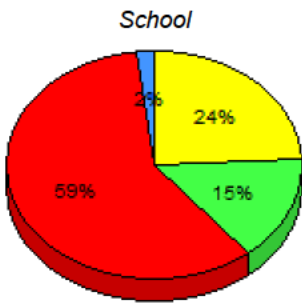

■ M : end of year benchmark.
 ■ K-L: mid - year benchmark.
 ■ A-J
 ■ Unknown

**Instructional Level (January 2012 - January 2015)
4 Year Trend
(School Results)**

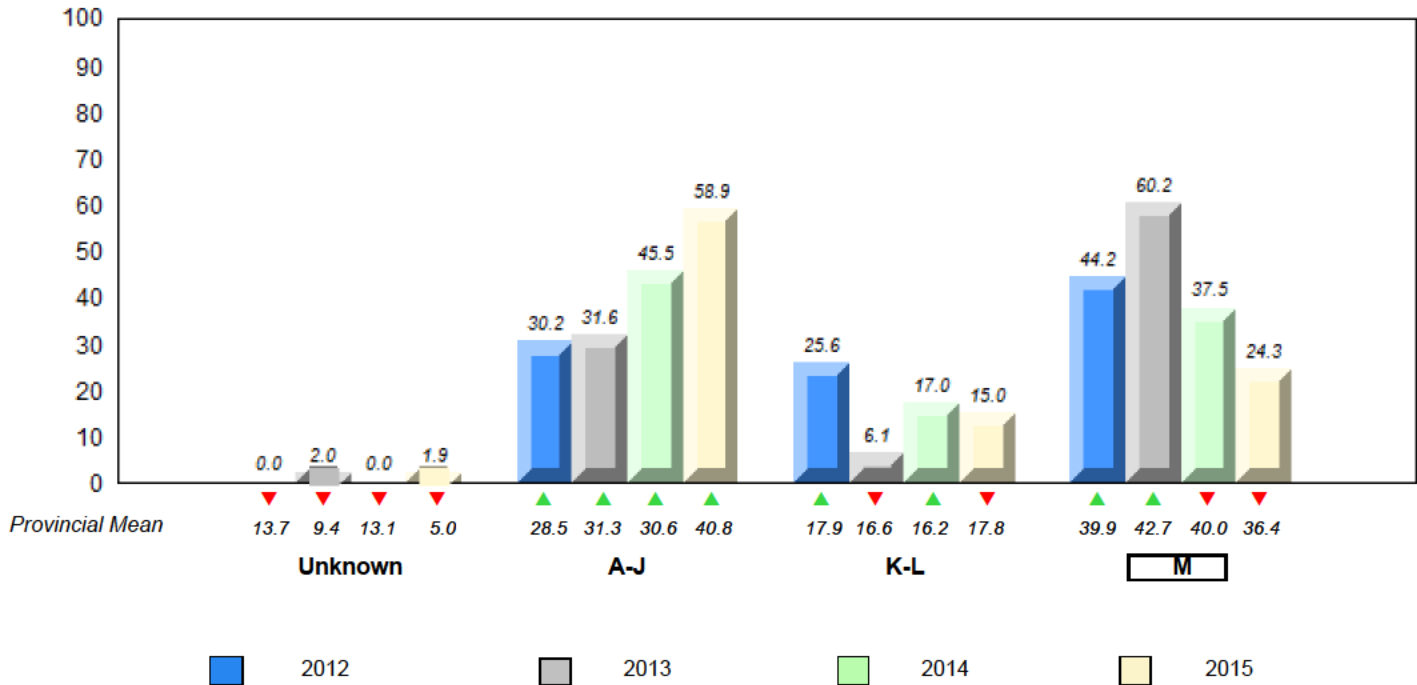

▼ ▲ denotes school performance vs province. ▼ denotes Department did not receive data.

All percentages are based on AGR number for the above data.

Source: Division of Evaluation and Research, Department of Education and Early Childhood Development

NLESD - Central Region

#421 - Lakewood Academy, Glenwood

Grades: K-12

Total Students (AGR): 13

Instructional Level January 2012 - January 2015

Total Students (Submitted): 12

Level	2015			2014			2013			2012			
	School	Region	Province	School vs Region	School vs Province	School vs Region	School vs Province	School vs Region	School vs Province	School vs Region	School vs Province		
■ M (5)	38.5	23.1	15.4	32.9	19.3	13.6	36.4	19.8	16.6	▲	▲	▲	▲
■ K-L (2)	15.4	7.7	7.7	16.7	8.0	8.7	17.8	8.5	9.2	▼	▼	▼	▼
■ A-J (5)	38.5	7.7	30.8	46.8	19.1	27.7	40.8	18.1	22.6				
■ Unknown (1)	7.7			3.6			5.0						

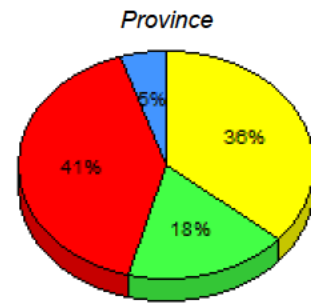
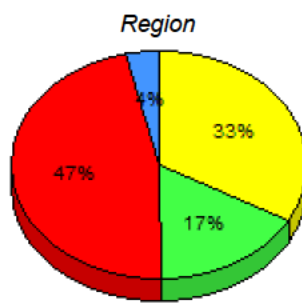
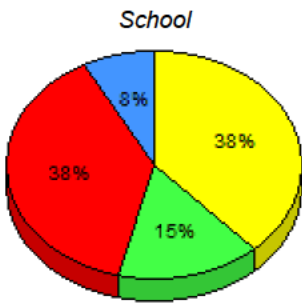

■ M: end of year benchmark.
 ■ K-L: mid - year benchmark.
 ■ A-J
 ■ Unknown

**Instructional Level (January 2012 - January 2015)
4 Year Trend
(School Results)**

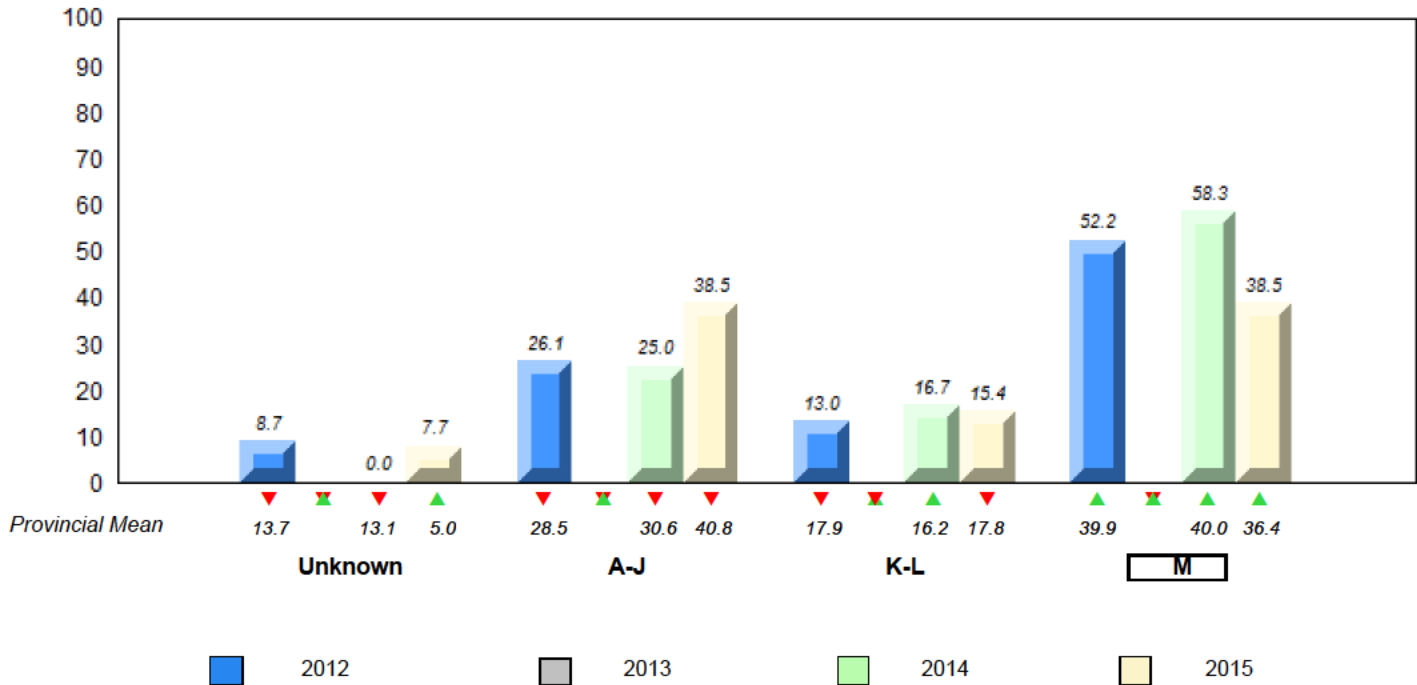

▼ ▲ denotes school performance vs province. ▼ denotes Department did not receive data.

All percentages are based on AGR number for the above data.

Source: Division of Evaluation and Research, Department of Education and Early Childhood Development

NLESD - Central Region

#422 - Glovertown Academy, Glovertown

Grades: K-12

Total Students (AGR): 24

Instructional Level January 2012 - January 2015

Total Students (Submitted): 24

Level	2015			2014			2013			2012					
	School	Region	Province	School vs Region	School vs Province	School vs Region	School vs Province	School vs Region	School vs Province	School vs Region	School vs Province				
■ M (8)	33.3	20.8	12.5	32.9	19.3	13.6	36.4	19.8	16.6	▲	▼	▲	▲	▲	▲
■ K - L (2)	8.3	4.2	4.2	16.7	8.0	8.7	17.8	8.5	9.2	▼	▼	▼	▼	▼	▼
■ A - J (13)	54.2	16.7	37.5	46.8	19.1	27.7	40.8	18.1	22.6						
■ Unknown (1)	4.2			3.6			5.0								

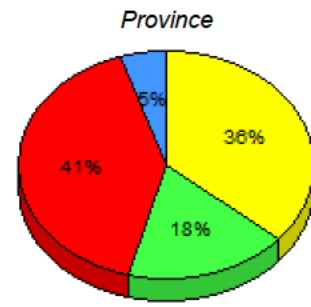
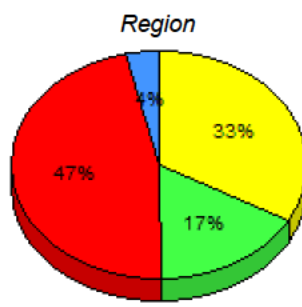
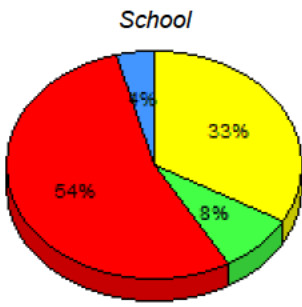

■ M : end of year benchmark.
 ■ K-L: mid - year benchmark.
 ■ A-J
 ■ Unknown

**Instructional Level (January 2012 - January 2015)
4 Year Trend
(School Results)**

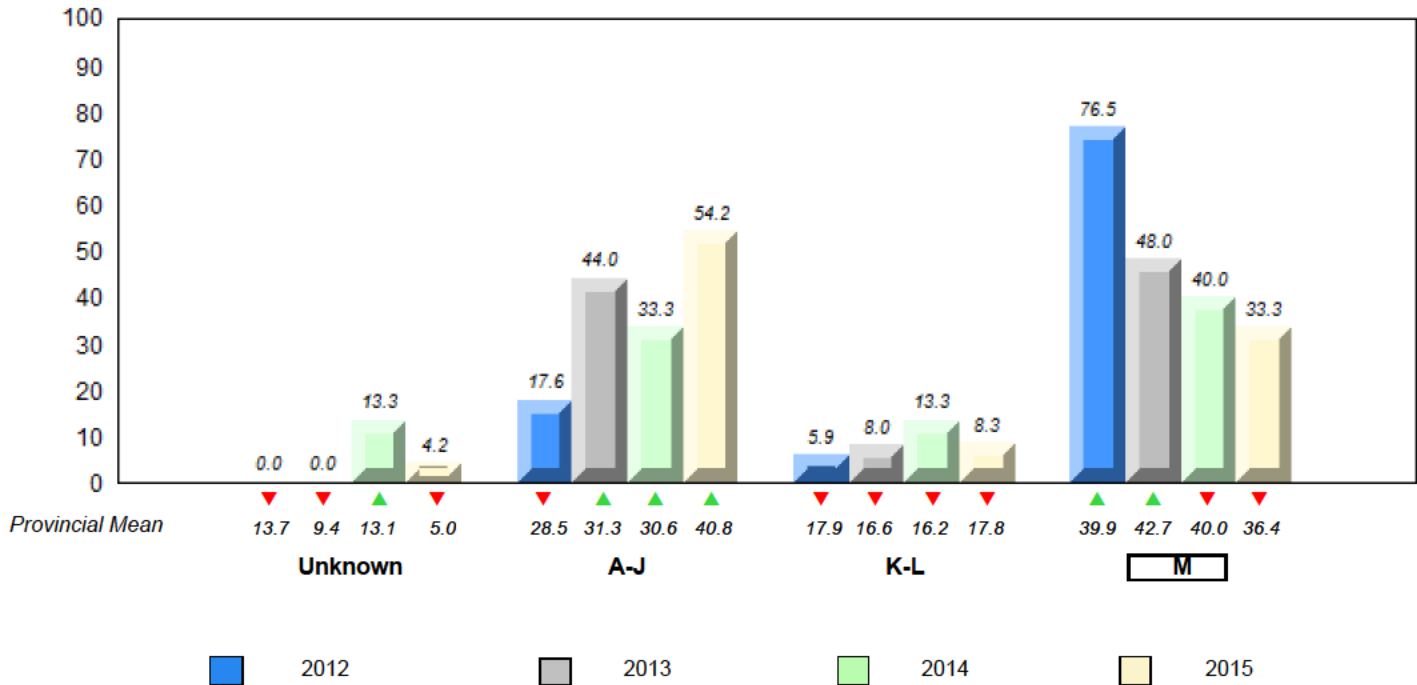

▼ ▲ denotes school performance vs province. ▼ denotes Department did not receive data.

All percentages are based on AGR number for the above data.

Source: Division of Evaluation and Research, Department of Education and Early Childhood Development

NLESD - Central Region

#426 - Hillview Academy, Norris Arm

Grades: K-9

Total Students (AGR): 6

Instructional Level January 2012 - January 2015

Total Students (Submitted): 6

Level	2015			2014			2013			2012					
	School	Region	Province	School vs Region	School vs Province	School vs Region	School vs Province	School vs Region	School vs Province	School vs Region	School vs Province				
■ M (3)	50.0	33.3	16.7	32.9	19.3	13.6	36.4	19.8	16.6	▲	▲	▲	▲	▲	▲
■ K-L (0)	0.0	0.0	0.0	16.7	8.0	8.7	17.8	8.5	9.2	▼	▼	▼	▼	▼	▼
■ A-J (3)	50.0	0.0	50.0	46.8	19.1	27.7	40.8	18.1	22.6						
■ Unknown (0)	0.0			3.6			5.0								

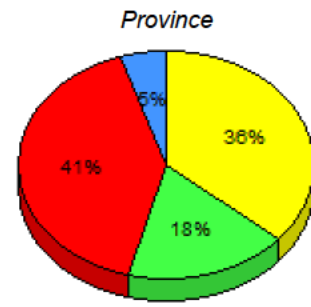
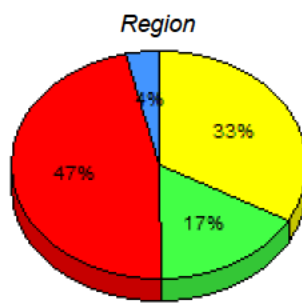
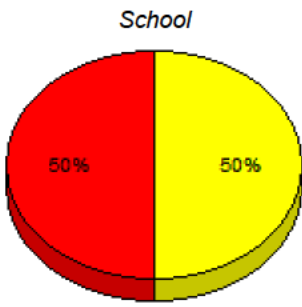

■ M : end of year benchmark.
 ■ K-L: mid - year benchmark.
 ■ A-J
 ■ Unknown

**Instructional Level (January 2012 - January 2015)
4 Year Trend
(School Results)**

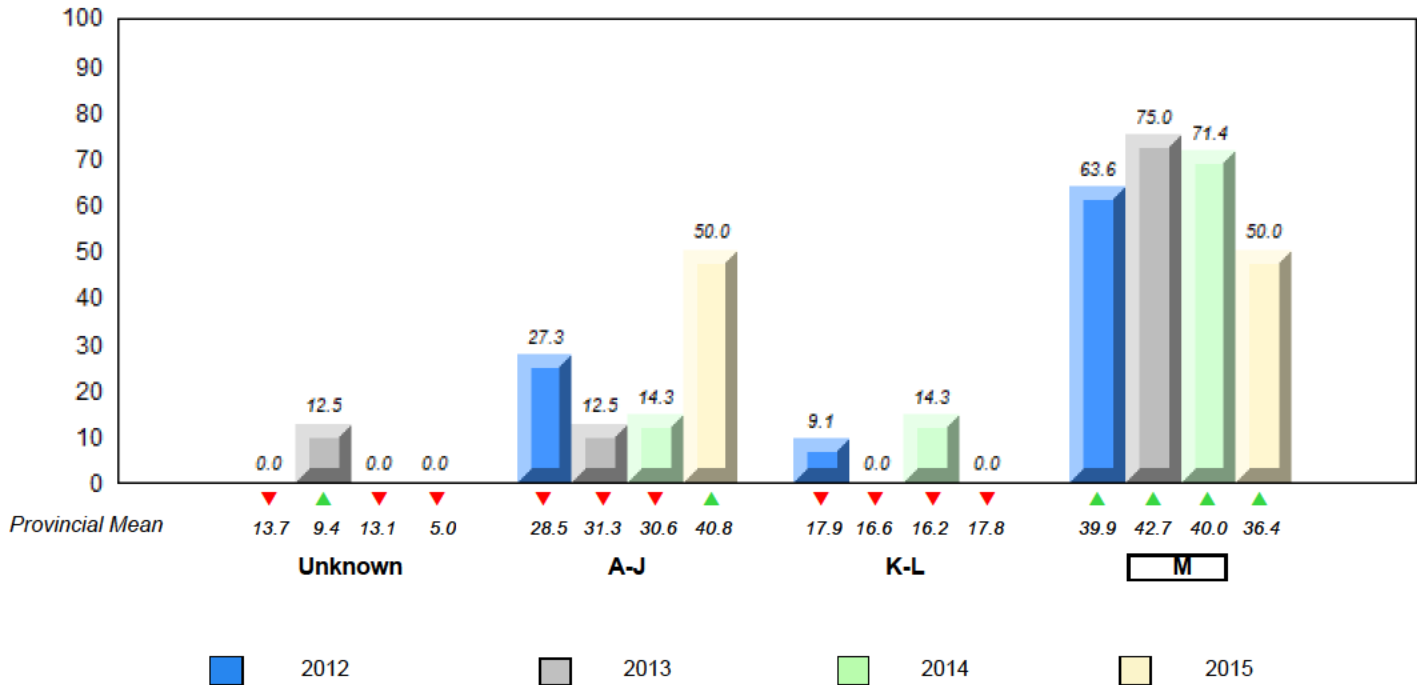

▼ ▲ denotes school performance vs province. ▼ denotes Department did not receive data.

All percentages are based on AGR number for the above data.

Source: Division of Evaluation and Research, Department of Education and Early Childhood Development

NLESD - Central Region

#478 - New World Island Academy, Summerford

Grades: K-12

Total Students (AGR): 23

Instructional Level January 2012 - January 2015

Total Students (Submitted): 22

Level	2015			2014			2013			2012					
	School	Region	Province	School vs Region	School vs Province	School vs Region	School vs Province	School vs Region	School vs Province	School vs Region	School vs Province				
■ M (9)	39.1	34.8	4.3	32.9	19.3	13.6	36.4	19.8	16.6	▲	▲	▼	▼	▼	▼
■ K - L (5)	21.7	13.0	8.7	16.7	8.0	8.7	17.8	8.5	9.2	▲	▲	▲	▲	▼	▼
■ A - J (8)	34.8	13.0	21.7	46.8	19.1	27.7	40.8	18.1	22.6						
■ Unknown (1)	4.3			3.6			5.0								

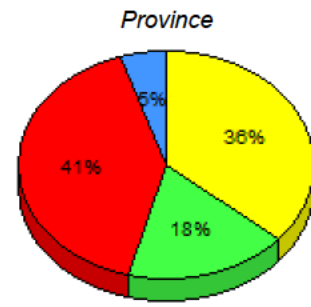
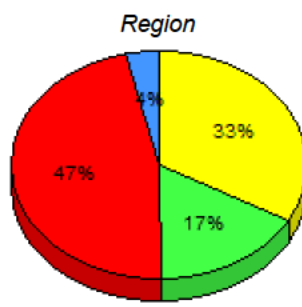
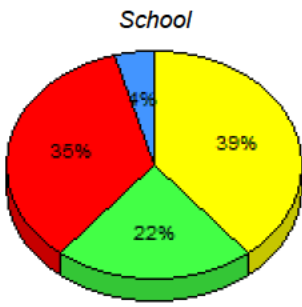

■ M : end of year benchmark.
 ■ K-L: mid - year benchmark.
 ■ A-J
 ■ Unknown

**Instructional Level (January 2012 - January 2015)
4 Year Trend
(School Results)**

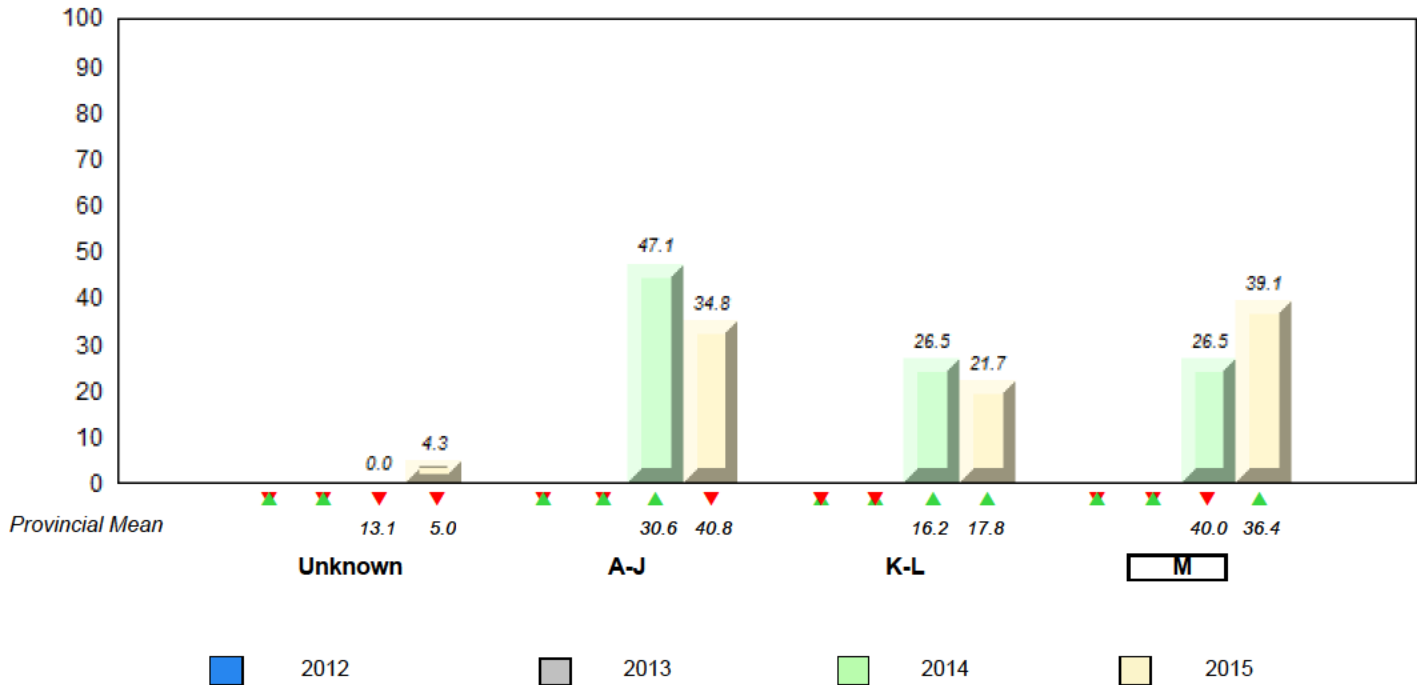

▼ ▲ denotes school performance vs province. ▼ denotes Department did not receive data.

All percentages are based on AGR number for the above data.

Source: Division of Evaluation and Research, Department of Education and Early Childhood Development

Total Students (AGR): 31

Instructional Level January 2012 - January 2015

Total Students (Submitted): 31

Level	2015			2014			2013			2012					
	School	Region	Province	School vs Region	School vs Province	School vs Region	School vs Province	School vs Region	School vs Province	School vs Region	School vs Province				
■ M (22)	71.0	45.2	25.8	37.2	19.8	17.4	36.4	19.8	16.6	▲	▲	▲	▲	▲	▲
■ K - L (3)	9.7	6.5	3.2	17.8	8.6	9.2	17.8	8.5	9.2	▼	▼	▼	▼	▼	▼
■ A - J (5)	16.1	16.1	0.0	40.3	18.5	21.8	40.8	18.1	22.6						
■ Unknown (1)	3.2			4.7			5.0								

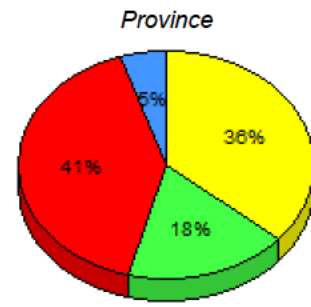
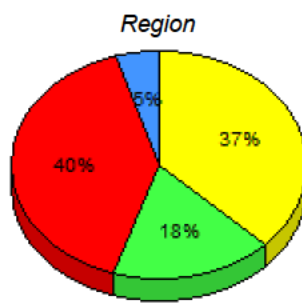
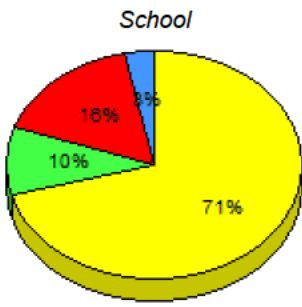

■ M : end of year benchmark.
 ■ K-L: mid - year benchmark.
 ■ A-J
 ■ Unknown

**Instructional Level (January 2012 - January 2015)
4 Year Trend
(School Results)**

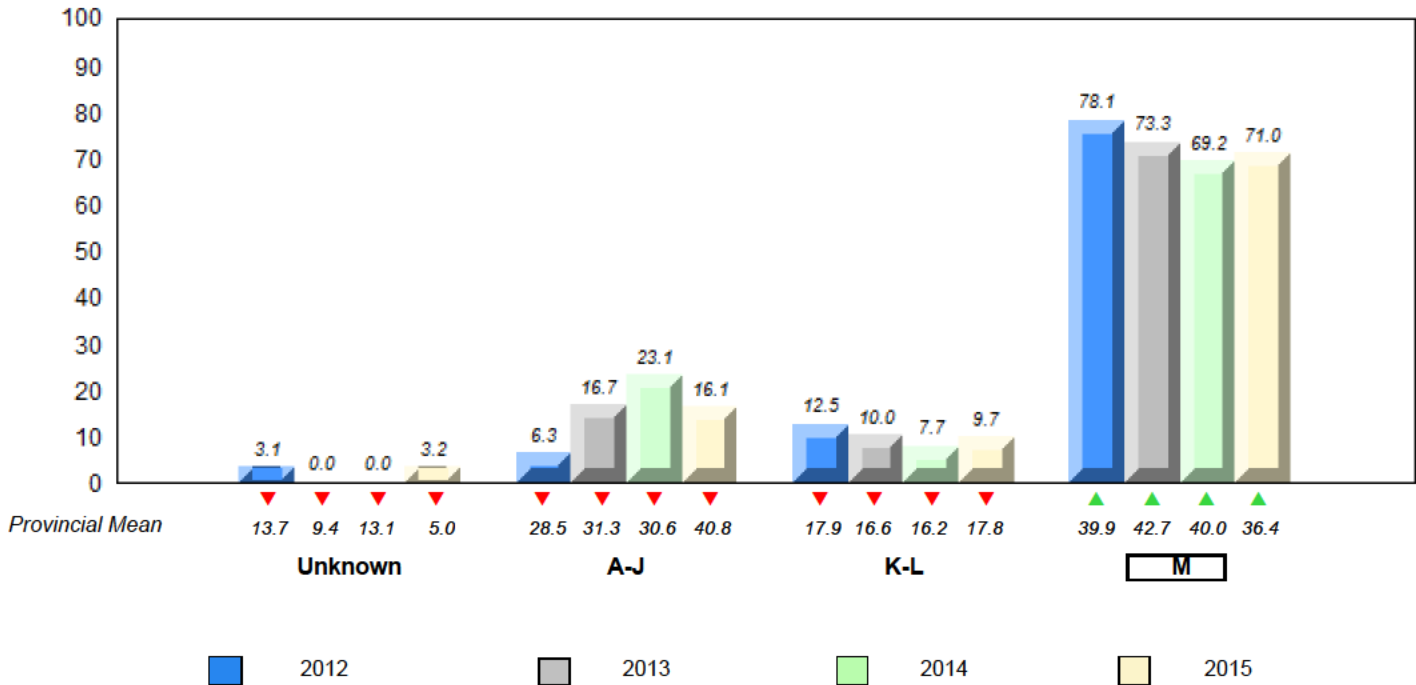

▼ ▲ denotes school performance vs province. ▼ denotes Department did not receive data.

All percentages are based on AGR number for the above data.

Source: Division of Evaluation and Research, Department of Education and Early Childhood Development

NLESD - Eastern Region

#218 - St. Joseph's Academy, Lamaline

Grades: K-12

Total Students (AGR): 6

Instructional Level January 2012 - January 2015

Total Students (Submitted): 5

Level	School	Region	Province	2015		2014		2013		2012				
				School vs Region	School vs Province	School vs Region	School vs Province	School vs Region	School vs Province	School vs Region	School vs Province			
M	37.2	19.8	17.4	36.4	19.8	16.6	▼	▼	▲	▲	▲	▲	▼	▼
K-L	17.8	8.6	9.2	17.8	8.5	9.2	▲	▲	▼	▼	▼	▼	▲	▲
A-J	40.3	18.5	21.8	40.8	18.1	22.6								
Unkn	4.7			5.0										

School data with 5 or fewer students withheld for reasons of confidentiality.

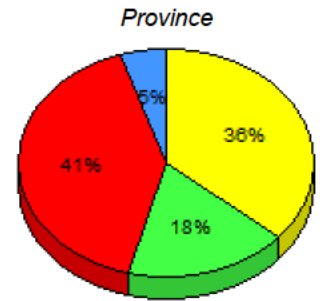
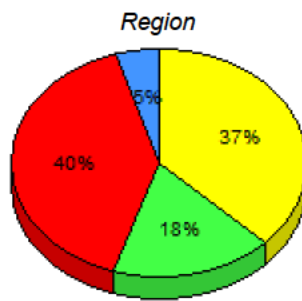

■ M: end of year benchmark.
 ■ K-L: mid - year benchmark.
 ■ A-J
 ■ Unknown

**Instructional Level (January 2012 - January 2015)
4 Year Trend
(School Results)**

School data with 5 or fewer students withheld for reasons of confidentiality.

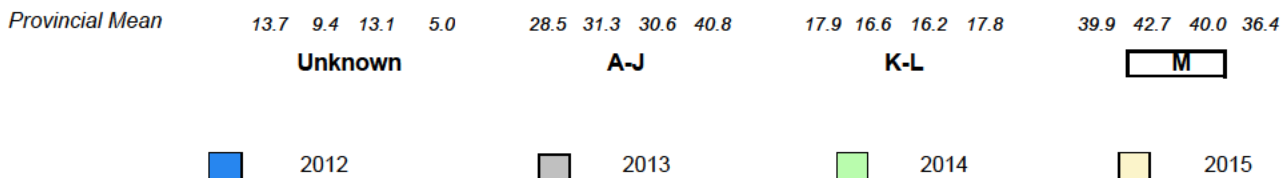

▼ ▲ denotes school performance vs province. ▼ denotes Department did not receive data.

All percentages are based on AGR number for the above data.

Source: Division of Evaluation and Research, Department of Education and Early Childhood Development

NLESD - Eastern Region

#220 - Sacred Heart Academy, Marystown

Grades: K-7

Total Students (AGR): 57

Instructional Level January 2012 - January 2015

Total Students (Submitted): 56

Level	2015			2014			2013			2012							
	School	Region	Province	School vs Region	School vs Province	School vs Region	School vs Province	School vs Region	School vs Province	School vs Region	School vs Province						
■ M (13)	22.8	14.0	8.8	37.2	19.8	17.4	36.4	19.8	16.6	▼	▼	▲	▲	▲	▲	▼	▼
■ K - L (8)	14.0	5.3	8.8	17.8	8.6	9.2	17.8	8.5	9.2	▼	▼	▼	▼	▼	▼	▲	▲
■ A - J (35)	61.4	26.3	35.1	40.3	18.5	21.8	40.8	18.1	22.6								
■ Unknown (1)	1.8			4.7			5.0										

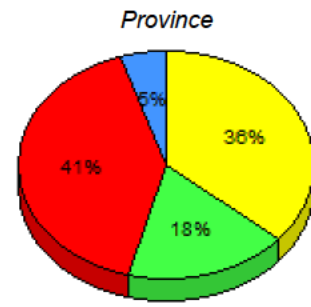
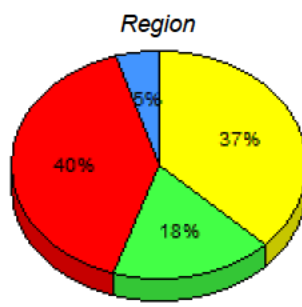
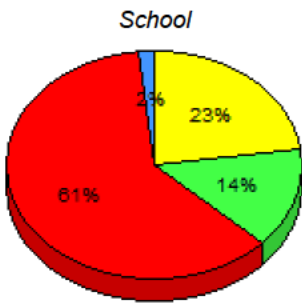

■ M : end of year benchmark.
 ■ K-L: mid - year benchmark.
 ■ A-J
 ■ Unknown

**Instructional Level (January 2012 - January 2015)
4 Year Trend
(School Results)**

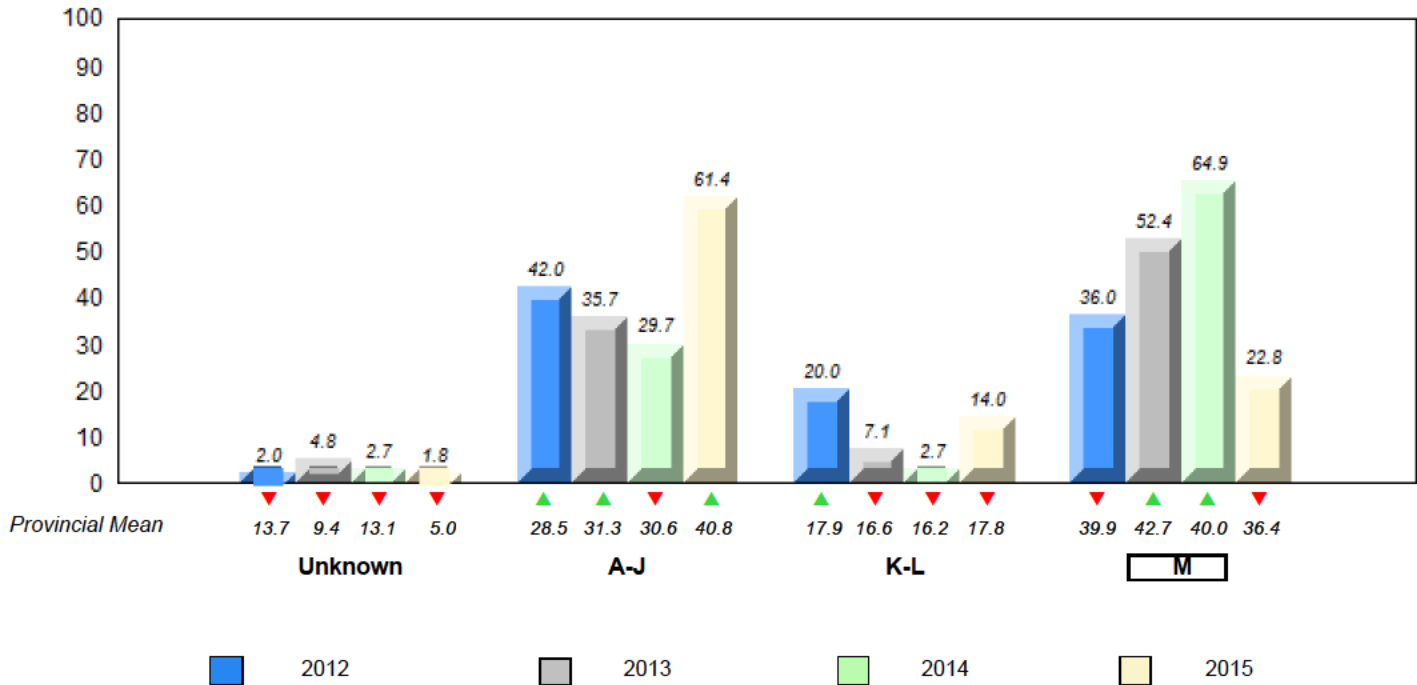

▼ ▲ denotes school performance vs province. ▼ denotes Department did not receive data.

All percentages are based on AGR number for the above data.

Source: Division of Evaluation and Research, Department of Education and Early Childhood Development

NLESD - Eastern Region

#223 - Christ the King School, Rushoon

Grades: K-12

Total Students (AGR): 8

Instructional Level January 2012 - January 2015

Total Students (Submitted): 0

Level	School	Region	Province	2015		2014		2013		2012	
				School vs Region	School vs Province	School vs Region	School vs Province	School vs Region	School vs Province	School vs Region	School vs Province
 M	<i>School data with 5 or fewer students withheld for reasons of confidentiality.</i>			✘	✘	▼	▼	✘	✘	▲	▲
 K -				✘	✘	▼	▼	✘	✘	▼	▼
 A -											
 Unkn											

School
Region
Province
School data with 5 or fewer students withheld for reasons of confidentiality.

M : end of year benchmark.
 K-L: mid - year benchmark.
 A-J
 Unknown

**Instructional Level (January 2012 - January 2015)
4 Year Trend
(School Results)**

School data with 5 or fewer students withheld for reasons of confidentiality.

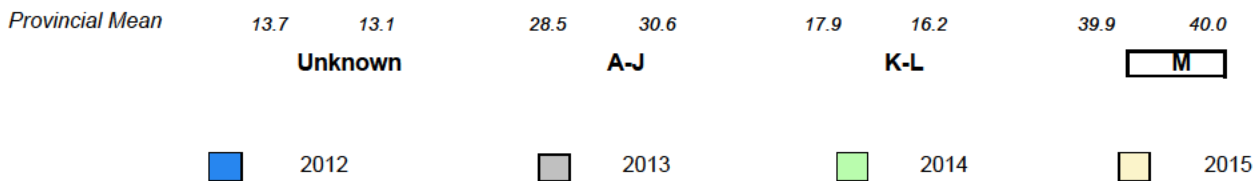

▼ ▲ denotes school performance vs province. ✘ denotes Department did not receive data.

All percentages are based on AGR number for the above data.

Source: Division of Evaluation and Research, Department of Education and Early Childhood Development

NLESD - Eastern Region

#224 - Donald C. Jamieson Academy, Burin Bay Arm

Grades: K-7

Total Students (AGR): 40

Instructional Level January 2012 - January 2015

Total Students (Submitted): 39

Level	2015			2014			2013			2012					
	School	Region	Province	School vs Region	School vs Province	School vs Region	School vs Province	School vs Region	School vs Province	School vs Region	School vs Province				
M (12)	30.0	12.5	17.5	37.2	19.8	17.4	36.4	19.8	16.6	▼	▼	▲	▲	▲	▲
K-L (10)	25.0	12.5	12.5	17.8	8.6	9.2	17.8	8.5	9.2	▲	▲	▼	▼	▼	▼
A-J (17)	42.5	15.0	27.5	40.3	18.5	21.8	40.8	18.1	22.6						
Unknown (1)	2.5			4.7			5.0								

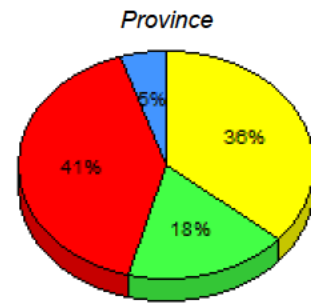
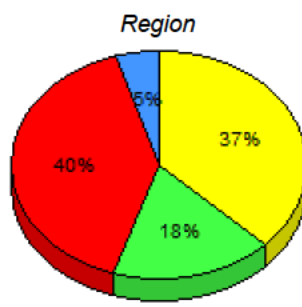
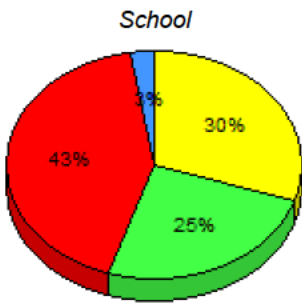

■ M: end of year benchmark.
 ■ K-L: mid - year benchmark.
 ■ A-J
 ■ Unknown

**Instructional Level (January 2012 - January 2015)
4 Year Trend
(School Results)**

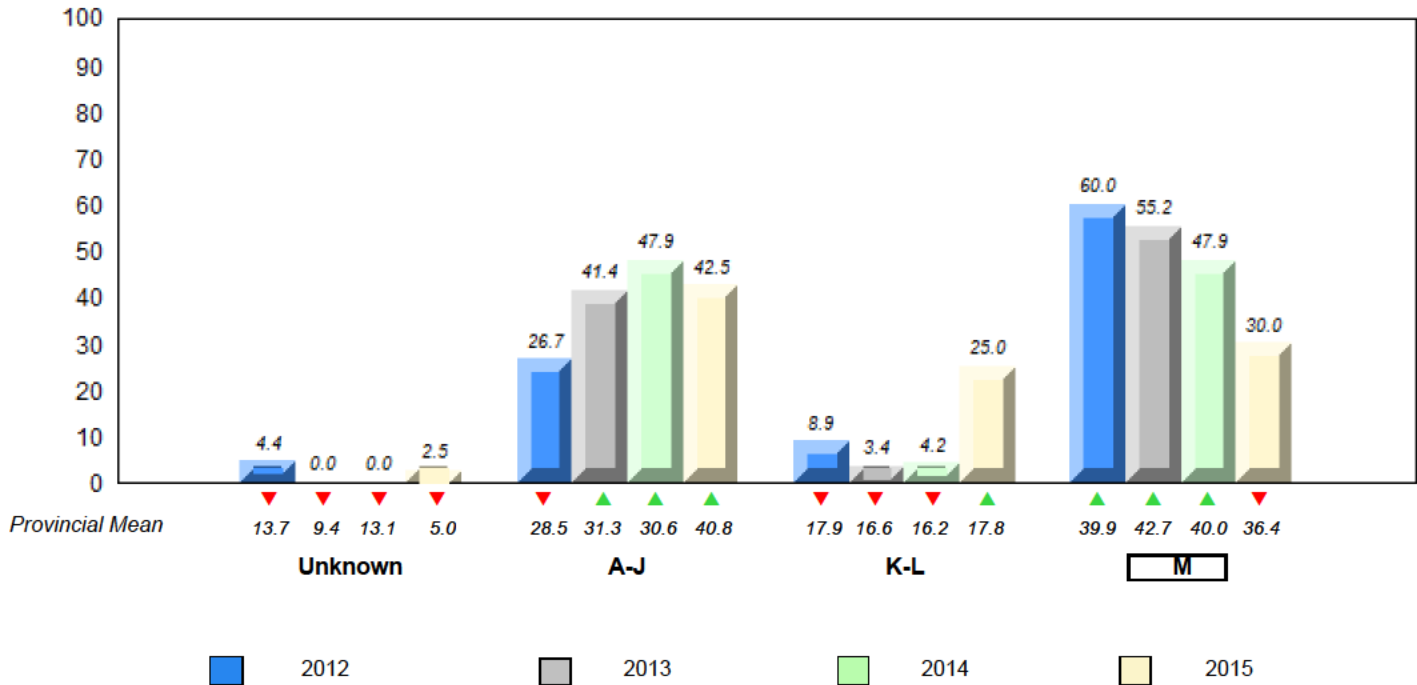

▼ ▲ denotes school performance vs province. ▼ denotes Department did not receive data.

All percentages are based on AGR number for the above data.

Source: Division of Evaluation and Research, Department of Education and Early Childhood Development

NLESD - Eastern Region

#225 - St. Anne's School, South East Bight

Grades: K-2,5-8,10

Total Students (AGR): 2

Instructional Level January 2012 - January 2015

Total Students (Submitted): 2

Level	School	Region	Province	2015		2014		2013		2012	
				School vs Region	School vs Province	School vs Region	School vs Province	School vs Region	School vs Province	School vs Region	School vs Province
M	37.2	19.8	17.4	36.4	19.8	16.6					
K	17.8	8.6	9.2	17.8	8.5	9.2					
A	40.3	18.5	21.8	40.8	18.1	22.6					
Unkn	4.7			5.0							

School data with 5 or fewer students withheld for reasons of confidentiality.

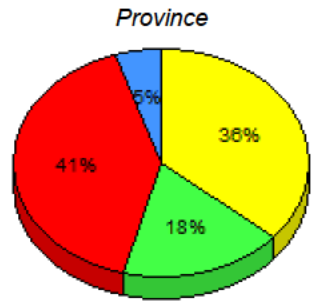
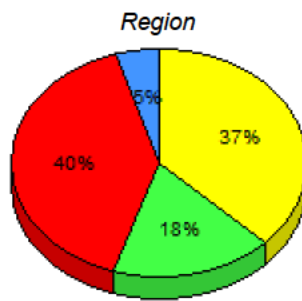

■ M: end of year benchmark.
 ■ K-L: mid - year benchmark.
 ■ A-J
 ■ Unknown

**Instructional Level (January 2012 - January 2015)
4 Year Trend
(School Results)**

School data with 5 or fewer students withheld for reasons of confidentiality.

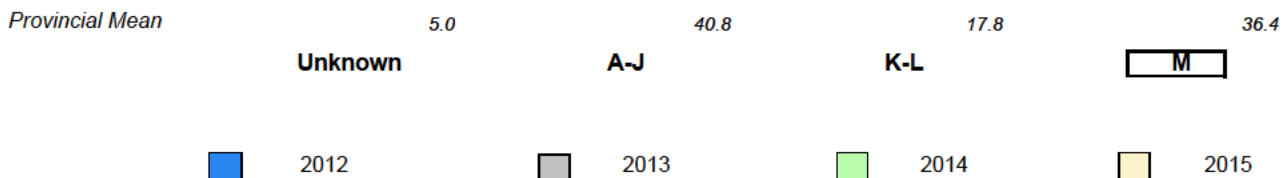

▼ ▲ denotes school performance vs province. ▼ denotes Department did not receive data.

All percentages are based on AGR number for the above data.

Source: Division of Evaluation and Research, Department of Education and Early Childhood Development

NLESD - Eastern Region

#226 - Fortune Bay Academy, St. Bernard's - Jacques Fontaine

Grades: K-12

Total Students (AGR): 7 **Instructional Level January 2012 - January 2015**

Level	2015			2014			2013			2012		
	School	Region	Province	School vs Region	School vs Province	School vs Region	School vs Province	School vs Region	School vs Province	School vs Region	School vs Province	
■ M (3)	42.9	14.3	28.6	▲	▲	▲	▲	▼	▼	▼	▼	
■ K-L (0)	0.0	0.0	0.0	▼	▼	▲	▲	▼	▼	▼	▼	
■ A-J (3)	42.9	14.3	28.6									
■ Unknown (1)	14.3		4.7									

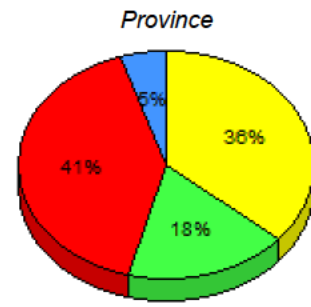
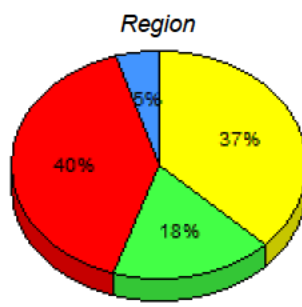
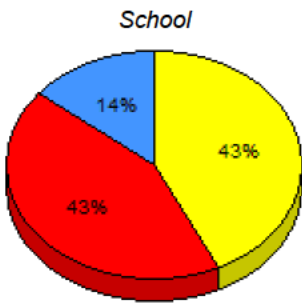

■ M : end of year benchmark. ■ K-L: mid - year benchmark. ■ A-J ■ Unknown

**Instructional Level (January 2012 - January 2015)
4 Year Trend
(School Results)**

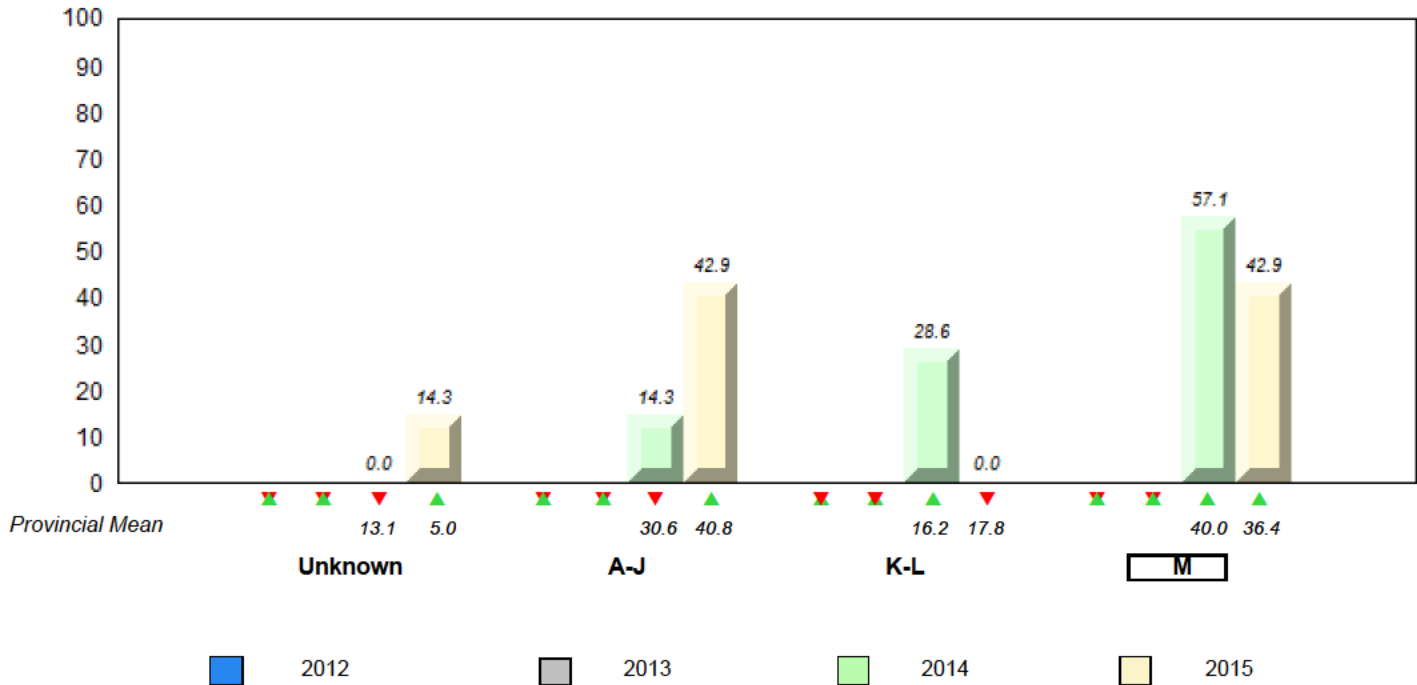

▼ ▲ denotes school performance vs province. ▼ denotes Department did not receive data.

All percentages are based on AGR number for the above data.

Source: Division of Evaluation and Research, Department of Education and Early Childhood Development

NLESD - Eastern Region

#228 - St. Lawrence Academy, St. Lawrence

Grades: K-12

Total Students (AGR): 16

Instructional Level January 2012 - January 2015

Total Students (Submitted): 16

Level	2015			2014			2013			2012			
	School	Region	Province	School vs Region	School vs Province	School vs Region	School vs Province	School vs Region	School vs Province	School vs Region	School vs Province		
■ M (12)	75.0	31.3	43.8	37.2	19.8	17.4	36.4	19.8	16.6	▲	▲	▲	▲
■ K-L (1)	6.3	6.3	0.0	17.8	8.6	9.2	17.8	8.5	9.2	▼	▼	▼	▼
■ A-J (3)	18.8	6.3	12.5	40.3	18.5	21.8	40.8	18.1	22.6				
■ Unknown (0)	0.0			4.7			5.0						

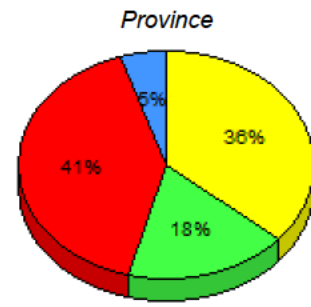
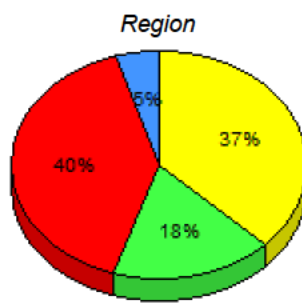
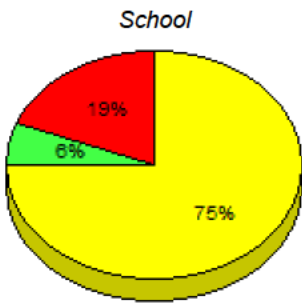

■ M: end of year benchmark.
 ■ K-L: mid - year benchmark.
 ■ A-J
 ■ Unknown

**Instructional Level (January 2012 - January 2015)
4 Year Trend
(School Results)**

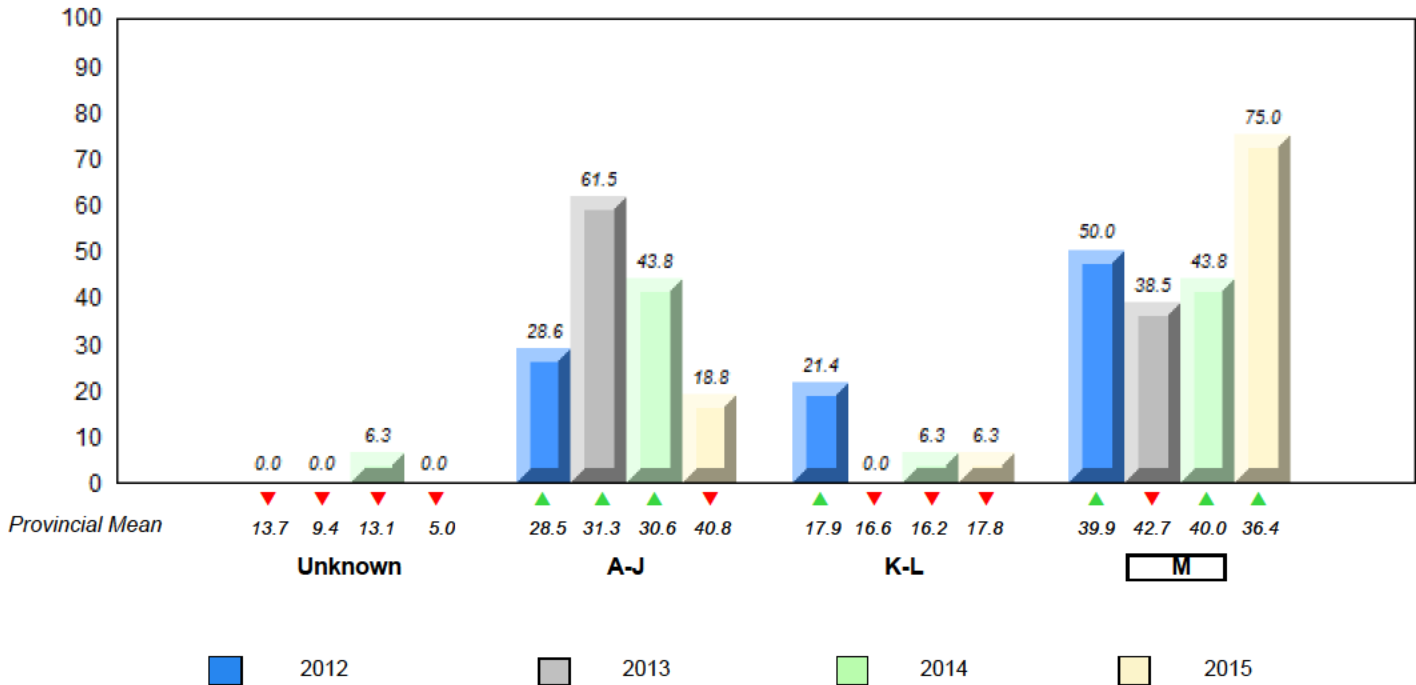

▼ ▲ denotes school performance vs province. ▼ denotes Department did not receive data.

All percentages are based on AGR number for the above data.

Source: Division of Evaluation and Research, Department of Education and Early Childhood Development

NLESD - Eastern Region

#229 - St. Joseph's All Grade, Terrenceville

Grades: K-12

Total Students (AGR): 9

Instructional Level January 2012 - January 2015

Total Students (Submitted): 9

Level	2015			2014			2013			2012					
	School	Region	Province	School vs Region	School vs Province	School vs Region	School vs Province	School vs Region	School vs Province	School vs Region	School vs Province				
M (2)	22.2	11.1	11.1	37.2	19.8	17.4	36.4	19.8	16.6	▼	▼	✗	✗	✗	✗
K-L (2)	22.2	22.2	0.0	17.8	8.6	9.2	17.8	8.5	9.2	▲	▲	✗	✗	✗	✗
A-J (5)	55.6	33.3	22.2	40.3	18.5	21.8	40.8	18.1	22.6						
Unknown (0)	0.0			4.7			5.0								

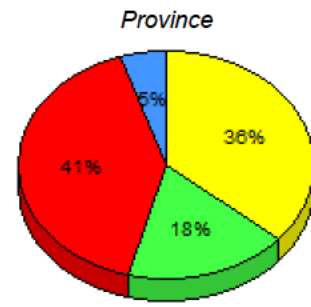
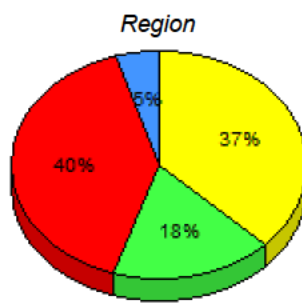
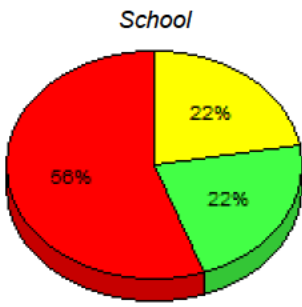

■ M: end of year benchmark.
 ■ K-L: mid-year benchmark.
 ■ A-J
 ■ Unknown

**Instructional Level (January 2012 - January 2015)
4 Year Trend
(School Results)**

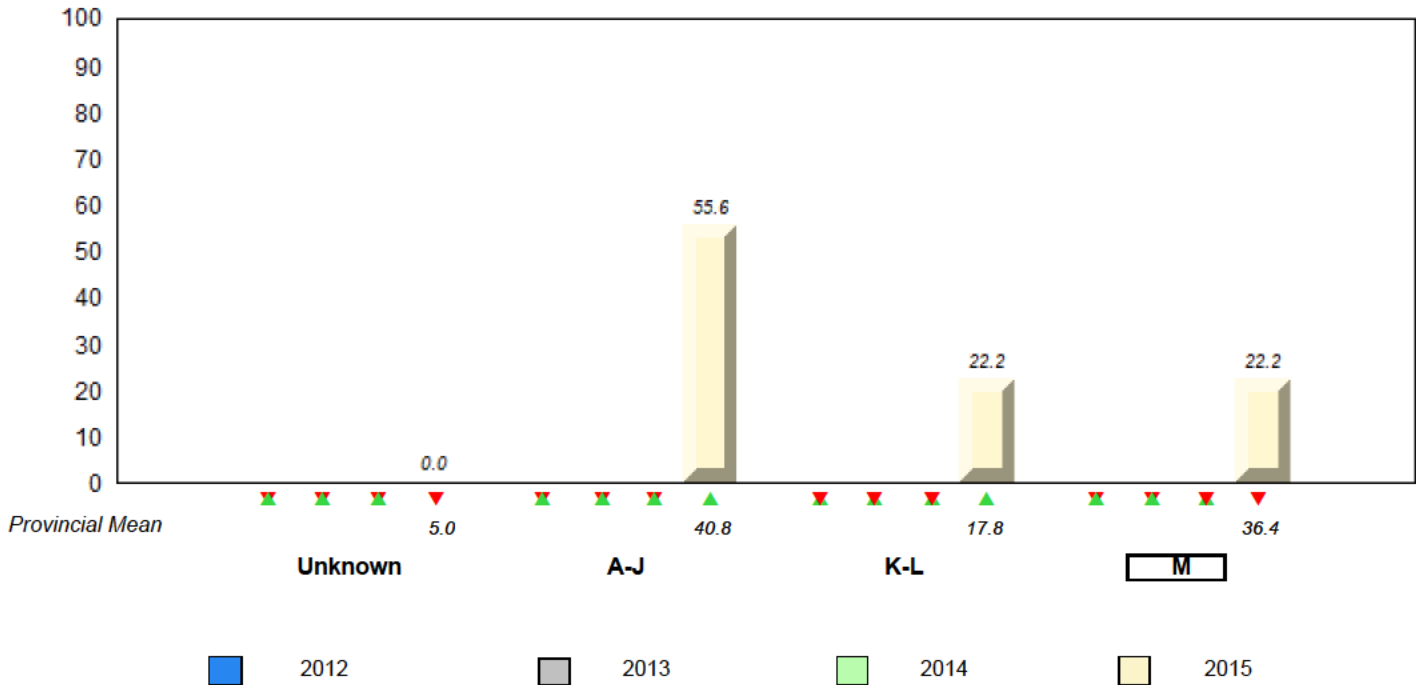

▼ ▲ denotes school performance vs province. ✗ denotes Department did not receive data.

All percentages are based on AGR number for the above data.

Source: Division of Evaluation and Research, Department of Education and Early Childhood Development

NLESD - Eastern Region

#232 - Matthew Elementary School, Bonavista

Grades: K-6

Total Students (AGR): 36

Instructional Level January 2012 - January 2015

Total Students (Submitted): 36

Level	2015			2014			2013			2012			
	School	Region	Province	School vs Region	School vs Province	School vs Region	School vs Province	School vs Region	School vs Province	School vs Region	School vs Province		
M (18)	50.0	22.2	27.8	37.2	19.8	17.4	36.4	19.8	16.6	▲	▲	▼	▼
K-L (3)	8.3	5.6	2.8	17.8	8.6	9.2	17.8	8.5	9.2	▼	▼	▼	▼
A-J (15)	41.7	19.4	22.2	40.3	18.5	21.8	40.8	18.1	22.6				
Unknown (0)	0.0		4.7			5.0							

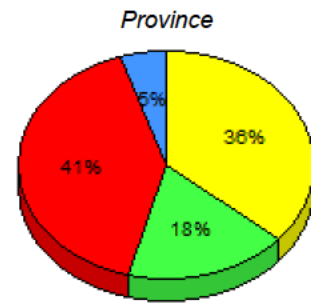
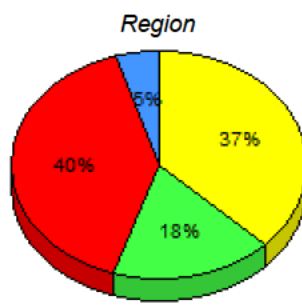
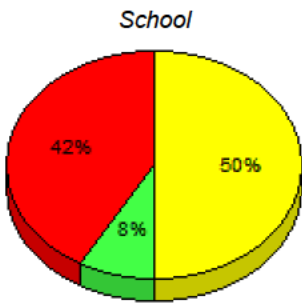

■ M : end of year benchmark.
 ■ K-L: mid - year benchmark.
 ■ A-J
 ■ Unknown

**Instructional Level (January 2012 - January 2015)
4 Year Trend
(School Results)**

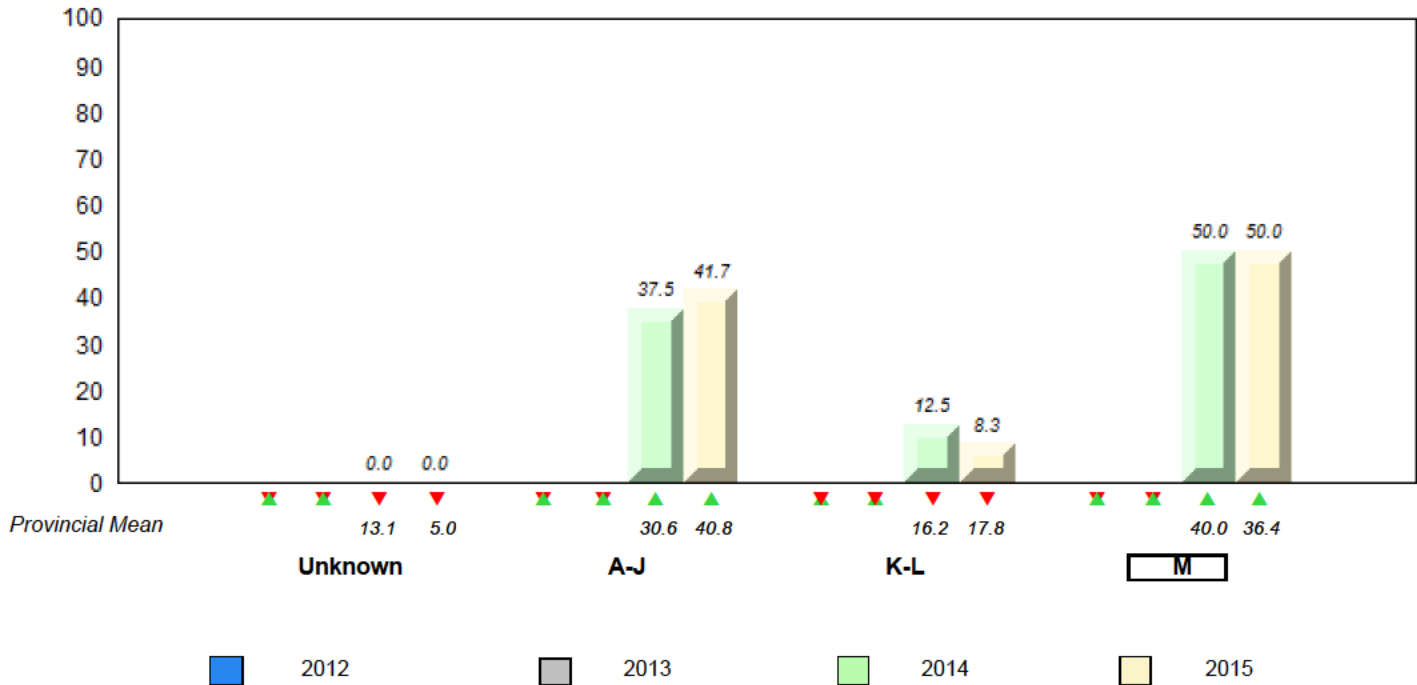

▼ ▲ denotes school performance vs province. ▼ denotes Department did not receive data.

All percentages are based on AGR number for the above data.

Source: Division of Evaluation and Research, Department of Education and Early Childhood Development

NLESD - Eastern Region

#234 - Catalina Elementary School, Catalina

Grades: K-8

Total Students (AGR): 10

Instructional Level January 2012 - January 2015

Total Students (Submitted): 10

Level	2015			2014			2013			2012			
	School	Region	Province	School vs Region	School vs Province	School vs Region	School vs Province	School vs Region	School vs Province	School vs Region	School vs Province		
■ M (5)	50.0	40.0	10.0	37.2	19.8	17.4	36.4	19.8	16.6	▲	▲	▲	▲
■ K - L (4)	40.0	10.0	30.0	17.8	8.6	9.2	17.8	8.5	9.2	▲	▲	▼	▼
■ A - J (1)	10.0	10.0	0.0	40.3	18.5	21.8	40.8	18.1	22.6				
■ Unknown (0)	0.0			4.7			5.0						

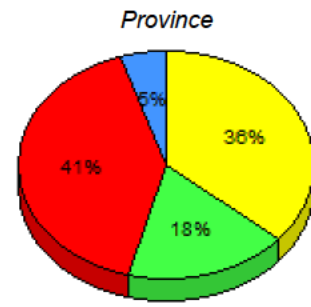
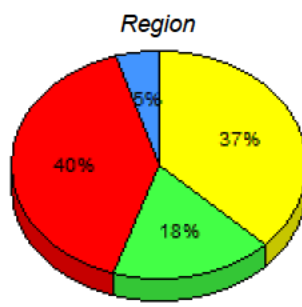
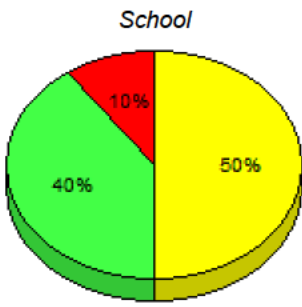

■ M : end of year benchmark. ■ K-L: mid - year benchmark. ■ A-J ■ Unknown

**Instructional Level (January 2012 - January 2015)
4 Year Trend
(School Results)**

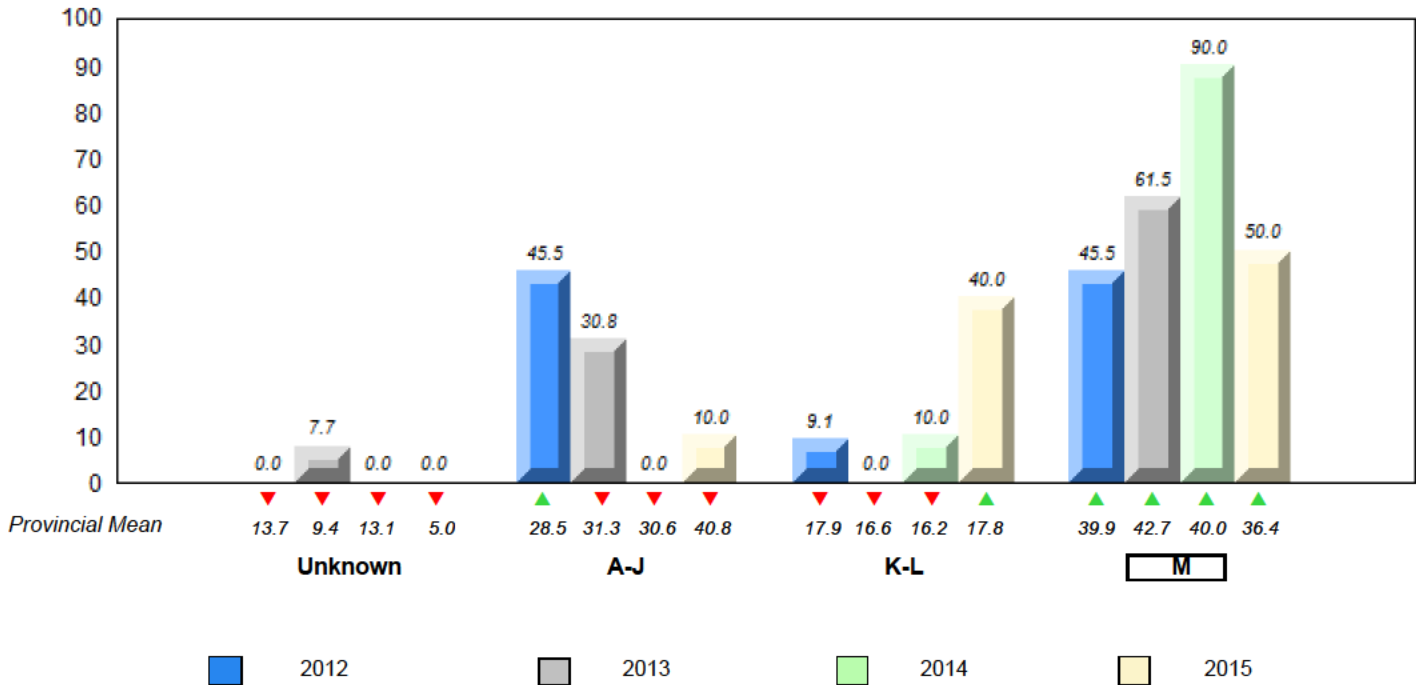

▼ ▲ denotes school performance vs province. ▼ denotes Department did not receive data.

All percentages are based on AGR number for the above data.

Source: Division of Evaluation and Research, Department of Education and Early Childhood Development

NLESD - Eastern Region

#237 - Anthony Paddon Elementary, Musgravetown

Grades: K-6

Total Students (AGR): 18

Instructional Level January 2012 - January 2015

Total Students (Submitted): 18

Level	2015			2014			2013			2012					
	School	Region	Province	School vs Region	School vs Province	School vs Region	School vs Province	School vs Region	School vs Province	School vs Region	School vs Province				
■ M (8)	44.4	16.7	27.8	37.2	19.8	17.4	36.4	19.8	16.6	▲	▲	▼	▼	▲	▲
■ K - L (2)	11.1	5.6	5.6	17.8	8.6	9.2	17.8	8.5	9.2	▼	▼	▼	▼	▲	▲
■ A - J (8)	44.4	27.8	16.7	40.3	18.5	21.8	40.8	18.1	22.6						
■ Unknown (0)	0.0			4.7			5.0								

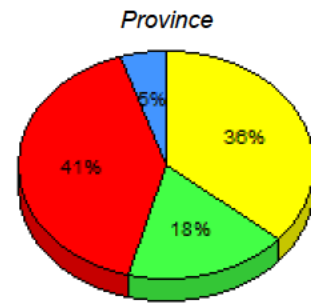
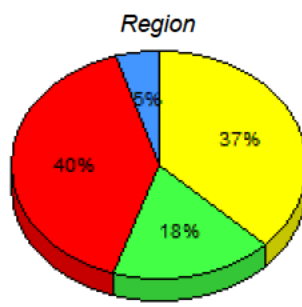
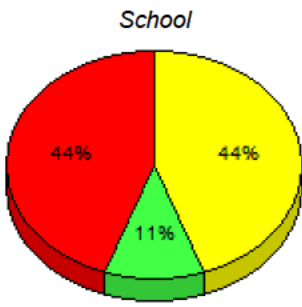

■ M: end of year benchmark.
 ■ K-L: mid - year benchmark.
 ■ A-J
 ■ Unknown

**Instructional Level (January 2012 - January 2015)
4 Year Trend
(School Results)**

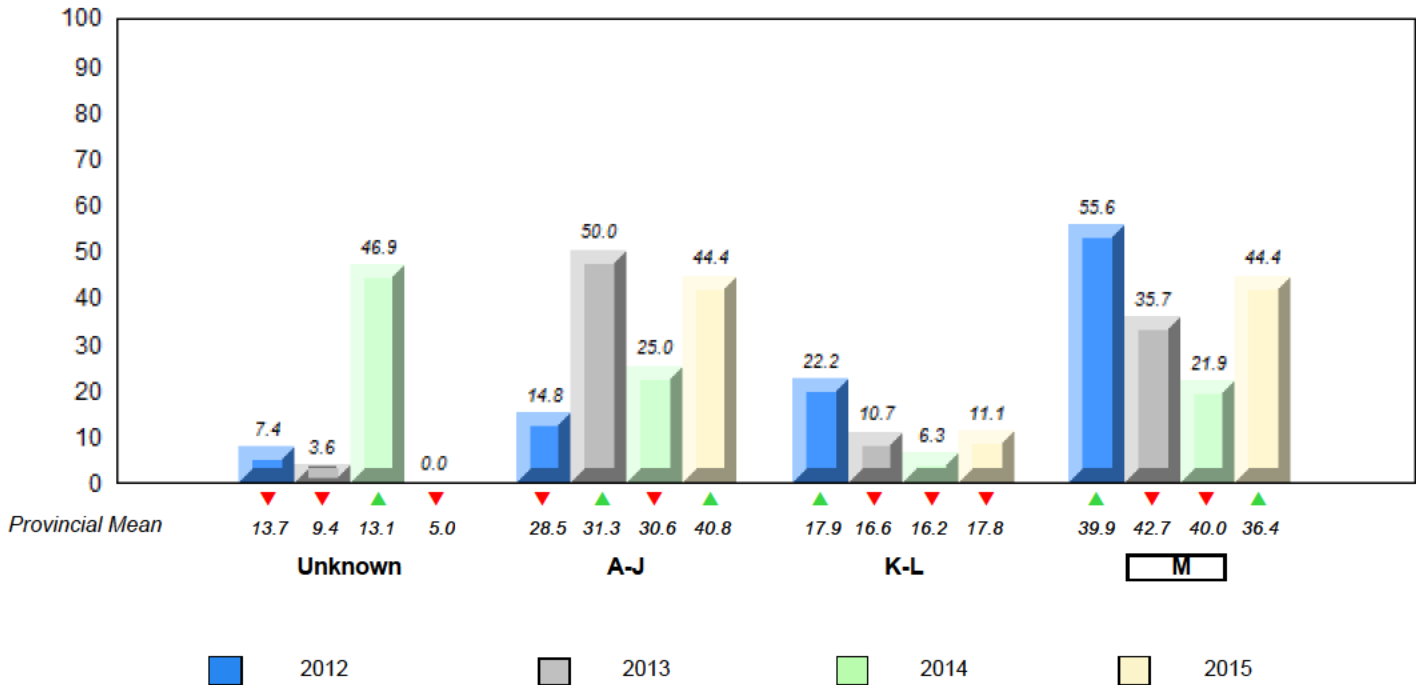

▼ ▲ denotes school performance vs province. ▼ denotes Department did not receive data.

All percentages are based on AGR number for the above data.

Source: Division of Evaluation and Research, Department of Education and Early Childhood Development

NLESD - Eastern Region

#240 - Bishop White School, Port Rexton

Grades: K-12

Total Students (AGR): 7

Instructional Level January 2012 - January 2015

Total Students (Submitted): 7

Level	2015			2014			2013			2012							
	School	Region	Province	School vs Region	School vs Province	School vs Region	School vs Province	School vs Region	School vs Province	School vs Region	School vs Province						
■ M (6)	85.7	14.3	71.4	37.2	19.8	17.4	36.4	19.8	16.6	▲	▲	▼	▼	▲	▲	▲	▲
■ K - L (1)	14.3	0.0	14.3	17.8	8.6	9.2	17.8	8.5	9.2	▼	▼	▲	▲	▼	▼	▼	▼
■ A - J (0)	0.0	0.0	0.0	40.3	18.5	21.8	40.8	18.1	22.6								
■ Unknown (0)	0.0			4.7			5.0										

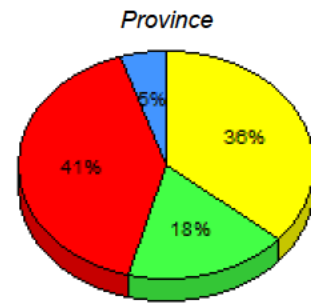
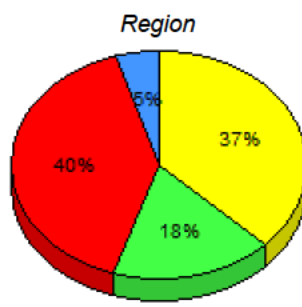
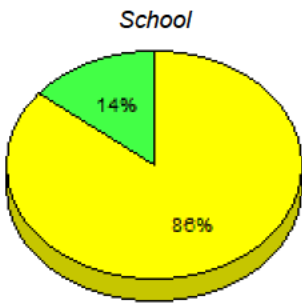

■ M : end of year benchmark.
 ■ K-L: mid - year benchmark.
 ■ A-J
 ■ Unknown

**Instructional Level (January 2012 - January 2015)
4 Year Trend
(School Results)**

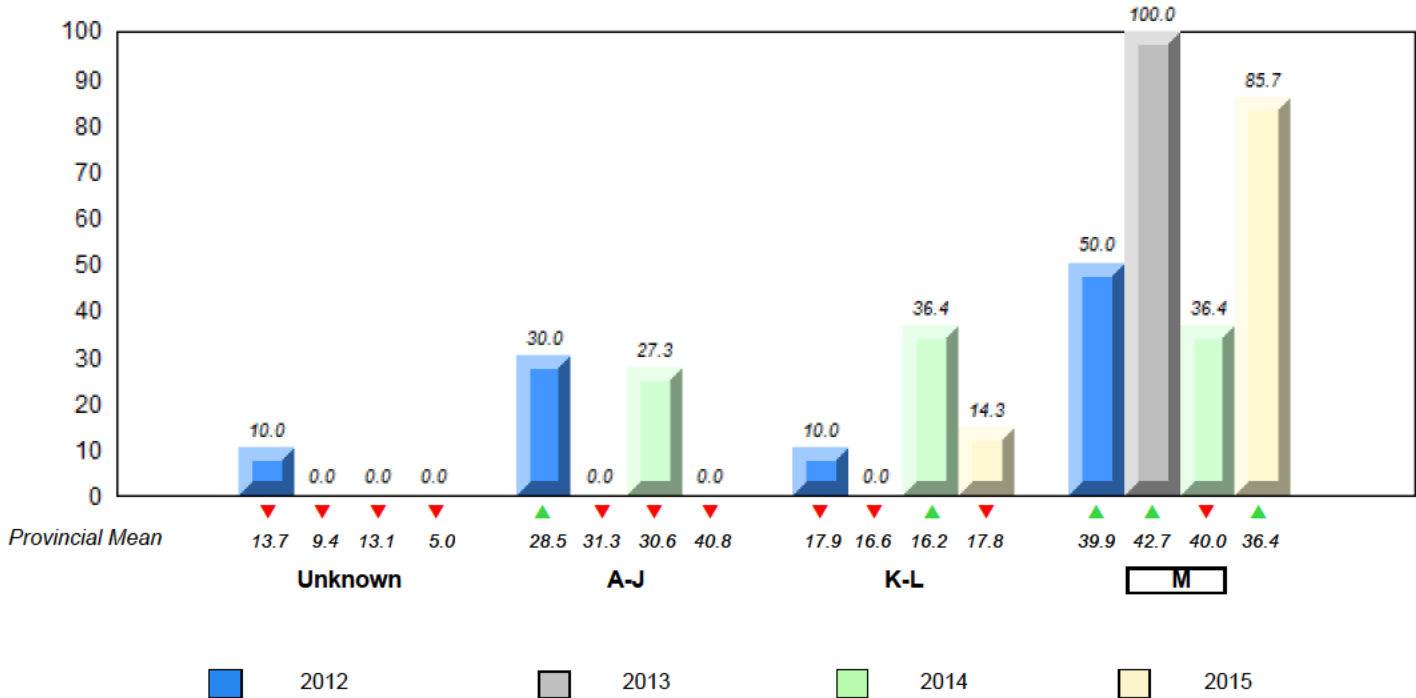

▼ ▲ denotes school performance vs province. ▼ denotes Department did not receive data.

All percentages are based on AGR number for the above data.

Source: Division of Evaluation and Research, Department of Education and Early Childhood Development

NLESD - Eastern Region

#242 - Random Island Academy, Hickman's Harbour

Grades: 1-12

Total Students (AGR): 5 **Instructional Level January 2012 - January 2015**

		2015			2014		2013		2012		
Level	School	Region	Province	School vs Region	School vs Province	School vs Region	School vs Province	School vs Region	School vs Province	School vs Region	School vs Province
M	<i>School data with 5 or fewer students withheld for reasons of confidentiality.</i>	37.2	19.8	17.4	36.4	19.8	16.6	▲	▲	▼	▼
K-L	<i>withheld for reasons of confidentiality.</i>	17.8	8.6	9.2	17.8	8.5	9.2	▼	▼	▼	▼
A-J		40.3	18.5	21.8	40.8	18.1	22.6				
Unkn		4.7			5.0						

School data with 5 or fewer students withheld for reasons of confidentiality.

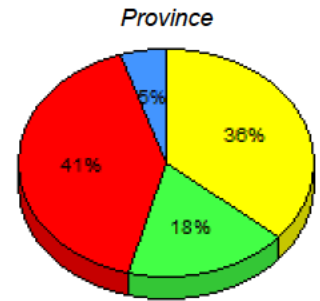
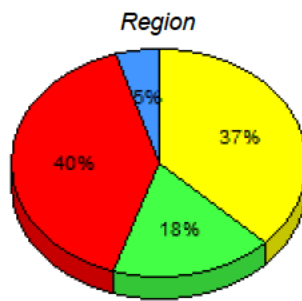

■ M: end of year benchmark.
 ■ K-L: mid - year benchmark.
 ■ A-J
 ■ Unknown

**Instructional Level (January 2012 - January 2015)
4 Year Trend
(School Results)**

School data with 5 or fewer students withheld for reasons of confidentiality.

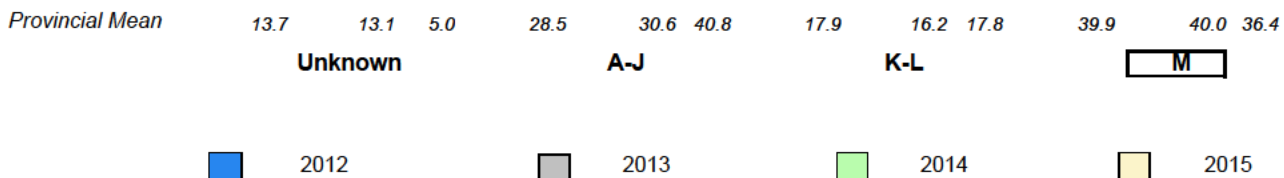

▼ ▲ denotes school performance vs province. ▼ denotes Department did not receive data.

All percentages are based on AGR number for the above data.

Source: Division of Evaluation and Research, Department of Education and Early Childhood Development

NLESD - Eastern Region

#243 - Riverside Elementary, Shoal Harbour

Grades: K-6

Total Students (AGR): 102

Instructional Level January 2012 - January 2015

Total Students (Submitted): 98

Level	2015			2014			2013			2012		
	School	Region	Province	School vs Region	School vs Province	School vs Region	School vs Province	School vs Region	School vs Province	School vs Region	School vs Province	
M (49)	48.0	23.5	37.2	▲	▲	▼	▼	▲	▲	▲	▲	
K-L (12)	11.8	6.9	17.8	▼	▼	▼	▼	▼	▼	▼	▼	
A-J (37)	36.3	15.7	40.3									
Unknown (4)	3.9	4.7	5.0									

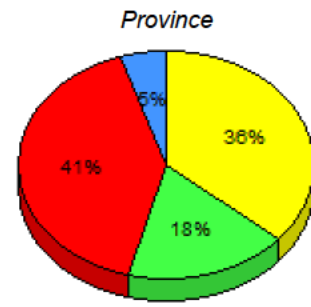
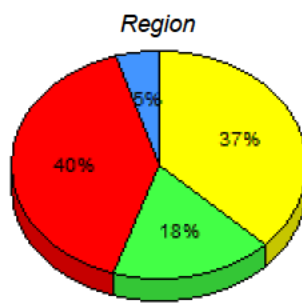
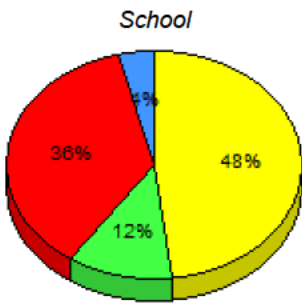

■ M: end of year benchmark.
 ■ K-L: mid - year benchmark.
 ■ A-J
 ■ Unknown

**Instructional Level (January 2012 - January 2015)
4 Year Trend
(School Results)**

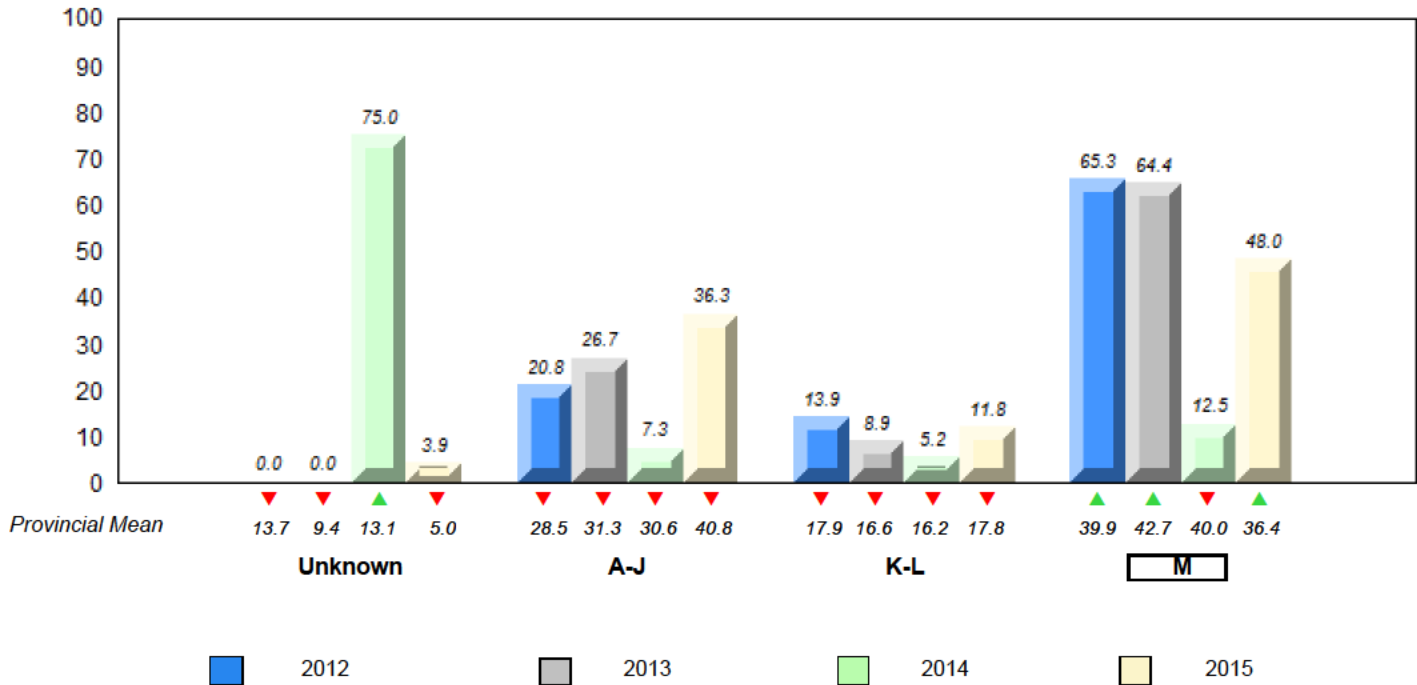

▼ ▲ denotes school performance vs province. ▼ denotes Department did not receive data.

All percentages are based on AGR number for the above data.

Source: Division of Evaluation and Research, Department of Education and Early Childhood Development

NLESD - Eastern Region

#258 - Holy Family Elementary, Chapel Arm

Grades: K-6

Total Students (AGR): 12

Instructional Level January 2012 - January 2015

Total Students (Submitted): 12

Level	2015			2014			2013			2012			
	School	Region	Province	School vs Region	School vs Province	School vs Region	School vs Province	School vs Region	School vs Province	School vs Region	School vs Province		
■ M (5)	41.7	33.3	8.3	37.2	19.8	17.4	36.4	19.8	16.6	▲	▲	▲	▲
■ K - L (2)	16.7	16.7	0.0	17.8	8.6	9.2	17.8	8.5	9.2	▼	▼	▼	▼
■ A - J (5)	41.7	33.3	8.3	40.3	18.5	21.8	40.8	18.1	22.6				
■ Unknown (0)	0.0			4.7			5.0						

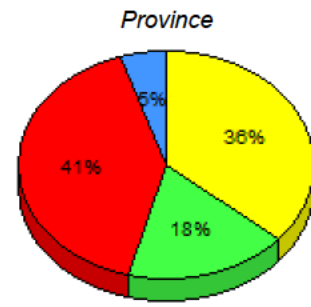
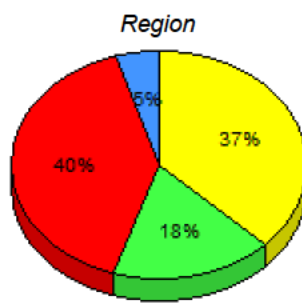
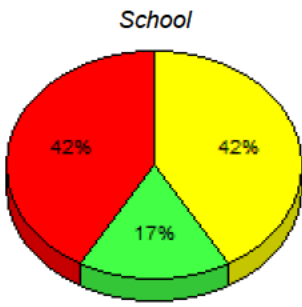

■ M : end of year benchmark. ■ K-L: mid - year benchmark. ■ A-J ■ Unknown

**Instructional Level (January 2012 - January 2015)
4 Year Trend
(School Results)**

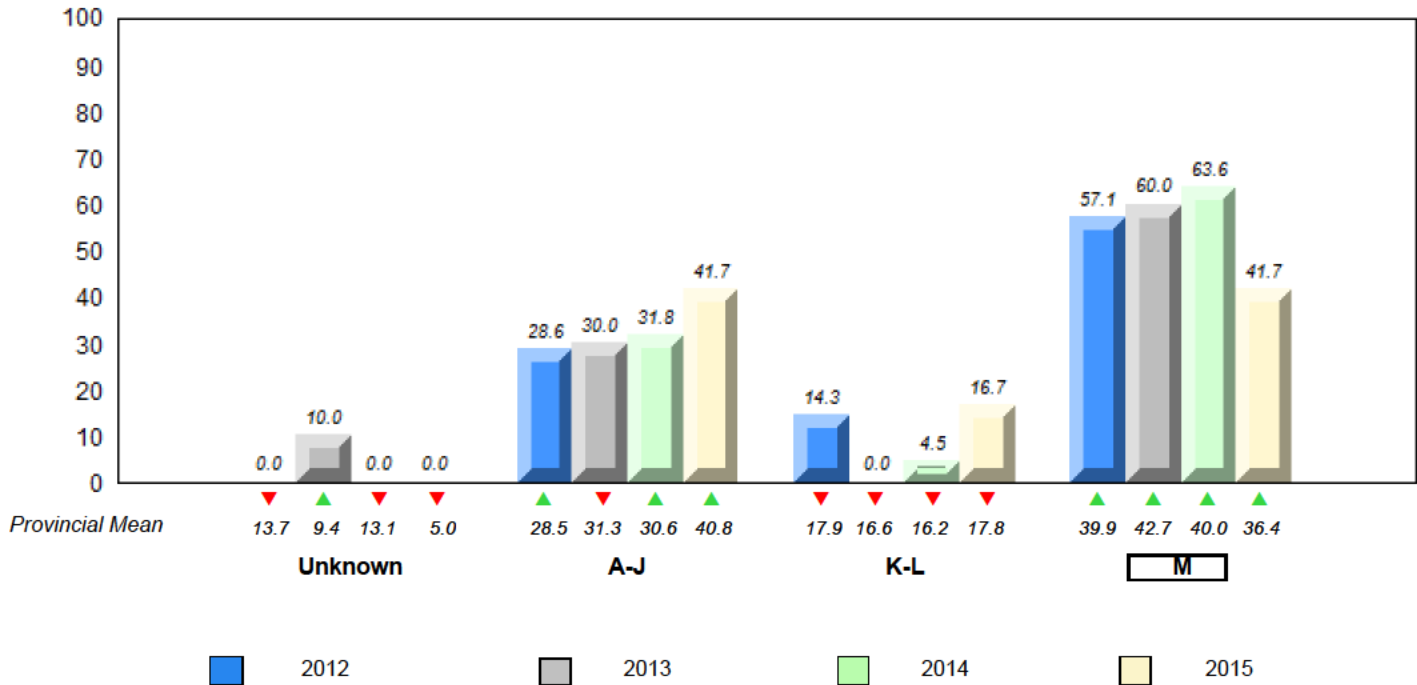

▼ ▲ denotes school performance vs province. ▼ denotes Department did not receive data.

All percentages are based on AGR number for the above data.

Source: Division of Evaluation and Research, Department of Education and Early Childhood Development

NLESD - Eastern Region

#259 - Coley's Point Primary, Coley's Point

Grades: K-3

Total Students (AGR): 85

Instructional Level January 2012 - January 2015

Total Students (Submitted): 64

Level	2015			2014			2013			2012					
	School	Region	Province	School vs Region	School vs Province	School vs Region	School vs Province	School vs Region	School vs Province	School vs Region	School vs Province				
M (23)	27.1	15.3	11.8	37.2	19.8	17.4	36.4	19.8	16.6	▼	▼	▼	▼	▼	▼
K-L (8)	9.4	2.4	7.1	17.8	8.6	9.2	17.8	8.5	9.2	▼	▼	▲	▲	▲	▲
A-J (33)	38.8	15.3	23.5	40.3	18.5	21.8	40.8	18.1	22.6						
Unknown (21)	24.7			4.7			5.0								

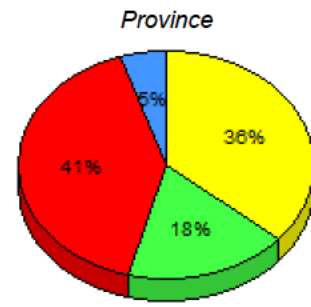
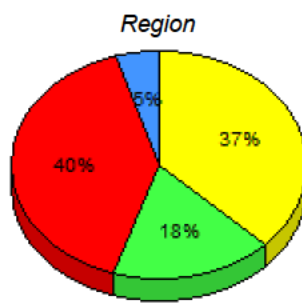
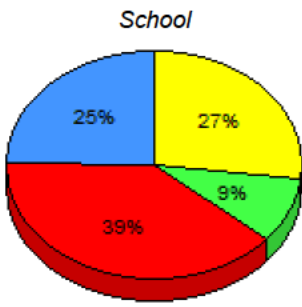

■ M: end of year benchmark.
 ■ K-L: mid-year benchmark.
 ■ A-J
 ■ Unknown

**Instructional Level (January 2012 - January 2015)
4 Year Trend
(School Results)**

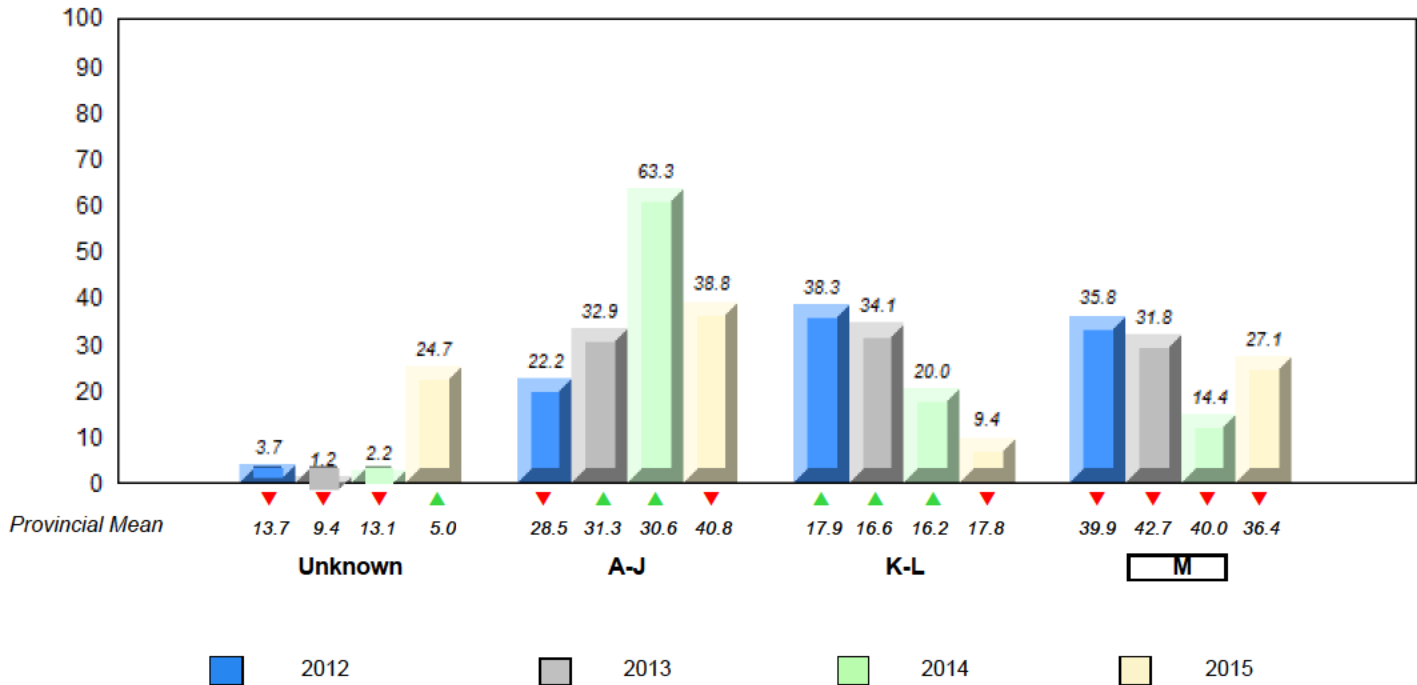

▼ ▲ denotes school performance vs province. ▼ denotes Department did not receive data.

All percentages are based on AGR number for the above data.

Source: Division of Evaluation and Research, Department of Education and Early Childhood Development

NLESD - Eastern Region

#260 - Immaculate Conception Elementary, Colliers

Grades: K-6

Total Students (AGR): 18

Instructional Level January 2012 - January 2015

Total Students (Submitted): 17

Level	2015			2014			2013			2012							
	School	Region	Province	School vs Region	School vs Province	School vs Region	School vs Province	School vs Region	School vs Province	School vs Region	School vs Province						
M (8)	44.4	33.3	11.1	37.2	19.8	17.4	36.4	19.8	16.6	▲	▲	▼	▼	▲	▲	▲	▲
K-L (4)	22.2	11.1	11.1	17.8	8.6	9.2	17.8	8.5	9.2	▲	▲	▲	▲	▼	▼	▲	▲
A-J (5)	27.8	5.6	22.2	40.3	18.5	21.8	40.8	18.1	22.6								
Unknown (1)	5.6			4.7			5.0										

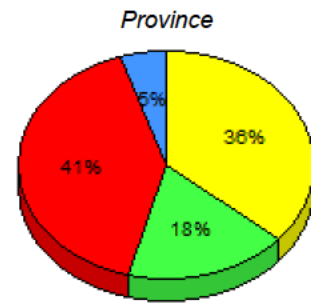
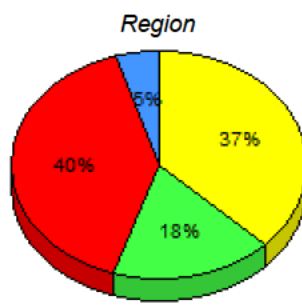
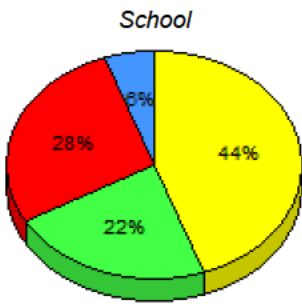

■ M: end of year benchmark.
 ■ K-L: mid-year benchmark.
 ■ A-J
 ■ Unknown

**Instructional Level (January 2012 - January 2015)
4 Year Trend
(School Results)**

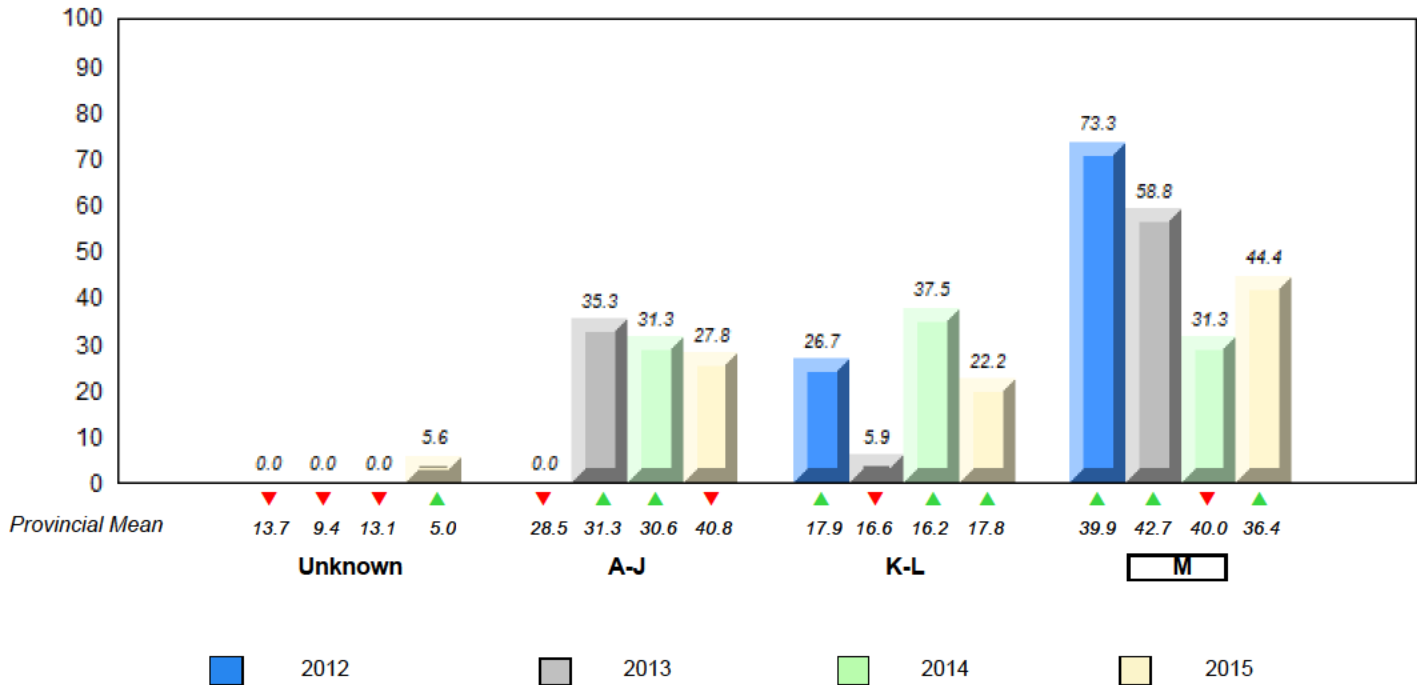

▼ ▲ denotes school performance vs province. ▼ denotes Department did not receive data.

All percentages are based on AGR number for the above data.

Source: Division of Evaluation and Research, Department of Education and Early Childhood Development

NLESD - Eastern Region

#262 - Woodland Elementary, Dildo

Grades: K-6

Total Students (AGR): 20

Instructional Level January 2012 - January 2015

Total Students (Submitted): 20

Level	2015			2014			2013			2012					
	School	Region	Province	School vs Region	School vs Province	School vs Region	School vs Province	School vs Region	School vs Province	School vs Region	School vs Province				
■ M (6)	30.0	5.0	25.0	37.2	19.8	17.4	36.4	19.8	16.6	▼	▼	▲	▲	▲	▲
■ K - L (0)	0.0	0.0	0.0	17.8	8.6	9.2	17.8	8.5	9.2	▼	▼	▼	▼	▼	▼
■ A - J (14)	70.0	30.0	40.0	40.3	18.5	21.8	40.8	18.1	22.6						
■ Unknown (0)	0.0			4.7			5.0								

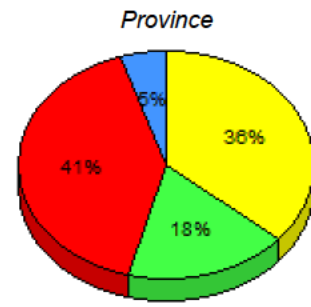
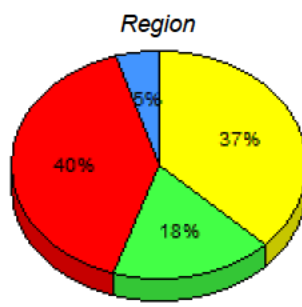
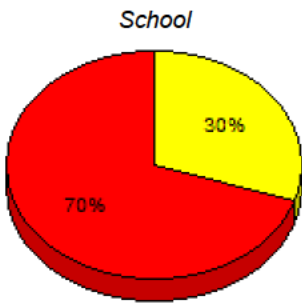

■ M : end of year benchmark.
 ■ K-L: mid - year benchmark.
 ■ A-J
 ■ Unknown

**Instructional Level (January 2012 - January 2015)
4 Year Trend
(School Results)**

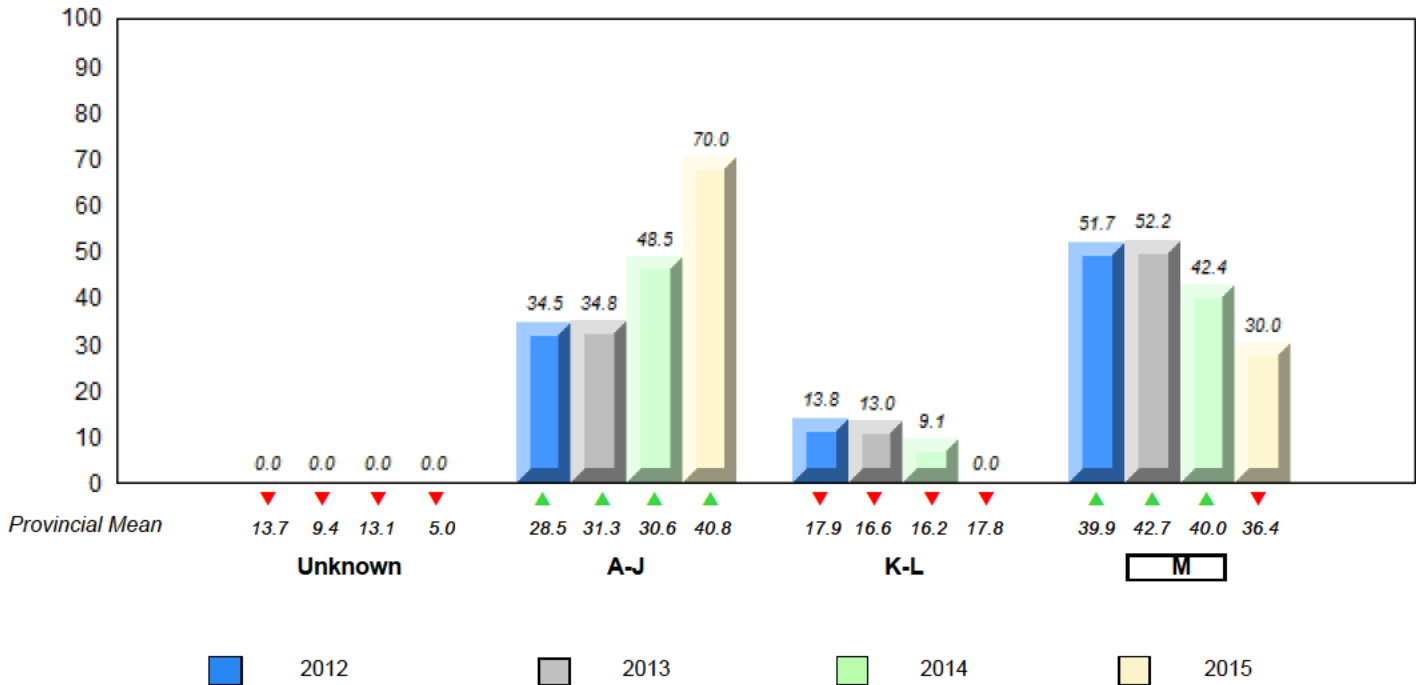

▼ ▲ denotes school performance vs province. ▼ denotes Department did not receive data.

All percentages are based on AGR number for the above data.

Source: Division of Evaluation and Research, Department of Education and Early Childhood Development

NLESD - Eastern Region

#265 - Acreman Elementary, Green's Harbour

Grades: K-6

Total Students (AGR): 19

Instructional Level January 2012 - January 2015

Total Students (Submitted): 17

Level	2015			2014			2013			2012					
	School	Region	Province	School vs Region	School vs Province	School vs Region	School vs Province	School vs Region	School vs Province	School vs Region	School vs Province				
M (3)	15.8	5.3	10.5	37.2	19.8	17.4	36.4	19.8	16.6	▼	▼	▲	▲	▼	▼
K-L (2)	10.5	5.3	5.3	17.8	8.6	9.2	17.8	8.5	9.2	▼	▼	▼	▼	▲	▲
A-J (11)	57.9	31.6	26.3	40.3	18.5	21.8	40.8	18.1	22.6						
Unknown (3)	15.8			4.7			5.0								

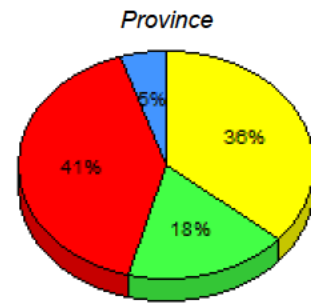
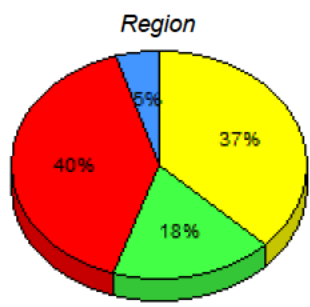
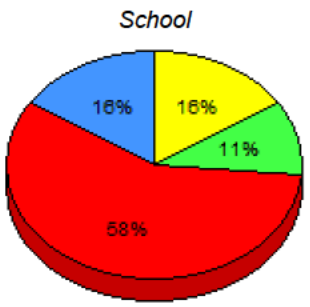

■ M: end of year benchmark.
 ■ K-L: mid-year benchmark.
 ■ A-J
 ■ Unknown

**Instructional Level (January 2012 - January 2015)
4 Year Trend
(School Results)**

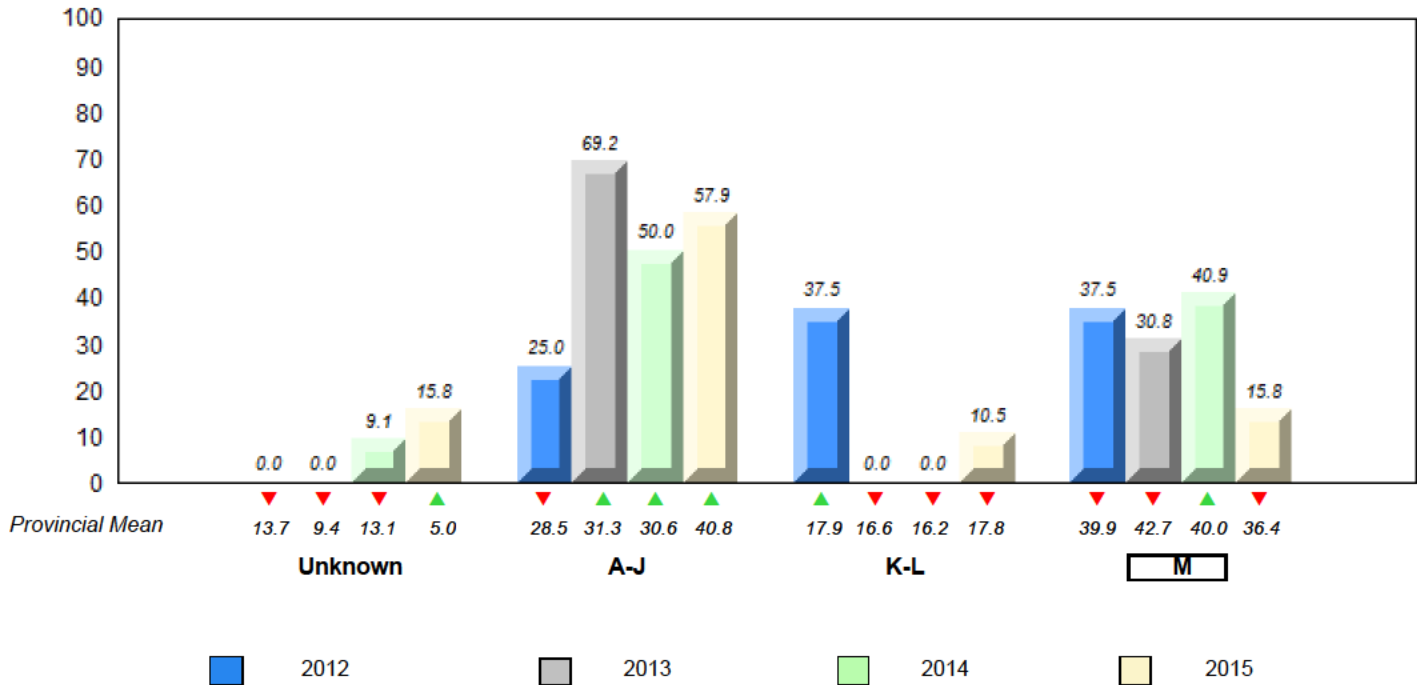

▼ ▲ denotes school performance vs province. ▼ denotes Department did not receive data.

All percentages are based on AGR number for the above data.

Source: Division of Evaluation and Research, Department of Education and Early Childhood Development

NLESD - Eastern Region

#269 - St. Francis School, Harbour Grace

Grades: K-8

Total Students (AGR): 23

Instructional Level January 2012 - January 2015

Total Students (Submitted): 22

Level	2015			2014			2013			2012					
	School	Region	Province	School vs Region	School vs Province	School vs Region	School vs Province	School vs Region	School vs Province	School vs Region	School vs Province				
■ M (11)	47.8	26.1	21.7	37.2	19.8	17.4	36.4	19.8	16.6	▲	▲	▼	▼	▼	▼
■ K-L (0)	0.0	0.0	0.0	17.8	8.6	9.2	17.8	8.5	9.2	▼	▼	▼	▼	▼	▼
■ A-J (11)	47.8	17.4	30.4	40.3	18.5	21.8	40.8	18.1	22.6						
■ Unknown (1)	4.3		4.7			5.0									

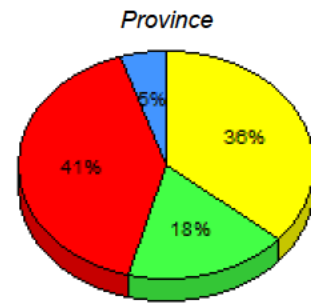
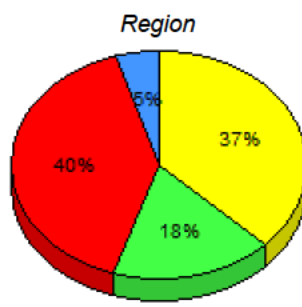
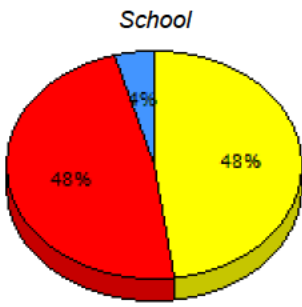

■ M : end of year benchmark.
 ■ K-L: mid - year benchmark.
 ■ A-J
 ■ Unknown

**Instructional Level (January 2012 - January 2015)
4 Year Trend
(School Results)**

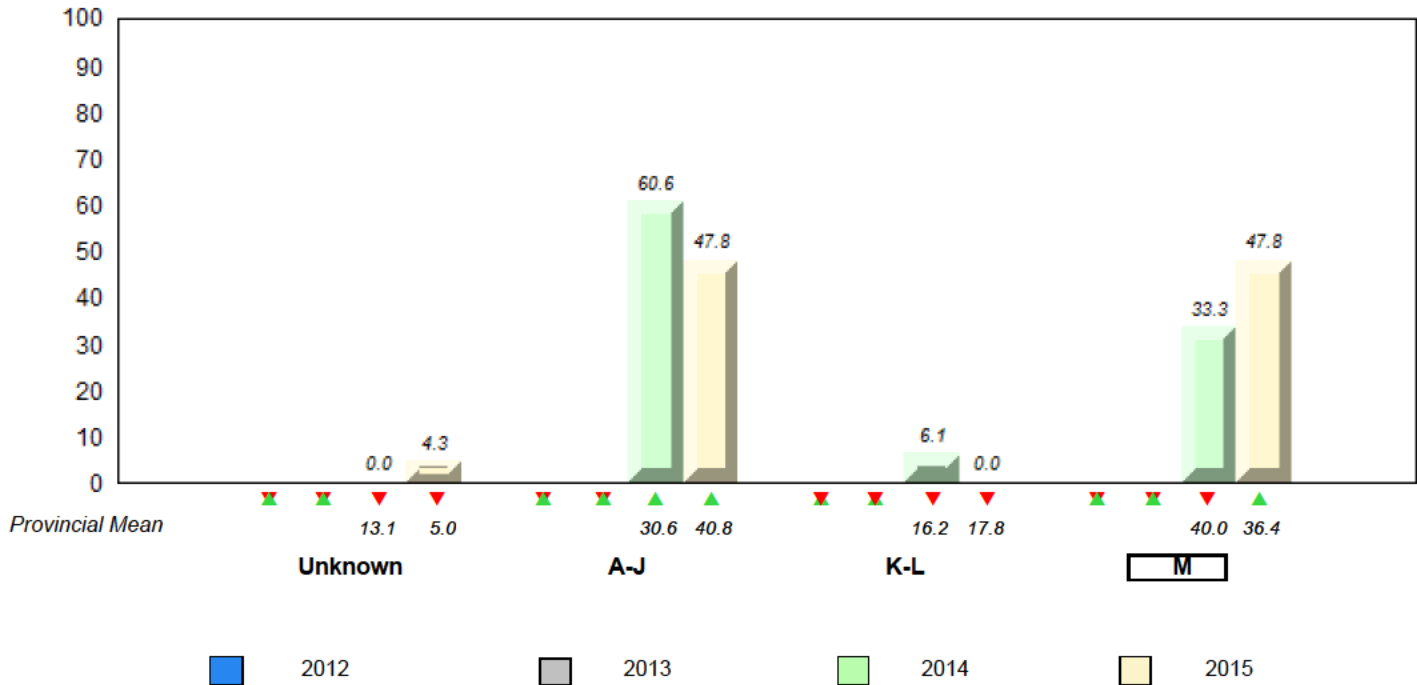

▼ ▲ denotes school performance vs province. ▼ denotes Department did not receive data.

All percentages are based on AGR number for the above data.

Source: Division of Evaluation and Research, Department of Education and Early Childhood Development

NLESD - Eastern Region

#272 - Holy Cross Elementary, Holyrood

Grades: K-6

Total Students (AGR): 31

Instructional Level January 2012 - January 2015

Total Students (Submitted): 31

Level	2015			2014			2013			2012			
	School	Region	Province	School vs Region	School vs Province	School vs Region	School vs Province	School vs Region	School vs Province	School vs Region	School vs Province		
■ M (0)	0.0	0.0	0.0	37.2	19.8	17.4	36.4	19.8	16.6	▼	▼	▼	▼
■ K - L (3)	9.7	9.7	0.0	17.8	8.6	9.2	17.8	8.5	9.2	▼	▼	▲	▲
■ A - J (28)	90.3	48.4	41.9	40.3	18.5	21.8	40.8	18.1	22.6				
■ Unknown (0)	0.0			4.7			5.0						

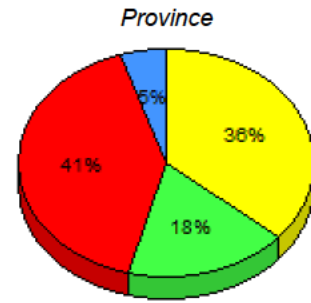
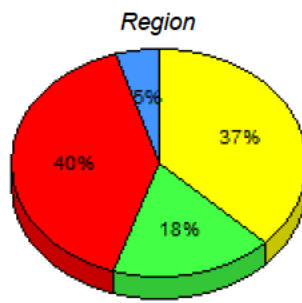
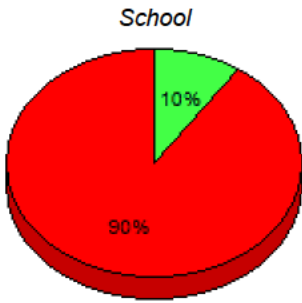

■ M: end of year benchmark.
 ■ K-L: mid - year benchmark.
 ■ A-J
 ■ Unknown

**Instructional Level (January 2012 - January 2015)
4 Year Trend
(School Results)**

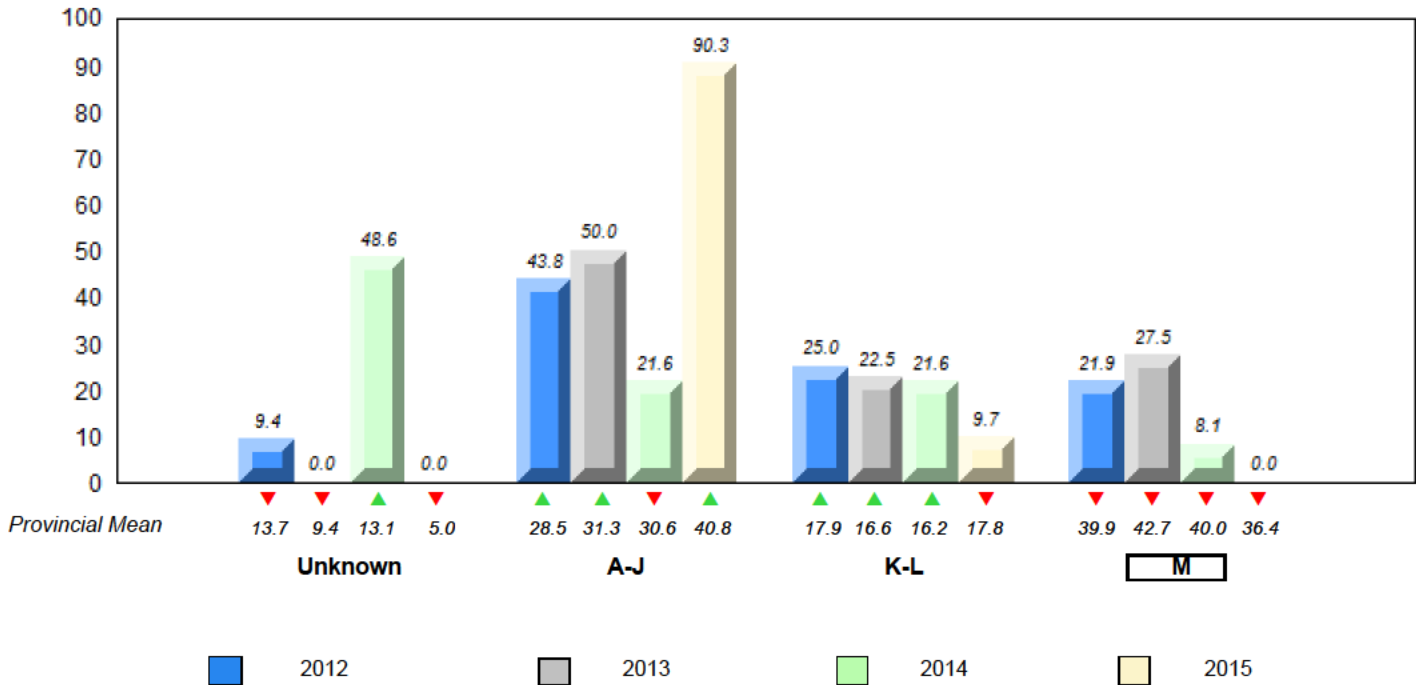

▼ ▲ denotes school performance vs province. ▼ denotes Department did not receive data.

All percentages are based on AGR number for the above data.

Source: Division of Evaluation and Research, Department of Education and Early Childhood Development

NLESD - Eastern Region

#274 - St. Catherine's Academy, Mount Carmel

Grades: K-12

Total Students (AGR): 7

Instructional Level January 2012 - January 2015

Total Students (Submitted): 7

Level	2015			2014			2013			2012					
	School	Region	Province	School vs Region	School vs Province	School vs Region	School vs Province	School vs Region	School vs Province	School vs Region	School vs Province				
■ M (1)	14.3	14.3	0.0	37.2	19.8	17.4	36.4	19.8	16.6	▼	▼	▲	▲	▲	▲
■ K-L (0)	0.0	0.0	0.0	17.8	8.6	9.2	17.8	8.5	9.2	▼	▼	▲	▲	▼	▼
■ A-J (6)	85.7	14.3	71.4	40.3	18.5	21.8	40.8	18.1	22.6						
■ Unknown (0)	0.0		4.7		5.0										

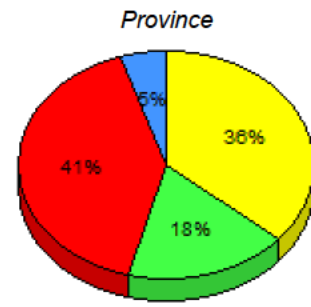
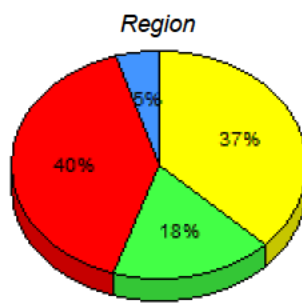
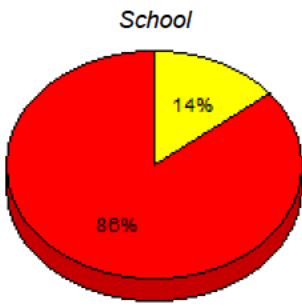

■ M: end of year benchmark. ■ K-L: mid-year benchmark. ■ A-J ■ Unknown

**Instructional Level (January 2012 - January 2015)
4 Year Trend
(School Results)**

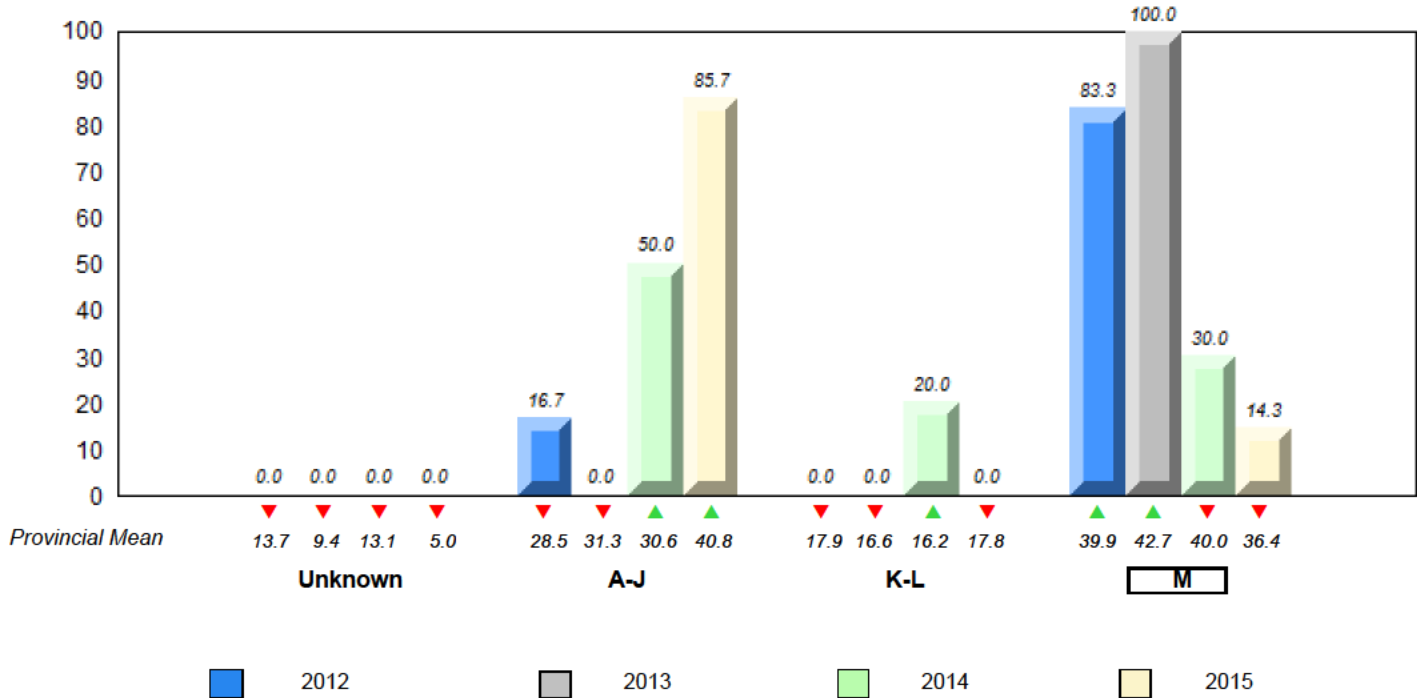

▼ ▲ denotes school performance vs province. ▼ denotes Department did not receive data.

All percentages are based on AGR number for the above data.

Source: Division of Evaluation and Research, Department of Education and Early Childhood Development

NLESD - Eastern Region

#278 - All Hallows Elementary, North River

Grades: K-6

Total Students (AGR): 55

Instructional Level January 2012 - January 2015

Total Students (Submitted): 55

Level	2015			2014			2013			2012					
	School	Region	Province	School vs Region	School vs Province	School vs Region	School vs Province	School vs Region	School vs Province	School vs Region	School vs Province				
M (22)	40.0	18.2	21.8	37.2	19.8	17.4	36.4	19.8	16.6	▲	▲	▼	▼	▼	▼
K-L (19)	34.5	21.8	12.7	17.8	8.6	9.2	17.8	8.5	9.2	▲	▲	▲	▲	▲	▲
A-J (13)	23.6	7.3	16.4	40.3	18.5	21.8	40.8	18.1	22.6						
Unknown (1)	1.8			4.7			5.0								

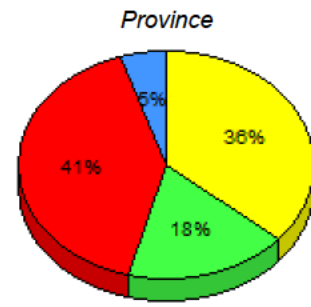
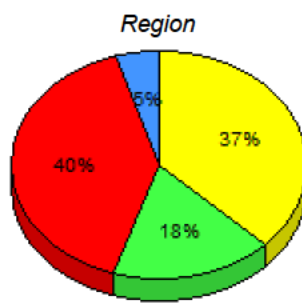
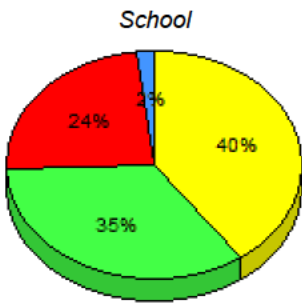

■ M: end of year benchmark.
 ■ K-L: mid - year benchmark.
 ■ A-J
 ■ Unknown

**Instructional Level (January 2012 - January 2015)
4 Year Trend
(School Results)**

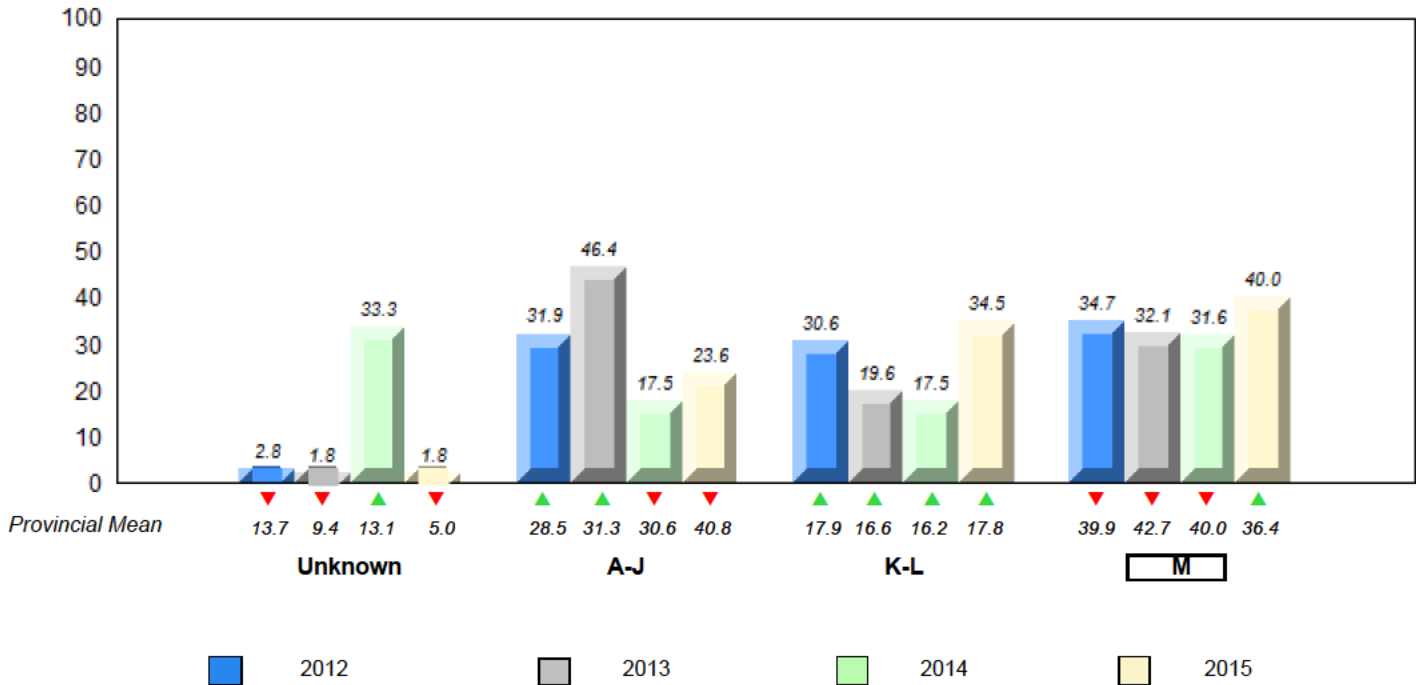

▼ ▲ denotes school performance vs province. ▼ denotes Department did not receive data.

All percentages are based on AGR number for the above data.

Source: Division of Evaluation and Research, Department of Education and Early Childhood Development

NLESD - Eastern Region

#285 - Holy Redeemer Elementary, Spaniard's Bay

Grades: K-9

Total Students (AGR): 35

Instructional Level January 2012 - January 2015

Total Students (Submitted): 35

Level	2015			2014			2013			2012					
	School	Region	Province	School vs Region	School vs Province	School vs Region	School vs Province	School vs Region	School vs Province	School vs Region	School vs Province				
M (14)	40.0	31.4	8.6	37.2	19.8	17.4	36.4	19.8	16.6	▲	▲	▲	▲	▲	▲
K-L (6)	17.1	8.6	8.6	17.8	8.6	9.2	17.8	8.5	9.2	▼	▼	▲	▲	▲	▲
A-J (15)	42.9	22.9	20.0	40.3	18.5	21.8	40.8	18.1	22.6						
Unknown (0)	0.0			4.7			5.0								

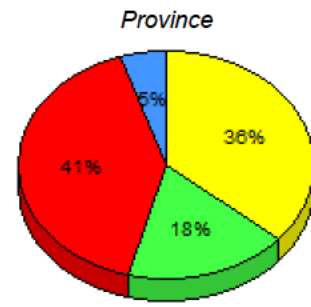
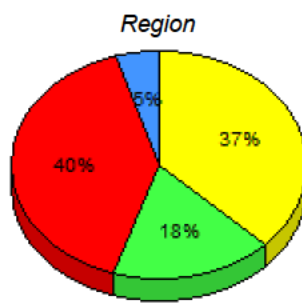
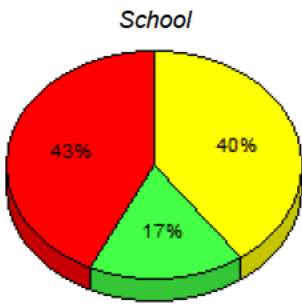

■ M : end of year benchmark.
 ■ K-L: mid - year benchmark.
 ■ A-J
 ■ Unknown

**Instructional Level (January 2012 - January 2015)
4 Year Trend
(School Results)**

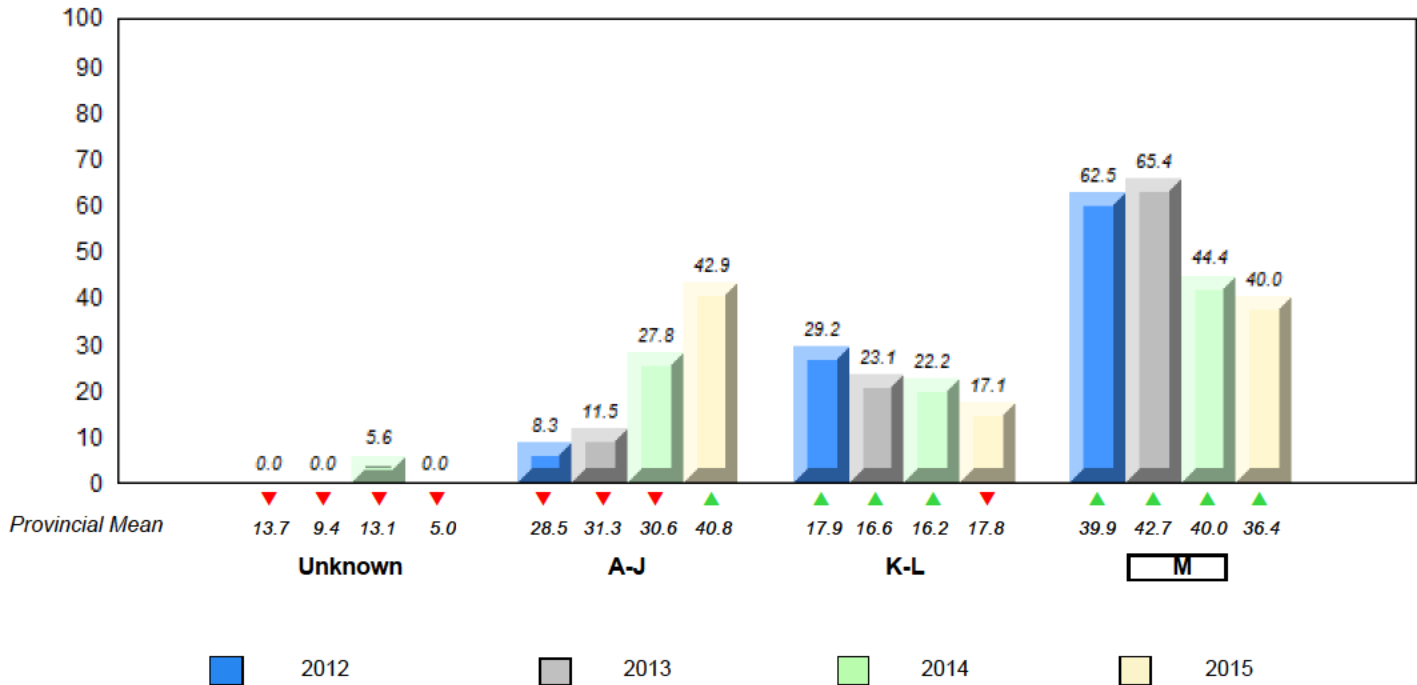

▼ ▲ denotes school performance vs province. ▼ denotes Department did not receive data.

All percentages are based on AGR number for the above data.

Source: Division of Evaluation and Research, Department of Education and Early Childhood Development

NLESD - Eastern Region

#286 - Fatima Academy, St. Bride's

Grades: K-12

Total Students (AGR): 7

Instructional Level January 2012 - January 2015

Total Students (Submitted): 6

Level	2015			2014			2013			2012		
	School	Region	Province	School vs Region	School vs Province	School vs Region	School vs Province	School vs Region	School vs Province	School vs Region	School vs Province	
■ M (1)	14.3	14.3	36.4	▼	▼	▲	▲	▼	▼	▼	▼	
■ K-L (0)	0.0	0.0	17.8	▼	▼	▲	▲	▼	▼	▲	▲	
■ A-J (5)	71.4	42.9	40.8									
■ Unknown (1)	14.3	4.7	5.0									

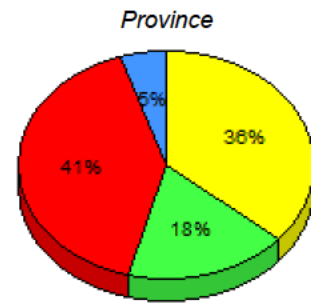
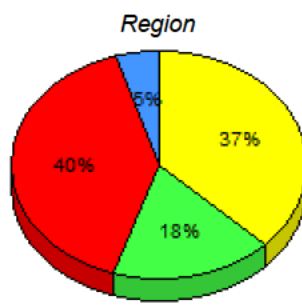
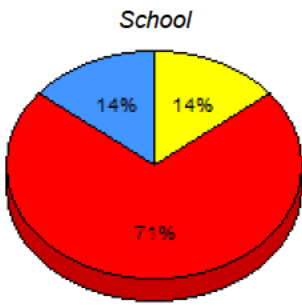

■ M: end of year benchmark. ■ K-L: mid-year benchmark. ■ A-J ■ Unknown

**Instructional Level (January 2012 - January 2015)
4 Year Trend
(School Results)**

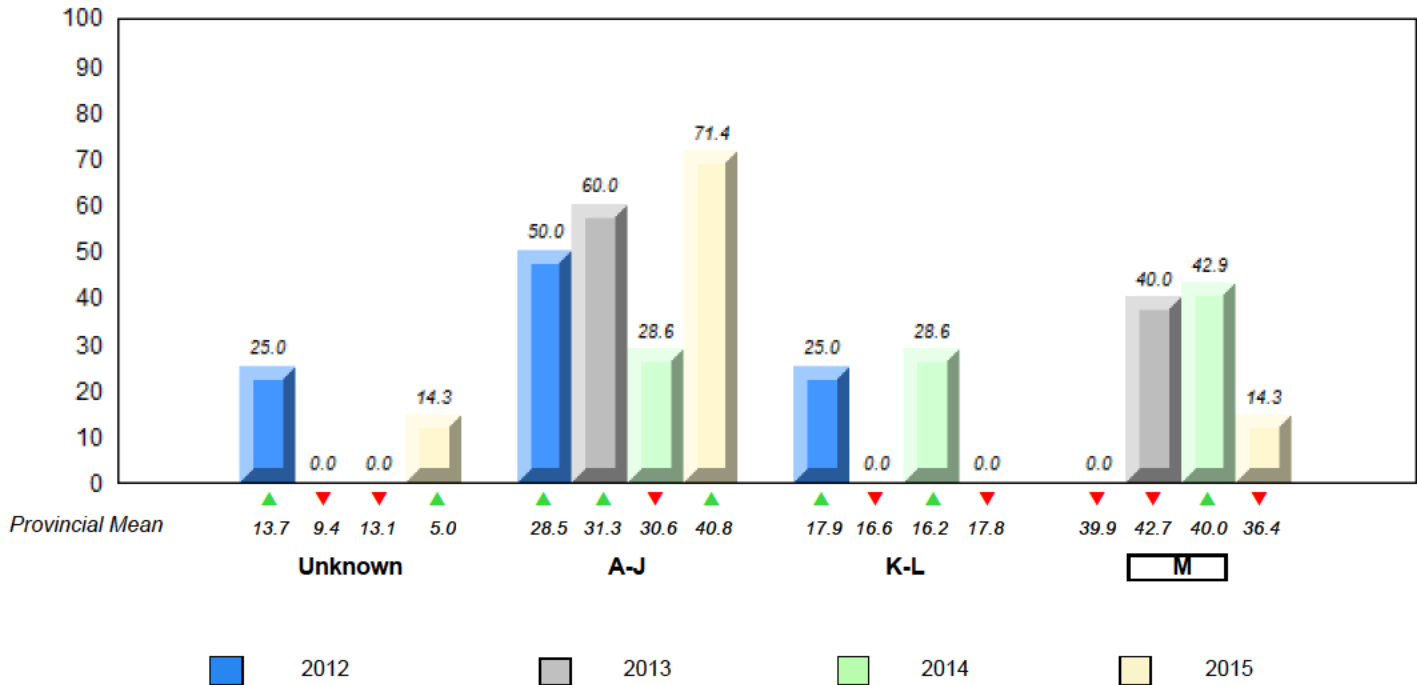

▼ ▲ denotes school performance vs province. ▼ denotes Department did not receive data.

All percentages are based on AGR number for the above data.

Source: Division of Evaluation and Research, Department of Education and Early Childhood Development

NLESD - Eastern Region

#287 - Dunne Memorial Academy, St. Mary's

Grades: K-12

Total Students (AGR): 5

Instructional Level January 2012 - January 2015

Total Students (Submitted): 5

Level	School	Region	Province	2015		2014		2013		2012	
				School vs Region	School vs Province	School vs Region	School vs Province	School vs Region	School vs Province	School vs Region	School vs Province
M	<i>School data with 5 or fewer students withheld for reasons of confidentiality.</i>	37.2	19.8	17.4	36.4	19.8	16.6	▼	▼	▲	▲
K-L	<i>School data with 5 or fewer students withheld for reasons of confidentiality.</i>	17.8	8.6	9.2	17.8	8.5	9.2	▼	▼	▼	▼
A-J		40.3	18.5	21.8	40.8	18.1	22.6				
Unkn		4.7			5.0						

School data with 5 or fewer students withheld for reasons of confidentiality.

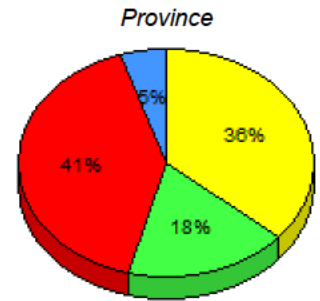
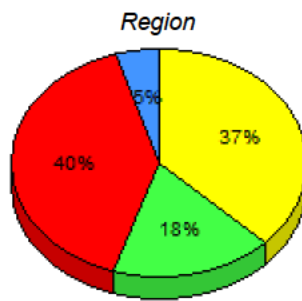

■ M: end of year benchmark.
 ■ K-L: mid - year benchmark.
 ■ A-J
 ■ Unknown

**Instructional Level (January 2012 - January 2015)
4 Year Trend
(School Results)**

School data with 5 or fewer students withheld for reasons of confidentiality.

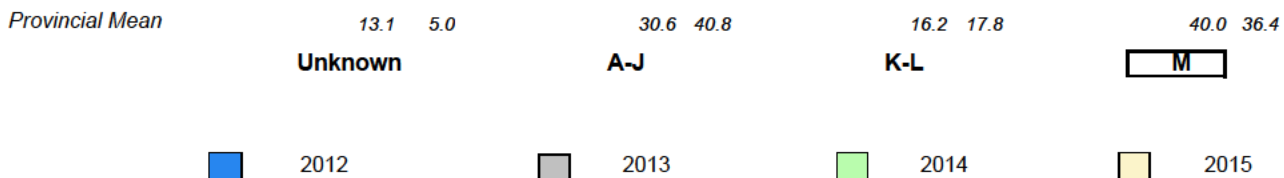

▼ ▲ denotes school performance vs province. ▼ denotes Department did not receive data.

All percentages are based on AGR number for the above data.

Source: Division of Evaluation and Research, Department of Education and Early Childhood Development

NLESD - Eastern Region

#289 - St. Peter's Elementary, Upper Island Cove

Grades: K-9

Total Students (AGR): 18

Instructional Level January 2012 - January 2015

Total Students (Submitted): 18

Level	2015			2014			2013			2012					
	School	Region	Province	School vs Region	School vs Province	School vs Region	School vs Province	School vs Region	School vs Province	School vs Region	School vs Province				
M (1)	5.6	0.0	5.6	37.2	19.8	17.4	36.4	19.8	16.6	▼	▼	▲	▲	▼	▼
K-L (6)	33.3	11.1	22.2	17.8	8.6	9.2	17.8	8.5	9.2	▲	▲	▼	▼	▼	▲
A-J (11)	61.1	33.3	27.8	40.3	18.5	21.8	40.8	18.1	22.6						
Unknown (0)	0.0			4.7			5.0								

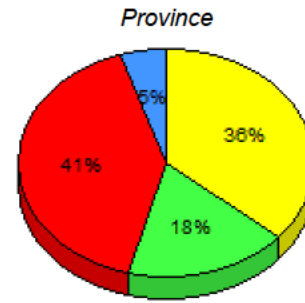
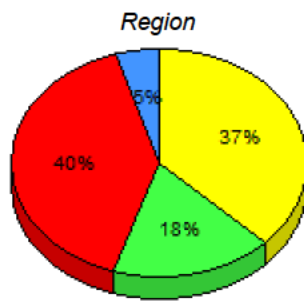
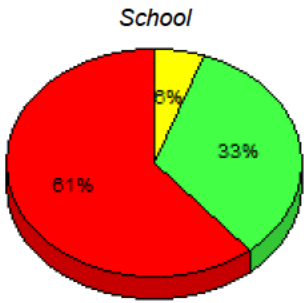

■ M: end of year benchmark.
 ■ K-L: mid - year benchmark.
 ■ A-J
 ■ Unknown

**Instructional Level (January 2012 - January 2015)
4 Year Trend
(School Results)**

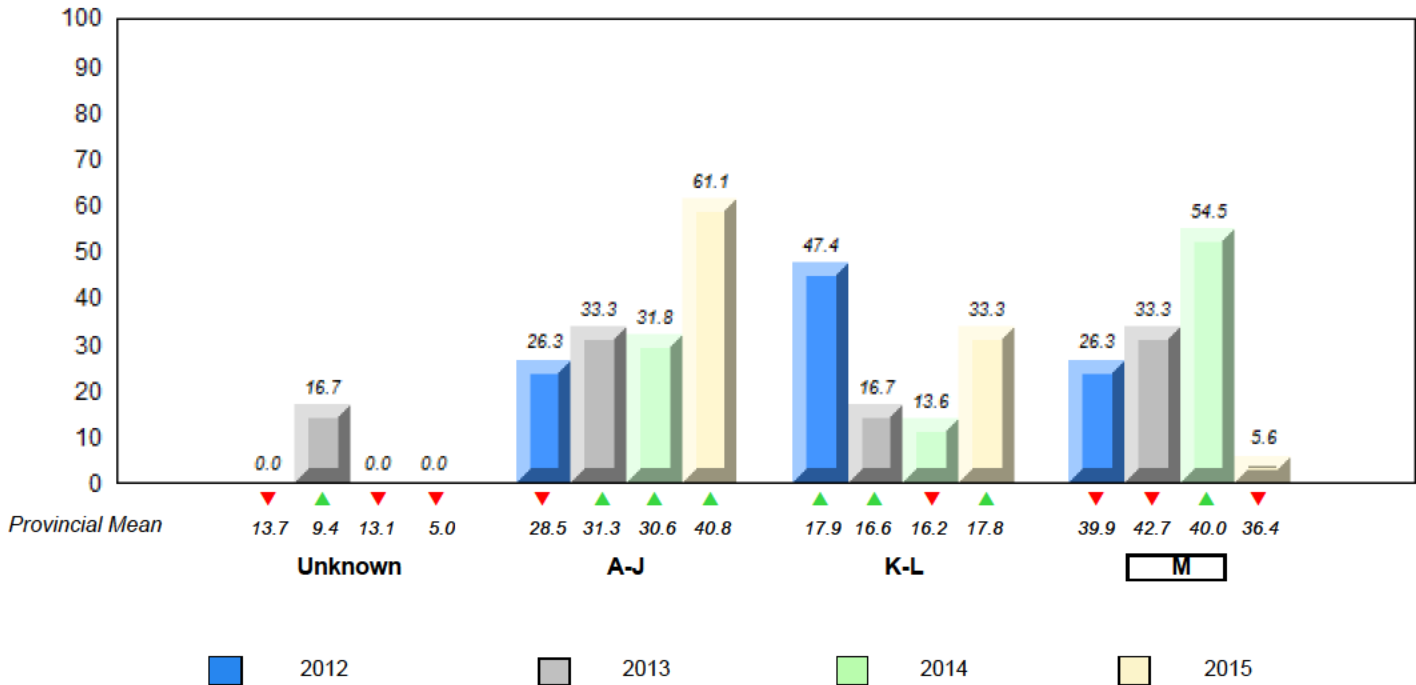

▼ ▲ denotes school performance vs province. ▼ denotes Department did not receive data.

All percentages are based on AGR number for the above data.

Source: Division of Evaluation and Research, Department of Education and Early Childhood Development

NLESD - Eastern Region

#291 - Perlwin Elementary, Winterton

Grades: K-6

Total Students (AGR): 9

Instructional Level January 2012 - January 2015

Total Students (Submitted): 9

Level	2015			2014			2013			2012							
	School	Region	Province	School vs Region	School vs Province	School vs Region	School vs Province	School vs Region	School vs Province	School vs Region	School vs Province						
■ M (0)	0.0	0.0	0.0	37.2	19.8	17.4	36.4	19.8	16.6	▼	▼	▲	▲	▲	▲	▼	▼
■ K - L (3)	33.3	11.1	22.2	17.8	8.6	9.2	17.8	8.5	9.2	▲	▲	▲	▲	▲	▲	▲	▲
■ A - J (6)	66.7	44.4	22.2	40.3	18.5	21.8	40.8	18.1	22.6								
■ Unknown (0)	0.0			4.7			5.0										

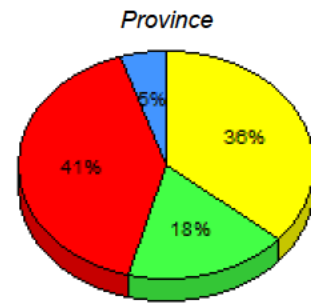
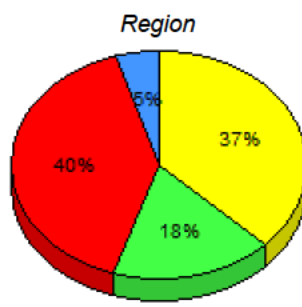
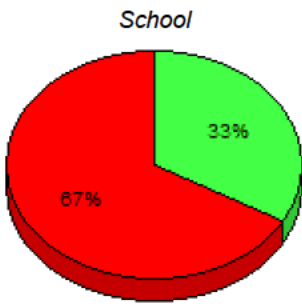

■ M : end of year benchmark.
 ■ K-L: mid - year benchmark.
 ■ A-J
 ■ Unknown

**Instructional Level (January 2012 - January 2015)
4 Year Trend
(School Results)**

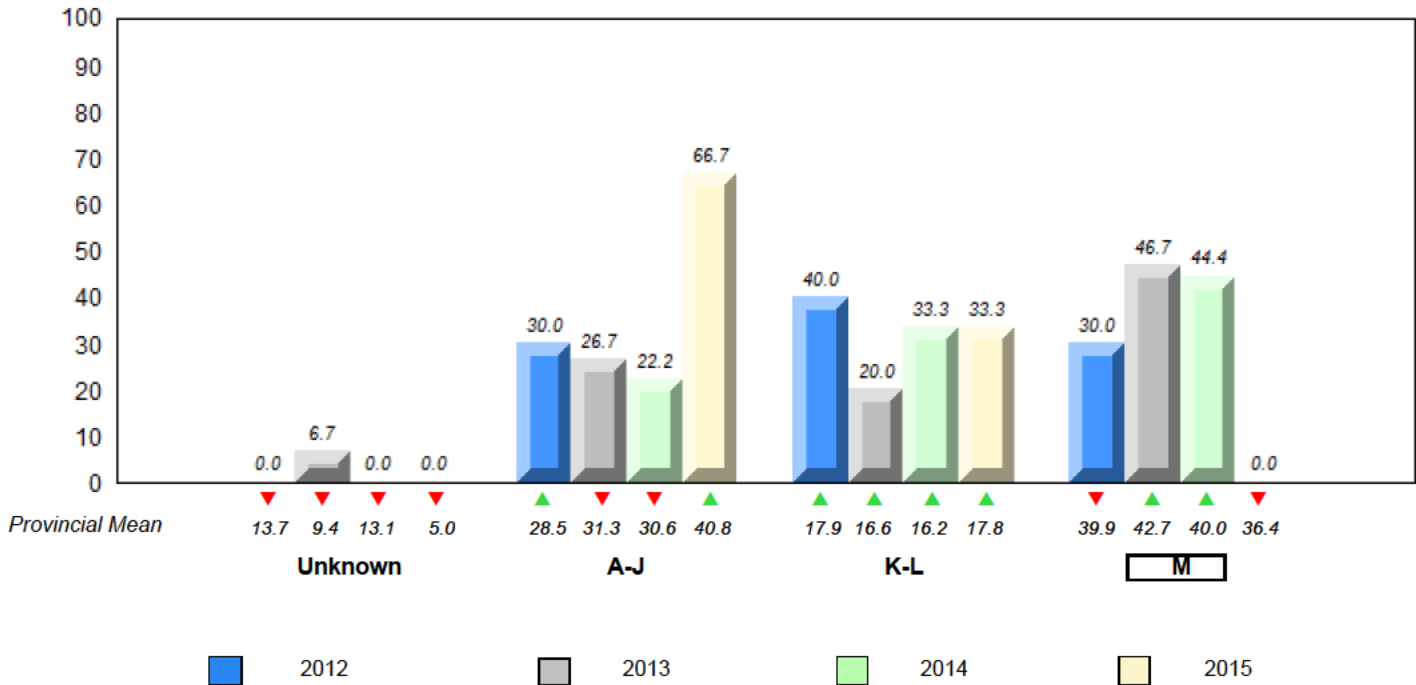

▼ ▲ denotes school performance vs province. ▼ denotes Department did not receive data.

All percentages are based on AGR number for the above data.

Source: Division of Evaluation and Research, Department of Education and Early Childhood Development

NLESD - Eastern Region

#294 - St. Augustine's Elementary, Bell Island

Grades: K-6

Total Students (AGR): 30

Instructional Level January 2012 - January 2015

Total Students (Submitted): 29

Level	2015			2014			2013			2012					
	School	Region	Province	School vs Region	School vs Province	School vs Region	School vs Province	School vs Region	School vs Province	School vs Region	School vs Province				
■ M (4)	13.3	3.3	10.0	37.2	19.8	17.4	36.4	19.8	16.6	▼	▼	▲	▲	▲	▲
■ K-L (3)	10.0	3.3	6.7	17.8	8.6	9.2	17.8	8.5	9.2	▼	▼	▲	▲	▼	▼
■ A-J (22)	73.3	33.3	40.0	40.3	18.5	21.8	40.8	18.1	22.6						
■ Unknown (1)	3.3			4.7			5.0								

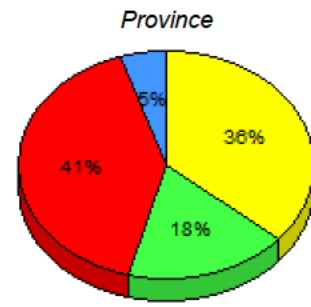
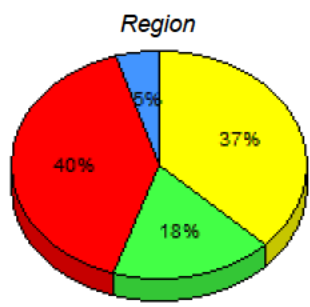
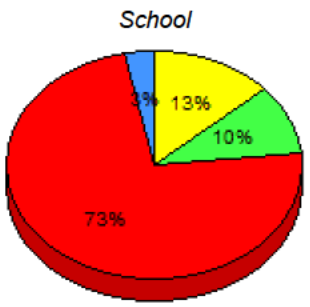

■ M: end of year benchmark. ■ K-L: mid - year benchmark. ■ A-J ■ Unknown

**Instructional Level (January 2012 - January 2015)
4 Year Trend
(School Results)**

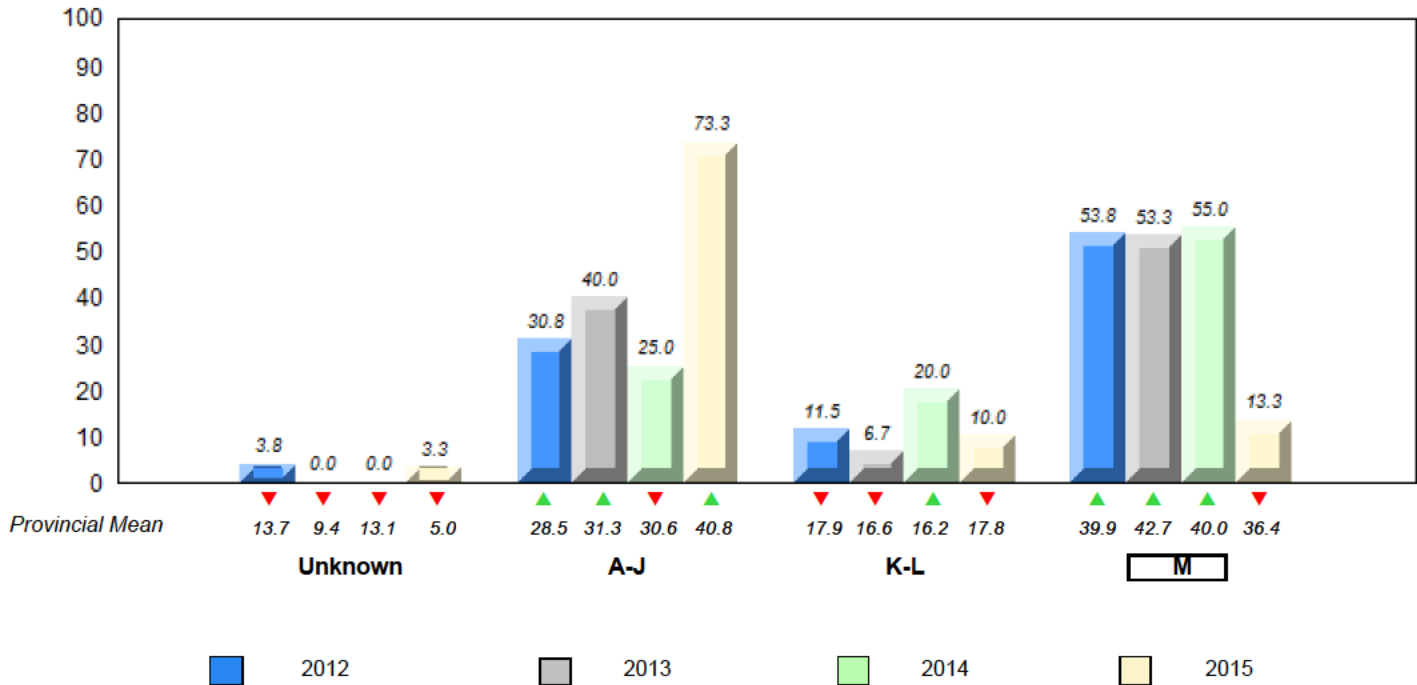

▼ ▲ denotes school performance vs province. ▼ denotes Department did not receive data.

All percentages are based on AGR number for the above data.

Source: Division of Evaluation and Research, Department of Education and Early Childhood Development

NLESD - Eastern Region

#303 - St. Edward's Elementary, Conception Bay South (Kelligrews)

Grades: K-6

Total Students (AGR): 80

Instructional Level January 2012 - January 2015

Total Students (Submitted): 80

Level	School			Region			Province			2015		2014		2013		2012	
	School	♀	♂	Region	♀	♂	Province	♀	♂	School vs Region	School vs Province	School vs Region	School vs Province	School vs Region	School vs Province	School vs Region	School vs Province
M (18)	22.5	13.8	8.8	37.2	19.8	17.4	36.4	19.8	16.6	▼	▼	▼	▼	▼	▼	▼	▼
K-L (22)	27.5	16.3	11.3	17.8	8.6	9.2	17.8	8.5	9.2	▲	▲	▲	▲	▲	▲	▲	▲
A-J (38)	47.5	25.0	22.5	40.3	18.5	21.8	40.8	18.1	22.6								
Unknown (2)	2.5			4.7			5.0										

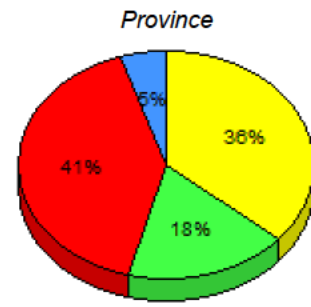
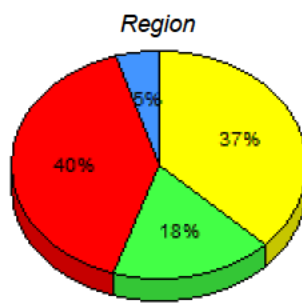
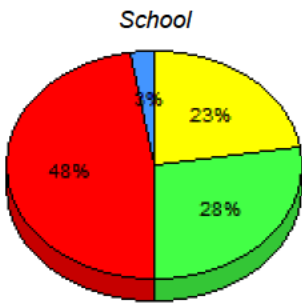

■ M: end of year benchmark.
 ■ K-L: mid-year benchmark.
 ■ A-J
 ■ Unknown

**Instructional Level (January 2012 - January 2015)
4 Year Trend
(School Results)**

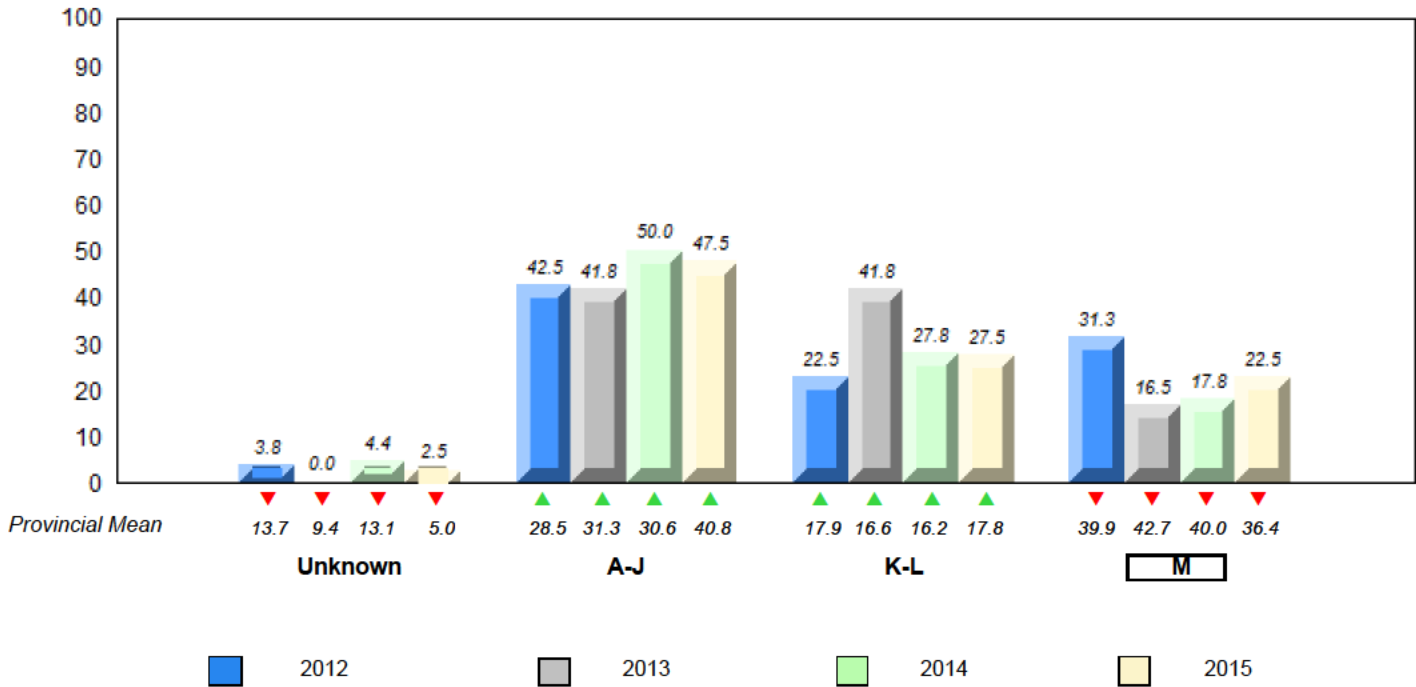

▼ ▲ denotes school performance vs province. ▼ denotes Department did not receive data.

All percentages are based on AGR number for the above data.

Source: Division of Evaluation and Research, Department of Education and Early Childhood Development

NLESD - Eastern Region

#306 - St. George's Elementary, Conception Bay South (Manuels)

Grades: K-6

Total Students (AGR): 48

Instructional Level January 2012 - January 2015

Total Students (Submitted): 47

Level	2015			2014			2013			2012							
	School	Region	Province	School vs Region	School vs Province	School vs Region	School vs Province	School vs Region	School vs Province	School vs Region	School vs Province						
M (23)	47.9	27.1	20.8	37.2	19.8	17.4	36.4	19.8	16.6	▲	▲	▼	▼	▲	▲	▼	▼
K-L (8)	16.7	10.4	6.3	17.8	8.6	9.2	17.8	8.5	9.2	▼	▼	▲	▲	▼	▲	▲	▲
A-J (16)	33.3	18.8	14.6	40.3	18.5	21.8	40.8	18.1	22.6								
Unknown (1)	2.1		4.7			5.0											

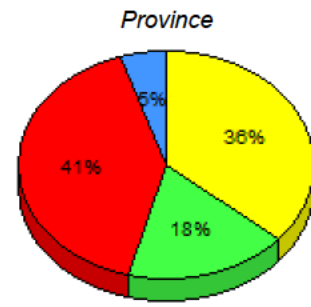
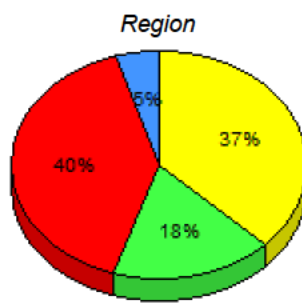
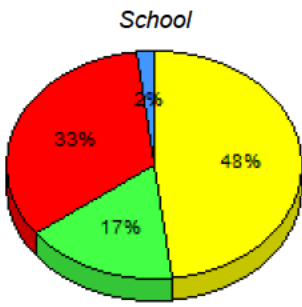

■ M: end of year benchmark.
 ■ K-L: mid-year benchmark.
 ■ A-J
 ■ Unknown

**Instructional Level (January 2012 - January 2015)
4 Year Trend
(School Results)**

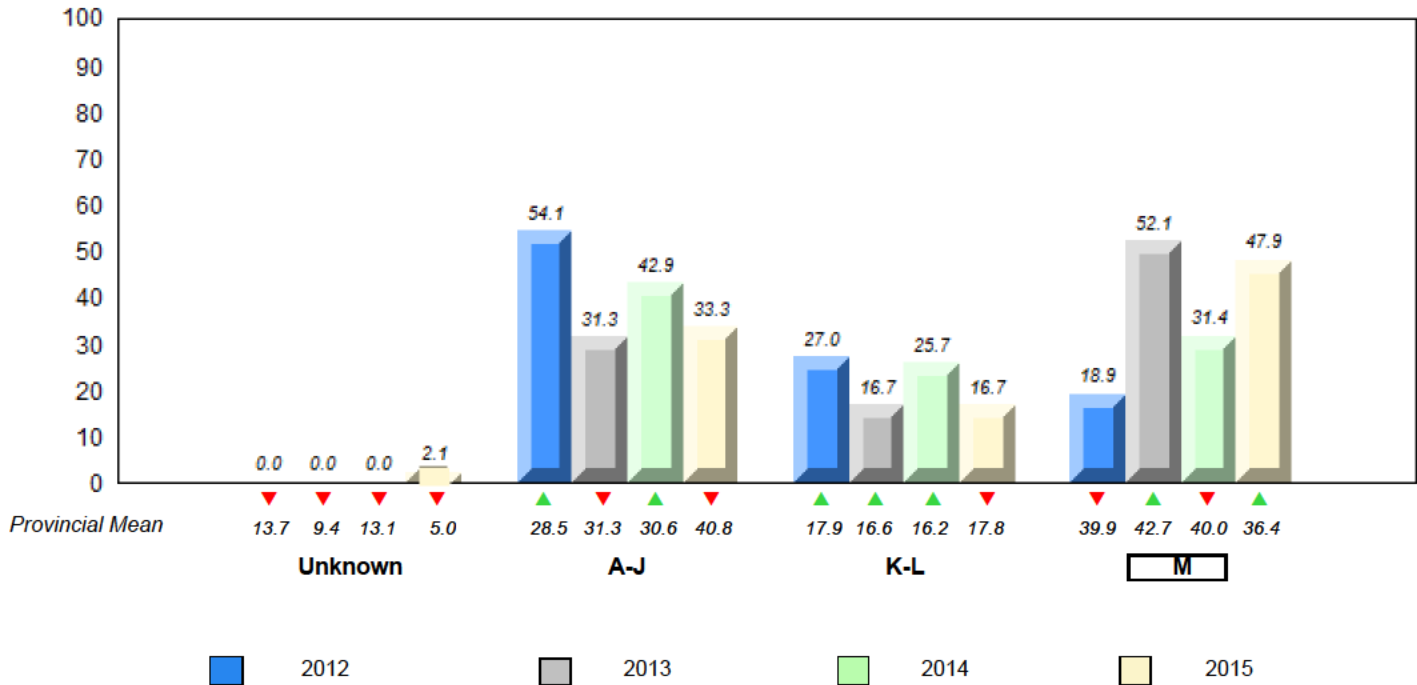

▼ ▲ denotes school performance vs province. ▼ denotes Department did not receive data.

All percentages are based on AGR number for the above data.

Source: Division of Evaluation and Research, Department of Education and Early Childhood Development

NLESD - Eastern Region

#308 - Mary Queen of the World Elementary, Mount Pearl

Grades: K-6

Total Students (AGR): 53

Instructional Level January 2012 - January 2015

Total Students (Submitted): 52

Level	2015			2014			2013			2012					
	School	Region	Province	School vs Region	School vs Province	School vs Region	School vs Province	School vs Region	School vs Province	School vs Region	School vs Province				
M (31)	58.5	24.5	34.0	37.2	19.8	17.4	36.4	19.8	16.6	▲	▲	▼	▼	▼	▼
K-L (1)	1.9	1.9	0.0	17.8	8.6	9.2	17.8	8.5	9.2	▼	▼	▼	▼	▲	▲
A-J (19)	35.8	17.0	18.9	40.3	18.5	21.8	40.8	18.1	22.6						
Unknown (2)	3.8			4.7			5.0								

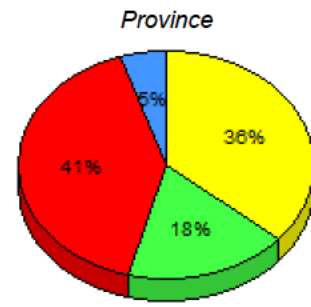
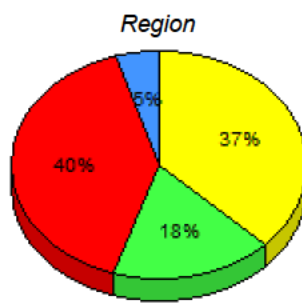
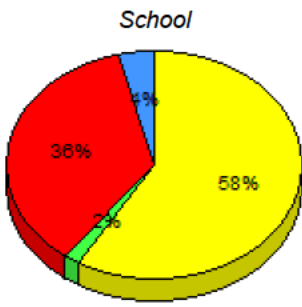

■ M: end of year benchmark.
 ■ K-L: mid-year benchmark.
 ■ A-J
 ■ Unknown

**Instructional Level (January 2012 - January 2015)
4 Year Trend
(School Results)**

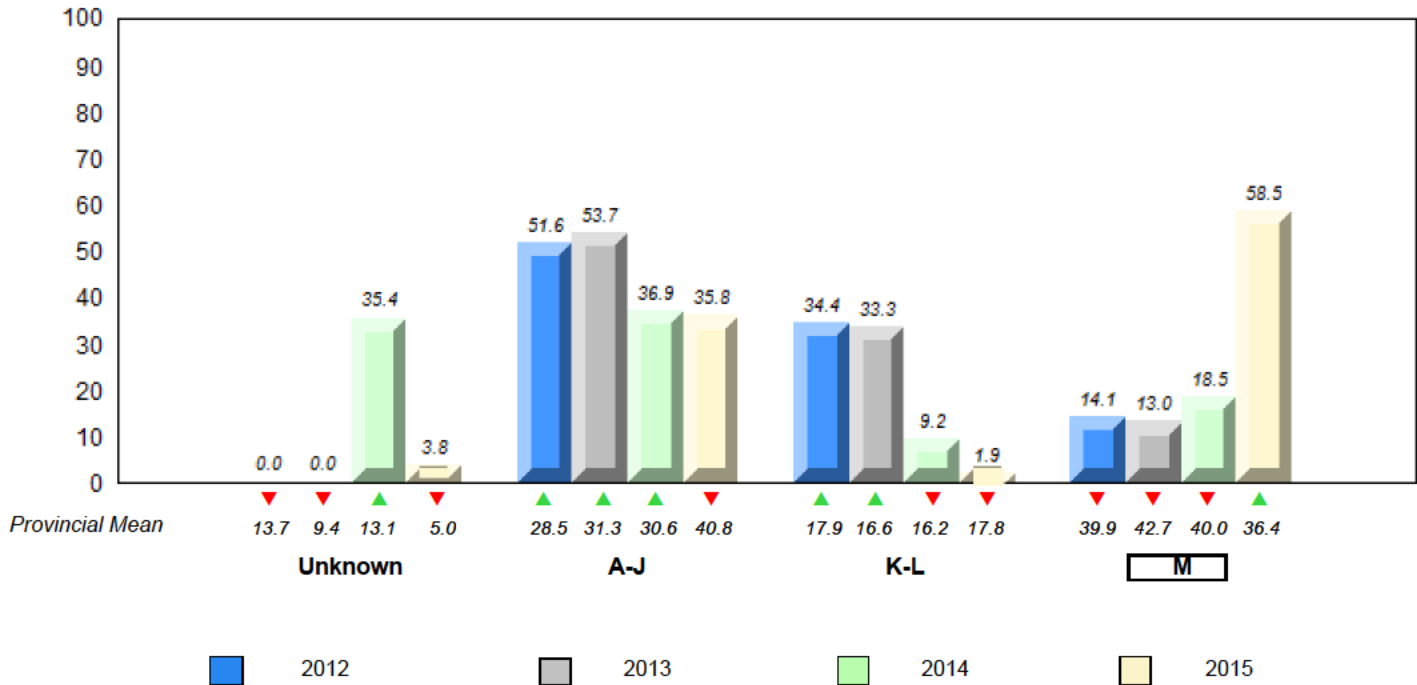

▼ ▲ denotes school performance vs province. ▼ denotes Department did not receive data.

All percentages are based on AGR number for the above data.

Source: Division of Evaluation and Research, Department of Education and Early Childhood Development

NLESD - Eastern Region

#309 - Morris Academy, Mount Pearl

Grades: K-5

Total Students (AGR): 59

Instructional Level January 2012 - January 2015

Total Students (Submitted): 57

Level	2015			2014			2013			2012					
	School	Region	Province	School vs Region	School vs Province	School vs Region	School vs Province	School vs Region	School vs Province	School vs Region	School vs Province				
M (7)	11.9	5.1	6.8	37.2	19.8	17.4	36.4	19.8	16.6	▼	▼	▲	▲	▲	▲
K - L (17)	28.8	13.6	15.3	17.8	8.6	9.2	17.8	8.5	9.2	▲	▲	▼	▼	▲	▲
A - J (26)	44.1	22.0	22.0	40.3	18.5	21.8	40.8	18.1	22.6						
Unknown (9)	15.3			4.7			5.0								

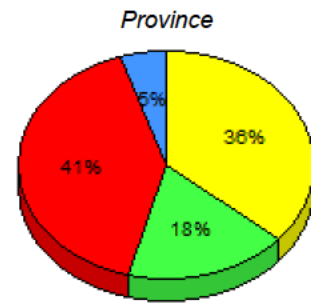
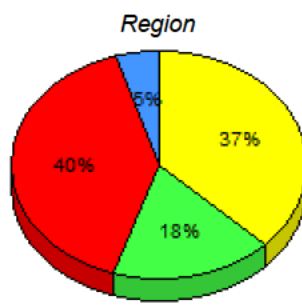
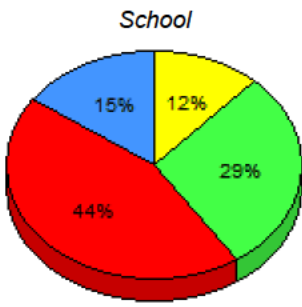

■ M: end of year benchmark.
 ■ K-L: mid - year benchmark.
 ■ A-J
 ■ Unknown

**Instructional Level (January 2012 - January 2015)
4 Year Trend
(School Results)**

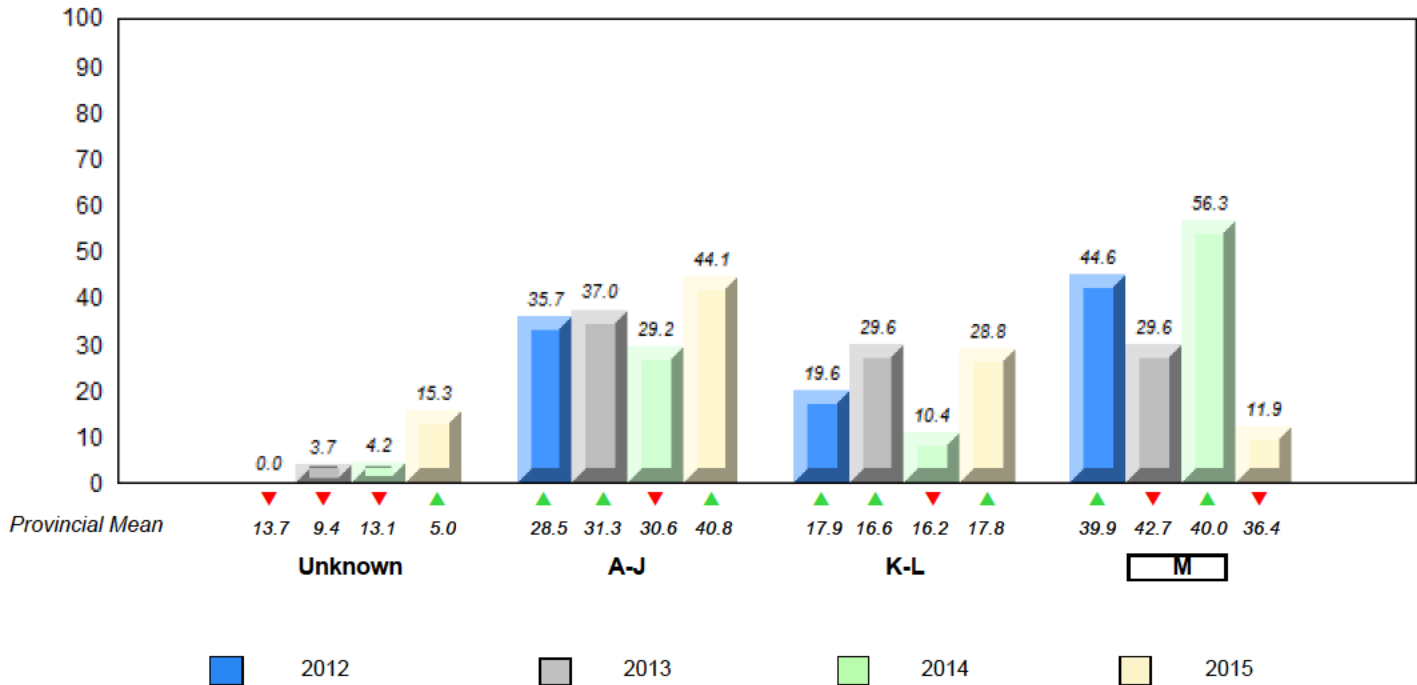

▼ ▲ denotes school performance vs province. ▼ denotes Department did not receive data.

All percentages are based on AGR number for the above data.

Source: Division of Evaluation and Research, Department of Education and Early Childhood Development

NLESD - Eastern Region

#316 - St. Peter's Primary, Mount Pearl

Grades: K-3

Total Students (AGR): 113

Instructional Level January 2012 - January 2015

Total Students (Submitted): 90

Level	2015			2014			2013			2012					
	School	Region	Province	School vs Region	School vs Province	School vs Region	School vs Province	School vs Region	School vs Province	School vs Region	School vs Province				
■ M (35)	31.0	16.8	14.2	37.2	19.8	17.4	36.4	19.8	16.6	▼	▼	▲	▲	▼	▼
■ K - L (21)	18.6	4.4	14.2	17.8	8.6	9.2	17.8	8.5	9.2	▲	▲	▲	▲	▼	▲
■ A - J (34)	30.1	15.0	15.0	40.3	18.5	21.8	40.8	18.1	22.6						
■ Unknown (23)	20.4			4.7			5.0								

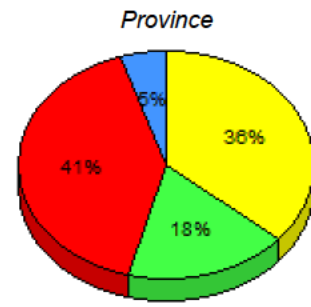
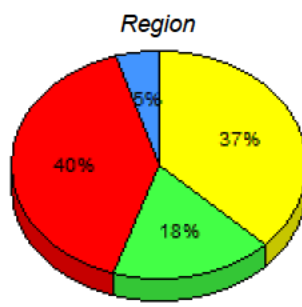
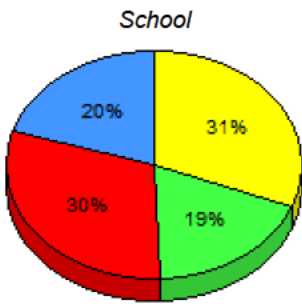

■ M : end of year benchmark.
 ■ K-L: mid - year benchmark.
 ■ A-J
 ■ Unknown

**Instructional Level (January 2012 - January 2015)
4 Year Trend
(School Results)**

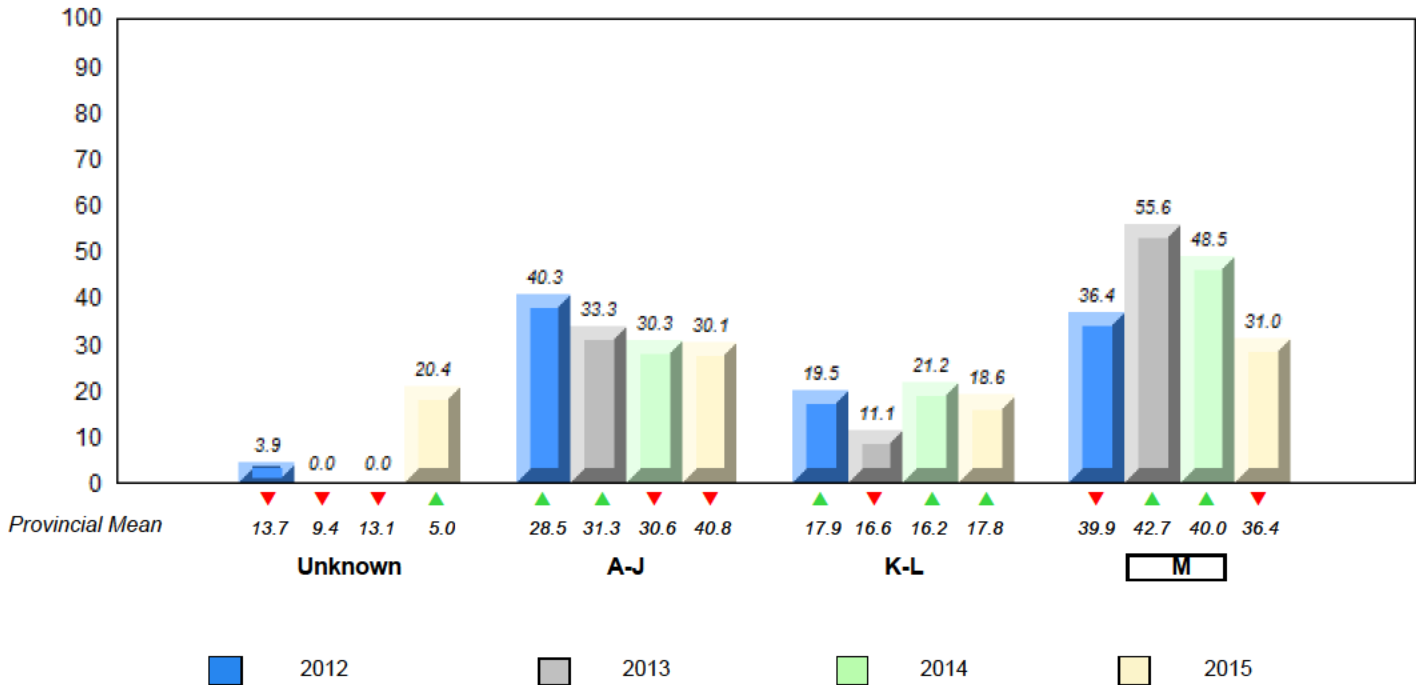

▼ ▲ denotes school performance vs province. ▼ denotes Department did not receive data.

All percentages are based on AGR number for the above data.

Source: Division of Evaluation and Research, Department of Education and Early Childhood Development

NLESD - Eastern Region

#317 - St. Francis of Assisi Elementary, Logy Bay/Middle Cove/Outer Cove

Grades: K-6

Total Students (AGR): 18

Instructional Level January 2012 - January 2015

Total Students (Submitted): 17

Level	2015			2014			2013			2012					
	School	Region	Province	School vs Region	School vs Province	School vs Region	School vs Province	School vs Region	School vs Province	School vs Region	School vs Province				
■ M (12)	66.7	33.3	33.3	37.2	19.8	17.4	36.4	19.8	16.6	▲	▲	▲	▲	▲	▲
■ K-L (1)	5.6	5.6	0.0	17.8	8.6	9.2	17.8	8.5	9.2	▼	▼	▲	▲	▲	▲
■ A-J (4)	22.2	11.1	11.1	40.3	18.5	21.8	40.8	18.1	22.6						
■ Unknown (1)	5.6			4.7			5.0								

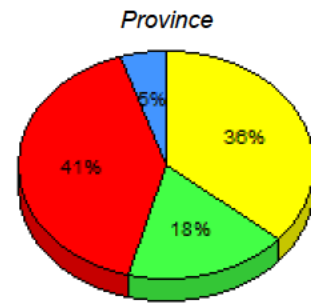
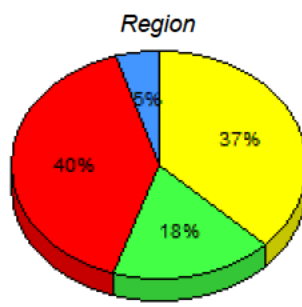
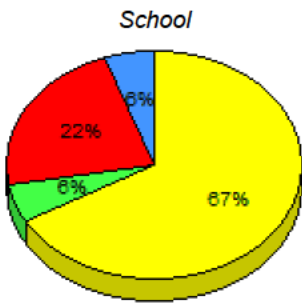

■ M: end of year benchmark.
 ■ K-L: mid - year benchmark.
 ■ A-J
 ■ Unknown

**Instructional Level (January 2012 - January 2015)
4 Year Trend
(School Results)**

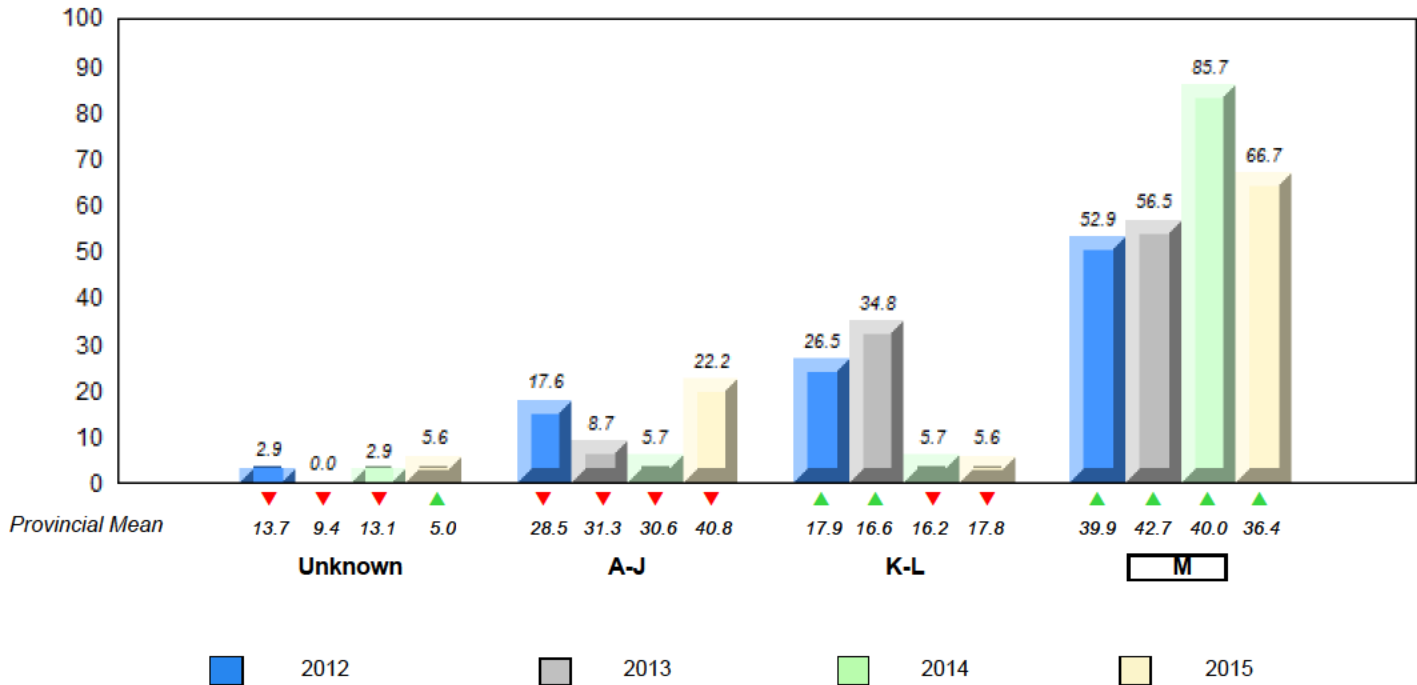

▼ ▲ denotes school performance vs province. ▼ denotes Department did not receive data.

All percentages are based on AGR number for the above data.

Source: Division of Evaluation and Research, Department of Education and Early Childhood Development

NLESD - Eastern Region

#318 - Holy Family Elementary, Paradise

Grades: K-6

Total Students (AGR): 89

Instructional Level January 2012 - January 2015

Total Students (Submitted): 89

Level	2015			2014			2013			2012					
	School	Region	Province	School vs Region	School vs Province	School vs Region	School vs Province	School vs Region	School vs Province	School vs Region	School vs Province				
■ M (35)	39.3	14.6	24.7	37.2	19.8	17.4	36.4	19.8	16.6	▲	▲	▲	▲	▼	▼
■ K - L (20)	22.5	9.0	13.5	17.8	8.6	9.2	17.8	8.5	9.2	▲	▲	▲	▲	▼	▼
■ A - J (33)	37.1	18.0	19.1	40.3	18.5	21.8	40.8	18.1	22.6						
■ Unknown (1)	1.1		4.7			5.0									

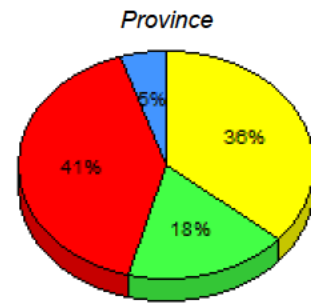
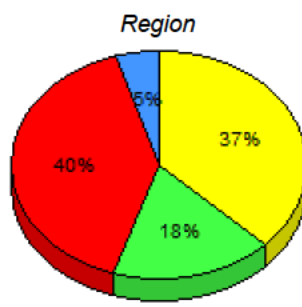
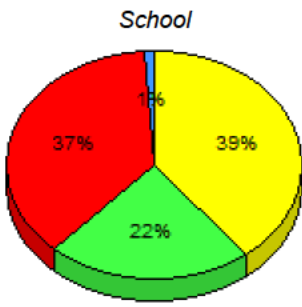

■ M: end of year benchmark.
 ■ K-L: mid - year benchmark.
 ■ A-J
 ■ Unknown

**Instructional Level (January 2012 - January 2015)
4 Year Trend
(School Results)**

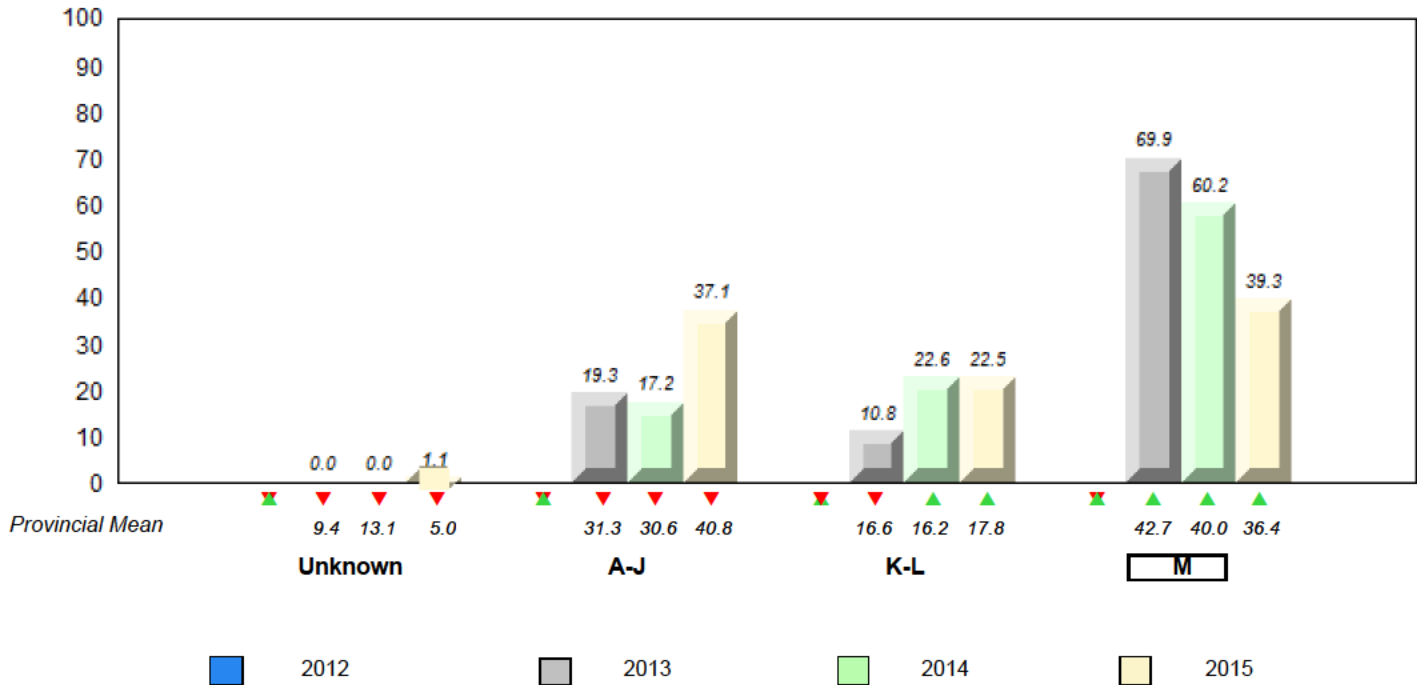

▼ ▲ denotes school performance vs province. ▼ denotes Department did not receive data.

All percentages are based on AGR number for the above data.

Source: Division of Evaluation and Research, Department of Education and Early Childhood Development

NLESD - Eastern Region

#320 - Beachy Cove Elementary, Portugal Cove - St. Philip's

Grades: K-6

Total Students (AGR): 59

Instructional Level January 2012 - January 2015

Total Students (Submitted): 59

Level	2015			2014			2013			2012					
	School	Region	Province	School vs Region	School vs Province	School vs Region	School vs Province	School vs Region	School vs Province	School vs Region	School vs Province				
M (37)	62.7	32.2	30.5	37.2	19.8	17.4	36.4	19.8	16.6	▲	▲	▲	▲	▲	▲
K-L (12)	20.3	10.2	10.2	17.8	8.6	9.2	17.8	8.5	9.2	▲	▲	▼	▼	▲	▲
A-J (10)	16.9	10.2	6.8	40.3	18.5	21.8	40.8	18.1	22.6						
Unknown (0)	0.0			4.7			5.0								

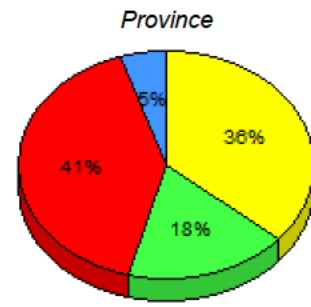
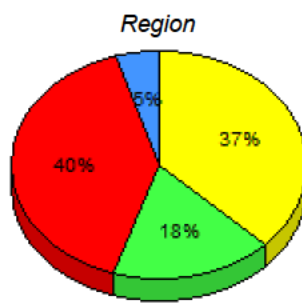
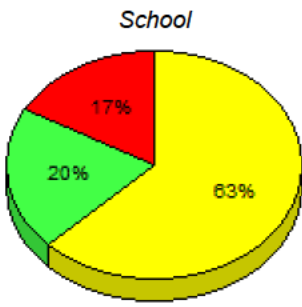

■ M : end of year benchmark.
 ■ K-L: mid - year benchmark.
 ■ A-J
 ■ Unknown

**Instructional Level (January 2012 - January 2015)
4 Year Trend
(School Results)**

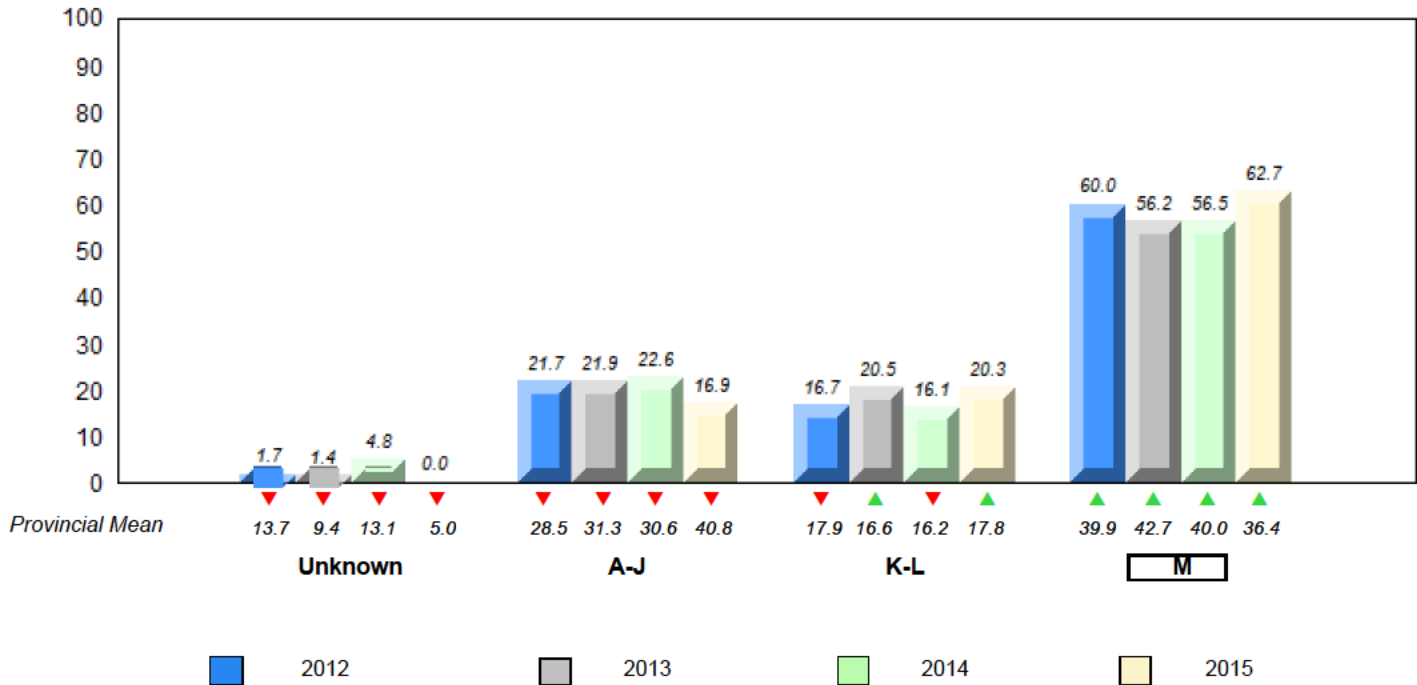

▼ ▲ denotes school performance vs province. ▼ denotes Department did not receive data.

All percentages are based on AGR number for the above data.

Source: Division of Evaluation and Research, Department of Education and Early Childhood Development

NLESD - Eastern Region

#325 - Bishop Abraham Elementary, St. John's

Grades: K-6

Total Students (AGR): 32

Instructional Level January 2012 - January 2015

Total Students (Submitted): 31

Level	2015			2014			2013			2012							
	School	Region	Province	School vs Region	School vs Province	School vs Region	School vs Province	School vs Region	School vs Province	School vs Region	School vs Province						
■ M (17)	53.1	28.1	25.0	37.2	19.8	17.4	36.4	19.8	16.6	▲	▲	▼	▼	▼	▼	▼	▼
■ K-L (1)	3.1	0.0	3.1	17.8	8.6	9.2	17.8	8.5	9.2	▼	▼	▼	▼	▲	▲	▼	▼
■ A-J (12)	37.5	9.4	28.1	40.3	18.5	21.8	40.8	18.1	22.6								
■ Unknown (2)	6.3			4.7			5.0										

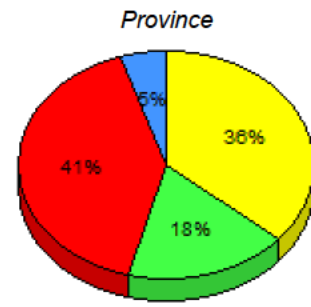
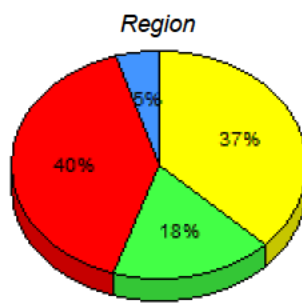
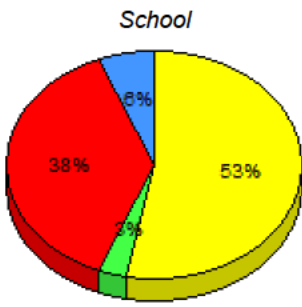

■ M: end of year benchmark.
 ■ K-L: mid-year benchmark.
 ■ A-J
 ■ Unknown

**Instructional Level (January 2012 - January 2015)
4 Year Trend
(School Results)**

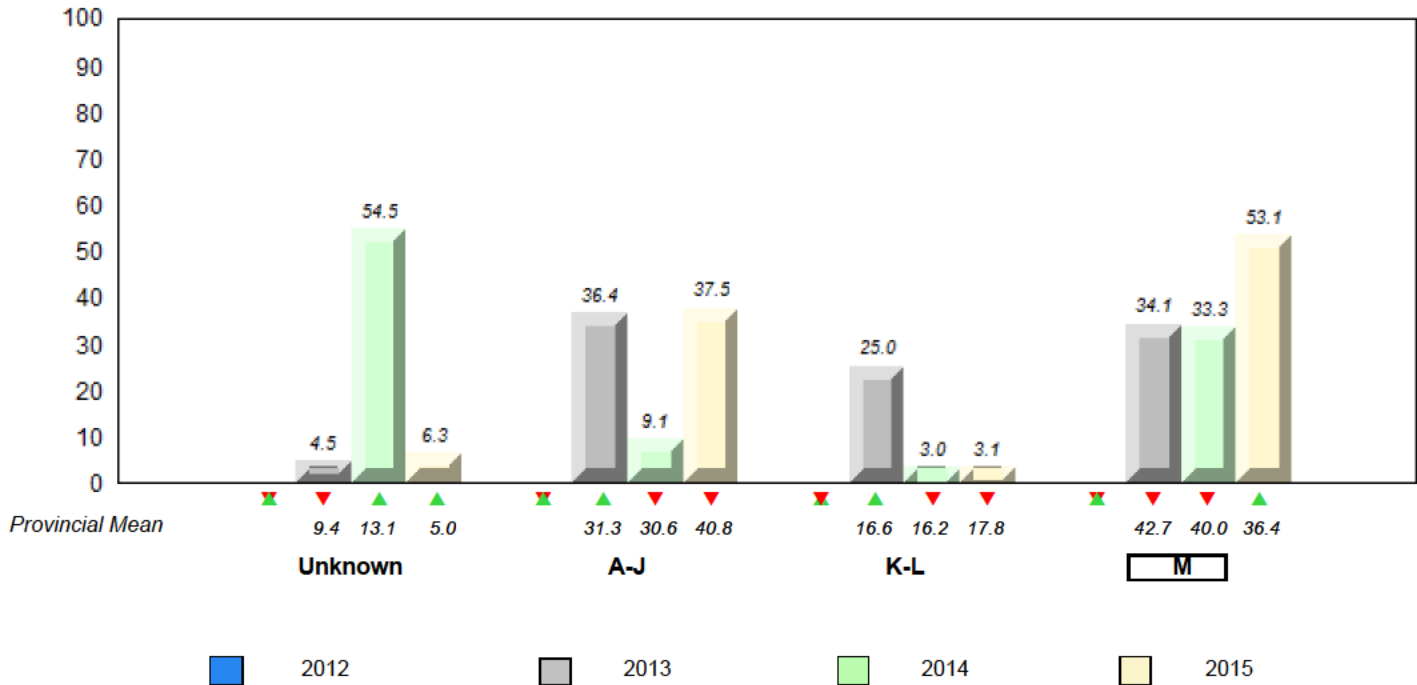

▼ ▲ denotes school performance vs province. ▼ denotes Department did not receive data.

All percentages are based on AGR number for the above data.

Source: Division of Evaluation and Research, Department of Education and Early Childhood Development

NLESD - Eastern Region

#326 - Bishop Feild Elementary, St. John's

Grades: K-6

Total Students (AGR): 14

Instructional Level January 2012 - January 2015

Total Students (Submitted): 11

Level	2015			2014			2013			2012			
	School	Region	Province	School vs Region	School vs Province	School vs Region	School vs Province	School vs Region	School vs Province	School vs Region	School vs Province		
■ M (7)	50.0	21.4	28.6	37.2	19.8	17.4	36.4	19.8	16.6	▲	▲	▼	▼
■ K-L (0)	0.0	0.0	0.0	17.8	8.6	9.2	17.8	8.5	9.2	▼	▼	▼	▼
■ A-J (4)	28.6	7.1	21.4	40.3	18.5	21.8	40.8	18.1	22.6				
■ Unknown (3)	21.4			4.7			5.0						

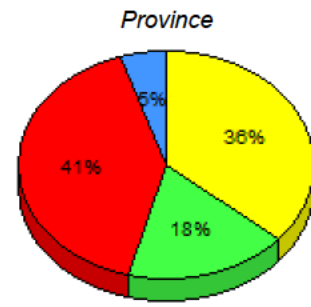
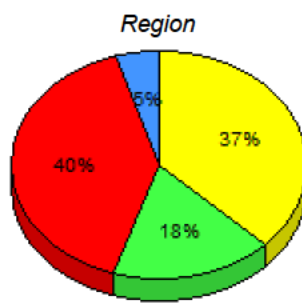
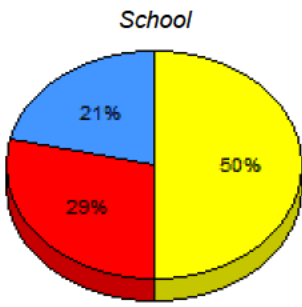

■ M: end of year benchmark. ■ K-L: mid-year benchmark. ■ A-J ■ Unknown

**Instructional Level (January 2012 - January 2015)
4 Year Trend
(School Results)**

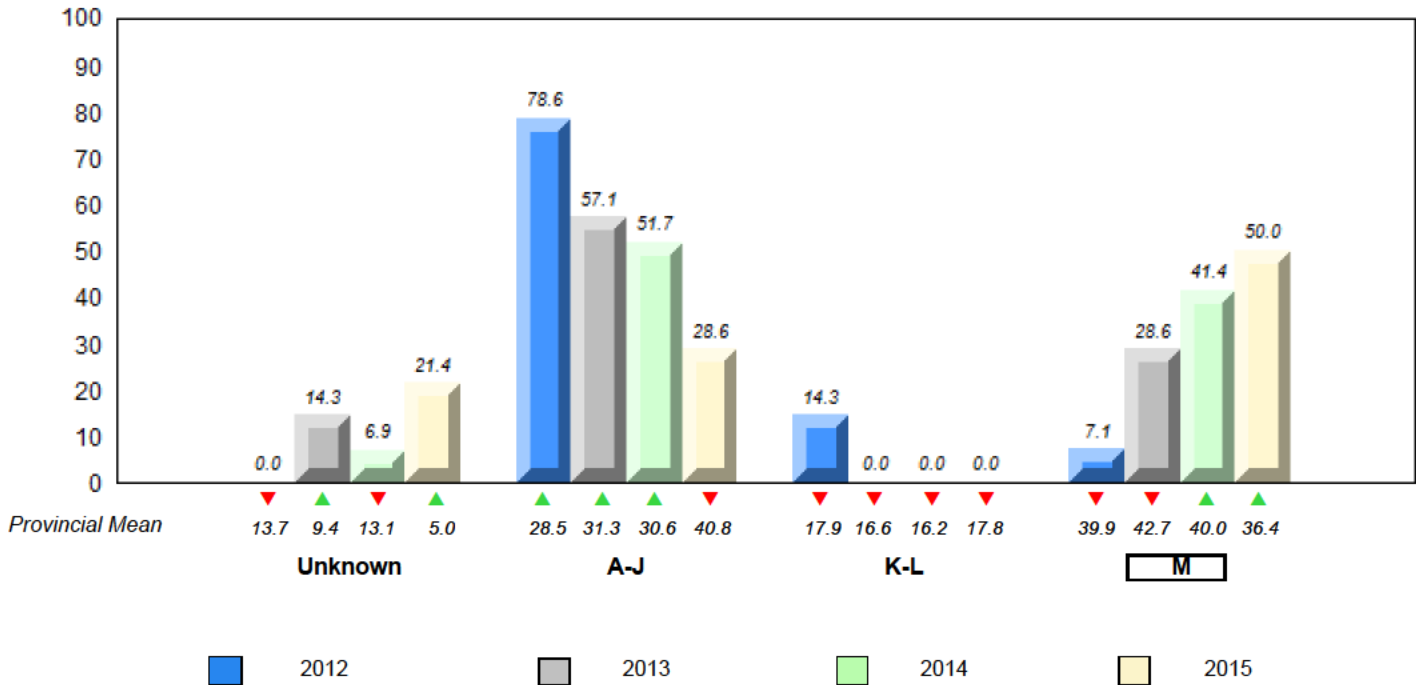

▼ ▲ denotes school performance vs province. ▼ denotes Department did not receive data.

All percentages are based on AGR number for the above data.

Source: Division of Evaluation and Research, Department of Education and Early Childhood Development

NLESD - Eastern Region

#331 - Cowan Heights Elementary, St. John's

Grades: K-7

Total Students (AGR): 22

Instructional Level January 2012 - January 2015

Total Students (Submitted): 22

Level	2015			2014			2013			2012							
	School	Region	Province	School vs Region	School vs Province	School vs Region	School vs Province	School vs Region	School vs Province	School vs Region	School vs Province						
M (5)	22.7	13.6	9.1	37.2	19.8	17.4	36.4	19.8	16.6	▼	▼	▲	▲	▼	▼	▲	▲
K - L (4)	18.2	4.5	13.6	17.8	8.6	9.2	17.8	8.5	9.2	▲	▲	▲	▲	▼	▼	▼	▼
A - J (13)	59.1	45.5	13.6	40.3	18.5	21.8	40.8	18.1	22.6								
Unknown (0)	0.0			4.7			5.0										

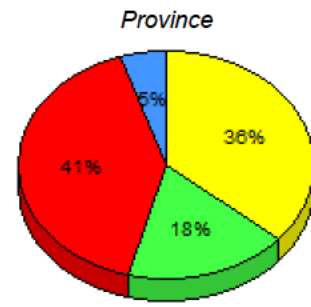
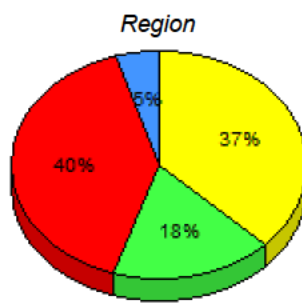
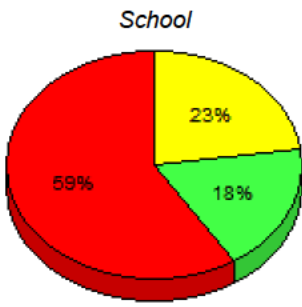

■ M : end of year benchmark.
 ■ K-L: mid - year benchmark.
 ■ A-J
 ■ Unknown

**Instructional Level (January 2012 - January 2015)
4 Year Trend
(School Results)**

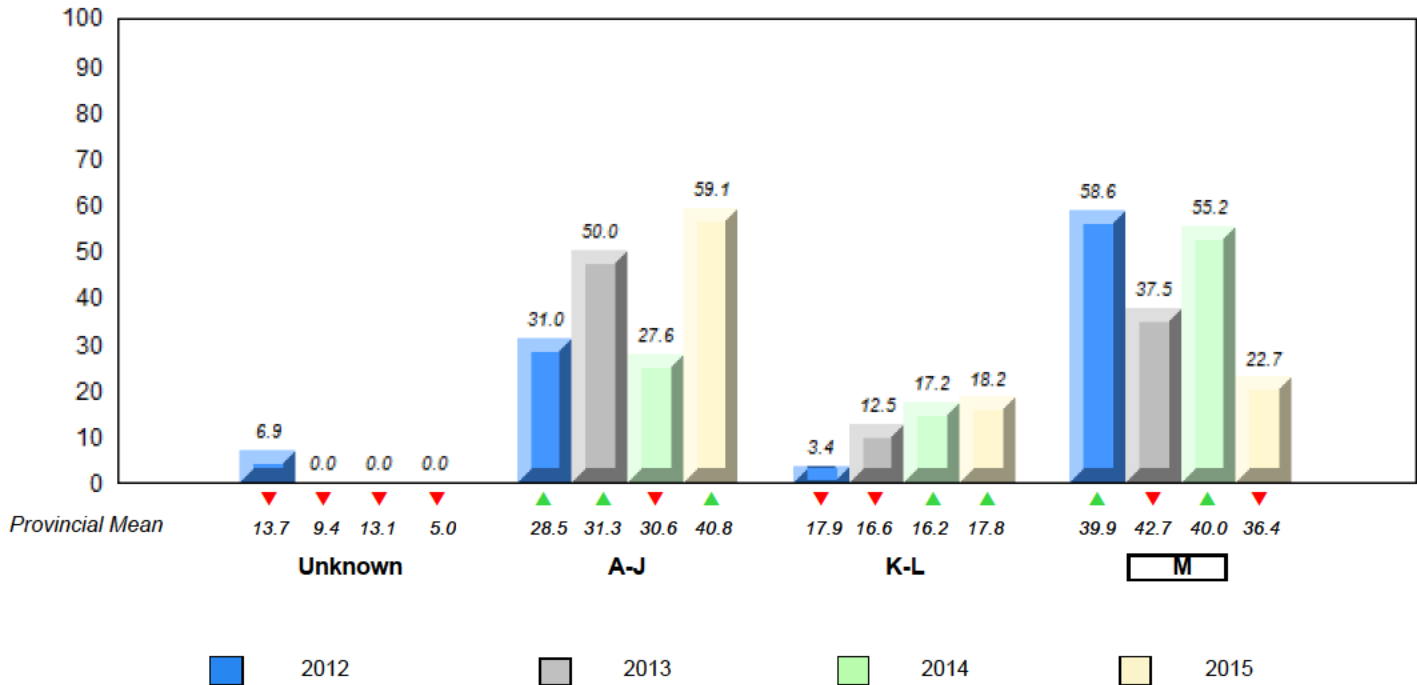

▼ ▲ denotes school performance vs province. ▼ denotes Department did not receive data.

All percentages are based on AGR number for the above data.

Source: Division of Evaluation and Research, Department of Education and Early Childhood Development

NLESD - Eastern Region

#334 - Larkhall Academy, St. John's

Grades: K-6

Total Students (AGR): 50

Instructional Level January 2012 - January 2015

Total Students (Submitted): 50

Level	2015			2014			2013			2012			
	School	Region	Province	School vs Region	School vs Province	School vs Region	School vs Province	School vs Region	School vs Province	School vs Region	School vs Province		
■ M (7)	14.0	10.0	4.0	37.2	19.8	17.4	36.4	19.8	16.6	▼	▼	▼	▼
■ K-L (8)	16.0	12.0	4.0	17.8	8.6	9.2	17.8	8.5	9.2	▼	▼	▼	▼
■ A-J (35)	70.0	36.0	34.0	40.3	18.5	21.8	40.8	18.1	22.6				
■ Unknown (0)	0.0		4.7		5.0								

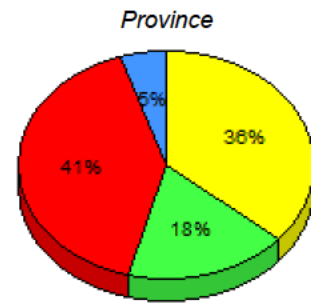
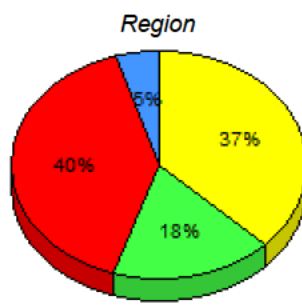
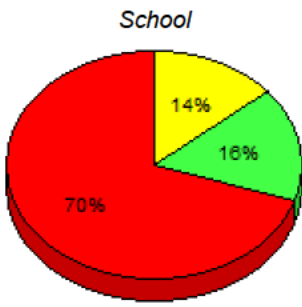

■ M: end of year benchmark. ■ K-L: mid-year benchmark. ■ A-J ■ Unknown

**Instructional Level (January 2012 - January 2015)
4 Year Trend
(School Results)**

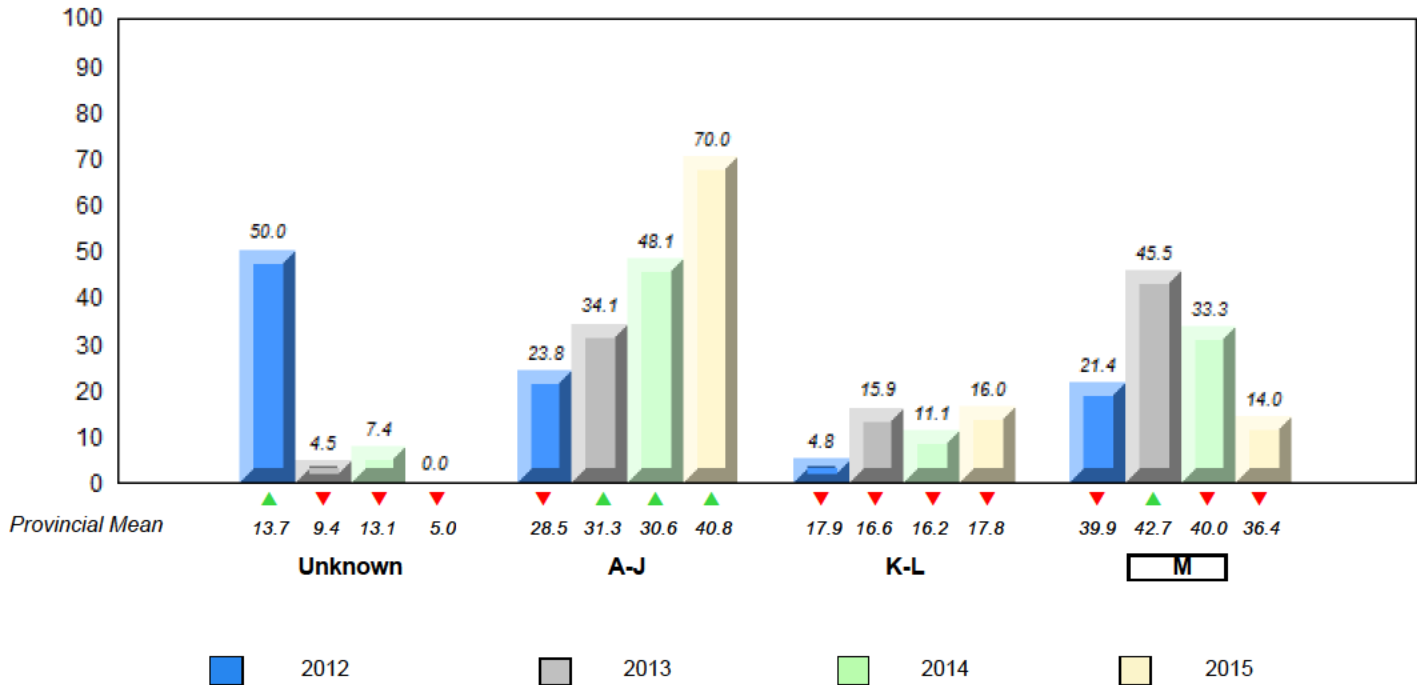

▼ ▲ denotes school performance vs province. ▼ denotes Department did not receive data.

All percentages are based on AGR number for the above data.

Source: Division of Evaluation and Research, Department of Education and Early Childhood Development

NLESD - Eastern Region

#337 - Goulds Elementary, St. John's (Goulds)

Grades: K-5

Total Students (AGR): 76

Instructional Level January 2012 - January 2015

Total Students (Submitted): 76

Level	2015			2014			2013			2012					
	School	Region	Province	School vs Region	School vs Province	School vs Region	School vs Province	School vs Region	School vs Province	School vs Region	School vs Province				
M (37)	48.7	17.1	31.6	37.2	19.8	17.4	36.4	19.8	16.6	▲	▲	▲	▲	▼	▼
K - L (12)	15.8	7.9	7.9	17.8	8.6	9.2	17.8	8.5	9.2	▼	▼	▲	▲	▲	▲
A - J (27)	35.5	15.8	19.7	40.3	18.5	21.8	40.8	18.1	22.6						
Unknown (0)	0.0		4.7		5.0										

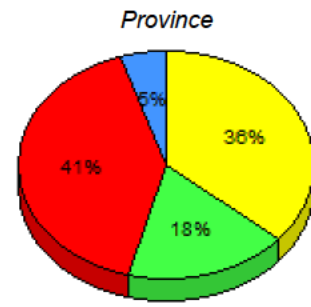
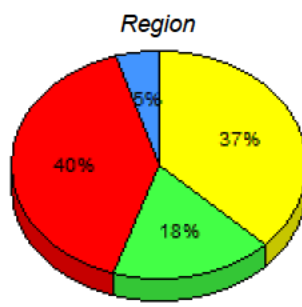
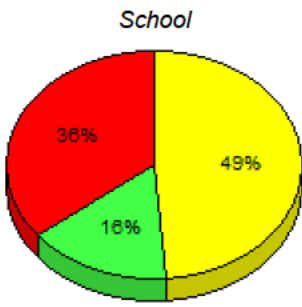

■ M : end of year benchmark.
 ■ K-L: mid - year benchmark.
 ■ A-J
 ■ Unknown

**Instructional Level (January 2012 - January 2015)
4 Year Trend
(School Results)**

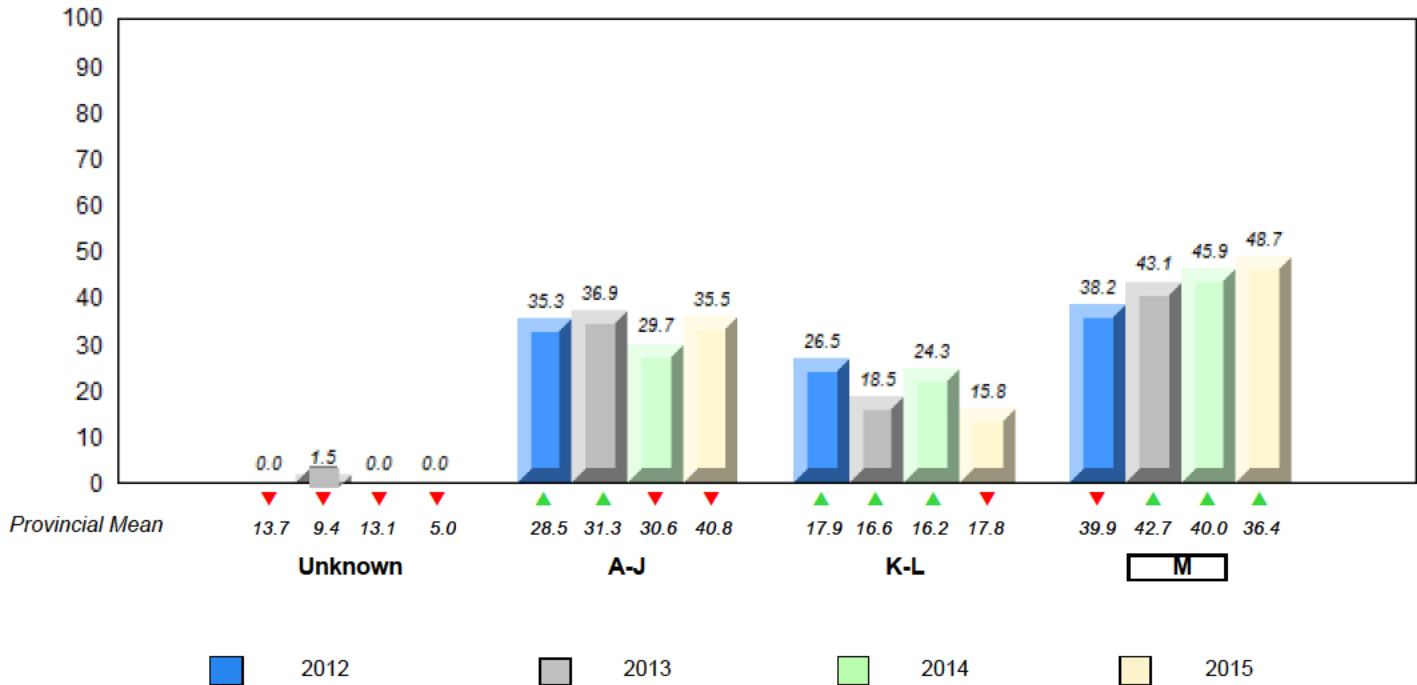

▼ ▲ denotes school performance vs province. ▼ denotes Department did not receive data.

All percentages are based on AGR number for the above data.

Source: Division of Evaluation and Research, Department of Education and Early Childhood Development

NLESD - Eastern Region

#342 - MacDonald Drive Elementary, St. John's

Grades: K-6

Total Students (AGR): 49

Instructional Level January 2012 - January 2015

Total Students (Submitted): 49

Level	2015			2014			2013			2012			
	School	Region	Province	School vs Region	School vs Province	School vs Region	School vs Province	School vs Region	School vs Province	School vs Region	School vs Province		
■ M (11)	22.4	16.3	6.1	37.2	19.8	17.4	36.4	19.8	16.6	▼	▼	▼	▼
■ K-L (15)	30.6	20.4	10.2	17.8	8.6	9.2	17.8	8.5	9.2	▲	▲	▲	▲
■ A-J (21)	42.9	22.4	20.4	40.3	18.5	21.8	40.8	18.1	22.6				
■ Unknown (2)	4.1		4.7		5.0								

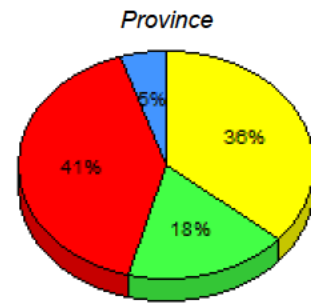
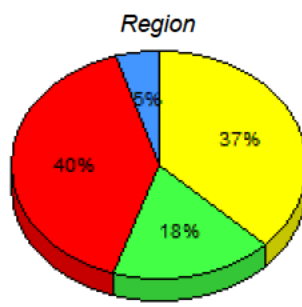
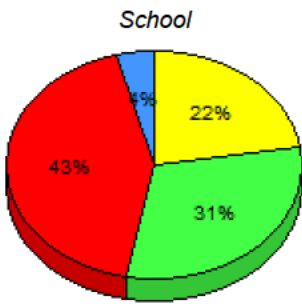

■ M : end of year benchmark. ■ K-L: mid - year benchmark. ■ A-J ■ Unknown

**Instructional Level (January 2012 - January 2015)
4 Year Trend
(School Results)**

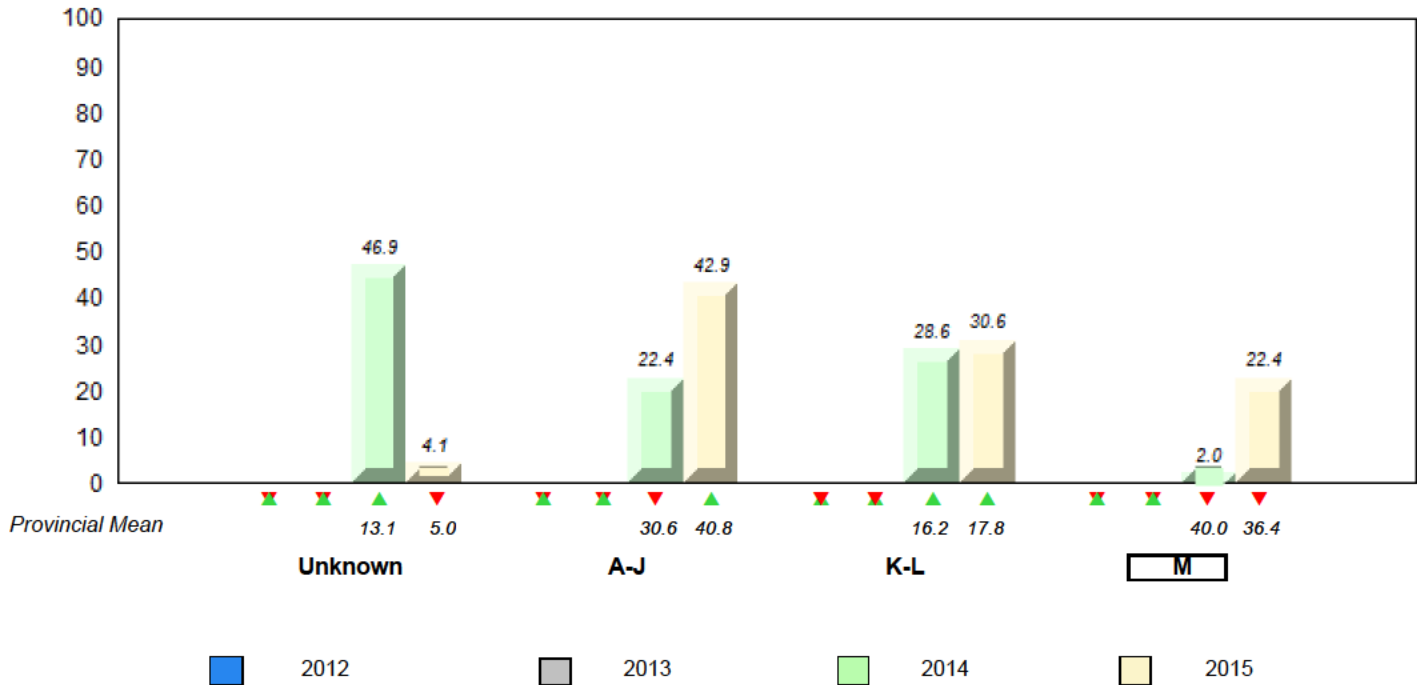

▼ ▲ denotes school performance vs province. ✕ denotes Department did not receive data.

All percentages are based on AGR number for the above data.

Source: Division of Evaluation and Research, Department of Education and Early Childhood Development

NLESD - Eastern Region

#345 - Mary Queen of Peace Elementary, St. John's

Grades: K-6

Total Students (AGR): 52

Instructional Level January 2012 - January 2015

Total Students (Submitted): 51

Level	2015			2014			2013			2012					
	School	Region	Province	School vs Region	School vs Province	School vs Region	School vs Province	School vs Region	School vs Province	School vs Region	School vs Province				
■ M (31)	59.6	32.7	26.9	37.2	19.8	17.4	36.4	19.8	16.6	▲	▲	▲	▲	▲	▲
■ K-L (6)	11.5	1.9	9.6	17.8	8.6	9.2	17.8	8.5	9.2	▼	▼	▼	▲	▲	▲
■ A-J (14)	26.9	15.4	11.5	40.3	18.5	21.8	40.8	18.1	22.6						
■ Unknown (1)	1.9		4.7			5.0									

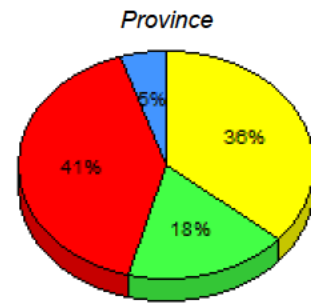
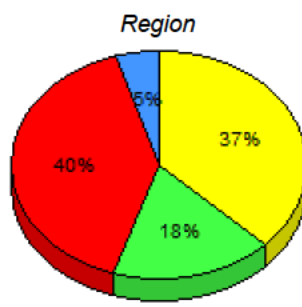
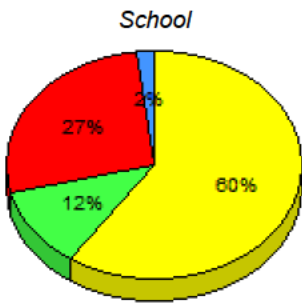

■ M: end of year benchmark.
 ■ K-L: mid - year benchmark.
 ■ A-J
 ■ Unknown

**Instructional Level (January 2012 - January 2015)
4 Year Trend
(School Results)**

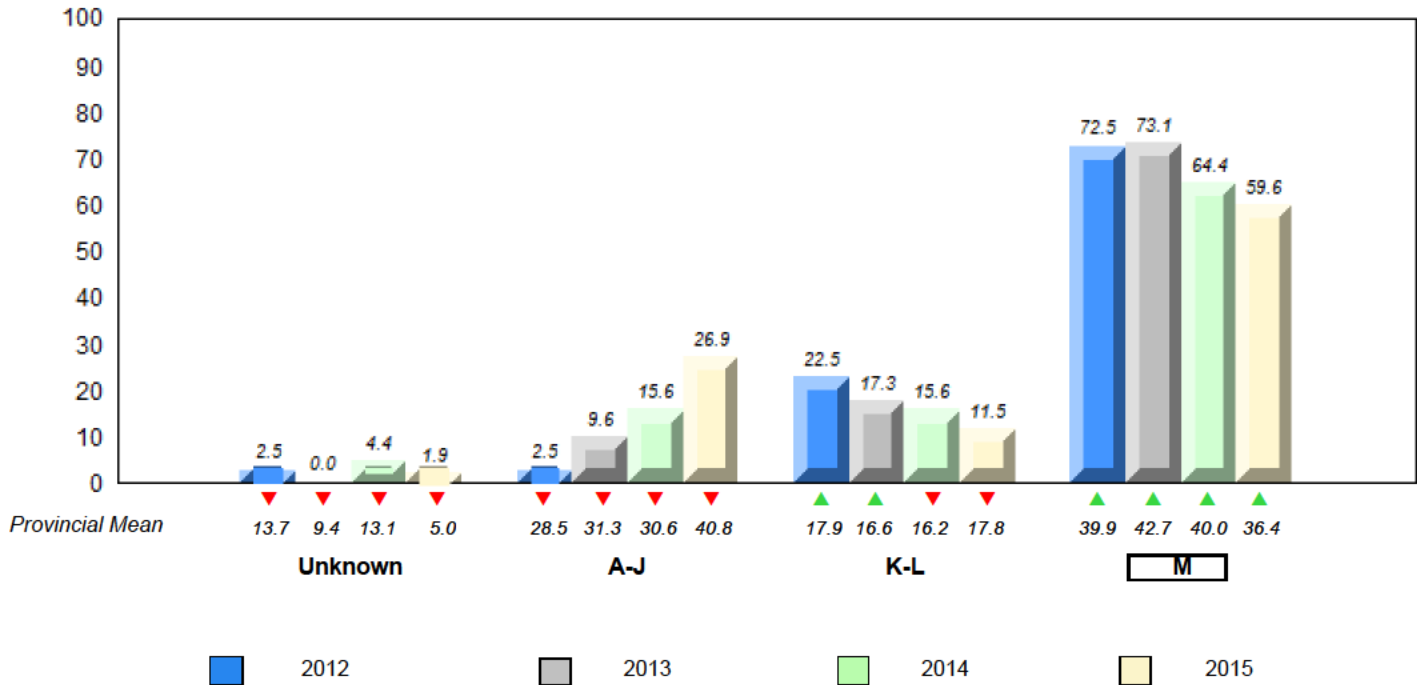

▼ ▲ denotes school performance vs province. ▼ denotes Department did not receive data.

All percentages are based on AGR number for the above data.

Source: Division of Evaluation and Research, Department of Education and Early Childhood Development

NLESD - Eastern Region

#348 - Roncalli Elementary, St. John's

Grades: K-6

Total Students (AGR): 61

Instructional Level January 2012 - January 2015

Total Students (Submitted): 61

Level	2015			2014			2013			2012					
	School	Region	Province	School vs Region	School vs Province	School vs Region	School vs Province	School vs Region	School vs Province	School vs Region	School vs Province				
M (17)	27.9	16.4	11.5	37.2	19.8	17.4	36.4	19.8	16.6	▼	▼	▲	▲	▲	▲
K-L (18)	29.5	13.1	16.4	17.8	8.6	9.2	17.8	8.5	9.2	▲	▲	▼	▼	▲	▲
A-J (26)	42.6	21.3	21.3	40.3	18.5	21.8	40.8	18.1	22.6						
Unknown (0)	0.0			4.7			5.0								

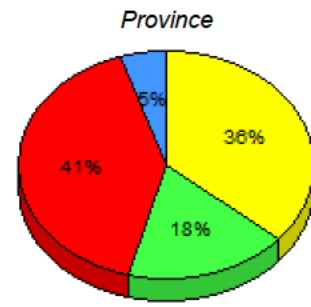
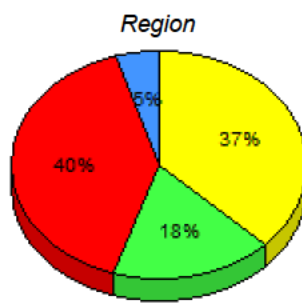
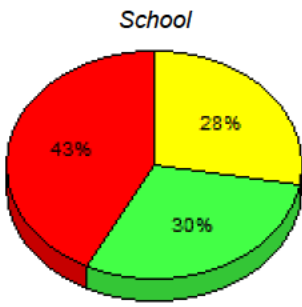

■ M: end of year benchmark.
 ■ K-L: mid - year benchmark.
 ■ A-J
 ■ Unknown

**Instructional Level (January 2012 - January 2015)
4 Year Trend
(School Results)**

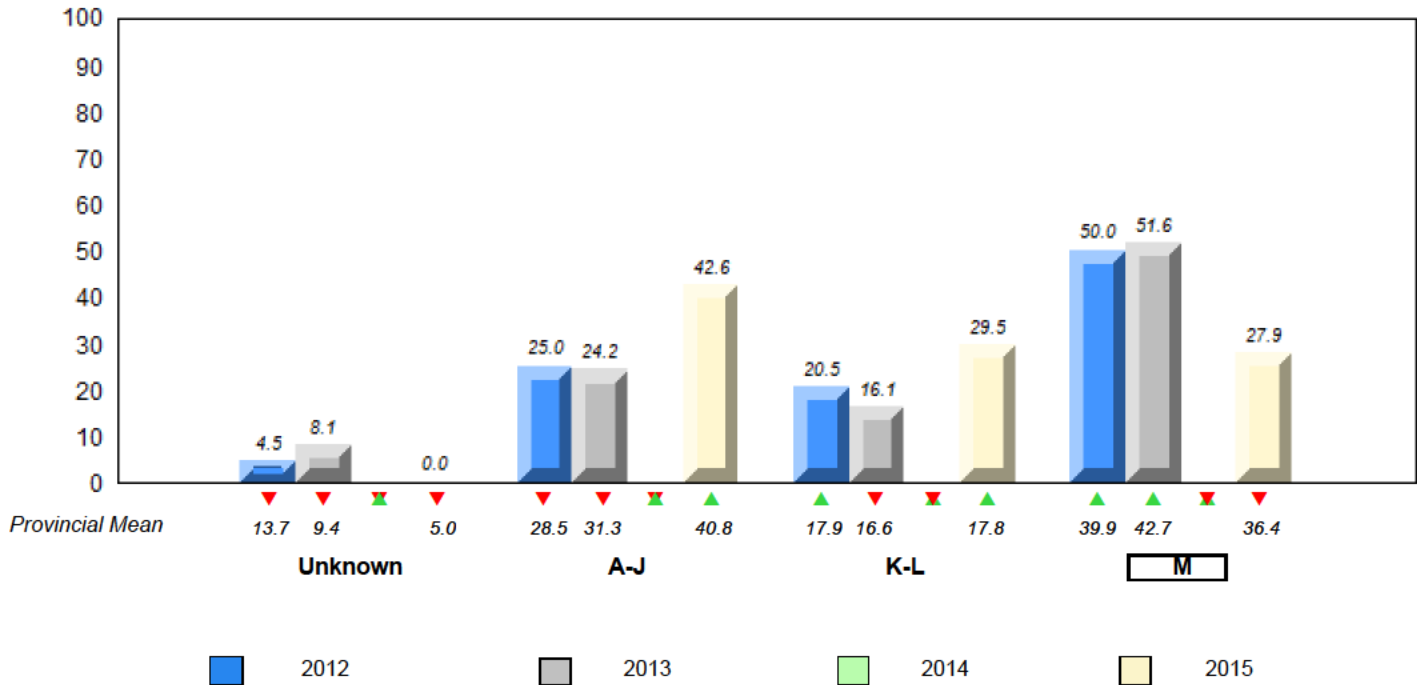

▼ ▲ denotes school performance vs province. ▼ denotes Department did not receive data.

All percentages are based on AGR number for the above data.

Source: Division of Evaluation and Research, Department of Education and Early Childhood Development

NLESD - Eastern Region

#349 - St. Andrew's Elementary, St. John's

Grades: K-6

Total Students (AGR): 46

Instructional Level January 2012 - January 2015

Total Students (Submitted): 46

Level	2015			2014			2013			2012					
	School	Region	Province	School vs Region	School vs Province	School vs Region	School vs Province	School vs Region	School vs Province	School vs Region	School vs Province				
■ M (13)	28.3	17.4	10.9	37.2	19.8	17.4	36.4	19.8	16.6	▼	▼	▼	▼	▲	▲
■ K-L (3)	6.5	0.0	6.5	17.8	8.6	9.2	17.8	8.5	9.2	▼	▼	▲	▲	▼	▼
■ A-J (26)	56.5	21.7	34.8	40.3	18.5	21.8	40.8	18.1	22.6						
■ Unknown (4)	8.7			4.7			5.0								

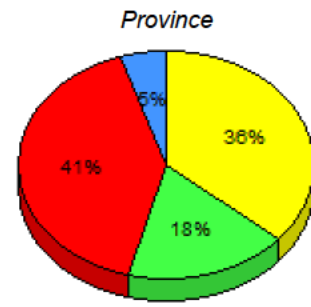
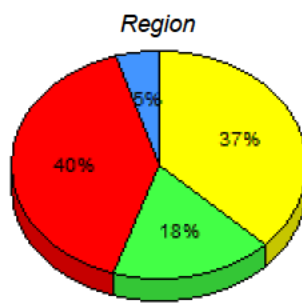
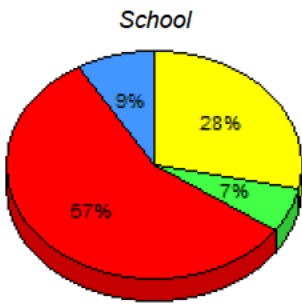

■ M: end of year benchmark.
 ■ K-L: mid-year benchmark.
 ■ A-J
 ■ Unknown

**Instructional Level (January 2012 - January 2015)
4 Year Trend
(School Results)**

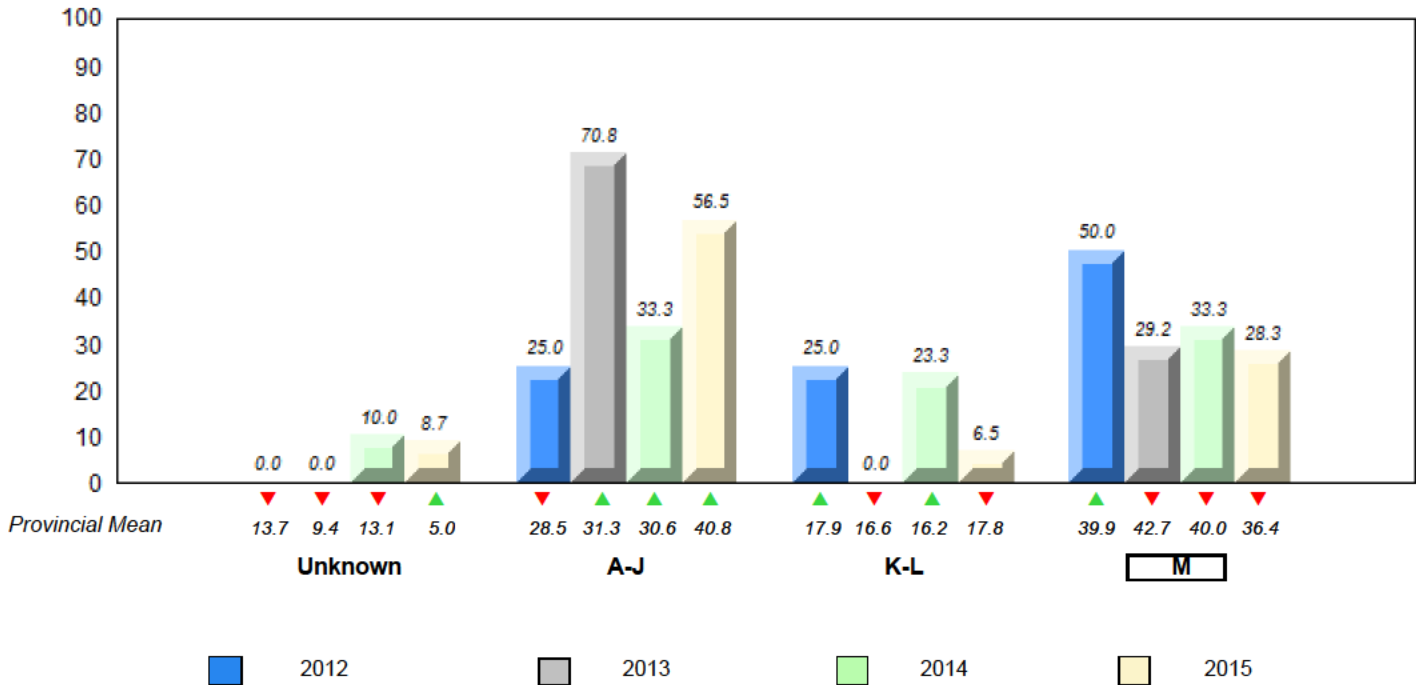

▼ ▲ denotes school performance vs province. ▼ denotes Department did not receive data.

All percentages are based on AGR number for the above data.

Source: Division of Evaluation and Research, Department of Education and Early Childhood Development

NLESD - Eastern Region

#350 - St. John Bosco School, St. John's

Grades: K-9

Total Students (AGR): 19

Instructional Level January 2012 - January 2015

Total Students (Submitted): 19

Level	2015			2014			2013			2012					
	School	Region	Province	School vs Region	School vs Province	School vs Region	School vs Province	School vs Region	School vs Province	School vs Region	School vs Province				
M (0)	0.0	0.0	0.0	37.2	19.8	17.4	36.4	19.8	16.6	▼	▼	▼	▼	▲	▲
K-L (14)	73.7	31.6	42.1	17.8	8.6	9.2	17.8	8.5	9.2	▲	▲	▲	▲	▼	▼
A-J (4)	21.1	15.8	5.3	40.3	18.5	21.8	40.8	18.1	22.6						
Unknown (1)	5.3			4.7			5.0								

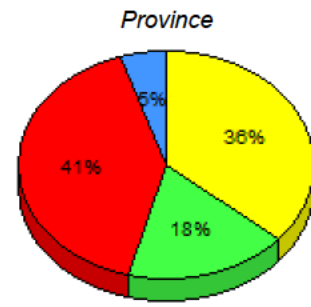
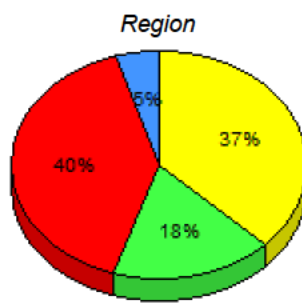
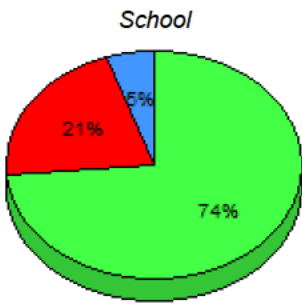

■ M: end of year benchmark.
 ■ K-L: mid - year benchmark.
 ■ A-J
 ■ Unknown

**Instructional Level (January 2012 - January 2015)
4 Year Trend
(School Results)**

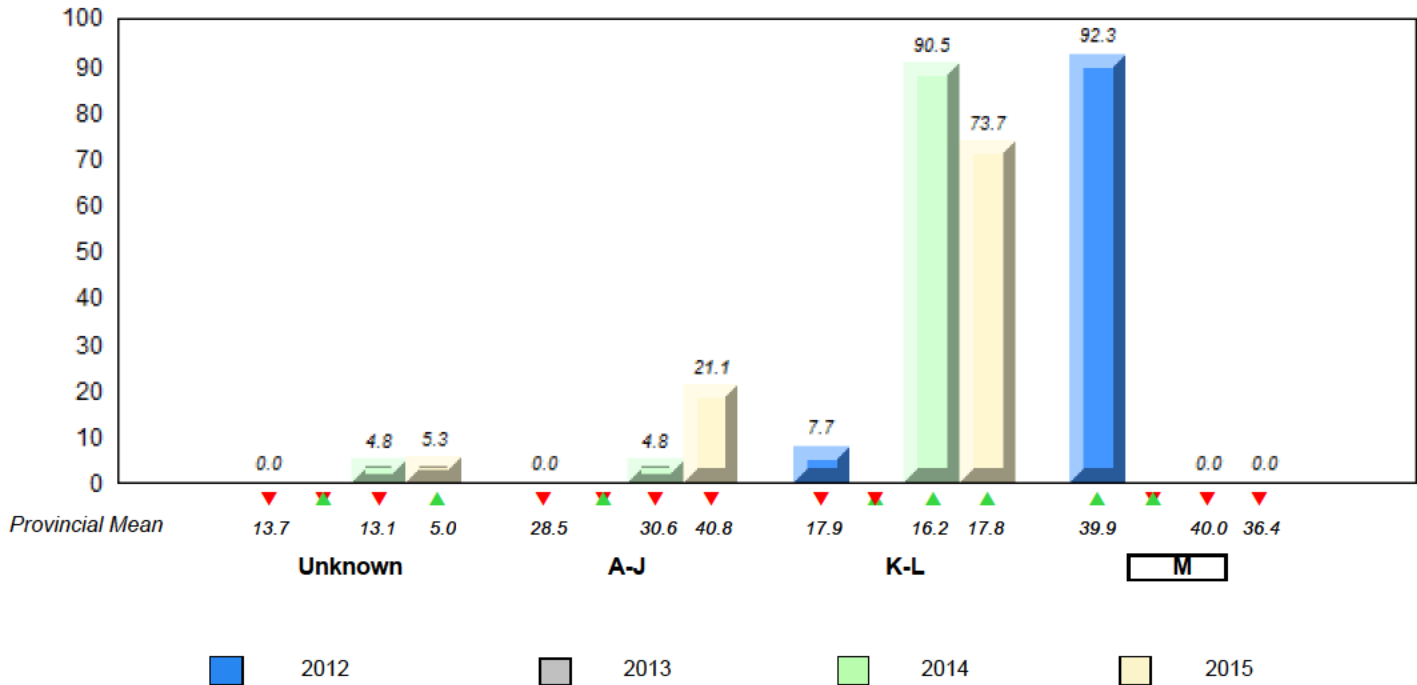

▼ ▲ denotes school performance vs province. ▼ denotes Department did not receive data.

All percentages are based on AGR number for the above data.

Source: Division of Evaluation and Research, Department of Education and Early Childhood Development

NLESD - Eastern Region

#355 - St. Mary's Elementary, St. John's

Grades: K-6

Total Students (AGR): 20

Instructional Level January 2012 - January 2015

Total Students (Submitted): 20

Level	2015			2014			2013			2012					
	School	Region	Province	School vs Region	School vs Province	School vs Region	School vs Province	School vs Region	School vs Province	School vs Region	School vs Province				
■ M (15)	75.0	55.0	20.0	37.2	19.8	17.4	36.4	19.8	16.6	▲	▲	▼	▼	▲	▲
■ K-L (0)	0.0	0.0	0.0	17.8	8.6	9.2	17.8	8.5	9.2	▼	▼	▲	▲	▲	▲
■ A-J (4)	20.0	10.0	10.0	40.3	18.5	21.8	40.8	18.1	22.6						
■ Unknown (1)	5.0			4.7			5.0								

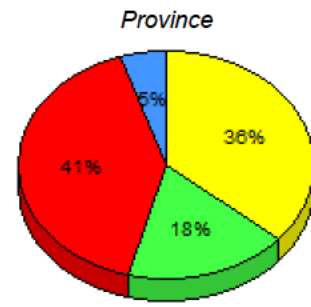
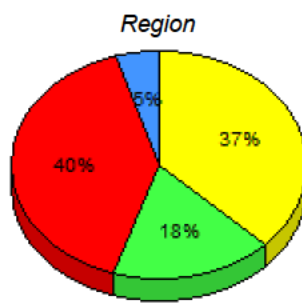
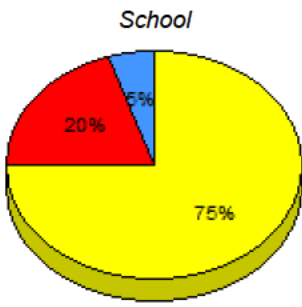

■ M : end of year benchmark.
 ■ K-L: mid - year benchmark.
 ■ A-J
 ■ Unknown

**Instructional Level (January 2012 - January 2015)
4 Year Trend
(School Results)**

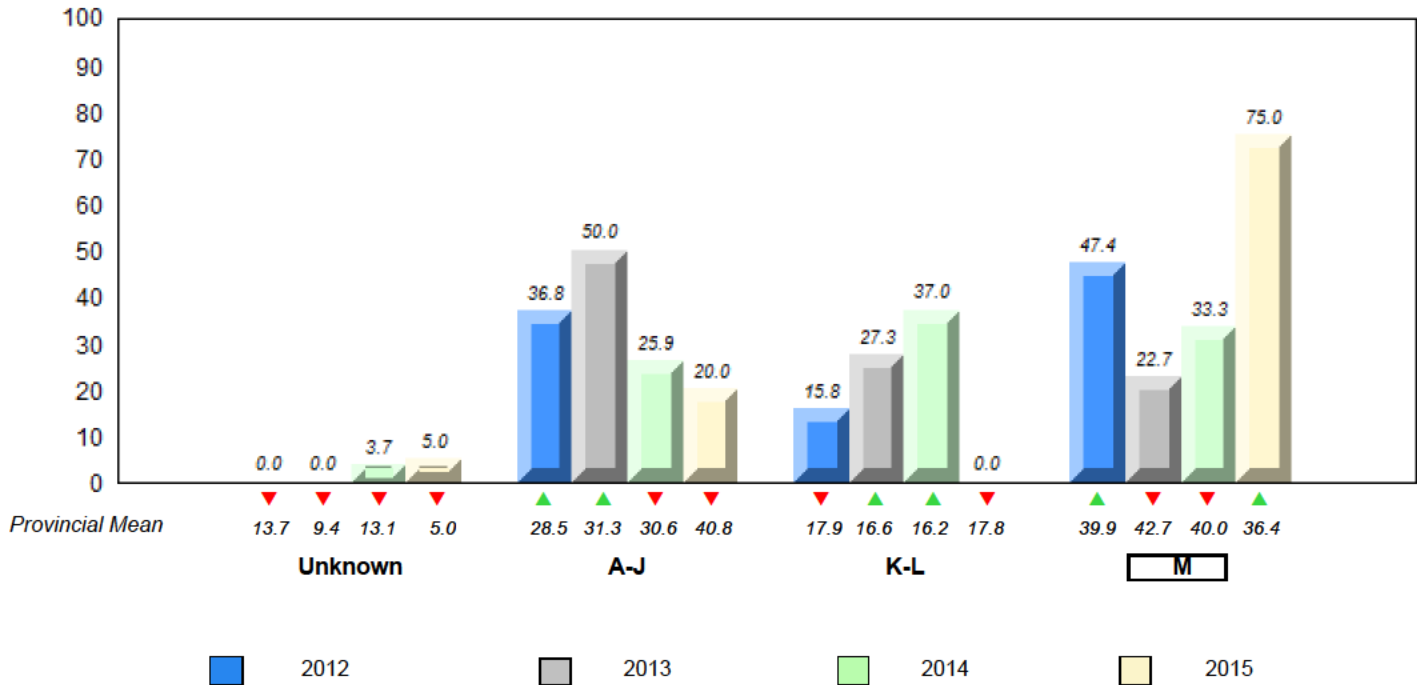

▼ ▲ denotes school performance vs province. ▼ denotes Department did not receive data.

All percentages are based on AGR number for the above data.

Source: Division of Evaluation and Research, Department of Education and Early Childhood Development

NLESD - Eastern Region

#356 - St. Matthews Elementary, St. John's

Grades: K-7

Total Students (AGR): 38

Instructional Level January 2012 - January 2015

Total Students (Submitted): 38

Level	2015			2014			2013			2012					
	School	Region	Province	School vs Region	School vs Province	School vs Region	School vs Province	School vs Region	School vs Province	School vs Region	School vs Province				
■ M (21)	55.3	23.7	31.6	37.2	19.8	17.4	36.4	19.8	16.6	▲	▲	▲	▲	▲	▲
■ K-L (1)	2.6	0.0	2.6	17.8	8.6	9.2	17.8	8.5	9.2	▼	▼	▼	▼	▲	▲
■ A-J (15)	39.5	7.9	31.6	40.3	18.5	21.8	40.8	18.1	22.6						
■ Unknown (1)	2.6			4.7			5.0								

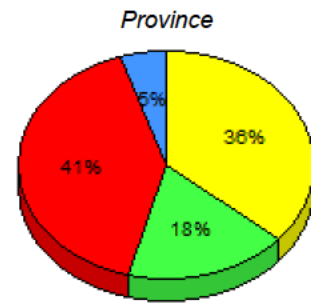
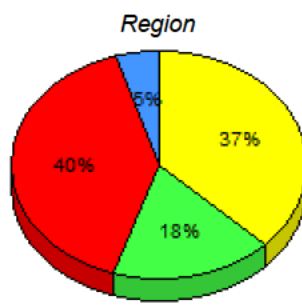
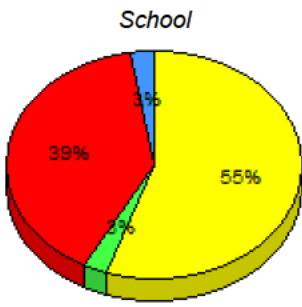

■ M : end of year benchmark.
 ■ K-L: mid - year benchmark.
 ■ A-J
 ■ Unknown

**Instructional Level (January 2012 - January 2015)
4 Year Trend
(School Results)**

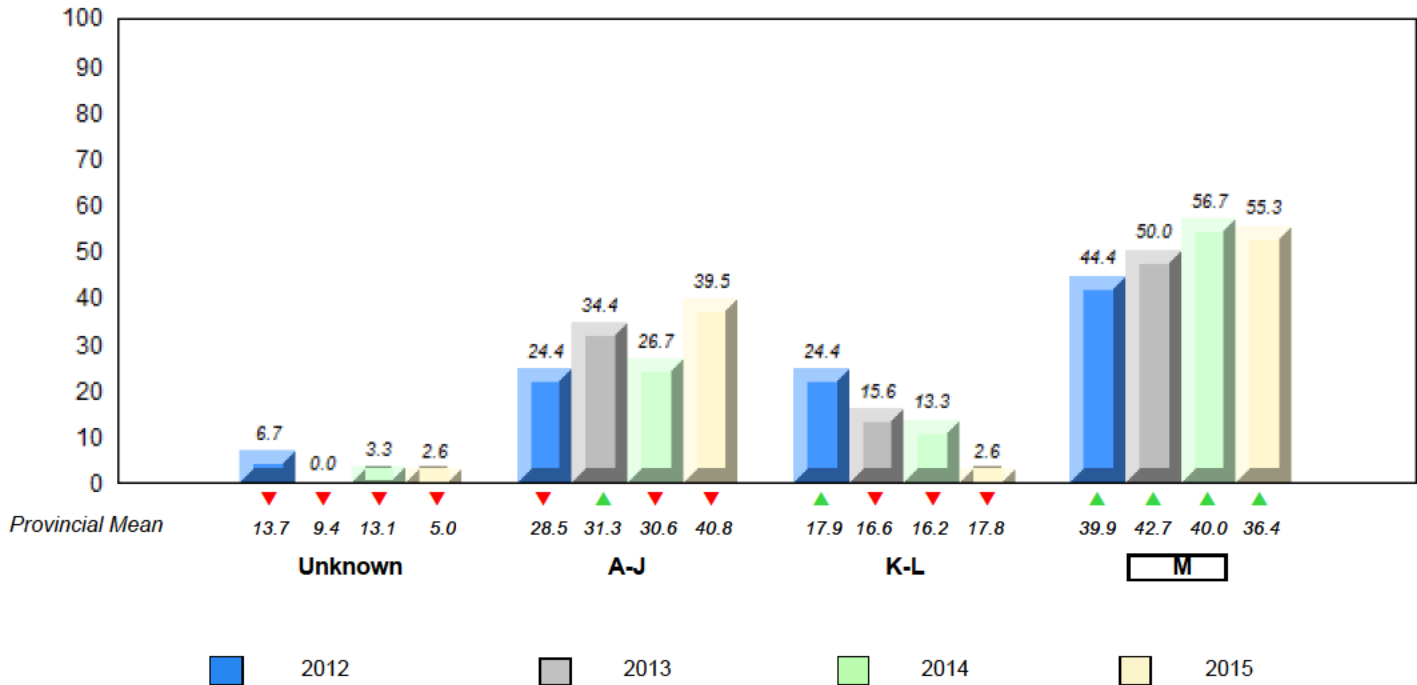

▼ ▲ denotes school performance vs province. ▼ denotes Department did not receive data.

All percentages are based on AGR number for the above data.

Source: Division of Evaluation and Research, Department of Education and Early Childhood Development

NLESD - Eastern Region

#360 - Rennie's River Elementary School, St. John's

Grades: K-6

Total Students (AGR): 44

Instructional Level January 2012 - January 2015

Total Students (Submitted): 44

Level	2015			2014			2013			2012					
	School	Region	Province	School vs Region	School vs Province	School vs Region	School vs Province	School vs Region	School vs Province	School vs Region	School vs Province				
M (22)	50.0	20.5	29.5	37.2	19.8	17.4	36.4	19.8	16.6	▲	▲	▼	▼	▼	▼
K-L (4)	9.1	4.5	4.5	17.8	8.6	9.2	17.8	8.5	9.2	▼	▼	▼	▼	▲	▲
A-J (16)	36.4	11.4	25.0	40.3	18.5	21.8	40.8	18.1	22.6						
Unknown (2)	4.5			4.7			5.0								

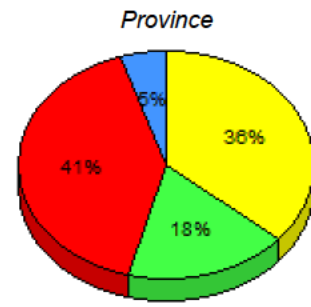
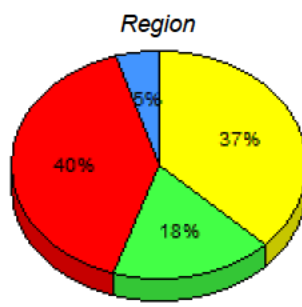
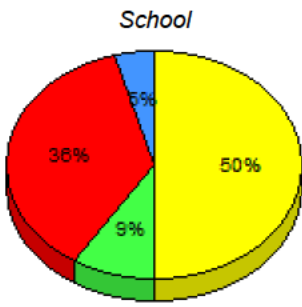

■ M: end of year benchmark.
 ■ K-L: mid - year benchmark.
 ■ A-J
 ■ Unknown

**Instructional Level (January 2012 - January 2015)
4 Year Trend
(School Results)**

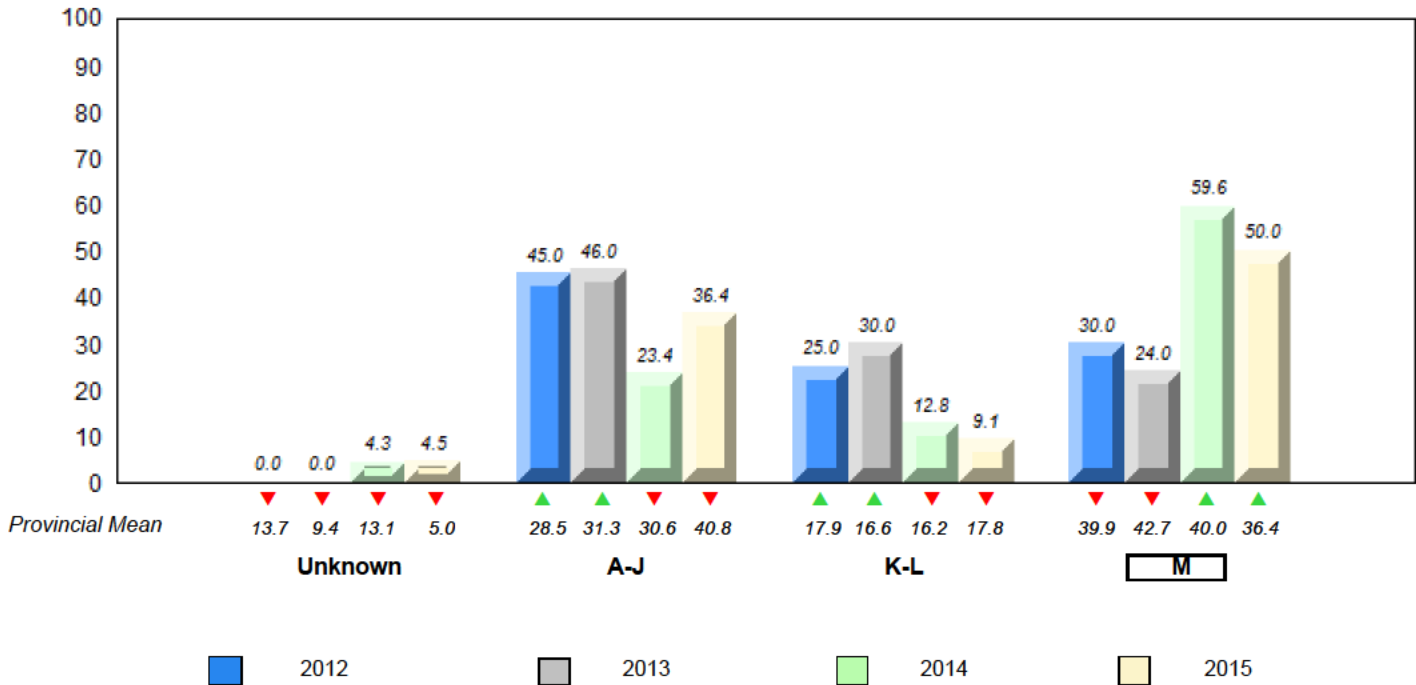

▼ ▲ denotes school performance vs province. ▼ denotes Department did not receive data.

All percentages are based on AGR number for the above data.

Source: Division of Evaluation and Research, Department of Education and Early Childhood Development

NLESD - Eastern Region

#362 - St. Teresa's School/Ecole Ste-Thérèse, St. John's

Grades: K-6

Total Students (AGR): 67

Instructional Level January 2012 - January 2015

Total Students (Submitted): 64

Level	2015			2014			2013			2012							
	School	Region	Province	School vs Region	School vs Province	School vs Region	School vs Province	School vs Region	School vs Province	School vs Region	School vs Province						
M (24)	35.8	17.9	17.9	37.2	19.8	17.4	36.4	19.8	16.6	▼	▼	▲	▲	▲	▲	▼	▼
K - L (8)	11.9	6.0	6.0	17.8	8.6	9.2	17.8	8.5	9.2	▼	▼	▲	▲	▼	▼	▲	▲
A - J (30)	44.8	16.4	28.4	40.3	18.5	21.8	40.8	18.1	22.6								
Unknown (5)	7.5			4.7			5.0										

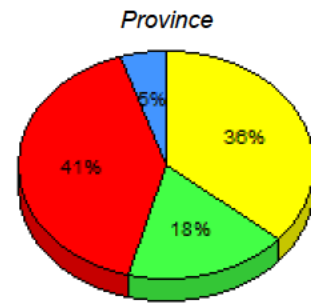
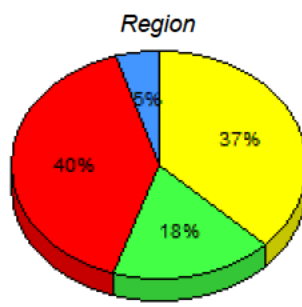
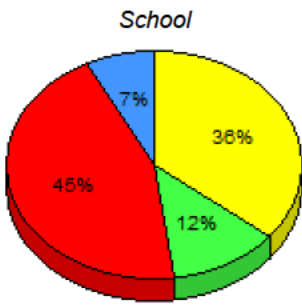

■ M : end of year benchmark.
 ■ K-L: mid - year benchmark.
 ■ A-J
 ■ Unknown

**Instructional Level (January 2012 - January 2015)
4 Year Trend
(School Results)**

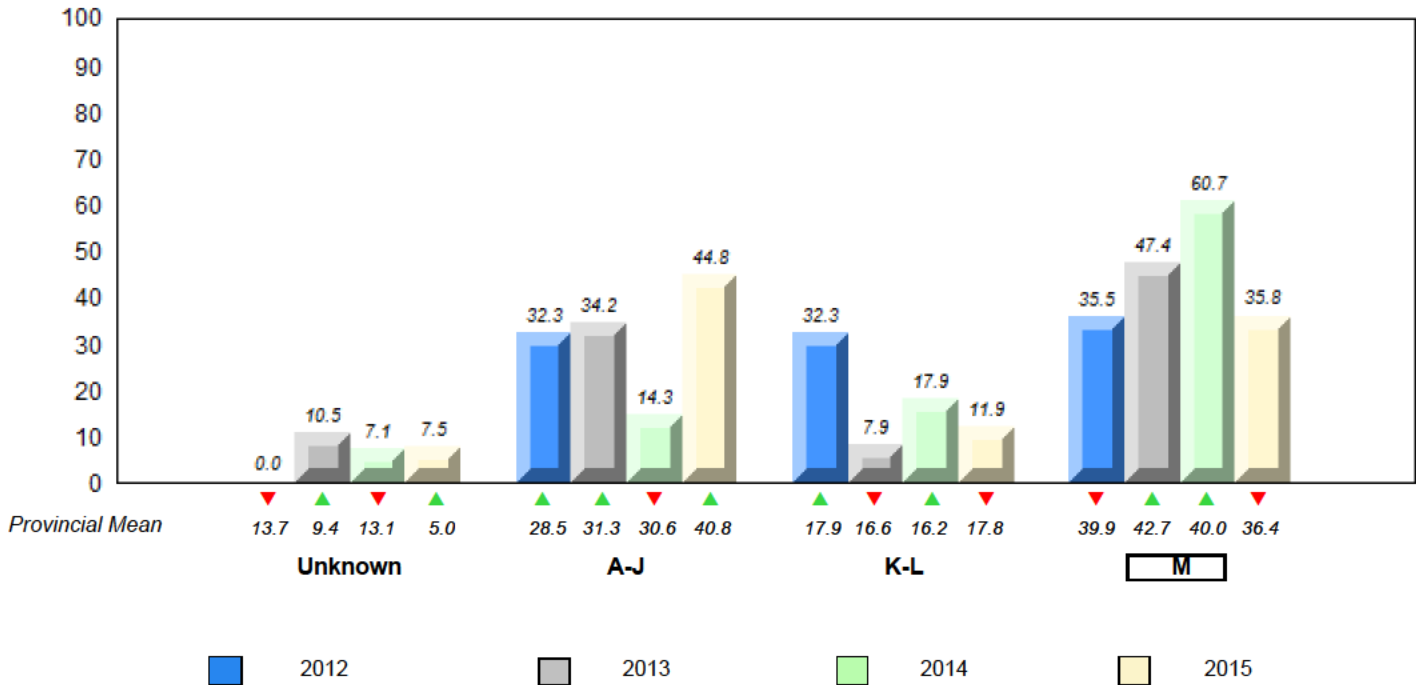

▼ ▲ denotes school performance vs province. ▼ denotes Department did not receive data.

All percentages are based on AGR number for the above data.

Source: Division of Evaluation and Research, Department of Education and Early Childhood Development

NLESD - Eastern Region

#363 - Vanier Elementary, St. John's

Grades: K-6

Total Students (AGR): 18

Instructional Level January 2012 - January 2015

Total Students (Submitted): 18

Level	2015			2014			2013			2012					
	School	Region	Province	School vs Region	School vs Province	School vs Region	School vs Province	School vs Region	School vs Province	School vs Region	School vs Province				
M (3)	16.7	16.7	0.0	37.2	19.8	17.4	36.4	19.8	16.6	▼	▼	▲	▲	▼	▼
K-L (5)	27.8	5.6	22.2	17.8	8.6	9.2	17.8	8.5	9.2	▲	▲	▼	▼	▼	▼
A-J (9)	50.0	33.3	16.7	40.3	18.5	21.8	40.8	18.1	22.6						
Unknown (1)	5.6			4.7			5.0								

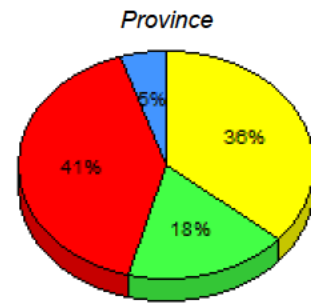
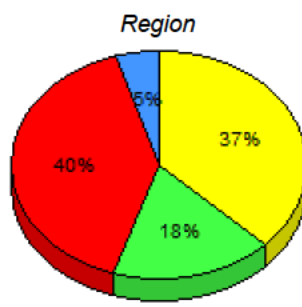
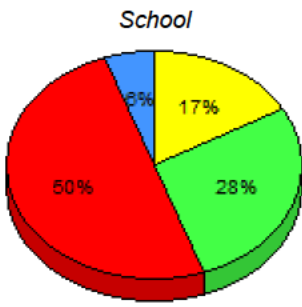

■ M: end of year benchmark.
 ■ K-L: mid-year benchmark.
 ■ A-J
 ■ Unknown

**Instructional Level (January 2012 - January 2015)
4 Year Trend
(School Results)**

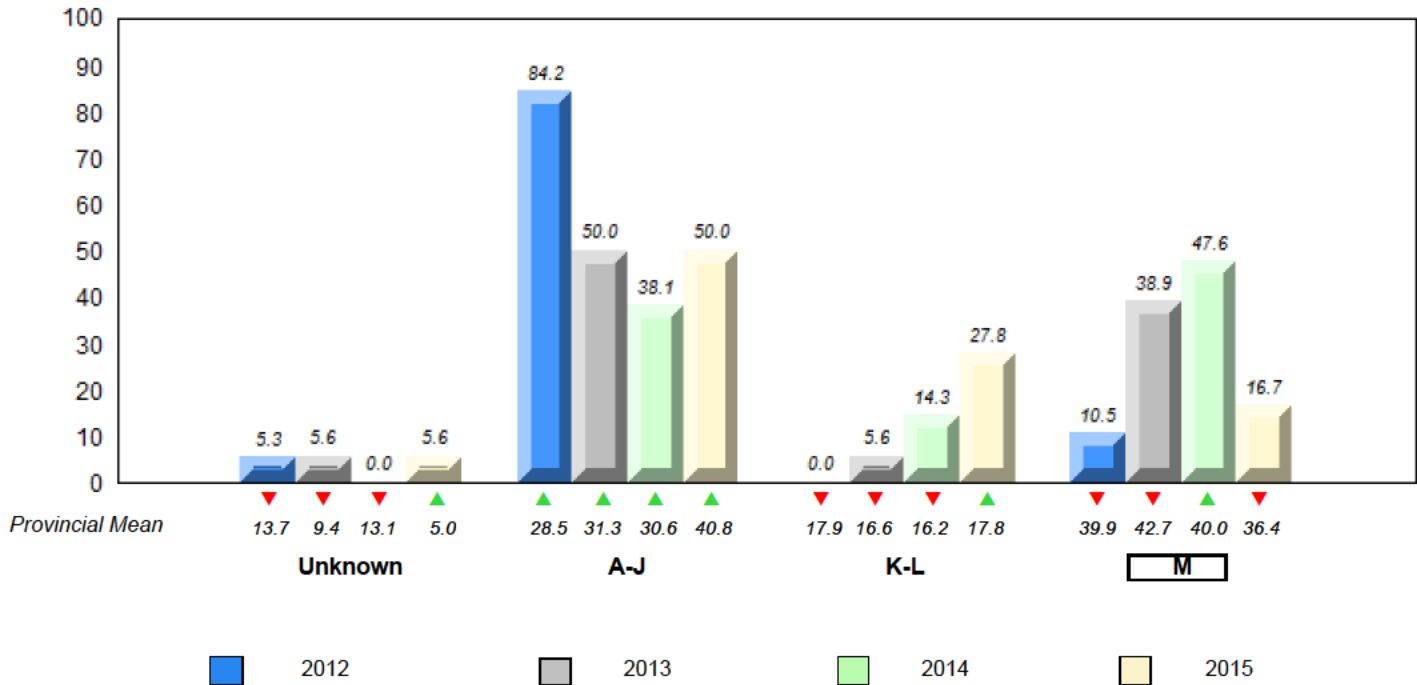

▼ ▲ denotes school performance vs province. ▼ denotes Department did not receive data.

All percentages are based on AGR number for the above data.

Source: Division of Evaluation and Research, Department of Education and Early Childhood Development

NLESD - Eastern Region

#364 - Virginia Park Elementary, St. John's

Grades: K-6

Total Students (AGR): 21

Instructional Level January 2012 - January 2015

Total Students (Submitted): 19

Level	2015			2014			2013			2012			
	School	Region	Province	School vs Region	School vs Province	School vs Region	School vs Province	School vs Region	School vs Province	School vs Region	School vs Province		
■ M (6)	28.6	19.0	9.5	37.2	19.8	17.4	36.4	19.8	16.6	▼	▼	▼	▼
■ K-L (2)	9.5	4.8	4.8	17.8	8.6	9.2	17.8	8.5	9.2	▼	▼	▼	▼
■ A-J (11)	52.4	23.8	28.6	40.3	18.5	21.8	40.8	18.1	22.6				
■ Unknown (2)	9.5			4.7			5.0						

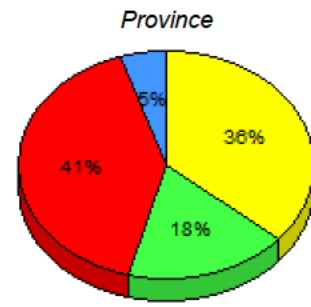
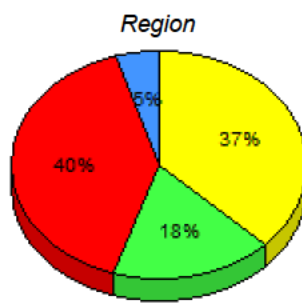
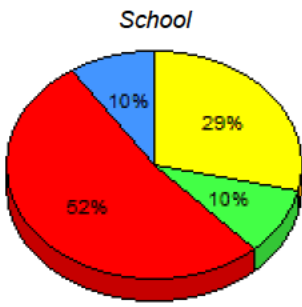

■ M : end of year benchmark. ■ K-L: mid - year benchmark. ■ A-J ■ Unknown

**Instructional Level (January 2012 - January 2015)
4 Year Trend
(School Results)**

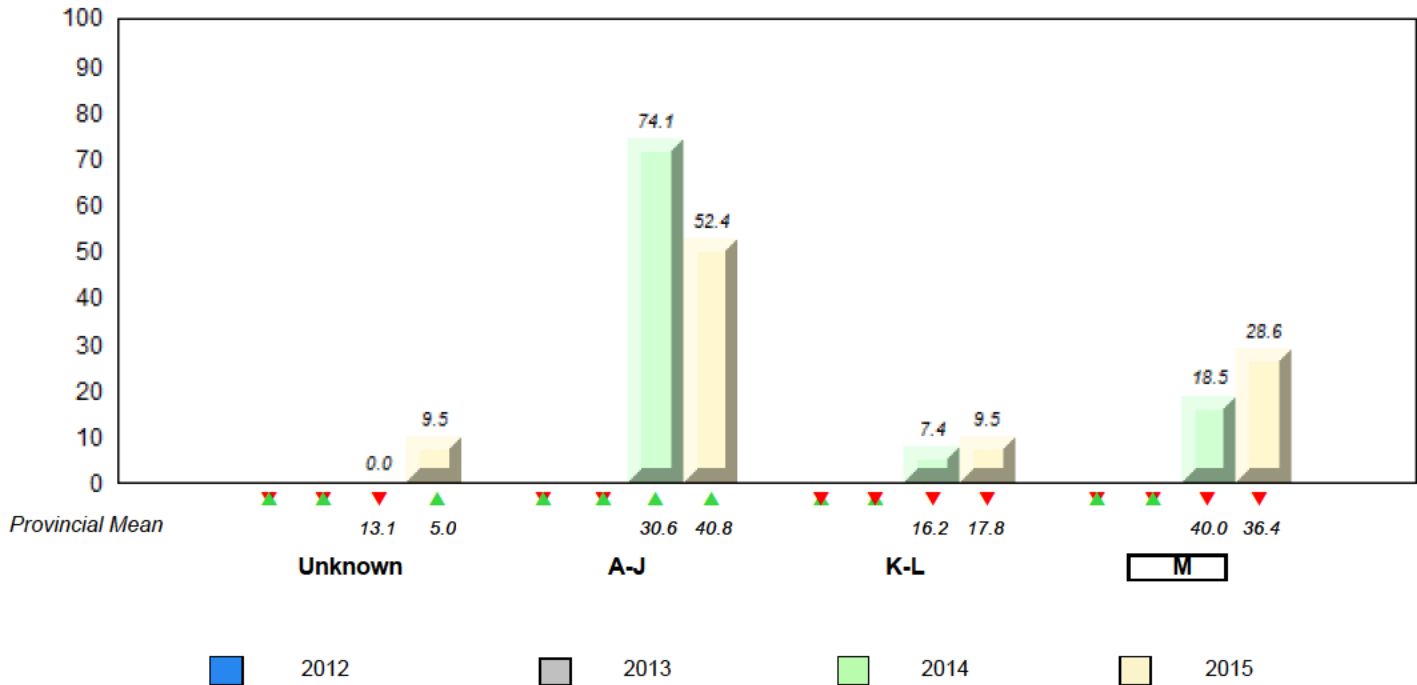

▼ ▲ denotes school performance vs province. ▼ denotes Department did not receive data.

All percentages are based on AGR number for the above data.

Source: Division of Evaluation and Research, Department of Education and Early Childhood Development

NLESD - Eastern Region

#366 - Topsail Elementary, Conception Bay South (Topsail)

Grades: K-4

Total Students (AGR): 56

Instructional Level January 2012 - January 2015

Total Students (Submitted): 54

Level	2015			2014			2013			2012							
	School	Region	Province	School vs Region	School vs Province	School vs Region	School vs Province	School vs Region	School vs Province	School vs Region	School vs Province						
M (13)	23.2	14.3	8.9	37.2	19.8	17.4	36.4	19.8	16.6	▼	▼	▲	▲	▲	▼	▼	
K-L (10)	17.9	12.5	5.4	17.8	8.6	9.2	17.8	8.5	9.2	▲	▲	▼	▼	▲	▲	▲	▲
A-J (30)	53.6	21.4	32.1	40.3	18.5	21.8	40.8	18.1	22.6								
Unknown (3)	5.4			4.7			5.0										

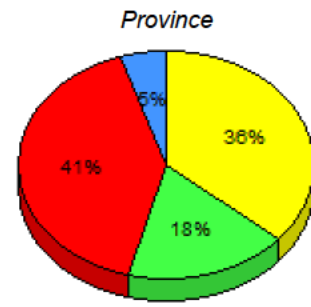
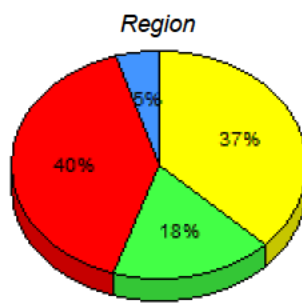
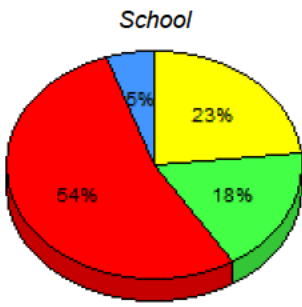

■ M: end of year benchmark.
 ■ K-L: mid-year benchmark.
 ■ A-J
 ■ Unknown

**Instructional Level (January 2012 - January 2015)
4 Year Trend
(School Results)**

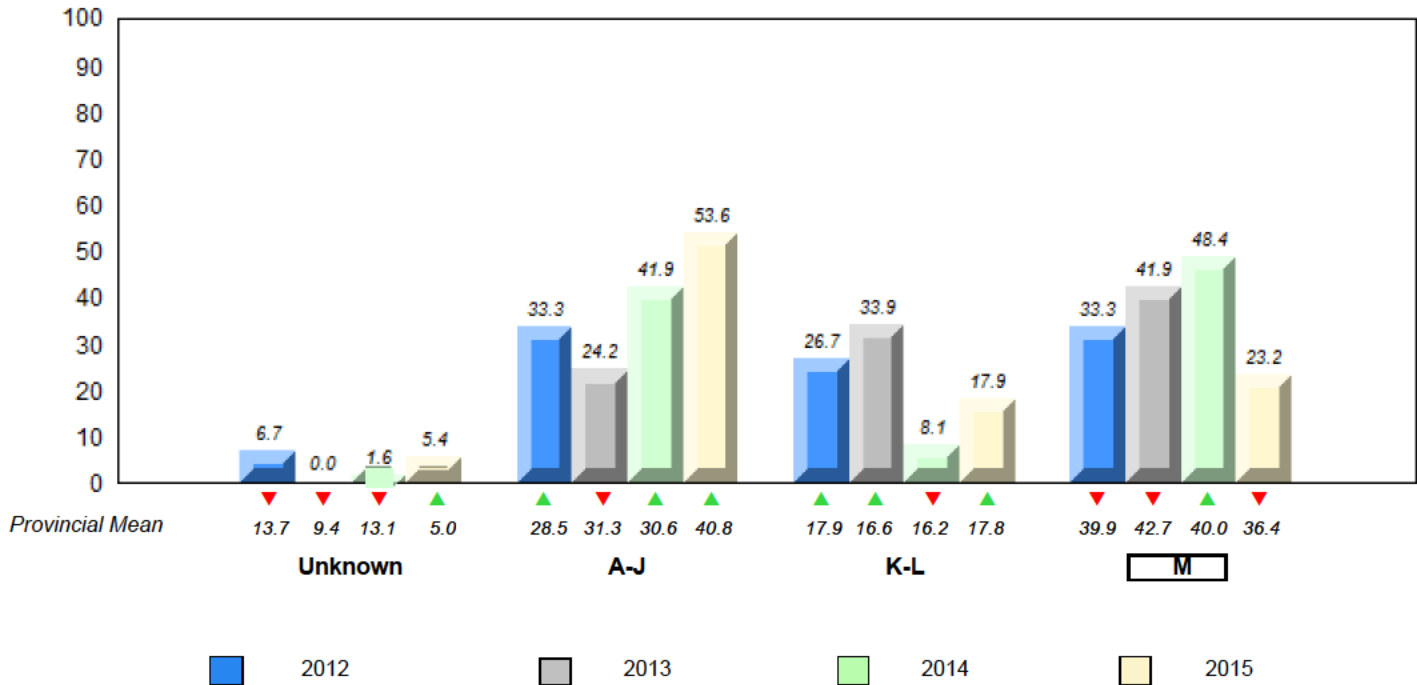

▼ ▲ denotes school performance vs province. ▼ denotes Department did not receive data.

All percentages are based on AGR number for the above data.

Source: Division of Evaluation and Research, Department of Education and Early Childhood Development

NLESD - Eastern Region

#367 - Holy Trinity Elementary, Torbay

Grades: K-6

Total Students (AGR): 86

Instructional Level January 2012 - January 2015

Total Students (Submitted): 85

Level	2015			2014			2013			2012							
	School	Region	Province	School vs Region	School vs Province	School vs Region	School vs Province	School vs Region	School vs Province	School vs Region	School vs Province						
M (52)	60.5	38.4	22.1	37.2	19.8	17.4	36.4	19.8	16.6	▲	▲	▼	▼	▲	▲	▲	▲
K - L (8)	9.3	3.5	5.8	17.8	8.6	9.2	17.8	8.5	9.2	▼	▼	▼	▼	▼	▼	▼	▼
A - J (25)	29.1	12.8	16.3	40.3	18.5	21.8	40.8	18.1	22.6								
Unknown (1)	1.2		4.7		5.0												

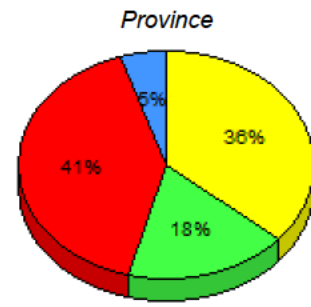
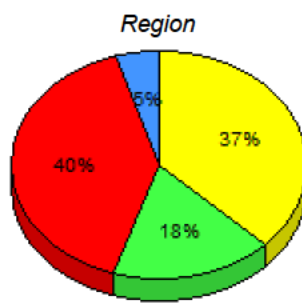
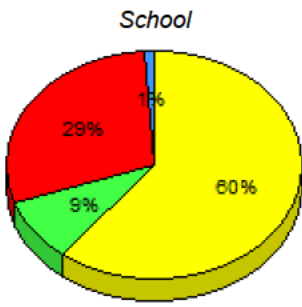

■ M: end of year benchmark.
 ■ K-L: mid - year benchmark.
 ■ A-J
 ■ Unknown

**Instructional Level (January 2012 - January 2015)
4 Year Trend
(School Results)**

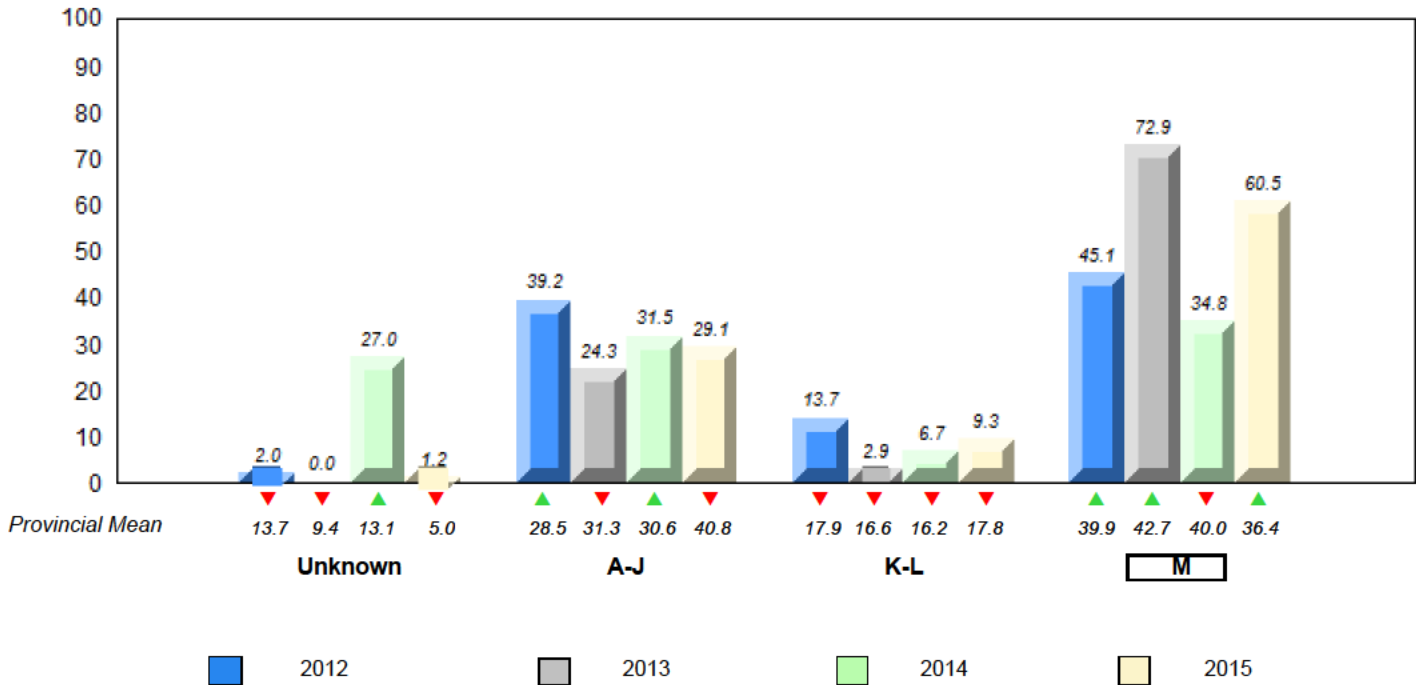

▼ ▲ denotes school performance vs province. ▼ denotes Department did not receive data.

All percentages are based on AGR number for the above data.

Source: Division of Evaluation and Research, Department of Education and Early Childhood Development

NLESD - Eastern Region

#370 - Stella Maris Academy, Trepassey

Grades: K-12

Total Students (AGR): 1

Instructional Level January 2012 - January 2015

Total Students (Submitted): 1

Level	School	Region	Province	2015		2014		2013		2012	
				School vs Region	School vs Province	School vs Region	School vs Province	School vs Region	School vs Province	School vs Region	School vs Province
M	<i>School data with 5 or fewer students withheld for reasons of confidentiality.</i>	37.2	19.8	17.4	36.4	19.8	16.6	▼	▼	▲	▲
K -	<i>School data with 5 or fewer students withheld for reasons of confidentiality.</i>	17.8	8.6	9.2	17.8	8.5	9.2	▼	▼	▼	▼
A -		40.3	18.5	21.8	40.8	18.1	22.6				
Unkn		4.7			5.0						

School data with 5 or fewer students withheld for reasons of confidentiality.

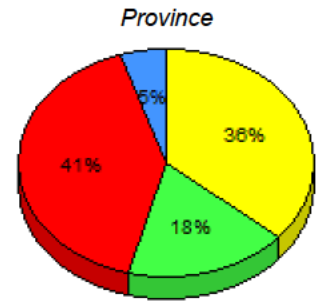
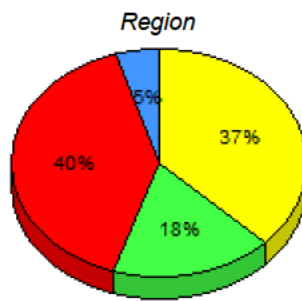

■ M : end of year benchmark.
 ■ K-L: mid - year benchmark.
 ■ A-J
 ■ Unknown

**Instructional Level (January 2012 - January 2015)
4 Year Trend
(School Results)**

School data with 5 or fewer students withheld for reasons of confidentiality.

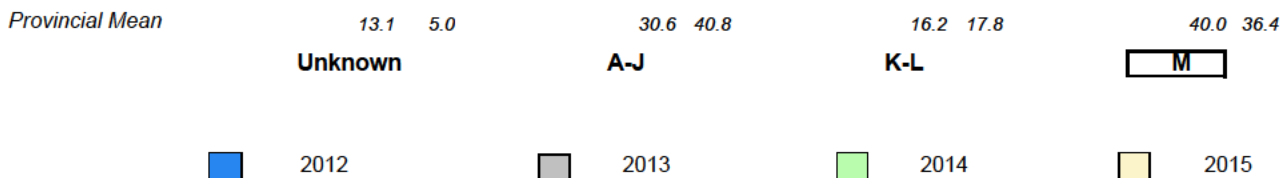

▼ ▲ denotes school performance vs province. ▼ denotes Department did not receive data.

All percentages are based on AGR number for the above data.

Source: Division of Evaluation and Research, Department of Education and Early Childhood Development

NLESD - Eastern Region

#371 - Upper Gullies Elementary, Conception Bay South (Upper Gullies)

Grades: K-6

Total Students (AGR): 65

Instructional Level January 2012 - January 2015

Total Students (Submitted): 63

Level	2015			2014			2013			2012							
	School	Region	Province	School vs Region	School vs Province	School vs Region	School vs Province	School vs Region	School vs Province	School vs Region	School vs Province						
M (29)	44.6	16.9	27.7	37.2	19.8	17.4	36.4	19.8	16.6	▲	▲	▼	▼	▲	▲	▲	▲
K - L (16)	24.6	9.2	15.4	17.8	8.6	9.2	17.8	8.5	9.2	▲	▲	▲	▲	▲	▲	▲	▲
A - J (18)	27.7	13.8	13.8	40.3	18.5	21.8	40.8	18.1	22.6								
Unknown (2)	3.1			4.7			5.0										

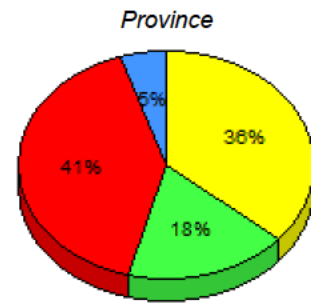
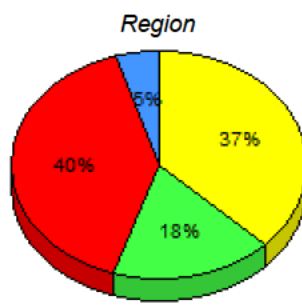
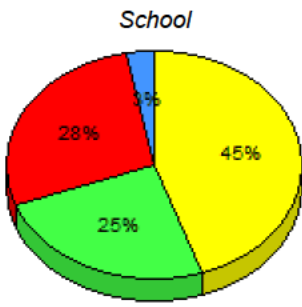

■ M : end of year benchmark.
 ■ K-L: mid - year benchmark.
 ■ A-J
 ■ Unknown

**Instructional Level (January 2012 - January 2015)
4 Year Trend
(School Results)**

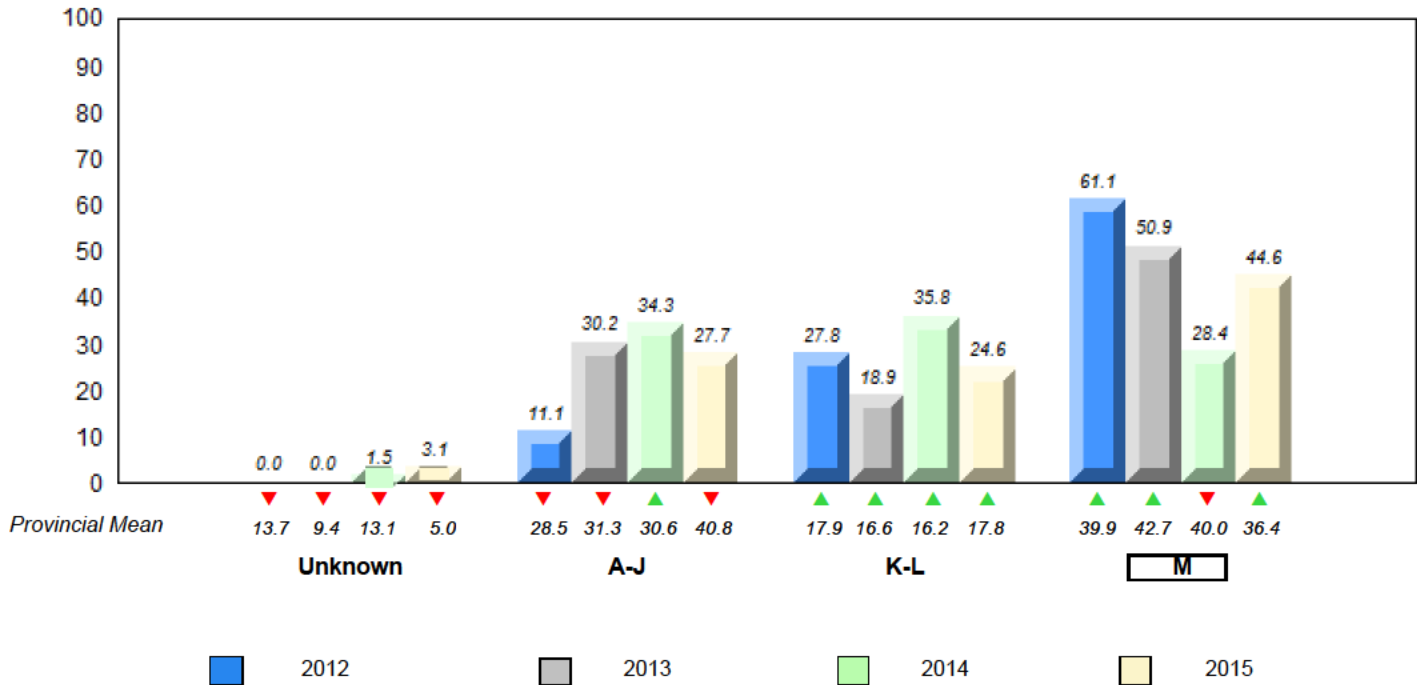

▼ ▲ denotes school performance vs province. ▼ denotes Department did not receive data.

All percentages are based on AGR number for the above data.

Source: Division of Evaluation and Research, Department of Education and Early Childhood Development

NLESD - Eastern Region

#372 - St. Bernard's Elementary, Witless Bay

Grades: K-6

Total Students (AGR): 62

Instructional Level January 2012 - January 2015

Total Students (Submitted): 61

Level	2015			2014			2013			2012			
	School	Region	Province	School vs Region	School vs Province	School vs Region	School vs Province	School vs Region	School vs Province	School vs Region	School vs Province		
M (33)	53.2	29.0	24.2	37.2	19.8	17.4	36.4	19.8	16.6	▲	▲	▲	▲
K-L (3)	4.8	3.2	1.6	17.8	8.6	9.2	17.8	8.5	9.2	▼	▼	▼	▼
A-J (24)	38.7	16.1	22.6	40.3	18.5	21.8	40.8	18.1	22.6				
Unknown (2)	3.2		4.7		5.0								

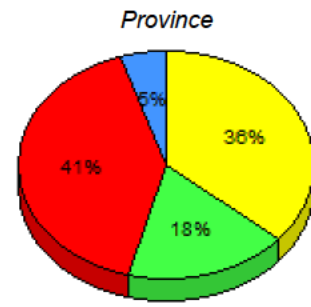
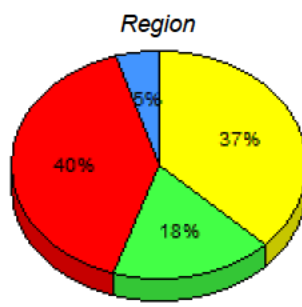
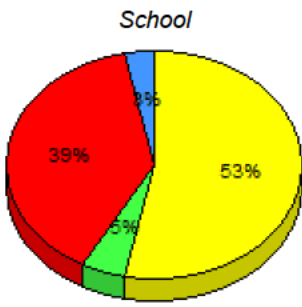

■ M: end of year benchmark.
 ■ K-L: mid - year benchmark.
 ■ A-J
 ■ Unknown

**Instructional Level (January 2012 - January 2015)
4 Year Trend
(School Results)**

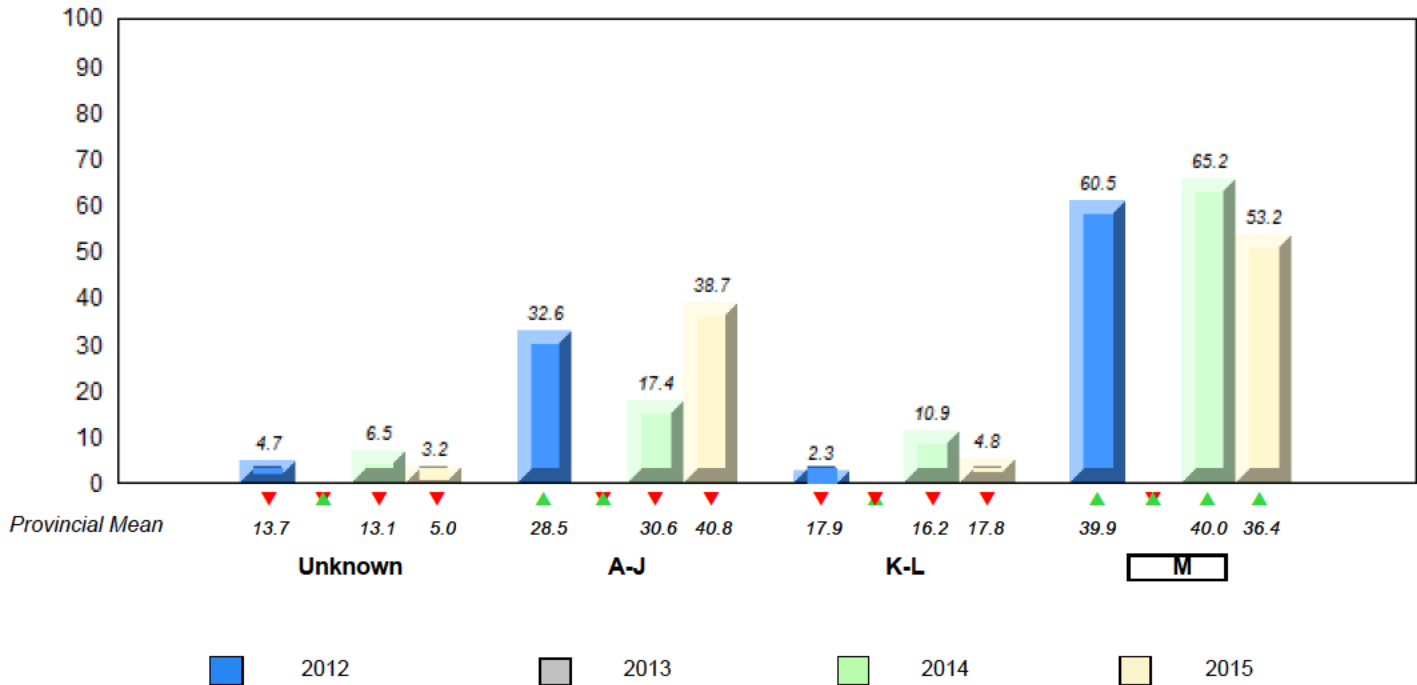

▼ ▲ denotes school performance vs province. ▼ denotes Department did not receive data.

All percentages are based on AGR number for the above data.

Source: Division of Evaluation and Research, Department of Education and Early Childhood Development

NLESD - Eastern Region

#427 - Holy Name of Mary Academy, Lawn

Grades: K-12

Total Students (AGR): 4

Instructional Level January 2012 - January 2015

Total Students (Submitted): 4

Level	School	Region	Province	2015		2014		2013		2012		
				School vs Region	School vs Province	School vs Region	School vs Province	School vs Region	School vs Province	School vs Region	School vs Province	
M	37.2	19.8	17.4	36.4	19.8	16.6	▲	▲	▲	▲	▼	▼
K -	17.8	8.6	9.2	17.8	8.5	9.2	▲	▲	▼	▼	▼	▲
A -	40.3	18.5	21.8	40.8	18.1	22.6						
Unkn	4.7			5.0								

School data with 5 or fewer students withheld for reasons of confidentiality.

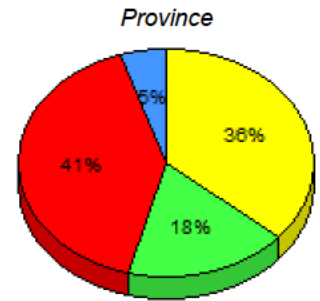
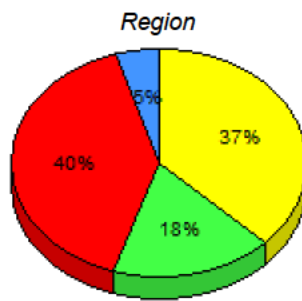

■ M : end of year benchmark.
 ■ K-L: mid - year benchmark.
 ■ A-J
 ■ Unknown

**Instructional Level (January 2012 - January 2015)
4 Year Trend
(School Results)**

School data with 5 or fewer students withheld for reasons of confidentiality.

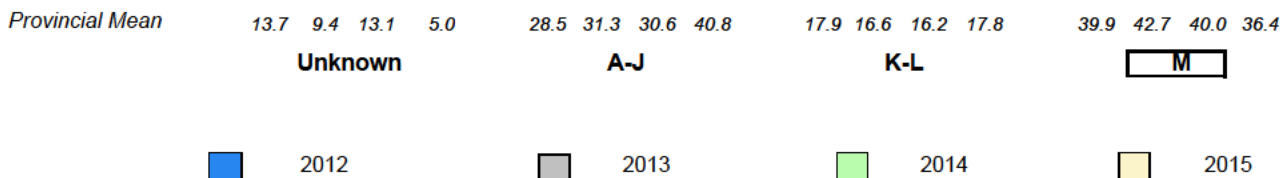

▼ ▲ denotes school performance vs province. ▼ denotes Department did not receive data.

All percentages are based on AGR number for the above data.

Source: Division of Evaluation and Research, Department of Education and Early Childhood Development

NLESD - Eastern Region

#430 - St. Mark's School, King's Cove

Grades: K-12

Total Students (AGR): 4

Instructional Level January 2012 - January 2015

Total Students (Submitted): 4

Level	School	Region	Province	2015		2014		2013		2012		
				School vs Region	School vs Province	School vs Region	School vs Province	School vs Region	School vs Province	School vs Region	School vs Province	
M	37.2	19.8	17.4	36.4	19.8	16.6	▼	▼	▼	▼	▼	▼
K	17.8	8.6	9.2	17.8	8.5	9.2	▲	▲	▲	▲	▲	▲
A	40.3	18.5	21.8	40.8	18.1	22.6						
Unkn	4.7			5.0								

School data with 5 or fewer students withheld for reasons of confidentiality.

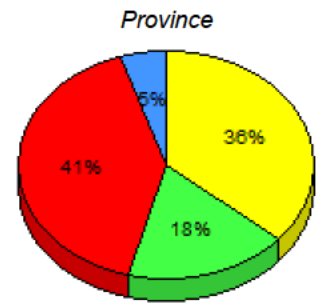
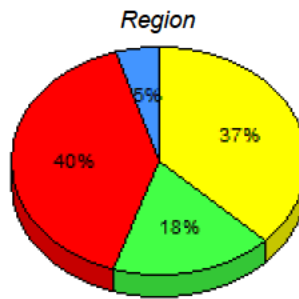

■ M: end of year benchmark.
 ■ K-L: mid - year benchmark.
 ■ A-J
 ■ Unknown

**Instructional Level (January 2012 - January 2015)
4 Year Trend
(School Results)**

School data with 5 or fewer students withheld for reasons of confidentiality.

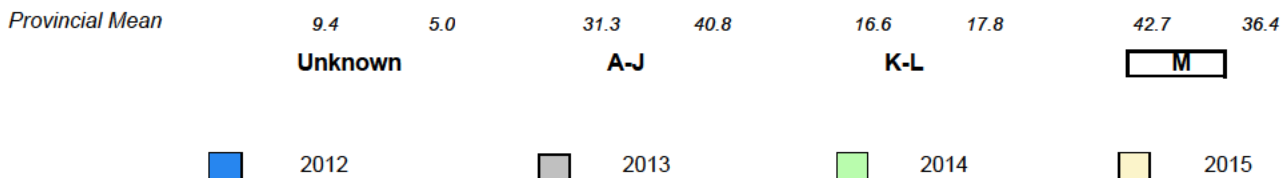

▼ ▲ denotes school performance vs province. ▼ denotes Department did not receive data.

All percentages are based on AGR number for the above data.

Source: Division of Evaluation and Research, Department of Education and Early Childhood Development

NLESD - Eastern Region

#431 - Southwest Arm Academy, Little Heart's Ease

Grades: K-12

Total Students (AGR): 10

Instructional Level January 2012 - January 2015

Total Students (Submitted): 10

Level	2015			2014			2013			2012			
	School	Region	Province	School vs Region	School vs Province	School vs Region	School vs Province	School vs Region	School vs Province	School vs Region	School vs Province		
■ M (4)	40.0	20.0	20.0	37.2	19.8	17.4	36.4	19.8	16.6	▲	▲	▼	▼
■ K - L (3)	30.0	20.0	10.0	17.8	8.6	9.2	17.8	8.5	9.2	▲	▲	▼	▼
■ A - J (3)	30.0	10.0	20.0	40.3	18.5	21.8	40.8	18.1	22.6				
■ Unknown (0)	0.0			4.7			5.0						

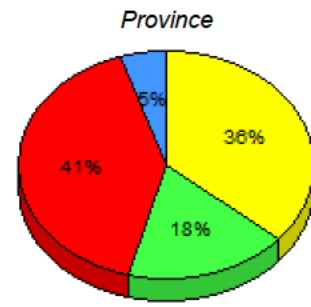
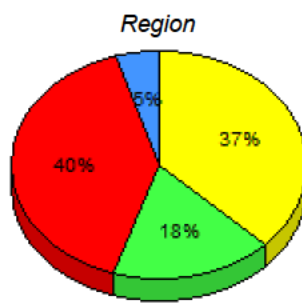
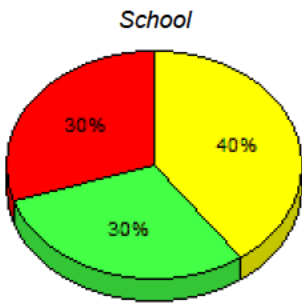

■ M : end of year benchmark.
 ■ K-L: mid - year benchmark.
 ■ A-J
 ■ Unknown

**Instructional Level (January 2012 - January 2015)
4 Year Trend
(School Results)**

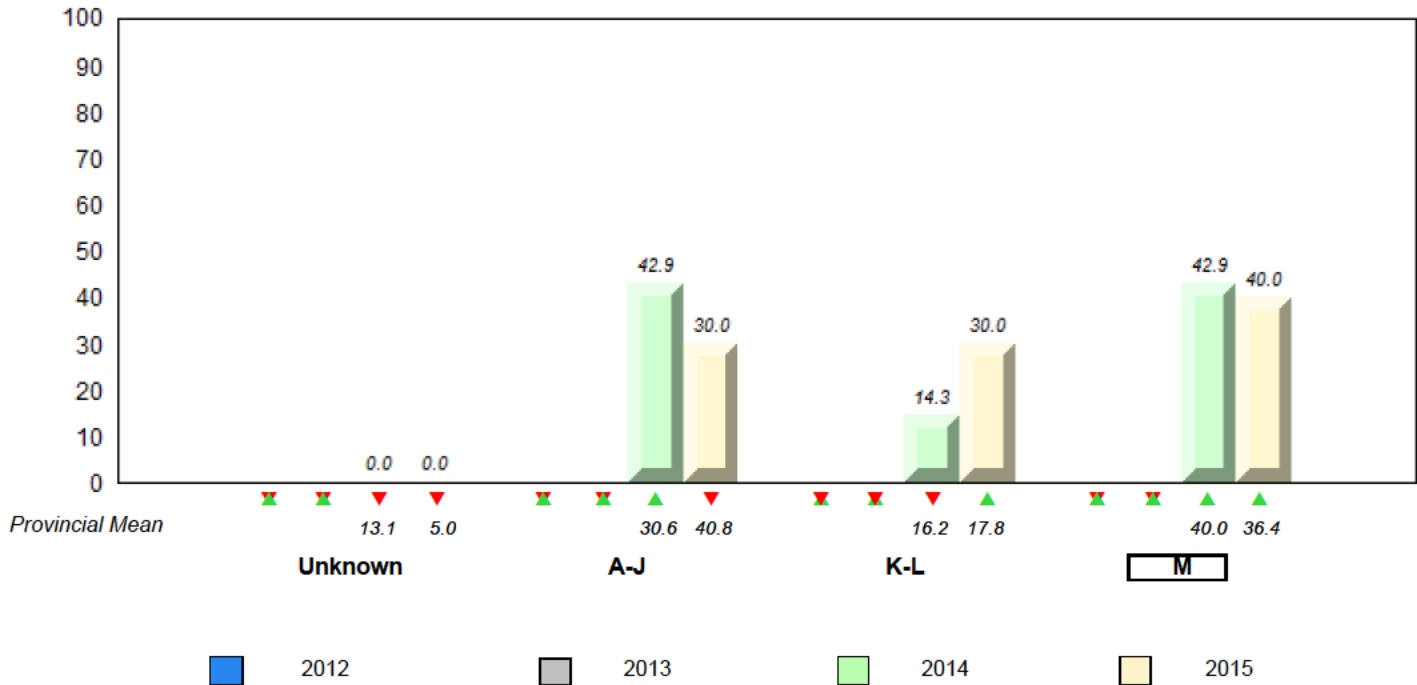

▼ ▲ denotes school performance vs province. ▼ denotes Department did not receive data.

All percentages are based on AGR number for the above data.

Source: Division of Evaluation and Research, Department of Education and Early Childhood Development

NLESD - Eastern Region

#433 - Tricon Elementary, Bay de Verde

Grades: K-6

Total Students (AGR): 14

Instructional Level January 2012 - January 2015

Total Students (Submitted): 14

Level	2015			2014			2013			2012					
	School	Region	Province	School vs Region	School vs Province	School vs Region	School vs Province	School vs Region	School vs Province	School vs Region	School vs Province				
■ M (10)	71.4	28.6	42.9	37.2	19.8	17.4	36.4	19.8	16.6	▲	▲	▲	▲	▼	▼
■ K-L (3)	21.4	21.4	0.0	17.8	8.6	9.2	17.8	8.5	9.2	▲	▲	▼	▼	▲	▲
■ A-J (1)	7.1	0.0	7.1	40.3	18.5	21.8	40.8	18.1	22.6						
■ Unknown (0)	0.0			4.7			5.0								

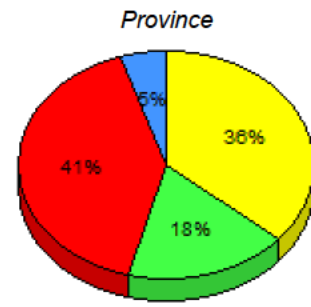
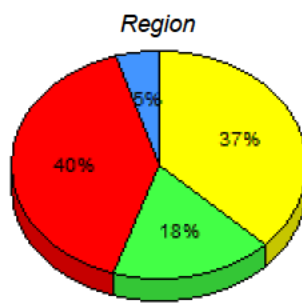
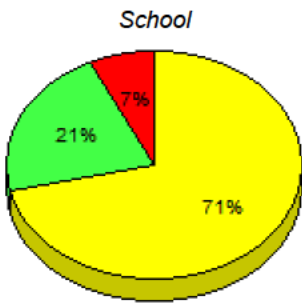

■ M: end of year benchmark. ■ K-L: mid - year benchmark. ■ A-J ■ Unknown

**Instructional Level (January 2012 - January 2015)
4 Year Trend
(School Results)**

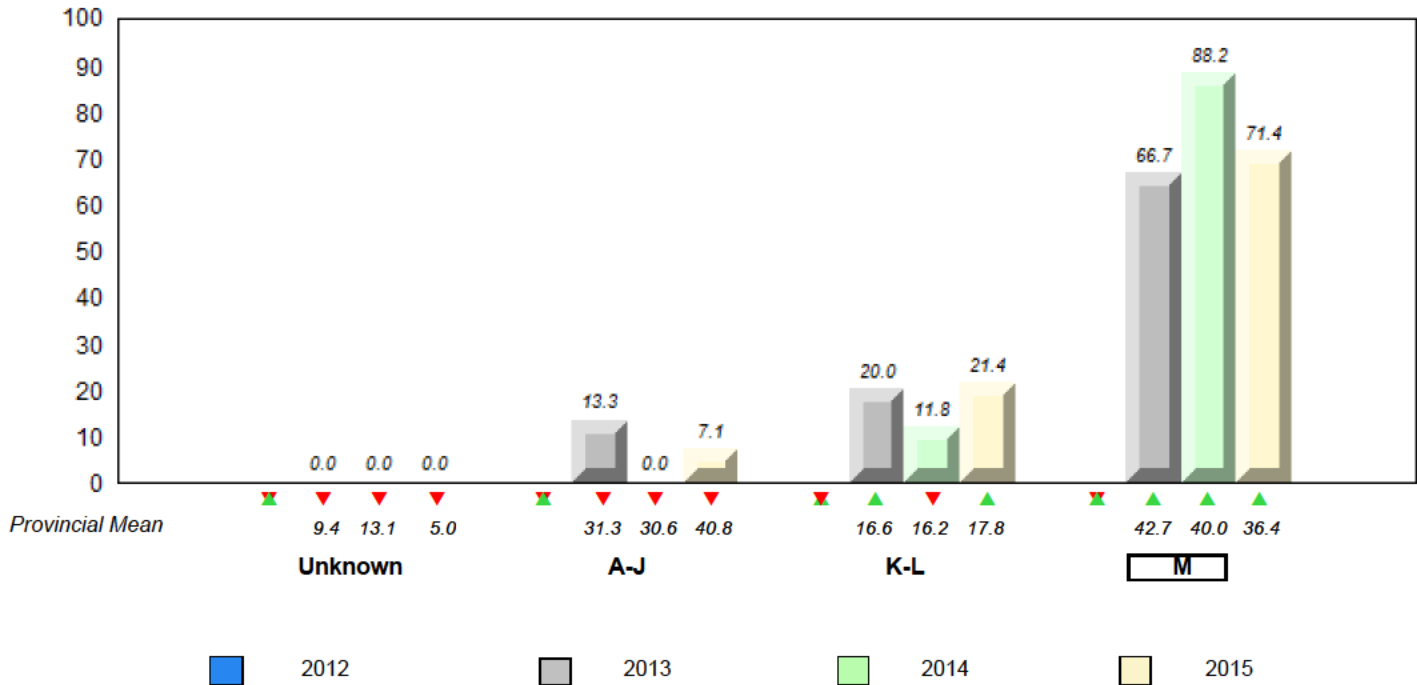

▼ ▲ denotes school performance vs province. ▼ denotes Department did not receive data.

All percentages are based on AGR number for the above data.

Source: Division of Evaluation and Research, Department of Education and Early Childhood Development

NLESD - Eastern Region

#435 - St. Anne's Academy, Dunville

Grades: K-6

Total Students (AGR): 28

Instructional Level January 2012 - January 2015

Total Students (Submitted): 28

Level	2015			2014			2013			2012			
	School	Region	Province	School vs Region	School vs Province	School vs Region	School vs Province	School vs Region	School vs Province	School vs Region	School vs Province		
■ M (12)	42.9	14.3	28.6	37.2	19.8	17.4	36.4	19.8	16.6	▲	▲	▲	▲
■ K-L (5)	17.9	3.6	14.3	17.8	8.6	9.2	17.8	8.5	9.2	▲	▲	▼	▼
■ A-J (11)	39.3	7.1	32.1	40.3	18.5	21.8	40.8	18.1	22.6				
■ Unknown (0)	0.0			4.7			5.0						

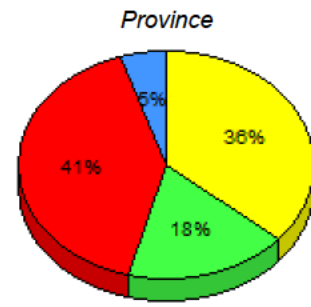
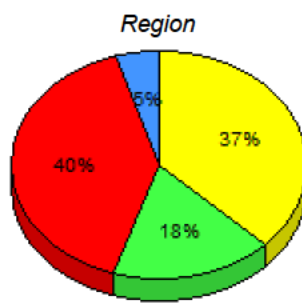
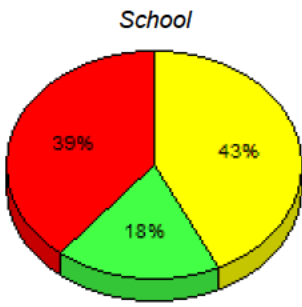

■ M: end of year benchmark.
 ■ K-L: mid - year benchmark.
 ■ A-J
 ■ Unknown

**Instructional Level (January 2012 - January 2015)
4 Year Trend
(School Results)**

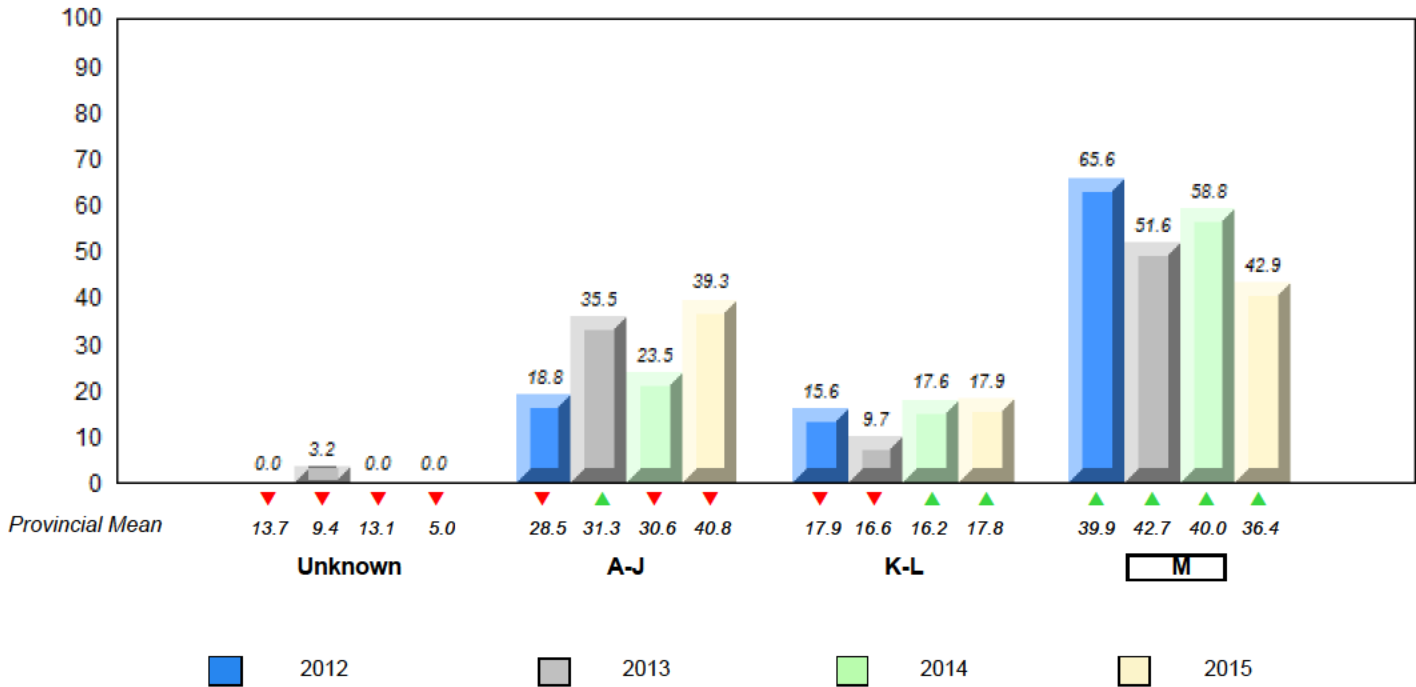

▼ ▲ denotes school performance vs province. ▼ denotes Department did not receive data.

All percentages are based on AGR number for the above data.

Source: Division of Evaluation and Research, Department of Education and Early Childhood Development

NLESD - Eastern Region

#442 - Persalvic Elementary, Victoria

Grades: K-8

Total Students (AGR): 35

Instructional Level January 2012 - January 2015

Total Students (Submitted): 35

Level	2015			2014			2013			2012					
	School	Region	Province	School vs Region	School vs Province	School vs Region	School vs Province	School vs Region	School vs Province	School vs Region	School vs Province				
■ M (13)	37.1	25.7	11.4	37.2	19.8	17.4	36.4	19.8	16.6	▼	▲	▲	▲	▲	▲
■ K - L (6)	17.1	8.6	8.6	17.8	8.6	9.2	17.8	8.5	9.2	▼	▼	▲	▲	▲	▲
■ A - J (16)	45.7	20.0	25.7	40.3	18.5	21.8	40.8	18.1	22.6						
■ Unknown (0)	0.0			4.7			5.0								

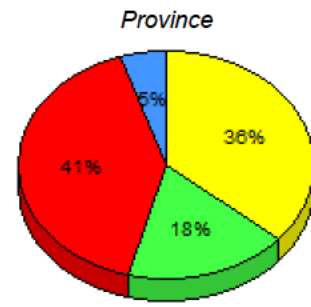
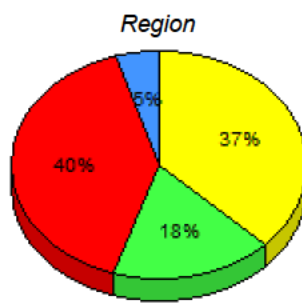
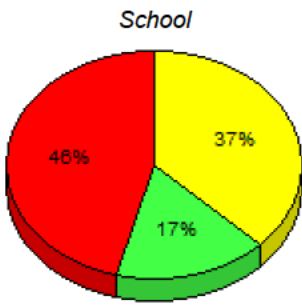

■ M : end of year benchmark.
 ■ K-L: mid - year benchmark.
 ■ A-J
 ■ Unknown

**Instructional Level (January 2012 - January 2015)
4 Year Trend
(School Results)**

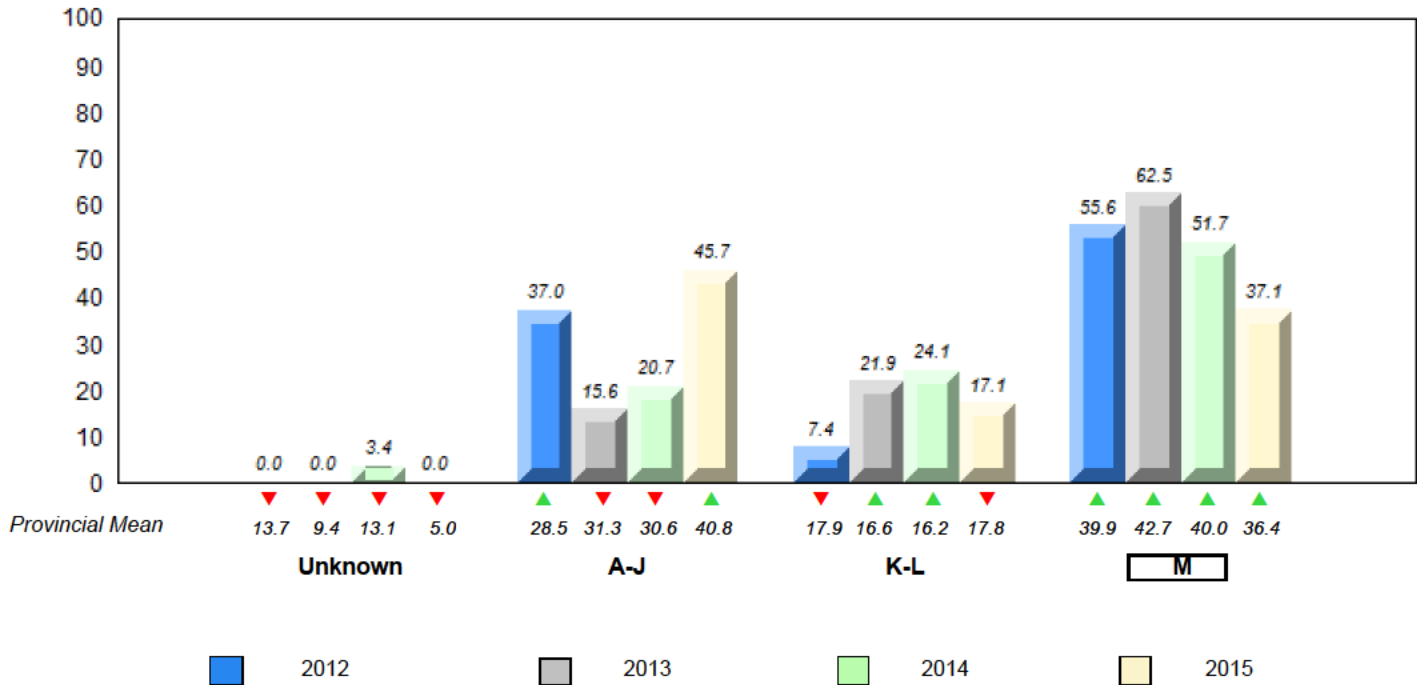

▼ ▲ denotes school performance vs province. ▼ denotes Department did not receive data.

All percentages are based on AGR number for the above data.

Source: Division of Evaluation and Research, Department of Education and Early Childhood Development

NLESD - Eastern Region

#444 - Cabot Academy, Western Bay

Grades: K-6

Total Students (AGR): 19

Instructional Level January 2012 - January 2015

Total Students (Submitted): 19

Level	2015			2014			2013			2012					
	School	Region	Province	School vs Region	School vs Province	School vs Region	School vs Province	School vs Region	School vs Province	School vs Region	School vs Province				
M (6)	31.6	15.8	15.8	37.2	19.8	17.4	36.4	19.8	16.6	▼	▼	▲	▲	▼	▼
K-L (4)	21.1	10.5	10.5	17.8	8.6	9.2	17.8	8.5	9.2	▲	▲	▼	▼	▲	▲
A-J (9)	47.4	5.3	42.1	40.3	18.5	21.8	40.8	18.1	22.6						
Unknown (0)	0.0			4.7			5.0								

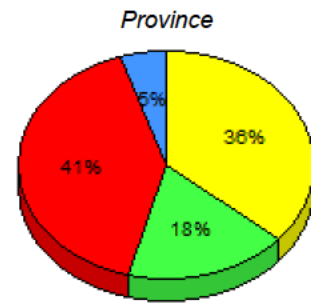
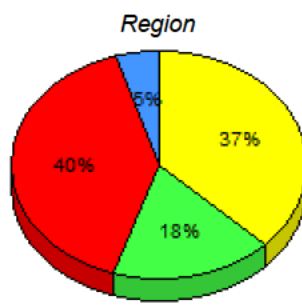
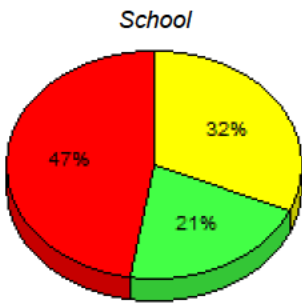

■ M: end of year benchmark.
 ■ K-L: mid - year benchmark.
 ■ A-J
 ■ Unknown

**Instructional Level (January 2012 - January 2015)
4 Year Trend
(School Results)**

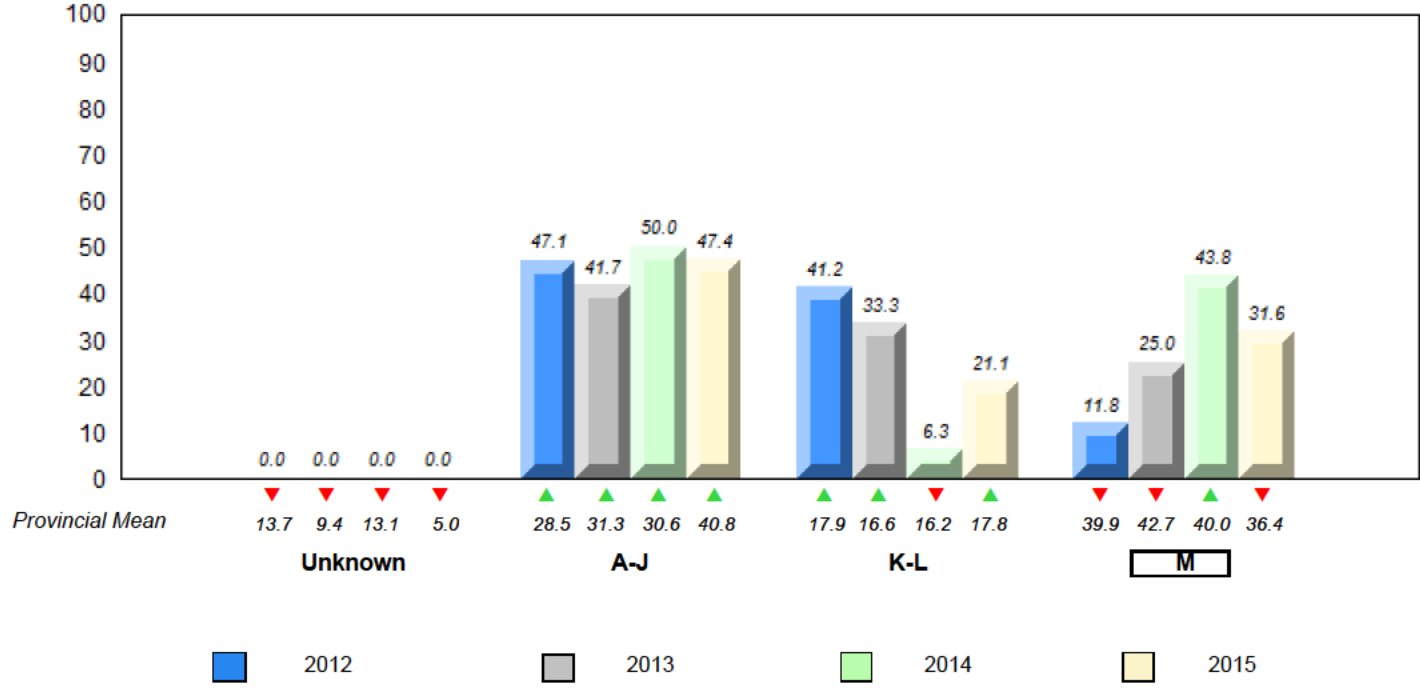

▼ ▲ denotes school performance vs province. ▼ denotes Department did not receive data.

NLESD - Eastern Region

#446 - Whitbourne Elementary, Whitbourne

Grades: K-6

Total Students (AGR): 13

Instructional Level January 2012 - January 2015

Total Students (Submitted): 12

Level	2015			2014			2013			2012			
	School	Region	Province	School vs Region	School vs Province	School vs Region	School vs Province	School vs Region	School vs Province	School vs Region	School vs Province		
■ M (9)	69.2	53.8	15.4	37.2	19.8	17.4	36.4	19.8	16.6	▲	▲	▲	▲
■ K-L (0)	0.0	0.0	0.0	17.8	8.6	9.2	17.8	8.5	9.2	▼	▼	▲	▲
■ A-J (3)	23.1	7.7	15.4	40.3	18.5	21.8	40.8	18.1	22.6				
■ Unknown (1)	7.7			4.7			5.0						

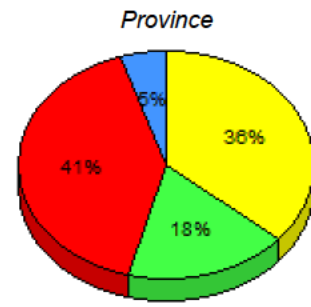
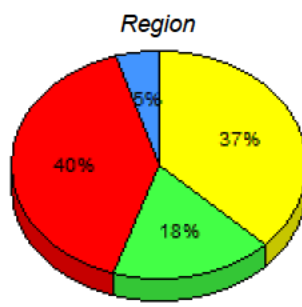
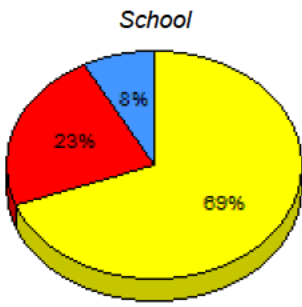

■ M: end of year benchmark.
 ■ K-L: mid - year benchmark.
 ■ A-J
 ■ Unknown

**Instructional Level (January 2012 - January 2015)
4 Year Trend
(School Results)**

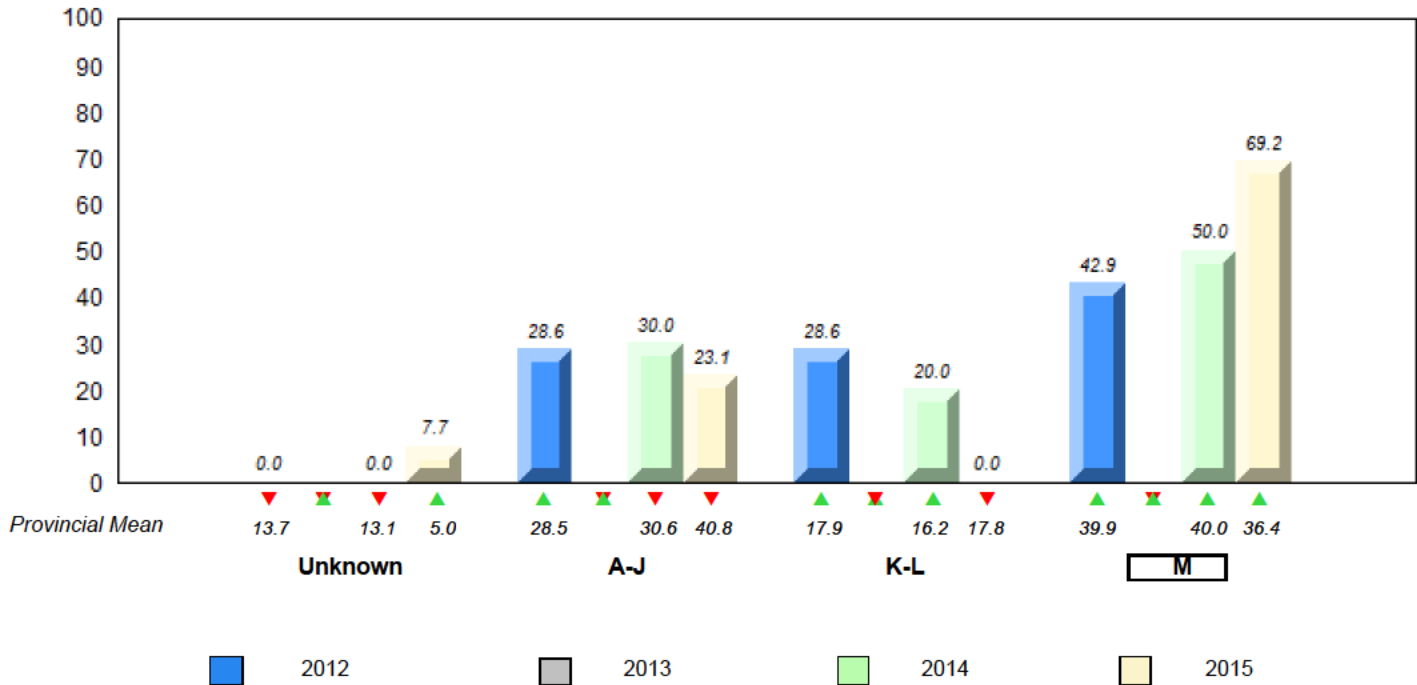

▼ ▲ denotes school performance vs province. ▼ denotes Department did not receive data.

All percentages are based on AGR number for the above data.

Source: Division of Evaluation and Research, Department of Education and Early Childhood Development

NLESD - Eastern Region

#447 - Baltimore School Complex, Ferryland

Grades: K-12

Total Students (AGR): 26

Instructional Level January 2012 - January 2015

Total Students (Submitted): 26

Level	2015			2014			2013			2012					
	School	Region	Province	School vs Region	School vs Province	School vs Region	School vs Province	School vs Region	School vs Province	School vs Region	School vs Province				
■ M (12)	46.2	26.9	19.2	37.2	19.8	17.4	36.4	19.8	16.6	▲	▲	▲	▲	▲	▲
■ K-L (12)	46.2	30.8	15.4	17.8	8.6	9.2	17.8	8.5	9.2	▲	▲	▼	▼	▲	▲
■ A-J (2)	7.7	3.8	3.8	40.3	18.5	21.8	40.8	18.1	22.6						
■ Unknown (0)	0.0			4.7			5.0								

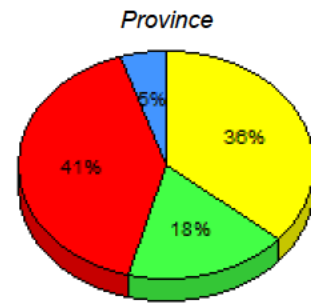
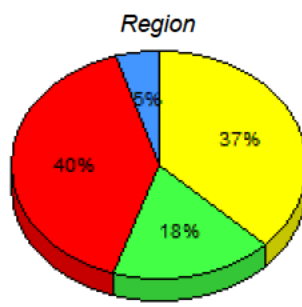
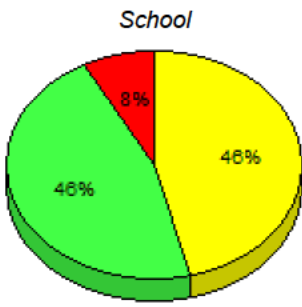

■ M : end of year benchmark.
 ■ K-L: mid - year benchmark.
 ■ A-J
 ■ Unknown

**Instructional Level (January 2012 - January 2015)
4 Year Trend
(School Results)**

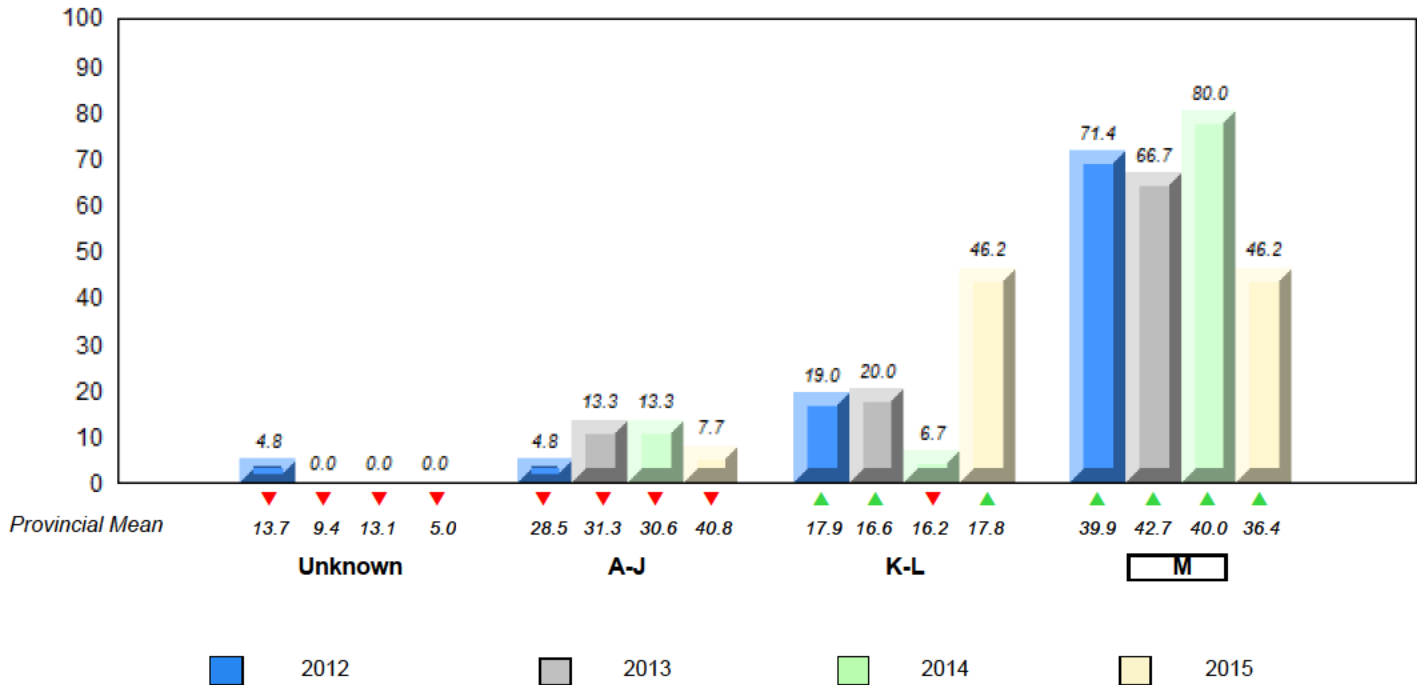

▼ ▲ denotes school performance vs province. ▼ denotes Department did not receive data.

All percentages are based on AGR number for the above data.

Source: Division of Evaluation and Research, Department of Education and Early Childhood Development

NLESD - Eastern Region

#468 - Hazelwood Elementary, St. John's

Grades: K-6

Total Students (AGR): 92

Instructional Level January 2012 - January 2015

Total Students (Submitted): 92

Level	2015			2014			2013			2012					
	School	Region	Province	School vs Region	School vs Province	School vs Region	School vs Province	School vs Region	School vs Province	School vs Region	School vs Province				
M (20)	21.7	10.9	10.9	37.2	19.8	17.4	36.4	19.8	16.6	▼	▼	▲	▲	▲	▲
K - L (30)	32.6	18.5	14.1	17.8	8.6	9.2	17.8	8.5	9.2	▲	▲	▲	▲	▼	▲
A - J (40)	43.5	22.8	20.7	40.3	18.5	21.8	40.8	18.1	22.6						
Unknown (2)	2.2			4.7			5.0								

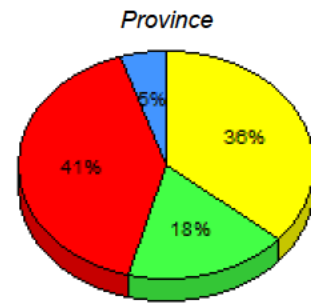
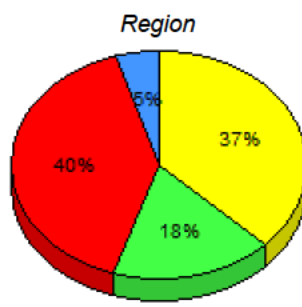
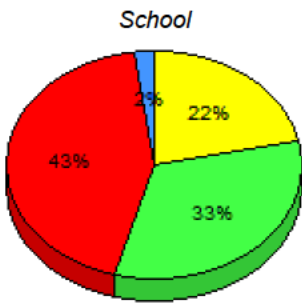

■ M: end of year benchmark.
 ■ K-L: mid - year benchmark.
 ■ A-J
 ■ Unknown

**Instructional Level (January 2012 - January 2015)
4 Year Trend
(School Results)**

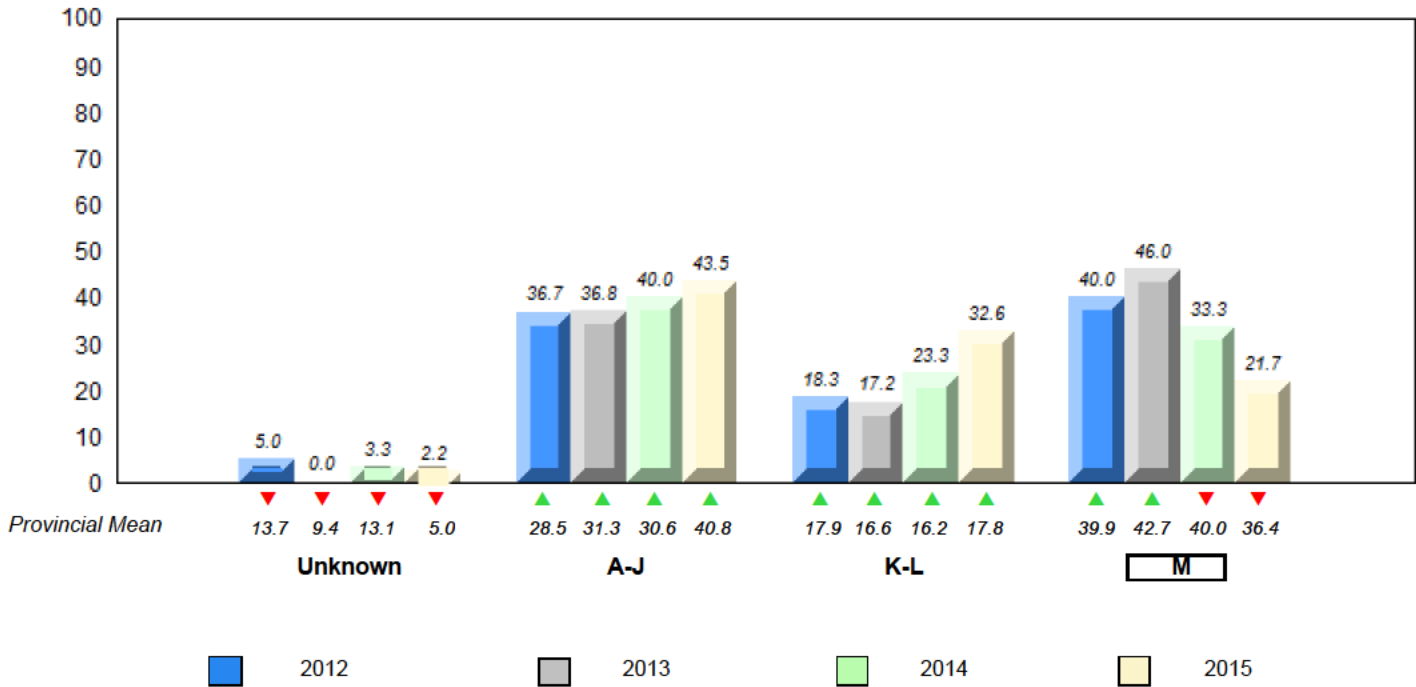

▼ ▲ denotes school performance vs province. ▼ denotes Department did not receive data.

All percentages are based on AGR number for the above data.

Source: Division of Evaluation and Research, Department of Education and Early Childhood Development

NLESD - Eastern Region

#473 - Cape St. Francis Elementary, Pouch Cove

Grades: K-6

Total Students (AGR): 53

Instructional Level January 2012 - January 2015

Total Students (Submitted): 53

Level	2015			2014			2013			2012					
	School	Region	Province	School vs Region	School vs Province	School vs Region	School vs Province	School vs Region	School vs Province	School vs Region	School vs Province				
M (16)	30.2	18.9	11.3	37.2	19.8	17.4	36.4	19.8	16.6	▼	▼	▲	▲	▲	▲
K - L (5)	9.4	3.8	5.7	17.8	8.6	9.2	17.8	8.5	9.2	▼	▼	▲	▲	▲	▲
A - J (31)	58.5	28.3	30.2	40.3	18.5	21.8	40.8	18.1	22.6						
Unknown (1)	1.9			4.7			5.0								

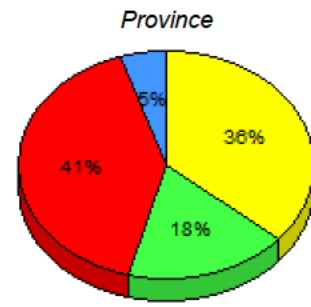
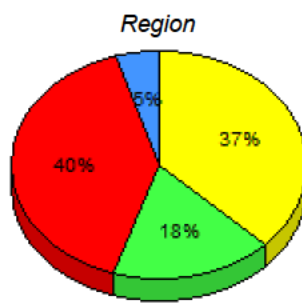
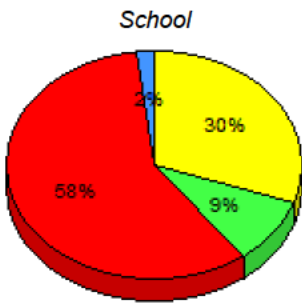

■ M : end of year benchmark.
 ■ K-L: mid - year benchmark.
 ■ A-J
 ■ Unknown

**Instructional Level (January 2012 - January 2015)
4 Year Trend
(School Results)**

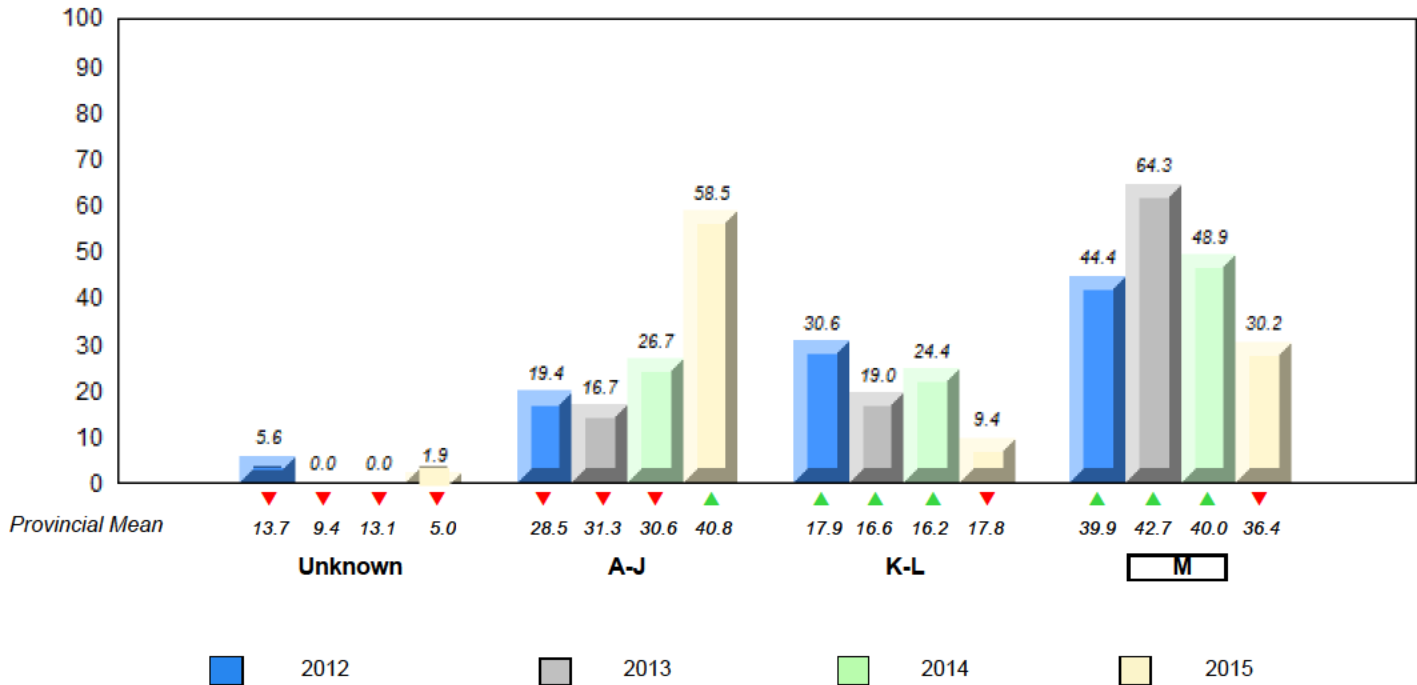

▼ ▲ denotes school performance vs province. ▼ denotes Department did not receive data.

All percentages are based on AGR number for the above data.

Source: Division of Evaluation and Research, Department of Education and Early Childhood Development

NLESD - Eastern Region

#924 - Tricentia Academy, Arnold's Cove

Grades: K-12

Total Students (AGR): 14

Instructional Level January 2012 - January 2015

Total Students (Submitted): 13

Level	2015			2014			2013			2012					
	School	Region	Province	School vs Region	School vs Province	School vs Region	School vs Province	School vs Region	School vs Province	School vs Region	School vs Province				
■ M (7)	50.0	21.4	28.6	37.2	19.8	17.4	36.4	19.8	16.6	▲	▲	✗	✗	✗	✗
■ K-L (2)	14.3	7.1	7.1	17.8	8.6	9.2	17.8	8.5	9.2	▼	▼	✗	✗	✗	✗
■ A-J (4)	28.6	28.6	0.0	40.3	18.5	21.8	40.8	18.1	22.6						
■ Unknown (1)	7.1			4.7			5.0								

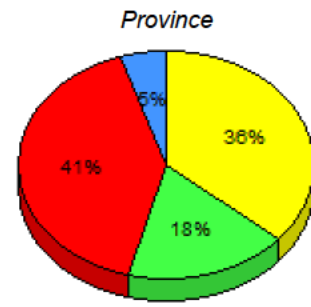
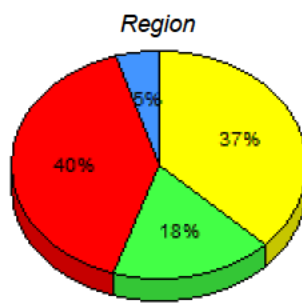
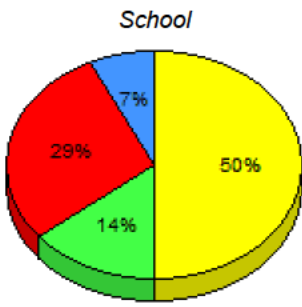

■ M : end of year benchmark.
 ■ K-L: mid - year benchmark.
 ■ A-J
 ■ Unknown

**Instructional Level (January 2012 - January 2015)
4 Year Trend
(School Results)**

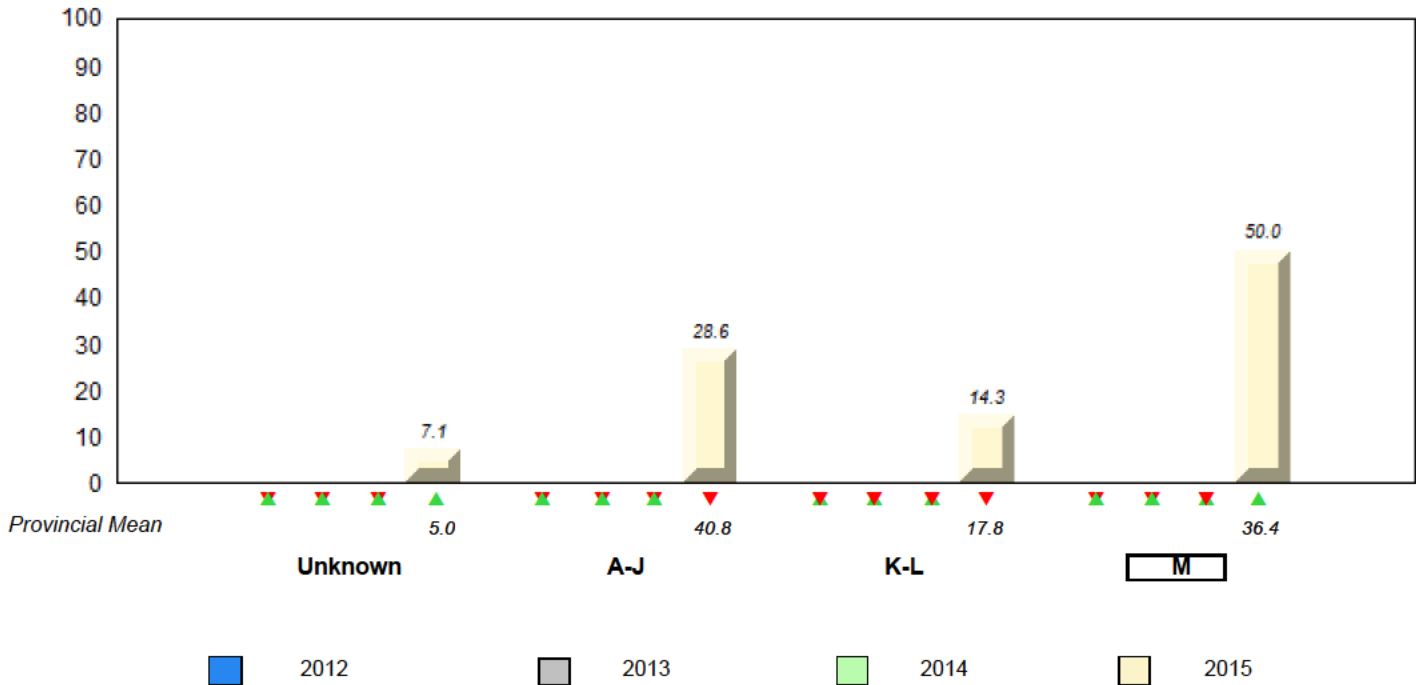

▼ ▲ denotes school performance vs province. ✗ denotes Department did not receive data.

All percentages are based on AGR number for the above data.

Source: Division of Evaluation and Research, Department of Education and Early Childhood Development

NLESD - Eastern Region

#951 - Paradise Elementary, Paradise

Grades: K-6

Total Students (AGR): 107

Instructional Level January 2012 - January 2015

Total Students (Submitted): 107

Level	2015			2014			2013			2012					
	School	Region	Province	School vs Region	School vs Province	School vs Region	School vs Province	School vs Region	School vs Province	School vs Region	School vs Province				
■ M (36)	33.6	21.5	12.1	37.2	19.8	17.4	36.4	19.8	16.6	▼	▼	▼	▼	▼	▼
■ K - L (33)	30.8	14.0	16.8	17.8	8.6	9.2	17.8	8.5	9.2	▲	▲	▲	▲	▲	▲
■ A - J (38)	35.5	9.3	26.2	40.3	18.5	21.8	40.8	18.1	22.6						
■ Unknown (0)	0.0		4.7		5.0										

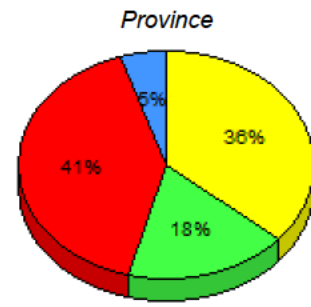
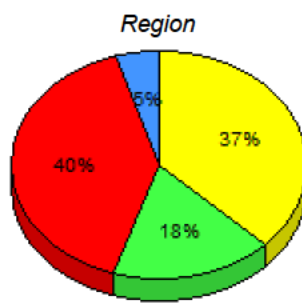
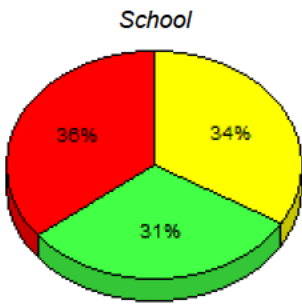

■ M : end of year benchmark.
 ■ K-L: mid - year benchmark.
 ■ A-J
 ■ Unknown

**Instructional Level (January 2012 - January 2015)
4 Year Trend
(School Results)**

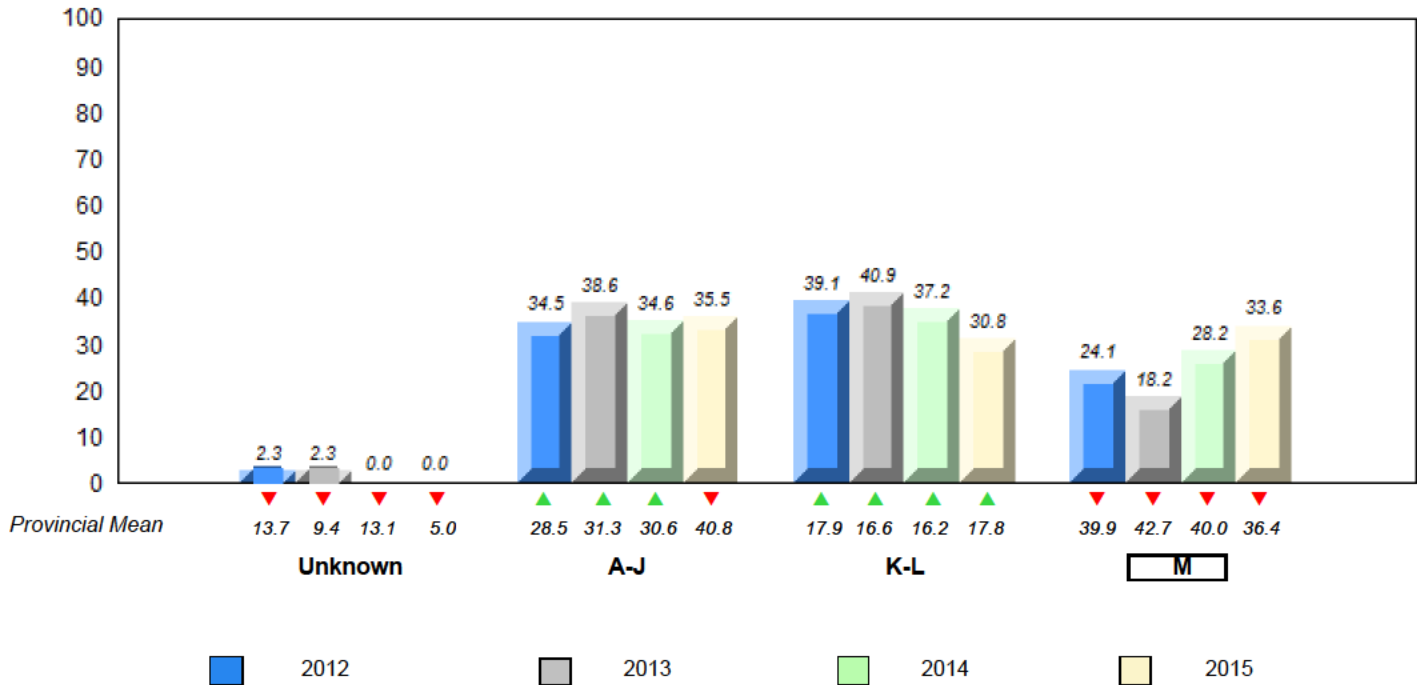

▼ ▲ denotes school performance vs province. ▼ denotes Department did not receive data.

All percentages are based on AGR number for the above data.

Source: Division of Evaluation and Research, Department of Education and Early Childhood Development

Total Students (AGR): 52

Instructional Level January 2012 - January 2015

Total Students (Submitted): 52

Level	2015			2014			2013			2012					
	School	Region	Province	School vs Region	School vs Province	School vs Region	School vs Province	School vs Region	School vs Province	School vs Region	School vs Province				
M (18)	34.6	19.2	15.4	37.2	19.8	17.4	36.4	19.8	16.6	▼	▼	▼	▼	▲	▲
K-L (11)	21.2	7.7	13.5	17.8	8.6	9.2	17.8	8.5	9.2	▲	▲	▲	▲	▼	▼
A-J (22)	42.3	19.2	23.1	40.3	18.5	21.8	40.8	18.1	22.6						
Unknown (1)	1.9			4.7			5.0								

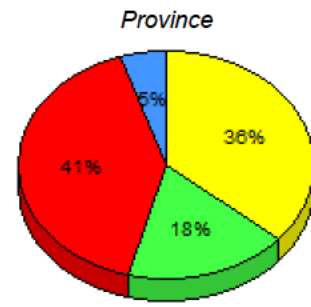
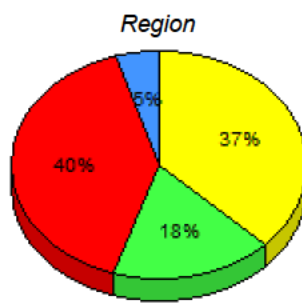
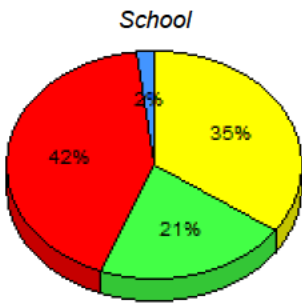

■ M: end of year benchmark.
 ■ K-L: mid-year benchmark.
 ■ A-J
 ■ Unknown

**Instructional Level (January 2012 - January 2015)
4 Year Trend
(School Results)**

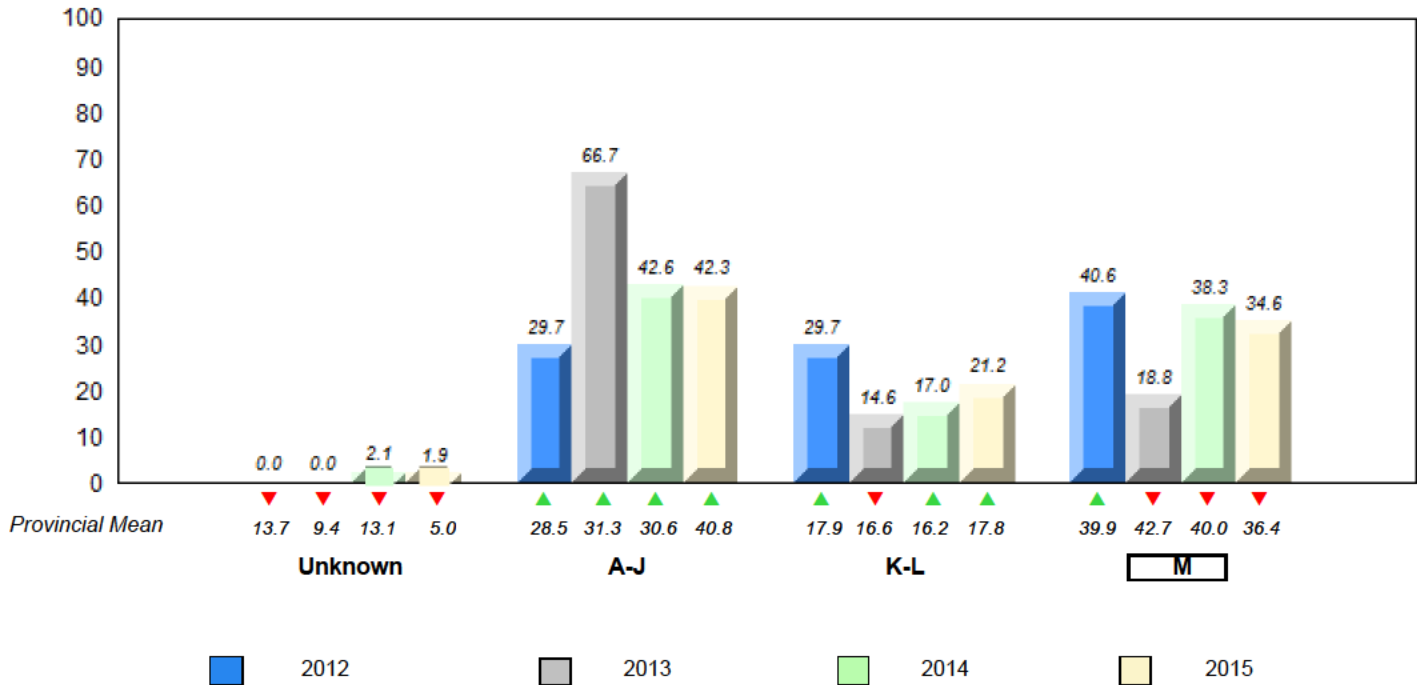

▼ ▲ denotes school performance vs province. ▼ denotes Department did not receive data.

All percentages are based on AGR number for the above data.

Source: Division of Evaluation and Research, Department of Education and Early Childhood Development

NLESD - Eastern Region

#954 - Carbonear Academy, Carbonear

Grades: K-8

Total Students (AGR): 70

Instructional Level January 2012 - January 2015

Total Students (Submitted): 67

Level	2015			2014			2013			2012		
	School	Region	Province	School vs Region	School vs Province	School vs Region	School vs Province	School vs Region	School vs Province	School vs Region	School vs Province	
■ M (22)	31.4	21.4	10.0	▼	▼	▼	▼	✗	✗	✗	✗	
■ K - L (15)	21.4	8.6	12.9	▲	▲	▲	▲	✗	✗	✗	✗	
■ A - J (30)	42.9	21.4	21.4									
■ Unknown (3)	4.3		4.7									

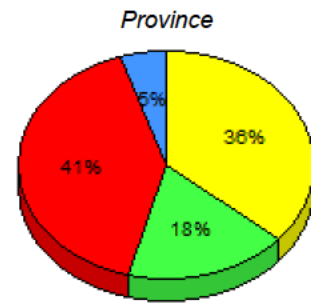
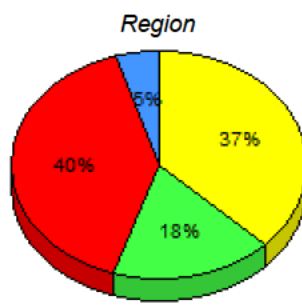
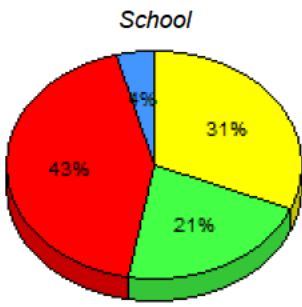

■ M: end of year benchmark.
 ■ K-L: mid - year benchmark.
 ■ A-J
 ■ Unknown

**Instructional Level (January 2012 - January 2015)
4 Year Trend
(School Results)**

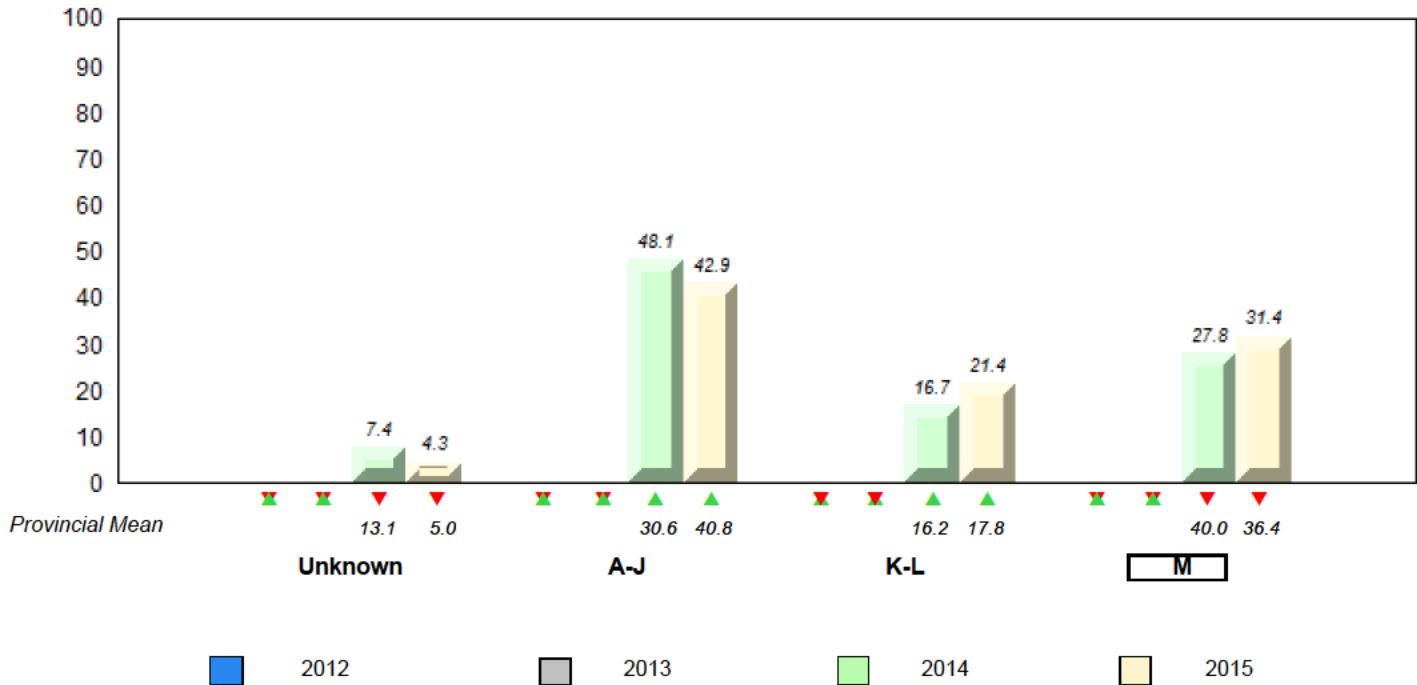

▼ ▲ denotes school performance vs province. ✗ denotes Department did not receive data.

All percentages are based on AGR number for the above data.

Source: Division of Evaluation and Research, Department of Education and Early Childhood Development

District 803 - Private

#373 - First Baptist Academy, Mount Pearl

Grades: 1-11

Total Students (AGR): 6

Instructional Level January 2012 - January 2015

Total Students (Submitted): 0

Level	School	District	Province	2015		2014		2013		2012	
				School vs District	School vs Province	School vs District	School vs Province	School vs District	School vs Province	School vs District	School vs Province
M	<i>School data with 5 or fewer students</i>			▼	▼	▼	▼	▼	▼	▼	▼
K -	<i>withheld for reasons of confidentiality.</i>			▼	▼	▼	▼	▼	▼	▼	▼
A -											
Unkn											

School data with 5 or fewer students withheld for reasons of confidentiality.

M : end of year benchmark. K-L: mid - year benchmark. A-J Unknown

**Instructional Level (January 2012 - January 2015)
4 Year Trend
(School Results)**

School data with 5 or fewer students withheld for reasons of confidentiality.

Provincial Mean

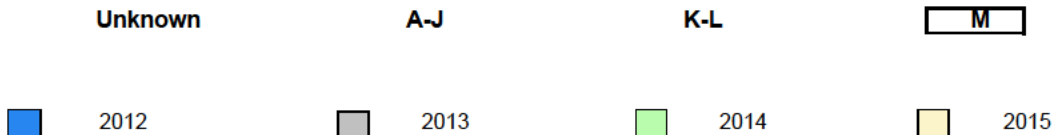

▼ ▲ denotes school performance vs province. ▼ denotes Department did not receive data.

All percentages are based on AGR number for the above data.

Source: Division of Evaluation and Research, Department of Education and Early Childhood Development

District 803 - Private

#375 - Lakecrest-St. John's Independent School, St. John's

Grades: K-9

Total Students (AGR): 18

Instructional Level January 2012 - January 2015

Total Students (Submitted): 12

Level	2015			2014			2013			2012							
	School	District	Province	School vs District	School vs Province	School vs District	School vs Province	School vs District	School vs Province	School vs District	School vs Province						
■ M (7)	38.9	27.8	11.1	45.6	27.8	17.7	36.4	19.8	16.6	▼	▲	▲	▲	▼	▼	▼	▼
■ K - L (5)	27.8	11.1	16.7	22.8	8.9	13.9	17.8	8.5	9.2	▲	▲	▼	▼	▼	▼	▼	▼
■ A - J (0)	0.0	0.0	0.0	16.5	7.6	8.9	40.8	18.1	22.6								
■ Unknown (6)	33.3			15.2			5.0										

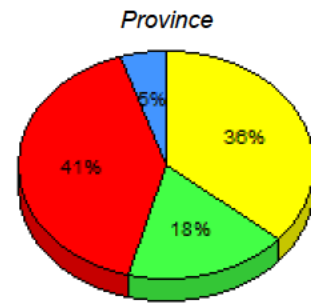
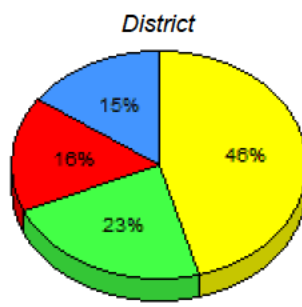
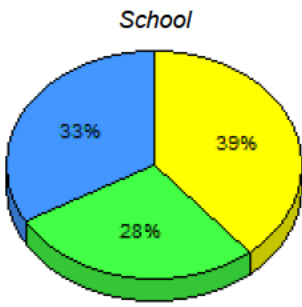

■ M : end of year benchmark.
 ■ K-L: mid - year benchmark.
 ■ A-J
 ■ Unknown

**Instructional Level (January 2012 - January 2015)
4 Year Trend
(School Results)**

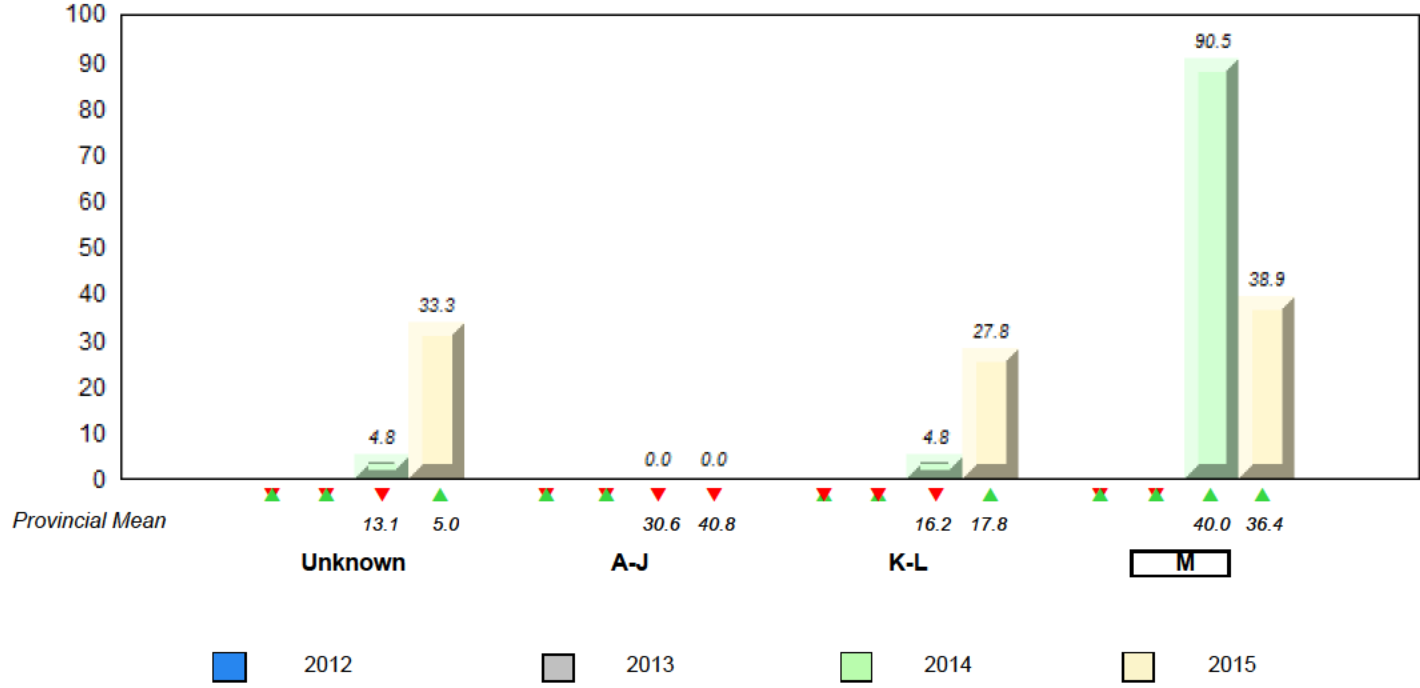

▼ ▲ denotes school performance vs province. ▼ denotes Department did not receive data.

All percentages are based on AGR number for the above data.

Source: Division of Evaluation and Research, Department of Education and Early Childhood Development

District 803 - Private

#450 - St. Bonaventure's College, St. John's

Grades: K-12

Total Students (AGR): 27

Instructional Level January 2012 - January 2015

Total Students (Submitted): 27

Level	2015			2014			2013			2012					
	School	District	Province	School vs District	School vs Province	School vs District	School vs Province	School vs District	School vs Province	School vs District	School vs Province				
M (16)	59.3	29.6	29.6	45.6	27.8	17.7	36.4	19.8	16.6	▲	▲	▲	▲	▲	▲
K-L (4)	14.8	11.1	3.7	22.8	8.9	13.9	17.8	8.5	9.2	▼	▼	▲	▼	▲	▼
A-J (7)	25.9	11.1	14.8	16.5	7.6	8.9	40.8	18.1	22.6						
Unknown (0)	0.0			15.2			5.0								

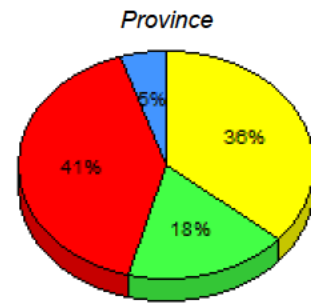
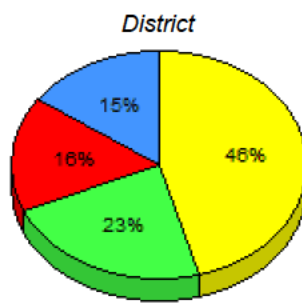
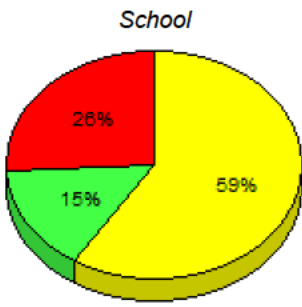

■ M: end of year benchmark.
 ■ K-L: mid - year benchmark.
 ■ A-J
 ■ Unknown

**Instructional Level (January 2012 - January 2015)
4 Year Trend
(School Results)**

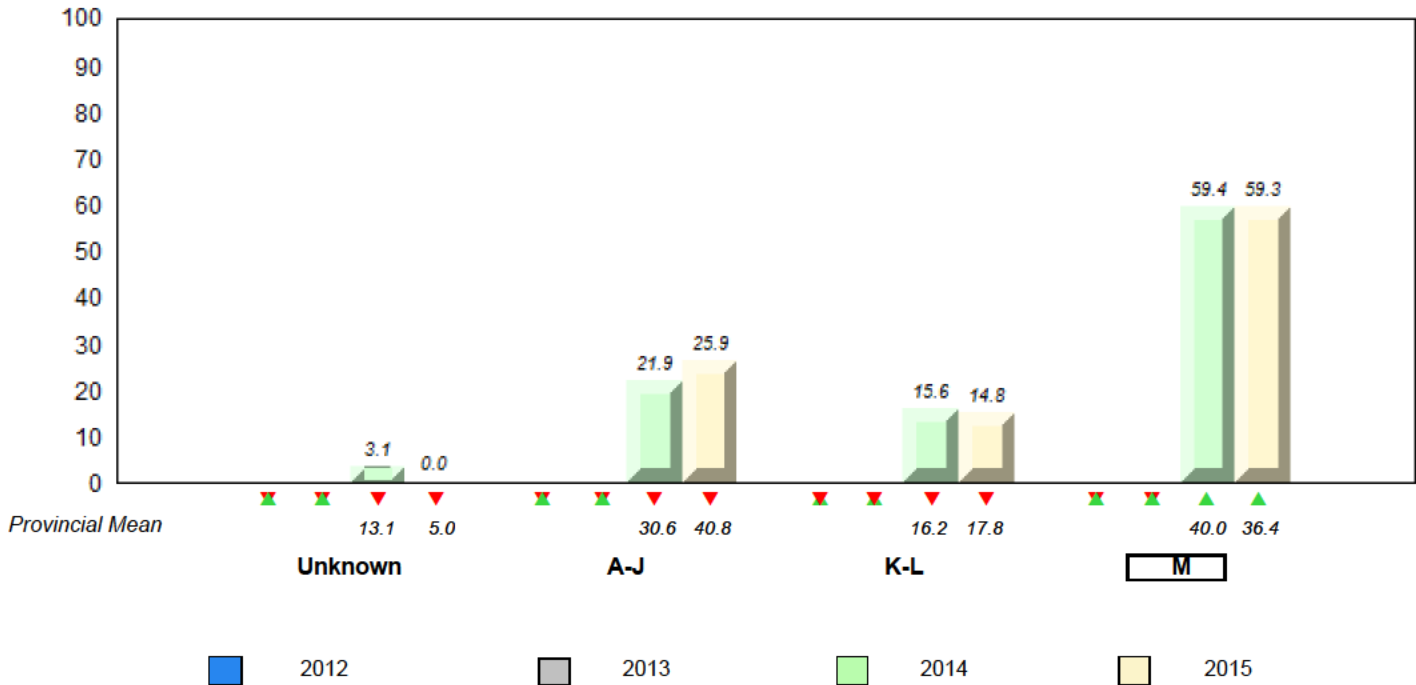

▼ ▲ denotes school performance vs province. ▼ denotes Department did not receive data.

All percentages are based on AGR number for the above data.

Source: Division of Evaluation and Research, Department of Education and Early Childhood Development

District 803 - Private

#453 - Eric G. Lambert All-Grade, Churchill Falls

Grades: K-12

Total Students (AGR): 14

Instructional Level January 2012 - January 2015

Total Students (Submitted): 14

Level	2015			2014			2013			2012		
	School	District	Province	School vs District	School vs Province	School vs District	School vs Province	School vs District	School vs Province	School vs District	School vs Province	
M (6)	42.9	28.6	19.8	▲	▲	▲	▲	▲	▲	▲	▲	
K-L (8)	57.1	42.9	9.2	▲	▲	▲	▲	▲	▲	▲	▼	
A-J (0)	0.0	0.0	18.1									
Unknown (0)	0.0	15.2	5.0									

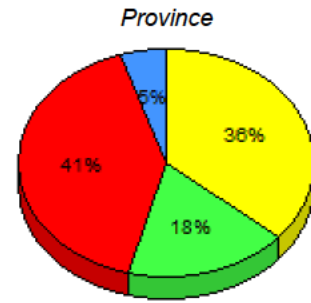
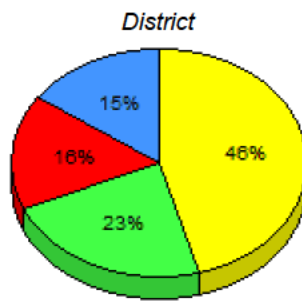
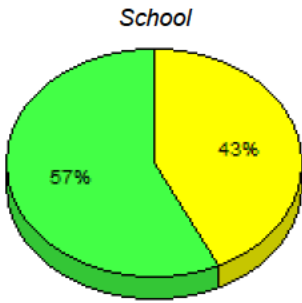

■ M: end of year benchmark.
 ■ K-L: mid - year benchmark.
 ■ A-J
 ■ Unknown

**Instructional Level (January 2012 - January 2015)
4 Year Trend
(School Results)**

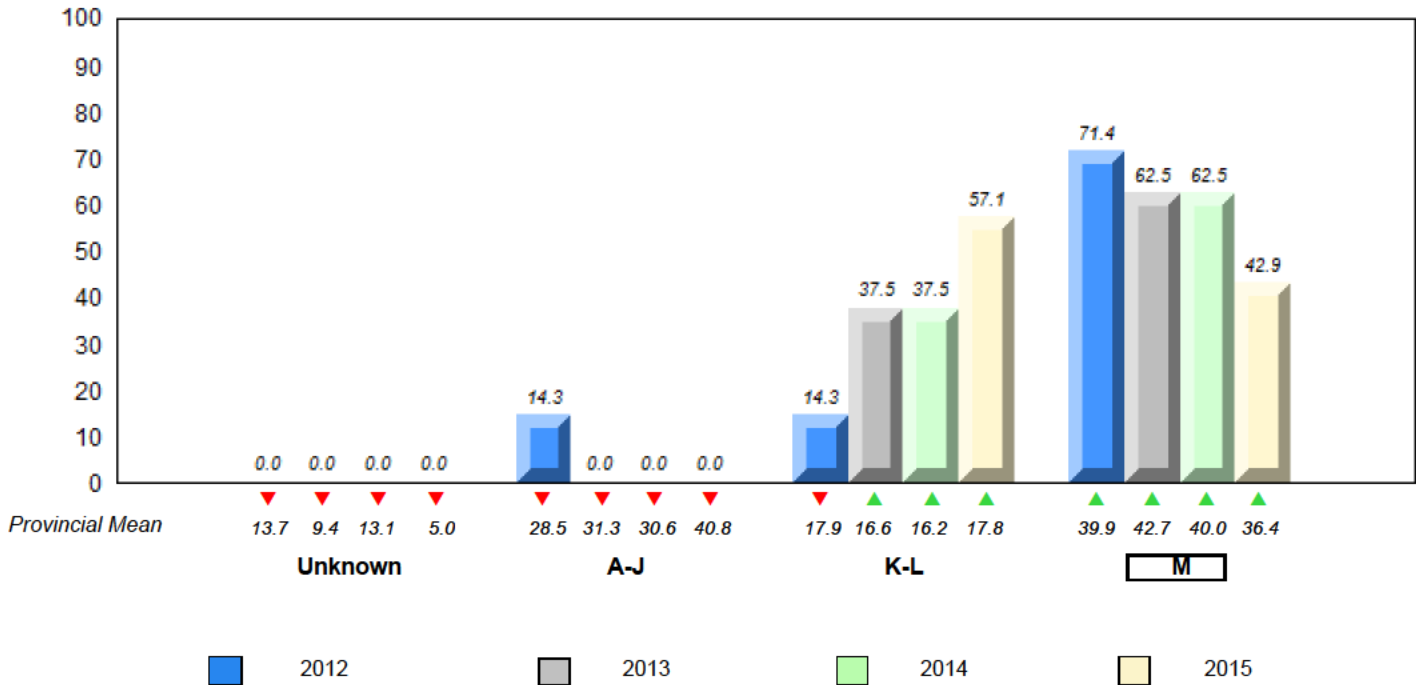

▼ ▲ denotes school performance vs province. ▼ denotes Department did not receive data.

All percentages are based on AGR number for the above data.

Source: Division of Evaluation and Research, Department of Education and Early Childhood Development

District 803 - Private

#469 - Immaculate Heart of Mary School, Corner Brook

Grades: K-7,9-10

Total Students (AGR): 14

Instructional Level January 2012 - January 2015

Total Students (Submitted): 14

Level	2015			2014			2013			2012					
	School	District	Province	School vs District	School vs Province	School vs District	School vs Province	School vs District	School vs Province	School vs District	School vs Province				
■ M (7)	50.0	50.0	0.0	45.6	27.8	17.7	36.4	19.8	16.6	▲	▲	✖	✖	✖	✖
■ K-L (1)	7.1	0.0	7.1	22.8	8.9	13.9	17.8	8.5	9.2	▼	▼	✖	✖	✖	✖
■ A-J (6)	42.9	21.4	21.4	16.5	7.6	8.9	40.8	18.1	22.6						
■ Unknown (0)	0.0			15.2			5.0								

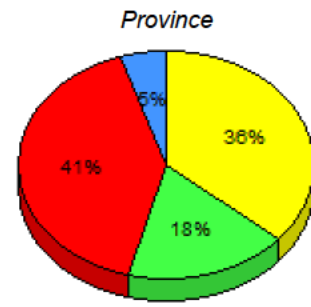
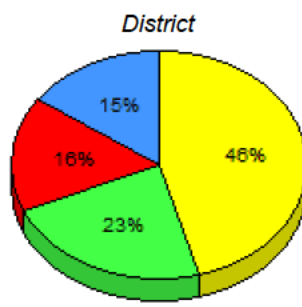
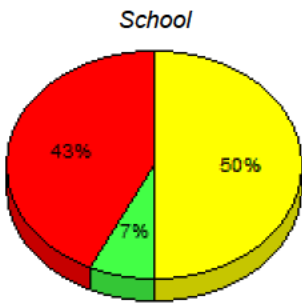

■ M : end of year benchmark.
 ■ K-L: mid - year benchmark.
 ■ A-J
 ■ Unknown

**Instructional Level (January 2012 - January 2015)
4 Year Trend
(School Results)**

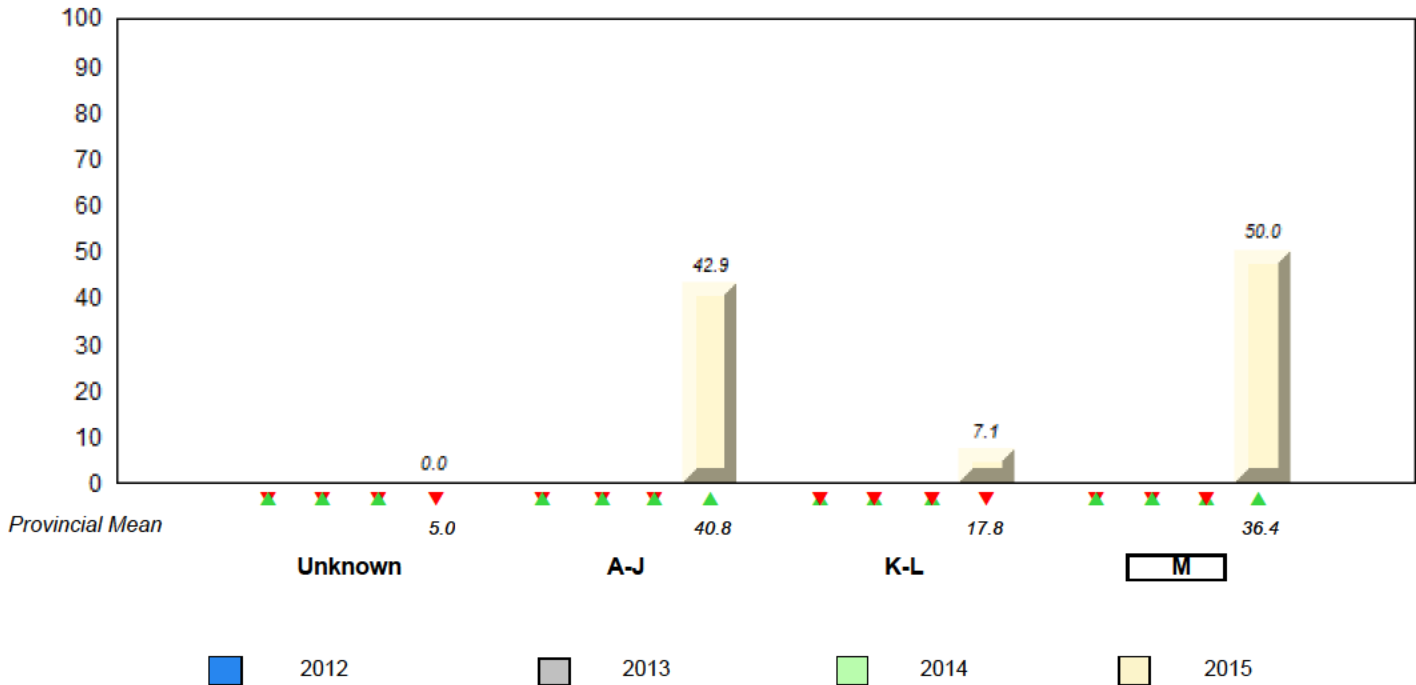

▼ ▲ denotes school performance vs province. ✖ denotes Department did not receive data.

All percentages are based on AGR number for the above data.

Source: Division of Evaluation and Research, Department of Education and Early Childhood Development

District 804 - Native Federal

#376 - Se't Anneway Kegnamogwom, Conne River

Grades: K-12

Total Students (AGR): 17

Instructional Level January 2012 - January 2015

Total Students (Submitted): 13

Level	2015			2014			2013			2012		
	School	District	Province	School vs District	School vs Province	School vs District	School vs Province	School vs District	School vs Province	School vs District	School vs Province	
■ M (5)	29.4	29.4	0.0	▲	▼	▲	▼	✗	✗	✗	✗	
■ K-L (1)	5.9	0.0	5.9	▲	▼	▲	▼	✗	✗	✗	✗	
■ A-J (7)	41.2	11.8	29.4									
■ Unknown (4)	23.5		23.5									

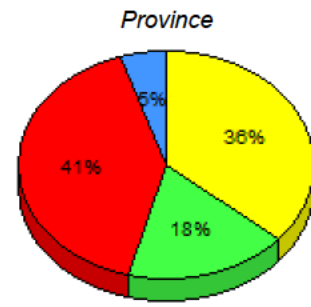
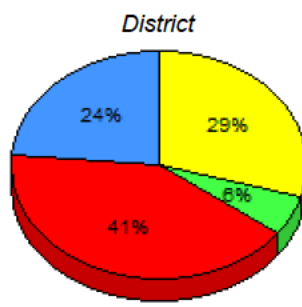
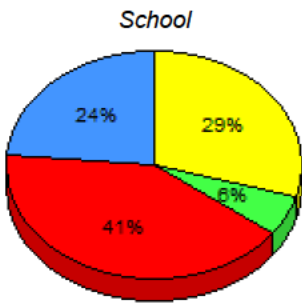

■ M: end of year benchmark.
 ■ K-L: mid - year benchmark.
 ■ A-J
 ■ Unknown

**Instructional Level (January 2012 - January 2015)
4 Year Trend
(School Results)**

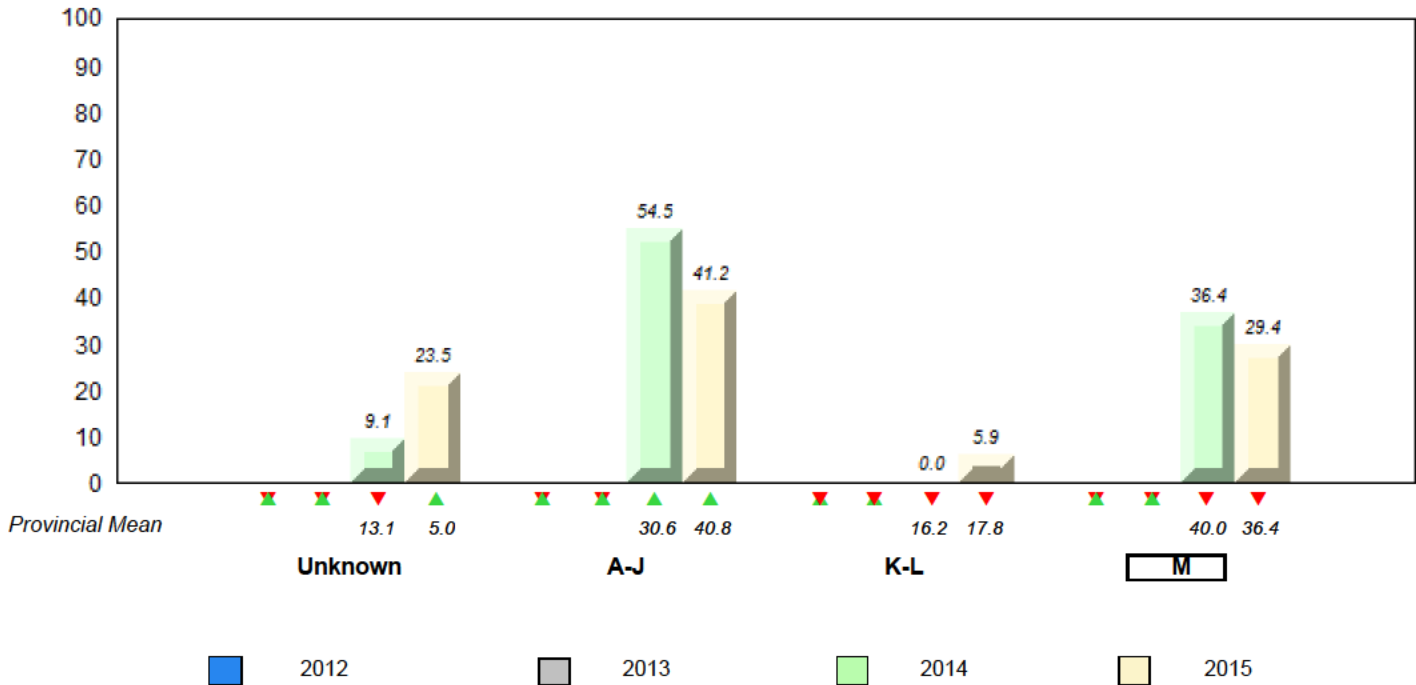

▼ ▲ denotes school performance vs province. ✗ denotes Department did not receive data.

All percentages are based on AGR number for the above data.

Source: Division of Evaluation and Research, Department of Education and Early Childhood Development