

Total Students (AGR): 1
Total Students (Submitted): 1

Instructional Level (January 2012 - January 2015)

Level	School	2015		2014		2013		2012	
		Region	Province	Region	Province	Region	Province	Region	Province
I		22.5	12.7	22.1	12.4				
F - H		26.3	14.6	19.0	10.2				
A - E		46.0	16.4	51.2	22.7				
Unknown		5.2		7.7					

School
School data with 5 or fewer students withheld for reasons of confidentiality.

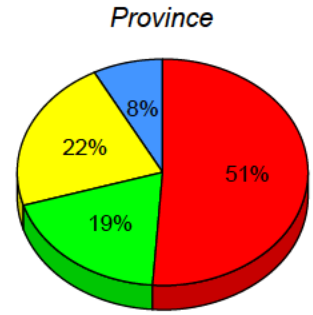
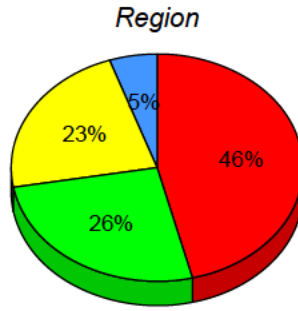

I: end of year benchmark. F - H: mid - year benchmark. A - E Unknown

Instructional Level (January 2012 - January 2015)
4 Year Trend
(school averages)

School data with 5 or fewer students withheld for reasons of confidentiality.

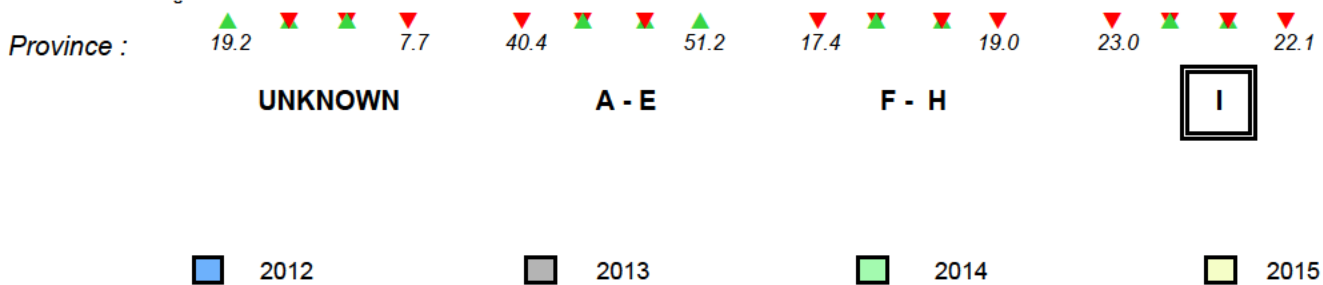

Total Students (AGR): 8 **Observation Survey (January 2012 - January 2015)**
 Total Students (Submitted): 8 **4 Year Trend**
 (school average vs. provincial average)

Rhyme

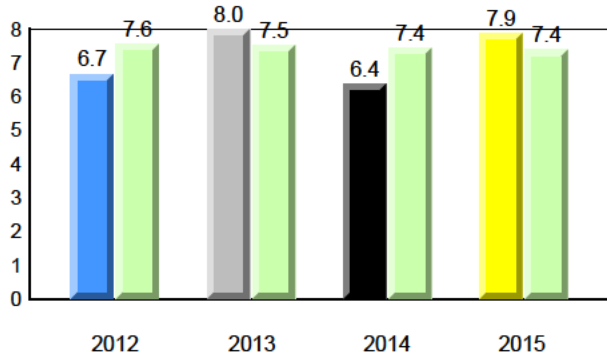

Beginning Sound

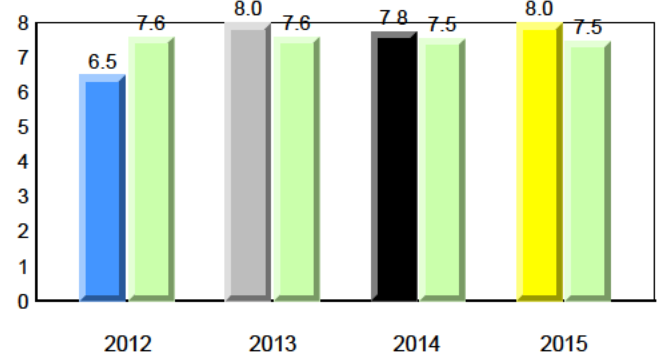

Onset Rhyme

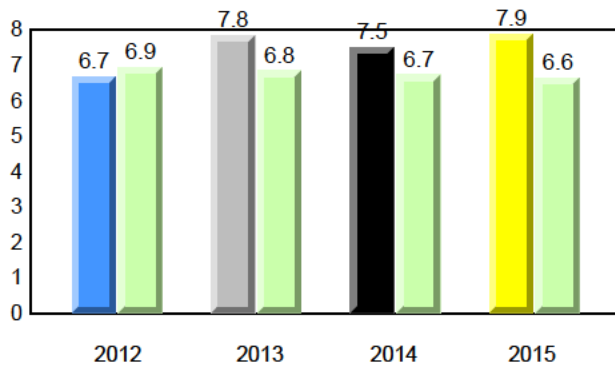

Dictation

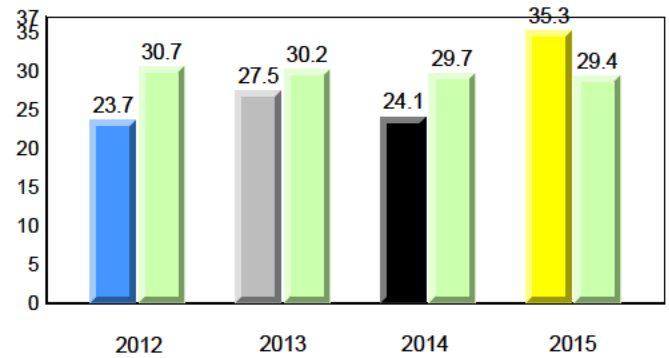

Sight Vocabulary

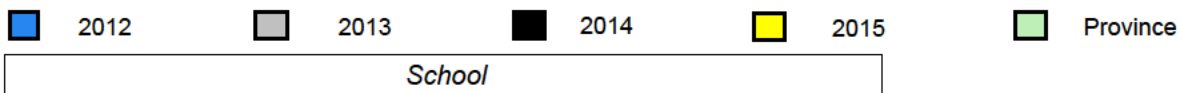
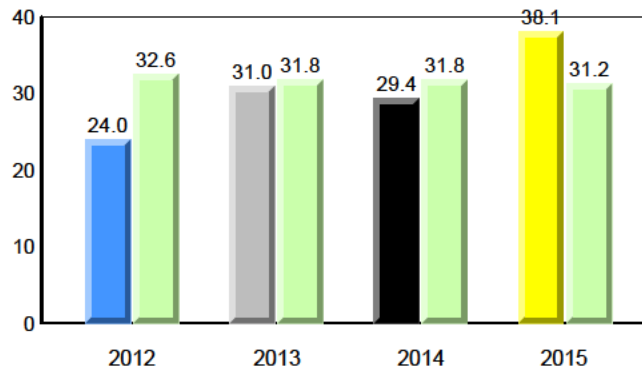

District 1 - Labrador

#002 - Henry Gordon Academy, Cartwright

Grades: K-11

Total Students (AGR): 8
Total Students (Submitted): 8

Instructional Level (January 2012 - January 2015)

Level	2015			2014			2013			2012					
	School	♀	♂	School vs Region	School vs Province	Region	Province	School vs Region	School vs Province	Region	Province				
I (2)	25.0	25.0	0.0	22.5	12.7	9.9	22.1	12.4	9.7	▲	▲	▼	▼	▲	▲
F - H (4)	50.0	25.0	25.0	26.3	14.6	11.7	19.0	10.2	8.8	▲	▲	▼	▼	▼	▼
A - E (2)	25.0	12.5	12.5	46.0	16.4	29.6	51.2	22.7	28.5						
Unknown (0)	0.0			5.2			7.7								

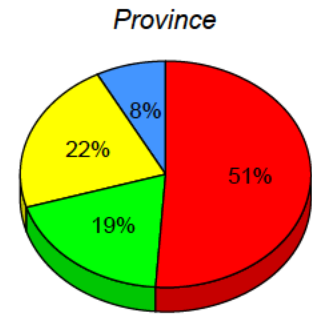
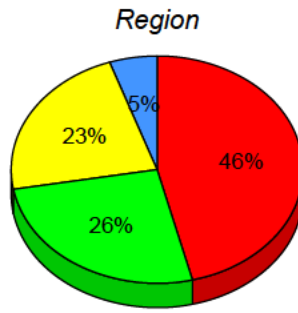
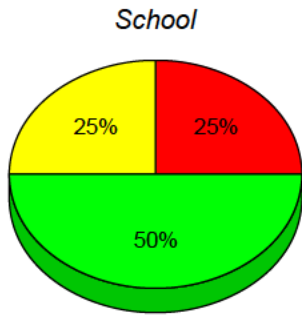

■ I: end of year benchmark.
 ■ F - H: mid - year benchmark.
 ■ A - E
 ■ Unknown

Instructional Level (January 2012 - January 2015)
4 Year Trend
(school averages)

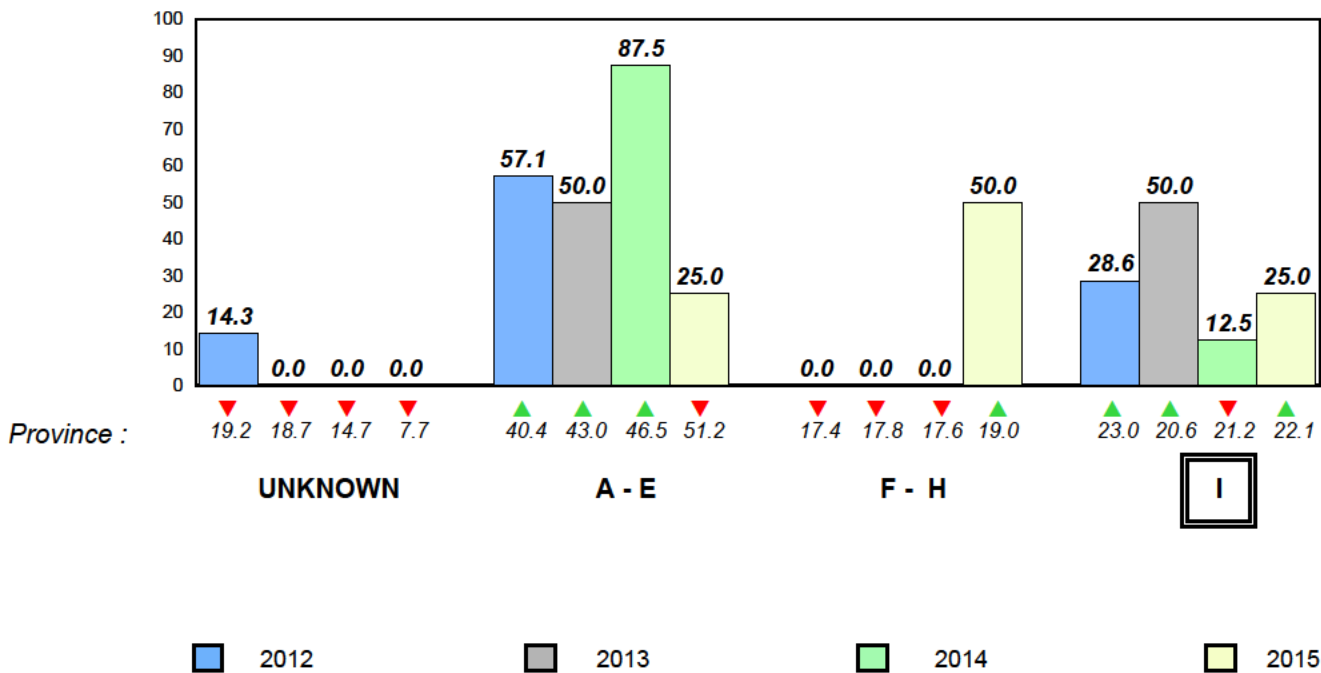

Total Students (AGR): 85

Observation Survey (January 2012 - January 2015)

Total Students (Submitted): 85

4 Year Trend
(school average vs. provincial average)

Rhyme

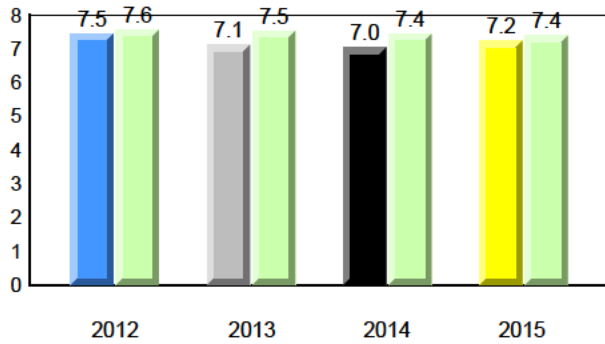

Beginning Sound

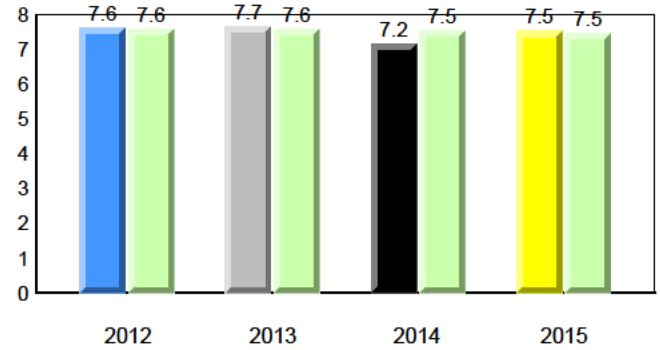

Onset Rhyme

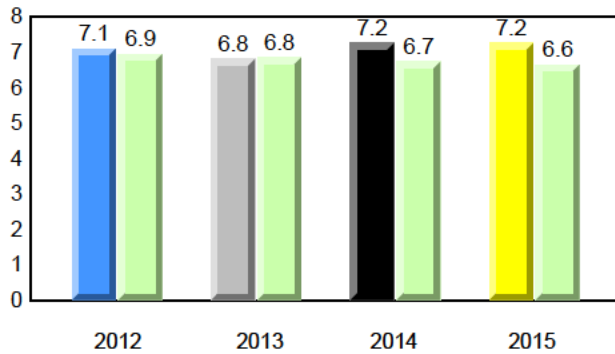

Dictation

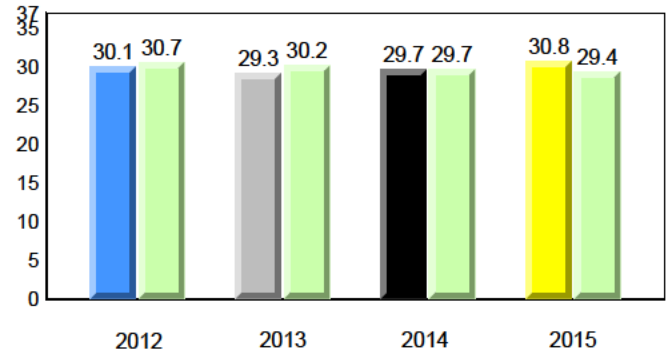

Sight Vocabulary

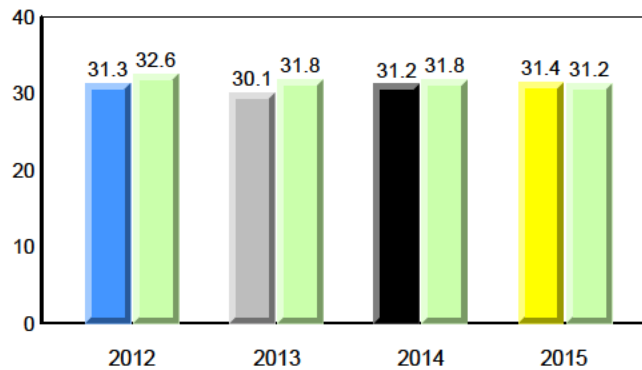

District 1 - Labrador

#005 - Peacock Primary School, Happy Valley-Goose Bay

Grades: K-3

Total Students (AGR): 85
Total Students (Submitted): 85

Instructional Level (January 2012 - January 2015)

Level	2015			2014			2013			2012					
	School	♀	♂	School vs Region	School vs Province	Region	Province	School vs Region	School vs Province	Region	Province				
I (18)	21.2	8.2	12.9	22.5	12.7	9.9	22.1	12.4	9.7	▼	▼	▲	▲	▲	▲
F - H (23)	27.1	12.9	14.1	26.3	14.6	11.7	19.0	10.2	8.8	▲	▲	▼	▼	▼	▼
A - E (36)	42.4	16.5	25.9	46.0	16.4	29.6	51.2	22.7	28.5						
Unknown (8)	9.4			5.2			7.7								

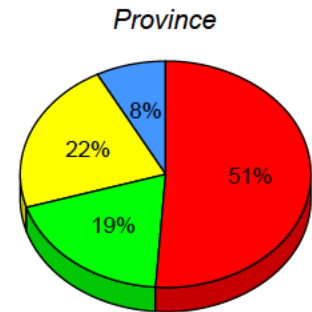
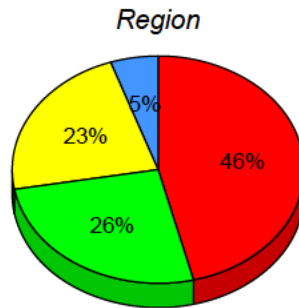
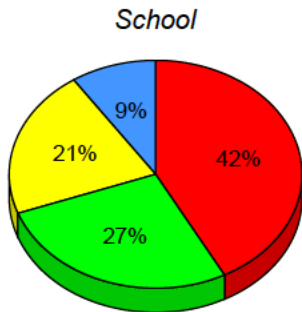

■ I: end of year benchmark.
 ■ F - H: mid - year benchmark.
 ■ A - E
 ■ Unknown

Instructional Level (January 2012 - January 2015)

4 Year Trend
(school averages)

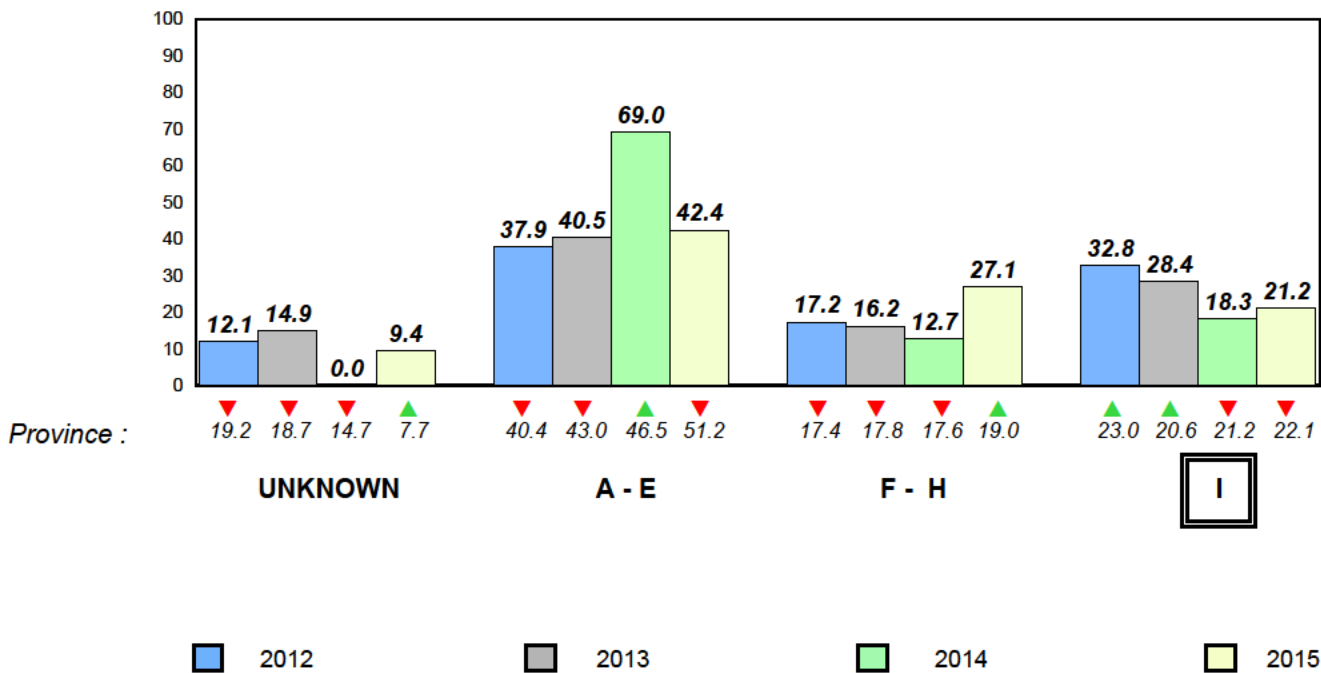

Total Students (AGR): 6

Observation Survey (January 2012 - January 2015)

Total Students (Submitted): 6

4 Year Trend
(school average vs. provincial average)

Rhyme

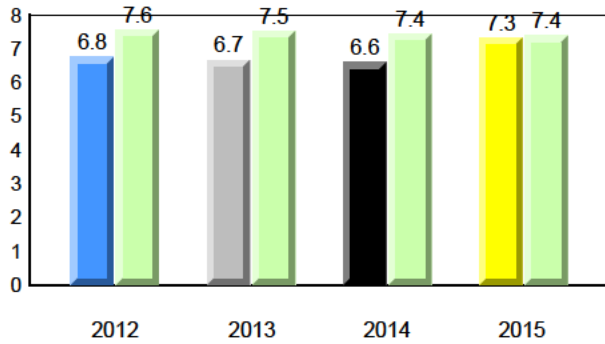

Beginning Sound

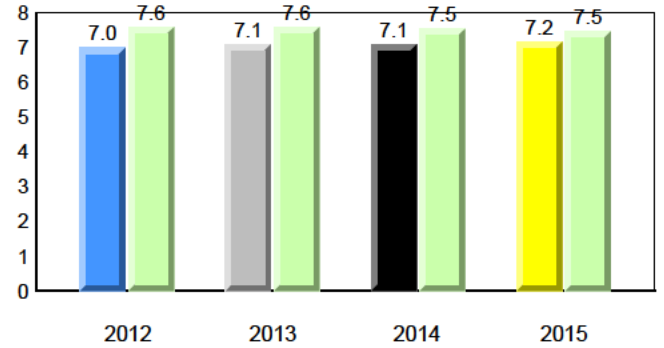

Onset Rhyme

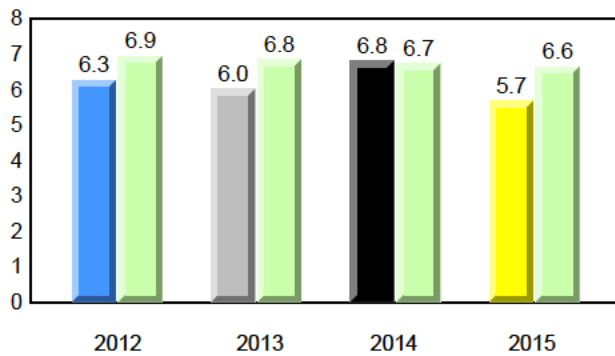

Dictation

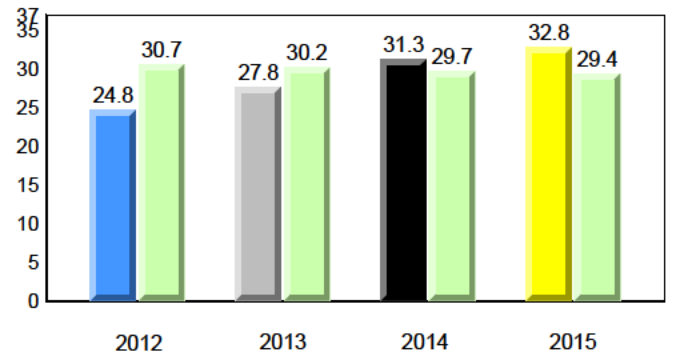

Sight Vocabulary

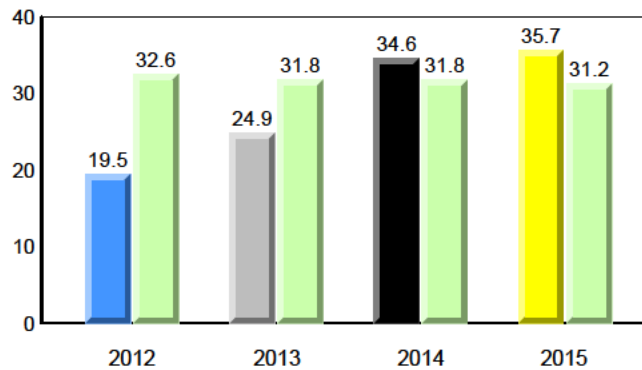

District 1 - Labrador

#007 - Amos Comenius Memorial School, Hopedale

Grades: K-12

Total Students (AGR): 6
Total Students (Submitted): 6

Instructional Level (January 2012 - January 2015)

Level	2015			2014			2013		2012		
	School	♀	♂	Region	♀	♂	Province	♀	♂	School vs Region	School vs Province
I (1)	16.7	16.7	0.0	22.5	12.7	9.9	22.1	12.4	9.7	▼	▼
F - H (1)	16.7	16.7	0.0	26.3	14.6	11.7	19.0	10.2	8.8	▲	▲
A - E (4)	66.7	50.0	16.7	46.0	16.4	29.6	51.2	22.7	28.5		
Unknown (0)	0.0			5.2			7.7				

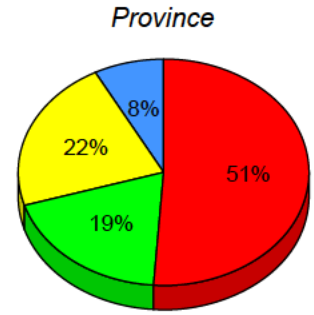
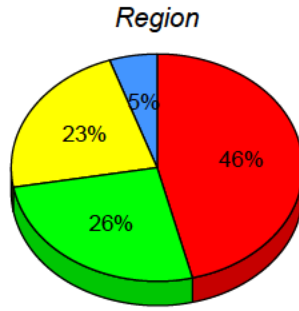
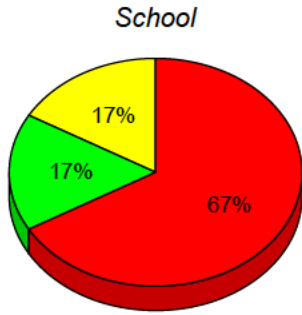

■ I: end of year benchmark.
 ■ F - H: mid - year benchmark.
 ■ A - E
 ■ Unknown

Instructional Level (January 2012 - January 2015)
4 Year Trend
(school averages)

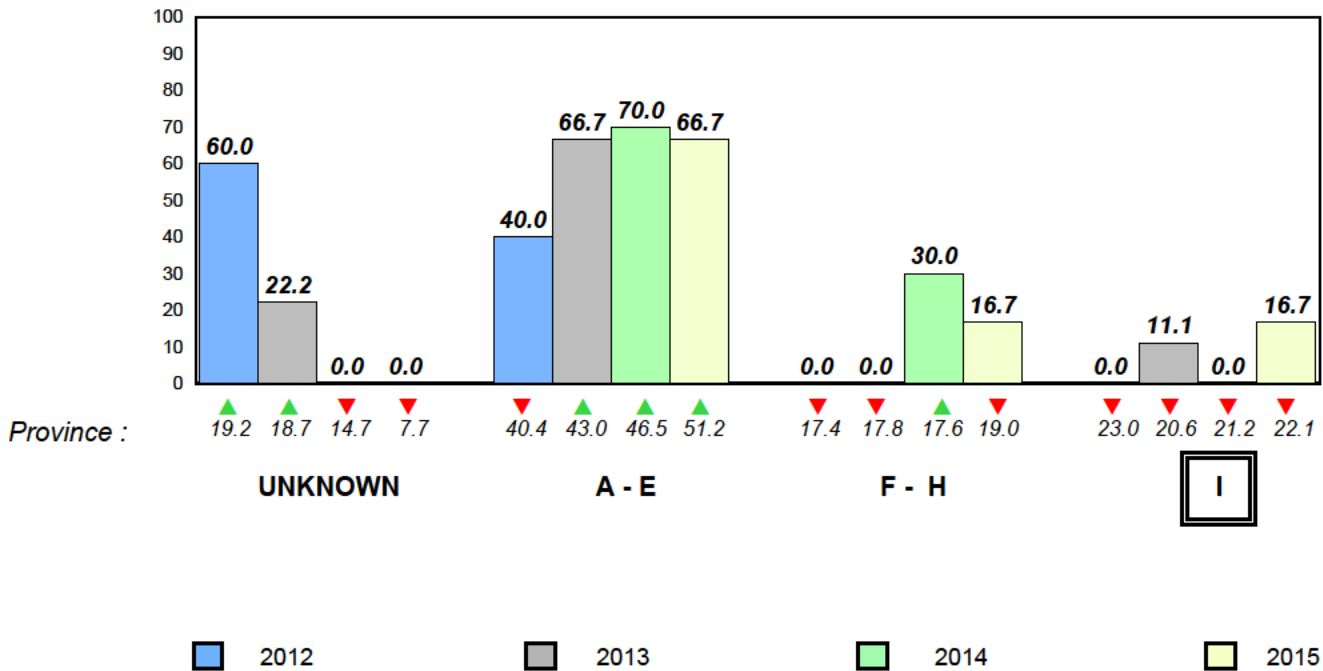

Total Students (AGR): 65

Observation Survey (January 2012 - January 2015)

Total Students (Submitted): 65

4 Year Trend
(school average vs. provincial average)

Rhyme

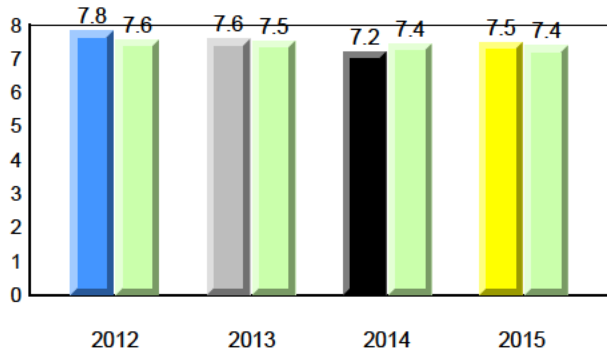

Beginning Sound

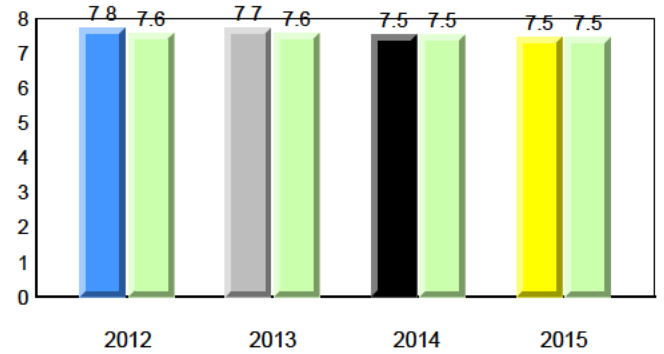

Onset Rhyme

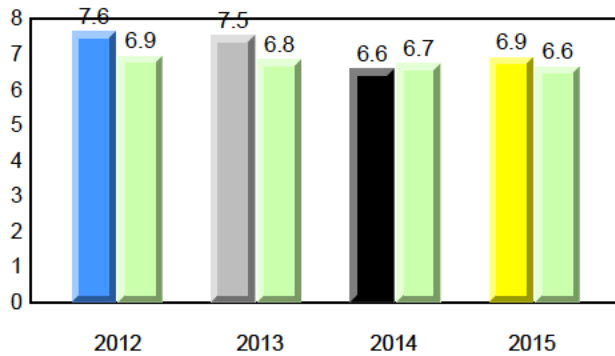

Dictation

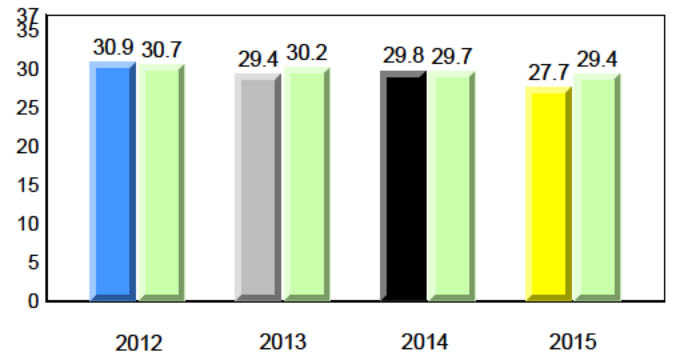

Sight Vocabulary

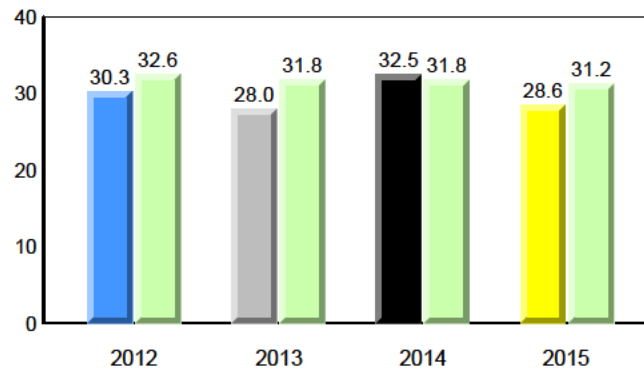

District 1 - Labrador

#008 - A. P. Low Primary, Labrador City

Grades: K-3

Total Students (AGR): 65
Total Students (Submitted): 65

Instructional Level (January 2012 - January 2015)

Level	2015			2014			2013			2012		
	School	♀	♂	School	♀	♂	School	♀	♂	School	♀	♂
I (12)	18.5	13.8	4.6	22.5	12.7	9.9	22.1	12.4	9.7	▼	▼	▼
F - H (16)	24.6	10.8	13.8	26.3	14.6	11.7	19.0	10.2	8.8	▼	▲	▲
A - E (35)	53.8	13.8	40.0	46.0	16.4	29.6	51.2	22.7	28.5			
Unknown (2)	3.1			5.2			7.7					

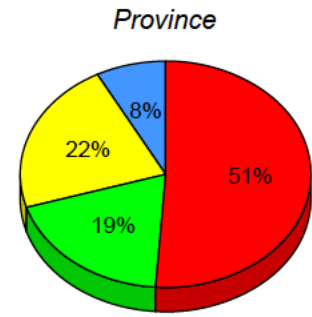
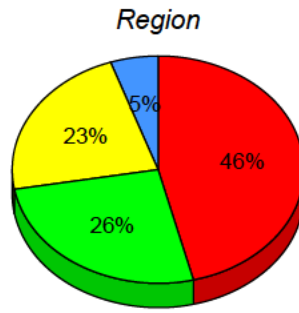
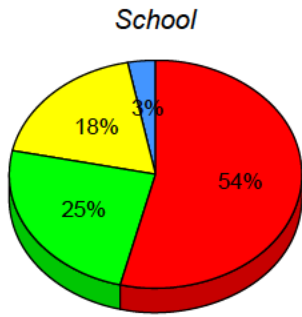

■ I: end of year benchmark.
 ■ F - H: mid - year benchmark.
 ■ A - E
 ■ Unknown

Instructional Level (January 2012 - January 2015)
4 Year Trend
(school averages)

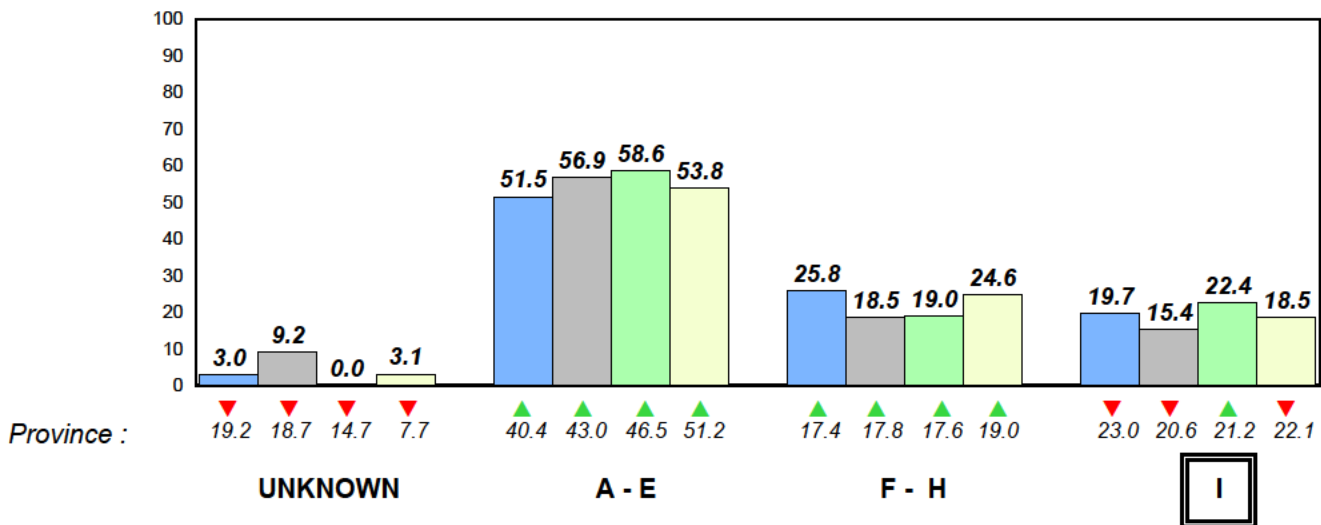

■ 2012
 ■ 2013
 ■ 2014
 ■ 2015

Total Students (AGR): 9 **Observation Survey (January 2012 - January 2015)**
 Total Students (Submitted): 9 **4 Year Trend**
 (school average vs. provincial average)

Rhyme

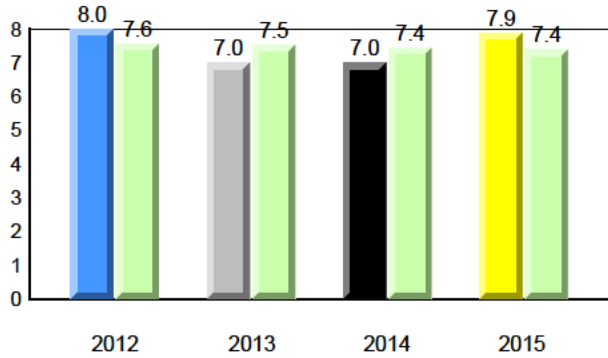

Beginning Sound

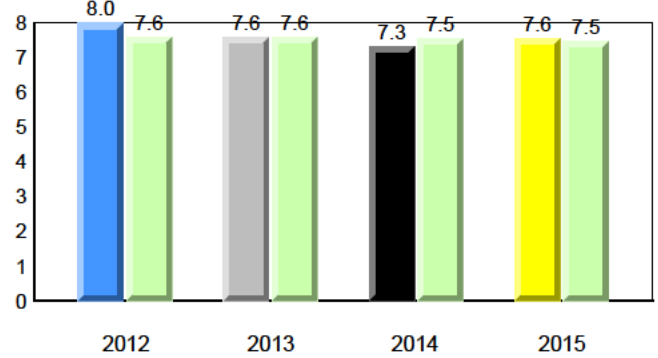

Onset Rhyme

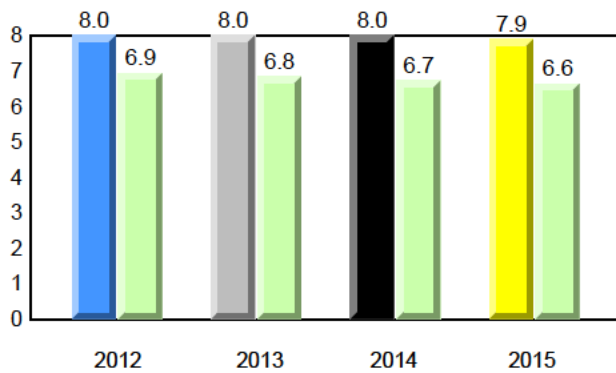

Dictation

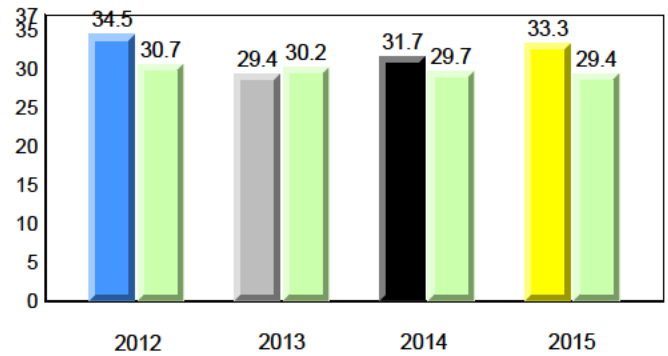

Sight Vocabulary

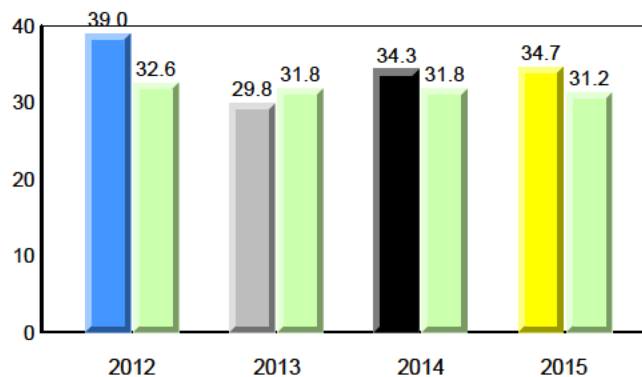

District 1 - Labrador

#012 - J.C. Erhardt Memorial School, Makkovik

Grades: K-7,9-12

Total Students (AGR): 9
Total Students (Submitted): 9

Instructional Level (January 2012 - January 2015)

Level	2015			2014			2013		2012		
	School	♀	♂	School vs Region	School vs Province	Region	Province	School vs Region	School vs Province	Region	Province
I (1)	11.1	0.0	11.1	22.5	12.7	9.9	22.1	12.4	9.7	▼	▼
F - H (6)	66.7	55.6	11.1	26.3	14.6	11.7	19.0	10.2	8.8	▲	▲
A - E (2)	22.2	11.1	11.1	46.0	16.4	29.6	51.2	22.7	28.5		
Unknown (0)	0.0			5.2			7.7				

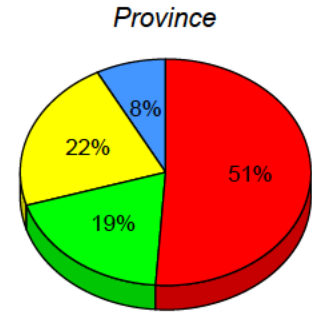
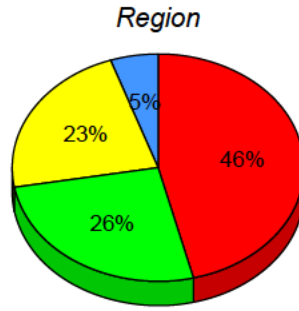
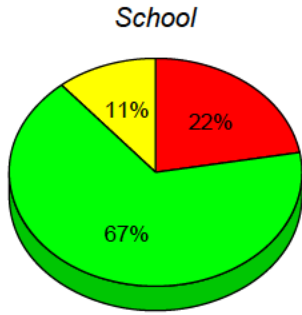

■ I: end of year benchmark.
 ■ F - H: mid - year benchmark.
 ■ A - E
 ■ Unknown

Instructional Level (January 2012 - January 2015)

4 Year Trend
(school averages)

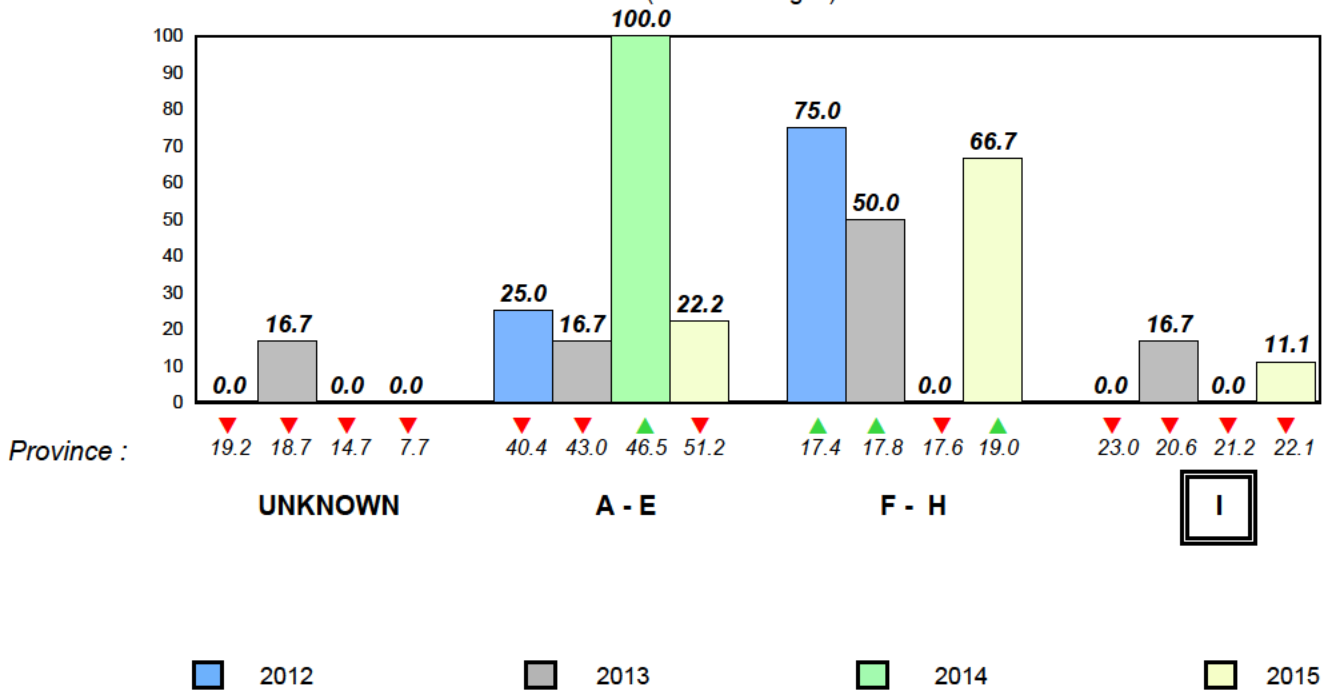

Total Students (AGR): 19

Observation Survey (January 2012 - January 2015)

Total Students (Submitted): 18

4 Year Trend
(school average vs. provincial average)

Rhyme

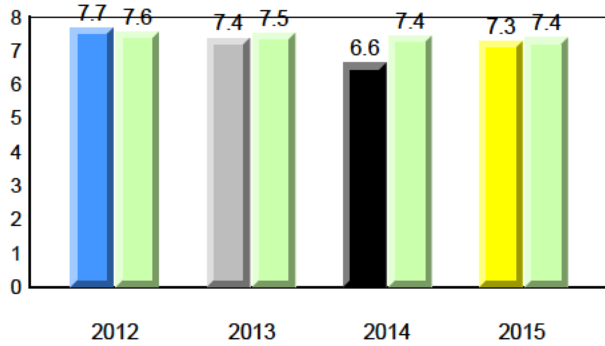

Beginning Sound

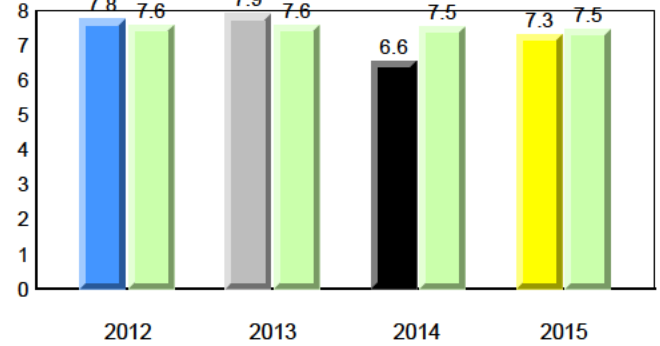

Onset Rhyme

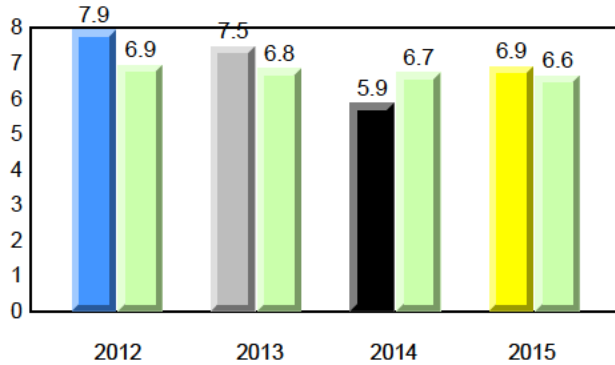

Dictation

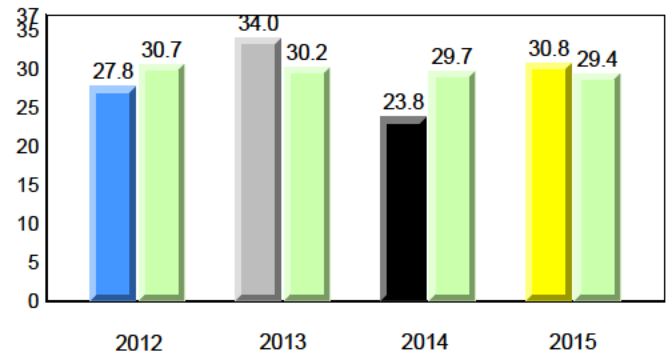

Sight Vocabulary

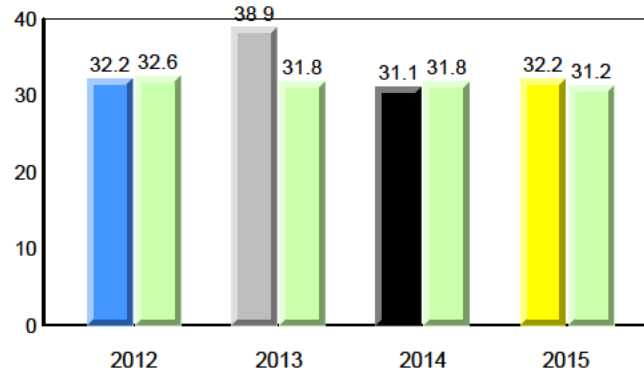

Total Students (AGR): 19
Total Students (Submitted): 18

Instructional Level (January 2012 - January 2015)

Level	2015			2014			2013			2012					
	School	♀	♂	Region	♀	♂	Province	♀	♂	School vs Region	School vs Province	School vs Region	School vs Province	School vs Region	School vs Province
I (10)	52.6	31.6	21.1	22.5	12.7	9.9	22.1	12.4	9.7	▲	▲	▼	▼	▼	▼
F - H (1)	5.3	0.0	5.3	26.3	14.6	11.7	19.0	10.2	8.8	▼	▼	▲	▲	▲	▲
A - E (7)	36.8	15.8	21.1	46.0	16.4	29.6	51.2	22.7	28.5						
Unknown (1)	5.3			5.2			7.7								

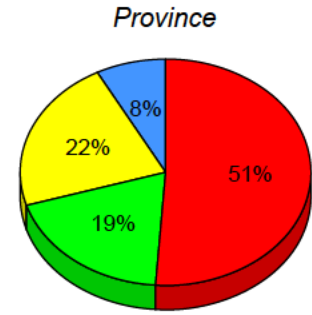
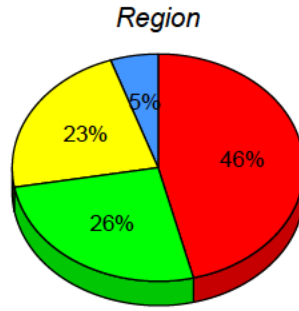
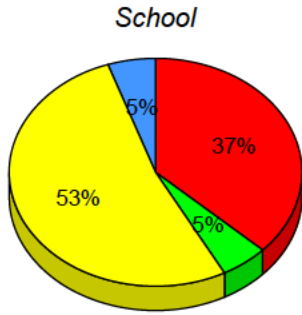

■ I : end of year benchmark.
 ■ F - H : mid - year benchmark.
 ■ A - E
 ■ Unknown

Instructional Level (January 2012 - January 2015)
4 Year Trend
(school averages)

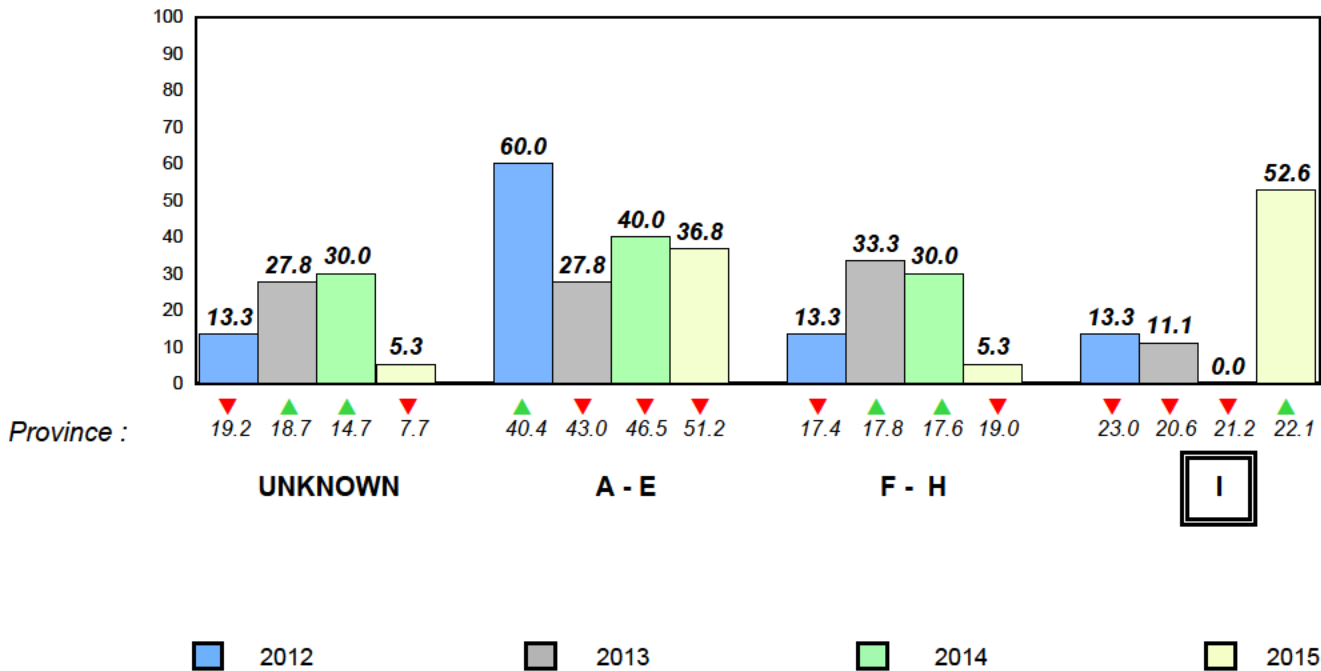

Total Students (AGR): 13

Observation Survey (January 2012 - January 2015)

Total Students (Submitted): 13

4 Year Trend
(school average vs. provincial average)

Rhyme

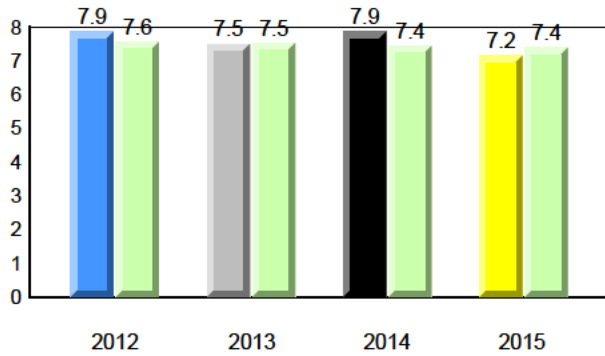

Beginning Sound

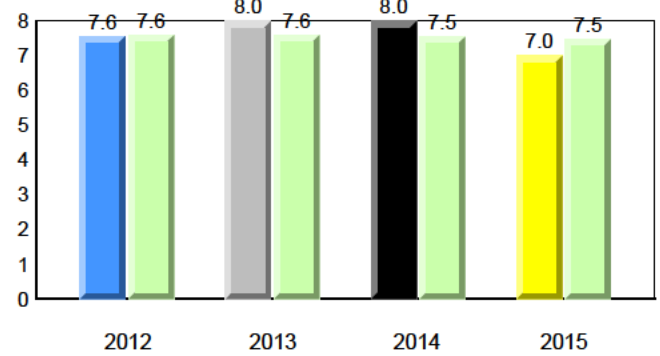

Onset Rhyme

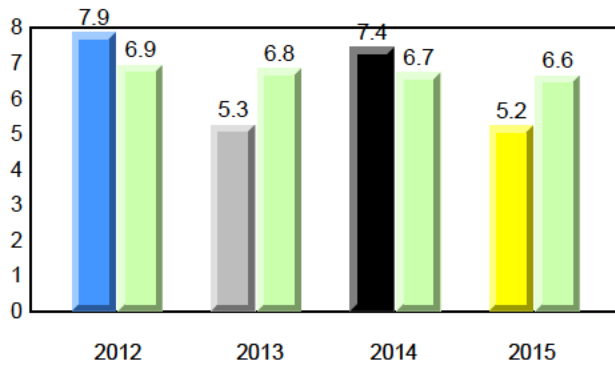

Dictation

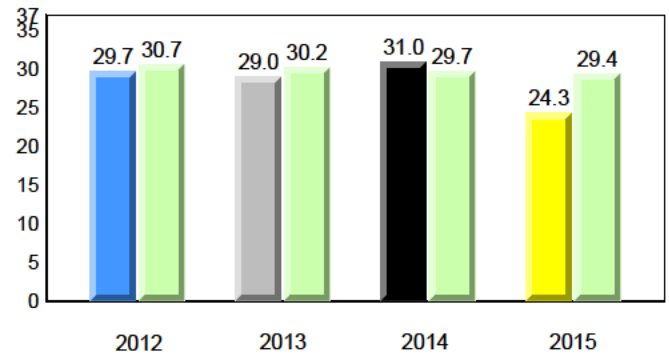

Sight Vocabulary

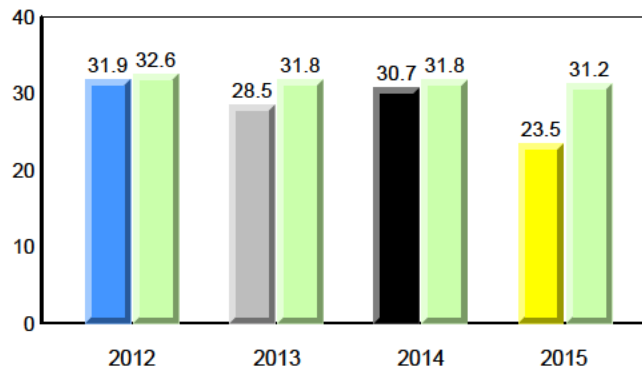

District 1 - Labrador

#015 - Lake Melville School, North West River

Grades: K-12

Total Students (AGR): 13
Total Students (Submitted): 13

Instructional Level (January 2012 - January 2015)

Level	2015			2014			2013			2012			
	School	♀	♂	Region	♀	♂	Province	♀	♂	School vs Region	School vs Province	School vs Region	School vs Province
I (2)	15.4	15.4	0.0	22.5	12.7	9.9	22.1	12.4	9.7	▼	▼	▲	▲
F - H (3)	23.1	23.1	0.0	26.3	14.6	11.7	19.0	10.2	8.8	▼	▲	▲	▲
A - E (8)	61.5	15.4	46.2	46.0	16.4	29.6	51.2	22.7	28.5				
Unknown (0)	0.0			5.2			7.7						

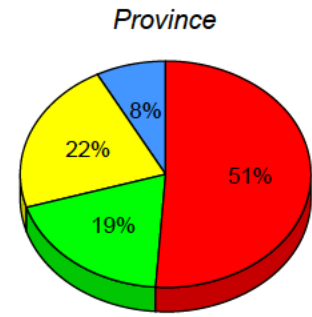
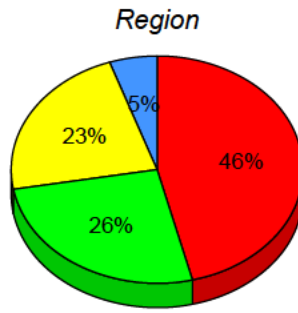
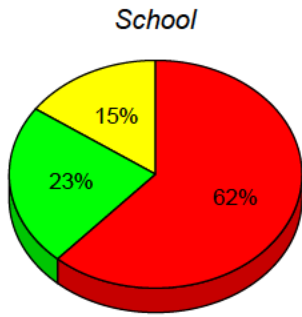

■ I: end of year benchmark.
 ■ F - H: mid - year benchmark.
 ■ A - E
 ■ Unknown

Instructional Level (January 2012 - January 2015)

4 Year Trend
(school averages)

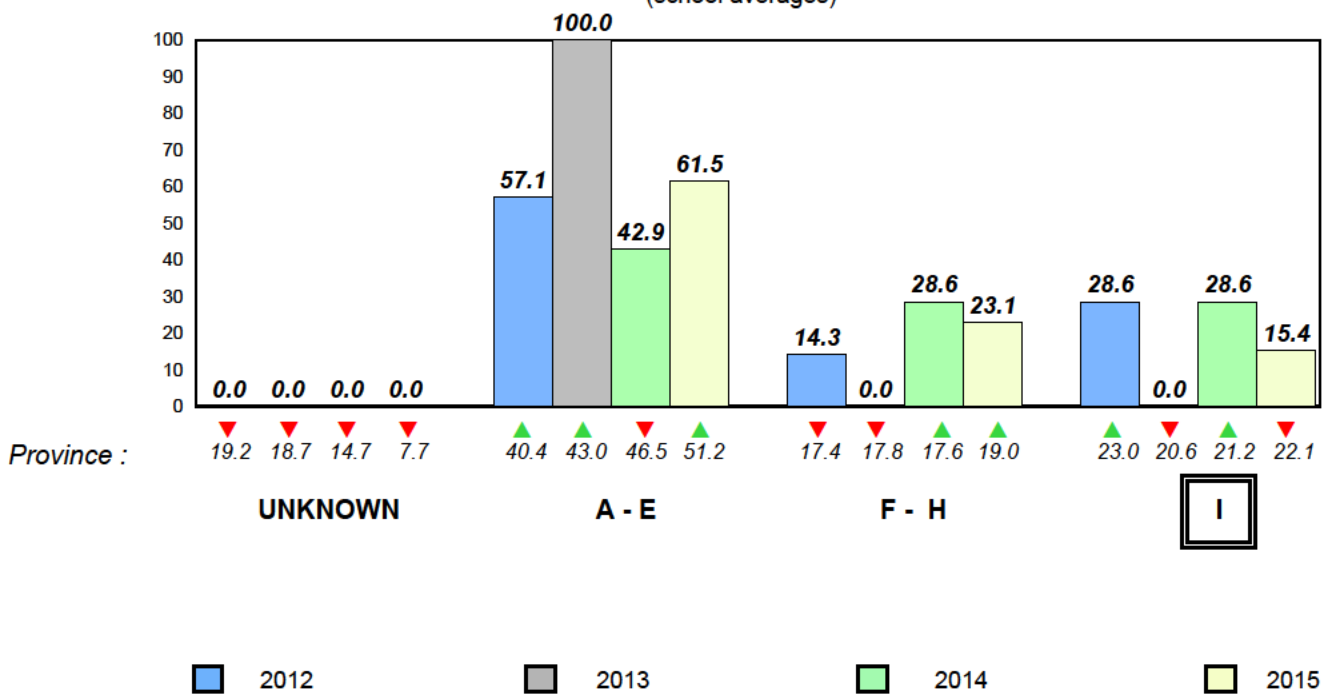

Total Students (AGR): 2
Total Students (Submitted): 2

Instructional Level (January 2012 - January 2015)

Level	School	2015			2014			2013		2012	
		Region	Province	School vs Region	School vs Province	Region	Province	Region	Province	Region	Province
I		22.5	12.7	9.9	22.1	12.4	9.7	▲	▲	▼	▼
F - H		26.3	14.6	11.7	19.0	10.2	8.8	▼	▼	▲	▲
A - E		46.0	16.4	29.6	51.2	22.7	28.5				
Unknown		5.2			7.7						

School
School data with 5 or fewer students withheld for reasons of confidentiality.

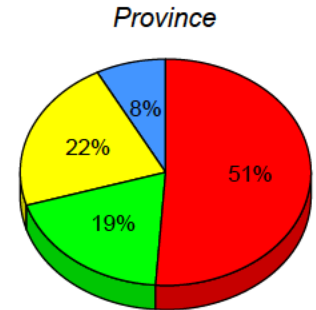
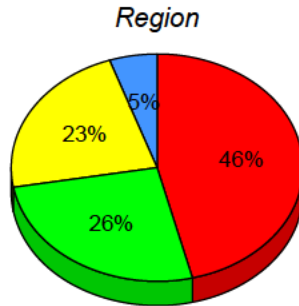

I: end of year benchmark. F - H: mid - year benchmark. A - E Unknown

Instructional Level (January 2012 - January 2015)

4 Year Trend
(school averages)

School data with 5 or fewer students withheld for reasons of confidentiality.

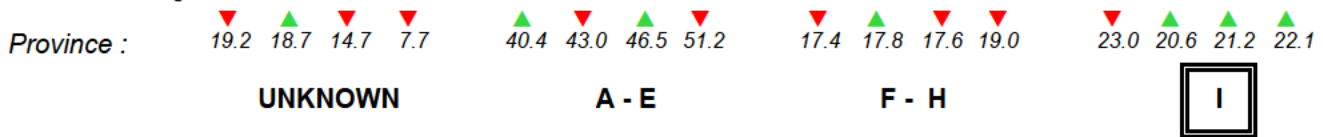

2012 2013 2014 2015

District 1 - Labrador

#017 - Northern Lights Academy, Rigolet

Grades: K-12

Total Students (AGR):	5		Observation Survey (January 2012 - January 2015)
Total Students (Submitted):	5		4 Year Trend (school average vs. provincial average)

Rhyme

Beginning Sound

School data with 5 or fewer students withheld for reasons of confidentiality.

2012
2013
2014
2015
2012
2013
2014
2015

Onset Rhyme

Dictation

School data with 5 or fewer students withheld for reasons of confidentiality.

2012
2013
2014
2015
2012
2013
2014
2015

Sight Vocabulary

School data with 5 or fewer students withheld for reasons of confidentiality.

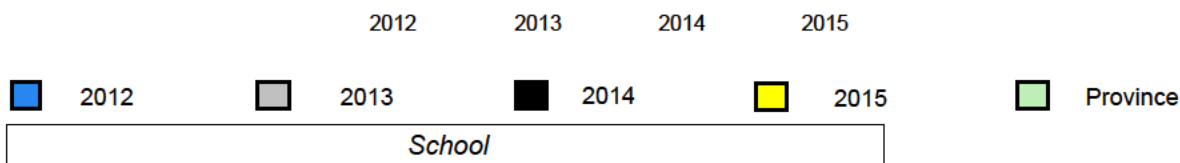

Total Students (AGR): 5
Total Students (Submitted): 5

Instructional Level (January 2012 - January 2015)

Level	School	2015						2014		2013		2012	
		Region	Region	Province	Province	School vs Region	School vs Province	School vs Region	School vs Province	School vs Region	School vs Province	School vs Region	School vs Province
I		22.5	12.7	9.9	22.1	12.4	9.7	▼	▼	▼	▼	▲	▲
F - H		26.3	14.6	11.7	19.0	10.2	8.8	▲	▲	▲	▲	▼	▼
A - E		46.0	16.4	29.6	51.2	22.7	28.5						
Unknown		5.2			7.7								

School
School data with 5 or fewer students withheld for reasons of confidentiality.

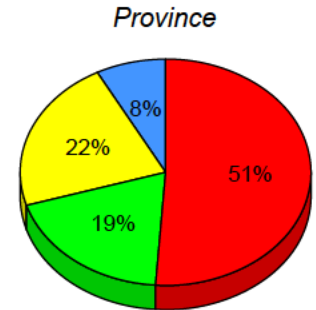
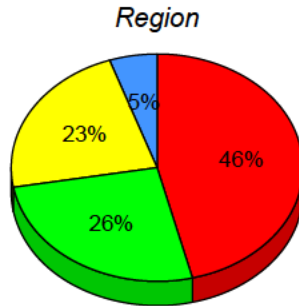

I: end of year benchmark. F - H: mid - year benchmark. A - E Unknown

Instructional Level (January 2012 - January 2015)

4 Year Trend
(school averages)

School data with 5 or fewer students withheld for reasons of confidentiality.

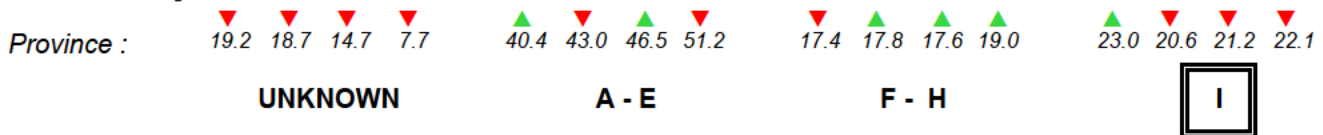

2012 2013 2014 2015

Total Students (AGR): 8 **Observation Survey (January 2012 - January 2015)**
 Total Students (Submitted): 8 **4 Year Trend**
 (school average vs. provincial average)

Rhyme

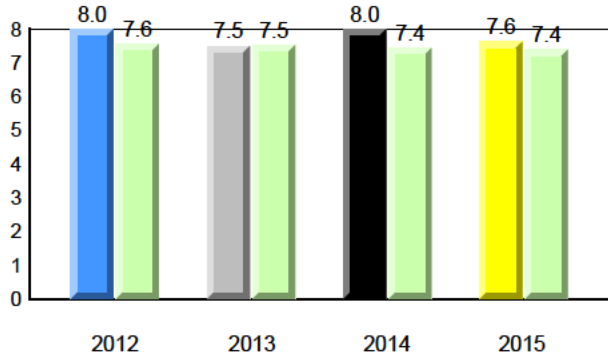

Beginning Sound

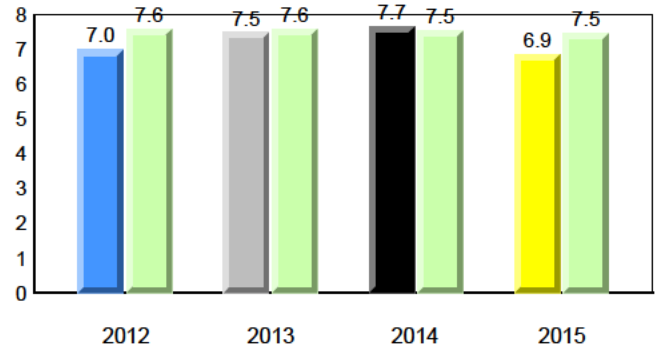

Onset Rhyme

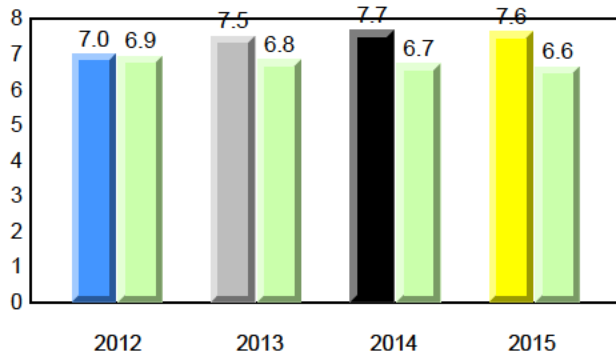

Dictation

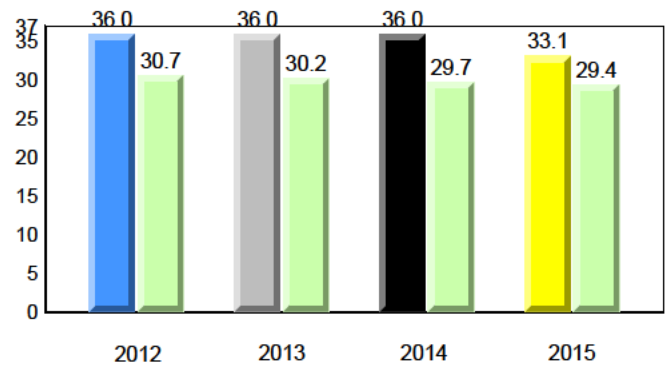

Sight Vocabulary

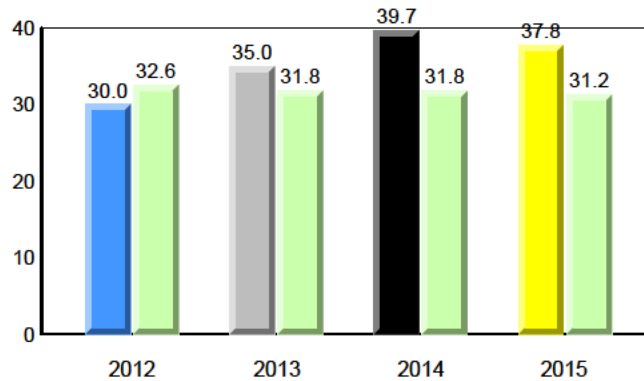

Total Students (AGR): 8
Total Students (Submitted): 8

Instructional Level (January 2012 - January 2015)

Level	2015			2014			2013			2012			
	School	♀	♂	School vs Region	School vs Province	Region	Province	School vs Region	School vs Province	Region	Province		
I (0)	0.0	0.0	0.0	24.3	13.1	11.2	22.1	12.4	9.7	▼	▼	▼	▼
F - H (4)	50.0	50.0	0.0	17.2	9.2	8.0	19.0	10.2	8.8	▲	▲	▼	▼
A - E (4)	50.0	0.0	50.0	49.7	21.6	28.1	51.2	22.7	28.5				
Unknown (0)	0.0			8.8			7.7						

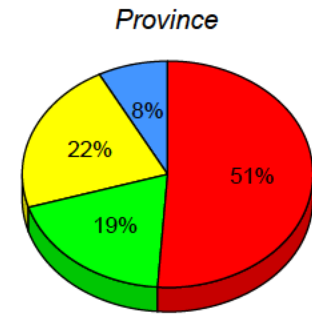
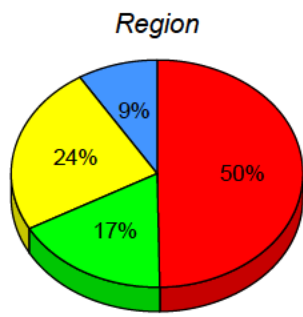
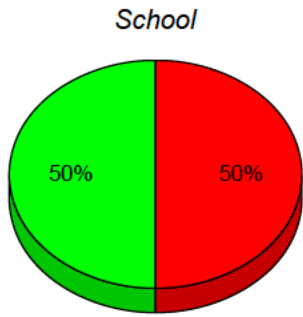

■ I: end of year benchmark.
 ■ F - H: mid - year benchmark.
 ■ A - E
 ■ Unknown

Instructional Level (January 2012 - January 2015)
4 Year Trend
(school averages)

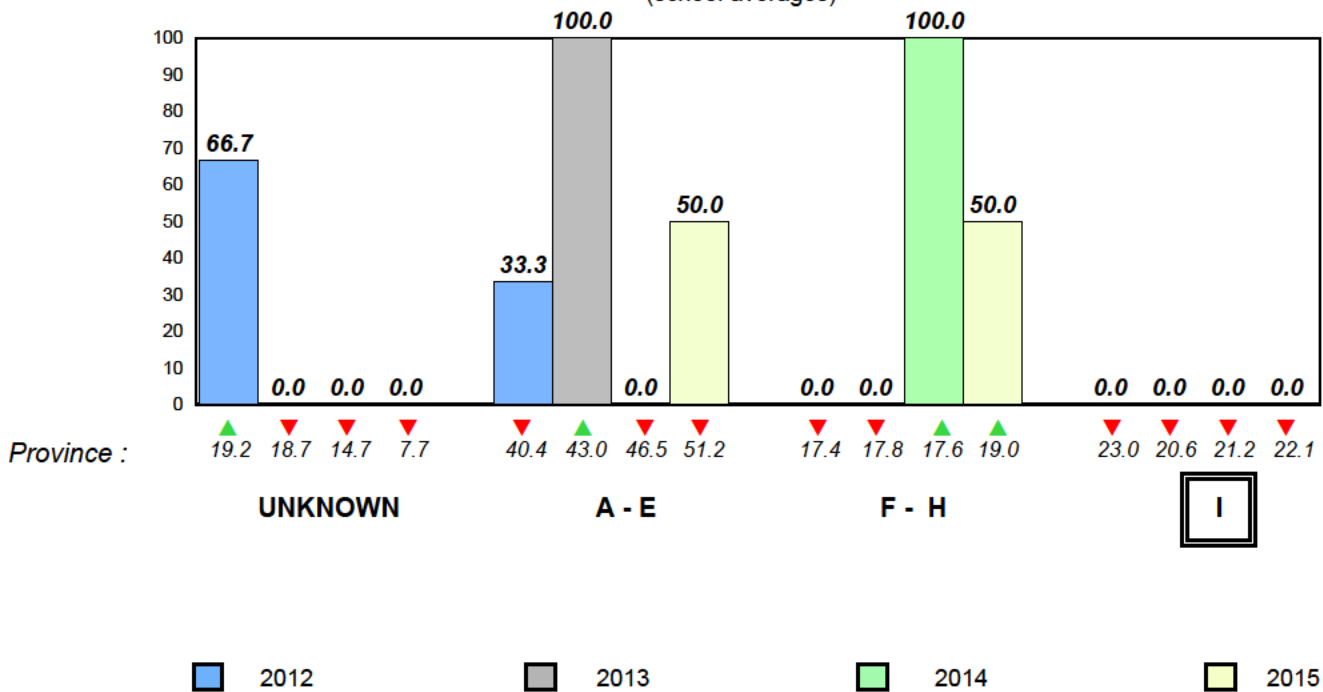

Total Students (AGR): 1
Total Students (Submitted): 1

Instructional Level (January 2012 - January 2015)

Level	School	2015				2014		2013		2012	
		Region	Province	School vs Region	School vs Province	Region	Province	Region	Province	Region	Province
I	<i>School data with 5 or fewer students withheld for reasons of confidentiality.</i>	24.3	11.2	22.1	9.7	▼	▼	▲	▲	▼	▼
F - H	<i>School data with 5 or fewer students withheld for reasons of confidentiality.</i>	17.2	8.0	19.0	8.8	▼	▼	▼	▼	▼	▼
A - E		49.7	28.1	51.2	28.5						
Unknown		8.8		7.7							

School
School data with 5 or fewer students withheld for reasons of confidentiality.

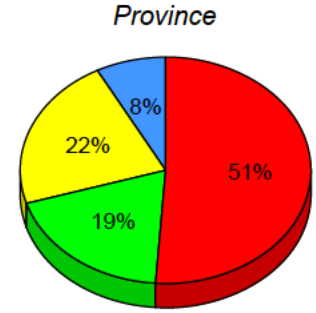
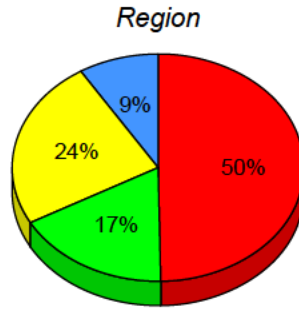

I: end of year benchmark. F - H: mid - year benchmark. A - E Unknown

Instructional Level (January 2012 - January 2015)

4 Year Trend
(school averages)

School data with 5 or fewer students withheld for reasons of confidentiality.

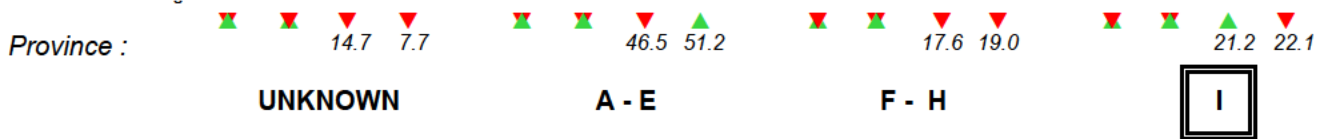

2012 2013 2014 2015

▼ ▲ denotes school performance vs province. ▼ denotes Department did not receive data.

All percentages are based on AGR number for the above data.

Source: Division of Evaluation and Research, Department of Education and Early Childhood Development

Total Students (AGR):	4	Observation Survey (January 2012 - January 2015) 4 Year Trend (school average vs. provincial average)
Total Students (Submitted):	4	

Rhyme

Beginning Sound

School data with 5 or fewer students withheld for reasons of confidentiality.

2012	2013	2014	2015	2012	2013	2014	2015
------	------	------	------	------	------	------	------

Onset Rhyme

Dictation

School data with 5 or fewer students withheld for reasons of confidentiality.

2012	2013	2014	2015	2012	2013	2014	2015
------	------	------	------	------	------	------	------

Sight Vocabulary

School data with 5 or fewer students withheld for reasons of confidentiality.

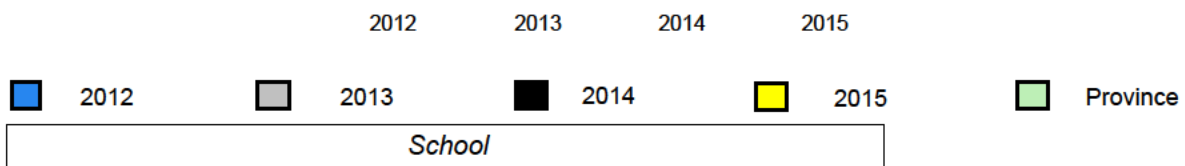

District 2 - Western

#026 - H.G. Fillier Academy, Englee

Grades: K-9

Total Students (AGR): 4
Total Students (Submitted): 4

Instructional Level (January 2012 - January 2015)

Level	School	2015				2014				2013				2012			
		♀	♂	♀	♂	♀	♂	♀	♂	♀	♂	♀	♂	♀	♂	♀	♂
I		24.3	13.1	11.2	22.1	12.4	9.7	▲	▲	▲	▲	▼	▼	▲	▲		
F - H		17.2	9.2	8.0	19.0	10.2	8.8	▼	▼	▲	▲	▼	▼	▼	▼		
A - E		49.7	21.6	28.1	51.2	22.7	28.5										
Unknown		8.8			7.7												

School data with 5 or fewer students withheld for reasons of confidentiality.

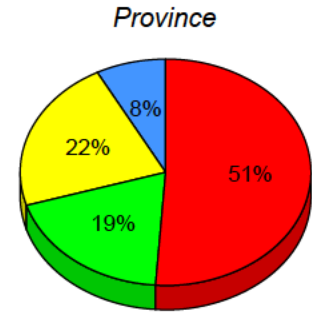
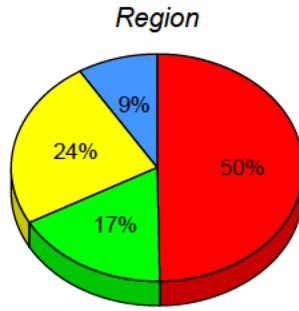

■ I : end of year benchmark.
 ■ F - H : mid - year benchmark.
 ■ A - E
 ■ Unknown

Instructional Level (January 2012 - January 2015)
4 Year Trend
(school averages)

School data with 5 or fewer students withheld for reasons of confidentiality.

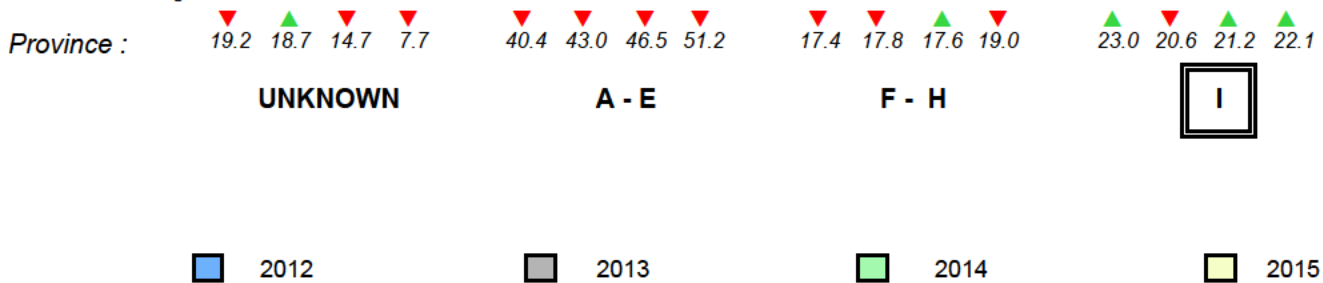

Total Students (AGR): 12

Observation Survey (January 2012 - January 2015)

Total Students (Submitted): 12

4 Year Trend
(school average vs. provincial average)

Rhyme

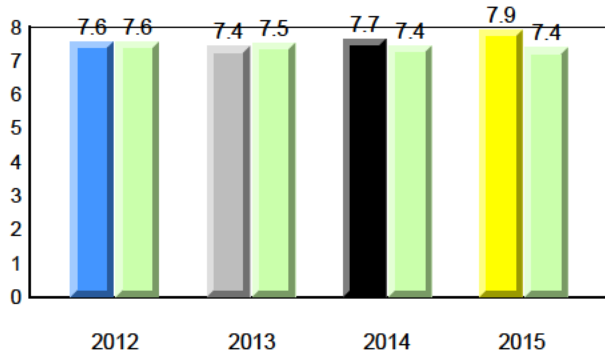

Beginning Sound

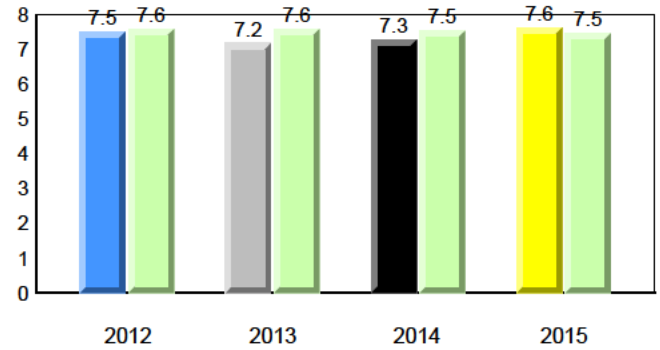

Onset Rhyme

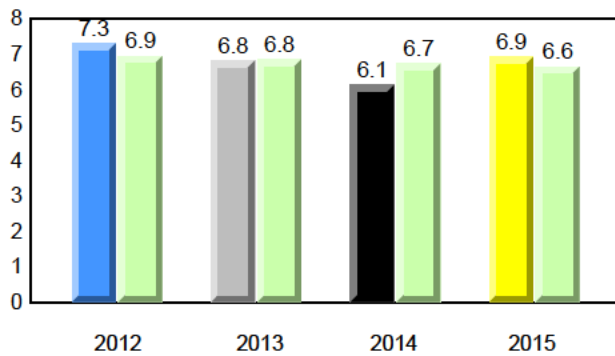

Dictation

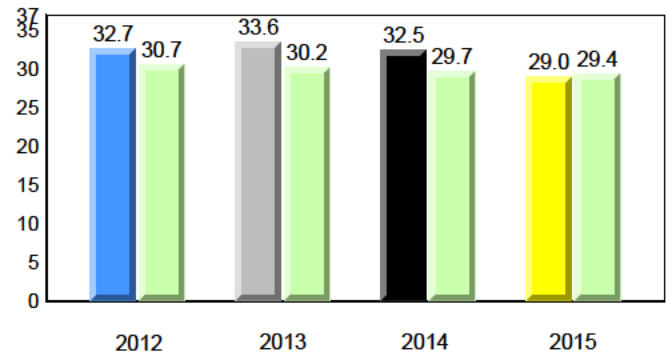

Sight Vocabulary

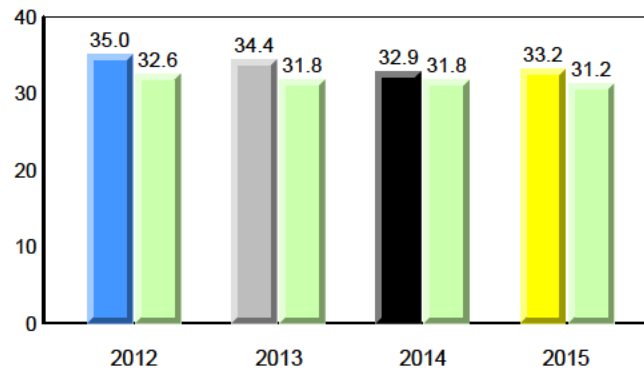

Total Students (AGR): 12
Total Students (Submitted): 12

Instructional Level (January 2012 - January 2015)

Level	2015			2014			2013			2012		
	School	♀	♂	School vs Region	School vs Province	Region	♀	♂	Province	♀	♂	Province
I (5)	41.7	25.0	16.7	▲	▲	▲	▲	▲	▼	▲	▲	▲
F - H (1)	8.3	8.3	0.0	▼	▼	▲	▲	▲	▲	▲	▲	▲
A - E (5)	41.7	8.3	33.3									
Unknown (1)	8.3											

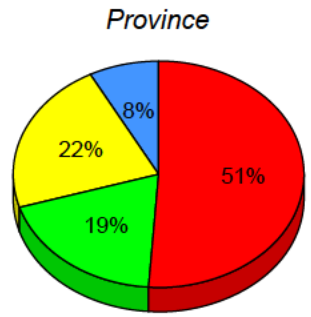
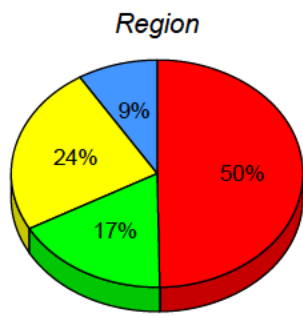
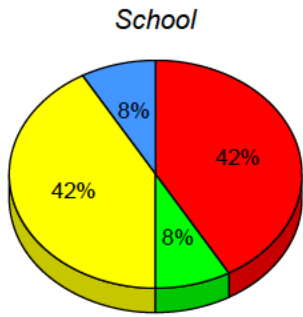

■ I: end of year benchmark.
 ■ F - H: mid - year benchmark.
 ■ A - E
 ■ Unknown

Instructional Level (January 2012 - January 2015)
4 Year Trend
(school averages)

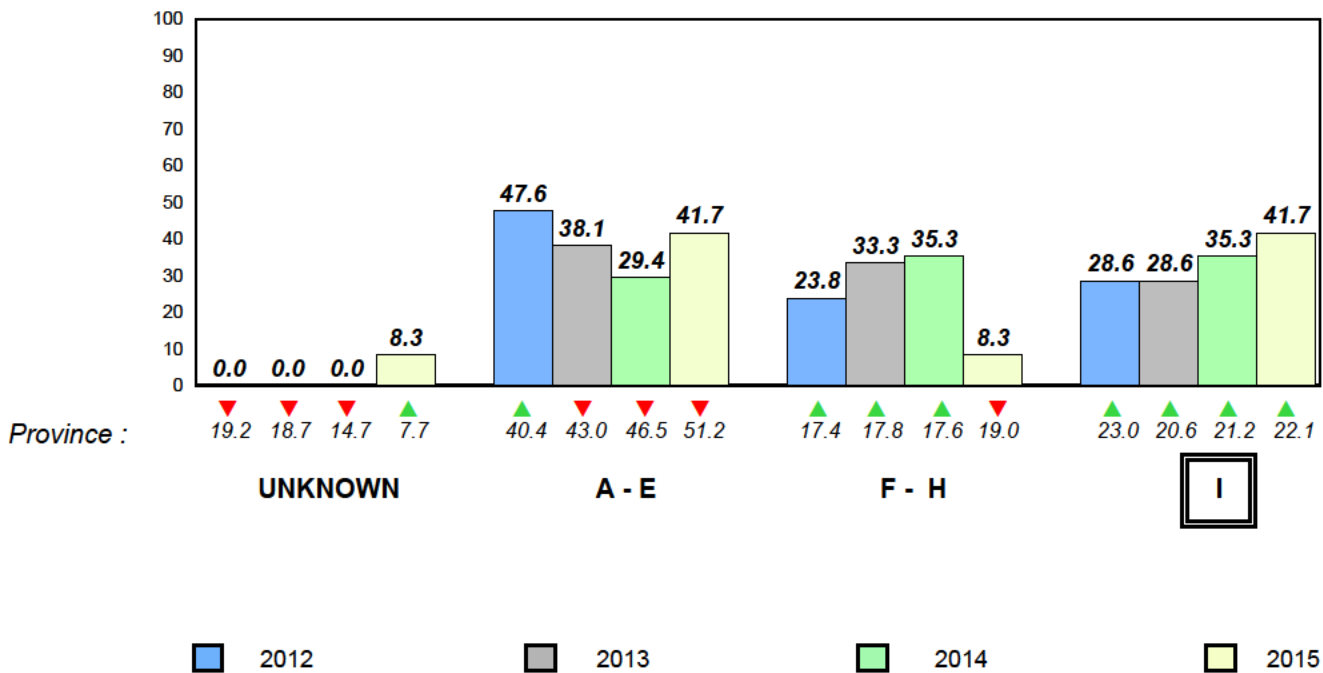

District 2 - Western

#032 - Truman Eddison Memorial, Griquet

Grades: K-6

Total Students (AGR): 5

Observation Survey (January 2012 - January 2015)

Total Students (Submitted): 5

4 Year Trend
(school average vs. provincial average)

Rhyme

Beginning Sound

School data with 5 or fewer students withheld for reasons of confidentiality.

2012

2013

2014

2015

2012

2013

2014

2015

Onset Rhyme

Dictation

School data with 5 or fewer students withheld for reasons of confidentiality.

2012

2013

2014

2015

2012

2013

2014

2015

Sight Vocabulary

School data with 5 or fewer students withheld for reasons of confidentiality.

2012

2013

2014

2015



2012



2013



2014



2015



Province

School

Total Students (AGR): 5
Total Students (Submitted): 5

Instructional Level (January 2012 - January 2015)

Level	School	2015			2014			2013			2012		
		Region	School vs Region	School vs Province	Region	School vs Region	School vs Province	Region	School vs Region	School vs Province	Region	School vs Region	School vs Province
I	<i>School data with 5 or fewer students withheld for reasons of confidentiality.</i>	24.3	13.1	11.2	22.1	12.4	9.7	▼	▼	▲	▲	▼	▼
F - H	<i>School data with 5 or fewer students withheld for reasons of confidentiality.</i>	17.2	9.2	8.0	19.0	10.2	8.8	▼	▼	▼	▼	▼	▼
A - E		49.7	21.6	28.1	51.2	22.7	28.5						
Unknown		8.8			7.7								

School data with 5 or fewer students withheld for reasons of confidentiality.

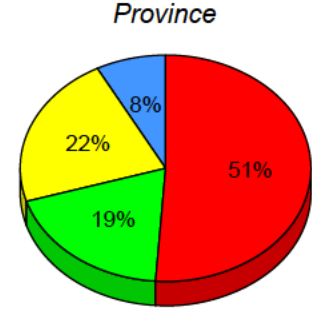
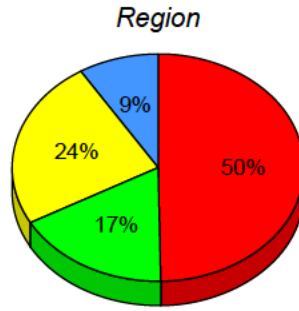

■ I : end of year benchmark.
 ■ F - H : mid - year benchmark.
 ■ A - E
 ■ Unknown

Instructional Level (January 2012 - January 2015)

4 Year Trend
(school averages)

School data with 5 or fewer students withheld for reasons of confidentiality.

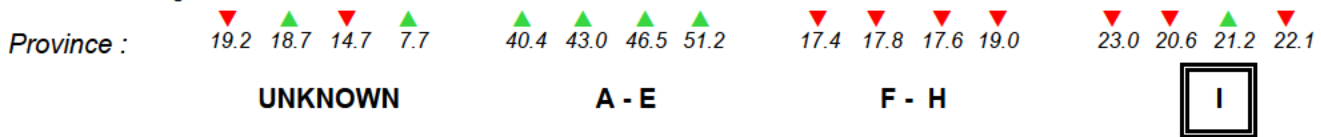

■ 2012
 ■ 2013
 ■ 2014
 ■ 2015

▼ ▲ denotes school performance vs province. ✖ denotes Department did not receive data.

All percentages are based on AGR number for the above data.

Source: Division of Evaluation and Research, Department of Education and Early Childhood Development

Total Students (AGR): 3

Observation Survey (January 2012 - January 2015)

Total Students (Submitted): 2

4 Year Trend
(school average vs. provincial average)

Rhyme

Beginning Sound

School data with 5 or fewer students withheld for reasons of confidentiality.

2012 2013 2014 2015 2012 2013 2014 2015

Onset Rhyme

Dictation

School data with 5 or fewer students withheld for reasons of confidentiality.

2012 2013 2014 2015 2012 2013 2014 2015

Sight Vocabulary

School data with 5 or fewer students withheld for reasons of confidentiality.

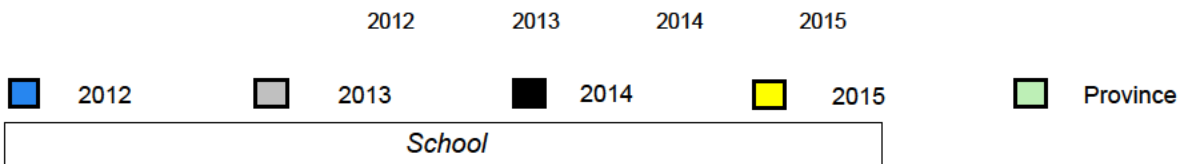

Total Students (AGR): 3
Total Students (Submitted): 2

Instructional Level (January 2012 - January 2015)

Level	School	2015						2014		2013		2012			
		♀	♂	♀	♂	Province	♀	♂	School vs Region	School vs Province	School vs Region	School vs Province	School vs Region	School vs Province	
I		24.3	13.1	11.2	22.1	12.4	9.7	▼	▼	▲	▲	▼	▼	▼	▼
F - H		17.2	9.2	8.0	19.0	10.2	8.8	▼	▼	▼	▼	▲	▲	▲	▲
A - E		49.7	21.6	28.1	51.2	22.7	28.5								
Unknown		8.8			7.7										

School
School data with 5 or fewer students withheld for reasons of confidentiality.

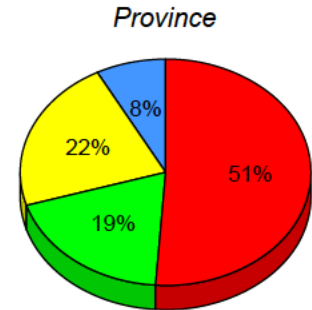
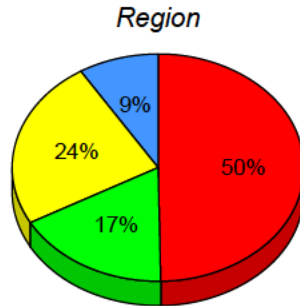

I: end of year benchmark. F - H: mid - year benchmark. A - E Unknown

Instructional Level (January 2012 - January 2015)

4 Year Trend
(school averages)

School data with 5 or fewer students withheld for reasons of confidentiality.

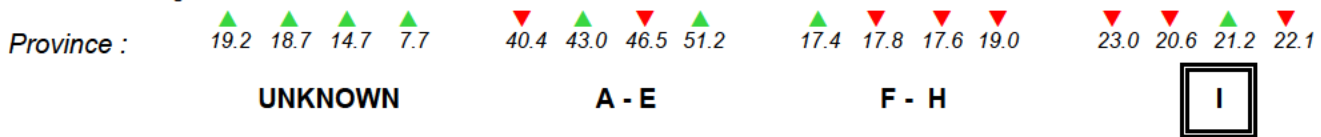

2012 2013 2014 2015

Total Students (AGR): 2

Observation Survey (January 2012 - January 2015)

4 Year Trend

Total Students (Submitted): 2

(school average vs. provincial average)

Rhyme

Beginning Sound

School data with 5 or fewer students withheld for reasons of confidentiality.

2012

2013

2014

2015

2012

2013

2014

2015

Onset Rhyme

Dictation

School data with 5 or fewer students withheld for reasons of confidentiality.

2012

2013

2014

2015

2012

2013

2014

2015

Sight Vocabulary

School data with 5 or fewer students withheld for reasons of confidentiality.

2012

2013

2014

2015



2012



2013



2014



2015



Province

School

Total Students (AGR): 2
Total Students (Submitted): 2

Instructional Level (January 2012 - January 2015)

Level	School	2015				2014		2013		2012	
		Region	Province	School vs Region	School vs Province	School vs Region	School vs Province	School vs Region	School vs Province	School vs Region	School vs Province
I		24.3	13.1	22.1	12.4	▲	▲	▼	▼	▼	▼
F - H		17.2	9.2	19.0	10.2	▼	▼	▼	▼	▲	▲
A - E		49.7	21.6	51.2	22.7						
Unknown		8.8		7.7							

School
School data with 5 or fewer students withheld for reasons of confidentiality.

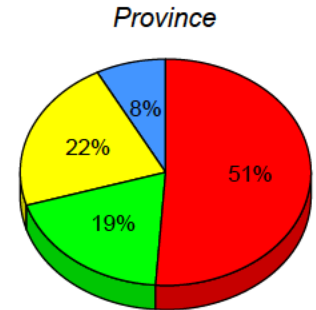
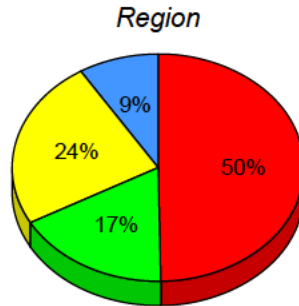

I: end of year benchmark. F - H: mid - year benchmark. A - E Unknown

Instructional Level (January 2012 - January 2015)

4 Year Trend
(school averages)

School data with 5 or fewer students withheld for reasons of confidentiality.

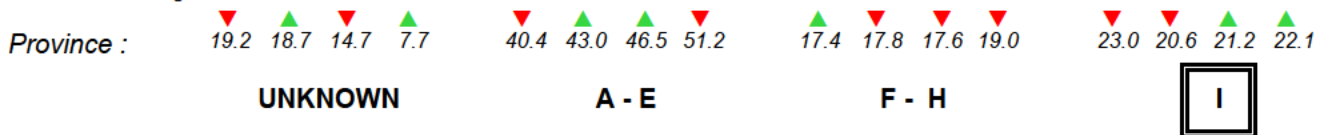

2012 2013 2014 2015

Total Students (AGR):	5	Observation Survey (January 2012 - January 2015)
Total Students (Submitted):	5	4 Year Trend (school average vs. provincial average)

Rhyme

Beginning Sound

School data with 5 or fewer students withheld for reasons of confidentiality.

2012	2013	2014	2015		2012	2013	2014	2015
------	------	------	------	--	------	------	------	------

Onset Rhyme

Dictation

School data with 5 or fewer students withheld for reasons of confidentiality.

2012	2013	2014	2015		2012	2013	2014	2015
------	------	------	------	--	------	------	------	------

Sight Vocabulary

School data with 5 or fewer students withheld for reasons of confidentiality.

	2012	2013	2014	2015
--	------	------	------	------

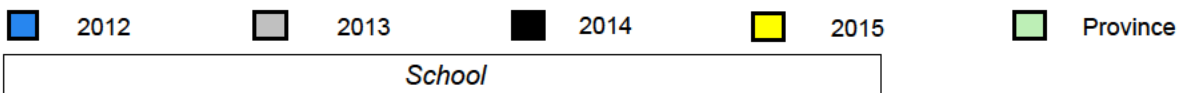

Total Students (AGR): 5
Total Students (Submitted): 5

Instructional Level (January 2012 - January 2015)

Level	School	2015			2014		2013		2012						
		♀	♂	Average	School vs Region	School vs Province	School vs Region	School vs Province	School vs Region	School vs Province					
I		24.3	13.1	11.2	22.1	12.4	9.7	▼	▼	▲	▲	▲	▲	▼	▼
F - H		17.2	9.2	8.0	19.0	10.2	8.8	▲	▲	▼	▼	▼	▼	▼	▼
A - E		49.7	21.6	28.1	51.2	22.7	28.5								
Unknown		8.8			7.7										

School
School data with 5 or fewer students withheld for reasons of confidentiality.

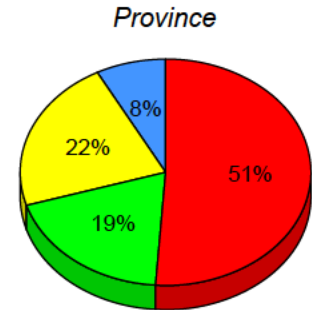
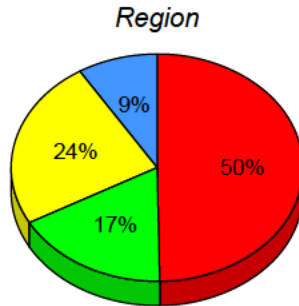

I: end of year benchmark. F - H: mid - year benchmark. A - E Unknown

Instructional Level (January 2012 - January 2015)

4 Year Trend
(school averages)

School data with 5 or fewer students withheld for reasons of confidentiality.

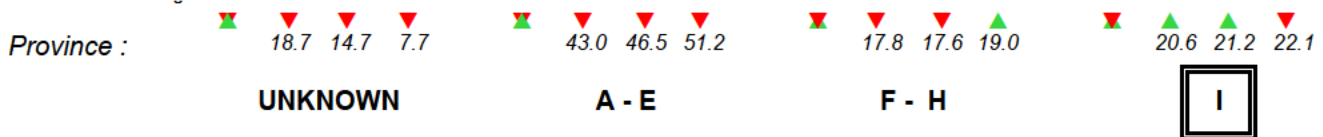

2012 2013 2014 2015

Total Students (AGR): 2 **Observation Survey (January 2012 - January 2015)**
 Total Students (Submitted): 2 **4 Year Trend**
 (school average vs. provincial average)

Rhyme **Beginning Sound**
School data with 5 or fewer students withheld for reasons of confidentiality.

2012 2013 2014 2015 2012 2013 2014 2015

Onset Rhyme **Dictation**
School data with 5 or fewer students withheld for reasons of confidentiality.

2012 2013 2014 2015 2012 2013 2014 2015

Sight Vocabulary
School data with 5 or fewer students withheld for reasons of confidentiality.

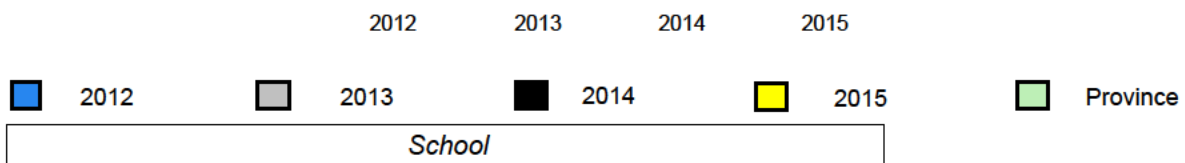

Total Students (AGR): 2
Total Students (Submitted): 2

Instructional Level (January 2012 - January 2015)

Level	School	2015			2014			2013		2012	
		♀	♂	Average	♀	♂	Average	School vs Region	School vs Province	School vs Region	School vs Province
I		24.3	13.1	11.2	22.1	12.4	9.7	▲	▲	▼	▼
F - H		17.2	9.2	8.0	19.0	10.2	8.8	▼	▼	▼	▼
A - E		49.7	21.6	28.1	51.2	22.7	28.5				
Unknown		8.8			7.7						

School
School data with 5 or fewer students withheld for reasons of confidentiality.

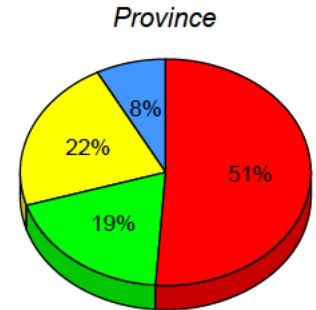
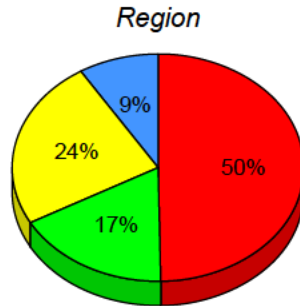

I: end of year benchmark. F - H: mid - year benchmark. A - E Unknown

Instructional Level (January 2012 - January 2015)
4 Year Trend
(school averages)

School data with 5 or fewer students withheld for reasons of confidentiality.

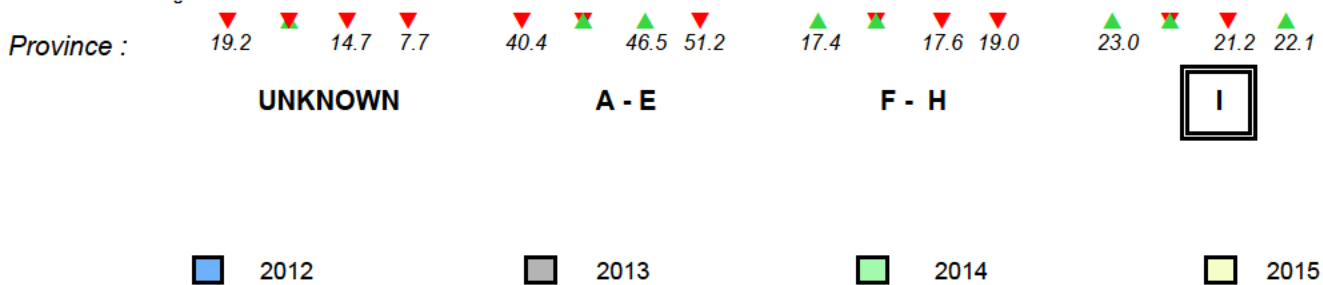

Total Students (AGR): 15

Observation Survey (January 2012 - January 2015)

Total Students (Submitted): 14

4 Year Trend
(school average vs. provincial average)

Rhyme

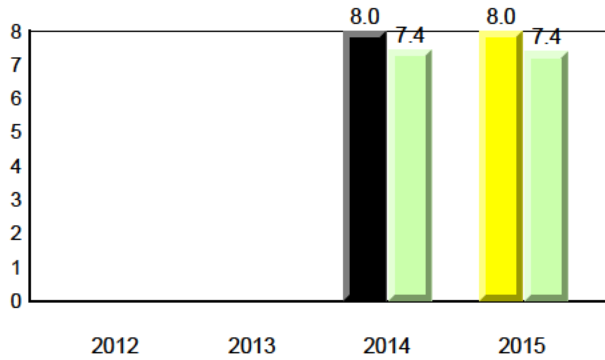

Beginning Sound

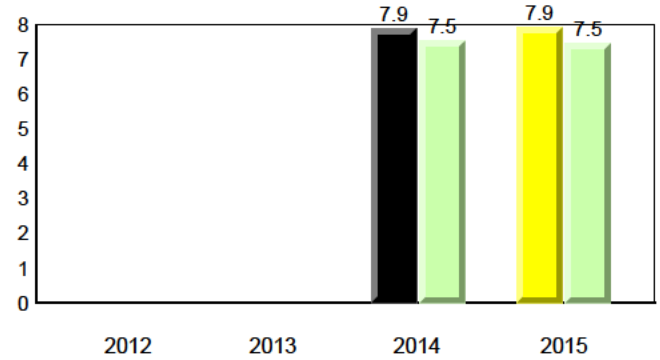

Onset Rhyme

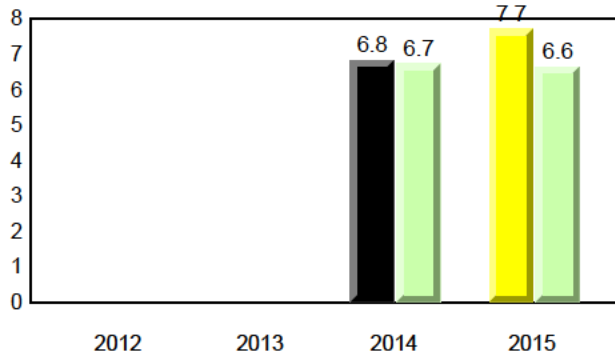

Dictation

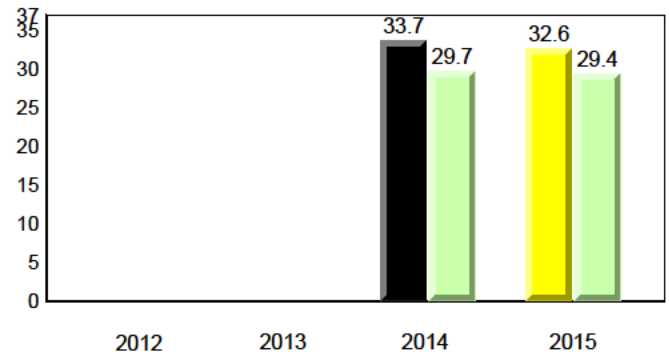

Sight Vocabulary

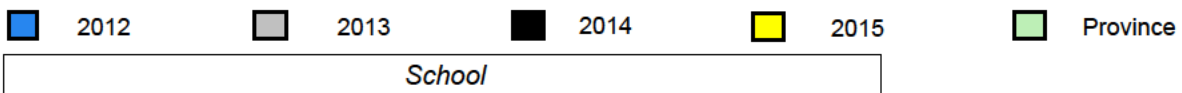
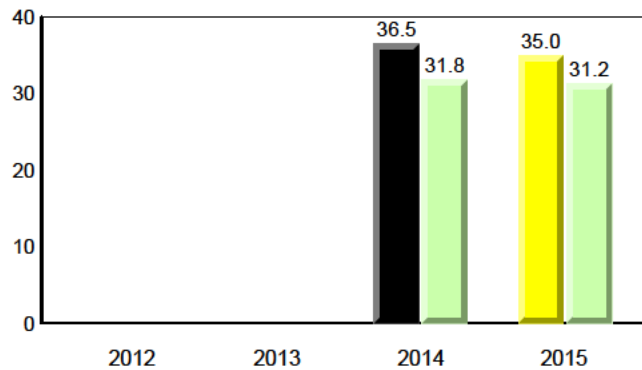

Total Students (AGR): 15
Total Students (Submitted): 14

Instructional Level (January 2012 - January 2015)

Level	2015			2014			2013			2012					
	School	♀	♂	School vs Region	School vs Province	Region	♀	♂	Province	♀	♂	Province			
I (7)	46.7	20.0	26.7	24.3	13.1	11.2	22.1	12.4	9.7	▲	▲	▼	▼	▼	▼
F - H (4)	26.7	13.3	13.3	17.2	9.2	8.0	19.0	10.2	8.8	▲	▲	▼	▼	▼	▼
A - E (3)	20.0	13.3	6.7	49.7	21.6	28.1	51.2	22.7	28.5						
Unknown (1)	6.7			8.8			7.7								

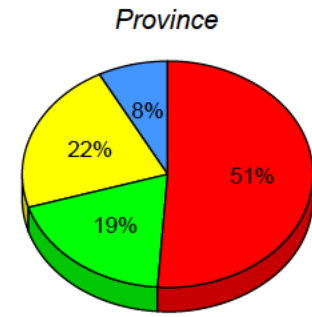
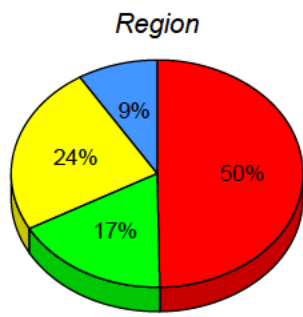
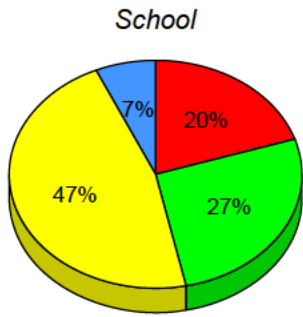

■ I: end of year benchmark.
 ■ F - H: mid - year benchmark.
 ■ A - E
 ■ Unknown

Instructional Level (January 2012 - January 2015)
4 Year Trend
(school averages)

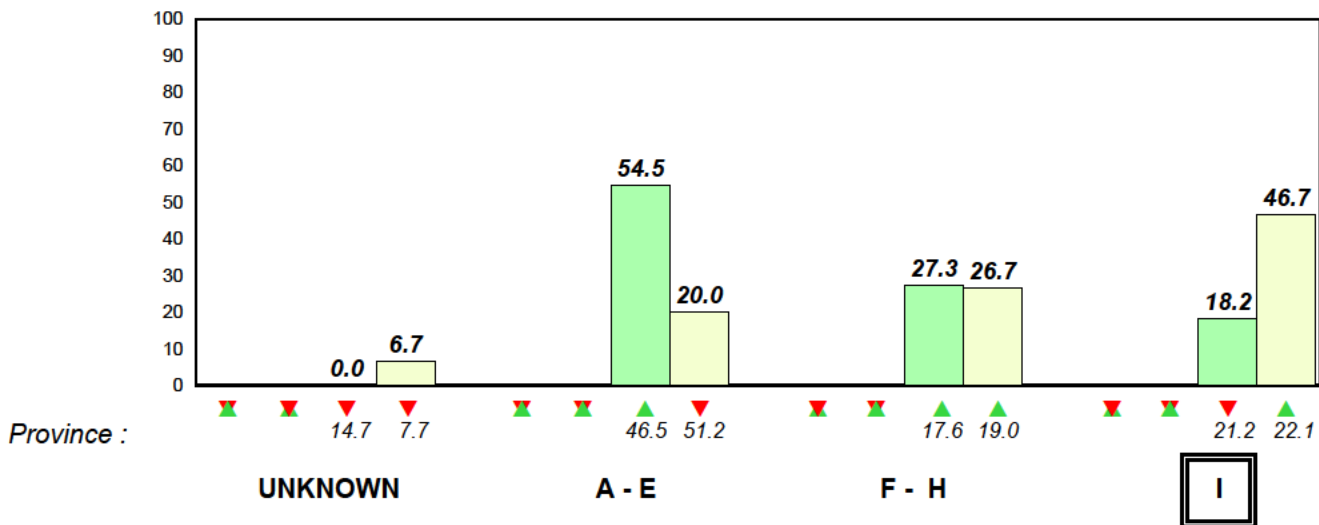

■ 2012 ■ 2013 ■ 2014 ■ 2015

Total Students (AGR): 34

Observation Survey (January 2012 - January 2015)

Total Students (Submitted): 34

4 Year Trend
(school average vs. provincial average)

Rhyme

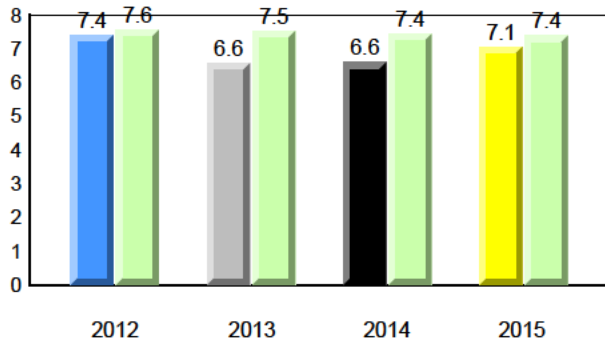

Beginning Sound

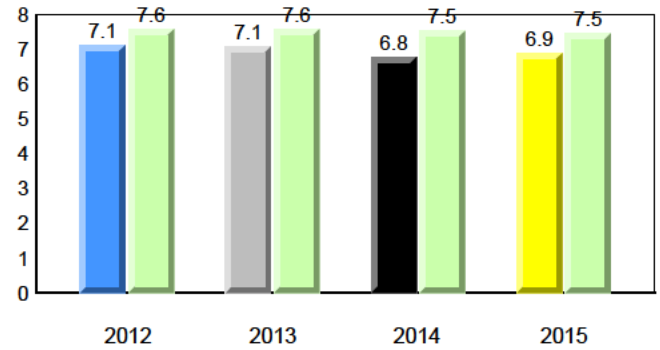

Onset Rhyme

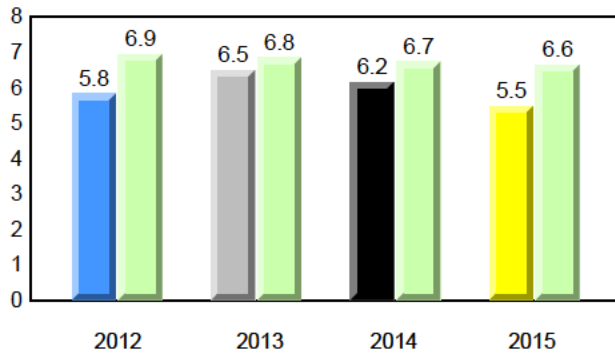

Dictation

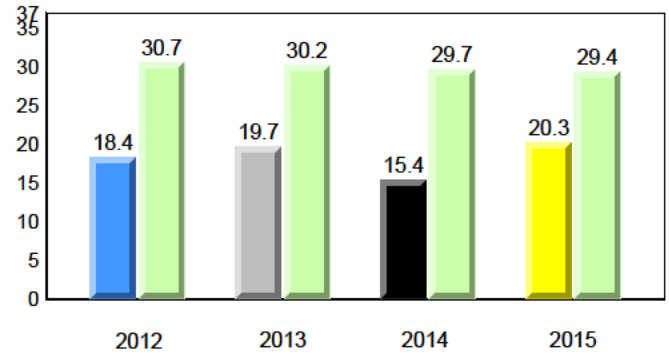

Sight Vocabulary

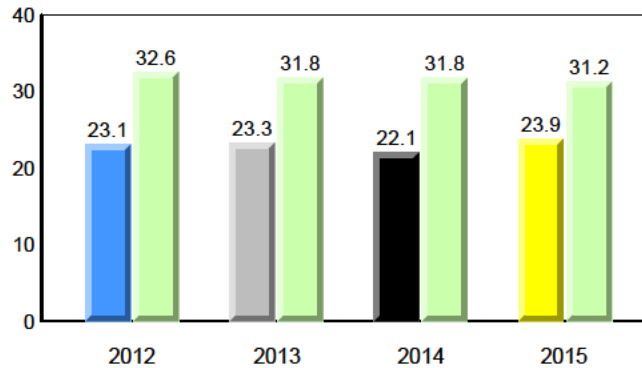

District 2 - Western

#060 - École C.C. Loughlin Elementary, Corner Brook

Grades: K-6

Total Students (AGR): 34
Total Students (Submitted): 34

Instructional Level (January 2012 - January 2015)

Level	2015			2014			2013			2012			
	School	♀	♂	Region	♀	♂	Province	♀	♂	School vs Region	School vs Province	School vs Region	School vs Province
I (8)	23.5	20.6	2.9	24.3	13.1	11.2	22.1	12.4	9.7	▼	▲	▼	▼
F - H (2)	5.9	5.9	0.0	17.2	9.2	8.0	19.0	10.2	8.8	▼	▼	▲	▲
A - E (23)	67.6	26.5	41.2	49.7	21.6	28.1	51.2	22.7	28.5				
Unknown (1)	2.9			8.8			7.7						

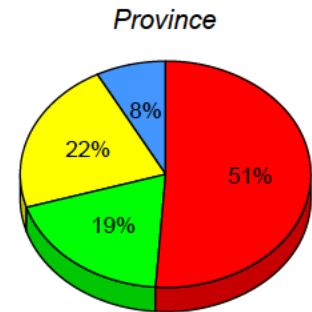
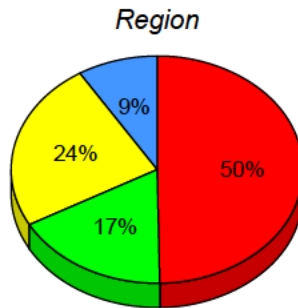
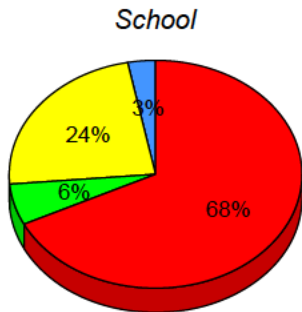

■ I : end of year benchmark.
 ■ F - H : mid - year benchmark.
 ■ A - E
 ■ Unknown

Instructional Level (January 2012 - January 2015)

4 Year Trend
(school averages)

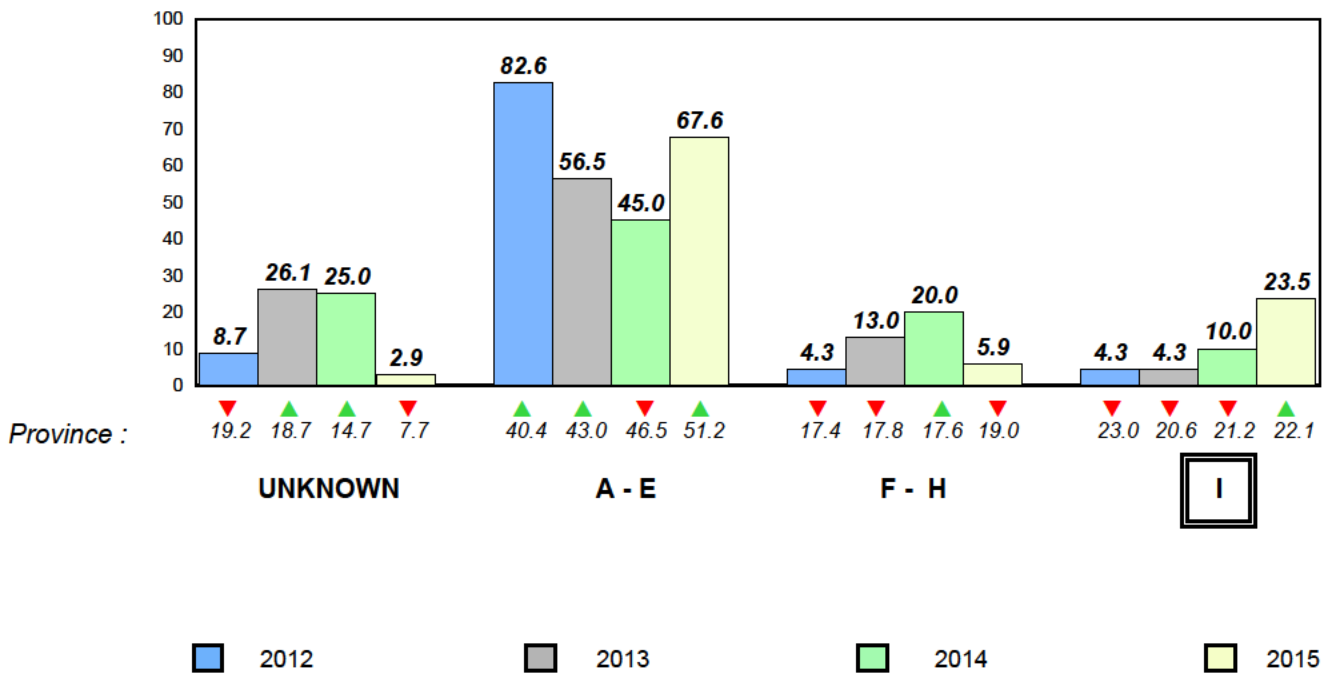

Total Students (AGR): 56

Observation Survey (January 2012 - January 2015)

Total Students (Submitted): 56

4 Year Trend
(school average vs. provincial average)

Rhyme

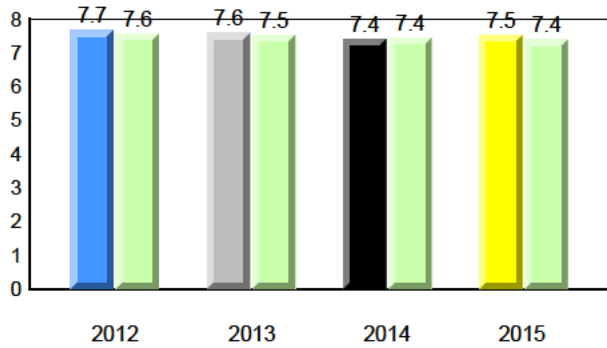

Beginning Sound

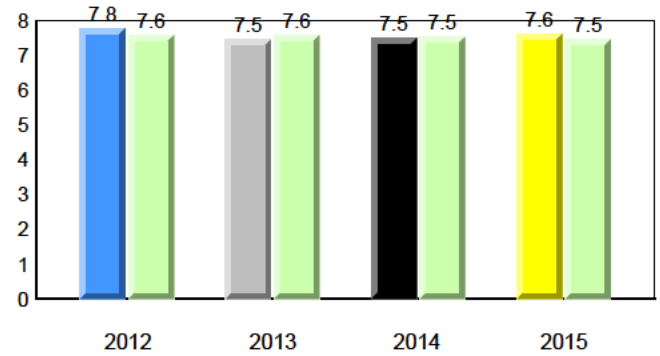

Onset Rhyme

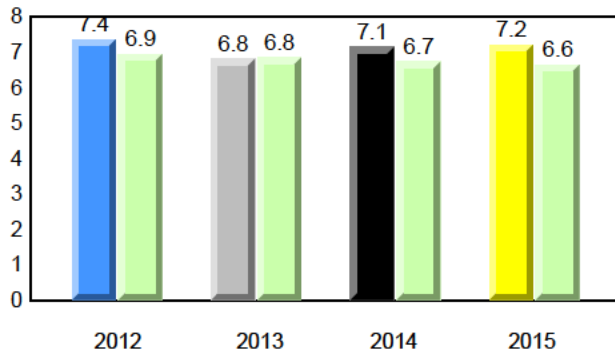

Dictation

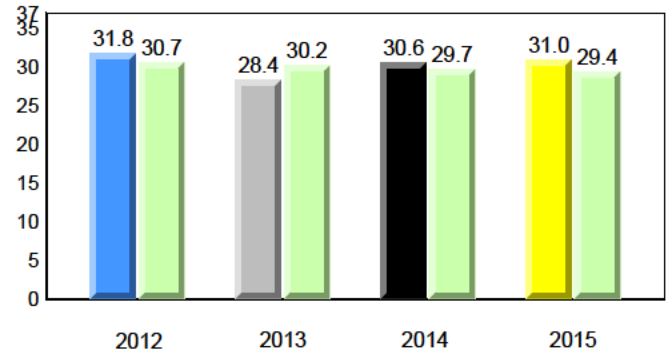

Sight Vocabulary

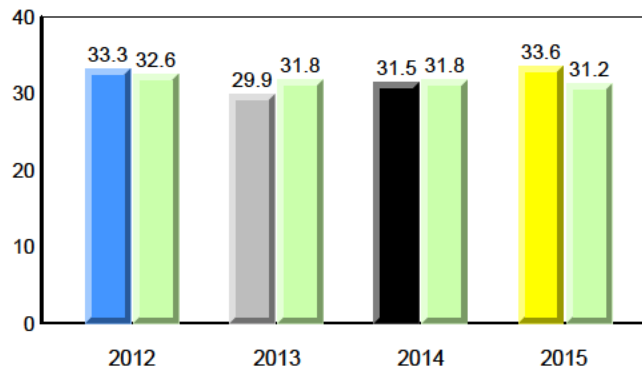

Total Students (AGR): 56
Total Students (Submitted): 56

Instructional Level (January 2012 - January 2015)

Level	2015			2014			2013			2012			
	School	♀	♂	School vs Region	School vs Province	Region	♀	♂	Province	♀	♂	Province	
I (17)	30.4	16.1	14.3	24.3	13.1	11.2	22.1	12.4	9.7	▲	▲	▲	▲
F - H (14)	25.0	14.3	10.7	17.2	9.2	8.0	19.0	10.2	8.8	▲	▲	▼	▼
A - E (23)	41.1	17.9	23.2	49.7	21.6	28.1	51.2	22.7	28.5				
Unknown (2)	3.6			8.8			7.7						

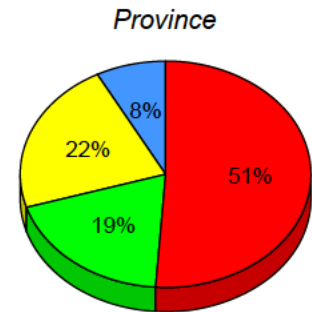
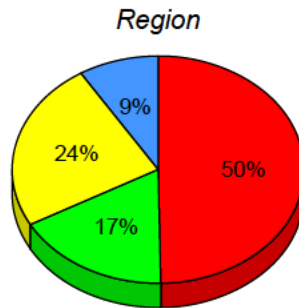
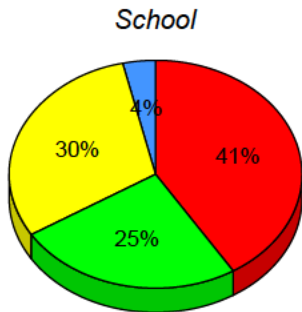

■ I: end of year benchmark.
 ■ F - H: mid - year benchmark.
 ■ A - E
 ■ Unknown

Instructional Level (January 2012 - January 2015)
4 Year Trend
(school averages)

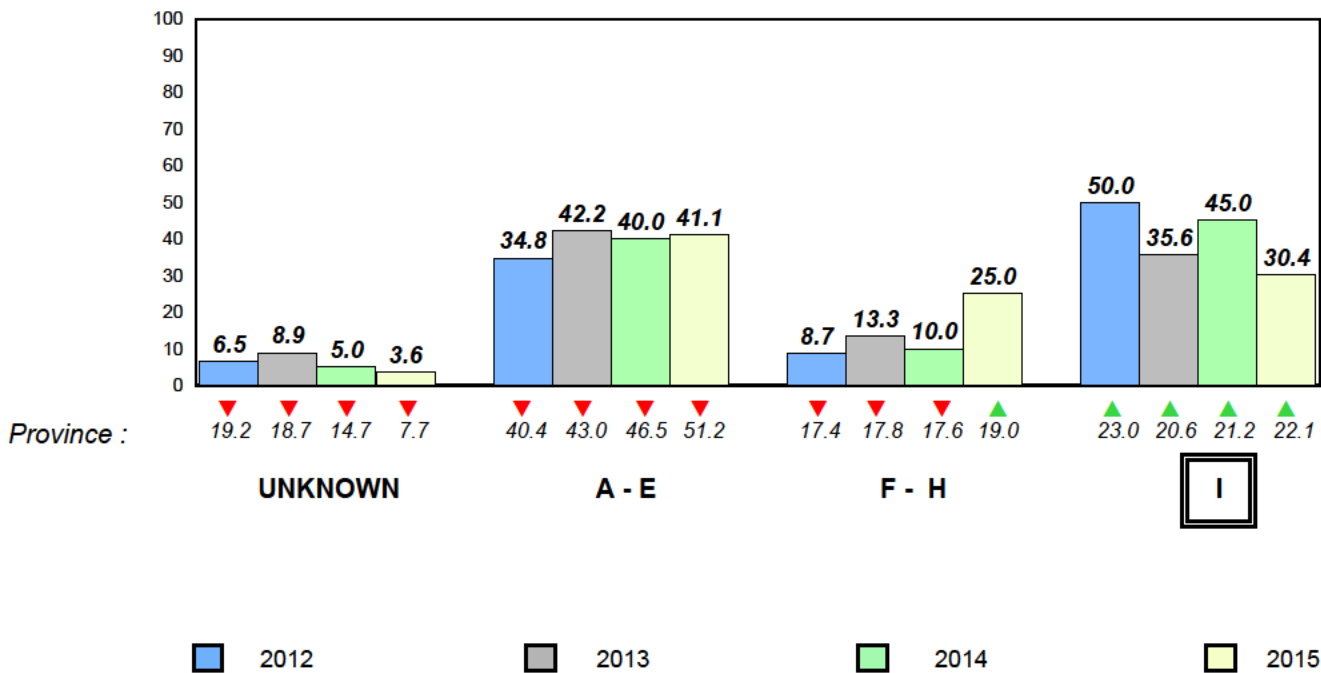

Total Students (AGR): 46

Observation Survey (January 2012 - January 2015)

Total Students (Submitted): 24

4 Year Trend
(school average vs. provincial average)

Rhyme

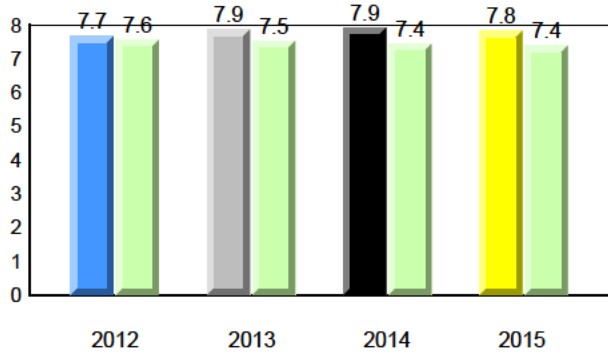

Beginning Sound

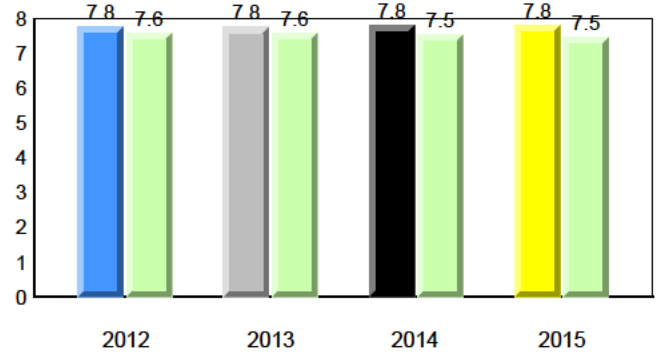

Onset Rhyme

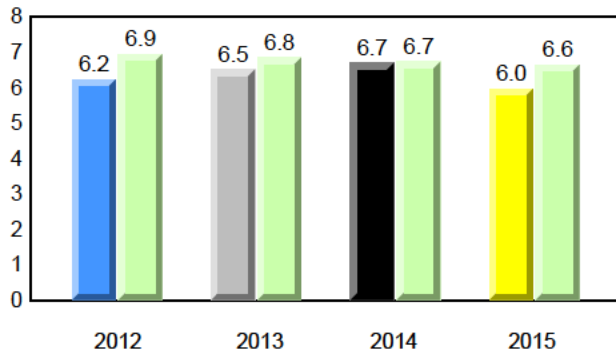

Dictation

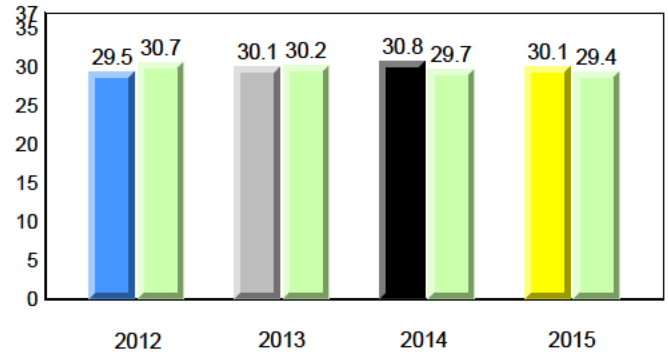

Sight Vocabulary

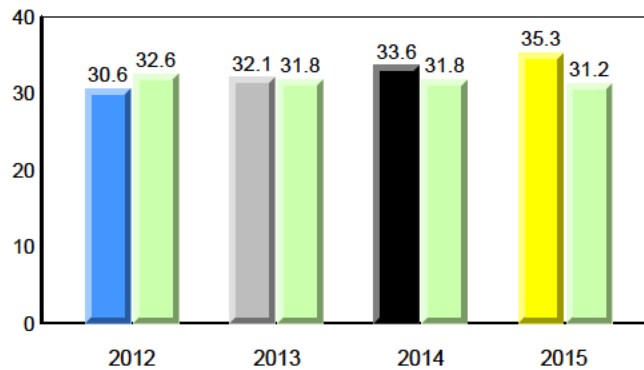

Total Students (AGR): 46
Total Students (Submitted): 24

Instructional Level (January 2012 - January 2015)

Level	2015			2014			2013			2012			
	School	♀	♂	School vs Region	School vs Province	Region	♀	♂	School vs Region	School vs Province	Region	♀	♂
I (5)	10.9	4.3	6.5	▼	▼	▲	▲	▲	▲	▲	▼	▲	
F - H (12)	26.1	6.5	19.6	▲	▲	▲	▲	▲	▲	▲	▲	▲	
A - E (7)	15.2	8.7	6.5										
Unknown(22)	47.8												

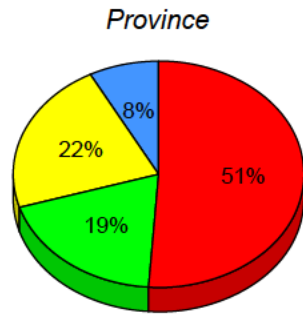
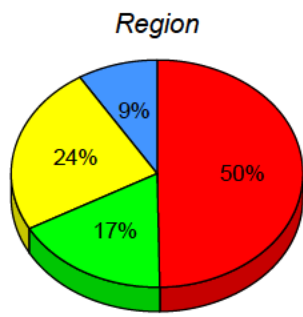
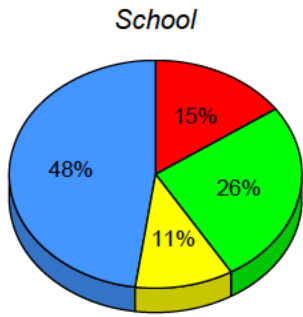

■ I: end of year benchmark.
 ■ F - H: mid - year benchmark.
 ■ A - E
 ■ Unknown

Instructional Level (January 2012 - January 2015)
4 Year Trend
(school averages)

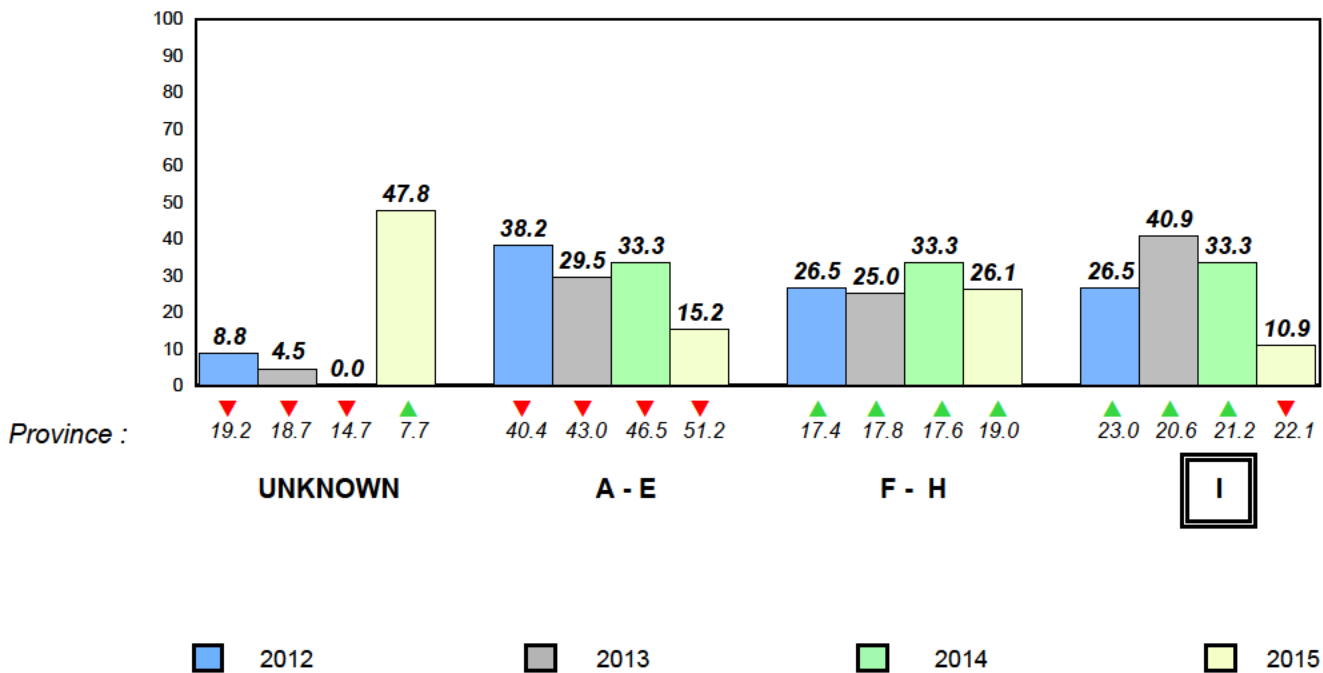

Total Students (AGR): 29

Observation Survey (January 2012 - January 2015)

Total Students (Submitted): 28

4 Year Trend
(school average vs. provincial average)

Rhyme

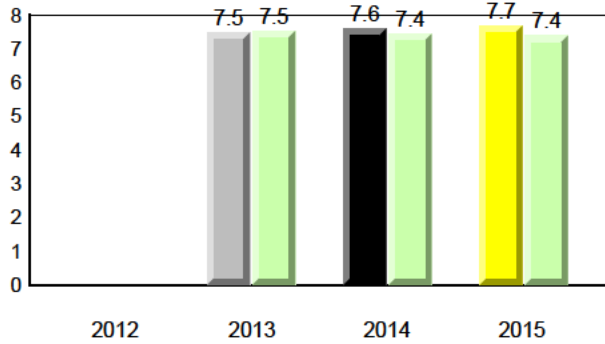

Beginning Sound

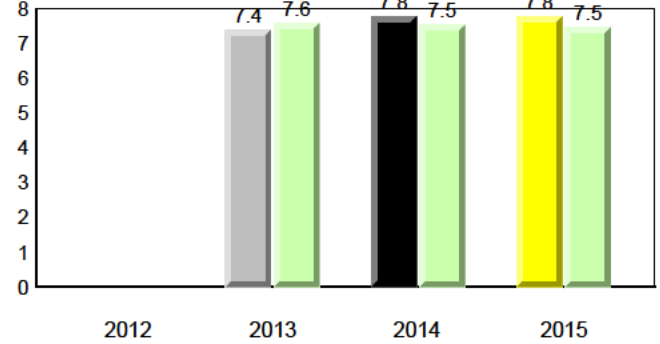

Onset Rhyme

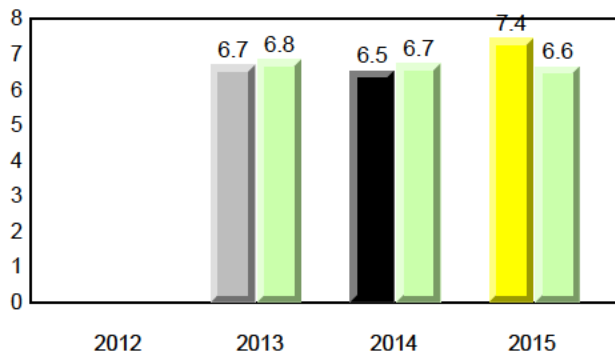

Dictation

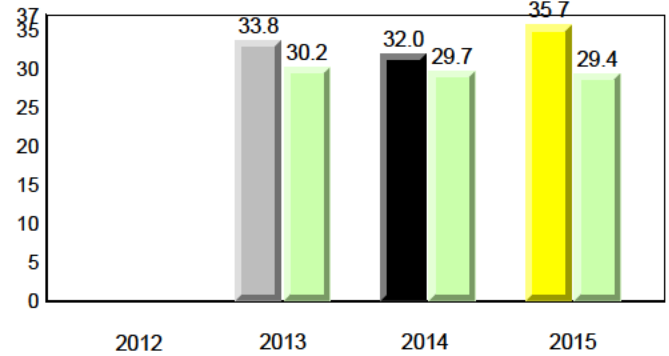

Sight Vocabulary

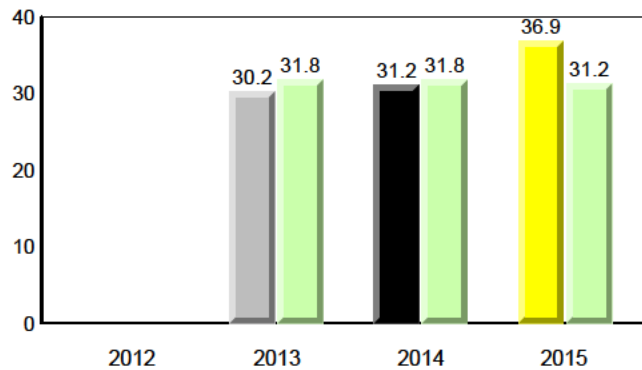

District 2 - Western

#069 - Sacred Heart Elementary, Corner Brook

Grades: K-6

Total Students (AGR): 29
Total Students (Submitted): 28

Instructional Level (January 2012 - January 2015)

Level	2015			2014			2013			2012			
	School	♀	♂	School vs Region	School vs Province	Region	♀	♂	Province	♀	♂	Province	
I (10)	34.5	20.7	13.8	24.3	13.1	11.2	22.1	12.4	9.7	▲	▲	▲	▲
F - H (3)	10.3	6.9	3.4	17.2	9.2	8.0	19.0	10.2	8.8	▼	▼	▼	▼
A - E (15)	51.7	24.1	27.6	49.7	21.6	28.1	51.2	22.7	28.5				
Unknown (1)	3.4			8.8			7.7						

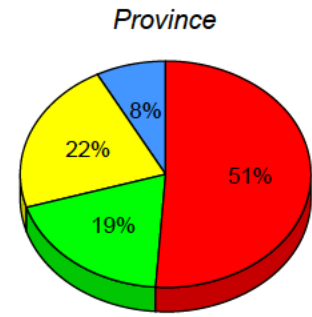
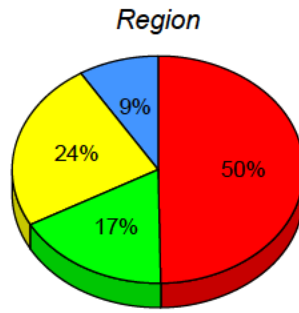
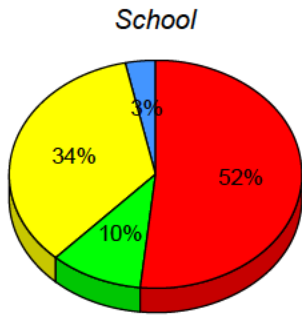

■ I: end of year benchmark.
 ■ F - H: mid - year benchmark.
 ■ A - E
 ■ Unknown

Instructional Level (January 2012 - January 2015)
4 Year Trend
(school averages)

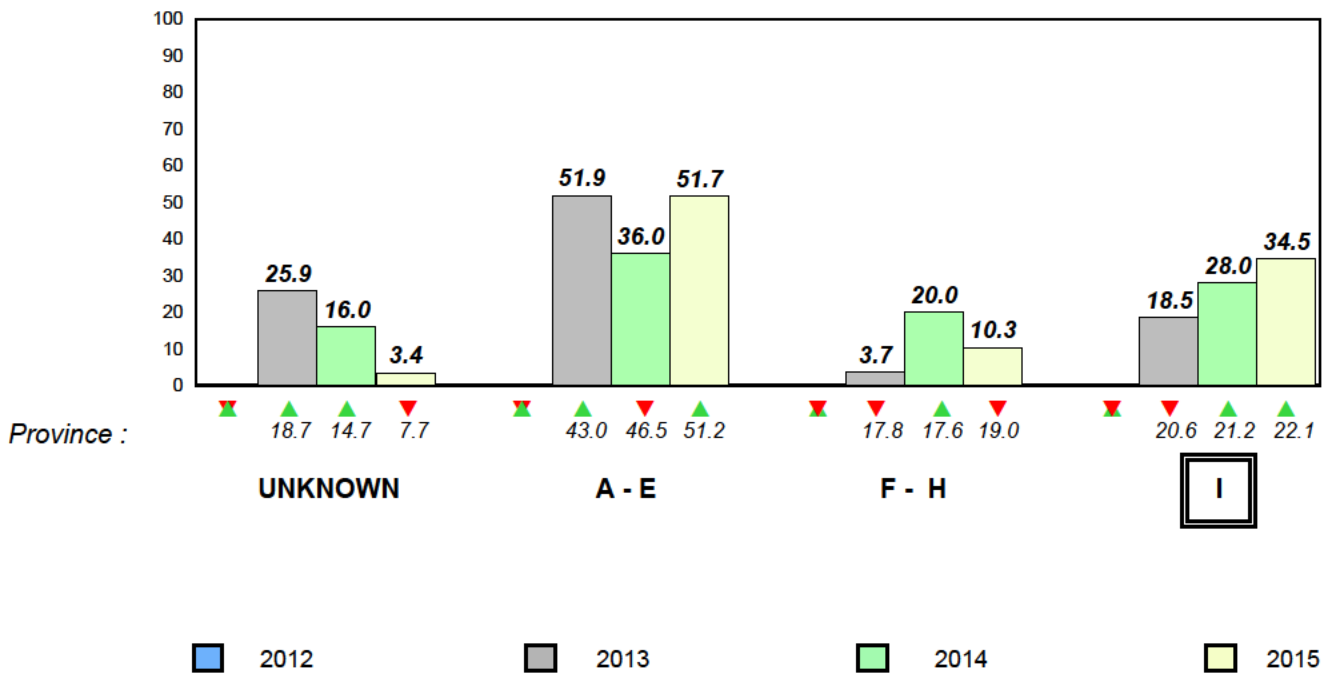

Total Students (AGR): 17

Observation Survey (January 2012 - January 2015)

Total Students (Submitted): 16

4 Year Trend
(school average vs. provincial average)

Rhyme

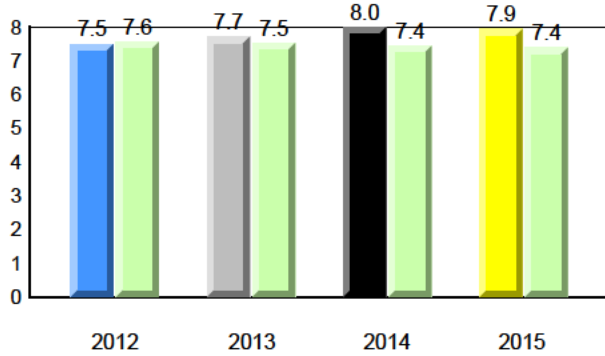

Beginning Sound

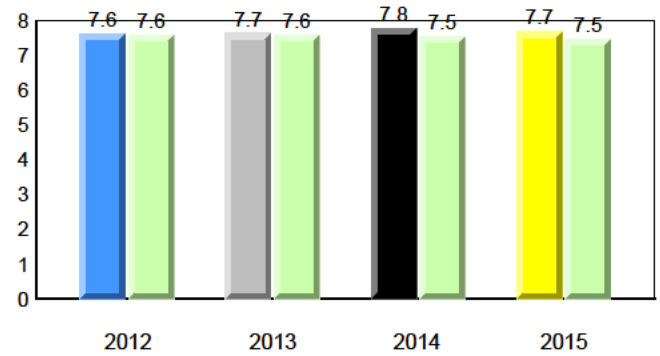

Onset Rhyme

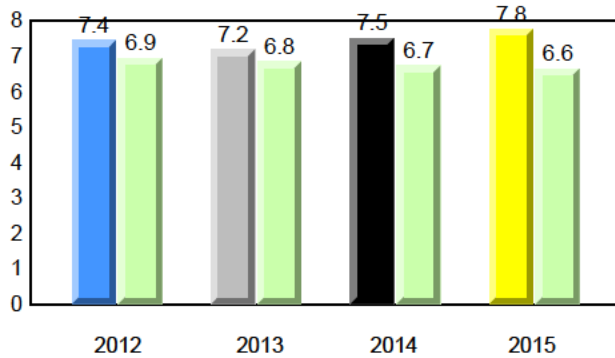

Dictation

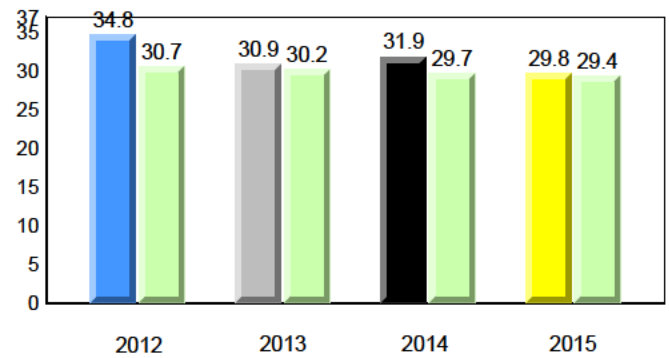

Sight Vocabulary

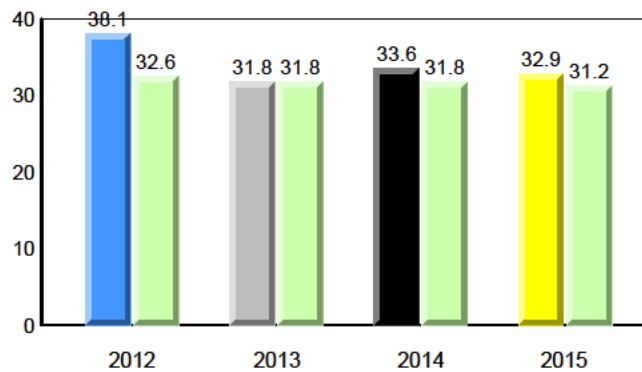

Total Students (AGR): 17
Total Students (Submitted): 16

Instructional Level (January 2012 - January 2015)

Level	2015			2014			2013			2012			
	School	♀	♂	School vs Region	School vs Province	Region	♀	♂	School vs Region	School vs Province	Region	♀	♂
I (0)	0.0	0.0	0.0	▼	▼	▼	▼	▼	▼	▼	▼	▼	▼
F - H (4)	23.5	11.8	11.8	▲	▲	▲	▲	▲	▲	▲	▲	▲	▲
A - E (12)	70.6	23.5	47.1										
Unknown (1)	5.9												

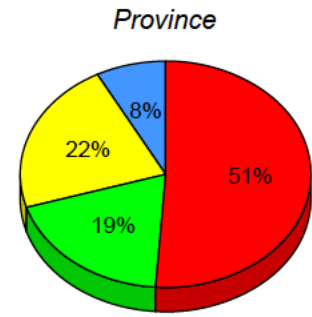
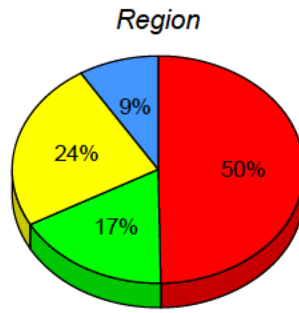
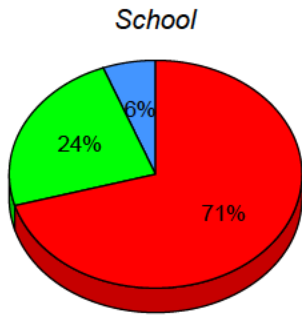

■ I : end of year benchmark.
 ■ F - H : mid - year benchmark.
 ■ A - E
 ■ Unknown

Instructional Level (January 2012 - January 2015)
4 Year Trend
(school averages)

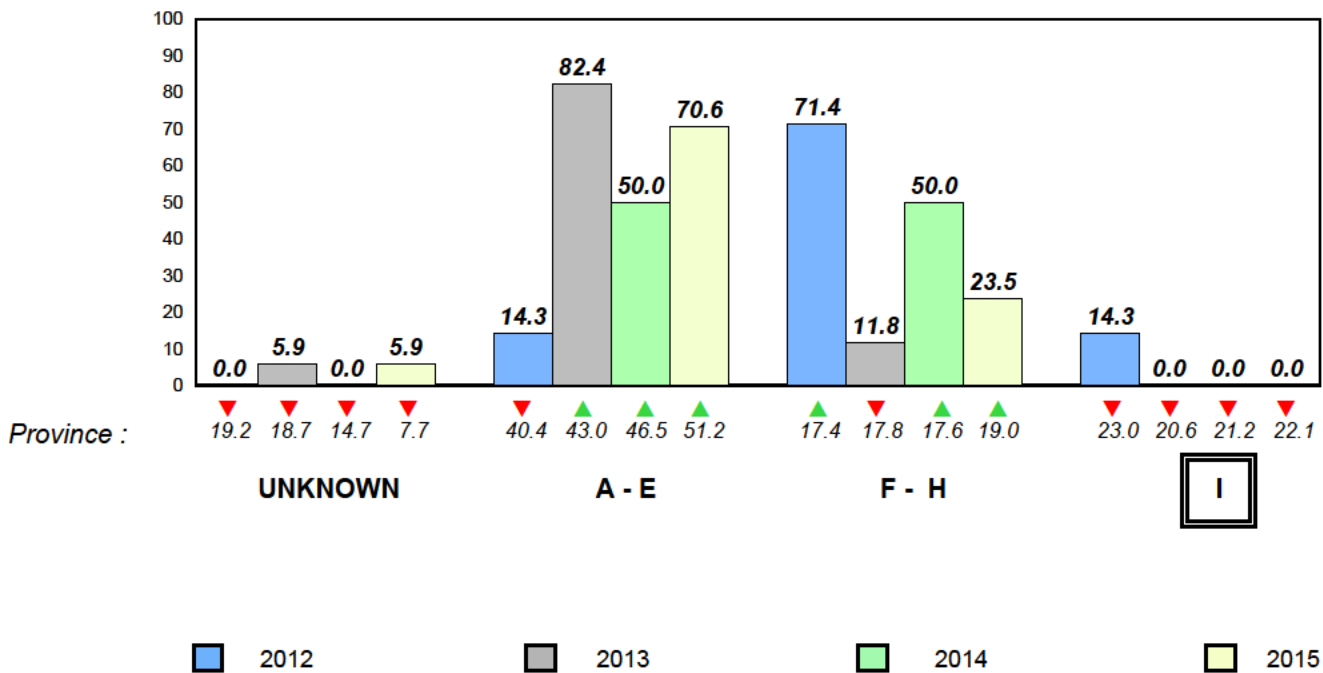

Total Students (AGR): 4
Total Students (Submitted): 4

Instructional Level (January 2012 - January 2015)

Level	School	2015			2014		2013		2012				
		♀	♂	Average	School vs Region	School vs Province	School vs Region	School vs Province	School vs Region	School vs Province			
I		24.3	13.1	11.2	22.1	12.4	9.7	▼	▼	▲	▲	▲	▲
F - H		17.2	9.2	8.0	19.0	10.2	8.8	▲	▲	▼	▼	▼	▼
A - E		49.7	21.6	28.1	51.2	22.7	28.5						
Unknown		8.8			7.7								

School
School data with 5 or fewer students withheld for reasons of confidentiality.

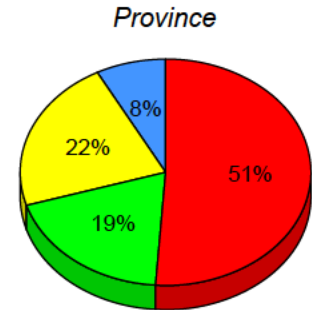
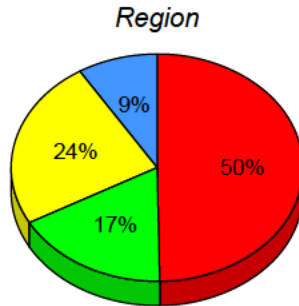

I: end of year benchmark. F - H: mid - year benchmark. A - E Unknown

Instructional Level (January 2012 - January 2015)
4 Year Trend
(school averages)

School data with 5 or fewer students withheld for reasons of confidentiality.

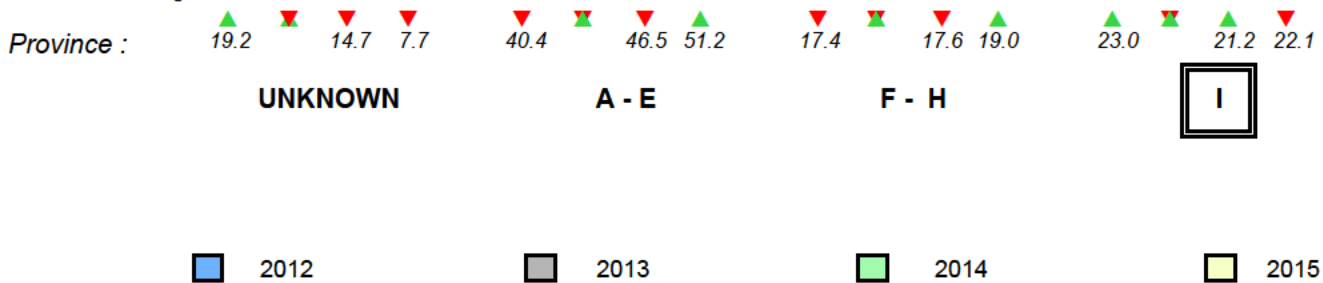

Total Students (AGR): 3
Total Students (Submitted): 3

Instructional Level (January 2012 - January 2015)

Level	School	2015			2014			2013		2012	
		♀	♂	Average	♀	♂	Average	School vs Region	School vs Province	School vs Region	School vs Province
I		24.3	13.1	11.2	22.1	12.4	9.7	▲	▲	▼	▼
F - H		17.2	9.2	8.0	19.0	10.2	8.8	▲	▲	▼	▼
A - E		49.7	21.6	28.1	51.2	22.7	28.5				
Unknown		8.8			7.7						

School
School data with 5 or fewer students withheld for reasons of confidentiality.

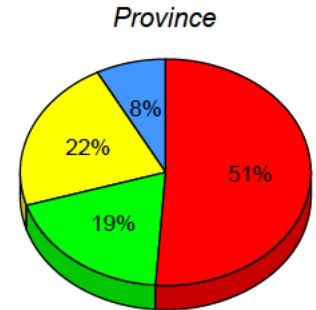
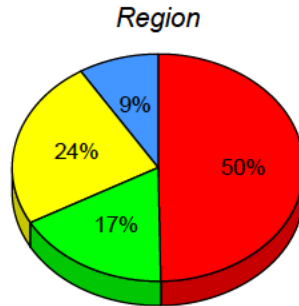

I: end of year benchmark. F - H: mid - year benchmark. A - E Unknown

Instructional Level (January 2012 - January 2015)

4 Year Trend
(school averages)

School data with 5 or fewer students withheld for reasons of confidentiality.

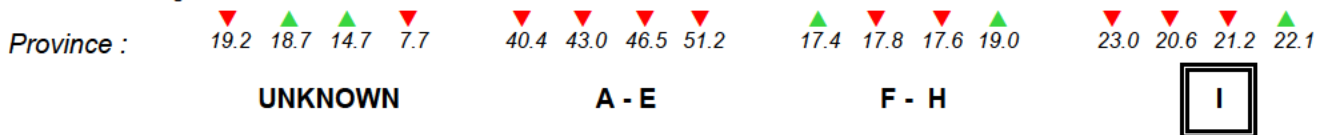

2012 2013 2014 2015

Total Students (AGR): 9

Observation Survey (January 2012 - January 2015)

Total Students (Submitted): 7

4 Year Trend
(school average vs. provincial average)

Rhyme

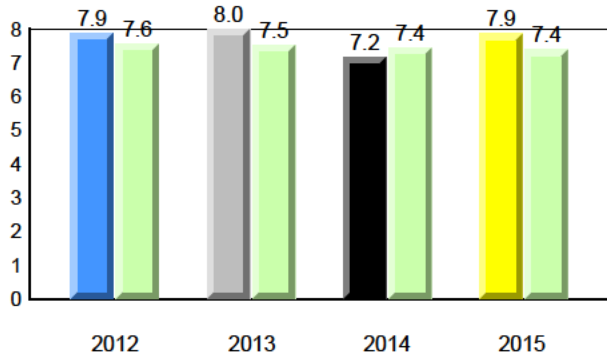

Beginning Sound

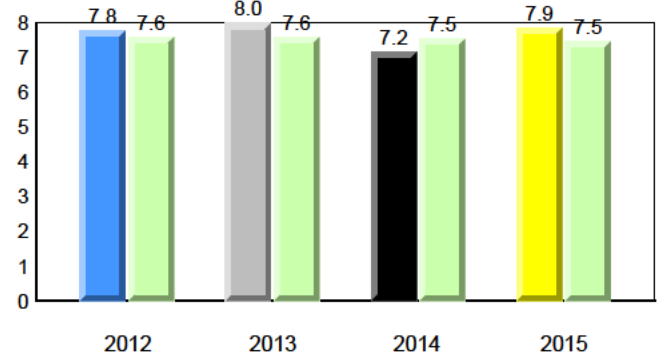

Onset Rhyme

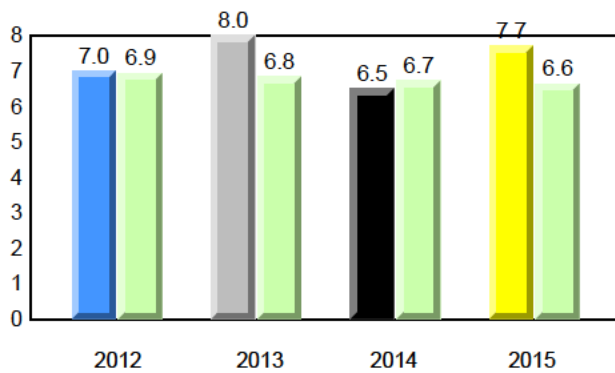

Dictation

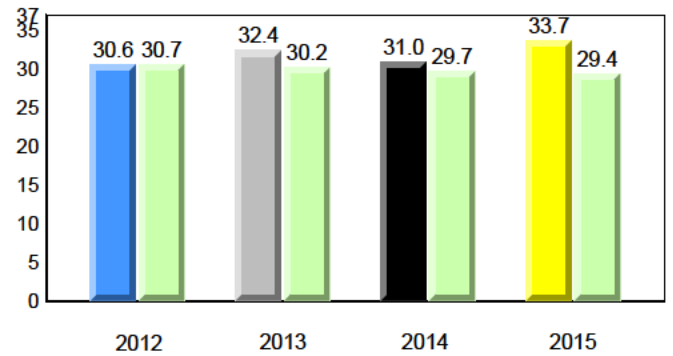

Sight Vocabulary

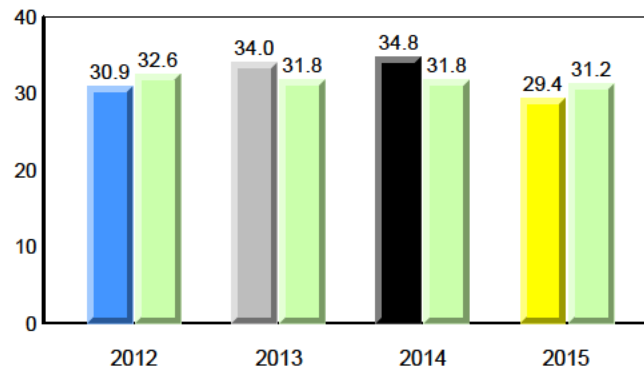

District 2 - Western

#079 - St. James All Grade, Lark Harbour

Grades: K-12

Total Students (AGR): 9
Total Students (Submitted): 7

Instructional Level (January 2012 - January 2015)

Level	2015			2014			2013			2012							
	School	♀	♂	School vs Region	School vs Province	Region	Province	School vs Region	School vs Province	Region	Province						
I (1)	11.1	0.0	11.1	24.3	13.1	11.2	22.1	12.4	9.7	▼	▼	▲	▲	▲	▲	▼	▼
F - H (1)	11.1	11.1	0.0	17.2	9.2	8.0	19.0	10.2	8.8	▼	▼	▲	▲	▲	▲	▲	▲
A - E (5)	55.6	33.3	22.2	49.7	21.6	28.1	51.2	22.7	28.5								
Unknown (2)	22.2			8.8			7.7										

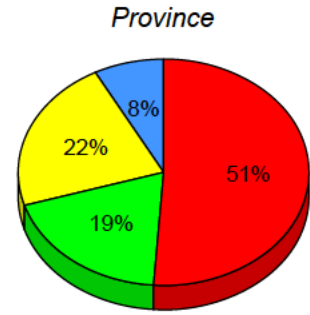
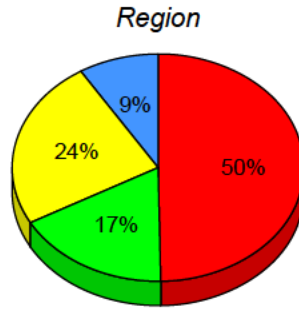
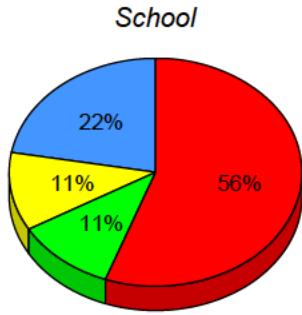

■ I: end of year benchmark.
 ■ F - H: mid - year benchmark.
 ■ A - E
 ■ Unknown

Instructional Level (January 2012 - January 2015)
4 Year Trend
(school averages)

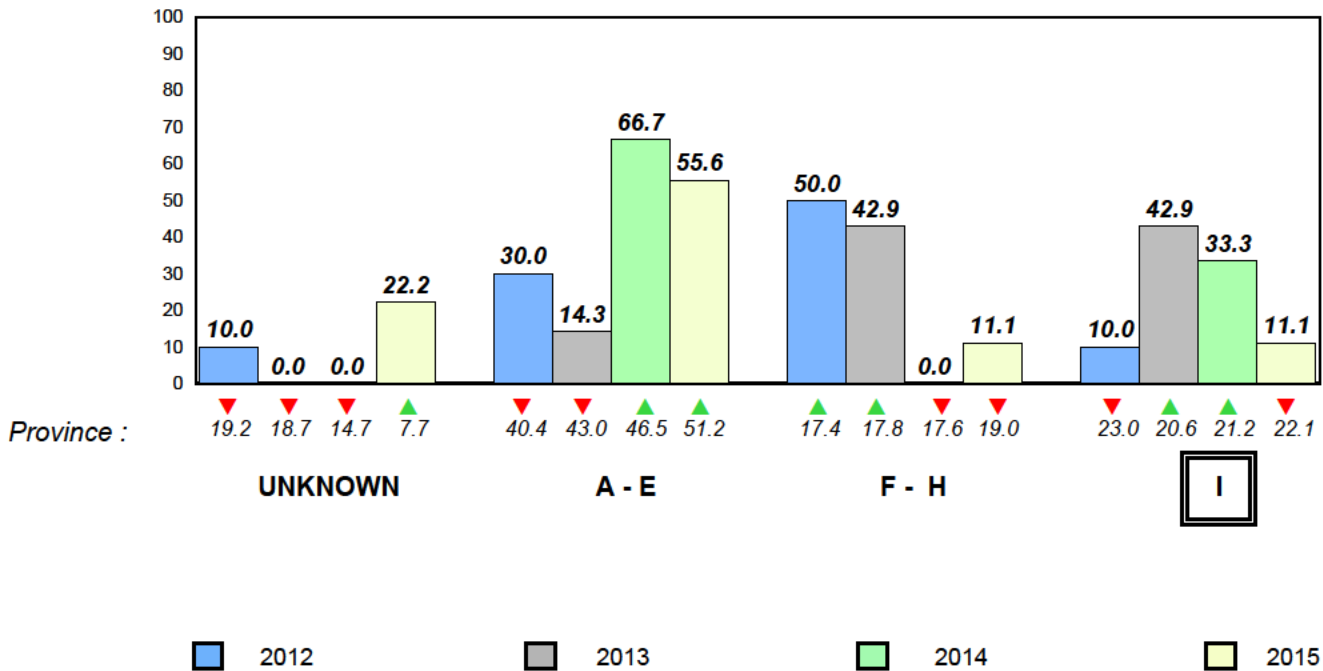

Total Students (AGR): 42

Observation Survey (January 2012 - January 2015)

Total Students (Submitted): 42

4 Year Trend
(school average vs. provincial average)

Rhyme

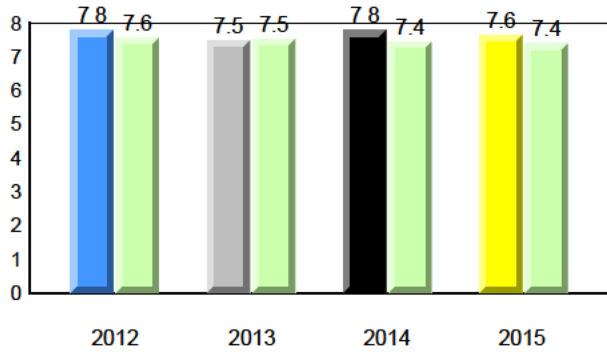

Beginning Sound

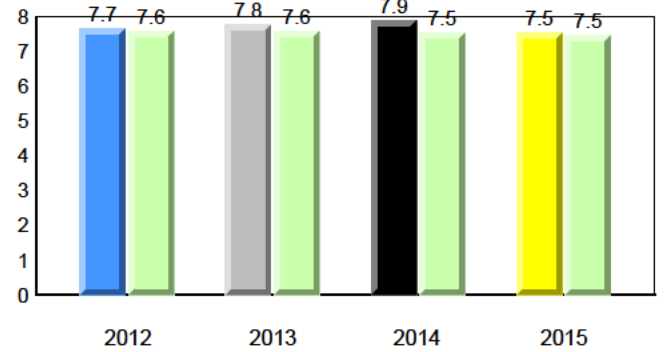

Onset Rhyme

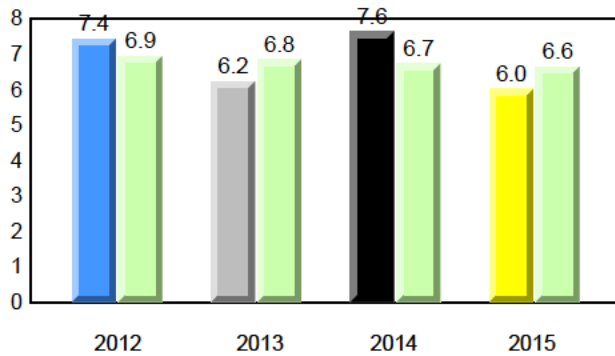

Dictation

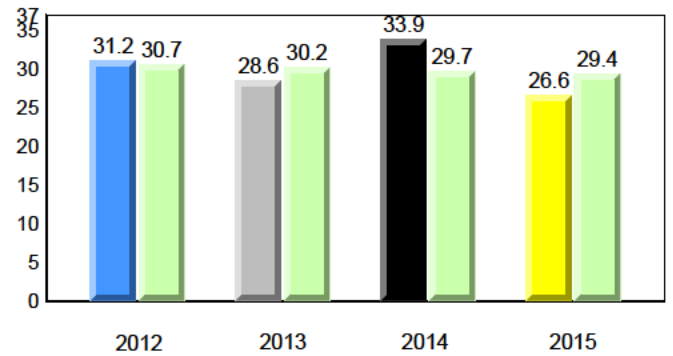

Sight Vocabulary

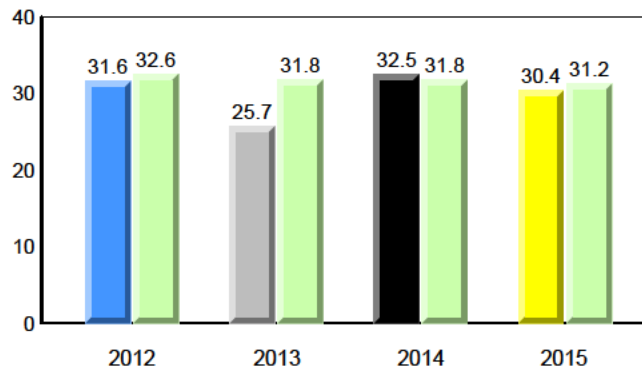

Total Students (AGR): 42
Total Students (Submitted): 42

Instructional Level (January 2012 - January 2015)

Level	2015			2014			2013			2012					
	School	♀	♂	School vs Region	School vs Province	Region	Province	School vs Region	School vs Province	Region	Province				
I (7)	16.7	7.1	9.5	24.3	13.1	11.2	22.1	12.4	9.7	▼	▼	▲	▲	▲	▲
F - H (5)	11.9	7.1	4.8	17.2	9.2	8.0	19.0	10.2	8.8	▼	▼	▲	▲	▼	▼
A - E (28)	66.7	21.4	45.2	49.7	21.6	28.1	51.2	22.7	28.5						
Unknown (2)	4.8			8.8			7.7								

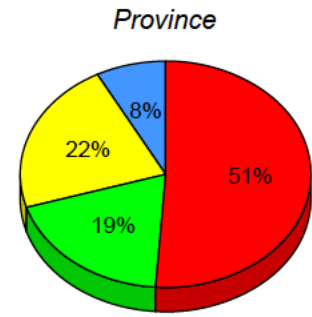
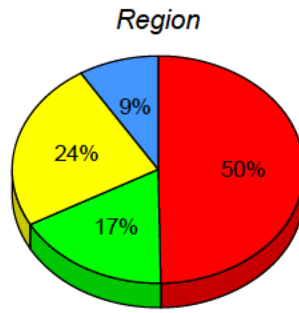
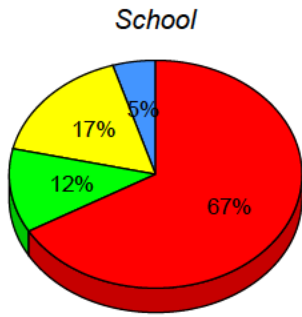

■ I: end of year benchmark.
 ■ F - H: mid - year benchmark.
 ■ A - E
 ■ Unknown

Instructional Level (January 2012 - January 2015)
4 Year Trend
(school averages)

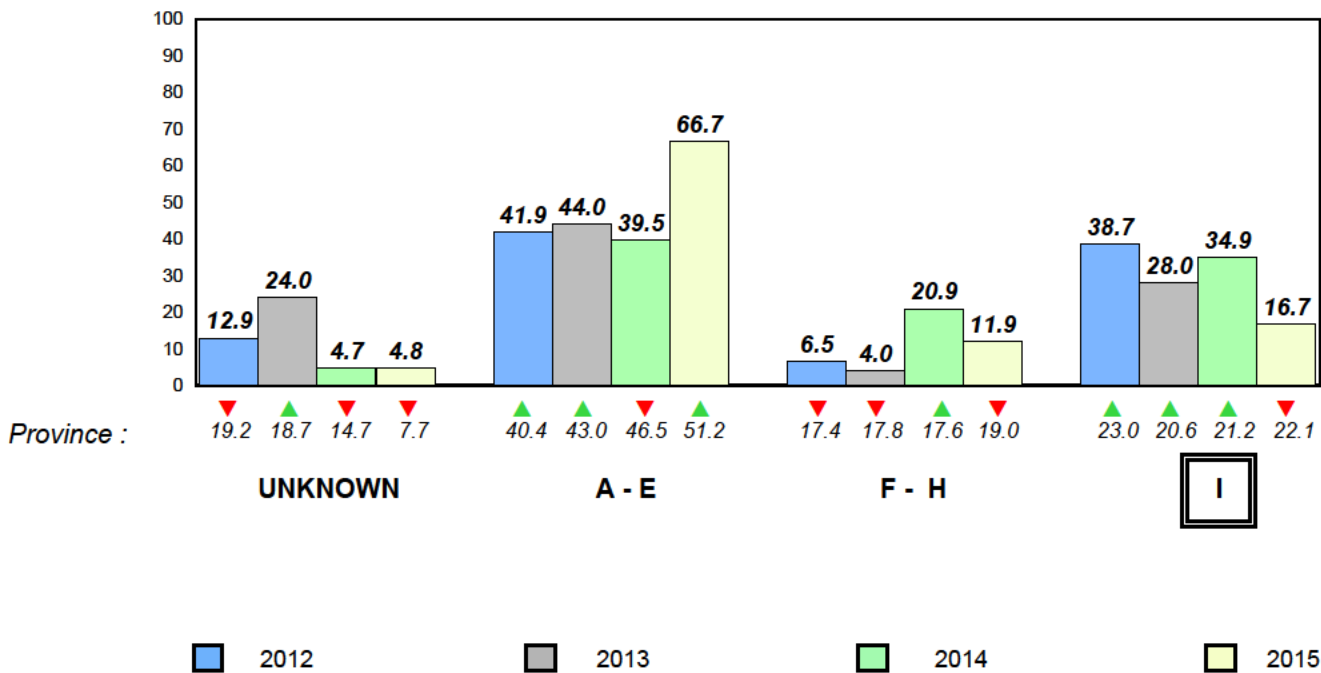

Total Students (AGR): 46

Observation Survey (January 2012 - January 2015)

Total Students (Submitted): 45

4 Year Trend
(school average vs. provincial average)

Rhyme

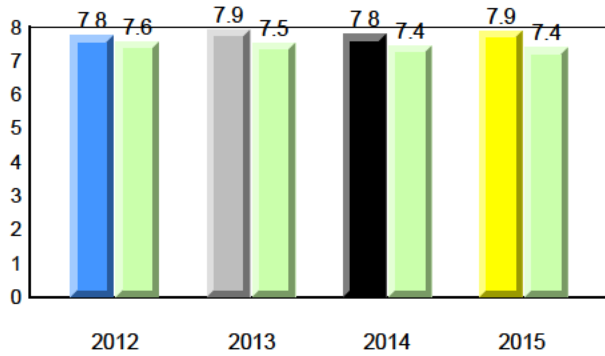

Beginning Sound

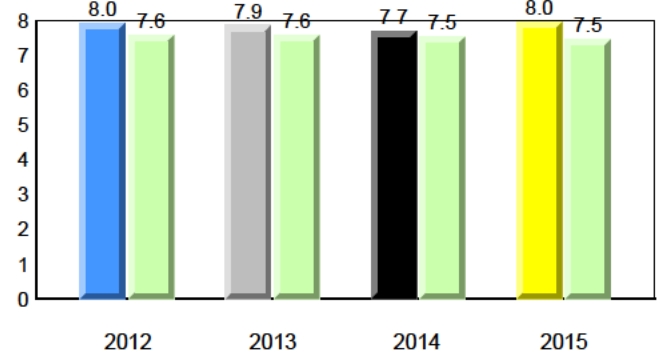

Onset Rhyme

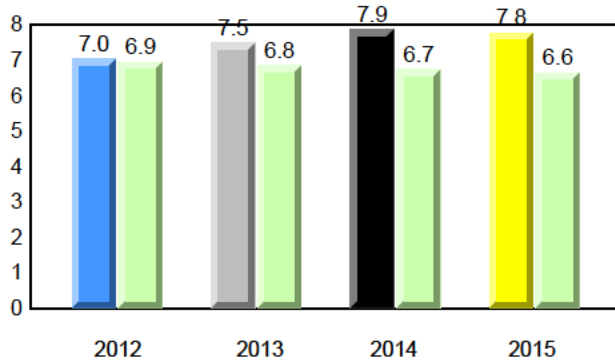

Dictation

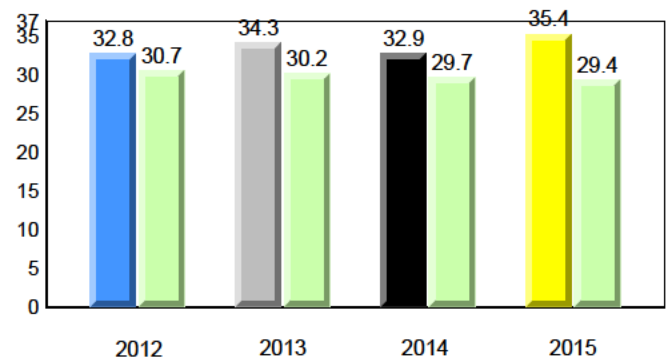

Sight Vocabulary

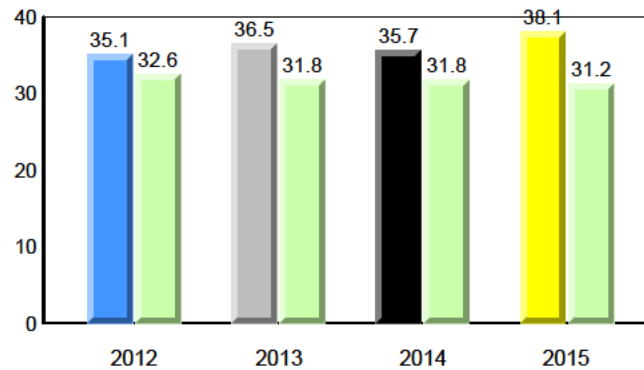

Total Students (AGR): 46
Total Students (Submitted): 45

Instructional Level (January 2012 - January 2015)

Level	2015			2014			2013			2012		
	School	♀	♂	School vs Region	School vs Province	Region	Province	School vs Region	School vs Province	Region	Province	
I (24)	52.2	19.6	32.6	▲	▲	▲	▲	▲	▲	▲	▲	
F - H (13)	28.3	15.2	13.0	▲	▲	▲	▲	▲	▲	▲	▼	
A - E (8)	17.4	10.9	6.5									
Unknown (1)	2.2											

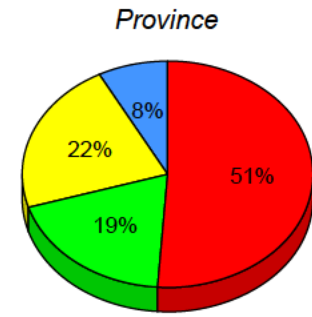
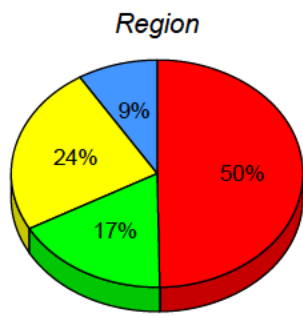
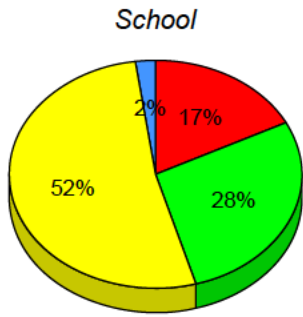

■ I: end of year benchmark.
 ■ F - H: mid - year benchmark.
 ■ A - E
 ■ Unknown

Instructional Level (January 2012 - January 2015)
4 Year Trend
(school averages)

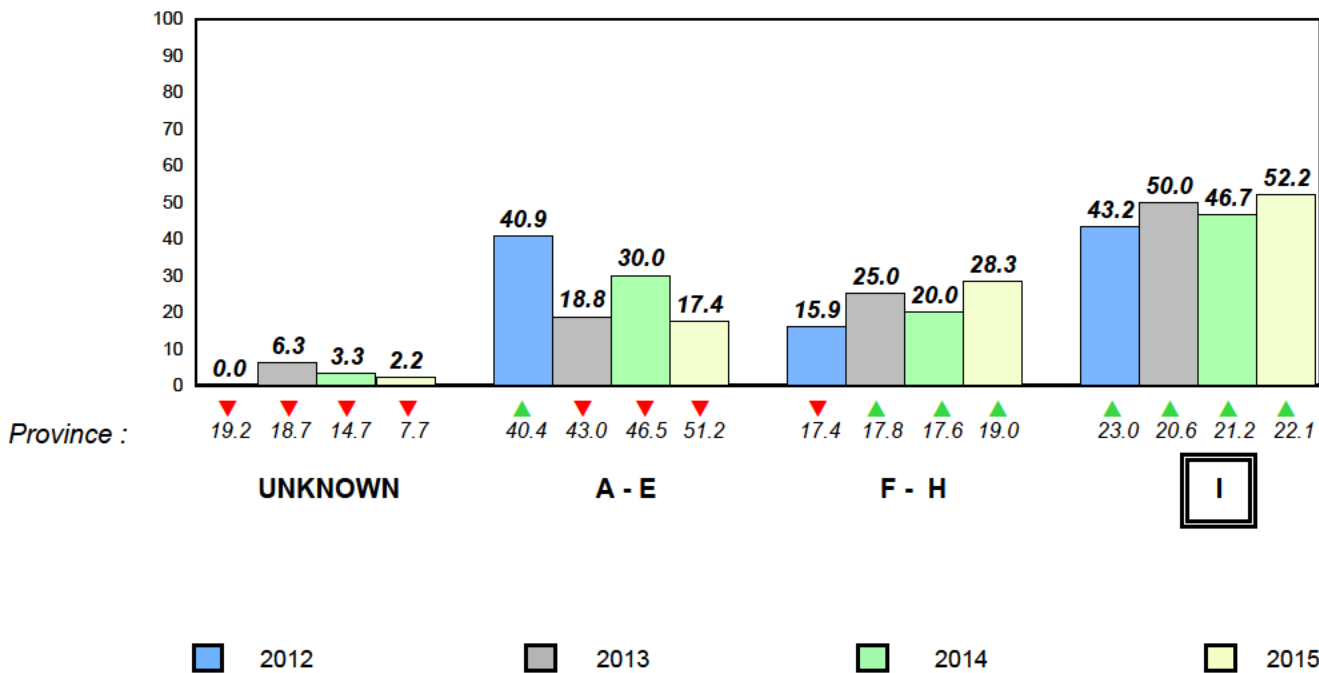

Total Students (AGR): 7

Observation Survey (January 2012 - January 2015)

Total Students (Submitted): 7

4 Year Trend
(school average vs. provincial average)

Rhyme

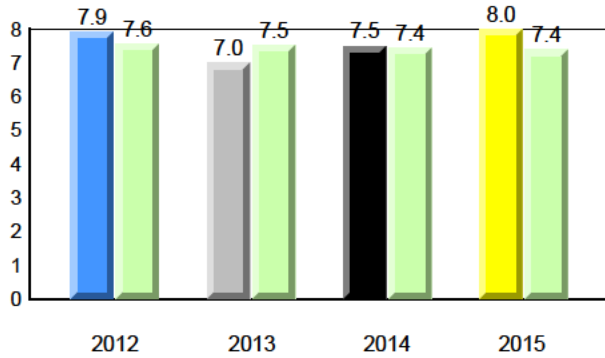

Beginning Sound

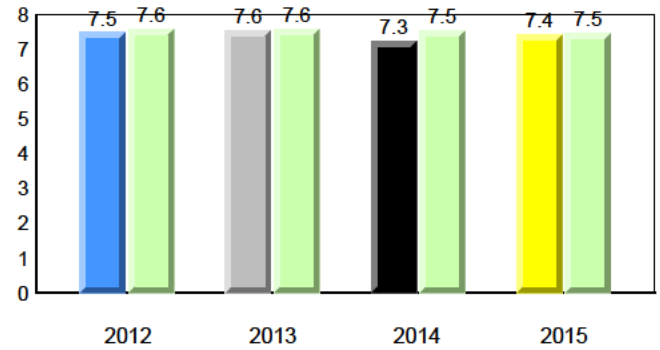

Onset Rhyme

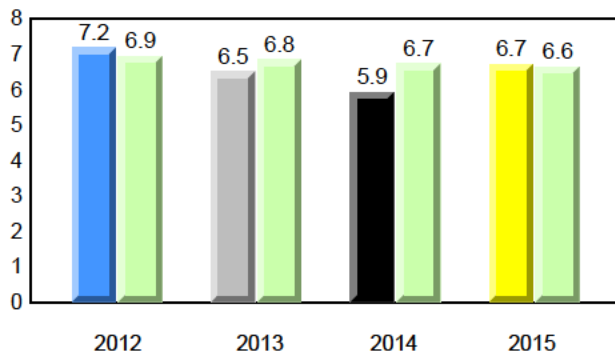

Dictation

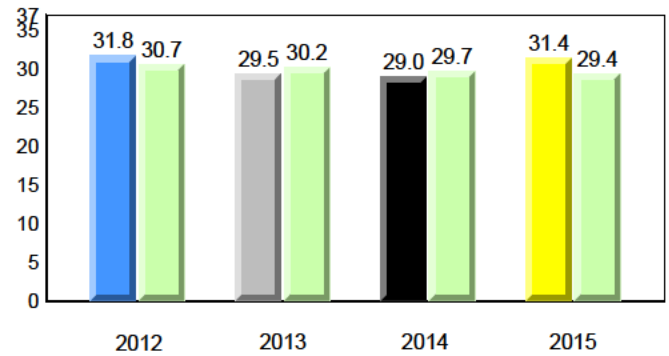

Sight Vocabulary

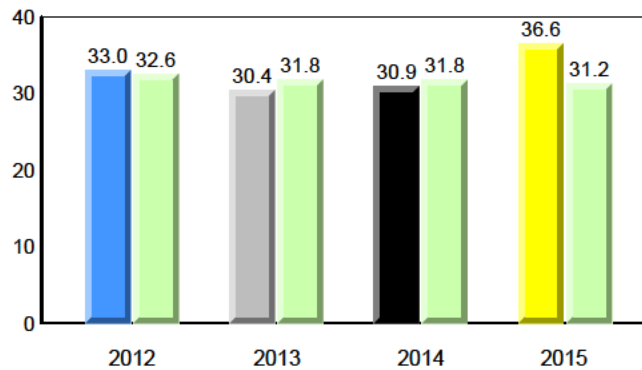

Total Students (AGR): 7
Total Students (Submitted): 7

Instructional Level (January 2012 - January 2015)

Level	2015			2014			2013			2012		
	School	♀	♂	School vs Region	School vs Province	Region	♀	♂	Province	♀	♂	
I (3)	42.9	14.3	28.6	▲	▲	▼	▼	▼	▼	▼	▼	
F - H (2)	28.6	28.6	0.0	▲	▲	▼	▼	▲	▲	▲	▲	
A - E (2)	28.6	28.6	0.0									
Unknown (0)	0.0											

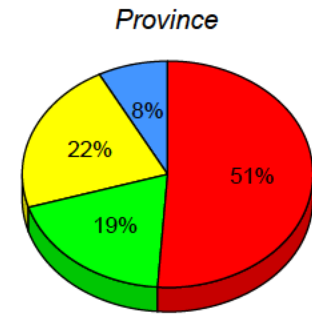
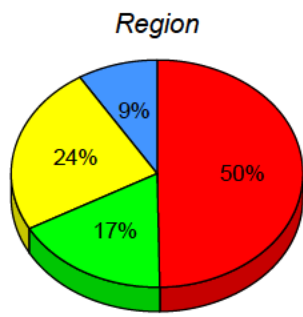
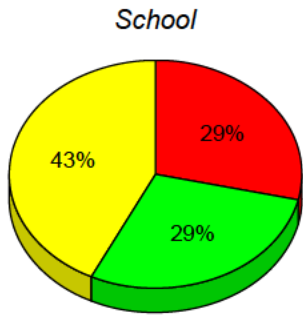

■ I: end of year benchmark.
 ■ F - H: mid - year benchmark.
 ■ A - E
 ■ Unknown

Instructional Level (January 2012 - January 2015)
4 Year Trend
(school averages)

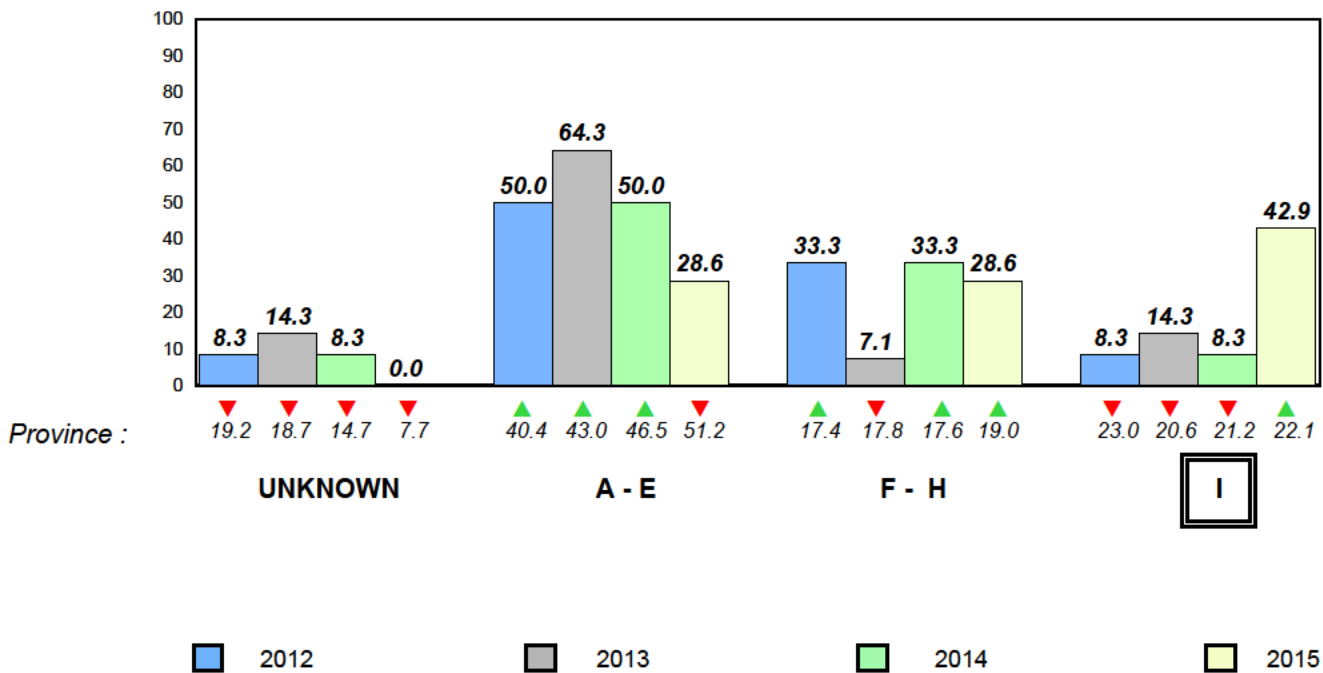

District 2 - Western

#088 - Main River Academy, Pollard's Point

Grades: K-12

Total Students (AGR):	2	Observation Survey (January 2012 - January 2015)
Total Students (Submitted):	2	4 Year Trend (school average vs. provincial average)

Rhyme

Beginning Sound

School data with 5 or fewer students withheld for reasons of confidentiality.

2012	2013	2014	2015		2012	2013	2014	2015
------	------	------	------	--	------	------	------	------

Onset Rhyme

Dictation

School data with 5 or fewer students withheld for reasons of confidentiality.

2012	2013	2014	2015		2012	2013	2014	2015
------	------	------	------	--	------	------	------	------

Sight Vocabulary

School data with 5 or fewer students withheld for reasons of confidentiality.

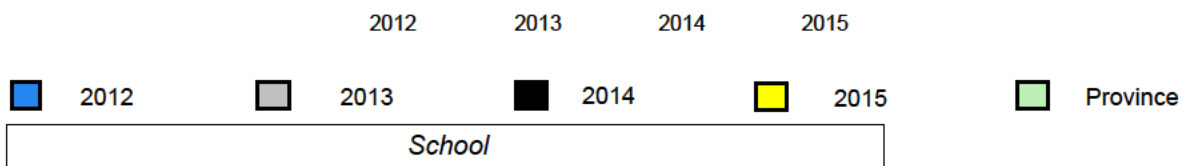

Total Students (AGR): 2
Total Students (Submitted): 2

Instructional Level (January 2012 - January 2015)

Level	School	2015				2014				2013				2012			
		♀	♂	♀	♂	♀	♂	♀	♂	♀	♂	♀	♂	♀	♂	♀	♂
I		24.3	13.1	11.2	22.1	12.4	9.7	▼	▼	▼	▼	▲	▲	▼	▲		
F - H		17.2	9.2	8.0	19.0	10.2	8.8	▲	▲	▼	▼	▲	▲	▼	▼		
A - E		49.7	21.6	28.1	51.2	22.7	28.5										
Unknown		8.8			7.7												

School
School data with 5 or fewer students withheld for reasons of confidentiality.

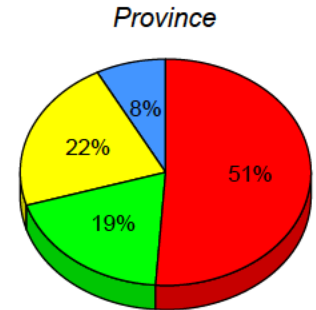
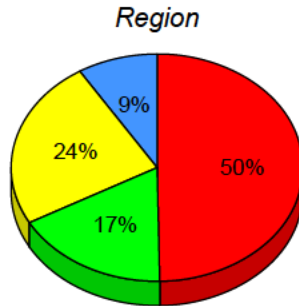

I: end of year benchmark. F - H: mid - year benchmark. A - E Unknown

Instructional Level (January 2012 - January 2015)

4 Year Trend
(school averages)

School data with 5 or fewer students withheld for reasons of confidentiality.

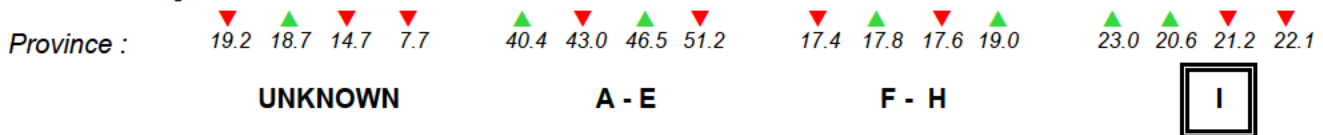

2012 2013 2014 2015

Total Students (AGR): 6
Total Students (Submitted): 5

Instructional Level (January 2012 - January 2015)

Level	School	2015			2014			2013			2012				
		Region	School vs Region	School vs Province	Region	School vs Region	School vs Province	Region	School vs Region	School vs Province	Region	School vs Region	School vs Province		
I		24.3	13.1	11.2	22.1	12.4	9.7	▼	▼	▲	▲	▲	▲	▼	▼
F - H		17.2	9.2	8.0	19.0	10.2	8.8	▼	▼	▼	▼	▼	▼	▲	▲
A - E		49.7	21.6	28.1	51.2	22.7	28.5								
Unknown		8.8			7.7										

School
School data with 5 or fewer students withheld for reasons of confidentiality.

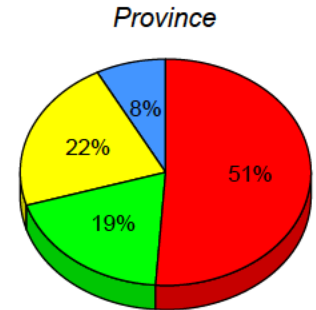
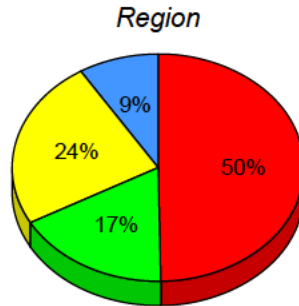

I: end of year benchmark. F - H: mid - year benchmark. A - E Unknown

Instructional Level (January 2012 - January 2015)

4 Year Trend
(school averages)

School data with 5 or fewer students withheld for reasons of confidentiality.

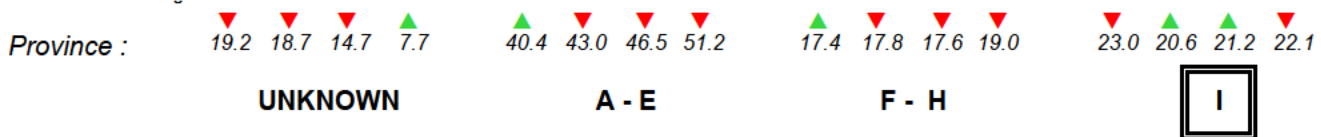

2012 2013 2014 2015

Total Students (AGR): 6

Observation Survey (January 2012 - January 2015)

Total Students (Submitted): 6

4 Year Trend
(school average vs. provincial average)

Rhyme

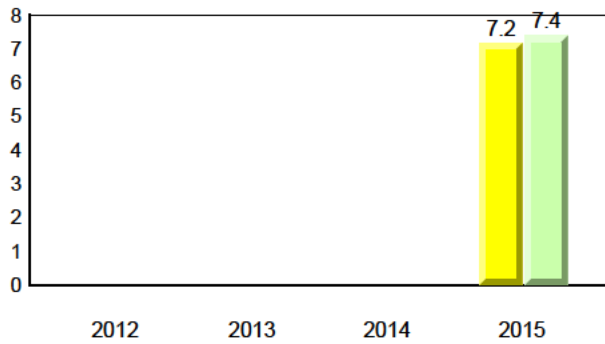

Beginning Sound

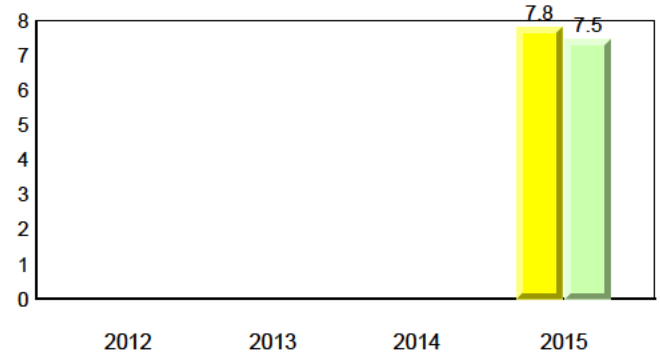

Onset Rhyme

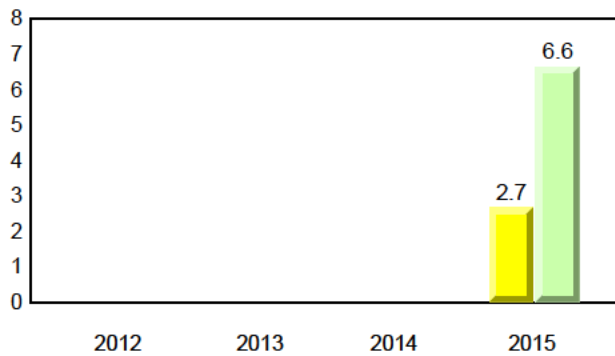

Dictation

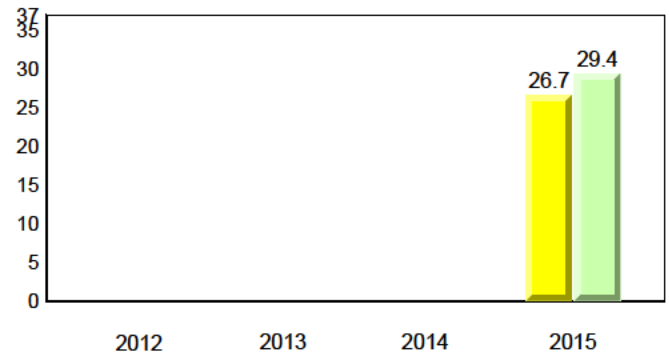

Sight Vocabulary

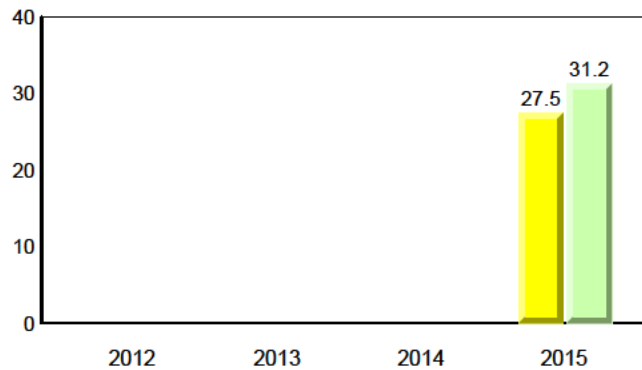

Total Students (AGR): 6
Total Students (Submitted): 6

Instructional Level (January 2012 - January 2015)

Level	2015			2014			2013			2012					
	School	♀	♂	Region	♀	♂	Province	♀	♂	School vs Region	School vs Province	School vs Region	School vs Province	School vs Region	School vs Province
I (1)	16.7	0.0	16.7	24.3	13.1	11.2	22.1	12.4	9.7	▼	▼	▲	▲	▲	▲
F - H (1)	16.7	16.7	0.0	17.2	9.2	8.0	19.0	10.2	8.8	▼	▼	▲	▲	▲	▲
A - E (4)	66.7	0.0	66.7	49.7	21.6	28.1	51.2	22.7	28.5						
Unknown (0)	0.0			8.8			7.7								

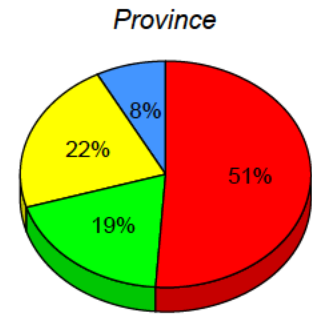
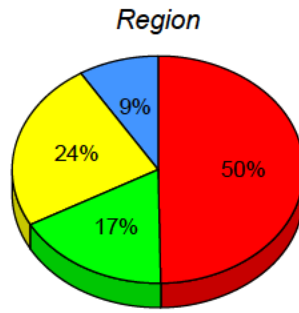
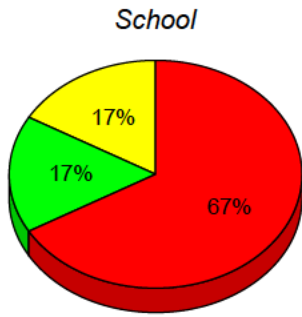

■ I: end of year benchmark.
 ■ F - H: mid - year benchmark.
 ■ A - E
 ■ Unknown

Instructional Level (January 2012 - January 2015)
4 Year Trend
(school averages)

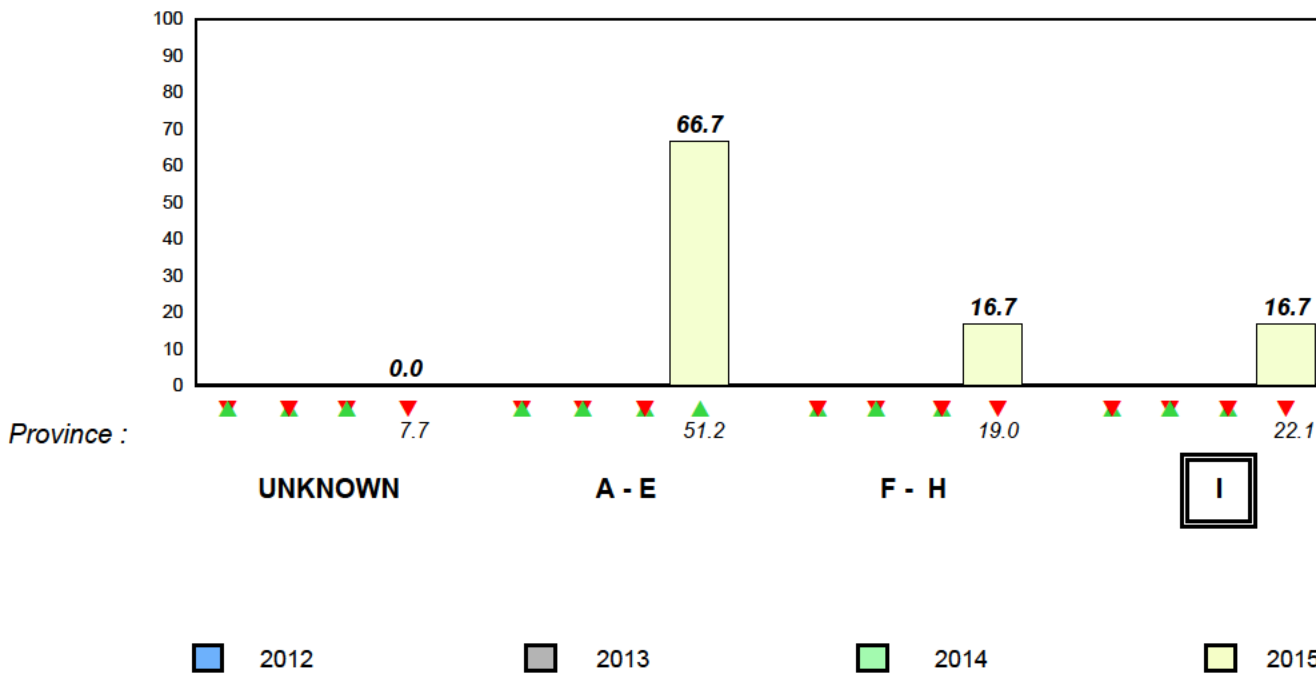

Total Students (AGR): 10

Observation Survey (January 2012 - January 2015)

Total Students (Submitted): 10

4 Year Trend
(school average vs. provincial average)

Rhyme

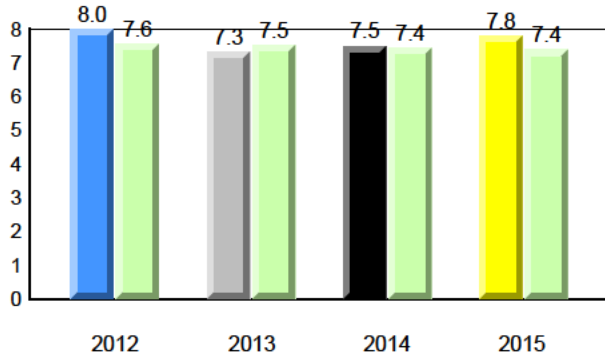

Beginning Sound

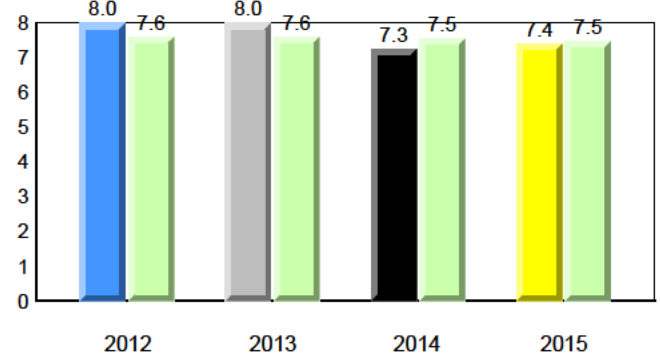

Onset Rhyme

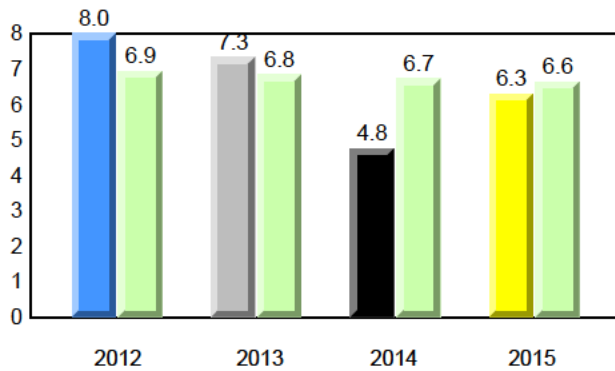

Dictation

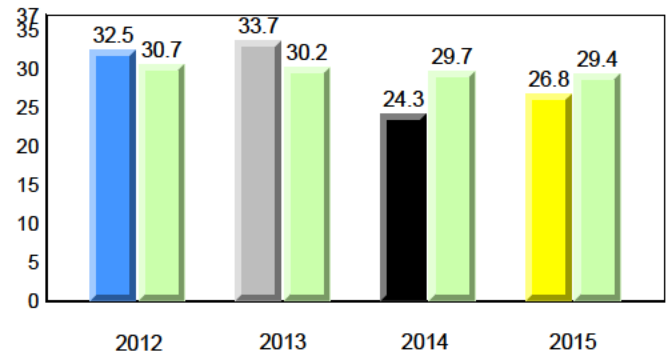

Sight Vocabulary

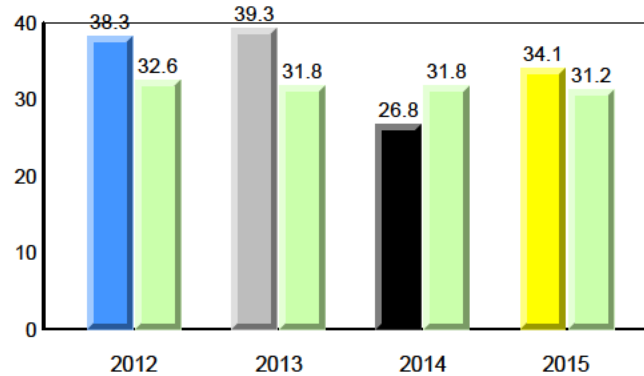

Total Students (AGR): 10
Total Students (Submitted): 10

Instructional Level (January 2012 - January 2015)

Level	2015			2014			2013			2012							
	School	♀	♂	Region	♀	♂	Province	♀	♂	School vs Region	School vs Province	School vs Region	School vs Province	School vs Region	School vs Province		
I (0)	0.0	0.0	0.0	24.3	13.1	11.2	22.1	12.4	9.7	▼	▼	▼	▲	▲	▲	▲	
F - H (2)	20.0	20.0	0.0	17.2	9.2	8.0	19.0	10.2	8.8	▲	▲	▼	▼	▲	▲	▲	▲
A - E (7)	70.0	40.0	30.0	49.7	21.6	28.1	51.2	22.7	28.5								
Unknown (1)	10.0			8.8			7.7										

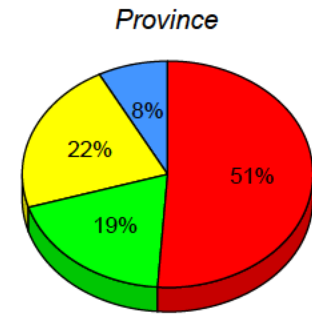
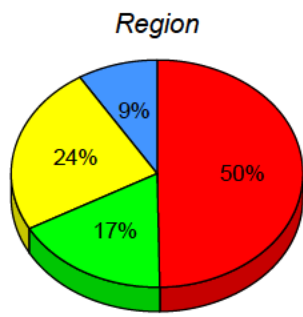
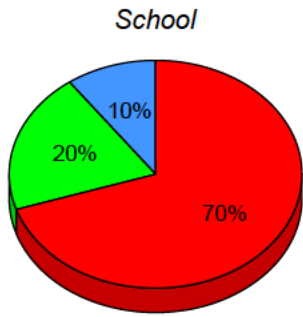

■ I: end of year benchmark.
 ■ F - H: mid - year benchmark.
 ■ A - E
 ■ Unknown

Instructional Level (January 2012 - January 2015)
4 Year Trend
(school averages)

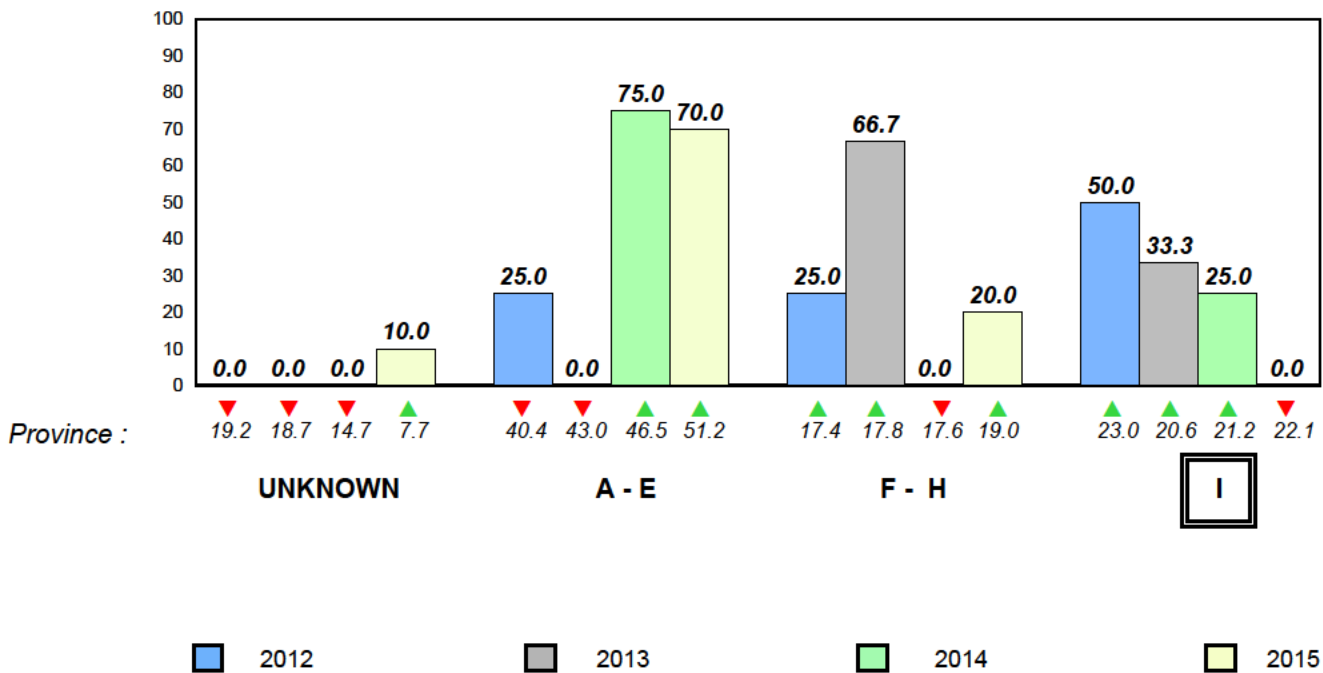

Total Students (AGR): 3
Total Students (Submitted): 3

Instructional Level (January 2012 - January 2015)

Level	School	2015			2014			2013		2012	
		Region	Province	School vs Region	School vs Province	Region	Province	Region	Province	Region	Province
I		24.3	13.1	11.2	22.1	12.4	9.7	▼	▼	▼	▼
F - H		17.2	9.2	8.0	19.0	10.2	8.8	▼	▼	▲	▲
A - E		49.7	21.6	28.1	51.2	22.7	28.5				
Unknown		8.8			7.7						

School
School data with 5 or fewer students withheld for reasons of confidentiality.

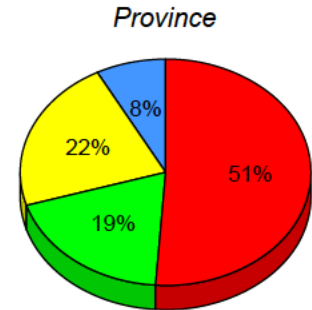
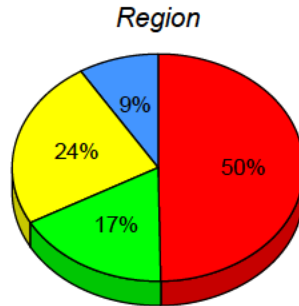

I: end of year benchmark. F - H: mid - year benchmark. A - E Unknown

Instructional Level (January 2012 - January 2015)
4 Year Trend
(school averages)

School data with 5 or fewer students withheld for reasons of confidentiality.

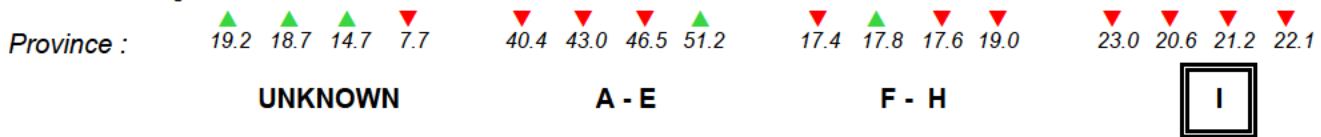

2012 2013 2014 2015

Total Students (AGR): 36

Observation Survey (January 2012 - January 2015)

Total Students (Submitted): 35

4 Year Trend
(school average vs. provincial average)

Rhyme

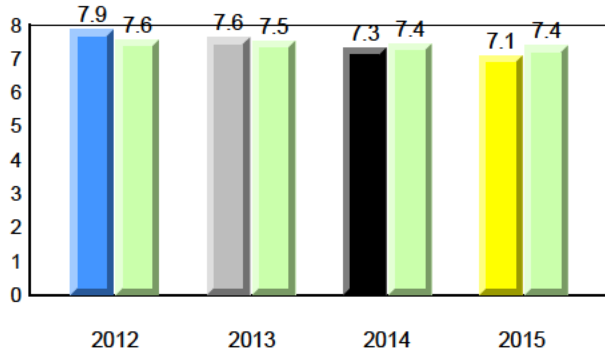

Beginning Sound

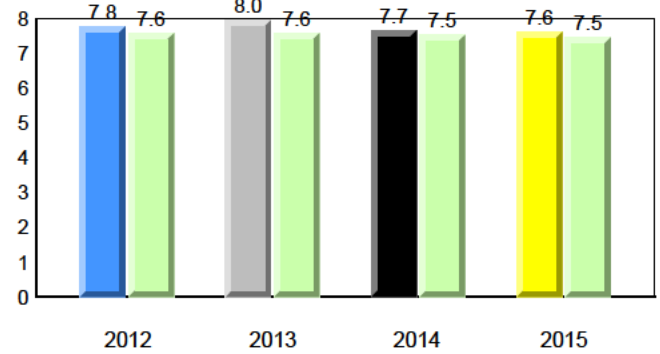

Onset Rhyme

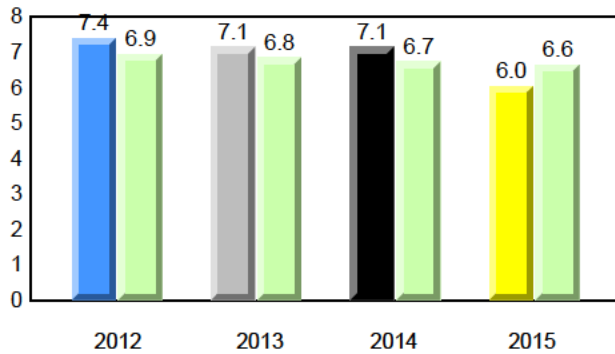

Dictation

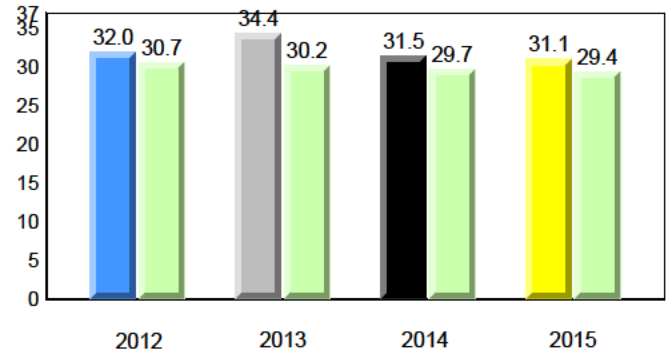

Sight Vocabulary

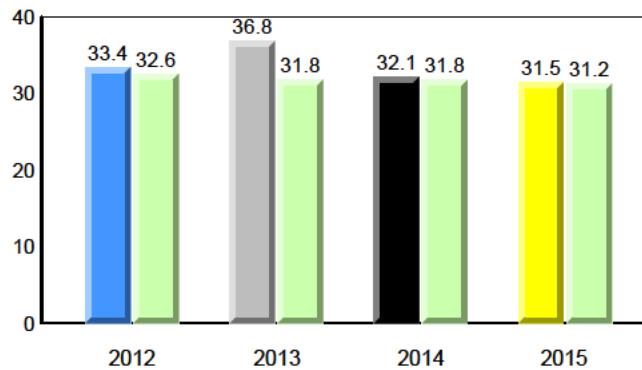

Total Students (AGR): 36
Total Students (Submitted): 35

Instructional Level (January 2012 - January 2015)

Level	2015			2014			2013			2012					
	School	♀	♂	School vs Region	School vs Province	Region	Province	School vs Region	School vs Province	Region	Province				
I (11)	30.6	16.7	13.9	24.3	13.1	11.2	22.1	12.4	9.7	▲	▲	▲	▲	▲	▲
F - H (5)	13.9	11.1	2.8	17.2	9.2	8.0	19.0	10.2	8.8	▼	▼	▼	▼	▲	▼
A - E (18)	50.0	22.2	27.8	49.7	21.6	28.1	51.2	22.7	28.5						
Unknown (2)	5.6			8.8			7.7								

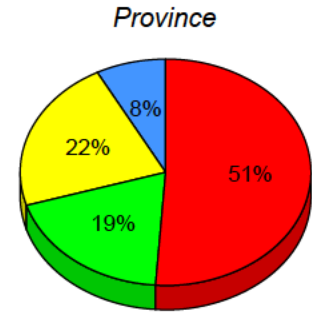
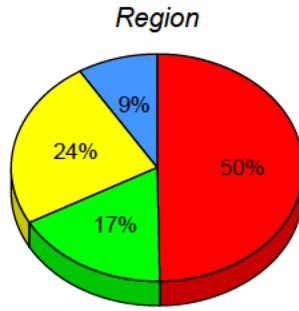
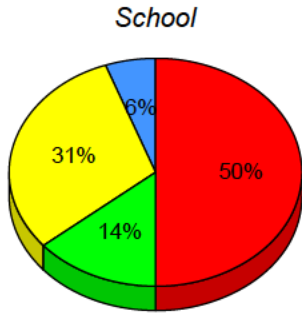

■ I: end of year benchmark.
 ■ F - H: mid - year benchmark.
 ■ A - E
 ■ Unknown

Instructional Level (January 2012 - January 2015)
4 Year Trend
(school averages)

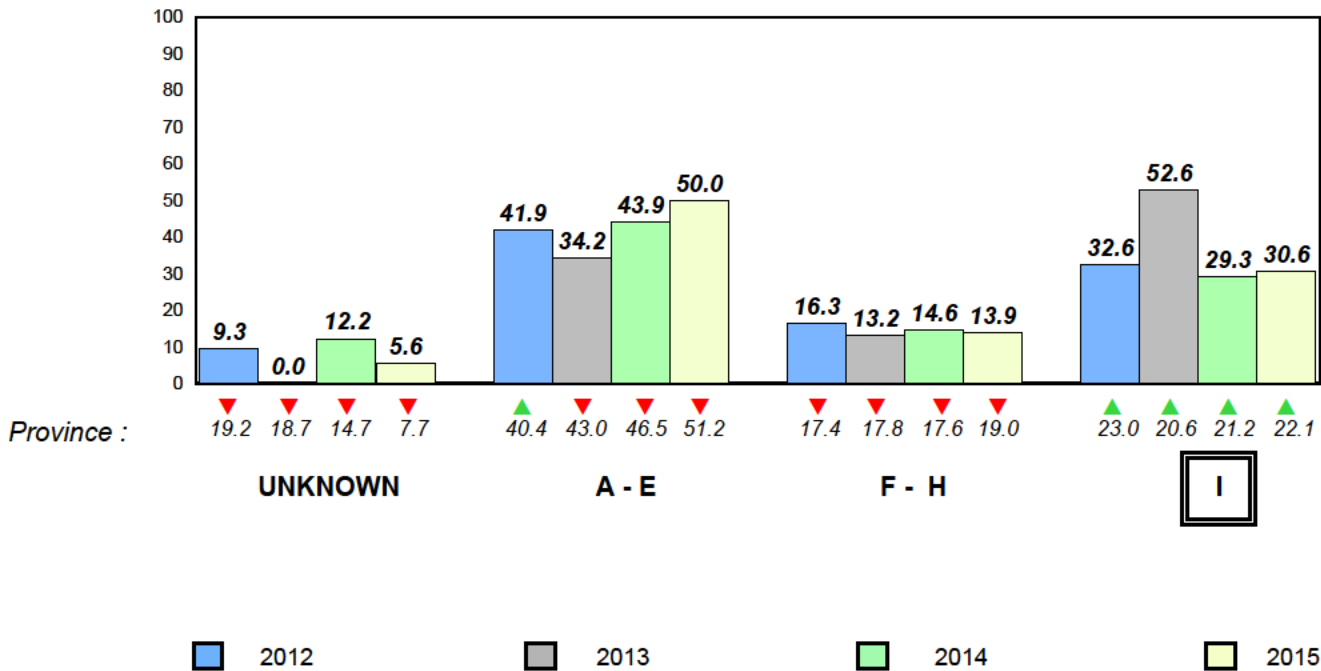

Total Students (AGR): 2
Total Students (Submitted): 2

Instructional Level (January 2012 - January 2015)

Level	School	2015				2014		2013		2012	
		Region	Province	School vs Region	School vs Province	School vs Region	School vs Province	School vs Region	School vs Province	School vs Region	School vs Province
I	<i>School data with 5 or fewer students withheld for reasons of confidentiality.</i>	24.3	11.2	22.1	9.7	▼	▼	▼	▼	▲	▲
F - H	<i>School data with 5 or fewer students withheld for reasons of confidentiality.</i>	17.2	8.0	19.0	8.8	▼	▼	▼	▼	▲	▲
A - E		49.7	28.1	51.2	28.5						
Unknown		8.8		7.7							

School data with 5 or fewer students withheld for reasons of confidentiality.

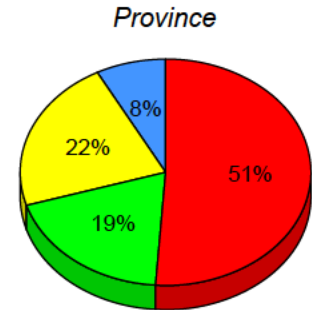
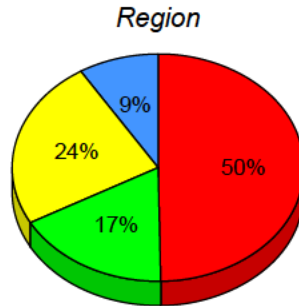

I: end of year benchmark. F - H: mid - year benchmark. A - E Unknown

Instructional Level (January 2012 - January 2015)

4 Year Trend
(school averages)

School data with 5 or fewer students withheld for reasons of confidentiality.

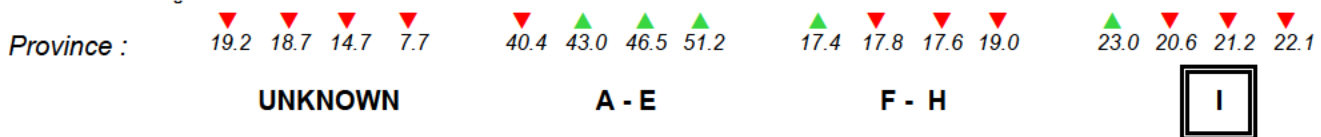

2012 2013 2014 2015

Total Students (AGR): 28

Observation Survey (January 2012 - January 2015)

Total Students (Submitted): 27

4 Year Trend
(school average vs. provincial average)

Rhyme

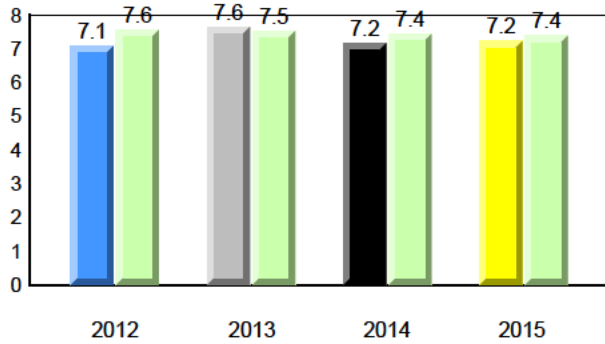

Beginning Sound

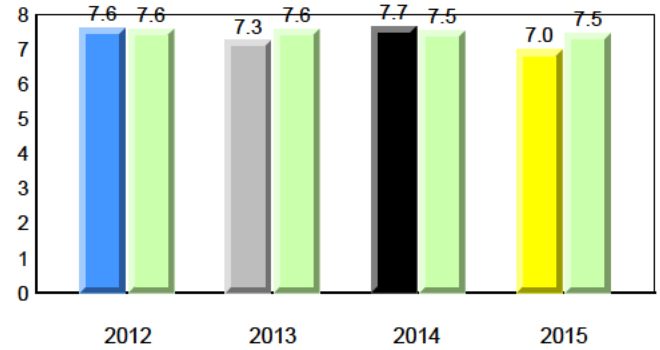

Onset Rhyme

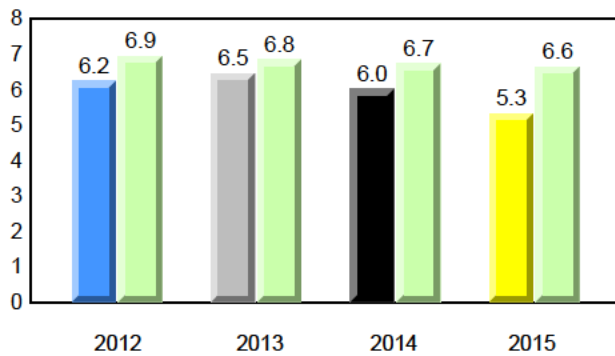

Dictation

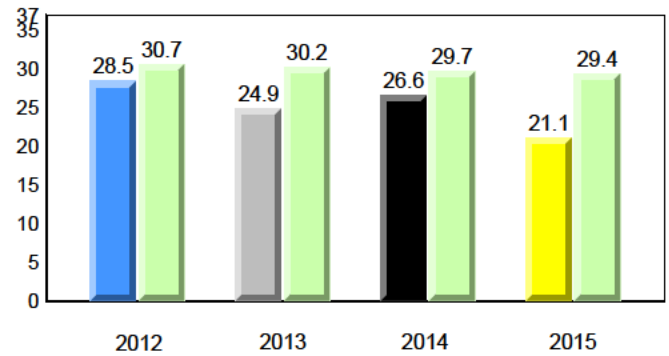

Sight Vocabulary

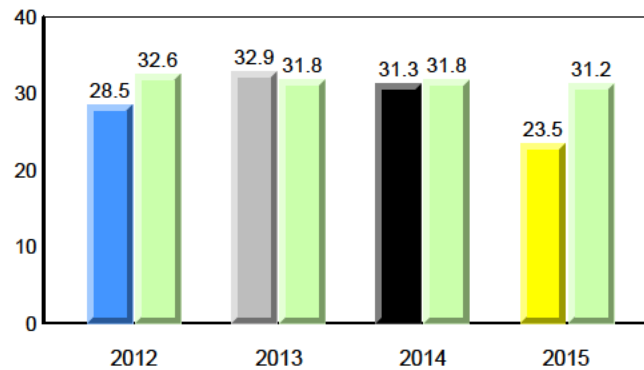

District 2 - Western

#106 - Lourdes Elementary, Lourdes

Grades: K-8

Total Students (AGR): 28
Total Students (Submitted): 27

Instructional Level (January 2012 - January 2015)

Level	2015			2014			2013			2012					
	School	♀	♂	School vs Region	School vs Province	Region	♀	♂	Province	♀	♂	Region	♀	♂	Province
I (3)	10.7	3.6	7.1	▼	▼	▼	▼	▼	▼	▼	▼	▲	▲	▲	▲
F - H (5)	17.9	7.1	10.7	▲	▼	▲	▲	▲	▲	▲	▲	▼	▼	▼	▼
A - E (13)	46.4	14.3	32.1												
Unknown (7)	25.0														

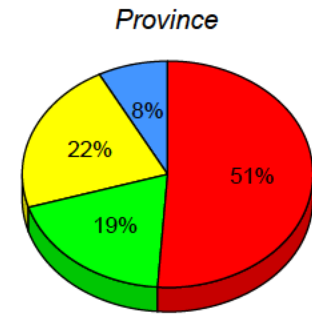
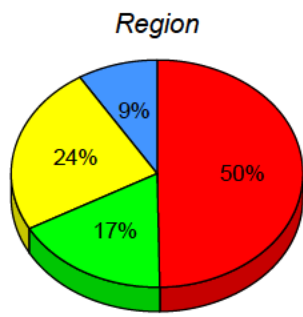
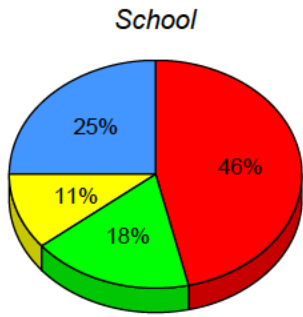

■ I: end of year benchmark.
 ■ F - H: mid - year benchmark.
 ■ A - E
 ■ Unknown

**Instructional Level (January 2012 - January 2015)
4 Year Trend
(school averages)**

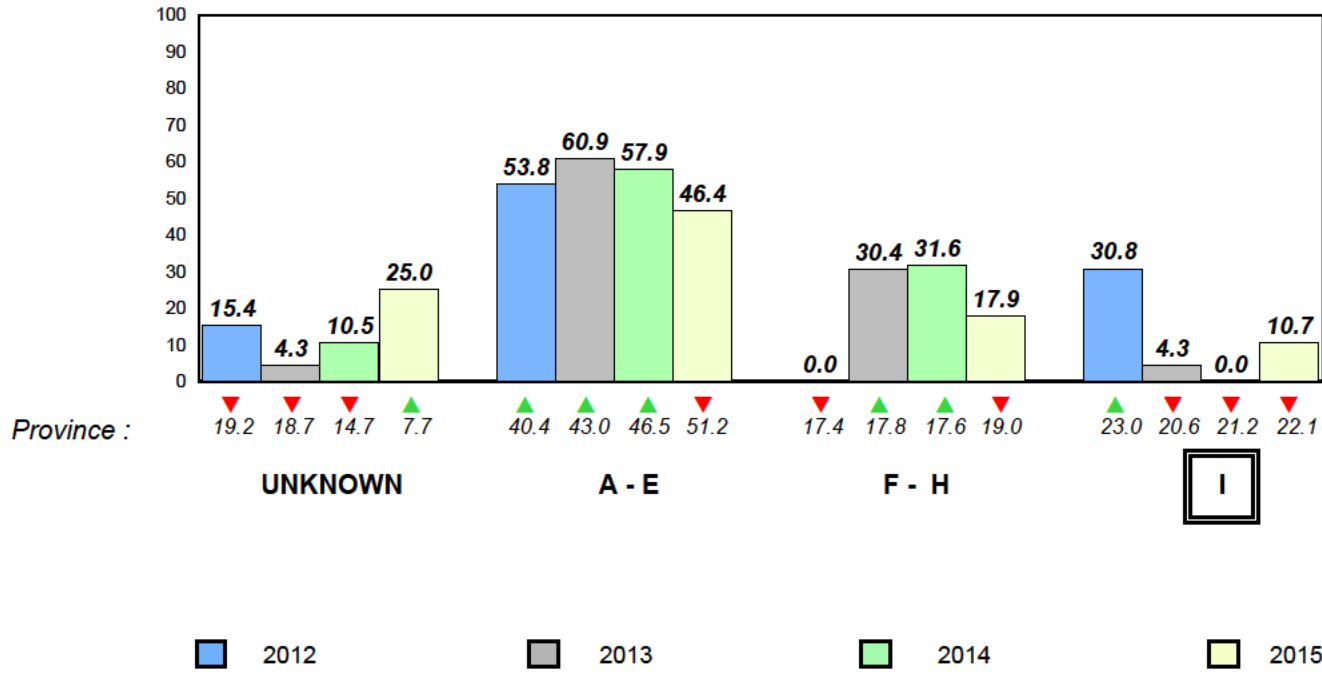

Total Students (AGR): 18

Observation Survey (January 2012 - January 2015)

Total Students (Submitted): 18

4 Year Trend
(school average vs. provincial average)

Rhyme

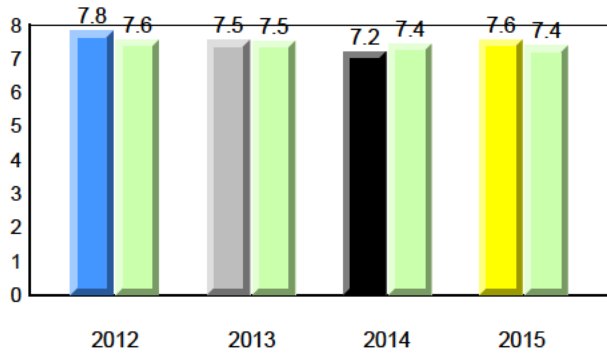

Beginning Sound

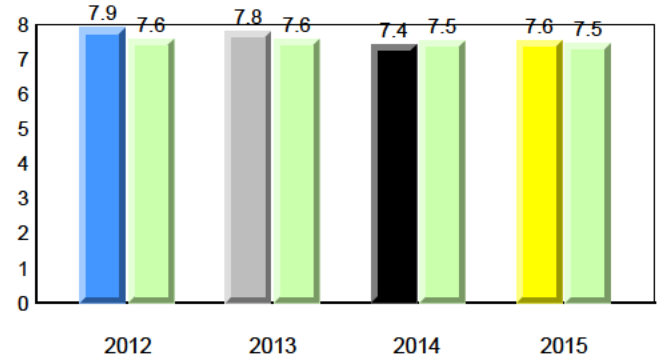

Onset Rhyme

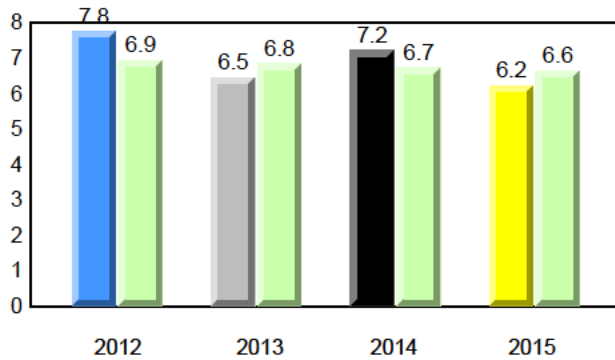

Dictation

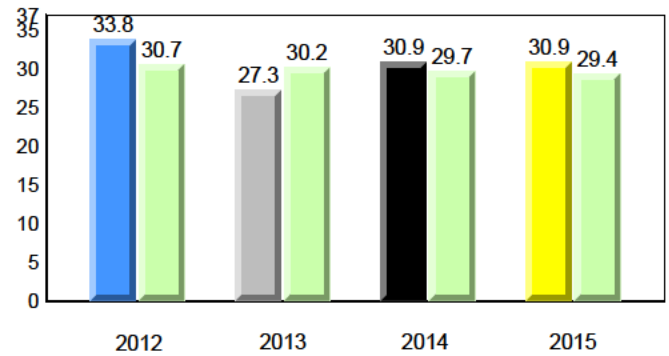

Sight Vocabulary

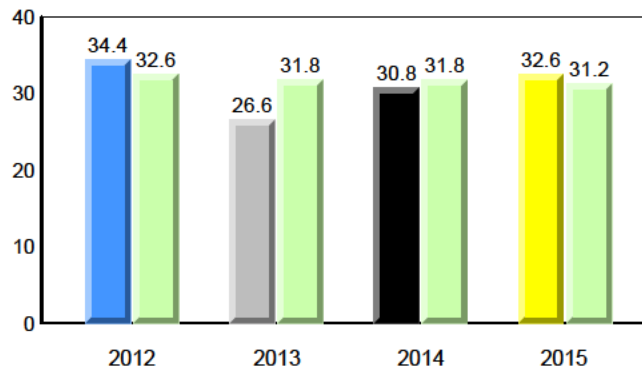

District 2 - Western

#111 - St. Thomas Aquinas, Port au Port East

Grades: K-8

Total Students (AGR): 18
Total Students (Submitted): 18

Instructional Level (January 2012 - January 2015)

Level	2015			2014			2013			2012			
	School	♀	♂	School vs Region	School vs Province	Region	Province	School vs Region	School vs Province	Region	Province		
I (7)	38.9	27.8	11.1	24.3	13.1	11.2	22.1	12.4	9.7	▲	▲	▼	▼
F - H (2)	11.1	5.6	5.6	17.2	9.2	8.0	19.0	10.2	8.8	▼	▼	▲	▲
A - E (9)	50.0	27.8	22.2	49.7	21.6	28.1	51.2	22.7	28.5				
Unknown (0)	0.0			8.8			7.7						

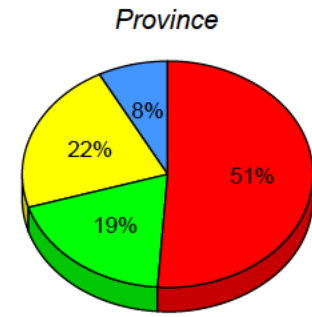
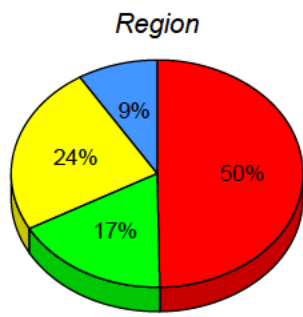
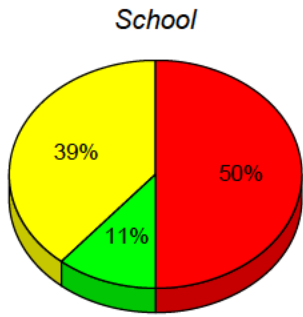

■ I: end of year benchmark.
 ■ F - H: mid - year benchmark.
 ■ A - E
 ■ Unknown

**Instructional Level (January 2012 - January 2015)
4 Year Trend
(school averages)**

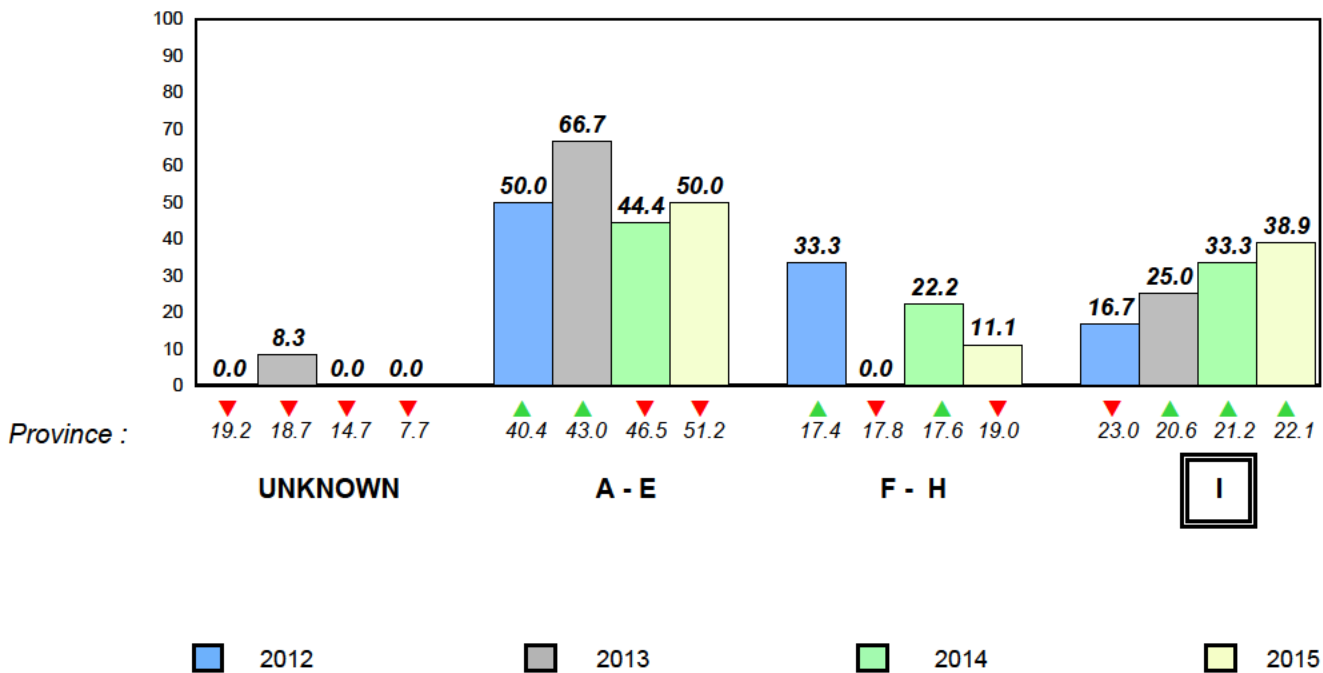

▼ ▲ denotes school performance vs province.
 ▼ ▲ denotes Department did not receive data.

All percentages are based on AGR number for the above data.

Source: Division of Evaluation and Research, Department of Education and Early Childhood Development

Total Students (AGR): 3 **Observation Survey (January 2012 - January 2015)**
 Total Students (Submitted): 3 **4 Year Trend**
 (school average vs. provincial average)

Rhyme

Beginning Sound

School data with 5 or fewer students withheld for reasons of confidentiality.

2012 2013 2014 2015 2012 2013 2014 2015

Onset Rhyme

Dictation

School data with 5 or fewer students withheld for reasons of confidentiality.

2012 2013 2014 2015 2012 2013 2014 2015

Sight Vocabulary

School data with 5 or fewer students withheld for reasons of confidentiality.

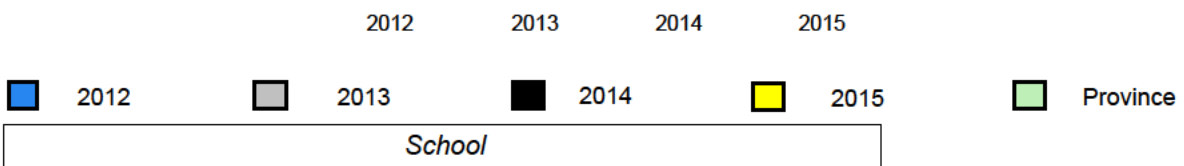

Total Students (AGR): 3
Total Students (Submitted): 3

Instructional Level (January 2012 - January 2015)

Level	School	2015			2014			2013		2012			
		♀	♂	Province	School vs Region	School vs Province	School vs Region	School vs Province	School vs Region	School vs Province			
I		24.3	13.1	11.2	22.1	12.4	9.7	▲	▲	▼	▼	▲	▲
F - H		17.2	9.2	8.0	19.0	10.2	8.8	▼	▼	▼	▼	▲	▲
A - E		49.7	21.6	28.1	51.2	22.7	28.5						
Unknown		8.8			7.7								

School
School data with 5 or fewer students withheld for reasons of confidentiality.

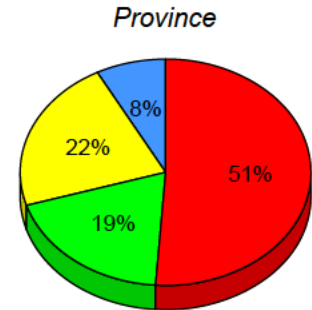
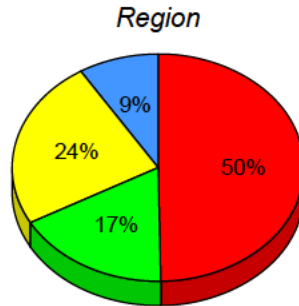

I: end of year benchmark. F - H: mid - year benchmark. A - E Unknown

Instructional Level (January 2012 - January 2015)
4 Year Trend
(school averages)

School data with 5 or fewer students withheld for reasons of confidentiality.

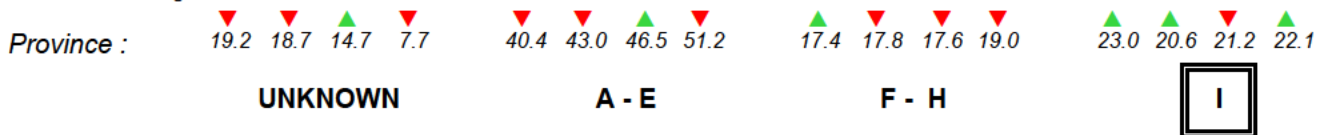

2012 2013 2014 2015

Total Students (AGR): 20

Observation Survey (January 2012 - January 2015)

Total Students (Submitted): 20

4 Year Trend
(school average vs. provincial average)

Rhyme

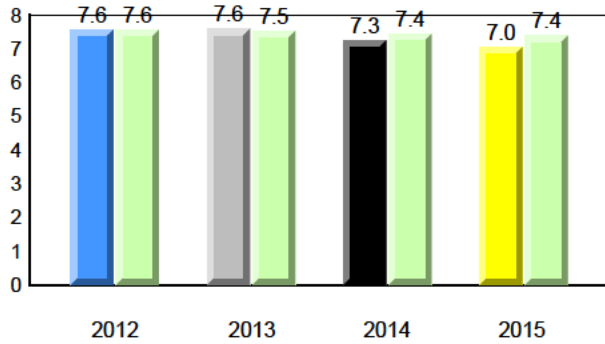

Beginning Sound

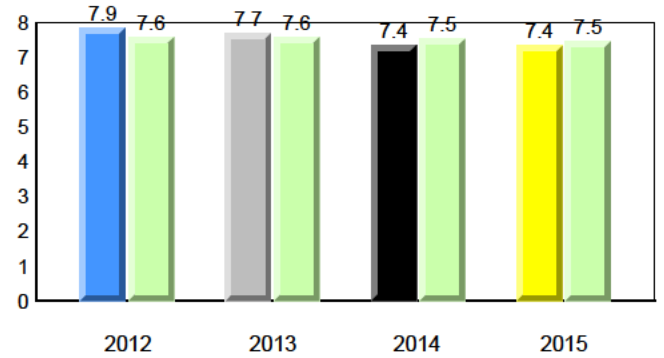

Onset Rhyme

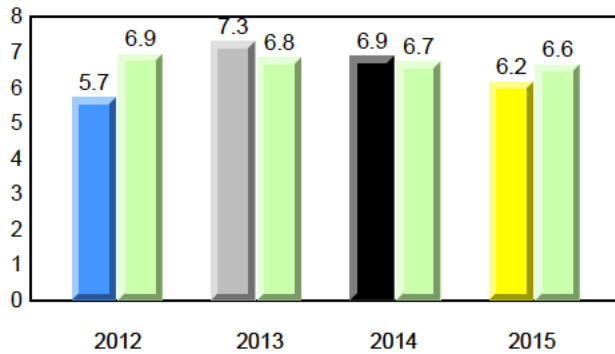

Dictation

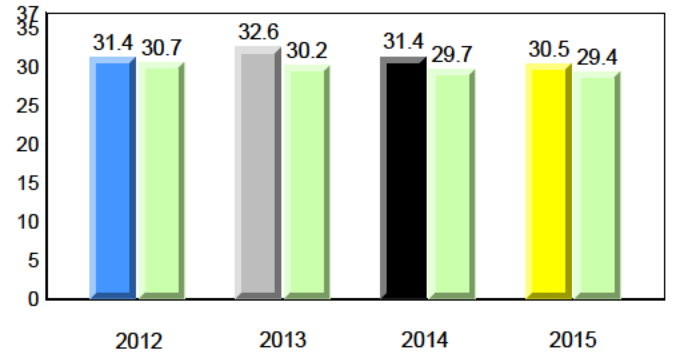

Sight Vocabulary

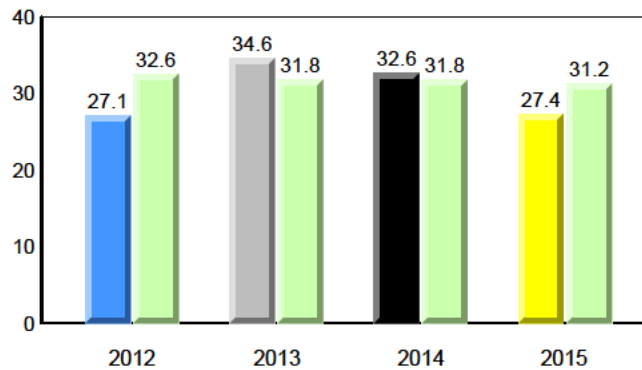

Total Students (AGR): 20
Total Students (Submitted): 20

Instructional Level (January 2012 - January 2015)

Level	2015			2014			2013			2012			
	School	♀	♂	School vs Region	School vs Province	Region	Province	School vs Region	School vs Province	Region	Province		
I (6)	30.0	20.0	10.0	24.3	13.1	11.2	22.1	12.4	9.7	▲	▲	▼	▼
F - H (1)	5.0	5.0	0.0	17.2	9.2	8.0	19.0	10.2	8.8	▼	▼	▲	▲
A - E (11)	55.0	30.0	25.0	49.7	21.6	28.1	51.2	22.7	28.5				
Unknown (2)	10.0			8.8			7.7						

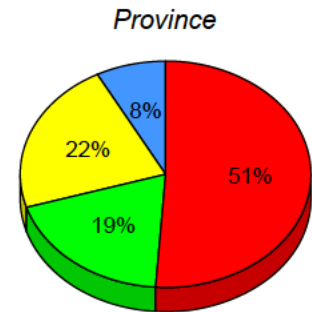
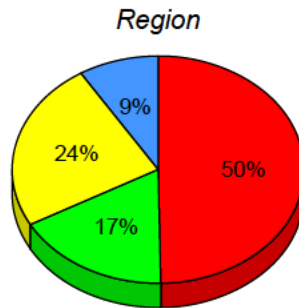
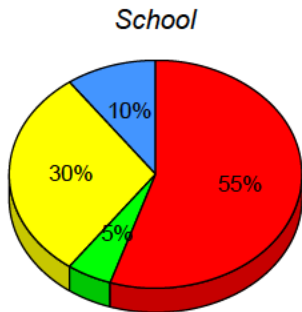

■ I: end of year benchmark.
 ■ F - H: mid - year benchmark.
 ■ A - E
 ■ Unknown

Instructional Level (January 2012 - January 2015)

4 Year Trend
(school averages)

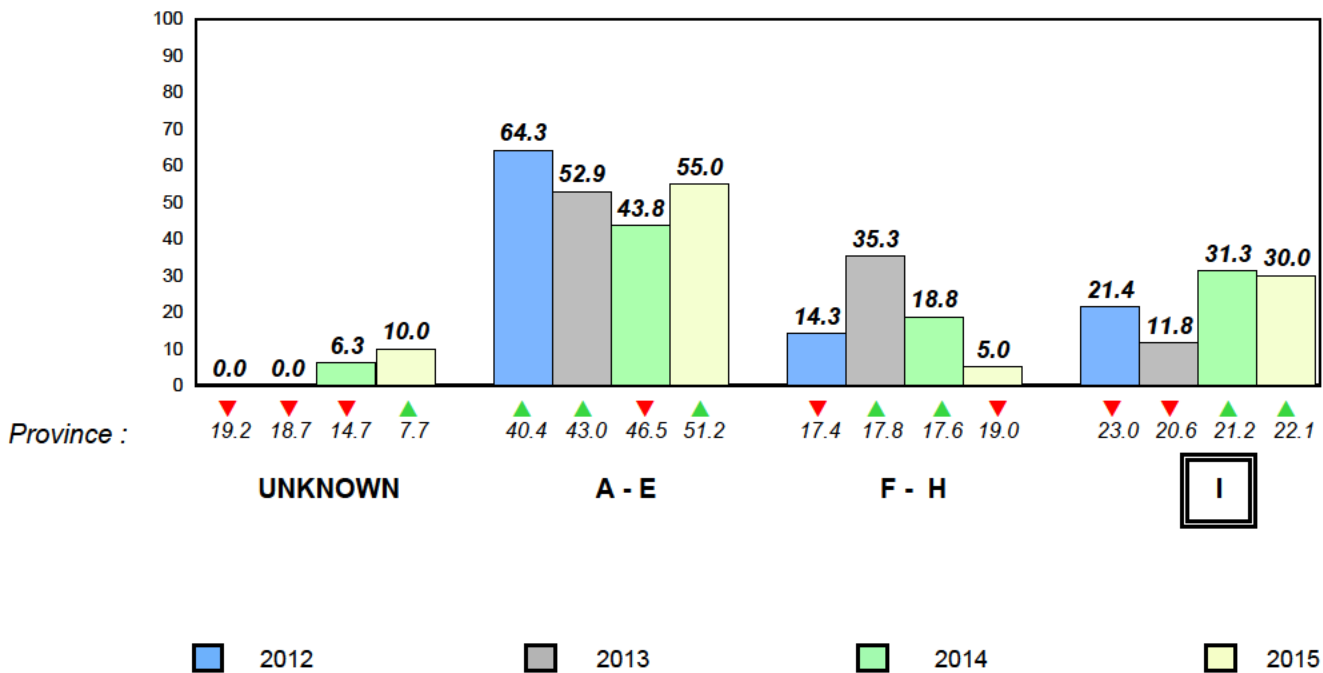

Total Students (AGR): 66

Observation Survey (January 2012 - January 2015)

Total Students (Submitted): 64

4 Year Trend
(school average vs. provincial average)

Rhyme

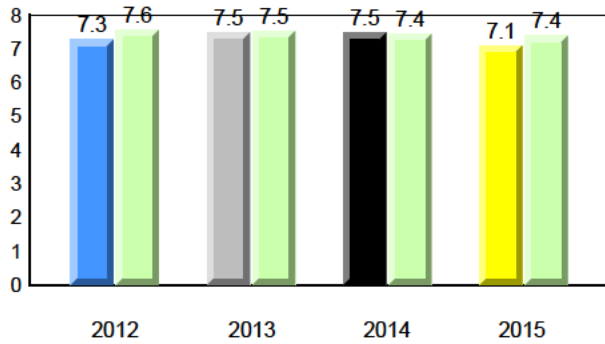

Beginning Sound

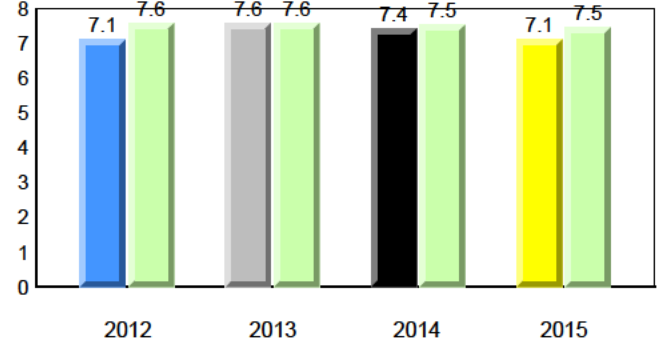

Onset Rhyme

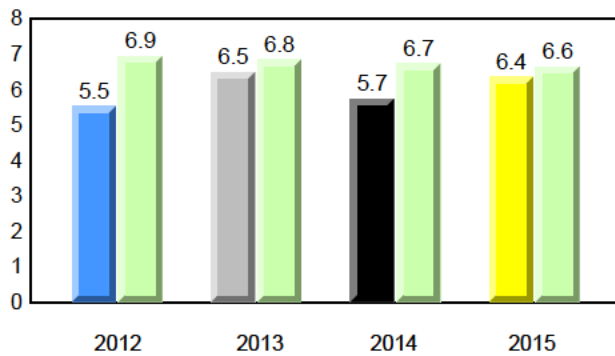

Dictation

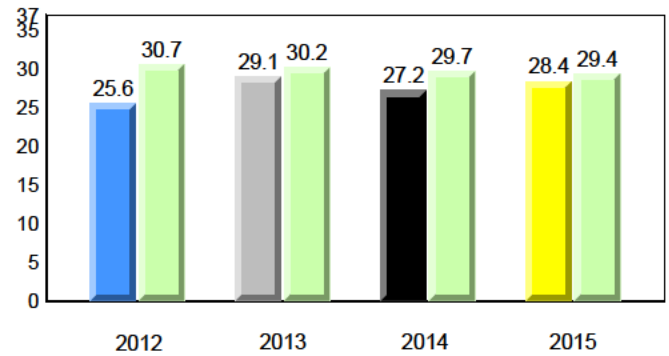

Sight Vocabulary

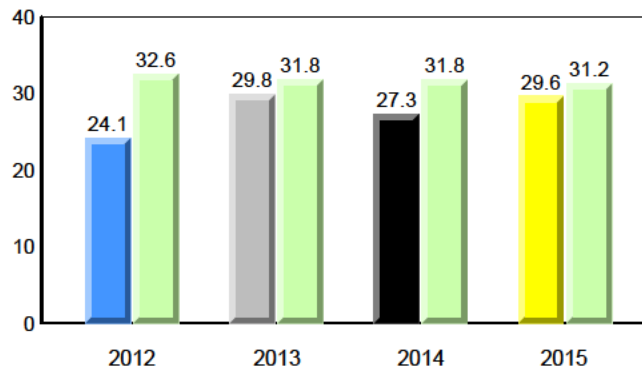

Total Students (AGR): 66
Total Students (Submitted): 64

Instructional Level (January 2012 - January 2015)

Level	2015			2014			2013			2012			
	School	♀	♂	School vs Region	School vs Province	Region	♀	♂	School vs Region	School vs Province	Region	♀	♂
I (19)	28.8	13.6	15.2	▲	▲	▼	▼	▼	▲	▲	▼	▼	▼
F - H (6)	9.1	7.6	1.5	▼	▼	▼	▼	▼	▼	▼	▼	▼	▼
A - E (38)	57.6	24.2	33.3										
Unknown (3)	4.5												

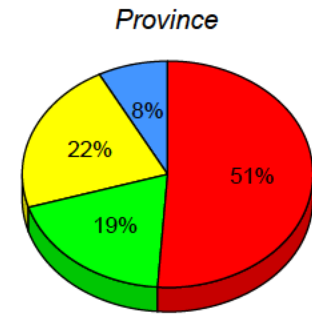
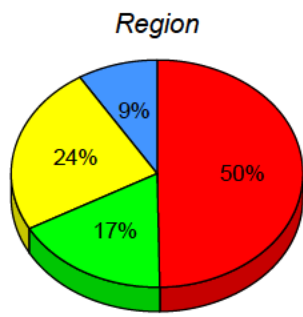
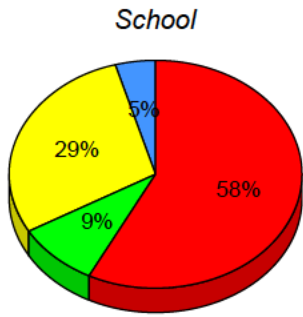

■ I: end of year benchmark.
 ■ F - H: mid - year benchmark.
 ■ A - E
 ■ Unknown

Instructional Level (January 2012 - January 2015)
4 Year Trend
(school averages)

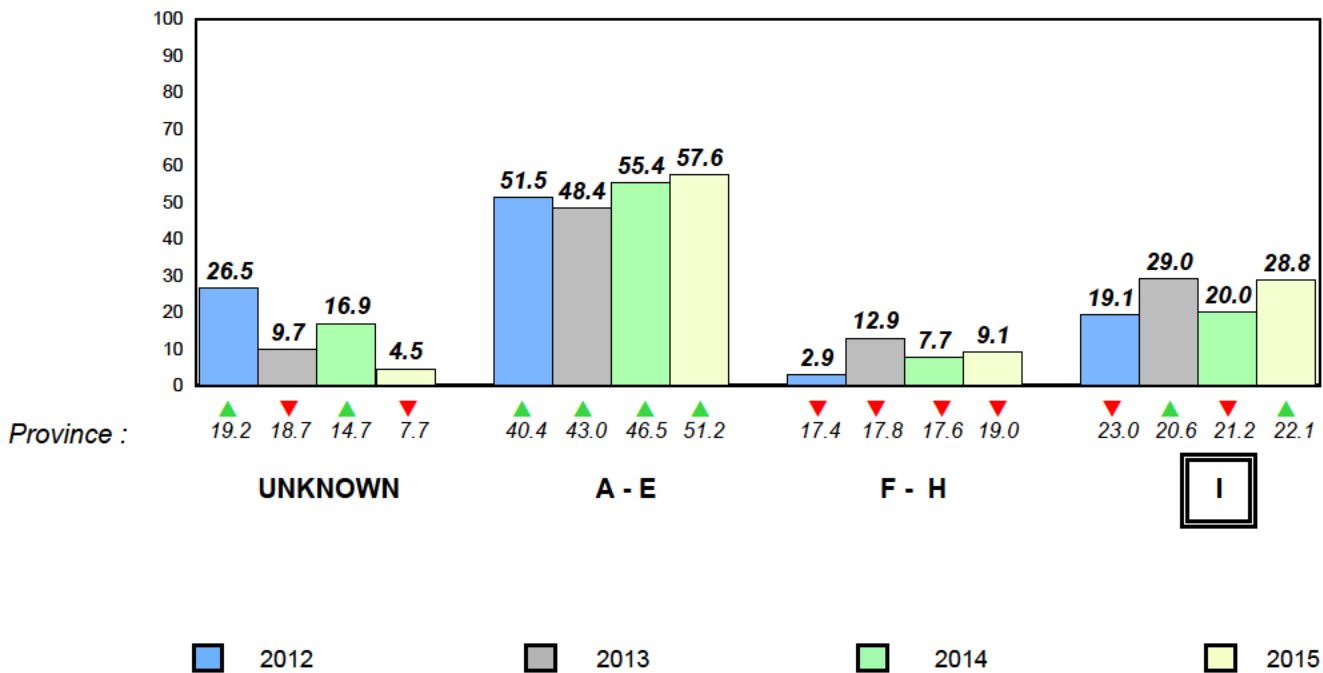

Total Students (AGR): 15

Observation Survey (January 2012 - January 2015)

Total Students (Submitted): 15

4 Year Trend
(school average vs. provincial average)

Rhyme

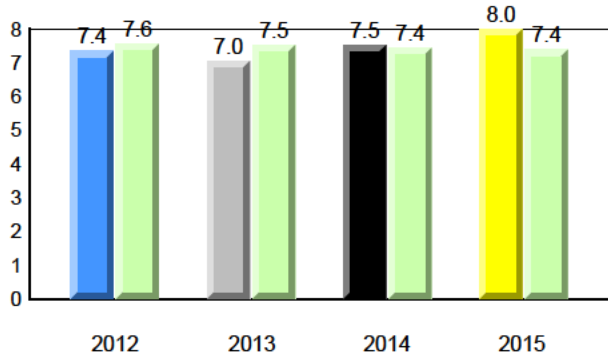

Beginning Sound

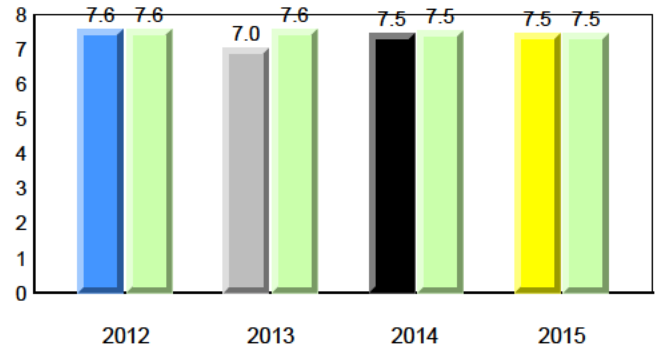

Onset Rhyme

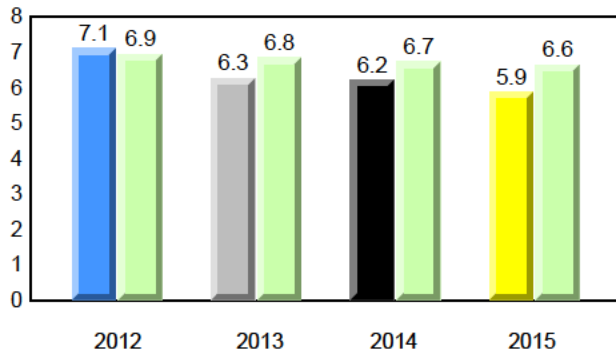

Dictation

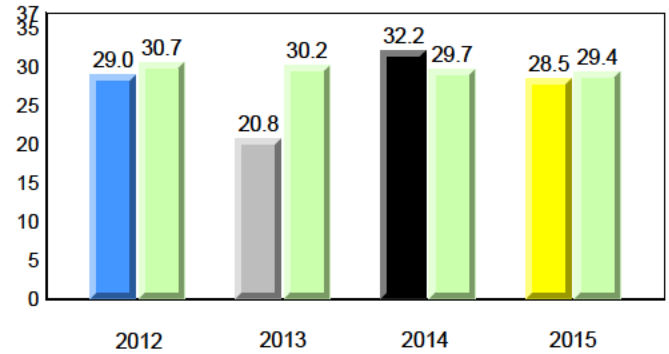

Sight Vocabulary

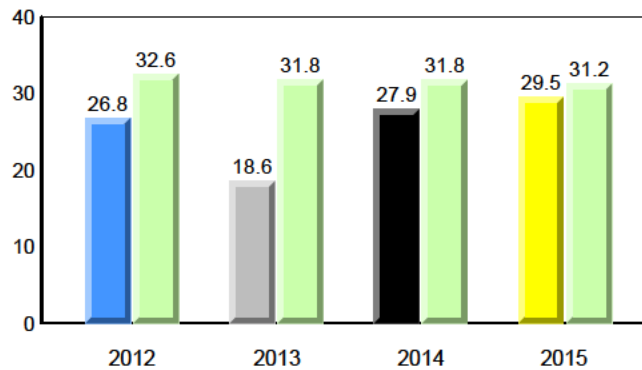

District 2 - Western

#123 - St. Michael's Elementary, Stephenville Crossing

Grades: K-8

Total Students (AGR): 15
Total Students (Submitted): 15

Instructional Level (January 2012 - January 2015)

Level	2015			2014			2013			2012			
	School	♀	♂	Region	♀	♂	Province	♀	♂	School vs Region	School vs Province	School vs Region	School vs Province
I (1)	6.7	6.7	0.0	24.3	13.1	11.2	22.1	12.4	9.7	▼	▼	▼	▼
F - H (3)	20.0	13.3	6.7	17.2	9.2	8.0	19.0	10.2	8.8	▲	▲	▼	▼
A - E (11)	73.3	40.0	33.3	49.7	21.6	28.1	51.2	22.7	28.5				
Unknown (0)	0.0			8.8			7.7						

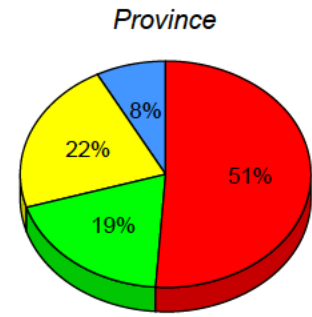
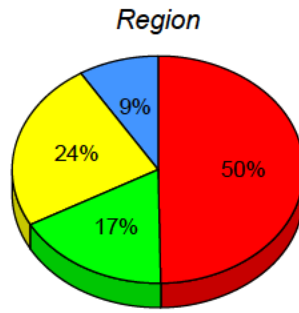
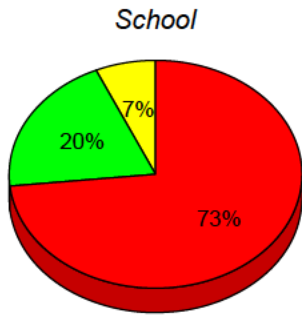

■ I: end of year benchmark.
 ■ F - H: mid - year benchmark.
 ■ A - E
 ■ Unknown

Instructional Level (January 2012 - January 2015)

4 Year Trend
(school averages)

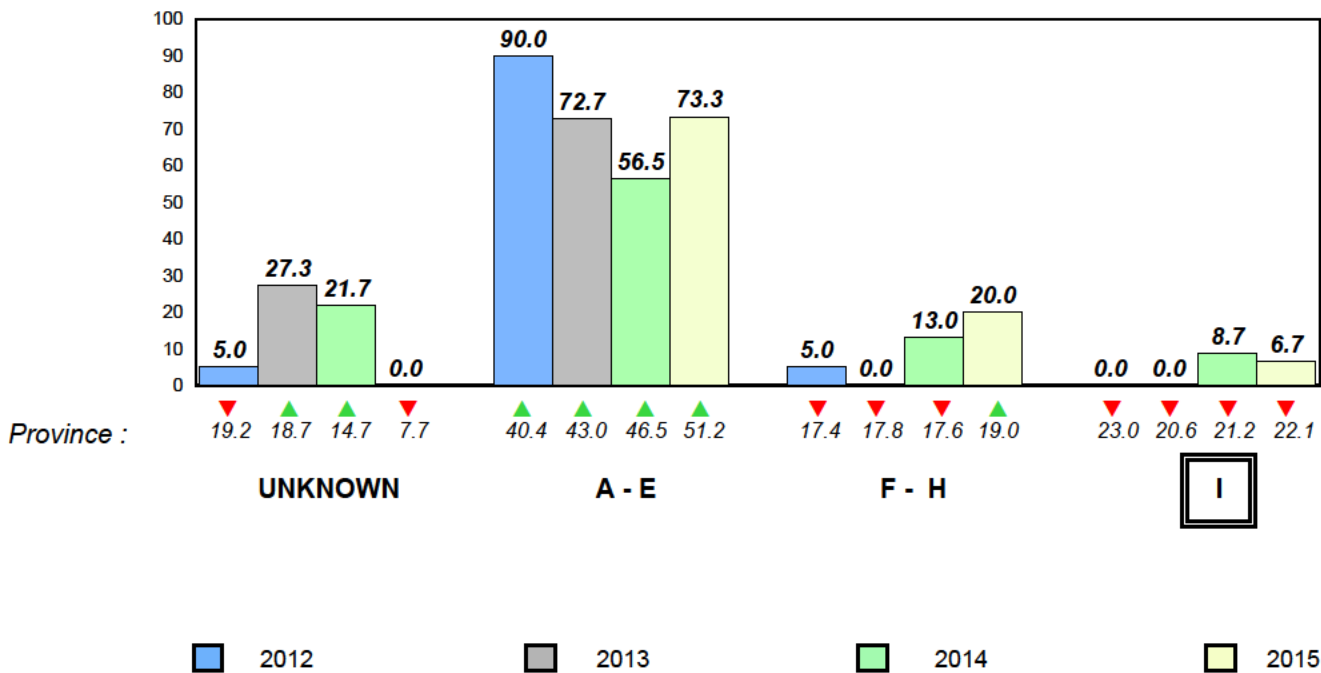

Total Students (AGR):	1	Observation Survey (January 2012 - January 2015)
Total Students (Submitted):	1	4 Year Trend
		(school average vs. provincial average)

Rhyme

Beginning Sound

School data with 5 or fewer students withheld for reasons of confidentiality.

2012	2013	2014	2015	2012	2013	2014	2015
------	------	------	------	------	------	------	------

Onset Rhyme

Dictation

School data with 5 or fewer students withheld for reasons of confidentiality.

2012	2013	2014	2015	2012	2013	2014	2015
------	------	------	------	------	------	------	------

Sight Vocabulary

School data with 5 or fewer students withheld for reasons of confidentiality.

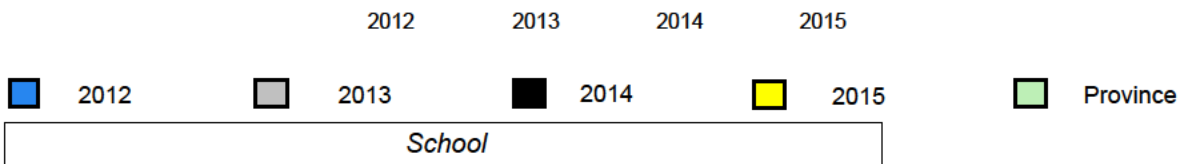

Total Students (AGR): 1
Total Students (Submitted): 1

Instructional Level (January 2012 - January 2015)

Level	School	2015				2014		2013		2012	
		Region	Province	School vs Region	School vs Province	Region	Province	Region	Province	Region	Province
I	<i>School data with 5 or fewer students withheld for reasons of confidentiality.</i>	24.3	11.2	22.1	9.7	▼	▼	▼	▼	▼	▼
F - H	<i>School data with 5 or fewer students withheld for reasons of confidentiality.</i>	17.2	8.0	19.0	8.8	▼	▼	▼	▼	▼	▼
A - E		49.7	28.1	51.2	28.5						
Unknown		8.8		7.7							

School data with 5 or fewer students withheld for reasons of confidentiality.

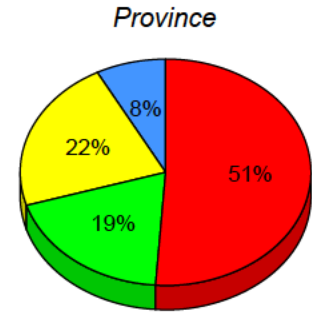
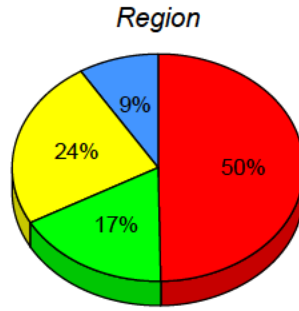

■ I: end of year benchmark.
 ■ F - H: mid - year benchmark.
 ■ A - E
 ■ Unknown

Instructional Level (January 2012 - January 2015)

4 Year Trend
(school averages)

School data with 5 or fewer students withheld for reasons of confidentiality.

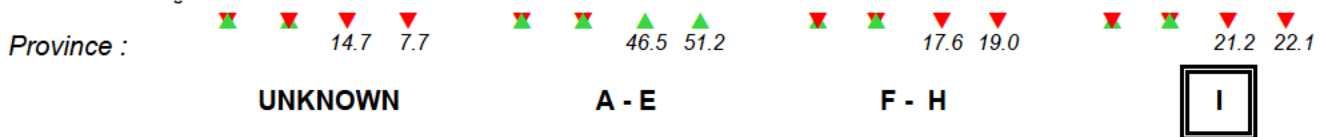

■ 2012 ■ 2013 ■ 2014 ■ 2015

Total Students (AGR): 10

Observation Survey (January 2012 - January 2015)

Total Students (Submitted): 10

4 Year Trend
(school average vs. provincial average)

Rhyme

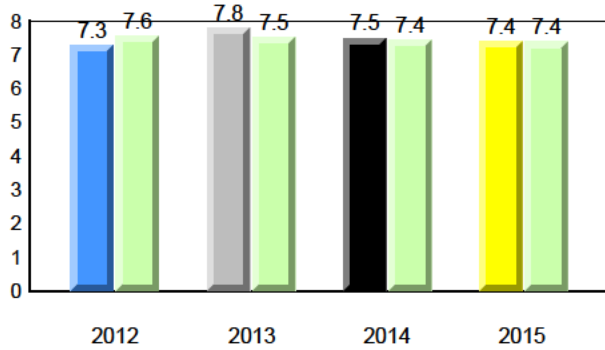

Beginning Sound

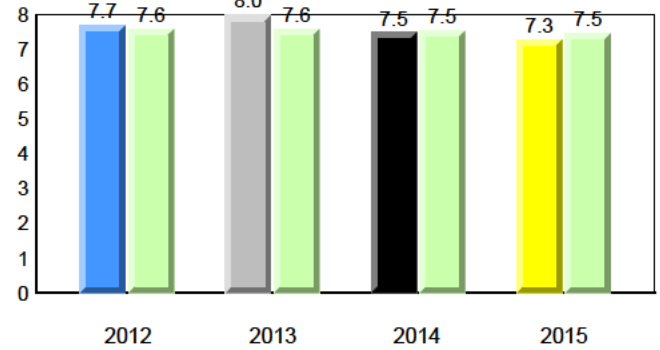

Onset Rhyme

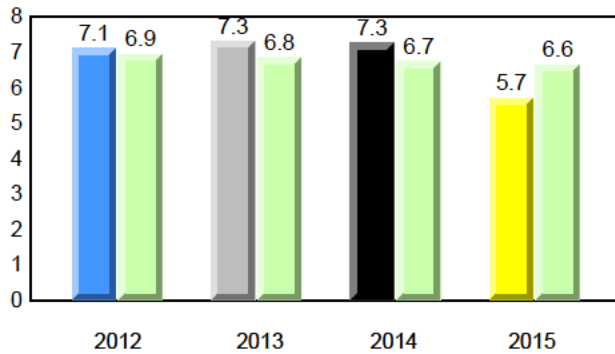

Dictation

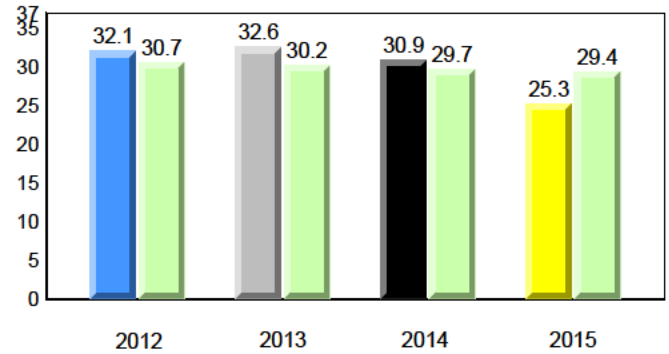

Sight Vocabulary

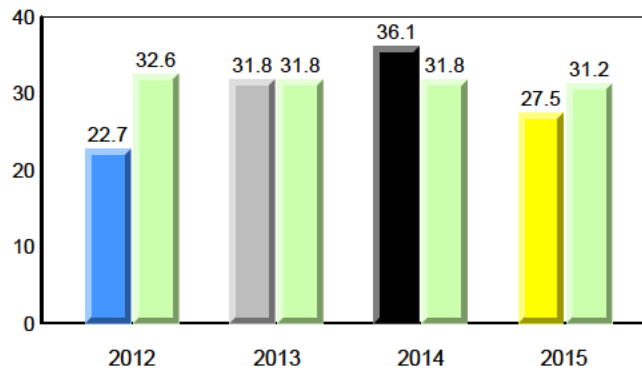

Total Students (AGR): 10
Total Students (Submitted): 10

Instructional Level (January 2012 - January 2015)

Level	2015			2014			2013			2012					
	School	♀	♂	School vs Region	School vs Province	Region	♀	♂	Province	♀	♂	Region	♀	♂	Province
I (1)	10.0	0.0	10.0	▼	▼	▼	13.1	11.2	9.7	▼	▼	▲	▲	▲	▼
F - H (1)	10.0	10.0	0.0	▼	▼	▼	17.2	9.2	8.0	▼	▼	▲	▲	▲	▲
A - E (8)	80.0	30.0	50.0				49.7	21.6	28.1						
Unknown (0)	0.0						8.8		7.7						

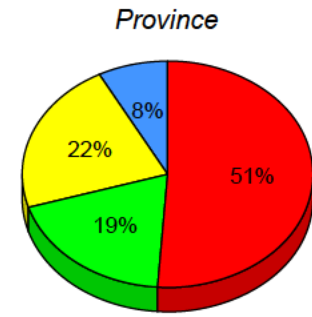
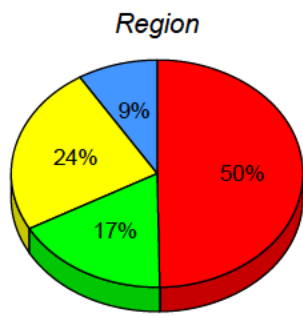
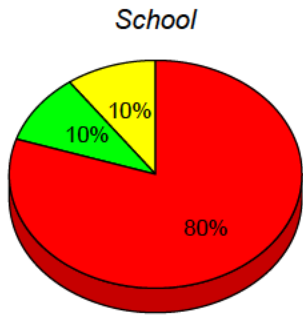

■ I: end of year benchmark.
 ■ F - H: mid - year benchmark.
 ■ A - E
 ■ Unknown

Instructional Level (January 2012 - January 2015)
4 Year Trend
(school averages)

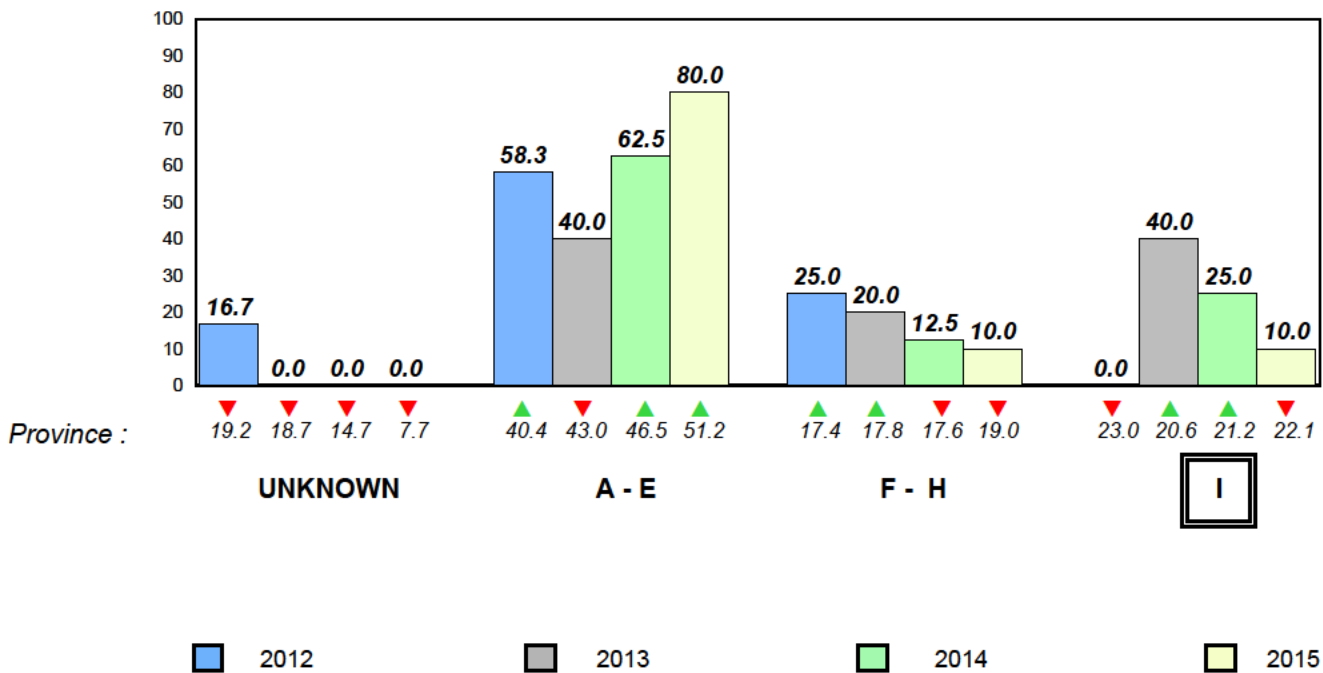

Total Students (AGR): 71

Observation Survey (January 2012 - January 2015)

Total Students (Submitted): 71

4 Year Trend
(school average vs. provincial average)

Rhyme

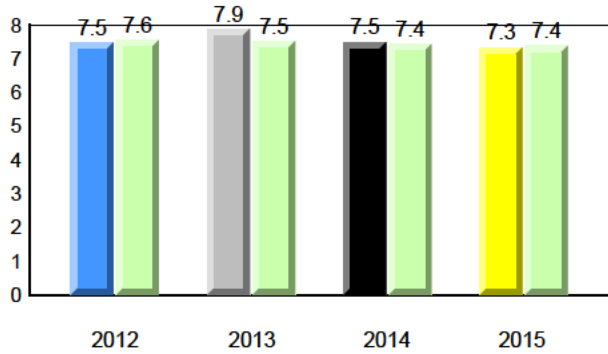

Beginning Sound

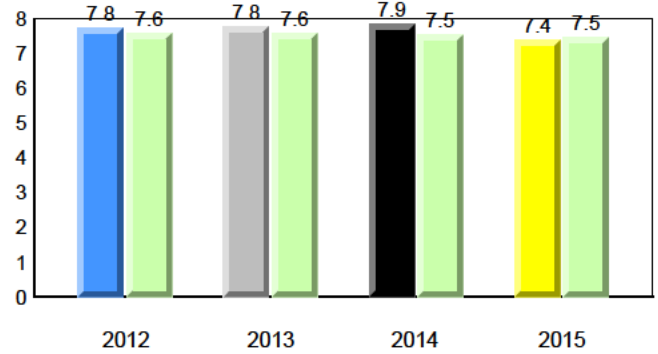

Onset Rhyme

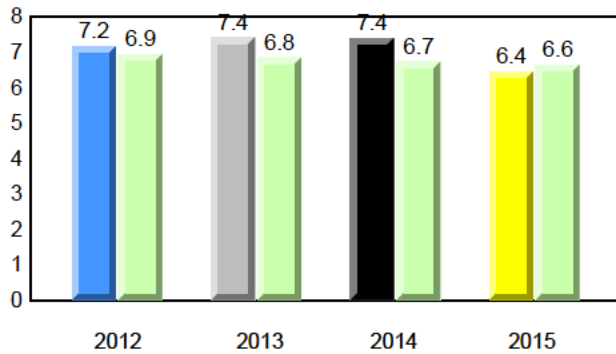

Dictation

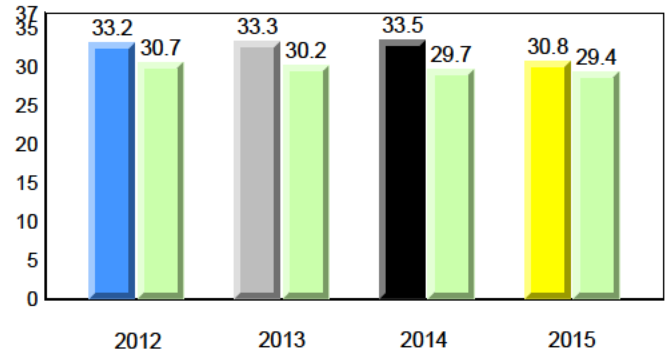

Sight Vocabulary

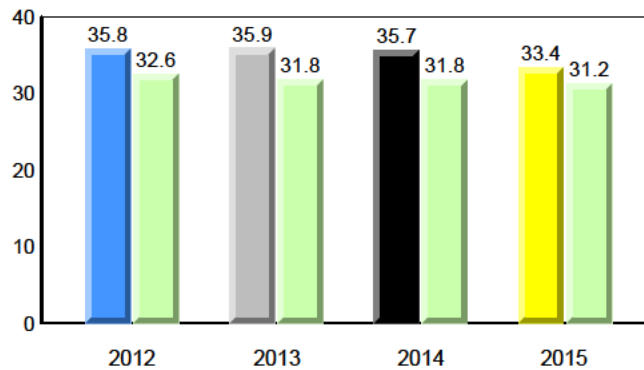

Total Students (AGR): 71
Total Students (Submitted): 71

Instructional Level (January 2012 - January 2015)

Level	2015			2014			2013			2012					
	School	♀	♂	School vs Region	School vs Province	Region	♀	♂	Province	♀	♂	Region	♀	♂	Province
I (14)	19.7	9.9	9.9	24.3	13.1	11.2	22.1	12.4	9.7	▼	▼	▲	▲	▲	▲
F - H (11)	15.5	2.8	12.7	17.2	9.2	8.0	19.0	10.2	8.8	▼	▼	▲	▲	▲	▲
A - E (39)	54.9	21.1	33.8	49.7	21.6	28.1	51.2	22.7	28.5						
Unknown (7)	9.9			8.8			7.7								

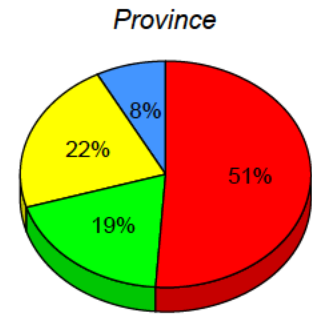
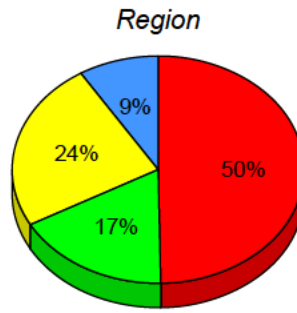
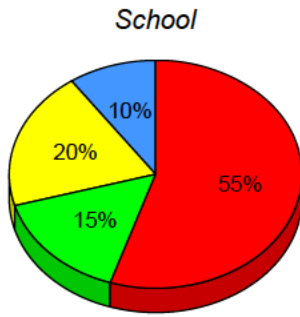

■ I: end of year benchmark.
 ■ F - H: mid - year benchmark.
 ■ A - E
 ■ Unknown

Instructional Level (January 2012 - January 2015)
4 Year Trend
(school averages)

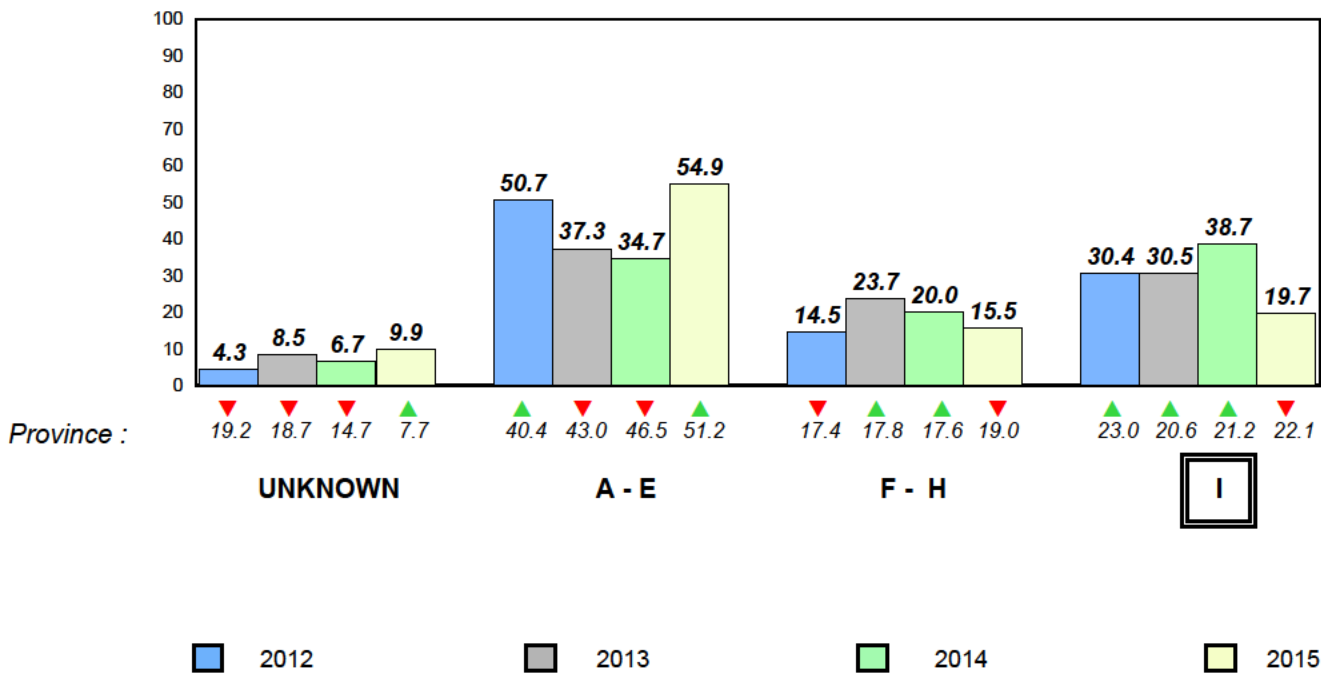

District 2 - Western

#393 - Bonne Bay Academy, Woody Point

Grades: K-12

Total Students (AGR): 2 **Observation Survey (January 2012 - January 2015)**
4 Year Trend
 Total Students (Submitted): 2 (school average vs. provincial average)

Rhyme **Beginning Sound**
School data with 5 or fewer students withheld for reasons of confidentiality.

2012 2013 2014 2015 2012 2013 2014 2015

Onset Rhyme **Dictation**
School data with 5 or fewer students withheld for reasons of confidentiality.

2012 2013 2014 2015 2012 2013 2014 2015

Sight Vocabulary
School data with 5 or fewer students withheld for reasons of confidentiality.

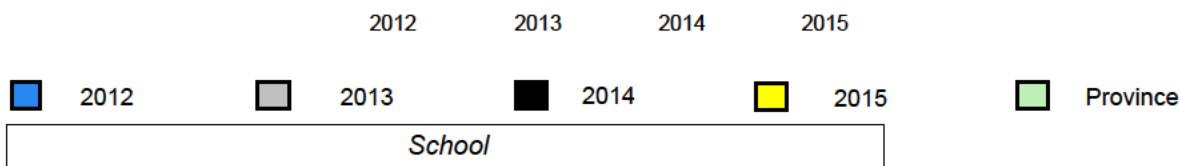

Total Students (AGR): 2
Total Students (Submitted): 2

Instructional Level (January 2012 - January 2015)

Level	School	2015				2014				2013				2012			
		Region	School vs Region	Province	School vs Province	Region	School vs Region	Province	School vs Province	Region	School vs Region	Province	School vs Province	Region	School vs Region	Province	School vs Province
I		24.3	13.1	22.1	12.4												
F - H		17.2	9.2	19.0	10.2												
A - E		49.7	21.6	51.2	22.7												
Unknown		8.8		7.7													

School
School data with 5 or fewer students withheld for reasons of confidentiality.

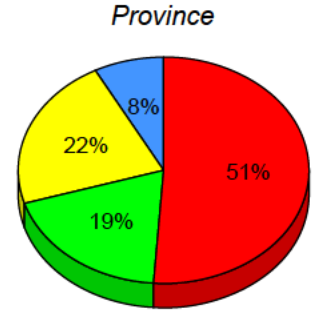
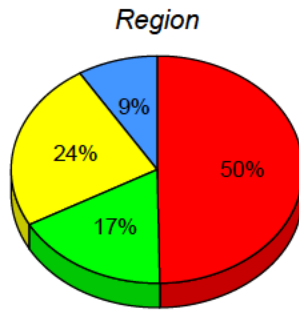

I: end of year benchmark. F - H: mid - year benchmark. A - E Unknown

Instructional Level (January 2012 - January 2015)
4 Year Trend
(school averages)

School data with 5 or fewer students withheld for reasons of confidentiality.

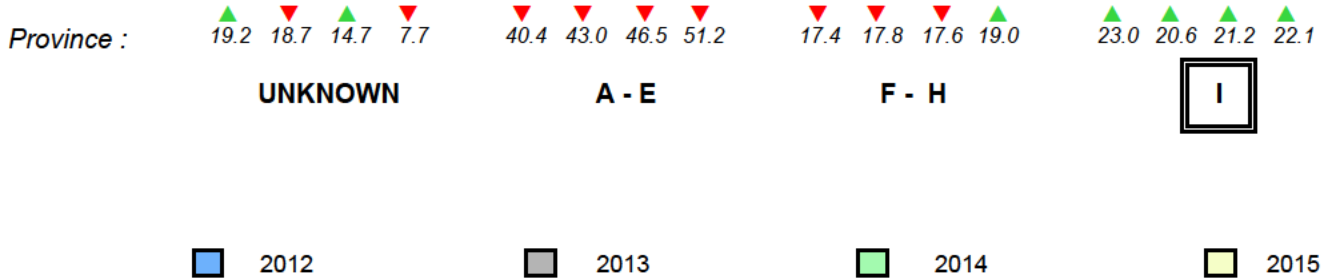

Total Students (AGR): 12

Observation Survey (January 2012 - January 2015)

Total Students (Submitted): 11

4 Year Trend
(school average vs. provincial average)

Rhyme

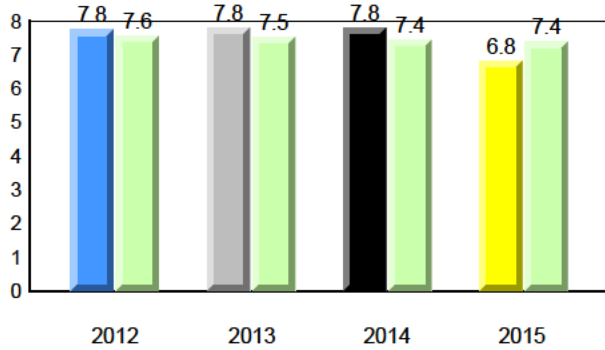

Beginning Sound

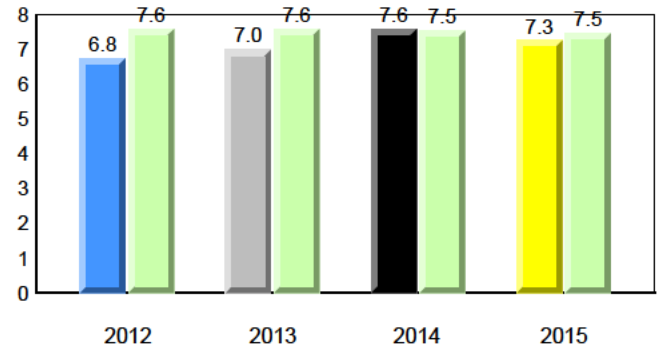

Onset Rhyme

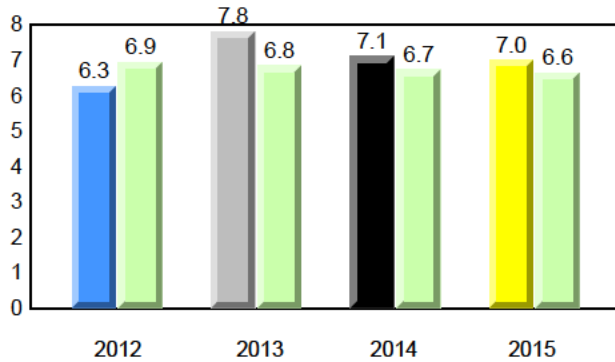

Dictation

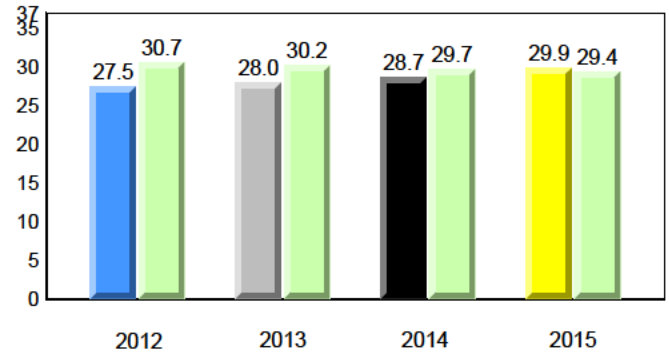

Sight Vocabulary

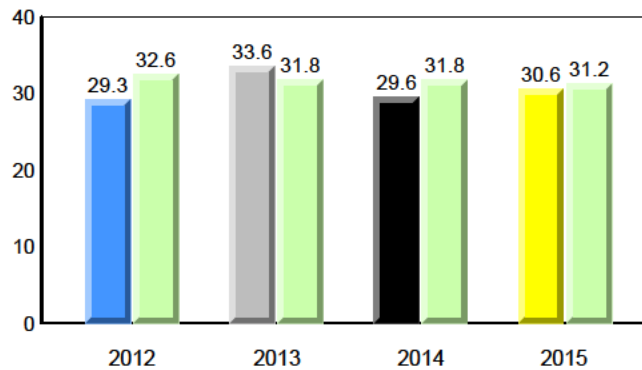

District 2 - Western

#394 - E.A. Butler All Grade, McKay's

Grades: K-12

Total Students (AGR): 12
Total Students (Submitted): 11

Instructional Level (January 2012 - January 2015)

Level	2015			2014			2013			2012					
	School	♀	♂	School vs Region	School vs Province	Region	♀	♂	Province	♀	♂				
I (3)	25.0	16.7	8.3	24.3	13.1	11.2	22.1	12.4	9.7	▲	▲	▼	▼	▼	▲
F - H (1)	8.3	0.0	8.3	17.2	9.2	8.0	19.0	10.2	8.8	▼	▼	▲	▲	▼	▼
A - E (7)	58.3	41.7	16.7	49.7	21.6	28.1	51.2	22.7	28.5						
Unknown (1)	8.3			8.8			7.7								

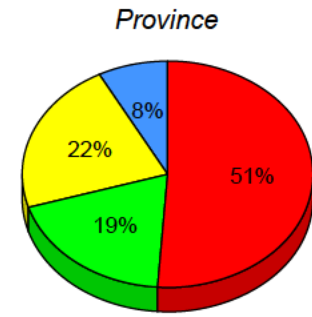
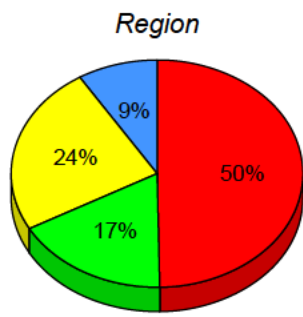
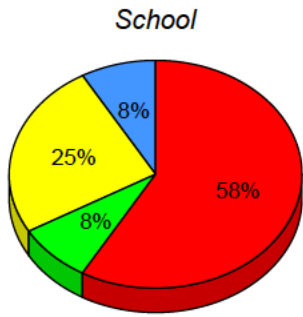

■ I: end of year benchmark.
 ■ F - H: mid - year benchmark.
 ■ A - E
 ■ Unknown

**Instructional Level (January 2012 - January 2015)
4 Year Trend
(school averages)**

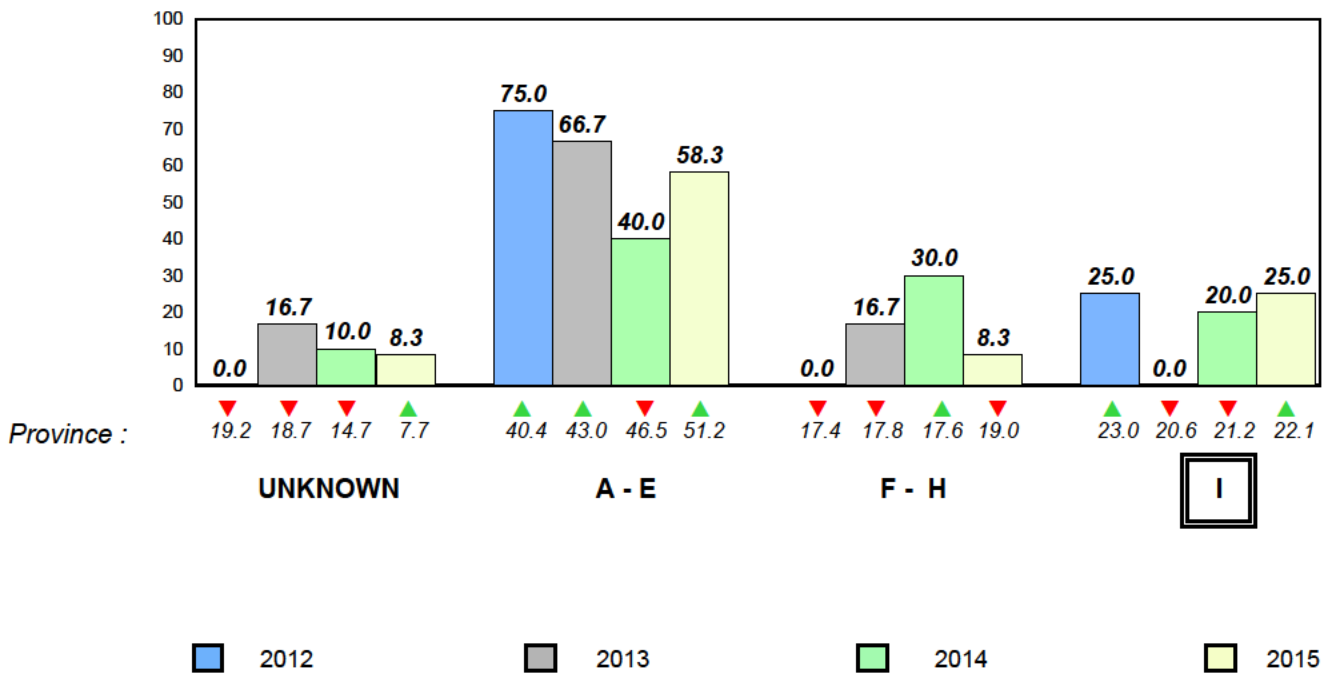

Total Students (AGR): 16

Observation Survey (January 2012 - January 2015)

Total Students (Submitted): 14

4 Year Trend
(school average vs. provincial average)

Rhyme

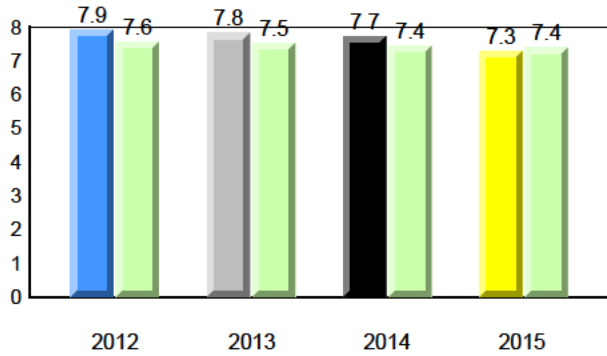

Beginning Sound

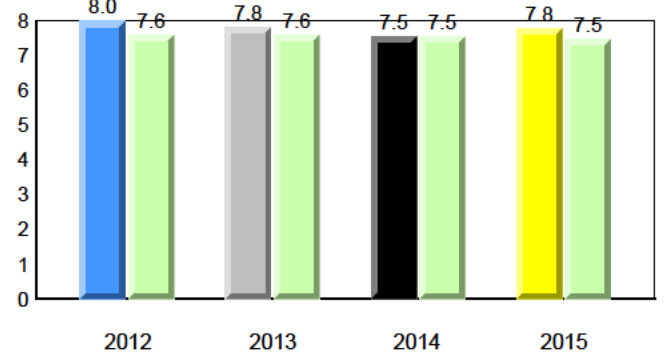

Onset Rhyme

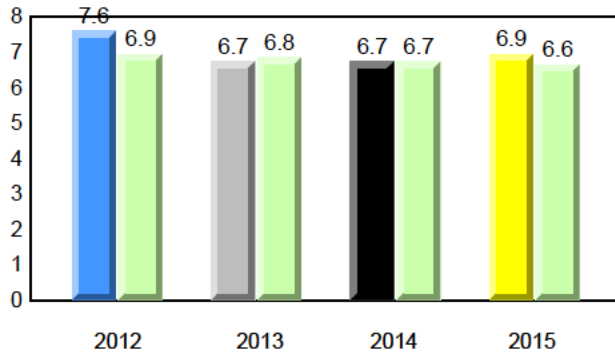

Dictation

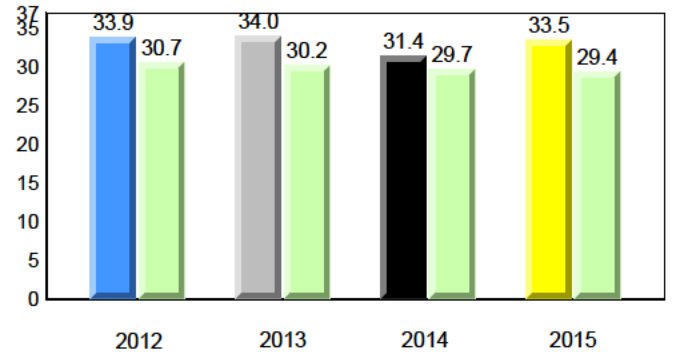

Sight Vocabulary

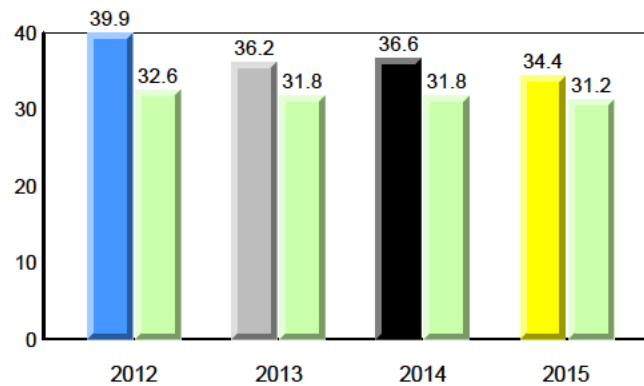

Total Students (AGR): 16
Total Students (Submitted): 14

Instructional Level (January 2012 - January 2015)

Level	2015			2014			2013			2012							
	School	♀	♂	School vs Region	School vs Province	Region	♀	♂	Province	♀	♂	Region	♀	♂	Province		
I (6)	37.5	25.0	12.5	▲	▲	24.3	13.1	11.2	22.1	12.4	9.7	▲	▲	▼	▼	▲	▲
F - H (2)	12.5	6.3	6.3	▼	▼	17.2	9.2	8.0	19.0	10.2	8.8	▼	▼	▲	▲	▲	▲
A - E (6)	37.5	6.3	31.3			49.7	21.6	28.1	51.2	22.7	28.5						
Unknown (2)	12.5					8.8			7.7								

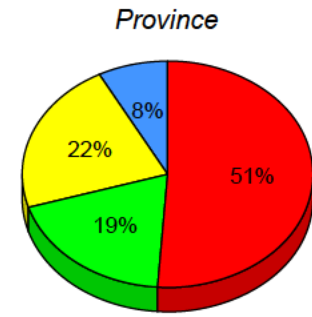
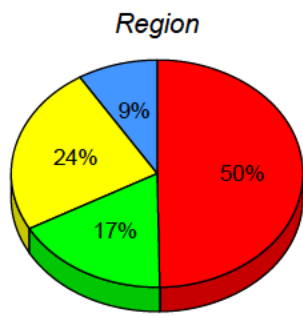
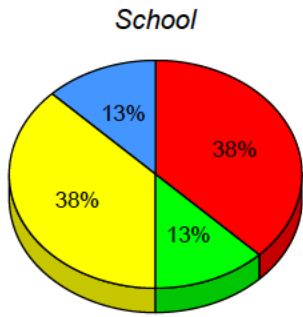

■ I: end of year benchmark.
 ■ F - H: mid - year benchmark.
 ■ A - E
 ■ Unknown

Instructional Level (January 2012 - January 2015)
4 Year Trend
(school averages)

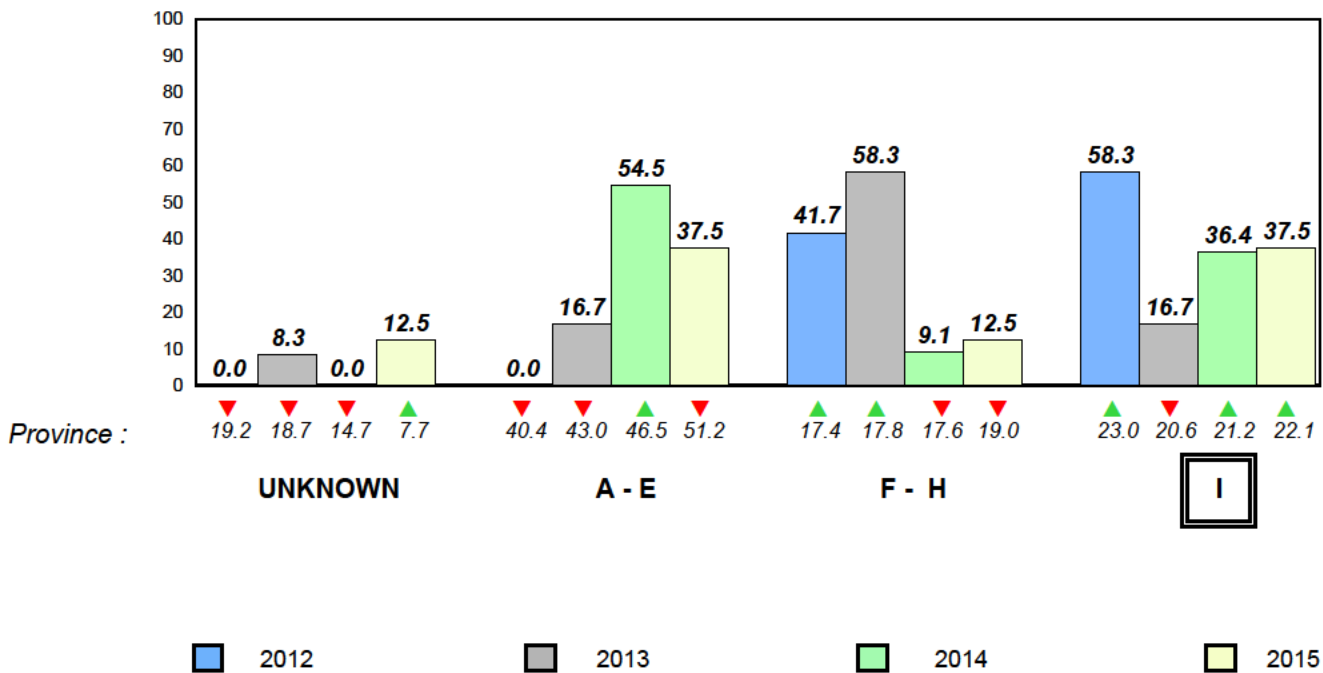

Total Students (AGR): 8

Observation Survey (January 2012 - January 2015)

Total Students (Submitted): 7

4 Year Trend
(school average vs. provincial average)

Rhyme

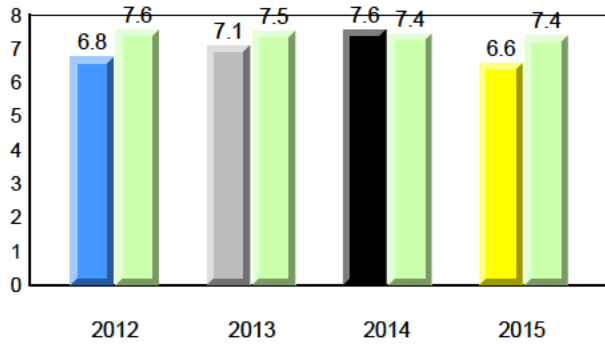

Beginning Sound

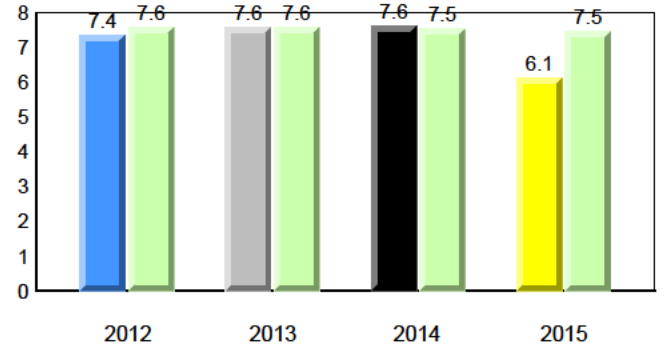

Onset Rhyme

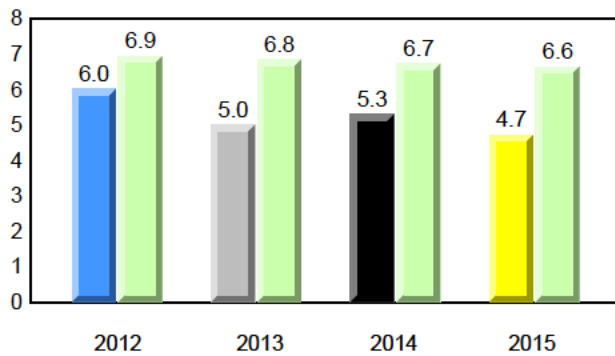

Dictation

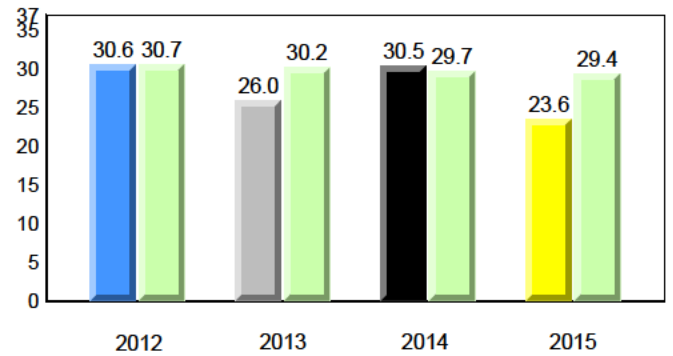

Sight Vocabulary

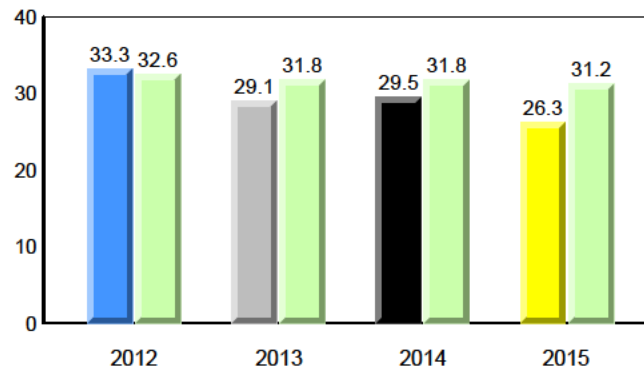

Total Students (AGR): 8
Total Students (Submitted): 7

Instructional Level (January 2012 - January 2015)

Level	2015			2014			2013			2012			
	School	♀	♂	Region	♀	♂	Province	♀	♂	School vs Region	School vs Province	School vs Region	School vs Province
I (1)	12.5	12.5	0.0	24.3	13.1	11.2	22.1	12.4	9.7	▼	▼	▼	▼
F - H (1)	12.5	0.0	12.5	17.2	9.2	8.0	19.0	10.2	8.8	▼	▼	▲	▲
A - E (5)	62.5	25.0	37.5	49.7	21.6	28.1	51.2	22.7	28.5				
Unknown (1)	12.5			8.8			7.7						

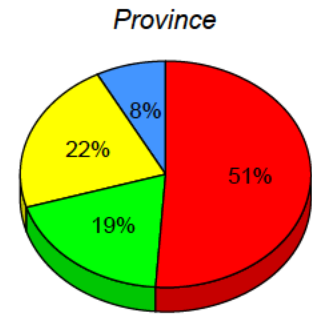
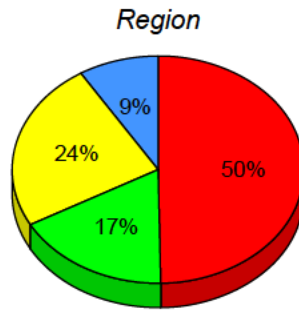
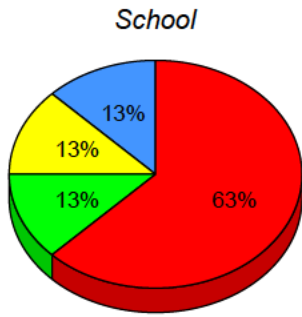

■ I: end of year benchmark.
 ■ F - H: mid - year benchmark.
 ■ A - E
 ■ Unknown

Instructional Level (January 2012 - January 2015)
4 Year Trend
(school averages)

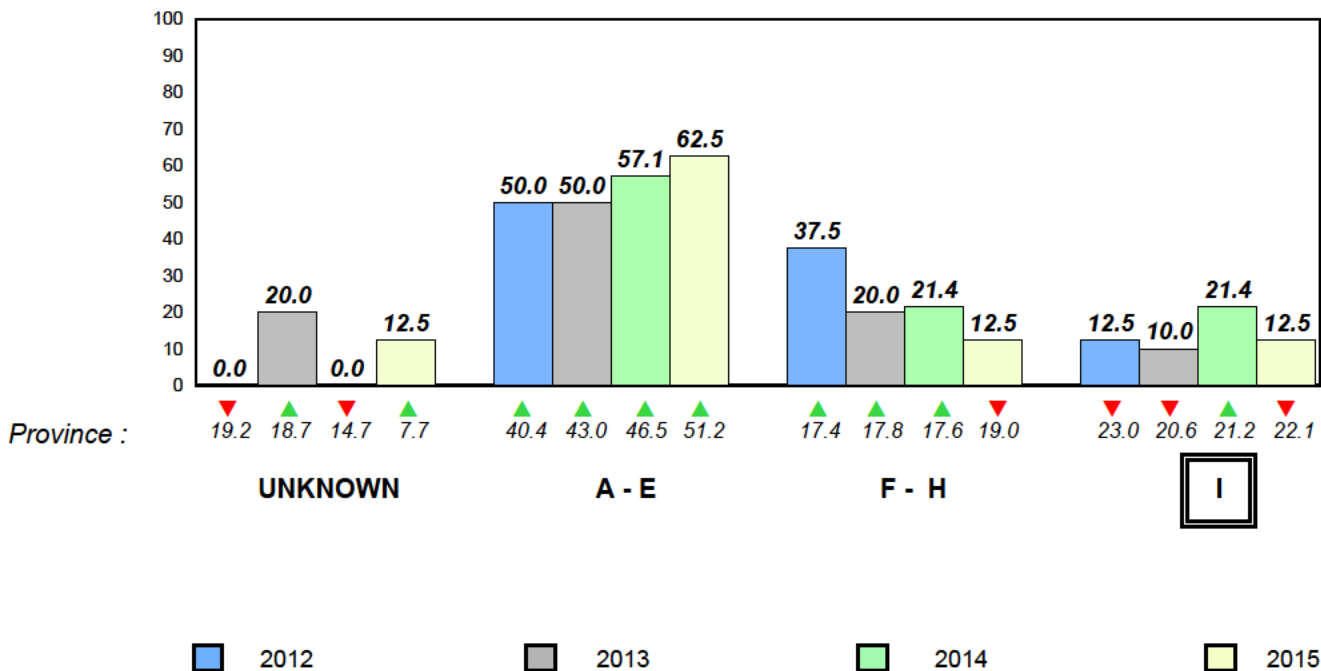

Total Students (AGR): 12

Observation Survey (January 2012 - January 2015)

Total Students (Submitted): 12

4 Year Trend
(school average vs. provincial average)

Rhyme

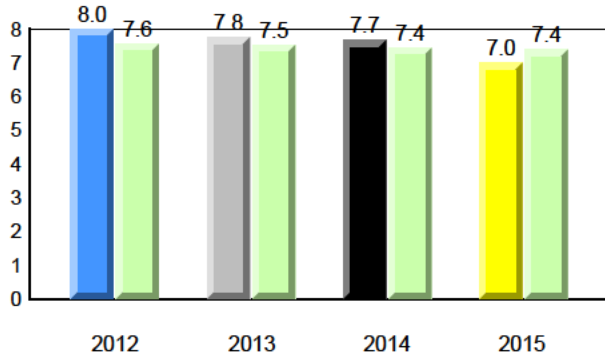

Beginning Sound

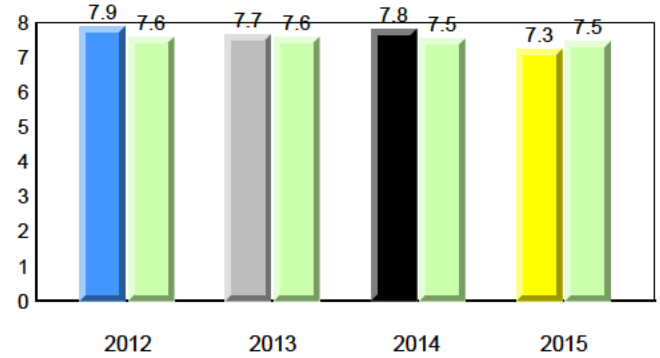

Onset Rhyme

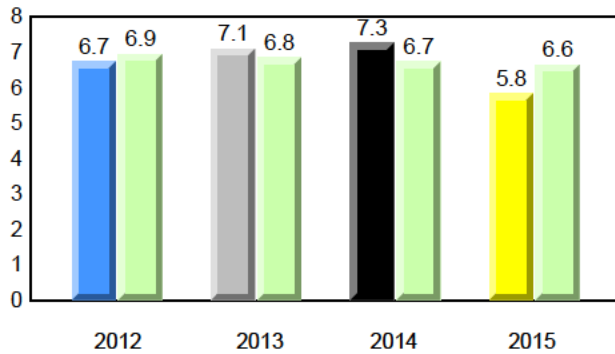

Dictation

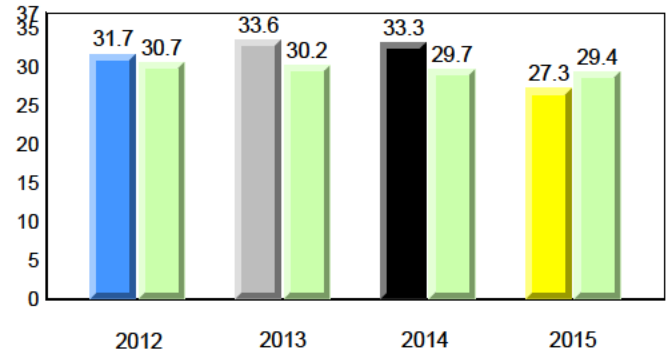

Sight Vocabulary

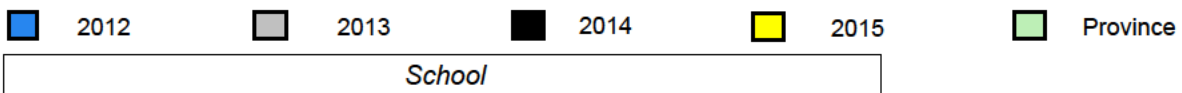
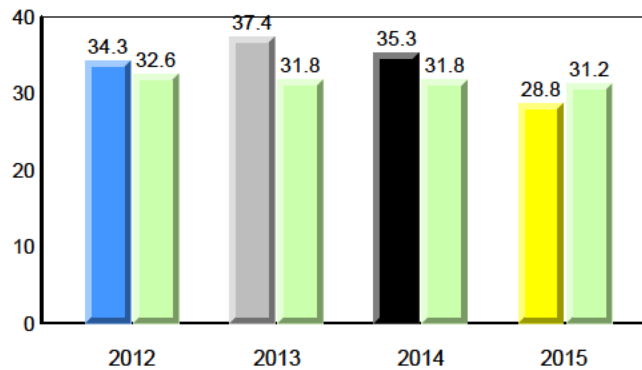

Total Students (AGR): 12
Total Students (Submitted): 12

Instructional Level (January 2012 - January 2015)

Level	2015			2014			2013			2012			
	School	♀	♂	Region	♀	♂	Province	♀	♂	School vs Region	School vs Province	School vs Region	School vs Province
I (0)	0.0	0.0	0.0	24.3	13.1	11.2	22.1	12.4	9.7	▼	▼	▲	▲
F - H (1)	8.3	0.0	8.3	17.2	9.2	8.0	19.0	10.2	8.8	▼	▼	▲	▲
A - E (11)	91.7	41.7	50.0	49.7	21.6	28.1	51.2	22.7	28.5				
Unknown (0)	0.0			8.8			7.7						

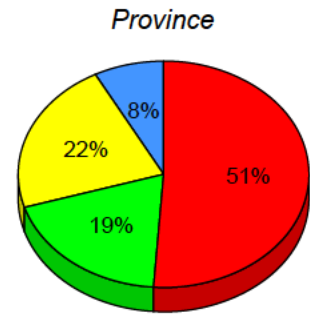
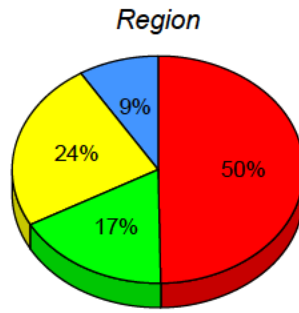
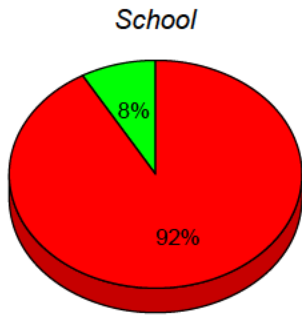

■ I: end of year benchmark.
 ■ F - H: mid - year benchmark.
 ■ A - E
 ■ Unknown

Instructional Level (January 2012 - January 2015)

4 Year Trend
(school averages)

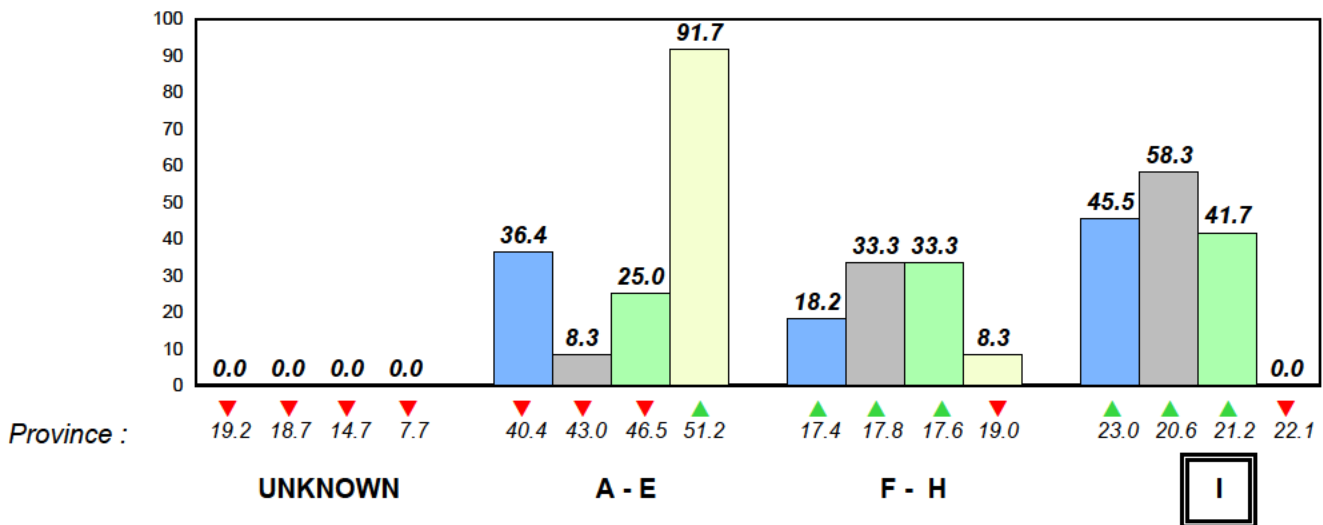

■ 2012
 ■ 2013
 ■ 2014
 ■ 2015

Total Students (AGR): 11

Observation Survey (January 2012 - January 2015)

Total Students (Submitted): 10

4 Year Trend
(school average vs. provincial average)

Rhyme

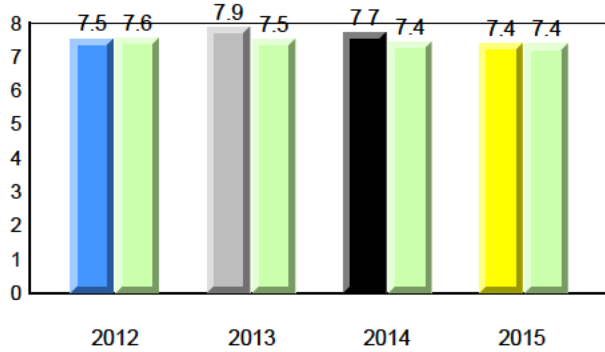

Beginning Sound

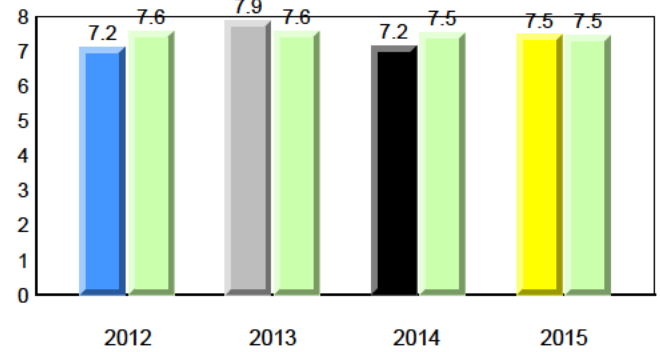

Onset Rhyme

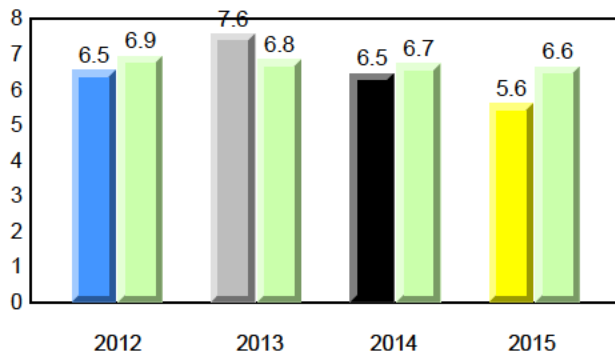

Dictation

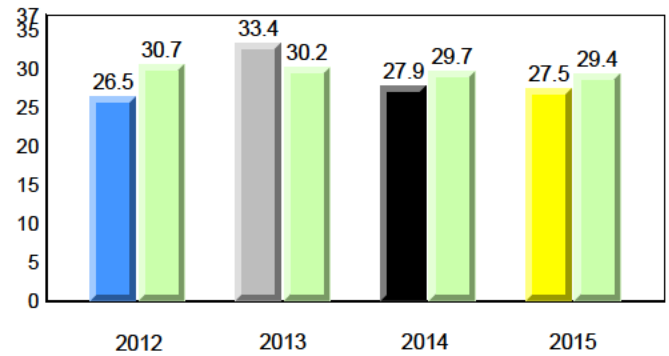

Sight Vocabulary

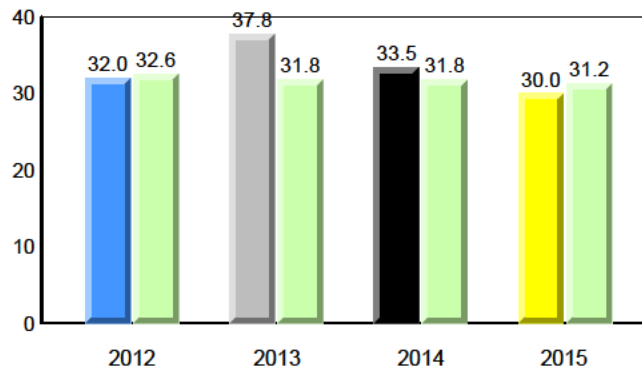

Total Students (AGR): 11
Total Students (Submitted): 10

Instructional Level (January 2012 - January 2015)

Level	2015			2014			2013			2012			
	School	♀	♂	Region	♀	♂	Province	♀	♂	School vs Region	School vs Province	School vs Region	School vs Province
I (1)	9.1	9.1	0.0	24.3	13.1	11.2	22.1	12.4	9.7	▼	▼	▲	▲
F - H (1)	9.1	9.1	0.0	17.2	9.2	8.0	19.0	10.2	8.8	▼	▼	▲	▲
A - E (8)	72.7	27.3	45.5	49.7	21.6	28.1	51.2	22.7	28.5				
Unknown (1)	9.1			8.8			7.7						

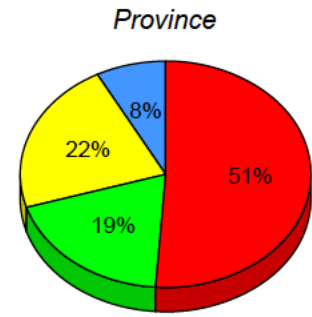
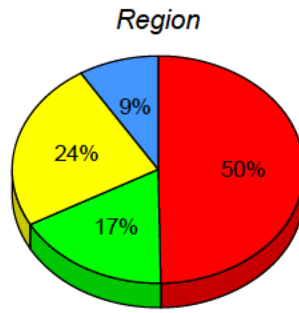
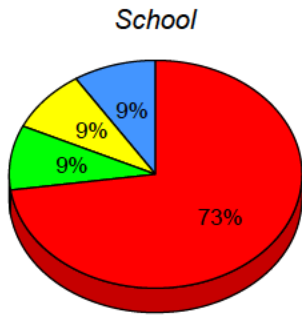

■ I: end of year benchmark.
 ■ F - H: mid - year benchmark.
 ■ A - E
 ■ Unknown

Instructional Level (January 2012 - January 2015)
4 Year Trend
(school averages)

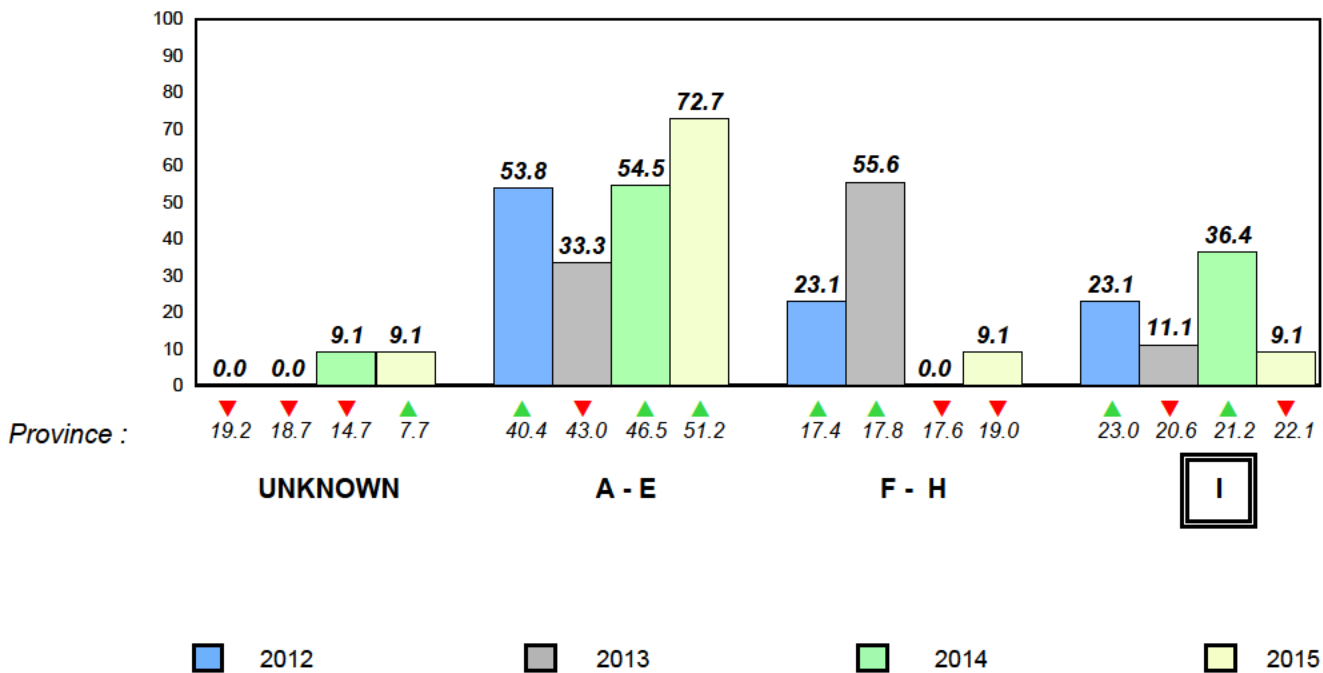

Total Students (AGR): 20

Observation Survey (January 2012 - January 2015)

Total Students (Submitted): 20

4 Year Trend
(school average vs. provincial average)

Rhyme

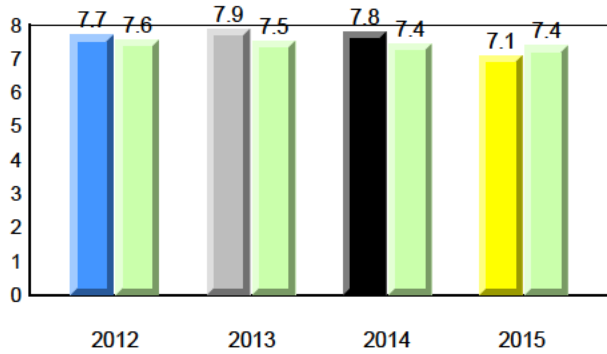

Beginning Sound

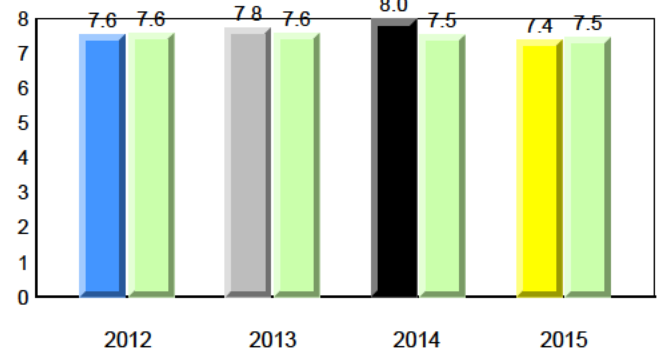

Onset Rhyme

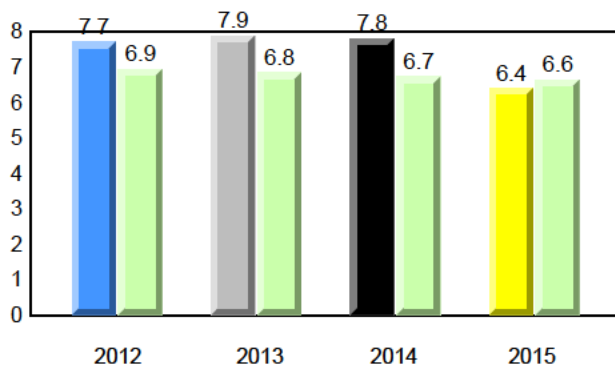

Dictation

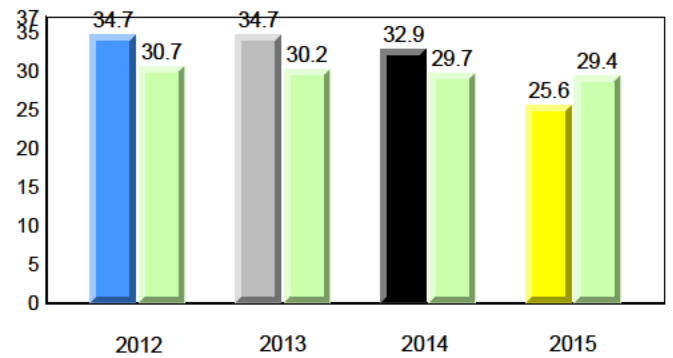

Sight Vocabulary

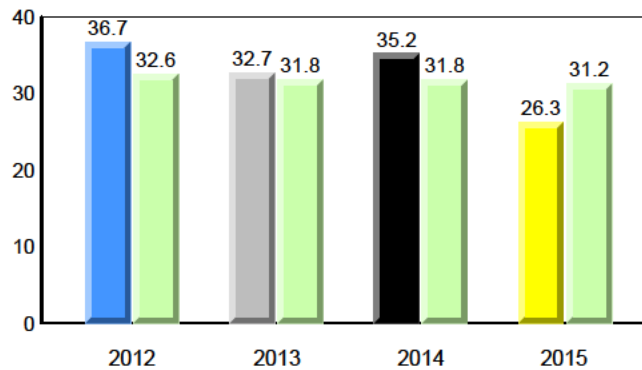

Total Students (AGR): 20
Total Students (Submitted): 20

Instructional Level (January 2012 - January 2015)

Level	2015			2014			2013			2012					
	School	♀	♂	School vs Region	School vs Province	Region	♀	♂	Province	♀	♂	Region	♀	♂	Province
I (3)	15.0	5.0	10.0	24.3	13.1	11.2	22.1	12.4	9.7	▼	▼	▲	▲	▲	▲
F - H (3)	15.0	0.0	15.0	17.2	9.2	8.0	19.0	10.2	8.8	▼	▼	▲	▲	▼	▼
A - E (14)	70.0	45.0	25.0	49.7	21.6	28.1	51.2	22.7	28.5						
Unknown (0)	0.0			8.8			7.7								

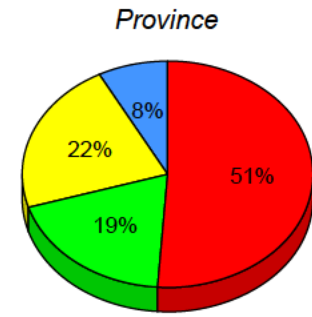
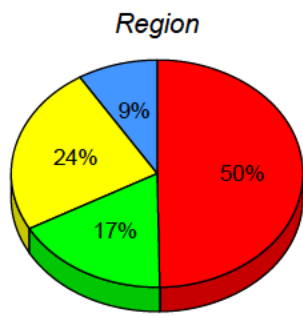
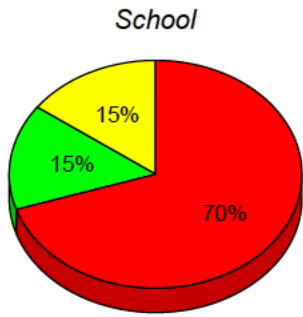

■ I: end of year benchmark.
 ■ F - H: mid - year benchmark.
 ■ A - E
 ■ Unknown

Instructional Level (January 2012 - January 2015)
4 Year Trend
(school averages)

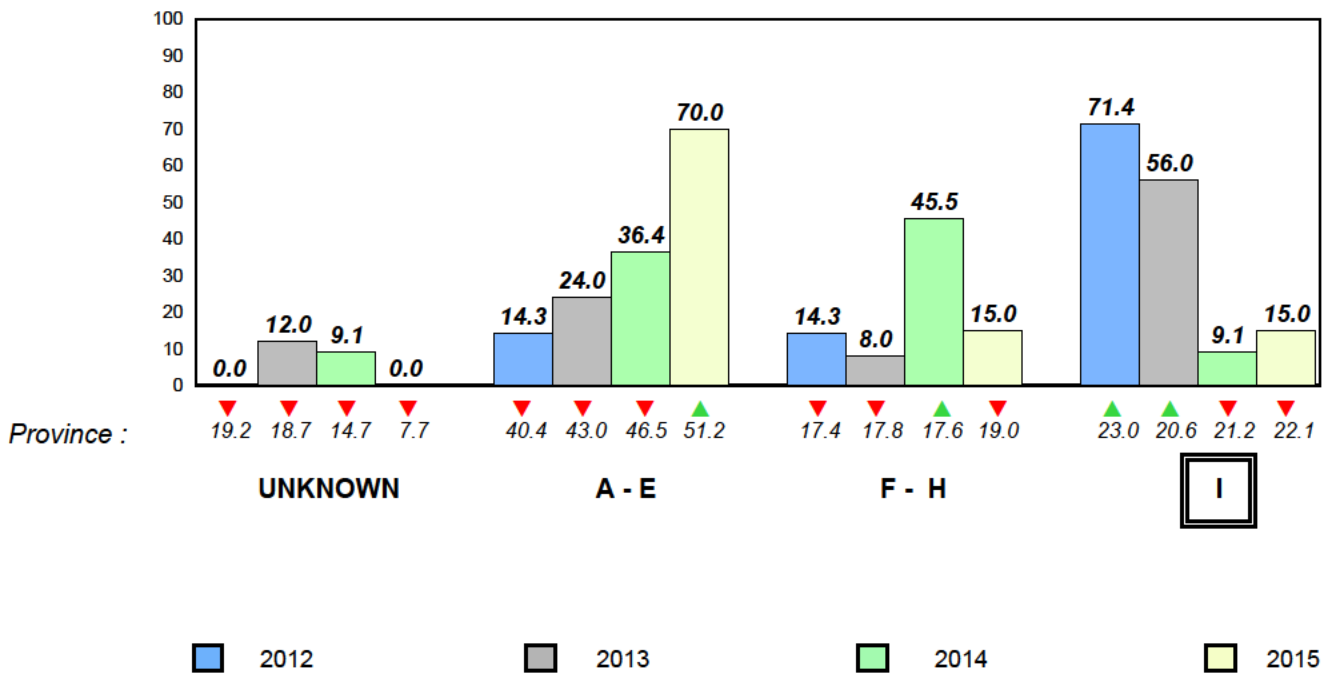

Total Students (AGR): 33

Observation Survey (January 2012 - January 2015)

Total Students (Submitted): 33

4 Year Trend
(school average vs. provincial average)

Rhyme

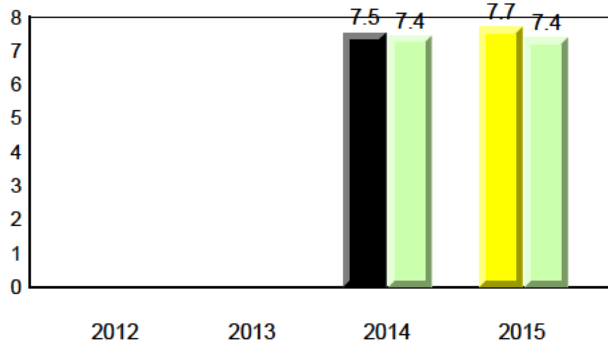

Beginning Sound

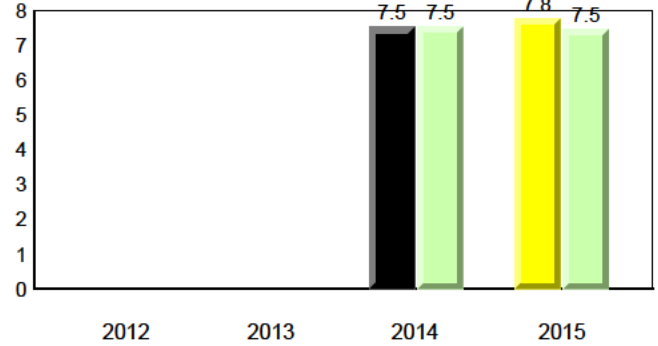

Onset Rhyme

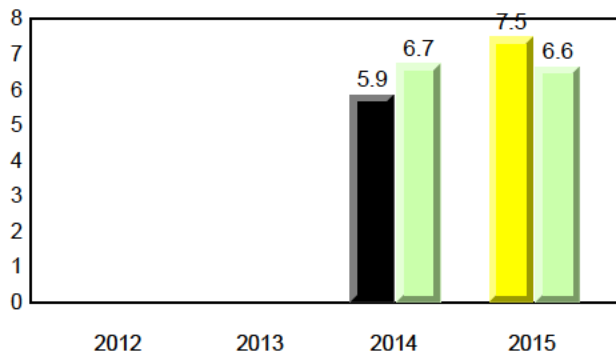

Dictation

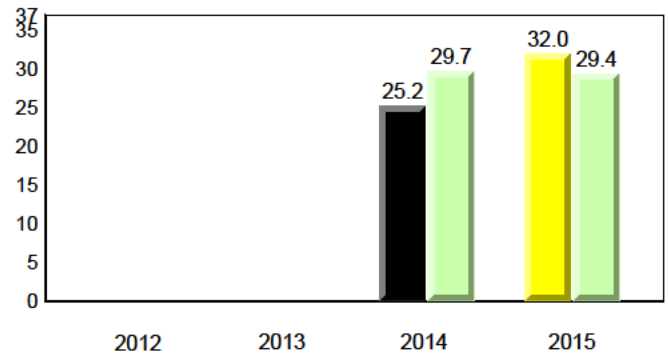

Sight Vocabulary

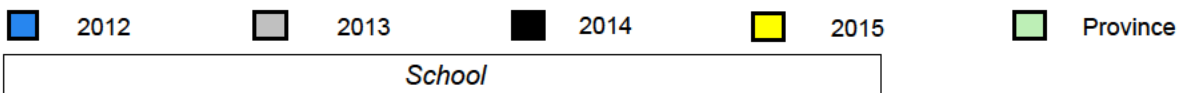
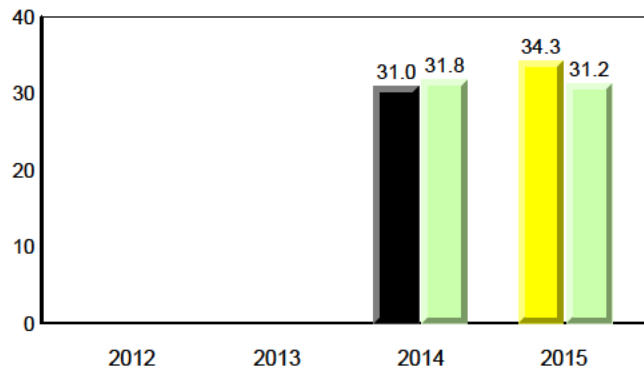

Total Students (AGR): 33
Total Students (Submitted): 33

Instructional Level (January 2012 - January 2015)

Level	2015			2014			2013			2012			
	School	♀	♂	Region	♀	♂	Province	♀	♂	School vs Region	School vs Province	School vs Region	School vs Province
I (10)	30.3	24.2	6.1	24.3	13.1	11.2	22.1	12.4	9.7	▲	▲	▼	▼
F - H (13)	39.4	21.2	18.2	17.2	9.2	8.0	19.0	10.2	8.8	▲	▲	▼	▼
A - E (10)	30.3	21.2	9.1	49.7	21.6	28.1	51.2	22.7	28.5				
Unknown (0)	0.0			8.8			7.7						

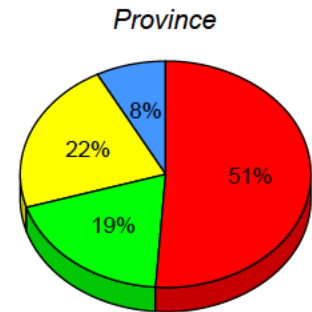
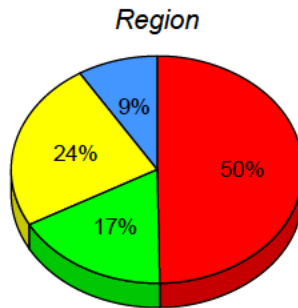
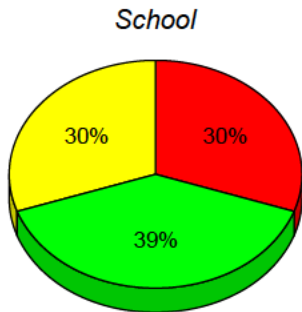

■ I: end of year benchmark.
 ■ F - H: mid - year benchmark.
 ■ A - E
 ■ Unknown

Instructional Level (January 2012 - January 2015)
4 Year Trend
(school averages)

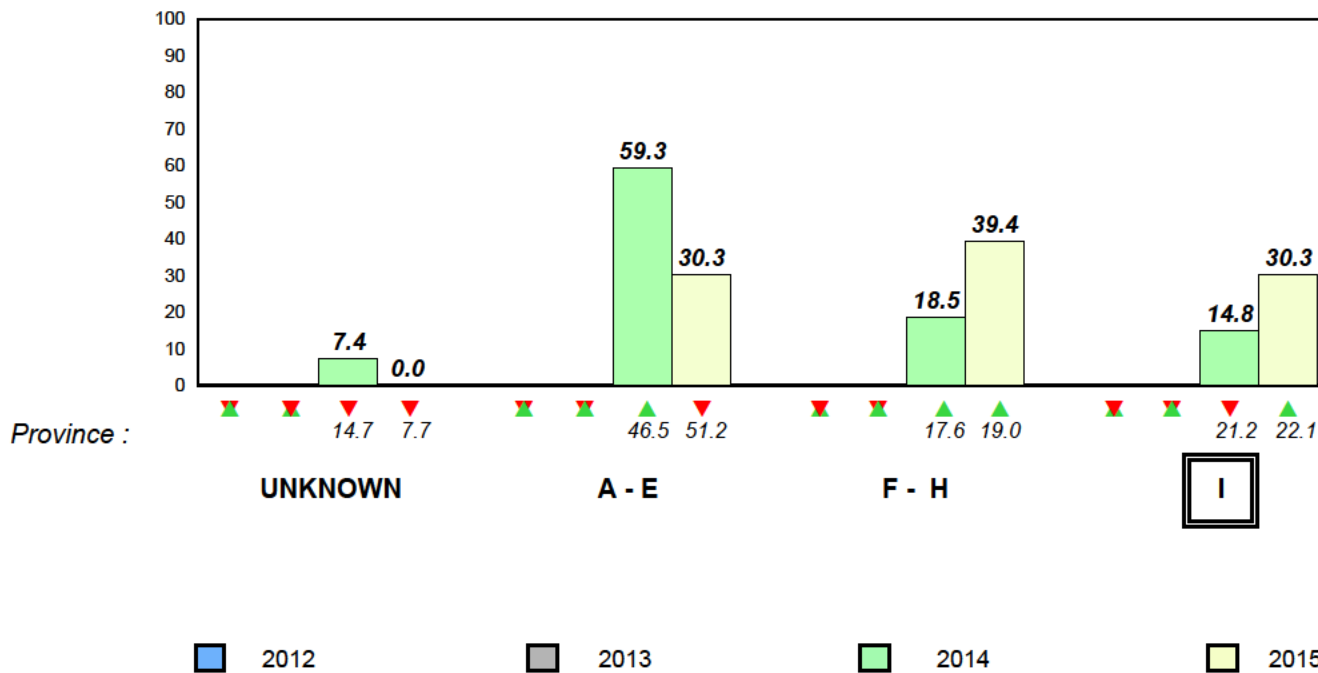

Total Students (AGR): 22

Observation Survey (January 2012 - January 2015)

Total Students (Submitted): 22

4 Year Trend
(school average vs. provincial average)

Rhyme

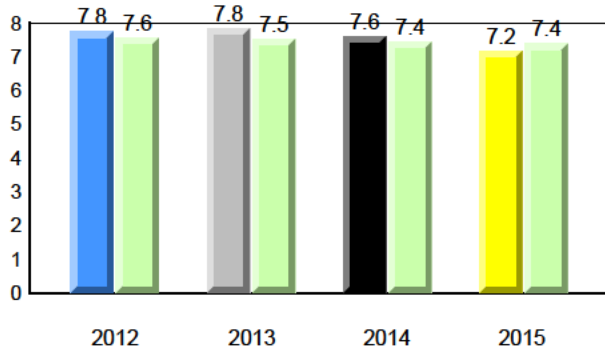

Beginning Sound

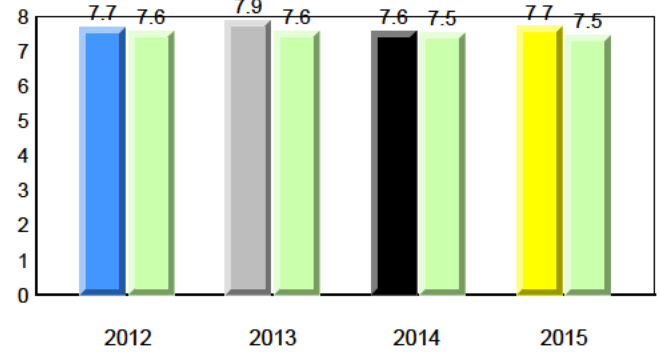

Onset Rhyme

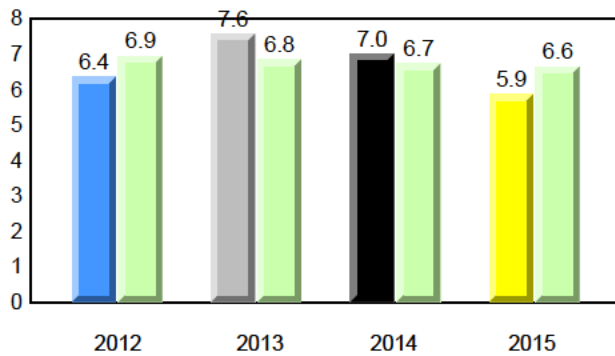

Dictation

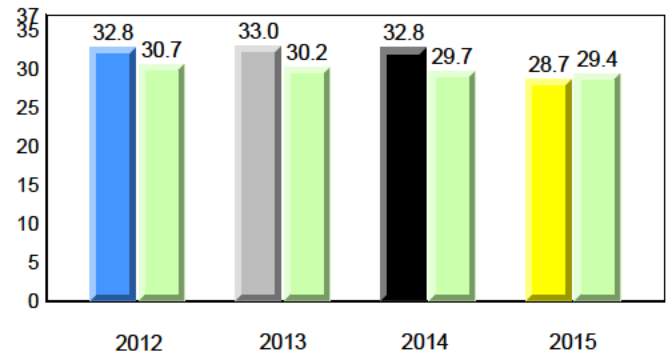

Sight Vocabulary

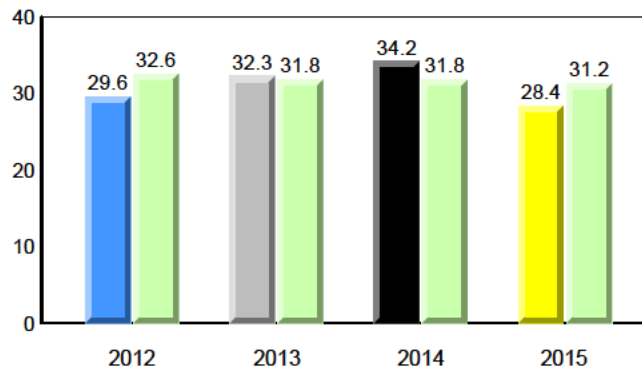

Total Students (AGR): 22
Total Students (Submitted): 22

Instructional Level (January 2012 - January 2015)

Level	2015			2014			2013			2012					
	School	♀	♂	School vs Region	School vs Province	Region	♀	♂	Province	♀	♂	Province			
I (6)	27.3	9.1	18.2	21.9	13.3	8.6	22.1	12.4	9.7	▲	▲	▲	▲	▼	▼
F - H (3)	13.6	13.6	0.0	17.2	9.1	8.1	19.0	10.2	8.8	▼	▼	▲	▲	▼	▼
A - E (12)	54.5	13.6	40.9	51.7	23.7	28.1	51.2	22.7	28.5						
Unknown (1)	4.5			9.1			7.7								

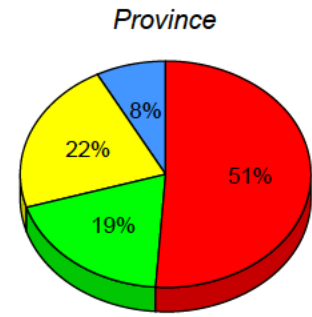
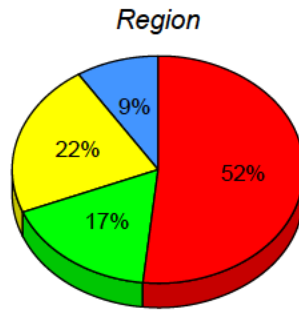
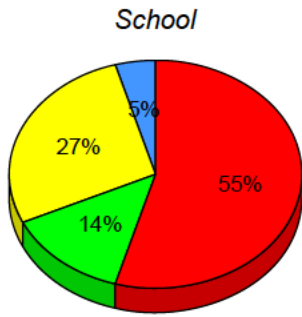

■ I: end of year benchmark.
 ■ F - H: mid - year benchmark.
 ■ A - E
 ■ Unknown

Instructional Level (January 2012 - January 2015)
4 Year Trend
(school averages)

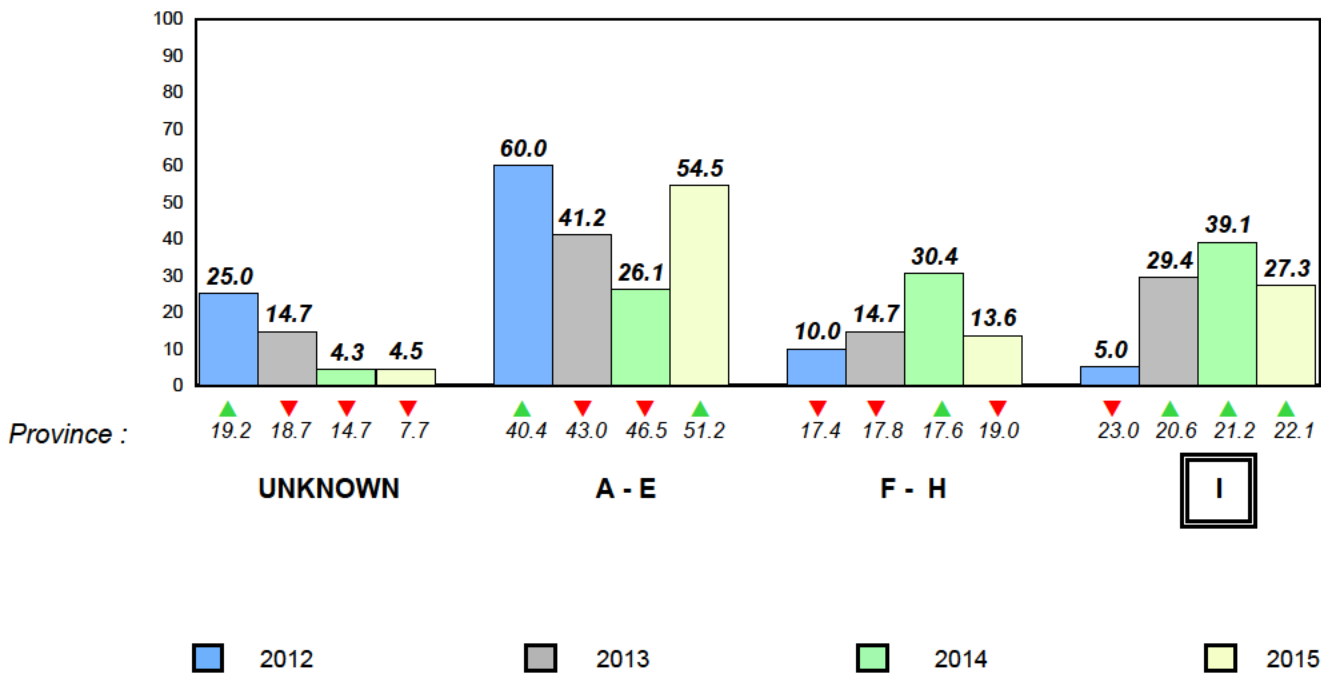

Total Students (AGR): 45

Observation Survey (January 2012 - January 2015)

Total Students (Submitted): 45

4 Year Trend
(school average vs. provincial average)

Rhyme

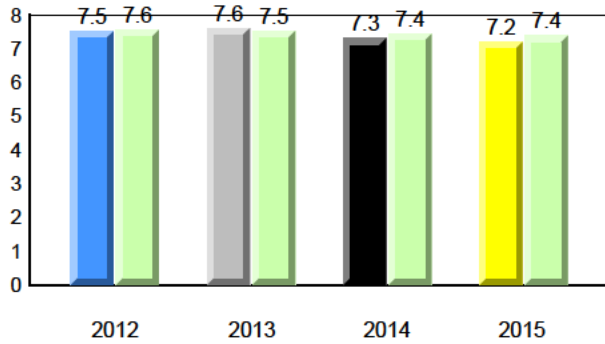

Beginning Sound

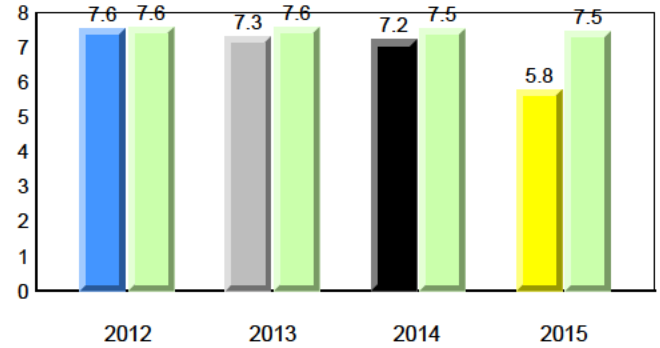

Onset Rhyme

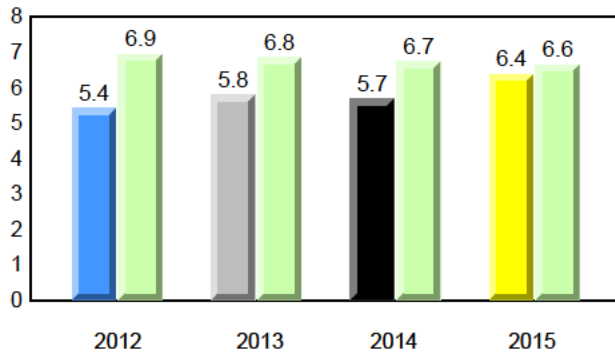

Dictation

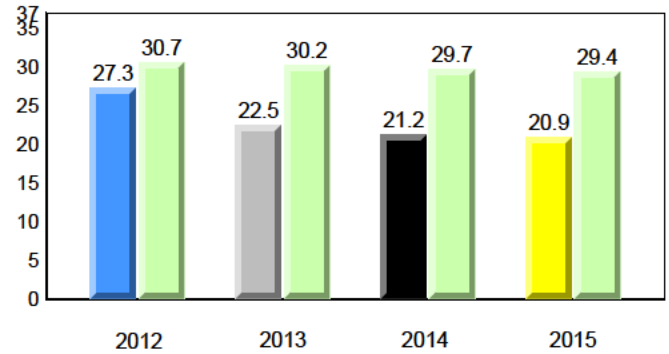

Sight Vocabulary

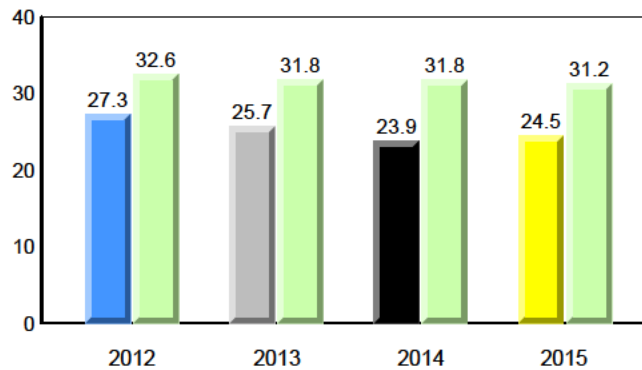

Total Students (AGR): 45
Total Students (Submitted): 45

Instructional Level (January 2012 - January 2015)

Level	2015			2014			2013			2012			
	School	♀	♂	School vs Region	School vs Province	Region	Province	School vs Region	School vs Province	Region	Province		
I (8)	17.8	11.1	6.7	21.9	13.3	8.6	22.1	12.4	9.7	▼	▼	▲	▲
F - H (6)	13.3	4.4	8.9	17.2	9.1	8.1	19.0	10.2	8.8	▼	▼	▲	▼
A - E (20)	44.4	20.0	24.4	51.7	23.7	28.1	51.2	22.7	28.5				
Unknown(11)	24.4			9.1			7.7						

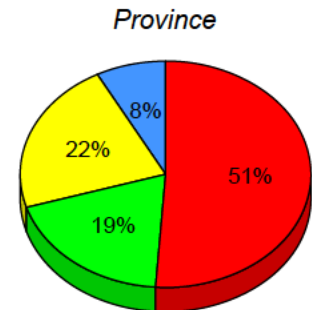
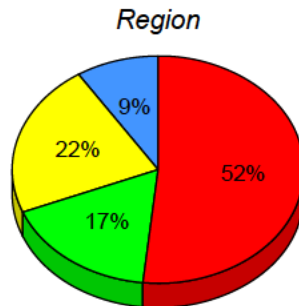
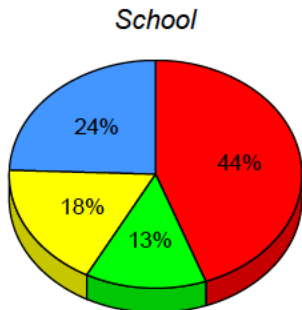

■ I: end of year benchmark.
 ■ F - H: mid - year benchmark.
 ■ A - E
 ■ Unknown

Instructional Level (January 2012 - January 2015)
4 Year Trend
(school averages)

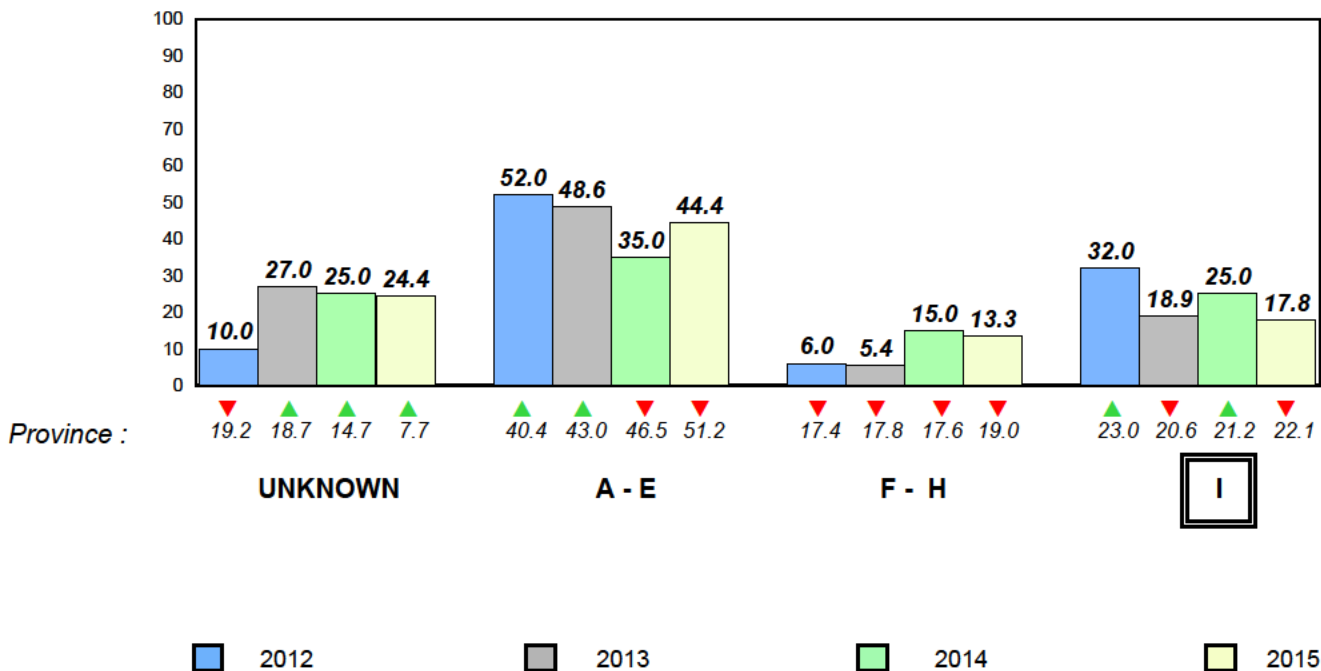

Total Students (AGR): 1
Total Students (Submitted): 1

Instructional Level (January 2012 - January 2015)

Level	School	2015				2014		2013		2012	
		Region	Province	School vs Region	School vs Province	Region	Province	Region	Province	Region	Province
I	<i>School data with 5 or fewer students withheld for reasons of confidentiality.</i>	21.9	8.6	22.1	9.7	▼	▼	▲	▲	▼	▼
F - H	<i>School data with 5 or fewer students withheld for reasons of confidentiality.</i>	17.2	8.1	19.0	8.8	▼	▼	▲	▲	▼	▼
A - E		51.7	28.1	51.2	28.5						
Unknown		9.1		7.7							

School data with 5 or fewer students withheld for reasons of confidentiality.

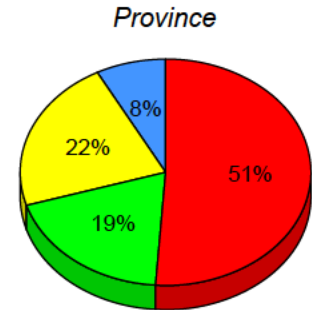
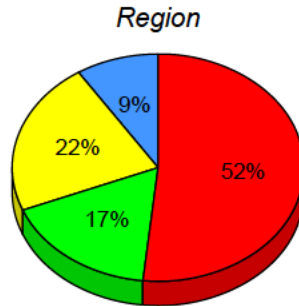

■ I: end of year benchmark.
 ■ F - H: mid - year benchmark.
 ■ A - E
 ■ Unknown

Instructional Level (January 2012 - January 2015)

4 Year Trend
(school averages)

School data with 5 or fewer students withheld for reasons of confidentiality.

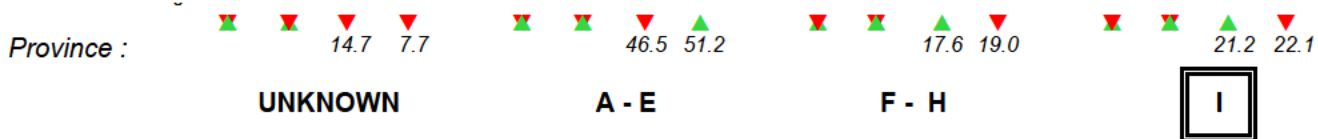

■ 2012 ■ 2013 ■ 2014 ■ 2015

Total Students (AGR): 75

Observation Survey (January 2012 - January 2015)

Total Students (Submitted): 74

4 Year Trend
(school average vs. provincial average)

Rhyme

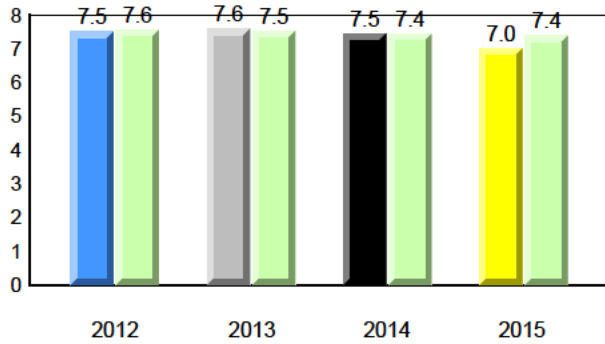

Beginning Sound

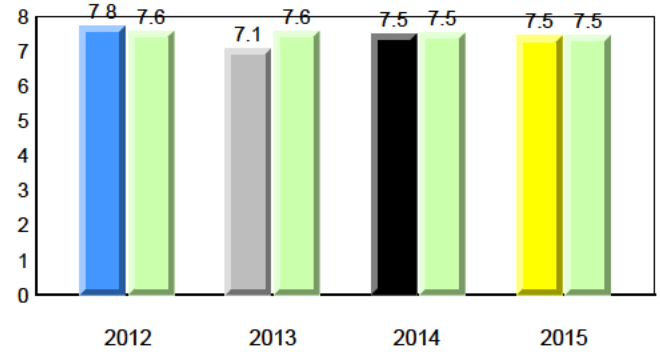

Onset Rhyme

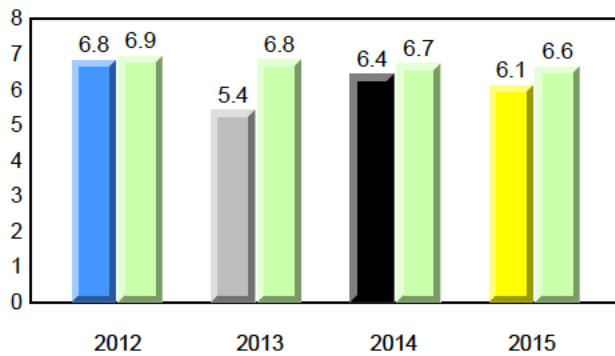

Dictation

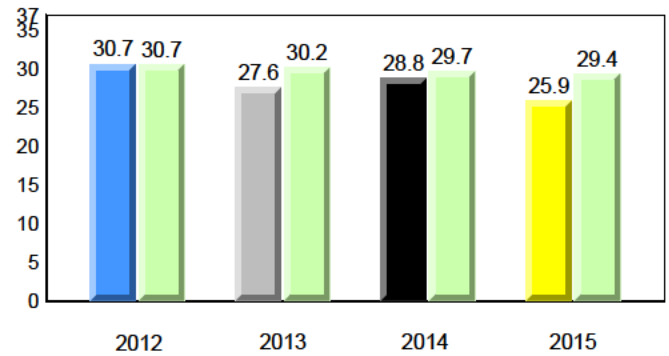

Sight Vocabulary

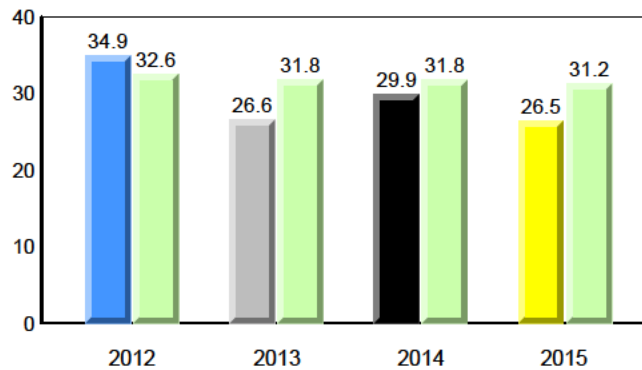

Total Students (AGR): 75
Total Students (Submitted): 74

Instructional Level (January 2012 - January 2015)

Level	2015			2014			2013			2012					
	School	♀	♂	School vs Region	School vs Province	Region	♀	♂	Province	♀	♂	Province			
I (11)	14.7	10.7	4.0	21.9	13.3	8.6	22.1	12.4	9.7	▼	▼	▲	▲	▲	▲
F - H (6)	8.0	5.3	2.7	17.2	9.1	8.1	19.0	10.2	8.8	▼	▼	▼	▼	▼	▼
A - E (48)	64.0	26.7	37.3	51.7	23.7	28.1	51.2	22.7	28.5						
Unknown(10)	13.3			9.1			7.7								

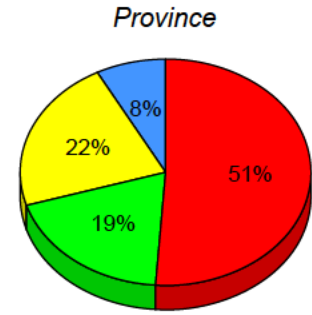
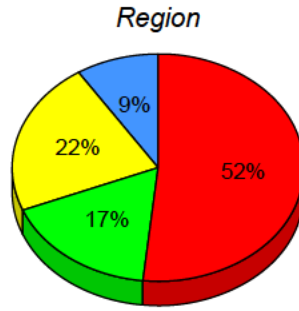
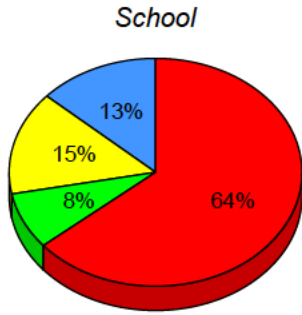

■ I: end of year benchmark.
 ■ F - H: mid - year benchmark.
 ■ A - E
 ■ Unknown

Instructional Level (January 2012 - January 2015)
4 Year Trend
(school averages)

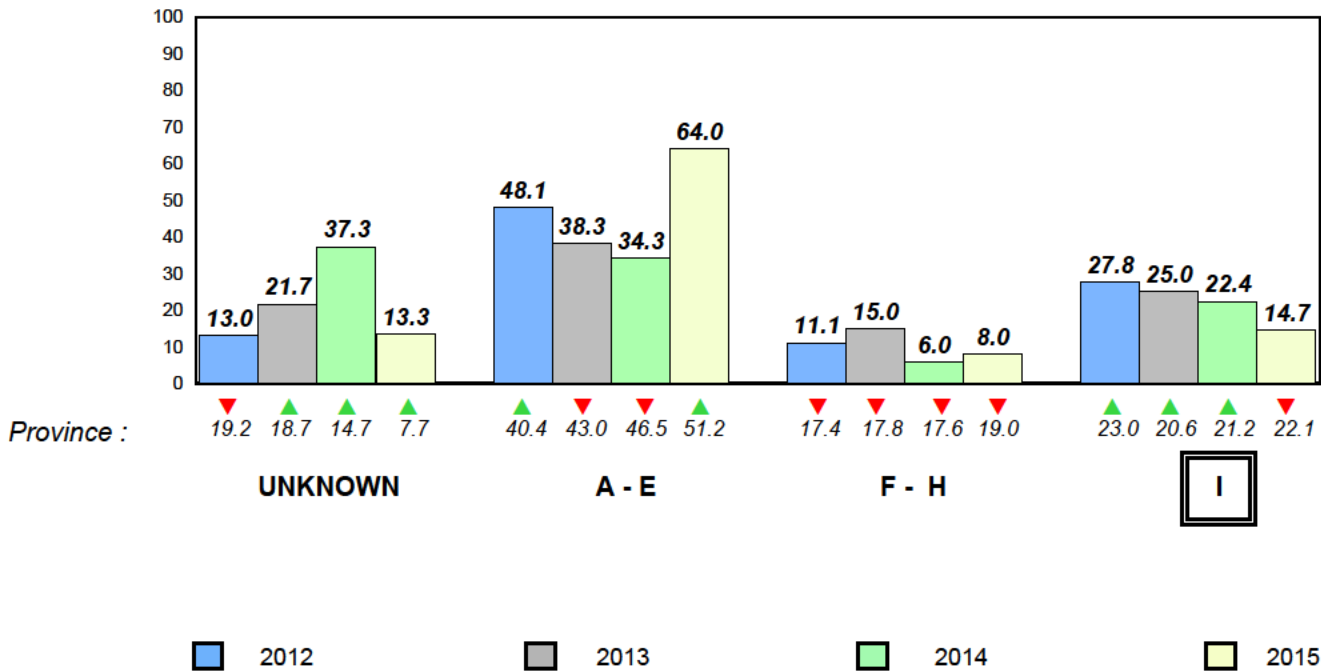

Total Students (AGR): 46

Observation Survey (January 2012 - January 2015)

Total Students (Submitted): 46

4 Year Trend
(school average vs. provincial average)

Rhyme

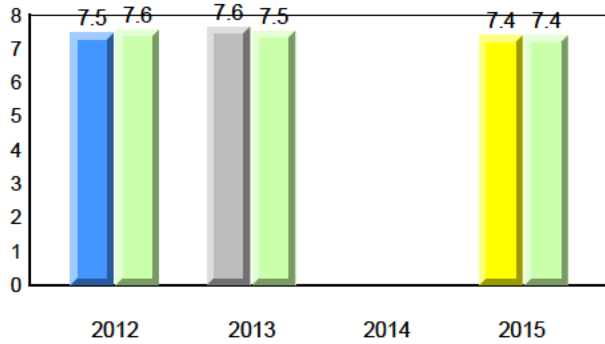

Beginning Sound

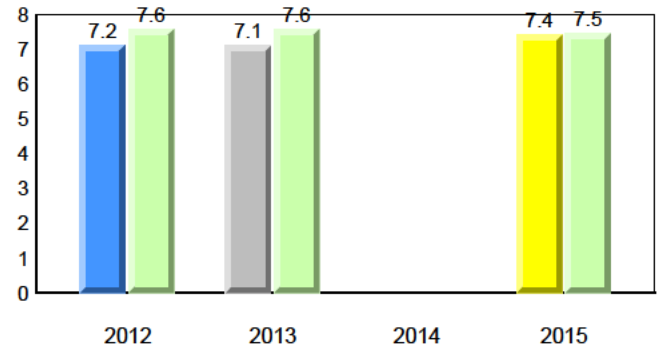

Onset Rhyme

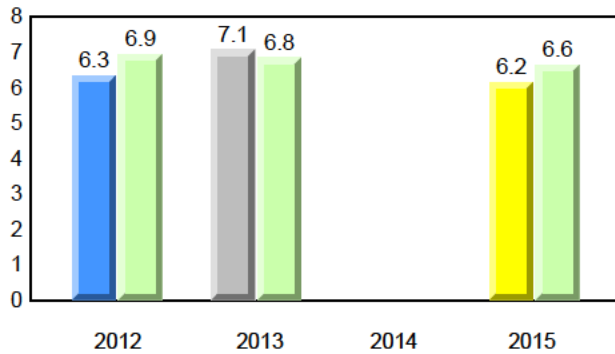

Dictation

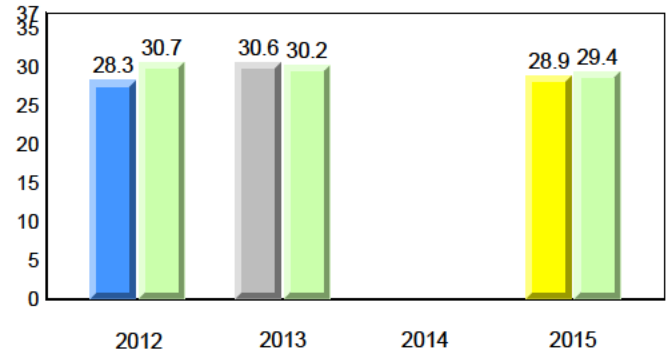

Sight Vocabulary

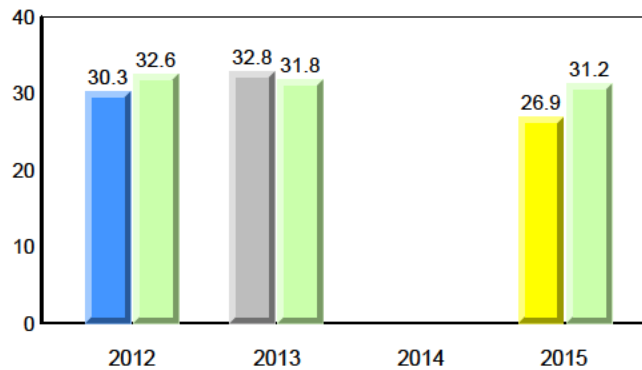

Total Students (AGR): 46
Total Students (Submitted): 46

Instructional Level (January 2012 - January 2015)

Level	2015			2014			2013			2012					
	School	Region	Province	School vs Region	School vs Province	School vs Region	School vs Province	School vs Region	School vs Province	School vs Region	School vs Province				
I (11)	23.9	17.4	6.5	21.9	13.3	8.6	22.1	12.4	9.7	▲	▲	▼	▼	▲	▲
F - H (10)	21.7	15.2	6.5	17.2	9.1	8.1	19.0	10.2	8.8	▲	▲	▼	▼	▲	▲
A - E (22)	47.8	21.7	26.1	51.7	23.7	28.1	51.2	22.7	28.5						
Unknown (3)	6.5			9.1			7.7								

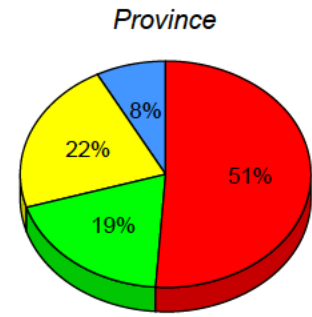
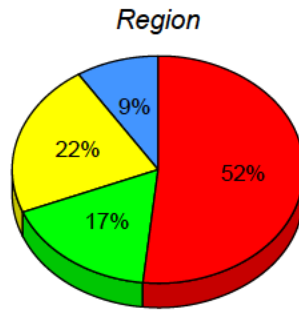
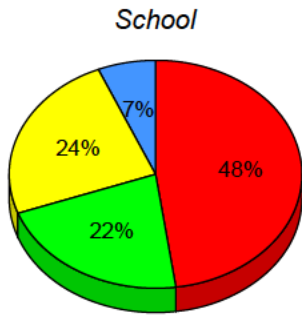

■ I: end of year benchmark.
 ■ F - H: mid - year benchmark.
 ■ A - E
 ■ Unknown

Instructional Level (January 2012 - January 2015)
4 Year Trend
(school averages)

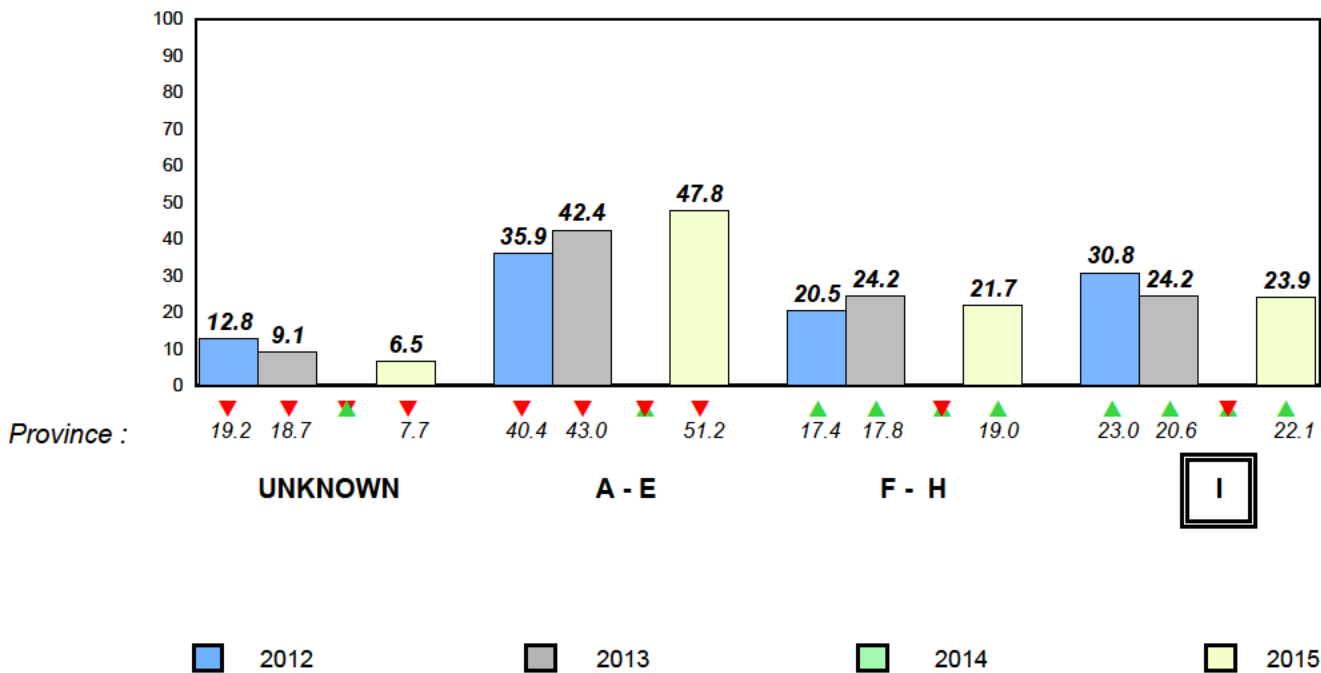

Total Students (AGR): 20

Observation Survey (January 2012 - January 2015)

Total Students (Submitted): 20

4 Year Trend
(school average vs. provincial average)

Rhyme

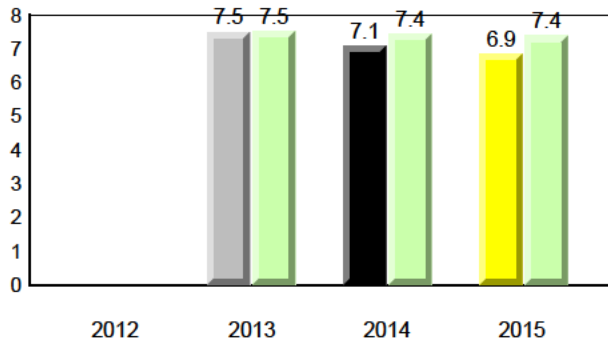

Beginning Sound

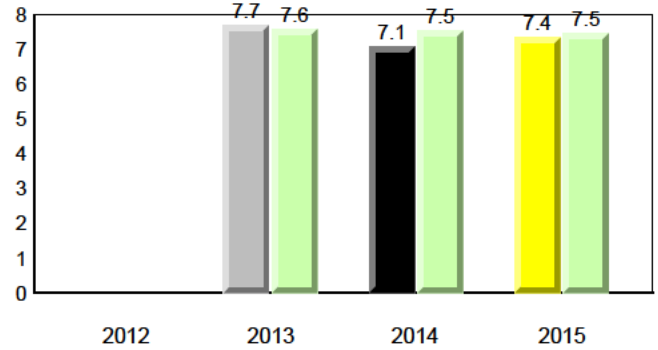

Onset Rhyme

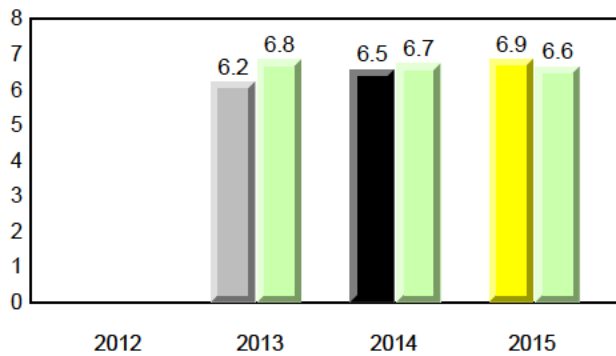

Dictation

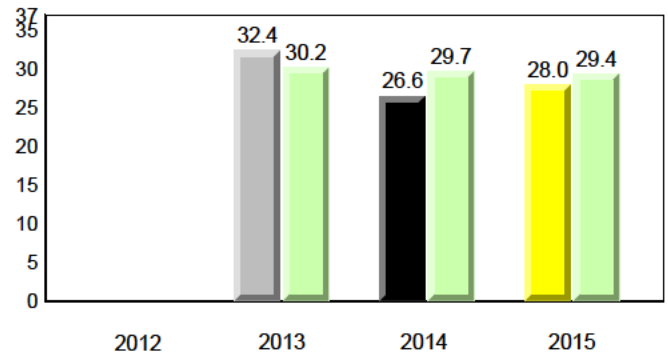

Sight Vocabulary

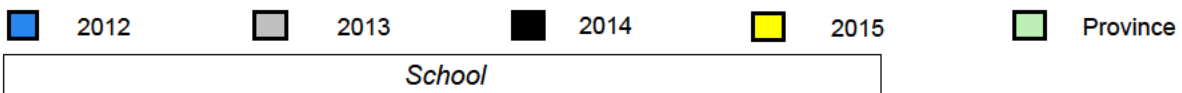
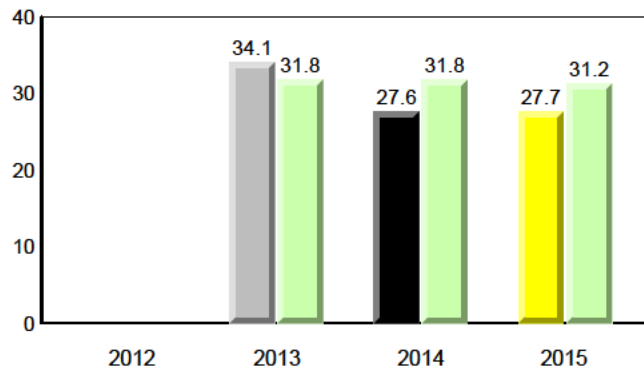

District 3 - Central

#150 - St. Joseph's Elementary, Harbour Breton

Grades: K-6

Total Students (AGR): 20
Total Students (Submitted): 20

Instructional Level (January 2012 - January 2015)

Level	2015			2014			2013			2012			
	School	♀	♂	Region	♀	♂	Province	♀	♂	School vs Region	School vs Province	School vs Region	School vs Province
I (3)	15.0	5.0	10.0	21.9	13.3	8.6	22.1	12.4	9.7	▼	▼	▼	▼
F - H (2)	10.0	5.0	5.0	17.2	9.1	8.1	19.0	10.2	8.8	▼	▼	▼	▼
A - E (14)	70.0	30.0	40.0	51.7	23.7	28.1	51.2	22.7	28.5				
Unknown (1)	5.0			9.1			7.7						

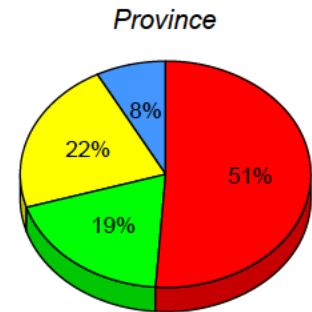
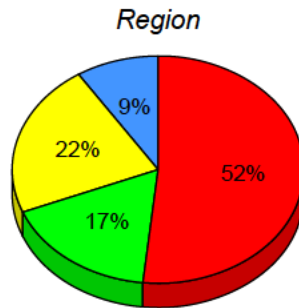
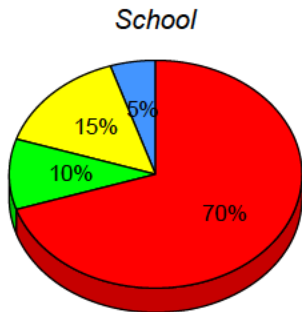

■ I: end of year benchmark.
 ■ F - H: mid - year benchmark.
 ■ A - E
 ■ Unknown

Instructional Level (January 2012 - January 2015)
4 Year Trend
(school averages)

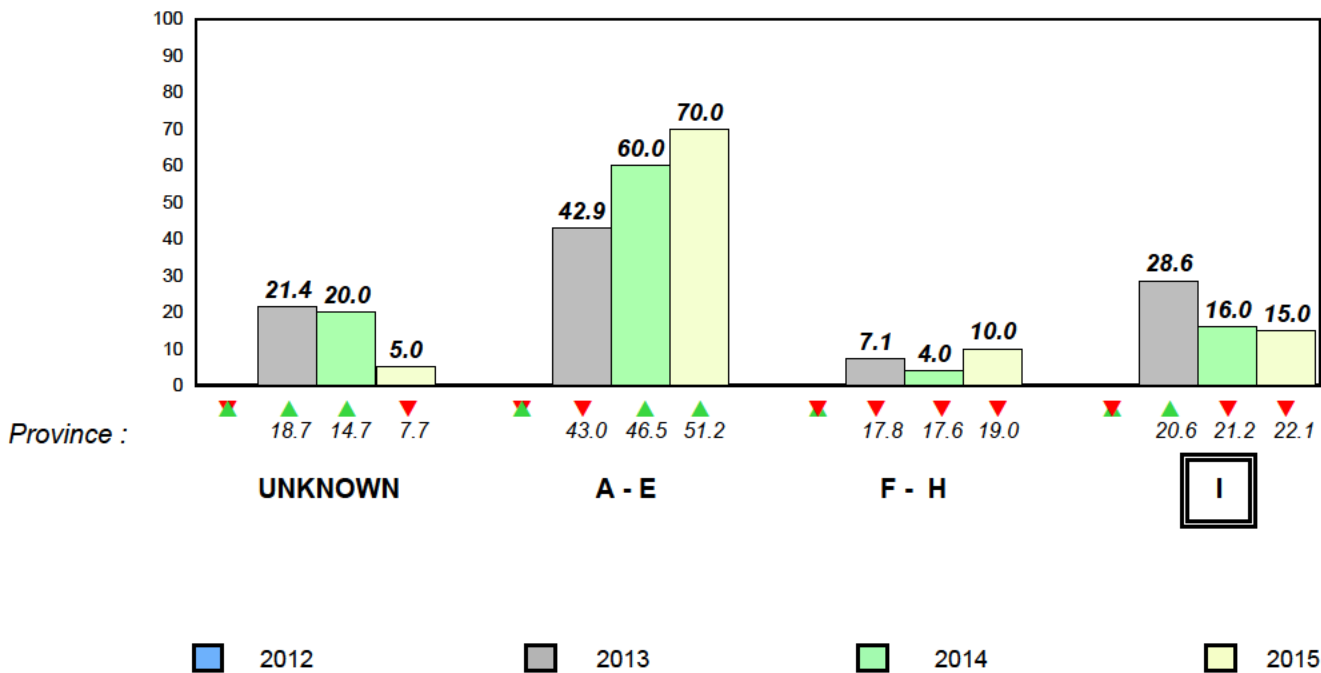

Total Students (AGR): 2

Observation Survey (January 2012 - January 2015)

4 Year Trend

Total Students (Submitted): 2

(school average vs. provincial average)

Rhyme**Beginning Sound***School data with 5 or fewer students withheld for reasons of confidentiality.*

2012

2013

2014

2015

2012

2013

2014

2015

Onset Rhyme**Dictation***School data with 5 or fewer students withheld for reasons of confidentiality.*

2012

2013

2014

2015

2012

2013

2014

2015

Sight Vocabulary*School data with 5 or fewer students withheld for reasons of confidentiality.*

2012

2013

2014

2015



2012



2013



2014



2015



Province

<i>School</i>				
---------------	--	--	--	--

Total Students (AGR): 2
Total Students (Submitted): 2

Instructional Level (January 2012 - January 2015)

Level	School	2015		2014		2013		2012	
		Region	Province	Region	Province	Region	Province	Region	Province
I		21.9	13.3	22.1	12.4	▲	▲	▼	▼
F - H		17.2	9.1	19.0	10.2	▼	▼	▲	▲
A - E		51.7	23.7	51.2	22.7				
Unknown		9.1		7.7					

School
School data with 5 or fewer students withheld for reasons of confidentiality.

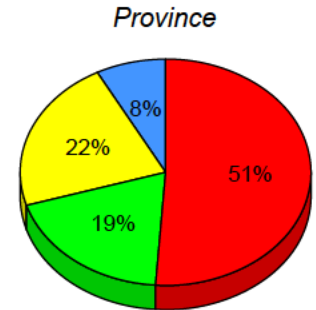
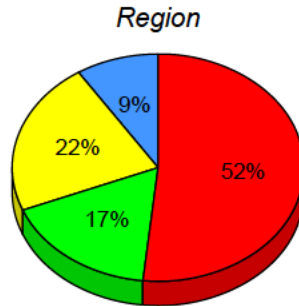

I: end of year benchmark. F - H: mid - year benchmark. A - E Unknown

Instructional Level (January 2012 - January 2015)

4 Year Trend
(school averages)

School data with 5 or fewer students withheld for reasons of confidentiality.

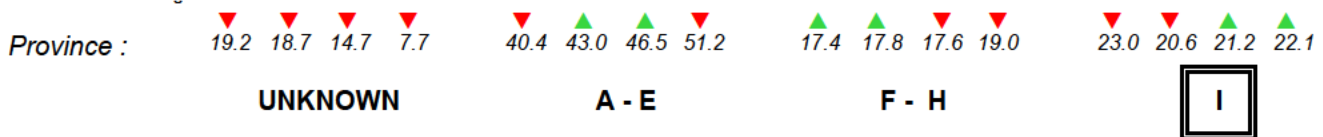

2012 2013 2014 2015

▼ ▲ denotes school performance vs province. ✖ denotes Department did not receive data.

All percentages are based on AGR number for the above data.

Source: Division of Evaluation and Research, Department of Education and Early Childhood Development

Total Students (AGR): 8

Observation Survey (January 2012 - January 2015)

Total Students (Submitted): 8

4 Year Trend
(school average vs. provincial average)

Rhyme

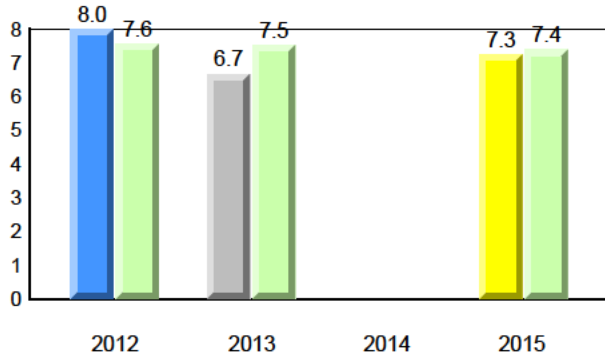

Beginning Sound

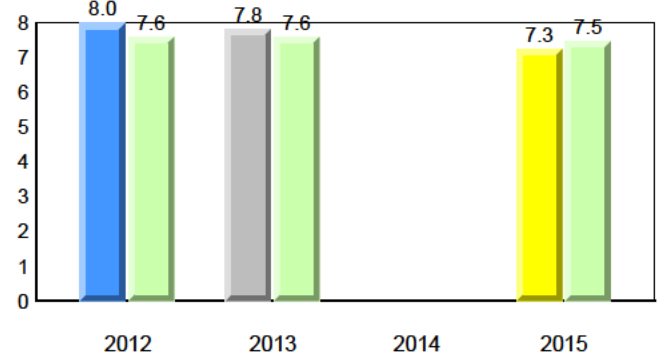

Onset Rhyme

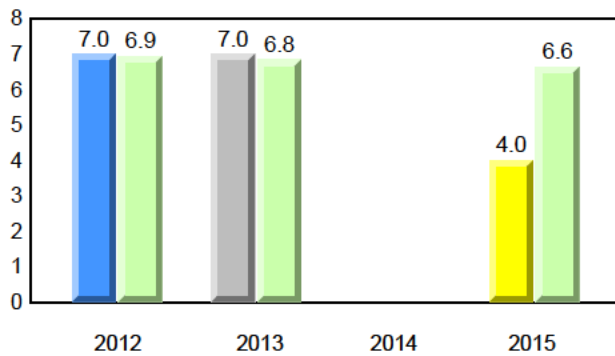

Dictation

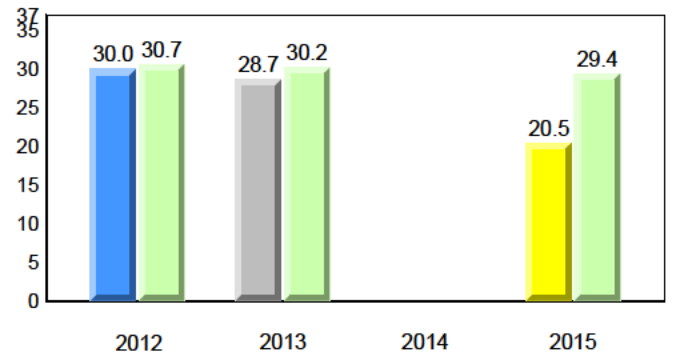

Sight Vocabulary

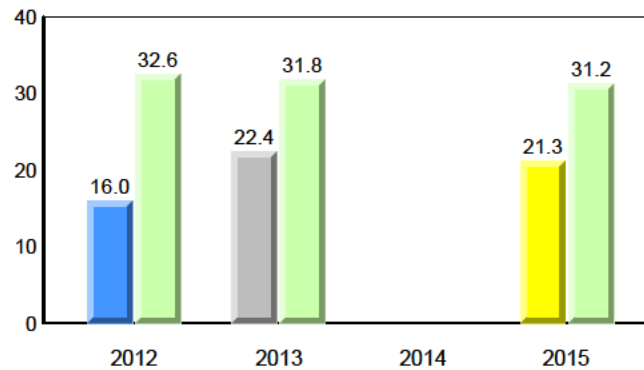

Total Students (AGR): 8
Total Students (Submitted): 8

Instructional Level (January 2012 - January 2015)

Level	2015			2014			2013			2012					
	School	♀	♂	Region	♀	♂	Province	♀	♂	School vs Region	School vs Province	School vs Region	School vs Province	School vs Region	School vs Province
I (0)	0.0	0.0	0.0	21.9	13.3	8.6	22.1	12.4	9.7	▼	▼	▲	▲	▼	▼
F - H (1)	12.5	12.5	0.0	17.2	9.1	8.1	19.0	10.2	8.8	▼	▼	▲	▲	▼	▼
A - E (3)	37.5	25.0	12.5	51.7	23.7	28.1	51.2	22.7	28.5						
Unknown (4)	50.0			9.1			7.7								

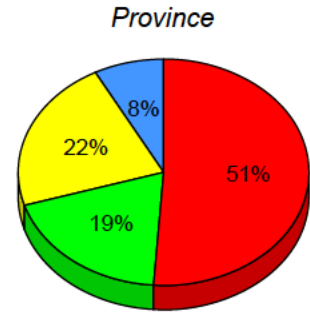
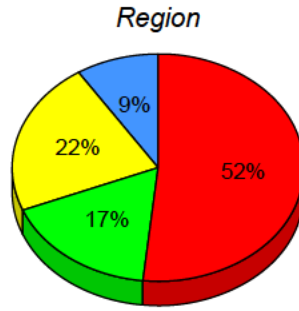
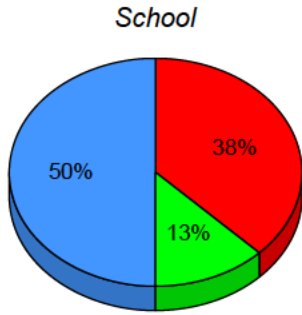

■ I: end of year benchmark.
 ■ F - H: mid - year benchmark.
 ■ A - E
 ■ Unknown

Instructional Level (January 2012 - January 2015)
4 Year Trend
(school averages)

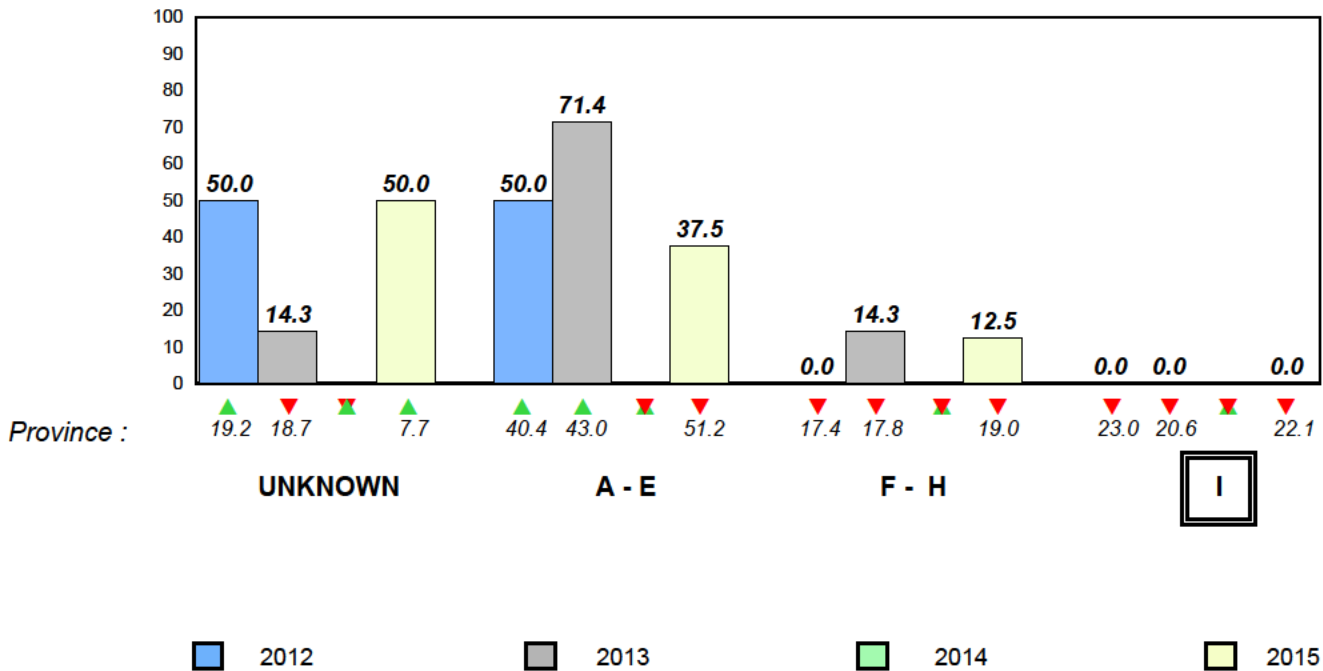

Total Students (AGR): 13

Observation Survey (January 2012 - January 2015)

Total Students (Submitted): 13

4 Year Trend
(school average vs. provincial average)

Rhyme

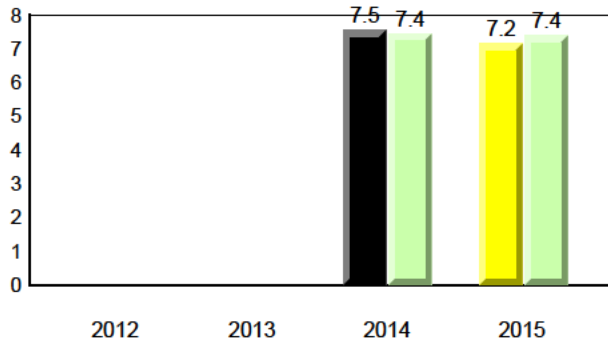

Beginning Sound

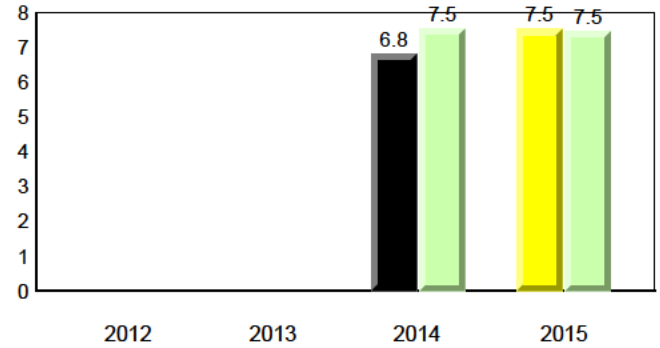

Onset Rhyme

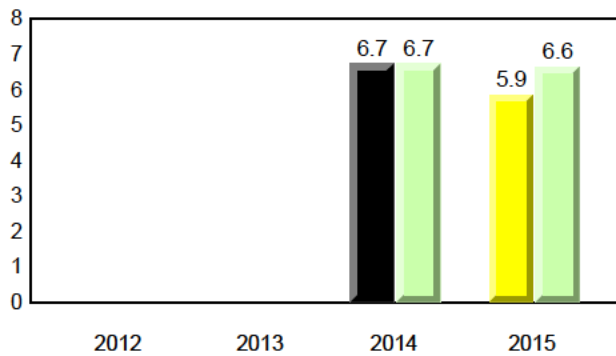

Dictation

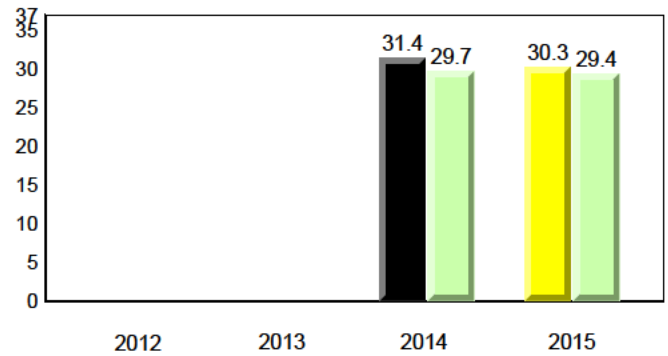

Sight Vocabulary

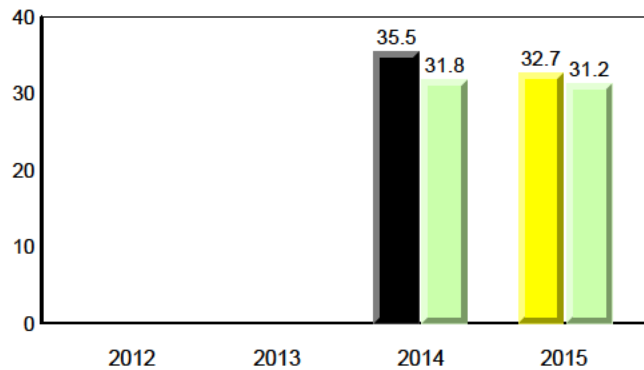

Total Students (AGR): 13
Total Students (Submitted): 13

Instructional Level (January 2012 - January 2015)

Level	2015			2014			2013			2012					
	School	♀	♂	School vs Region	School vs Province	Region	♀	♂	Province	♀	♂	Region	♀	♂	Province
I (1)	7.7	0.0	7.7	▼	▼	▼	▼	▼	▼	▼	▼	▼	▼	▼	▼
F - H (3)	23.1	15.4	7.7	▲	▲	▲	▲	▲	▲	▲	▲	▲	▲	▲	▲
A - E (9)	69.2	15.4	53.8												
Unknown (0)	0.0														

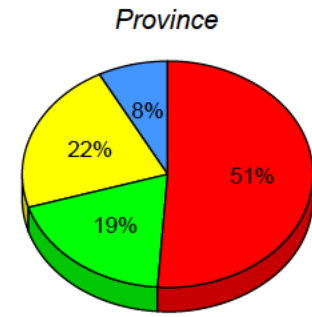
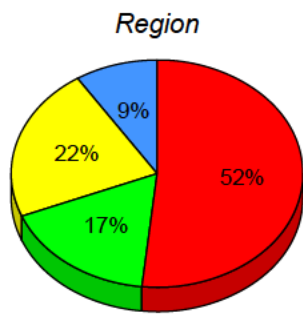
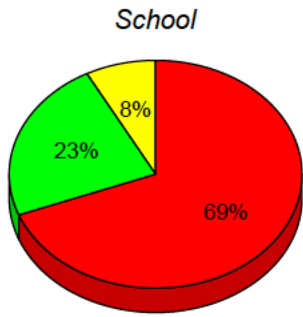

■ I: end of year benchmark.
 ■ F - H: mid - year benchmark.
 ■ A - E
 ■ Unknown

Instructional Level (January 2012 - January 2015)

4 Year Trend
(school averages)

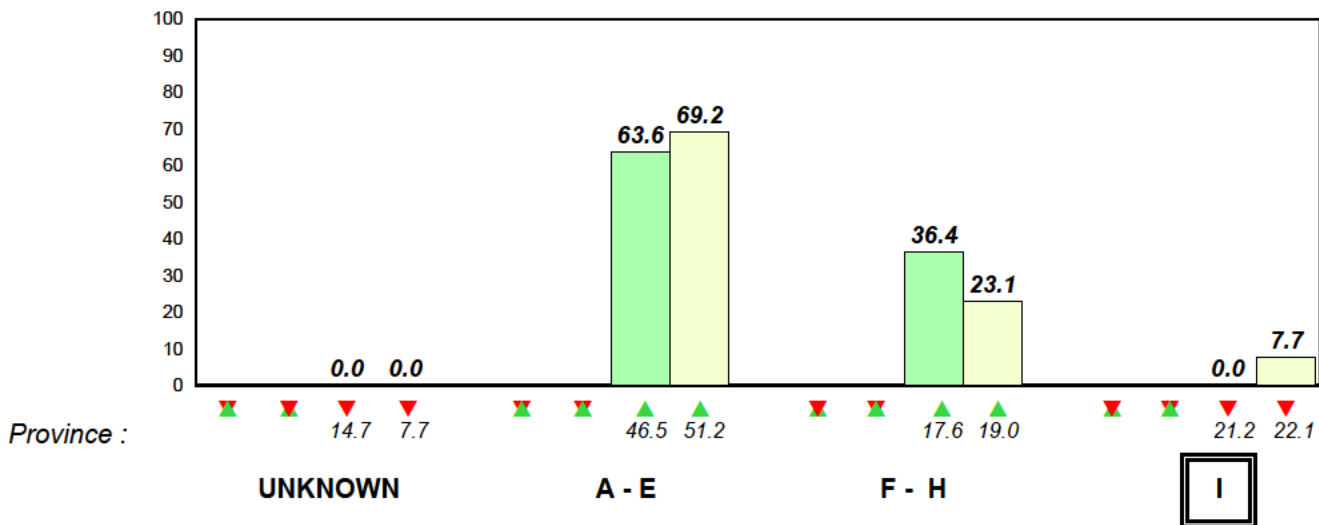

■ 2012
 ■ 2013
 ■ 2014
 ■ 2015

Total Students (AGR): 7

Observation Survey (January 2012 - January 2015)

Total Students (Submitted): 7

4 Year Trend
(school average vs. provincial average)

Rhyme

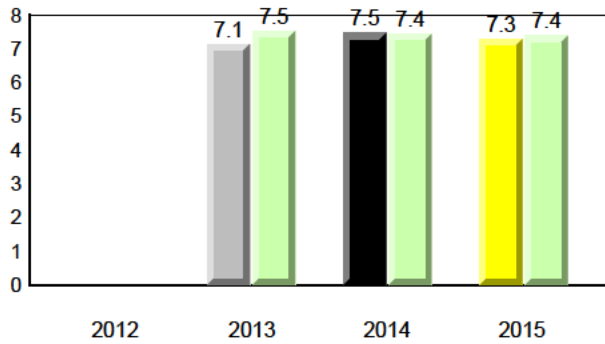

Beginning Sound

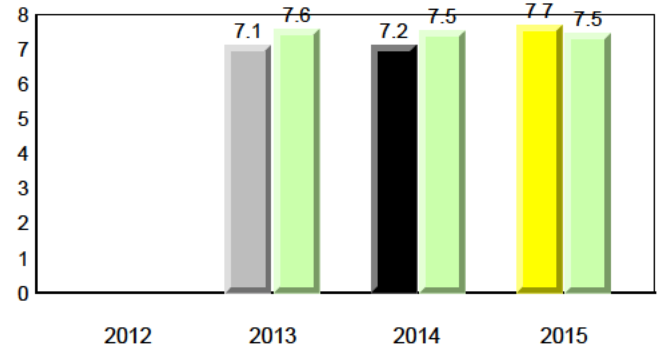

Onset Rhyme

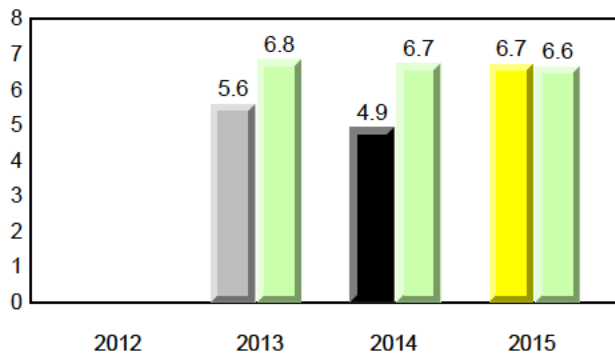

Dictation

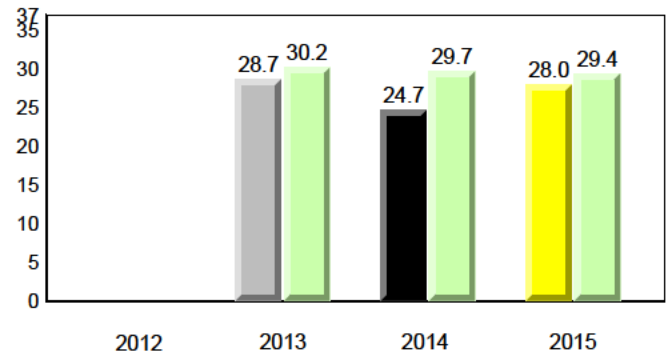

Sight Vocabulary

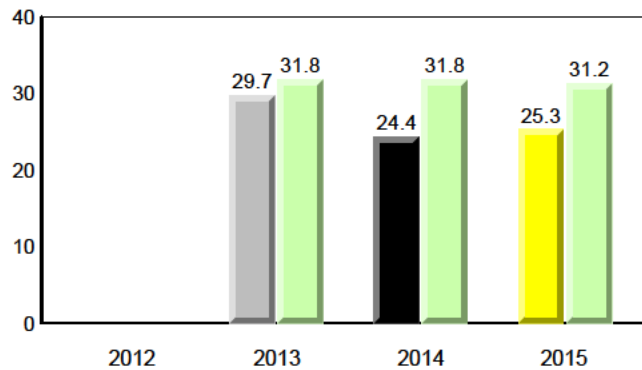

Total Students (AGR): 7
Total Students (Submitted): 7

Instructional Level (January 2012 - January 2015)

Level	2015			2014			2013			2012					
	School	Region	Province	School vs Region	School vs Province	School vs Region	School vs Province	School vs Region	School vs Province	School vs Region	School vs Province				
I (0)	0.0	0.0	0.0	21.9	13.3	8.6	22.1	12.4	9.7	▼	▼	▼	▼	▼	▼
F - H (1)	14.3	14.3	0.0	17.2	9.1	8.1	19.0	10.2	8.8	▼	▼	▲	▲	▲	▲
A - E (6)	85.7	71.4	14.3	51.7	23.7	28.1	51.2	22.7	28.5						
Unknown (0)	0.0			9.1			7.7								

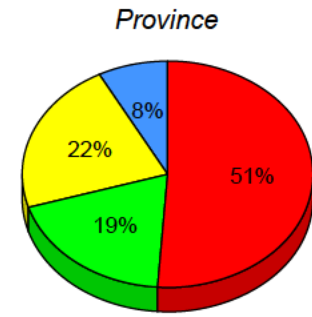
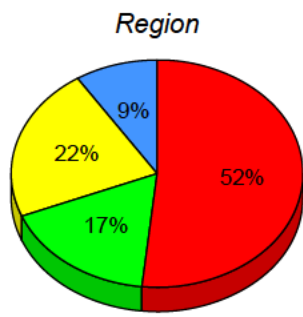
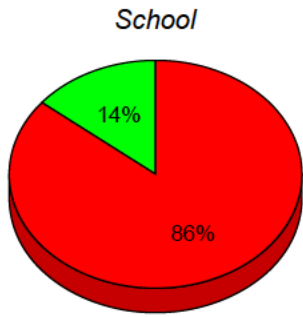

■ I: end of year benchmark.
 ■ F - H: mid - year benchmark.
 ■ A - E
 ■ Unknown

Instructional Level (January 2012 - January 2015)
4 Year Trend
(school averages)

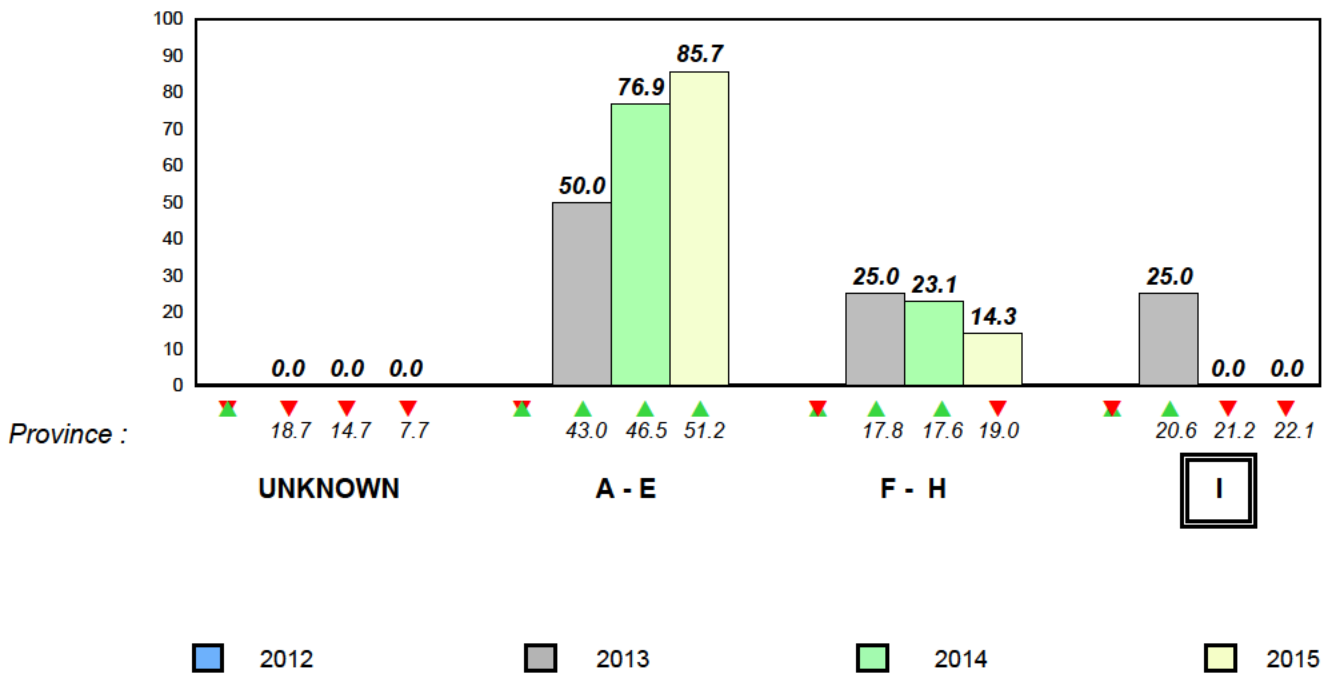

Total Students (AGR): 5

Observation Survey (January 2012 - January 2015)

Total Students (Submitted): 5

4 Year Trend
(school average vs. provincial average)

Rhyme

Beginning Sound

School data with 5 or fewer students withheld for reasons of confidentiality.

2012

2013

2014

2015

2012

2013

2014

2015

Onset Rhyme

Dictation

School data with 5 or fewer students withheld for reasons of confidentiality.

2012

2013

2014

2015

2012

2013

2014

2015

Sight Vocabulary

School data with 5 or fewer students withheld for reasons of confidentiality.

2012

2013

2014

2015



2012



2013



2014



2015



Province

School

Total Students (AGR): 5
Total Students (Submitted): 5

Instructional Level (January 2012 - January 2015)

Level	School	2015						2014		2013		2012	
		♀	♂	♀	♂	Province	♀	♂	School vs Region	School vs Province	School vs Region	School vs Province	School vs Region
I		21.9	13.3	8.6	22.1	12.4	9.7	▼	▼	▼	▼	▼	▼
F - H		17.2	9.1	8.1	19.0	10.2	8.8	▲	▲	▲	▲	▲	▼
A - E		51.7	23.7	28.1	51.2	22.7	28.5						
Unknown		9.1			7.7								

School
School data with 5 or fewer students withheld for reasons of confidentiality.

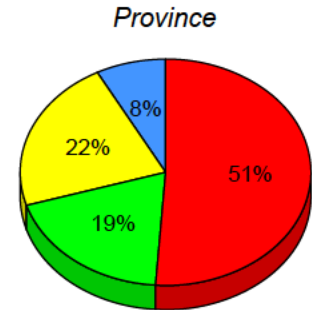
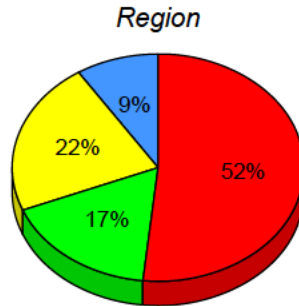

I: end of year benchmark. F - H: mid - year benchmark. A - E Unknown

Instructional Level (January 2012 - January 2015)

4 Year Trend
(school averages)

School data with 5 or fewer students withheld for reasons of confidentiality.

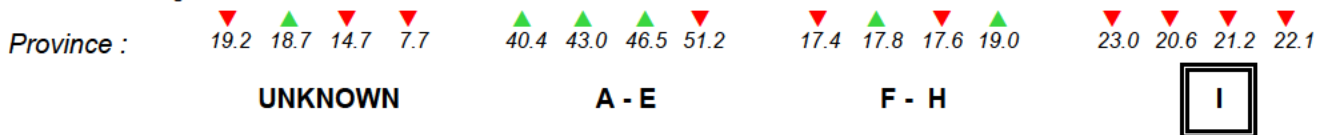

2012 2013 2014 2015

Total Students (AGR): 2
Total Students (Submitted): 2

Instructional Level (January 2012 - January 2015)

Level	School	2015		2014		2013		2012	
		Region	Province	Region	Province	Region	Province	Region	Province
I		21.9	13.3	22.1	12.4	▼	▼	▼	▼
F - H		17.2	9.1	19.0	10.2	▲	▲	▼	▼
A - E		51.7	23.7	51.2	22.7				
Unknown		9.1		7.7					

School
School data with 5 or fewer students withheld for reasons of confidentiality.

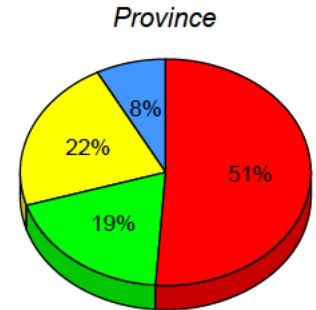
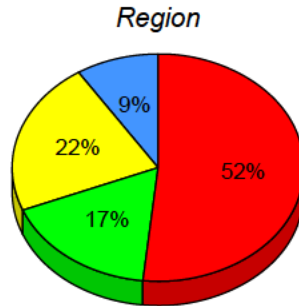

I: end of year benchmark. F - H: mid - year benchmark. A - E Unknown

Instructional Level (January 2012 - January 2015)

4 Year Trend
(school averages)

School data with 5 or fewer students withheld for reasons of confidentiality.



2012 2013 2014 2015

Total Students (AGR): 16

Observation Survey (January 2012 - January 2015)

Total Students (Submitted): 16

4 Year Trend
(school average vs. provincial average)

Rhyme

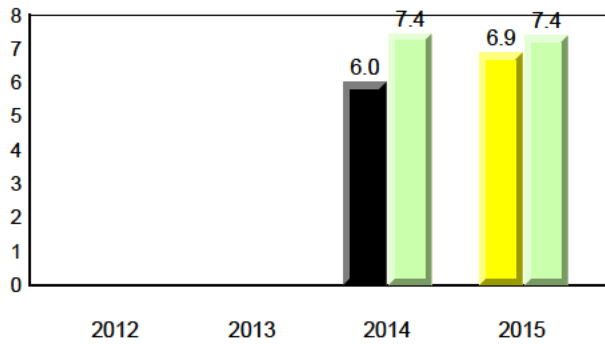

Beginning Sound

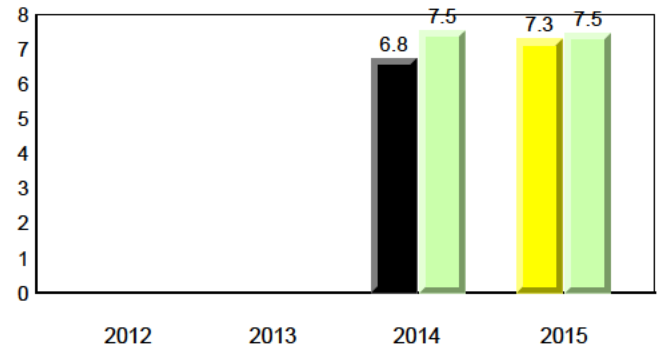

Onset Rhyme

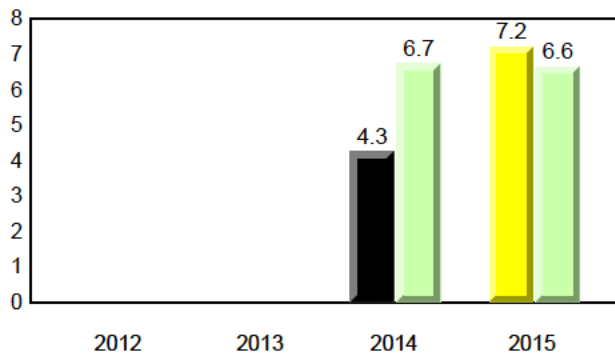

Dictation

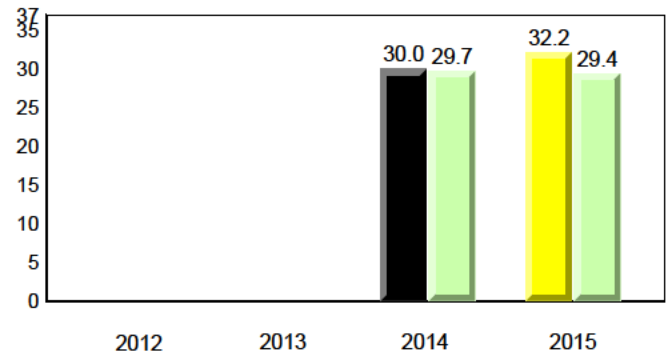

Sight Vocabulary

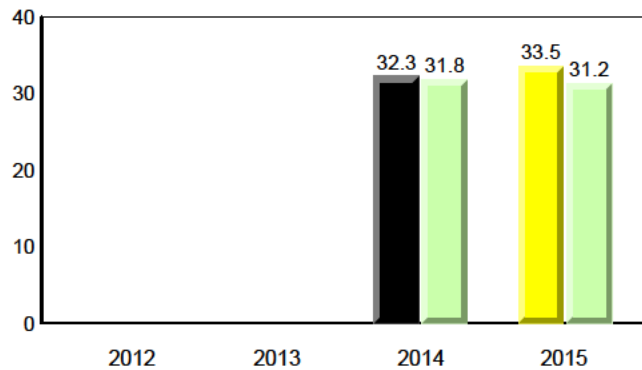

Total Students (AGR): 16
Total Students (Submitted): 16

Instructional Level (January 2012 - January 2015)

Level	2015			2014			2013			2012			
	School	♀	♂	School vs Region	School vs Province	Region	Province	School vs Region	School vs Province	Region	Province		
I (3)	18.8	0.0	18.8	21.9	13.3	8.6	22.1	12.4	9.7	▼	▼	▼	▼
F - H (3)	18.8	12.5	6.3	17.2	9.1	8.1	19.0	10.2	8.8	▲	▼	▼	▼
A - E (9)	56.3	25.0	31.3	51.7	23.7	28.1	51.2	22.7	28.5				
Unknown (1)	6.3			9.1			7.7						

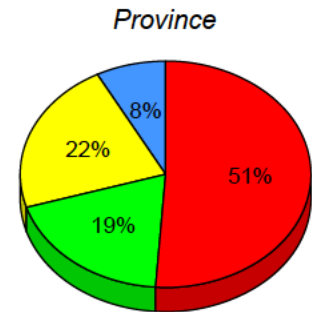
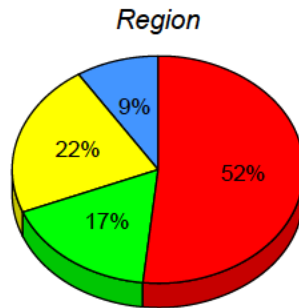
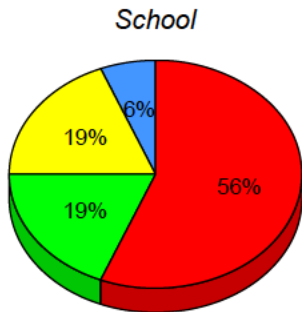

■ I: end of year benchmark.
 ■ F - H: mid - year benchmark.
 ■ A - E
 ■ Unknown

Instructional Level (January 2012 - January 2015)

4 Year Trend
(school averages)

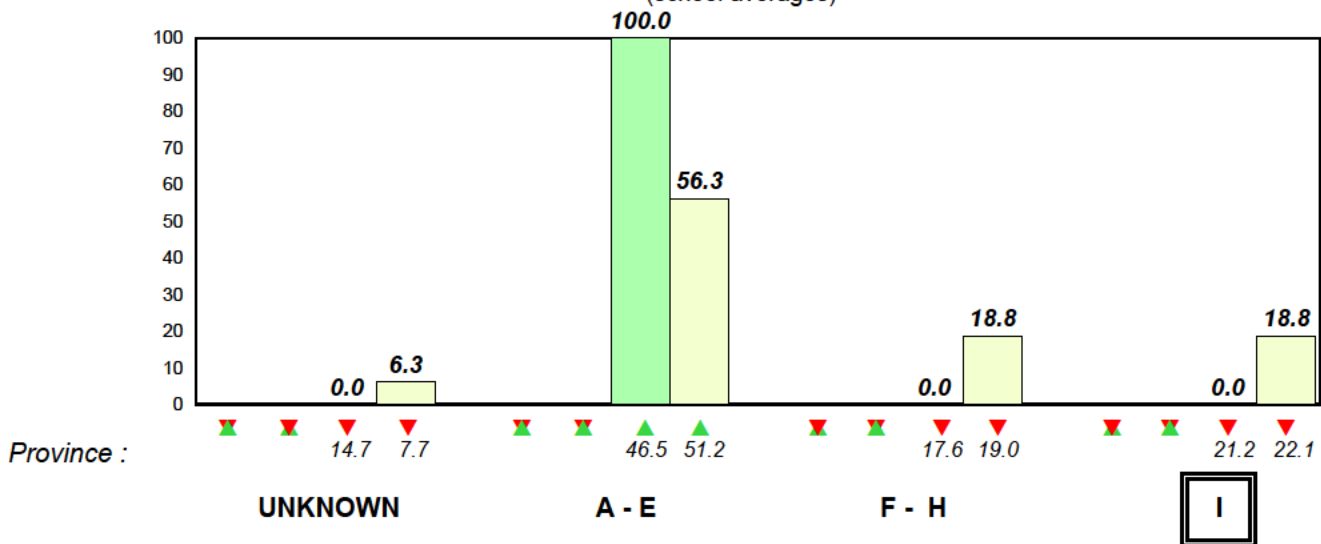

■ 2012 ■ 2013 ■ 2014 ■ 2015

Total Students (AGR): 8

Observation Survey (January 2012 - January 2015)

Total Students (Submitted): 8

4 Year Trend
(school average vs. provincial average)

Rhyme

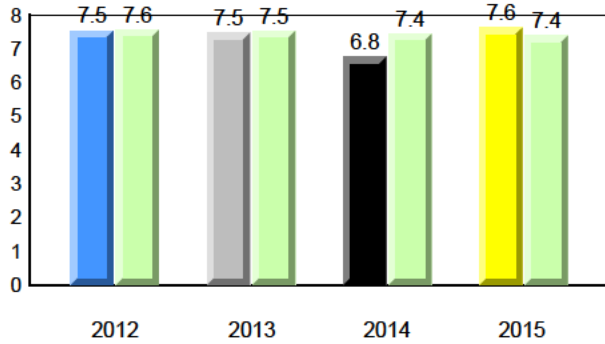

Beginning Sound

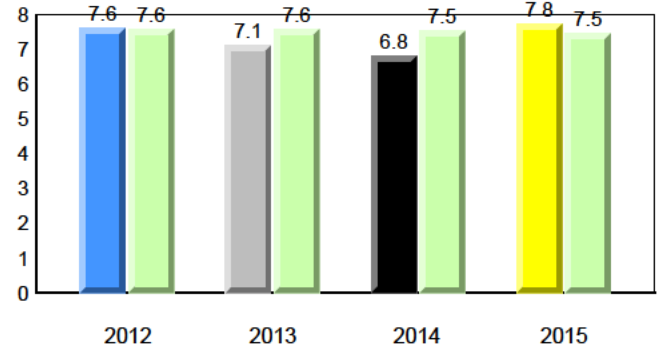

Onset Rhyme

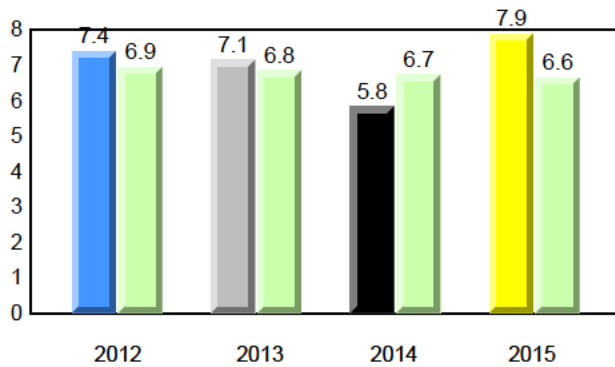

Dictation

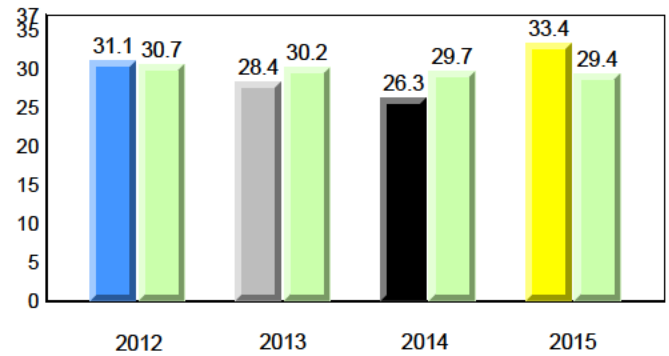

Sight Vocabulary

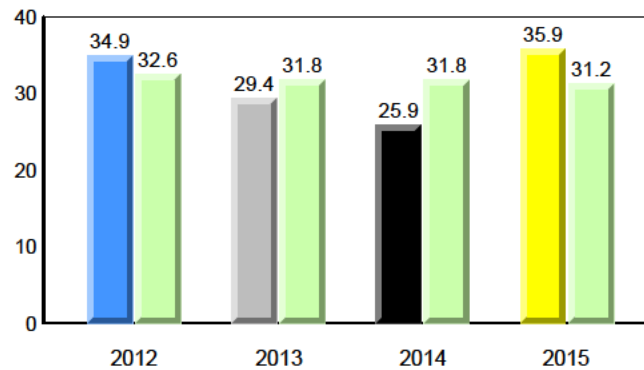

Total Students (AGR): 8
Total Students (Submitted): 8

Instructional Level (January 2012 - January 2015)

Level	2015			2014			2013			2012			
	School	♀	♂	Region	♀	♂	Province	♀	♂	School vs Region	School vs Province	School vs Region	School vs Province
I (1)	12.5	12.5	0.0	21.9	13.3	8.6	22.1	12.4	9.7	▼	▼	▼	▼
F - H (2)	25.0	12.5	12.5	17.2	9.1	8.1	19.0	10.2	8.8	▲	▲	▼	▼
A - E (5)	62.5	25.0	37.5	51.7	23.7	28.1	51.2	22.7	28.5				
Unknown (0)	0.0			9.1			7.7						

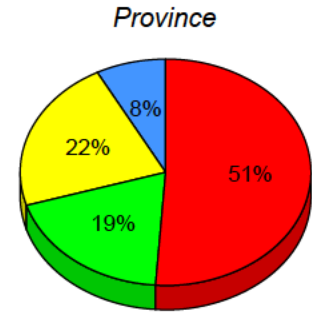
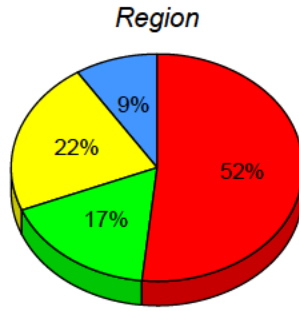
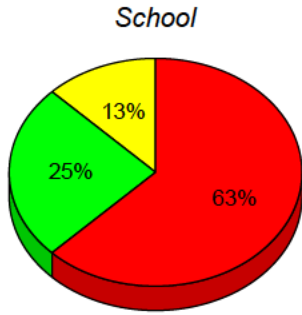

■ I: end of year benchmark.
 ■ F - H: mid - year benchmark.
 ■ A - E
 ■ Unknown

Instructional Level (January 2012 - January 2015)
4 Year Trend
(school averages)

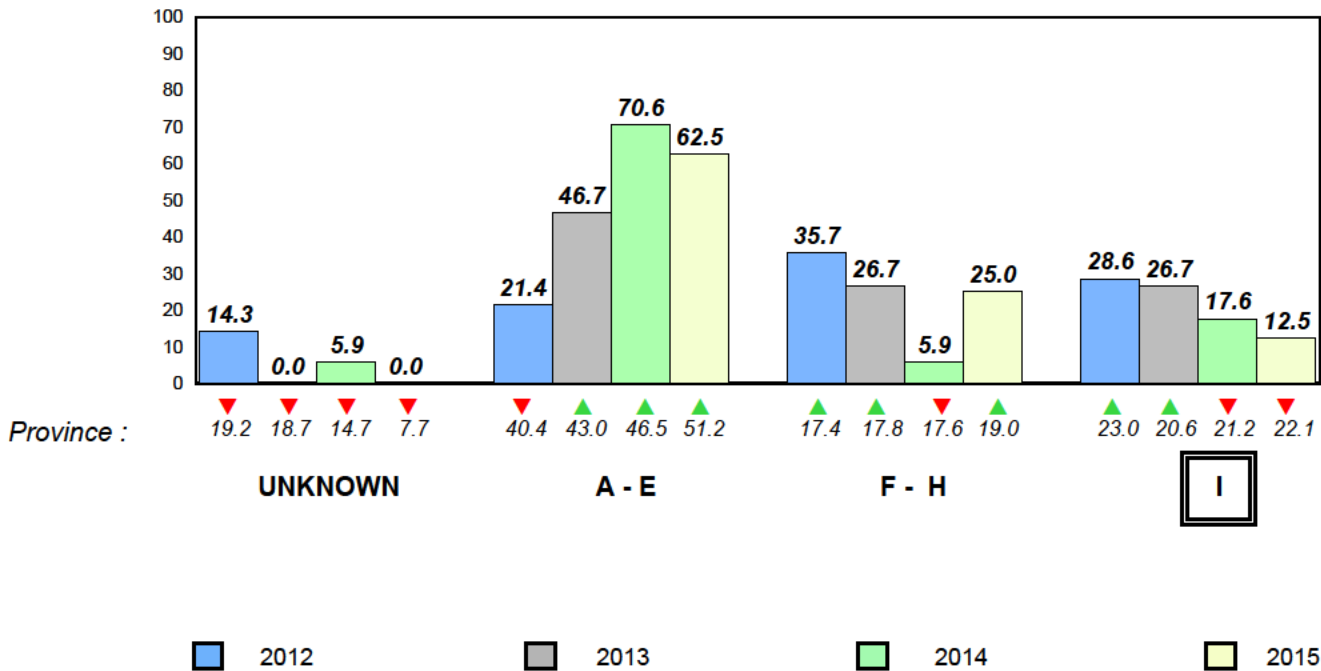

Total Students (AGR):	5	Observation Survey (January 2012 - January 2015)
Total Students (Submitted):	5	4 Year Trend
		(school average vs. provincial average)

Rhyme

Beginning Sound

School data with 5 or fewer students withheld for reasons of confidentiality.

2012 2013 2014 2015 2012 2013 2014 2015

Onset Rhyme

Dictation

School data with 5 or fewer students withheld for reasons of confidentiality.

2012 2013 2014 2015 2012 2013 2014 2015

Sight Vocabulary

School data with 5 or fewer students withheld for reasons of confidentiality.

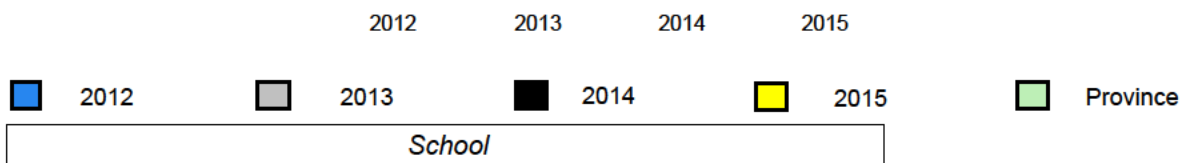

Total Students (AGR): 5
Total Students (Submitted): 5

Instructional Level (January 2012 - January 2015)

Level	School	2015		2014		2013		2012	
		Region	Province	Region	Province	Region	Province	Region	Province
I		21.9	13.3	22.1	12.4				
F - H		17.2	9.1	19.0	10.2				
A - E		51.7	23.7	51.2	22.7				
Unknown		9.1		7.7					

School
School data with 5 or fewer students withheld for reasons of confidentiality.

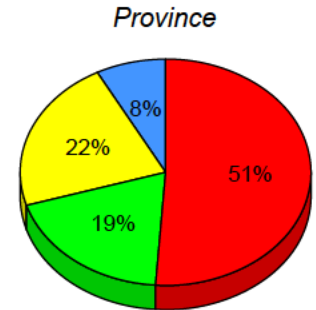
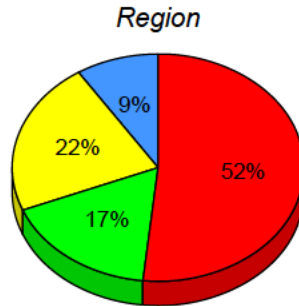

I: end of year benchmark. F - H: mid - year benchmark. A - E Unknown

Instructional Level (January 2012 - January 2015)

4 Year Trend
(school averages)

School data with 5 or fewer students withheld for reasons of confidentiality.

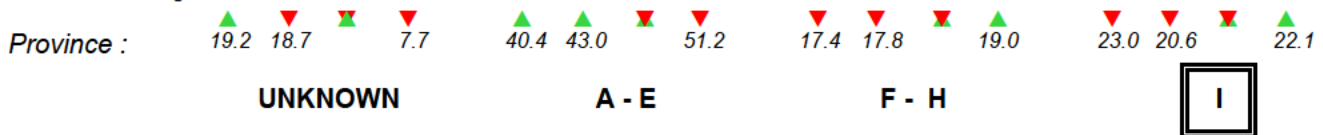

2012 2013 2014 2015

Total Students (AGR): 23

Observation Survey (January 2012 - January 2015)

Total Students (Submitted): 23

4 Year Trend
(school average vs. provincial average)

Rhyme

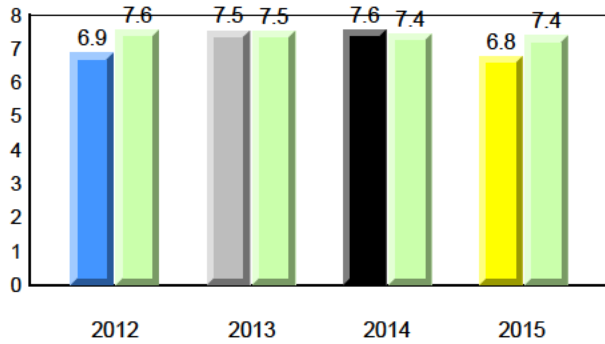

Beginning Sound

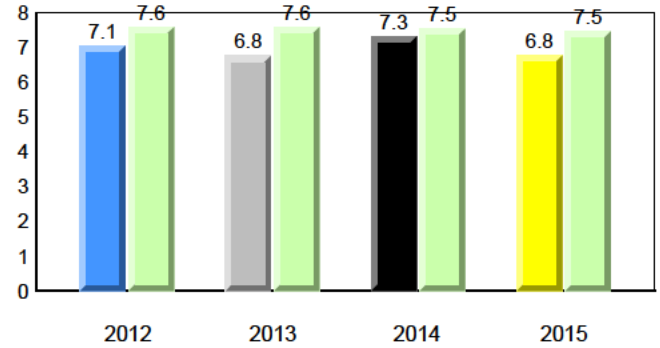

Onset Rhyme

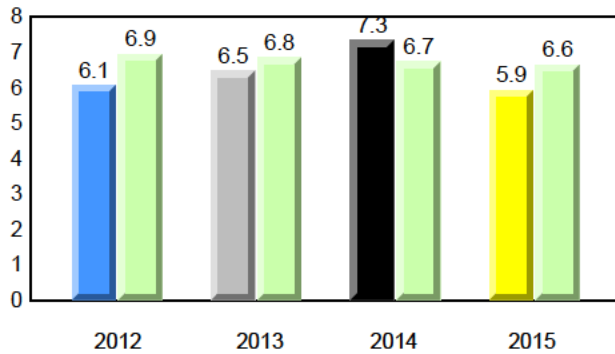

Dictation

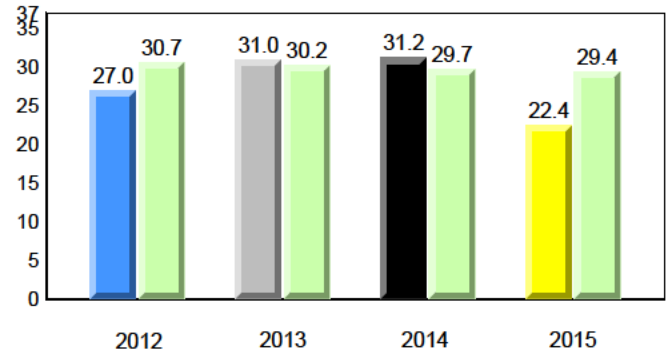

Sight Vocabulary

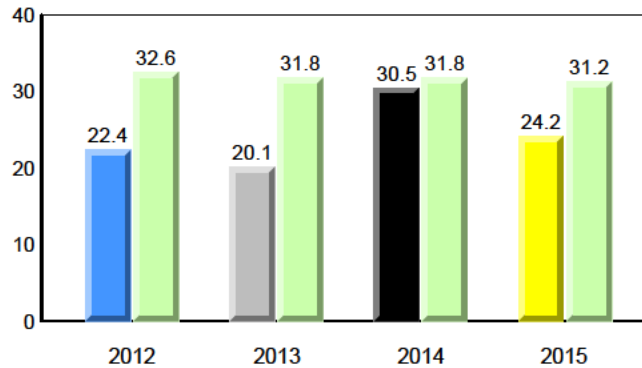

District 3 - Central

#177 - Greenwood Academy, Campbellton

Grades: K-9

Total Students (AGR): 23
Total Students (Submitted): 23

Instructional Level (January 2012 - January 2015)

Level	2015			2014			2013			2012					
	School	♀	♂	School vs Region	School vs Province	Region	Province	School vs Region	School vs Province	Region	Province				
I (2)	8.7	4.3	4.3	21.9	13.3	8.6	22.1	12.4	9.7	▼	▼	▲	▲	▼	▼
F - H (3)	13.0	8.7	4.3	17.2	9.1	8.1	19.0	10.2	8.8	▼	▼	▼	▼	▼	▼
A - E (17)	73.9	21.7	52.2	51.7	23.7	28.1	51.2	22.7	28.5						
Unknown (1)	4.3			9.1			7.7								

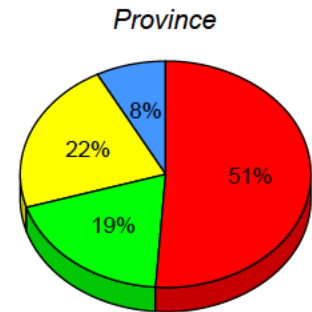
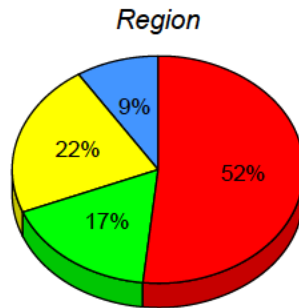
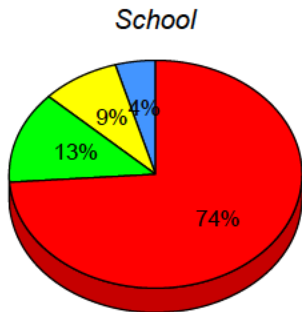

■ I: end of year benchmark.
 ■ F - H: mid - year benchmark.
 ■ A - E
 ■ Unknown

Instructional Level (January 2012 - January 2015)
4 Year Trend
(school averages)

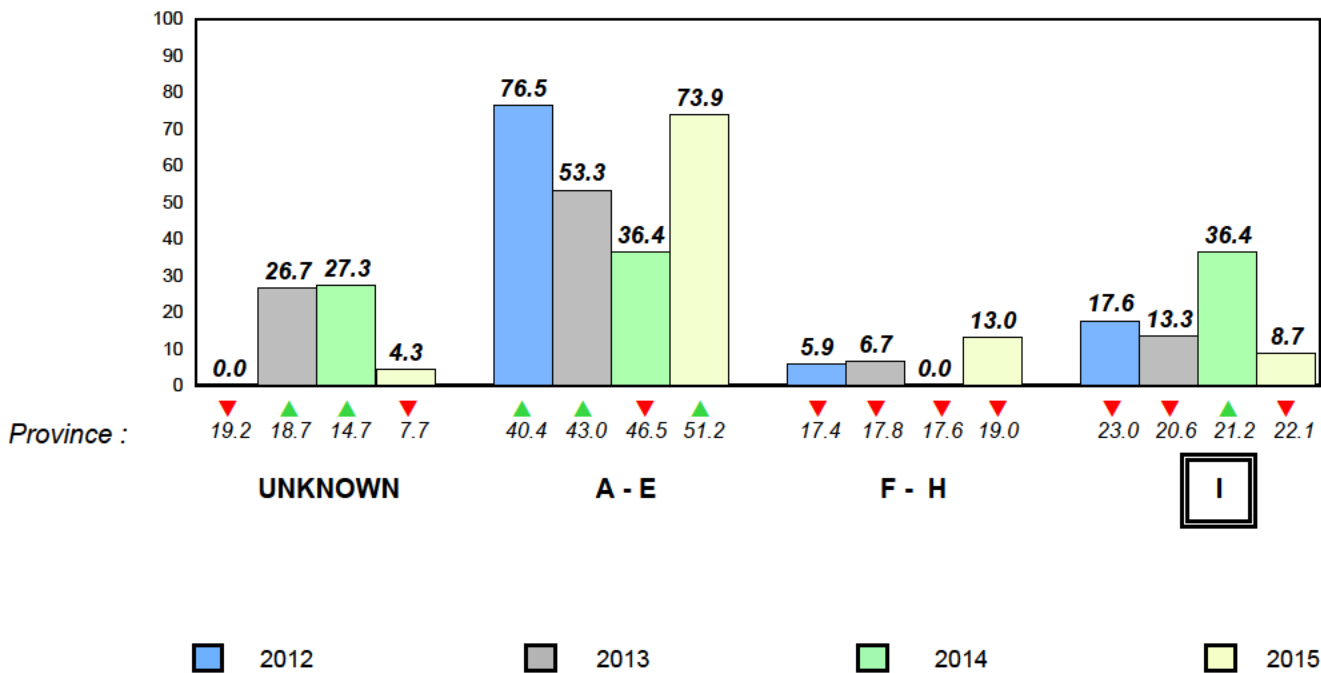

Total Students (AGR): 16

Observation Survey (January 2012 - January 2015)

Total Students (Submitted): 16

4 Year Trend
(school average vs. provincial average)

Rhyme

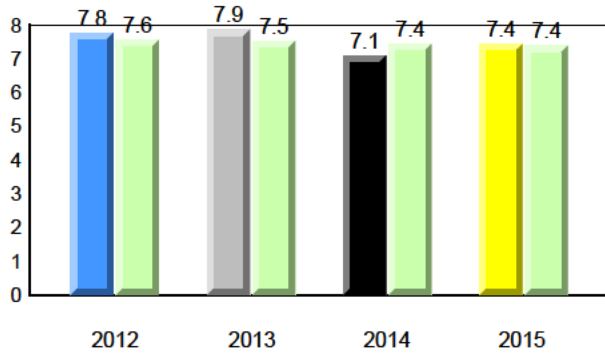

Beginning Sound

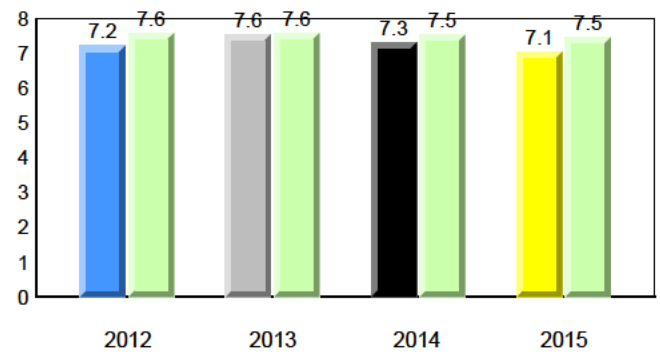

Onset Rhyme

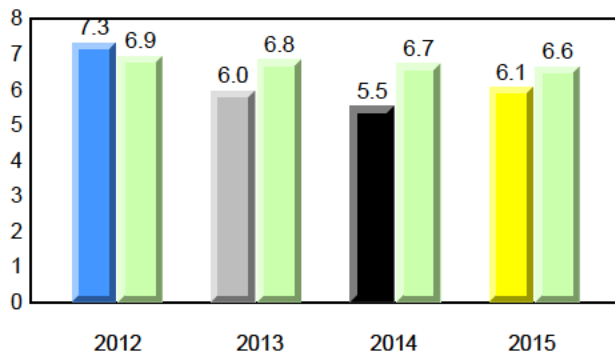

Dictation

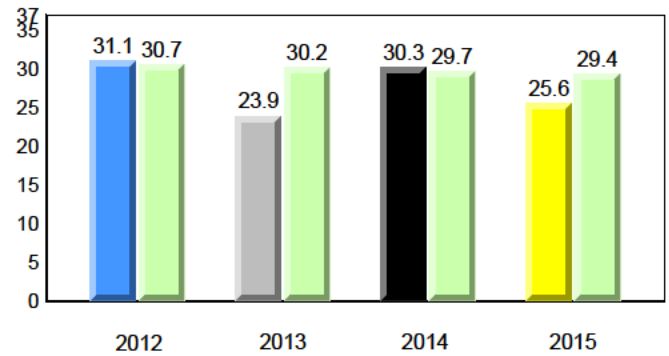

Sight Vocabulary

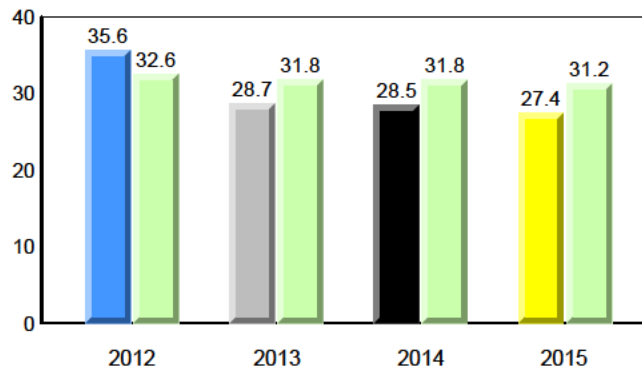

Total Students (AGR): 16
Total Students (Submitted): 16

Instructional Level (January 2012 - January 2015)

Level	2015			2014			2013			2012					
	School	♀	♂	School vs Region	School vs Province	Region	Province	School vs Region	School vs Province	Region	Province				
I (4)	25.0	25.0	0.0	21.9	13.3	8.6	22.1	12.4	9.7	▲	▲	▼	▼	▼	▼
F - H (1)	6.3	0.0	6.3	17.2	9.1	8.1	19.0	10.2	8.8	▼	▼	▲	▼	▼	▼
A - E (11)	68.8	37.5	31.3	51.7	23.7	28.1	51.2	22.7	28.5						
Unknown (0)	0.0			9.1			7.7								

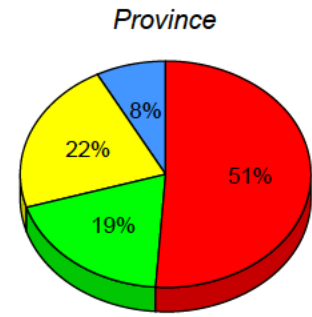
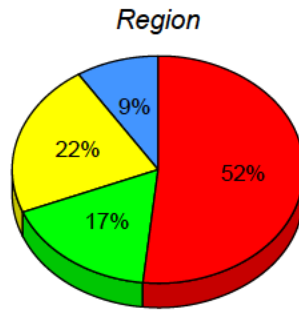
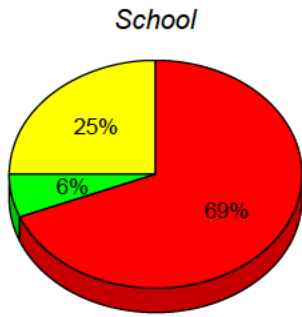

■ I: end of year benchmark.
 ■ F - H: mid - year benchmark.
 ■ A - E
 ■ Unknown

Instructional Level (January 2012 - January 2015)
4 Year Trend
(school averages)

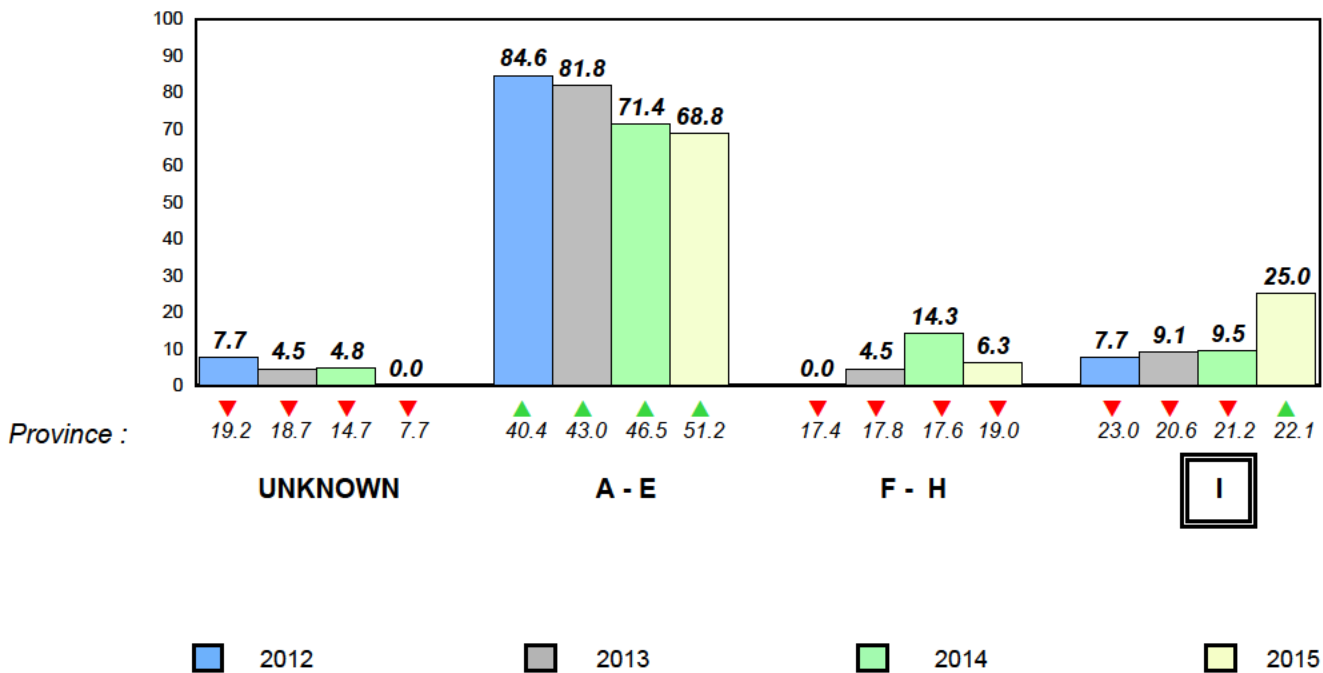

Total Students (AGR): 9

Observation Survey (January 2012 - January 2015)

Total Students (Submitted): 9

4 Year Trend
(school average vs. provincial average)

Rhyme

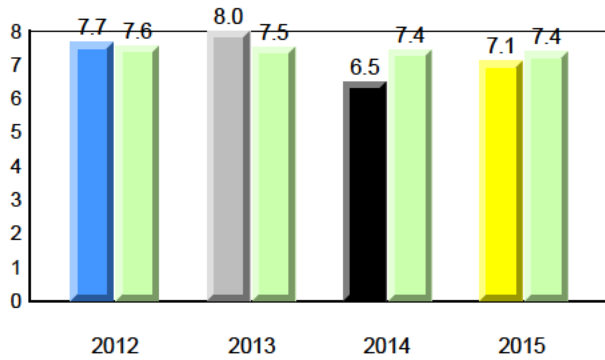

Beginning Sound

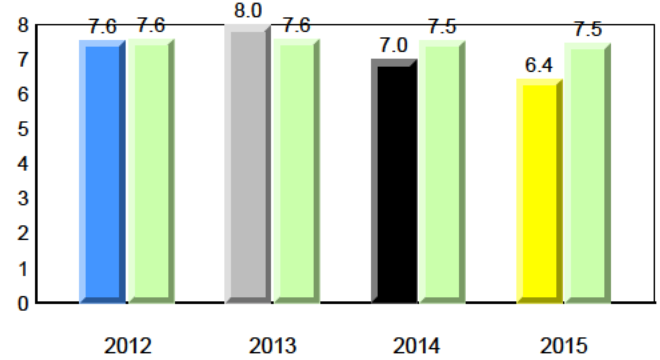

Onset Rhyme

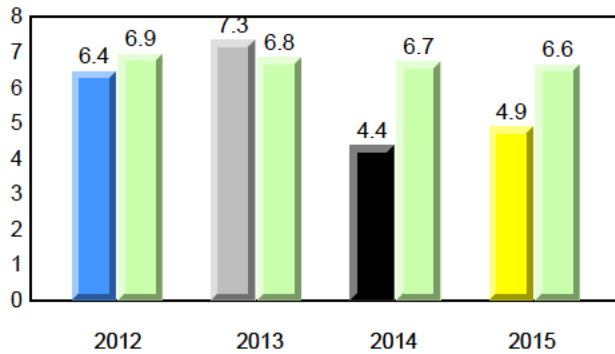

Dictation

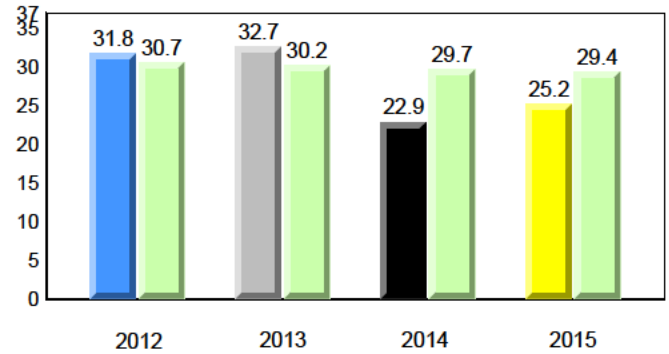

Sight Vocabulary

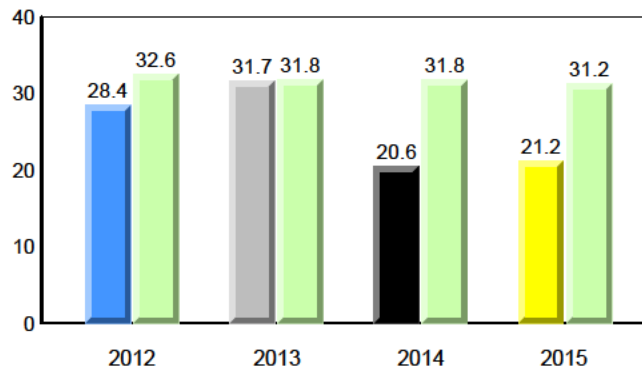

District 3 - Central

#179 - Centreville Academy, Centreville-Wareham

Grades: K-9

Total Students (AGR): 9
Total Students (Submitted): 9

Instructional Level (January 2012 - January 2015)

Level	2015			2014			2013			2012			
	School	♀	♂	School vs Region	School vs Province	Region	♀	♂	School vs Region	School vs Province	Region	♀	♂
I (2)	22.2	11.1	11.1	▲	▲	▲	▲	▲	▼	▼	▲	▲	▲
F - H (1)	11.1	11.1	0.0	▼	▼	▲	▲	▲	▲	▲	▼	▼	▼
A - E (3)	33.3	33.3	0.0										
Unknown (3)	33.3												

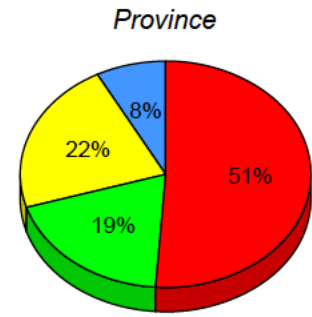
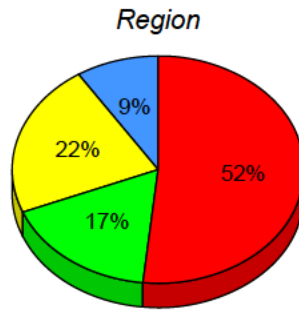
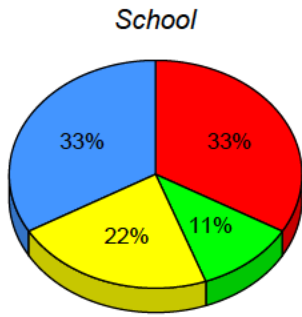

■ I : end of year benchmark.
 ■ F - H : mid - year benchmark.
 ■ A - E
 ■ Unknown

Instructional Level (January 2012 - January 2015)
4 Year Trend
(school averages)

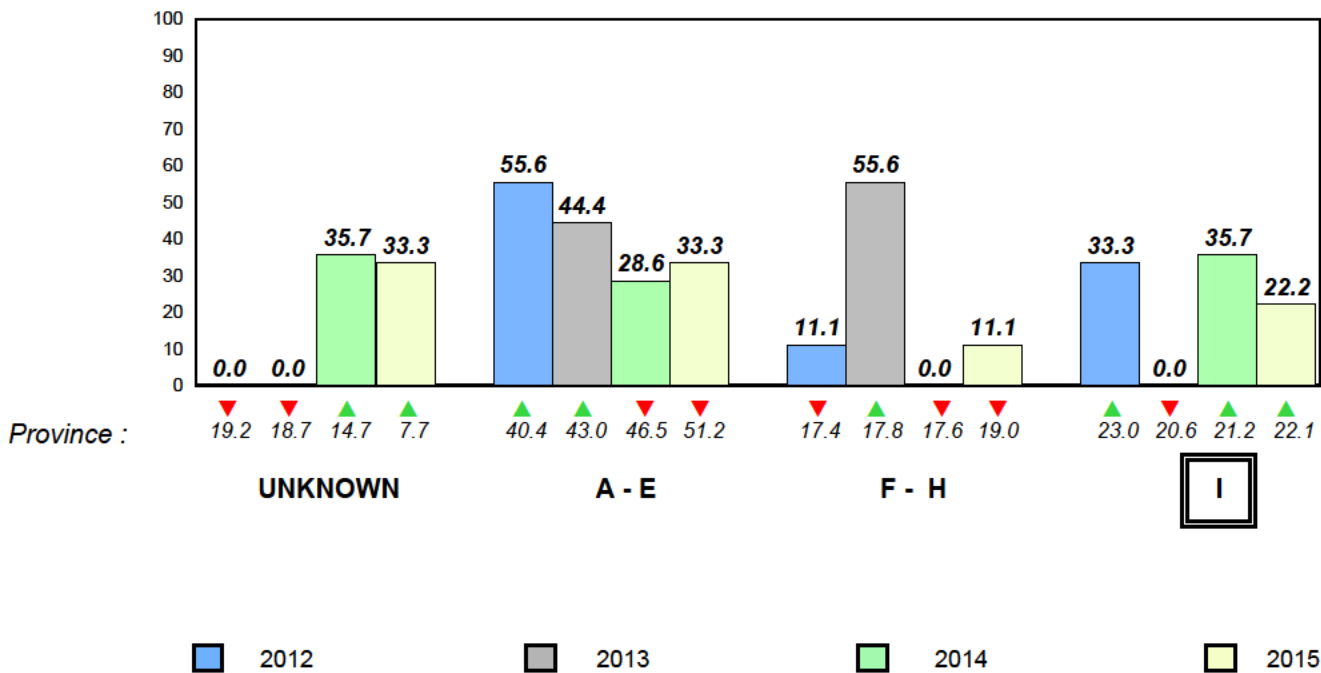

Total Students (AGR): 1
Total Students (Submitted): 1

Instructional Level (January 2012 - January 2015)

Level	School	2015		2014		2013		2012	
		Region	Province	Region	Province	Region	Province	Region	Province
I	School data with 5 or fewer students withheld for reasons of confidentiality.	21.9	13.3	22.1	12.4				
F - H		17.2	9.1	19.0	10.2				
A - E		51.7	23.7	51.2	22.7				
Unknown		9.1		7.7					

School
School data with 5 or fewer students withheld for reasons of confidentiality.

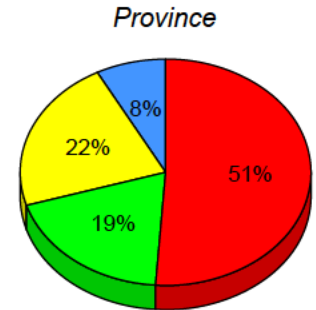
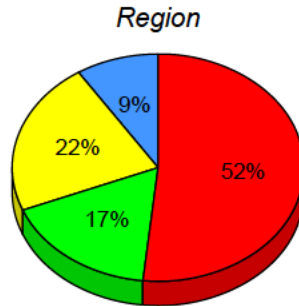

I: end of year benchmark. F - H: mid - year benchmark. A - E Unknown

Instructional Level (January 2012 - January 2015)
4 Year Trend
(school averages)

School data with 5 or fewer students withheld for reasons of confidentiality.

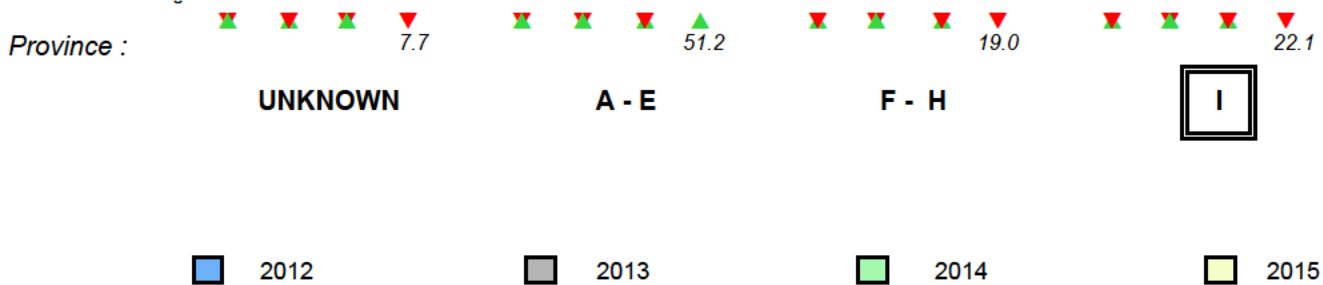

Total Students (AGR): 2
Total Students (Submitted): 2

Instructional Level (January 2012 - January 2015)

Level	School	2015		2014		2013		2012	
		Region	Province	Region	Province	Region	Province	Region	Province
I		21.9	13.3	22.1	12.4				
F - H		17.2	9.1	19.0	10.2				
A - E		51.7	23.7	51.2	22.7				
Unknown		9.1		7.7					

School
School data with 5 or fewer students withheld for reasons of confidentiality.

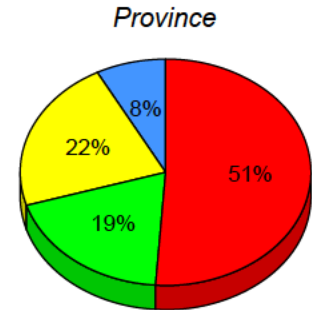
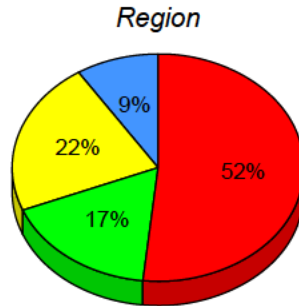

I: end of year benchmark. F - H: mid - year benchmark. A - E Unknown

Instructional Level (January 2012 - January 2015)
4 Year Trend
(school averages)

School data with 5 or fewer students withheld for reasons of confidentiality.

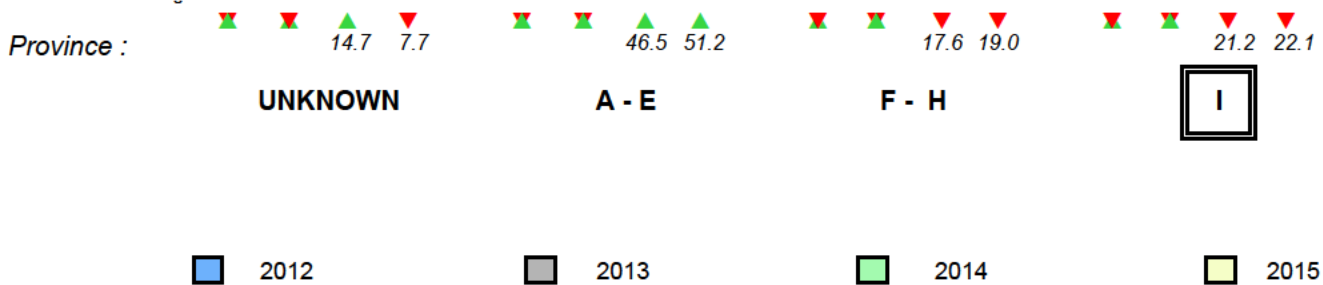

Total Students (AGR): 25

Observation Survey (January 2012 - January 2015)

Total Students (Submitted): 23

4 Year Trend
(school average vs. provincial average)

Rhyme

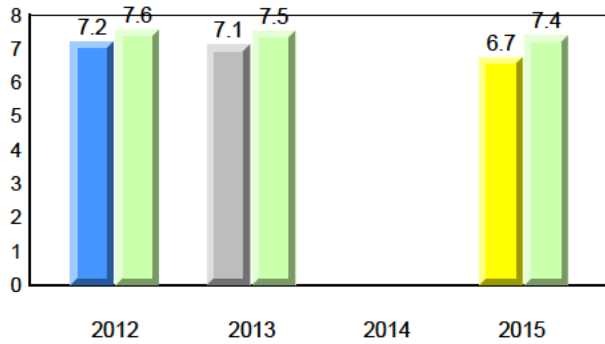

Beginning Sound

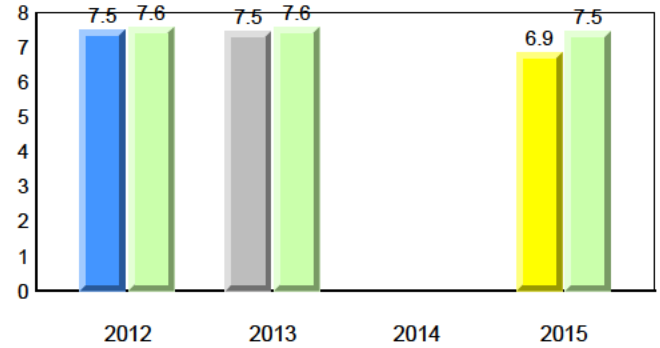

Onset Rhyme

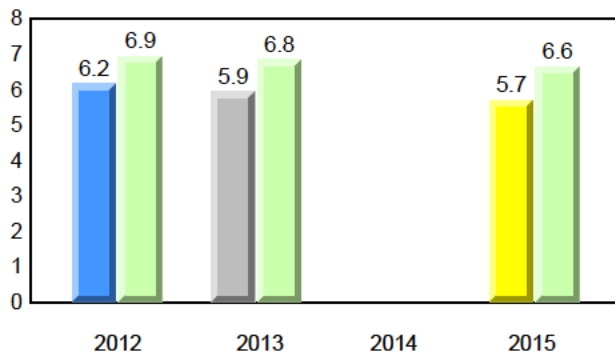

Dictation

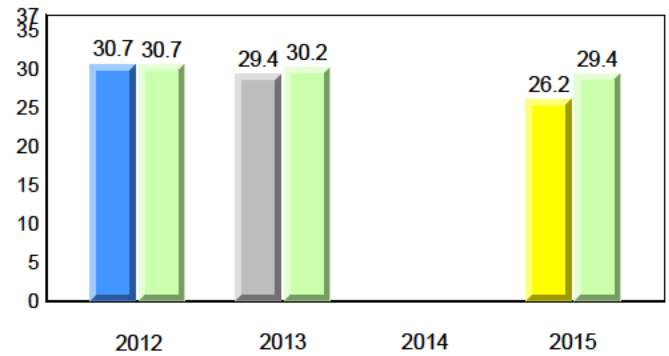

Sight Vocabulary

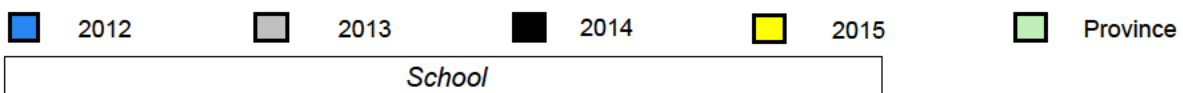
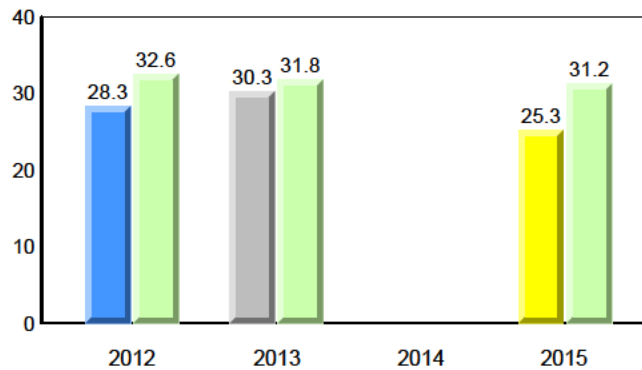

District 3 - Central

#183 - William Mercer Academy, Dover

Grades: K-9

Total Students (AGR): 25
Total Students (Submitted): 23

Instructional Level (January 2012 - January 2015)

Level	2015			2014			2013			2012					
	School	♀	♂	School vs Region	School vs Province	Region	Province	School vs Region	School vs Province	Region	Province				
I (6)	24.0	8.0	16.0	21.9	13.3	8.6	22.1	12.4	9.7	▲	▲	▲	▲	▲	▲
F - H (4)	16.0	8.0	8.0	17.2	9.1	8.1	19.0	10.2	8.8	▼	▼	▲	▼	▲	▲
A - E (12)	48.0	20.0	28.0	51.7	23.7	28.1	51.2	22.7	28.5						
Unknown (3)	12.0			9.1			7.7								

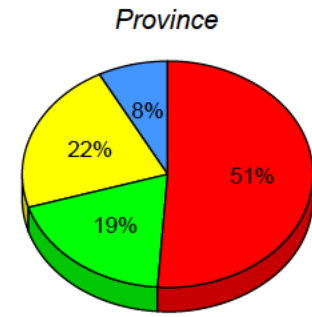
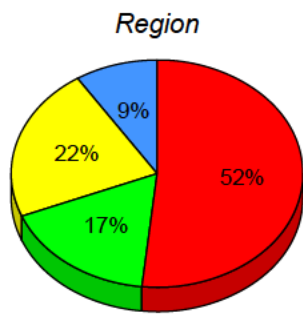
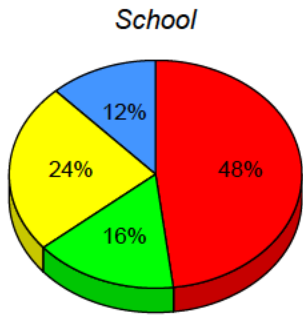

■ I: end of year benchmark.
 ■ F - H: mid - year benchmark.
 ■ A - E
 ■ Unknown

Instructional Level (January 2012 - January 2015)
4 Year Trend
(school averages)

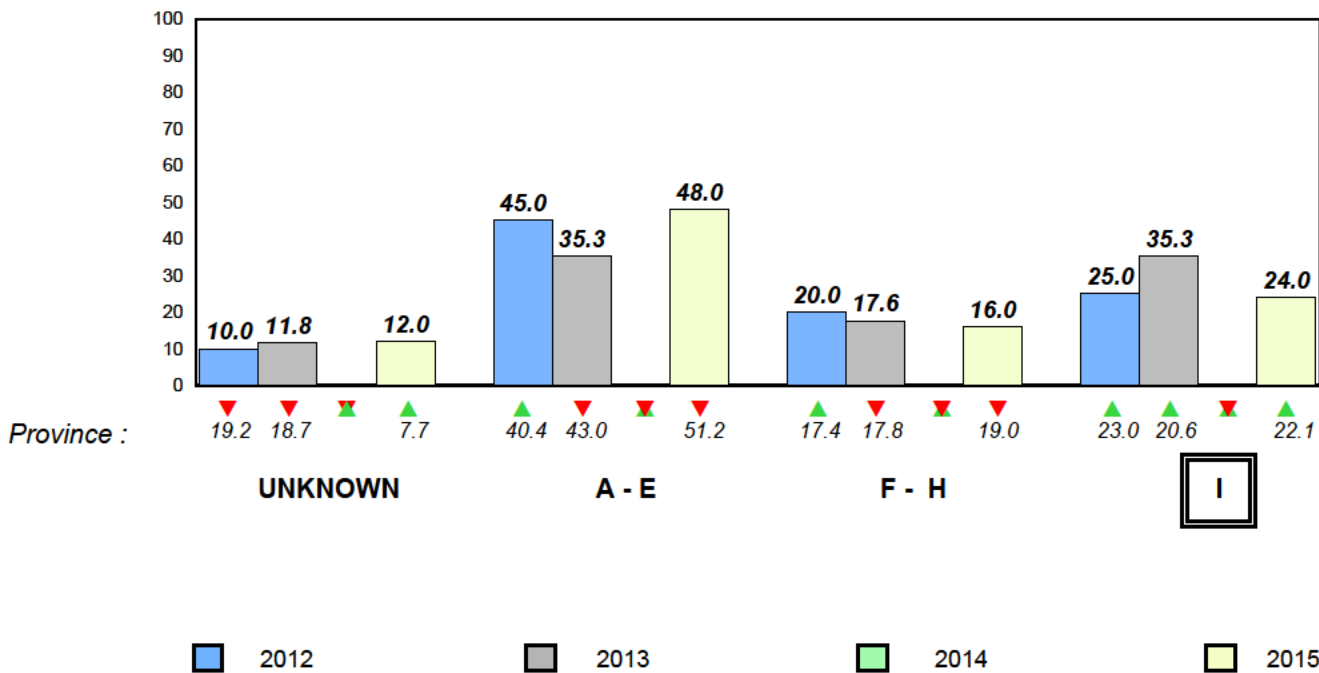

Total Students (AGR): 3
Total Students (Submitted): 3

Instructional Level (January 2012 - January 2015)

Level	School	2015						2014		2013		2012	
		♀	♂	♀	♂	Province	♀	♂	School vs Region	School vs Province	School vs Region	School vs Province	School vs Region
I		21.9	13.3	8.6	22.1	12.4	9.7	▼	▼	▼	▼	▼	▼
F - H		17.2	9.1	8.1	19.0	10.2	8.8	▲	▲	▼	▼	▼	▼
A - E		51.7	23.7	28.1	51.2	22.7	28.5						
Unknown		9.1			7.7								

School
School data with 5 or fewer students withheld for reasons of confidentiality.

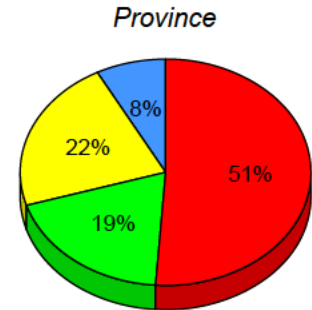
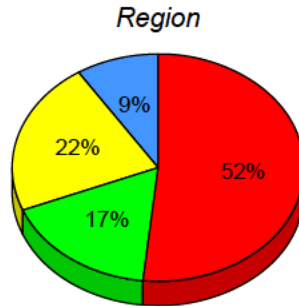

I: end of year benchmark. F - H: mid - year benchmark. A - E Unknown

Instructional Level (January 2012 - January 2015)

4 Year Trend
(school averages)

School data with 5 or fewer students withheld for reasons of confidentiality.

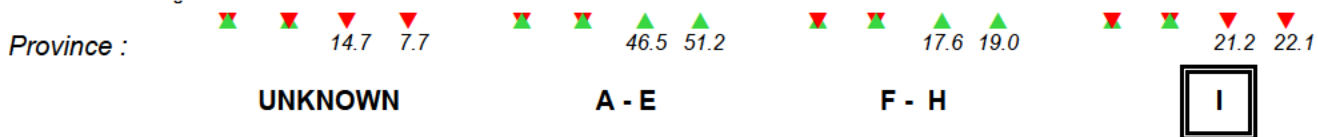

2012 2013 2014 2015

Total Students (AGR): 47

Observation Survey (January 2012 - January 2015)

Total Students (Submitted): 47

4 Year Trend
(school average vs. provincial average)

Rhyme

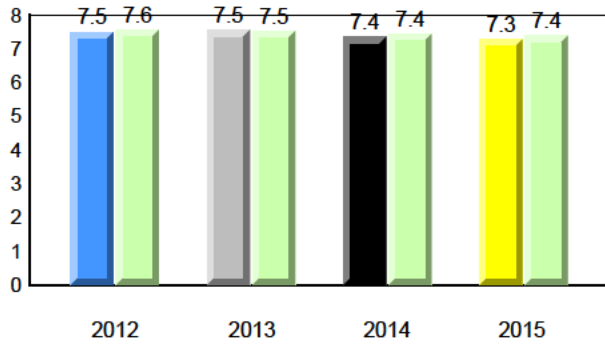

Beginning Sound

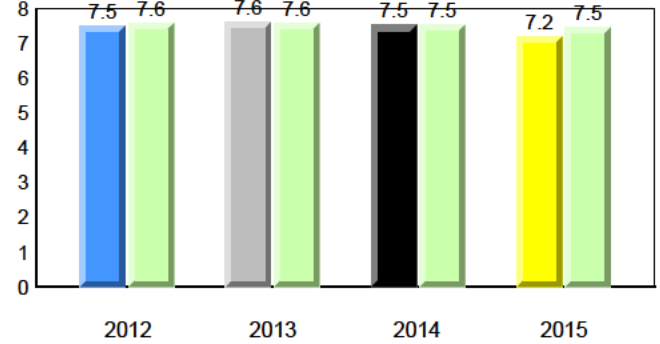

Onset Rhyme

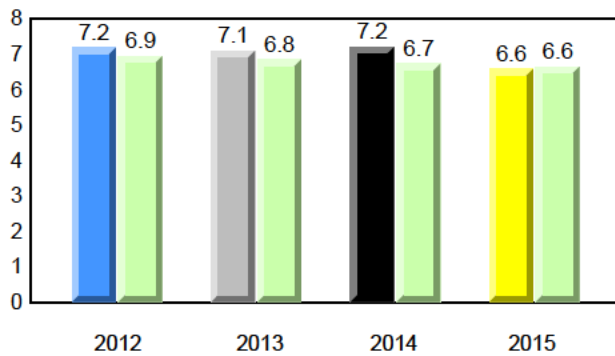

Dictation

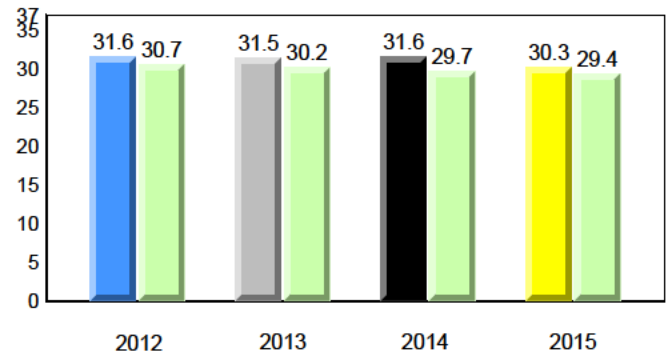

Sight Vocabulary

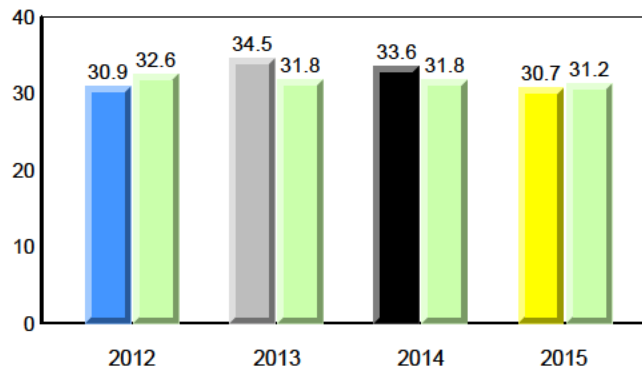

Total Students (AGR): 47
Total Students (Submitted): 47

Instructional Level (January 2012 - January 2015)

Level	2015			2014			2013			2012					
	School	Region	Province	School vs Region	School vs Province	School vs Region	School vs Province	School vs Region	School vs Province	School vs Region	School vs Province				
I (17)	36.2	25.5	10.6	21.9	13.3	8.6	22.1	12.4	9.7	▲	▲	▲	▲	▲	▲
F - H (5)	10.6	4.3	6.4	17.2	9.1	8.1	19.0	10.2	8.8	▼	▼	▲	▲	▲	▼
A - E (21)	44.7	21.3	23.4	51.7	23.7	28.1	51.2	22.7	28.5						
Unknown (4)	8.5			9.1			7.7								

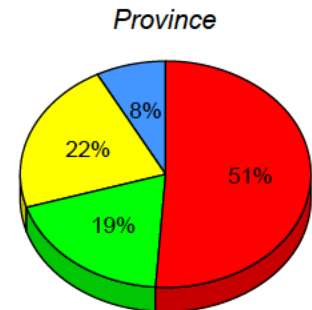
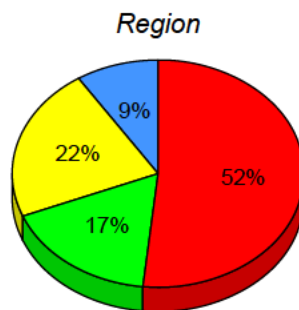
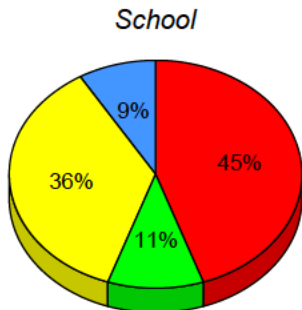

■ I: end of year benchmark.
 ■ F - H: mid - year benchmark.
 ■ A - E
 ■ Unknown

Instructional Level (January 2012 - January 2015)
4 Year Trend
(school averages)

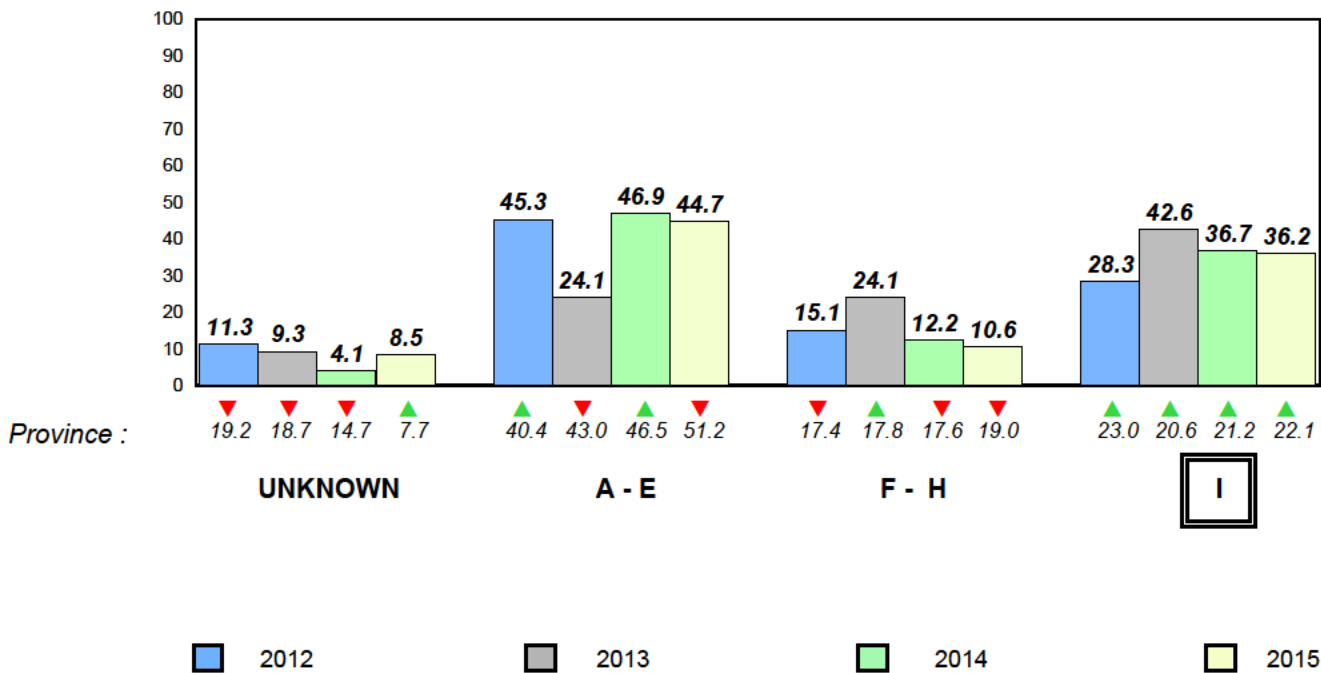

Total Students (AGR): 7

Observation Survey (January 2012 - January 2015)

Total Students (Submitted): 7

4 Year Trend
(school average vs. provincial average)

Rhyme

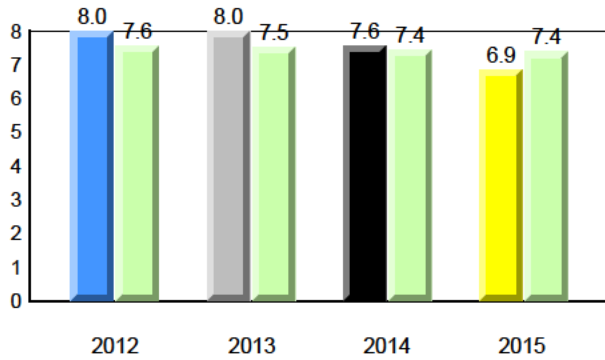

Beginning Sound

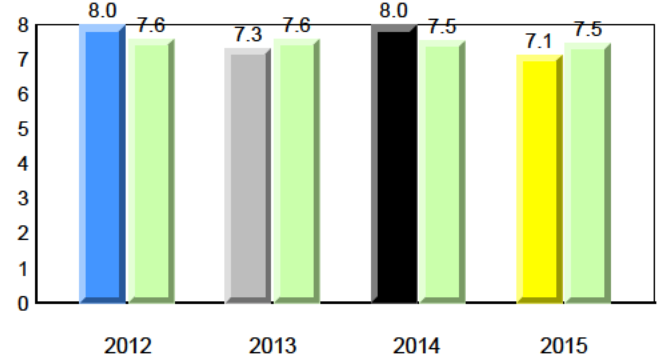

Onset Rhyme

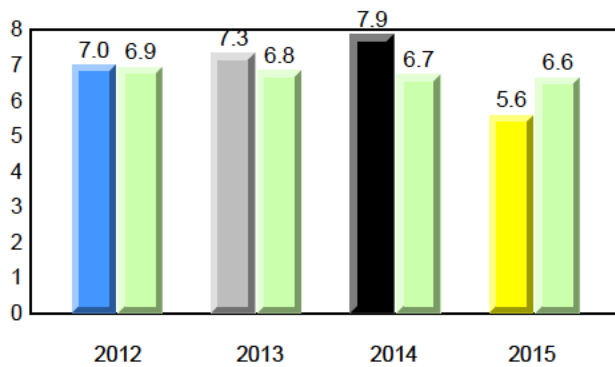

Dictation

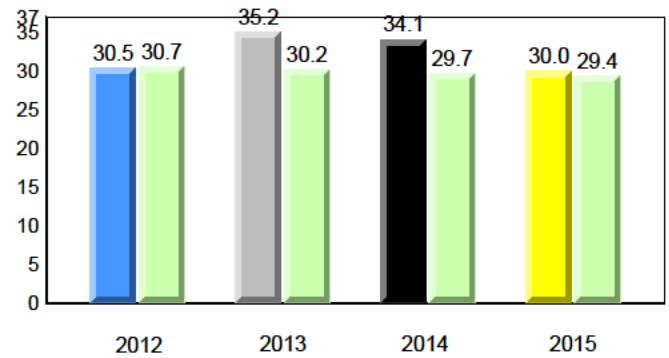

Sight Vocabulary

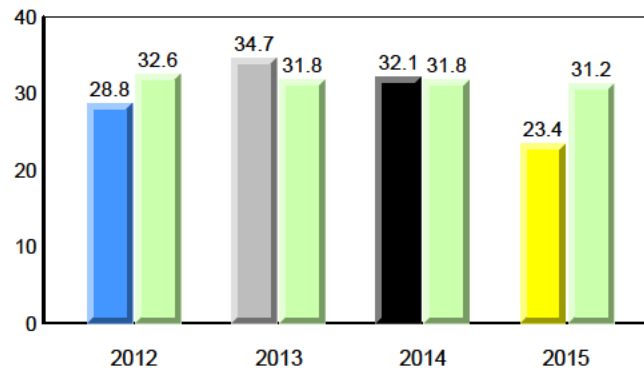

Total Students (AGR): 7
Total Students (Submitted): 7

Instructional Level (January 2012 - January 2015)

Level	2015			2014			2013			2012							
	School	♀	♂	Region	♀	♂	Province	♀	♂	School vs Region	School vs Province	School vs Region	School vs Province	School vs Region	School vs Province		
I (0)	0.0	0.0	0.0	21.9	13.3	8.6	22.1	12.4	9.7	▼	▼	▼	▼	▲	▲	▼	▼
F - H (1)	14.3	14.3	0.0	17.2	9.1	8.1	19.0	10.2	8.8	▼	▼	▼	▼	▲	▲	▼	▼
A - E (6)	85.7	14.3	71.4	51.7	23.7	28.1	51.2	22.7	28.5								
Unknown (0)	0.0			9.1			7.7										

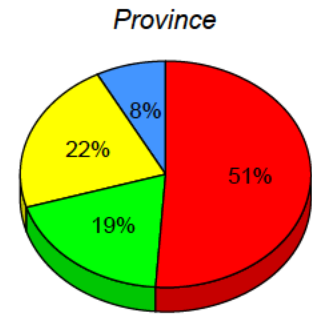
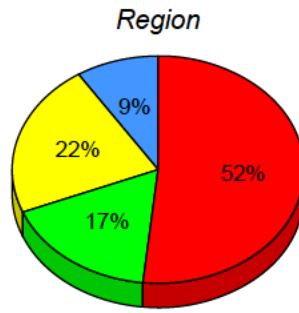
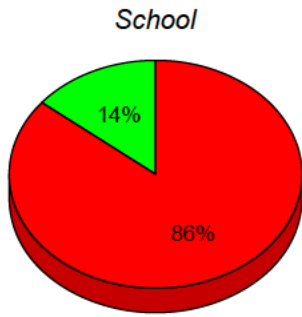

■ I : end of year benchmark.
 ■ F - H : mid - year benchmark.
 ■ A - E
 ■ Unknown

Instructional Level (January 2012 - January 2015)

4 Year Trend
(school averages)

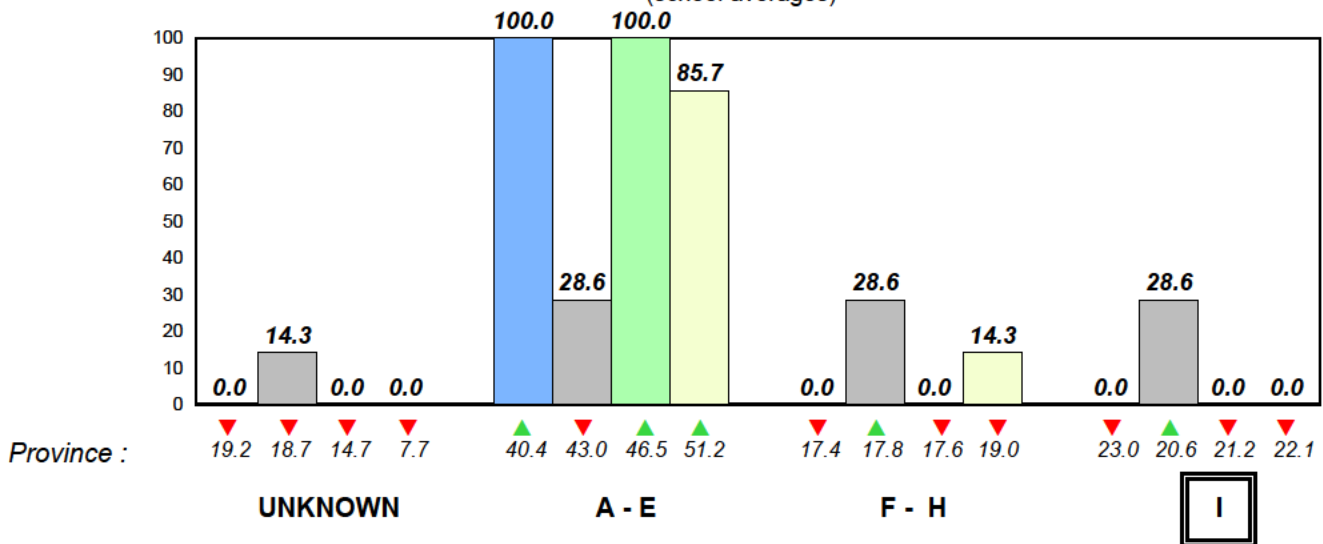

■ 2012
 ■ 2013
 ■ 2014
 ■ 2015

Total Students (AGR): 12

Observation Survey (January 2012 - January 2015)

Total Students (Submitted): 12

4 Year Trend
(school average vs. provincial average)

Rhyme

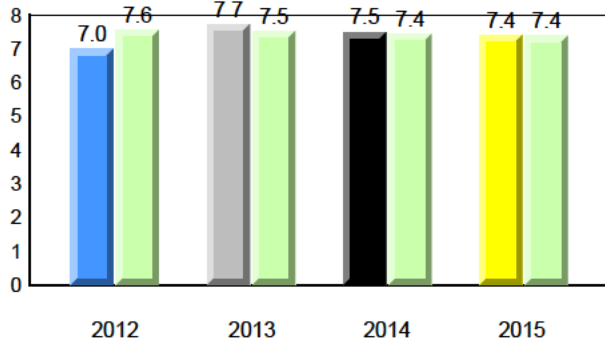

Beginning Sound

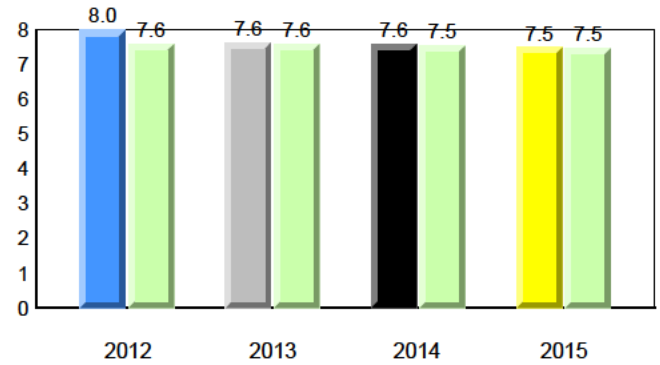

Onset Rhyme

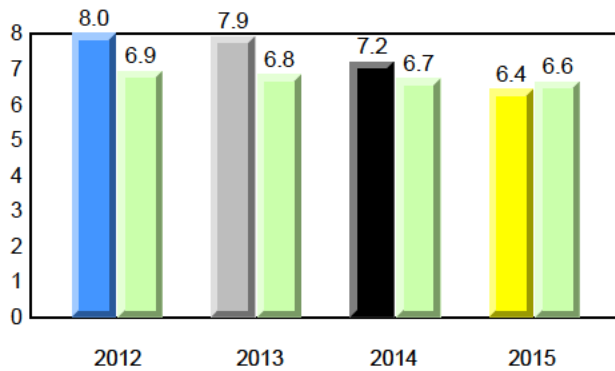

Dictation

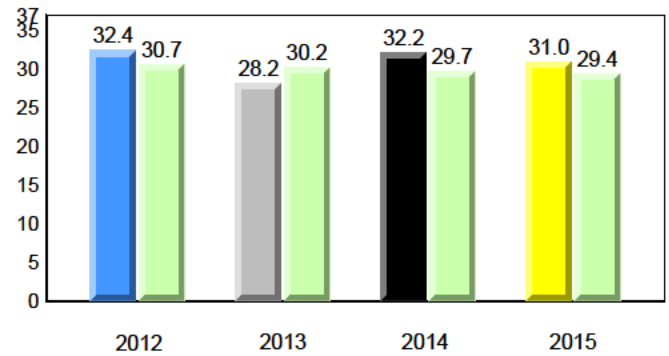

Sight Vocabulary

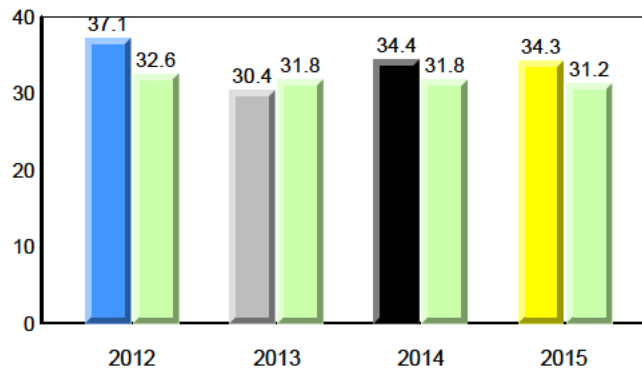

Total Students (AGR): 12
Total Students (Submitted): 12

Instructional Level (January 2012 - January 2015)

Level	2015			2014			2013			2012					
	School	♀	♂	Region	♀	♂	Province	♀	♂	School vs Region	School vs Province	School vs Region	School vs Province	School vs Region	School vs Province
I (6)	50.0	50.0	0.0	21.9	13.3	8.6	22.1	12.4	9.7	▲	▲	▲	▲	▲	▲
F - H (1)	8.3	8.3	0.0	17.2	9.1	8.1	19.0	10.2	8.8	▼	▼	▲	▲	▲	▲
A - E (5)	41.7	16.7	25.0	51.7	23.7	28.1	51.2	22.7	28.5						
Unknown (0)	0.0			9.1			7.7								

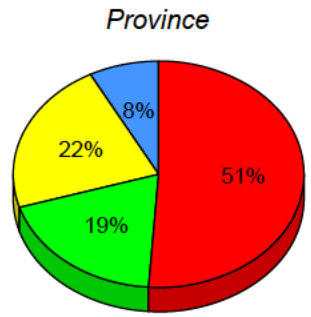
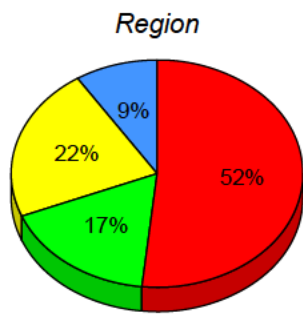
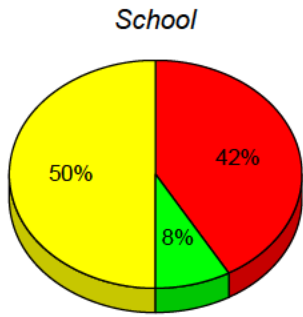

■ I: end of year benchmark.
 ■ F - H: mid - year benchmark.
 ■ A - E
 ■ Unknown

Instructional Level (January 2012 - January 2015)
4 Year Trend
(school averages)

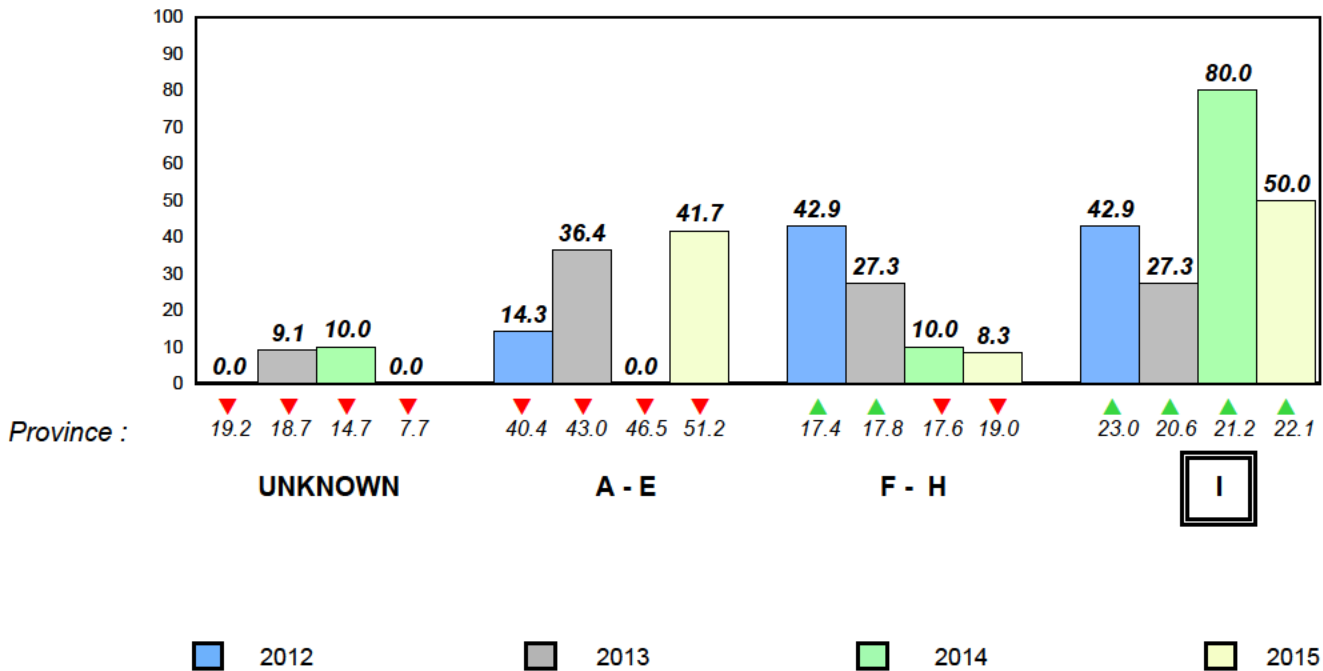

Total Students (AGR): 1 **Observation Survey (January 2012 - January 2015)**
 Total Students (Submitted): 1 **4 Year Trend**
 (school average vs. provincial average)

Rhyme

Beginning Sound

School data with 5 or fewer students withheld for reasons of confidentiality.

2012 2013 2014 2015 2012 2013 2014 2015

Onset Rhyme

Dictation

School data with 5 or fewer students withheld for reasons of confidentiality.

2012 2013 2014 2015 2012 2013 2014 2015

Sight Vocabulary

School data with 5 or fewer students withheld for reasons of confidentiality.

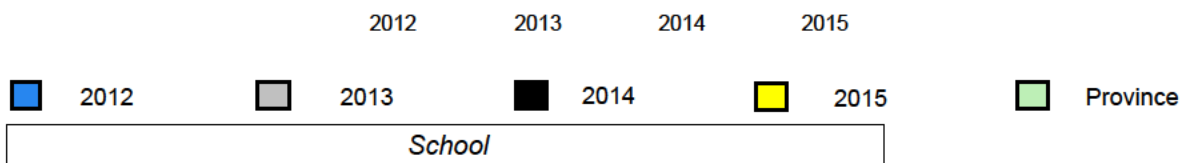

Total Students (AGR): 1
Total Students (Submitted): 1

Instructional Level (January 2012 - January 2015)

Level	School	2015		2014		2013		2012	
		Region	Province	Region	Province	Region	Province	Region	Province
I	School data with 5 or fewer students withheld for reasons of confidentiality.	21.9	8.6	22.1	9.7	▼	▼	▼	▼
F - H		17.2	8.1	19.0	8.8	▼	▼	▼	▼
A - E		51.7	28.1	51.2	28.5				
Unknown		9.1		7.7					

School
School data with 5 or fewer students withheld for reasons of confidentiality.

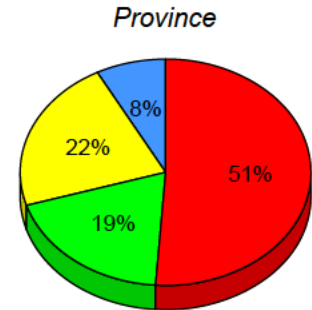
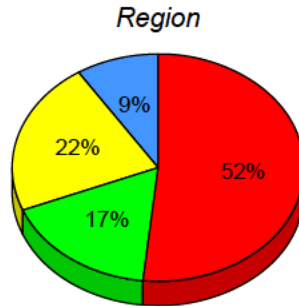

I: end of year benchmark. F - H: mid - year benchmark. A - E Unknown

Instructional Level (January 2012 - January 2015)

4 Year Trend
(school averages)

School data with 5 or fewer students withheld for reasons of confidentiality.

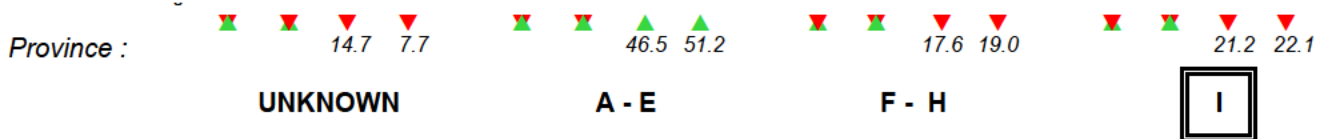

2012 2013 2014 2015

Total Students (AGR): 24

Observation Survey (January 2012 - January 2015)

Total Students (Submitted): 24

4 Year Trend
(school average vs. provincial average)

Rhyme

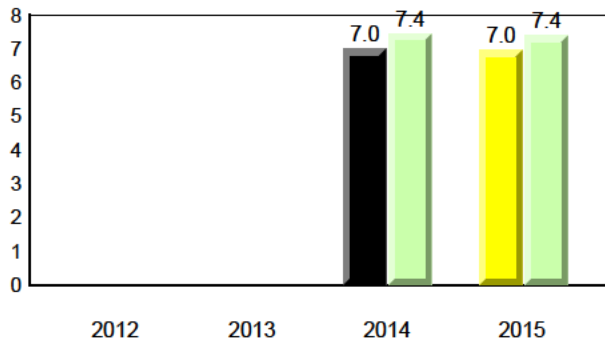

Beginning Sound

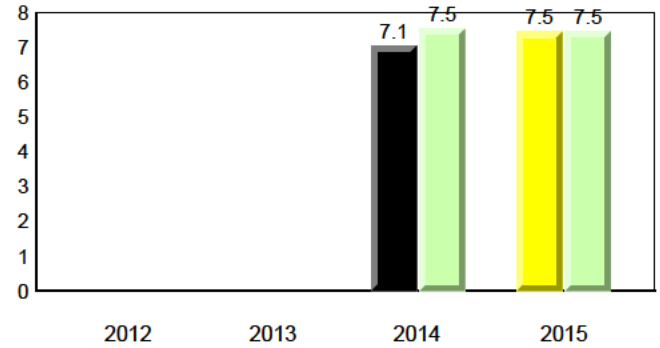

Onset Rhyme

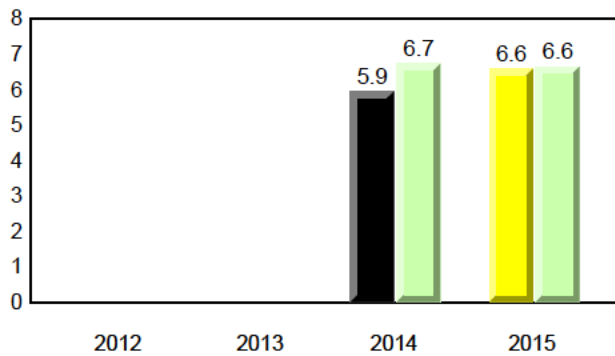

Dictation

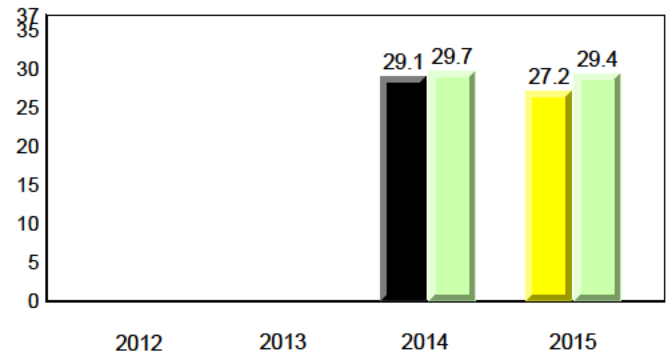

Sight Vocabulary

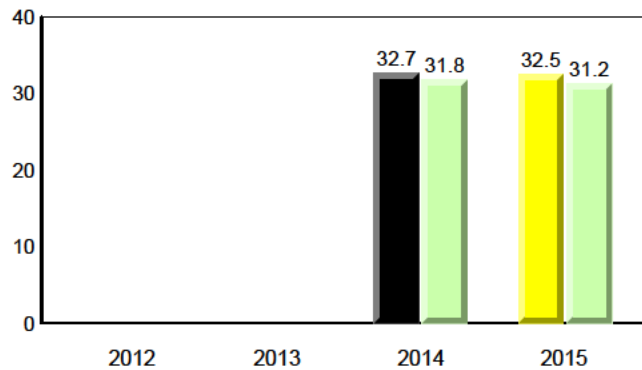

Total Students (AGR): 24
Total Students (Submitted): 24

Instructional Level (January 2012 - January 2015)

Level	2015			2014			2013			2012			
	School	♀	♂	School vs Region	School vs Province	Region	♀	♂	Province	♀	♂	Province	
I (8)	33.3	12.5	20.8	21.9	13.3	8.6	22.1	12.4	9.7	▲	▲	▲	▲
F - H (2)	8.3	4.2	4.2	17.2	9.1	8.1	19.0	10.2	8.8	▼	▼	▲	▲
A - E (13)	54.2	20.8	33.3	51.7	23.7	28.1	51.2	22.7	28.5	▼	▼	▼	▼
Unknown (1)	4.2			9.1			7.7						

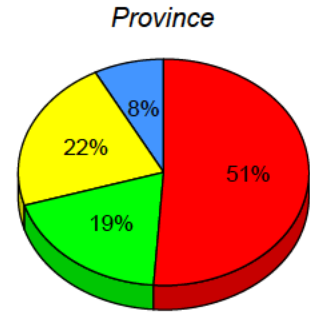
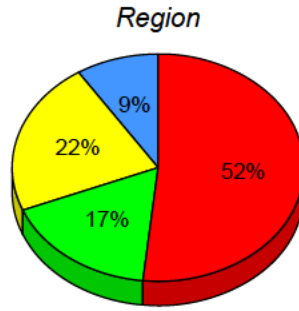
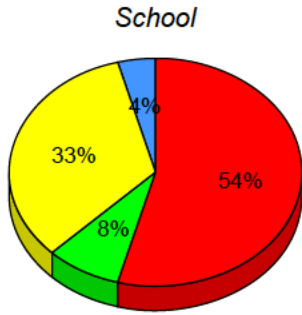

■ I: end of year benchmark.
 ■ F - H: mid - year benchmark.
 ■ A - E
 ■ Unknown

Instructional Level (January 2012 - January 2015)
4 Year Trend
(school averages)

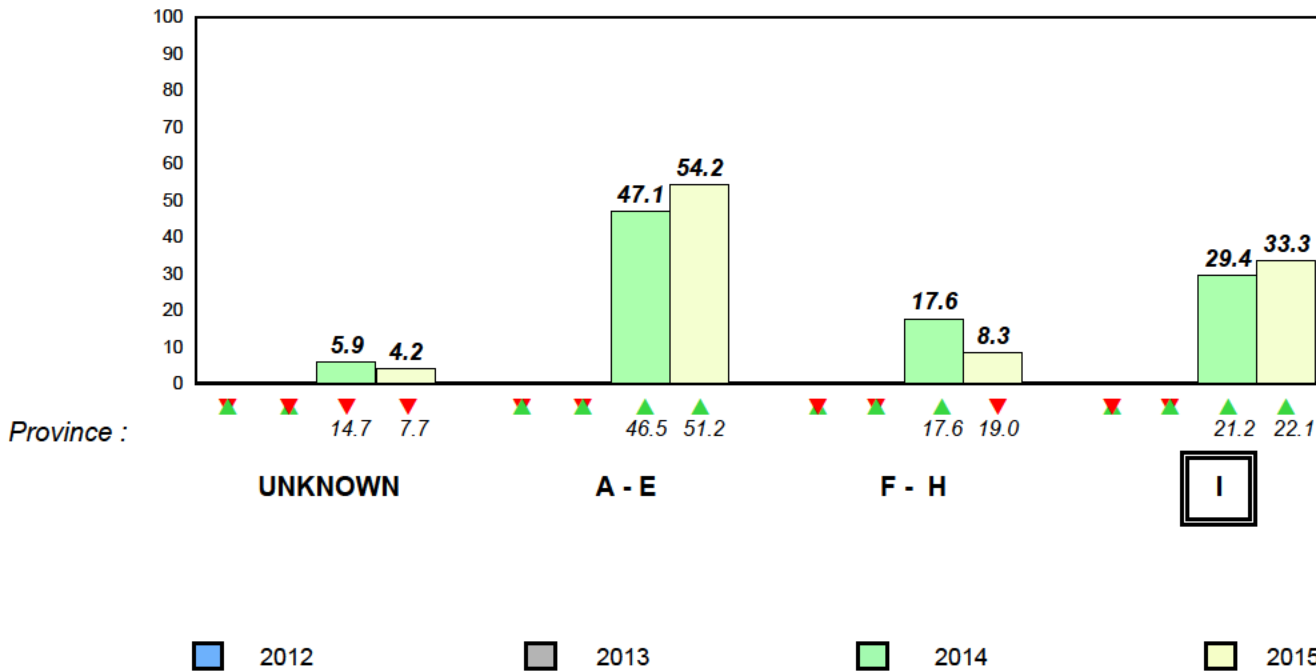

Total Students (AGR): 21

Observation Survey (January 2012 - January 2015)

Total Students (Submitted): 21

4 Year Trend
(school average vs. provincial average)

Rhyme

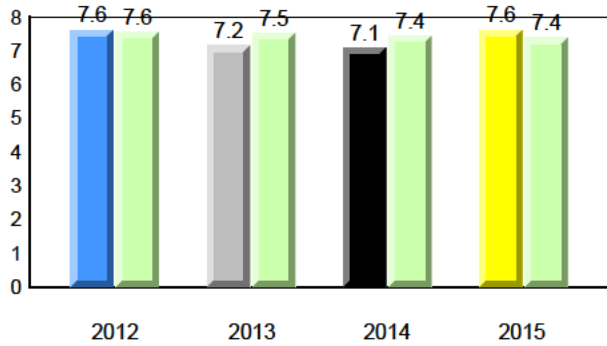

Beginning Sound

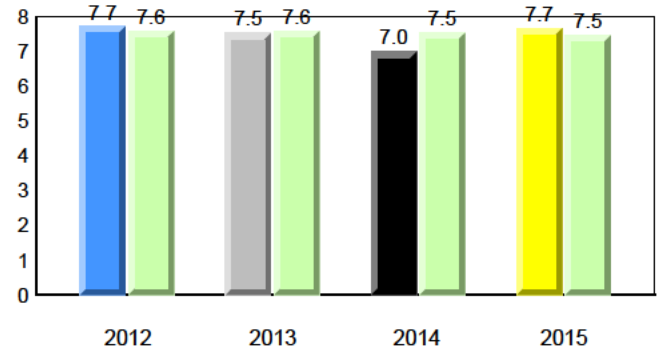

Onset Rhyme

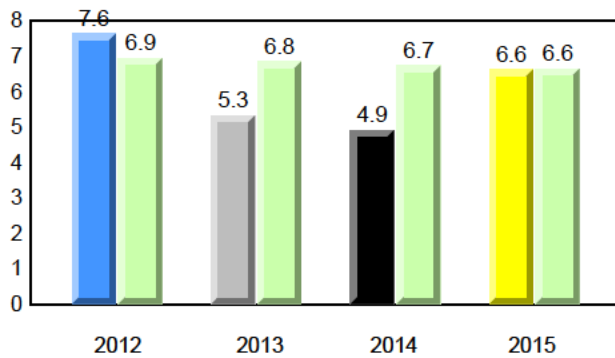

Dictation

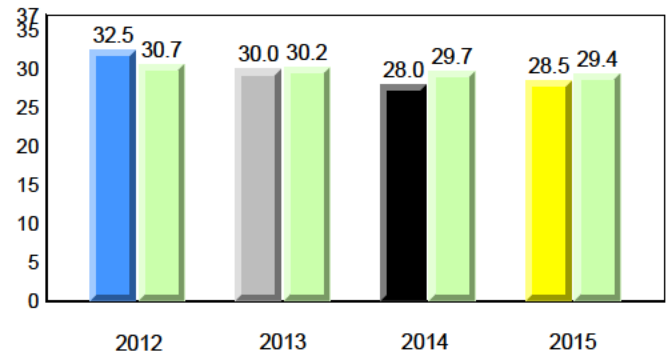

Sight Vocabulary

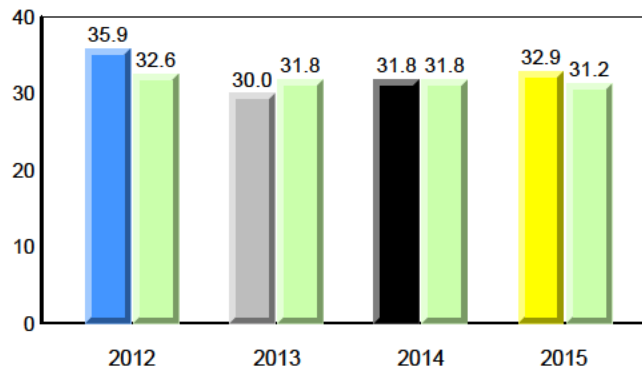

Total Students (AGR): 21
Total Students (Submitted): 21

Instructional Level (January 2012 - January 2015)

Level	2015			2014			2013			2012					
	School	♀	♂	School vs Region	School vs Province	Region	♀	♂	Province	♀	♂	Province			
I (6)	28.6	19.0	9.5	21.9	13.3	8.6	22.1	12.4	9.7	▲	▲	▼	▼	▲	▲
F - H (4)	19.0	0.0	19.0	17.2	9.1	8.1	19.0	10.2	8.8	▲	▲	▲	▲	▼	▼
A - E (11)	52.4	14.3	38.1	51.7	23.7	28.1	51.2	22.7	28.5						
Unknown (0)	0.0			9.1			7.7								

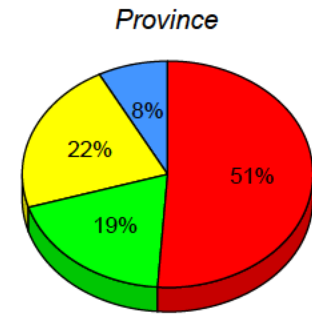
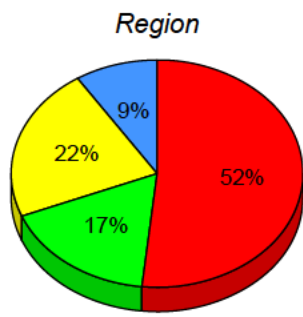
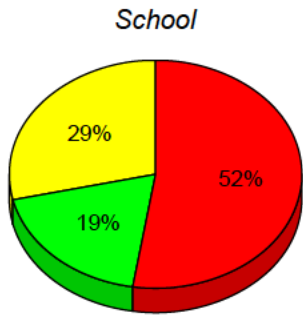

■ I: end of year benchmark.
 ■ F - H: mid - year benchmark.
 ■ A - E
 ■ Unknown

Instructional Level (January 2012 - January 2015)
4 Year Trend
(school averages)

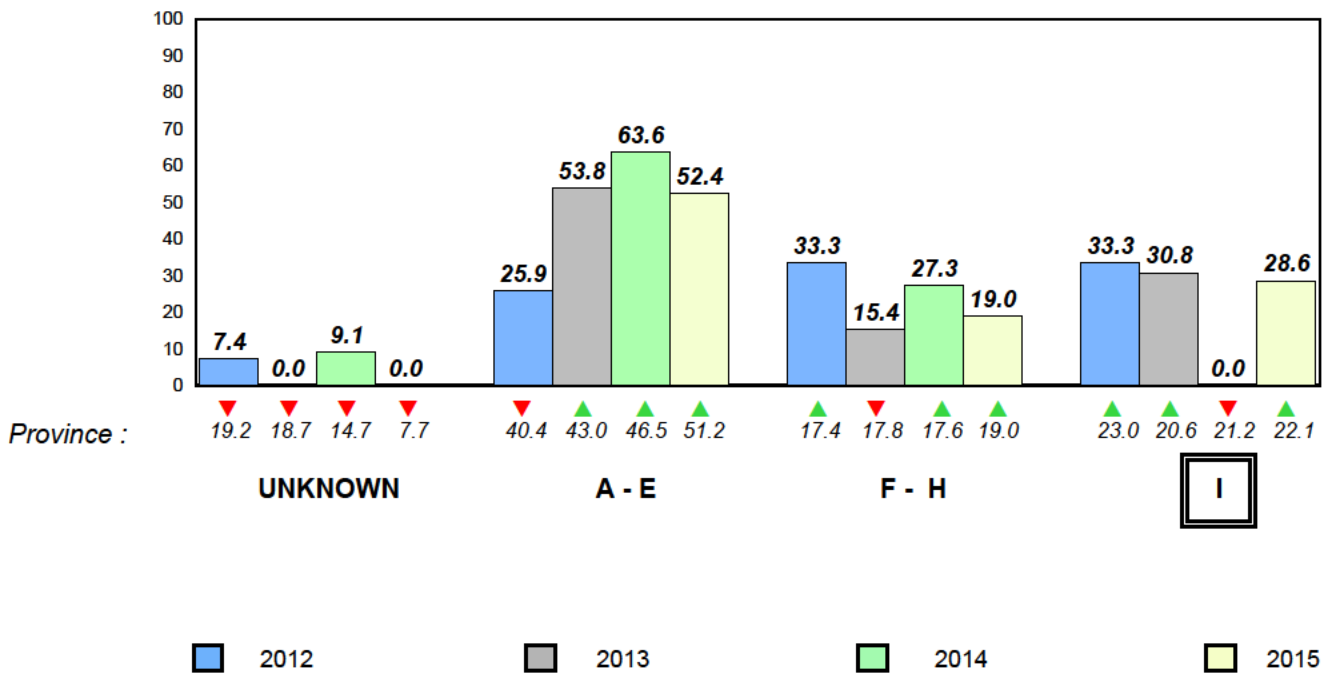

Total Students (AGR): 18

Observation Survey (January 2012 - January 2015)

Total Students (Submitted): 18

4 Year Trend
(school average vs. provincial average)

Rhyme

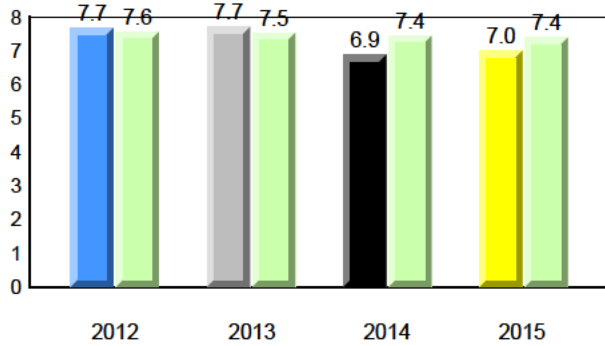

Beginning Sound

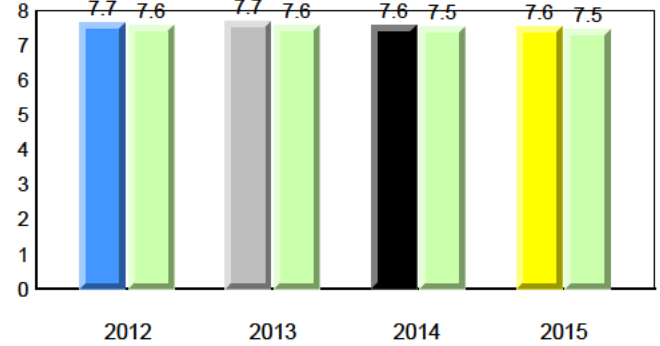

Onset Rhyme

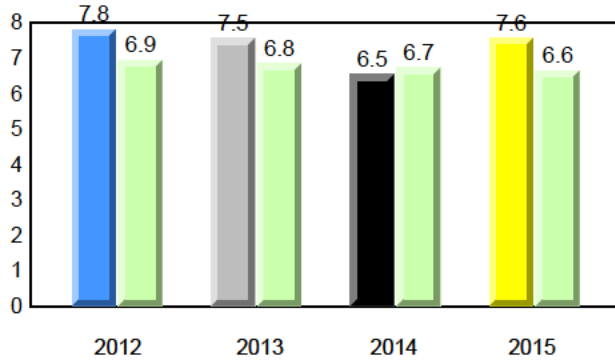

Dictation

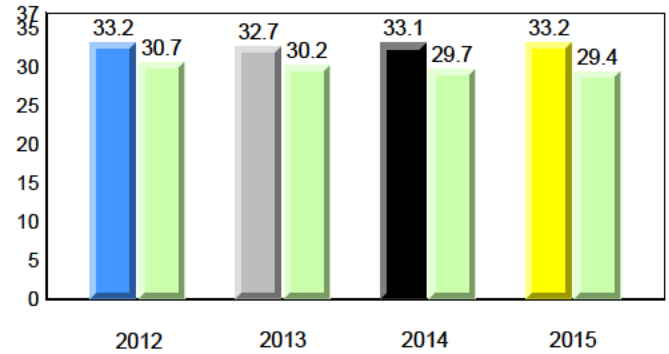

Sight Vocabulary

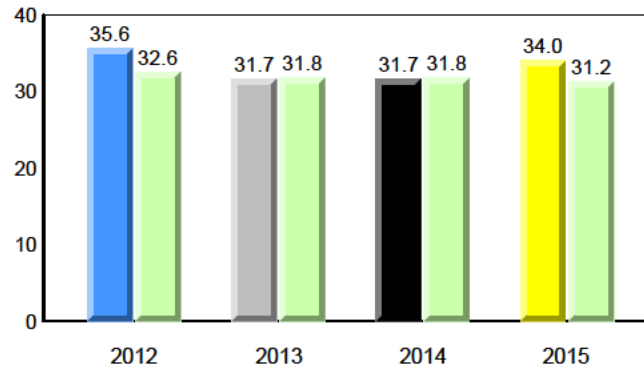

Total Students (AGR): 18
Total Students (Submitted): 18

Instructional Level (January 2012 - January 2015)

Level	2015			2014			2013			2012					
	School	Region	Province	School vs Region	School vs Province	School vs Region	School vs Province	School vs Region	School vs Province	School vs Region	School vs Province				
I (6)	33.3	22.2	11.1	21.9	13.3	8.6	22.1	12.4	9.7	▲	▲	▼	▼	▲	▲
F - H (2)	11.1	11.1	0.0	17.2	9.1	8.1	19.0	10.2	8.8	▼	▼	▲	▲	▼	▼
A - E (9)	50.0	16.7	33.3	51.7	23.7	28.1	51.2	22.7	28.5						
Unknown (1)	5.6			9.1			7.7								

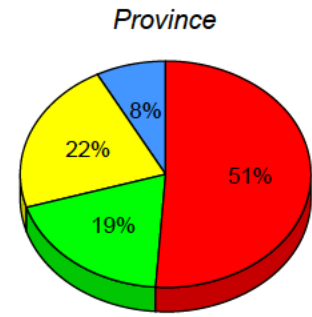
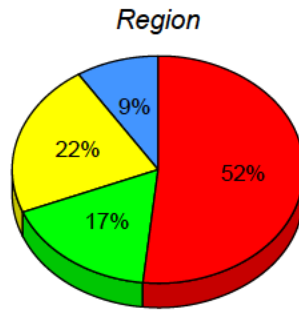
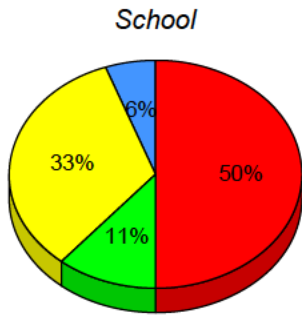

■ I: end of year benchmark.
 ■ F - H: mid - year benchmark.
 ■ A - E
 ■ Unknown

Instructional Level (January 2012 - January 2015)
4 Year Trend
(school averages)

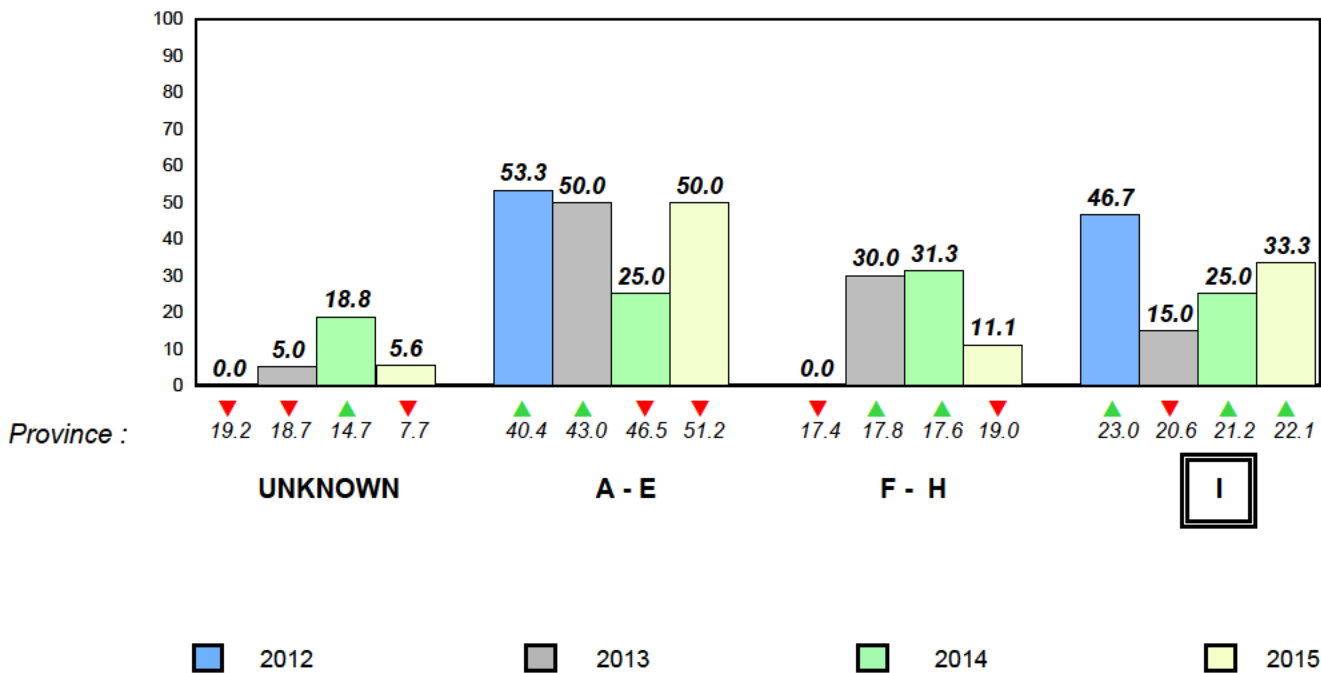

Total Students (AGR): 6

Observation Survey (January 2012 - January 2015)

Total Students (Submitted): 6

4 Year Trend
(school average vs. provincial average)

Rhyme

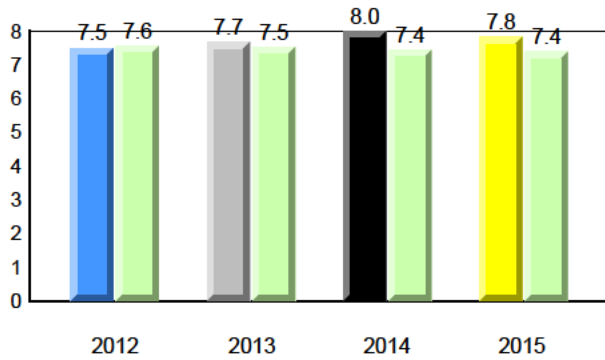

Beginning Sound

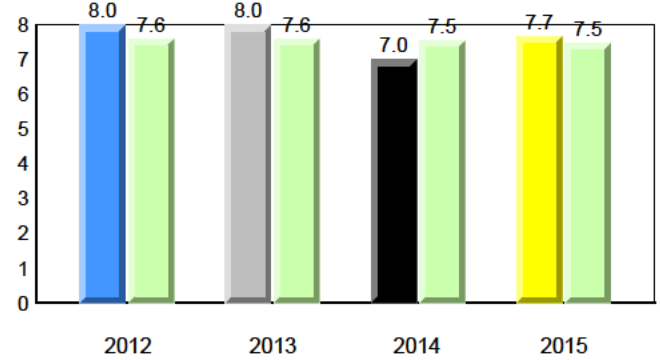

Onset Rhyme

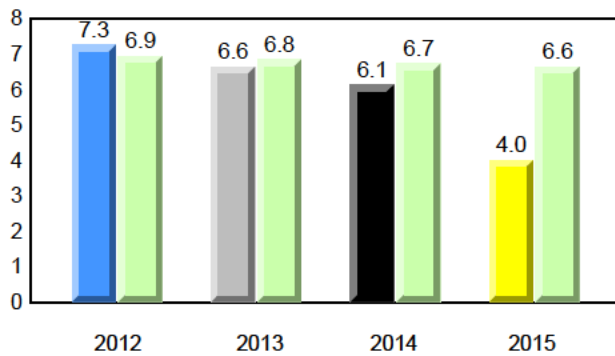

Dictation

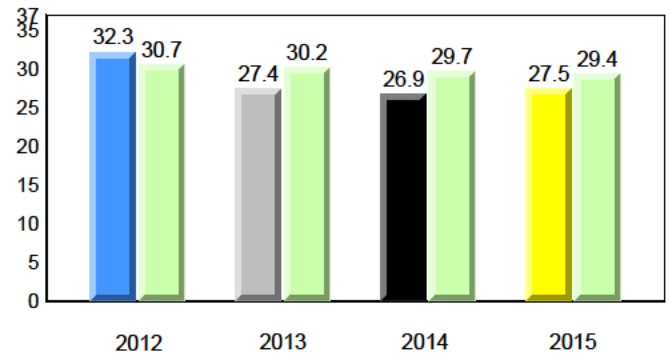

Sight Vocabulary

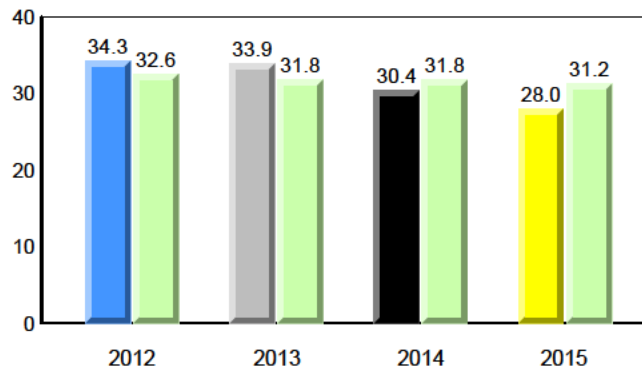

Total Students (AGR): 6
Total Students (Submitted): 6

Instructional Level (January 2012 - January 2015)

Level	2015			2014			2013			2012			
	School	♀	♂	Region	♀	♂	Province	♀	♂	School vs Region	School vs Province	School vs Region	School vs Province
I (1)	16.7	16.7	0.0	21.9	13.3	8.6	22.1	12.4	9.7	▼	▼	▼	▼
F - H (1)	16.7	16.7	0.0	17.2	9.1	8.1	19.0	10.2	8.8	▼	▼	▲	▲
A - E (4)	66.7	33.3	33.3	51.7	23.7	28.1	51.2	22.7	28.5				
Unknown (0)	0.0			9.1			7.7						

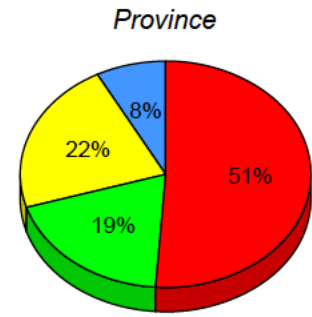
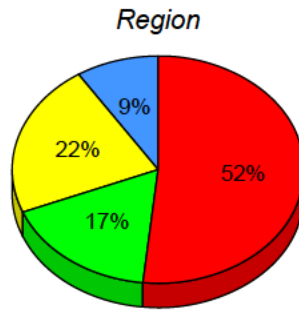
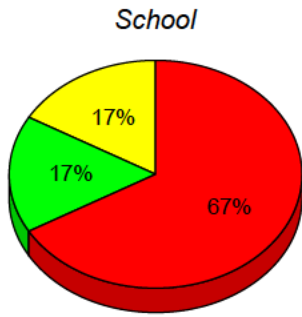

■ I: end of year benchmark.
 ■ F - H: mid - year benchmark.
 ■ A - E
 ■ Unknown

Instructional Level (January 2012 - January 2015)
4 Year Trend
(school averages)

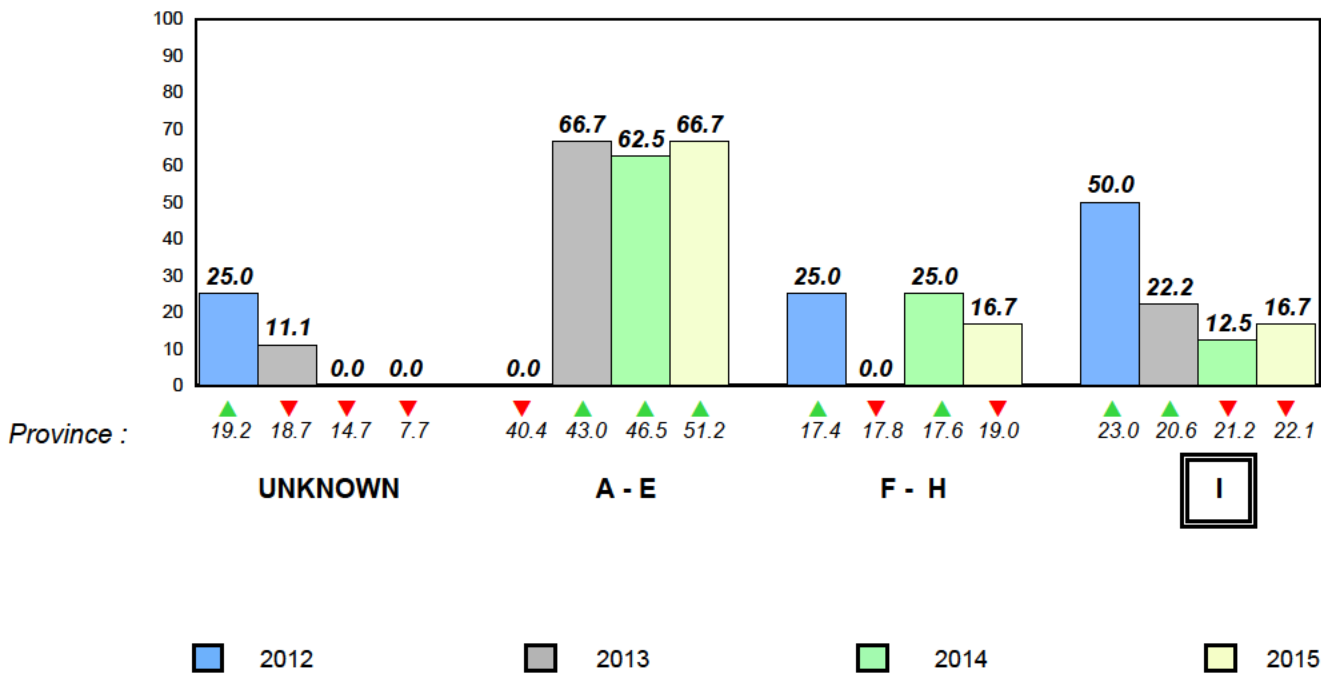

Total Students (AGR): 24

Observation Survey (January 2012 - January 2015)

Total Students (Submitted): 24

4 Year Trend
(school average vs. provincial average)

Rhyme

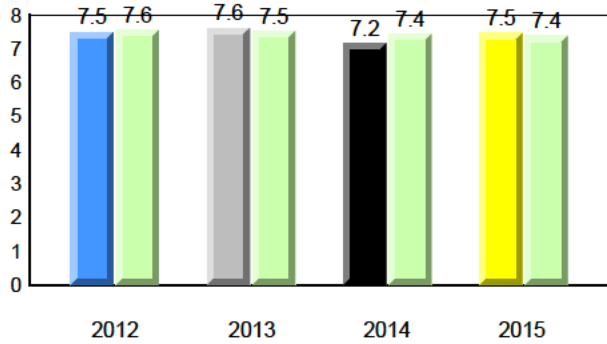

Beginning Sound

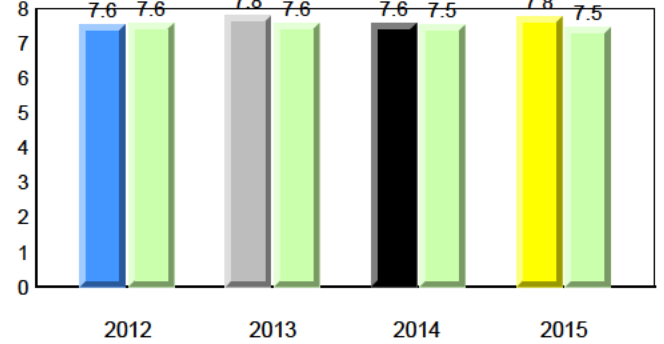

Onset Rhyme

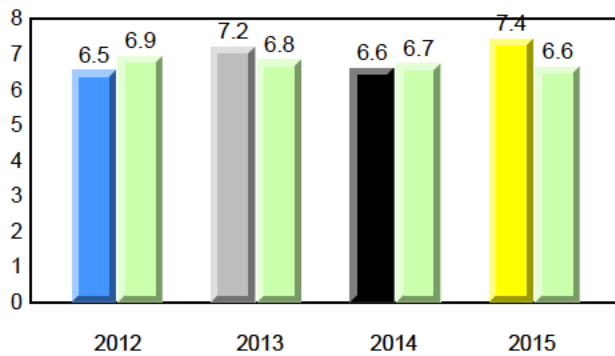

Dictation

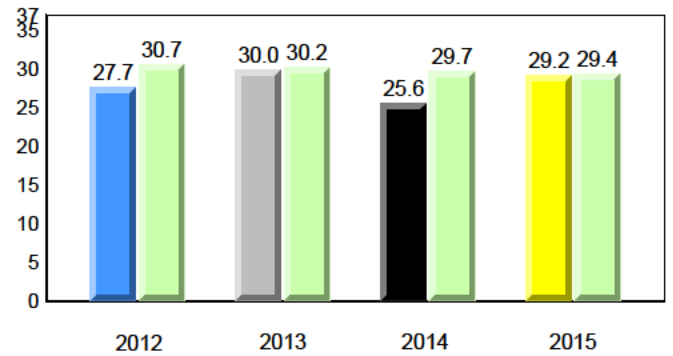

Sight Vocabulary

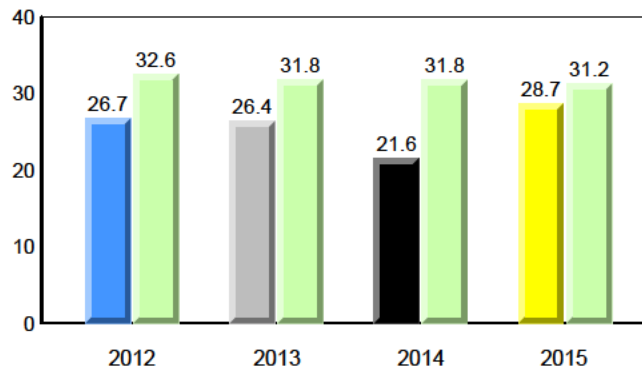

Total Students (AGR): 24
Total Students (Submitted): 24

Instructional Level (January 2012 - January 2015)

Level	2015			2014			2013			2012			
	School	Region	Province	School vs Region	School vs Province	School vs Region	School vs Province	School vs Region	School vs Province	School vs Region	School vs Province		
I (2)	8.3	8.3	0.0	21.9	13.3	8.6	22.1	12.4	9.7	▼	▼	▼	▼
F - H (10)	41.7	29.2	12.5	17.2	9.1	8.1	19.0	10.2	8.8	▲	▲	▼	▼
A - E (9)	37.5	12.5	25.0	51.7	23.7	28.1	51.2	22.7	28.5				
Unknown (3)	12.5			9.1			7.7						

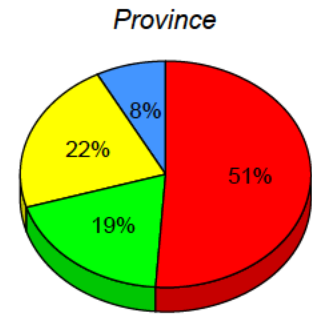
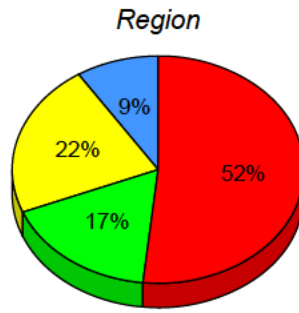
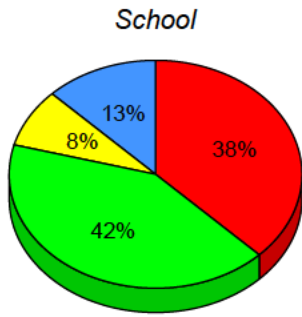

■ I: end of year benchmark.
 ■ F - H: mid - year benchmark.
 ■ A - E
 ■ Unknown

Instructional Level (January 2012 - January 2015)
4 Year Trend
(school averages)

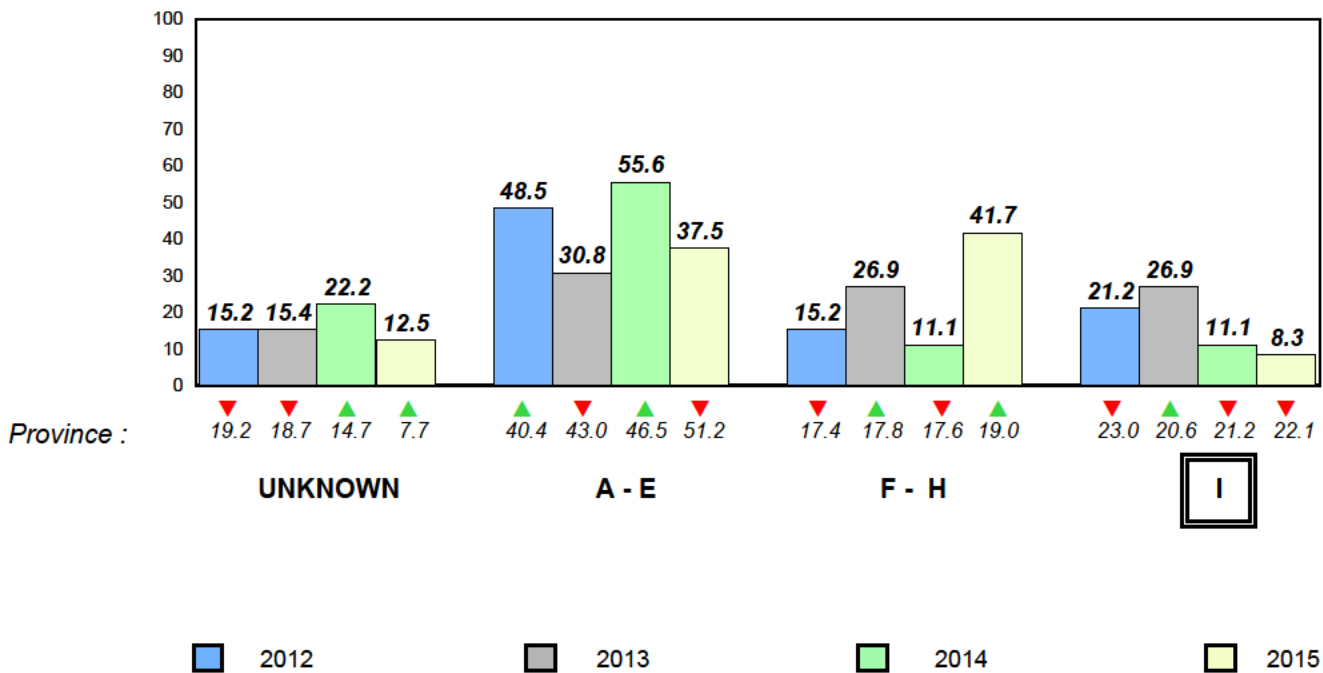

Total Students (AGR): 5
Total Students (Submitted): 5

Instructional Level (January 2012 - January 2015)

Level	School	2015				2014				2013				2012			
		♀	♂	♀	♂	♀	♂	♀	♂	♀	♂	♀	♂	♀	♂	♀	♂
I		21.9	13.3	22.1	12.4	▼	▼	▼	▼	▼	▼	▼	▼	▼	▼	▼	▼
F - H		17.2	9.1	19.0	10.2	▼	▼	▲	▼	▼	▼	▼	▲	▼	▲	▼	▼
A - E		51.7	23.7	51.2	22.7												
Unknown		9.1		7.7													

School
School data with 5 or fewer students withheld for reasons of confidentiality.

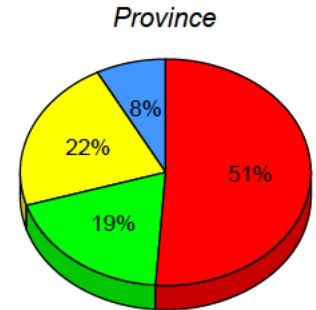
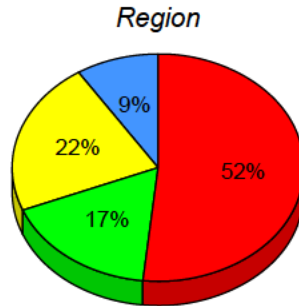

I: end of year benchmark. F - H: mid - year benchmark. A - E Unknown

Instructional Level (January 2012 - January 2015)
4 Year Trend
(school averages)

School data with 5 or fewer students withheld for reasons of confidentiality.

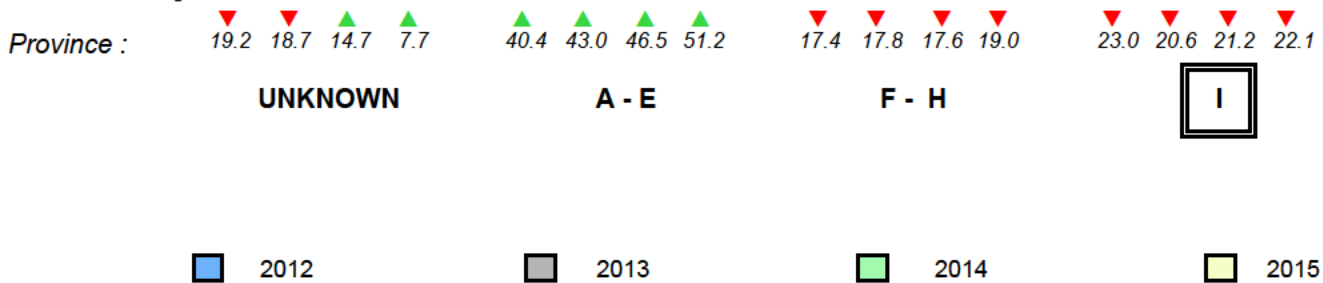

Total Students (AGR): 1
Total Students (Submitted): 1

Instructional Level (January 2012 - January 2015)

Level	School	2015		2014		2013		2012	
		Region	Province	Region	Province	Region	Province	Region	Province
I	School data with 5 or fewer students withheld for reasons of confidentiality.	21.9	8.6	22.1	9.7	▼	▼	▼	▼
F - H		17.2	8.1	19.0	8.8	▼	▼	▼	▼
A - E		51.7	28.1	51.2	28.5				
Unknown		9.1		7.7					

School
School data with 5 or fewer students withheld for reasons of confidentiality.

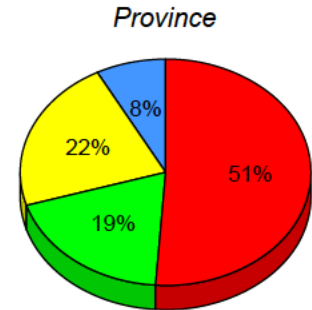
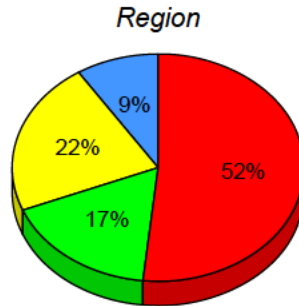

I: end of year benchmark. F - H: mid - year benchmark. A - E Unknown

Instructional Level (January 2012 - January 2015)
4 Year Trend
(school averages)

School data with 5 or fewer students withheld for reasons of confidentiality.

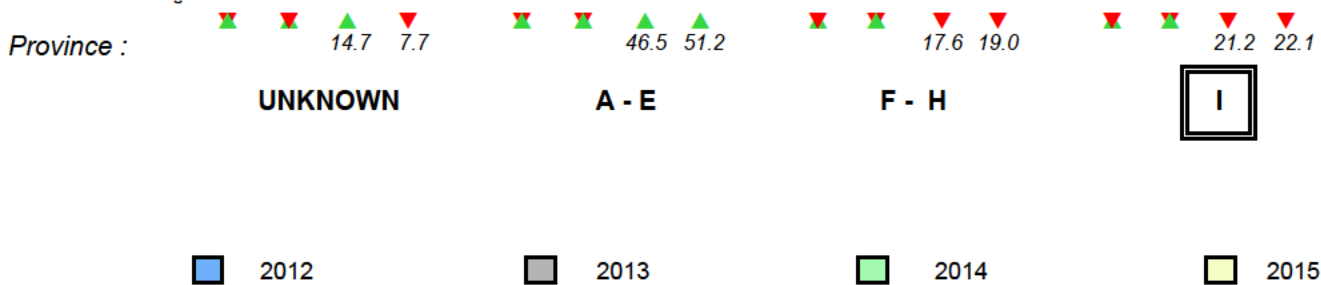

Total Students (AGR): 13

Observation Survey (January 2012 - January 2015)

Total Students (Submitted): 13

4 Year Trend
(school average vs. provincial average)

Rhyme

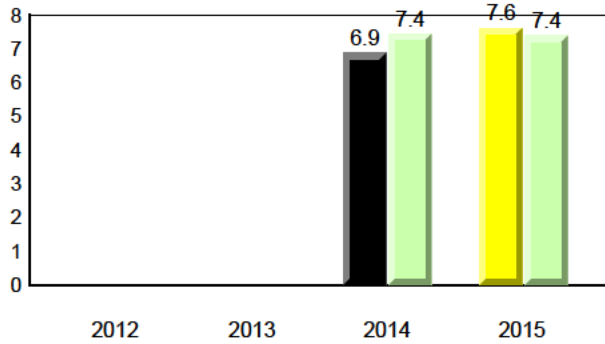

Beginning Sound

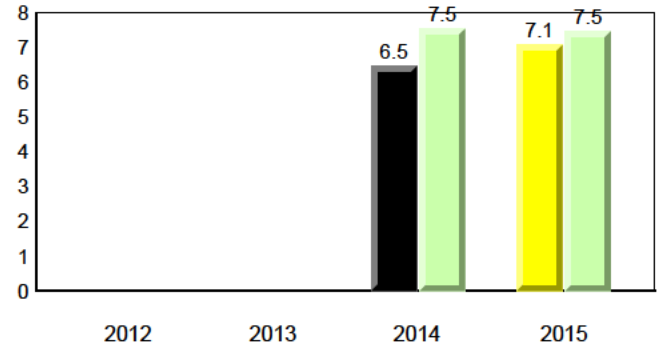

Onset Rhyme

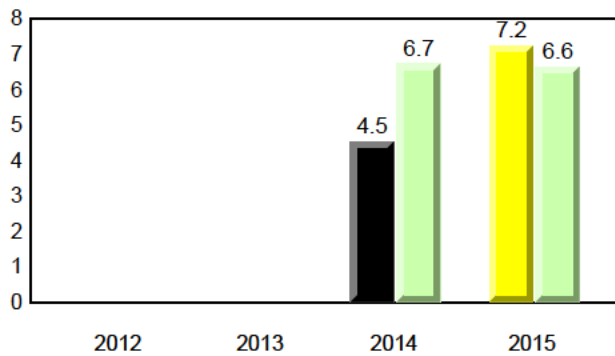

Dictation

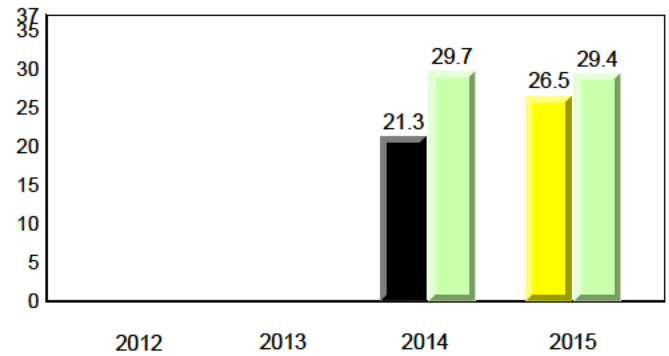

Sight Vocabulary

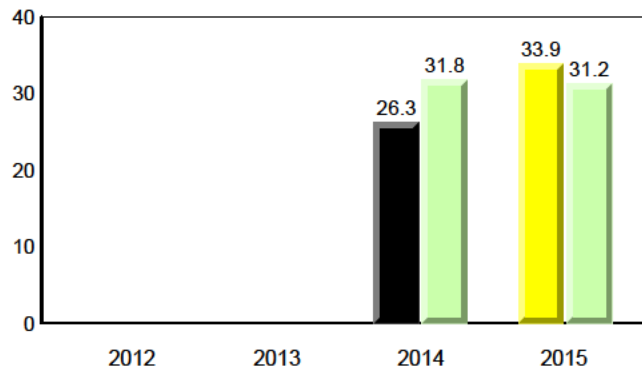

Total Students (AGR): 13
Total Students (Submitted): 13

Instructional Level (January 2012 - January 2015)

Level	2015			2014			2013			2012		
	School	♀	♂	School vs Region	School vs Province	Region	♀	♂	Province	♀	♂	Province
I (2)	15.4	7.7	7.7	▼	▼	▲	▲	▲	▲	▲	▲	▲
F - H (4)	30.8	23.1	7.7	▲	▲	▼	▼	▼	▼	▼	▼	▼
A - E (6)	46.2	23.1	23.1									
Unknown (1)	7.7											

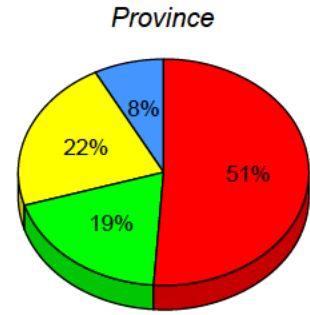
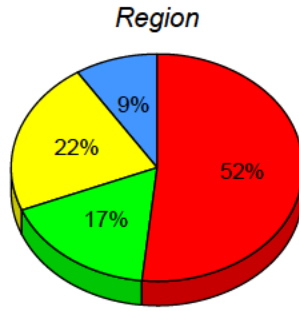
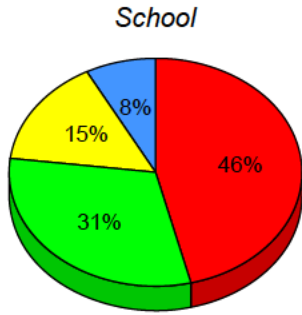

■ I: end of year benchmark.
 ■ F - H: mid - year benchmark.
 ■ A - E
 ■ Unknown

Instructional Level (January 2012 - January 2015)
4 Year Trend
(school averages)

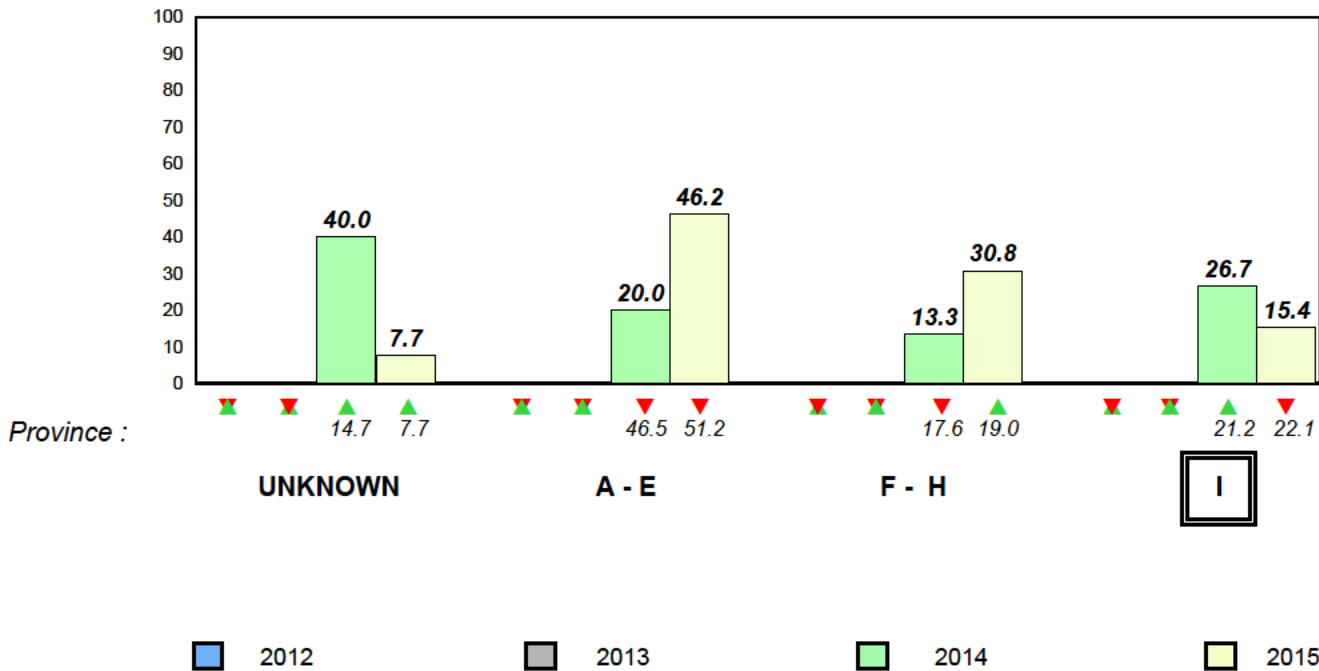

Total Students (AGR): 17

Observation Survey (January 2012 - January 2015)

Total Students (Submitted): 17

4 Year Trend
(school average vs. provincial average)

Rhyme

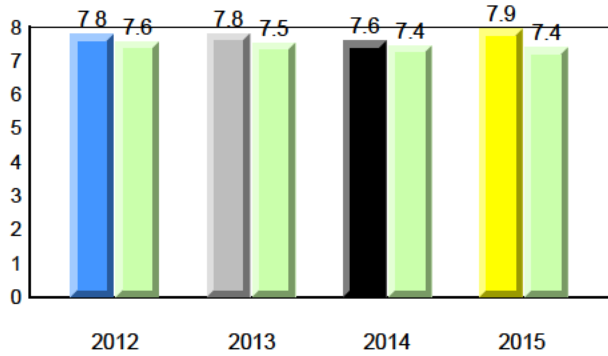

Beginning Sound

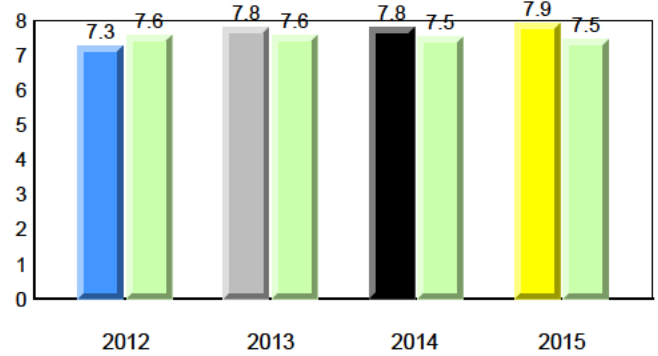

Onset Rhyme

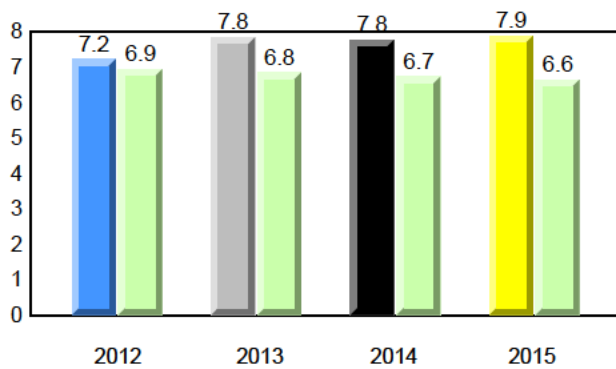

Dictation

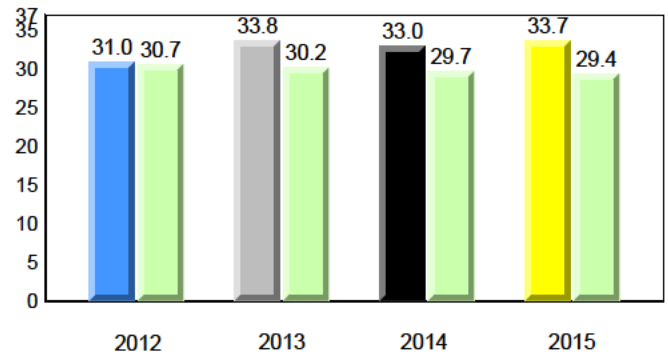

Sight Vocabulary

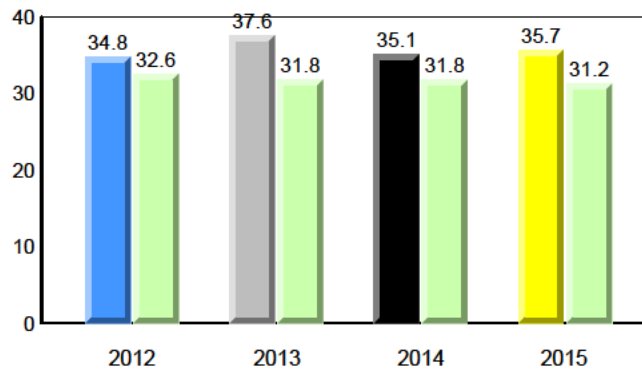

Total Students (AGR): 17
Total Students (Submitted): 17

Instructional Level (January 2012 - January 2015)

Level	2015			2014			2013			2012		
	School	♀	♂	School vs Region	School vs Province	Region	Province	School vs Region	School vs Province	Region	Province	
I (11)	64.7	23.5	41.2	▲	▲	▲	▲	▲	▲	▲	▼	▼
F - H (1)	5.9	0.0	5.9	▼	▼	▲	▼	▲	▼	▲	▲	▲
A - E (4)	23.5	17.6	5.9									
Unknown (1)	5.9											

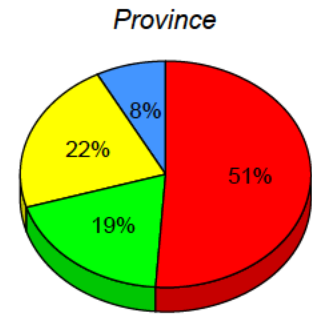
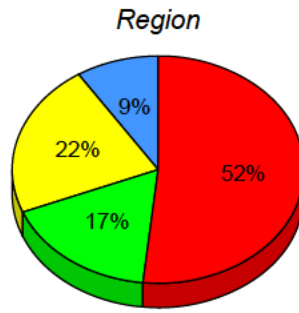
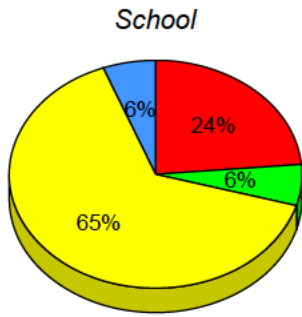

■ I: end of year benchmark.
 ■ F - H: mid - year benchmark.
 ■ A - E
 ■ Unknown

Instructional Level (January 2012 - January 2015)
4 Year Trend
(school averages)

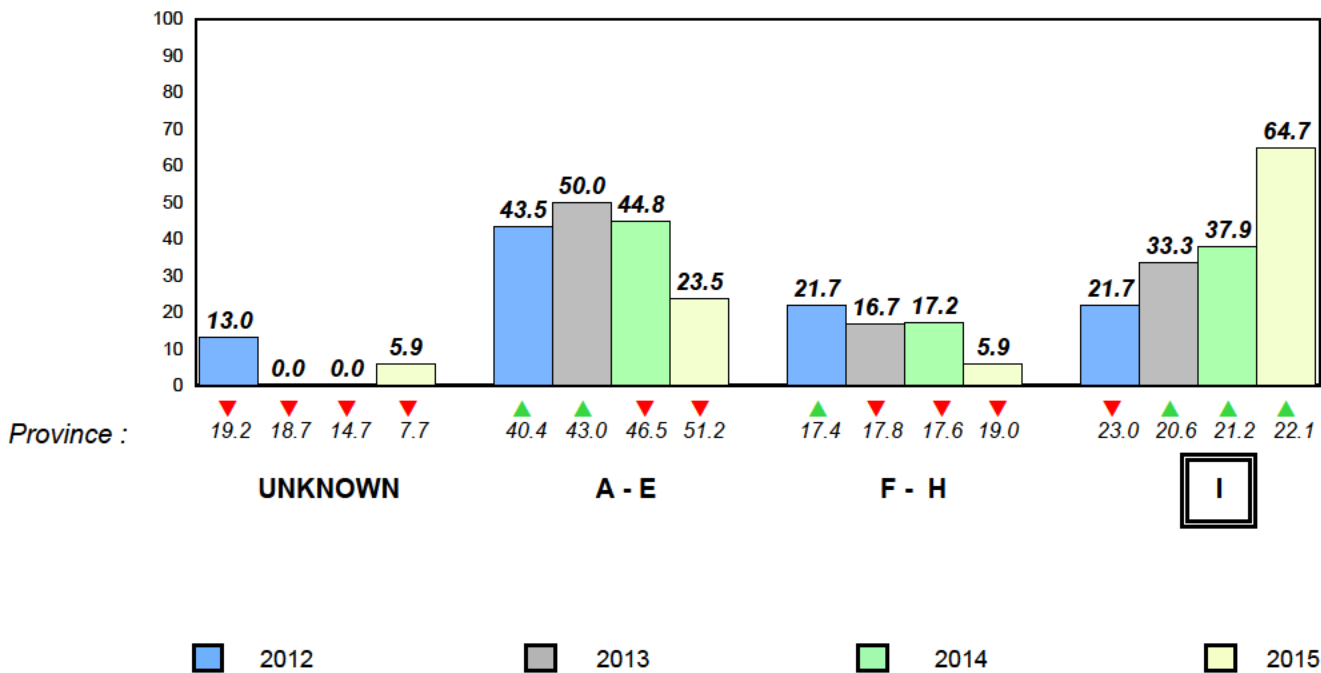

Total Students (AGR): 38

Observation Survey (January 2012 - January 2015)

Total Students (Submitted): 38

4 Year Trend
(school average vs. provincial average)

Rhyme

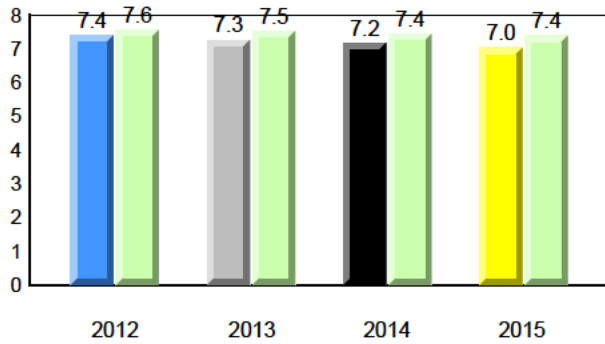

Beginning Sound

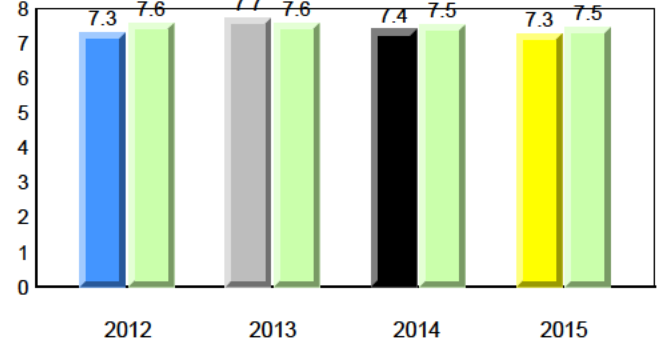

Onset Rhyme

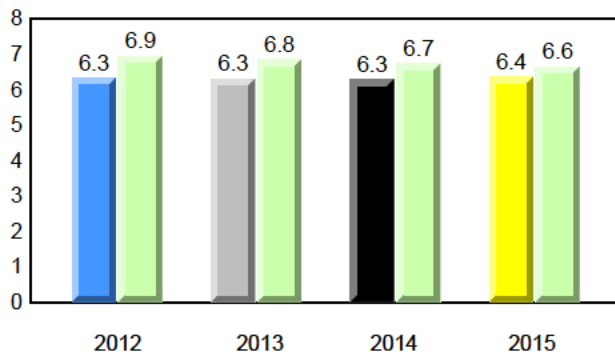

Dictation

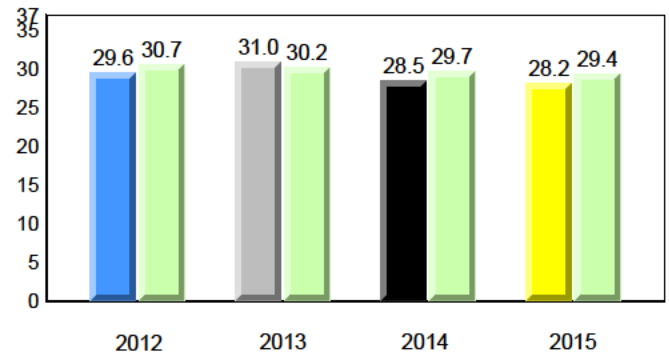

Sight Vocabulary

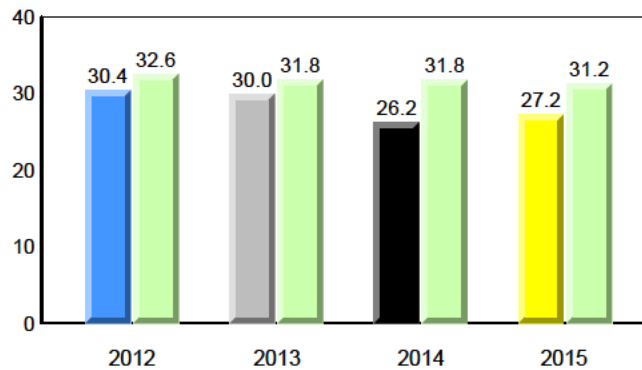

Total Students (AGR): 38
Total Students (Submitted): 38

Instructional Level (January 2012 - January 2015)

Level	2015			2014			2013			2012			
	School	♀	♂	School vs Region	School vs Province	Region	Province	School vs Region	School vs Province	Region	Province		
I (8)	21.1	15.8	5.3	21.9	13.3	8.6	22.1	12.4	9.7	▼	▼	▼	▼
F - H (6)	15.8	5.3	10.5	17.2	9.1	8.1	19.0	10.2	8.8	▼	▼	▲	▼
A - E (18)	47.4	26.3	21.1	51.7	23.7	28.1	51.2	22.7	28.5				
Unknown (6)	15.8			9.1			7.7						

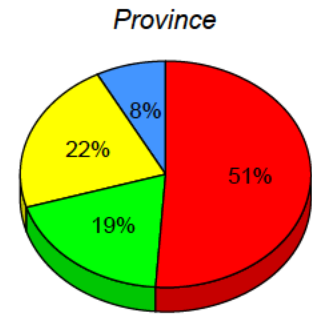
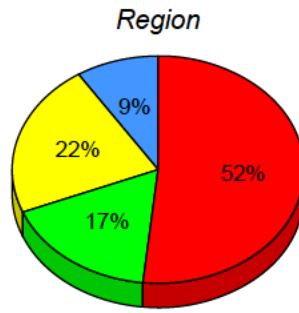
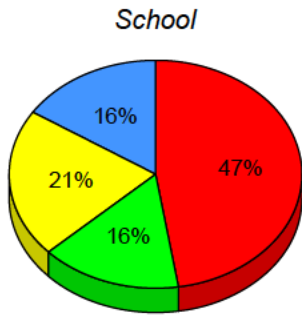

■ I: end of year benchmark.
 ■ F - H: mid - year benchmark.
 ■ A - E
 ■ Unknown

Instructional Level (January 2012 - January 2015)
4 Year Trend
(school averages)

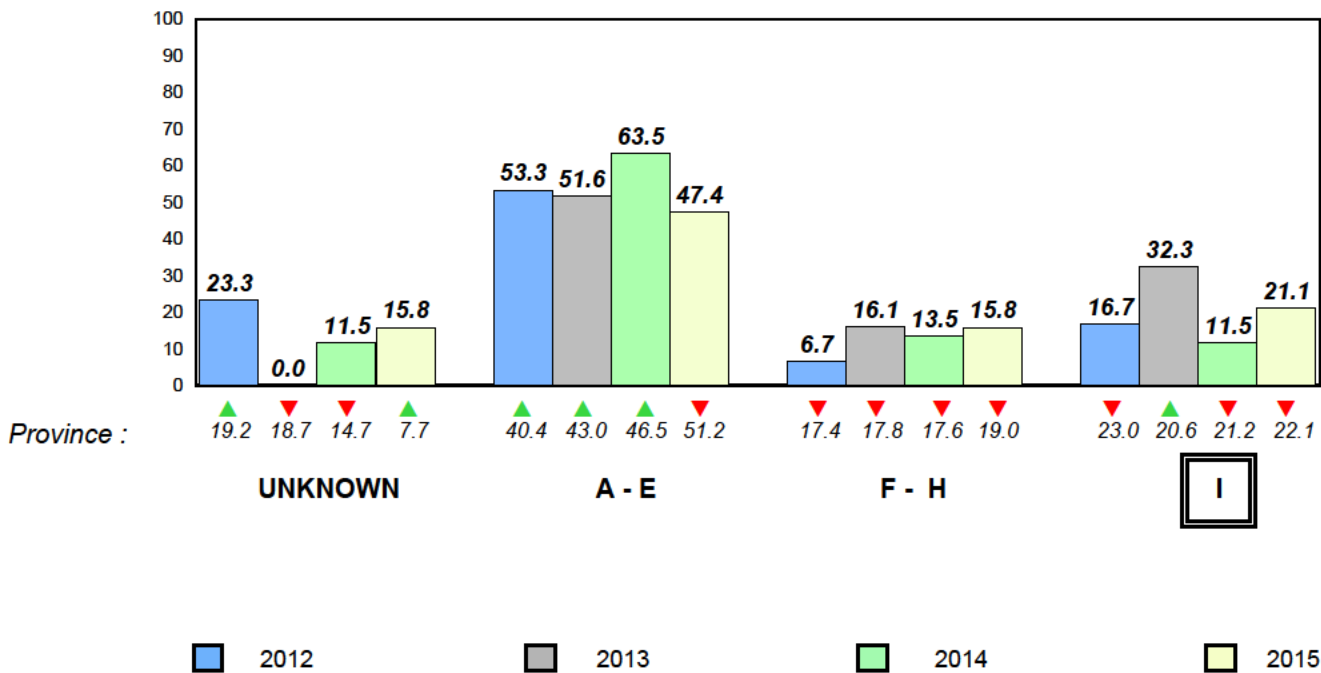

Total Students (AGR): 7 **Observation Survey (January 2012 - January 2015)**
 Total Students (Submitted): 7 **4 Year Trend**
 (school average vs. provincial average)

Rhyme

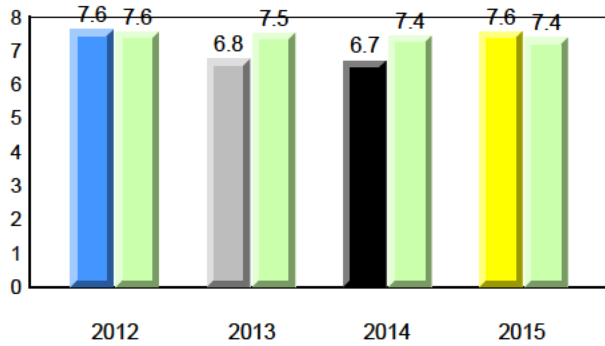

Beginning Sound

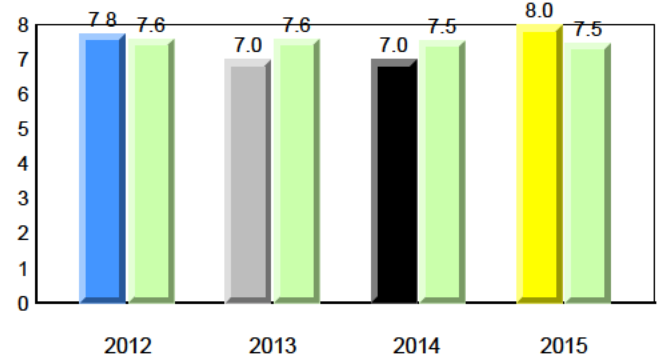

Onset Rhyme

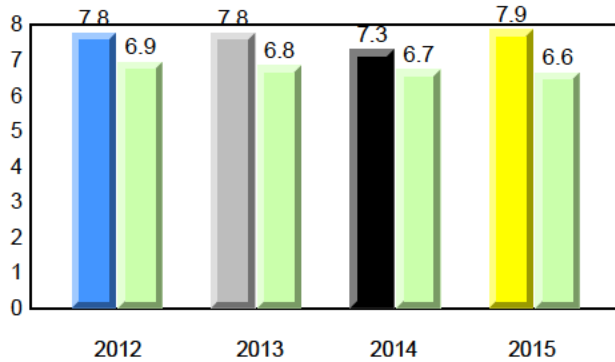

Dictation

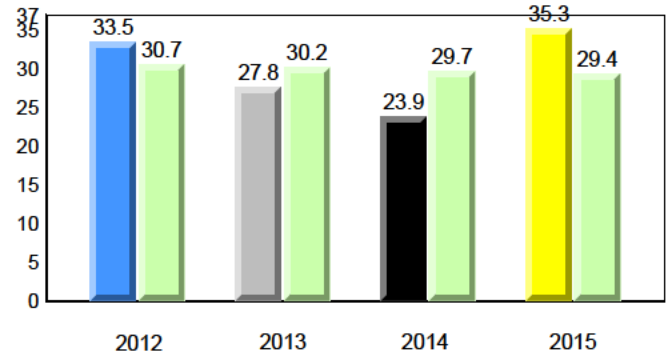

Sight Vocabulary

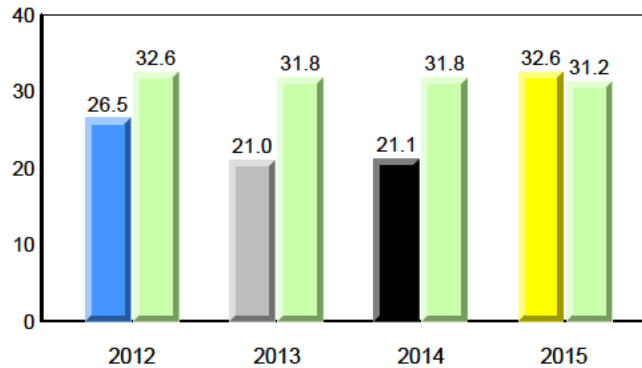

District 3 - Central

#413 - Holy Cross School Complex, Eastport

Grades: K-12

Total Students (AGR): 7
Total Students (Submitted): 7

Instructional Level (January 2012 - January 2015)

Level	2015			2014			2013		2012		
	School	♀	♂	Region	♀	♂	Province	♀	♂	School vs Region	School vs Province
I (0)	0.0	0.0	0.0	21.9	13.3	8.6	22.1	12.4	9.7	▼	▼
F - H (3)	42.9	14.3	28.6	17.2	9.1	8.1	19.0	10.2	8.8	▲	▲
A - E (4)	57.1	42.9	14.3	51.7	23.7	28.1	51.2	22.7	28.5		
Unknown (0)	0.0			9.1			7.7				

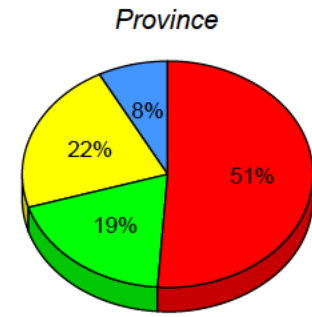
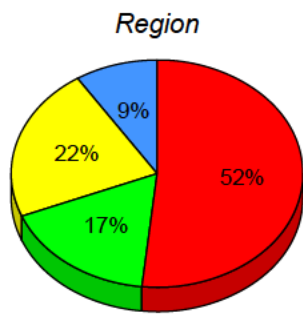
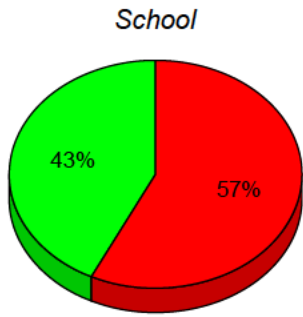

■ I: end of year benchmark.
 ■ F - H: mid - year benchmark.
 ■ A - E
 ■ Unknown

Instructional Level (January 2012 - January 2015)

4 Year Trend
(school averages)

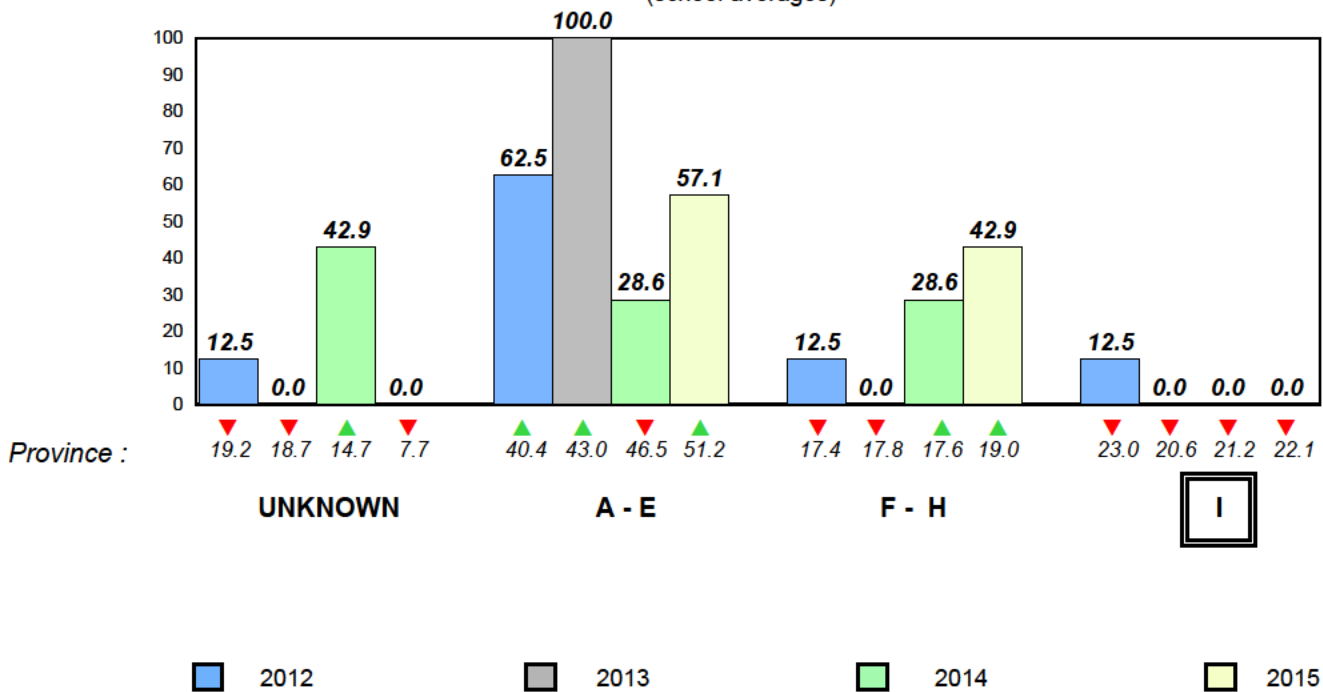

Total Students (AGR): 22

Observation Survey (January 2012 - January 2015)

Total Students (Submitted): 22

4 Year Trend
(school average vs. provincial average)

Rhyme

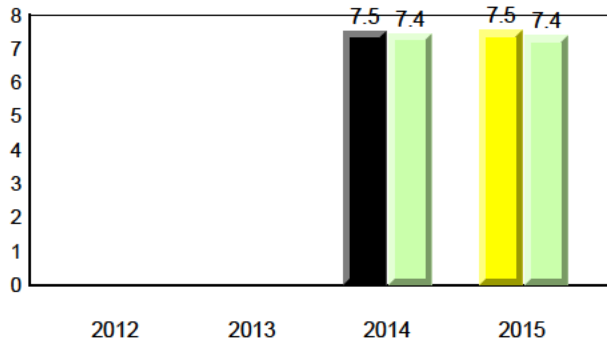

Beginning Sound

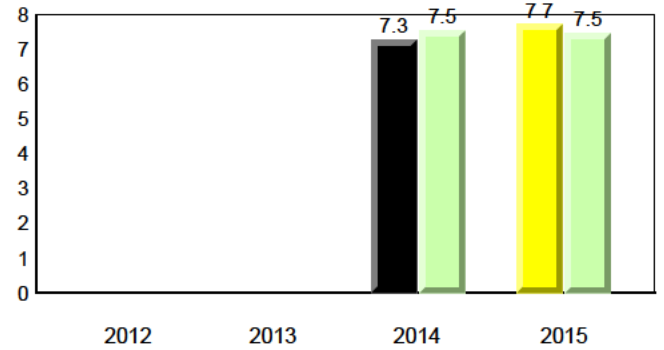

Onset Rhyme

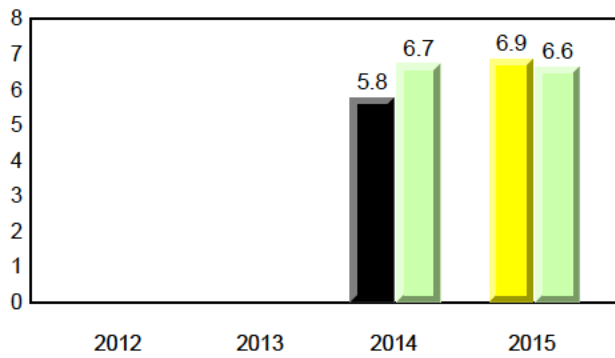

Dictation

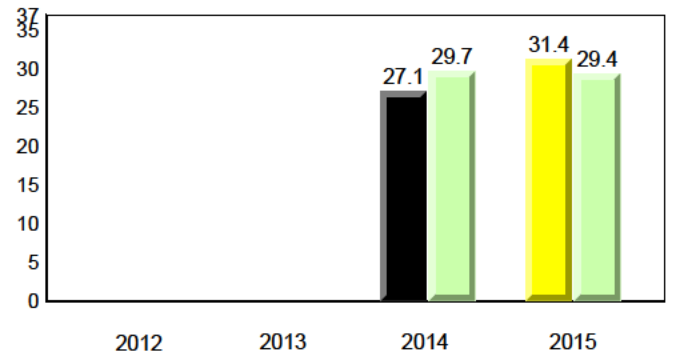

Sight Vocabulary

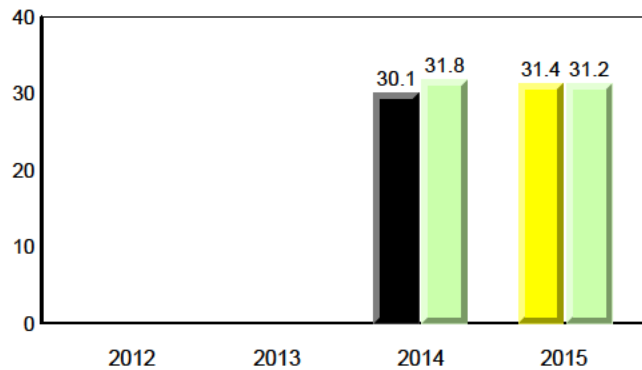

Total Students (AGR): 22
Total Students (Submitted): 22

Instructional Level (January 2012 - January 2015)

Level	2015			2014			2013			2012		
	School	♀	♂	School vs Region	School vs Province	Region	♀	♂	Province	♀	♂	Province
I (5)	22.7	4.5	18.2	▲	▲	▲	▲	▲	▲	▲	▲	▲
F - H (4)	18.2	0.0	18.2	▲	▼	▲	▲	▲	▲	▲	▲	▲
A - E (13)	59.1	36.4	22.7									
Unknown (0)	0.0											

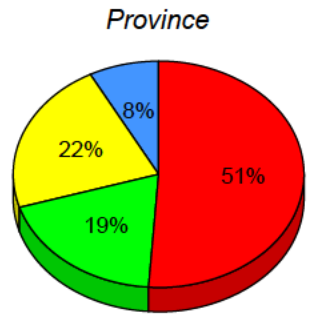
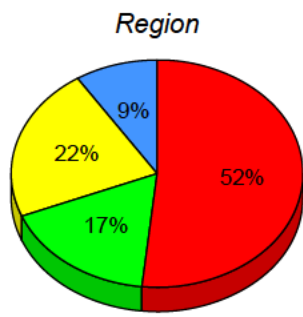
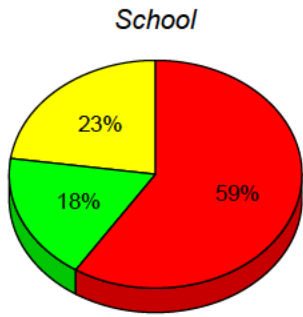

■ I: end of year benchmark.
 ■ F - H: mid - year benchmark.
 ■ A - E
 ■ Unknown

Instructional Level (January 2012 - January 2015)
4 Year Trend
(school averages)

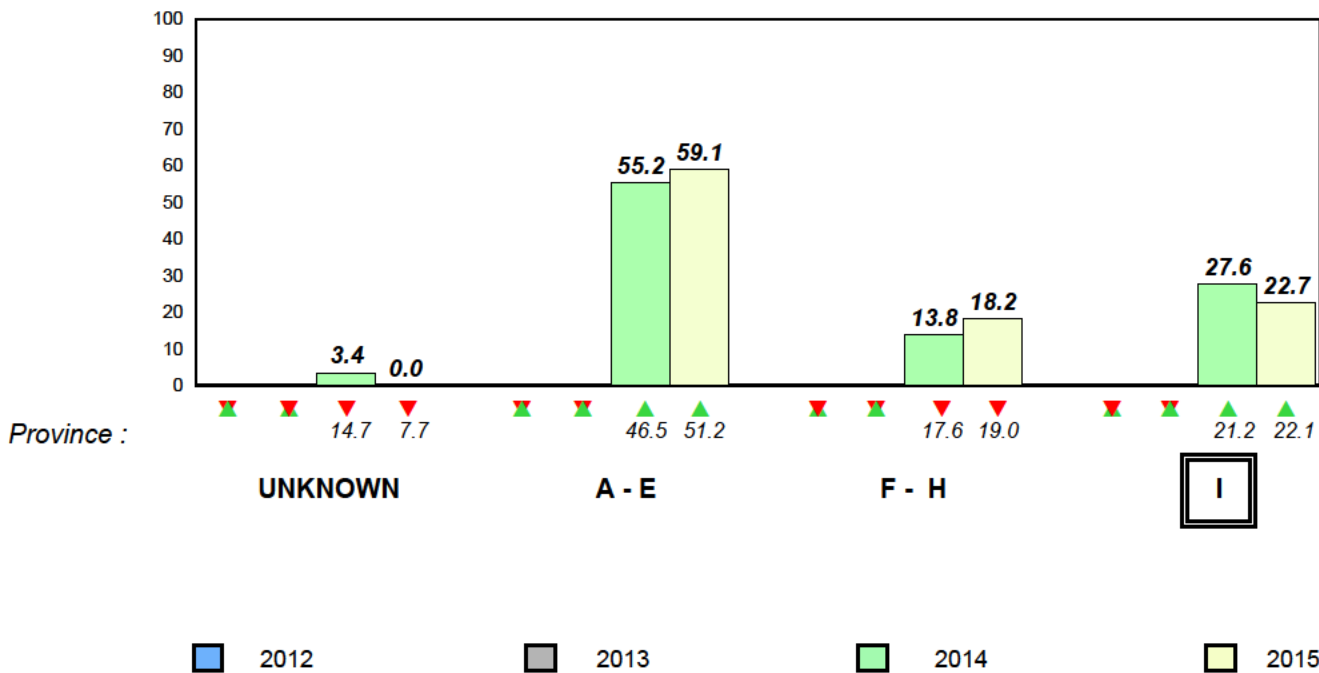

Total Students (AGR): 16

Observation Survey (January 2012 - January 2015)

Total Students (Submitted): 15

4 Year Trend
(school average vs. provincial average)

Rhyme

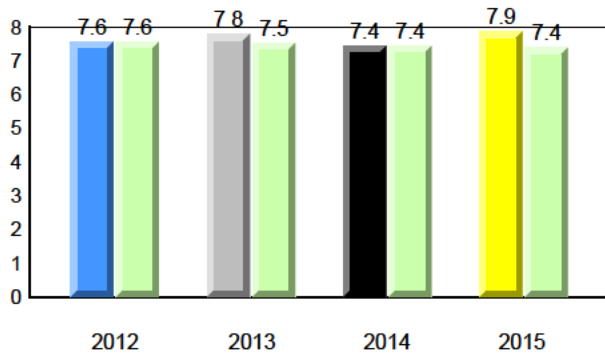

Beginning Sound

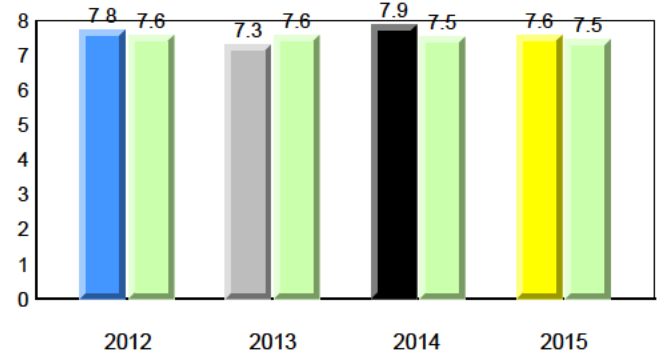

Onset Rhyme

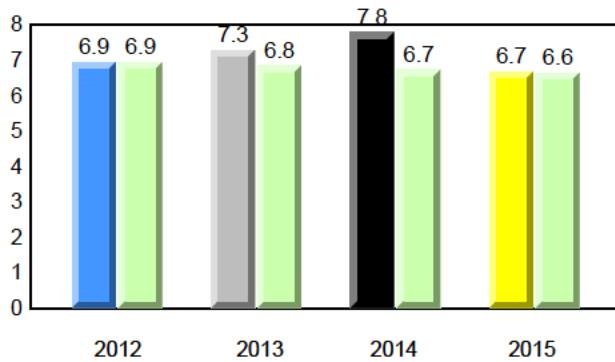

Dictation

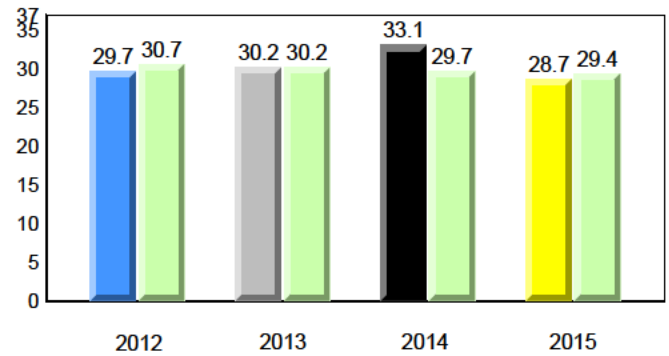

Sight Vocabulary

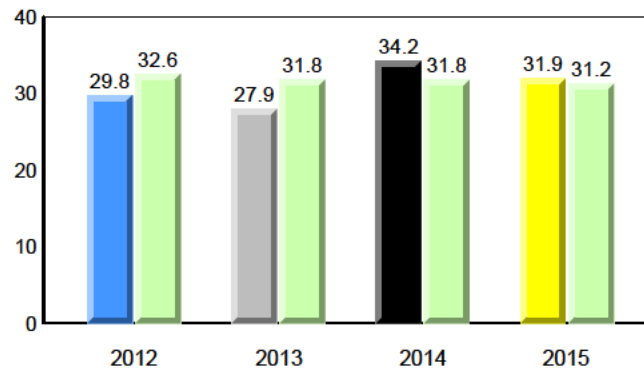

Total Students (AGR): 16
Total Students (Submitted): 15

Instructional Level (January 2012 - January 2015)

Level	2015			2014			2013			2012					
	School	♀	♂	School vs Region	School vs Province	Region	♀	♂	Province	♀	♂	Region	♀	♂	Province
I (0)	0.0	0.0	0.0	▼	▼	▼	▼	▼	▼	▼	▼	▼	▼	▼	▼
F - H (2)	12.5	6.3	6.3	▲	▲	▼	▼	▼	▼	▼	▼	▼	▼	▼	▼
A - E (13)	81.3	43.8	37.5												
Unknown (1)	6.3														

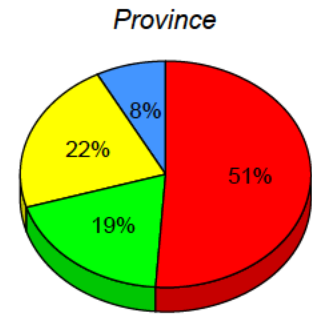
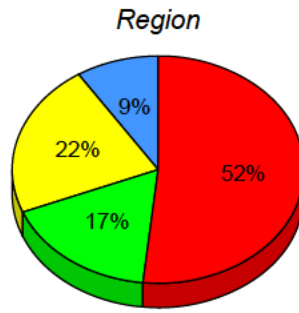
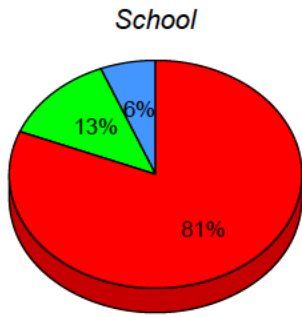

■ I: end of year benchmark.
 ■ F - H: mid - year benchmark.
 ■ A - E
 ■ Unknown

Instructional Level (January 2012 - January 2015)
4 Year Trend
(school averages)

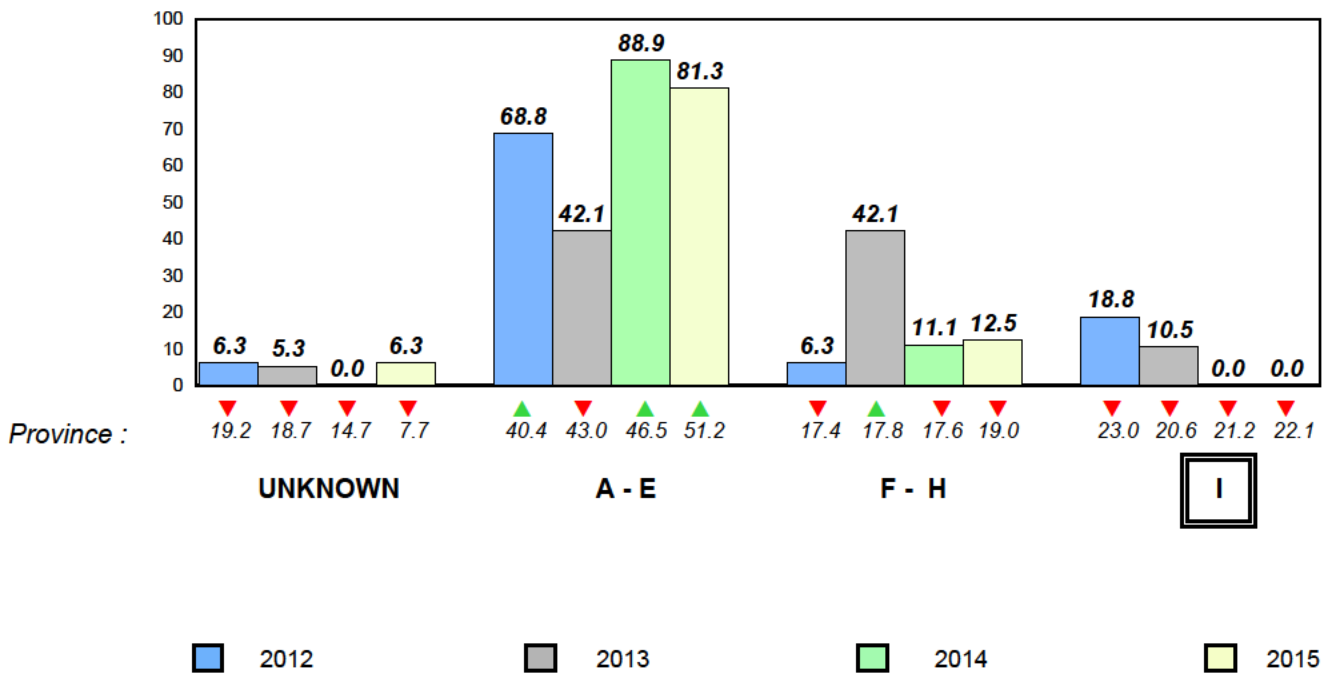

Total Students (AGR): 88

Observation Survey (January 2012 - January 2015)

Total Students (Submitted): 87

4 Year Trend
(school average vs. provincial average)

Rhyme

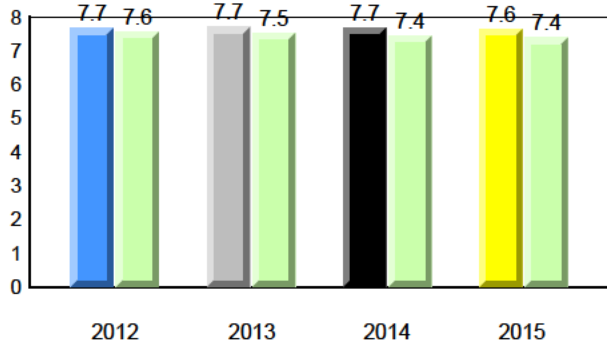

Beginning Sound

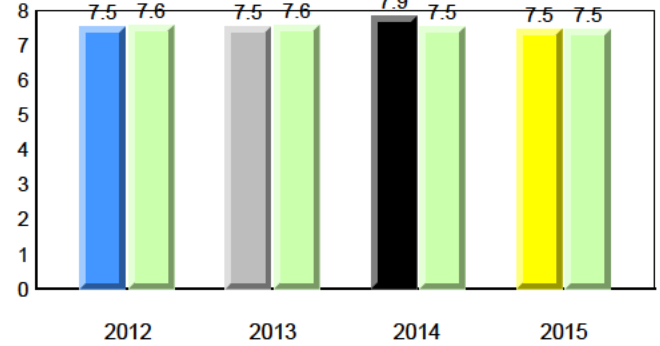

Onset Rhyme

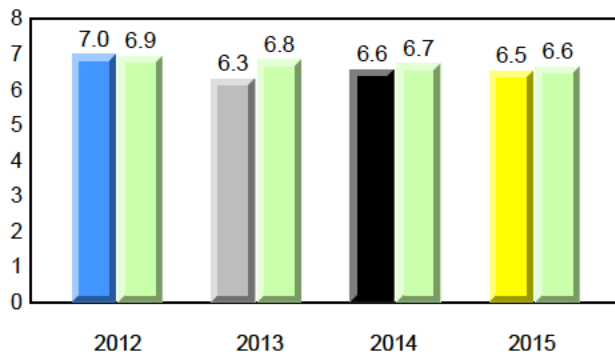

Dictation

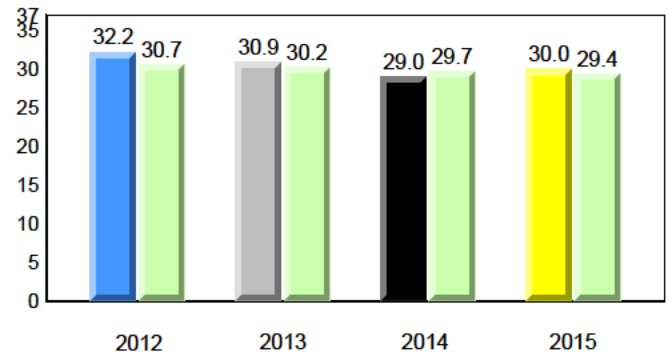

Sight Vocabulary

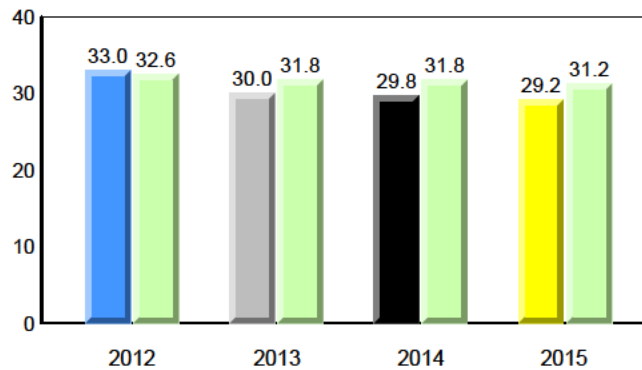

Total Students (AGR): 88
Total Students (Submitted): 87

Instructional Level (January 2012 - January 2015)

Level	2015			2014			2013			2012					
	School	♀	♂	School vs Region	School vs Province	Region	♀	♂	Province	♀	♂	Province			
I (19)	21.6	13.6	8.0	21.9	13.3	8.6	22.1	12.4	9.7	▼	▼	▲	▲	▲	▲
F - H (19)	21.6	12.5	9.1	17.2	9.1	8.1	19.0	10.2	8.8	▲	▲	▼	▼	▲	▲
A - E (40)	45.5	20.5	25.0	51.7	23.7	28.1	51.2	22.7	28.5						
Unknown(10)	11.4			9.1			7.7								

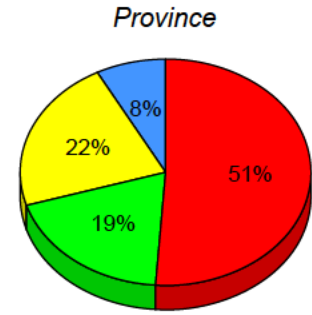
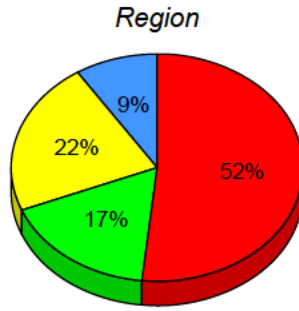
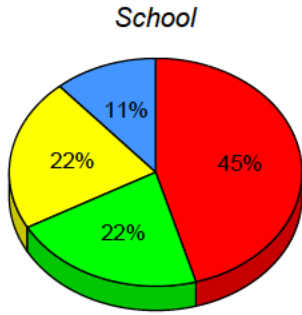

■ I : end of year benchmark.
 ■ F - H : mid - year benchmark.
 ■ A - E
 ■ Unknown

Instructional Level (January 2012 - January 2015)
4 Year Trend
(school averages)

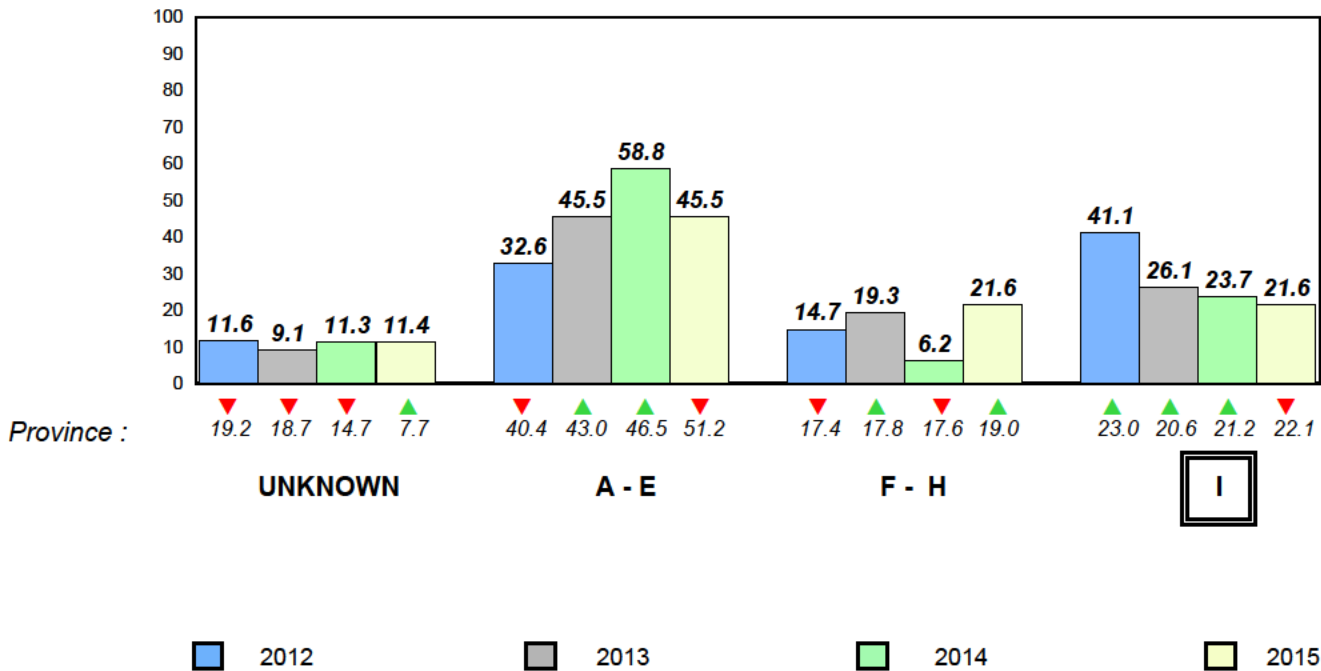

Total Students (AGR): 17

Observation Survey (January 2012 - January 2015)

Total Students (Submitted): 17

4 Year Trend
(school average vs. provincial average)

Rhyme

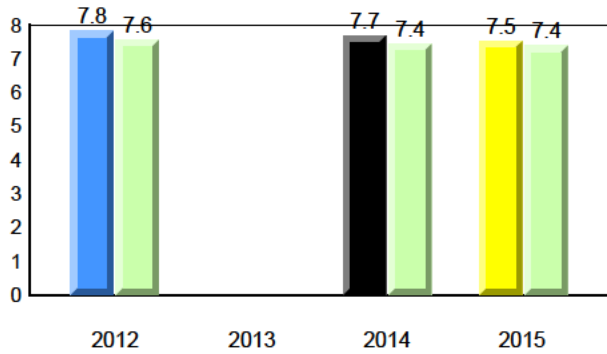

Beginning Sound

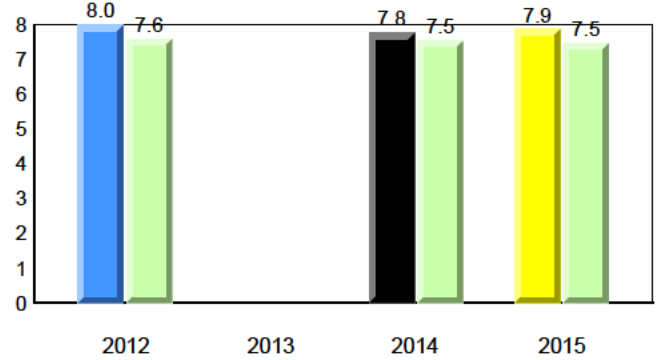

Onset Rhyme

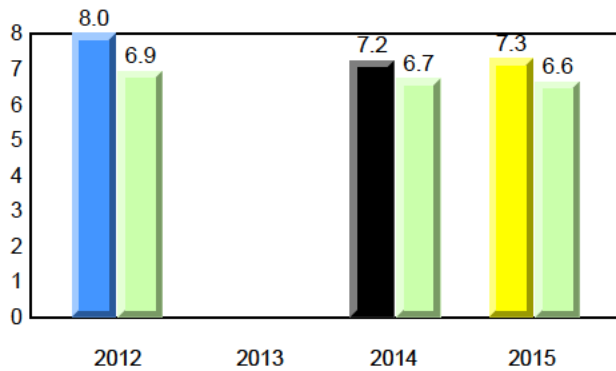

Dictation

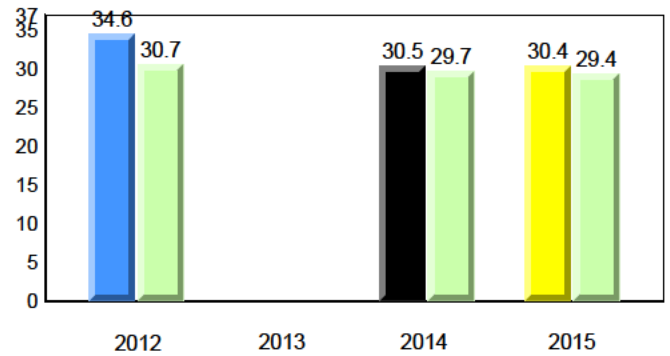

Sight Vocabulary

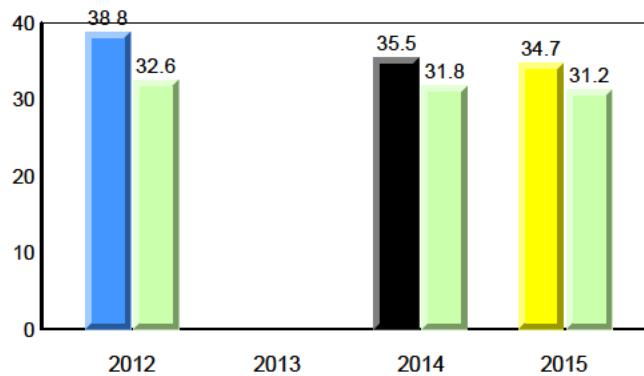

Total Students (AGR): 17
Total Students (Submitted): 17

Instructional Level (January 2012 - January 2015)

Level	2015			2014			2013			2012			
	School	♀	♂	School vs Region	School vs Province	Region	♀	♂	Province	♀	♂	Province	
I (5)	29.4	23.5	5.9	21.9	13.3	8.6	22.1	12.4	9.7	▲	▲	▲	▲
F - H (7)	41.2	5.9	35.3	17.2	9.1	8.1	19.0	10.2	8.8	▲	▲	▼	▼
A - E (5)	29.4	17.6	11.8	51.7	23.7	28.1	51.2	22.7	28.5				
Unknown (0)	0.0			9.1			7.7						

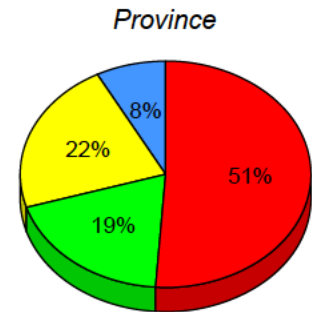
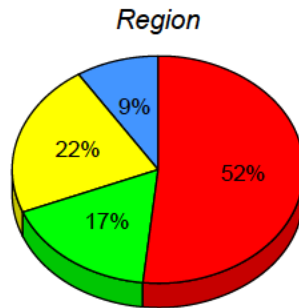
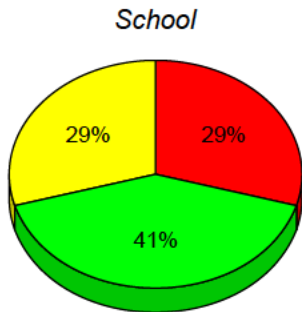

■ I: end of year benchmark.
 ■ F - H: mid - year benchmark.
 ■ A - E
 ■ Unknown

Instructional Level (January 2012 - January 2015)
4 Year Trend
(school averages)

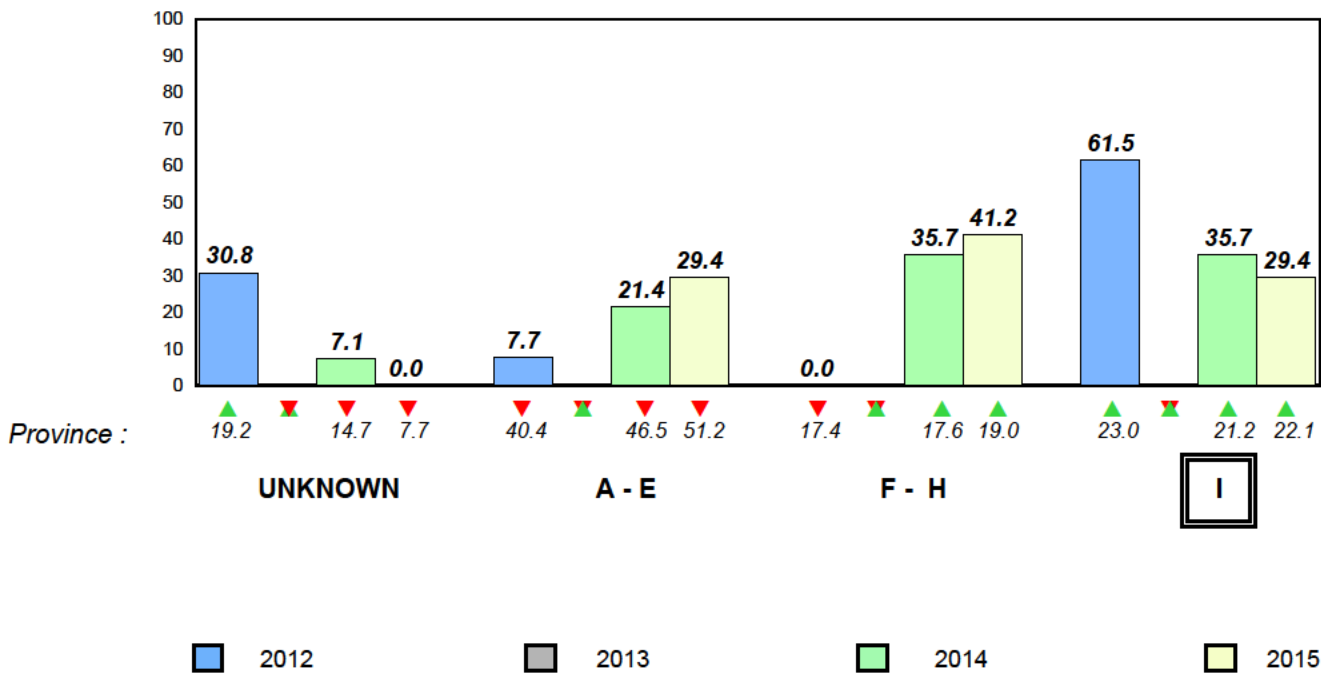

Total Students (AGR): 28

Observation Survey (January 2012 - January 2015)

Total Students (Submitted): 28

4 Year Trend
(school average vs. provincial average)

Rhyme

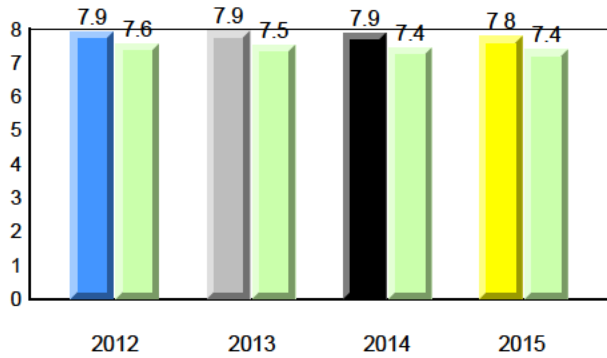

Beginning Sound

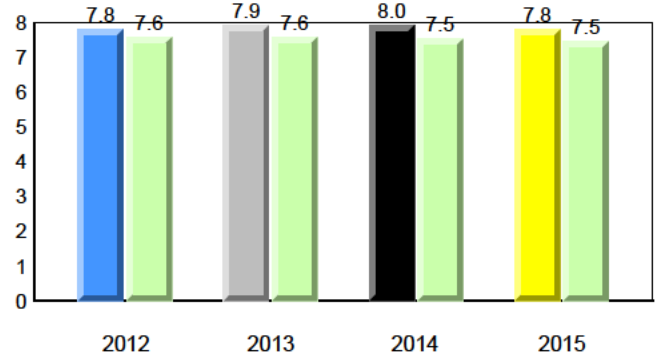

Onset Rhyme

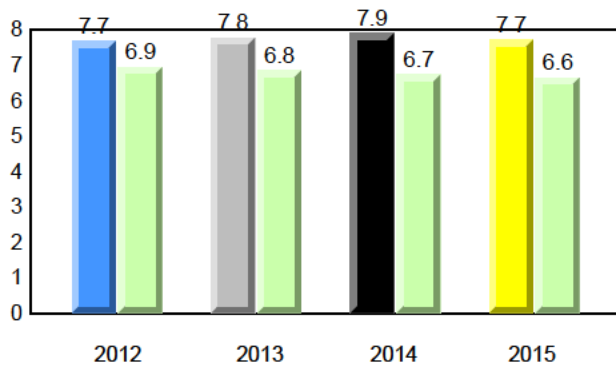

Dictation

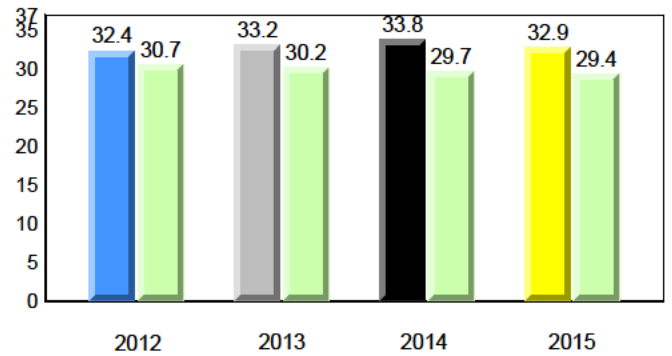

Sight Vocabulary

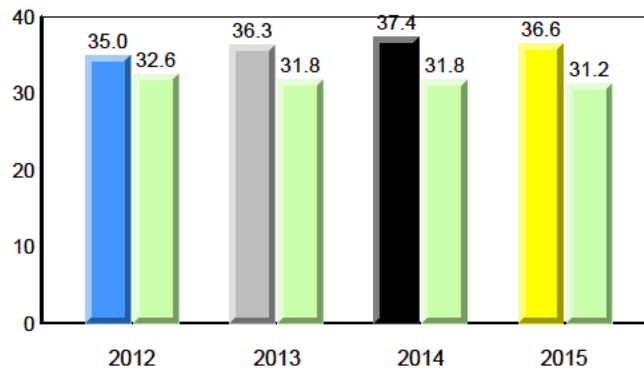

Total Students (AGR): 28
Total Students (Submitted): 28

Instructional Level (January 2012 - January 2015)

Level	2015			2014			2013			2012			
	School	♀	♂	School vs Region	School vs Province	Region	♀	♂	School vs Region	School vs Province	Region	♀	♂
I (10)	35.7	21.4	14.3	▲	▲	21.9	13.3	8.6	▲	▲	22.1	12.4	9.7
F - H (11)	39.3	21.4	17.9	▲	▲	17.2	9.1	8.1	▲	▲	19.0	10.2	8.8
A - E (6)	21.4	3.6	17.9			51.7	23.7	28.1			51.2	22.7	28.5
Unknown (1)	3.6					9.1					7.7		

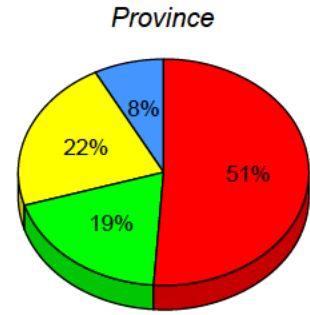
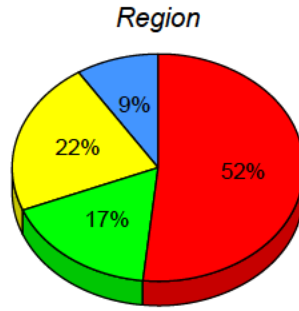
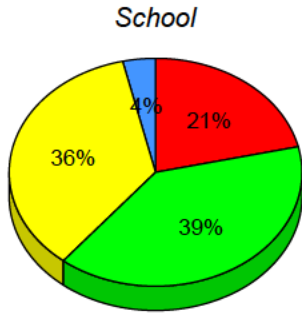

■ I: end of year benchmark.
 ■ F - H: mid - year benchmark.
 ■ A - E
 ■ Unknown

Instructional Level (January 2012 - January 2015)
4 Year Trend
(school averages)

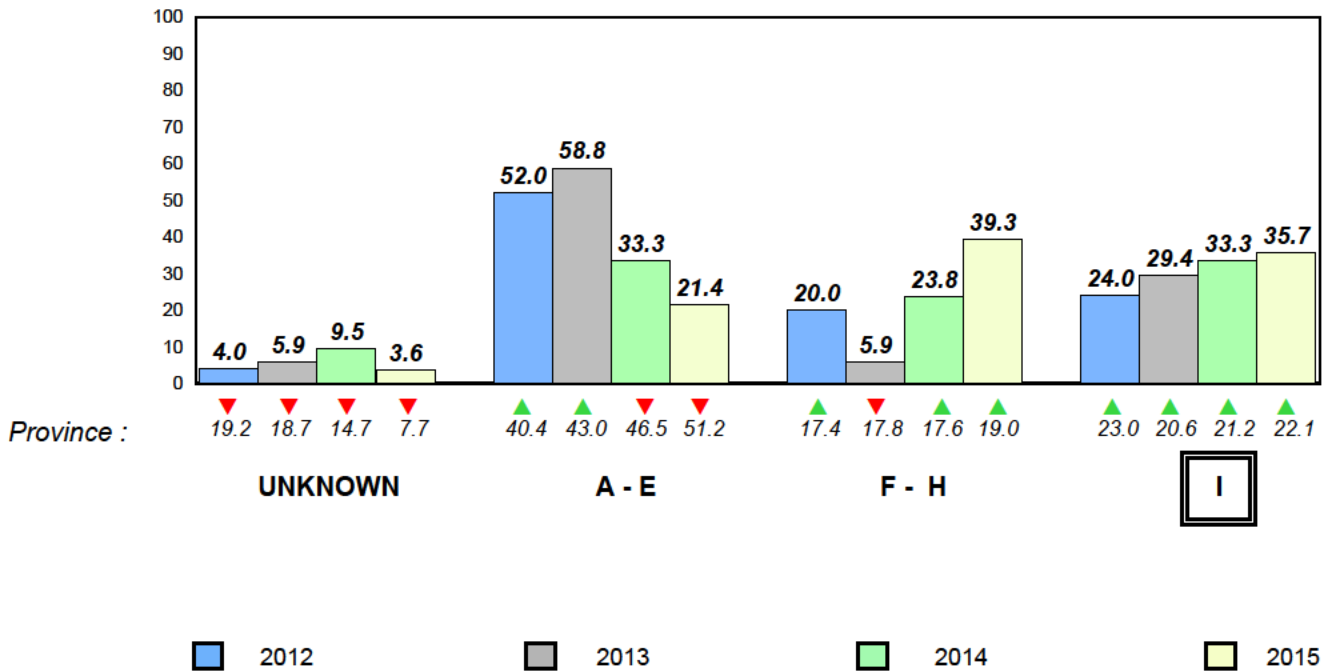

Total Students (AGR): 7

Observation Survey (January 2012 - January 2015)

Total Students (Submitted): 7

4 Year Trend
(school average vs. provincial average)

Rhyme

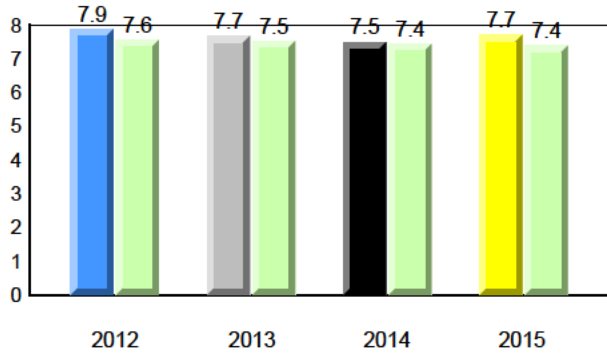

Beginning Sound

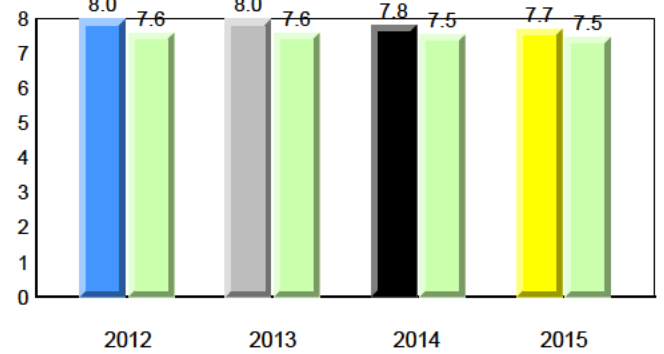

Onset Rhyme

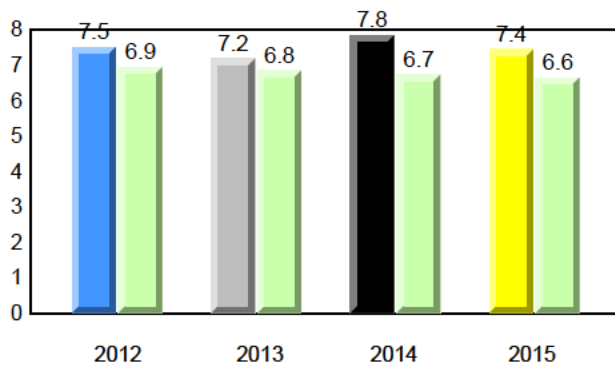

Dictation

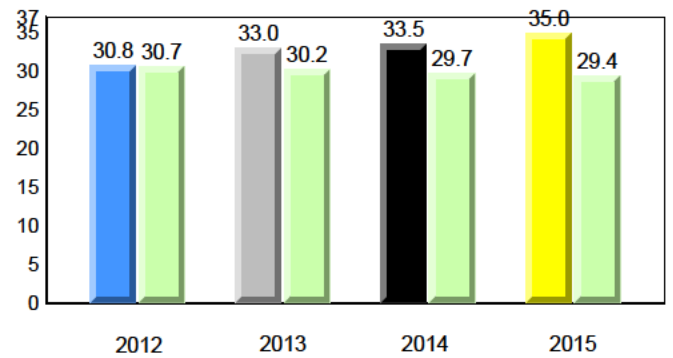

Sight Vocabulary

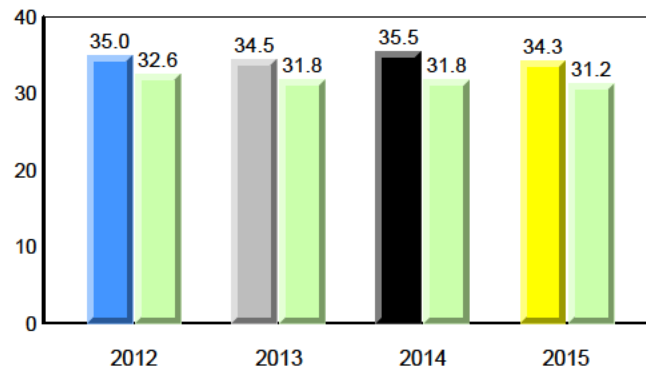

Total Students (AGR): 7
Total Students (Submitted): 7

Instructional Level (January 2012 - January 2015)

Level	2015			2014			2013			2012			
	School	♀	♂	Region	♀	♂	Province	♀	♂	School vs Region	School vs Province	School vs Region	School vs Province
I (4)	57.1	42.9	14.3	21.9	13.3	8.6	22.1	12.4	9.7	▲	▲	▼	▼
F - H (2)	28.6	14.3	14.3	17.2	9.1	8.1	19.0	10.2	8.8	▲	▲	▲	▼
A - E (1)	14.3	0.0	14.3	51.7	23.7	28.1	51.2	22.7	28.5				
Unknown (0)	0.0			9.1			7.7						

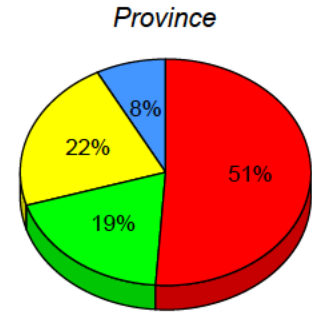
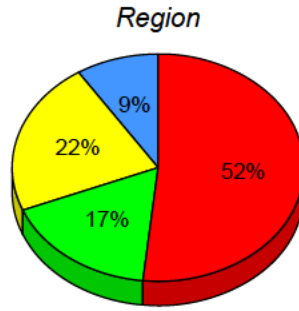
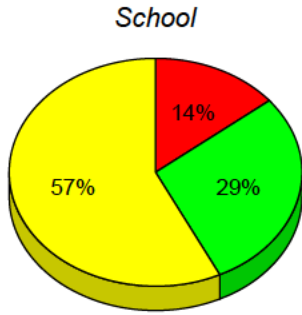

■ I: end of year benchmark.
 ■ F - H: mid - year benchmark.
 ■ A - E
 ■ Unknown

Instructional Level (January 2012 - January 2015)
4 Year Trend
(school averages)

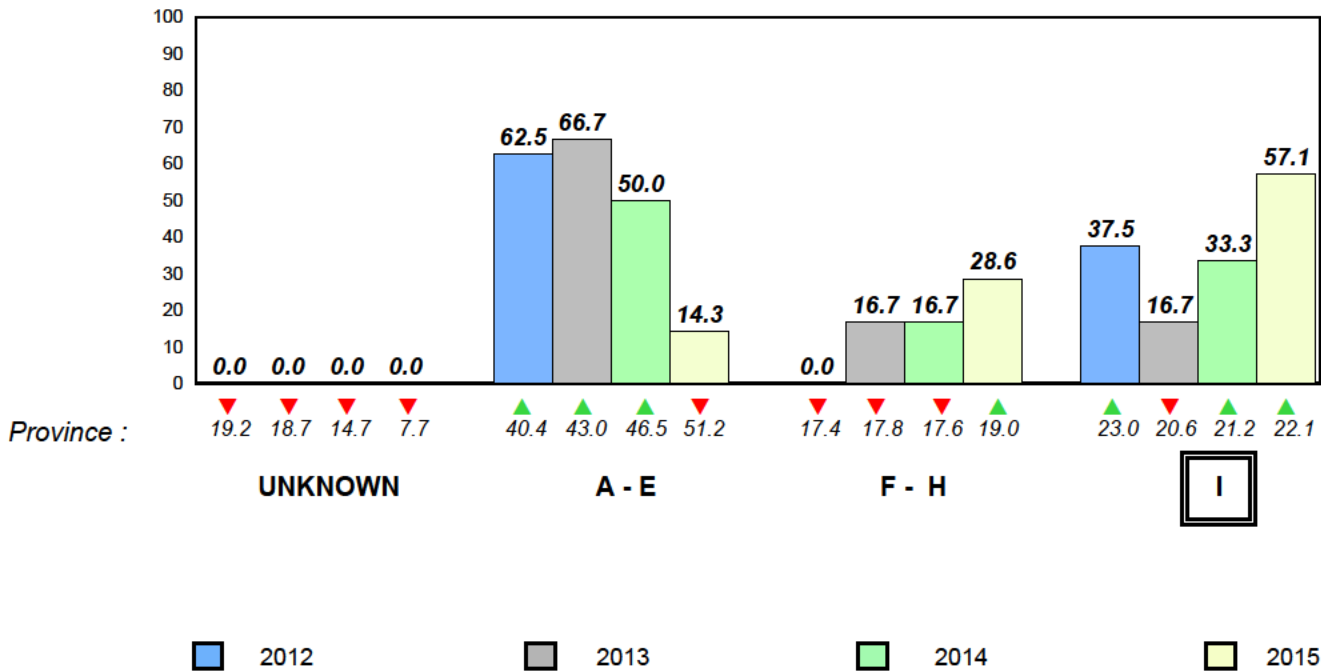

Total Students (AGR): 29

Observation Survey (January 2012 - January 2015)

Total Students (Submitted): 28

4 Year Trend
(school average vs. provincial average)

Rhyme

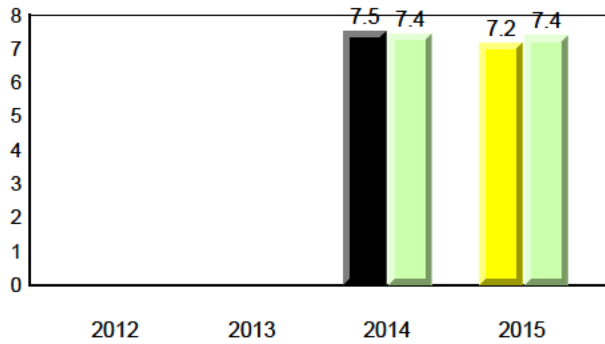

Beginning Sound

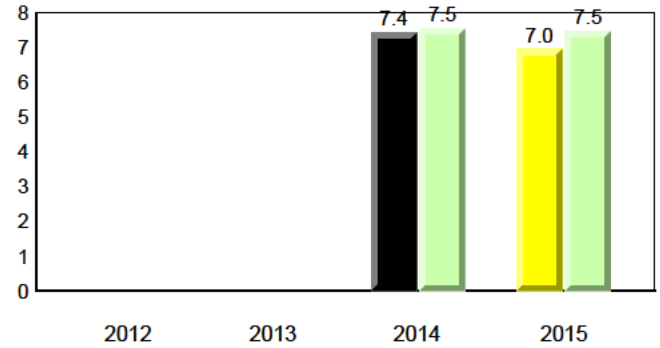

Onset Rhyme

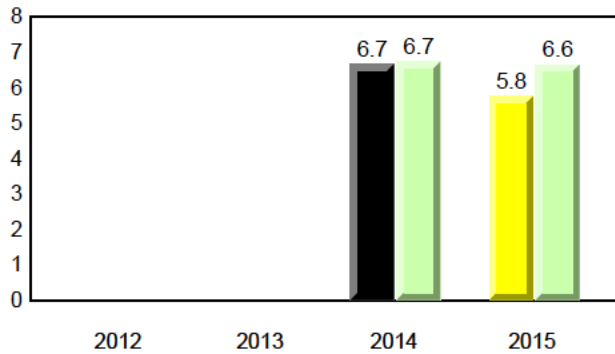

Dictation

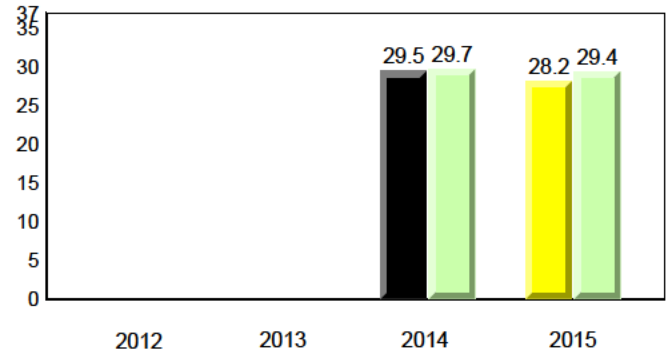

Sight Vocabulary

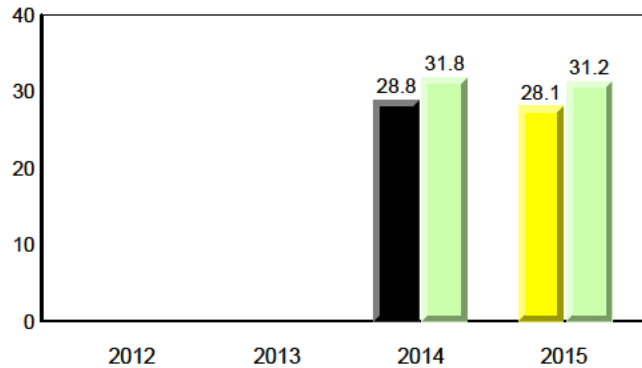

Total Students (AGR): 29
Total Students (Submitted): 28

Instructional Level (January 2012 - January 2015)

Level	2015			2014			2013			2012					
	School	♀	♂	School vs Region	School vs Province	Region	♀	♂	Province	♀	♂	Province			
I (5)	17.2	6.9	10.3	21.9	13.3	8.6	22.1	12.4	9.7	▼	▼	▲	▲	▼	▼
F - H (2)	6.9	3.4	3.4	17.2	9.1	8.1	19.0	10.2	8.8	▼	▼	▲	▲	▼	▼
A - E (18)	62.1	31.0	31.0	51.7	23.7	28.1	51.2	22.7	28.5						
Unknown (4)	13.8			9.1			7.7								

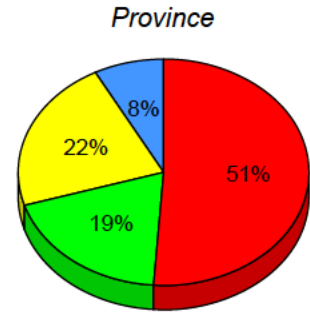
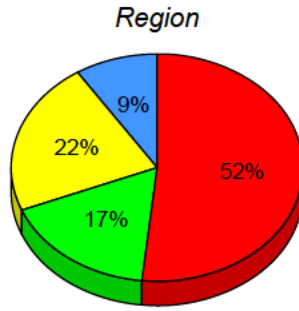
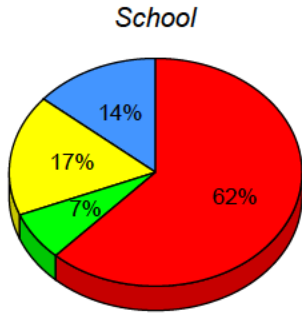

■ I: end of year benchmark.
 ■ F - H: mid - year benchmark.
 ■ A - E
 ■ Unknown

Instructional Level (January 2012 - January 2015)
4 Year Trend
(school averages)

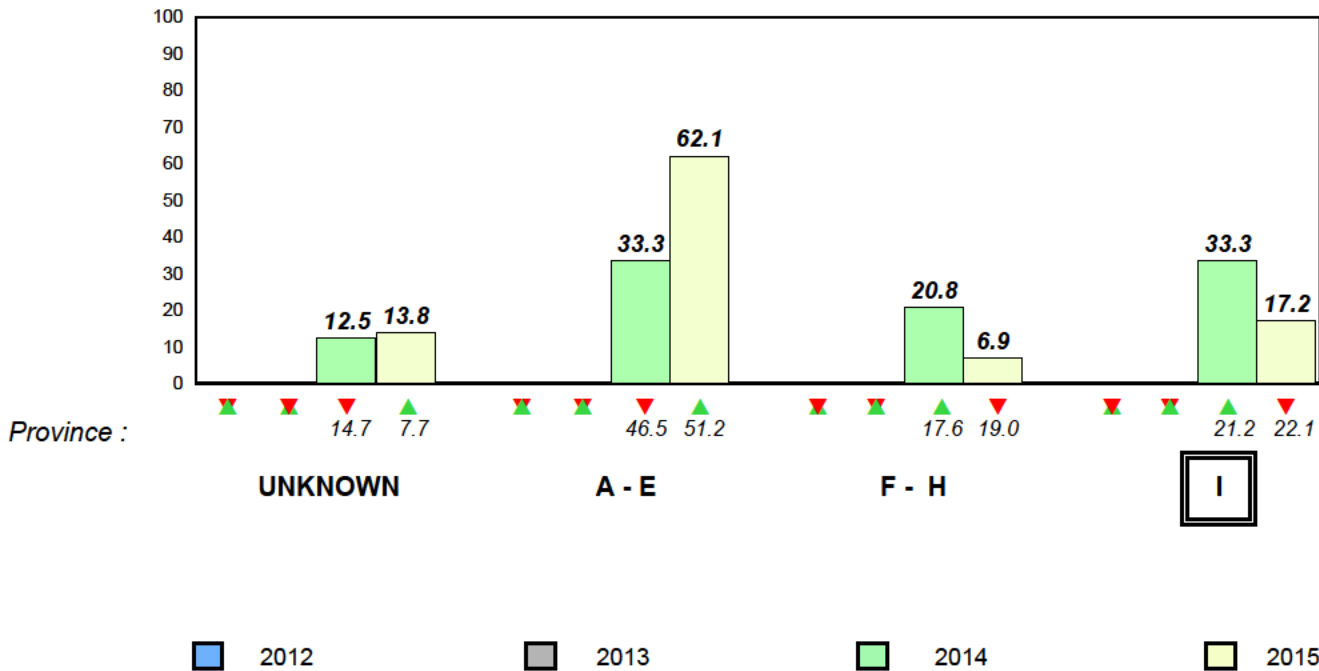

Total Students (AGR): 23

Observation Survey (January 2012 - January 2015)

Total Students (Submitted): 21

4 Year Trend
(school average vs. provincial average)

Rhyme

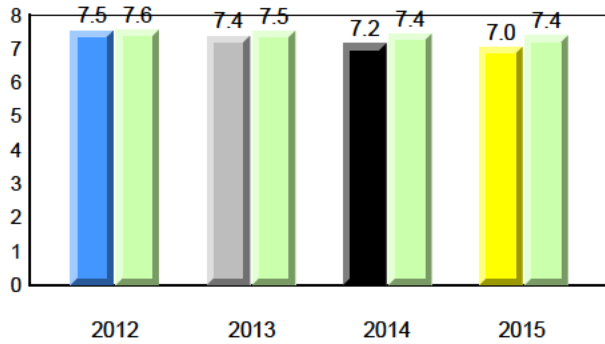

Beginning Sound

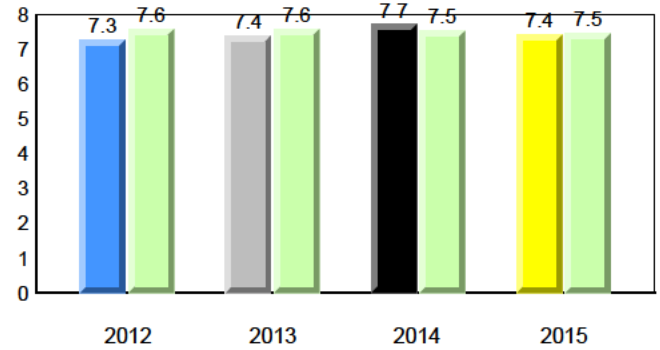

Onset Rhyme

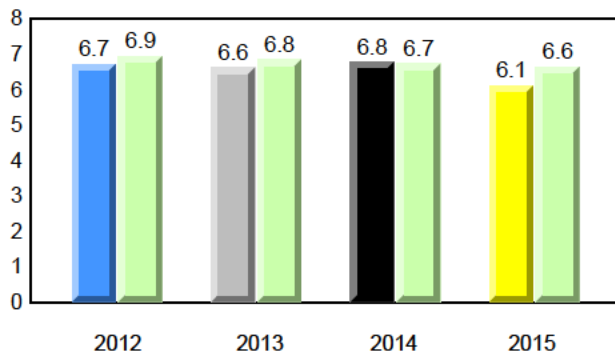

Dictation

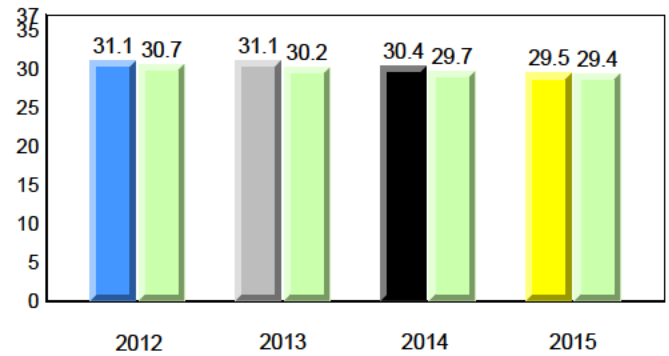

Sight Vocabulary

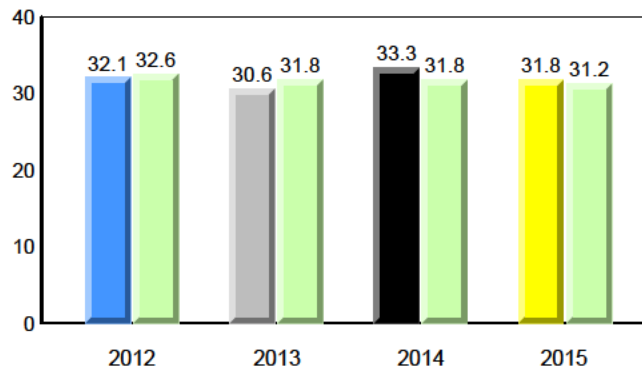

Total Students (AGR): 23
Total Students (Submitted): 21

Instructional Level (January 2012 - January 2015)

Level	2015			2014			2013			2012			
	School	♀	♂	Region	♀	♂	Province	♀	♂	School vs Region	School vs Province	School vs Region	School vs Province
I (8)	34.8	30.4	4.3	21.0	11.5	9.5	22.1	12.4	9.7	▲	▲	▲	▲
F - H (1)	4.3	4.3	0.0	19.4	10.6	8.8	19.0	10.2	8.8	▼	▼	▼	▼
A - E (12)	52.2	21.7	30.4	52.4	23.4	29.0	51.2	22.7	28.5				
Unknown (2)	8.7			7.2			7.7						

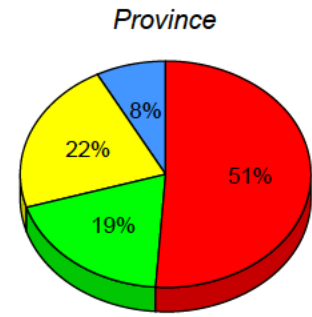
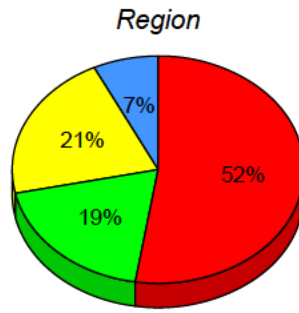
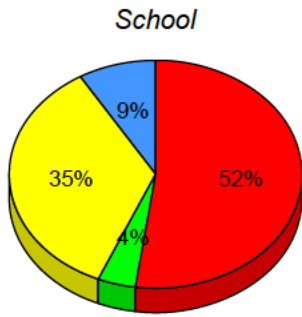

■ I: end of year benchmark.
 ■ F - H: mid - year benchmark.
 ■ A - E
 ■ Unknown

Instructional Level (January 2012 - January 2015)
4 Year Trend
(school averages)

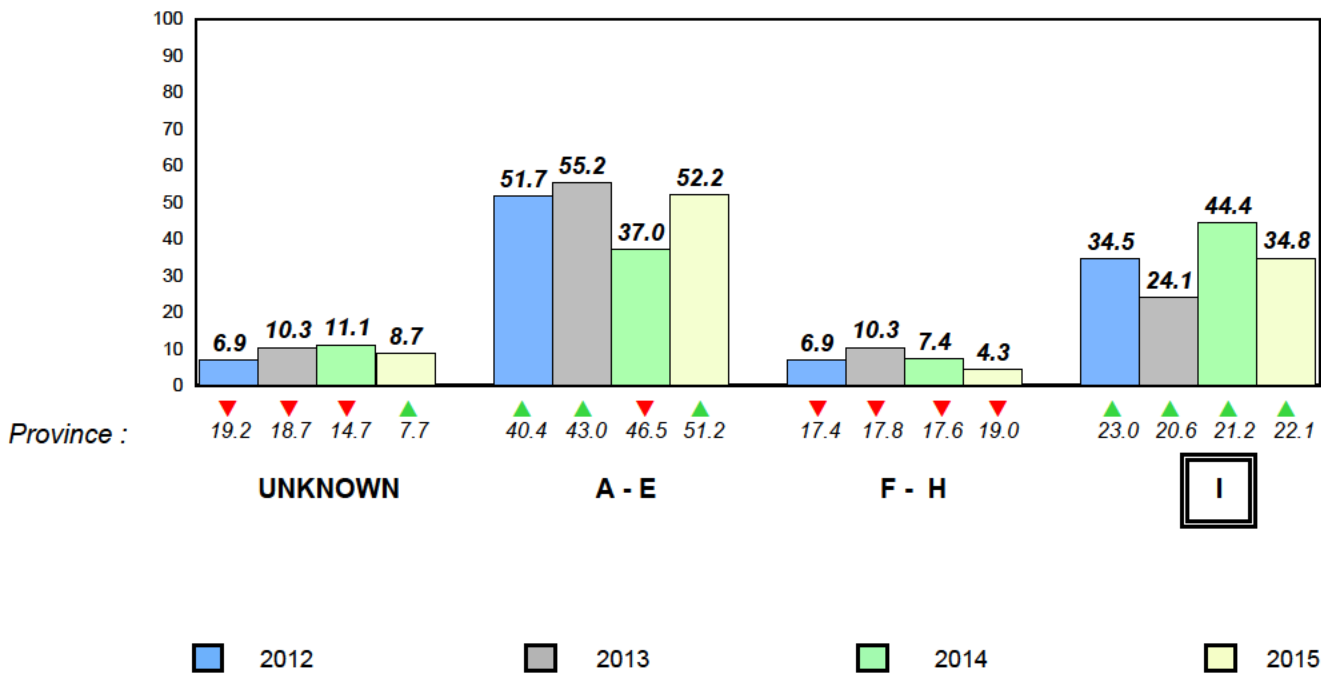

Total Students (AGR): 8 **Observation Survey (January 2012 - January 2015)**
 Total Students (Submitted): 8 **4 Year Trend**
 (school average vs. provincial average)

Rhyme

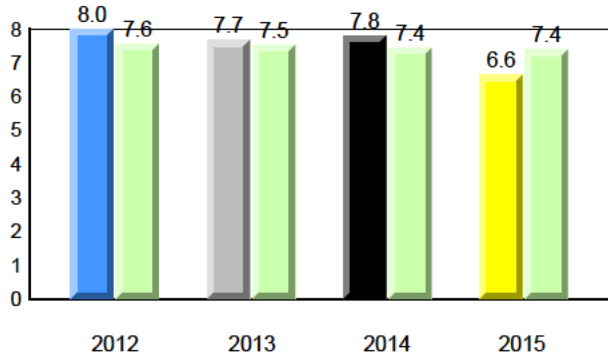

Beginning Sound

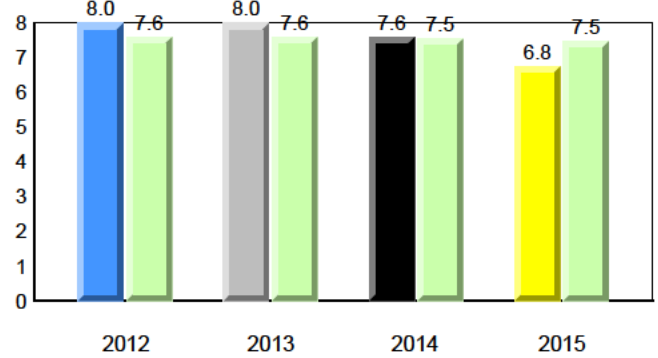

Onset Rhyme

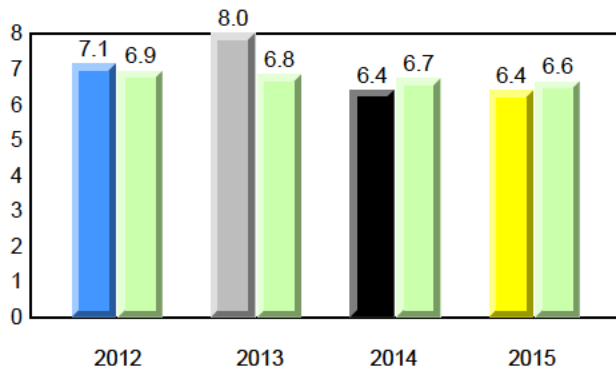

Dictation

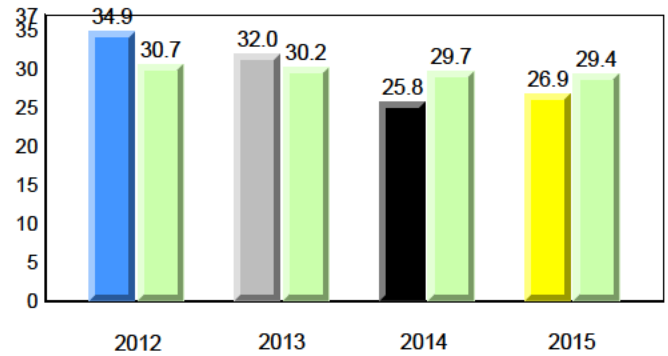

Sight Vocabulary

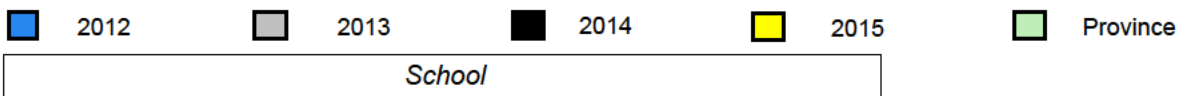
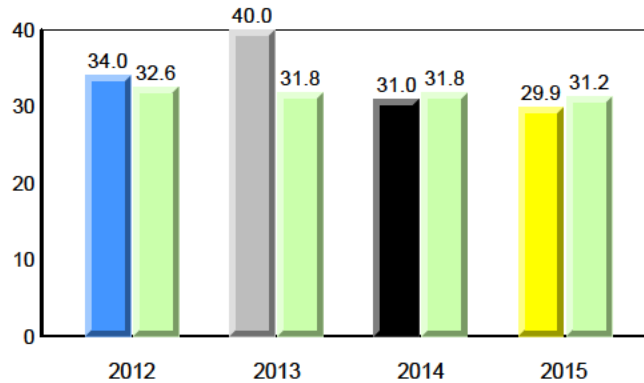

Total Students (AGR): 8
Total Students (Submitted): 8

Instructional Level (January 2012 - January 2015)

Level	2015		2014		2013		2012	
	School	Region	School	Region	School	Region	School	Region
I (1)	12.5	21.0	12.5	19.4	0.0	19.0	12.5	22.1
F - H (1)	12.5	19.4	12.5	10.6	0.0	10.2	12.5	10.2
A - E (5)	62.5	52.4	12.5	23.4	50.0	29.0	51.2	22.7
Unknown (1)	12.5	7.2		7.7				

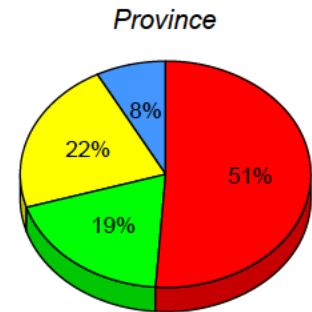
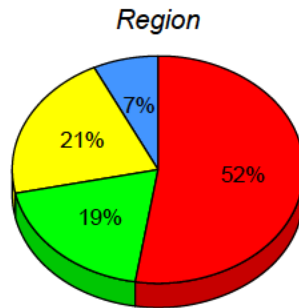
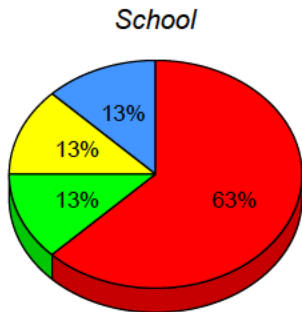

I: end of year benchmark. F - H: mid - year benchmark. A - E Unknown

Instructional Level (January 2012 - January 2015)
4 Year Trend
(school averages)

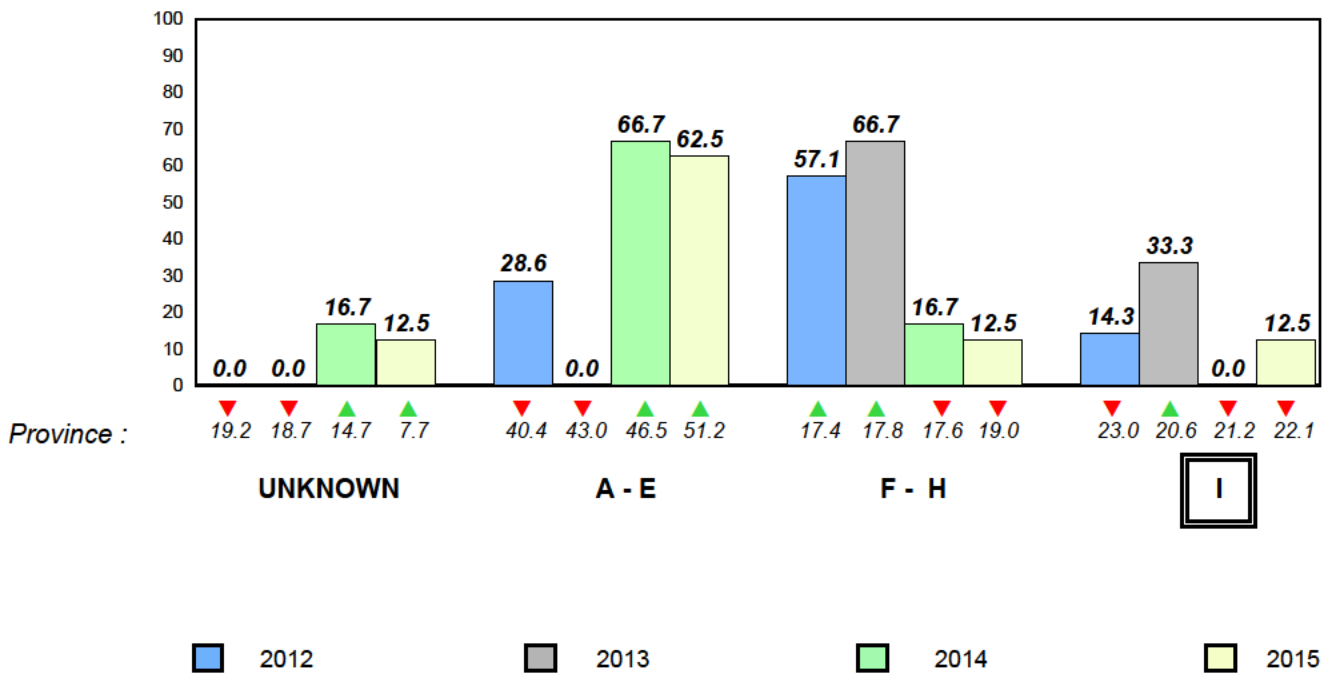

Total Students (AGR): 51

Observation Survey (January 2012 - January 2015)

Total Students (Submitted): 50

4 Year Trend
(school average vs. provincial average)

Rhyme

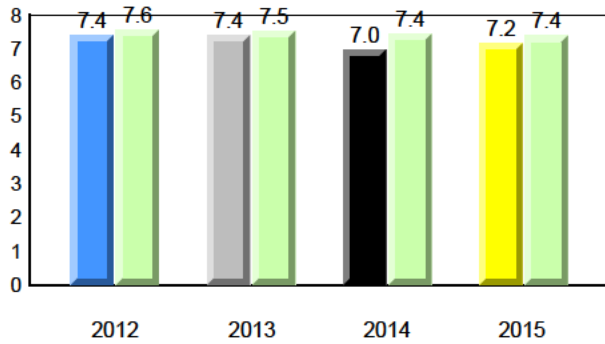

Beginning Sound

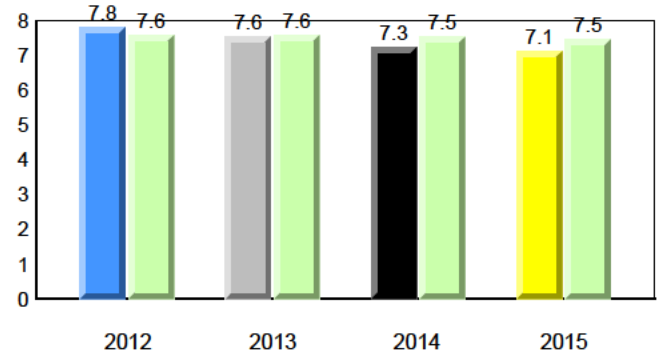

Onset Rhyme

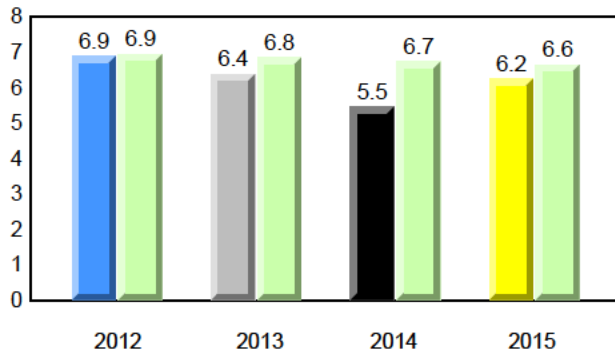

Dictation

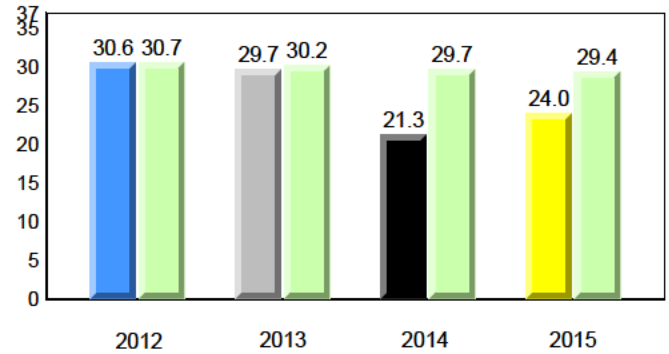

Sight Vocabulary

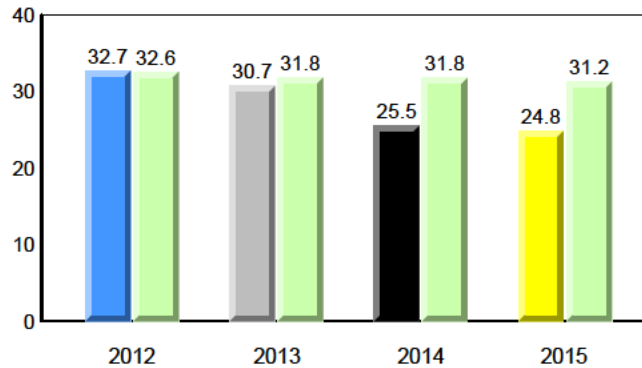

Total Students (AGR): 51
Total Students (Submitted): 50

Instructional Level (January 2012 - January 2015)

Level	2015			2014			2013			2012			
	School	♀	♂	School vs Region	School vs Province	Region	Province	School vs Region	School vs Province	Region	Province		
I (8)	15.7	7.8	7.8	21.0	11.5	9.5	22.1	12.4	9.7	▼	▼	▼	▼
F - H (7)	13.7	5.9	7.8	19.4	10.6	8.8	19.0	10.2	8.8	▼	▼	▲	▲
A - E (26)	51.0	17.6	33.3	52.4	23.4	29.0	51.2	22.7	28.5				
Unknown(10)	19.6			7.2			7.7						

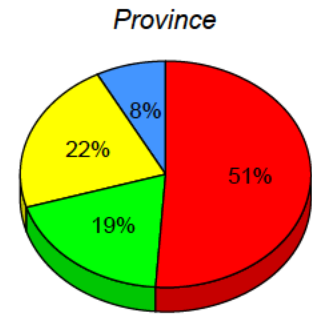
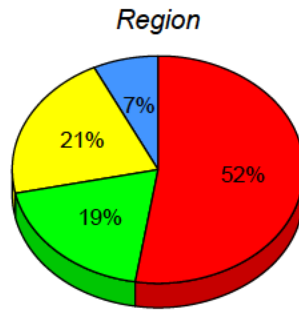
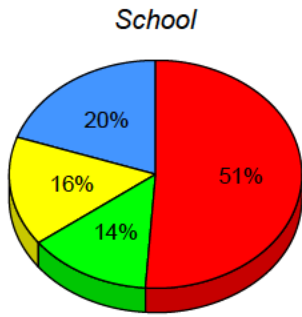

■ I: end of year benchmark.
 ■ F - H: mid - year benchmark.
 ■ A - E
 ■ Unknown

Instructional Level (January 2012 - January 2015)
4 Year Trend
(school averages)

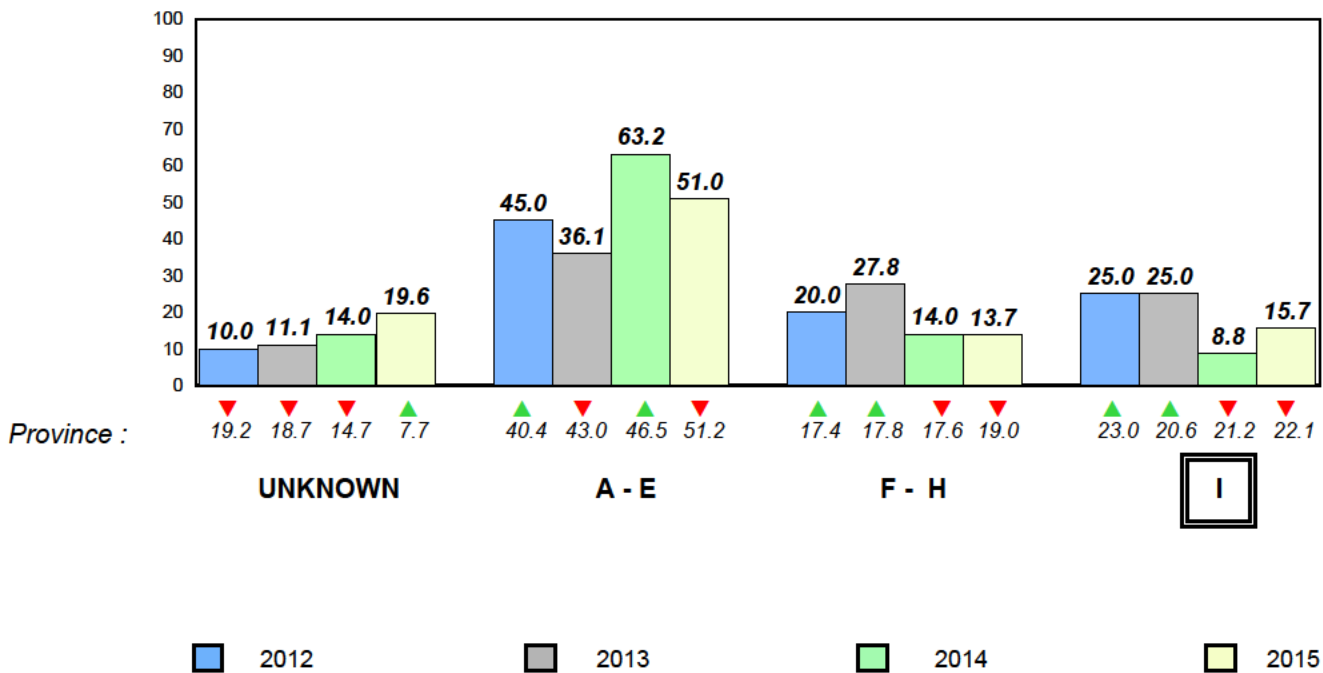

Total Students (AGR):	3	Observation Survey (January 2012 - January 2015)
Total Students (Submitted):	3	4 Year Trend
		(school average vs. provincial average)

Rhyme

Beginning Sound

School data with 5 or fewer students withheld for reasons of confidentiality.

2012	2013	2014	2015	2012	2013	2014	2015
------	------	------	------	------	------	------	------

Onset Rhyme

Dictation

School data with 5 or fewer students withheld for reasons of confidentiality.

2012	2013	2014	2015	2012	2013	2014	2015
------	------	------	------	------	------	------	------

Sight Vocabulary

School data with 5 or fewer students withheld for reasons of confidentiality.

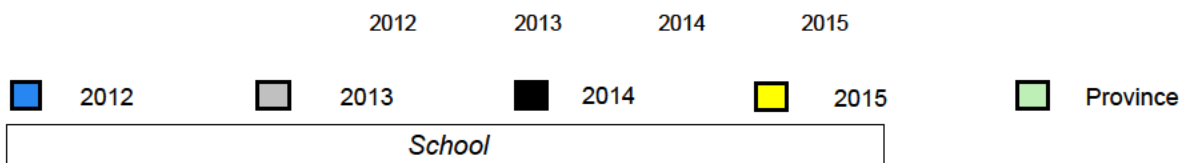

Total Students (AGR): 3
Total Students (Submitted): 3

Instructional Level (January 2012 - January 2015)

Level	School	2015			2014		2013		2012	
		♀	♂	Average	School vs Region	School vs Province	School vs Region	School vs Province	School vs Region	School vs Province
I		21.0	11.5	9.5	▲	▲	▼	▼	▼	▼
F - H		19.4	10.6	8.8	▲	▲	▼	▼	▼	▼
A - E		52.4	23.4	29.0						
Unknown		7.2								

School
School data with 5 or fewer students withheld for reasons of confidentiality.

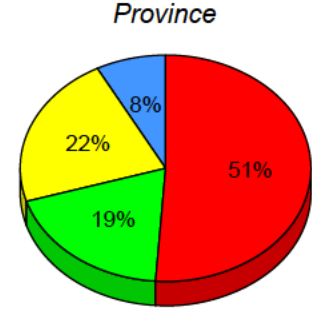
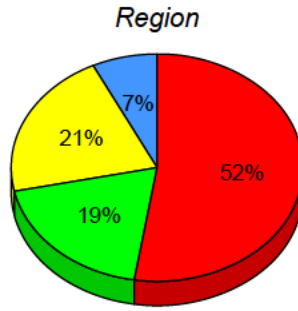

I: end of year benchmark. F - H: mid - year benchmark. A - E Unknown

Instructional Level (January 2012 - January 2015)
4 Year Trend
(school averages)

School data with 5 or fewer students withheld for reasons of confidentiality.

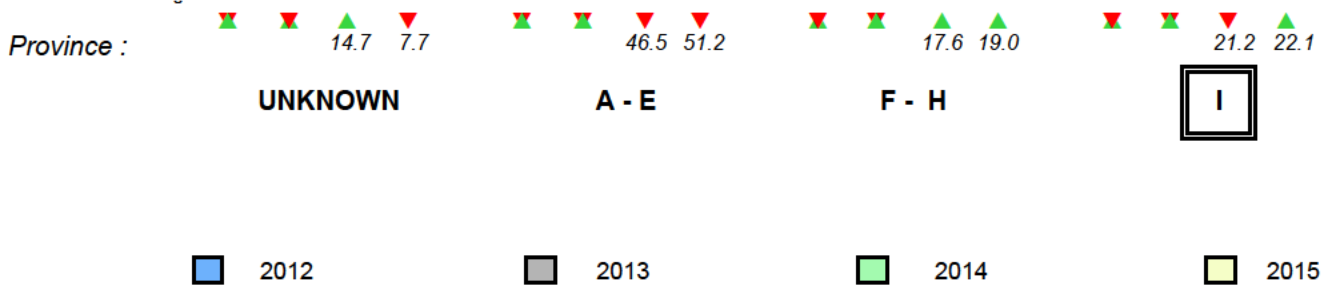

Total Students (AGR): 37

Observation Survey (January 2012 - January 2015)

Total Students (Submitted): 37

4 Year Trend
(school average vs. provincial average)

Rhyme

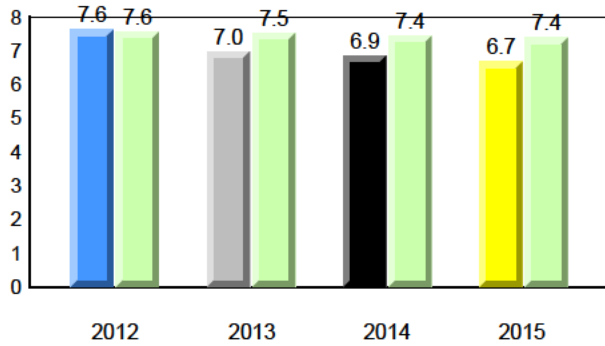

Beginning Sound

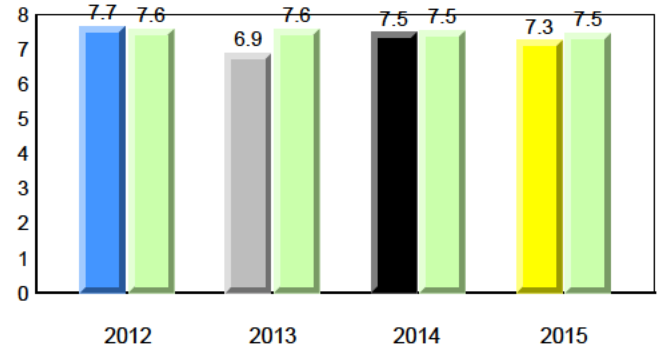

Onset Rhyme

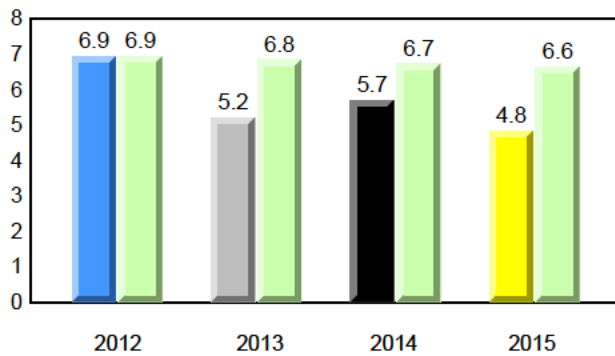

Dictation

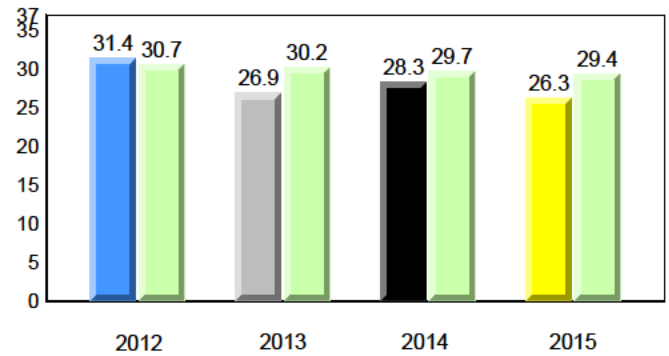

Sight Vocabulary

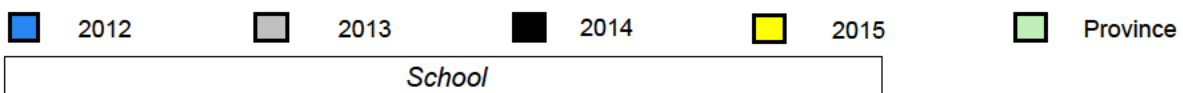
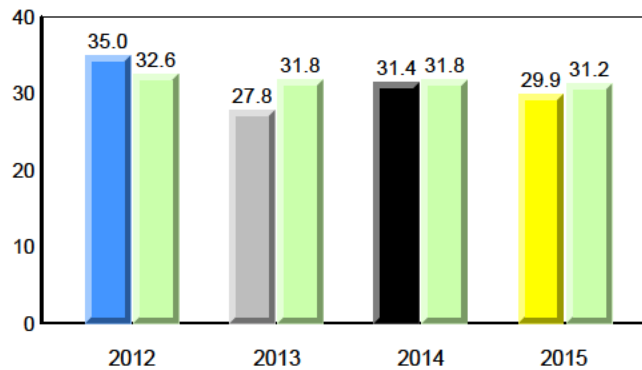

Total Students (AGR): 37
Total Students (Submitted): 37

Instructional Level (January 2012 - January 2015)

Level	2015			2014			2013			2012					
	School	♀	♂	School vs Region	School vs Province	Region	Province	School vs Region	School vs Province	Region	Province				
I (10)	27.0	13.5	13.5	21.0	11.5	9.5	22.1	12.4	9.7	▲	▲	▼	▼	▲	▲
F - H (4)	10.8	8.1	2.7	19.4	10.6	8.8	19.0	10.2	8.8	▼	▼	▼	▼	▼	▼
A - E (18)	48.6	27.0	21.6	52.4	23.4	29.0	51.2	22.7	28.5						
Unknown (5)	13.5			7.2			7.7								

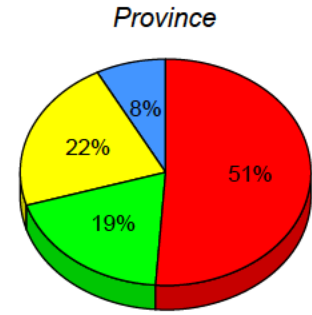
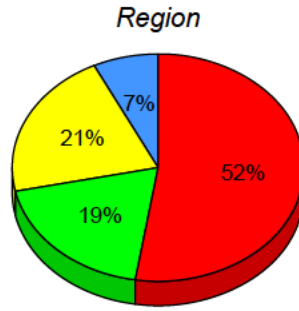
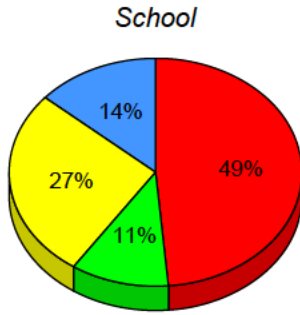

■ I: end of year benchmark.
 ■ F - H: mid - year benchmark.
 ■ A - E
 ■ Unknown

Instructional Level (January 2012 - January 2015)
4 Year Trend
(school averages)

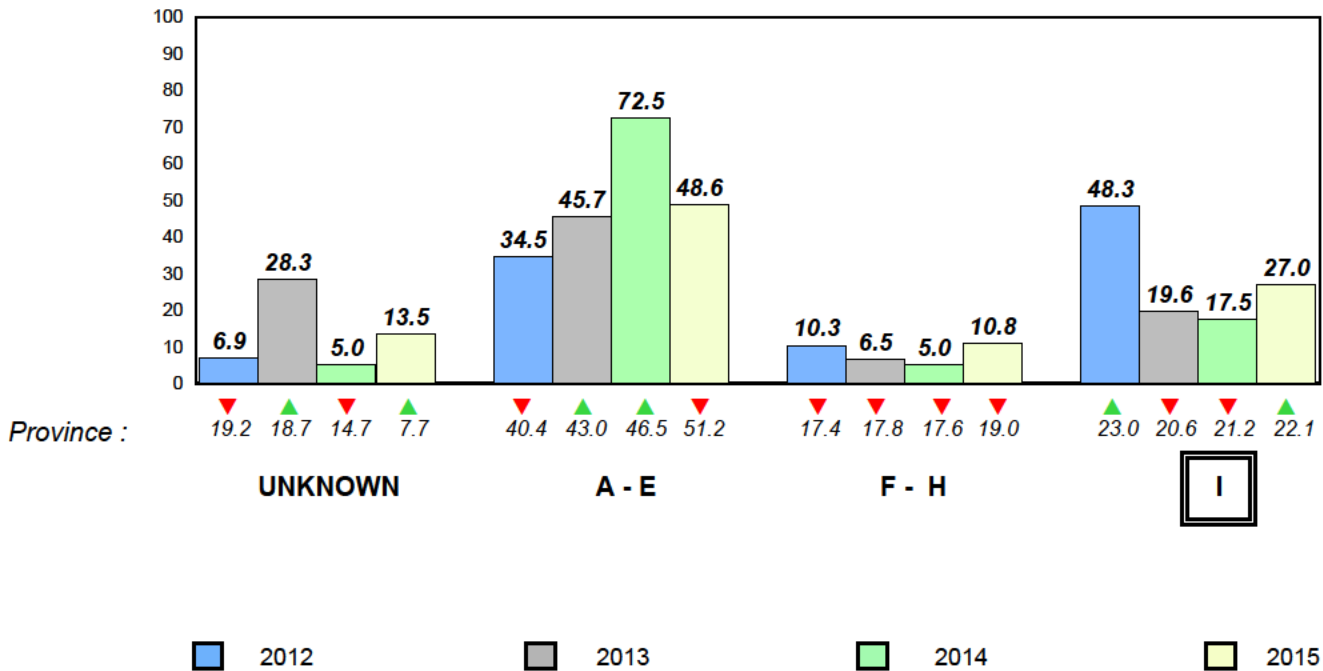

Total Students (AGR): 3
Total Students (Submitted): 3

Instructional Level (January 2012 - January 2015)

Level	School	2015			2014			2013			2012		
		Region	School vs Region	School vs Province	Region	School vs Region	School vs Province	Region	School vs Region	School vs Province	Region	School vs Region	School vs Province
I		21.0	11.5	9.5	22.1	12.4	9.7	▲	▲	▼	▼	▼	▼
F - H		19.4	10.6	8.8	19.0	10.2	8.8	▼	▼	▼	▼	▼	▼
A - E		52.4	23.4	29.0	51.2	22.7	28.5						
Unknown		7.2			7.7								

School
School data with 5 or fewer students withheld for reasons of confidentiality.

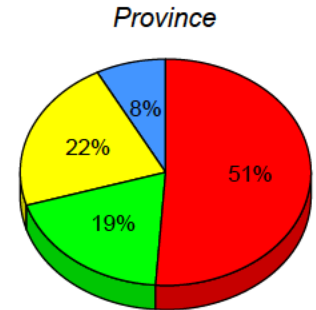
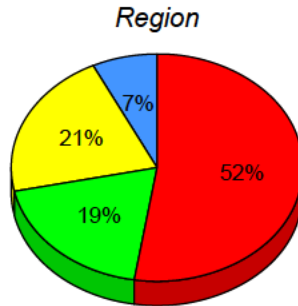

I: end of year benchmark. F - H: mid - year benchmark. A - E Unknown

Instructional Level (January 2012 - January 2015)

4 Year Trend
(school averages)

School data with 5 or fewer students withheld for reasons of confidentiality.



2012 2013 2014 2015

▲ denotes school performance vs province. ▼ denotes Department did not receive data.

All percentages are based on AGR number for the above data.

Source: Division of Evaluation and Research, Department of Education and Early Childhood Development

Total Students (AGR): 5
Total Students (Submitted): 5

Instructional Level (January 2012 - January 2015)

Level	School	2015			2014		2013		2012						
		♀	♂	Average	School vs Region	School vs Province	School vs Region	School vs Province	School vs Region	School vs Province					
I		21.0	11.5	9.5	22.1	12.4	9.7	▲	▲	▼	▼	▼	▼	▼	▼
F - H		19.4	10.6	8.8	19.0	10.2	8.8	▼	▼	▼	▼	▼	▼	▼	▼
A - E		52.4	23.4	29.0	51.2	22.7	28.5								
Unknown		7.2			7.7										

School
School data with 5 or fewer students withheld for reasons of confidentiality.

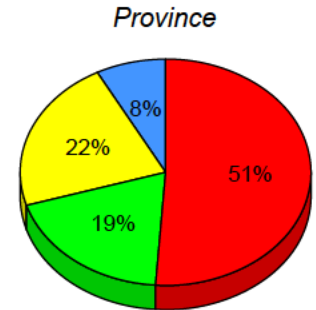
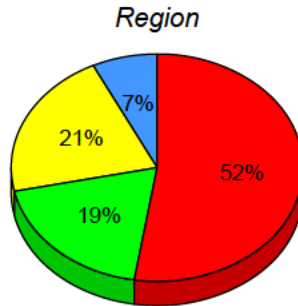

I: end of year benchmark. F - H: mid - year benchmark. A - E Unknown

Instructional Level (January 2012 - January 2015)
4 Year Trend
(school averages)

School data with 5 or fewer students withheld for reasons of confidentiality.

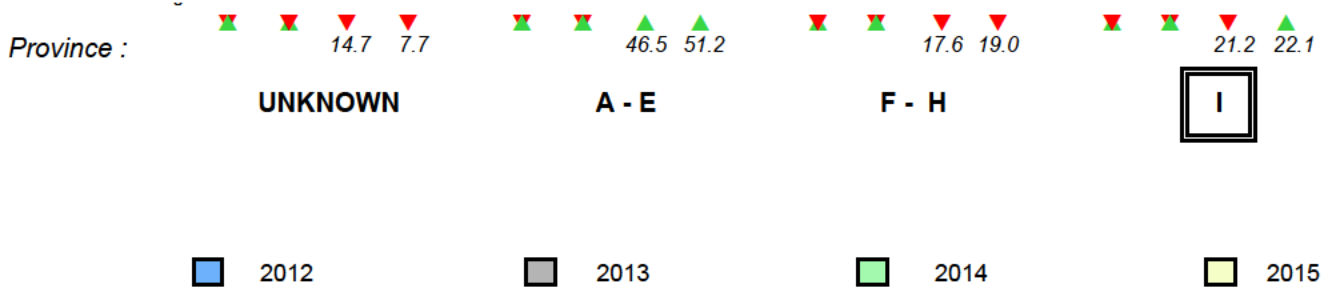

Total Students (AGR): 9 **Observation Survey (January 2012 - January 2015)**
 Total Students (Submitted): 9 **4 Year Trend**
 (school average vs. provincial average)

Rhyme

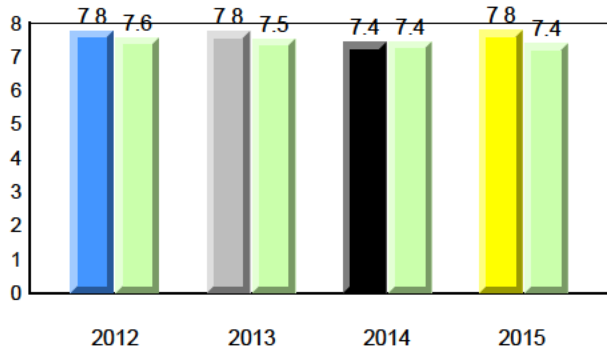

Beginning Sound

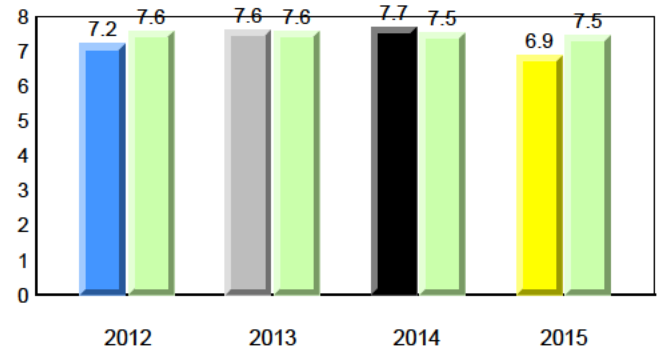

Onset Rhyme

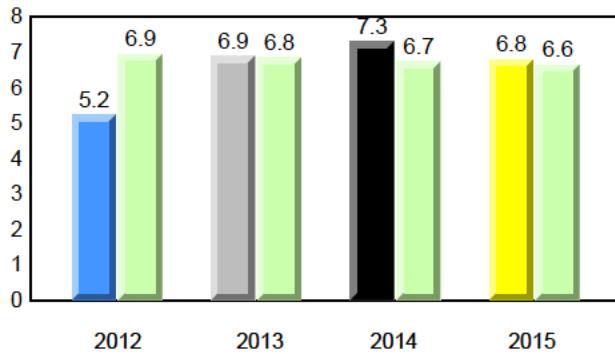

Dictation

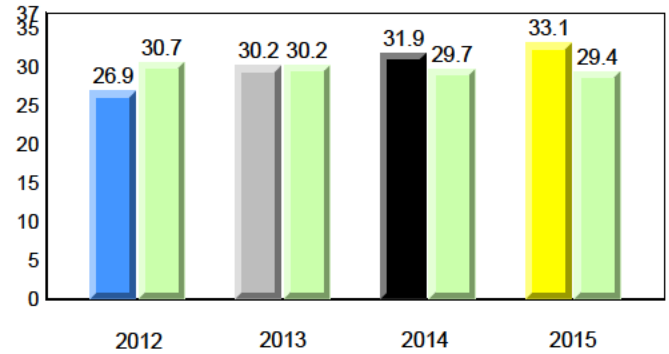

Sight Vocabulary

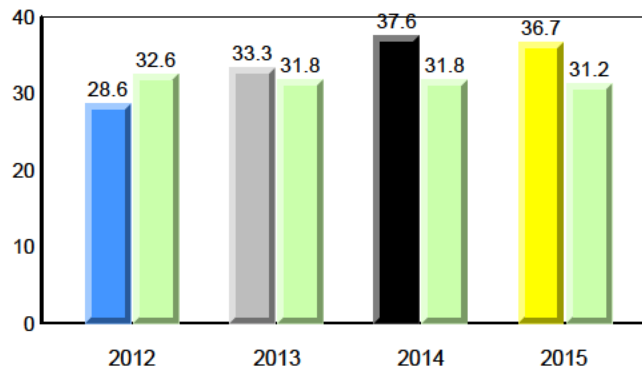

Total Students (AGR): 9
Total Students (Submitted): 9

Instructional Level (January 2012 - January 2015)

Level	2015			2014			2013			2012					
	School	♀	♂	School vs Region	School vs Province	Region	Province	School vs Region	School vs Province	Region	Province				
I (3)	33.3	11.1	22.2	21.0	11.5	9.5	22.1	12.4	9.7	▲	▲	▲	▲	▲	▲
F - H (1)	11.1	11.1	0.0	19.4	10.6	8.8	19.0	10.2	8.8	▼	▼	▲	▲	▲	▲
A - E (5)	55.6	0.0	55.6	52.4	23.4	29.0	51.2	22.7	28.5						
Unknown (0)	0.0			7.2			7.7								

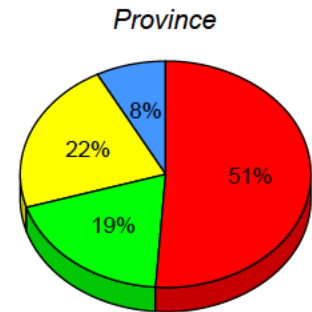
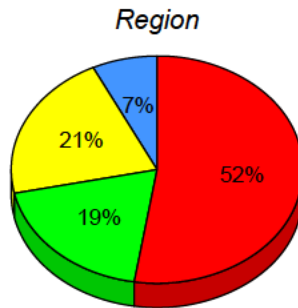
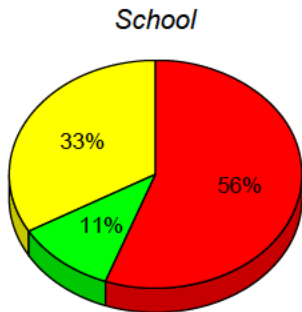

■ I : end of year benchmark.
 ■ F - H : mid - year benchmark.
 ■ A - E
 ■ Unknown

Instructional Level (January 2012 - January 2015)
4 Year Trend
(school averages)

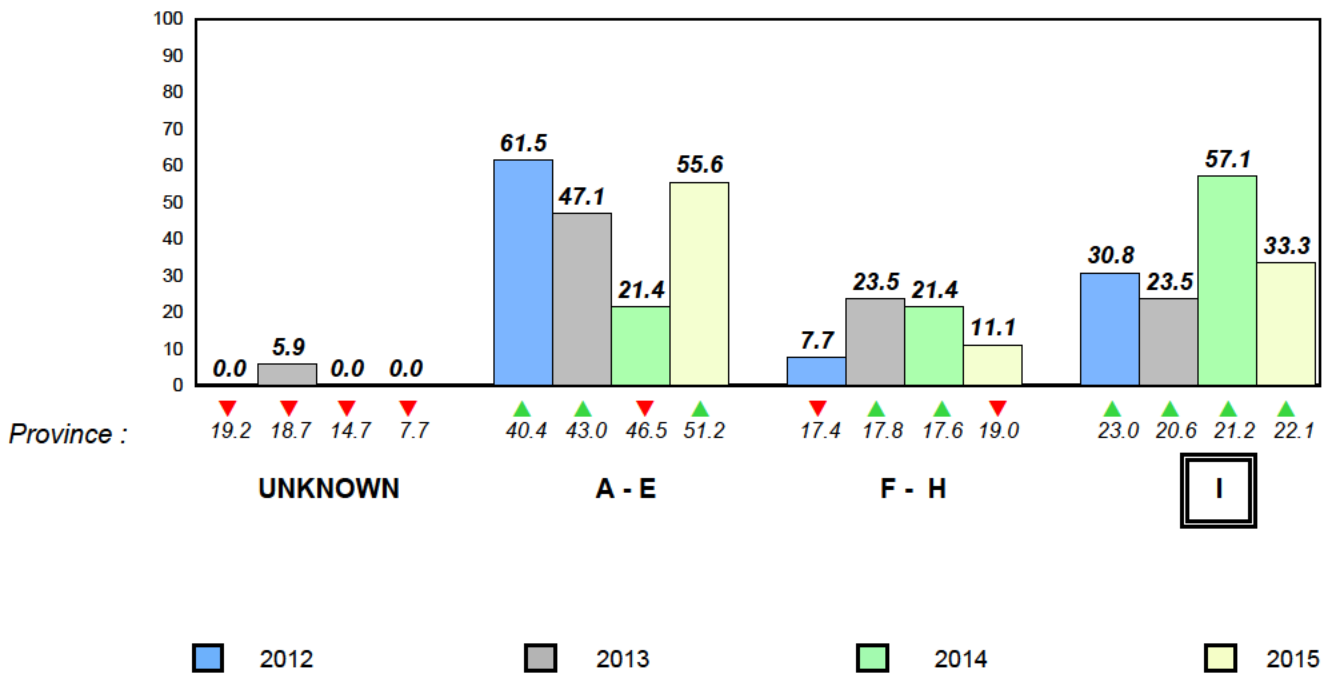

Total Students (AGR): 6

Observation Survey (January 2012 - January 2015)

Total Students (Submitted): 6

4 Year Trend
(school average vs. provincial average)

Rhyme

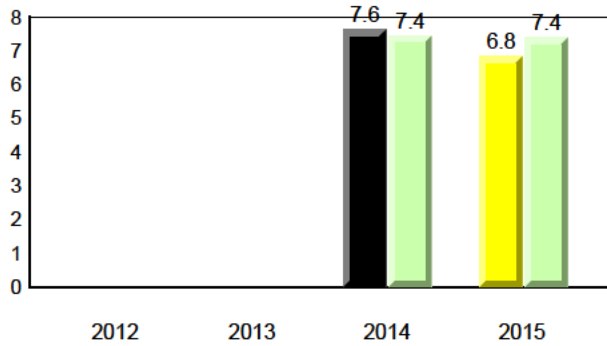

Beginning Sound

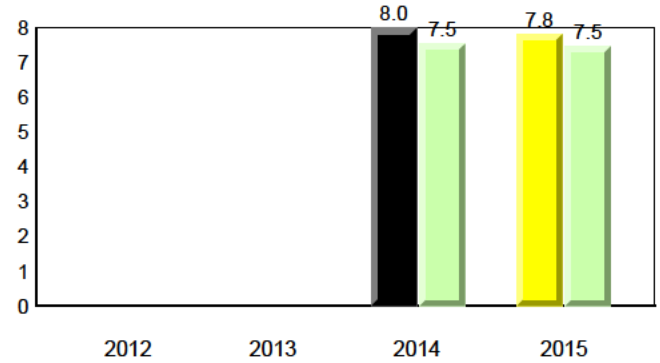

Onset Rhyme

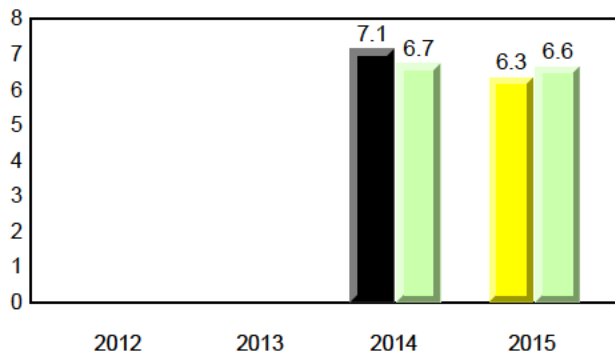

Dictation

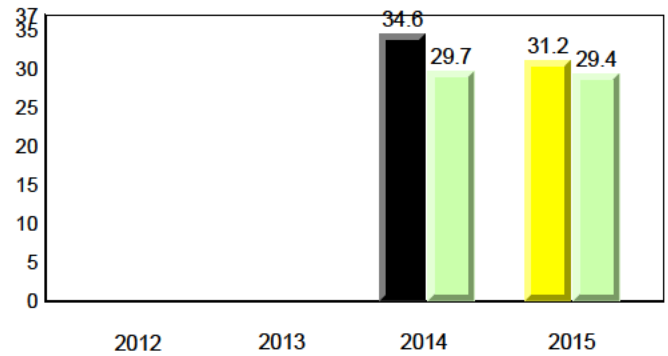

Sight Vocabulary

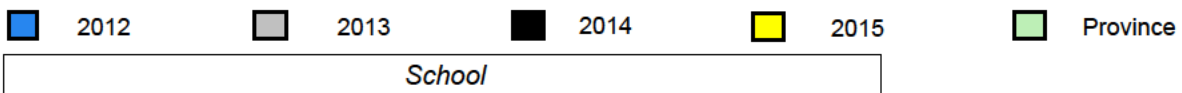
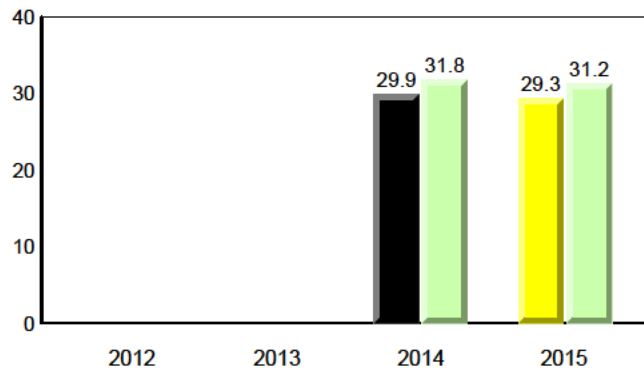

Total Students (AGR): 6
Total Students (Submitted): 6

Instructional Level (January 2012 - January 2015)

Level	2015			2014			2013			2012							
	School	♀	♂	School vs Region	School vs Province	Region	♀	♂	Province	♀	♂	Province					
I (0)	0.0	0.0	0.0	21.0	11.5	9.5	22.1	12.4	9.7	▼	▼	▲	▲	▼	▼	▼	▼
F - H (2)	33.3	0.0	33.3	19.4	10.6	8.8	19.0	10.2	8.8	▲	▲	▼	▼	▼	▼	▼	▼
A - E (4)	66.7	33.3	33.3	52.4	23.4	29.0	51.2	22.7	28.5								
Unknown (0)	0.0			7.2			7.7										

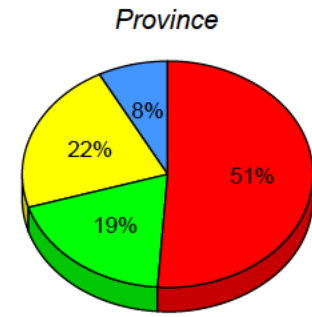
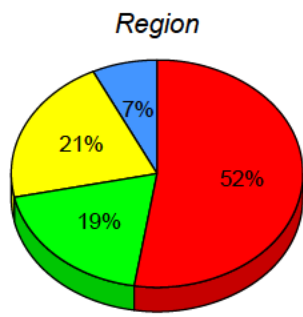
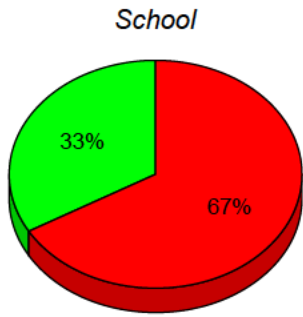

■ I: end of year benchmark.
 ■ F - H: mid - year benchmark.
 ■ A - E
 ■ Unknown

Instructional Level (January 2012 - January 2015)
4 Year Trend
(school averages)

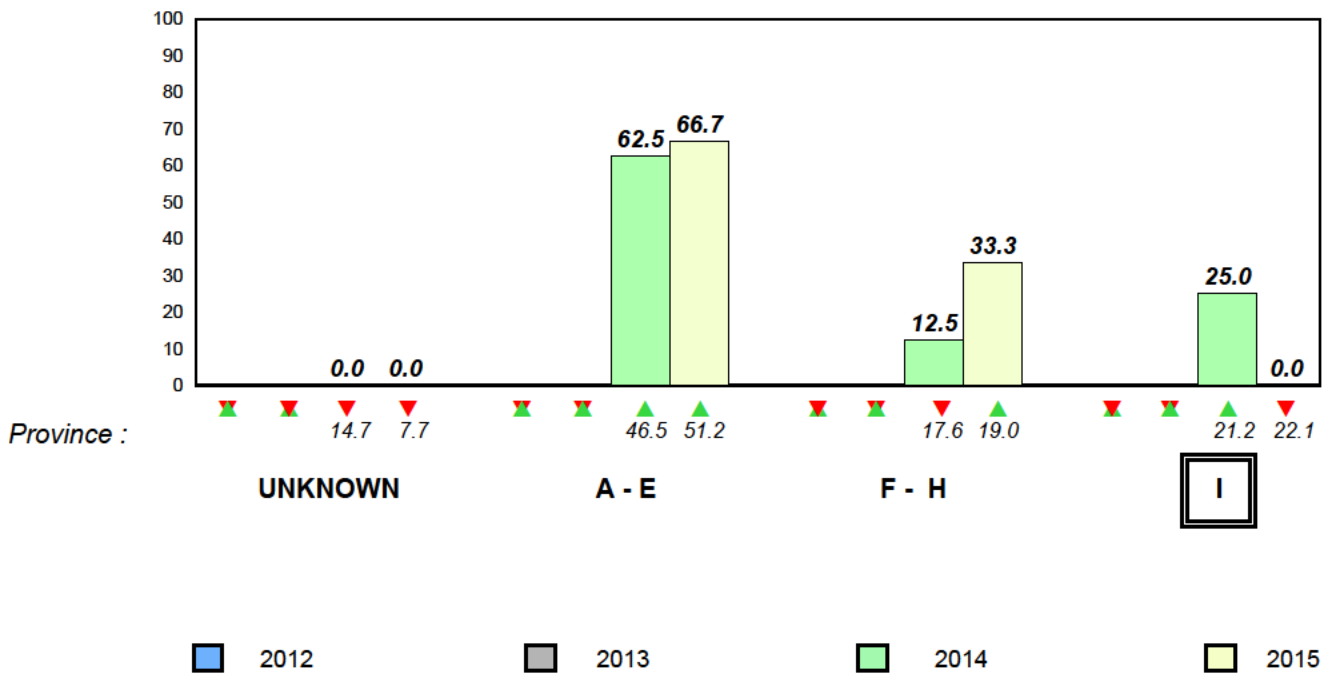

Total Students (AGR): 40

Observation Survey (January 2012 - January 2015)

Total Students (Submitted): 38

4 Year Trend
(school average vs. provincial average)

Rhyme

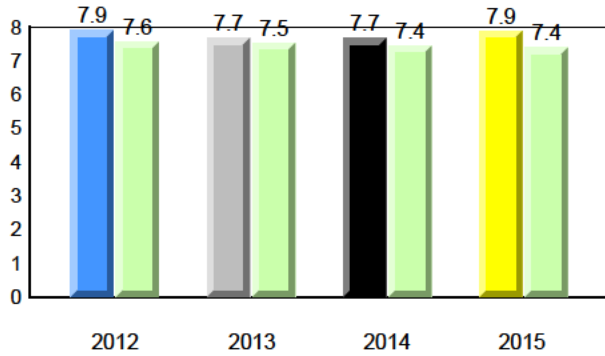

Beginning Sound

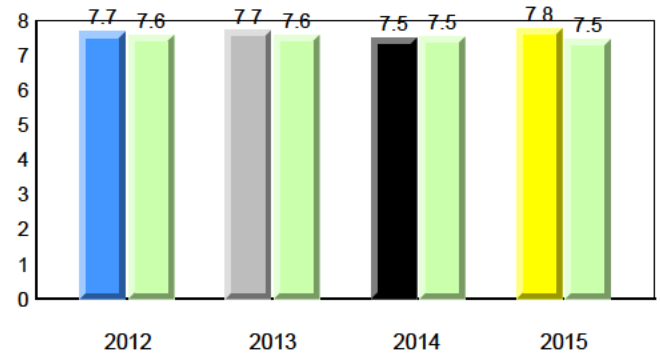

Onset Rhyme

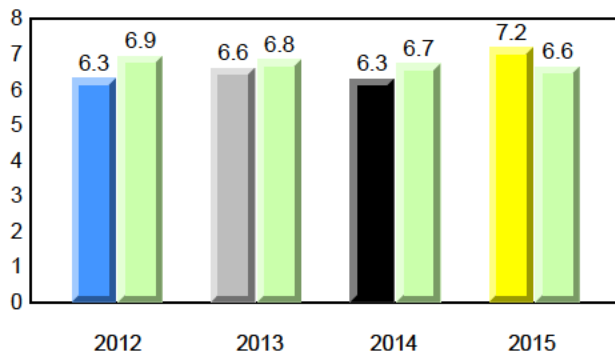

Dictation

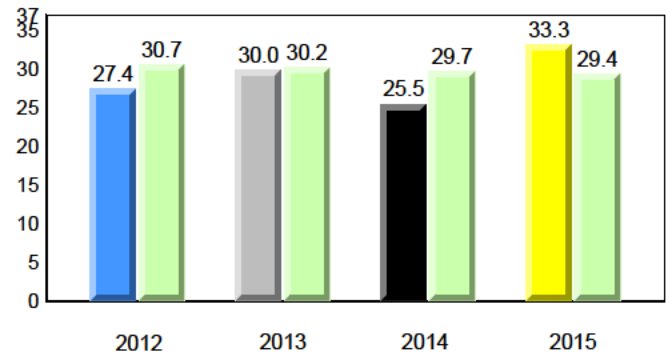

Sight Vocabulary

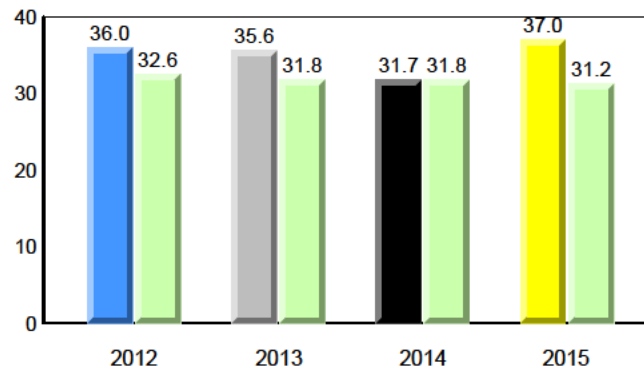

Total Students (AGR): 40
Total Students (Submitted): 38

Instructional Level (January 2012 - January 2015)

Level	2015			2014			2013			2012					
	School	♀	♂	School vs Region	School vs Province	Region	Province	School vs Region	School vs Province	Region	Province				
I (14)	35.0	20.0	15.0	21.0	11.5	9.5	22.1	12.4	9.7	▲	▲	▲	▲	▲	▲
F - H (9)	22.5	2.5	20.0	19.4	10.6	8.8	19.0	10.2	8.8	▲	▲	▲	▲	▼	▼
A - E (15)	37.5	22.5	15.0	52.4	23.4	29.0	51.2	22.7	28.5						
Unknown (2)	5.0			7.2			7.7								

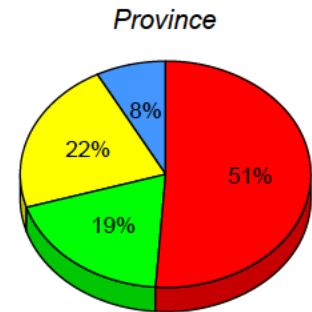
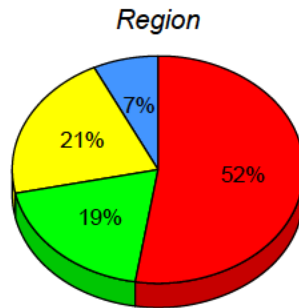
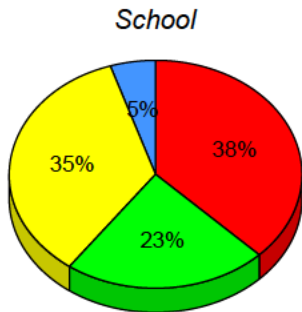

■ I: end of year benchmark.
 ■ F - H: mid - year benchmark.
 ■ A - E
 ■ Unknown

Instructional Level (January 2012 - January 2015)
4 Year Trend
(school averages)

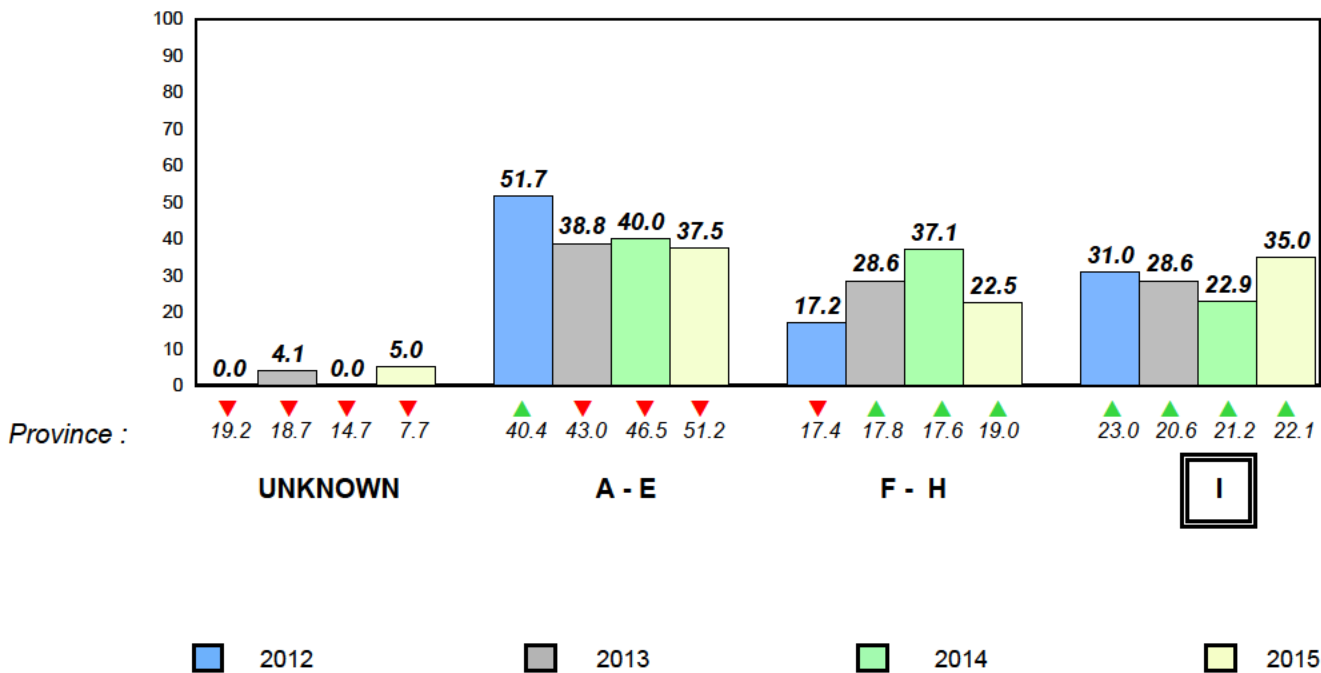

Total Students (AGR): 8

Observation Survey (January 2012 - January 2015)

Total Students (Submitted): 7

4 Year Trend
(school average vs. provincial average)

Rhyme

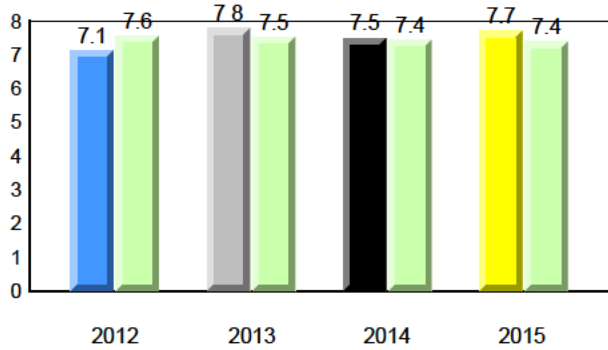

Beginning Sound

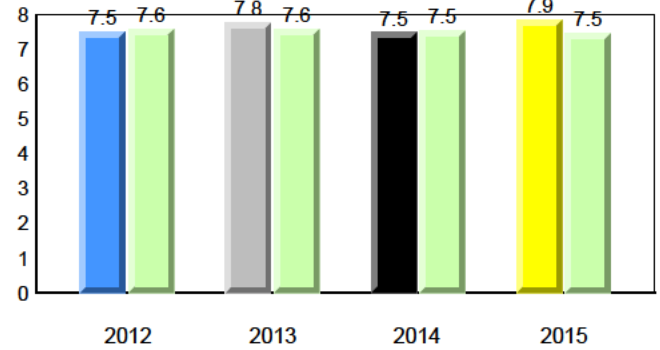

Onset Rhyme

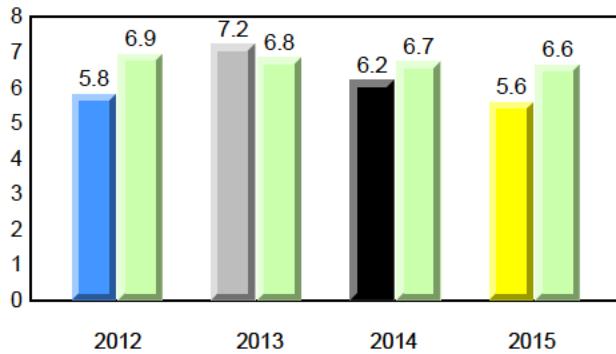

Dictation

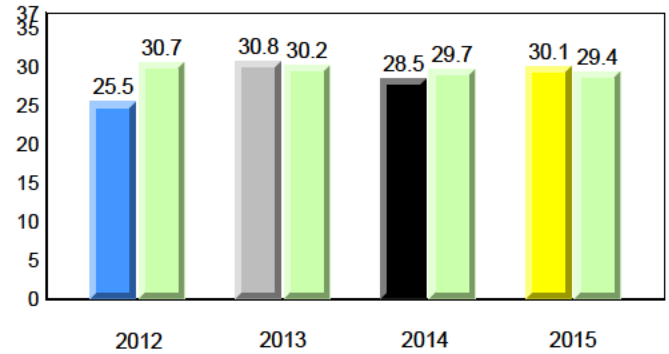

Sight Vocabulary

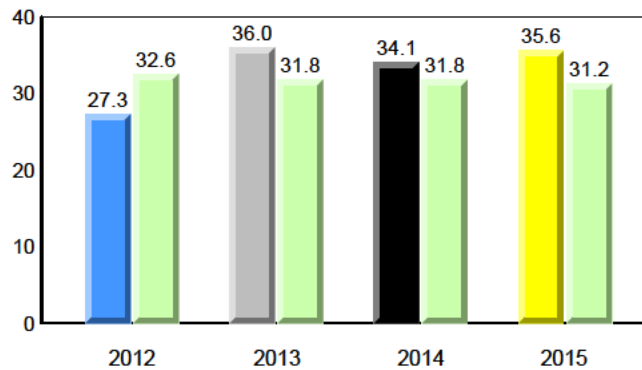

District 4 - Eastern

#234 - Catalina Elementary School, Catalina

Grades: K-8

Total Students (AGR): 8
Total Students (Submitted): 7

Instructional Level (January 2012 - January 2015)

Level	2015			2014			2013		2012						
	School	Region	Province	School vs Region	School vs Province	School vs Region	School vs Province	School vs Region	School vs Province						
I (0)	0.0	0.0	0.0	21.0	11.5	9.5	22.1	12.4	9.7	▼	▼	▼	▼	▼	▼
F - H (3)	37.5	25.0	12.5	19.4	10.6	8.8	19.0	10.2	8.8	▲	▲	▲	▲	▼	▼
A - E (4)	50.0	12.5	37.5	52.4	23.4	29.0	51.2	22.7	28.5						
Unknown (1)	12.5			7.2			7.7								

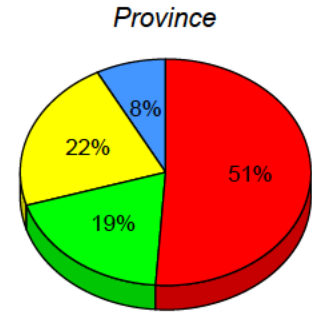
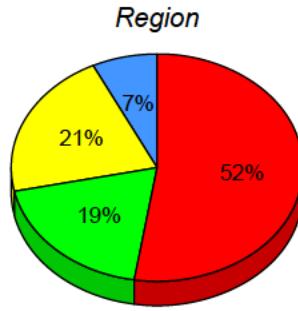
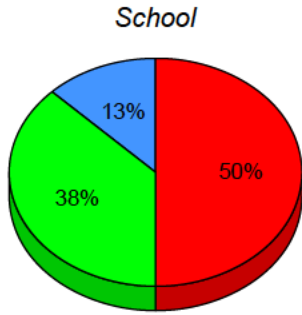

■ I: end of year benchmark.
 ■ F - H: mid - year benchmark.
 ■ A - E
 ■ Unknown

Instructional Level (January 2012 - January 2015)

4 Year Trend
(school averages)

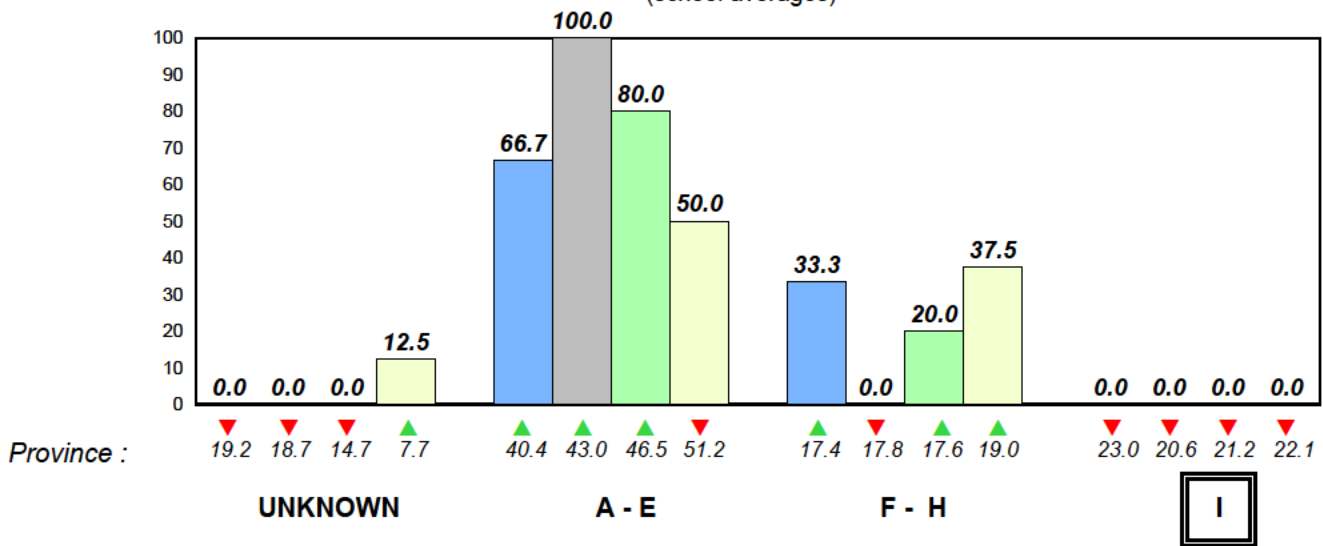

■ 2012 ■ 2013 ■ 2014 ■ 2015

Total Students (AGR): 25

Observation Survey (January 2012 - January 2015)

Total Students (Submitted): 24

4 Year Trend
(school average vs. provincial average)

Rhyme

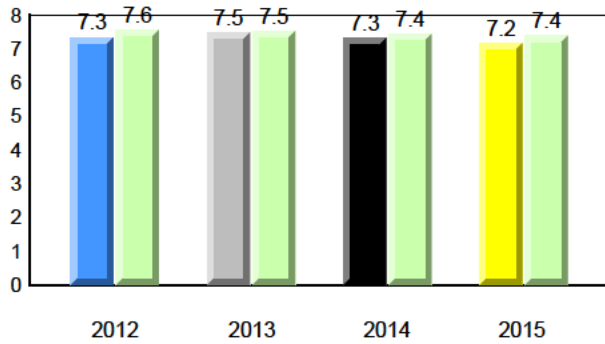

Beginning Sound

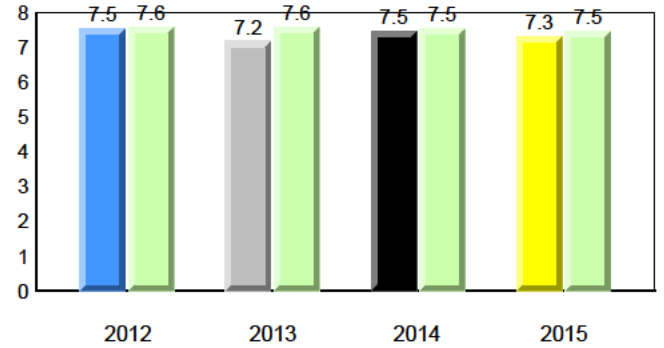

Onset Rhyme

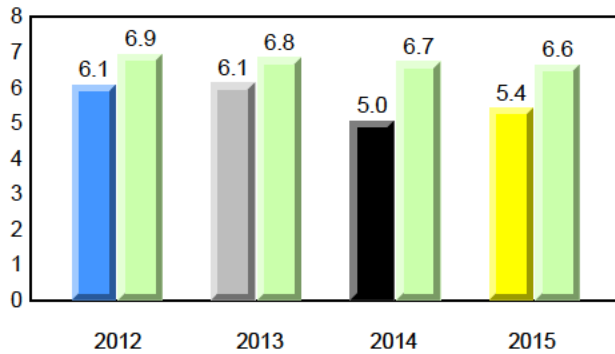

Dictation

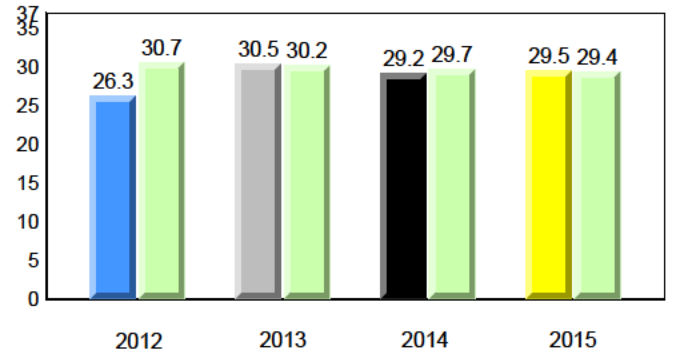

Sight Vocabulary

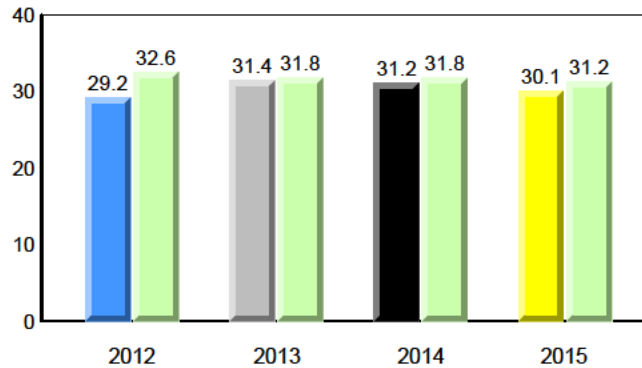

District 4 - Eastern

#237 - Anthony Paddon Elementary, Musgravetown

Grades: K-6

Total Students (AGR): 25
Total Students (Submitted): 24

Instructional Level (January 2012 - January 2015)

Level	2015			2014			2013			2012			
	School	♀	♂	Region	♀	♂	Province	♀	♂	School vs Region	School vs Province	School vs Region	School vs Province
I (1)	4.0	0.0	4.0	21.0	11.5	9.5	22.1	12.4	9.7	▼	▼	▼	▼
F - H (8)	32.0	16.0	16.0	19.4	10.6	8.8	19.0	10.2	8.8	▲	▲	▲	▲
A - E (15)	60.0	20.0	40.0	52.4	23.4	29.0	51.2	22.7	28.5				
Unknown (1)	4.0			7.2			7.7						

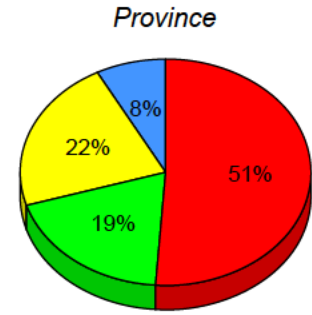
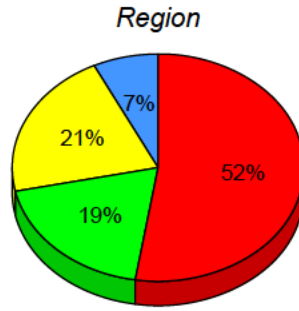
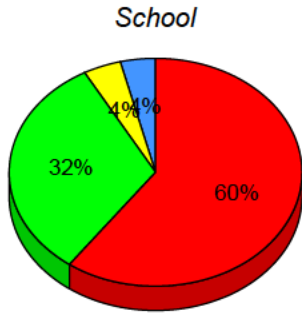

■ I: end of year benchmark.
 ■ F - H: mid - year benchmark.
 ■ A - E
 ■ Unknown

Instructional Level (January 2012 - January 2015)
4 Year Trend
(school averages)

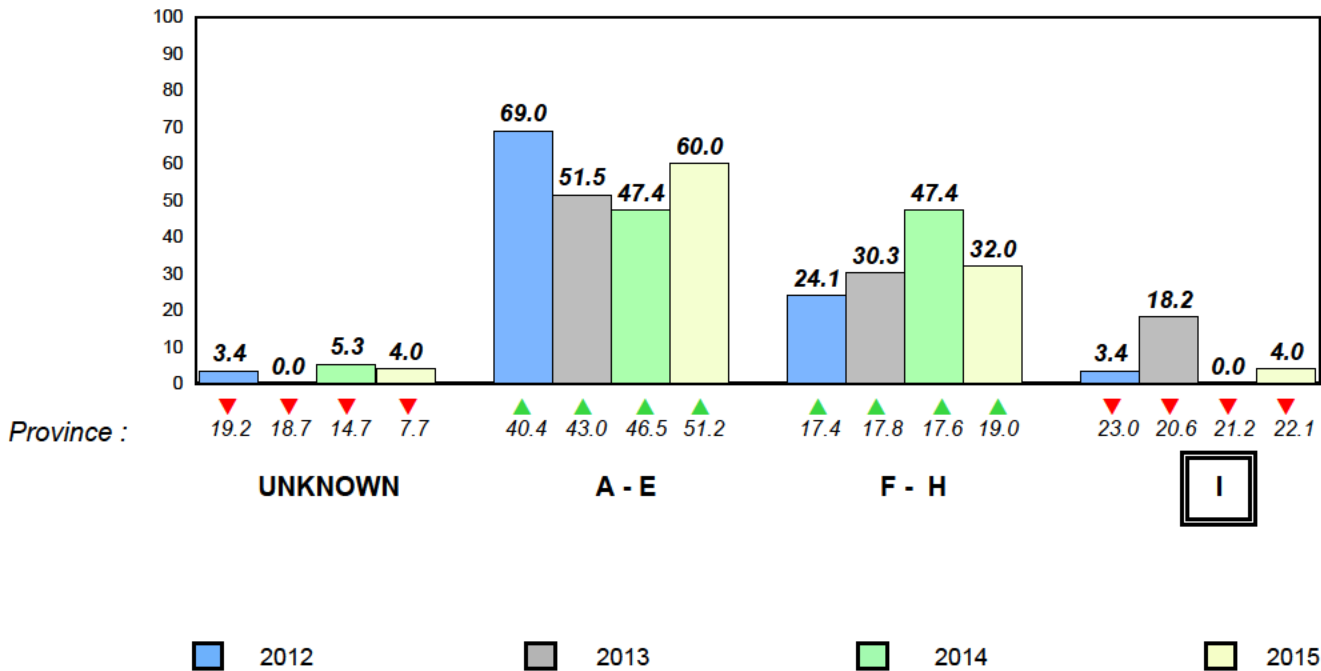

Total Students (AGR): 2
Total Students (Submitted): 2

Instructional Level (January 2012 - January 2015)

Level	School	2015				2014				2013				2012			
		Region	School vs Region	Province	School vs Province	Region	School vs Region	Province	School vs Province	Region	School vs Region	Province	School vs Province	Region	School vs Region	Province	School vs Province
I		21.0	11.5	22.1	12.4	▲	▲	▲	▲	▲	▲	▲	▲	▲	▲	▲	▲
F - H		19.4	10.6	19.0	10.2	▼	▼	▼	▼	▲	▲	▼	▼	▼	▼	▼	▼
A - E		52.4	23.4	51.2	22.7												
Unknown		7.2		7.7													

School
School data with 5 or fewer students withheld for reasons of confidentiality.

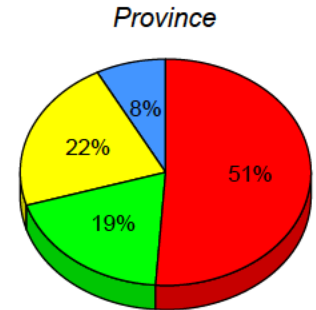
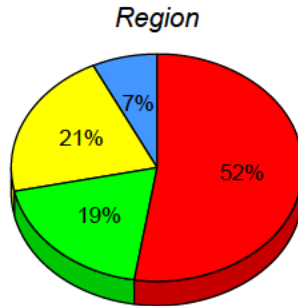

I: end of year benchmark. F - H: mid - year benchmark. A - E Unknown

Instructional Level (January 2012 - January 2015)

4 Year Trend
(school averages)

School data with 5 or fewer students withheld for reasons of confidentiality.

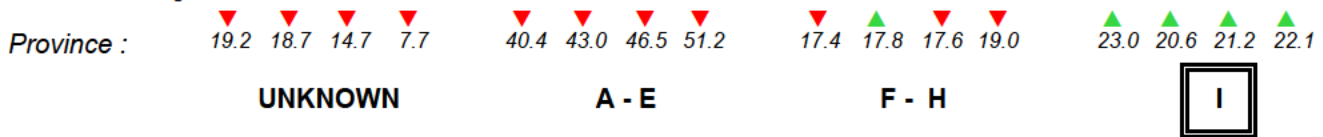

2012 2013 2014 2015

Total Students (AGR): 10

Observation Survey (January 2012 - January 2015)

Total Students (Submitted): 10

4 Year Trend
(school average vs. provincial average)

Rhyme

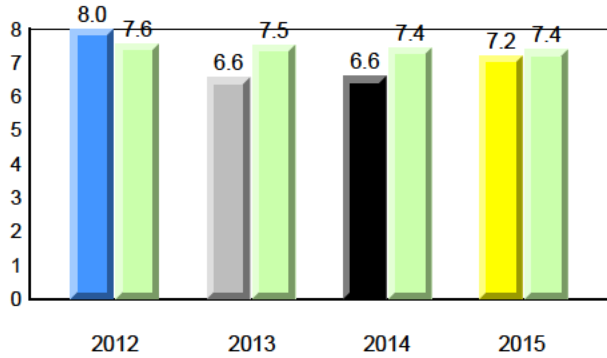

Beginning Sound

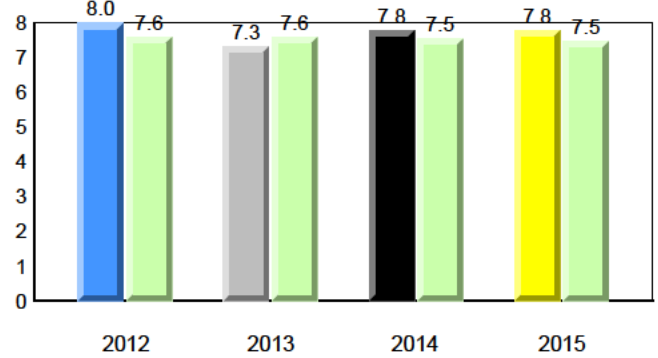

Onset Rhyme

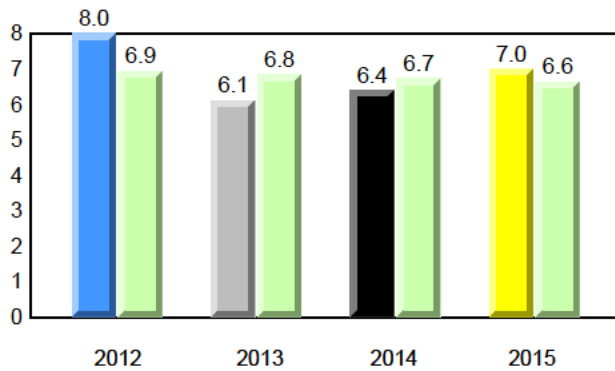

Dictation

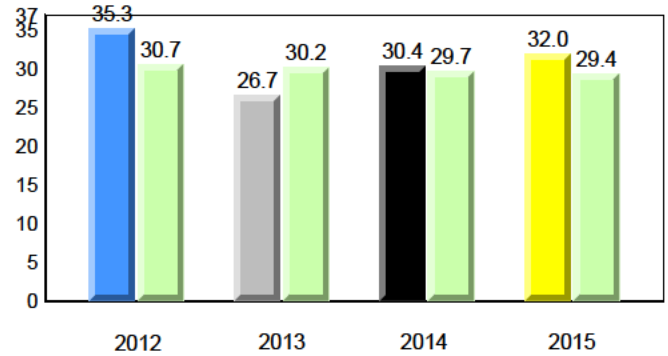

Sight Vocabulary

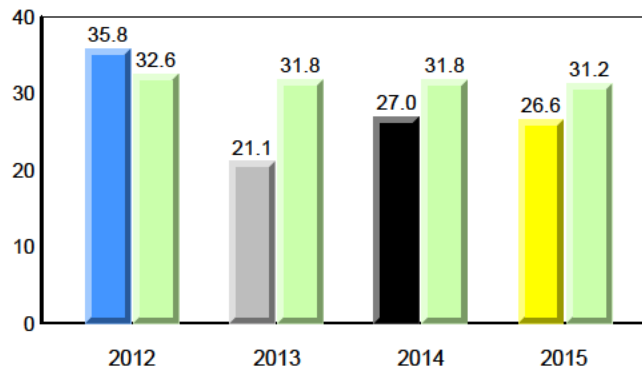

Total Students (AGR): 10
Total Students (Submitted): 10

Instructional Level (January 2012 - January 2015)

Level	2015			2014			2013			2012			
	School	♀	♂	School vs Region	School vs Province	Region	Province	School vs Region	School vs Province	Region	Province		
I (2)	20.0	20.0	0.0	21.0	11.5	9.5	22.1	12.4	9.7	▼	▼	▼	▼
F - H (2)	20.0	10.0	10.0	19.4	10.6	8.8	19.0	10.2	8.8	▲	▲	▲	▲
A - E (6)	60.0	50.0	10.0	52.4	23.4	29.0	51.2	22.7	28.5				
Unknown (0)	0.0			7.2			7.7						

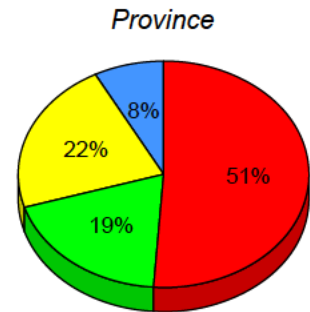
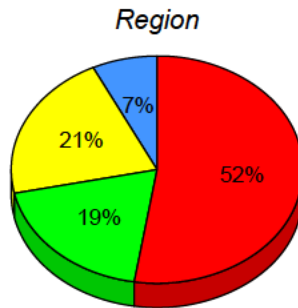
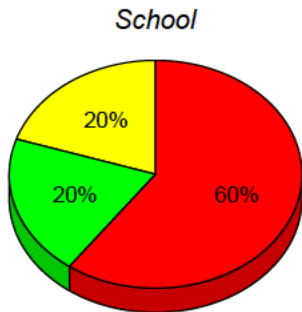

■ I : end of year benchmark.
 ■ F - H : mid - year benchmark.
 ■ A - E
 ■ Unknown

Instructional Level (January 2012 - January 2015)

4 Year Trend
(school averages)

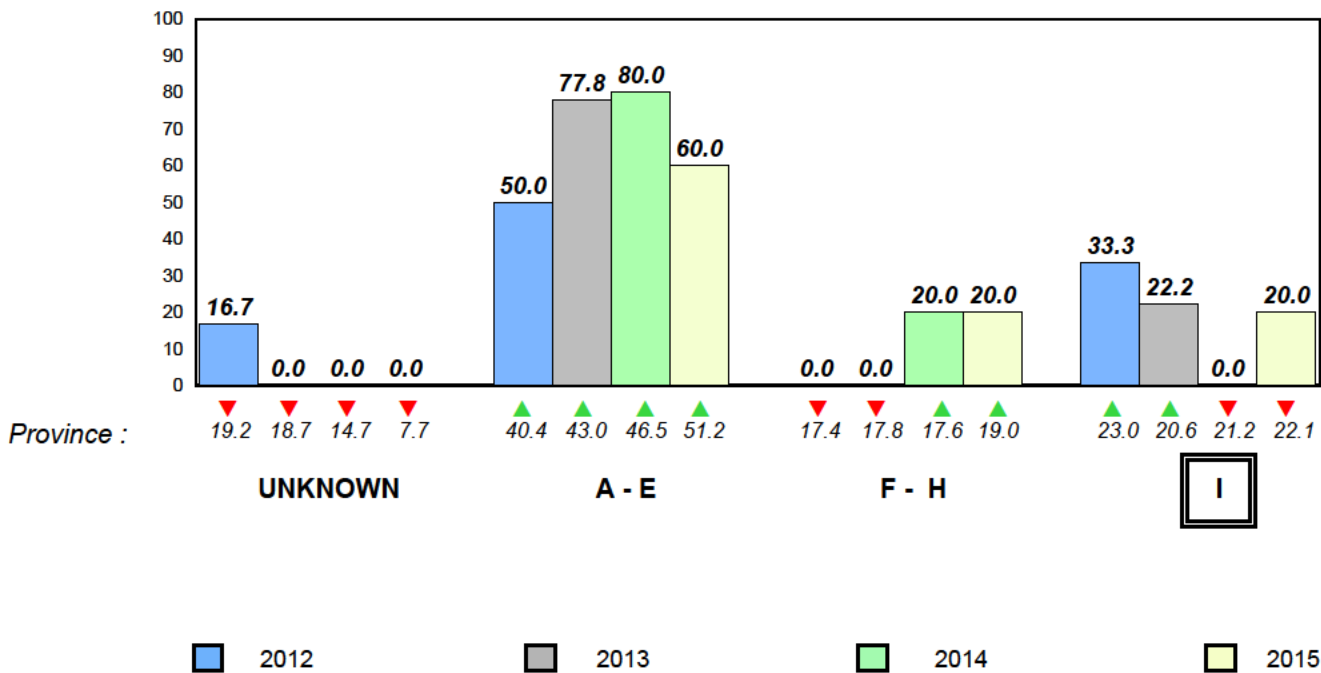

Total Students (AGR): 105

Observation Survey (January 2012 - January 2015)

Total Students (Submitted): 105

4 Year Trend
(school average vs. provincial average)

Rhyme

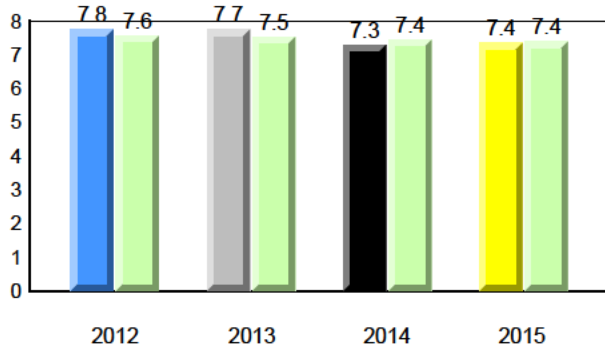

Beginning Sound

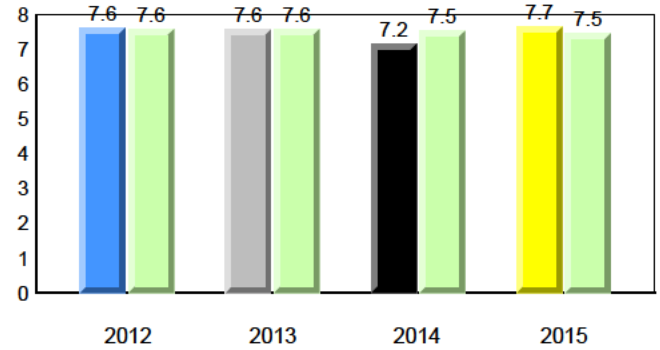

Onset Rhyme

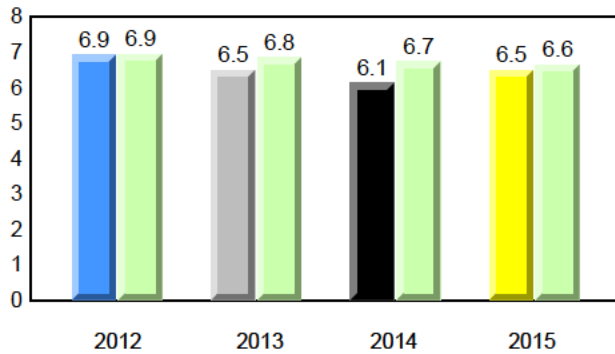

Dictation

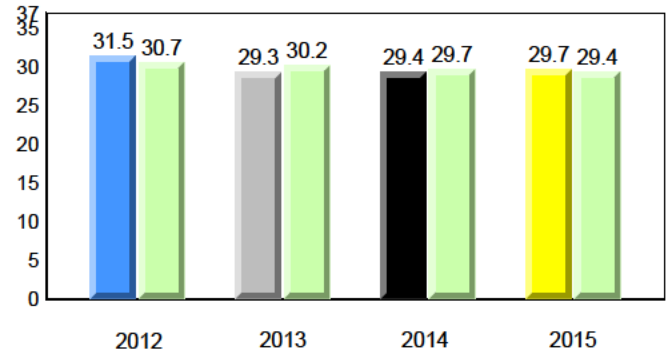

Sight Vocabulary

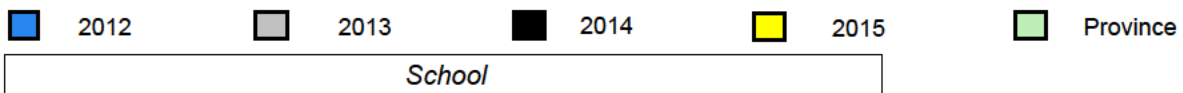
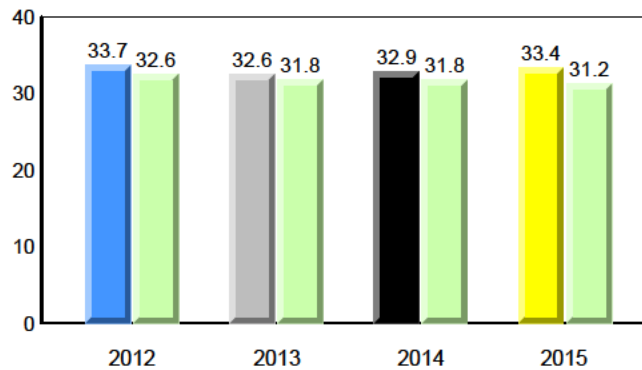

Total Students (AGR): 105
Total Students (Submitted): 105

Instructional Level (January 2012 - January 2015)

Level	2015			2014			2013			2012			
	School	♀	♂	School vs Region	School vs Province	Region	♀	♂	Province	♀	♂	Province	
I (22)	21.0	11.4	9.5	21.0	11.5	9.5	22.1	12.4	9.7	▼	▼	▲	▲
F - H (28)	26.7	12.4	14.3	19.4	10.6	8.8	19.0	10.2	8.8	▲	▲	▼	▼
A - E (54)	51.4	20.0	31.4	52.4	23.4	29.0	51.2	22.7	28.5				
Unknown (1)	1.0			7.2			7.7						

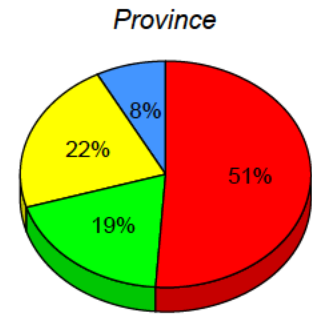
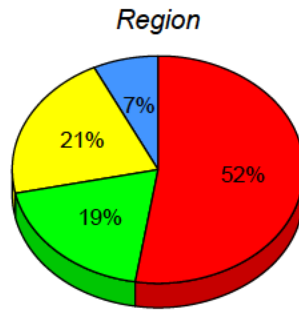
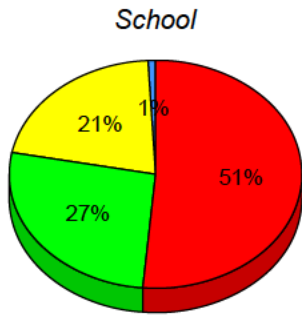

■ I: end of year benchmark.
 ■ F - H: mid - year benchmark.
 ■ A - E
 ■ Unknown

Instructional Level (January 2012 - January 2015)
4 Year Trend
(school averages)

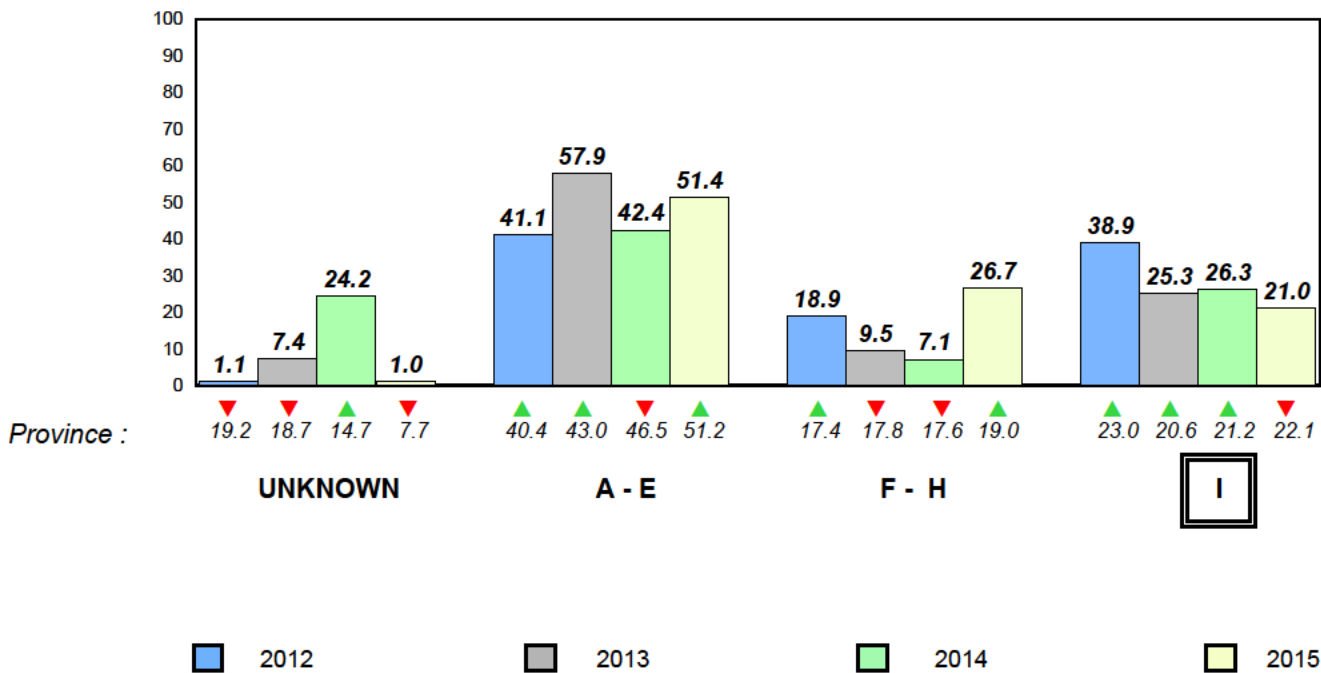

Total Students (AGR): 8

Observation Survey (January 2012 - January 2015)

Total Students (Submitted): 8

4 Year Trend
(school average vs. provincial average)

Rhyme

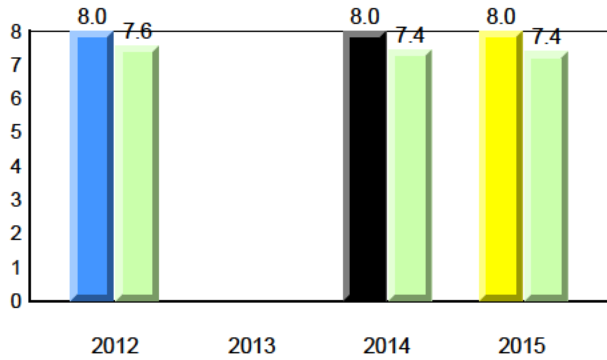

Beginning Sound

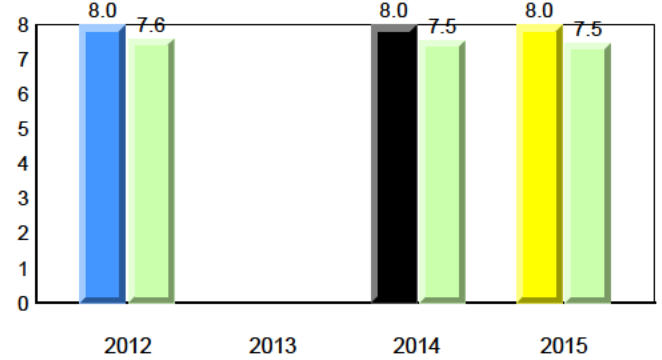

Onset Rhyme

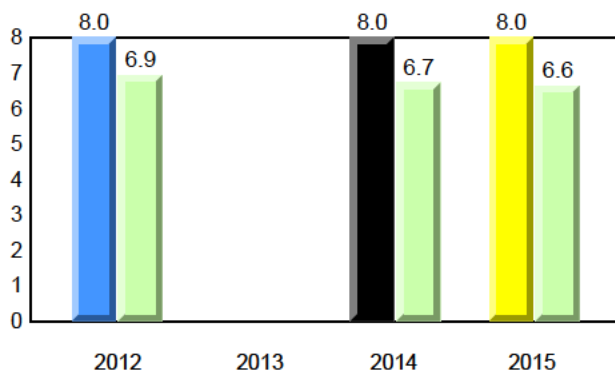

Dictation

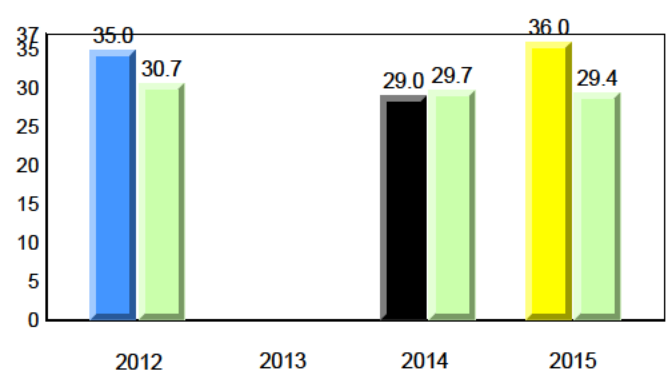

Sight Vocabulary

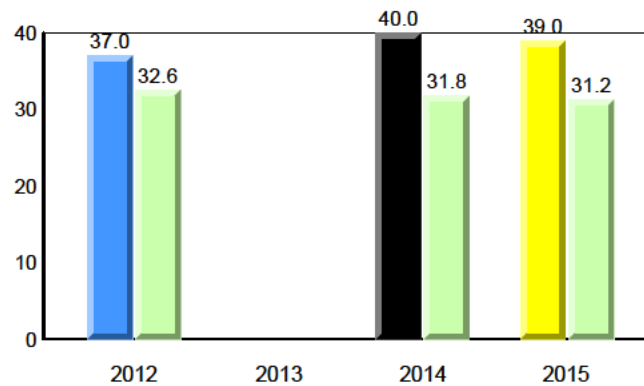

Total Students (AGR): 8
Total Students (Submitted): 8

Instructional Level (January 2012 - January 2015)

Level	2015			2014			2013			2012					
	School	♀	♂	School vs Region	School vs Province	Region	Province	School vs Region	School vs Province	Region	Province				
I (5)	62.5	37.5	25.0	21.0	11.5	9.5	22.1	12.4	9.7	▲	▲	▼	▼	▼	▼
F - H (2)	25.0	12.5	12.5	19.4	10.6	8.8	19.0	10.2	8.8	▲	▲	▼	▼	▼	▼
A - E (1)	12.5	0.0	12.5	52.4	23.4	29.0	51.2	22.7	28.5						
Unknown (0)	0.0			7.2			7.7								

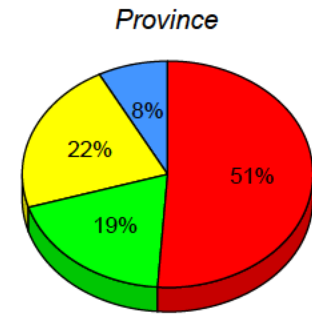
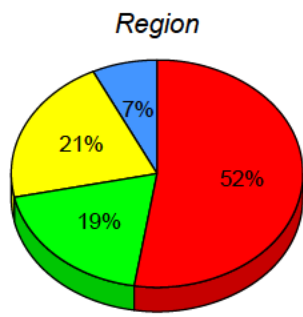
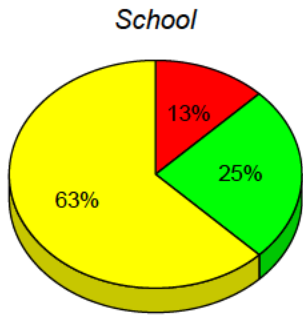

■ I: end of year benchmark.
 ■ F - H: mid - year benchmark.
 ■ A - E
 ■ Unknown

Instructional Level (January 2012 - January 2015)

4 Year Trend
(school averages)

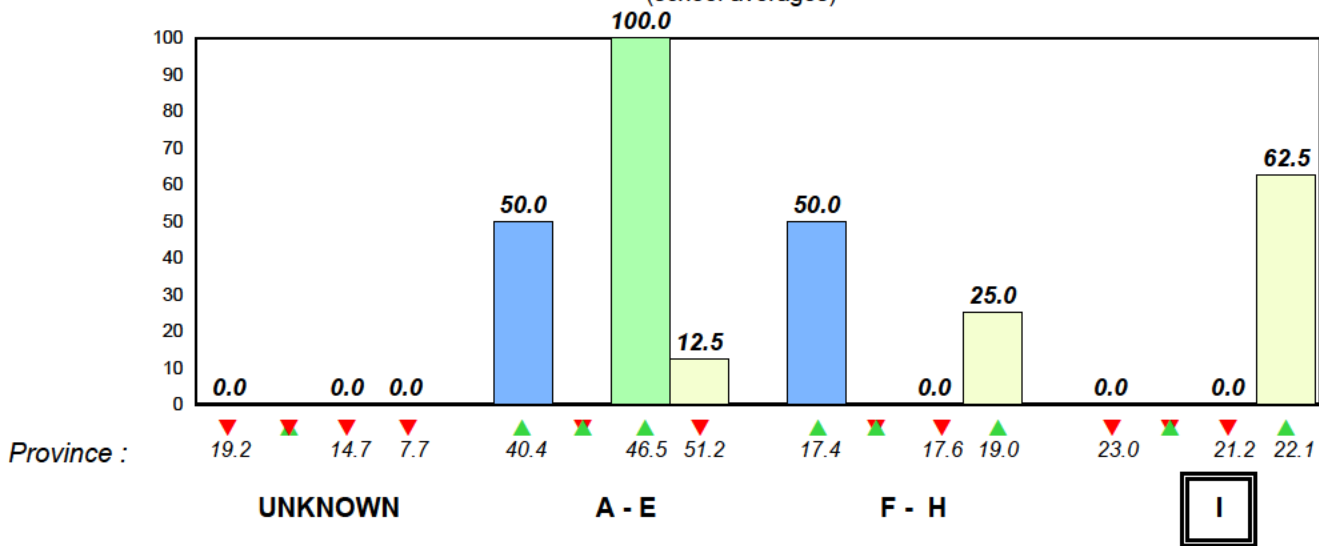

■ 2012 ■ 2013 ■ 2014 ■ 2015

Total Students (AGR): 15

Observation Survey (January 2012 - January 2015)

Total Students (Submitted): 15

4 Year Trend
(school average vs. provincial average)

Rhyme

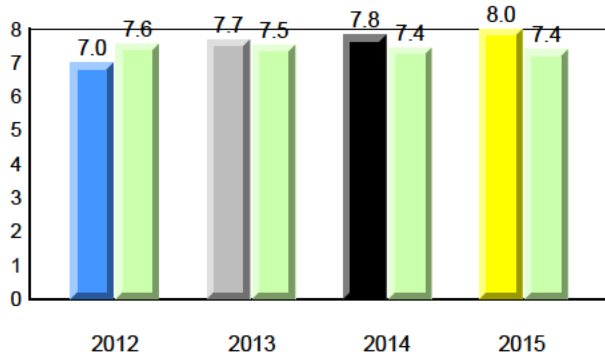

Beginning Sound

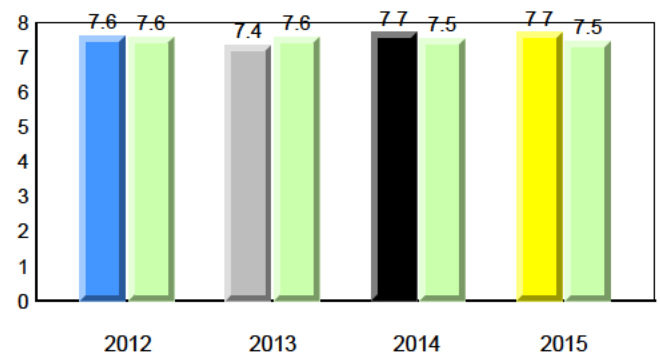

Onset Rhyme

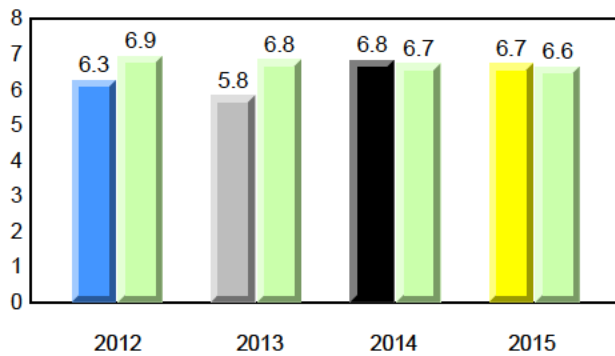

Dictation

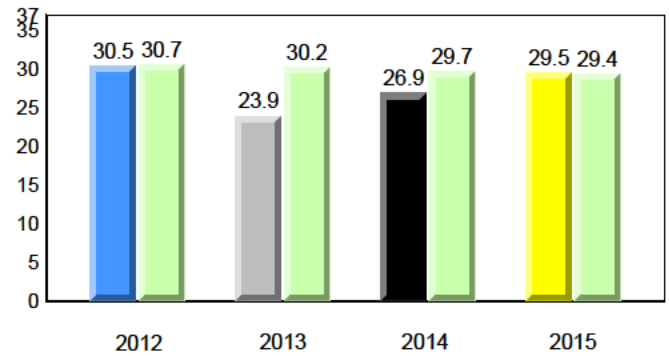

Sight Vocabulary

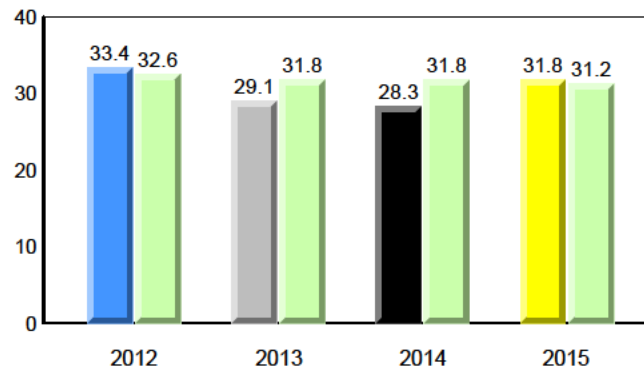

Total Students (AGR): 15
Total Students (Submitted): 15

Instructional Level (January 2012 - January 2015)

Level	2015			2014			2013			2012					
	School	♀	♂	Region	♀	♂	Province	♀	♂	School vs Region	School vs Province	School vs Region	School vs Province	School vs Region	School vs Province
I (4)	26.7	26.7	0.0	21.0	11.5	9.5	22.1	12.4	9.7	▲	▲	▼	▼	▼	▼
F - H (1)	6.7	0.0	6.7	19.4	10.6	8.8	19.0	10.2	8.8	▼	▼	▼	▼	▲	▲
A - E (10)	66.7	26.7	40.0	52.4	23.4	29.0	51.2	22.7	28.5						
Unknown (0)	0.0			7.2			7.7								

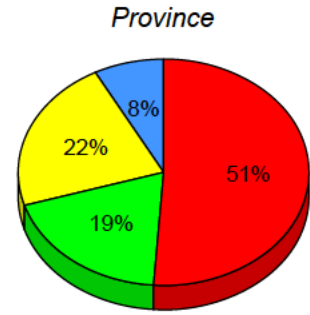
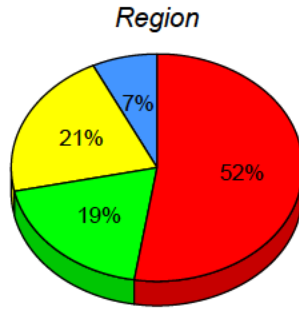
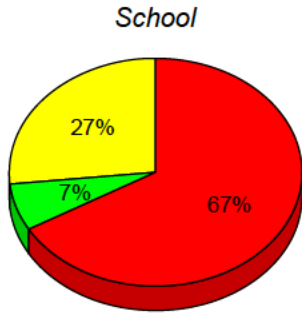

■ I: end of year benchmark.
 ■ F - H: mid - year benchmark.
 ■ A - E
 ■ Unknown

Instructional Level (January 2012 - January 2015)
4 Year Trend
(school averages)

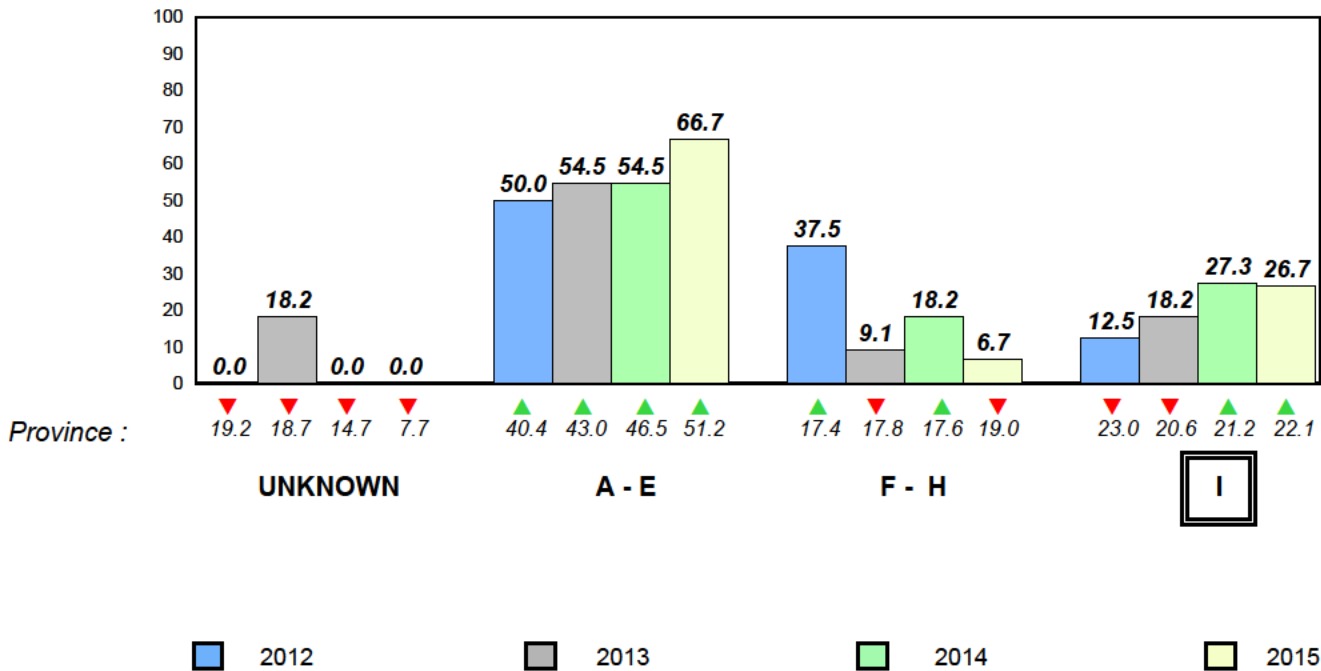

Total Students (AGR): 94

Observation Survey (January 2012 - January 2015)

Total Students (Submitted): 71

4 Year Trend
(school average vs. provincial average)

Rhyme

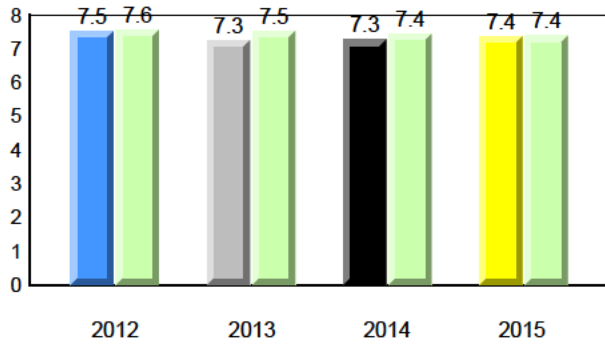

Beginning Sound

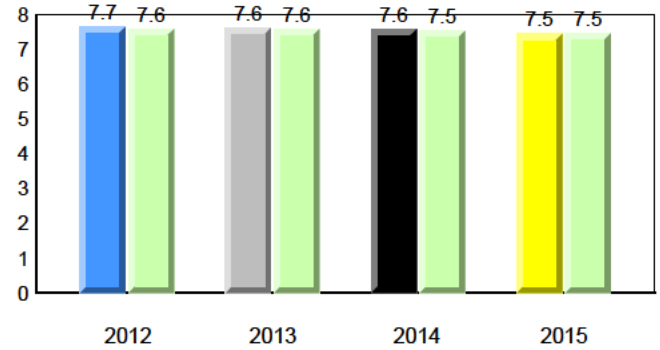

Onset Rhyme

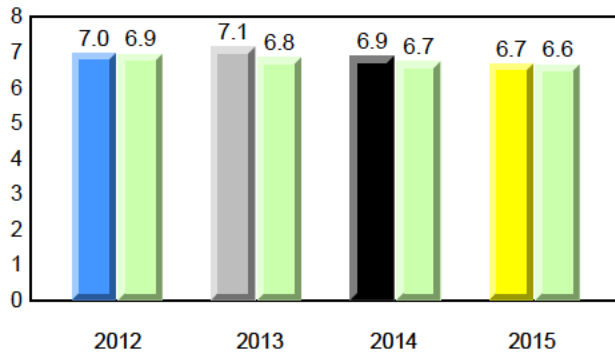

Dictation

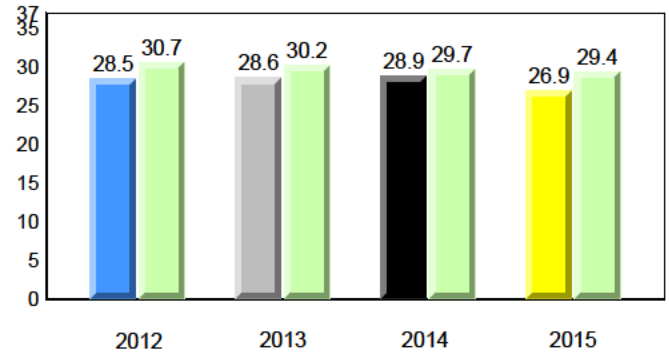

Sight Vocabulary

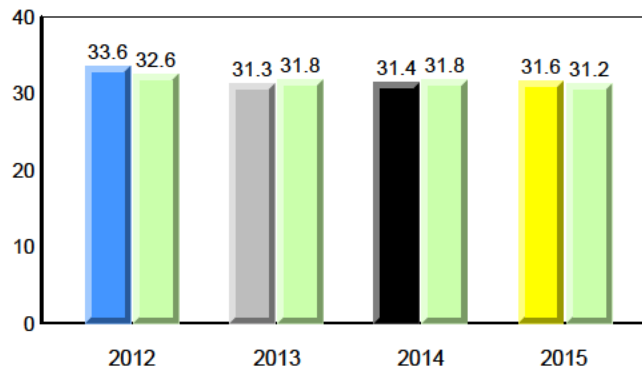

District 4 - Eastern

#259 - Coley's Point Primary, Coley's Point

Grades: K-3

Total Students (AGR): 94
Total Students (Submitted): 71

Instructional Level (January 2012 - January 2015)

Level	2015			2014			2013			2012			
	School	♀	♂	School vs Region	School vs Province	Region	♀	♂	Province	♀	♂	Province	
I (11)	11.7	4.3	7.4	21.0	11.5	9.5	22.1	12.4	9.7	▼	▼	▼	▼
F - H (15)	16.0	8.5	7.4	19.4	10.6	8.8	19.0	10.2	8.8	▼	▼	▲	▲
A - E (40)	42.6	21.3	21.3	52.4	23.4	29.0	51.2	22.7	28.5				
Unknown(28)	29.8			7.2			7.7						

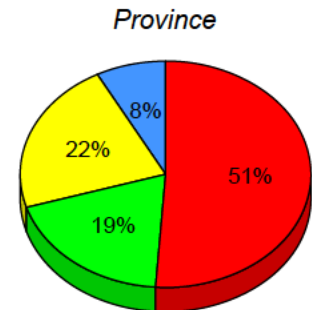
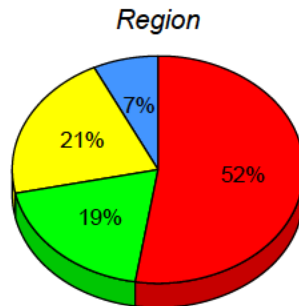
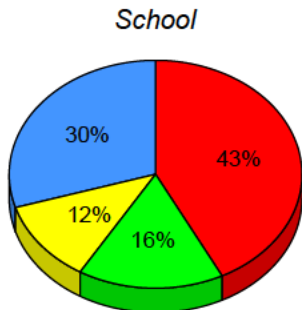

■ I: end of year benchmark.
 ■ F - H: mid - year benchmark.
 ■ A - E
 ■ Unknown

Instructional Level (January 2012 - January 2015)
4 Year Trend
(school averages)

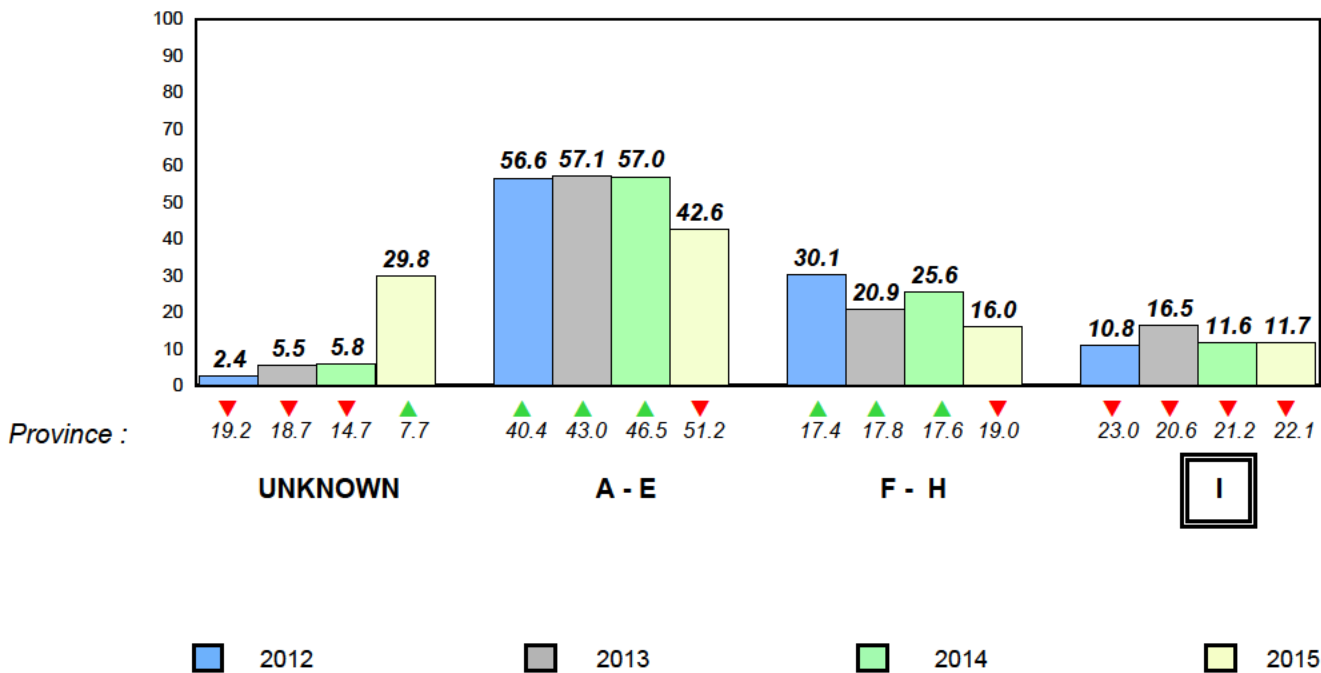

Total Students (AGR): 20

Observation Survey (January 2012 - January 2015)

Total Students (Submitted): 19

4 Year Trend
(school average vs. provincial average)

Rhyme

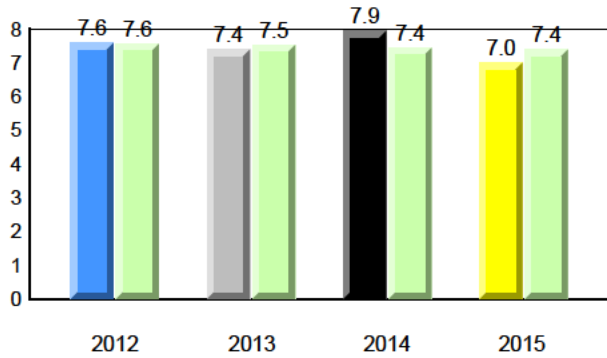

Beginning Sound

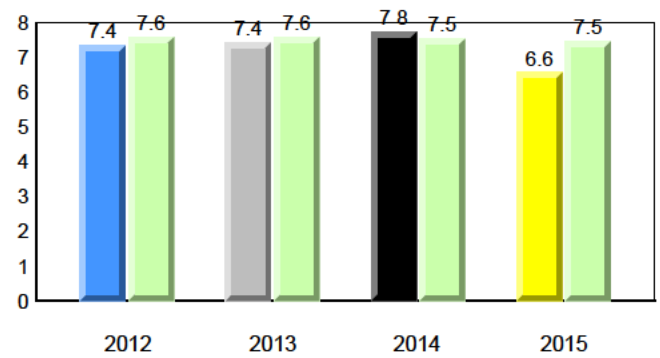

Onset Rhyme

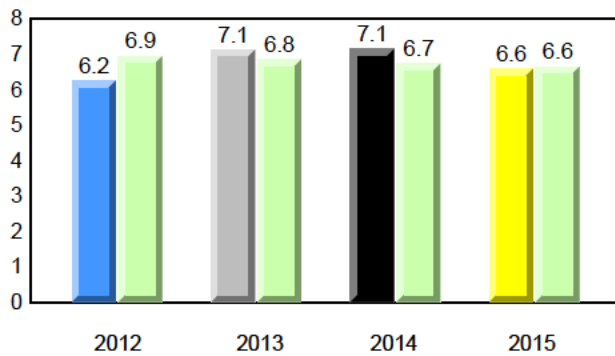

Dictation

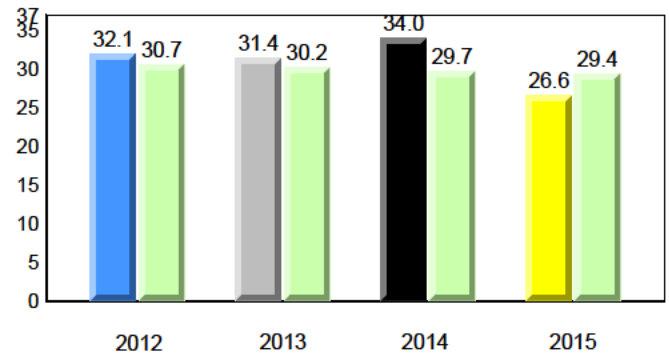

Sight Vocabulary

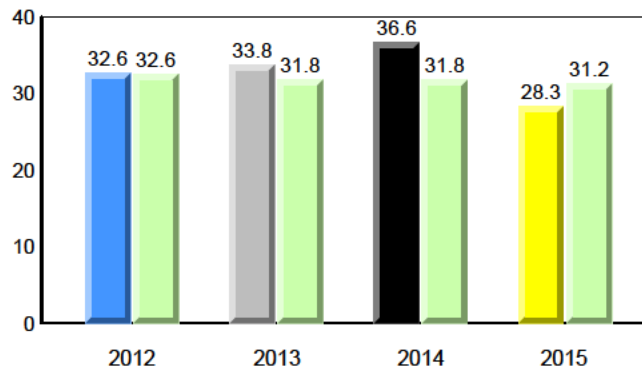

Total Students (AGR): 20
Total Students (Submitted): 19

Instructional Level (January 2012 - January 2015)

Level	2015			2014			2013			2012							
	School	♀	♂	School vs Region	School vs Province	Region	♀	♂	Province	♀	♂	Region	♀	♂	Province		
I (0)	0.0	0.0	0.0	21.0	11.5	9.5	22.1	12.4	9.7	▼	▼	▲	▲	▼	▼	▲	▲
F - H (1)	5.0	5.0	0.0	19.4	10.6	8.8	19.0	10.2	8.8	▼	▼	▲	▲	▲	▲	▼	▲
A - E (16)	80.0	45.0	35.0	52.4	23.4	29.0	51.2	22.7	28.5								
Unknown (3)	15.0			7.2			7.7										

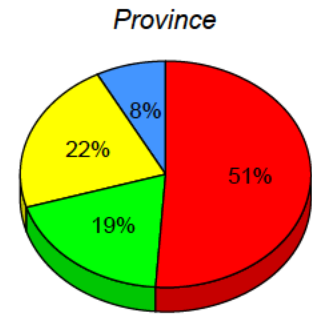
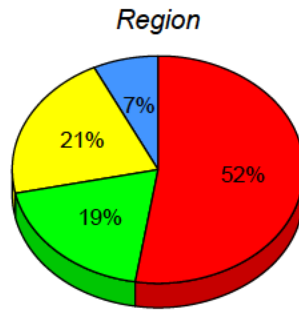
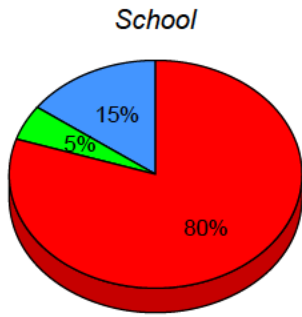

■ I: end of year benchmark.
 ■ F - H: mid - year benchmark.
 ■ A - E
 ■ Unknown

Instructional Level (January 2012 - January 2015)
4 Year Trend
(school averages)

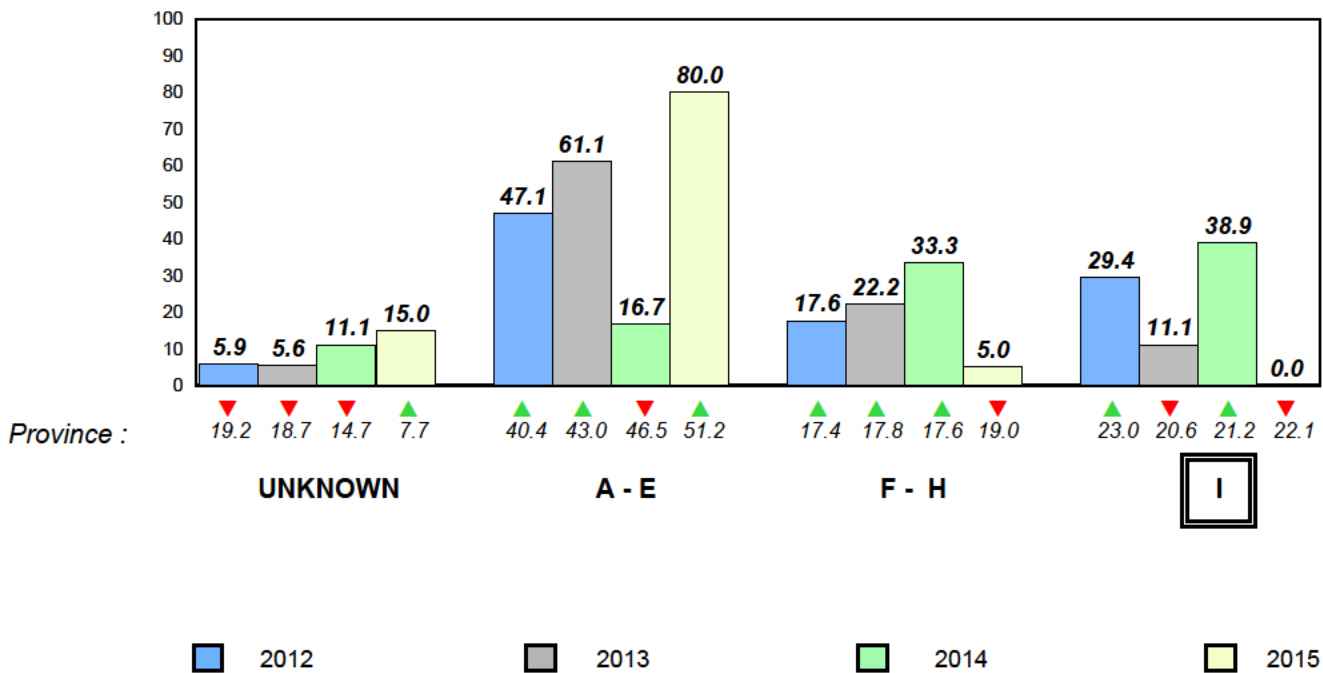

Total Students (AGR): 33

Observation Survey (January 2012 - January 2015)

Total Students (Submitted): 33

4 Year Trend
(school average vs. provincial average)

Rhyme

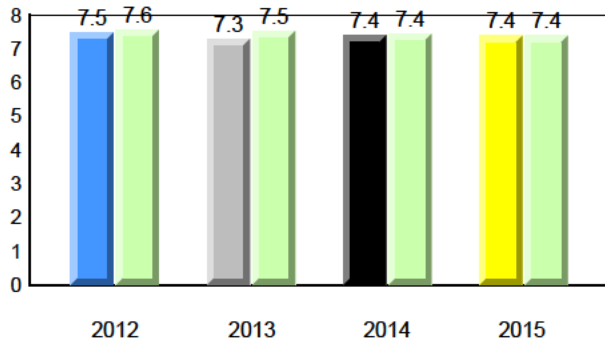

Beginning Sound

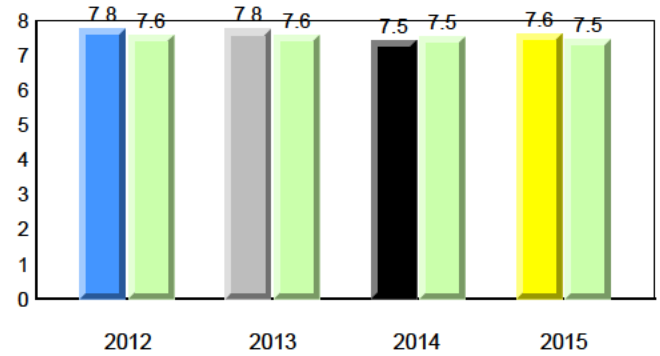

Onset Rhyme

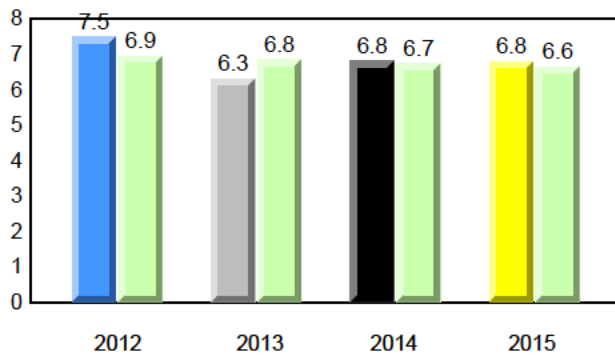

Dictation

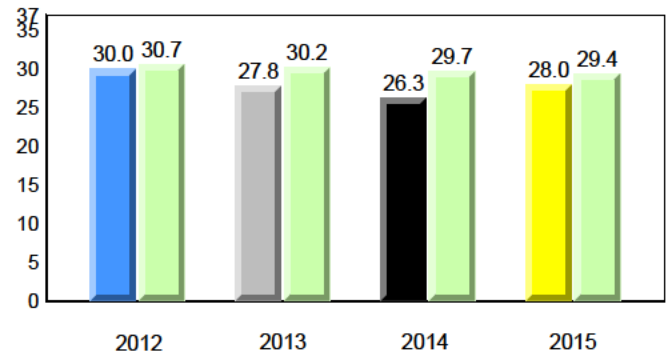

Sight Vocabulary

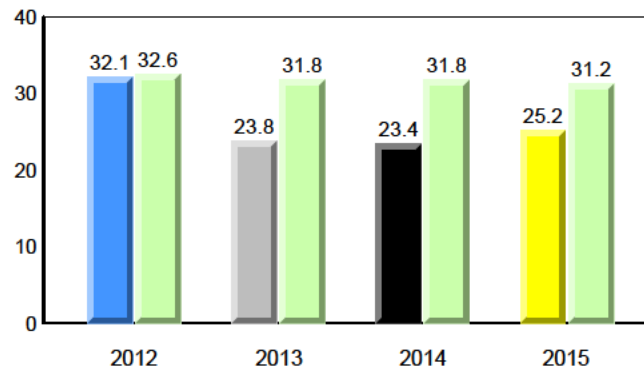

Total Students (AGR): 33
Total Students (Submitted): 33

Instructional Level (January 2012 - January 2015)

Level	2015			2014			2013			2012			
	School	♀	♂	Region	♀	♂	Province	♀	♂	School vs Region	School vs Province	School vs Region	School vs Province
I (6)	18.2	12.1	6.1	21.0	11.5	9.5	22.1	12.4	9.7	▼	▼	▼	▼
F - H (3)	9.1	9.1	0.0	19.4	10.6	8.8	19.0	10.2	8.8	▼	▼	▼	▼
A - E (23)	69.7	33.3	36.4	52.4	23.4	29.0	51.2	22.7	28.5				
Unknown (1)	3.0			7.2			7.7						

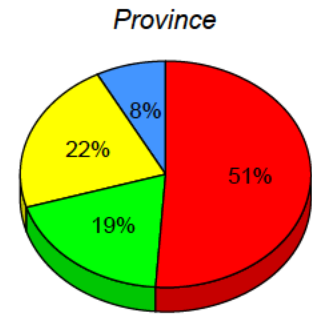
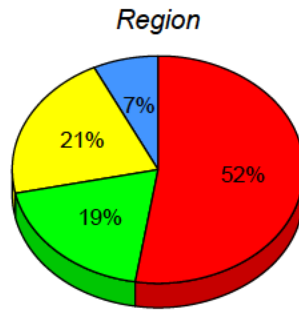
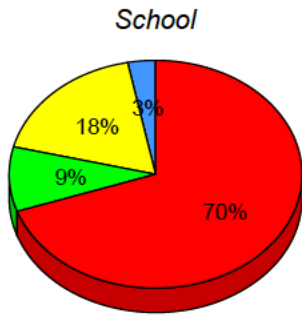

■ I: end of year benchmark.
 ■ F - H: mid - year benchmark.
 ■ A - E
 ■ Unknown

Instructional Level (January 2012 - January 2015)
4 Year Trend
(school averages)

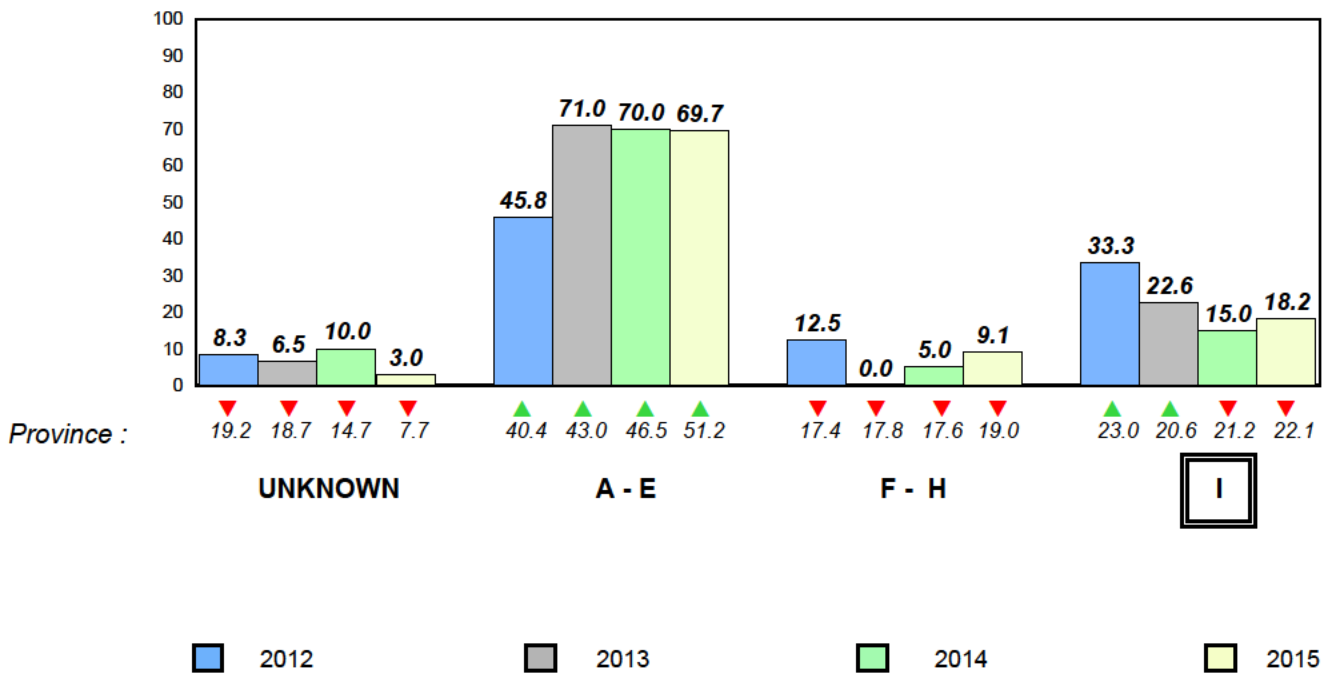

Total Students (AGR): 24

Observation Survey (January 2012 - January 2015)

Total Students (Submitted): 23

4 Year Trend
(school average vs. provincial average)

Rhyme

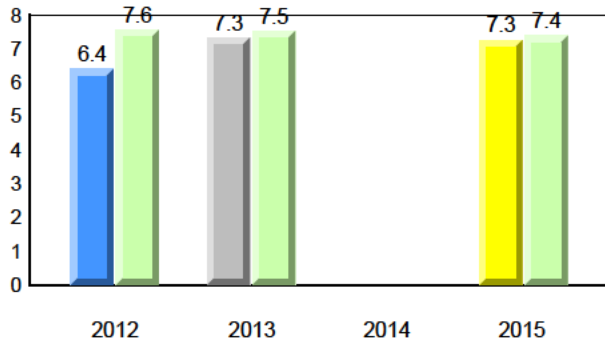

Beginning Sound

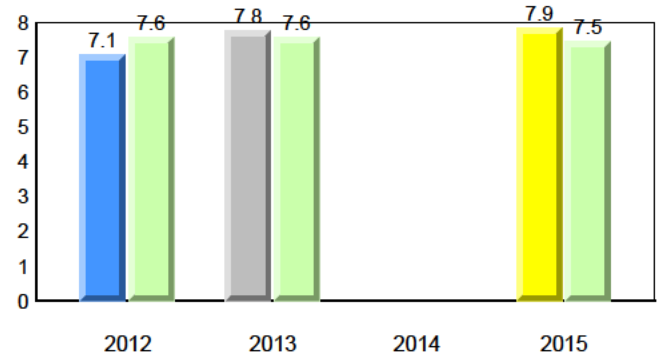

Onset Rhyme

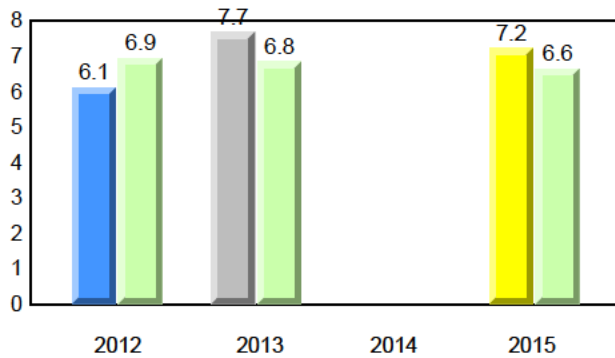

Dictation

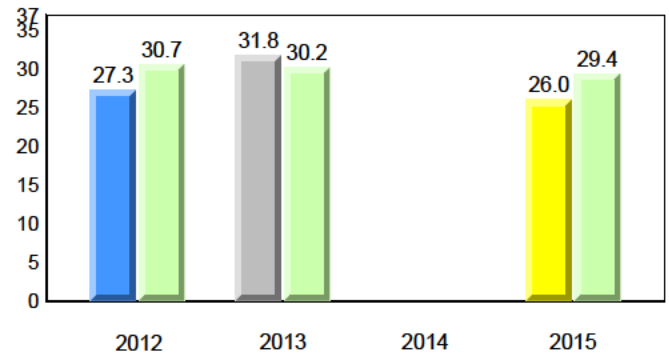

Sight Vocabulary

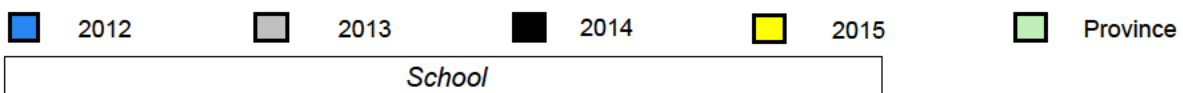
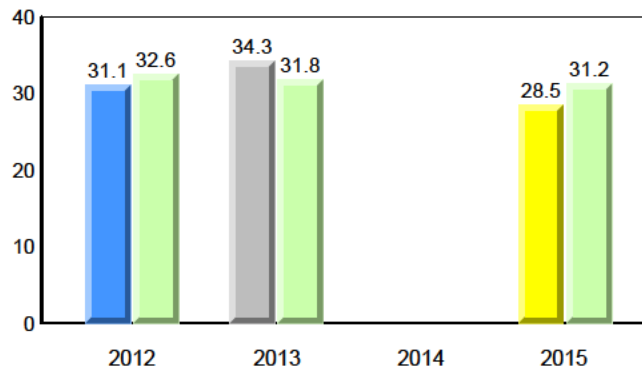

Total Students (AGR): 24
Total Students (Submitted): 23

Instructional Level (January 2012 - January 2015)

Level	2015			2014			2013			2012			
	School	♀	♂	School vs Region	School vs Province	Region	♀	♂	Province	♀	♂	Province	
I (1)	4.2	0.0	4.2	21.0	11.5	9.5	22.1	12.4	9.7	▼	▼	▼	▼
F - H (6)	25.0	12.5	12.5	19.4	10.6	8.8	19.0	10.2	8.8	▲	▲	▼	▼
A - E (13)	54.2	33.3	20.8	52.4	23.4	29.0	51.2	22.7	28.5				
Unknown (4)	16.7			7.2			7.7						

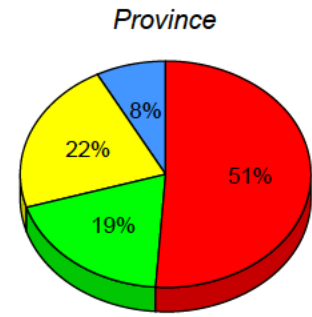
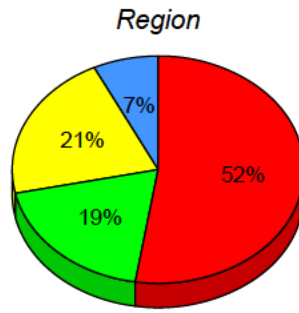
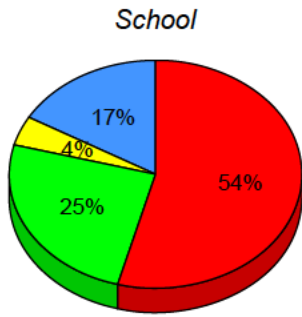

■ I: end of year benchmark.
 ■ F - H: mid - year benchmark.
 ■ A - E
 ■ Unknown

Instructional Level (January 2012 - January 2015)
4 Year Trend
(school averages)

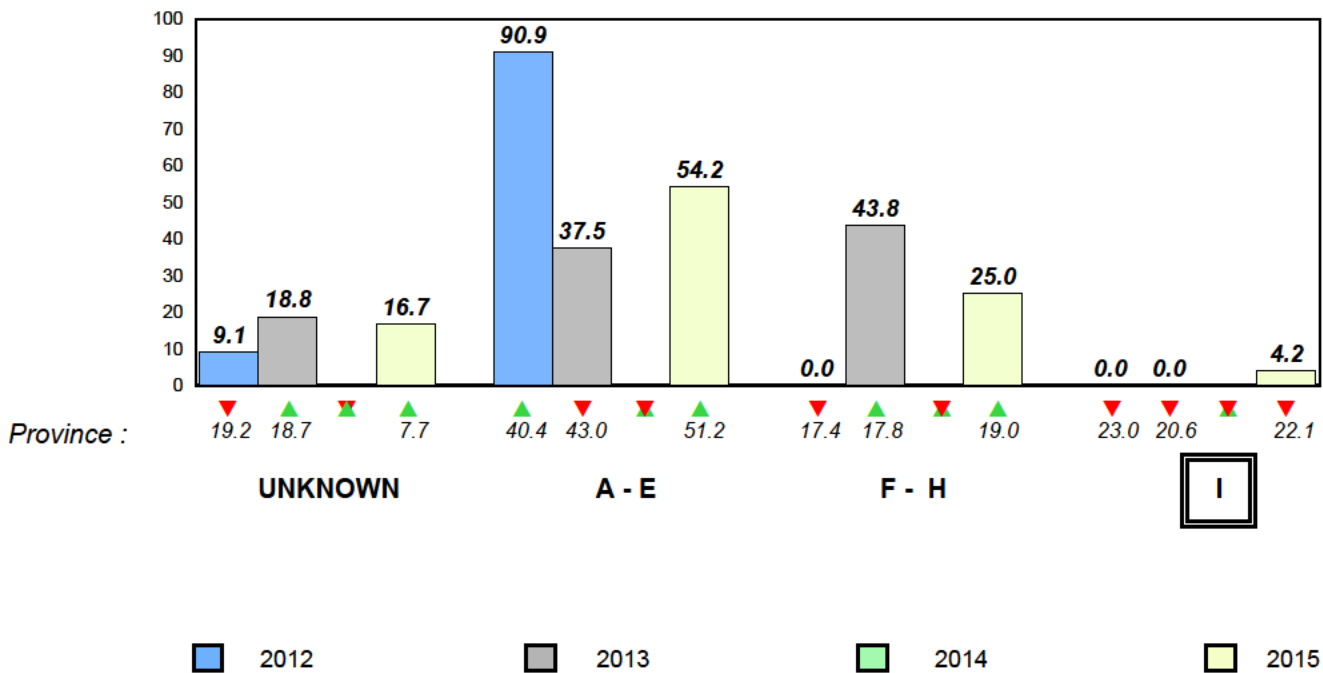

Total Students (AGR): 43

Observation Survey (January 2012 - January 2015)

Total Students (Submitted): 42

4 Year Trend
(school average vs. provincial average)

Rhyme

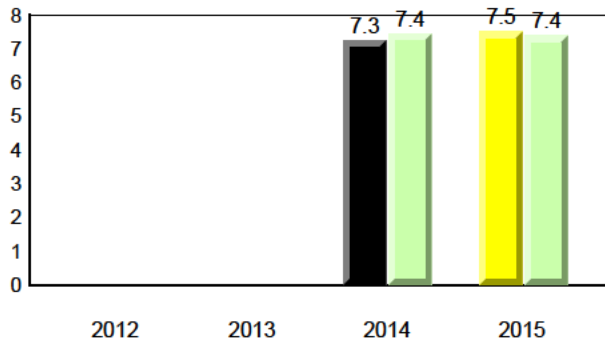

Beginning Sound

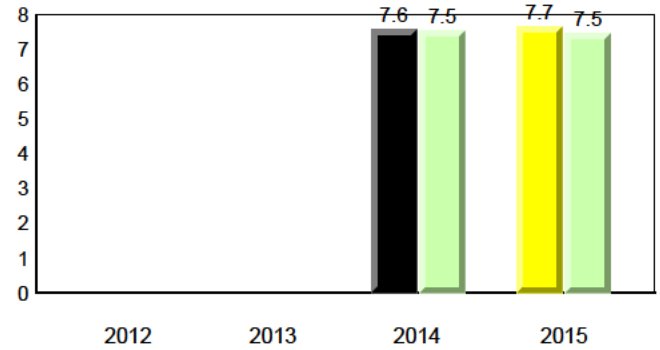

Onset Rhyme

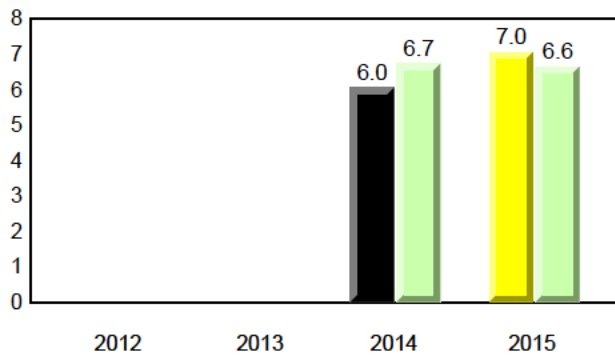

Dictation

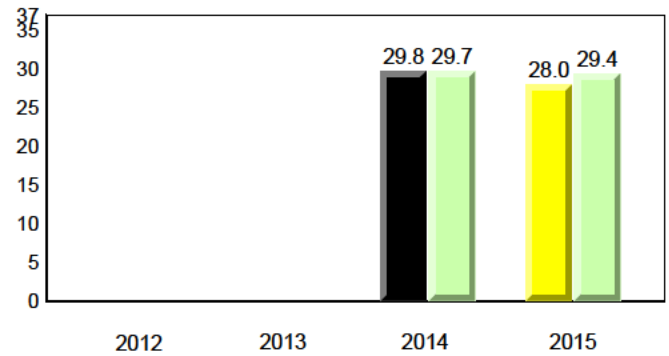

Sight Vocabulary

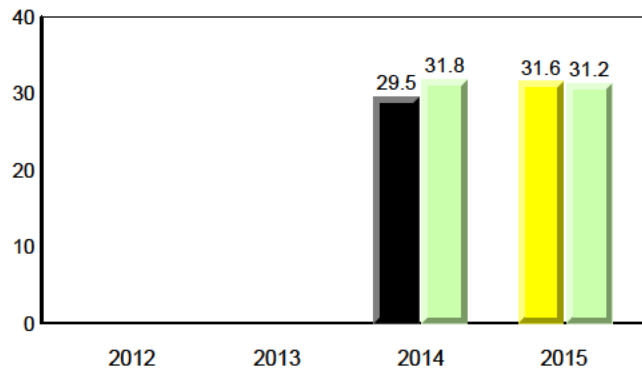

Total Students (AGR): 43
Total Students (Submitted): 42

Instructional Level (January 2012 - January 2015)

Level	2015			2014			2013			2012					
	School	♀	♂	Region	♀	♂	Province	♀	♂	School vs Region	School vs Province	School vs Region	School vs Province	School vs Region	School vs Province
I (10)	23.3	11.6	11.6	21.0	11.5	9.5	22.1	12.4	9.7	▲	▲	▲	▼	▼	▼
F - H (11)	25.6	16.3	9.3	19.4	10.6	8.8	19.0	10.2	8.8	▲	▲	▼	▼	▼	▼
A - E (18)	41.9	14.0	27.9	52.4	23.4	29.0	51.2	22.7	28.5						
Unknown (4)	9.3			7.2			7.7								

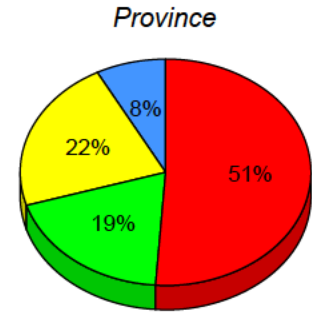
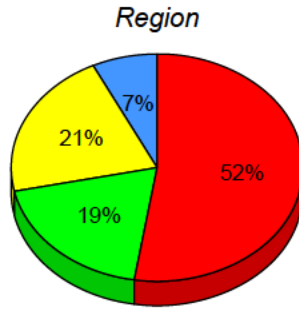
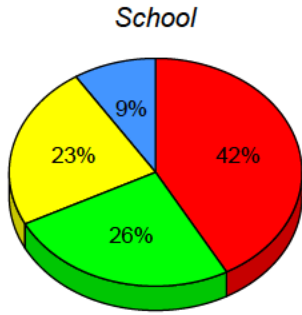

■ I: end of year benchmark.
 ■ F - H: mid - year benchmark.
 ■ A - E
 ■ Unknown

Instructional Level (January 2012 - January 2015)
4 Year Trend
(school averages)

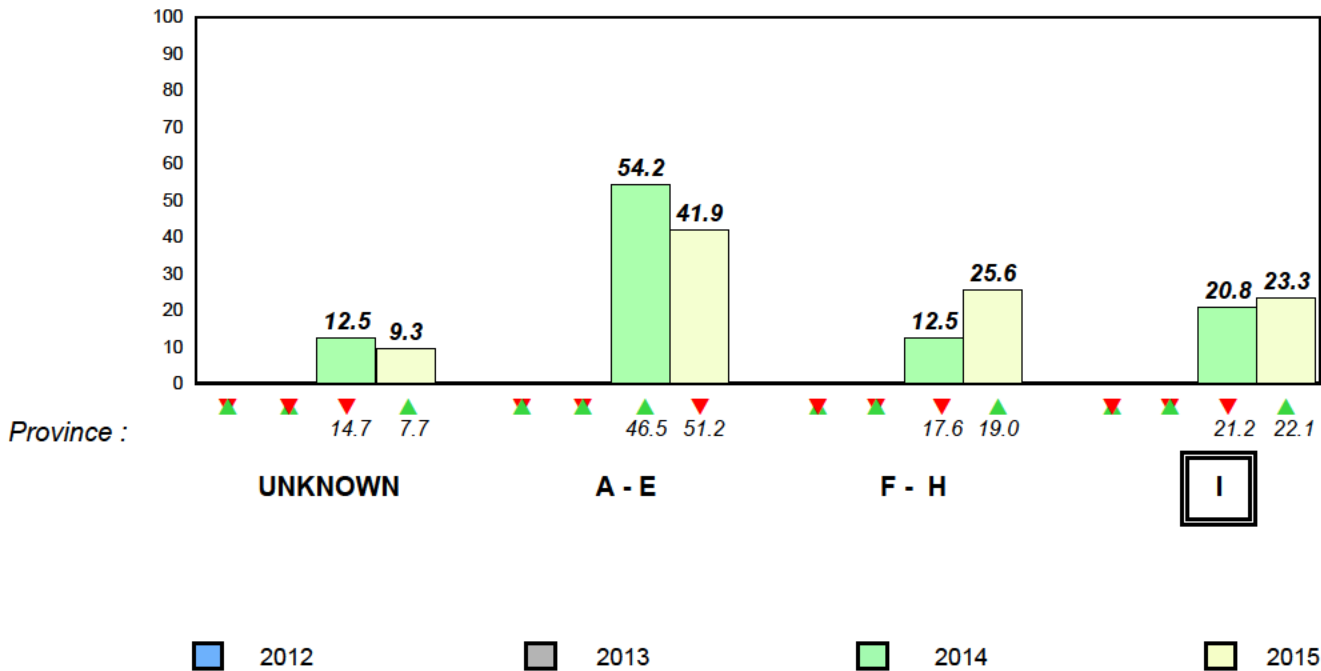

Total Students (AGR): 36

Observation Survey (January 2012 - January 2015)

Total Students (Submitted): 34

4 Year Trend
(school average vs. provincial average)

Rhyme

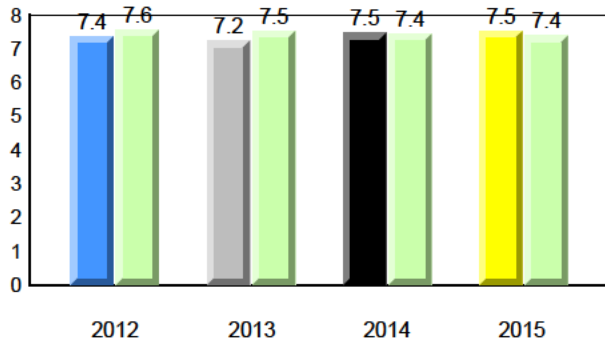

Beginning Sound

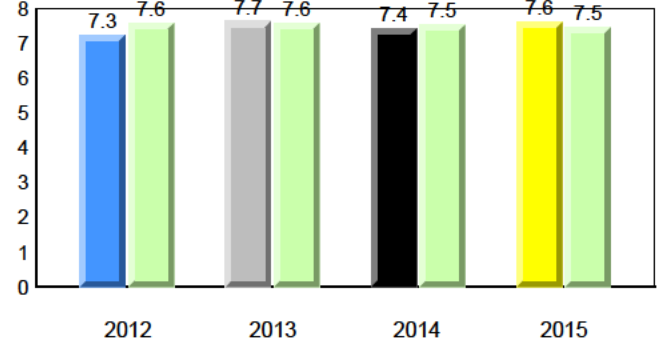

Onset Rhyme

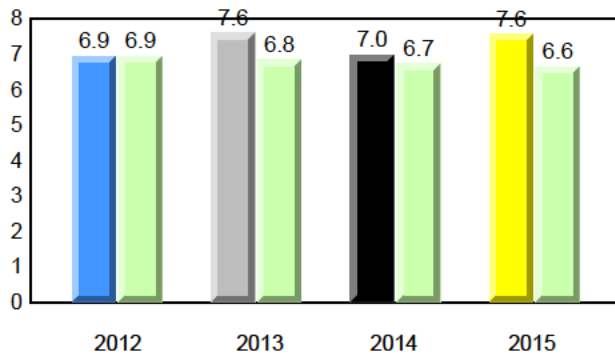

Dictation

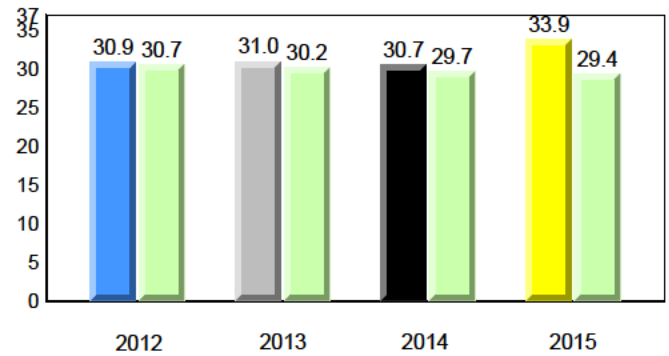

Sight Vocabulary

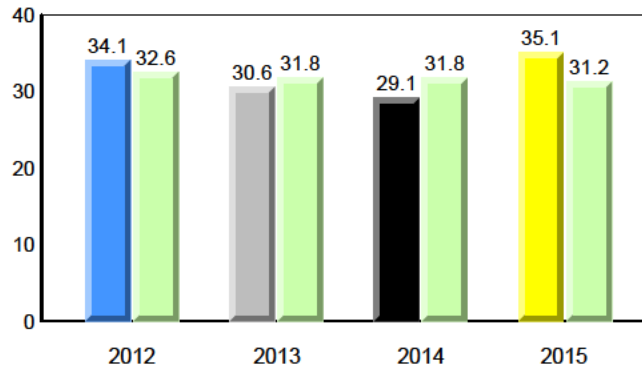

Total Students (AGR): 36
Total Students (Submitted): 34

Instructional Level (January 2012 - January 2015)

Level	2015			2014			2013			2012					
	School	♀	♂	School vs Region	School vs Province	Region	Province	School vs Region	School vs Province	Region	Province				
I (8)	22.2	11.1	11.1	21.0	11.5	9.5	22.1	12.4	9.7	▲	▲	▲	▲	▲	▲
F - H (12)	33.3	22.2	11.1	19.4	10.6	8.8	19.0	10.2	8.8	▲	▲	▲	▲	▼	▼
A - E (14)	38.9	11.1	27.8	52.4	23.4	29.0	51.2	22.7	28.5						
Unknown (2)	5.6			7.2			7.7								

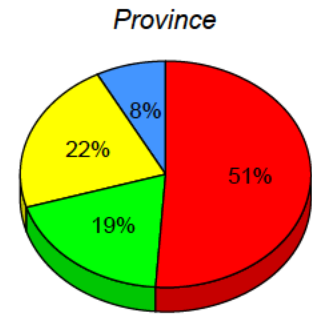
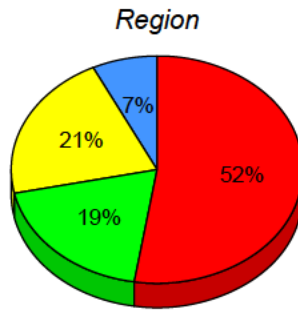
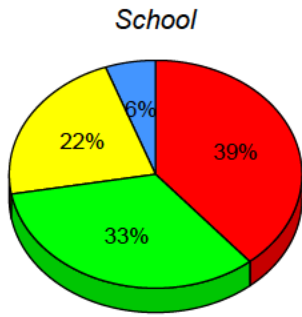

■ I: end of year benchmark.
 ■ F - H: mid - year benchmark.
 ■ A - E
 ■ Unknown

Instructional Level (January 2012 - January 2015)
4 Year Trend
(school averages)

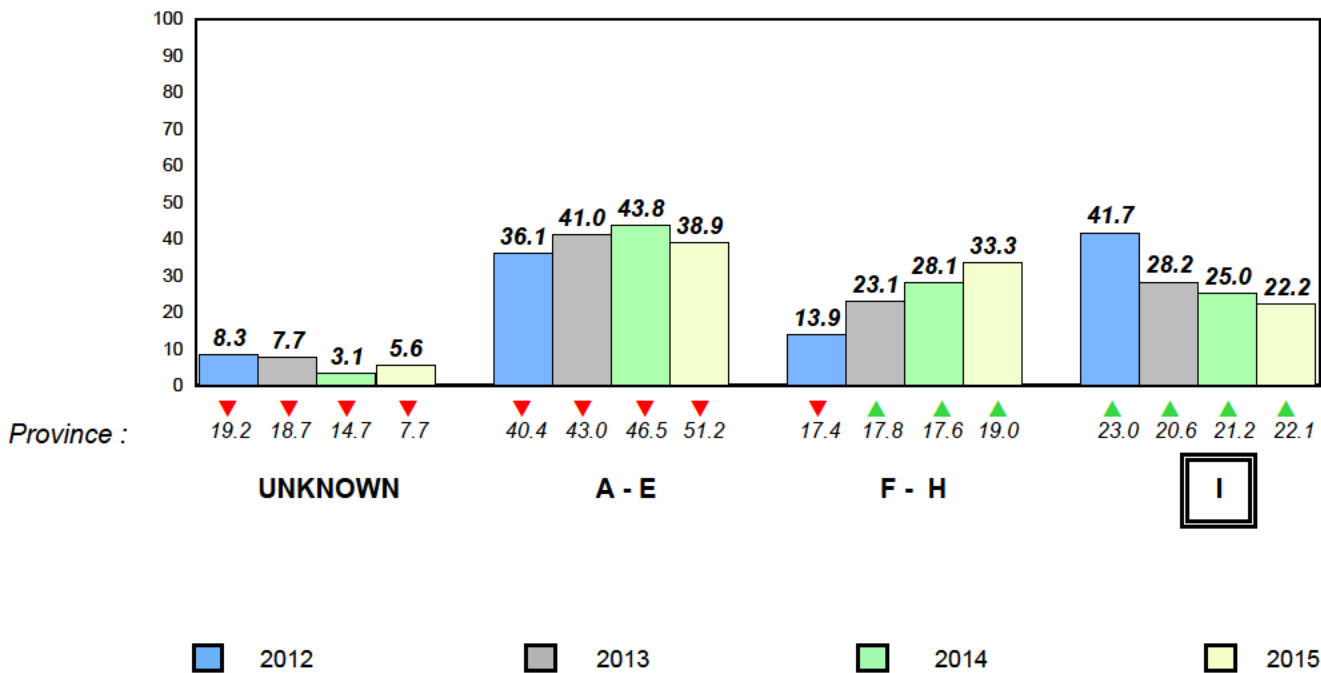

Total Students (AGR): 8

Observation Survey (January 2012 - January 2015)

Total Students (Submitted): 8

4 Year Trend
(school average vs. provincial average)

Rhyme

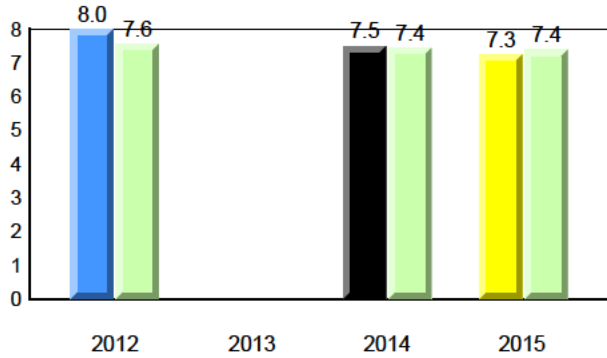

Beginning Sound

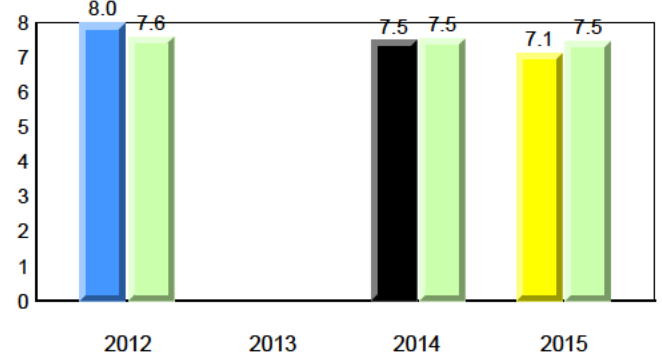

Onset Rhyme

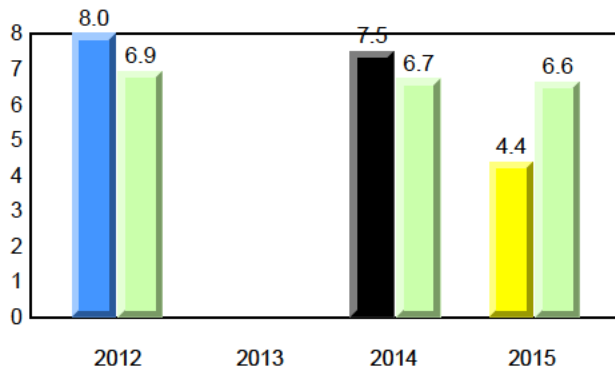

Dictation

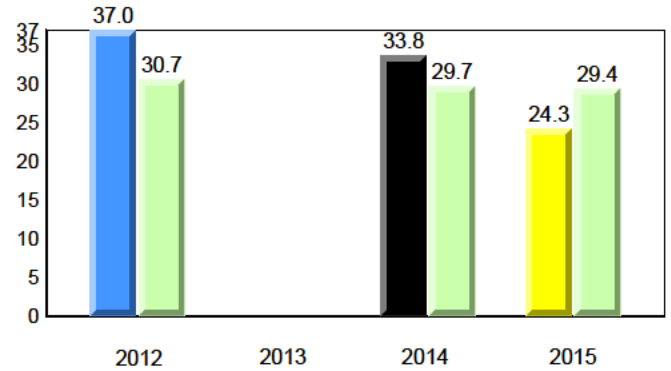

Sight Vocabulary

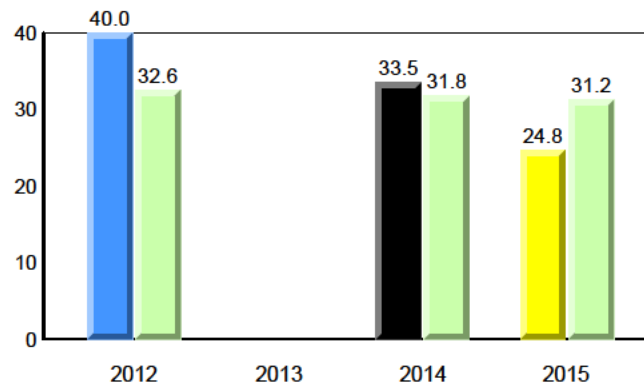

Total Students (AGR): 8
Total Students (Submitted): 8

Instructional Level (January 2012 - January 2015)

Level	2015			2014			2013			2012					
	School	♀	♂	School vs Region	School vs Province	Region	♀	♂	Province	♀	♂	Province			
I (0)	0.0	0.0	0.0	21.0	11.5	9.5	22.1	12.4	9.7	▼	▼	▼	▼	▲	▲
F - H (2)	25.0	0.0	25.0	19.4	10.6	8.8	19.0	10.2	8.8	▲	▲	▼	▼	▼	▼
A - E (6)	75.0	50.0	25.0	52.4	23.4	29.0	51.2	22.7	28.5						
Unknown (0)	0.0			7.2			7.7								

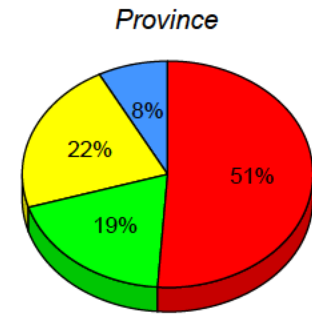
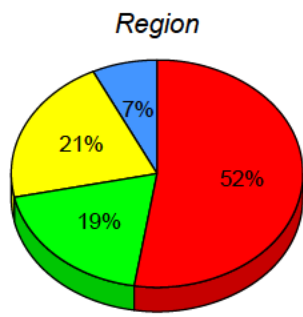
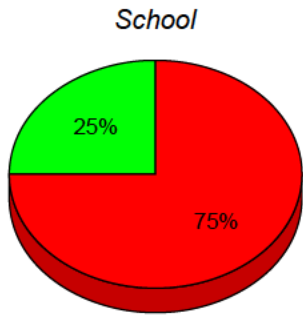

■ I : end of year benchmark.
 ■ F - H : mid - year benchmark.
 ■ A - E
 ■ Unknown

Instructional Level (January 2012 - January 2015)
4 Year Trend
(school averages)

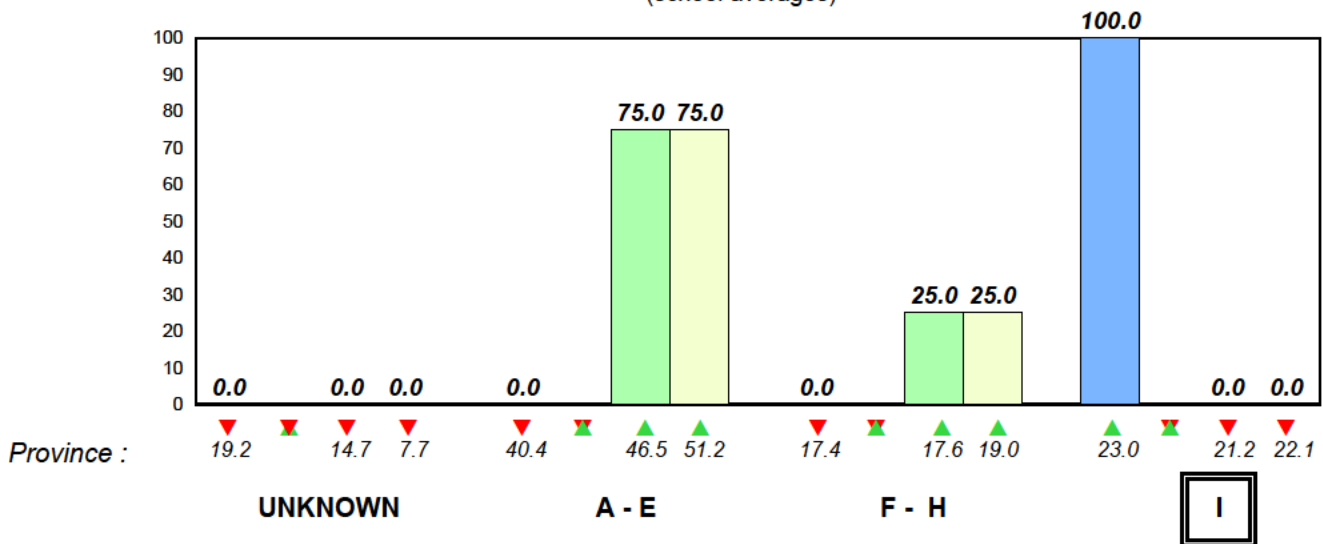

■ 2012 ■ 2013 ■ 2014 ■ 2015

Total Students (AGR): 59

Observation Survey (January 2012 - January 2015)

Total Students (Submitted): 59

4 Year Trend
(school average vs. provincial average)

Rhyme

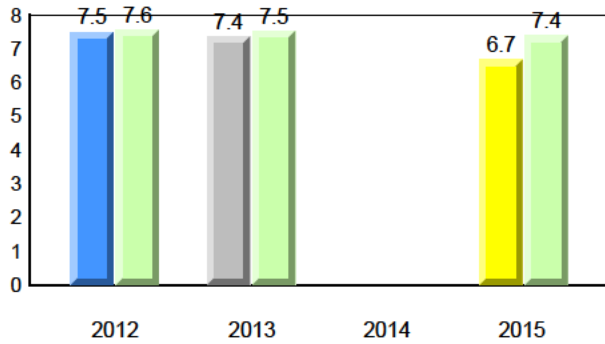

Beginning Sound

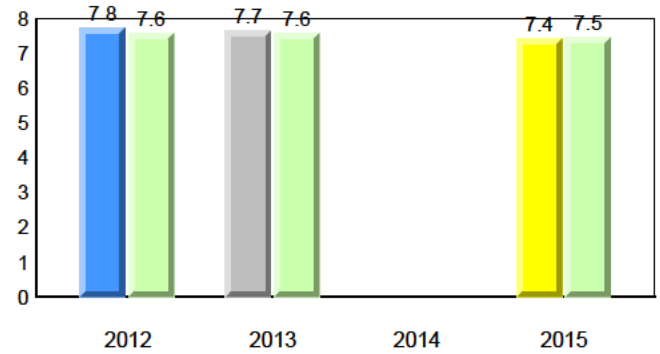

Onset Rhyme

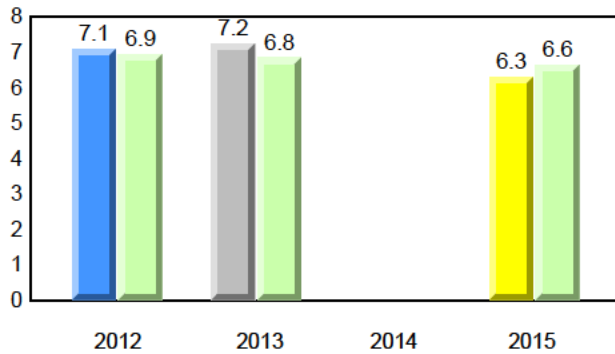

Dictation

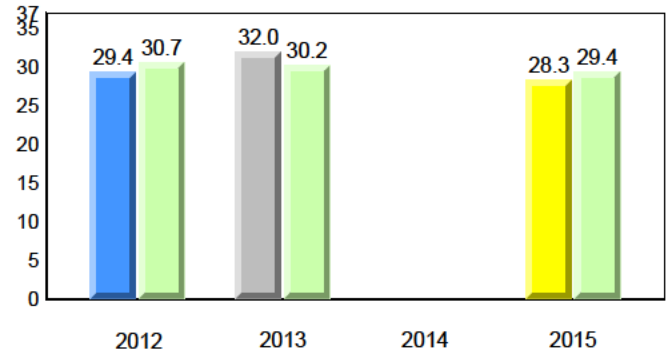

Sight Vocabulary

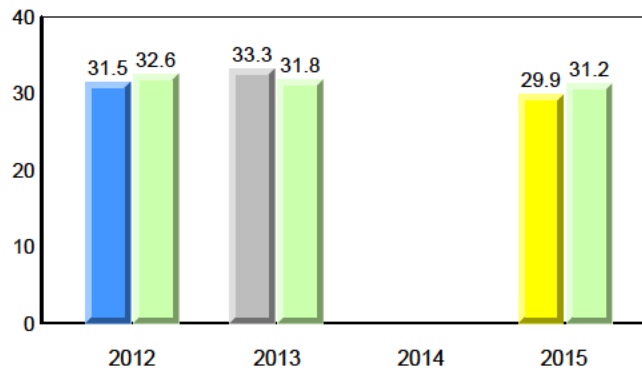

Total Students (AGR): 59
Total Students (Submitted): 59

Instructional Level (January 2012 - January 2015)

Level	2015			2014			2013			2012			
	School	♀	♂	School vs Region	School vs Province	Region	Province	School vs Region	School vs Province	Region	Province		
I (7)	11.9	6.8	5.1	21.0	11.5	9.5	22.1	12.4	9.7	▼	▼	▲	▲
F - H (17)	28.8	18.6	10.2	19.4	10.6	8.8	19.0	10.2	8.8	▲	▲	▲	▲
A - E (28)	47.5	27.1	20.3	52.4	23.4	29.0	51.2	22.7	28.5				
Unknown (7)	11.9			7.2			7.7						

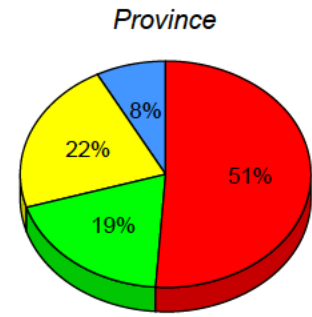
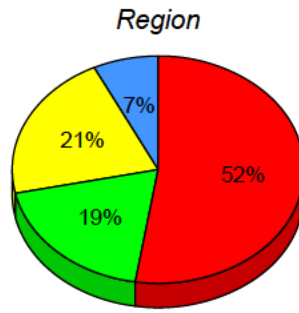
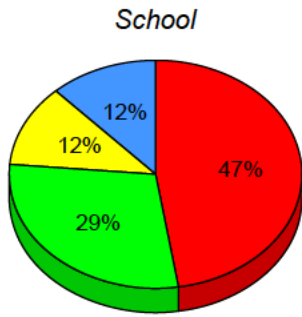

■ I: end of year benchmark.
 ■ F - H: mid - year benchmark.
 ■ A - E
 ■ Unknown

Instructional Level (January 2012 - January 2015)
4 Year Trend
(school averages)

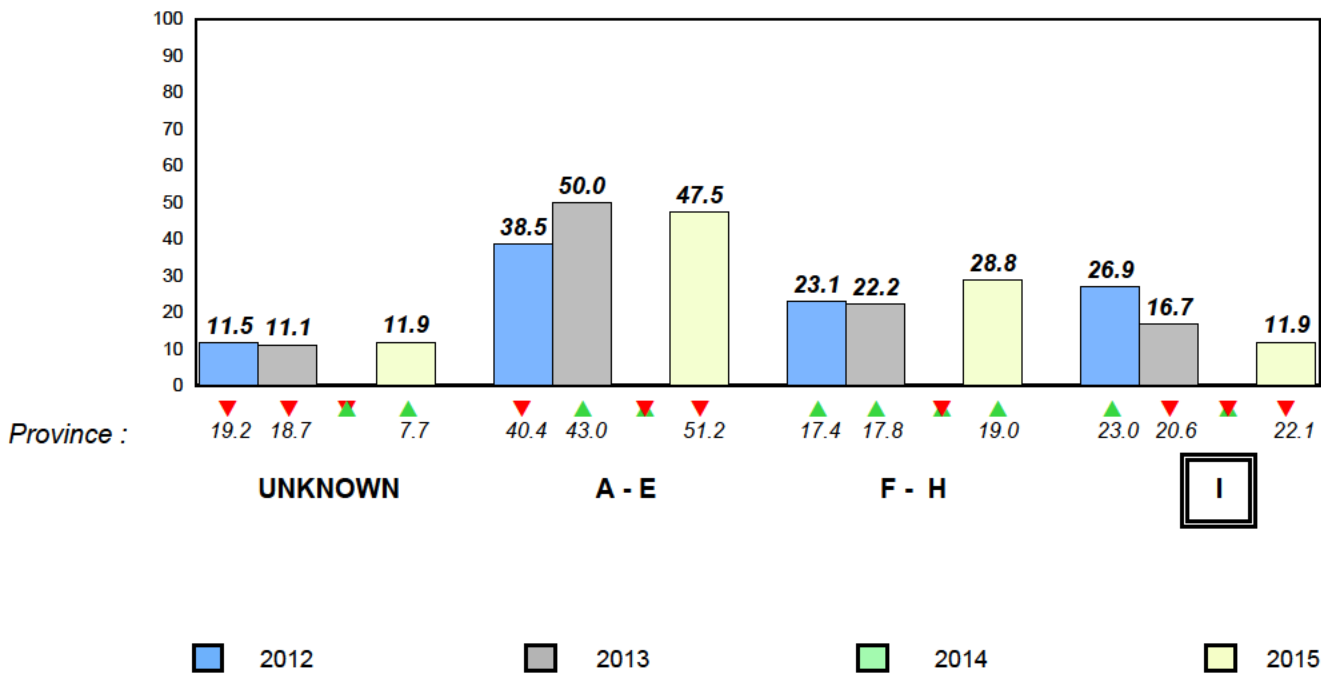

Total Students (AGR): 39

Observation Survey (January 2012 - January 2015)

Total Students (Submitted): 39

4 Year Trend
(school average vs. provincial average)

Rhyme

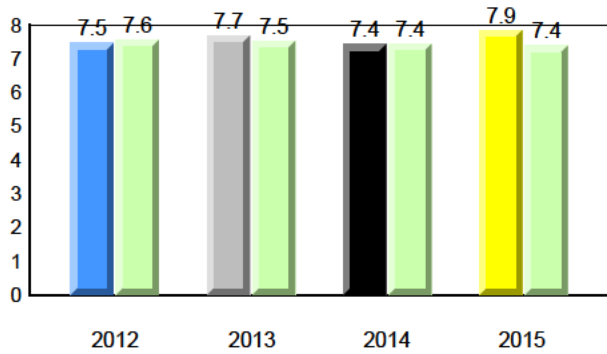

Beginning Sound

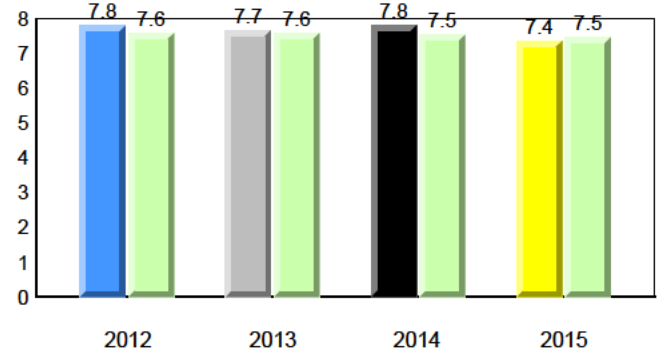

Onset Rhyme

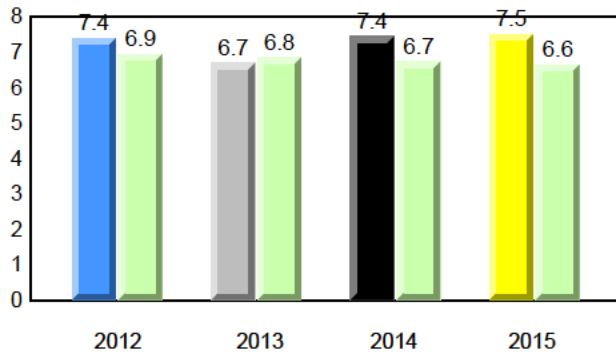

Dictation

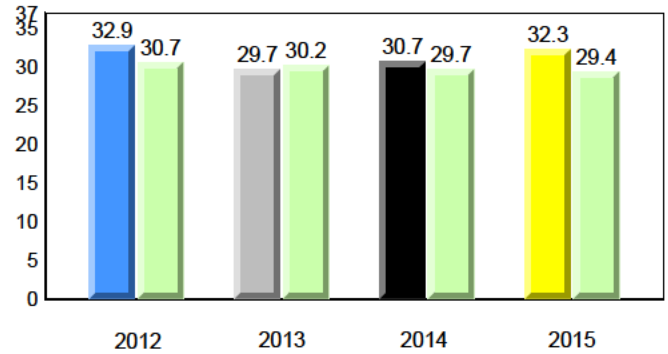

Sight Vocabulary

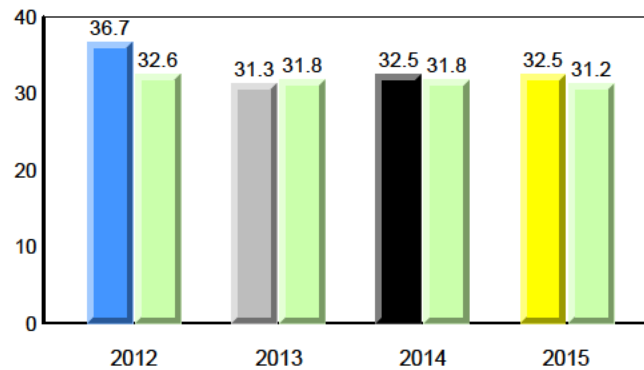

Total Students (AGR): 39
Total Students (Submitted): 39

Instructional Level (January 2012 - January 2015)

Level	2015			2014			2013			2012			
	School	♀	♂	School vs Region	School vs Province	Region	Province	School vs Region	School vs Province	Region	Province		
I (5)	12.8	7.7	5.1	21.0	11.5	9.5	22.1	12.4	9.7	▼	▼	▼	▼
F - H (7)	17.9	7.7	10.3	19.4	10.6	8.8	19.0	10.2	8.8	▼	▼	▼	▼
A - E (27)	69.2	23.1	46.2	52.4	23.4	29.0	51.2	22.7	28.5				
Unknown (0)	0.0			7.2			7.7						

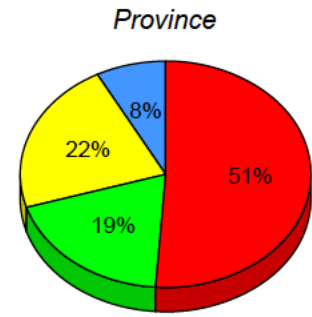
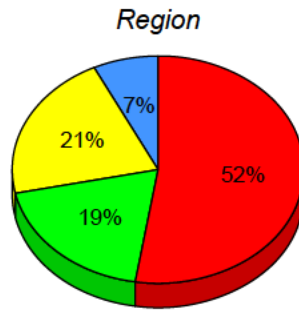
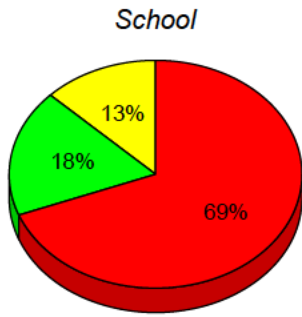

■ I: end of year benchmark.
 ■ F - H: mid - year benchmark.
 ■ A - E
 ■ Unknown

Instructional Level (January 2012 - January 2015)
4 Year Trend
(school averages)

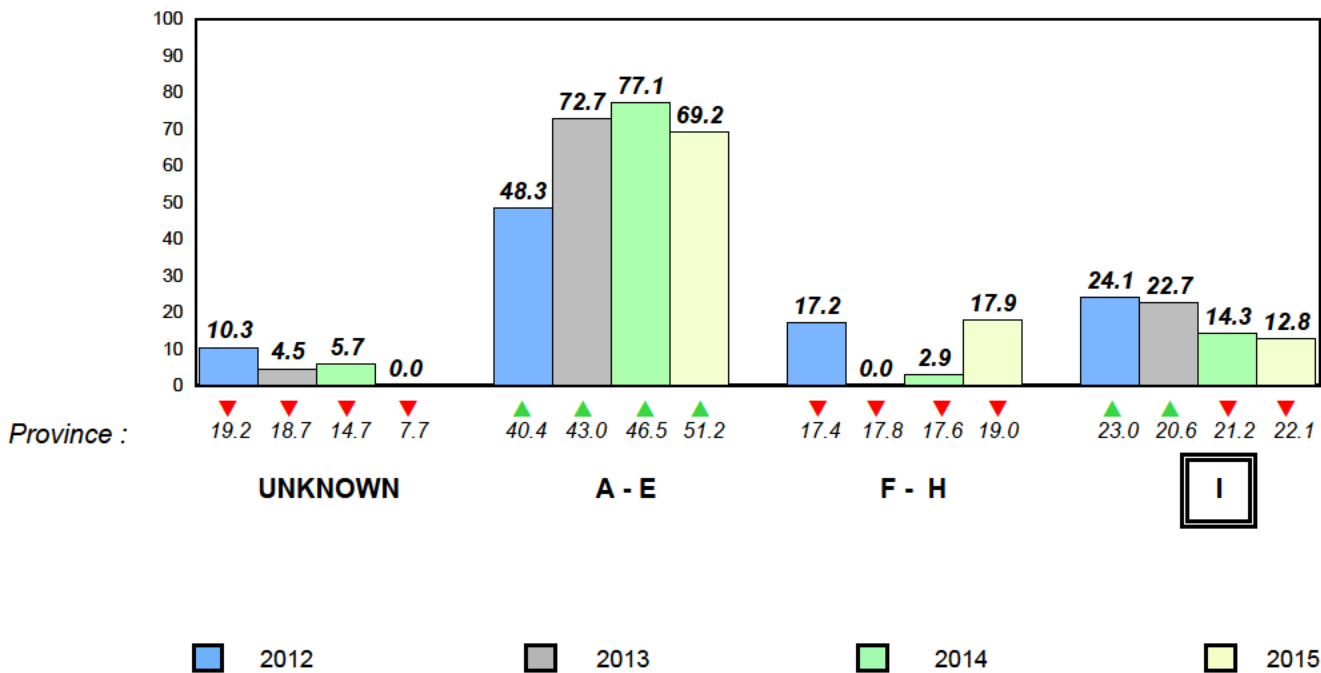

Total Students (AGR): 3

**Observation Survey (January 2012 - January 2015)
4 Year Trend**

Total Students (Submitted): 3

(school average vs. provincial average)

Rhyme

Beginning Sound

School data with 5 or fewer students withheld for reasons of confidentiality.

2012

2013

2014

2015

2012

2013

2014

2015

Onset Rhyme

Dictation

School data with 5 or fewer students withheld for reasons of confidentiality.

2012

2013

2014

2015

2012

2013

2014

2015

Sight Vocabulary

School data with 5 or fewer students withheld for reasons of confidentiality.

2012

2013

2014

2015



2012



2013



2014



2015



Province

School

Total Students (AGR): 3
Total Students (Submitted): 3

Instructional Level (January 2012 - January 2015)

Level	School	2015			2014		2013		2012				
		Region	Province	School vs Region	School vs Province	Region	Province	Region	Province				
I	School data with 5 or fewer students withheld for reasons of confidentiality.	21.0	11.5	9.5	22.1	12.4	9.7	▼	▼	▼	▼	▲	▲
F - H		19.4	10.6	8.8	19.0	10.2	8.8	▼	▼	▲	▲	▲	▲
A - E		52.4	23.4	29.0	51.2	22.7	28.5						
Unknown		7.2			7.7								

School
School data with 5 or fewer students withheld for reasons of confidentiality.

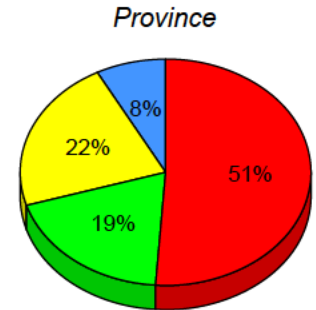
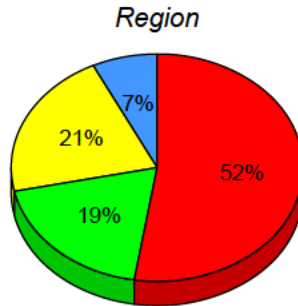

I: end of year benchmark. F - H: mid - year benchmark. A - E Unknown

Instructional Level (January 2012 - January 2015)

4 Year Trend
(school averages)

School data with 5 or fewer students withheld for reasons of confidentiality.

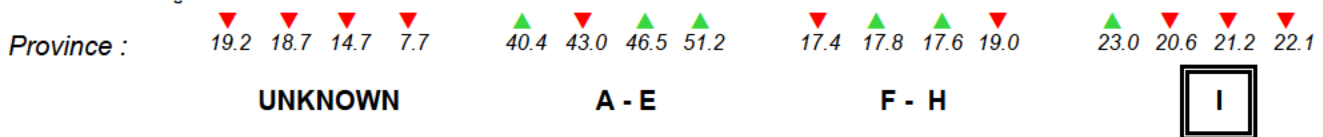

2012 2013 2014 2015

Total Students (AGR): 6 **Observation Survey (January 2012 - January 2015)**
 Total Students (Submitted): 6 **4 Year Trend**
 (school average vs. provincial average)

Rhyme

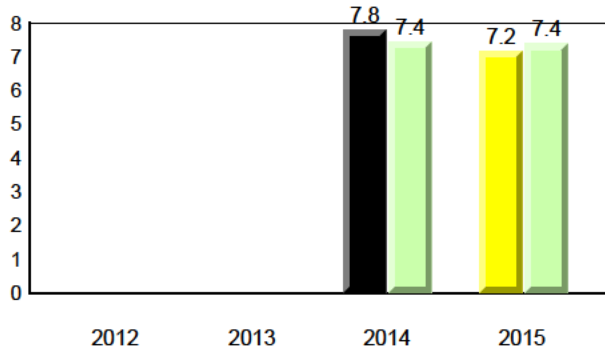

Beginning Sound

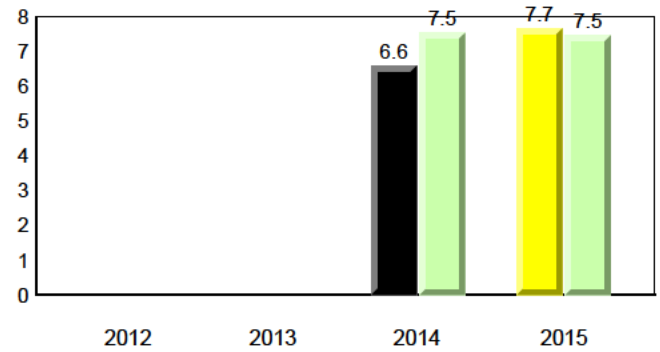

Onset Rhyme

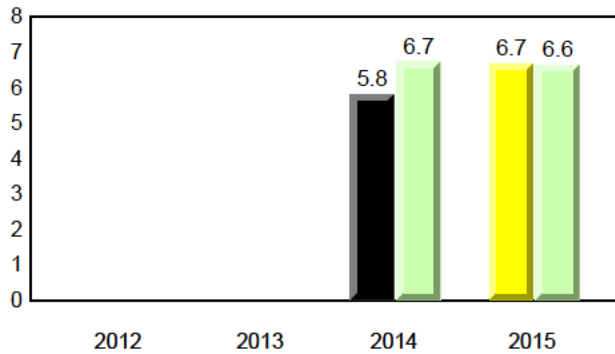

Dictation

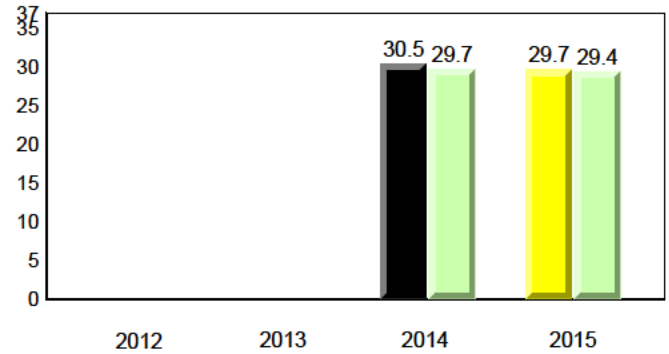

Sight Vocabulary

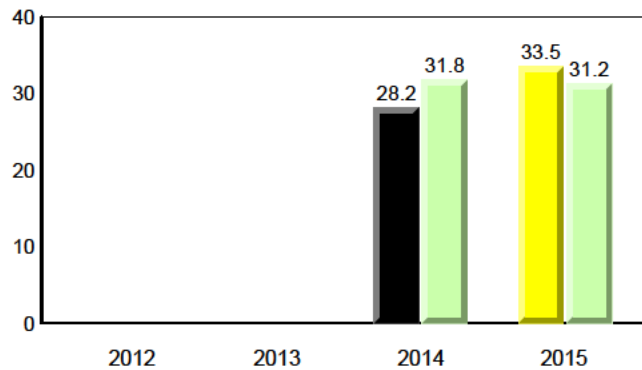

Total Students (AGR): 6
Total Students (Submitted): 6

Instructional Level (January 2012 - January 2015)

Level	2015			2014			2013			2012					
	School	♀	♂	Region	♀	♂	Province	♀	♂	School vs Region	School vs Province	School vs Region	School vs Province	School vs Region	School vs Province
I (3)	50.0	50.0	0.0	21.0	11.5	9.5	22.1	12.4	9.7	▲	▲	▲	▼	▼	▼
F - H (2)	33.3	0.0	33.3	19.4	10.6	8.8	19.0	10.2	8.8	▲	▲	▼	▼	▼	▼
A - E (1)	16.7	0.0	16.7	52.4	23.4	29.0	51.2	22.7	28.5						
Unknown (0)	0.0			7.2			7.7								

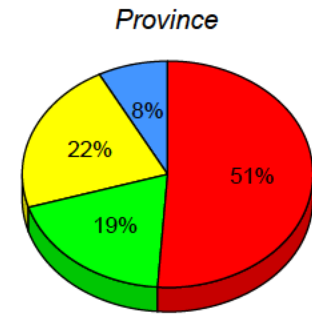
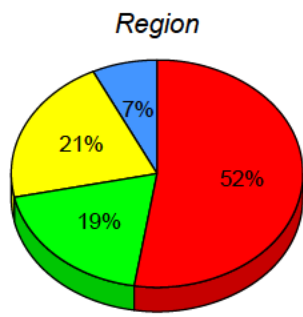
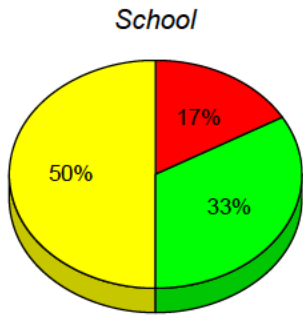

■ I: end of year benchmark.
 ■ F - H: mid - year benchmark.
 ■ A - E
 ■ Unknown

Instructional Level (January 2012 - January 2015)
4 Year Trend
(school averages)

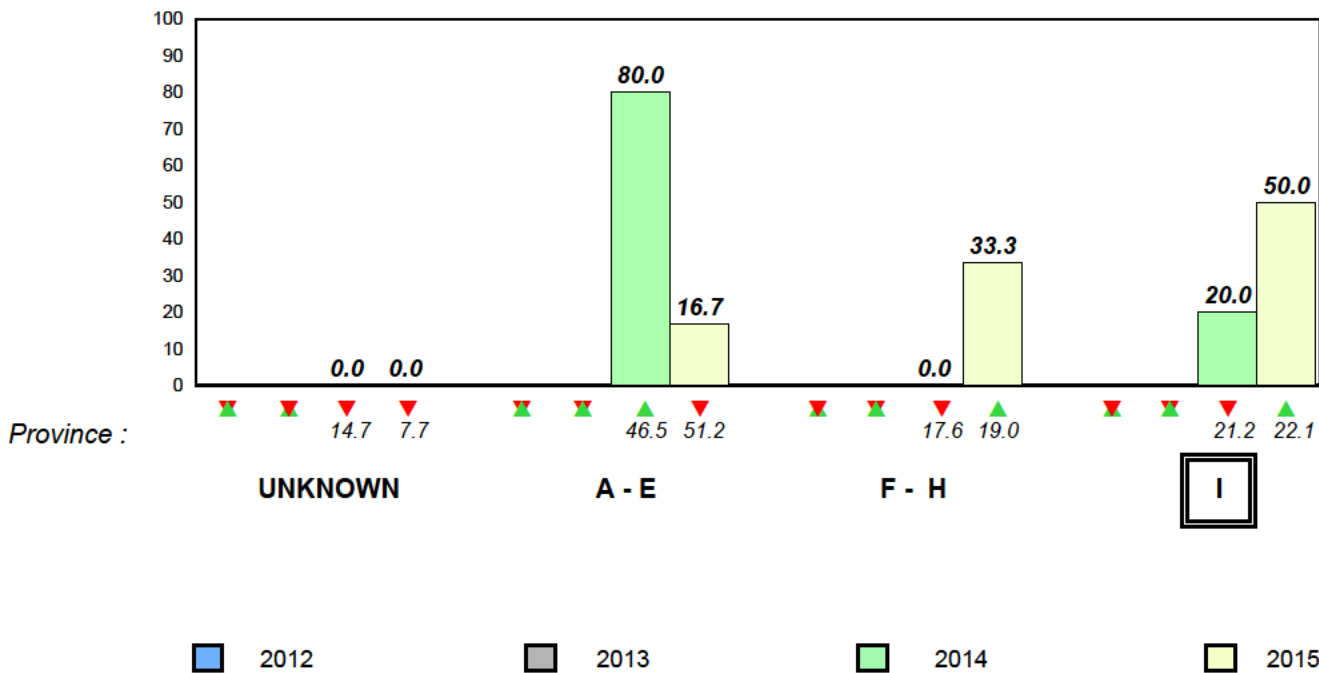

Total Students (AGR): 26

Observation Survey (January 2012 - January 2015)

Total Students (Submitted): 26

4 Year Trend
(school average vs. provincial average)

Rhyme

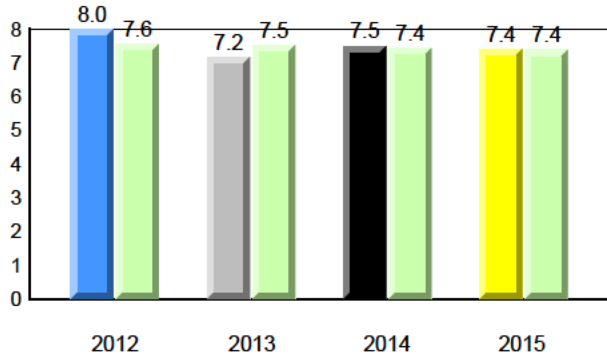

Beginning Sound

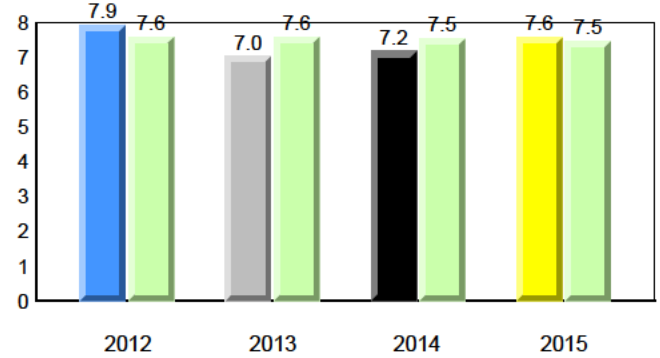

Onset Rhyme

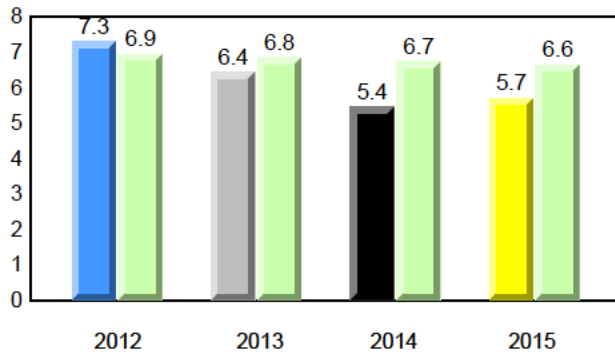

Dictation

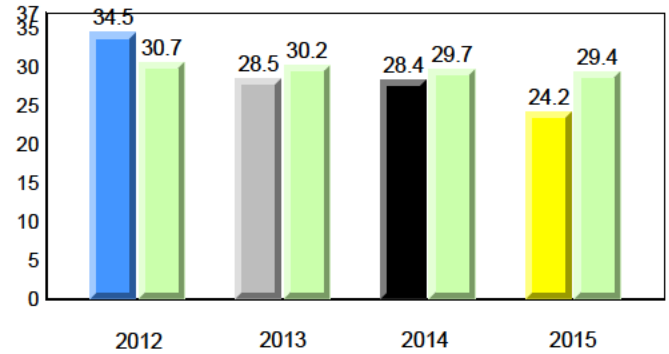

Sight Vocabulary

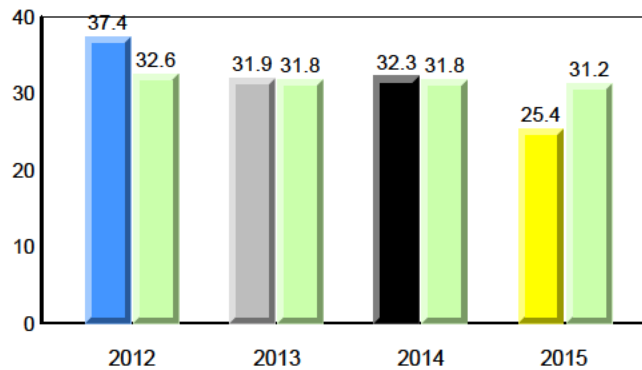

Total Students (AGR): 26
Total Students (Submitted): 26

Instructional Level (January 2012 - January 2015)

Level	2015			2014			2013			2012					
	School	♀	♂	School vs Region	School vs Province	Region	♀	♂	Province	♀	♂	Region	♀	♂	Province
I (2)	7.7	3.8	3.8	▼	▼	▼	▼	▼	▼	▼	▼	▼	▼	▼	▼
F - H (1)	3.8	0.0	3.8	▲	▲	▲	▲	▲	▲	▲	▲	▲	▲	▲	▲
A - E (23)	88.5	53.8	34.6												
Unknown (0)	0.0														

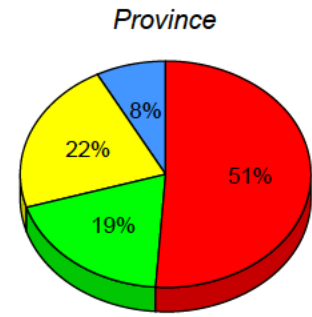
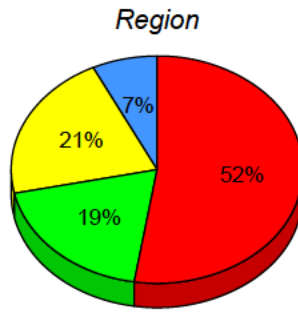
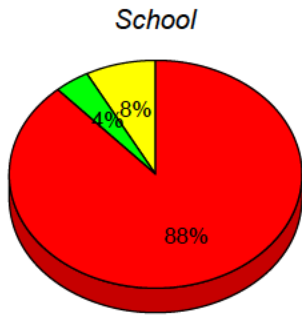

■ I: end of year benchmark.
 ■ F - H: mid - year benchmark.
 ■ A - E
 ■ Unknown

Instructional Level (January 2012 - January 2015)

4 Year Trend
(school averages)

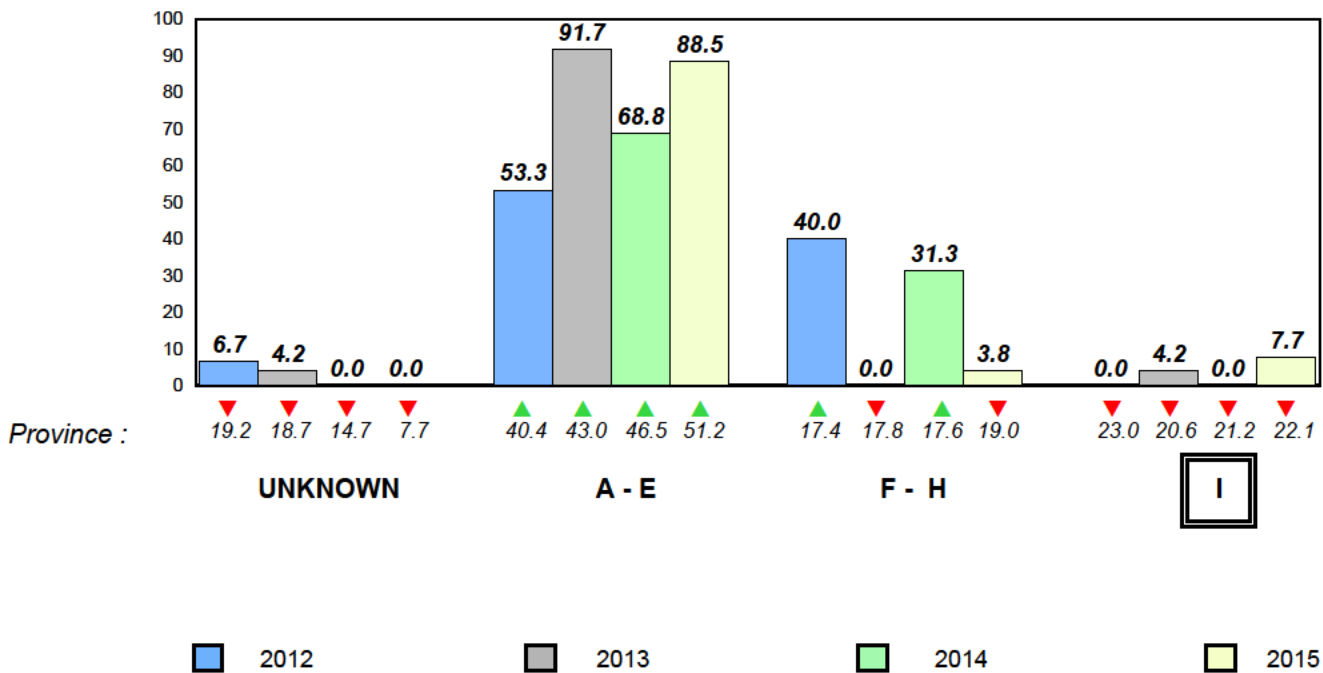

Total Students (AGR): 3
Total Students (Submitted): 3

Instructional Level (January 2012 - January 2015)

Level	School	2015			2014		2013		2012				
		Region	Province	School vs Region	School vs Province	School vs Region	School vs Province	School vs Region	School vs Province				
I		21.0	11.5	9.5	22.1	12.4	9.7	▼	▼	▼	▼	▲	▲
F - H		19.4	10.6	8.8	19.0	10.2	8.8	▼	▼	▲	▲	▲	▲
A - E		52.4	23.4	29.0	51.2	22.7	28.5						
Unknown		7.2			7.7								

School
School data with 5 or fewer students withheld for reasons of confidentiality.

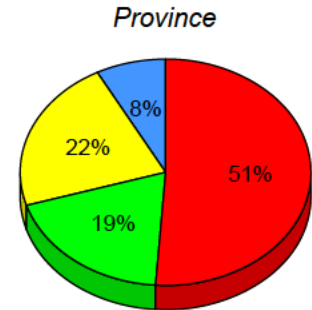
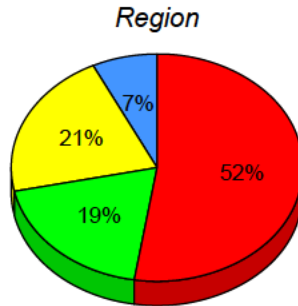

I: end of year benchmark. F - H: mid - year benchmark. A - E Unknown

Instructional Level (January 2012 - January 2015)

4 Year Trend
(school averages)

School data with 5 or fewer students withheld for reasons of confidentiality.

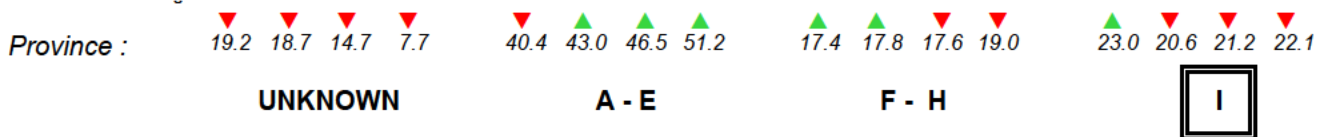

2012 2013 2014 2015

▼ ▲ denotes school performance vs province. ✖ denotes Department did not receive data.

All percentages are based on AGR number for the above data.

Source: Division of Evaluation and Research, Department of Education and Early Childhood Development

Total Students (AGR): 30

Observation Survey (January 2012 - January 2015)

Total Students (Submitted): 28

4 Year Trend
(school average vs. provincial average)

Rhyme

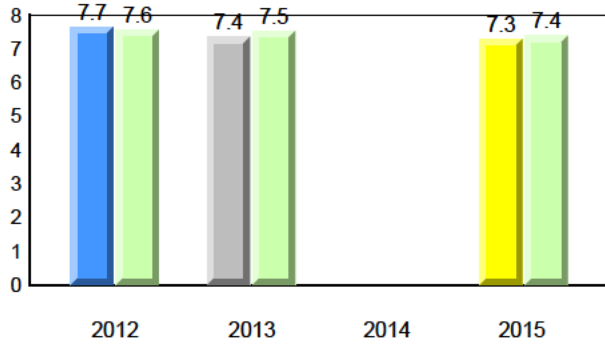

Beginning Sound

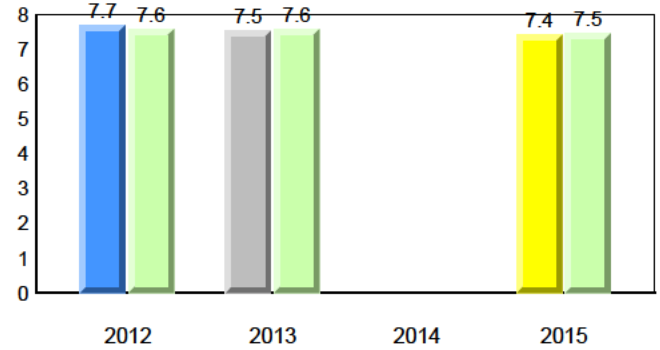

Onset Rhyme

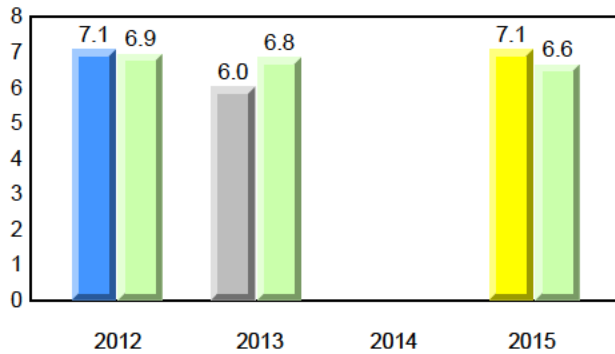

Dictation

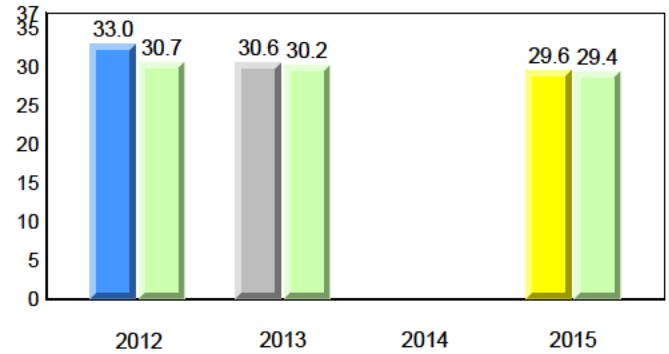

Sight Vocabulary

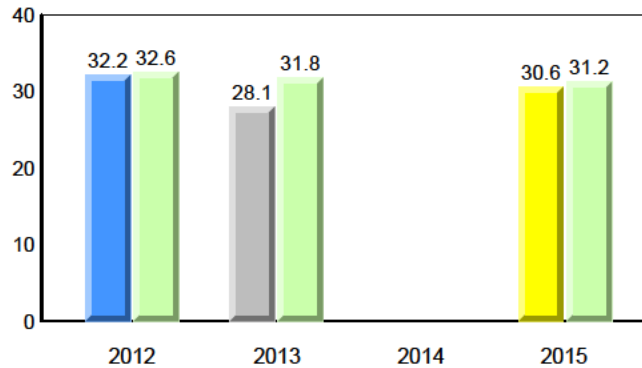

District 4 - Eastern

#294 - St. Augustine's Elementary, Bell Island

Grades: K-6

Total Students (AGR): 30
Total Students (Submitted): 28

Instructional Level (January 2012 - January 2015)

Level	2015			2014			2013			2012			
	School	♀	♂	School vs Region	School vs Province	Region	Province	School vs Region	School vs Province	Region	Province		
I (4)	13.3	10.0	3.3	21.0	11.5	9.5	22.1	12.4	9.7	▼	▼	▼	▼
F - H (4)	13.3	6.7	6.7	19.4	10.6	8.8	19.0	10.2	8.8	▼	▼	▼	▼
A - E (20)	66.7	36.7	30.0	52.4	23.4	29.0	51.2	22.7	28.5				
Unknown (2)	6.7			7.2			7.7						

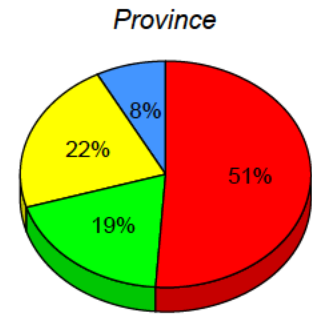
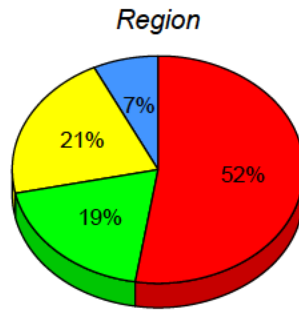
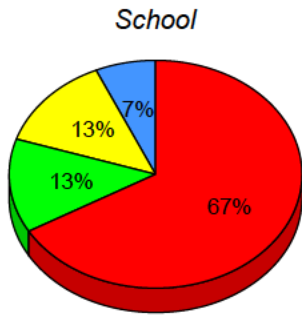

■ I: end of year benchmark.
 ■ F - H: mid - year benchmark.
 ■ A - E
 ■ Unknown

**Instructional Level (January 2012 - January 2015)
4 Year Trend
(school averages)**

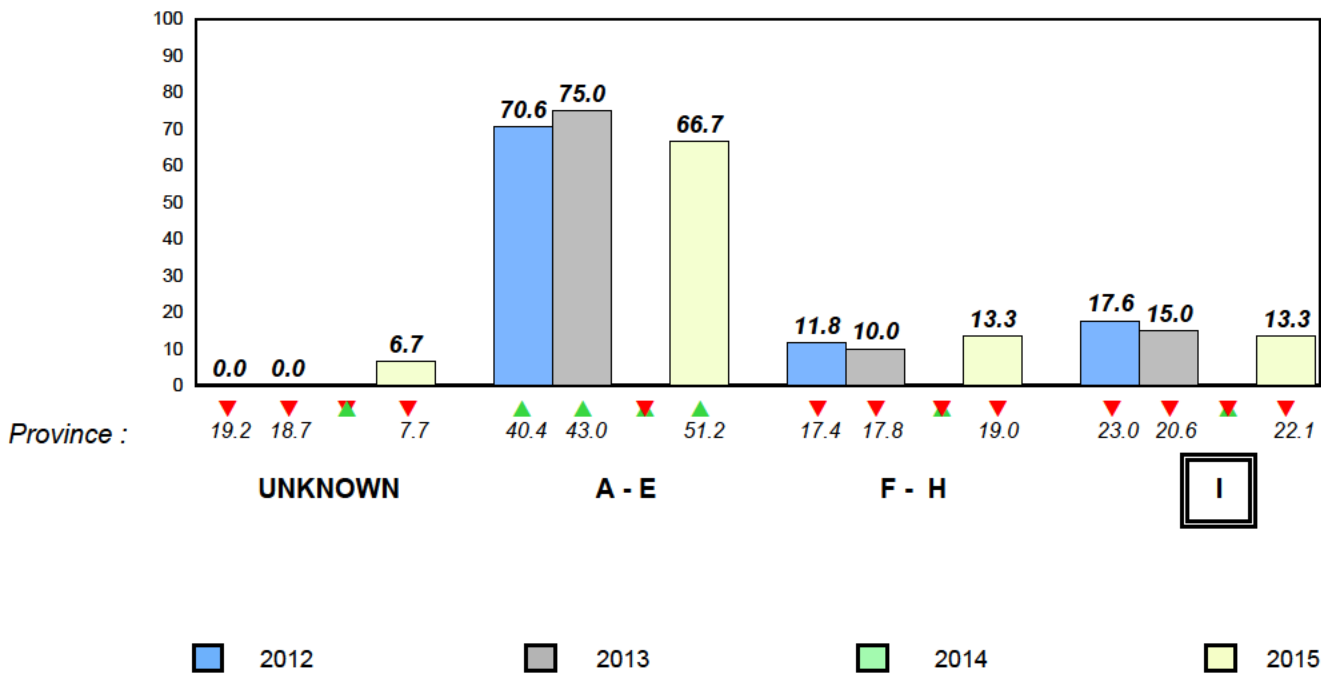

Total Students (AGR): 87

Observation Survey (January 2012 - January 2015)

Total Students (Submitted): 87

4 Year Trend
(school average vs. provincial average)

Rhyme

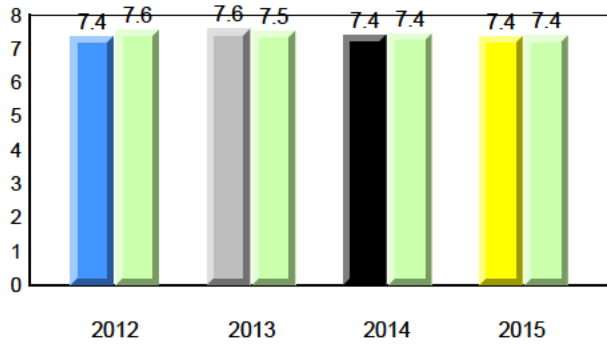

Beginning Sound

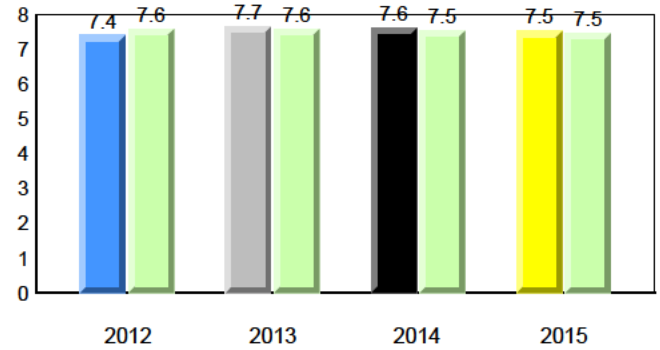

Onset Rhyme

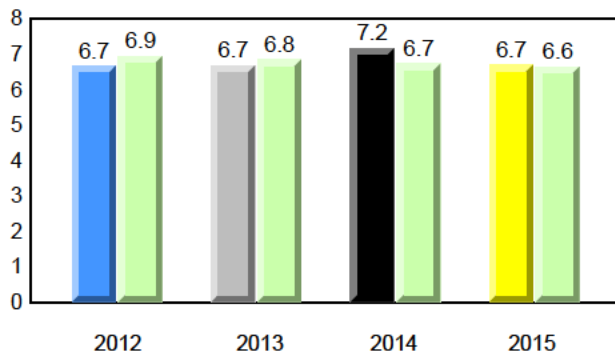

Dictation

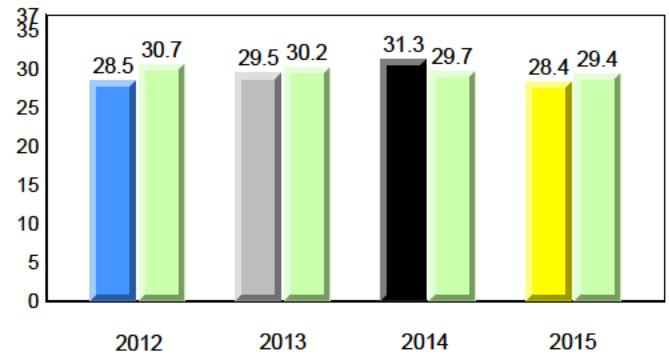

Sight Vocabulary

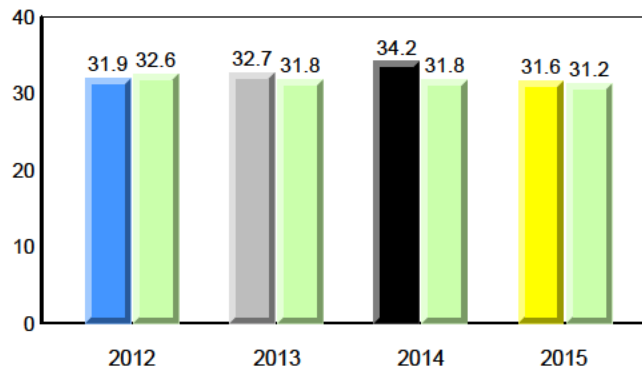

Total Students (AGR): 87
Total Students (Submitted): 87

Instructional Level (January 2012 - January 2015)

Level	2015			2014			2013			2012		
	School	♀	♂	School	♀	♂	School	♀	♂	School	♀	♂
I (10)	11.5	6.9	4.6	21.0	11.5	9.5	22.1	12.4	9.7	▼	▼	▼
F - H (20)	23.0	12.6	10.3	19.4	10.6	8.8	19.0	10.2	8.8	▲	▲	▲
A - E (52)	59.8	23.0	36.8	52.4	23.4	29.0	51.2	22.7	28.5			
Unknown (5)	5.7			7.2			7.7					

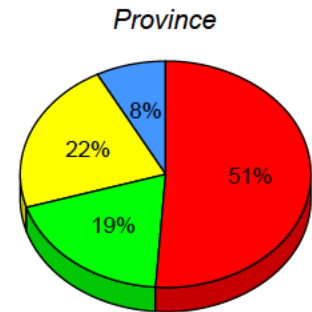
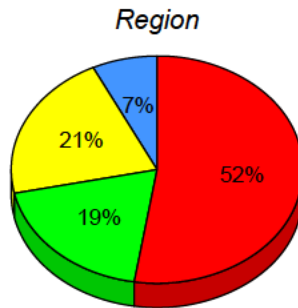
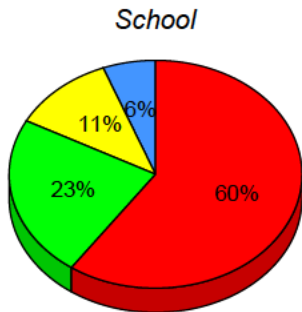

■ I: end of year benchmark.
 ■ F - H: mid - year benchmark.
 ■ A - E
 ■ Unknown

Instructional Level (January 2012 - January 2015)
4 Year Trend
(school averages)

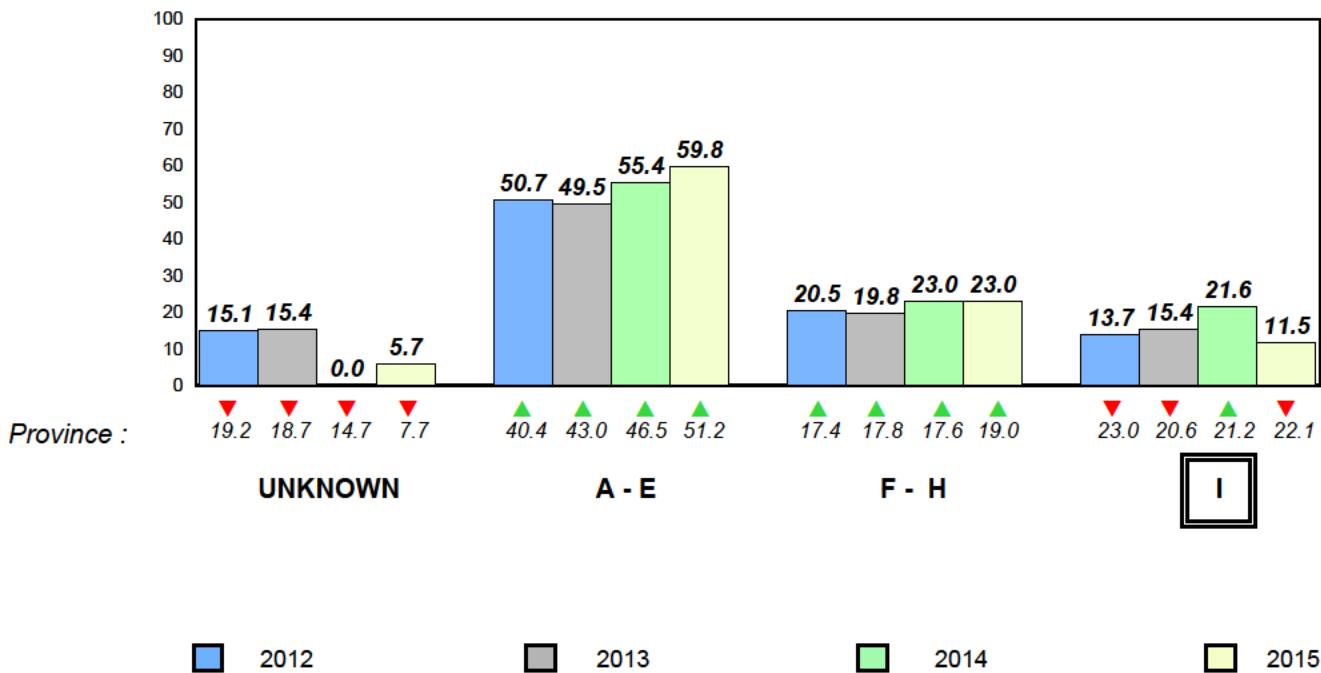

Total Students (AGR): 40

Observation Survey (January 2012 - January 2015)

Total Students (Submitted): 40

4 Year Trend
(school average vs. provincial average)

Rhyme

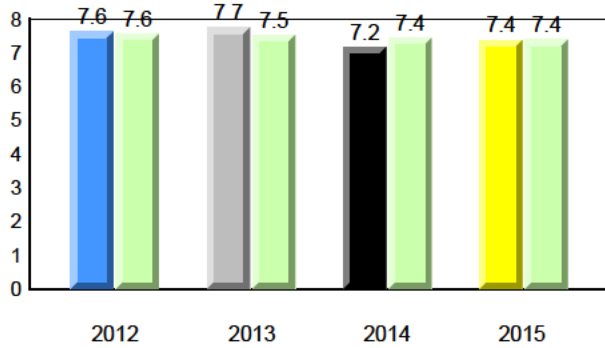

Beginning Sound

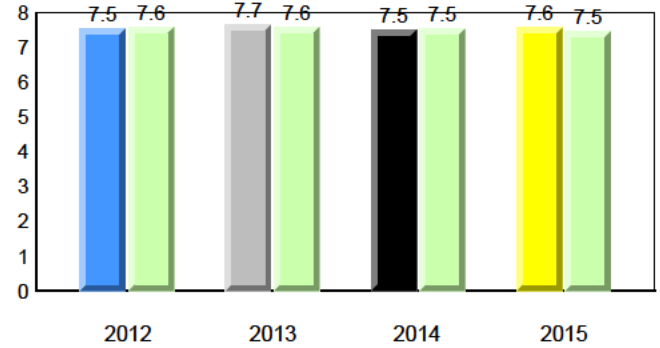

Onset Rhyme

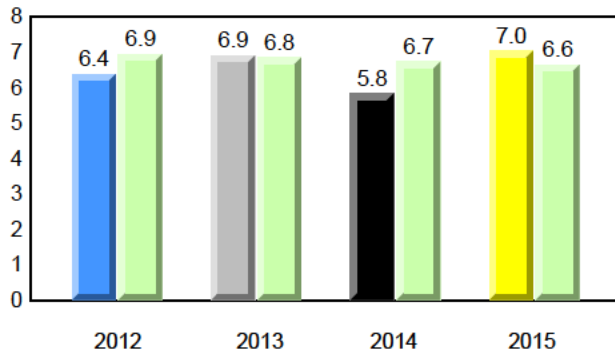

Dictation

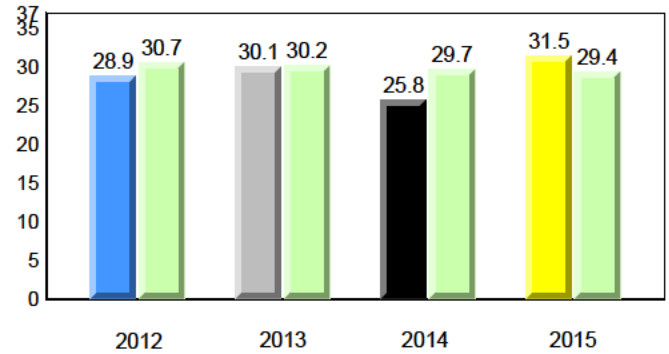

Sight Vocabulary

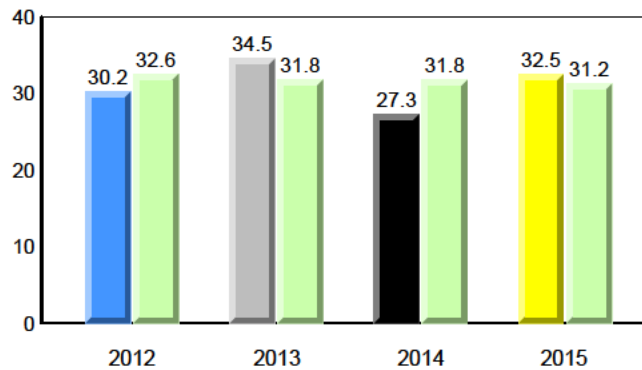

District 4 - Eastern

#306 - St. George's Elementary, Conception Bay South (Manuels)

Grades: K-6

Total Students (AGR): 40
Total Students (Submitted): 40

Instructional Level (January 2012 - January 2015)

Level	2015			2014			2013			2012			
	School	♀	♂	School vs Region	School vs Province	Region	Province	School vs Region	School vs Province	Region	Province		
I (18)	45.0	22.5	22.5	21.0	11.5	9.5	22.1	12.4	9.7	▲	▲	▲	▲
F - H (3)	7.5	5.0	2.5	19.4	10.6	8.8	19.0	10.2	8.8	▼	▼	▲	▲
A - E (18)	45.0	20.0	25.0	52.4	23.4	29.0	51.2	22.7	28.5				
Unknown (1)	2.5			7.2			7.7						

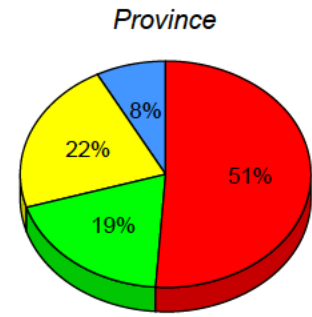
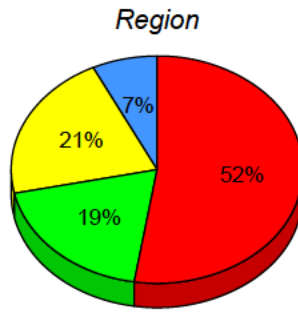
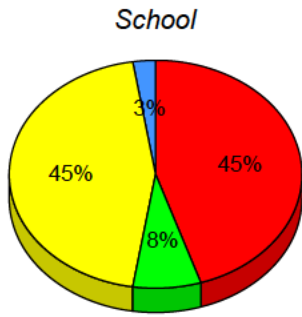

■ I: end of year benchmark.
 ■ F - H: mid - year benchmark.
 ■ A - E
 ■ Unknown

Instructional Level (January 2012 - January 2015)
4 Year Trend
(school averages)

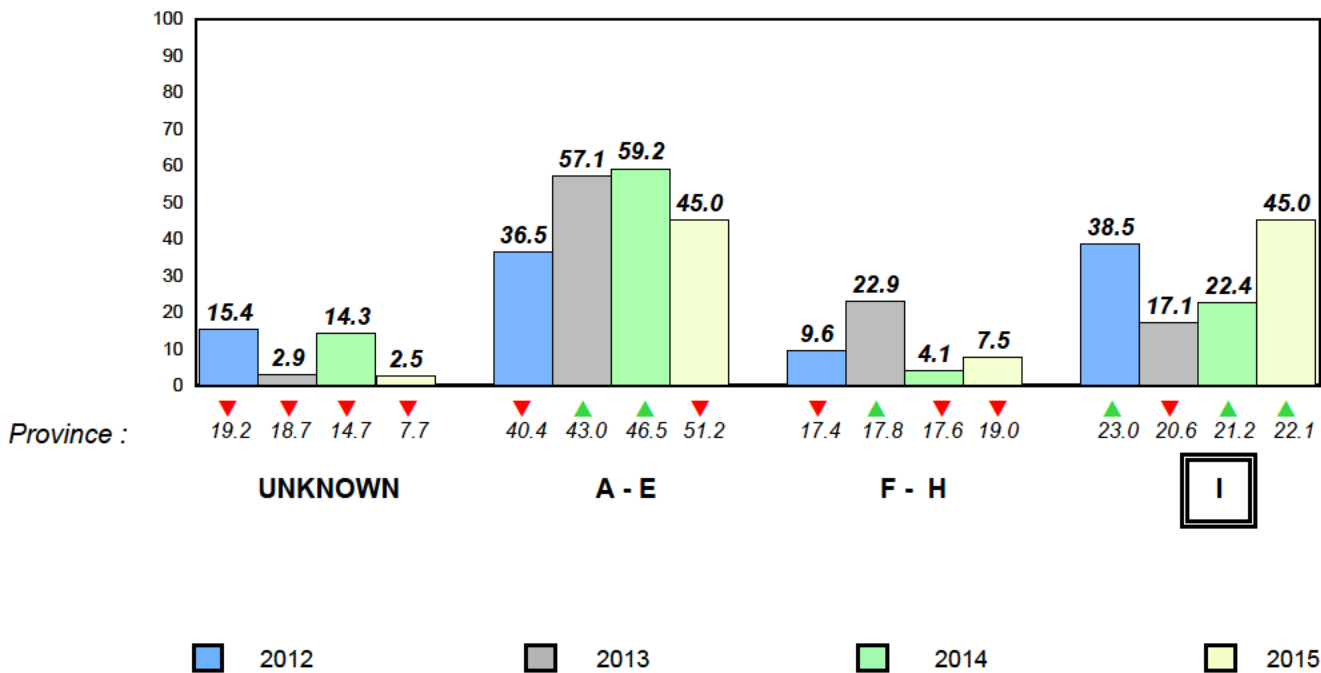

Total Students (AGR): 69

Observation Survey (January 2012 - January 2015)

Total Students (Submitted): 65

4 Year Trend

(school average vs. provincial average)

Rhyme

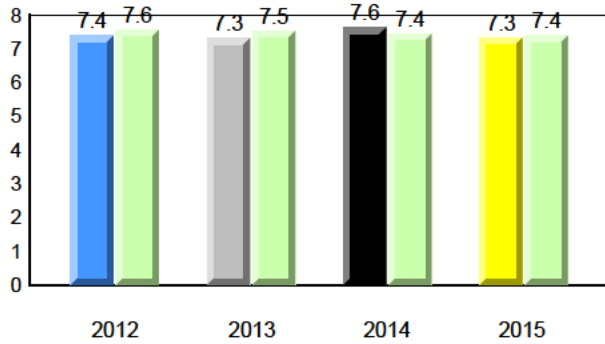

Beginning Sound

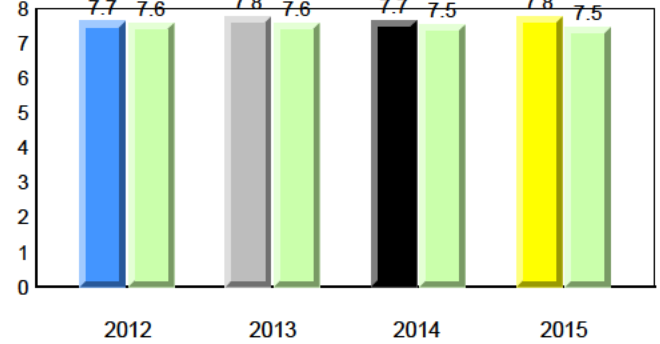

Onset Rhyme

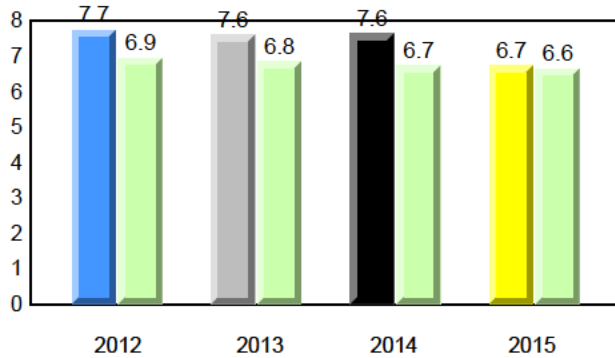

Dictation

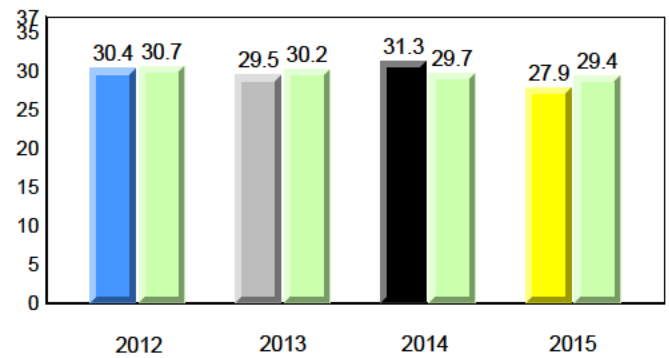

Sight Vocabulary

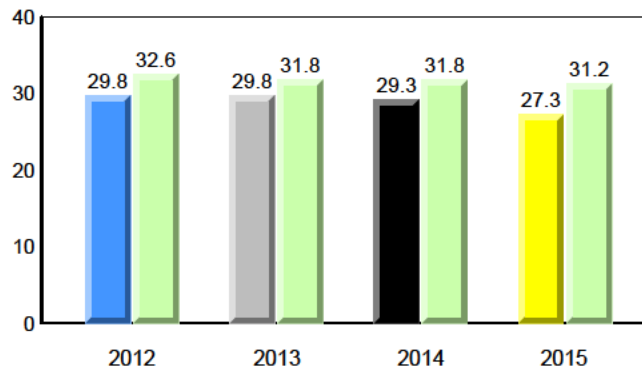

Total Students (AGR): 69
Total Students (Submitted): 65

Instructional Level (January 2012 - January 2015)

Level	2015			2014			2013			2012					
	School	♀	♂	School vs Region	School vs Province	Region	Province	School vs Region	School vs Province	Region	Province				
I (15)	21.7	14.5	7.2	21.0	11.5	9.5	22.1	12.4	9.7	▲	▼	▼	▼	▲	▲
F - H (6)	8.7	2.9	5.8	19.4	10.6	8.8	19.0	10.2	8.8	▼	▼	▲	▲	▼	▲
A - E (35)	50.7	21.7	29.0	52.4	23.4	29.0	51.2	22.7	28.5						
Unknown(13)	18.8			7.2			7.7								

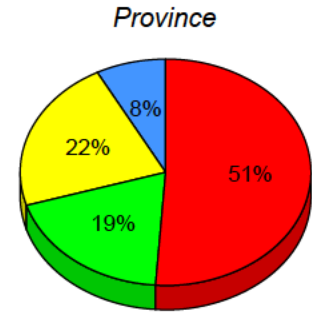
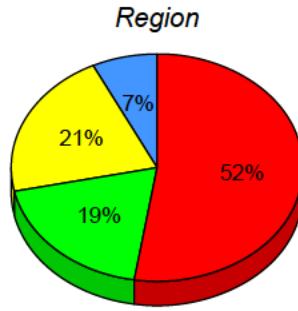
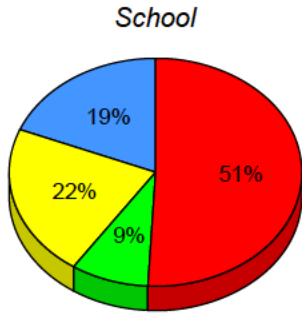

■ I: end of year benchmark.
 ■ F - H: mid - year benchmark.
 ■ A - E
 ■ Unknown

Instructional Level (January 2012 - January 2015)

4 Year Trend
(school averages)

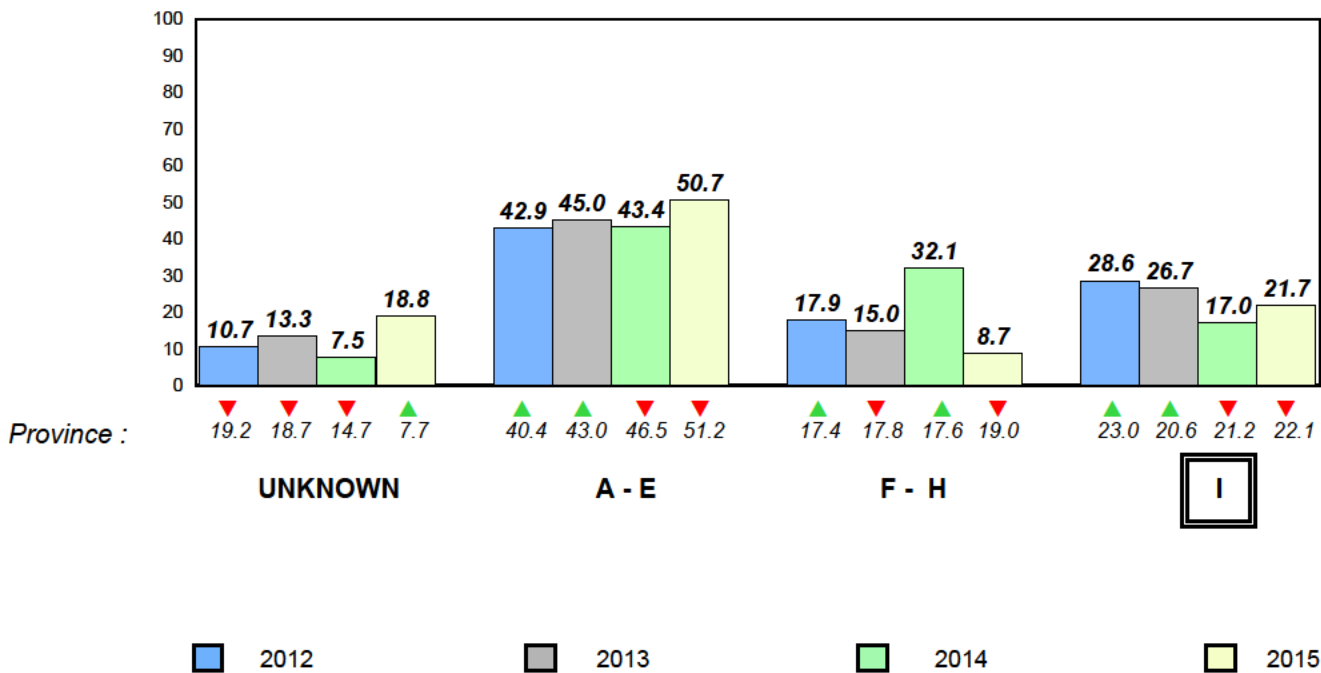

Total Students (AGR): 46

Observation Survey (January 2012 - January 2015)

Total Students (Submitted): 46

4 Year Trend
(school average vs. provincial average)

Rhyme

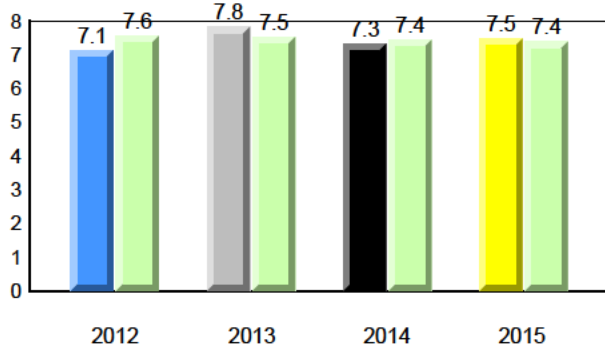

Beginning Sound

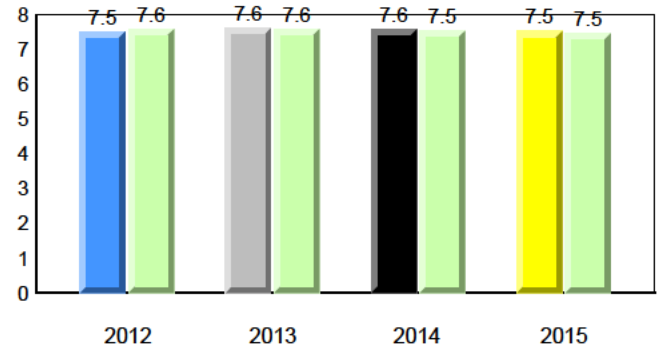

Onset Rhyme

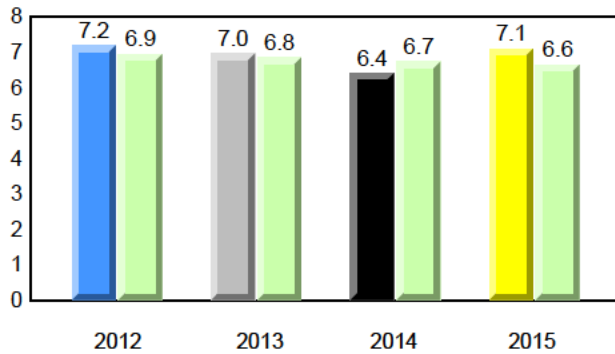

Dictation

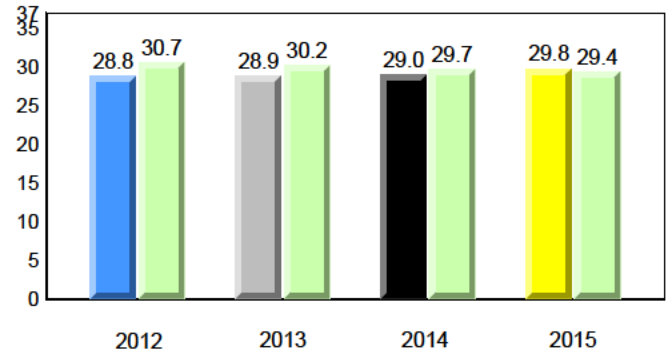

Sight Vocabulary

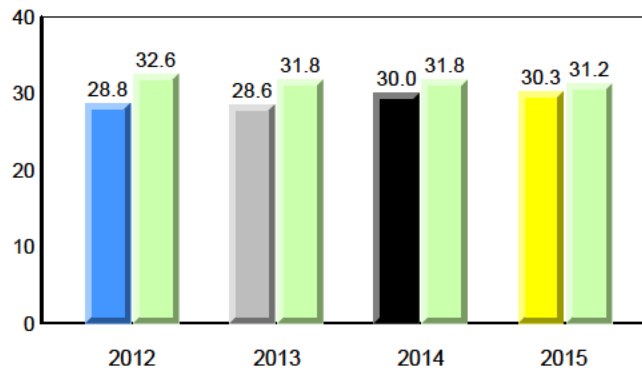

Total Students (AGR): 46
Total Students (Submitted): 46

Instructional Level (January 2012 - January 2015)

Level	2015			2014			2013			2012			
	School	♀	♂	Region	♀	♂	Province	♀	♂	School vs Region	School vs Province	School vs Region	School vs Province
I (12)	26.1	13.0	13.0	21.0	11.5	9.5	22.1	12.4	9.7	▲	▲	▼	▼
F - H (13)	28.3	17.4	10.9	19.4	10.6	8.8	19.0	10.2	8.8	▲	▲	▲	▲
A - E (20)	43.5	17.4	26.1	52.4	23.4	29.0	51.2	22.7	28.5				
Unknown (1)	2.2			7.2			7.7						

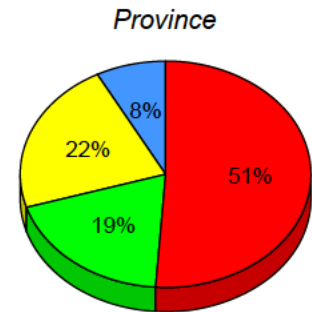
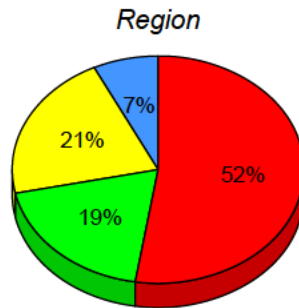
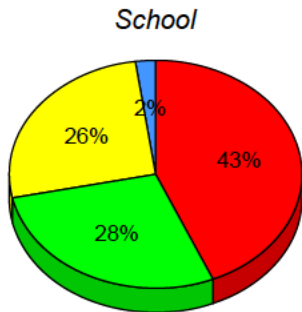

■ I: end of year benchmark.
 ■ F - H: mid - year benchmark.
 ■ A - E
 ■ Unknown

Instructional Level (January 2012 - January 2015)
4 Year Trend
(school averages)

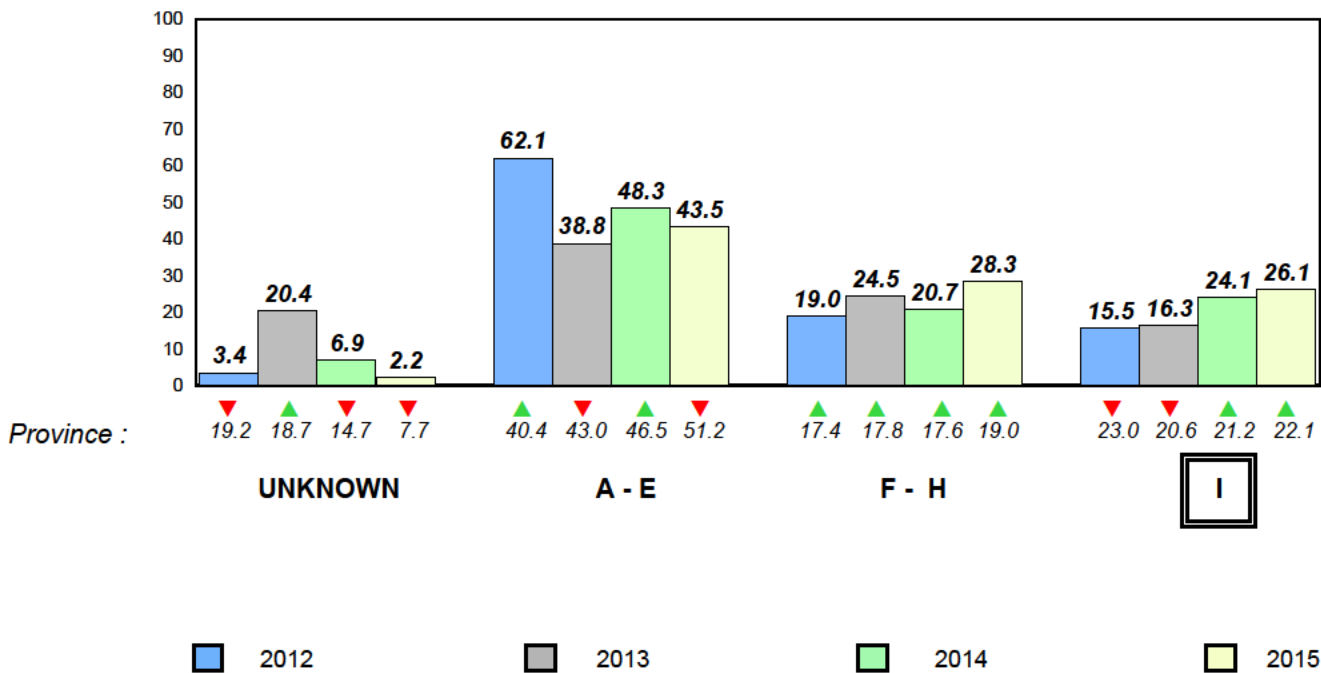

Total Students (AGR): 100

Observation Survey (January 2012 - January 2015)

Total Students (Submitted): 99

4 Year Trend
(school average vs. provincial average)

Rhyme

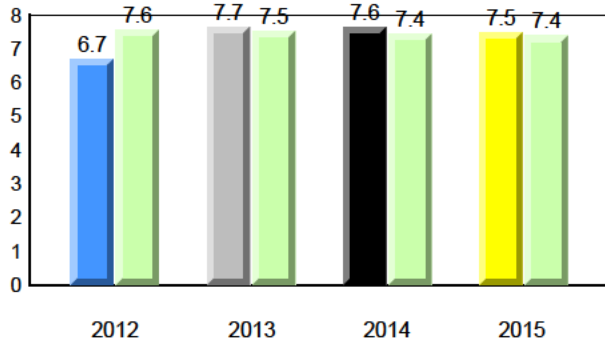

Beginning Sound

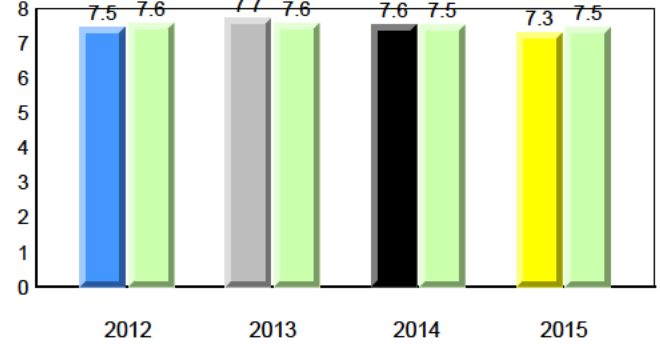

Onset Rhyme

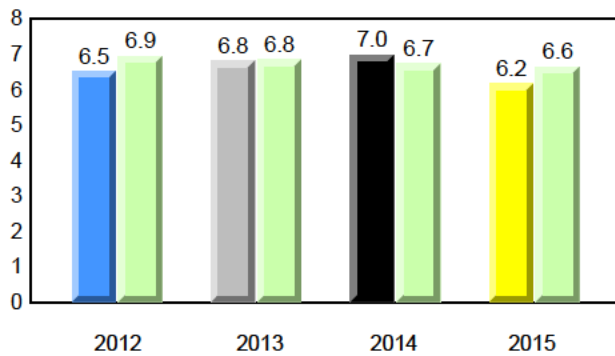

Dictation

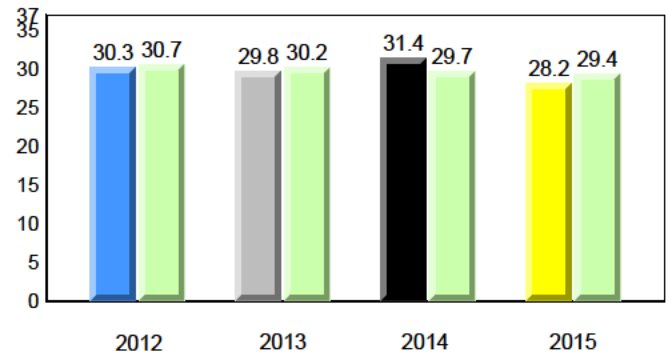

Sight Vocabulary

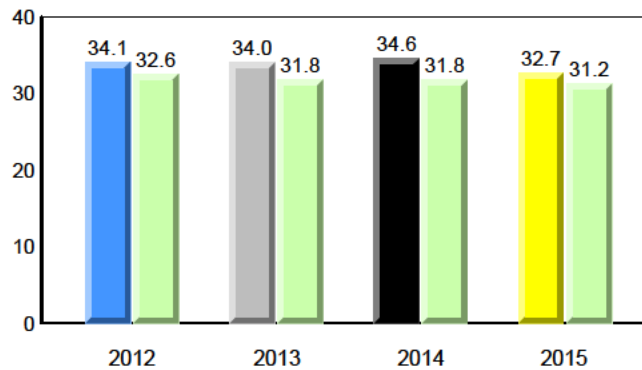

Total Students (AGR): 100
Total Students (Submitted): 99

Instructional Level (January 2012 - January 2015)

Level	2015			2014			2013			2012			
	School	♀	♂	Region	♀	♂	Province	♀	♂	School vs Region	School vs Province	School vs Region	School vs Province
I (16)	16.0	8.0	8.0	21.0	11.5	9.5	22.1	12.4	9.7	▼	▼	▲	▲
F - H (17)	17.0	10.0	7.0	19.4	10.6	8.8	19.0	10.2	8.8	▼	▼	▲	▲
A - E (64)	64.0	32.0	32.0	52.4	23.4	29.0	51.2	22.7	28.5				
Unknown (3)	3.0			7.2			7.7						

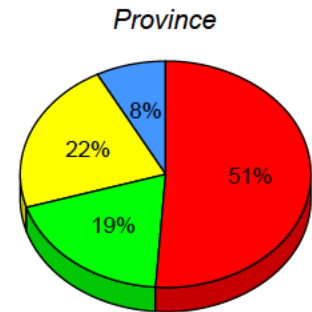
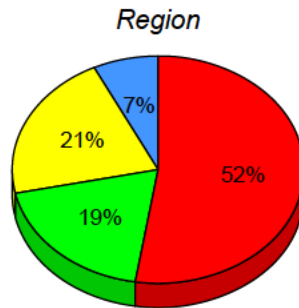
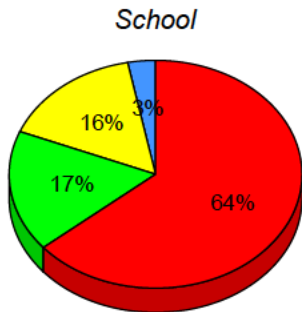

■ I: end of year benchmark.
 ■ F - H: mid - year benchmark.
 ■ A - E
 ■ Unknown

Instructional Level (January 2012 - January 2015)

4 Year Trend
(school averages)

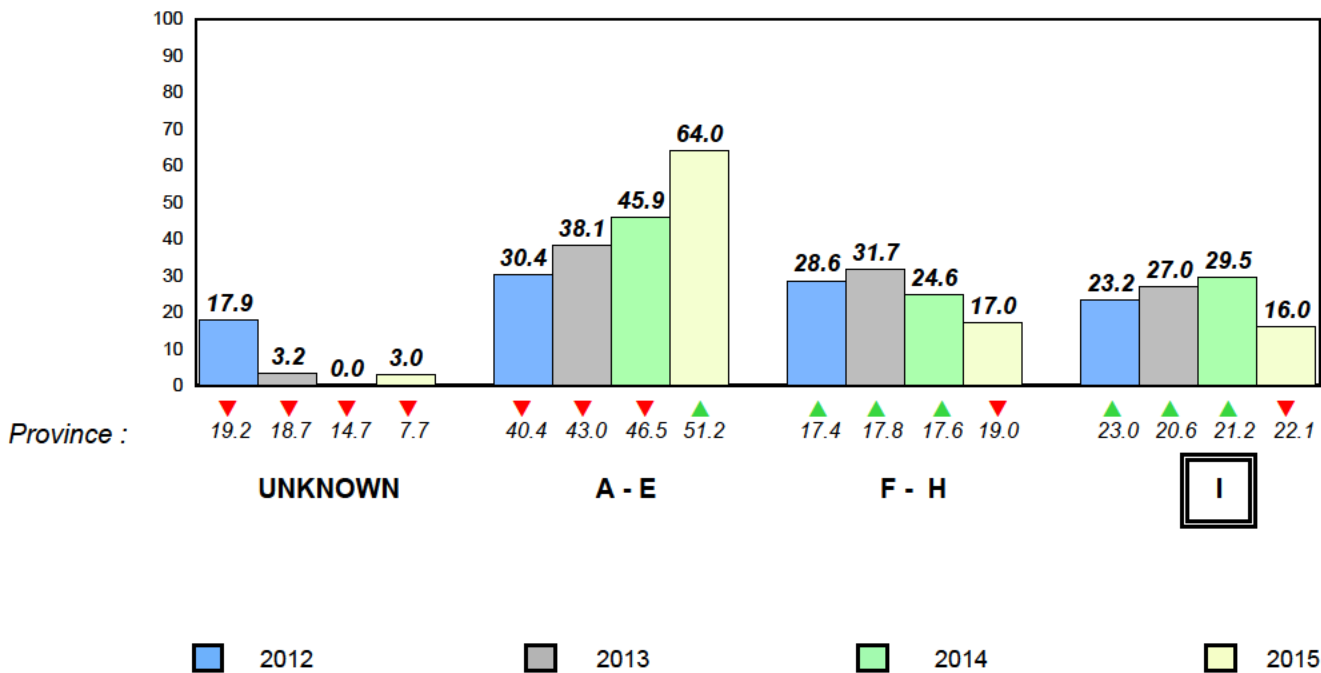

Total Students (AGR): 34

Observation Survey (January 2012 - January 2015)

Total Students (Submitted): 34

4 Year Trend
(school average vs. provincial average)

Rhyme

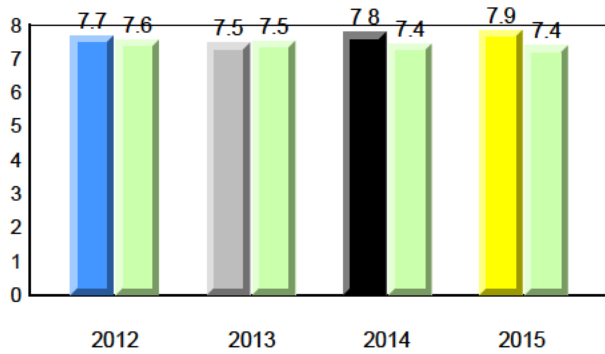

Beginning Sound

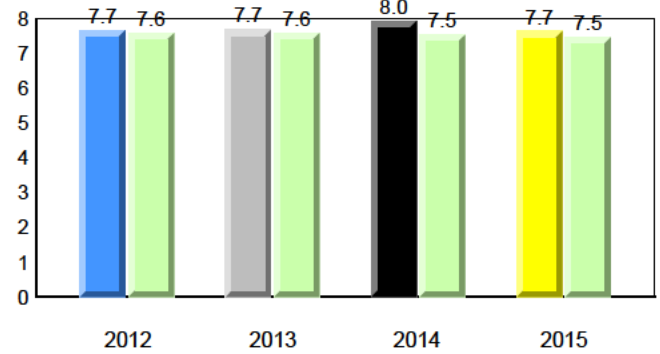

Onset Rhyme

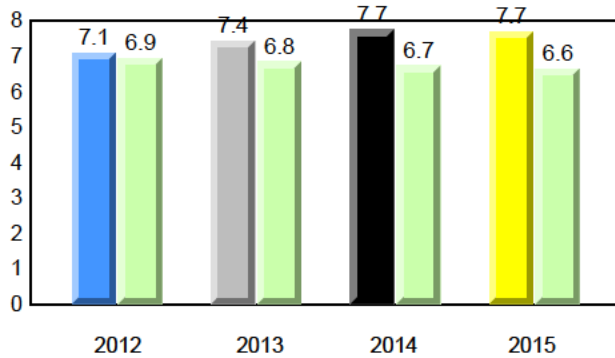

Dictation

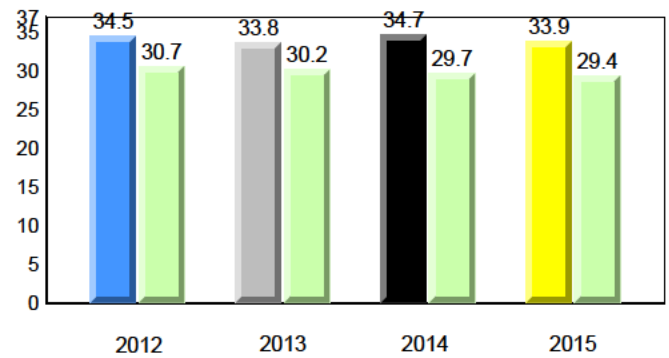

Sight Vocabulary

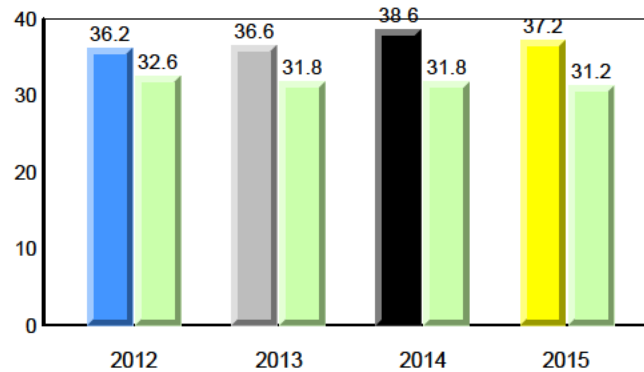

Total Students (AGR): 34
Total Students (Submitted): 34

Instructional Level (January 2012 - January 2015)

Level	2015			2014			2013			2012					
	School	♀	♂	School vs Region	School vs Province	Region	Province	School vs Region	School vs Province	Region	Province				
I (10)	29.4	14.7	14.7	21.0	11.5	9.5	22.1	12.4	9.7	▲	▲	▲	▲	▲	▲
F - H (11)	32.4	8.8	23.5	19.4	10.6	8.8	19.0	10.2	8.8	▲	▲	▼	▼	▲	▲
A - E (13)	38.2	17.6	20.6	52.4	23.4	29.0	51.2	22.7	28.5						
Unknown (0)	0.0			7.2			7.7								

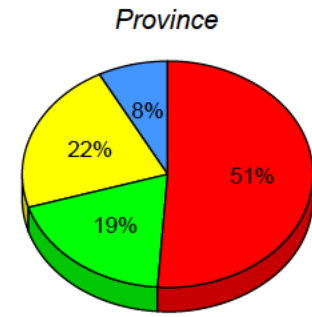
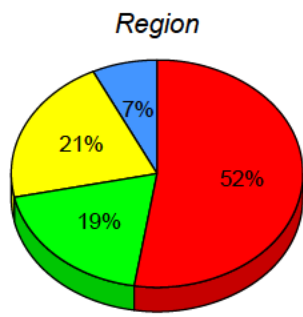
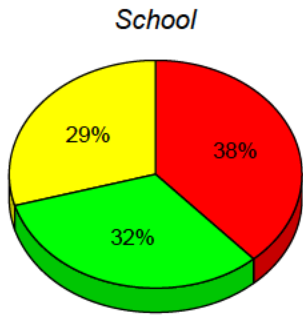

■ I: end of year benchmark.
 ■ F - H: mid - year benchmark.
 ■ A - E
 ■ Unknown

Instructional Level (January 2012 - January 2015)
4 Year Trend
(school averages)

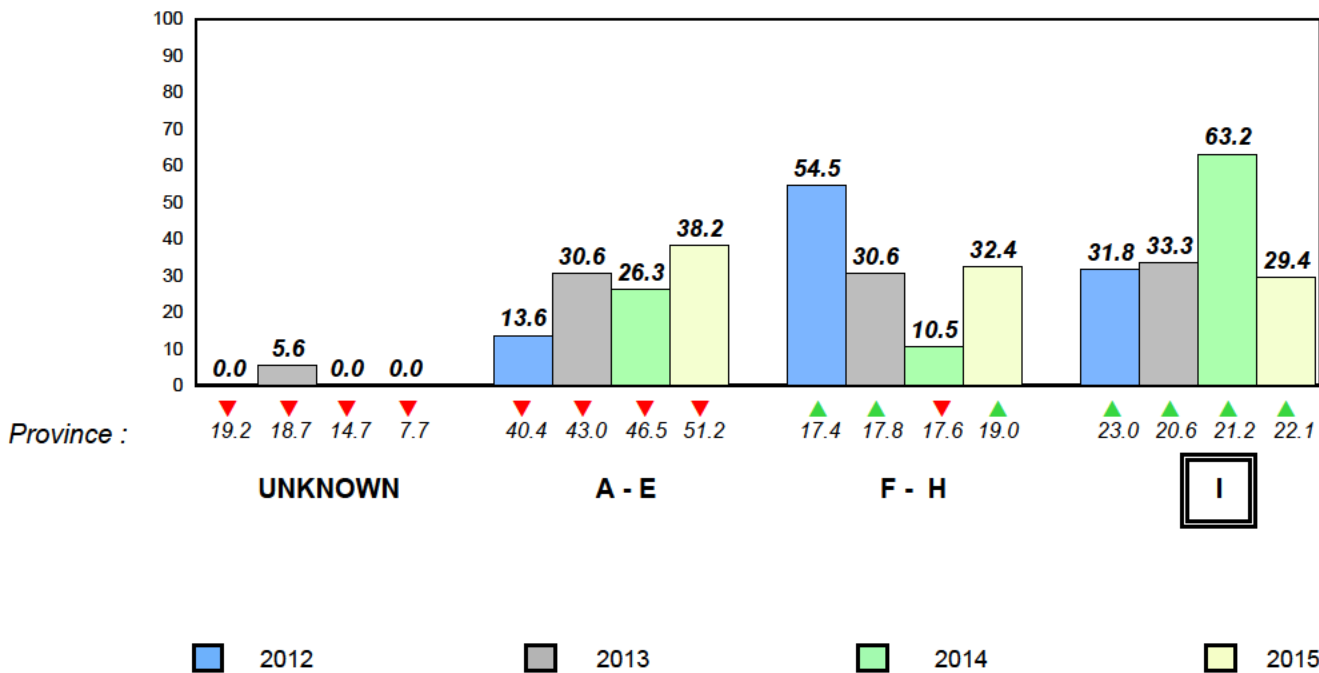

Total Students (AGR): 89

Observation Survey (January 2012 - January 2015)

Total Students (Submitted): 85

4 Year Trend
(school average vs. provincial average)

Rhyme

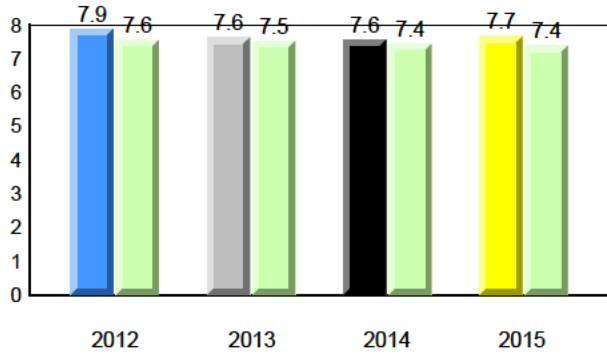

Beginning Sound

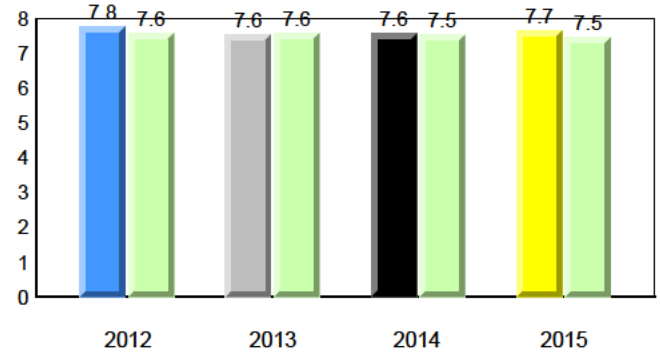

Onset Rhyme

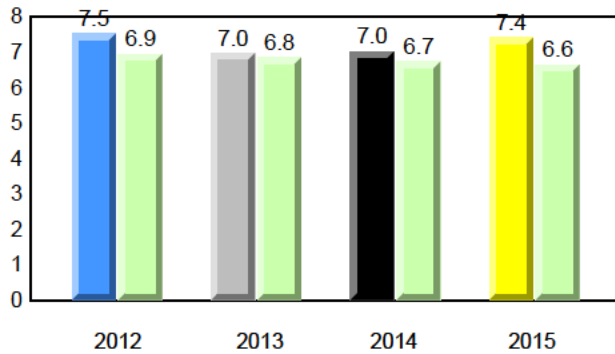

Dictation

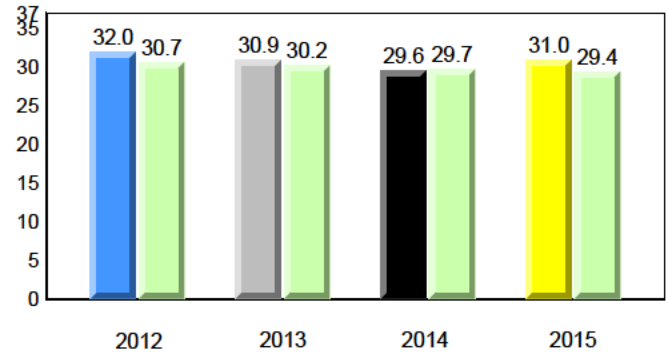

Sight Vocabulary

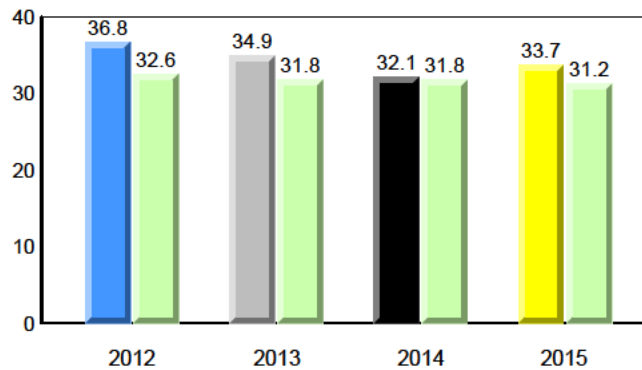

Total Students (AGR): 89
Total Students (Submitted): 85

Instructional Level (January 2012 - January 2015)

Level	2015			2014			2013			2012			
	School	♀	♂	School vs Region	School vs Province	Region	♀	♂	Province	♀	♂	Province	
I (12)	13.5	5.6	7.9	21.0	11.5	9.5	22.1	12.4	9.7	▼	▼	▼	▼
F - H (14)	15.7	9.0	6.7	19.4	10.6	8.8	19.0	10.2	8.8	▼	▼	▲	▲
A - E (57)	64.0	25.8	38.2	52.4	23.4	29.0	51.2	22.7	28.5				
Unknown (6)	6.7			7.2			7.7						

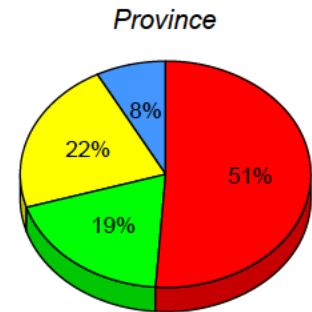
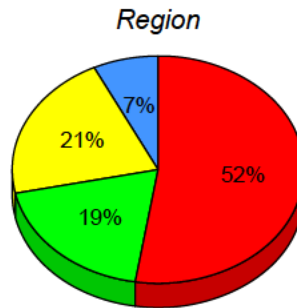
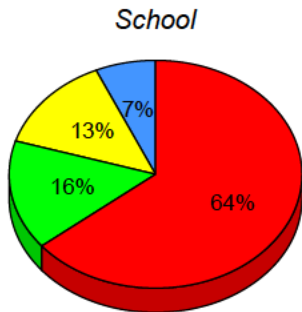

■ I: end of year benchmark.
 ■ F - H: mid - year benchmark.
 ■ A - E
 ■ Unknown

Instructional Level (January 2012 - January 2015)
4 Year Trend
(school averages)

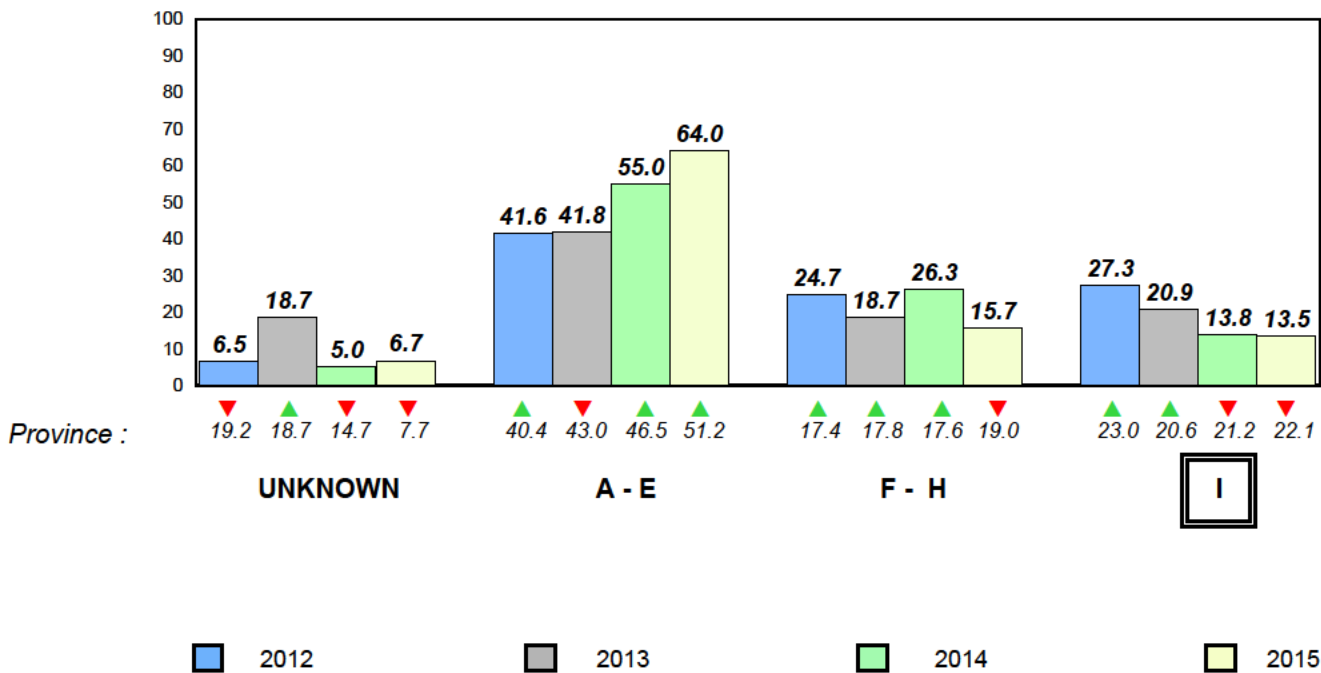

Total Students (AGR): 67

Observation Survey (January 2012 - January 2015)

Total Students (Submitted): 64

4 Year Trend
(school average vs. provincial average)

Rhyme

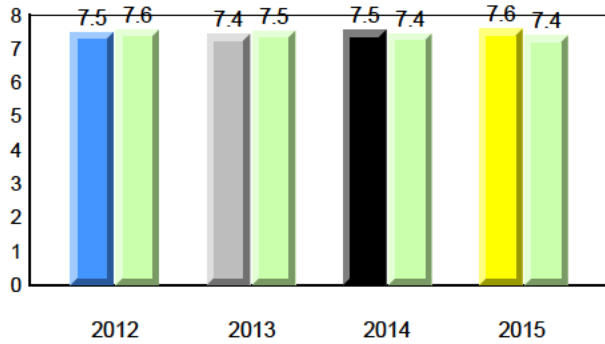

Beginning Sound

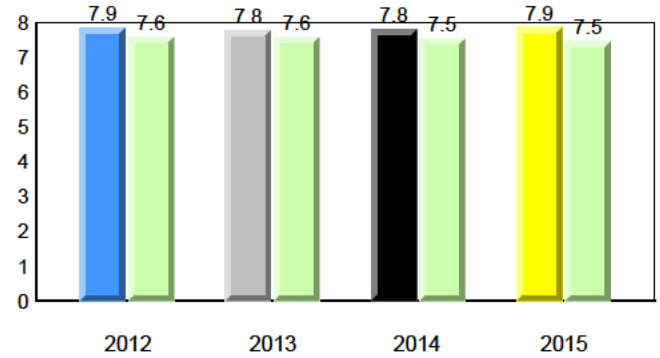

Onset Rhyme

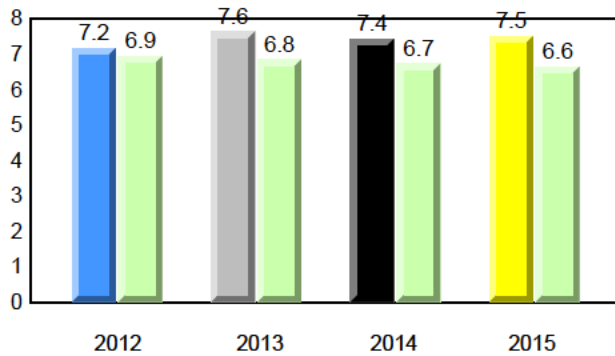

Dictation

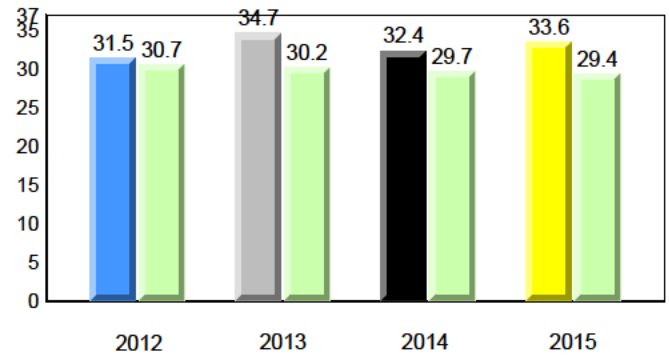

Sight Vocabulary

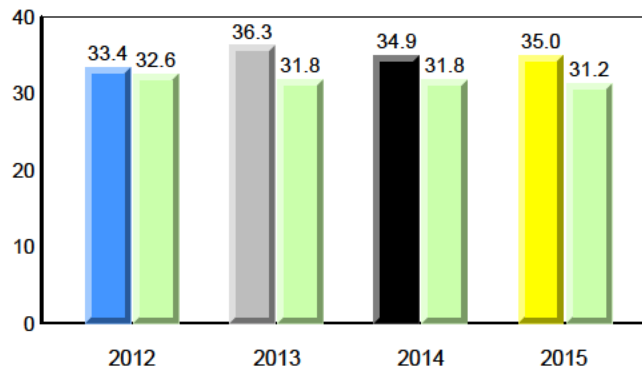

District 4 - Eastern

#320 - Beachy Cove Elementary, Portugal Cove - St. Philip's

Grades: K-6

Total Students (AGR): 67
Total Students (Submitted): 64

Instructional Level (January 2012 - January 2015)

Level	2015			2014			2013			2012		
	School	♀	♂	School vs Region	School vs Province	Region	Province	School vs Region	School vs Province	Region	Province	
I (9)	13.4	4.5	9.0	▼	▼	▼	▼	▲	▲	▼	▼	
F - H (24)	35.8	17.9	17.9	▲	▲	▲	▲	▲	▲	▲	▲	
A - E (31)	46.3	17.9	28.4									
Unknown (3)	4.5											

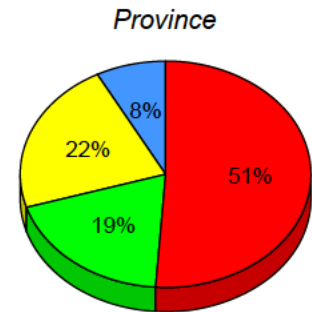
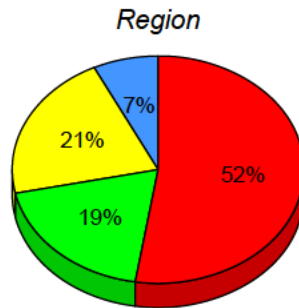
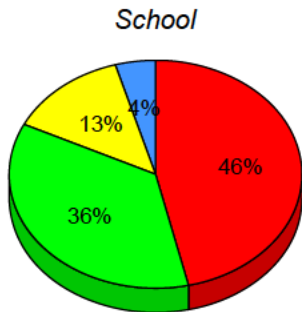

■ I: end of year benchmark.
 ■ F - H: mid - year benchmark.
 ■ A - E
 ■ Unknown

Instructional Level (January 2012 - January 2015)
4 Year Trend
(school averages)

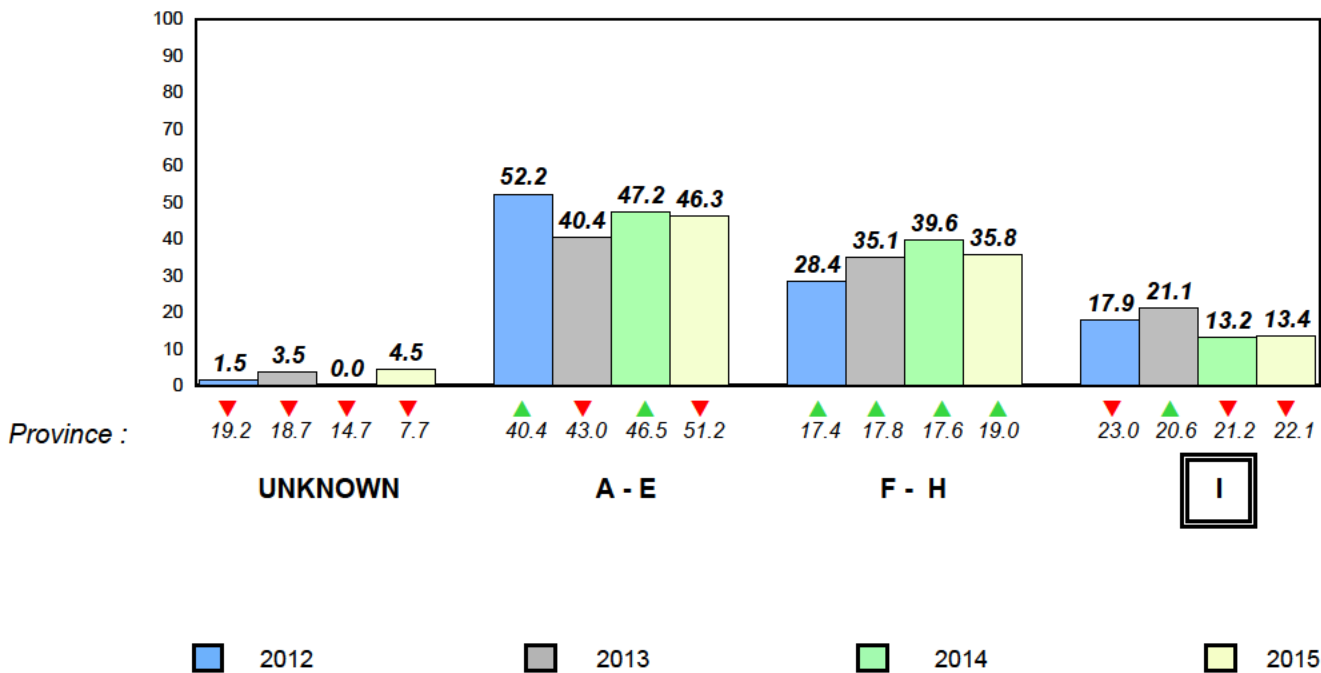

Total Students (AGR): 35

Observation Survey (January 2012 - January 2015)

Total Students (Submitted): 35

4 Year Trend
(school average vs. provincial average)

Rhyme

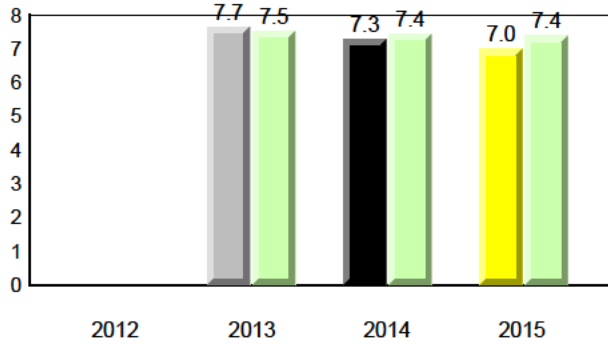

Beginning Sound

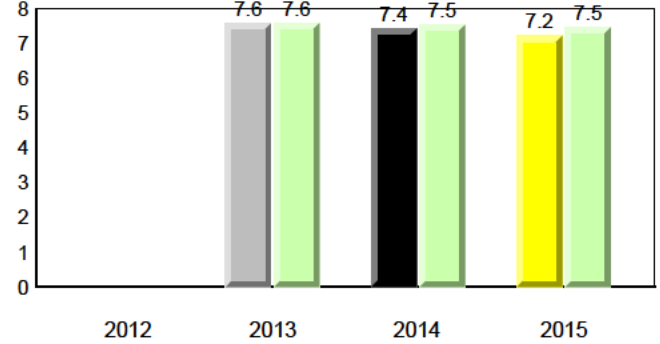

Onset Rhyme

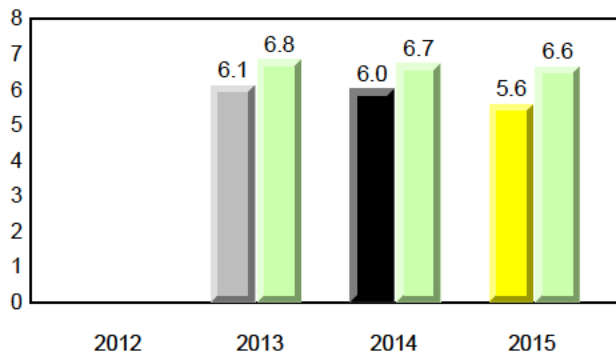

Dictation

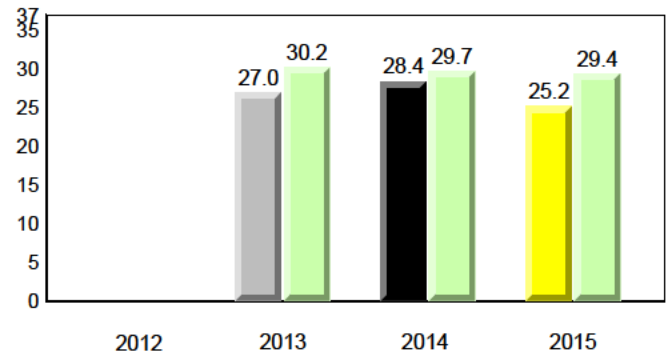

Sight Vocabulary

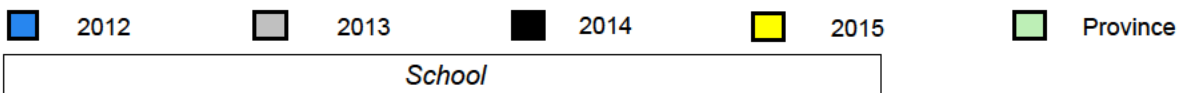
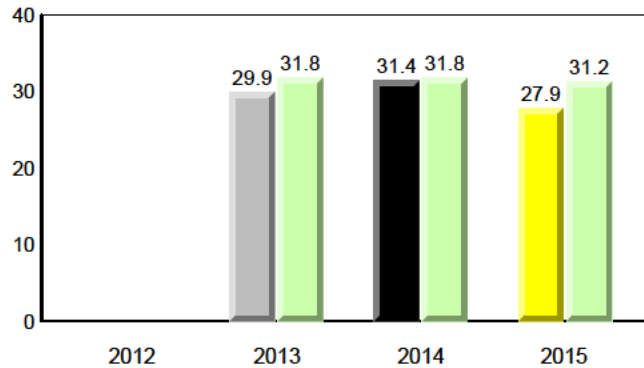

Total Students (AGR): 35
Total Students (Submitted): 35

Instructional Level (January 2012 - January 2015)

Level	2015			2014			2013			2012			
	School	♀	♂	Region	♀	♂	Province	♀	♂	School vs Region	School vs Province	School vs Region	School vs Province
I (1)	2.9	0.0	2.9	21.0	11.5	9.5	22.1	12.4	9.7	▼	▼	▲	▲
F - H (4)	11.4	2.9	8.6	19.4	10.6	8.8	19.0	10.2	8.8	▼	▼	▼	▼
A - E (21)	60.0	31.4	28.6	52.4	23.4	29.0	51.2	22.7	28.5				
Unknown (9)	25.7			7.2			7.7						

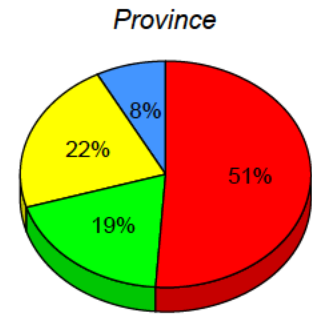
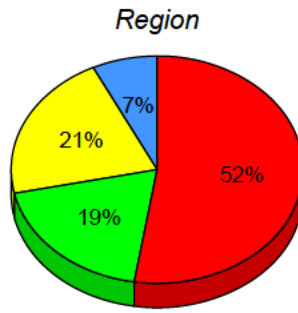
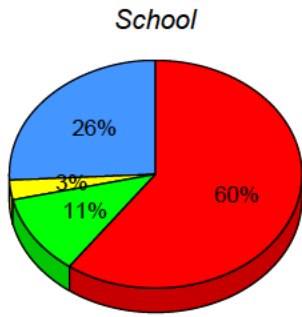

■ I: end of year benchmark.
 ■ F - H: mid - year benchmark.
 ■ A - E
 ■ Unknown

Instructional Level (January 2012 - January 2015)
4 Year Trend
(school averages)

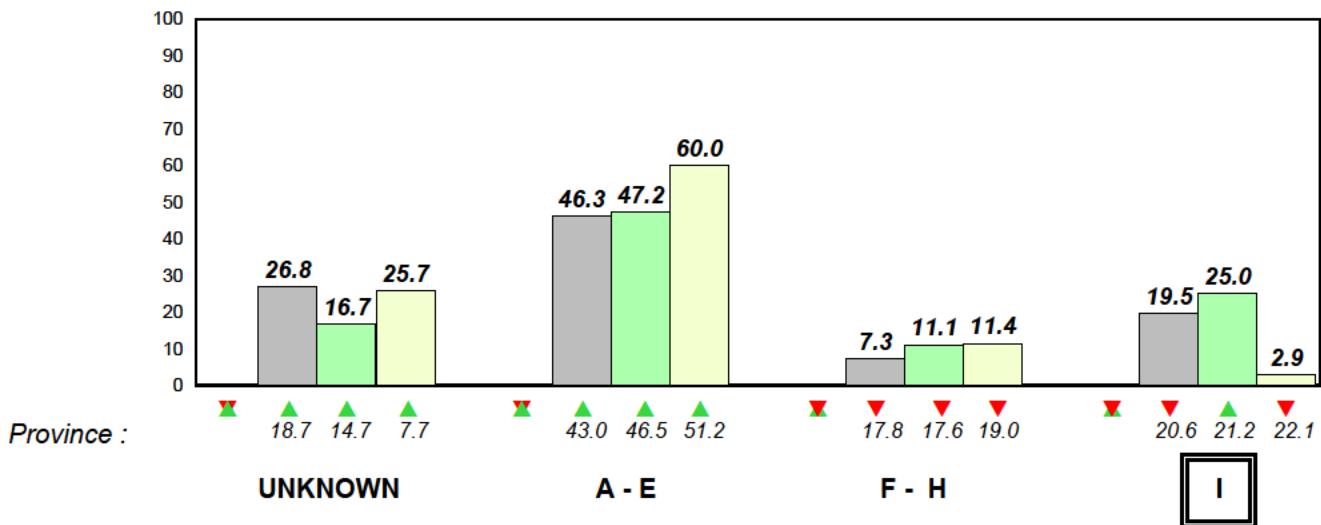

■ 2012
 ■ 2013
 ■ 2014
 ■ 2015

Total Students (AGR): 25

Observation Survey (January 2012 - January 2015)

Total Students (Submitted): 25

4 Year Trend
(school average vs. provincial average)

Rhyme

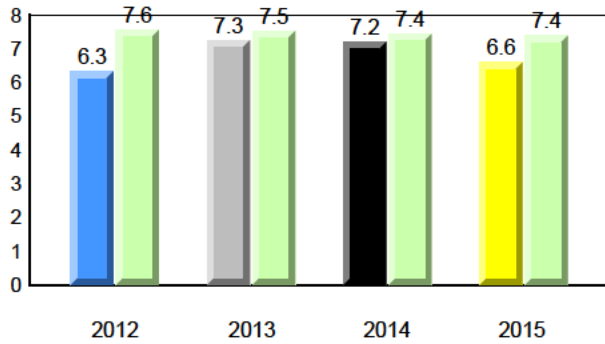

Beginning Sound

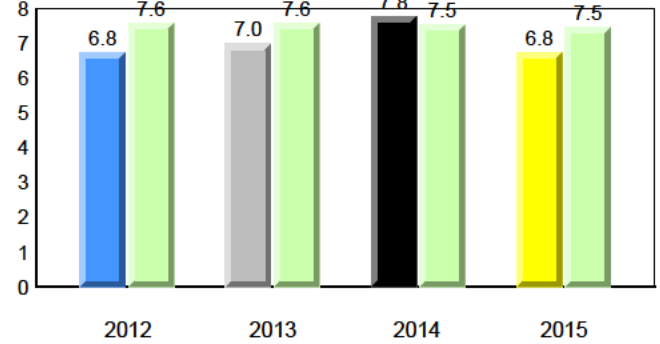

Onset Rhyme

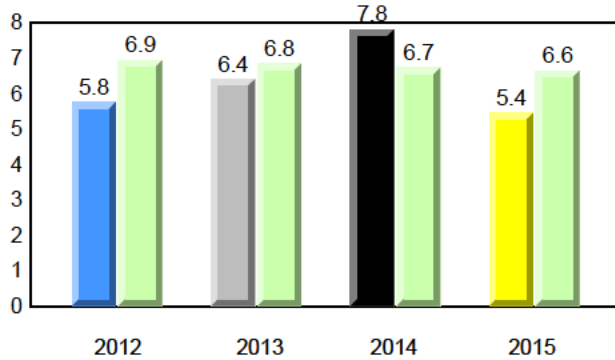

Dictation

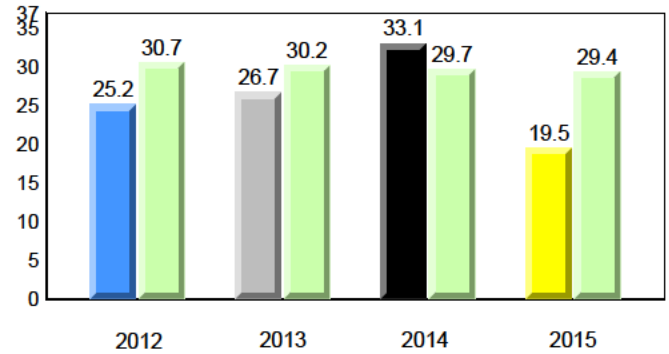

Sight Vocabulary

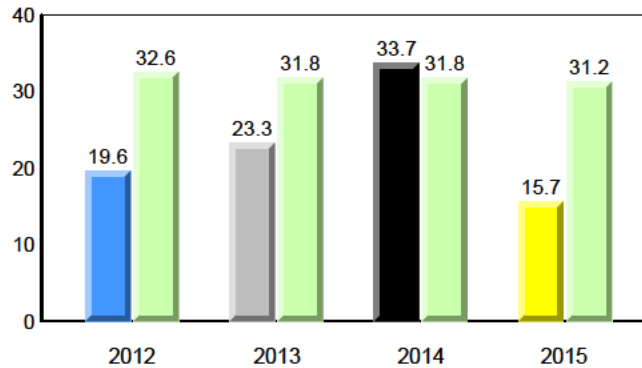

Total Students (AGR): 25
Total Students (Submitted): 25

Instructional Level (January 2012 - January 2015)

Level	2015			2014			2013			2012					
	School	♀	♂	School vs Region	School vs Province	Region	♀	♂	Province	♀	♂	Region	♀	♂	Province
I (4)	16.0	16.0	0.0	21.0	11.5	9.5	22.1	12.4	9.7	▼	▼	▲	▲	▼	▼
F - H (0)	0.0	0.0	0.0	19.4	10.6	8.8	19.0	10.2	8.8	▼	▼	▼	▲	▼	▼
A - E (12)	48.0	12.0	36.0	52.4	23.4	29.0	51.2	22.7	28.5						
Unknown (9)	36.0			7.2			7.7								

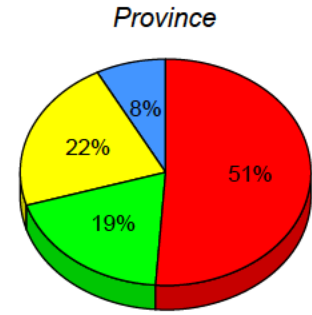
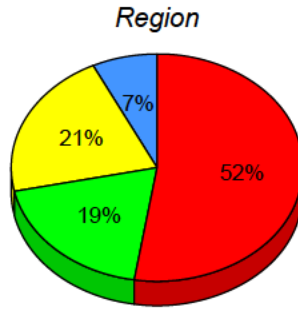
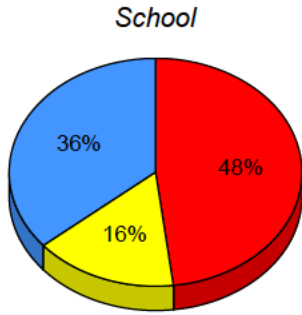

■ I: end of year benchmark.
 ■ F - H: mid - year benchmark.
 ■ A - E
 ■ Unknown

Instructional Level (January 2012 - January 2015)
4 Year Trend
(school averages)

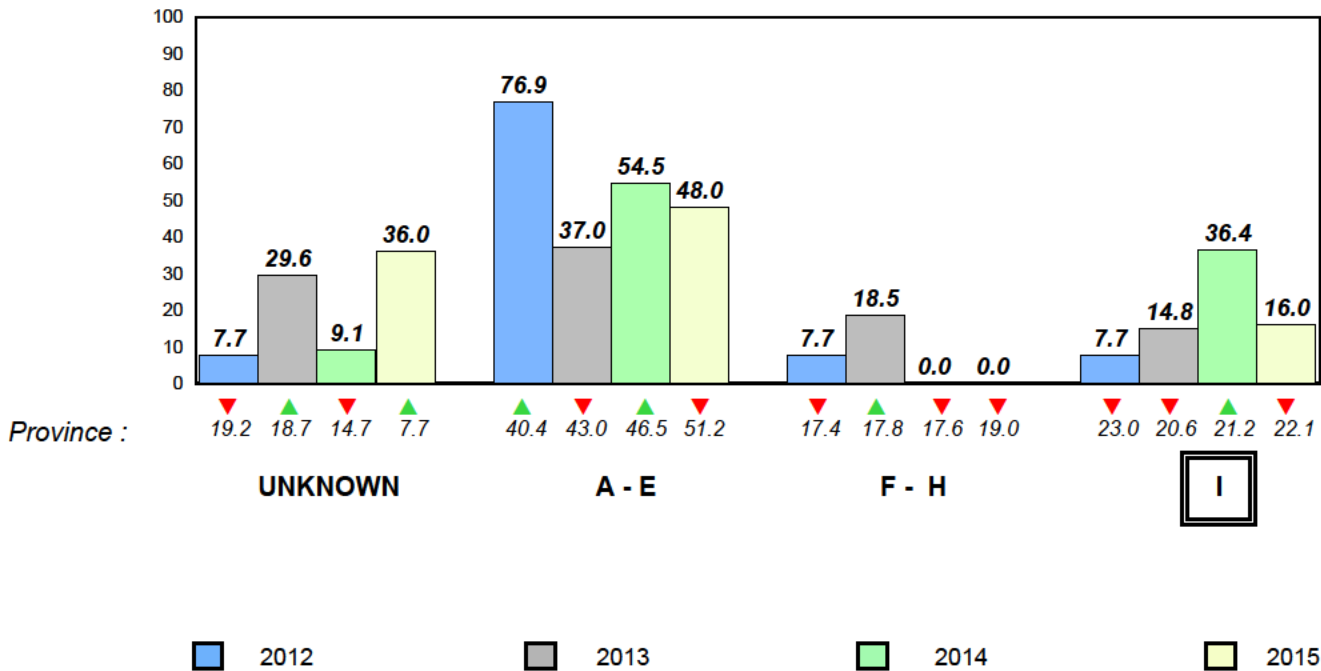

Total Students (AGR): 28

Observation Survey (January 2012 - January 2015)

Total Students (Submitted): 28

4 Year Trend
(school average vs. provincial average)

Rhyme

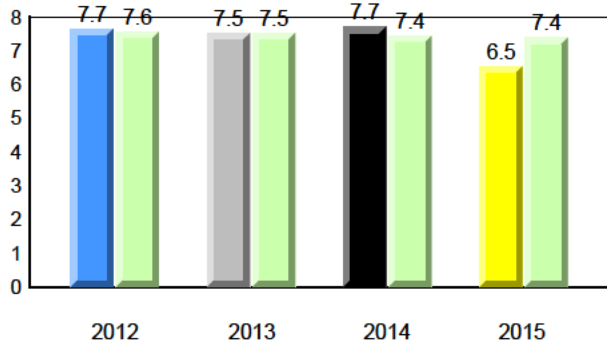

Beginning Sound

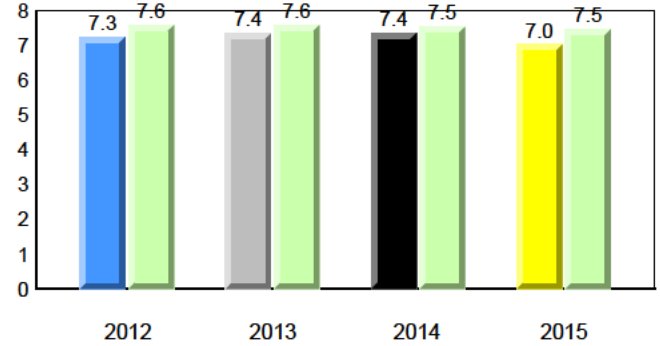

Onset Rhyme

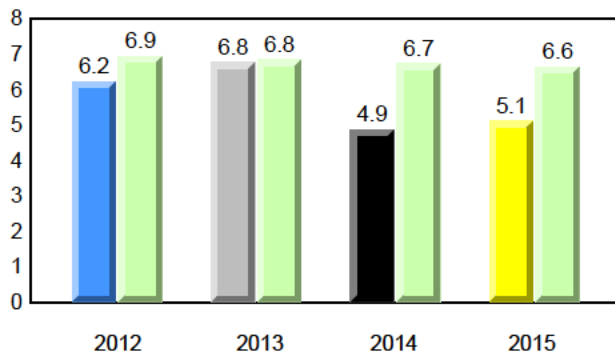

Dictation

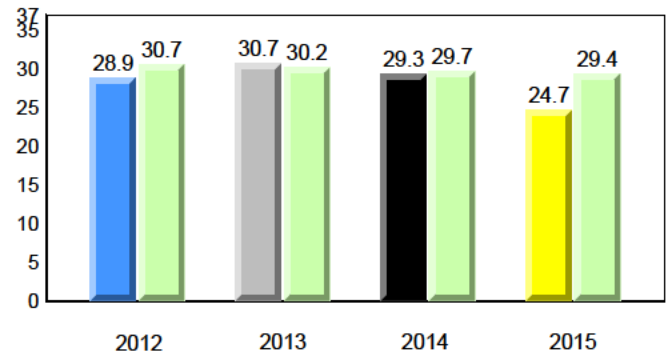

Sight Vocabulary

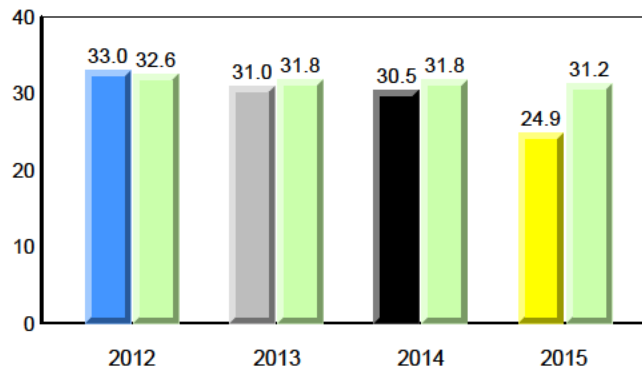

Total Students (AGR): 28
Total Students (Submitted): 28

Instructional Level (January 2012 - January 2015)

Level	2015			2014			2013			2012					
	School	♀	♂	School vs Region	School vs Province	Region	Province	School vs Region	School vs Province	Region	Province				
I (8)	28.6	21.4	7.1	21.0	11.5	9.5	22.1	12.4	9.7	▲	▲	▲	▲	▲	▲
F - H (1)	3.6	0.0	3.6	19.4	10.6	8.8	19.0	10.2	8.8	▼	▼	▲	▲	▲	▲
A - E (19)	67.9	21.4	46.4	52.4	23.4	29.0	51.2	22.7	28.5						
Unknown (0)	0.0			7.2			7.7								

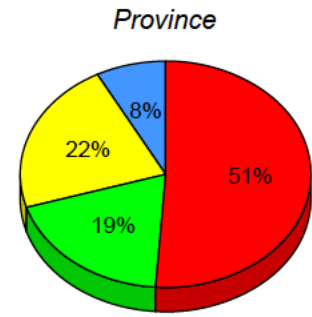
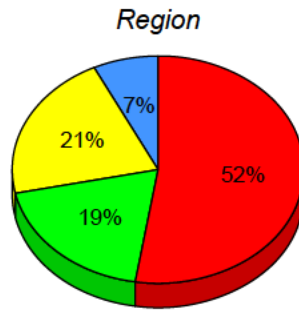
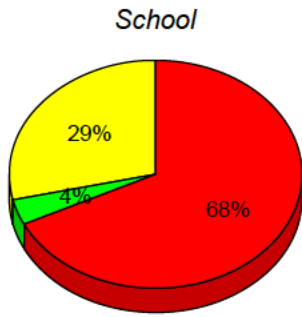

■ I: end of year benchmark.
 ■ F - H: mid - year benchmark.
 ■ A - E
 ■ Unknown

Instructional Level (January 2012 - January 2015)
4 Year Trend
(school averages)

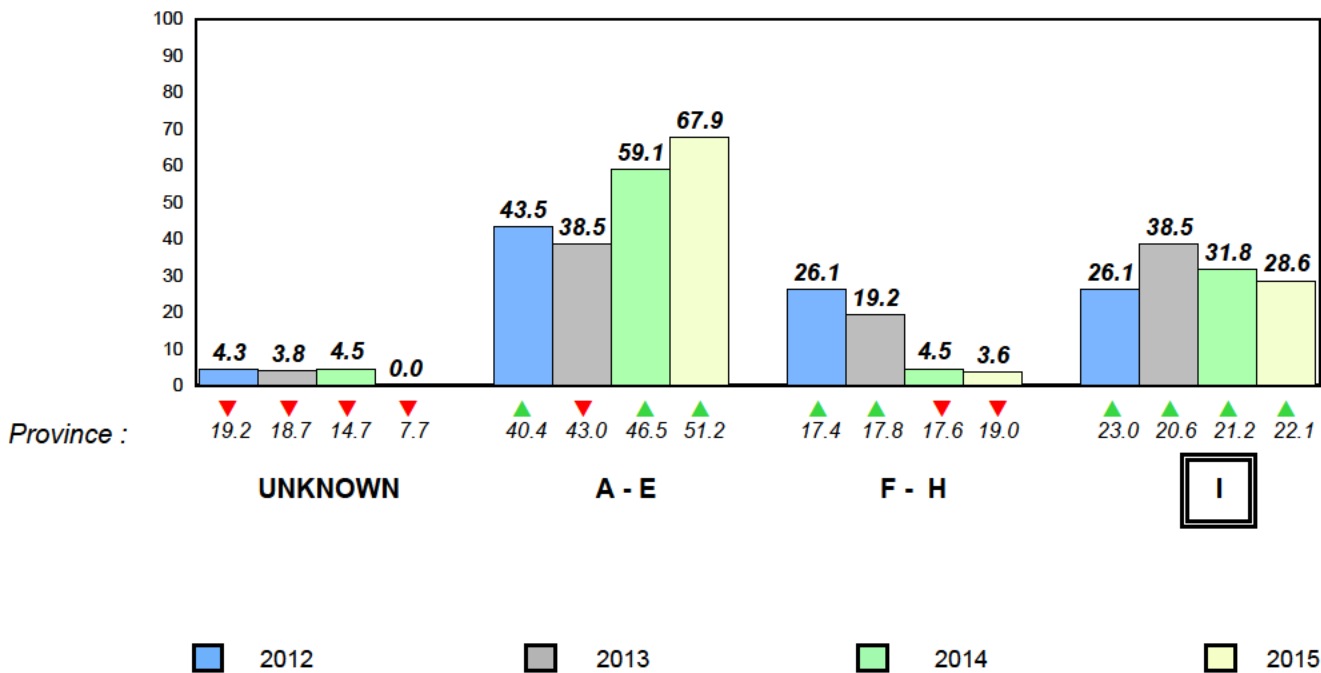

Total Students (AGR): 51

Observation Survey (January 2012 - January 2015)

Total Students (Submitted): 49

4 Year Trend
(school average vs. provincial average)

Rhyme

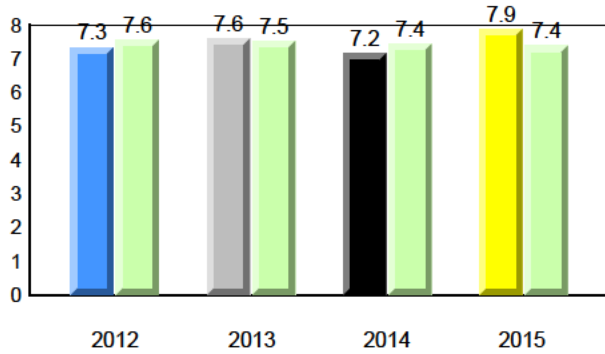

Beginning Sound

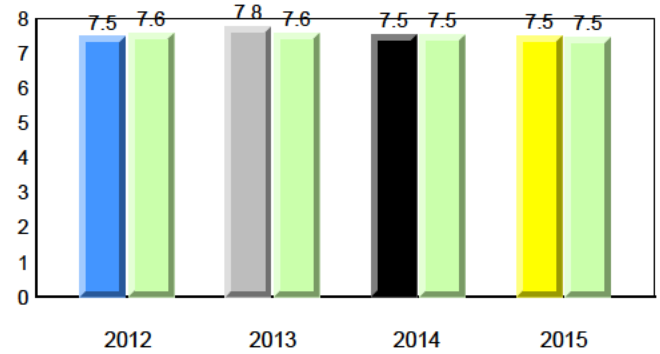

Onset Rhyme

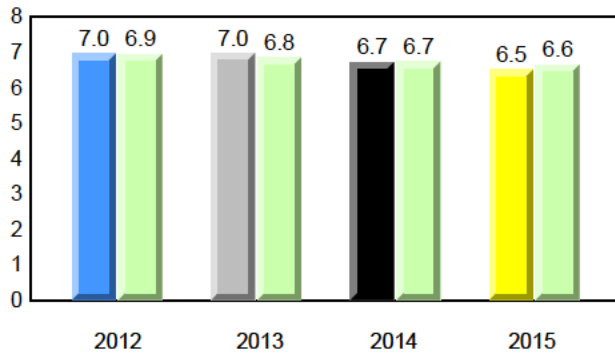

Dictation

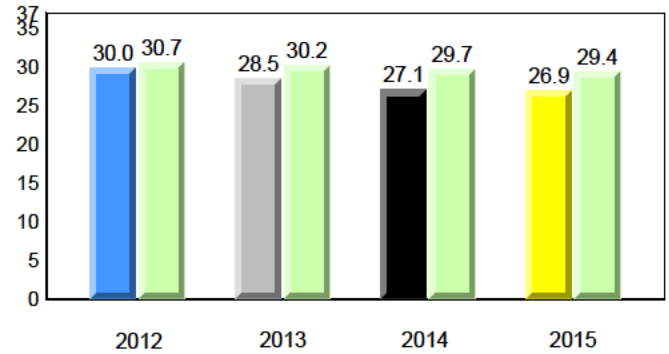

Sight Vocabulary

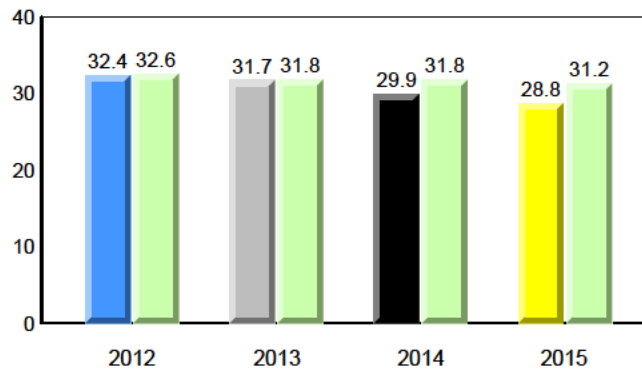

Total Students (AGR): 51
Total Students (Submitted): 49

Instructional Level (January 2012 - January 2015)

Level	2015			2014			2013			2012			
	School	♀	♂	School vs Region	School vs Province	Region	♀	♂	Province	♀	♂		
I (5)	9.8	5.9	3.9	21.0	11.5	9.5	22.1	12.4	9.7	▼	▼	▼	▼
F - H (12)	23.5	15.7	7.8	19.4	10.6	8.8	19.0	10.2	8.8	▲	▲	▼	▲
A - E (28)	54.9	29.4	25.5	52.4	23.4	29.0	51.2	22.7	28.5				
Unknown (6)	11.8			7.2			7.7						

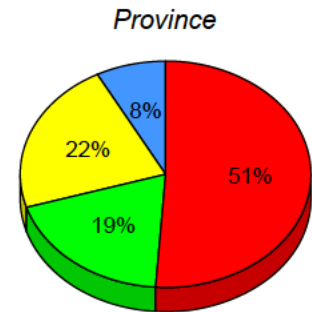
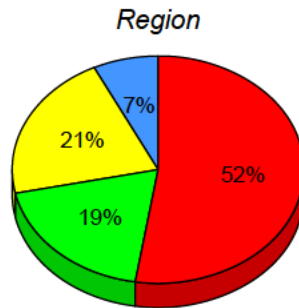
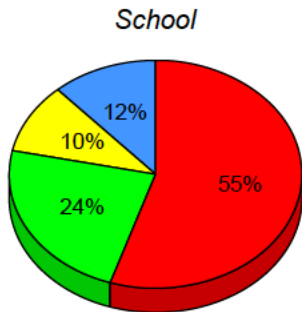

■ I: end of year benchmark.
 ■ F - H: mid - year benchmark.
 ■ A - E
 ■ Unknown

Instructional Level (January 2012 - January 2015)
4 Year Trend
(school averages)

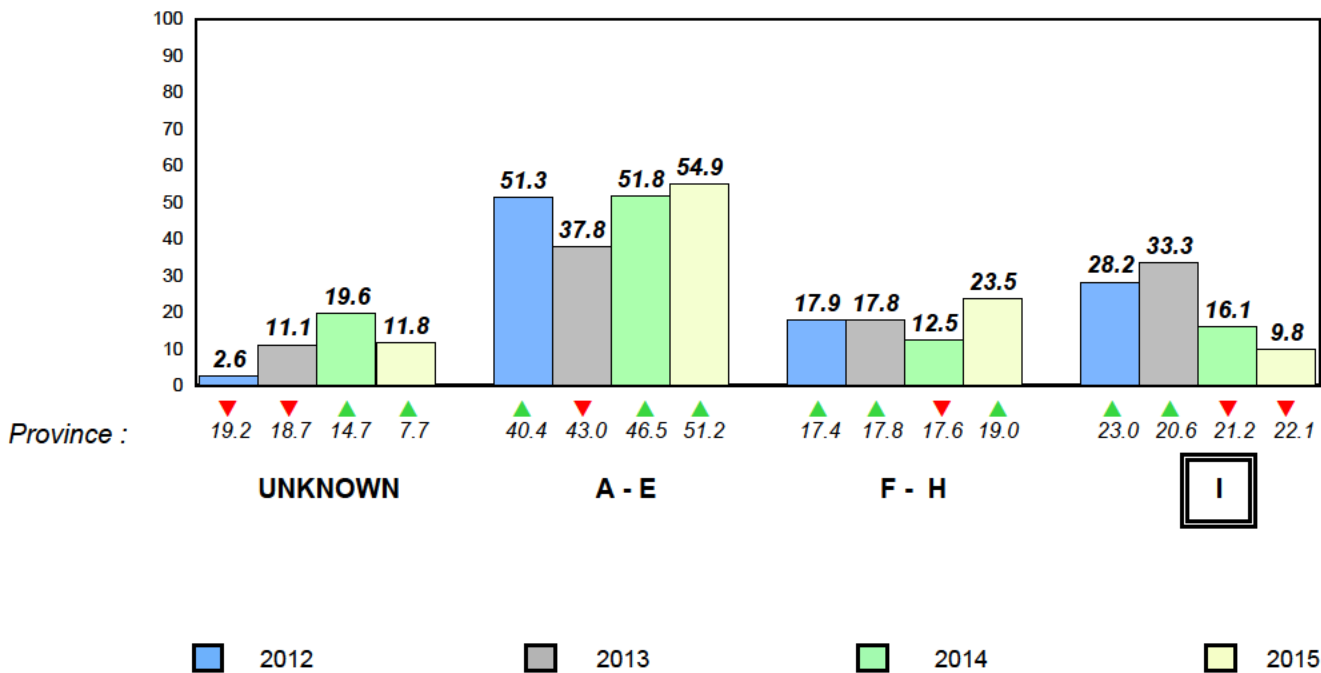

Total Students (AGR): 76

Observation Survey (January 2012 - January 2015)

Total Students (Submitted): 73

4 Year Trend
(school average vs. provincial average)

Rhyme

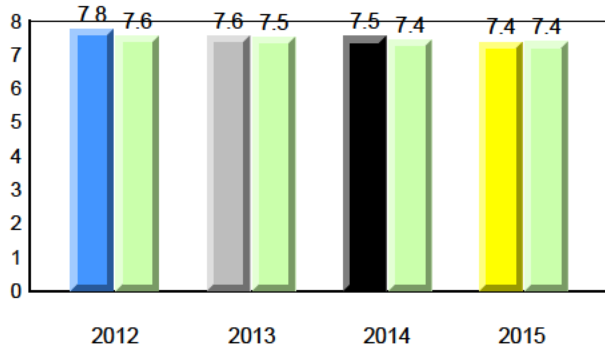

Beginning Sound

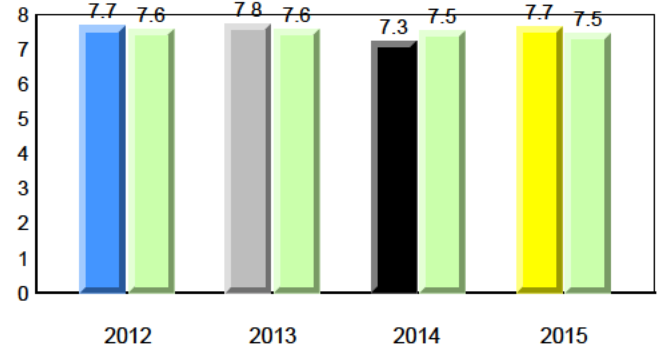

Onset Rhyme

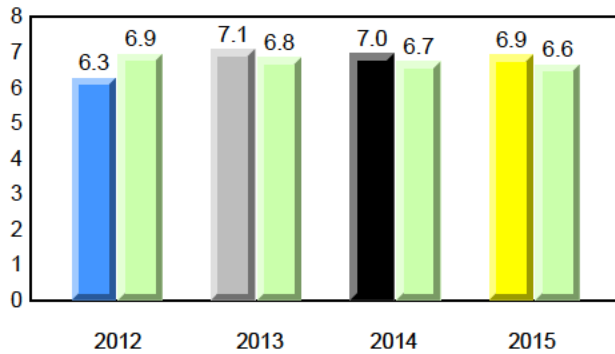

Dictation

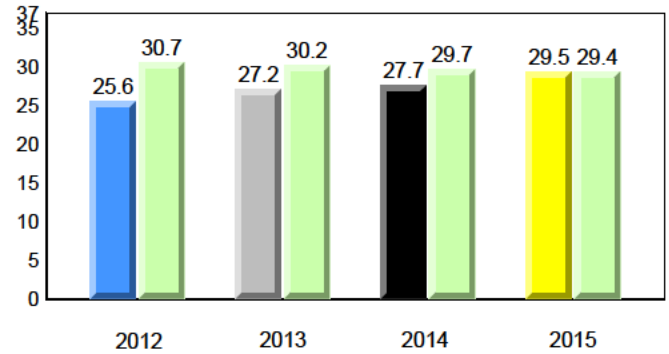

Sight Vocabulary

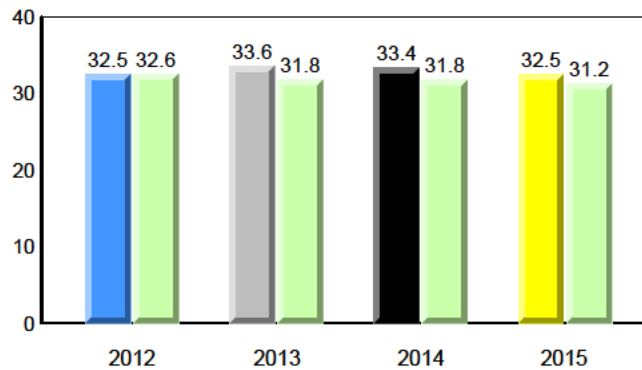

District 4 - Eastern

#337 - Goulds Elementary, St. John's (Goulds)

Grades: K-5

Total Students (AGR): 76
Total Students (Submitted): 73

Instructional Level (January 2012 - January 2015)

Level	2015			2014			2013			2012					
	School	♀	♂	School vs Region	School vs Province	Region	♀	♂	Province	♀	♂	Province			
I (22)	28.9	19.7	9.2	21.0	11.5	9.5	22.1	12.4	9.7	▲	▲	▲	▲	▼	▼
F - H (17)	22.4	6.6	15.8	19.4	10.6	8.8	19.0	10.2	8.8	▲	▲	▼	▼	▲	▲
A - E (31)	40.8	9.2	31.6	52.4	23.4	29.0	51.2	22.7	28.5						
Unknown (6)	7.9			7.2			7.7								

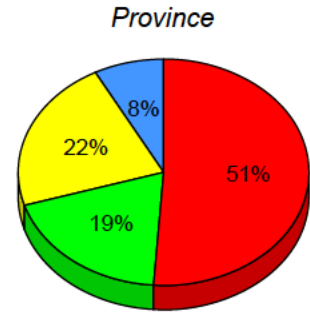
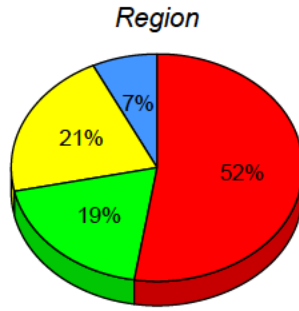
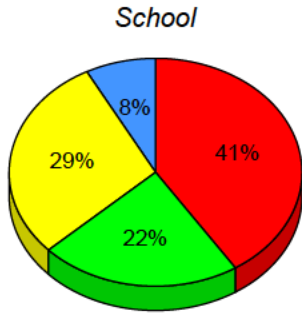

■ I: end of year benchmark.
 ■ F - H: mid - year benchmark.
 ■ A - E
 ■ Unknown

Instructional Level (January 2012 - January 2015)
4 Year Trend
(school averages)

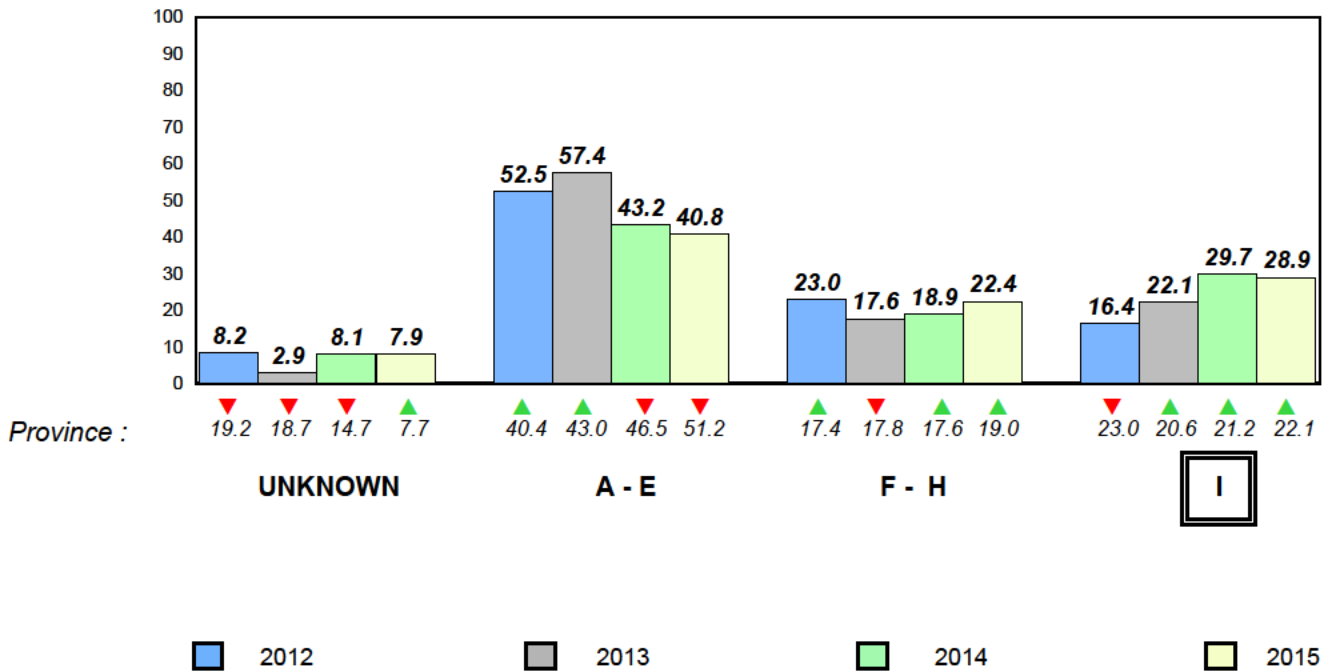

Total Students (AGR): 37

Observation Survey (January 2012 - January 2015)

Total Students (Submitted): 37

4 Year Trend
(school average vs. provincial average)

Rhyme

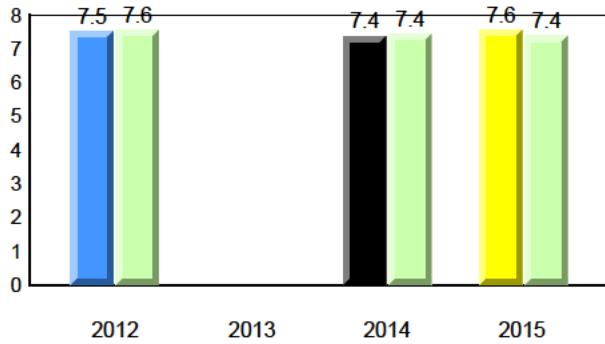

Beginning Sound

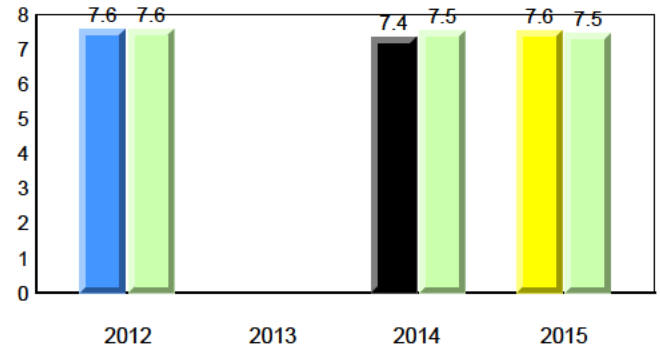

Onset Rhyme

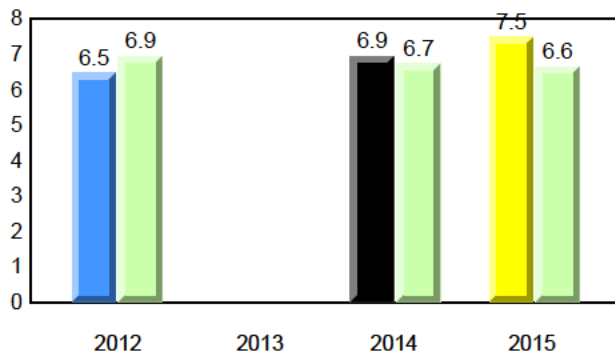

Dictation

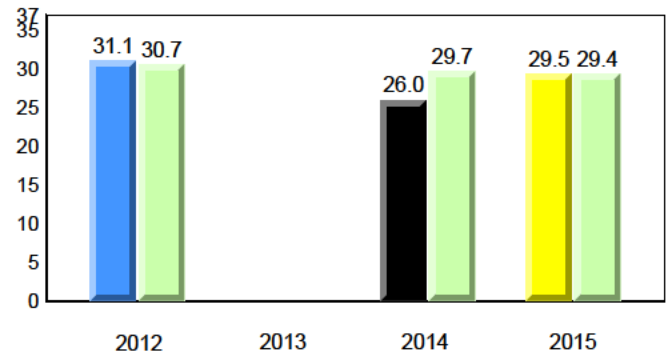

Sight Vocabulary

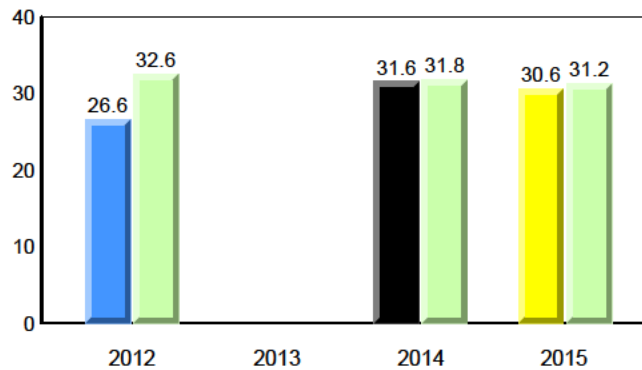

District 4 - Eastern

#342 - MacDonald Drive Elementary, St. John's

Grades: K-6

Total Students (AGR): 37
Total Students (Submitted): 37

Instructional Level (January 2012 - January 2015)

Level	2015			2014			2013			2012					
	School	♀	♂	Region	♀	♂	Province	♀	♂	School vs Region	School vs Province	School vs Region	School vs Province	School vs Region	School vs Province
I (16)	43.2	27.0	16.2	21.0	11.5	9.5	22.1	12.4	9.7	▲	▲	▲	▲	▼	▼
F - H (4)	10.8	10.8	0.0	19.4	10.6	8.8	19.0	10.2	8.8	▼	▼	▼	▼	▼	▼
A - E (17)	45.9	24.3	21.6	52.4	23.4	29.0	51.2	22.7	28.5						
Unknown (0)	0.0			7.2			7.7								

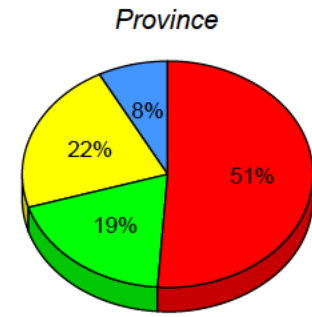
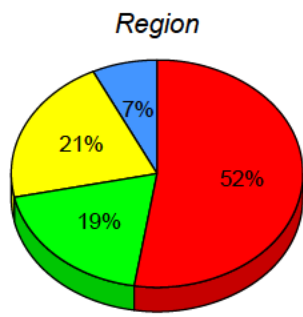
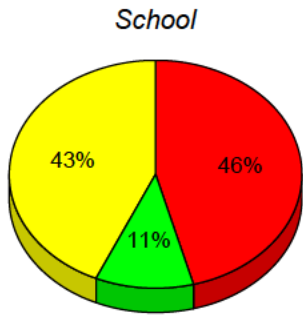

■ I: end of year benchmark.
 ■ F - H: mid - year benchmark.
 ■ A - E
 ■ Unknown

Instructional Level (January 2012 - January 2015)
4 Year Trend
(school averages)

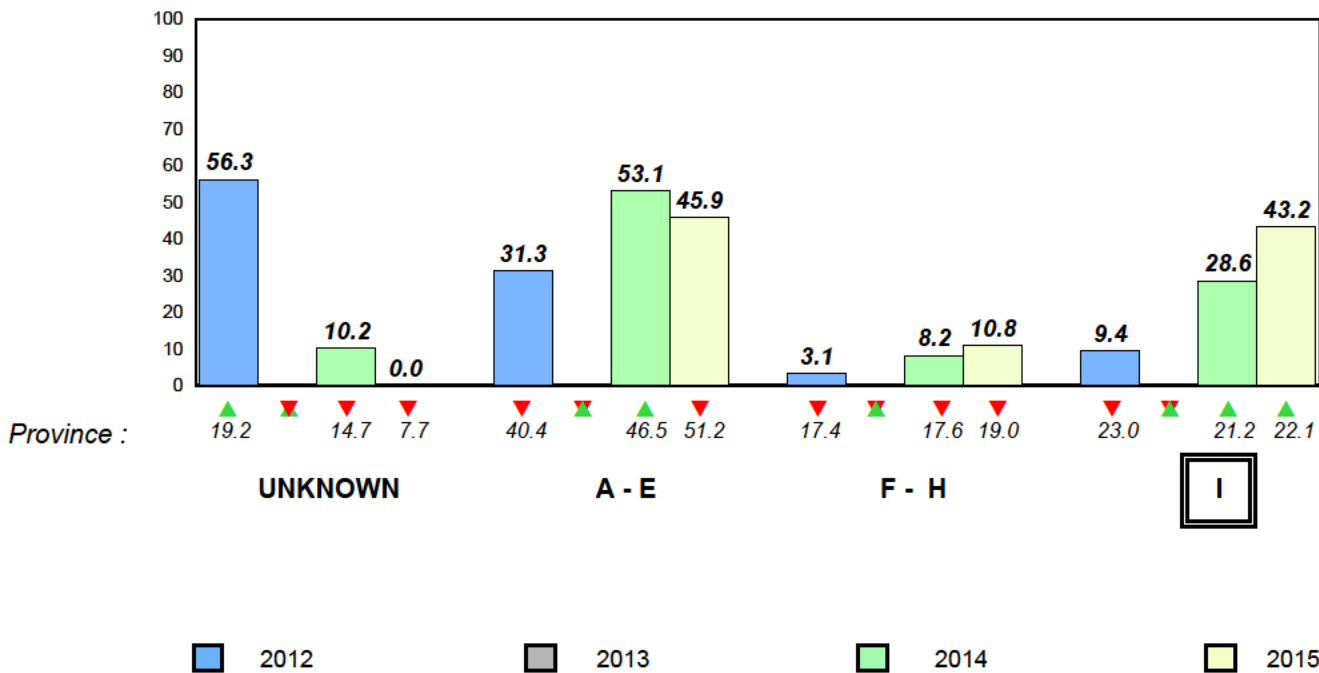

Total Students (AGR): 57

Observation Survey (January 2012 - January 2015)

Total Students (Submitted): 57

4 Year Trend
(school average vs. provincial average)

Rhyme

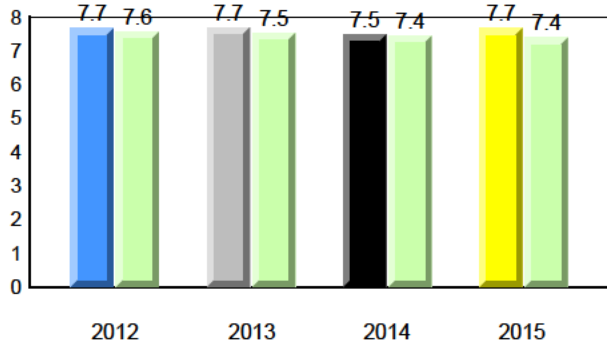

Beginning Sound

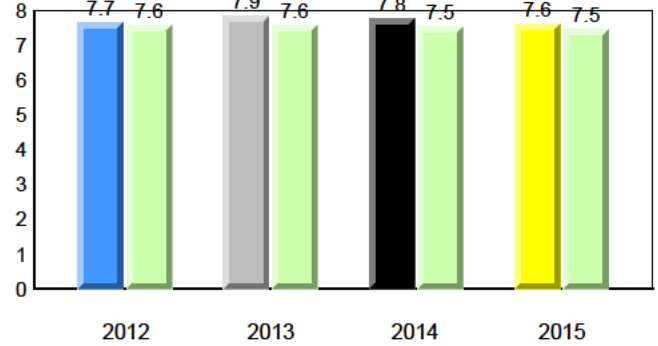

Onset Rhyme

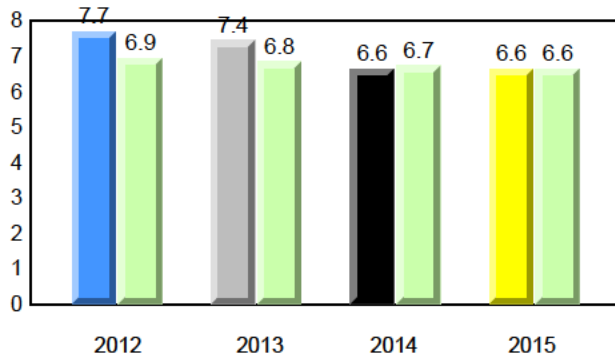

Dictation

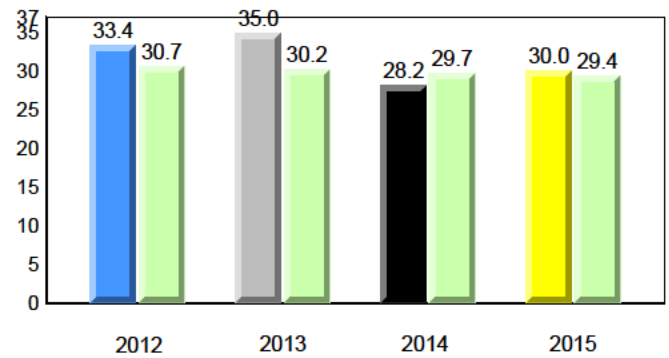

Sight Vocabulary

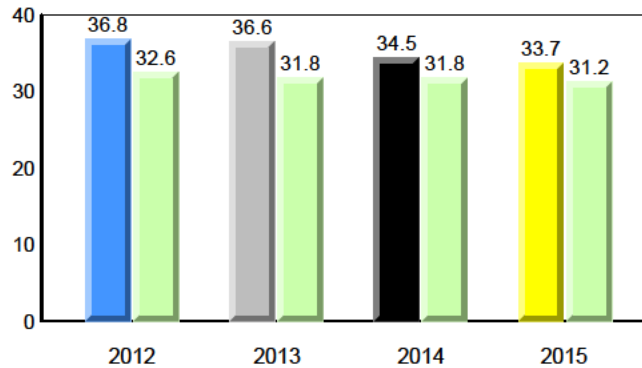

Total Students (AGR): 57
Total Students (Submitted): 57

Instructional Level (January 2012 - January 2015)

Level	2015			2014			2013			2012			
	School	♀	♂	School vs Region	School vs Province	Region	Province	School vs Region	School vs Province	Region	Province		
I (21)	36.8	12.3	24.6	21.0	11.5	9.5	22.1	12.4	9.7	▲	▲	▲	▲
F - H (14)	24.6	10.5	14.0	19.4	10.6	8.8	19.0	10.2	8.8	▲	▲	▼	▲
A - E (22)	38.6	22.8	15.8	52.4	23.4	29.0	51.2	22.7	28.5				
Unknown (0)	0.0			7.2			7.7						

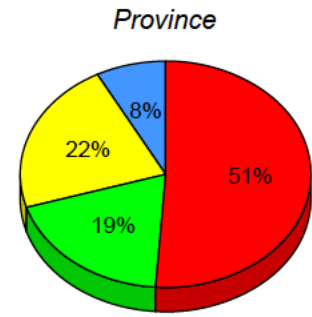
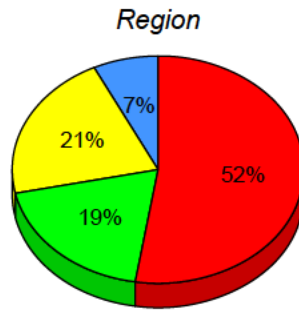
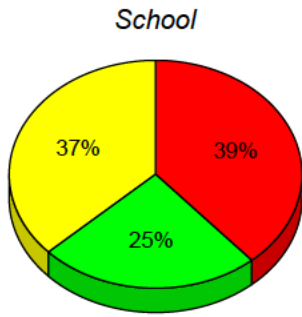

■ I: end of year benchmark.
 ■ F - H: mid - year benchmark.
 ■ A - E
 ■ Unknown

Instructional Level (January 2012 - January 2015)
4 Year Trend
(school averages)

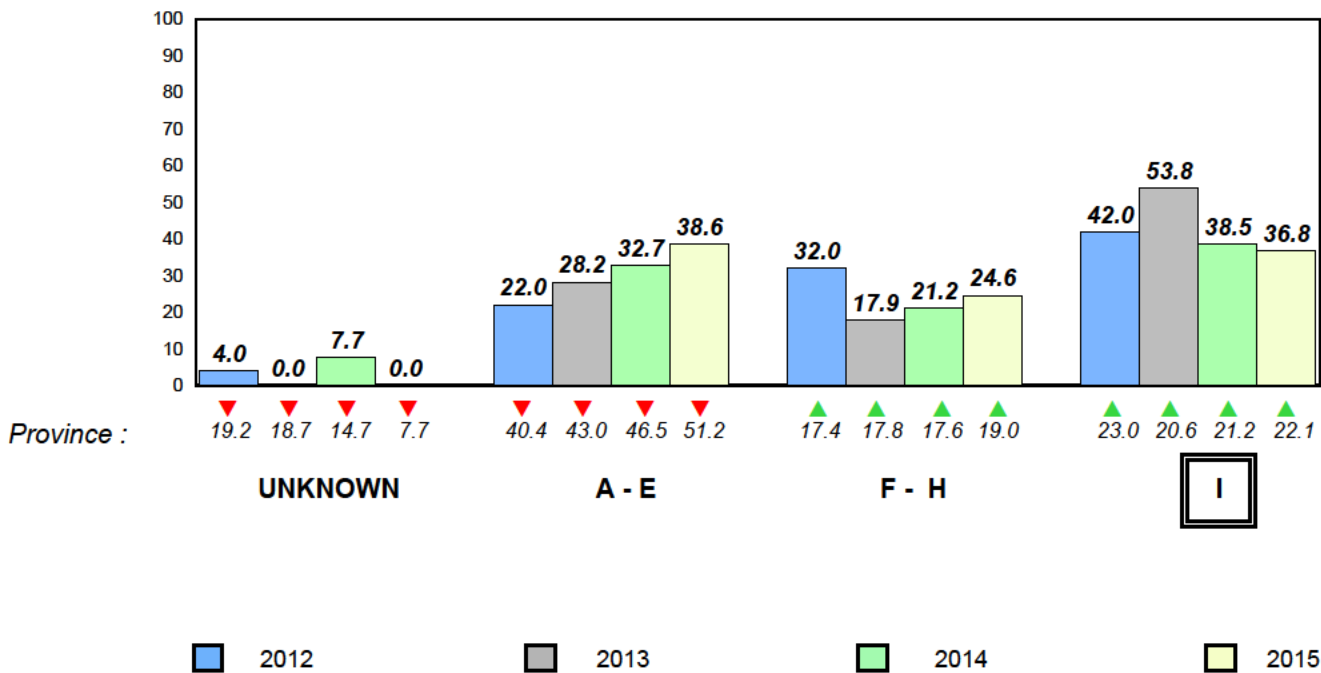

Total Students (AGR): 65

Observation Survey (January 2012 - January 2015)

Total Students (Submitted): 64

4 Year Trend
(school average vs. provincial average)

Rhyme

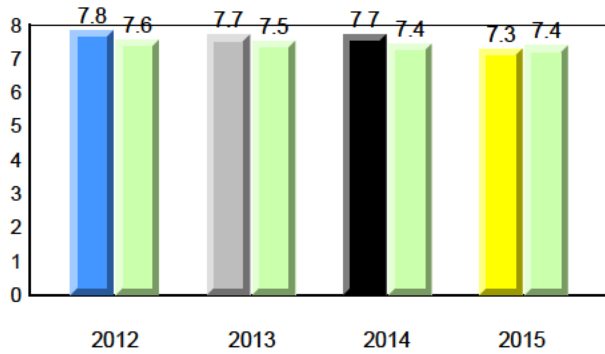

Beginning Sound

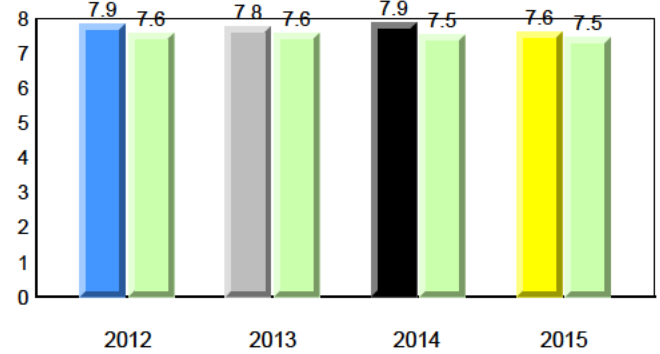

Onset Rhyme

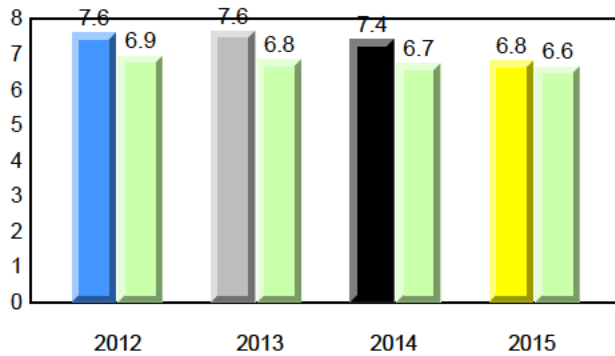

Dictation

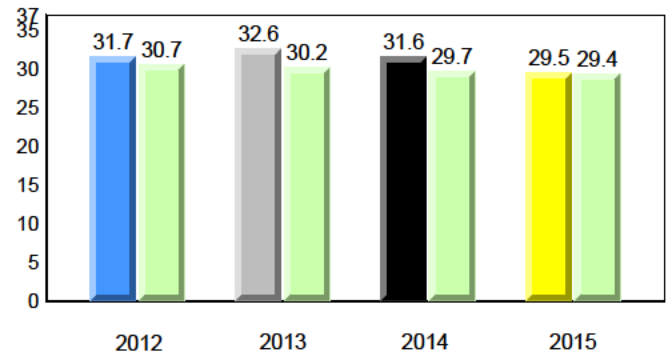

Sight Vocabulary

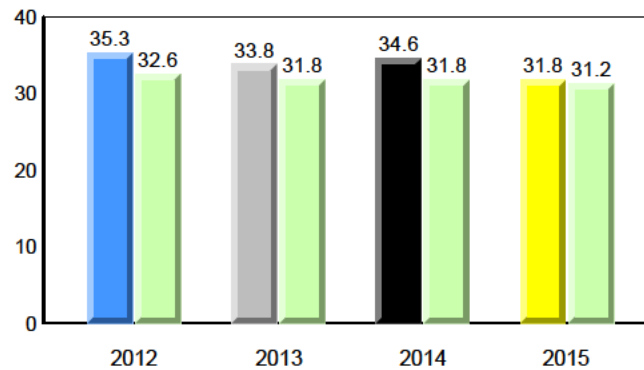

Total Students (AGR): 65
Total Students (Submitted): 64

Instructional Level (January 2012 - January 2015)

Level	2015			2014			2013			2012		
	School	♀	♂	School vs Region	School vs Province	Region	♀	♂	Province	♀	♂	
I (4)	6.2	1.5	4.6	21.0	11.5	9.5	22.1	12.4	9.7	▼	▼	
F - H (9)	13.8	9.2	4.6	19.4	10.6	8.8	19.0	10.2	8.8	▼	▼	
A - E (51)	78.5	43.1	35.4	52.4	23.4	29.0	51.2	22.7	28.5			
Unknown (1)	1.5			7.2			7.7					

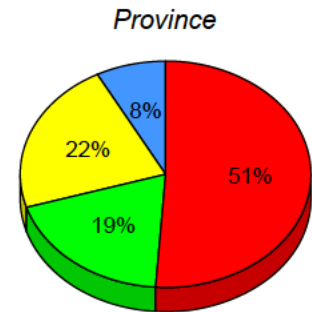
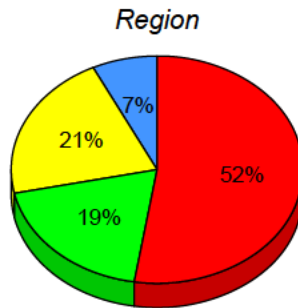
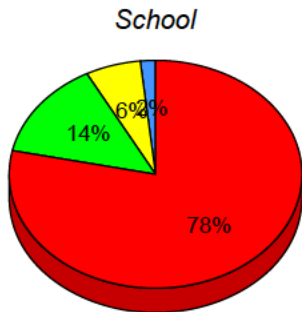

■ I: end of year benchmark.
 ■ F - H: mid - year benchmark.
 ■ A - E
 ■ Unknown

Instructional Level (January 2012 - January 2015)
4 Year Trend
(school averages)

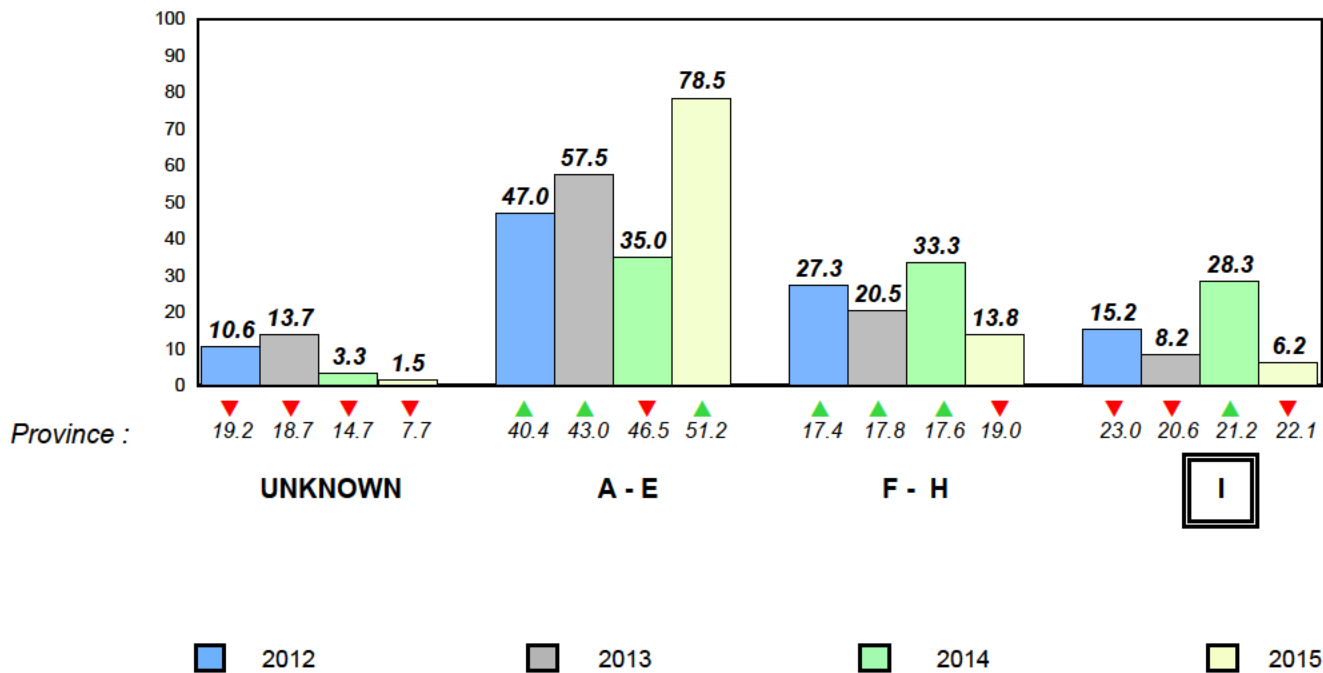

Total Students (AGR): 30

Observation Survey (January 2012 - January 2015)

Total Students (Submitted): 30

4 Year Trend
(school average vs. provincial average)

Rhyme

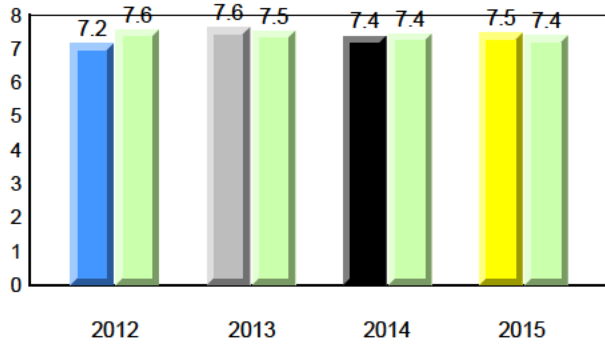

Beginning Sound

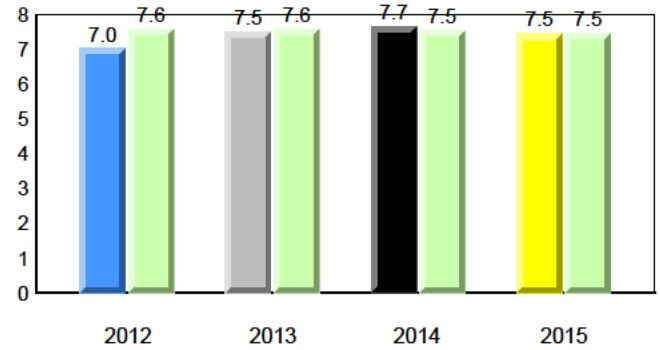

Onset Rhyme

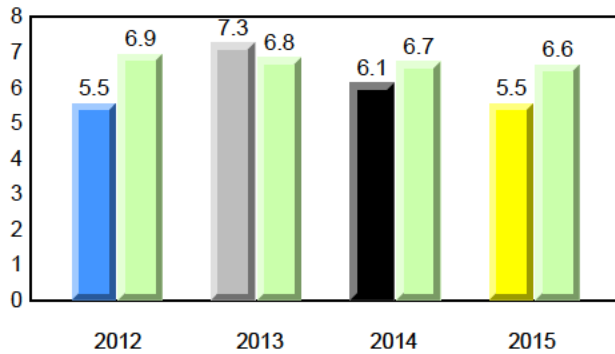

Dictation

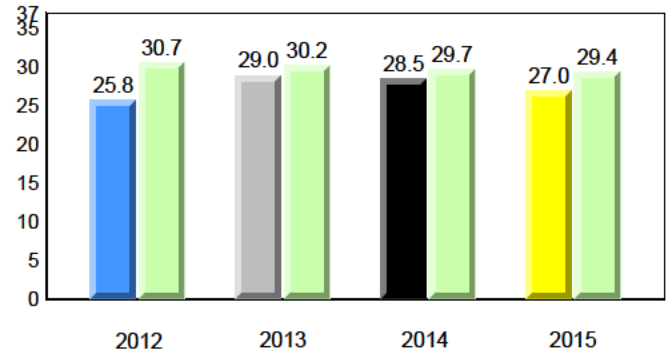

Sight Vocabulary

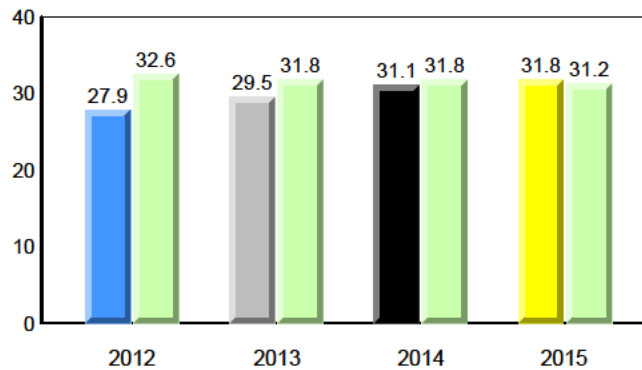

Total Students (AGR): 30
Total Students (Submitted): 30

Instructional Level (January 2012 - January 2015)

Level	2015			2014			2013			2012			
	School	♀	♂	School vs Region	School vs Province	Region	Province	School vs Region	School vs Province	Region	Province		
I (11)	36.7	13.3	23.3	21.0	11.5	9.5	22.1	12.4	9.7	▲	▲	▲	▲
F - H (4)	13.3	13.3	0.0	19.4	10.6	8.8	19.0	10.2	8.8	▼	▼	▼	▼
A - E (13)	43.3	26.7	16.7	52.4	23.4	29.0	51.2	22.7	28.5				
Unknown (2)	6.7			7.2			7.7						

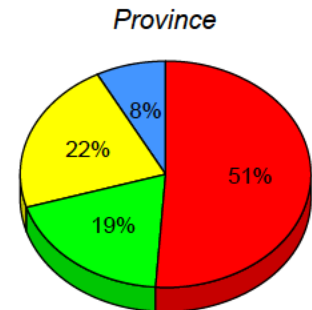
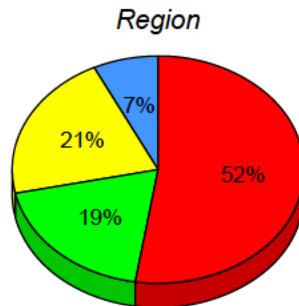
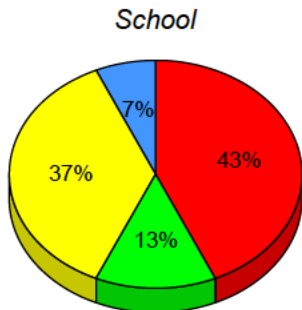

■ I: end of year benchmark.
 ■ F - H: mid - year benchmark.
 ■ A - E
 ■ Unknown

Instructional Level (January 2012 - January 2015)
4 Year Trend
(school averages)

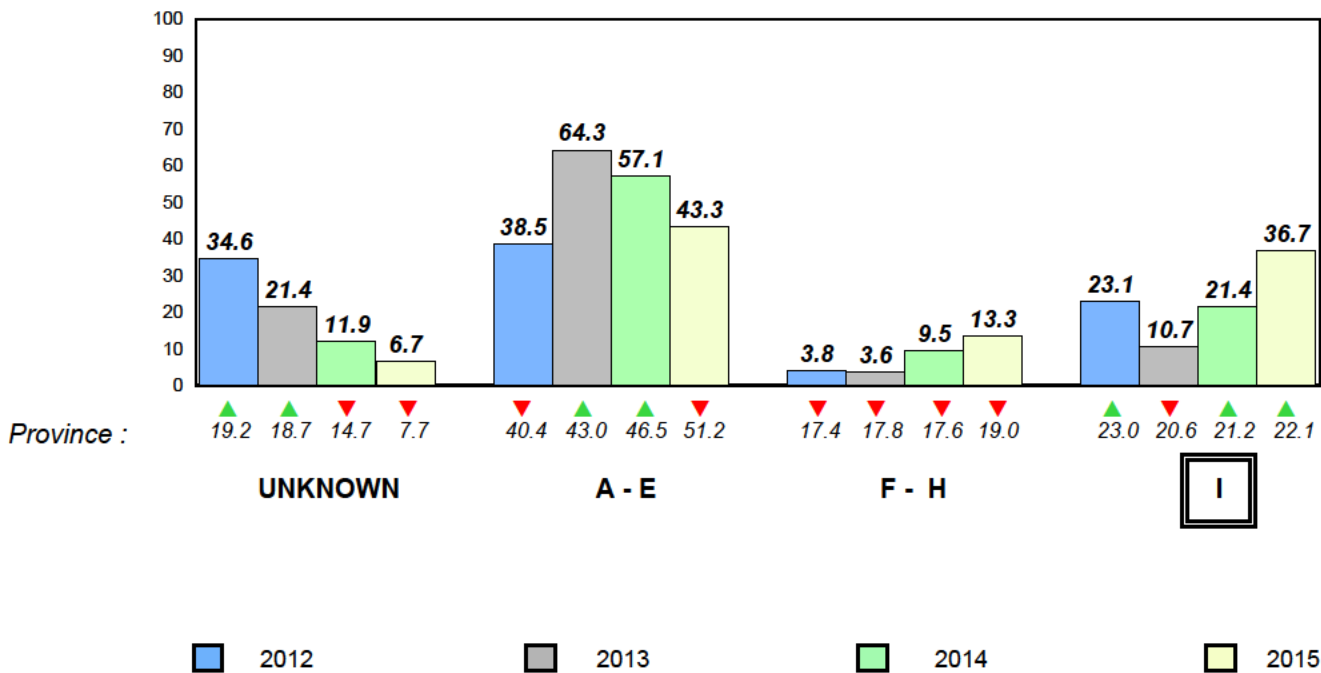

Total Students (AGR): 20

Observation Survey (January 2012 - January 2015)

Total Students (Submitted): 19

4 Year Trend
(school average vs. provincial average)

Rhyme

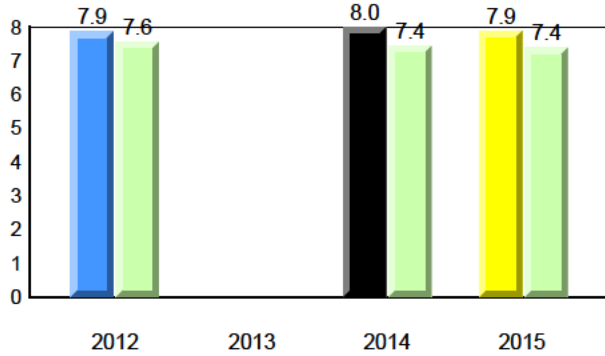

Beginning Sound

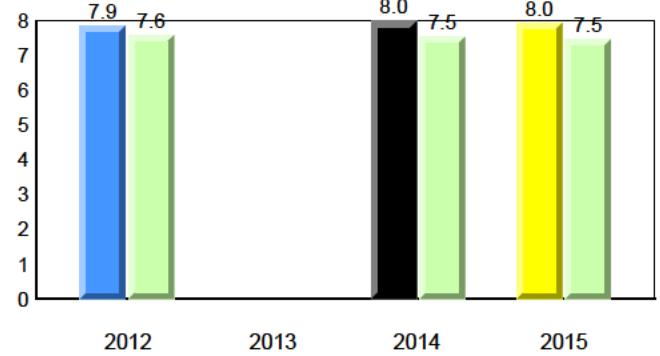

Onset Rhyme

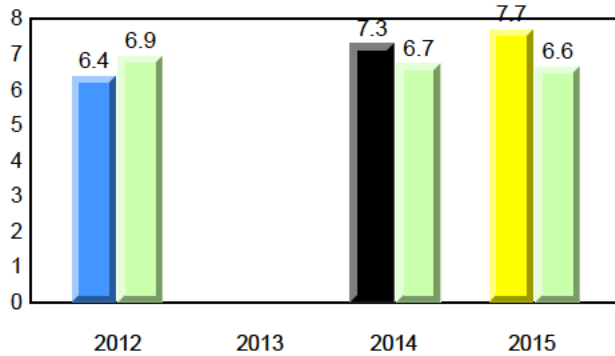

Dictation

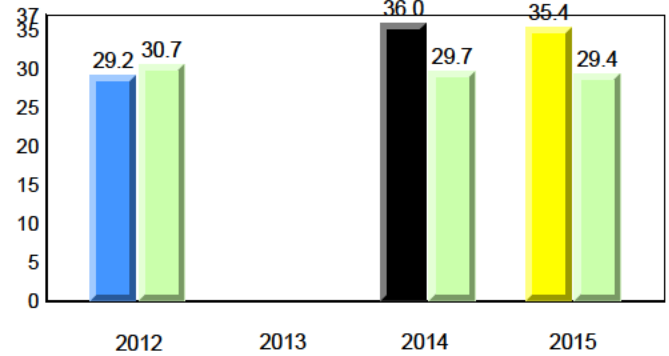

Sight Vocabulary

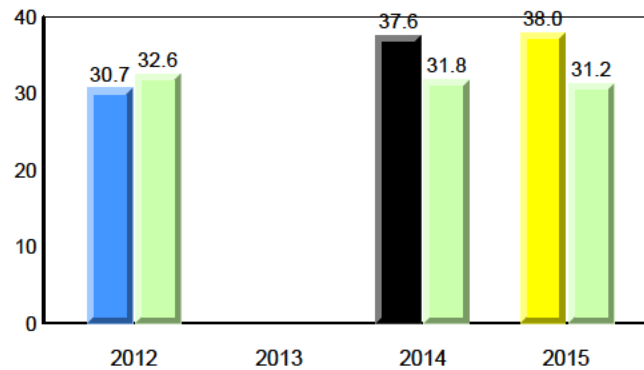

Total Students (AGR): 20
Total Students (Submitted): 19

Instructional Level (January 2012 - January 2015)

Level	2015			2014			2013			2012			
	School	♀	♂	School vs Region	School vs Province	Region	Province	School vs Region	School vs Province	Region	Province		
I (5)	25.0	10.0	15.0	21.0	11.5	9.5	22.1	12.4	9.7	▲	▲	▲	▲
F - H (2)	10.0	5.0	5.0	19.4	10.6	8.8	19.0	10.2	8.8	▼	▼	▼	▲
A - E (12)	60.0	30.0	30.0	52.4	23.4	29.0	51.2	22.7	28.5				
Unknown (1)	5.0			7.2			7.7						

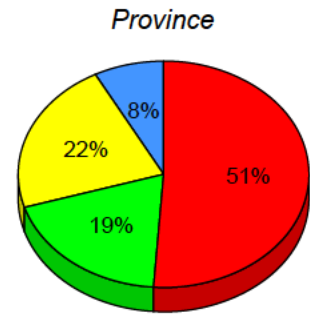
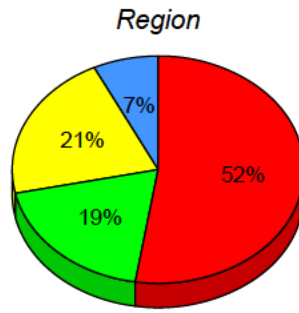
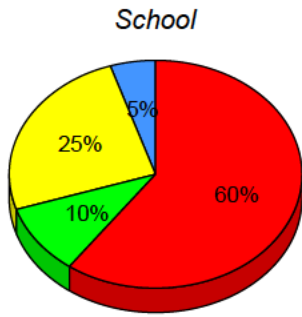

■ I: end of year benchmark.
 ■ F - H: mid - year benchmark.
 ■ A - E
 ■ Unknown

Instructional Level (January 2012 - January 2015)
4 Year Trend
(school averages)

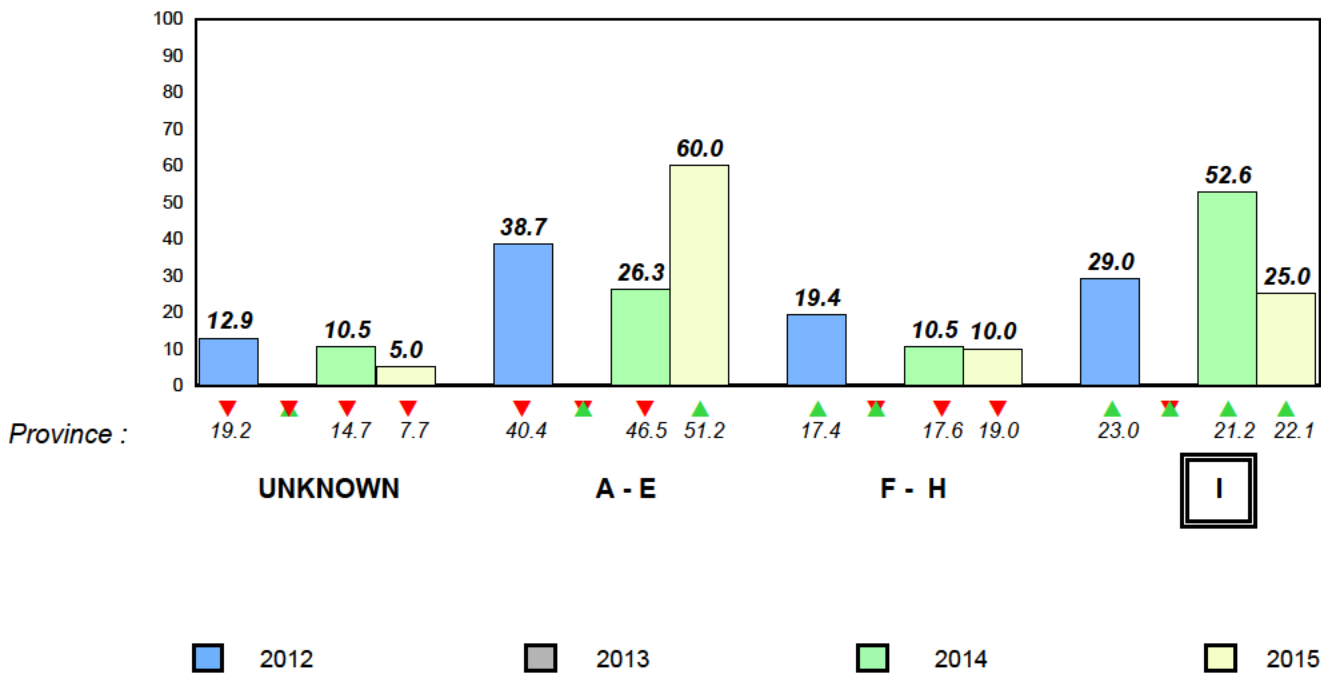

Total Students (AGR): 22

Observation Survey (January 2012 - January 2015)

Total Students (Submitted): 22

4 Year Trend
(school average vs. provincial average)

Rhyme

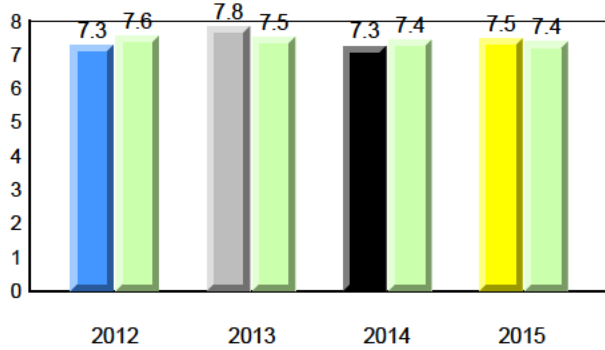

Beginning Sound

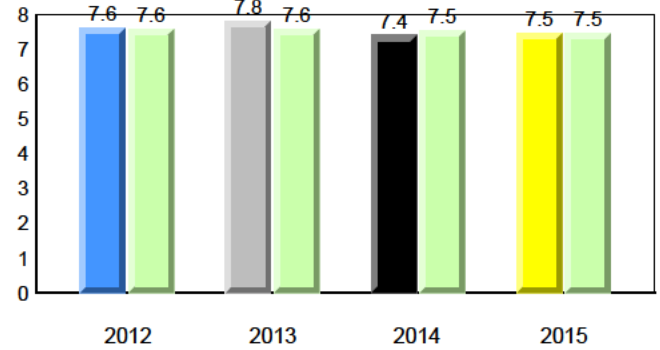

Onset Rhyme

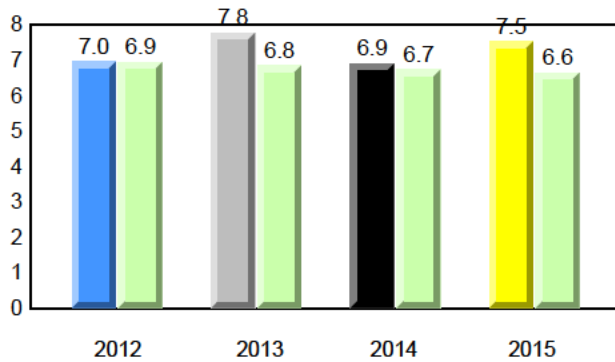

Dictation

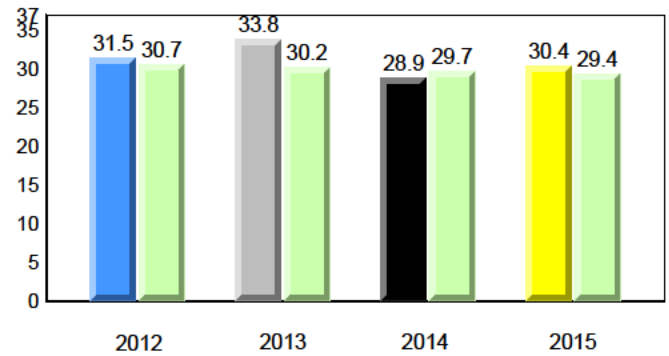

Sight Vocabulary

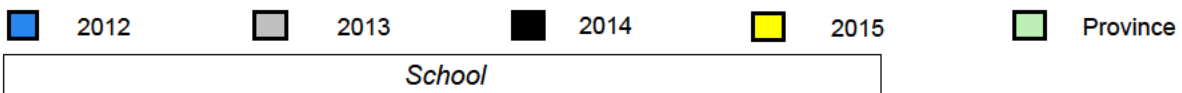
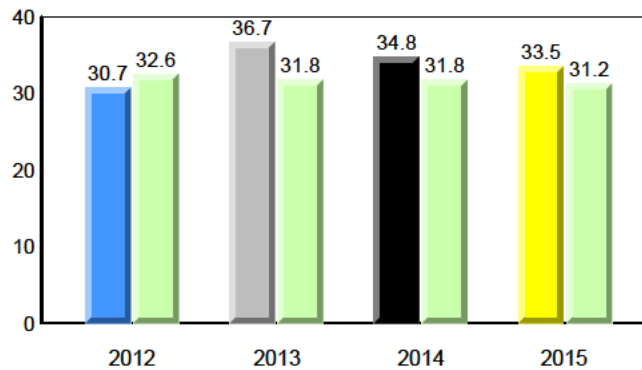

Total Students (AGR): 22
Total Students (Submitted): 22

Instructional Level (January 2012 - January 2015)

Level	2015			2014			2013			2012					
	School	♀	♂	School vs Region	School vs Province	Region	♀	♂	Province	♀	♂	Region	♀	♂	Province
I (10)	45.5	27.3	18.2	▲	▲	21.0	11.5	9.5	22.1	12.4	9.7	▲	▲	▼	▼
F - H (4)	18.2	18.2	0.0	▼	▼	19.4	10.6	8.8	19.0	10.2	8.8	▲	▲	▲	▲
A - E (8)	36.4	18.2	18.2			52.4	23.4	29.0	51.2	22.7	28.5				
Unknown (0)	0.0					7.2			7.7						

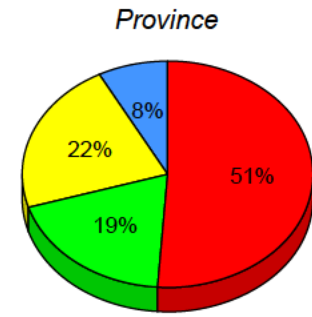
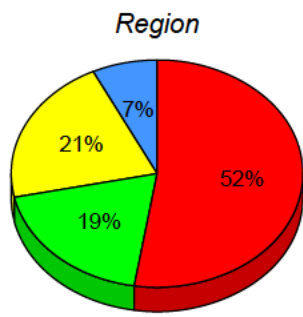
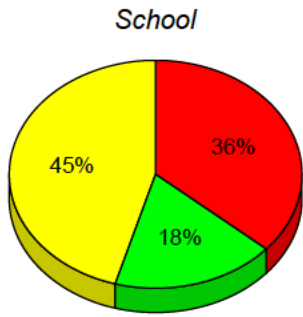

■ I: end of year benchmark.
 ■ F - H: mid - year benchmark.
 ■ A - E
 ■ Unknown

Instructional Level (January 2012 - January 2015)
4 Year Trend
(school averages)

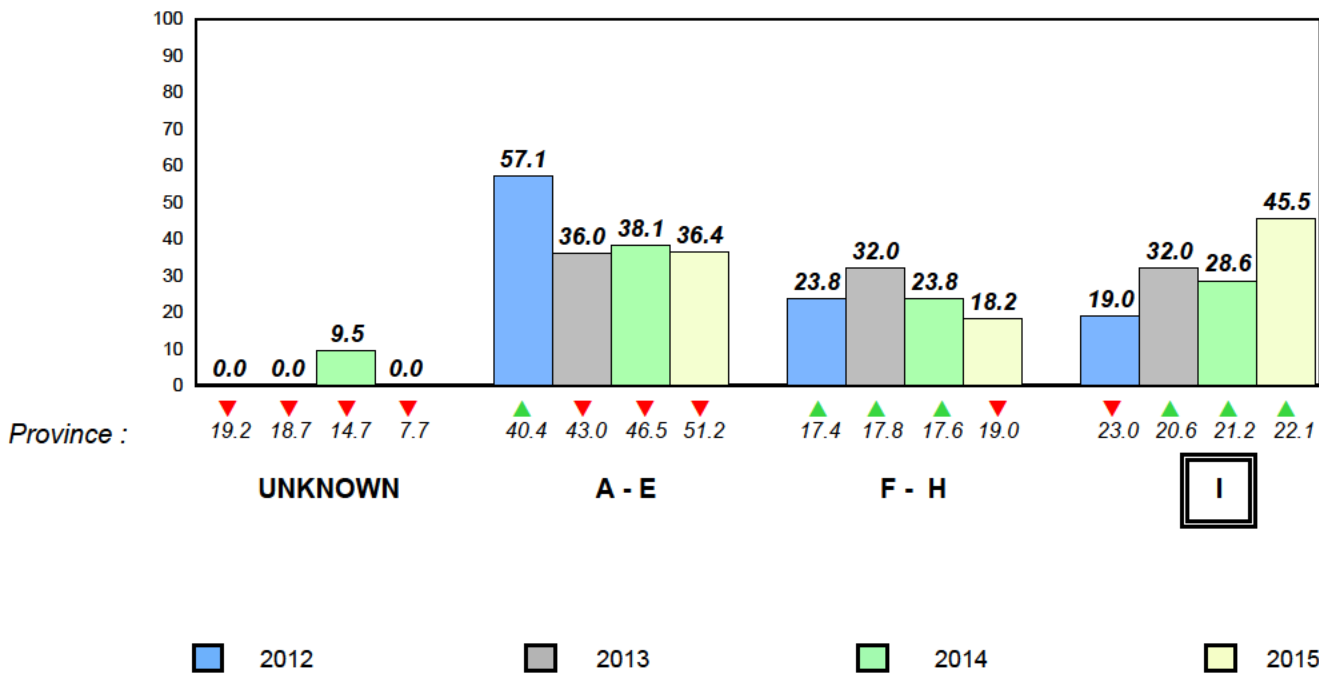

Total Students (AGR): 36

Observation Survey (January 2012 - January 2015)

Total Students (Submitted): 36

4 Year Trend
(school average vs. provincial average)

Rhyme

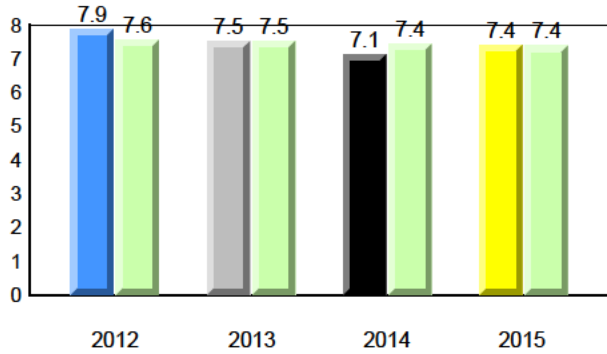

Beginning Sound

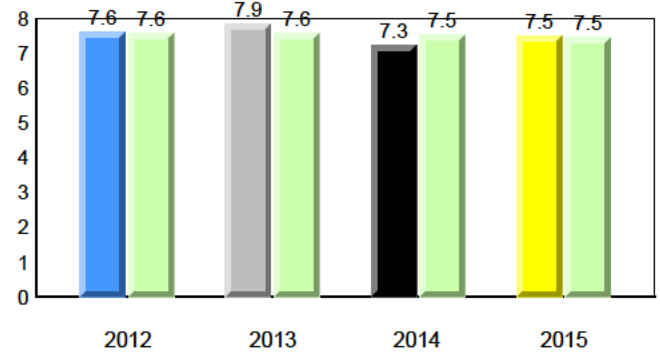

Onset Rhyme

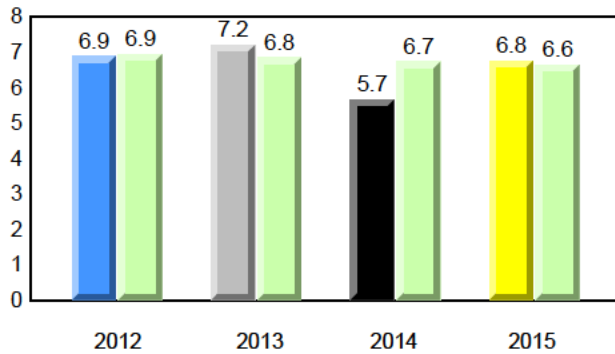

Dictation

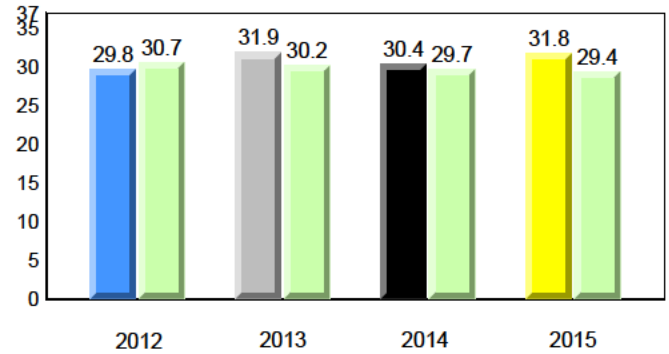

Sight Vocabulary

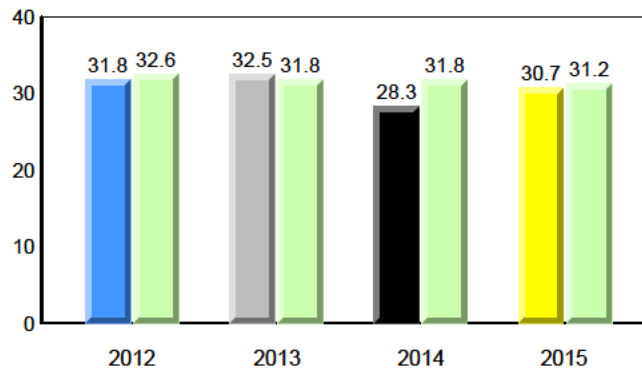

Total Students (AGR): 36
Total Students (Submitted): 36

Instructional Level (January 2012 - January 2015)

Level	2015			2014			2013			2012					
	School	♀	♂	School vs Region	School vs Province	Region	♀	♂	Province	♀	♂	Region	♀	♂	Province
I (10)	27.8	5.6	22.2	21.0	11.5	9.5	22.1	12.4	9.7	▲	▲	▼	▼	▼	▼
F - H (7)	19.4	5.6	13.9	19.4	10.6	8.8	19.0	10.2	8.8	▲	▲	▼	▼	▼	▲
A - E (19)	52.8	19.4	33.3	52.4	23.4	29.0	51.2	22.7	28.5						
Unknown (0)	0.0			7.2			7.7								

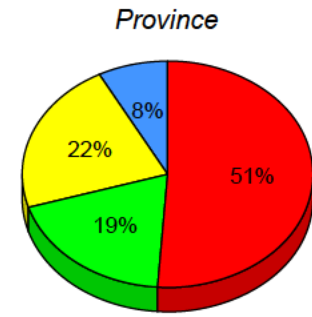
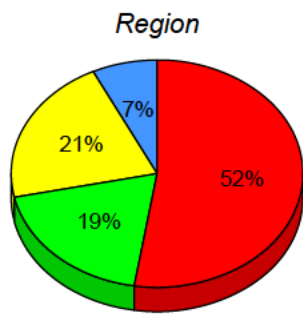
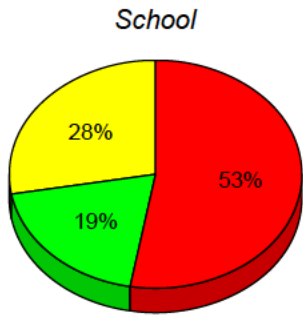

■ I: end of year benchmark.
 ■ F - H: mid - year benchmark.
 ■ A - E
 ■ Unknown

Instructional Level (January 2012 - January 2015)
4 Year Trend
(school averages)

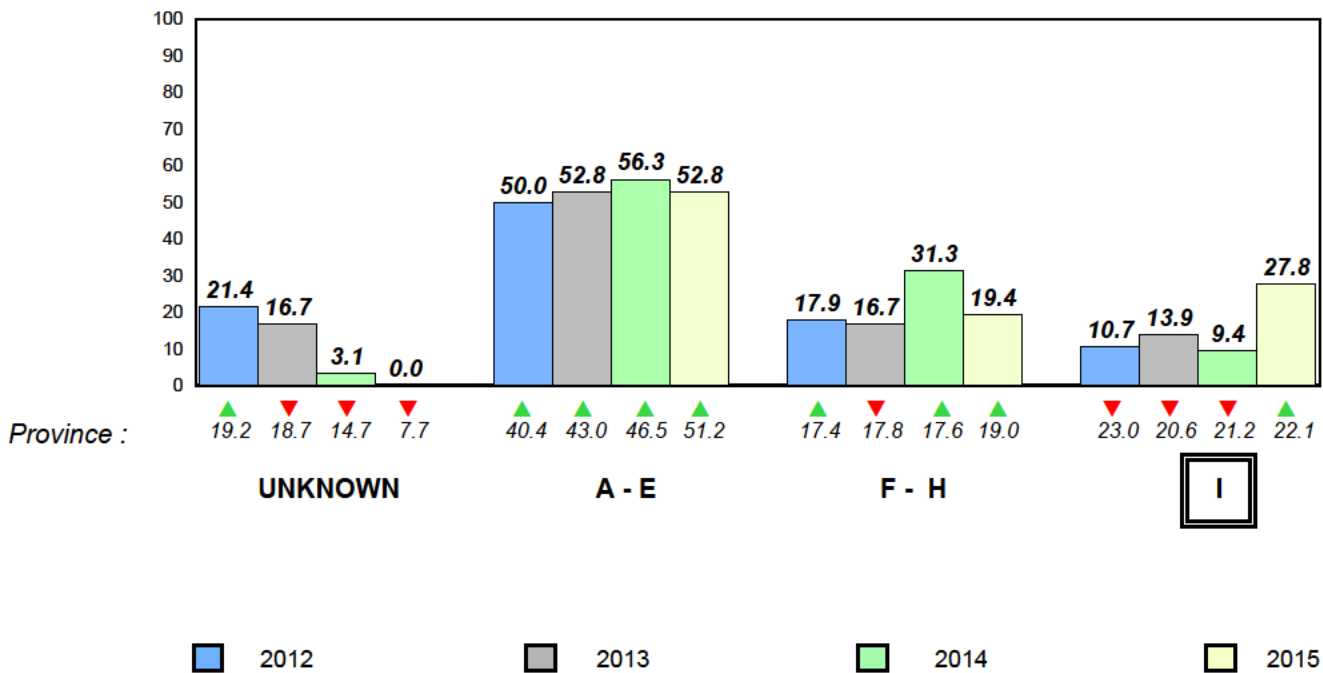

Total Students (AGR): 40

Observation Survey (January 2012 - January 2015)

Total Students (Submitted): 39

4 Year Trend
(school average vs. provincial average)

Rhyme

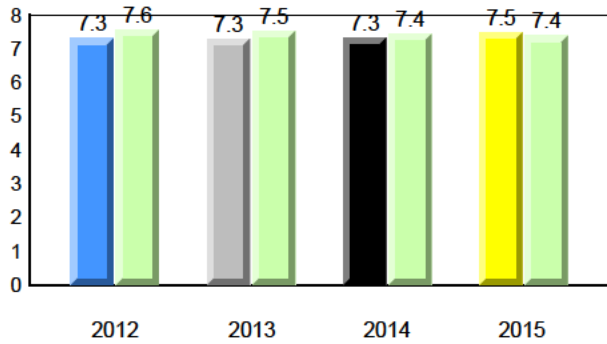

Beginning Sound

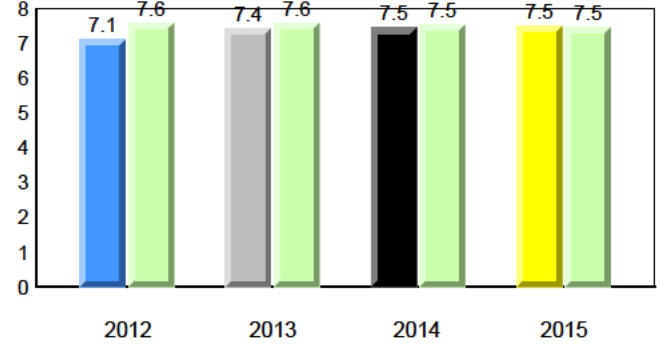

Onset Rhyme

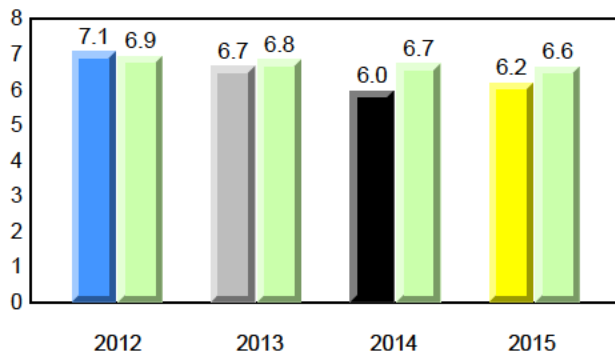

Dictation

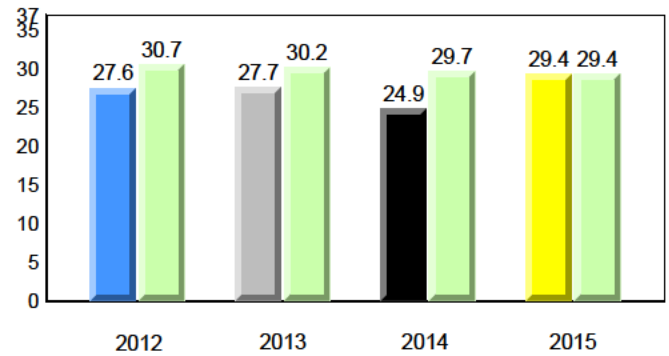

Sight Vocabulary

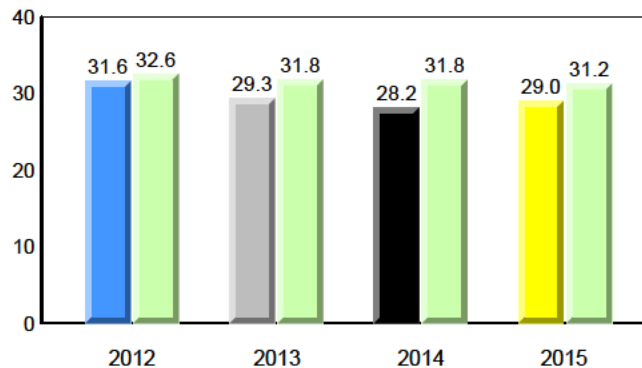

Total Students (AGR): 40
Total Students (Submitted): 39

Instructional Level (January 2012 - January 2015)

Level	2015			2014			2013			2012					
	School	♀	♂	School vs Region	School vs Province	Region	Province	School vs Region	School vs Province	Region	Province				
I (13)	32.5	20.0	12.5	21.0	11.5	9.5	22.1	12.4	9.7	▲	▲	▲	▲	▲	▲
F - H (8)	20.0	15.0	5.0	19.4	10.6	8.8	19.0	10.2	8.8	▲	▲	▼	▼	▲	▲
A - E (18)	45.0	17.5	27.5	52.4	23.4	29.0	51.2	22.7	28.5						
Unknown (1)	2.5			7.2			7.7								

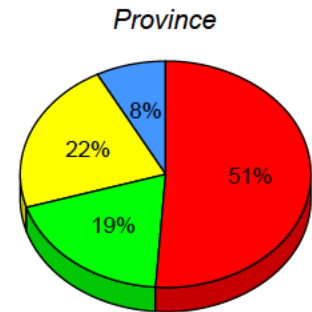
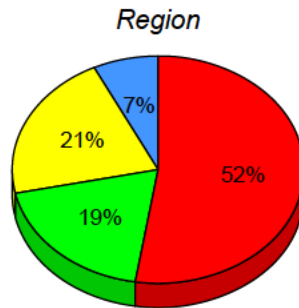
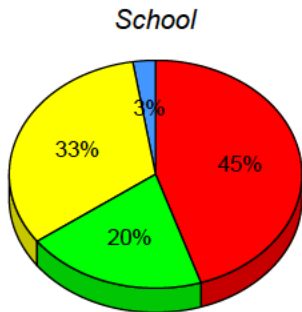

■ I: end of year benchmark.
 ■ F - H: mid - year benchmark.
 ■ A - E
 ■ Unknown

Instructional Level (January 2012 - January 2015)

4 Year Trend
(school averages)

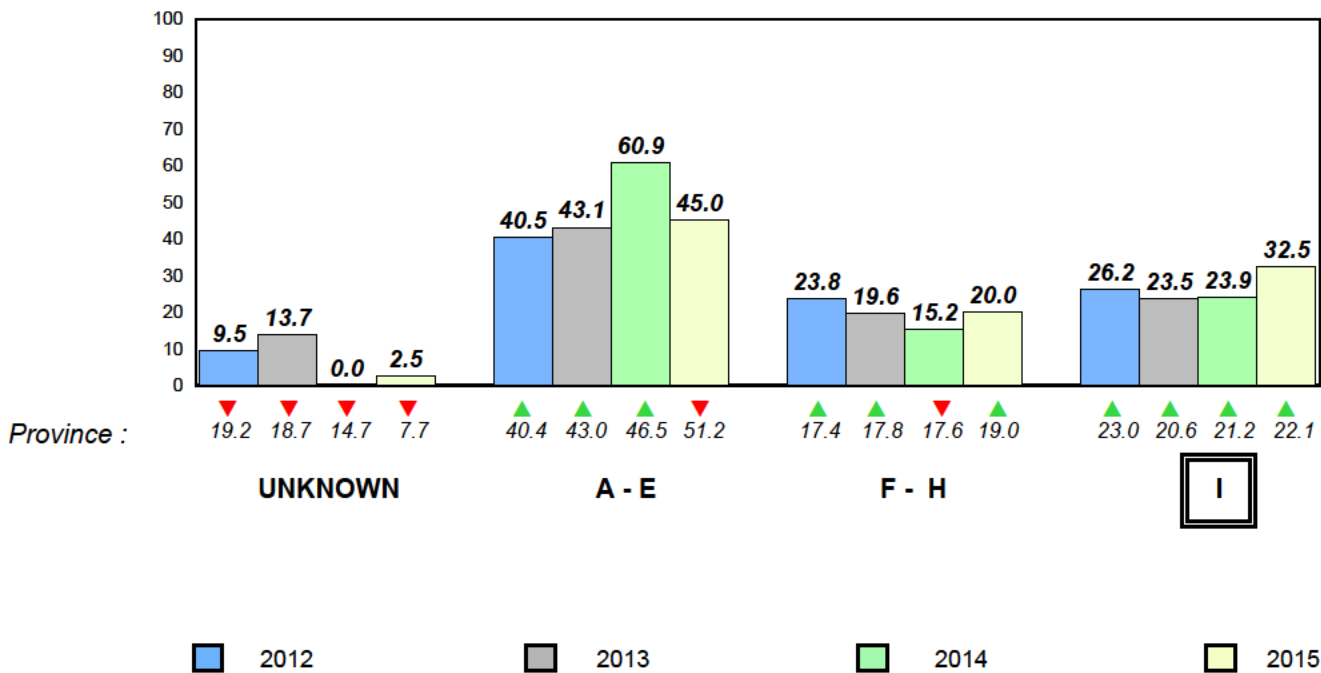

Total Students (AGR): 64

Observation Survey (January 2012 - January 2015)

Total Students (Submitted): 60

4 Year Trend
(school average vs. provincial average)

Rhyme

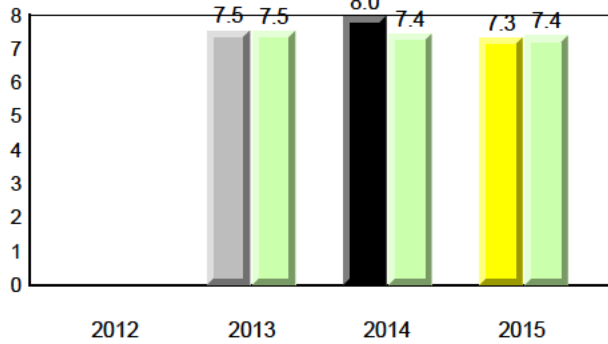

Beginning Sound

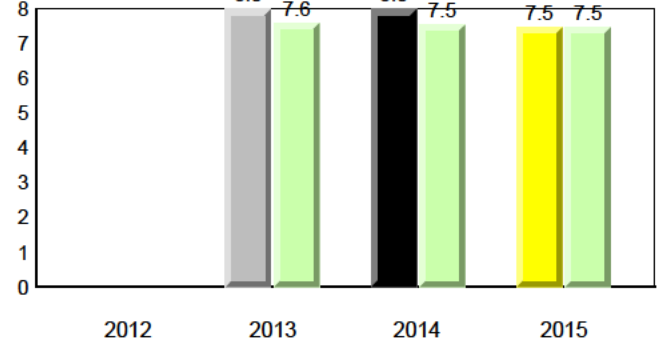

Onset Rhyme

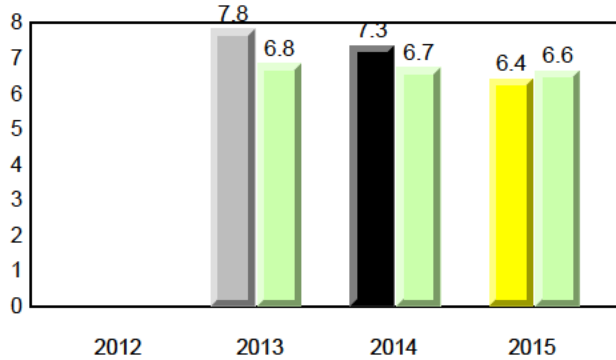

Dictation

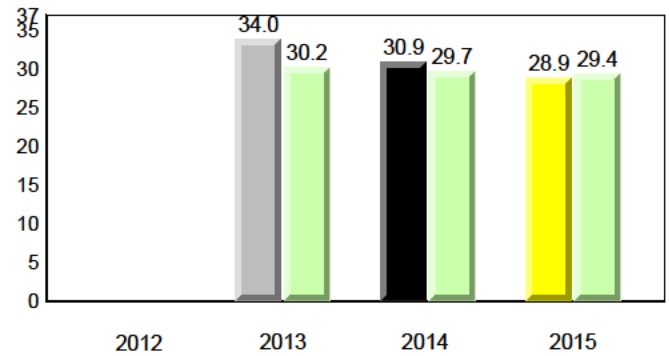

Sight Vocabulary

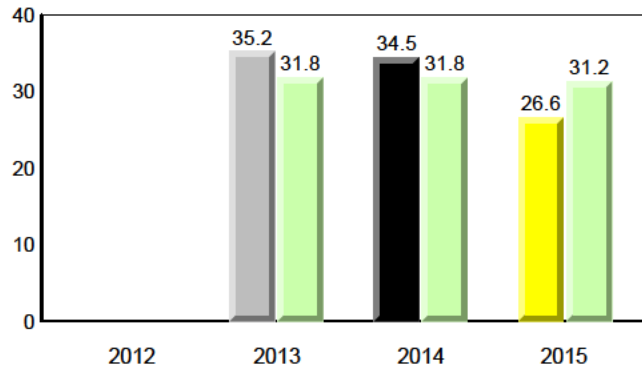

Total Students (AGR): 64
Total Students (Submitted): 60

Instructional Level (January 2012 - January 2015)

Level	2015			2014			2013			2012			
	School	♀	♂	Region	♀	♂	Province	♀	♂	School vs Region	School vs Province	School vs Region	School vs Province
I (6)	9.4	3.1	6.3	21.0	11.5	9.5	22.1	12.4	9.7	▼	▼	▼	▼
F - H (8)	12.5	9.4	3.1	19.4	10.6	8.8	19.0	10.2	8.8	▼	▼	▲	▲
A - E (31)	48.4	17.2	31.3	52.4	23.4	29.0	51.2	22.7	28.5				
Unknown(19)	29.7			7.2			7.7						

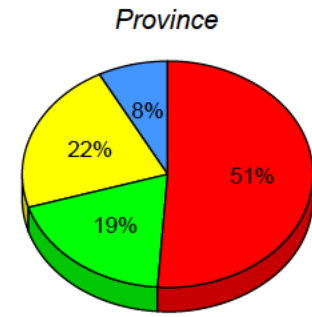
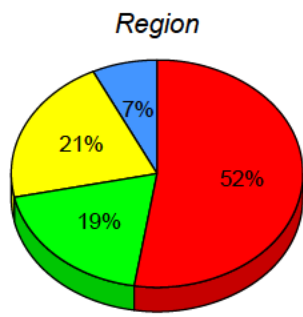
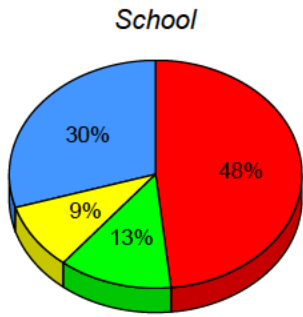

■ I: end of year benchmark.
 ■ F - H: mid - year benchmark.
 ■ A - E
 ■ Unknown

Instructional Level (January 2012 - January 2015)
4 Year Trend
(school averages)

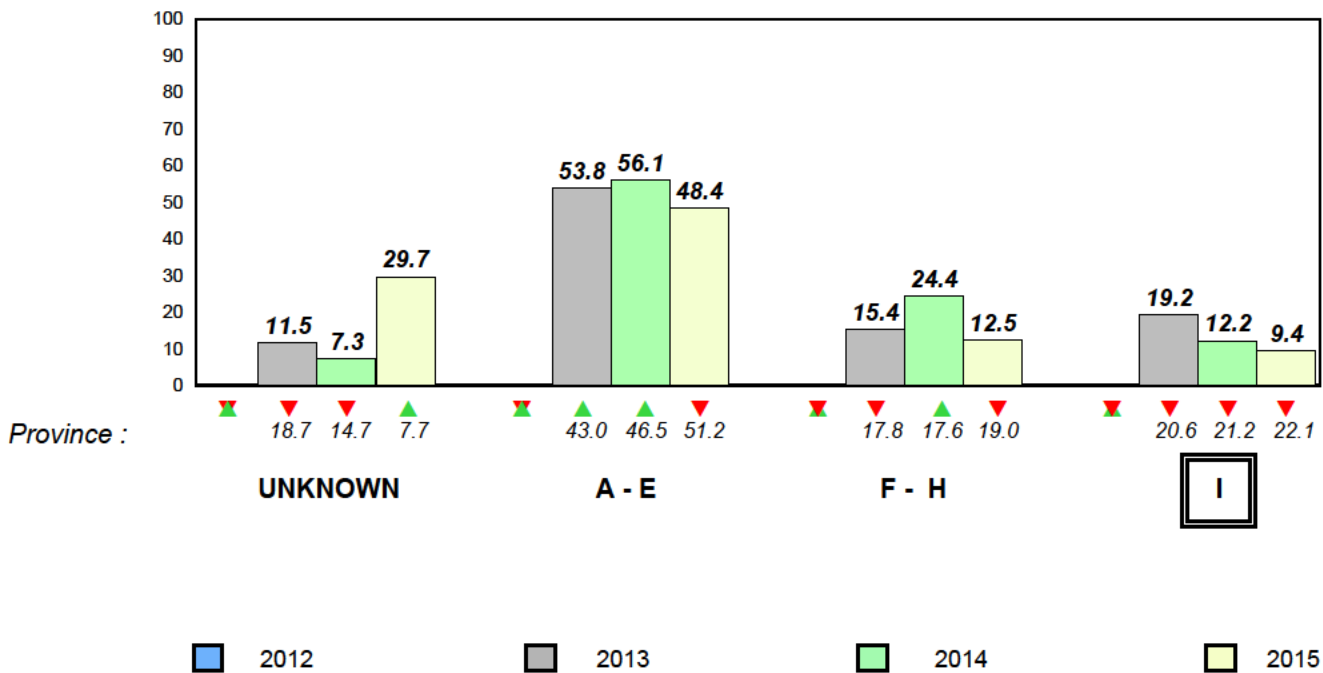

Total Students (AGR): 26

Observation Survey (January 2012 - January 2015)

Total Students (Submitted): 26

4 Year Trend
(school average vs. provincial average)

Rhyme

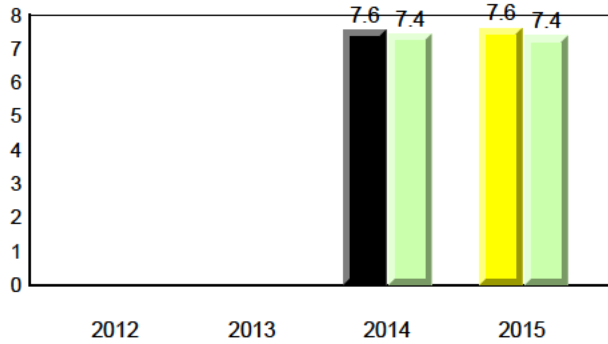

Beginning Sound

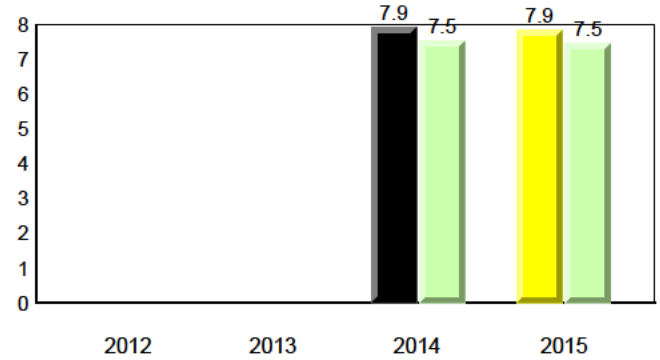

Onset Rhyme

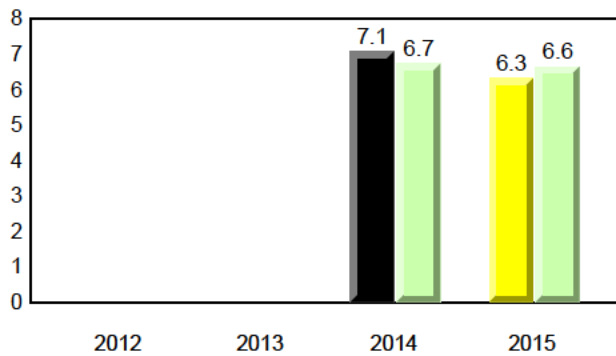

Dictation

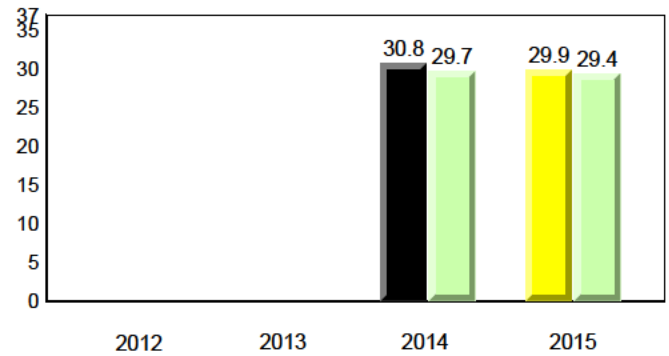

Sight Vocabulary

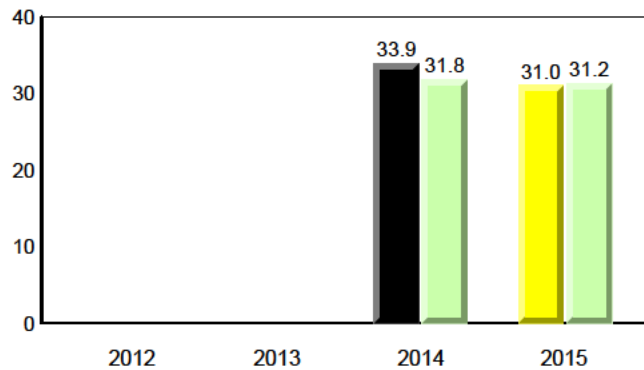

Total Students (AGR): 26
Total Students (Submitted): 26

Instructional Level (January 2012 - January 2015)

Level	2015			2014			2013			2012			
	School	♀	♂	School vs Region	School vs Province	Region	♀	♂	Province	♀	♂	Province	
I (6)	23.1	19.2	3.8	21.0	11.5	9.5	22.1	12.4	9.7	▲	▲	▼	▼
F - H (7)	26.9	11.5	15.4	19.4	10.6	8.8	19.0	10.2	8.8	▲	▲	▼	▼
A - E (13)	50.0	19.2	30.8	52.4	23.4	29.0	51.2	22.7	28.5				
Unknown (0)	0.0			7.2			7.7						

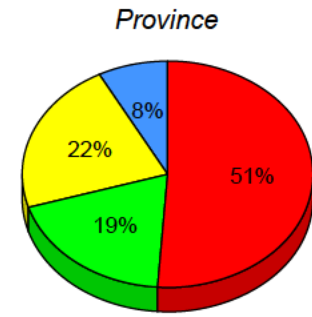
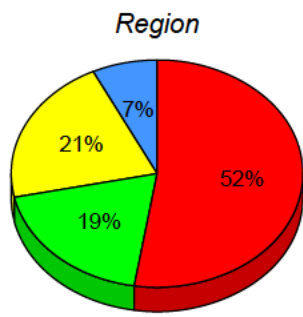
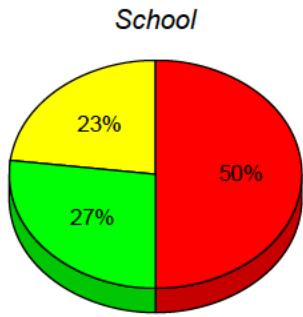

■ I: end of year benchmark.
 ■ F - H: mid - year benchmark.
 ■ A - E
 ■ Unknown

Instructional Level (January 2012 - January 2015)
4 Year Trend
(school averages)

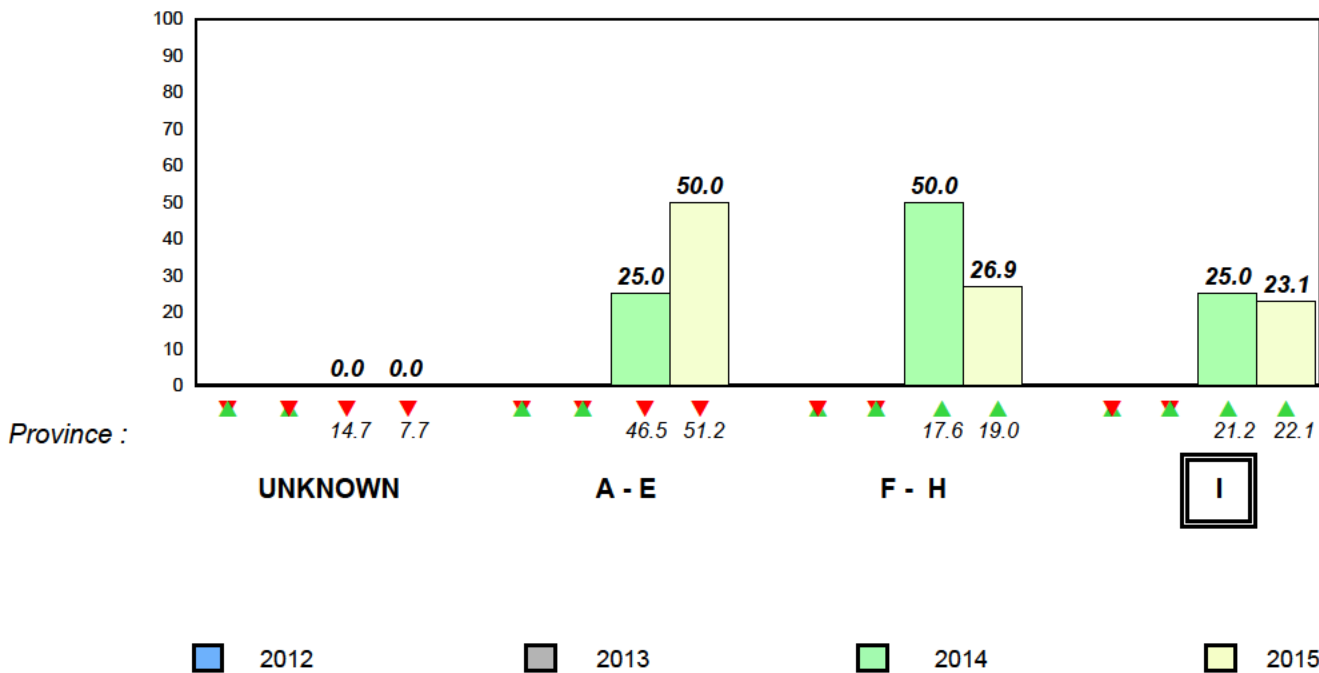

Total Students (AGR): 24

Observation Survey (January 2012 - January 2015)

Total Students (Submitted): 23

4 Year Trend
(school average vs. provincial average)

Rhyme

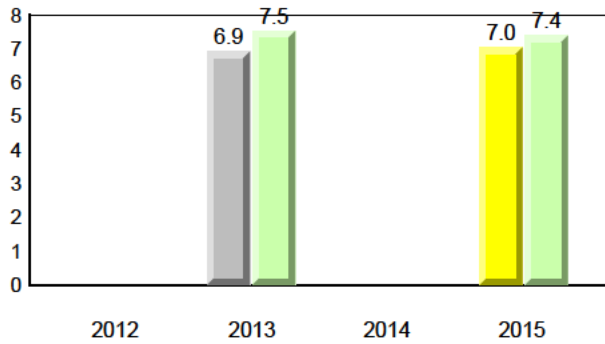

Beginning Sound

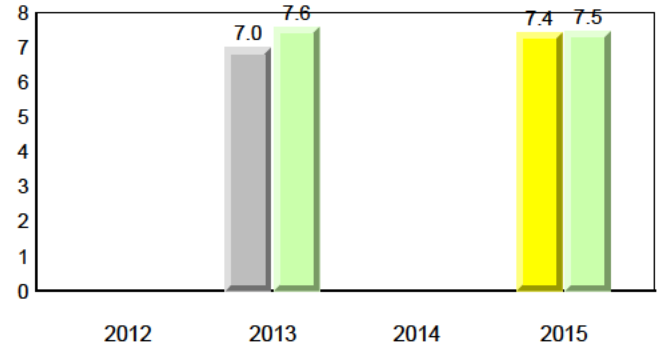

Onset Rhyme

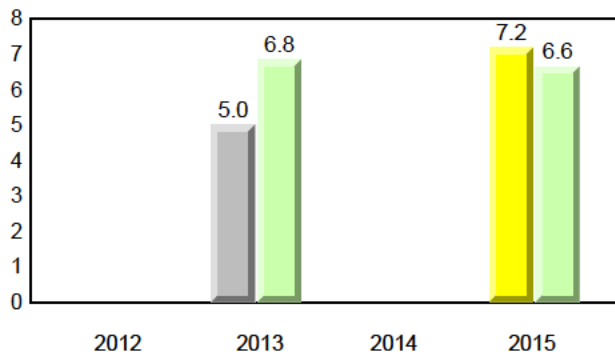

Dictation

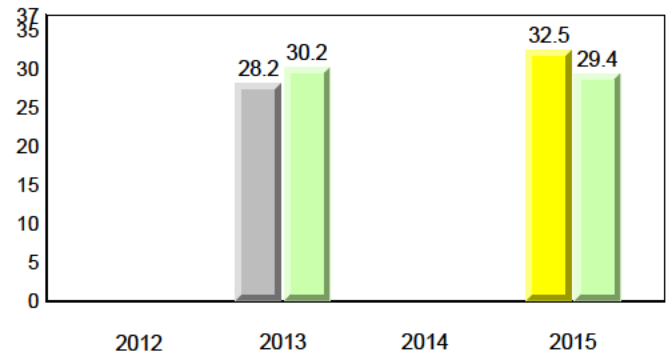

Sight Vocabulary

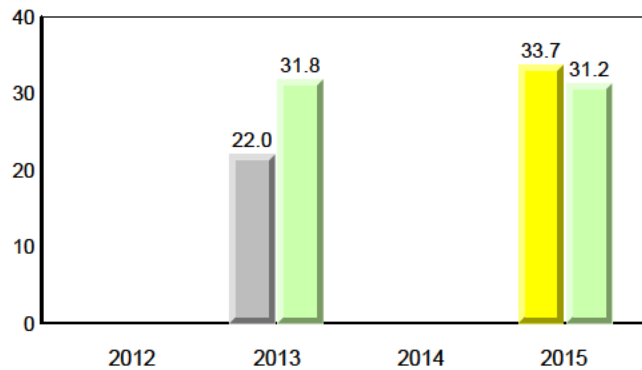

Total Students (AGR): 24
Total Students (Submitted): 23

Instructional Level (January 2012 - January 2015)

Level	2015			2014			2013			2012					
	School	♀	♂	School vs Region	School vs Province	Region	Province	School vs Region	School vs Province	Region	Province				
I (6)	25.0	12.5	12.5	21.0	11.5	9.5	22.1	12.4	9.7	▲	▲	▼	▼	▼	▼
F - H (5)	20.8	20.8	0.0	19.4	10.6	8.8	19.0	10.2	8.8	▲	▲	▼	▼	▼	▼
A - E (11)	45.8	29.2	16.7	52.4	23.4	29.0	51.2	22.7	28.5						
Unknown (2)	8.3			7.2			7.7								

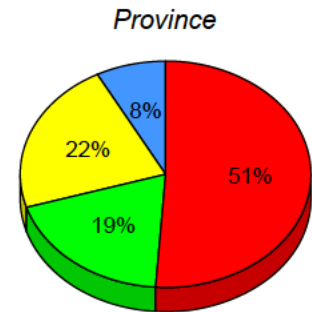
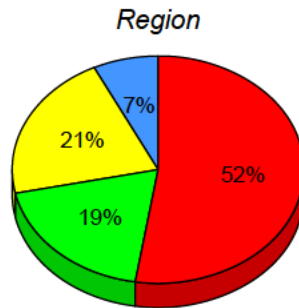
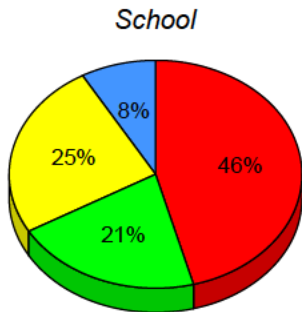

■ I: end of year benchmark.
 ■ F - H: mid - year benchmark.
 ■ A - E
 ■ Unknown

Instructional Level (January 2012 - January 2015)
4 Year Trend
(school averages)

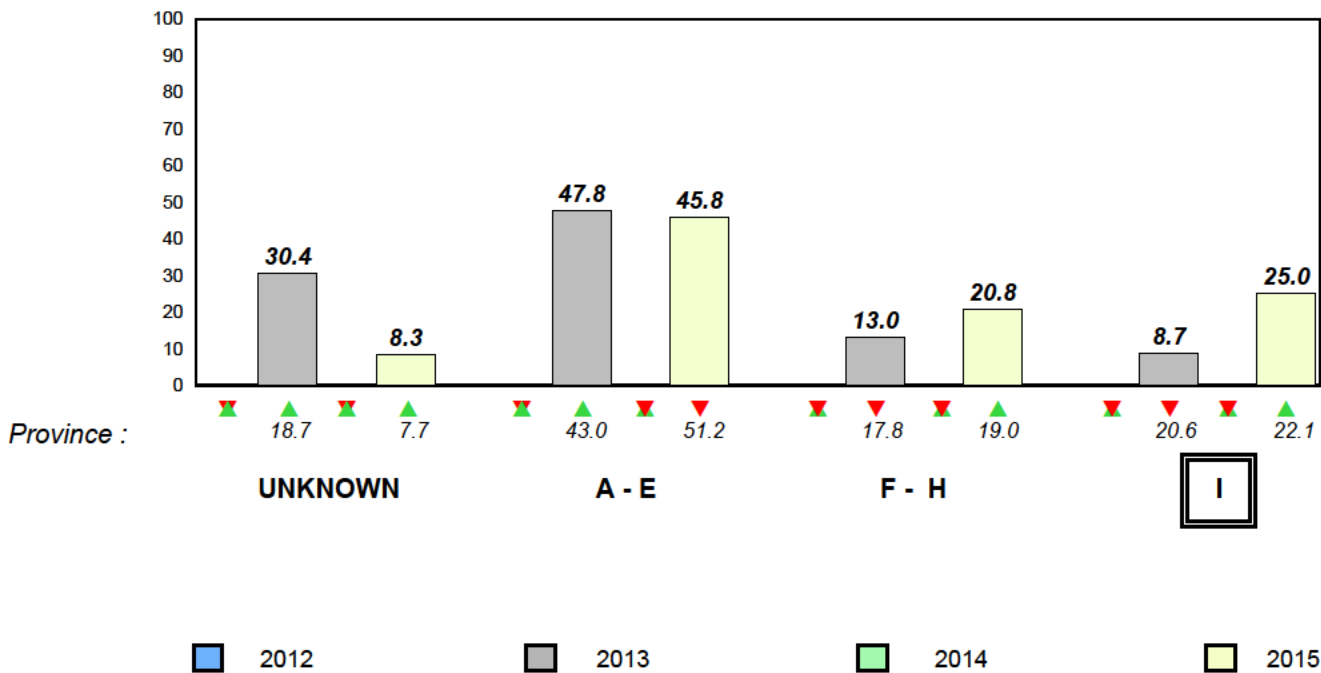

Total Students (AGR): 57

Observation Survey (January 2012 - January 2015)

Total Students (Submitted): 57

4 Year Trend
(school average vs. provincial average)

Rhyme

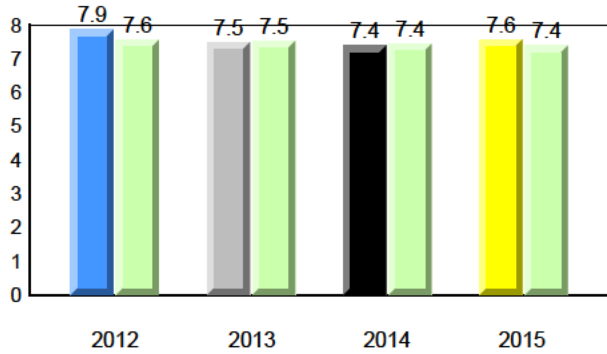

Beginning Sound

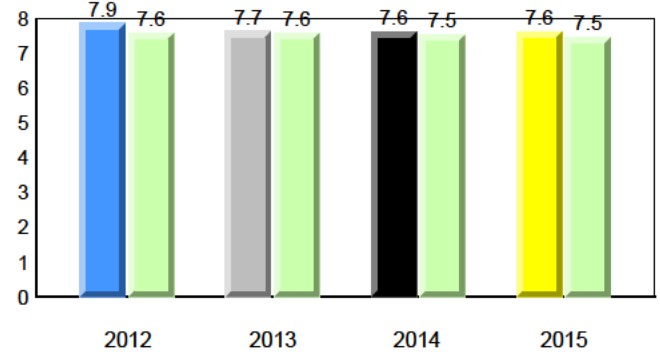

Onset Rhyme

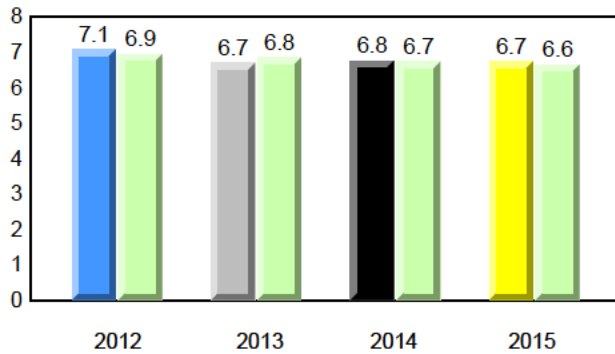

Dictation

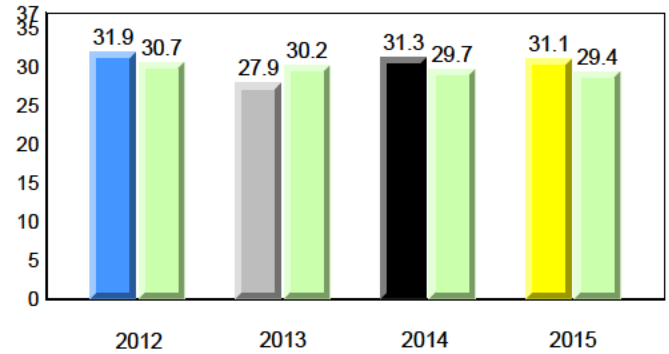

Sight Vocabulary

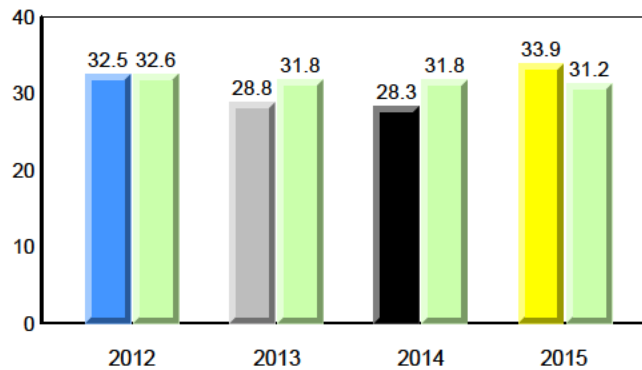

Total Students (AGR): 57
Total Students (Submitted): 57

Instructional Level (January 2012 - January 2015)

Level	2015			2014			2013			2012					
	School	♀	♂	School vs Region	School vs Province	Region	Province	School vs Region	School vs Province	Region	Province				
I (7)	12.3	5.3	7.0	21.0	11.5	9.5	22.1	12.4	9.7	▼	▼	▼	▼	▲	▲
F - H (11)	19.3	8.8	10.5	19.4	10.6	8.8	19.0	10.2	8.8	▼	▲	▼	▼	▲	▲
A - E (38)	66.7	29.8	36.8	52.4	23.4	29.0	51.2	22.7	28.5						
Unknown (1)	1.8			7.2			7.7								

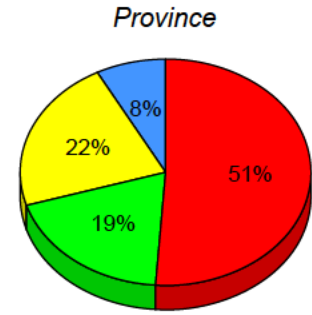
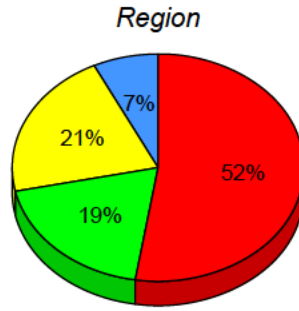
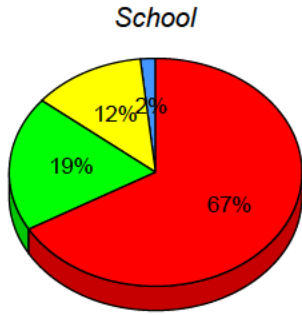

■ I: end of year benchmark.
 ■ F - H: mid - year benchmark.
 ■ A - E
 ■ Unknown

Instructional Level (January 2012 - January 2015)
4 Year Trend
(school averages)

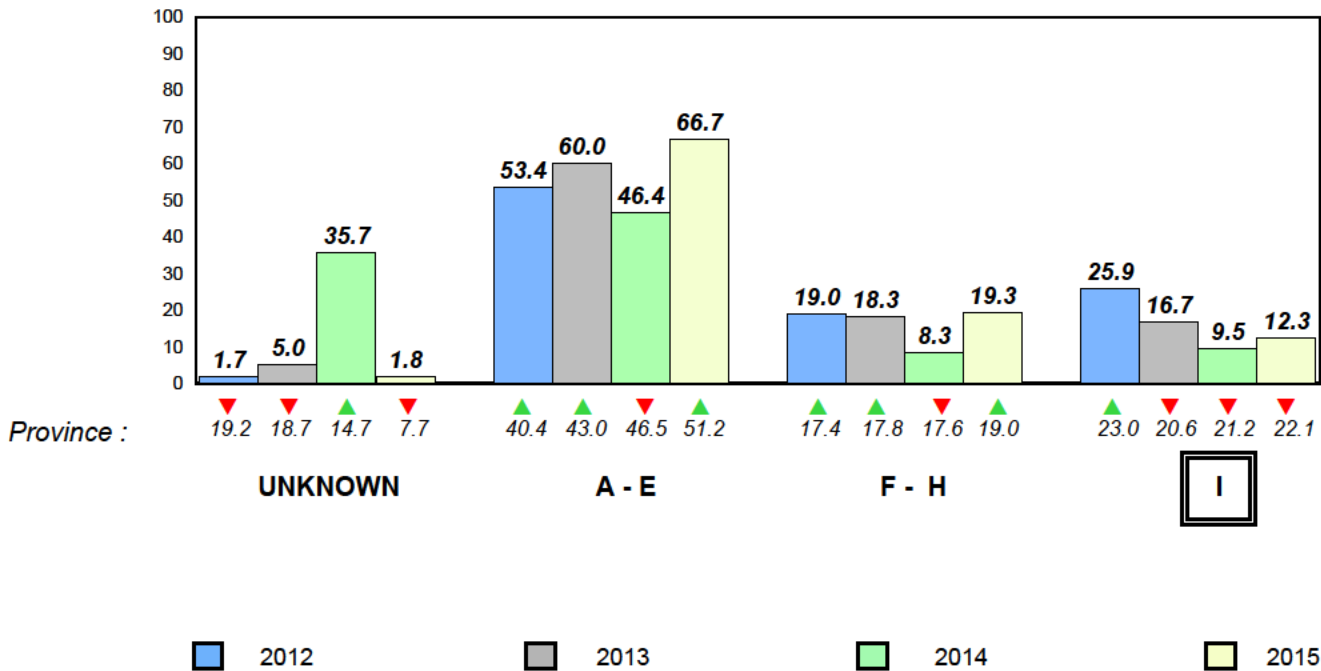

Total Students (AGR): 65

Observation Survey (January 2012 - January 2015)

Total Students (Submitted): 65

4 Year Trend
(school average vs. provincial average)

Rhyme

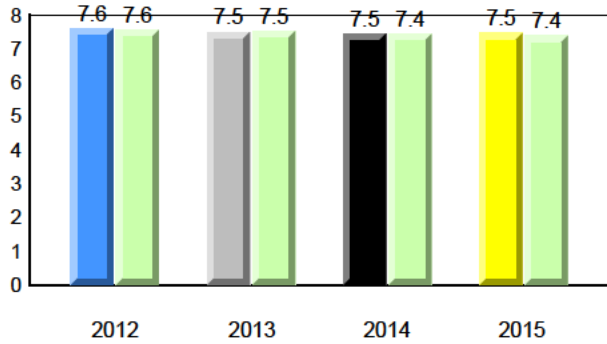

Beginning Sound

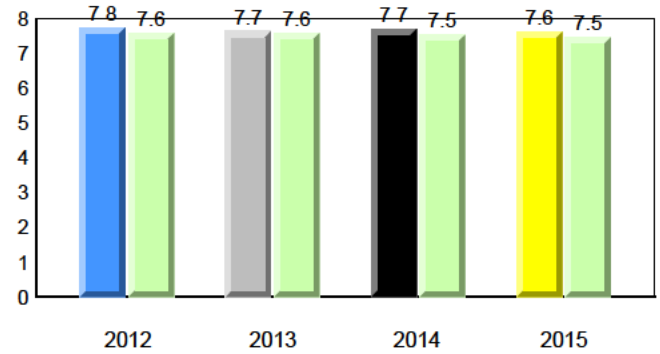

Onset Rhyme

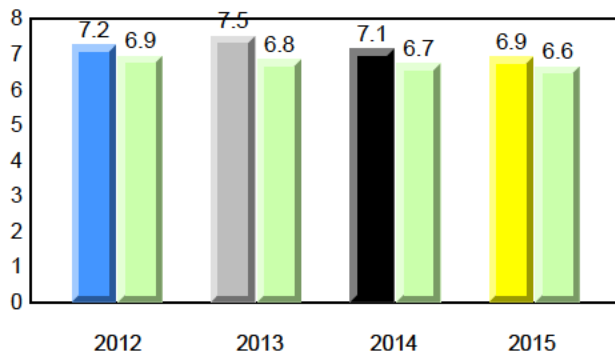

Dictation

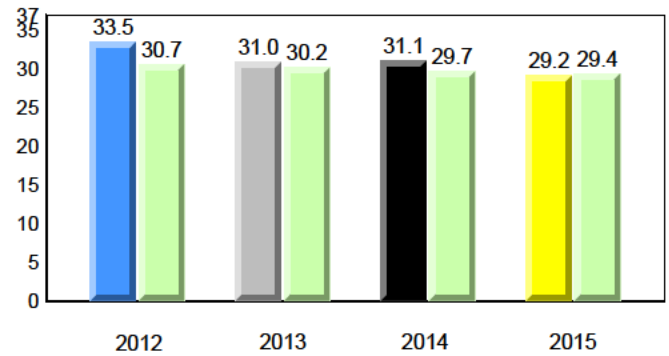

Sight Vocabulary

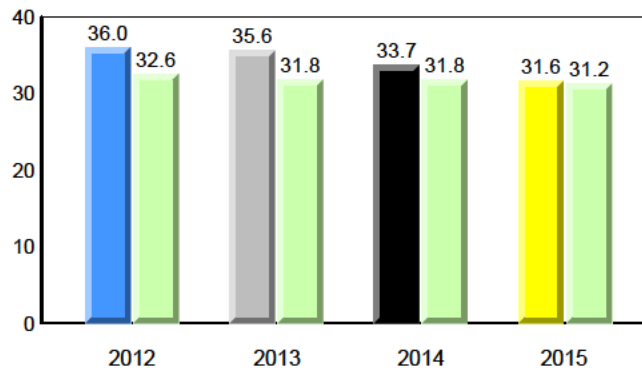

Total Students (AGR): 65
Total Students (Submitted): 65

Instructional Level (January 2012 - January 2015)

Level	2015			2014			2013			2012			
	School	♀	♂	Region	♀	♂	Province	♀	♂	School vs Region	School vs Province	School vs Region	School vs Province
I (17)	26.2	12.3	13.8	21.0	11.5	9.5	22.1	12.4	9.7	▲	▲	▼	▼
F - H (8)	12.3	6.2	6.2	19.4	10.6	8.8	19.0	10.2	8.8	▼	▼	▲	▲
A - E (37)	56.9	21.5	35.4	52.4	23.4	29.0	51.2	22.7	28.5				
Unknown (3)	4.6			7.2			7.7						

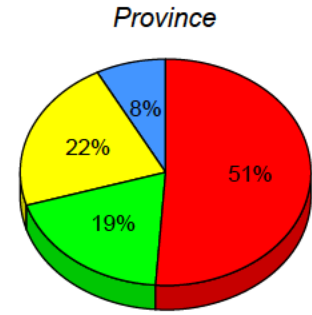
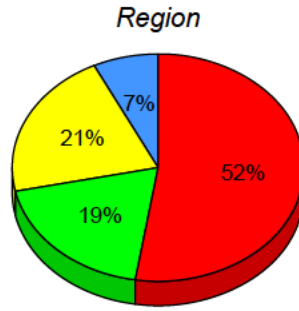
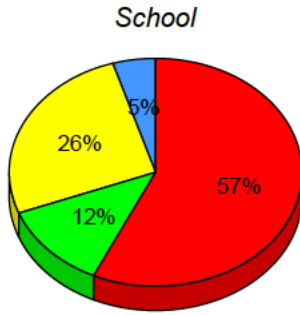

■ I: end of year benchmark.
 ■ F - H: mid - year benchmark.
 ■ A - E
 ■ Unknown

Instructional Level (January 2012 - January 2015)
4 Year Trend
(school averages)

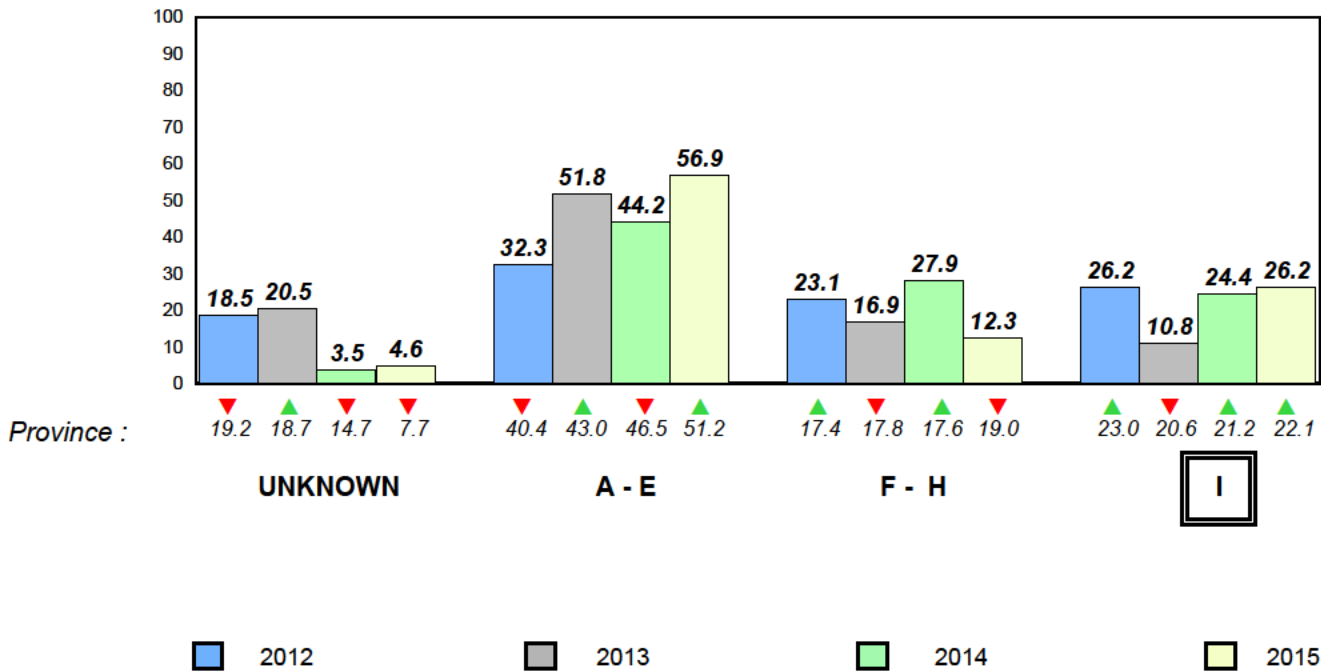

Total Students (AGR): 2
Total Students (Submitted): 2

Instructional Level (January 2012 - January 2015)

Level	School	2015				2014		2013		2012	
		Region	Province	School vs Region	School vs Province	Region	Province	Region	Province	Region	Province
I	<i>School data with 5 or fewer students withheld for reasons of confidentiality.</i>	21.0	9.5	22.1	9.7	▼	▼	▼	▼	▼	▼
F - H	<i>School data with 5 or fewer students withheld for reasons of confidentiality.</i>	19.4	8.8	19.0	8.8	▲	▲	▼	▼	▼	▼
A - E		52.4	29.0	51.2	28.5						
Unknown		7.2		7.7							

School
School data with 5 or fewer students withheld for reasons of confidentiality.

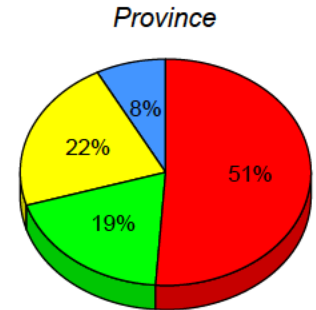
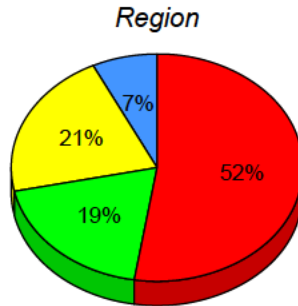

I: end of year benchmark. F - H: mid - year benchmark. A - E Unknown

Instructional Level (January 2012 - January 2015)

4 Year Trend
(school averages)

School data with 5 or fewer students withheld for reasons of confidentiality.



2012 2013 2014 2015

Total Students (AGR): 68

Observation Survey (January 2012 - January 2015)

Total Students (Submitted): 63

4 Year Trend
(school average vs. provincial average)

Rhyme

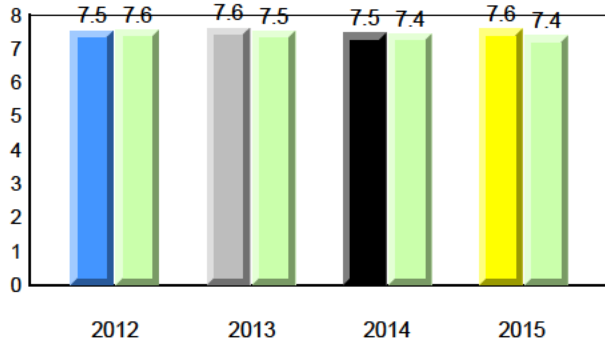

Beginning Sound

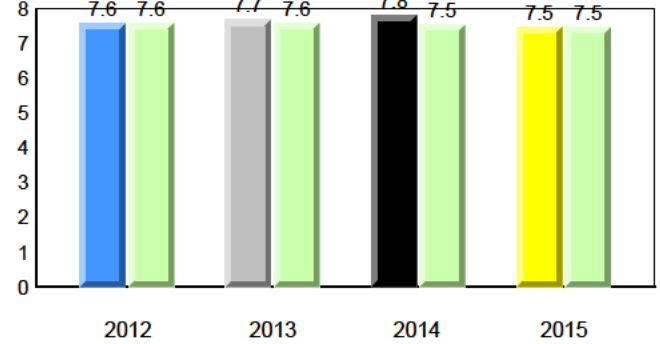

Onset Rhyme

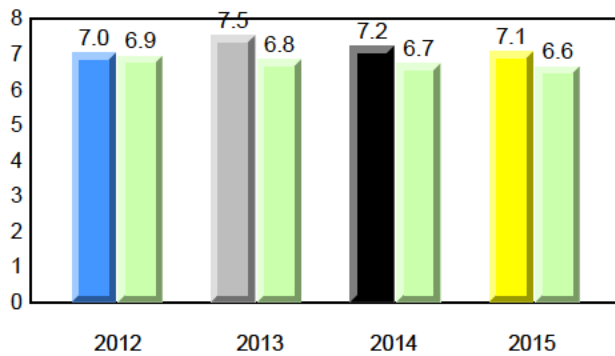

Dictation

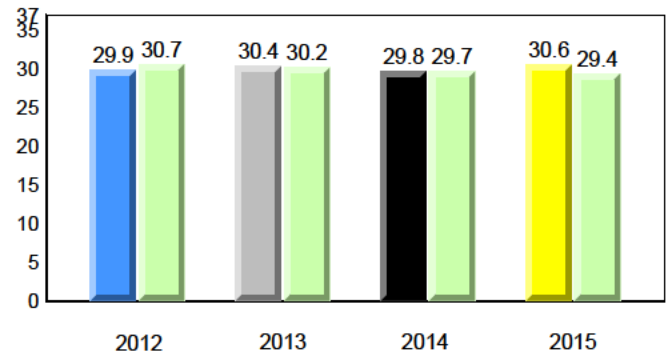

Sight Vocabulary

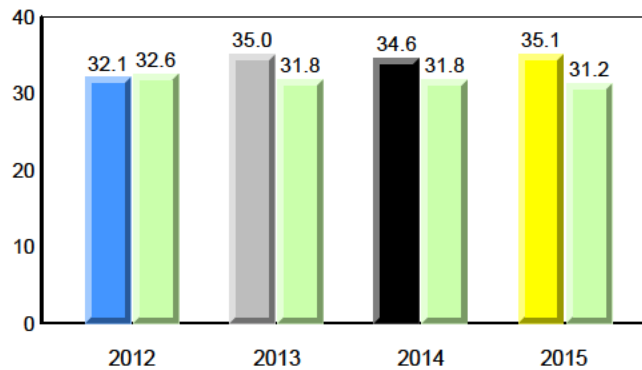

District 4 - Eastern

#371 - Upper Gullies Elementary, Conception Bay South (Upper Gullies)

Grades: K-6

Total Students (AGR): 68
Total Students (Submitted): 63

Instructional Level (January 2012 - January 2015)

Level	2015			2014			2013			2012			
	School	♀	♂	School vs Region	School vs Province	Region	Province	School vs Region	School vs Province	Region	Province		
I (21)	30.9	17.6	13.2	21.0	11.5	9.5	22.1	12.4	9.7	▲	▲	▼	▼
F - H (9)	13.2	7.4	5.9	19.4	10.6	8.8	19.0	10.2	8.8	▼	▼	▲	▲
A - E (33)	48.5	14.7	33.8	52.4	23.4	29.0	51.2	22.7	28.5				
Unknown (5)	7.4			7.2			7.7						

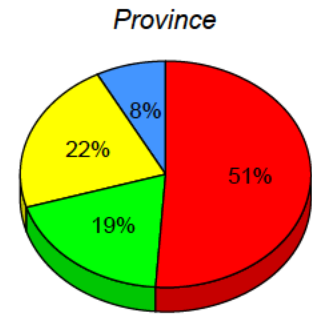
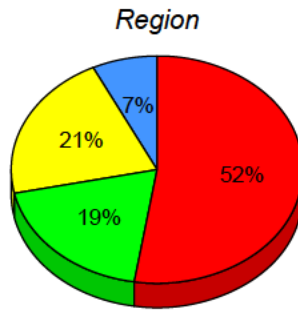
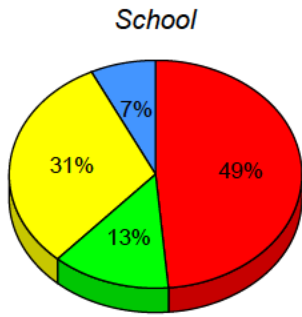

■ I: end of year benchmark.
 ■ F - H: mid - year benchmark.
 ■ A - E
 ■ Unknown

Instructional Level (January 2012 - January 2015)
4 Year Trend
(school averages)

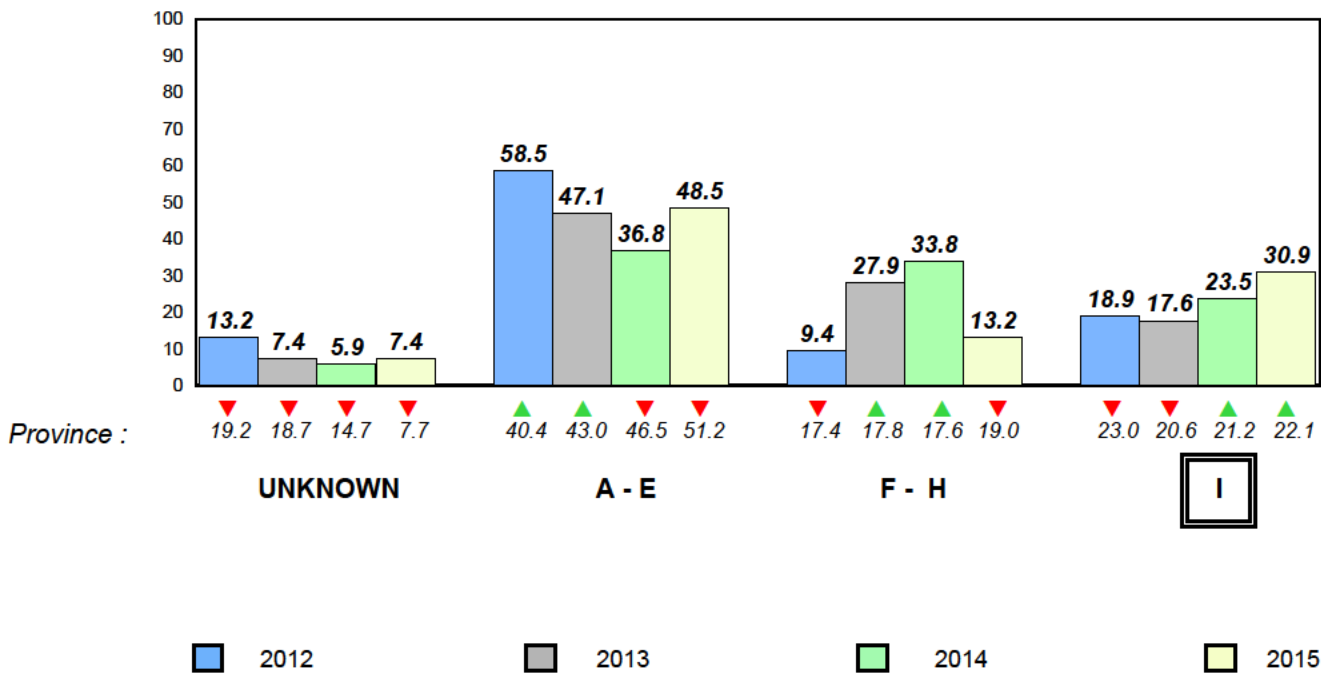

Total Students (AGR): 45

Observation Survey (January 2012 - January 2015)

Total Students (Submitted): 45

4 Year Trend
(school average vs. provincial average)

Rhyme

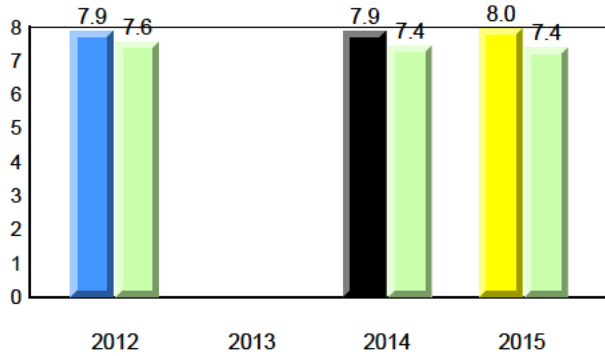

Beginning Sound

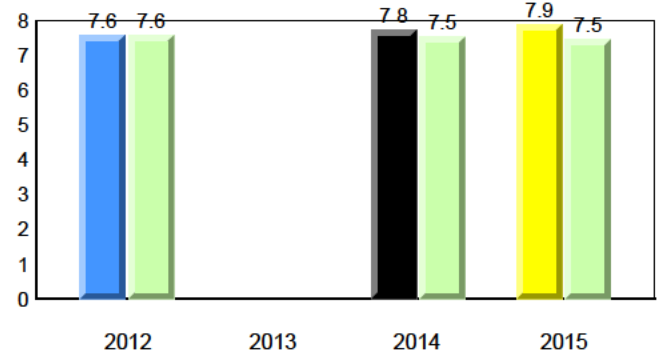

Onset Rhyme

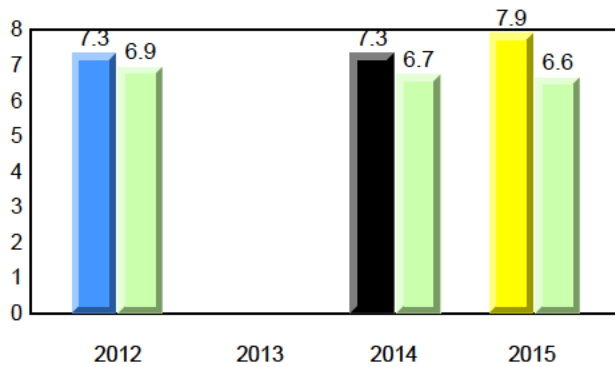

Dictation

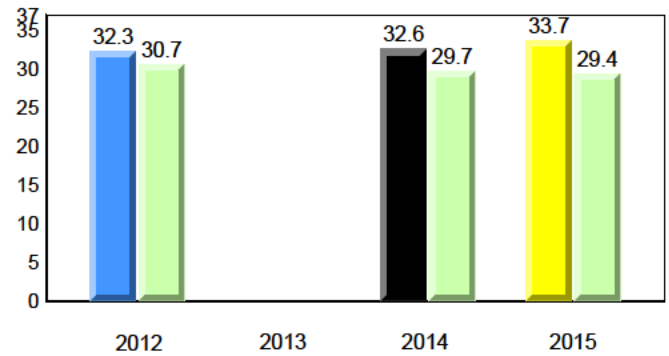

Sight Vocabulary

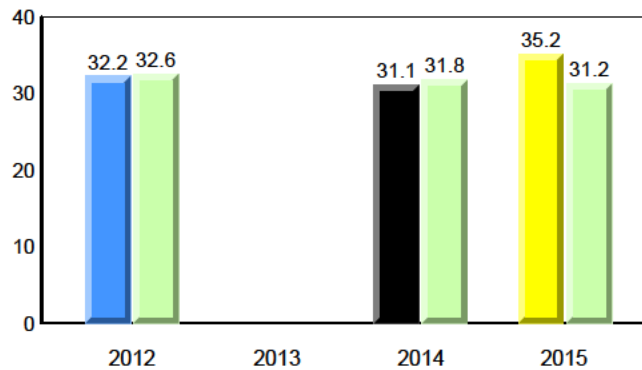

Total Students (AGR): 45
Total Students (Submitted): 45

Instructional Level (January 2012 - January 2015)

Level	2015			2014			2013			2012			
	School	♀	♂	School vs Region	School vs Province	Region	♀	♂	School vs Region	School vs Province	Region	♀	♂
I (20)	44.4	33.3	11.1	▲	▲	21.0	11.5	9.5	▲	▲	22.1	12.4	9.7
F - H (11)	24.4	20.0	4.4	▲	▲	19.4	10.6	8.8	▲	▲	19.0	10.2	8.8
A - E (14)	31.1	8.9	22.2	▼	▼	52.4	23.4	29.0	▼	▼	51.2	22.7	28.5
Unknown (0)	0.0					7.2					7.7		

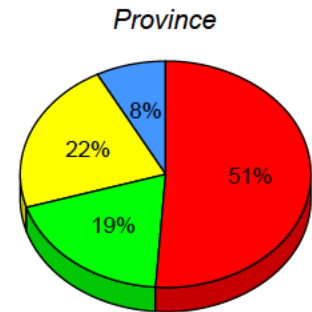
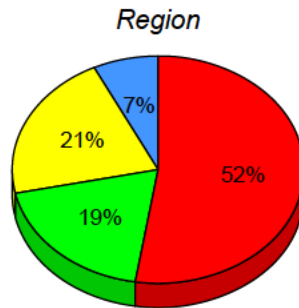
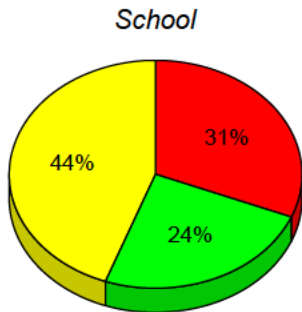

■ I: end of year benchmark.
 ■ F - H: mid - year benchmark.
 ■ A - E
 ■ Unknown

Instructional Level (January 2012 - January 2015)
4 Year Trend
(school averages)

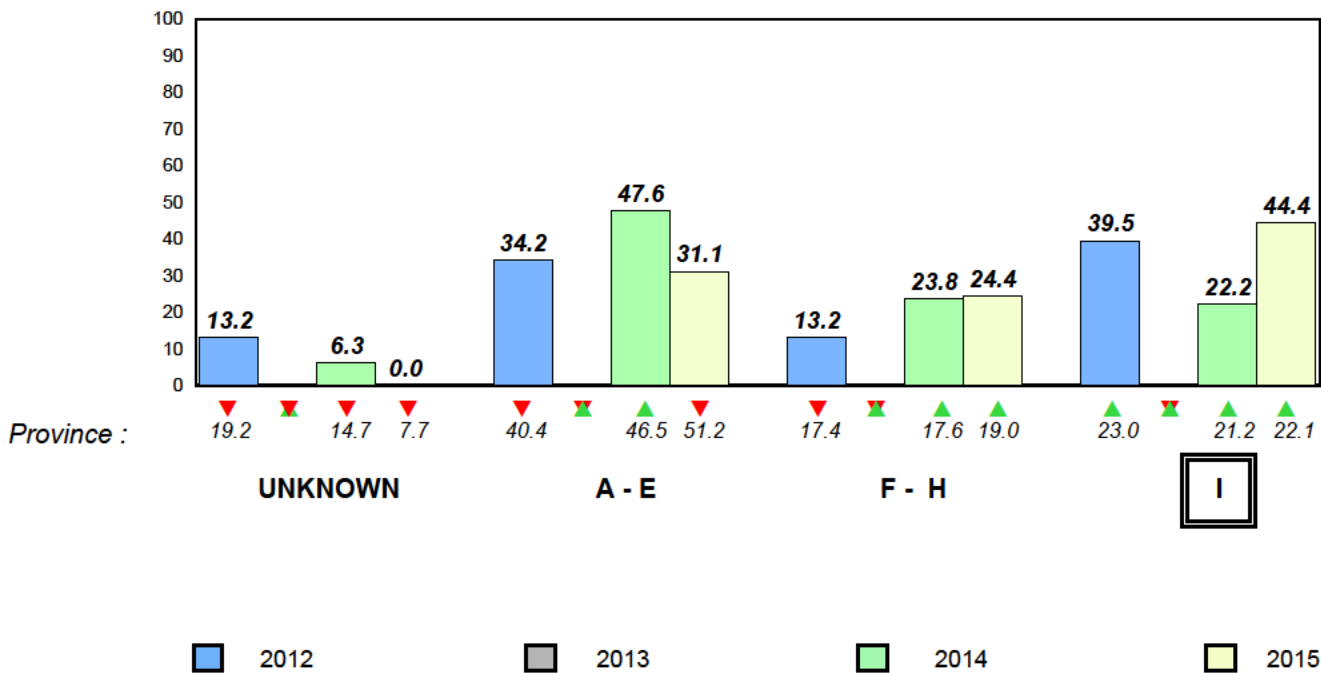

Total Students (AGR): 11

Observation Survey (January 2012 - January 2015)

Total Students (Submitted): 11

4 Year Trend
(school average vs. provincial average)

Rhyme

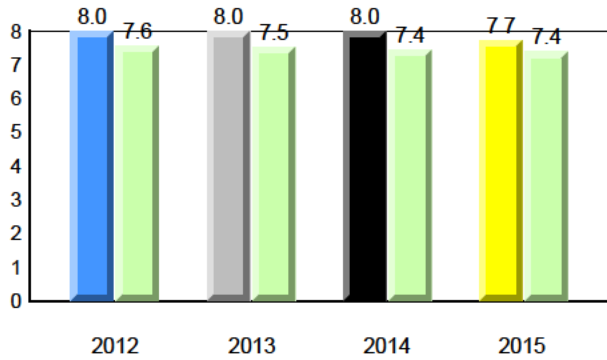

Beginning Sound

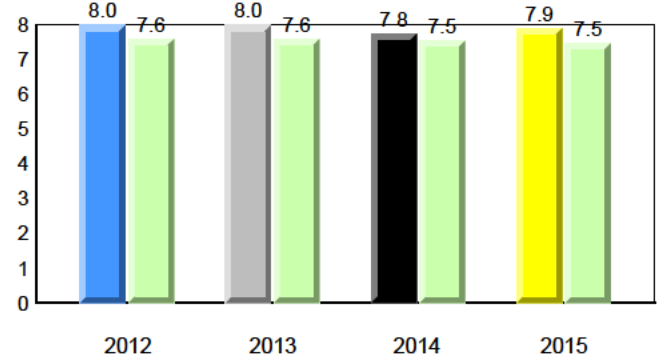

Onset Rhyme

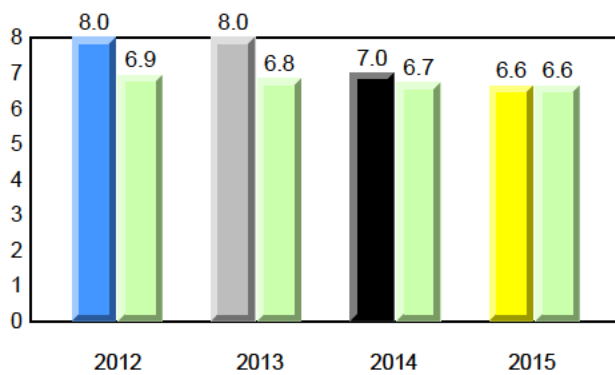

Dictation

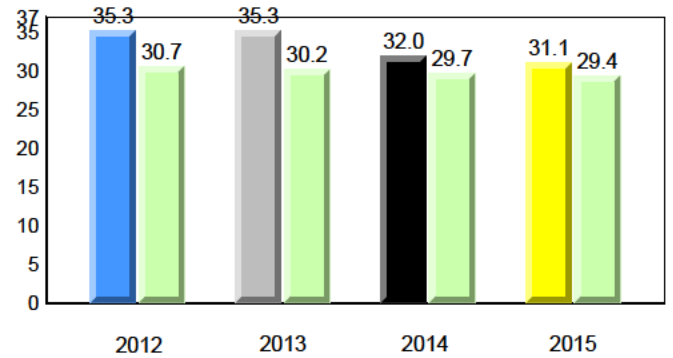

Sight Vocabulary

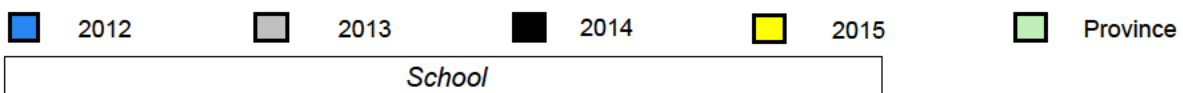
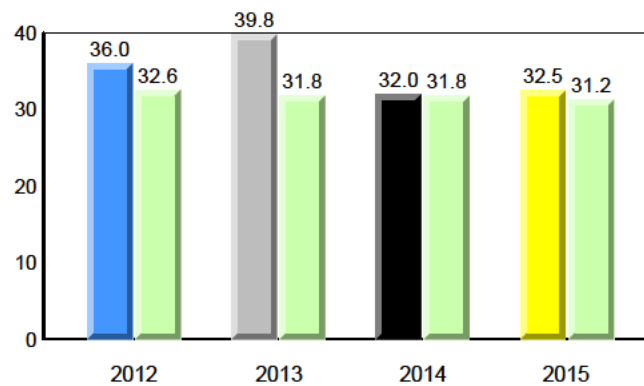

District 4 - Eastern

#427 - Holy Name of Mary Academy, Lawn

Grades: K-12

Total Students (AGR): 11
Total Students (Submitted): 11

Instructional Level (January 2012 - January 2015)

Level	2015			2014			2013			2012					
	School	♀	♂	Region	♀	♂	Province	♀	♂	School vs Region	School vs Province	School vs Region	School vs Province	School vs Region	School vs Province
I (0)	0.0	0.0	0.0	21.0	11.5	9.5	22.1	12.4	9.7	▼	▼	▲	▲	▲	▲
F - H (5)	45.5	27.3	18.2	19.4	10.6	8.8	19.0	10.2	8.8	▲	▲	▼	▼	▲	▲
A - E (6)	54.5	45.5	9.1	52.4	23.4	29.0	51.2	22.7	28.5						
Unknown (0)	0.0			7.2			7.7								

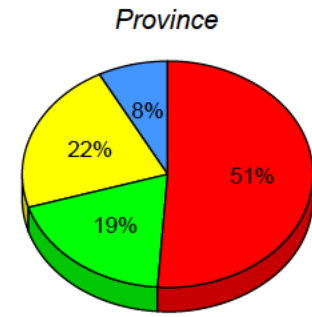
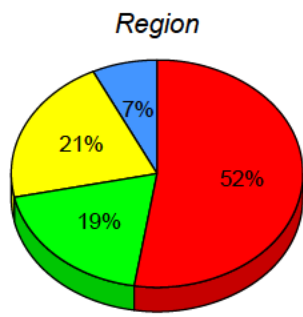
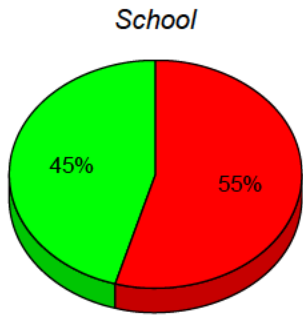

■ I: end of year benchmark.
 ■ F - H: mid - year benchmark.
 ■ A - E
 ■ Unknown

Instructional Level (January 2012 - January 2015)
4 Year Trend
(school averages)

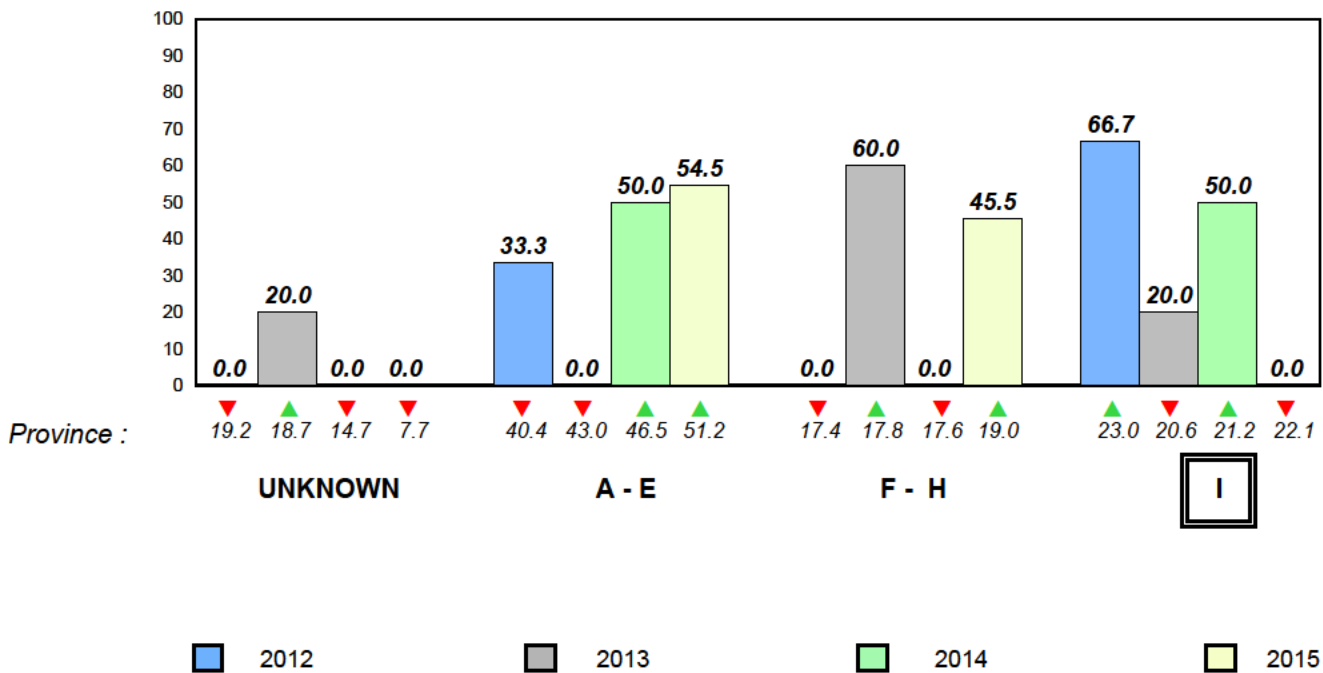

Total Students (AGR):	2	Observation Survey (January 2012 - January 2015) 4 Year Trend (school average vs. provincial average)
Total Students (Submitted):	2	

Rhyme	Beginning Sound
<i>School data with 5 or fewer students withheld for reasons of confidentiality.</i>	

2012	2013	2014	2015
------	------	------	------

2012	2013	2014	2015
------	------	------	------

Onset Rhyme	Dictation
<i>School data with 5 or fewer students withheld for reasons of confidentiality.</i>	

2012	2013	2014	2015
------	------	------	------

2012	2013	2014	2015
------	------	------	------

Sight Vocabulary
School data with 5 or fewer students withheld for reasons of confidentiality.

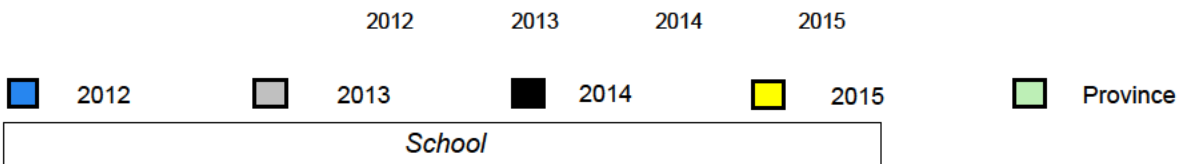

Total Students (AGR): 2
Total Students (Submitted): 2

Instructional Level (January 2012 - January 2015)

Level	School	2015			2014		2013		2012		
		Region	Province	School vs Region	School vs Province	Region	Province	Region	Province		
I	<i>School data with 5 or fewer students withheld for reasons of confidentiality.</i>	21.0	11.5	9.5	22.1	12.4	9.7	▼	▼	▼	▼
F - H	<i>School data with 5 or fewer students withheld for reasons of confidentiality.</i>	19.4	10.6	8.8	19.0	10.2	8.8	▲	▲	▼	▼
A - E		52.4	23.4	29.0	51.2	22.7	28.5				
Unknown		7.2			7.7						

School data with 5 or fewer students withheld for reasons of confidentiality.

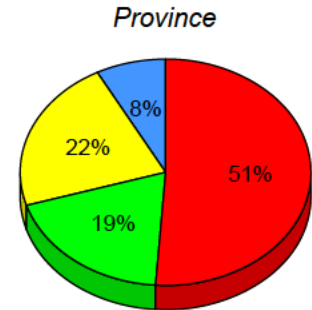
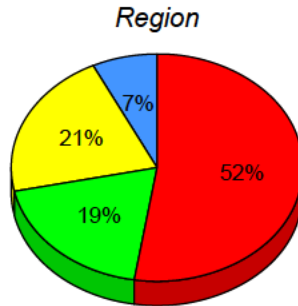

■ I: end of year benchmark.
 ■ F - H: mid - year benchmark.
 ■ A - E
 ■ Unknown

Instructional Level (January 2012 - January 2015)

4 Year Trend
(school averages)

School data with 5 or fewer students withheld for reasons of confidentiality.



■ 2012 ■ 2013 ■ 2014 ■ 2015

Total Students (AGR): 8

Observation Survey (January 2012 - January 2015)

Total Students (Submitted): 8

4 Year Trend
(school average vs. provincial average)

Rhyme

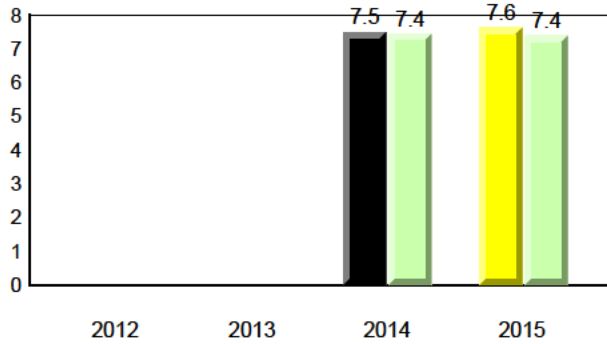

Beginning Sound

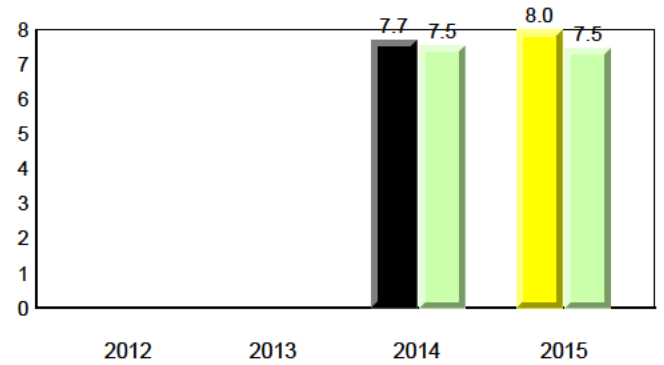

Onset Rhyme

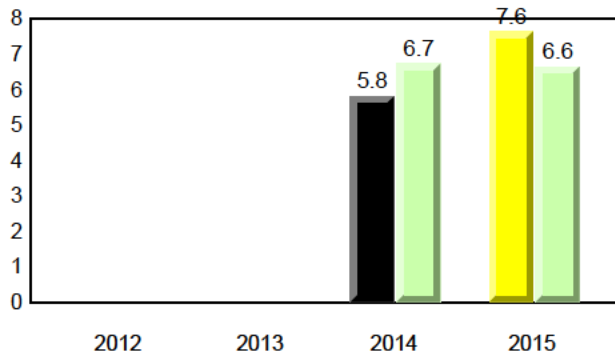

Dictation

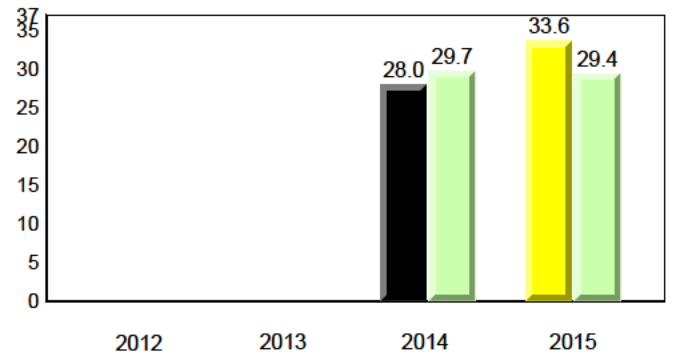

Sight Vocabulary

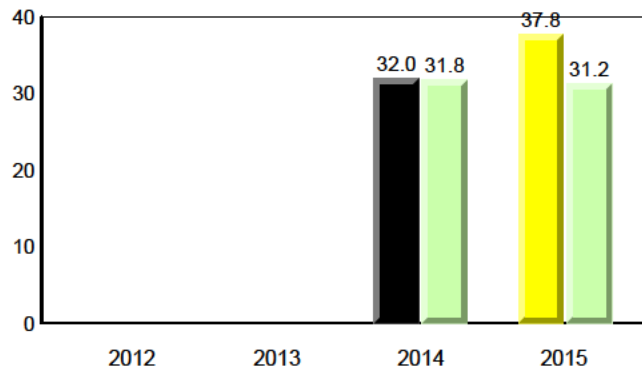

Total Students (AGR): 8
Total Students (Submitted): 8

Instructional Level (January 2012 - January 2015)

Level	2015			2014			2013			2012			
	School	♀	♂	Region	♀	♂	Province	♀	♂	School vs Region	School vs Province	School vs Region	School vs Province
I (3)	37.5	37.5	0.0	21.0	11.5	9.5	22.1	12.4	9.7	▲	▲	▼	▼
F - H (4)	50.0	25.0	25.0	19.4	10.6	8.8	19.0	10.2	8.8	▲	▲	▼	▼
A - E (1)	12.5	0.0	12.5	52.4	23.4	29.0	51.2	22.7	28.5				
Unknown (0)	0.0			7.2			7.7						

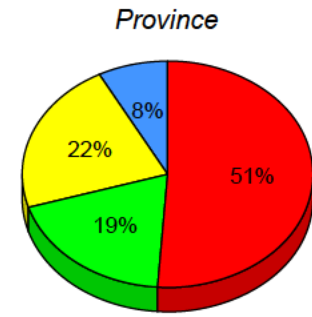
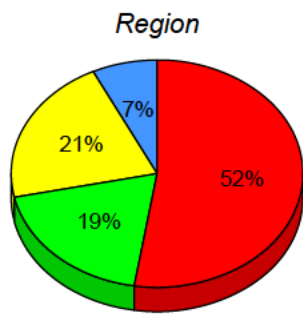
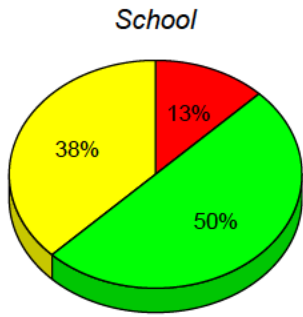

■ I: end of year benchmark.
 ■ F - H: mid - year benchmark.
 ■ A - E
 ■ Unknown

Instructional Level (January 2012 - January 2015)
4 Year Trend
(school averages)

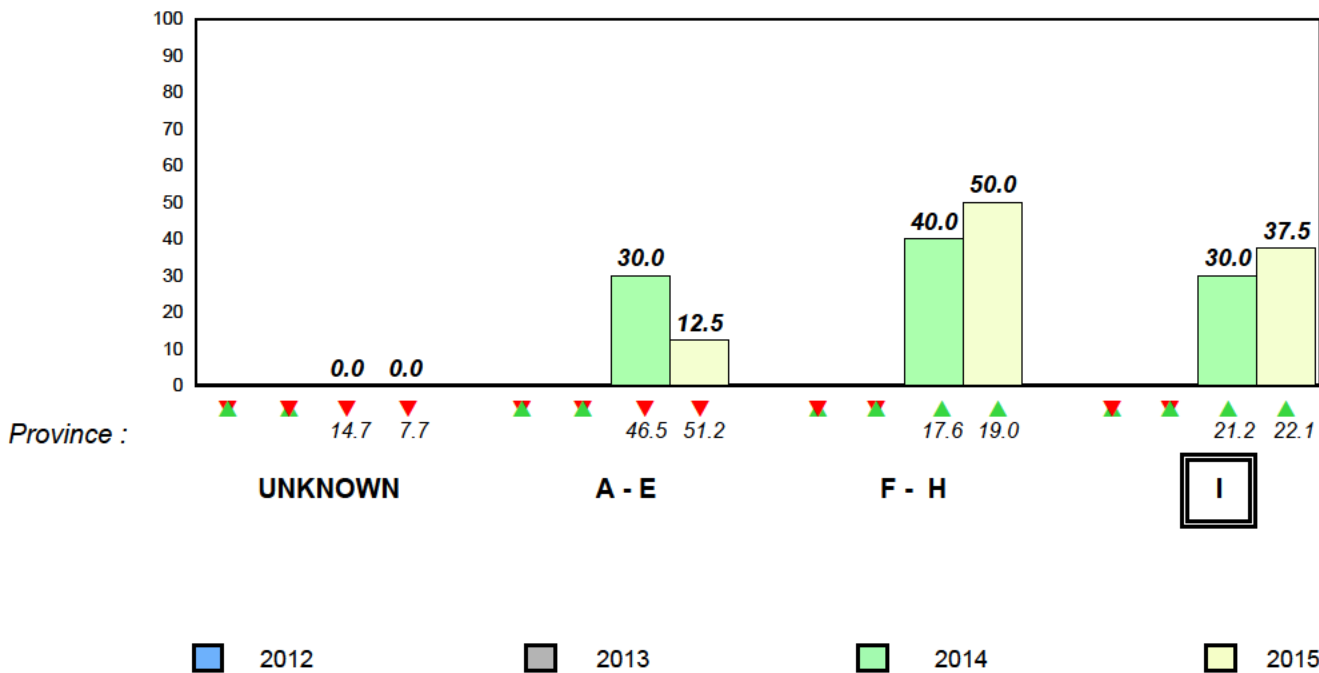

Total Students (AGR): 11

Observation Survey (January 2012 - January 2015)

Total Students (Submitted): 11

4 Year Trend
(school average vs. provincial average)

Rhyme

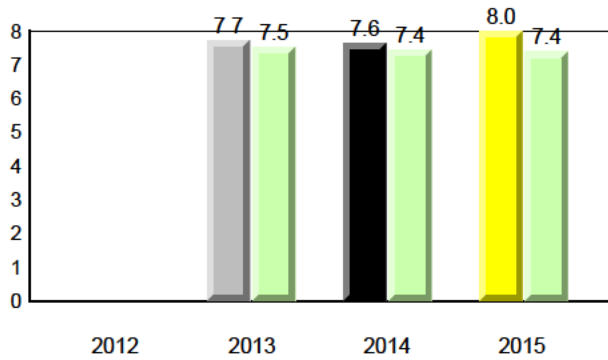

Beginning Sound

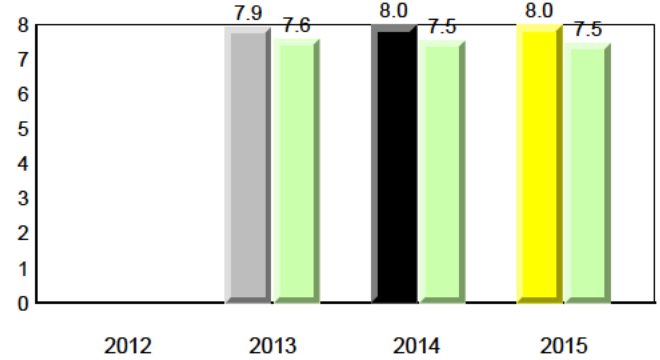

Onset Rhyme

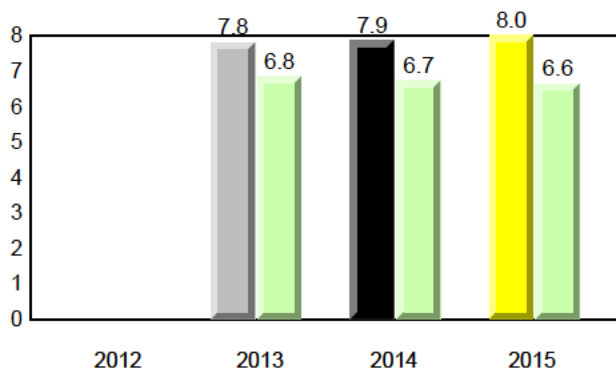

Dictation

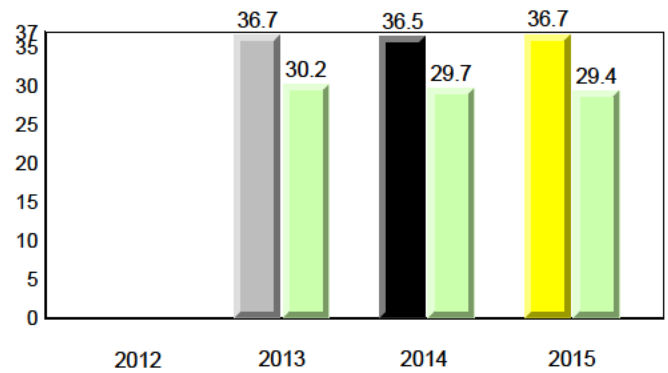

Sight Vocabulary

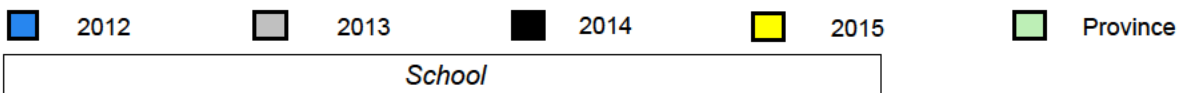
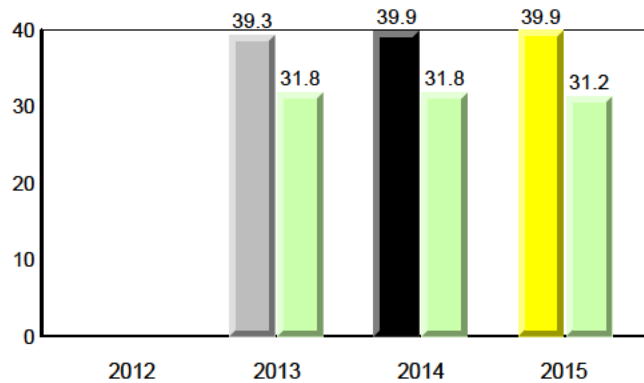

Total Students (AGR): 11
Total Students (Submitted): 11

Instructional Level (January 2012 - January 2015)

Level	2015			2014			2013			2012		
	School	Region	Province	School vs Region	School vs Province	School vs Region	School vs Province	School vs Region	School vs Province	School vs Region	School vs Province	
I (5)	45.5	27.3	18.2	▲	▲	▲	▲	▲	▼	▼	▼	
F - H (4)	36.4	36.4	0.0	▲	▲	▲	▲	▲	▲	▼	▼	
A - E (2)	18.2	9.1	9.1									
Unknown (0)	0.0											

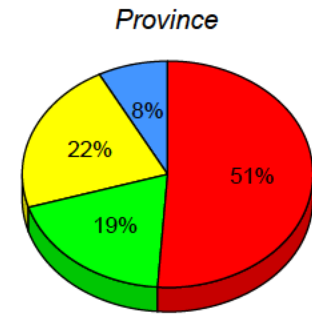
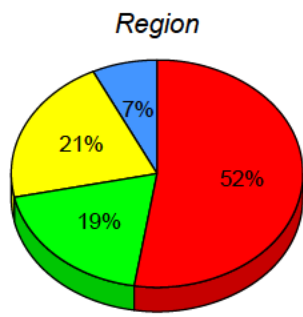
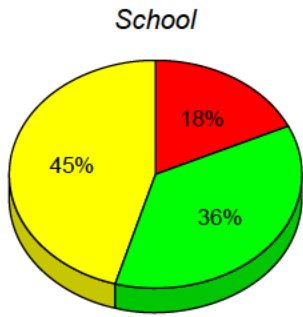

■ I: end of year benchmark.
 ■ F - H: mid - year benchmark.
 ■ A - E
 ■ Unknown

Instructional Level (January 2012 - January 2015)
4 Year Trend
(school averages)

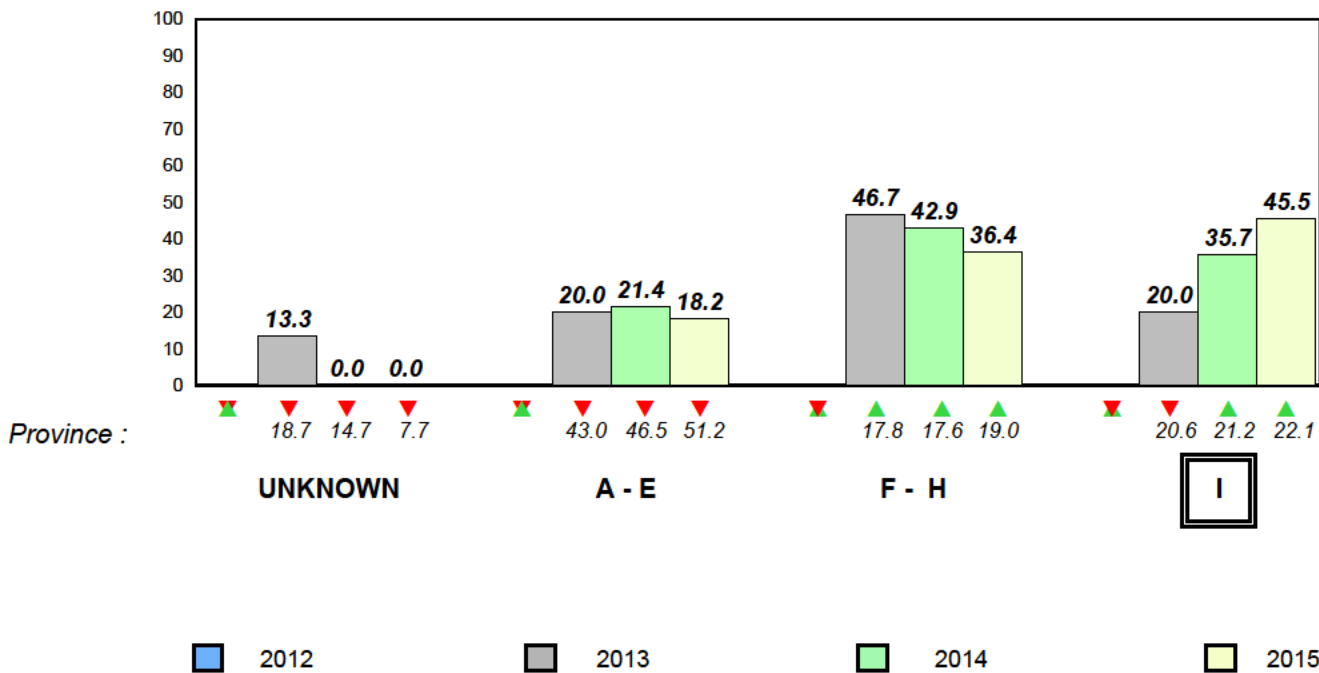

Total Students (AGR): 38

Observation Survey (January 2012 - January 2015)

Total Students (Submitted): 37

4 Year Trend
(school average vs. provincial average)

Rhyme

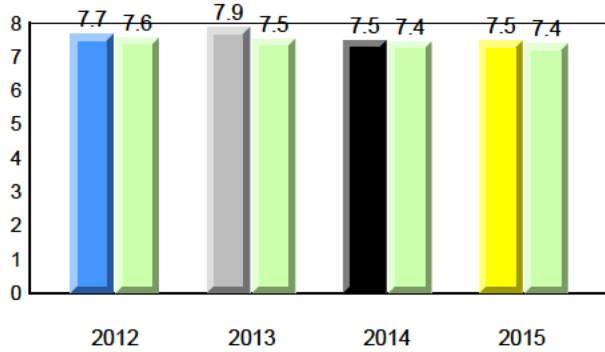

Beginning Sound

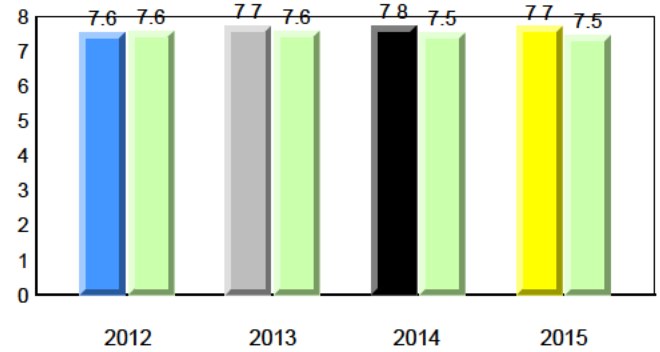

Onset Rhyme

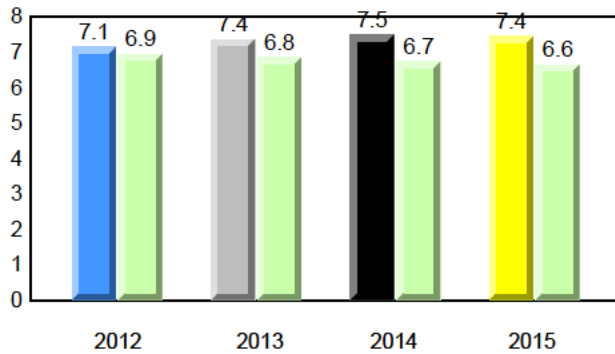

Dictation

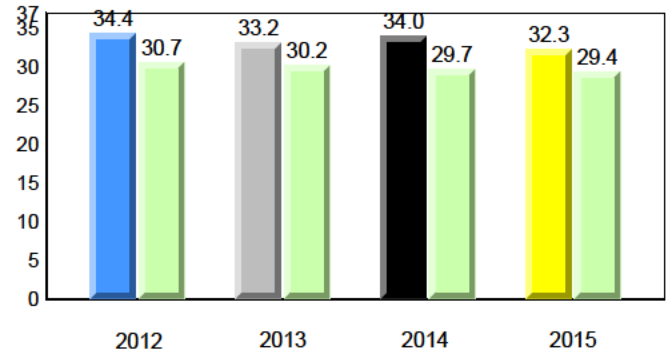

Sight Vocabulary

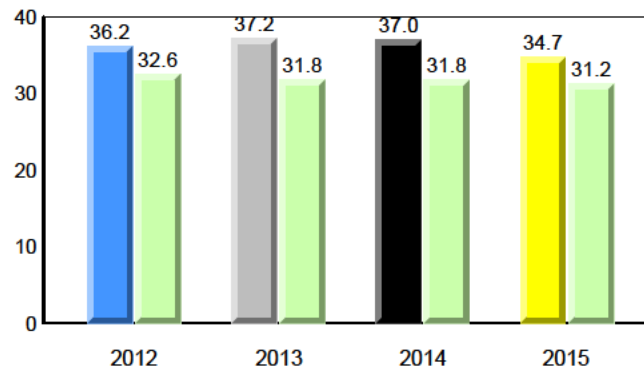

Total Students (AGR): 38
Total Students (Submitted): 37

Instructional Level (January 2012 - January 2015)

Level	2015			2014			2013			2012					
	School	Region	Province	School vs Region	School vs Province	School vs Region	School vs Province	School vs Region	School vs Province	School vs Region	School vs Province				
I (9)	23.7	18.4	5.3	21.0	11.5	9.5	22.1	12.4	9.7	▲	▲	▲	▲	▲	▲
F - H (9)	23.7	10.5	13.2	19.4	10.6	8.8	19.0	10.2	8.8	▲	▲	▼	▼	▲	▲
A - E (19)	50.0	15.8	34.2	52.4	23.4	29.0	51.2	22.7	28.5						
Unknown (1)	2.6			7.2			7.7								

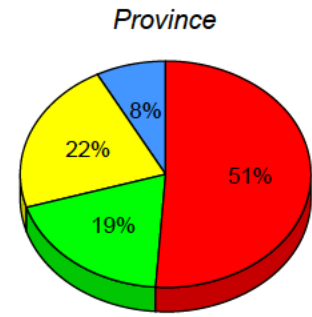
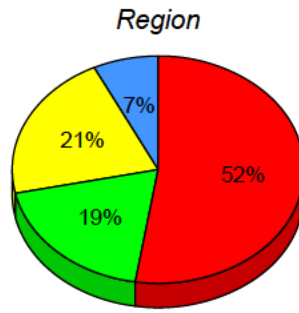
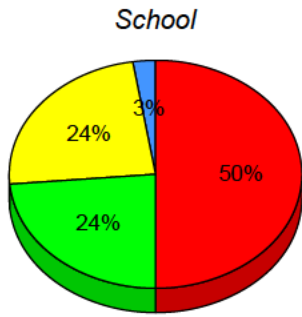

■ I: end of year benchmark.
 ■ F - H: mid - year benchmark.
 ■ A - E
 ■ Unknown

Instructional Level (January 2012 - January 2015)
4 Year Trend
(school averages)

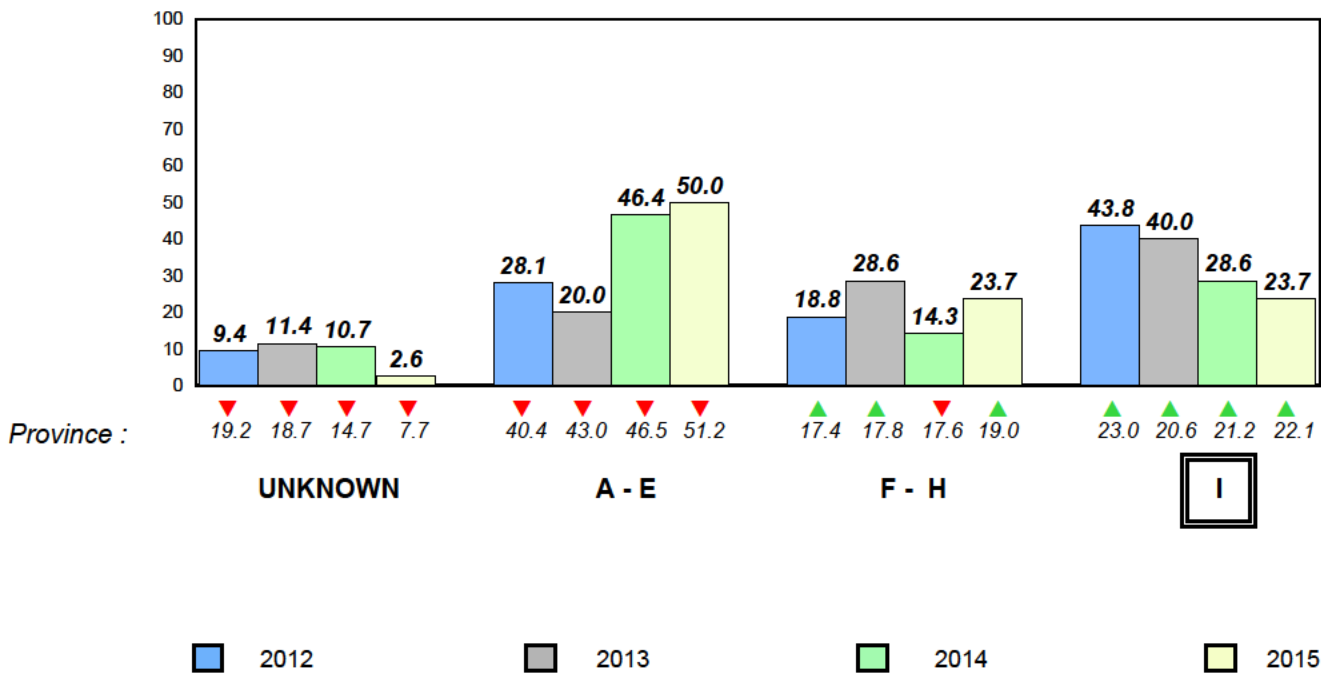

Total Students (AGR): 26

Observation Survey (January 2012 - January 2015)

Total Students (Submitted): 26

4 Year Trend
(school average vs. provincial average)

Rhyme

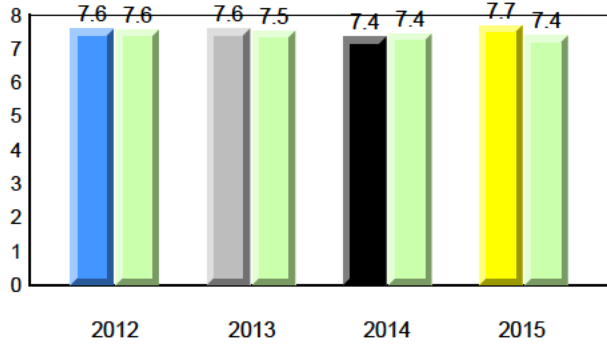

Beginning Sound

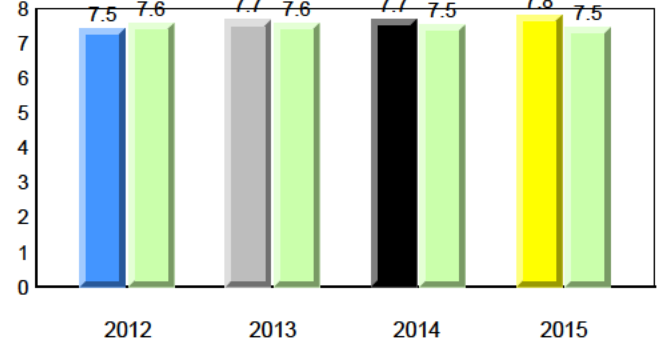

Onset Rhyme

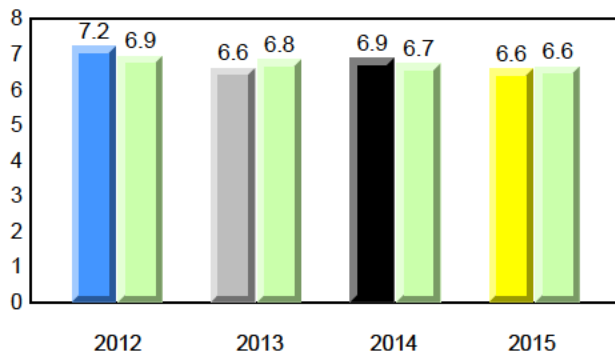

Dictation

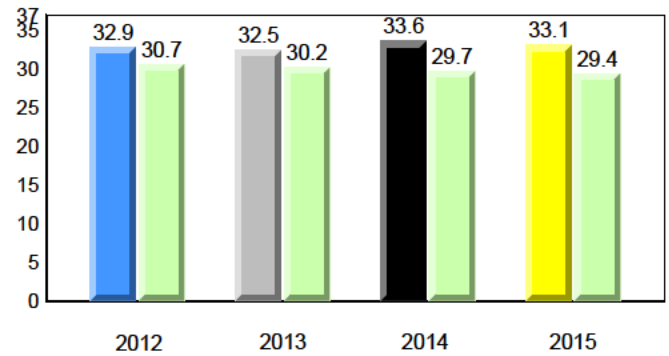

Sight Vocabulary

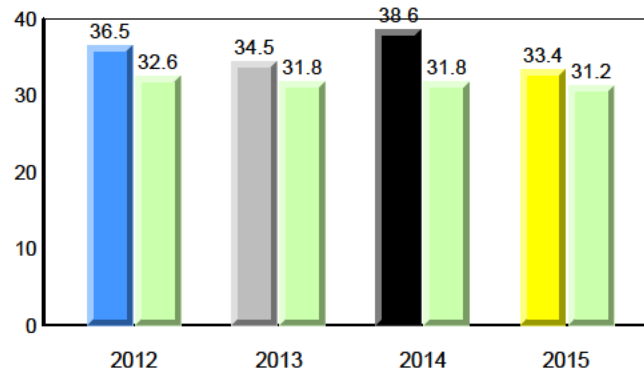

Total Students (AGR): 26
Total Students (Submitted): 26

Instructional Level (January 2012 - January 2015)

Level	2015			2014			2013			2012							
	School	♀	♂	Region	♀	♂	Province	♀	♂	School vs Region	School vs Province	School vs Region	School vs Province	School vs Region	School vs Province		
I (9)	34.6	15.4	19.2	21.0	11.5	9.5	22.1	12.4	9.7	▲	▲	▼	▼	▼	▼	▲	▲
F - H (6)	23.1	3.8	19.2	19.4	10.6	8.8	19.0	10.2	8.8	▲	▲	▲	▲	▲	▲	▲	▲
A - E (11)	42.3	15.4	26.9	52.4	23.4	29.0	51.2	22.7	28.5								
Unknown (0)	0.0			7.2			7.7										

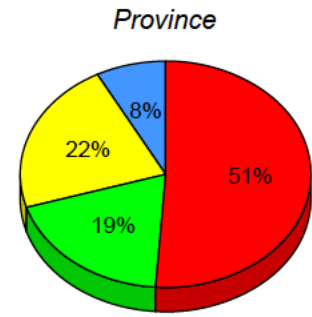
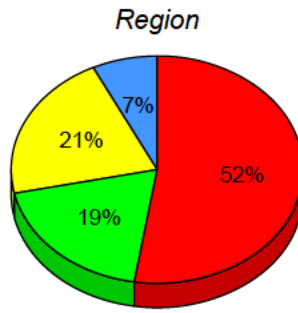
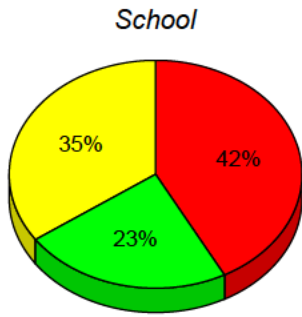

■ I: end of year benchmark.
 ■ F - H: mid - year benchmark.
 ■ A - E
 ■ Unknown

Instructional Level (January 2012 - January 2015)
4 Year Trend
(school averages)

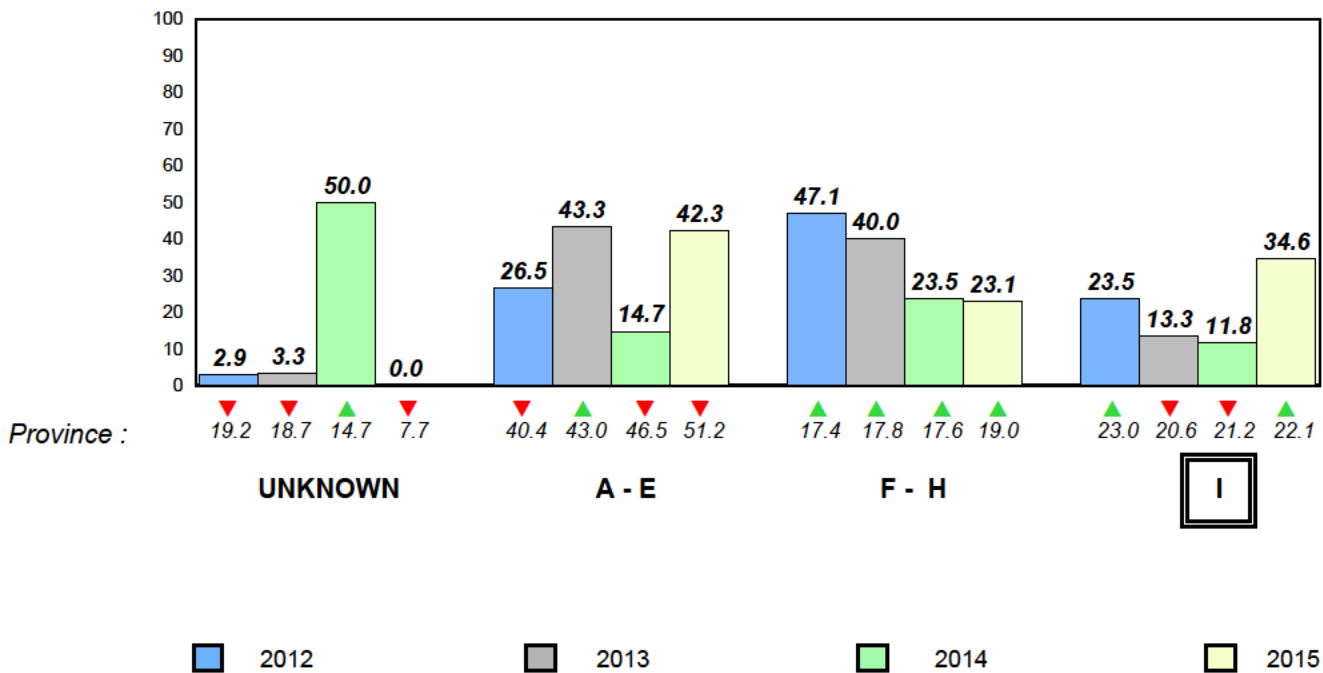

Total Students (AGR): 15

Observation Survey (January 2012 - January 2015)

Total Students (Submitted): 15

4 Year Trend
(school average vs. provincial average)

Rhyme

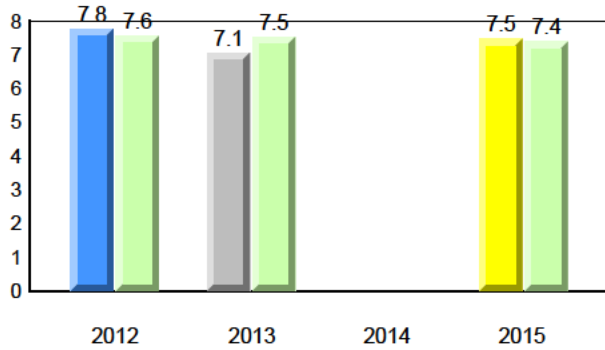

Beginning Sound

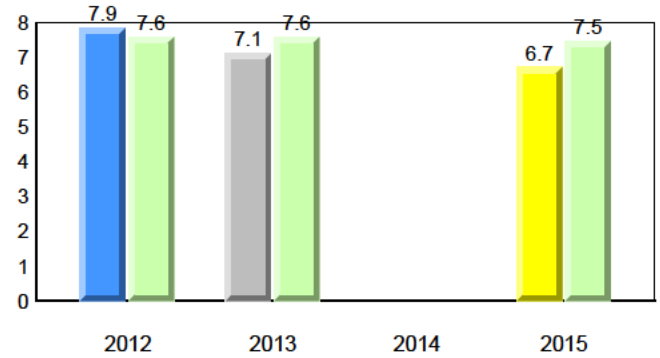

Onset Rhyme

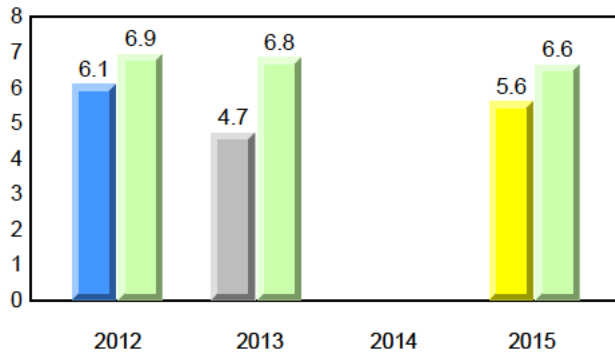

Dictation

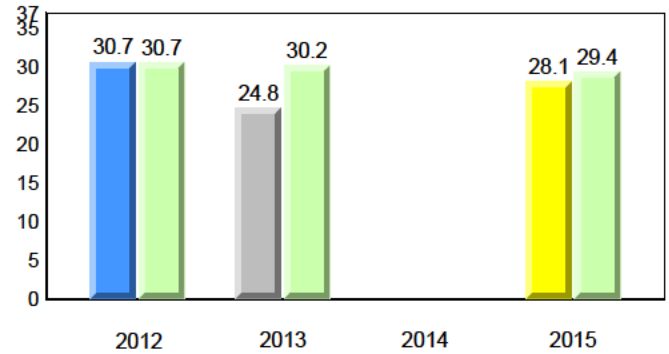

Sight Vocabulary

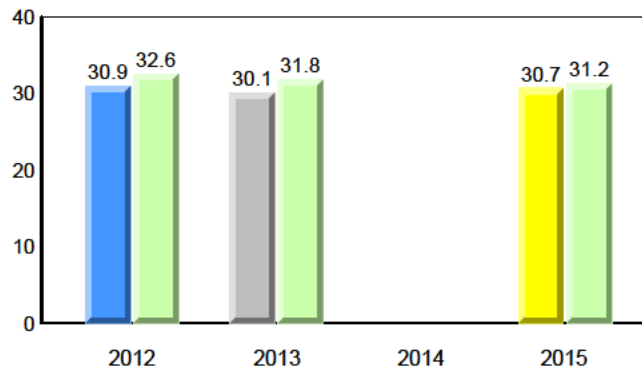

Total Students (AGR): 15
Total Students (Submitted): 15

Instructional Level (January 2012 - January 2015)

Level	2015			2014			2013			2012			
	School	♀	♂	School vs Region	School vs Province	Region	Province	School vs Region	School vs Province	Region	Province		
I (1)	6.7	0.0	6.7	21.0	11.5	9.5	22.1	12.4	9.7	▼	▼	▼	▼
F - H (5)	33.3	33.3	0.0	19.4	10.6	8.8	19.0	10.2	8.8	▲	▲	▲	▲
A - E (9)	60.0	40.0	20.0	52.4	23.4	29.0	51.2	22.7	28.5				
Unknown (0)	0.0			7.2			7.7						

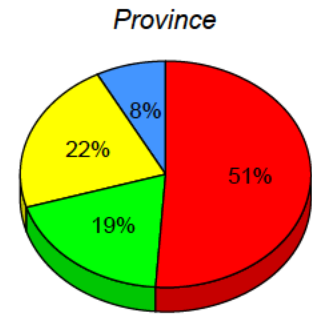
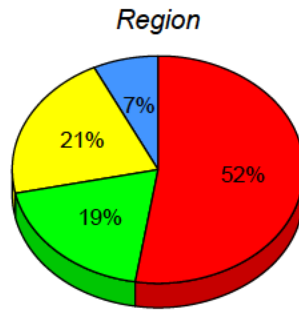
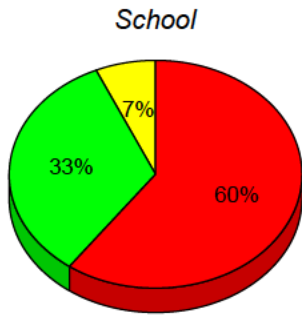

■ I: end of year benchmark.
 ■ F - H: mid - year benchmark.
 ■ A - E
 ■ Unknown

Instructional Level (January 2012 - January 2015)
4 Year Trend
(school averages)

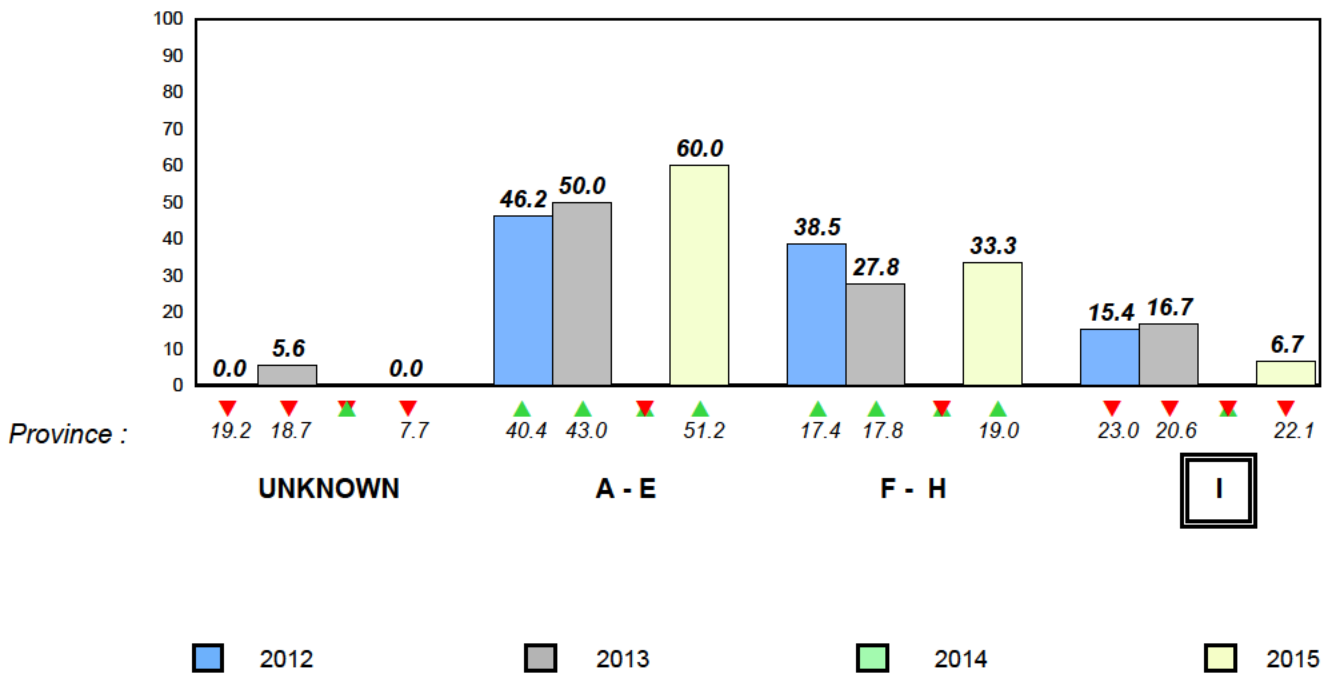

Total Students (AGR): 12

Observation Survey (January 2012 - January 2015)

Total Students (Submitted): 12

4 Year Trend
(school average vs. provincial average)

Rhyme

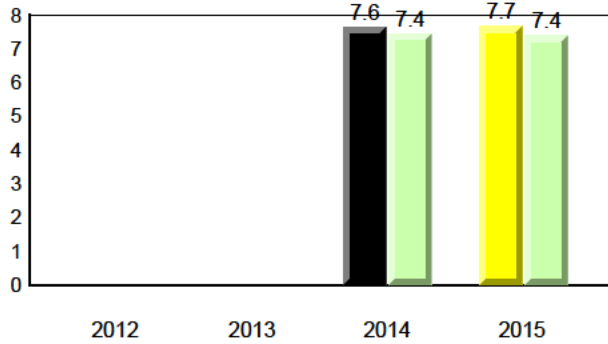

Beginning Sound

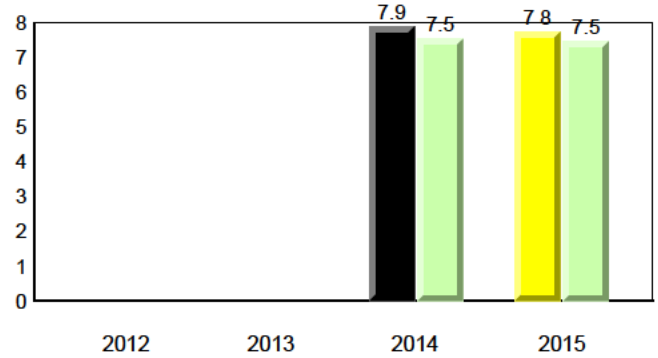

Onset Rhyme

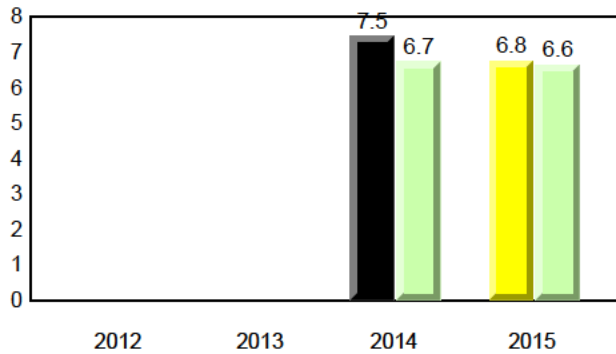

Dictation

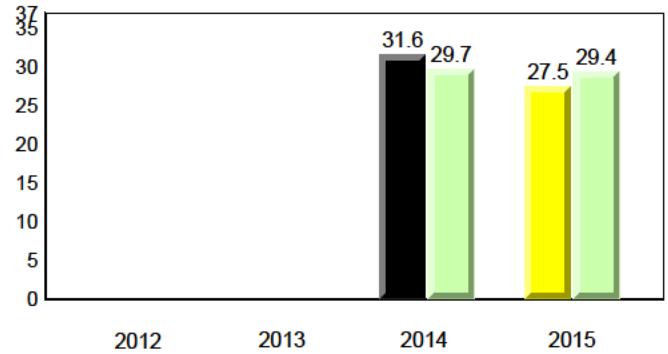

Sight Vocabulary

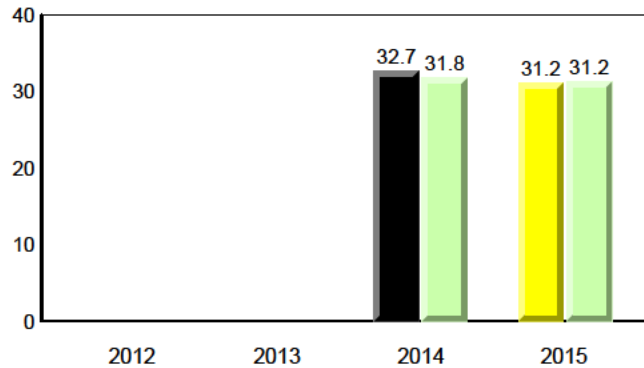

District 4 - Eastern

#446 - Whitbourne Elementary, Whitbourne

Grades: K-6

Total Students (AGR): 12
Total Students (Submitted): 12

Instructional Level (January 2012 - January 2015)

Level	2015			2014			2013			2012			
	School	♀	♂	Region	♀	♂	Province	♀	♂	School vs Region	School vs Province	School vs Region	School vs Province
I (3)	25.0	8.3	16.7	21.0	11.5	9.5	22.1	12.4	9.7	▲	▲	▼	▼
F - H (3)	25.0	25.0	0.0	19.4	10.6	8.8	19.0	10.2	8.8	▲	▲	▼	▼
A - E (6)	50.0	8.3	41.7	52.4	23.4	29.0	51.2	22.7	28.5				
Unknown (0)	0.0			7.2			7.7						

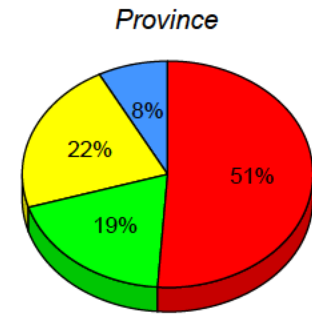
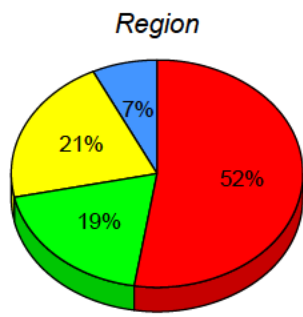
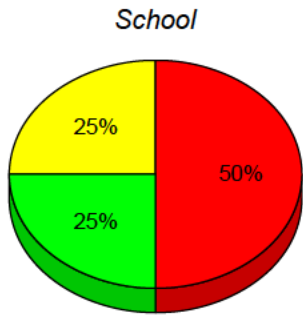

■ I: end of year benchmark.
 ■ F - H: mid - year benchmark.
 ■ A - E
 ■ Unknown

Instructional Level (January 2012 - January 2015)
4 Year Trend
(school averages)

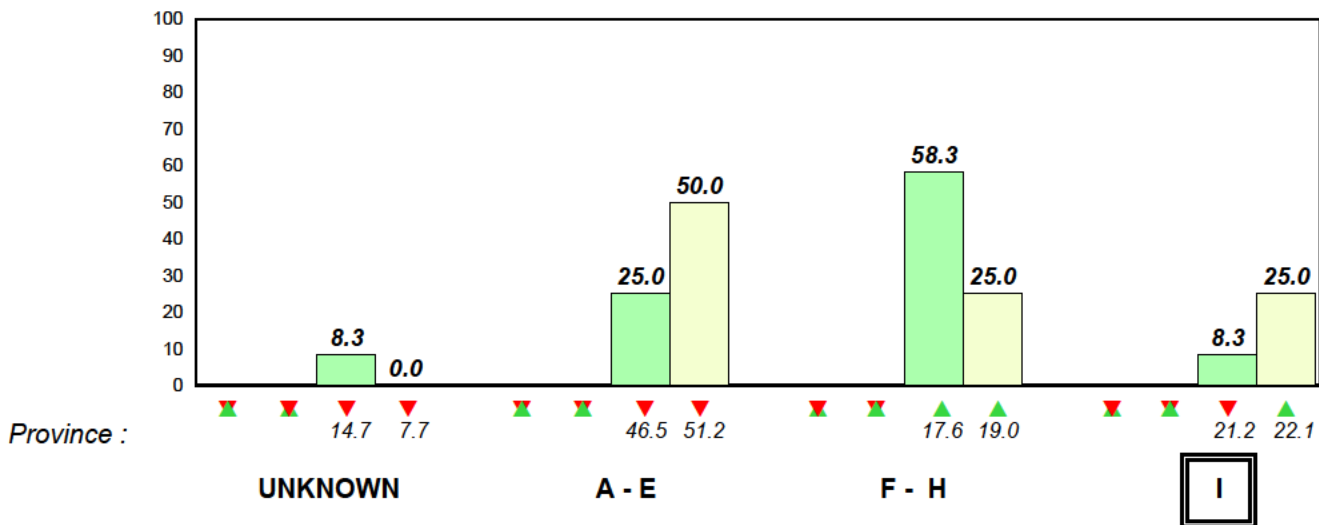

■ 2012 ■ 2013 ■ 2014 ■ 2015

Total Students (AGR): 10

Observation Survey (January 2012 - January 2015)

Total Students (Submitted): 10

4 Year Trend
(school average vs. provincial average)

Rhyme

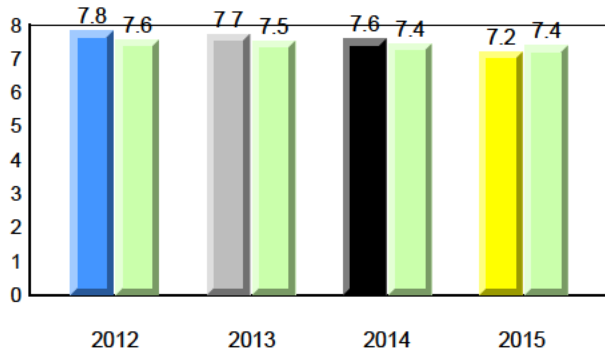

Beginning Sound

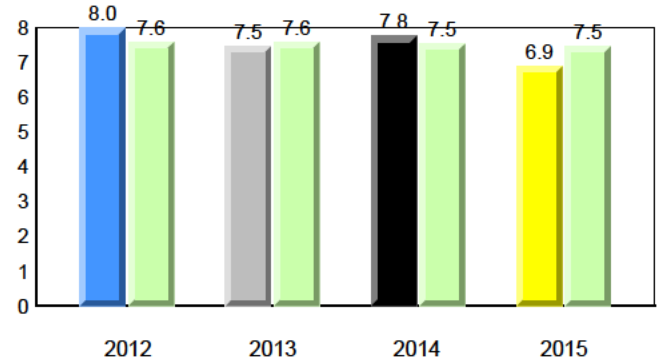

Onset Rhyme

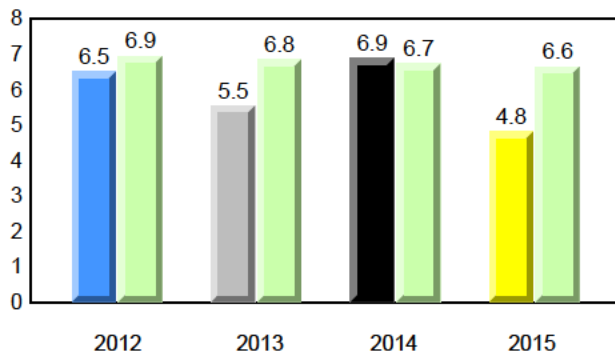

Dictation

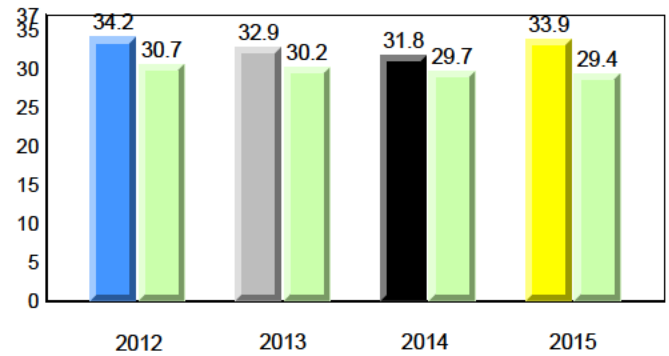

Sight Vocabulary

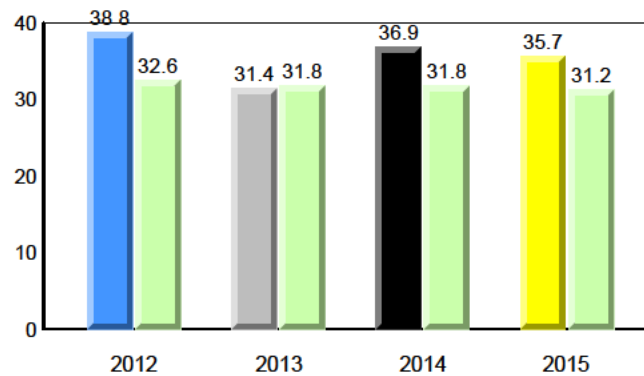

Total Students (AGR): 10
Total Students (Submitted): 10

Instructional Level (January 2012 - January 2015)

Level	2015			2014			2013			2012			
	School	♀	♂	Region	♀	♂	Province	♀	♂	School vs Region	School vs Province	School vs Region	School vs Province
I (3)	30.0	20.0	10.0	21.0	11.5	9.5	22.1	12.4	9.7	▲	▲	▲	▲
F - H (1)	10.0	10.0	0.0	19.4	10.6	8.8	19.0	10.2	8.8	▼	▼	▲	▲
A - E (6)	60.0	20.0	40.0	52.4	23.4	29.0	51.2	22.7	28.5				
Unknown (0)	0.0			7.2			7.7						

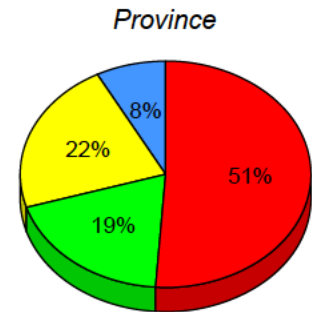
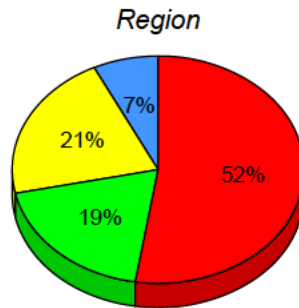
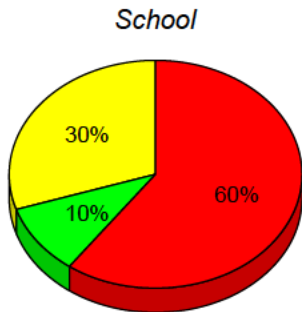

■ I: end of year benchmark.
 ■ F - H: mid - year benchmark.
 ■ A - E
 ■ Unknown

Instructional Level (January 2012 - January 2015)
4 Year Trend
(school averages)

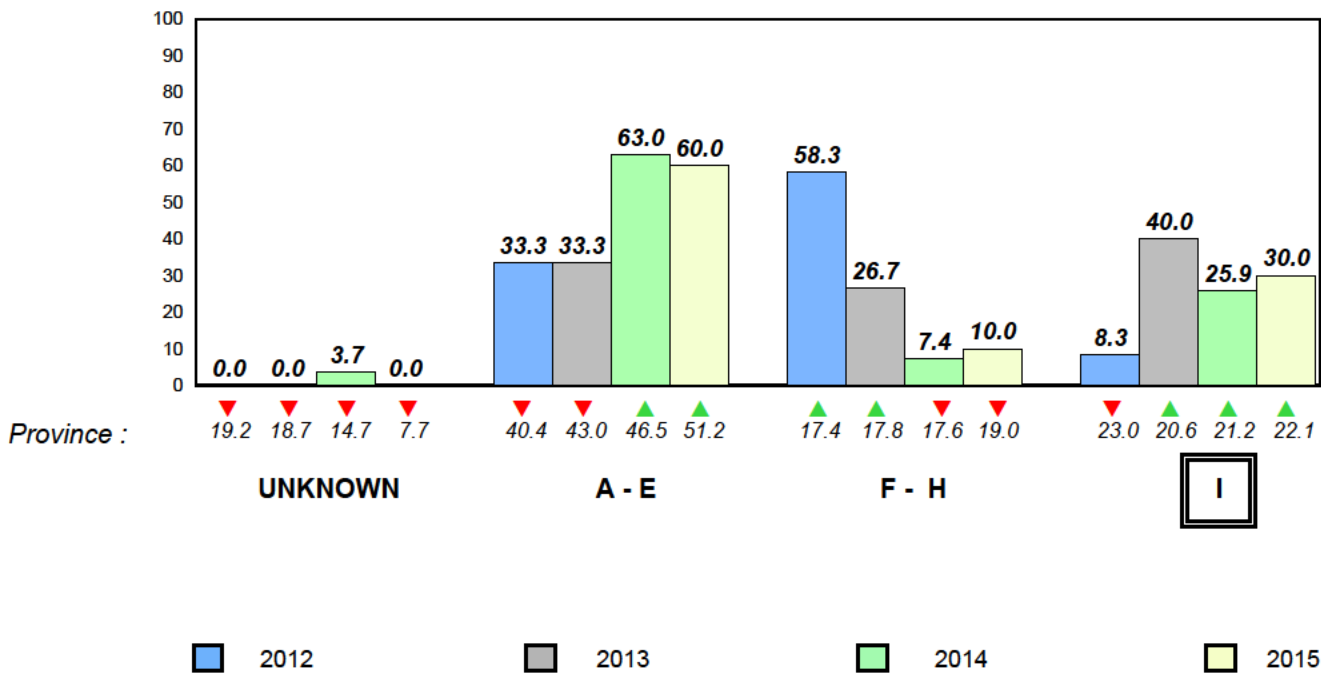

Total Students (AGR): 80

Observation Survey (January 2012 - January 2015)

Total Students (Submitted): 80

4 Year Trend
(school average vs. provincial average)

Rhyme

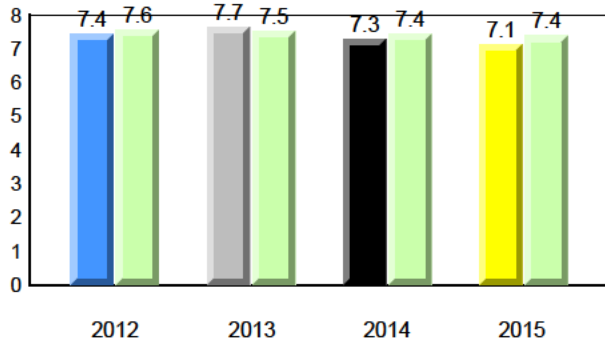

Beginning Sound

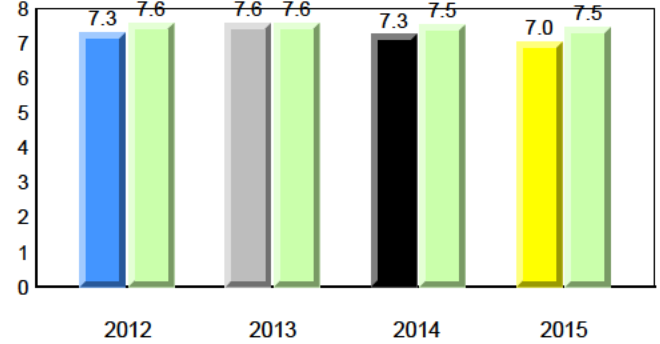

Onset Rhyme

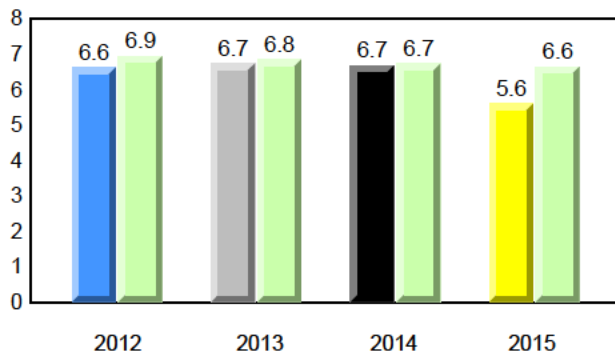

Dictation

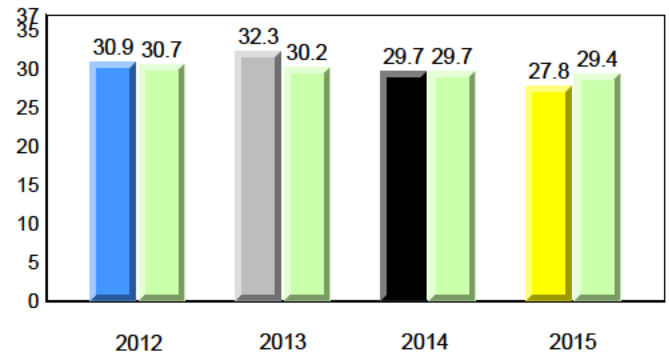

Sight Vocabulary

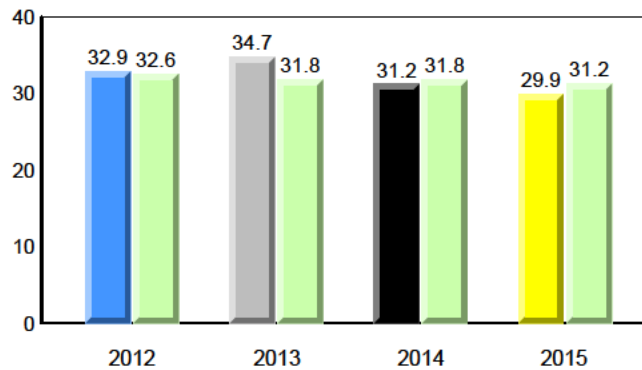

Total Students (AGR): 80
Total Students (Submitted): 80

Instructional Level (January 2012 - January 2015)

Level	2015			2014			2013			2012							
	School	♀	♂	School vs Region	School vs Province	Region	Province	School vs Region	School vs Province	Region	Province						
I (23)	28.8	12.5	16.3	21.0	11.5	9.5	22.1	12.4	9.7	▲	▲	▼	▼	▲	▲	▲	▲
F - H (20)	25.0	16.3	8.8	19.4	10.6	8.8	19.0	10.2	8.8	▲	▲	▼	▼	▲	▲	▲	▲
A - E (27)	33.8	17.5	16.3	52.4	23.4	29.0	51.2	22.7	28.5								
Unknown(10)	12.5			7.2			7.7										

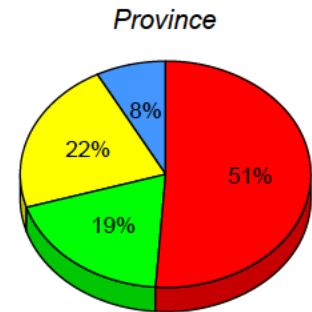
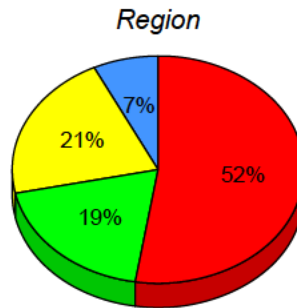
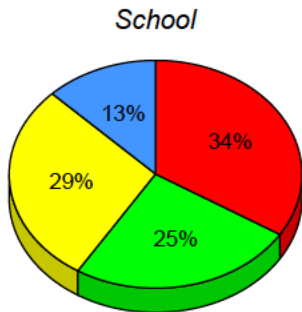

■ I: end of year benchmark.
 ■ F - H: mid - year benchmark.
 ■ A - E
 ■ Unknown

Instructional Level (January 2012 - January 2015)
4 Year Trend
(school averages)

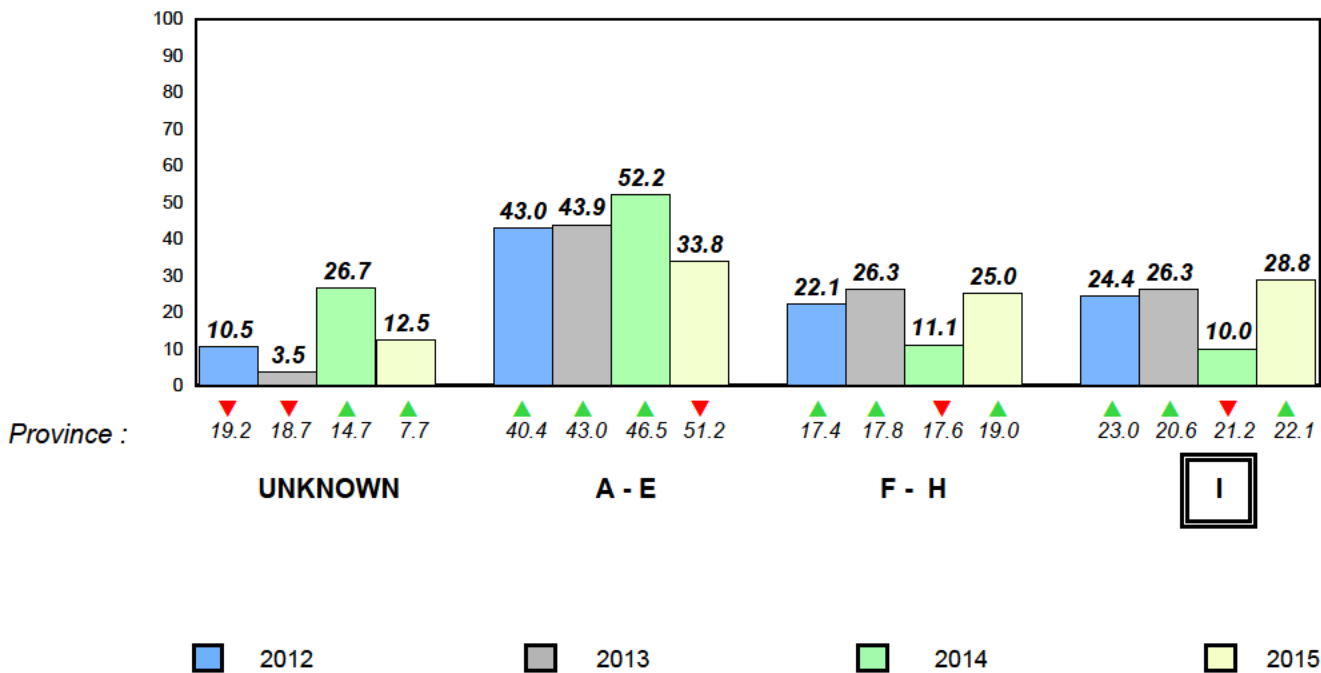

Total Students (AGR): 48

Observation Survey (January 2012 - January 2015)

Total Students (Submitted): 48

4 Year Trend
(school average vs. provincial average)

Rhyme

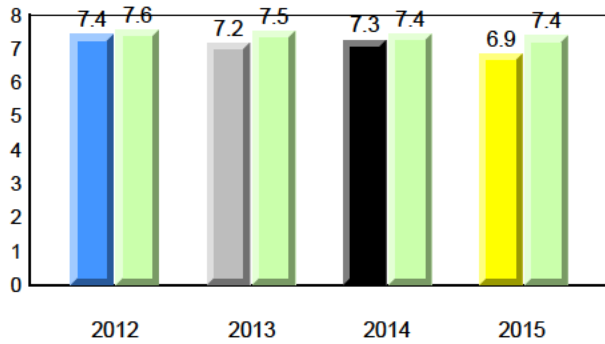

Beginning Sound

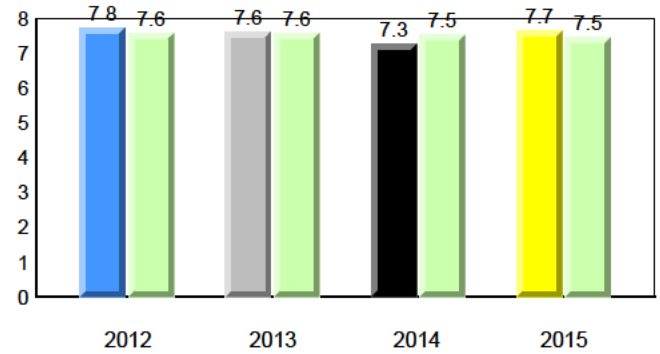

Onset Rhyme

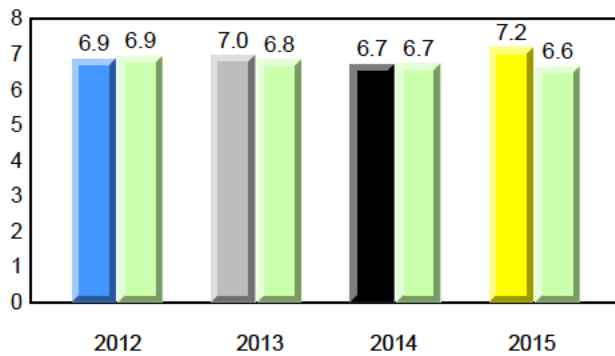

Dictation

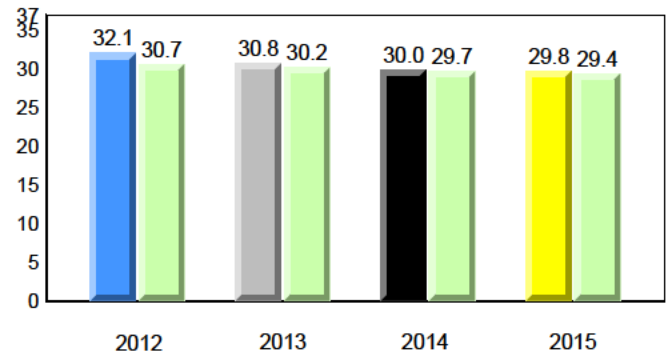

Sight Vocabulary

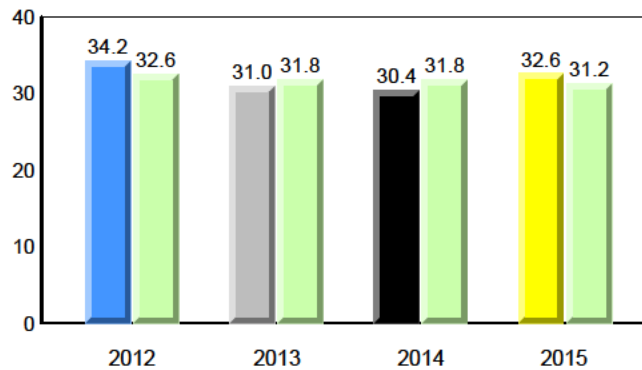

District 4 - Eastern

#473 - Cape St. Francis Elementary, Pouch Cove

Grades: K-6

Total Students (AGR): 48
Total Students (Submitted): 48

Instructional Level (January 2012 - January 2015)

Level	2015			2014			2013			2012					
	School	♀	♂	School vs Region	School vs Province	Region	♀	♂	Province	♀	♂	Region	♀	♂	Province
I (4)	8.3	6.3	2.1	▼	▼	▼	▼	▼	▲	▲	▲	▲	▲	▲	▲
F - H (14)	29.2	14.6	14.6	▲	▲	▼	▼	▼	▼	▼	▲	▲	▲	▲	▲
A - E (29)	60.4	27.1	33.3												
Unknown (1)	2.1														

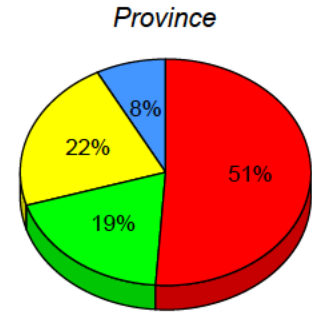
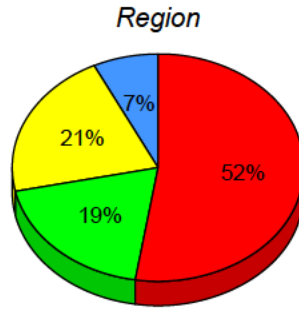
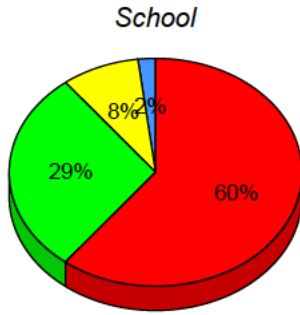

■ I : end of year benchmark.
 ■ F - H : mid - year benchmark.
 ■ A - E
 ■ Unknown

Instructional Level (January 2012 - January 2015)
4 Year Trend (school averages)

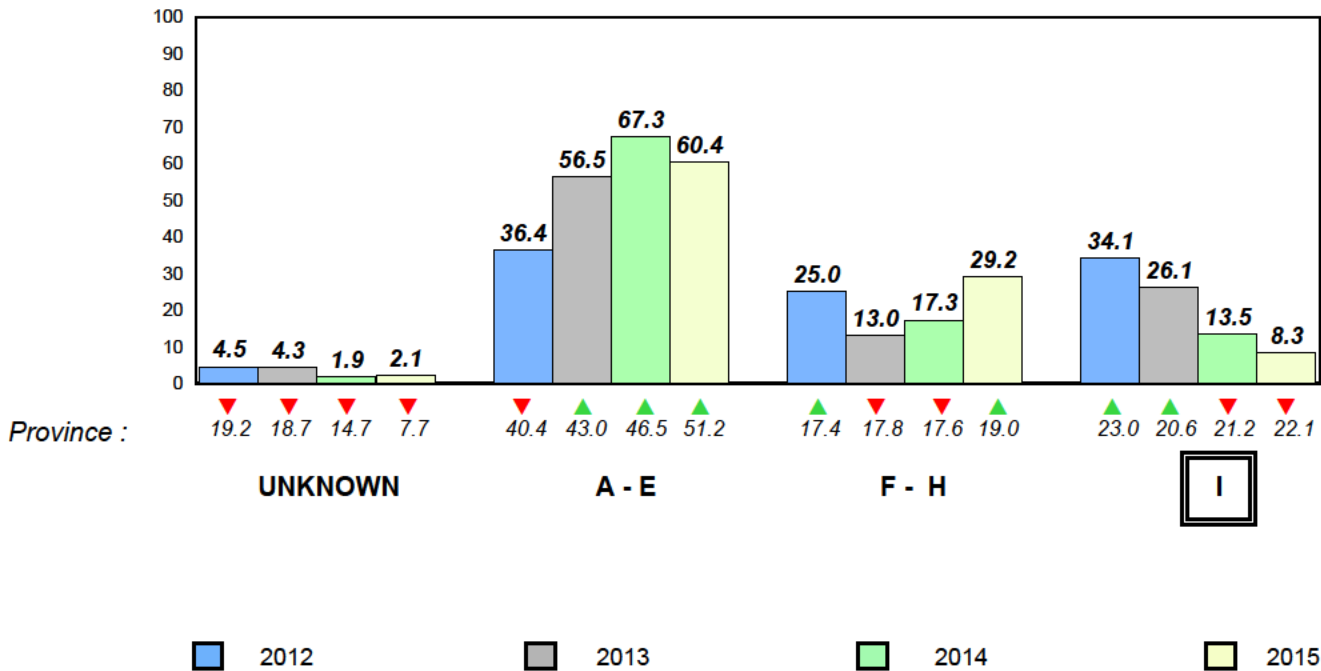

Total Students (AGR): 16

Observation Survey (January 2012 - January 2015)

Total Students (Submitted): 16

4 Year Trend
(school average vs. provincial average)

Rhyme

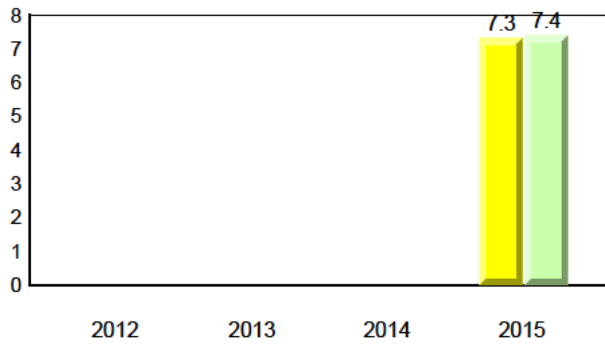

Beginning Sound

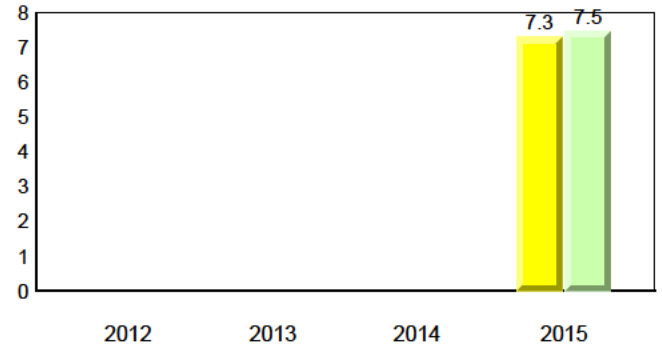

Onset Rhyme

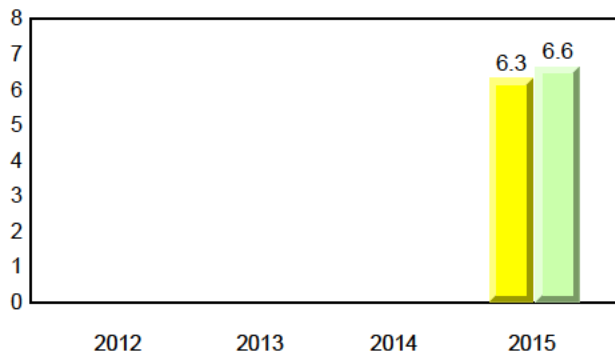

Dictation

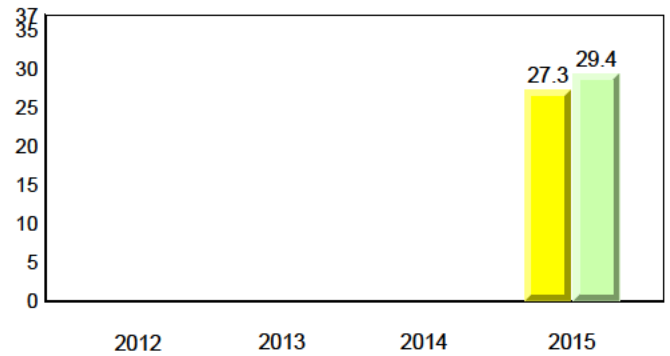

Sight Vocabulary

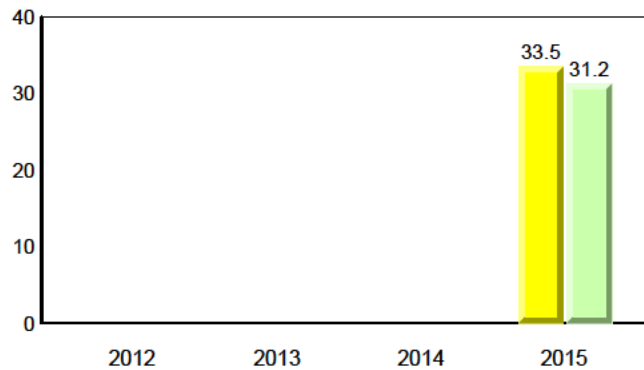

Total Students (AGR): 16
Total Students (Submitted): 16

Instructional Level (January 2012 - January 2015)

Level	2015			2014			2013			2012					
	School	♀	♂	School vs Region	School vs Province	Region	Province	School vs Region	School vs Province	Region	Province				
I (7)	43.8	25.0	18.8	21.0	11.5	9.5	22.1	12.4	9.7	▲	▲	▼	▼	▼	▼
F - H (2)	12.5	12.5	0.0	19.4	10.6	8.8	19.0	10.2	8.8	▼	▼	▼	▼	▼	▼
A - E (6)	37.5	25.0	12.5	52.4	23.4	29.0	51.2	22.7	28.5						
Unknown (1)	6.3			7.2			7.7								

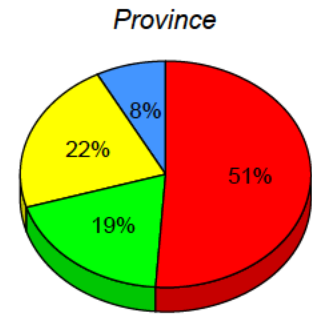
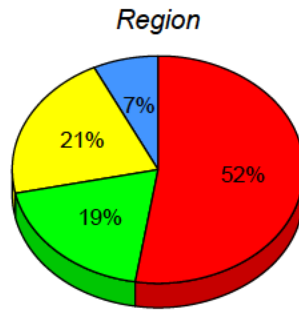
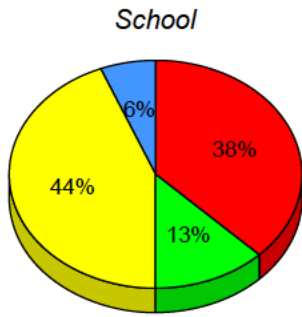

■ I: end of year benchmark.
 ■ F - H: mid - year benchmark.
 ■ A - E
 ■ Unknown

Instructional Level (January 2012 - January 2015)
4 Year Trend
(school averages)

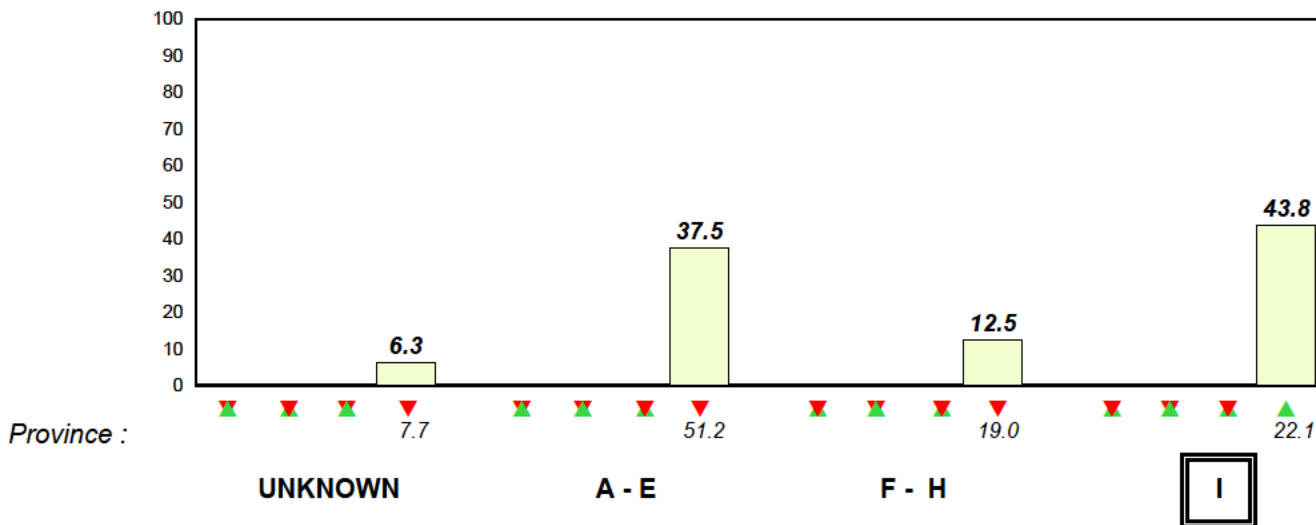

■ 2012
 ■ 2013
 ■ 2014
 ■ 2015

Total Students (AGR): 76

Observation Survey (January 2012 - January 2015)

Total Students (Submitted): 74

4 Year Trend
(school average vs. provincial average)

Rhyme

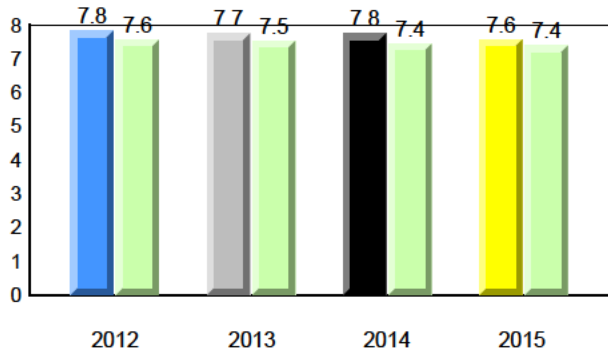

Beginning Sound

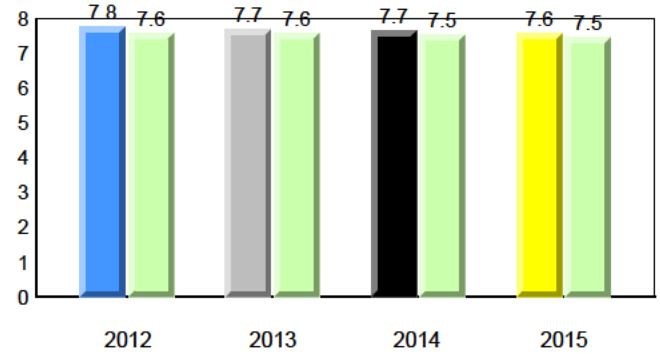

Onset Rhyme

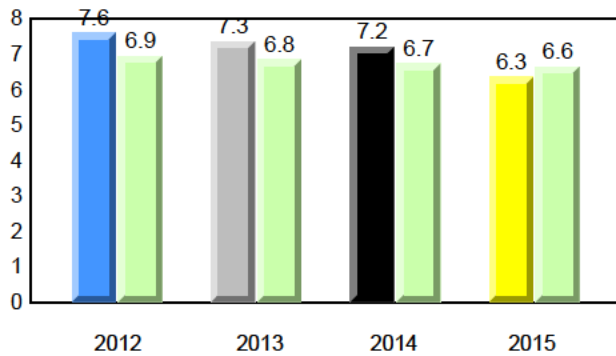

Dictation

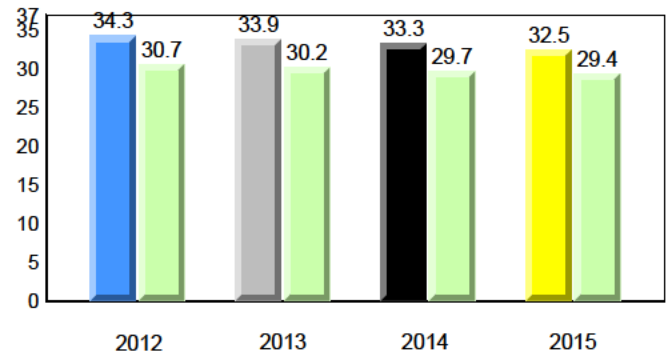

Sight Vocabulary

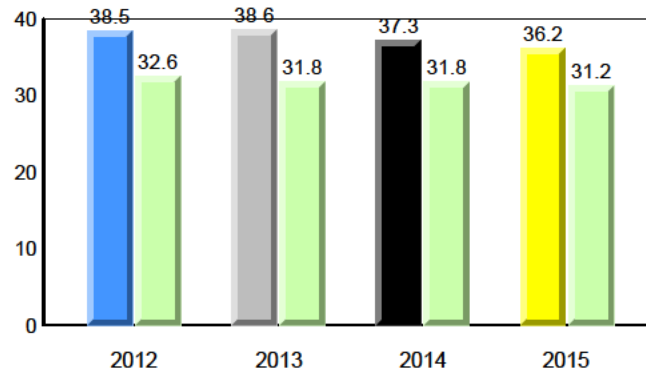

Total Students (AGR): 76
Total Students (Submitted): 74

Instructional Level (January 2012 - January 2015)

Level	2015			2014			2013			2012			
	School	♀	♂	Region	♀	♂	Province	♀	♂	School vs Region	School vs Province	School vs Region	School vs Province
I (15)	19.7	6.6	13.2	21.0	11.5	9.5	22.1	12.4	9.7	▼	▼	▲	▲
F - H (21)	27.6	11.8	15.8	19.4	10.6	8.8	19.0	10.2	8.8	▲	▲	▲	▲
A - E (37)	48.7	23.7	25.0	52.4	23.4	29.0	51.2	22.7	28.5				
Unknown (3)	3.9			7.2			7.7						

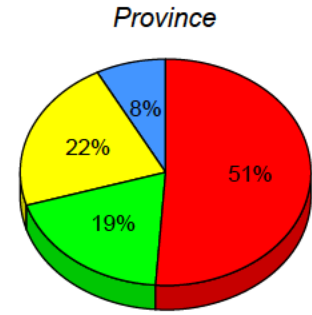
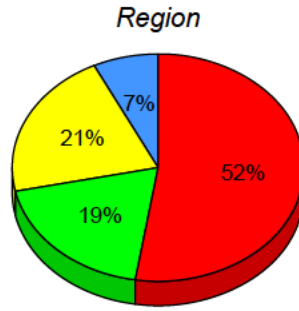
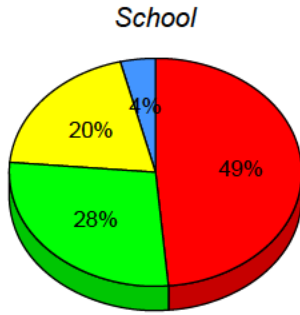

■ I: end of year benchmark.
 ■ F - H: mid - year benchmark.
 ■ A - E
 ■ Unknown

Instructional Level (January 2012 - January 2015)
4 Year Trend
(school averages)

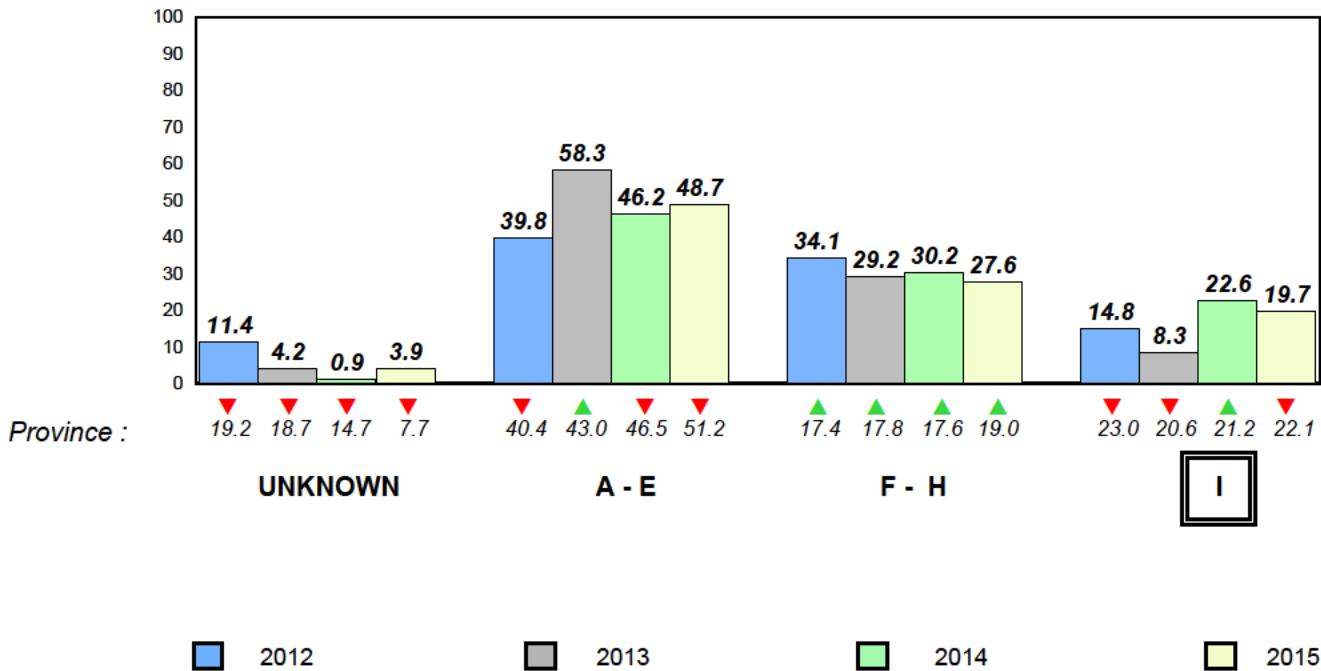

Total Students (AGR): 52

Observation Survey (January 2012 - January 2015)

Total Students (Submitted): 51

4 Year Trend
(school average vs. provincial average)

Rhyme

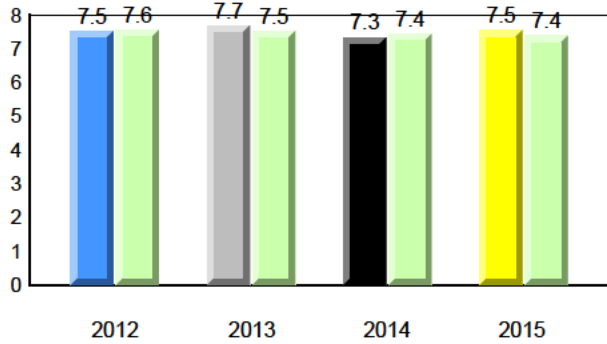

Beginning Sound

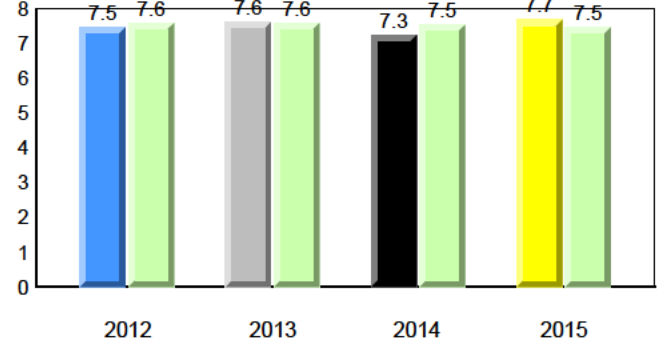

Onset Rhyme

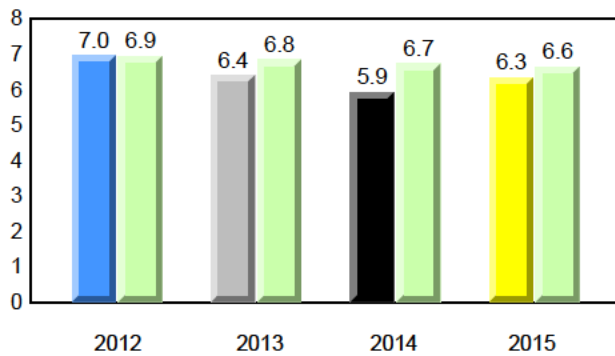

Dictation

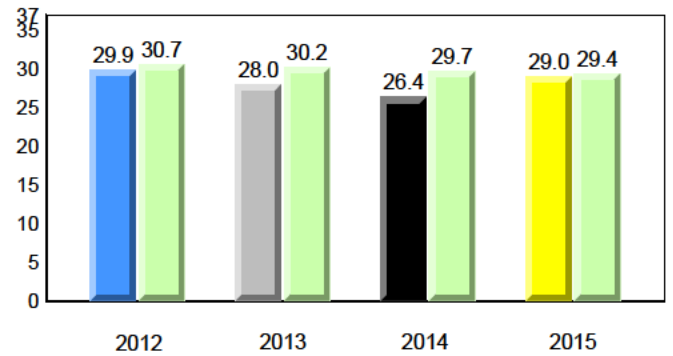

Sight Vocabulary

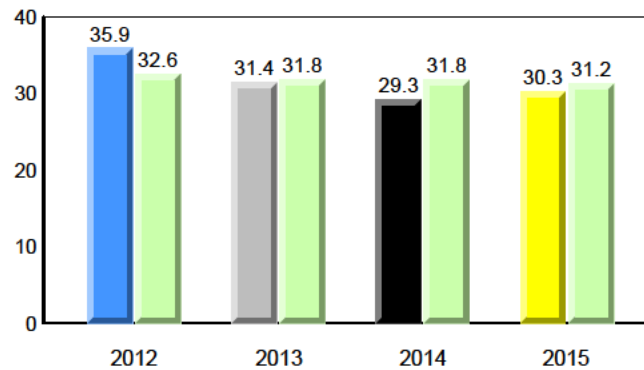

Total Students (AGR): 52
Total Students (Submitted): 51

Instructional Level (January 2012 - January 2015)

Level	2015			2014			2013			2012			
	School	♀	♂	School vs Region	School vs Province	Region	♀	♂	Province	♀	♂	Province	
I (7)	13.5	11.5	1.9	21.0	11.5	9.5	22.1	12.4	9.7	▼	▼	▼	▼
F - H (7)	13.5	7.7	5.8	19.4	10.6	8.8	19.0	10.2	8.8	▼	▼	▲	▲
A - E (35)	67.3	36.5	30.8	52.4	23.4	29.0	51.2	22.7	28.5				
Unknown (3)	5.8			7.2			7.7						

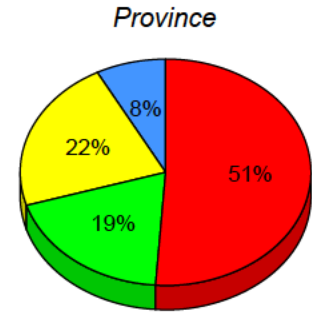
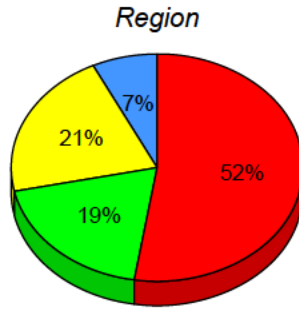
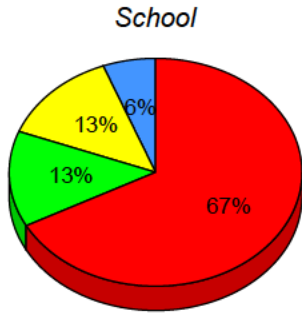

■ I: end of year benchmark.
 ■ F - H: mid - year benchmark.
 ■ A - E
 ■ Unknown

Instructional Level (January 2012 - January 2015)
4 Year Trend
(school averages)

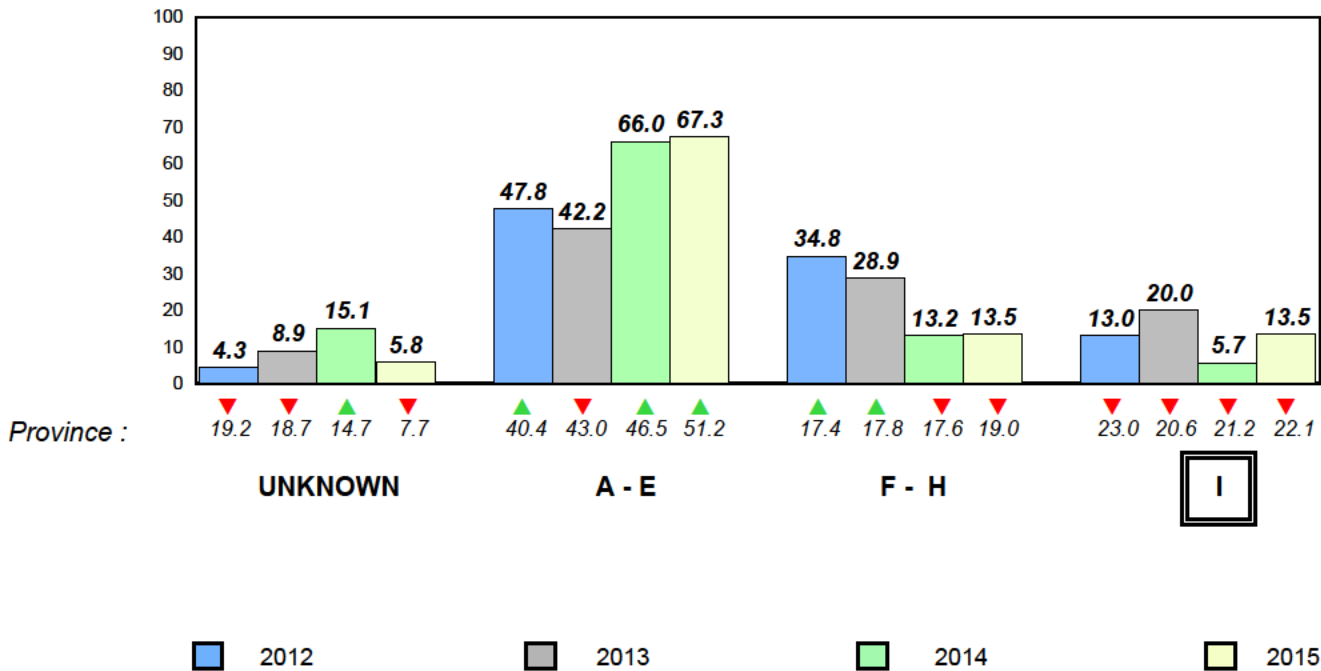

Total Students (AGR): 46

Observation Survey (January 2012 - January 2015)

Total Students (Submitted): 46

4 Year Trend
(school average vs. provincial average)

Rhyme

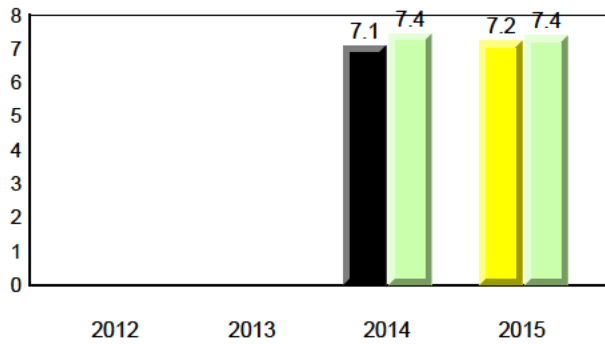

Beginning Sound

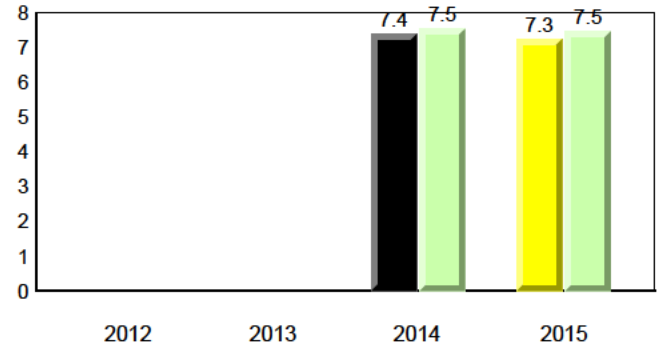

Onset Rhyme

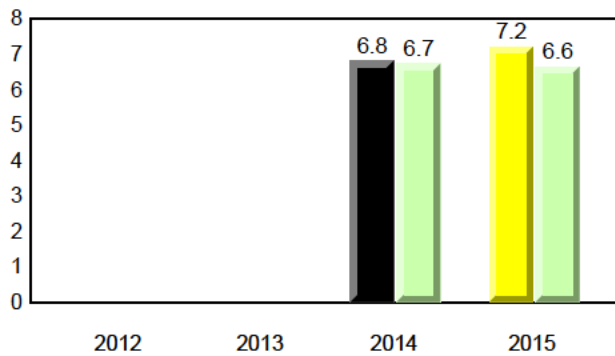

Dictation

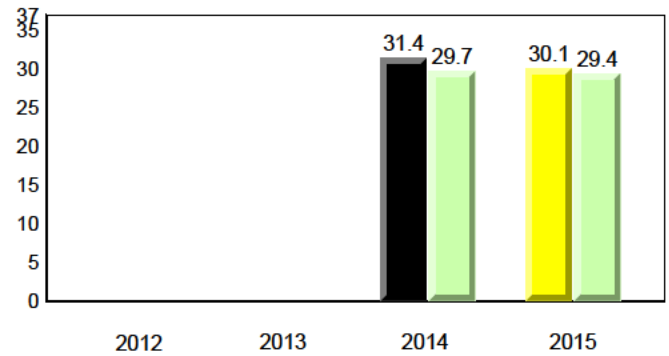

Sight Vocabulary

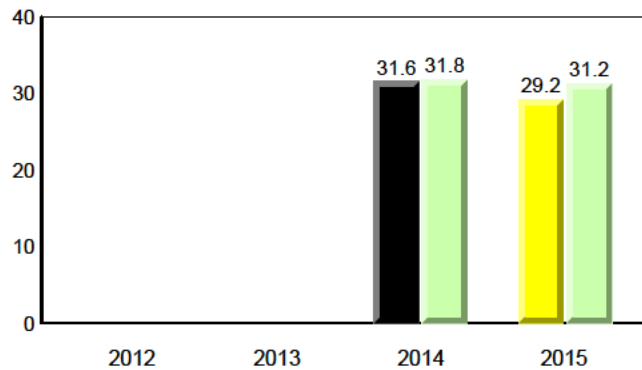

Total Students (AGR): 46
Total Students (Submitted): 46

Instructional Level (January 2012 - January 2015)

Level	2015			2014			2013			2012					
	School	♀	♂	School vs Region	School vs Province	Region	♀	♂	Province	♀	♂	Province			
I (11)	23.9	17.4	6.5	21.0	11.5	9.5	22.1	12.4	9.7	▲	▲	▼	▼	▼	▼
F - H (4)	8.7	8.7	0.0	19.4	10.6	8.8	19.0	10.2	8.8	▼	▼	▲	▲	▼	▼
A - E (31)	67.4	37.0	30.4	52.4	23.4	29.0	51.2	22.7	28.5						
Unknown (0)	0.0			7.2			7.7								

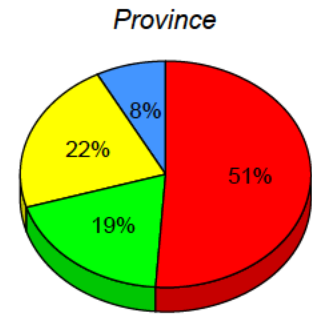
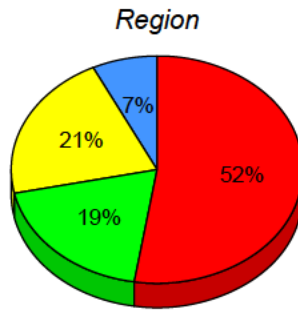
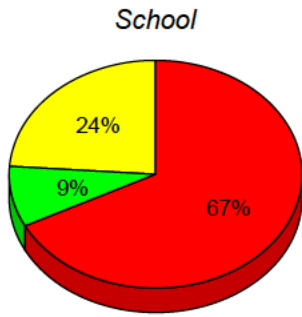

■ I: end of year benchmark.
 ■ F - H: mid - year benchmark.
 ■ A - E
 ■ Unknown

Instructional Level (January 2012 - January 2015)
4 Year Trend
(school averages)

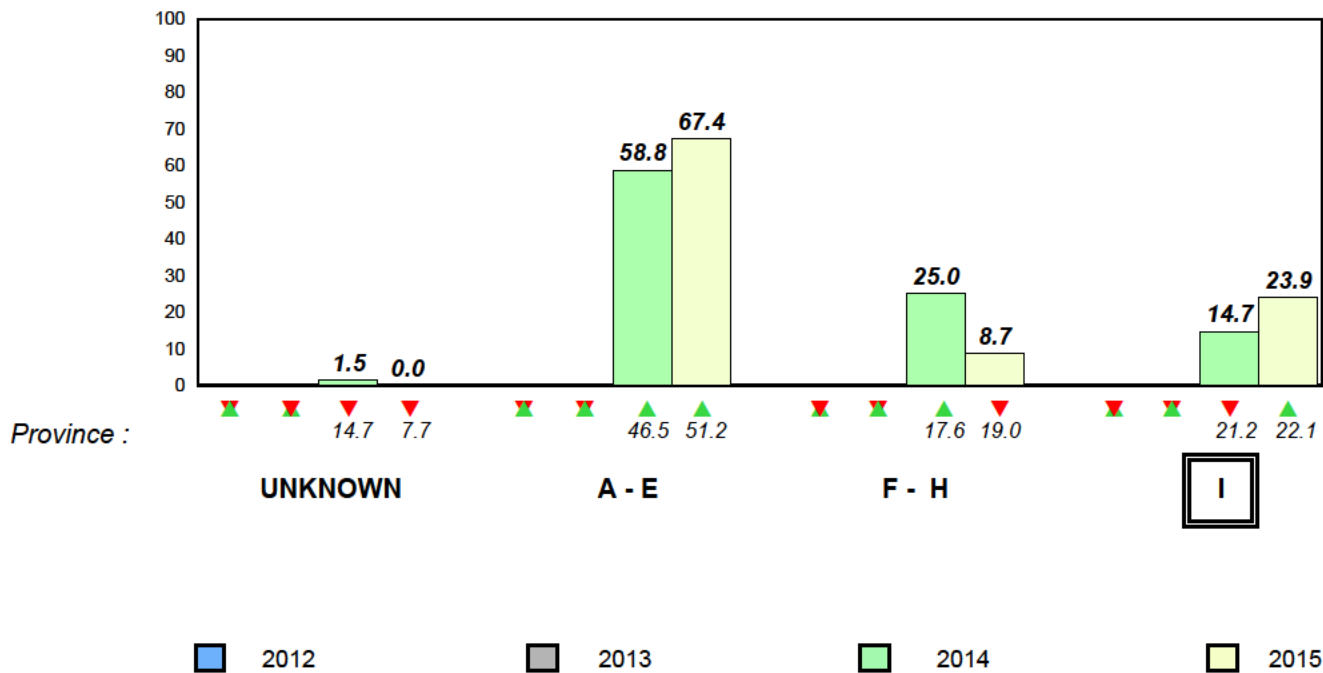

Total Students (AGR): 3
Total Students (Submitted): 3

Instructional Level (January 2012 - January 2015)

Level	School	2015		2014		2013		2012	
		District	Province	School vs District	School vs Province	School vs District	School vs Province	School vs District	School vs Province
I	<i>School data with 5 or fewer students withheld for reasons of confidentiality.</i>	38.4	22.1	▼	▼	▼	▼	▼	▼
F - H	<i>School data with 5 or fewer students withheld for reasons of confidentiality.</i>	24.4	19.0	▼	▼	▼	▼	▼	▼
A - E		30.2	51.2						
Unknown		7.0	7.7						

School data with 5 or fewer students withheld for reasons of confidentiality.

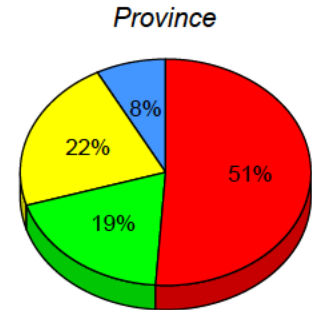
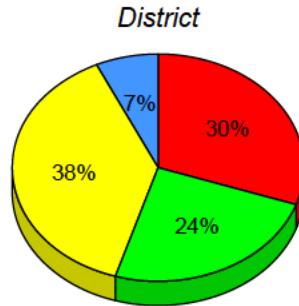

■ I : end of year benchmark.
 ■ F - H : mid - year benchmark.
 ■ A - E
 ■ Unknown

Instructional Level (January 2012 - January 2015)
4 Year Trend
(school averages)

School data with 5 or fewer students withheld for reasons of confidentiality.

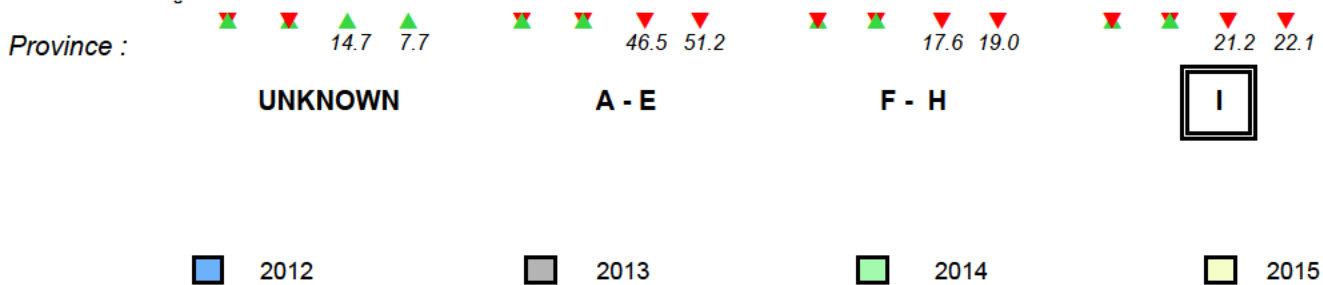

Total Students (AGR): 25

Observation Survey (January 2012 - January 2015)

Total Students (Submitted): 23

4 Year Trend
(school average vs. provincial average)

Rhyme

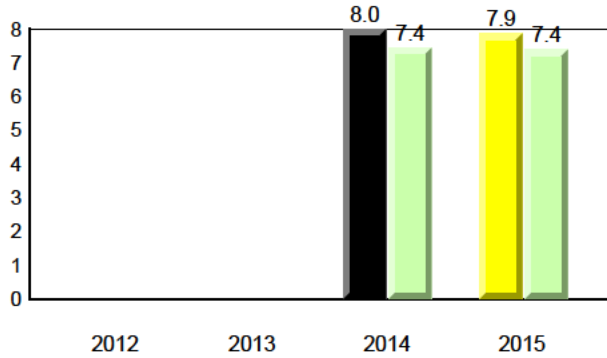

Beginning Sound

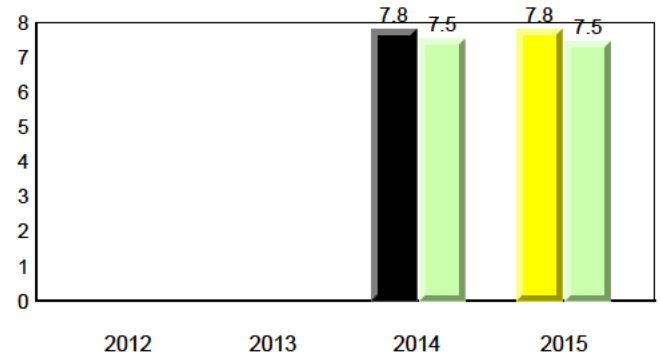

Onset Rhyme

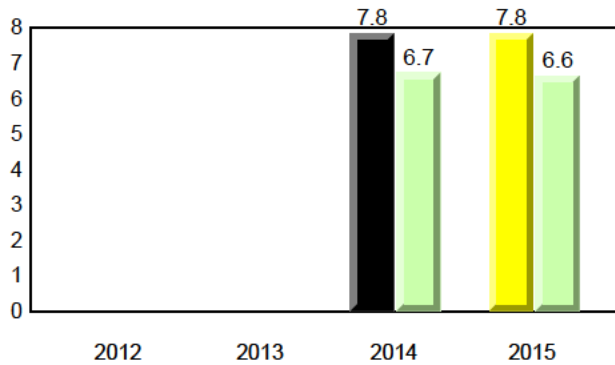

Dictation

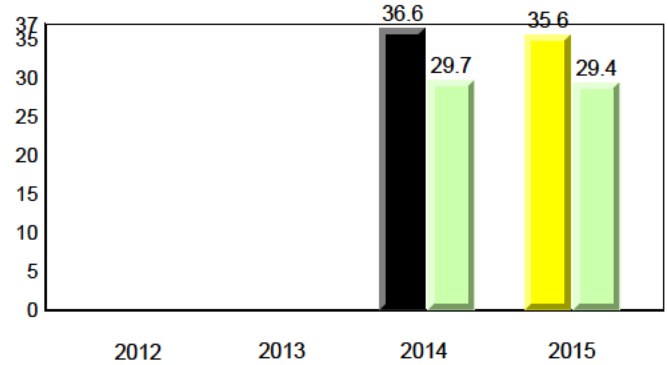

Sight Vocabulary

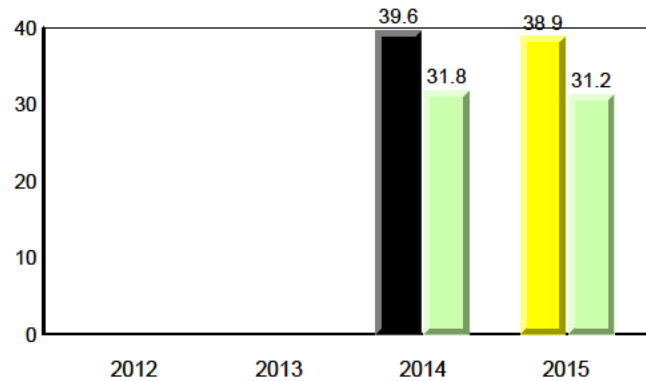

Total Students (AGR): 25
Total Students (Submitted): 23

Instructional Level (January 2012 - January 2015)

Level	2015			2014			2013			2012			
	School	♀	♂	School vs District	School vs Province	Province	♀	♂	School vs District	School vs Province	Province	♀	♂
I (14)	56.0	28.0	28.0	38.4	23.3	15.1	22.1	12.4	9.7	▲	▲	▲	▲
F - H (7)	28.0	0.0	28.0	24.4	5.8	18.6	19.0	10.2	8.8	▲	▲	▼	▼
A - E (2)	8.0	8.0	0.0	30.2	16.3	14.0	51.2	22.7	28.5				
Unknown (2)	8.0			7.0			7.7						

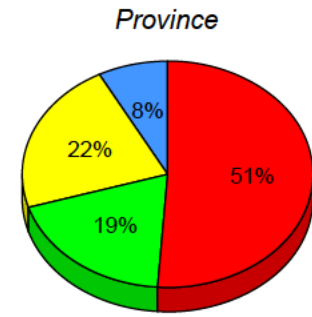
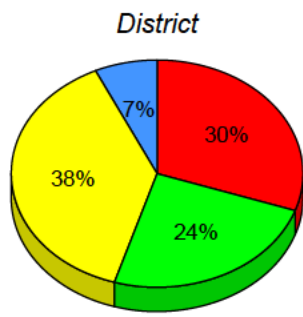
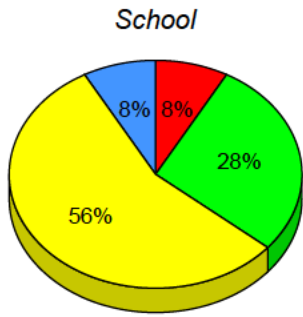

■ I: end of year benchmark.
 ■ F - H: mid - year benchmark.
 ■ A - E
 ■ Unknown

Instructional Level (January 2012 - January 2015)
4 Year Trend
(school averages)

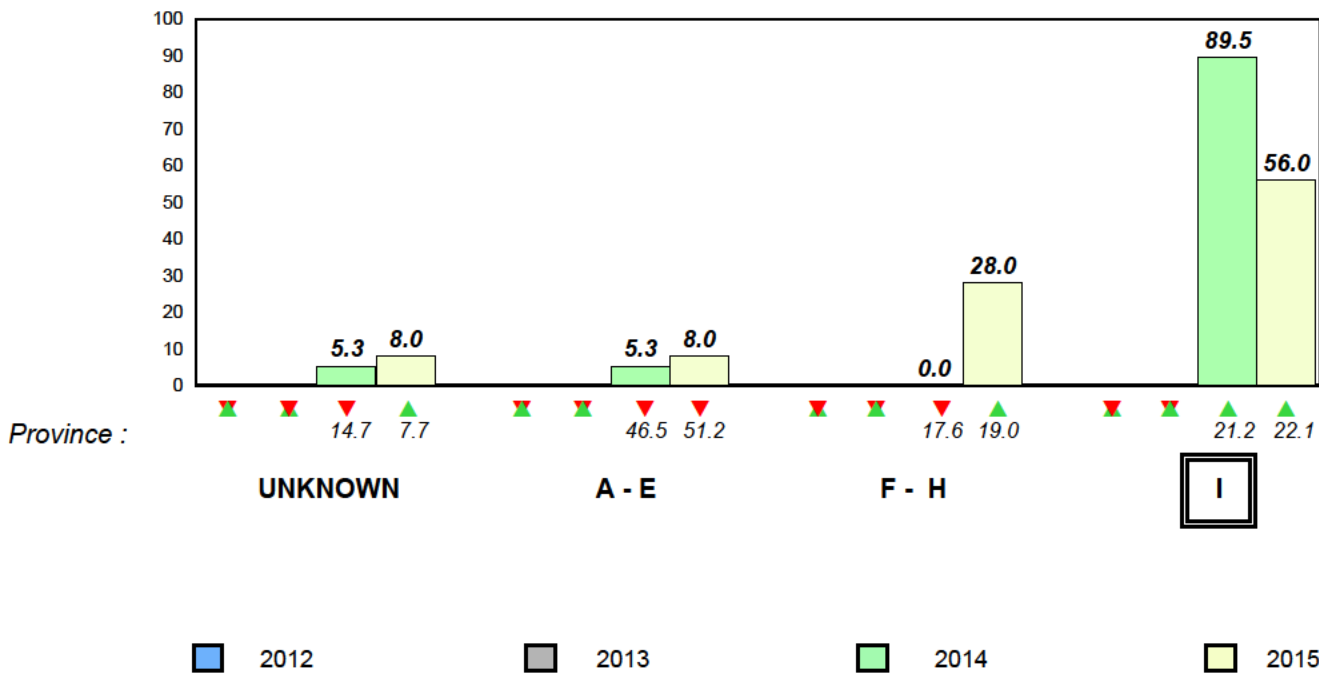

Total Students (AGR): 33

Observation Survey (January 2012 - January 2015)

Total Students (Submitted): 33

4 Year Trend
(school average vs. provincial average)

Rhyme

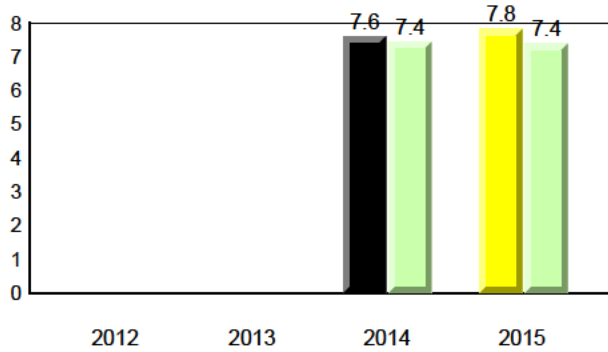

Beginning Sound

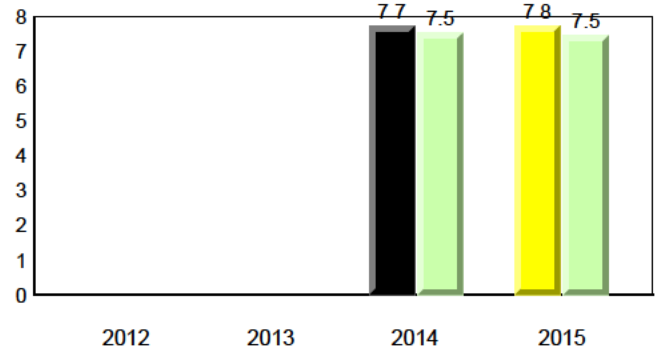

Onset Rhyme

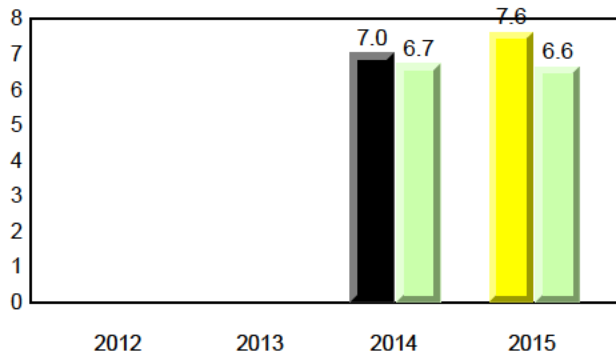

Dictation

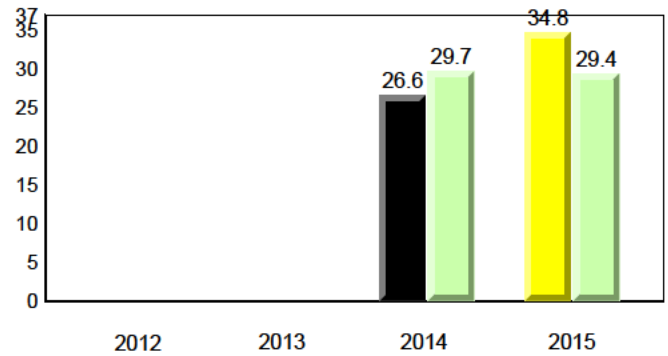

Sight Vocabulary

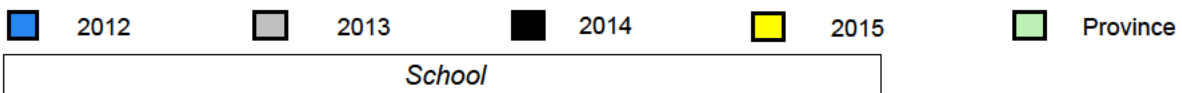
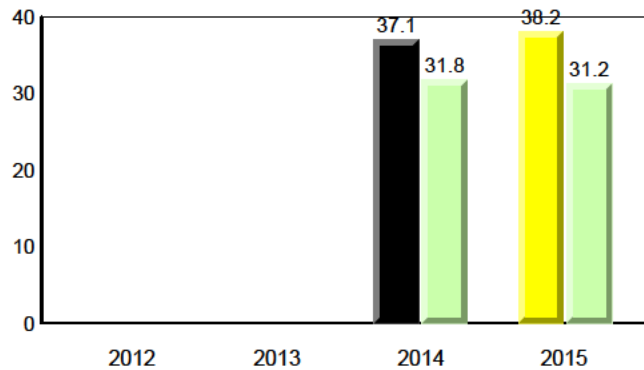

Total Students (AGR): 33
Total Students (Submitted): 33

Instructional Level (January 2012 - January 2015)

Level	2015			2014			2013			2012		
	School	District	Province	School vs District	School vs Province	School vs District	School vs Province	School vs District	School vs Province	School vs District	School vs Province	
I (8)	24.2	23.3	15.1	22.1	12.4	9.7	▼	▲	▼	▼	▼	▼
F - H (6)	18.2	6.1	12.1	24.4	5.8	18.6	▼	▼	▲	▲	▼	▼
A - E (18)	54.5	33.3	21.2	30.2	16.3	14.0						
Unknown (1)	3.0			7.0								

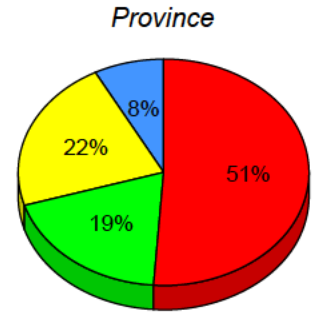
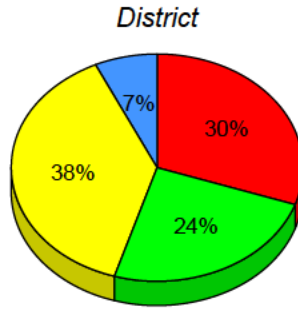
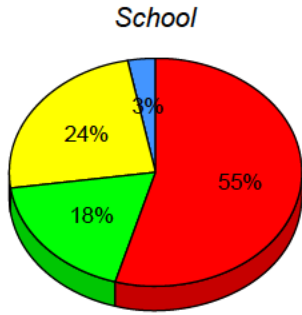

■ I: end of year benchmark.
 ■ F - H: mid - year benchmark.
 ■ A - E
 ■ Unknown

Instructional Level (January 2012 - January 2015)
4 Year Trend
(school averages)

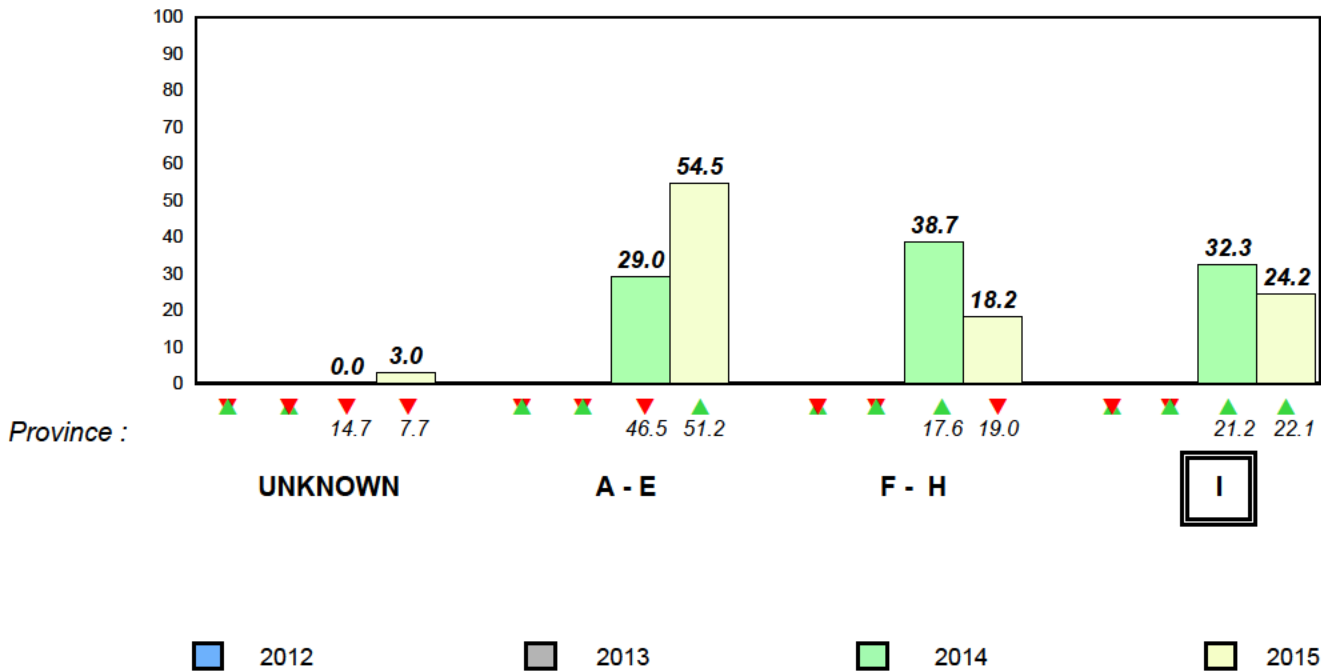

Total Students (AGR): 9 **Observation Survey (January 2012 - January 2015)**
 Total Students (Submitted): 9 **4 Year Trend**
 (school average vs. provincial average)

Rhyme

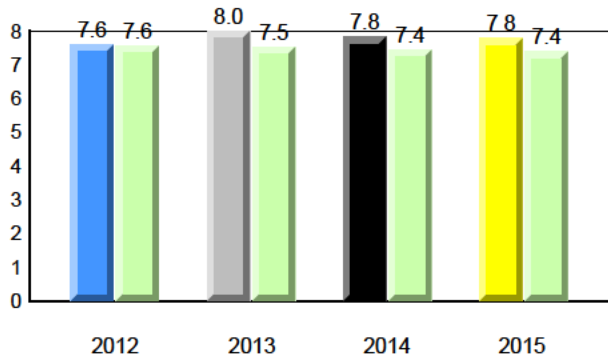

Beginning Sound

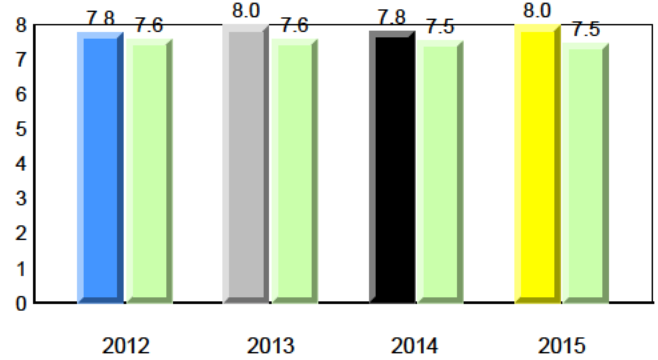

Onset Rhyme

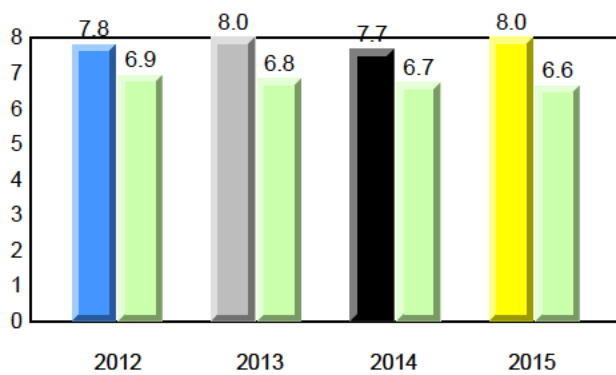

Dictation

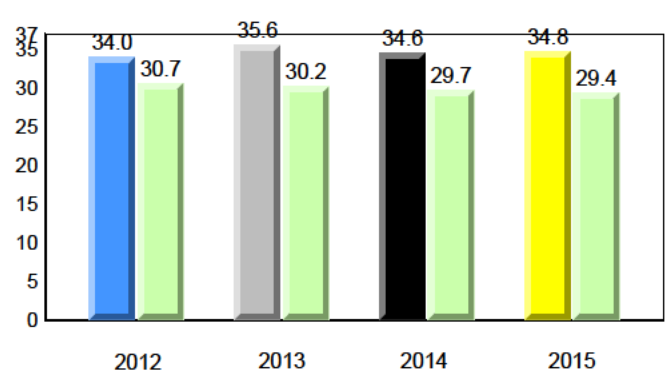

Sight Vocabulary

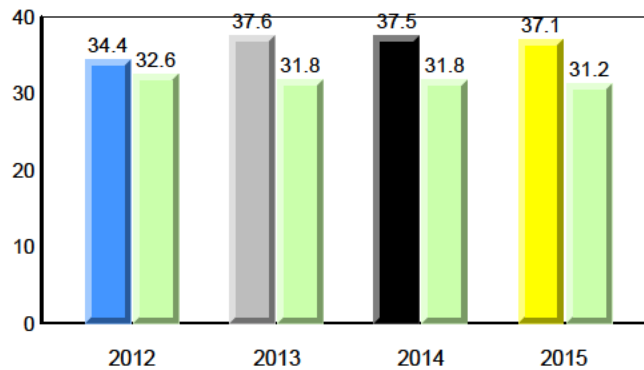

Total Students (AGR): 9
Total Students (Submitted): 9

Instructional Level (January 2012 - January 2015)

Level	2015			2014			2013			2012					
	School	District	Province	School vs District	School vs Province	School vs District	School vs Province	School vs District	School vs Province	School vs District	School vs Province				
I (4)	44.4	33.3	11.1	38.4	23.3	15.1	22.1	12.4	9.7	▲	▲	▲	▲	▲	▲
F - H (5)	55.6	33.3	22.2	24.4	5.8	18.6	19.0	10.2	8.8	▲	▲	▲	▼	▲	▼
A - E (0)	0.0	0.0	0.0	30.2	16.3	14.0	51.2	22.7	28.5						
Unknown (0)	0.0			7.0			7.7								

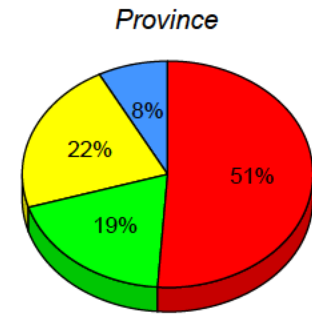
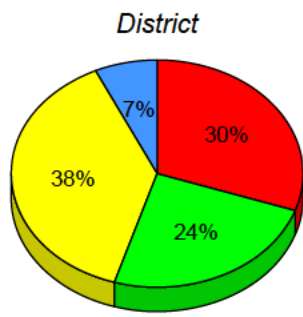
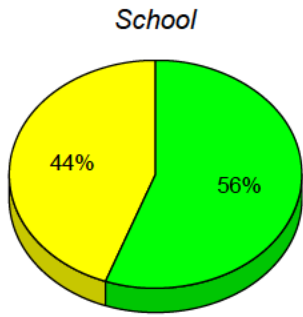

■ I: end of year benchmark.
 ■ F - H: mid - year benchmark.
 ■ A - E
 ■ Unknown

Instructional Level (January 2012 - January 2015)
4 Year Trend
(school averages)

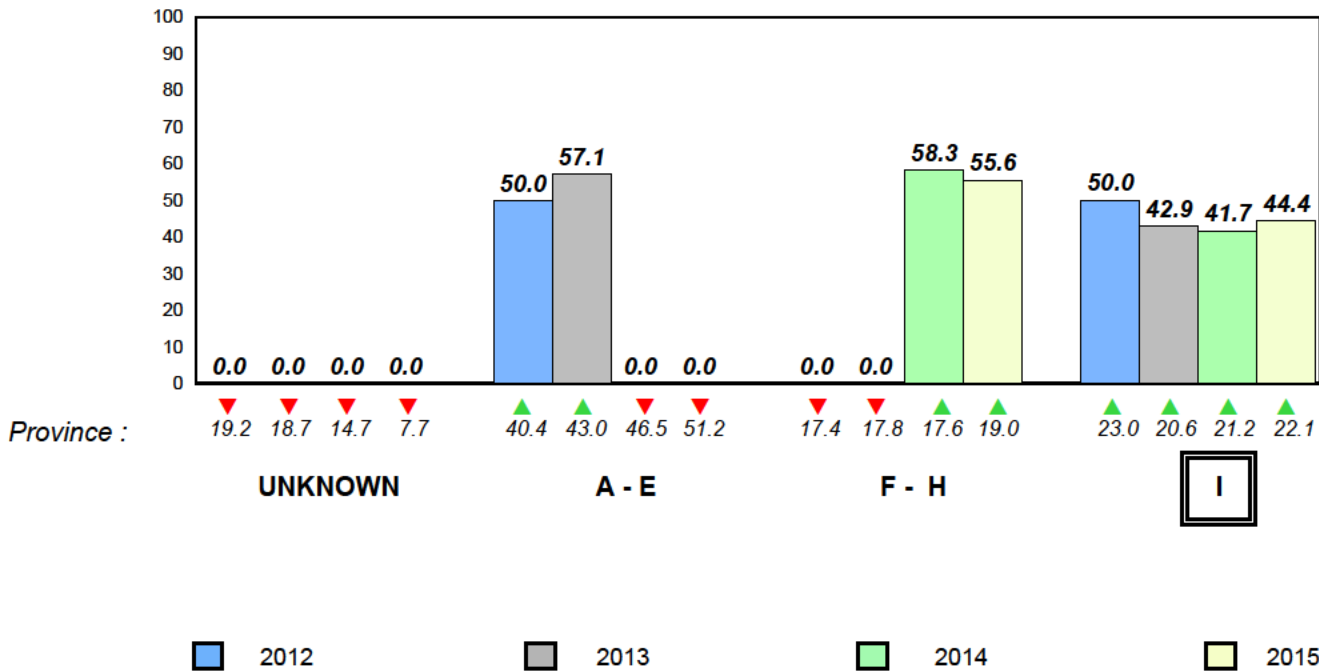

Total Students (AGR): 16

Observation Survey (January 2012 - January 2015)

Total Students (Submitted): 16

4 Year Trend
(school average vs. provincial average)

Rhyme

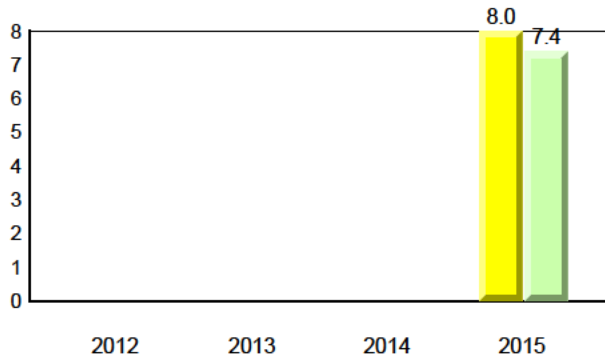

Beginning Sound

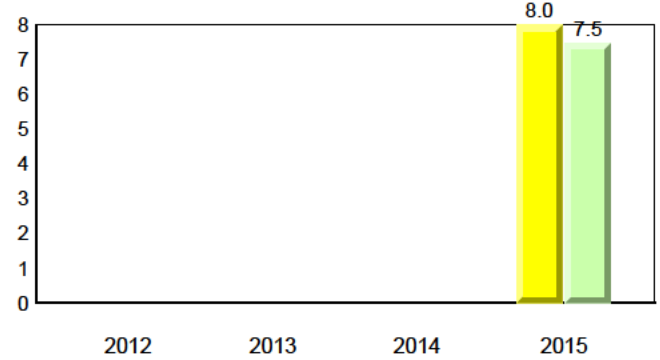

Onset Rhyme

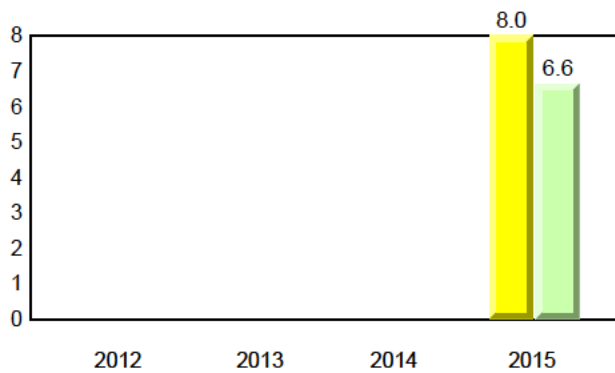

Dictation

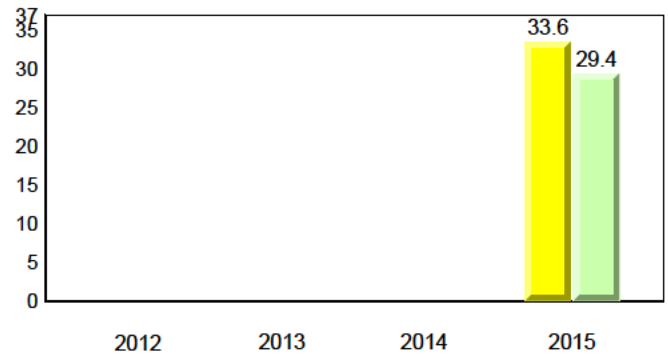

Sight Vocabulary

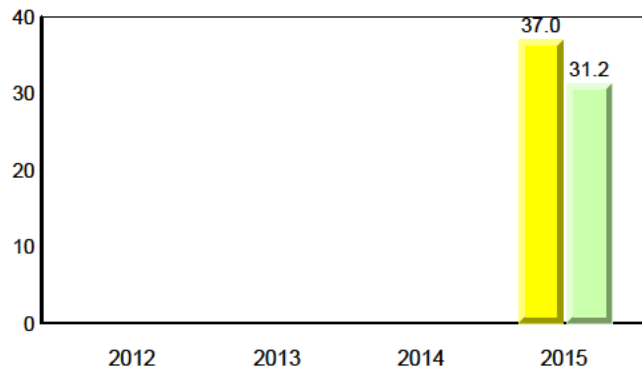

Total Students (AGR): 16
Total Students (Submitted): 16

Instructional Level (January 2012 - January 2015)

Level	2015			2014			2013			2012					
	School	District	Province	School vs District	School vs Province	School vs District	School vs Province	School vs District	School vs Province	School vs District	School vs Province				
I (7)	43.8	37.5	6.3	38.4	23.3	15.1	22.1	12.4	9.7	▲	▲	▼	▼	▼	▼
F - H (3)	18.8	0.0	18.8	24.4	5.8	18.6	19.0	10.2	8.8	▼	▼	▼	▼	▼	▼
A - E (6)	37.5	6.3	31.3	30.2	16.3	14.0	51.2	22.7	28.5						
Unknown (0)	0.0			7.0			7.7								

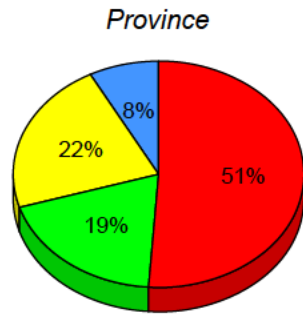
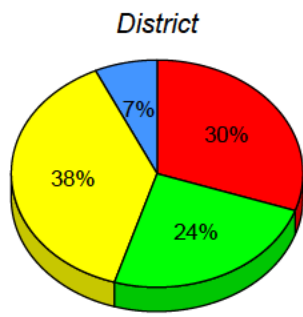
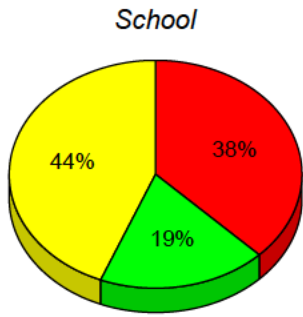

■ I: end of year benchmark.
 ■ F - H: mid - year benchmark.
 ■ A - E
 ■ Unknown

Instructional Level (January 2012 - January 2015)
4 Year Trend
(school averages)

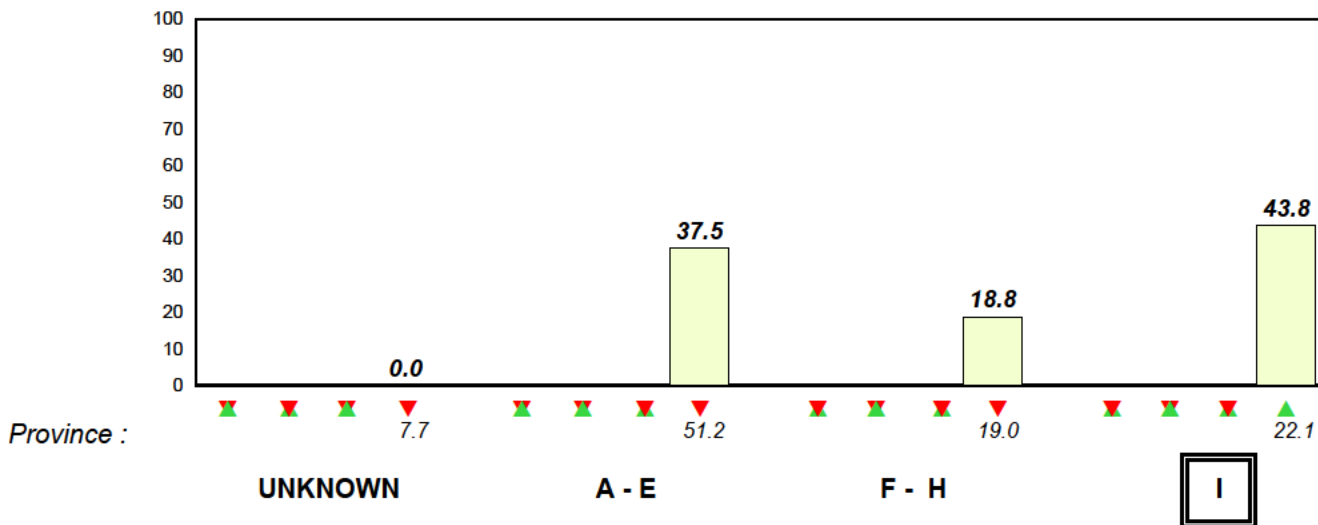

■ 2012 ■ 2013 ■ 2014 ■ 2015

Total Students (AGR): 12

Observation Survey (January 2012 - January 2015)

Total Students (Submitted): 12

4 Year Trend
(school average vs. provincial average)

Rhyme

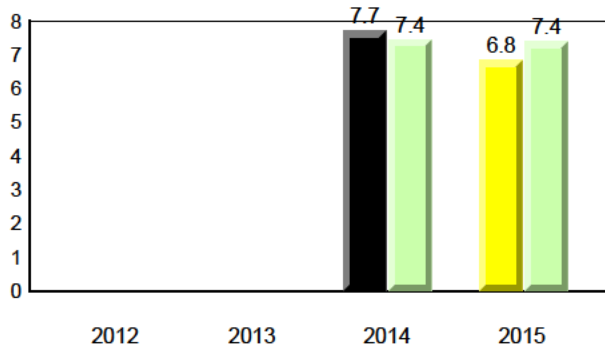

Beginning Sound

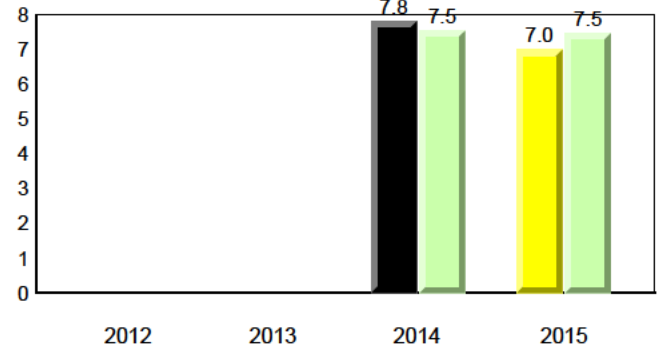

Onset Rhyme

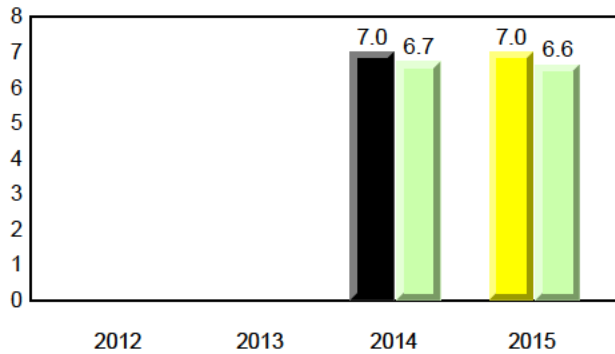

Dictation

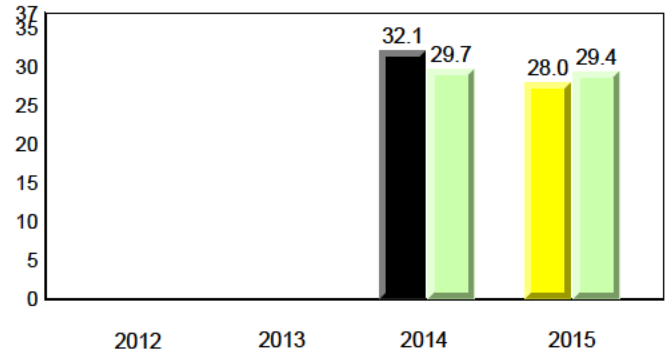

Sight Vocabulary

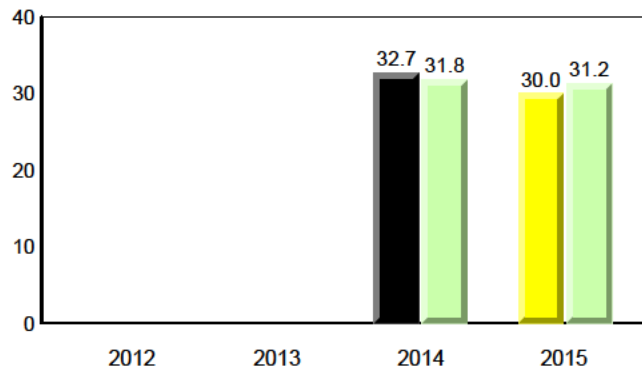

Total Students (AGR): 12
Total Students (Submitted): 12

Instructional Level (January 2012 - January 2015)

Level	2015			2014			2013			2012		
	School	District	Province	School vs District	School vs Province	School vs District	School vs Province	School vs District	School vs Province	School vs District	School vs Province	
I (0)	0.0	0.0	0.0	22.1	12.4	9.7	▲	▼	▼	▼	▼	▼
F - H (0)	0.0	0.0	0.0	19.0	10.2	8.8	▲	▼	▼	▼	▼	▼
A - E (12)	100.0	16.7	83.3	100.0	16.7	83.3						
Unknown (0)	0.0			7.7								

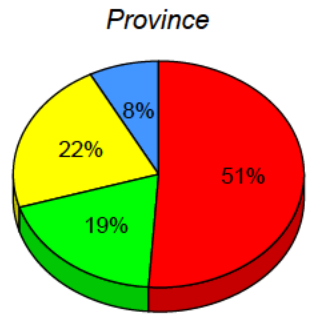
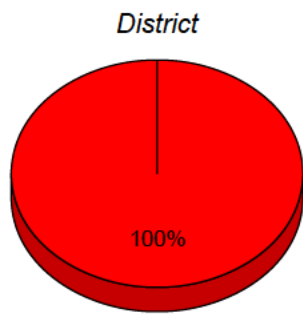
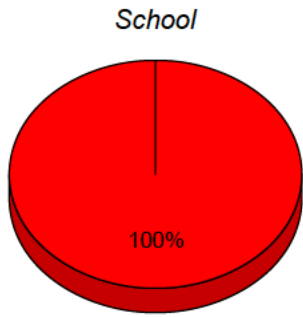

■ I: end of year benchmark.
 ■ F - H: mid - year benchmark.
 ■ A - E
 ■ Unknown

Instructional Level (January 2012 - January 2015)

4 Year Trend
(school averages)

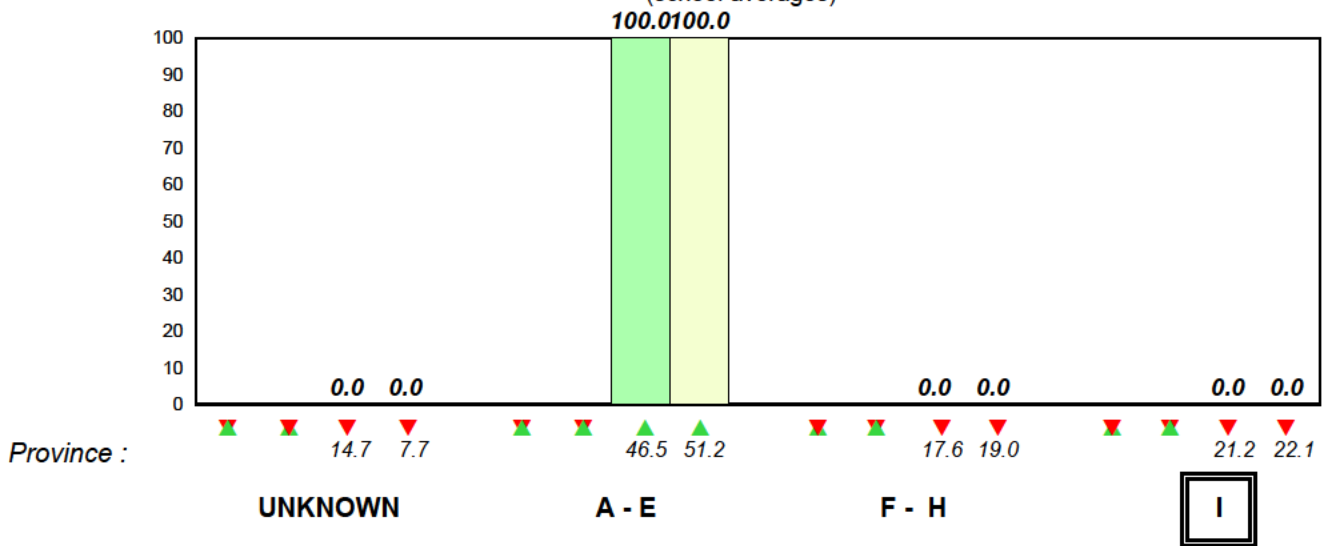

■ 2012 ■ 2013 ■ 2014 ■ 2015