

Number of Students : 100

Multiple Choice

Non-Fiction

School
Region
Province

Mark	School vs Region	School vs Province
67.1	q	q
68.7		
68.4		

Closed Responses*

Demand Writing

School
Region
Province

80.0	q	q
86.1		
85.3		

Non-Fiction Reading

School
Region
Province

72.7	q	q
80.7		
80.6		

* How to interpret the results for Closed Responses

On the Demand Writing (Creative) section, the students in Pearce Junior High School scored 80.0%. This means 80.0% of the students met or exceeded the cut score for this section.

4 Year Provincial Assessment(Subtest) Mark Trend 2012-2015

Multiple Choice

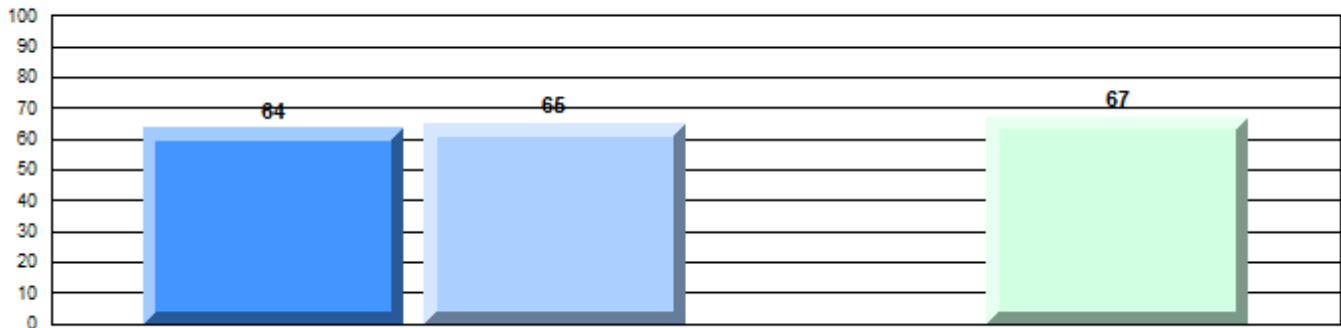

Non-Fiction

Written Response: Percentage of students meeting/exceeding grade level expectations 2012-2015

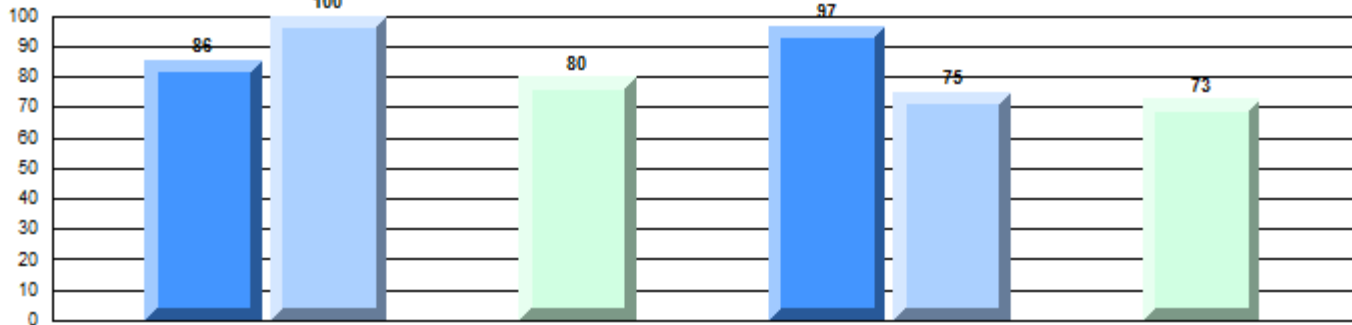

Province

q 91 P 89 R 85 q 85 P 92 q 83 R 81 q 81

Demand Writing

Non-Fiction Reading

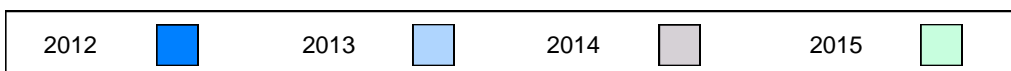

Difference from Provincial Mean, 2012-15

Multiple Choice

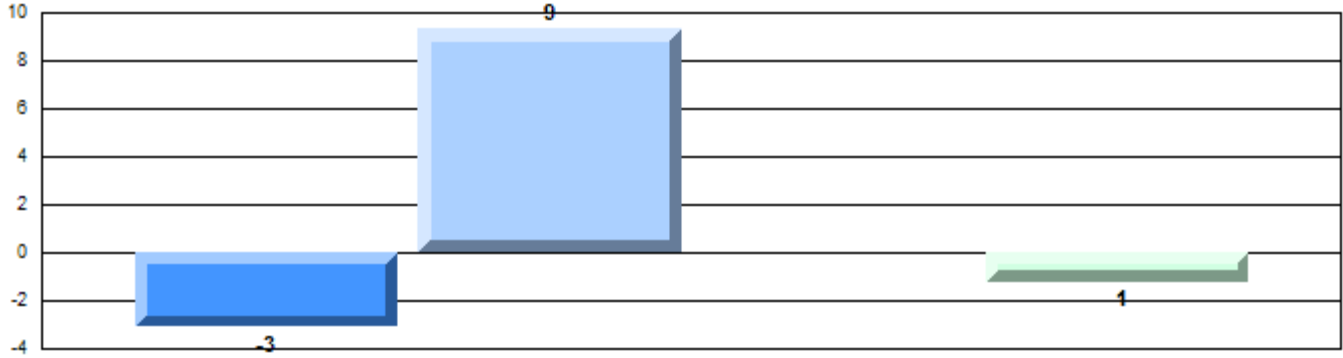

Non-Fiction

Difference from Provincial Mean, 2012-15

Written Response: Percentage of students meeting/exceeding grade level expectations 2012-2015

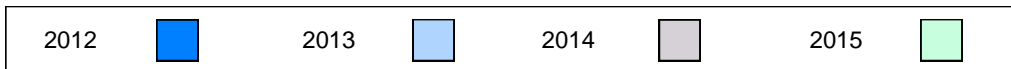
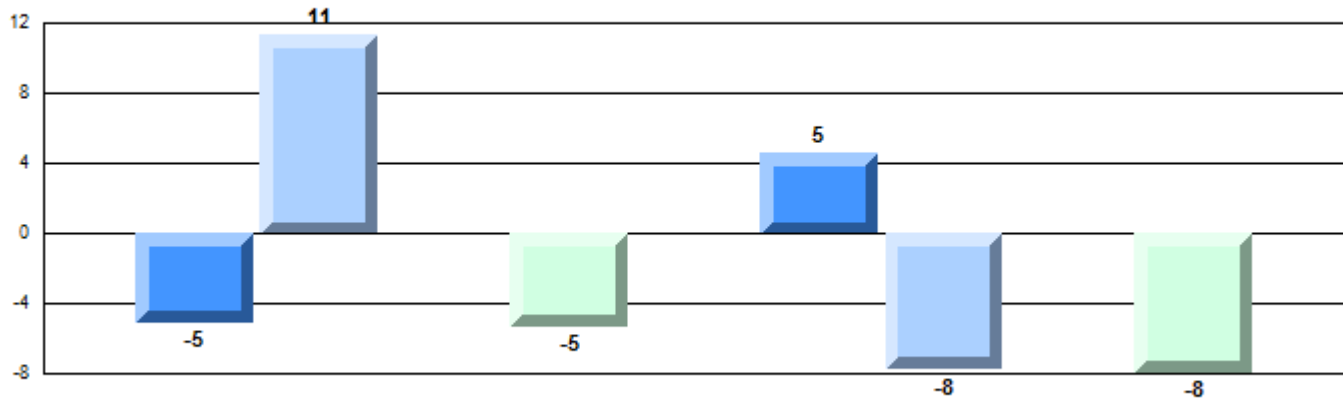

Number of Students : 42

Multiple Choice

Non-Fiction

School
Region
Province

62.1
68.7
68.4

Mark
School vs Region
School vs Province

q q

Closed Responses*

Demand Writing

School
Region
Province

66.7
86.1
85.3

q q

Non-Fiction Reading

School
Region
Province

73.8
80.7
80.6

q q

* How to interpret the results for Closed Responses

On the Demand Writing (Creative) section, the students in John Burke High School scored 66.7%. This means 66.7% of the students met or exceeded the cut score for this section.

4 Year Provincial Assessment(Subtest) Mark Trend 2012-2015

Multiple Choice

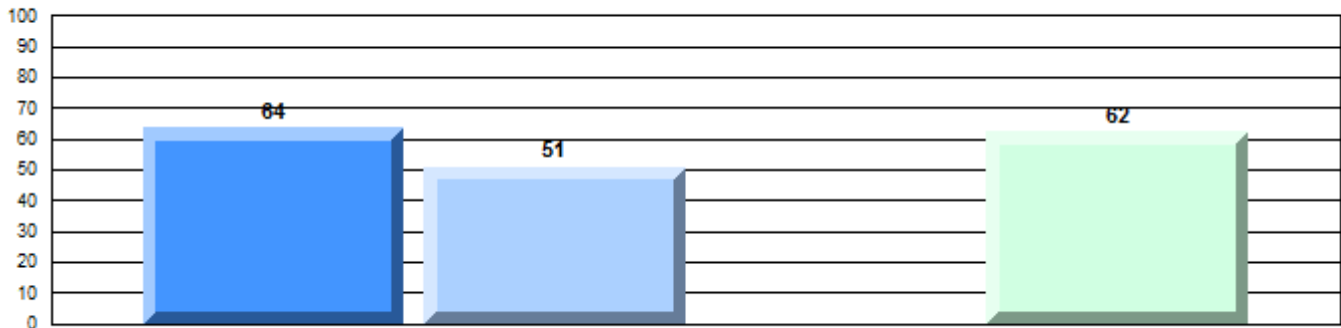

Non-Fiction

Written Response: Percentage of students meeting/exceeding grade level expectations 2012-2015

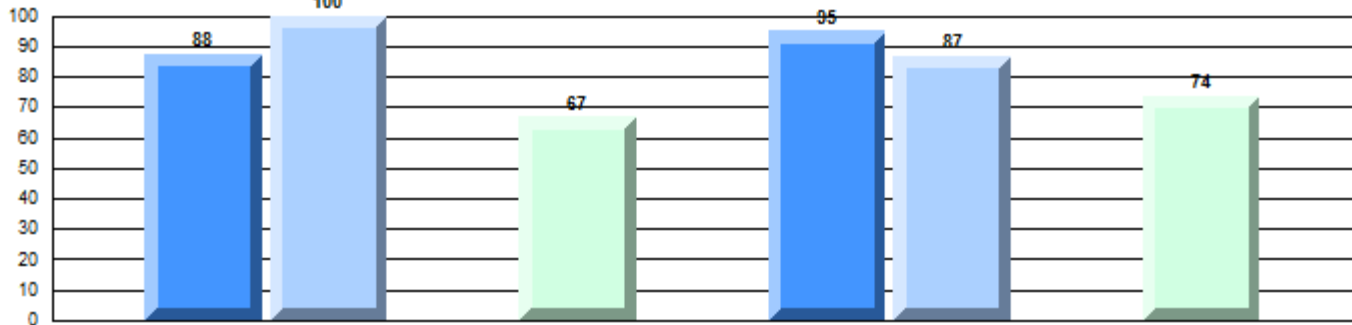

Province

q P R q P P R q
91 89 85 92 83 81

Demand Writing

Non-Fiction Reading

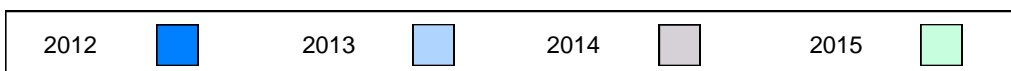

Difference from Provincial Mean, 2012-15
Multiple Choice

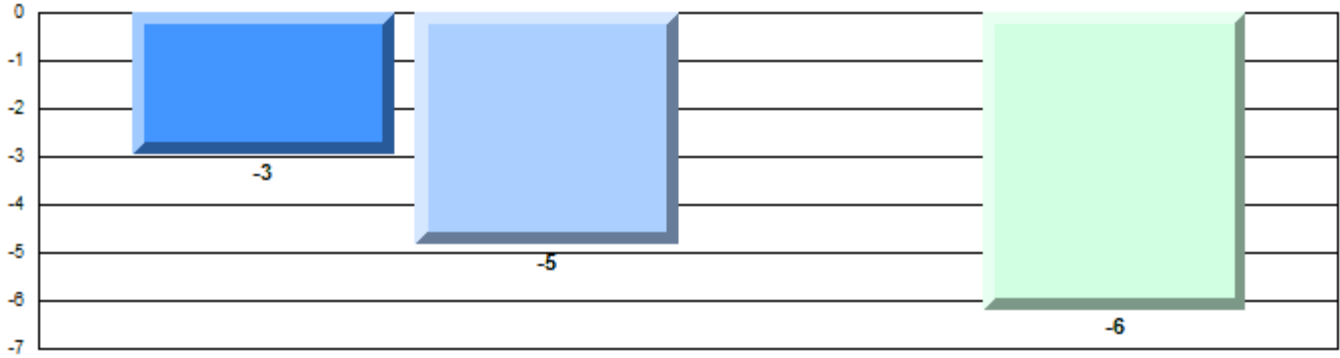

Non-Fiction

Difference from Provincial Mean, 2012-15

Written Response: Percentage of students meeting/exceeding grade level expectations 2012-2015

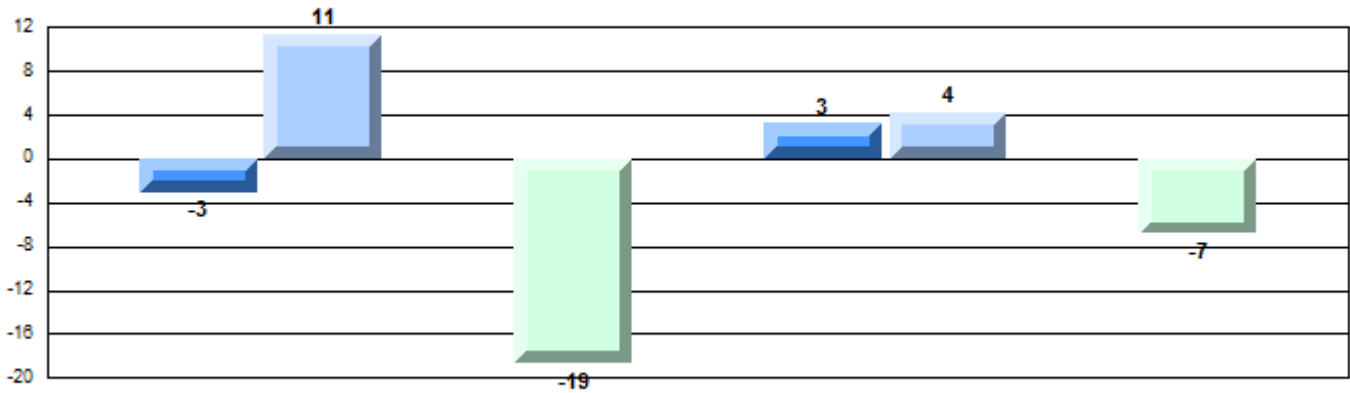

Number of Students : 5

Multiple Choice

Non-Fiction

School
Region
Province

Mark	School vs Region	School vs Province
School data with 5 or fewer students withheld for reasons of confidentiality.	Q	Q
	P	P
	P	P

Closed Responses*

Demand Writing

School
Region
Province

Non-Fiction Reading

School
Region
Province

* How to interpret the results for Closed Responses

On the Demand Writing (Creative) section, the students in St. Joseph's Academy scored 100.0%. This means 100.0% of the students met or exceeded the cut score for this section.

4 Year Provincial Assessment(Subtest) Mark Trend 2012-2015

Multiple Choice

School data with 5 or fewer students withheld for reasons of confidentiality.

Written Response: Percentage of students meeting/exceeding grade level expectations 2012-2015

School data with 5 or fewer students withheld for reasons of confidentiality.

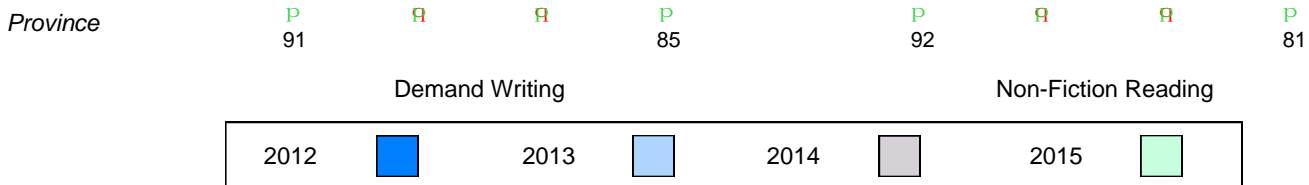

Difference from Provincial Mean, 2012-15

Multiple Choice

School data with 5 or fewer students withheld for reasons of confidentiality.

Non-Fiction

Difference from Provincial Mean, 2012-15

Written Response: Percentage of students meeting/exceeding grade level expectations 2012-2015

School data with 5 or fewer students withheld for reasons of confidentiality.

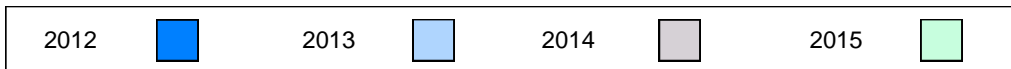

Number of Students : 6

Multiple Choice

Non-Fiction

School
Region
Province

Mark	School vs Region	School vs Province
61.7	q	q
68.7		
68.4		

Closed Responses*

Demand Writing

School
Region
Province

83.3	q	q
86.1		
85.3		

Non-Fiction Reading

School
Region
Province

100.0	p	p
80.7		
80.6		

* How to interpret the results for Closed Responses

On the Demand Writing (Creative) section, the students in Christ the King School scored 83.3%. This means 83.3% of the students met or exceeded the cut score for this section.

4 Year Provincial Assessment(Subtest) Mark Trend 2012-2015

Multiple Choice

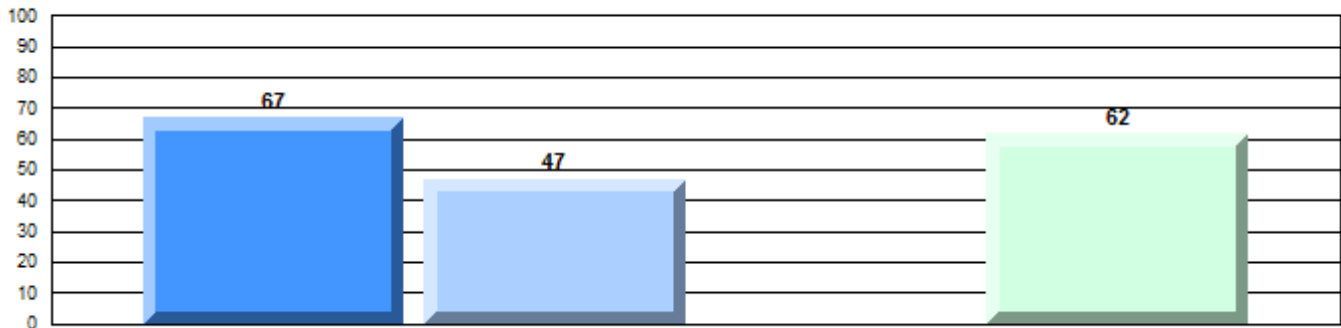

Non-Fiction

Written Response: Percentage of students meeting/exceeding grade level expectations 2012-2015

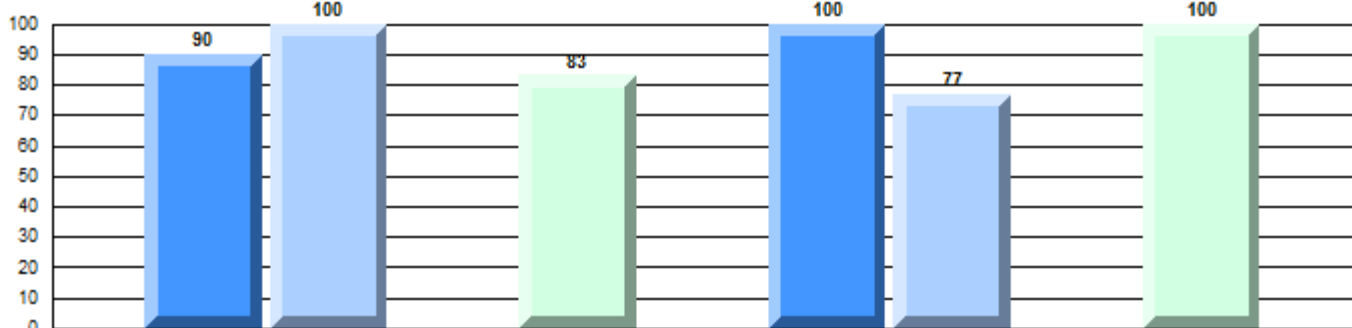

Province

q 91 p 89 q 85 p 92 q 83 p 81

Demand Writing

Non-Fiction Reading

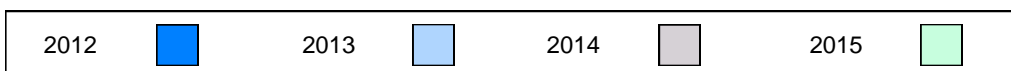

Difference from Provincial Mean, 2012-15

Multiple Choice

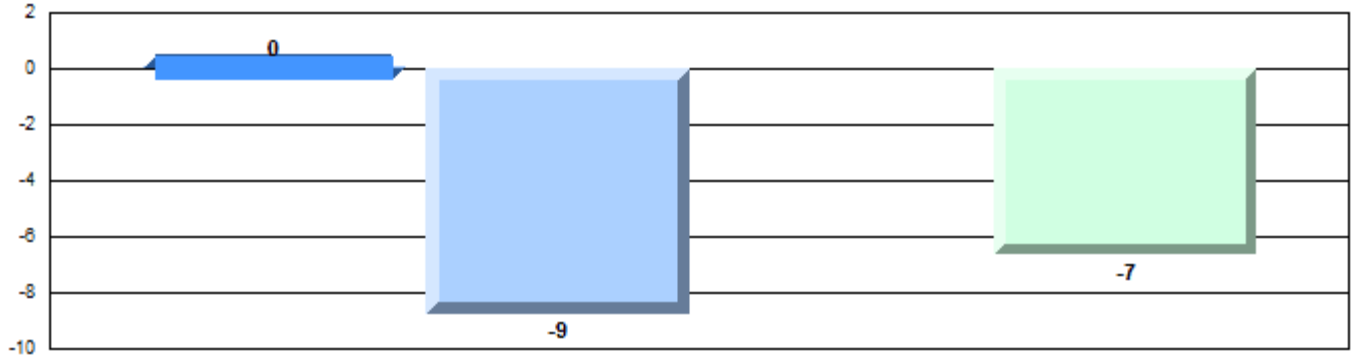

Non-Fiction

Difference from Provincial Mean, 2012-15

Written Response: Percentage of students meeting/exceeding grade level expectations 2012-2015

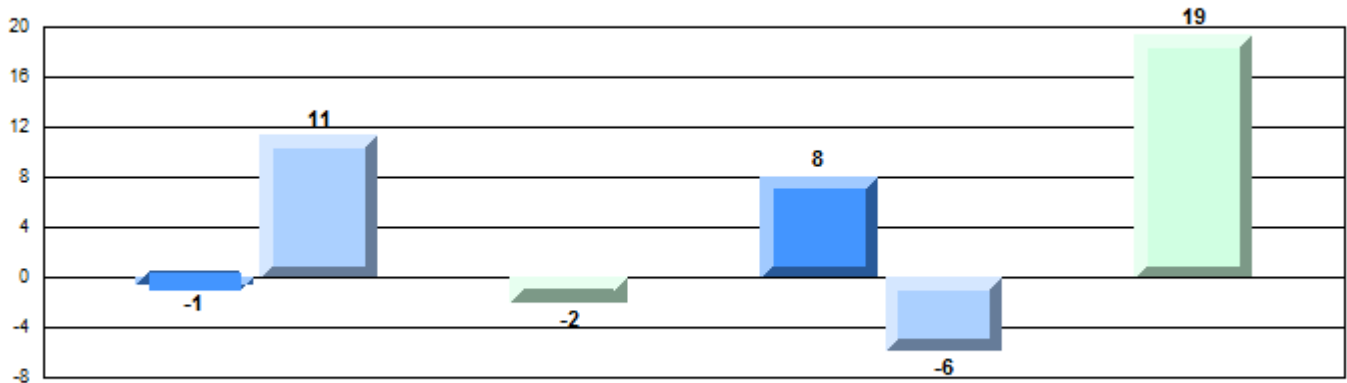

Number of Students : 15

Multiple Choice

Non-Fiction

School
Region
Province

Mark	School vs Region	School vs Province
60.7	q	q
68.7		
68.4		

Closed Responses*

Demand Writing

School
Region
Province

85.7	q	p
86.1		
85.3		

Non-Fiction Reading

School
Region
Province

80.0	q	q
80.7		
80.6		

* How to interpret the results for Closed Responses

On the Demand Writing (Creative) section, the students in Fortune Bay Academy scored 85.7%. This means 85.7% of the students met or exceeded the cut score for this section.

4 Year Provincial Assessment(Subtest) Mark Trend 2012-2015

Multiple Choice

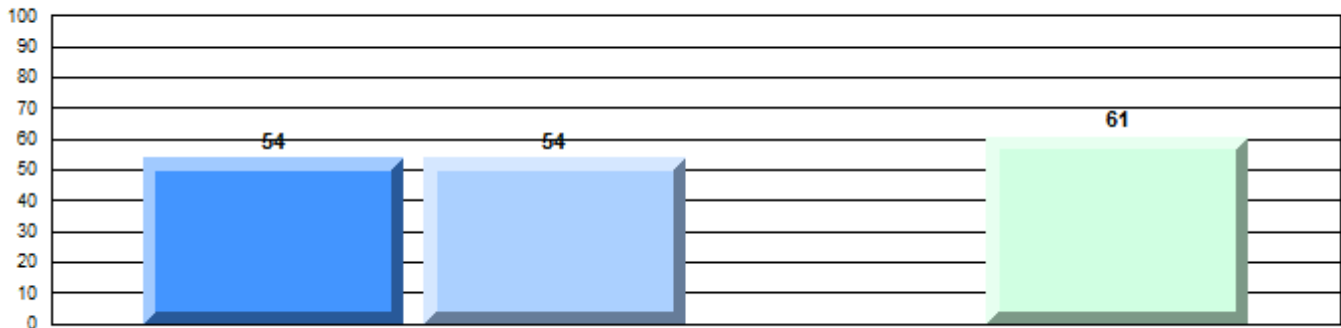

Non-Fiction

Written Response: Percentage of students meeting/exceeding grade level expectations 2012-2015

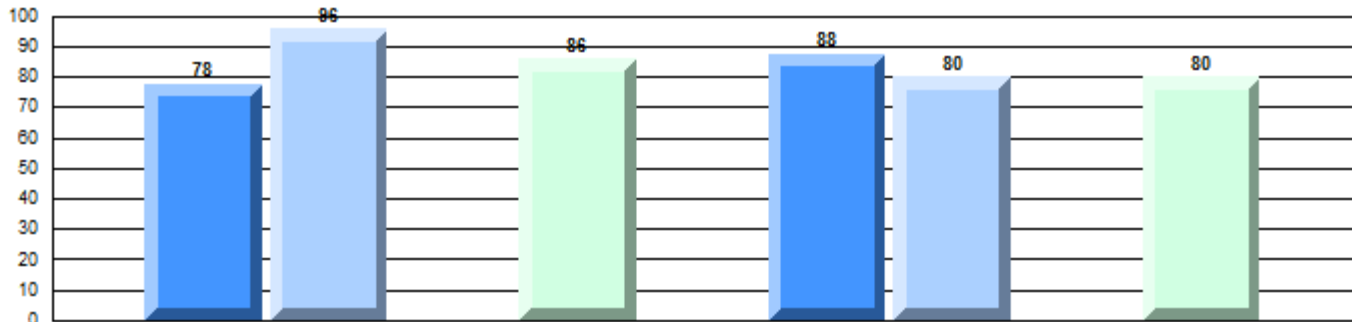

Province

q 91 p 89 q 85 p 85 q 92 q 83 q 81

Demand Writing

Non-Fiction Reading

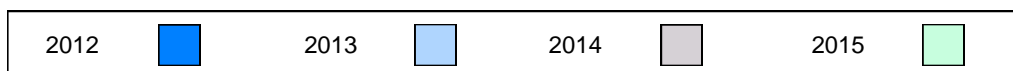

Difference from Provincial Mean, 2012-15

Multiple Choice

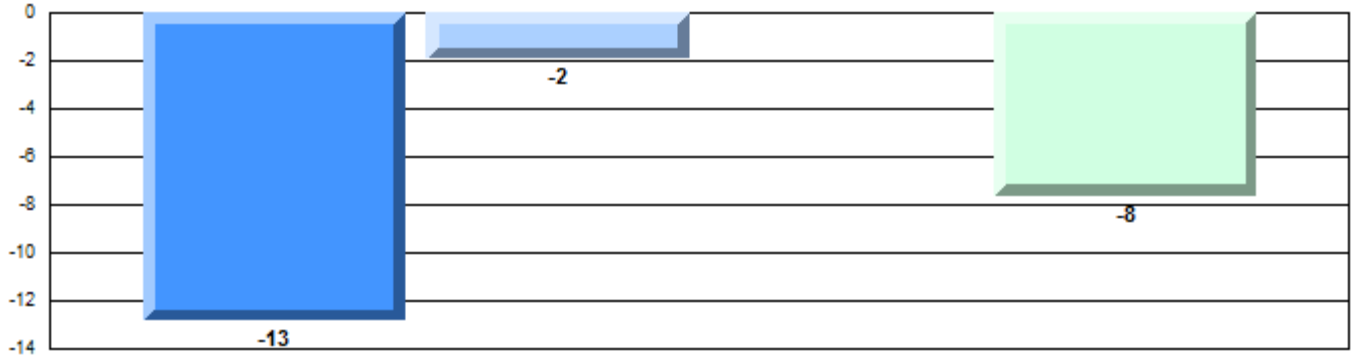

Non-Fiction

Difference from Provincial Mean, 2012-15

Written Response: Percentage of students meeting/exceeding grade level expectations 2012-2015

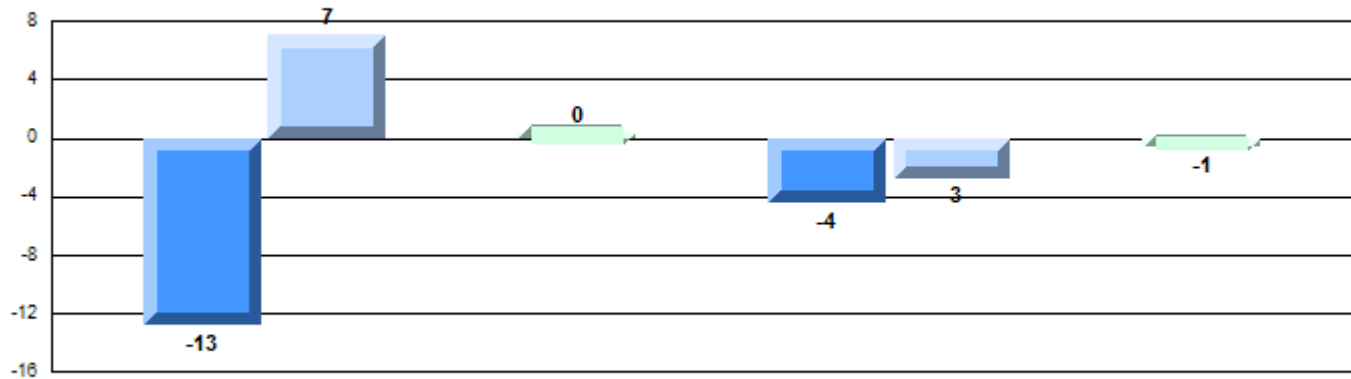

Number of Students : 10

Multiple Choice

Non-Fiction

School
Region
Province

59.0
68.7
68.4

School vs Region
School vs Province

q

q

Closed Responses*

Demand Writing

School
Region
Province

90.0
86.1
85.3

p

p

Non-Fiction Reading

School
Region
Province

70.0
80.7
80.6

q

q

* How to interpret the results for Closed Responses

On the Demand Writing (Creative) section, the students in St. Lawrence Academy scored 90.0%. This means 90.0% of the students met or exceeded the cut score for this section.

4 Year Provincial Assessment(Subtest) Mark Trend 2012-2015

Multiple Choice

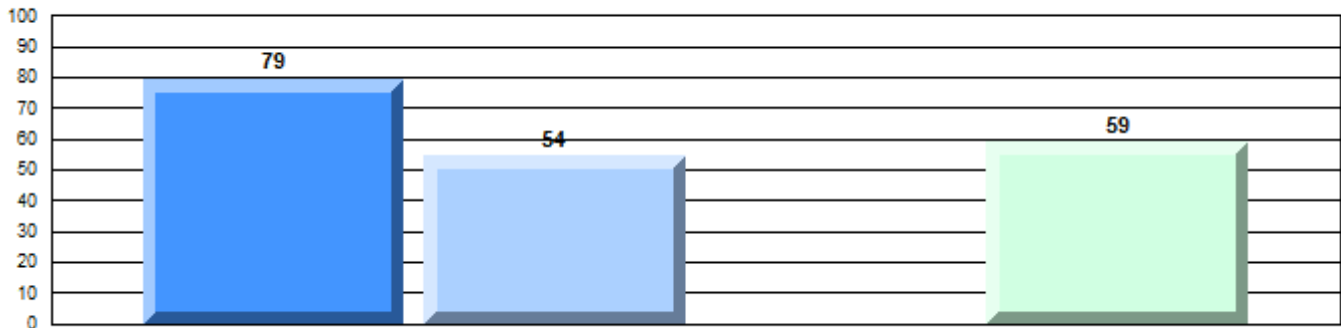

Non-Fiction

Written Response: Percentage of students meeting/exceeding grade level expectations 2012-2015

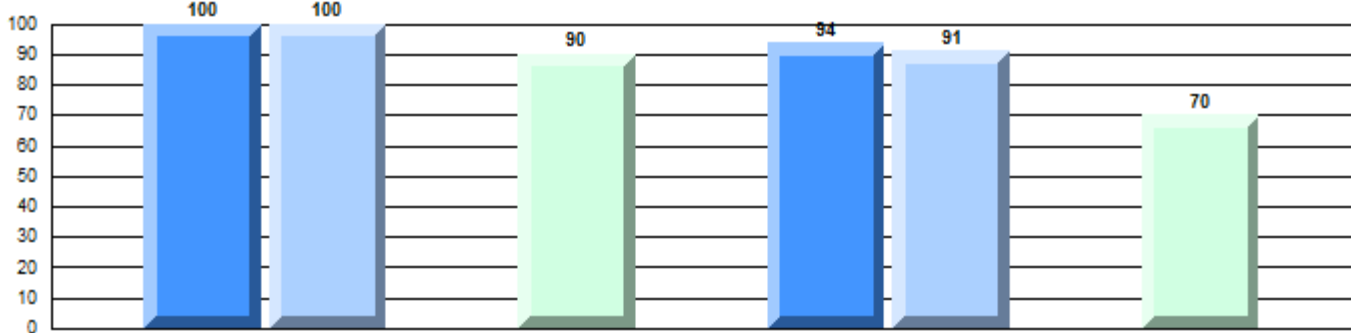

Province

P

P

q

P

P

P

q

q

91

89

85

92

83

81

Demand Writing

Non-Fiction Reading

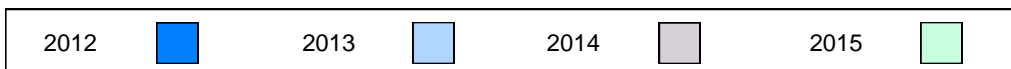

Difference from Provincial Mean, 2012-15
Multiple Choice

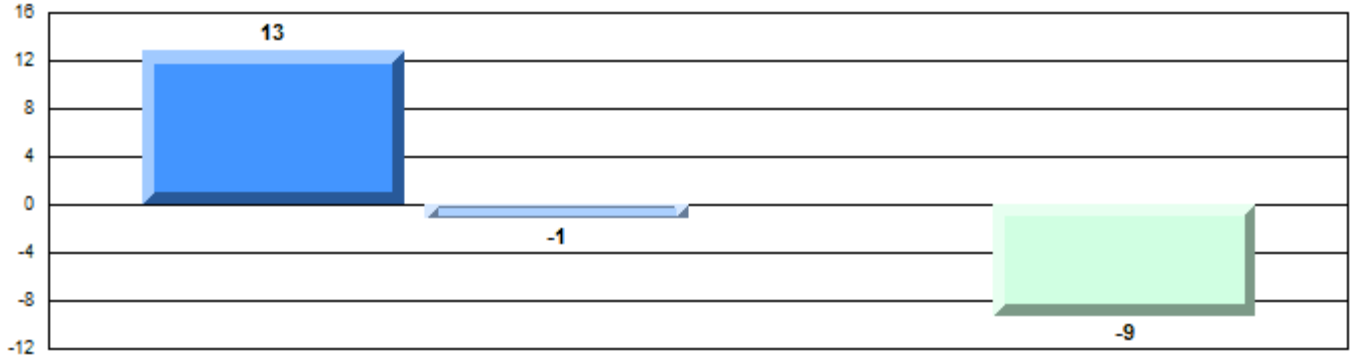

Non-Fiction

Difference from Provincial Mean, 2012-15

Written Response: Percentage of students meeting/exceeding grade level expectations 2012-2015

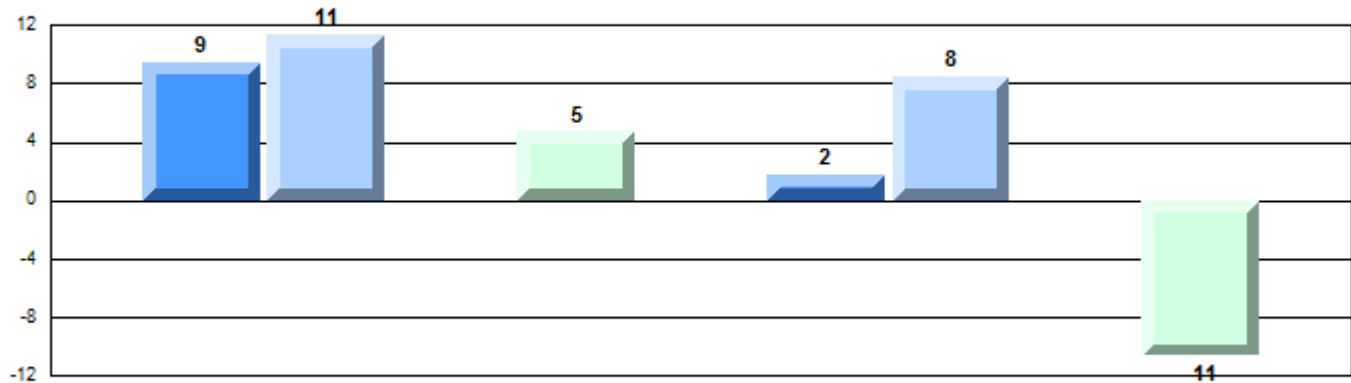

Number of Students : 10

Multiple Choice

Non-Fiction

School
Region
Province

Mark	School vs Region	School vs Province
67.5	q	q
68.7		
68.4		
70.0	q	q
86.1		
85.3		
87.5	p	p
80.7		
80.6		

Closed Responses*

Demand Writing

School
Region
Province

Non-Fiction Reading

School
Region
Province

* How to interpret the results for Closed Responses

On the Demand Writing (Creative) section, the students in St. Joseph's All Grade scored 70.0%. This means 70.0% of the students met or exceeded the cut score for this section.

4 Year Provincial Assessment(Subtest) Mark Trend 2012-2015

Multiple Choice

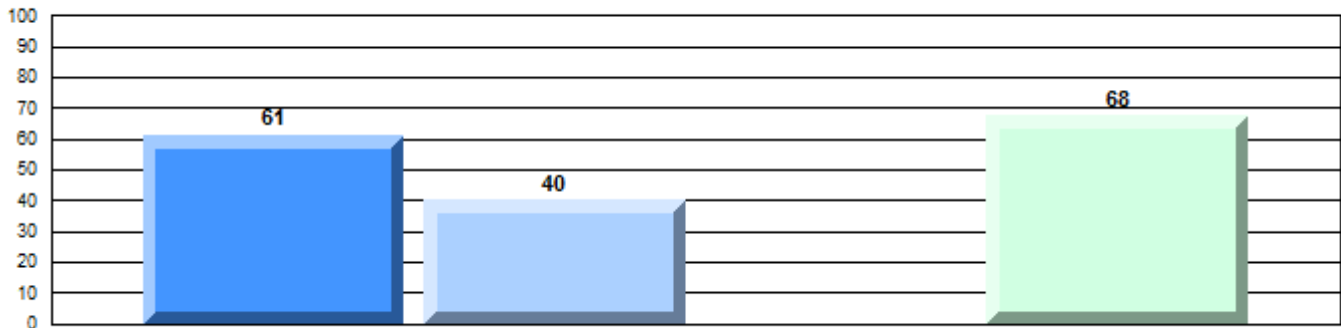

Non-Fiction

Written Response: Percentage of students meeting/exceeding grade level expectations 2012-2015

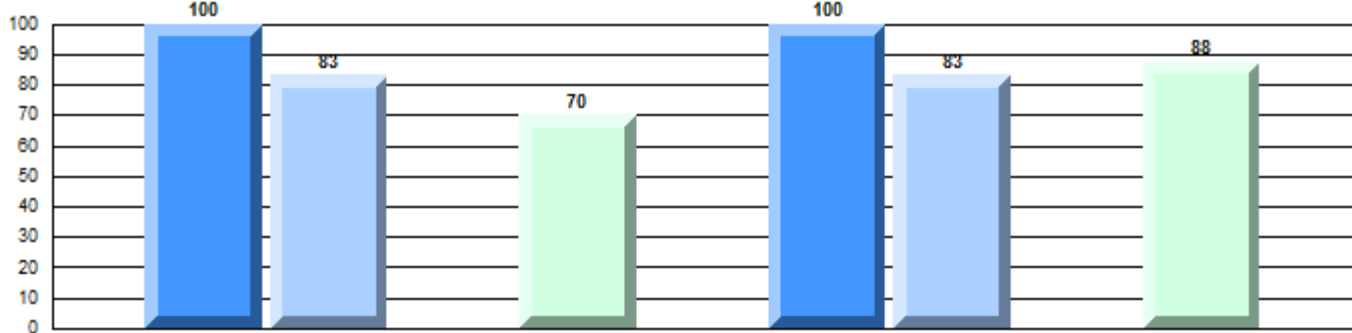

Province

P 91 q 89 R q 85 P 92 P 83 R P 81

Demand Writing

Non-Fiction Reading



Difference from Provincial Mean, 2012-15

Multiple Choice

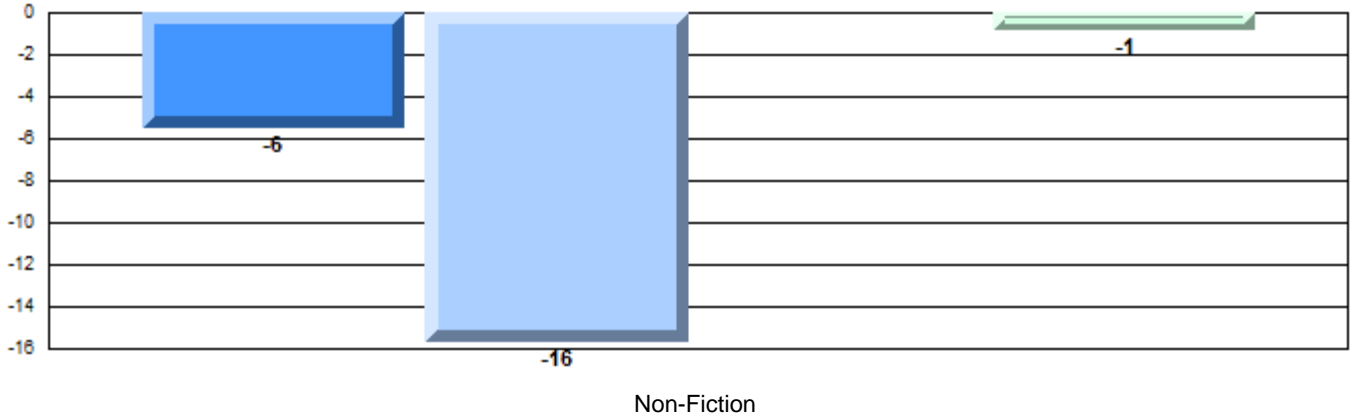

Difference from Provincial Mean, 2012-15

Written Response: Percentage of students meeting/exceeding grade level expectations 2012-2015

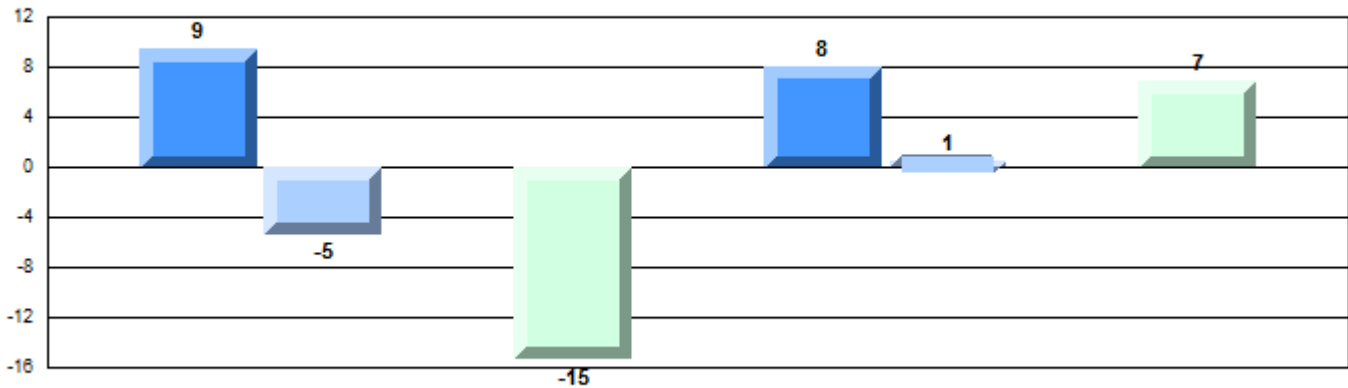

Number of Students : 49

Multiple Choice

Non-Fiction

School
Region
Province

Mark	School vs Region	School vs Province
72.5	P	P
68.7		
68.4		

Closed Responses*

Demand Writing

School
Region
Province

91.8	P	P
86.1		
85.3		

Non-Fiction Reading

School
Region
Province

83.7	P	P
80.7		
80.6		

* How to interpret the results for Closed Responses

On the Demand Writing (Creative) section, the students in Discovery Collegiate scored 91.8%. This means 91.8% of the students met or exceeded the cut score for this section.

4 Year Provincial Assessment(Subtest) Mark Trend 2012-2015

Multiple Choice

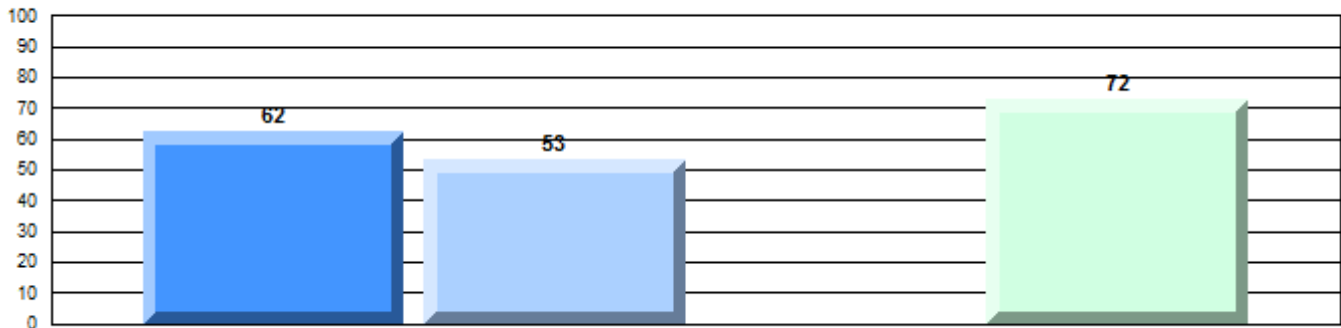

Non-Fiction

Written Response: Percentage of students meeting/exceeding grade level expectations 2012-2015

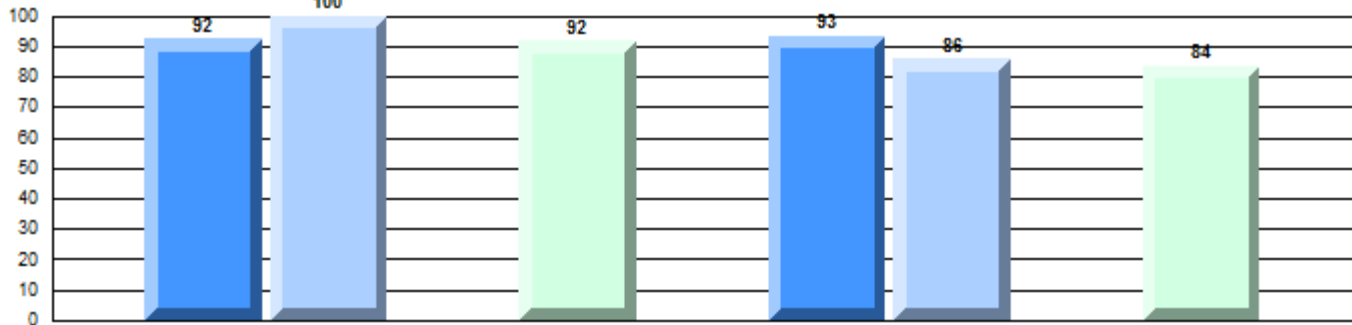

Province

P 91 P 89 R 85 P 92 P 83 R 81

Demand Writing

Non-Fiction Reading

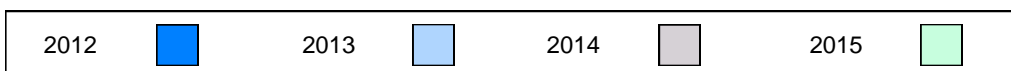

Difference from Provincial Mean, 2012-15

Multiple Choice

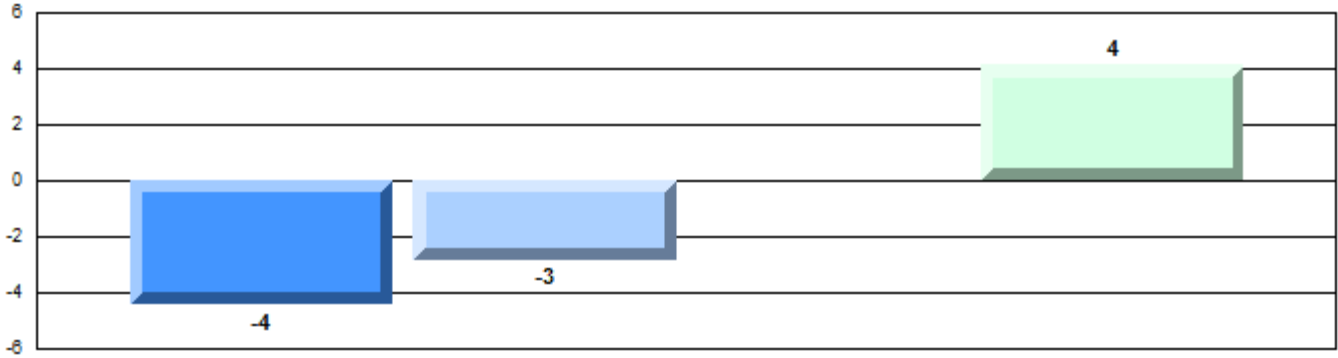

Non-Fiction

Difference from Provincial Mean, 2012-15

Written Response: Percentage of students meeting/exceeding grade level expectations 2012-2015

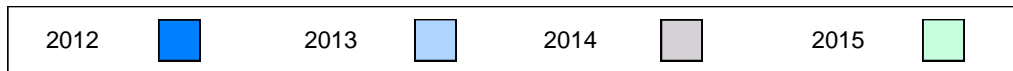
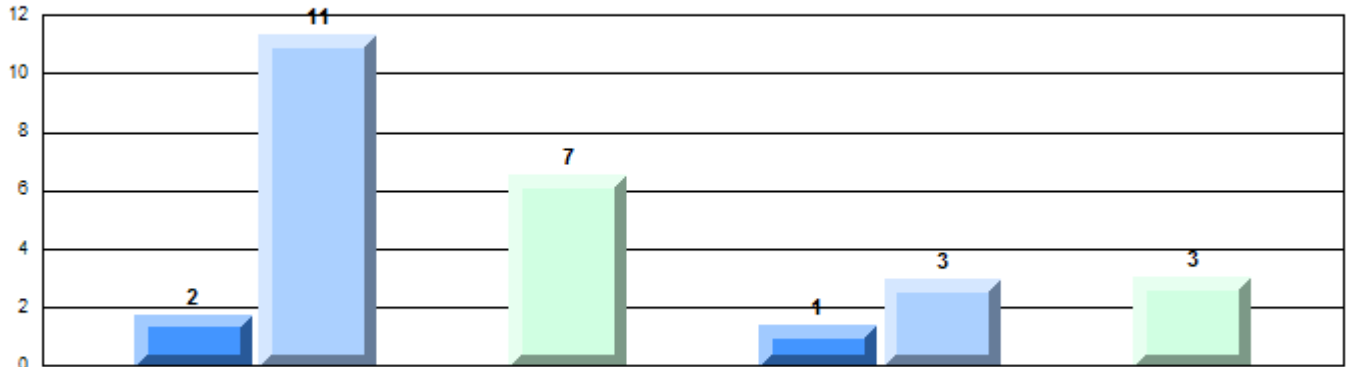

Number of Students : 11

Multiple Choice

Non-Fiction

School
Region
Province

Mark	School vs Region	School vs Province
82.7	P	P
68.7		
68.4		
100.0	P	P
86.1		
85.3		
100.0	P	P
80.7		
80.6		

Closed Responses*

Demand Writing

School
Region
Province

Non-Fiction Reading

School
Region
Province

* How to interpret the results for Closed Responses

On the Demand Writing (Creative) section, the students in Bishop White School scored 100.0%. This means 100.0% of the students met or exceeded the cut score for this section.

4 Year Provincial Assessment(Subtest) Mark Trend 2012-2015

Multiple Choice

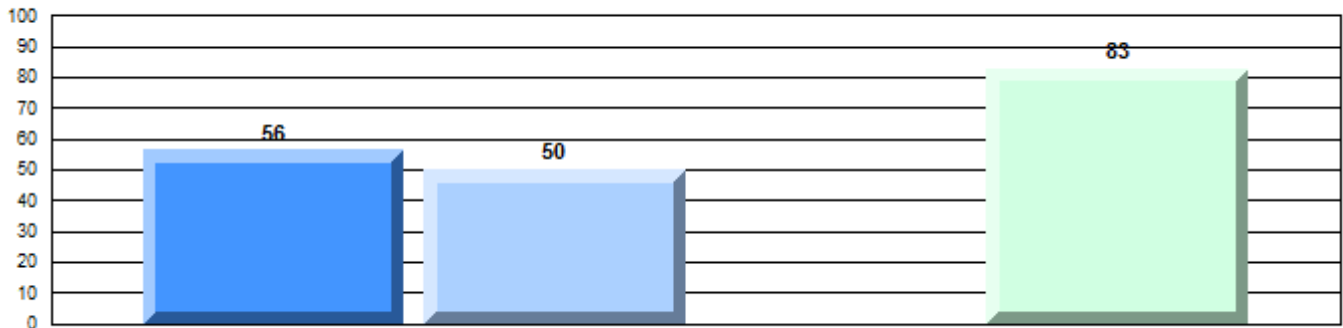

Non-Fiction

Written Response: Percentage of students meeting/exceeding grade level expectations 2012-2015

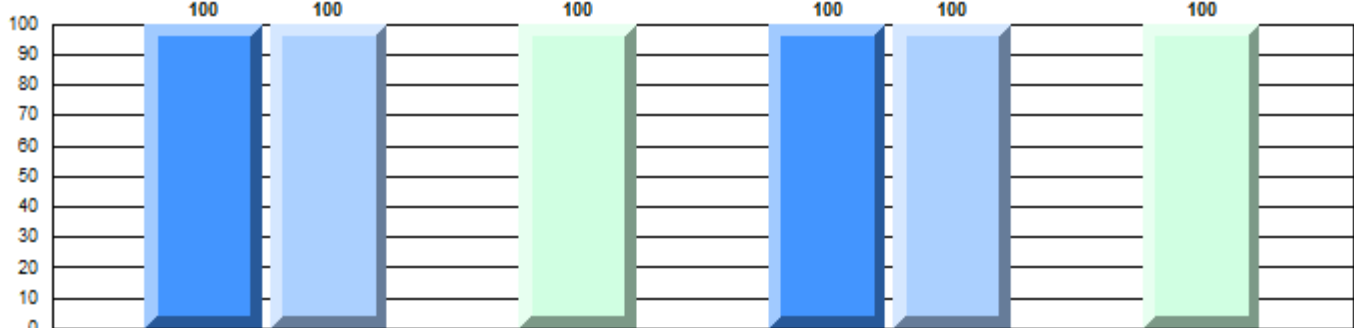

Province

P
91

P
89

R

P
85

P
92

P
83

R

P
81

Demand Writing

Non-Fiction Reading

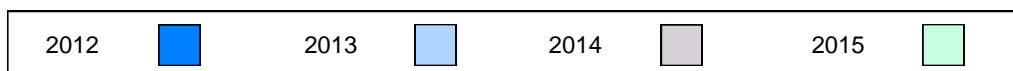

Difference from Provincial Mean, 2012-15
Multiple Choice

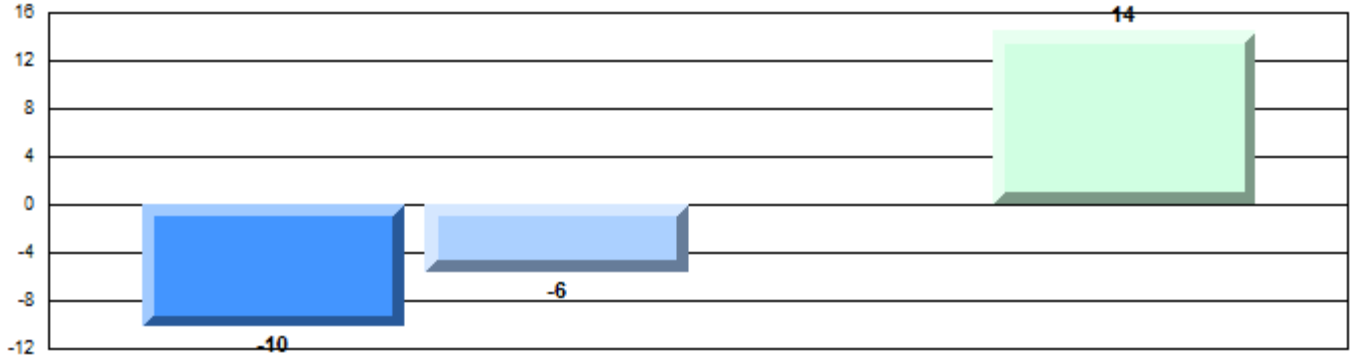

Non-Fiction

Difference from Provincial Mean, 2012-15

Written Response: Percentage of students meeting/exceeding grade level expectations 2012-2015

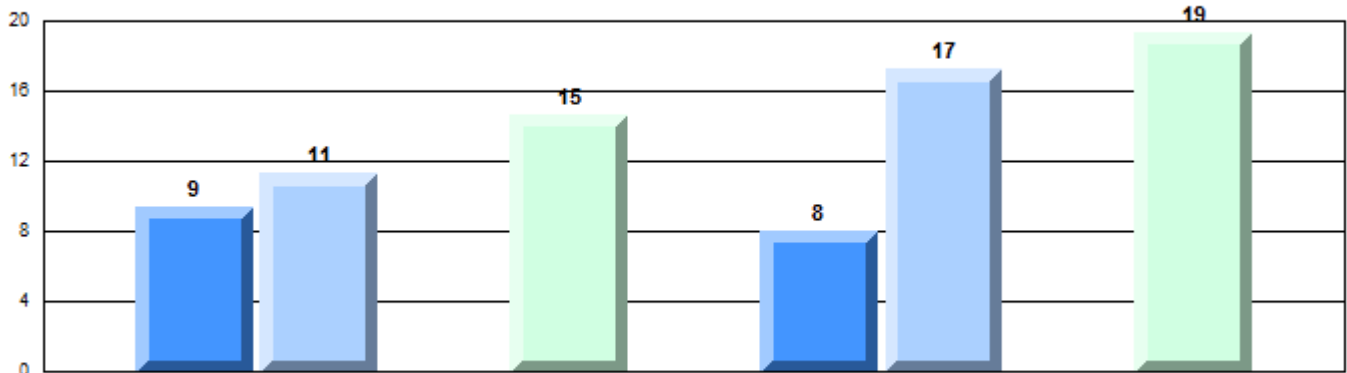

Number of Students : 5

Multiple Choice

Non-Fiction

School
Region
Province

Mark	School vs Region	School vs Province
School data with 5 or fewer students withheld for reasons of confidentiality.	q	q
	q	q
	q	q

Closed Responses*

Demand Writing

School
Region
Province

Non-Fiction Reading

School
Region
Province

* How to interpret the results for Closed Responses

On the Demand Writing (Creative) section, the students in Random Island Academy scored 80.0%. This means 80.0% of the students met or exceeded the cut score for this section.

4 Year Provincial Assessment(Subtest) Mark Trend 2012-2015

Multiple Choice

School data with 5 or fewer students withheld for reasons of confidentiality.

Written Response: Percentage of students meeting/exceeding grade level expectations 2012-2015

School data with 5 or fewer students withheld for reasons of confidentiality.

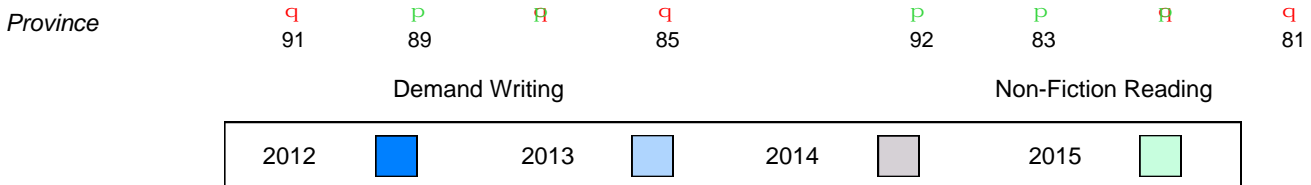

Difference from Provincial Mean, 2012-15

Multiple Choice

School data with 5 or fewer students withheld for reasons of confidentiality.

Non-Fiction

Difference from Provincial Mean, 2012-15

Written Response: Percentage of students meeting/exceeding grade level expectations 2012-2015

School data with 5 or fewer students withheld for reasons of confidentiality.



Number of Students : 5

Multiple Choice

Non-Fiction

School
Region
Province

Mark	School vs Region	School vs Province
School data with 5 or fewer students withheld for reasons of confidentiality.	P	P
	P	P
	P	P

Closed Responses*

Demand Writing

School
Region
Province

Non-Fiction Reading

School
Region
Province

* How to interpret the results for Closed Responses

On the Demand Writing (Creative) section, the students in Swift Current Academy scored 100.0%. This means 100.0% of the students met or exceeded the cut score for this section.

4 Year Provincial Assessment(Subtest) Mark Trend 2012-2015

Multiple Choice

School data with 5 or fewer students withheld for reasons of confidentiality.

Written Response: Percentage of students meeting/exceeding grade level expectations 2012-2015

School data with 5 or fewer students withheld for reasons of confidentiality.

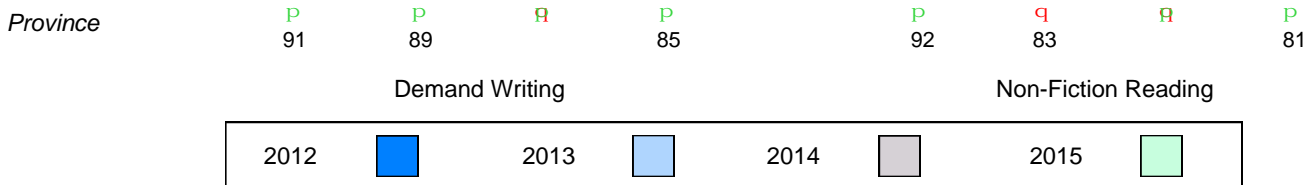

Difference from Provincial Mean, 2012-15

Multiple Choice

School data with 5 or fewer students withheld for reasons of confidentiality.

Non-Fiction

Difference from Provincial Mean, 2012-15

Written Response: Percentage of students meeting/exceeding grade level expectations 2012-2015

School data with 5 or fewer students withheld for reasons of confidentiality.

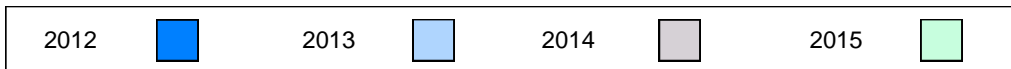

Number of Students : 44

Multiple Choice

Non-Fiction

School
Region
Province

Mark	School vs Region	School vs Province
71.6	P	P
68.7		
68.4		

Closed Responses*

Demand Writing

School
Region
Province

97.7	P	P
86.1		
85.3		

Non-Fiction Reading

School
Region
Province

84.1	P	P
80.7		
80.6		

* How to interpret the results for Closed Responses

On the Demand Writing (Creative) section, the students in Roncalli Central High scored 97.7%. This means 97.7% of the students met or exceeded the cut score for this section.

4 Year Provincial Assessment(Subtest) Mark Trend 2012-2015

Multiple Choice

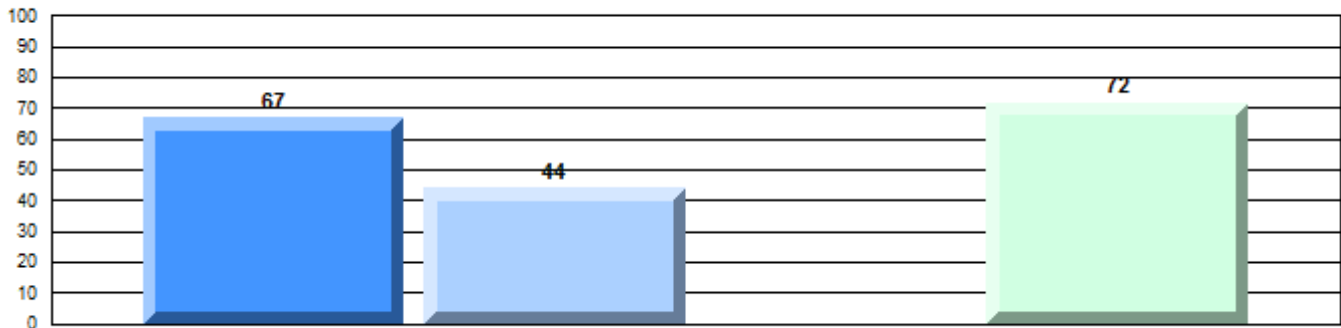

Non-Fiction

Written Response: Percentage of students meeting/exceeding grade level expectations 2012-2015

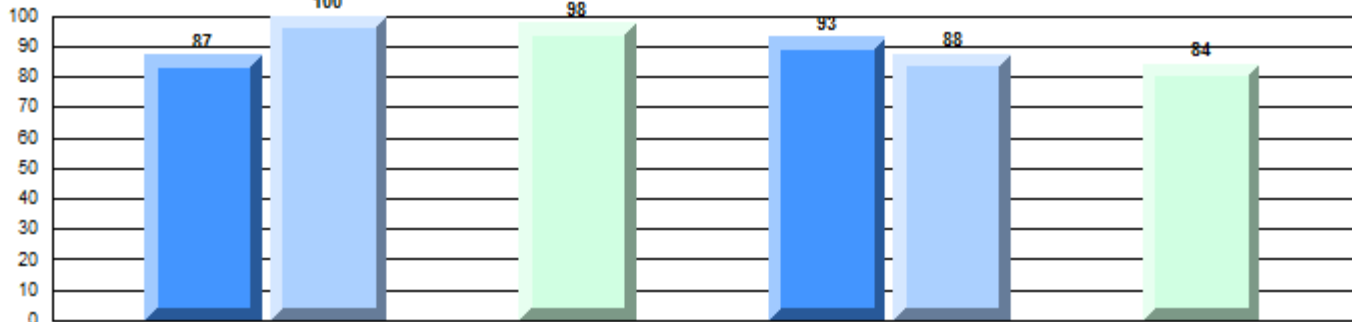

Province

91 P 89 R 85 P 92 P 83 R 81

Demand Writing

Non-Fiction Reading



Difference from Provincial Mean, 2012-15
Multiple Choice

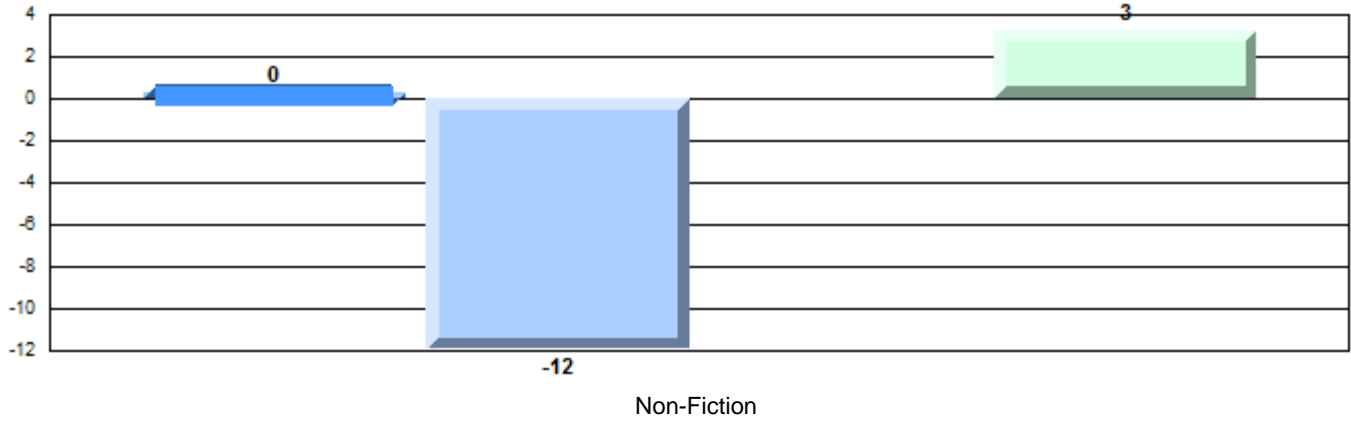

Difference from Provincial Mean, 2012-15

Written Response: Percentage of students meeting/exceeding grade level expectations 2012-2015

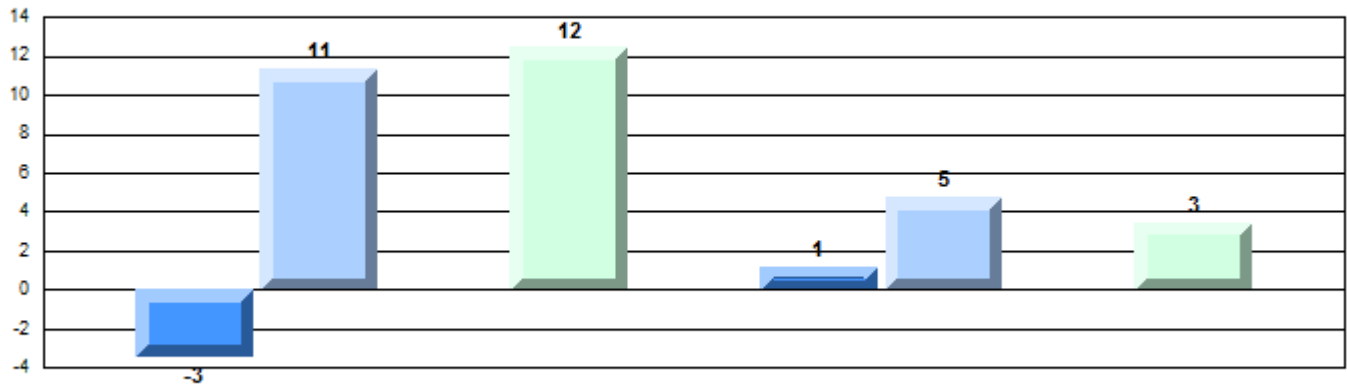

Number of Students : 139

Multiple Choice

Non-Fiction

School
Region
Province

69.6
68.7
68.4

School vs Region
School vs Province

P P

Closed Responses*

Demand Writing

School
Region
Province

85.6
86.1
85.3

R P

Non-Fiction Reading

School
Region
Province

84.0
80.7
80.6

P P

* How to interpret the results for Closed Responses

On the Demand Writing (Creative) section, the students in Amalgamated Academy scored 85.6%. This means 85.6% of the students met or exceeded the cut score for this section.

4 Year Provincial Assessment(Subtest) Mark Trend 2012-2015

Multiple Choice

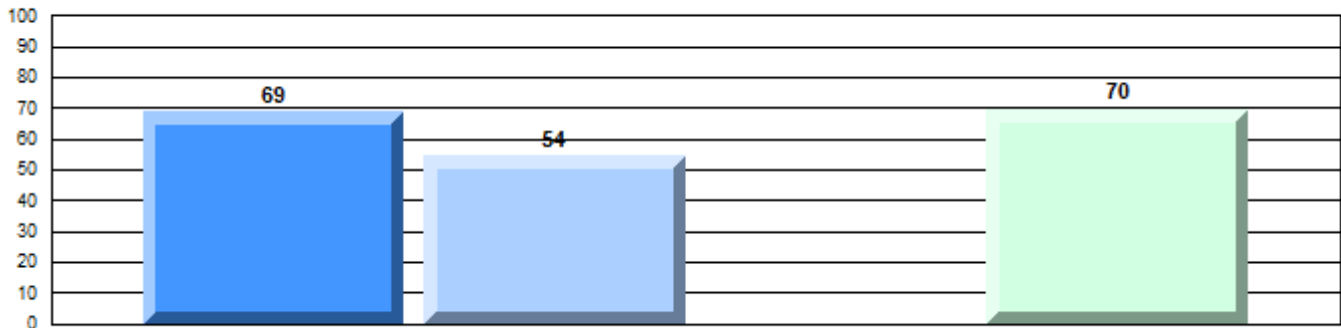

Non-Fiction

Written Response: Percentage of students meeting/exceeding grade level expectations 2012-2015

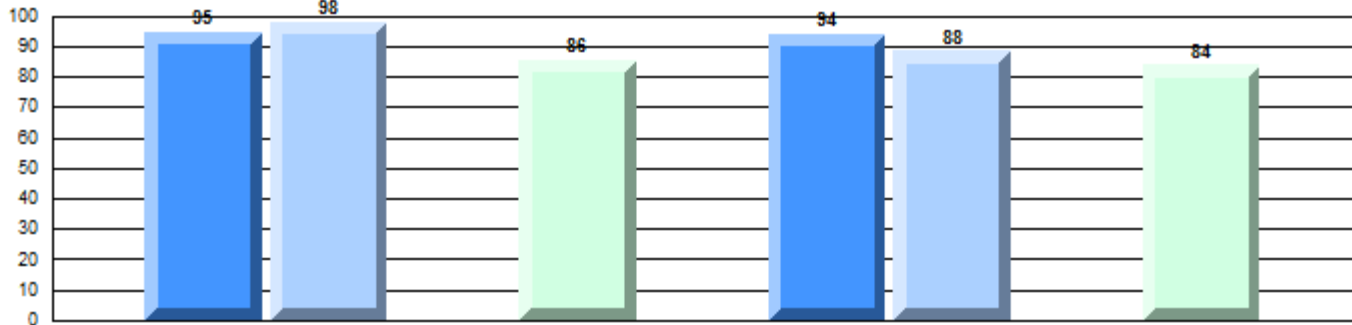

Province

P 91 P 89 R 85 P 92 P 83 R 81 P

Demand Writing

Non-Fiction Reading

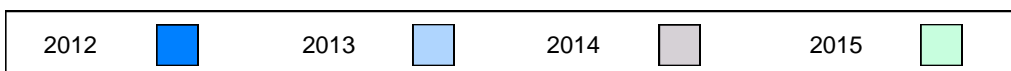

Difference from Provincial Mean, 2012-15
Multiple Choice

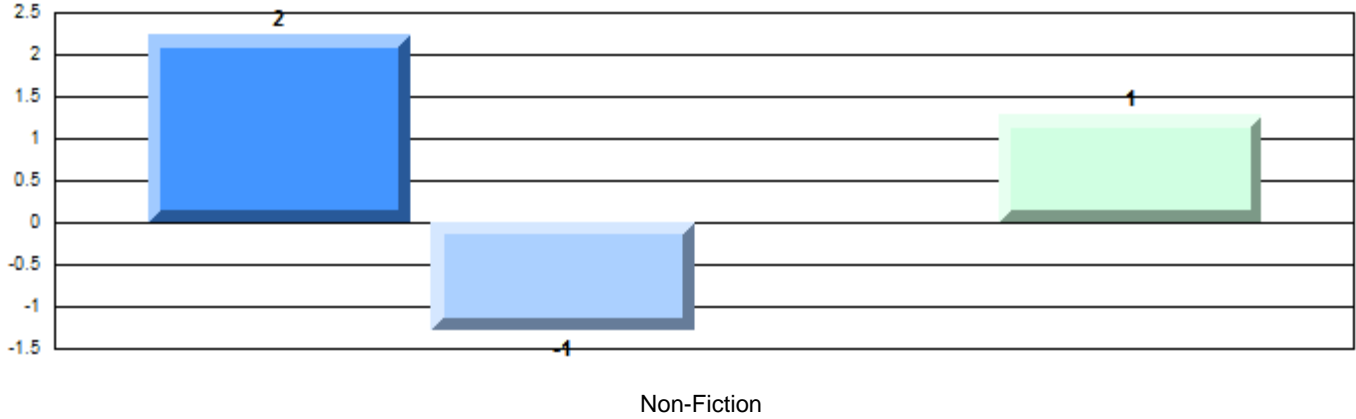

Difference from Provincial Mean, 2012-15

Written Response: Percentage of students meeting/exceeding grade level expectations 2012-2015

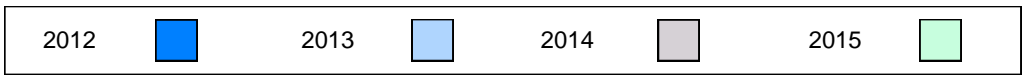
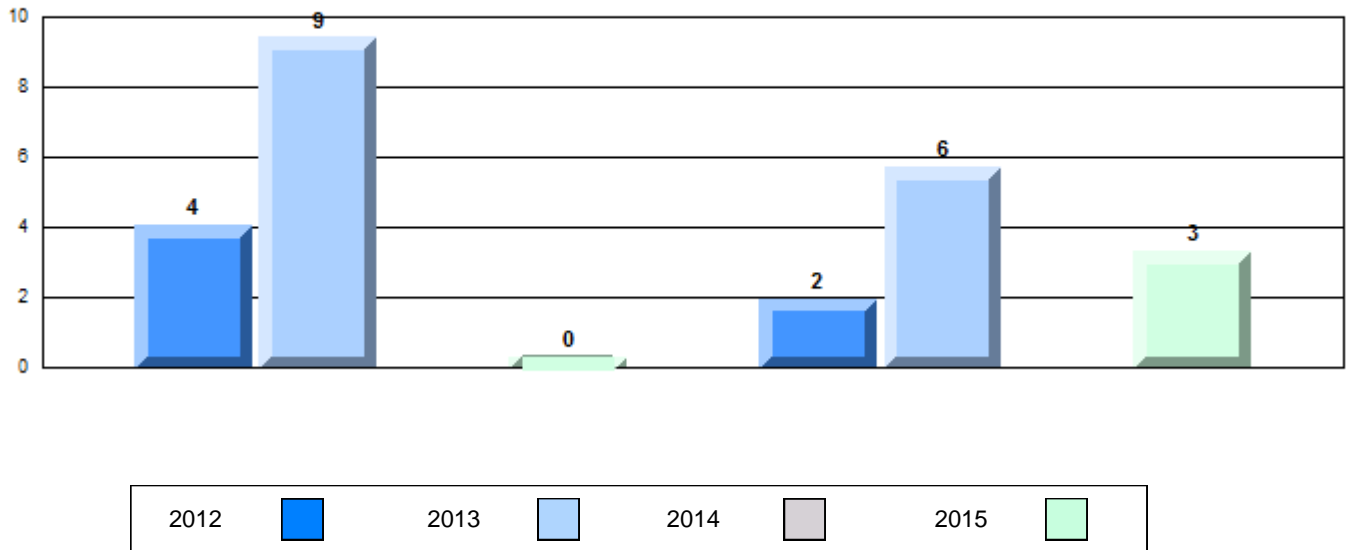

Number of Students : 119

Multiple Choice

Non-Fiction

School
Region
Province

Mark	School vs Region	School vs Province
60.3	q	q
68.7		
68.4		
73.9	q	q
86.1		
85.3		
64.8	q	q
80.7		
80.6		

Closed Responses*

Demand Writing

School
Region
Province

Non-Fiction Reading

School
Region
Province

* How to interpret the results for Closed Responses

On the Demand Writing (Creative) section, the students in Carbonear Collegiate scored 73.9%. This means 73.9% of the students met or exceeded the cut score for this section.

4 Year Provincial Assessment(Subtest) Mark Trend 2012-2015

Multiple Choice



Non-Fiction

Written Response: Percentage of students meeting/exceeding grade level expectations 2012-2015

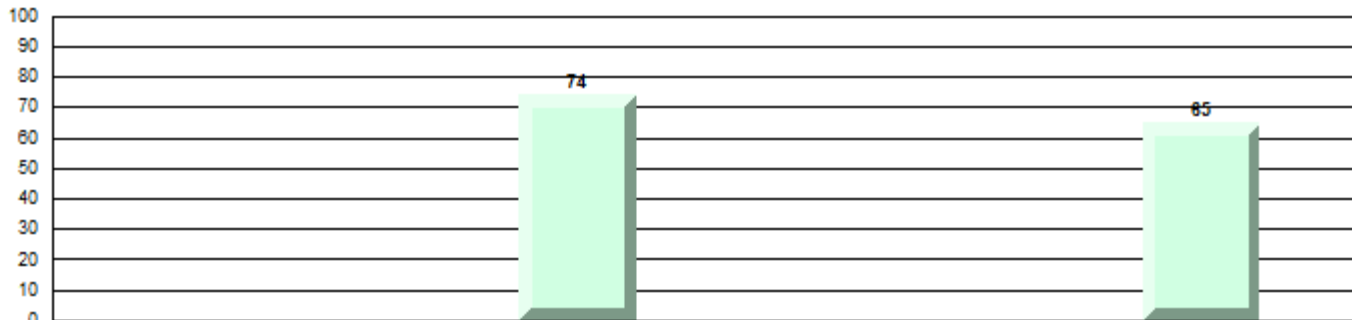

Province

q q q q q q q q

85

81

Demand Writing

Non-Fiction Reading

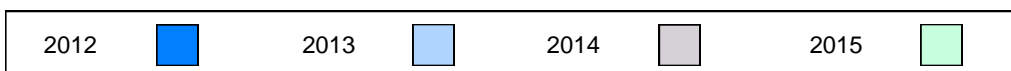

Difference from Provincial Mean, 2012-15
Multiple Choice



Non-Fiction

Difference from Provincial Mean, 2012-15

Written Response: Percentage of students meeting/exceeding grade level expectations 2012-2015

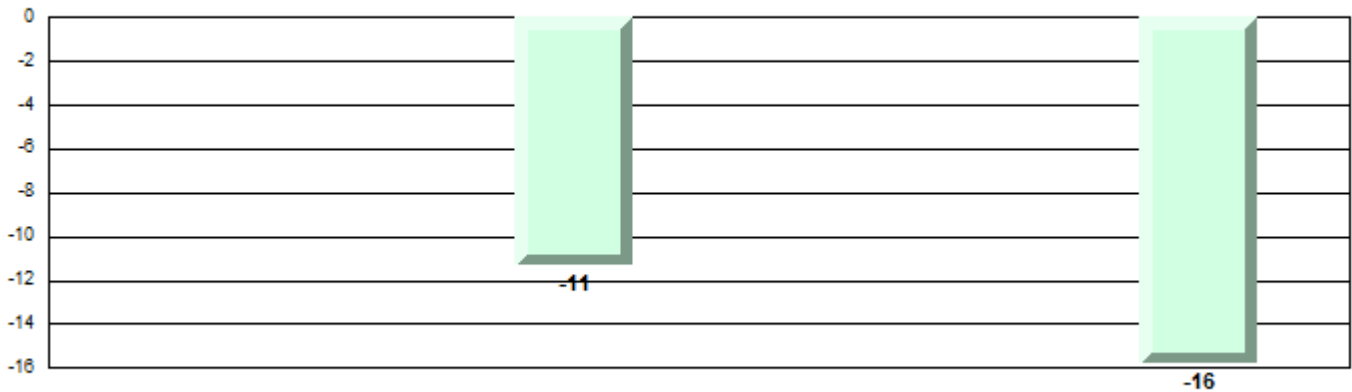

Number of Students : 12

Multiple Choice

Non-Fiction

School
Region
Province

Mark	School vs Region	School vs Province
66.4	q	q
68.7		
68.4		
50.0	q	q
86.1		
85.3		
58.3	q	q
80.7		
80.6		

Closed Responses*

Demand Writing

School
Region
Province

Non-Fiction Reading

School
Region
Province

* How to interpret the results for Closed Responses

On the Demand Writing (Creative) section, the students in St. Catherine's Academy scored 50.0%. This means 50.0% of the students met or exceeded the cut score for this section.

4 Year Provincial Assessment(Subtest) Mark Trend 2012-2015

Multiple Choice

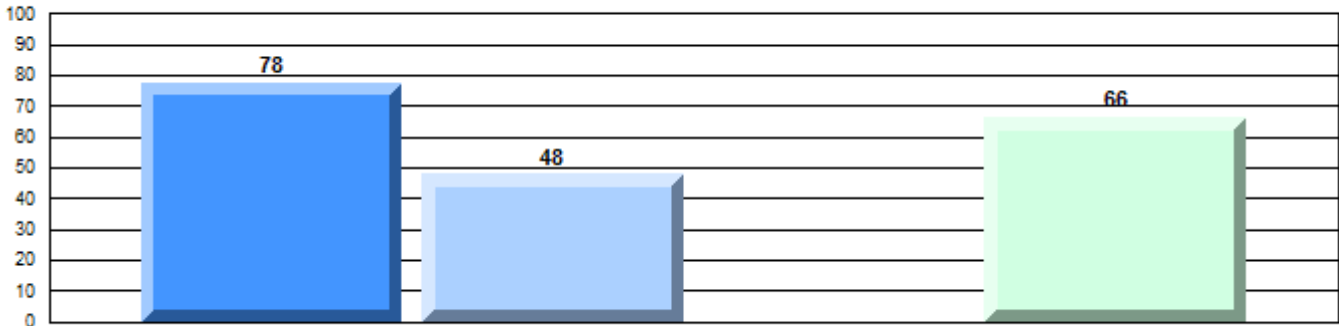

Non-Fiction

Written Response: Percentage of students meeting/exceeding grade level expectations 2012-2015

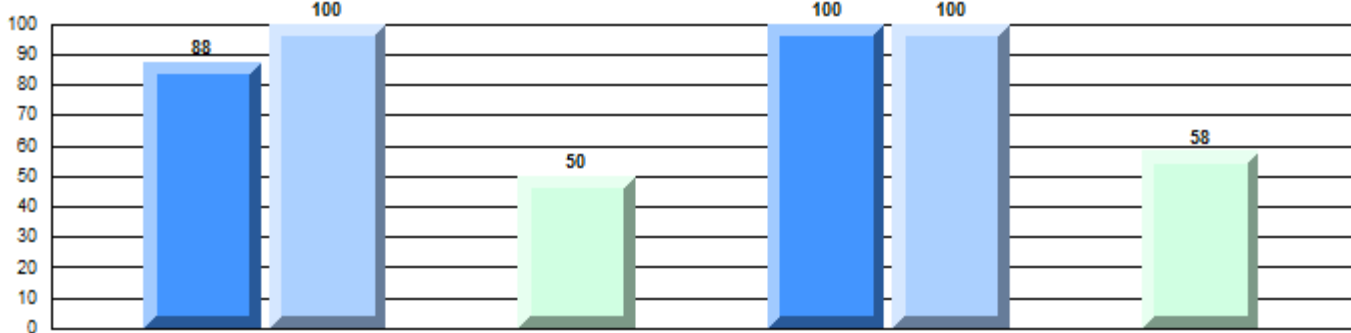

Province

q 91 P 89 R 85 q 92 P 83 R 81

Demand Writing

Non-Fiction Reading

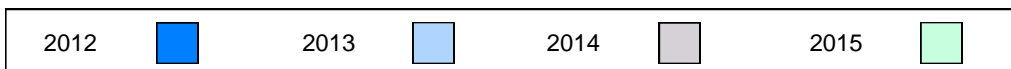

Difference from Provincial Mean, 2012-15

Multiple Choice

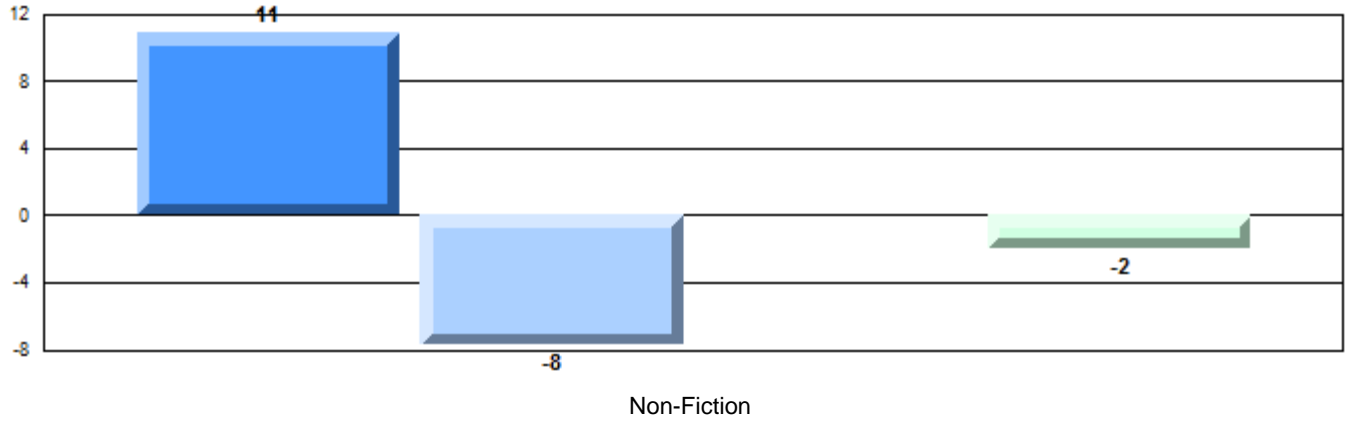

Difference from Provincial Mean, 2012-15

Written Response: Percentage of students meeting/exceeding grade level expectations 2012-2015

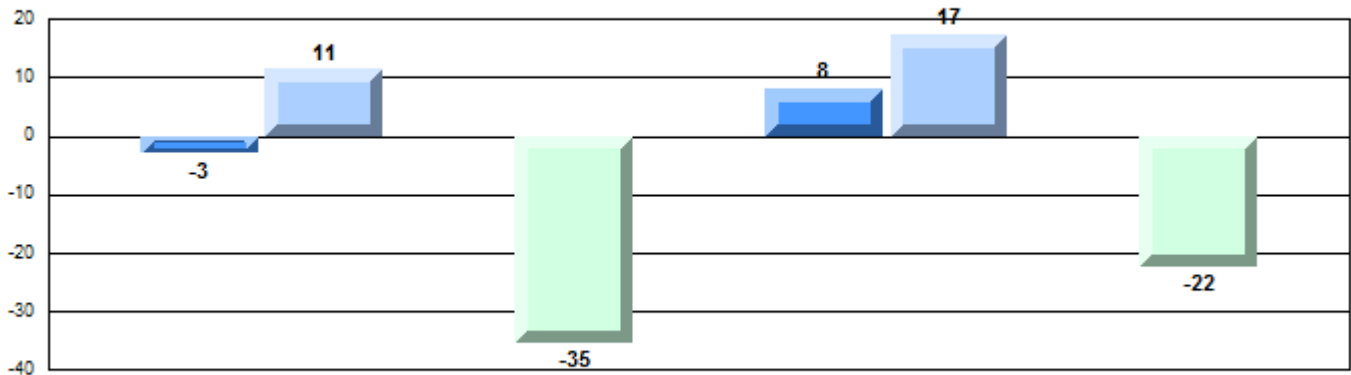

Number of Students : 47

Multiple Choice

Non-Fiction

School
Region
Province

67.5
68.7
68.4

Mark School vs Region School vs Province

q

q

Closed Responses*

Demand Writing

School
Region
Province

74.5
86.1
85.3

q

q

Non-Fiction Reading

School
Region
Province

83.8
80.7
80.6

p

p

* How to interpret the results for Closed Responses

On the Demand Writing (Creative) section, the students in Laval High School scored 74.5%. This means 74.5% of the students met or exceeded the cut score for this section.

4 Year Provincial Assessment(Subtest) Mark Trend 2012-2015

Multiple Choice

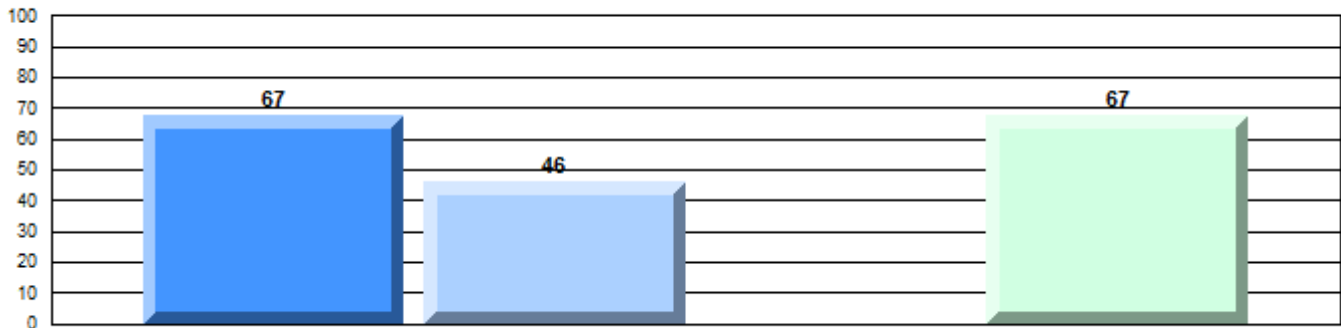

Non-Fiction

Written Response: Percentage of students meeting/exceeding grade level expectations 2012-2015

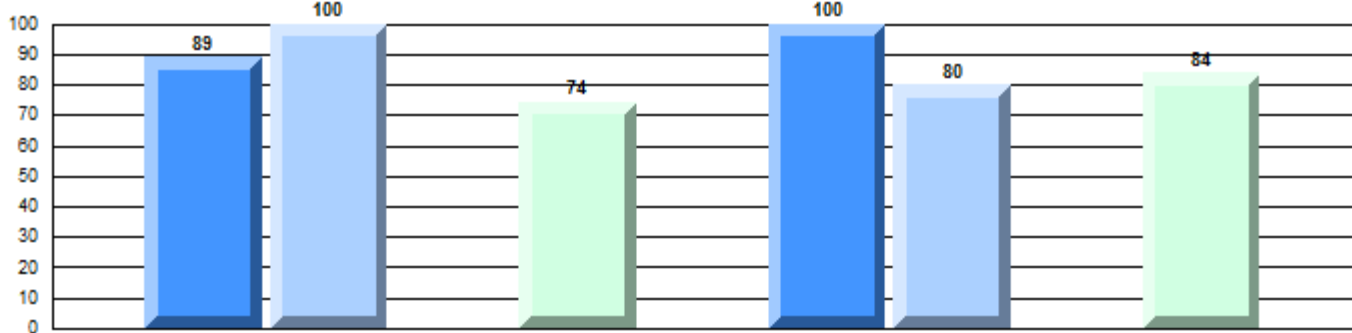

Province

q

p

q

q

p

q

q

p

91

89

85

92

83

81

Demand Writing

Non-Fiction Reading

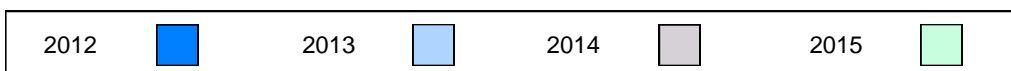

Difference from Provincial Mean, 2012-15

Multiple Choice

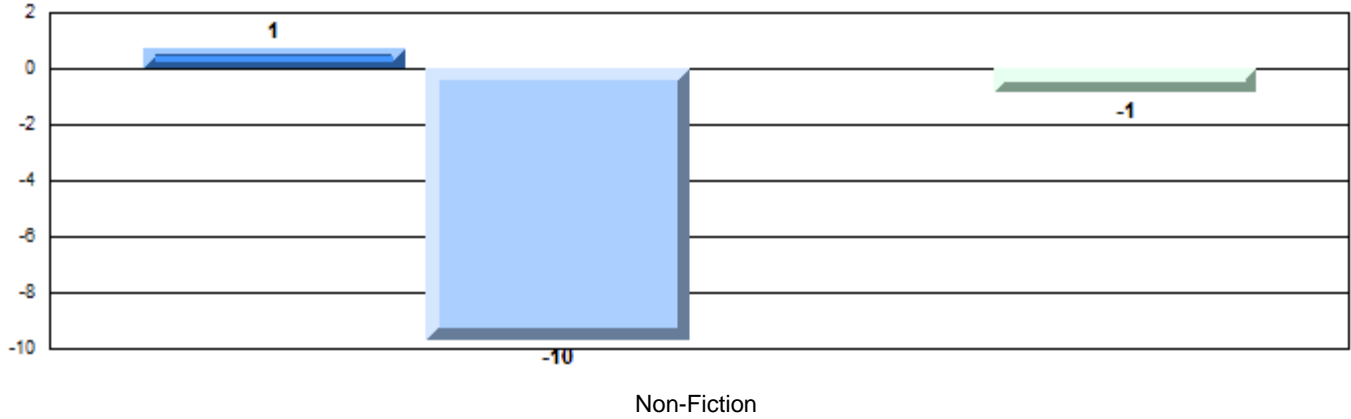

Difference from Provincial Mean, 2012-15

Written Response: Percentage of students meeting/exceeding grade level expectations 2012-2015

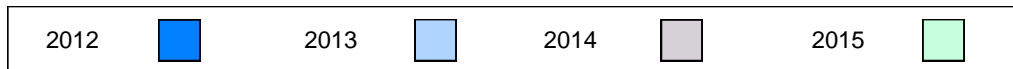
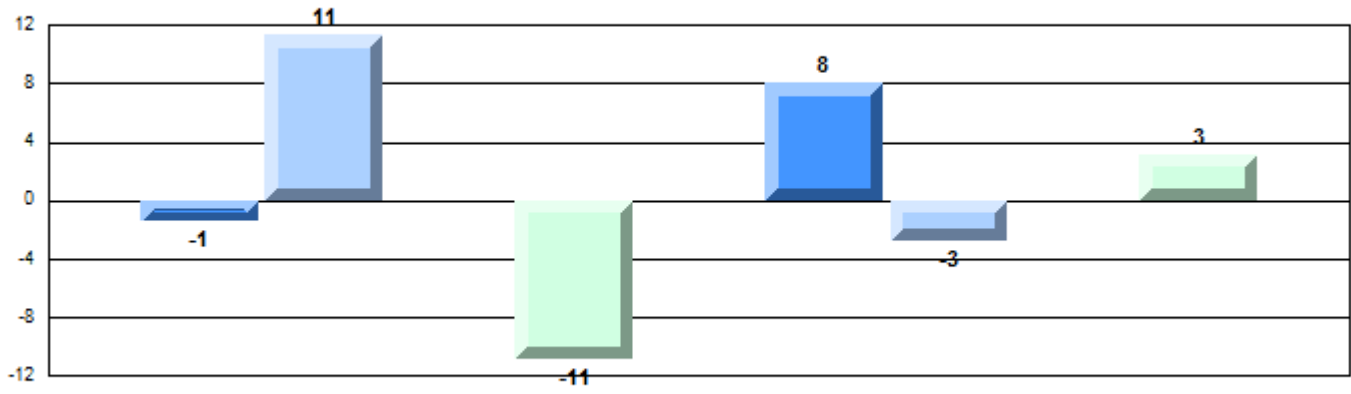

Number of Students : 34

Multiple Choice

Non-Fiction

School
Region
Province

75.6
68.7
68.4

School vs Region
School vs Province

P P

Closed Responses*

Demand Writing

School
Region
Province

67.6
86.1
85.3

Q Q

Non-Fiction Reading

School
Region
Province

82.4
80.7
80.6

P P

* How to interpret the results for Closed Responses

On the Demand Writing (Creative) section, the students in Holy Redeemer Elementary scored 67.6%. This means 67.6% of the students met or exceeded the cut score for this section.

4 Year Provincial Assessment(Subtest) Mark Trend 2012-2015

Multiple Choice

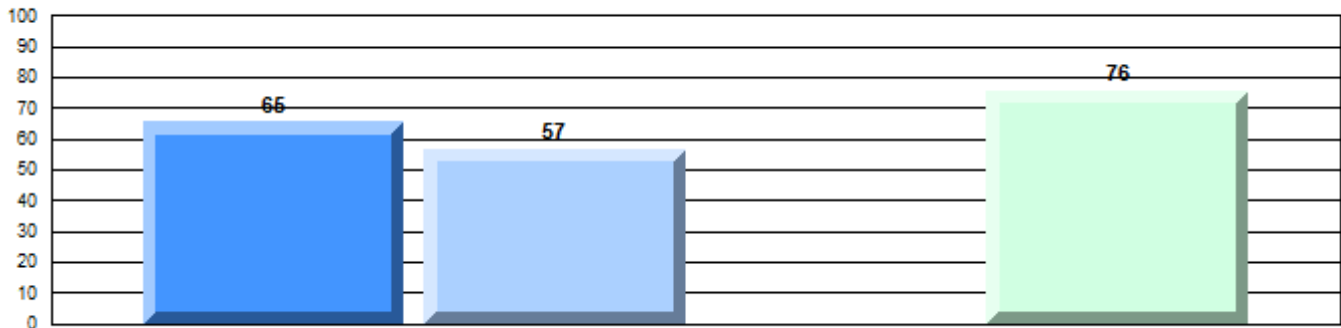

Non-Fiction

Written Response: Percentage of students meeting/exceeding grade level expectations 2012-2015

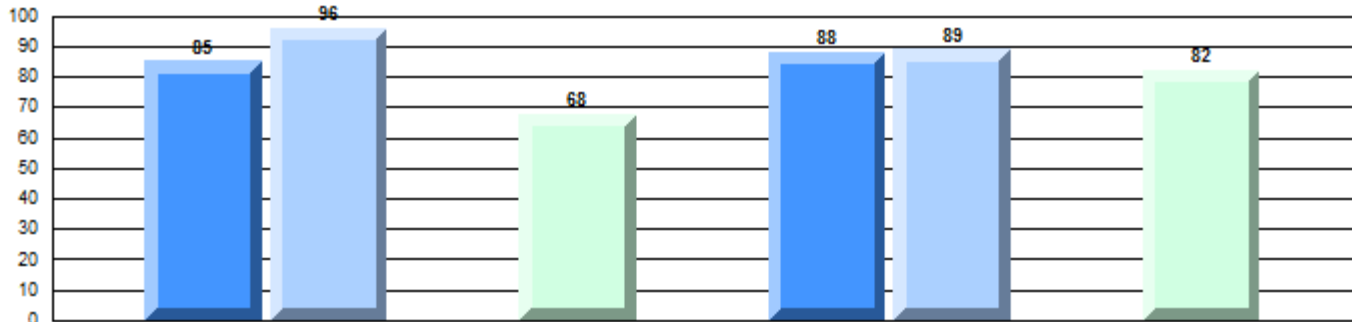

Province

Q P Q Q P Q P
91 89 85 92 83 81

Demand Writing

Non-Fiction Reading

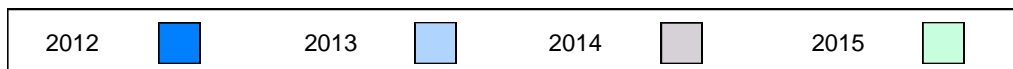

Difference from Provincial Mean, 2012-15
Multiple Choice

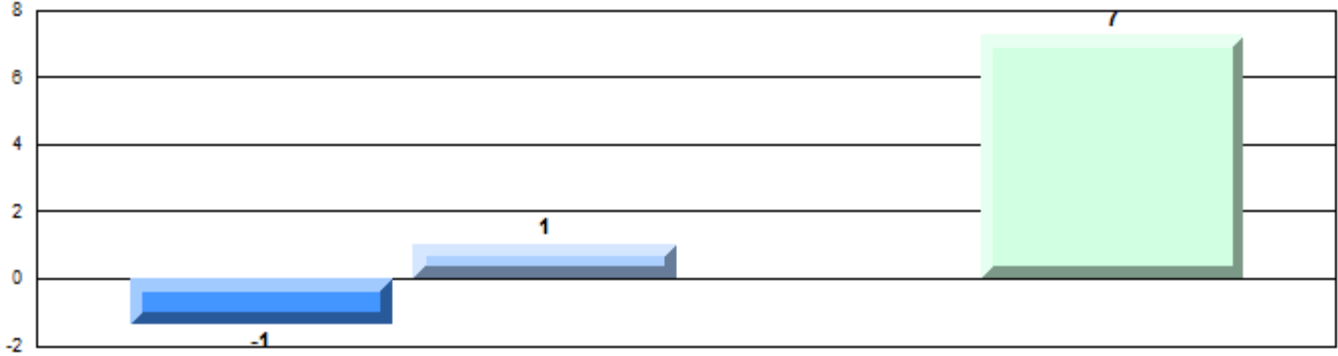

Non-Fiction

Difference from Provincial Mean, 2012-15

Written Response: Percentage of students meeting/exceeding grade level expectations 2012-2015

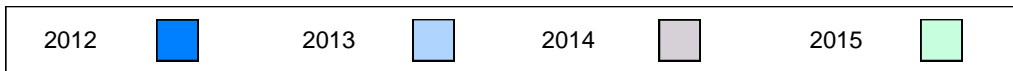
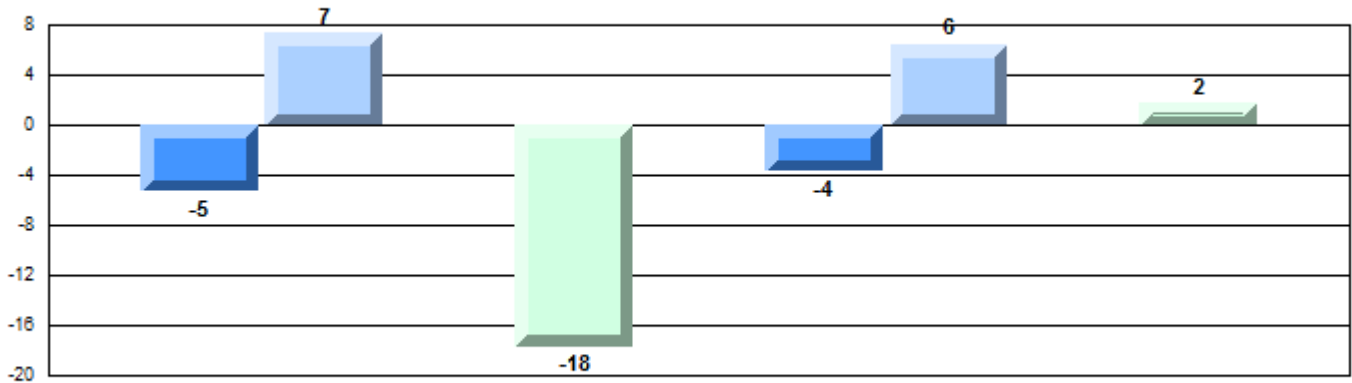

Number of Students : 7

Multiple Choice

Non-Fiction

School
Region
Province

Mark	School vs Region	School vs Province
80.0	P	P
68.7		
68.4		

Closed Responses*

Demand Writing

School
Region
Province

85.7	R	P
86.1		
85.3		

Non-Fiction Reading

School
Region
Province

100.0	P	P
80.7		
80.6		

* How to interpret the results for Closed Responses

On the Demand Writing (Creative) section, the students in Fatima Academy scored 85.7%. This means 85.7% of the students met or exceeded the cut score for this section.

4 Year Provincial Assessment(Subtest) Mark Trend 2012-2015

Multiple Choice

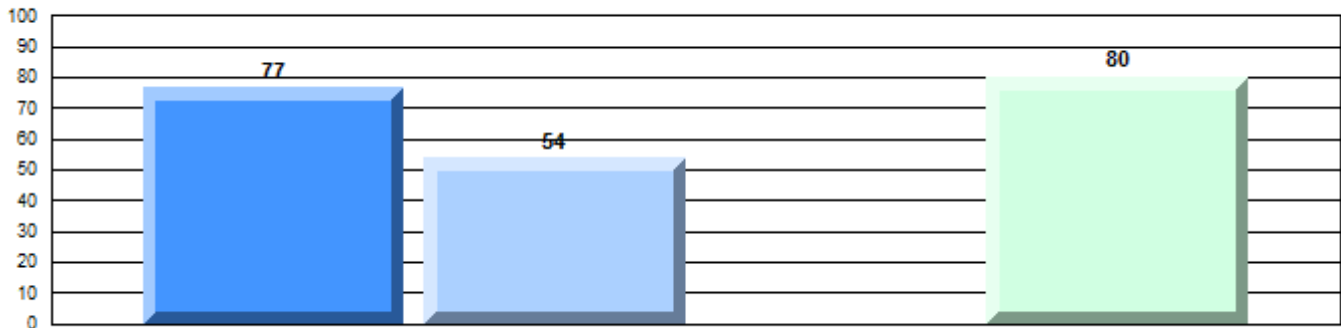

Non-Fiction

Written Response: Percentage of students meeting/exceeding grade level expectations 2012-2015

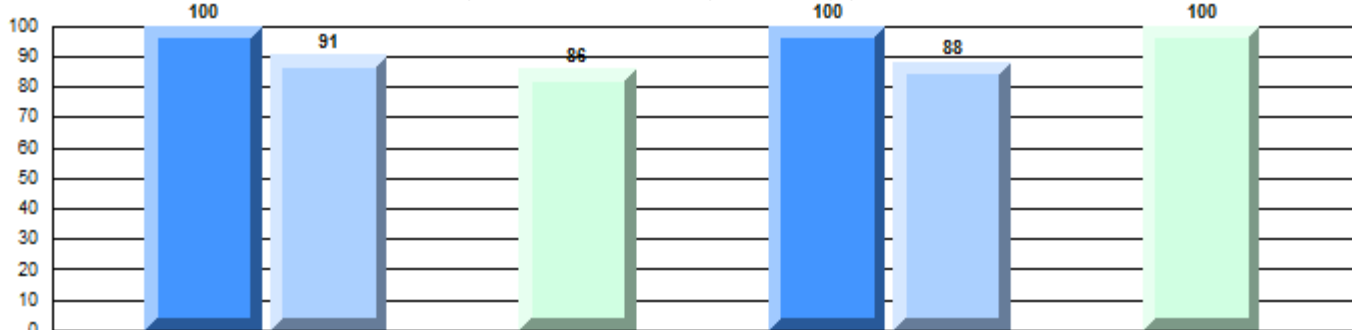

Province

P
91

P
89

R

P
85

P
92

P
83

R

P
81

Demand Writing

Non-Fiction Reading

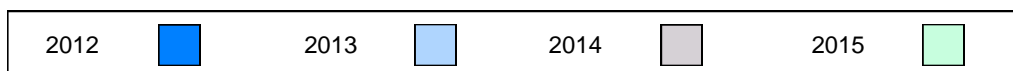

Difference from Provincial Mean, 2012-15
Multiple Choice

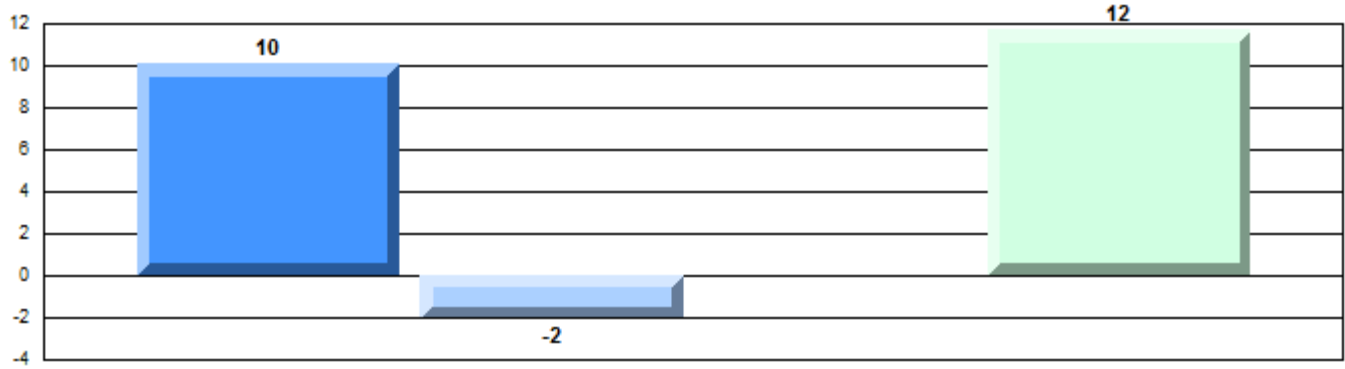

Non-Fiction

Difference from Provincial Mean, 2012-15

Written Response: Percentage of students meeting/exceeding grade level expectations 2012-2015

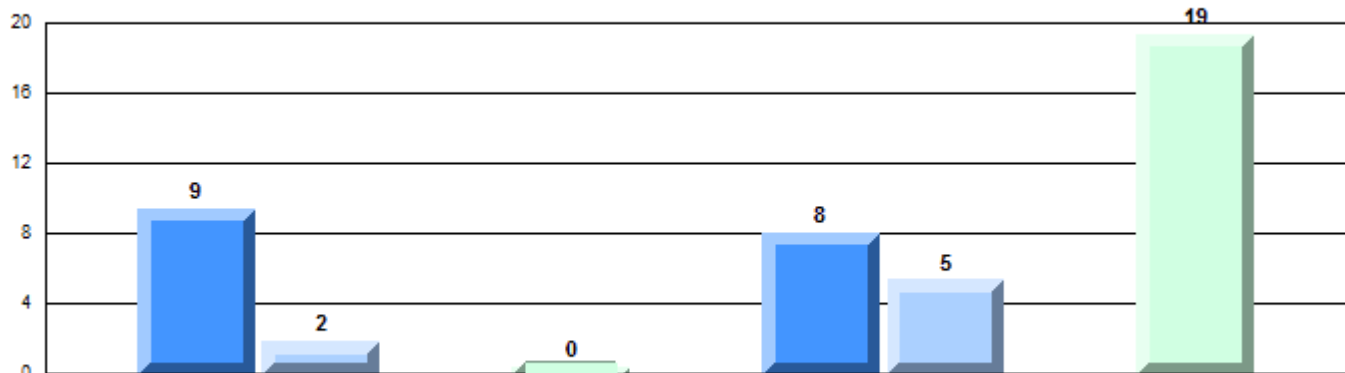

Number of Students : 6

Multiple Choice

Non-Fiction

School
Region
Province

Mark	School vs Region	School vs Province
73.3	P	P
68.7		
68.4		

Closed Responses*

Demand Writing

School
Region
Province

100.0	P	P
86.1		
85.3		

Non-Fiction Reading

School
Region
Province

100.0	P	P
80.7		
80.6		

* How to interpret the results for Closed Responses

On the Demand Writing (Creative) section, the students in Dunne Memorial Academy scored 100.0%. This means 100.0% of the students met or exceeded the cut score for this section.

4 Year Provincial Assessment(Subtest) Mark Trend 2012-2015

Multiple Choice

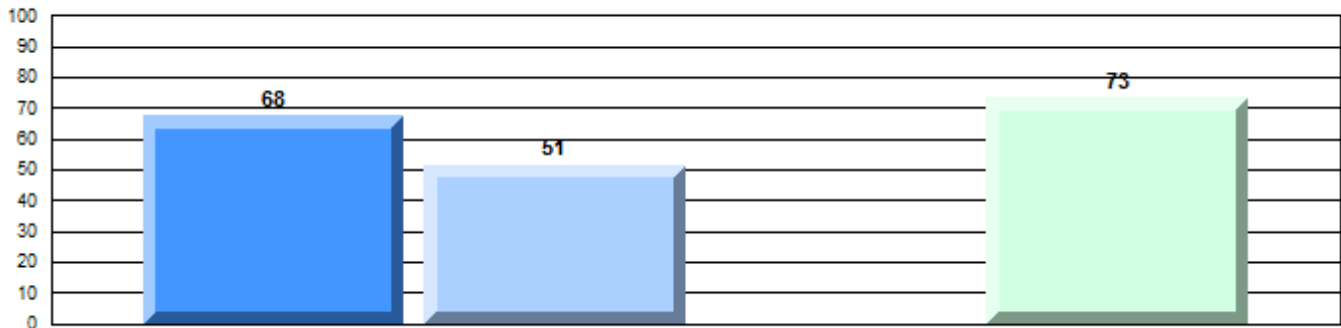

Non-Fiction

Written Response: Percentage of students meeting/exceeding grade level expectations 2012-2015

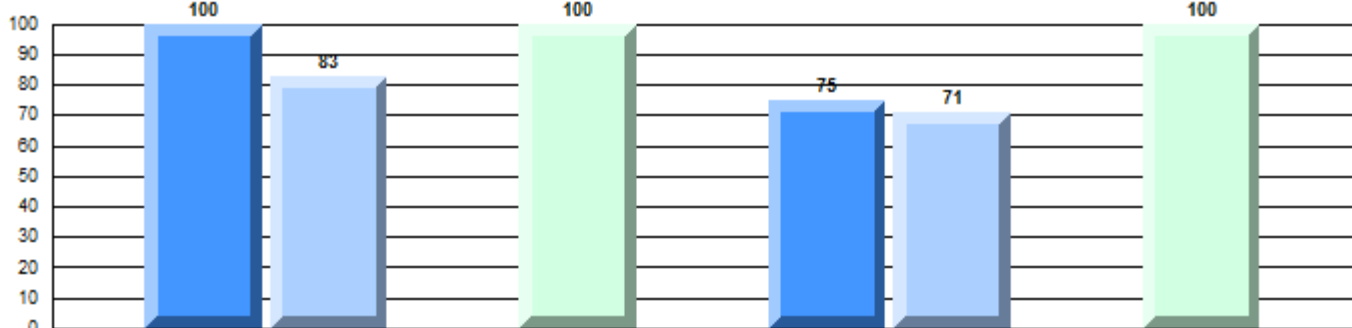

Province

P

Q

R

P

Q

Q

R

P

91

89

85

92

83

81

Demand Writing

Non-Fiction Reading

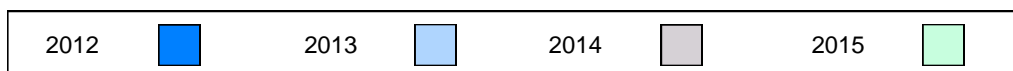

Difference from Provincial Mean, 2012-15
Multiple Choice

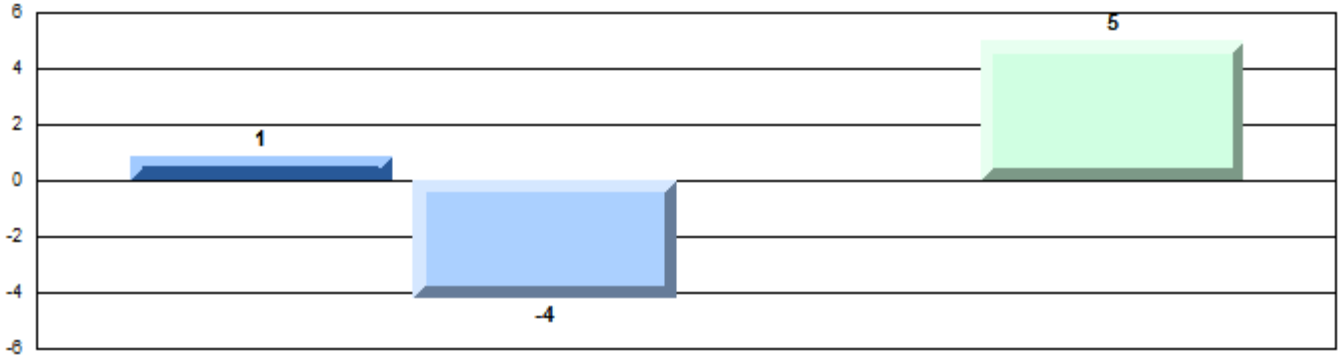

Non-Fiction

Difference from Provincial Mean, 2012-15

Written Response: Percentage of students meeting/exceeding grade level expectations 2012-2015

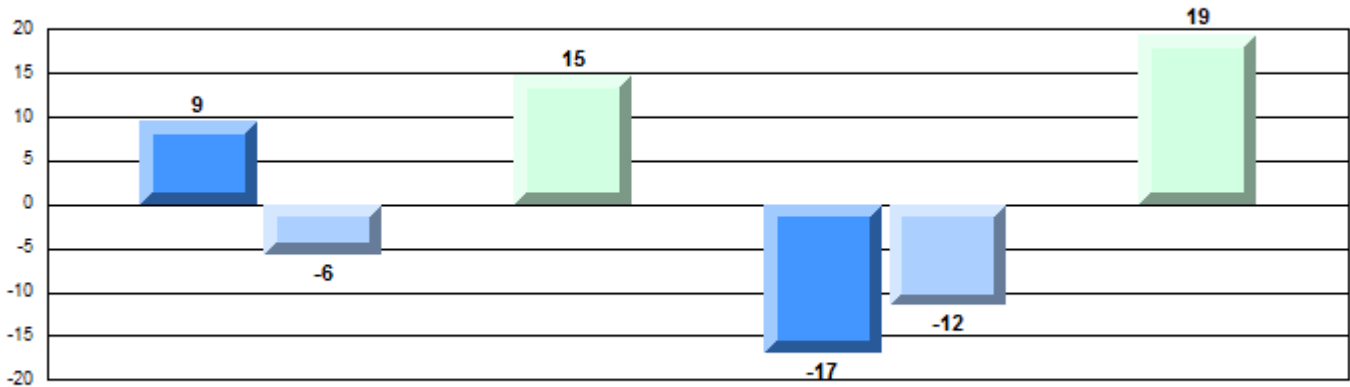

Number of Students : 19

Multiple Choice

Non-Fiction

School
Region
Province

72.1
68.7
68.4

School vs Region
School vs Province

P P

Closed Responses*

Demand Writing

School
Region
Province

78.9
86.1
85.3

Q Q

Non-Fiction Reading

School
Region
Province

89.5
80.7
80.6

P P

* How to interpret the results for Closed Responses

On the Demand Writing (Creative) section, the students in St. Peter's Elementary scored 78.9%. This means 78.9% of the students met or exceeded the cut score for this section.

4 Year Provincial Assessment(Subtest) Mark Trend 2012-2015

Multiple Choice

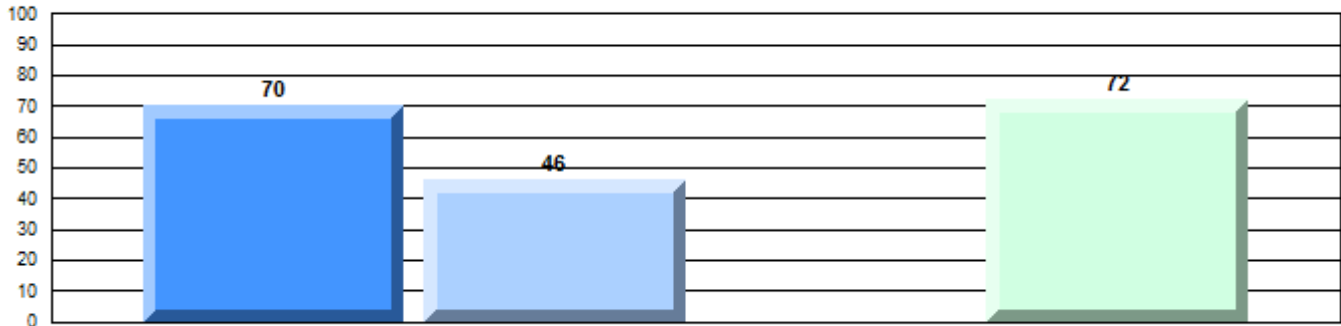

Non-Fiction

Written Response: Percentage of students meeting/exceeding grade level expectations 2012-2015

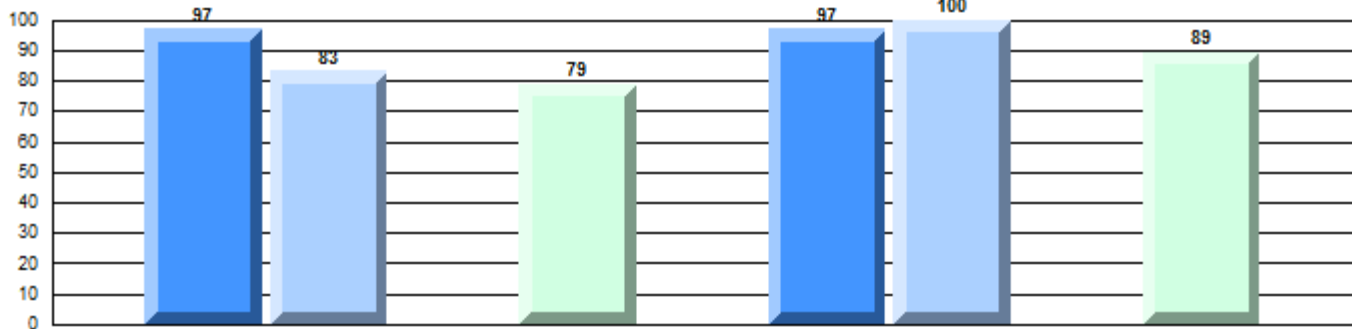

Province

P 91 Q 89 Q 85 P 92 P 83 Q 81 P 81

Demand Writing

Non-Fiction Reading

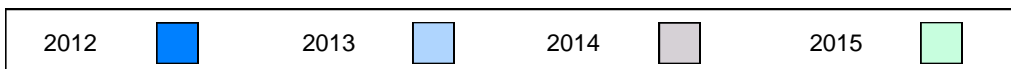

Difference from Provincial Mean, 2012-15

Multiple Choice

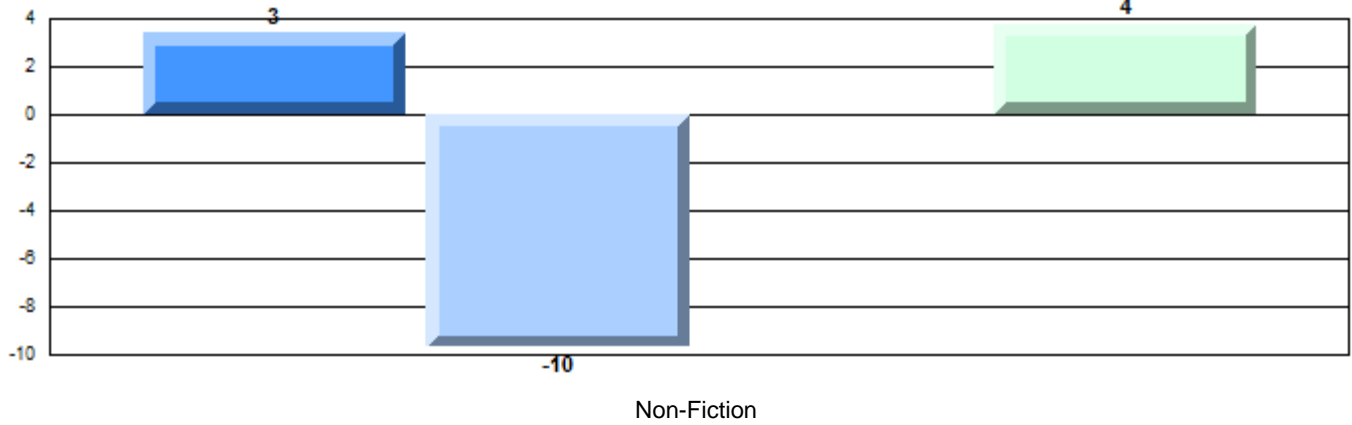

Difference from Provincial Mean, 2012-15

Written Response: Percentage of students meeting/exceeding grade level expectations 2012-2015

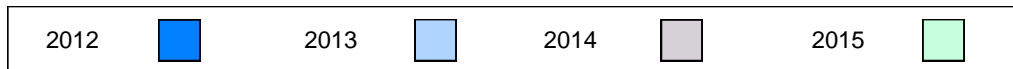
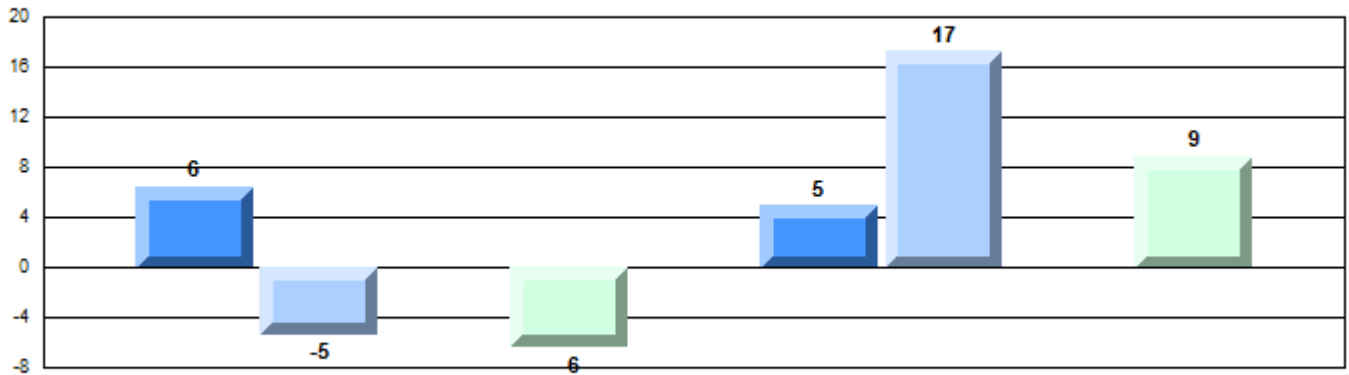

Number of Students : 23

Multiple Choice

Non-Fiction

School
Region
Province

Mark	School vs Region	School vs Province
60.9	q	q
68.7		
68.4		

Closed Responses*

Demand Writing

School
Region
Province

91.3	p	p
86.1		
85.3		

Non-Fiction Reading

School
Region
Province

59.1	q	q
80.7		
80.6		

* How to interpret the results for Closed Responses

On the Demand Writing (Creative) section, the students in St. Michael's High scored 91.3%. This means 91.3% of the students met or exceeded the cut score for this section.

4 Year Provincial Assessment(Subtest) Mark Trend 2012-2015

Multiple Choice

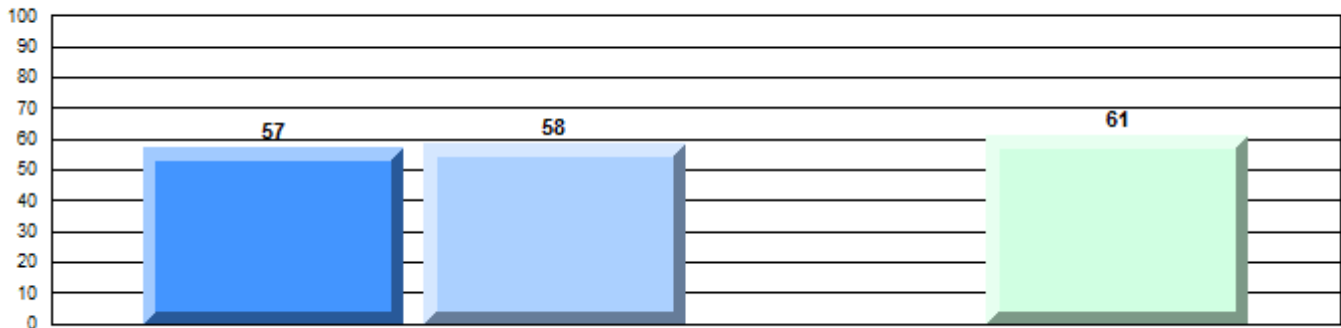

Non-Fiction

Written Response: Percentage of students meeting/exceeding grade level expectations 2012-2015

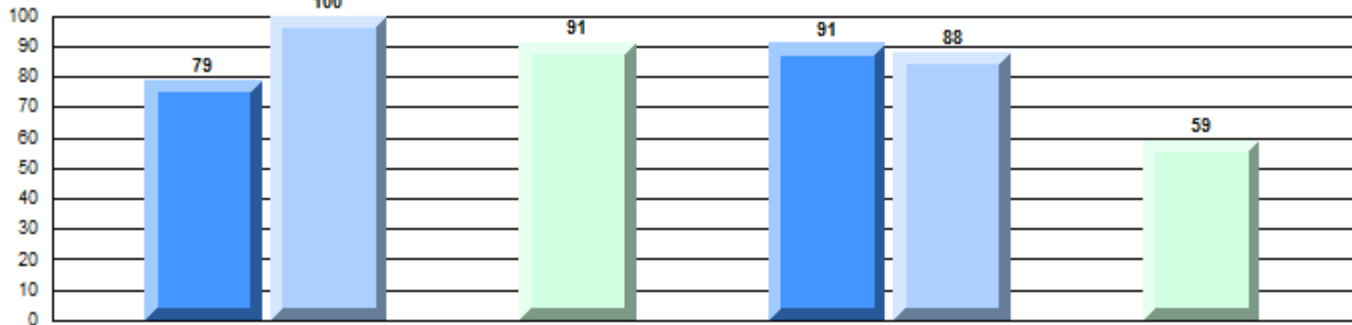

Province

q	p	q	p	q	p	q
91	89	85	92	83	81	

Demand Writing

Non-Fiction Reading

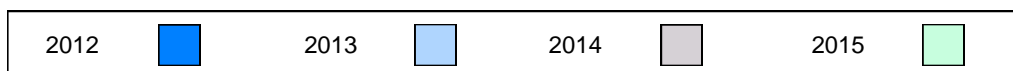

Difference from Provincial Mean, 2012-15
Multiple Choice

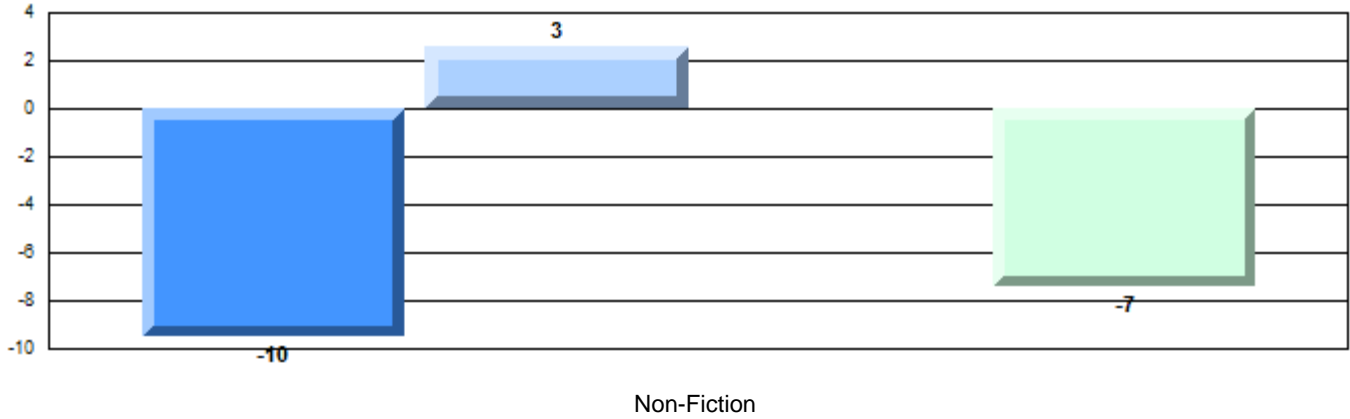

Difference from Provincial Mean, 2012-15

Written Response: Percentage of students meeting/exceeding grade level expectations 2012-2015

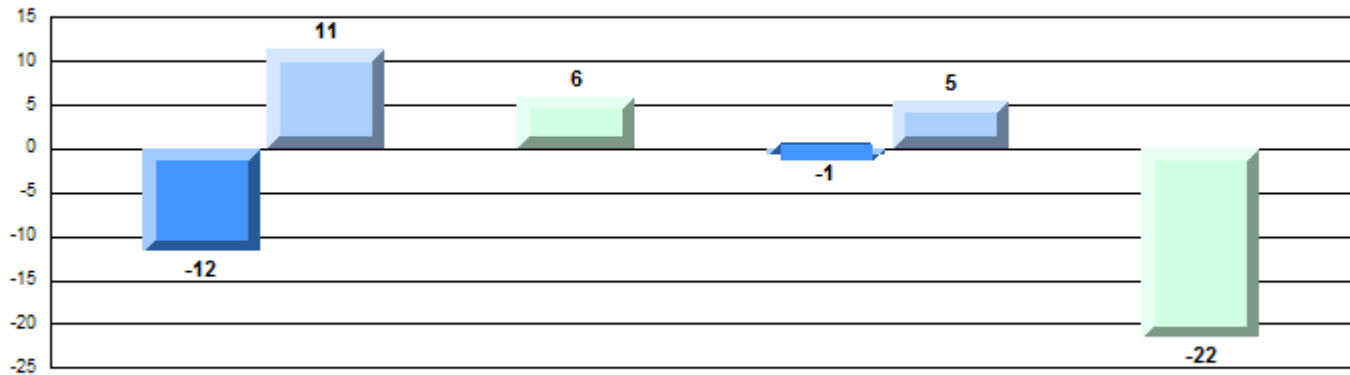

Number of Students : 220

Multiple Choice

Non-Fiction

School
Region
Province

Mark	School vs Region	School vs Province
69.4	P	P
68.7		
68.4		

Closed Responses*

Demand Writing

School
Region
Province

85.3	Q	P
86.1		
85.3		

Non-Fiction Reading

School
Region
Province

83.9	P	P
80.7		
80.6		

* How to interpret the results for Closed Responses

On the Demand Writing (Creative) section, the students in Frank Roberts Junior High scored 85.3%. This means 85.3% of the students met or exceeded the cut score for this section.

4 Year Provincial Assessment(Subtest) Mark Trend 2012-2015

Multiple Choice

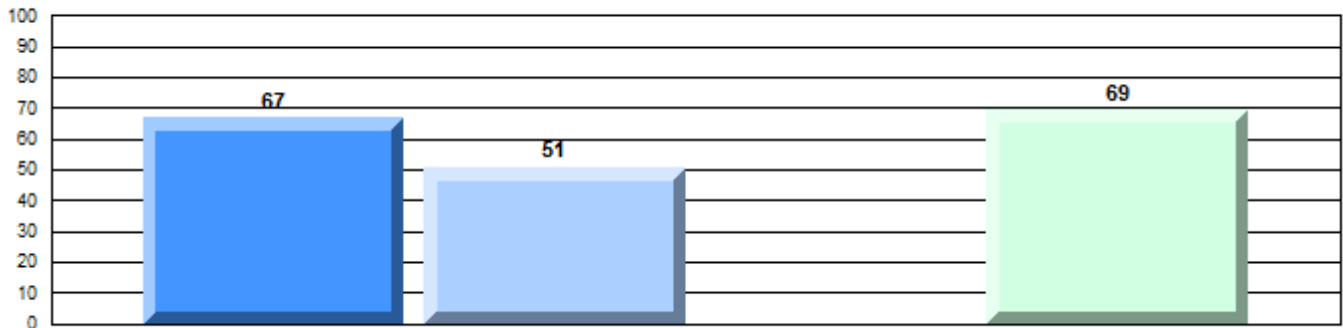

Non-Fiction

Written Response: Percentage of students meeting/exceeding grade level expectations 2012-2015

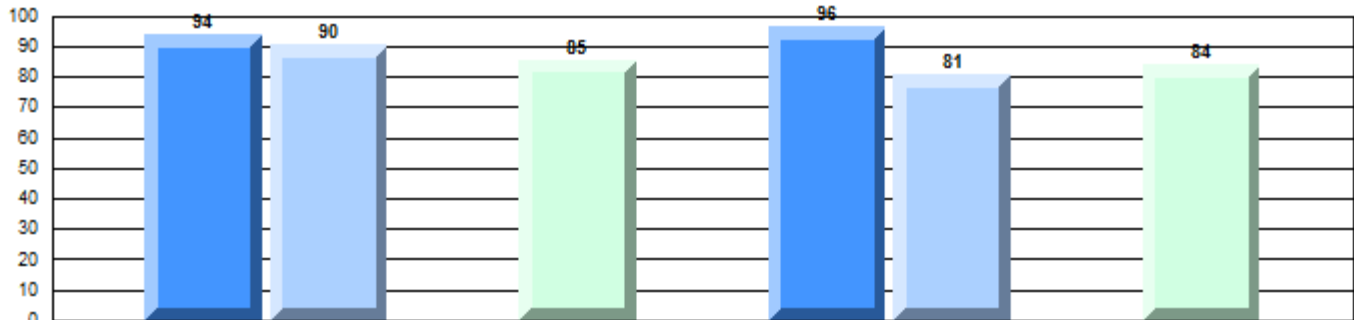

Province

P 91 P 89 Q P 85 P 92 Q 83 Q P 81

Demand Writing

Non-Fiction Reading

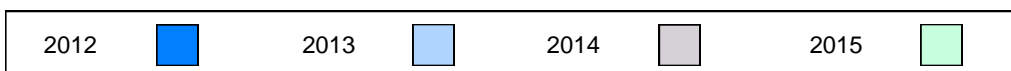

Difference from Provincial Mean, 2012-15

Multiple Choice

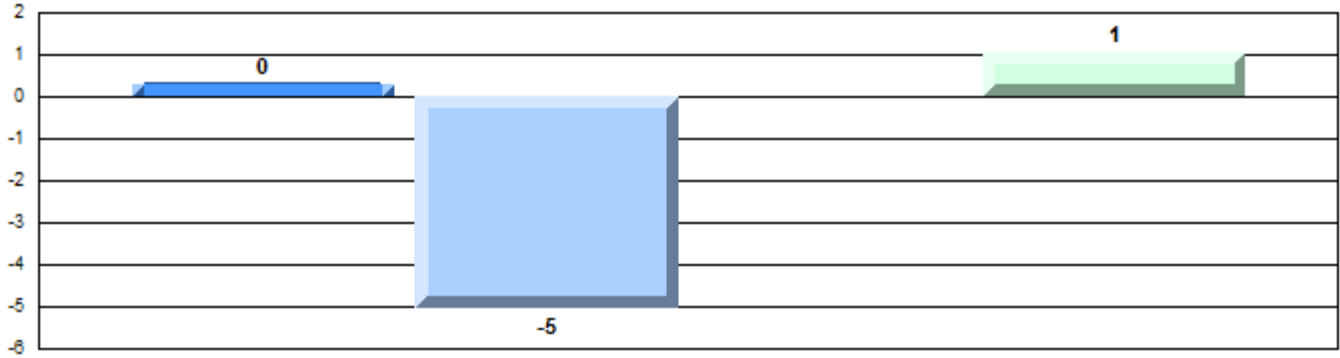

Non-Fiction

Difference from Provincial Mean, 2012-15

Written Response: Percentage of students meeting/exceeding grade level expectations 2012-2015

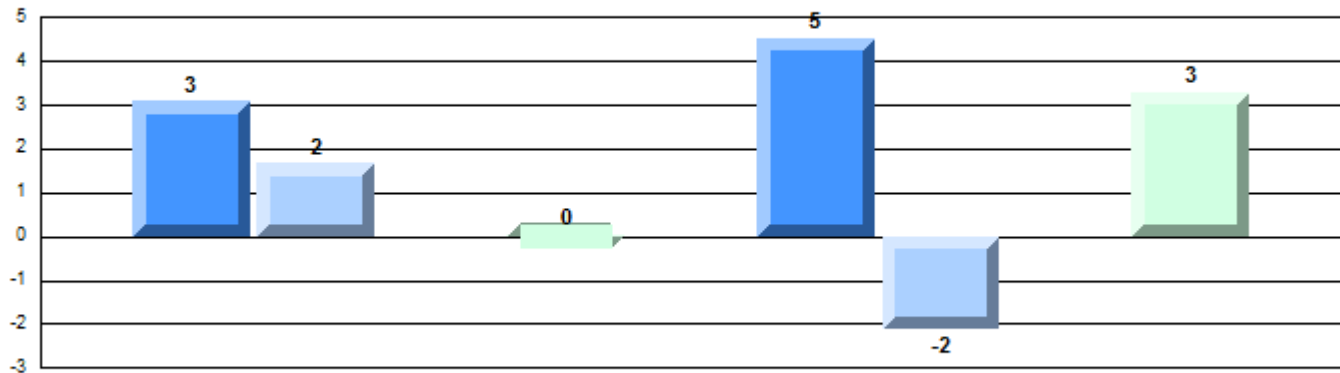

Number of Students : 182

Multiple Choice

Non-Fiction

School
Region
Province

71.1
68.7
68.4

School vs Region
School vs Province

P P

Closed Responses*

Demand Writing

School
Region
Province

95.5
86.1
85.3

P P

Non-Fiction Reading

School
Region
Province

90.1
80.7
80.6

P P

* How to interpret the results for Closed Responses

On the Demand Writing (Creative) section, the students in Holy Spirit High scored 95.5%. This means 95.5% of the students met or exceeded the cut score for this section.

4 Year Provincial Assessment(Subtest) Mark Trend 2012-2015

Multiple Choice

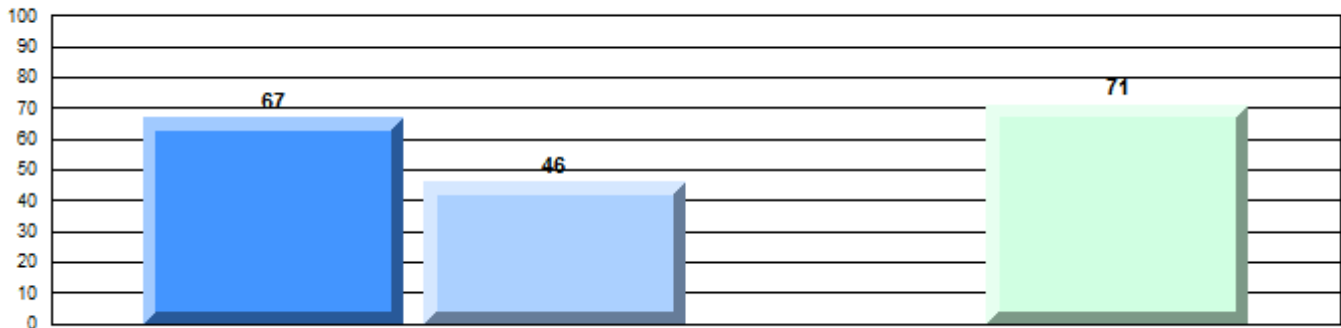

Non-Fiction

Written Response: Percentage of students meeting/exceeding grade level expectations 2012-2015

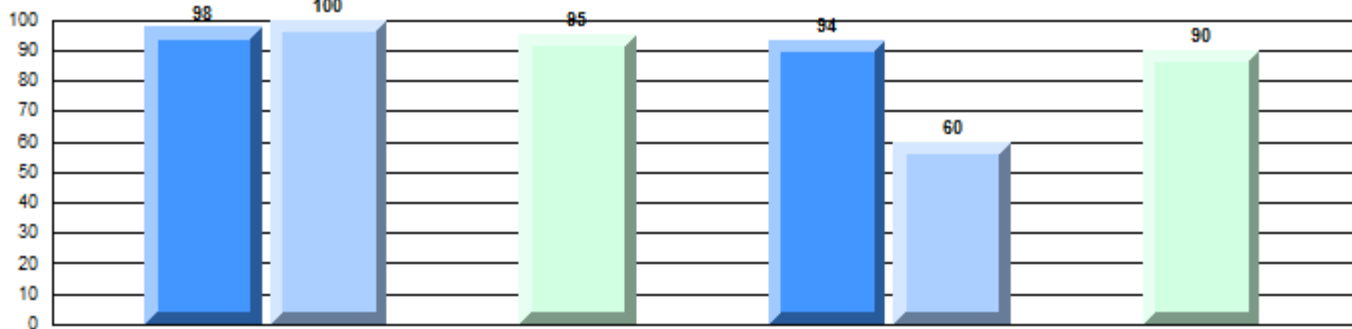

Province

P 91 P 89 R 85 P 92 R 83 R 81 P 81

Demand Writing

Non-Fiction Reading

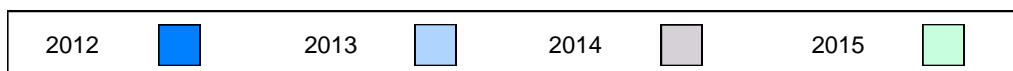

Difference from Provincial Mean, 2012-15

Multiple Choice

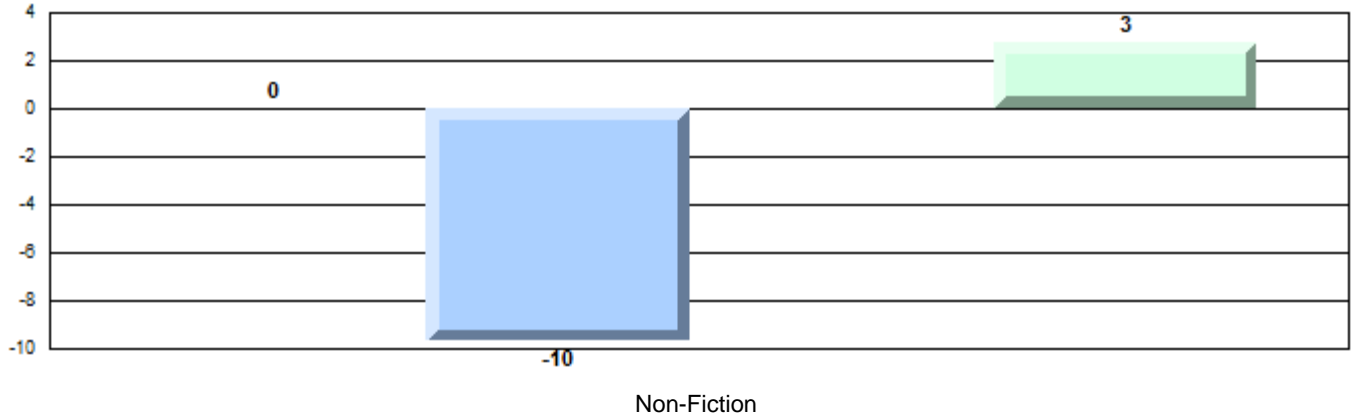

Difference from Provincial Mean, 2012-15

Written Response: Percentage of students meeting/exceeding grade level expectations 2012-2015

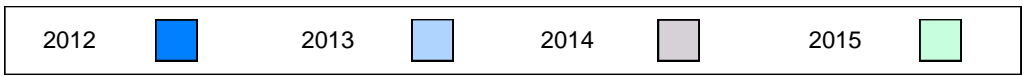
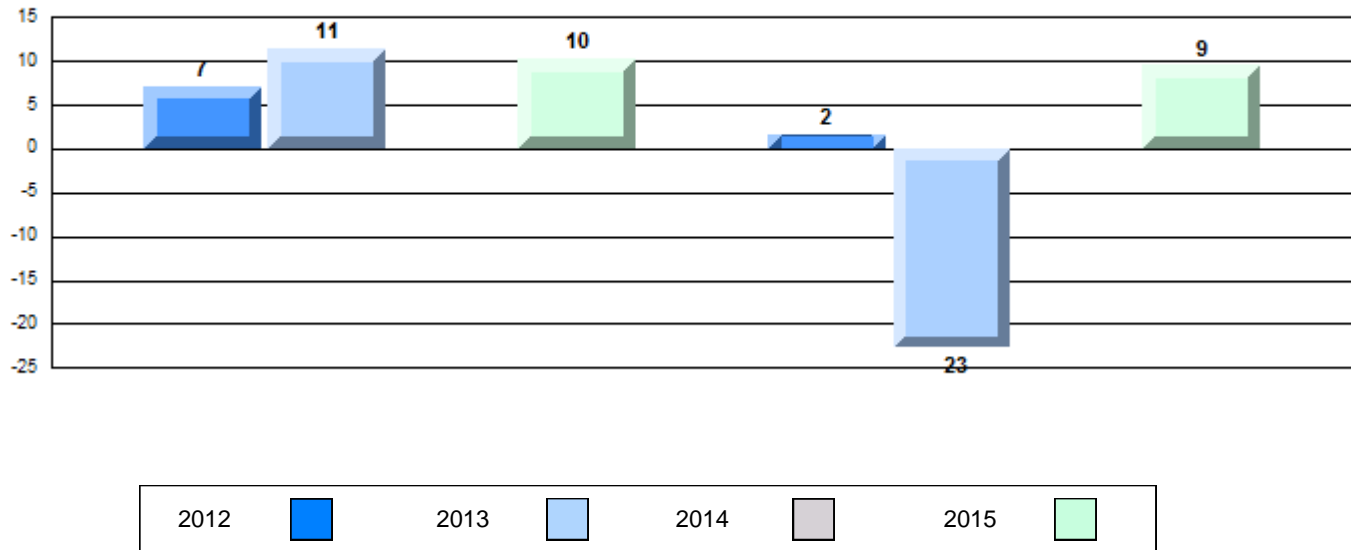

Number of Students : 37

Multiple Choice

Non-Fiction

School
Region
Province

Mark	School vs Region	School vs Province
63.8	q	q
68.7		
68.4		

Closed Responses*

Demand Writing

School
Region
Province

88.9	p	p
86.1		
85.3		

Non-Fiction Reading

School
Region
Province

72.2	q	q
80.7		
80.6		

* How to interpret the results for Closed Responses

On the Demand Writing (Creative) section, the students in Mobile Central High scored 88.9%. This means 88.9% of the students met or exceeded the cut score for this section.

4 Year Provincial Assessment(Subtest) Mark Trend 2012-2015

Multiple Choice

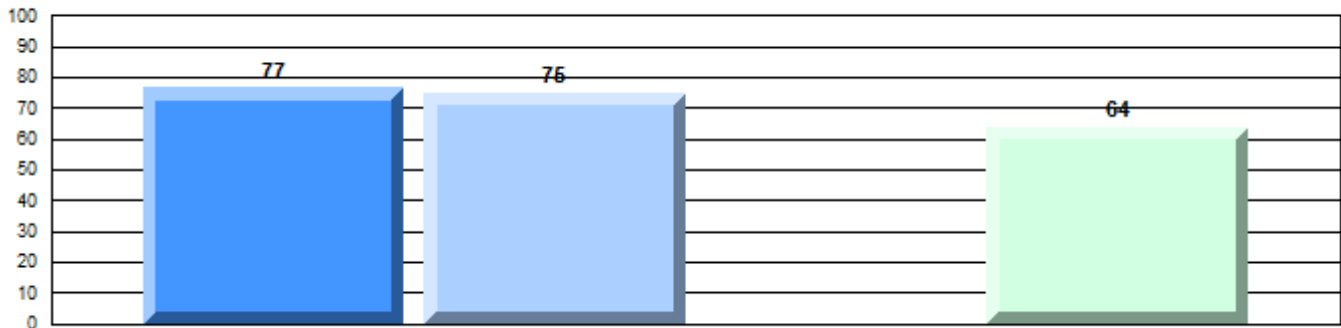

Non-Fiction

Written Response: Percentage of students meeting/exceeding grade level expectations 2012-2015

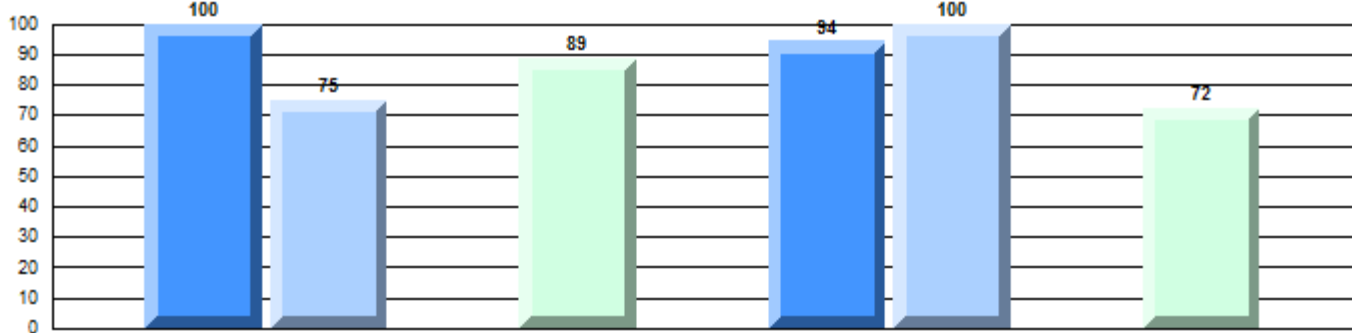

Province

P	q	q	P	P	q	q
91	89	85	92	83	81	

Demand Writing

Non-Fiction Reading

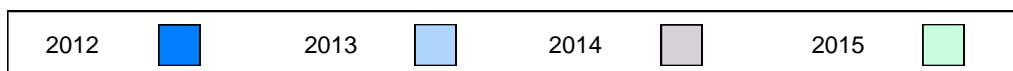

Difference from Provincial Mean, 2012-15

Multiple Choice

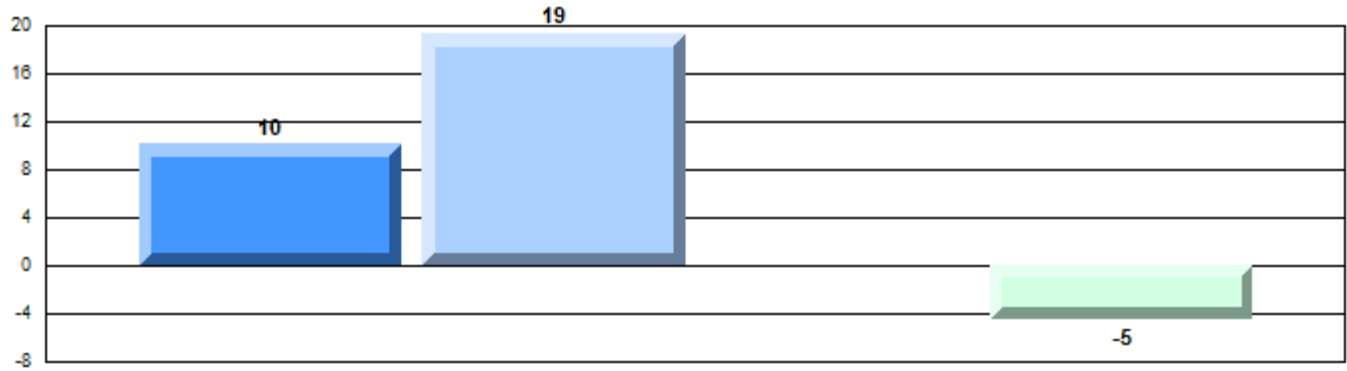

Non-Fiction

Difference from Provincial Mean, 2012-15

Written Response: Percentage of students meeting/exceeding grade level expectations 2012-2015

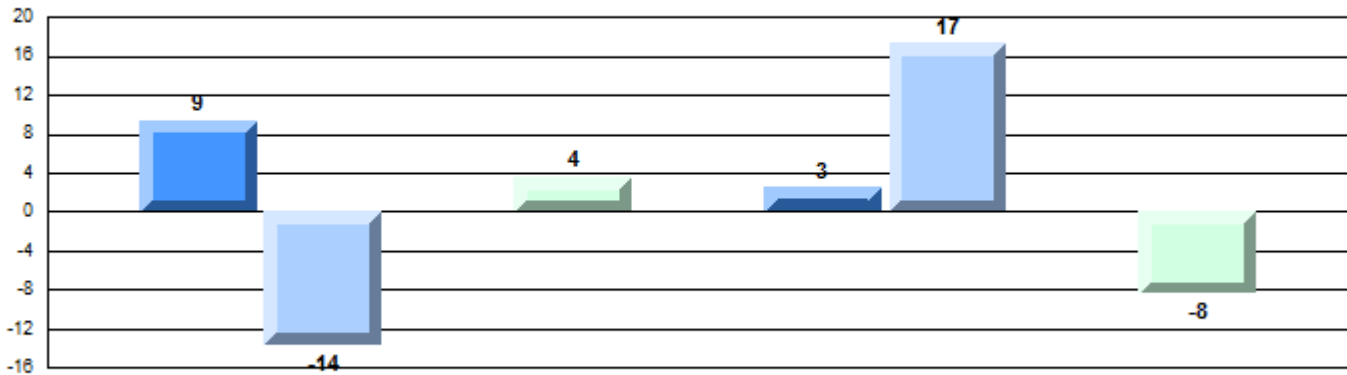

Number of Students : 223

Multiple Choice

Non-Fiction

School
Region
Province

Mark	School vs Region	School vs Province
71.4	P	P
68.7		
68.4		
95.0	P	P
86.1		
85.3		
85.9	P	P
80.7		
80.6		

Closed Responses*

Demand Writing

School
Region
Province

Non-Fiction Reading

School
Region
Province

* How to interpret the results for Closed Responses

On the Demand Writing (Creative) section, the students in Mount Pearl Senior High scored 95.0%. This means 95.0% of the students met or exceeded the cut score for this section.

4 Year Provincial Assessment(Subtest) Mark Trend 2012-2015

Multiple Choice



Non-Fiction

Written Response: Percentage of students meeting/exceeding grade level expectations 2012-2015

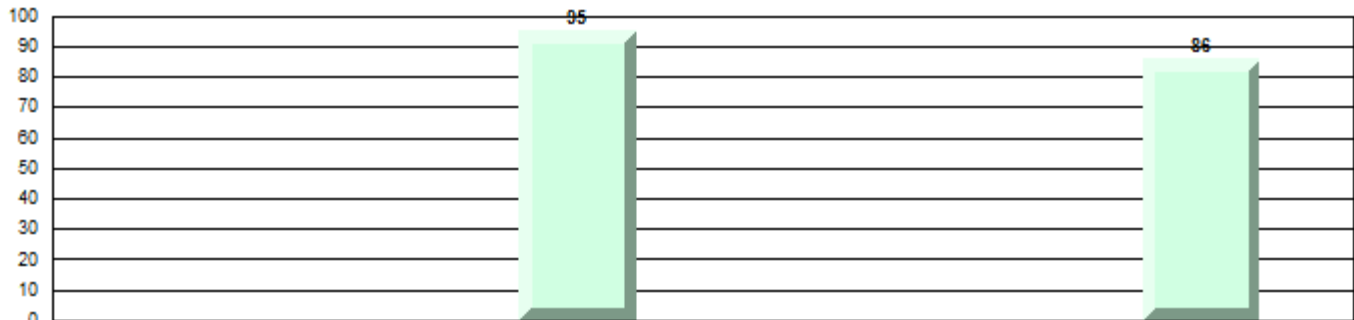

Province

P R R R P R R R P

Demand Writing

Non-Fiction Reading

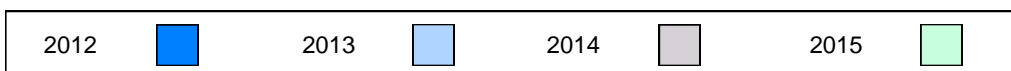

Difference from Provincial Mean, 2012-15
Multiple Choice



Difference from Provincial Mean, 2012-15

Written Response: Percentage of students meeting/exceeding grade level expectations 2012-2015

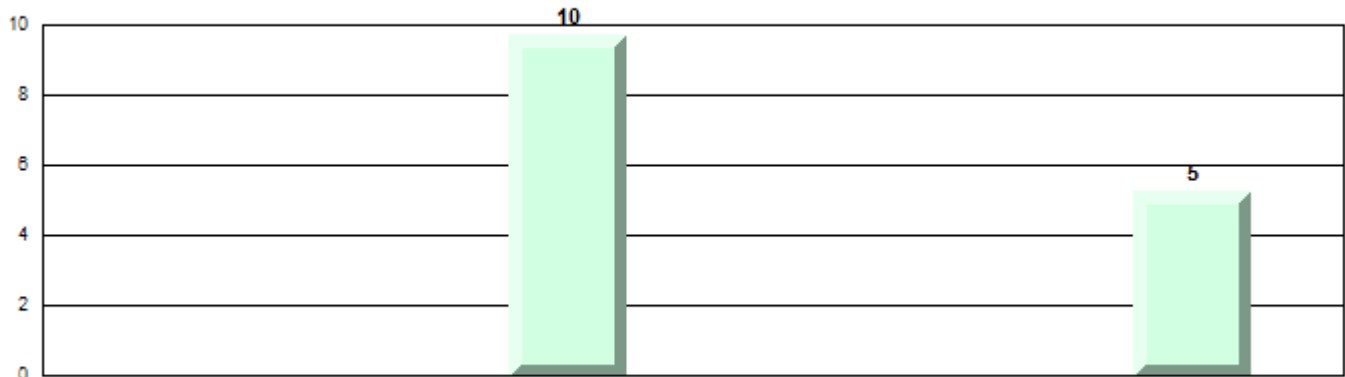

Number of Students : 203

Multiple Choice

Non-Fiction

School
Region
Province

68.9
68.7
68.4

School vs Region
School vs Province

P P

Closed Responses*

Demand Writing

School
Region
Province

87.1
86.1
85.3

P P

Non-Fiction Reading

School
Region
Province

87.6
80.7
80.6

P P

* How to interpret the results for Closed Responses

On the Demand Writing (Creative) section, the students in St. Peter's Junior High scored 87.1%. This means 87.1% of the students met or exceeded the cut score for this section.

4 Year Provincial Assessment(Subtest) Mark Trend 2012-2015

Multiple Choice

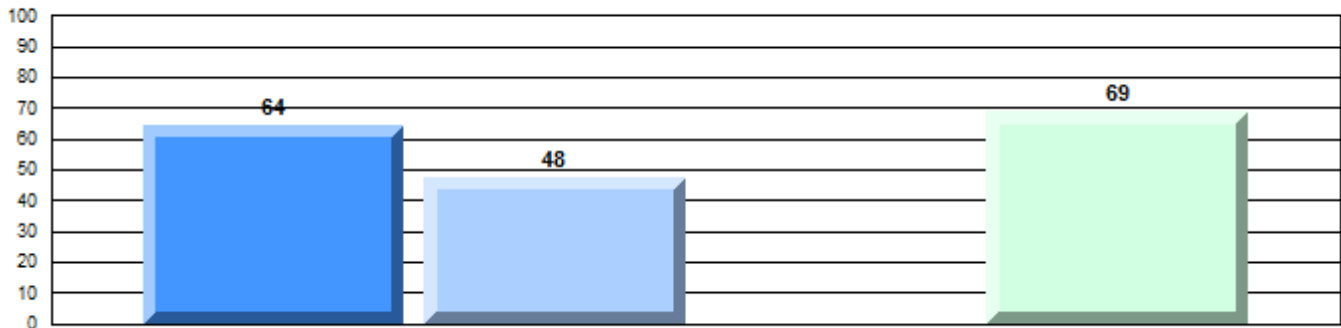

Non-Fiction

Written Response: Percentage of students meeting/exceeding grade level expectations 2012-2015

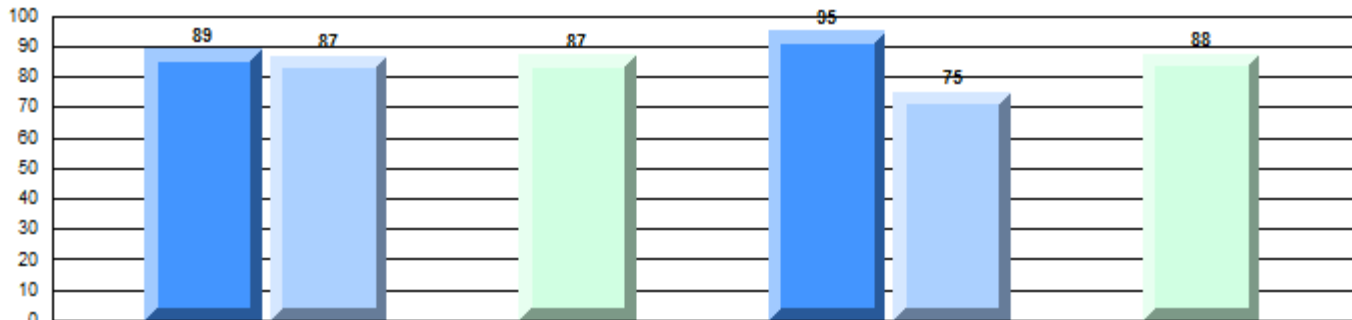

Province

Q
91

Q
89

R

P
85

P
92

Q
83

R

P
81

Demand Writing

Non-Fiction Reading

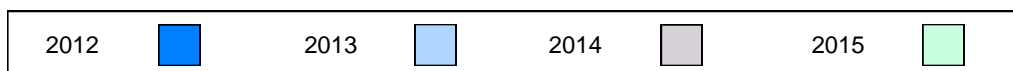

Difference from Provincial Mean, 2012-15

Multiple Choice

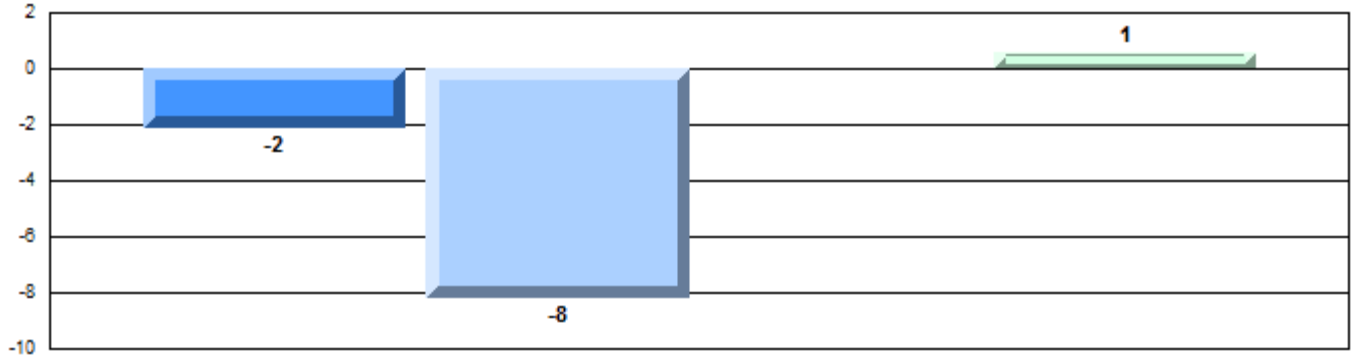

Non-Fiction

Difference from Provincial Mean, 2012-15

Written Response: Percentage of students meeting/exceeding grade level expectations 2012-2015

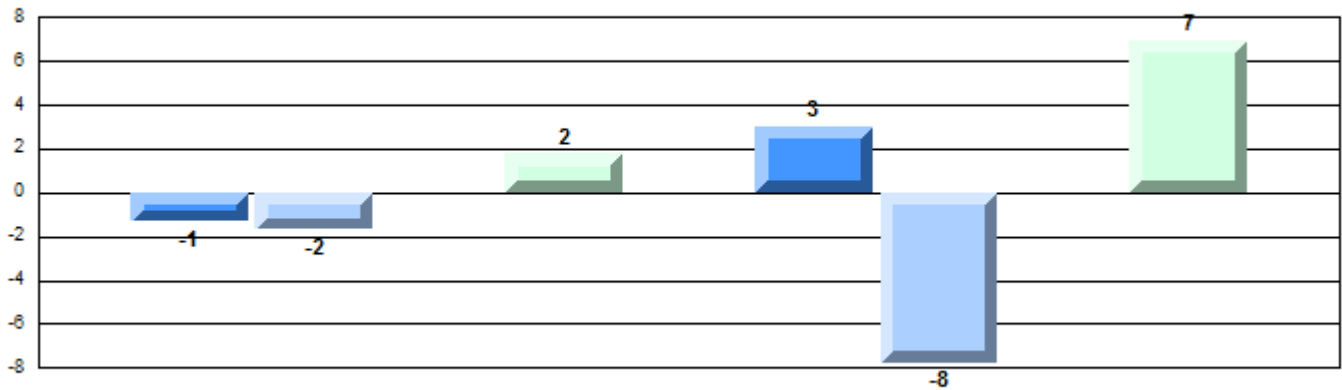

Number of Students : 196

Multiple Choice

Non-Fiction

School
Region
Province

Mark	School vs Region	School vs Province
68.9	P	P
68.7		
68.4		
90.2	P	P
86.1		
85.3		
79.9	q	q
80.7		
80.6		

Closed Responses*

Demand Writing

School
Region
Province

Non-Fiction Reading

School
Region
Province

* How to interpret the results for Closed Responses

On the Demand Writing (Creative) section, the students in Beaconsfield Junior High scored 90.2%. This means 90.2% of the students met or exceeded the cut score for this section.

4 Year Provincial Assessment(Subtest) Mark Trend 2012-2015

Multiple Choice

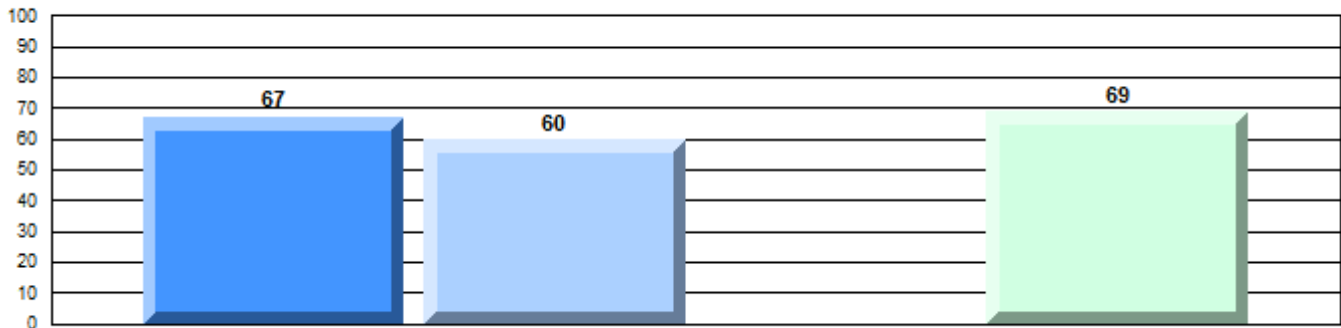

Non-Fiction

Written Response: Percentage of students meeting/exceeding grade level expectations 2012-2015

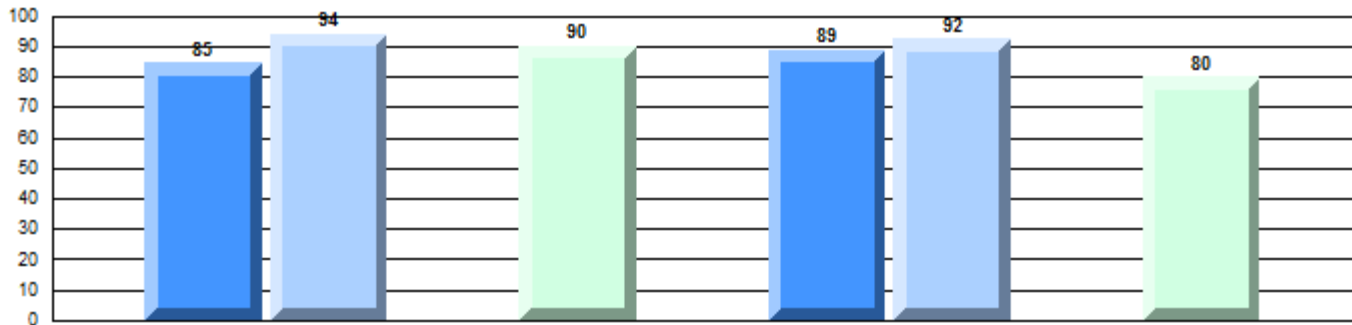

Province

q 91 P 89 R 85 P 85 q 92 P 83 R 81 q 81

Demand Writing

Non-Fiction Reading



Difference from Provincial Mean, 2012-15

Multiple Choice

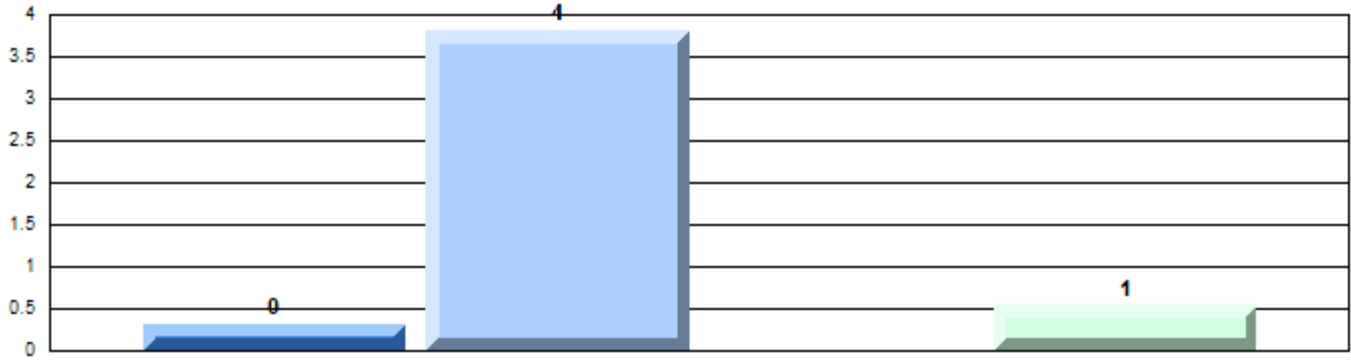

Non-Fiction

Difference from Provincial Mean, 2012-15

Written Response: Percentage of students meeting/exceeding grade level expectations 2012-2015

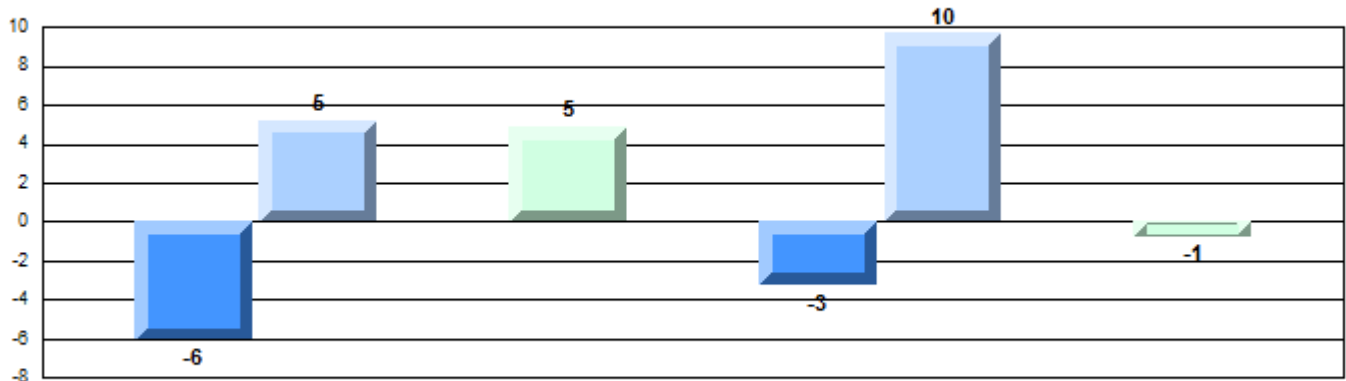

Number of Students : 96

Multiple Choice

Non-Fiction

School
Region
Province

65.8
68.7
68.4

School vs Region
School vs Province

q q

Closed Responses*

Demand Writing

School
Region
Province

75.0
86.1
85.3

q q

Non-Fiction Reading

School
Region
Province

65.6
80.7
80.6

q q

* How to interpret the results for Closed Responses

On the Demand Writing (Creative) section, the students in Brother Rice Junior High scored 75.0%. This means 75.0% of the students met or exceeded the cut score for this section.

4 Year Provincial Assessment(Subtest) Mark Trend 2012-2015

Multiple Choice

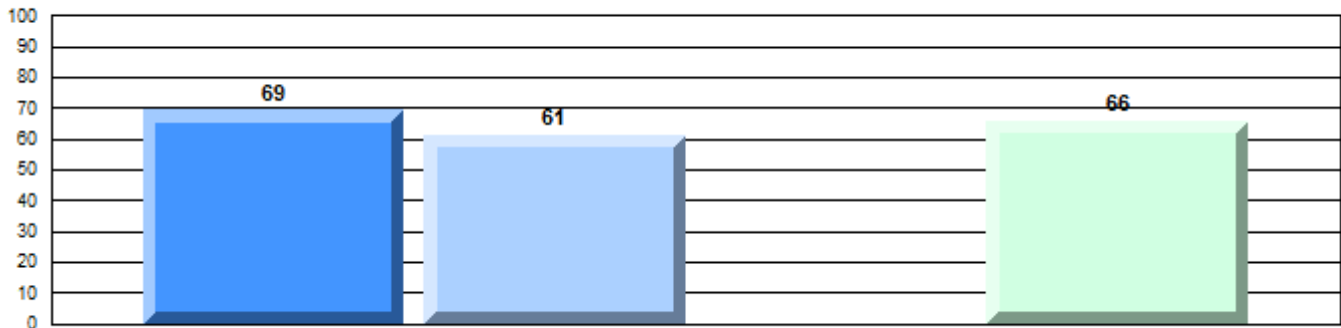

Non-Fiction

Written Response: Percentage of students meeting/exceeding grade level expectations 2012-2015

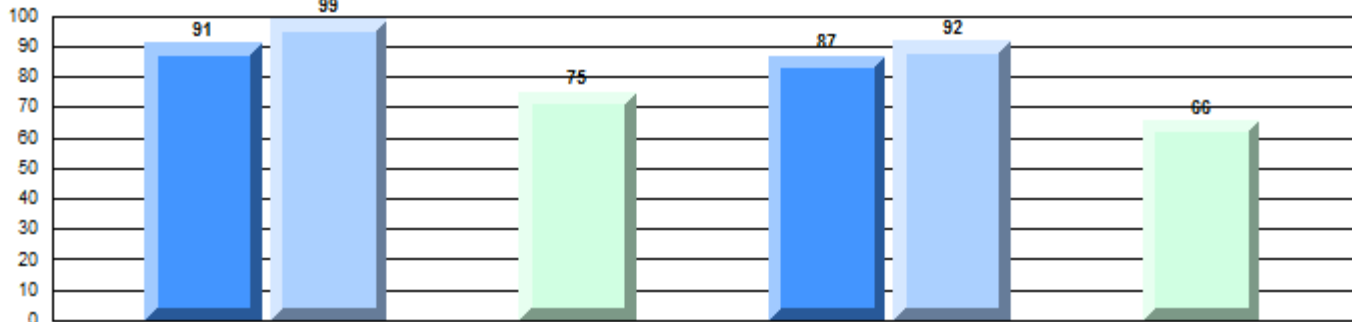

Province

P 91 P 89 R 85 q 92 P 83 R 81 q

Demand Writing

Non-Fiction Reading

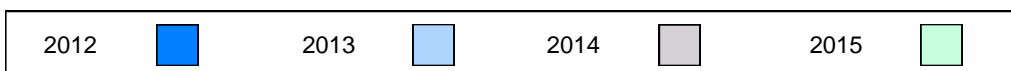

Difference from Provincial Mean, 2012-15

Multiple Choice

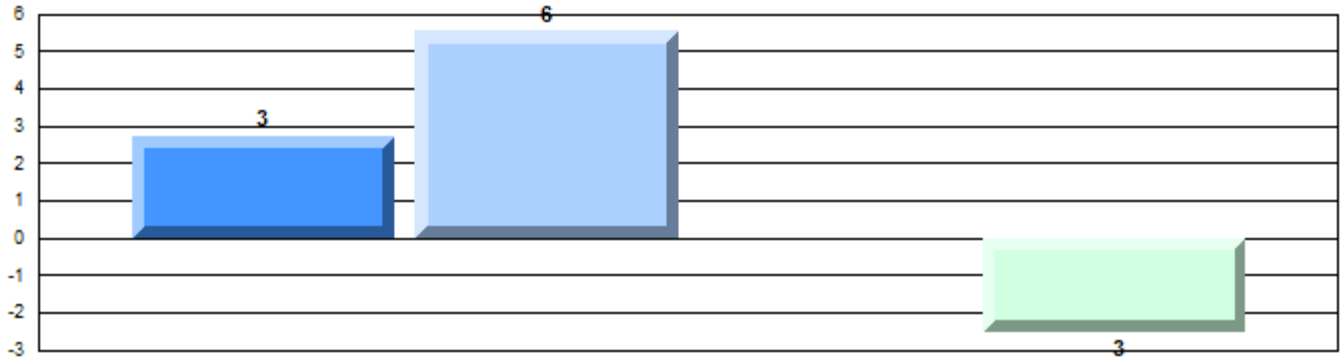

Non-Fiction

Difference from Provincial Mean, 2012-15

Written Response: Percentage of students meeting/exceeding grade level expectations 2012-2015

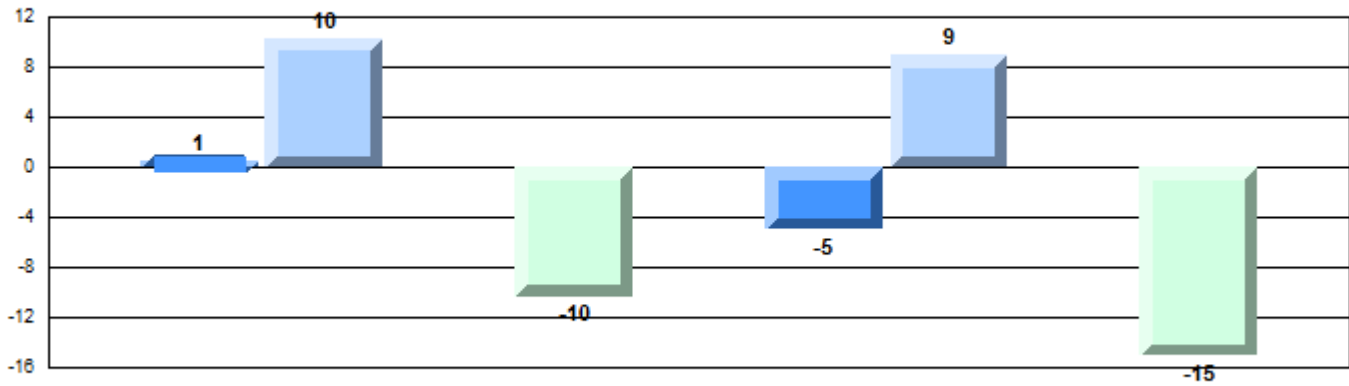

Number of Students : 144

Multiple Choice

Non-Fiction

School
Region
Province

Mark
68.8
68.7
68.4

School vs Region
School vs Province

P P

Closed Responses*

Demand Writing

School
Region
Province

81.9
86.1
85.3

q q

Non-Fiction Reading

School
Region
Province

78.9
80.7
80.6

q q

* How to interpret the results for Closed Responses

On the Demand Writing (Creative) section, the students in Leary's Brook Junior High scored 81.9%. This means 81.9% of the students met or exceeded the cut score for this section.

4 Year Provincial Assessment(Subtest) Mark Trend 2012-2015

Multiple Choice

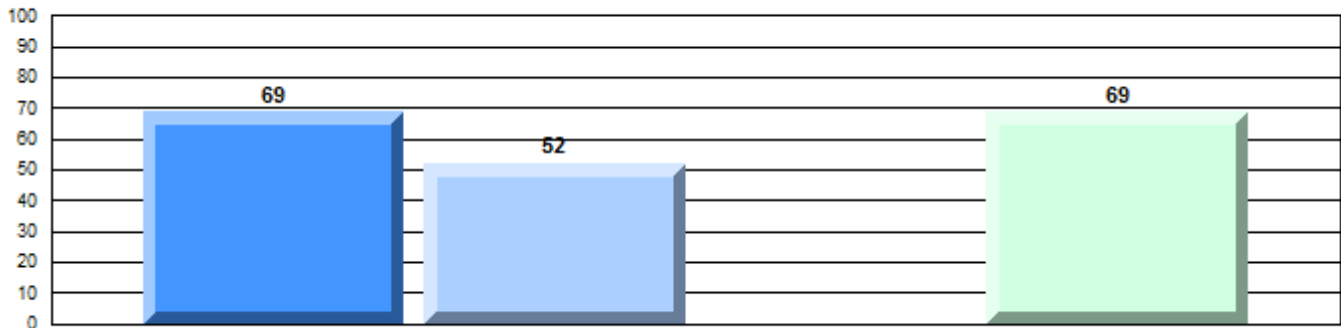

Non-Fiction

Written Response: Percentage of students meeting/exceeding grade level expectations 2012-2015

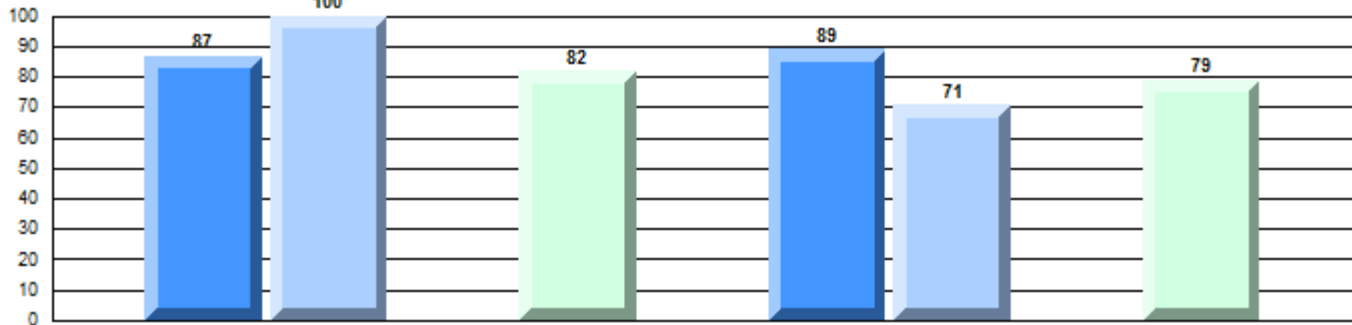

Province

q P q q q q R q
91 89 85 92 83 81

Demand Writing

Non-Fiction Reading

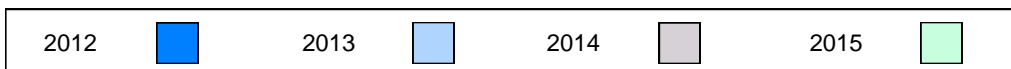

Difference from Provincial Mean, 2012-15

Multiple Choice

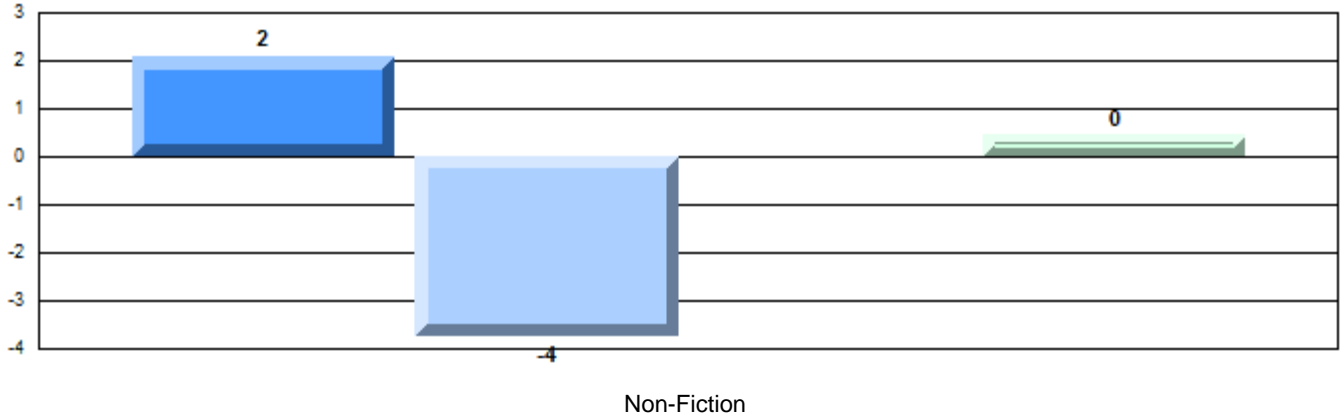

Difference from Provincial Mean, 2012-15

Written Response: Percentage of students meeting/exceeding grade level expectations 2012-2015

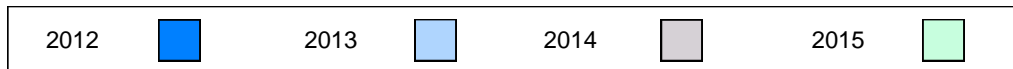
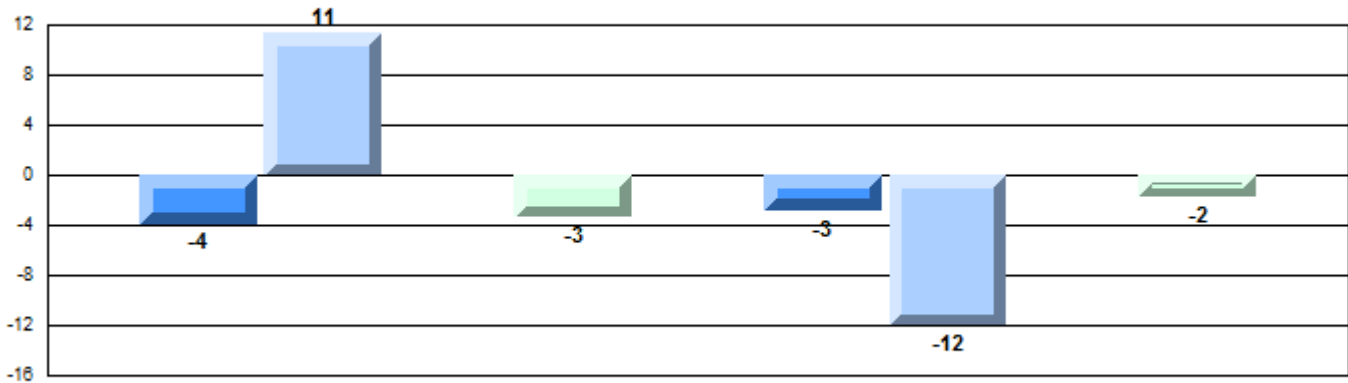

Number of Students : 227

Multiple Choice

Non-Fiction

School
Region
Province

71.3
68.7
68.4

School vs Region
School vs Province

P P

Closed Responses*

Demand Writing

School
Region
Province

89.4
86.1
85.3

P P

Non-Fiction Reading

School
Region
Province

78.9
80.7
80.6

q q

* How to interpret the results for Closed Responses

On the Demand Writing (Creative) section, the students in MacDonald Drive Junior High scored 89.4%. This means 89.4% of the students met or exceeded the cut score for this section.

4 Year Provincial Assessment(Subtest) Mark Trend 2012-2015

Multiple Choice

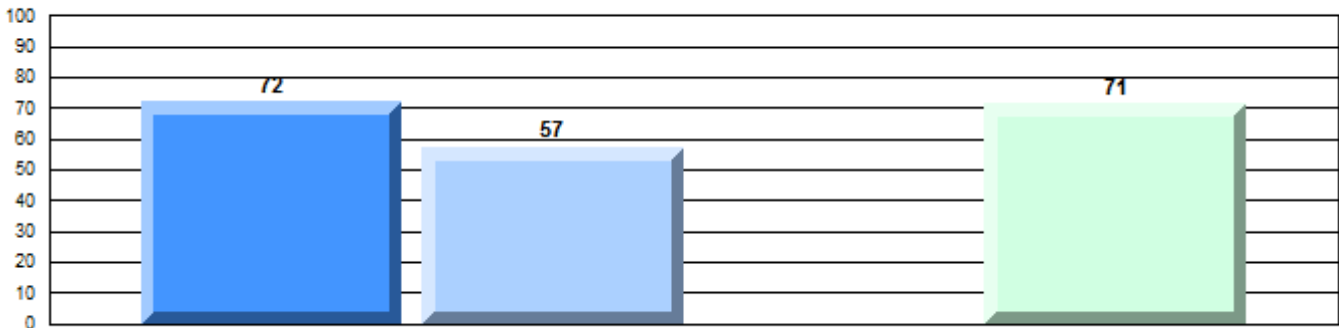

Non-Fiction

Written Response: Percentage of students meeting/exceeding grade level expectations 2012-2015

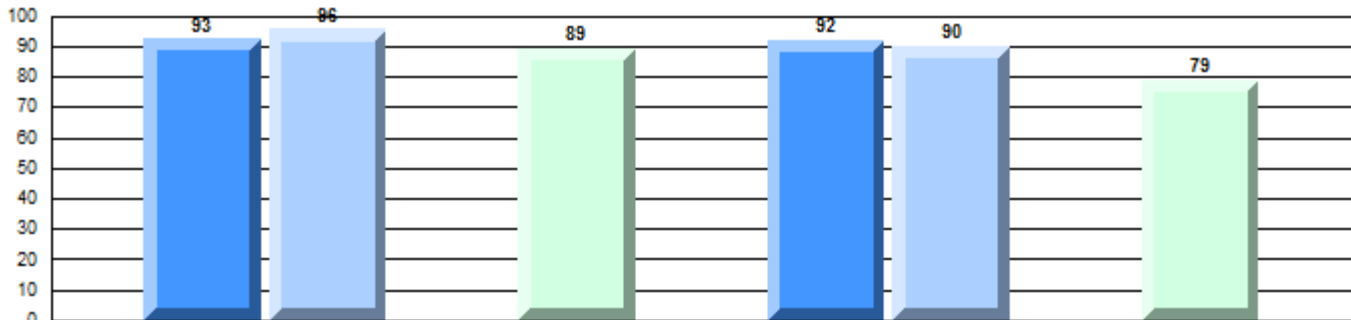

Province

P 91 P 89 q 85 P 92 P 83 q 81

Demand Writing

Non-Fiction Reading

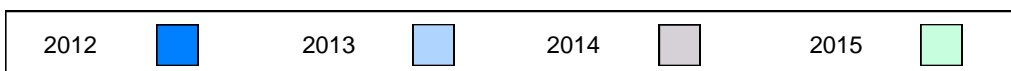

Difference from Provincial Mean, 2012-15
Multiple Choice

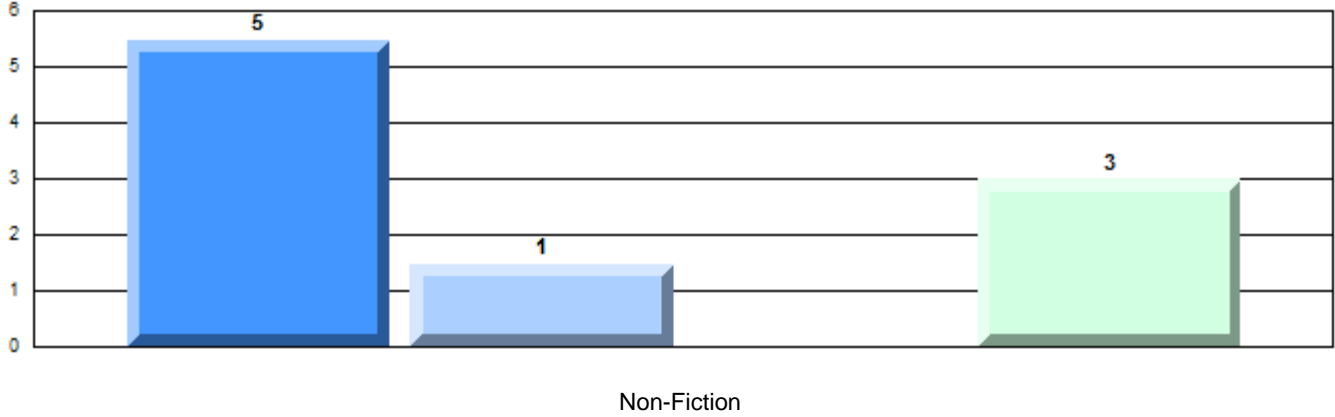

Difference from Provincial Mean, 2012-15

Written Response: Percentage of students meeting/exceeding grade level expectations 2012-2015

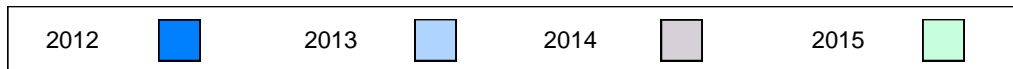
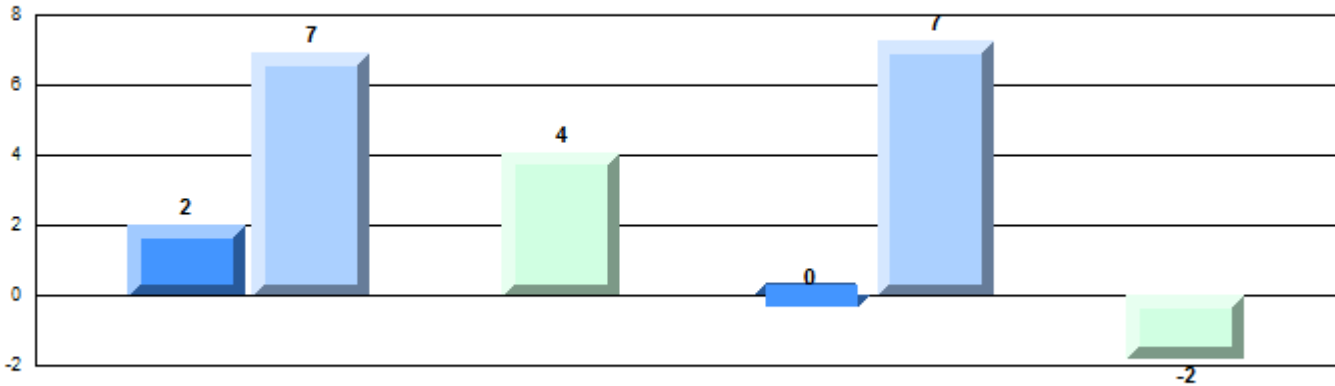

Number of Students : 14

Multiple Choice

Non-Fiction

School
Region
Province

Mark	School vs Region	School vs Province
75.7	P	P
68.7		
68.4		

Closed Responses*

Demand Writing

School
Region
Province

71.4	Q	Q
86.1		
85.3		

Non-Fiction Reading

School
Region
Province

100.0	P	P
80.7		
80.6		

* How to interpret the results for Closed Responses

On the Demand Writing (Creative) section, the students in St. John Bosco School scored 71.4%. This means 71.4% of the students met or exceeded the cut score for this section.

4 Year Provincial Assessment(Subtest) Mark Trend 2012-2015

Multiple Choice

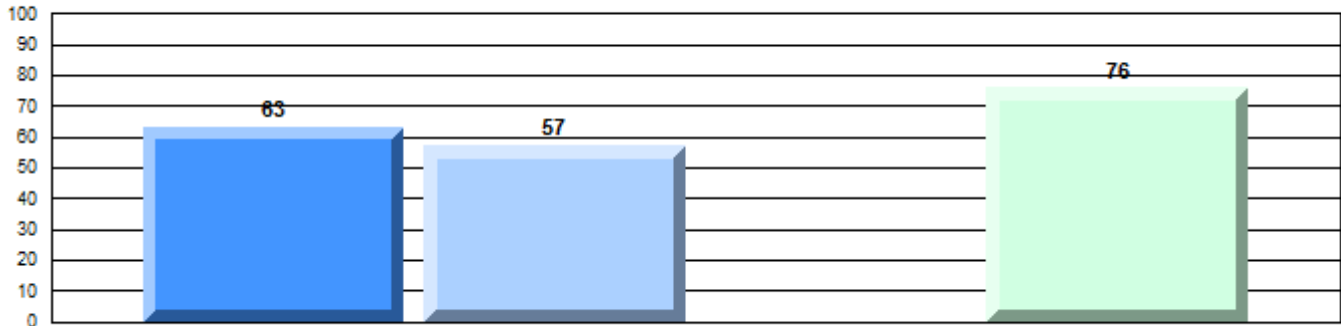

Non-Fiction

Written Response: Percentage of students meeting/exceeding grade level expectations 2012-2015

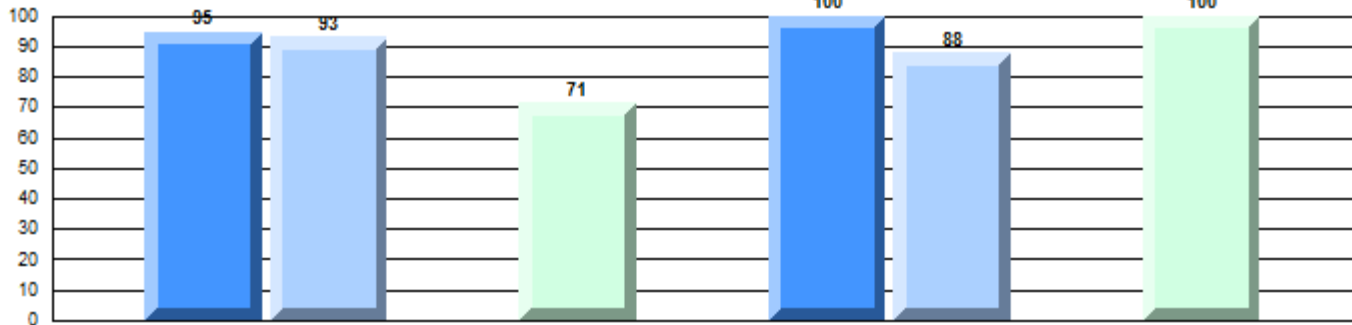

Province

P 91 P 89 Q 85 P 92 P 83 Q 81

Demand Writing

Non-Fiction Reading



Difference from Provincial Mean, 2012-15
Multiple Choice

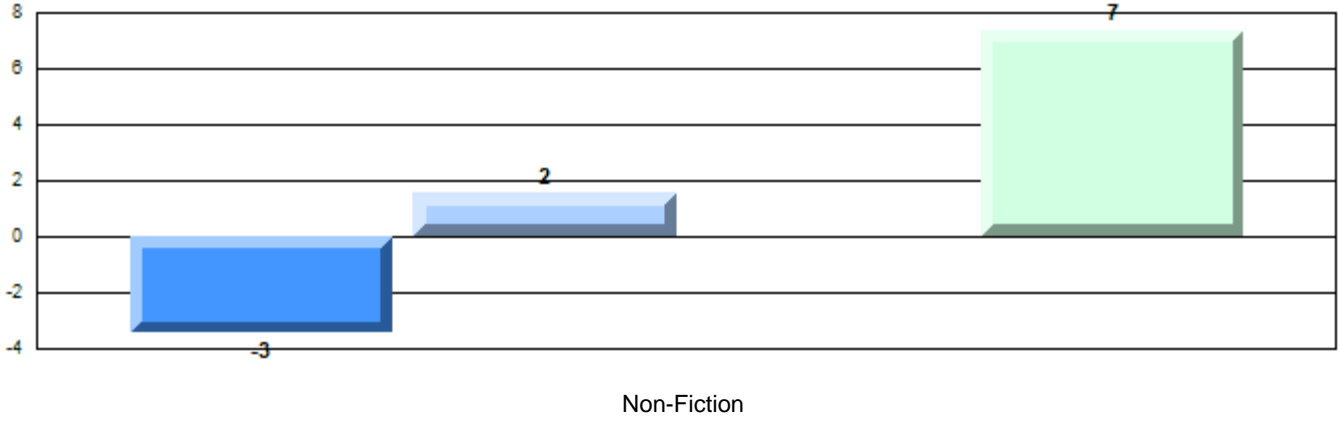

Difference from Provincial Mean, 2012-15

Written Response: Percentage of students meeting/exceeding grade level expectations 2012-2015

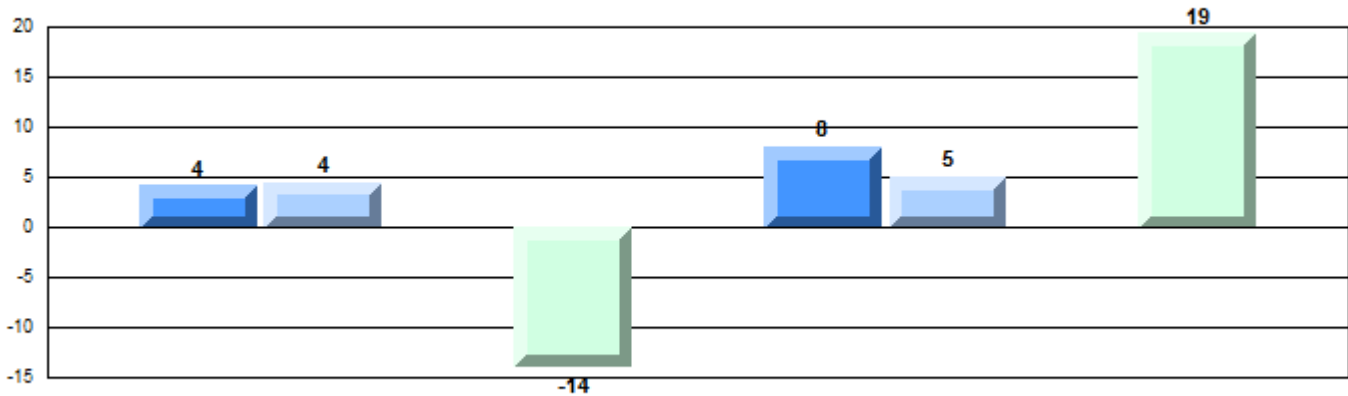

Number of Students : 86

Multiple Choice

Non-Fiction

School
Region
Province

64.5
68.7
68.4

School vs Region
School vs Province

q q

Closed Responses*

Demand Writing

School
Region
Province

75.6
86.1
85.3

q q

Non-Fiction Reading

School
Region
Province

72.1
80.7
80.6

q q

* How to interpret the results for Closed Responses

On the Demand Writing (Creative) section, the students in St. Kevin's High scored 75.6%. This means 75.6% of the students met or exceeded the cut score for this section.

4 Year Provincial Assessment(Subtest) Mark Trend 2012-2015

Multiple Choice

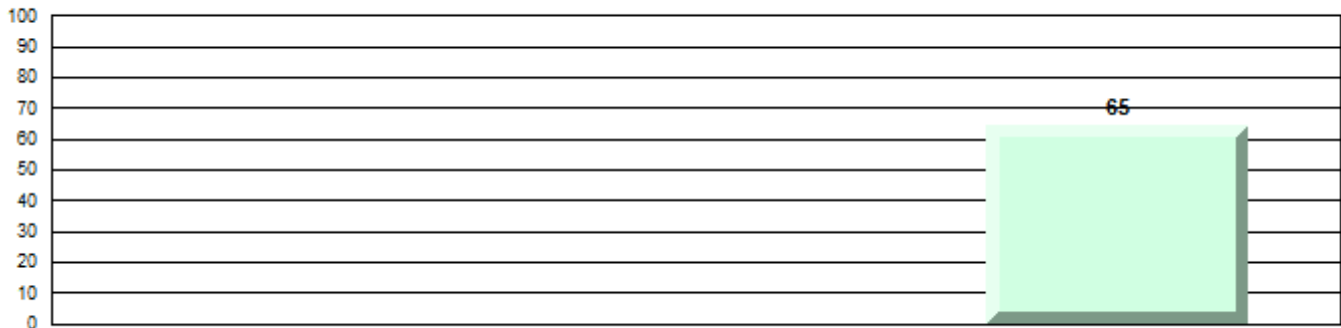

Non-Fiction

Written Response: Percentage of students meeting/exceeding grade level expectations 2012-2015

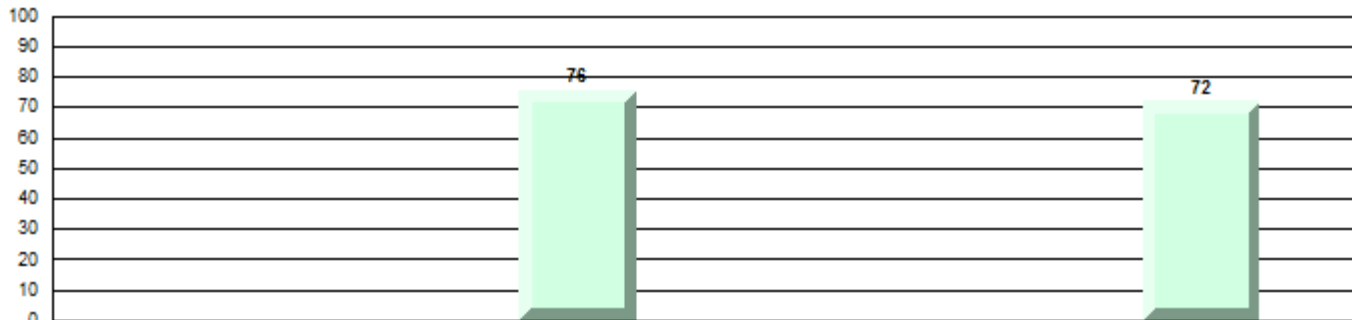

Province

q q q q q q q q

85

81

Demand Writing

Non-Fiction Reading

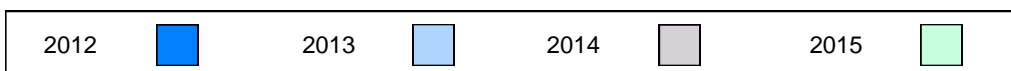

Difference from Provincial Mean, 2012-15
Multiple Choice



Difference from Provincial Mean, 2012-15

Written Response: Percentage of students meeting/exceeding grade level expectations 2012-2015

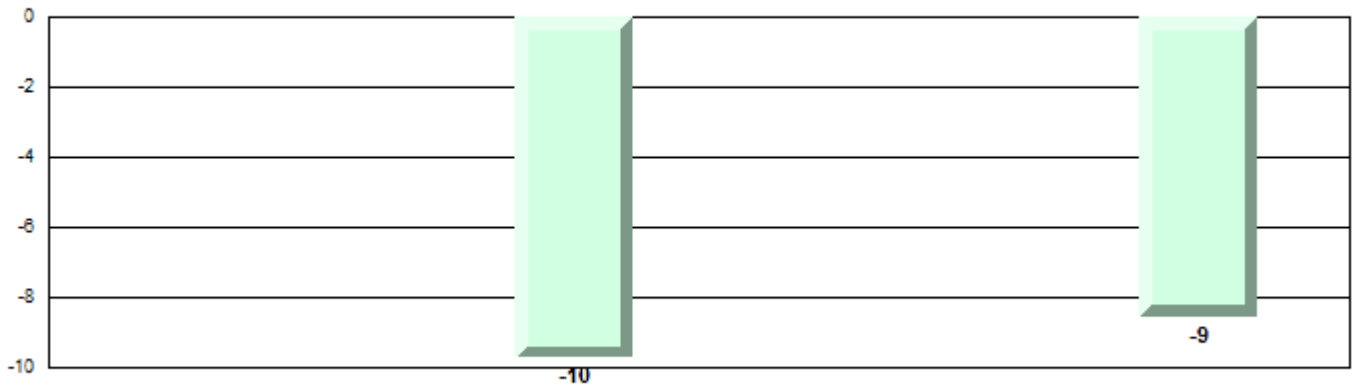

Number of Students : 115

Multiple Choice

Non-Fiction

School
Region
Province

Mark	School vs Region	School vs Province
71.3	P	P
68.7		
68.4		

Closed Responses*

Demand Writing

School
Region
Province

88.6	P	P
86.1		
85.3		

Non-Fiction Reading

School
Region
Province

83.5	P	P
80.7		
80.6		

* How to interpret the results for Closed Responses

On the Demand Writing (Creative) section, the students in St. Paul's Junior High scored 88.6%. This means 88.6% of the students met or exceeded the cut score for this section.

4 Year Provincial Assessment(Subtest) Mark Trend 2012-2015

Multiple Choice

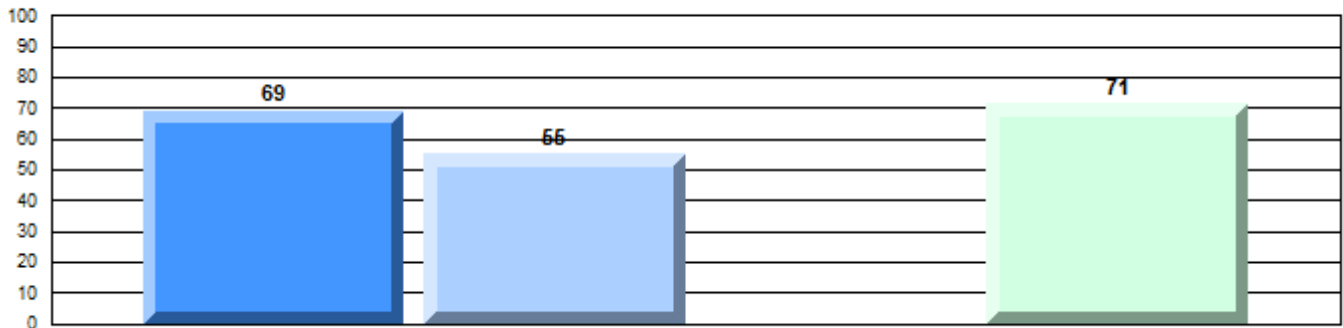

Non-Fiction

Written Response: Percentage of students meeting/exceeding grade level expectations 2012-2015

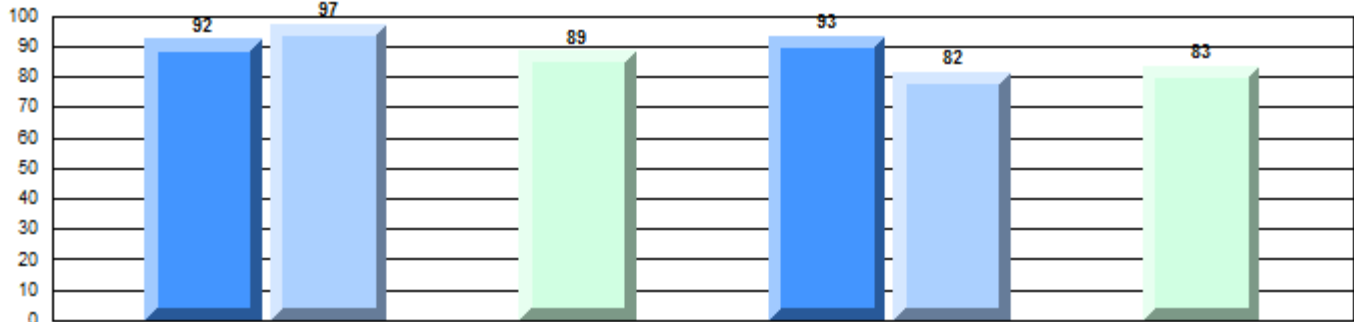

Province

P

P

R

P

P

R

R

P

91

89

85

92

83

81

Demand Writing

Non-Fiction Reading

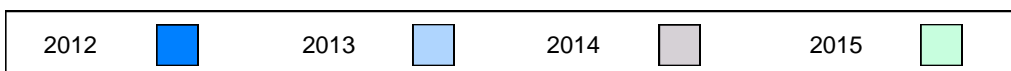

Difference from Provincial Mean, 2012-15
Multiple Choice

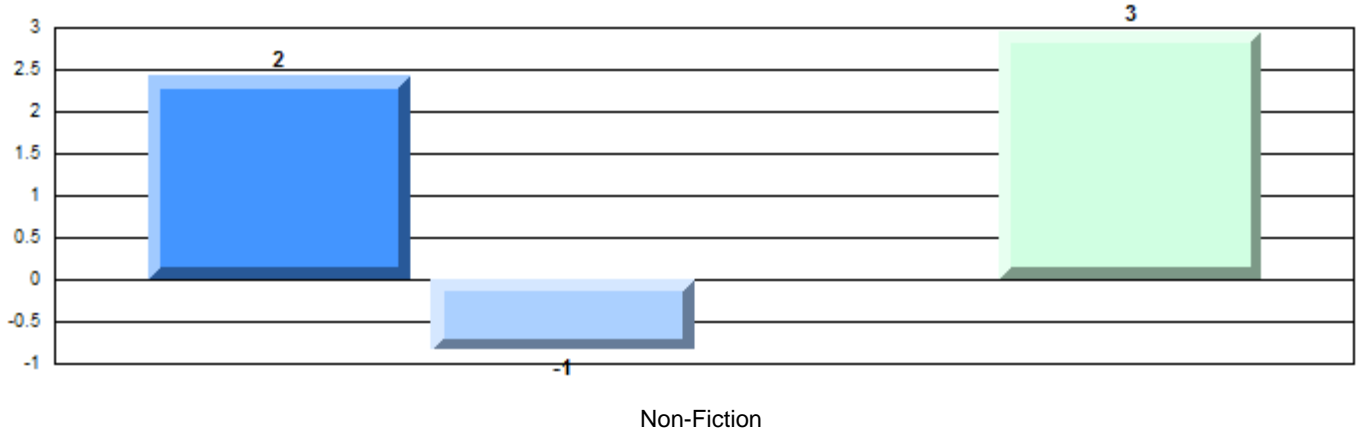

Difference from Provincial Mean, 2012-15

Written Response: Percentage of students meeting/exceeding grade level expectations 2012-2015

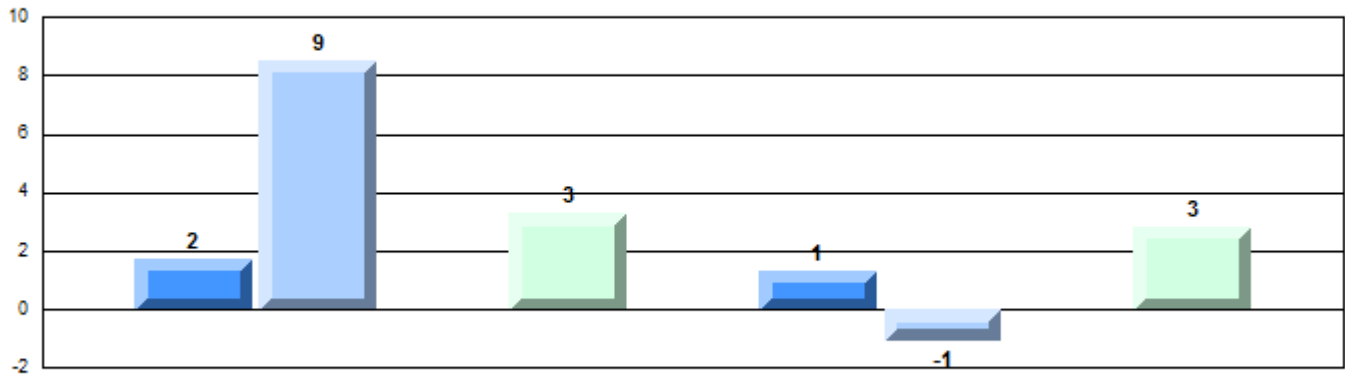

Number of Students : 118

Multiple Choice

Non-Fiction

School
Region
Province

Mark	School vs Region	School vs Province
70.4	P	P
68.7		
68.4		
92.3	P	P
86.1		
85.3		
82.8	P	P
80.7		
80.6		

Closed Responses*

Demand Writing

School
Region
Province

Non-Fiction Reading

School
Region
Province

* How to interpret the results for Closed Responses

On the Demand Writing (Creative) section, the students in Holy Trinity High scored 92.3%. This means 92.3% of the students met or exceeded the cut score for this section.

4 Year Provincial Assessment(Subtest) Mark Trend 2012-2015

Multiple Choice

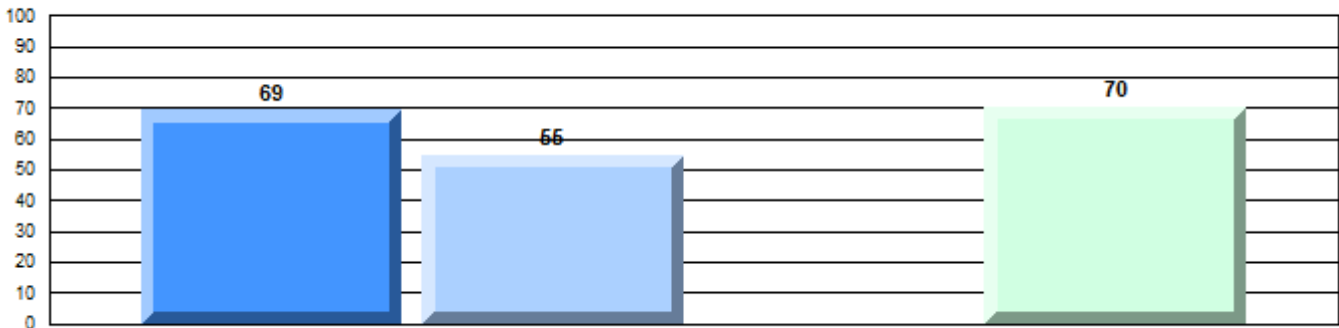

Non-Fiction

Written Response: Percentage of students meeting/exceeding grade level expectations 2012-2015

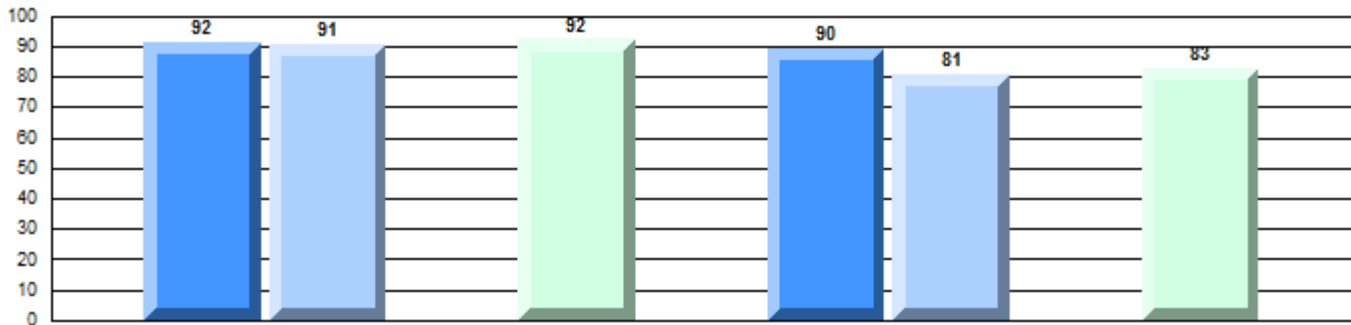

Province

P 91 P 89 R P 85 R 92 R 83 R P 81

Demand Writing

Non-Fiction Reading

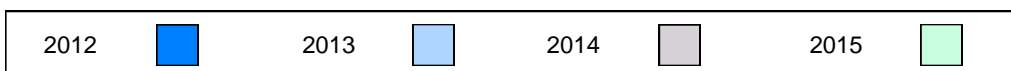

Difference from Provincial Mean, 2012-15
Multiple Choice

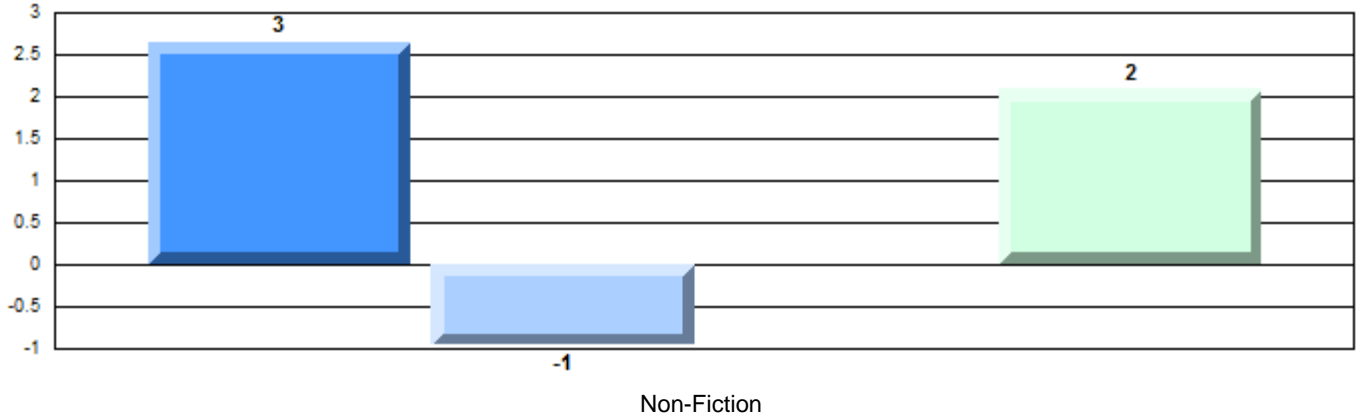

Difference from Provincial Mean, 2012-15

Written Response: Percentage of students meeting/exceeding grade level expectations 2012-2015

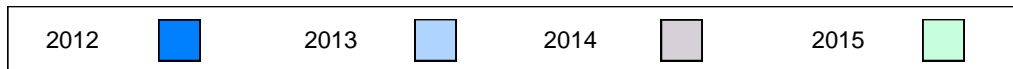
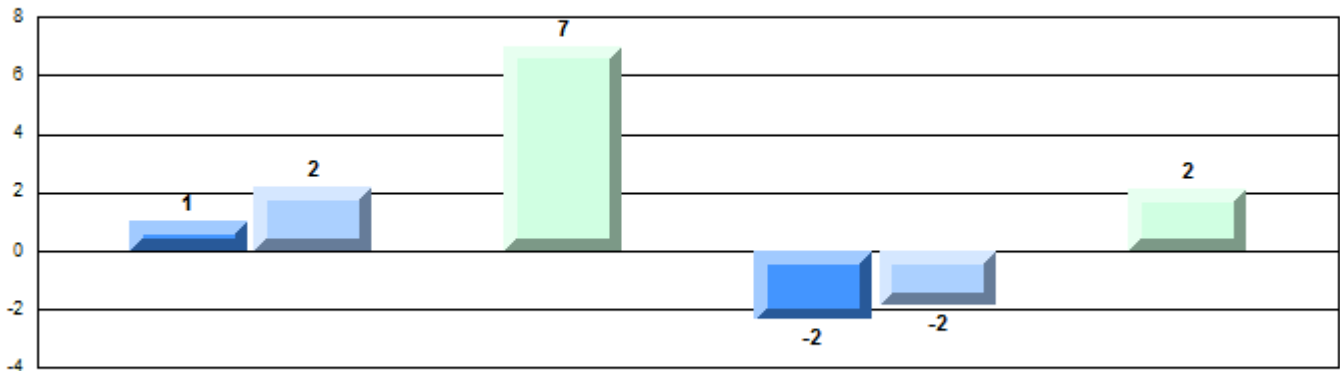

Number of Students : 4

Multiple Choice

Non-Fiction

School
Region
Province

Mark	School vs Region	School vs Province
School data with 5 or fewer students withheld for reasons of confidentiality.	P	P
	P	P
	P	P

Closed Responses*

Demand Writing

School
Region
Province

Non-Fiction Reading

School
Region
Province

* How to interpret the results for Closed Responses

On the Demand Writing (Creative) section, the students in Stella Maris Academy scored 100.0%. This means 100.0% of the students met or exceeded the cut score for this section.

4 Year Provincial Assessment(Subtest) Mark Trend 2012-2015

Multiple Choice

School data with 5 or fewer students withheld for reasons of confidentiality.

Written Response: Percentage of students meeting/exceeding grade level expectations 2012-2015

School data with 5 or fewer students withheld for reasons of confidentiality.

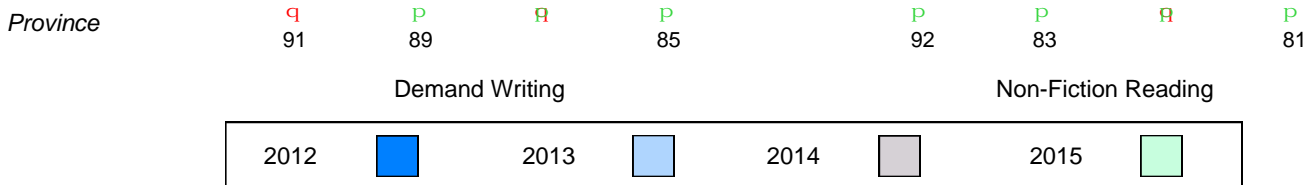

Difference from Provincial Mean, 2012-15

Multiple Choice

School data with 5 or fewer students withheld for reasons of confidentiality.

Non-Fiction

Difference from Provincial Mean, 2012-15

Written Response: Percentage of students meeting/exceeding grade level expectations 2012-2015

School data with 5 or fewer students withheld for reasons of confidentiality.



Number of Students : 5

Multiple Choice

Non-Fiction

School
Region
Province

Mark	School vs Region	School vs Province
School data with 5 or fewer students withheld for reasons of confidentiality.	P	P
	q	q
	q	q

Closed Responses*

Demand Writing

School
Region
Province

Non-Fiction Reading

School
Region
Province

* How to interpret the results for Closed Responses

On the Demand Writing (Creative) section, the students in Holy Name of Mary Academy scored 80.0%. This means 80.0% of the students met or exceeded the cut score for this section.

4 Year Provincial Assessment(Subtest) Mark Trend 2012-2015

Multiple Choice

School data with 5 or fewer students withheld for reasons of confidentiality.

Written Response: Percentage of students meeting/exceeding grade level expectations 2012-2015

School data with 5 or fewer students withheld for reasons of confidentiality.

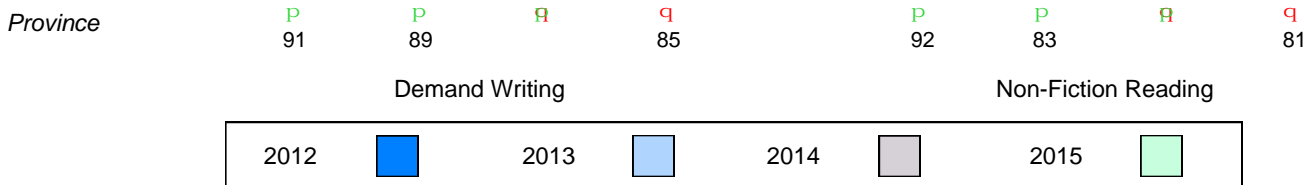

Difference from Provincial Mean, 2012-15

Multiple Choice

School data with 5 or fewer students withheld for reasons of confidentiality.

Non-Fiction

Difference from Provincial Mean, 2012-15

Written Response: Percentage of students meeting/exceeding grade level expectations 2012-2015

School data with 5 or fewer students withheld for reasons of confidentiality.



Number of Students : 91

Multiple Choice

Non-Fiction

School
Region
Province

67.3
68.7
68.4

Mark School vs Region School vs Province

q

q

Closed Responses*

Demand Writing

School
Region
Province

84.6
86.1
85.3

q

q

Non-Fiction Reading

School
Region
Province

80.5
80.7
80.6

q

q

* How to interpret the results for Closed Responses

On the Demand Writing (Creative) section, the students in Clarenville Middle School scored 84.6%. This means 84.6% of the students met or exceeded the cut score for this section.

4 Year Provincial Assessment(Subtest) Mark Trend 2012-2015

Multiple Choice

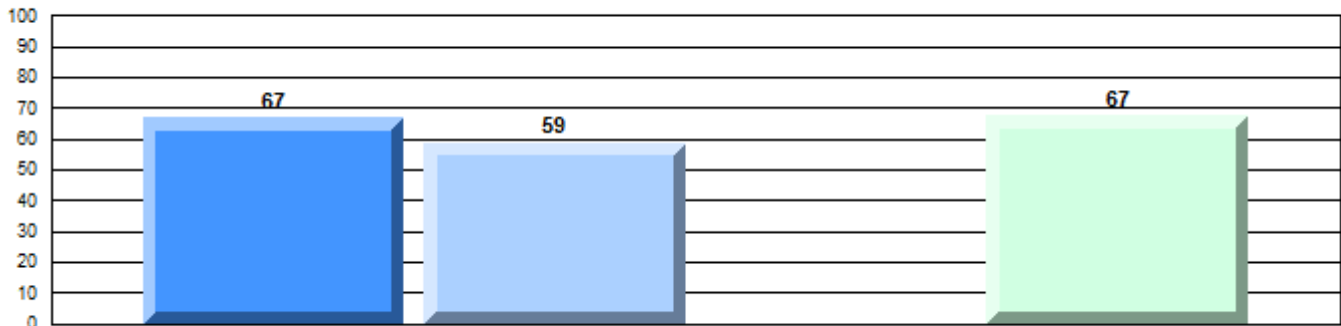

Non-Fiction

Written Response: Percentage of students meeting/exceeding grade level expectations 2012-2015

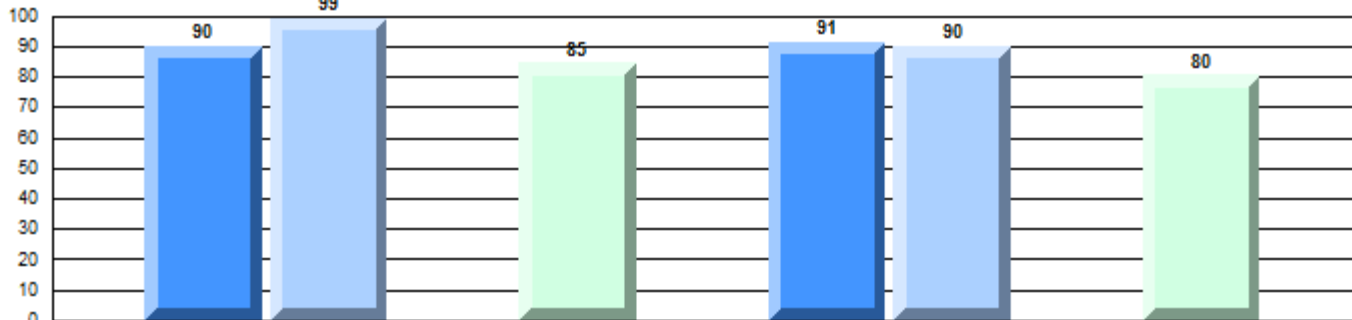

Province

q

P

R

q

q

P

R

q

91

89

85

92

83

81

Demand Writing

Non-Fiction Reading

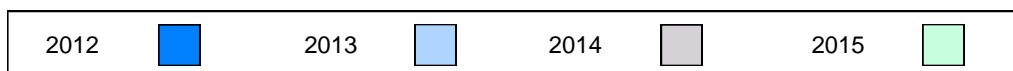

Difference from Provincial Mean, 2012-15

Multiple Choice

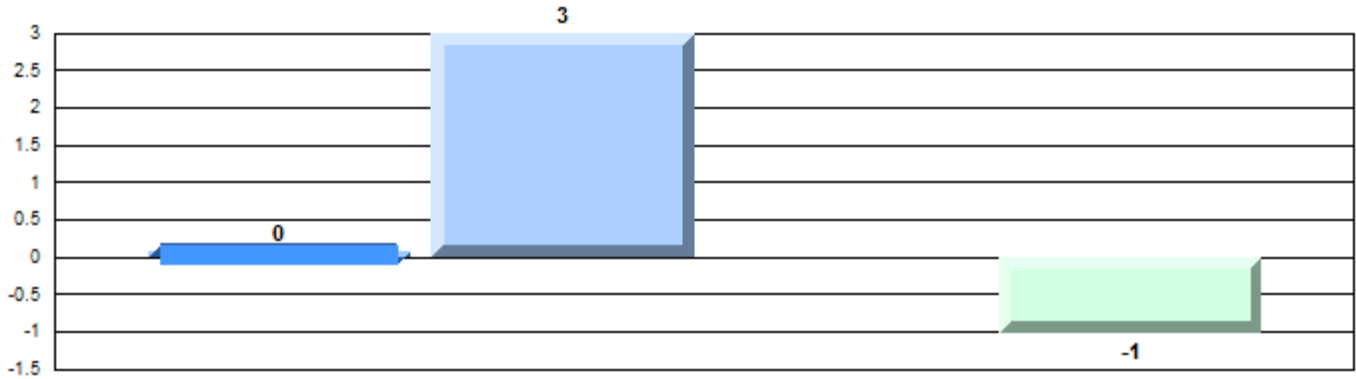

Non-Fiction

Difference from Provincial Mean, 2012-15

Written Response: Percentage of students meeting/exceeding grade level expectations 2012-2015

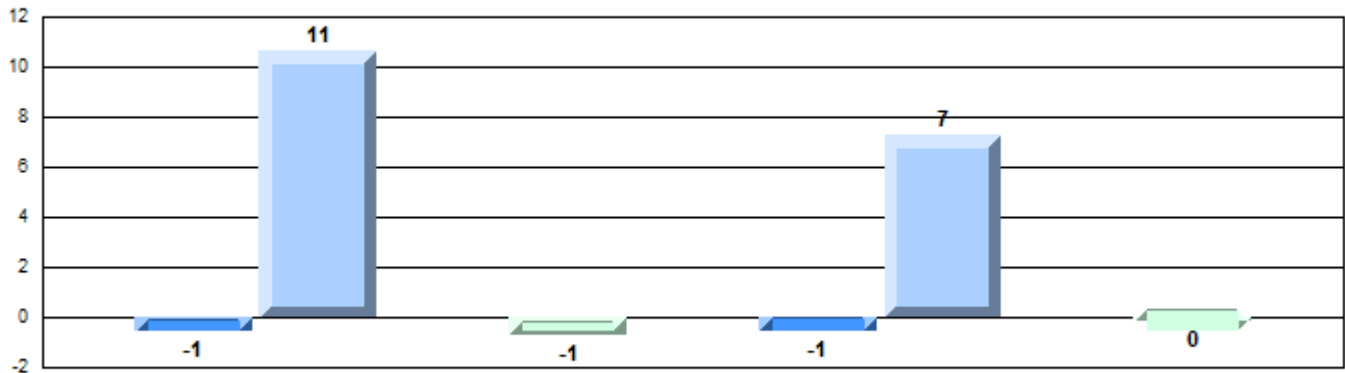

Number of Students : 11

Multiple Choice

Non-Fiction

School
Region
Province

Mark	School vs Region	School vs Province
84.6	P	P
68.7		
68.4		
100.0	P	P
86.1		
85.3		
100.0	P	P
80.7		
80.6		

Closed Responses*

Demand Writing

School
Region
Province

Non-Fiction Reading

School
Region
Province

* How to interpret the results for Closed Responses

On the Demand Writing (Creative) section, the students in St. Mark's School scored 100.0%. This means 100.0% of the students met or exceeded the cut score for this section.

4 Year Provincial Assessment(Subtest) Mark Trend 2012-2015

Multiple Choice

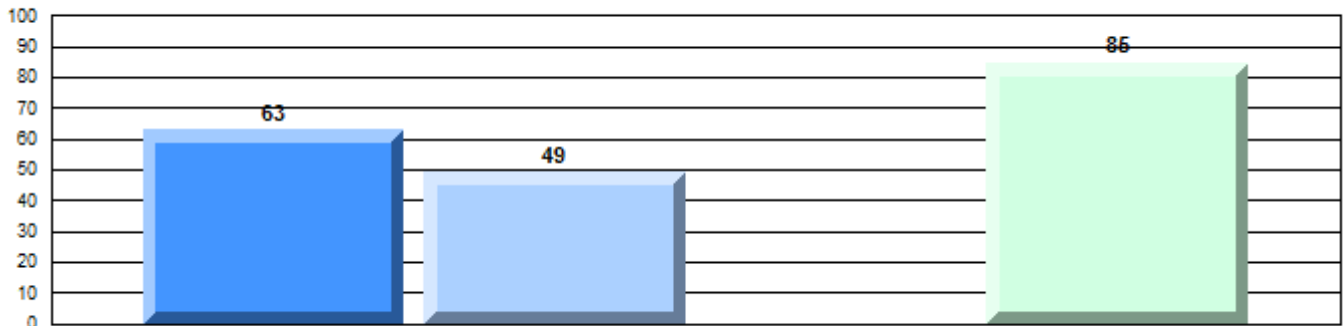

Non-Fiction

Written Response: Percentage of students meeting/exceeding grade level expectations 2012-2015

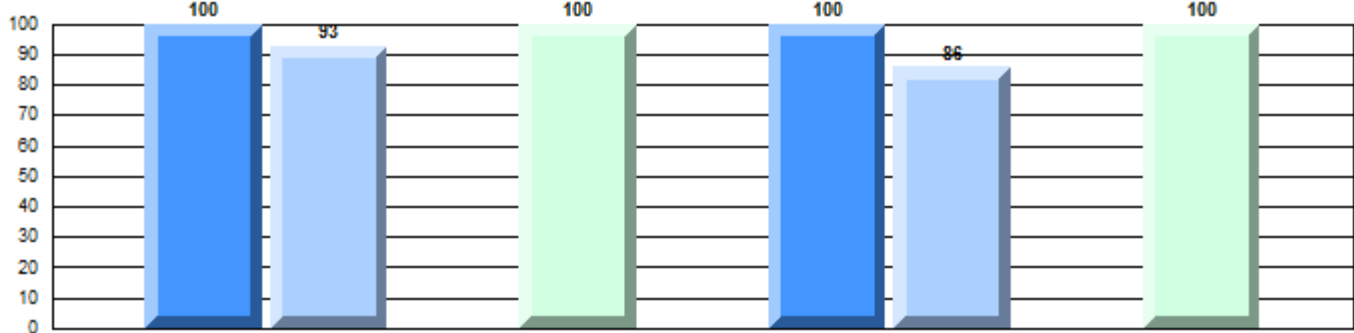

Province

P
91

P
89

R

P
85

P
92

P
83

R

P
81

Demand Writing

Non-Fiction Reading

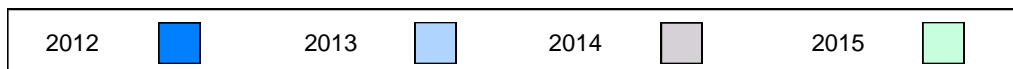

Difference from Provincial Mean, 2012-15
Multiple Choice

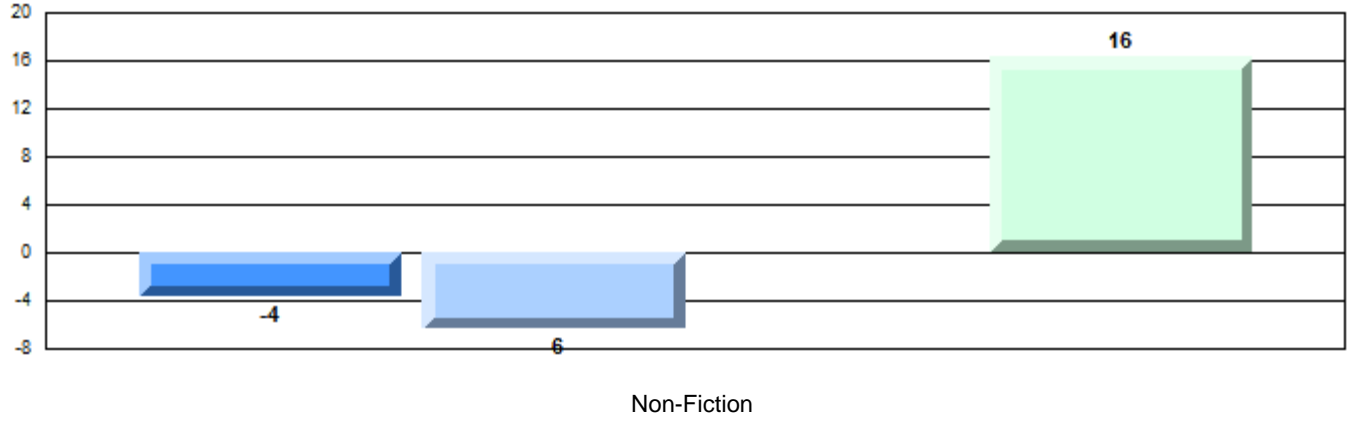

Difference from Provincial Mean, 2012-15

Written Response: Percentage of students meeting/exceeding grade level expectations 2012-2015

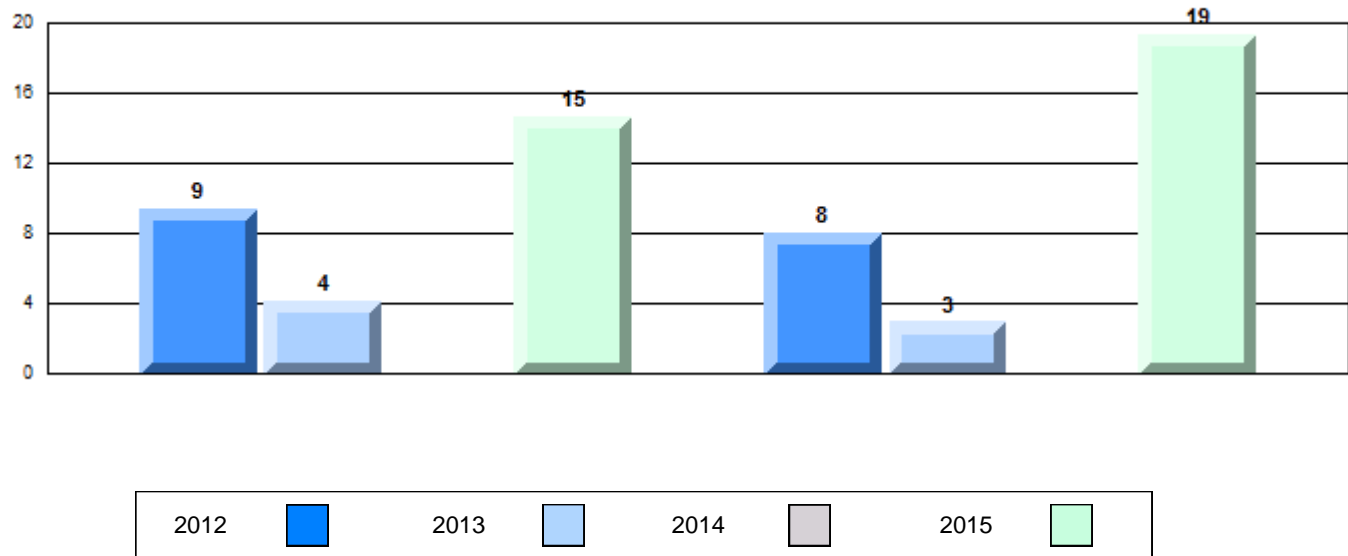

Number of Students : 5

Multiple Choice

Non-Fiction

School
Region
Province

Closed Responses*

Demand Writing

School
Region
Province

Non-Fiction Reading

School
Region
Province

Mark	School vs Region	School vs Province
School data with 5 or fewer students withheld for reasons of confidentiality.	P	P
	P	P
	P	P

* How to interpret the results for Closed Responses

On the Demand Writing (Creative) section, the students in Southwest Arm Academy scored 100.0%. This means 100.0% of the students met or exceeded the cut score for this section.

4 Year Provincial Assessment(Subtest) Mark Trend 2012-2015

Multiple Choice

School data with 5 or fewer students withheld for reasons of confidentiality.

Written Response: Percentage of students meeting/exceeding grade level expectations 2012-2015

School data with 5 or fewer students withheld for reasons of confidentiality.

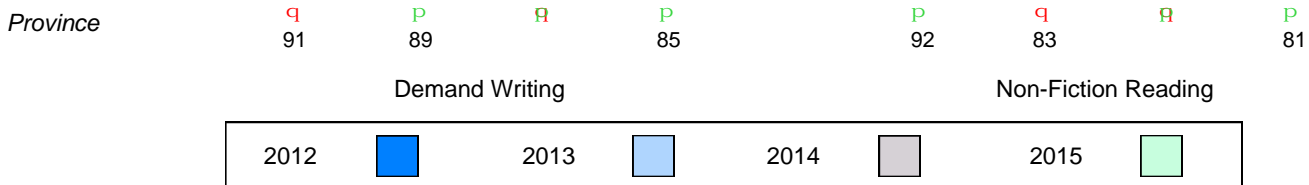

Difference from Provincial Mean, 2012-15

Multiple Choice

School data with 5 or fewer students withheld for reasons of confidentiality.

Non-Fiction

Difference from Provincial Mean, 2012-15

Written Response: Percentage of students meeting/exceeding grade level expectations 2012-2015

School data with 5 or fewer students withheld for reasons of confidentiality.

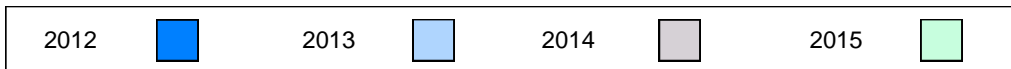

Number of Students : 19

Multiple Choice

Non-Fiction

School
Region
Province

69.5
68.7
68.4

School vs Region
School vs Province

P P

Closed Responses*

Demand Writing

School
Region
Province

94.7
86.1
85.3

P P

Non-Fiction Reading

School
Region
Province

78.9
80.7
80.6

q q

* How to interpret the results for Closed Responses

On the Demand Writing (Creative) section, the students in Baltimore School Complex scored 94.7%. This means 94.7% of the students met or exceeded the cut score for this section.

4 Year Provincial Assessment(Subtest) Mark Trend 2012-2015

Multiple Choice

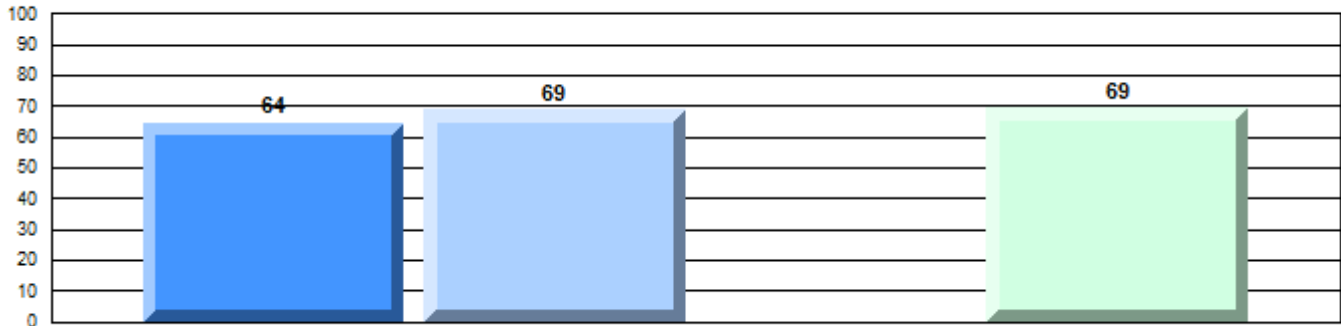

Non-Fiction

Written Response: Percentage of students meeting/exceeding grade level expectations 2012-2015

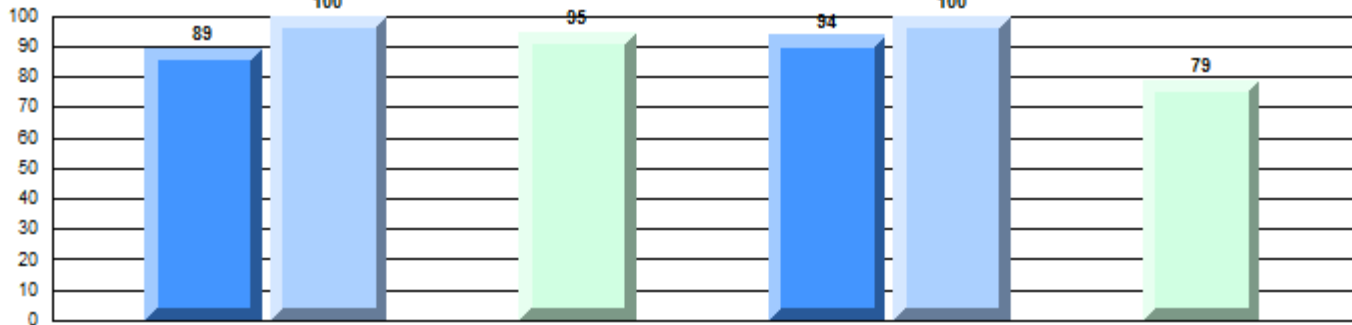

Province

q P R P P P R q
91 89 85 92 83 81

Demand Writing

Non-Fiction Reading

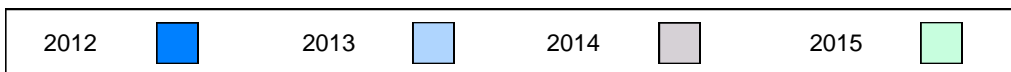

Difference from Provincial Mean, 2012-15

Multiple Choice

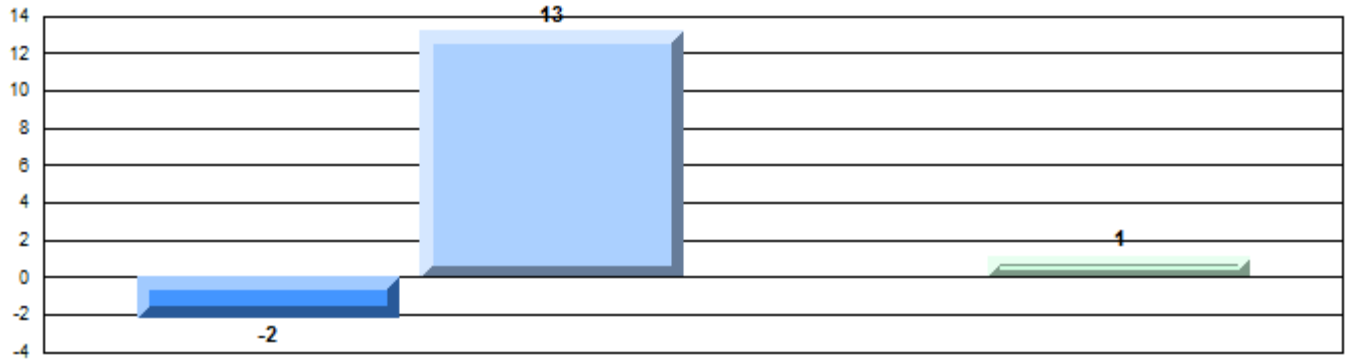

Non-Fiction

Difference from Provincial Mean, 2012-15

Written Response: Percentage of students meeting/exceeding grade level expectations 2012-2015

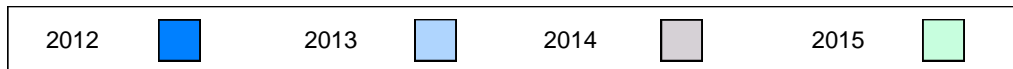
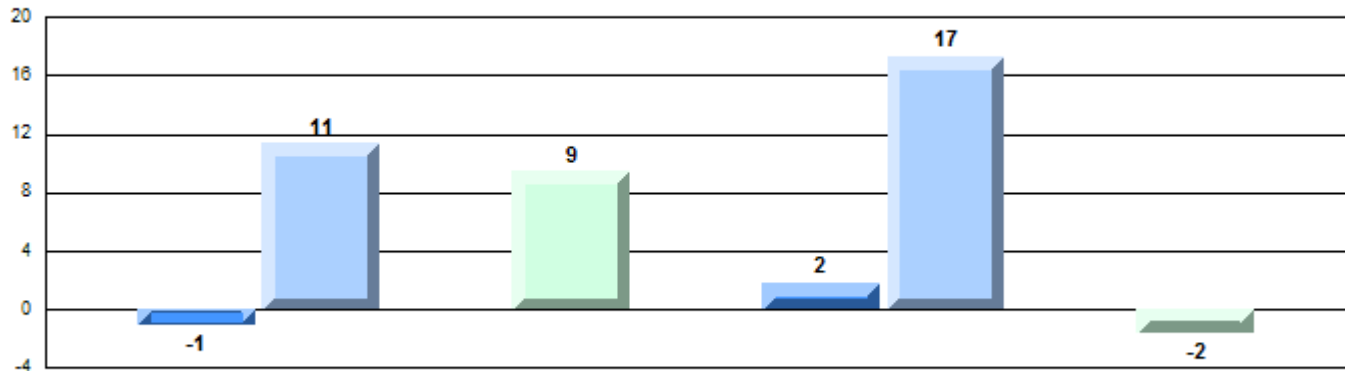

Number of Students : 2

Multiple Choice

Non-Fiction

School
Region
Province

Mark	School vs Region	School vs Province
School data with 5 or fewer students withheld for reasons of confidentiality.	P	P
	Q	Q
	P	P

Closed Responses*

Demand Writing

School
Region
Province

Non-Fiction Reading

School
Region
Province

* How to interpret the results for Closed Responses

On the Demand Writing (Creative) section, the students in District School scored 50.0%. This means 50.0% of the students met or exceeded the cut score for this section.

4 Year Provincial Assessment(Subtest) Mark Trend 2012-2015

Multiple Choice

School data with 5 or fewer students withheld for reasons of confidentiality.

Written Response: Percentage of students meeting/exceeding grade level expectations 2012-2015

School data with 5 or fewer students withheld for reasons of confidentiality.

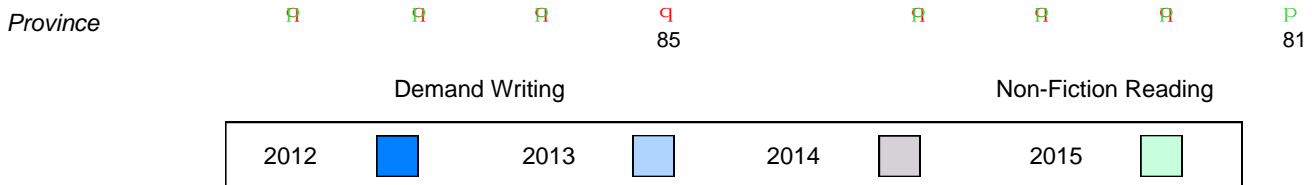

Difference from Provincial Mean, 2012-15

Multiple Choice

School data with 5 or fewer students withheld for reasons of confidentiality.

Non-Fiction

Difference from Provincial Mean, 2012-15

Written Response: Percentage of students meeting/exceeding grade level expectations 2012-2015

School data with 5 or fewer students withheld for reasons of confidentiality.

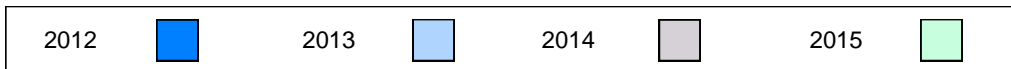

Number of Students : 97

Multiple Choice

Non-Fiction

School
Region
Province

68.0
68.7
68.4

Mark School vs Region School vs Province

Q

Q

Closed Responses*

Demand Writing

School
Region
Province

86.6
86.1
85.3

P

P

Non-Fiction Reading

School
Region
Province

84.0
80.7
80.6

P

P

* How to interpret the results for Closed Responses

On the Demand Writing (Creative) section, the students in Crescent Collegiate scored 86.6%. This means 86.6% of the students met or exceeded the cut score for this section.

4 Year Provincial Assessment(Subtest) Mark Trend 2012-2015

Multiple Choice

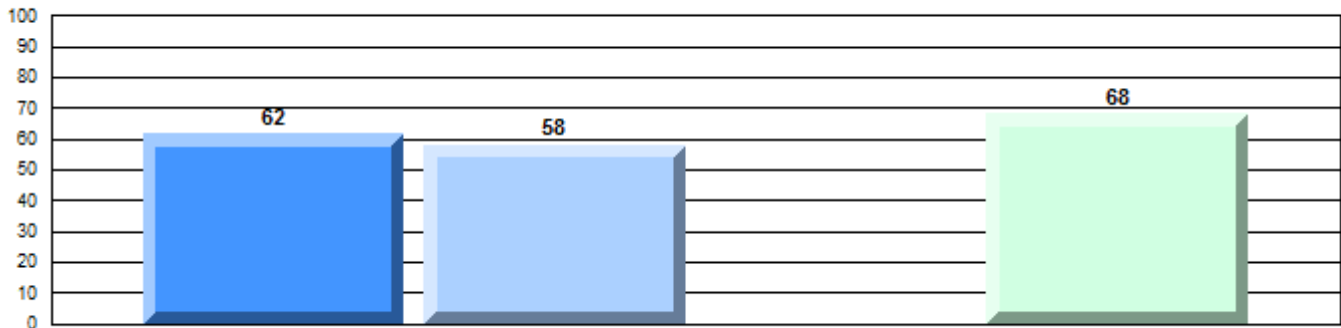

Non-Fiction

Written Response: Percentage of students meeting/exceeding grade level expectations 2012-2015

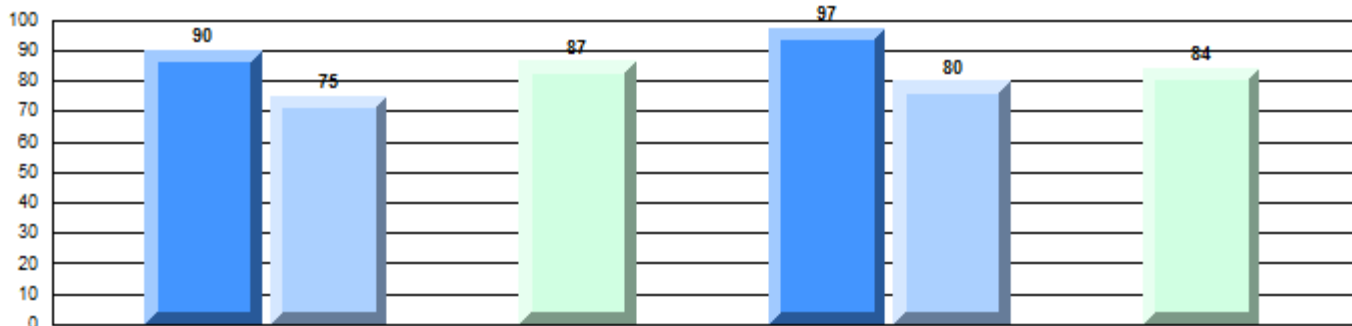

Province

Q

Q

R

P

P

Q

R

P

91

89

85

92

83

81

Demand Writing

Non-Fiction Reading

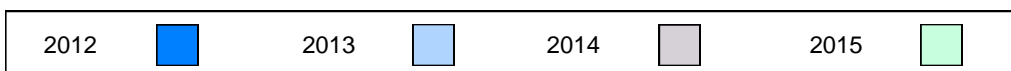

Difference from Provincial Mean, 2012-15
Multiple Choice

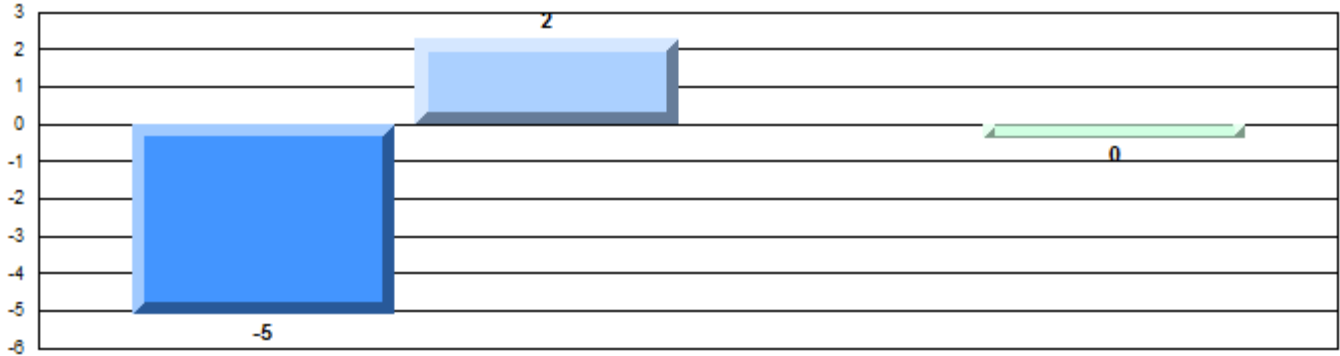

Non-Fiction

Difference from Provincial Mean, 2012-15

Written Response: Percentage of students meeting/exceeding grade level expectations 2012-2015

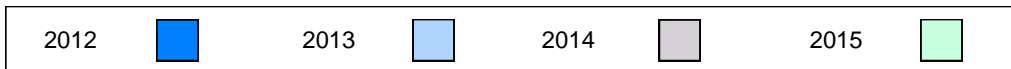
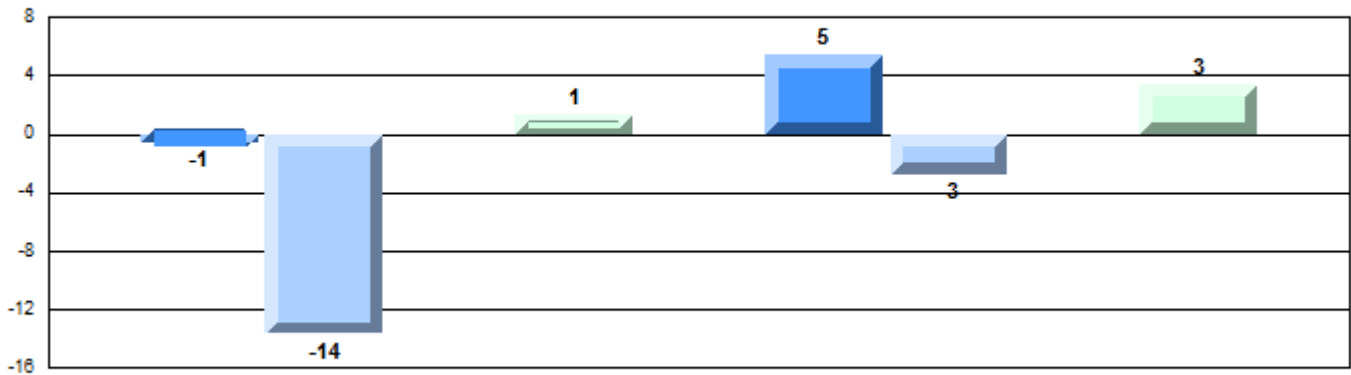

Number of Students : 35

Multiple Choice

Non-Fiction

School
Region
Province

61.5
68.7
68.4

Mark
School vs Region
School vs Province

q q

Closed Responses*

Demand Writing

School
Region
Province

81.3
86.1
85.3

q q

Non-Fiction Reading

School
Region
Province

57.6
80.7
80.6

q q

* How to interpret the results for Closed Responses

On the Demand Writing (Creative) section, the students in Holy Cross Junior High scored 81.3%. This means 81.3% of the students met or exceeded the cut score for this section.

4 Year Provincial Assessment(Subtest) Mark Trend 2012-2015
Multiple Choice

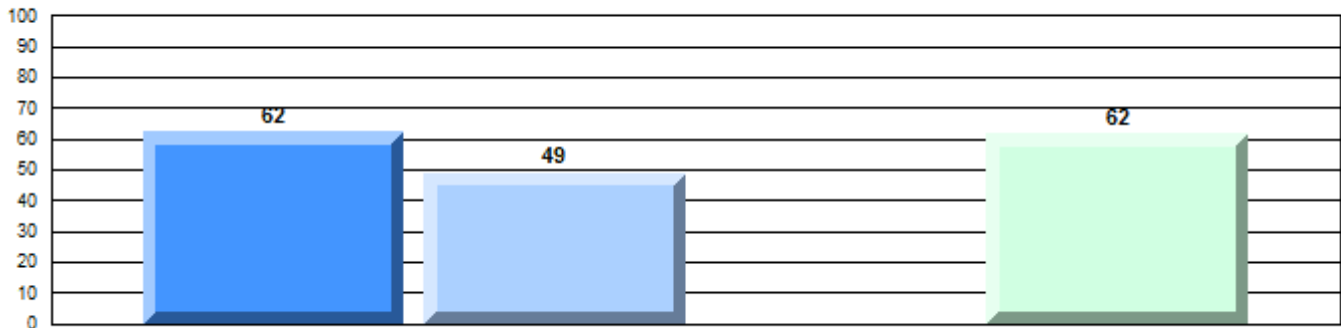

Non-Fiction

Written Response: Percentage of students meeting/exceeding grade level expectations 2012-2015

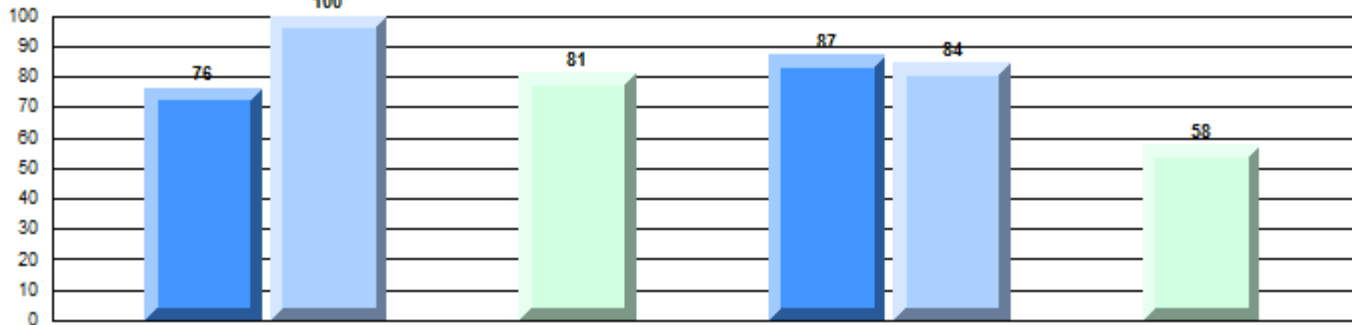

Province

q 91 P 89 R 85 q 92 P 83 R 81 q 81

Demand Writing

Non-Fiction Reading

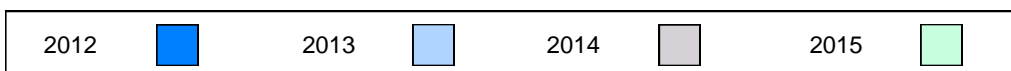

Difference from Provincial Mean, 2012-15

Multiple Choice

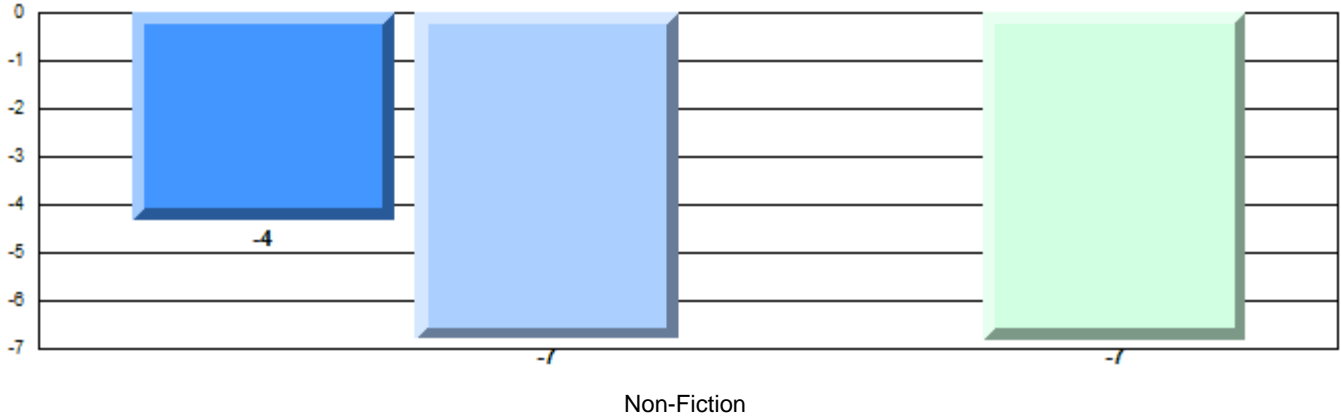

Difference from Provincial Mean, 2012-15

Written Response: Percentage of students meeting/exceeding grade level expectations 2012-2015

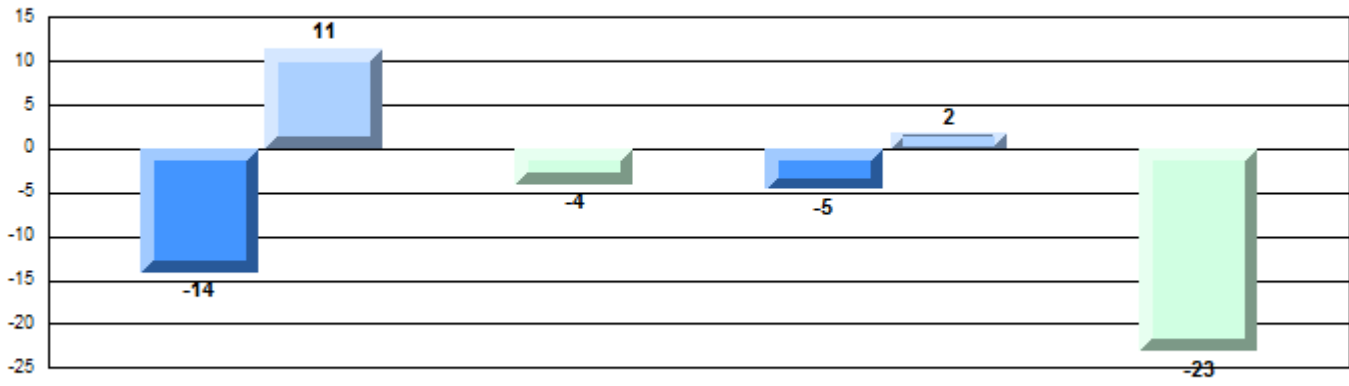

Number of Students : 29

Multiple Choice

Non-Fiction

School
Region
Province

62.4
68.7
68.4

Mark
School vs Region
School vs Province

q q

Closed Responses*

Demand Writing

School
Region
Province

72.4
86.1
85.3

q q

Non-Fiction Reading

School
Region
Province

72.4
80.7
80.6

q q

* How to interpret the results for Closed Responses

On the Demand Writing (Creative) section, the students in Heritage Collegiate scored 72.4%. This means 72.4% of the students met or exceeded the cut score for this section.

4 Year Provincial Assessment(Subtest) Mark Trend 2012-2015

Multiple Choice

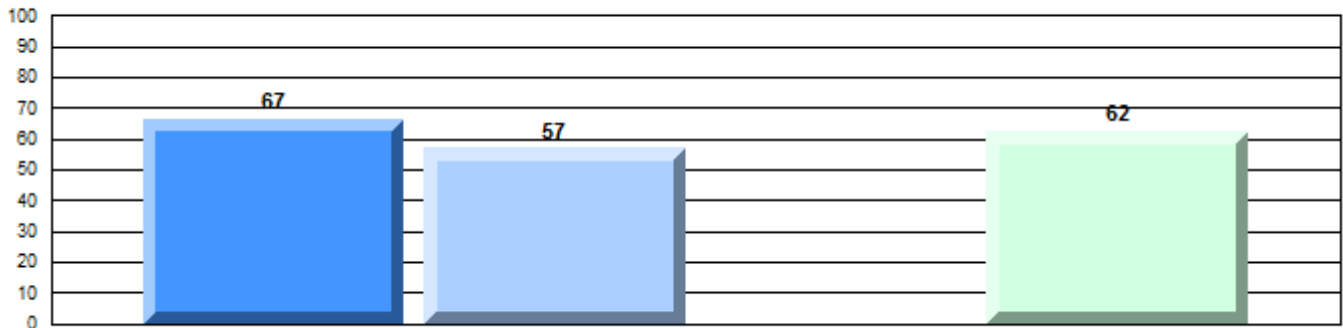

Non-Fiction

Written Response: Percentage of students meeting/exceeding grade level expectations 2012-2015

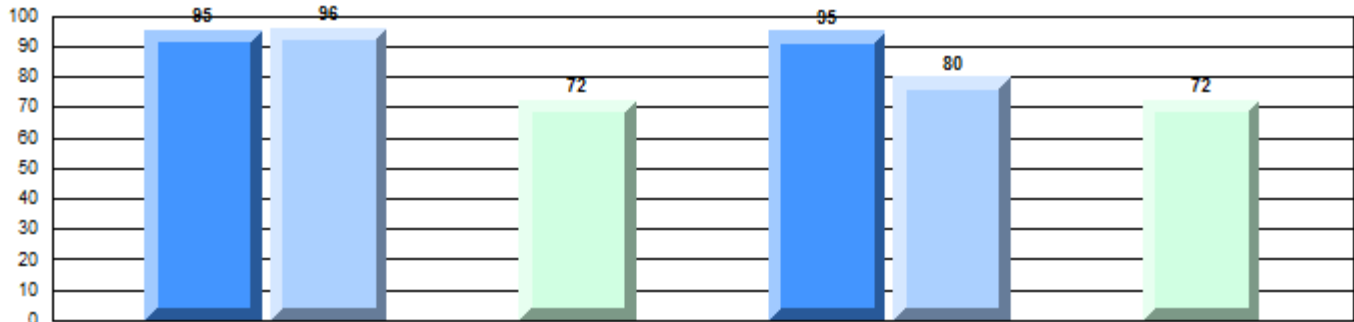

Province

P
91

P
89

R

q
85

P
92

q
83

R

q
81

Demand Writing

Non-Fiction Reading

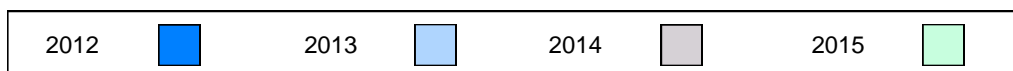

Difference from Provincial Mean, 2012-15

Multiple Choice

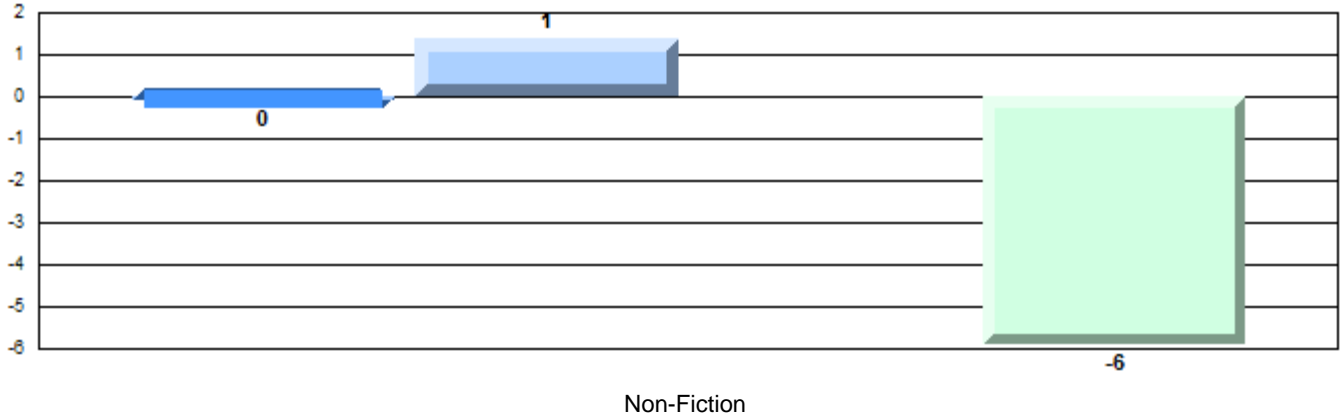

Difference from Provincial Mean, 2012-15

Written Response: Percentage of students meeting/exceeding grade level expectations 2012-2015

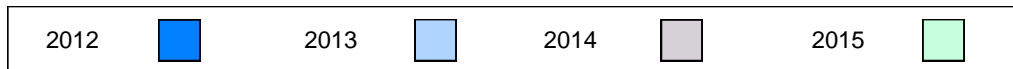
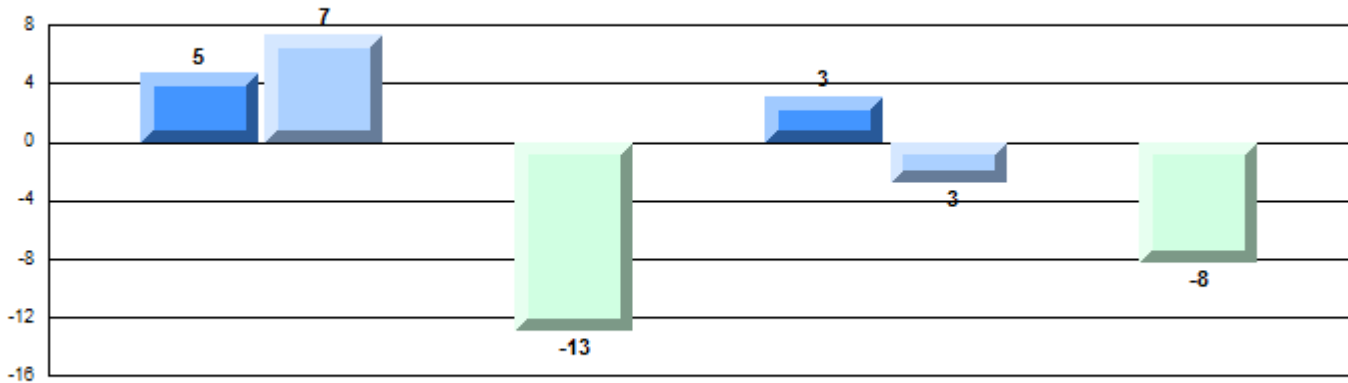

Number of Students : 41

Multiple Choice

Non-Fiction

School
Region
Province

62.0
68.7
68.4

School vs Region
School vs Province

q q

Closed Responses*

Demand Writing

School
Region
Province

92.7
86.1
85.3

p p

Non-Fiction Reading

School
Region
Province

74.2
80.7
80.6

q q

* How to interpret the results for Closed Responses

On the Demand Writing (Creative) section, the students in Baccalieu Collegiate scored 92.7%. This means 92.7% of the students met or exceeded the cut score for this section.

4 Year Provincial Assessment(Subtest) Mark Trend 2012-2015

Multiple Choice

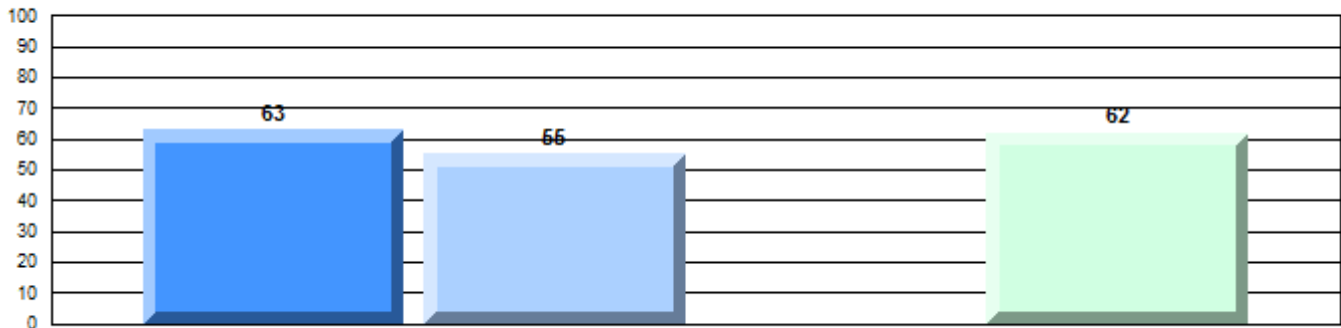

Non-Fiction

Written Response: Percentage of students meeting/exceeding grade level expectations 2012-2015

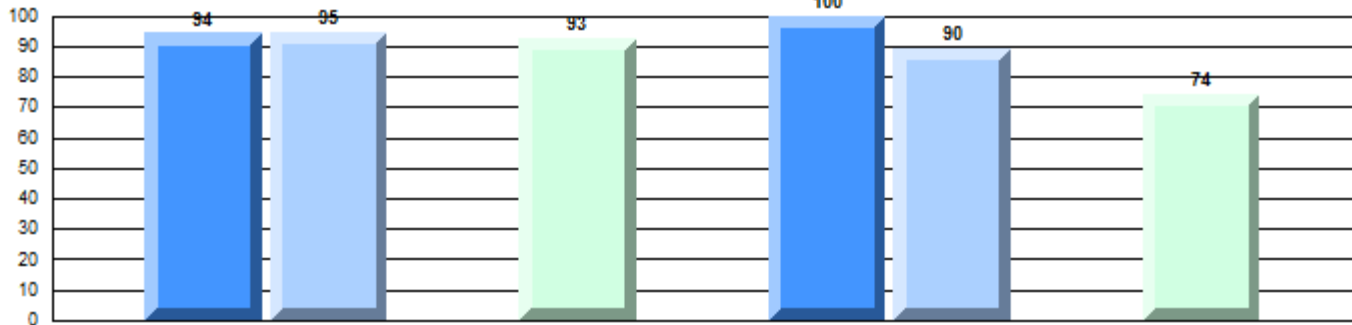

Province

P 91 P 89 R 85 P 92 P 83 R 81 q

Demand Writing

Non-Fiction Reading

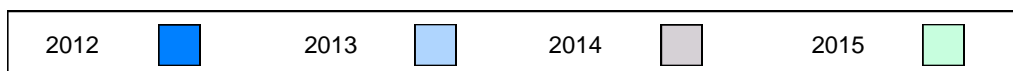

Difference from Provincial Mean, 2012-15
Multiple Choice

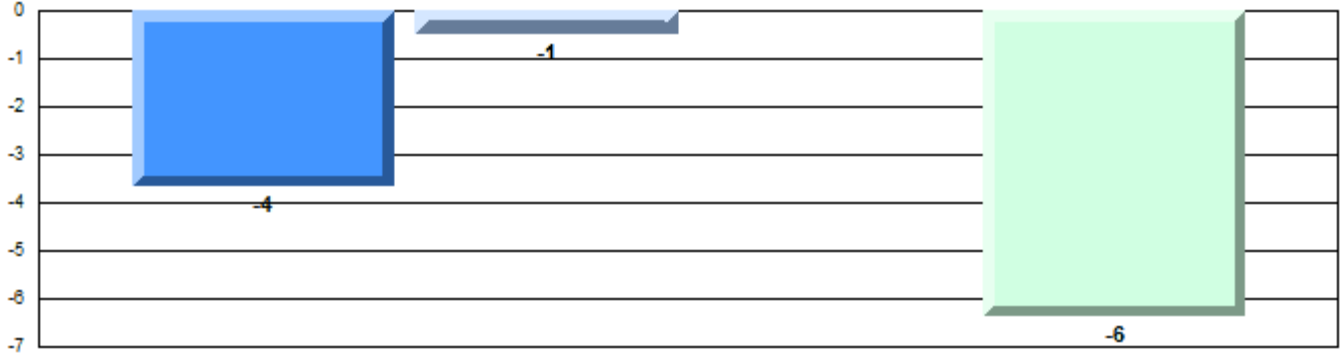

Non-Fiction

Difference from Provincial Mean, 2012-15

Written Response: Percentage of students meeting/exceeding grade level expectations 2012-2015

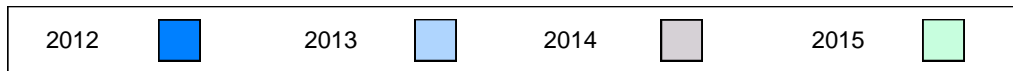
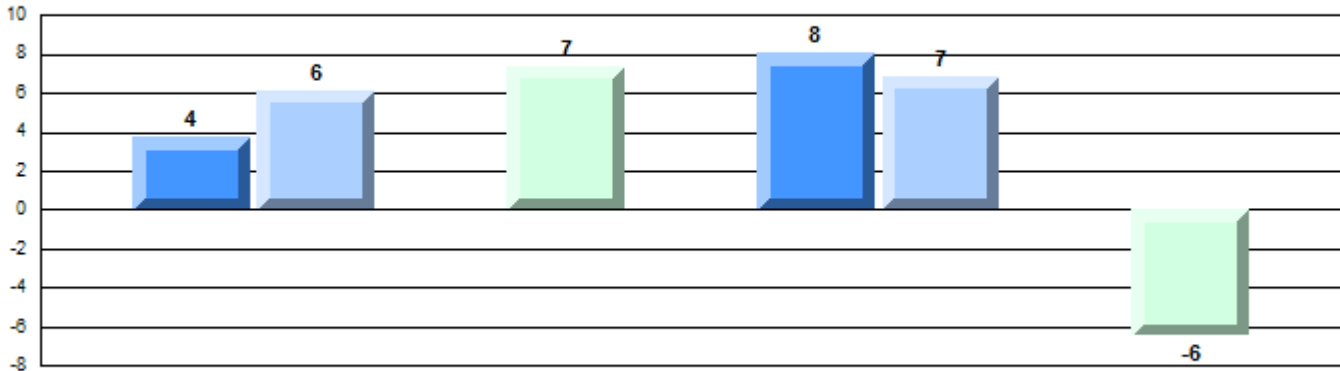

Number of Students : 22

Multiple Choice

Non-Fiction

School
Region
Province

Mark	School vs Region	School vs Province
67.7	Q	Q
68.7		
68.4		

Closed Responses*

Demand Writing

School
Region
Province

90.9	P	P
86.1		
85.3		

Non-Fiction Reading

School
Region
Province

81.8	P	P
80.7		
80.6		

* How to interpret the results for Closed Responses

On the Demand Writing (Creative) section, the students in Tricentia Academy scored 90.9%. This means 90.9% of the students met or exceeded the cut score for this section.

4 Year Provincial Assessment(Subtest) Mark Trend 2012-2015

Multiple Choice

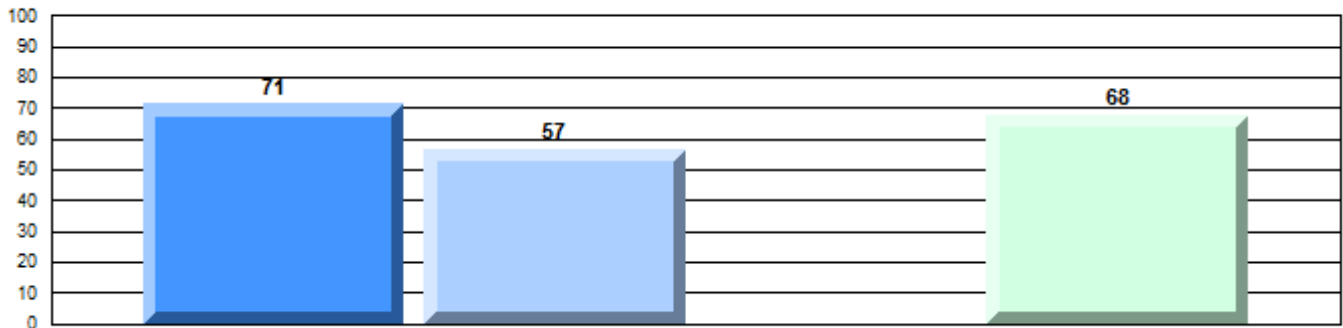

Non-Fiction

Written Response: Percentage of students meeting/exceeding grade level expectations 2012-2015

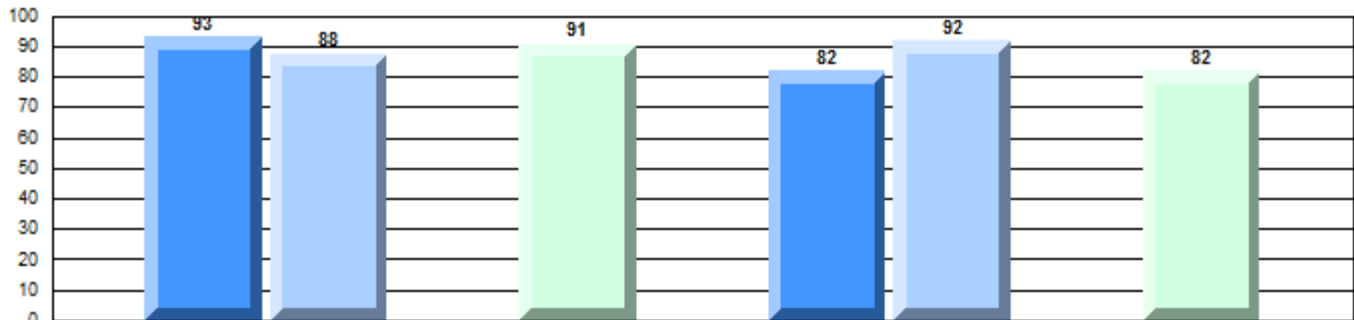

Province

P 91 Q 89 R P 85 Q 92 P 83 R P 81

Demand Writing

Non-Fiction Reading



Difference from Provincial Mean, 2012-15
Multiple Choice

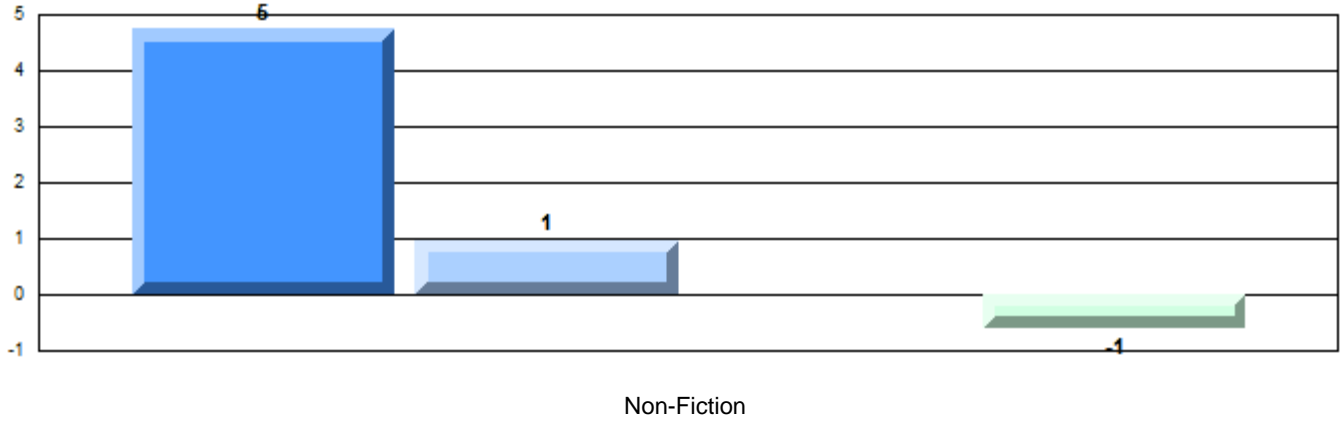

Difference from Provincial Mean, 2012-15

Written Response: Percentage of students meeting/exceeding grade level expectations 2012-2015

