

Number of Students : 23

Multiple Choice

Non-Fiction

School
Region
Province

67.4
68.5
68.4

School vs Region
School vs Province

q q

Closed Responses*

Demand Writing

School
Region
Province

87.0
86.8
85.3

p p

Non-Fiction Reading

School
Region
Province

73.9
82.1
80.6

q q

* How to interpret the results for Closed Responses

On the Demand Writing (Creative) section, the students in Copper Ridge Academy scored 87.0%. This means 87.0% of the students met or exceeded the cut score for this section.

4 Year Provincial Assessment(Subtest) Mark Trend 2012-2015

Multiple Choice

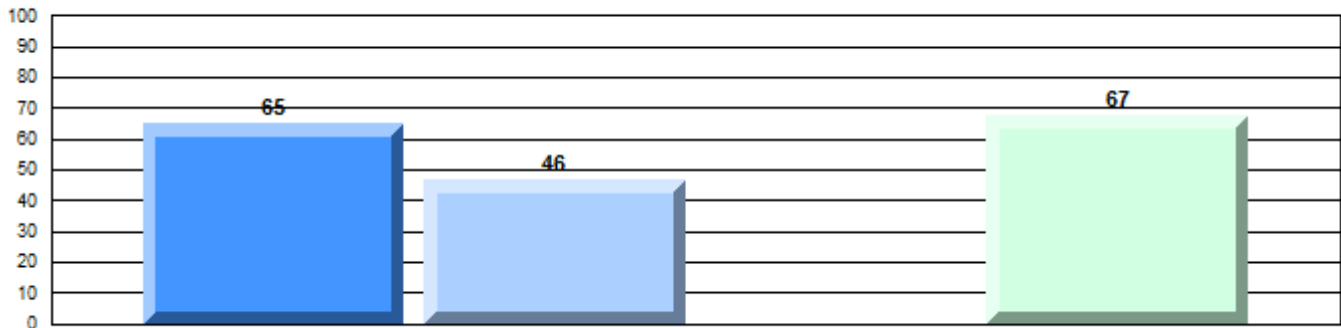

Non-Fiction

Written Response: Percentage of students meeting/exceeding grade level expectations 2012-2015

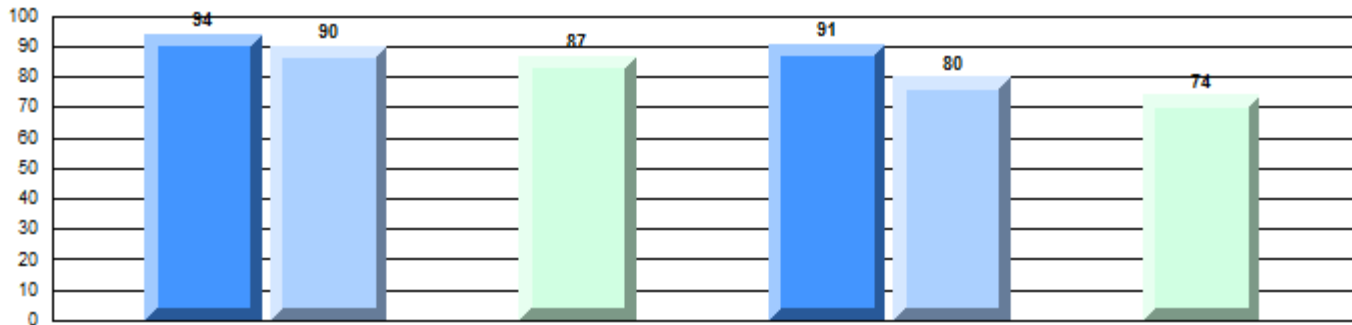

Province

P 91 P 89 q 85 P 92 q 83 q 81

Demand Writing

Non-Fiction Reading

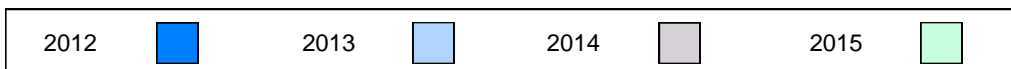

Difference from Provincial Mean, 2012-15

Multiple Choice

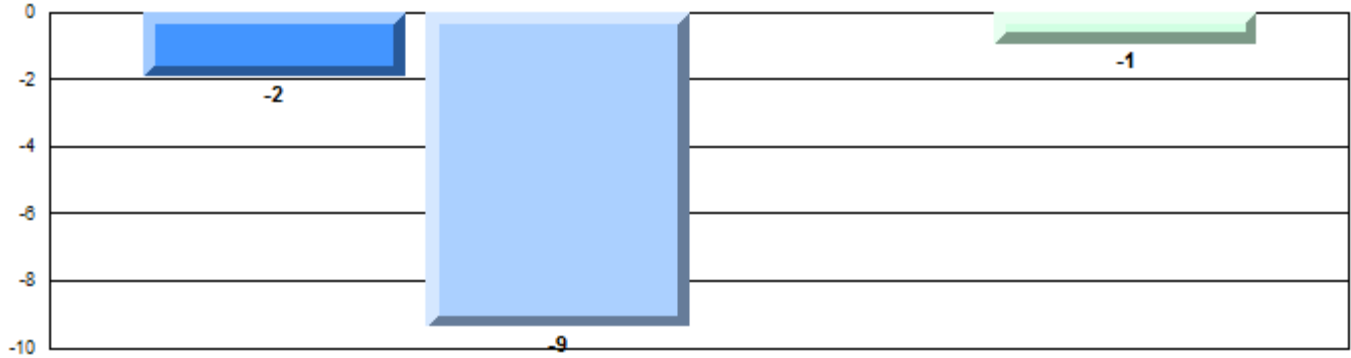

Non-Fiction

Difference from Provincial Mean, 2012-15

Written Response: Percentage of students meeting/exceeding grade level expectations 2012-2015

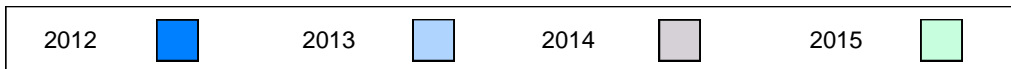
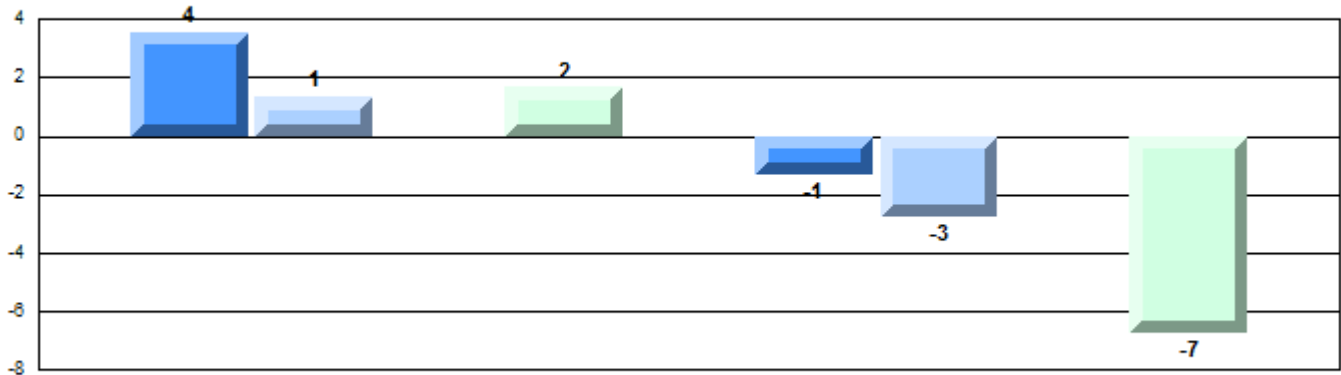

Number of Students : 50

Multiple Choice

Non-Fiction

School
Region
Province

66.4
68.5
68.4

Mark School vs Region School vs Province

q

q

Closed Responses*

Demand Writing

School
Region
Province

80.9
86.8
85.3

q

q

Non-Fiction Reading

School
Region
Province

77.8
82.1
80.6

q

q

* How to interpret the results for Closed Responses

On the Demand Writing (Creative) section, the students in Botwood Collegiate scored 80.9%. This means 80.9% of the students met or exceeded the cut score for this section.

4 Year Provincial Assessment(Subtest) Mark Trend 2012-2015

Multiple Choice

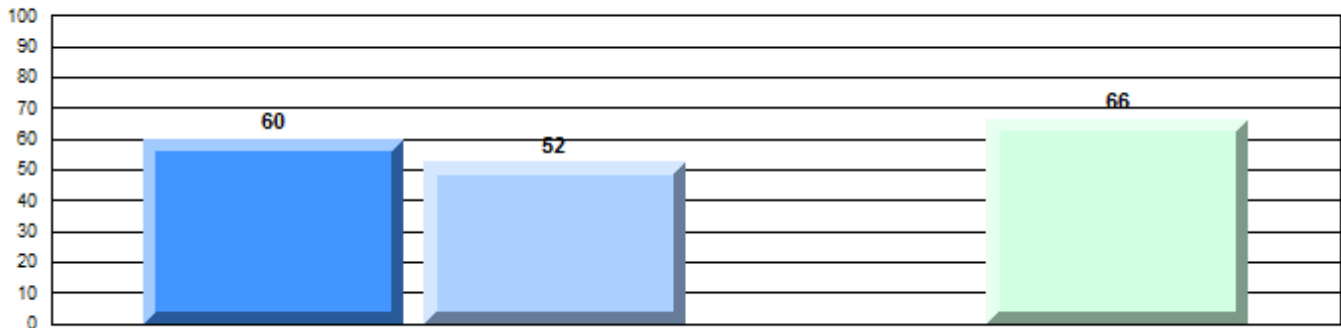

Non-Fiction

Written Response: Percentage of students meeting/exceeding grade level expectations 2012-2015

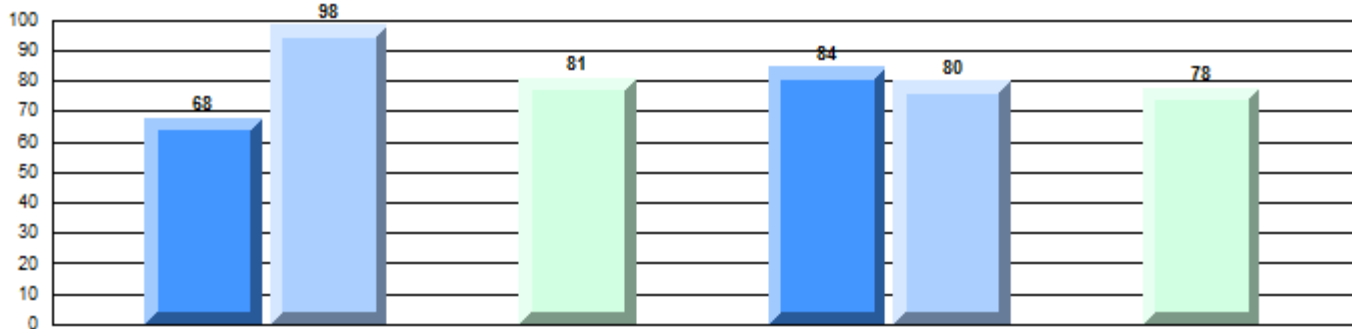

Province

q

P

q

q

q

q

q

q

91

89

85

92

83

81

Demand Writing

Non-Fiction Reading

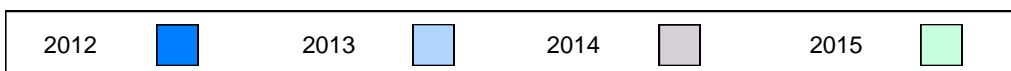

Difference from Provincial Mean, 2012-15
Multiple Choice

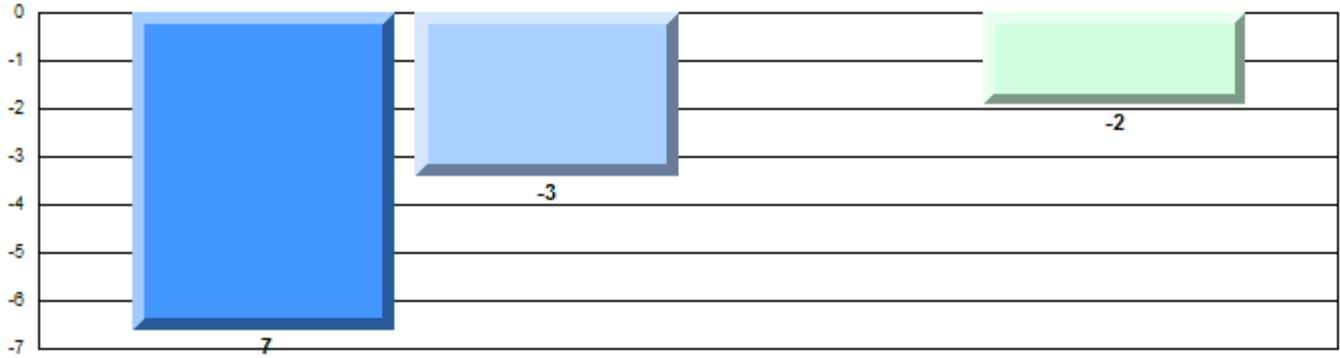

Non-Fiction

Difference from Provincial Mean, 2012-15

Written Response: Percentage of students meeting/exceeding grade level expectations 2012-2015

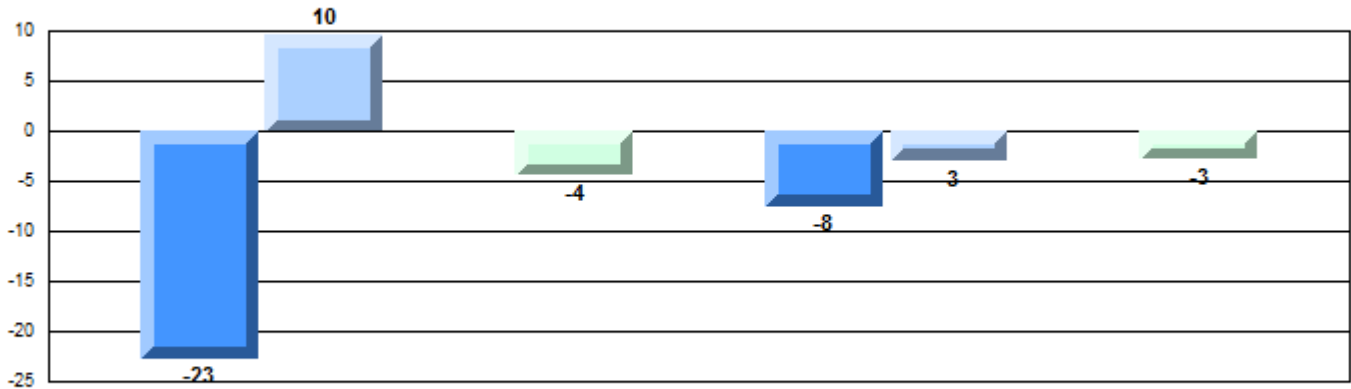

Number of Students : 17

Multiple Choice

Non-Fiction

School
Region
Province

Mark	School vs Region	School vs Province
70.0	P	P
68.5		
68.4		
100.0	P	P
86.8		
85.3		
88.2	P	P
82.1		
80.6		

Closed Responses*

Demand Writing

School
Region
Province

Non-Fiction Reading

School
Region
Province

* How to interpret the results for Closed Responses

On the Demand Writing (Creative) section, the students in King Academy scored 100.0%. This means 100.0% of the students met or exceeded the cut score for this section.

4 Year Provincial Assessment(Subtest) Mark Trend 2012-2015

Multiple Choice

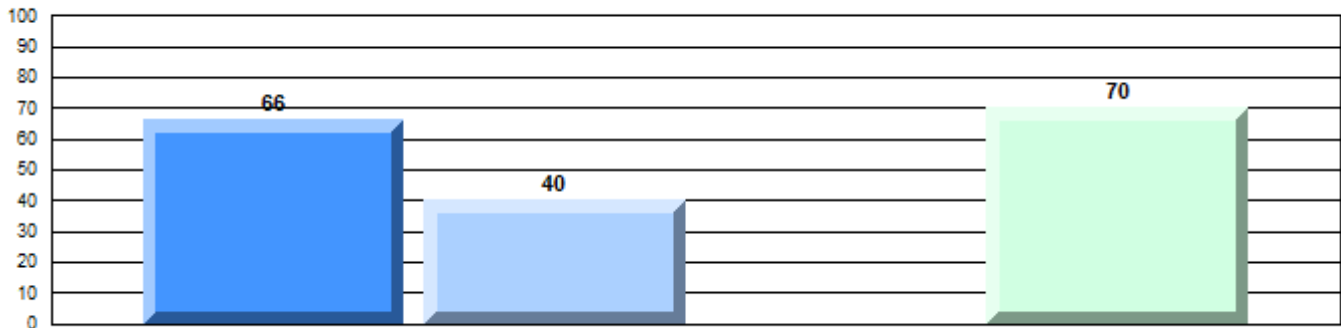

Non-Fiction

Written Response: Percentage of students meeting/exceeding grade level expectations 2012-2015

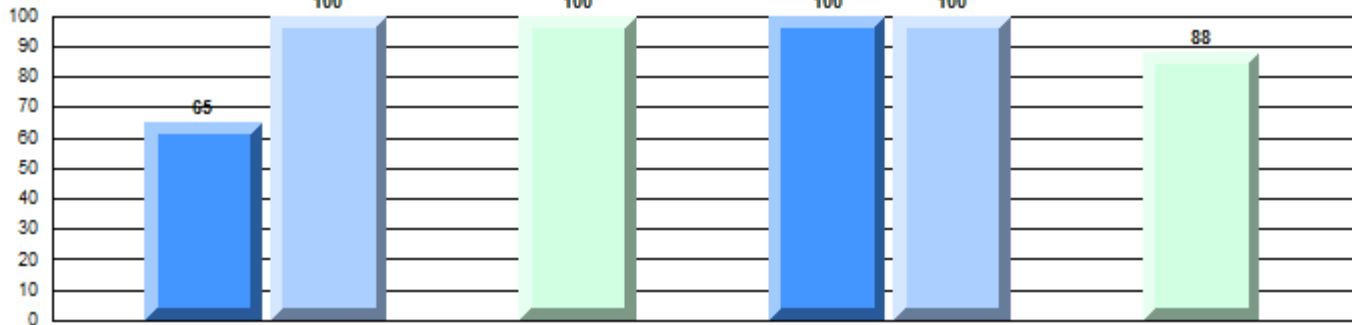

Province

91 P 89 R 85 P 92 P 83 R 81

Demand Writing

Non-Fiction Reading



Difference from Provincial Mean, 2012-15

Multiple Choice

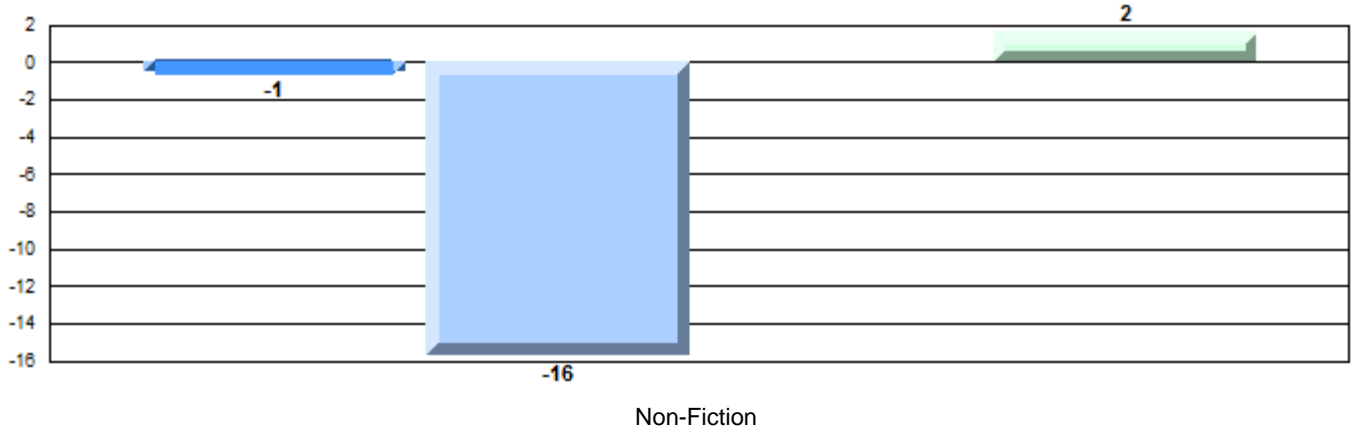

Difference from Provincial Mean, 2012-15

Written Response: Percentage of students meeting/exceeding grade level expectations 2012-2015

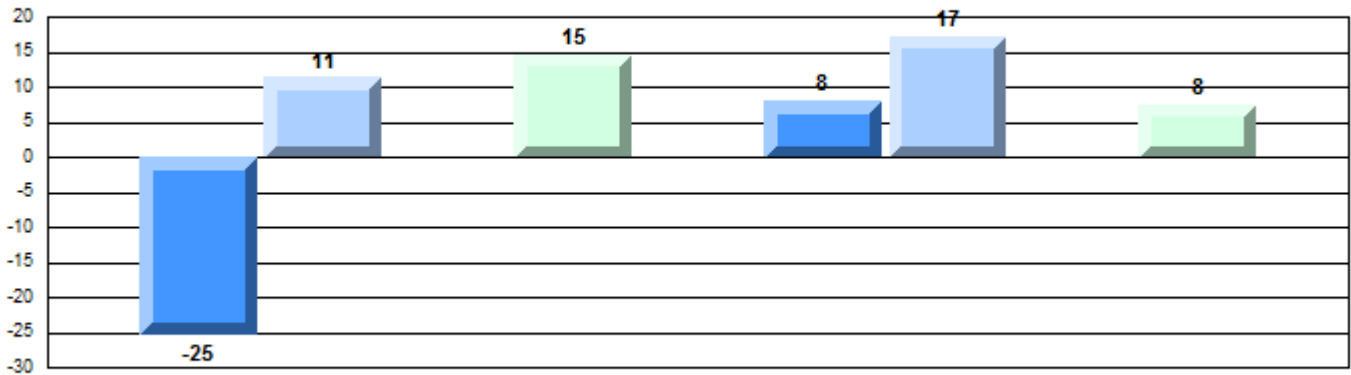

Number of Students : 10

Multiple Choice

Non-Fiction

School
Region
Province

Mark	School vs Region	School vs Province
66.0	q	q
68.5		
68.4		
77.8	q	q
86.8		
85.3		
100.0	p	p
82.1		
80.6		

Closed Responses*

Demand Writing

School
Region
Province

Non-Fiction Reading

School
Region
Province

* How to interpret the results for Closed Responses

On the Demand Writing (Creative) section, the students in John Watkins Academy scored 77.8%. This means 77.8% of the students met or exceeded the cut score for this section.

4 Year Provincial Assessment(Subtest) Mark Trend 2012-2015

Multiple Choice

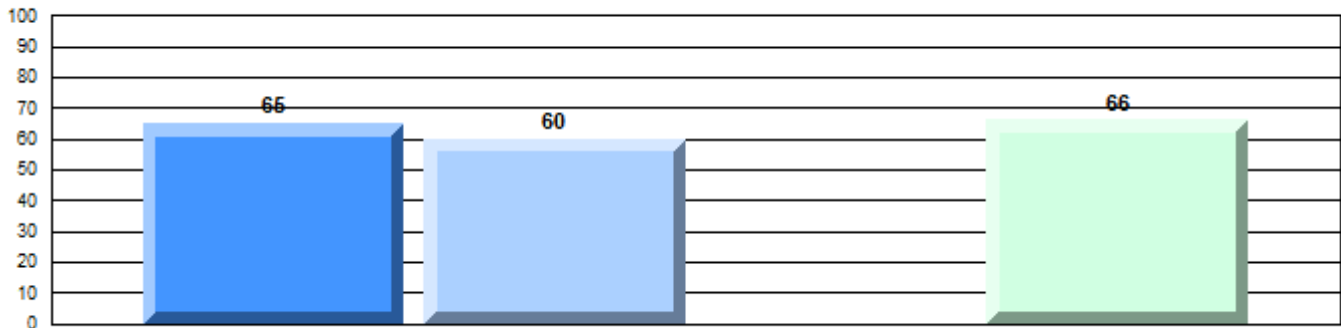

Non-Fiction

Written Response: Percentage of students meeting/exceeding grade level expectations 2012-2015

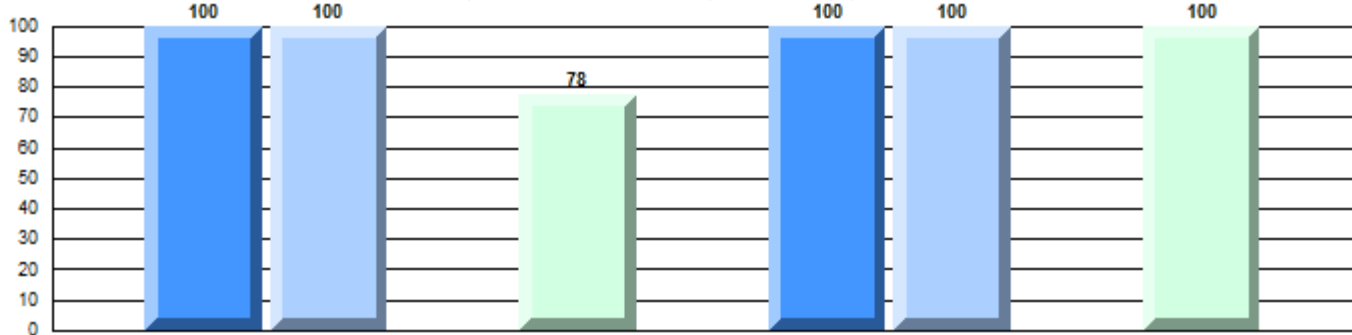

Province

P 91 P 89 q 85 P 92 P 83 q 81

Demand Writing

Non-Fiction Reading

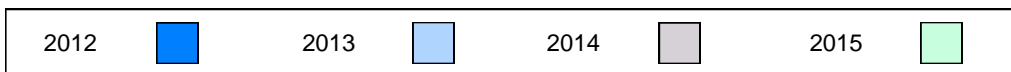

Difference from Provincial Mean, 2012-15

Multiple Choice

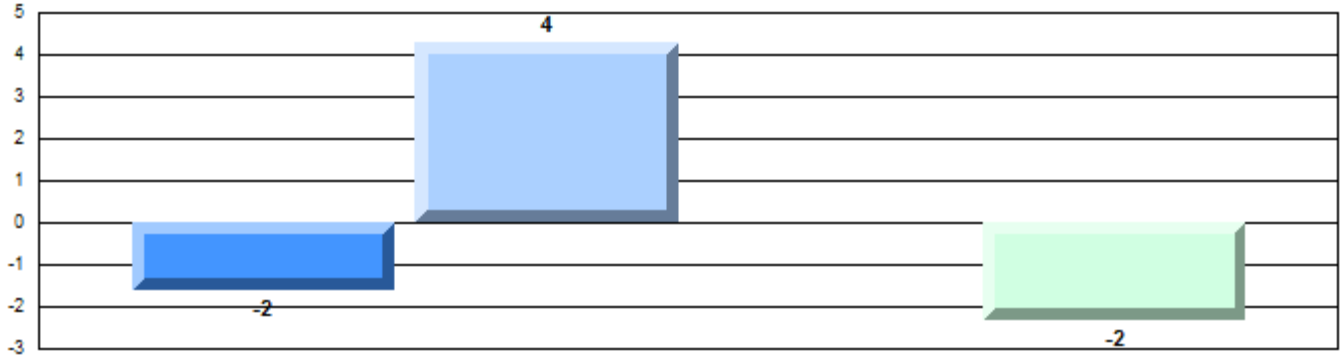

Non-Fiction

Difference from Provincial Mean, 2012-15

Written Response: Percentage of students meeting/exceeding grade level expectations 2012-2015

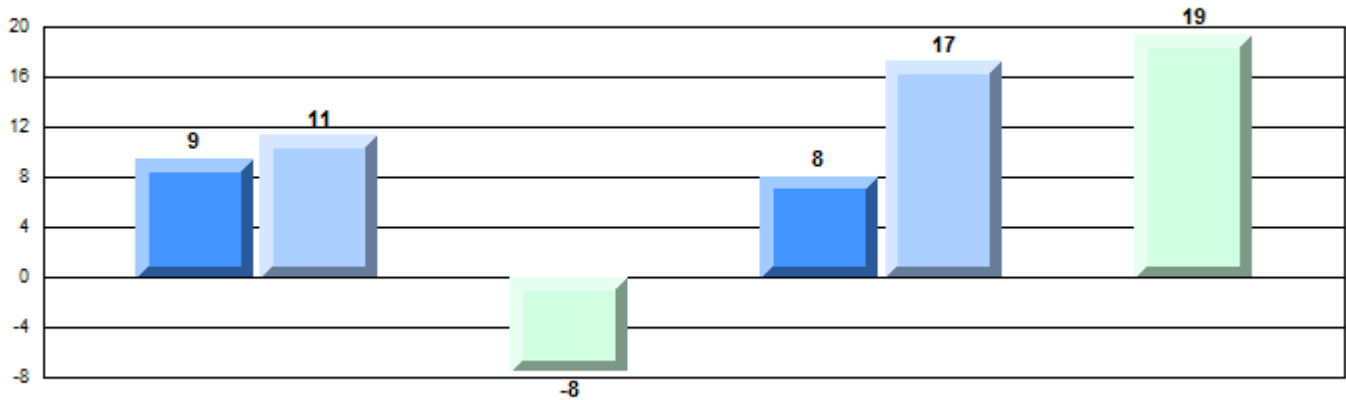

Number of Students : 9

Multiple Choice

Non-Fiction

School
Region
Province

Mark	School vs Region	School vs Province
72.2	P	P
68.5		
68.4		

Closed Responses*

Demand Writing

School
Region
Province

100.0	P	P
86.8		
85.3		

Non-Fiction Reading

School
Region
Province

100.0	P	P
82.1		
80.6		

* How to interpret the results for Closed Responses

On the Demand Writing (Creative) section, the students in Valmont Academy scored 100.0%. This means 100.0% of the students met or exceeded the cut score for this section.

4 Year Provincial Assessment(Subtest) Mark Trend 2012-2015

Multiple Choice

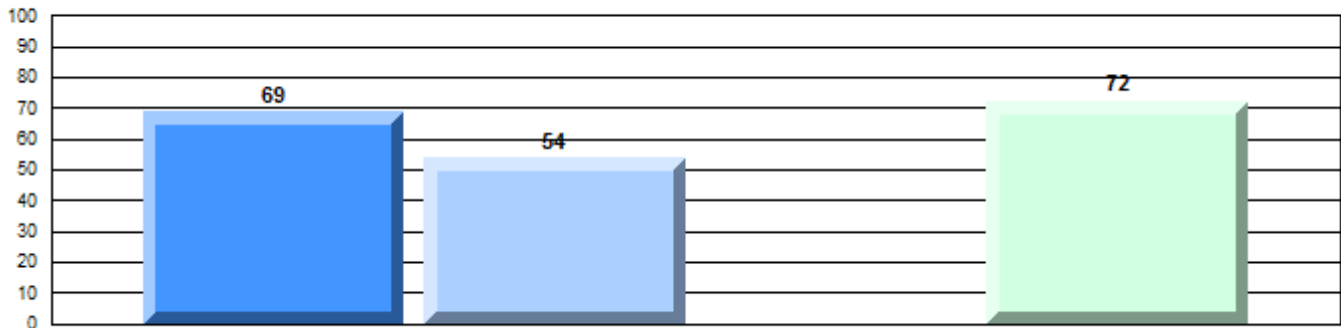

Non-Fiction

Written Response: Percentage of students meeting/exceeding grade level expectations 2012-2015

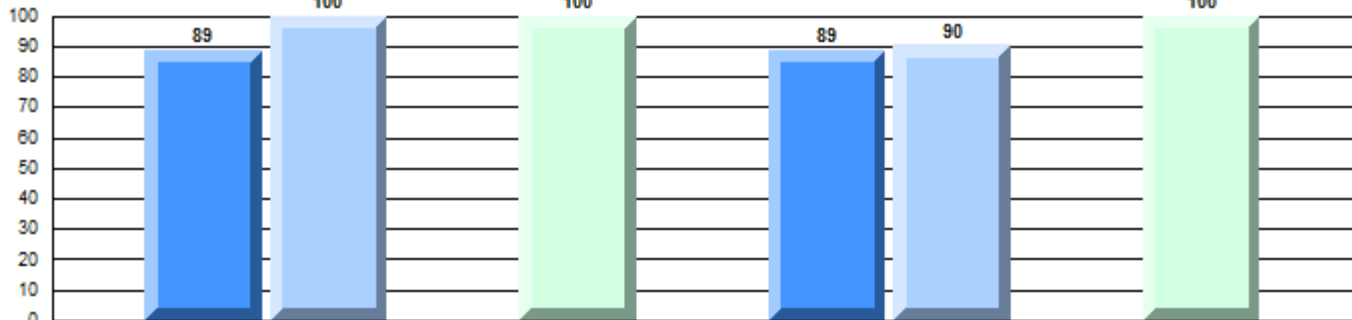

Province

Q 91 P 89 R 85 P 92 P 83 R 81 P

Demand Writing

Non-Fiction Reading

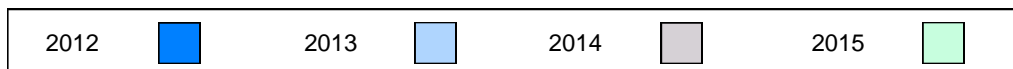

Difference from Provincial Mean, 2012-15

Multiple Choice

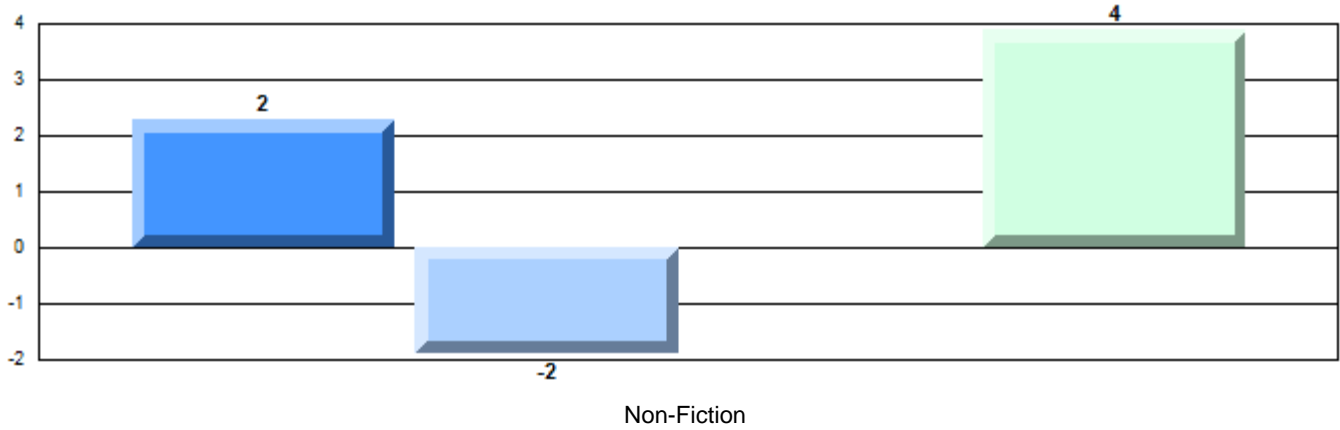

Difference from Provincial Mean, 2012-15

Written Response: Percentage of students meeting/exceeding grade level expectations 2012-2015

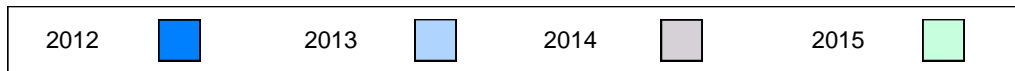
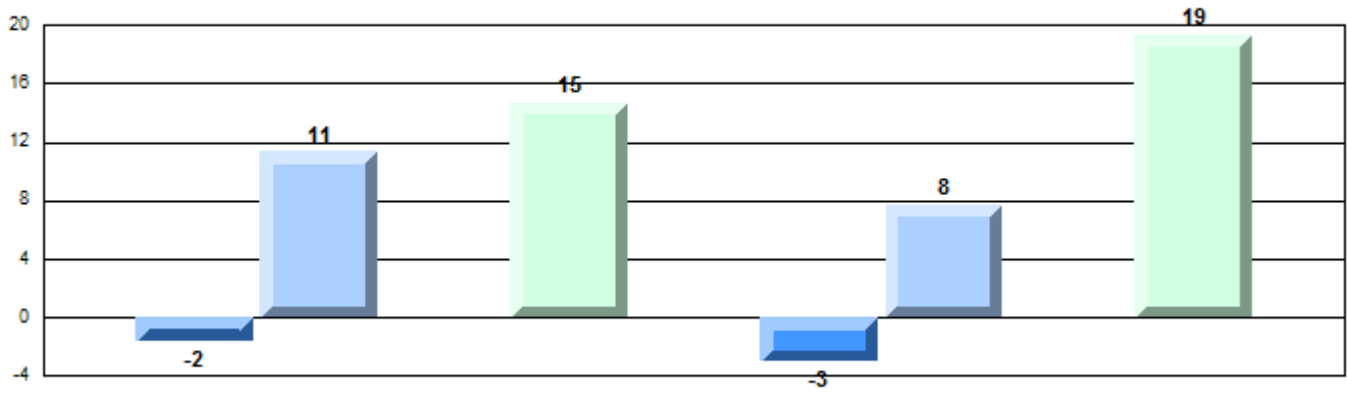

Number of Students : 18

Multiple Choice

Non-Fiction

School
Region
Province

Mark	School vs Region	School vs Province
71.1	P	P
68.5		
68.4		
94.4	P	P
86.8		
85.3		
66.7	q	q
82.1		
80.6		

Closed Responses*

Demand Writing

School
Region
Province

Non-Fiction Reading

School
Region
Province

* How to interpret the results for Closed Responses

On the Demand Writing (Creative) section, the students in Cape John Collegiate scored 94.4%. This means 94.4% of the students met or exceeded the cut score for this section.

4 Year Provincial Assessment(Subtest) Mark Trend 2012-2015

Multiple Choice

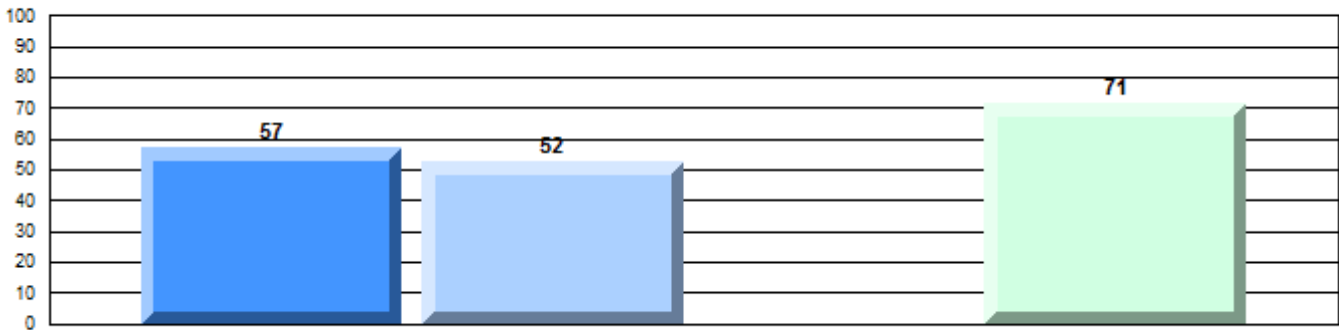

Non-Fiction

Written Response: Percentage of students meeting/exceeding grade level expectations 2012-2015

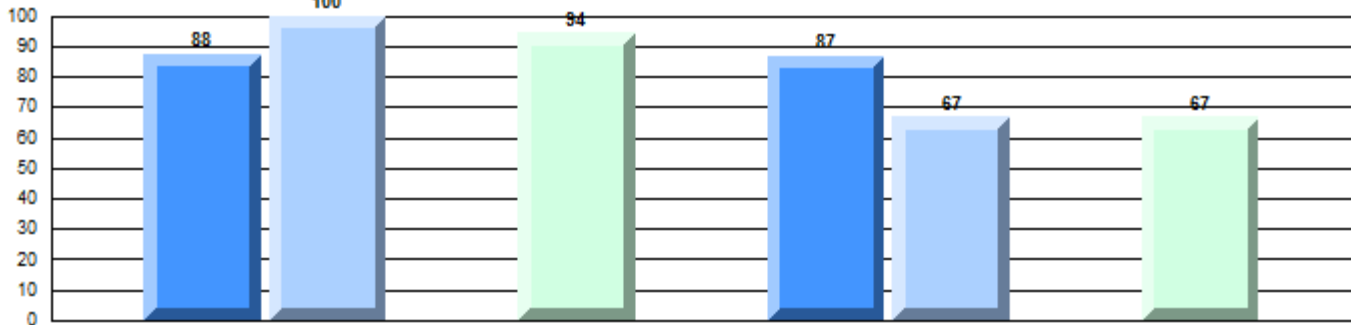

Province

q 91 P 89 R 85 P 85 q 92 q 83 R 81 q 81

Demand Writing

Non-Fiction Reading



Difference from Provincial Mean, 2012-15

Multiple Choice

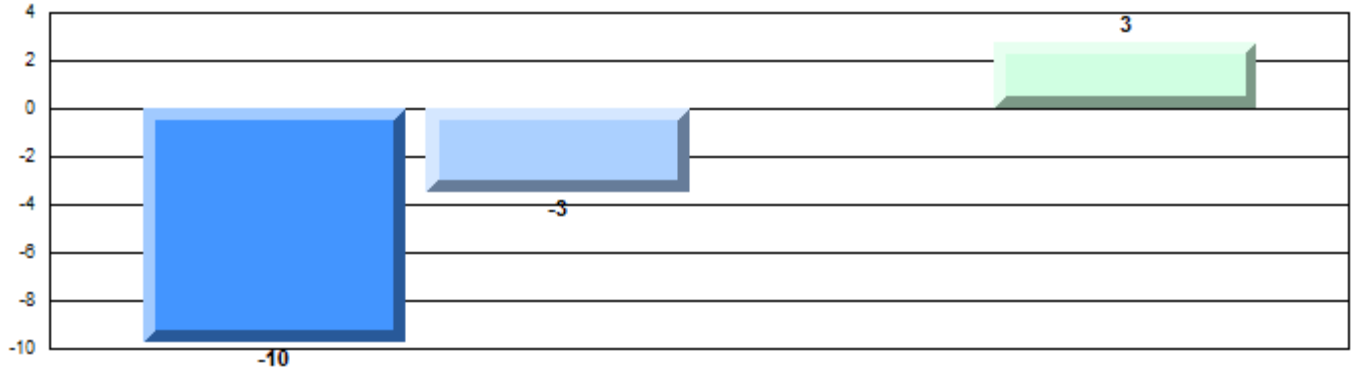

Non-Fiction

Difference from Provincial Mean, 2012-15

Written Response: Percentage of students meeting/exceeding grade level expectations 2012-2015

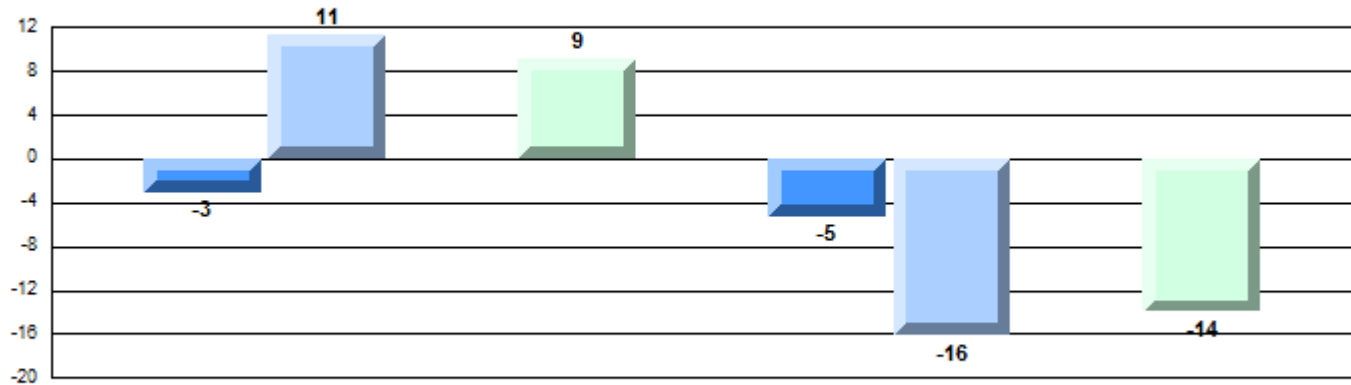

Number of Students : 1

Multiple Choice

Non-Fiction

School
Region
Province

Mark	School vs Region	School vs Province
School data with 5 or fewer students withheld for reasons of confidentiality.	P	P
	P	P
	P	P

Closed Responses*

Demand Writing

School
Region
Province

Non-Fiction Reading

School
Region
Province

* How to interpret the results for Closed Responses

On the Demand Writing (Creative) section, the students in H.L. Strong Academy scored 100.0%. This means 100.0% of the students met or exceeded the cut score for this section.

4 Year Provincial Assessment(Subtest) Mark Trend 2012-2015

Multiple Choice

School data with 5 or fewer students withheld for reasons of confidentiality.

Written Response: Percentage of students meeting/exceeding grade level expectations 2012-2015

School data with 5 or fewer students withheld for reasons of confidentiality.

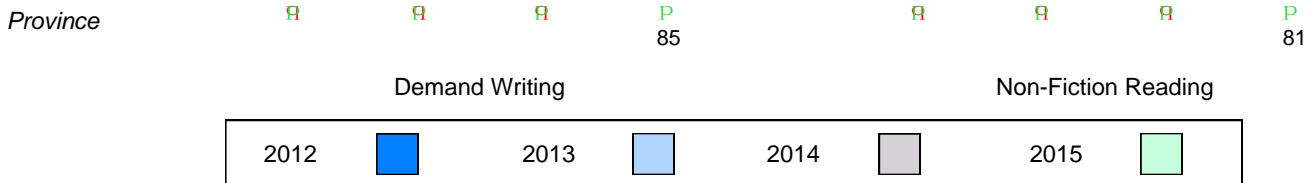

Difference from Provincial Mean, 2012-15

Multiple Choice

School data with 5 or fewer students withheld for reasons of confidentiality.

Non-Fiction

Difference from Provincial Mean, 2012-15

Written Response: Percentage of students meeting/exceeding grade level expectations 2012-2015

School data with 5 or fewer students withheld for reasons of confidentiality.

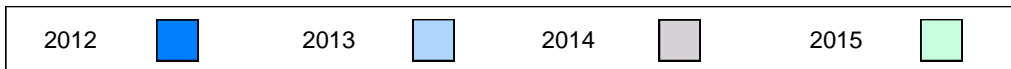

Number of Students : 1

Multiple Choice

Non-Fiction

School
Region
Province

Mark	School vs Region	School vs Province
School data with 5 or fewer students withheld for reasons of confidentiality.	P	P
	P	P
	P	P

Closed Responses*

Demand Writing

School
Region
Province

Non-Fiction Reading

School
Region
Province

* How to interpret the results for Closed Responses

On the Demand Writing (Creative) section, the students in St. Peter's AG scored 100.0%. This means 100.0% of the students met or exceeded the cut score for this section.

4 Year Provincial Assessment(Subtest) Mark Trend 2012-2015

Multiple Choice

School data with 5 or fewer students withheld for reasons of confidentiality.

Written Response: Percentage of students meeting/exceeding grade level expectations 2012-2015

School data with 5 or fewer students withheld for reasons of confidentiality.

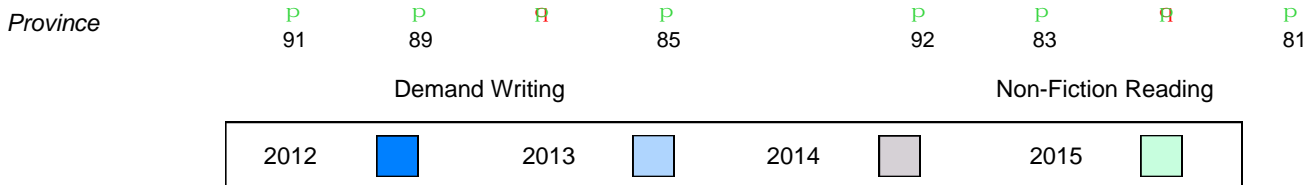

Difference from Provincial Mean, 2012-15

Multiple Choice

School data with 5 or fewer students withheld for reasons of confidentiality.

Non-Fiction

Difference from Provincial Mean, 2012-15

Written Response: Percentage of students meeting/exceeding grade level expectations 2012-2015

School data with 5 or fewer students withheld for reasons of confidentiality.

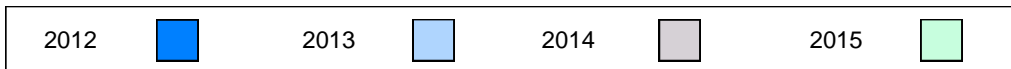

Number of Students : 16

Multiple Choice

Non-Fiction

School
Region
Province

Mark	School vs Region	School vs Province
65.0	q	q
68.5		
68.4		

Closed Responses*

Demand Writing

School
Region
Province

81.3	q	q
86.8		
85.3		

Non-Fiction Reading

School
Region
Province

80.0	q	q
82.1		
80.6		

* How to interpret the results for Closed Responses

On the Demand Writing (Creative) section, the students in MSB Regional Academy scored 81.3%. This means 81.3% of the students met or exceeded the cut score for this section.

4 Year Provincial Assessment(Subtest) Mark Trend 2012-2015

Multiple Choice

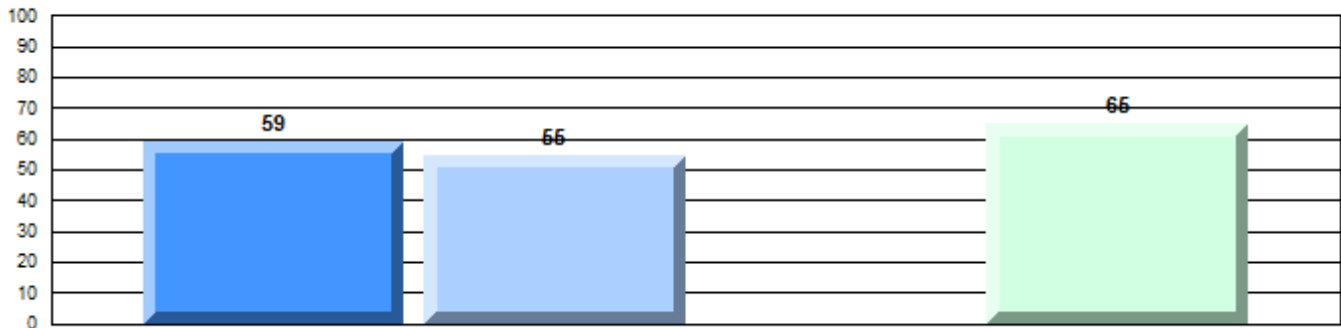

Non-Fiction

Written Response: Percentage of students meeting/exceeding grade level expectations 2012-2015

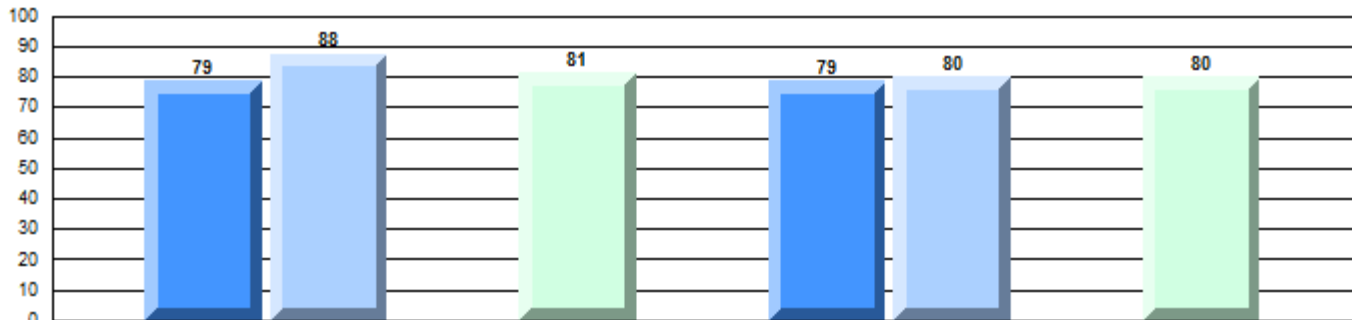

Province

q 91 q 89 q 85 q 92 q 83 q 81

Demand Writing

Non-Fiction Reading

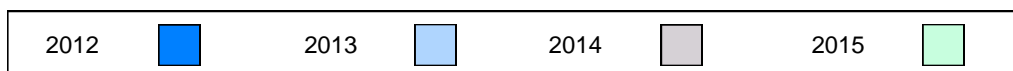

Difference from Provincial Mean, 2012-15

Multiple Choice

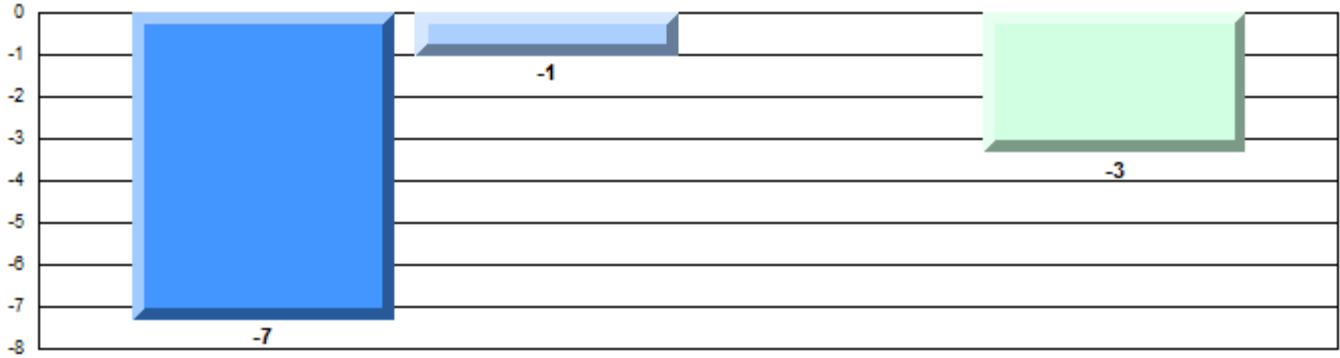

Non-Fiction

Difference from Provincial Mean, 2012-15

Written Response: Percentage of students meeting/exceeding grade level expectations 2012-2015

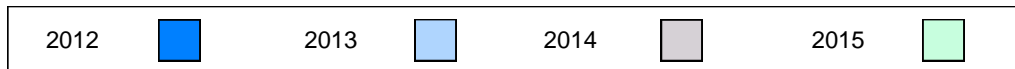
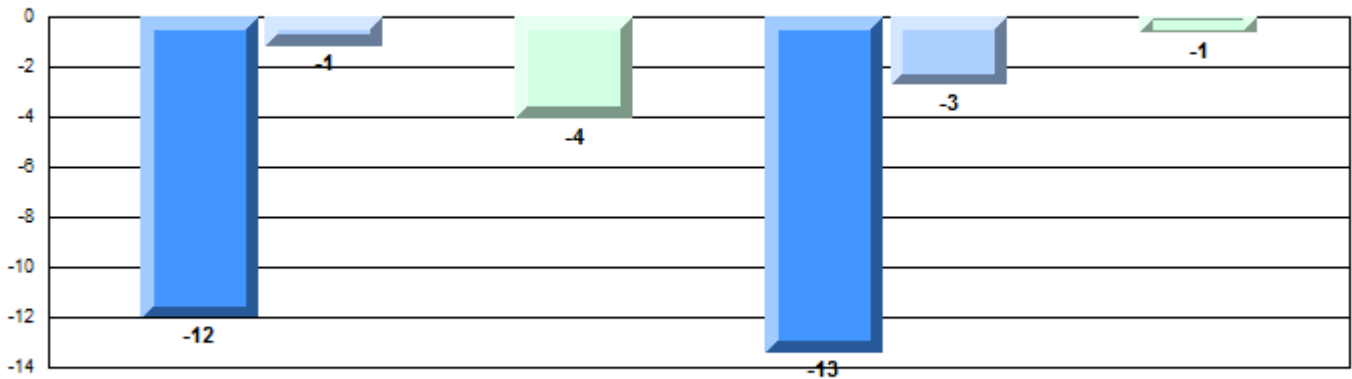

Number of Students : 32

Multiple Choice

Non-Fiction

School
Region
Province

Mark	School vs Region	School vs Province
69.7	P	P
68.5		
68.4		

Closed Responses*

Demand Writing

School
Region
Province

81.3	Q	Q
86.8		
85.3		

Non-Fiction Reading

School
Region
Province

90.6	P	P
82.1		
80.6		

* How to interpret the results for Closed Responses

On the Demand Writing (Creative) section, the students in Dorset Collegiate scored 81.3%. This means 81.3% of the students met or exceeded the cut score for this section.

4 Year Provincial Assessment(Subtest) Mark Trend 2012-2015

Multiple Choice

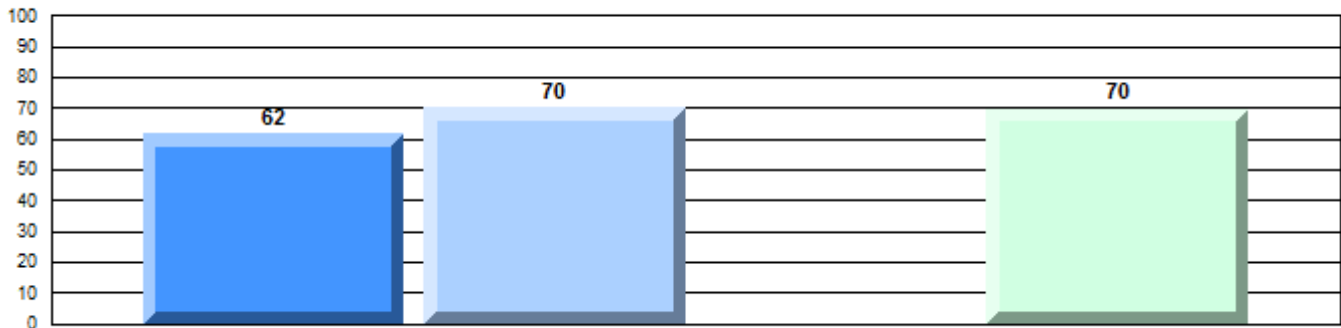

Non-Fiction

Written Response: Percentage of students meeting/exceeding grade level expectations 2012-2015

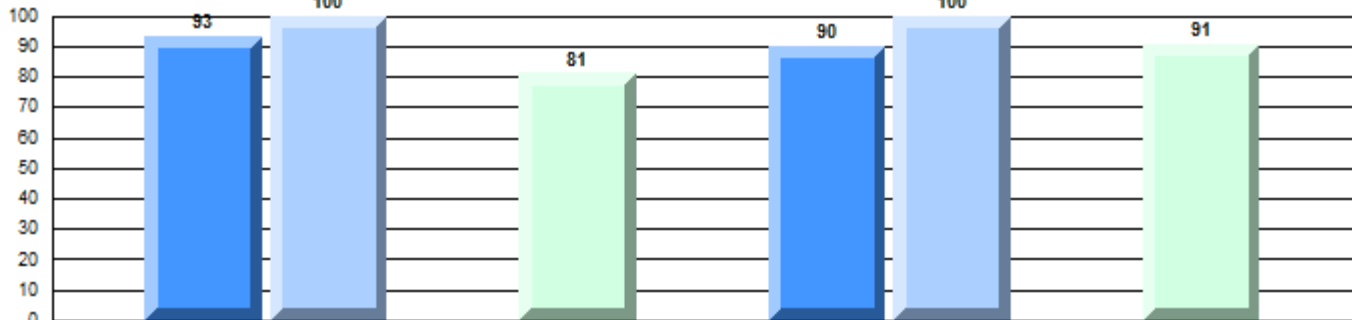

Province

P 91 P 89 Q 85 Q 92 P 83 Q 81

Demand Writing

Non-Fiction Reading

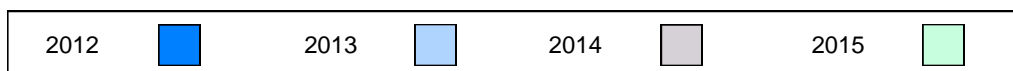

Difference from Provincial Mean, 2012-15

Multiple Choice

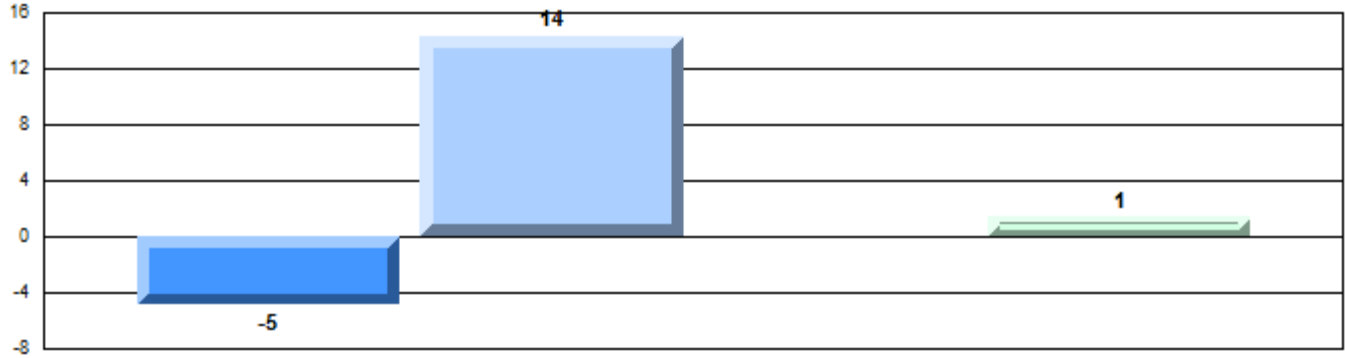

Non-Fiction

Difference from Provincial Mean, 2012-15

Written Response: Percentage of students meeting/exceeding grade level expectations 2012-2015

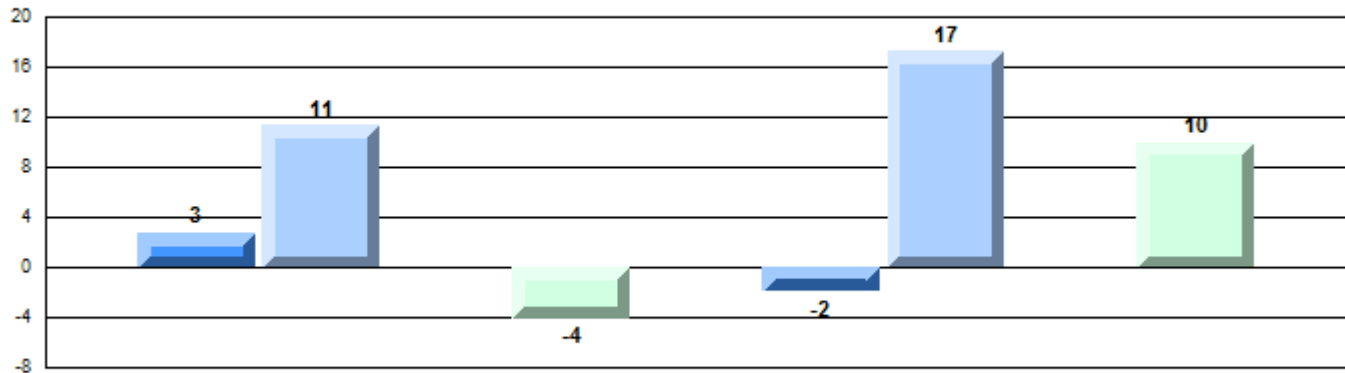

Number of Students : 9

Multiple Choice

Non-Fiction

School
Region
Province

Mark	School vs Region	School vs Province
66.7	Q	Q
68.5		
68.4		

Closed Responses*

Demand Writing

School
Region
Province

100.0	P	P
86.8		
85.3		

Non-Fiction Reading

School
Region
Province

88.9	P	P
82.1		
80.6		

* How to interpret the results for Closed Responses

On the Demand Writing (Creative) section, the students in Point Leamington Academy scored 100.0%. This means 100.0% of the students met or exceeded the cut score for this section.

4 Year Provincial Assessment(Subtest) Mark Trend 2012-2015

Multiple Choice

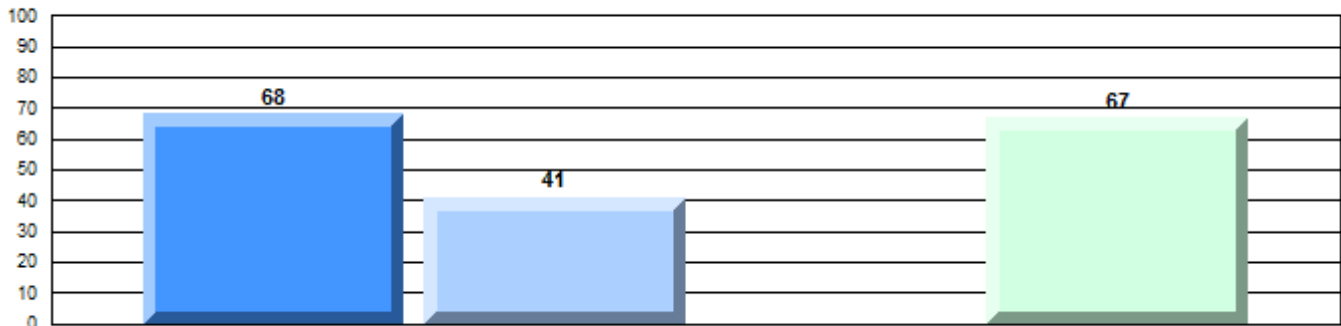

Non-Fiction

Written Response: Percentage of students meeting/exceeding grade level expectations 2012-2015

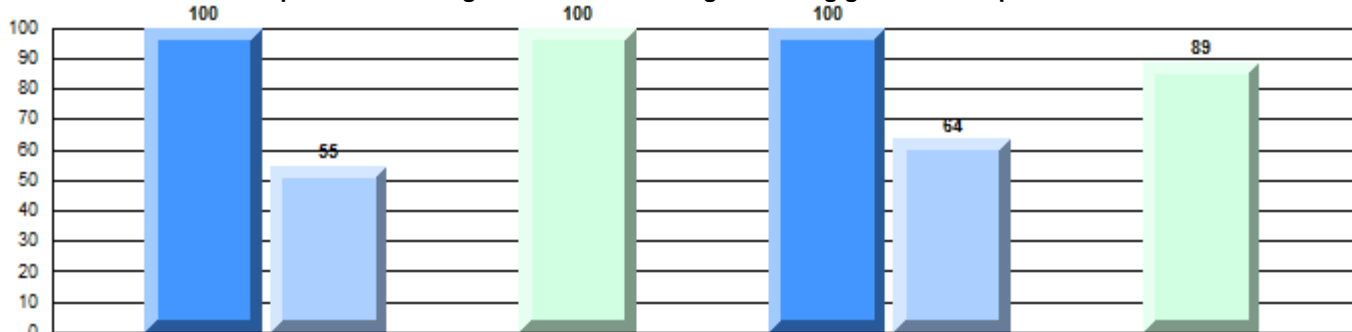

Province

P 91 Q 89 R 85 P 92 Q 83 R 81 P 81

Demand Writing

Non-Fiction Reading

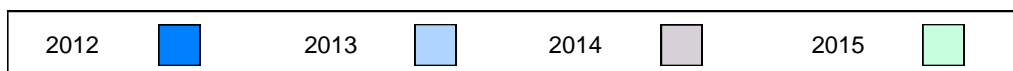

Difference from Provincial Mean, 2012-15

Multiple Choice

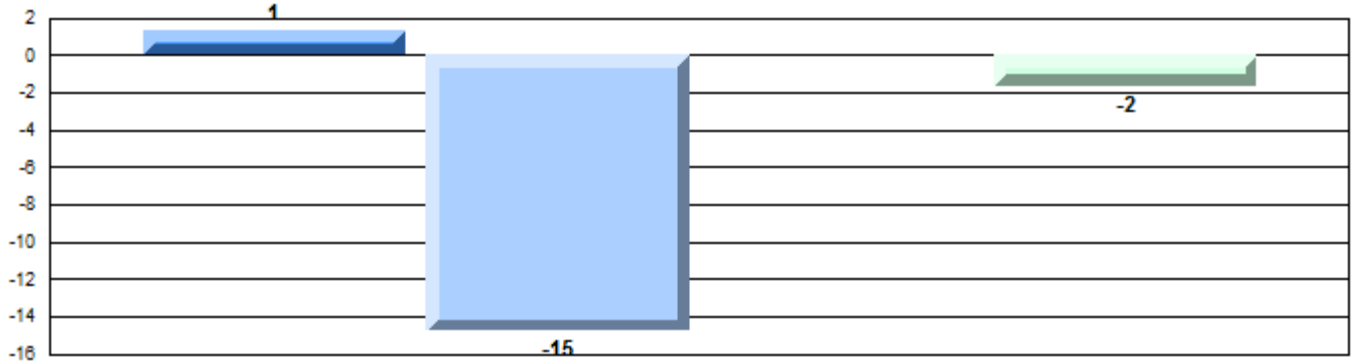

Non-Fiction

Difference from Provincial Mean, 2012-15

Written Response: Percentage of students meeting/exceeding grade level expectations 2012-2015

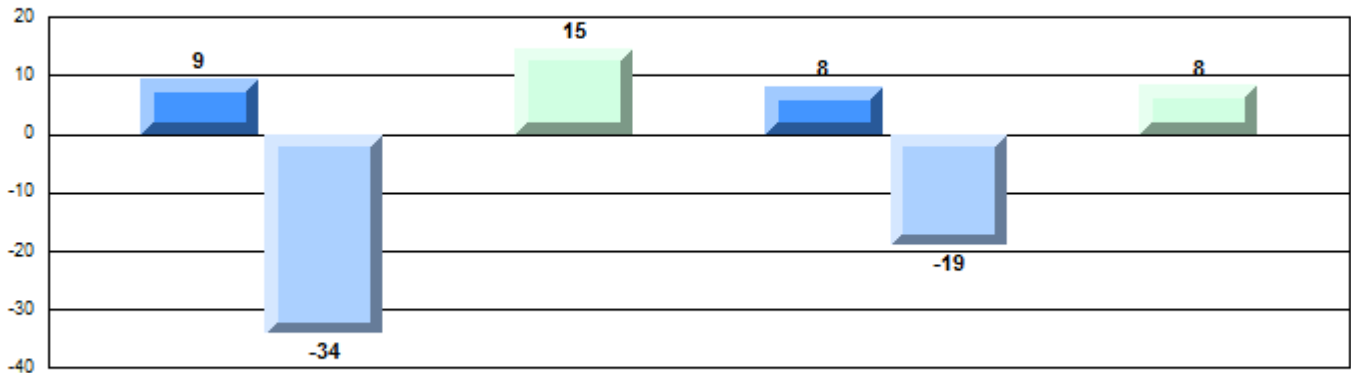

Number of Students : 1

Multiple Choice

Non-Fiction

School
Region
Province

Closed Responses*

Demand Writing

School
Region
Province

Non-Fiction Reading

School
Region
Province

Mark	School vs Region	School vs Province
School data with 5 or fewer students withheld for reasons of confidentiality.	q	q
	q	q
	q	q

* How to interpret the results for Closed Responses

On the Demand Writing (Creative) section, the students in St. Stephen's AG scored 0.0%. This means 0.0% of the students met or exceeded the cut score for this section.

4 Year Provincial Assessment(Subtest) Mark Trend 2012-2015

Multiple Choice

School data with 5 or fewer students withheld for reasons of confidentiality.

Written Response: Percentage of students meeting/exceeding grade level expectations 2012-2015

School data with 5 or fewer students withheld for reasons of confidentiality.

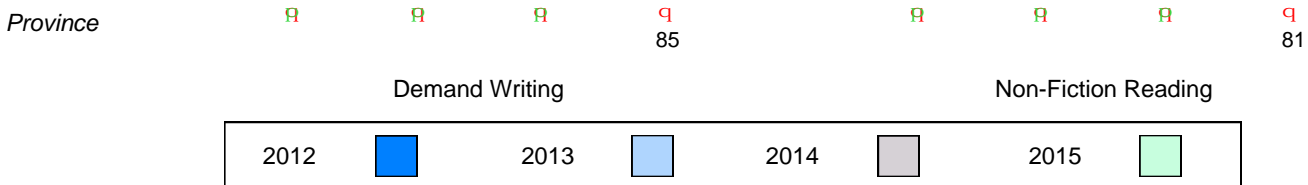

Difference from Provincial Mean, 2012-15

Multiple Choice

School data with 5 or fewer students withheld for reasons of confidentiality.

Non-Fiction

Difference from Provincial Mean, 2012-15

Written Response: Percentage of students meeting/exceeding grade level expectations 2012-2015

School data with 5 or fewer students withheld for reasons of confidentiality.

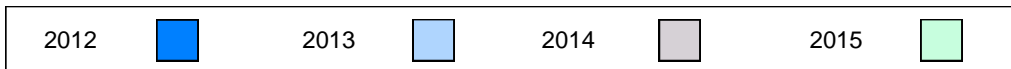

Number of Students : 43

Multiple Choice

Non-Fiction

School
Region
Province

Mark	School vs Region	School vs Province
65.1	q	q
68.5		
68.4		

Closed Responses*

Demand Writing

School
Region
Province

86.0	q	p
86.8		
85.3		

Non-Fiction Reading

School
Region
Province

69.8	q	q
82.1		
80.6		

* How to interpret the results for Closed Responses

On the Demand Writing (Creative) section, the students in Indian River High School scored 86.0%. This means 86.0% of the students met or exceeded the cut score for this section.

4 Year Provincial Assessment(Subtest) Mark Trend 2012-2015

Multiple Choice

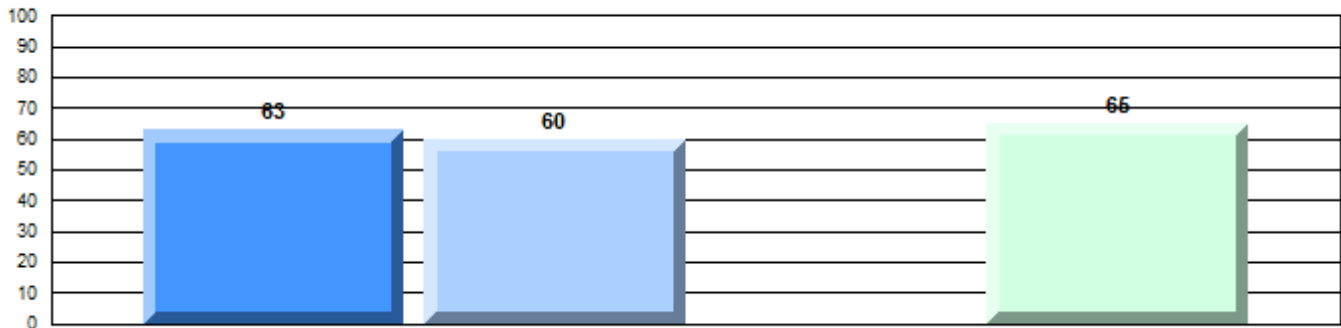

Non-Fiction

Written Response: Percentage of students meeting/exceeding grade level expectations 2012-2015

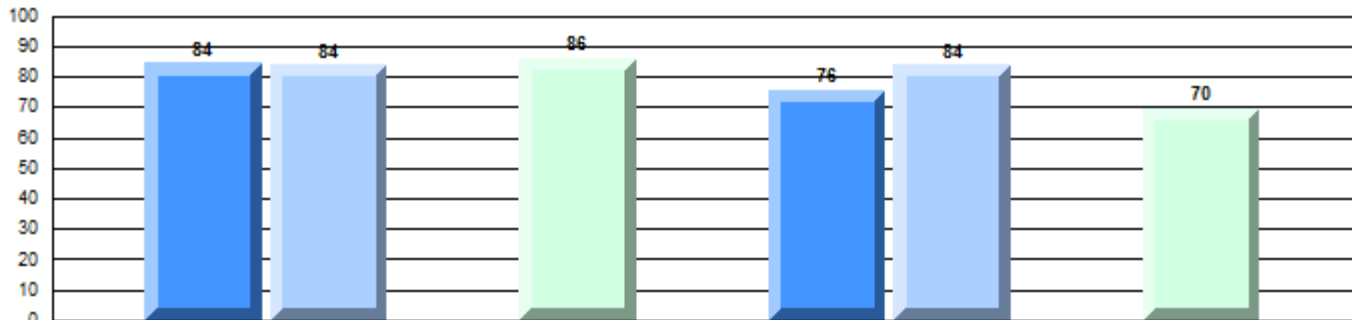

Province

q 91 q 89 p 85 q 92 p 83 q 81

Demand Writing

Non-Fiction Reading

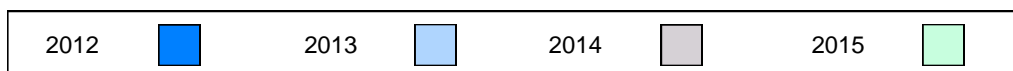

Difference from Provincial Mean, 2012-15

Multiple Choice

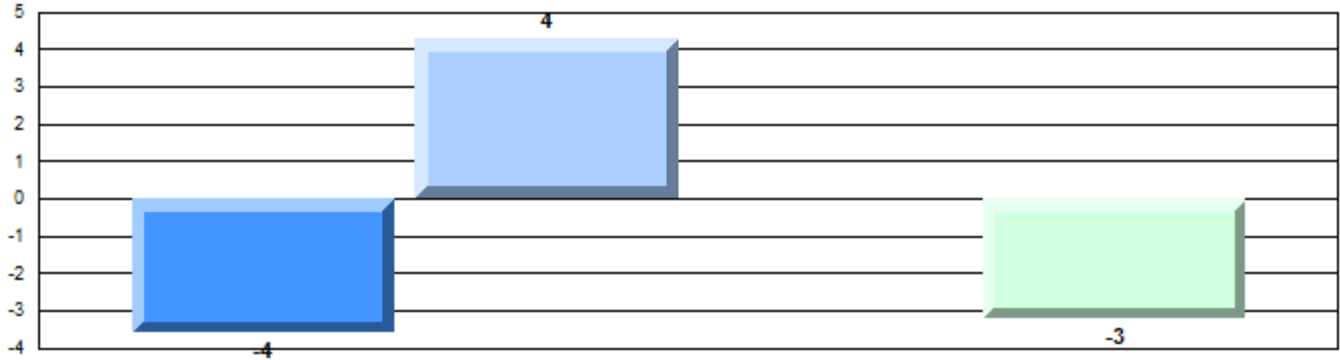

Non-Fiction

Difference from Provincial Mean, 2012-15

Written Response: Percentage of students meeting/exceeding grade level expectations 2012-2015

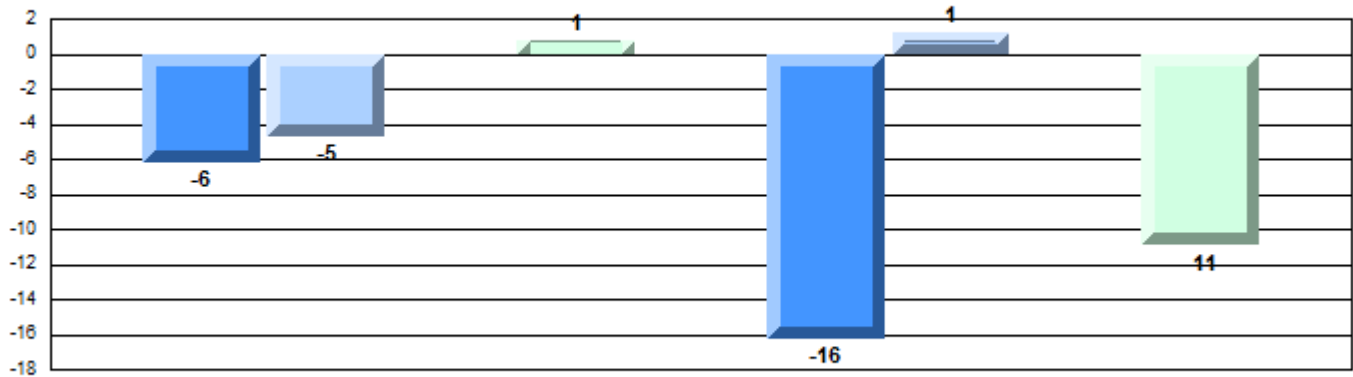

Number of Students : 4

Multiple Choice

Non-Fiction

School
Region
Province

Mark	School vs Region	School vs Province
School data with 5 or fewer students withheld for reasons of confidentiality.	q	q

Closed Responses*

Demand Writing

School
Region
Province

q

q

Non-Fiction Reading

School
Region
Province

q

q

* How to interpret the results for Closed Responses

On the Demand Writing (Creative) section, the students in St. Peter's Academy scored 50.0%. This means 50.0% of the students met or exceeded the cut score for this section.

4 Year Provincial Assessment(Subtest) Mark Trend 2012-2015

Multiple Choice

School data with 5 or fewer students withheld for reasons of confidentiality.

Written Response: Percentage of students meeting/exceeding grade level expectations 2012-2015

School data with 5 or fewer students withheld for reasons of confidentiality.

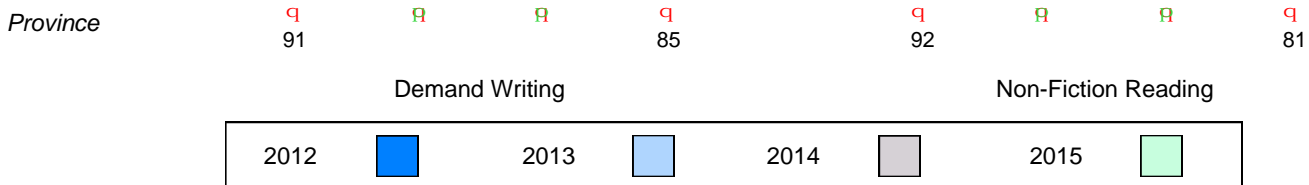

Difference from Provincial Mean, 2012-15

Multiple Choice

School data with 5 or fewer students withheld for reasons of confidentiality.

Non-Fiction

Difference from Provincial Mean, 2012-15

Written Response: Percentage of students meeting/exceeding grade level expectations 2012-2015

School data with 5 or fewer students withheld for reasons of confidentiality.



Number of Students : 16

Multiple Choice

Non-Fiction

School
Region
Province

Mark	School vs Region	School vs Province
64.4	q	q
68.5		
68.4		

Closed Responses*

Demand Writing

School
Region
Province

62.5	q	q
86.8		
85.3		

Non-Fiction Reading

School
Region
Province

87.5	p	p
82.1		
80.6		

* How to interpret the results for Closed Responses

On the Demand Writing (Creative) section, the students in Greenwood Academy scored 62.5%. This means 62.5% of the students met or exceeded the cut score for this section.

4 Year Provincial Assessment(Subtest) Mark Trend 2012-2015

Multiple Choice

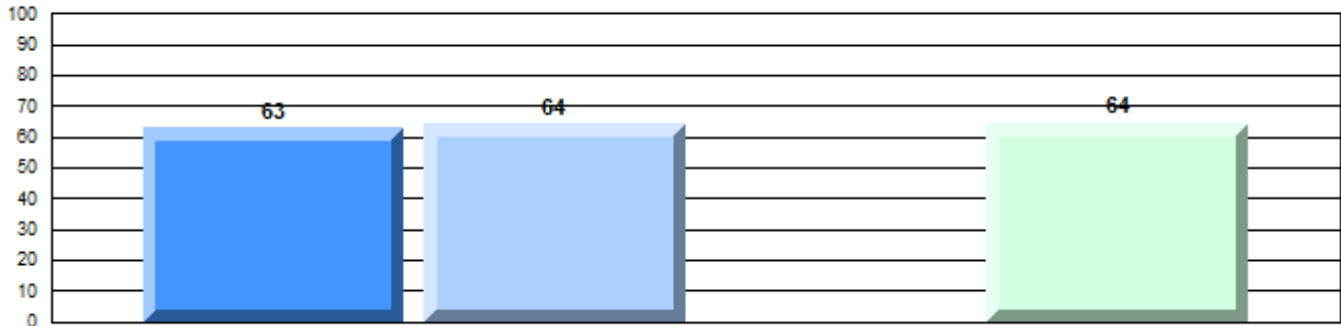

Non-Fiction

Written Response: Percentage of students meeting/exceeding grade level expectations 2012-2015

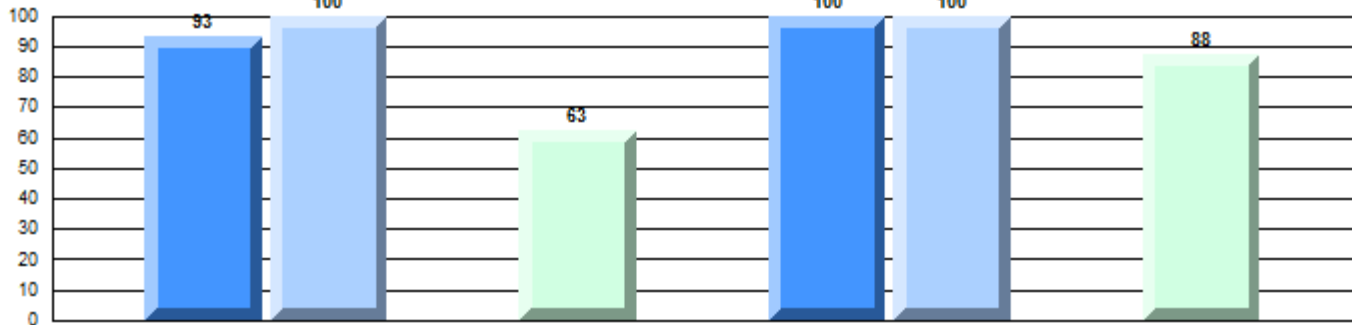

Province

P 91 P 89 q 85 P 92 P 83 q 81 P 81

Demand Writing

Non-Fiction Reading



Difference from Provincial Mean, 2012-15

Multiple Choice

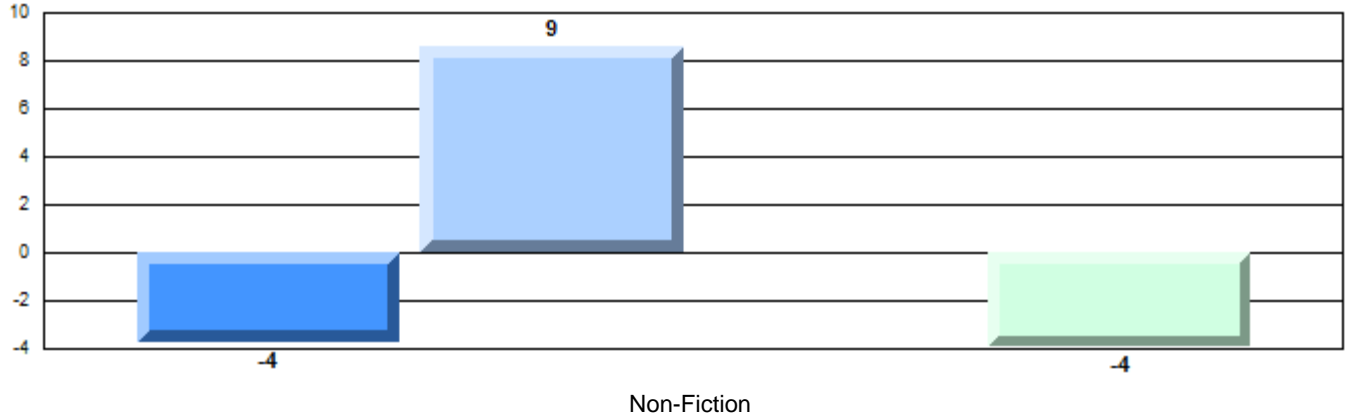

Difference from Provincial Mean, 2012-15

Written Response: Percentage of students meeting/exceeding grade level expectations 2012-2015

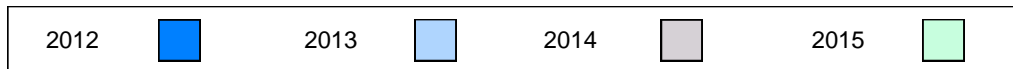
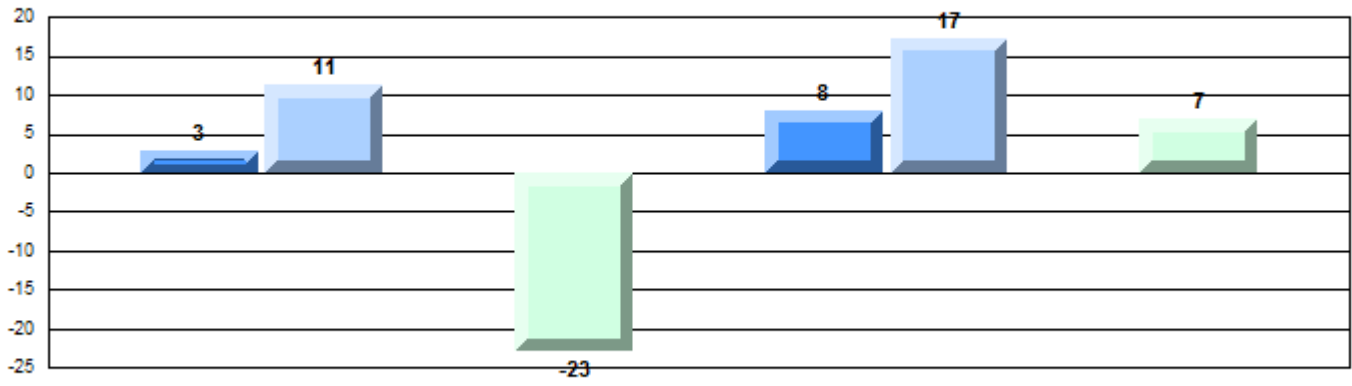

Number of Students : 30

Multiple Choice

Non-Fiction

School
Region
Province

Mark	School vs Region	School vs Province
62.4	q	q
68.5		
68.4		

Closed Responses*

Demand Writing

School
Region
Province

82.8	q	q
86.8		
85.3		

Non-Fiction Reading

School
Region
Province

57.7	q	q
82.1		
80.6		

* How to interpret the results for Closed Responses

On the Demand Writing (Creative) section, the students in Phoenix Academy scored 82.8%. This means 82.8% of the students met or exceeded the cut score for this section.

4 Year Provincial Assessment(Subtest) Mark Trend 2012-2015

Multiple Choice

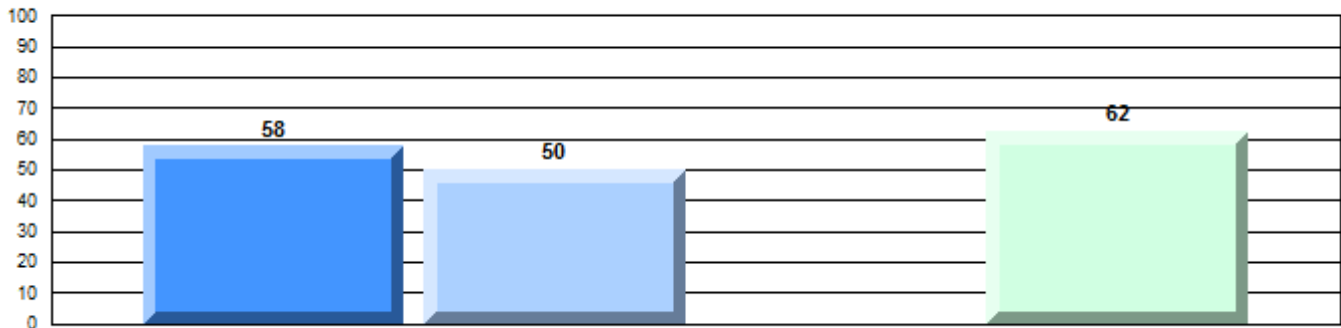

Non-Fiction

Written Response: Percentage of students meeting/exceeding grade level expectations 2012-2015

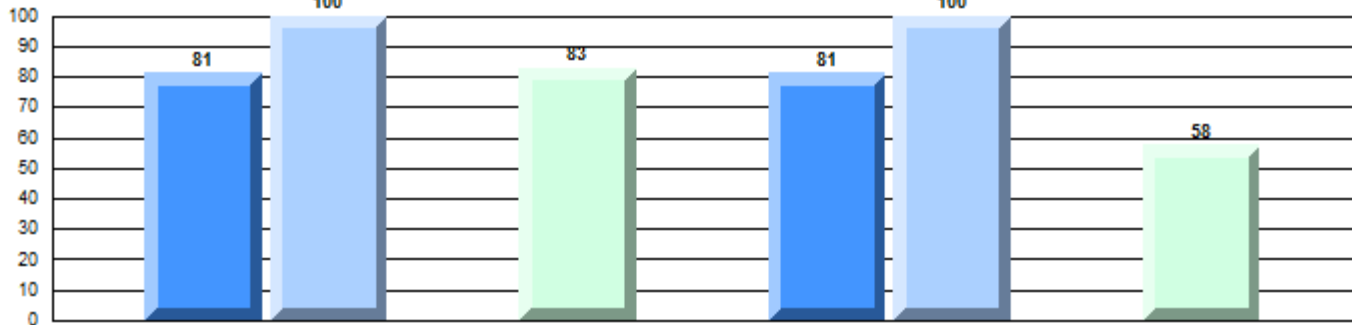

Province

q 91 P 89 R 85 q 92 P 83 R 81 q

Demand Writing

Non-Fiction Reading

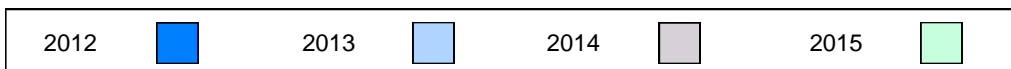

Difference from Provincial Mean, 2012-15

Multiple Choice

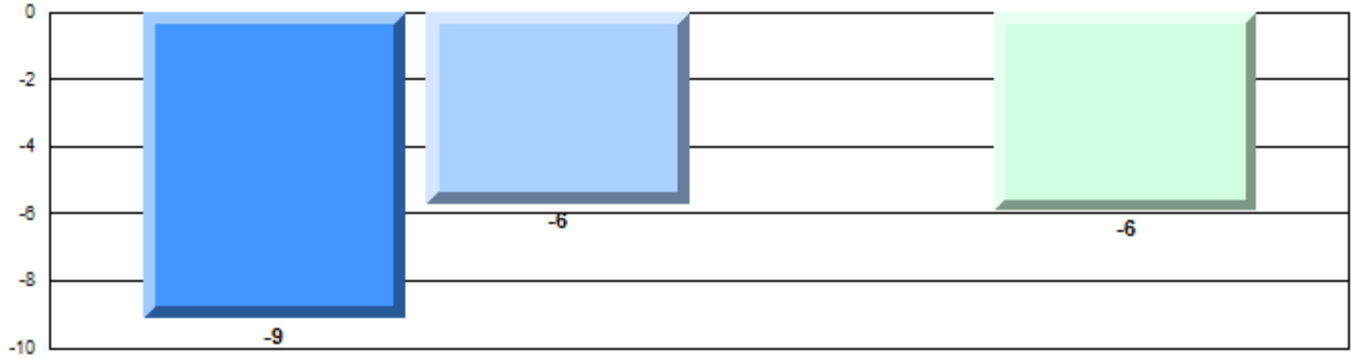

Non-Fiction

Difference from Provincial Mean, 2012-15

Written Response: Percentage of students meeting/exceeding grade level expectations 2012-2015

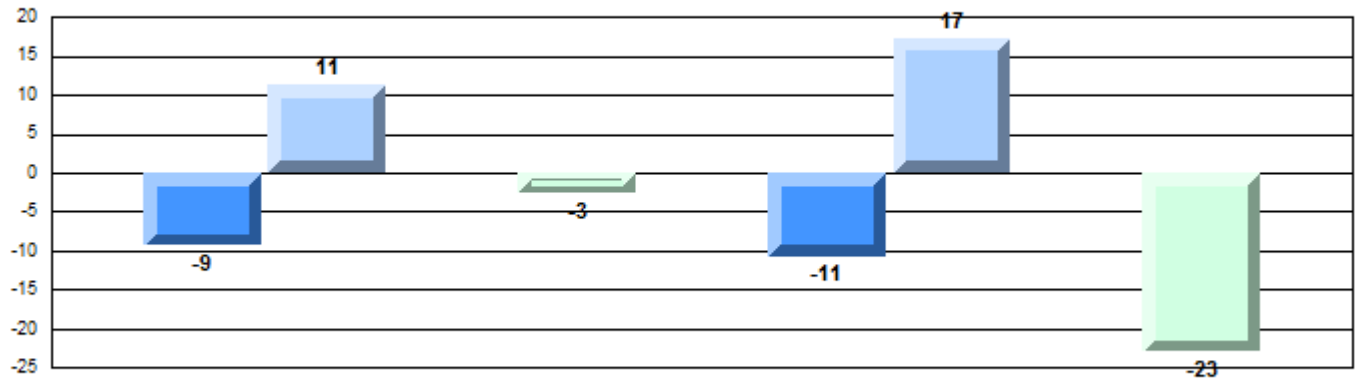

Number of Students : 8

Multiple Choice

Non-Fiction

School
Region
Province

Mark	School vs Region	School vs Province
80.0	P	P
68.5		
68.4		

Closed Responses*

Demand Writing

School
Region
Province

100.0	P	P
86.8		
85.3		

Non-Fiction Reading

School
Region
Province

87.5	P	P
82.1		
80.6		

* How to interpret the results for Closed Responses

On the Demand Writing (Creative) section, the students in Centreville Academy scored 100.0%. This means 100.0% of the students met or exceeded the cut score for this section.

4 Year Provincial Assessment(Subtest) Mark Trend 2012-2015

Multiple Choice

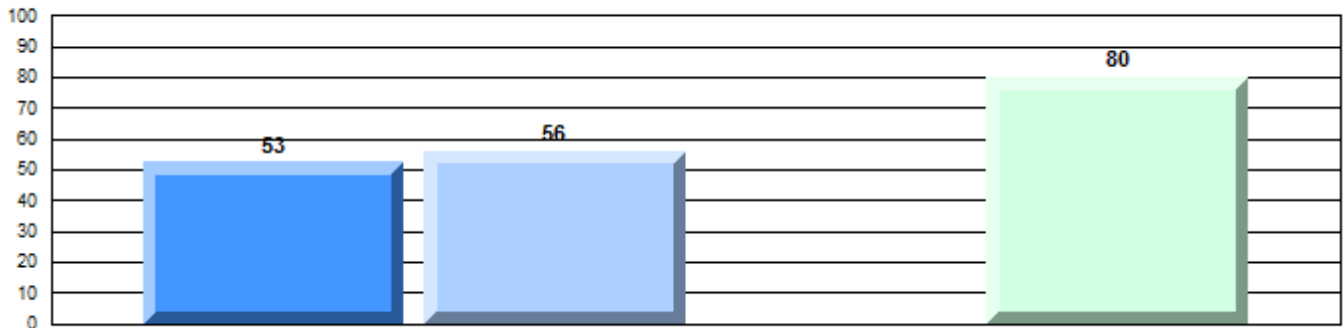

Non-Fiction

Written Response: Percentage of students meeting/exceeding grade level expectations 2012-2015

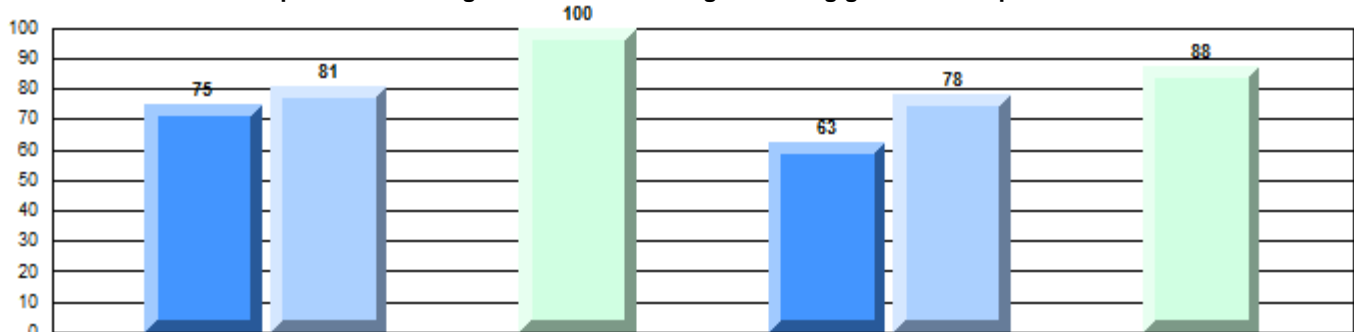

Province

Q 91 Q 89 R 85 P 92 Q 83 R 81 P 81

Demand Writing

Non-Fiction Reading

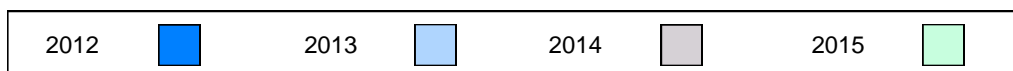

Difference from Provincial Mean, 2012-15

Multiple Choice

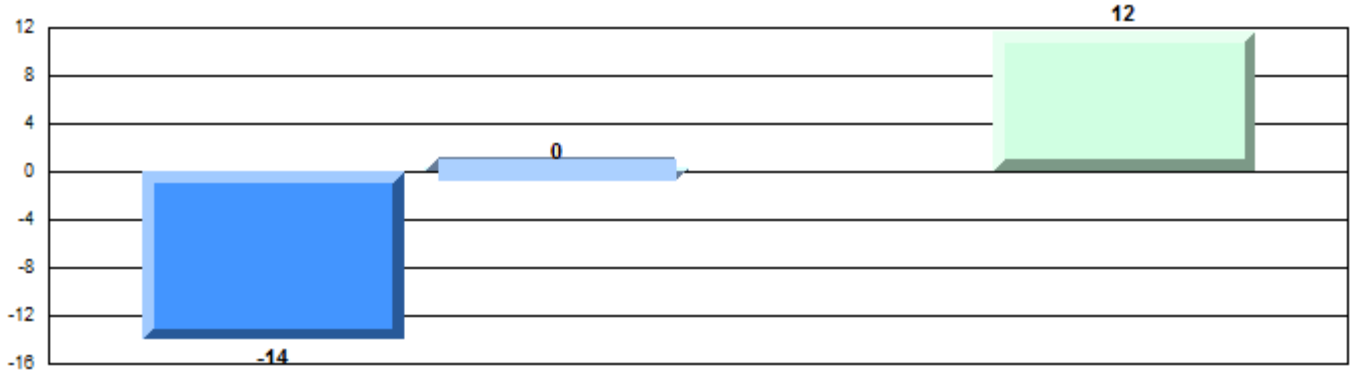

Non-Fiction

Difference from Provincial Mean, 2012-15

Written Response: Percentage of students meeting/exceeding grade level expectations 2012-2015

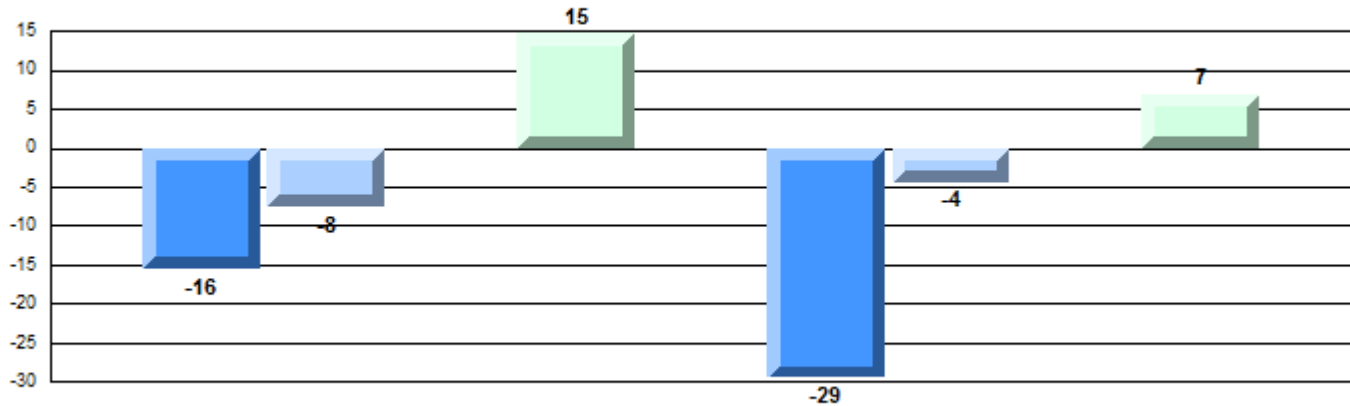

Number of Students : 2

Multiple Choice

Non-Fiction

School
Region
Province

Mark	School vs Region	School vs Province
School data with 5 or fewer students withheld for reasons of confidentiality.	P	P
	P	P
	q	q

Closed Responses*

Demand Writing

School
Region
Province

Non-Fiction Reading

School
Region
Province

* How to interpret the results for Closed Responses

On the Demand Writing (Creative) section, the students in A. R. Scammell Academy scored 100.0%. This means 100.0% of the students met or exceeded the cut score for this section.

4 Year Provincial Assessment(Subtest) Mark Trend 2012-2015

Multiple Choice

School data with 5 or fewer students withheld for reasons of confidentiality.

Written Response: Percentage of students meeting/exceeding grade level expectations 2012-2015

School data with 5 or fewer students withheld for reasons of confidentiality.

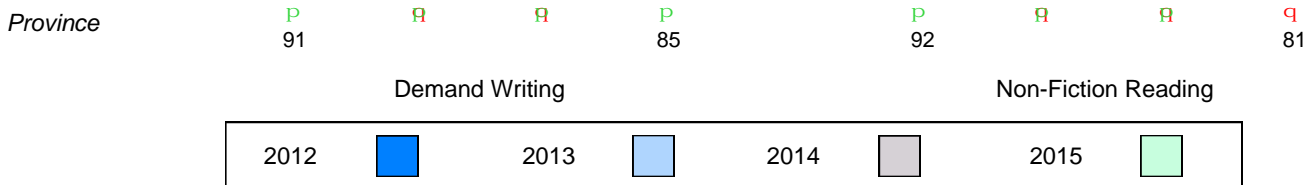

Difference from Provincial Mean, 2012-15

Multiple Choice

School data with 5 or fewer students withheld for reasons of confidentiality.

Non-Fiction

Difference from Provincial Mean, 2012-15

Written Response: Percentage of students meeting/exceeding grade level expectations 2012-2015

School data with 5 or fewer students withheld for reasons of confidentiality.



Number of Students : 13

Multiple Choice

Non-Fiction

School
Region
Province

Mark	School vs Region	School vs Province
74.6	P	P
68.5		
68.4		

Closed Responses*

Demand Writing

School
Region
Province

100.0	P	P
86.8		
85.3		

Non-Fiction Reading

School
Region
Province

100.0	P	P
82.1		
80.6		

* How to interpret the results for Closed Responses

On the Demand Writing (Creative) section, the students in William Mercer Academy scored 100.0%. This means 100.0% of the students met or exceeded the cut score for this section.

4 Year Provincial Assessment(Subtest) Mark Trend 2012-2015

Multiple Choice

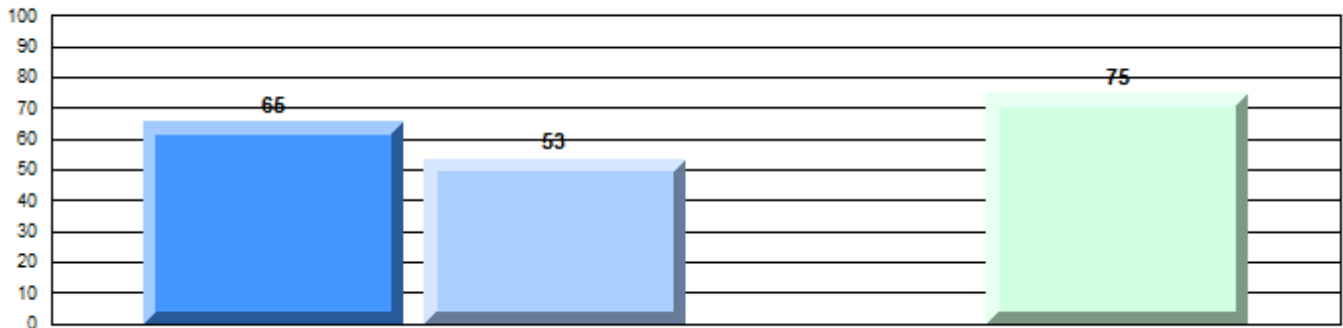

Non-Fiction

Written Response: Percentage of students meeting/exceeding grade level expectations 2012-2015

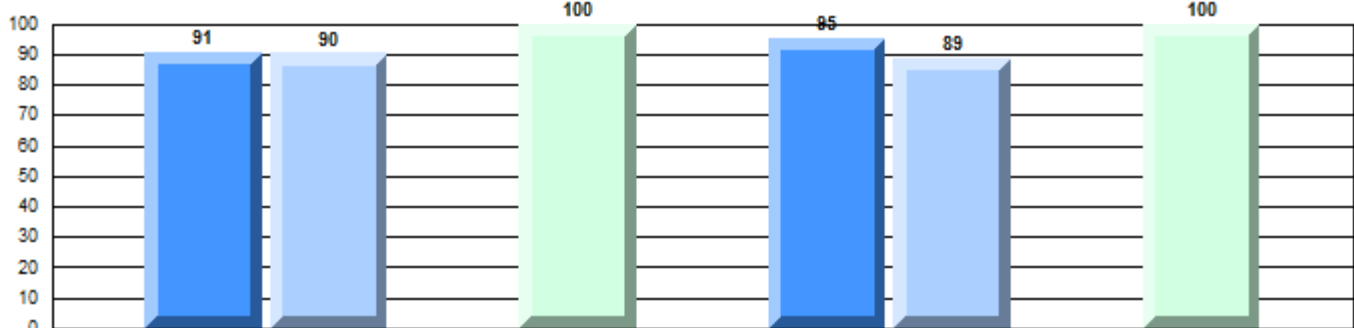

Province

P
91

P
89

R

P
85

P
92

P
83

R

P
81

Demand Writing

Non-Fiction Reading

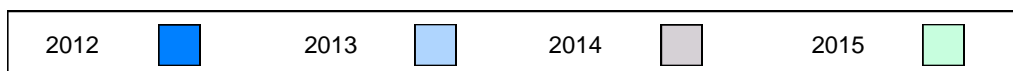

Difference from Provincial Mean, 2012-15
Multiple Choice

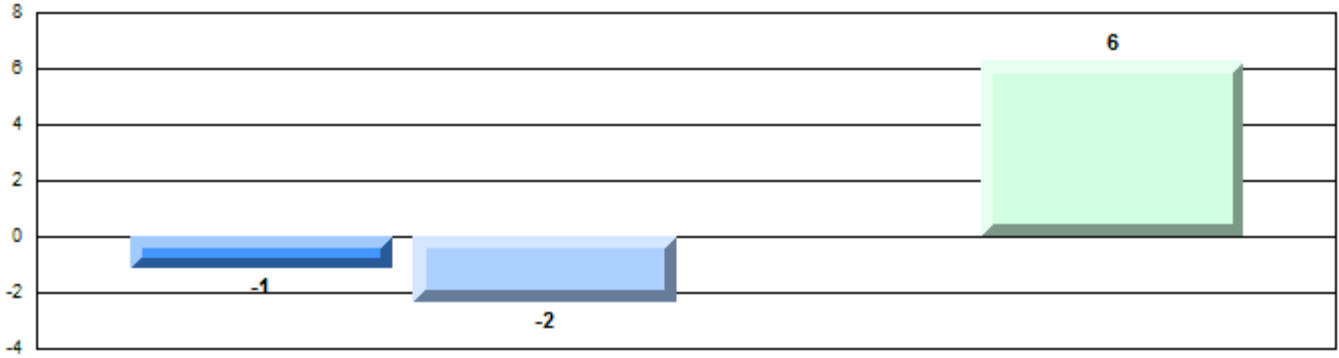

Non-Fiction

Difference from Provincial Mean, 2012-15

Written Response: Percentage of students meeting/exceeding grade level expectations 2012-2015

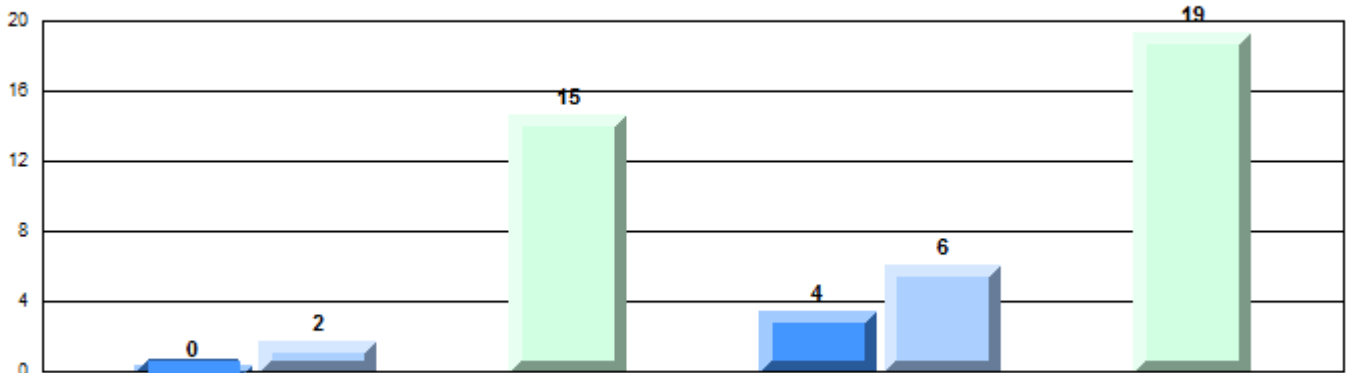

Number of Students : 10

Multiple Choice

Non-Fiction

School
Region
Province

Mark	School vs Region	School vs Province
75.0	P	P
68.5		
68.4		
100.0	P	P
86.8		
85.3		
90.0	P	P
82.1		
80.6		

Closed Responses*

Demand Writing

School
Region
Province

Non-Fiction Reading

School
Region
Province

* How to interpret the results for Closed Responses

On the Demand Writing (Creative) section, the students in Lumsden Academy scored 100.0%. This means 100.0% of the students met or exceeded the cut score for this section.

4 Year Provincial Assessment(Subtest) Mark Trend 2012-2015

Multiple Choice

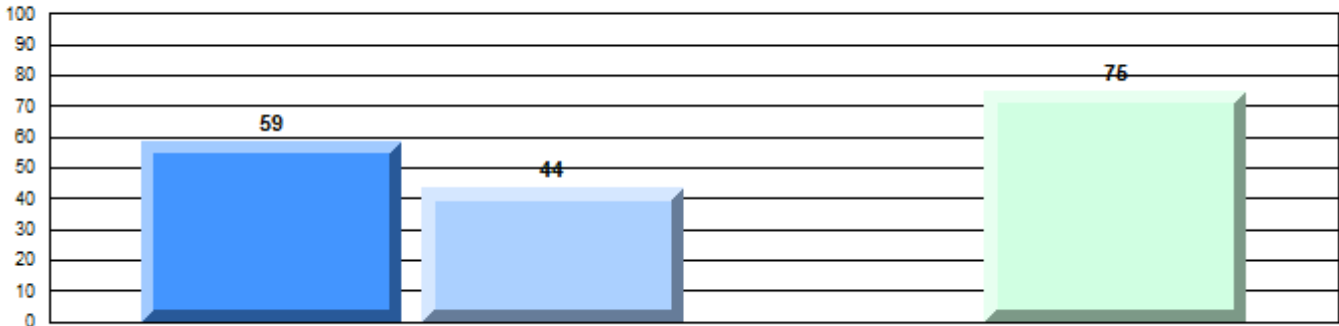

Non-Fiction

Written Response: Percentage of students meeting/exceeding grade level expectations 2012-2015

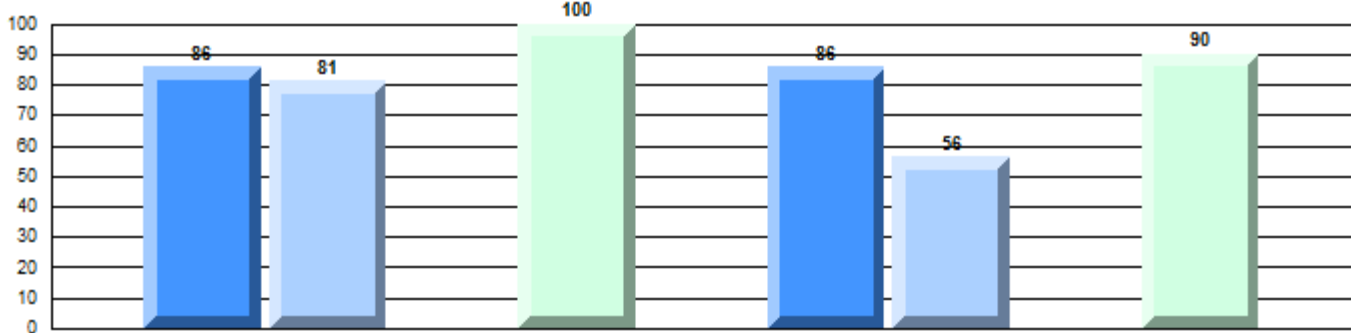

Province

Q
91

Q
89

R

P
85

Q
92

Q
83

R

P
81

Demand Writing

Non-Fiction Reading



Difference from Provincial Mean, 2012-15

Multiple Choice

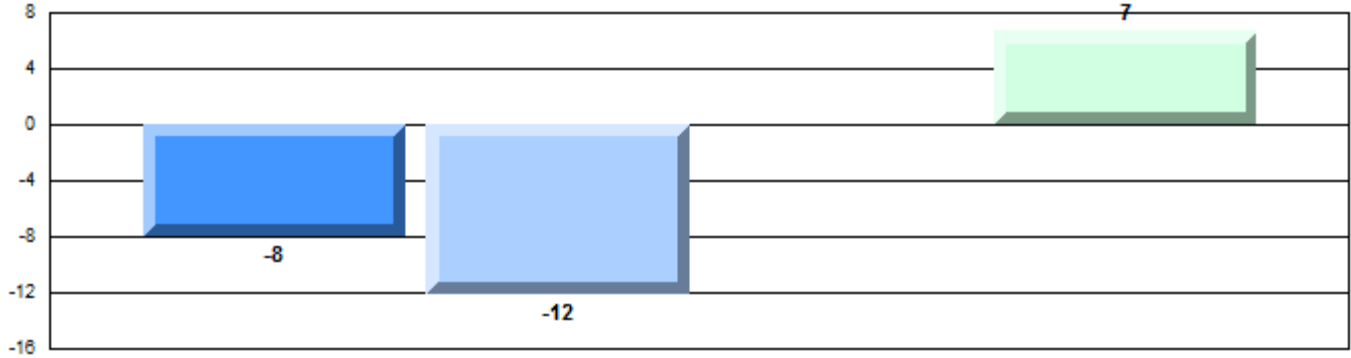

Non-Fiction

Difference from Provincial Mean, 2012-15

Written Response: Percentage of students meeting/exceeding grade level expectations 2012-2015

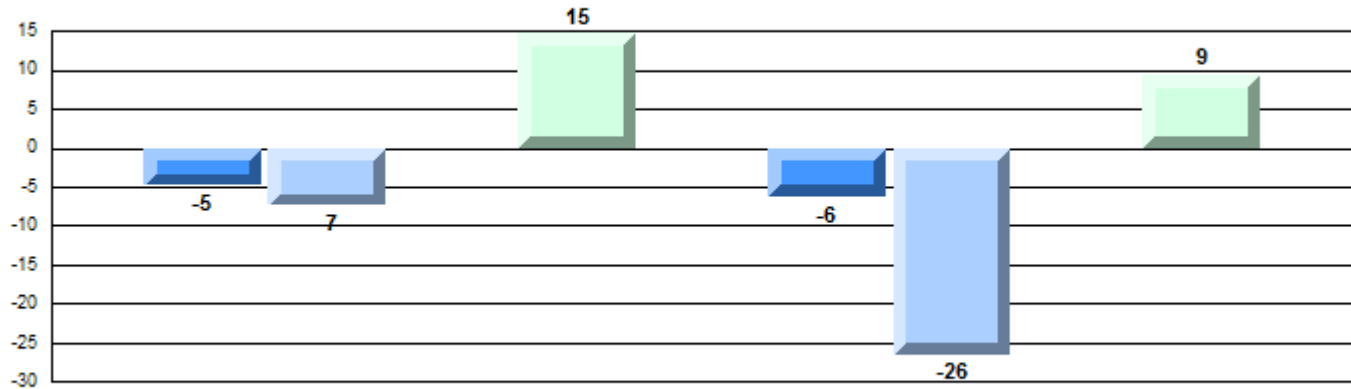

Number of Students : 16

Multiple Choice

Non-Fiction

School
Region
Province

66.3
68.5
68.4

School vs
Region
School vs
Province

q

q

Closed Responses*

Demand Writing

School
Region
Province

81.3
86.8
85.3

q

q

Non-Fiction Reading

School
Region
Province

75.0
82.1
80.6

q

q

* How to interpret the results for Closed Responses

On the Demand Writing (Creative) section, the students in Gill Memorial Academy scored 81.3%. This means 81.3% of the students met or exceeded the cut score for this section.

4 Year Provincial Assessment(Subtest) Mark Trend 2012-2015

Multiple Choice

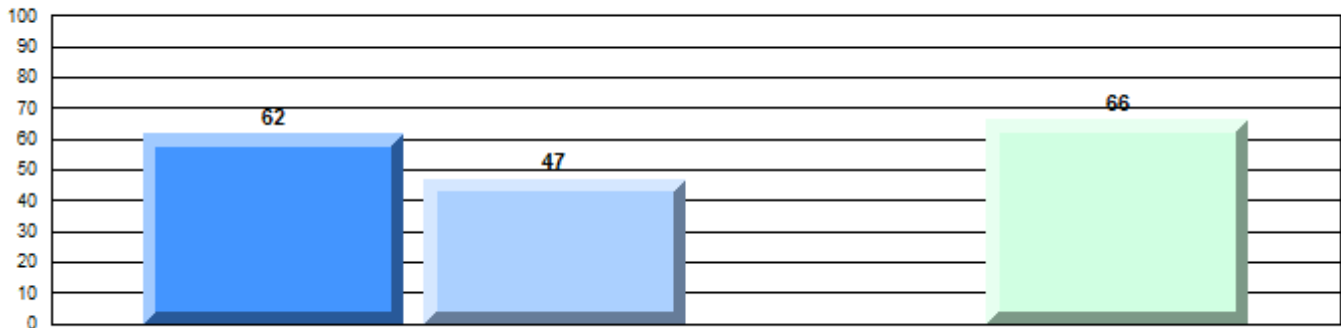

Non-Fiction

Written Response: Percentage of students meeting/exceeding grade level expectations 2012-2015

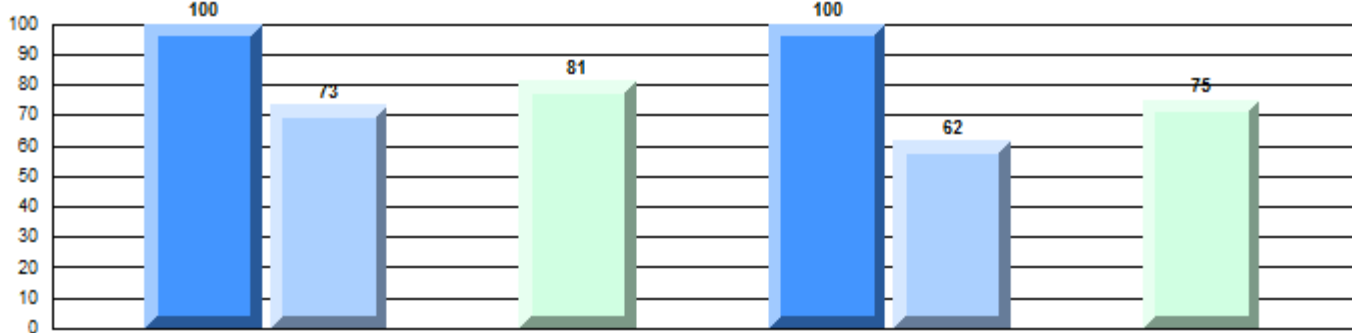

Province

P

q

R

q

P

q

R

q

91

89

85

92

83

81

Demand Writing

Non-Fiction Reading

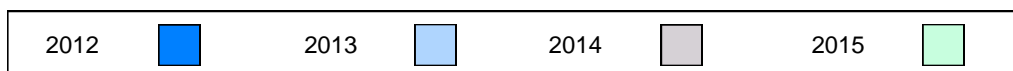

Difference from Provincial Mean, 2012-15

Multiple Choice

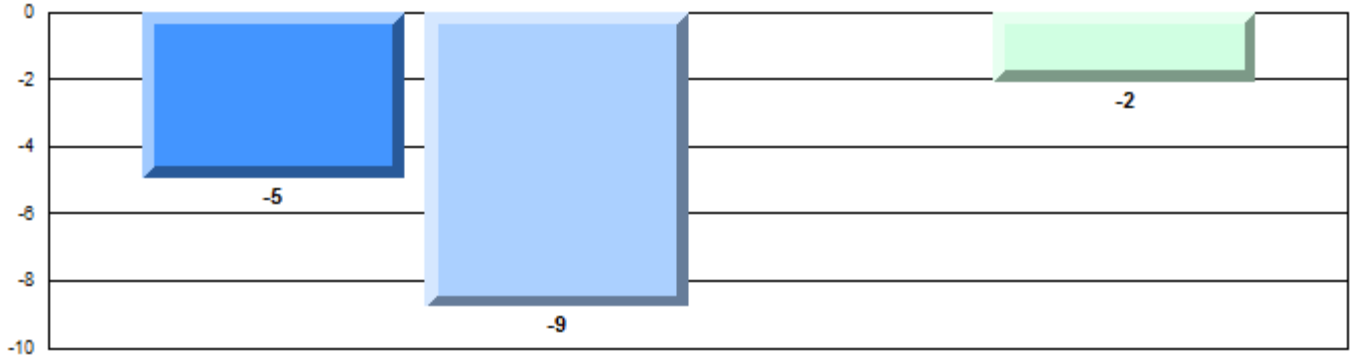

Non-Fiction

Difference from Provincial Mean, 2012-15

Written Response: Percentage of students meeting/exceeding grade level expectations 2012-2015

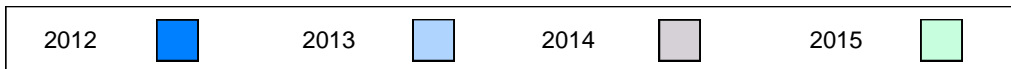
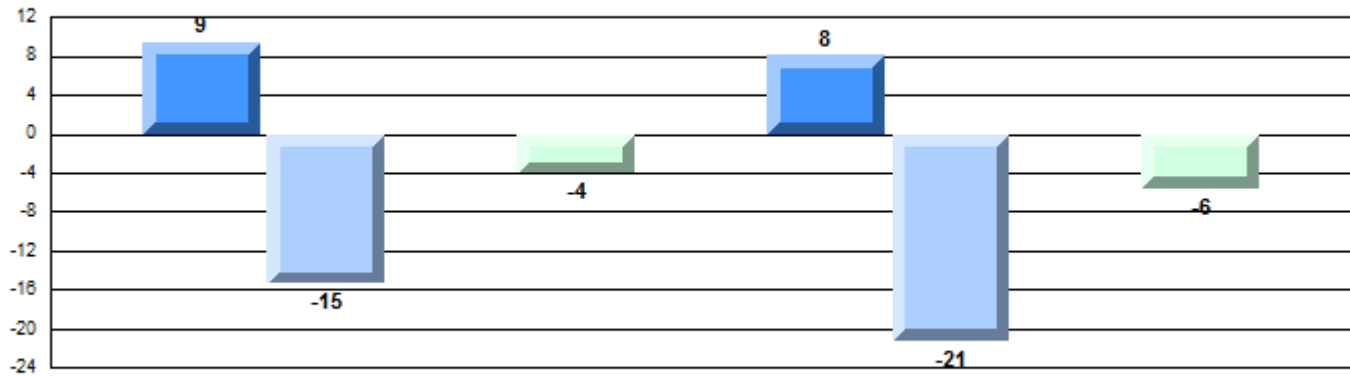

Number of Students : 1

Multiple Choice

Non-Fiction

School
Region
Province

Mark	School vs Region	School vs Province
School data with 5 or fewer students withheld for reasons of confidentiality.	P	P

Closed Responses*

Demand Writing

School
Region
Province

P

P

Non-Fiction Reading

School
Region
Province

P

P

* How to interpret the results for Closed Responses

On the Demand Writing (Creative) section, the students in St. Gabriel's AG scored 100.0%. This means 100.0% of the students met or exceeded the cut score for this section.

4 Year Provincial Assessment(Subtest) Mark Trend 2012-2015

Multiple Choice

School data with 5 or fewer students withheld for reasons of confidentiality.

Written Response: Percentage of students meeting/exceeding grade level expectations 2012-2015

School data with 5 or fewer students withheld for reasons of confidentiality.

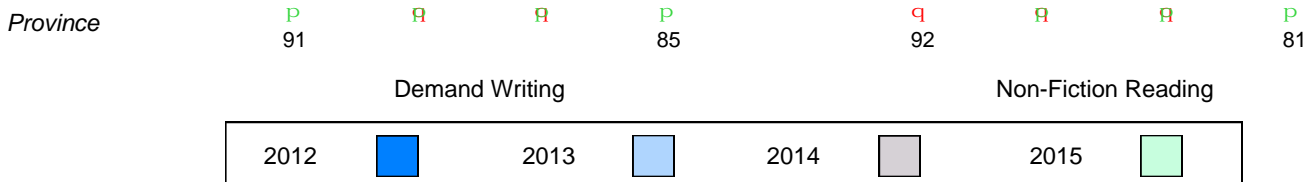

Difference from Provincial Mean, 2012-15

Multiple Choice

School data with 5 or fewer students withheld for reasons of confidentiality.

Non-Fiction

Difference from Provincial Mean, 2012-15

Written Response: Percentage of students meeting/exceeding grade level expectations 2012-2015

School data with 5 or fewer students withheld for reasons of confidentiality.



Number of Students : 19

Multiple Choice

Non-Fiction

School
Region
Province

Mark	School vs Region	School vs Province
70.0	P	P
68.5		
68.4		
89.5	P	P
86.8		
85.3		
93.3	P	P
82.1		
80.6		

Closed Responses*

Demand Writing

School
Region
Province

Non-Fiction Reading

School
Region
Province

* How to interpret the results for Closed Responses

On the Demand Writing (Creative) section, the students in J.M. Olds Collegiate scored 89.5%. This means 89.5% of the students met or exceeded the cut score for this section.

4 Year Provincial Assessment(Subtest) Mark Trend 2012-2015

Multiple Choice

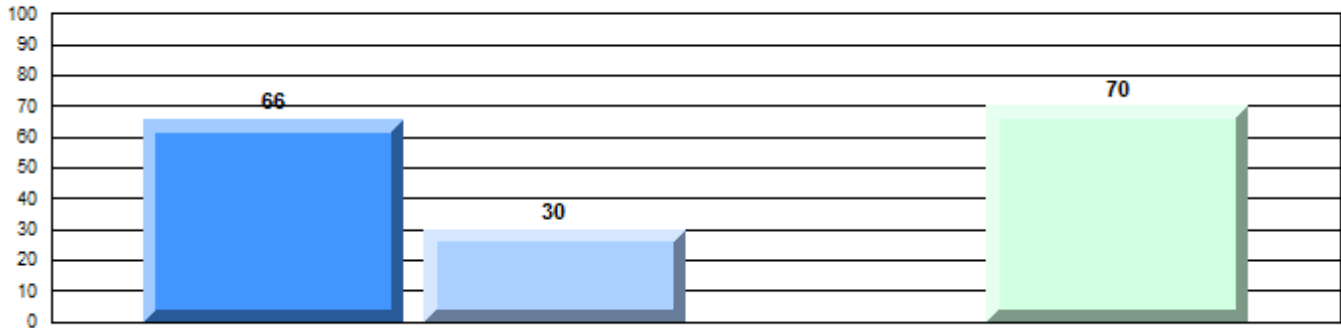

Non-Fiction

Written Response: Percentage of students meeting/exceeding grade level expectations 2012-2015

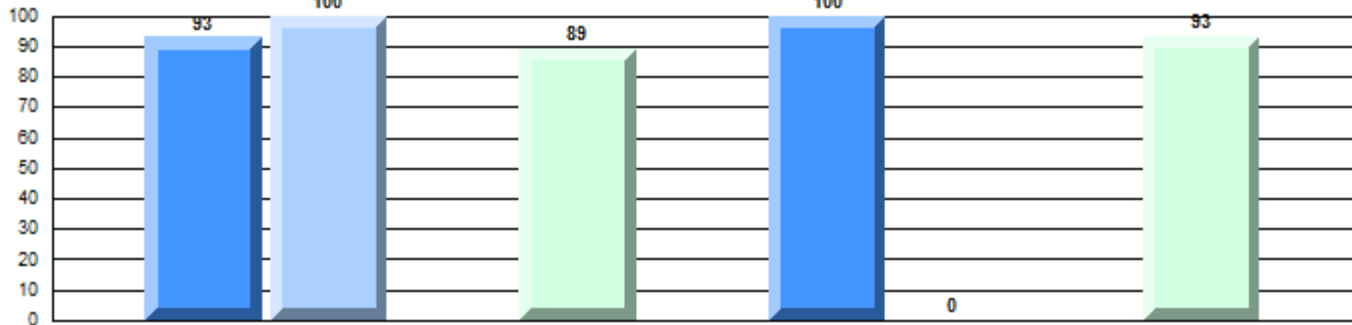

Province

P 91 P 89 R P 85 P 92 R 83 R P 81

Demand Writing

Non-Fiction Reading



Difference from Provincial Mean, 2012-15

Multiple Choice

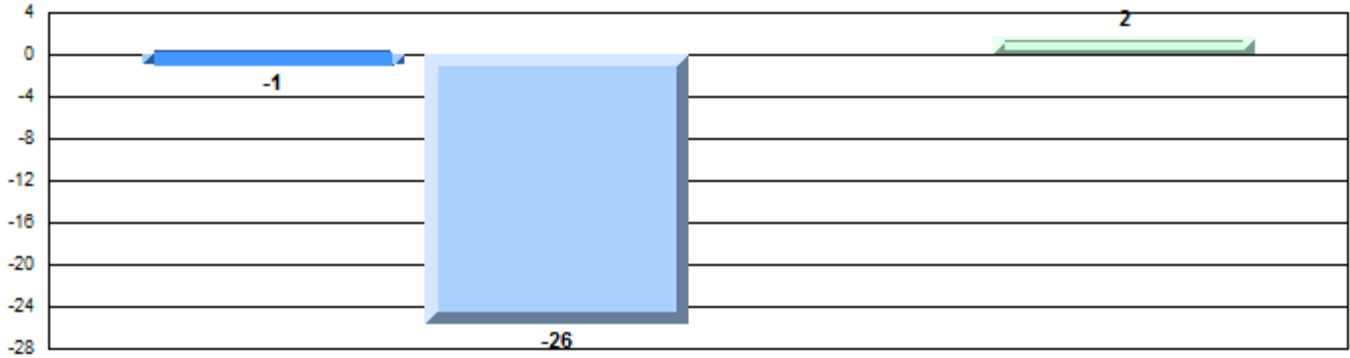

Non-Fiction

Difference from Provincial Mean, 2012-15

Written Response: Percentage of students meeting/exceeding grade level expectations 2012-2015

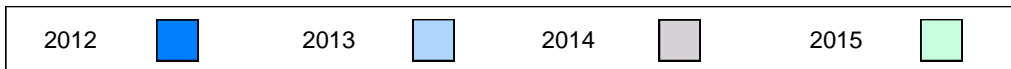
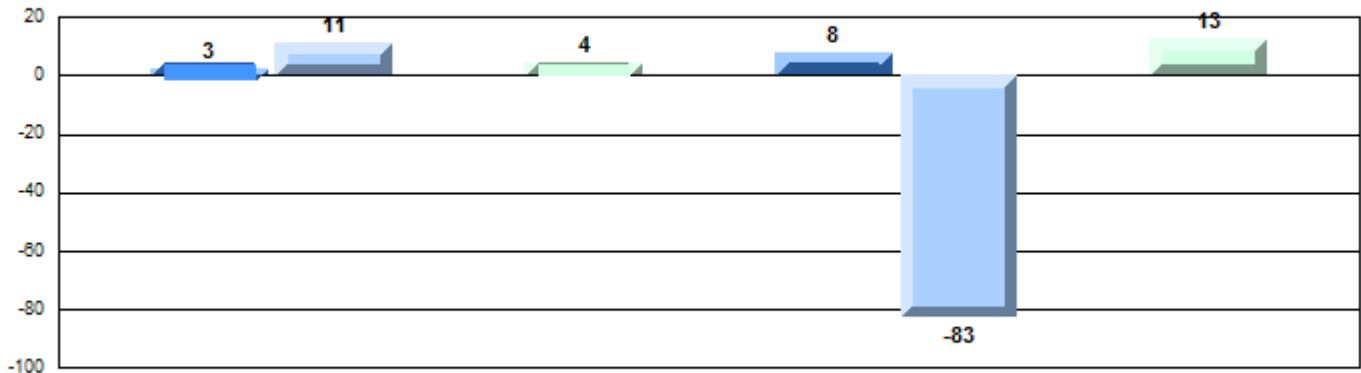

Number of Students : 19

Multiple Choice

Non-Fiction

School
Region
Province

Mark	School vs Region	School vs Province
68.4	Q	P
68.5		
68.4		
94.4	P	P
86.8		
85.3		
93.3	P	P
82.1		
80.6		

Closed Responses*

Demand Writing

School
Region
Province

Non-Fiction Reading

School
Region
Province

* How to interpret the results for Closed Responses

On the Demand Writing (Creative) section, the students in Pearson Academy scored 94.4%. This means 94.4% of the students met or exceeded the cut score for this section.

4 Year Provincial Assessment(Subtest) Mark Trend 2012-2015

Multiple Choice

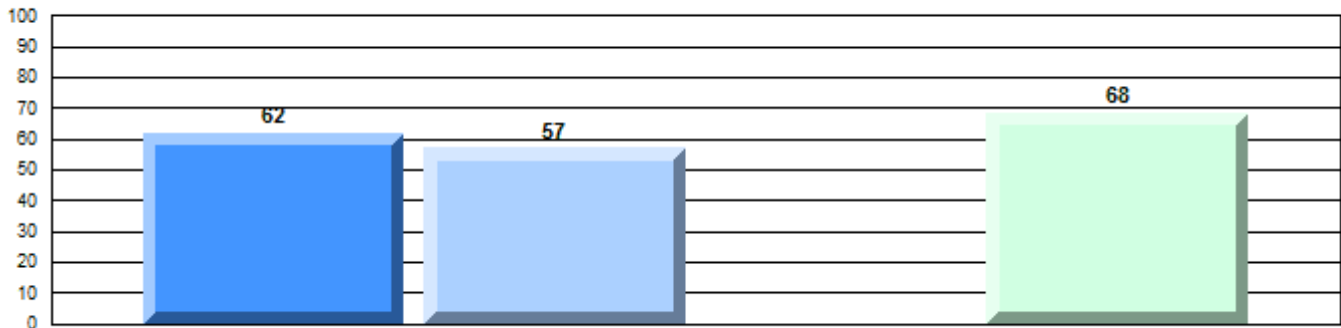

Non-Fiction

Written Response: Percentage of students meeting/exceeding grade level expectations 2012-2015

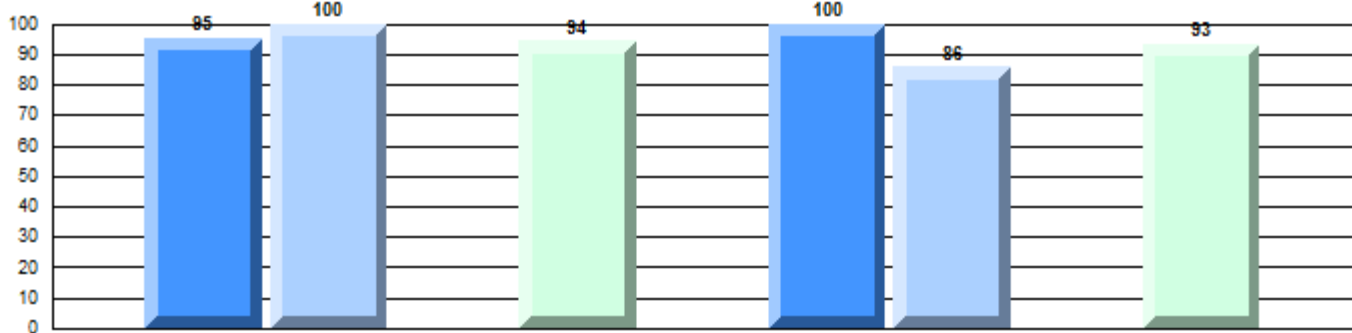

Province

P 91 P 89 Q 85 P 92 P 83 Q 81 P 81

Demand Writing

Non-Fiction Reading

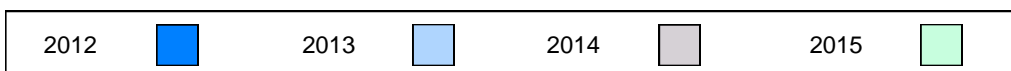

Difference from Provincial Mean, 2012-15

Multiple Choice

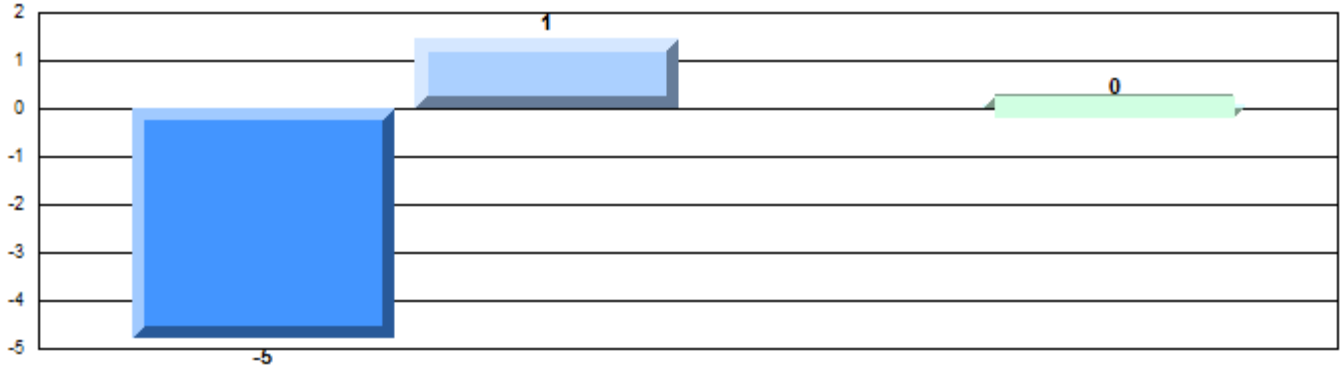

Non-Fiction

Difference from Provincial Mean, 2012-15

Written Response: Percentage of students meeting/exceeding grade level expectations 2012-2015

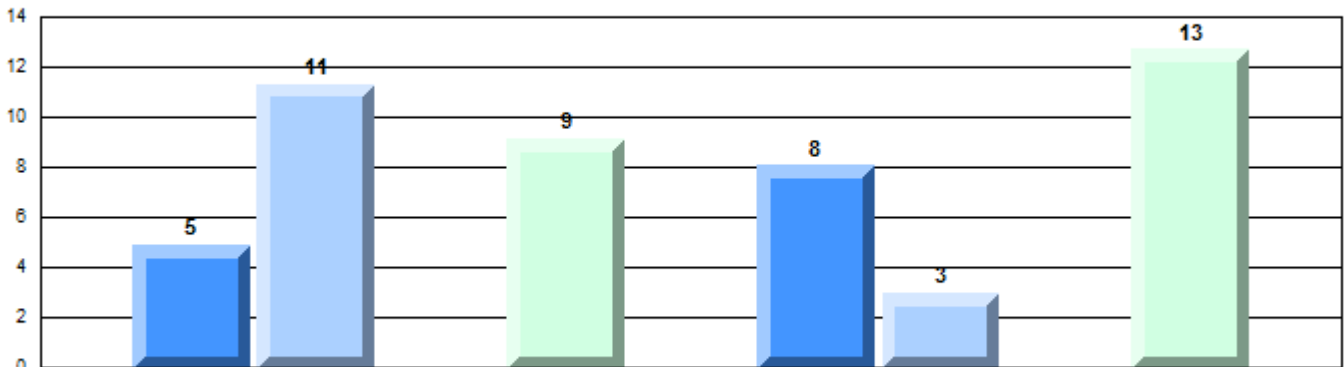

Number of Students : 28

Multiple Choice

Non-Fiction

School
Region
Province

Mark	School vs Region	School vs Province
59.6	q	q
68.5		
68.4		

Closed Responses*

Demand Writing

School
Region
Province

78.6	q	q
86.8		
85.3		

Non-Fiction Reading

School
Region
Province

57.1	q	q
82.1		
80.6		

* How to interpret the results for Closed Responses

On the Demand Writing (Creative) section, the students in Riverwood Academy scored 78.6%. This means 78.6% of the students met or exceeded the cut score for this section.

4 Year Provincial Assessment(Subtest) Mark Trend 2012-2015

Multiple Choice

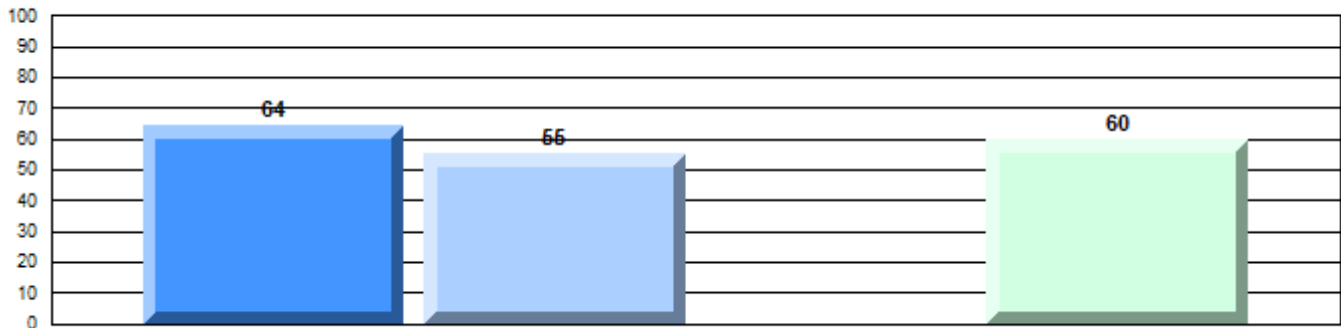

Non-Fiction

Written Response: Percentage of students meeting/exceeding grade level expectations 2012-2015

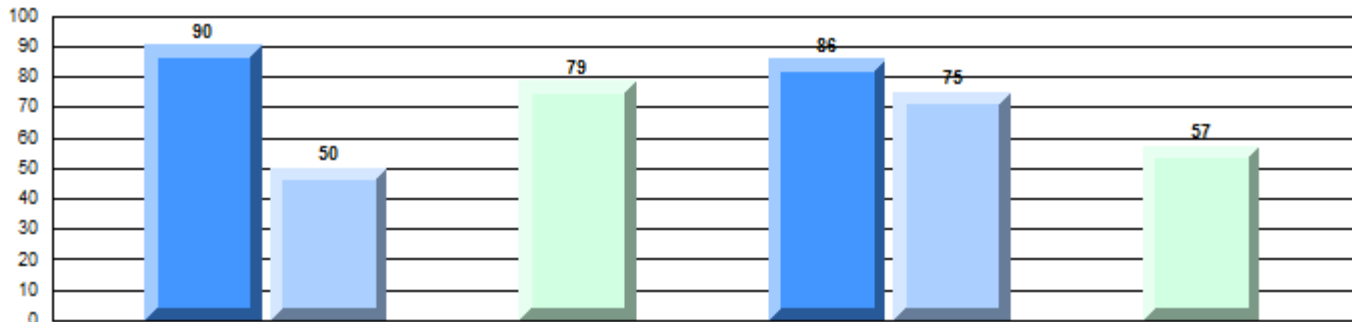

Province

q 91 q 89 q 85 q 92 q 83 q 81

Demand Writing

Non-Fiction Reading

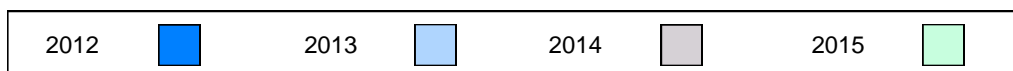

Difference from Provincial Mean, 2012-15

Multiple Choice

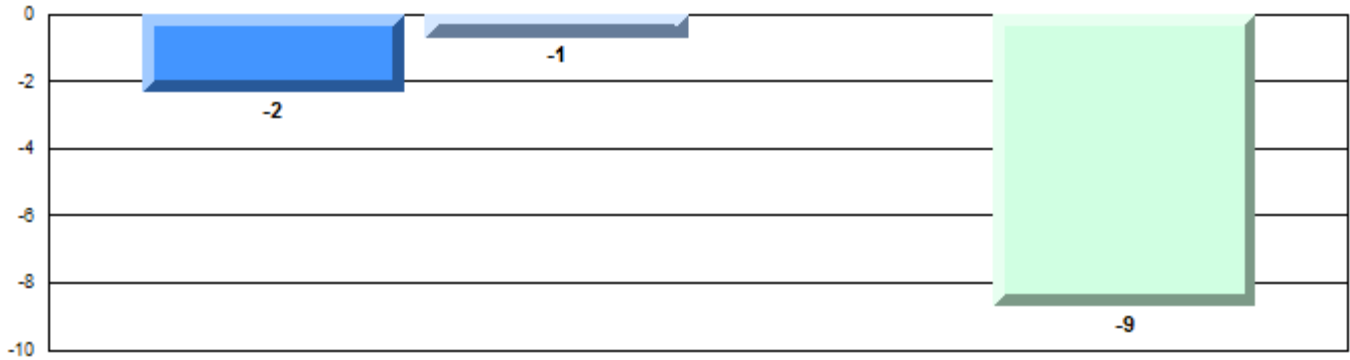

Non-Fiction

Difference from Provincial Mean, 2012-15

Written Response: Percentage of students meeting/exceeding grade level expectations 2012-2015

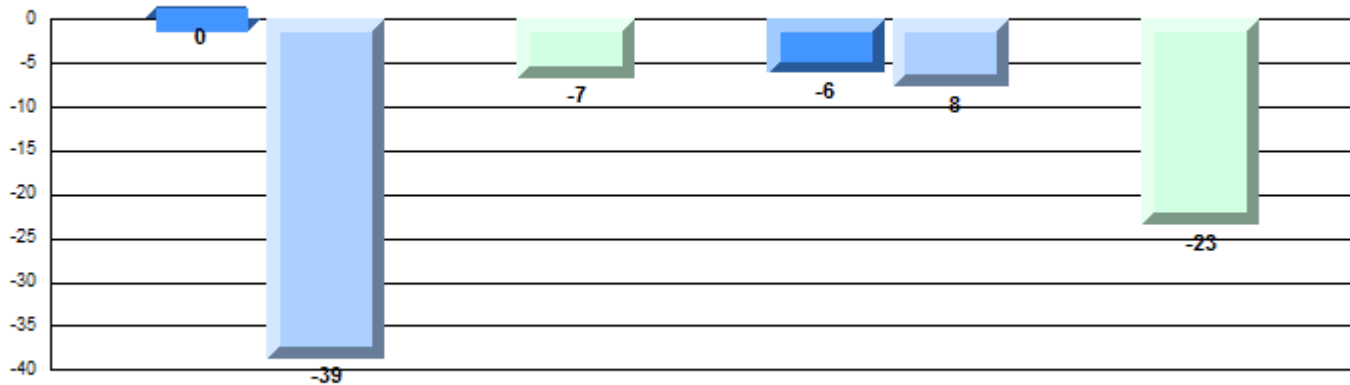

Number of Students : 12

Multiple Choice

Non-Fiction

School
Region
Province

Mark
55.5
68.5
68.4

School vs
Region
School vs
Province

q

q

Closed Responses*

Demand Writing

School
Region
Province

Mark
41.7
86.8
85.3

q

q

Non-Fiction Reading

School
Region
Province

Mark
63.6
82.1
80.6

q

q

* How to interpret the results for Closed Responses

On the Demand Writing (Creative) section, the students in Avoca Collegiate scored 41.7%. This means 41.7% of the students met or exceeded the cut score for this section.

4 Year Provincial Assessment(Subtest) Mark Trend 2012-2015

Multiple Choice

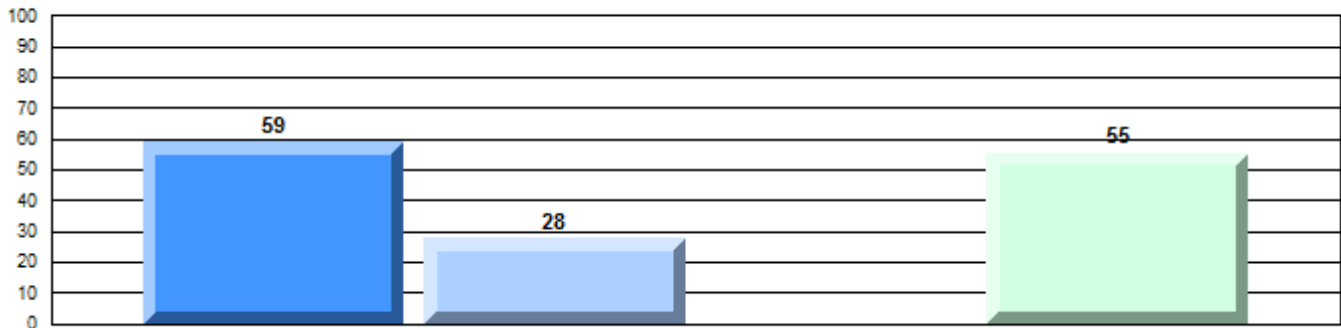

Non-Fiction

Written Response: Percentage of students meeting/exceeding grade level expectations 2012-2015

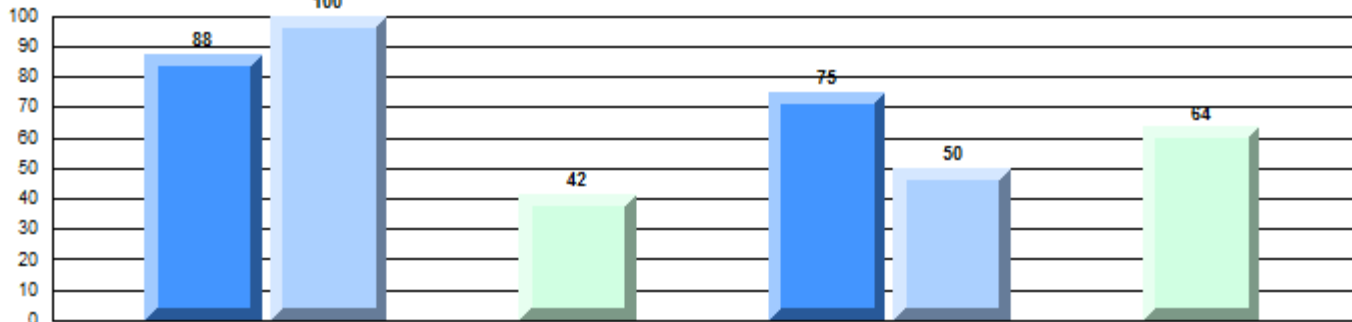

Province

q

P

R

q

q

q

R

q

91

89

85

92

83

81

Demand Writing

Non-Fiction Reading

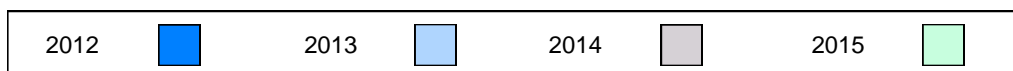

Difference from Provincial Mean, 2012-15

Multiple Choice

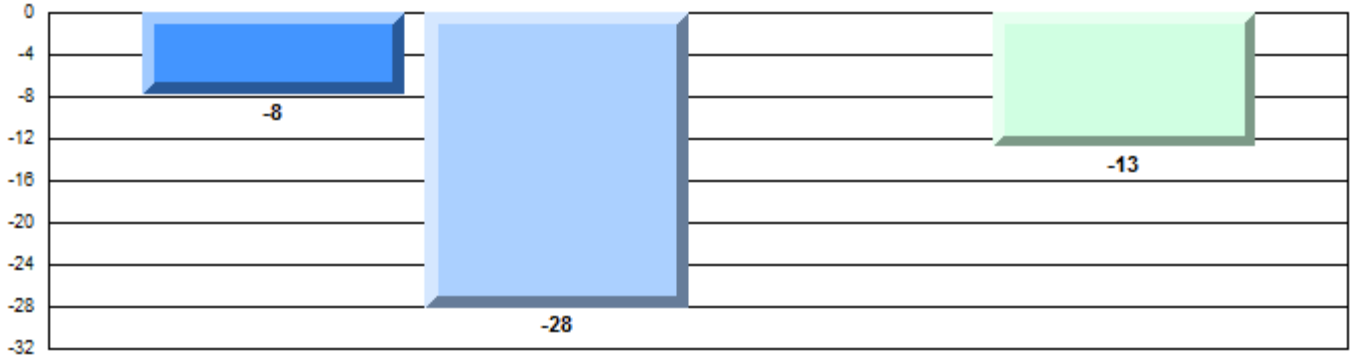

Non-Fiction

Difference from Provincial Mean, 2012-15

Written Response: Percentage of students meeting/exceeding grade level expectations 2012-2015

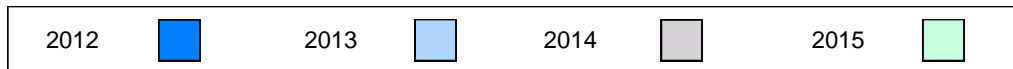
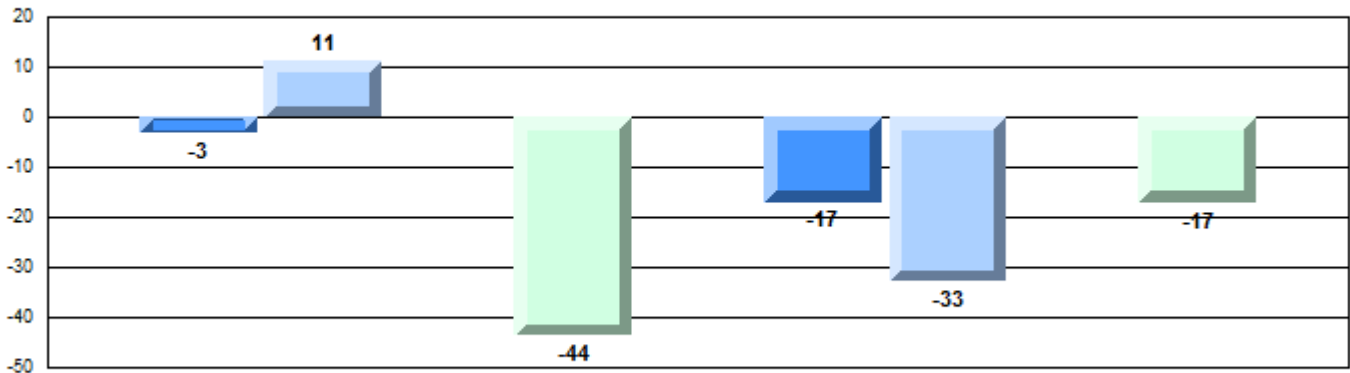

Number of Students : 27

Multiple Choice

Non-Fiction

School
Region
Province

Mark	School vs Region	School vs Province
75.2	P	P
68.5		
68.4		

Closed Responses*

Demand Writing

School
Region
Province

96.3	P	P
86.8		
85.3		

Non-Fiction Reading

School
Region
Province

100.0	P	P
82.1		
80.6		

* How to interpret the results for Closed Responses

On the Demand Writing (Creative) section, the students in Leo Burke Academy scored 96.3%. This means 96.3% of the students met or exceeded the cut score for this section.

4 Year Provincial Assessment(Subtest) Mark Trend 2012-2015

Multiple Choice

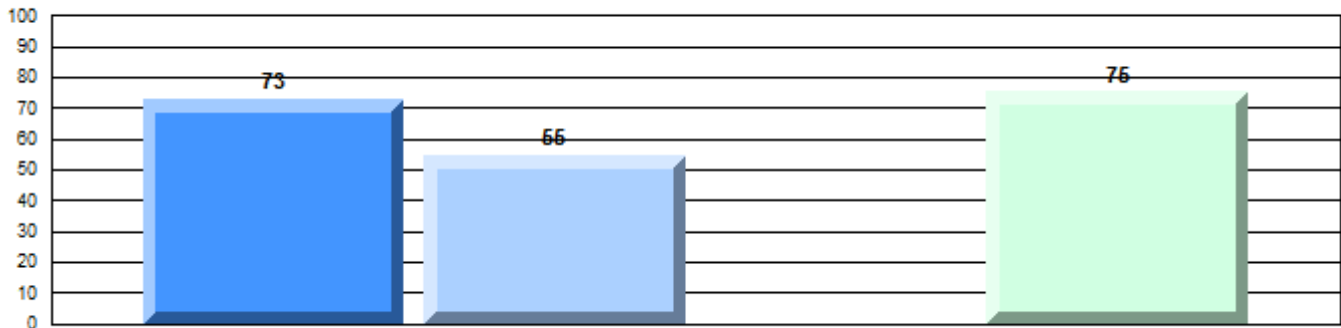

Non-Fiction

Written Response: Percentage of students meeting/exceeding grade level expectations 2012-2015

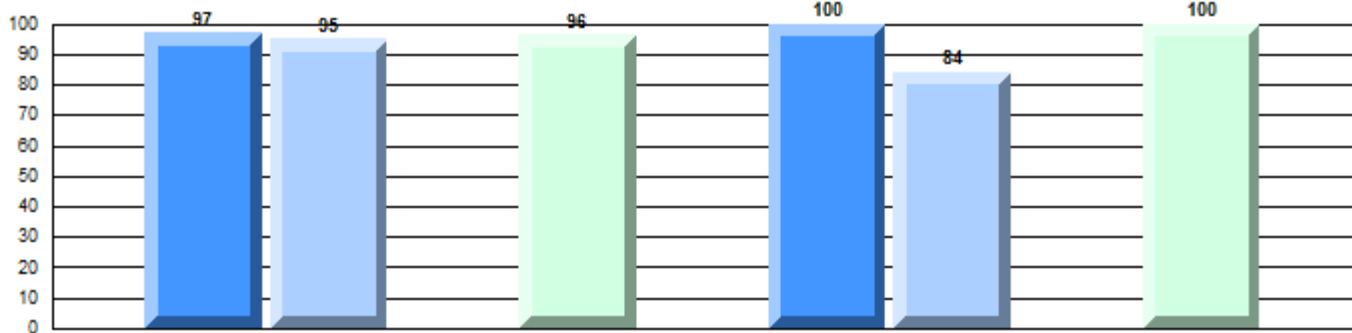

Province

P

91

P

89

R

P

85

P

92

P

83

R

P

81

Demand Writing

Non-Fiction Reading

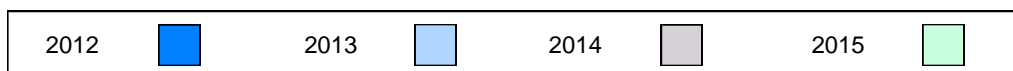

Difference from Provincial Mean, 2012-15
Multiple Choice

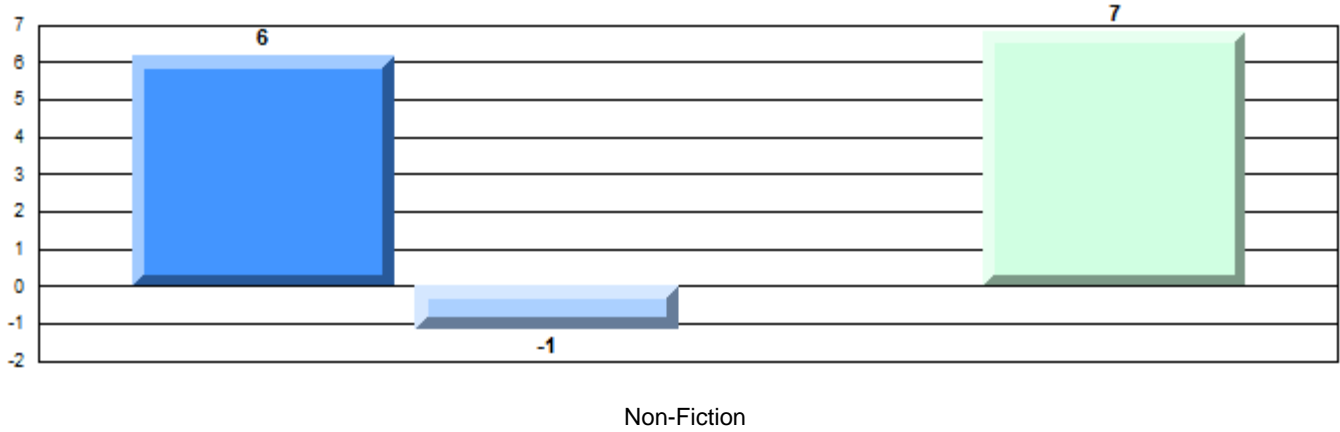

Difference from Provincial Mean, 2012-15

Written Response: Percentage of students meeting/exceeding grade level expectations 2012-2015

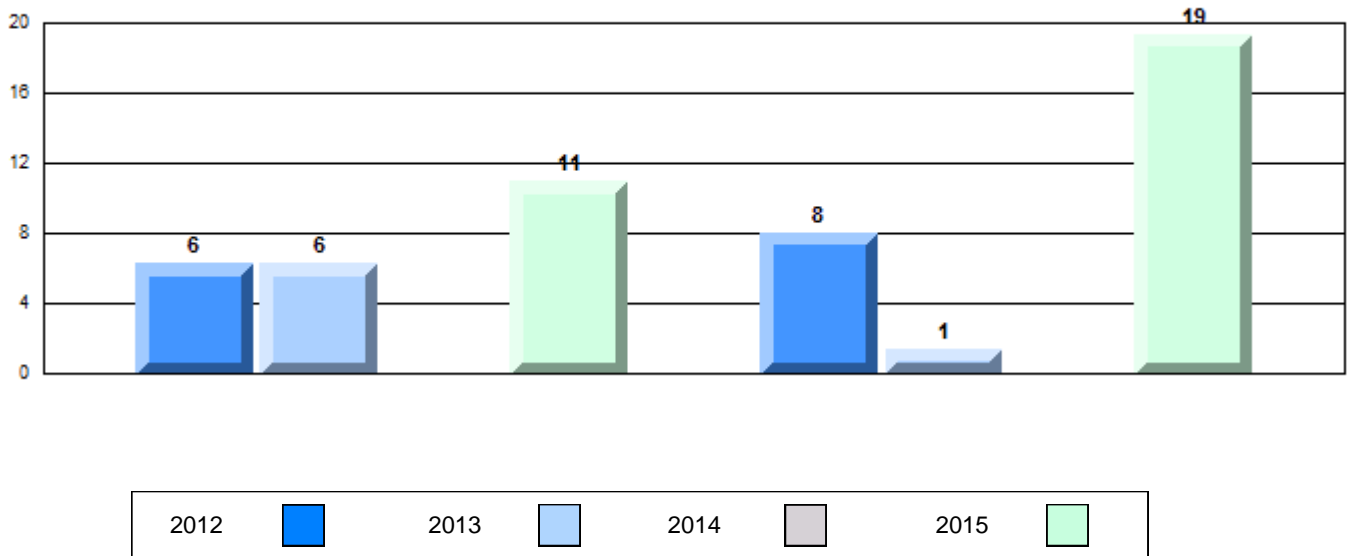

Number of Students : 8

Multiple Choice

Non-Fiction

School
Region
Province

Mark	School vs Region	School vs Province
63.8	q	q
68.5		
68.4		
75.0	q	q
86.8		
85.3		
75.0	q	q
82.1		
80.6		

Closed Responses*

Demand Writing

School
Region
Province

Non-Fiction Reading

School
Region
Province

* How to interpret the results for Closed Responses

On the Demand Writing (Creative) section, the students in Lakeside Academy scored 75.0%. This means 75.0% of the students met or exceeded the cut score for this section.

4 Year Provincial Assessment(Subtest) Mark Trend 2012-2015

Multiple Choice

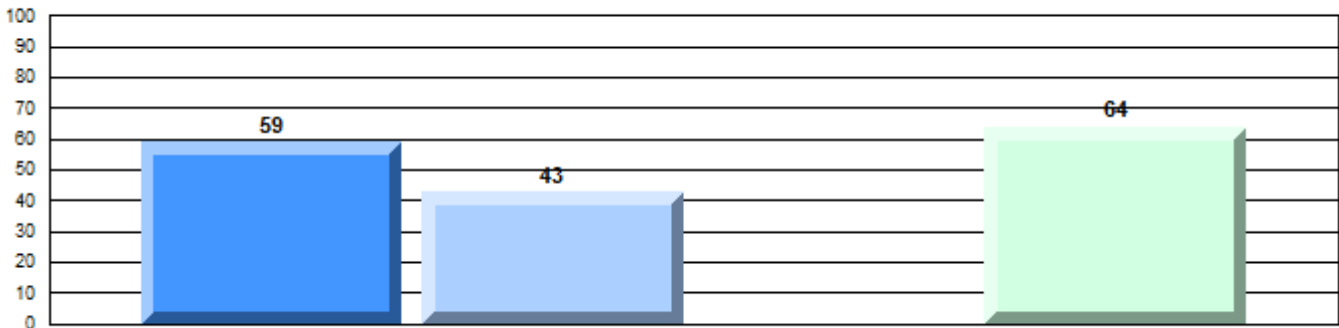

Non-Fiction

Written Response: Percentage of students meeting/exceeding grade level expectations 2012-2015

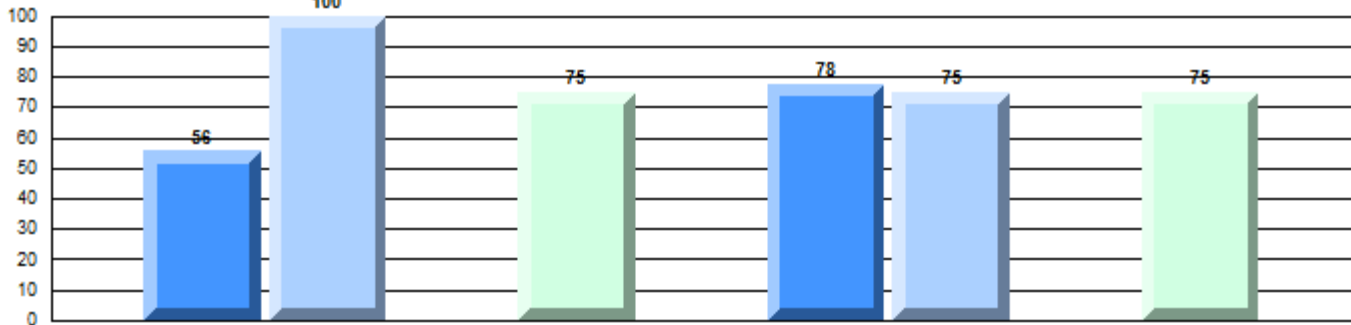

Province

q 91 P 89 R 85 q 92 q 83 R 81 q 81

Demand Writing

Non-Fiction Reading

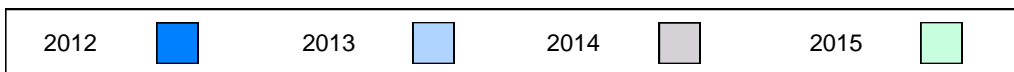

Difference from Provincial Mean, 2012-15

Multiple Choice

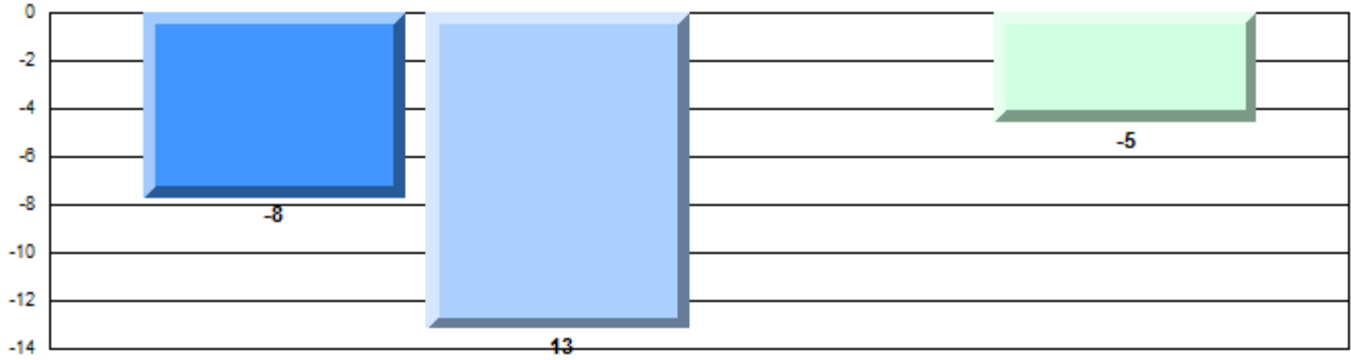

Non-Fiction

Difference from Provincial Mean, 2012-15

Written Response: Percentage of students meeting/exceeding grade level expectations 2012-2015

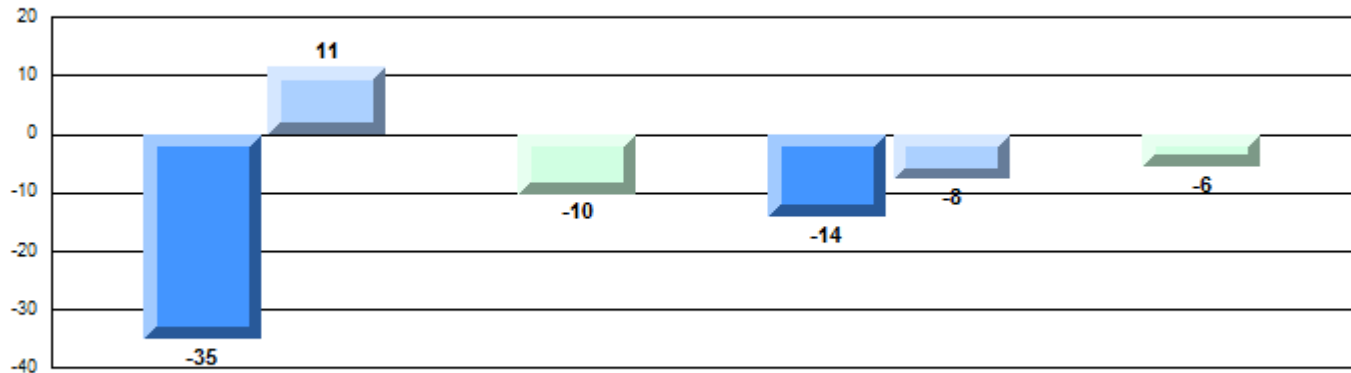

Number of Students : 2

Multiple Choice

Non-Fiction

School
Region
Province

Mark	School vs Region	School vs Province
School data with 5 or fewer students withheld for reasons of confidentiality.	Q	Q

Closed Responses*

Demand Writing

School
Region
Province

P

P

Non-Fiction Reading

School
Region
Province

P

P

* How to interpret the results for Closed Responses

On the Demand Writing (Creative) section, the students in Cottrell's Cove Academy scored 100.0%. This means 100.0% of the students met or exceeded the cut score for this section.

4 Year Provincial Assessment(Subtest) Mark Trend 2012-2015

Multiple Choice

School data with 5 or fewer students withheld for reasons of confidentiality.

Written Response: Percentage of students meeting/exceeding grade level expectations 2012-2015

School data with 5 or fewer students withheld for reasons of confidentiality.

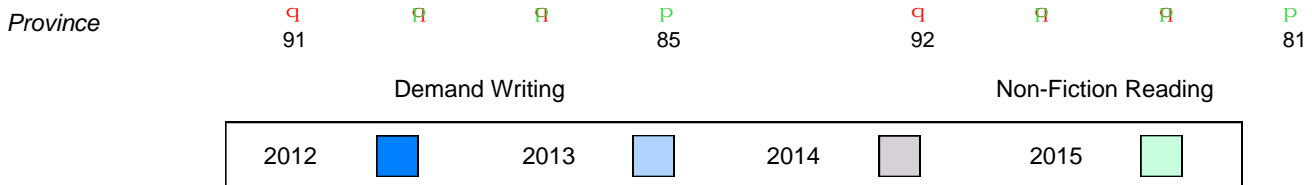

Difference from Provincial Mean, 2012-15

Multiple Choice

School data with 5 or fewer students withheld for reasons of confidentiality.

Non-Fiction

Difference from Provincial Mean, 2012-15

Written Response: Percentage of students meeting/exceeding grade level expectations 2012-2015

School data with 5 or fewer students withheld for reasons of confidentiality.

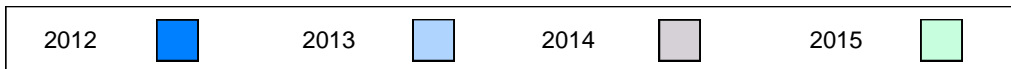

Number of Students : 11

Multiple Choice

Non-Fiction

School
Region
Province

56.4
68.5
68.4

School vs Region
School vs Province

q q

Closed Responses*

Demand Writing

School
Region
Province

100.0
86.8
85.3

p p

Non-Fiction Reading

School
Region
Province

54.5
82.1
80.6

q q

* How to interpret the results for Closed Responses

On the Demand Writing (Creative) section, the students in Fitzgerald Academy scored 100.0%. This means 100.0% of the students met or exceeded the cut score for this section.

4 Year Provincial Assessment(Subtest) Mark Trend 2012-2015

Multiple Choice

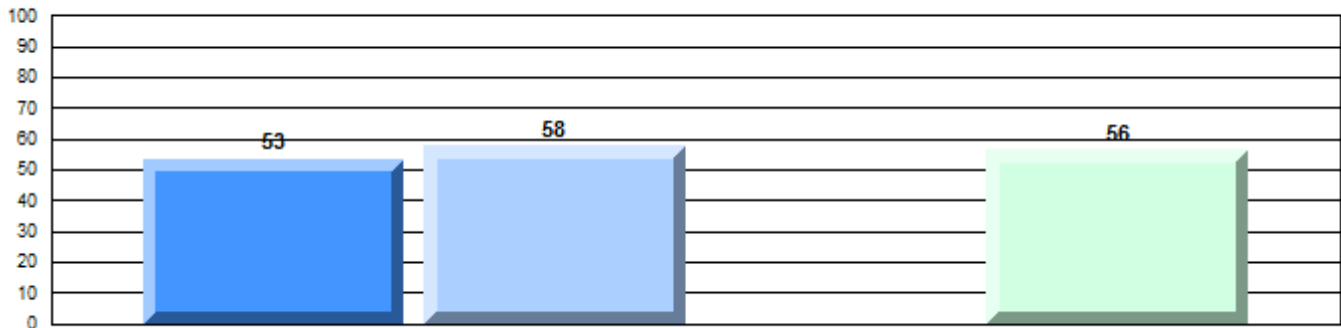

Non-Fiction

Written Response: Percentage of students meeting/exceeding grade level expectations 2012-2015

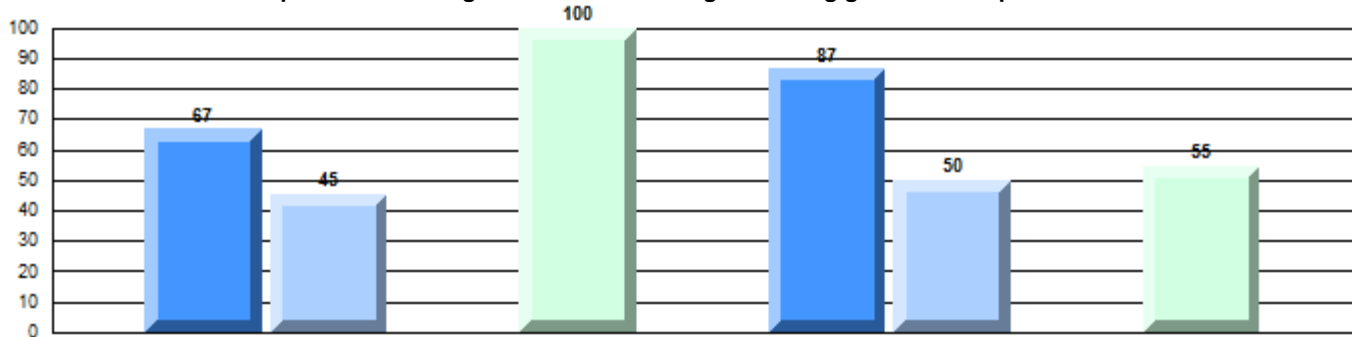

Province

q q q p q q q
91 89 85 92 83 81

Demand Writing

Non-Fiction Reading

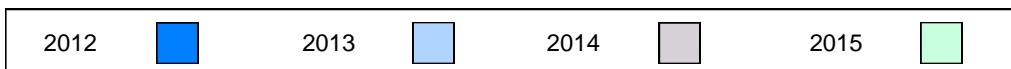

Difference from Provincial Mean, 2012-15

Multiple Choice

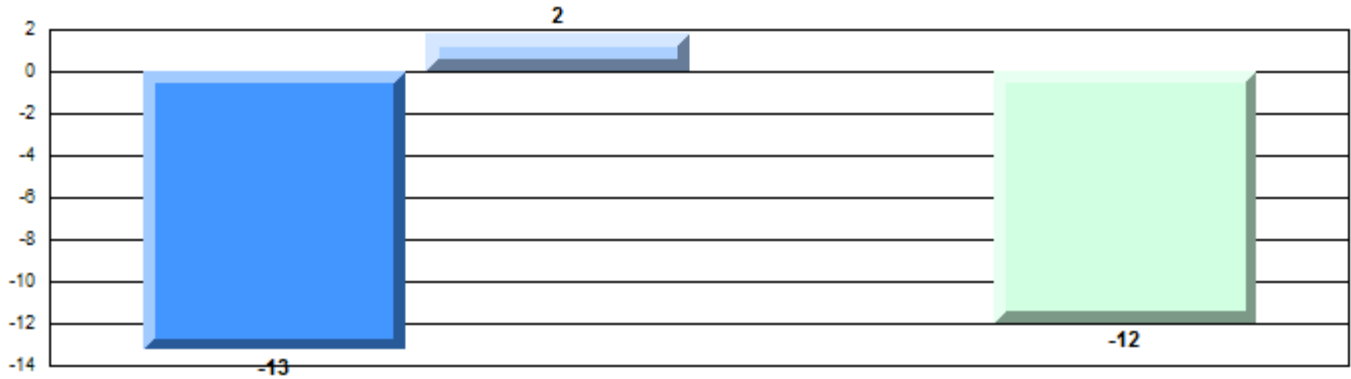

Non-Fiction

Difference from Provincial Mean, 2012-15

Written Response: Percentage of students meeting/exceeding grade level expectations 2012-2015

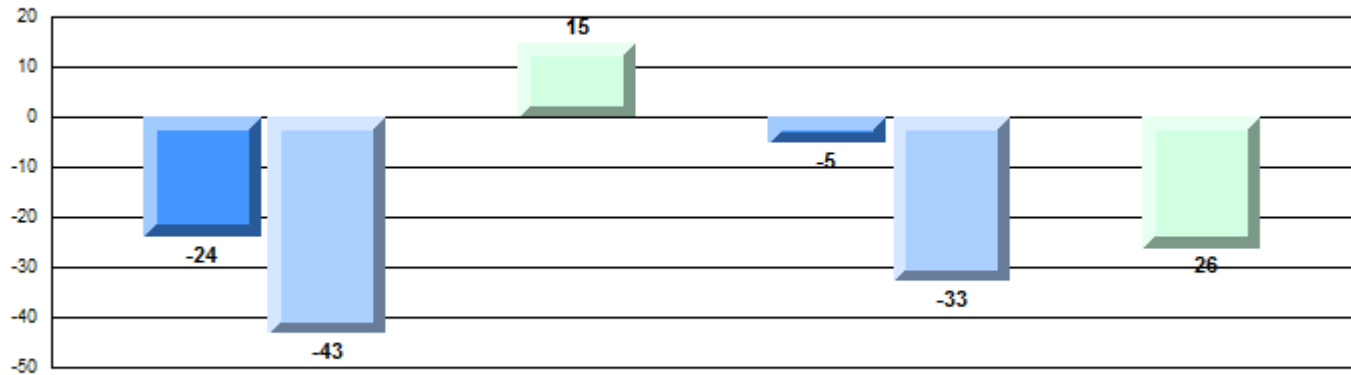

Number of Students : 28

Multiple Choice

Non-Fiction

School
Region
Province

Mark	School vs Region	School vs Province
66.9	Q	Q
68.5		
68.4		
100.0	P	P
86.8		
85.3		
84.6	P	P
82.1		
80.6		

Closed Responses*

Demand Writing

School
Region
Province

Non-Fiction Reading

School
Region
Province

* How to interpret the results for Closed Responses

On the Demand Writing (Creative) section, the students in Bay d'Espoir Academy scored 100.0%. This means 100.0% of the students met or exceeded the cut score for this section.

4 Year Provincial Assessment(Subtest) Mark Trend 2012-2015

Multiple Choice

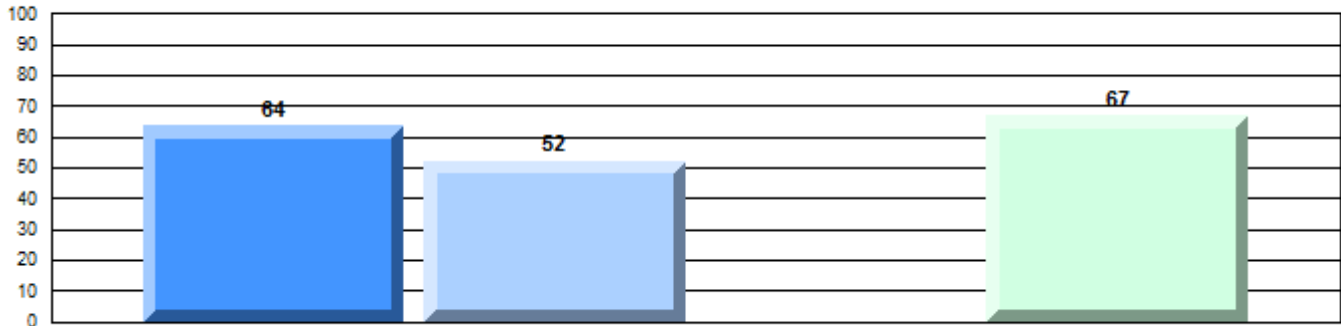

Non-Fiction

Written Response: Percentage of students meeting/exceeding grade level expectations 2012-2015

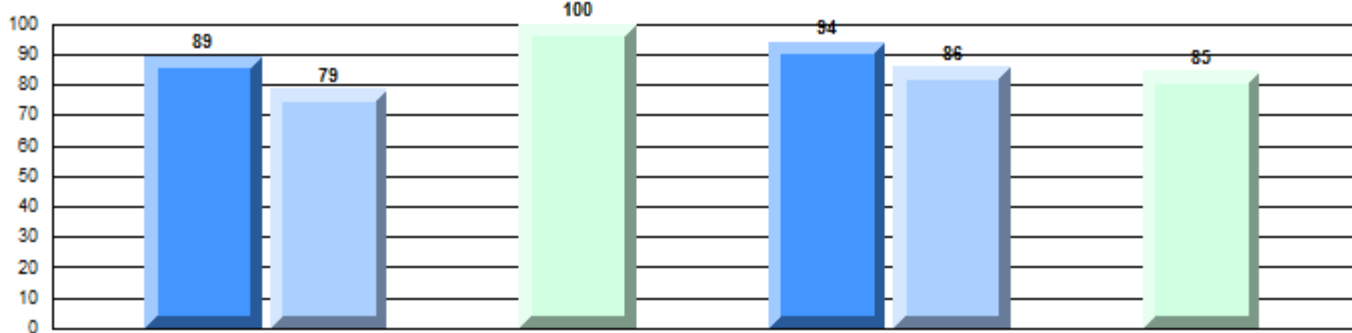

Province

Q
91

Q
89

R

P
85

P
92

P
83

R

P
81

Demand Writing

Non-Fiction Reading

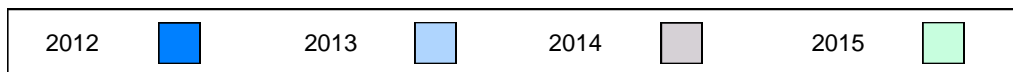

Difference from Provincial Mean, 2012-15

Multiple Choice

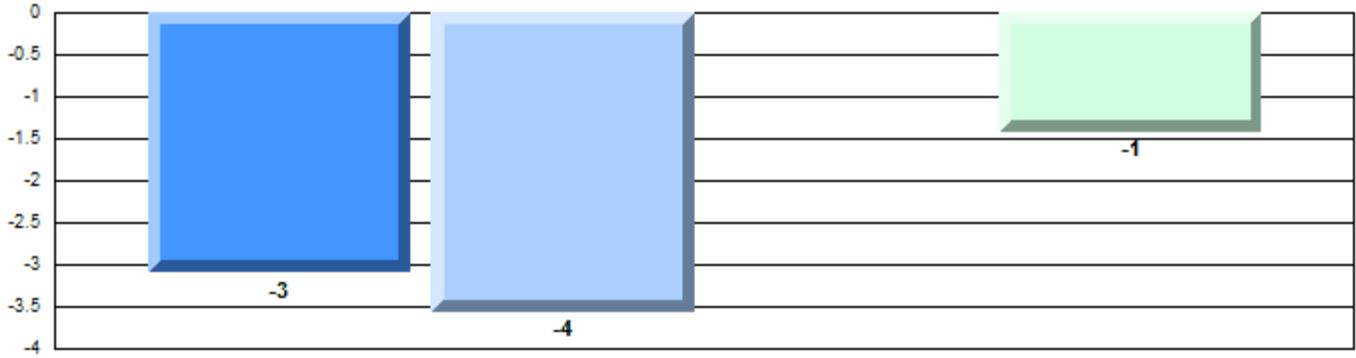

Non-Fiction

Difference from Provincial Mean, 2012-15

Written Response: Percentage of students meeting/exceeding grade level expectations 2012-2015

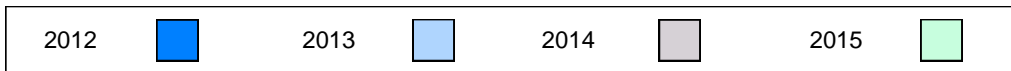
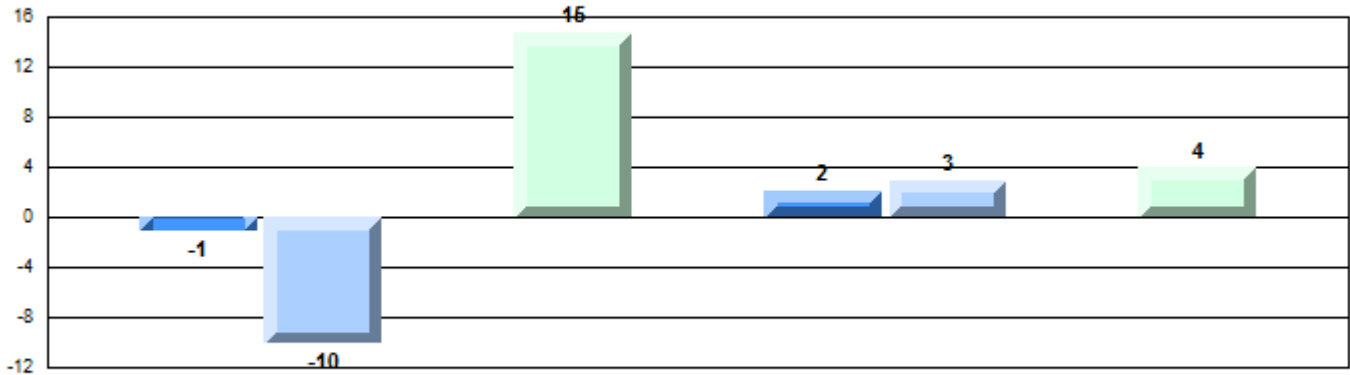

Number of Students : 6

Multiple Choice

Non-Fiction

School
Region
Province

Mark	School vs Region	School vs Province
65.0	Q	Q
68.5		
68.4		

Closed Responses*

Demand Writing

School
Region
Province

100.0	P	P
86.8		
85.3		

Non-Fiction Reading

School
Region
Province

83.3	P	P
82.1		
80.6		

* How to interpret the results for Closed Responses

On the Demand Writing (Creative) section, the students in Holy Cross School Complex scored 100.0%. This means 100.0% of the students met or exceeded the cut score for this section.

4 Year Provincial Assessment(Subtest) Mark Trend 2012-2015

Multiple Choice

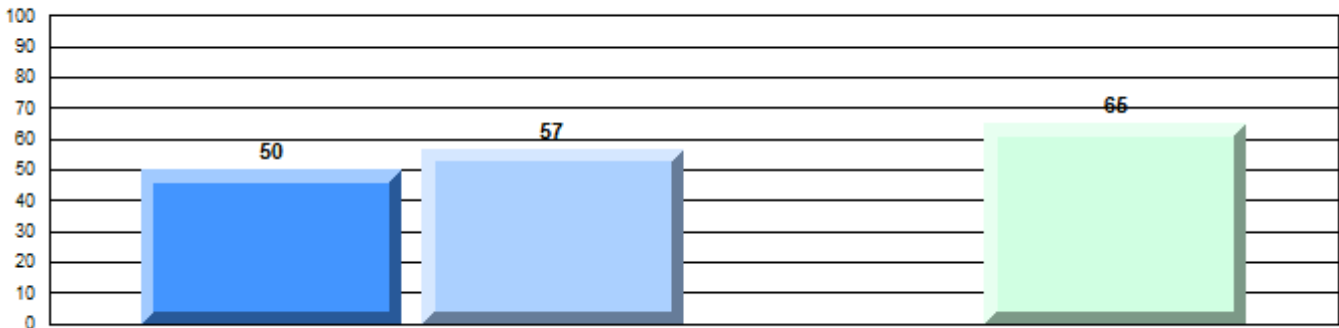

Non-Fiction

Written Response: Percentage of students meeting/exceeding grade level expectations 2012-2015

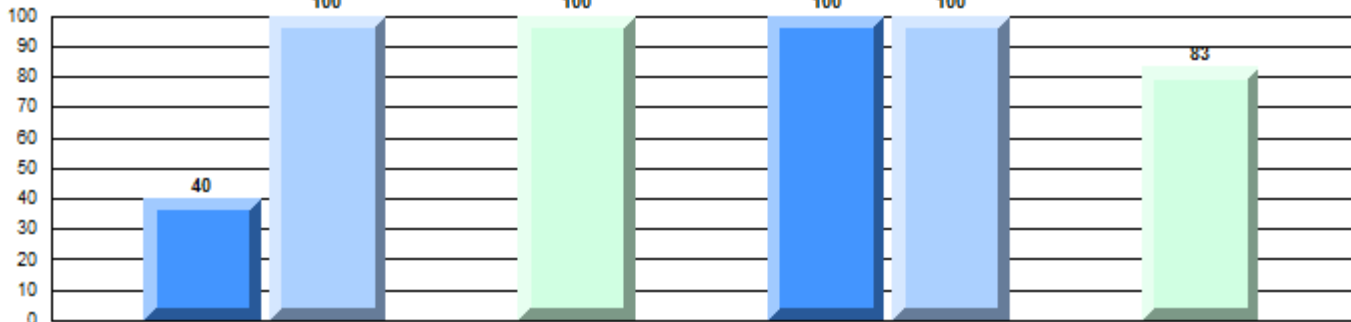

Province

Q 91 P 89 Q 85 P 92 P 83 Q 81 P

Demand Writing

Non-Fiction Reading

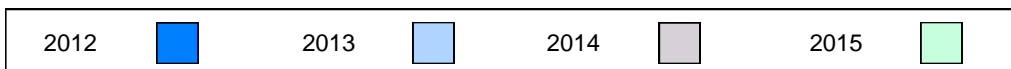

Difference from Provincial Mean, 2012-15

Multiple Choice

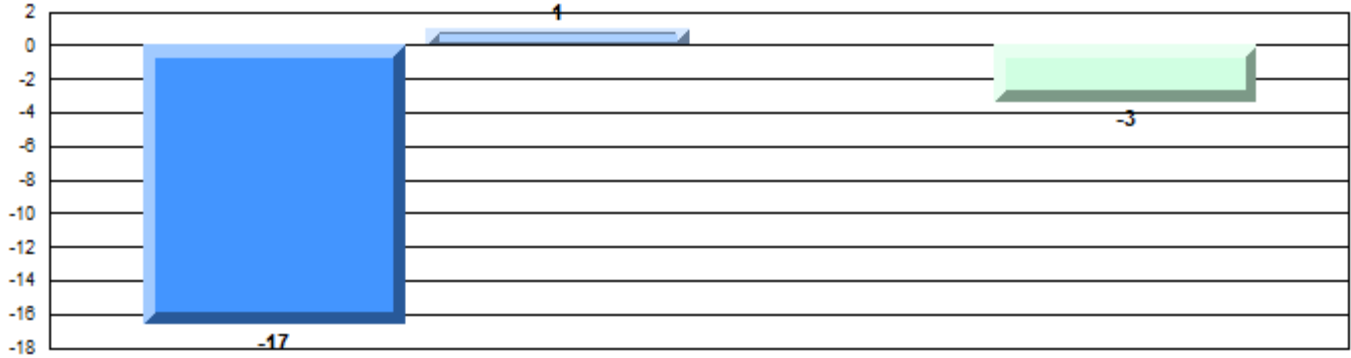

Non-Fiction

Difference from Provincial Mean, 2012-15

Written Response: Percentage of students meeting/exceeding grade level expectations 2012-2015

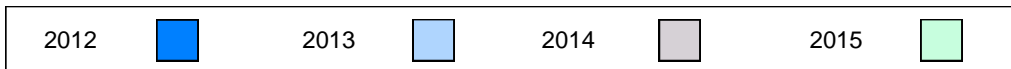
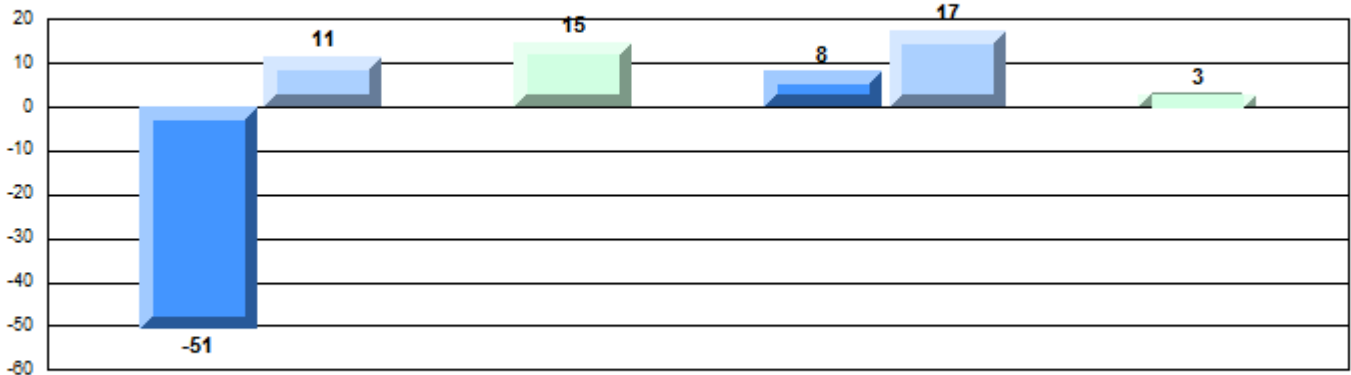

Number of Students : 18

Multiple Choice

Non-Fiction

School
Region
Province

62.2
68.5
68.4

School vs Region
School vs Province

q q

Closed Responses*

Demand Writing

School
Region
Province

88.9
86.8
85.3

p p

Non-Fiction Reading

School
Region
Province

83.3
82.1
80.6

p p

* How to interpret the results for Closed Responses

On the Demand Writing (Creative) section, the students in Fogo Island Central Academy scored 88.9%. This means 88.9% of the students met or exceeded the cut score for this section.

4 Year Provincial Assessment(Subtest) Mark Trend 2012-2015

Multiple Choice

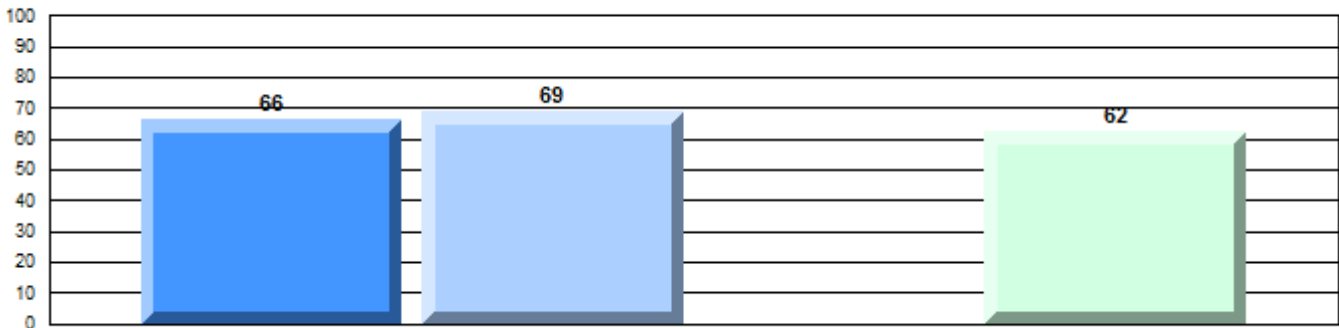

Non-Fiction

Written Response: Percentage of students meeting/exceeding grade level expectations 2012-2015

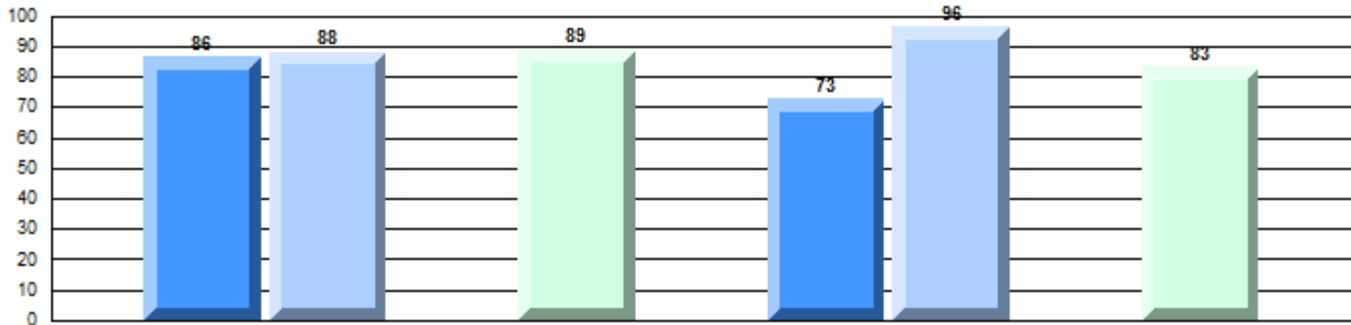

Province

q q q p q p q p
91 89 85 92 83 81

Demand Writing

Non-Fiction Reading

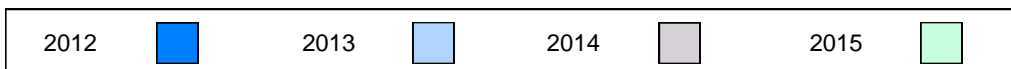

Difference from Provincial Mean, 2012-15

Multiple Choice

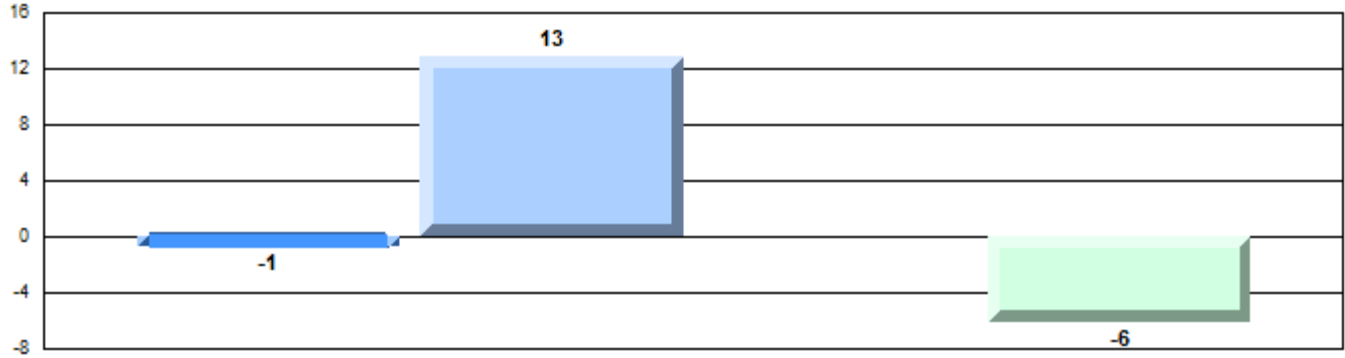

Non-Fiction

Difference from Provincial Mean, 2012-15

Written Response: Percentage of students meeting/exceeding grade level expectations 2012-2015

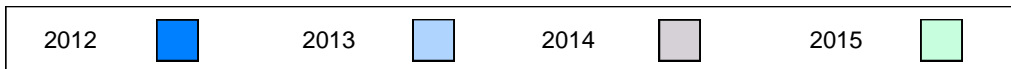
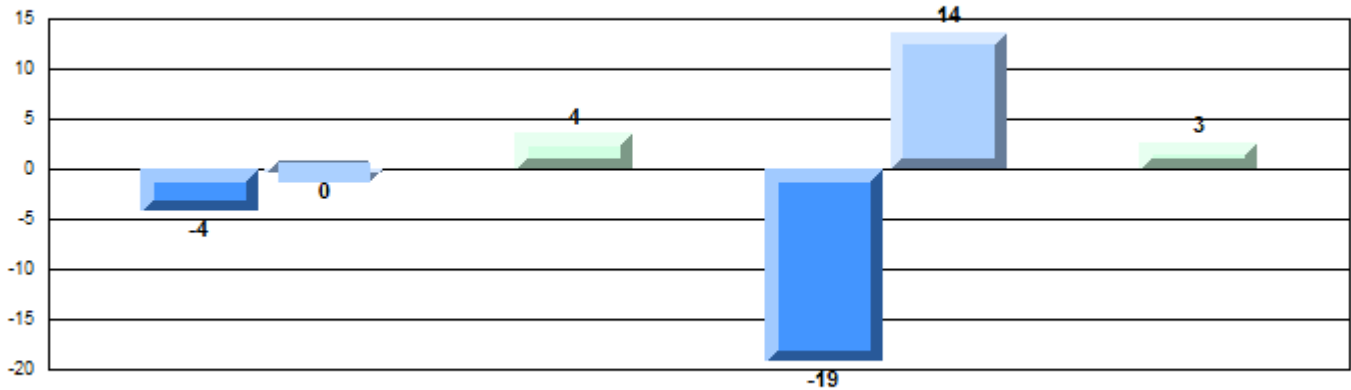

Number of Students : 14

Multiple Choice

Non-Fiction

School
Region
Province

58.6
68.5
68.4

Mark School vs Region School vs Province

q

q

Closed Responses*

Demand Writing

School
Region
Province

71.4
86.8
85.3

q

q

Non-Fiction Reading

School
Region
Province

78.6
82.1
80.6

q

q

* How to interpret the results for Closed Responses

On the Demand Writing (Creative) section, the students in Smallwood Academy scored 71.4%. This means 71.4% of the students met or exceeded the cut score for this section.

4 Year Provincial Assessment(Subtest) Mark Trend 2012-2015

Multiple Choice

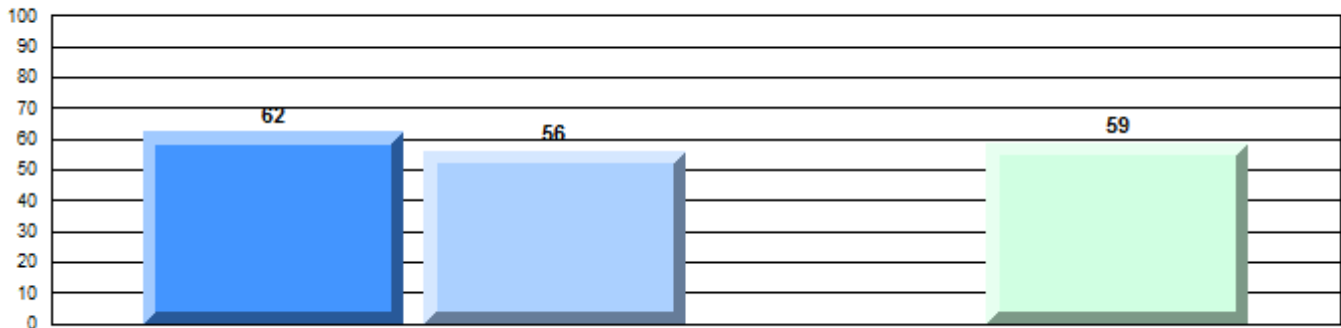

Non-Fiction

Written Response: Percentage of students meeting/exceeding grade level expectations 2012-2015

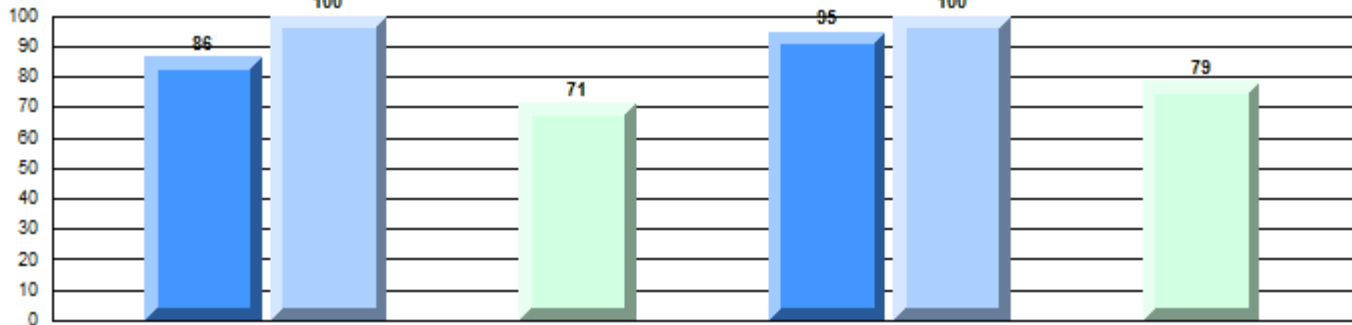

Province

q

P

q

q

P

P

q

q

91

89

85

92

83

81

Demand Writing

Non-Fiction Reading

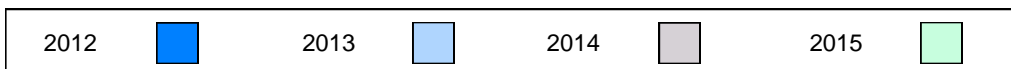

Difference from Provincial Mean, 2012-15
Multiple Choice

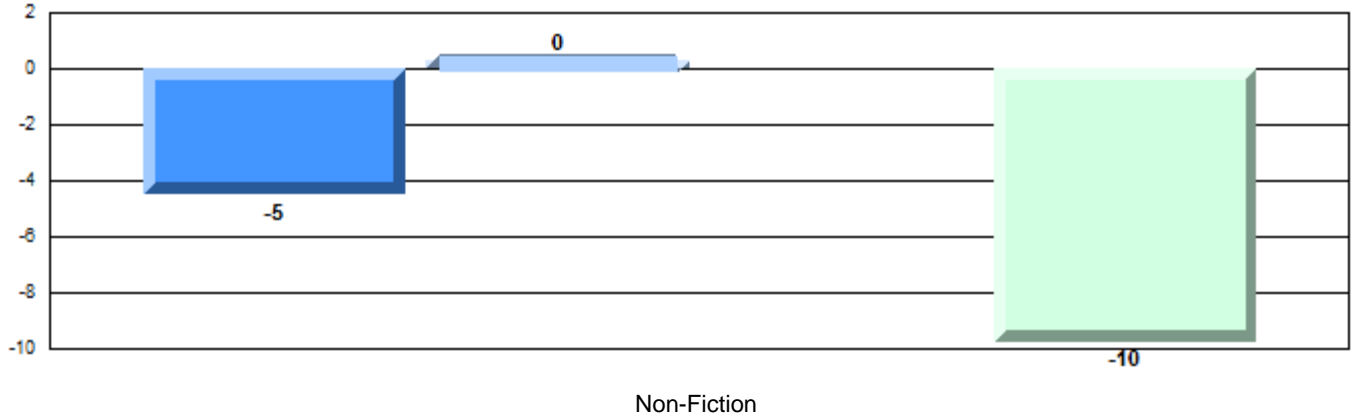

Difference from Provincial Mean, 2012-15

Written Response: Percentage of students meeting/exceeding grade level expectations 2012-2015

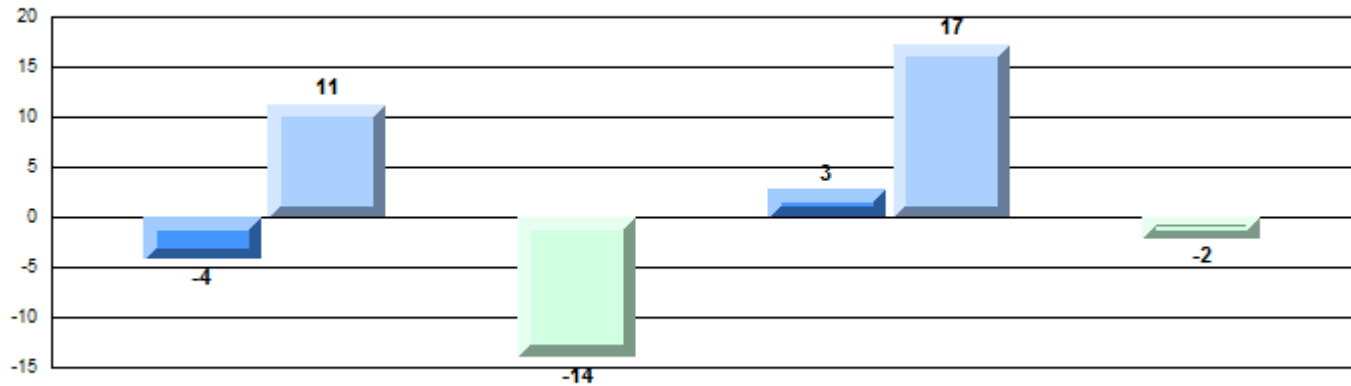

Number of Students : 129

Multiple Choice

Non-Fiction

School
Region
Province

73.3
68.5
68.4

School vs Region
School vs Province

P P

Closed Responses*

Demand Writing

School
Region
Province

90.4
86.8
85.3

P P

Non-Fiction Reading

School
Region
Province

95.9
82.1
80.6

P P

* How to interpret the results for Closed Responses

On the Demand Writing (Creative) section, the students in St. Paul's Intermediate School scored 90.4%. This means 90.4% of the students met or exceeded the cut score for this section.

4 Year Provincial Assessment(Subtest) Mark Trend 2012-2015

Multiple Choice

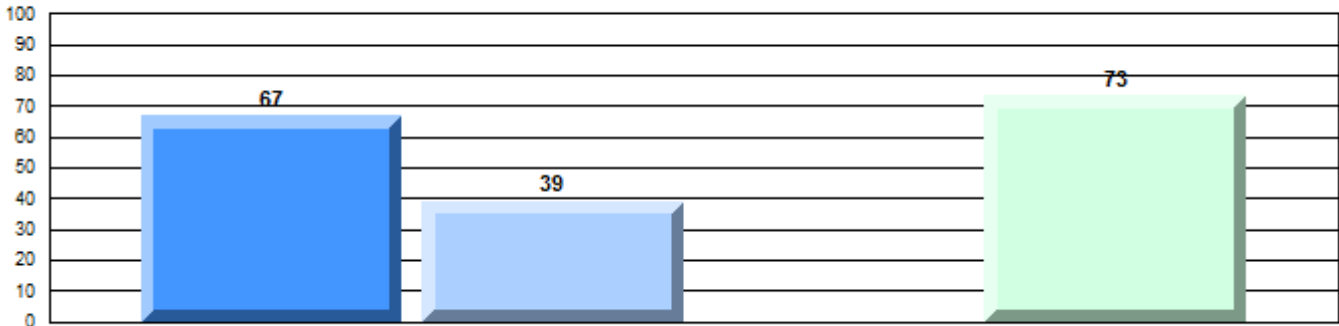

Non-Fiction

Written Response: Percentage of students meeting/exceeding grade level expectations 2012-2015

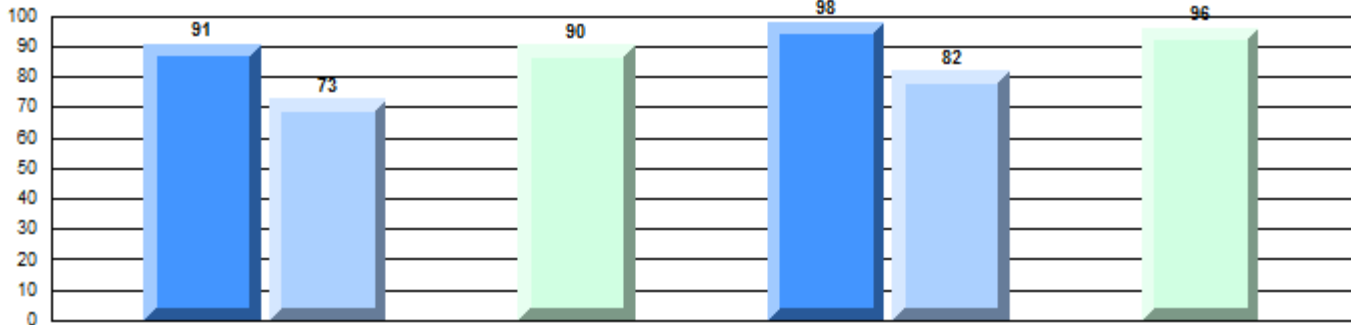

Province

P
91

Q
89

R

P
85

P
92

Q
83

R

P
81

Demand Writing

Non-Fiction Reading



Difference from Provincial Mean, 2012-15
Multiple Choice

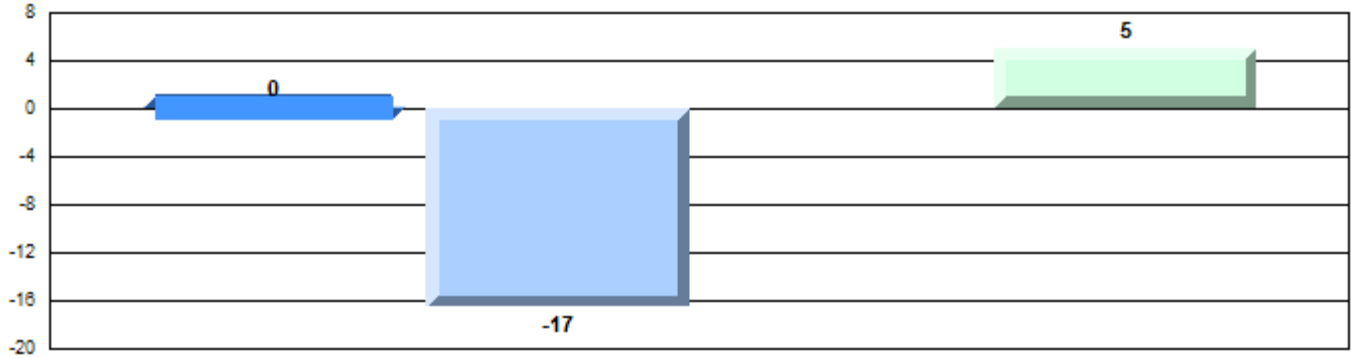

Non-Fiction

Difference from Provincial Mean, 2012-15

Written Response: Percentage of students meeting/exceeding grade level expectations 2012-2015

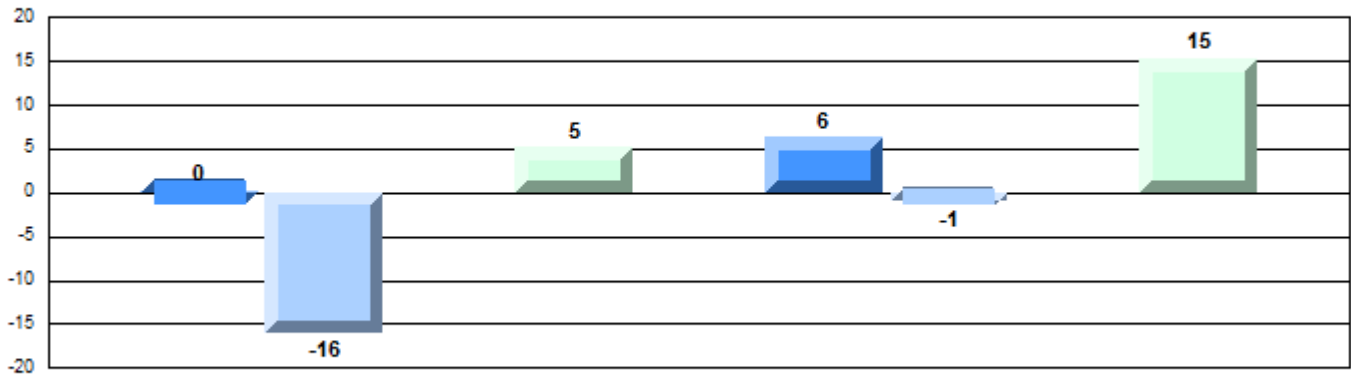

Number of Students : 21

Multiple Choice

Non-Fiction

School
Region
Province

Mark	School vs Region	School vs Province
87.9	P	P
68.5		
68.4		

Closed Responses*

Demand Writing

School
Region
Province

100.0	P	P
86.8		
85.3		

Non-Fiction Reading

School
Region
Province

100.0	P	P
82.1		
80.6		

* How to interpret the results for Closed Responses

On the Demand Writing (Creative) section, the students in Lakewood Academy scored 100.0%. This means 100.0% of the students met or exceeded the cut score for this section.

4 Year Provincial Assessment(Subtest) Mark Trend 2012-2015

Multiple Choice

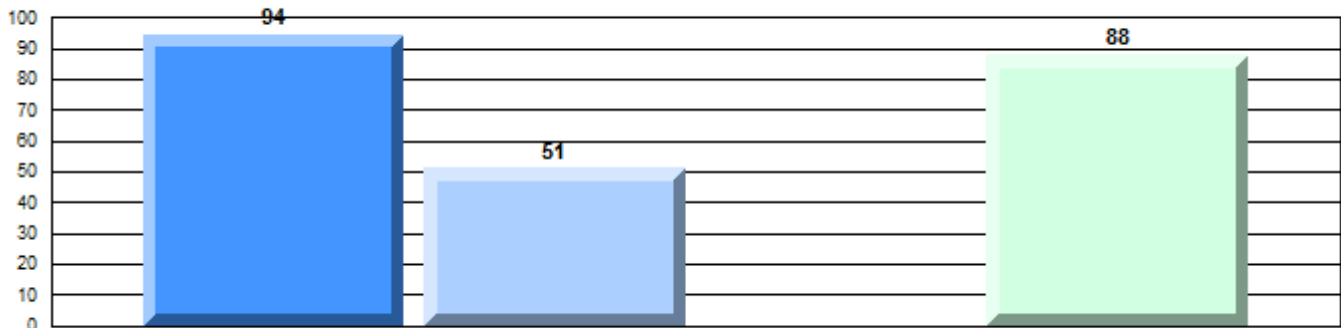

Non-Fiction

Written Response: Percentage of students meeting/exceeding grade level expectations 2012-2015

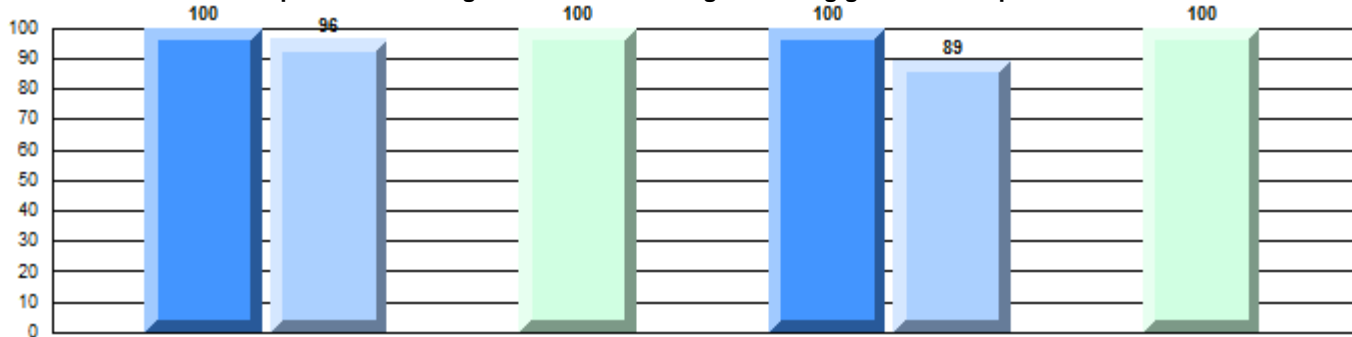

Province

P 91 P 89 R 85 P 92 P 83 R 81 P 81

Demand Writing

Non-Fiction Reading

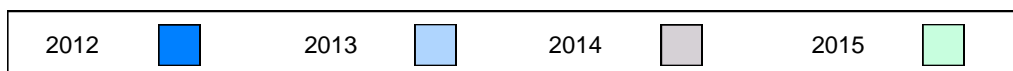

Difference from Provincial Mean, 2012-15
Multiple Choice

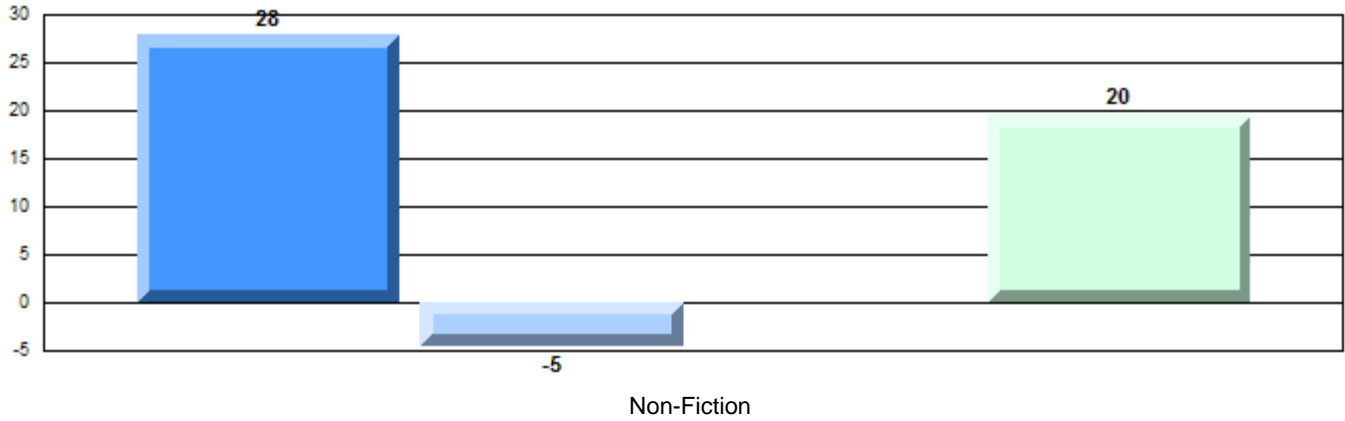

Difference from Provincial Mean, 2012-15

Written Response: Percentage of students meeting/exceeding grade level expectations 2012-2015

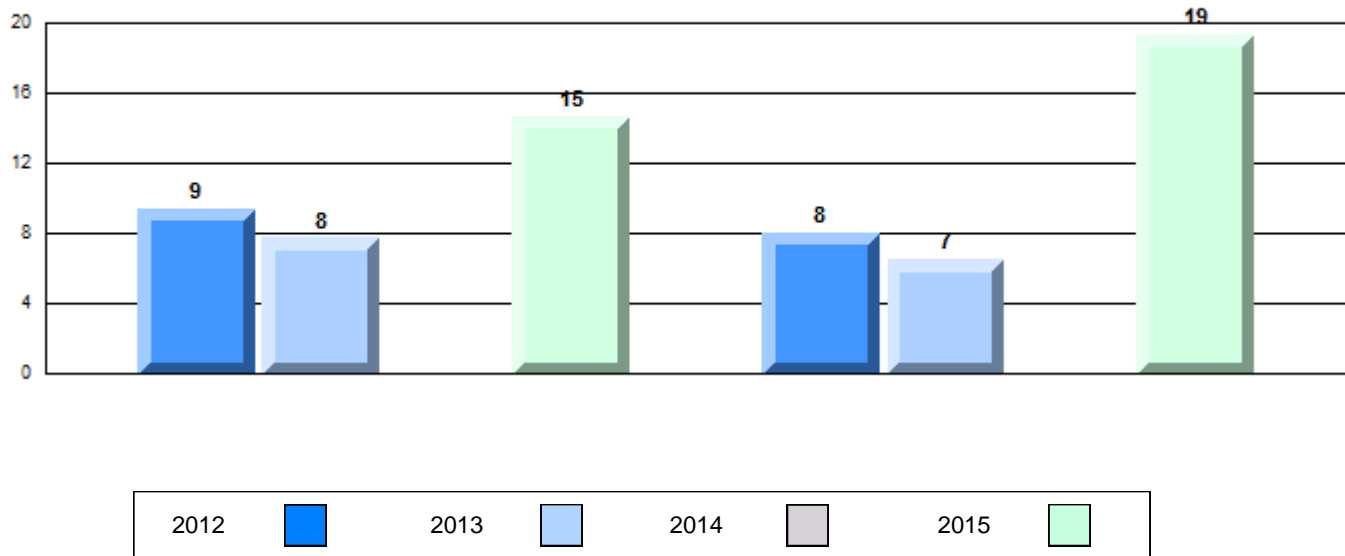

Number of Students : 36

Multiple Choice

Non-Fiction

School
Region
Province

Mark	School vs Region	School vs Province
66.9	q	q
68.5		
68.4		

Closed Responses*

Demand Writing

School
Region
Province

62.9	q	q
86.8		
85.3		

Non-Fiction Reading

School
Region
Province

73.5	q	q
82.1		
80.6		

* How to interpret the results for Closed Responses

On the Demand Writing (Creative) section, the students in Glovertown Academy scored 62.9%. This means 62.9% of the students met or exceeded the cut score for this section.

4 Year Provincial Assessment(Subtest) Mark Trend 2012-2015

Multiple Choice

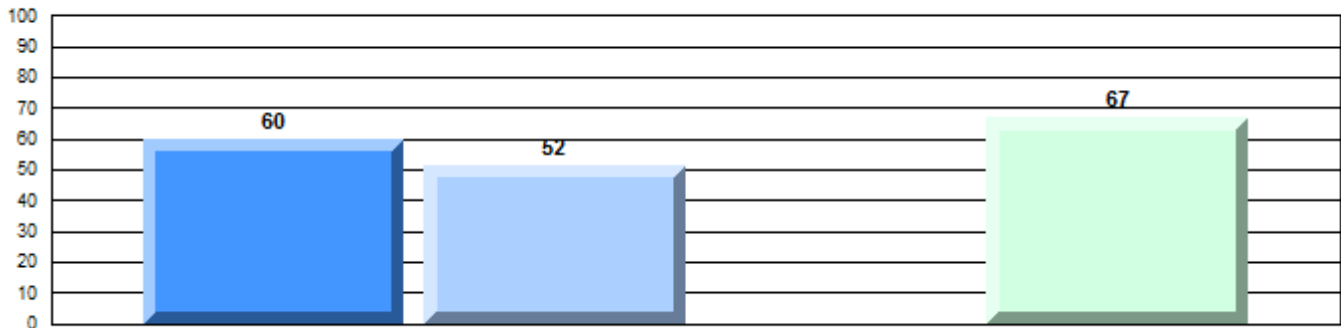

Non-Fiction

Written Response: Percentage of students meeting/exceeding grade level expectations 2012-2015

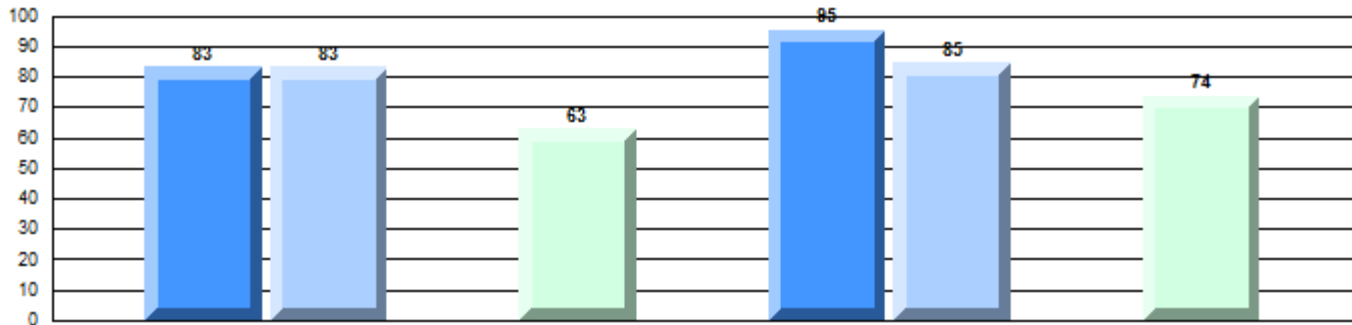

Province

q 91 q 89 q 85 P 92 P 83 q 81

Demand Writing

Non-Fiction Reading



Difference from Provincial Mean, 2012-15

Multiple Choice

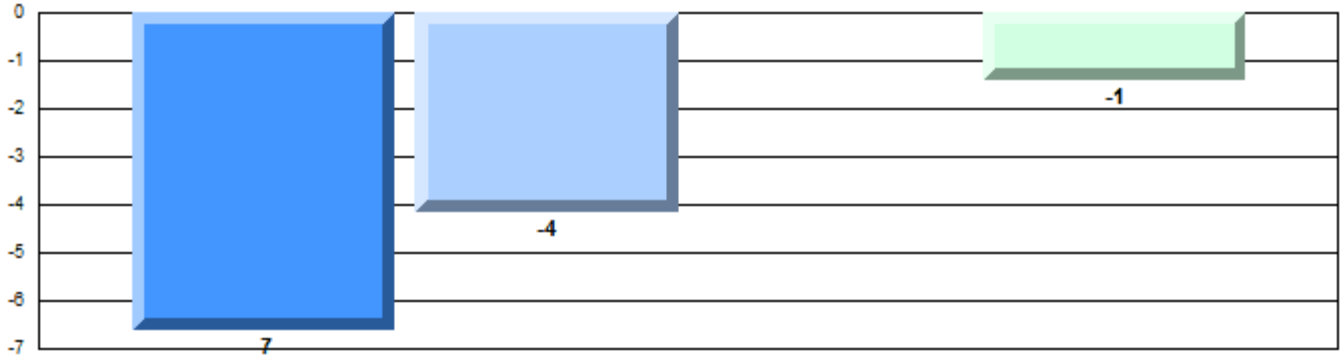

Non-Fiction

Difference from Provincial Mean, 2012-15

Written Response: Percentage of students meeting/exceeding grade level expectations 2012-2015

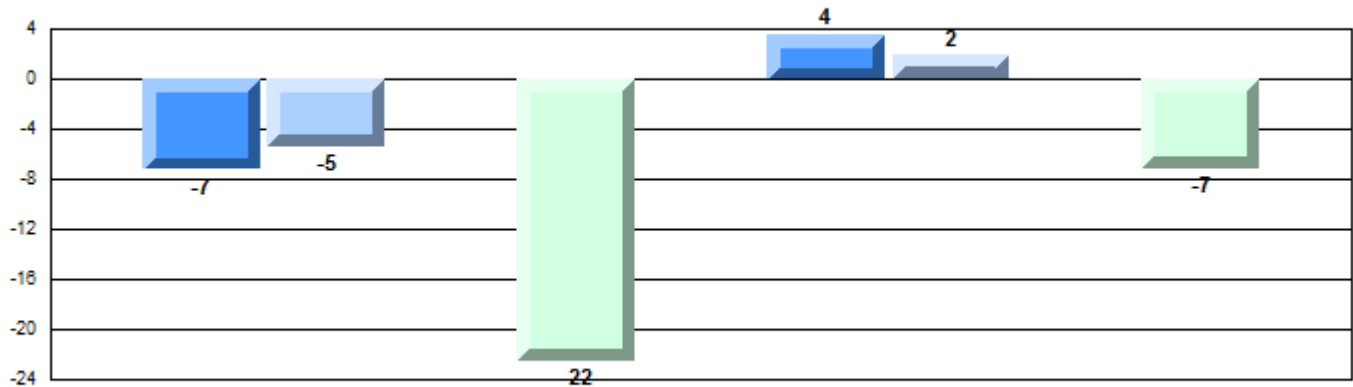

Number of Students : 8

Multiple Choice

Non-Fiction

School
Region
Province

Mark	School vs Region	School vs Province
67.5	Q	Q
68.5		
68.4		
87.5	P	P
86.8		
85.3		
87.5	P	P
82.1		
80.6		

Closed Responses*

Demand Writing

School
Region
Province

Non-Fiction Reading

School
Region
Province

* How to interpret the results for Closed Responses

On the Demand Writing (Creative) section, the students in Hillview Academy scored 87.5%. This means 87.5% of the students met or exceeded the cut score for this section.

4 Year Provincial Assessment(Subtest) Mark Trend 2012-2015

Multiple Choice

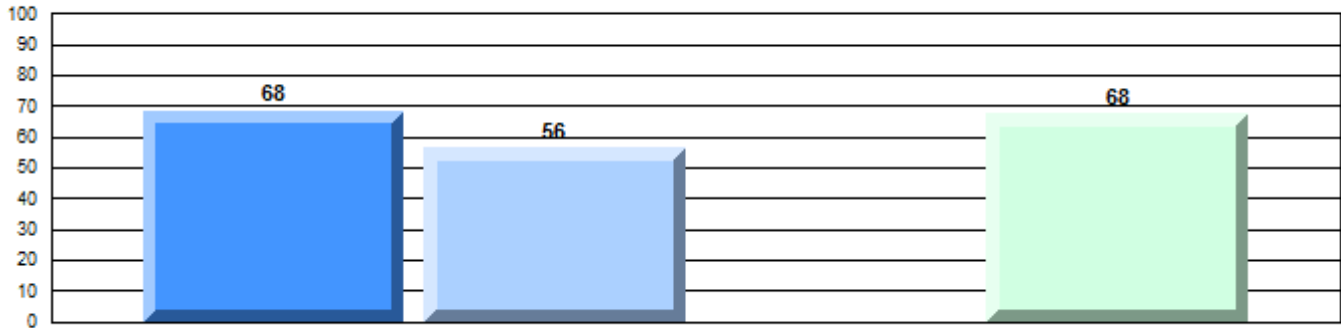

Non-Fiction

Written Response: Percentage of students meeting/exceeding grade level expectations 2012-2015

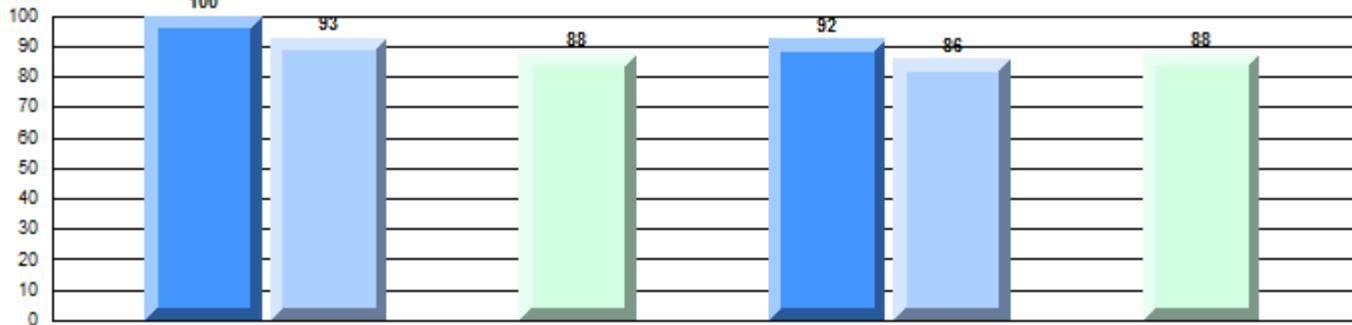

Province

P 91 P 89 Q P 85 P 92 P 83 Q P 81

Demand Writing

Non-Fiction Reading



Difference from Provincial Mean, 2012-15
Multiple Choice

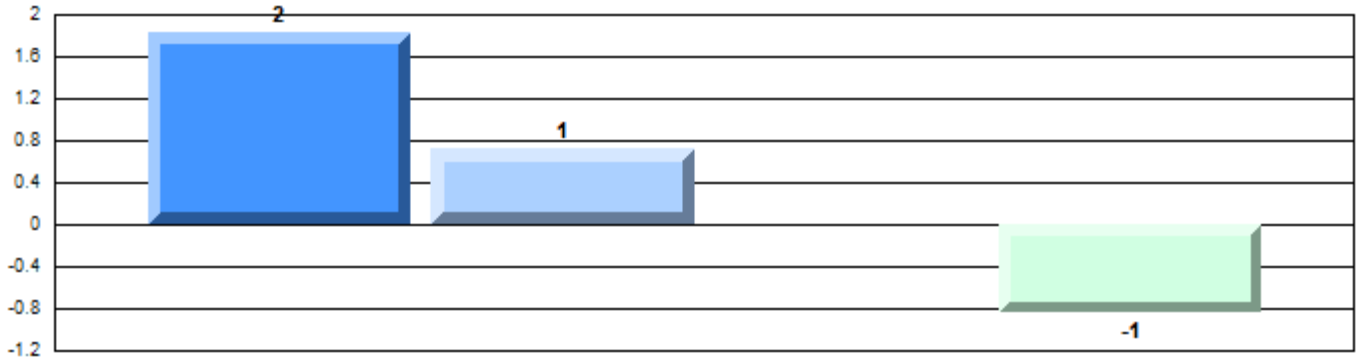

Non-Fiction

Difference from Provincial Mean, 2012-15

Written Response: Percentage of students meeting/exceeding grade level expectations 2012-2015

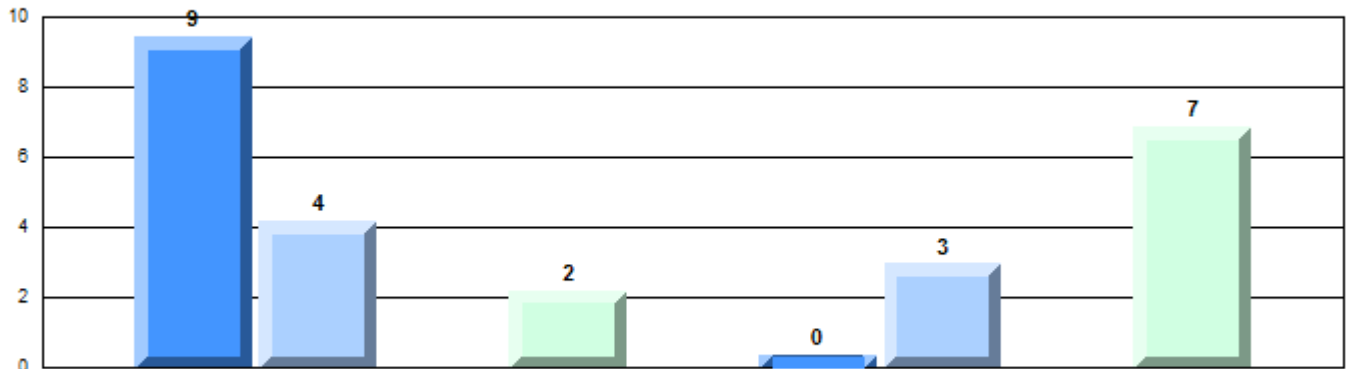

Number of Students : 25

Multiple Choice

Non-Fiction

School
Region
Province

67.2
68.5
68.4

School vs Region
School vs Province

q q

Closed Responses*

Demand Writing

School
Region
Province

100.0
86.8
85.3

p p

Non-Fiction Reading

School
Region
Province

72.0
82.1
80.6

q q

* How to interpret the results for Closed Responses

On the Demand Writing (Creative) section, the students in New World Island Academy scored 100.0%. This means 100.0% of the students met or exceeded the cut score for this section.

4 Year Provincial Assessment(Subtest) Mark Trend 2012-2015

Multiple Choice

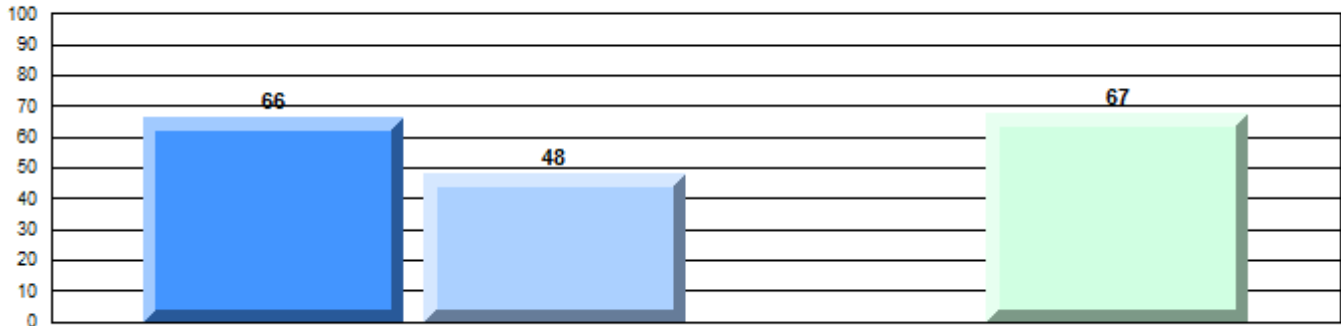

Non-Fiction

Written Response: Percentage of students meeting/exceeding grade level expectations 2012-2015

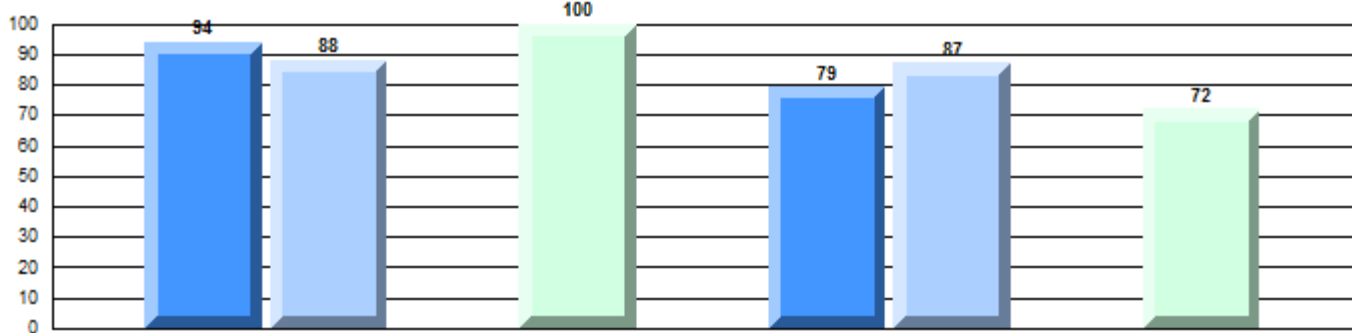

Province

P 91 q 89 R 85 P 92 q 83 R 81 q 81

Demand Writing

Non-Fiction Reading



Difference from Provincial Mean, 2012-15

Multiple Choice

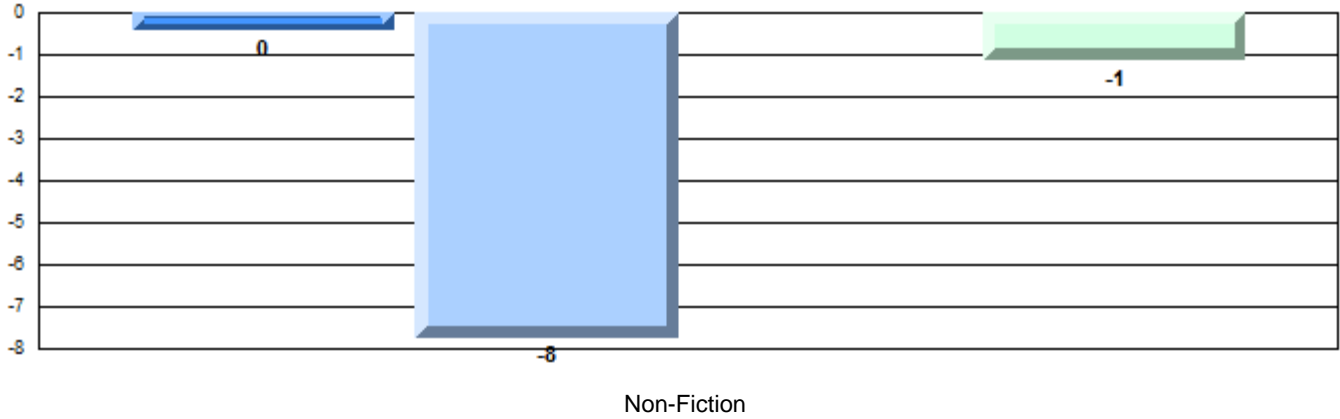

Difference from Provincial Mean, 2012-15

Written Response: Percentage of students meeting/exceeding grade level expectations 2012-2015

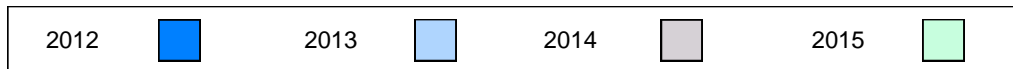
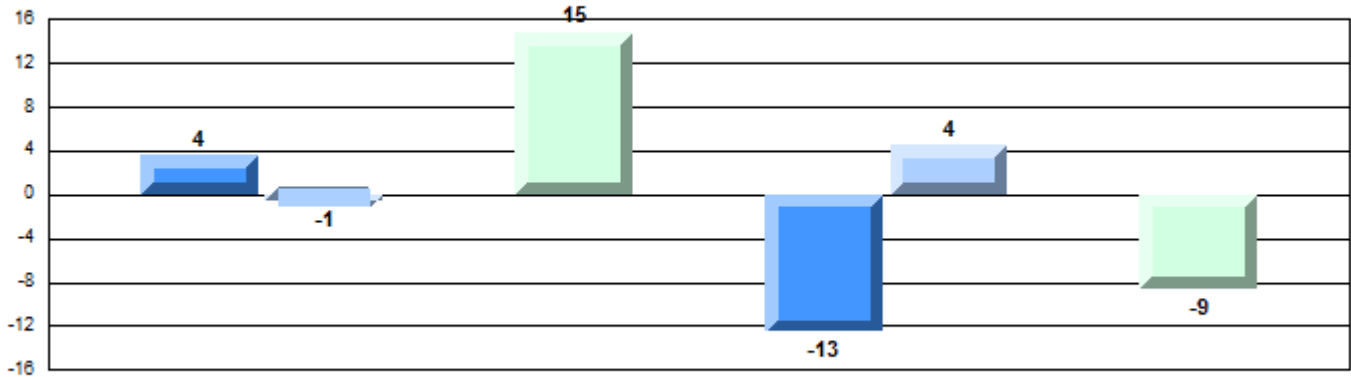

Number of Students : 141

Multiple Choice

Non-Fiction

School
Region
Province

67.9
68.5
68.4

School vs Region
School vs Province

q q

Closed Responses*

Demand Writing

School
Region
Province

85.5
86.8
85.3

q p

Non-Fiction Reading

School
Region
Province

76.9
82.1
80.6

q q

* How to interpret the results for Closed Responses

On the Demand Writing (Creative) section, the students in Exploits Valley Intermediate scored 85.5%. This means 85.5% of the students met or exceeded the cut score for this section.

4 Year Provincial Assessment(Subtest) Mark Trend 2012-2015

Multiple Choice

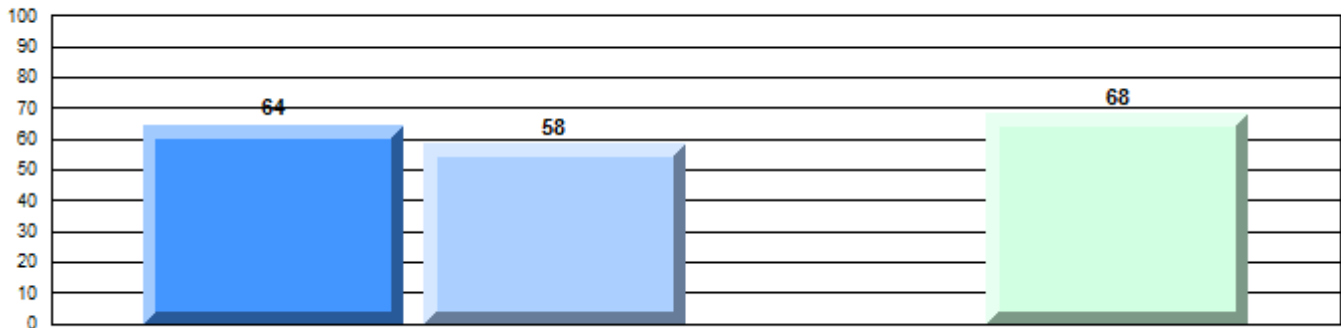

Non-Fiction

Written Response: Percentage of students meeting/exceeding grade level expectations 2012-2015

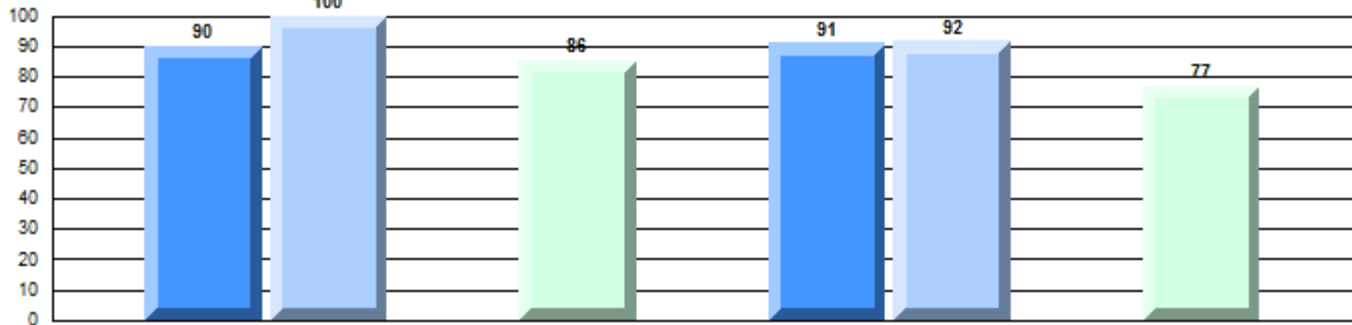

Province

q p q p q p q
91 89 85 92 83 81

Demand Writing

Non-Fiction Reading

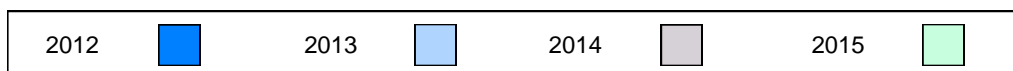

Difference from Provincial Mean, 2012-15

Multiple Choice

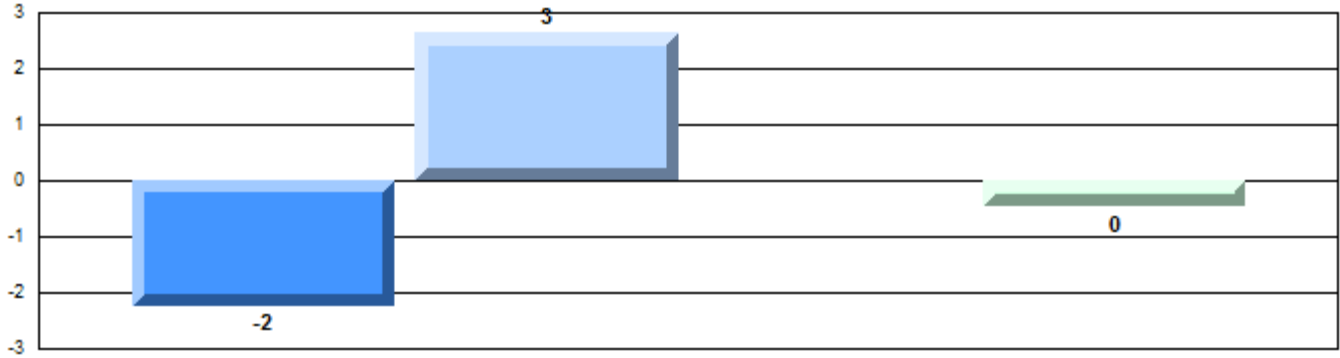

Non-Fiction

Difference from Provincial Mean, 2012-15

Written Response: Percentage of students meeting/exceeding grade level expectations 2012-2015

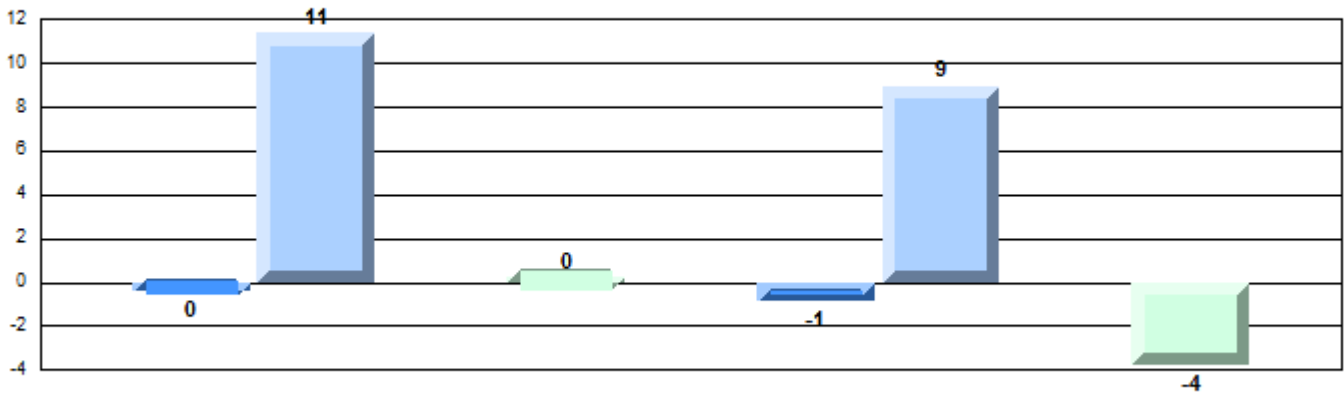

Number of Students : 54

Multiple Choice

Non-Fiction

School
Region
Province

Mark	School vs Region	School vs Province
70.6	P	P
68.5		
68.4		

Closed Responses*

Demand Writing

School
Region
Province

92.5	P	P
86.8		
85.3		

Non-Fiction Reading

School
Region
Province

91.7	P	P
82.1		
80.6		

* How to interpret the results for Closed Responses

On the Demand Writing (Creative) section, the students in Lewisporte Intermediate scored 92.5%. This means 92.5% of the students met or exceeded the cut score for this section.

4 Year Provincial Assessment(Subtest) Mark Trend 2012-2015

Multiple Choice

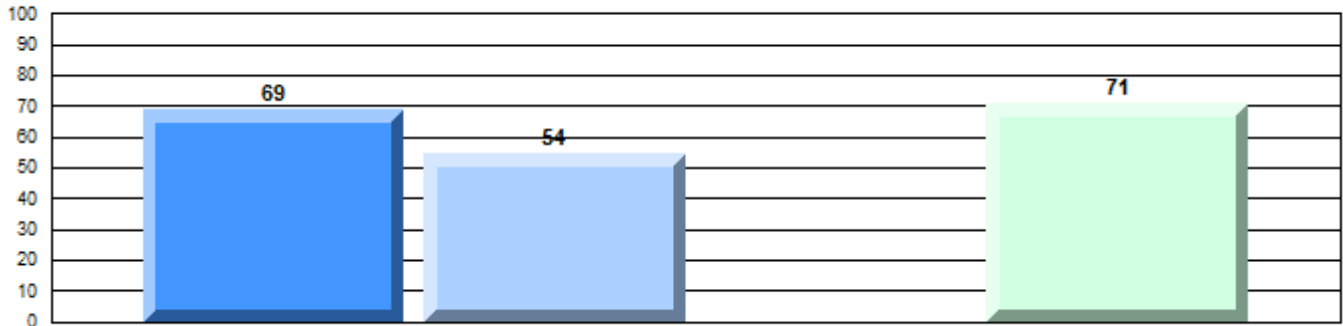

Non-Fiction

Written Response: Percentage of students meeting/exceeding grade level expectations 2012-2015

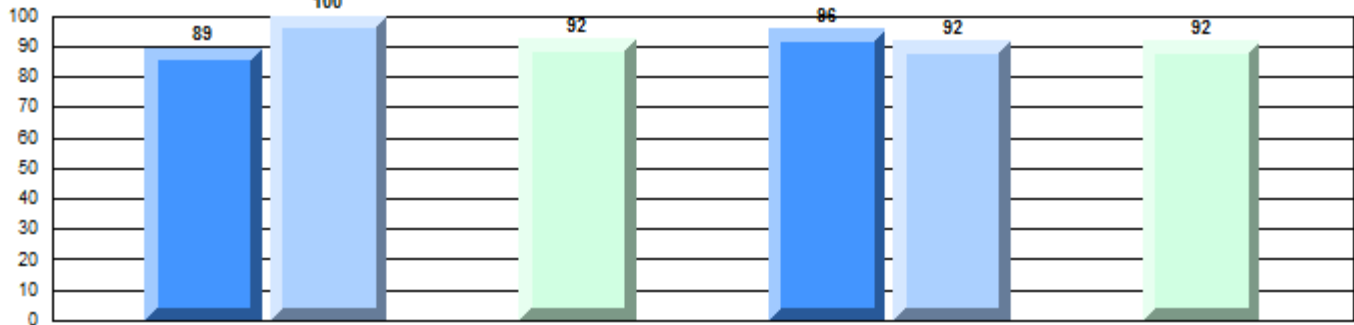

Province

91 P 89 R 85 P 92 P 83 R 81

Demand Writing

Non-Fiction Reading

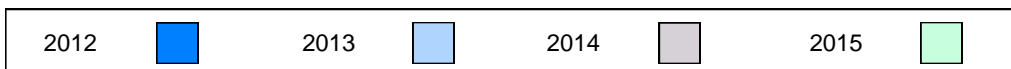

Difference from Provincial Mean, 2012-15
Multiple Choice

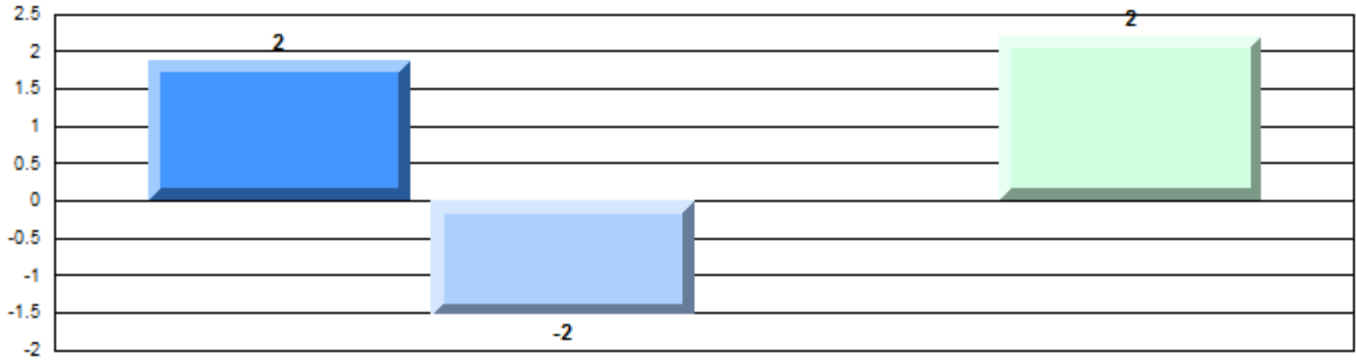

Non-Fiction

Difference from Provincial Mean, 2012-15

Written Response: Percentage of students meeting/exceeding grade level expectations 2012-2015

