

Number of Students : 20

Multiple Choice

Reading

School
Region
Province

Mark

School
vs
Region

School
vs
Province

74.2
81.0
81.0

q

q

Closed Responses

Demand Writing (Creative)

School
Region
Province

65.0
83.6
85.6

q

q

Demand Writing (Persuasive)

School
Region
Province

73.7
84.8
84.6

q

q

Non-Fiction Reading

School
Region
Province

70.0
89.0
89.2

q

q

Fiction Reading

School
Region
Province

78.9
86.9
86.3

q

q

* How to interpret the results for Closed Responses.

On the Demand Writing (Creative) section, the students in Copper Ridge Academy scored 65.0%. This means 65.0% of the students met or exceeded the cut score for this section.

4 Year CRT (Subtest) Mark Trend 2012-2015
Multiple Choice

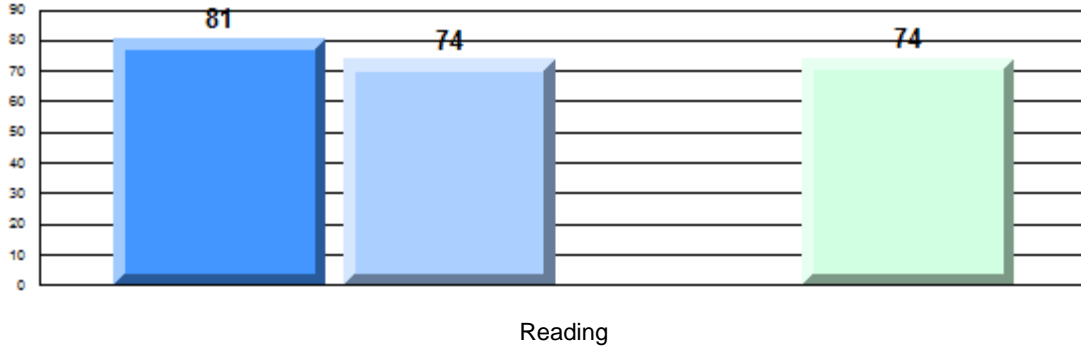

Written Response: Percentage of students meeting/exceeding grade level expectations 2012-2015

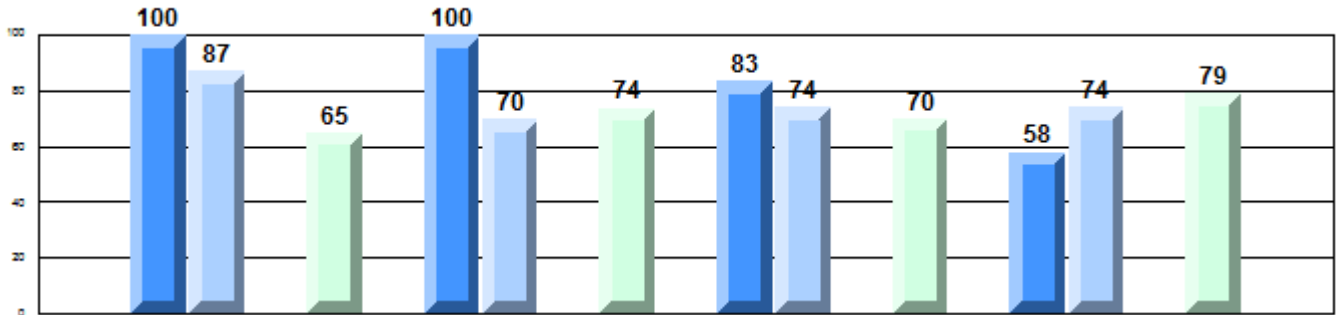

Province

Category	2012	2013	2015
Demand Writing Creative	P 75	P 74	R 65
Demand Writing Persuasive	P 100	R 70	R 74
Non-Fiction Reading	P 83	R 74	R 70
Poetic/Fiction Reading	P 58	R 74	R 79

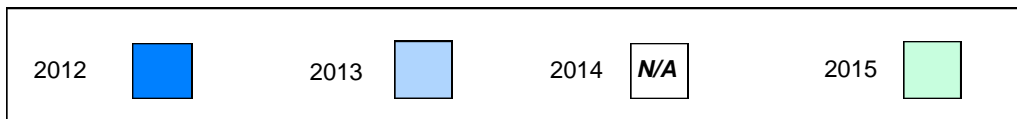

Difference from Provincial Mean, 2012-15

Multiple Choice

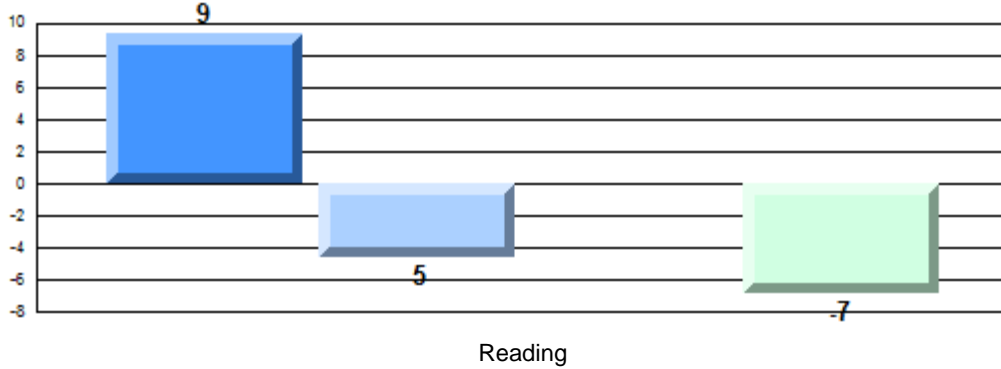

Difference from Provincial Mean, 2012-15

Written Response: Percentage of students meeting/exceeding grade level expectations 2012-2015

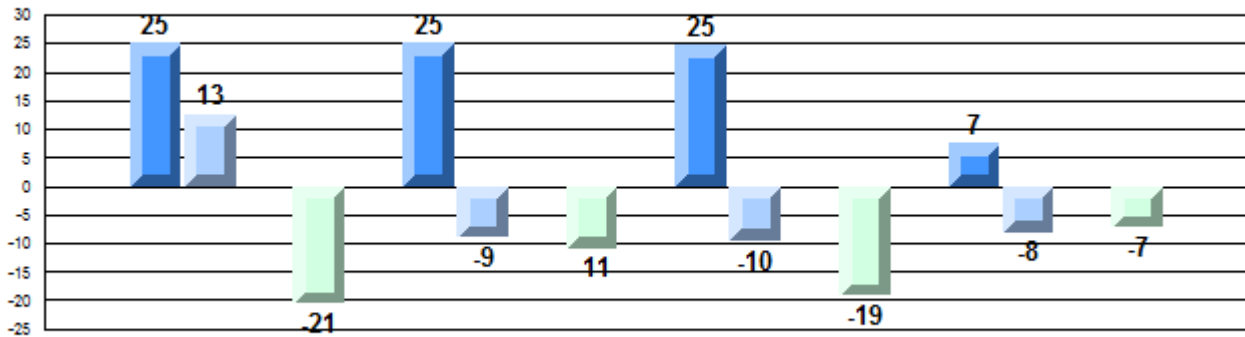

Demand Writing Creative

Demand Writing Persuasive

Non-Fiction Reading

Poetic/Fiction Reading

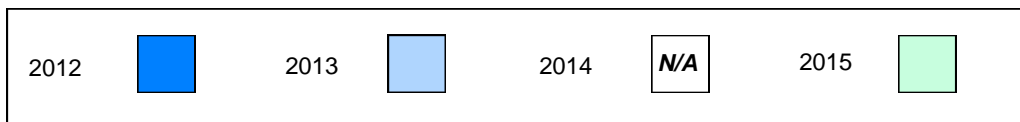

Number of Students : 34

Multiple Choice

Reading

School
Region
Province

Mark

School
vs
Region

School
vs
Province

75.2
81.0
81.0

Q

Q

Closed Responses

Demand Writing (Creative)

School
Region
Province

77.8
83.6
85.6

Q

Q

Demand Writing (Persuasive)

School
Region
Province

92.3
84.8
84.6

P

P

Non-Fiction Reading

School
Region
Province

92.9
89.0
89.2

P

P

Fiction Reading

School
Region
Province

85.7
86.9
86.3

Q

Q

* How to interpret the results for Closed Responses.

On the Demand Writing (Creative) section, the students in Memorial Academy scored 77.8%. This means 77.8% of the students met or exceeded the cut score for this section.

4 Year CRT (Subtest) Mark Trend 2012-2015
Multiple Choice

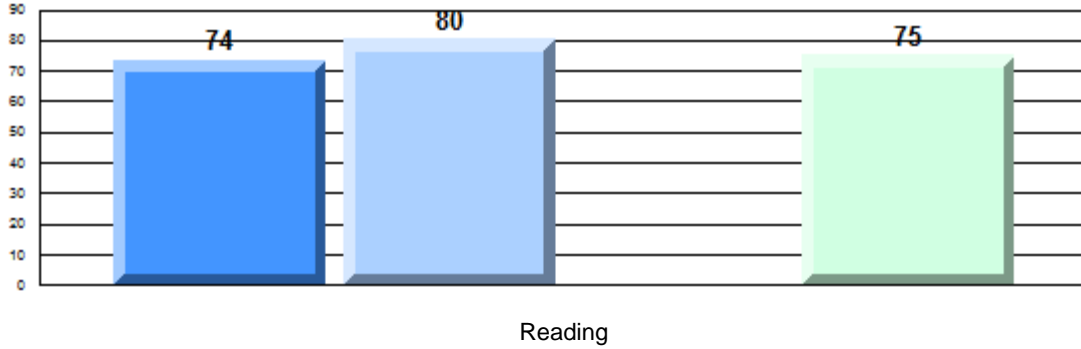

Written Response: Percentage of students meeting/exceeding grade level expectations 2012-2015

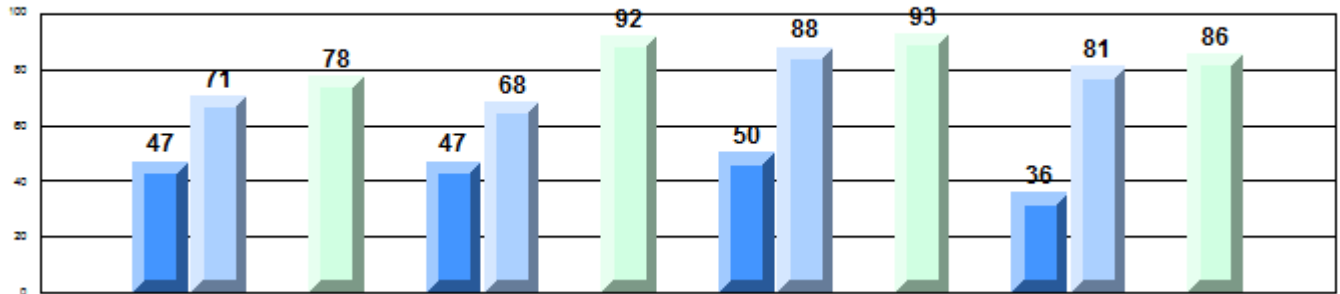

Province

75	74	86	75	79	85	59	84	89	50	82	86			
Q	Q	R	Q	Q	R	P	Q	P	R	P	Q	Q	R	Q
Demand Writing Creative			Demand Writing Persuasive			Non-Fiction Reading			Poetic/Fiction Reading					

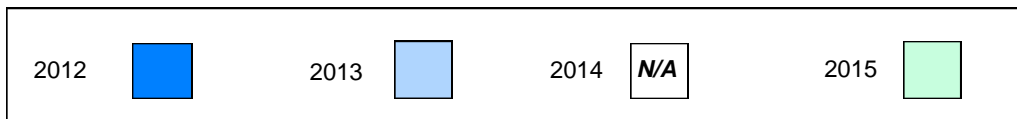

Difference from Provincial Mean, 2012-15

Multiple Choice

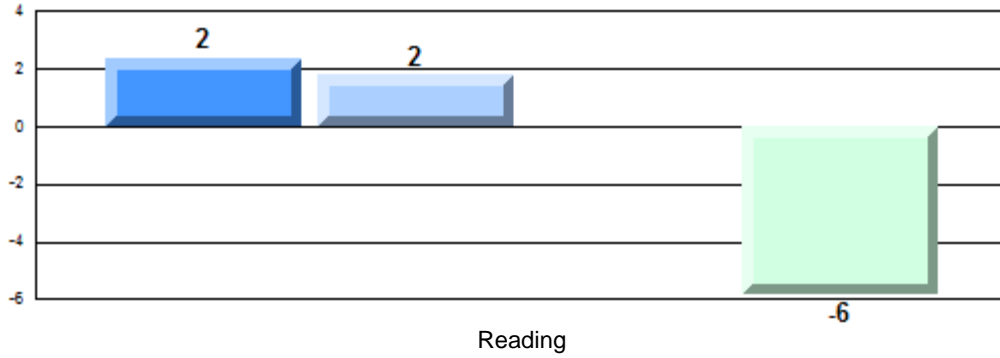

Difference from Provincial Mean, 2012-15

Written Response: Percentage of students meeting/exceeding grade level expectations 2012-2015

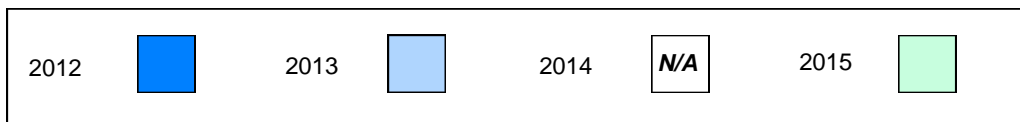
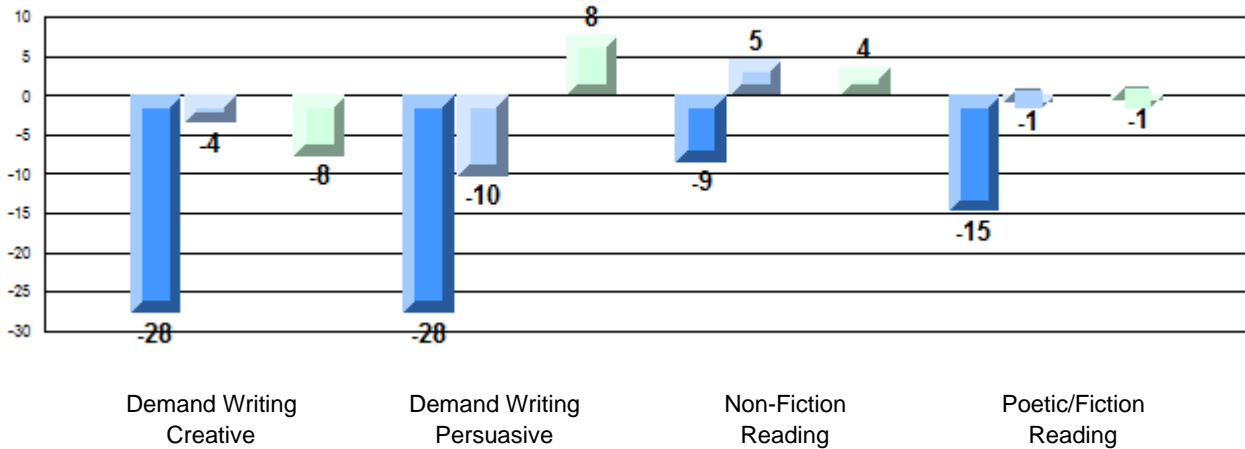

Number of Students : 3

Multiple Choice

Reading

School
Region
Province

Mark	School vs Region	School vs Province
School data with 5 or fewer students withheld for reasons of confidentiality.	P	P

Closed Responses

Demand Writing (Creative)

School
Region
Province

P

P

Demand Writing (Persuasive)

School
Region
Province

P

P

Non-Fiction Reading

School
Region
Province

Q

Q

Fiction Reading

School
Region
Province

P

P

* How to interpret the results for Closed Responses.

On the Demand Writing (Creative) section, the students in Victoria Academy scored 100.0%. This means 100.0% of the students met or exceeded the cut score for this section.

4 Year CRT (Subtest) Mark Trend 2012-2015

Multiple Choice

School data with 5 or fewer students withheld for reasons of confidentiality.

Written Response: Percentage of students meeting/exceeding grade level expectations 2012-2015

School data with 5 or fewer students withheld for reasons of confidentiality.

<i>Province</i>	 74 86	 79 85	 84 89	 82 86
	Demand Writing Creative	Demand Writing Persuasive	Non-Fiction Reading	Poetic/Fiction Reading



Difference from Provincial Mean, 2012-15

Multiple Choice

School data with 5 or fewer students withheld for reasons of confidentiality.

Reading

Difference from Provincial Mean, 2012-15

Written Response: Percentage of students meeting/exceeding grade level expectations 2012-2015

School data with 5 or fewer students withheld for reasons of confidentiality.

Demand Writing
Creative

Demand Writing
Persuasive

Non-Fiction
Reading

Poetic/Fiction
Reading

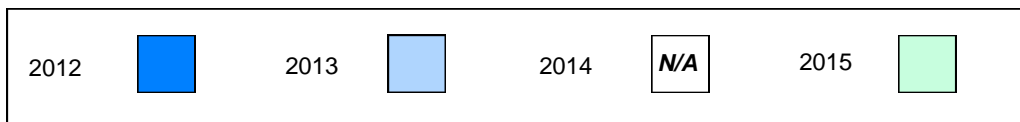

Number of Students : 113

Multiple Choice

Reading

School
Region
Province

Mark

87.1
81.0
81.0

School
vs
Region

P

School
vs
Province

P

Closed Responses

Demand Writing (Creative)

School
Region
Province

91.5
83.6
85.6

P

P

Demand Writing (Persuasive)

School
Region
Province

96.3
84.8
84.6

P

P

Non-Fiction Reading

School
Region
Province

97.1
89.0
89.2

P

P

Fiction Reading

School
Region
Province

91.3
86.9
86.3

P

P

* How to interpret the results for Closed Responses.

On the Demand Writing (Creative) section, the students in Millcrest Academy scored 91.5%. This means 91.5% of the students met or exceeded the cut score for this section.

4 Year CRT (Subtest) Mark Trend 2012-2015
Multiple Choice

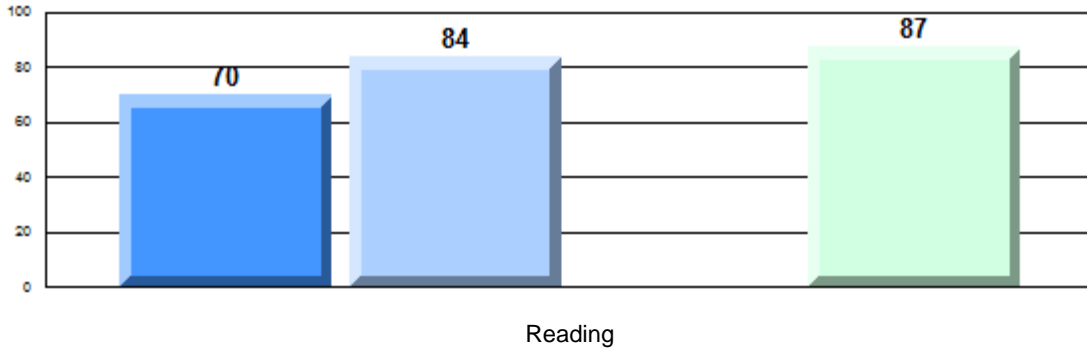

Written Response: Percentage of students meeting/exceeding grade level expectations 2012-2015

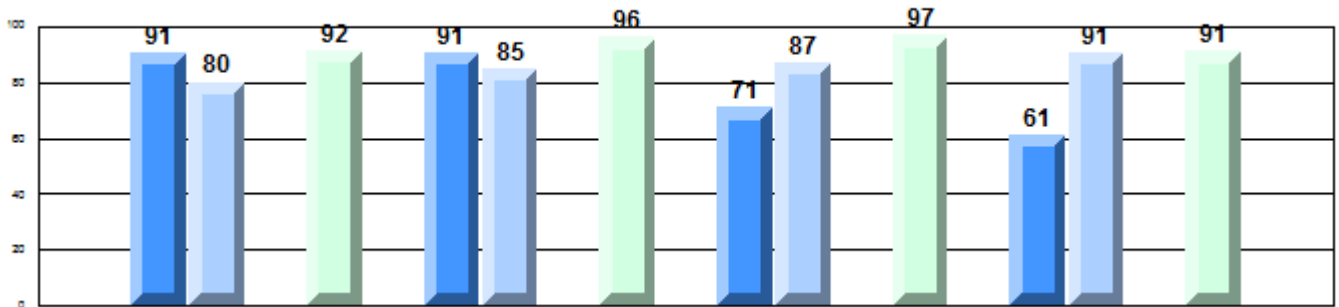

Province

P	P	R	P	P	P	R	P	P	P	R	P				
75	74		86	75	79		85	59	84		89	50	82		86
Demand Writing Creative			Demand Writing Persuasive				Non-Fiction Reading			Poetic/Fiction Reading					

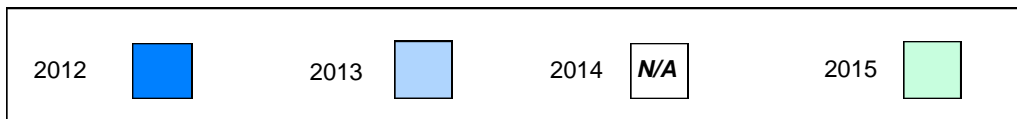

Difference from Provincial Mean, 2012-15

Multiple Choice

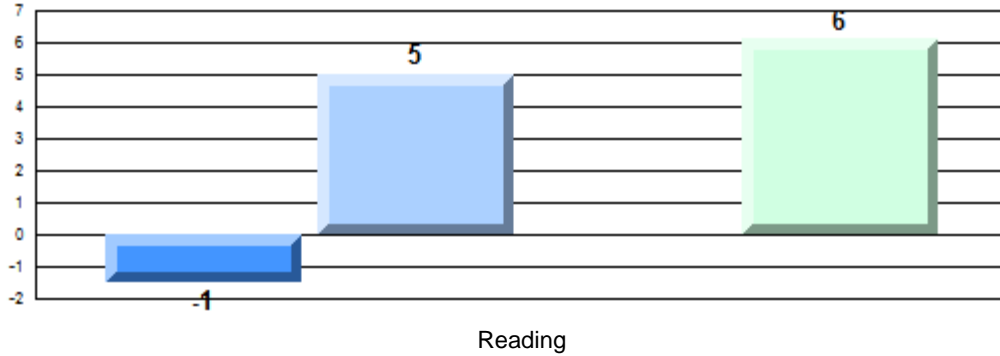

Difference from Provincial Mean, 2012-15

Written Response: Percentage of students meeting/exceeding grade level expectations 2012-2015

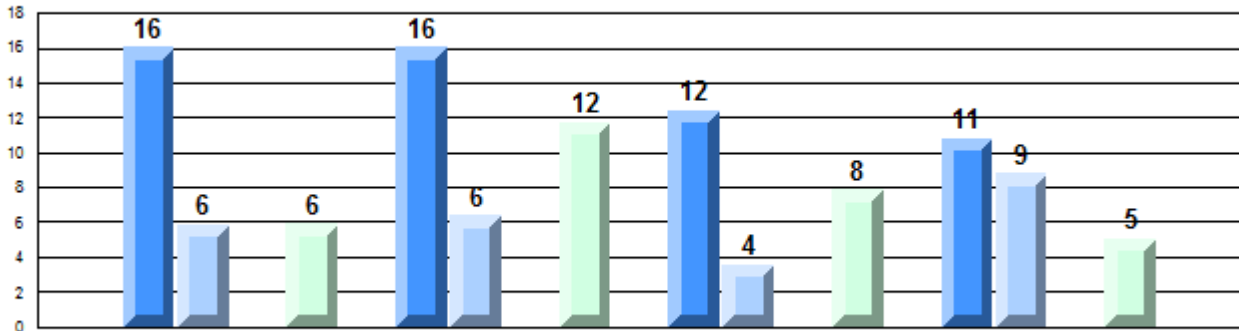

Demand Writing Creative

Demand Writing Persuasive

Non-Fiction Reading

Poetic/Fiction Reading

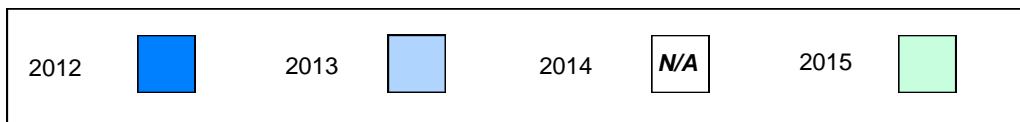

Number of Students : 27

Multiple Choice

Reading

School
Region
Province

Mark

78.6
81.0
81.0

School
vs
Region

Q

School
vs
Province

Q

Closed Responses

Demand Writing (Creative)

School
Region
Province

72.0
83.6
85.6

Q

Q

Demand Writing (Persuasive)

School
Region
Province

84.0
84.8
84.6

Q

Q

Non-Fiction Reading

School
Region
Province

92.6
89.0
89.2

P

P

Fiction Reading

School
Region
Province

76.9
86.9
86.3

Q

Q

* How to interpret the results for Closed Responses.

On the Demand Writing (Creative) section, the students in Sprucewood Academy scored 72.0%. This means 72.0% of the students met or exceeded the cut score for this section.

4 Year CRT (Subtest) Mark Trend 2012-2015
Multiple Choice

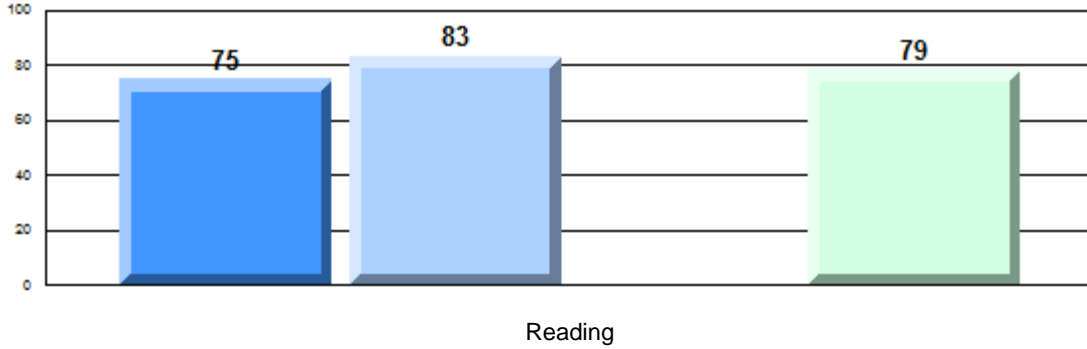

Written Response: Percentage of students meeting/exceeding grade level expectations 2012-2015

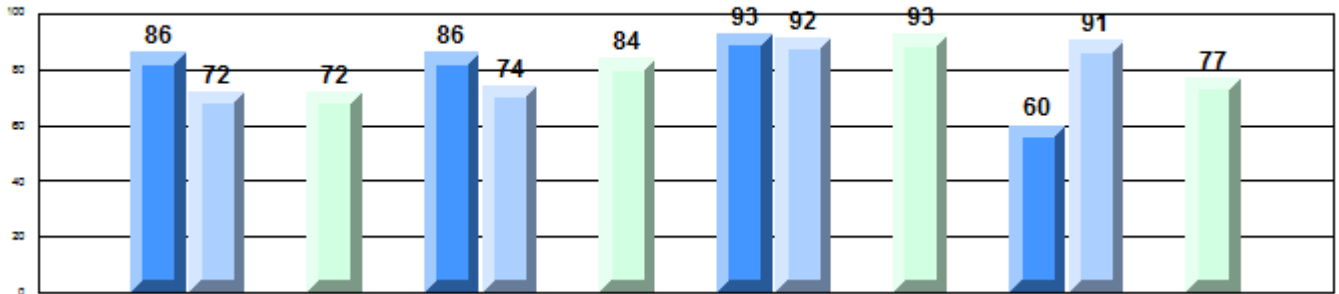

Province

P	Q	R	Q	P	Q	R	Q	P	P	R	P	P	P	R	Q
75	74		86	75	79		85	59	84		89	50	82		86
Demand Writing Creative				Demand Writing Persuasive				Non-Fiction Reading				Poetic/Fiction Reading			

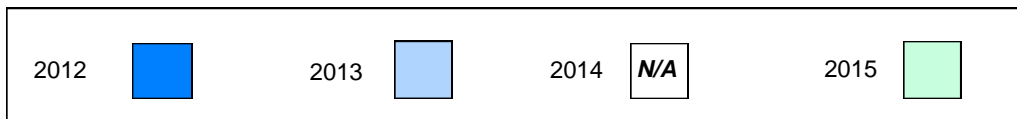

Difference from Provincial Mean, 2012-15

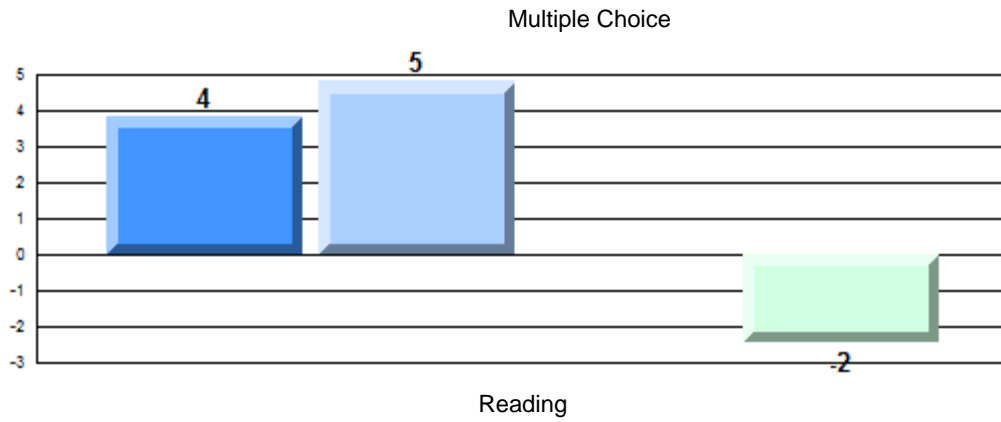

Difference from Provincial Mean, 2012-15

Written Response: Percentage of students meeting/exceeding grade level expectations 2012-2015

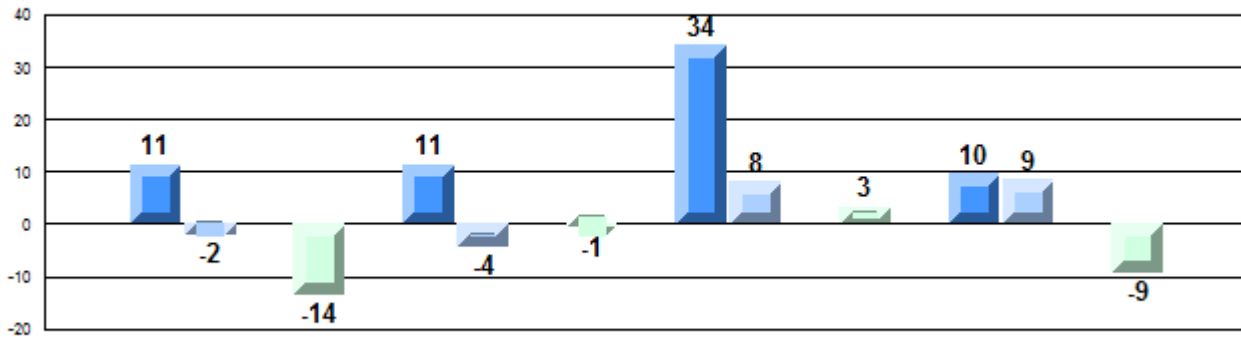

Demand Writing
Creative

Demand Writing
Persuasive

Non-Fiction
Reading

Poetic/Fiction
Reading



Number of Students : 14

Multiple Choice

Reading

School
Region
Province

Mark

80.0
81.0
81.0

School
vs
Region

Q

School
vs
Province

Q

Closed Responses

Demand Writing (Creative)

School
Region
Province

100.0
83.6
85.6

P

P

Demand Writing (Persuasive)

School
Region
Province

100.0
84.8
84.6

P

P

Non-Fiction Reading

School
Region
Province

100.0
89.0
89.2

P

P

Fiction Reading

School
Region
Province

100.0
86.9
86.3

P

P

* How to interpret the results for Closed Responses.

On the Demand Writing (Creative) section, the students in St. Joseph's Elementary scored 100.0%. This means 100.0% of the students met or exceeded the cut score for this section.

4 Year CRT (Subtest) Mark Trend 2012-2015
Multiple Choice

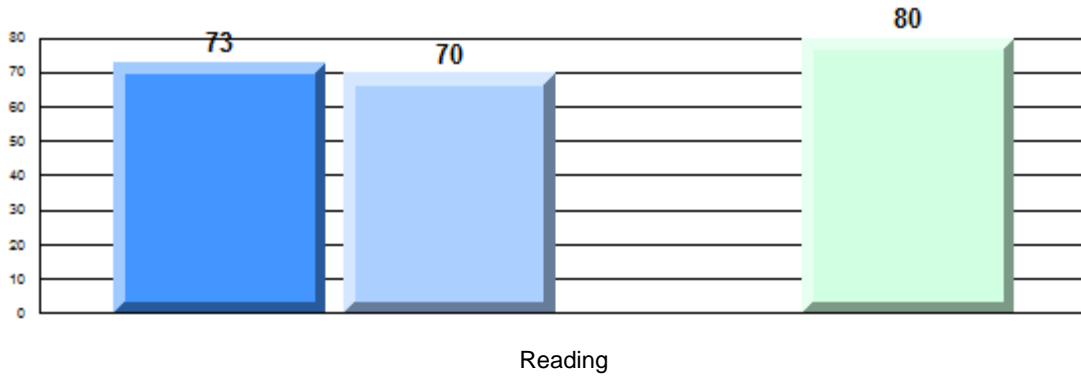

Written Response: Percentage of students meeting/exceeding grade level expectations 2012-2015

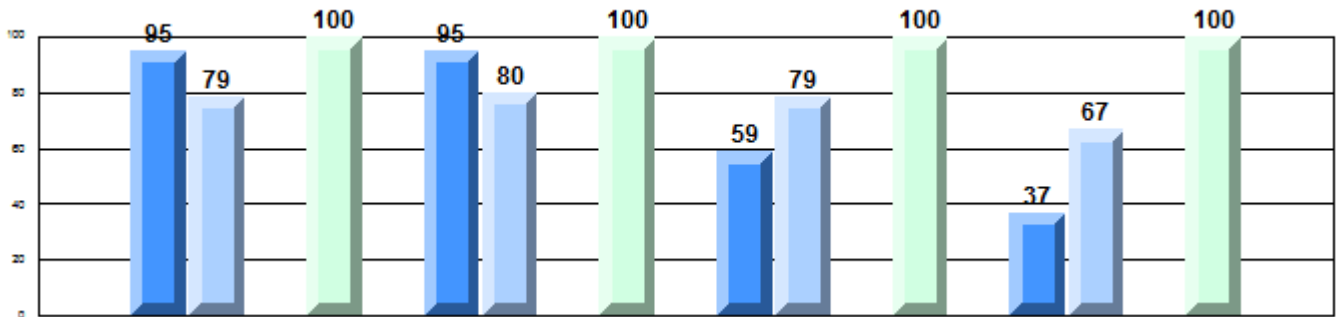

Province

P	P	R	P	P	P	R	P	P	R	P	R	R	R	P
75	74	86	75	79	85	59	84	89	50	82	86			
Demand Writing Creative			Demand Writing Persuasive			Non-Fiction Reading			Poetic/Fiction Reading					

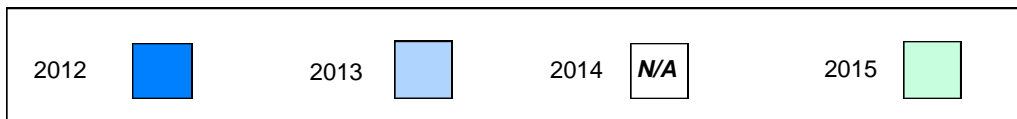

Difference from Provincial Mean, 2012-15

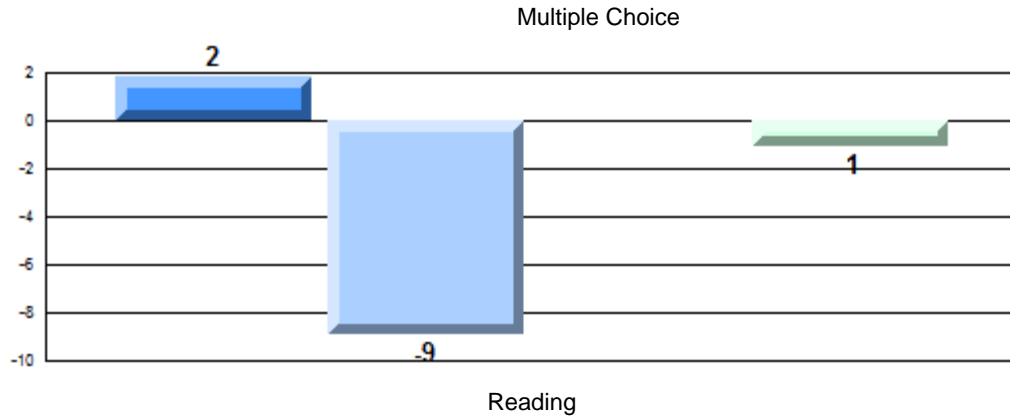

Difference from Provincial Mean, 2012-15

Written Response: Percentage of students meeting/exceeding grade level expectations 2012-2015

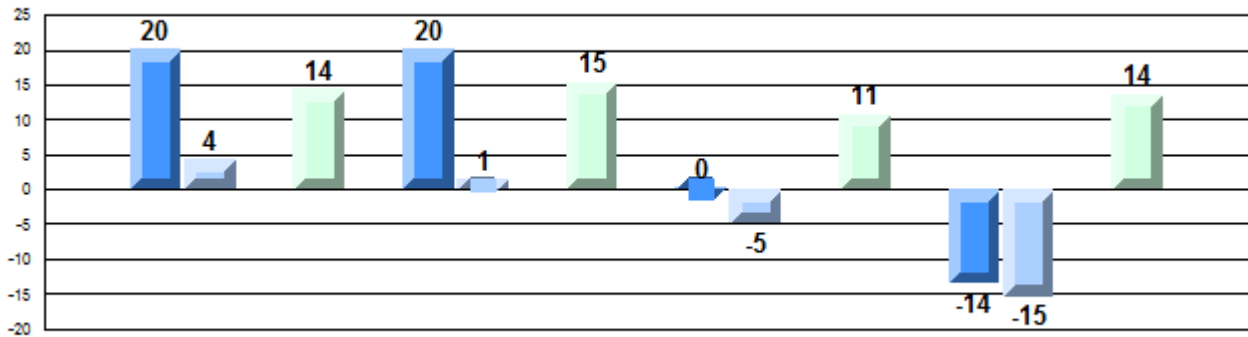

Demand Writing Creative

Demand Writing Persuasive

Non-Fiction Reading

Poetic/Fiction Reading

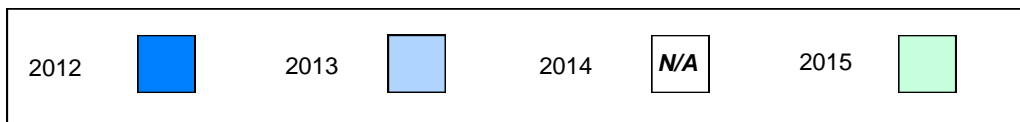

Number of Students : 7

Multiple Choice

Reading

School
Region
Province

Mark

School
vs
Region

School
vs
Province

85.7
81.0
81.0

P

P

Closed Responses

Demand Writing (Creative)

School
Region
Province

100.0
83.6
85.6

P

P

Demand Writing (Persuasive)

School
Region
Province

100.0
84.8
84.6

P

P

Non-Fiction Reading

School
Region
Province

100.0
89.0
89.2

P

P

Fiction Reading

School
Region
Province

100.0
86.9
86.3

P

P

* How to interpret the results for Closed Responses.

On the Demand Writing (Creative) section, the students in John Watkins Academy scored 100.0%. This means 100.0% of the students met or exceeded the cut score for this section.

4 Year CRT (Subtest) Mark Trend 2012-2015
Multiple Choice

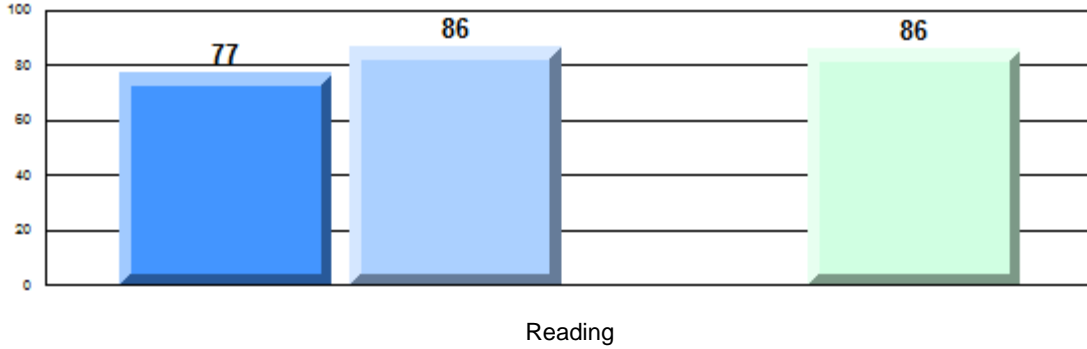

Written Response: Percentage of students meeting/exceeding grade level expectations 2012-2015

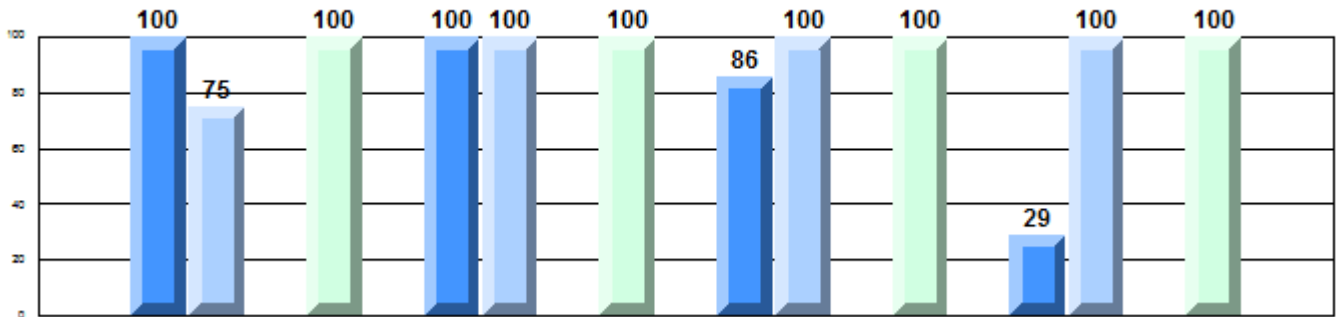

Province

P P R P P P R P P P P R P P P P

Demand Writing
Creative

Demand Writing
Persuasive

Non-Fiction
Reading

Poetic/Fiction
Reading

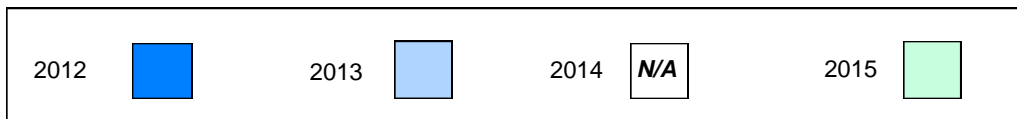

Difference from Provincial Mean, 2012-15

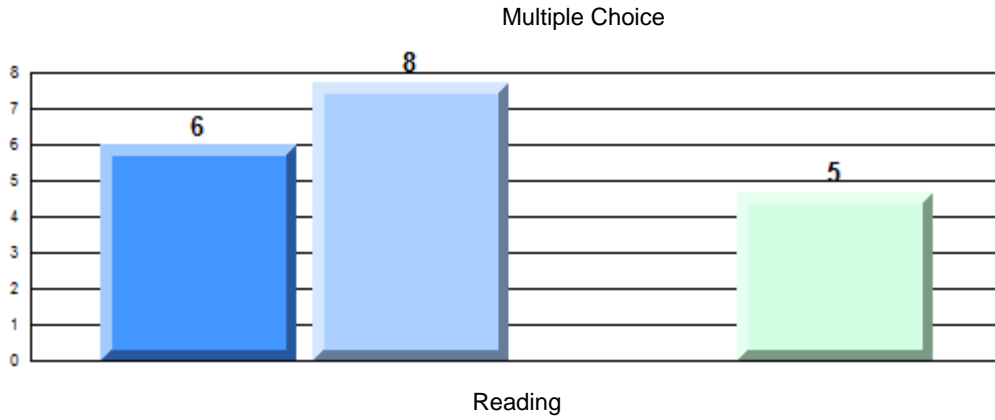

Difference from Provincial Mean, 2012-15

Written Response: Percentage of students meeting/exceeding grade level expectations 2012-2015

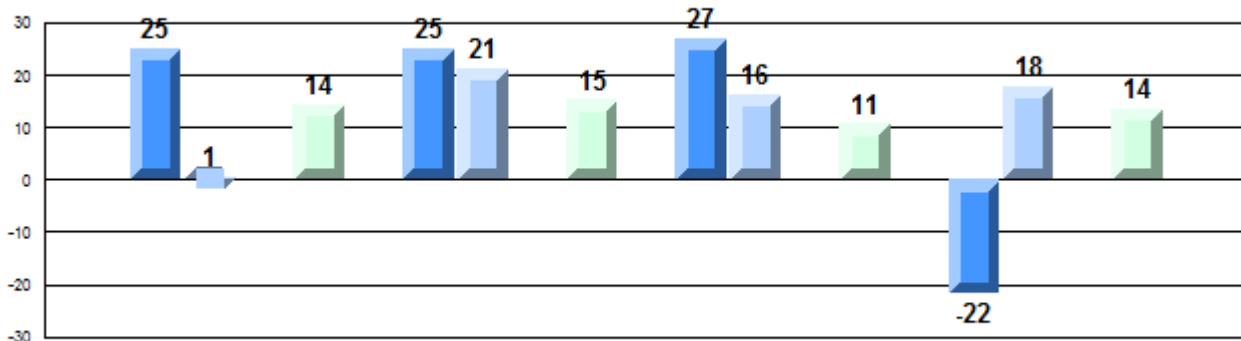

Demand Writing
Creative

Demand Writing
Persuasive

Non-Fiction
Reading

Poetic/Fiction
Reading

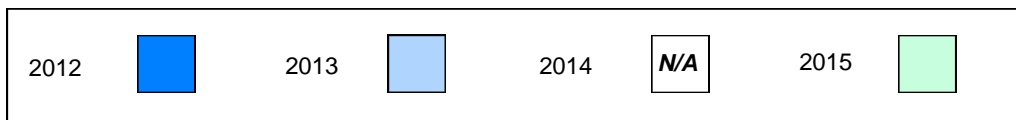

Number of Students : 10

Multiple Choice

Reading

School
Region
Province

Mark

School
vs
Region

School
vs
Province

83.7
81.0
81.0

P

P

Closed Responses

Demand Writing (Creative)

School
Region
Province

88.9
83.6
85.6

P

P

Demand Writing (Persuasive)

School
Region
Province

100.0
84.8
84.6

P

P

Non-Fiction Reading

School
Region
Province

87.5
89.0
89.2

Q

Q

Fiction Reading

School
Region
Province

100.0
86.9
86.3

P

P

* How to interpret the results for Closed Responses.

On the Demand Writing (Creative) section, the students in Valmont Academy scored 88.9%. This means 88.9% of the students met or exceeded the cut score for this section.

4 Year CRT (Subtest) Mark Trend 2012-2015
Multiple Choice

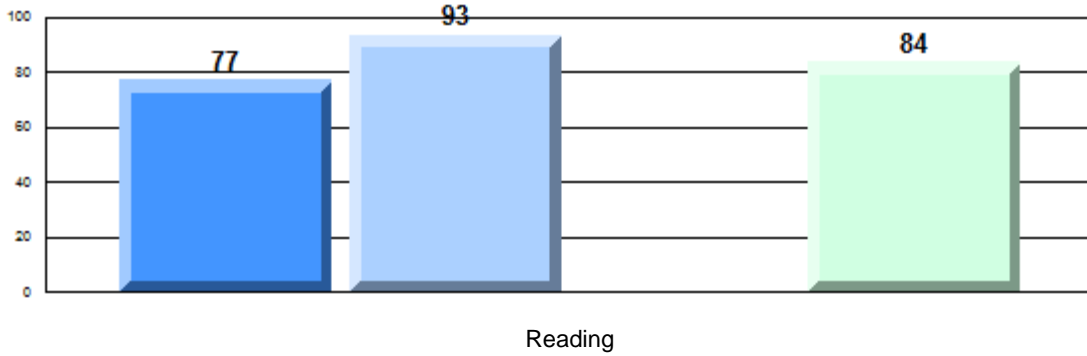

Written Response: Percentage of students meeting/exceeding grade level expectations 2012-2015

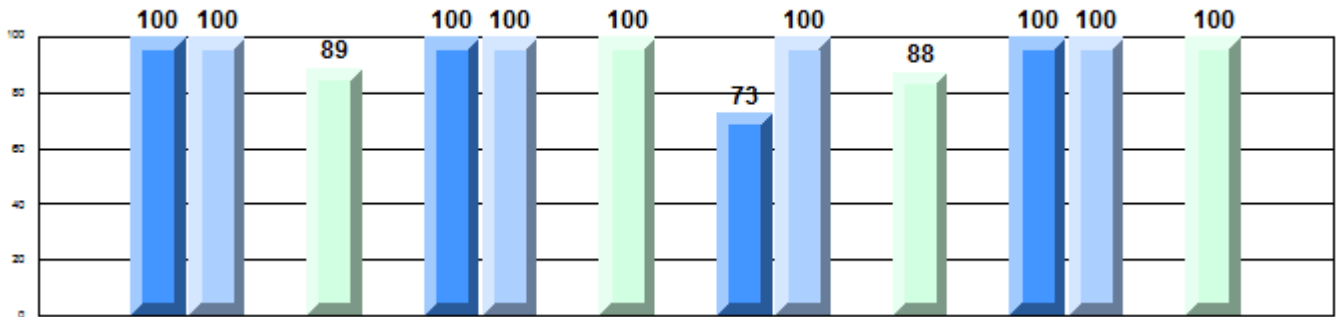

Province

P	P	R	P	P	P	R	P	P	P	R	R	P	P	P	R	P
75	74		86	75	79		85	59	84		89	50	82		86	
Demand Writing Creative				Demand Writing Persuasive				Non-Fiction Reading				Poetic/Fiction Reading				

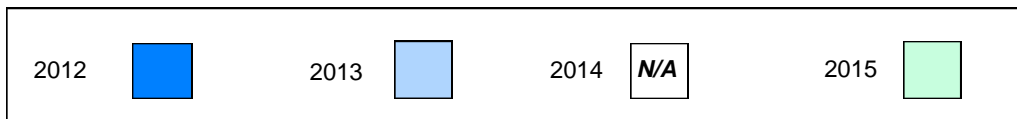

Difference from Provincial Mean, 2012-15

Multiple Choice

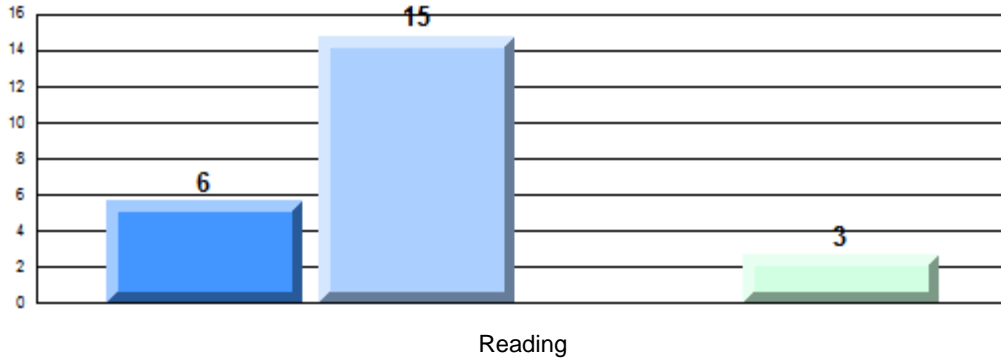

Difference from Provincial Mean, 2012-15

Written Response: Percentage of students meeting/exceeding grade level expectations 2012-2015

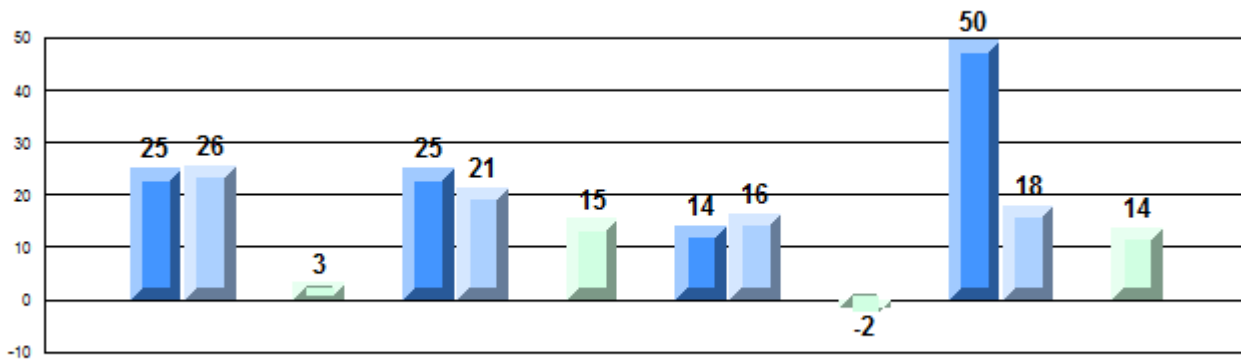

Demand Writing Creative

Demand Writing Persuasive

Non-Fiction Reading

Poetic/Fiction Reading



Number of Students : 15

Multiple Choice

Reading

School
Region
Province

Mark

School
vs
Region

School
vs
Province

78.7
81.0
81.0

q

q

Closed Responses

Demand Writing (Creative)

School
Region
Province

86.7
83.6
85.6

p

p

Demand Writing (Persuasive)

School
Region
Province

78.6
84.8
84.6

q

q

Non-Fiction Reading

School
Region
Province

85.7
89.0
89.2

q

q

Fiction Reading

School
Region
Province

86.7
86.9
86.3

q

p

* How to interpret the results for Closed Responses.

On the Demand Writing (Creative) section, the students in Hillside Elementary scored 86.7%. This means 86.7% of the students met or exceeded the cut score for this section.

4 Year CRT (Subtest) Mark Trend 2012-2015
Multiple Choice

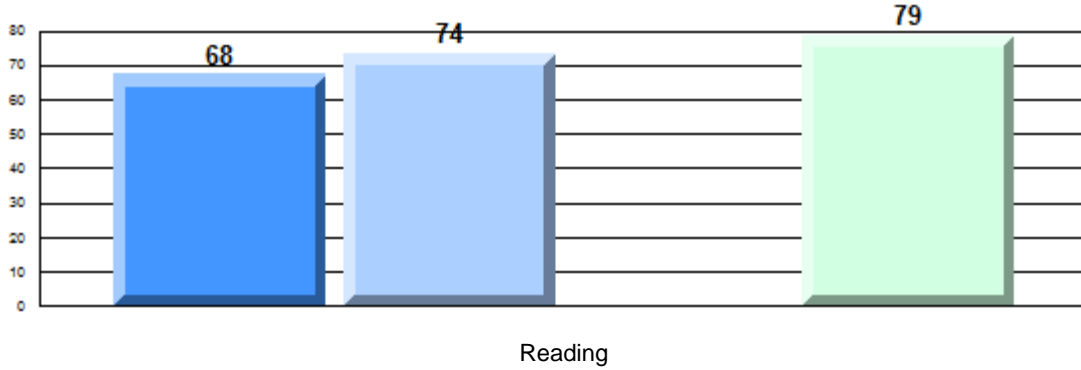

Written Response: Percentage of students meeting/exceeding grade level expectations 2012-2015

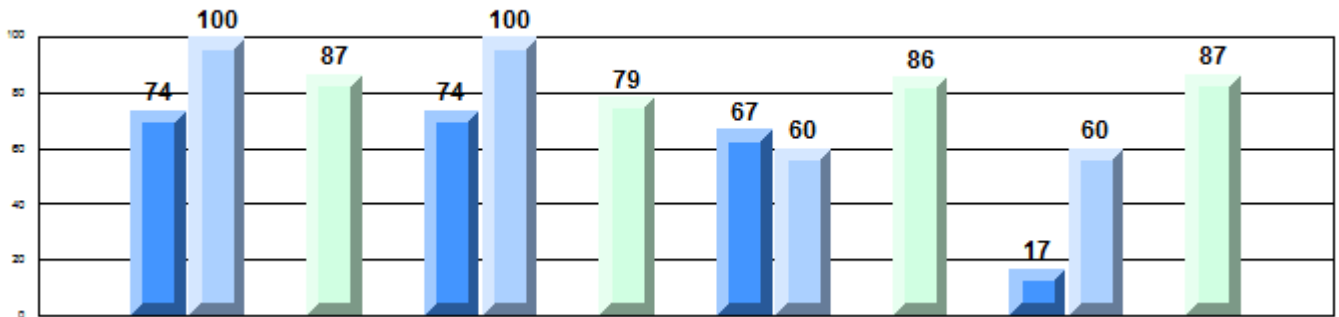

Province

75	P	74	P	86	75	P	79	P	85	59	P	67	60	84	89	86	50	17	60	82	87	86	
	Q		Q		Q		Q		Q		Q		Q		Q		Q		Q		Q		Q

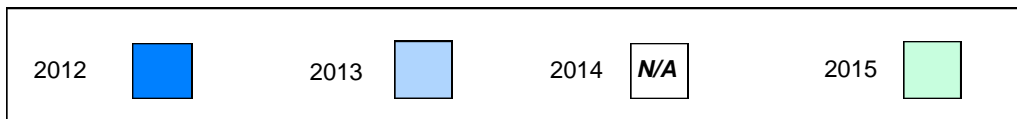

Difference from Provincial Mean, 2012-15

Multiple Choice

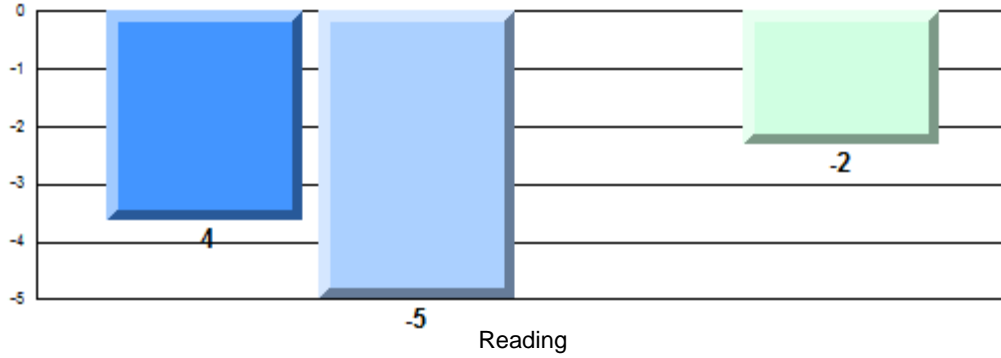

Difference from Provincial Mean, 2012-15

Written Response: Percentage of students meeting/exceeding grade level expectations 2012-2015

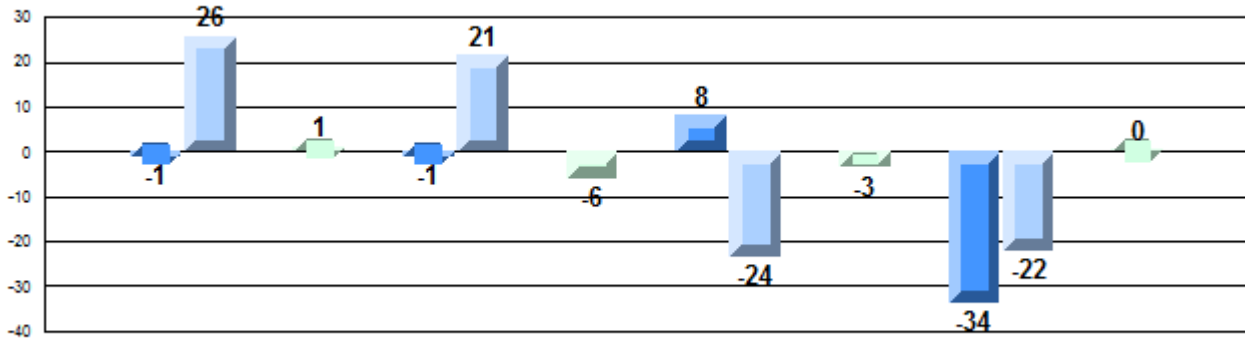

Demand Writing
Creative

Demand Writing
Persuasive

Non-Fiction
Reading

Poetic/Fiction
Reading

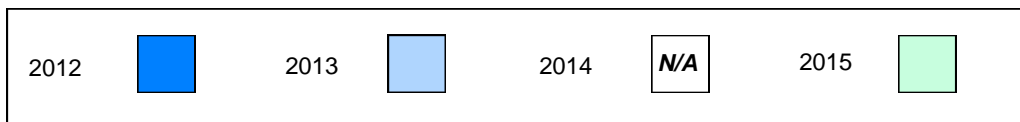

Number of Students : 13

Multiple Choice

Reading

School
Region
Province

Mark

School
vs
Region

School
vs
Province

76.0
81.0
81.0

q

q

Closed Responses

Demand Writing (Creative)

School
Region
Province

72.7
83.6
85.6

q

q

Demand Writing (Persuasive)

School
Region
Province

83.3
84.8
84.6

q

q

Non-Fiction Reading

School
Region
Province

75.0
89.0
89.2

q

q

Fiction Reading

School
Region
Province

76.9
86.9
86.3

q

q

* How to interpret the results for Closed Responses.

On the Demand Writing (Creative) section, the students in MSB Regional Academy scored 72.7%. This means 72.7% of the students met or exceeded the cut score for this section.

4 Year CRT (Subtest) Mark Trend 2012-2015
Multiple Choice

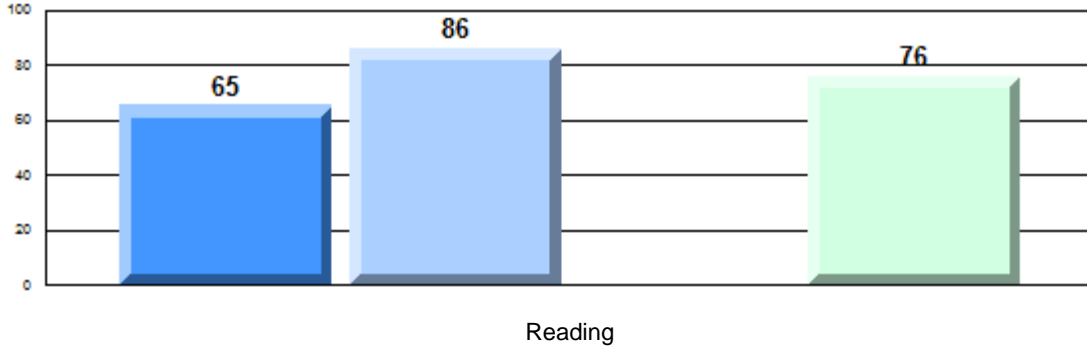

Written Response: Percentage of students meeting/exceeding grade level expectations 2012-2015

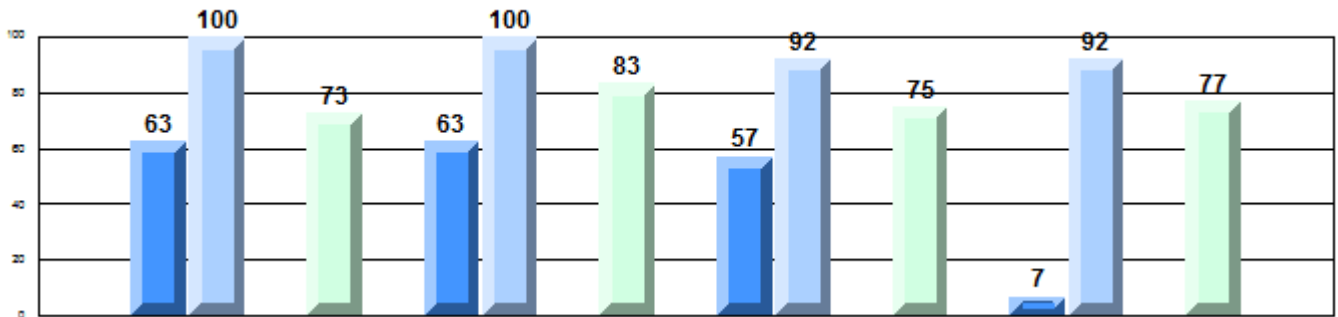

Province

Province	2012	2013	2015
Demand Writing Creative	75	74	86
Demand Writing Persuasive	75	79	85
Non-Fiction Reading	59	84	89
Poetic/Fiction Reading	50	82	86

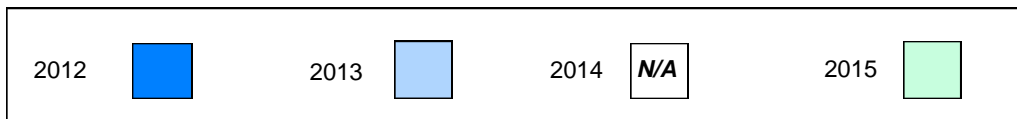

Difference from Provincial Mean, 2012-15

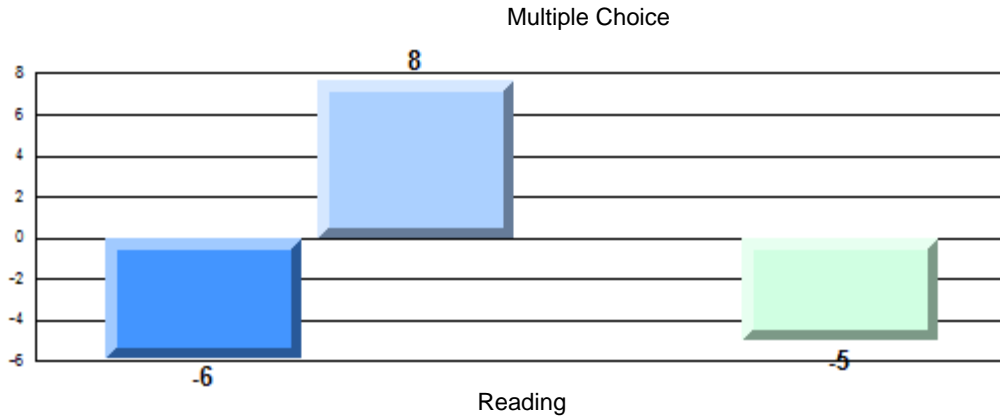

Difference from Provincial Mean, 2012-15

Written Response: Percentage of students meeting/exceeding grade level expectations 2012-2015

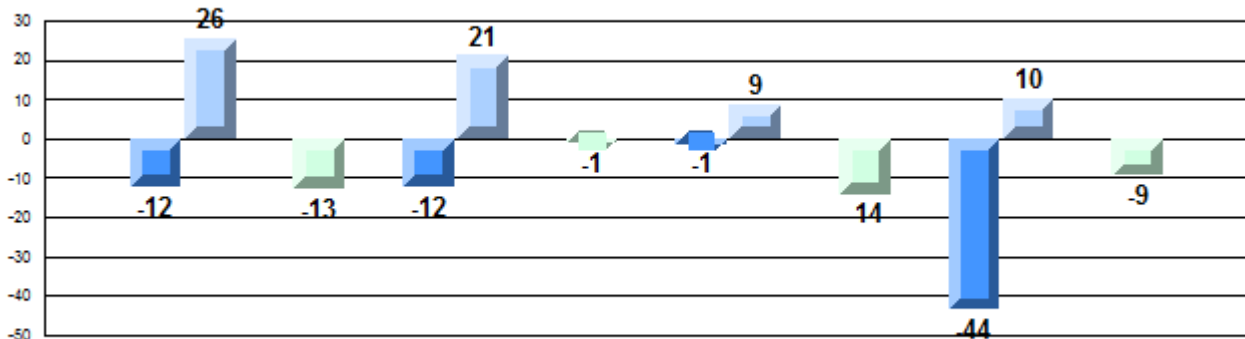

Demand Writing
Creative

Demand Writing
Persuasive

Non-Fiction
Reading

Poetic/Fiction
Reading



Number of Students : 6

Multiple Choice

Reading

School
Region
Province

Mark

School
vs
Region

School
vs
Province

77.0
81.0
81.0

Q

Q

Closed Responses

Demand Writing (Creative)

School
Region
Province

100.0
83.6
85.6

P

P

Demand Writing (Persuasive)

School
Region
Province

83.3
84.8
84.6

Q

Q

Non-Fiction Reading

School
Region
Province

100.0
89.0
89.2

P

P

Fiction Reading

School
Region
Province

80.0
86.9
86.3

Q

Q

* How to interpret the results for Closed Responses.

On the Demand Writing (Creative) section, the students in Point Leamington Academy scored 100.0%. This means 100.0% of the students met or exceeded the cut score for this section.

4 Year CRT (Subtest) Mark Trend 2012-2015
Multiple Choice

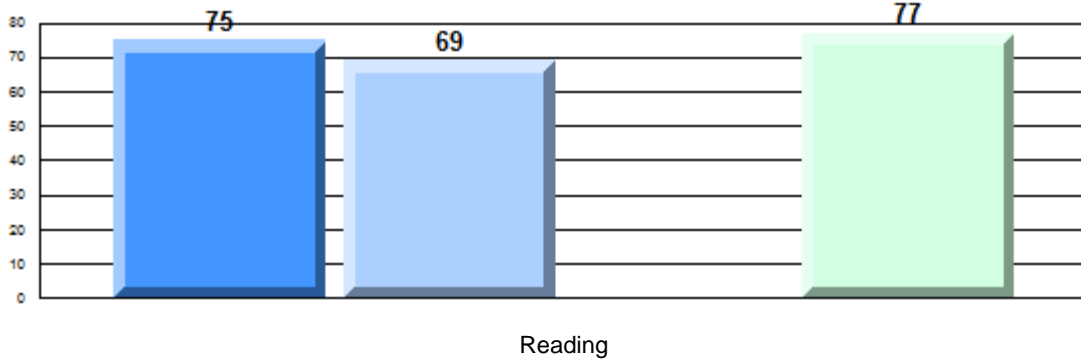

Written Response: Percentage of students meeting/exceeding grade level expectations 2012-2015

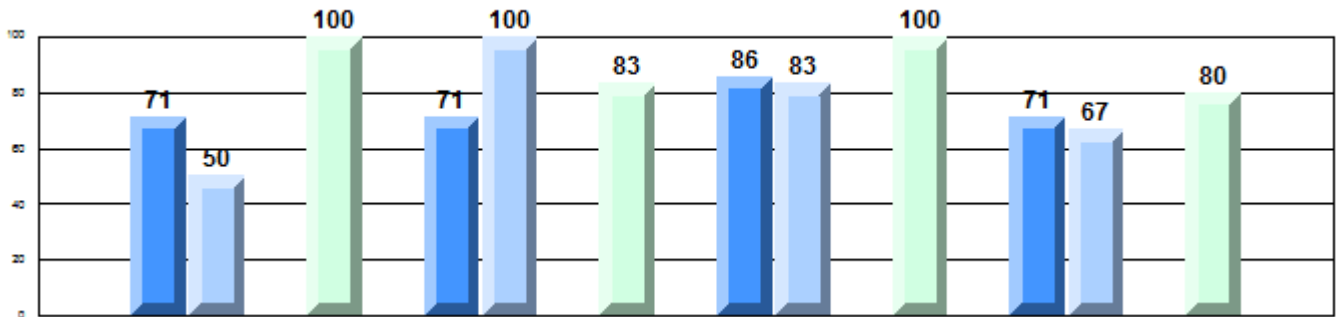

Province

75	74	86	75	79	85	59	84	89	50	82	86
Q	Q	R	P	Q	P	R	Q	P	Q	Q	R
Demand Writing Creative			Demand Writing Persuasive			Non-Fiction Reading			Poetic/Fiction Reading		

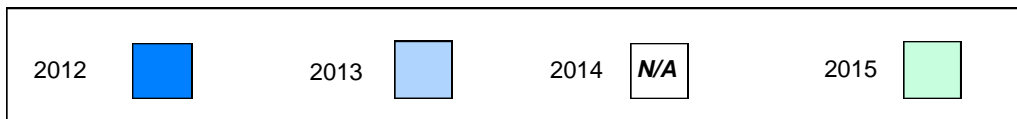

Difference from Provincial Mean, 2012-15

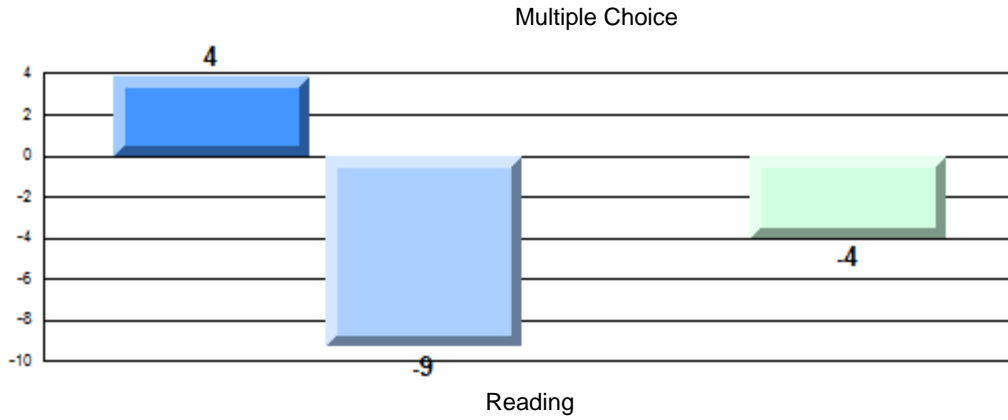

Difference from Provincial Mean, 2012-15

Written Response: Percentage of students meeting/exceeding grade level expectations 2012-2015

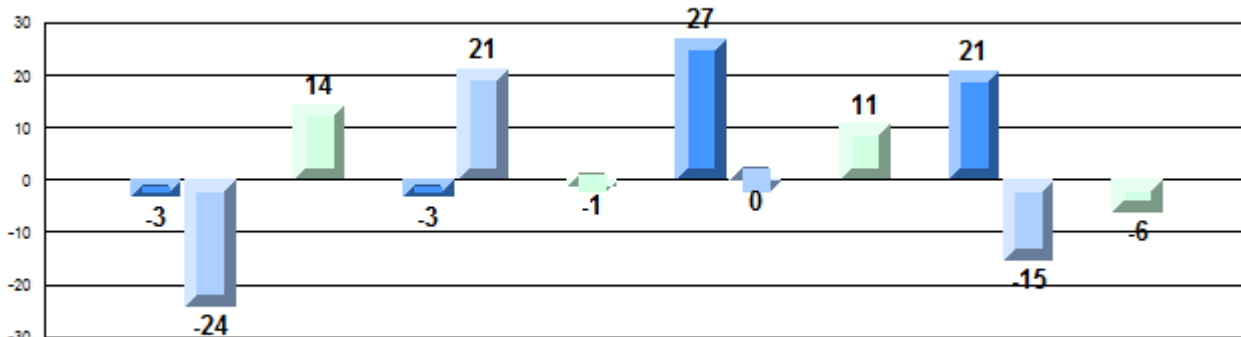

Demand Writing Creative

Demand Writing Persuasive

Non-Fiction Reading

Poetic/Fiction Reading

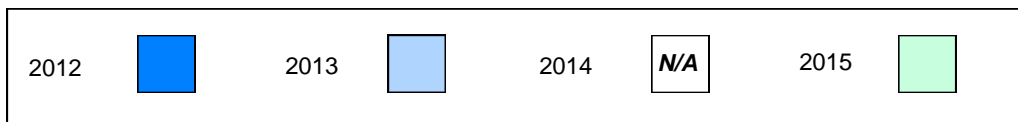

Number of Students : 16

Multiple Choice

Reading

School
Region
Province

Mark

School
vs
Region

School
vs
Province

84.6
81.0
81.0

P

P

Closed Responses

Demand Writing (Creative)

School
Region
Province

87.5
83.6
85.6

P

P

Demand Writing (Persuasive)

School
Region
Province

92.9
84.8
84.6

P

P

Non-Fiction Reading

School
Region
Province

100.0
89.0
89.2

P

P

Fiction Reading

School
Region
Province

92.3
86.9
86.3

P

P

* How to interpret the results for Closed Responses.

On the Demand Writing (Creative) section, the students in Green Bay South Academy scored 87.5%. This means 87.5% of the students met or exceeded the cut score for this section.

4 Year CRT (Subtest) Mark Trend 2012-2015
Multiple Choice

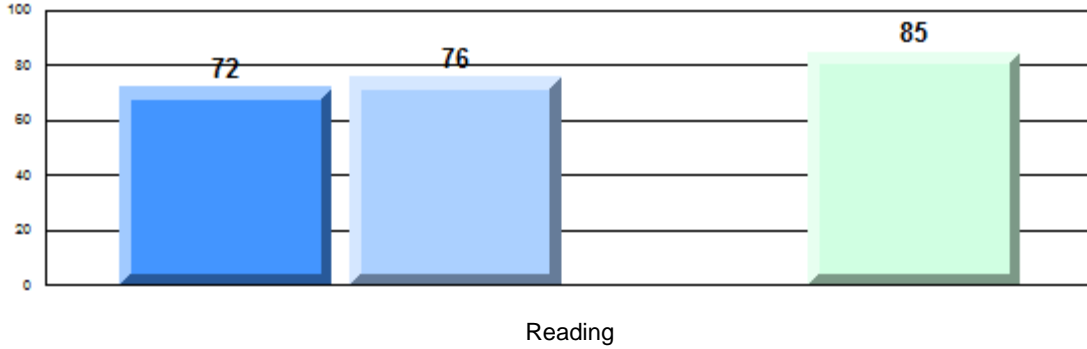

Written Response: Percentage of students meeting/exceeding grade level expectations 2012-2015

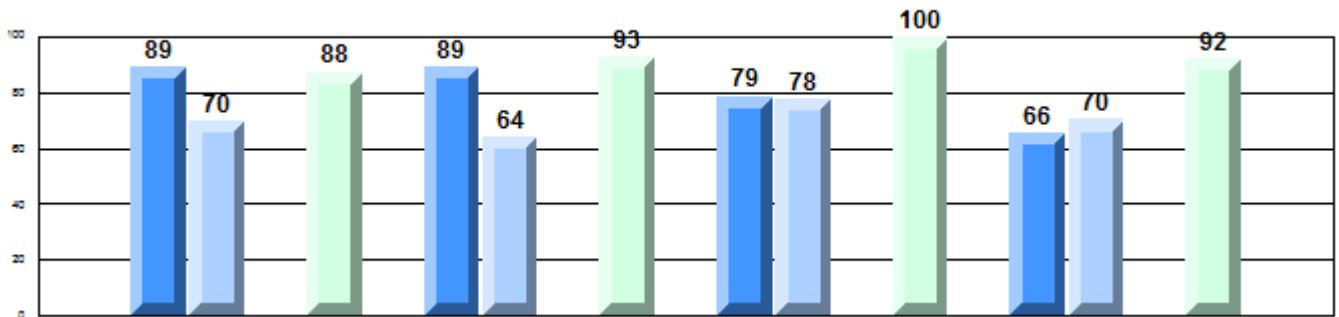

Province

Province	2012	2013	2015
Demand Writing Creative	P 75	Q 74	R 86
Demand Writing Persuasive	P 75	Q 79	R 85
Non-Fiction Reading	P 59	Q 84	R 89
Poetic/Fiction Reading	P 50	Q 82	R 86

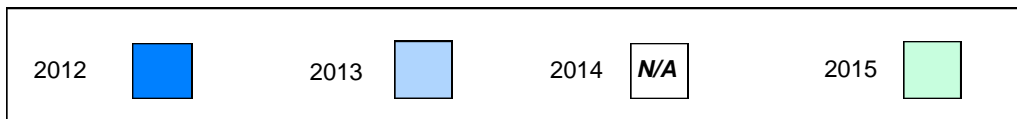

Difference from Provincial Mean, 2012-15

Multiple Choice

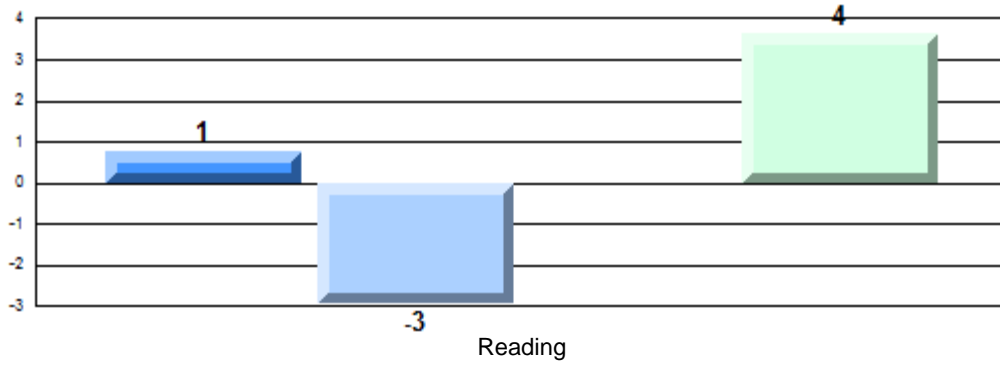

Difference from Provincial Mean, 2012-15

Written Response: Percentage of students meeting/exceeding grade level expectations 2012-2015

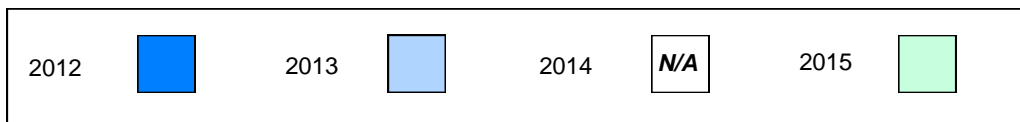
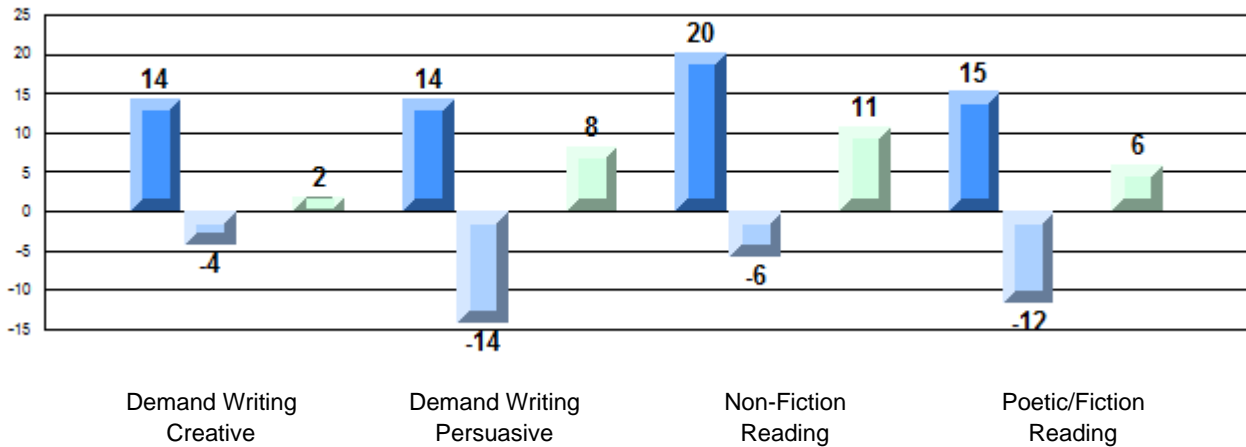

Number of Students : 14

Multiple Choice

Reading

School
Region
Province

Mark

School
vs
Region

School
vs
Province

83.2
81.0
81.0

P

P

Closed Responses

Demand Writing (Creative)

School
Region
Province

100.0
83.6
85.6

P

P

Demand Writing (Persuasive)

School
Region
Province

100.0
84.8
84.6

P

P

Non-Fiction Reading

School
Region
Province

92.9
89.0
89.2

P

P

Fiction Reading

School
Region
Province

92.9
86.9
86.3

P

P

* How to interpret the results for Closed Responses.

On the Demand Writing (Creative) section, the students in Greenwood Academy scored 100.0%. This means 100.0% of the students met or exceeded the cut score for this section.

4 Year CRT (Subtest) Mark Trend 2012-2015
Multiple Choice

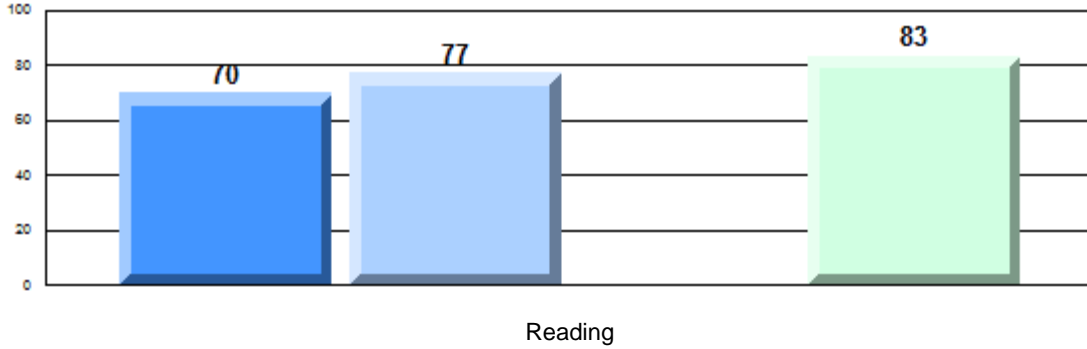

Written Response: Percentage of students meeting/exceeding grade level expectations 2012-2015

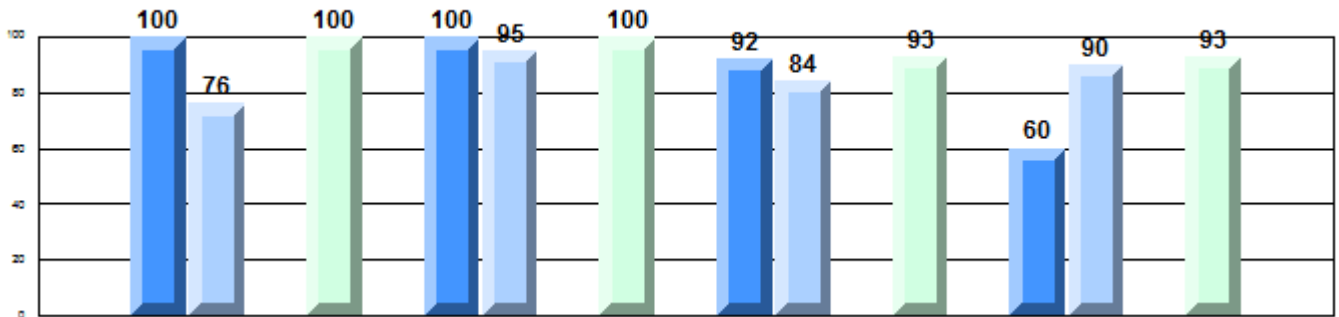

Province

P	P	R	P	P	P	R	P	P	P	R	P
75	74	86	75	79	85	59	84	89	50	82	86
Demand Writing Creative			Demand Writing Persuasive			Non-Fiction Reading			Poetic/Fiction Reading		

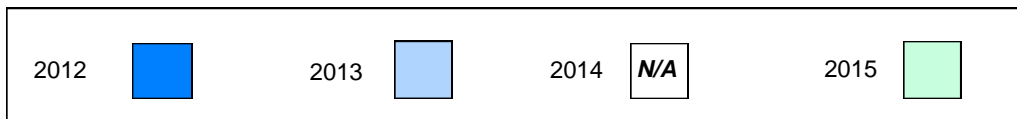

Difference from Provincial Mean, 2012-15

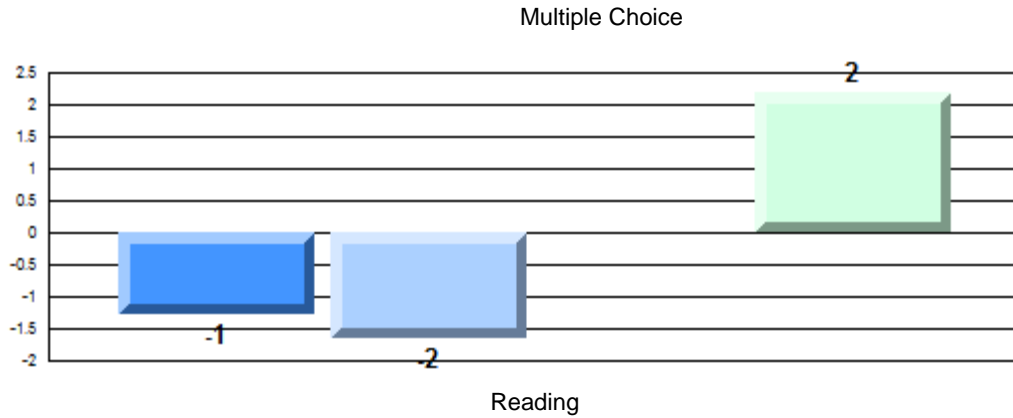

Difference from Provincial Mean, 2012-15

Written Response: Percentage of students meeting/exceeding grade level expectations 2012-2015

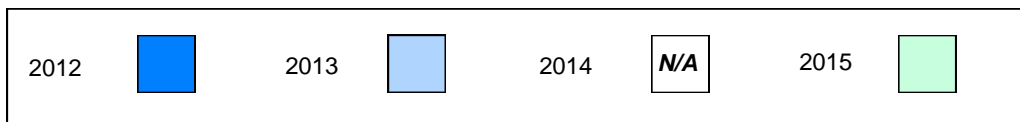
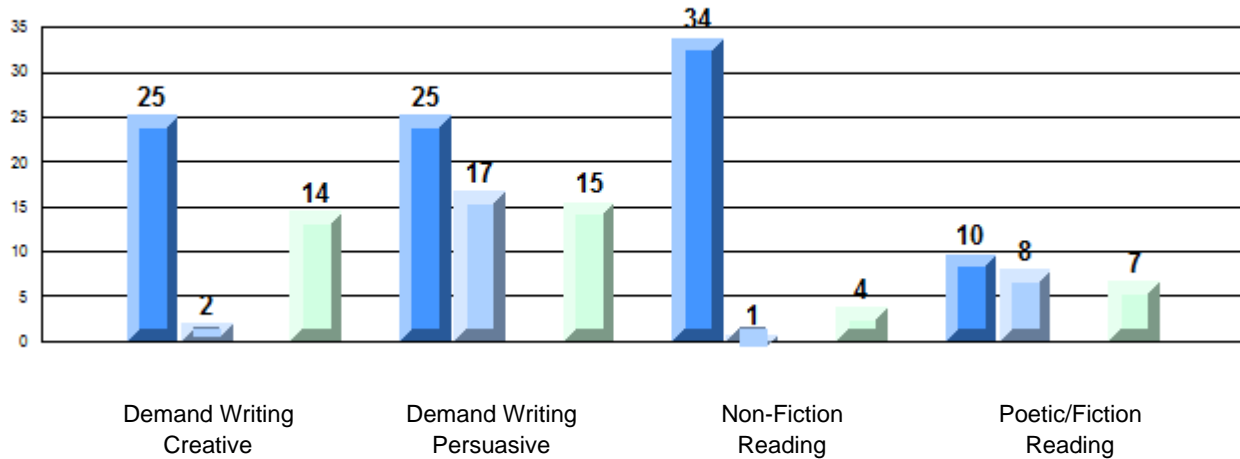

Number of Students : 22

Multiple Choice

Reading

School
Region
Province

Mark

School
vs
Region

School
vs
Province

83.9
81.0
81.0

P

P

Closed Responses

Demand Writing (Creative)

School
Region
Province

68.4
83.6
85.6

Q

Q

Demand Writing (Persuasive)

School
Region
Province

90.9
84.8
84.6

P

P

Non-Fiction Reading

School
Region
Province

94.4
89.0
89.2

P

P

Fiction Reading

School
Region
Province

83.3
86.9
86.3

Q

Q

* How to interpret the results for Closed Responses.

On the Demand Writing (Creative) section, the students in Phoenix Academy scored 68.4%. This means 68.4% of the students met or exceeded the cut score for this section.

4 Year CRT (Subtest) Mark Trend 2012-2015
Multiple Choice

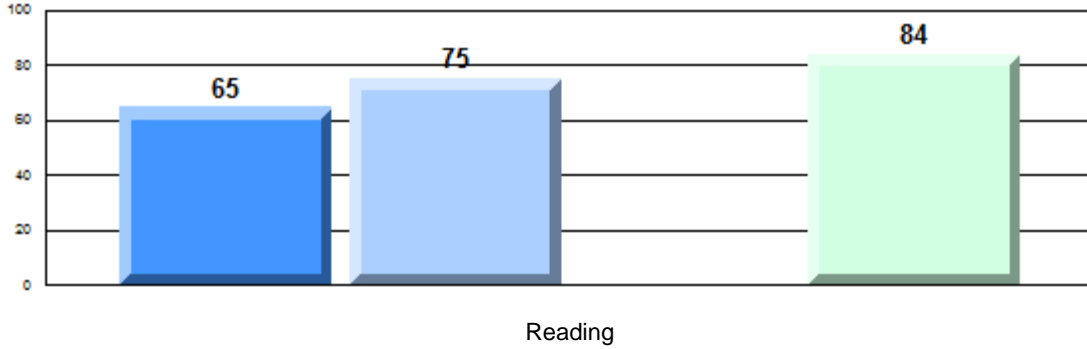

Written Response: Percentage of students meeting/exceeding grade level expectations 2012-2015

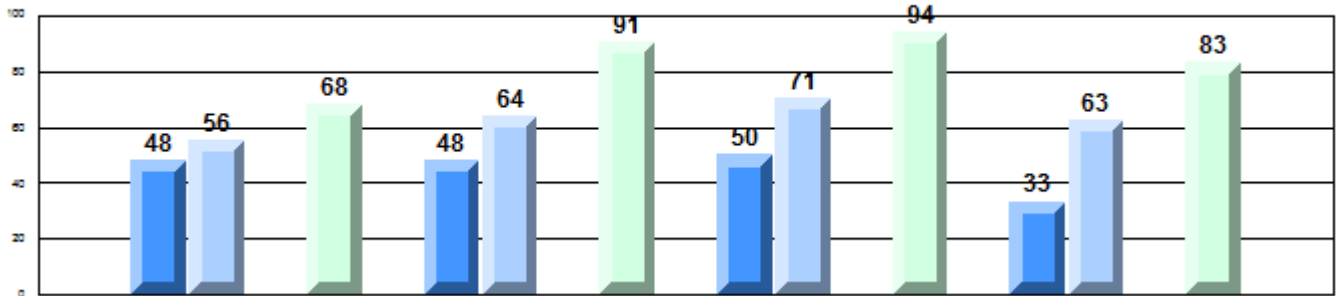

Province

75	74	86	75	79	85	59	84	89	50	82	86
Demand Writing Creative			Demand Writing Persuasive			Non-Fiction Reading			Poetic/Fiction Reading		

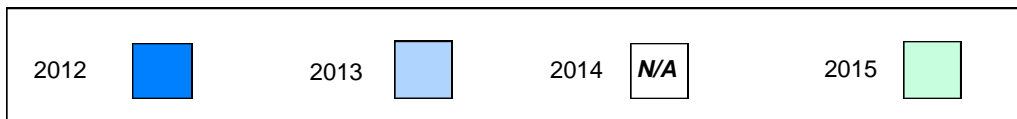

Difference from Provincial Mean, 2012-15

Multiple Choice

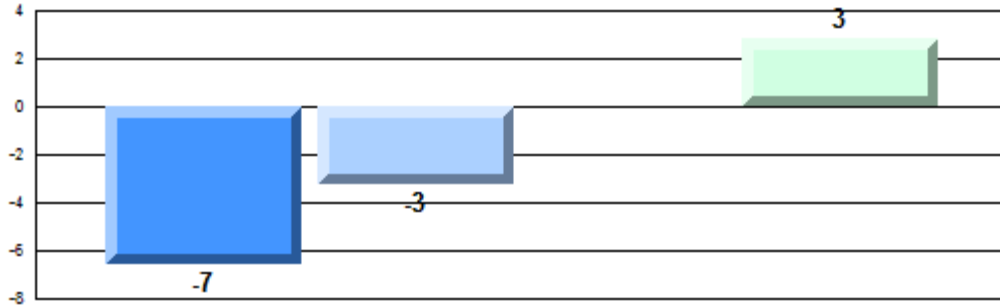

Reading

Difference from Provincial Mean, 2012-15

Written Response: Percentage of students meeting/exceeding grade level expectations 2012-2015

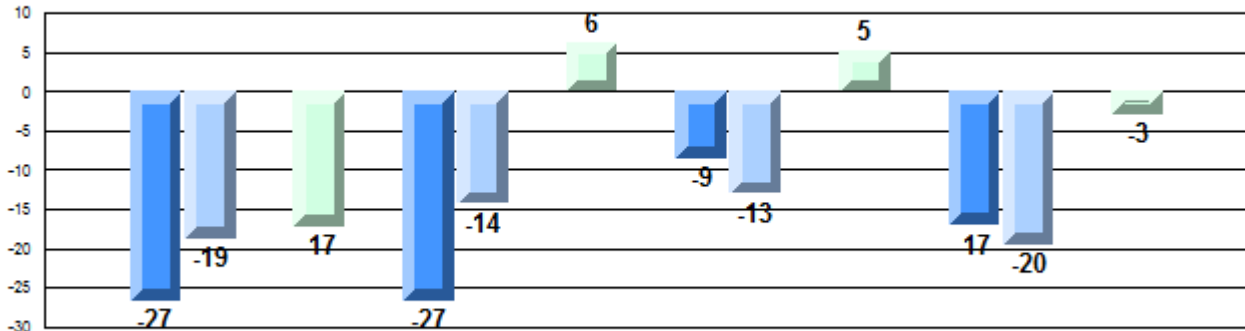

Demand Writing Creative

Demand Writing Persuasive

Non-Fiction Reading

Poetic/Fiction Reading

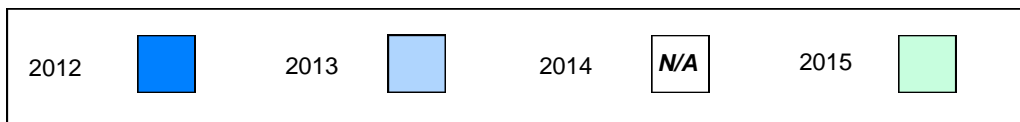

Number of Students : 10

Multiple Choice

Reading

School
Region
Province

Mark

70.0
81.0
81.0

School
vs
Region

q

School
vs
Province

q

Closed Responses

Demand Writing (Creative)

School
Region
Province

80.0
83.6
85.6

q

q

Demand Writing (Persuasive)

School
Region
Province

50.0
84.8
84.6

q

q

Non-Fiction Reading

School
Region
Province

77.8
89.0
89.2

q

q

Fiction Reading

School
Region
Province

66.7
86.9
86.3

q

q

* How to interpret the results for Closed Responses.

On the Demand Writing (Creative) section, the students in Centreville Academy scored 80.0%. This means 80.0% of the students met or exceeded the cut score for this section.

4 Year CRT (Subtest) Mark Trend 2012-2015
Multiple Choice

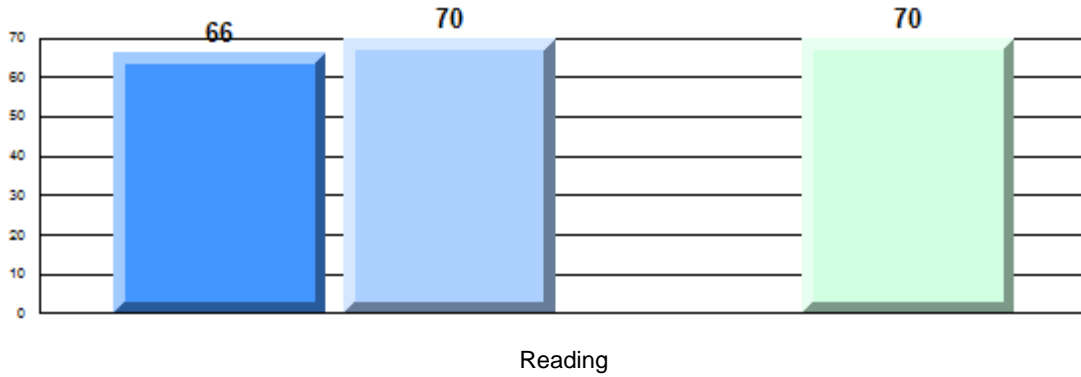

Written Response: Percentage of students meeting/exceeding grade level expectations 2012-2015

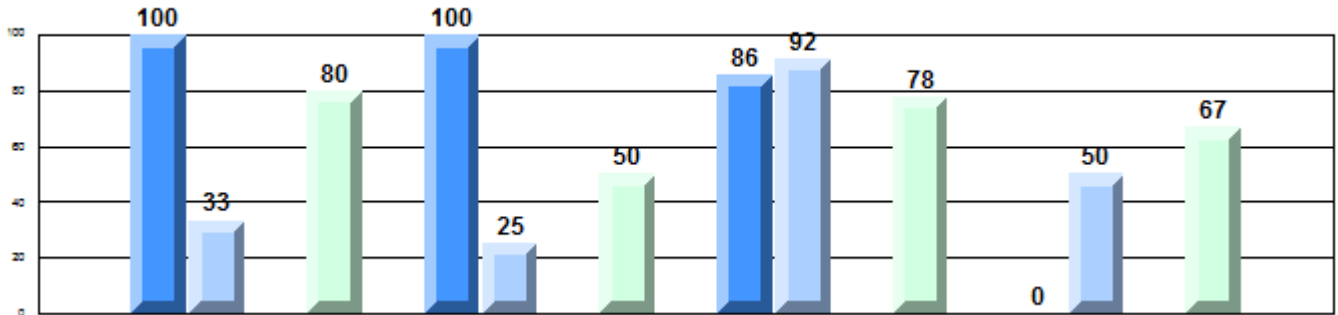

Province	P	Q	R	Q	P	Q	R	Q	P	P	R	Q	Q	Q	R	Q
	75	74	86		75	79	85		59	84	89		50	82	86	
	Demand Writing Creative				Demand Writing Persuasive				Non-Fiction Reading				Poetic/Fiction Reading			

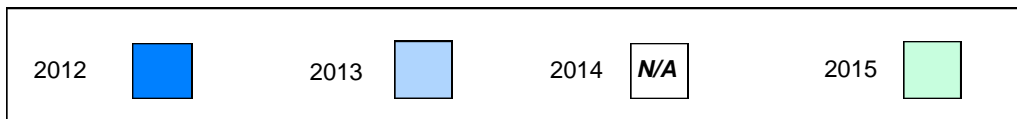

Difference from Provincial Mean, 2012-15

Multiple Choice

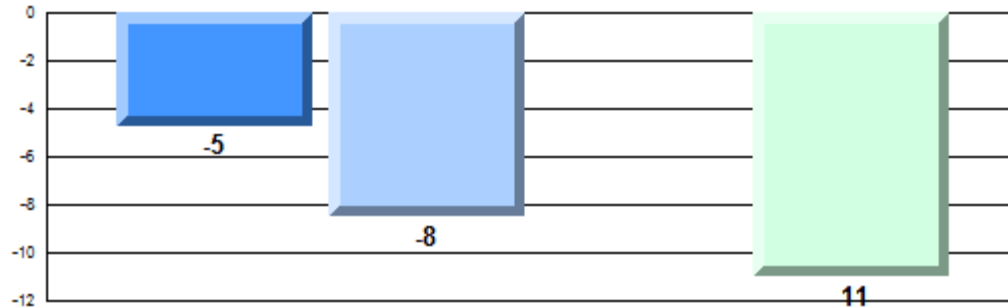

Reading

Difference from Provincial Mean, 2012-15

Written Response: Percentage of students meeting/exceeding grade level expectations 2012-2015

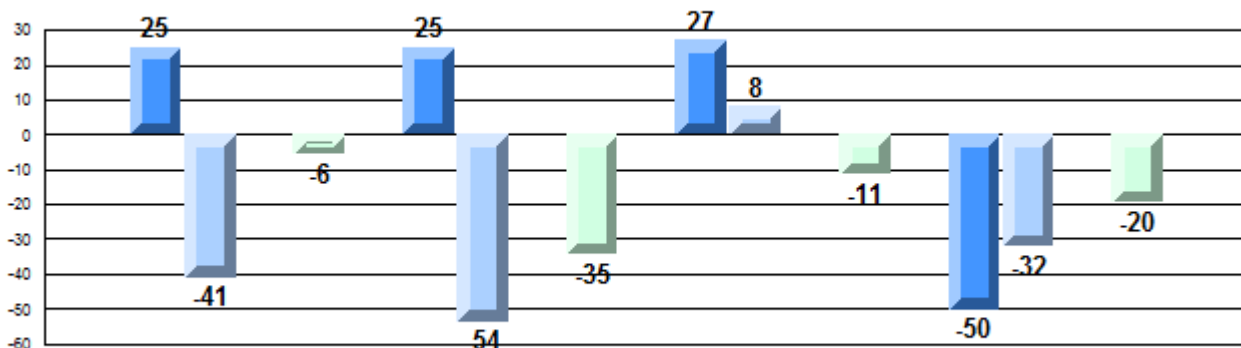

Demand Writing Creative

Demand Writing Persuasive

Non-Fiction Reading

Poetic/Fiction Reading



Number of Students : 1

Multiple Choice

Reading

School
Region
Province

Mark	School vs Region	School vs Province
School data with 5 or fewer students withheld for reasons of confidentiality.	q	q

Closed Responses

Demand Writing (Creative)

School
Region
Province

P

P

Demand Writing (Persuasive)

School
Region
Province

P

P

Non-Fiction Reading

School
Region
Province

P

P

Fiction Reading

School
Region
Province

q

q

* How to interpret the results for Closed Responses.

On the Demand Writing (Creative) section, the students in A. R. Scammell Academy scored 100.0%. This means 100.0% of the students met or exceeded the cut score for this section.

4 Year CRT (Subtest) Mark Trend 2012-2015

Multiple Choice

School data with 5 or fewer students withheld for reasons of confidentiality.

Written Response: Percentage of students meeting/exceeding grade level expectations 2012-2015

School data with 5 or fewer students withheld for reasons of confidentiality.

Province	2012	2013	2014	2015
Demand Writing Creative	P 75	R 86	P 75	R 86
Demand Writing Persuasive	P 75	R 85	P 75	R 85
Non-Fiction Reading	R 59	R 89	P 59	R 89
Poetic/Fiction Reading	R 50	R 86	R 50	R 86

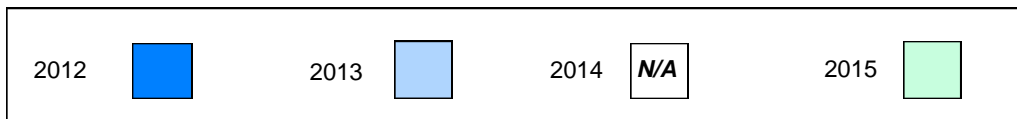

Difference from Provincial Mean, 2012-15

Multiple Choice

School data with 5 or fewer students withheld for reasons of confidentiality.

Reading **-16**

Difference from Provincial Mean, 2012-15

Written Response: Percentage of students meeting/exceeding grade level expectations 2012-2015

School data with 5 or fewer students withheld for reasons of confidentiality.

Demand Writing
Creative

Demand Writing
Persuasive

Non-Fiction
Reading

Poetic/Fiction
Reading

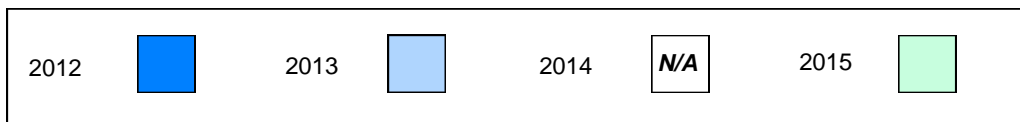

Number of Students : 14

Multiple Choice

Reading

School
Region
Province

Mark

73.5
81.0
81.0

School
vs
Region

q

School
vs
Province

q

Closed Responses

Demand Writing (Creative)

School
Region
Province

92.3
83.6
85.6

p

p

Demand Writing (Persuasive)

School
Region
Province

83.3
84.8
84.6

q

q

Non-Fiction Reading

School
Region
Province

69.2
89.0
89.2

q

q

Fiction Reading

School
Region
Province

84.6
86.9
86.3

q

q

* How to interpret the results for Closed Responses.

On the Demand Writing (Creative) section, the students in William Mercer Academy scored 92.3%. This means 92.3% of the students met or exceeded the cut score for this section.

4 Year CRT (Subtest) Mark Trend 2012-2015
Multiple Choice

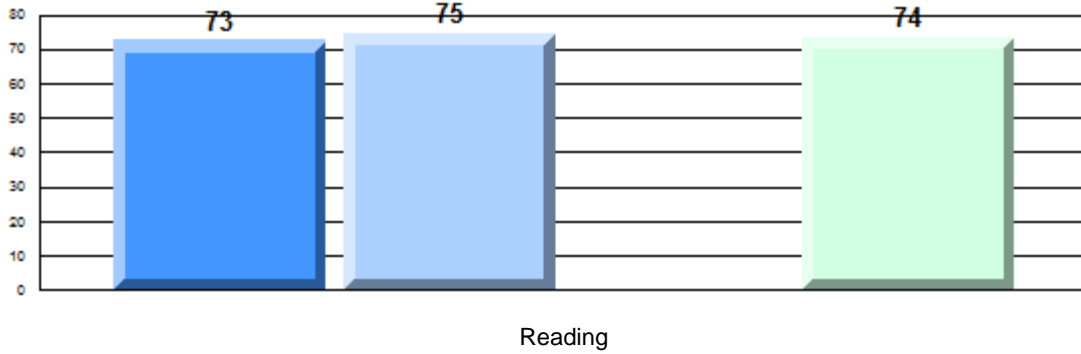

Written Response: Percentage of students meeting/exceeding grade level expectations 2012-2015

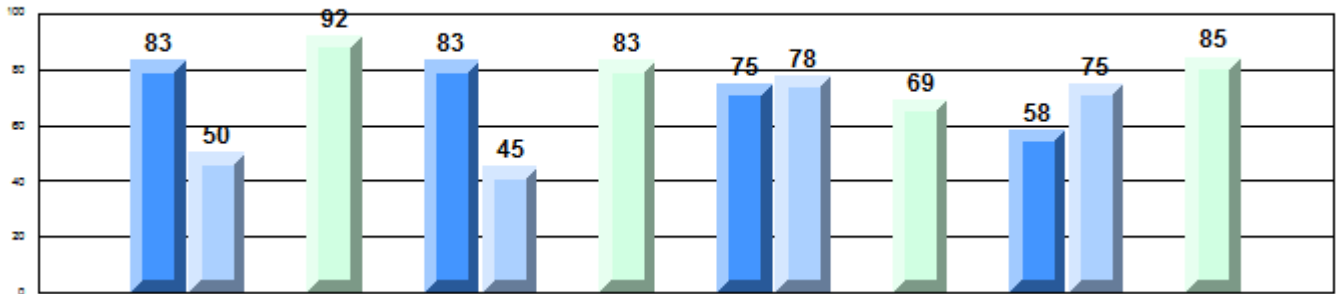

Province	P	Q	R	P	Q	R	Q	P	Q	R	Q	P	Q	R	Q	
	75	74	86	75	79	85	59	84	89	50	82	86				
	Demand Writing Creative		Demand Writing Persuasive		Non-Fiction Reading		Poetic/Fiction Reading									

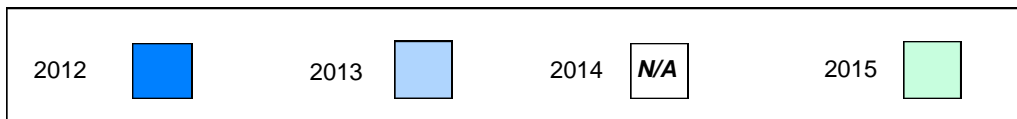

Difference from Provincial Mean, 2012-15

Multiple Choice

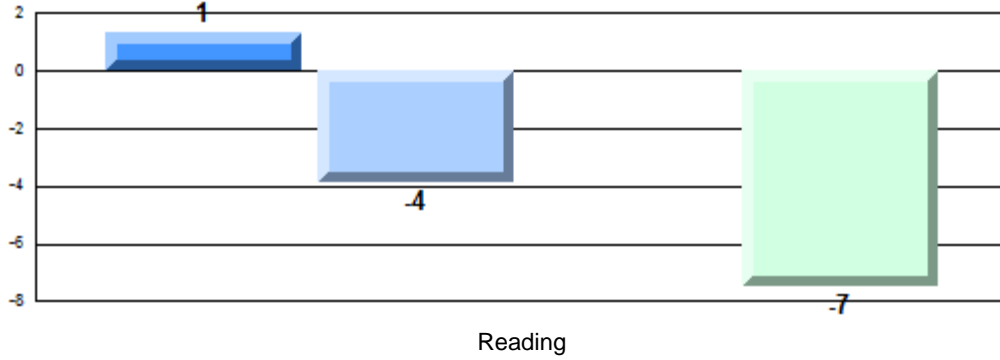

Difference from Provincial Mean, 2012-15

Written Response: Percentage of students meeting/exceeding grade level expectations 2012-2015

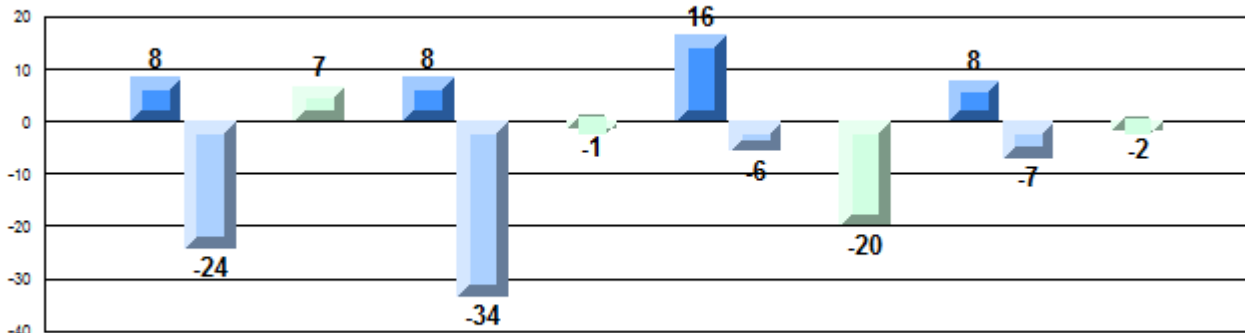

Demand Writing Creative

Demand Writing Persuasive

Non-Fiction Reading

Poetic/Fiction Reading

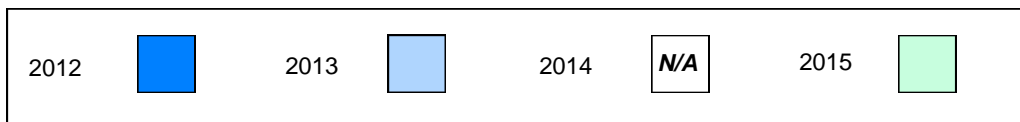

Number of Students : 4

Multiple Choice

Reading

School
Region
Province

Mark	School vs Region	School vs Province
School data with 5 or fewer students withheld for reasons of confidentiality.	P	P

Closed Responses

Demand Writing (Creative)

School
Region
Province

P

P

Demand Writing (Persuasive)

School
Region
Province

P

P

Non-Fiction Reading

School
Region
Province

P

P

Fiction Reading

School
Region
Province

P

P

* How to interpret the results for Closed Responses.

On the Demand Writing (Creative) section, the students in Sandstone Academy scored 100.0%. This means 100.0% of the students met or exceeded the cut score for this section.

4 Year CRT (Subtest) Mark Trend 2012-2015

Multiple Choice

School data with 5 or fewer students withheld for reasons of confidentiality.

Written Response: Percentage of students meeting/exceeding grade level expectations 2012-2015

School data with 5 or fewer students withheld for reasons of confidentiality.

Province	Q	Q	R	P	Q	Q	R	P	P	Q	R	P	Q	Q	R	P
	75	74		86	75	79		85	59	84		89	50	82		86
	Demand Writing Creative				Demand Writing Persuasive				Non-Fiction Reading				Poetic/Fiction Reading			

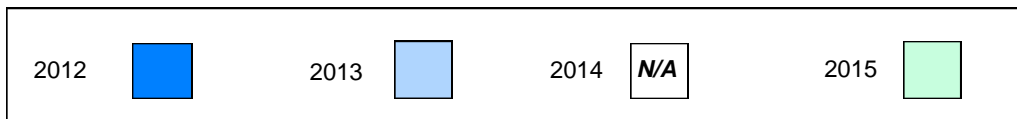

Difference from Provincial Mean, 2012-15

Multiple Choice

School data with 5 or fewer students withheld for reasons of confidentiality.

-16 Reading

Difference from Provincial Mean, 2012-15

Written Response: Percentage of students meeting/exceeding grade level expectations 2012-2015

School data with 5 or fewer students withheld for reasons of confidentiality.

Demand Writing
Creative

Demand Writing
Persuasive

Non-Fiction
Reading

Poetic/Fiction
Reading

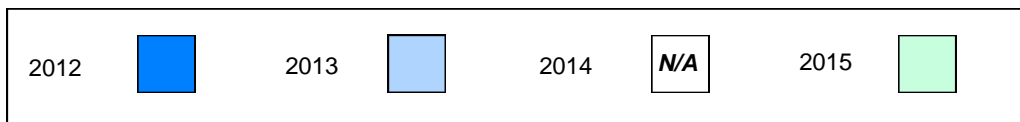

Number of Students : 54

Multiple Choice

Reading

School
Region
Province

Mark

83.4
81.0
81.0

School
vs
Region

P

School
vs
Province

P

Closed Responses

Demand Writing (Creative)

School
Region
Province

87.8
83.6
85.6

P

P

Demand Writing (Persuasive)

School
Region
Province

70.6
84.8
84.6

Q

Q

Non-Fiction Reading

School
Region
Province

91.8
89.0
89.2

P

P

Fiction Reading

School
Region
Province

88.9
86.9
86.3

P

P

* How to interpret the results for Closed Responses.

On the Demand Writing (Creative) section, the students in Lewisporte Academy scored 87.8%. This means 87.8% of the students met or exceeded the cut score for this section.

4 Year CRT (Subtest) Mark Trend 2012-2015
Multiple Choice

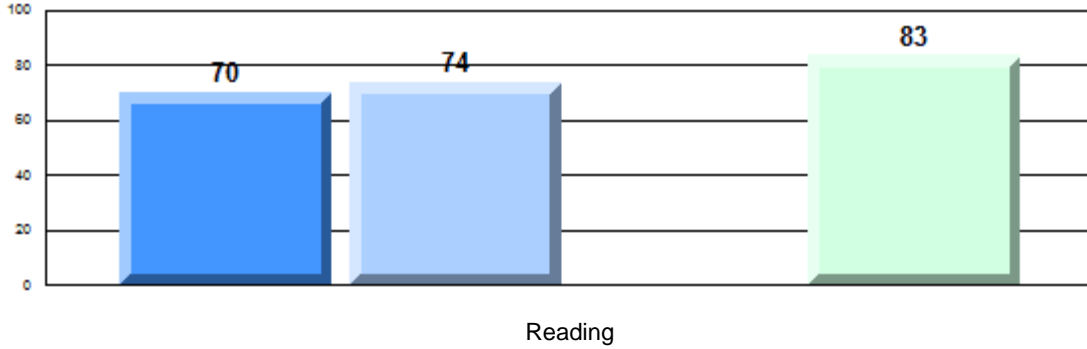

Written Response: Percentage of students meeting/exceeding grade level expectations 2012-2015

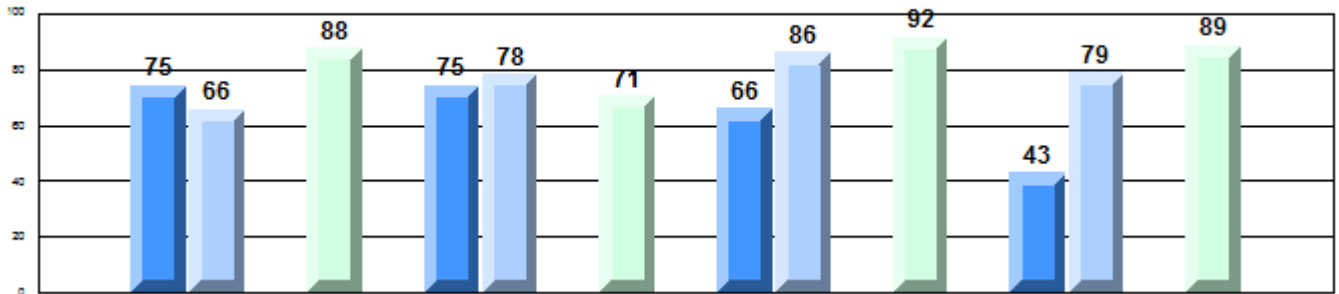

Province

75	74	86	75	79	85	66	84	89	50	82	86
Q	Q	R	P	Q	Q	R	Q	P	P	R	P
Demand Writing Creative			Demand Writing Persuasive			Non-Fiction Reading			Poetic/Fiction Reading		

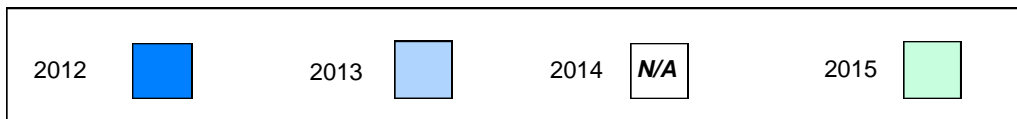

Difference from Provincial Mean, 2012-15

Multiple Choice

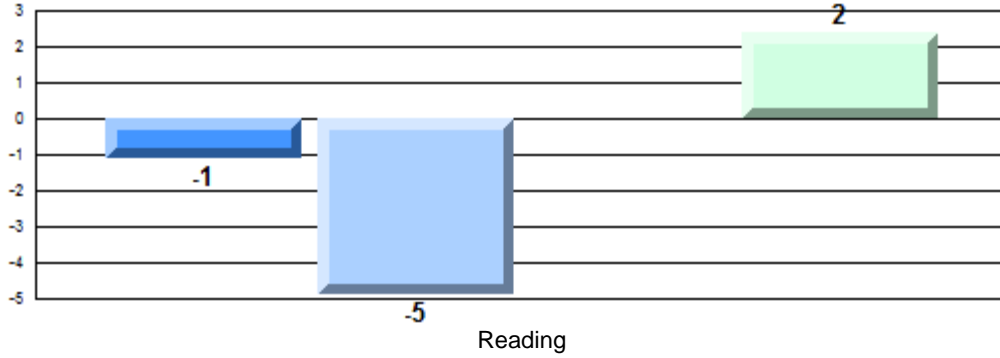

Difference from Provincial Mean, 2012-15

Written Response: Percentage of students meeting/exceeding grade level expectations 2012-2015

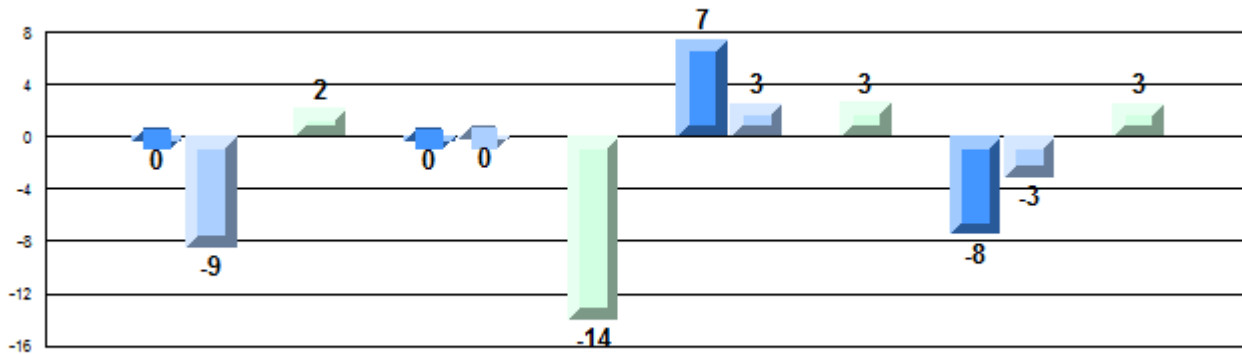

Demand Writing Creative

Demand Writing Persuasive

Non-Fiction Reading

Poetic/Fiction Reading



Number of Students : 6

Multiple Choice

Reading

School
 Region
 Province

Mark

School
 vs
 Region

School
 vs
 Province

89.2
 81.0
 81.0

P

P

Closed Responses

Demand Writing (Creative)

School
 Region
 Province

100.0
 83.6
 85.6

P

P

Demand Writing (Persuasive)

School
 Region
 Province

100.0
 84.8
 84.6

P

P

Non-Fiction Reading

School
 Region
 Province

83.3
 89.0
 89.2

Q

Q

Fiction Reading

School
 Region
 Province

100.0
 86.9
 86.3

P

P

* How to interpret the results for Closed Responses.

On the Demand Writing (Creative) section, the students in Lumsden Academy scored 100.0%. This means 100.0% of the students met or exceeded the cut score for this section.

4 Year CRT (Subtest) Mark Trend 2012-2015
Multiple Choice

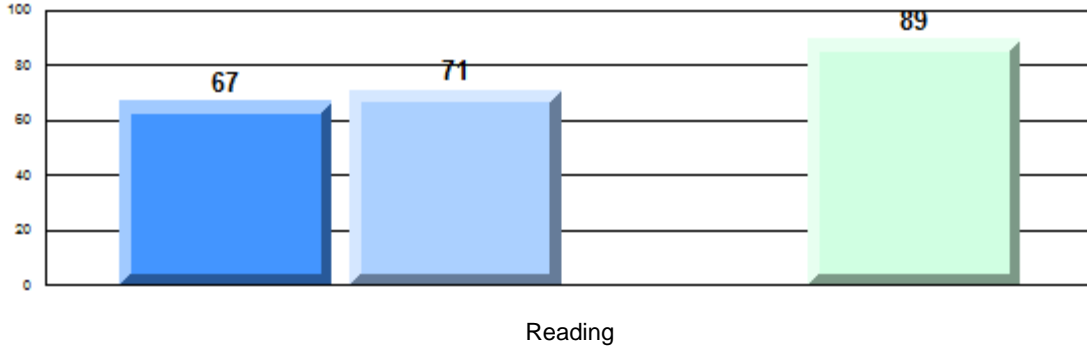

Written Response: Percentage of students meeting/exceeding grade level expectations 2012-2015

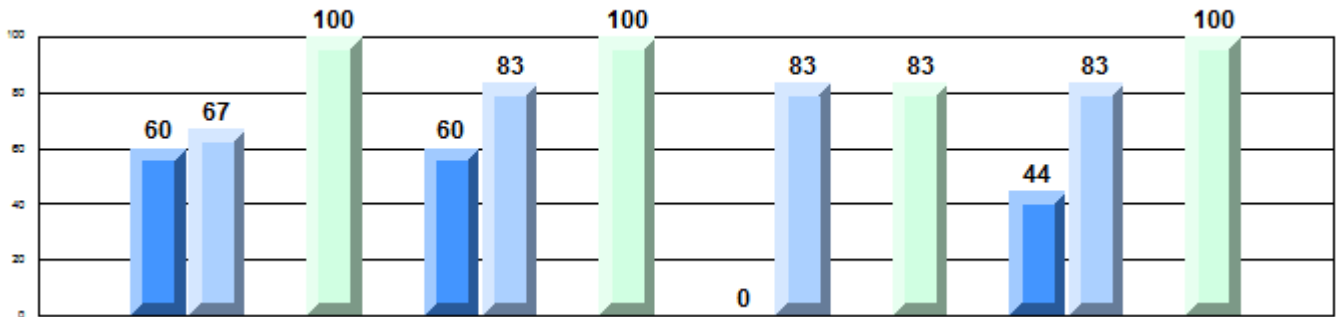

Province	2012	2013	2014	2015
Demand Writing Creative	75	74	86	86
Demand Writing Persuasive	75	79	85	85
Non-Fiction Reading	59	84	89	89
Poetic/Fiction Reading	50	82	86	86



Difference from Provincial Mean, 2012-15

Multiple Choice

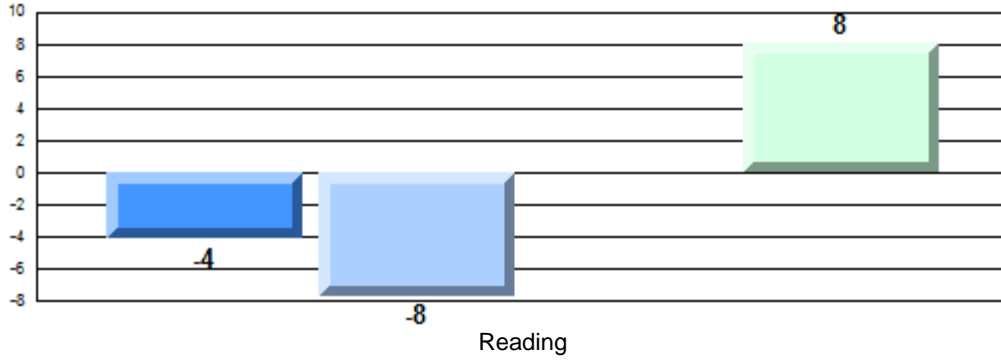

Difference from Provincial Mean, 2012-15

Written Response: Percentage of students meeting/exceeding grade level expectations 2012-2015

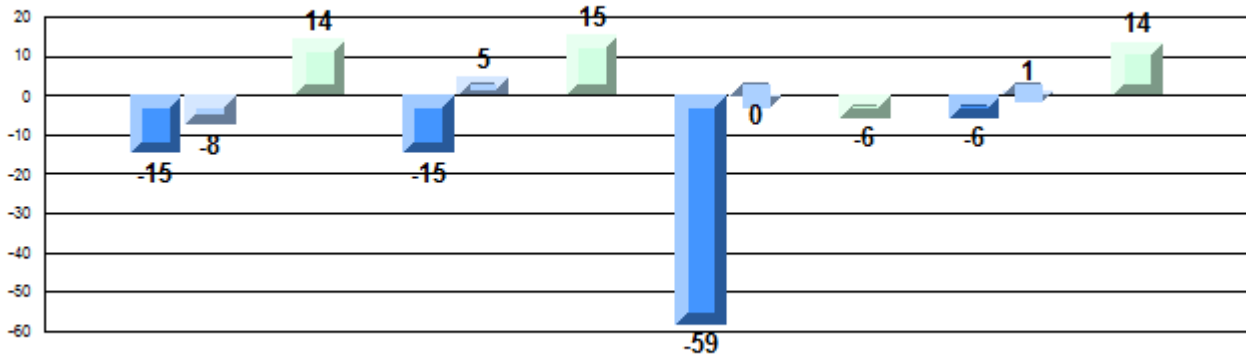

Demand Writing
Creative

Demand Writing
Persuasive

Non-Fiction
Reading

Poetic/Fiction
Reading

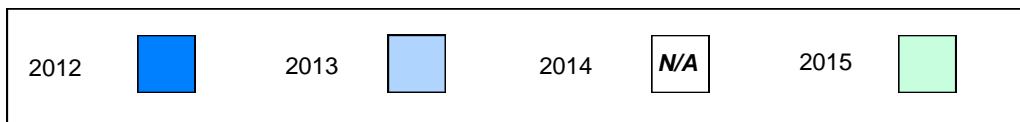

Number of Students : 10

Multiple Choice

Reading

School
Region
Province

Mark

73.8
81.0
81.0

School
vs
Region

Q

School
vs
Province

Q

Closed Responses

Demand Writing (Creative)

School
Region
Province

100.0
83.6
85.6

P

P

Demand Writing (Persuasive)

School
Region
Province

88.9
84.8
84.6

P

P

Non-Fiction Reading

School
Region
Province

90.0
89.0
89.2

P

P

Fiction Reading

School
Region
Province

87.5
86.9
86.3

P

P

* How to interpret the results for Closed Responses.

On the Demand Writing (Creative) section, the students in Gill Memorial Academy scored 100.0%. This means 100.0% of the students met or exceeded the cut score for this section.

4 Year CRT (Subtest) Mark Trend 2012-2015
Multiple Choice

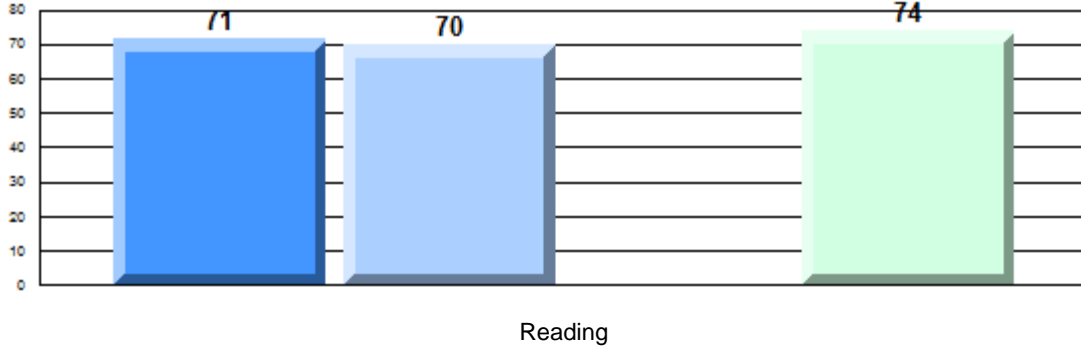

Written Response: Percentage of students meeting/exceeding grade level expectations 2012-2015

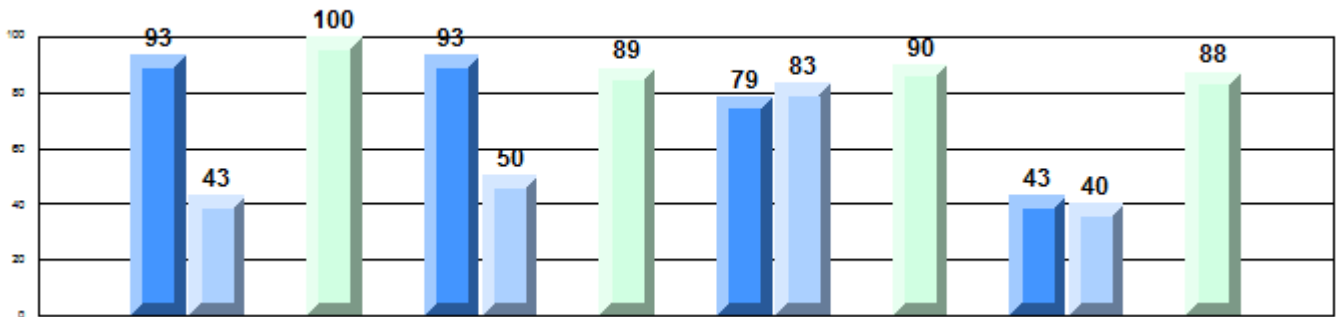

Province

P	Q	R	P	P	Q	R	P	P	Q	Q	R	P			
75	74		86	75	79		85	59	84		89	50	82		86
Demand Writing Creative			Demand Writing Persuasive			Non-Fiction Reading			Poetic/Fiction Reading						

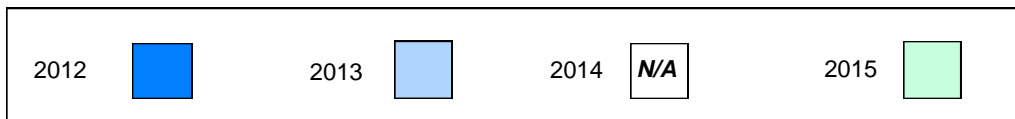

Difference from Provincial Mean, 2012-15

Multiple Choice

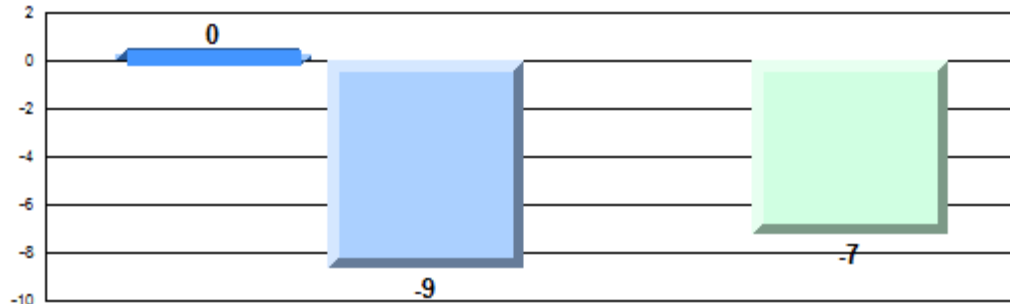

Reading

Difference from Provincial Mean, 2012-15

Written Response: Percentage of students meeting/exceeding grade level expectations 2012-2015

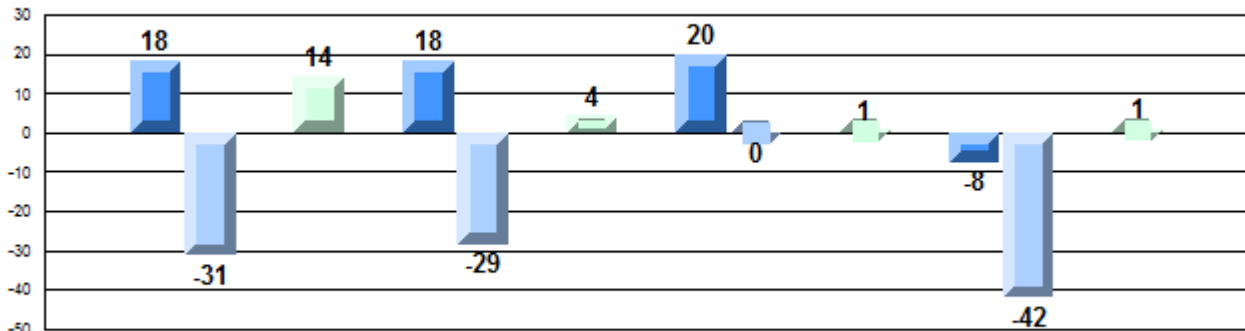

Demand Writing
Creative

Demand Writing
Persuasive

Non-Fiction
Reading

Poetic/Fiction
Reading

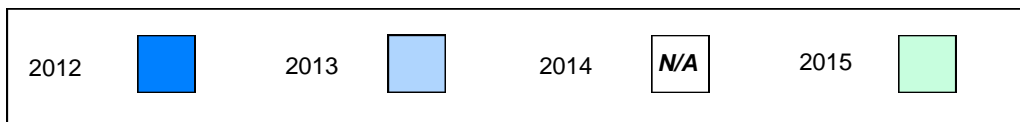

Number of Students : 12

Multiple Choice

Reading

School
Region
Province

Mark

81.6
81.0
81.0

School
vs
Region

P

School
vs
Province

P

Closed Responses

Demand Writing (Creative)

School
Region
Province

90.9
83.6
85.6

P

P

Demand Writing (Persuasive)

School
Region
Province

75.0
84.8
84.6

Q

Q

Non-Fiction Reading

School
Region
Province

90.9
89.0
89.2

P

P

Fiction Reading

School
Region
Province

83.3
86.9
86.3

Q

Q

* How to interpret the results for Closed Responses.

On the Demand Writing (Creative) section, the students in Twillingate Island Elementary scored 90.9%. This means 90.9% of the students met or exceeded the cut score for this section.

4 Year CRT (Subtest) Mark Trend 2012-2015
Multiple Choice

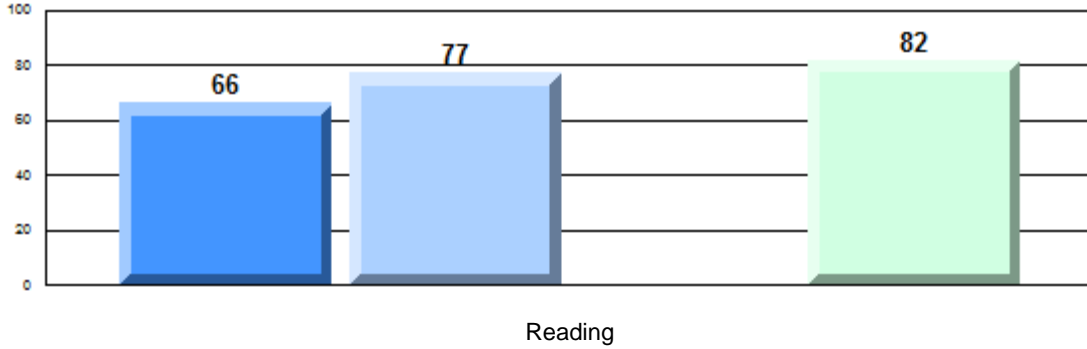

Written Response: Percentage of students meeting/exceeding grade level expectations 2012-2015

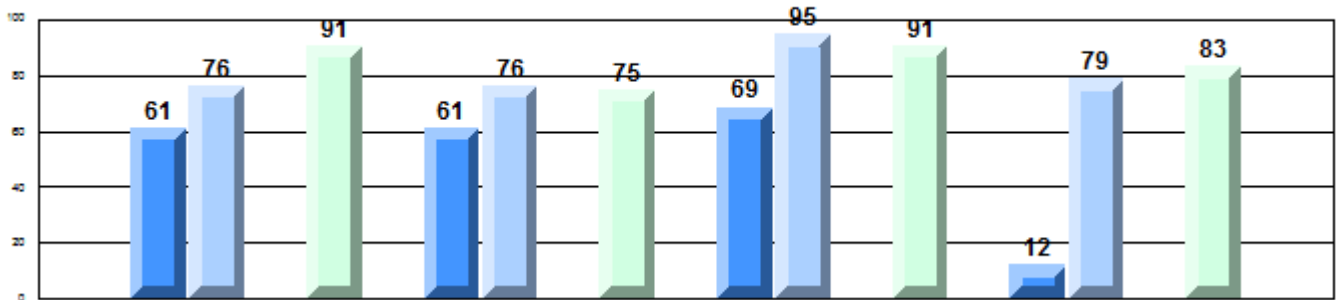

Province

75	P	74	R	86	P	75	Q	79	Q	85	R	59	P	84	P	89	P	50	Q	82	Q	86	R	Q
Demand Writing Creative			Demand Writing Persuasive			Non-Fiction Reading			Poetic/Fiction Reading															

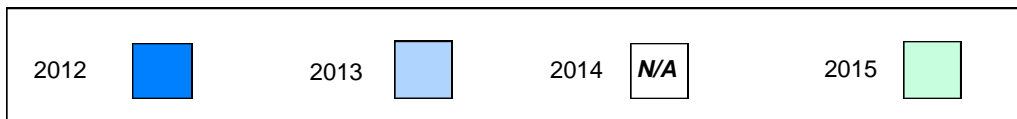

Difference from Provincial Mean, 2012-15

Multiple Choice

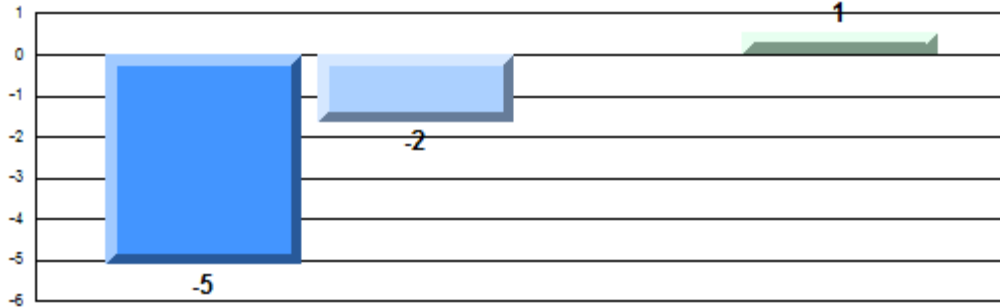

Reading

Difference from Provincial Mean, 2012-15

Written Response: Percentage of students meeting/exceeding grade level expectations 2012-2015

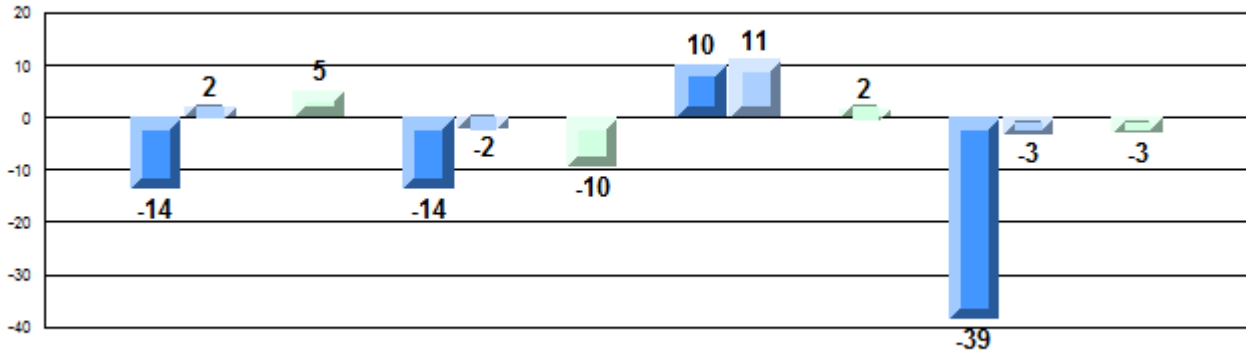

Demand Writing Creative

Demand Writing Persuasive

Non-Fiction Reading

Poetic/Fiction Reading

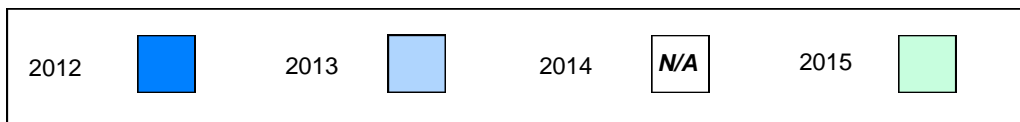

Number of Students : 19

Multiple Choice

Reading

School
Region
Province

Mark	School vs Region	School vs Province
82.7	P	P
81.0		
81.0		

Closed Responses

Demand Writing (Creative)

School
Region
Province

84.2	P	Q
83.6		
85.6		

Demand Writing (Persuasive)

School
Region
Province

88.2	P	P
84.8		
84.6		

Non-Fiction Reading

School
Region
Province

77.8	Q	Q
89.0		
89.2		

Fiction Reading

School
Region
Province

89.5	P	P
86.9		
86.3		

* How to interpret the results for Closed Responses.

On the Demand Writing (Creative) section, the students in Pearson Academy scored 84.2%. This means 84.2% of the students met or exceeded the cut score for this section.

4 Year CRT (Subtest) Mark Trend 2012-2015
Multiple Choice

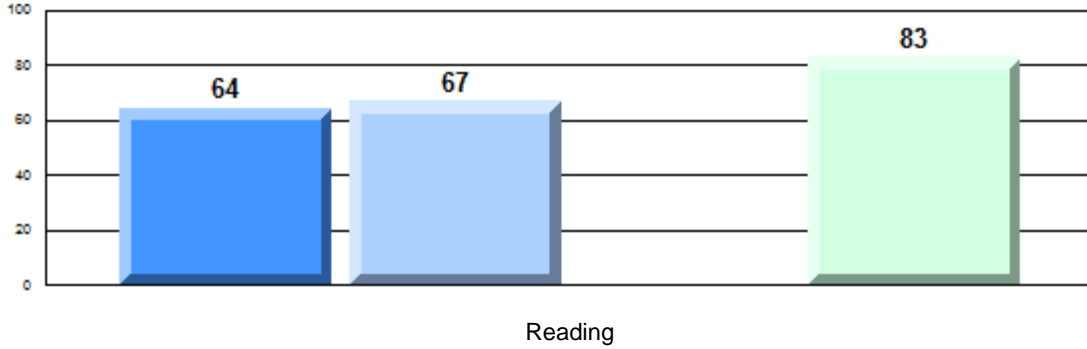

Written Response: Percentage of students meeting/exceeding grade level expectations 2012-2015

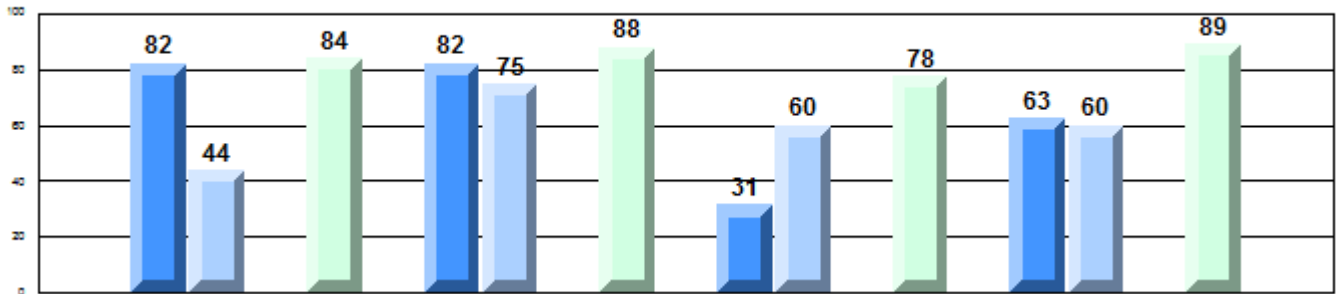

Province

P	Q	R	Q	P	Q	R	P	Q	Q	R	Q	P	Q	R	P
75	74	86	75	79	85	59	84	89	50	82	86				
Demand Writing Creative				Demand Writing Persuasive				Non-Fiction Reading				Poetic/Fiction Reading			

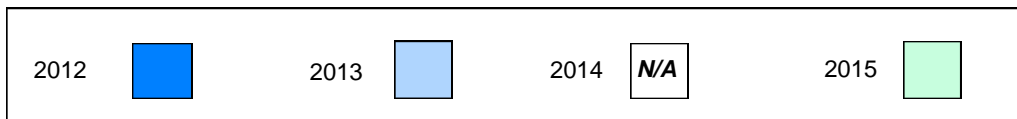

Difference from Provincial Mean, 2012-15

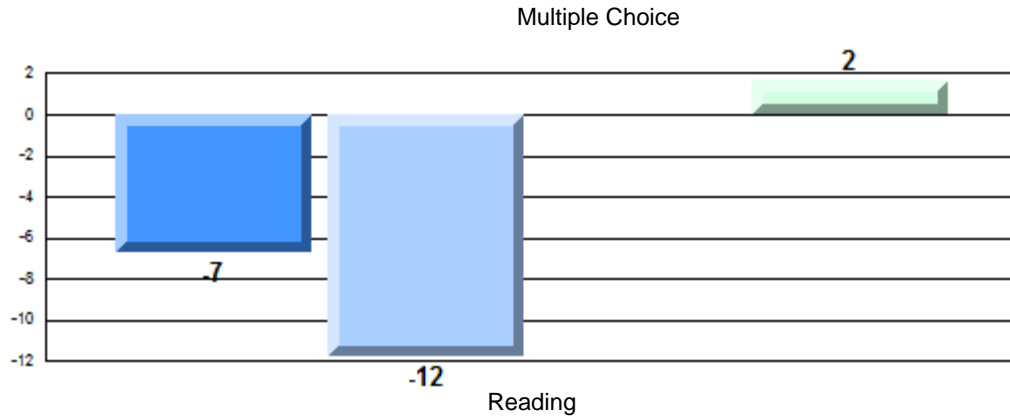

Difference from Provincial Mean, 2012-15

Written Response: Percentage of students meeting/exceeding grade level expectations 2012-2015

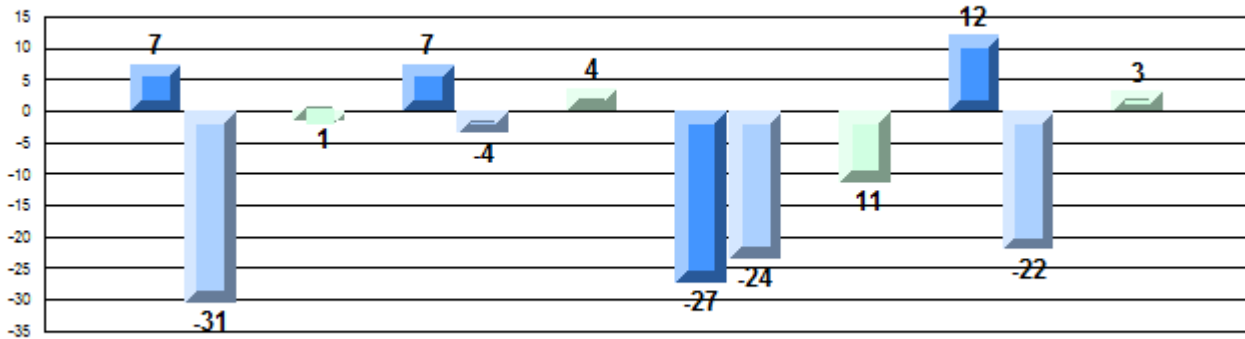

Demand Writing
Creative

Demand Writing
Persuasive

Non-Fiction
Reading

Poetic/Fiction
Reading



Number of Students : 28

Multiple Choice

Reading

School
Region
Province

Mark

73.3
81.0
81.0

School
vs
Region

q

School
vs
Province

q

Closed Responses

Demand Writing (Creative)

School
Region
Province

85.7
83.6
85.6

p

p

Demand Writing (Persuasive)

School
Region
Province

85.2
84.8
84.6

p

p

Non-Fiction Reading

School
Region
Province

74.1
89.0
89.2

q

q

Fiction Reading

School
Region
Province

85.2
86.9
86.3

q

q

* How to interpret the results for Closed Responses.

On the Demand Writing (Creative) section, the students in Riverwood Academy scored 85.7%. This means 85.7% of the students met or exceeded the cut score for this section.

4 Year CRT (Subtest) Mark Trend 2012-2015
Multiple Choice

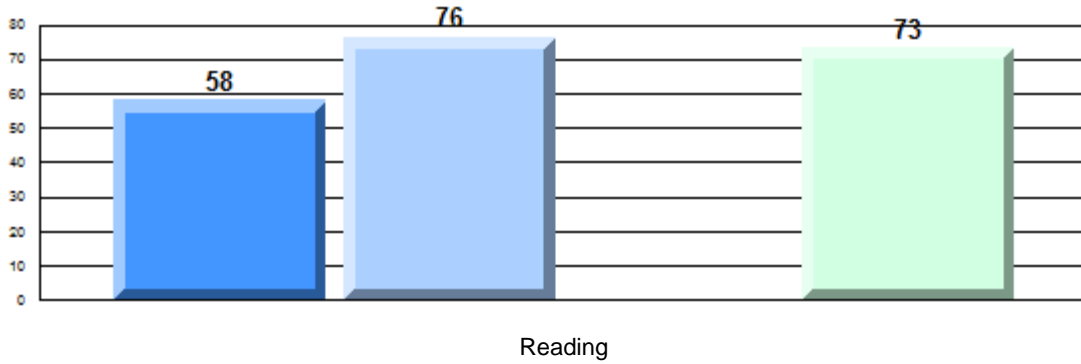

Written Response: Percentage of students meeting/exceeding grade level expectations 2012-2015

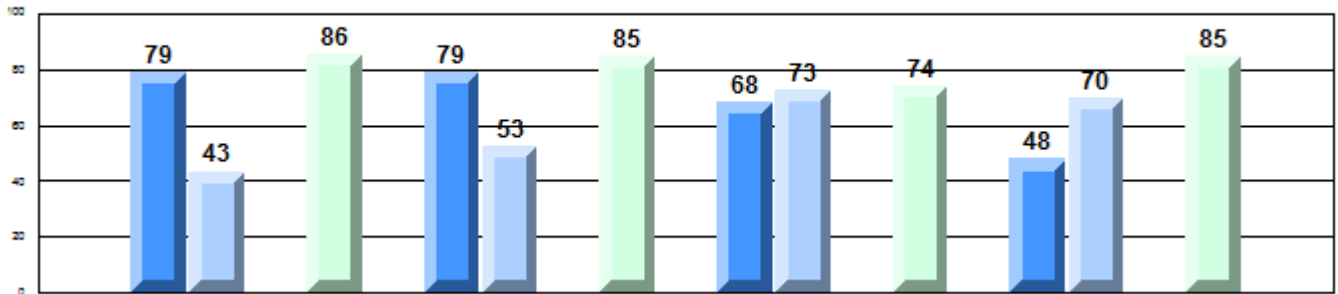

Province

P	Q	R	P	P	Q	R	P	P	Q	R	Q	Q	Q	R	Q
75	74	86	75	79	85	59	84	89	50	82	86				
Demand Writing Creative			Demand Writing Persuasive			Non-Fiction Reading			Poetic/Fiction Reading						

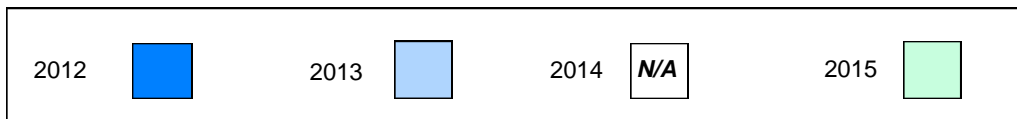

Difference from Provincial Mean, 2012-15

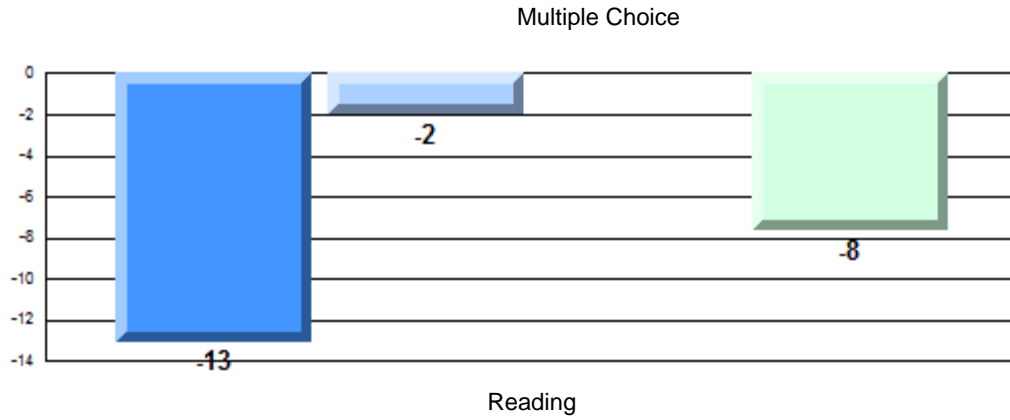

Difference from Provincial Mean, 2012-15

Written Response: Percentage of students meeting/exceeding grade level expectations 2012-2015

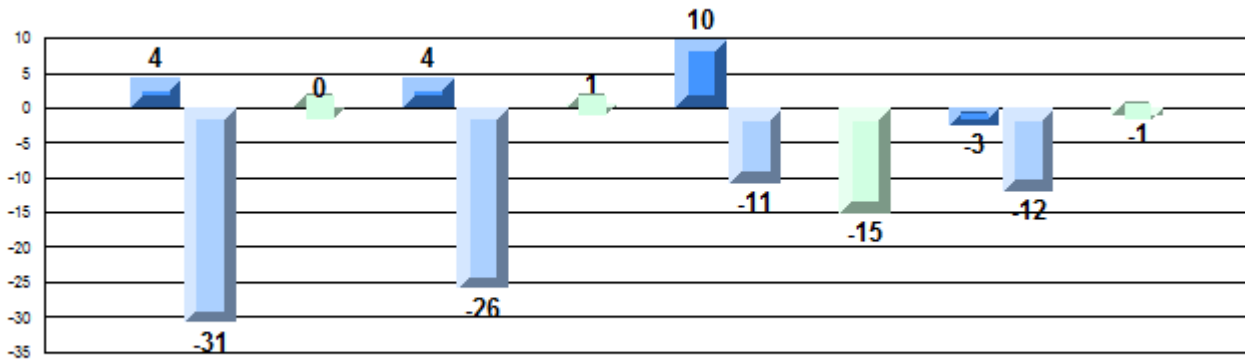

Demand Writing
Creative

Demand Writing
Persuasive

Non-Fiction
Reading

Poetic/Fiction
Reading



Number of Students : 8

Multiple Choice

Reading

School
Region
Province

Mark	School vs Region	School vs Province
90.2	P	P
81.0		
81.0		

Closed Responses

Demand Writing (Creative)

School
Region
Province

100.0	P	P
83.6		
85.6		

Demand Writing (Persuasive)

School
Region
Province

87.5	P	P
84.8		
84.6		

Non-Fiction Reading

School
Region
Province

100.0	P	P
89.0		
89.2		

Fiction Reading

School
Region
Province

100.0	P	P
86.9		
86.3		

* How to interpret the results for Closed Responses.

On the Demand Writing (Creative) section, the students in Avoca Collegiate scored 100.0%. This means 100.0% of the students met or exceeded the cut score for this section.

4 Year CRT (Subtest) Mark Trend 2012-2015
Multiple Choice

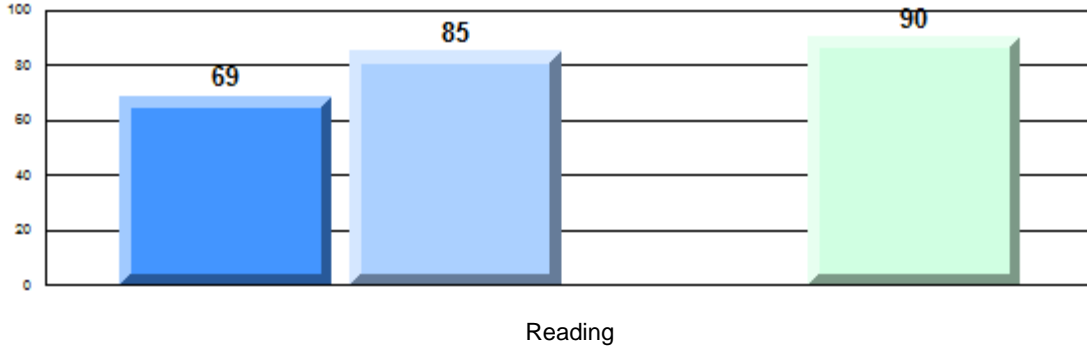

Written Response: Percentage of students meeting/exceeding grade level expectations 2012-2015

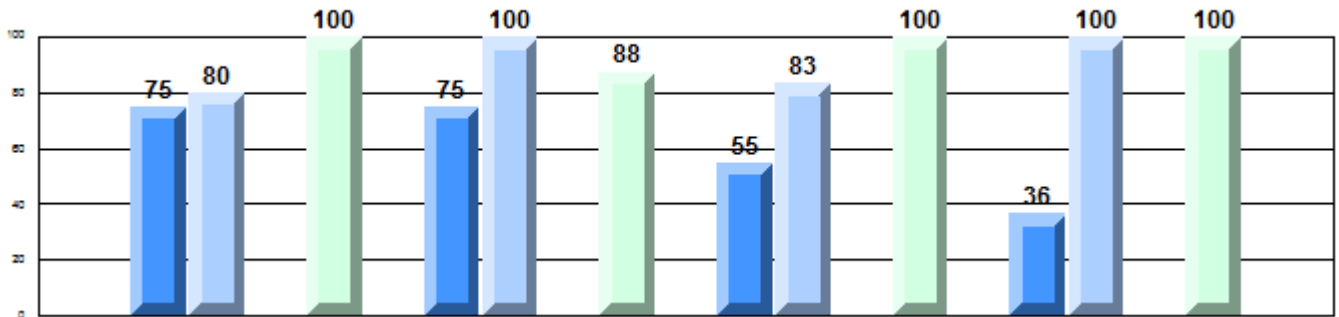

Province

P	P	R	P	P	P	R	P	R	R	P	R	P
75	74	86	75	79	85	59	84	89	50	82	86	
Demand Writing Creative			Demand Writing Persuasive			Non-Fiction Reading			Poetic/Fiction Reading			

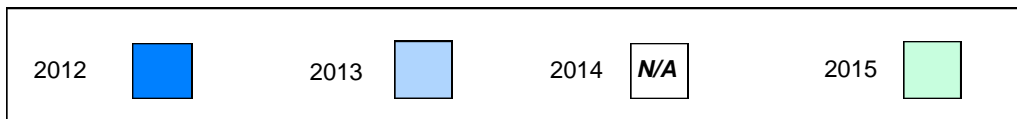

Difference from Provincial Mean, 2012-15

Multiple Choice

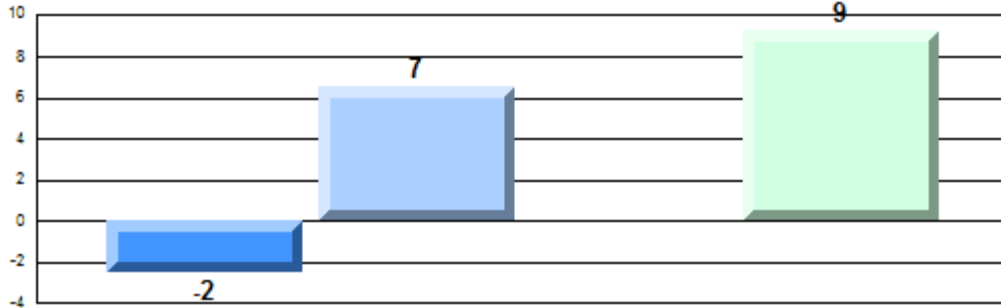

Reading

Difference from Provincial Mean, 2012-15

Written Response: Percentage of students meeting/exceeding grade level expectations 2012-2015

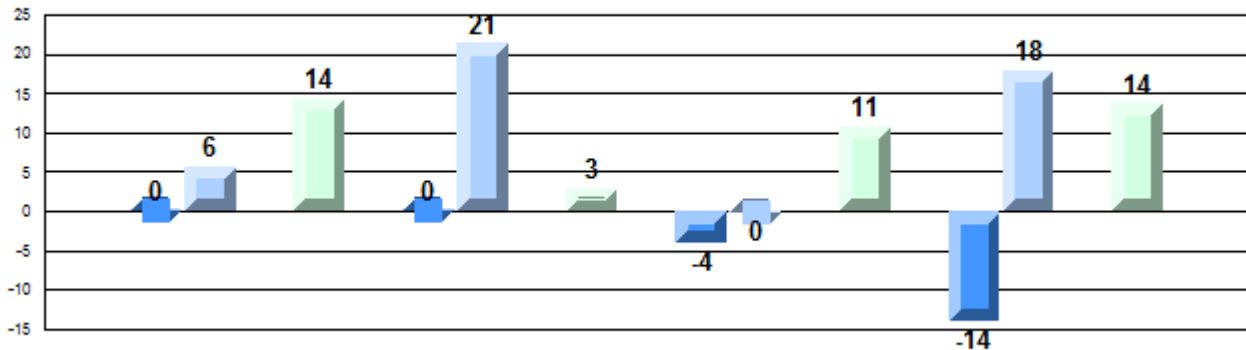

Demand Writing
Creative

Demand Writing
Persuasive

Non-Fiction
Reading

Poetic/Fiction
Reading

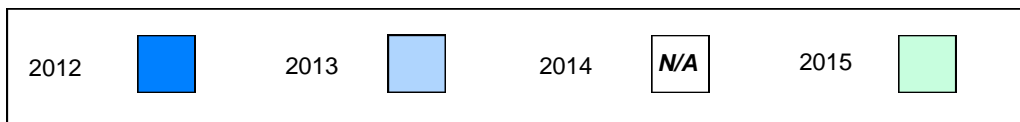

Number of Students : 23

Multiple Choice

Reading

School
Region
Province

Mark

82.5
81.0
81.0

School
vs
Region

P

School
vs
Province

P

Closed Responses

Demand Writing (Creative)

School
Region
Province

73.9
83.6
85.6

Q

Q

Demand Writing (Persuasive)

School
Region
Province

63.6
84.8
84.6

Q

Q

Non-Fiction Reading

School
Region
Province

83.3
89.0
89.2

Q

Q

Fiction Reading

School
Region
Province

85.0
86.9
86.3

Q

Q

* How to interpret the results for Closed Responses.

On the Demand Writing (Creative) section, the students in Helen Tulk Elementary scored 73.9%. This means 73.9% of the students met or exceeded the cut score for this section.

4 Year CRT (Subtest) Mark Trend 2012-2015
Multiple Choice

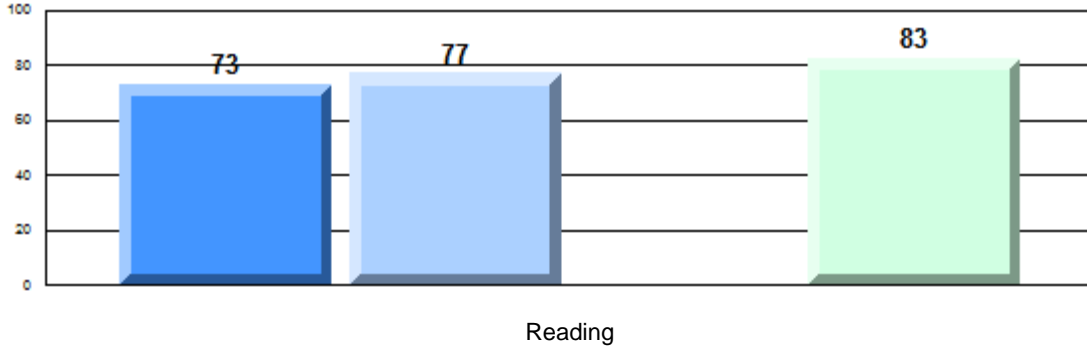

Written Response: Percentage of students meeting/exceeding grade level expectations 2012-2015

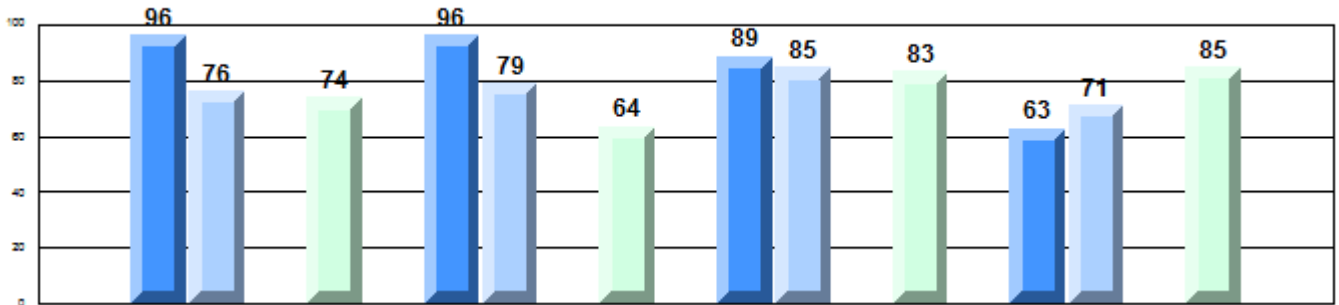

Province

Province	2012	2013	2015
Demand Writing Creative	P 75	P 74	R 86
Demand Writing Persuasive	P 75	P 79	R 85
Non-Fiction Reading	P 59	P 84	R 89
Poetic/Fiction Reading	P 50	R 82	R 86

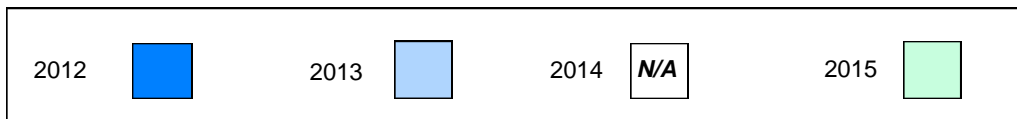

Difference from Provincial Mean, 2012-15

Multiple Choice

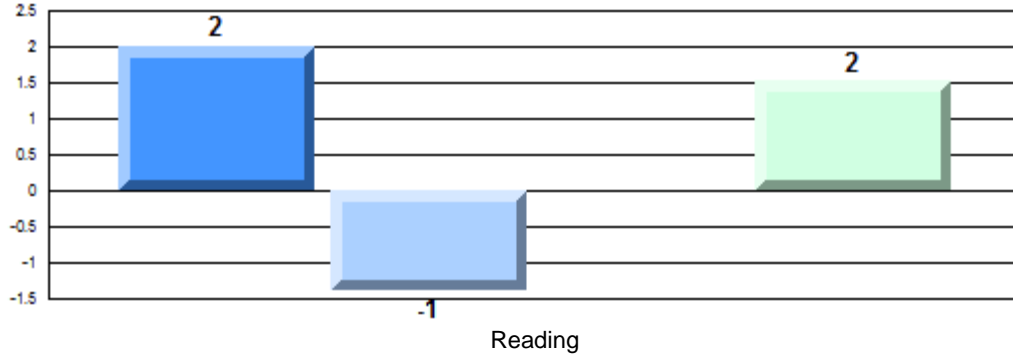

Difference from Provincial Mean, 2012-15

Written Response: Percentage of students meeting/exceeding grade level expectations 2012-2015

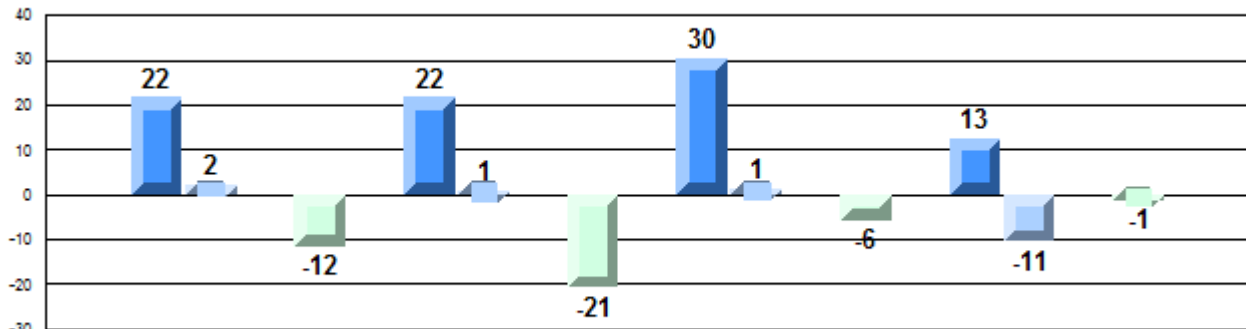

Demand Writing Creative

Demand Writing Persuasive

Non-Fiction Reading

Poetic/Fiction Reading

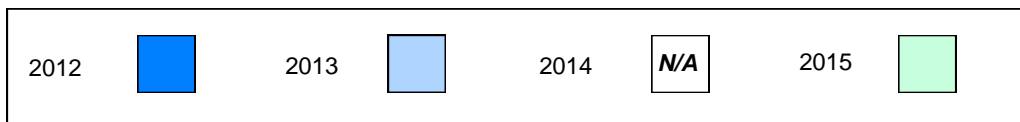

Number of Students : 6

Multiple Choice

Reading

School
Region
Province

Mark

68.5
81.0
81.0

School
vs
Region

q

School
vs
Province

q

Closed Responses

Demand Writing (Creative)

School
Region
Province

66.7
83.6
85.6

q

q

Demand Writing (Persuasive)

School
Region
Province

66.7
84.8
84.6

q

q

Non-Fiction Reading

School
Region
Province

50.0
89.0
89.2

q

q

Fiction Reading

School
Region
Province

80.0
86.9
86.3

q

q

* How to interpret the results for Closed Responses.

On the Demand Writing (Creative) section, the students in Lakeside Academy scored 66.7%. This means 66.7% of the students met or exceeded the cut score for this section.

4 Year CRT (Subtest) Mark Trend 2012-2015
Multiple Choice

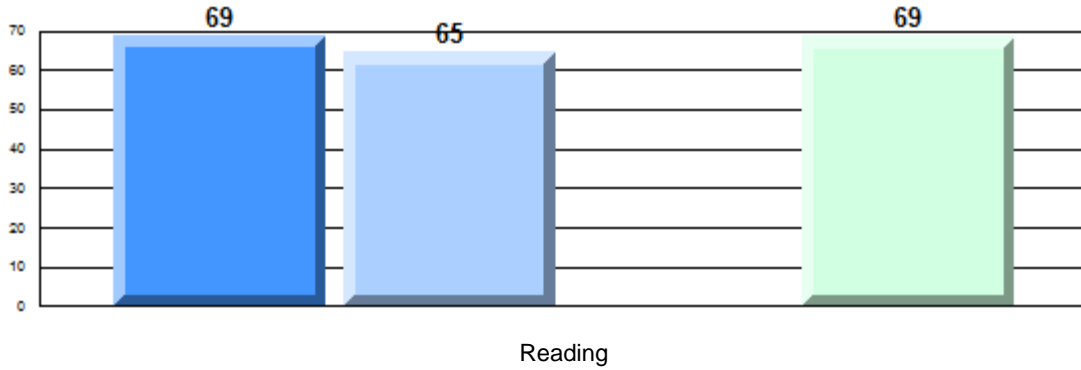

Written Response: Percentage of students meeting/exceeding grade level expectations 2012-2015

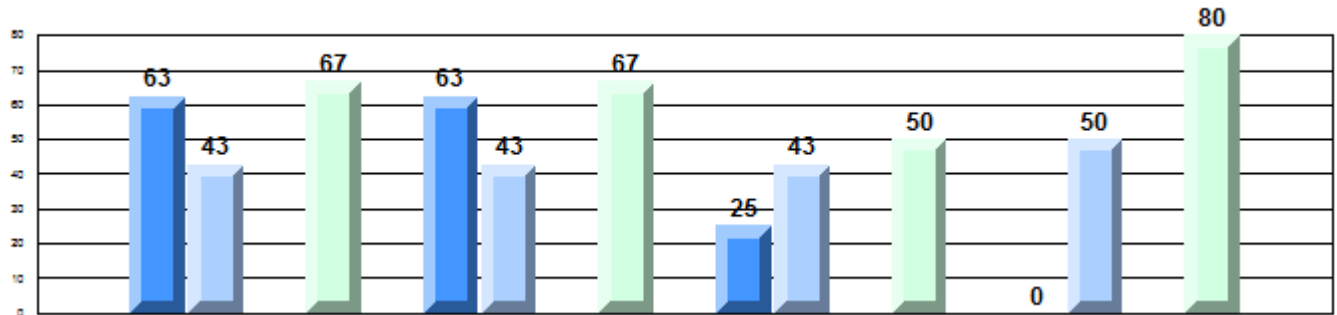

Province

75	74	86	75	79	85	59	84	89	50	82	86
Demand Writing Creative			Demand Writing Persuasive			Non-Fiction Reading			Poetic/Fiction Reading		

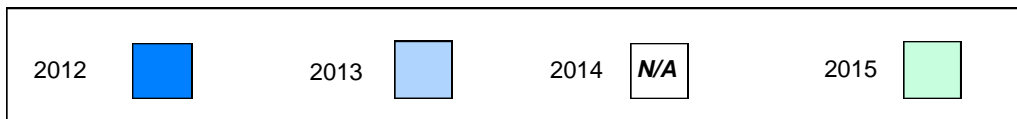

Difference from Provincial Mean, 2012-15

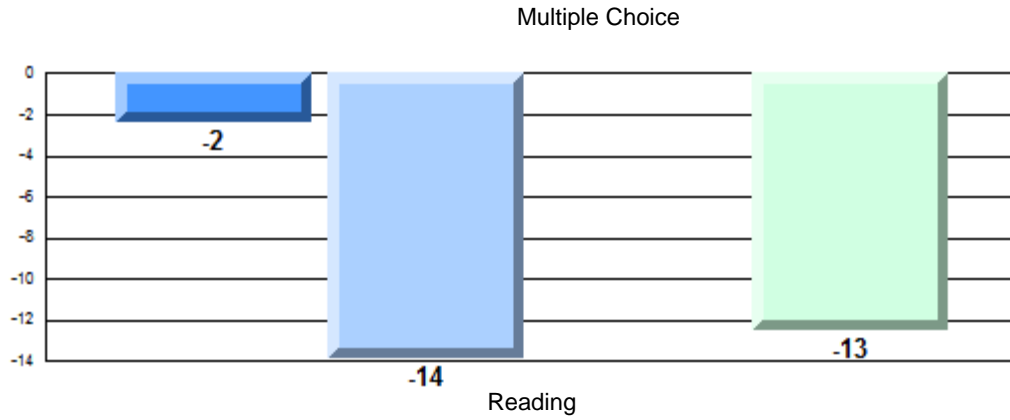

Difference from Provincial Mean, 2012-15

Written Response: Percentage of students meeting/exceeding grade level expectations 2012-2015

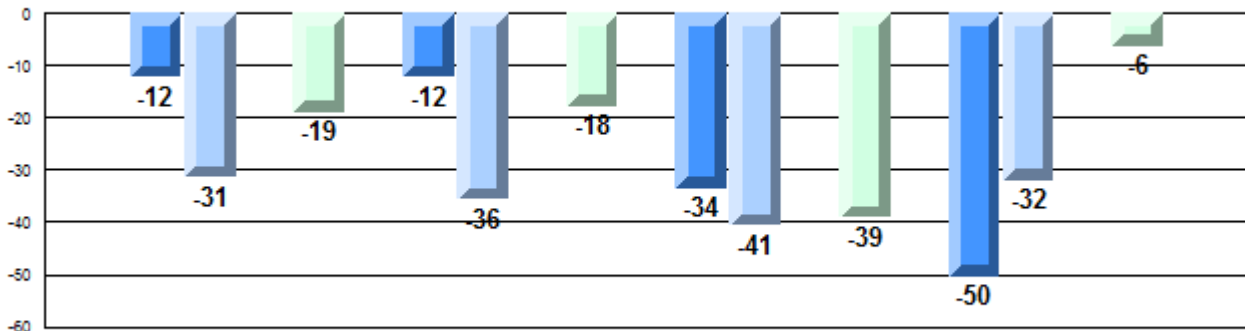

Demand Writing
Creative

Demand Writing
Persuasive

Non-Fiction
Reading

Poetic/Fiction
Reading

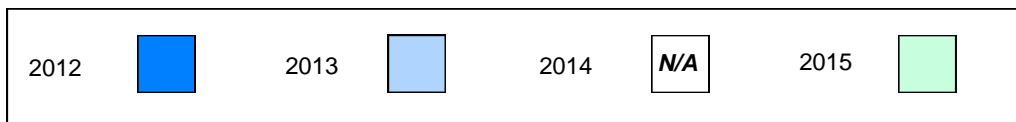

Number of Students : 3

Multiple Choice

Reading

School
Region
Province

Mark	School vs Region	School vs Province
School data with 5 or fewer students withheld for reasons of confidentiality.	P	P

Closed Responses

Demand Writing (Creative)

School
Region
Province

P

P

Demand Writing (Persuasive)

School
Region
Province

P

P

Non-Fiction Reading

School
Region
Province

P

P

Fiction Reading

School
Region
Province

P

P

* How to interpret the results for Closed Responses.

On the Demand Writing (Creative) section, the students in Cottrell's Cove Academy scored 100.0%. This means 100.0% of the students met or exceeded the cut score for this section.

4 Year CRT (Subtest) Mark Trend 2012-2015

Multiple Choice

School data with 5 or fewer students withheld for reasons of confidentiality.

Written Response: Percentage of students meeting/exceeding grade level expectations 2012-2015

School data with 5 or fewer students withheld for reasons of confidentiality.

<i>Province</i>	P	P	H	P	P	Q	H	P	P	P	H	P	P	P	H	P
	75	74		86	75	79		85	59	84		89	50	82		86
	Demand Writing Creative				Demand Writing Persuasive				Non-Fiction Reading				Poetic/Fiction Reading			

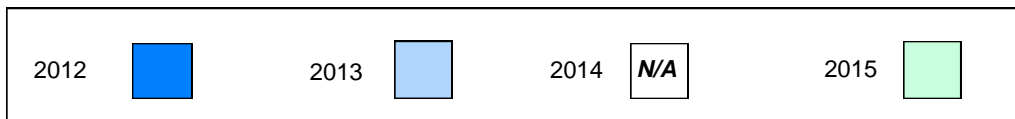

Difference from Provincial Mean, 2012-15

Multiple Choice

School data with 5 or fewer students withheld for reasons of confidentiality.

Reading

Difference from Provincial Mean, 2012-15

Written Response: Percentage of students meeting/exceeding grade level expectations 2012-2015

School data with 5 or fewer students withheld for reasons of confidentiality.

Demand Writing
Creative

Demand Writing
Persuasive

Non-Fiction
Reading

Poetic/Fiction
Reading

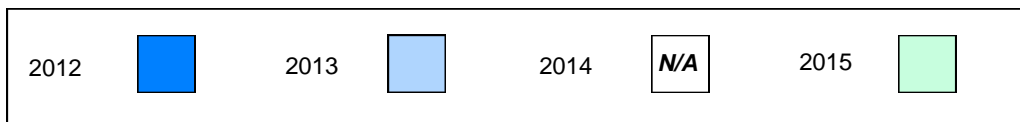

Number of Students : 10

Multiple Choice

Reading

School
Region
Province

Mark

62.4
81.0
81.0

School
vs
Region

q

School
vs
Province

q

Closed Responses

Demand Writing (Creative)

School
Region
Province

90.0
83.6
85.6

p

p

Demand Writing (Persuasive)

School
Region
Province

50.0
84.8
84.6

q

q

Non-Fiction Reading

School
Region
Province

55.6
89.0
89.2

q

q

Fiction Reading

School
Region
Province

50.0
86.9
86.3

q

q

* How to interpret the results for Closed Responses.

On the Demand Writing (Creative) section, the students in Fitzgerald Academy scored 90.0%. This means 90.0% of the students met or exceeded the cut score for this section.

4 Year CRT (Subtest) Mark Trend 2012-2015
Multiple Choice

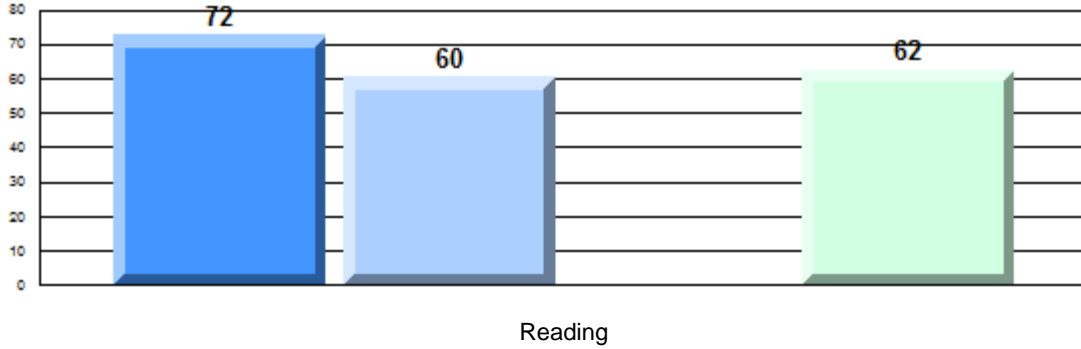

Written Response: Percentage of students meeting/exceeding grade level expectations 2012-2015

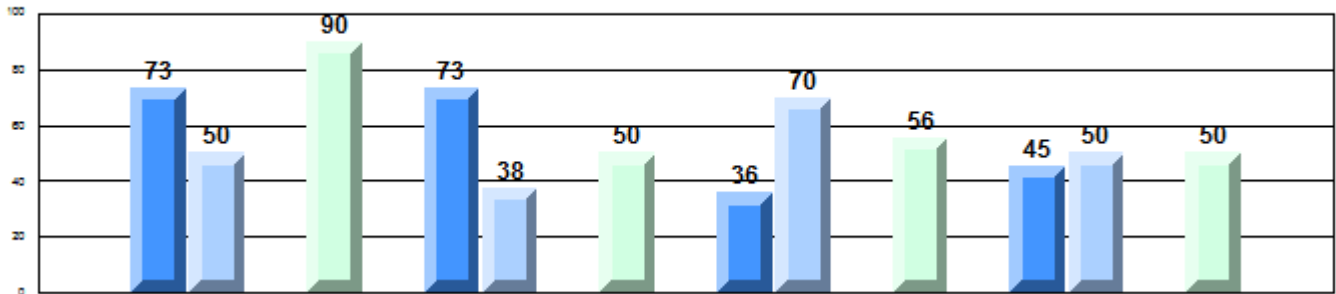

Province

75	74	86	75	79	85	59	84	89	50	82	86
Demand Writing Creative			Demand Writing Persuasive			Non-Fiction Reading			Poetic/Fiction Reading		

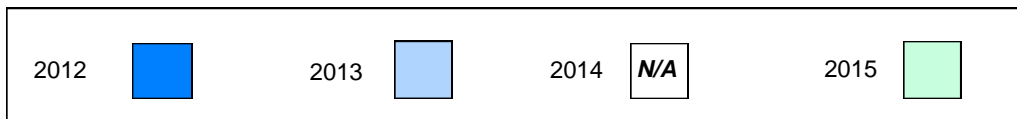

Difference from Provincial Mean, 2012-15

Multiple Choice

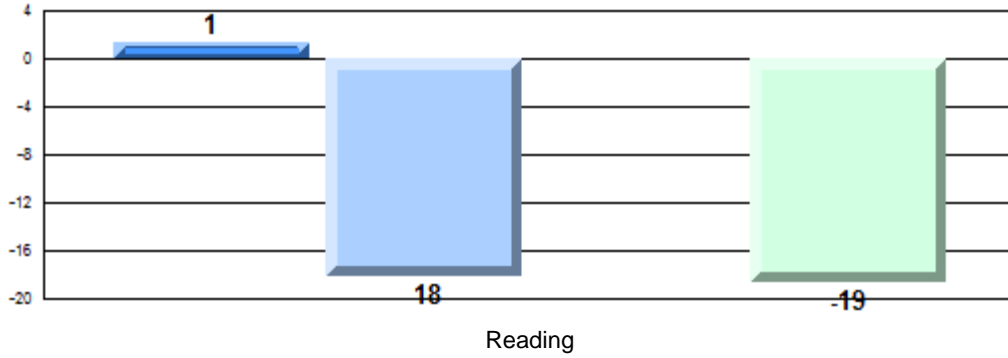

Difference from Provincial Mean, 2012-15

Written Response: Percentage of students meeting/exceeding grade level expectations 2012-2015

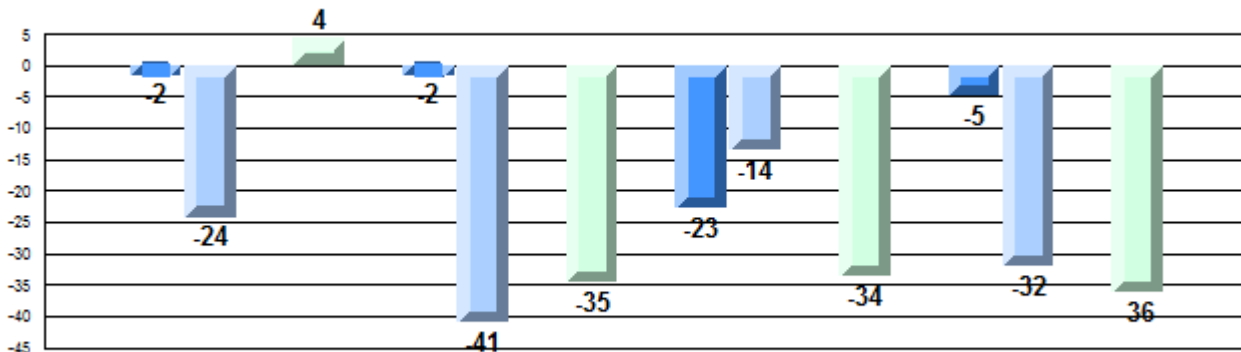

Demand Writing
Creative

Demand Writing
Persuasive

Non-Fiction
Reading

Poetic/Fiction
Reading



Number of Students : 20

Multiple Choice

Reading

School
Region
Province

Mark

School
vs
Region

School
vs
Province

67.3
81.0
81.0

q

q

Closed Responses

Demand Writing (Creative)

School
Region
Province

94.7
83.6
85.6

p

p

Demand Writing (Persuasive)

School
Region
Province

77.8
84.8
84.6

q

q

Non-Fiction Reading

School
Region
Province

75.0
89.0
89.2

q

q

Fiction Reading

School
Region
Province

58.8
86.9
86.3

q

q

* How to interpret the results for Closed Responses.

On the Demand Writing (Creative) section, the students in Bay d'Espoir Academy scored 94.7%. This means 94.7% of the students met or exceeded the cut score for this section.

4 Year CRT (Subtest) Mark Trend 2012-2015
Multiple Choice

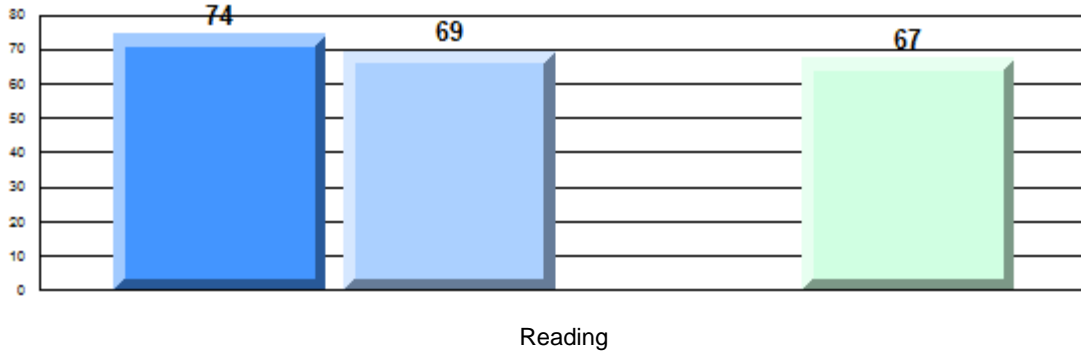

Written Response: Percentage of students meeting/exceeding grade level expectations 2012-2015

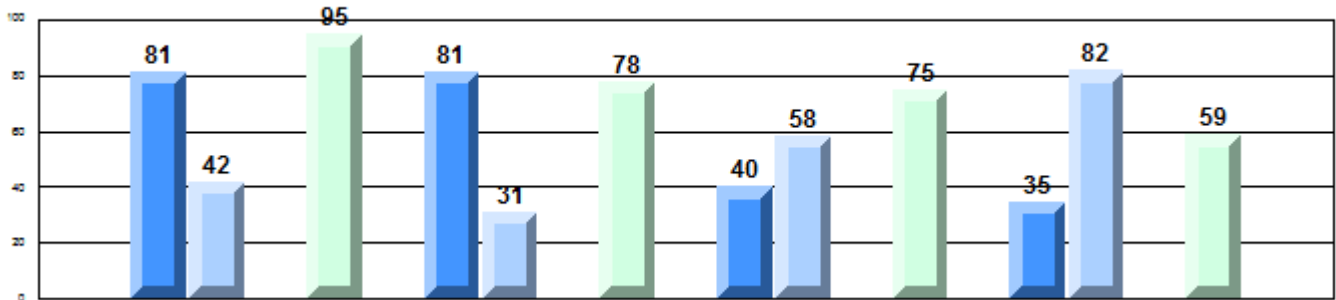

Province

P	Q	R	P	P	Q	R	Q	Q	Q	R	Q	Q	Q	R	Q
75	74		86	75	79		85	59	84		89	50	82		86
Demand Writing Creative				Demand Writing Persuasive				Non-Fiction Reading				Poetic/Fiction Reading			

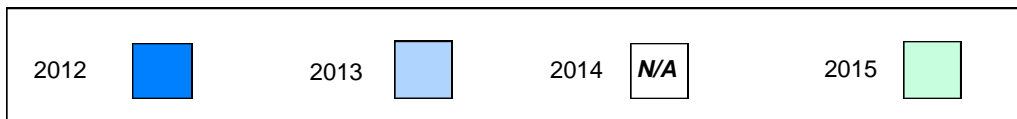

Difference from Provincial Mean, 2012-15

Multiple Choice

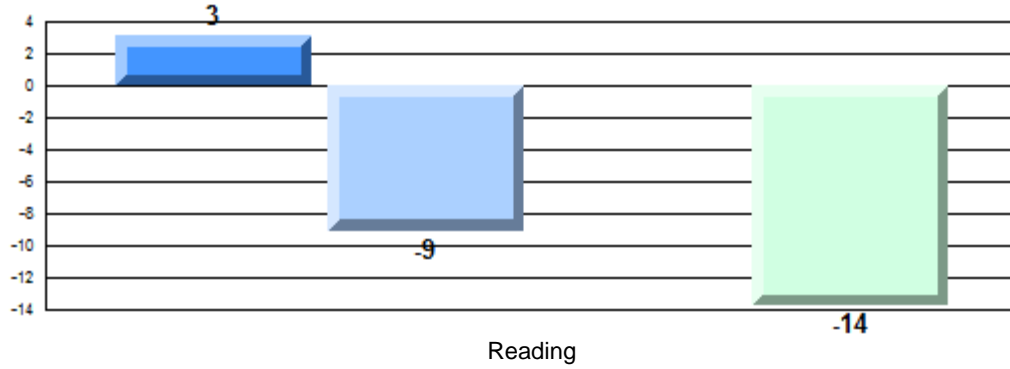

Difference from Provincial Mean, 2012-15

Written Response: Percentage of students meeting/exceeding grade level expectations 2012-2015

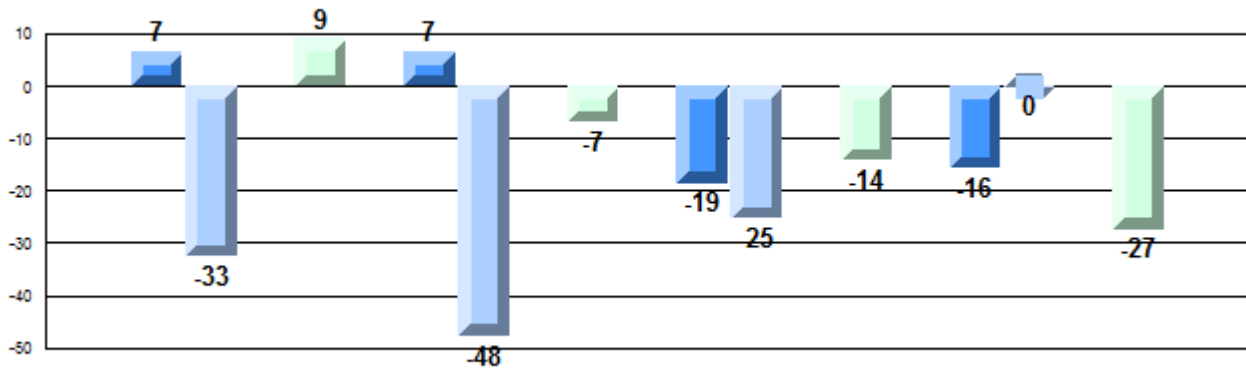

Demand Writing
Creative

Demand Writing
Persuasive

Non-Fiction
Reading

Poetic/Fiction
Reading



Number of Students : 28

Multiple Choice

Reading

School
Region
Province

Mark

77.4
81.0
81.0

School
vs
Region

q

School
vs
Province

q

Closed Responses

Demand Writing (Creative)

School
Region
Province

96.2
83.6
85.6

p

p

Demand Writing (Persuasive)

School
Region
Province

100.0
84.8
84.6

p

p

Non-Fiction Reading

School
Region
Province

88.9
89.0
89.2

q

q

Fiction Reading

School
Region
Province

88.9
86.9
86.3

p

p

* How to interpret the results for Closed Responses.

On the Demand Writing (Creative) section, the students in Indian River Academy scored 96.2%. This means 96.2% of the students met or exceeded the cut score for this section.

4 Year CRT (Subtest) Mark Trend 2012-2015
Multiple Choice

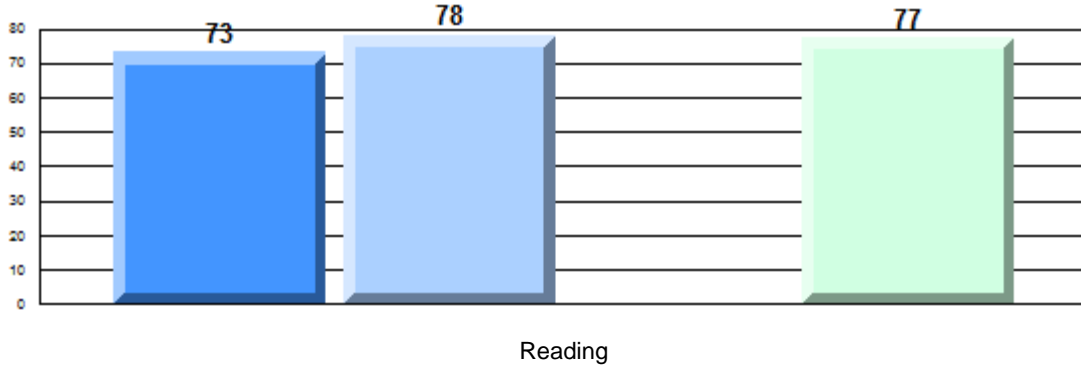

Written Response: Percentage of students meeting/exceeding grade level expectations 2012-2015

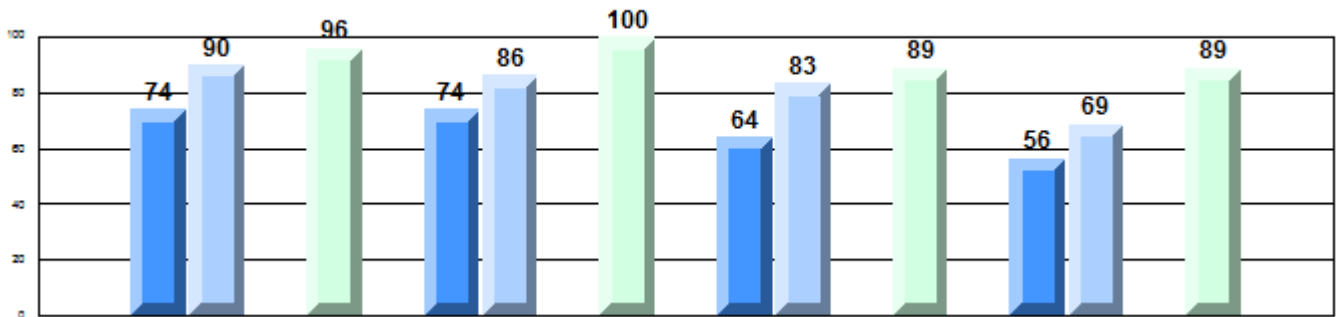

Province	Q	P	R	P	Q	P	R	P	P	Q	R	Q	P	Q	R	P
	75	74		86	75	79		85	59	84		89	50	82		86
	Demand Writing Creative				Demand Writing Persuasive				Non-Fiction Reading				Poetic/Fiction Reading			

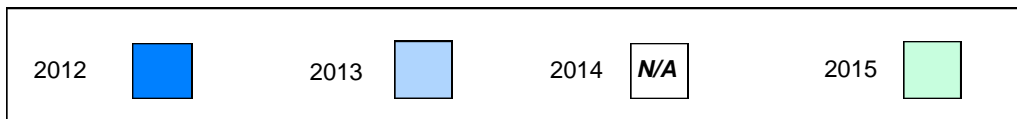

Difference from Provincial Mean, 2012-15

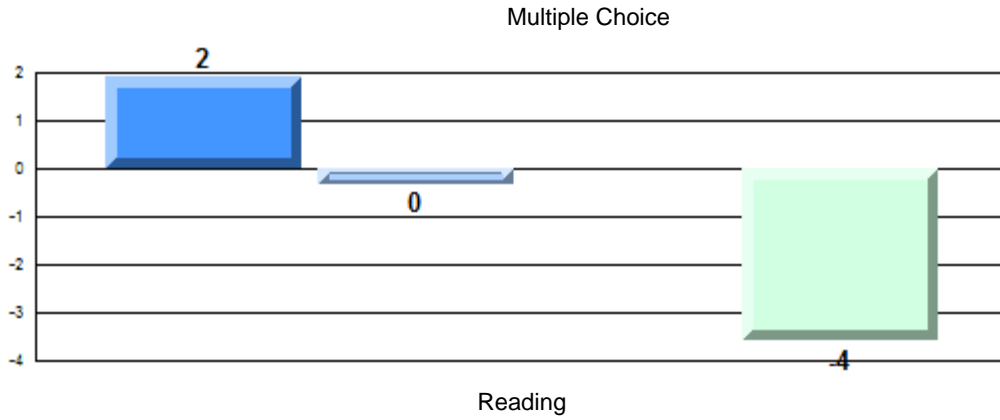

Difference from Provincial Mean, 2012-15

Written Response: Percentage of students meeting/exceeding grade level expectations 2012-2015

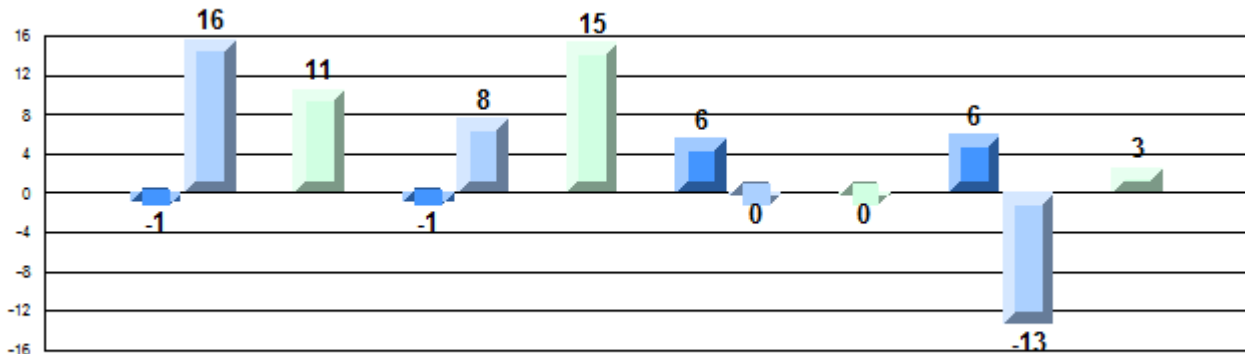

Demand Writing
Creative

Demand Writing
Persuasive

Non-Fiction
Reading

Poetic/Fiction
Reading

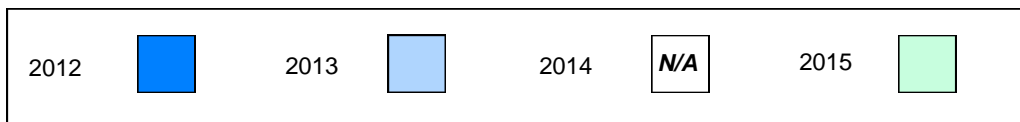

Number of Students : 9

Multiple Choice

Reading

School
Region
Province

Mark

School
vs
Region

School
vs
Province

88.1
81.0
81.0

P

P

Closed Responses

Demand Writing (Creative)

School
Region
Province

88.9
83.6
85.6

P

P

Demand Writing (Persuasive)

School
Region
Province

77.8
84.8
84.6

Q

Q

Non-Fiction Reading

School
Region
Province

100.0
89.0
89.2

P

P

Fiction Reading

School
Region
Province

100.0
86.9
86.3

P

P

* How to interpret the results for Closed Responses.

On the Demand Writing (Creative) section, the students in Holy Cross School Complex scored 88.9%. This means 88.9% of the students met or exceeded the cut score for this section.

4 Year CRT (Subtest) Mark Trend 2012-2015
Multiple Choice

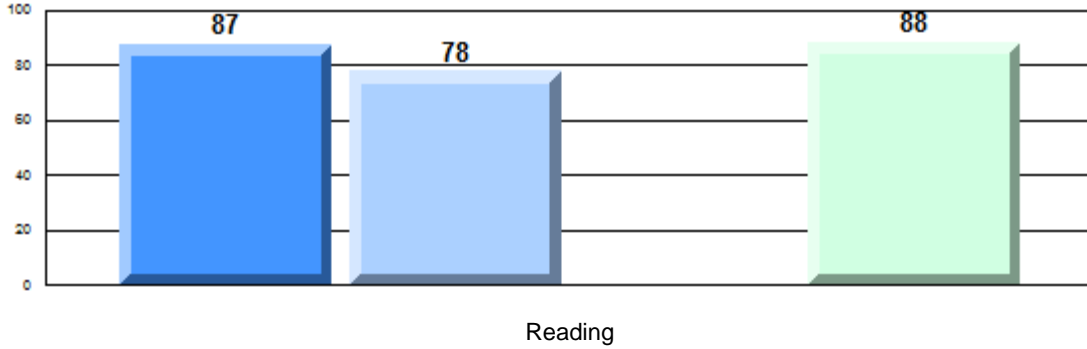

Written Response: Percentage of students meeting/exceeding grade level expectations 2012-2015

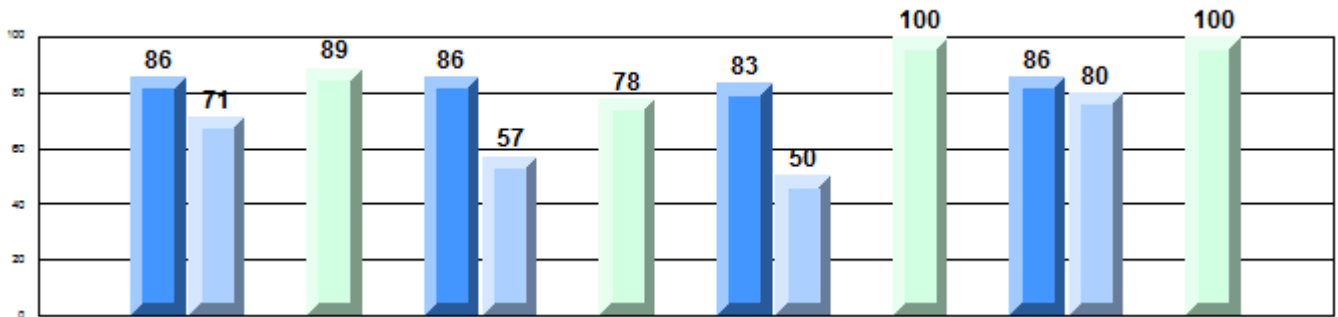

Province

P	Q	R	P	P	Q	R	Q	P	Q	R	P	P	Q	R	P
75	74		86	75	79		85	59	84		89	50	82		86
Demand Writing Creative			Demand Writing Persuasive				Non-Fiction Reading			Poetic/Fiction Reading					

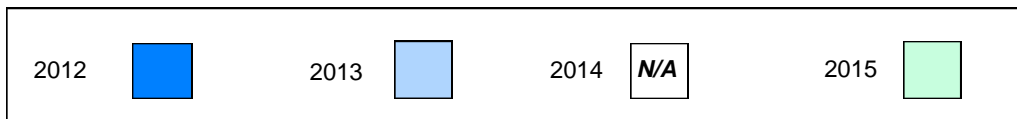

Difference from Provincial Mean, 2012-15

Multiple Choice

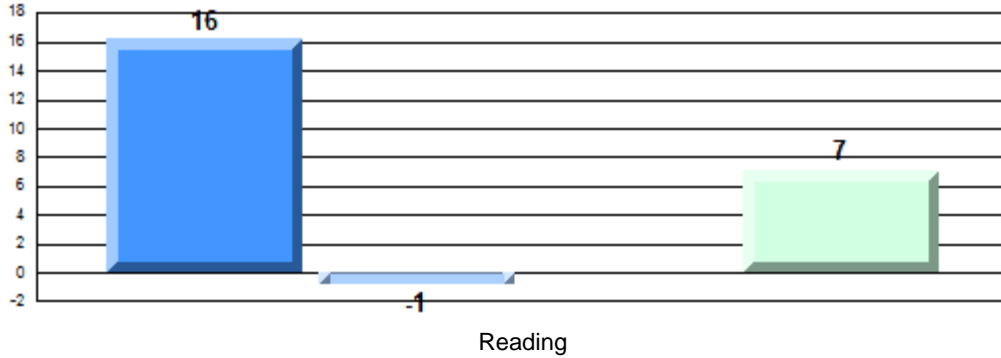

Difference from Provincial Mean, 2012-15

Written Response: Percentage of students meeting/exceeding grade level expectations 2012-2015

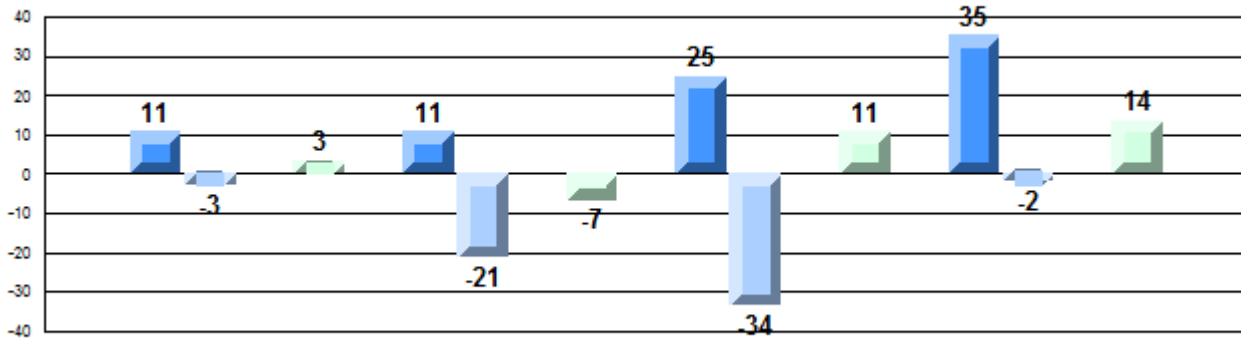

Demand Writing
Creative

Demand Writing
Persuasive

Non-Fiction
Reading

Poetic/Fiction
Reading



Number of Students : 20

Multiple Choice

Reading

School
Region
Province

Mark

79.0
81.0
81.0

School
vs
Region

Q

School
vs
Province

Q

Closed Responses

Demand Writing (Creative)

School
Region
Province

80.0
83.6
85.6

Q

Q

Demand Writing (Persuasive)

School
Region
Province

84.2
84.8
84.6

Q

Q

Non-Fiction Reading

School
Region
Province

89.5
89.0
89.2

P

P

Fiction Reading

School
Region
Province

77.8
86.9
86.3

Q

Q

* How to interpret the results for Closed Responses.

On the Demand Writing (Creative) section, the students in Fogo Island Central Academy scored 80.0%. This means 80.0% of the students met or exceeded the cut score for this section.

4 Year CRT (Subtest) Mark Trend 2012-2015
Multiple Choice

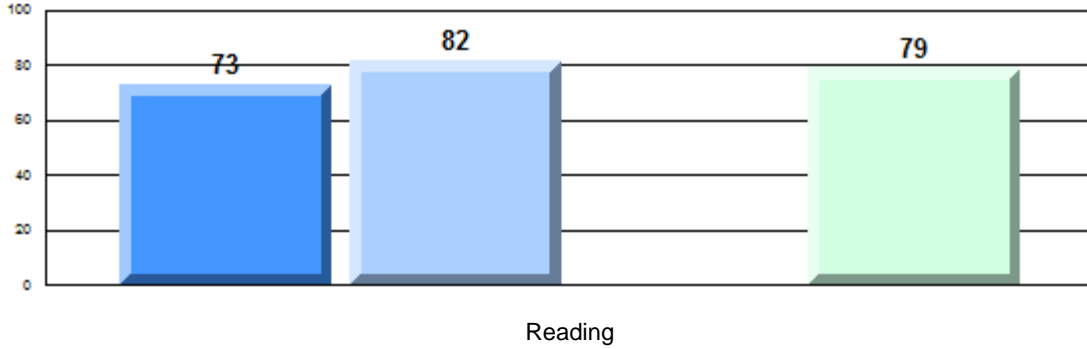

Written Response: Percentage of students meeting/exceeding grade level expectations 2012-2015

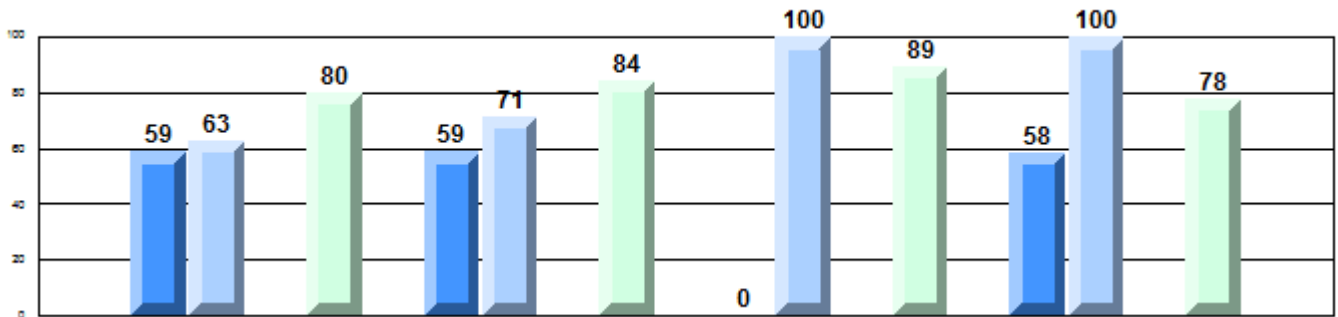

Province

75	74	86	75	79	85	59	84	89	50	82	86	
Q	Q	R	Q	Q	R	Q	P	R	P	P	R	Q
Demand Writing Creative			Demand Writing Persuasive			Non-Fiction Reading			Poetic/Fiction Reading			

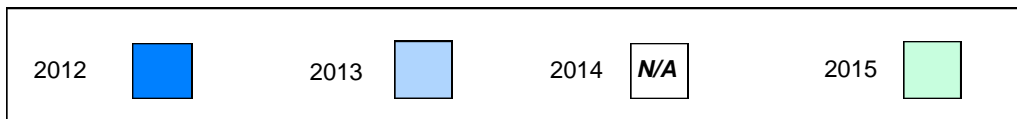

Difference from Provincial Mean, 2012-15

Multiple Choice

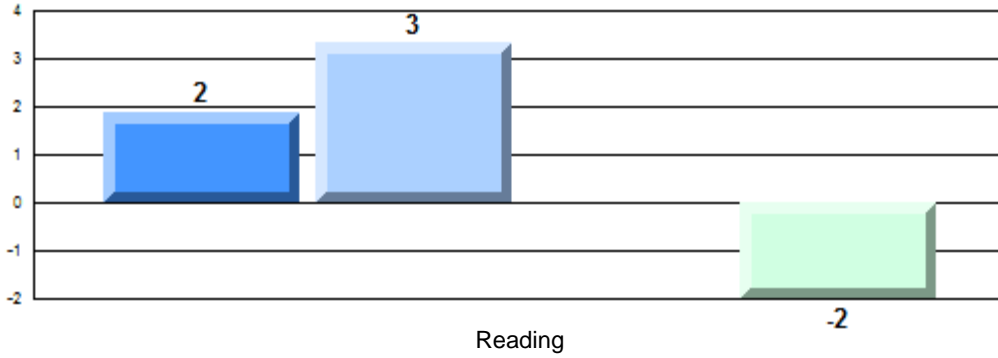

Difference from Provincial Mean, 2012-15

Written Response: Percentage of students meeting/exceeding grade level expectations 2012-2015

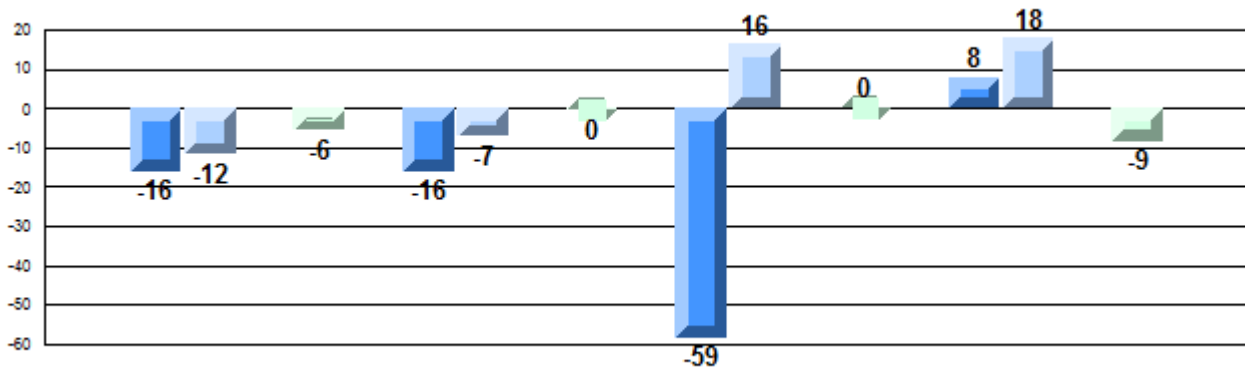

Demand Writing Creative

Demand Writing Persuasive

Non-Fiction Reading

Poetic/Fiction Reading

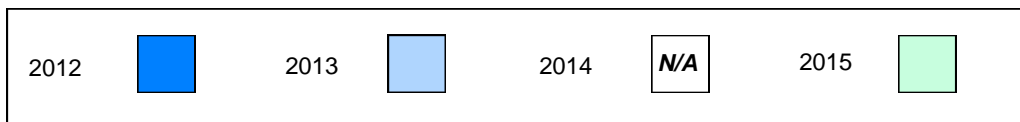

Number of Students : 13

Multiple Choice

Reading

School
Region
Province

Mark

School
vs
Region

School
vs
Province

84.2
81.0
81.0

P

P

Closed Responses

Demand Writing (Creative)

School
Region
Province

76.9
83.6
85.6

Q

Q

Demand Writing (Persuasive)

School
Region
Province

75.0
84.8
84.6

Q

Q

Non-Fiction Reading

School
Region
Province

70.0
89.0
89.2

Q

Q

Fiction Reading

School
Region
Province

91.7
86.9
86.3

P

P

* How to interpret the results for Closed Responses.

On the Demand Writing (Creative) section, the students in Smallwood Academy scored 76.9%. This means 76.9% of the students met or exceeded the cut score for this section.

4 Year CRT (Subtest) Mark Trend 2012-2015
Multiple Choice

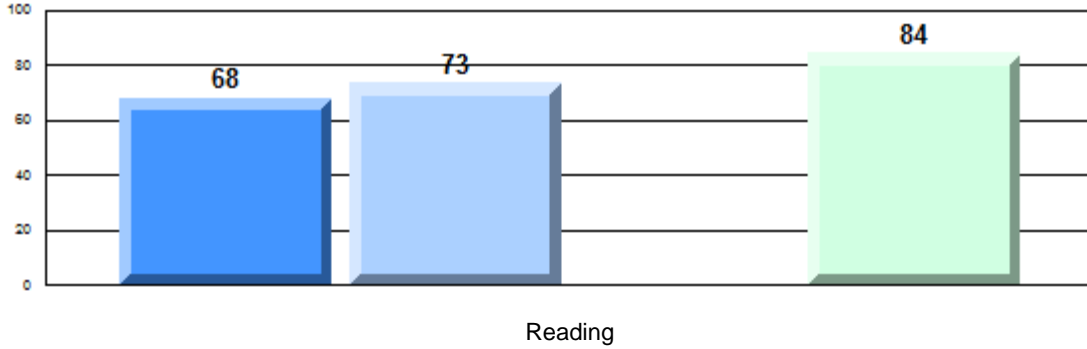

Written Response: Percentage of students meeting/exceeding grade level expectations 2012-2015

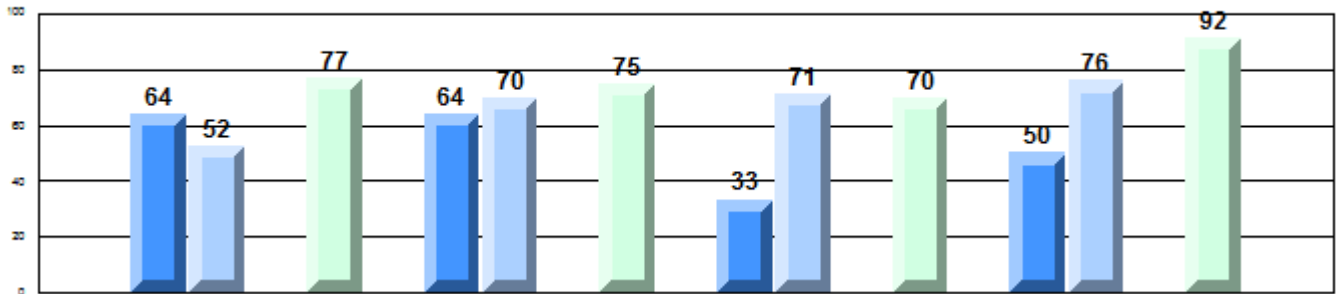

Province

75	74	86	75	79	85	59	84	89	50	82	86	
Q	Q	R	Q	Q	R	Q	Q	R	Q	Q	R	P
Demand Writing Creative			Demand Writing Persuasive			Non-Fiction Reading			Poetic/Fiction Reading			

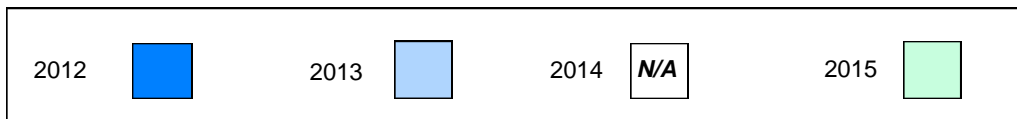

Difference from Provincial Mean, 2012-15

Multiple Choice

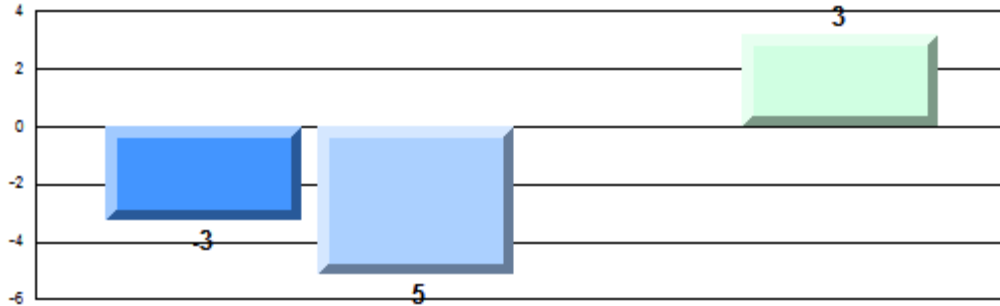

Reading

Difference from Provincial Mean, 2012-15

Written Response: Percentage of students meeting/exceeding grade level expectations 2012-2015

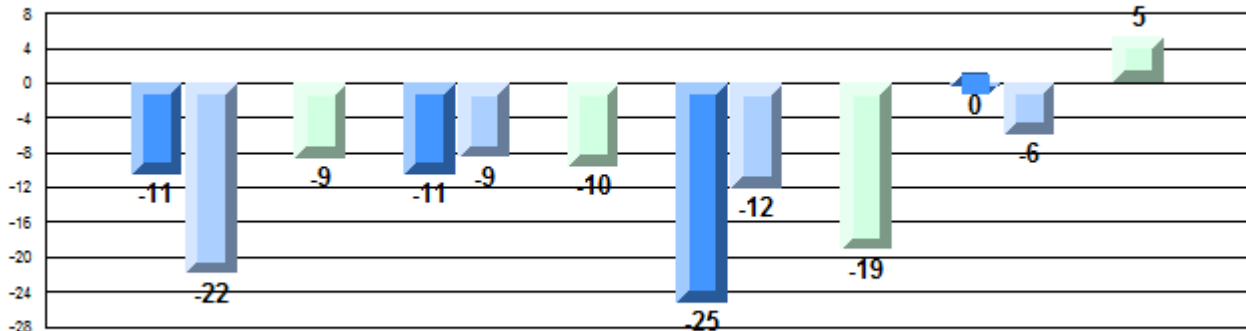

Demand Writing
Creative

Demand Writing
Persuasive

Non-Fiction
Reading

Poetic/Fiction
Reading



Number of Students : 140

Multiple Choice

Reading

School
Region
Province

Mark

School
vs
Region

School
vs
Province

82.2
81.0
81.0

P

P

Closed Responses

Demand Writing (Creative)

School
Region
Province

76.3
83.6
85.6

Q

Q

Demand Writing (Persuasive)

School
Region
Province

84.8
84.8
84.6

P

P

Non-Fiction Reading

School
Region
Province

91.7
89.0
89.2

P

P

Fiction Reading

School
Region
Province

87.9
86.9
86.3

P

P

* How to interpret the results for Closed Responses.

On the Demand Writing (Creative) section, the students in Gander Academy scored 76.3%. This means 76.3% of the students met or exceeded the cut score for this section.

4 Year CRT (Subtest) Mark Trend 2012-2015
Multiple Choice

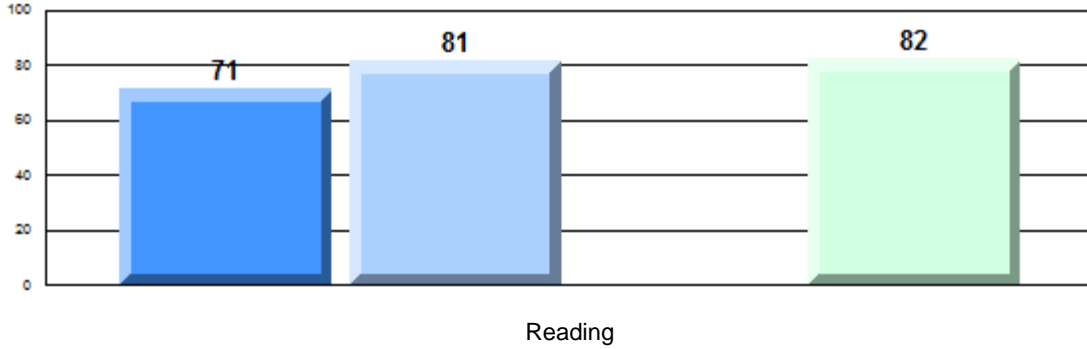

Written Response: Percentage of students meeting/exceeding grade level expectations 2012-2015

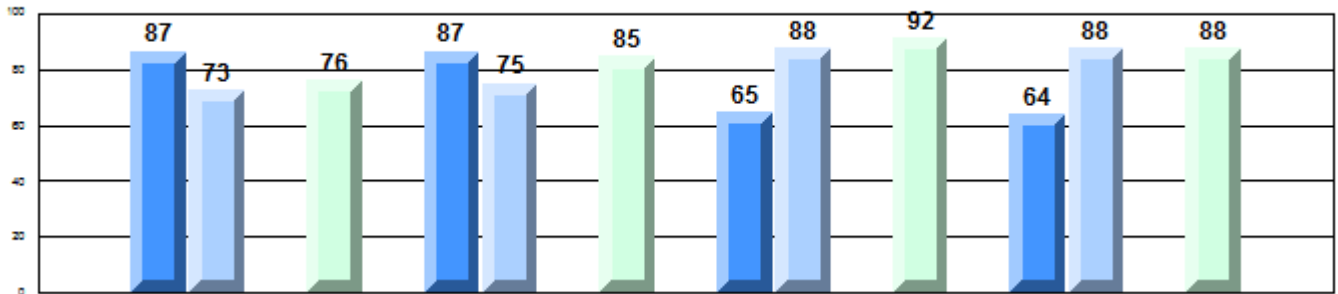

Province

P	Q	R	Q	P	Q	R	P	P	R	P	P	R	P
75	74	86	75	79	85	59	84	89	50	82	86		
Demand Writing Creative			Demand Writing Persuasive			Non-Fiction Reading			Poetic/Fiction Reading				

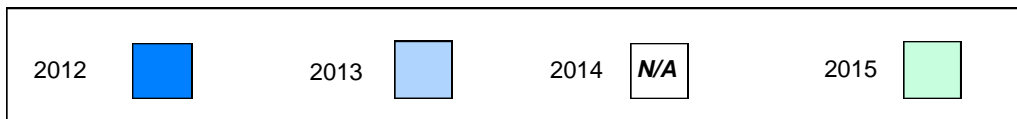

Difference from Provincial Mean, 2012-15

Multiple Choice

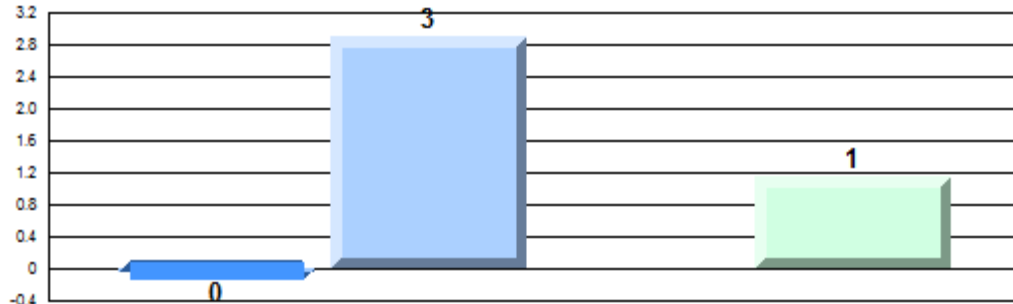

Reading

Difference from Provincial Mean, 2012-15

Written Response: Percentage of students meeting/exceeding grade level expectations 2012-2015

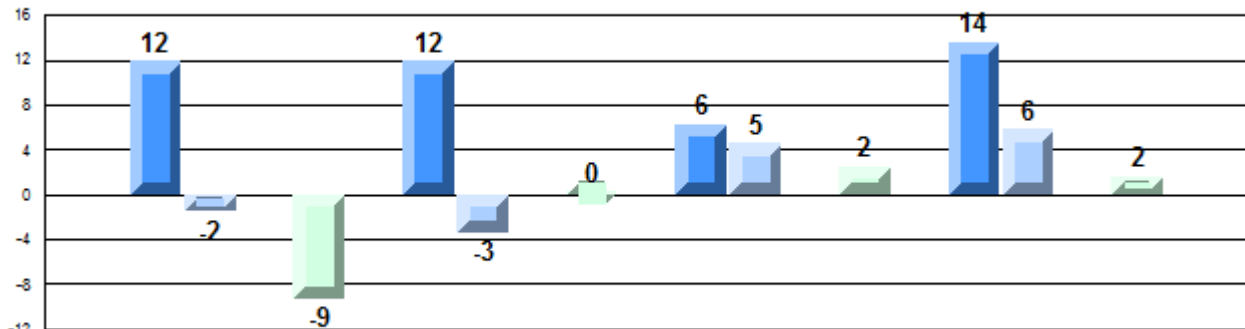

Demand Writing
Creative

Demand Writing
Persuasive

Non-Fiction
Reading

Poetic/Fiction
Reading

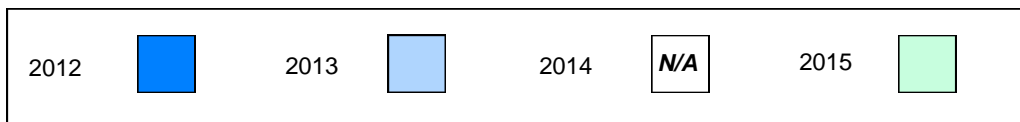

Number of Students : 15

Multiple Choice

Reading

School
Region
Province

Mark

School
vs
Region

School
vs
Province

85.6
81.0
81.0

P

P

Closed Responses

Demand Writing (Creative)

School
Region
Province

86.7
83.6
85.6

P

P

Demand Writing (Persuasive)

School
Region
Province

80.0
84.8
84.6

Q

Q

Non-Fiction Reading

School
Region
Province

92.9
89.0
89.2

P

P

Fiction Reading

School
Region
Province

100.0
86.9
86.3

P

P

* How to interpret the results for Closed Responses.

On the Demand Writing (Creative) section, the students in Lakewood Academy scored 86.7%. This means 86.7% of the students met or exceeded the cut score for this section.

4 Year CRT (Subtest) Mark Trend 2012-2015
Multiple Choice

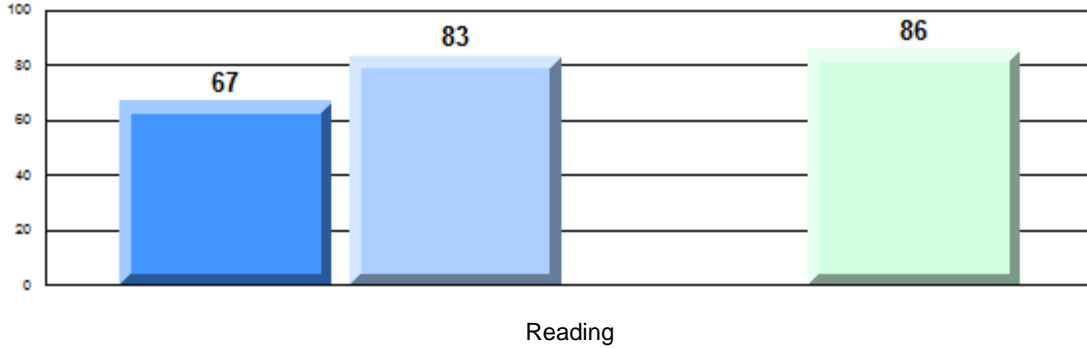

Written Response: Percentage of students meeting/exceeding grade level expectations 2012-2015

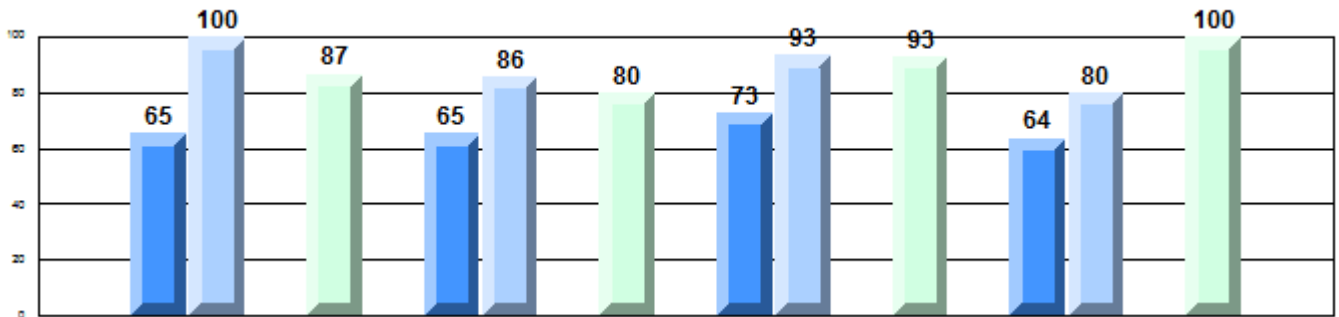

Province

75	P	74	86	75	P	79	85	59	P	84	89	50	P	82	86
----	---	----	----	----	---	----	----	----	---	----	----	----	---	----	----

Demand Writing
Creative

Demand Writing
Persuasive

Non-Fiction
Reading

Poetic/Fiction
Reading

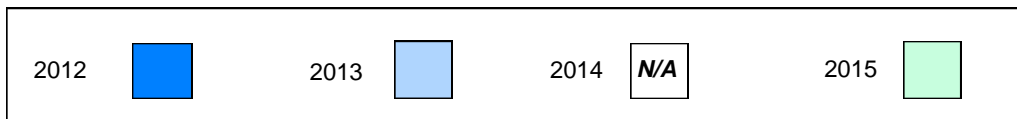

Difference from Provincial Mean, 2012-15

Multiple Choice

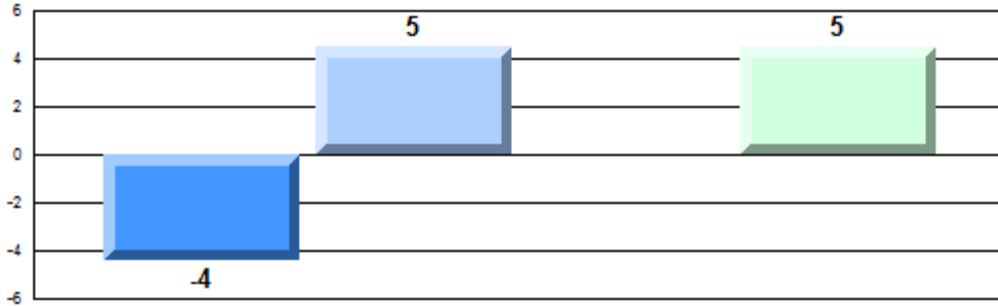

Reading

Difference from Provincial Mean, 2012-15

Written Response: Percentage of students meeting/exceeding grade level expectations 2012-2015

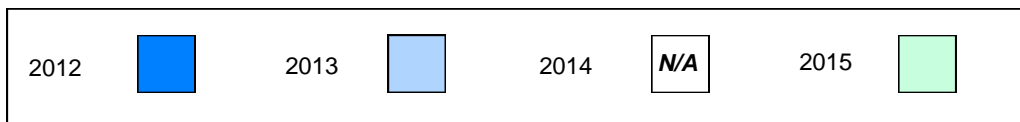
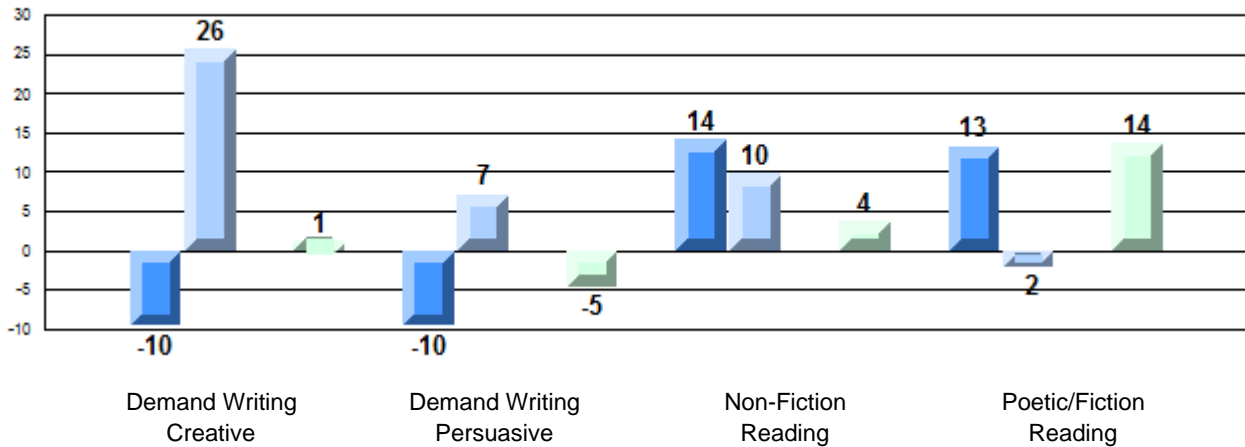

Number of Students : 25

Multiple Choice

Reading

School
Region
Province

Mark

85.3
81.0
81.0

School
vs
Region

P

School
vs
Province

P

Closed Responses

Demand Writing (Creative)

School
Region
Province

88.0
83.6
85.6

P

P

Demand Writing (Persuasive)

School
Region
Province

87.5
84.8
84.6

P

P

Non-Fiction Reading

School
Region
Province

100.0
89.0
89.2

P

P

Fiction Reading

School
Region
Province

100.0
86.9
86.3

P

P

* How to interpret the results for Closed Responses.

On the Demand Writing (Creative) section, the students in Glovertown Academy scored 88.0%. This means 88.0% of the students met or exceeded the cut score for this section.

4 Year CRT (Subtest) Mark Trend 2012-2015
Multiple Choice

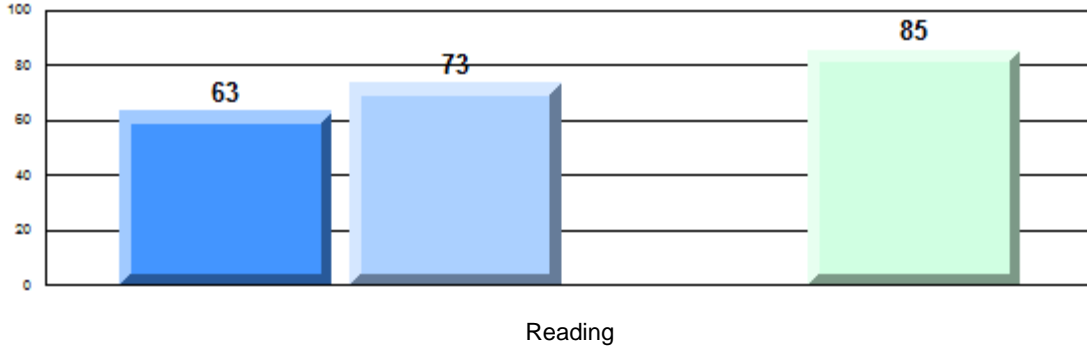

Written Response: Percentage of students meeting/exceeding grade level expectations 2012-2015

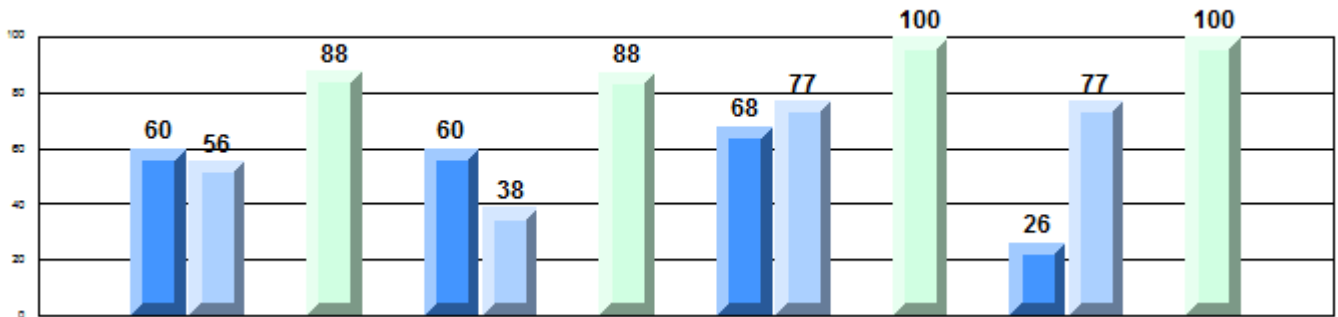

Province

Q	Q	R	P	Q	Q	R	P	P	Q	R	P	Q	Q	R	P
75	74	86		75	79	85		59	84	89		50	82	86	

Demand Writing
Creative

Demand Writing
Persuasive

Non-Fiction
Reading

Poetic/Fiction
Reading



Difference from Provincial Mean, 2012-15

Multiple Choice

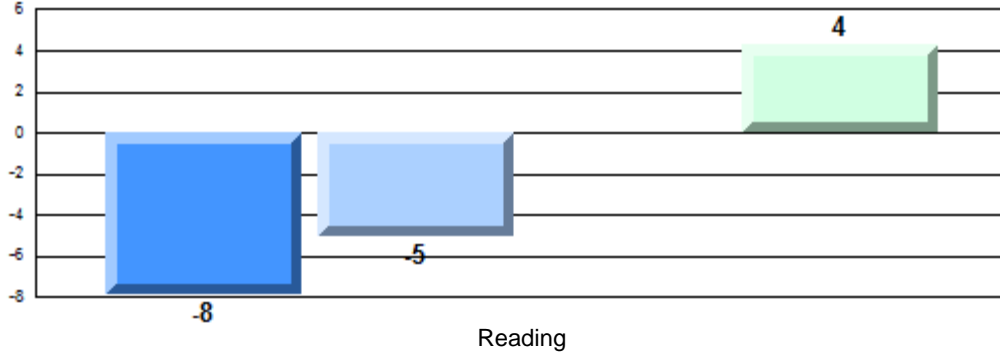

Difference from Provincial Mean, 2012-15

Written Response: Percentage of students meeting/exceeding grade level expectations 2012-2015

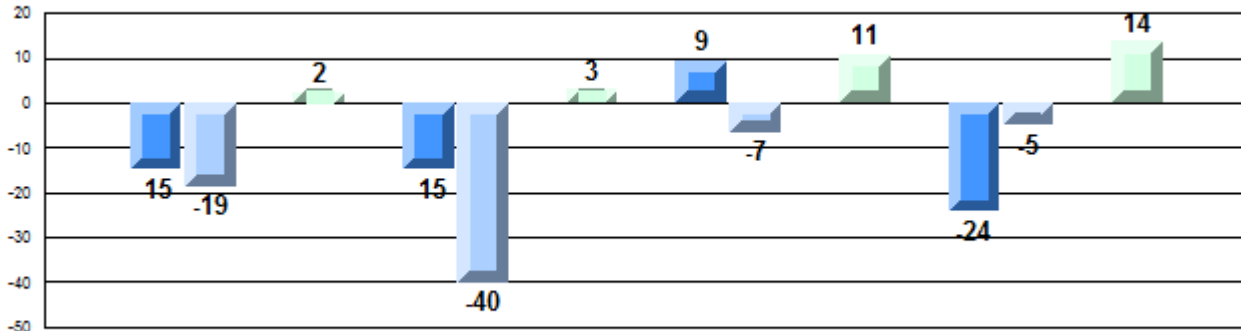

Demand Writing
Creative

Demand Writing
Persuasive

Non-Fiction
Reading

Poetic/Fiction
Reading



Number of Students : 12

Multiple Choice

Reading

School
Region
Province

Mark	School vs Region	School vs Province
89.4	P	P
81.0		
81.0		

Closed Responses

Demand Writing (Creative)

School
Region
Province

75.0	Q	Q
83.6		
85.6		

Demand Writing (Persuasive)

School
Region
Province

75.0	Q	Q
84.8		
84.6		

Non-Fiction Reading

School
Region
Province

100.0	P	P
89.0		
89.2		

Fiction Reading

School
Region
Province

100.0	P	P
86.9		
86.3		

* How to interpret the results for Closed Responses.

On the Demand Writing (Creative) section, the students in Hillview Academy scored 75.0%. This means 75.0% of the students met or exceeded the cut score for this section.

4 Year CRT (Subtest) Mark Trend 2012-2015
Multiple Choice

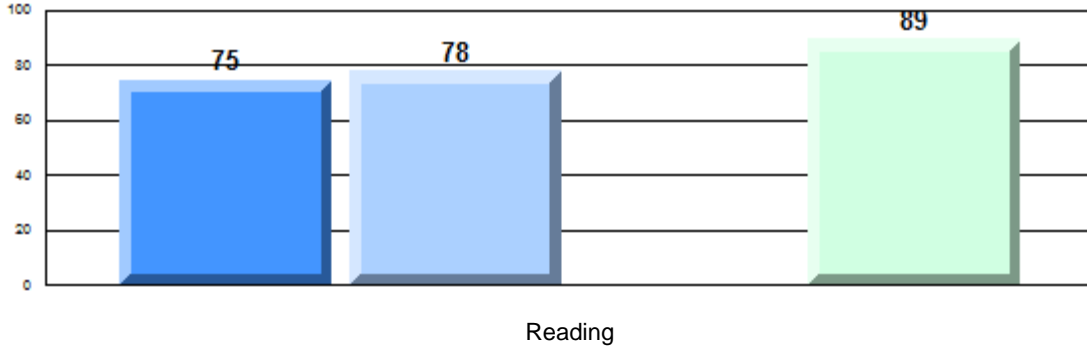

Written Response: Percentage of students meeting/exceeding grade level expectations 2012-2015

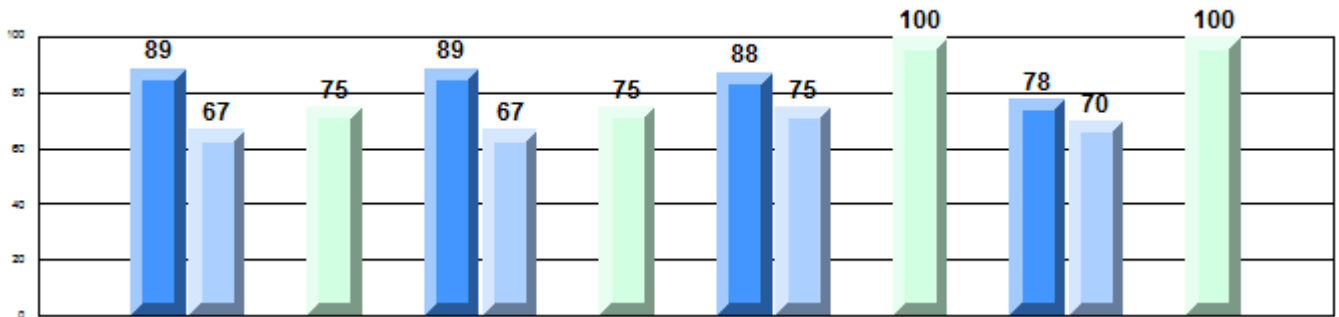

Province

P	Q	R	Q	P	Q	R	Q	P	Q	R	P
75	74	86	75	79	85	59	84	89	50	82	86
Demand Writing Creative			Demand Writing Persuasive			Non-Fiction Reading			Poetic/Fiction Reading		

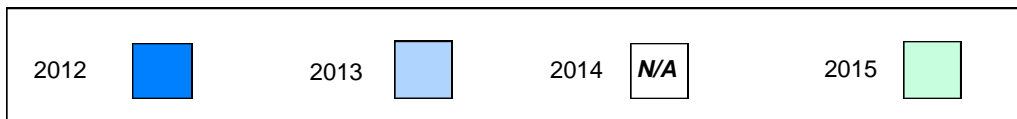

Difference from Provincial Mean, 2012-15

Multiple Choice

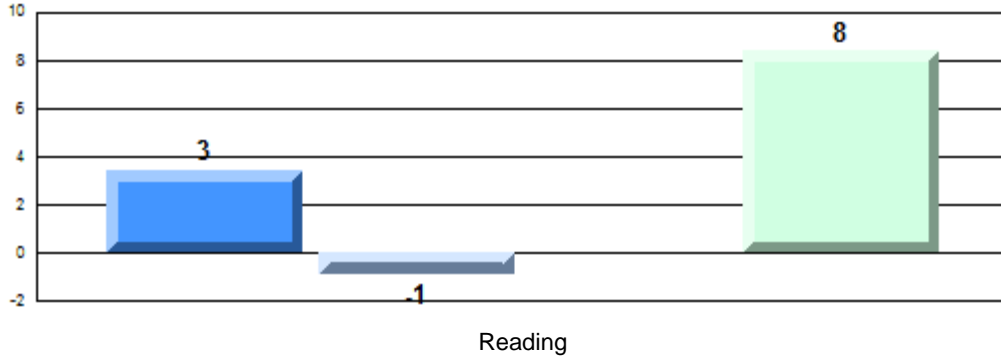

Difference from Provincial Mean, 2012-15

Written Response: Percentage of students meeting/exceeding grade level expectations 2012-2015

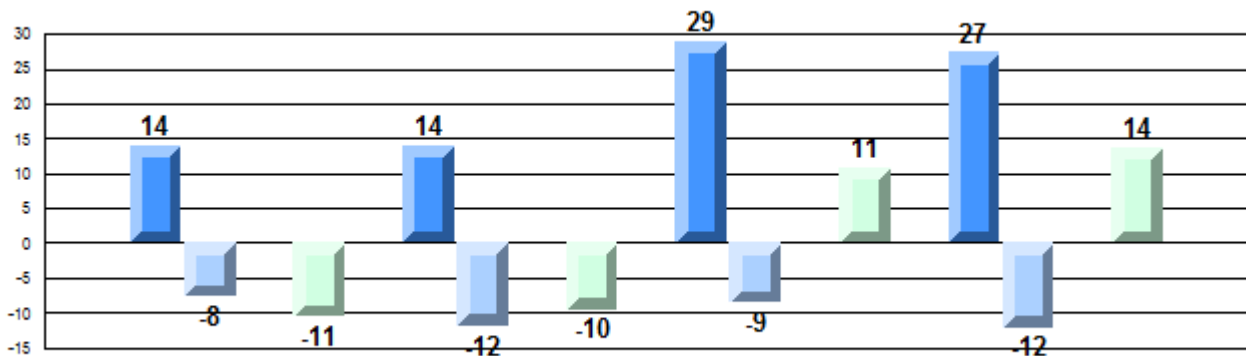

Demand Writing
Creative

Demand Writing
Persuasive

Non-Fiction
Reading

Poetic/Fiction
Reading

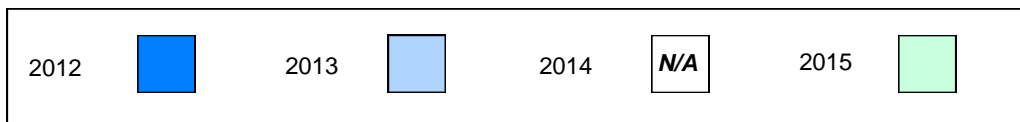

Number of Students : 31

Multiple Choice

Reading

School
Region
Province

Mark

78.8
81.0
81.0

School
vs
Region

q

School
vs
Province

q

Closed Responses

Demand Writing (Creative)

School
Region
Province

63.3
83.6
85.6

q

q

Demand Writing (Persuasive)

School
Region
Province

72.4
84.8
84.6

q

q

Non-Fiction Reading

School
Region
Province

88.9
89.0
89.2

q

q

Fiction Reading

School
Region
Province

80.0
86.9
86.3

q

q

* How to interpret the results for Closed Responses.

On the Demand Writing (Creative) section, the students in New World Island Academy scored 63.3%. This means 63.3% of the students met or exceeded the cut score for this section.

4 Year CRT (Subtest) Mark Trend 2012-2015
Multiple Choice

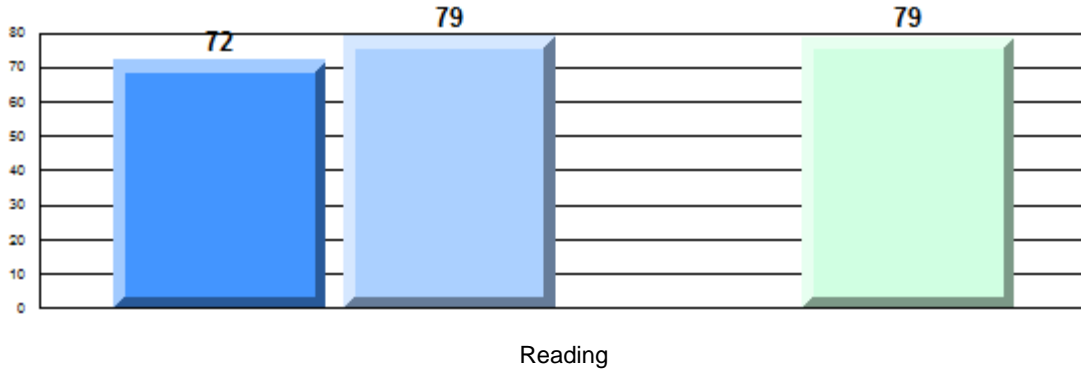

Written Response: Percentage of students meeting/exceeding grade level expectations 2012-2015

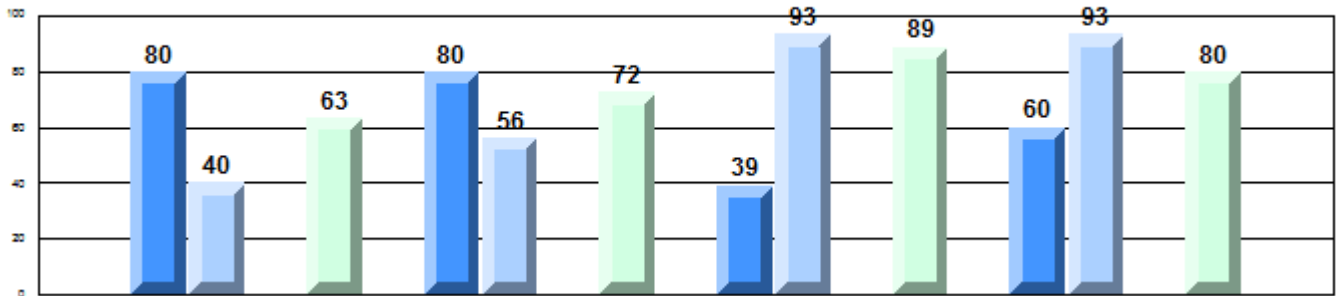

Province

P	Q	R	Q	P	Q	R	Q	Q	P	P	R	Q			
75	74		86	75	79		85	59	84		89	50	82		86
Demand Writing Creative				Demand Writing Persuasive				Non-Fiction Reading				Poetic/Fiction Reading			

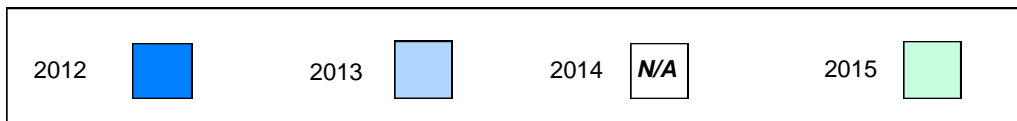

Difference from Provincial Mean, 2012-15

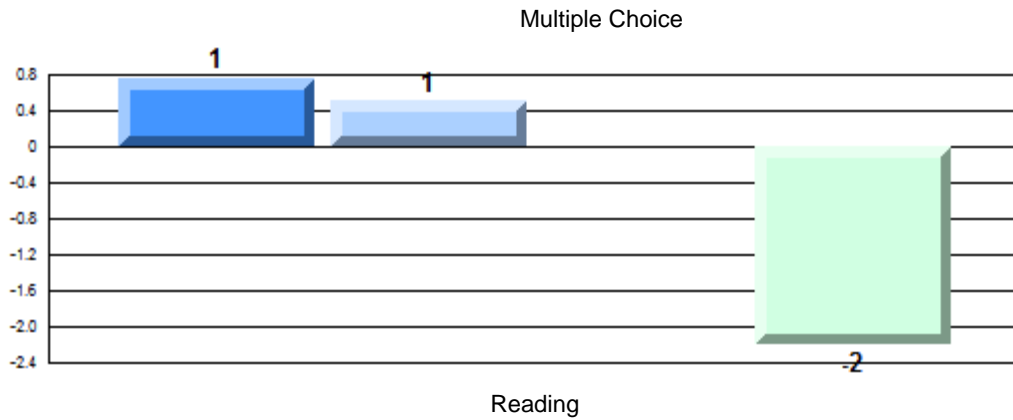

Difference from Provincial Mean, 2012-15

Written Response: Percentage of students meeting/exceeding grade level expectations 2012-2015

