

NLESD - Eastern Region

School #: 213      Lake Academy

***Demand Writing***

***School***

***Region***

***Province***

*Creative Writing*

*Persuasive Writing*

*Creative Writing*

*Persuasive Writing*

*Creative Writing*

*Persuasive Writing*

**2015**

Apr 30, 2015 (25)

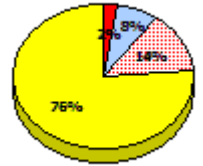
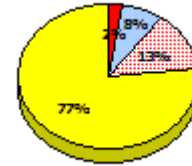
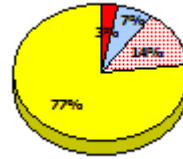
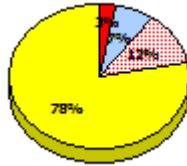
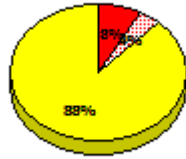
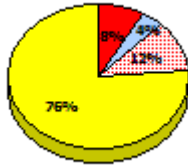

**2014**

N/A

**2013**

AGR (42)

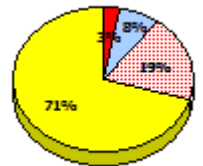
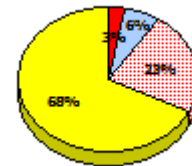
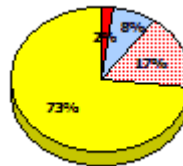
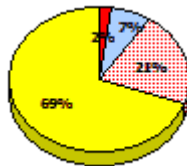
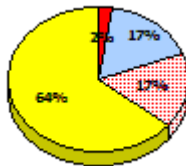
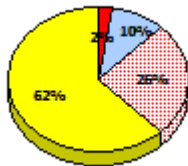

**2012**

AGR (47)

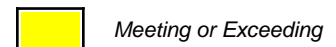
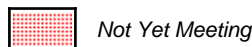
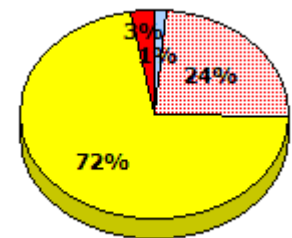
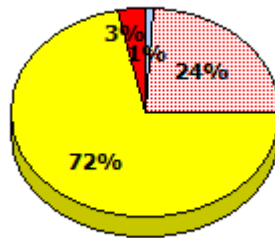
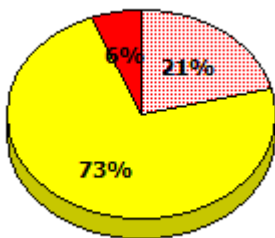

\* In some cases, Provincial Assessment numbers may exceed AGR numbers based on late enrolments. Pie chart is based on the number of students who wrote the Provincial Assessment.

\* Mushuau Innu Natuashish School and Sheshatshiu Innu School are excluded from region and provincial results.

Source: Division of Evaluation and Research, Department of Education and Early Childhood Development

NLESD - Eastern Region

School #: 213      Lake Academy

**Reading**

**School**

**Region**

**Province**

Non - Fiction

Fiction

Non - Fiction

Fiction

Non - Fiction

Fiction

**2015**

Apr 30,  
2013 (25)

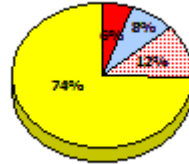
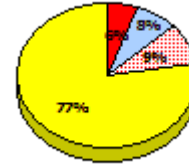
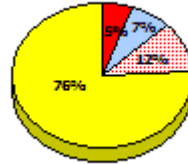
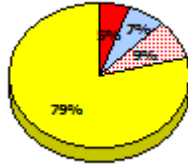
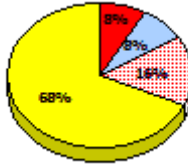
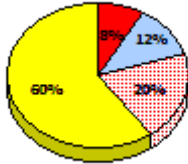

**2014**

N/A

**2013**

AGR (42)

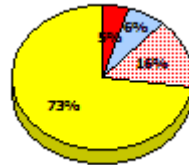
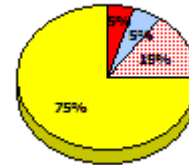
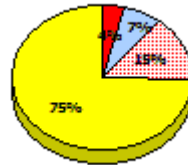
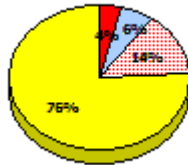
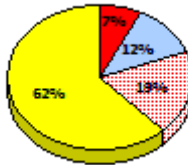
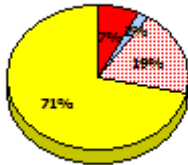

**2012**

AGR (47)

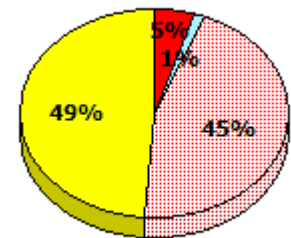
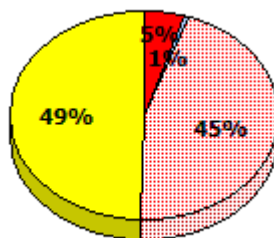
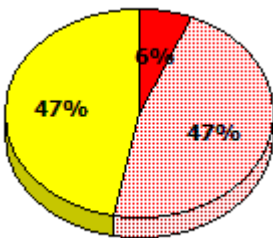

Exemption     
  Unknown     
  Not Yet Meeting     
  Meeting or Exceeding

\* In some cases, Provincial Assessment numbers may exceed AGR numbers based on late enrolments. Pie chart is based on the number of students who wrote the Provincial Assessment.

\* Mushuau Innu Natuashish School and Sheshatshiu Innu School are excluded from region and provincial results.

Source: Division of Evaluation and Research, Department of Education and Early Childhood Development

NLESD - Eastern Region

School #: 213      Lake Academy

**Demand Writing**

*Percentage of students meeting/exceeding (2012 - 2015)*

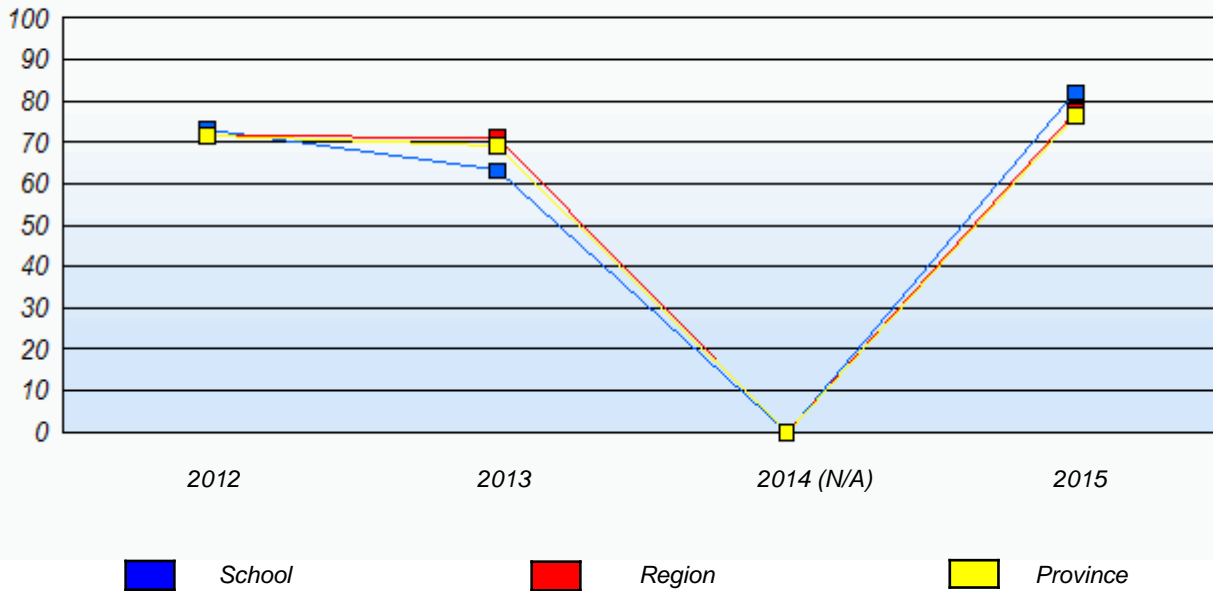

**Reading**

*Percentage of students meeting/exceeding (2012 - 2015)*

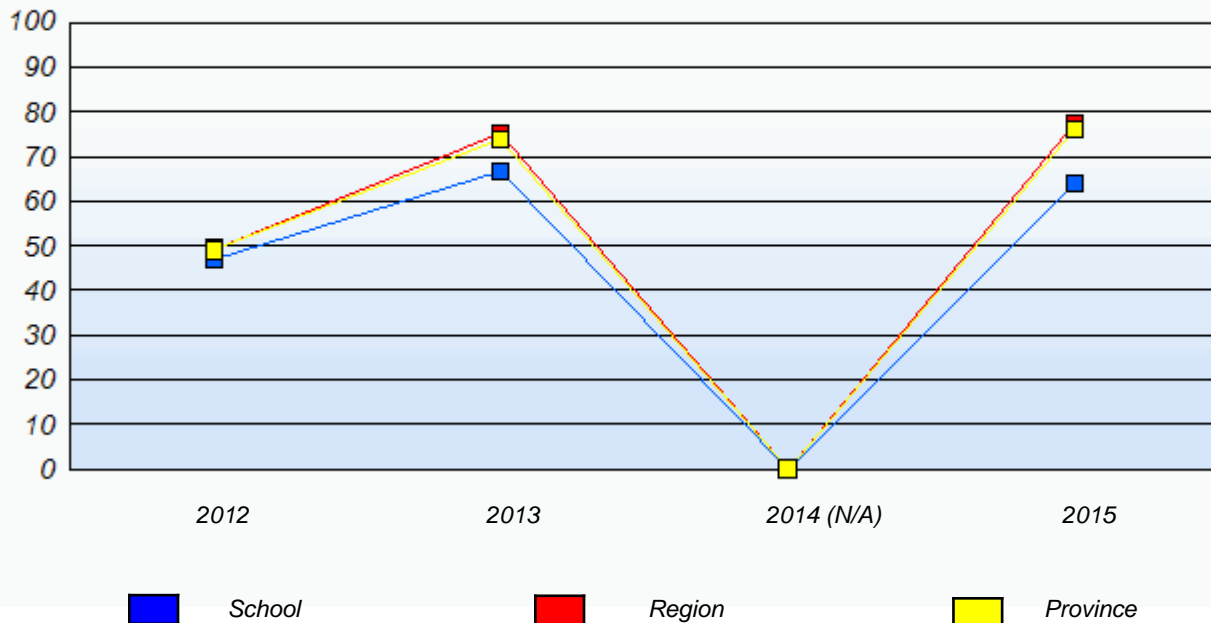

\* In some cases, Provincial Assessment numbers may exceed AGR numbers based on late enrolments. Pie chart is based on the number of students who wrote the Provincial Assessment.

\* Mushuau Innu Natuashish School and Sheshatshiu Innu School are excluded from region and provincial results.

Source: Division of Evaluation and Research, Department of Education and Early Childhood Development

NLESD - Eastern Region

School #: 218 St. Joseph's Academy

***Demand Writing***

***School***

***Region***

***Province***

*Creative Writing*

*Persuasive Writing*

*Creative Writing*

*Persuasive Writing*

*Creative Writing*

*Persuasive Writing*

**2015**

Apr 30, 2015 (11)

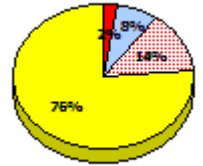
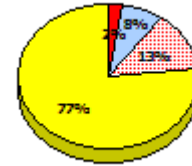
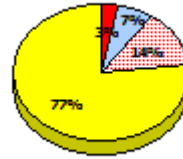
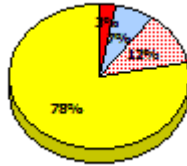
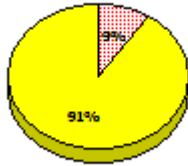

**2014**

N/A

**2013**

AGR (7)

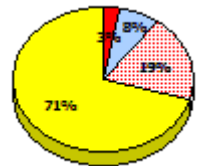
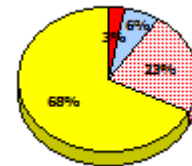
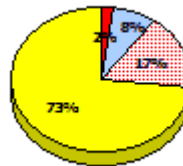
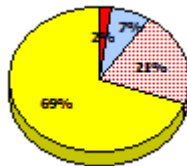
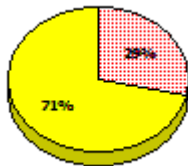

**2012**

AGR (8)

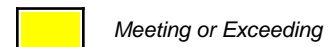
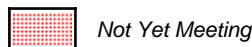
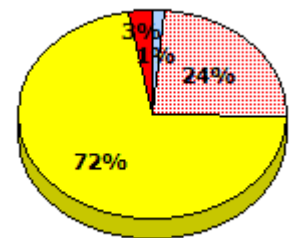
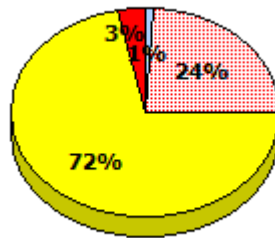
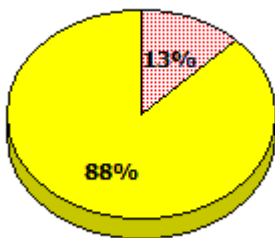

\* In some cases, Provincial Assessment numbers may exceed AGR numbers based on late enrolments. Pie chart is based on the number of students who wrote the Provincial Assessment.

\* Mushuau Innu Natuashish School and Sheshatshiu Innu School are excluded from region and provincial results.

Source: Division of Evaluation and Research, Department of Education and Early Childhood Development

NLESD - Eastern Region

School #: 218      St. Joseph's Academy

**Reading**

**School**

**Region**

**Province**

Non - Fiction

Fiction

Non - Fiction

Fiction

Non - Fiction

Fiction

**2015**

Apr 30,  
2013 (11)

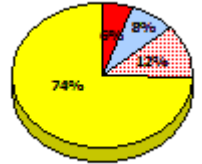
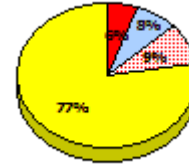
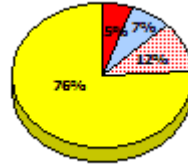
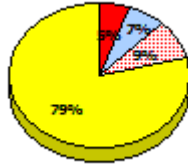

**2014**

N/A

**2013**

AGR (7)

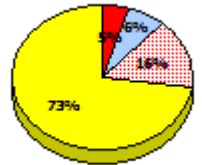
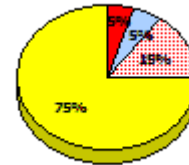
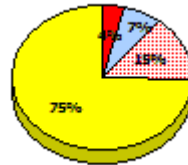
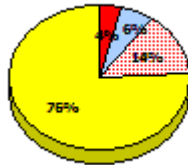
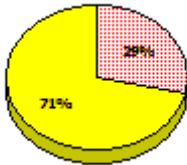

**2012**

AGR (8)

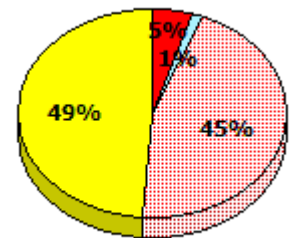
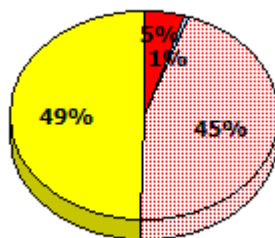
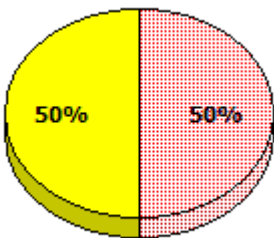

Exemption     
  Unknown     
  Not Yet Meeting     
  Meeting or Exceeding

\* In some cases, Provincial Assessment numbers may exceed AGR numbers based on late enrolments. Pie chart is based on the number of students who wrote the Provincial Assessment.

\* Mushuau Innu Natuashish School and Sheshatshiu Innu School are excluded from region and provincial results.

Source: Division of Evaluation and Research, Department of Education and Early Childhood Development

NLESD - Eastern Region

School #: 218      St. Joseph's Academy

**Demand Writing**

*Percentage of students meeting/exceeding (2012 - 2015)*

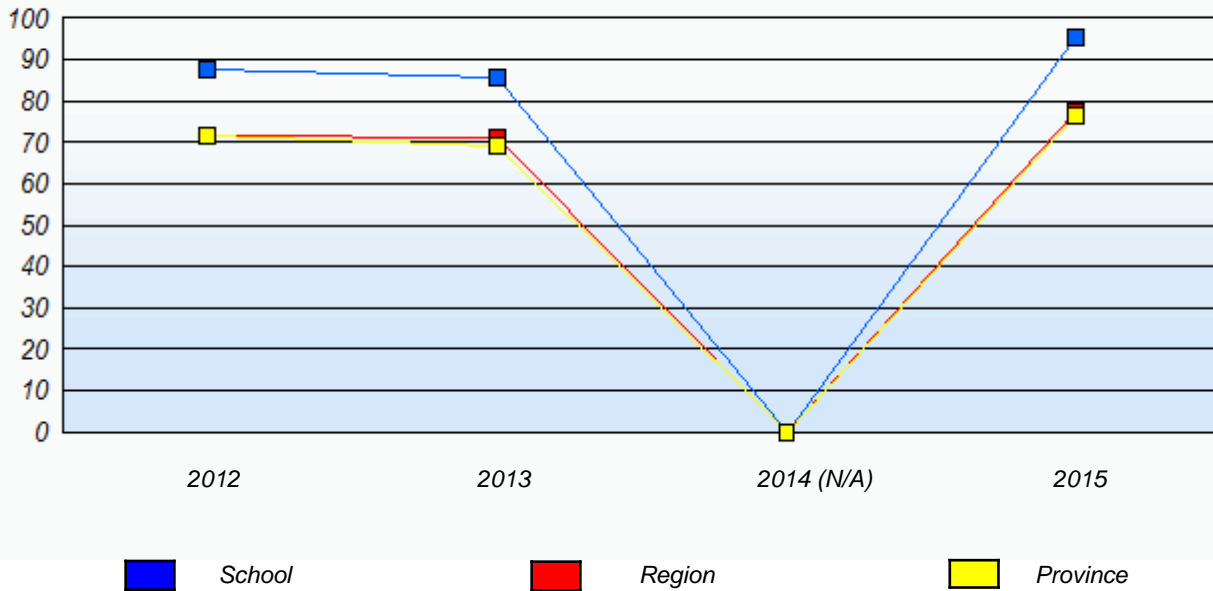

**Reading**

*Percentage of students meeting/exceeding (2012 - 2015)*

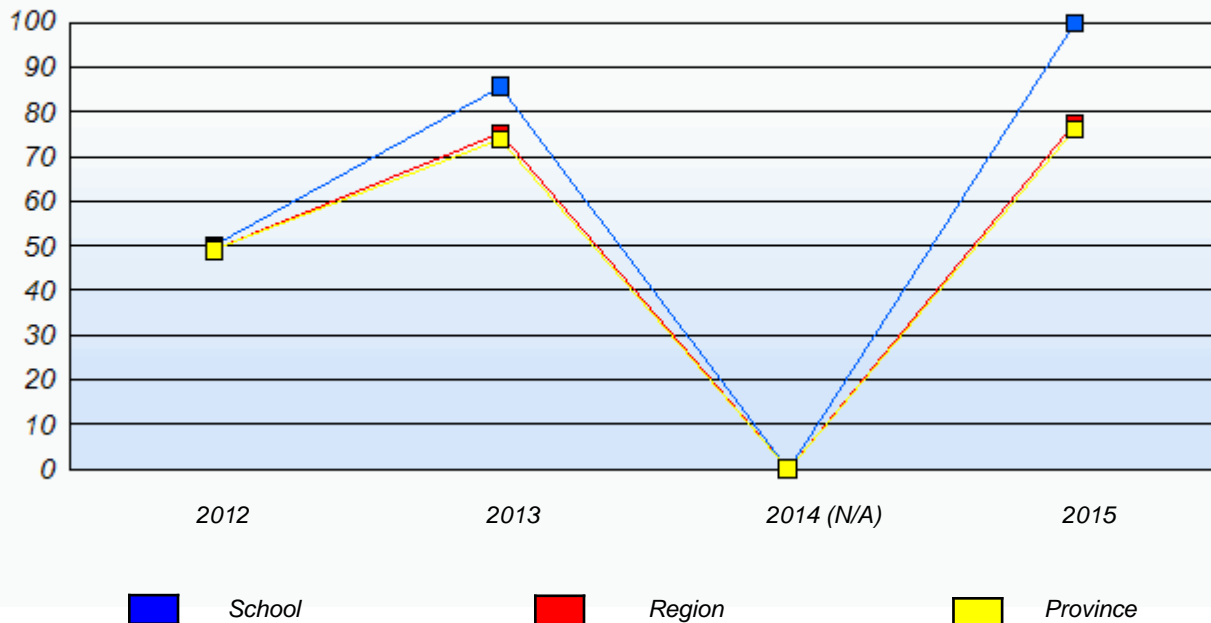

\* In some cases, Provincial Assessment numbers may exceed AGR numbers based on late enrolments. Pie chart is based on the number of students who wrote the Provincial Assessment.

\* Mushuau Innu Natuashish School and Sheshatshiu Innu School are excluded from region and provincial results.

Source: Division of Evaluation and Research, Department of Education and Early Childhood Development

NLESD - Eastern Region

School #: 220 Sacred Heart Academy

***Demand Writing***

***School***

***Region***

***Province***

*Creative Writing*

*Persuasive Writing*

*Creative Writing*

*Persuasive Writing*

*Creative Writing*

*Persuasive Writing*

**2015**

Apr 30, 2015 (58)

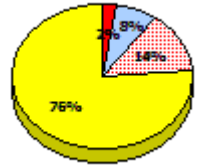
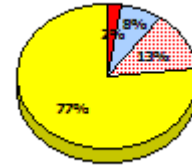
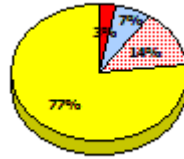
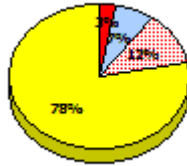
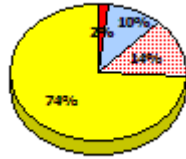
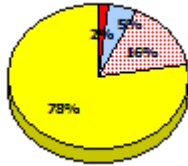

**2014**

N/A

**2013**

AGR (71)

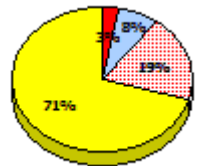
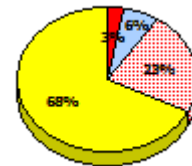
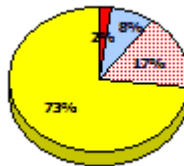
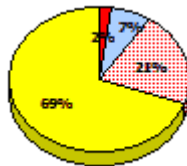
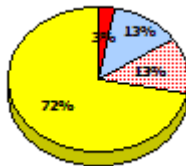
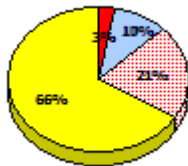

**2012**

AGR (41)

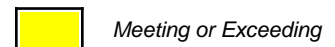
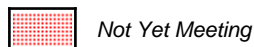
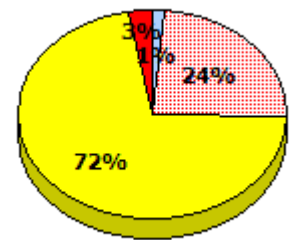
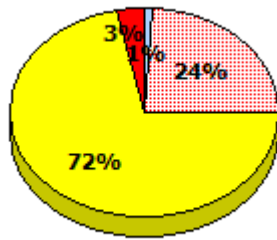
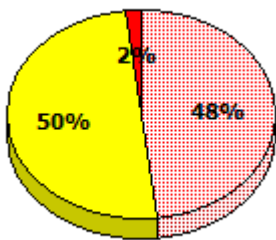

\* In some cases, Provincial Assessment numbers may exceed AGR numbers based on late enrolments. Pie chart is based on the number of students who wrote the Provincial Assessment.

\* Mushuau Innu Natuashish School and Sheshatshiu Innu School are excluded from region and provincial results.

NLESD - Eastern Region

School #: 220      Sacred Heart Academy

**Reading**

**School**

**Region**

**Province**

Non - Fiction

Fiction

Non - Fiction

Fiction

Non - Fiction

Fiction

**2015**

Apr 30,  
2013 (58)

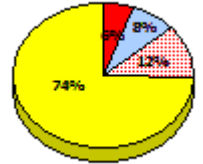
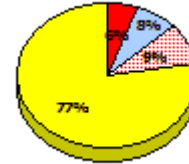
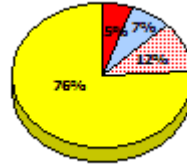
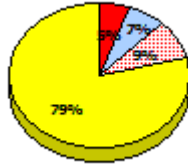
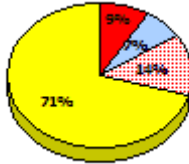
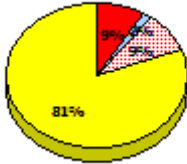

**2014**

N/A

**2013**

AGR (71)

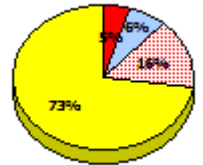
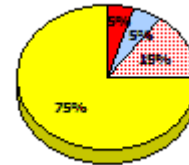
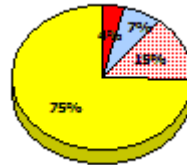
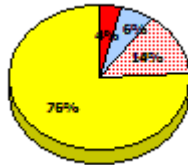
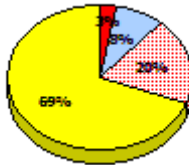
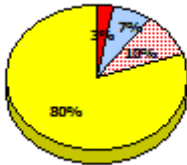

**2012**

AGR (41)

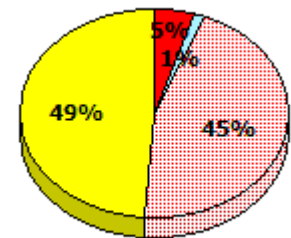
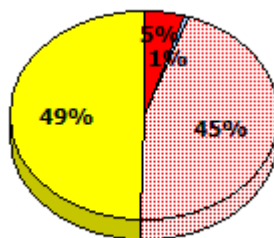
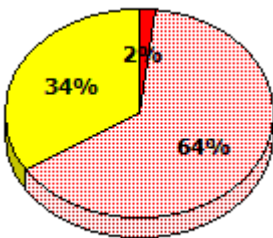

Exemption     
  Unknown     
  Not Yet Meeting     
  Meeting or Exceeding

\* In some cases, Provincial Assessment numbers may exceed AGR numbers based on late enrolments. Pie chart is based on the number of students who wrote the Provincial Assessment.

\* Mushuau Innu Natuashish School and Sheshatshiu Innu School are excluded from region and provincial results.

Source: Division of Evaluation and Research, Department of Education and Early Childhood Development



NLESD - Eastern Region

School #: 220      Sacred Heart Academy

**Demand Writing**

*Percentage of students meeting/exceeding (2012 - 2015)*

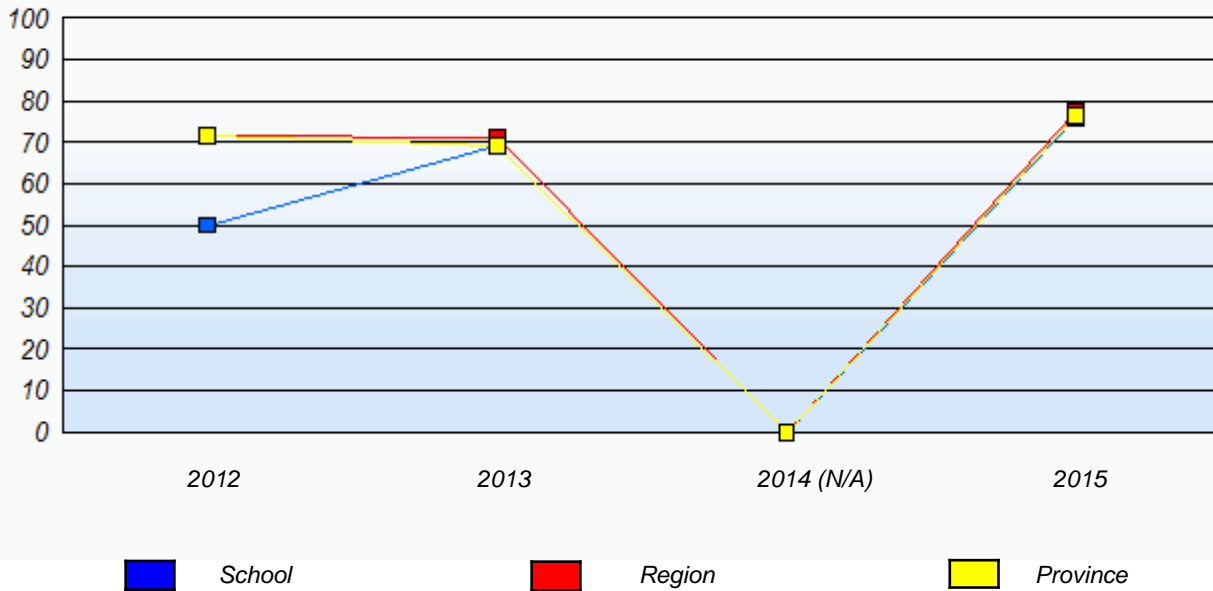

**Reading**

*Percentage of students meeting/exceeding (2012 - 2015)*

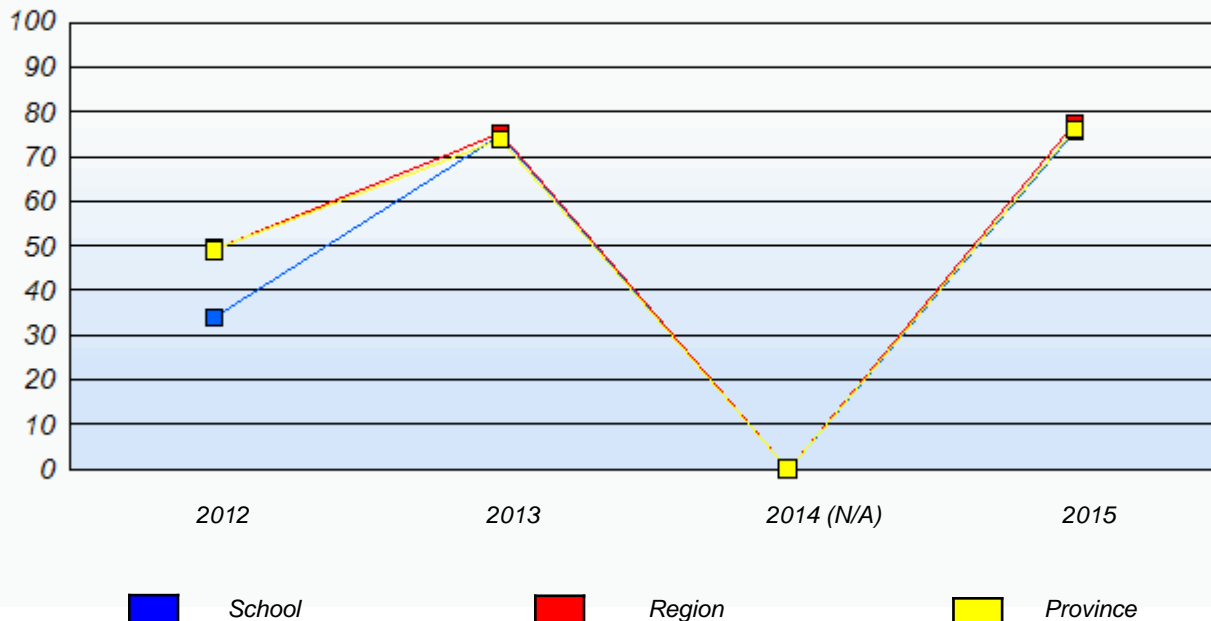

\* In some cases, Provincial Assessment numbers may exceed AGR numbers based on late enrolments. Pie chart is based on the number of students who wrote the Provincial Assessment.

\* Mushuau Innu Natuashish School and Sheshatshiu Innu School are excluded from region and provincial results.

Source: Division of Evaluation and Research, Department of Education and Early Childhood Development

NLESD - Eastern Region

School #: 223      Christ the King School

***Demand Writing***

***School***

***Region***

***Province***

*Creative Writing*

*Persuasive Writing*

*Creative Writing*

*Persuasive Writing*

*Creative Writing*

*Persuasive Writing*

**2015**

Apr 30, 2015 (10)

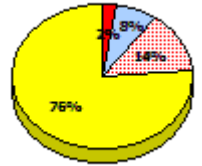
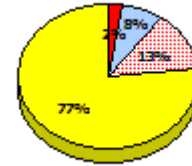
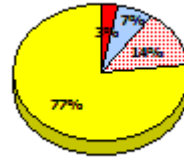
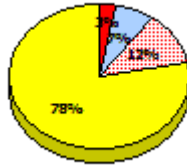

**2014**

N/A

**2013**

AGR (7)

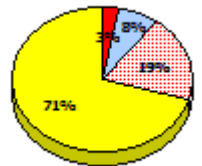
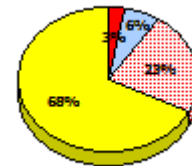
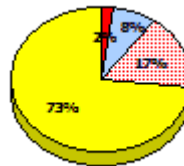
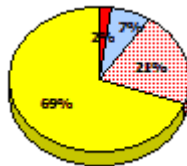
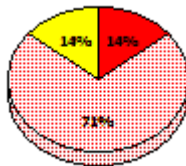
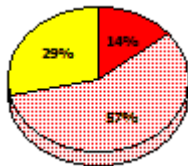

**2012**

AGR (6)

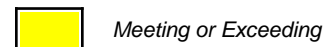
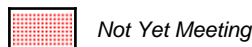
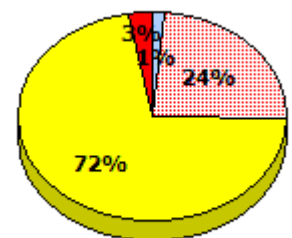
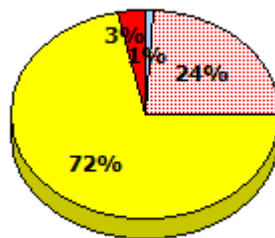
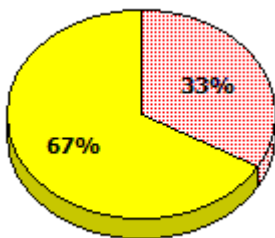

\* In some cases, Provincial Assessment numbers may exceed AGR numbers based on late enrolments. Pie chart is based on the number of students who wrote the Provincial Assessment.

\* Mushuau Innu Natuashish School and Sheshatshiu Innu School are excluded from region and provincial results.

Source: Division of Evaluation and Research, Department of Education and Early Childhood Development

NLESD - Eastern Region

School #: 223      Christ the King School

**Reading**

**School**

**Region**

**Province**

Non - Fiction

Fiction

Non - Fiction

Fiction

Non - Fiction

Fiction

**2015**

Apr 30,  
2013 (10)

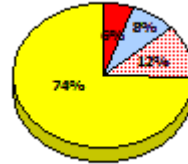
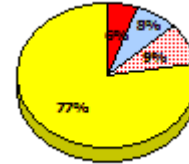
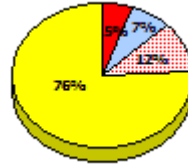
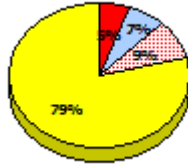

**2014**

N/A

**2013**

AGR (7)

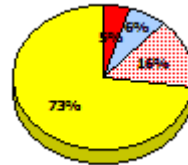
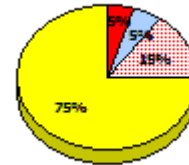
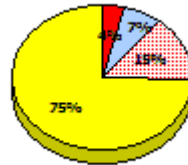
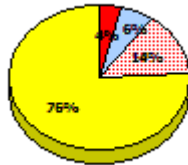
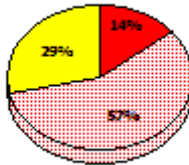
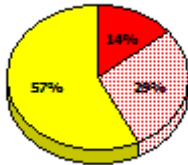

**2012**

AGR (6)

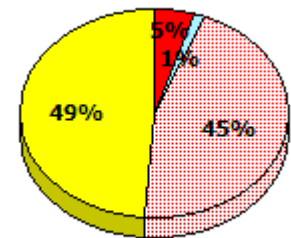
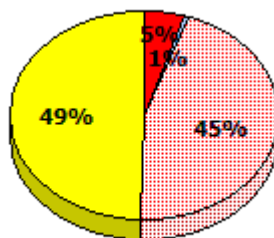
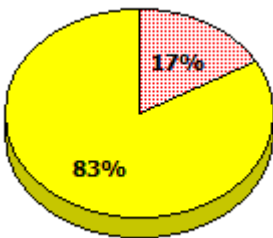

\* In some cases, Provincial Assessment numbers may exceed AGR numbers based on late enrolments. Pie chart is based on the number of students who wrote the Provincial Assessment.

\* Mushuau Innu Natuashish School and Sheshatshiu Innu School are excluded from region and provincial results.

Source: Division of Evaluation and Research, Department of Education and Early Childhood Development

NLESD - Eastern Region

School #: 223      Christ the King School

**Demand Writing**

*Percentage of students meeting/exceeding (2012 - 2015)*

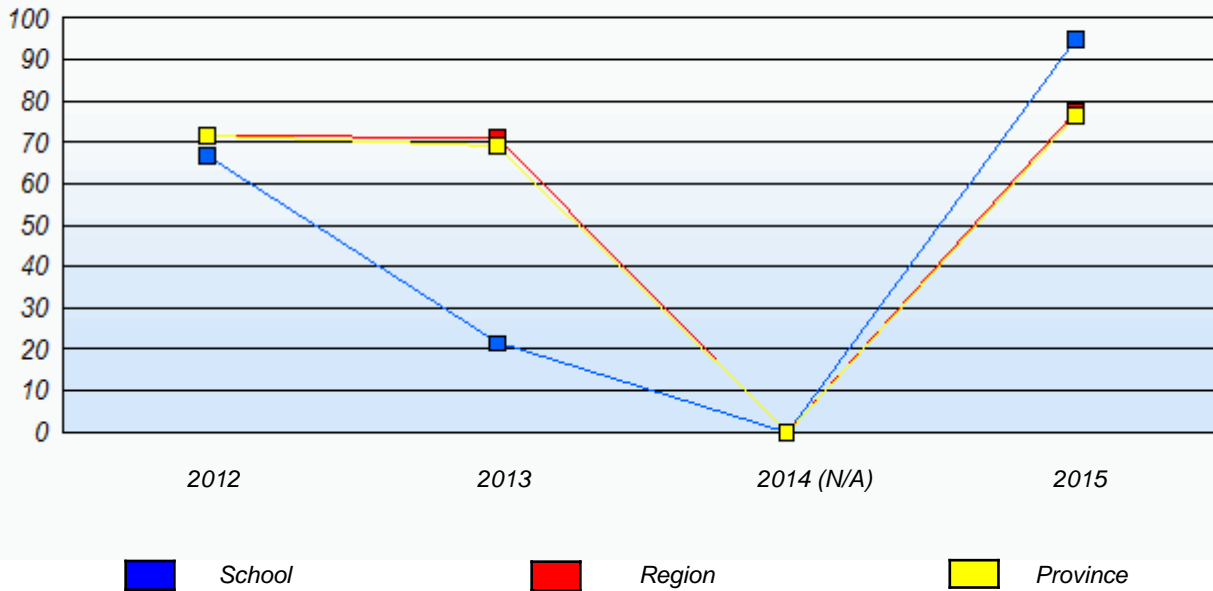

**Reading**

*Percentage of students meeting/exceeding (2012 - 2015)*

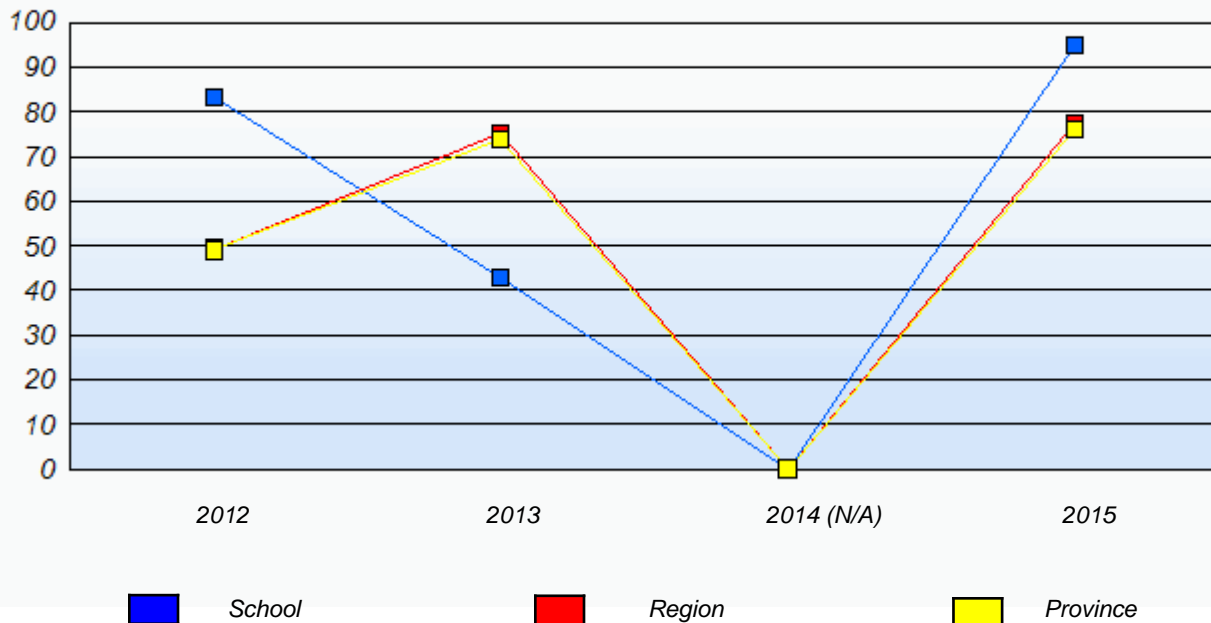

\* In some cases, Provincial Assessment numbers may exceed AGR numbers based on late enrolments. Pie chart is based on the number of students who wrote the Provincial Assessment.

\* Mushuau Innu Natuashish School and Sheshatshiu Innu School are excluded from region and provincial results.

Source: Division of Evaluation and Research, Department of Education and Early Childhood Development

NLESD - Eastern Region

School #: 224 Donald C. Jamieson Academy

***Demand Writing***

***School***

***Region***

***Province***

*Creative Writing*

*Persuasive Writing*

*Creative Writing*

*Persuasive Writing*

*Creative Writing*

*Persuasive Writing*

**2015**

Apr 30, 2015 (48)

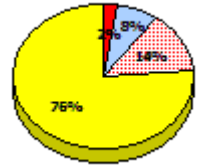
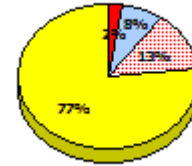
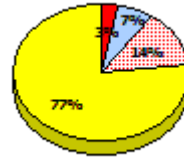
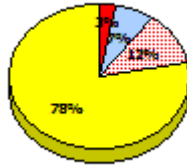
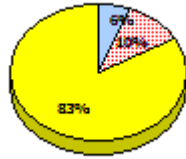

**2014**

N/A

**2013**

AGR (61)

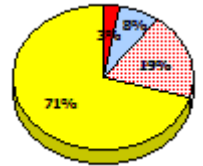
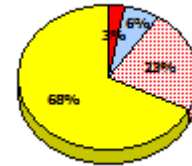
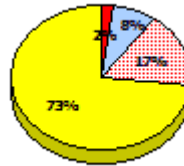
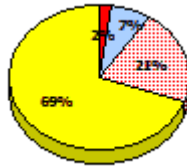
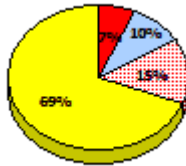
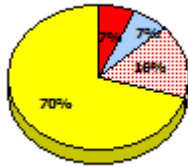

**2012**

AGR (44)

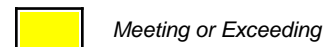
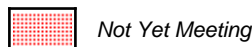
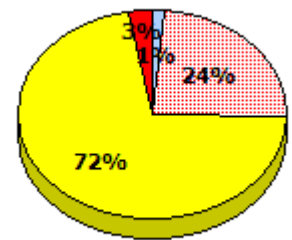
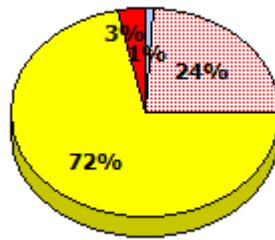
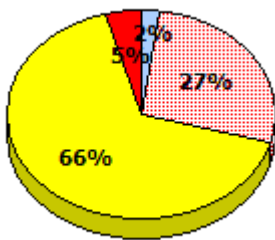

\* In some cases, Provincial Assessment numbers may exceed AGR numbers based on late enrolments. Pie chart is based on the number of students who wrote the Provincial Assessment.

\* Mushuau Innu Natuashish School and Sheshatshiu Innu School are excluded from region and provincial results.

Source: Division of Evaluation and Research, Department of Education and Early Childhood Development

NLESD - Eastern Region

School #: 224 Donald C. Jamieson Academy

**Reading**

**School**

**Region**

**Province**

Non - Fiction

Fiction

Non - Fiction

Fiction

Non - Fiction

Fiction

**2015**

Apr 30,  
2013 (48)

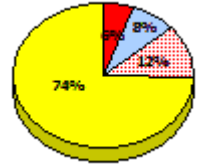
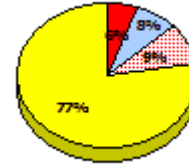
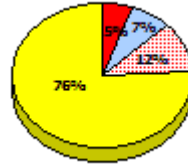
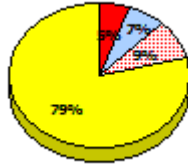
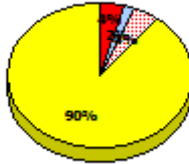

**2014**

N/A

**2013**

AGR (61)

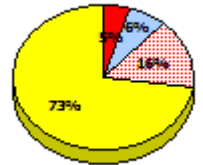
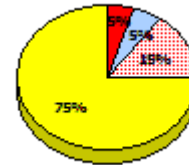
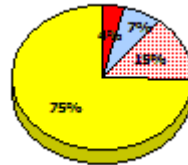
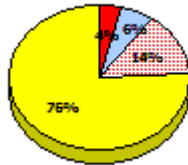
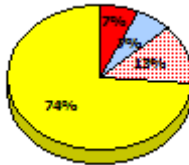
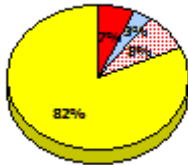

**2012**

AGR (44)

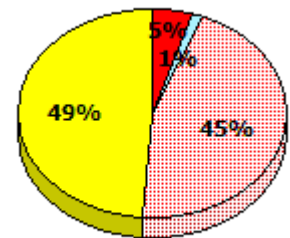
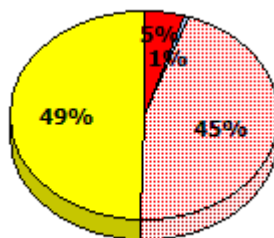
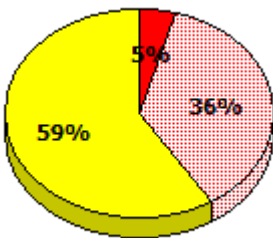

Exemption    
  Unknown    
  Not Yet Meeting    
  Meeting or Exceeding

\* In some cases, Provincial Assessment numbers may exceed AGR numbers based on late enrolments. Pie chart is based on the number of students who wrote the Provincial Assessment.

\* Mushuau Innu Natuashish School and Sheshatshiu Innu School are excluded from region and provincial results.

Source: Division of Evaluation and Research, Department of Education and Early Childhood Development

NLESD - Eastern Region

School #: 224 Donald C. Jamieson Academy

**Demand Writing**

*Percentage of students meeting/exceeding (2012 - 2015)*

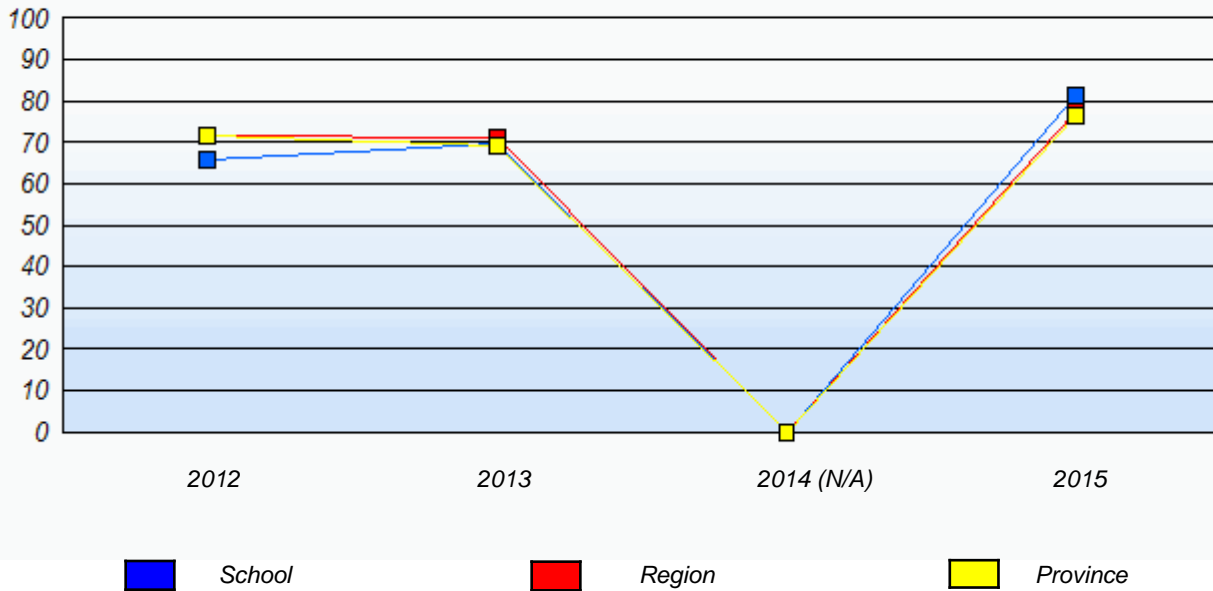

**Reading**

*Percentage of students meeting/exceeding (2012 - 2015)*

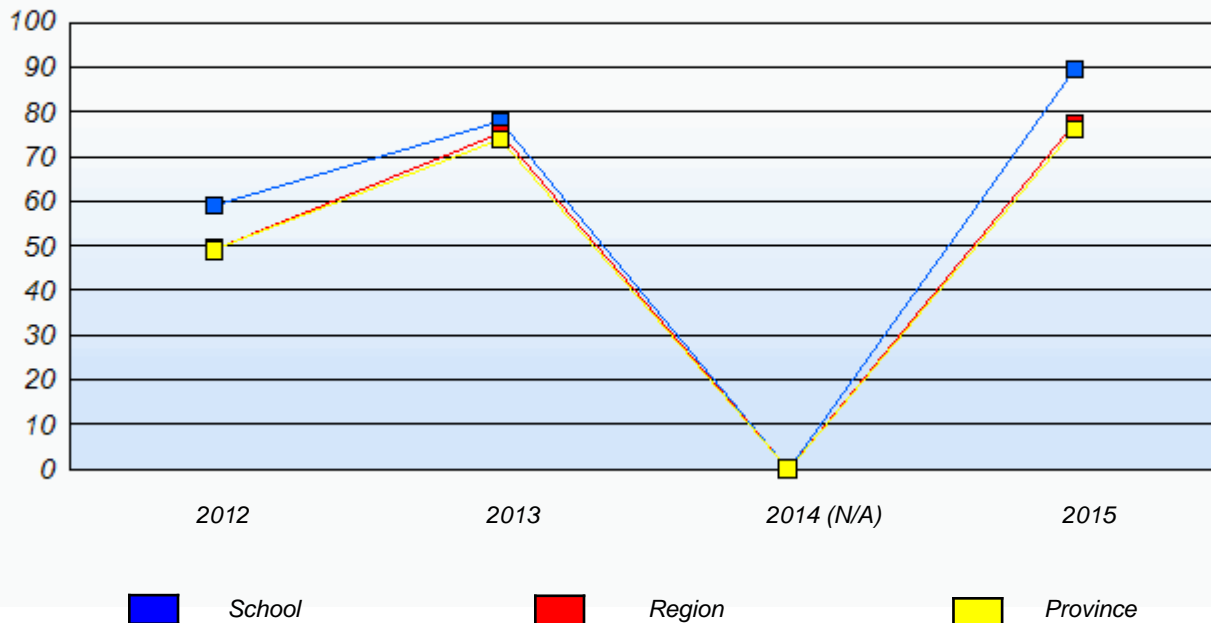

\* In some cases, Provincial Assessment numbers may exceed AGR numbers based on late enrolments. Pie chart is based on the number of students who wrote the Provincial Assessment.

\* Mushuau Innu Natuashish School and Sheshatshiu Innu School are excluded from region and provincial results.

Source: Division of Evaluation and Research, Department of Education and Early Childhood Development

NLESD - Eastern Region

School #: 225      St. Anne's School

***Demand Writing***

***School***

***Region***

***Province***

*Creative Writing*

*Persuasive Writing*

*Creative Writing*

*Persuasive Writing*

*Creative Writing*

*Persuasive Writing*

**2015**

*School data with 5 or fewer students withheld for reasons of confidentiality.*

Apr 30, 2015 (1)

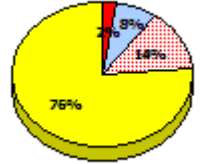
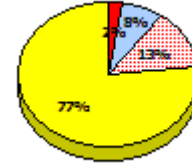
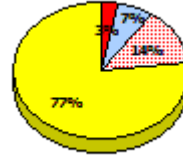
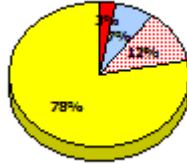

**2014**

N/A

**2013**

AGR (1)

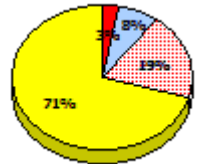
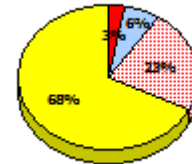
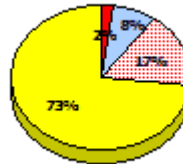
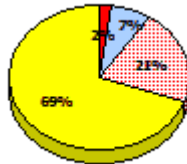

**2012**

AGR (0)

Exemption

Unknown

Not Yet Meeting

Meeting or Exceeding

\* In some cases, Provincial Assessment numbers may exceed AGR numbers based on late enrolments. Pie chart is based on the number of students who wrote the Provincial Assessment.

\* Mushuau Innu Natuashish School and Sheshatshiu Innu School are excluded from region and provincial results.



NLESD - Eastern Region

School #: 225      St. Anne's School

**Reading**

**School**

**Region**

**Province**

Non - Fiction

Fiction

Non - Fiction

Fiction

Non - Fiction

Fiction

**2015**

Apr 30,  
2013 (1)

*School data with 5 or fewer students  
withheld for reasons of confidentiality.*

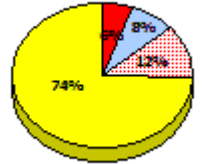
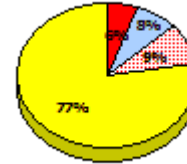
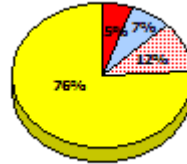
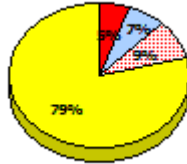

**2014**

N/A

**2013**

AGR (1)

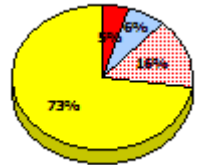
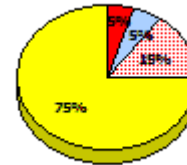
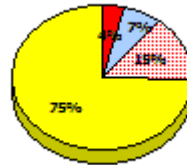
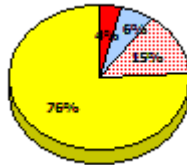

**2012**

AGR (0)



Exemption



Unknown



Not Yet Meeting



Meeting or Exceeding

\* In some cases, Provincial Assessment numbers may exceed AGR numbers based on late enrolments. Pie chart is based on the number of students who wrote the Provincial Assessment.

\* Mushuau Innu Natuashish School and Sheshatshiu Innu School are excluded from region and provincial results.

**Elementary English Language Arts  
4 Year Provincial Assessment, June 2015  
Student Population Report**  
(average scores)

NLESD - Eastern Region

School #: 225      St. Anne's School

**Demand Writing**

*Percentage of students meeting/exceeding (2012 - 2015)*

*School data with 5 or fewer students withheld for reasons of confidentiality.*



**Reading**

*Percentage of students meeting/exceeding (2012 - 2015)*

*School data with 5 or fewer students withheld for reasons of confidentiality.*



\* In some cases, Provincial Assessment numbers may exceed AGR numbers based on late enrolments. Pie chart is based on the number of students who wrote the Provincial Assessment.

\* Mushuau Innu Natuashish School and Sheshatshiu Innu School are excluded from region and provincial results.

Source: Division of Evaluation and Research, Department of Education and Early Childhood Development

NLESD - Eastern Region

School #: 226 Fortune Bay Academy

***Demand Writing***

***School***

***Region***

***Province***

*Creative Writing*

*Persuasive Writing*

*Creative Writing*

*Persuasive Writing*

*Creative Writing*

*Persuasive Writing*

**2015**

Apr 30, 2015 (10)

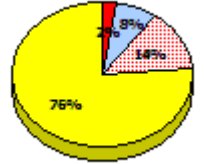
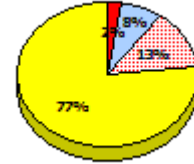
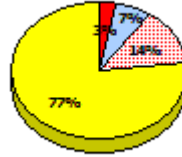
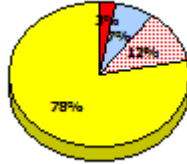
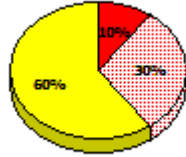
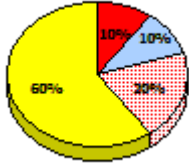

**2014**

N/A

**2013**

AGR (7)

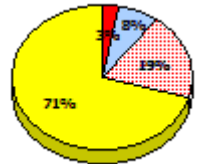
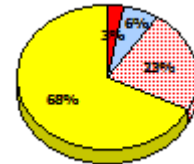
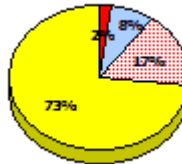
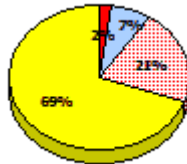
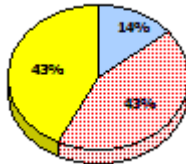
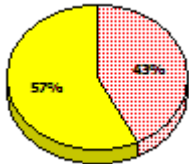

**2012**

AGR (17)

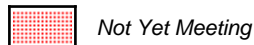
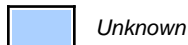
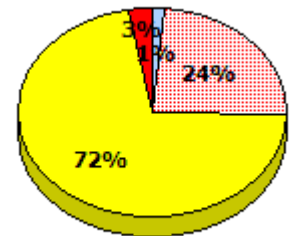
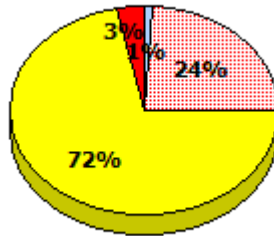
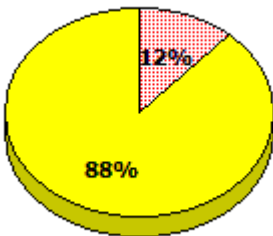

\* In some cases, Provincial Assessment numbers may exceed AGR numbers based on late enrolments. Pie chart is based on the number of students who wrote the Provincial Assessment.

\* Mushuau Innu Natuashish School and Sheshatshiu Innu School are excluded from region and provincial results.

Source: Division of Evaluation and Research, Department of Education and Early Childhood Development

NLESD - Eastern Region

School #: 226 Fortune Bay Academy

**Reading**

**School**

**Region**

**Province**

Non - Fiction

Fiction

Non - Fiction

Fiction

Non - Fiction

Fiction

**2015**

Apr 30,  
2013 (10)

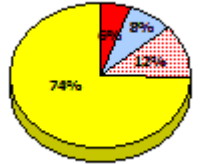
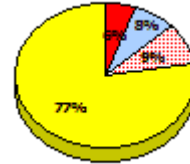
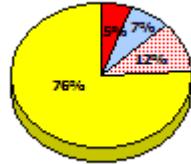
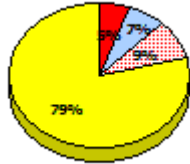
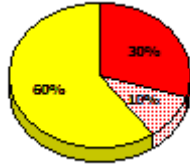

**2014**

N/A

**2013**

AGR (7)

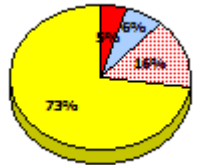
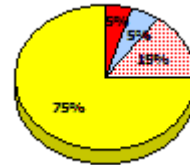
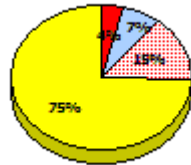
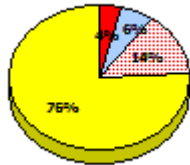
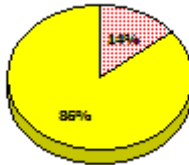

**2012**

AGR (17)

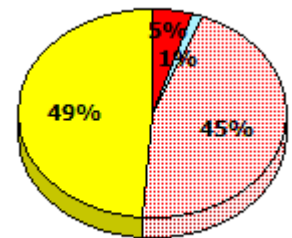
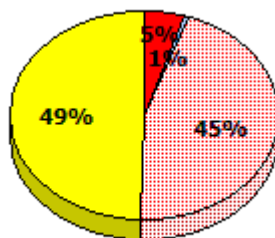
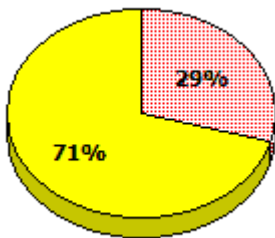

Exemption    
  Unknown    
  Not Yet Meeting    
  Meeting or Exceeding

\* In some cases, Provincial Assessment numbers may exceed AGR numbers based on late enrolments. Pie chart is based on the number of students who wrote the Provincial Assessment.

\* Mushuau Innu Natuashish School and Sheshatshiu Innu School are excluded from region and provincial results.

NLESD - Eastern Region

School #: 226 Fortune Bay Academy

**Demand Writing**

*Percentage of students meeting/exceeding (2012 - 2015)*

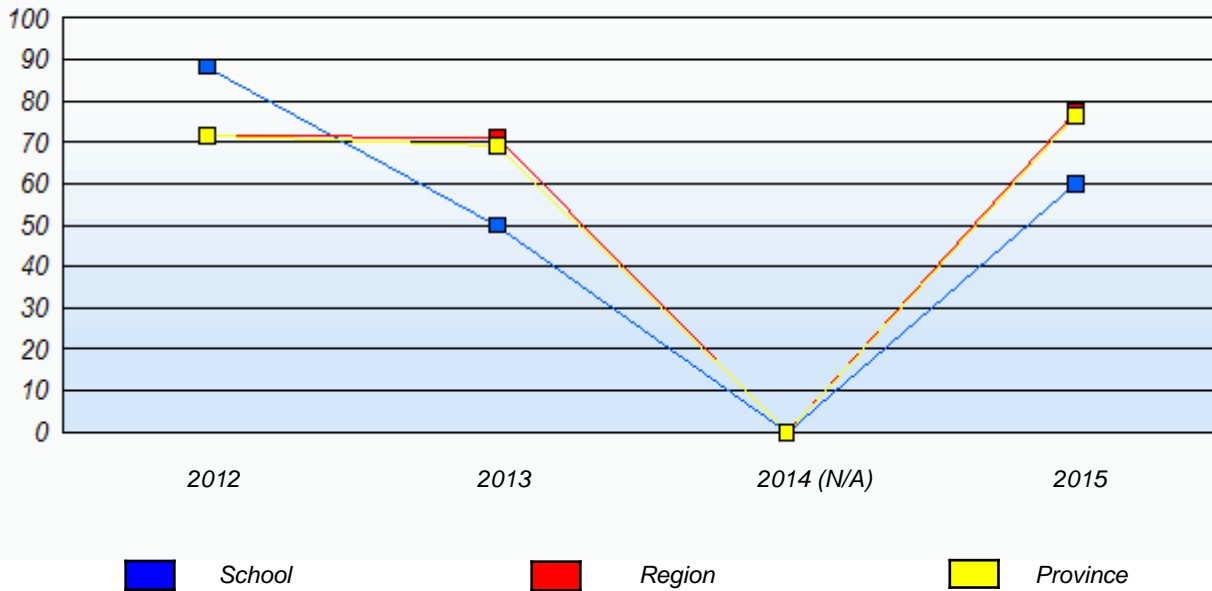

**Reading**

*Percentage of students meeting/exceeding (2012 - 2015)*

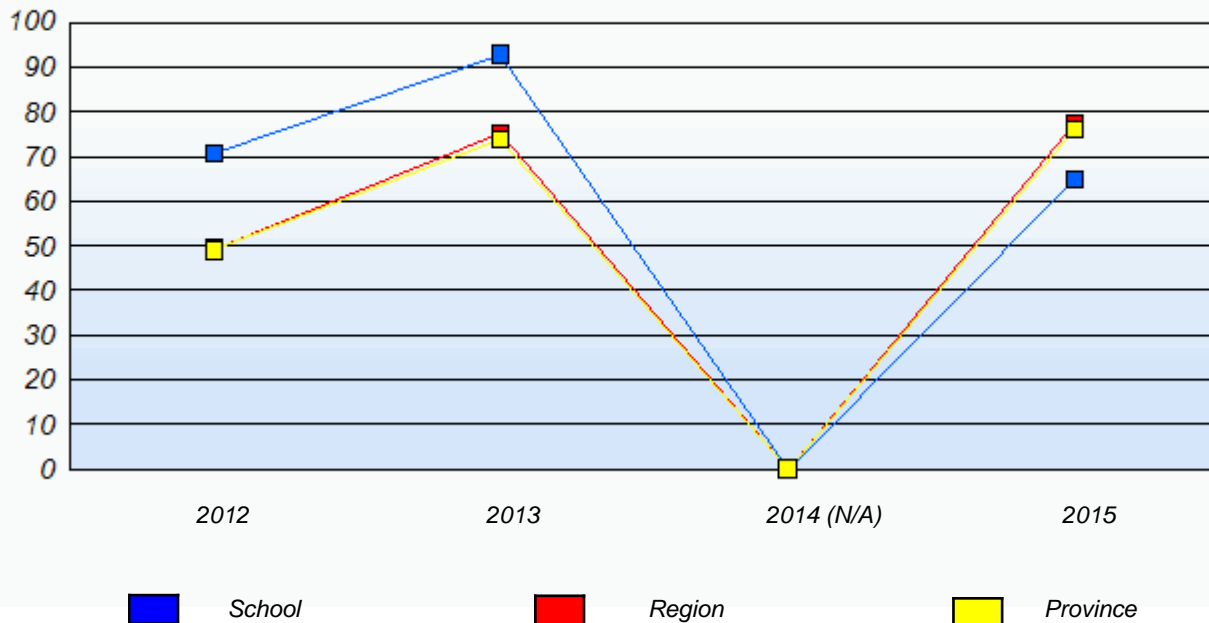

\* In some cases, Provincial Assessment numbers may exceed AGR numbers based on late enrolments. Pie chart is based on the number of students who wrote the Provincial Assessment.

\* Mushuau Innu Natuashish School and Sheshatshiu Innu School are excluded from region and provincial results.

Source: Division of Evaluation and Research, Department of Education and Early Childhood Development

NLESD - Eastern Region

School #: 228      St. Lawrence Academy

***Demand Writing***

***School***

***Region***

***Province***

*Creative Writing*

*Persuasive Writing*

*Creative Writing*

*Persuasive Writing*

*Creative Writing*

*Persuasive Writing*

**2015**

Apr 30, 2015 (14)

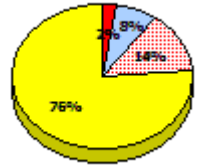
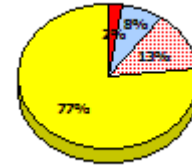
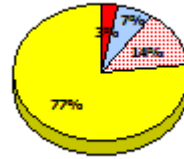
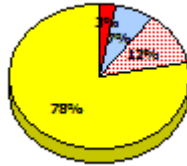
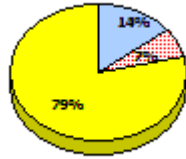
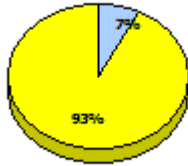

**2014**

N/A

**2013**

AGR (11)

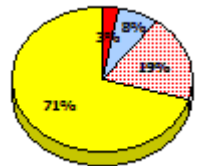
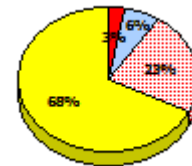
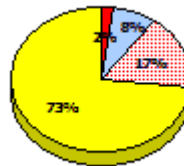
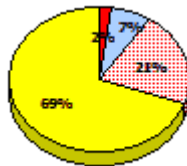
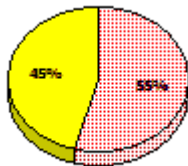

**2012**

AGR (11)

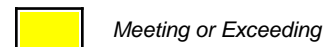
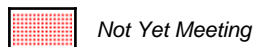
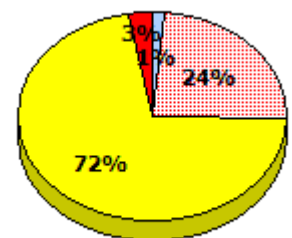
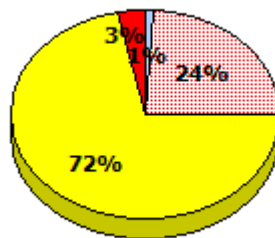
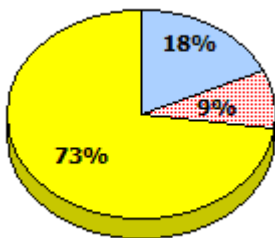

\* In some cases, Provincial Assessment numbers may exceed AGR numbers based on late enrolments. Pie chart is based on the number of students who wrote the Provincial Assessment.

\* Mushuau Innu Natuashish School and Sheshatshiu Innu School are excluded from region and provincial results.

Source: Division of Evaluation and Research, Department of Education and Early Childhood Development

NLESD - Eastern Region

School #: 228      St. Lawrence Academy

**Reading**

**School**

**Region**

**Province**

Non - Fiction

Fiction

Non - Fiction

Fiction

Non - Fiction

Fiction

**2015**

Apr 30,  
2013 (14)

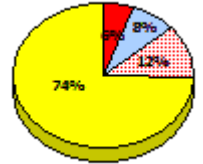
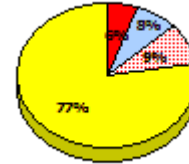
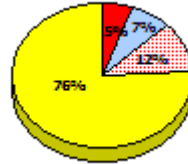
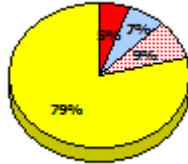
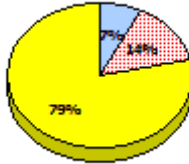
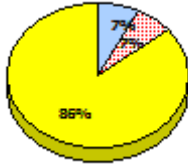

**2014**

N/A

**2013**

AGR (11)

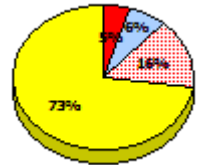
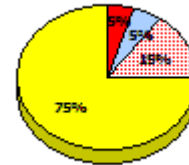
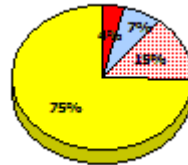
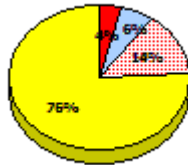
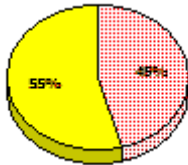

**2012**

AGR (11)

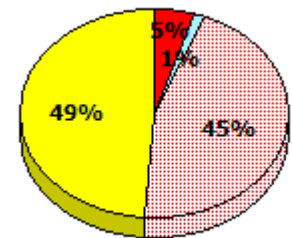
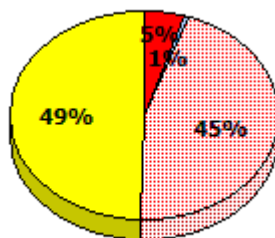
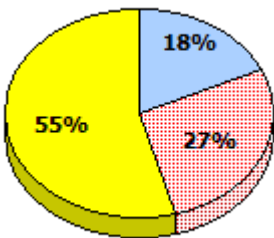

\* In some cases, Provincial Assessment numbers may exceed AGR numbers based on late enrolments. Pie chart is based on the number of students who wrote the Provincial Assessment.

\* Mushuau Innu Natuashish School and Sheshatshiu Innu School are excluded from region and provincial results.

Source: Division of Evaluation and Research, Department of Education and Early Childhood Development

NLESD - Eastern Region

School #: 228      St. Lawrence Academy

**Demand Writing**

*Percentage of students meeting/exceeding (2012 - 2015)*

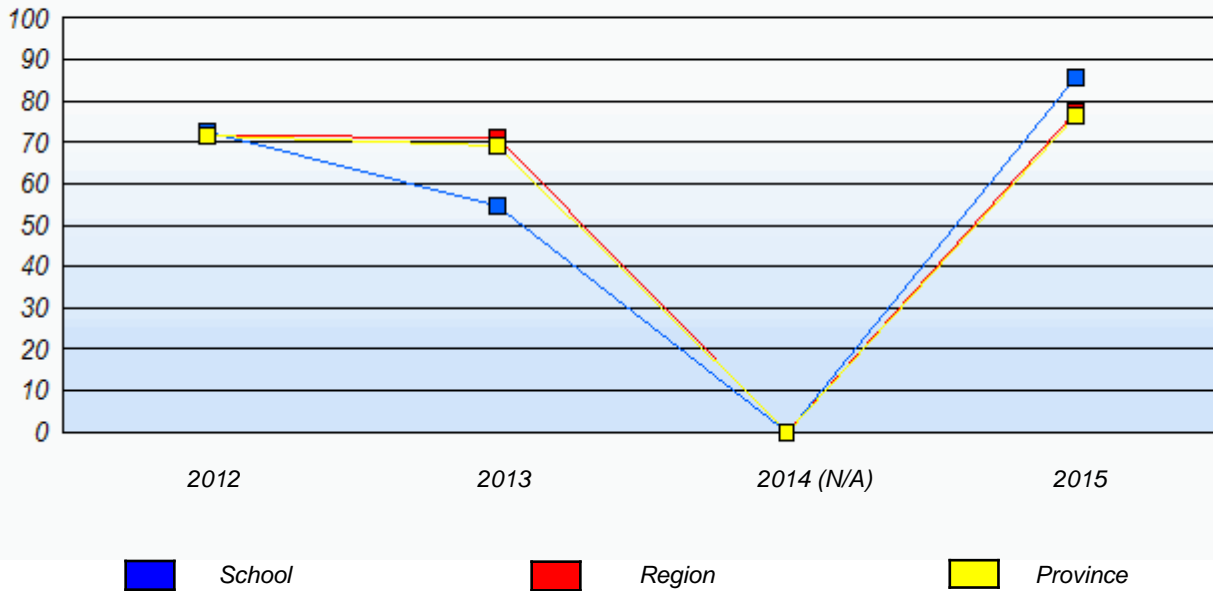

**Reading**

*Percentage of students meeting/exceeding (2012 - 2015)*

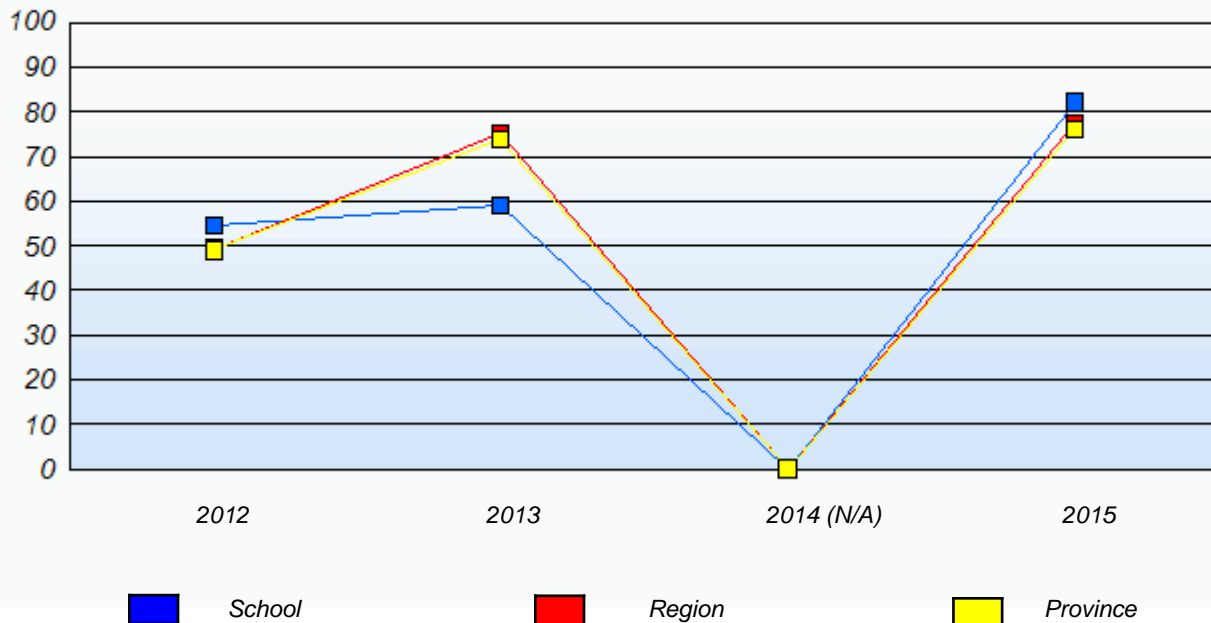

\* In some cases, Provincial Assessment numbers may exceed AGR numbers based on late enrolments. Pie chart is based on the number of students who wrote the Provincial Assessment.

\* Mushuau Innu Natuashish School and Sheshatshiu Innu School are excluded from region and provincial results.

Source: Division of Evaluation and Research, Department of Education and Early Childhood Development



NLESD - Eastern Region

School #: 229 St. Joseph's All Grade

***Demand Writing***

***School***

***Region***

***Province***

*Creative Writing*

*Persuasive Writing*

*Creative Writing*

*Persuasive Writing*

*Creative Writing*

*Persuasive Writing*

**2015**

Apr 30, 2015 (14)

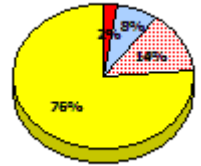
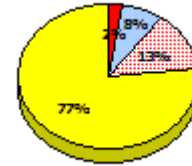
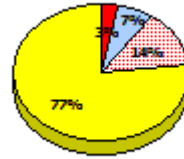
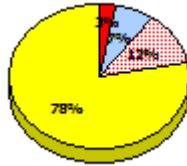
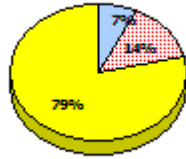
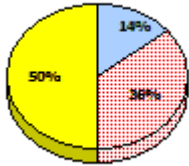

**2014**

N/A

**2013**

AGR (11)

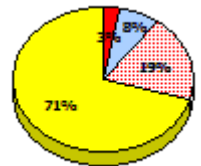
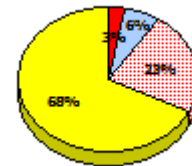
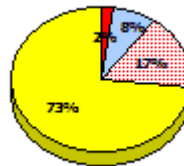
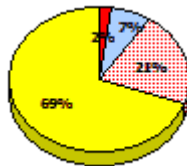
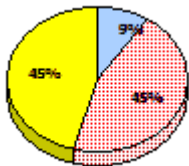

**2012**

AGR (12)

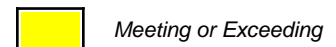
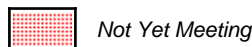
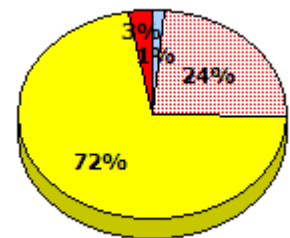
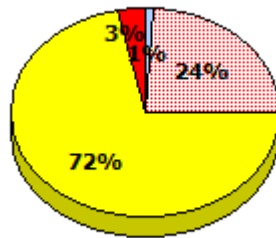
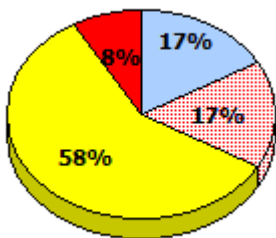

\* In some cases, Provincial Assessment numbers may exceed AGR numbers based on late enrolments. Pie chart is based on the number of students who wrote the Provincial Assessment.

\* Mushuau Innu Natuashish School and Sheshatshiu Innu School are excluded from region and provincial results.

Source: Division of Evaluation and Research, Department of Education and Early Childhood Development

NLESD - Eastern Region

School #: 229      St. Joseph's All Grade

**Reading**

**School**

**Region**

**Province**

Non - Fiction

Fiction

Non - Fiction

Fiction

Non - Fiction

Fiction

**2015**

Apr 30,  
2013 (14)

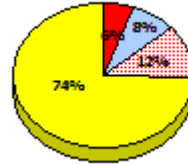
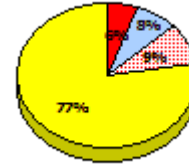
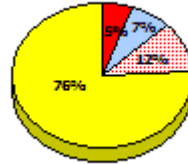
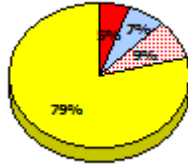
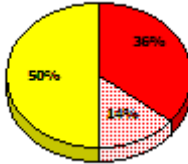
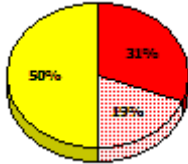

**2014**

N/A

**2013**

AGR (11)

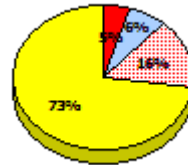
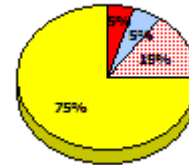
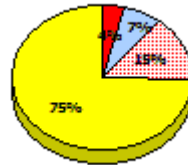
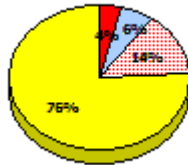

**2012**

AGR (12)

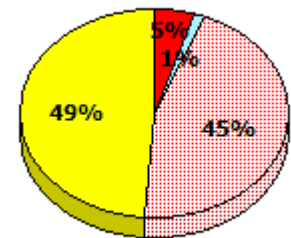
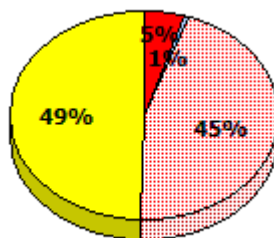
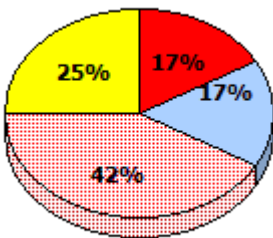

Exemption     
  Unknown     
  Not Yet Meeting     
  Meeting or Exceeding

\* In some cases, Provincial Assessment numbers may exceed AGR numbers based on late enrolments. Pie chart is based on the number of students who wrote the Provincial Assessment.

\* Mushuau Innu Natuashish School and Sheshatshiu Innu School are excluded from region and provincial results.

Source: Division of Evaluation and Research, Department of Education and Early Childhood Development

NLESD - Eastern Region

School #: 229 St. Joseph's All Grade

**Demand Writing**

*Percentage of students meeting/exceeding (2012 - 2015)*

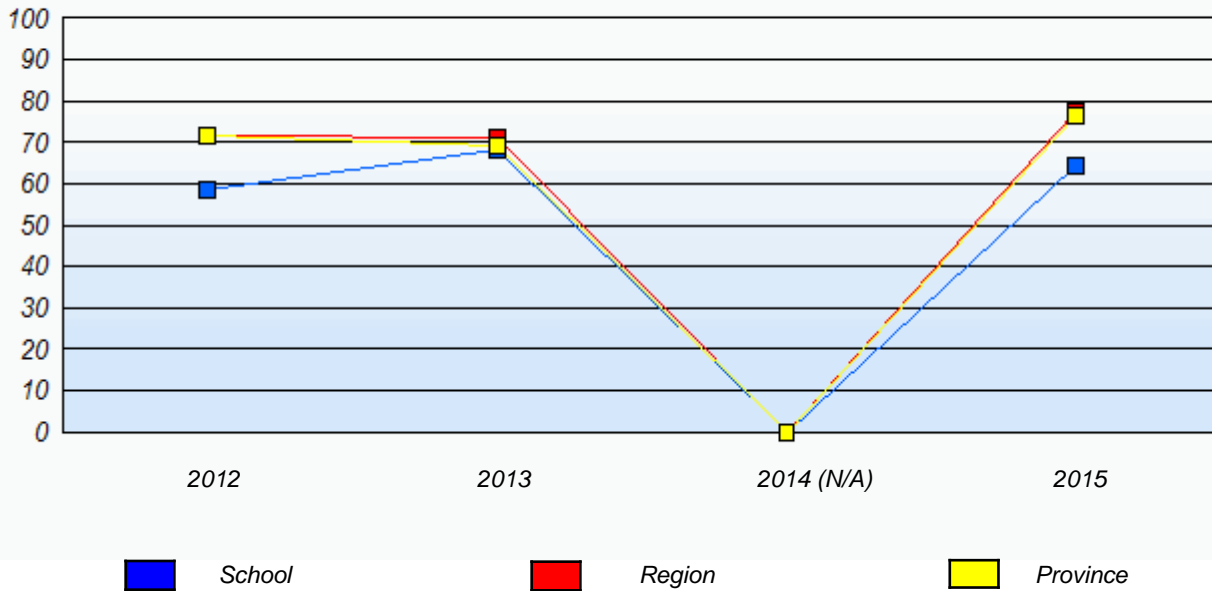

**Reading**

*Percentage of students meeting/exceeding (2012 - 2015)*

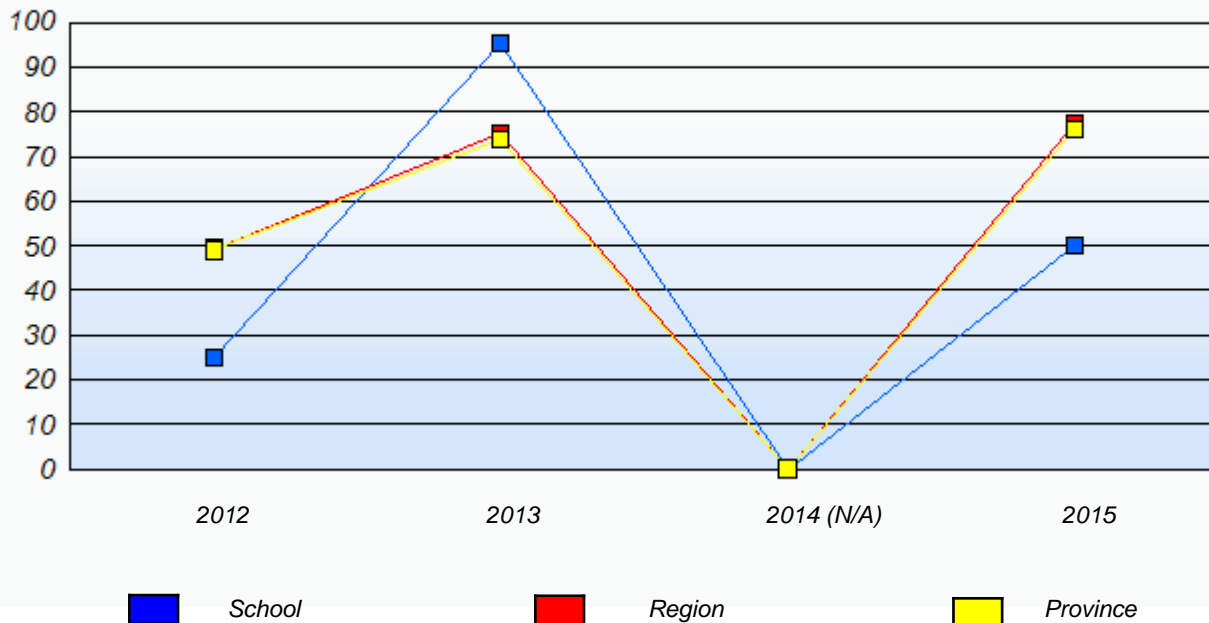

\* In some cases, Provincial Assessment numbers may exceed AGR numbers based on late enrolments. Pie chart is based on the number of students who wrote the Provincial Assessment.

\* Mushuau Innu Natuashish School and Sheshatshiu Innu School are excluded from region and provincial results.

Source: Division of Evaluation and Research, Department of Education and Early Childhood Development

NLESD - Eastern Region

School #: 232     Matthew Elementary School

***Demand Writing***

***School***

***Region***

***Province***

*Creative Writing*

*Persuasive Writing*

*Creative Writing*

*Persuasive Writing*

*Creative Writing*

*Persuasive Writing*

**2015**

Apr 30, 2015 (33)

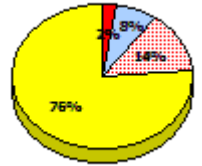
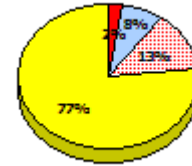
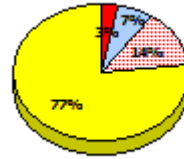
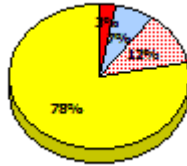
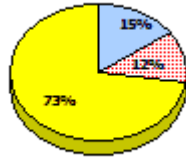
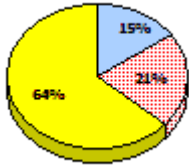

**2014**

N/A

**2013**

AGR (39)

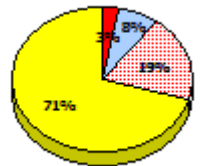
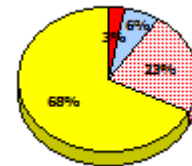
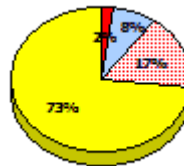
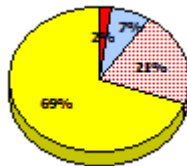
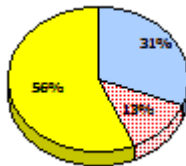
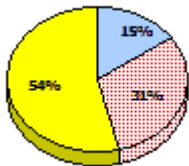

**2012**

AGR (39)

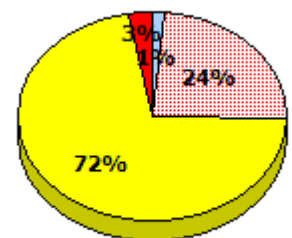
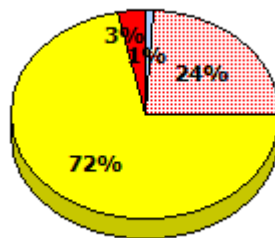
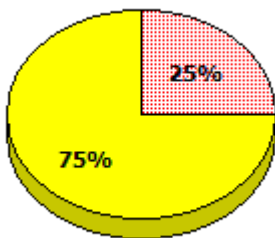

Exemption

Unknown

Not Yet Meeting

Meeting or Exceeding

\* In some cases, Provincial Assessment numbers may exceed AGR numbers based on late enrolments. Pie chart is based on the number of students who wrote the Provincial Assessment.

\* Mushuau Innu Natuashish School and Sheshatshiu Innu School are excluded from region and provincial results.

Source: Division of Evaluation and Research, Department of Education and Early Childhood Development

NLESD - Eastern Region

School #: 232     Matthew Elementary School

**Reading**

**School**

**Region**

**Province**

Non - Fiction

Fiction

Non - Fiction

Fiction

Non - Fiction

Fiction

**2015**

Apr 30,  
2013 (33)

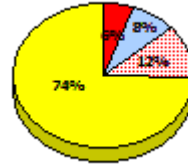
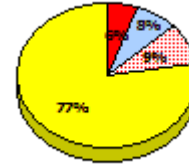
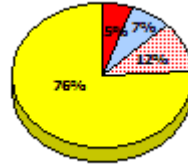
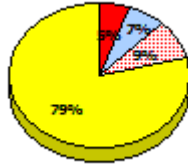
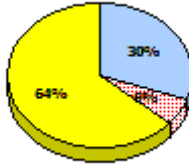
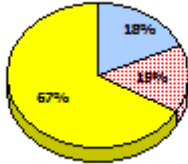

**2014**

N/A

**2013**

AGR (39)

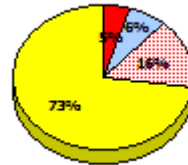
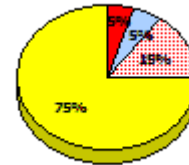
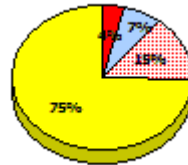
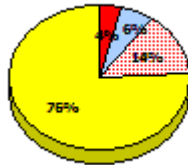
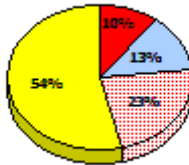
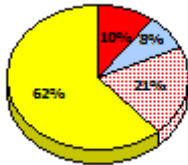

**2012**

AGR (39)

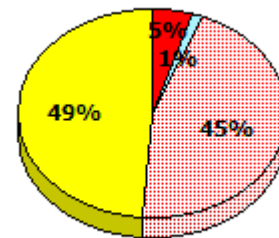
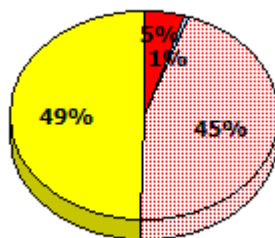
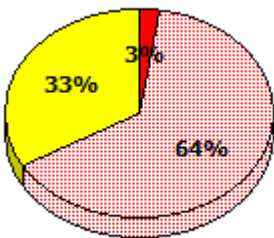

Exemption    
  Unknown    
  Not Yet Meeting    
  Meeting or Exceeding

\* In some cases, Provincial Assessment numbers may exceed AGR numbers based on late enrolments. Pie chart is based on the number of students who wrote the Provincial Assessment.

\* Mushuau Innu Natuashish School and Sheshatshiu Innu School are excluded from region and provincial results.

Source: Division of Evaluation and Research, Department of Education and Early Childhood Development

NLESD - Eastern Region

School #: 232      Matthew Elementary School

**Demand Writing**

*Percentage of students meeting/exceeding (2012 - 2015)*

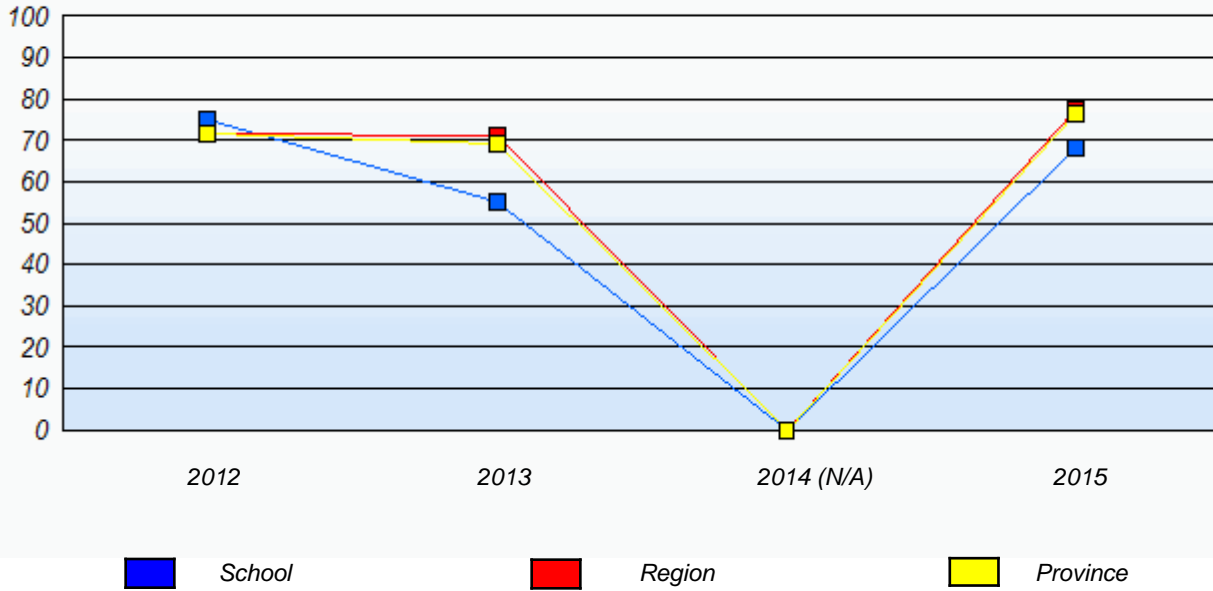

**Reading**

*Percentage of students meeting/exceeding (2012 - 2015)*

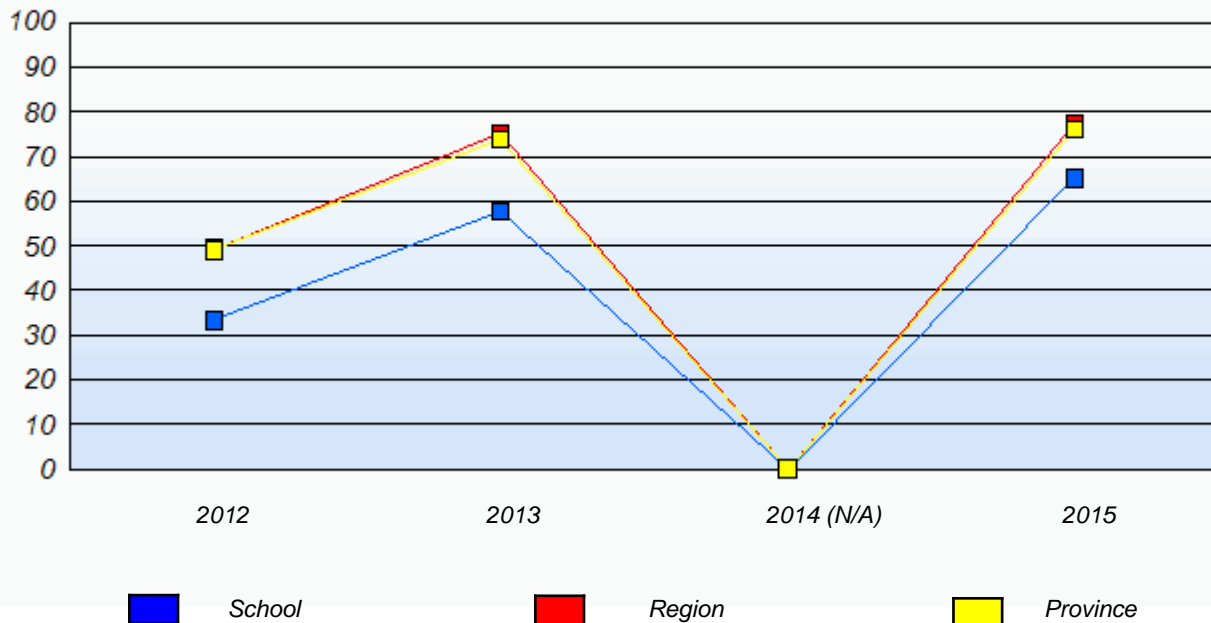

\* In some cases, Provincial Assessment numbers may exceed AGR numbers based on late enrolments. Pie chart is based on the number of students who wrote the Provincial Assessment.

\* Mushuau Innu Natuashish School and Sheshatshiu Innu School are excluded from region and provincial results.

Source: Division of Evaluation and Research, Department of Education and Early Childhood Development

NLESD - Eastern Region

School #: 234      Catalina Elementary School

***Demand Writing***

***School***

***Region***

***Province***

*Creative Writing*

*Persuasive Writing*

*Creative Writing*

*Persuasive Writing*

*Creative Writing*

*Persuasive Writing*

**2015**

Apr 30, 2015 (14)

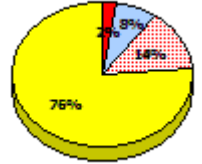
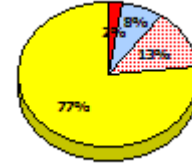
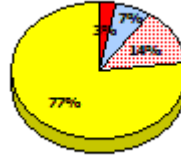
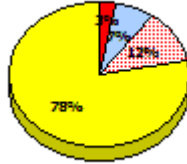
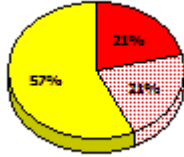
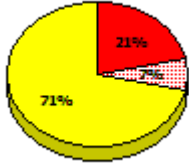

**2014**

N/A

**2013**

AGR (18)

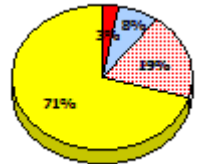
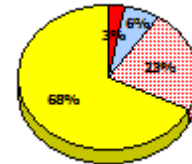
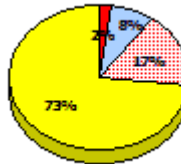
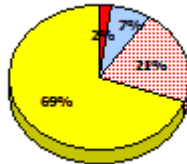
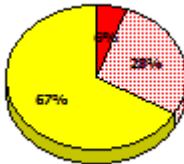
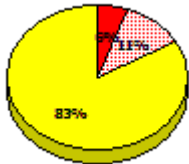

**2012**

AGR (15)

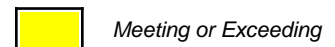
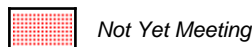
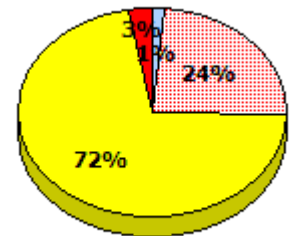
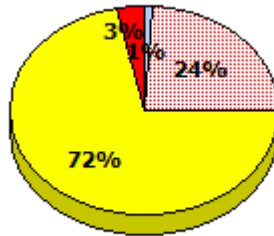
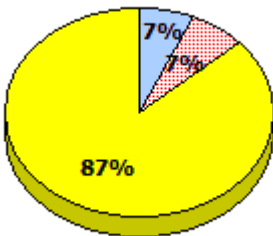

\* In some cases, Provincial Assessment numbers may exceed AGR numbers based on late enrolments. Pie chart is based on the number of students who wrote the Provincial Assessment.

\* Mushuau Innu Natuashish School and Sheshatshiu Innu School are excluded from region and provincial results.

Source: Division of Evaluation and Research, Department of Education and Early Childhood Development

NLESD - Eastern Region

School #: 234      Catalina Elementary School

**Reading**

**School**

**Region**

**Province**

Non - Fiction

Fiction

Non - Fiction

Fiction

Non - Fiction

Fiction

**2015**

Apr 30,  
2013 (14)

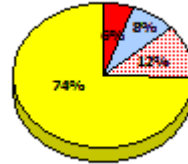
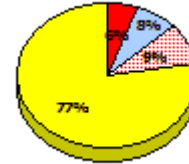
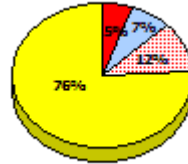
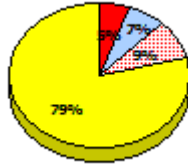
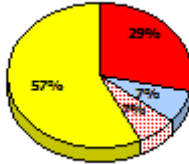
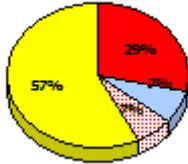

**2014**

N/A

**2013**

AGR (18)

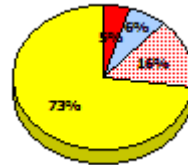
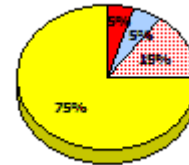
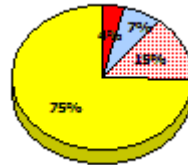
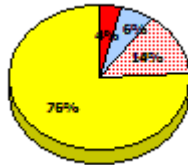
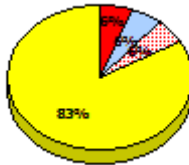
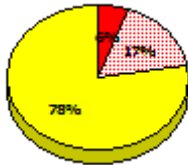

**2012**

AGR (15)

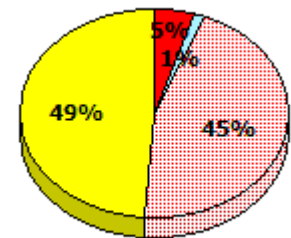
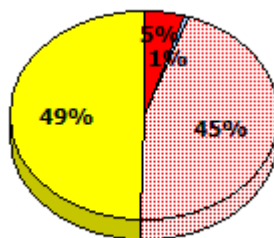
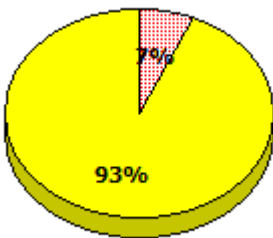

Exemption     
  Unknown     
  Not Yet Meeting     
  Meeting or Exceeding

\* In some cases, Provincial Assessment numbers may exceed AGR numbers based on late enrolments. Pie chart is based on the number of students who wrote the Provincial Assessment.

\* Mushuau Innu Natuashish School and Sheshatshiu Innu School are excluded from region and provincial results.

Source: Division of Evaluation and Research, Department of Education and Early Childhood Development



NLESD - Eastern Region

School #: 234      Catalina Elementary School

**Demand Writing**

*Percentage of students meeting/exceeding (2012 - 2015)*

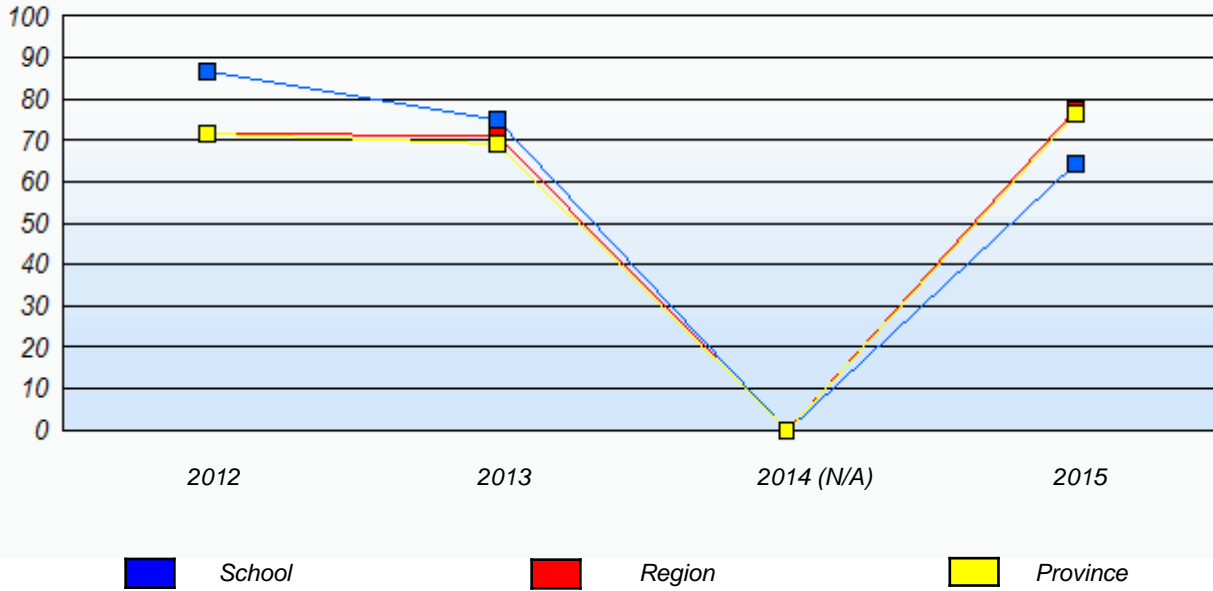

**Reading**

*Percentage of students meeting/exceeding (2012 - 2015)*

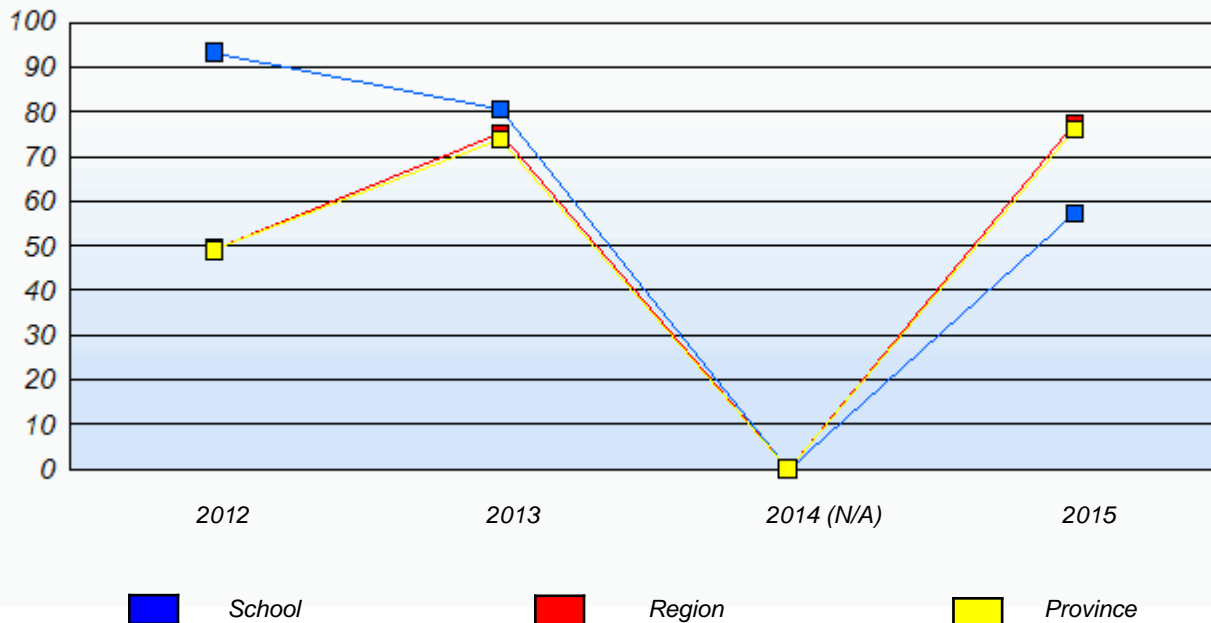

\* In some cases, Provincial Assessment numbers may exceed AGR numbers based on late enrolments. Pie chart is based on the number of students who wrote the Provincial Assessment.

\* Mushuau Innu Natuashish School and Sheshatshiu Innu School are excluded from region and provincial results.

Source: Division of Evaluation and Research, Department of Education and Early Childhood Development

NLESD - Eastern Region

School #: 237     Anthony Paddon Elementary

***Demand Writing***

***School***

***Region***

***Province***

*Creative Writing*

*Persuasive Writing*

*Creative Writing*

*Persuasive Writing*

*Creative Writing*

*Persuasive Writing*

**2015**

Apr 30, 2015 (32)

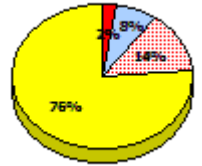
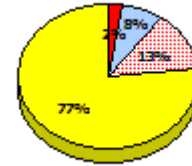
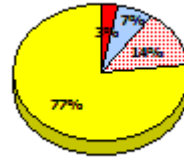
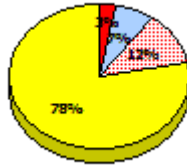
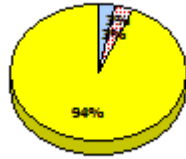
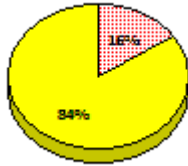

**2014**

N/A

**2013**

AGR (27)

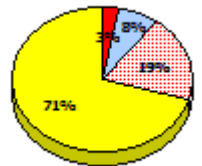
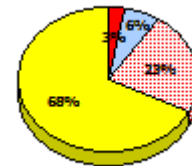
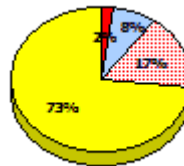
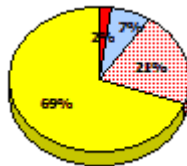
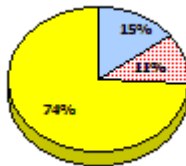
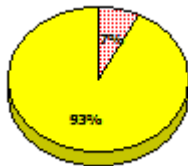

**2012**

AGR (29)

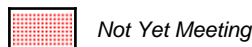
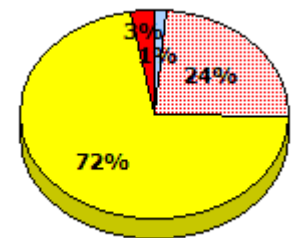
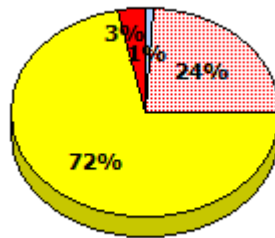
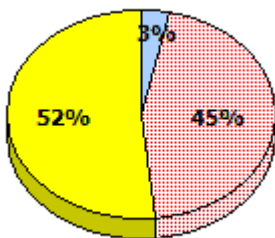

\* In some cases, Provincial Assessment numbers may exceed AGR numbers based on late enrolments. Pie chart is based on the number of students who wrote the Provincial Assessment.

\* Mushuau Innu Natuashish School and Sheshatshiu Innu School are excluded from region and provincial results.

Source: Division of Evaluation and Research, Department of Education and Early Childhood Development

NLESD - Eastern Region

School #: 237     Anthony Paddon Elementary

**Reading**

**School**

**Region**

**Province**

Non - Fiction

Fiction

Non - Fiction

Fiction

Non - Fiction

Fiction

**2015**

Apr 30,  
2013 (32)

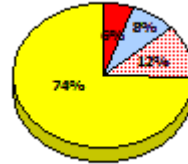
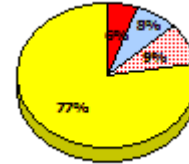
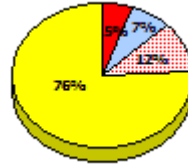
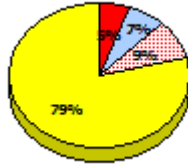
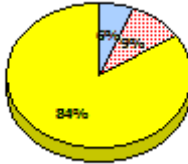
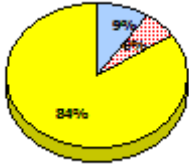

**2014**

N/A

**2013**

AGR (27)

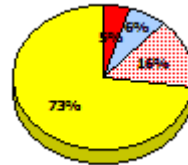
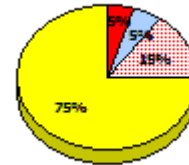
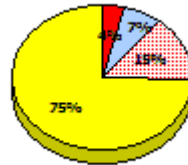
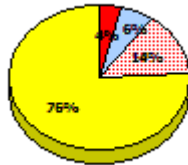
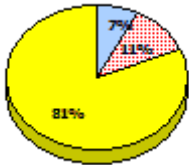

**2012**

AGR (29)

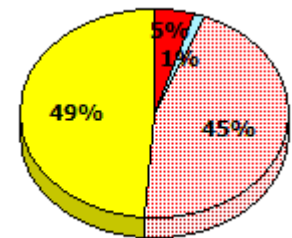
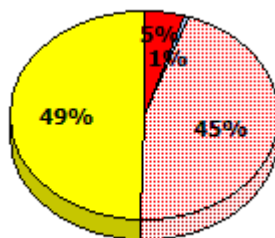
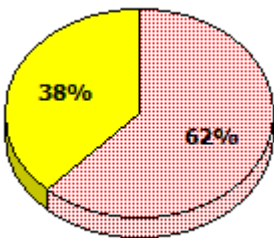

Exemption    
  Unknown    
  Not Yet Meeting    
  Meeting or Exceeding

\* In some cases, Provincial Assessment numbers may exceed AGR numbers based on late enrolments. Pie chart is based on the number of students who wrote the Provincial Assessment.

\* Mushuau Innu Natuashish School and Sheshatshiu Innu School are excluded from region and provincial results.

Source: Division of Evaluation and Research, Department of Education and Early Childhood Development

NLESD - Eastern Region

School #: 237     Anthony Paddon Elementary

**Demand Writing**

*Percentage of students meeting/exceeding (2012 - 2015)*

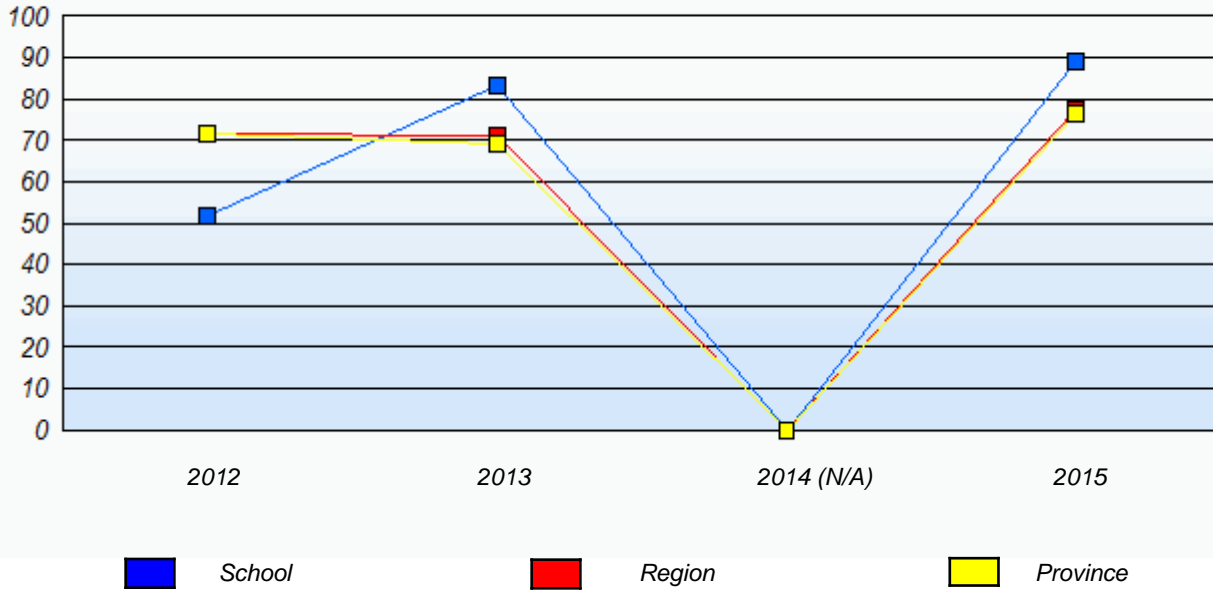

**Reading**

*Percentage of students meeting/exceeding (2012 - 2015)*

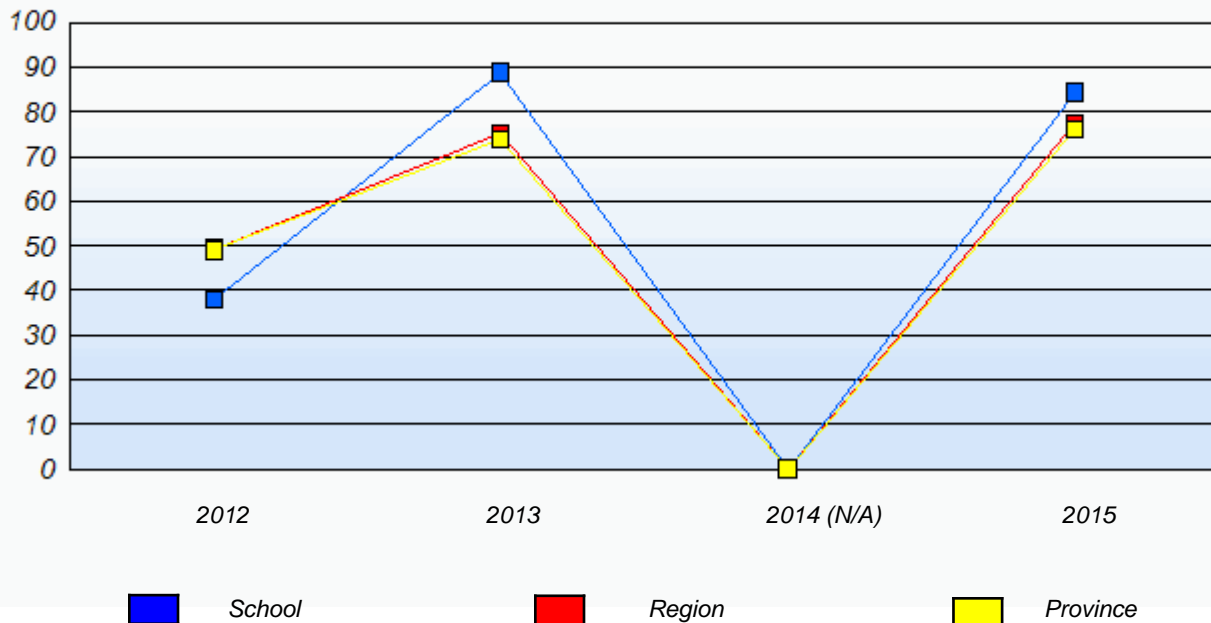

\* In some cases, Provincial Assessment numbers may exceed AGR numbers based on late enrolments. Pie chart is based on the number of students who wrote the Provincial Assessment.

\* Mushuau Innu Natuashish School and Sheshatshiu Innu School are excluded from region and provincial results.

Source: Division of Evaluation and Research, Department of Education and Early Childhood Development

NLESD - Eastern Region

School #: 240      Bishop White School

***Demand Writing***

***School***

***Region***

***Province***

*Creative Writing*

*Persuasive Writing*

*Creative Writing*

*Persuasive Writing*

*Creative Writing*

*Persuasive Writing*

**2015**

Apr 30, 2015 (8)

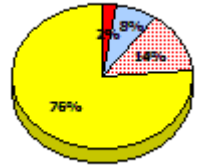
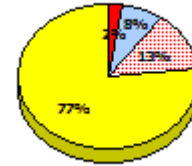
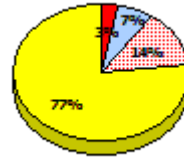
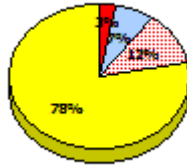
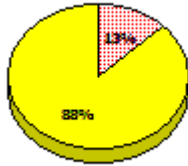

**2014**

N/A

**2013**

AGR (11)

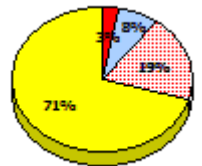
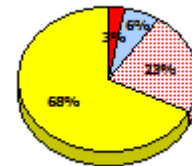
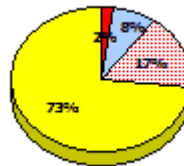
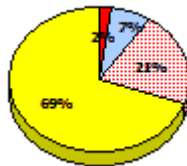
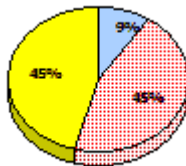
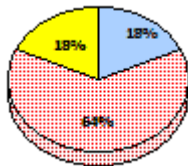

**2012**

AGR (9)

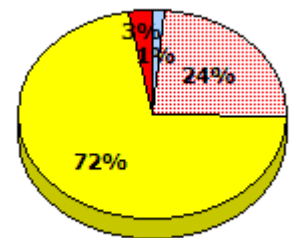
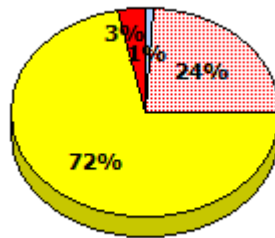
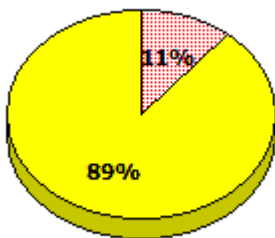

Exemption

Unknown

Not Yet Meeting

Meeting or Exceeding

\* In some cases, Provincial Assessment numbers may exceed AGR numbers based on late enrolments. Pie chart is based on the number of students who wrote the Provincial Assessment.

\* Mushuau Innu Natuashish School and Sheshatshiu Innu School are excluded from region and provincial results.

Source: Division of Evaluation and Research, Department of Education and Early Childhood Development

NLESD - Eastern Region

School #: 240 Bishop White School

**Reading**

**School**

**Region**

**Province**

Non - Fiction

Fiction

Non - Fiction

Fiction

Non - Fiction

Fiction

**2015**

Apr 30,  
2013 (8)

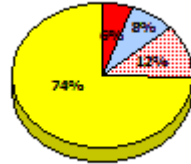
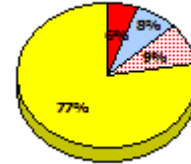
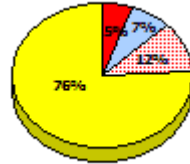
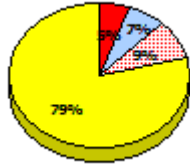
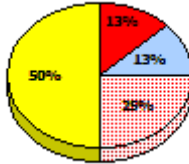
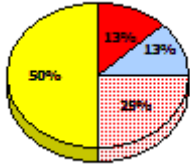

**2014**

N/A

**2013**

AGR (11)

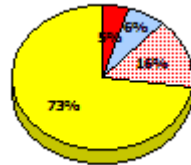
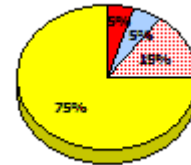
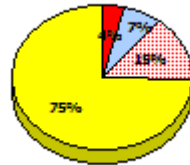
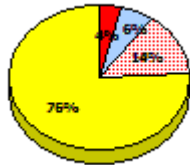
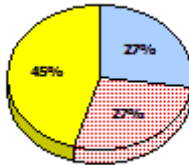

**2012**

AGR (9)

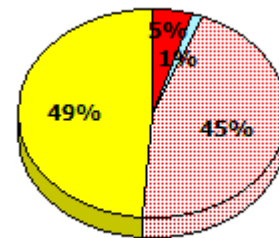
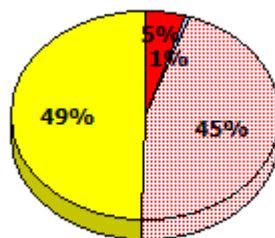
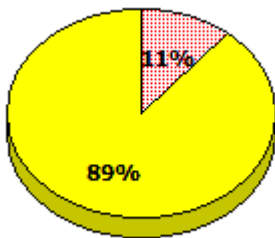

Exemption

Unknown

Not Yet Meeting

Meeting or Exceeding

\* In some cases, Provincial Assessment numbers may exceed AGR numbers based on late enrolments. Pie chart is based on the number of students who wrote the Provincial Assessment.

\* Mushuau Innu Natuashish School and Sheshatshiu Innu School are excluded from region and provincial results.

Source: Division of Evaluation and Research, Department of Education and Early Childhood Development

NLESD - Eastern Region

School #: 240      Bishop White School

**Demand Writing**

*Percentage of students meeting/exceeding (2012 - 2015)*

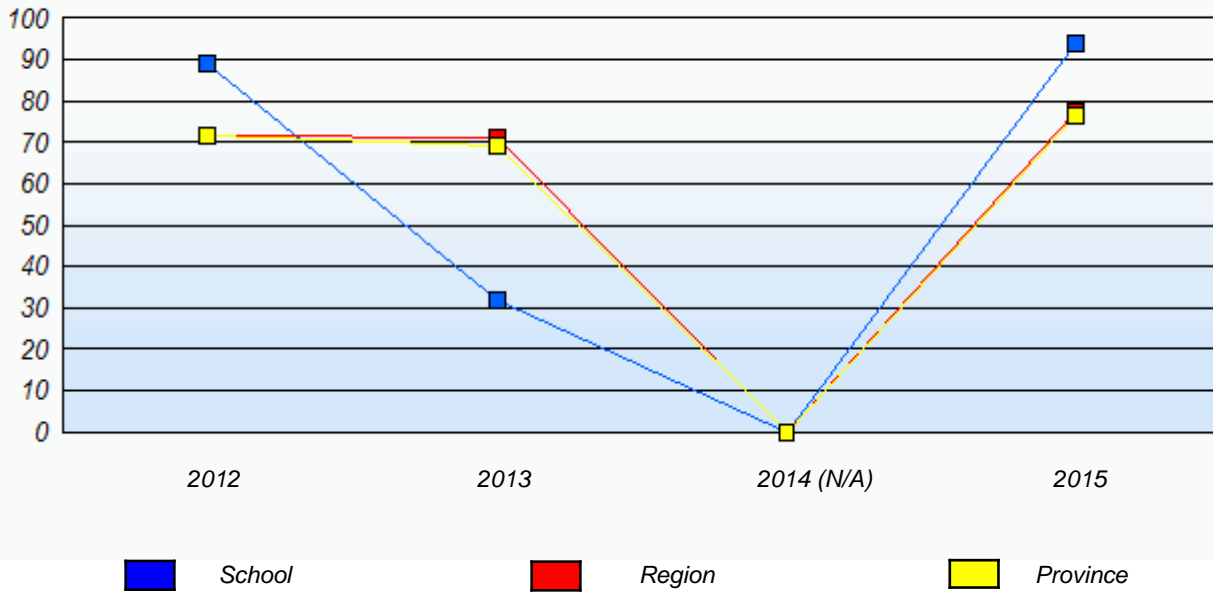

**Reading**

*Percentage of students meeting/exceeding (2012 - 2015)*

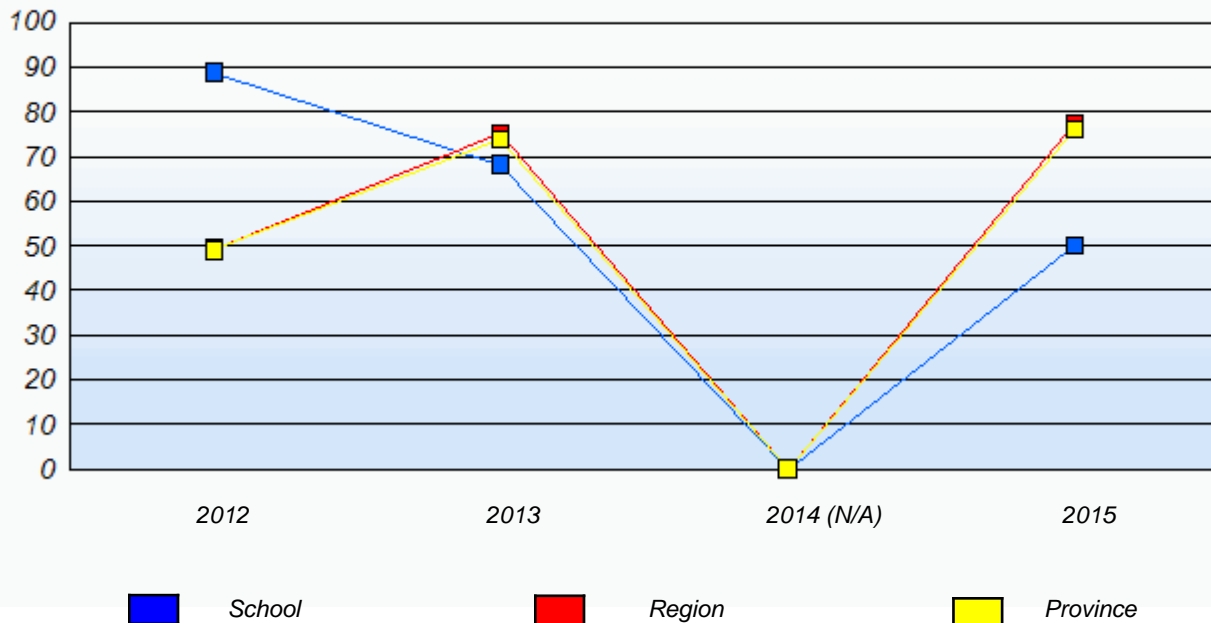

\* In some cases, Provincial Assessment numbers may exceed AGR numbers based on late enrolments. Pie chart is based on the number of students who wrote the Provincial Assessment.

\* Mushuau Innu Natuashish School and Sheshatshiu Innu School are excluded from region and provincial results.

Source: Division of Evaluation and Research, Department of Education and Early Childhood Development

NLESD - Eastern Region

School #: 242      Random Island Academy

***Demand Writing***

***School***

***Region***

***Province***

*Creative Writing*

*Persuasive Writing*

*Creative Writing*

*Persuasive Writing*

*Creative Writing*

*Persuasive Writing*

**2015**

Apr 30,  
2015 (10)

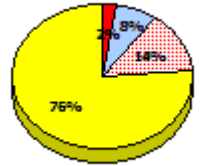
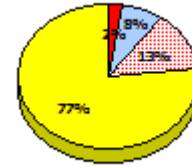
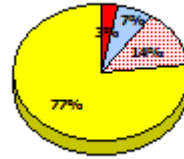
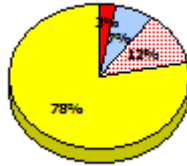
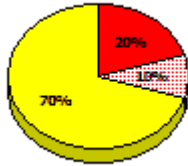

**2014**

N/A

**2013**

AGR (14)

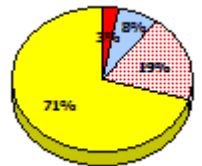
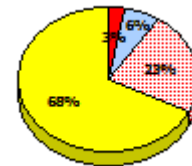
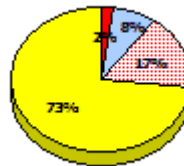
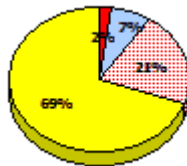
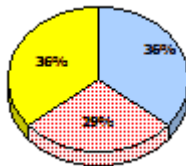
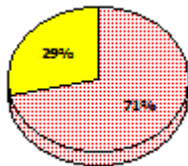

**2012**

AGR (9)

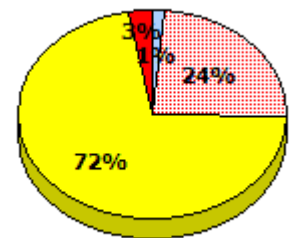
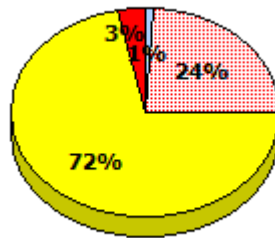
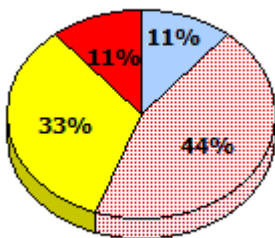

Exemption

Unknown

Not Yet Meeting

Meeting or Exceeding

\* In some cases, Provincial Assessment numbers may exceed AGR numbers based on late enrolments. Pie chart is based on the number of students who wrote the Provincial Assessment.

\* Mushuau Innu Natuashish School and Sheshatshiu Innu School are excluded from region and provincial results.

Source: Division of Evaluation and Research, Department of Education and Early Childhood Development



NLESD - Eastern Region

School #: 242      Random Island Academy

**Reading**

**School**

**Region**

**Province**

Non - Fiction

Fiction

Non - Fiction

Fiction

Non - Fiction

Fiction

**2015**

Apr 30,  
2013 (10)

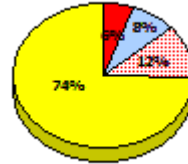
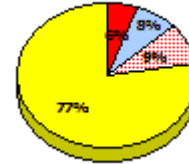
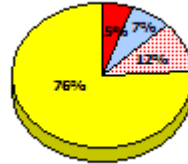
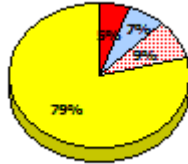
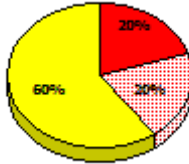
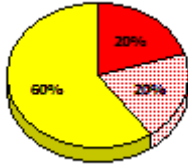

**2014**

N/A

**2013**

AGR (14)

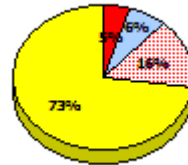
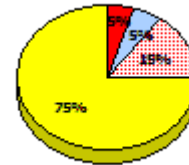
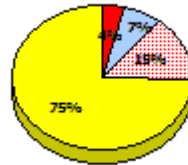
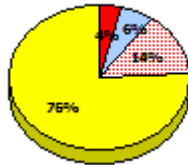
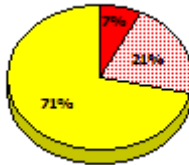
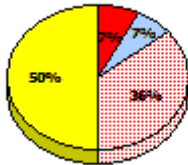

**2012**

AGR (9)

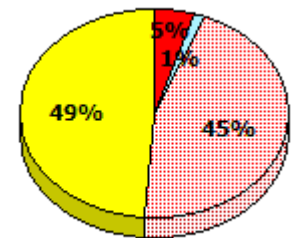
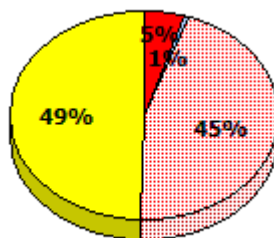
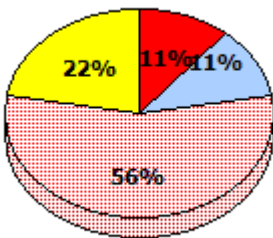

Exemption     
  Unknown     
  Not Yet Meeting     
  Meeting or Exceeding

\* In some cases, Provincial Assessment numbers may exceed AGR numbers based on late enrolments. Pie chart is based on the number of students who wrote the Provincial Assessment.

\* Mushuau Innu Natuashish School and Sheshatshiu Innu School are excluded from region and provincial results.

Source: Division of Evaluation and Research, Department of Education and Early Childhood Development

NLESD - Eastern Region

School #: 242      Random Island Academy

**Demand Writing**

*Percentage of students meeting/exceeding (2012 - 2015)*

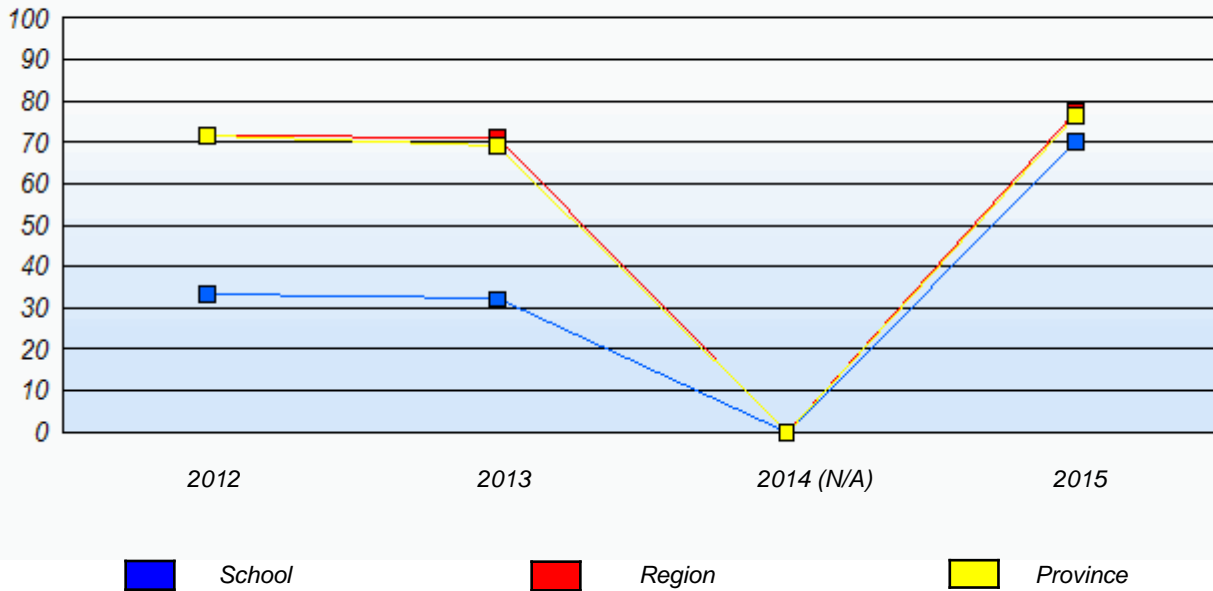

**Reading**

*Percentage of students meeting/exceeding (2012 - 2015)*

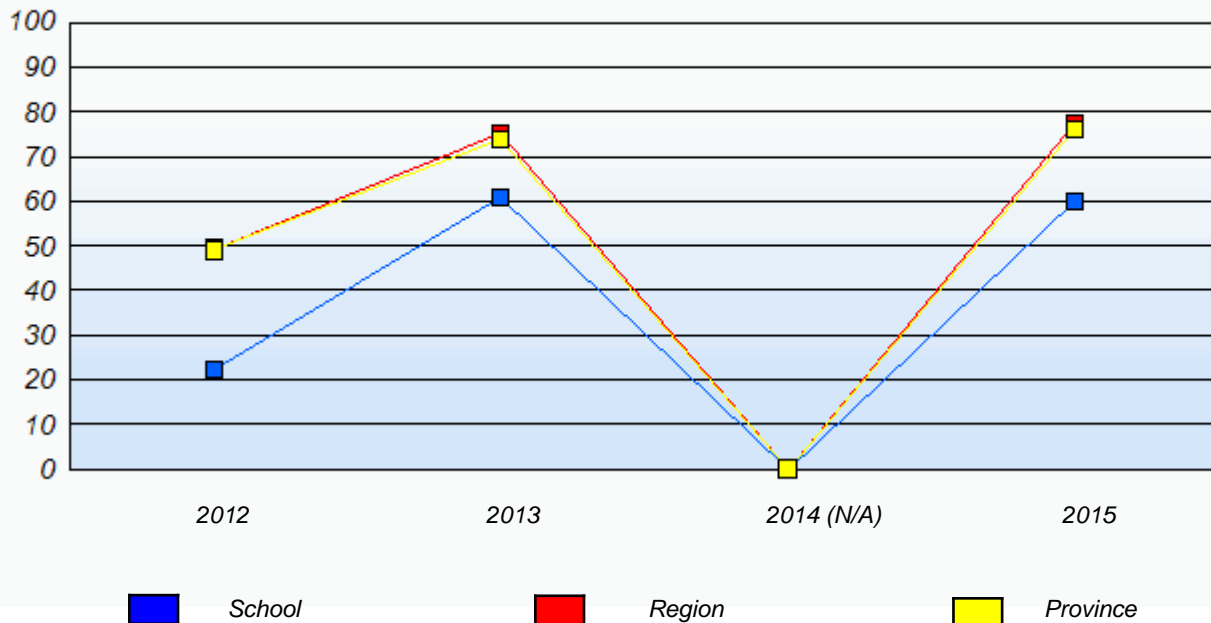

\* In some cases, Provincial Assessment numbers may exceed AGR numbers based on late enrolments. Pie chart is based on the number of students who wrote the Provincial Assessment.

\* Mushuau Innu Natuashish School and Sheshatshiu Innu School are excluded from region and provincial results.

Source: Division of Evaluation and Research, Department of Education and Early Childhood Development

NLESD - Eastern Region

School #: 243      Riverside Elementary

***Demand Writing***

***School***

***Region***

***Province***

*Creative Writing*

*Persuasive Writing*

*Creative Writing*

*Persuasive Writing*

*Creative Writing*

*Persuasive Writing*

**2015**

Apr 30, 2015 (71)

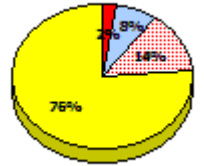
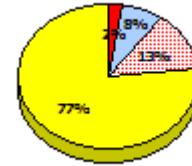
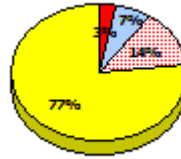
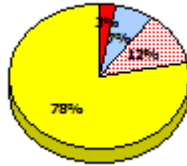
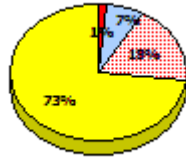
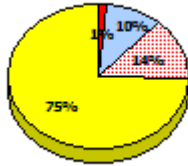

**2014**

N/A

**2013**

AGR (97)

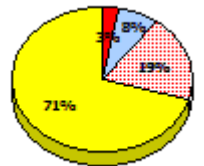
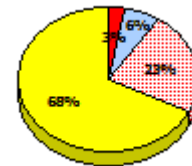
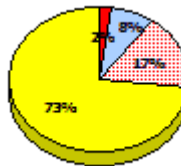
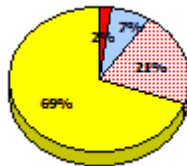
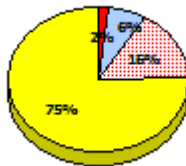
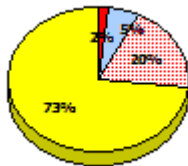

**2012**

AGR (93)

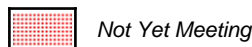
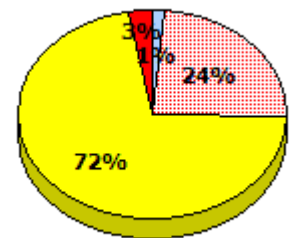
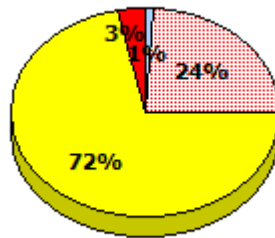
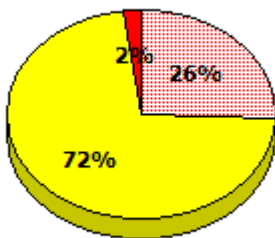

\* In some cases, Provincial Assessment numbers may exceed AGR numbers based on late enrolments. Pie chart is based on the number of students who wrote the Provincial Assessment.

\* Mushuau Innu Natuashish School and Sheshatshiu Innu School are excluded from region and provincial results.

Source: Division of Evaluation and Research, Department of Education and Early Childhood Development

NLESD - Eastern Region

School #: 243      Riverside Elementary

**Reading**

**School**

**Region**

**Province**

Non - Fiction

Fiction

Non - Fiction

Fiction

Non - Fiction

Fiction

**2015**

Apr 30,  
2013 (71)

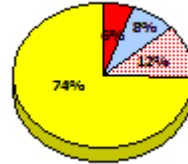
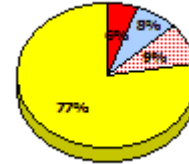
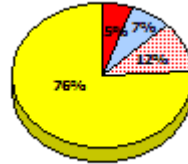
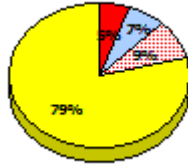
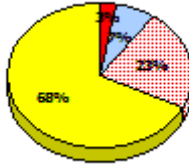
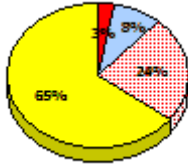

**2014**

N/A

**2013**

AGR (97)

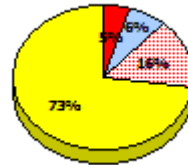
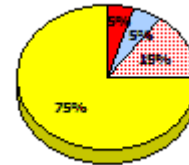
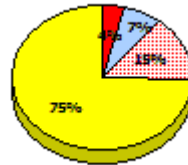
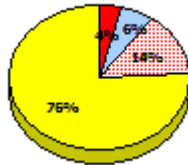
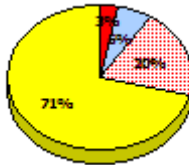
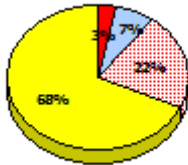

**2012**

AGR (93)

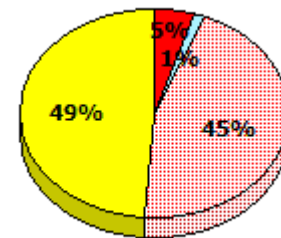
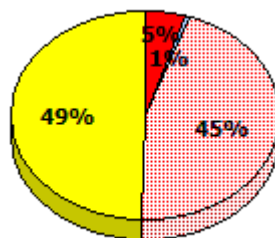
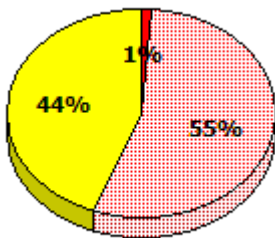

Exemption     
  Unknown     
  Not Yet Meeting     
  Meeting or Exceeding

\* In some cases, Provincial Assessment numbers may exceed AGR numbers based on late enrolments. Pie chart is based on the number of students who wrote the Provincial Assessment.

\* Mushuau Innu Natuashish School and Sheshatshiu Innu School are excluded from region and provincial results.

Source: Division of Evaluation and Research, Department of Education and Early Childhood Development

NLESD - Eastern Region

School #: 243      Riverside Elementary

**Demand Writing**

*Percentage of students meeting/exceeding (2012 - 2015)*

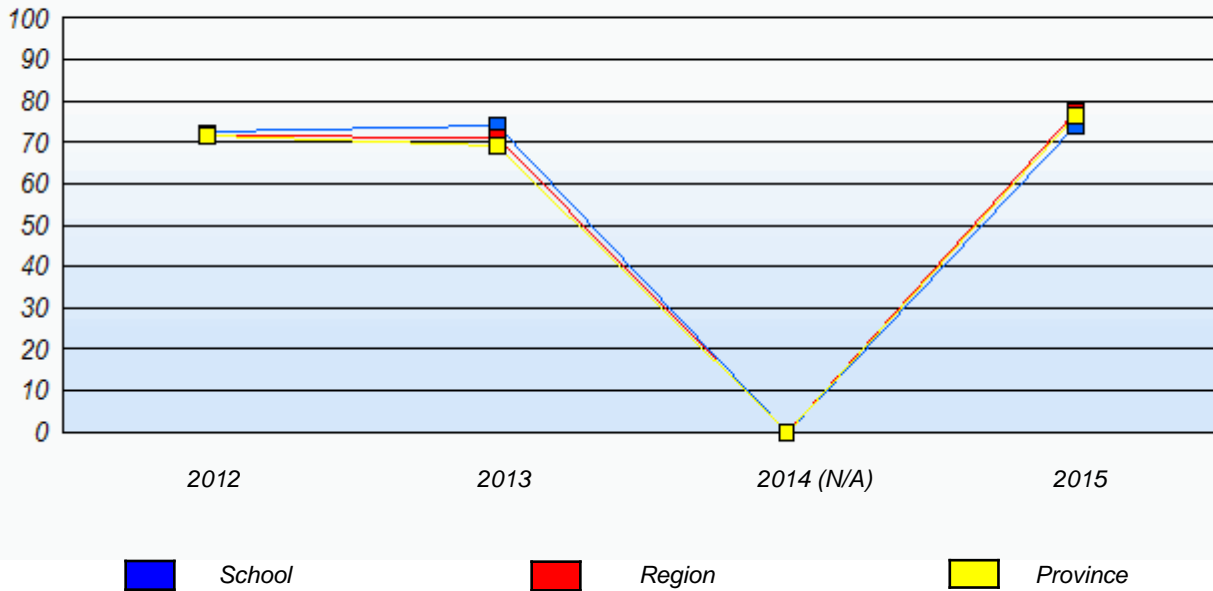

**Reading**

*Percentage of students meeting/exceeding (2012 - 2015)*

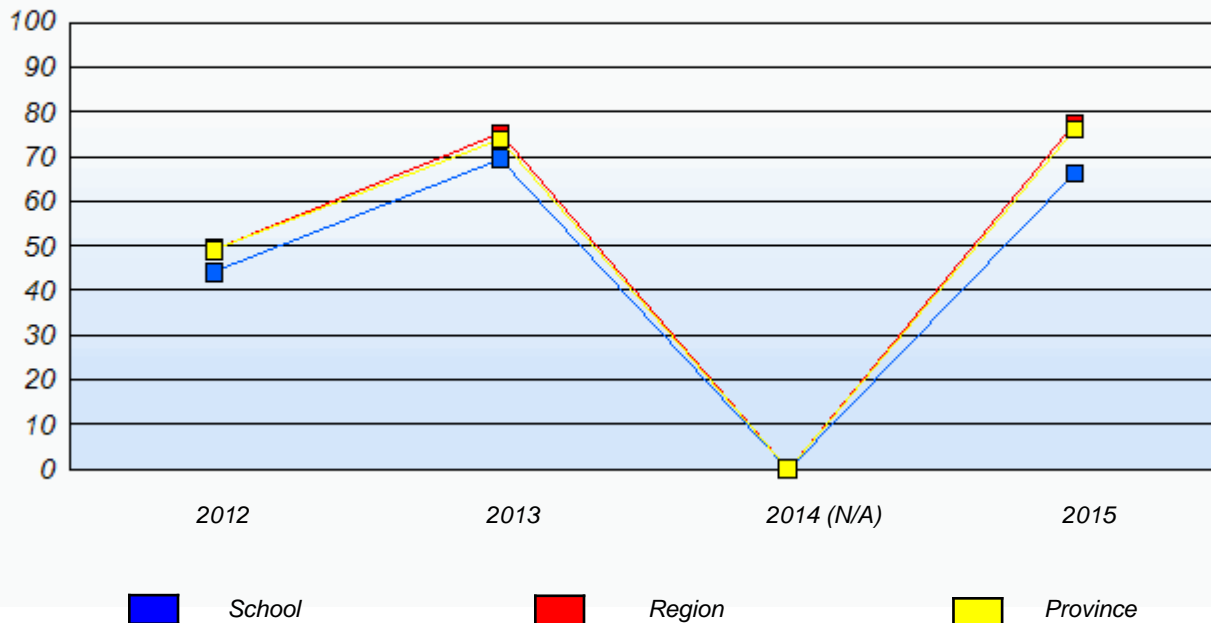

\* In some cases, Provincial Assessment numbers may exceed AGR numbers based on late enrolments. Pie chart is based on the number of students who wrote the Provincial Assessment.

\* Mushuau Innu Natuashish School and Sheshatshiu Innu School are excluded from region and provincial results.

Source: Division of Evaluation and Research, Department of Education and Early Childhood Development

NLESD - Eastern Region

School #: 246      Swift Current Academy

***Demand Writing***

***School***

***Region***

***Province***

*Creative Writing*

*Persuasive Writing*

*Creative Writing*

*Persuasive Writing*

*Creative Writing*

*Persuasive Writing*

**2015**

*School data with 5 or fewer students withheld for reasons of confidentiality.*

Apr 30, 2015 (2)

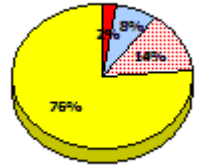
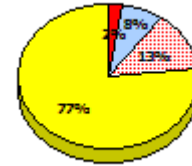
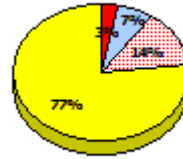
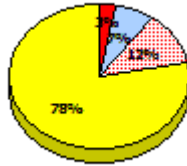

**2014**

N/A

**2013**

AGR (2)

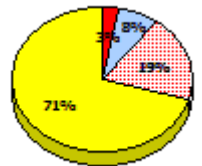
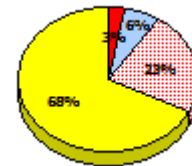
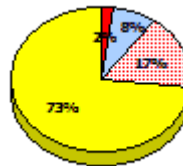
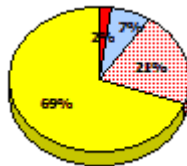

**2012**

AGR (5)

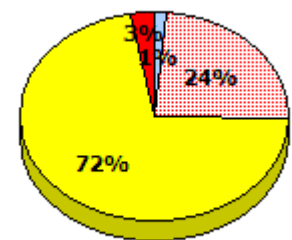
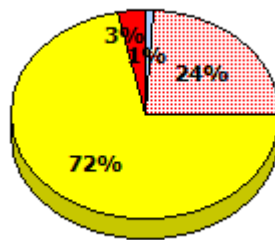

Exemption

Unknown

Not Yet Meeting

Meeting or Exceeding

\* In some cases, Provincial Assessment numbers may exceed AGR numbers based on late enrolments. Pie chart is based on the number of students who wrote the Provincial Assessment.

\* Mushuau Innu Natuashish School and Sheshatshiu Innu School are excluded from region and provincial results.

Source: Division of Evaluation and Research, Department of Education and Early Childhood Development

NLESD - Eastern Region

School #: 246      Swift Current Academy

**Reading**

**School**

**Region**

**Province**

Non - Fiction

Fiction

Non - Fiction

Fiction

Non - Fiction

Fiction

**2015**

Apr 30,  
2013 (2)

*School data with 5 or fewer students  
withheld for reasons of confidentiality.*

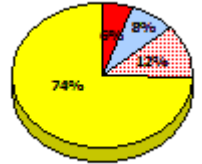
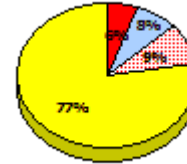
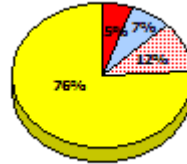
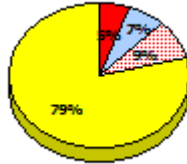

**2014**

N/A

**2013**

AGR (2)

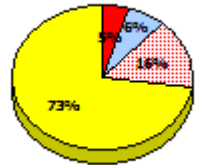
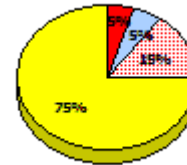
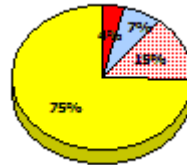
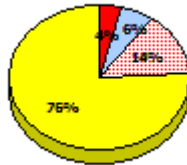

**2012**

AGR (5)

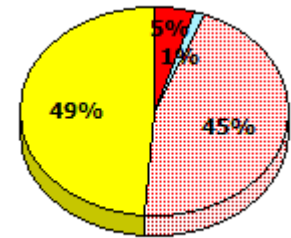
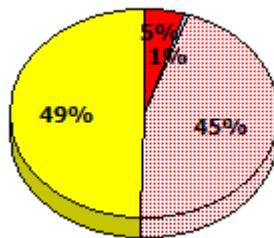

Exemption

Unknown

Not Yet Meeting

Meeting or Exceeding

\* In some cases, Provincial Assessment numbers may exceed AGR numbers based on late enrolments. Pie chart is based on the number of students who wrote the Provincial Assessment.

\* Mushuau Innu Natuashish School and Sheshatshiu Innu School are excluded from region and provincial results.

Source: Division of Evaluation and Research, Department of Education and Early Childhood Development

**Elementary English Language Arts  
4 Year Provincial Assessment, June 2015  
Student Population Report**  
(average scores)

NLESD - Eastern Region

School #: 246      Swift Current Academy

**Demand Writing**

*Percentage of students meeting/exceeding (2012 - 2015)*

*School data with 5 or fewer students withheld for reasons of confidentiality.*



**Reading**

*Percentage of students meeting/exceeding (2012 - 2015)*

*School data with 5 or fewer students withheld for reasons of confidentiality.*



\* In some cases, Provincial Assessment numbers may exceed AGR numbers based on late enrolments. Pie chart is based on the number of students who wrote the Provincial Assessment.

\* Mushuau Innu Natuashish School and Sheshatshiu Innu School are excluded from region and provincial results.

Source: Division of Evaluation and Research, Department of Education and Early Childhood Development



NLESD - Eastern Region

School #: 248 Amalgamated Academy

***Demand Writing***

***School***

***Region***

***Province***

*Creative Writing*

*Persuasive Writing*

*Creative Writing*

*Persuasive Writing*

*Creative Writing*

*Persuasive Writing*

**2015**

Apr 30, 2015 (84)

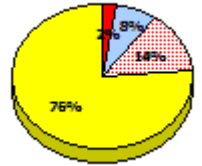
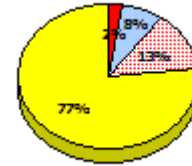
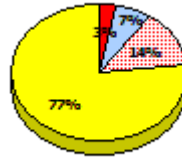
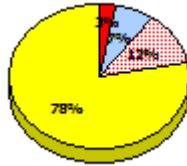
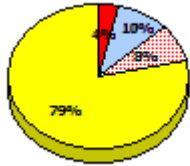

**2014**

N/A

**2013**

AGR (106)

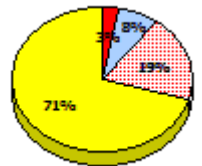
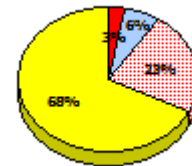
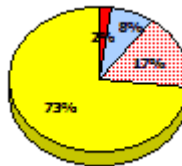
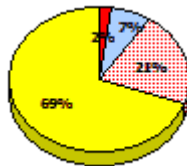
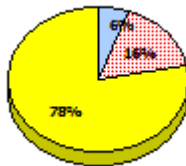
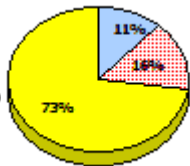

**2012**

AGR (88)

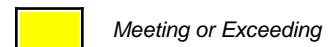
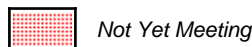
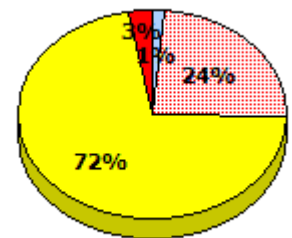
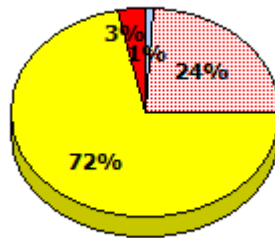
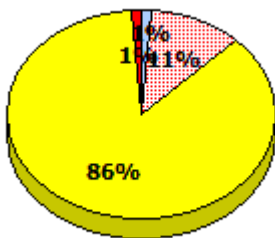

\* In some cases, Provincial Assessment numbers may exceed AGR numbers based on late enrolments. Pie chart is based on the number of students who wrote the Provincial Assessment.

\* Mushuau Innu Natuashish School and Sheshatshiu Innu School are excluded from region and provincial results.

Source: Division of Evaluation and Research, Department of Education and Early Childhood Development

NLESD - Eastern Region

School #: 248      Amalgamated Academy

**Reading**

**School**

**Region**

**Province**

Non - Fiction

Fiction

Non - Fiction

Fiction

Non - Fiction

Fiction

**2015**

Apr 30,  
2013 (84)

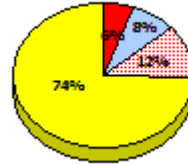
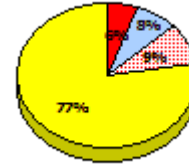
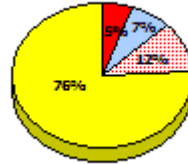
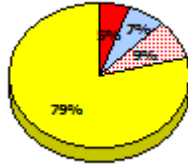
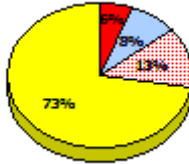
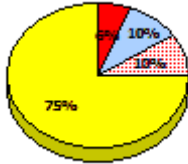

**2014**

N/A

**2013**

AGR (106)

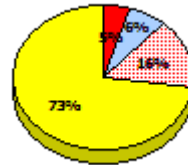
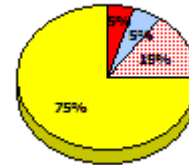
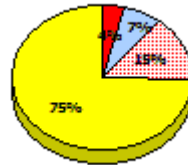
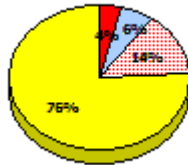
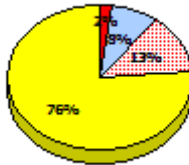
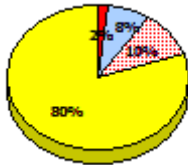

**2012**

AGR (88)

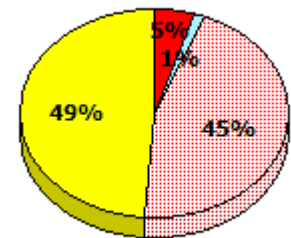
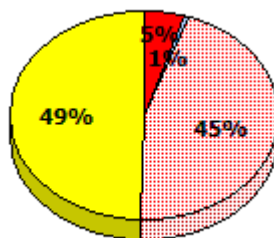
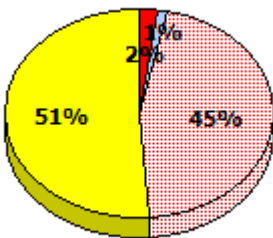

\* In some cases, Provincial Assessment numbers may exceed AGR numbers based on late enrolments. Pie chart is based on the number of students who wrote the Provincial Assessment.

\* Mushuau Innu Natuashish School and Sheshatshiu Innu School are excluded from region and provincial results.

Source: Division of Evaluation and Research, Department of Education and Early Childhood Development

NLESD - Eastern Region

School #: 248      Amalgamated Academy

**Demand Writing**

*Percentage of students meeting/exceeding (2012 - 2015)*

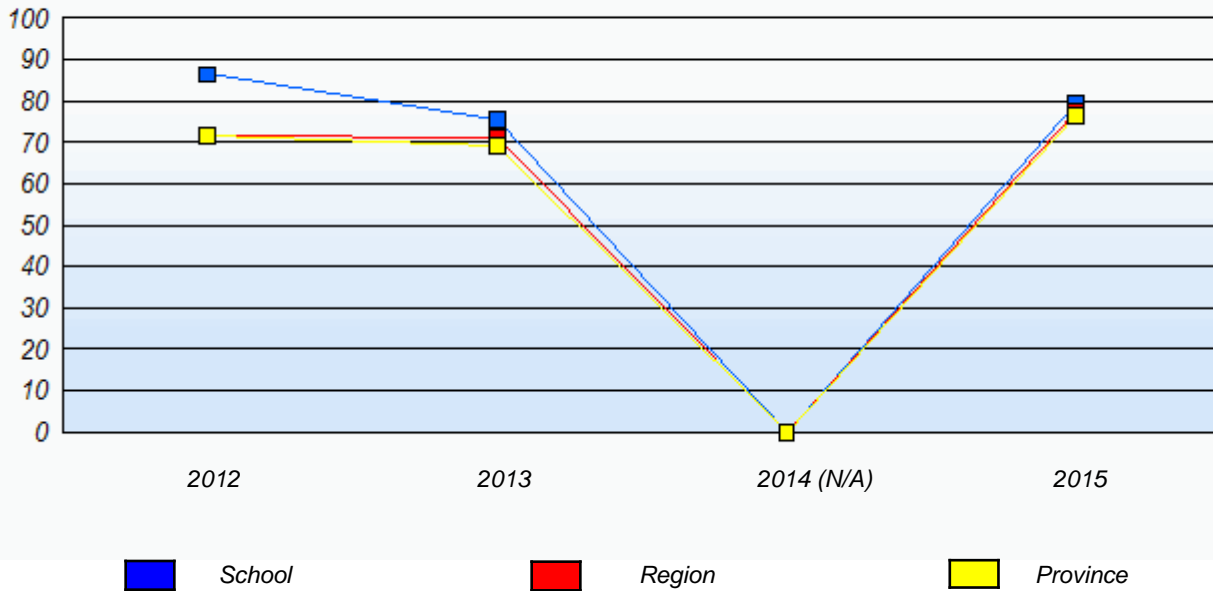

**Reading**

*Percentage of students meeting/exceeding (2012 - 2015)*

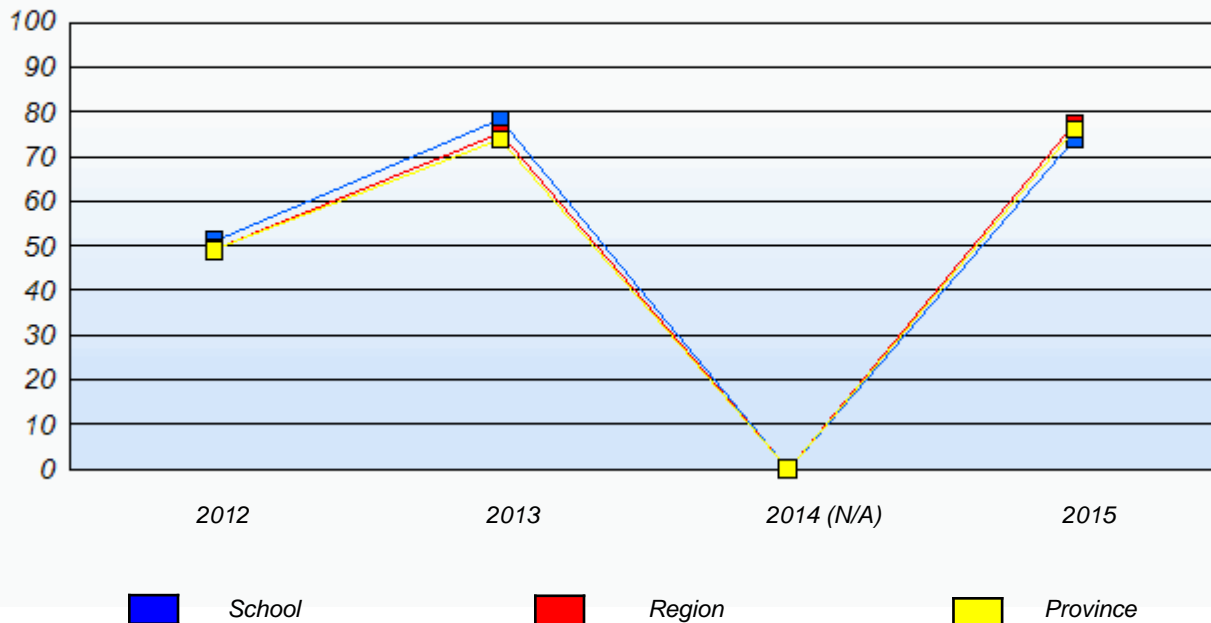

\* In some cases, Provincial Assessment numbers may exceed AGR numbers based on late enrolments. Pie chart is based on the number of students who wrote the Provincial Assessment.

\* Mushuau Innu Natuashish School and Sheshatshiu Innu School are excluded from region and provincial results.

Source: Division of Evaluation and Research, Department of Education and Early Childhood Development

NLESD - Eastern Region

School #: 258 Holy Family Elementary

***Demand Writing***

***School***

***Region***

***Province***

*Creative Writing*

*Persuasive Writing*

*Creative Writing*

*Persuasive Writing*

*Creative Writing*

*Persuasive Writing*

**2015**

Apr 30, 2015 (13)

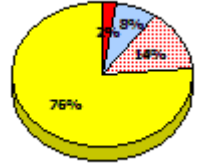
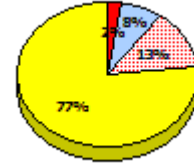
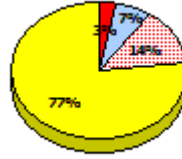
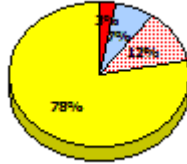
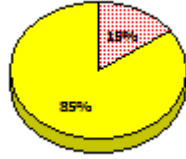
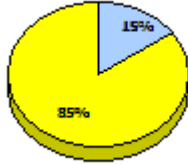

**2014**

N/A

**2013**

AGR (22)

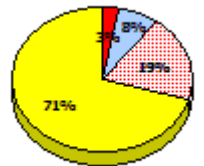
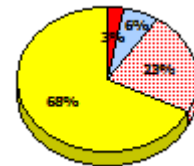
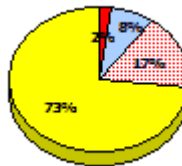
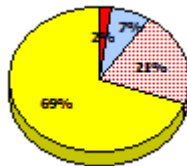
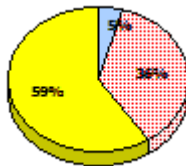
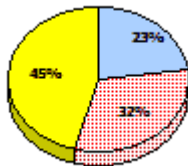

**2012**

AGR (24)

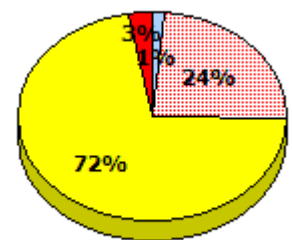
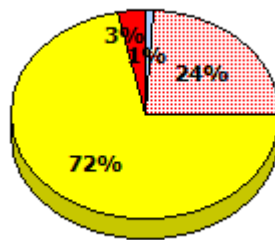
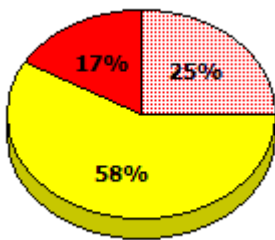

Exemption

Unknown

Not Yet Meeting

Meeting or Exceeding

\* In some cases, Provincial Assessment numbers may exceed AGR numbers based on late enrolments. Pie chart is based on the number of students who wrote the Provincial Assessment.

\* Mushuau Innu Natuashish School and Sheshatshiu Innu School are excluded from region and provincial results.

Source: Division of Evaluation and Research, Department of Education and Early Childhood Development

NLESD - Eastern Region

School #: 258      Holy Family Elementary

**Reading**

**School**

**Region**

**Province**

Non - Fiction

Fiction

Non - Fiction

Fiction

Non - Fiction

Fiction

**2015**

Apr 30,  
2013 (13)

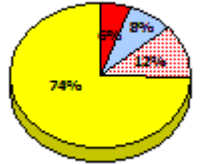
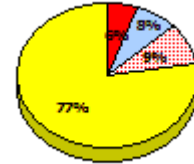
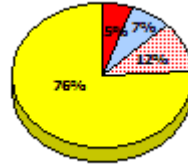
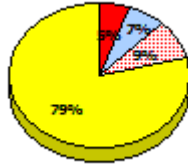
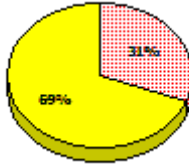
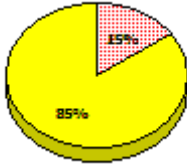

**2014**

N/A

**2013**

AGR (22)

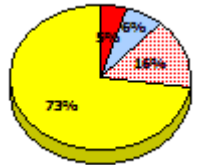
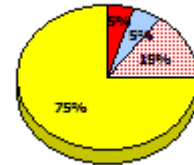
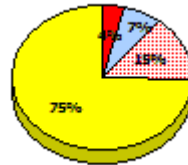
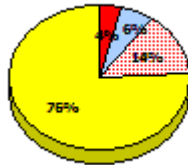
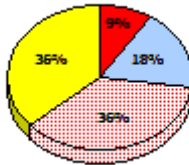
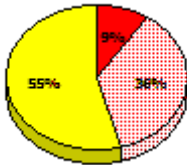

**2012**

AGR (24)

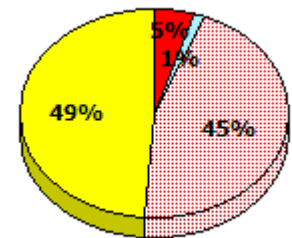
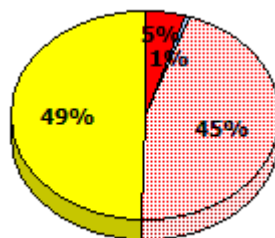
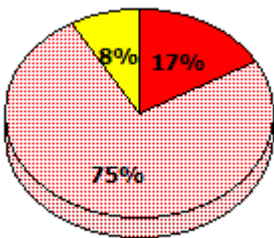

Exemption     
  Unknown     
  Not Yet Meeting     
  Meeting or Exceeding

\* In some cases, Provincial Assessment numbers may exceed AGR numbers based on late enrolments. Pie chart is based on the number of students who wrote the Provincial Assessment.

\* Mushuau Innu Natuashish School and Sheshatshiu Innu School are excluded from region and provincial results.

NLESD - Eastern Region

School #: 258      Holy Family Elementary

**Demand Writing**

*Percentage of students meeting/exceeding (2012 - 2015)*

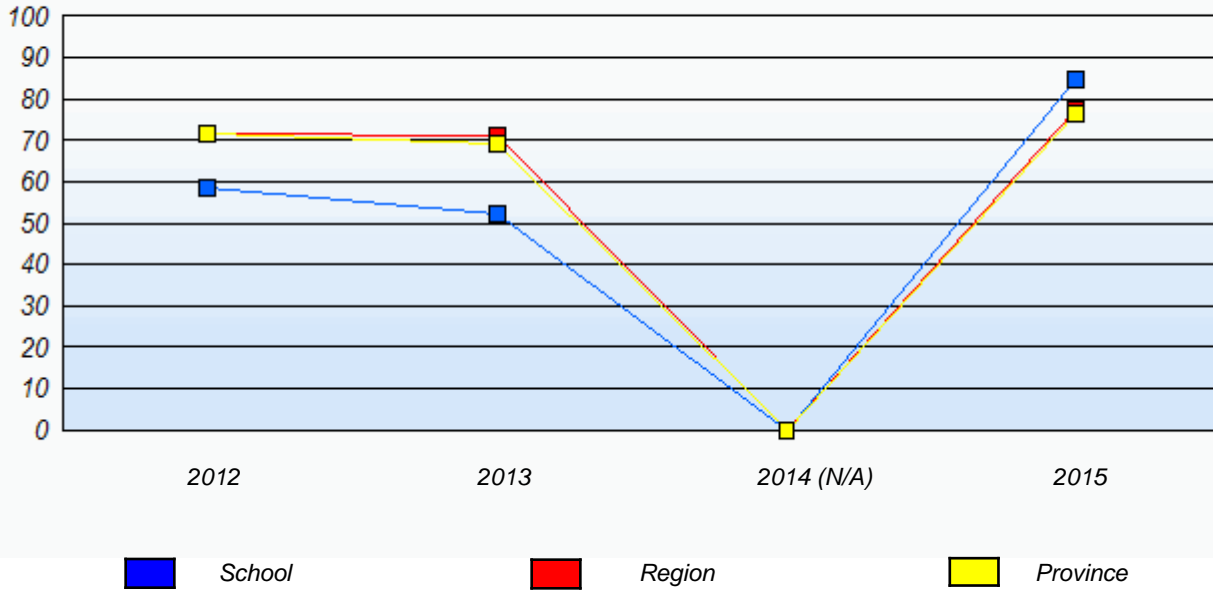

**Reading**

*Percentage of students meeting/exceeding (2012 - 2015)*

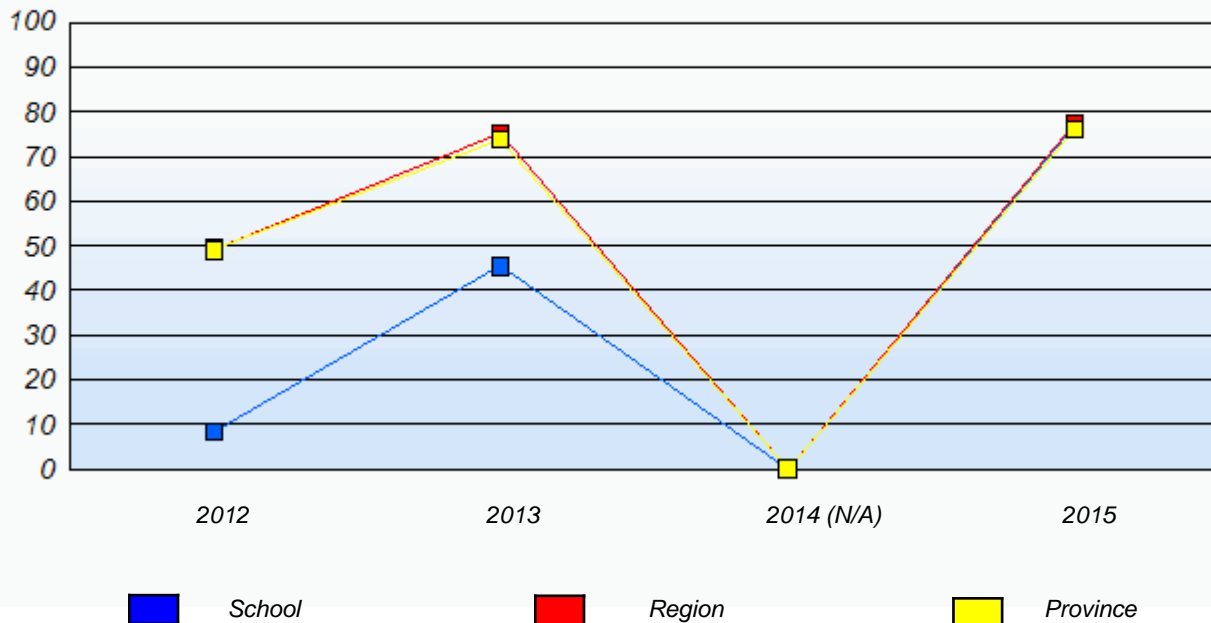

\* In some cases, Provincial Assessment numbers may exceed AGR numbers based on late enrolments. Pie chart is based on the number of students who wrote the Provincial Assessment.

\* Mushuau Innu Natuashish School and Sheshatshiu Innu School are excluded from region and provincial results.

Source: Division of Evaluation and Research, Department of Education and Early Childhood Development

NLESD - Eastern Region

School #: 260      Immaculate Conception Elementary

***Demand Writing***

***School***

***Region***

***Province***

*Creative Writing*

*Persuasive Writing*

*Creative Writing*

*Persuasive Writing*

*Creative Writing*

*Persuasive Writing*

**2015**

Apr 30, 2015 (31)

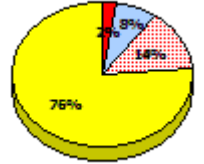
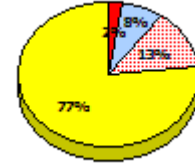
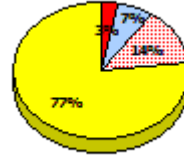
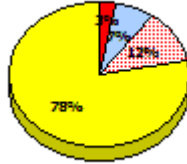
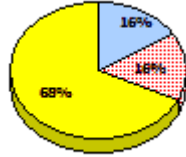
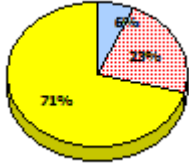

**2014**

N/A

**2013**

AGR (19)

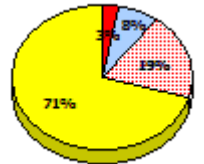
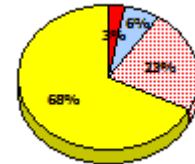
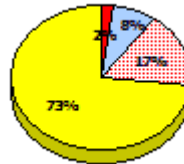
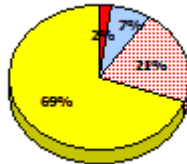
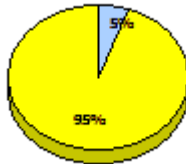
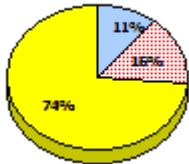

**2012**

AGR (25)

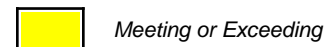
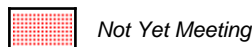
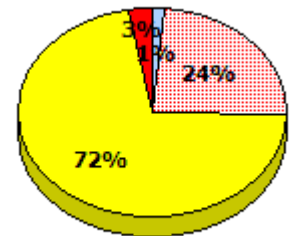
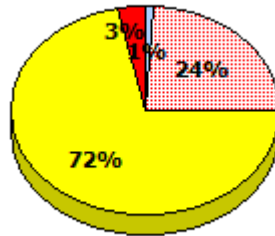
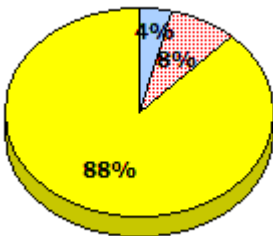

\* In some cases, Provincial Assessment numbers may exceed AGR numbers based on late enrolments. Pie chart is based on the number of students who wrote the Provincial Assessment.

\* Mushuau Innu Natuashish School and Sheshatshiu Innu School are excluded from region and provincial results.

Source: Division of Evaluation and Research, Department of Education and Early Childhood Development

NLESD - Eastern Region

School #: 260      Immaculate Conception Elementary

**Reading**

**School**

**Region**

**Province**

Non - Fiction

Fiction

Non - Fiction

Fiction

Non - Fiction

Fiction

**2015**

Apr 30,  
2013 (31)

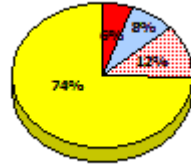
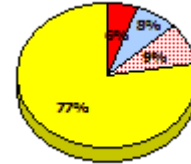
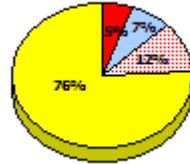
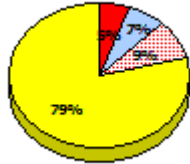
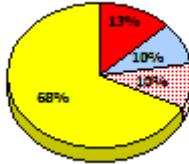
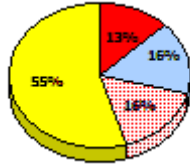

**2014**

N/A

**2013**

AGR (19)

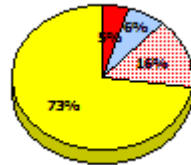
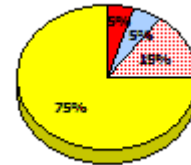
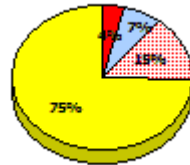
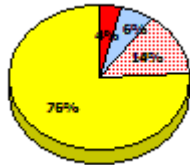
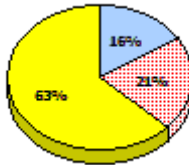
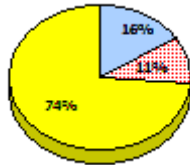

**2012**

AGR (25)

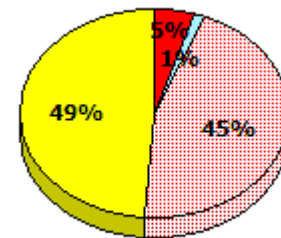
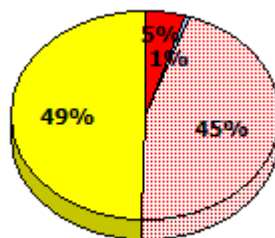
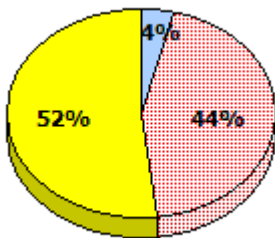

Exemption     
  Unknown     
  Not Yet Meeting     
  Meeting or Exceeding

\* In some cases, Provincial Assessment numbers may exceed AGR numbers based on late enrolments. Pie chart is based on the number of students who wrote the Provincial Assessment.

\* Mushuau Innu Natuashish School and Sheshatshiu Innu School are excluded from region and provincial results.



NLESD - Eastern Region

School #: 260      Immaculate Conception Elementary

**Demand Writing**

*Percentage of students meeting/exceeding (2012 - 2015)*

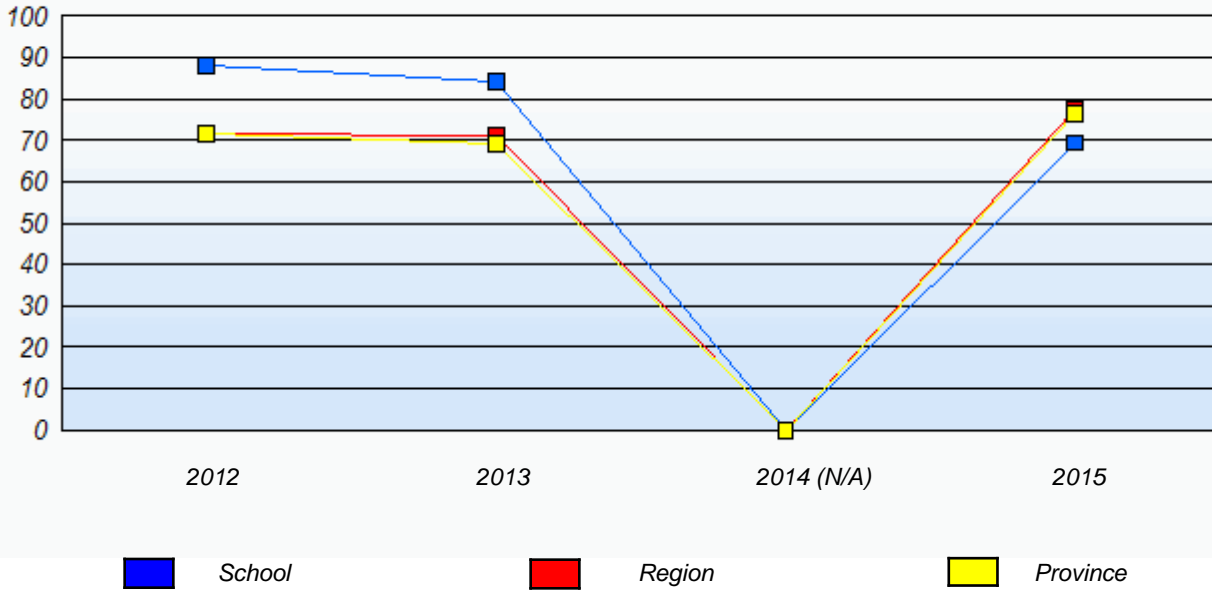

**Reading**

*Percentage of students meeting/exceeding (2012 - 2015)*

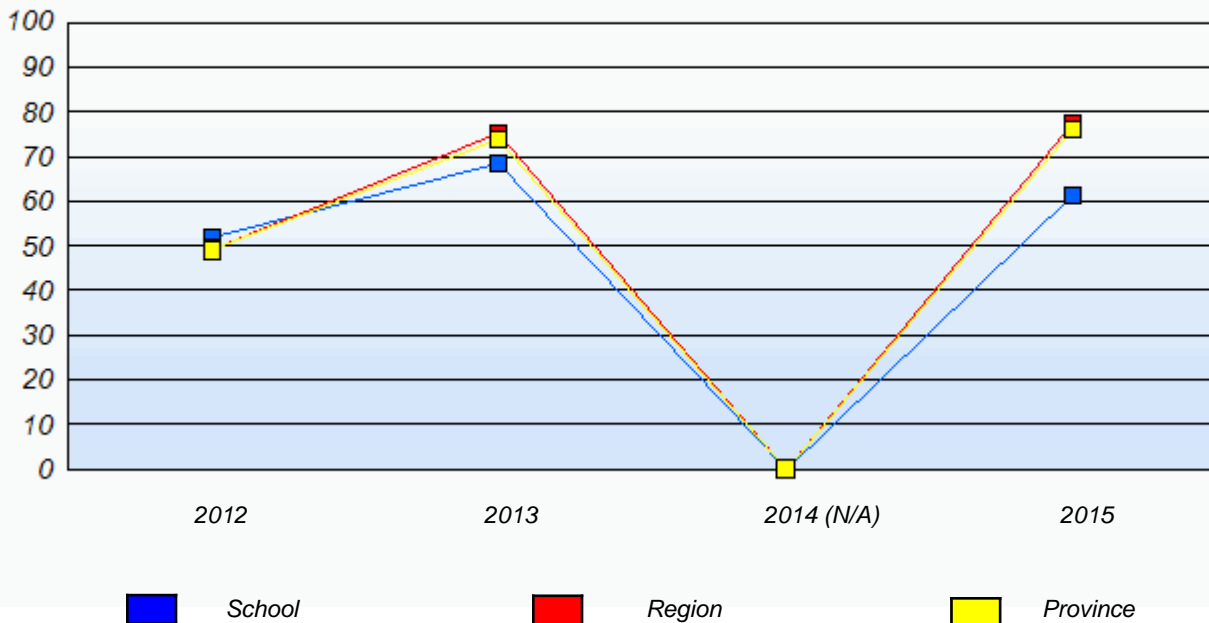

\* In some cases, Provincial Assessment numbers may exceed AGR numbers based on late enrolments. Pie chart is based on the number of students who wrote the Provincial Assessment.

\* Mushuau Innu Natuashish School and Sheshatshiu Innu School are excluded from region and provincial results.

Source: Division of Evaluation and Research, Department of Education and Early Childhood Development

NLESD - Eastern Region

School #: 262      Woodland Elementary

***Demand Writing***

***School***

***Region***

***Province***

*Creative Writing*

*Persuasive Writing*

*Creative Writing*

*Persuasive Writing*

*Creative Writing*

*Persuasive Writing*

**2015**

Apr 30,  
2015 (25)

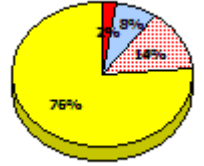
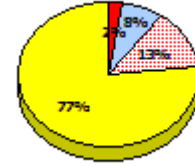
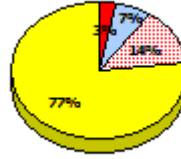
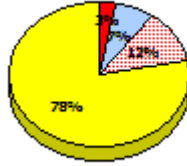
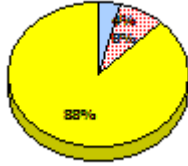

**2014**

N/A

**2013**

AGR (22)

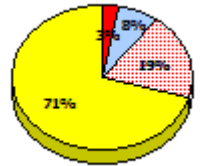
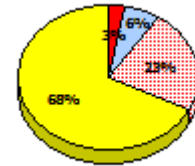
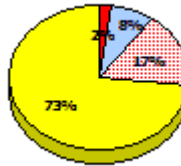
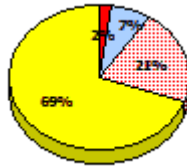
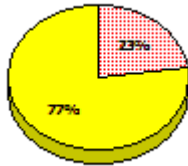

**2012**

AGR (35)

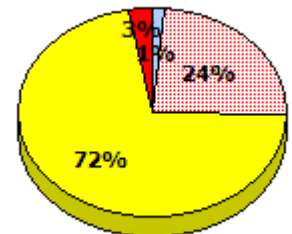
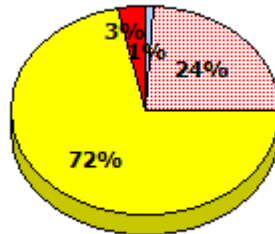
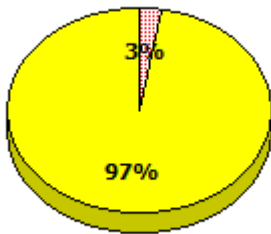

\* In some cases, Provincial Assessment numbers may exceed AGR numbers based on late enrolments. Pie chart is based on the number of students who wrote the Provincial Assessment.

\* Mushuau Innu Natuashish School and Sheshatshiu Innu School are excluded from region and provincial results.

Source: Division of Evaluation and Research, Department of Education and Early Childhood Development

NLESD - Eastern Region

School #: 262      Woodland Elementary

**Reading**

**School**

**Region**

**Province**

Non - Fiction

Fiction

Non - Fiction

Fiction

Non - Fiction

Fiction

**2015**

Apr 30,  
2013 (25)

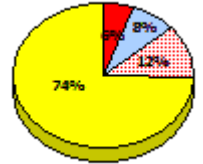
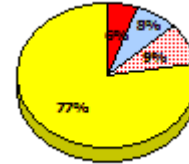
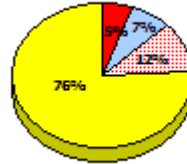
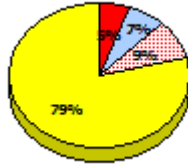
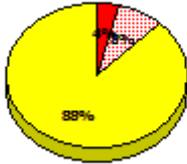

**2014**

N/A

**2013**

AGR (22)

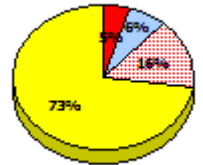
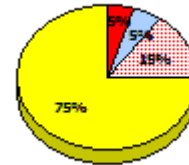
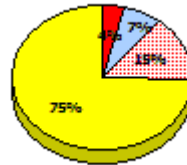
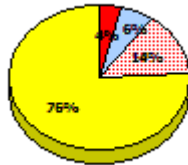
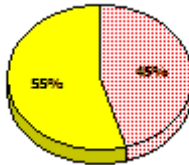
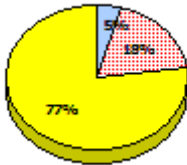

**2012**

AGR (35)

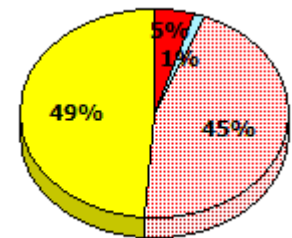
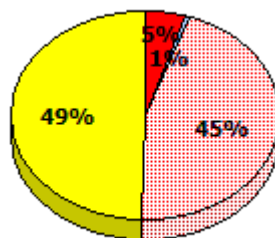
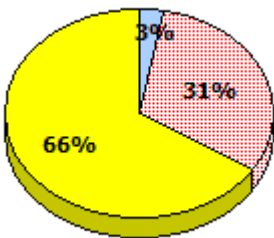

\* In some cases, Provincial Assessment numbers may exceed AGR numbers based on late enrolments. Pie chart is based on the number of students who wrote the Provincial Assessment.

\* Mushuau Innu Natuashish School and Sheshatshiu Innu School are excluded from region and provincial results.

Source: Division of Evaluation and Research, Department of Education and Early Childhood Development

NLESD - Eastern Region

School #: 262      Woodland Elementary

**Demand Writing**

*Percentage of students meeting/exceeding (2012 - 2015)*

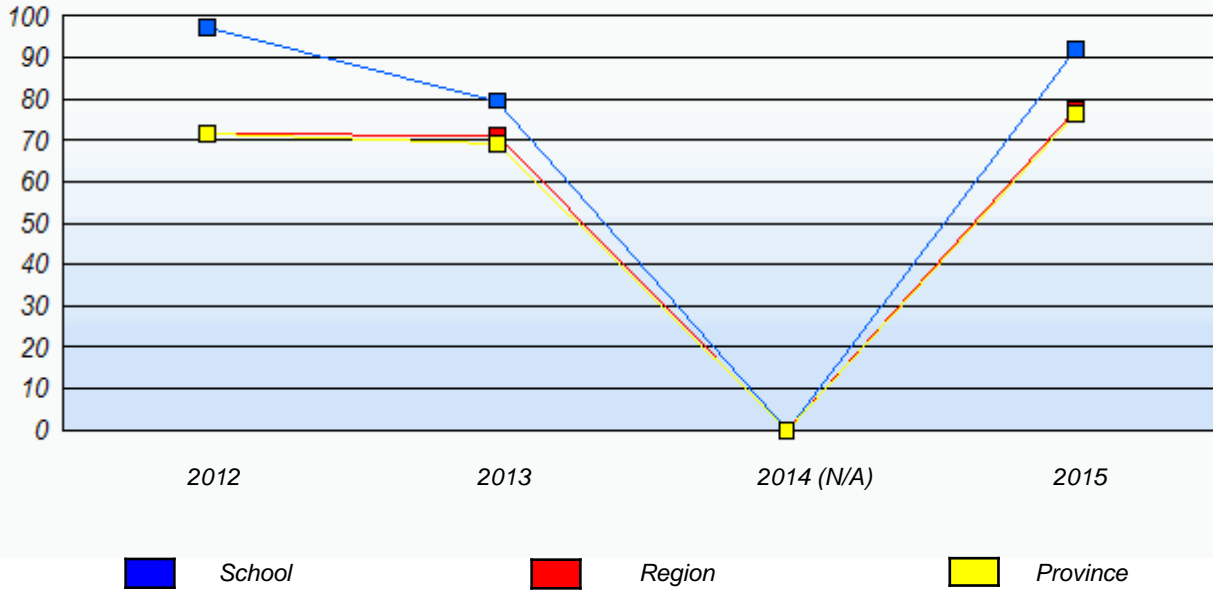

**Reading**

*Percentage of students meeting/exceeding (2012 - 2015)*

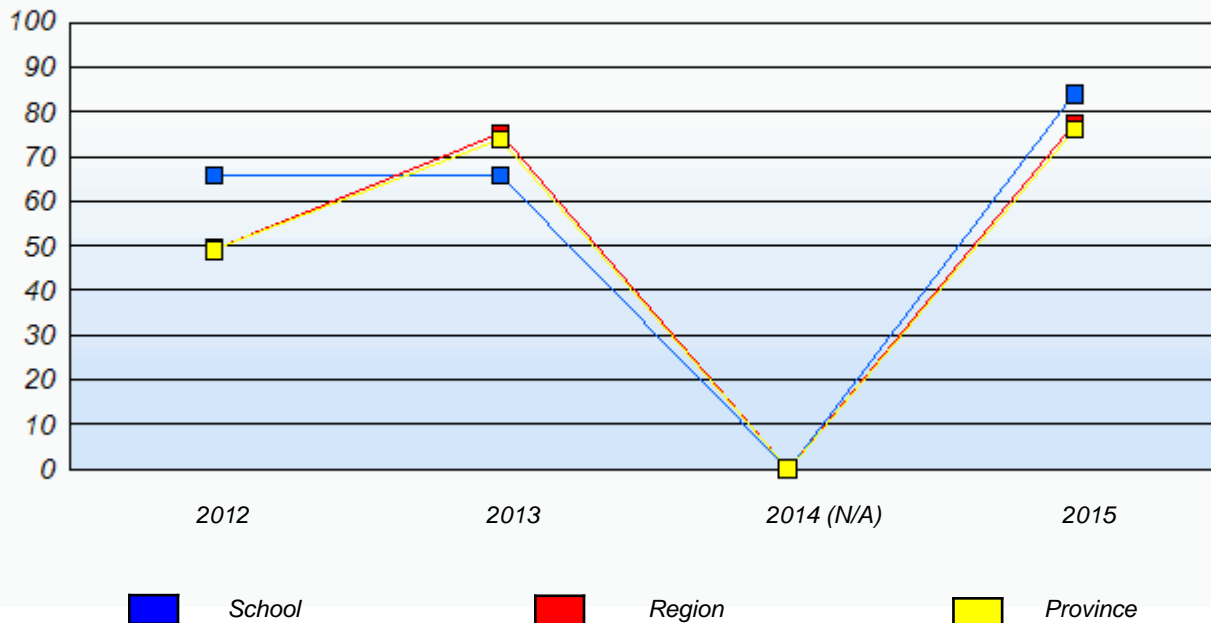

\* In some cases, Provincial Assessment numbers may exceed AGR numbers based on late enrolments. Pie chart is based on the number of students who wrote the Provincial Assessment.

\* Mushuau Innu Natuashish School and Sheshatshiu Innu School are excluded from region and provincial results.

Source: Division of Evaluation and Research, Department of Education and Early Childhood Development

NLESD - Eastern Region

School #: 265      Acreman Elementary

***Demand Writing***

***School***

***Region***

***Province***

*Creative Writing*

*Persuasive Writing*

*Creative Writing*

*Persuasive Writing*

*Creative Writing*

*Persuasive Writing*

**2015**

Apr 30,  
2015 (20)

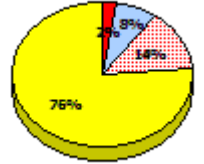
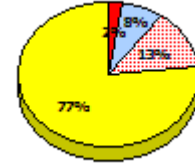
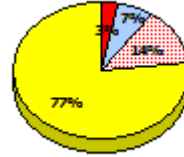
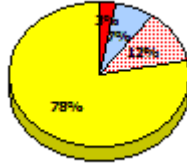
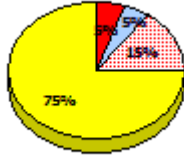
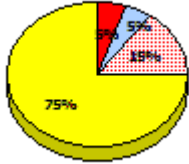

**2014**

N/A

**2013**

AGR (11)

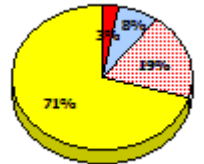
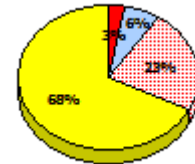
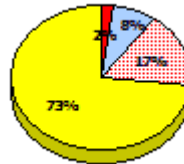
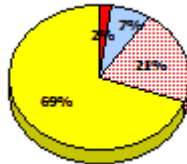

**2012**

AGR (17)

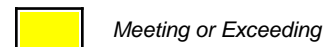
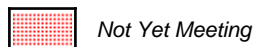
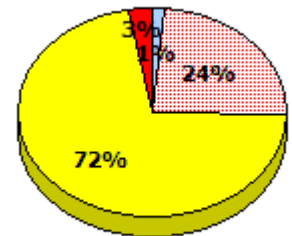
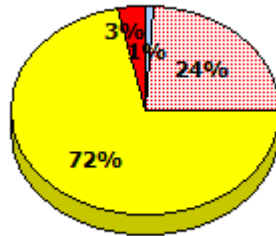
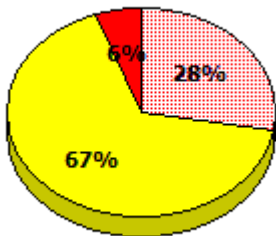

\* In some cases, Provincial Assessment numbers may exceed AGR numbers based on late enrolments. Pie chart is based on the number of students who wrote the Provincial Assessment.

\* Mushuau Innu Natuashish School and Sheshatshiu Innu School are excluded from region and provincial results.

Source: Division of Evaluation and Research, Department of Education and Early Childhood Development

NLESD - Eastern Region

School #: 265      Acreman Elementary

**Reading**

**School**

**Region**

**Province**

Non - Fiction

Fiction

Non - Fiction

Fiction

Non - Fiction

Fiction

**2015**

Apr 30,  
2013 (20)

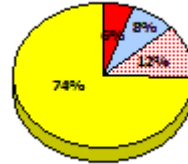
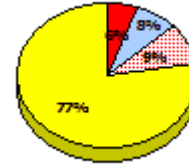
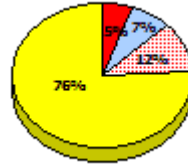
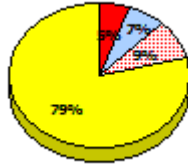
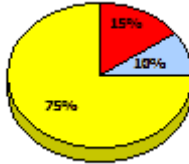
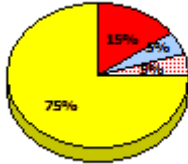

**2014**

N/A

**2013**

AGR (11)

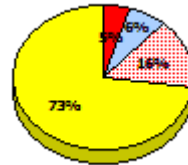
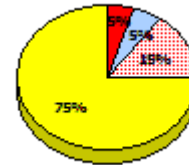
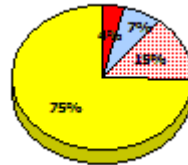
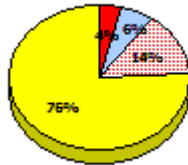

**2012**

AGR (17)

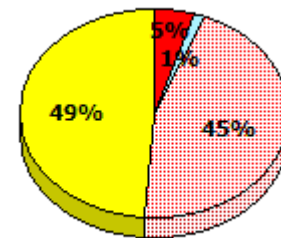
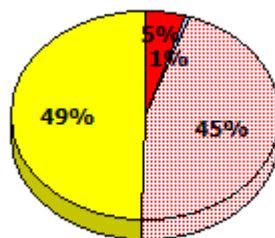
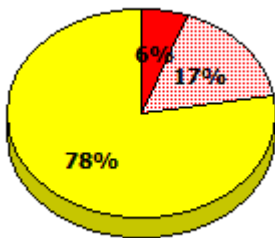

Exemption     
  Unknown     
  Not Yet Meeting     
  Meeting or Exceeding

\* In some cases, Provincial Assessment numbers may exceed AGR numbers based on late enrolments. Pie chart is based on the number of students who wrote the Provincial Assessment.

\* Mushuau Innu Natuashish School and Sheshatshiu Innu School are excluded from region and provincial results.

Source: Division of Evaluation and Research, Department of Education and Early Childhood Development

NLESD - Eastern Region

School #: 265      Acreman Elementary

**Demand Writing**

*Percentage of students meeting/exceeding (2012 - 2015)*

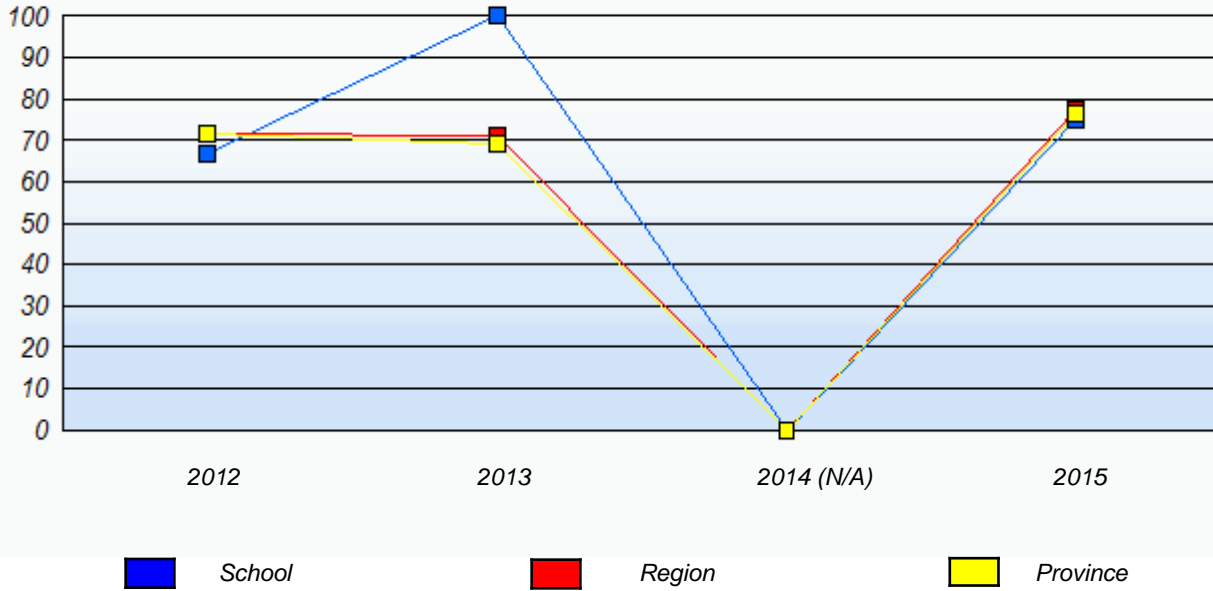

**Reading**

*Percentage of students meeting/exceeding (2012 - 2015)*

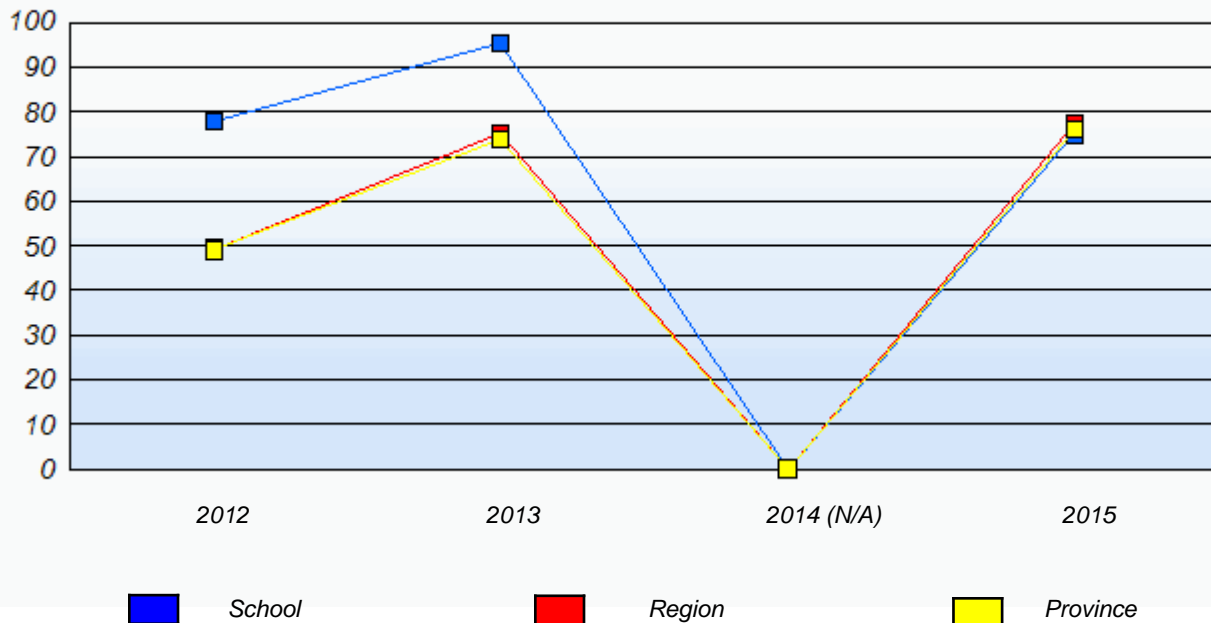

\* In some cases, Provincial Assessment numbers may exceed AGR numbers based on late enrolments. Pie chart is based on the number of students who wrote the Provincial Assessment.

\* Mushuau Innu Natuashish School and Sheshatshiu Innu School are excluded from region and provincial results.

Source: Division of Evaluation and Research, Department of Education and Early Childhood Development

NLESD - Eastern Region

School #: 269      St. Francis School

***Demand Writing***

***School***

***Region***

***Province***

*Creative Writing*

*Persuasive Writing*

*Creative Writing*

*Persuasive Writing*

*Creative Writing*

*Persuasive Writing*

**2015**

Apr 30,  
2015 (27)

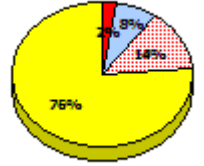
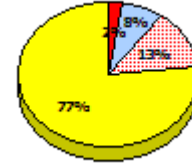
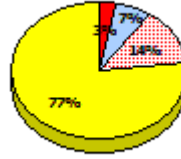
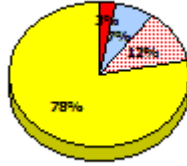
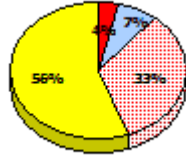
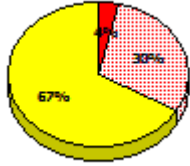

**2014**

N/A

**2013**

AGR (78)

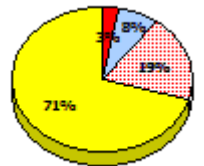
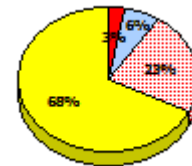
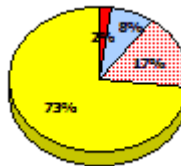
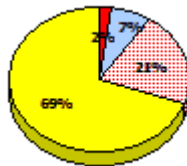
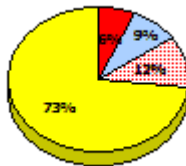
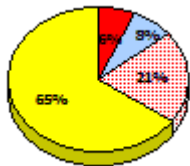

**2012**

AGR (79)

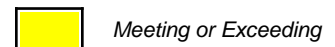
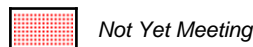
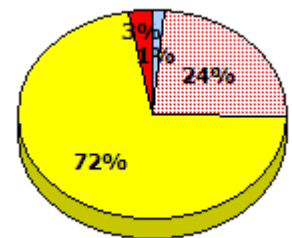
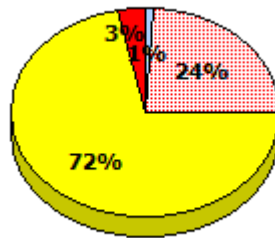
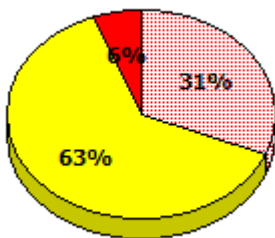

\* In some cases, Provincial Assessment numbers may exceed AGR numbers based on late enrolments. Pie chart is based on the number of students who wrote the Provincial Assessment.

\* Mushuau Innu Natuashish School and Sheshatshiu Innu School are excluded from region and provincial results.

Source: Division of Evaluation and Research, Department of Education and Early Childhood Development



NLESD - Eastern Region

School #: 269      St. Francis School

**Reading**

**School**

**Region**

**Province**

Non - Fiction

Fiction

Non - Fiction

Fiction

Non - Fiction

Fiction

**2015**

Apr 30,  
2013 (27)

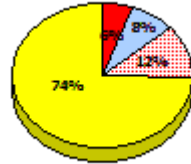
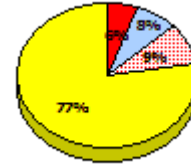
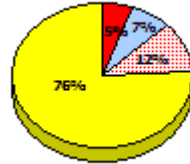
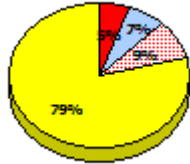
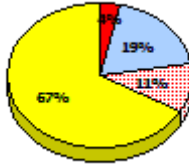
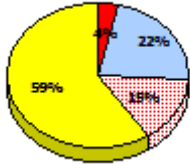

**2014**

N/A

**2013**

AGR (78)

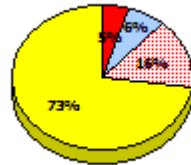
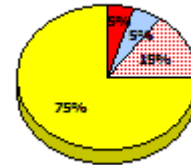
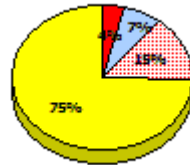
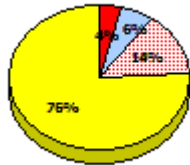
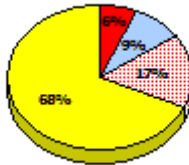
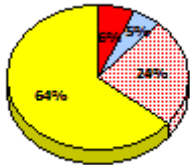

**2012**

AGR (79)

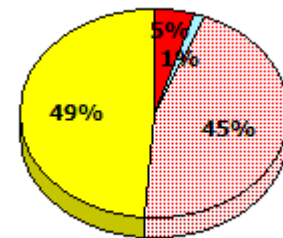
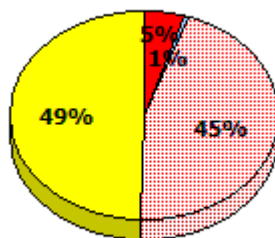
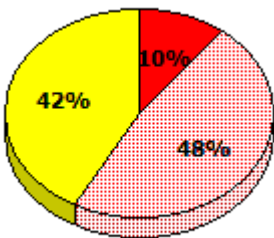

\* In some cases, Provincial Assessment numbers may exceed AGR numbers based on late enrolments. Pie chart is based on the number of students who wrote the Provincial Assessment.

\* Mushuau Innu Natuashish School and Sheshatshiu Innu School are excluded from region and provincial results.

NLESD - Eastern Region

School #: 269      St. Francis School

**Demand Writing**

*Percentage of students meeting/exceeding (2012 - 2015)*

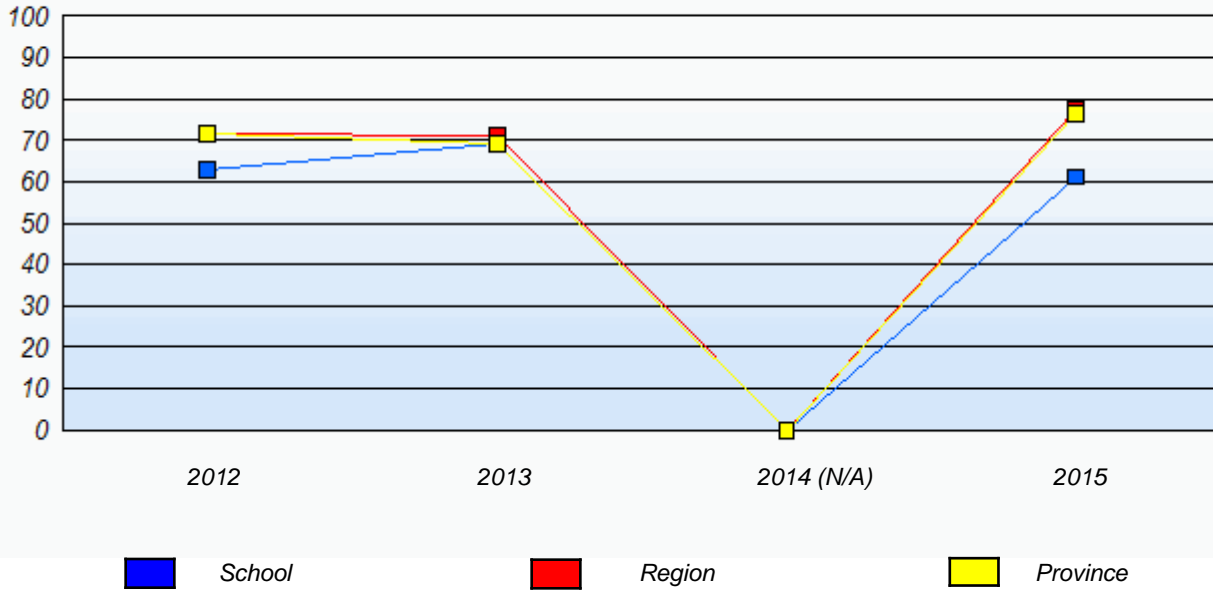

**Reading**

*Percentage of students meeting/exceeding (2012 - 2015)*

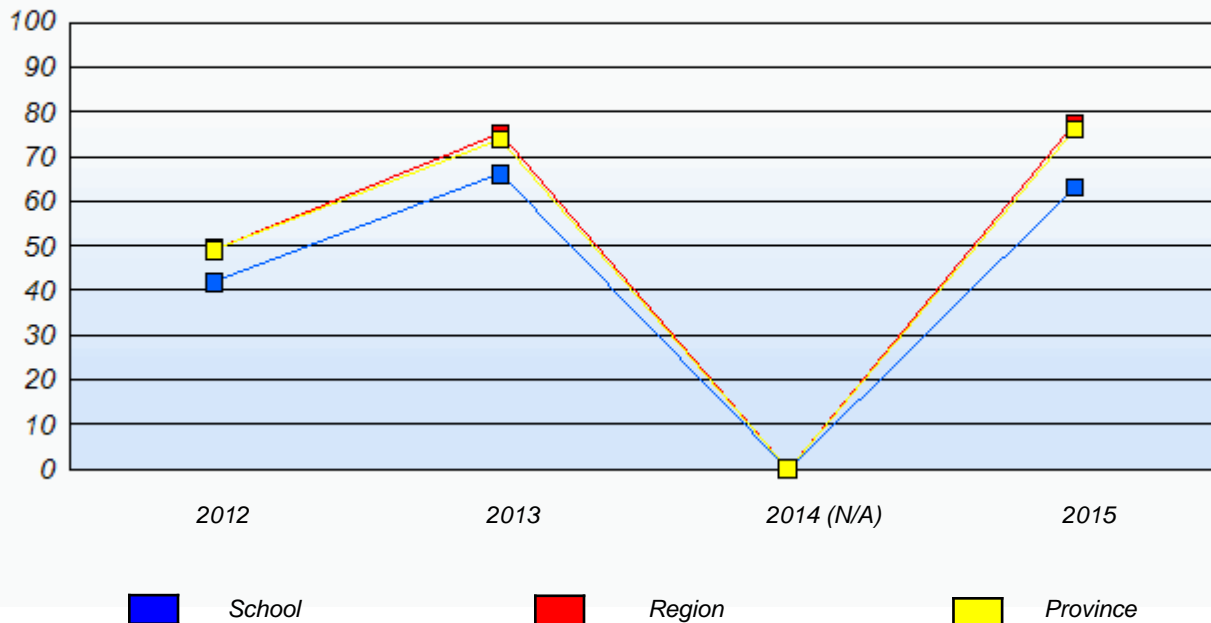

\* In some cases, Provincial Assessment numbers may exceed AGR numbers based on late enrolments. Pie chart is based on the number of students who wrote the Provincial Assessment.

\* Mushuau Innu Natuashish School and Sheshatshiu Innu School are excluded from region and provincial results.

Source: Division of Evaluation and Research, Department of Education and Early Childhood Development

NLESD - Eastern Region

School #: 272 Holy Cross Elementary

***Demand Writing***

***School***

***Region***

***Province***

*Creative Writing*

*Persuasive Writing*

*Creative Writing*

*Persuasive Writing*

*Creative Writing*

*Persuasive Writing*

**2015**

Apr 30, 2015 (31)

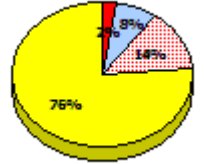
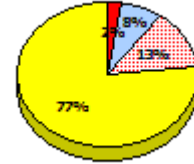
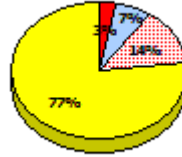
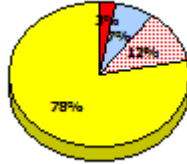
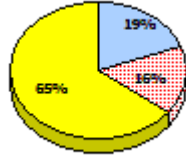
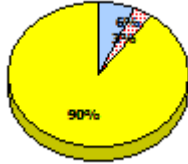

**2014**

N/A

**2013**

AGR (23)

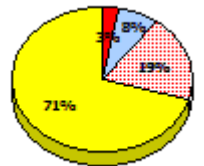
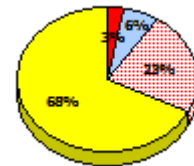
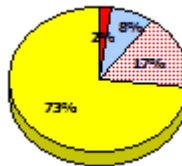
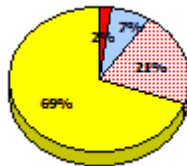
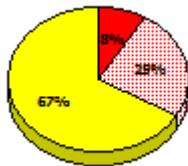

**2012**

AGR (28)

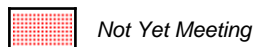
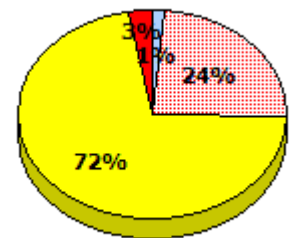
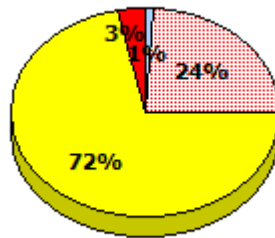
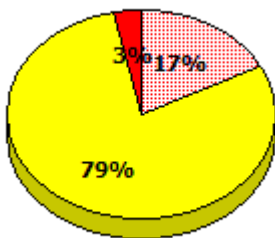

\* In some cases, Provincial Assessment numbers may exceed AGR numbers based on late enrolments. Pie chart is based on the number of students who wrote the Provincial Assessment.

\* Mushuau Innu Natuashish School and Sheshatshiu Innu School are excluded from region and provincial results.

NLESD - Eastern Region

School #: 272      Holy Cross Elementary

**Reading**

**School**

**Region**

**Province**

Non - Fiction

Fiction

Non - Fiction

Fiction

Non - Fiction

Fiction

**2015**

Apr 30,  
2013 (31)

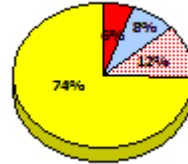
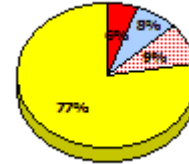
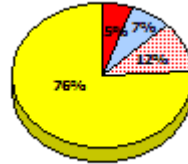
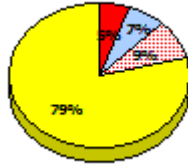
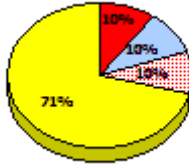
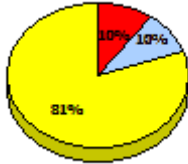

**2014**

N/A

**2013**

AGR (23)

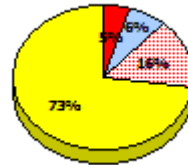
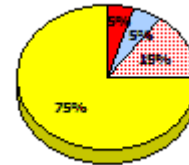
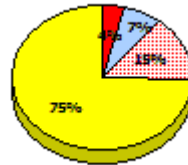
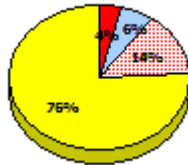
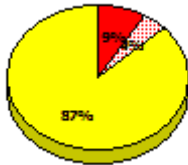

**2012**

AGR (28)

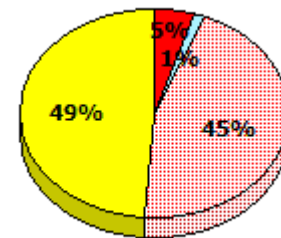
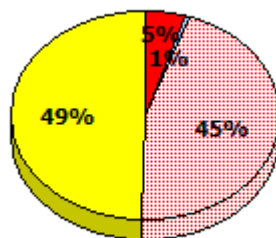
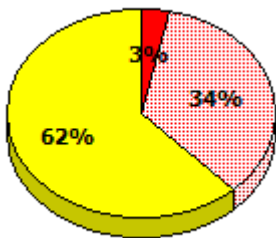

Exemption     
  Unknown     
  Not Yet Meeting     
  Meeting or Exceeding

\* In some cases, Provincial Assessment numbers may exceed AGR numbers based on late enrolments. Pie chart is based on the number of students who wrote the Provincial Assessment.

\* Mushuau Innu Natuashish School and Sheshatshiu Innu School are excluded from region and provincial results.

Source: Division of Evaluation and Research, Department of Education and Early Childhood Development

NLESD - Eastern Region

School #: 272      Holy Cross Elementary

**Demand Writing**

*Percentage of students meeting/exceeding (2012 - 2015)*

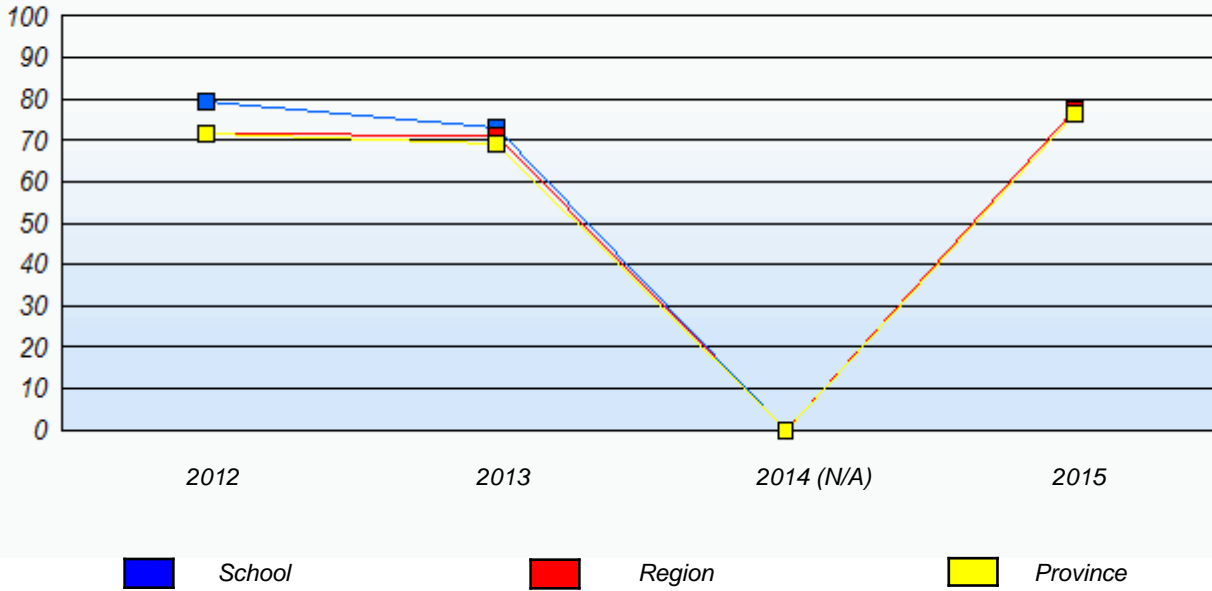

**Reading**

*Percentage of students meeting/exceeding (2012 - 2015)*

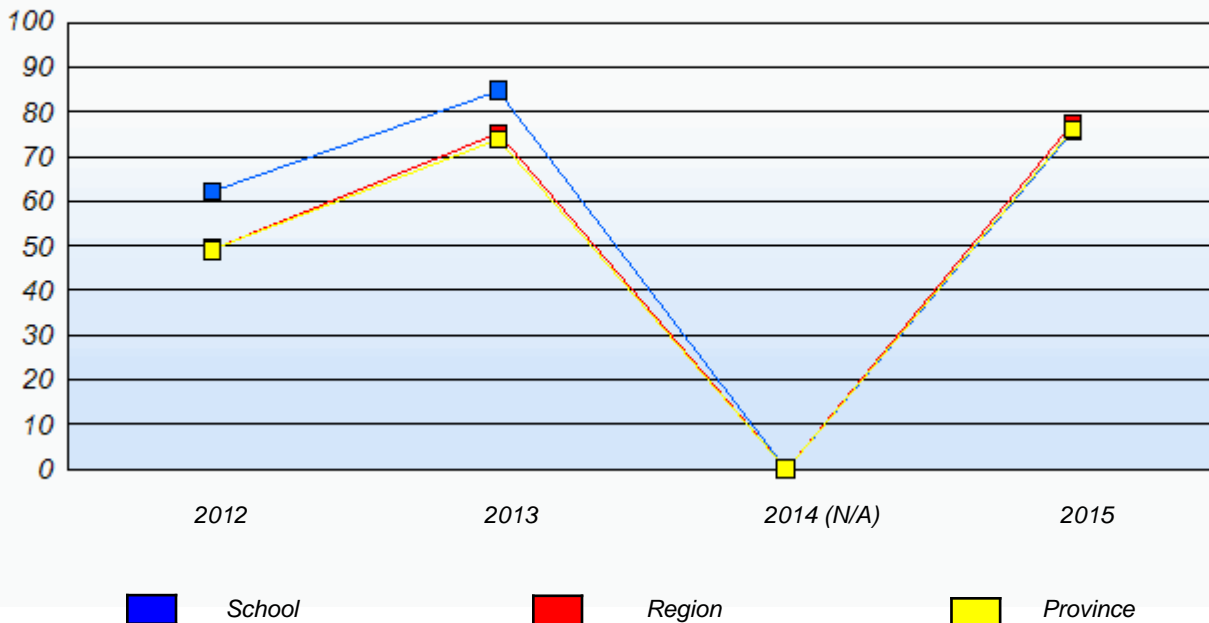

\* In some cases, Provincial Assessment numbers may exceed AGR numbers based on late enrolments. Pie chart is based on the number of students who wrote the Provincial Assessment.

\* Mushuau Innu Natuashish School and Sheshatshiu Innu School are excluded from region and provincial results.

Source: Division of Evaluation and Research, Department of Education and Early Childhood Development

NLESD - Eastern Region

School #: 274 St. Catherine's Academy

***Demand Writing***

***School***

***Region***

***Province***

*Creative Writing*

*Persuasive Writing*

*Creative Writing*

*Persuasive Writing*

*Creative Writing*

*Persuasive Writing*

**2015**

Apr 30, 2015 (14)

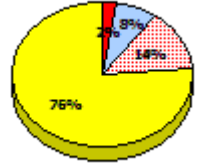
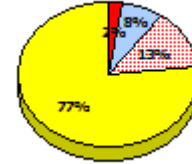
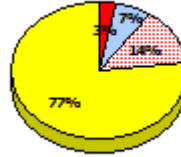
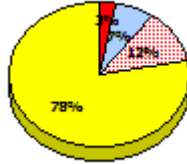
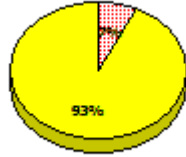
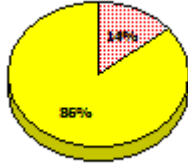

**2014**

N/A

**2013**

AGR (15)

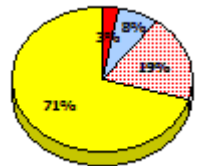
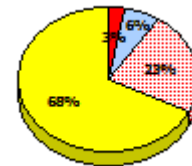
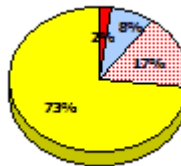
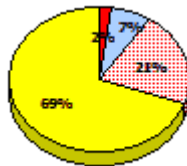
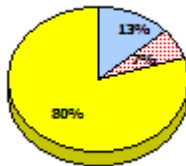
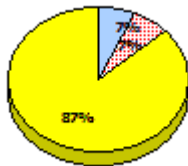

**2012**

AGR (12)

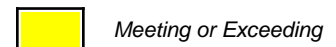
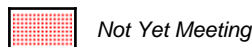
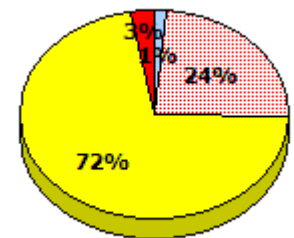
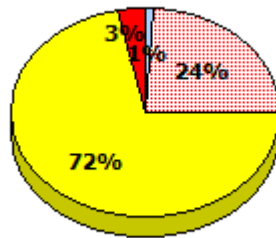
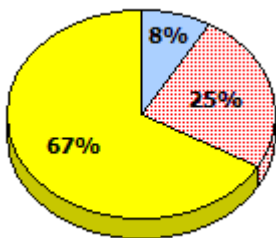

\* In some cases, Provincial Assessment numbers may exceed AGR numbers based on late enrolments. Pie chart is based on the number of students who wrote the Provincial Assessment.

\* Mushuau Innu Natuashish School and Sheshatshiu Innu School are excluded from region and provincial results.

NLESD - Eastern Region

School #: 274 St. Catherine's Academy

**Reading**

**School**

**Region**

**Province**

Non - Fiction

Fiction

Non - Fiction

Fiction

Non - Fiction

Fiction

**2015**

Apr 30,  
2013 (14)

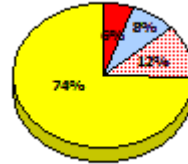
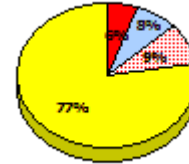
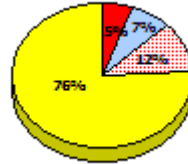
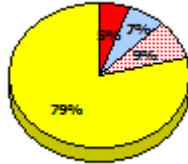
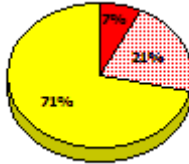
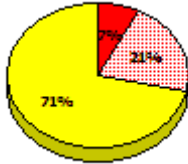

**2014**

N/A

**2013**

AGR (15)

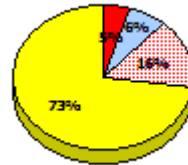
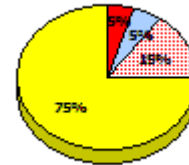
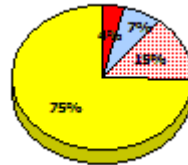
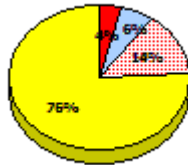
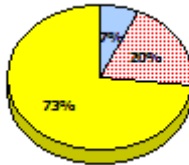
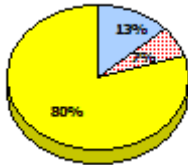

**2012**

AGR (12)

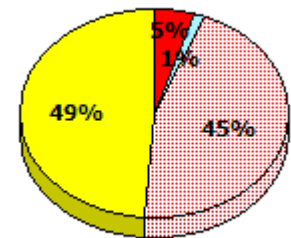
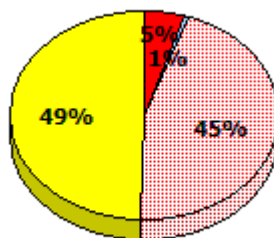
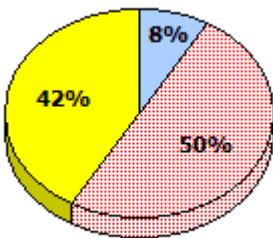

\* In some cases, Provincial Assessment numbers may exceed AGR numbers based on late enrolments. Pie chart is based on the number of students who wrote the Provincial Assessment.

\* Mushuau Innu Natuashish School and Sheshatshiu Innu School are excluded from region and provincial results.

Source: Division of Evaluation and Research, Department of Education and Early Childhood Development

NLESD - Eastern Region

School #: 274 St. Catherine's Academy

**Demand Writing**

*Percentage of students meeting/exceeding (2012 - 2015)*

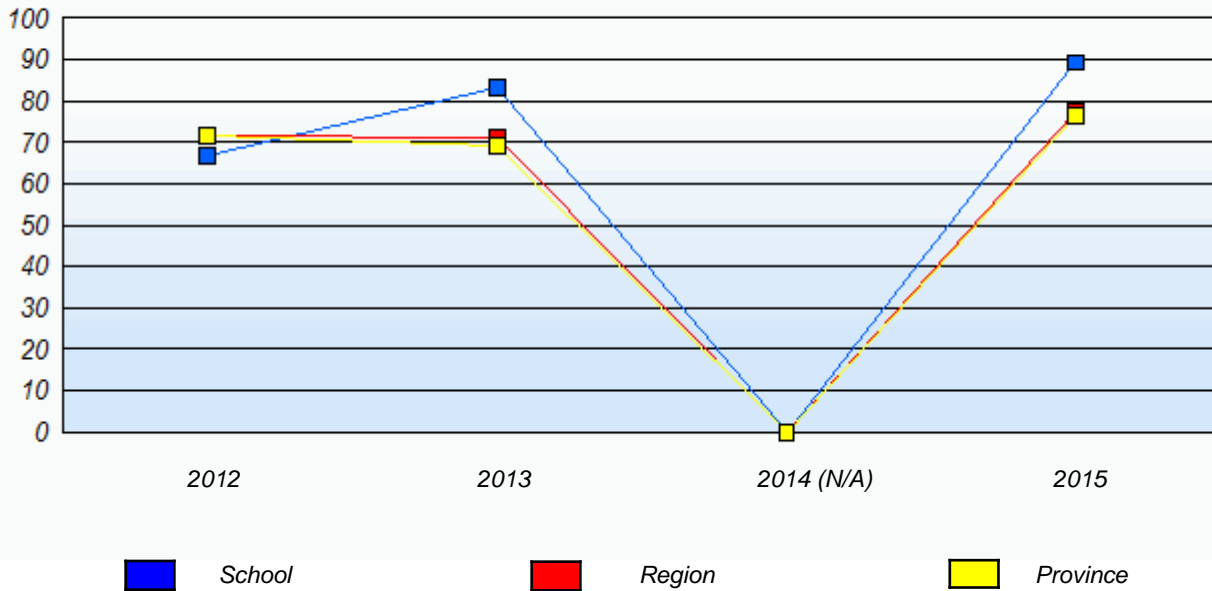

**Reading**

*Percentage of students meeting/exceeding (2012 - 2015)*

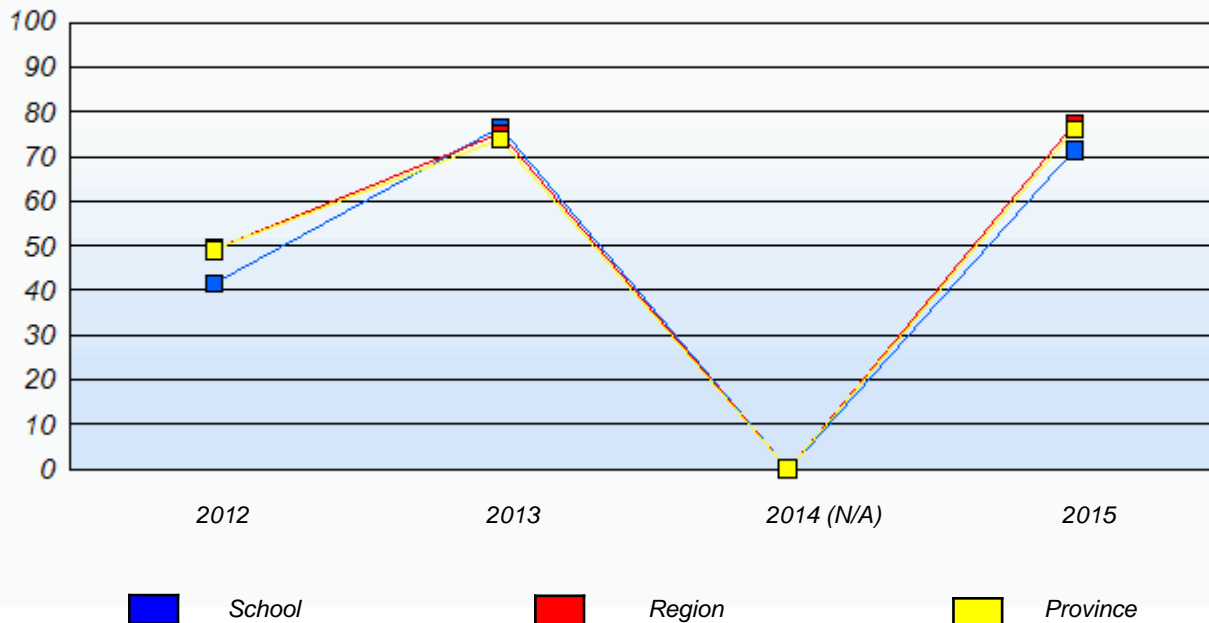

\* In some cases, Provincial Assessment numbers may exceed AGR numbers based on late enrolments. Pie chart is based on the number of students who wrote the Provincial Assessment.

\* Mushuau Innu Natuashish School and Sheshatshiu Innu School are excluded from region and provincial results.

Source: Division of Evaluation and Research, Department of Education and Early Childhood Development



NLESD - Eastern Region

School #: 278 All Hallows Elementary

***Demand Writing***

***School***

***Region***

***Province***

*Creative Writing*

*Persuasive Writing*

*Creative Writing*

*Persuasive Writing*

*Creative Writing*

*Persuasive Writing*

**2015**

Apr 30, 2015 (54)

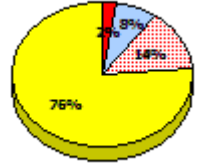
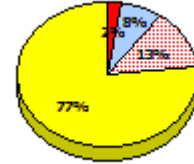
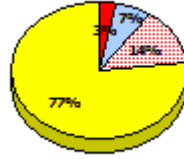
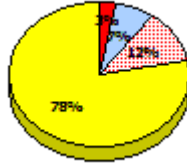
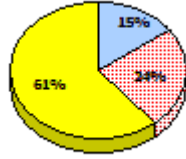
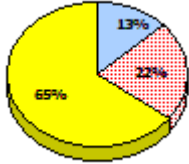

**2014**

N/A

**2013**

AGR (59)

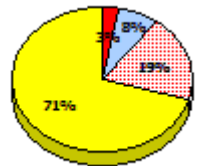
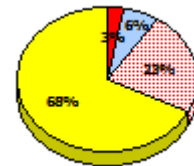
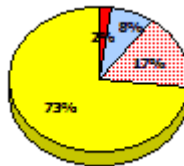
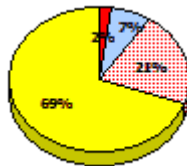
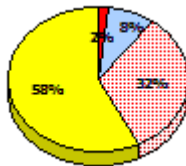
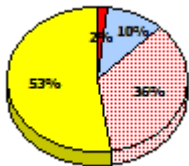

**2012**

AGR (61)

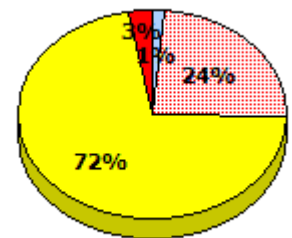
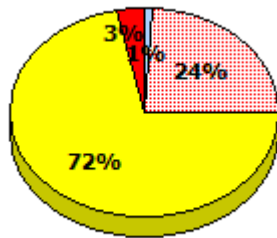
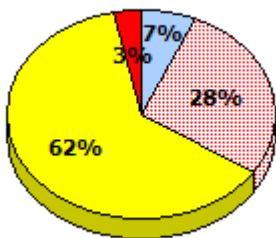

\* In some cases, Provincial Assessment numbers may exceed AGR numbers based on late enrolments. Pie chart is based on the number of students who wrote the Provincial Assessment.

\* Mushuau Innu Natuashish School and Sheshatshiu Innu School are excluded from region and provincial results.

NLESD - Eastern Region

School #: 278 All Hallows Elementary

**Reading**

**School**

**Region**

**Province**

Non - Fiction

Fiction

Non - Fiction

Fiction

Non - Fiction

Fiction

**2015**

Apr 30,  
2013 (54)

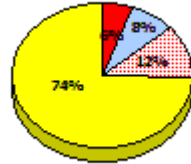
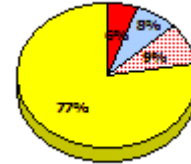
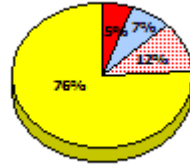
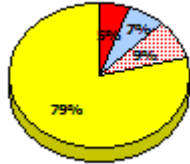
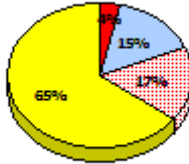
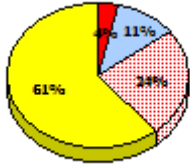

**2014**

N/A

**2013**

AGR (59)

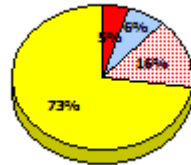
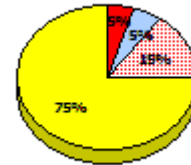
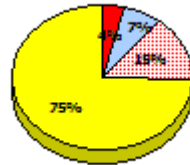
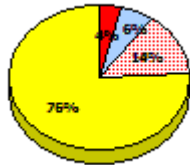
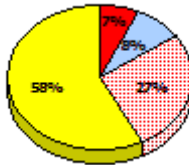
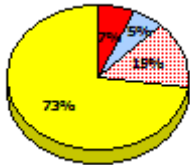

**2012**

AGR (61)

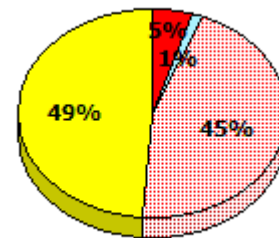
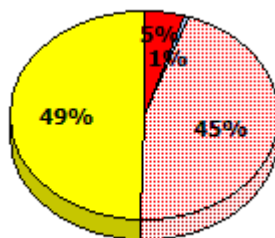
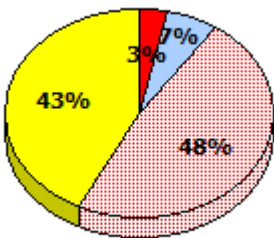

\* In some cases, Provincial Assessment numbers may exceed AGR numbers based on late enrolments. Pie chart is based on the number of students who wrote the Provincial Assessment.

\* Mushuau Innu Natuashish School and Sheshatshiu Innu School are excluded from region and provincial results.

Source: Division of Evaluation and Research, Department of Education and Early Childhood Development

NLESD - Eastern Region

School #: 278 All Hallows Elementary

**Demand Writing**

*Percentage of students meeting/exceeding (2012 - 2015)*

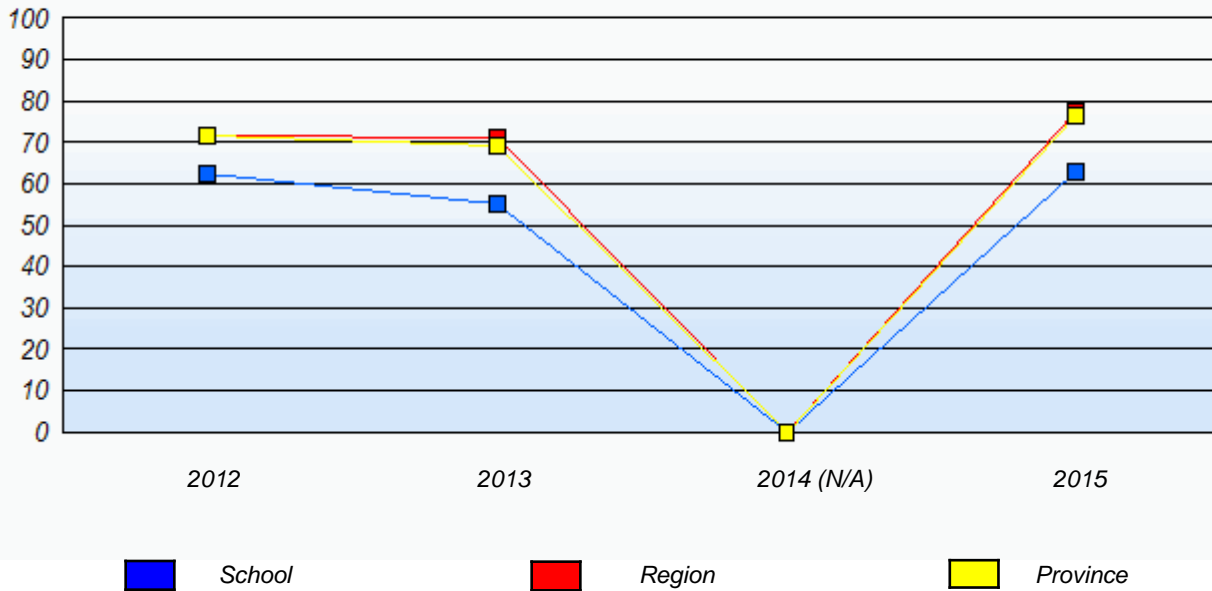

**Reading**

*Percentage of students meeting/exceeding (2012 - 2015)*

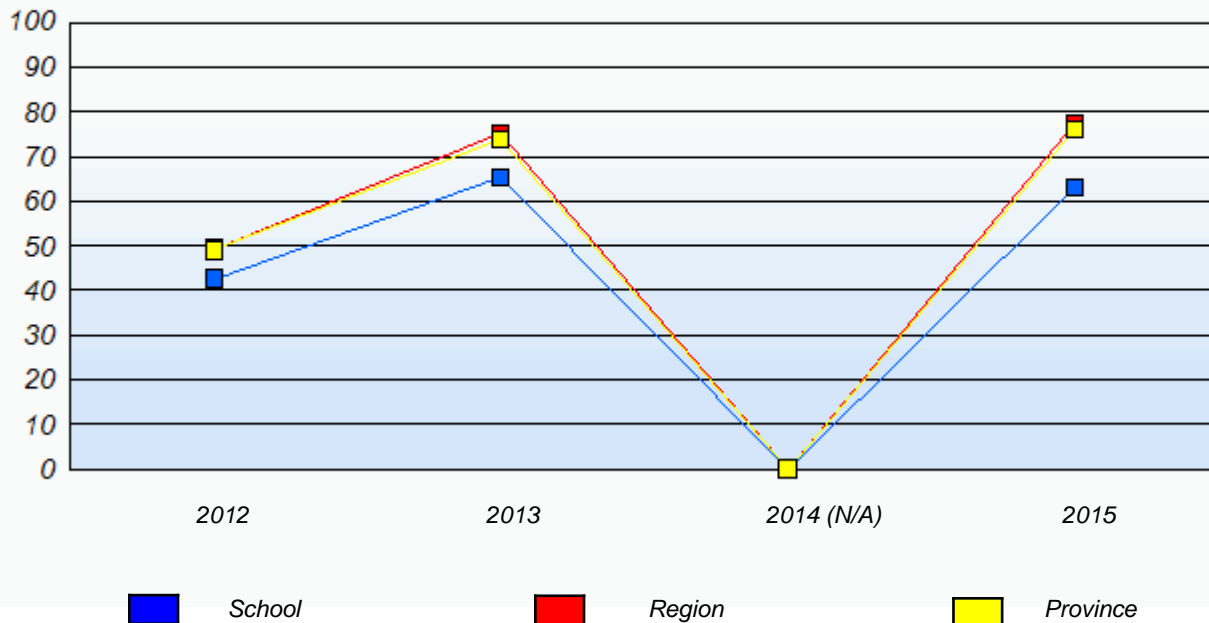

\* In some cases, Provincial Assessment numbers may exceed AGR numbers based on late enrolments. Pie chart is based on the number of students who wrote the Provincial Assessment.

\* Mushuau Innu Natuashish School and Sheshatshiu Innu School are excluded from region and provincial results.

Source: Division of Evaluation and Research, Department of Education and Early Childhood Development

NLESD - Eastern Region

School #: 285      Holy Redeemer Elementary

***Demand Writing***

***School***

***Region***

***Province***

*Creative Writing*

*Persuasive Writing*

*Creative Writing*

*Persuasive Writing*

*Creative Writing*

*Persuasive Writing*

**2015**

Apr 30, 2015 (22)

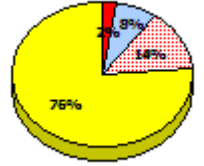
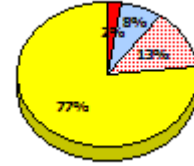
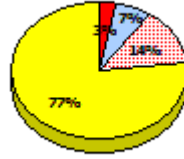
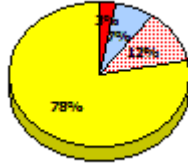
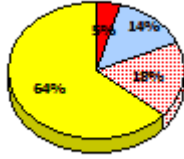

**2014**

N/A

**2013**

AGR (23)

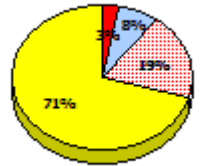
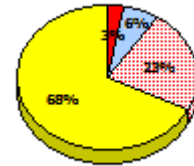
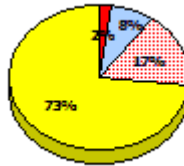
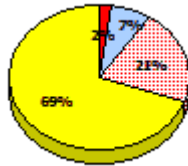
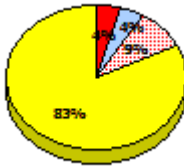
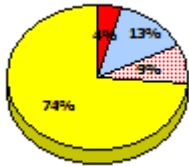

**2012**

AGR (36)

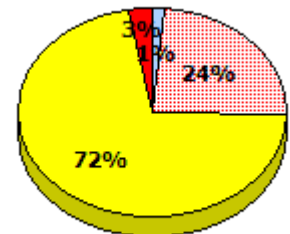
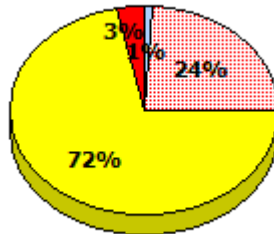
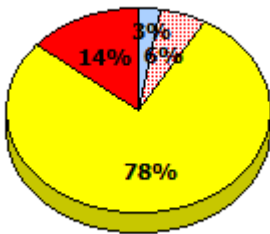

\* In some cases, Provincial Assessment numbers may exceed AGR numbers based on late enrolments. Pie chart is based on the number of students who wrote the Provincial Assessment.

\* Mushuau Innu Natuashish School and Sheshatshiu Innu School are excluded from region and provincial results.

Source: Division of Evaluation and Research, Department of Education and Early Childhood Development

NLESD - Eastern Region

School #: 285      Holy Redeemer Elementary

**Reading**

**School**

**Region**

**Province**

Non - Fiction

Fiction

Non - Fiction

Fiction

Non - Fiction

Fiction

**2015**

Apr 30,  
2013 (22)

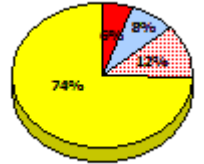
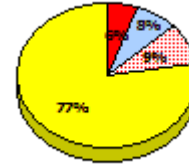
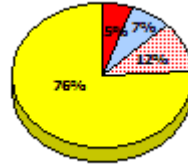
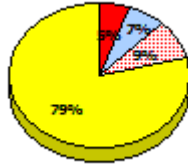
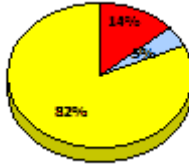
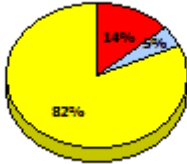

**2014**

N/A

**2013**

AGR (23)

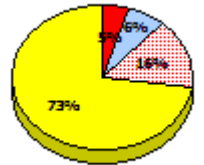
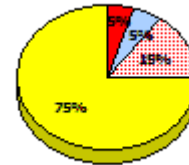
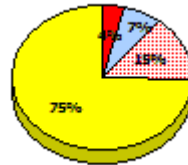
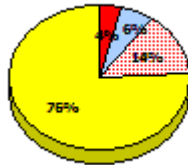

**2012**

AGR (36)

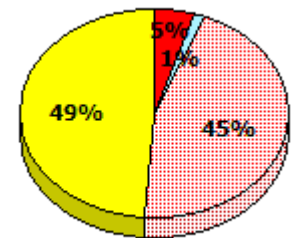
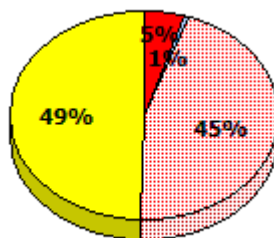
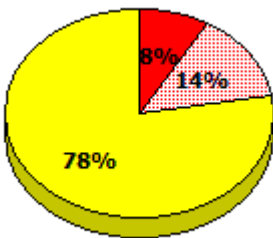

Exemption     
  Unknown     
  Not Yet Meeting     
  Meeting or Exceeding

\* In some cases, Provincial Assessment numbers may exceed AGR numbers based on late enrolments. Pie chart is based on the number of students who wrote the Provincial Assessment.

\* Mushuau Innu Natuashish School and Sheshatshiu Innu School are excluded from region and provincial results.

NLESD - Eastern Region

School #: 285      Holy Redeemer Elementary

**Demand Writing**

*Percentage of students meeting/exceeding (2012 - 2015)*

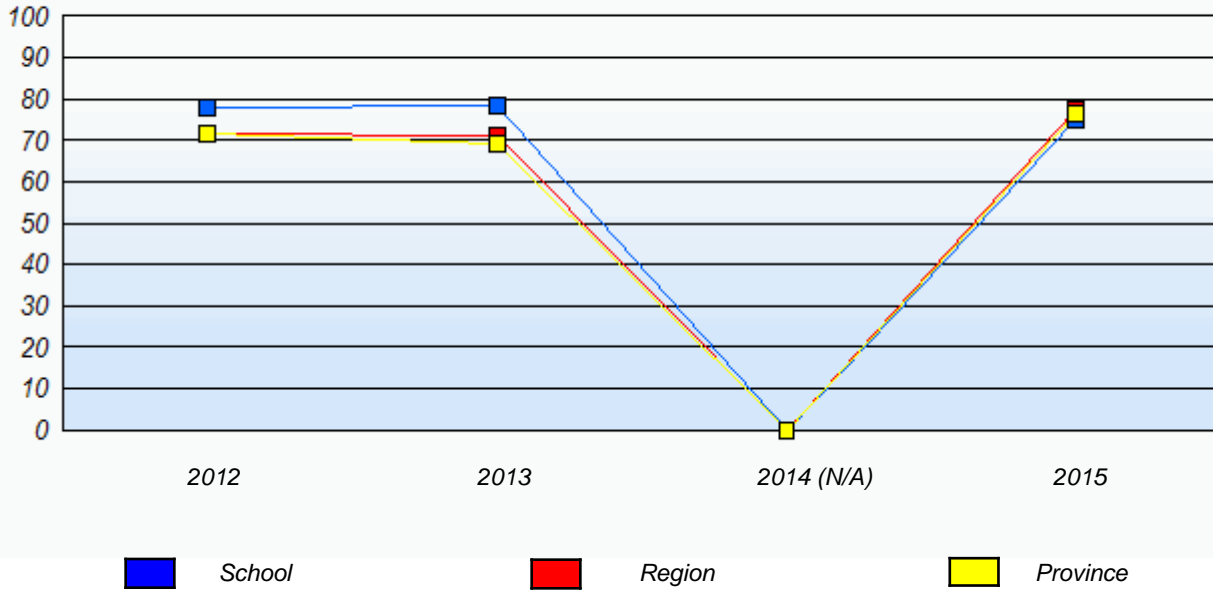

**Reading**

*Percentage of students meeting/exceeding (2012 - 2015)*

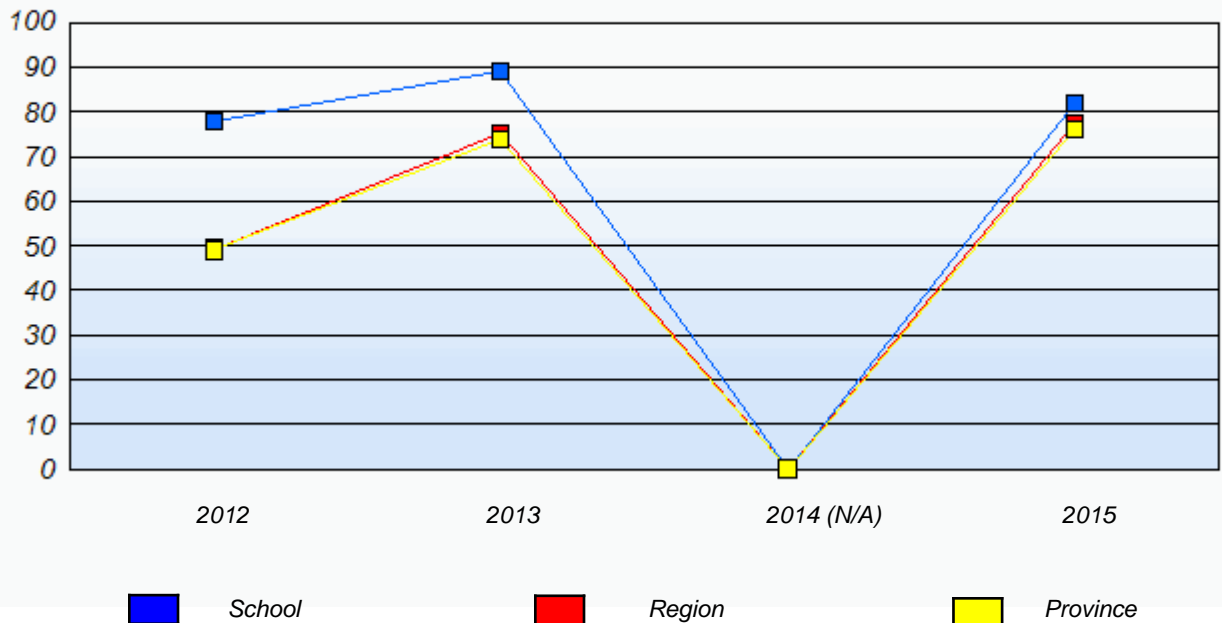

\* In some cases, Provincial Assessment numbers may exceed AGR numbers based on late enrolments. Pie chart is based on the number of students who wrote the Provincial Assessment.

\* Mushuau Innu Natuashish School and Sheshatshiu Innu School are excluded from region and provincial results.

Source: Division of Evaluation and Research, Department of Education and Early Childhood Development

NLESD - Eastern Region

School #: 286 Fatima Academy

***Demand Writing***

***School***

***Region***

***Province***

*Creative Writing*

*Persuasive Writing*

*Creative Writing*

*Persuasive Writing*

*Creative Writing*

*Persuasive Writing*

**2015**

*School data with 5 or fewer students withheld for reasons of confidentiality.*

Apr 30, 2015 (5)

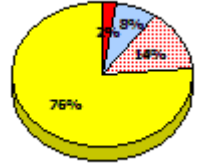
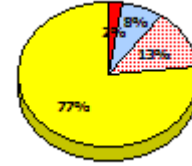
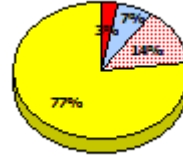
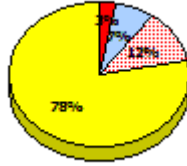

**2014**

N/A

**2013**

AGR (2)

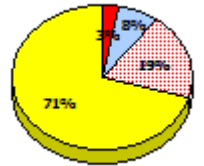
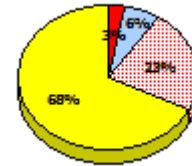
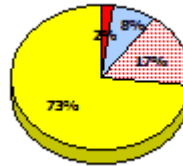
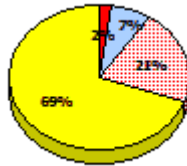

**2012**

AGR (7)

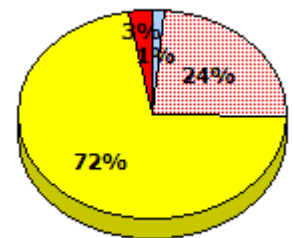
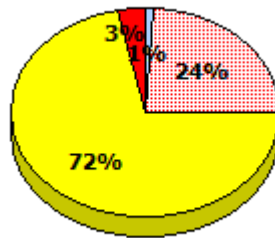

Exemption

Unknown

Not Yet Meeting

Meeting or Exceeding

\* In some cases, Provincial Assessment numbers may exceed AGR numbers based on late enrolments. Pie chart is based on the number of students who wrote the Provincial Assessment.

\* Mushuau Innu Natuashish School and Sheshatshiu Innu School are excluded from region and provincial results.

Source: Division of Evaluation and Research, Department of Education and Early Childhood Development

**Elementary English Language Arts  
4 Year Provincial Assessment, June 2015  
Student Population Report**  
(average scores)

NLESD - Eastern Region

School #: 286 Fatima Academy

**Reading**

**School**

**Region**

**Province**

Non - Fiction

Fiction

Non - Fiction

Fiction

Non - Fiction

Fiction

**2015**

Apr 30,  
2013 (5)

*School data with 5 or fewer students  
withheld for reasons of confidentiality.*

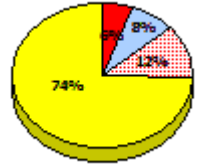
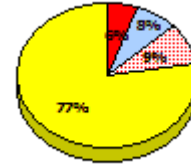
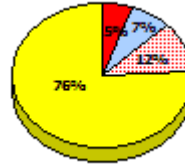
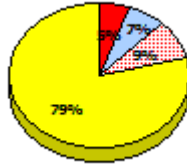

**2014**

N/A

**2013**

AGR (2)

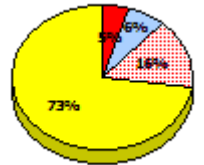
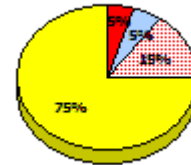
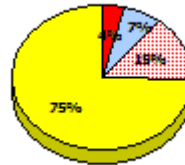
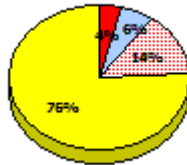

**2012**

AGR (7)

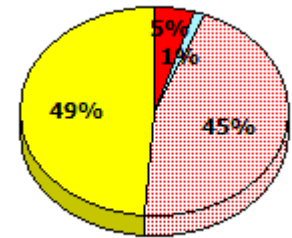
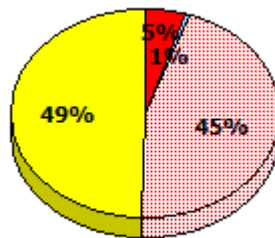

Exemption

Unknown

Not Yet Meeting

Meeting or Exceeding

\* In some cases, Provincial Assessment numbers may exceed AGR numbers based on late enrolments. Pie chart is based on the number of students who wrote the Provincial Assessment.

\* Mushuau Innu Natuashish School and Sheshatshiu Innu School are excluded from region and provincial results.



NLESD - Eastern Region

School #: 286      Fatima Academy

**Demand Writing**

*Percentage of students meeting/exceeding (2012 - 2015)*

*School data with 5 or fewer students withheld for reasons of confidentiality.*



**Reading**

*Percentage of students meeting/exceeding (2012 - 2015)*

*School data with 5 or fewer students withheld for reasons of confidentiality.*



\* In some cases, Provincial Assessment numbers may exceed AGR numbers based on late enrolments. Pie chart is based on the number of students who wrote the Provincial Assessment.

\* Mushuau Innu Natuashish School and Sheshatshiu Innu School are excluded from region and provincial results.

NLESD - Eastern Region

School #: 287      Dunne Memorial Academy

***Demand Writing***

***School***

***Region***

***Province***

*Creative Writing*

*Persuasive Writing*

*Creative Writing*

*Persuasive Writing*

*Creative Writing*

*Persuasive Writing*

**2015**

Apr 30, 2015 (10)

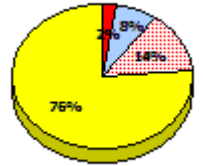
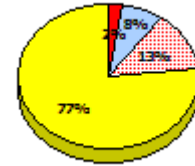
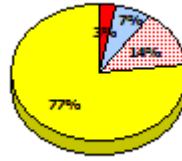
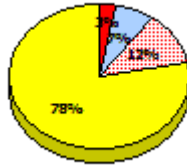
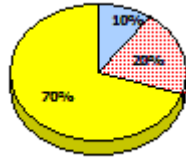
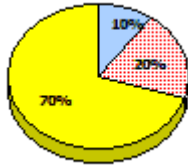

**2014**

N/A

**2013**

AGR (9)

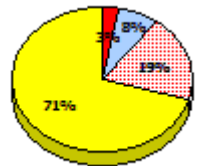
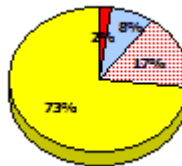
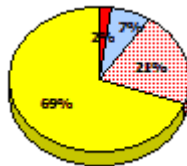
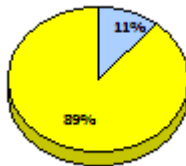
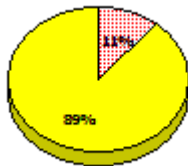

**2012**

AGR (6)

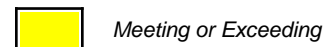
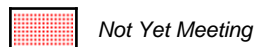
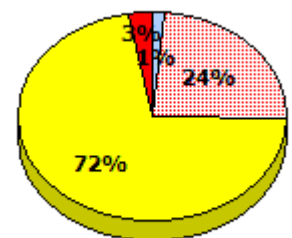
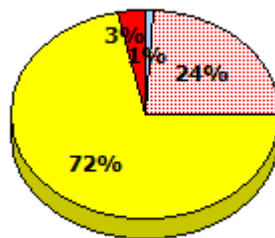
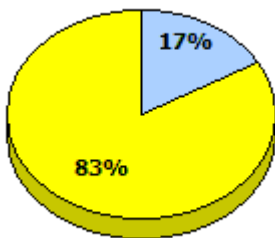

\* In some cases, Provincial Assessment numbers may exceed AGR numbers based on late enrolments. Pie chart is based on the number of students who wrote the Provincial Assessment.

\* Mushuau Innu Natuashish School and Sheshatshiu Innu School are excluded from region and provincial results.

Source: Division of Evaluation and Research, Department of Education and Early Childhood Development

NLESD - Eastern Region

School #: 287 Dunne Memorial Academy

**Reading**

**School**

**Region**

**Province**

Non - Fiction

Fiction

Non - Fiction

Fiction

Non - Fiction

Fiction

**2015**

Apr 30,  
2013 (10)

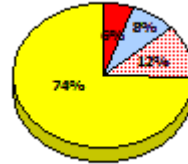
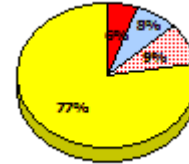
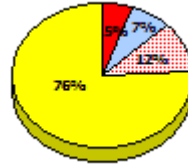
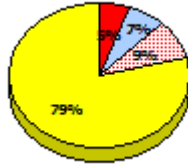
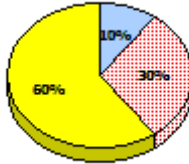
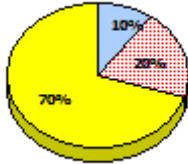

**2014**

N/A

**2013**

AGR (9)

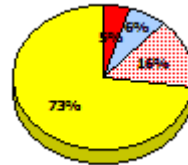
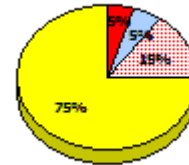
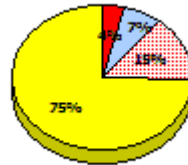
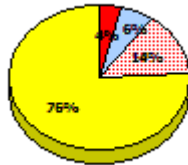
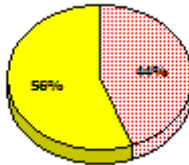
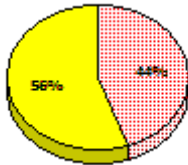

**2012**

AGR (6)

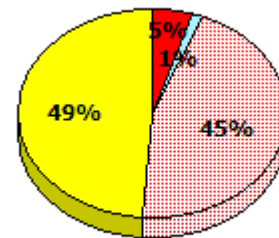
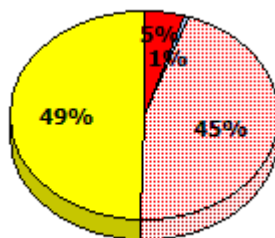
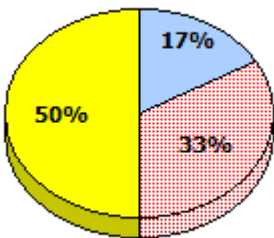

\* In some cases, Provincial Assessment numbers may exceed AGR numbers based on late enrolments. Pie chart is based on the number of students who wrote the Provincial Assessment.

\* Mushuau Innu Natuashish School and Sheshatshiu Innu School are excluded from region and provincial results.

Source: Division of Evaluation and Research, Department of Education and Early Childhood Development

NLESD - Eastern Region

School #: 287 Dunne Memorial Academy

**Demand Writing**

*Percentage of students meeting/exceeding (2012 - 2015)*

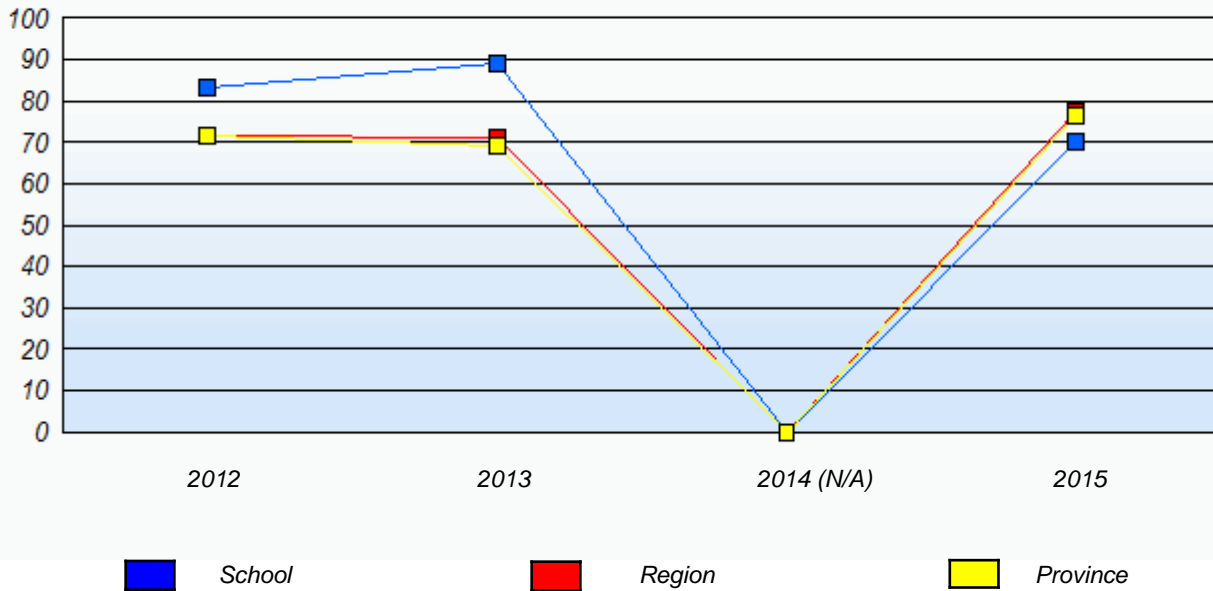

**Reading**

*Percentage of students meeting/exceeding (2012 - 2015)*

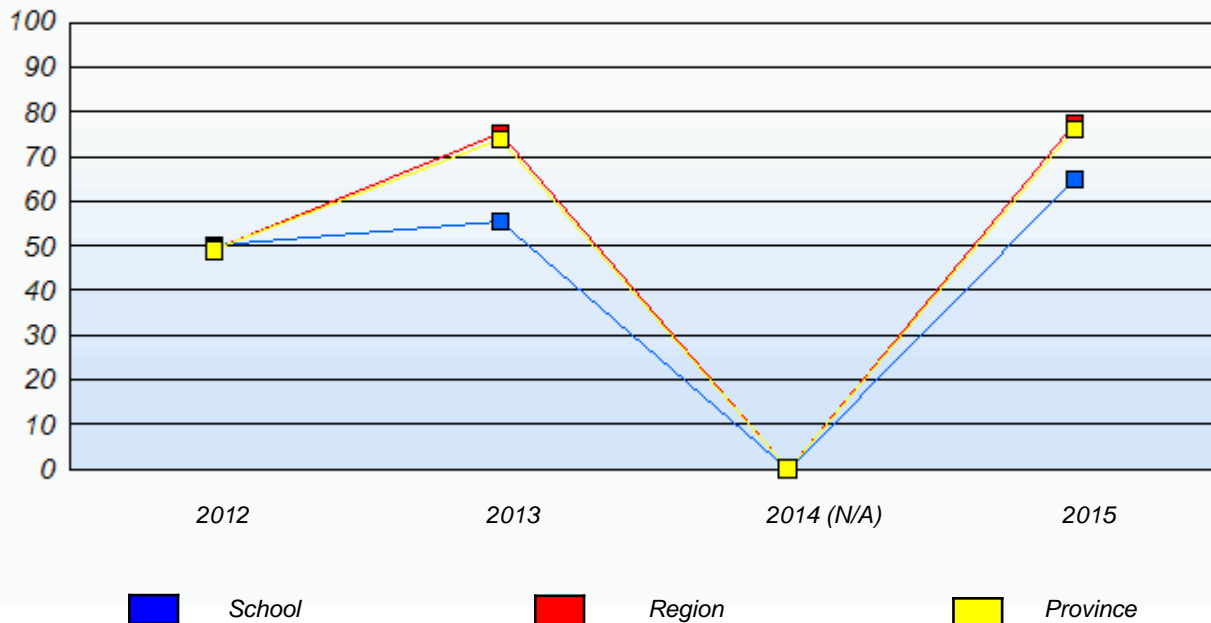

\* In some cases, Provincial Assessment numbers may exceed AGR numbers based on late enrolments. Pie chart is based on the number of students who wrote the Provincial Assessment.

\* Mushuau Innu Natuashish School and Sheshatshiu Innu School are excluded from region and provincial results.

Source: Division of Evaluation and Research, Department of Education and Early Childhood Development

NLESD - Eastern Region

School #: 289      St. Peter's Elementary

***Demand Writing***

***School***

***Region***

***Province***

*Creative Writing*

*Persuasive Writing*

*Creative Writing*

*Persuasive Writing*

*Creative Writing*

*Persuasive Writing*

**2015**

Apr 30, 2015 (23)

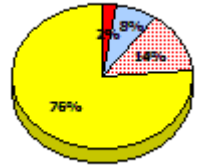
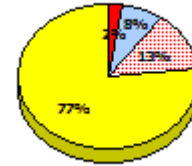
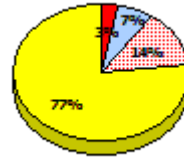
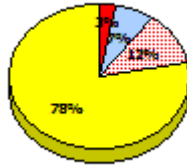
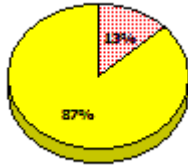

**2014**

N/A

**2013**

AGR (19)

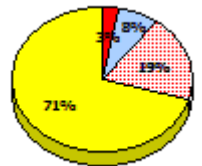
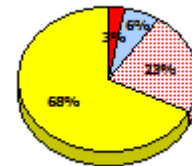
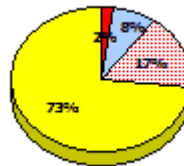
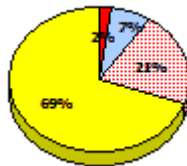
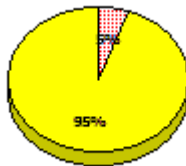
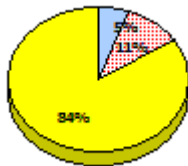

**2012**

AGR (20)

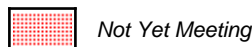
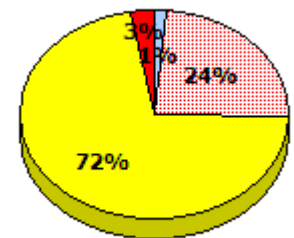
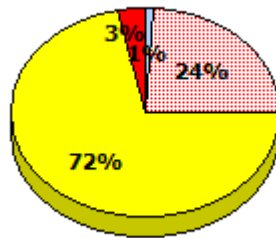
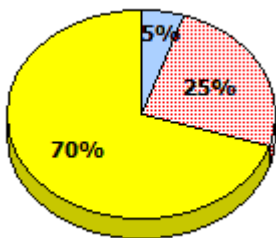

\* In some cases, Provincial Assessment numbers may exceed AGR numbers based on late enrolments. Pie chart is based on the number of students who wrote the Provincial Assessment.

\* Mushuau Innu Natuashish School and Sheshatshiu Innu School are excluded from region and provincial results.

Source: Division of Evaluation and Research, Department of Education and Early Childhood Development

NLESD - Eastern Region

School #: 289      St. Peter's Elementary

**Reading**

**School**

**Region**

**Province**

Non - Fiction

Fiction

Non - Fiction

Fiction

Non - Fiction

Fiction

**2015**

Apr 30,  
2013 (23)

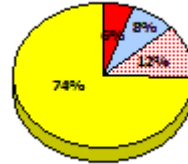
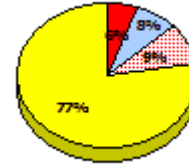
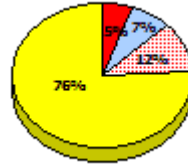
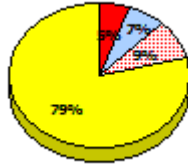
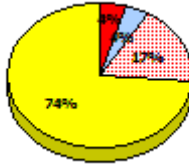
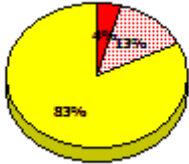

**2014**

N/A

**2013**

AGR (19)

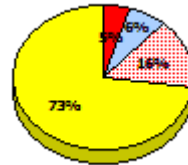
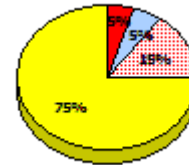
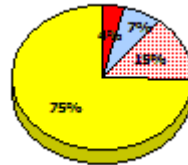
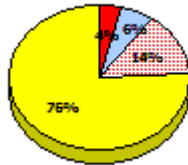
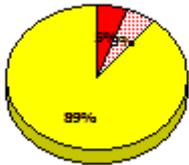

**2012**

AGR (20)

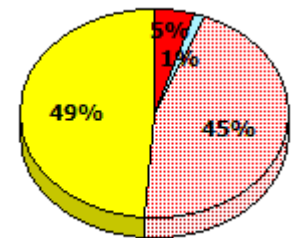
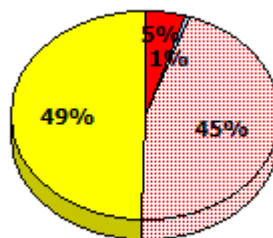
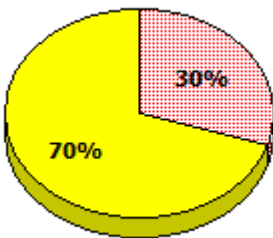

Exemption     
  Unknown     
  Not Yet Meeting     
  Meeting or Exceeding

\* In some cases, Provincial Assessment numbers may exceed AGR numbers based on late enrolments. Pie chart is based on the number of students who wrote the Provincial Assessment.

\* Mushuau Innu Natuashish School and Sheshatshiu Innu School are excluded from region and provincial results.

Source: Division of Evaluation and Research, Department of Education and Early Childhood Development

NLESD - Eastern Region

School #: 289      St. Peter's Elementary

**Demand Writing**

*Percentage of students meeting/exceeding (2012 - 2015)*

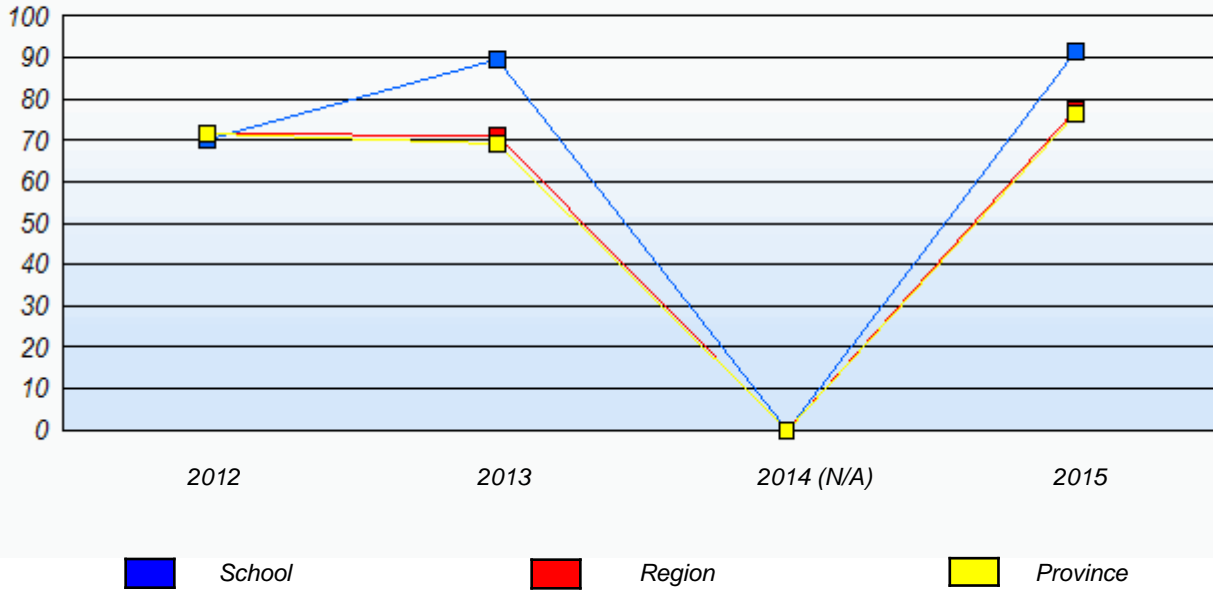

**Reading**

*Percentage of students meeting/exceeding (2012 - 2015)*

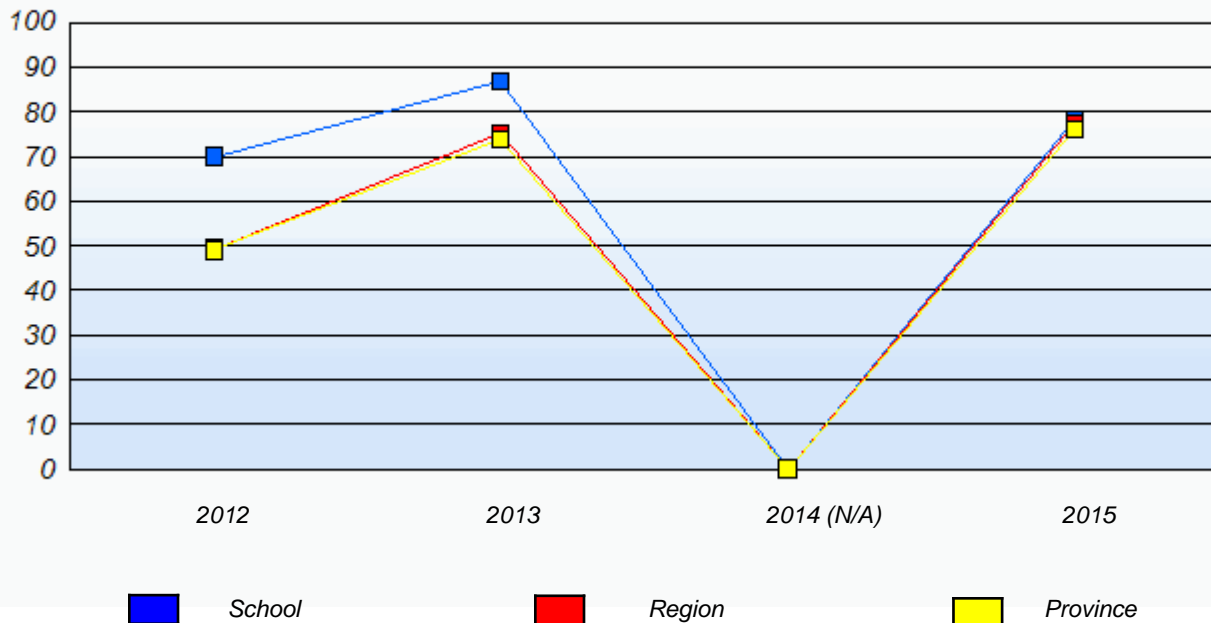

\* In some cases, Provincial Assessment numbers may exceed AGR numbers based on late enrolments. Pie chart is based on the number of students who wrote the Provincial Assessment.

\* Mushuau Innu Natuashish School and Sheshatshiu Innu School are excluded from region and provincial results.

Source: Division of Evaluation and Research, Department of Education and Early Childhood Development

NLESD - Eastern Region

School #: 291      Perlin Elementary

***Demand Writing***

***School***

***Region***

***Province***

*Creative Writing*

*Persuasive Writing*

*Creative Writing*

*Persuasive Writing*

*Creative Writing*

*Persuasive Writing*

**2015**

Apr 30, 2015 (17)

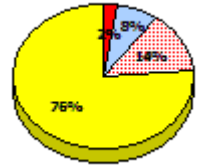
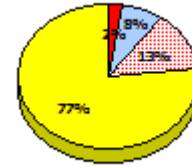
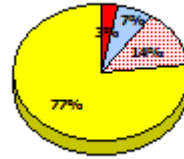
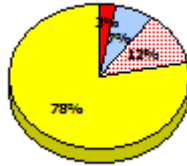
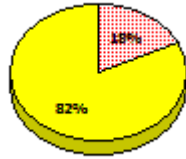
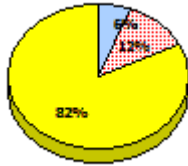

**2014**

N/A

**2013**

AGR (9)

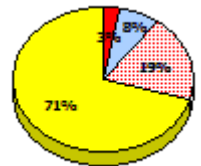
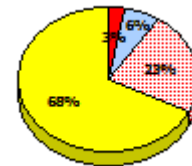
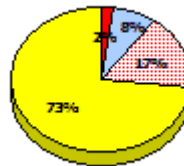
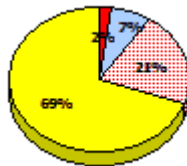
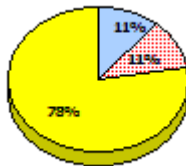
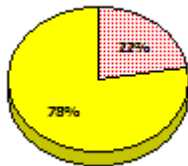

**2012**

AGR (21)

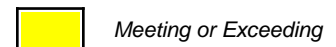
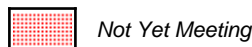
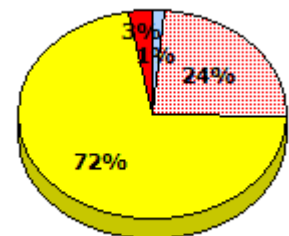
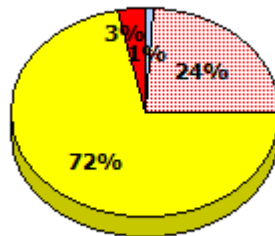
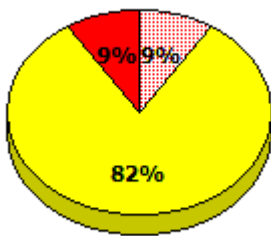

\* In some cases, Provincial Assessment numbers may exceed AGR numbers based on late enrolments. Pie chart is based on the number of students who wrote the Provincial Assessment.

\* Mushuau Innu Natuashish School and Sheshatshiu Innu School are excluded from region and provincial results.

Source: Division of Evaluation and Research, Department of Education and Early Childhood Development



NLESD - Eastern Region

School #: 291      Perlin Elementary

**Reading**

**School**

**Region**

**Province**

Non - Fiction

Fiction

Non - Fiction

Fiction

Non - Fiction

Fiction

**2015**

Apr 30,  
2013 (17)

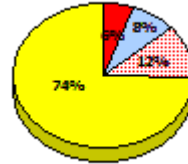
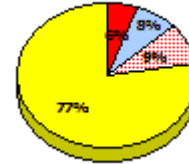
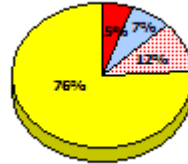
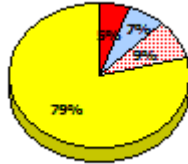
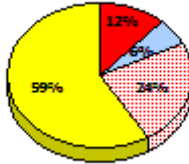
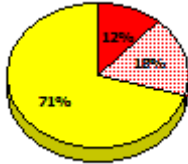

**2014**

N/A

**2013**

AGR (9)

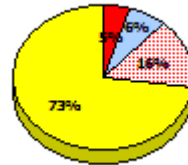
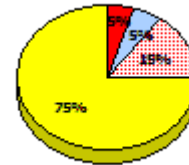
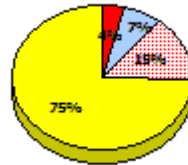
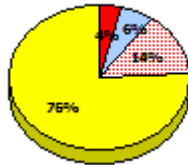
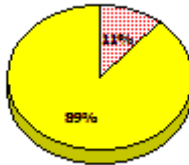

**2012**

AGR (21)

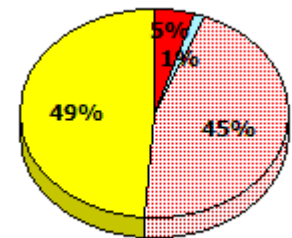
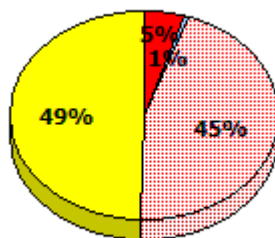
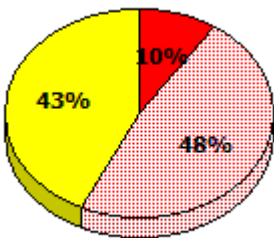

Exemption     
  Unknown     
  Not Yet Meeting     
  Meeting or Exceeding

\* In some cases, Provincial Assessment numbers may exceed AGR numbers based on late enrolments. Pie chart is based on the number of students who wrote the Provincial Assessment.

\* Mushuau Innu Natuashish School and Sheshatshiu Innu School are excluded from region and provincial results.

Source: Division of Evaluation and Research, Department of Education and Early Childhood Development

NLESD - Eastern Region

School #: 291      Perlwin Elementary

**Demand Writing**

Percentage of students meeting/exceeding (2012 - 2015)

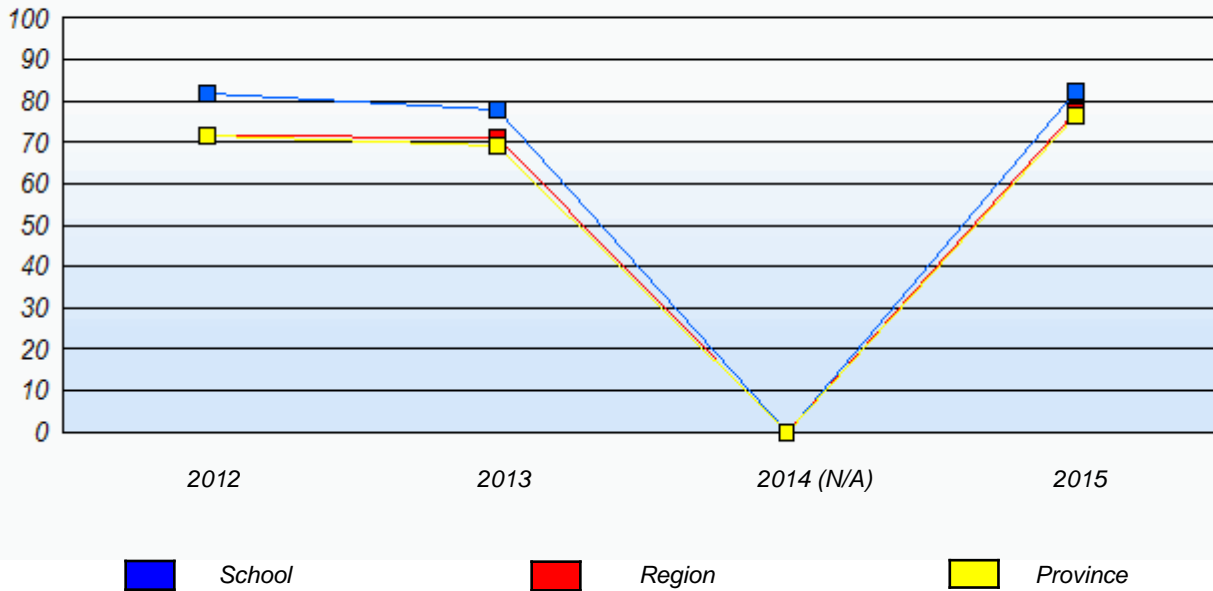

**Reading**

Percentage of students meeting/exceeding (2012 - 2015)

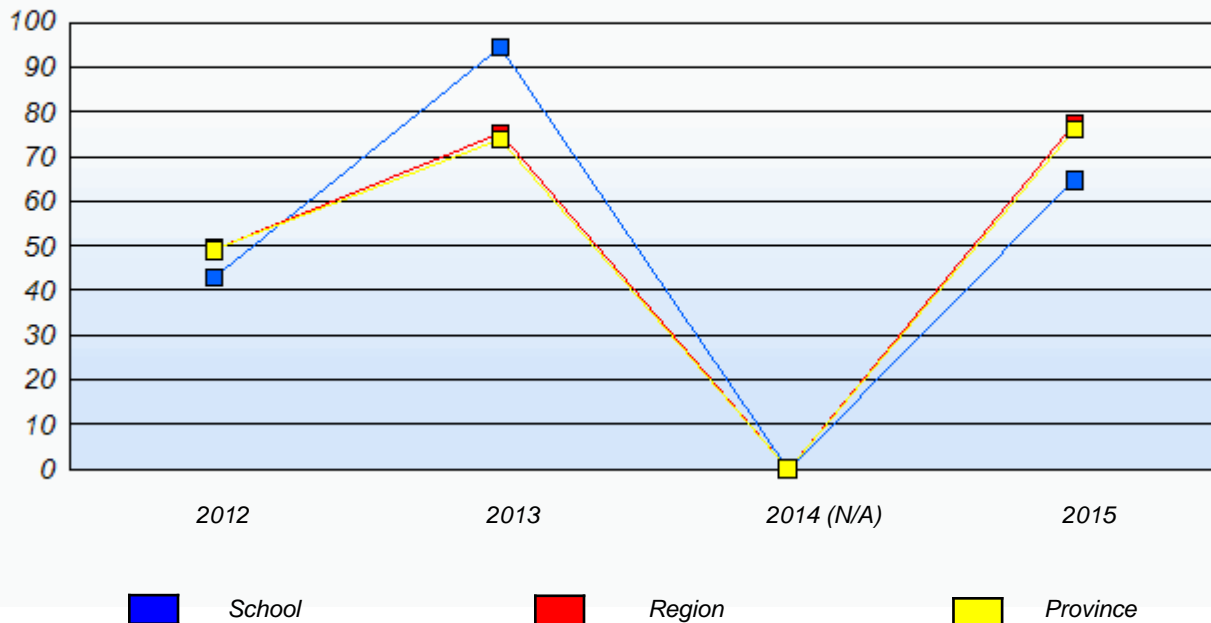

\* In some cases, Provincial Assessment numbers may exceed AGR numbers based on late enrolments. Pie chart is based on the number of students who wrote the Provincial Assessment.

\* Mushuau Innu Natuashish School and Sheshatshiu Innu School are excluded from region and provincial results.

Source: Division of Evaluation and Research, Department of Education and Early Childhood Development

NLESD - Eastern Region

School #: 294      St. Augustine's Elementary

***Demand Writing***

***School***

***Region***

***Province***

*Creative Writing*

*Persuasive Writing*

*Creative Writing*

*Persuasive Writing*

*Creative Writing*

*Persuasive Writing*

**2015**

Apr 30, 2015 (26)

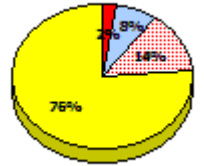
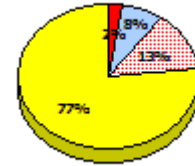
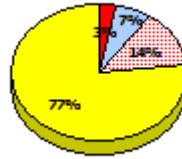
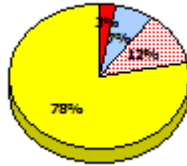
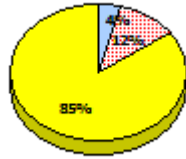
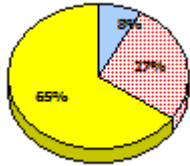

**2014**

N/A

**2013**

AGR (25)

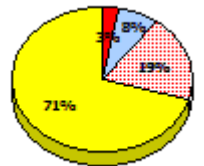
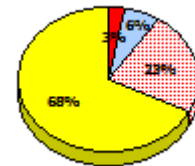
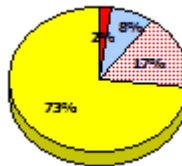
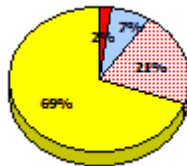
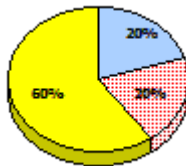
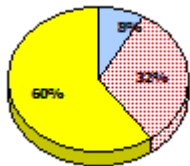

**2012**

AGR (28)

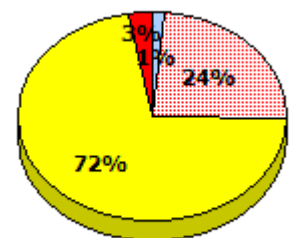
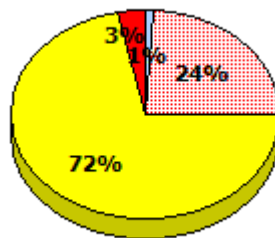
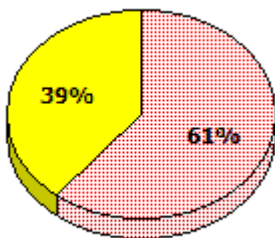

Exemption

Unknown

Not Yet Meeting

Meeting or Exceeding

\* In some cases, Provincial Assessment numbers may exceed AGR numbers based on late enrolments. Pie chart is based on the number of students who wrote the Provincial Assessment.

\* Mushuau Innu Natuashish School and Sheshatshiu Innu School are excluded from region and provincial results.

NLESD - Eastern Region

School #: 294      St. Augustine's Elementary

**Reading**

**School**

**Region**

**Province**

Non - Fiction

Fiction

Non - Fiction

Fiction

Non - Fiction

Fiction

**2015**

Apr 30,  
2013 (26)

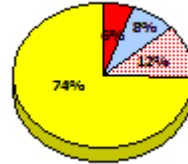
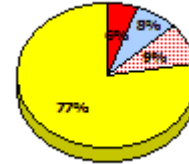
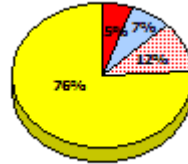
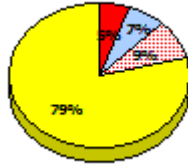
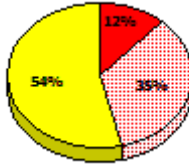
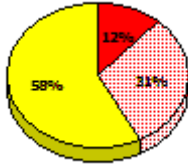

**2014**

N/A

**2013**

AGR (25)

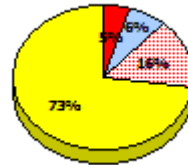
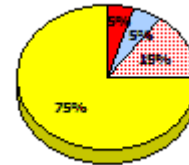
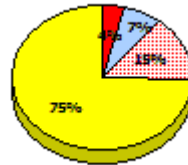
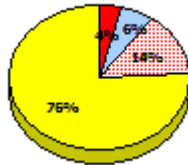
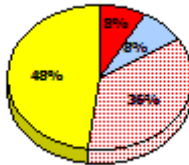
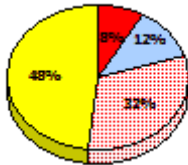

**2012**

AGR (28)

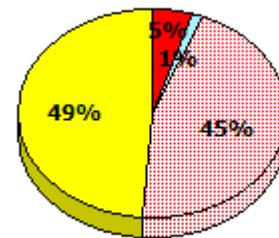
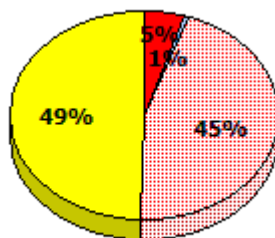
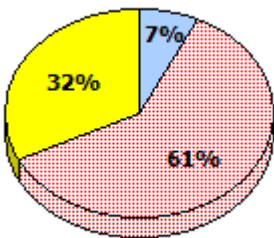

Exemption     
  Unknown     
  Not Yet Meeting     
  Meeting or Exceeding

\* In some cases, Provincial Assessment numbers may exceed AGR numbers based on late enrolments. Pie chart is based on the number of students who wrote the Provincial Assessment.

\* Mushuau Innu Natuashish School and Sheshatshiu Innu School are excluded from region and provincial results.

Source: Division of Evaluation and Research, Department of Education and Early Childhood Development

NLESD - Eastern Region

School #: 294      St. Augustine's Elementary

**Demand Writing**

*Percentage of students meeting/exceeding (2012 - 2015)*

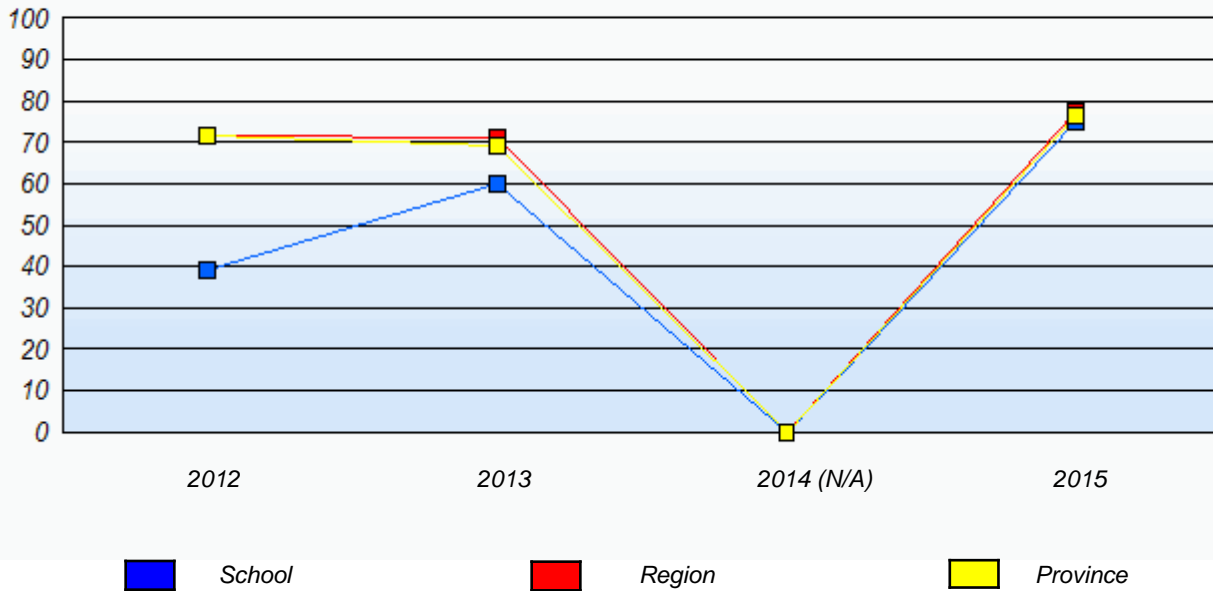

**Reading**

*Percentage of students meeting/exceeding (2012 - 2015)*

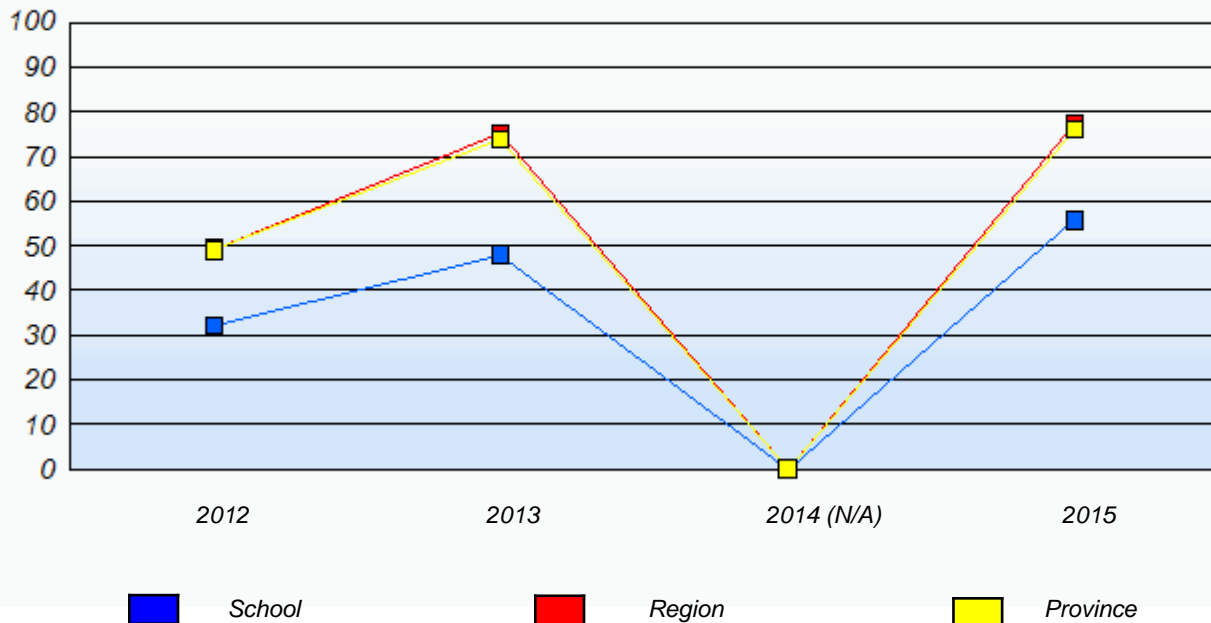

\* In some cases, Provincial Assessment numbers may exceed AGR numbers based on late enrolments. Pie chart is based on the number of students who wrote the Provincial Assessment.

\* Mushuau Innu Natuashish School and Sheshatshiu Innu School are excluded from region and provincial results.

Source: Division of Evaluation and Research, Department of Education and Early Childhood Development

NLESD - Eastern Region

School #: 303      St. Edward's Elementary

***Demand Writing***

***School***

***Region***

***Province***

*Creative Writing*

*Persuasive Writing*

*Creative Writing*

*Persuasive Writing*

*Creative Writing*

*Persuasive Writing*

**2015**

Apr 30, 2015 (89)

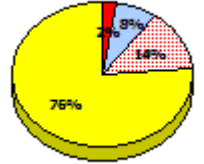
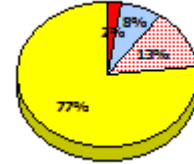
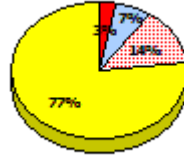
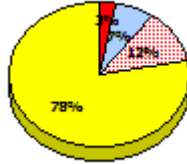
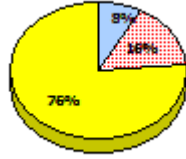
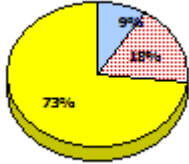

**2014**

N/A

**2013**

AGR (97)

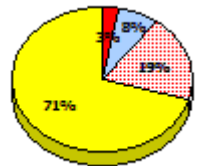
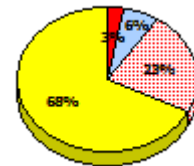
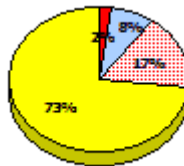
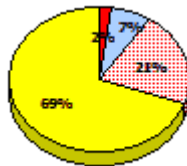
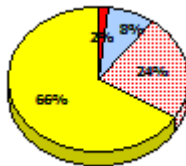
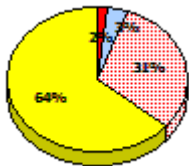

**2012**

AGR (108)

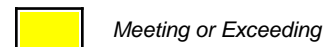
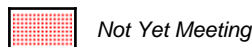
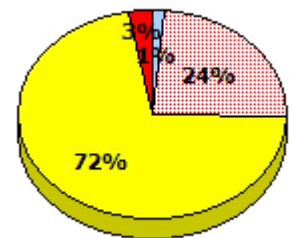
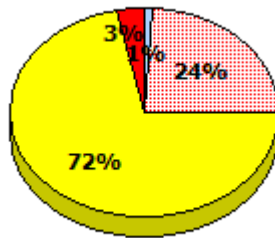
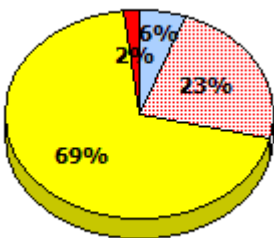

\* In some cases, Provincial Assessment numbers may exceed AGR numbers based on late enrolments. Pie chart is based on the number of students who wrote the Provincial Assessment.

\* Mushuau Innu Natuashish School and Sheshatshiu Innu School are excluded from region and provincial results.

Source: Division of Evaluation and Research, Department of Education and Early Childhood Development

NLESD - Eastern Region

School #: 303 St. Edward's Elementary

**Reading**

**School**

**Region**

**Province**

Non - Fiction

Fiction

Non - Fiction

Fiction

Non - Fiction

Fiction

**2015**

Apr 30,  
2013 (89)

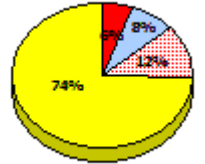
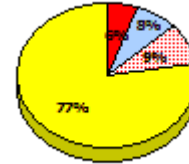
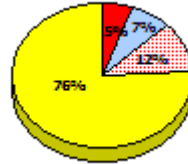
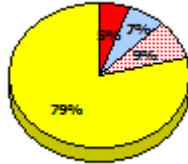
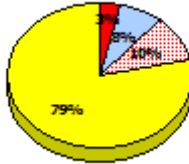
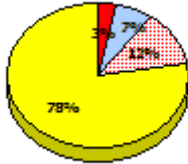

**2014**

N/A

**2013**

AGR (97)

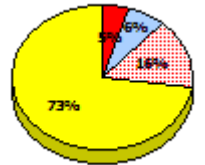
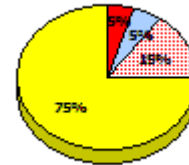
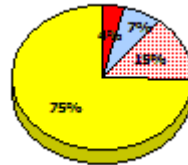
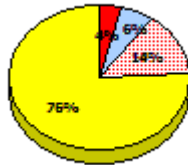
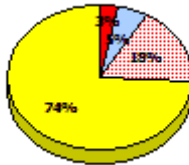
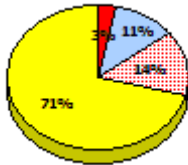

**2012**

AGR (108)

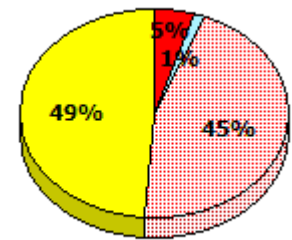
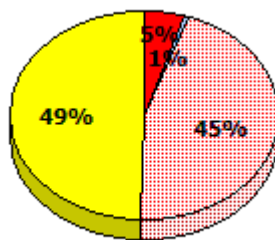
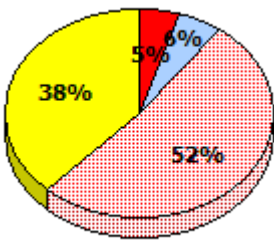

Exemption    
  Unknown    
  Not Yet Meeting    
  Meeting or Exceeding

\* In some cases, Provincial Assessment numbers may exceed AGR numbers based on late enrolments. Pie chart is based on the number of students who wrote the Provincial Assessment.

\* Mushuau Innu Natuashish School and Sheshatshiu Innu School are excluded from region and provincial results.

Source: Division of Evaluation and Research, Department of Education and Early Childhood Development

NLESD - Eastern Region

School #: 303 St. Edward's Elementary

**Demand Writing**

*Percentage of students meeting/exceeding (2012 - 2015)*

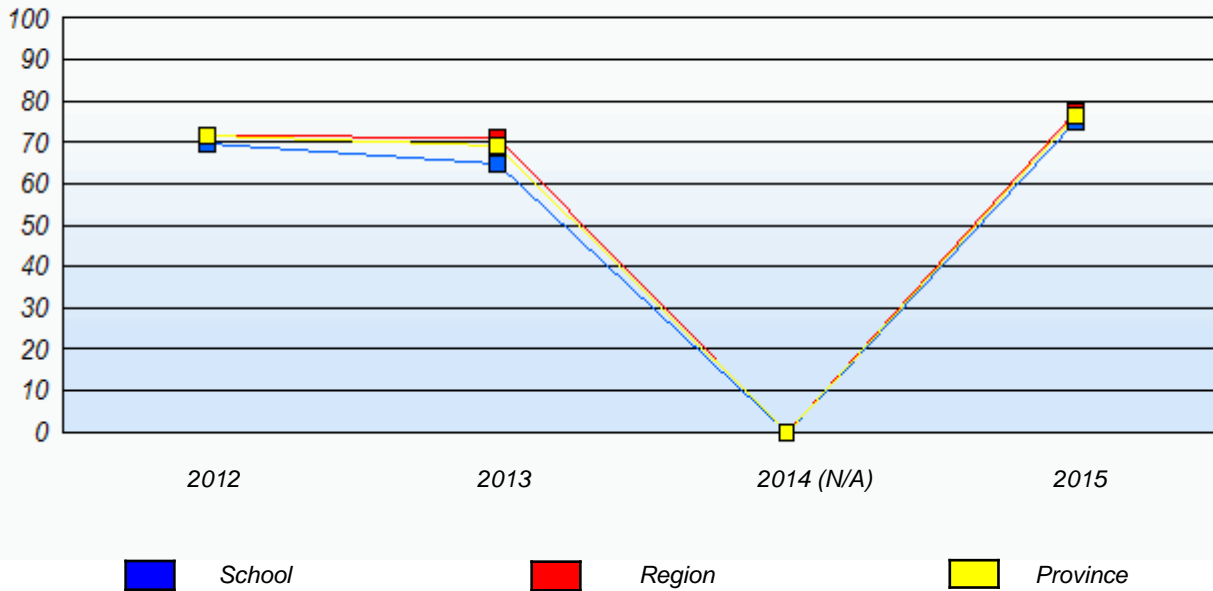

**Reading**

*Percentage of students meeting/exceeding (2012 - 2015)*

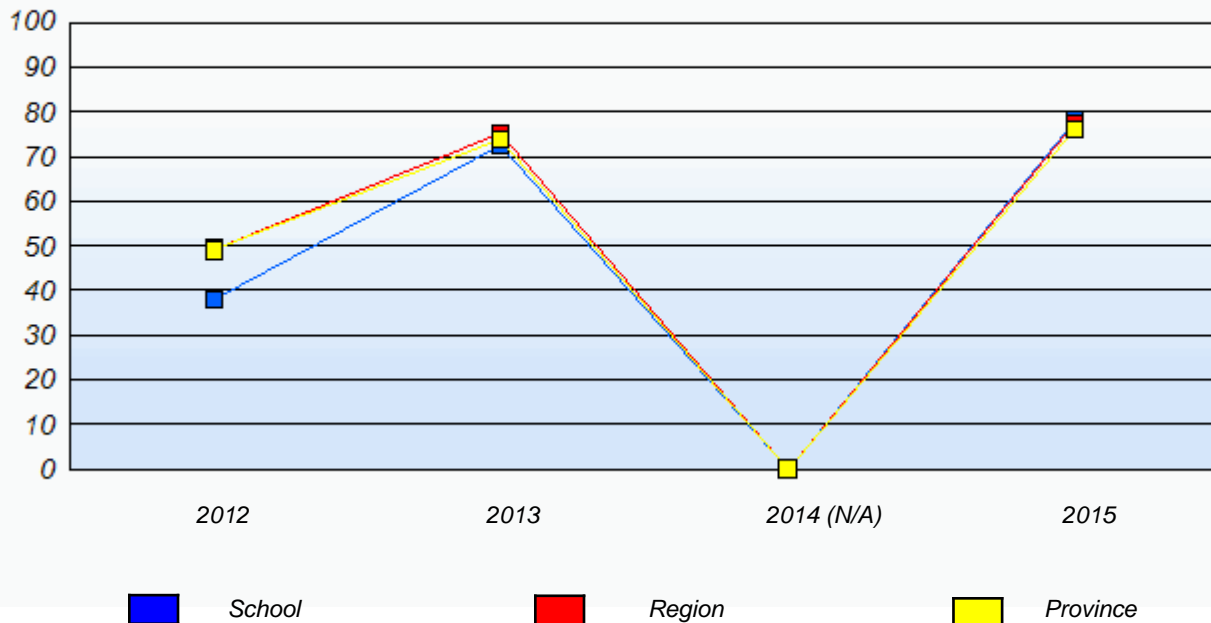

\* In some cases, Provincial Assessment numbers may exceed AGR numbers based on late enrolments. Pie chart is based on the number of students who wrote the Provincial Assessment.

\* Mushuau Innu Natuashish School and Sheshatshiu Innu School are excluded from region and provincial results.

Source: Division of Evaluation and Research, Department of Education and Early Childhood Development



NLESD - Eastern Region

School #: 305 Villanova Junior High

***Demand Writing***

***School***

***Region***

***Province***

*Creative Writing*

*Persuasive Writing*

*Creative Writing*

*Persuasive Writing*

*Creative Writing*

*Persuasive Writing*

**2015**

Apr 30, 2015 (95)

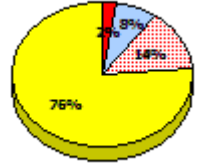
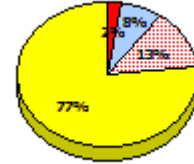
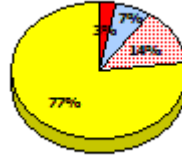
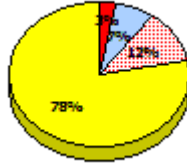
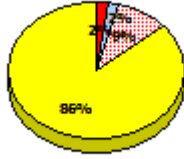
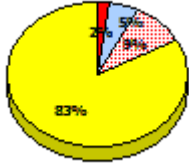

**2014**

N/A

**2013**

AGR (97)

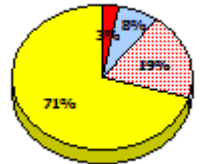
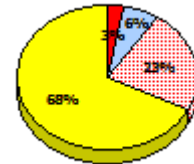
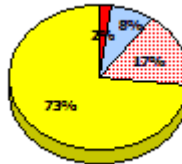
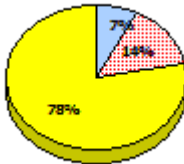
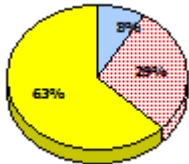

**2012**

AGR (107)

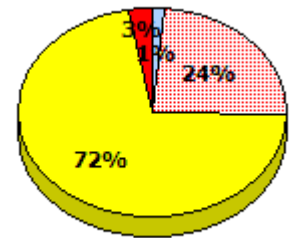
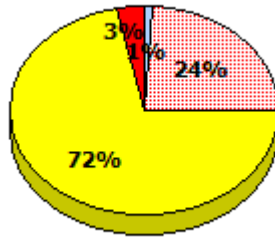
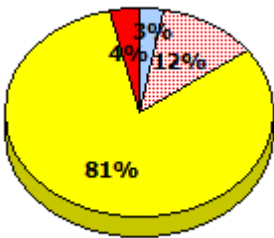

\* In some cases, Provincial Assessment numbers may exceed AGR numbers based on late enrolments. Pie chart is based on the number of students who wrote the Provincial Assessment.

\* Mushuau Innu Natuashish School and Sheshatshiu Innu School are excluded from region and provincial results.

Source: Division of Evaluation and Research, Department of Education and Early Childhood Development

NLESD - Eastern Region

School #: 305 Villanova Junior High

**Reading**

**School**

**Region**

**Province**

Non - Fiction

Fiction

Non - Fiction

Fiction

Non - Fiction

Fiction

**2015**

Apr 30,  
2013 (95)

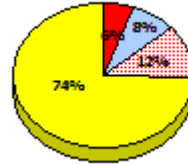
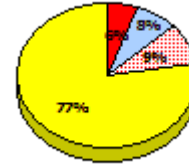
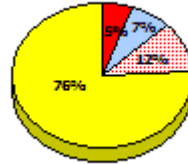
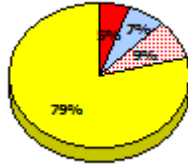
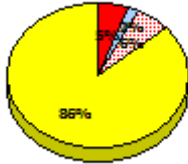

**2014**

N/A

**2013**

AGR (97)

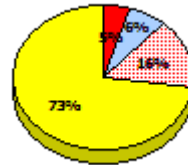
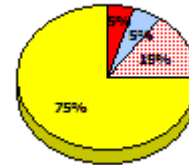
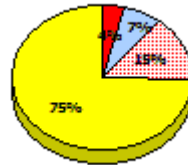
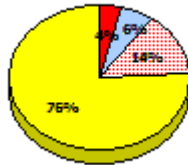
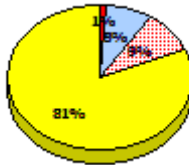
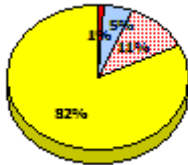

**2012**

AGR (107)

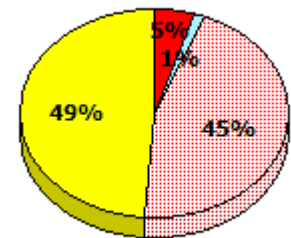
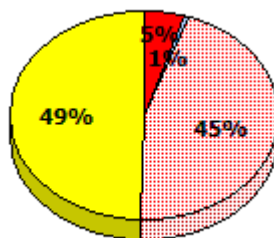
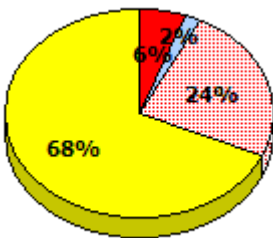

\* In some cases, Provincial Assessment numbers may exceed AGR numbers based on late enrolments. Pie chart is based on the number of students who wrote the Provincial Assessment.

\* Mushuau Innu Natuashish School and Sheshatshiu Innu School are excluded from region and provincial results.

Source: Division of Evaluation and Research, Department of Education and Early Childhood Development

NLESD - Eastern Region

School #: 305 Villanova Junior High

**Demand Writing**

*Percentage of students meeting/exceeding (2012 - 2015)*

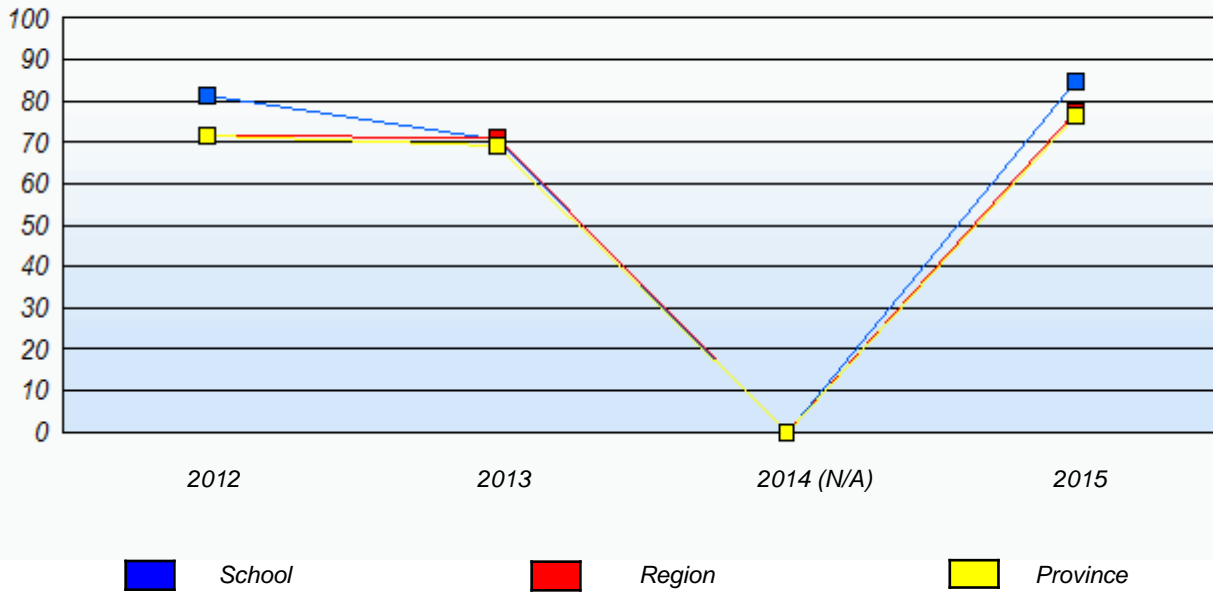

**Reading**

*Percentage of students meeting/exceeding (2012 - 2015)*

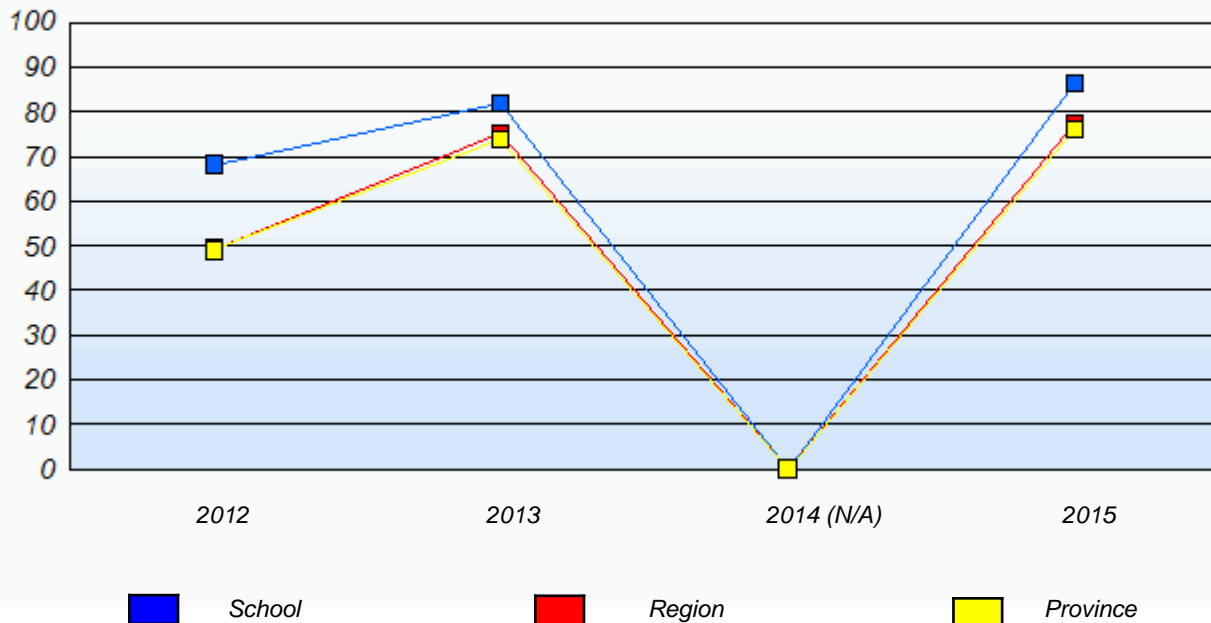

\* In some cases, Provincial Assessment numbers may exceed AGR numbers based on late enrolments. Pie chart is based on the number of students who wrote the Provincial Assessment.

\* Mushuau Innu Natuashish School and Sheshatshiu Innu School are excluded from region and provincial results.

Source: Division of Evaluation and Research, Department of Education and Early Childhood Development

NLESD - Eastern Region

School #: 306      St. George's Elementary

***Demand Writing***

***School***

***Region***

***Province***

*Creative Writing*

*Persuasive Writing*

*Creative Writing*

*Persuasive Writing*

*Creative Writing*

*Persuasive Writing*

**2015**

Apr 30, 2015 (36)

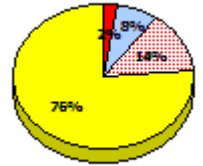
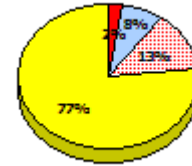
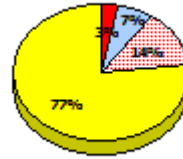
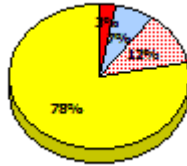
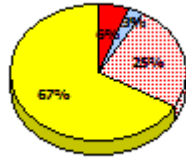

**2014**

N/A

**2013**

AGR (39)

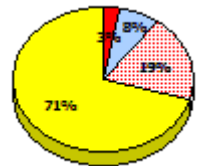
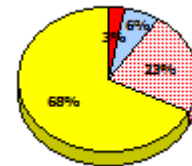
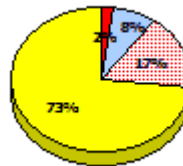
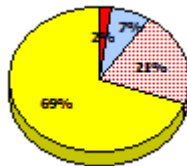
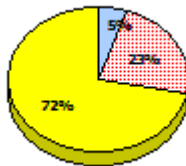
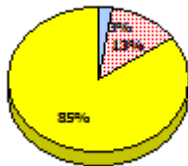

**2012**

AGR (41)

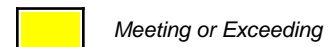
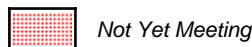
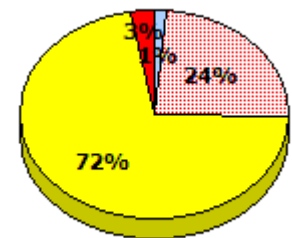
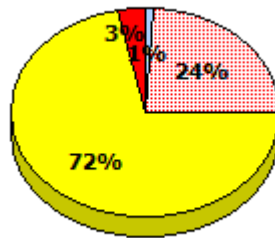
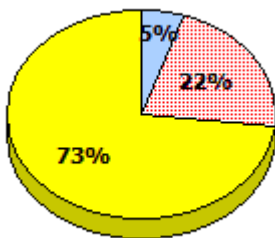

\* In some cases, Provincial Assessment numbers may exceed AGR numbers based on late enrolments. Pie chart is based on the number of students who wrote the Provincial Assessment.

\* Mushuau Innu Natuashish School and Sheshatshiu Innu School are excluded from region and provincial results.

Source: Division of Evaluation and Research, Department of Education and Early Childhood Development

NLESD - Eastern Region

School #: 306 St. George's Elementary

**Reading**

**School**

**Region**

**Province**

Non - Fiction

Fiction

Non - Fiction

Fiction

Non - Fiction

Fiction

**2015**

Apr 30,  
2013 (36)

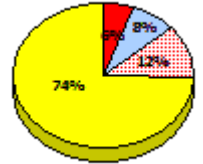
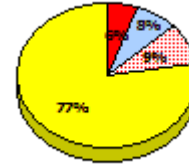
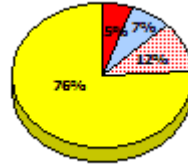
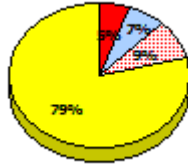
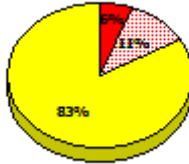
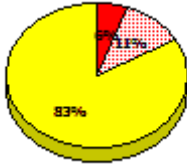

**2014**

N/A

**2013**

AGR (39)

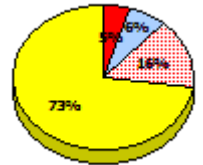
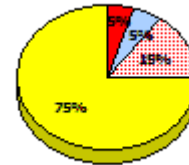
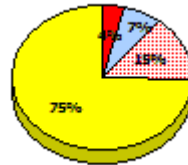
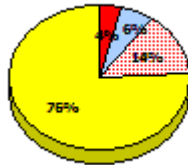
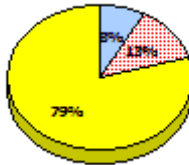

**2012**

AGR (41)

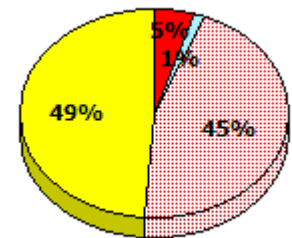
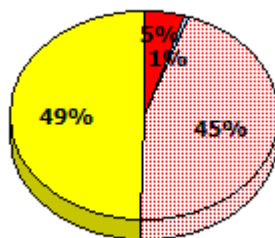
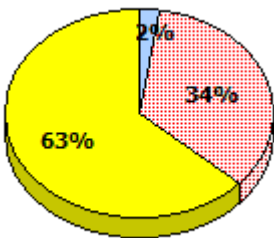

Exemption    
  Unknown    
  Not Yet Meeting    
  Meeting or Exceeding

\* In some cases, Provincial Assessment numbers may exceed AGR numbers based on late enrolments. Pie chart is based on the number of students who wrote the Provincial Assessment.

\* Mushuau Innu Natuashish School and Sheshatshiu Innu School are excluded from region and provincial results.

Source: Division of Evaluation and Research, Department of Education and Early Childhood Development

NLESD - Eastern Region

School #: 306 St. George's Elementary

**Demand Writing**

*Percentage of students meeting/exceeding (2012 - 2015)*

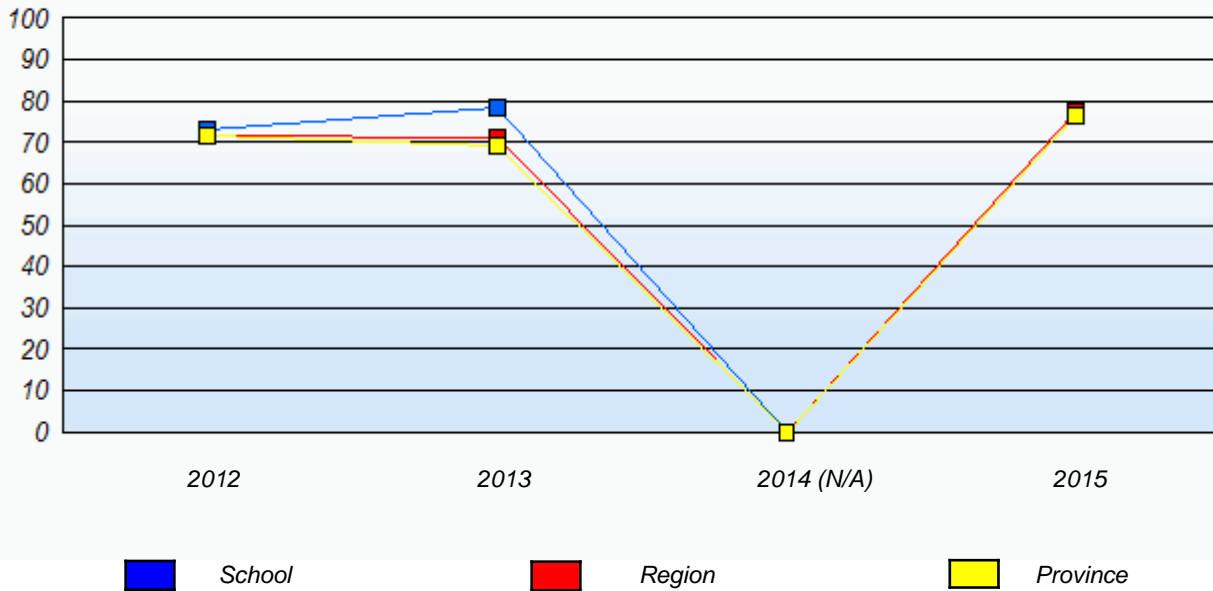

**Reading**

*Percentage of students meeting/exceeding (2012 - 2015)*

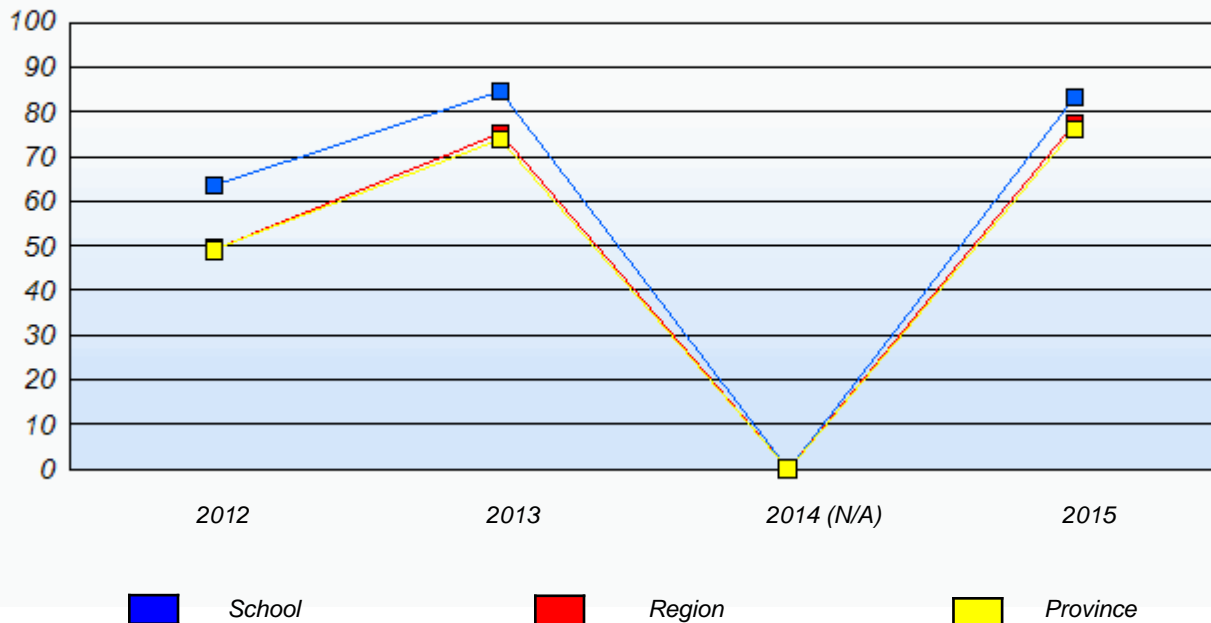

\* In some cases, Provincial Assessment numbers may exceed AGR numbers based on late enrolments. Pie chart is based on the number of students who wrote the Provincial Assessment.

\* Mushuau Innu Natuashish School and Sheshatshiu Innu School are excluded from region and provincial results.

Source: Division of Evaluation and Research, Department of Education and Early Childhood Development

NLESD - Eastern Region

School #: 308      Mary Queen of the World Elementary

***Demand Writing***

***School***

***Region***

***Province***

*Creative Writing*

*Persuasive Writing*

*Creative Writing*

*Persuasive Writing*

*Creative Writing*

*Persuasive Writing*

**2015**

Apr 30, 2015 (62)

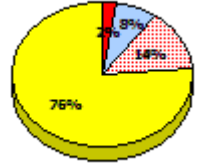
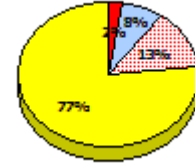
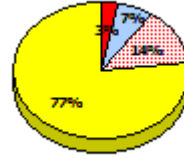
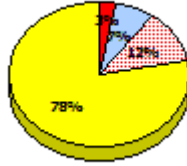
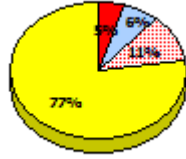
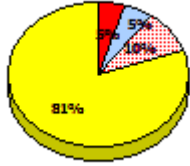

**2014**

N/A

**2013**

AGR (45)

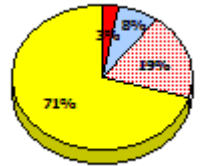
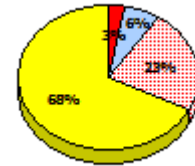
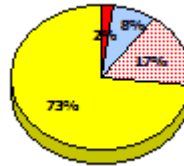
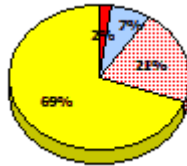
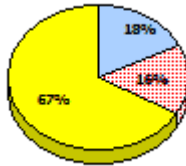
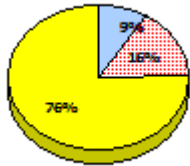

**2012**

AGR (63)

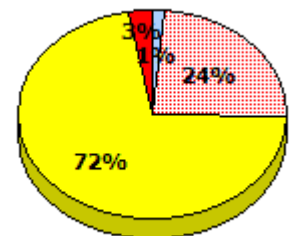
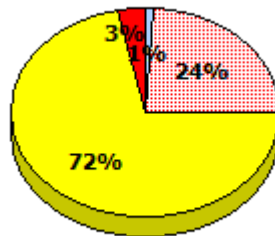
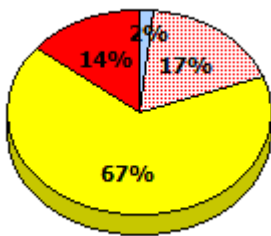

\* In some cases, Provincial Assessment numbers may exceed AGR numbers based on late enrolments. Pie chart is based on the number of students who wrote the Provincial Assessment.

\* Mushuau Innu Natuashish School and Sheshatshiu Innu School are excluded from region and provincial results.

NLESD - Eastern Region

School #: 308      Mary Queen of the World Elementary

**Reading**

**School**

**Region**

**Province**

Non - Fiction

Fiction

Non - Fiction

Fiction

Non - Fiction

Fiction

**2015**

Apr 30,  
2013 (62)

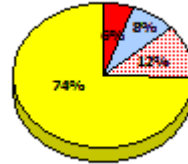
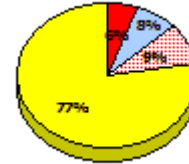
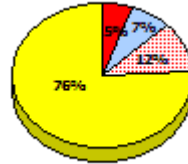
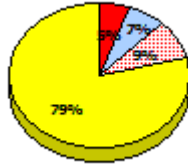
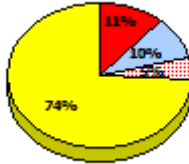
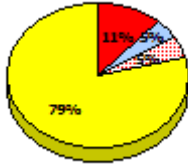

**2014**

N/A

**2013**

AGR (45)

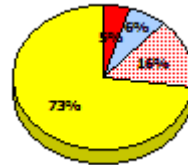
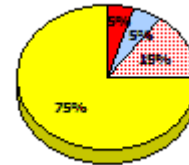
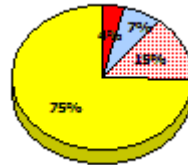
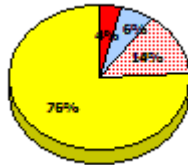
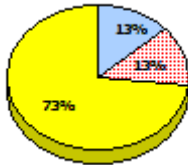

**2012**

AGR (63)

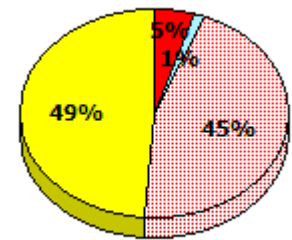
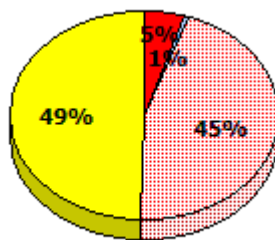
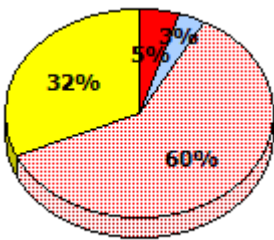

\* In some cases, Provincial Assessment numbers may exceed AGR numbers based on late enrolments. Pie chart is based on the number of students who wrote the Provincial Assessment.

\* Mushuau Innu Natuashish School and Sheshatshiu Innu School are excluded from region and provincial results.

Source: Division of Evaluation and Research, Department of Education and Early Childhood Development



NLESD - Eastern Region

School #: 308      Mary Queen of the World Elementary

**Demand Writing**

*Percentage of students meeting/exceeding (2012 - 2015)*

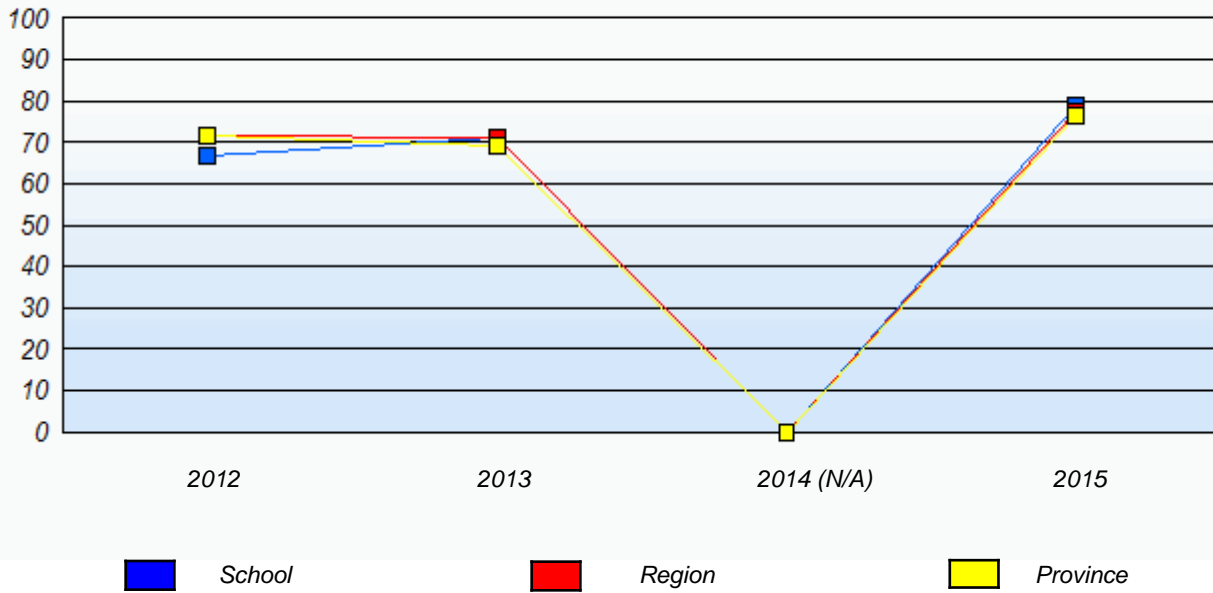

**Reading**

*Percentage of students meeting/exceeding (2012 - 2015)*

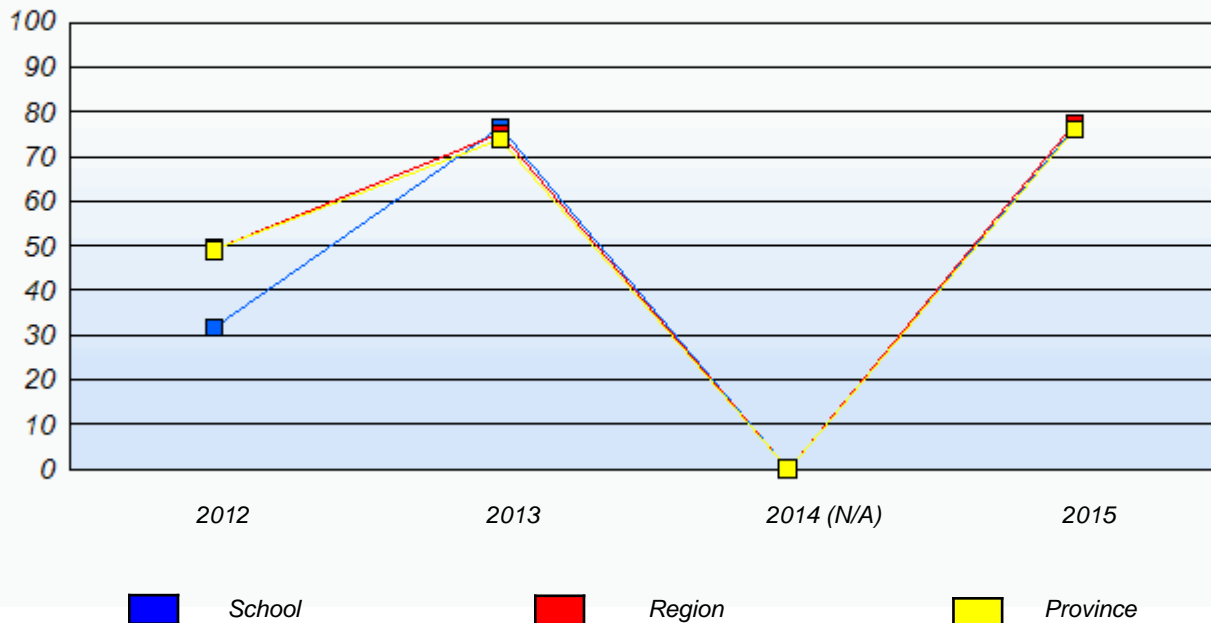

\* In some cases, Provincial Assessment numbers may exceed AGR numbers based on late enrolments. Pie chart is based on the number of students who wrote the Provincial Assessment.

\* Mushuau Innu Natuashish School and Sheshatshiu Innu School are excluded from region and provincial results.

Source: Division of Evaluation and Research, Department of Education and Early Childhood Development

NLESD - Eastern Region

School #: 310 Mount Pearl Intermediate

***Demand Writing***

***School***

***Region***

***Province***

*Creative Writing*

*Persuasive Writing*

*Creative Writing*

*Persuasive Writing*

*Creative Writing*

*Persuasive Writing*

**2015**

Apr 30, 2015 (70)

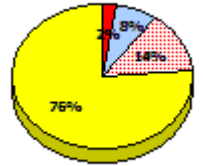
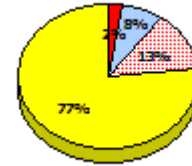
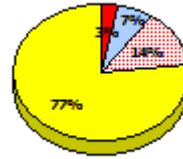
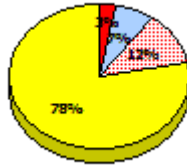
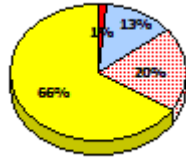
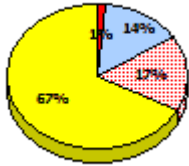

**2014**

N/A

**2013**

AGR (120)

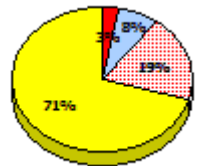
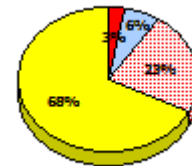
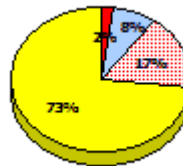
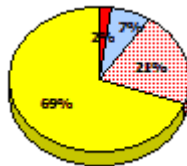
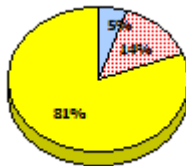
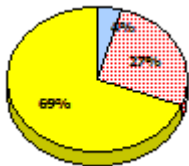

**2012**

AGR (109)

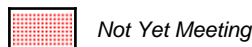
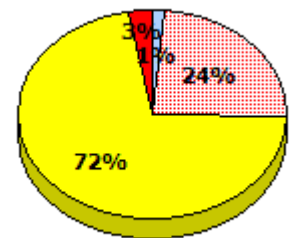
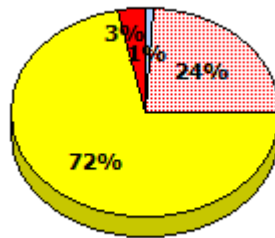
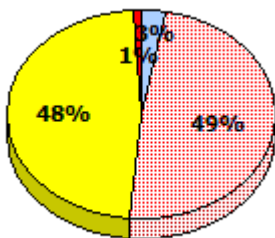

\* In some cases, Provincial Assessment numbers may exceed AGR numbers based on late enrolments. Pie chart is based on the number of students who wrote the Provincial Assessment.

\* Mushuau Innu Natuashish School and Sheshatshiu Innu School are excluded from region and provincial results.

Source: Division of Evaluation and Research, Department of Education and Early Childhood Development

NLESD - Eastern Region

School #: 310 Mount Pearl Intermediate

**Reading**

**School**

**Region**

**Province**

Non - Fiction

Fiction

Non - Fiction

Fiction

Non - Fiction

Fiction

**2015**

Apr 30,  
2013 (70)

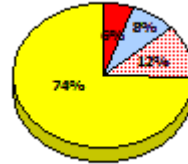
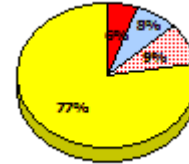
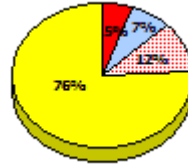
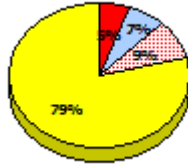
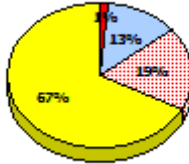
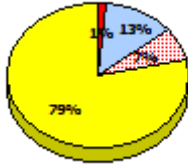

**2014**

N/A

**2013**

AGR (120)

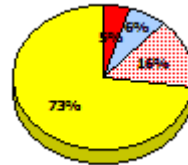
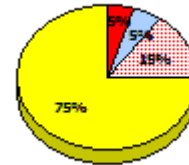
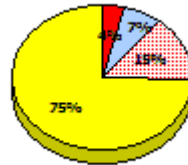
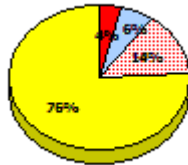
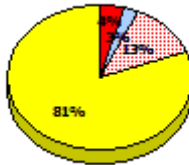
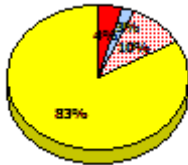

**2012**

AGR (109)

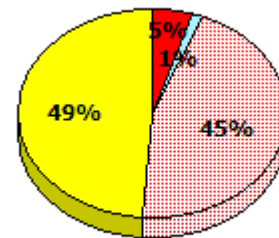
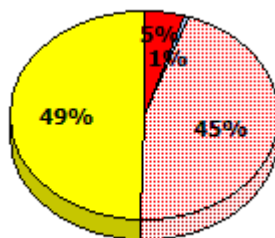
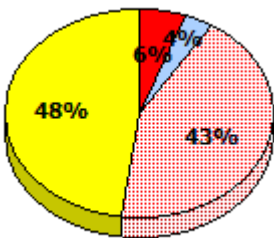

\* In some cases, Provincial Assessment numbers may exceed AGR numbers based on late enrolments. Pie chart is based on the number of students who wrote the Provincial Assessment.

\* Mushuau Innu Natuashish School and Sheshatshiu Innu School are excluded from region and provincial results.

Source: Division of Evaluation and Research, Department of Education and Early Childhood Development

NLESD - Eastern Region

School #: 310      Mount Pearl Intermediate

**Demand Writing**

*Percentage of students meeting/exceeding (2012 - 2015)*

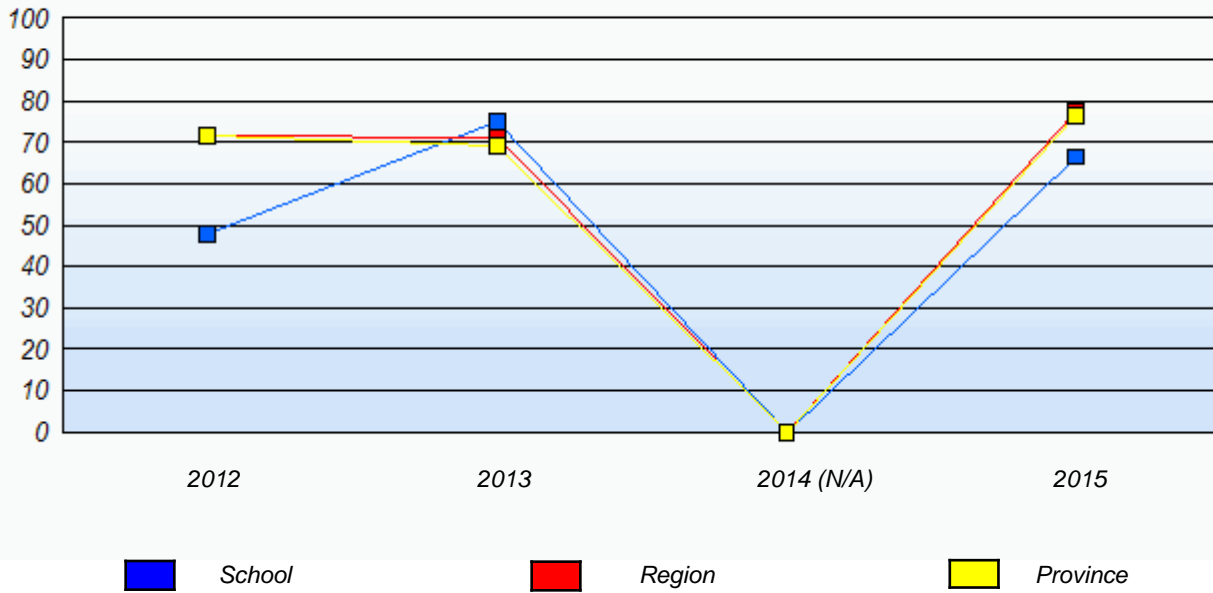

**Reading**

*Percentage of students meeting/exceeding (2012 - 2015)*

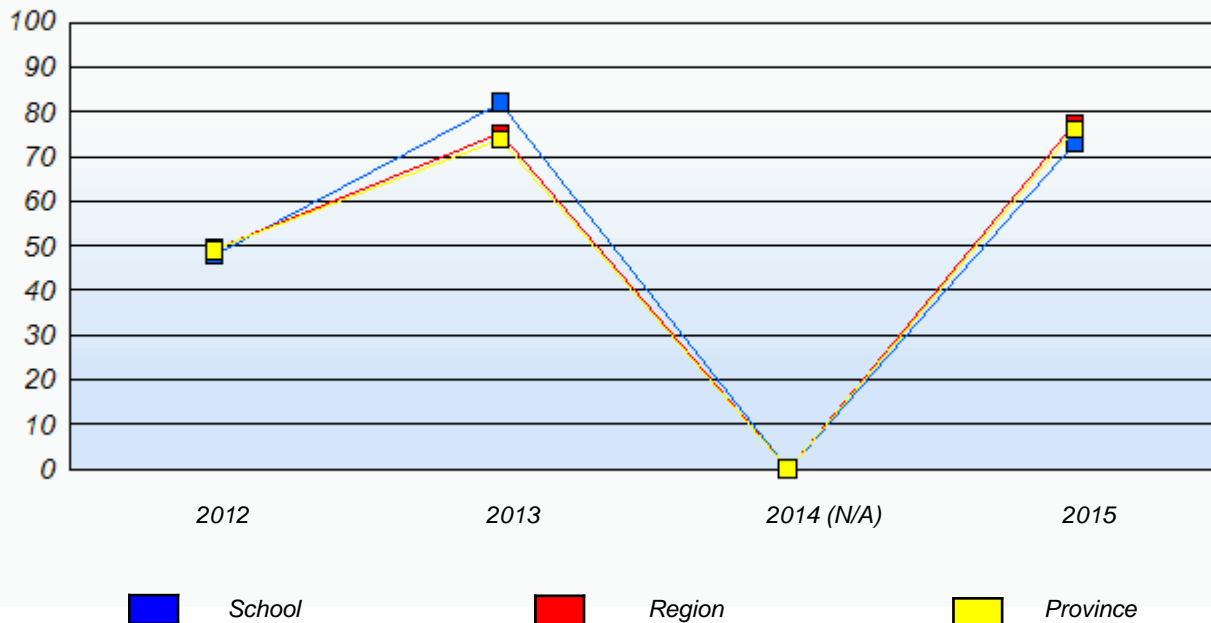

\* In some cases, Provincial Assessment numbers may exceed AGR numbers based on late enrolments. Pie chart is based on the number of students who wrote the Provincial Assessment.

\* Mushuau Innu Natuashish School and Sheshatshiu Innu School are excluded from region and provincial results.

Source: Division of Evaluation and Research, Department of Education and Early Childhood Development

NLESD - Eastern Region

School #: 312      Newtown Elementary

***Demand Writing***

***School***

***Region***

***Province***

*Creative Writing*

*Persuasive Writing*

*Creative Writing*

*Persuasive Writing*

*Creative Writing*

*Persuasive Writing*

**2015**

Apr 30, 2015 (165)

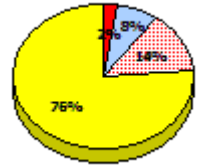
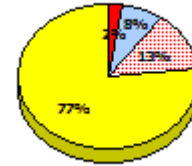
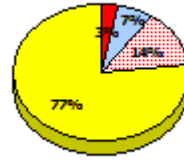
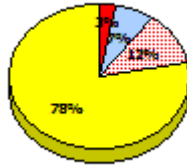
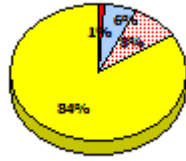
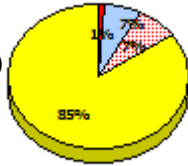

**2014**

N/A

**2013**

AGR (79)

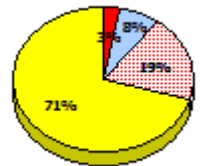
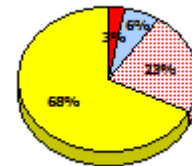
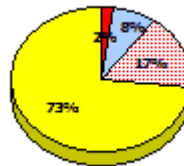
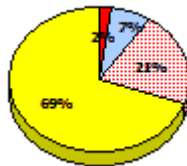
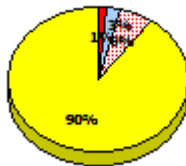
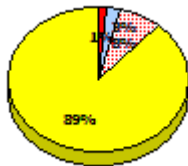

**2012**

AGR (85)

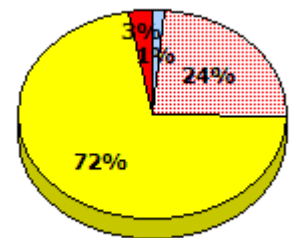
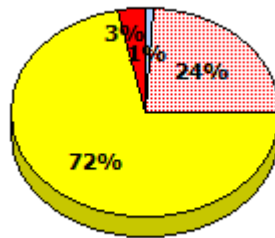
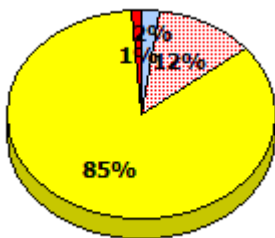

Exemption

Unknown

Not Yet Meeting

Meeting or Exceeding

\* In some cases, Provincial Assessment numbers may exceed AGR numbers based on late enrolments. Pie chart is based on the number of students who wrote the Provincial Assessment.

\* Mushuau Innu Natuashish School and Sheshatshiu Innu School are excluded from region and provincial results.

Source: Division of Evaluation and Research, Department of Education and Early Childhood Development

NLESD - Eastern Region

School #: 312 Newtown Elementary

**Reading**

**School**

**Region**

**Province**

Non - Fiction

Fiction

Non - Fiction

Fiction

Non - Fiction

Fiction

**2015**

Apr 30,  
2013 (165)

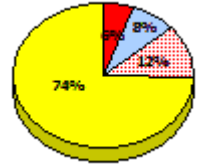
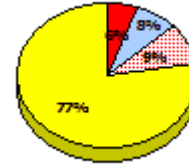
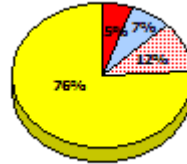
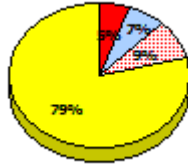
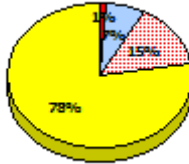
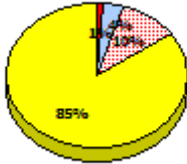

**2014**

N/A

**2013**

AGR (79)

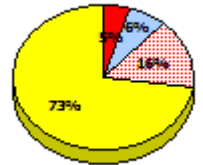
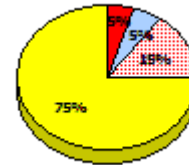
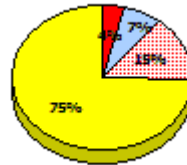
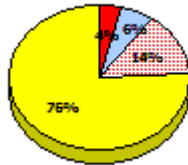
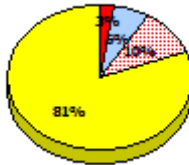
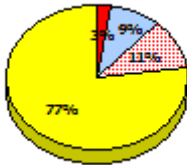

**2012**

AGR (85)

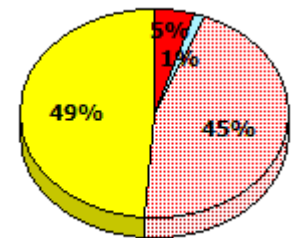
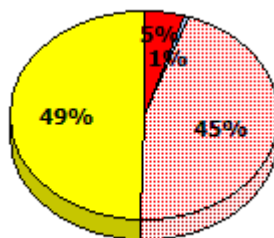
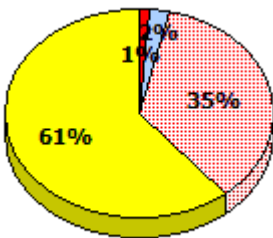

\* In some cases, Provincial Assessment numbers may exceed AGR numbers based on late enrolments. Pie chart is based on the number of students who wrote the Provincial Assessment.

\* Mushuau Innu Natuashish School and Sheshatshiu Innu School are excluded from region and provincial results.

Source: Division of Evaluation and Research, Department of Education and Early Childhood Development

NLESD - Eastern Region

School #: 312      Newtown Elementary

**Demand Writing**

Percentage of students meeting/exceeding (2012 - 2015)

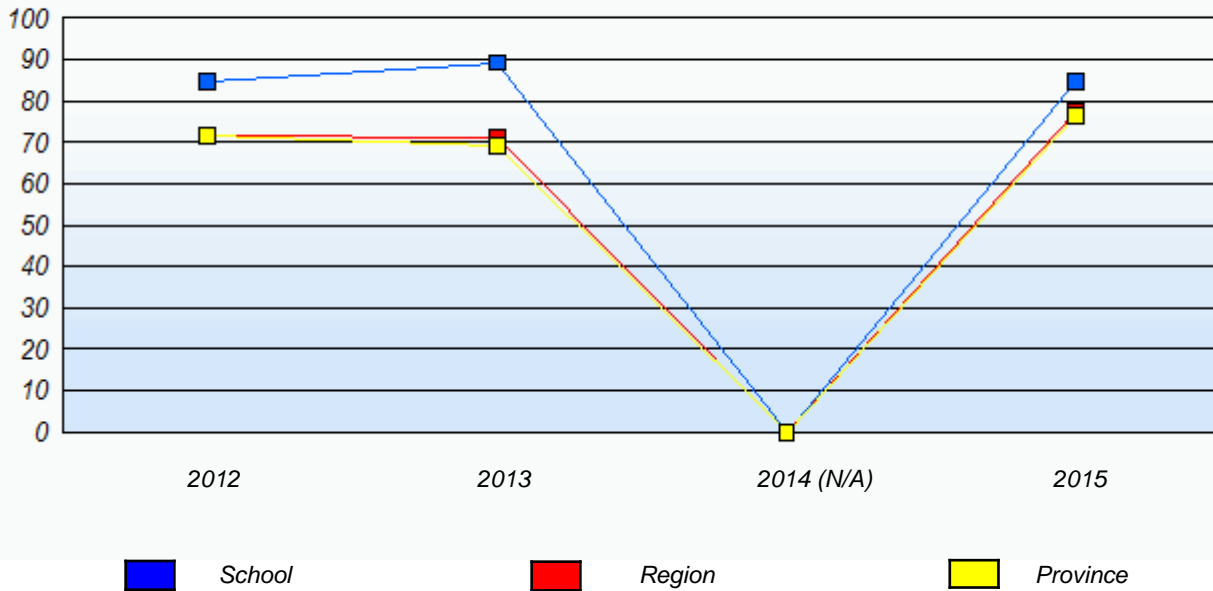

**Reading**

Percentage of students meeting/exceeding (2012 - 2015)

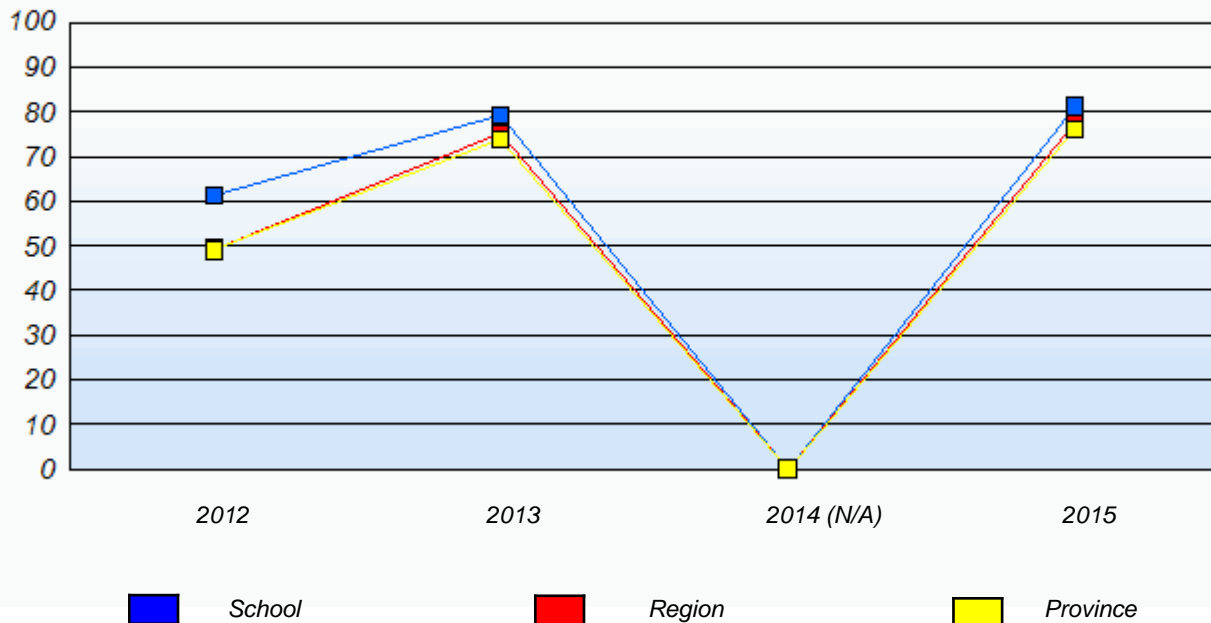

\* In some cases, Provincial Assessment numbers may exceed AGR numbers based on late enrolments. Pie chart is based on the number of students who wrote the Provincial Assessment.

\* Mushuau Innu Natuashish School and Sheshatshiu Innu School are excluded from region and provincial results.

Source: Division of Evaluation and Research, Department of Education and Early Childhood Development

NLESD - Eastern Region

School #: 317      St. Francis of Assisi Elementary

***Demand Writing***

***School***

***Region***

***Province***

*Creative Writing*

*Persuasive Writing*

*Creative Writing*

*Persuasive Writing*

*Creative Writing*

*Persuasive Writing*

**2015**

Apr 30, 2015 (25)

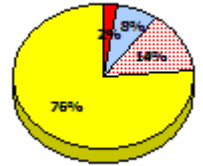
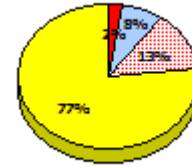
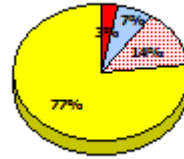
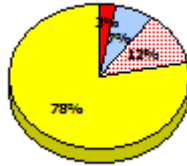
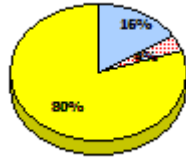
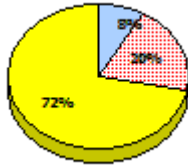

**2014**

N/A

**2013**

AGR (21)

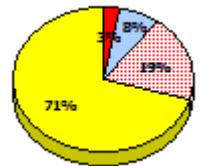
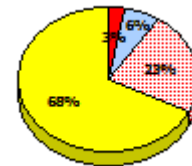
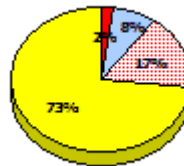
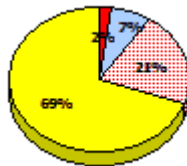
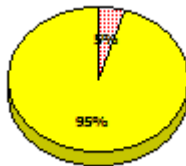
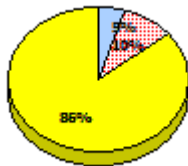

**2012**

AGR (26)

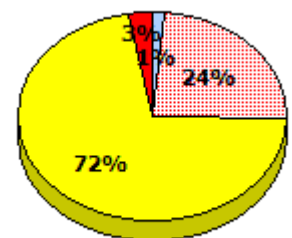
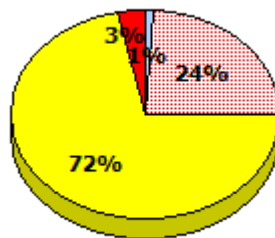
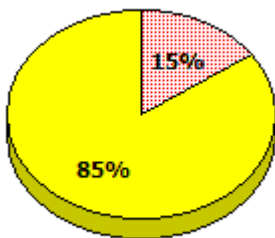

Exemption

Unknown

Not Yet Meeting

Meeting or Exceeding

\* In some cases, Provincial Assessment numbers may exceed AGR numbers based on late enrolments. Pie chart is based on the number of students who wrote the Provincial Assessment.

\* Mushuau Innu Natuashish School and Sheshatshiu Innu School are excluded from region and provincial results.

Source: Division of Evaluation and Research, Department of Education and Early Childhood Development



NLESD - Eastern Region

School #: 317      St. Francis of Assisi Elementary

**Reading**

**School**

**Region**

**Province**

Non - Fiction

Fiction

Non - Fiction

Fiction

Non - Fiction

Fiction

**2015**

Apr 30,  
2013 (25)

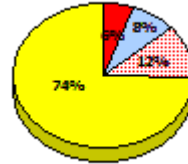
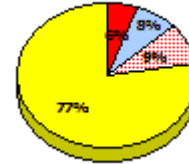
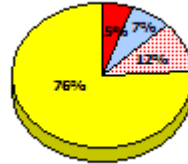
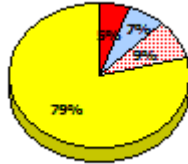
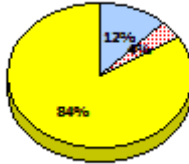
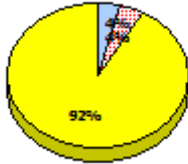

**2014**

N/A

**2013**

AGR (21)

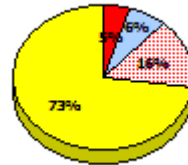
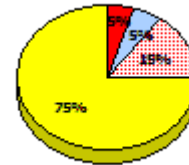
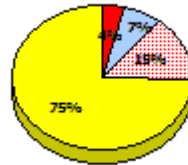
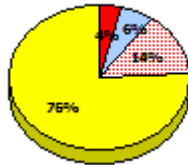
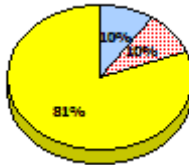

**2012**

AGR (26)

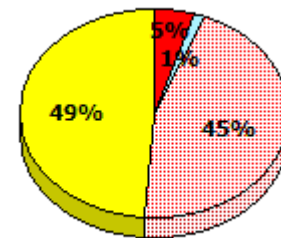
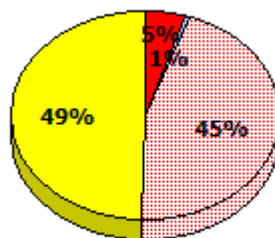
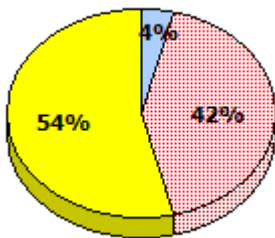

Exemption     
  Unknown     
  Not Yet Meeting     
  Meeting or Exceeding

\* In some cases, Provincial Assessment numbers may exceed AGR numbers based on late enrolments. Pie chart is based on the number of students who wrote the Provincial Assessment.

\* Mushuau Innu Natuashish School and Sheshatshiu Innu School are excluded from region and provincial results.

Source: Division of Evaluation and Research, Department of Education and Early Childhood Development

NLESD - Eastern Region

School #: 317      St. Francis of Assisi Elementary

**Demand Writing**

*Percentage of students meeting/exceeding (2012 - 2015)*

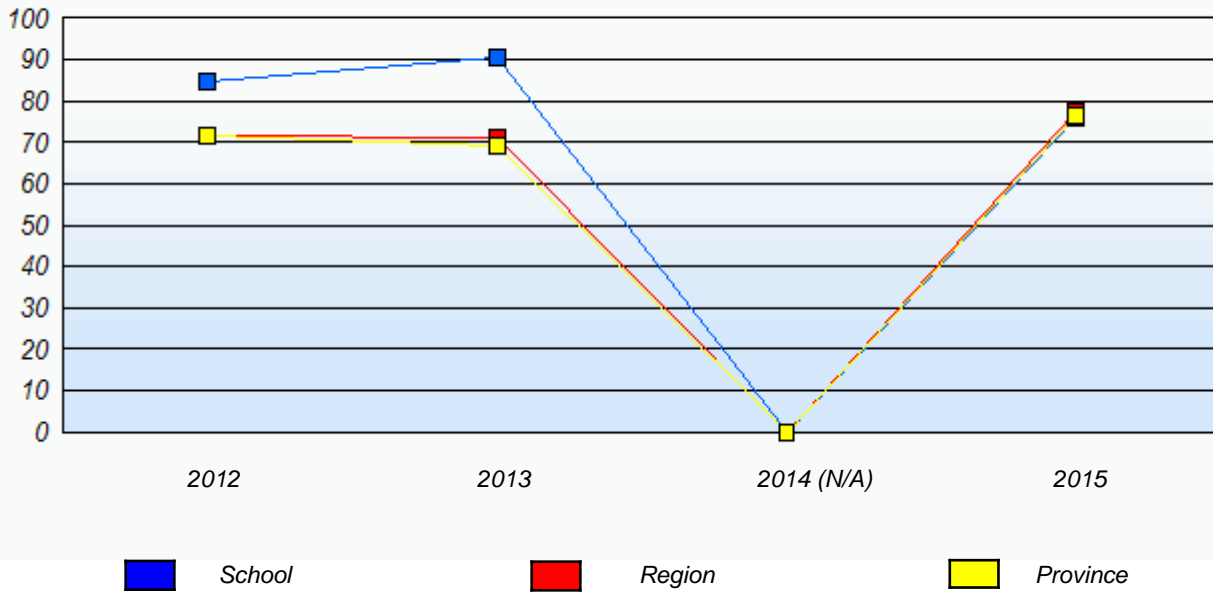

**Reading**

*Percentage of students meeting/exceeding (2012 - 2015)*

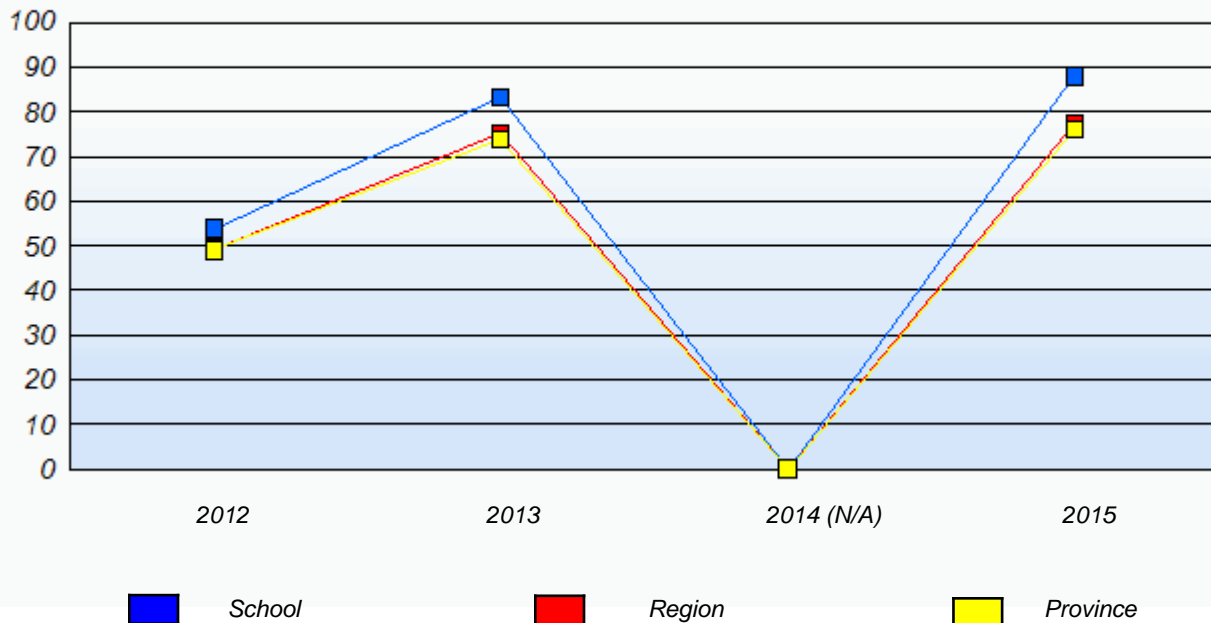

\* In some cases, Provincial Assessment numbers may exceed AGR numbers based on late enrolments. Pie chart is based on the number of students who wrote the Provincial Assessment.

\* Mushuau Innu Natuashish School and Sheshatshiu Innu School are excluded from region and provincial results.

Source: Division of Evaluation and Research, Department of Education and Early Childhood Development

NLESD - Eastern Region

School #: 318      Holy Family Elementary

***Demand Writing***

***School***

***Region***

***Province***

*Creative Writing*

*Persuasive Writing*

*Creative Writing*

*Persuasive Writing*

*Creative Writing*

*Persuasive Writing*

**2015**

Apr 30, 2015 (103)

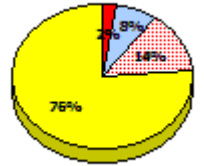
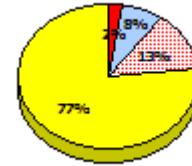
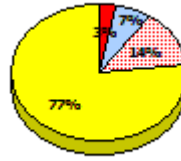
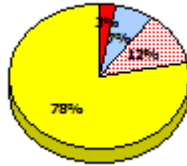
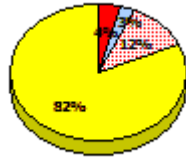

**2014**

N/A

**2013**

AGR (97)

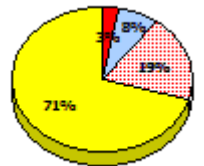
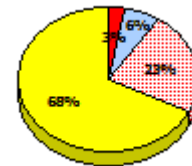
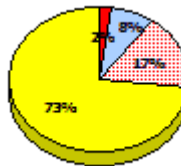
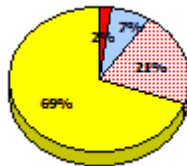
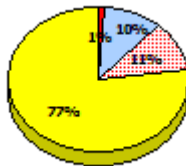
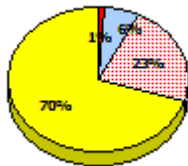

**2012**

AGR (81)

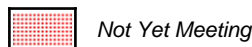
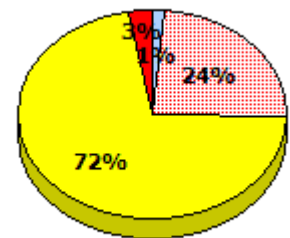
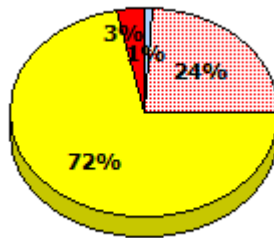
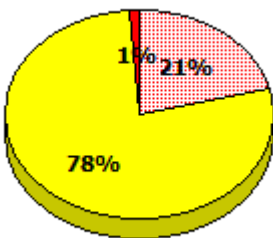

\* In some cases, Provincial Assessment numbers may exceed AGR numbers based on late enrolments. Pie chart is based on the number of students who wrote the Provincial Assessment.

\* Mushuau Innu Natuashish School and Sheshatshiu Innu School are excluded from region and provincial results.

Source: Division of Evaluation and Research, Department of Education and Early Childhood Development

NLESD - Eastern Region

School #: 318 Holy Family Elementary

**Reading**

**School**

**Region**

**Province**

Non - Fiction

Fiction

Non - Fiction

Fiction

Non - Fiction

Fiction

**2015**

Apr 30, 2013 (103)

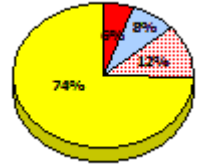
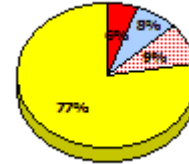
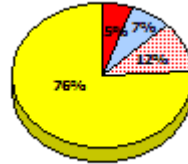
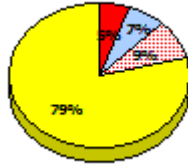
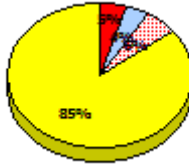
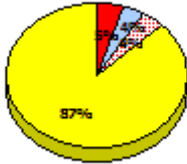

**2014**

N/A

**2013**

AGR (97)

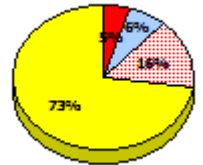
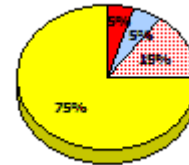
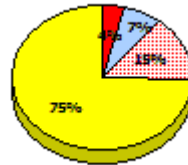
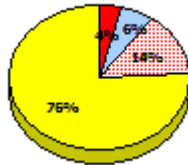
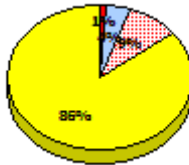
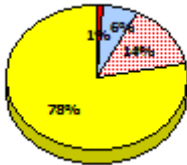

**2012**

AGR (81)

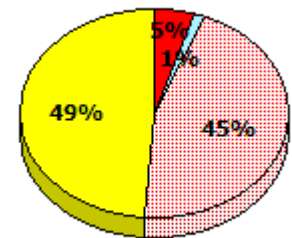
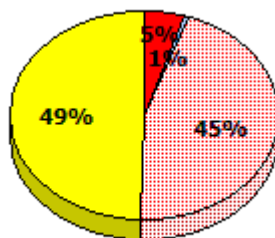
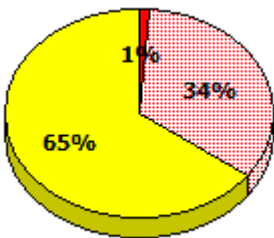

\* In some cases, Provincial Assessment numbers may exceed AGR numbers based on late enrolments. Pie chart is based on the number of students who wrote the Provincial Assessment.

\* Mushuau Innu Natuashish School and Sheshatshiu Innu School are excluded from region and provincial results.

Source: Division of Evaluation and Research, Department of Education and Early Childhood Development

NLESD - Eastern Region

School #: 318      Holy Family Elementary

**Demand Writing**

Percentage of students meeting/exceeding (2012 - 2015)

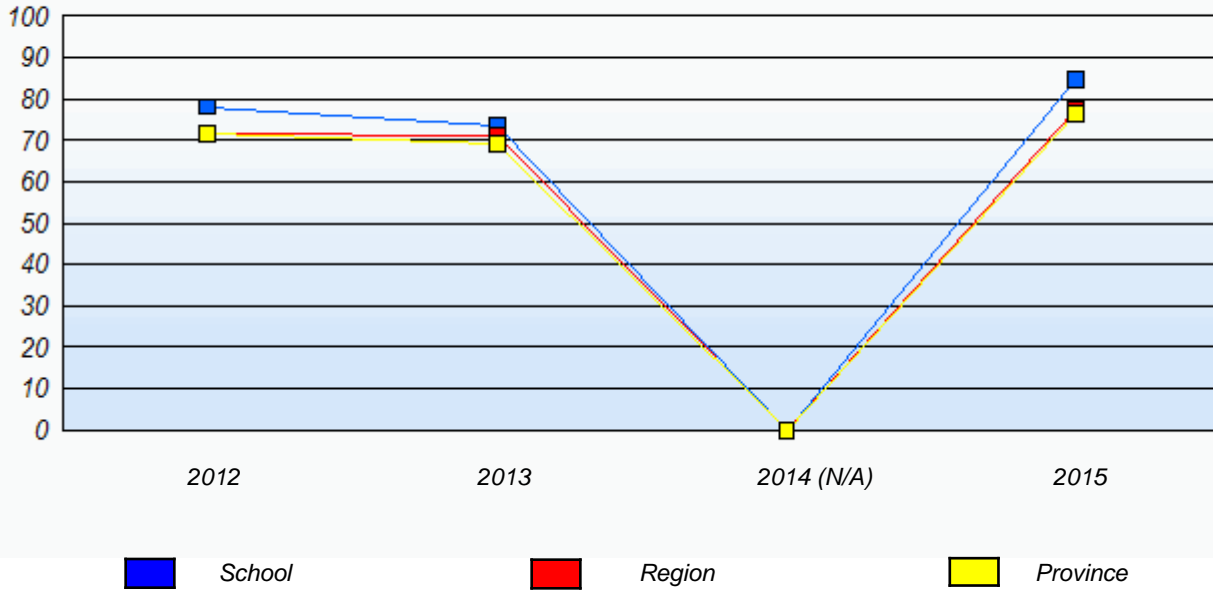

**Reading**

Percentage of students meeting/exceeding (2012 - 2015)

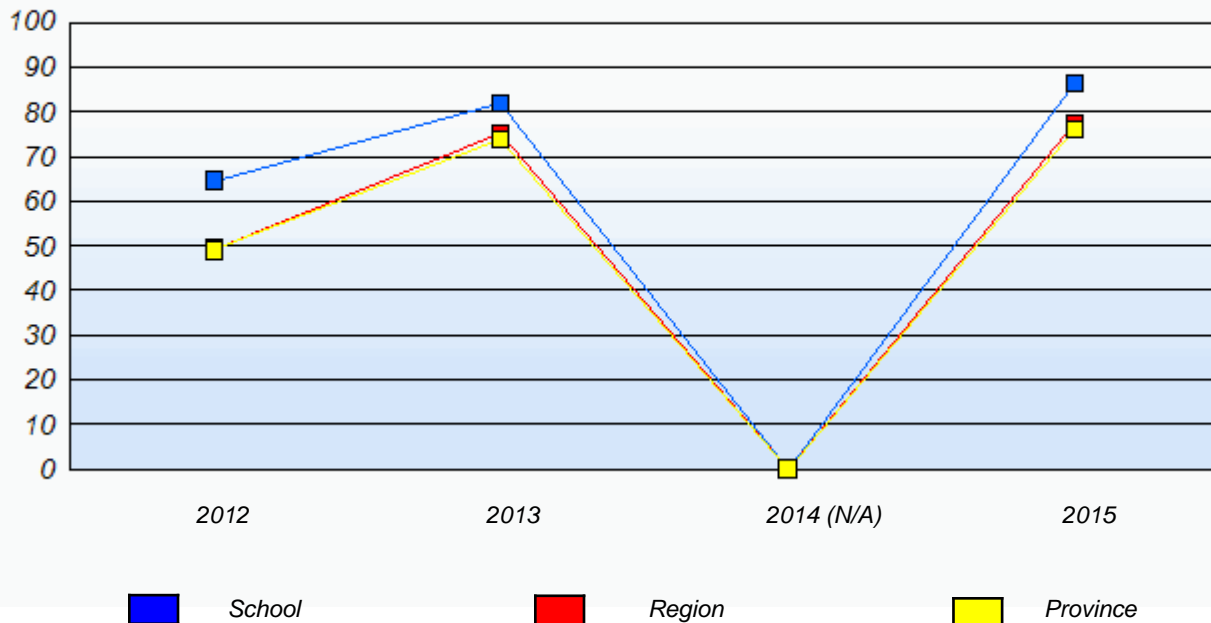

\* In some cases, Provincial Assessment numbers may exceed AGR numbers based on late enrolments. Pie chart is based on the number of students who wrote the Provincial Assessment.

\* Mushuau Innu Natuashish School and Sheshatshiu Innu School are excluded from region and provincial results.

Source: Division of Evaluation and Research, Department of Education and Early Childhood Development

NLESD - Eastern Region

School #: 320      Beachy Cove Elementary

***Demand Writing***

***School***

***Region***

***Province***

*Creative Writing*

*Persuasive Writing*

*Creative Writing*

*Persuasive Writing*

*Creative Writing*

*Persuasive Writing*

**2015**

Apr 30, 2015 (117)

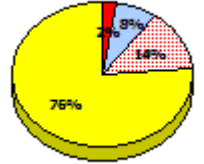
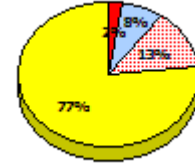
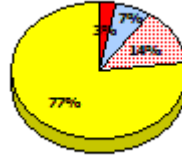
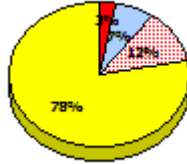
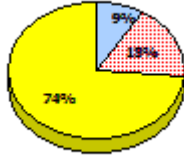
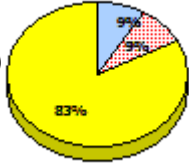

**2014**

N/A

**2013**

AGR (96)

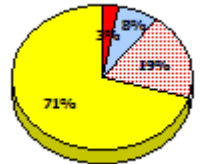
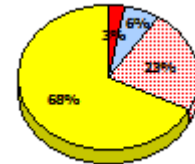
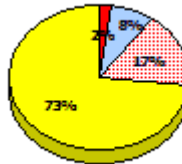
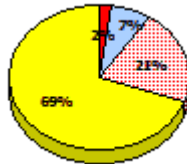
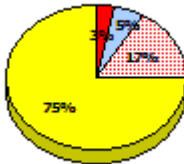
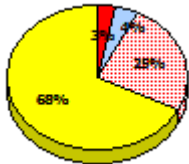

**2012**

AGR (74)

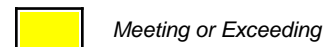
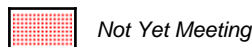
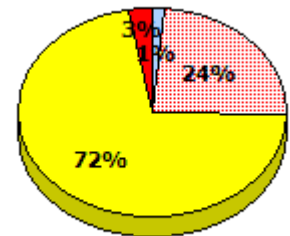
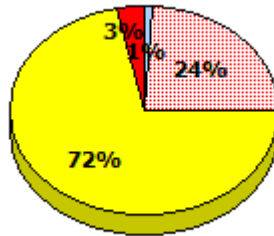
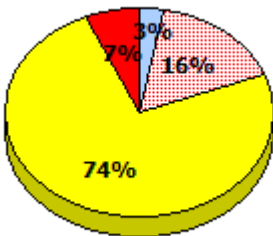

\* In some cases, Provincial Assessment numbers may exceed AGR numbers based on late enrolments. Pie chart is based on the number of students who wrote the Provincial Assessment.

\* Mushuau Innu Natuashish School and Sheshatshiu Innu School are excluded from region and provincial results.

Source: Division of Evaluation and Research, Department of Education and Early Childhood Development

NLESD - Eastern Region

School #: 320      Beachy Cove Elementary

**Reading**

**School**

**Region**

**Province**

Non - Fiction

Fiction

Non - Fiction

Fiction

Non - Fiction

Fiction

**2015**

Apr 30,  
2013 (117)

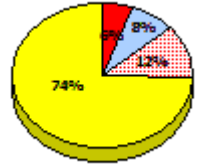
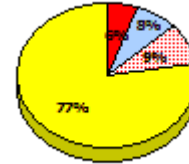
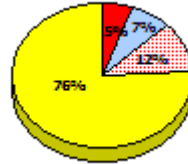
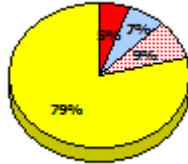
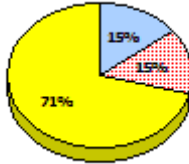
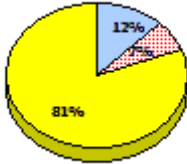

**2014**

N/A

**2013**

AGR (96)

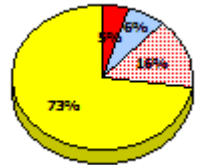
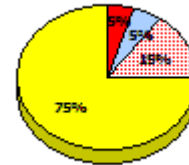
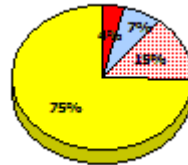
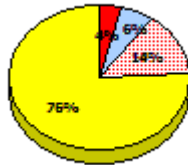
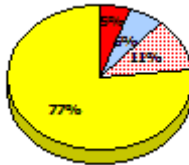
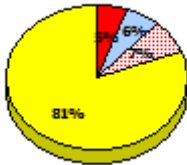

**2012**

AGR (74)

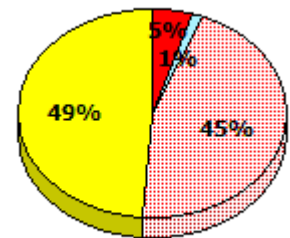
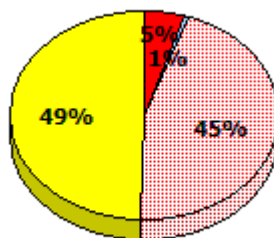
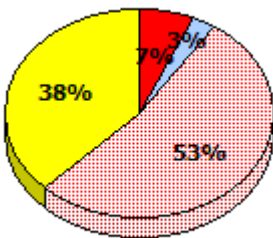

\* In some cases, Provincial Assessment numbers may exceed AGR numbers based on late enrolments. Pie chart is based on the number of students who wrote the Provincial Assessment.

\* Mushuau Innu Natuashish School and Sheshatshiu Innu School are excluded from region and provincial results.

Source: Division of Evaluation and Research, Department of Education and Early Childhood Development

NLESD - Eastern Region

School #: 320      Beachy Cove Elementary

**Demand Writing**

*Percentage of students meeting/exceeding (2012 - 2015)*

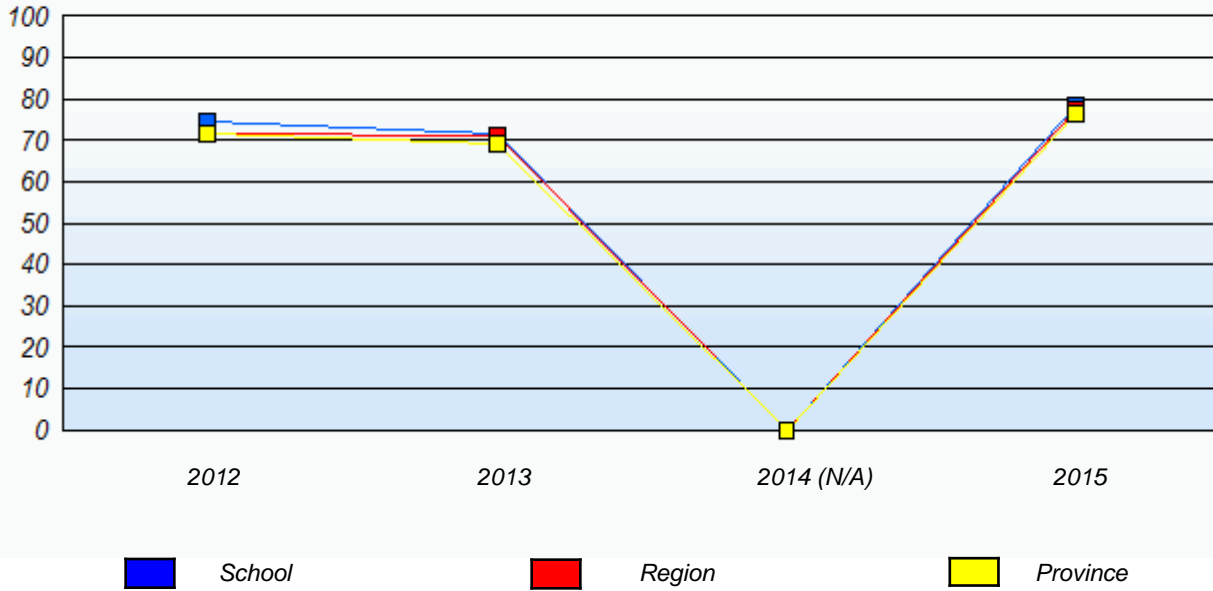

**Reading**

*Percentage of students meeting/exceeding (2012 - 2015)*

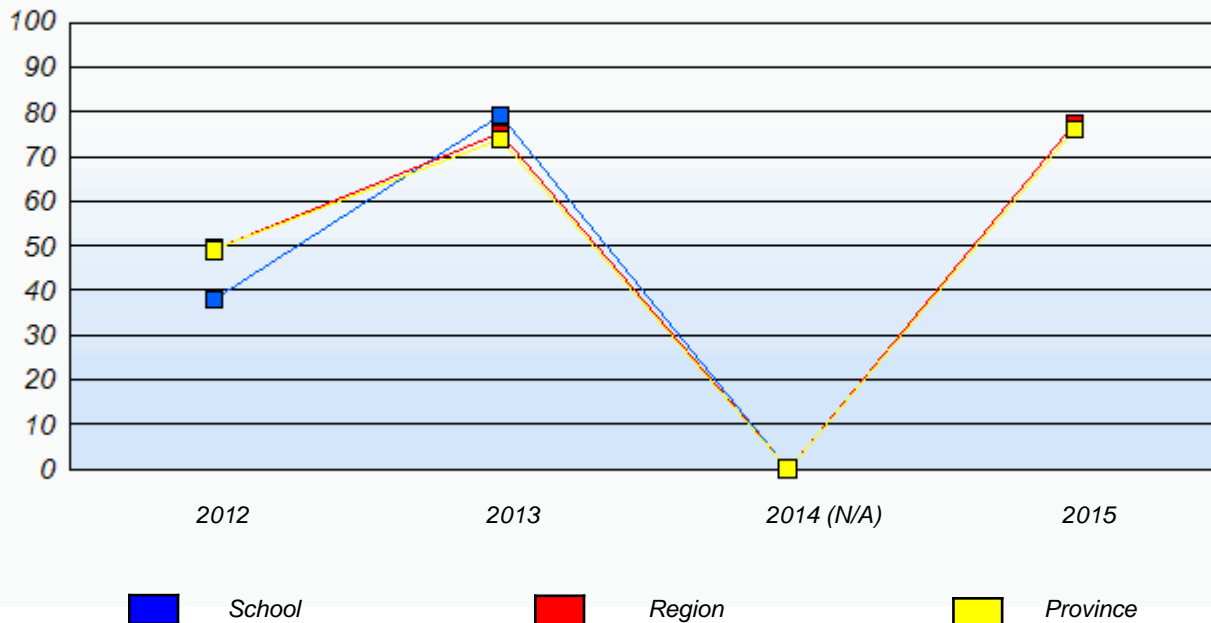

\* In some cases, Provincial Assessment numbers may exceed AGR numbers based on late enrolments. Pie chart is based on the number of students who wrote the Provincial Assessment.

\* Mushuau Innu Natuashish School and Sheshatshiu Innu School are excluded from region and provincial results.

Source: Division of Evaluation and Research, Department of Education and Early Childhood Development



NLESD - Eastern Region

School #: 325 Bishop Abraham Elementary

***Demand Writing***

***School***

***Region***

***Province***

*Creative Writing*

*Persuasive Writing*

*Creative Writing*

*Persuasive Writing*

*Creative Writing*

*Persuasive Writing*

**2015**

Apr 30, 2015 (28)

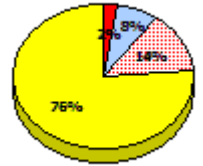
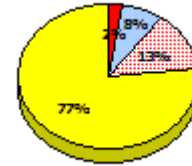
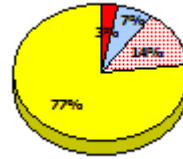
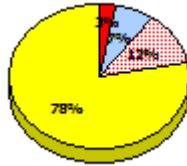
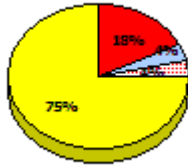

**2014**

N/A

**2013**

AGR (29)

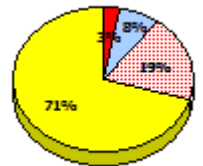
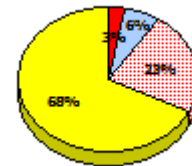
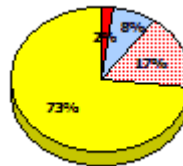
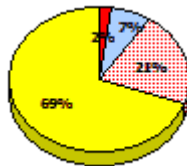
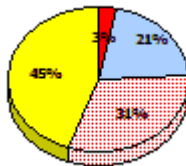
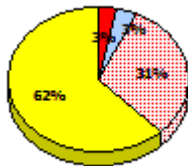

**2012**

AGR (27)

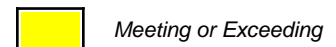
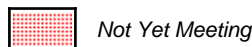
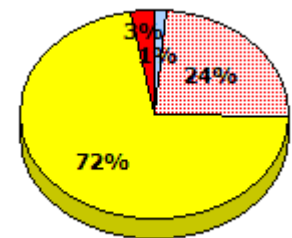
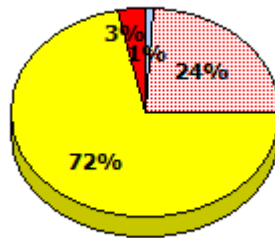
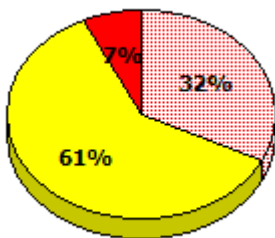

\* In some cases, Provincial Assessment numbers may exceed AGR numbers based on late enrolments. Pie chart is based on the number of students who wrote the Provincial Assessment.

\* Mushuau Innu Natuashish School and Sheshatshiu Innu School are excluded from region and provincial results.

Source: Division of Evaluation and Research, Department of Education and Early Childhood Development

NLESD - Eastern Region

School #: 325 Bishop Abraham Elementary

**Reading**

**School**

**Region**

**Province**

Non - Fiction

Fiction

Non - Fiction

Fiction

Non - Fiction

Fiction

**2015**

Apr 30,  
2013 (28)

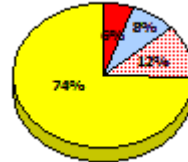
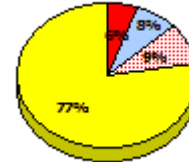
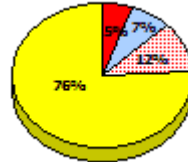
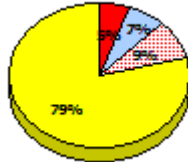
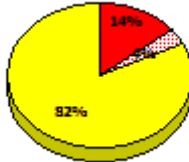
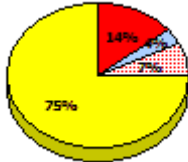

**2014**

N/A

**2013**

AGR (29)

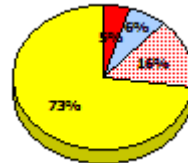
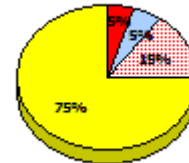
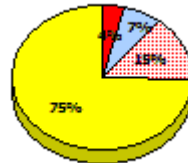
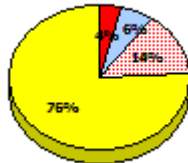
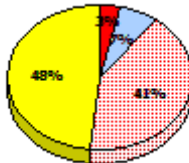
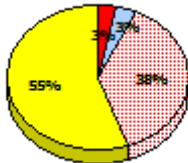

**2012**

AGR (27)

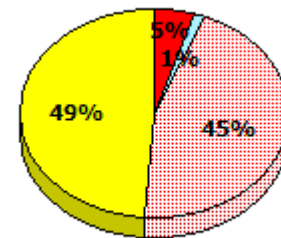
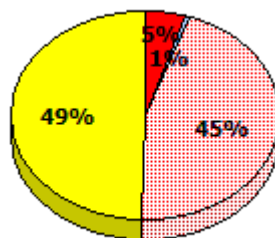
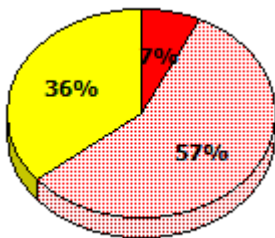

Exemption    
  Unknown    
  Not Yet Meeting    
  Meeting or Exceeding

\* In some cases, Provincial Assessment numbers may exceed AGR numbers based on late enrolments. Pie chart is based on the number of students who wrote the Provincial Assessment.

\* Mushuau Innu Natuashish School and Sheshatshiu Innu School are excluded from region and provincial results.

Source: Division of Evaluation and Research, Department of Education and Early Childhood Development

NLESD - Eastern Region

School #: 325 Bishop Abraham Elementary

**Demand Writing**

*Percentage of students meeting/exceeding (2012 - 2015)*

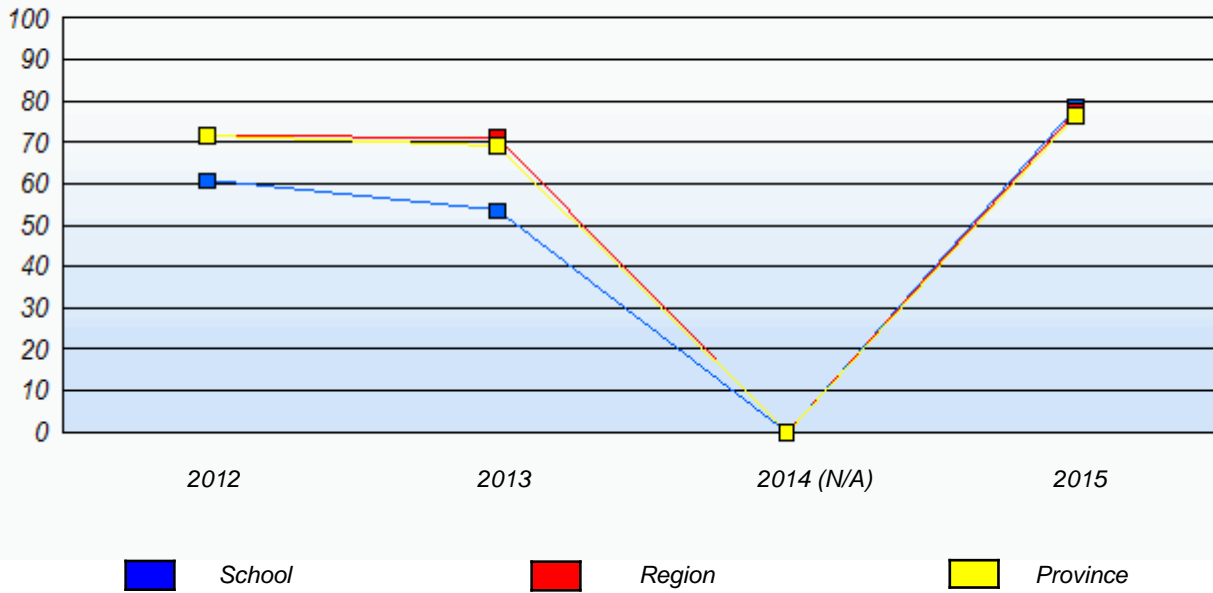

**Reading**

*Percentage of students meeting/exceeding (2012 - 2015)*

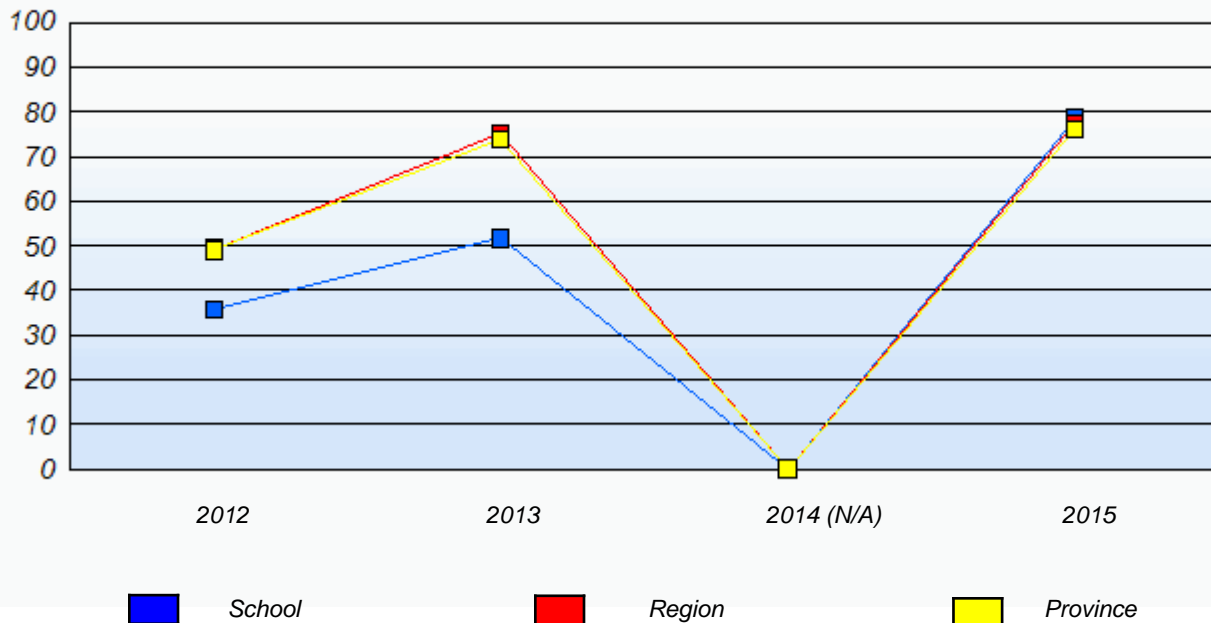

\* In some cases, Provincial Assessment numbers may exceed AGR numbers based on late enrolments. Pie chart is based on the number of students who wrote the Provincial Assessment.

\* Mushuau Innu Natuashish School and Sheshatshiu Innu School are excluded from region and provincial results.

Source: Division of Evaluation and Research, Department of Education and Early Childhood Development

NLESD - Eastern Region

School #: 326 Bishop Feild Elementary

***Demand Writing***

***School***

***Region***

***Province***

*Creative Writing*

*Persuasive Writing*

*Creative Writing*

*Persuasive Writing*

*Creative Writing*

*Persuasive Writing*

**2015**

Apr 30, 2015 (39)

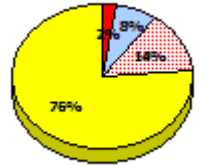
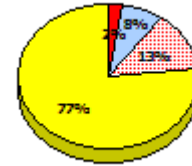
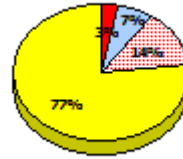
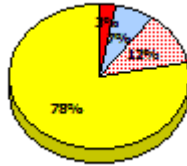
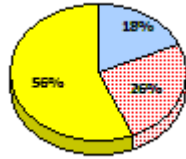
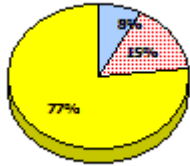

**2014**

N/A

**2013**

AGR (23)

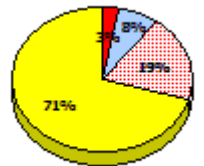
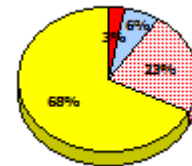
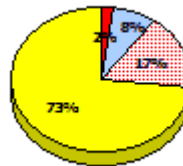
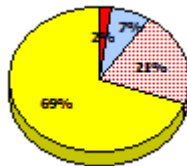
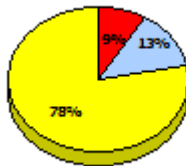
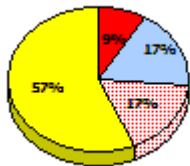

**2012**

AGR (40)

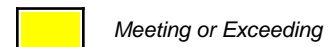
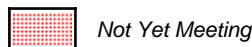
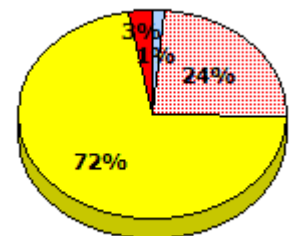
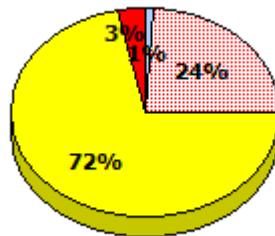
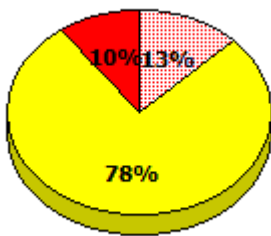

\* In some cases, Provincial Assessment numbers may exceed AGR numbers based on late enrolments. Pie chart is based on the number of students who wrote the Provincial Assessment.

\* Mushuau Innu Natuashish School and Sheshatshiu Innu School are excluded from region and provincial results.

Source: Division of Evaluation and Research, Department of Education and Early Childhood Development

NLESD - Eastern Region

School #: 326 Bishop Feild Elementary

**Reading**

**School**

**Region**

**Province**

Non - Fiction

Fiction

Non - Fiction

Fiction

Non - Fiction

Fiction

**2015**

Apr 30,  
2013 (39)

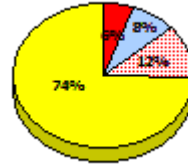
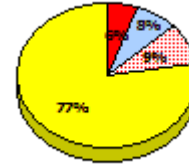
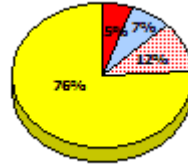
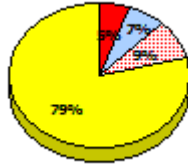
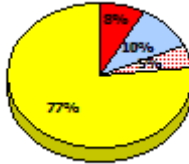
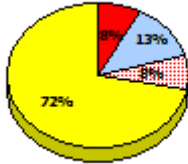

**2014**

N/A

**2013**

AGR (23)

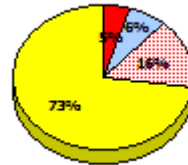
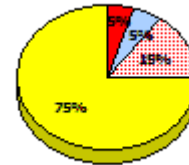
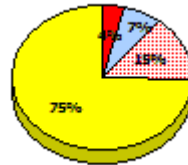
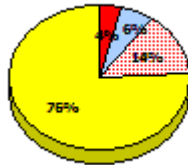
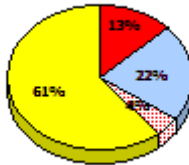
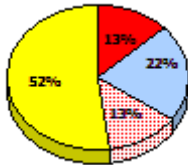

**2012**

AGR (40)

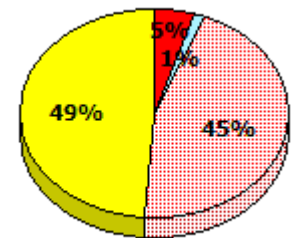
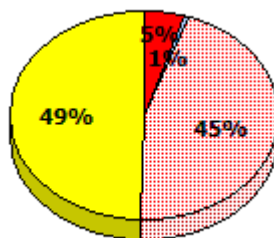
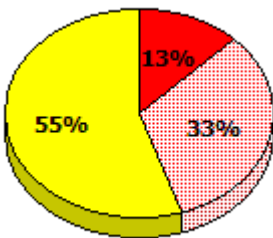

Exemption

Unknown

Not Yet Meeting

Meeting or Exceeding

\* In some cases, Provincial Assessment numbers may exceed AGR numbers based on late enrolments. Pie chart is based on the number of students who wrote the Provincial Assessment.

\* Mushuau Innu Natuashish School and Sheshatshiu Innu School are excluded from region and provincial results.

Source: Division of Evaluation and Research, Department of Education and Early Childhood Development

NLESD - Eastern Region

School #: 326      Bishop Feild Elementary

**Demand Writing**

*Percentage of students meeting/exceeding (2012 - 2015)*

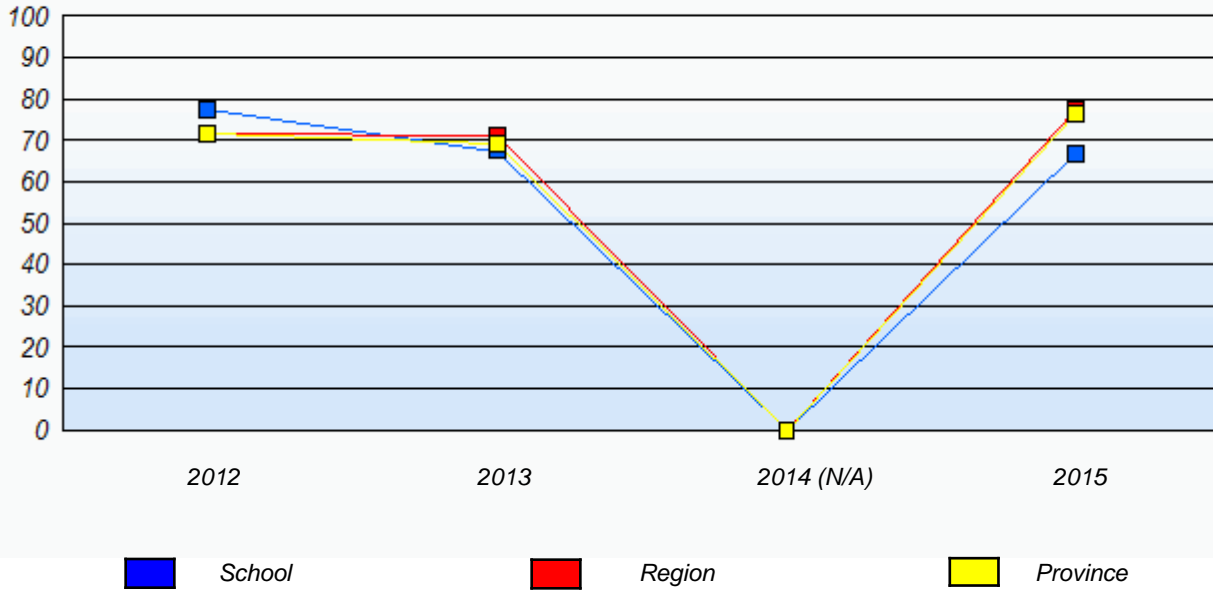

**Reading**

*Percentage of students meeting/exceeding (2012 - 2015)*

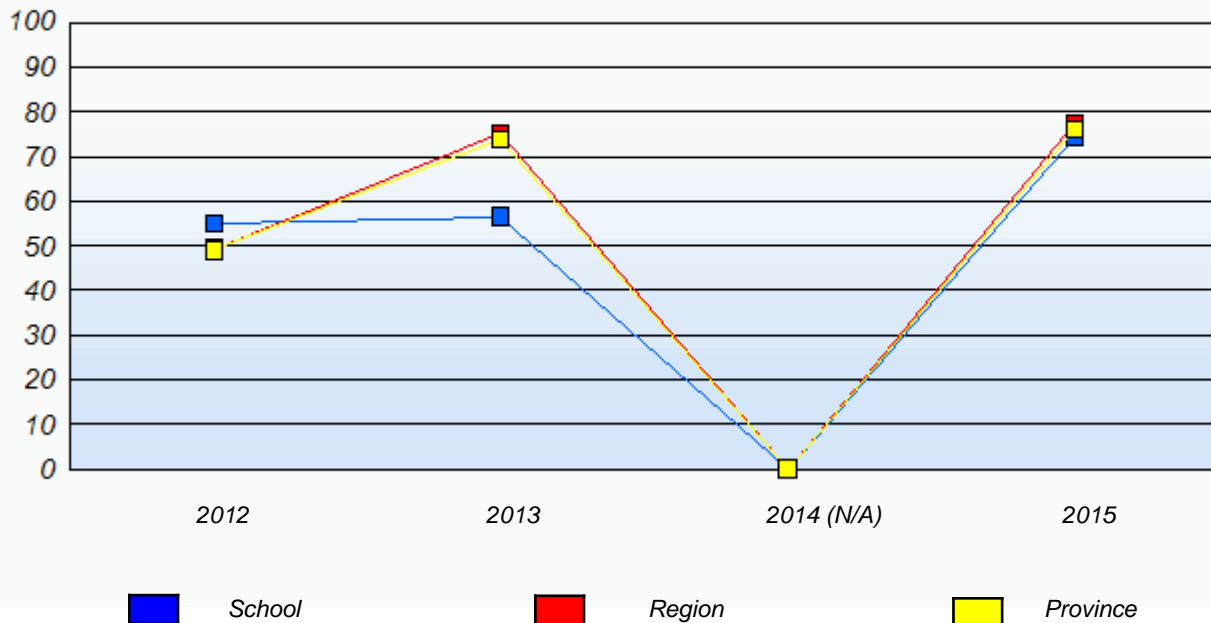

\* In some cases, Provincial Assessment numbers may exceed AGR numbers based on late enrolments. Pie chart is based on the number of students who wrote the Provincial Assessment.

\* Mushuau Innu Natuashish School and Sheshatshiu Innu School are excluded from region and provincial results.

Source: Division of Evaluation and Research, Department of Education and Early Childhood Development

NLESD - Eastern Region

School #: 331      Cowan Heights Elementary

***Demand Writing***

***School***

***Region***

***Province***

*Creative Writing*

*Persuasive Writing*

*Creative Writing*

*Persuasive Writing*

*Creative Writing*

*Persuasive Writing*

**2015**

Apr 30, 2015 (51)

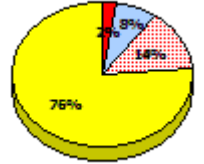
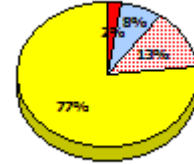
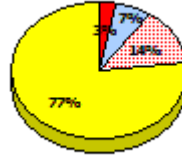
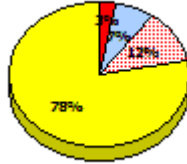
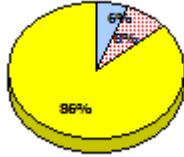
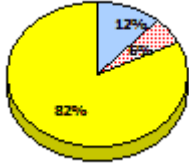

**2014**

N/A

**2013**

AGR (56)

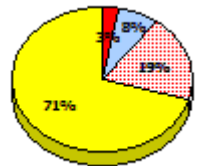
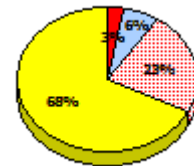
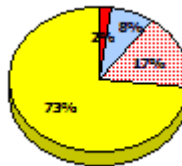
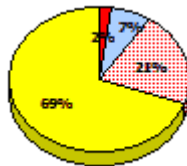
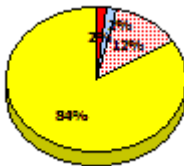
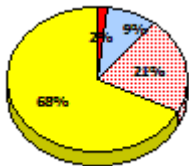

**2012**

AGR (50)

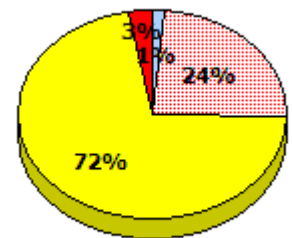
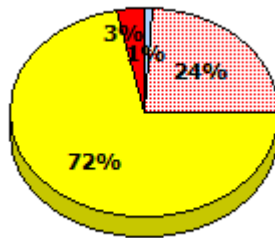
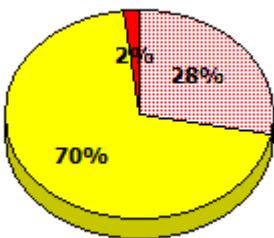

\* In some cases, Provincial Assessment numbers may exceed AGR numbers based on late enrolments. Pie chart is based on the number of students who wrote the Provincial Assessment.

\* Mushuau Innu Natuashish School and Sheshatshiu Innu School are excluded from region and provincial results.

Source: Division of Evaluation and Research, Department of Education and Early Childhood Development

NLESD - Eastern Region

School #: 331      Cowan Heights Elementary

**Reading**

**School**

**Region**

**Province**

Non - Fiction

Fiction

Non - Fiction

Fiction

Non - Fiction

Fiction

**2015**

Apr 30,  
2013 (51)

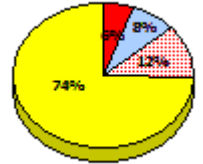
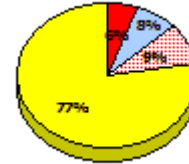
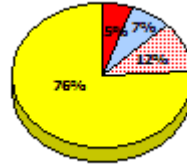
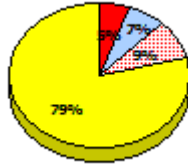
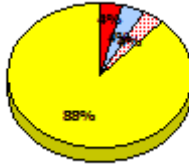

**2014**

N/A

**2013**

AGR (56)

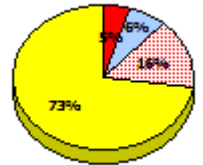
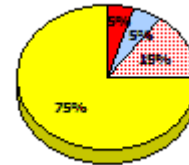
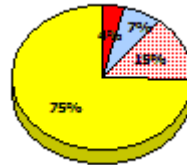
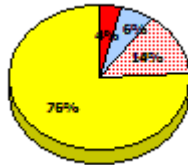
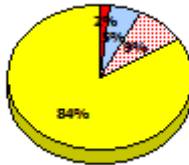

**2012**

AGR (50)

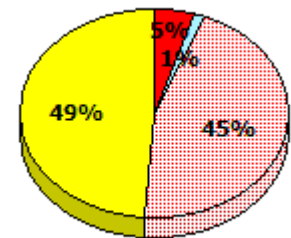
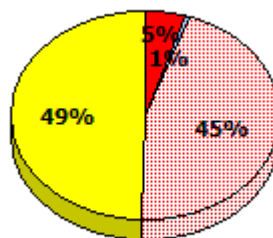
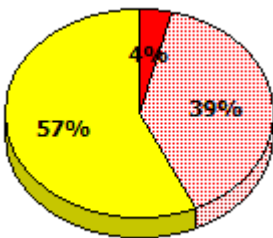

Exemption     
  Unknown     
  Not Yet Meeting     
  Meeting or Exceeding

\* In some cases, Provincial Assessment numbers may exceed AGR numbers based on late enrolments. Pie chart is based on the number of students who wrote the Provincial Assessment.

\* Mushuau Innu Natuashish School and Sheshatshiu Innu School are excluded from region and provincial results.

Source: Division of Evaluation and Research, Department of Education and Early Childhood Development



NLESD - Eastern Region

School #: 331      Cowan Heights Elementary

**Demand Writing**

*Percentage of students meeting/exceeding (2012 - 2015)*

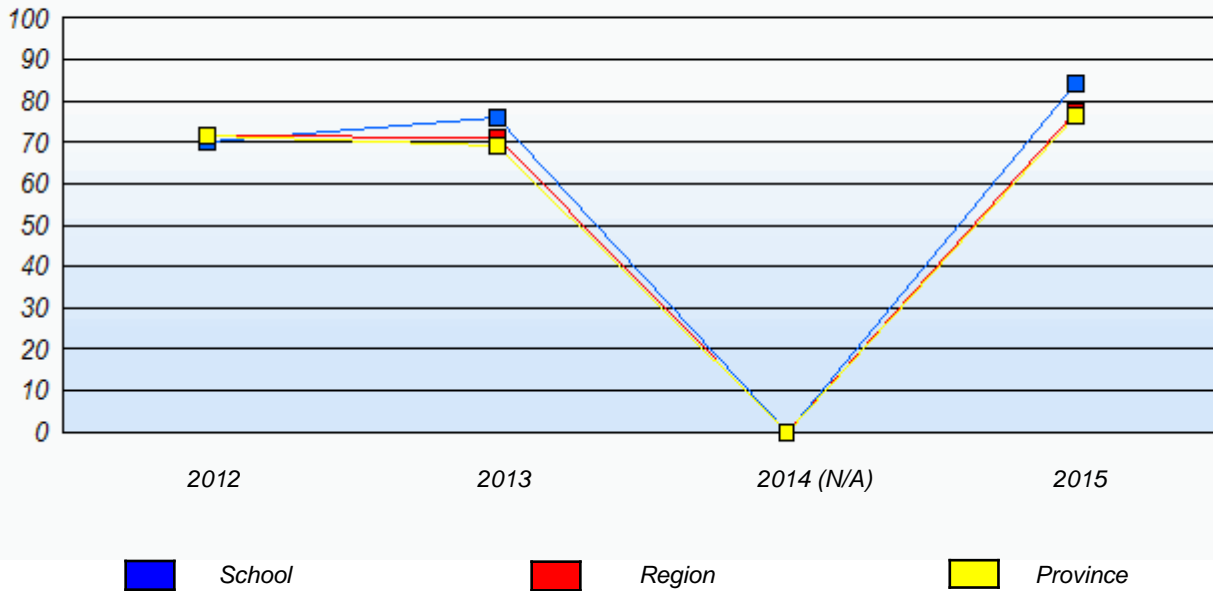

**Reading**

*Percentage of students meeting/exceeding (2012 - 2015)*

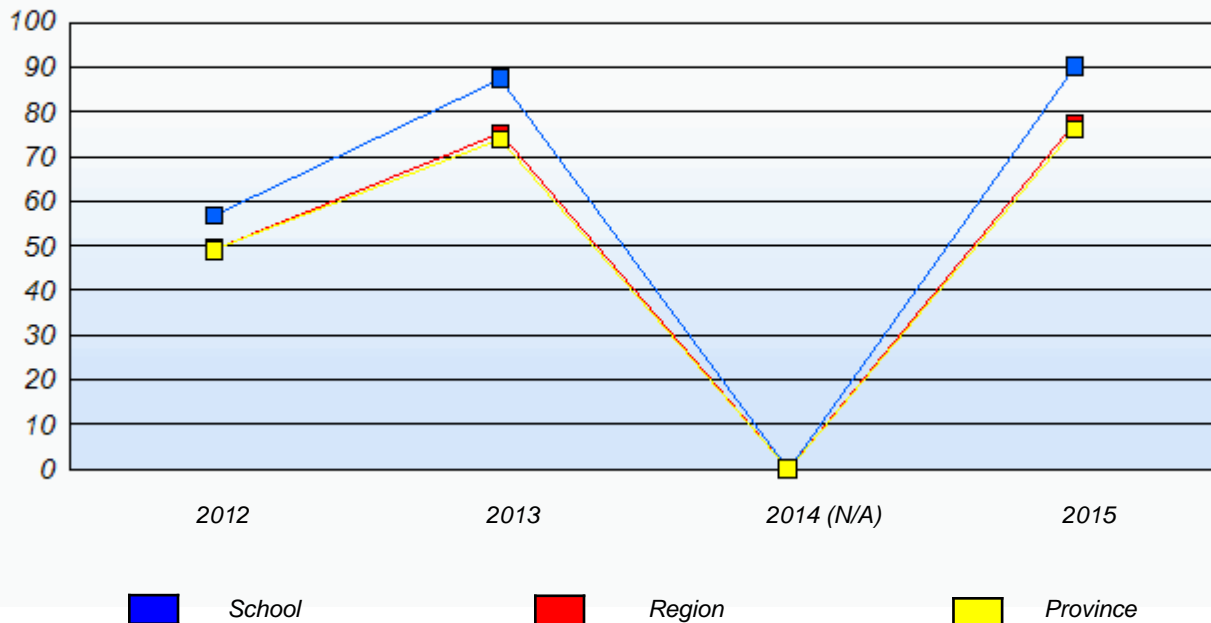

\* In some cases, Provincial Assessment numbers may exceed AGR numbers based on late enrolments. Pie chart is based on the number of students who wrote the Provincial Assessment.

\* Mushuau Innu Natuashish School and Sheshatshiu Innu School are excluded from region and provincial results.

Source: Division of Evaluation and Research, Department of Education and Early Childhood Development

NLESD - Eastern Region

School #: 334      Larkhall Academy

***Demand Writing***

***School***

***Region***

***Province***

*Creative Writing*

*Persuasive Writing*

*Creative Writing*

*Persuasive Writing*

*Creative Writing*

*Persuasive Writing*

**2015**

Apr 30, 2015 (46)

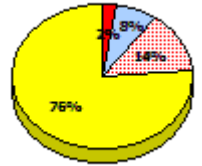
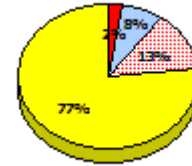
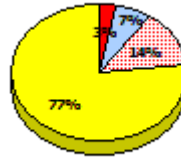
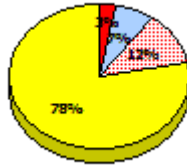
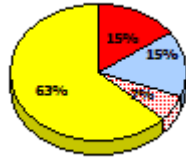
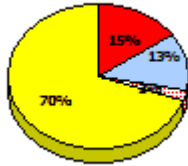

**2014**

N/A

**2013**

AGR (51)

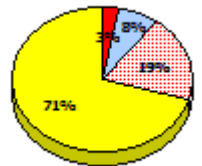
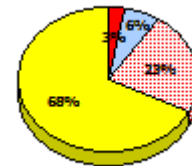
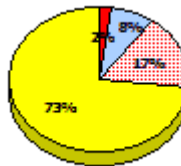
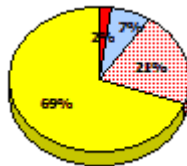
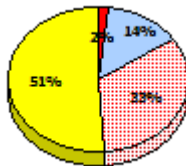
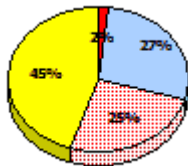

**2012**

AGR (41)

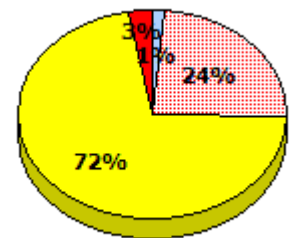
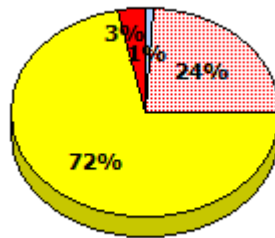
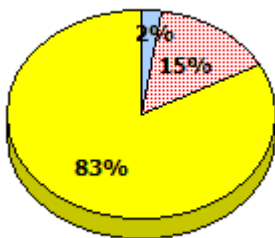

Exemption

Unknown

Not Yet Meeting

Meeting or Exceeding

\* In some cases, Provincial Assessment numbers may exceed AGR numbers based on late enrolments. Pie chart is based on the number of students who wrote the Provincial Assessment.

\* Mushuau Innu Natuashish School and Sheshatshiu Innu School are excluded from region and provincial results.

Source: Division of Evaluation and Research, Department of Education and Early Childhood Development

NLESD - Eastern Region

School #: 334      Larkhall Academy

**Reading**

**School**

**Region**

**Province**

Non - Fiction

Fiction

Non - Fiction

Fiction

Non - Fiction

Fiction

**2015**

Apr 30,  
2013 (46)

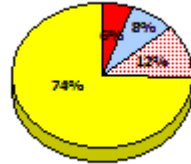
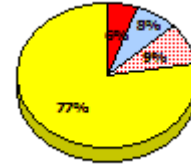
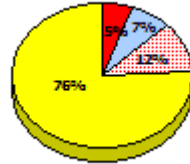
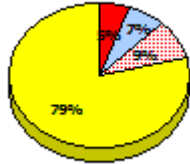
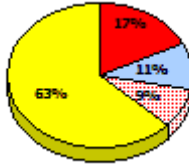
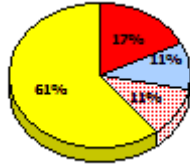

**2014**

N/A

**2013**

AGR (51)

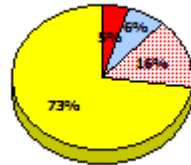
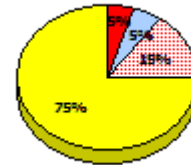
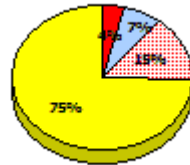
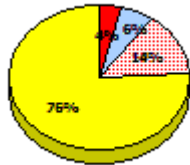
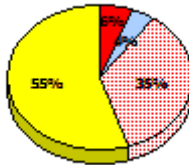
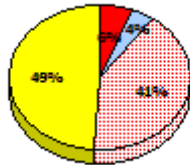

**2012**

AGR (41)

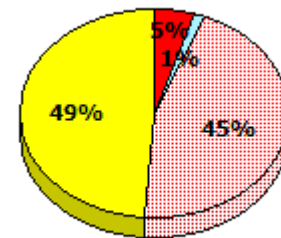
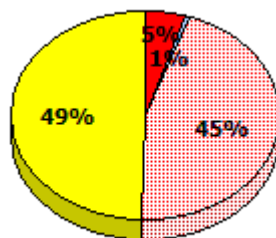
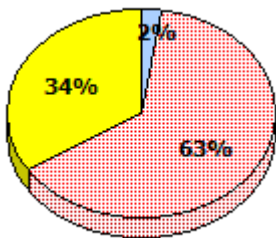

Exemption     
  Unknown     
  Not Yet Meeting     
  Meeting or Exceeding

\* In some cases, Provincial Assessment numbers may exceed AGR numbers based on late enrolments. Pie chart is based on the number of students who wrote the Provincial Assessment.

\* Mushuau Innu Natuashish School and Sheshatshiu Innu School are excluded from region and provincial results.

Source: Division of Evaluation and Research, Department of Education and Early Childhood Development

NLESD - Eastern Region

School #: 334      Larkhall Academy

**Demand Writing**

*Percentage of students meeting/exceeding (2012 - 2015)*

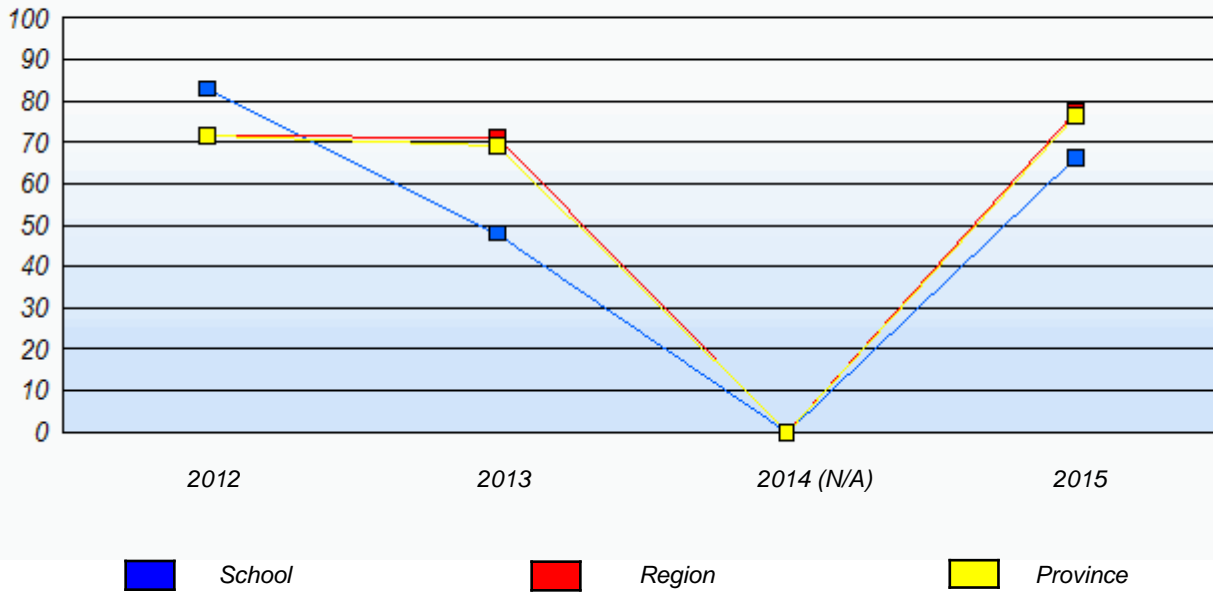

**Reading**

*Percentage of students meeting/exceeding (2012 - 2015)*

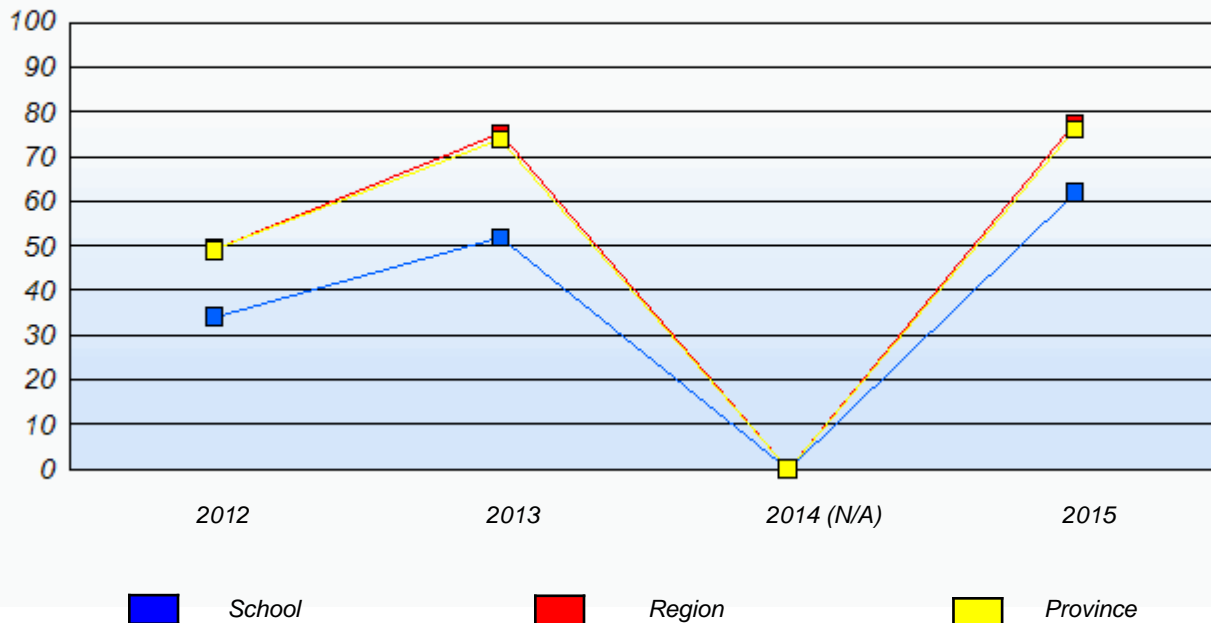

\* In some cases, Provincial Assessment numbers may exceed AGR numbers based on late enrolments. Pie chart is based on the number of students who wrote the Provincial Assessment.

\* Mushuau Innu Natuashish School and Sheshatshiu Innu School are excluded from region and provincial results.

NLESD - Eastern Region

School #: 342      MacDonald Drive Elementary

***Demand Writing***

***School***

***Region***

***Province***

*Creative Writing*

*Persuasive Writing*

*Creative Writing*

*Persuasive Writing*

*Creative Writing*

*Persuasive Writing*

**2015**

Apr 30, 2015 (67)

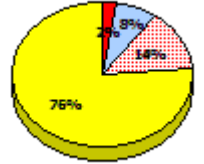
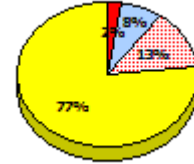
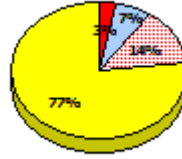
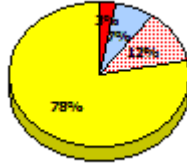
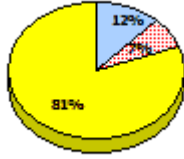
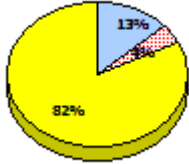

**2014**

N/A

**2013**

AGR (62)

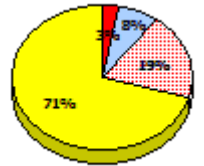
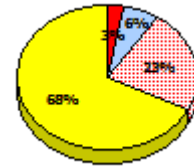
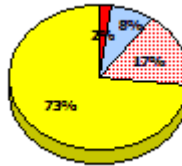
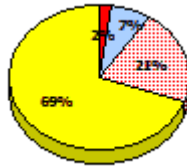
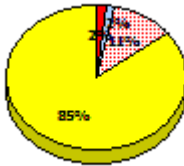
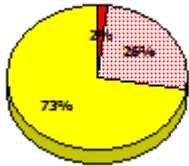

**2012**

AGR (62)

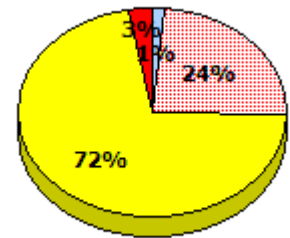
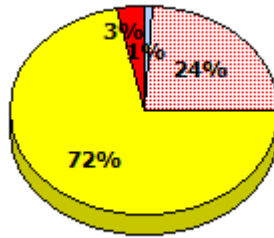
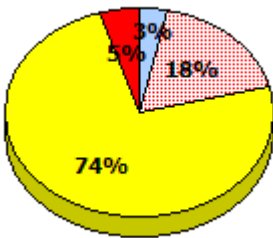

Exemption

Unknown

Not Yet Meeting

Meeting or Exceeding

\* In some cases, Provincial Assessment numbers may exceed AGR numbers based on late enrolments. Pie chart is based on the number of students who wrote the Provincial Assessment.

\* Mushuau Innu Natuashish School and Sheshatshiu Innu School are excluded from region and provincial results.

Source: Division of Evaluation and Research, Department of Education and Early Childhood Development

NLESD - Eastern Region

School #: 342      MacDonald Drive Elementary

**Reading**

**School**

**Region**

**Province**

Non - Fiction

Fiction

Non - Fiction

Fiction

Non - Fiction

Fiction

**2015**

Apr 30,  
2013 (67)

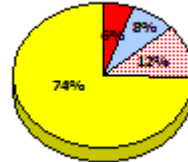
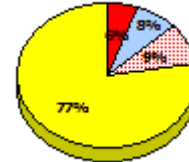
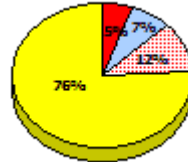
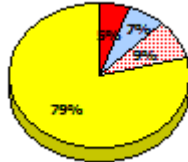
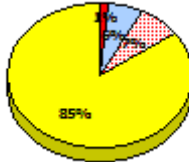
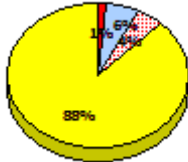

**2014**

N/A

**2013**

AGR (62)

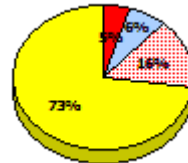
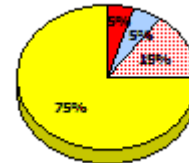
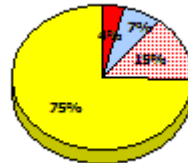
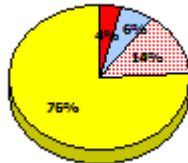
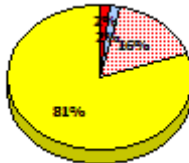
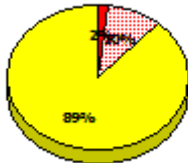

**2012**

AGR (62)

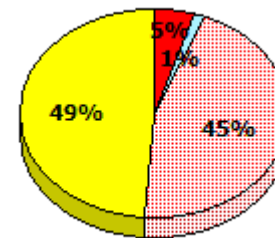
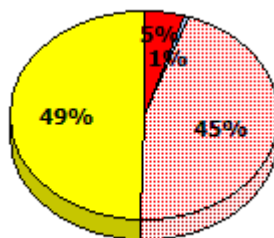
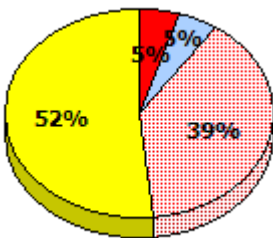

Exemption     
  Unknown     
  Not Yet Meeting     
  Meeting or Exceeding

\* In some cases, Provincial Assessment numbers may exceed AGR numbers based on late enrolments. Pie chart is based on the number of students who wrote the Provincial Assessment.

\* Mushuau Innu Natuashish School and Sheshatshiu Innu School are excluded from region and provincial results.

Source: Division of Evaluation and Research, Department of Education and Early Childhood Development

NLESD - Eastern Region

School #: 342      MacDonald Drive Elementary

**Demand Writing**

*Percentage of students meeting/exceeding (2012 - 2015)*

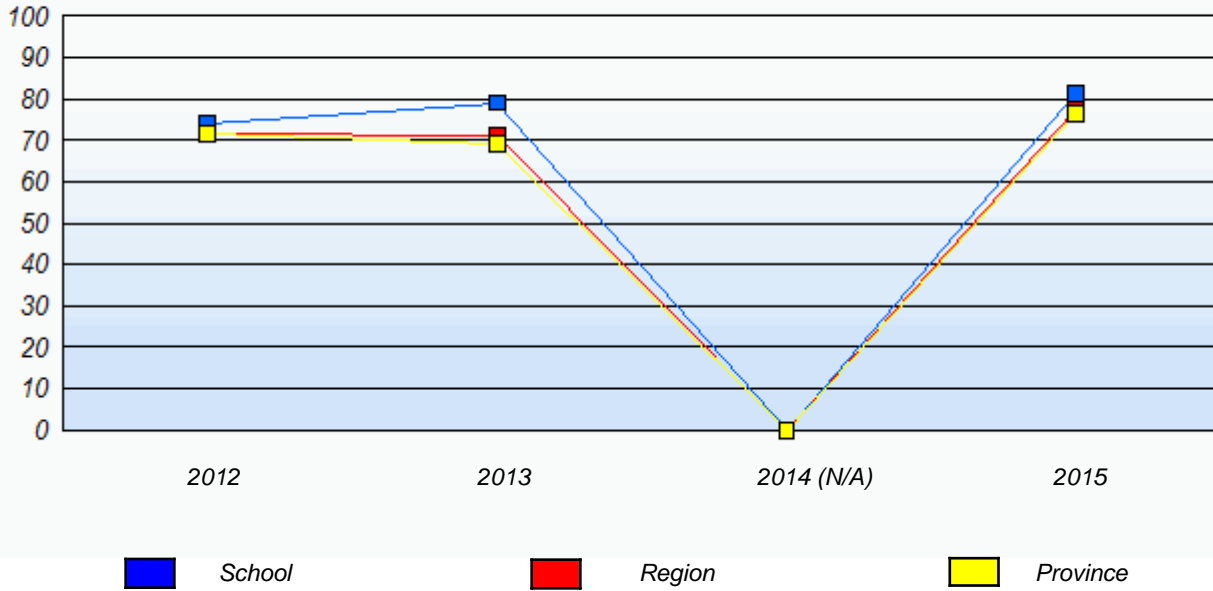

**Reading**

*Percentage of students meeting/exceeding (2012 - 2015)*

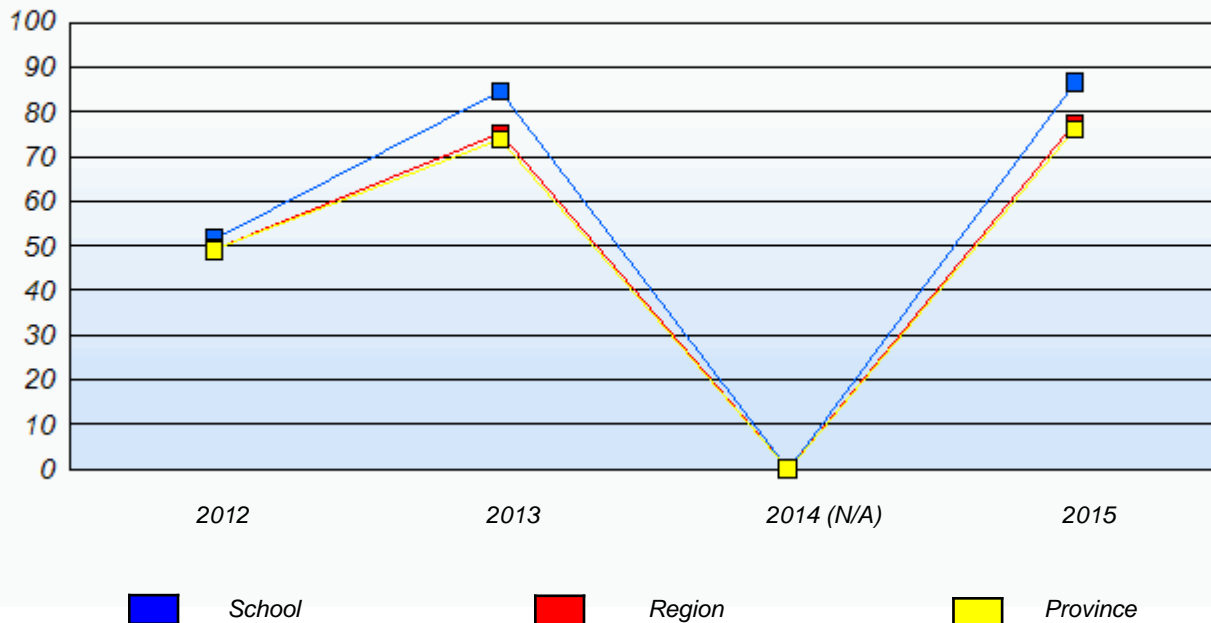

\* In some cases, Provincial Assessment numbers may exceed AGR numbers based on late enrolments. Pie chart is based on the number of students who wrote the Provincial Assessment.

\* Mushuau Innu Natuashish School and Sheshatshiu Innu School are excluded from region and provincial results.

Source: Division of Evaluation and Research, Department of Education and Early Childhood Development

NLESD - Eastern Region

School #: 345      Mary Queen of Peace Elementary

***Demand Writing***

***School***

***Region***

***Province***

*Creative Writing*

*Persuasive Writing*

*Creative Writing*

*Persuasive Writing*

*Creative Writing*

*Persuasive Writing*

**2015**

Apr 30, 2015 (118)

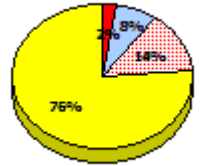
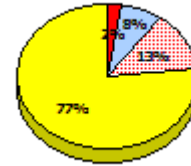
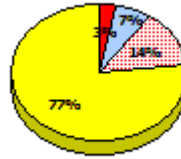
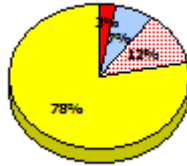
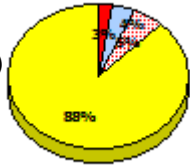

**2014**

N/A

**2013**

AGR (121)

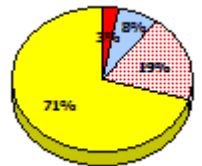
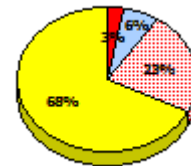
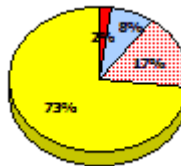
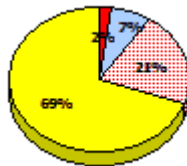
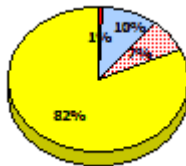
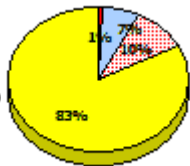

**2012**

AGR (102)

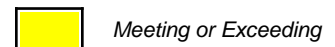
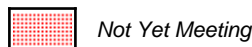
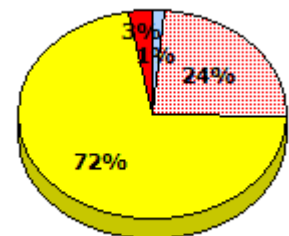
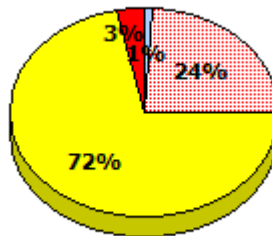
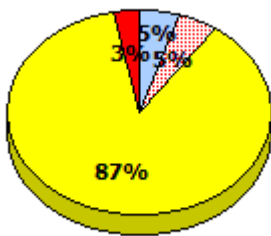

\* In some cases, Provincial Assessment numbers may exceed AGR numbers based on late enrolments. Pie chart is based on the number of students who wrote the Provincial Assessment.

\* Mushuau Innu Natuashish School and Sheshatshiu Innu School are excluded from region and provincial results.

Source: Division of Evaluation and Research, Department of Education and Early Childhood Development



NLESD - Eastern Region

School #: 345      Mary Queen of Peace Elementary

**Reading**

**School**

**Region**

**Province**

Non - Fiction

Fiction

Non - Fiction

Fiction

Non - Fiction

Fiction

**2015**

Apr 30,  
2013 (118)

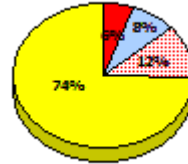
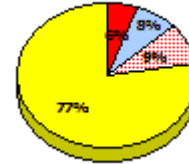
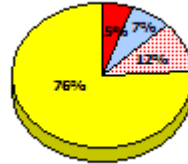
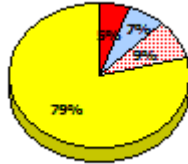
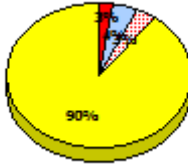
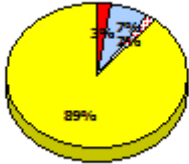

**2014**

N/A

**2013**

AGR (121)

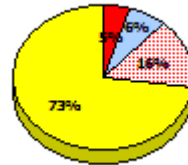
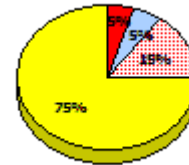
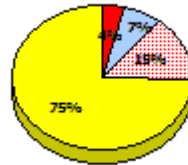
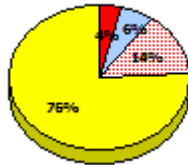
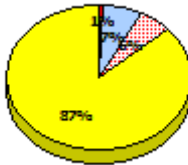
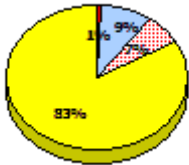

**2012**

AGR (102)

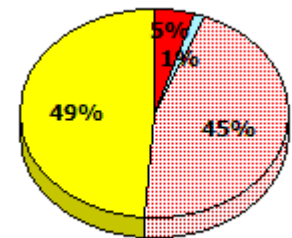
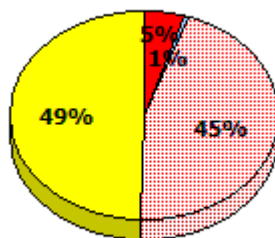
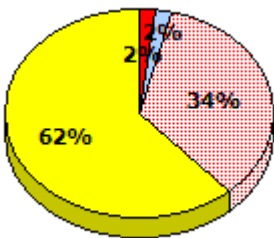

Exemption     
  Unknown     
  Not Yet Meeting     
  Meeting or Exceeding

\* In some cases, Provincial Assessment numbers may exceed AGR numbers based on late enrolments. Pie chart is based on the number of students who wrote the Provincial Assessment.

\* Mushuau Innu Natuashish School and Sheshatshiu Innu School are excluded from region and provincial results.

Source: Division of Evaluation and Research, Department of Education and Early Childhood Development

NLESD - Eastern Region

School #: 345      Mary Queen of Peace Elementary

**Demand Writing**

*Percentage of students meeting/exceeding (2012 - 2015)*

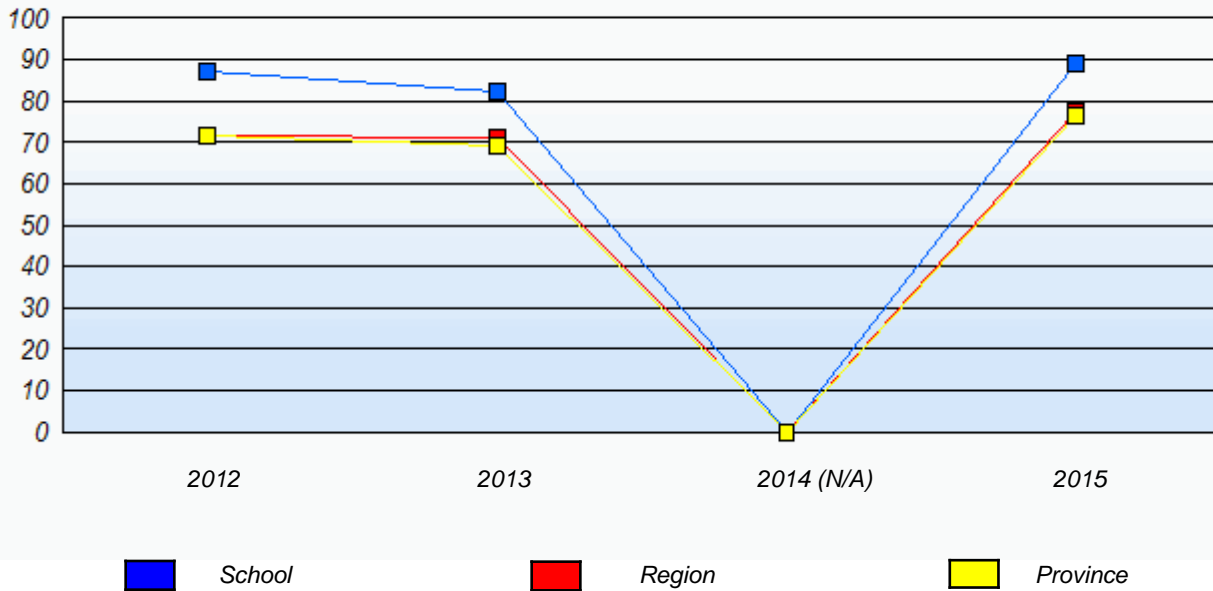

**Reading**

*Percentage of students meeting/exceeding (2012 - 2015)*

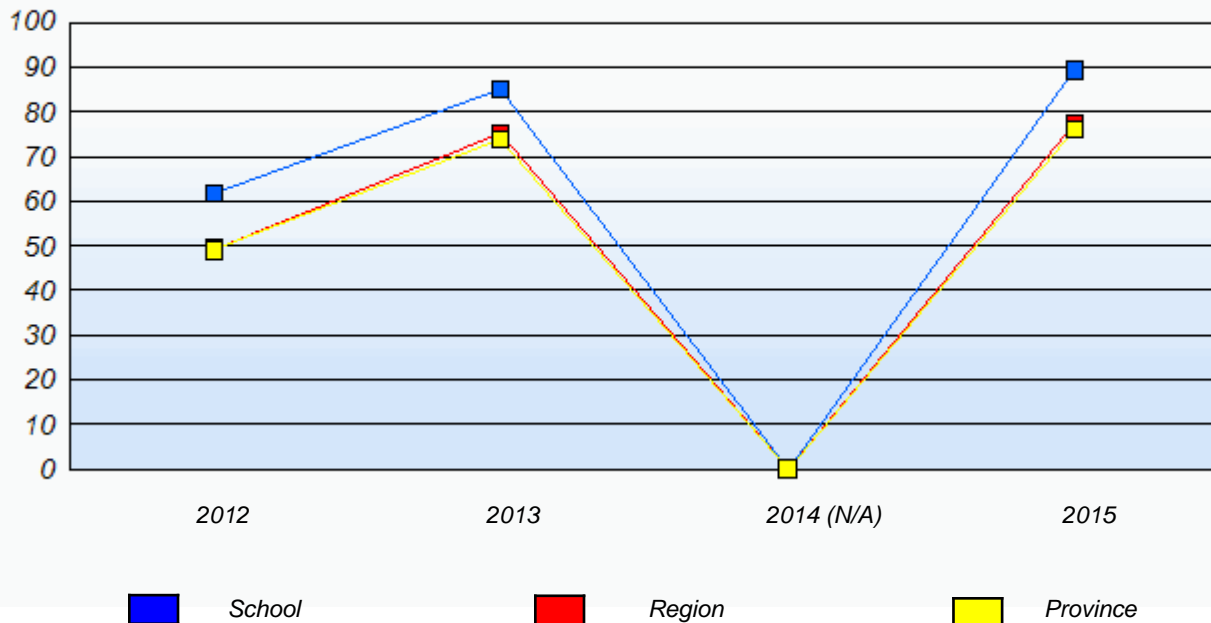

\* In some cases, Provincial Assessment numbers may exceed AGR numbers based on late enrolments. Pie chart is based on the number of students who wrote the Provincial Assessment.

\* Mushuau Innu Natuashish School and Sheshatshiu Innu School are excluded from region and provincial results.

Source: Division of Evaluation and Research, Department of Education and Early Childhood Development

NLESD - Eastern Region

School #: 348 Roncalli Elementary

***Demand Writing***

***School***

***Region***

***Province***

*Creative Writing*

*Persuasive Writing*

*Creative Writing*

*Persuasive Writing*

*Creative Writing*

*Persuasive Writing*

**2015**

Apr 30, 2015 (50)

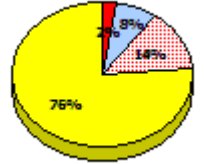
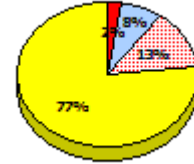
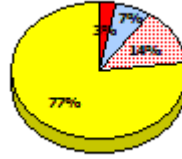
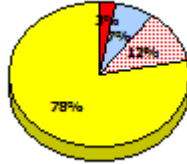

**2014**

N/A

**2013**

AGR (30)

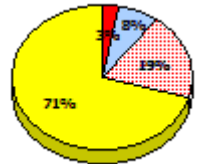
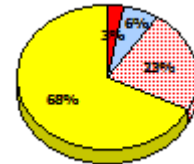
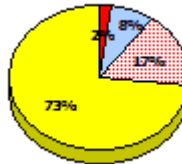
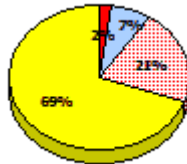
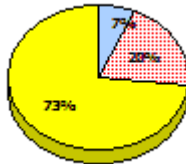
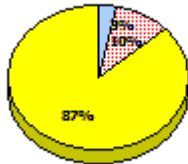

**2012**

AGR (42)

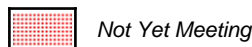
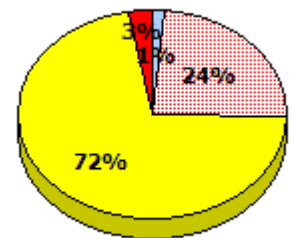
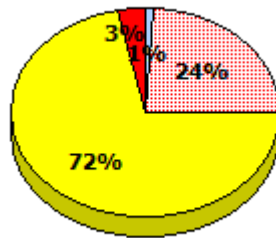
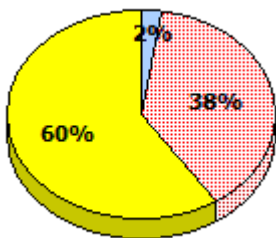

\* In some cases, Provincial Assessment numbers may exceed AGR numbers based on late enrolments. Pie chart is based on the number of students who wrote the Provincial Assessment.

\* Mushuau Innu Natuashish School and Sheshatshiu Innu School are excluded from region and provincial results.

Source: Division of Evaluation and Research, Department of Education and Early Childhood Development

NLESD - Eastern Region

School #: 348      Roncalli Elementary

**Reading**

**School**

**Region**

**Province**

Non - Fiction

Fiction

Non - Fiction

Fiction

Non - Fiction

Fiction

**2015**

Apr 30,  
2013 (50)

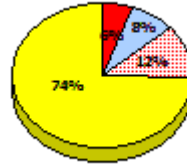
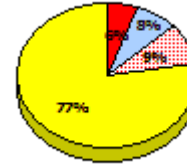
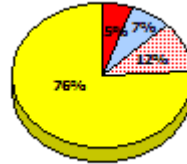
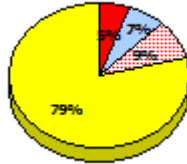
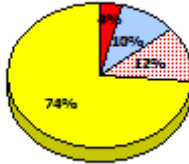

**2014**

N/A

**2013**

AGR (30)

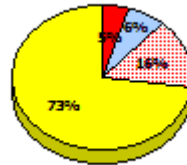
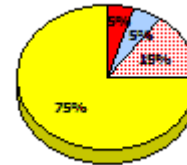
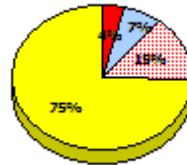
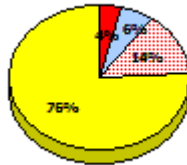
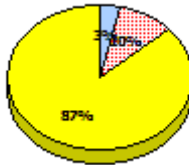
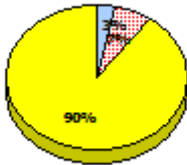

**2012**

AGR (42)

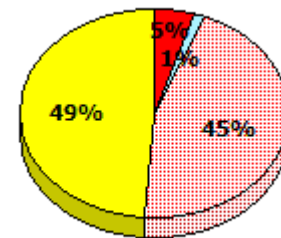
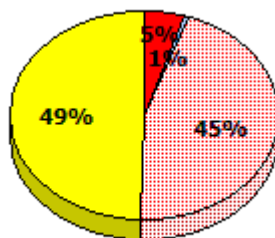
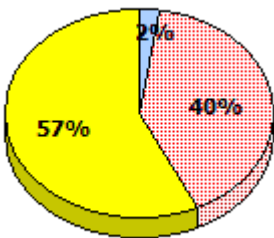

\* In some cases, Provincial Assessment numbers may exceed AGR numbers based on late enrolments. Pie chart is based on the number of students who wrote the Provincial Assessment.

\* Mushuau Innu Natuashish School and Sheshatshiu Innu School are excluded from region and provincial results.

Source: Division of Evaluation and Research, Department of Education and Early Childhood Development

NLESD - Eastern Region

School #: 348      Roncalli Elementary

**Demand Writing**

*Percentage of students meeting/exceeding (2012 - 2015)*

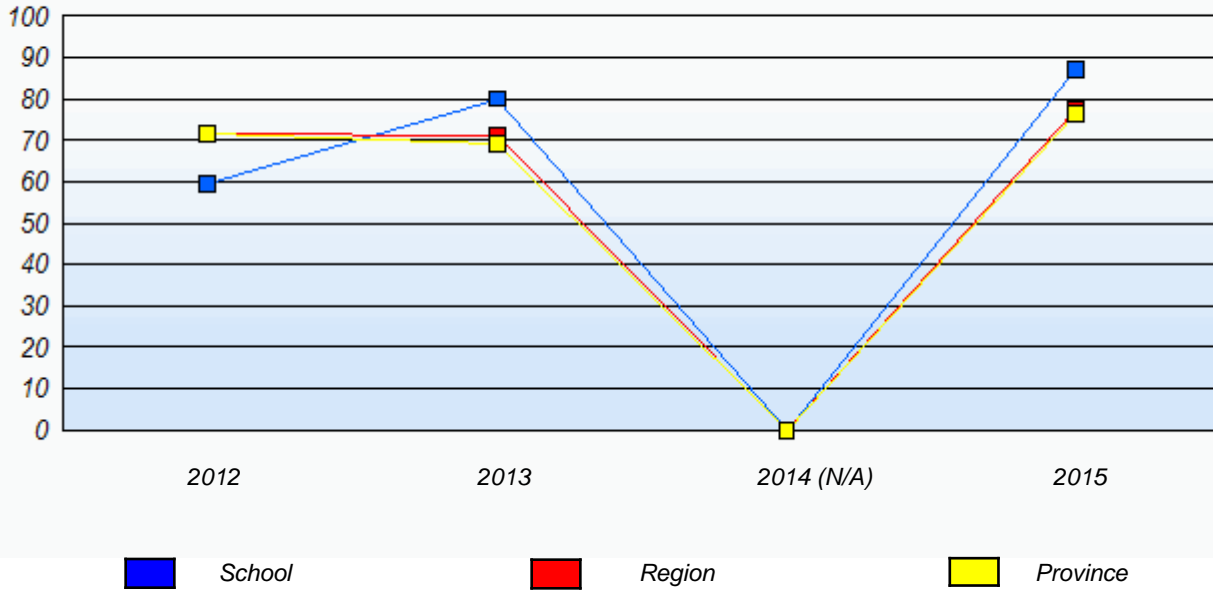

**Reading**

*Percentage of students meeting/exceeding (2012 - 2015)*

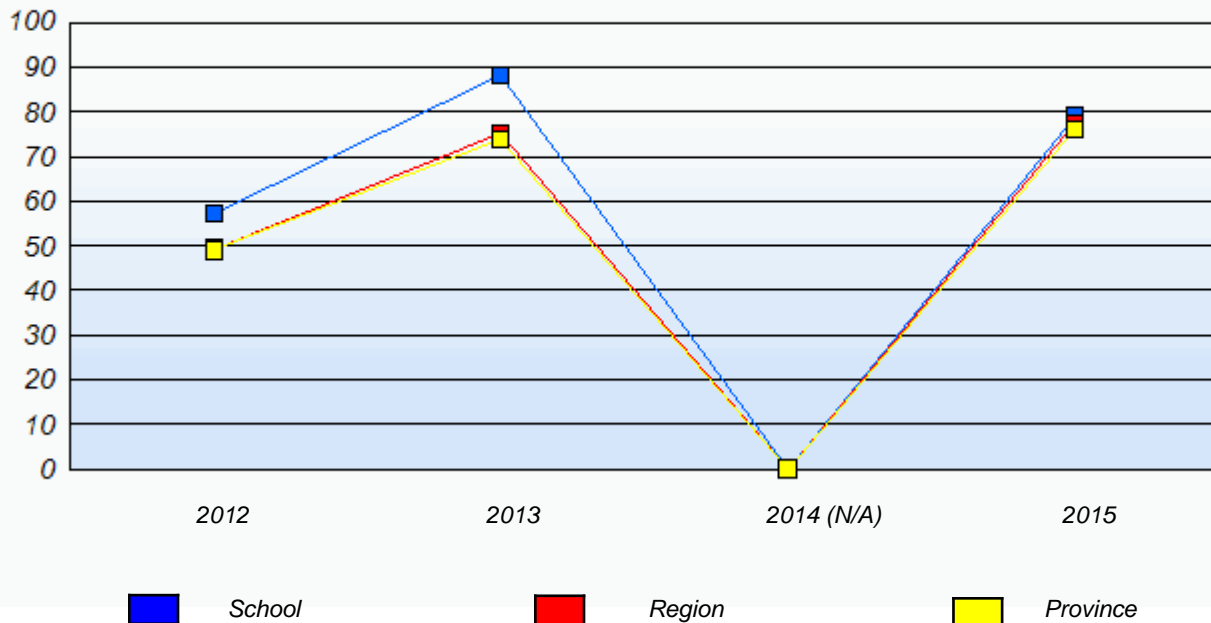

\* In some cases, Provincial Assessment numbers may exceed AGR numbers based on late enrolments. Pie chart is based on the number of students who wrote the Provincial Assessment.

\* Mushuau Innu Natuashish School and Sheshatshiu Innu School are excluded from region and provincial results.

Source: Division of Evaluation and Research, Department of Education and Early Childhood Development

NLESD - Eastern Region

School #: 349      St. Andrew's Elementary

***Demand Writing***

***School***

***Region***

***Province***

*Creative Writing*

*Persuasive Writing*

*Creative Writing*

*Persuasive Writing*

*Creative Writing*

*Persuasive Writing*

**2015**

Apr 30,  
2015 (25)

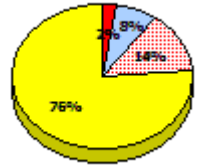
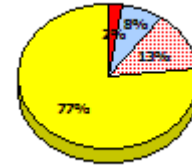
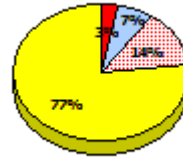
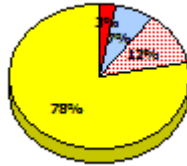

**2014**

N/A

**2013**

AGR (33)

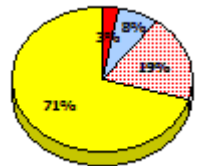
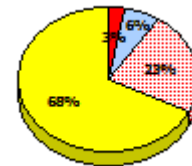
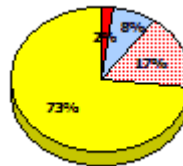
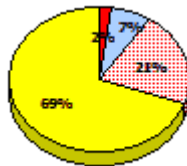
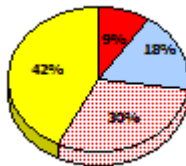
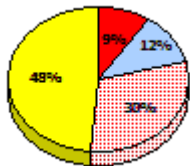

**2012**

AGR (39)

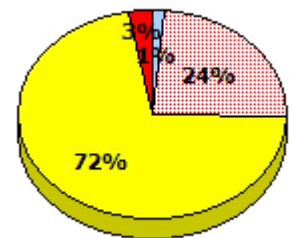
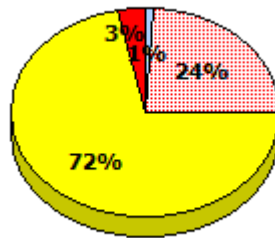
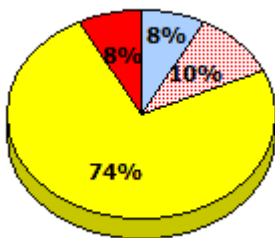

Exemption

Unknown

Not Yet Meeting

Meeting or Exceeding

\* In some cases, Provincial Assessment numbers may exceed AGR numbers based on late enrolments. Pie chart is based on the number of students who wrote the Provincial Assessment.

\* Mushuau Innu Natuashish School and Sheshatshiu Innu School are excluded from region and provincial results.

Source: Division of Evaluation and Research, Department of Education and Early Childhood Development

NLESD - Eastern Region

School #: 349      St. Andrew's Elementary

**Reading**

**School**

**Region**

**Province**

Non - Fiction

Fiction

Non - Fiction

Fiction

Non - Fiction

Fiction

**2015**

Apr 30,  
2013 (25)

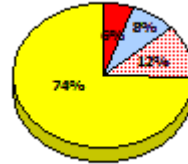
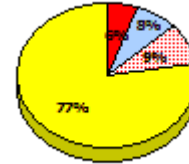
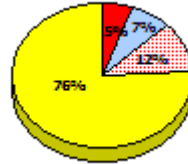
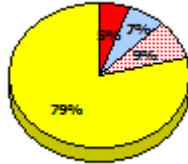
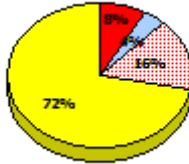
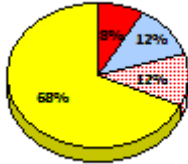

**2014**

N/A

**2013**

AGR (33)

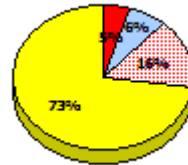
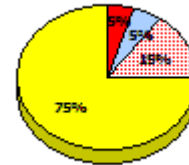
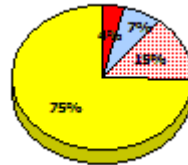
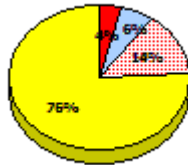
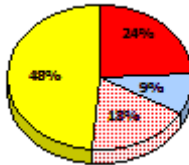
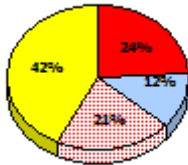

**2012**

AGR (39)

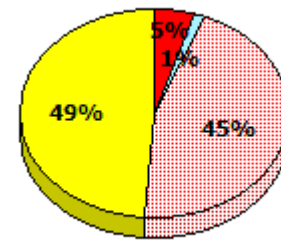
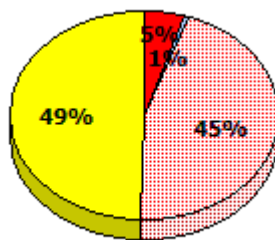
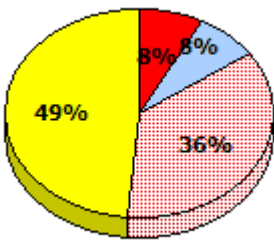

Exemption     
  Unknown     
  Not Yet Meeting     
  Meeting or Exceeding

\* In some cases, Provincial Assessment numbers may exceed AGR numbers based on late enrolments. Pie chart is based on the number of students who wrote the Provincial Assessment.

\* Mushuau Innu Natuashish School and Sheshatshiu Innu School are excluded from region and provincial results.

NLESD - Eastern Region

School #: 349      St. Andrew's Elementary

**Demand Writing**

*Percentage of students meeting/exceeding (2012 - 2015)*

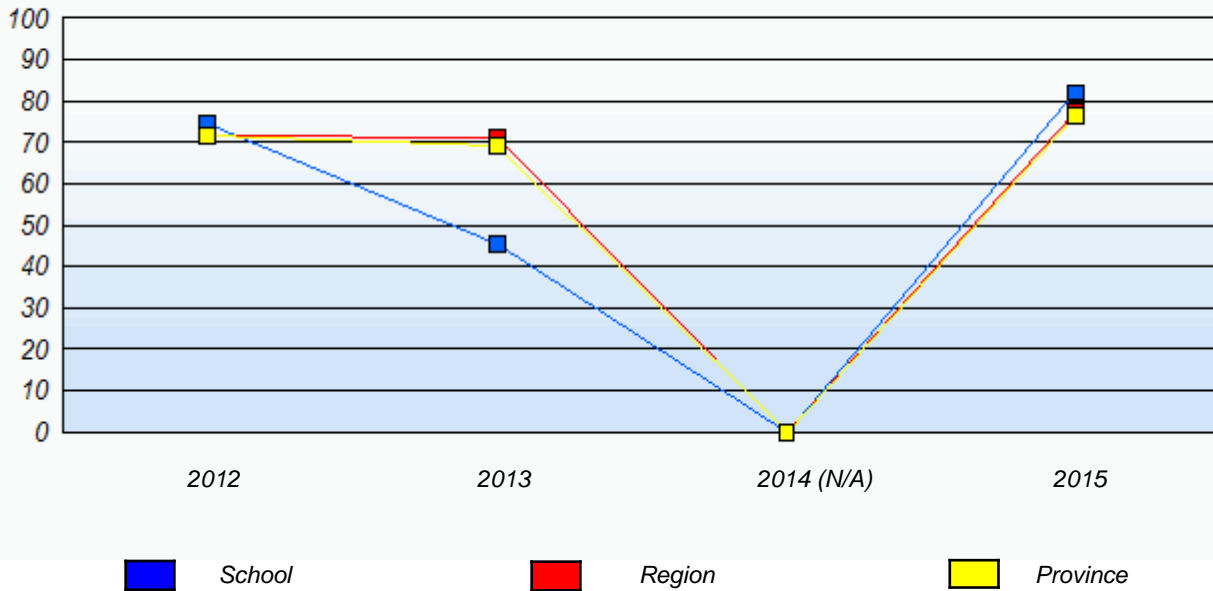

**Reading**

*Percentage of students meeting/exceeding (2012 - 2015)*

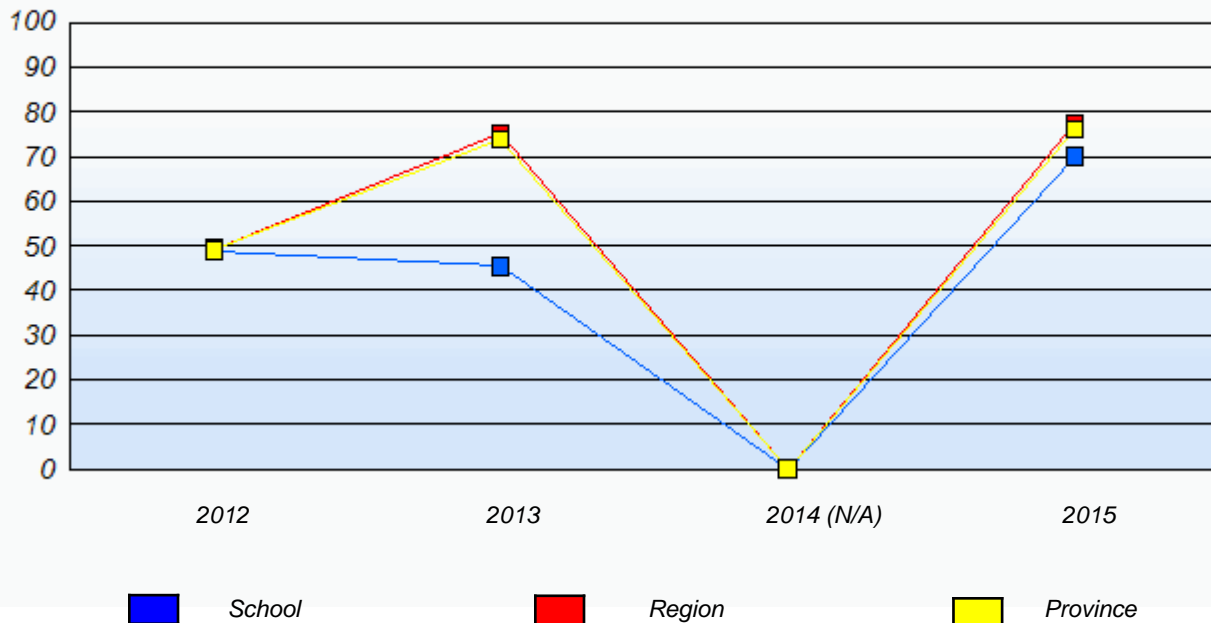

\* In some cases, Provincial Assessment numbers may exceed AGR numbers based on late enrolments. Pie chart is based on the number of students who wrote the Provincial Assessment.

\* Mushuau Innu Natuashish School and Sheshatshiu Innu School are excluded from region and provincial results.

Source: Division of Evaluation and Research, Department of Education and Early Childhood Development



NLESD - Eastern Region

School #: 350      St. John Bosco School

***Demand Writing***

***School***

***Region***

***Province***

*Creative Writing*

*Persuasive Writing*

*Creative Writing*

*Persuasive Writing*

*Creative Writing*

*Persuasive Writing*

**2015**

Apr 30, 2015 (19)

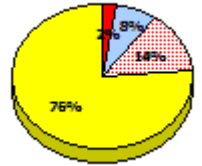
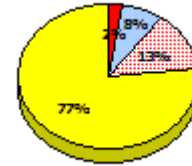
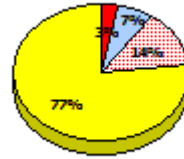
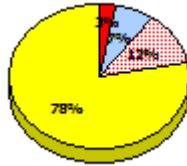
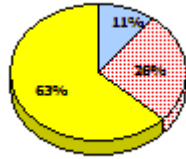

**2014**

N/A

**2013**

AGR (23)

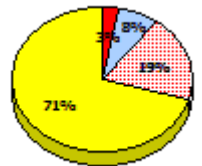
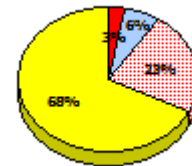
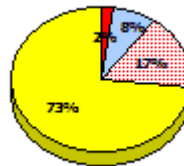
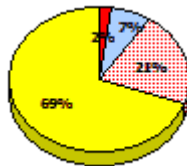
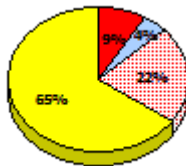
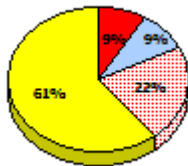

**2012**

AGR (19)

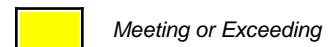
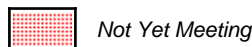
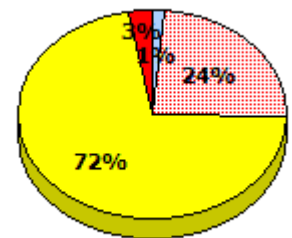
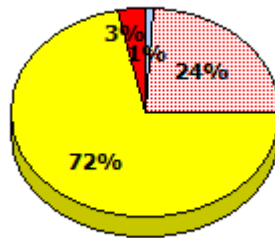
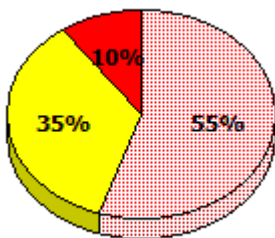

\* In some cases, Provincial Assessment numbers may exceed AGR numbers based on late enrolments. Pie chart is based on the number of students who wrote the Provincial Assessment.

\* Mushuau Innu Natuashish School and Sheshatshiu Innu School are excluded from region and provincial results.

NLESD - Eastern Region

School #: 350      St. John Bosco School

**Reading**

**School**

**Region**

**Province**

Non - Fiction

Fiction

Non - Fiction

Fiction

Non - Fiction

Fiction

**2015**

Apr 30,  
2013 (19)

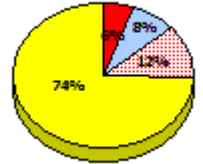
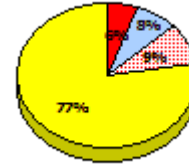
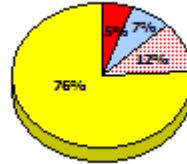
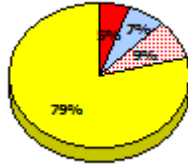
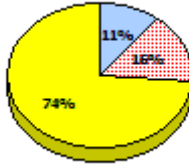
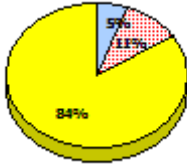

**2014**

N/A

**2013**

AGR (23)

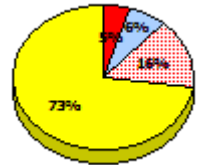
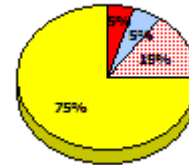
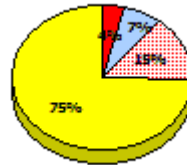
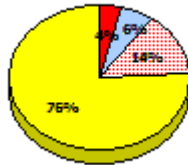
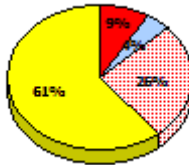
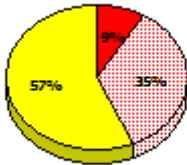

**2012**

AGR (19)

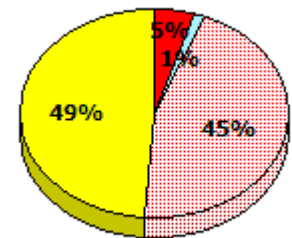
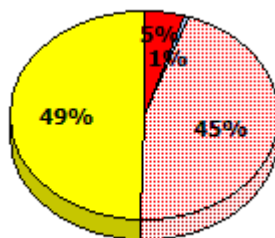
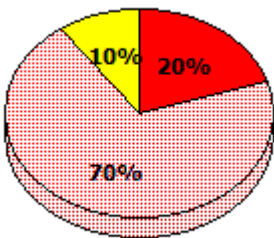

Exemption     
  Unknown     
  Not Yet Meeting     
  Meeting or Exceeding

\* In some cases, Provincial Assessment numbers may exceed AGR numbers based on late enrolments. Pie chart is based on the number of students who wrote the Provincial Assessment.

\* Mushuau Innu Natuashish School and Sheshatshiu Innu School are excluded from region and provincial results.

Source: Division of Evaluation and Research, Department of Education and Early Childhood Development

NLESD - Eastern Region

School #: 350      St. John Bosco School

**Demand Writing**

*Percentage of students meeting/exceeding (2012 - 2015)*

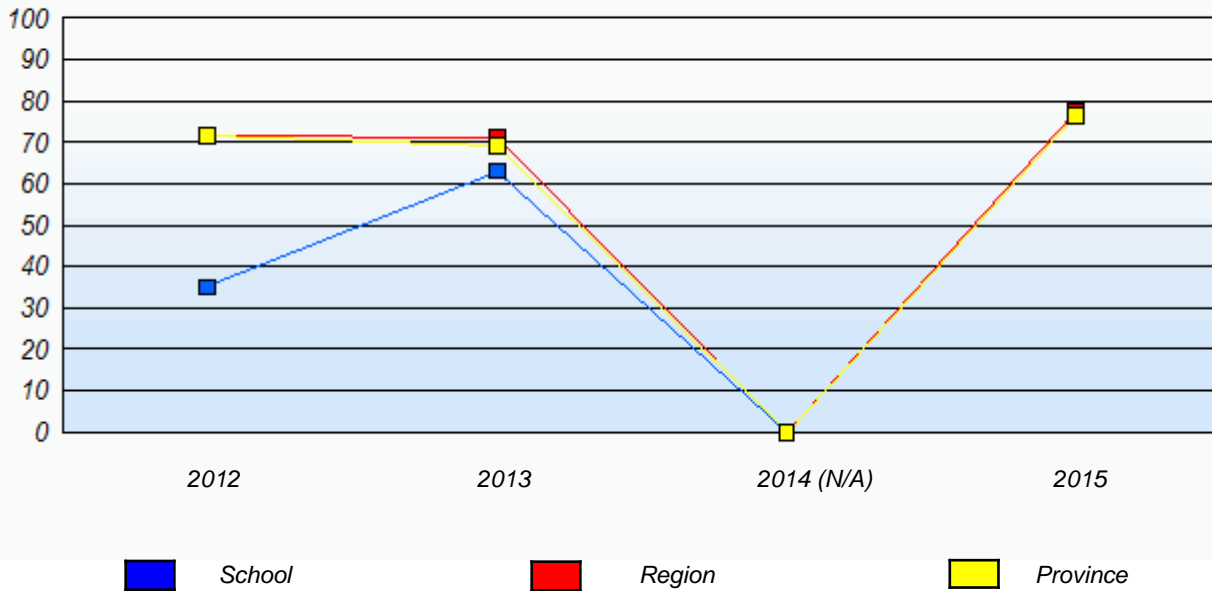

**Reading**

*Percentage of students meeting/exceeding (2012 - 2015)*

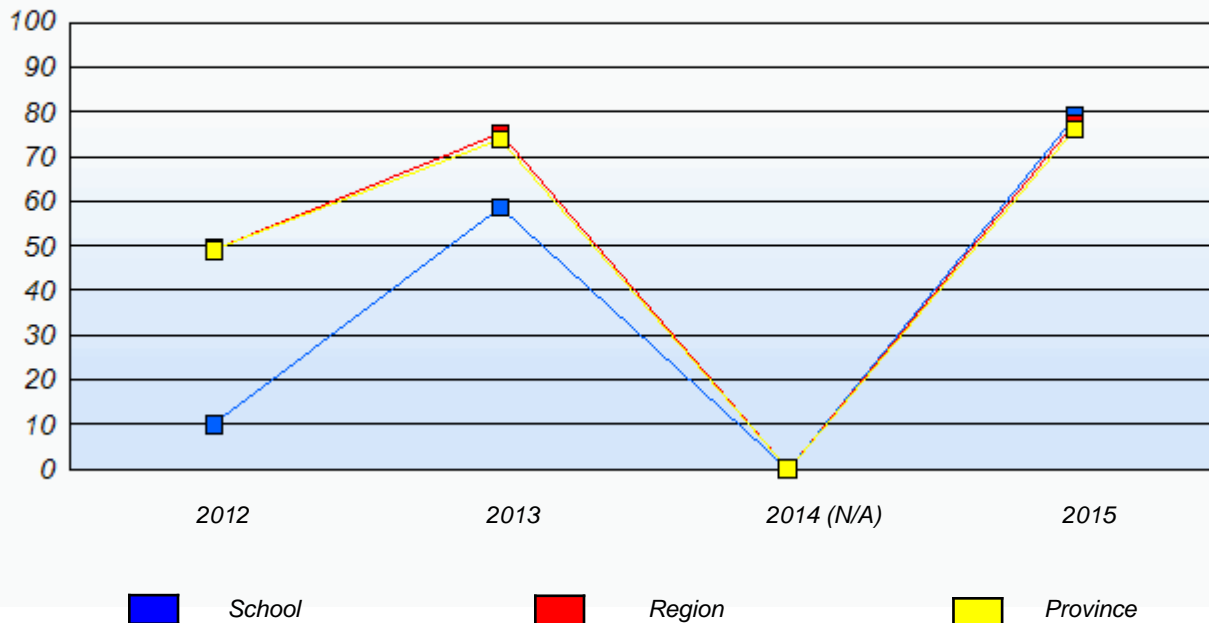

\* In some cases, Provincial Assessment numbers may exceed AGR numbers based on late enrolments. Pie chart is based on the number of students who wrote the Provincial Assessment.

\* Mushuau Innu Natuashish School and Sheshatshiu Innu School are excluded from region and provincial results.

Source: Division of Evaluation and Research, Department of Education and Early Childhood Development

NLESD - Eastern Region

School #: 353      St. Kevin's Junior High

***Demand Writing***

***School***

***Region***

***Province***

*Creative Writing*

*Persuasive Writing*

*Creative Writing*

*Persuasive Writing*

*Creative Writing*

*Persuasive Writing*

**2015**

Apr 30, 2015 (106)

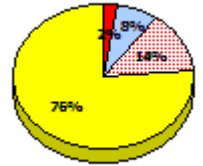
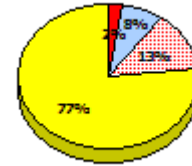
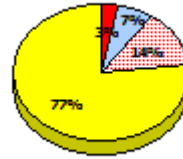
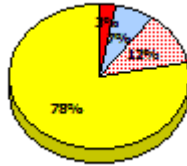
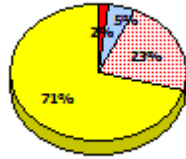
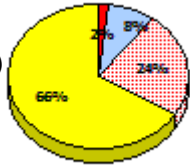

**2014**

N/A

**2013**

AGR (0)

**2012**

AGR (0)

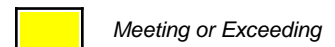
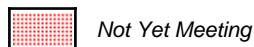

\* In some cases, Provincial Assessment numbers may exceed AGR numbers based on late enrolments. Pie chart is based on the number of students who wrote the Provincial Assessment.

\* Mushuau Innu Natuashish School and Sheshatshiu Innu School are excluded from region and provincial results.

NLESD - Eastern Region

School #: 353      St. Kevin's Junior High

**Reading**

**School**

**Region**

**Province**

Non - Fiction

Fiction

Non - Fiction

Fiction

Non - Fiction

Fiction

**2015**

Apr 30,  
2013 (106)

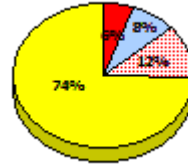
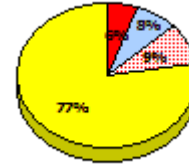
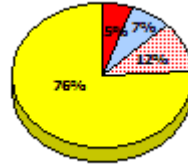
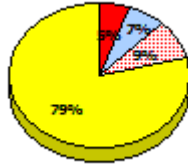
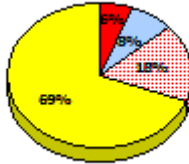
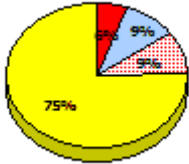

**2014**

N/A

**2013**

AGR (0)

**2012**

AGR (0)



\* In some cases, Provincial Assessment numbers may exceed AGR numbers based on late enrolments. Pie chart is based on the number of students who wrote the Provincial Assessment.

\* Mushuau Innu Natuashish School and Sheshatshiu Innu School are excluded from region and provincial results.

Source: Division of Evaluation and Research, Department of Education and Early Childhood Development

NLESD - Eastern Region

School #: 353      St. Kevin's Junior High

**Demand Writing**

*Percentage of students meeting/exceeding (2012 - 2015)*

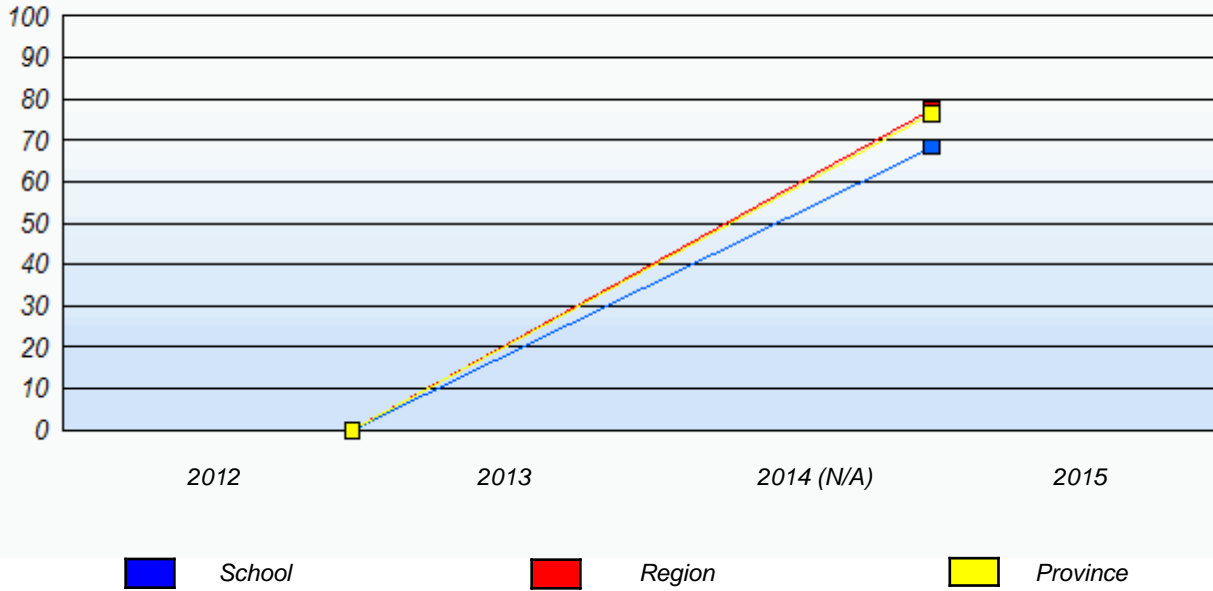

**Reading**

*Percentage of students meeting/exceeding (2012 - 2015)*

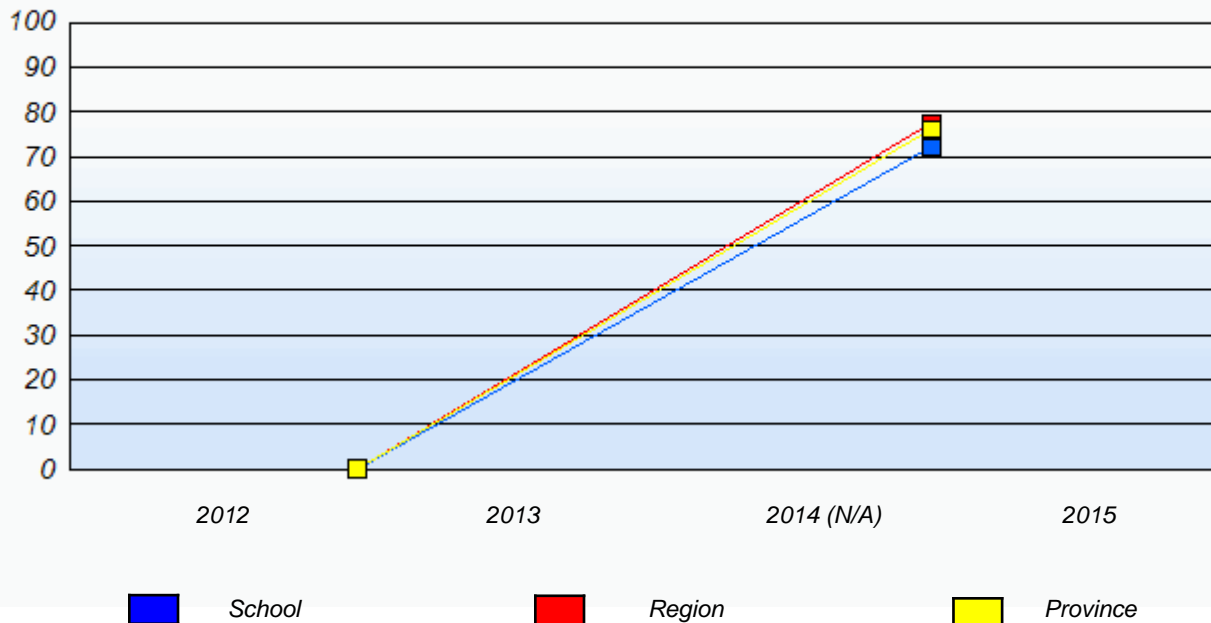

\* In some cases, Provincial Assessment numbers may exceed AGR numbers based on late enrolments. Pie chart is based on the number of students who wrote the Provincial Assessment.

\* Mushuau Innu Natuashish School and Sheshatshiu Innu School are excluded from region and provincial results.

Source: Division of Evaluation and Research, Department of Education and Early Childhood Development

NLESD - Eastern Region

School #: 355      St. Mary's Elementary

***Demand Writing***

***School***

***Region***

***Province***

*Creative Writing*

*Persuasive Writing*

*Creative Writing*

*Persuasive Writing*

*Creative Writing*

*Persuasive Writing*

**2015**

Apr 30, 2015 (25)

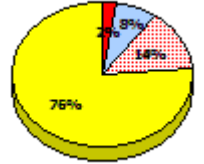
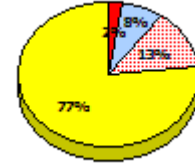
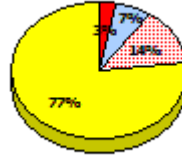
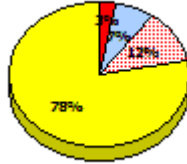
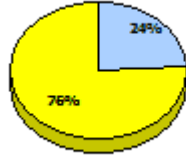

**2014**

N/A

**2013**

AGR (21)

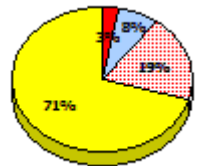
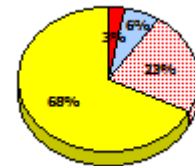
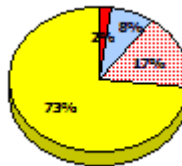
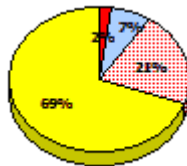
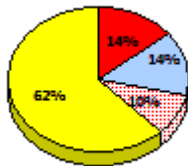

**2012**

AGR (22)

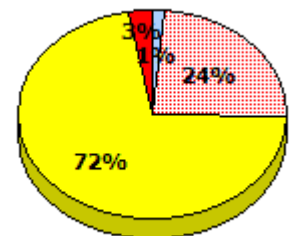
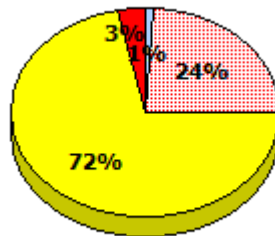
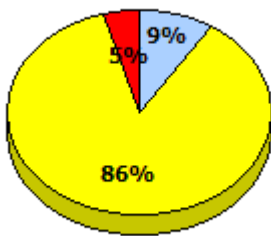

\* In some cases, Provincial Assessment numbers may exceed AGR numbers based on late enrolments. Pie chart is based on the number of students who wrote the Provincial Assessment.

\* Mushuau Innu Natuashish School and Sheshatshiu Innu School are excluded from region and provincial results.

Source: Division of Evaluation and Research, Department of Education and Early Childhood Development

NLESD - Eastern Region

School #: 355      St. Mary's Elementary

**Reading**

**School**

**Region**

**Province**

Non - Fiction

Fiction

Non - Fiction

Fiction

Non - Fiction

Fiction

**2015**

Apr 30,  
2013 (25)

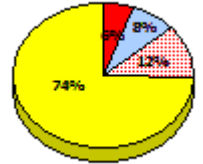
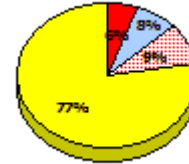
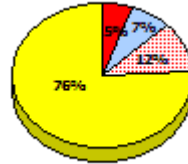
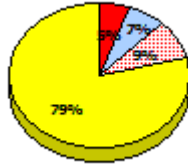

**2014**

N/A

**2013**

AGR (21)

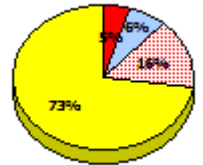
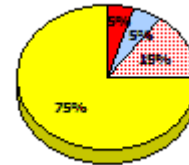
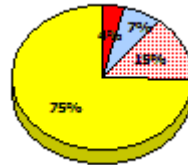
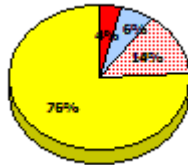
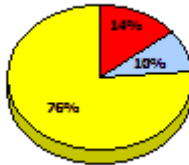
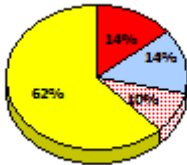

**2012**

AGR (22)

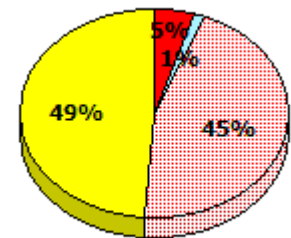
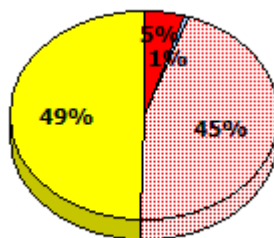
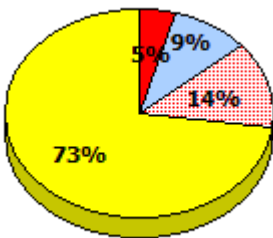

Exemption

Unknown

Not Yet Meeting

Meeting or Exceeding

\* In some cases, Provincial Assessment numbers may exceed AGR numbers based on late enrolments. Pie chart is based on the number of students who wrote the Provincial Assessment.

\* Mushuau Innu Natuashish School and Sheshatshiu Innu School are excluded from region and provincial results.

Source: Division of Evaluation and Research, Department of Education and Early Childhood Development



NLESD - Eastern Region

School #: 355      St. Mary's Elementary

**Demand Writing**

*Percentage of students meeting/exceeding (2012 - 2015)*

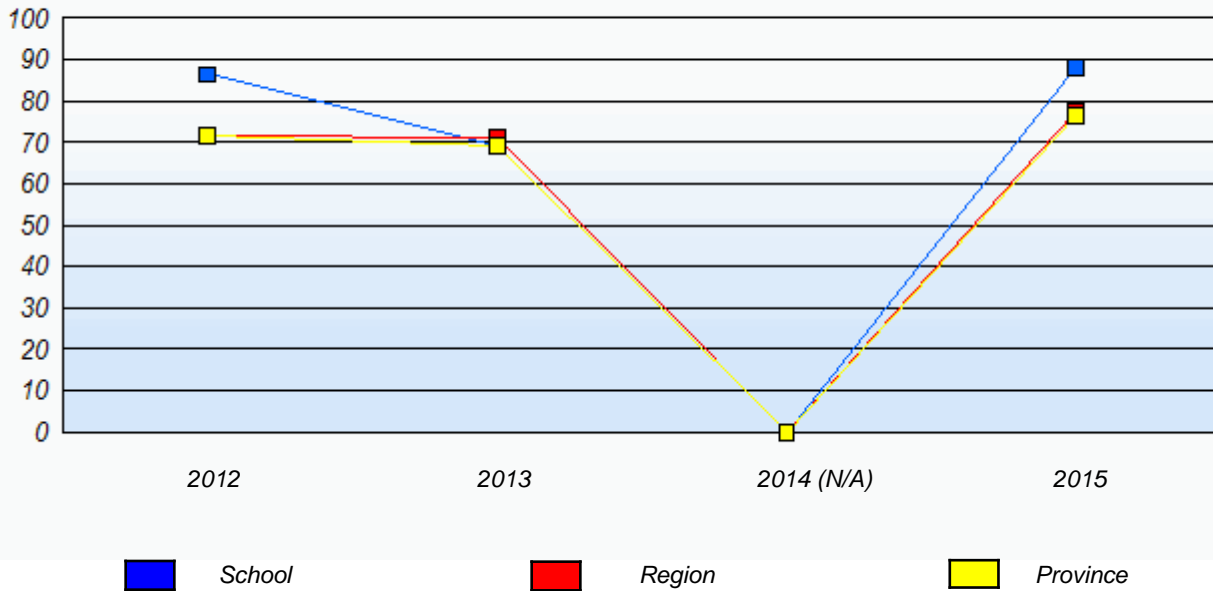

**Reading**

*Percentage of students meeting/exceeding (2012 - 2015)*

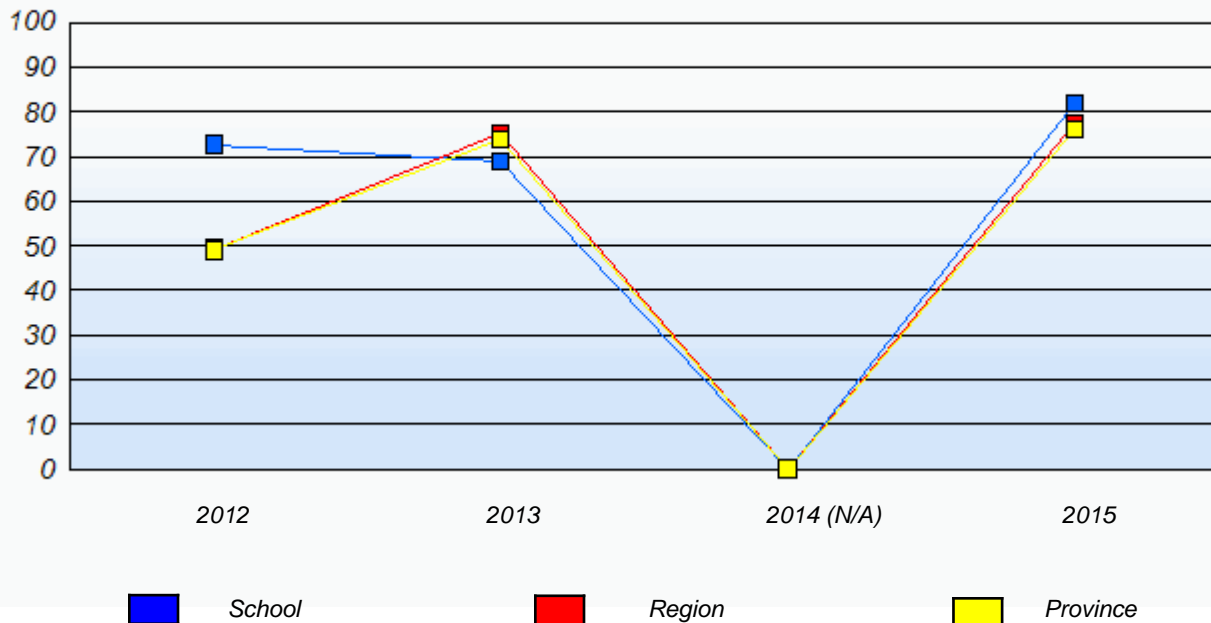

\* In some cases, Provincial Assessment numbers may exceed AGR numbers based on late enrolments. Pie chart is based on the number of students who wrote the Provincial Assessment.

\* Mushuau Innu Natuashish School and Sheshatshiu Innu School are excluded from region and provincial results.

Source: Division of Evaluation and Research, Department of Education and Early Childhood Development

NLESD - Eastern Region

School #: 356      St. Matthews Elementary

***Demand Writing***

***School***

***Region***

***Province***

*Creative Writing*

*Persuasive Writing*

*Creative Writing*

*Persuasive Writing*

*Creative Writing*

*Persuasive Writing*

**2015**

Apr 30, 2015 (54)

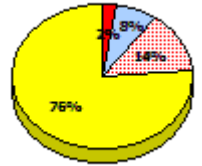
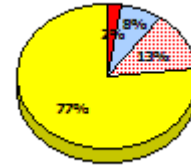
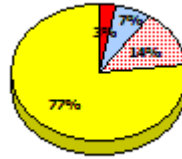
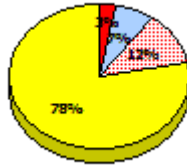
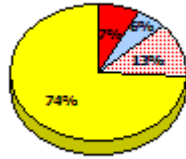
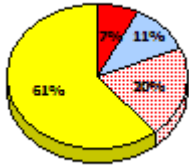

**2014**

N/A

**2013**

AGR (53)

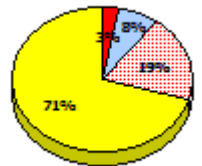
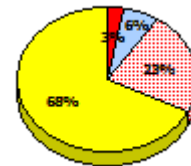
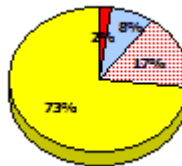
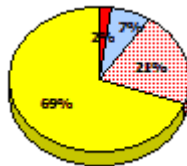
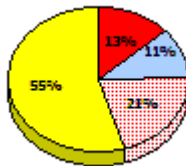
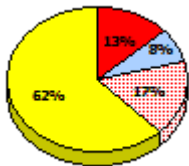

**2012**

AGR (76)

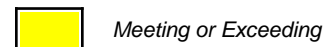
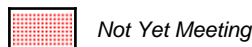
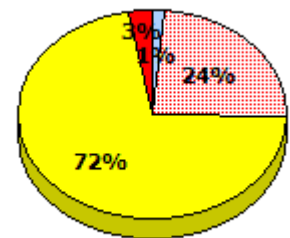
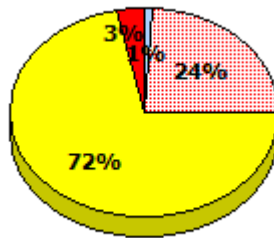
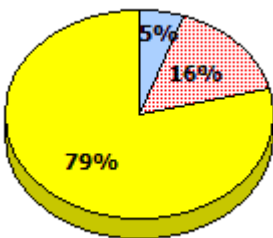

\* In some cases, Provincial Assessment numbers may exceed AGR numbers based on late enrolments. Pie chart is based on the number of students who wrote the Provincial Assessment.

\* Mushuau Innu Natuashish School and Sheshatshiu Innu School are excluded from region and provincial results.

Source: Division of Evaluation and Research, Department of Education and Early Childhood Development

NLESD - Eastern Region

School #: 356      St. Matthews Elementary

**Reading**

**School**

**Region**

**Province**

Non - Fiction

Fiction

Non - Fiction

Fiction

Non - Fiction

Fiction

**2015**

Apr 30,  
2013 (54)

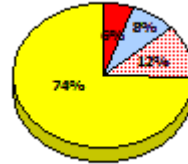
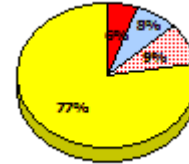
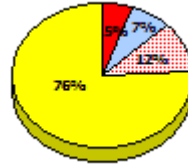
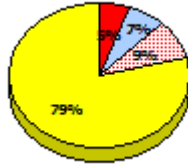
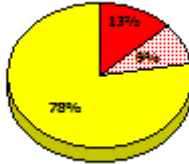
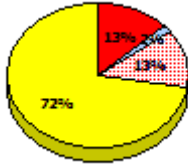

**2014**

N/A

**2013**

AGR (53)

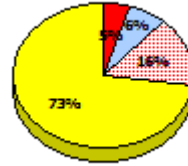
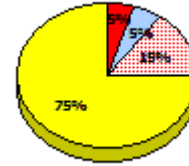
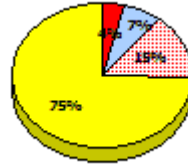
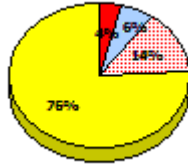
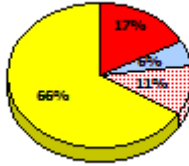
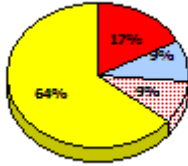

**2012**

AGR (76)

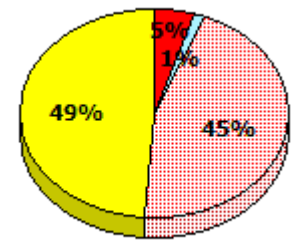
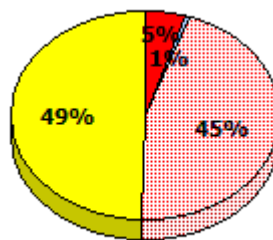
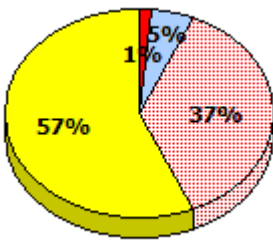

\* In some cases, Provincial Assessment numbers may exceed AGR numbers based on late enrolments. Pie chart is based on the number of students who wrote the Provincial Assessment.

\* Mushuau Innu Natuashish School and Sheshatshiu Innu School are excluded from region and provincial results.

Source: Division of Evaluation and Research, Department of Education and Early Childhood Development

NLESD - Eastern Region

School #: 356      St. Matthews Elementary

**Demand Writing**

*Percentage of students meeting/exceeding (2012 - 2015)*

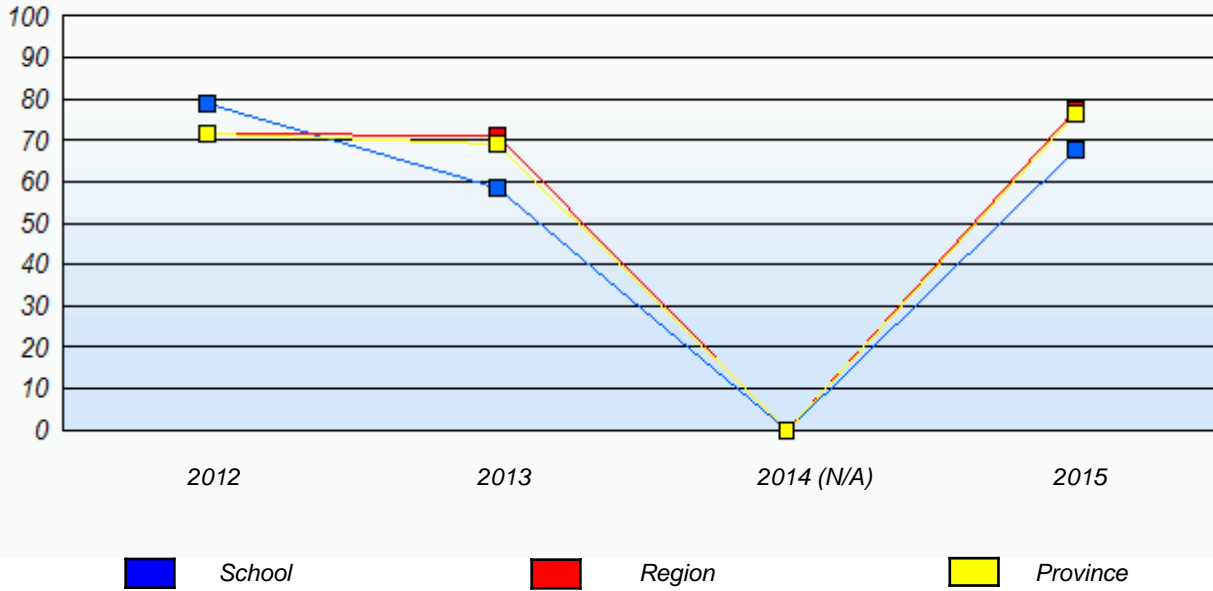

**Reading**

*Percentage of students meeting/exceeding (2012 - 2015)*

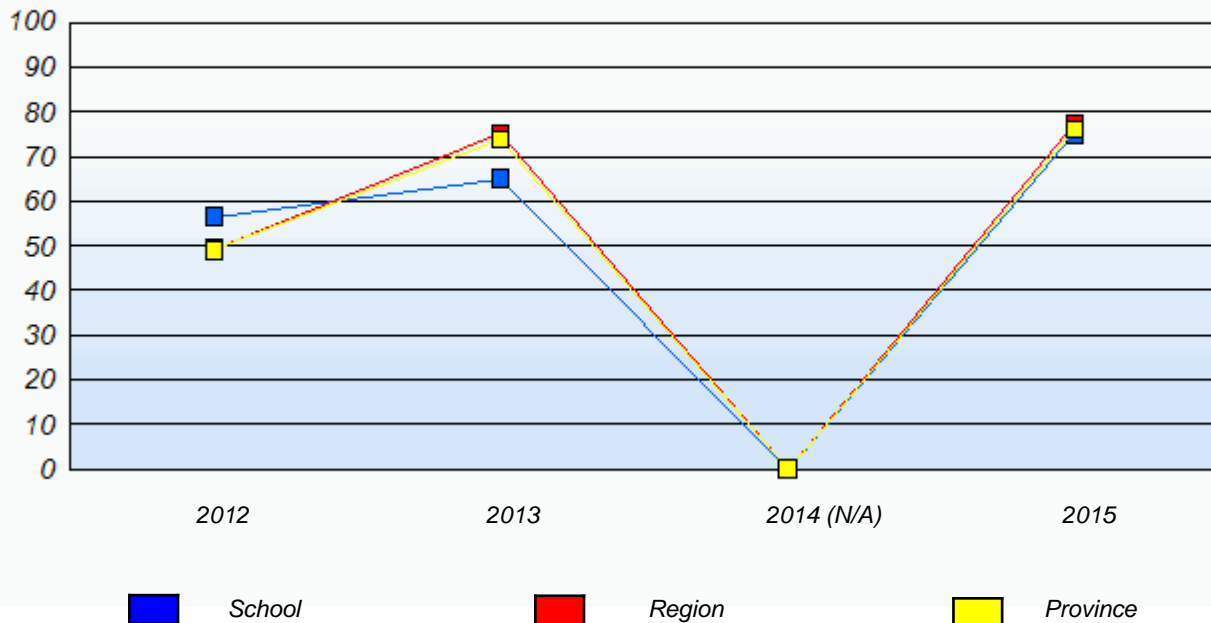

\* In some cases, Provincial Assessment numbers may exceed AGR numbers based on late enrolments. Pie chart is based on the number of students who wrote the Provincial Assessment.

\* Mushuau Innu Natuashish School and Sheshatshiu Innu School are excluded from region and provincial results.

Source: Division of Evaluation and Research, Department of Education and Early Childhood Development

NLESD - Eastern Region

School #: 360 Rennie's River Elementary School

***Demand Writing***

***School***

***Region***

***Province***

*Creative Writing*

*Persuasive Writing*

*Creative Writing*

*Persuasive Writing*

*Creative Writing*

*Persuasive Writing*

**2015**

Apr 30, 2015 (36)

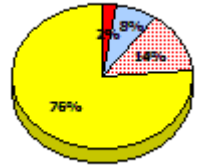
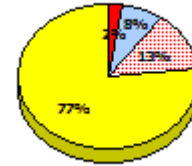
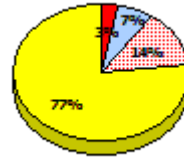
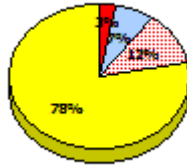
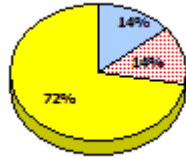
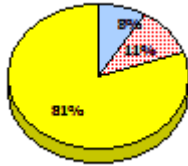

**2014**

N/A

**2013**

AGR (41)

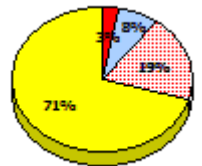
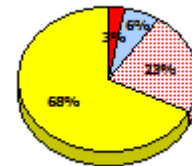
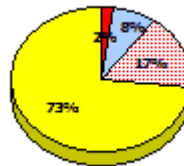
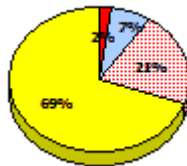
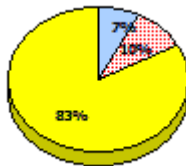
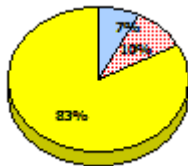

**2012**

AGR (55)

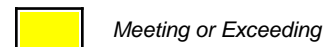
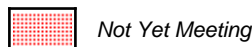
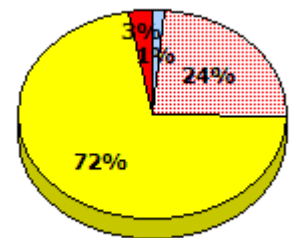
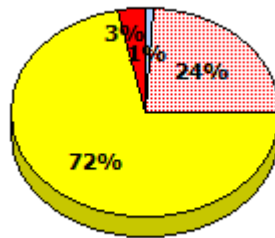
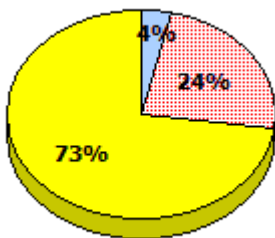

\* In some cases, Provincial Assessment numbers may exceed AGR numbers based on late enrolments. Pie chart is based on the number of students who wrote the Provincial Assessment.

\* Mushuau Innu Natuashish School and Sheshatshiu Innu School are excluded from region and provincial results.

Source: Division of Evaluation and Research, Department of Education and Early Childhood Development

NLESD - Eastern Region

School #: 360 Rennie's River Elementary School

**Reading**

**School**

**Region**

**Province**

Non - Fiction

Fiction

Non - Fiction

Fiction

Non - Fiction

Fiction

**2015**

Apr 30,  
2013 (36)

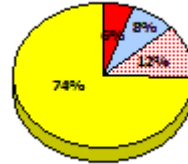
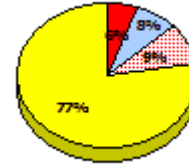
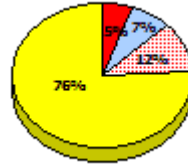
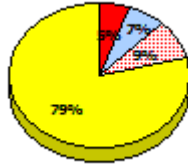
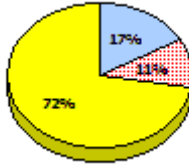
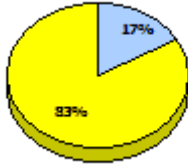

**2014**

N/A

**2013**

AGR (41)

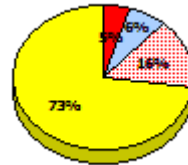
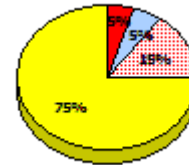
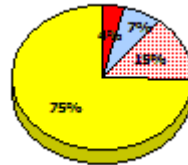
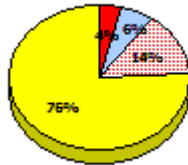
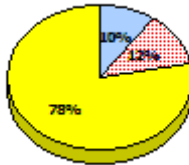
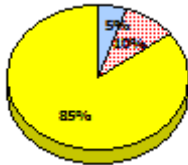

**2012**

AGR (55)

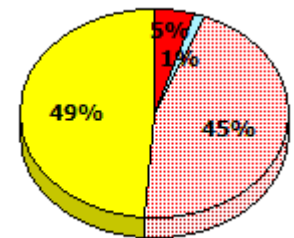
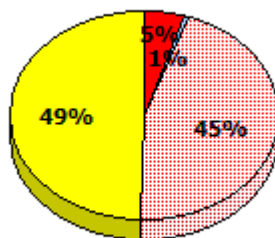
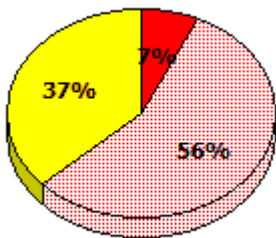

\* In some cases, Provincial Assessment numbers may exceed AGR numbers based on late enrolments. Pie chart is based on the number of students who wrote the Provincial Assessment.

\* Mushuau Innu Natuashish School and Sheshatshiu Innu School are excluded from region and provincial results.

Source: Division of Evaluation and Research, Department of Education and Early Childhood Development

NLESD - Eastern Region

School #: 360      Rennie's River Elementary School

**Demand Writing**

*Percentage of students meeting/exceeding (2012 - 2015)*

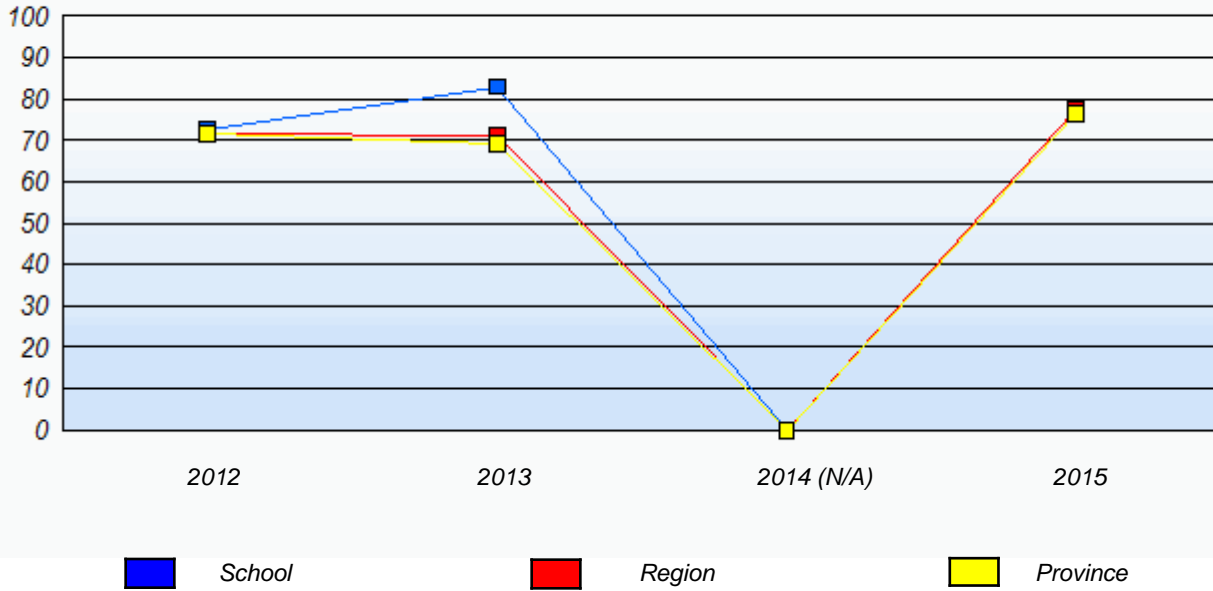

**Reading**

*Percentage of students meeting/exceeding (2012 - 2015)*

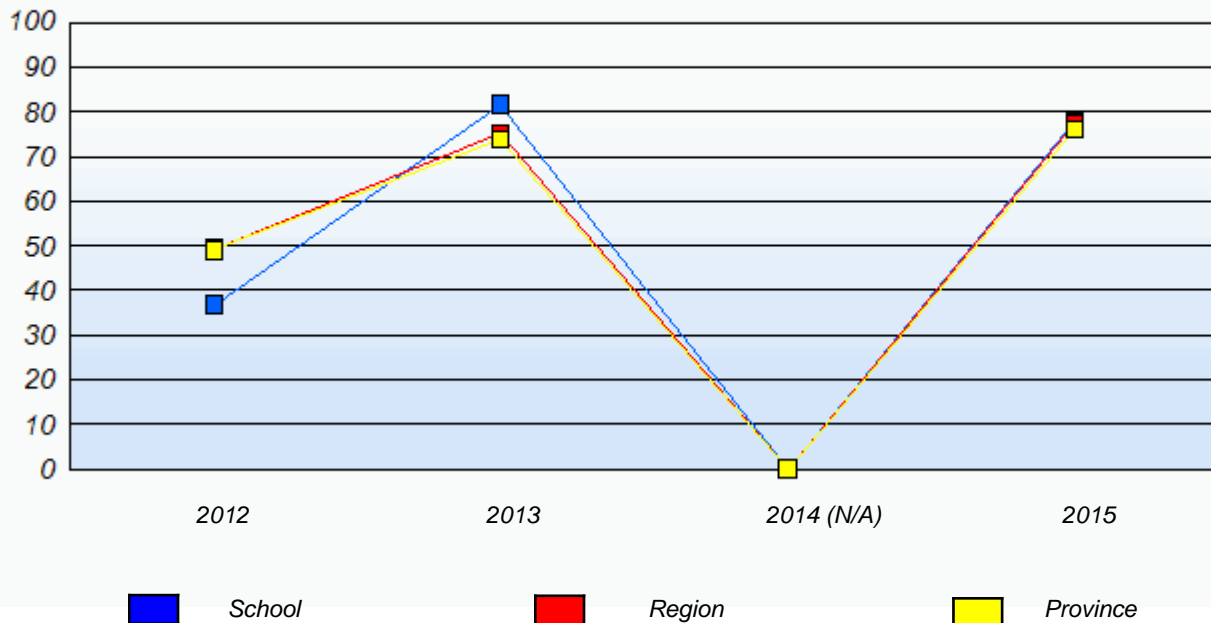

\* In some cases, Provincial Assessment numbers may exceed AGR numbers based on late enrolments. Pie chart is based on the number of students who wrote the Provincial Assessment.

\* Mushuau Innu Natuashish School and Sheshatshiu Innu School are excluded from region and provincial results.

Source: Division of Evaluation and Research, Department of Education and Early Childhood Development

NLESD - Eastern Region

School #: 362      St. Teresa's School/Ecole Ste-Thérèse

***Demand Writing***

***School***

***Region***

***Province***

*Creative Writing*

*Persuasive Writing*

*Creative Writing*

*Persuasive Writing*

*Creative Writing*

*Persuasive Writing*

**2015**

Apr 30, 2015 (82)

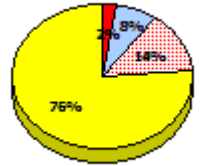
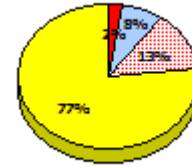
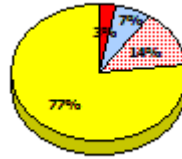
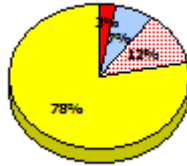
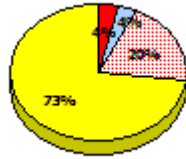
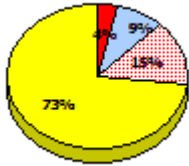

**2014**

N/A

**2013**

AGR (59)

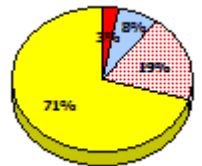
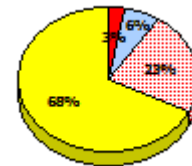
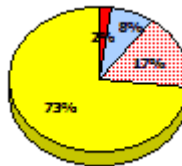
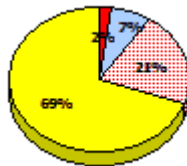
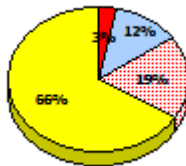
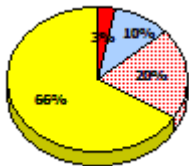

**2012**

AGR (36)

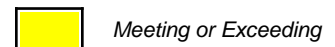
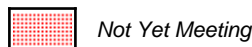
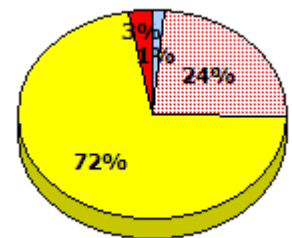
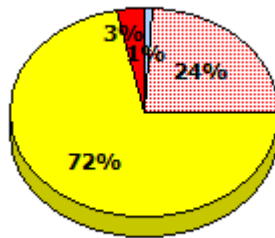
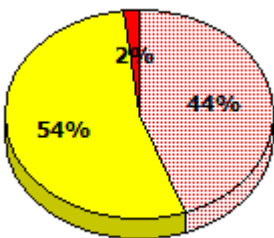

\* In some cases, Provincial Assessment numbers may exceed AGR numbers based on late enrolments. Pie chart is based on the number of students who wrote the Provincial Assessment.

\* Mushuau Innu Natuashish School and Sheshatshiu Innu School are excluded from region and provincial results.

Source: Division of Evaluation and Research, Department of Education and Early Childhood Development



NLESD - Eastern Region

School #: 362      St. Teresa's School/Ecole Ste-Thérèse

**Reading**

**School**

**Region**

**Province**

Non - Fiction

Fiction

Non - Fiction

Fiction

Non - Fiction

Fiction

**2015**

Apr 30,  
2013 (82)

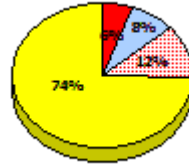
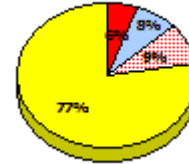
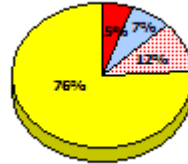
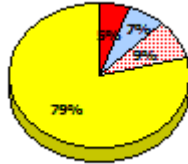
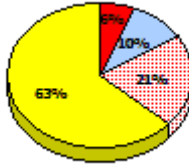
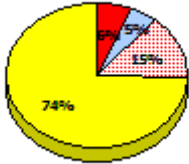

**2014**

N/A

**2013**

AGR (59)

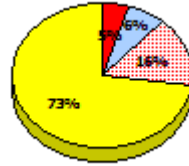
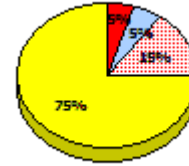
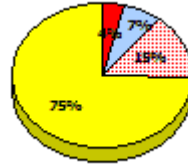
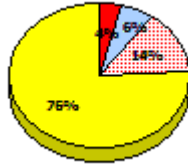
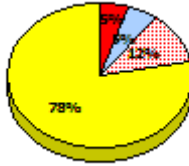
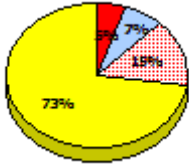

**2012**

AGR (36)

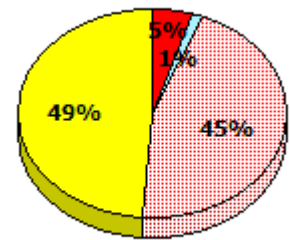
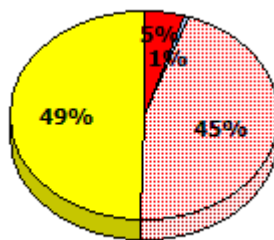
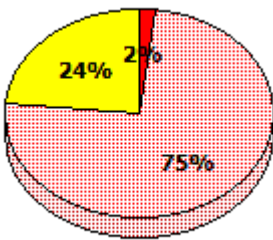

\* In some cases, Provincial Assessment numbers may exceed AGR numbers based on late enrolments. Pie chart is based on the number of students who wrote the Provincial Assessment.

\* Mushuau Innu Natuashish School and Sheshatshiu Innu School are excluded from region and provincial results.

Source: Division of Evaluation and Research, Department of Education and Early Childhood Development

NLESD - Eastern Region

School #: 362      St. Teresa's School/Ecole Ste-Thérèse

**Demand Writing**

*Percentage of students meeting/exceeding (2012 - 2015)*

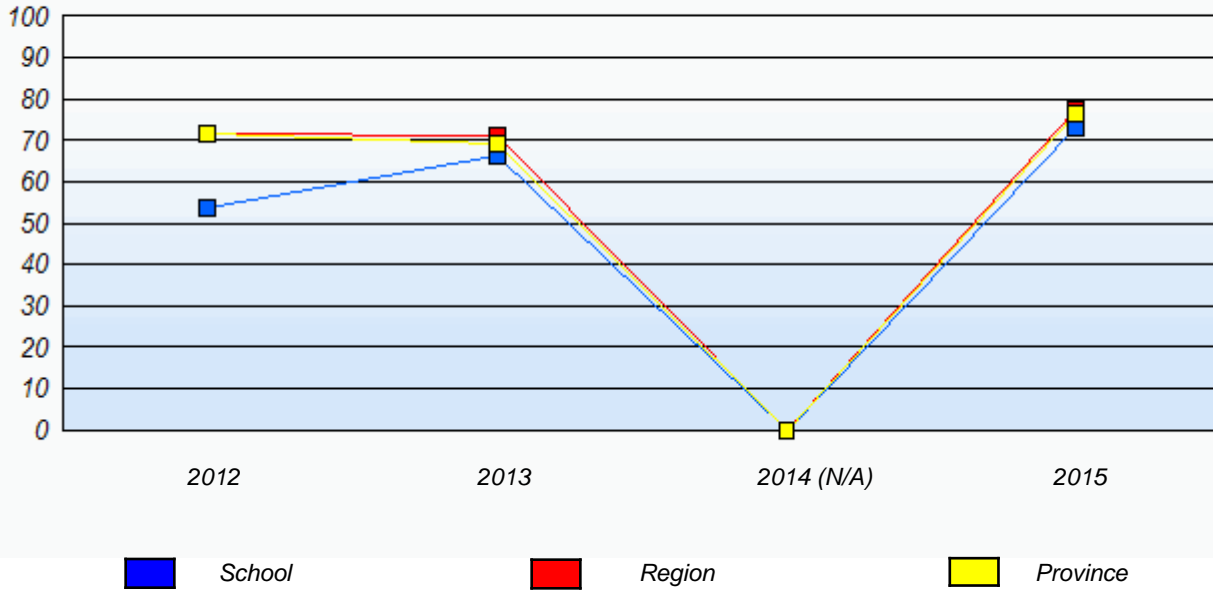

**Reading**

*Percentage of students meeting/exceeding (2012 - 2015)*

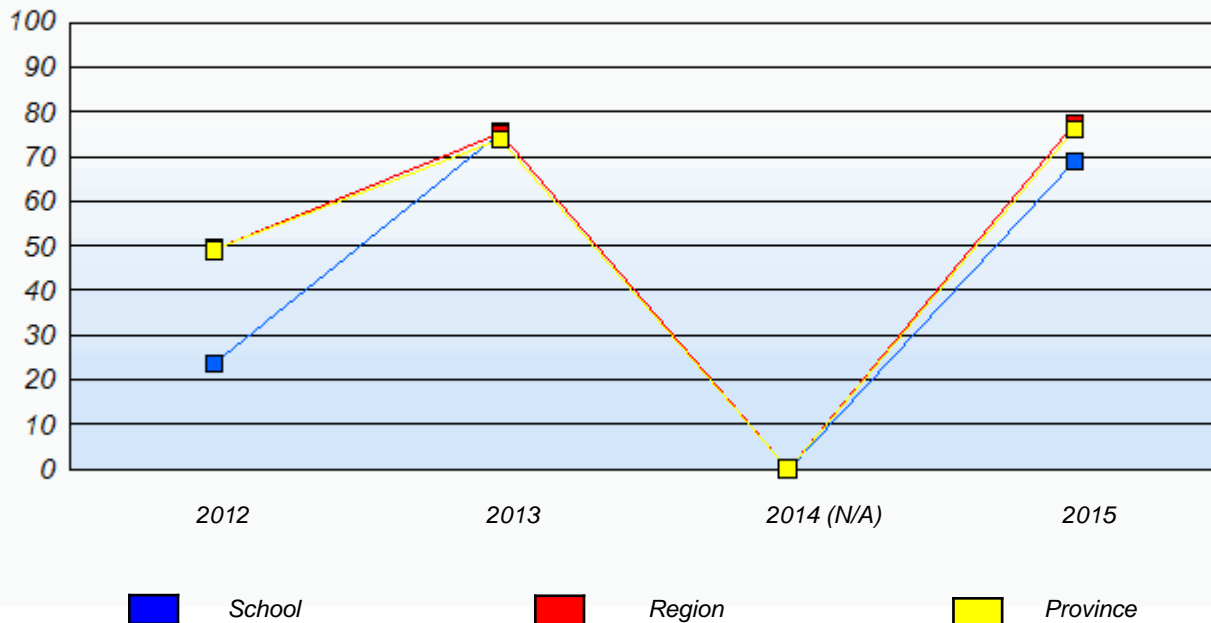

\* In some cases, Provincial Assessment numbers may exceed AGR numbers based on late enrolments. Pie chart is based on the number of students who wrote the Provincial Assessment.

\* Mushuau Innu Natuashish School and Sheshatshiu Innu School are excluded from region and provincial results.

Source: Division of Evaluation and Research, Department of Education and Early Childhood Development

NLESD - Eastern Region

School #: 363 Vanier Elementary

***Demand Writing***

***School***

***Region***

***Province***

*Creative Writing*

*Persuasive Writing*

*Creative Writing*

*Persuasive Writing*

*Creative Writing*

*Persuasive Writing*

**2015**

Apr 30, 2015 (47)

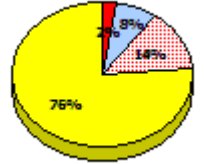
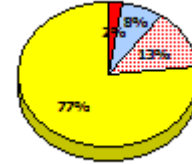
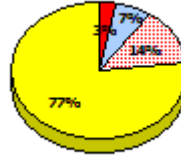
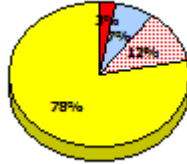
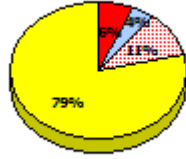
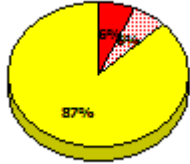

**2014**

N/A

**2013**

AGR (57)

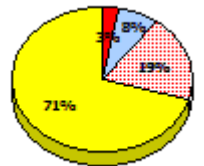
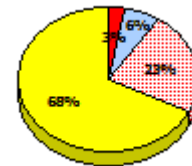
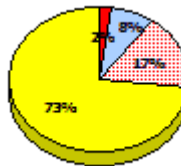
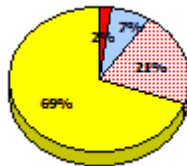
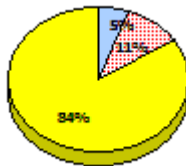

**2012**

AGR (39)

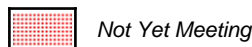
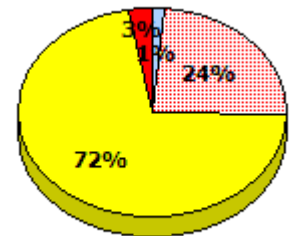
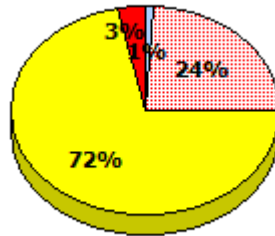
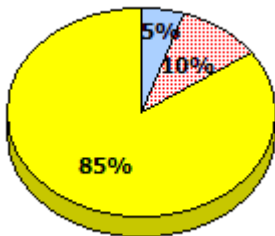

\* In some cases, Provincial Assessment numbers may exceed AGR numbers based on late enrolments. Pie chart is based on the number of students who wrote the Provincial Assessment.

\* Mushuau Innu Natuashish School and Sheshatshiu Innu School are excluded from region and provincial results.

Source: Division of Evaluation and Research, Department of Education and Early Childhood Development

NLESD - Eastern Region

School #: 363 Vanier Elementary

**Reading**

**School**

**Region**

**Province**

Non - Fiction

Fiction

Non - Fiction

Fiction

Non - Fiction

Fiction

**2015**

Apr 30, 2013 (47)

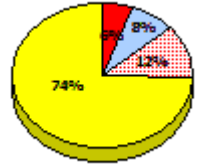
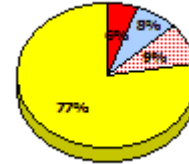
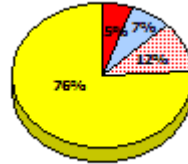
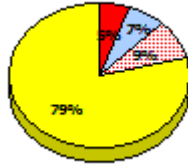
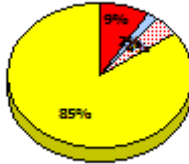
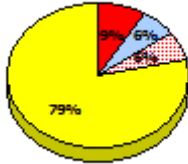

**2014**

N/A

**2013**

AGR (57)

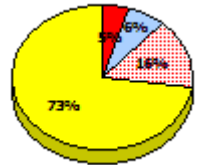
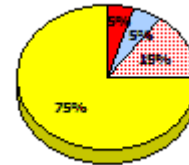
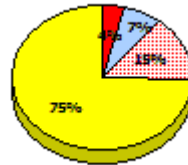
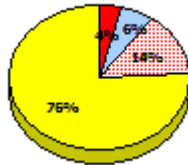
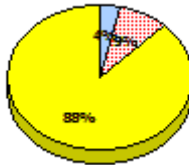
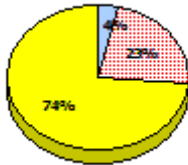

**2012**

AGR (39)

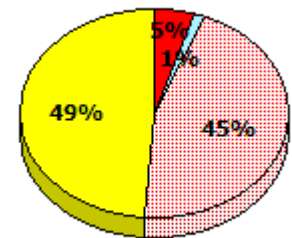
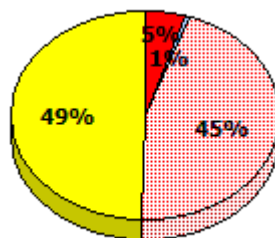
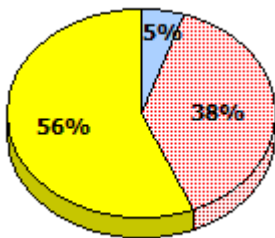

\* In some cases, Provincial Assessment numbers may exceed AGR numbers based on late enrolments. Pie chart is based on the number of students who wrote the Provincial Assessment.

\* Mushuau Innu Natuashish School and Sheshatshiu Innu School are excluded from region and provincial results.

Source: Division of Evaluation and Research, Department of Education and Early Childhood Development

NLESD - Eastern Region

School #: 363 Vanier Elementary

**Demand Writing**

*Percentage of students meeting/exceeding (2012 - 2015)*

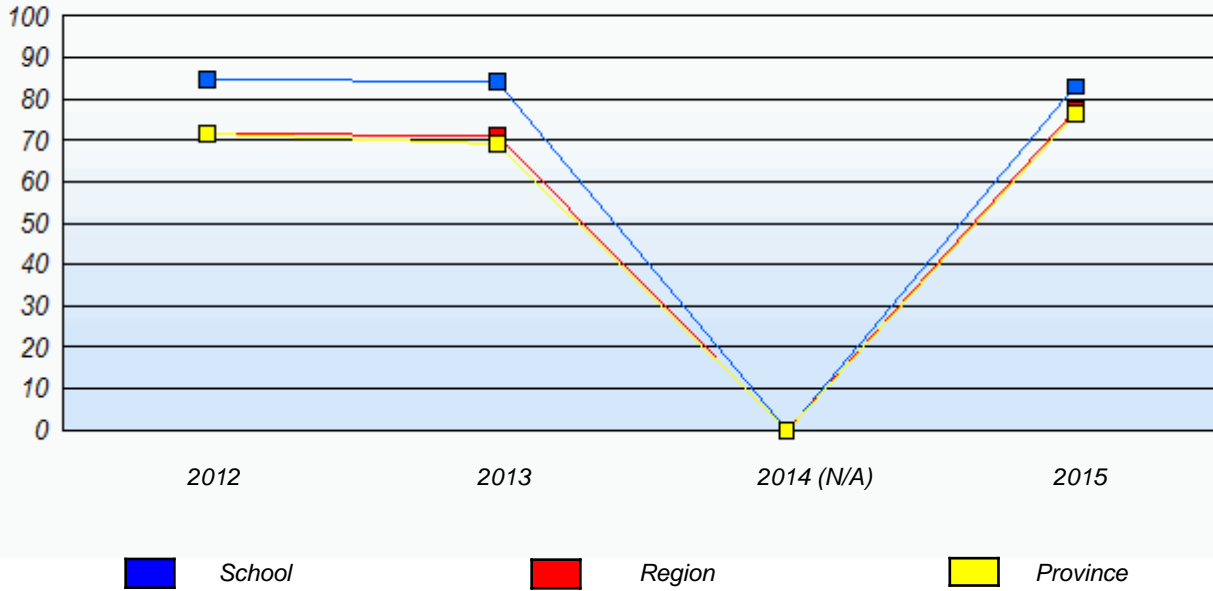

**Reading**

*Percentage of students meeting/exceeding (2012 - 2015)*

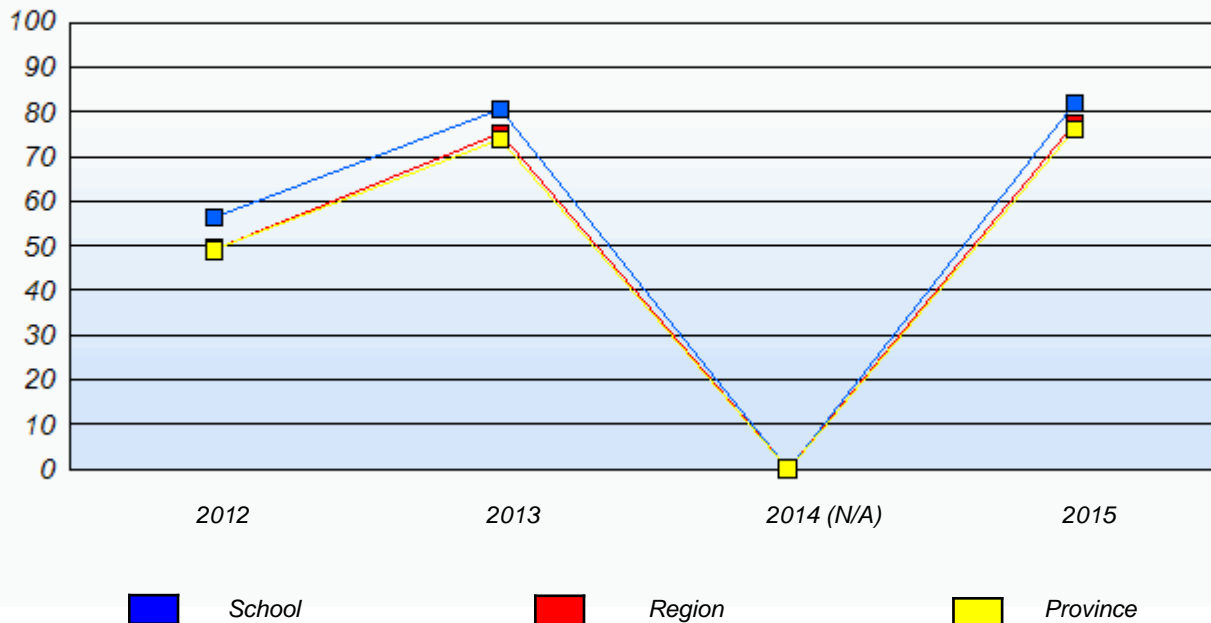

\* In some cases, Provincial Assessment numbers may exceed AGR numbers based on late enrolments. Pie chart is based on the number of students who wrote the Provincial Assessment.

\* Mushuau Innu Natuashish School and Sheshatshiu Innu School are excluded from region and provincial results.

Source: Division of Evaluation and Research, Department of Education and Early Childhood Development

NLESD - Eastern Region

School #: 364 Virginia Park Elementary

***Demand Writing***

***School***

***Region***

***Province***

*Creative Writing*

*Persuasive Writing*

*Creative Writing*

*Persuasive Writing*

*Creative Writing*

*Persuasive Writing*

**2015**

Apr 30, 2015 (23)

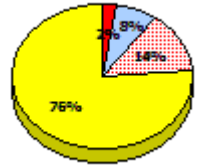
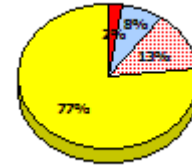
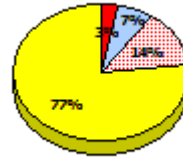
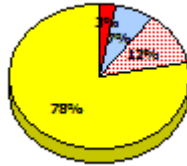
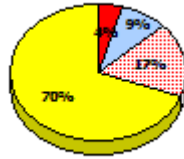
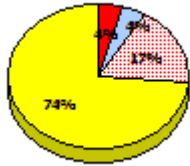

**2014**

N/A

**2013**

AGR (29)

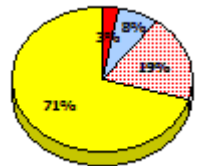
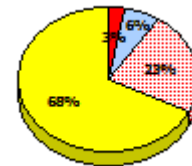
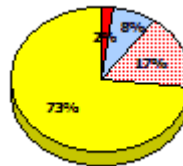
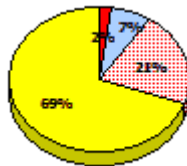
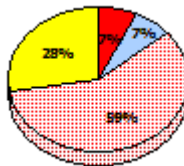
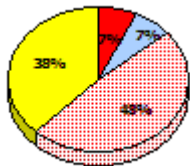

**2012**

AGR (33)

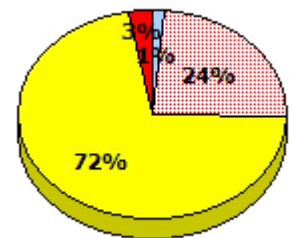
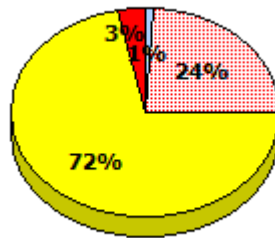
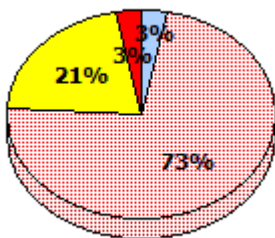

Exemption

Unknown

Not Yet Meeting

Meeting or Exceeding

\* In some cases, Provincial Assessment numbers may exceed AGR numbers based on late enrolments. Pie chart is based on the number of students who wrote the Provincial Assessment.

\* Mushuau Innu Natuashish School and Sheshatshiu Innu School are excluded from region and provincial results.

Source: Division of Evaluation and Research, Department of Education and Early Childhood Development

NLESD - Eastern Region

School #: 364 Virginia Park Elementary

**Reading**

**School**

**Region**

**Province**

Non - Fiction

Fiction

Non - Fiction

Fiction

Non - Fiction

Fiction

**2015**

Apr 30,  
2013 (23)

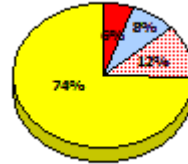
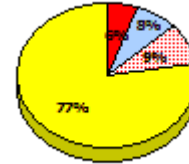
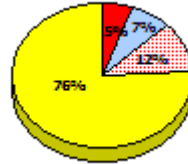
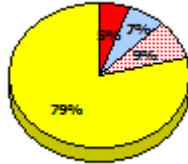
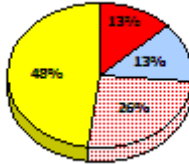
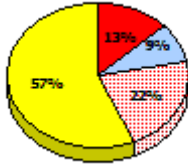

**2014**

N/A

**2013**

AGR (29)

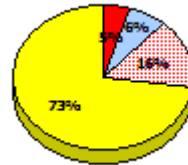
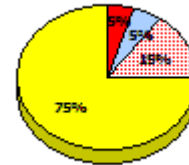
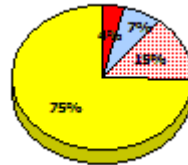
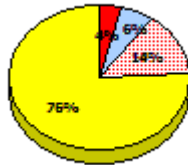
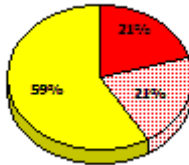
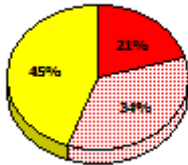

**2012**

AGR (33)

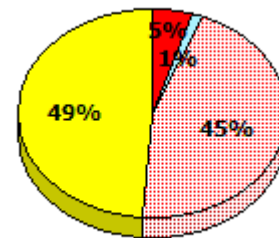
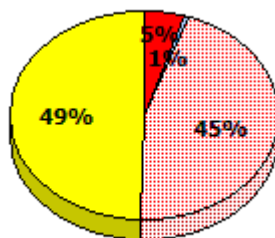
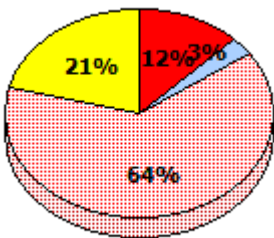

Exemption    
  Unknown    
  Not Yet Meeting    
  Meeting or Exceeding

\* In some cases, Provincial Assessment numbers may exceed AGR numbers based on late enrolments. Pie chart is based on the number of students who wrote the Provincial Assessment.

\* Mushuau Innu Natuashish School and Sheshatshiu Innu School are excluded from region and provincial results.

Source: Division of Evaluation and Research, Department of Education and Early Childhood Development

NLESD - Eastern Region

School #: 364 Virginia Park Elementary

**Demand Writing**

*Percentage of students meeting/exceeding (2012 - 2015)*

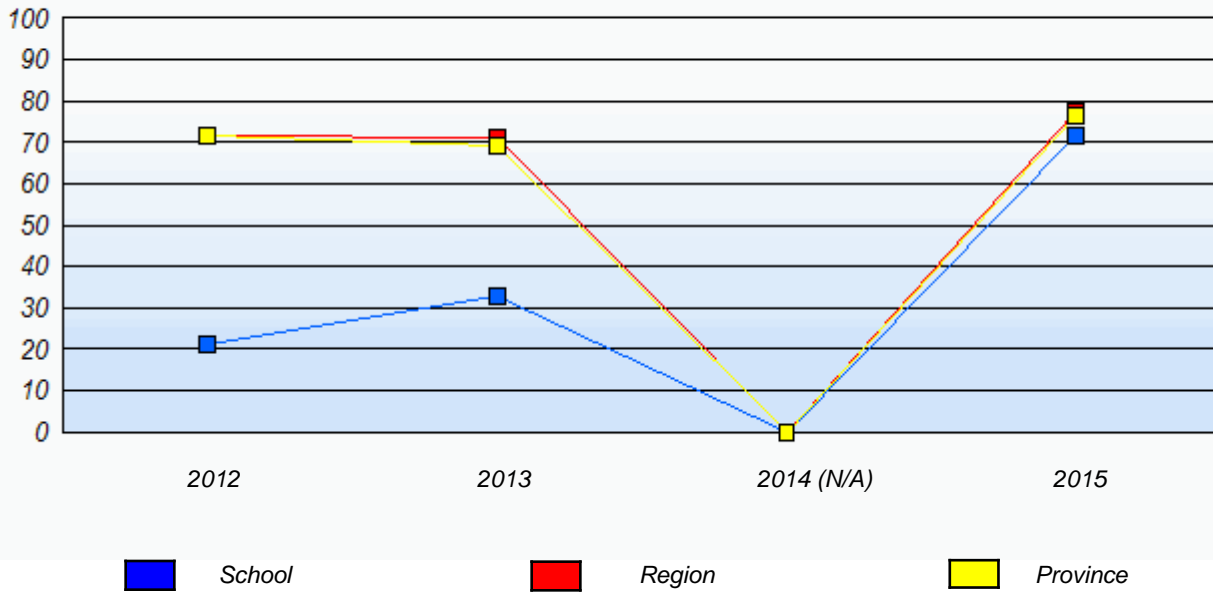

**Reading**

*Percentage of students meeting/exceeding (2012 - 2015)*

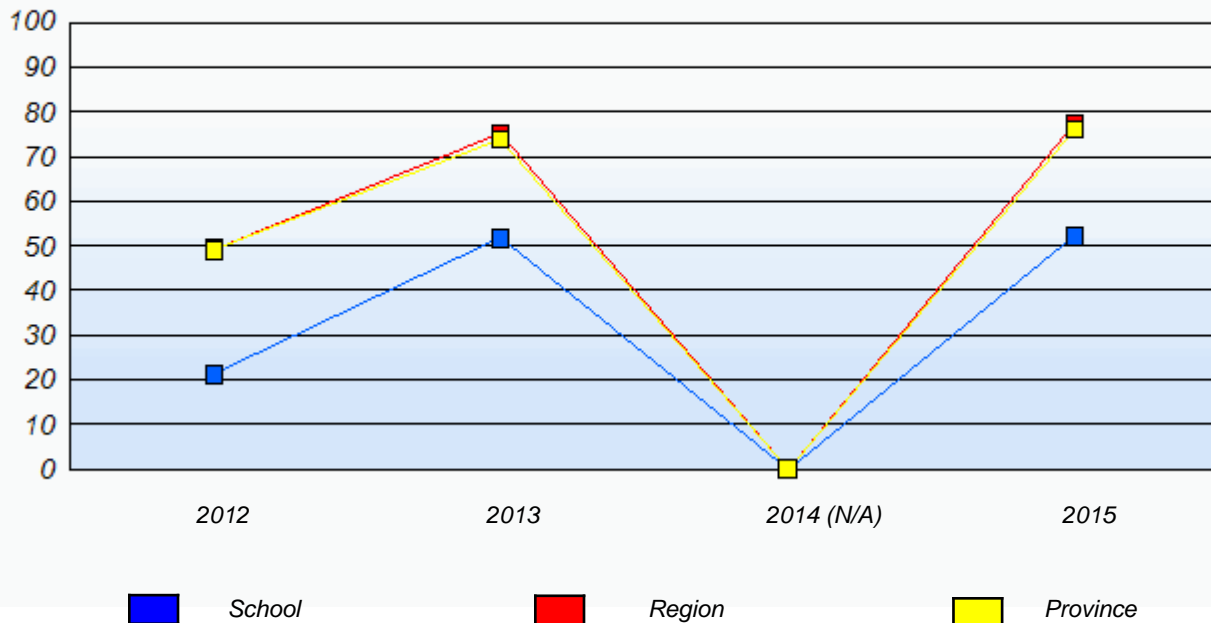

\* In some cases, Provincial Assessment numbers may exceed AGR numbers based on late enrolments. Pie chart is based on the number of students who wrote the Provincial Assessment.

\* Mushuau Innu Natuashish School and Sheshatshiu Innu School are excluded from region and provincial results.

Source: Division of Evaluation and Research, Department of Education and Early Childhood Development



NLESD - Eastern Region

School #: 367      Holy Trinity Elementary

***Demand Writing***

***School***

***Region***

***Province***

*Creative Writing*

*Persuasive Writing*

*Creative Writing*

*Persuasive Writing*

*Creative Writing*

*Persuasive Writing*

**2015**

Apr 30, 2015 (119)

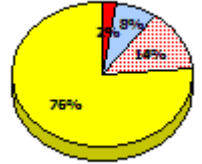
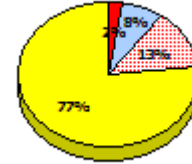
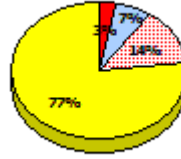
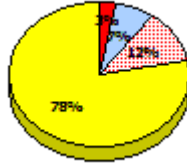
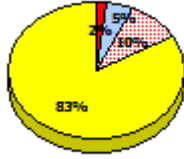
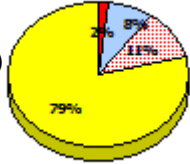

**2014**

N/A

**2013**

AGR (86)

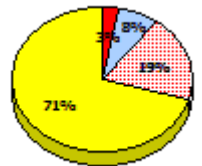
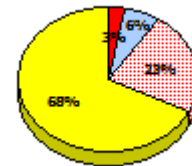
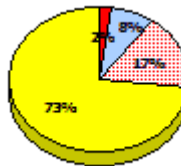
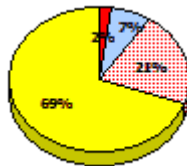
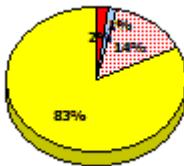
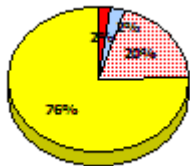

**2012**

AGR (92)

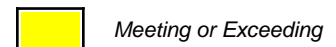
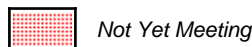
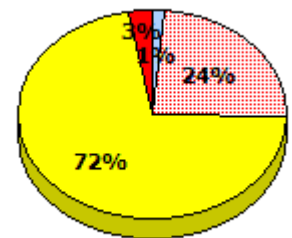
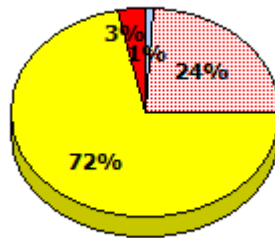
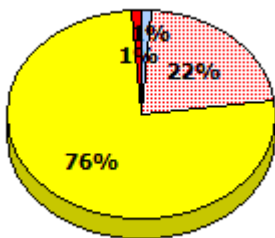

\* In some cases, Provincial Assessment numbers may exceed AGR numbers based on late enrolments. Pie chart is based on the number of students who wrote the Provincial Assessment.

\* Mushuau Innu Natuashish School and Sheshatshiu Innu School are excluded from region and provincial results.

Source: Division of Evaluation and Research, Department of Education and Early Childhood Development

NLESD - Eastern Region

School #: 367 Holy Trinity Elementary

**Reading**

**School**

**Region**

**Province**

Non - Fiction

Fiction

Non - Fiction

Fiction

Non - Fiction

Fiction

**2015**

Apr 30,  
2013 (119)

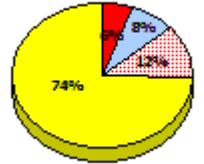
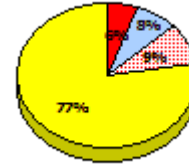
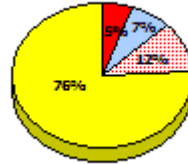
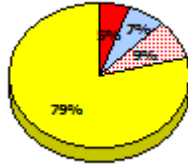
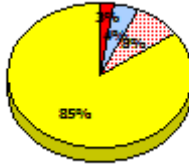
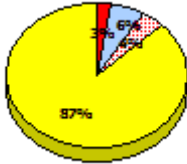

**2014**

N/A

**2013**

AGR (86)

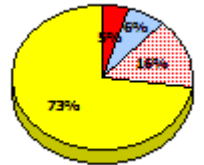
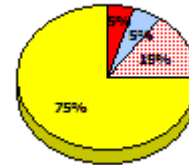
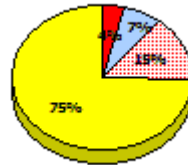
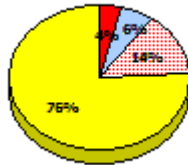
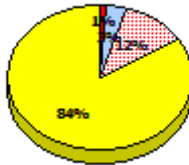
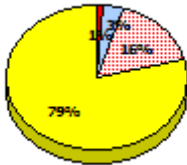

**2012**

AGR (92)

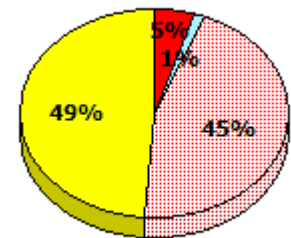
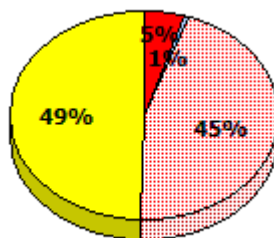
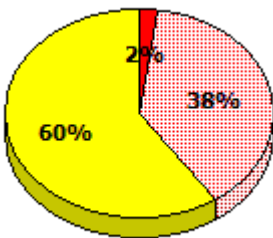

\* In some cases, Provincial Assessment numbers may exceed AGR numbers based on late enrolments. Pie chart is based on the number of students who wrote the Provincial Assessment.

\* Mushuau Innu Natuashish School and Sheshatshiu Innu School are excluded from region and provincial results.

Source: Division of Evaluation and Research, Department of Education and Early Childhood Development

NLESD - Eastern Region

School #: 367      Holy Trinity Elementary

**Demand Writing**

*Percentage of students meeting/exceeding (2012 - 2015)*

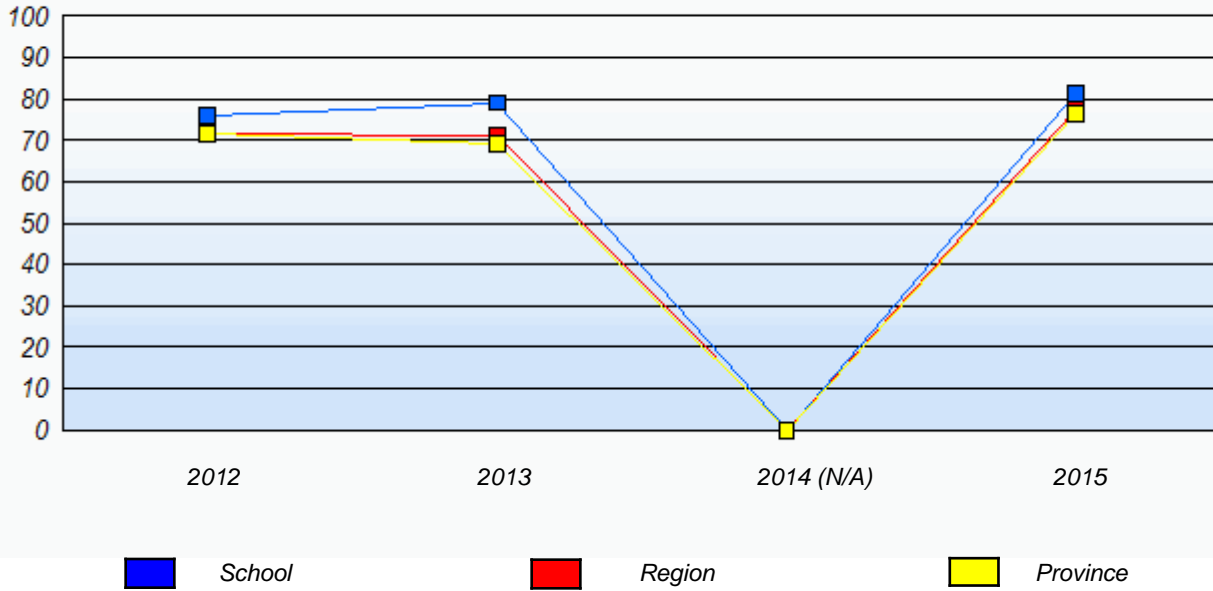

**Reading**

*Percentage of students meeting/exceeding (2012 - 2015)*

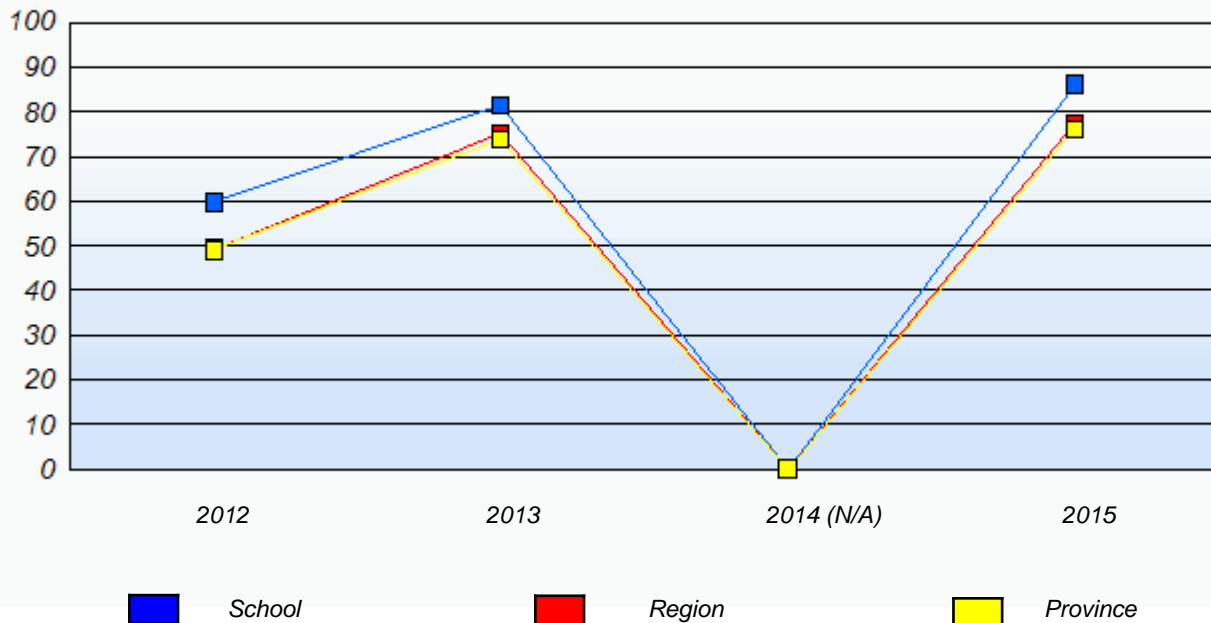

\* In some cases, Provincial Assessment numbers may exceed AGR numbers based on late enrolments. Pie chart is based on the number of students who wrote the Provincial Assessment.

\* Mushuau Innu Natuashish School and Sheshatshiu Innu School are excluded from region and provincial results.

Source: Division of Evaluation and Research, Department of Education and Early Childhood Development

NLESD - Eastern Region

School #: 370 Stella Maris Academy

***Demand Writing***

***School***

***Region***

***Province***

*Creative Writing*

*Persuasive Writing*

*Creative Writing*

*Persuasive Writing*

*Creative Writing*

*Persuasive Writing*

**2015**

*School data with 5 or fewer students withheld for reasons of confidentiality.*

Apr 30, 2015 (2)

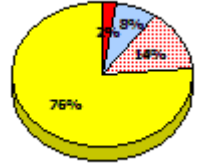
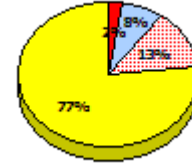
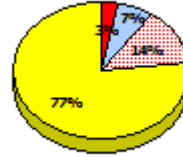
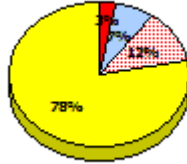

**2014**

N/A

**2013**

AGR (2)

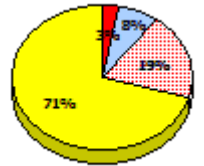
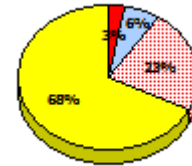
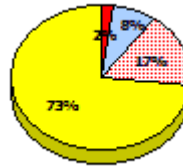
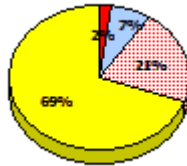

**2012**

AGR (8)

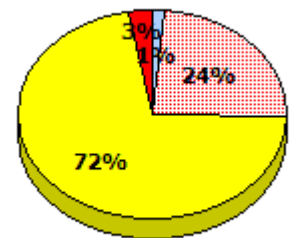
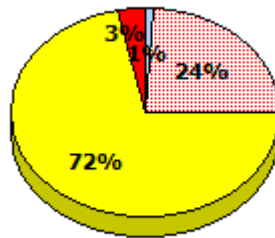

Exemption

Unknown

Not Yet Meeting

Meeting or Exceeding

\* In some cases, Provincial Assessment numbers may exceed AGR numbers based on late enrolments. Pie chart is based on the number of students who wrote the Provincial Assessment.

\* Mushuau Innu Natuashish School and Sheshatshiu Innu School are excluded from region and provincial results.

Source: Division of Evaluation and Research, Department of Education and Early Childhood Development

NLESD - Eastern Region

School #: 370 Stella Maris Academy

**Reading**

**School**

**Region**

**Province**

Non - Fiction

Fiction

Non - Fiction

Fiction

Non - Fiction

Fiction

**2015**

Apr 30,  
2013 (2)

*School data with 5 or fewer students  
withheld for reasons of confidentiality.*

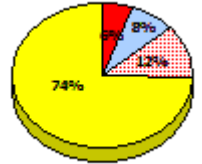
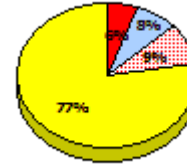
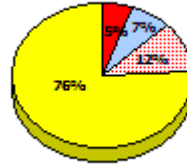
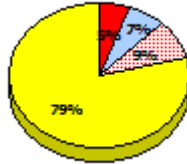

**2014**

N/A

**2013**

AGR (2)

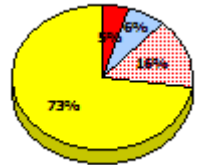
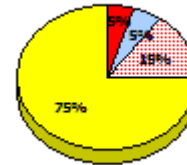
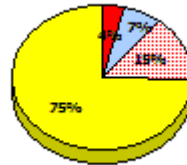
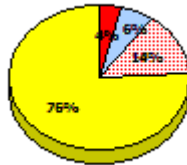

**2012**

AGR (8)

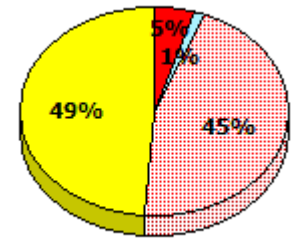
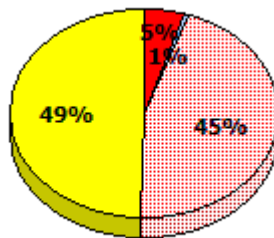

\* In some cases, Provincial Assessment numbers may exceed AGR numbers based on late enrolments. Pie chart is based on the number of students who wrote the Provincial Assessment.

\* Mushuau Innu Natuashish School and Sheshatshiu Innu School are excluded from region and provincial results.

Source: Division of Evaluation and Research, Department of Education and Early Childhood Development

**Elementary English Language Arts  
4 Year Provincial Assessment, June 2015  
Student Population Report**  
(average scores)

NLESD - Eastern Region

School #: 370 Stella Maris Academy

**Demand Writing**

*Percentage of students meeting/exceeding (2012 - 2015)*

*School data with 5 or fewer students withheld for reasons of confidentiality.*



**Reading**

*Percentage of students meeting/exceeding (2012 - 2015)*

*School data with 5 or fewer students withheld for reasons of confidentiality.*



\* In some cases, Provincial Assessment numbers may exceed AGR numbers based on late enrolments. Pie chart is based on the number of students who wrote the Provincial Assessment.

\* Mushuau Innu Natuashish School and Sheshatshiu Innu School are excluded from region and provincial results.

NLESD - Eastern Region

School #: 371 Upper Gullies Elementary

***Demand Writing***

***School***

***Region***

***Province***

*Creative Writing*

*Persuasive Writing*

*Creative Writing*

*Persuasive Writing*

*Creative Writing*

*Persuasive Writing*

**2015**

Apr 30, 2015 (59)

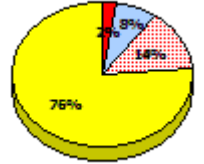
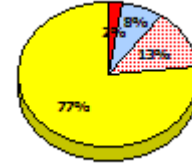
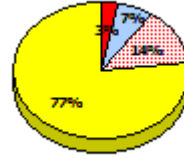
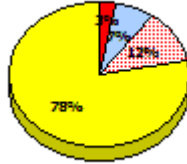
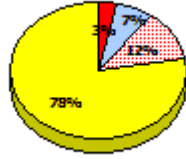
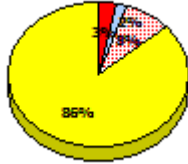

**2014**

N/A

**2013**

AGR (58)

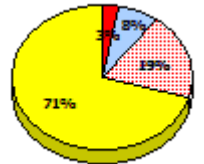
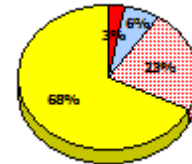
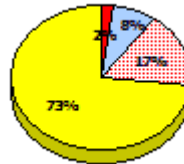
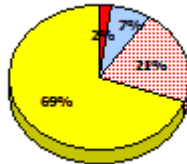
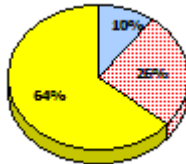
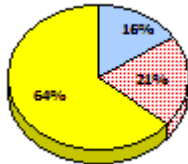

**2012**

AGR (70)

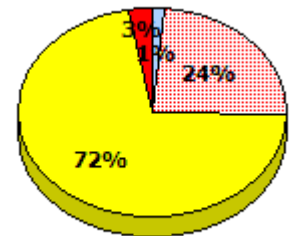
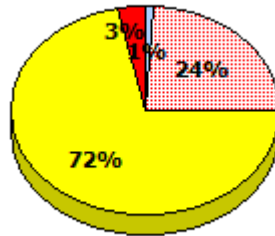
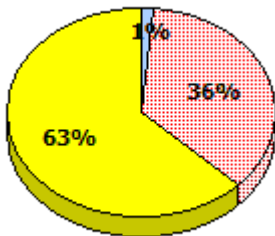

\* In some cases, Provincial Assessment numbers may exceed AGR numbers based on late enrolments. Pie chart is based on the number of students who wrote the Provincial Assessment.

\* Mushuau Innu Natuashish School and Sheshatshiu Innu School are excluded from region and provincial results.

Source: Division of Evaluation and Research, Department of Education and Early Childhood Development

NLESD - Eastern Region

School #: 371      Upper Gullies Elementary

**Reading**

**School**

**Region**

**Province**

Non - Fiction

Fiction

Non - Fiction

Fiction

Non - Fiction

Fiction

**2015**

Apr 30,  
2013 (59)

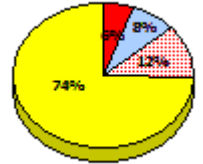
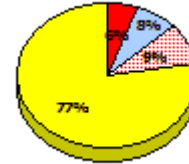
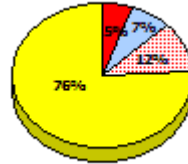
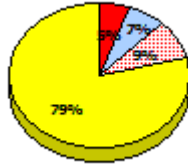
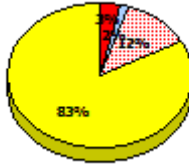
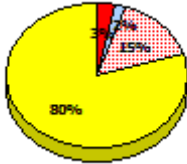

**2014**

N/A

**2013**

AGR (58)

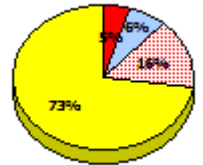
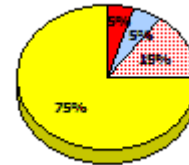
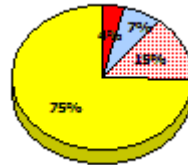
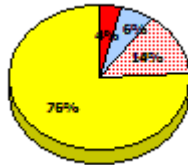
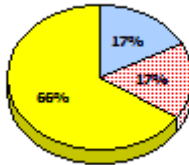
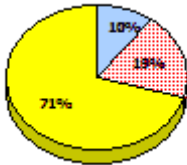

**2012**

AGR (70)

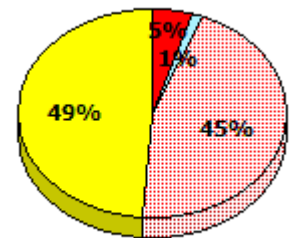
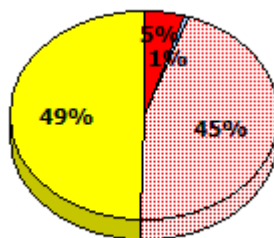
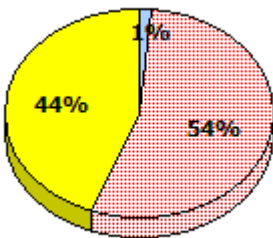

\* In some cases, Provincial Assessment numbers may exceed AGR numbers based on late enrolments. Pie chart is based on the number of students who wrote the Provincial Assessment.

\* Mushuau Innu Natuashish School and Sheshatshiu Innu School are excluded from region and provincial results.

Source: Division of Evaluation and Research, Department of Education and Early Childhood Development



NLESD - Eastern Region

School #: 371 Upper Gullies Elementary

**Demand Writing**

*Percentage of students meeting/exceeding (2012 - 2015)*

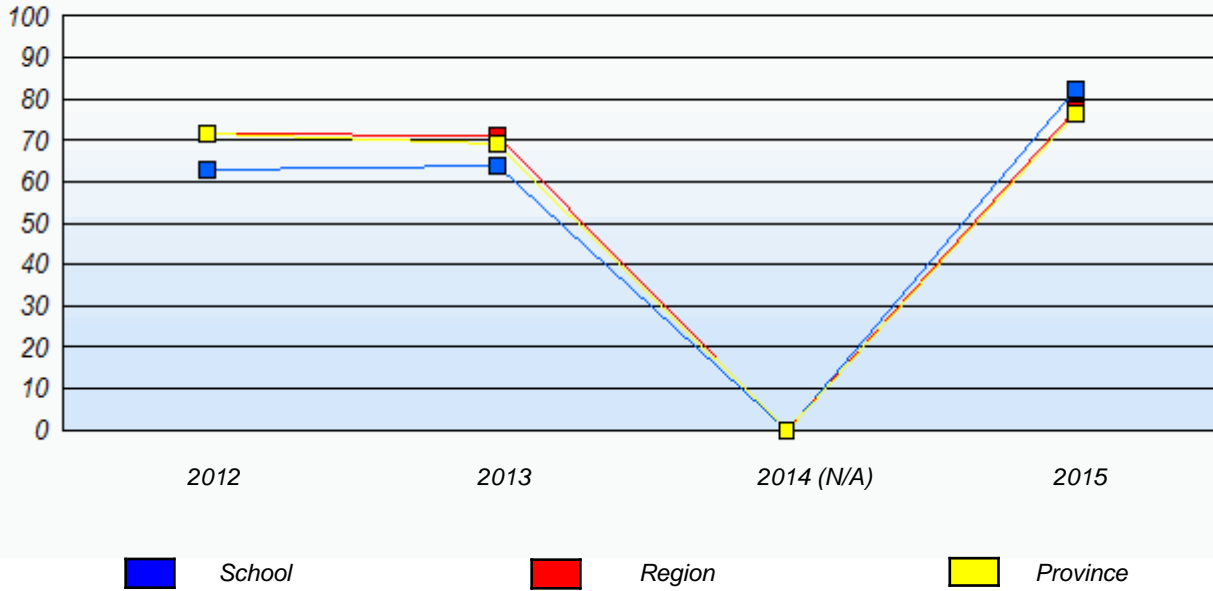

**Reading**

*Percentage of students meeting/exceeding (2012 - 2015)*

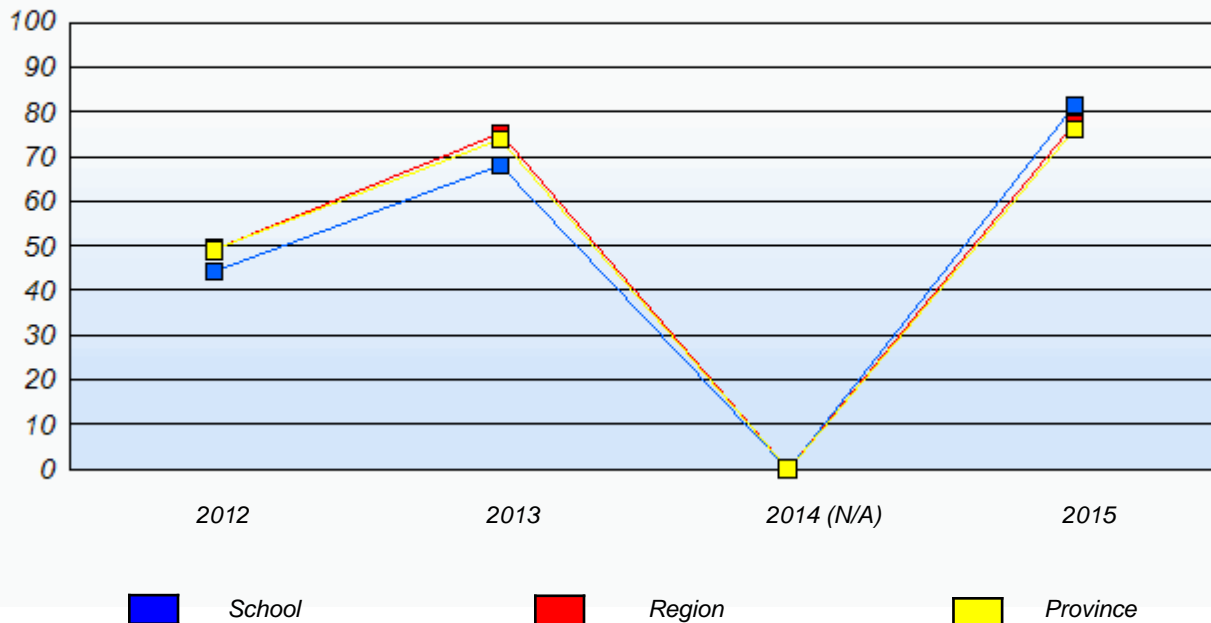

\* In some cases, Provincial Assessment numbers may exceed AGR numbers based on late enrolments. Pie chart is based on the number of students who wrote the Provincial Assessment.

\* Mushuau Innu Natuashish School and Sheshatshiu Innu School are excluded from region and provincial results.

Source: Division of Evaluation and Research, Department of Education and Early Childhood Development

NLESD - Eastern Region

School #: 372 St. Bernard's Elementary

***Demand Writing***

***School***

***Region***

***Province***

*Creative Writing*

*Persuasive Writing*

*Creative Writing*

*Persuasive Writing*

*Creative Writing*

*Persuasive Writing*

**2015**

Apr 30, 2015 (41)

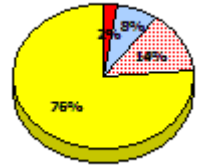
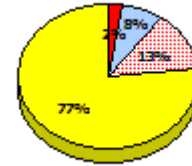
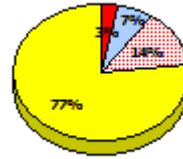
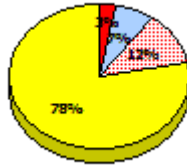
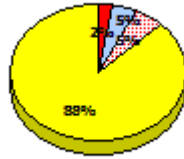
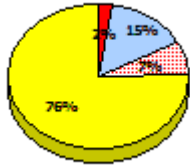

**2014**

N/A

**2013**

AGR (33)

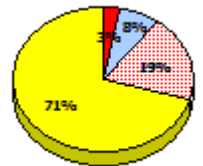
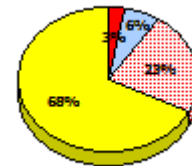
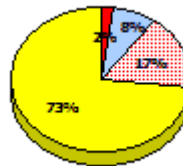
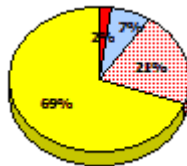
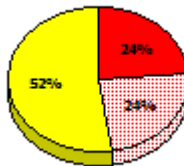
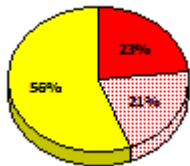

**2012**

AGR (40)

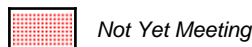
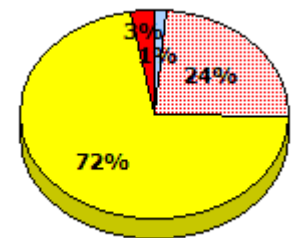
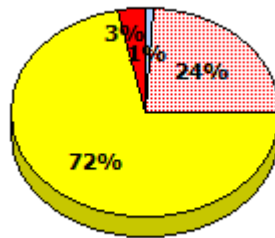
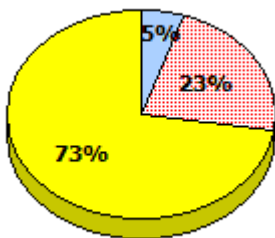

\* In some cases, Provincial Assessment numbers may exceed AGR numbers based on late enrolments. Pie chart is based on the number of students who wrote the Provincial Assessment.

\* Mushuau Innu Natuashish School and Sheshatshiu Innu School are excluded from region and provincial results.

Source: Division of Evaluation and Research, Department of Education and Early Childhood Development

NLESD - Eastern Region

School #: 372 St. Bernard's Elementary

**Reading**

**School**

**Region**

**Province**

Non - Fiction

Fiction

Non - Fiction

Fiction

Non - Fiction

Fiction

**2015**

Apr 30,  
2013 (41)

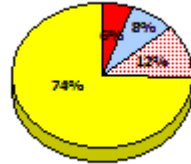
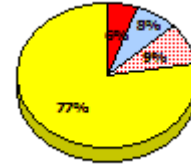
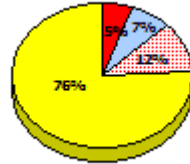
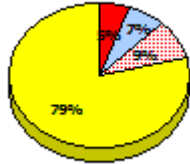
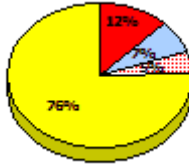
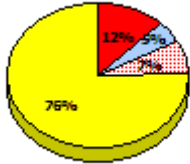

**2014**

N/A

**2013**

AGR (33)

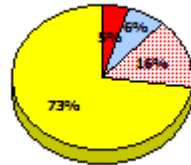
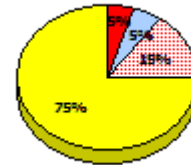
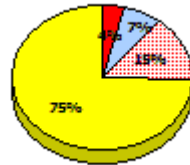
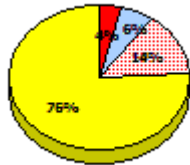
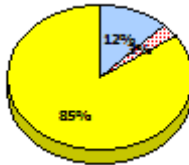

**2012**

AGR (40)

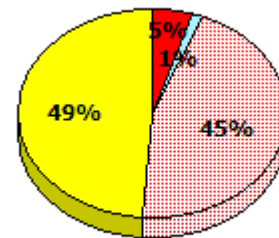
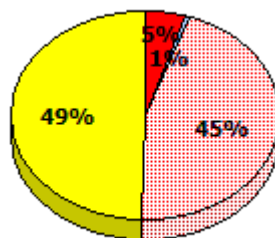
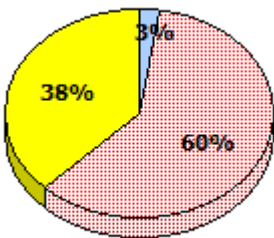

\* In some cases, Provincial Assessment numbers may exceed AGR numbers based on late enrolments. Pie chart is based on the number of students who wrote the Provincial Assessment.

\* Mushuau Innu Natuashish School and Sheshatshiu Innu School are excluded from region and provincial results.

Source: Division of Evaluation and Research, Department of Education and Early Childhood Development

NLESD - Eastern Region

School #: 372      St. Bernard's Elementary

**Demand Writing**

*Percentage of students meeting/exceeding (2012 - 2015)*

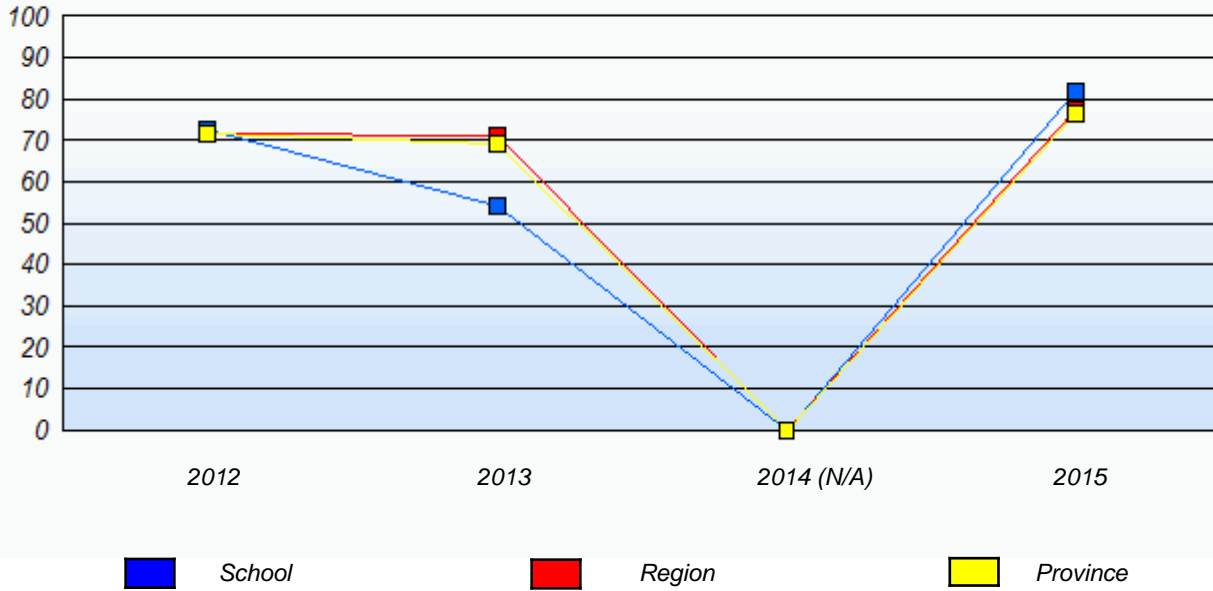

**Reading**

*Percentage of students meeting/exceeding (2012 - 2015)*

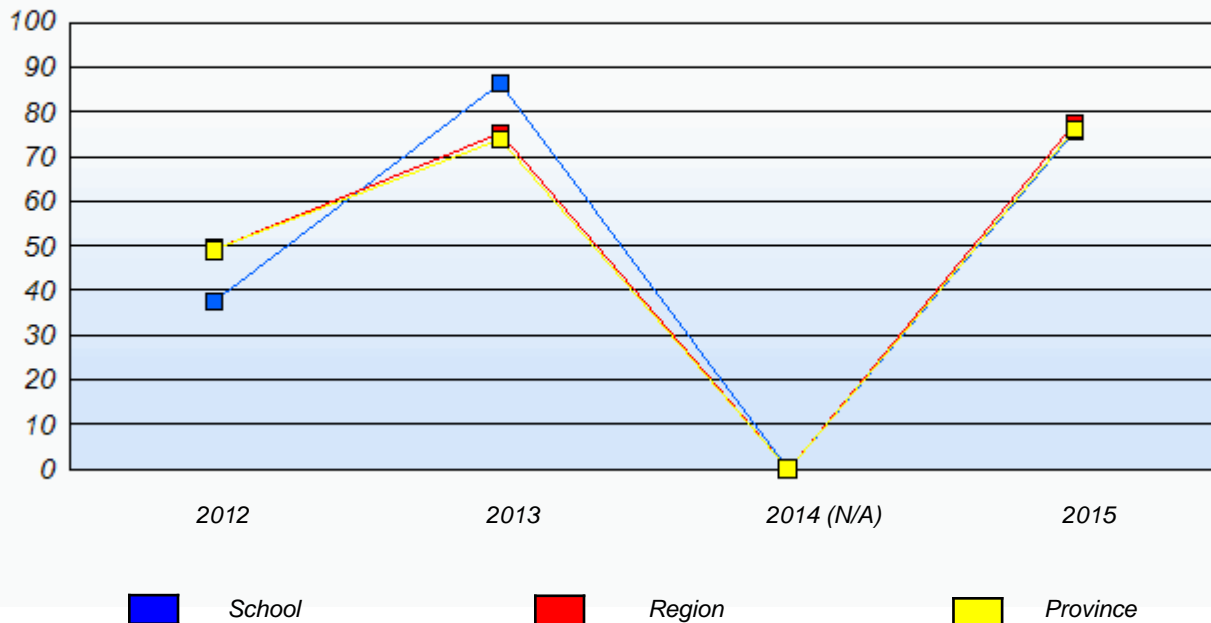

\* In some cases, Provincial Assessment numbers may exceed AGR numbers based on late enrolments. Pie chart is based on the number of students who wrote the Provincial Assessment.

\* Mushuau Innu Natuashish School and Sheshatshiu Innu School are excluded from region and provincial results.

NLESD - Eastern Region

School #: 427      Holy Name of Mary Academy

***Demand Writing***

***School***

***Region***

***Province***

*Creative Writing*

*Persuasive Writing*

*Creative Writing*

*Persuasive Writing*

*Creative Writing*

*Persuasive Writing*

**2015**

Apr 30, 2015 (8)

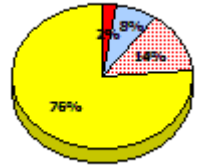
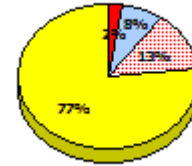
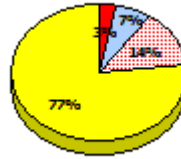
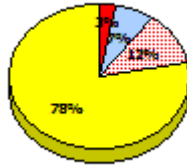
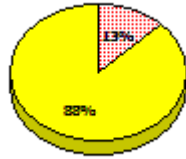
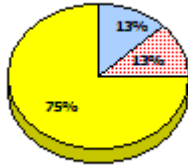

**2014**

N/A

**2013**

AGR (8)

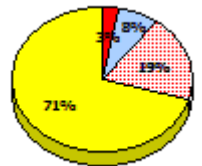
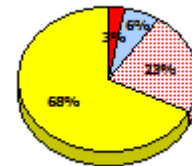
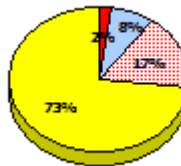
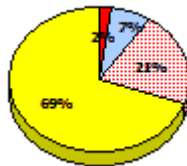
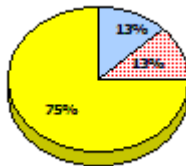
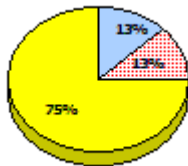

**2012**

AGR (4)

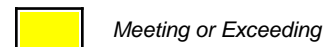
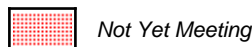
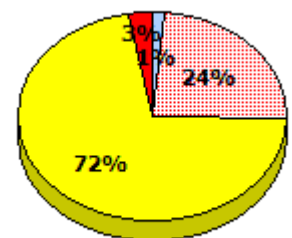
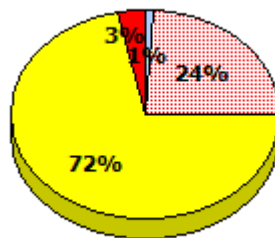
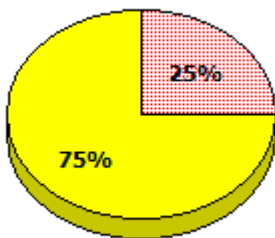

\* In some cases, Provincial Assessment numbers may exceed AGR numbers based on late enrolments. Pie chart is based on the number of students who wrote the Provincial Assessment.

\* Mushuau Innu Natuashish School and Sheshatshiu Innu School are excluded from region and provincial results.

Source: Division of Evaluation and Research, Department of Education and Early Childhood Development

NLESD - Eastern Region

School #: 427      Holy Name of Mary Academy

**Reading**

**School**

**Region**

**Province**

Non - Fiction

Fiction

Non - Fiction

Fiction

Non - Fiction

Fiction

**2015**

Apr 30,  
2013 (8)

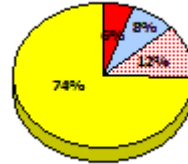
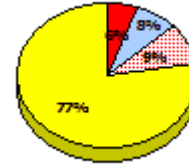
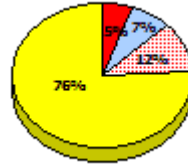
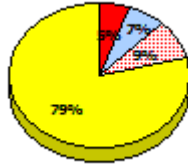
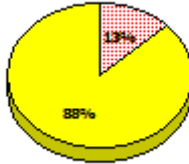
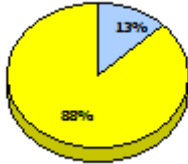

**2014**

N/A

**2013**

AGR (8)

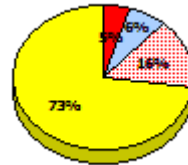
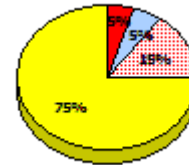
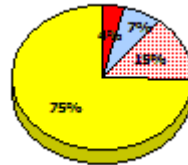
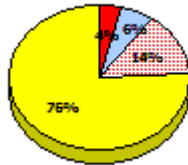
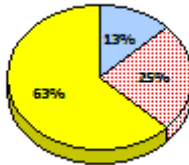
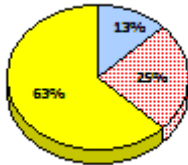

**2012**

AGR (4)

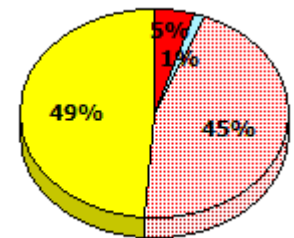
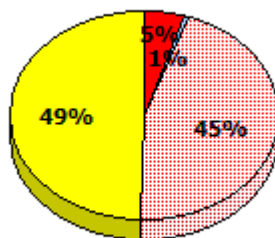
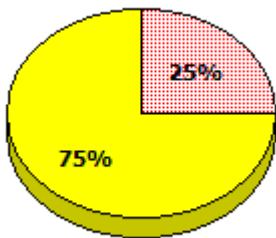

\* In some cases, Provincial Assessment numbers may exceed AGR numbers based on late enrolments. Pie chart is based on the number of students who wrote the Provincial Assessment.

\* Mushuau Innu Natuashish School and Sheshatshiu Innu School are excluded from region and provincial results.

Source: Division of Evaluation and Research, Department of Education and Early Childhood Development

NLESD - Eastern Region

School #: 427      Holy Name of Mary Academy

**Demand Writing**

*Percentage of students meeting/exceeding (2012 - 2015)*

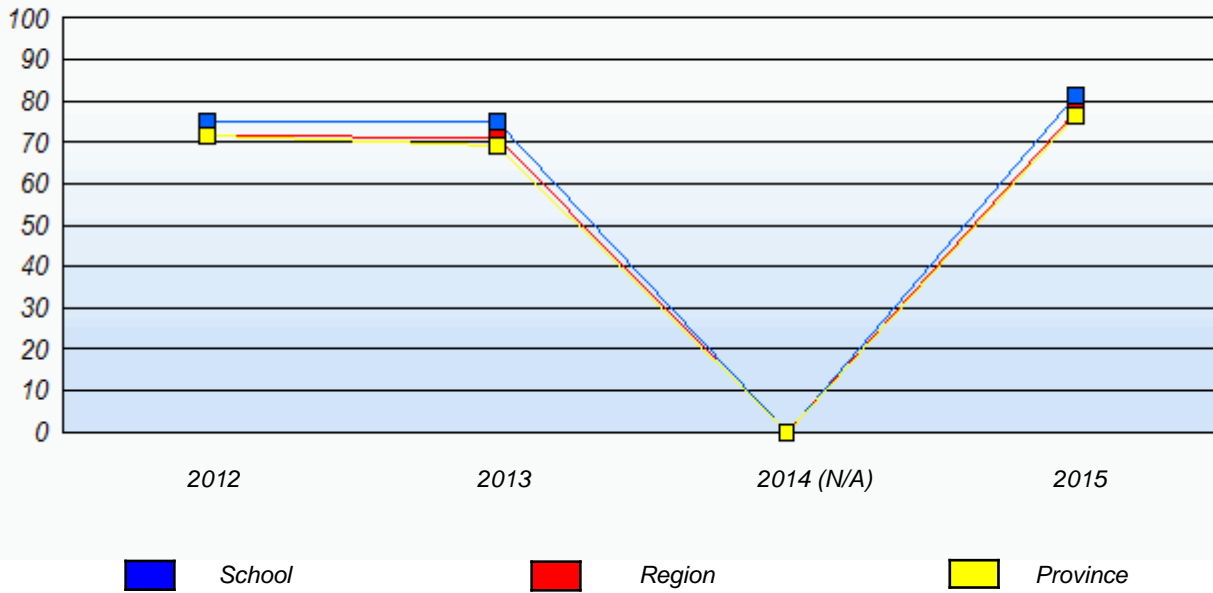

**Reading**

*Percentage of students meeting/exceeding (2012 - 2015)*

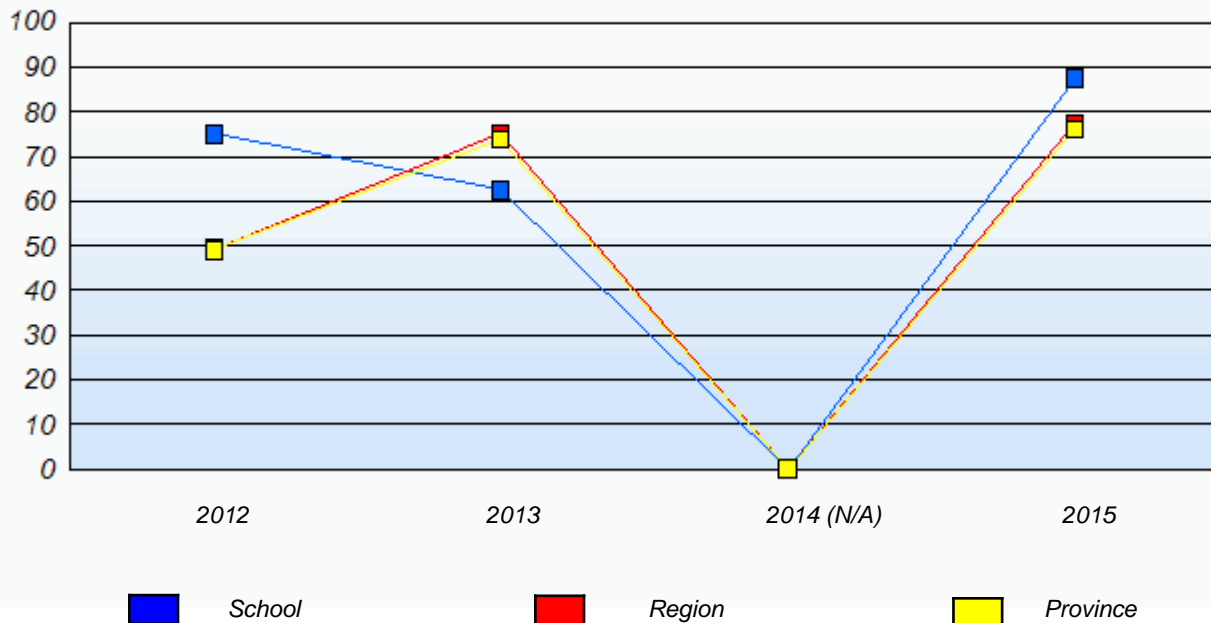

\* In some cases, Provincial Assessment numbers may exceed AGR numbers based on late enrolments. Pie chart is based on the number of students who wrote the Provincial Assessment.

\* Mushuau Innu Natuashish School and Sheshatshiu Innu School are excluded from region and provincial results.

Source: Division of Evaluation and Research, Department of Education and Early Childhood Development

NLESD - Eastern Region

School #: 430      St. Mark's School

***Demand Writing***

***School***

***Region***

***Province***

*Creative Writing*

*Persuasive Writing*

*Creative Writing*

*Persuasive Writing*

*Creative Writing*

*Persuasive Writing*

**2015**

*School data with 5 or fewer students withheld for reasons of confidentiality.*

Apr 30, 2015 (3)

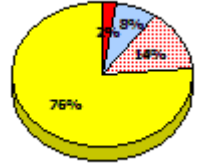
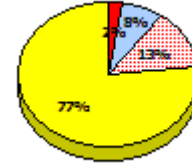
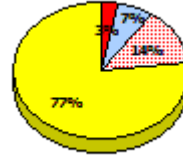
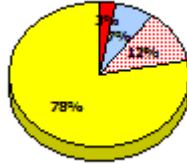

**2014**

N/A

**2013**

AGR (8)

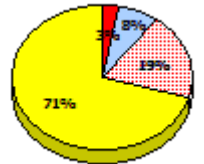
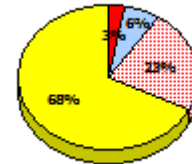
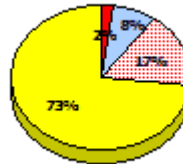
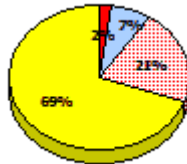

**2012**

AGR (11)

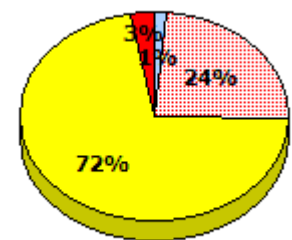
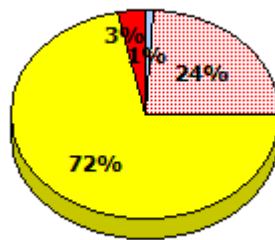

Exemption

Unknown

Not Yet Meeting

Meeting or Exceeding

\* In some cases, Provincial Assessment numbers may exceed AGR numbers based on late enrolments. Pie chart is based on the number of students who wrote the Provincial Assessment.

\* Mushuau Innu Natuashish School and Sheshatshiu Innu School are excluded from region and provincial results.

Source: Division of Evaluation and Research, Department of Education and Early Childhood Development



NLESD - Eastern Region

School #: 430      St. Mark's School

**Reading**

**School**

**Region**

**Province**

Non - Fiction

Fiction

Non - Fiction

Fiction

Non - Fiction

Fiction

**2015**

Apr 30,  
2013 (3)

*School data with 5 or fewer students  
withheld for reasons of confidentiality.*

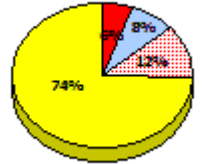
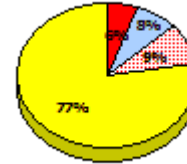
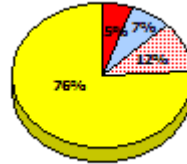
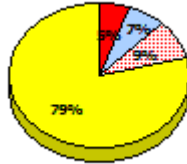

**2014**

N/A

**2013**

AGR (8)

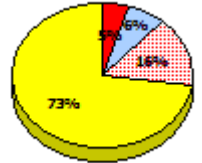
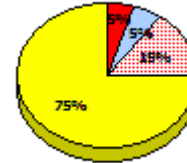
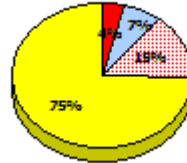
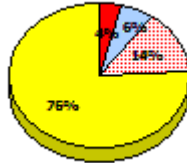

**2012**

AGR (11)

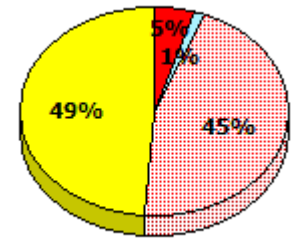
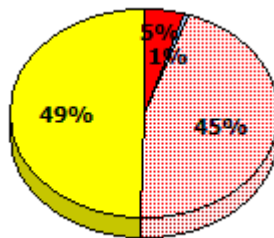

Exemption

Unknown

Not Yet Meeting

Meeting or Exceeding

\* In some cases, Provincial Assessment numbers may exceed AGR numbers based on late enrolments. Pie chart is based on the number of students who wrote the Provincial Assessment.

\* Mushuau Innu Natuashish School and Sheshatshiu Innu School are excluded from region and provincial results.

**Elementary English Language Arts**  
**4 Year Provincial Assessment, June 2015**  
**Student Population Report**  
 (average scores)

NLESD - Eastern Region

School #: 430      St. Mark's School

**Demand Writing**

*Percentage of students meeting/exceeding (2012 - 2015)*

*School data with 5 or fewer students withheld for reasons of confidentiality.*



**Reading**

*Percentage of students meeting/exceeding (2012 - 2015)*

*School data with 5 or fewer students withheld for reasons of confidentiality.*



\* In some cases, Provincial Assessment numbers may exceed AGR numbers based on late enrolments. Pie chart is based on the number of students who wrote the Provincial Assessment.

\* Mushuau Innu Natuashish School and Sheshatshiu Innu School are excluded from region and provincial results.

NLESD - Eastern Region

School #: 431 Southwest Arm Academy

***Demand Writing***

***School***

***Region***

***Province***

*Creative Writing*

*Persuasive Writing*

*Creative Writing*

*Persuasive Writing*

*Creative Writing*

*Persuasive Writing*

**2015**

*School data with 5 or fewer students withheld for reasons of confidentiality.*

Apr 30, 2015 (2)

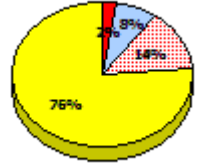
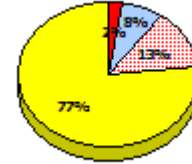
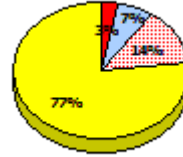
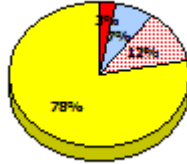

**2014**

N/A

**2013**

AGR (6)

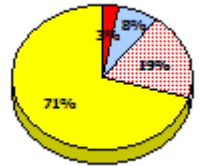
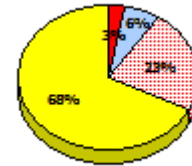
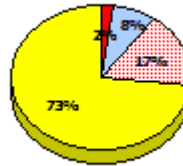
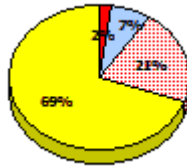

**2012**

AGR (6)

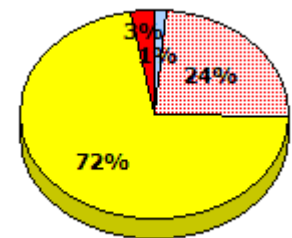
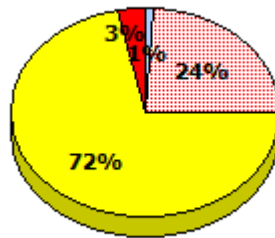

Exemption

Unknown

Not Yet Meeting

Meeting or Exceeding

\* In some cases, Provincial Assessment numbers may exceed AGR numbers based on late enrolments. Pie chart is based on the number of students who wrote the Provincial Assessment.

\* Mushuau Innu Natuashish School and Sheshatshiu Innu School are excluded from region and provincial results.

Source: Division of Evaluation and Research, Department of Education and Early Childhood Development

NLESD - Eastern Region

School #: 431 Southwest Arm Academy

**Reading**

**School**

**Region**

**Province**

Non - Fiction

Fiction

Non - Fiction

Fiction

Non - Fiction

Fiction

**2015**

Apr 30,  
2013 (2)

*School data with 5 or fewer students  
withheld for reasons of confidentiality.*

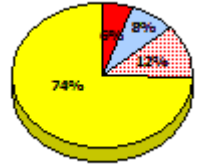
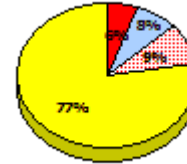
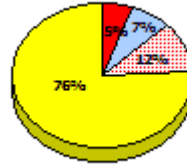
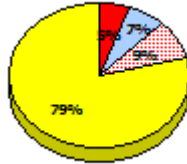

**2014**

N/A

**2013**

AGR (6)

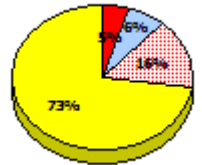
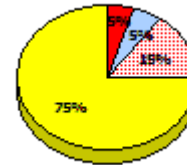
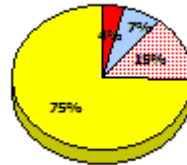
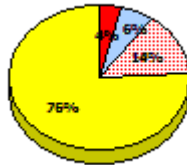

**2012**

AGR (6)

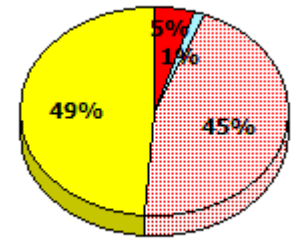
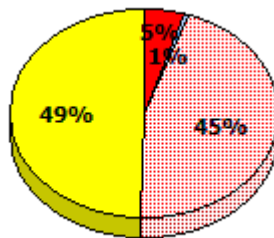

Exemption

Unknown

Not Yet Meeting

Meeting or Exceeding

\* In some cases, Provincial Assessment numbers may exceed AGR numbers based on late enrolments. Pie chart is based on the number of students who wrote the Provincial Assessment.

\* Mushuau Innu Natuashish School and Sheshatshiu Innu School are excluded from region and provincial results.

Source: Division of Evaluation and Research, Department of Education and Early Childhood Development

NLESD - Eastern Region

School #: 431      Southwest Arm Academy

**Demand Writing**

*Percentage of students meeting/exceeding (2012 - 2015)*

*School data with 5 or fewer students withheld for reasons of confidentiality.*

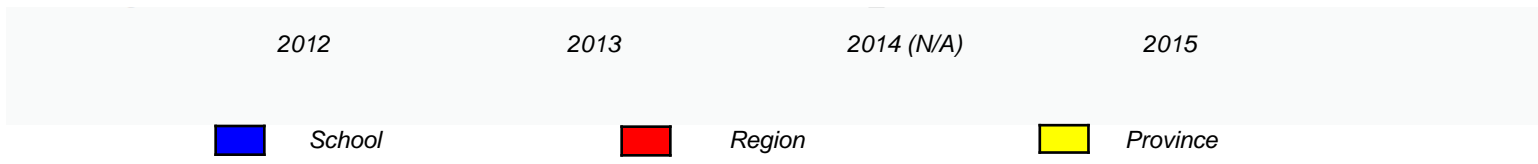

**Reading**

*Percentage of students meeting/exceeding (2012 - 2015)*

*School data with 5 or fewer students withheld for reasons of confidentiality.*



\* In some cases, Provincial Assessment numbers may exceed AGR numbers based on late enrolments. Pie chart is based on the number of students who wrote the Provincial Assessment.

\* Mushuau Innu Natuashish School and Sheshatshiu Innu School are excluded from region and provincial results.

NLESD - Eastern Region

School #: 433      Tricon Elementary

***Demand Writing***

***School***

***Region***

***Province***

*Creative Writing*

*Persuasive Writing*

*Creative Writing*

*Persuasive Writing*

*Creative Writing*

*Persuasive Writing*

**2015**

Apr 30, 2015 (18)

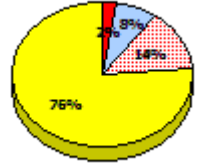
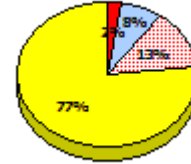
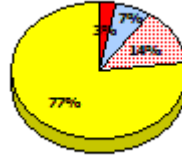
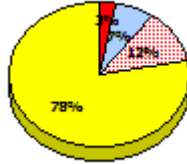
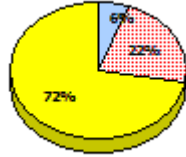
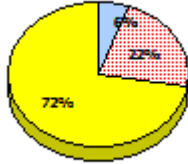

**2014**

N/A

**2013**

AGR (14)

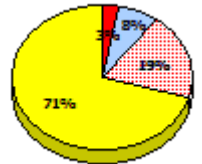
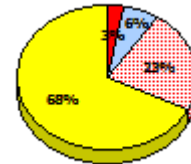
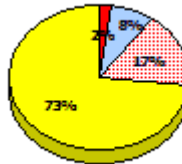
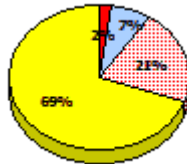

**2012**

AGR (17)

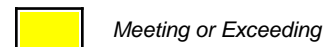
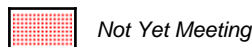
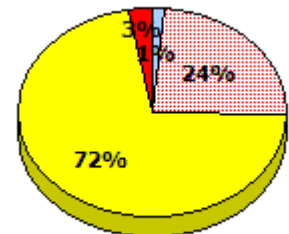
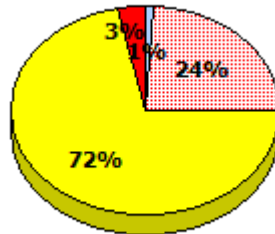
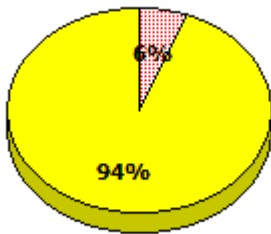

\* In some cases, Provincial Assessment numbers may exceed AGR numbers based on late enrolments. Pie chart is based on the number of students who wrote the Provincial Assessment.

\* Mushuau Innu Natuashish School and Sheshatshiu Innu School are excluded from region and provincial results.

Source: Division of Evaluation and Research, Department of Education and Early Childhood Development

NLESD - Eastern Region

School #: 433      Tricon Elementary

**Reading**

**School**

**Region**

**Province**

Non - Fiction

Fiction

Non - Fiction

Fiction

Non - Fiction

Fiction

**2015**

Apr 30,  
2013 (18)

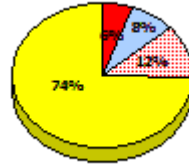
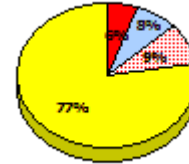
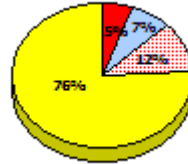
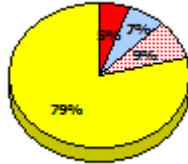
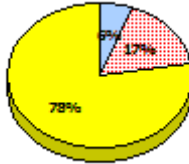

**2014**

N/A

**2013**

AGR (14)

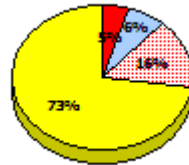
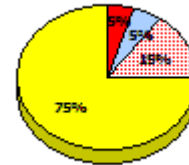
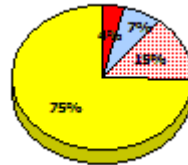
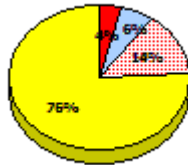

**2012**

AGR (17)

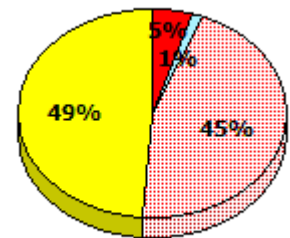
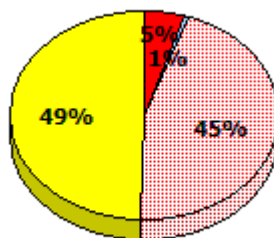
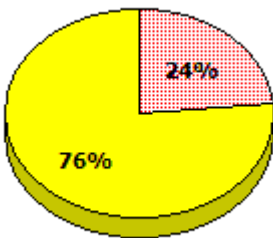

Exemption     
  Unknown     
  Not Yet Meeting     
  Meeting or Exceeding

\* In some cases, Provincial Assessment numbers may exceed AGR numbers based on late enrolments. Pie chart is based on the number of students who wrote the Provincial Assessment.

\* Mushuau Innu Natuashish School and Sheshatshiu Innu School are excluded from region and provincial results.

Source: Division of Evaluation and Research, Department of Education and Early Childhood Development

NLESD - Eastern Region

School #: 433      Tricon Elementary

**Demand Writing**

*Percentage of students meeting/exceeding (2012 - 2015)*

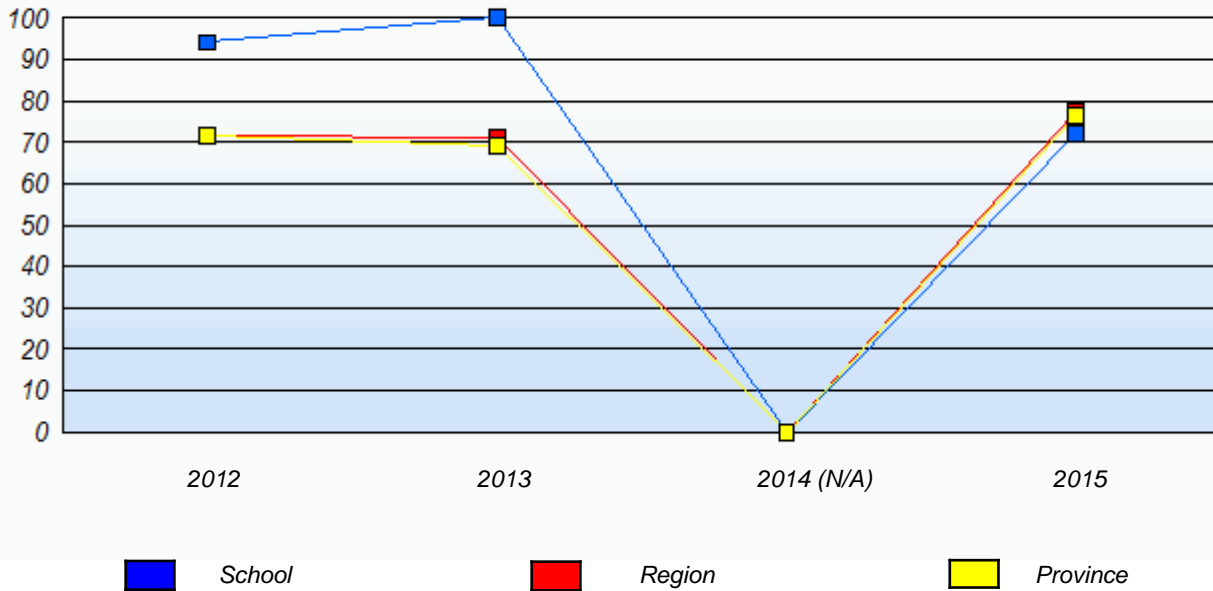

**Reading**

*Percentage of students meeting/exceeding (2012 - 2015)*

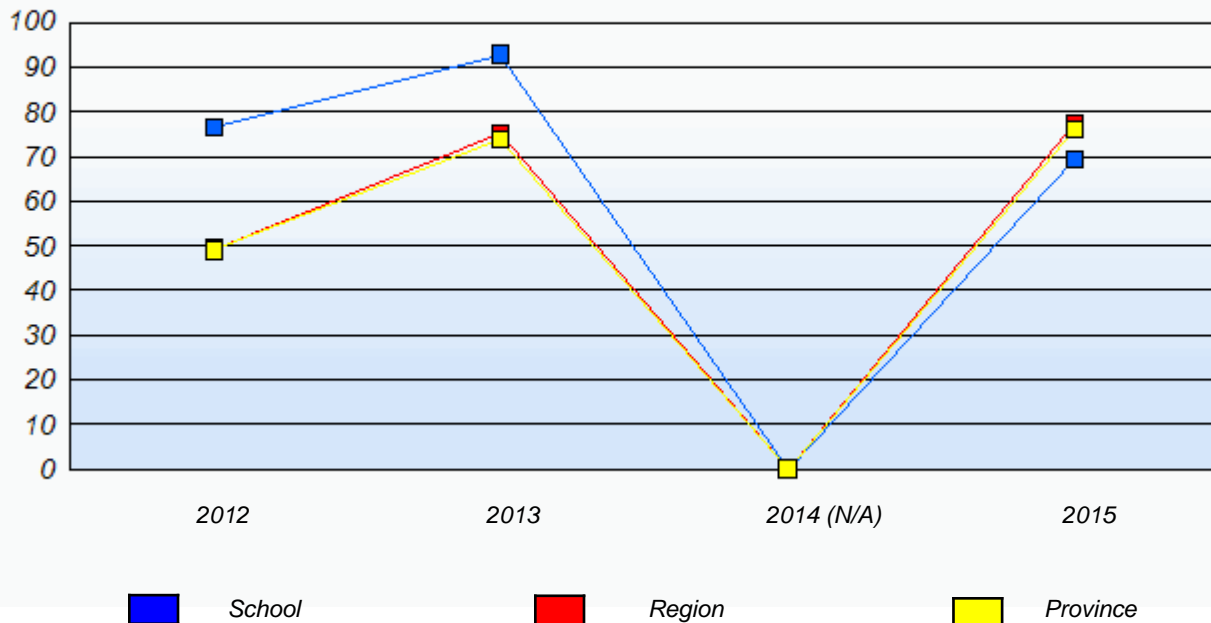

\* In some cases, Provincial Assessment numbers may exceed AGR numbers based on late enrolments. Pie chart is based on the number of students who wrote the Provincial Assessment.

\* Mushuau Innu Natuashish School and Sheshatshiu Innu School are excluded from region and provincial results.

Source: Division of Evaluation and Research, Department of Education and Early Childhood Development



NLESD - Eastern Region

School #: 435      St. Anne's Academy

***Demand Writing***

***School***

***Region***

***Province***

*Creative Writing*

*Persuasive Writing*

*Creative Writing*

*Persuasive Writing*

*Creative Writing*

*Persuasive Writing*

**2015**

Apr 30, 2015 (41)

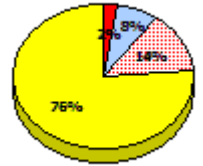
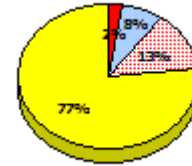
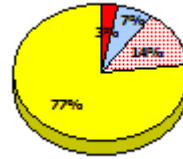
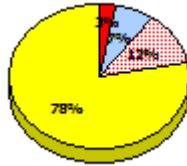
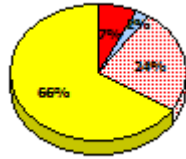
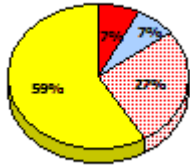

**2014**

N/A

**2013**

AGR (34)

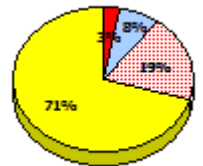
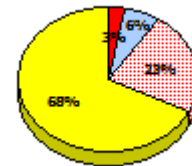
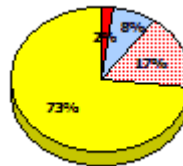
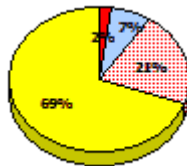
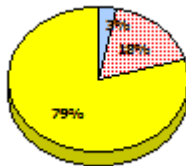
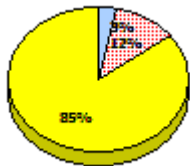

**2012**

AGR (45)

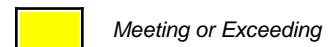
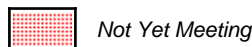
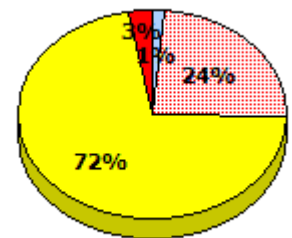
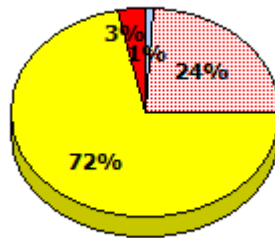
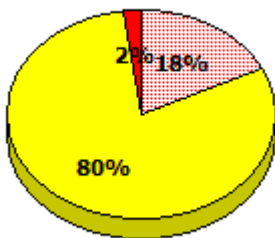

\* In some cases, Provincial Assessment numbers may exceed AGR numbers based on late enrolments. Pie chart is based on the number of students who wrote the Provincial Assessment.

\* Mushuau Innu Natuashish School and Sheshatshiu Innu School are excluded from region and provincial results.

Source: Division of Evaluation and Research, Department of Education and Early Childhood Development

NLESD - Eastern Region

School #: 435 St. Anne's Academy

**Reading**

**School**

**Region**

**Province**

Non - Fiction

Fiction

Non - Fiction

Fiction

Non - Fiction

Fiction

**2015**

Apr 30,  
2013 (41)

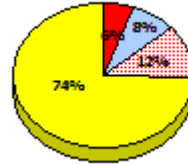
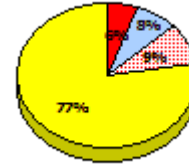
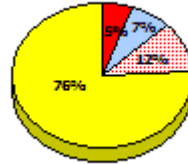
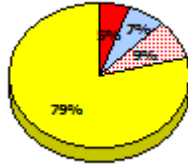
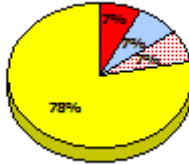
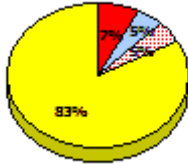

**2014**

N/A

**2013**

AGR (34)

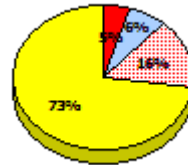
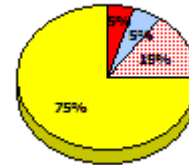
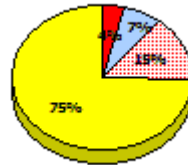
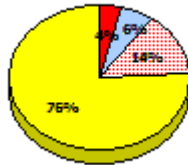
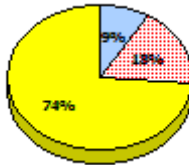
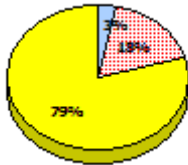

**2012**

AGR (45)

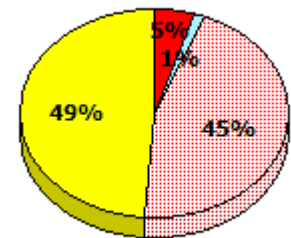
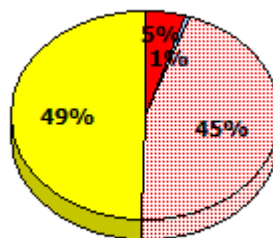
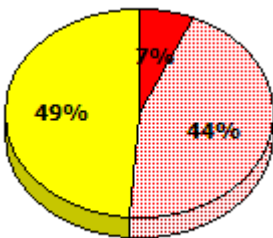

\* In some cases, Provincial Assessment numbers may exceed AGR numbers based on late enrolments. Pie chart is based on the number of students who wrote the Provincial Assessment.

\* Mushuau Innu Natuashish School and Sheshatshiu Innu School are excluded from region and provincial results.

Source: Division of Evaluation and Research, Department of Education and Early Childhood Development

NLESD - Eastern Region

School #: 435      St. Anne's Academy

**Demand Writing**

Percentage of students meeting/exceeding (2012 - 2015)

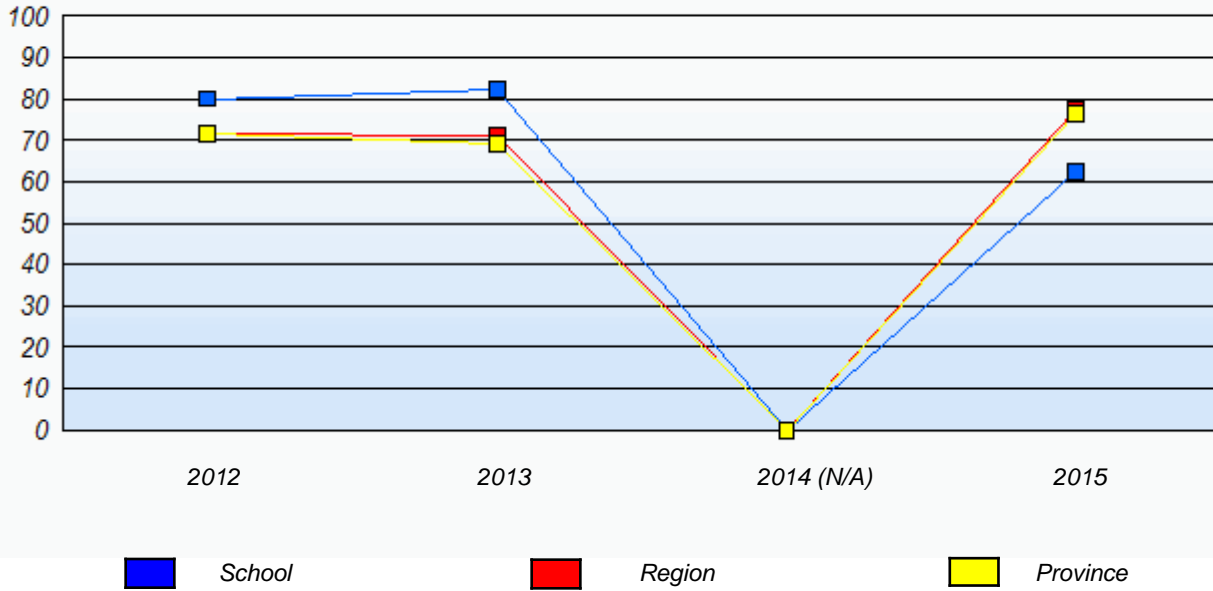

**Reading**

Percentage of students meeting/exceeding (2012 - 2015)

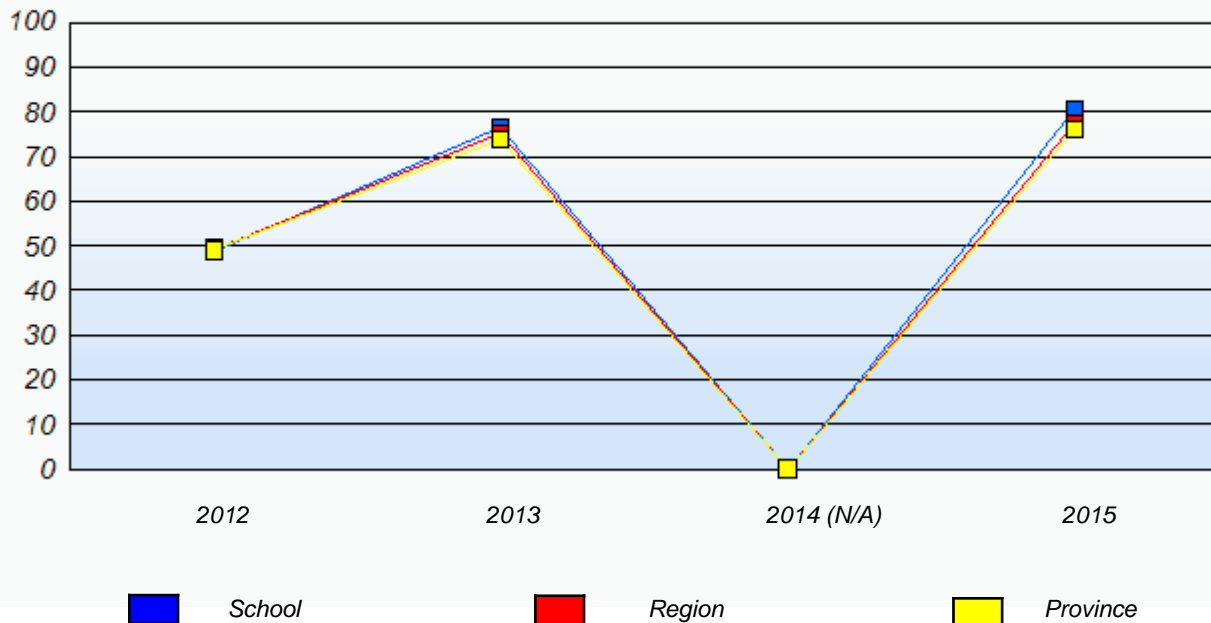

\* In some cases, Provincial Assessment numbers may exceed AGR numbers based on late enrolments. Pie chart is based on the number of students who wrote the Provincial Assessment.

\* Mushuau Innu Natuashish School and Sheshatshiu Innu School are excluded from region and provincial results.

NLESD - Eastern Region

School #: 442      Persalvic Elementary

***Demand Writing***

***School***

***Region***

***Province***

*Creative Writing*

*Persuasive Writing*

*Creative Writing*

*Persuasive Writing*

*Creative Writing*

*Persuasive Writing*

**2015**

Apr 30, 2015 (24)

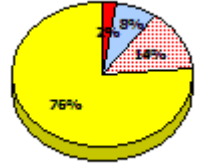
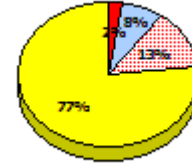
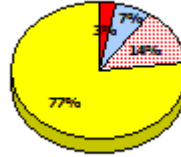
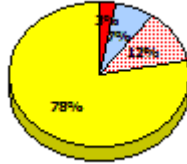
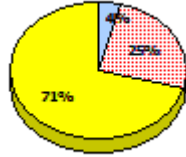
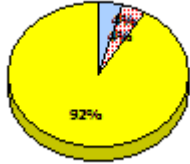

**2014**

N/A

**2013**

AGR (25)

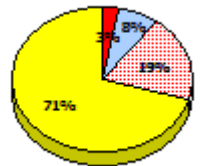
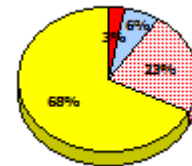
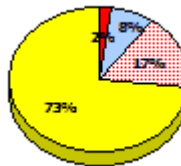
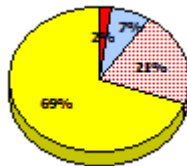
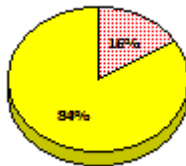
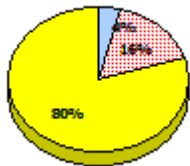

**2012**

AGR (22)

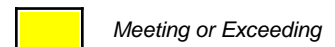
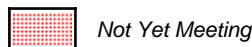
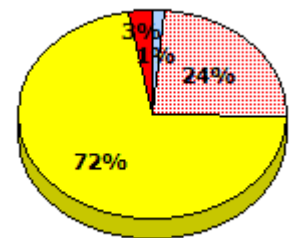
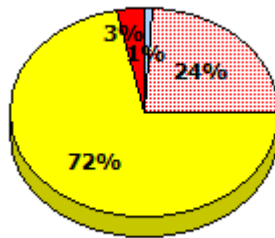
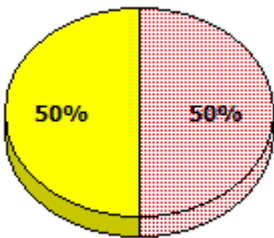

\* In some cases, Provincial Assessment numbers may exceed AGR numbers based on late enrolments. Pie chart is based on the number of students who wrote the Provincial Assessment.

\* Mushuau Innu Natuashish School and Sheshatshiu Innu School are excluded from region and provincial results.

Source: Division of Evaluation and Research, Department of Education and Early Childhood Development

NLESD - Eastern Region

School #: 442      Persalvic Elementary

**Reading**

**School**

**Region**

**Province**

Non - Fiction

Fiction

Non - Fiction

Fiction

Non - Fiction

Fiction

**2015**

Apr 30,  
2013 (24)

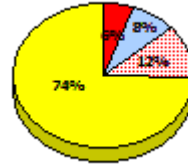
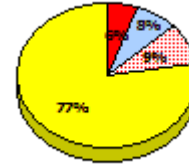
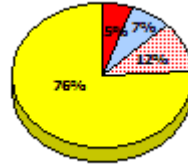
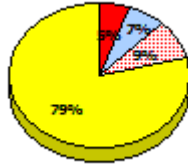
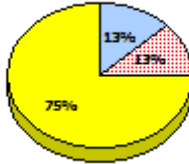
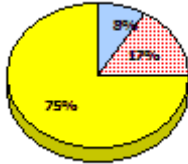

**2014**

N/A

**2013**

AGR (25)

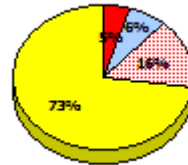
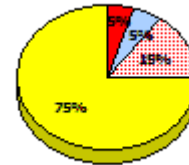
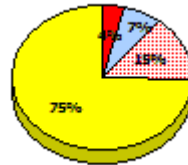
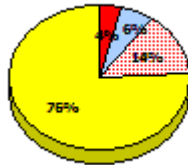
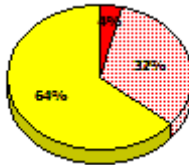
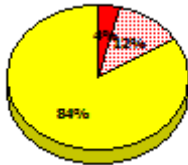

**2012**

AGR (22)

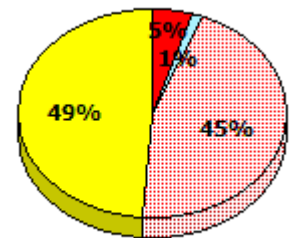
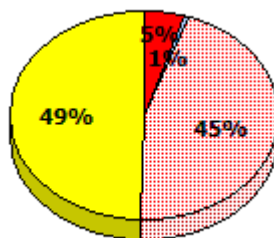
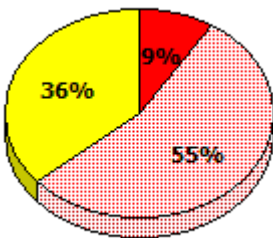

Exemption     
  Unknown     
  Not Yet Meeting     
  Meeting or Exceeding

\* In some cases, Provincial Assessment numbers may exceed AGR numbers based on late enrolments. Pie chart is based on the number of students who wrote the Provincial Assessment.

\* Mushuau Innu Natuashish School and Sheshatshiu Innu School are excluded from region and provincial results.

Source: Division of Evaluation and Research, Department of Education and Early Childhood Development

NLESD - Eastern Region

School #: 442      Persalvic Elementary

**Demand Writing**

*Percentage of students meeting/exceeding (2012 - 2015)*

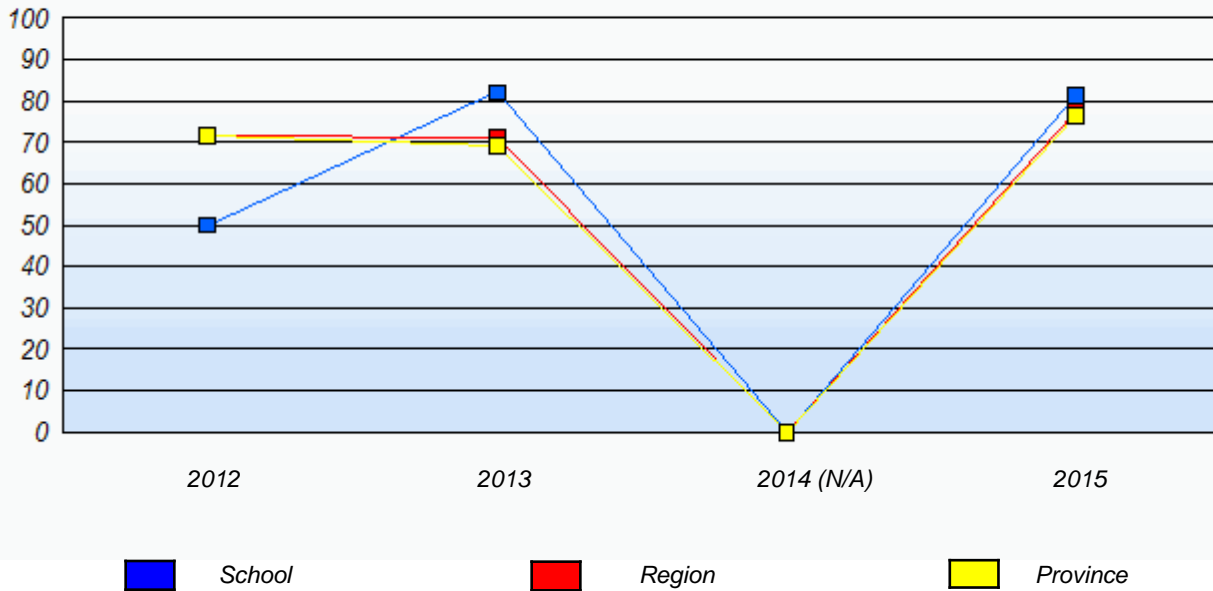

**Reading**

*Percentage of students meeting/exceeding (2012 - 2015)*

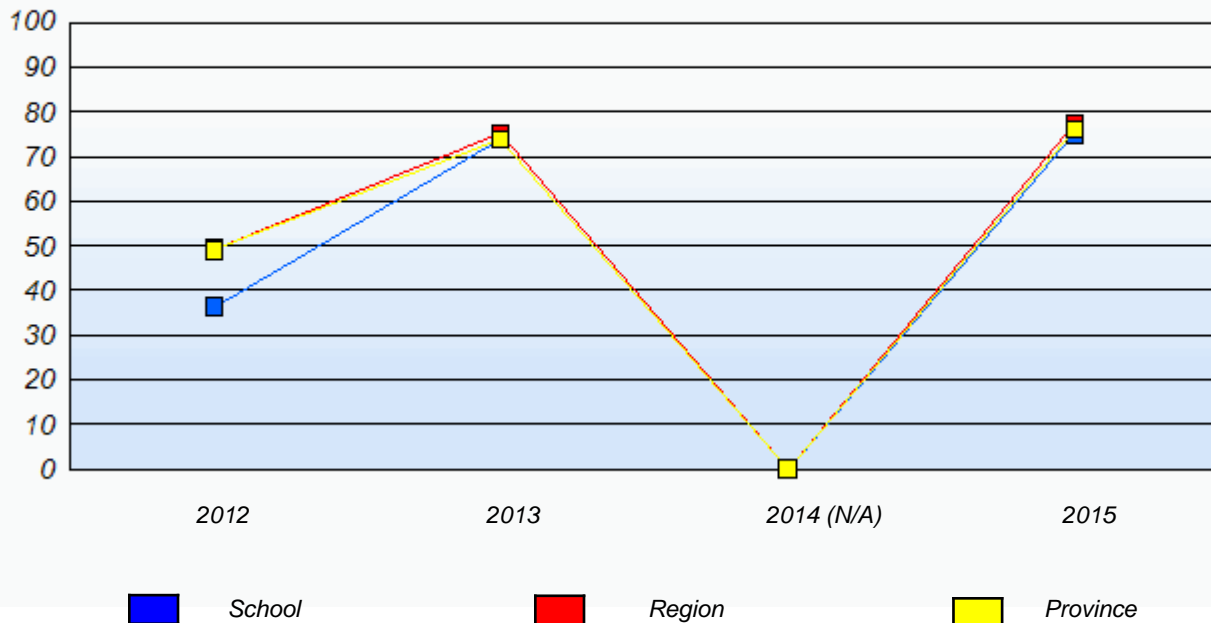

\* In some cases, Provincial Assessment numbers may exceed AGR numbers based on late enrolments. Pie chart is based on the number of students who wrote the Provincial Assessment.

\* Mushuau Innu Natuashish School and Sheshatshiu Innu School are excluded from region and provincial results.

Source: Division of Evaluation and Research, Department of Education and Early Childhood Development

NLESD - Eastern Region

School #: 444 Cabot Academy

***Demand Writing***

***School***

***Region***

***Province***

*Creative Writing*

*Persuasive Writing*

*Creative Writing*

*Persuasive Writing*

*Creative Writing*

*Persuasive Writing*

**2015**

Apr 30, 2015 (9)

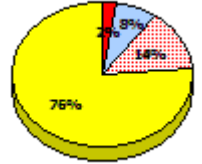
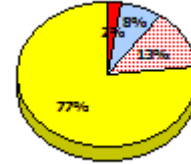
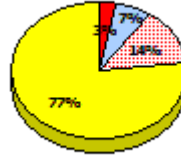
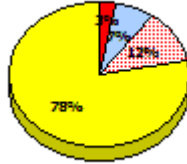
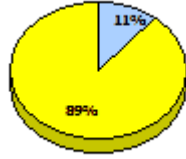
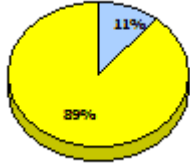

**2014**

N/A

**2013**

AGR (8)

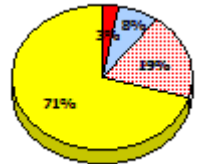
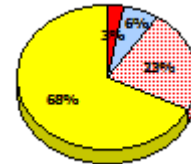
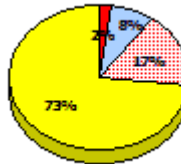
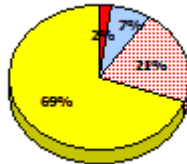
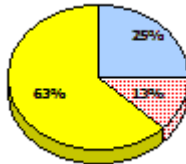

**2012**

AGR (23)

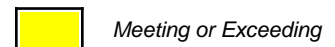
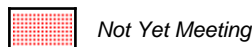
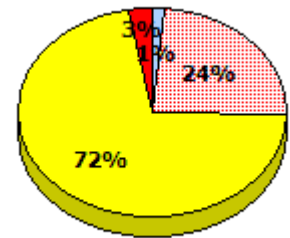
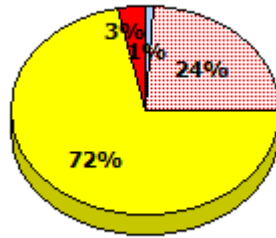
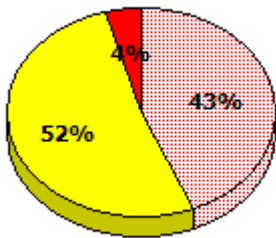

\* In some cases, Provincial Assessment numbers may exceed AGR numbers based on late enrolments. Pie chart is based on the number of students who wrote the Provincial Assessment.

\* Mushuau Innu Natuashish School and Sheshatshiu Innu School are excluded from region and provincial results.

Source: Division of Evaluation and Research, Department of Education and Early Childhood Development

NLESD - Eastern Region

School #: 444 Cabot Academy

**Reading**

**School**

**Region**

**Province**

Non - Fiction

Fiction

Non - Fiction

Fiction

Non - Fiction

Fiction

**2015**

Apr 30, 2013 (9)

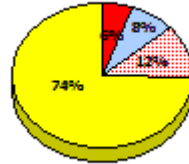
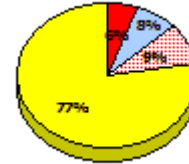
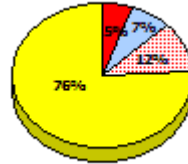
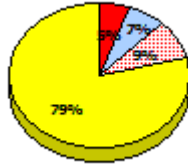

**2014**

N/A

**2013**

AGR (8)

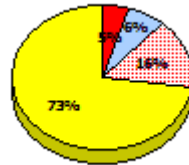
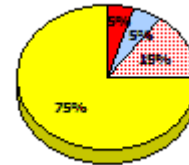
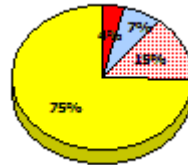
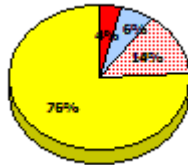
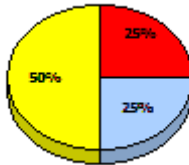
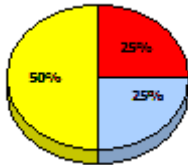

**2012**

AGR (23)

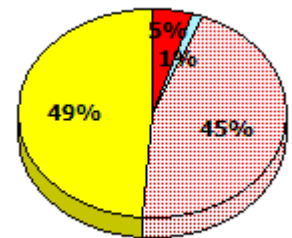
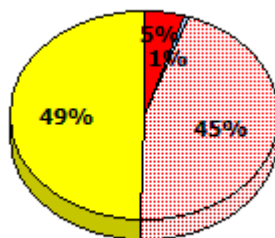
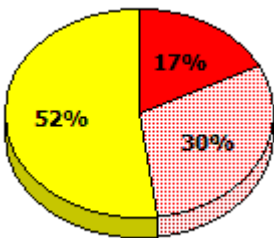

Exemption    
  Unknown    
  Not Yet Meeting    
  Meeting or Exceeding

\* In some cases, Provincial Assessment numbers may exceed AGR numbers based on late enrolments. Pie chart is based on the number of students who wrote the Provincial Assessment.

\* Mushuau Innu Natuashish School and Sheshatshiu Innu School are excluded from region and provincial results.

Source: Division of Evaluation and Research, Department of Education and Early Childhood Development



NLESD - Eastern Region

School #: 444 Cabot Academy

**Demand Writing**

*Percentage of students meeting/exceeding (2012 - 2015)*

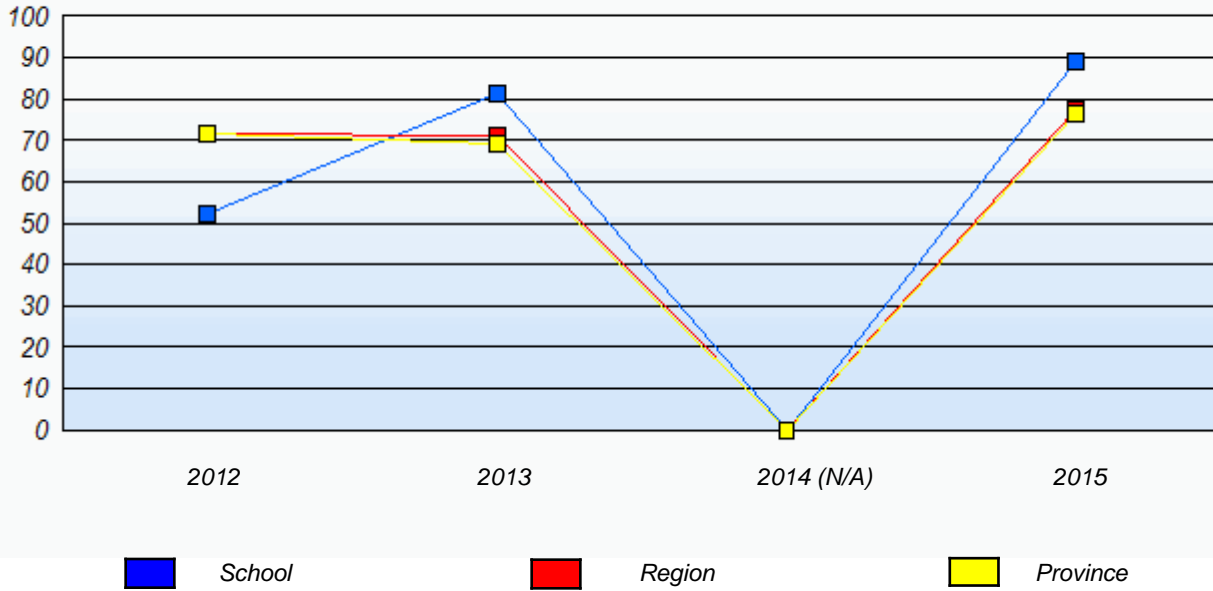

**Reading**

*Percentage of students meeting/exceeding (2012 - 2015)*

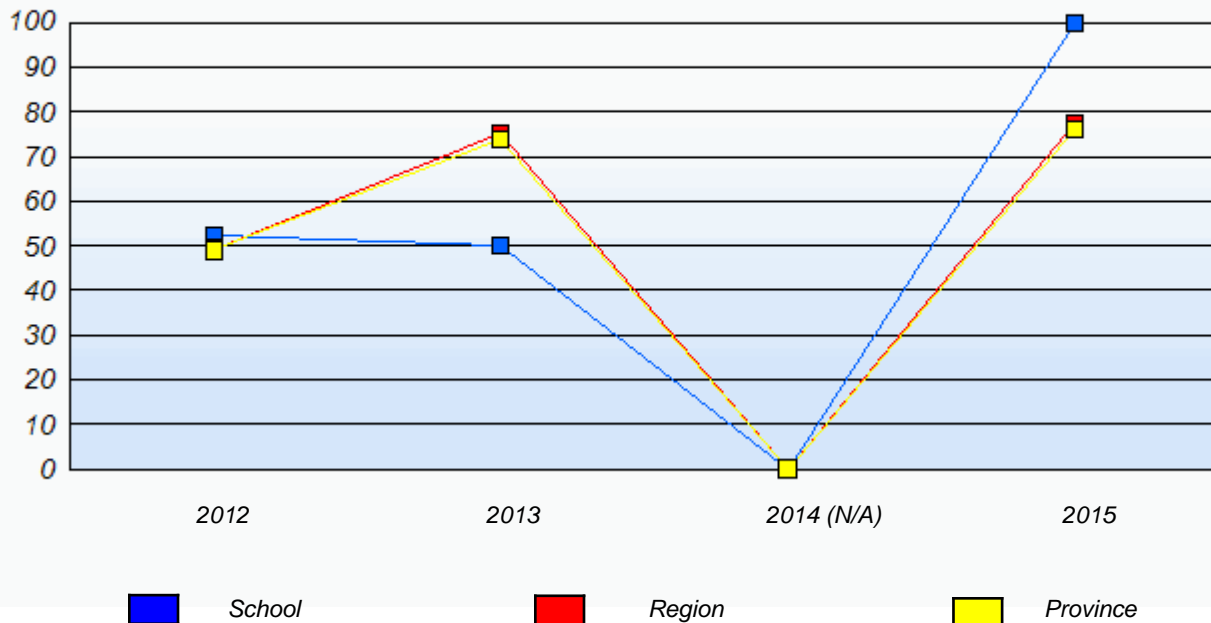

\* In some cases, Provincial Assessment numbers may exceed AGR numbers based on late enrolments. Pie chart is based on the number of students who wrote the Provincial Assessment.

\* Mushuau Innu Natuashish School and Sheshatshiu Innu School are excluded from region and provincial results.

Source: Division of Evaluation and Research, Department of Education and Early Childhood Development

NLESD - Eastern Region

School #: 446      Whitbourne Elementary

***Demand Writing***

***School***

***Region***

***Province***

*Creative Writing*

*Persuasive Writing*

*Creative Writing*

*Persuasive Writing*

*Creative Writing*

*Persuasive Writing*

**2015**

Apr 30, 2015 (14)

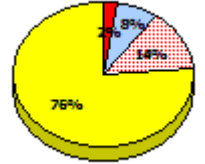
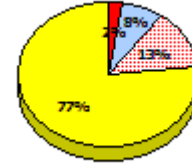
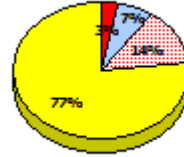
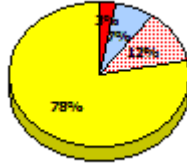
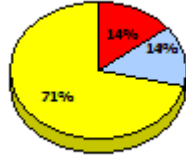
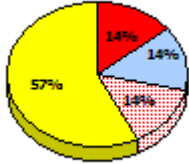

**2014**

N/A

**2013**

AGR (19)

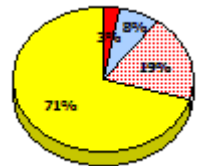
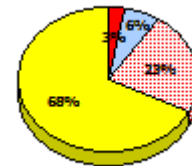
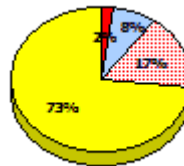
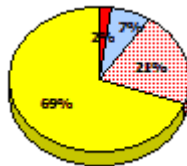
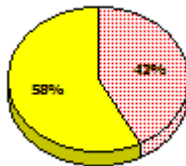
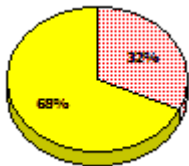

**2012**

AGR (13)

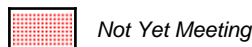
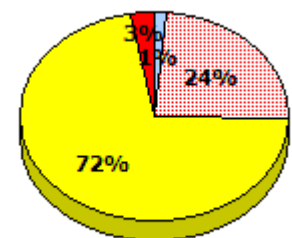
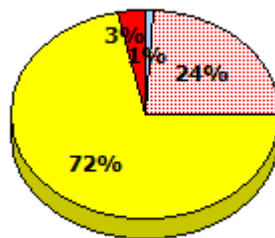
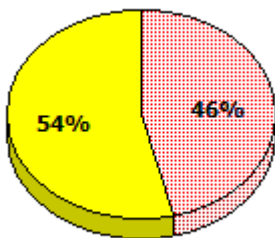

\* In some cases, Provincial Assessment numbers may exceed AGR numbers based on late enrolments. Pie chart is based on the number of students who wrote the Provincial Assessment.

\* Mushuau Innu Natuashish School and Sheshatshiu Innu School are excluded from region and provincial results.

Source: Division of Evaluation and Research, Department of Education and Early Childhood Development

NLESD - Eastern Region

School #: 446      Whitbourne Elementary

**Reading**

**School**

**Region**

**Province**

Non - Fiction

Fiction

Non - Fiction

Fiction

Non - Fiction

Fiction

**2015**

Apr 30,  
2013 (14)

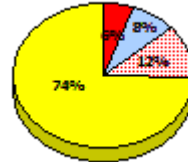
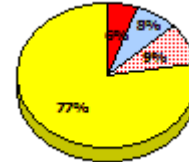
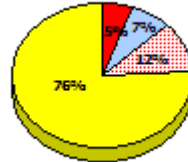
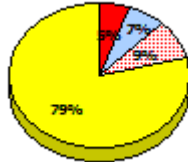
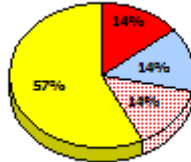
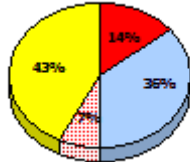

**2014**

N/A

**2013**

AGR (19)

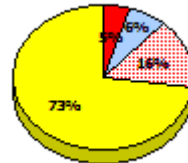
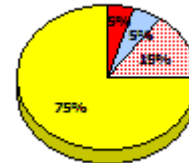
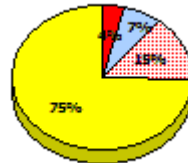
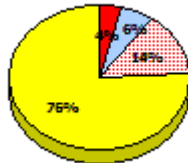
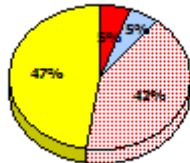

**2012**

AGR (13)

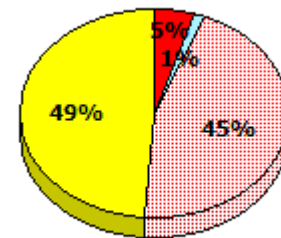
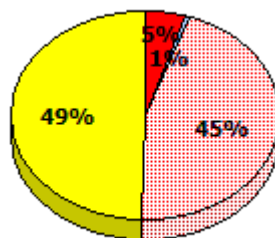
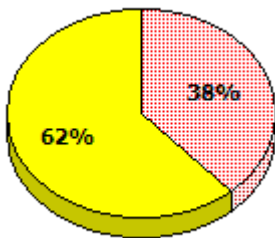

\* In some cases, Provincial Assessment numbers may exceed AGR numbers based on late enrolments. Pie chart is based on the number of students who wrote the Provincial Assessment.

\* Mushuau Innu Natuashish School and Sheshatshiu Innu School are excluded from region and provincial results.

Source: Division of Evaluation and Research, Department of Education and Early Childhood Development

NLESD - Eastern Region

School #: 446      Whitbourne Elementary

**Demand Writing**

*Percentage of students meeting/exceeding (2012 - 2015)*

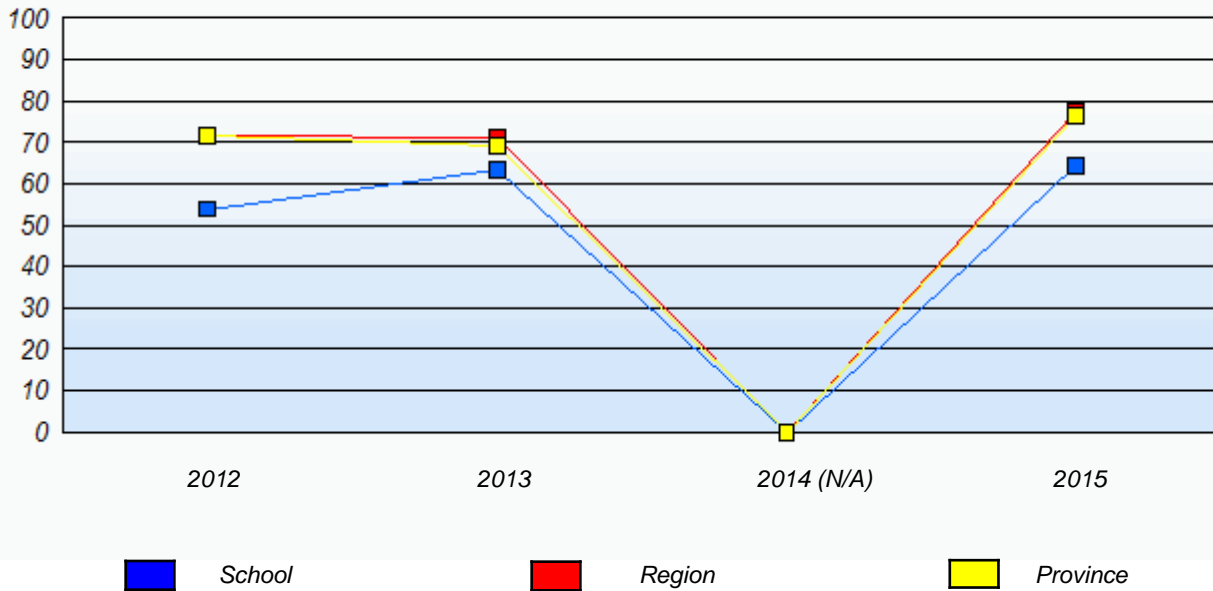

**Reading**

*Percentage of students meeting/exceeding (2012 - 2015)*

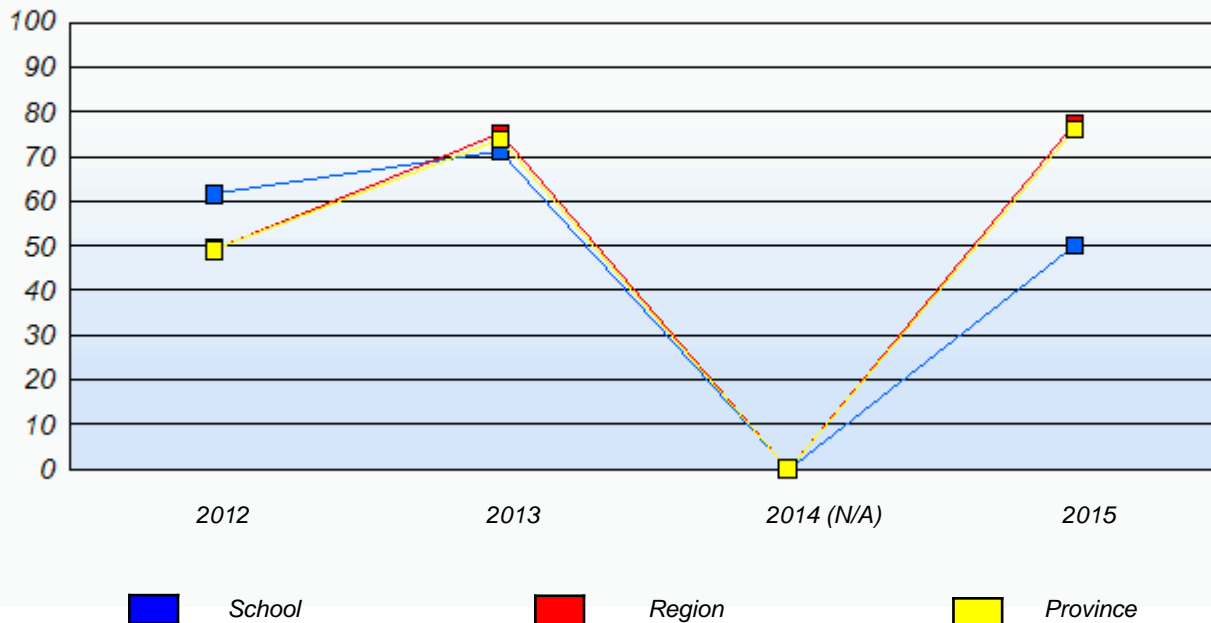

\* In some cases, Provincial Assessment numbers may exceed AGR numbers based on late enrolments. Pie chart is based on the number of students who wrote the Provincial Assessment.

\* Mushuau Innu Natuashish School and Sheshatshiu Innu School are excluded from region and provincial results.

Source: Division of Evaluation and Research, Department of Education and Early Childhood Development

NLESD - Eastern Region

School #: 447      Baltimore School Complex

***Demand Writing***

***School***

***Region***

***Province***

*Creative Writing*

*Persuasive Writing*

*Creative Writing*

*Persuasive Writing*

*Creative Writing*

*Persuasive Writing*

**2015**

Apr 30, 2015 (17)

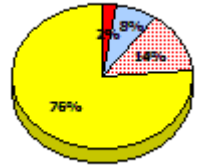
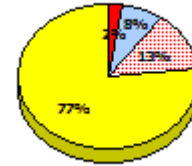
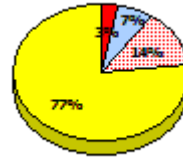
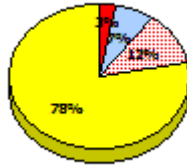
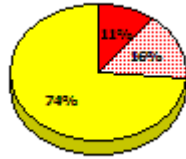
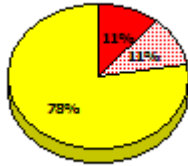

**2014**

N/A

**2013**

AGR (16)

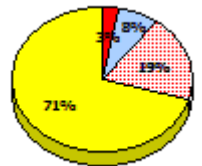
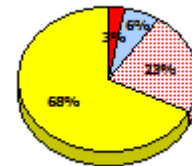
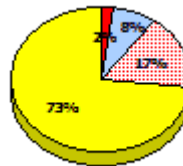
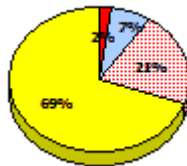
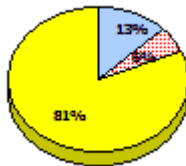

**2012**

AGR (19)

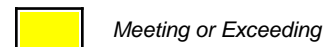
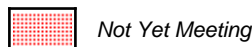
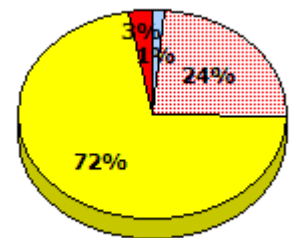
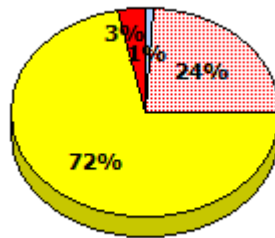
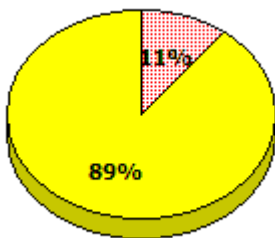

\* In some cases, Provincial Assessment numbers may exceed AGR numbers based on late enrolments. Pie chart is based on the number of students who wrote the Provincial Assessment.

\* Mushuau Innu Natuashish School and Sheshatshiu Innu School are excluded from region and provincial results.

NLESD - Eastern Region

School #: 447      Baltimore School Complex

**Reading**

**School**

**Region**

**Province**

Non - Fiction

Fiction

Non - Fiction

Fiction

Non - Fiction

Fiction

**2015**

Apr 30,  
2013 (17)

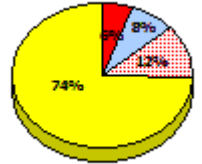
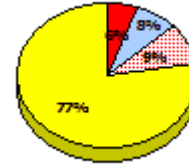
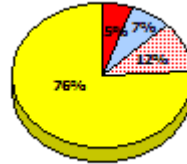
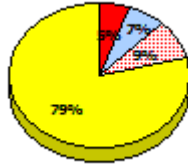
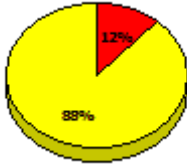

**2014**

N/A

**2013**

AGR (16)

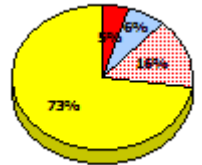
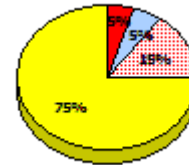
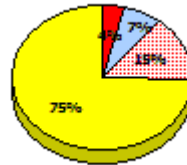
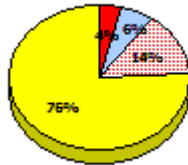
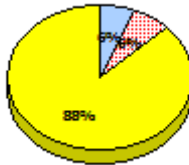

**2012**

AGR (19)

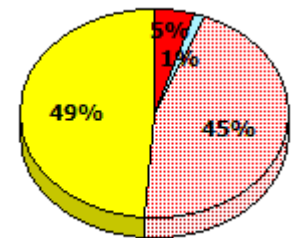
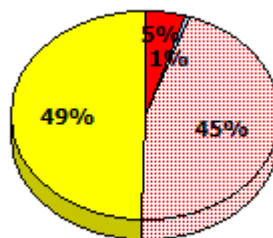
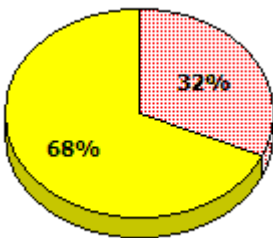

\* In some cases, Provincial Assessment numbers may exceed AGR numbers based on late enrolments. Pie chart is based on the number of students who wrote the Provincial Assessment.

\* Mushuau Innu Natuashish School and Sheshatshiu Innu School are excluded from region and provincial results.

Source: Division of Evaluation and Research, Department of Education and Early Childhood Development

NLESD - Eastern Region

School #: 447      Baltimore School Complex

**Demand Writing**

*Percentage of students meeting/exceeding (2012 - 2015)*

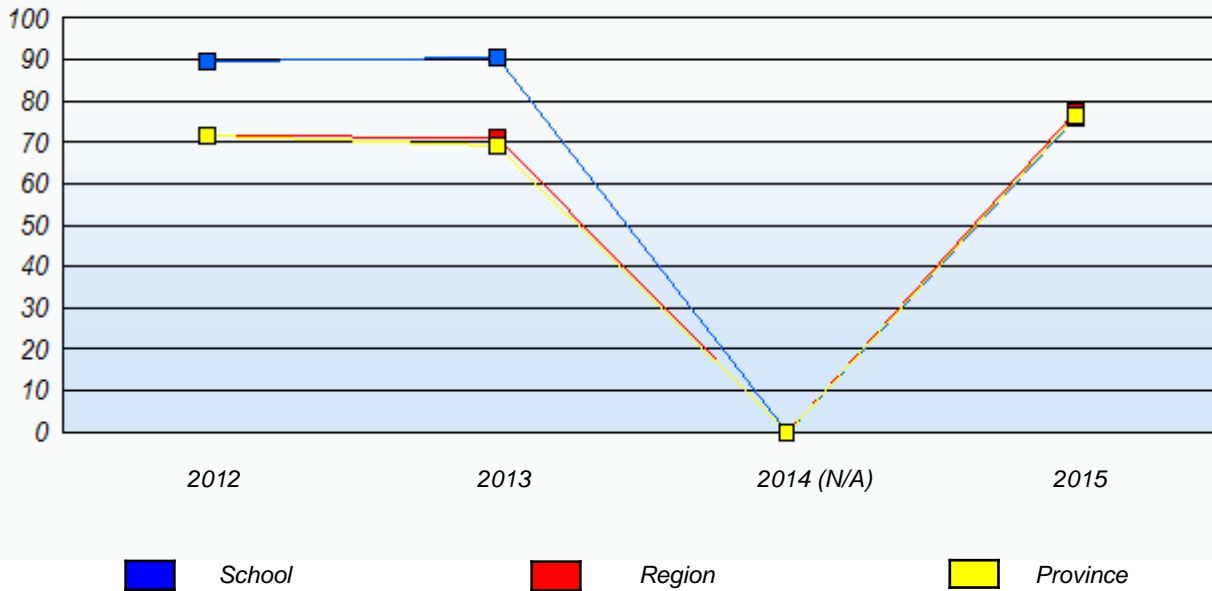

**Reading**

*Percentage of students meeting/exceeding (2012 - 2015)*

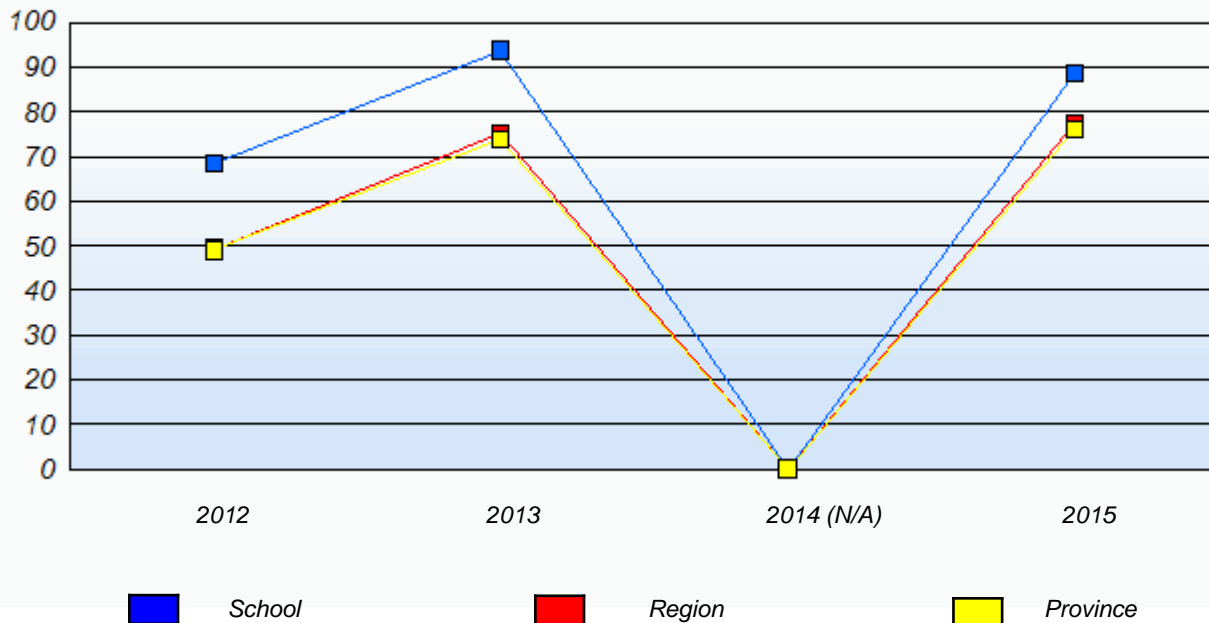

\* In some cases, Provincial Assessment numbers may exceed AGR numbers based on late enrolments. Pie chart is based on the number of students who wrote the Provincial Assessment.

\* Mushuau Innu Natuashish School and Sheshatshiu Innu School are excluded from region and provincial results.

Source: Division of Evaluation and Research, Department of Education and Early Childhood Development

NLESD - Eastern Region

School #: 468 Hazelwood Elementary

***Demand Writing***

***School***

***Region***

***Province***

*Creative Writing*

*Persuasive Writing*

*Creative Writing*

*Persuasive Writing*

*Creative Writing*

*Persuasive Writing*

**2015**

Apr 30, 2015 (74)

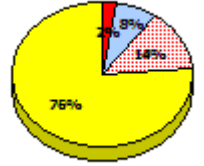
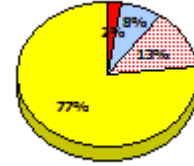
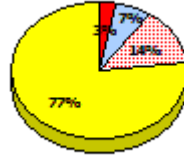
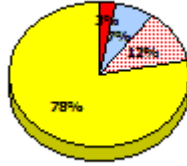
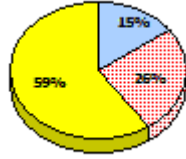
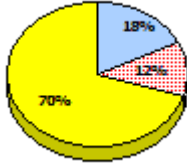

**2014**

N/A

**2013**

AGR (80)

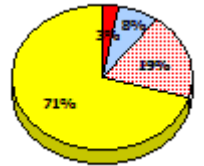
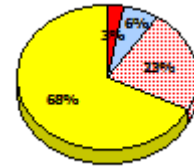
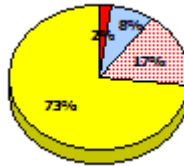
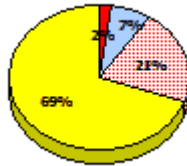
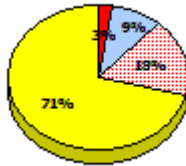
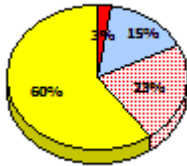

**2012**

AGR (71)

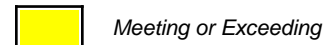
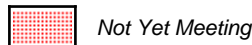
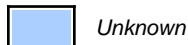
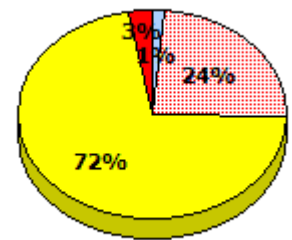
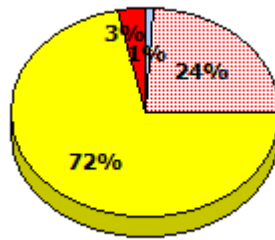
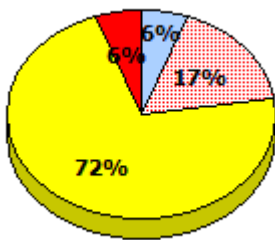

\* In some cases, Provincial Assessment numbers may exceed AGR numbers based on late enrolments. Pie chart is based on the number of students who wrote the Provincial Assessment.

\* Mushuau Innu Natuashish School and Sheshatshiu Innu School are excluded from region and provincial results.



NLESD - Eastern Region

School #: 468 Hazelwood Elementary

**Reading**

**School**

**Region**

**Province**

Non - Fiction

Fiction

Non - Fiction

Fiction

Non - Fiction

Fiction

**2015**

Apr 30,  
2013 (74)

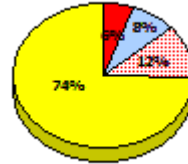
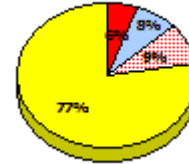
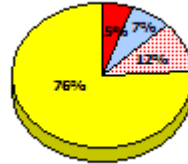
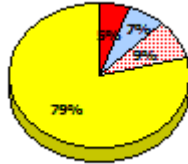
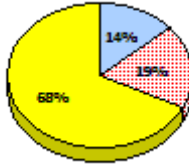
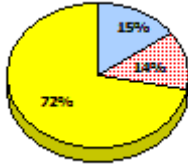

**2014**

N/A

**2013**

AGR (80)

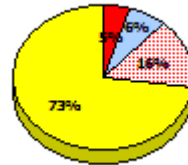
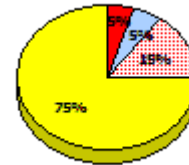
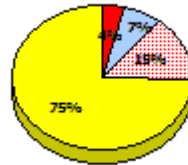
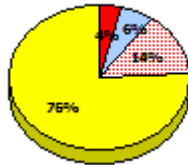
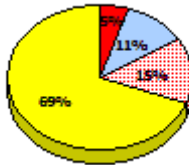
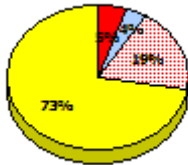

**2012**

AGR (71)

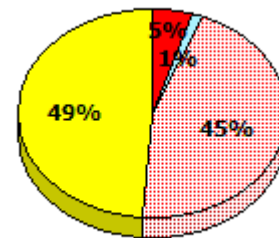
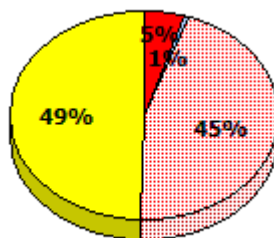
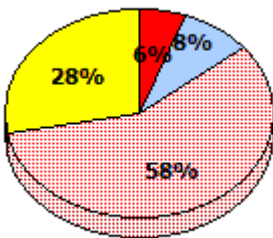

\* In some cases, Provincial Assessment numbers may exceed AGR numbers based on late enrolments. Pie chart is based on the number of students who wrote the Provincial Assessment.

\* Mushuau Innu Natuashish School and Sheshatshiu Innu School are excluded from region and provincial results.

NLESD - Eastern Region

School #: 468      Hazelwood Elementary

**Demand Writing**

*Percentage of students meeting/exceeding (2012 - 2015)*

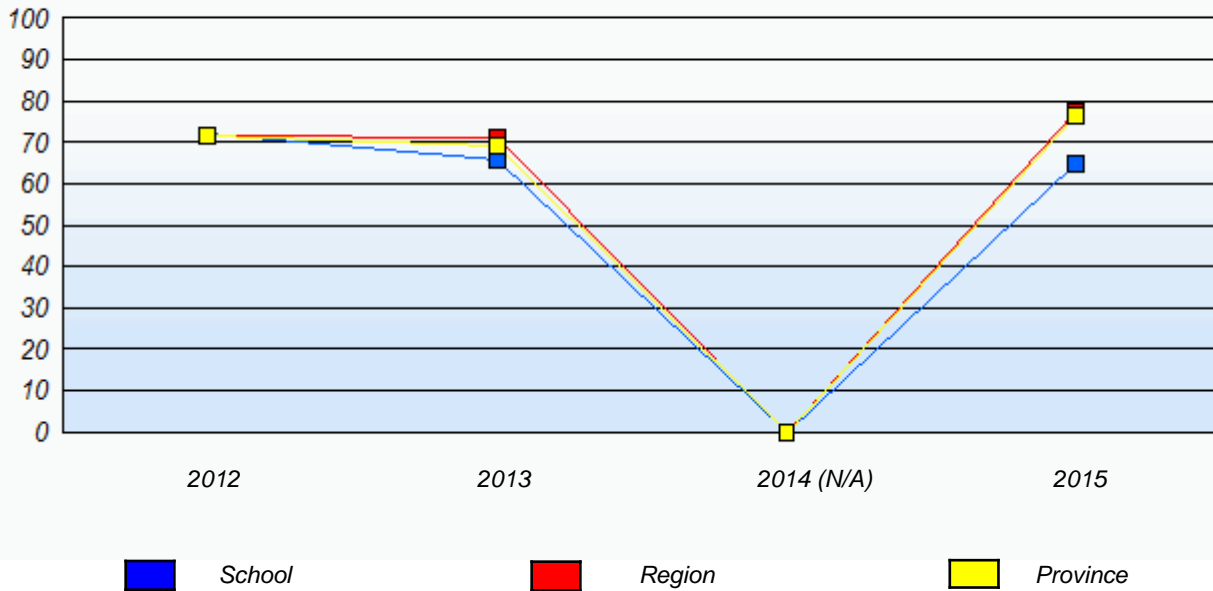

**Reading**

*Percentage of students meeting/exceeding (2012 - 2015)*

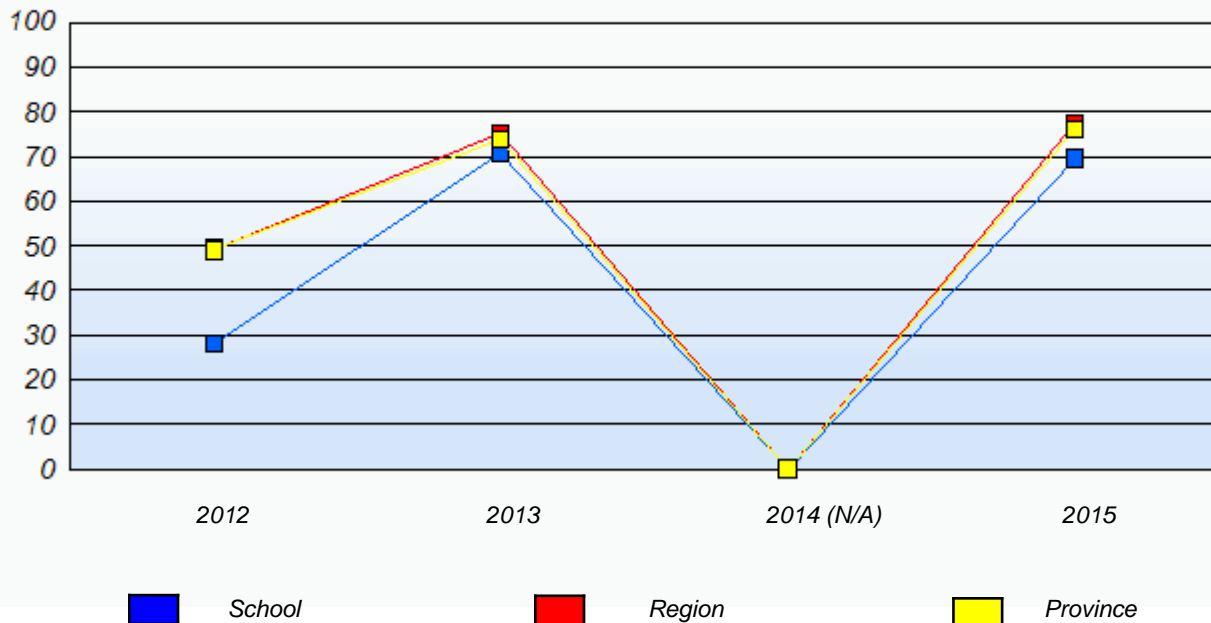

\* In some cases, Provincial Assessment numbers may exceed AGR numbers based on late enrolments. Pie chart is based on the number of students who wrote the Provincial Assessment.

\* Mushuau Innu Natuashish School and Sheshatshiu Innu School are excluded from region and provincial results.

Source: Division of Evaluation and Research, Department of Education and Early Childhood Development

NLESD - Eastern Region

School #: 473 Cape St. Francis Elementary

***Demand Writing***

***School***

***Region***

***Province***

*Creative Writing*

*Persuasive Writing*

*Creative Writing*

*Persuasive Writing*

*Creative Writing*

*Persuasive Writing*

**2015**

Apr 30, 2015 (42)

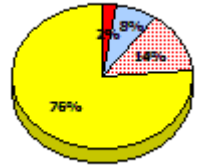
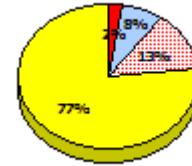
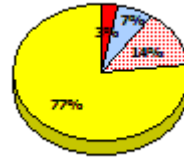
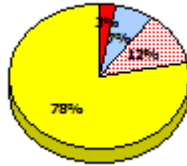
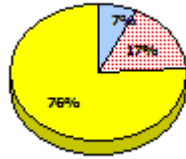
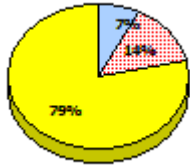

**2014**

N/A

**2013**

AGR (43)

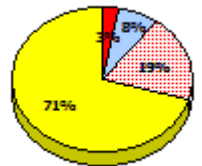
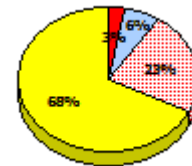
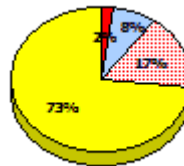
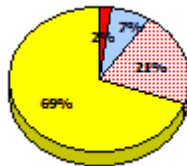
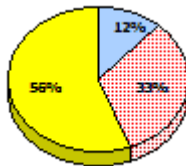
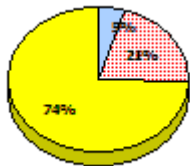

**2012**

AGR (32)

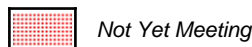
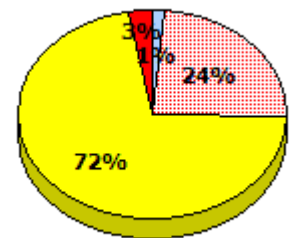
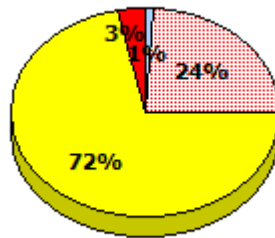
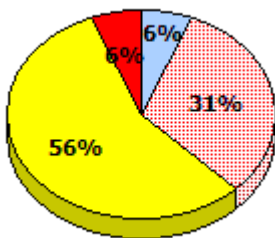

\* In some cases, Provincial Assessment numbers may exceed AGR numbers based on late enrolments. Pie chart is based on the number of students who wrote the Provincial Assessment.

\* Mushuau Innu Natuashish School and Sheshatshiu Innu School are excluded from region and provincial results.

Source: Division of Evaluation and Research, Department of Education and Early Childhood Development

NLESD - Eastern Region

School #: 473 Cape St. Francis Elementary

**Reading**

**School**

**Region**

**Province**

Non - Fiction

Fiction

Non - Fiction

Fiction

Non - Fiction

Fiction

**2015**

Apr 30,  
2013 (42)

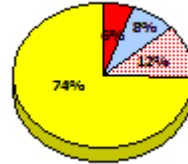
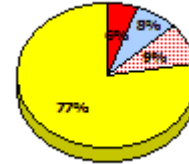
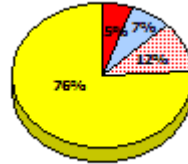
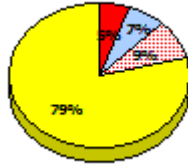
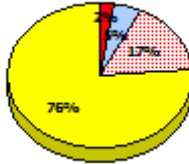
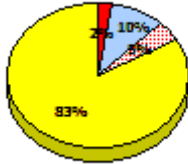

**2014**

N/A

**2013**

AGR (43)

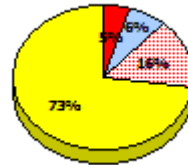
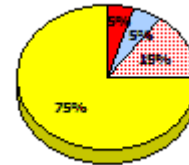
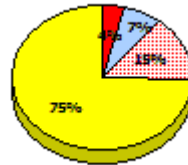
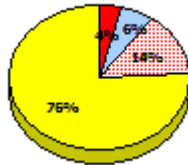
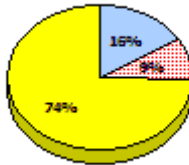
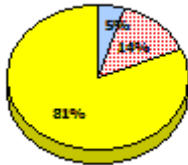

**2012**

AGR (32)

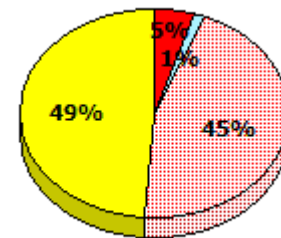
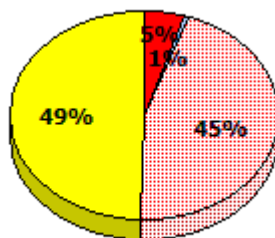
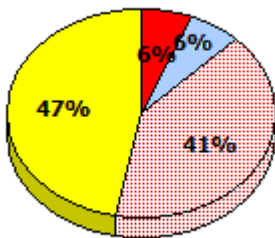

Exemption    
  Unknown    
  Not Yet Meeting    
  Meeting or Exceeding

\* In some cases, Provincial Assessment numbers may exceed AGR numbers based on late enrolments. Pie chart is based on the number of students who wrote the Provincial Assessment.

\* Mushuau Innu Natuashish School and Sheshatshiu Innu School are excluded from region and provincial results.

NLESD - Eastern Region

School #: 473 Cape St. Francis Elementary

**Demand Writing**

*Percentage of students meeting/exceeding (2012 - 2015)*

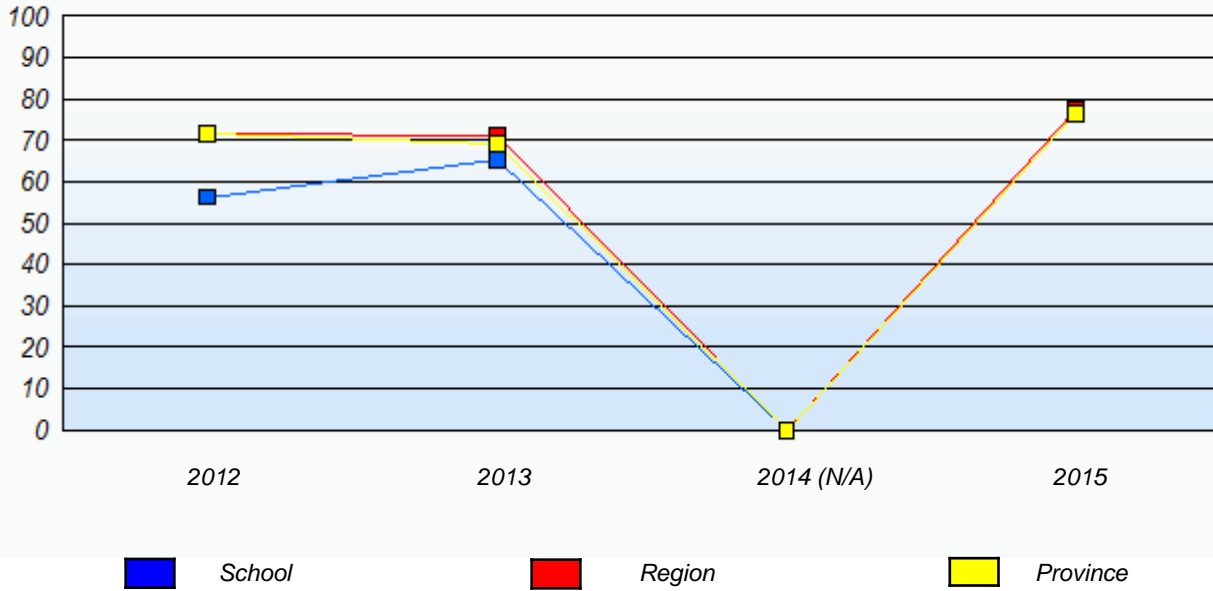

**Reading**

*Percentage of students meeting/exceeding (2012 - 2015)*

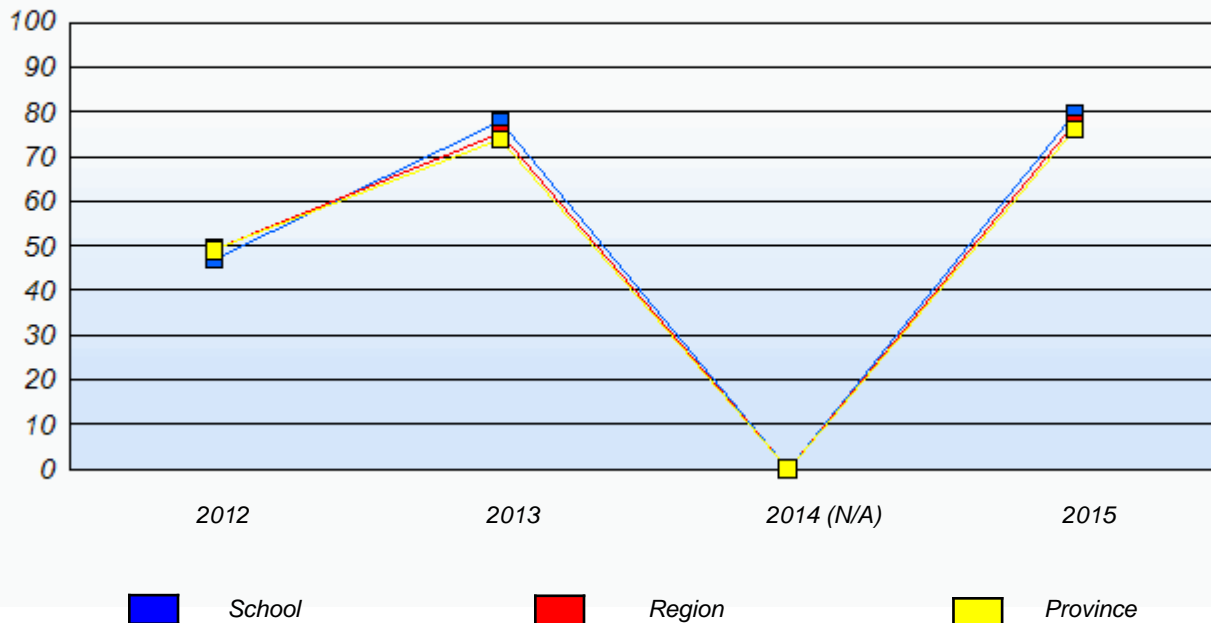

\* In some cases, Provincial Assessment numbers may exceed AGR numbers based on late enrolments. Pie chart is based on the number of students who wrote the Provincial Assessment.

\* Mushuau Innu Natuashish School and Sheshatshiu Innu School are excluded from region and provincial results.

Source: Division of Evaluation and Research, Department of Education and Early Childhood Development

NLESD - Eastern Region

School #: 924      Tricentia Academy

***Demand Writing***

***School***

***Region***

***Province***

*Creative Writing*

*Persuasive Writing*

*Creative Writing*

*Persuasive Writing*

*Creative Writing*

*Persuasive Writing*

**2015**

Apr 30, 2015 (20)

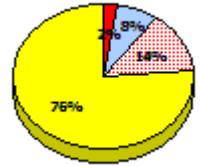
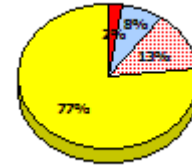
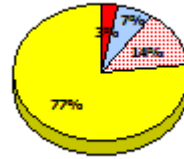
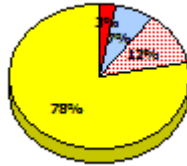
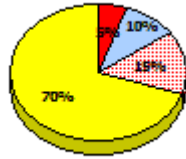
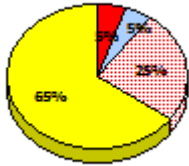

**2014**

N/A

**2013**

AGR (21)

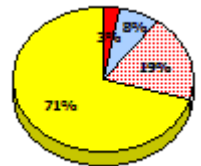
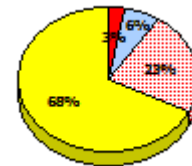
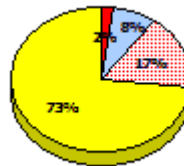
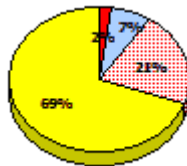
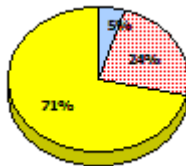
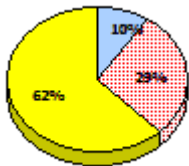

**2012**

AGR (23)

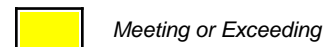
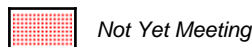
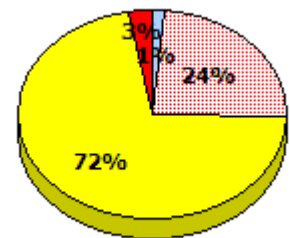
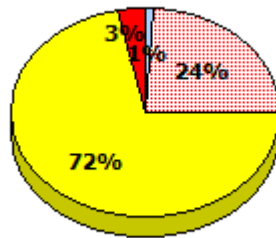
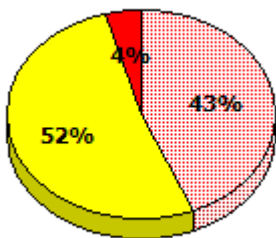

\* In some cases, Provincial Assessment numbers may exceed AGR numbers based on late enrolments. Pie chart is based on the number of students who wrote the Provincial Assessment.

\* Mushuau Innu Natuashish School and Sheshatshiu Innu School are excluded from region and provincial results.

NLESD - Eastern Region

School #: 924 Tricentia Academy

**Reading**

**School**

**Region**

**Province**

Non - Fiction

Fiction

Non - Fiction

Fiction

Non - Fiction

Fiction

**2015**

Apr 30,  
2013 (20)

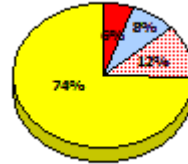
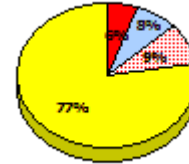
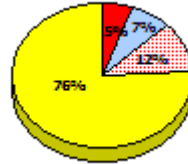
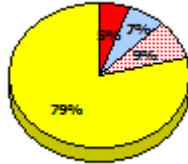
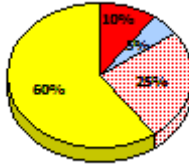
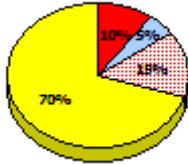

**2014**

N/A

**2013**

AGR (21)

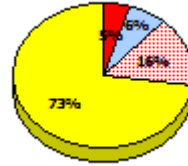
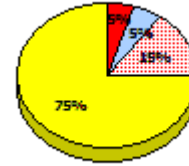
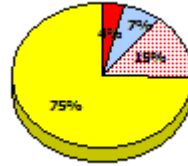
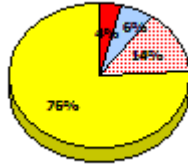
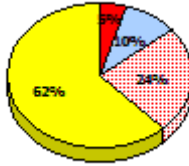
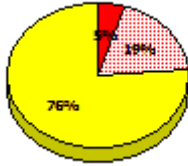

**2012**

AGR (23)

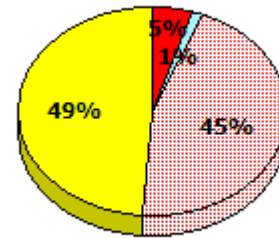
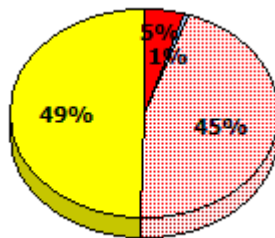
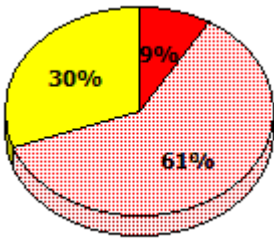

\* In some cases, Provincial Assessment numbers may exceed AGR numbers based on late enrolments. Pie chart is based on the number of students who wrote the Provincial Assessment.

\* Mushuau Innu Natuashish School and Sheshatshiu Innu School are excluded from region and provincial results.

Source: Division of Evaluation and Research, Department of Education and Early Childhood Development

NLESD - Eastern Region

School #: 924      Tricentia Academy

**Demand Writing**

*Percentage of students meeting/exceeding (2012 - 2015)*

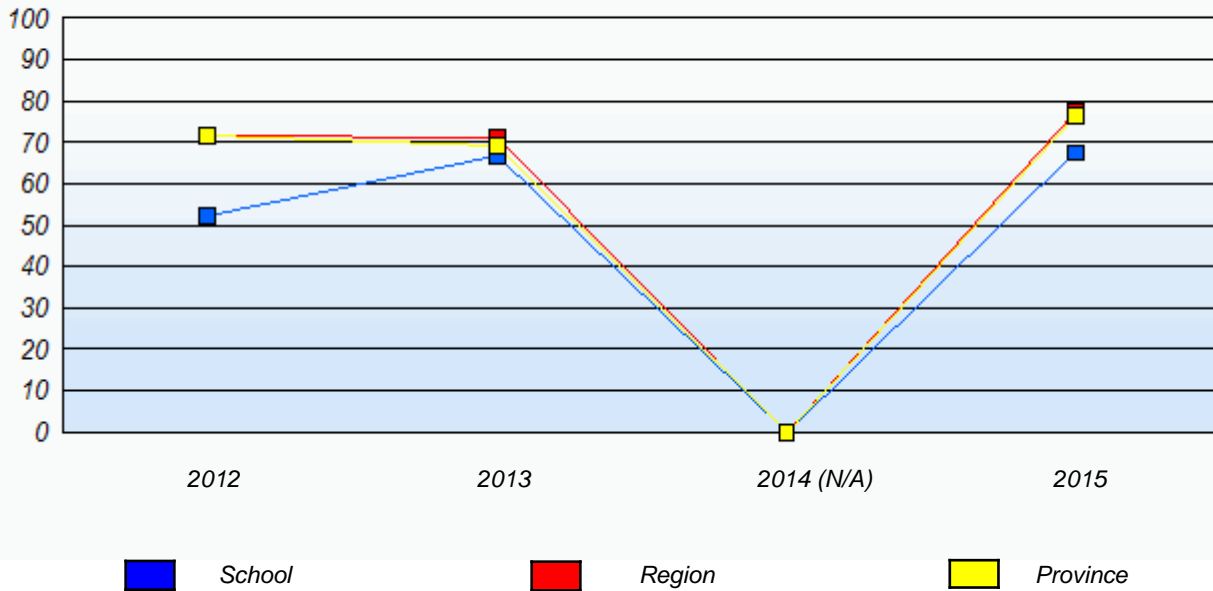

**Reading**

*Percentage of students meeting/exceeding (2012 - 2015)*

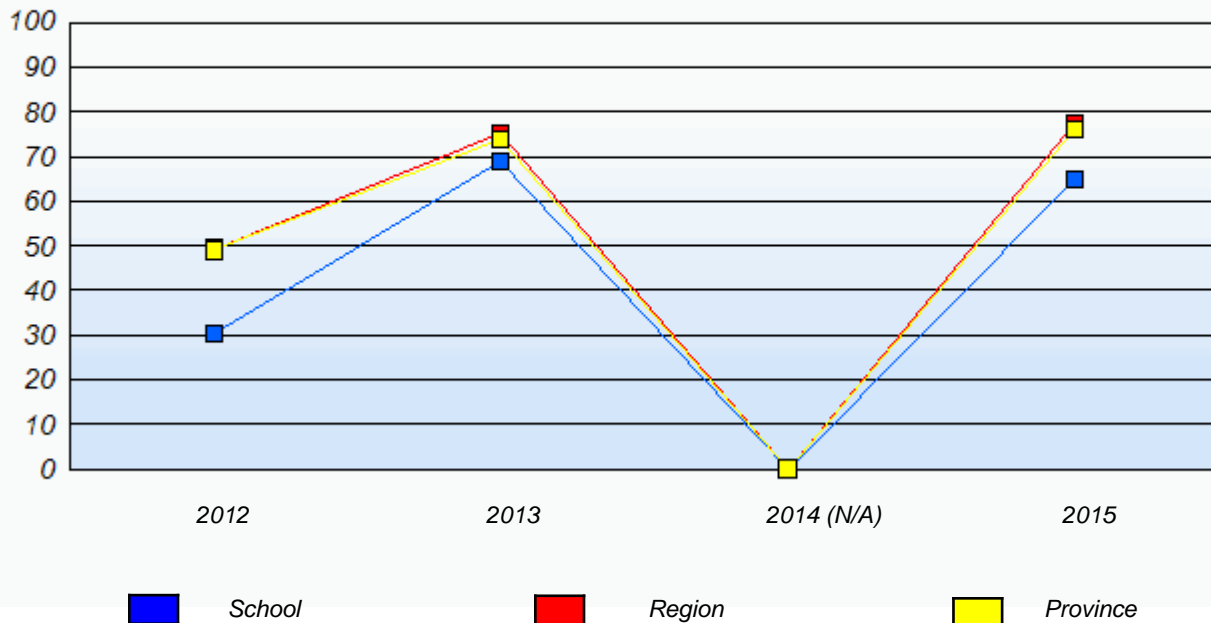

\* In some cases, Provincial Assessment numbers may exceed AGR numbers based on late enrolments. Pie chart is based on the number of students who wrote the Provincial Assessment.

\* Mushuau Innu Natuashish School and Sheshatshiu Innu School are excluded from region and provincial results.

Source: Division of Evaluation and Research, Department of Education and Early Childhood Development



NLESD - Eastern Region

School #: 951 Paradise Elementary

***Demand Writing***

***School***

***Region***

***Province***

*Creative Writing*

*Persuasive Writing*

*Creative Writing*

*Persuasive Writing*

*Creative Writing*

*Persuasive Writing*

**2015**

Apr 30, 2015 (92)

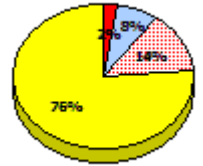
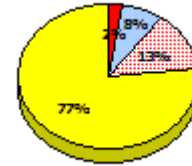
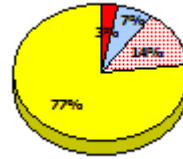
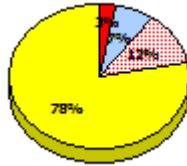
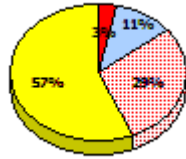
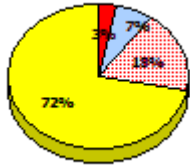

**2014**

N/A

**2013**

AGR (93)

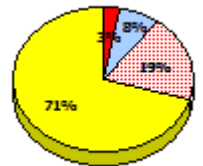
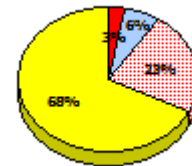
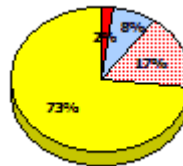
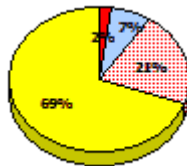
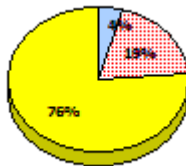
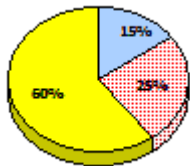

**2012**

AGR (62)

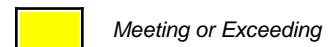
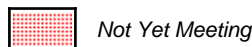
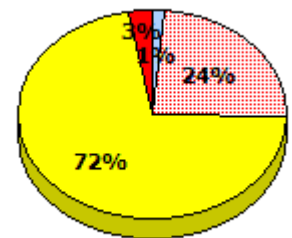
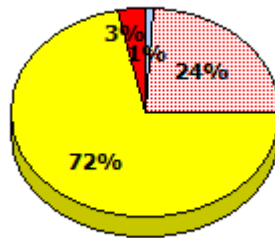
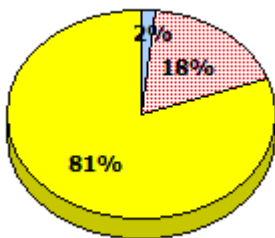

\* In some cases, Provincial Assessment numbers may exceed AGR numbers based on late enrolments. Pie chart is based on the number of students who wrote the Provincial Assessment.

\* Mushuau Innu Natuashish School and Sheshatshiu Innu School are excluded from region and provincial results.

Source: Division of Evaluation and Research, Department of Education and Early Childhood Development

NLESD - Eastern Region

School #: 951 Paradise Elementary

**Reading**

**School**

**Region**

**Province**

Non - Fiction

Fiction

Non - Fiction

Fiction

Non - Fiction

Fiction

**2015**

Apr 30,  
2013 (92)

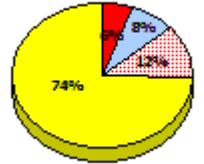
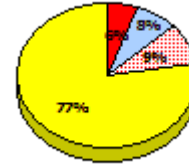
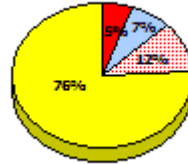
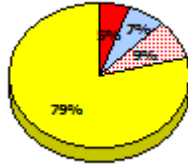
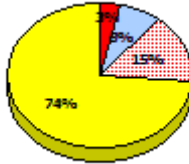
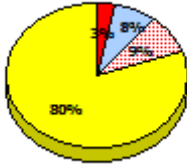

**2014**

N/A

**2013**

AGR (93)

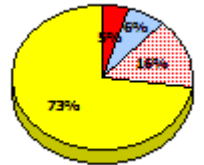
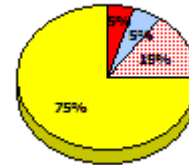
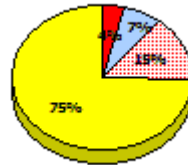
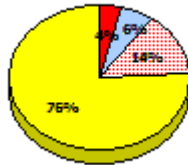
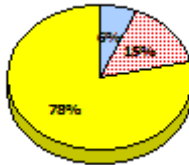
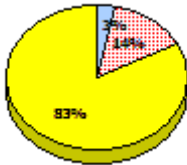

**2012**

AGR (62)

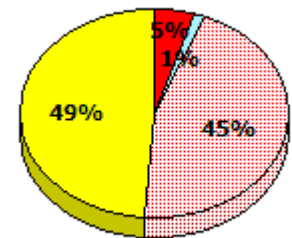
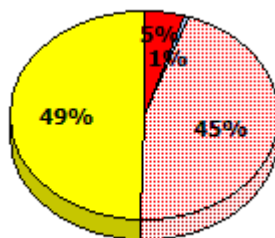
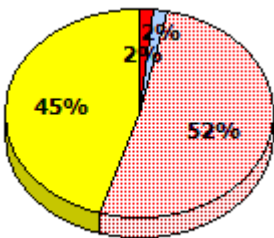

\* In some cases, Provincial Assessment numbers may exceed AGR numbers based on late enrolments. Pie chart is based on the number of students who wrote the Provincial Assessment.

\* Mushuau Innu Natuashish School and Sheshatshiu Innu School are excluded from region and provincial results.

Source: Division of Evaluation and Research, Department of Education and Early Childhood Development

NLESD - Eastern Region

School #: 951 Paradise Elementary

**Demand Writing**

*Percentage of students meeting/exceeding (2012 - 2015)*

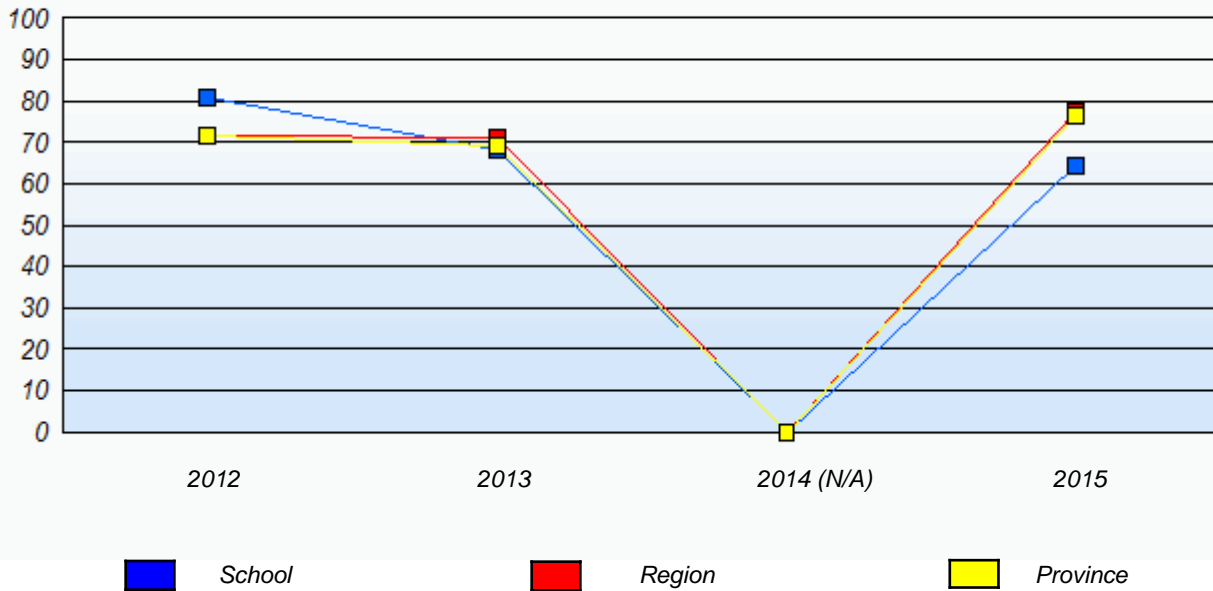

**Reading**

*Percentage of students meeting/exceeding (2012 - 2015)*

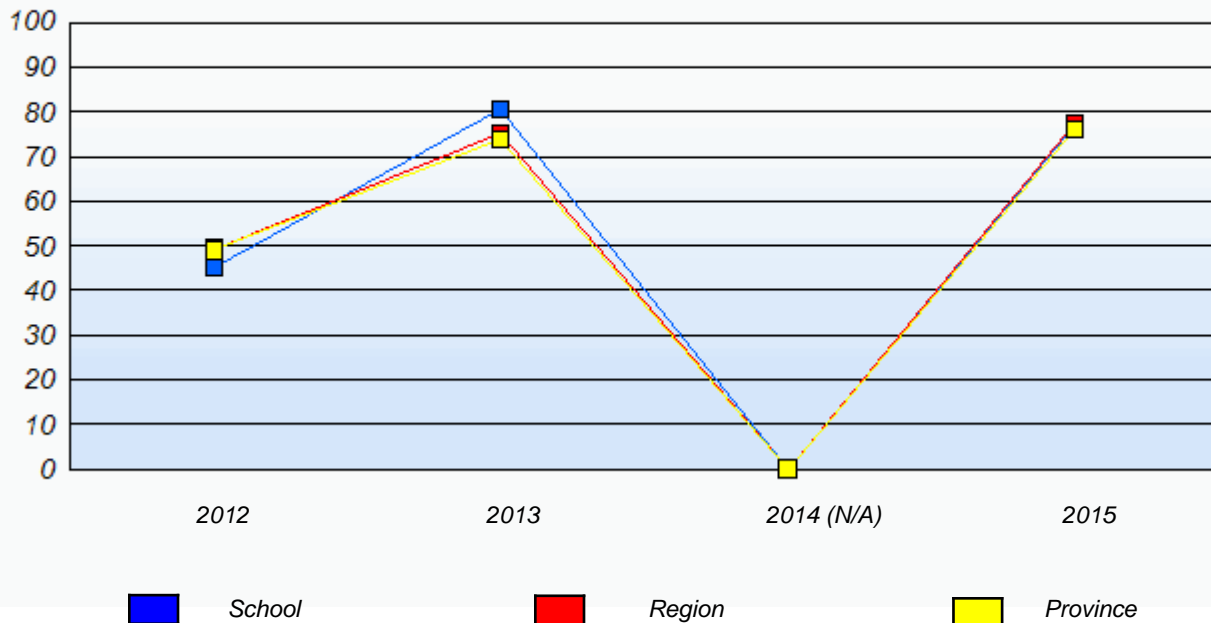

\* In some cases, Provincial Assessment numbers may exceed AGR numbers based on late enrolments. Pie chart is based on the number of students who wrote the Provincial Assessment.

\* Mushuau Innu Natuashish School and Sheshatshiu Innu School are excluded from region and provincial results.

Source: Division of Evaluation and Research, Department of Education and Early Childhood Development

NLESD - Eastern Region

School #: 952 Elizabeth Park Elementary School

***Demand Writing***

***School***

***Region***

***Province***

*Creative Writing*

*Persuasive Writing*

*Creative Writing*

*Persuasive Writing*

*Creative Writing*

*Persuasive Writing*

**2015**

Apr 30, 2015 (57)

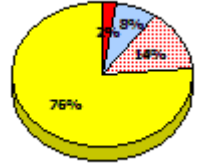
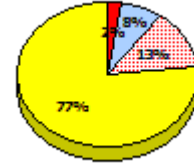
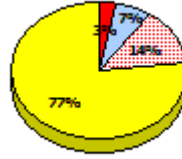
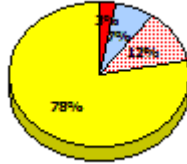
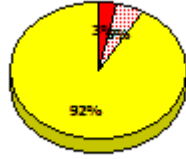
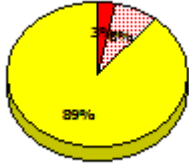

**2014**

N/A

**2013**

AGR (61)

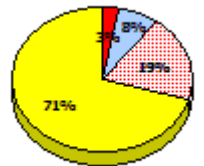
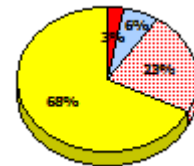
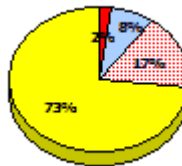
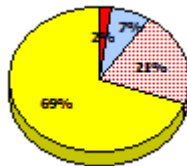
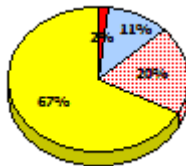
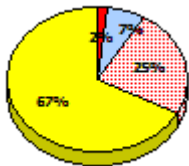

**2012**

AGR (55)

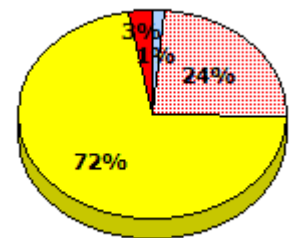
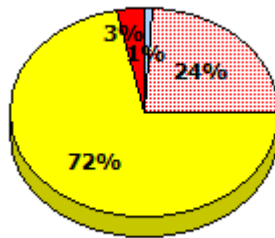
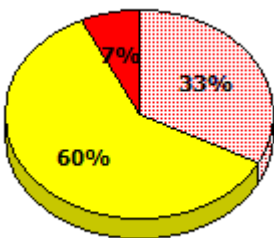

\* In some cases, Provincial Assessment numbers may exceed AGR numbers based on late enrolments. Pie chart is based on the number of students who wrote the Provincial Assessment.

\* Mushuau Innu Natuashish School and Sheshatshiu Innu School are excluded from region and provincial results.

Source: Division of Evaluation and Research, Department of Education and Early Childhood Development

NLESD - Eastern Region

School #: 952 Elizabeth Park Elementary School

**Reading**

**School**

**Region**

**Province**

Non - Fiction

Fiction

Non - Fiction

Fiction

Non - Fiction

Fiction

**2015**

Apr 30,  
2013 (57)

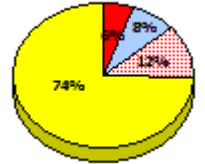
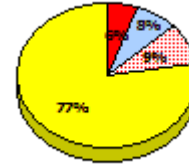
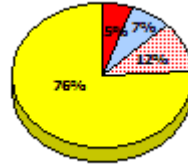
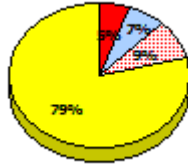
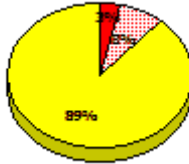
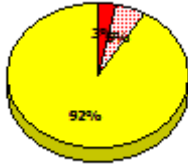

**2014**

N/A

**2013**

AGR (61)

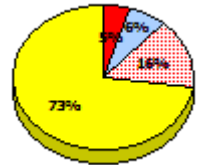
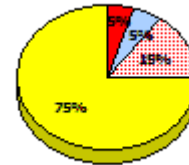
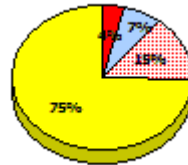
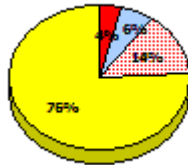
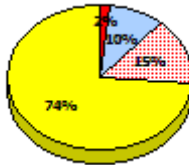
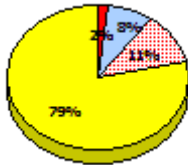

**2012**

AGR (55)

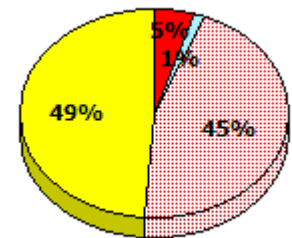
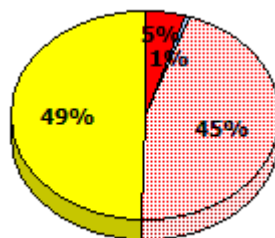
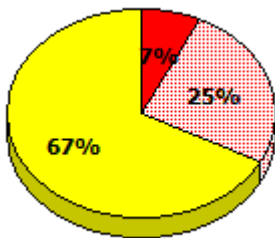

Exemption    
  Unknown    
  Not Yet Meeting    
  Meeting or Exceeding

\* In some cases, Provincial Assessment numbers may exceed AGR numbers based on late enrolments. Pie chart is based on the number of students who wrote the Provincial Assessment.

\* Mushuau Innu Natuashish School and Sheshatshiu Innu School are excluded from region and provincial results.

Source: Division of Evaluation and Research, Department of Education and Early Childhood Development

NLESD - Eastern Region

School #: 952 Elizabeth Park Elementary School

**Demand Writing**

*Percentage of students meeting/exceeding (2012 - 2015)*

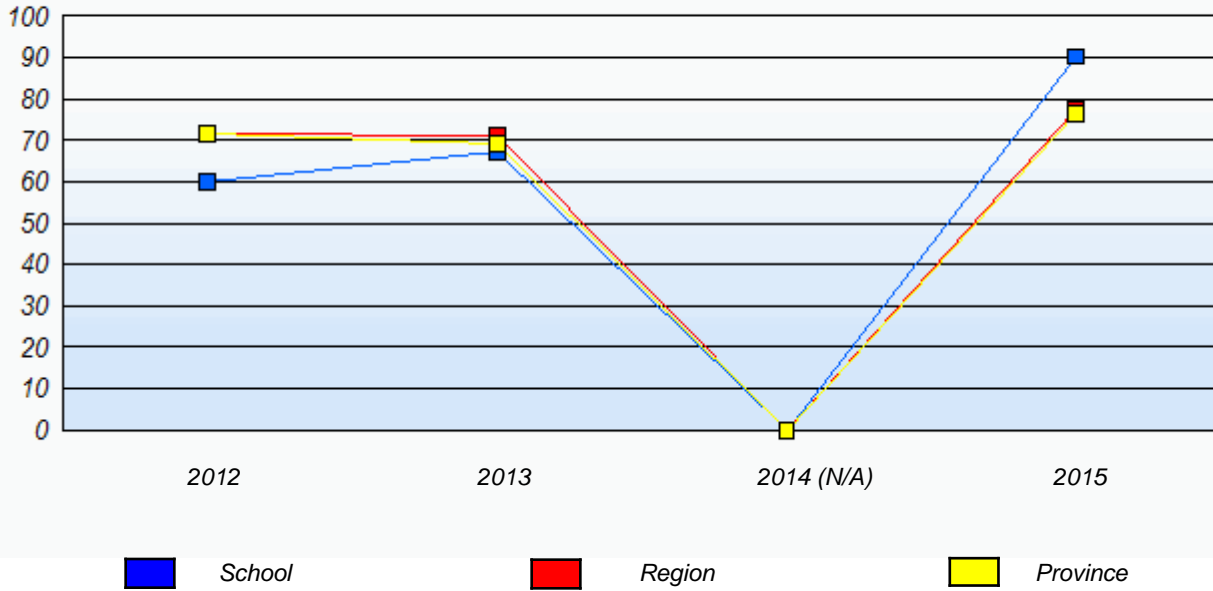

**Reading**

*Percentage of students meeting/exceeding (2012 - 2015)*

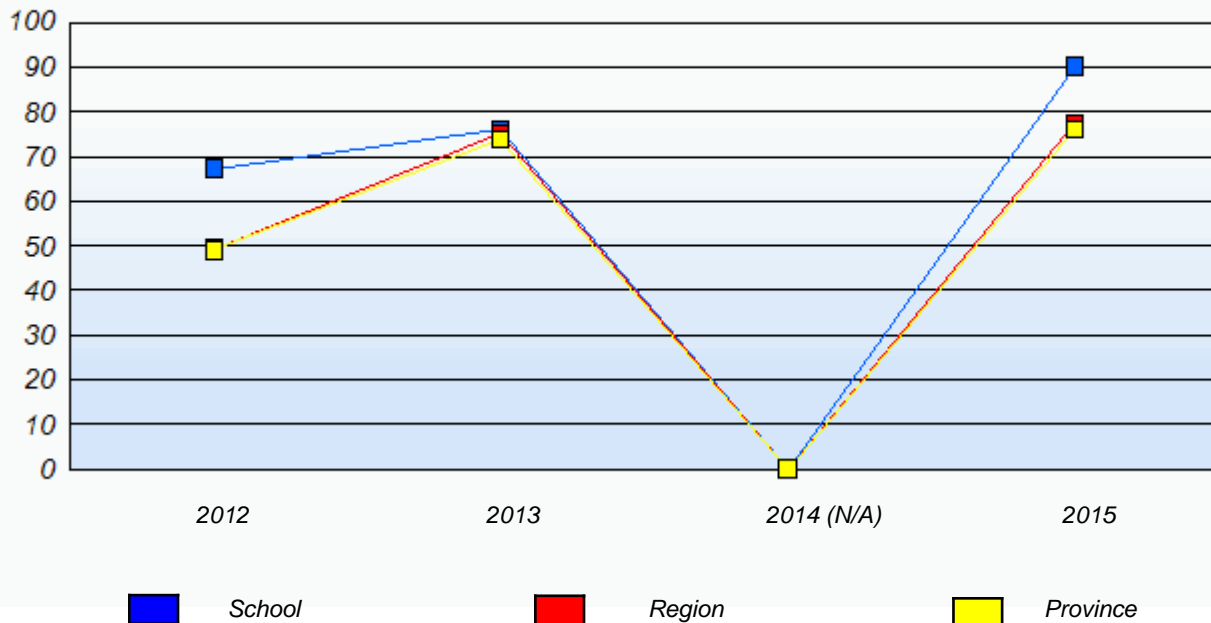

\* In some cases, Provincial Assessment numbers may exceed AGR numbers based on late enrolments. Pie chart is based on the number of students who wrote the Provincial Assessment.

\* Mushuau Innu Natuashish School and Sheshatshiu Innu School are excluded from region and provincial results.

Source: Division of Evaluation and Research, Department of Education and Early Childhood Development

NLESD - Eastern Region

School #: 954      Carbonear Academy

***Demand Writing***

***School***

***Region***

***Province***

*Creative Writing*

*Persuasive Writing*

*Creative Writing*

*Persuasive Writing*

*Creative Writing*

*Persuasive Writing*

**2015**

Apr 30, 2015 (48)

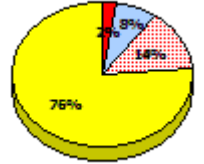
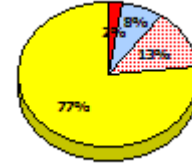
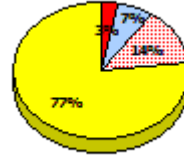
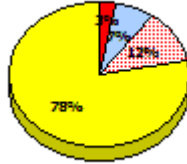
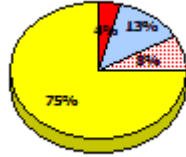
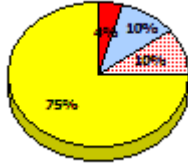

**2014**

N/A

**2013**

AGR (0)

**2012**

AGR (0)

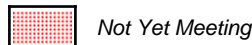
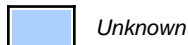

\* In some cases, Provincial Assessment numbers may exceed AGR numbers based on late enrolments. Pie chart is based on the number of students who wrote the Provincial Assessment.

\* Mushuau Innu Natuashish School and Sheshatshiu Innu School are excluded from region and provincial results.

Source: Division of Evaluation and Research, Department of Education and Early Childhood Development

NLESD - Eastern Region

School #: 954      Carbonear Academy

**Reading**

**School**

**Region**

**Province**

Non - Fiction

Fiction

Non - Fiction

Fiction

Non - Fiction

Fiction

**2015**

Apr 30,  
2013 (48)

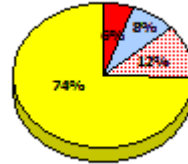
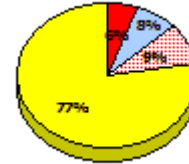
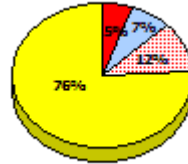
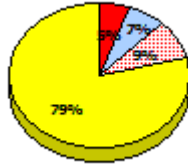
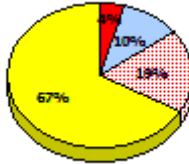
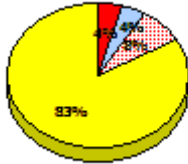

**2014**

N/A

**2013**

AGR (0)

**2012**

AGR (0)



\* In some cases, Provincial Assessment numbers may exceed AGR numbers based on late enrolments. Pie chart is based on the number of students who wrote the Provincial Assessment.

\* Mushuau Innu Natuashish School and Sheshatshiu Innu School are excluded from region and provincial results.



NLESD - Eastern Region

School #: 954      Carbonear Academy

**Demand Writing**

*Percentage of students meeting/exceeding (2012 - 2015)*

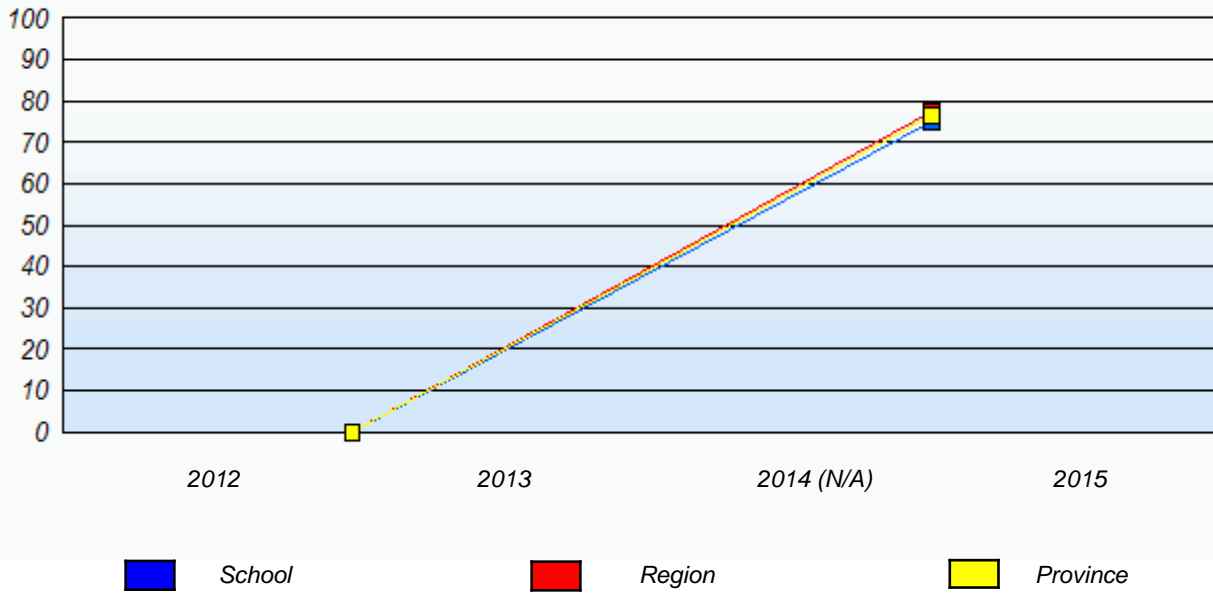

**Reading**

*Percentage of students meeting/exceeding (2012 - 2015)*

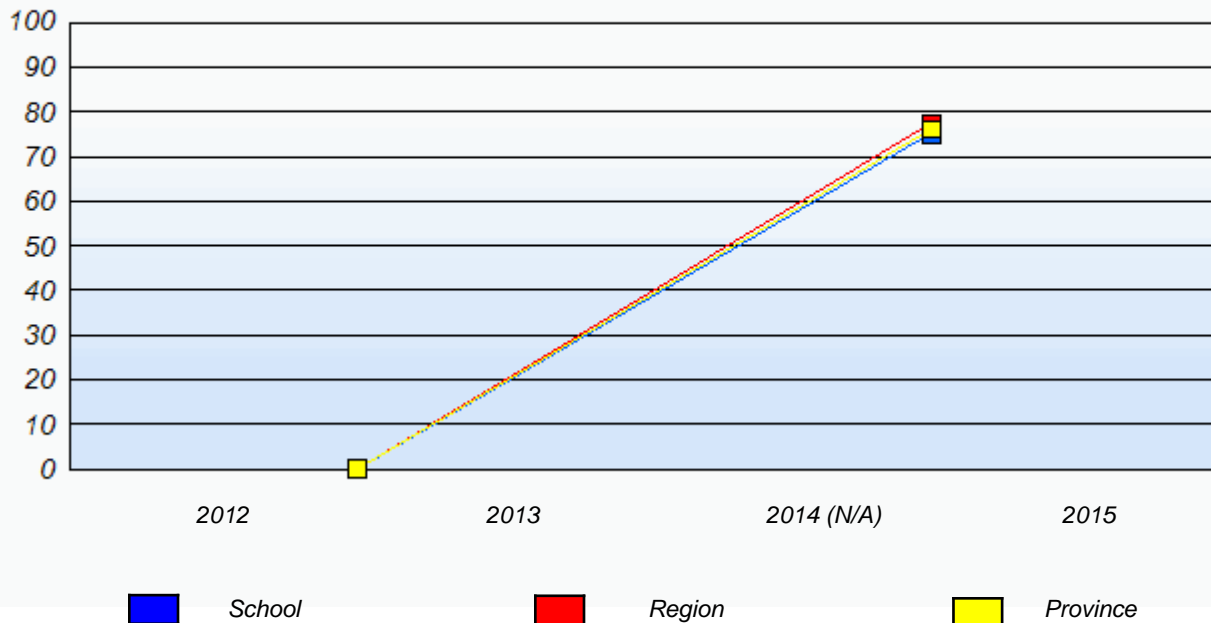

\* In some cases, Provincial Assessment numbers may exceed AGR numbers based on late enrolments. Pie chart is based on the number of students who wrote the Provincial Assessment.

\* Mushuau Innu Natuashish School and Sheshatshiu Innu School are excluded from region and provincial results.

Source: Division of Evaluation and Research, Department of Education and Early Childhood Development