

NLESD - Central Region

School #: 125      Copper Ridge Academy

***Demand Writing***

***School***

***Region***

***Province***

*Creative Writing*

*Persuasive Writing*

*Creative Writing*

*Persuasive Writing*

*Creative Writing*

*Persuasive Writing*

**2015**

Apr 30, 2015 (20)

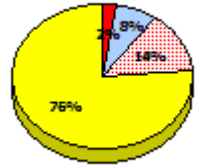
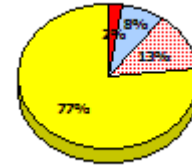
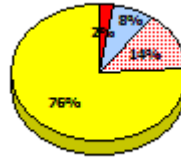
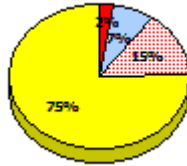
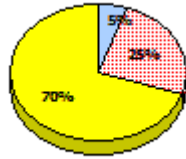
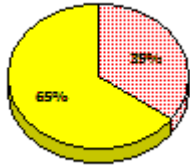

**2014**

N/A

**2013**

AGR (24)

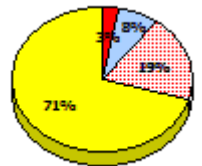
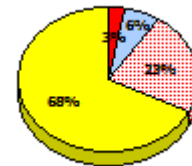
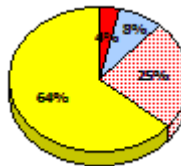
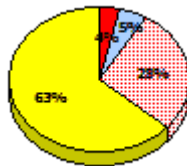
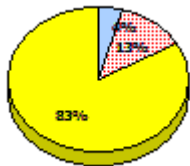

**2012**

AGR (21)

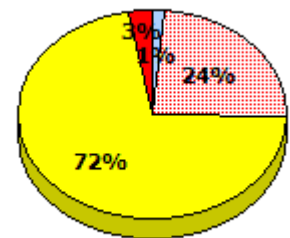
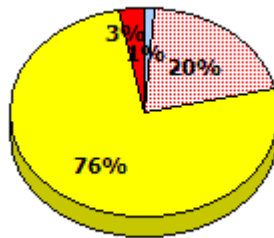
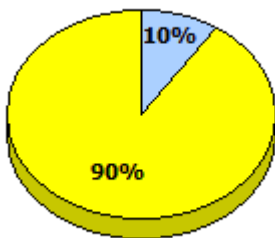

Exemption

Unknown

Not Yet Meeting

Meeting or Exceeding

\* In some cases, Provincial Assessment numbers may exceed AGR numbers based on late enrolments. Pie chart is based on the number of students who wrote the Provincial Assessment.

\* Mushuau Innu Natuashish School and Sheshatshiu Innu School are excluded from region and provincial results.

Source: Division of Evaluation and Research, Department of Education and Early Childhood Development

NLESD - Central Region

School #: 125      Copper Ridge Academy

**Reading**

**School**

**Region**

**Province**

Non - Fiction

Fiction

Non - Fiction

Fiction

Non - Fiction

Fiction

**2015**

Apr 30,  
2013 (20)

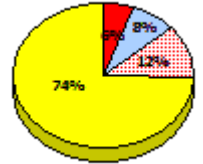
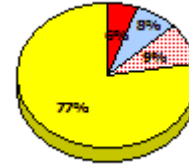
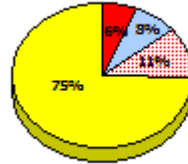
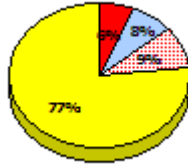
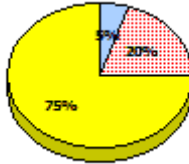
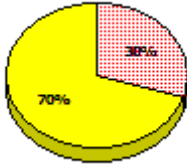

**2014**

N/A

**2013**

AGR (24)

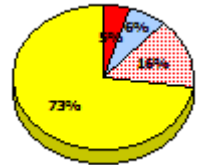
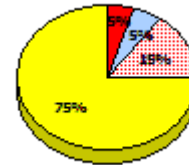
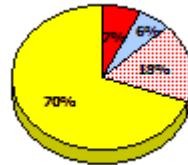
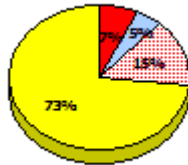
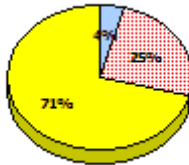
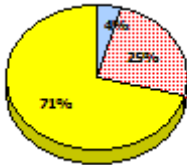

**2012**

AGR (21)

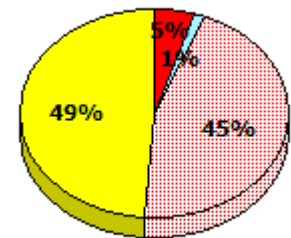
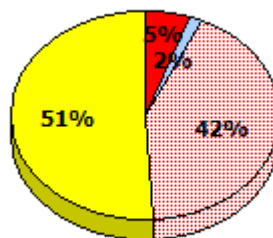
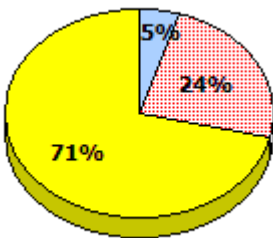

\* In some cases, Provincial Assessment numbers may exceed AGR numbers based on late enrolments. Pie chart is based on the number of students who wrote the Provincial Assessment.

\* Mushuau Innu Natuashish School and Sheshatshiu Innu School are excluded from region and provincial results.

Source: Division of Evaluation and Research, Department of Education and Early Childhood Development

NLESD - Central Region

School #: 125      Copper Ridge Academy

**Demand Writing**

*Percentage of students meeting/exceeding (2012 - 2015)*

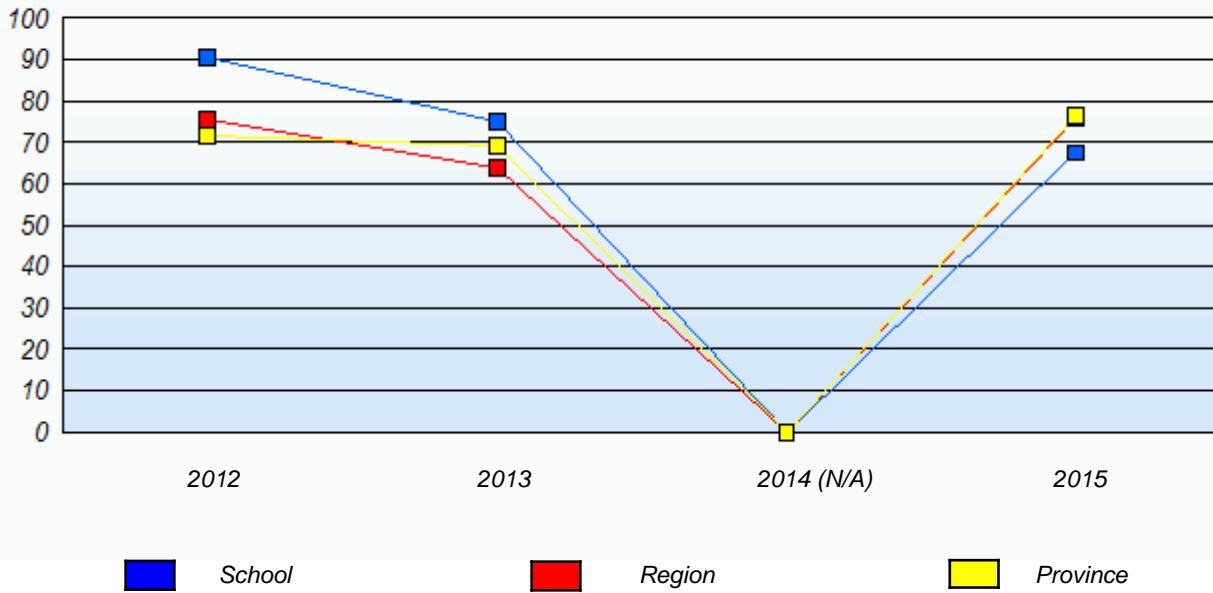

**Reading**

*Percentage of students meeting/exceeding (2012 - 2015)*

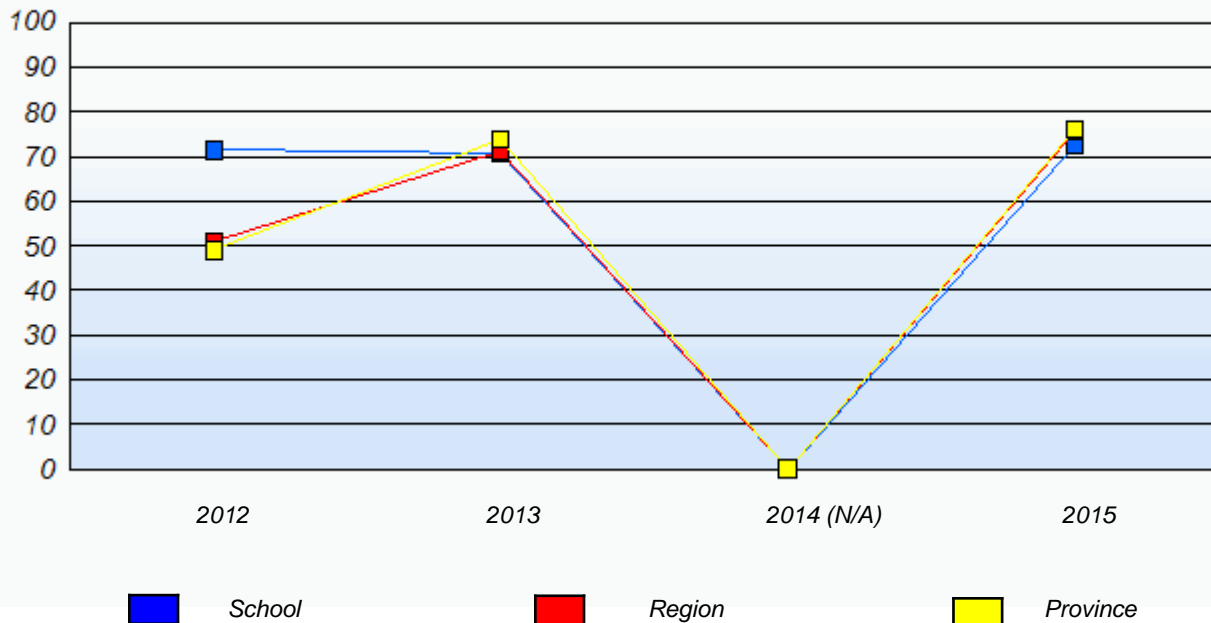

\* In some cases, Provincial Assessment numbers may exceed AGR numbers based on late enrolments. Pie chart is based on the number of students who wrote the Provincial Assessment.

\* Mushuau Innu Natuashish School and Sheshatshiu Innu School are excluded from region and provincial results.

Source: Division of Evaluation and Research, Department of Education and Early Childhood Development

NLESD - Central Region

School #: 133 Memorial Academy

***Demand Writing***

***School***

***Region***

***Province***

*Creative Writing*

*Persuasive Writing*

*Creative Writing*

*Persuasive Writing*

*Creative Writing*

*Persuasive Writing*

**2015**

Apr 30, 2015 (35)

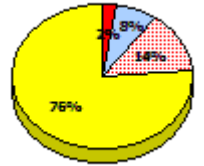
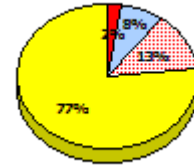
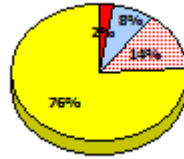
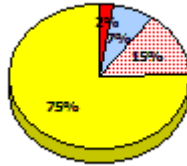
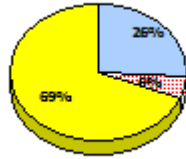
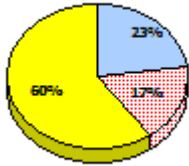

**2014**

N/A

**2013**

AGR (46)

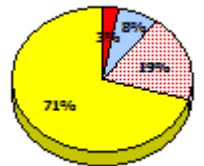
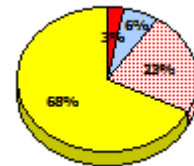
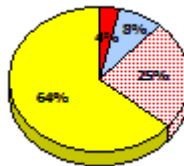
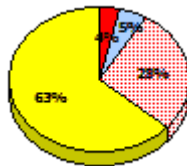
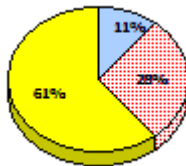
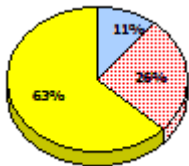

**2012**

AGR (51)

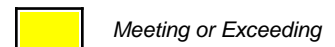
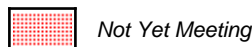
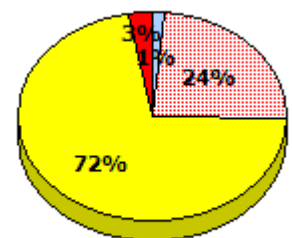
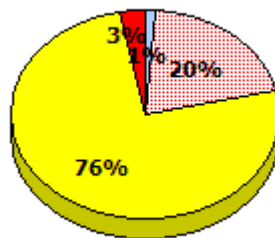
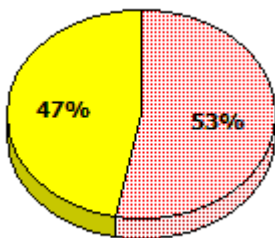

\* In some cases, Provincial Assessment numbers may exceed AGR numbers based on late enrolments. Pie chart is based on the number of students who wrote the Provincial Assessment.

\* Mushuau Innu Natuashish School and Sheshatshiu Innu School are excluded from region and provincial results.

Source: Division of Evaluation and Research, Department of Education and Early Childhood Development

NLESD - Central Region

School #: 133 Memorial Academy

**Reading**

**School**

**Region**

**Province**

Non - Fiction

Fiction

Non - Fiction

Fiction

Non - Fiction

Fiction

**2015**

Apr 30,  
2013 (35)

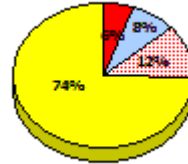
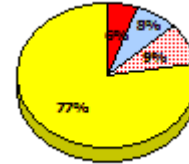
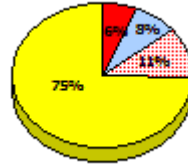
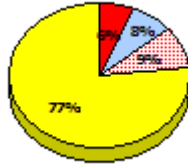
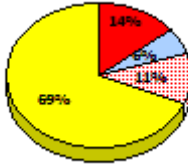
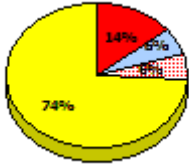

**2014**

N/A

**2013**

AGR (46)

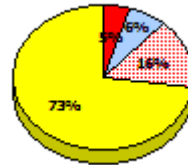
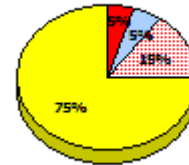
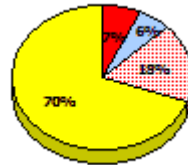
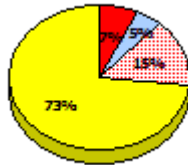
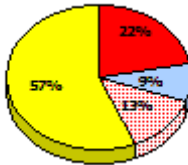
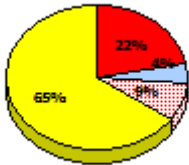

**2012**

AGR (51)

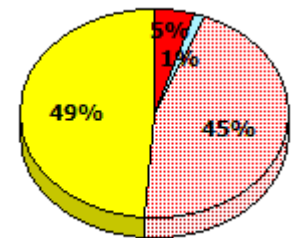
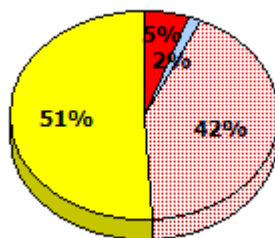
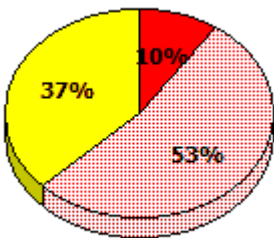

\* In some cases, Provincial Assessment numbers may exceed AGR numbers based on late enrolments. Pie chart is based on the number of students who wrote the Provincial Assessment.

\* Mushuau Innu Natuashish School and Sheshatshiu Innu School are excluded from region and provincial results.

Source: Division of Evaluation and Research, Department of Education and Early Childhood Development

NLESD - Central Region

School #: 133 Memorial Academy

**Demand Writing**

*Percentage of students meeting/exceeding (2012 - 2015)*

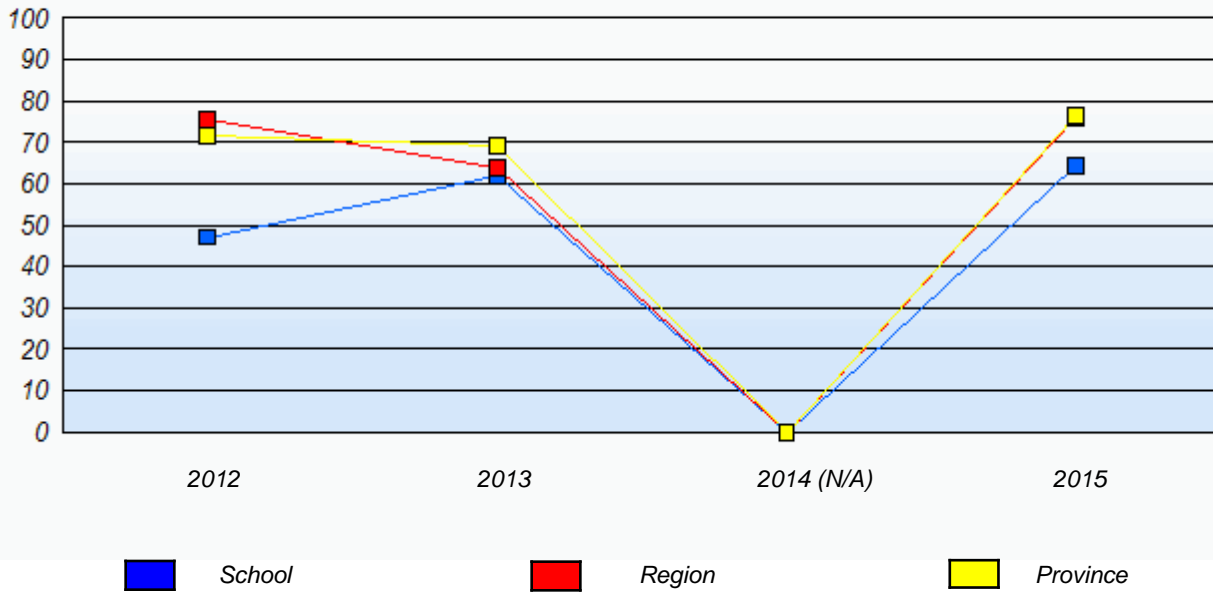

**Reading**

*Percentage of students meeting/exceeding (2012 - 2015)*

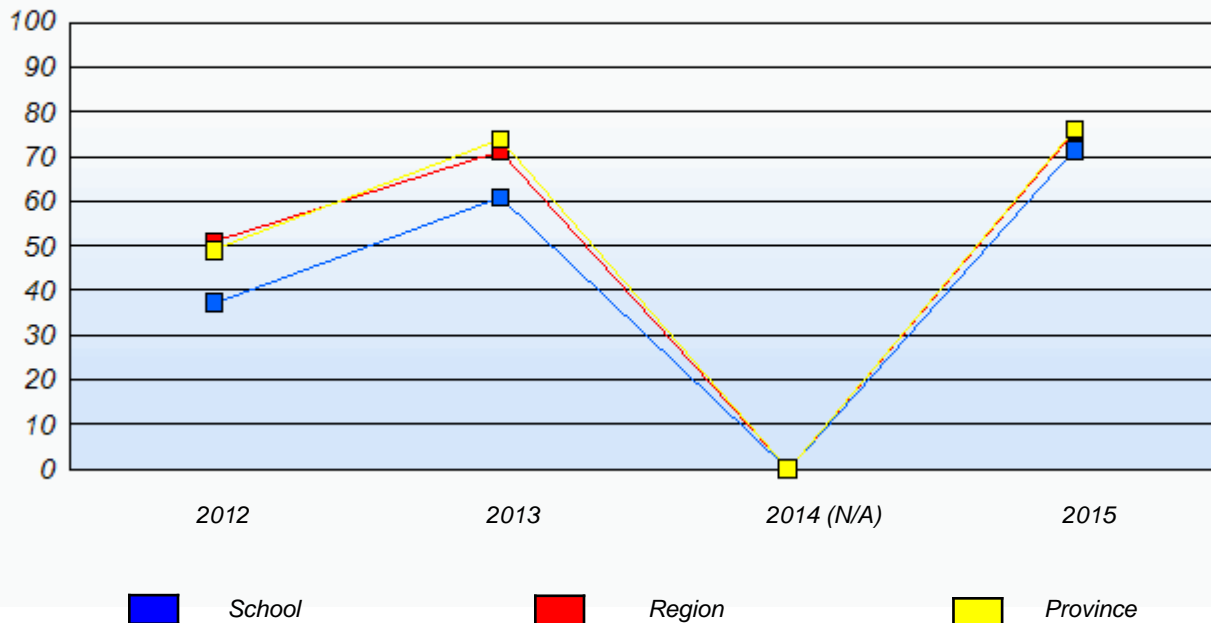

\* In some cases, Provincial Assessment numbers may exceed AGR numbers based on late enrolments. Pie chart is based on the number of students who wrote the Provincial Assessment.

\* Mushuau Innu Natuashish School and Sheshatshiu Innu School are excluded from region and provincial results.

Source: Division of Evaluation and Research, Department of Education and Early Childhood Development

NLESD - Central Region

School #: 138      Victoria Academy

***Demand Writing***

***School***

***Region***

***Province***

*Creative Writing*

*Persuasive Writing*

*Creative Writing*

*Persuasive Writing*

*Creative Writing*

*Persuasive Writing*

**2015**

*School data with 5 or fewer students withheld for reasons of confidentiality.*

Apr 30, 2015 (3)

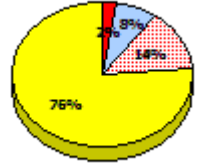
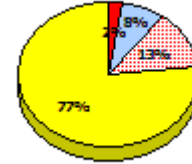
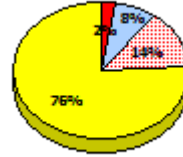
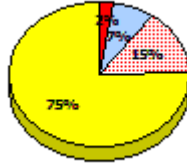

**2014**

N/A

**2013**

AGR (4)

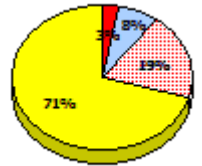
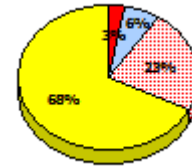
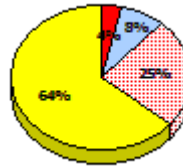
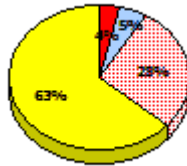

**2012**

AGR (0)

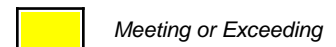
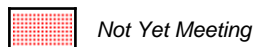

\* In some cases, Provincial Assessment numbers may exceed AGR numbers based on late enrolments. Pie chart is based on the number of students who wrote the Provincial Assessment.

\* Mushuau Innu Natuashish School and Sheshatshiu Innu School are excluded from region and provincial results.

NLESD - Central Region

School #: 138      Victoria Academy

**Reading**

**School**

**Region**

**Province**

Non - Fiction

Fiction

Non - Fiction

Fiction

Non - Fiction

Fiction

**2015**

Apr 30,  
2013 (3)

*School data with 5 or fewer students  
withheld for reasons of confidentiality.*

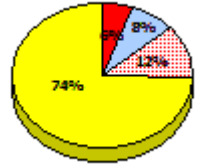
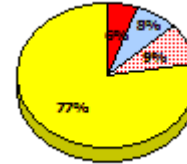
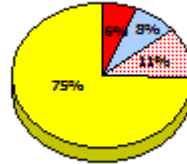
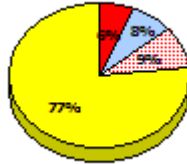

**2014**

N/A

**2013**

AGR (4)

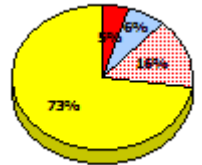
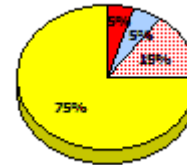
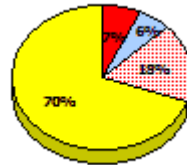
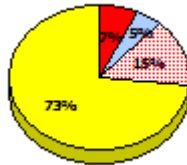

**2012**

AGR (0)



Exemption



Unknown



Not Yet Meeting



Meeting or Exceeding

\* In some cases, Provincial Assessment numbers may exceed AGR numbers based on late enrolments. Pie chart is based on the number of students who wrote the Provincial Assessment.

\* Mushuau Innu Natuashish School and Sheshatshiu Innu School are excluded from region and provincial results.



**Elementary English Language Arts**  
**4 Year Provincial Assessment, June 2015**  
**Student Population Report**  
 (average scores)

NLESD - Central Region

School #: 138      Victoria Academy

**Demand Writing**

*Percentage of students meeting/exceeding (2012 - 2015)*

*School data with 5 or fewer students withheld for reasons of confidentiality.*



**Reading**

*Percentage of students meeting/exceeding (2012 - 2015)*

*School data with 5 or fewer students withheld for reasons of confidentiality.*



\* In some cases, Provincial Assessment numbers may exceed AGR numbers based on late enrolments. Pie chart is based on the number of students who wrote the Provincial Assessment.

\* Mushuau Innu Natuashish School and Sheshatshiu Innu School are excluded from region and provincial results.

NLESD - Central Region

School #: 143 Millcrest Academy

***Demand Writing***

***School***

***Region***

***Province***

*Creative Writing*

*Persuasive Writing*

*Creative Writing*

*Persuasive Writing*

*Creative Writing*

*Persuasive Writing*

**2015**

Apr 30, 2015 (119)

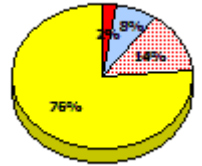
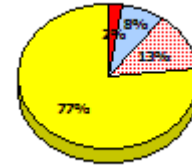
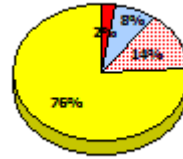
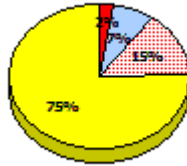
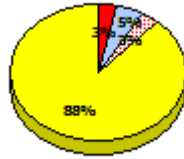
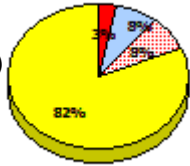

**2014**

N/A

**2013**

AGR (116)

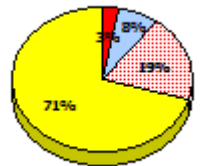
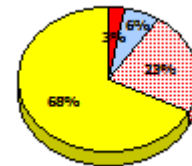
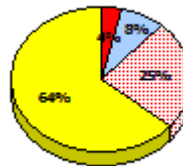
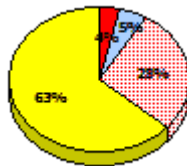
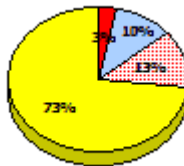
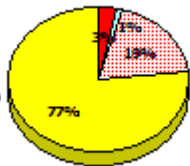

**2012**

AGR (104)

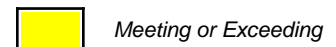
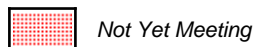
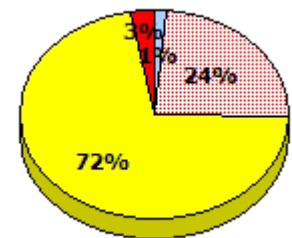
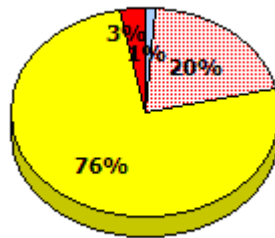
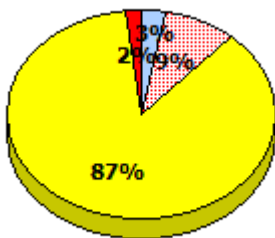

\* In some cases, Provincial Assessment numbers may exceed AGR numbers based on late enrolments. Pie chart is based on the number of students who wrote the Provincial Assessment.

\* Mushuau Innu Natuashish School and Sheshatshiu Innu School are excluded from region and provincial results.

Source: Division of Evaluation and Research, Department of Education and Early Childhood Development

NLESD - Central Region

School #: 143 Millcrest Academy

**Reading**

**School**

**Region**

**Province**

Non - Fiction

Fiction

Non - Fiction

Fiction

Non - Fiction

Fiction

**2015**

Apr 30,  
2013 (119)

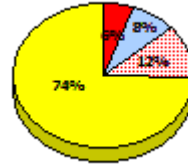
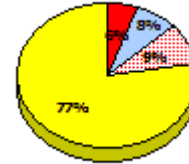
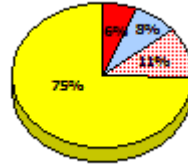
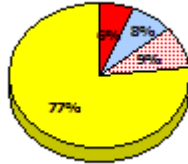
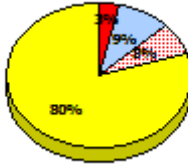
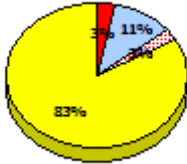

**2014**

N/A

**2013**

AGR (116)

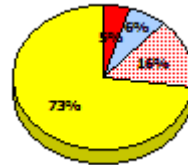
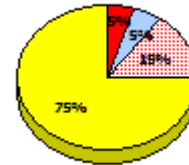
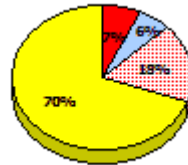
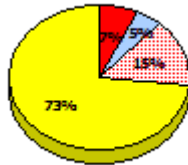
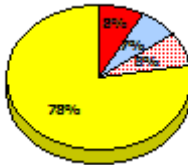
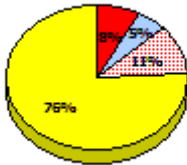

**2012**

AGR (104)

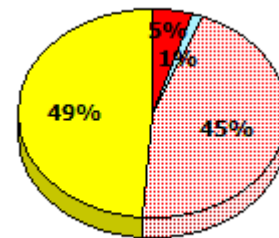
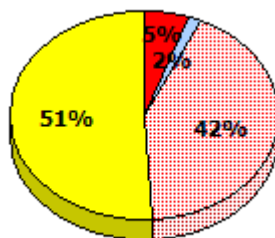
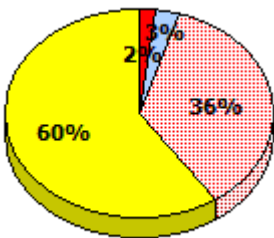

\* In some cases, Provincial Assessment numbers may exceed AGR numbers based on late enrolments. Pie chart is based on the number of students who wrote the Provincial Assessment.

\* Mushuau Innu Natuashish School and Sheshatshiu Innu School are excluded from region and provincial results.

Source: Division of Evaluation and Research, Department of Education and Early Childhood Development

NLESD - Central Region

School #: 143 Millcrest Academy

**Demand Writing**

Percentage of students meeting/exceeding (2012 - 2015)

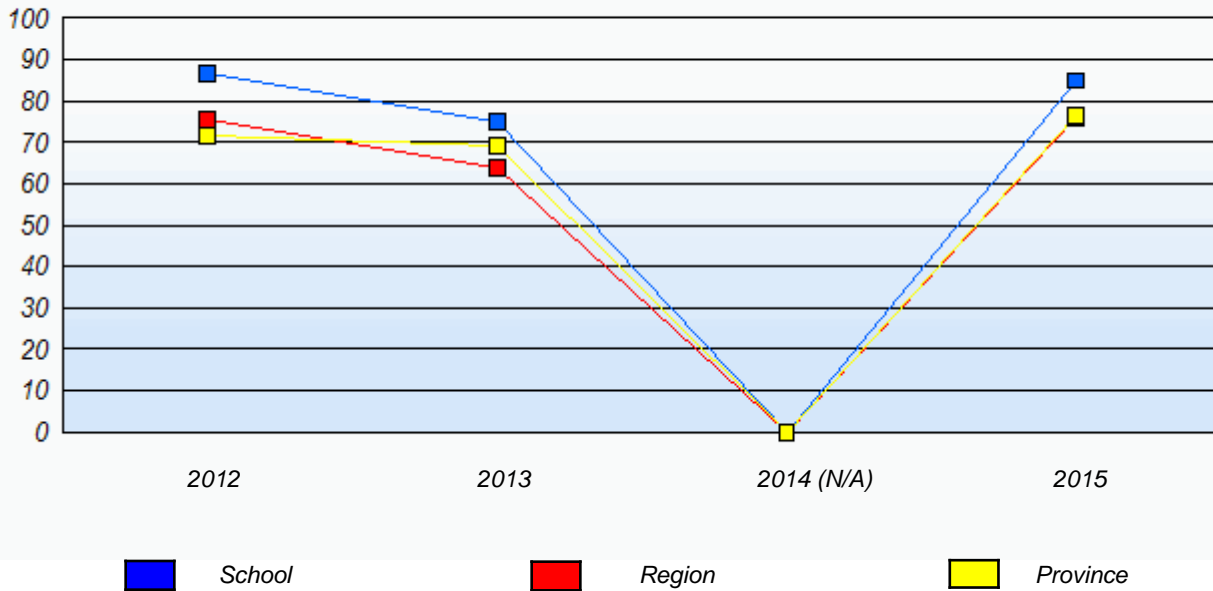

**Reading**

Percentage of students meeting/exceeding (2012 - 2015)

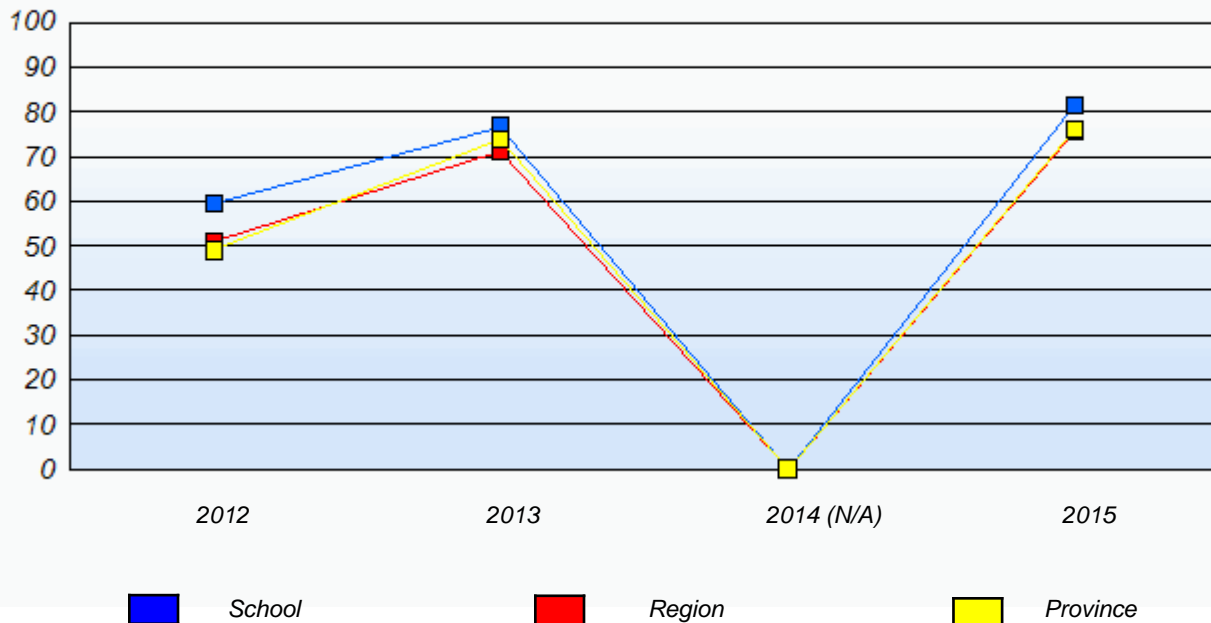

\* In some cases, Provincial Assessment numbers may exceed AGR numbers based on late enrolments. Pie chart is based on the number of students who wrote the Provincial Assessment.

\* Mushuau Innu Natuashish School and Sheshatshiu Innu School are excluded from region and provincial results.

Source: Division of Evaluation and Research, Department of Education and Early Childhood Development

NLESD - Central Region

School #: 144 Sprucewood Academy

***Demand Writing***

***School***

***Region***

***Province***

*Creative Writing*

*Persuasive Writing*

*Creative Writing*

*Persuasive Writing*

*Creative Writing*

*Persuasive Writing*

**2015**

Apr 30, 2015 (27)

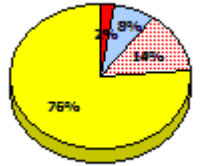
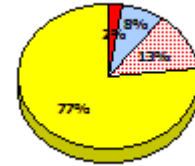
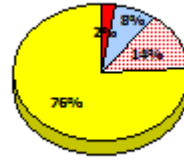
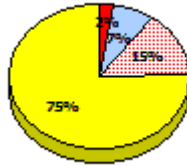
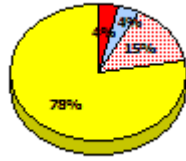
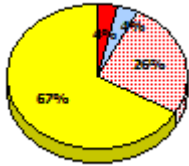

**2014**

N/A

**2013**

AGR (41)

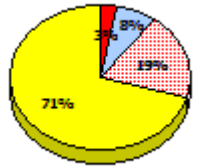
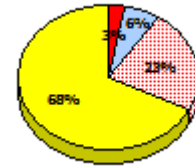
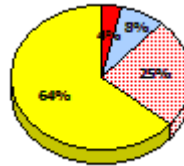
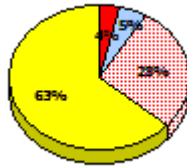
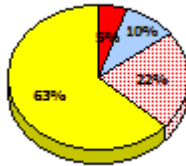
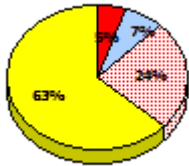

**2012**

AGR (36)

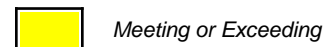
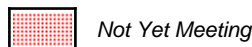
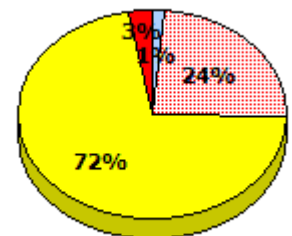
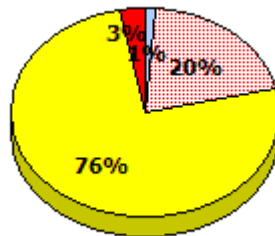
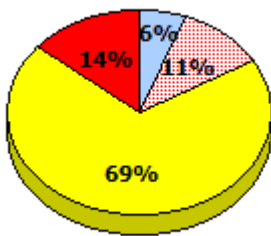

\* In some cases, Provincial Assessment numbers may exceed AGR numbers based on late enrolments. Pie chart is based on the number of students who wrote the Provincial Assessment.

\* Mushuau Innu Natuashish School and Sheshatshiu Innu School are excluded from region and provincial results.

Source: Division of Evaluation and Research, Department of Education and Early Childhood Development

NLESD - Central Region

School #: 144 Sprucewood Academy

**Reading**

**School**

**Region**

**Province**

Non - Fiction

Fiction

Non - Fiction

Fiction

Non - Fiction

Fiction

**2015**

Apr 30,  
2013 (27)

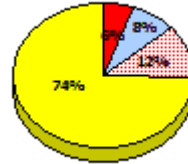
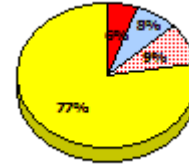
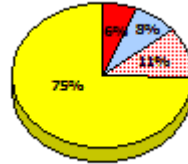
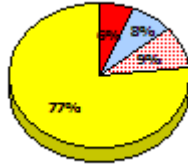
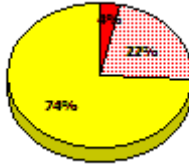

**2014**

N/A

**2013**

AGR (41)

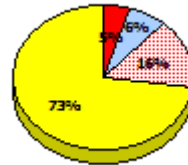
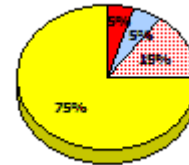
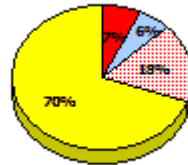
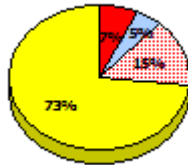
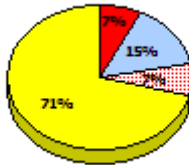
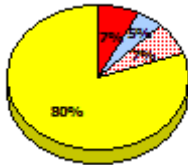

**2012**

AGR (36)

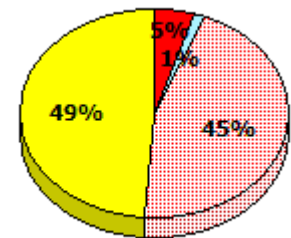
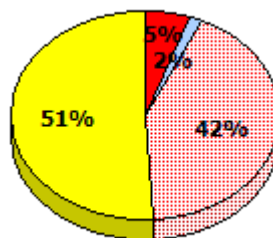
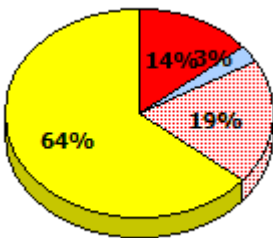

Exemption    
  Unknown    
  Not Yet Meeting    
  Meeting or Exceeding

\* In some cases, Provincial Assessment numbers may exceed AGR numbers based on late enrolments. Pie chart is based on the number of students who wrote the Provincial Assessment.

\* Mushuau Innu Natuashish School and Sheshatshiu Innu School are excluded from region and provincial results.

Source: Division of Evaluation and Research, Department of Education and Early Childhood Development

NLESD - Central Region

School #: 144 Sprucewood Academy

**Demand Writing**

*Percentage of students meeting/exceeding (2012 - 2015)*

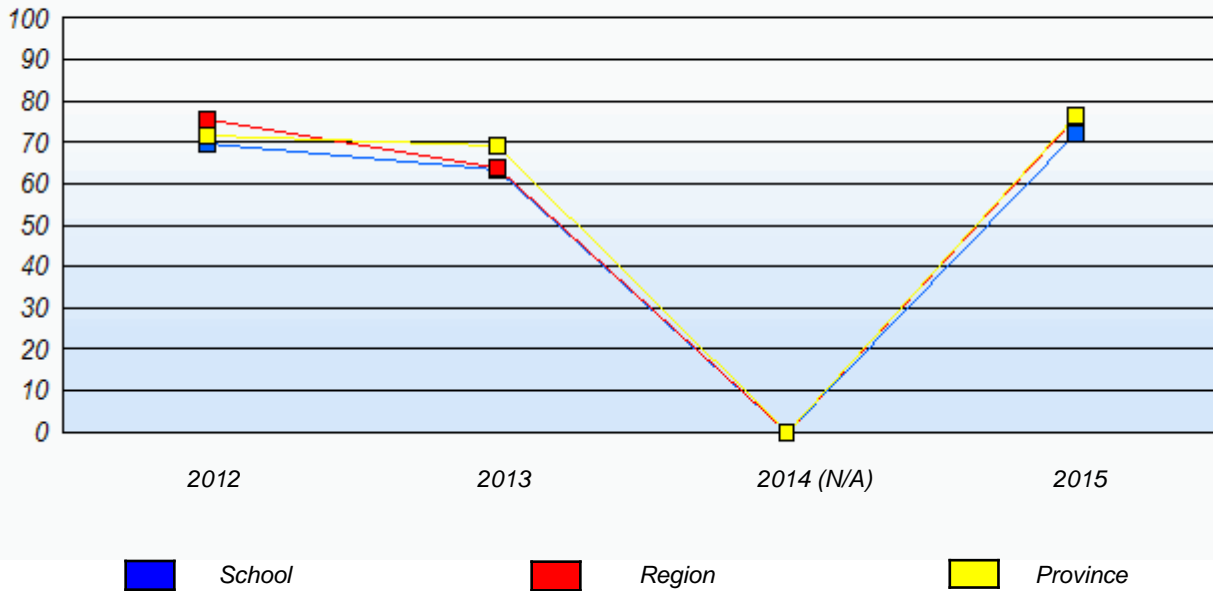

**Reading**

*Percentage of students meeting/exceeding (2012 - 2015)*

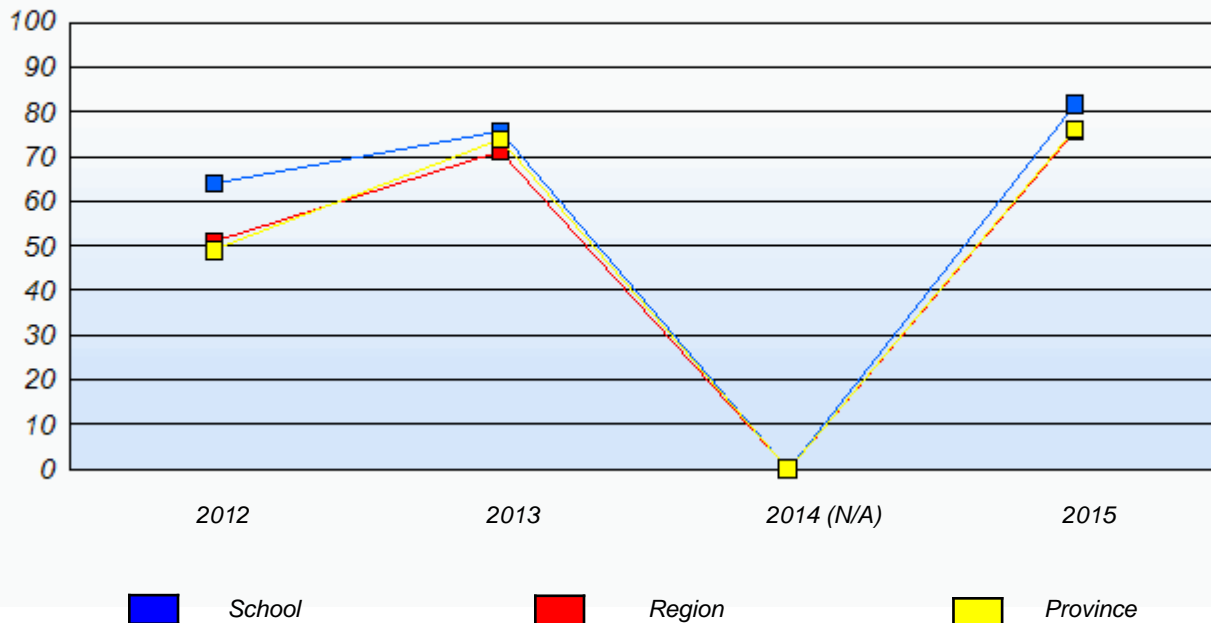

\* In some cases, Provincial Assessment numbers may exceed AGR numbers based on late enrolments. Pie chart is based on the number of students who wrote the Provincial Assessment.

\* Mushuau Innu Natuashish School and Sheshatshiu Innu School are excluded from region and provincial results.

Source: Division of Evaluation and Research, Department of Education and Early Childhood Development

NLESD - Central Region

School #: 150 St. Joseph's Elementary

***Demand Writing***

***School***

***Region***

***Province***

*Creative Writing*

*Persuasive Writing*

*Creative Writing*

*Persuasive Writing*

*Creative Writing*

*Persuasive Writing*

**2015**

Apr 30,  
2015 (16)

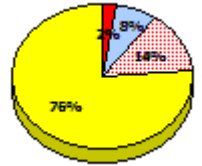
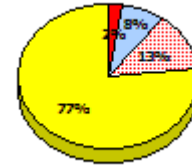
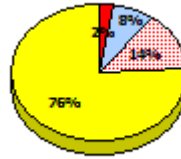
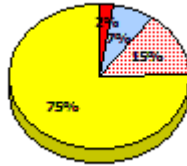
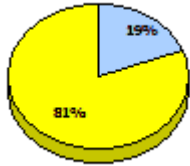

**2014**

N/A

**2013**

AGR (18)

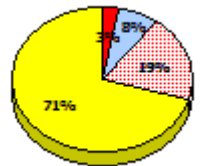
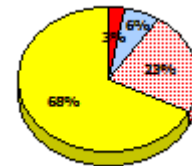
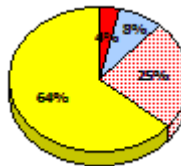
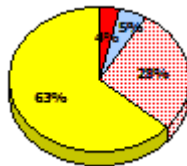
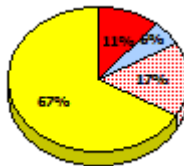
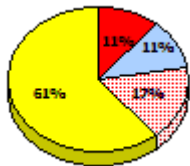

**2012**

AGR (20)

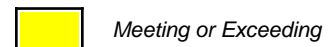
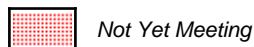
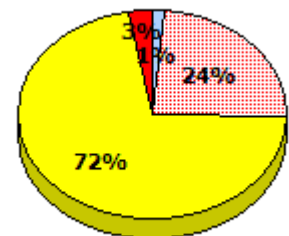
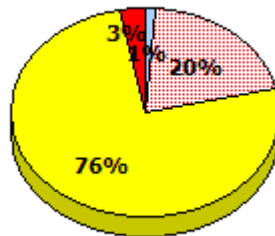
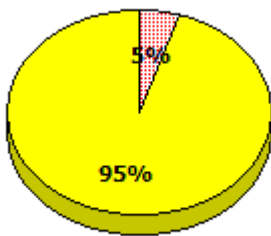

\* In some cases, Provincial Assessment numbers may exceed AGR numbers based on late enrolments. Pie chart is based on the number of students who wrote the Provincial Assessment.

\* Mushuau Innu Natuashish School and Sheshatshiu Innu School are excluded from region and provincial results.

Source: Division of Evaluation and Research, Department of Education and Early Childhood Development



NLESD - Central Region

School #: 150 St. Joseph's Elementary

**Reading**

**School**

**Region**

**Province**

Non - Fiction

Fiction

Non - Fiction

Fiction

Non - Fiction

Fiction

**2015**

Apr 30,  
2013 (16)

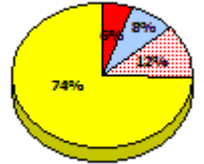
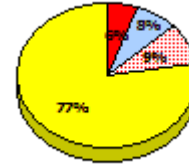
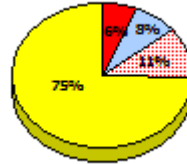
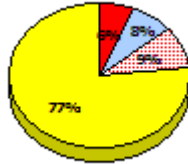
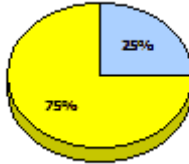
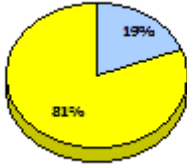

**2014**

N/A

**2013**

AGR (18)

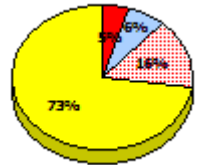
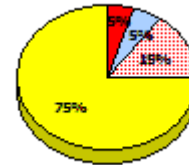
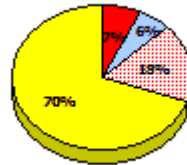
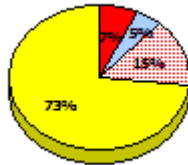
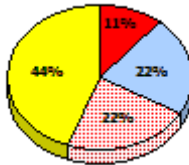
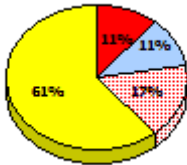

**2012**

AGR (20)

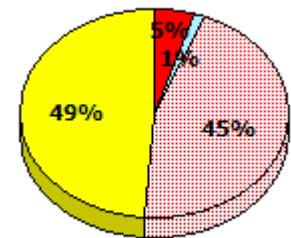
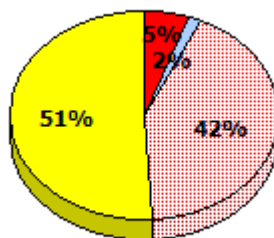
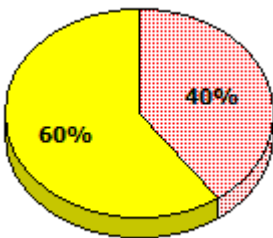

Exemption    
  Unknown    
  Not Yet Meeting    
  Meeting or Exceeding

\* In some cases, Provincial Assessment numbers may exceed AGR numbers based on late enrolments. Pie chart is based on the number of students who wrote the Provincial Assessment.

\* Mushuau Innu Natuashish School and Sheshatshiu Innu School are excluded from region and provincial results.

Source: Division of Evaluation and Research, Department of Education and Early Childhood Development

NLESD - Central Region

School #: 150      St. Joseph's Elementary

**Demand Writing**

*Percentage of students meeting/exceeding (2012 - 2015)*

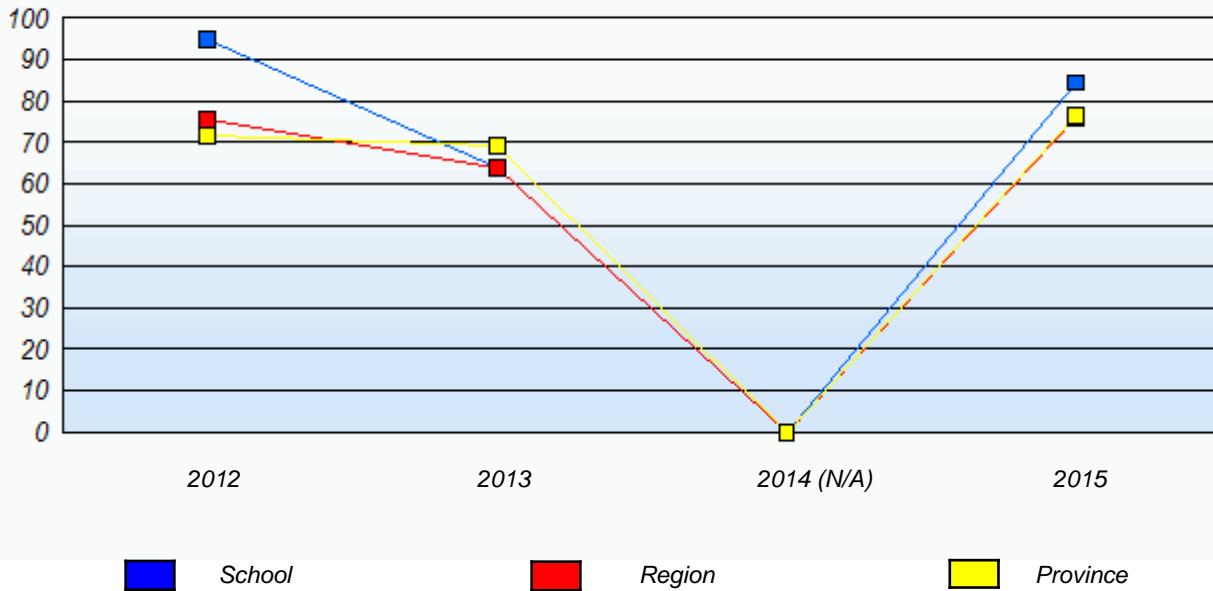

**Reading**

*Percentage of students meeting/exceeding (2012 - 2015)*

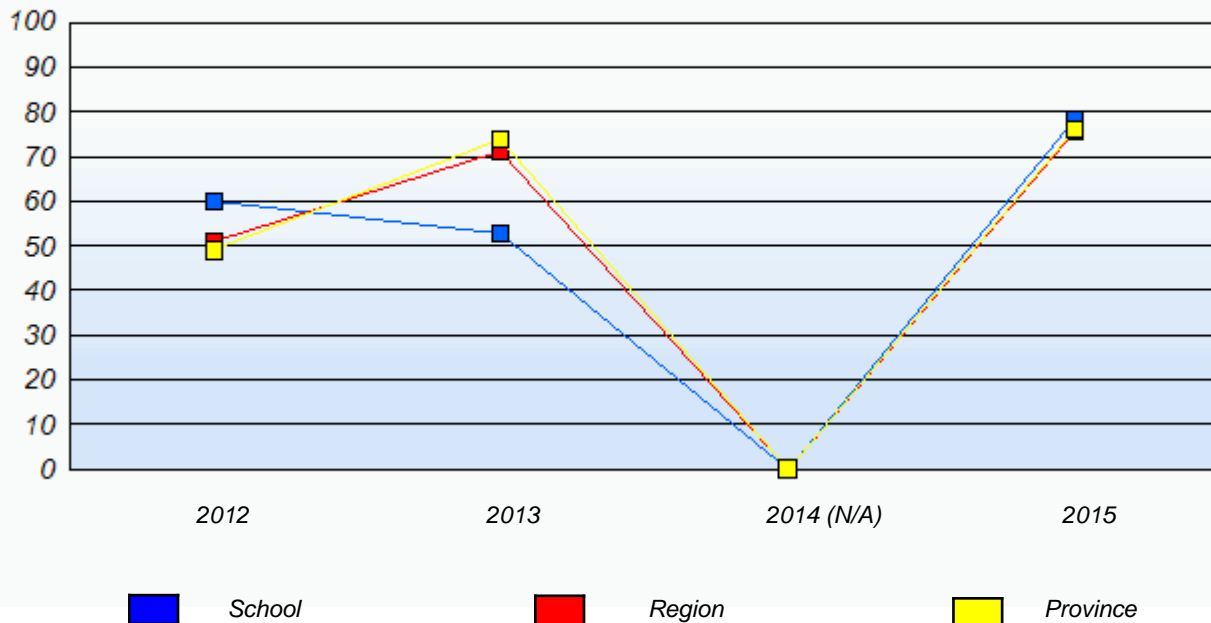

\* In some cases, Provincial Assessment numbers may exceed AGR numbers based on late enrolments. Pie chart is based on the number of students who wrote the Provincial Assessment.

\* Mushuau Innu Natuashish School and Sheshatshiu Innu School are excluded from region and provincial results.

NLESD - Central Region

School #: 151      John Watkins Academy

***Demand Writing***

***School***

***Region***

***Province***

*Creative Writing*

*Persuasive Writing*

*Creative Writing*

*Persuasive Writing*

*Creative Writing*

*Persuasive Writing*

**2015**

Apr 30, 2015 (8)

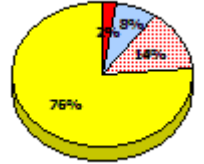
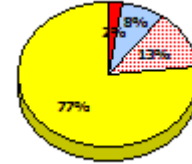
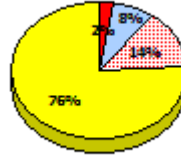
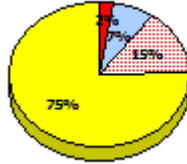
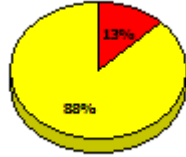
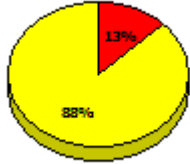

**2014**

N/A

**2013**

AGR (4)

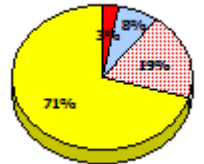
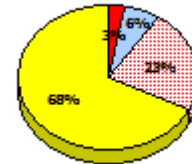
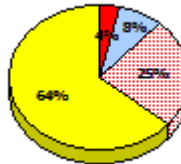
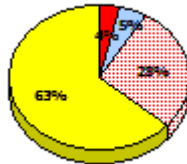
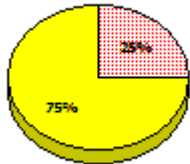

**2012**

AGR (8)

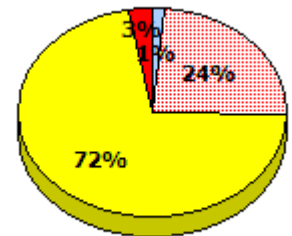
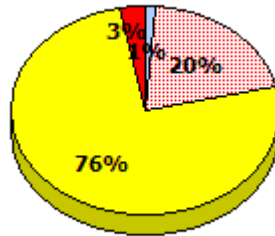
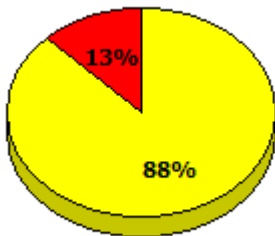

\* In some cases, Provincial Assessment numbers may exceed AGR numbers based on late enrolments. Pie chart is based on the number of students who wrote the Provincial Assessment.

\* Mushuau Innu Natuashish School and Sheshatshiu Innu School are excluded from region and provincial results.

Source: Division of Evaluation and Research, Department of Education and Early Childhood Development

NLESD - Central Region

School #: 151      John Watkins Academy

**Reading**

**School**

**Region**

**Province**

Non - Fiction

Fiction

Non - Fiction

Fiction

Non - Fiction

Fiction

**2015**

Apr 30,  
2013 (8)

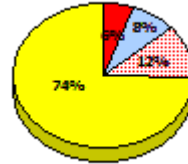
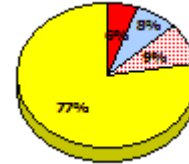
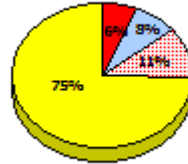
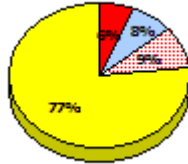

**2014**

N/A

**2013**

AGR (4)

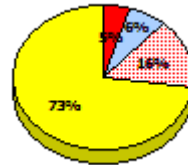
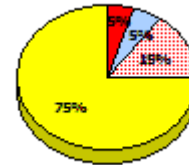
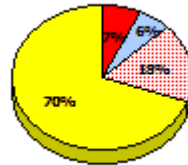
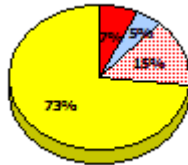

**2012**

AGR (8)

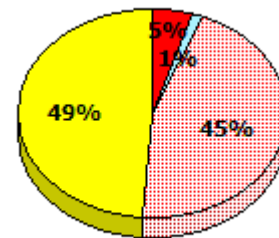
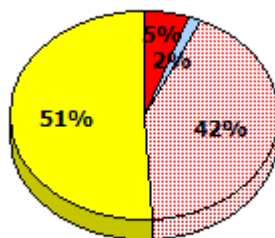
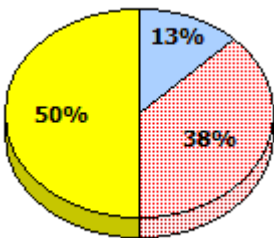

\* In some cases, Provincial Assessment numbers may exceed AGR numbers based on late enrolments. Pie chart is based on the number of students who wrote the Provincial Assessment.

\* Mushuau Innu Natuashish School and Sheshatshiu Innu School are excluded from region and provincial results.

NLESD - Central Region

School #: 151      John Watkins Academy

**Demand Writing**

*Percentage of students meeting/exceeding (2012 - 2015)*

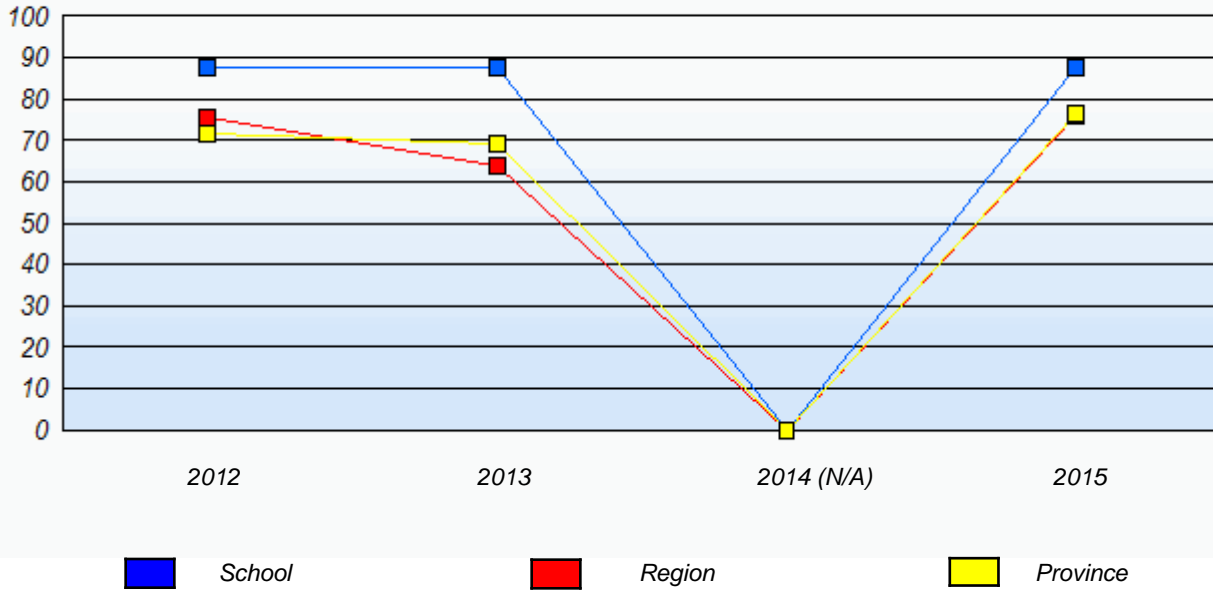

**Reading**

*Percentage of students meeting/exceeding (2012 - 2015)*

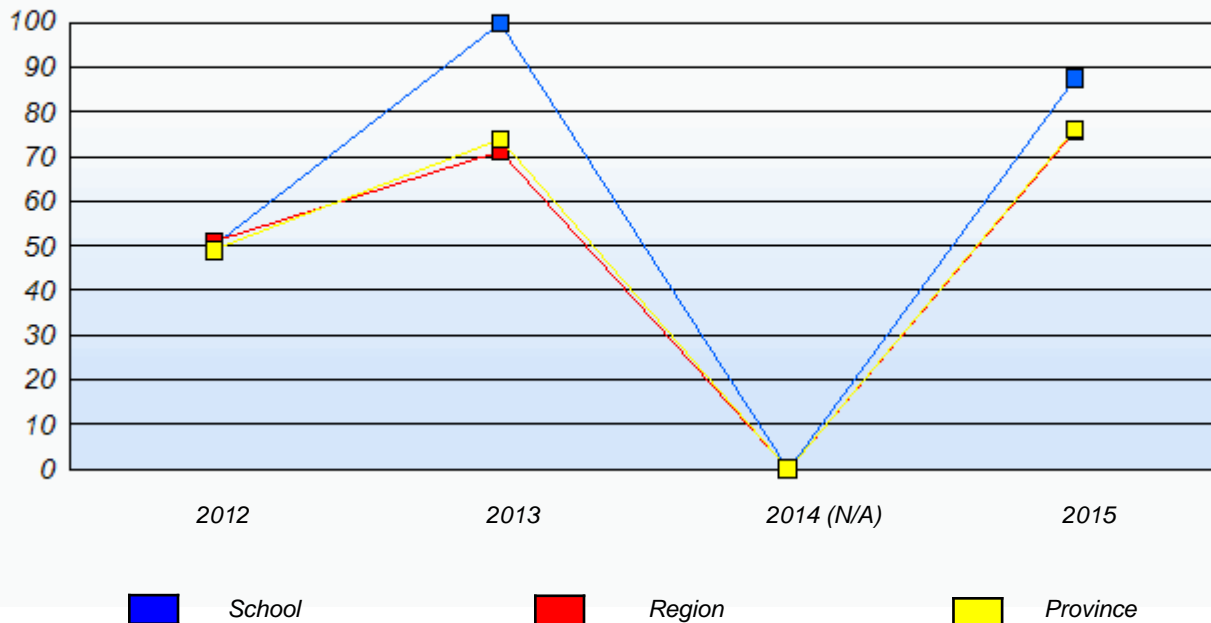

\* In some cases, Provincial Assessment numbers may exceed AGR numbers based on late enrolments. Pie chart is based on the number of students who wrote the Provincial Assessment.

\* Mushuau Innu Natuashish School and Sheshatshiu Innu School are excluded from region and provincial results.

Source: Division of Evaluation and Research, Department of Education and Early Childhood Development

NLESD - Central Region

School #: 152 Valmont Academy

***Demand Writing***

***School***

***Region***

***Province***

*Creative Writing*

*Persuasive Writing*

*Creative Writing*

*Persuasive Writing*

*Creative Writing*

*Persuasive Writing*

**2015**

Apr 30, 2015 (10)

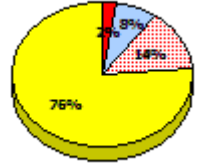
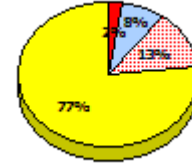
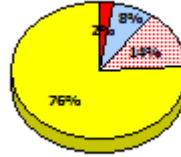
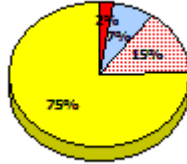
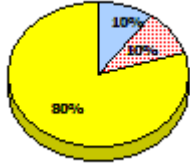

**2014**

N/A

**2013**

AGR (3)

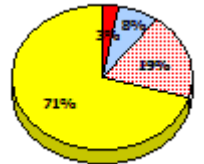
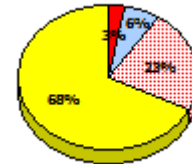
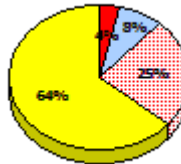
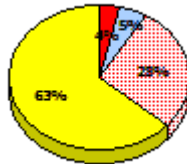

**2012**

AGR (11)

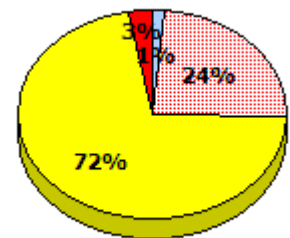
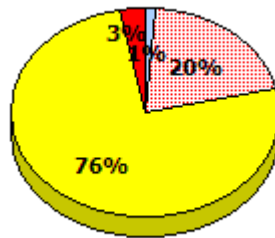
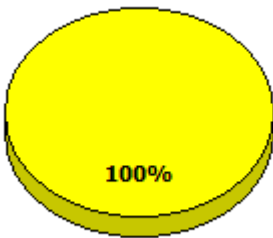

Exemption

Unknown

Not Yet Meeting

Meeting or Exceeding

\* In some cases, Provincial Assessment numbers may exceed AGR numbers based on late enrolments. Pie chart is based on the number of students who wrote the Provincial Assessment.

\* Mushuau Innu Natuashish School and Sheshatshiu Innu School are excluded from region and provincial results.

Source: Division of Evaluation and Research, Department of Education and Early Childhood Development

NLESD - Central Region

School #: 152 Valmont Academy

**Reading**

**School**

**Region**

**Province**

Non - Fiction

Fiction

Non - Fiction

Fiction

Non - Fiction

Fiction

**2015**

Apr 30,  
2013 (10)

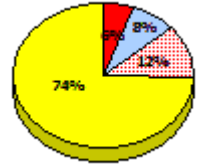
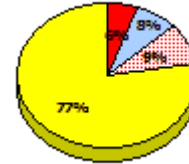
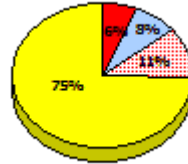
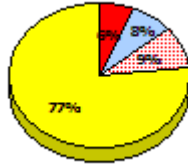
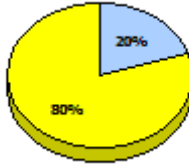
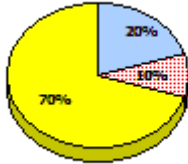

**2014**

N/A

**2013**

AGR (3)

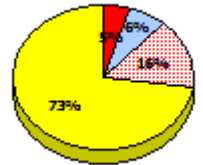
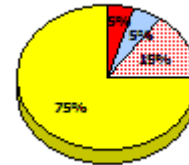
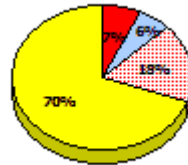
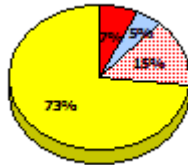

**2012**

AGR (11)

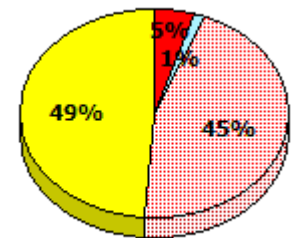
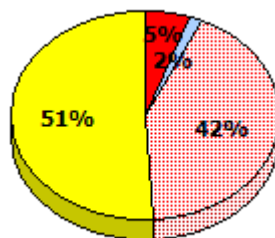
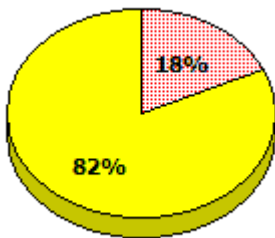

Exemption
  Unknown
  Not Yet Meeting
  Meeting or Exceeding

\* In some cases, Provincial Assessment numbers may exceed AGR numbers based on late enrolments. Pie chart is based on the number of students who wrote the Provincial Assessment.

\* Mushuau Innu Natuashish School and Sheshatshiu Innu School are excluded from region and provincial results.

Source: Division of Evaluation and Research, Department of Education and Early Childhood Development

NLESD - Central Region

School #: 152 Valmont Academy

**Demand Writing**

Percentage of students meeting/exceeding (2012 - 2015)

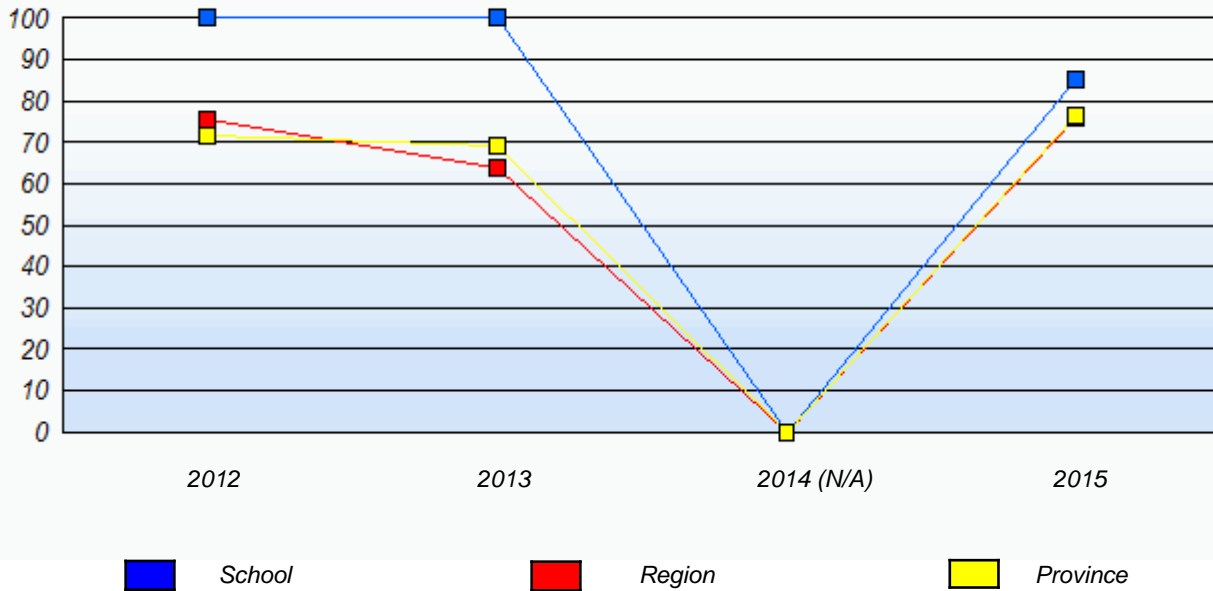

**Reading**

Percentage of students meeting/exceeding (2012 - 2015)

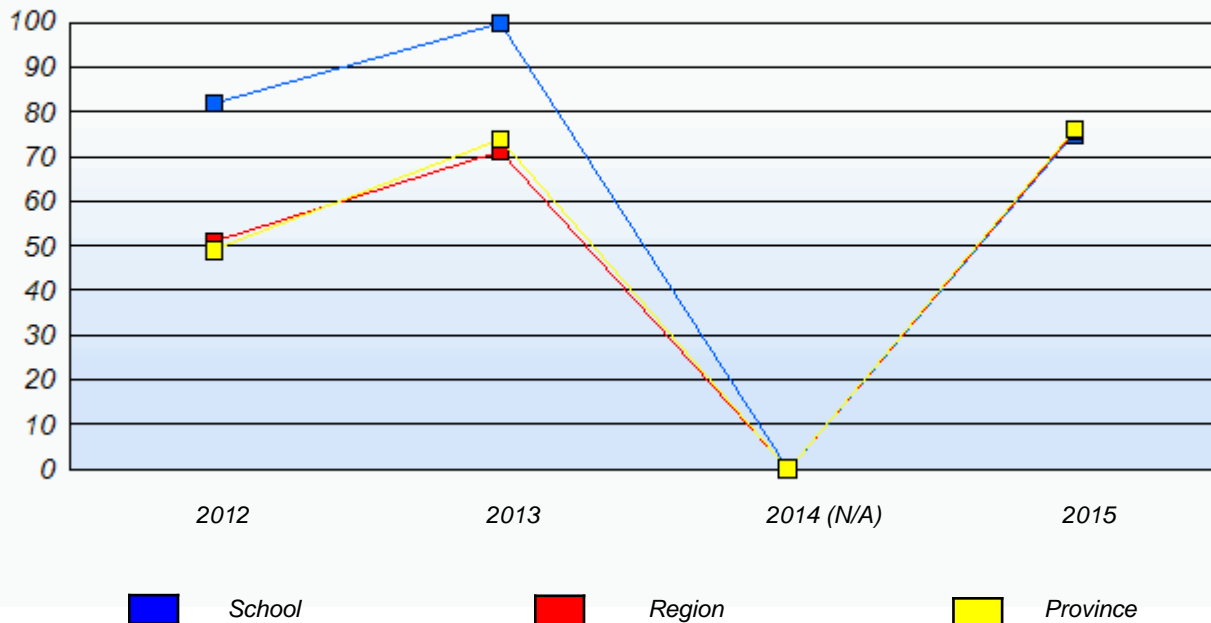

\* In some cases, Provincial Assessment numbers may exceed AGR numbers based on late enrolments. Pie chart is based on the number of students who wrote the Provincial Assessment.

\* Mushuau Innu Natuashish School and Sheshatshiu Innu School are excluded from region and provincial results.



NLESD - Central Region

School #: 154 Hillside Elementary

***Demand Writing***

***School***

***Region***

***Province***

*Creative Writing*

*Persuasive Writing*

*Creative Writing*

*Persuasive Writing*

*Creative Writing*

*Persuasive Writing*

**2015**

Apr 30, 2015 (15)

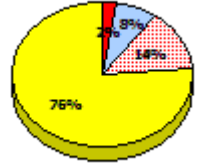
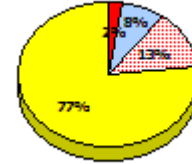
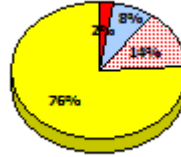
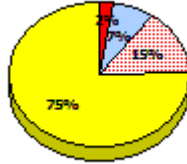
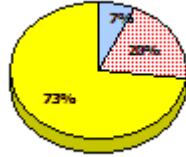
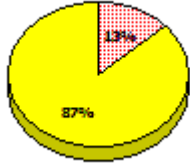

**2014**

N/A

**2013**

AGR (10)

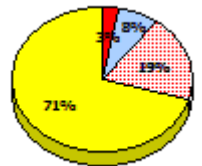
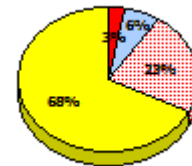
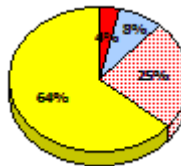
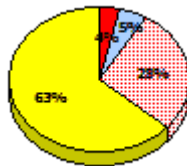

**2012**

AGR (20)

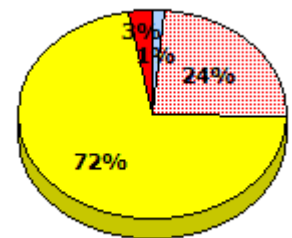
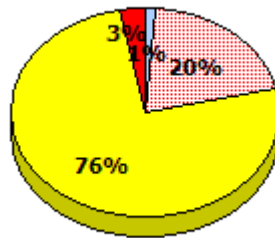
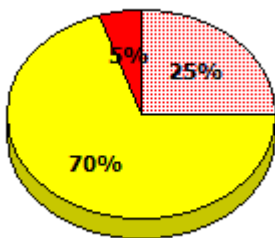

Exemption

Unknown

Not Yet Meeting

Meeting or Exceeding

\* In some cases, Provincial Assessment numbers may exceed AGR numbers based on late enrolments. Pie chart is based on the number of students who wrote the Provincial Assessment.

\* Mushuau Innu Natuashish School and Sheshatshiu Innu School are excluded from region and provincial results.

NLESD - Central Region

School #: 154 Hillside Elementary

**Reading**

**School**

**Region**

**Province**

Non - Fiction

Fiction

Non - Fiction

Fiction

Non - Fiction

Fiction

**2015**

Apr 30,  
2013 (15)

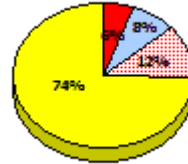
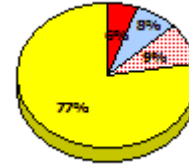
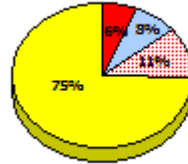
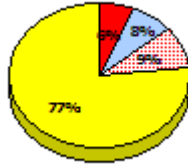
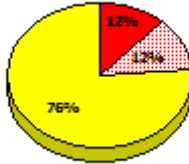
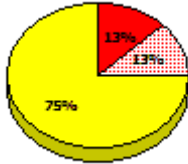

**2014**

N/A

**2013**

AGR (10)

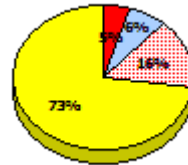
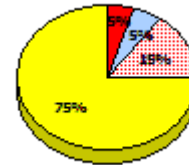
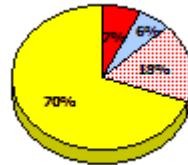
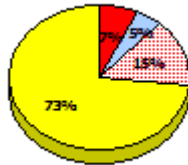
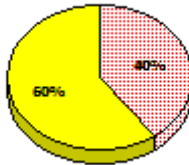
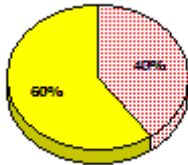

**2012**

AGR (20)

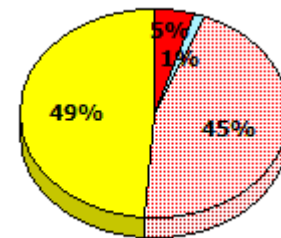
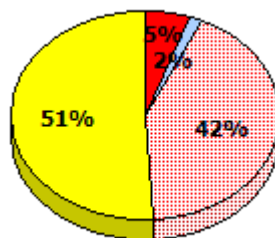
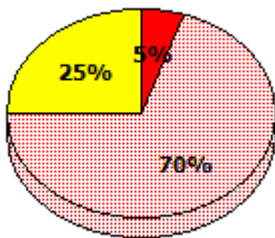

Exemption    
  Unknown    
  Not Yet Meeting    
  Meeting or Exceeding

\* In some cases, Provincial Assessment numbers may exceed AGR numbers based on late enrolments. Pie chart is based on the number of students who wrote the Provincial Assessment.

\* Mushuau Innu Natuashish School and Sheshatshiu Innu School are excluded from region and provincial results.

Source: Division of Evaluation and Research, Department of Education and Early Childhood Development

NLESD - Central Region

School #: 154 Hillside Elementary

**Demand Writing**

*Percentage of students meeting/exceeding (2012 - 2015)*

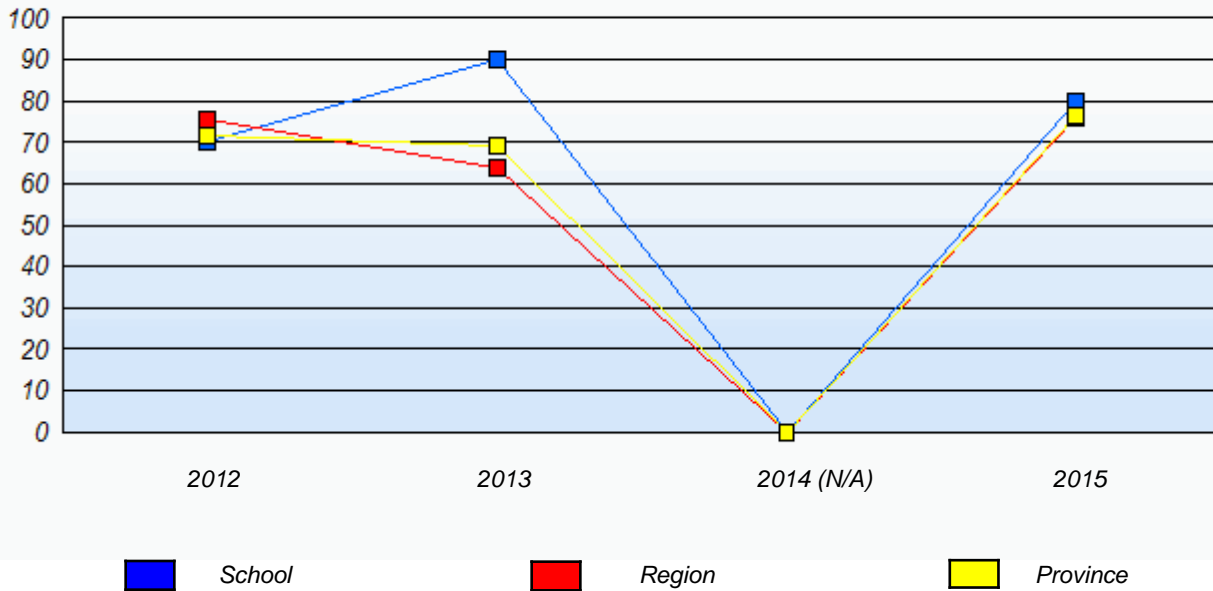

**Reading**

*Percentage of students meeting/exceeding (2012 - 2015)*

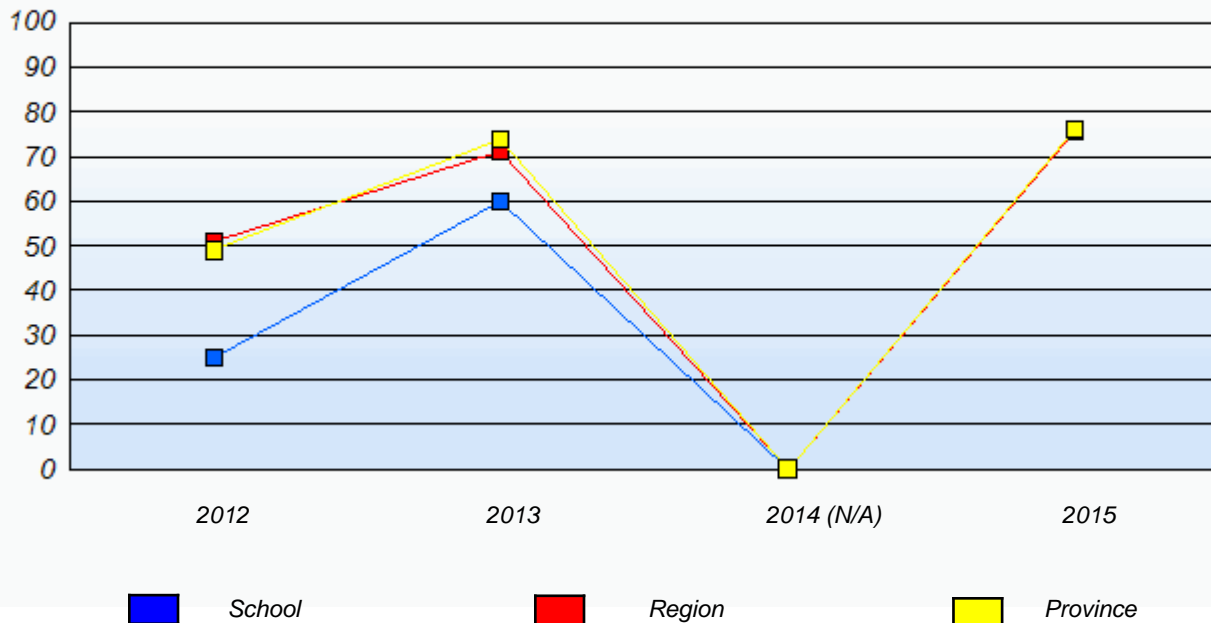

\* In some cases, Provincial Assessment numbers may exceed AGR numbers based on late enrolments. Pie chart is based on the number of students who wrote the Provincial Assessment.

\* Mushuau Innu Natuashish School and Sheshatshiu Innu School are excluded from region and provincial results.

NLESD - Central Region

School #: 158 MSB Regional Academy

***Demand Writing***

***School***

***Region***

***Province***

*Creative Writing*

*Persuasive Writing*

*Creative Writing*

*Persuasive Writing*

*Creative Writing*

*Persuasive Writing*

**2015**

Apr 30, 2015 (14)

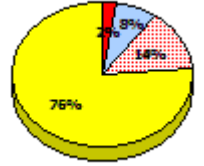
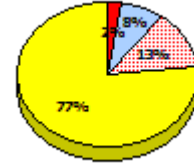
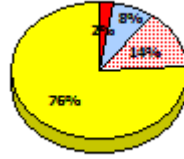
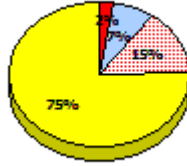
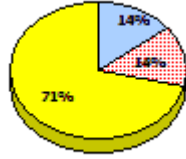
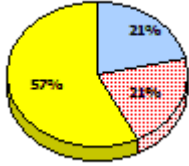

**2014**

N/A

**2013**

AGR (13)

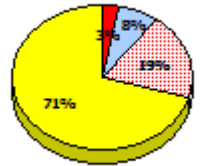
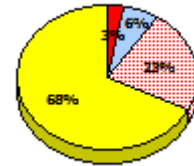
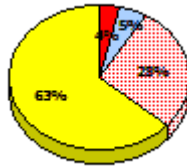

**2012**

AGR (16)

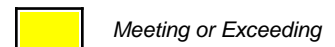
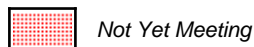
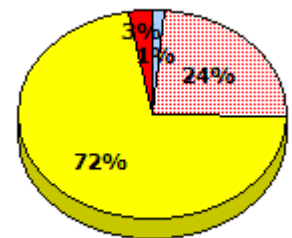
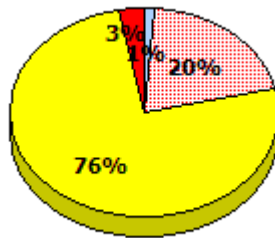
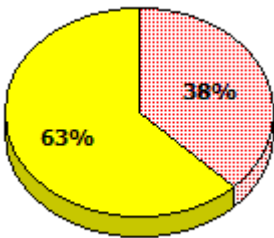

\* In some cases, Provincial Assessment numbers may exceed AGR numbers based on late enrolments. Pie chart is based on the number of students who wrote the Provincial Assessment.

\* Mushuau Innu Natuashish School and Sheshatshiu Innu School are excluded from region and provincial results.

Source: Division of Evaluation and Research, Department of Education and Early Childhood Development

NLESD - Central Region

School #: 158 MSB Regional Academy

**Reading**

**School**

**Region**

**Province**

Non - Fiction

Fiction

Non - Fiction

Fiction

Non - Fiction

Fiction

**2015**

Apr 30,  
2013 (14)

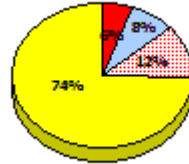
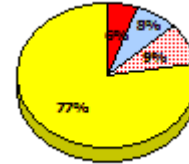
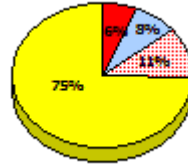
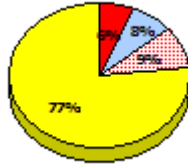
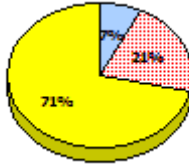
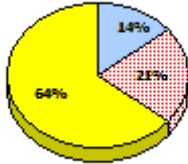

**2014**

N/A

**2013**

AGR (13)

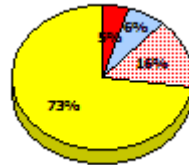
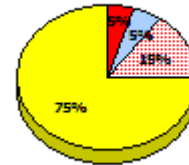
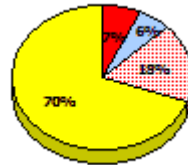
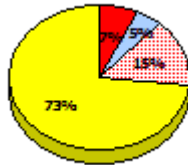
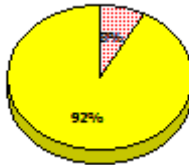
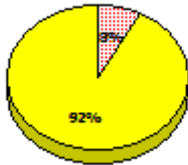

**2012**

AGR (16)

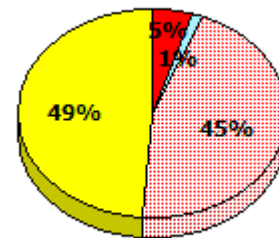
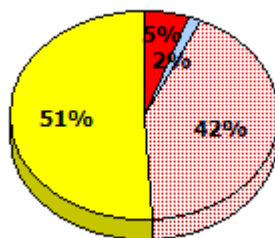
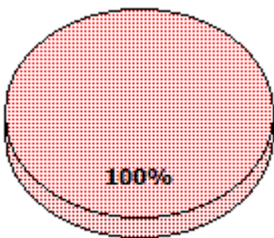

Exemption    
  Unknown    
  Not Yet Meeting    
  Meeting or Exceeding

\* In some cases, Provincial Assessment numbers may exceed AGR numbers based on late enrolments. Pie chart is based on the number of students who wrote the Provincial Assessment.

\* Mushuau Innu Natuashish School and Sheshatshiu Innu School are excluded from region and provincial results.

Source: Division of Evaluation and Research, Department of Education and Early Childhood Development

NLESD - Central Region

School #: 158      MSB Regional Academy

**Demand Writing**

*Percentage of students meeting/exceeding (2012 - 2015)*

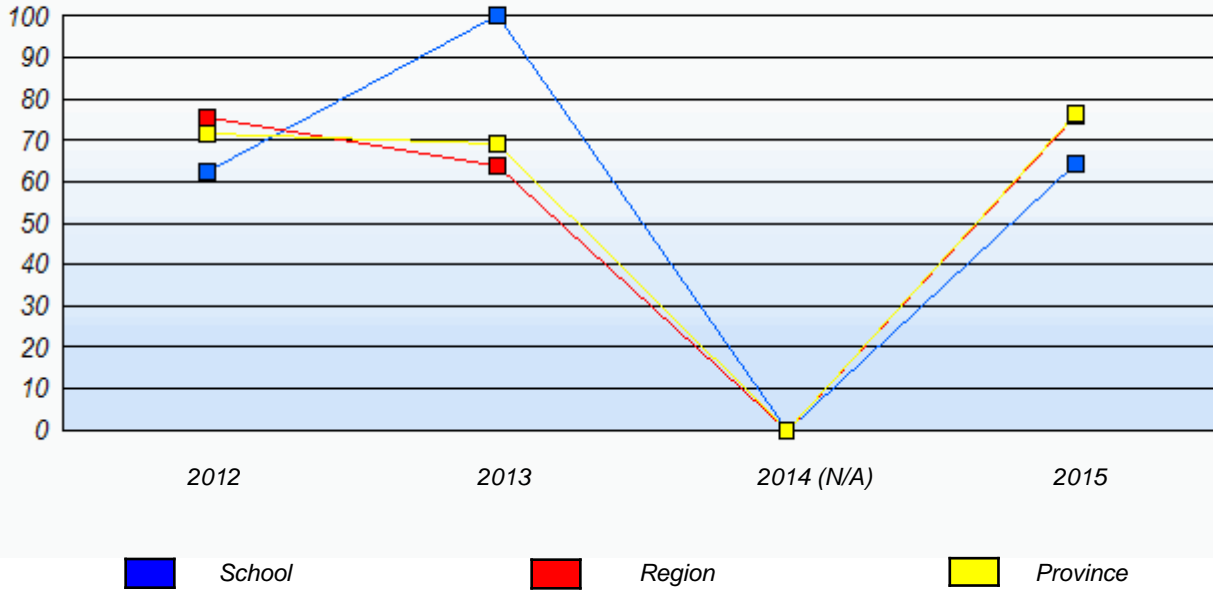

**Reading**

*Percentage of students meeting/exceeding (2012 - 2015)*

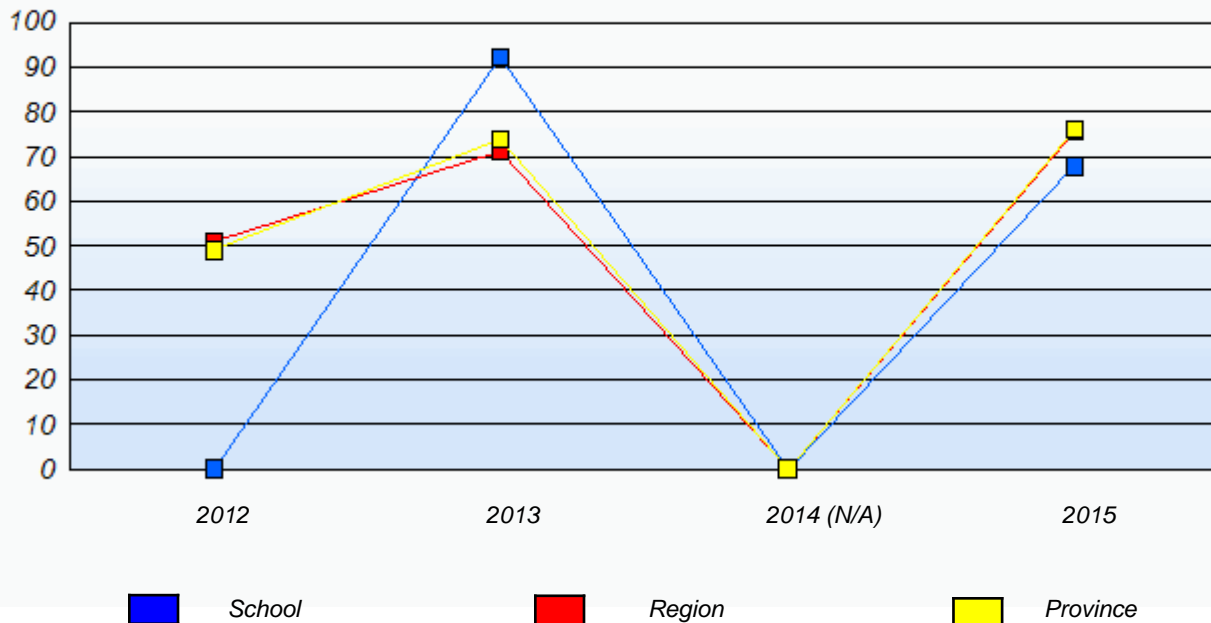

\* In some cases, Provincial Assessment numbers may exceed AGR numbers based on late enrolments. Pie chart is based on the number of students who wrote the Provincial Assessment.

\* Mushuau Innu Natuashish School and Sheshatshiu Innu School are excluded from region and provincial results.

Source: Division of Evaluation and Research, Department of Education and Early Childhood Development

NLESD - Central Region

School #: 163 Point Leamington Academy

***Demand Writing***

***School***

***Region***

***Province***

*Creative Writing*

*Persuasive Writing*

*Creative Writing*

*Persuasive Writing*

*Creative Writing*

*Persuasive Writing*

**2015**

Apr 30, 2015 (6)

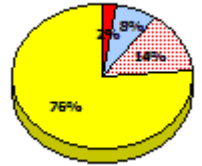
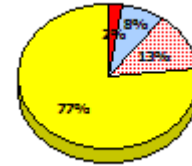
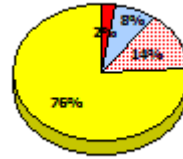
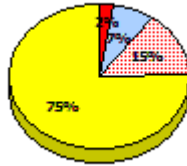
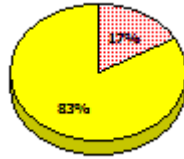
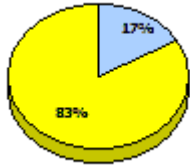

**2014**

N/A

**2013**

AGR (7)

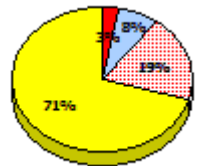
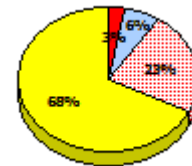
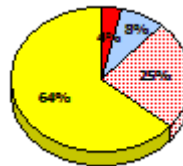
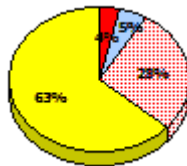
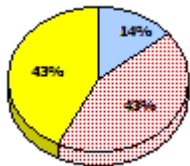

**2012**

AGR (7)

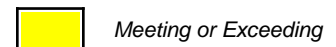
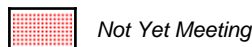
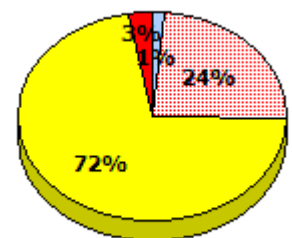
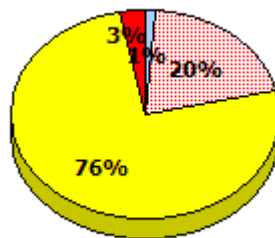
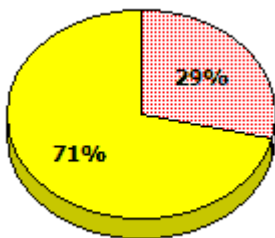

\* In some cases, Provincial Assessment numbers may exceed AGR numbers based on late enrolments. Pie chart is based on the number of students who wrote the Provincial Assessment.

\* Mushuau Innu Natuashish School and Sheshatshiu Innu School are excluded from region and provincial results.

Source: Division of Evaluation and Research, Department of Education and Early Childhood Development

NLESD - Central Region

School #: 163 Point Leamington Academy

**Reading**

**School**

**Region**

**Province**

Non - Fiction

Fiction

Non - Fiction

Fiction

Non - Fiction

Fiction

**2015**

Apr 30,  
2013 (6)

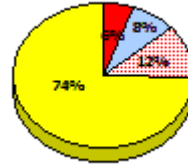
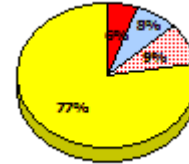
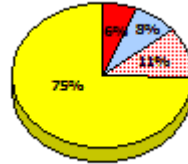
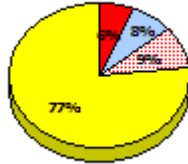
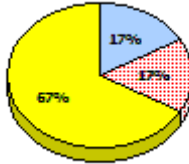
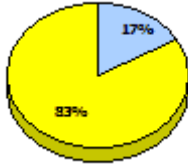

**2014**

N/A

**2013**

AGR (7)

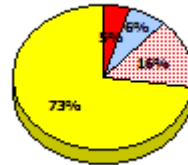
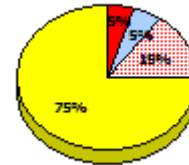
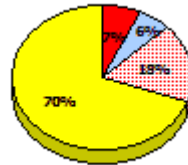
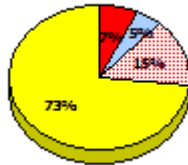
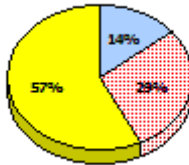
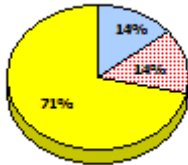

**2012**

AGR (7)

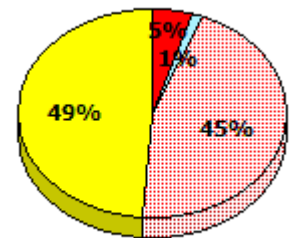
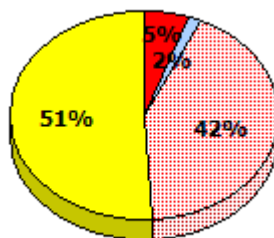
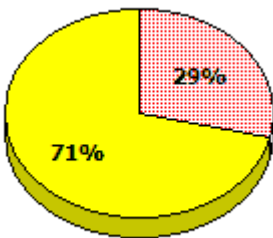

\* In some cases, Provincial Assessment numbers may exceed AGR numbers based on late enrolments. Pie chart is based on the number of students who wrote the Provincial Assessment.

\* Mushuau Innu Natuashish School and Sheshatshiu Innu School are excluded from region and provincial results.

Source: Division of Evaluation and Research, Department of Education and Early Childhood Development



NLESD - Central Region

School #: 163 Point Leamington Academy

**Demand Writing**

*Percentage of students meeting/exceeding (2012 - 2015)*

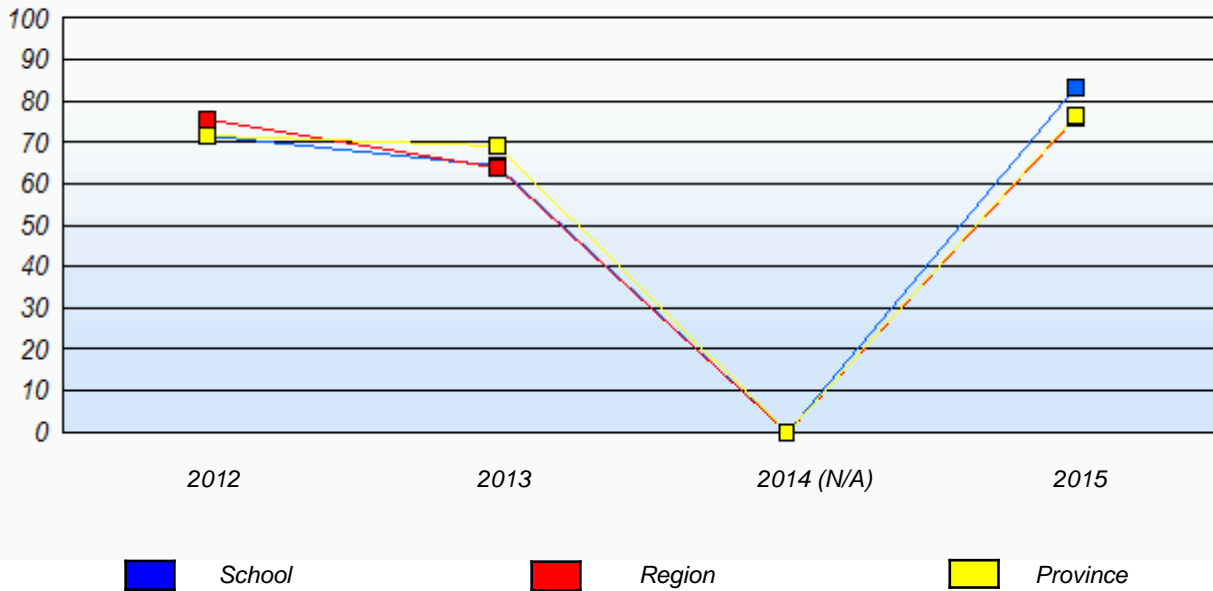

**Reading**

*Percentage of students meeting/exceeding (2012 - 2015)*

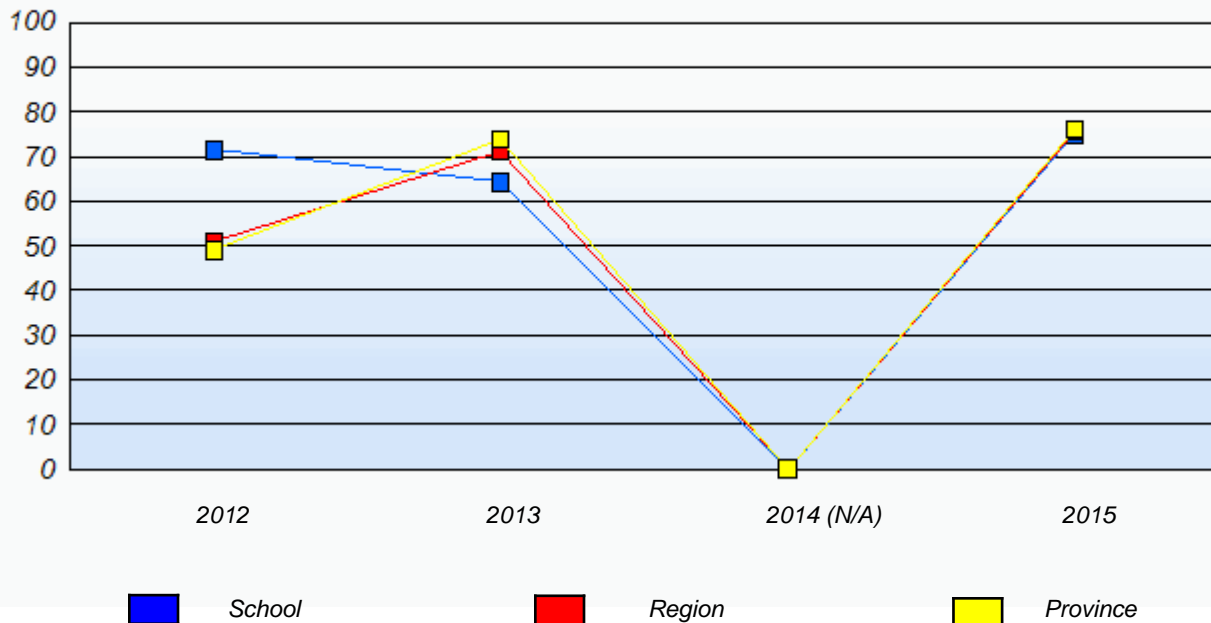

\* In some cases, Provincial Assessment numbers may exceed AGR numbers based on late enrolments. Pie chart is based on the number of students who wrote the Provincial Assessment.

\* Mushuau Innu Natuashish School and Sheshatshiu Innu School are excluded from region and provincial results.

Source: Division of Evaluation and Research, Department of Education and Early Childhood Development

NLESD - Central Region

School #: 167      Green Bay South Academy

***Demand Writing***

***School***

***Region***

***Province***

*Creative Writing*

*Persuasive Writing*

*Creative Writing*

*Persuasive Writing*

*Creative Writing*

*Persuasive Writing*

**2015**

Apr 30, 2015 (18)

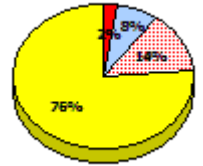
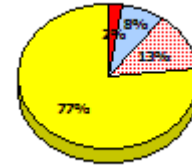
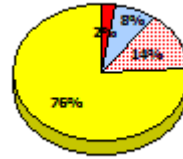
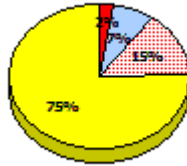
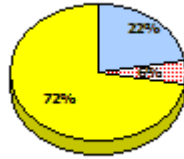
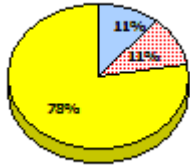

**2014**

N/A

**2013**

AGR (33)

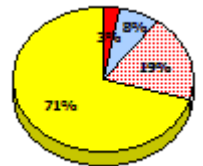
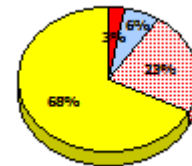
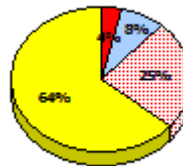
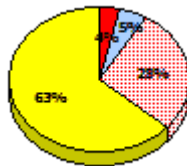
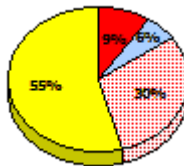
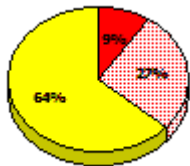

**2012**

AGR (37)

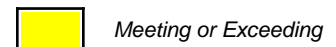
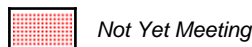
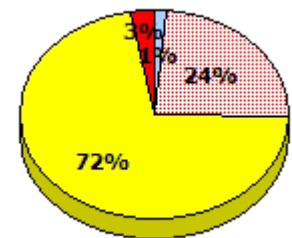
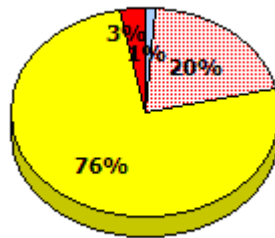
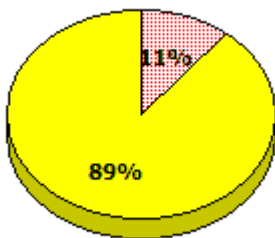

\* In some cases, Provincial Assessment numbers may exceed AGR numbers based on late enrolments. Pie chart is based on the number of students who wrote the Provincial Assessment.

\* Mushuau Innu Natuashish School and Sheshatshiu Innu School are excluded from region and provincial results.

Source: Division of Evaluation and Research, Department of Education and Early Childhood Development

NLESD - Central Region

School #: 167      Green Bay South Academy

**Reading**

**School**

**Region**

**Province**

Non - Fiction

Fiction

Non - Fiction

Fiction

Non - Fiction

Fiction

**2015**

Apr 30,  
2013 (18)

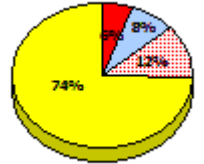
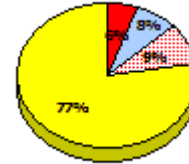
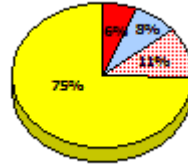
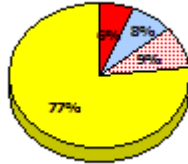
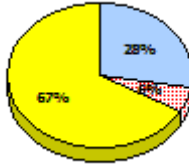
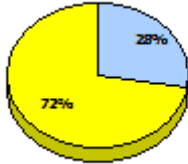

**2014**

N/A

**2013**

AGR (33)

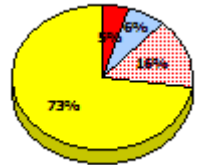
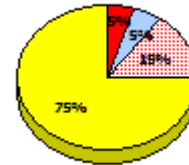
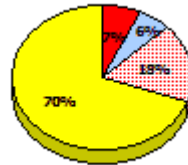
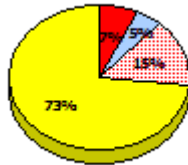
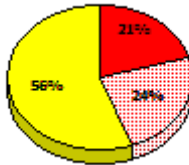
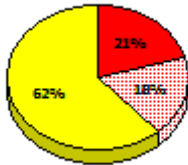

**2012**

AGR (37)

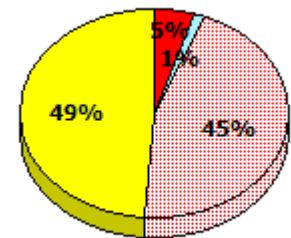
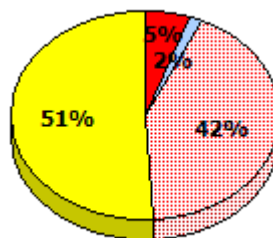
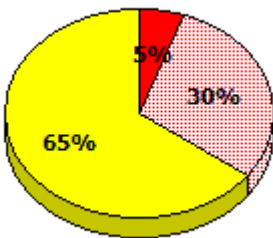

Exemption



Unknown



Not Yet Meeting



Meeting or Exceeding

\* In some cases, Provincial Assessment numbers may exceed AGR numbers based on late enrolments. Pie chart is based on the number of students who wrote the Provincial Assessment.

\* Mushuau Innu Natuashish School and Sheshatshiu Innu School are excluded from region and provincial results.

Source: Division of Evaluation and Research, Department of Education and Early Childhood Development

NLESD - Central Region

School #: 167      Green Bay South Academy

**Demand Writing**

*Percentage of students meeting/exceeding (2012 - 2015)*

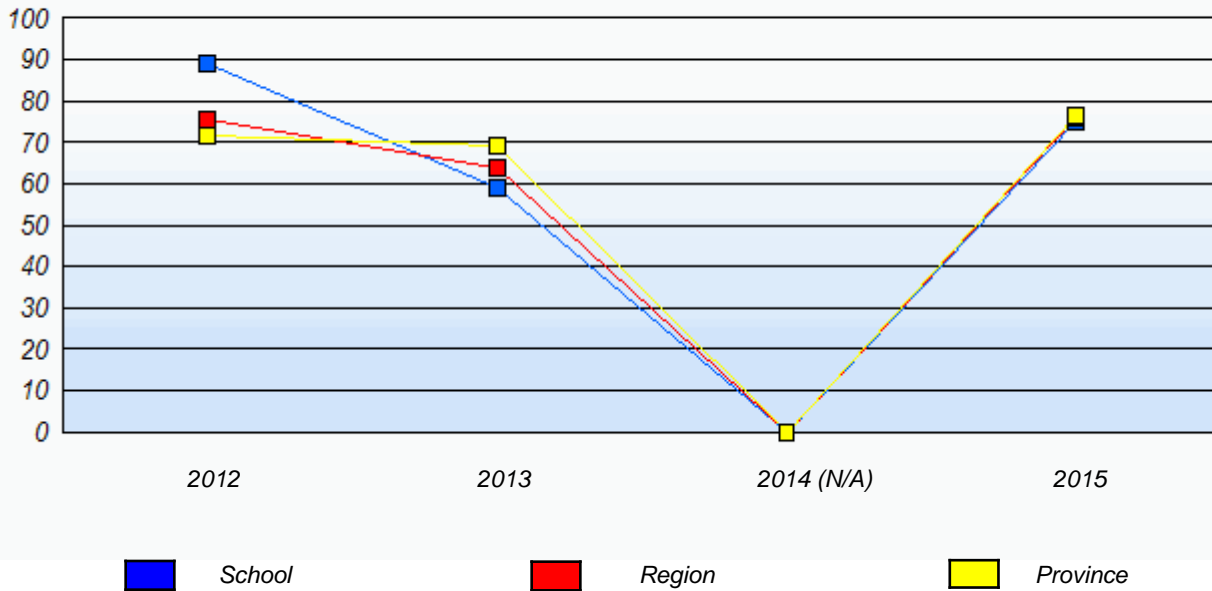

**Reading**

*Percentage of students meeting/exceeding (2012 - 2015)*

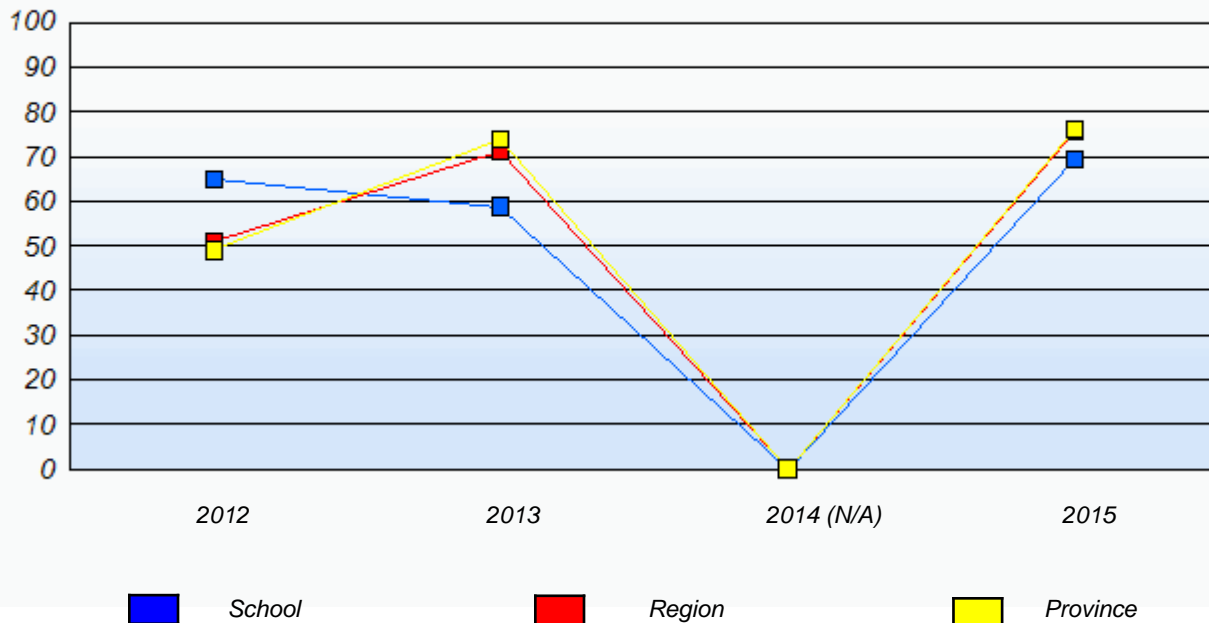

\* In some cases, Provincial Assessment numbers may exceed AGR numbers based on late enrolments. Pie chart is based on the number of students who wrote the Provincial Assessment.

\* Mushuau Innu Natuashish School and Sheshatshiu Innu School are excluded from region and provincial results.

Source: Division of Evaluation and Research, Department of Education and Early Childhood Development

NLESD - Central Region

School #: 177 Greenwood Academy

***Demand Writing***

***School***

***Region***

***Province***

*Creative Writing*

*Persuasive Writing*

*Creative Writing*

*Persuasive Writing*

*Creative Writing*

*Persuasive Writing*

**2015**

Apr 30, 2015 (14)

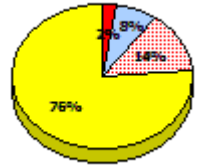
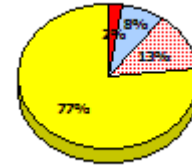
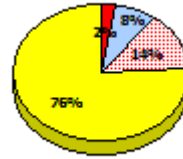
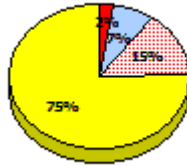

**2014**

N/A

**2013**

AGR (22)

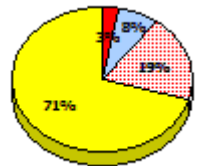
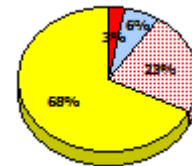
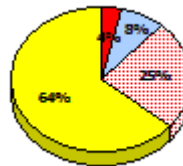
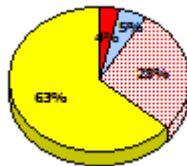
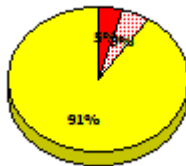
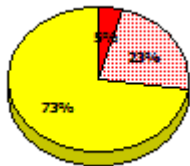

**2012**

AGR (18)

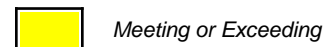
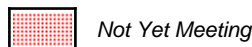
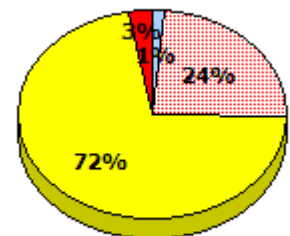
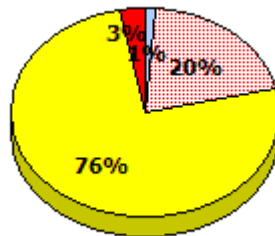
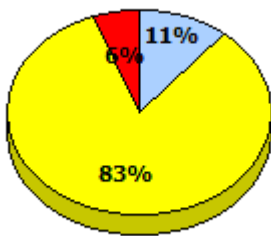

\* In some cases, Provincial Assessment numbers may exceed AGR numbers based on late enrolments. Pie chart is based on the number of students who wrote the Provincial Assessment.

\* Mushuau Innu Natuashish School and Sheshatshiu Innu School are excluded from region and provincial results.

Source: Division of Evaluation and Research, Department of Education and Early Childhood Development

NLESD - Central Region

School #: 177 Greenwood Academy

**Reading**

**School**

**Region**

**Province**

Non - Fiction

Fiction

Non - Fiction

Fiction

Non - Fiction

Fiction

**2015**

Apr 30,  
2013 (14)

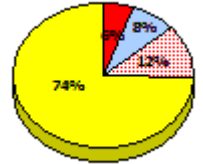
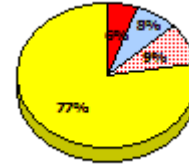
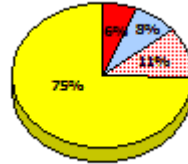
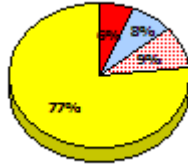
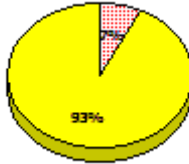
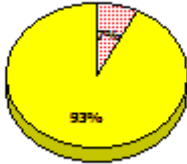

**2014**

N/A

**2013**

AGR (22)

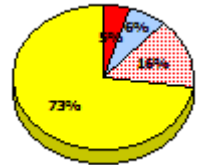
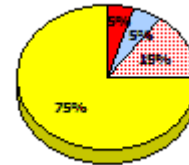
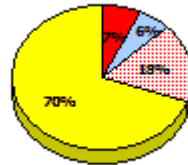
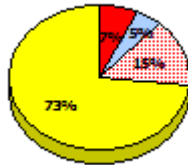
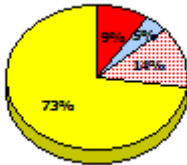

**2012**

AGR (18)

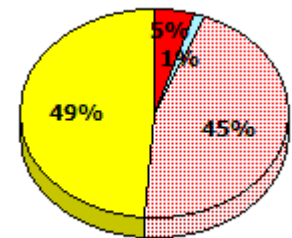
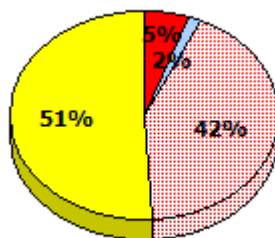
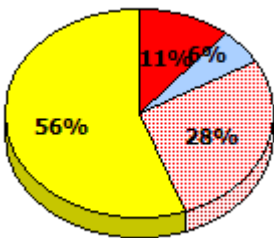

Exemption    
  Unknown    
  Not Yet Meeting    
  Meeting or Exceeding

\* In some cases, Provincial Assessment numbers may exceed AGR numbers based on late enrolments. Pie chart is based on the number of students who wrote the Provincial Assessment.

\* Mushuau Innu Natuashish School and Sheshatshiu Innu School are excluded from region and provincial results.

NLESD - Central Region

School #: 177      Greenwood Academy

**Demand Writing**

*Percentage of students meeting/exceeding (2012 - 2015)*

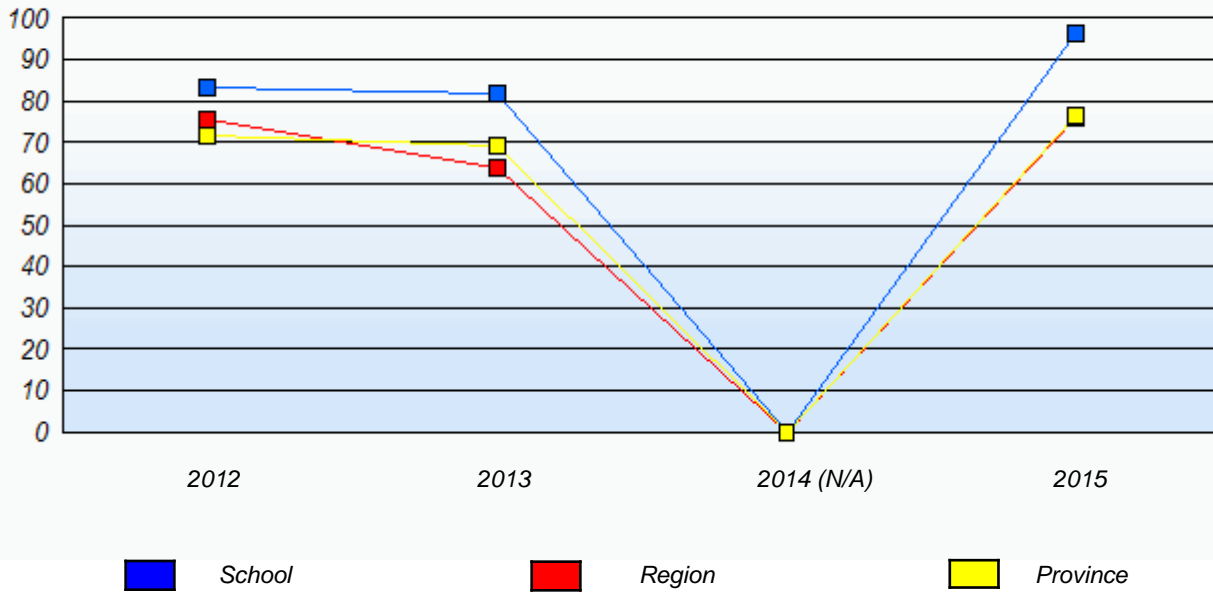

**Reading**

*Percentage of students meeting/exceeding (2012 - 2015)*

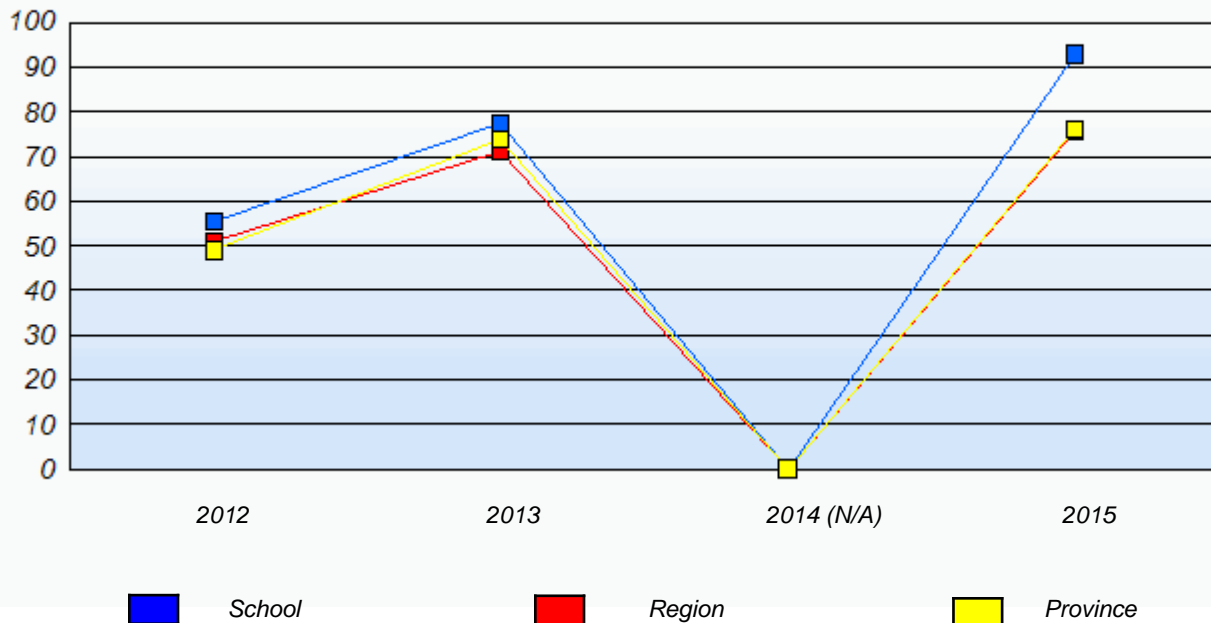

\* In some cases, Provincial Assessment numbers may exceed AGR numbers based on late enrolments. Pie chart is based on the number of students who wrote the Provincial Assessment.

\* Mushuau Innu Natuashish School and Sheshatshiu Innu School are excluded from region and provincial results.

Source: Division of Evaluation and Research, Department of Education and Early Childhood Development

NLESD - Central Region

School #: 178 Phoenix Academy

***Demand Writing***

***School***

***Region***

***Province***

*Creative Writing*

*Persuasive Writing*

*Creative Writing*

*Persuasive Writing*

*Creative Writing*

*Persuasive Writing*

**2015**

Apr 30, 2015 (25)

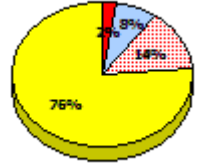
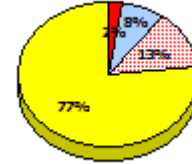
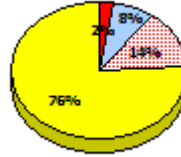
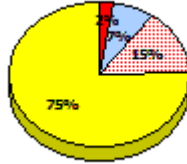
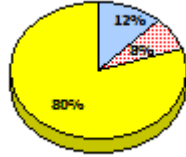
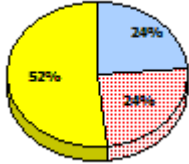

**2014**

N/A

**2013**

AGR (18)

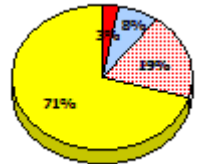
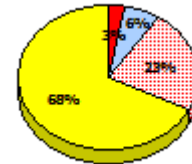
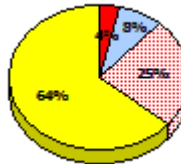
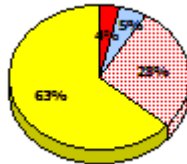
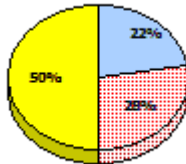
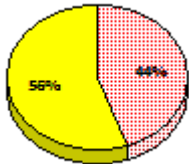

**2012**

AGR (27)

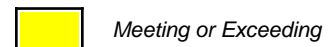
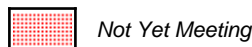
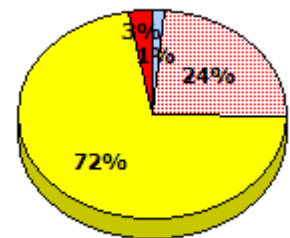
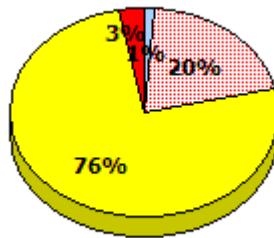
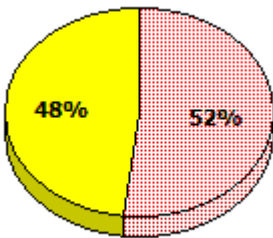

\* In some cases, Provincial Assessment numbers may exceed AGR numbers based on late enrolments. Pie chart is based on the number of students who wrote the Provincial Assessment.

\* Mushuau Innu Natuashish School and Sheshatshiu Innu School are excluded from region and provincial results.

Source: Division of Evaluation and Research, Department of Education and Early Childhood Development



NLESD - Central Region

School #: 178 Phoenix Academy

**Reading**

**School**

**Region**

**Province**

Non - Fiction

Fiction

Non - Fiction

Fiction

Non - Fiction

Fiction

**2015**

Apr 30,  
2013 (25)

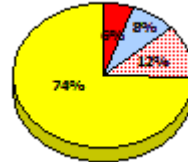
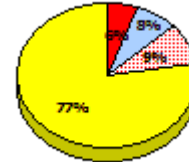
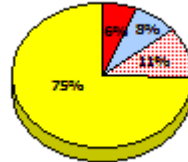
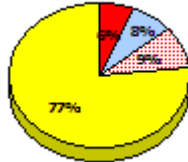
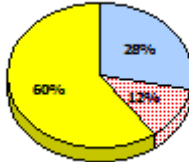
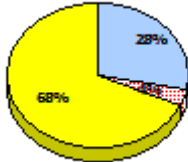

**2014**

N/A

**2013**

AGR (18)

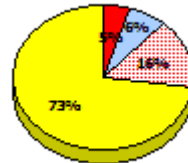
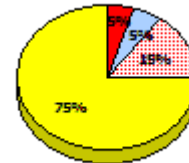
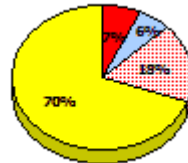
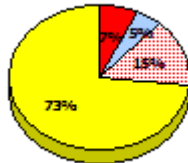
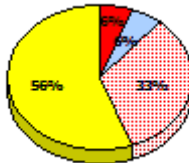
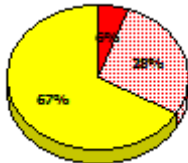

**2012**

AGR (27)

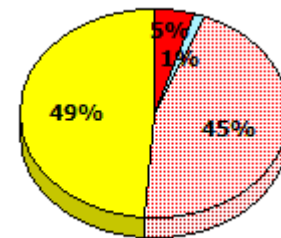
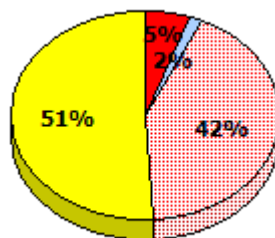
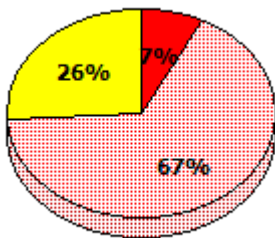

Exemption    
  Unknown    
  Not Yet Meeting    
  Meeting or Exceeding

\* In some cases, Provincial Assessment numbers may exceed AGR numbers based on late enrolments. Pie chart is based on the number of students who wrote the Provincial Assessment.

\* Mushuau Innu Natuashish School and Sheshatshiu Innu School are excluded from region and provincial results.

Source: Division of Evaluation and Research, Department of Education and Early Childhood Development

NLESD - Central Region

School #: 178 Phoenix Academy

**Demand Writing**

*Percentage of students meeting/exceeding (2012 - 2015)*

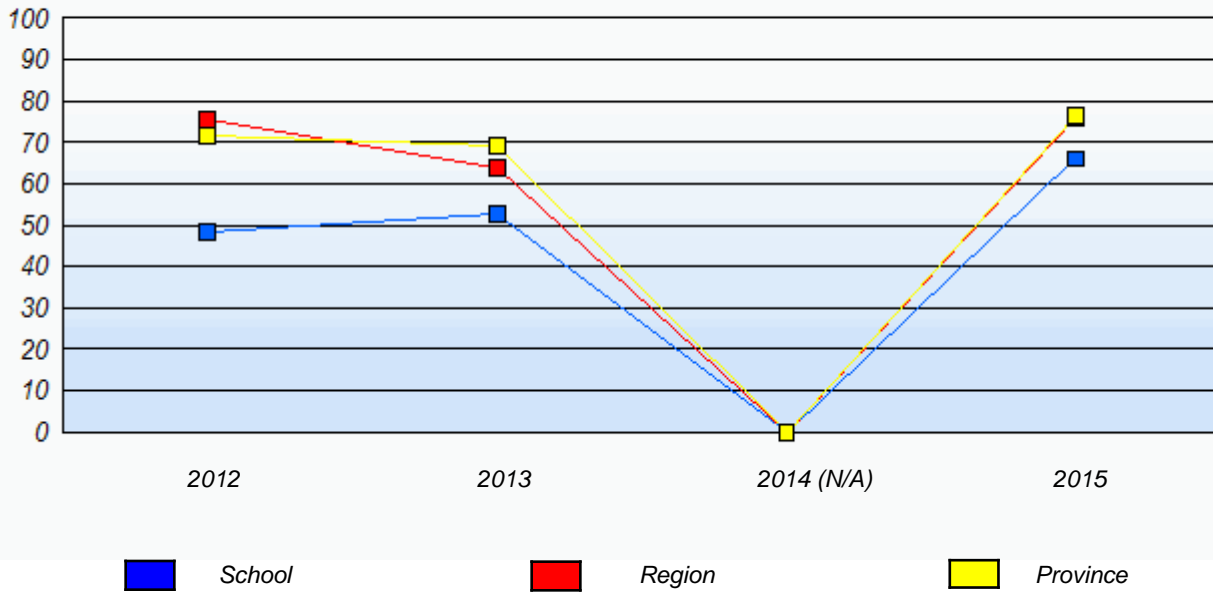

**Reading**

*Percentage of students meeting/exceeding (2012 - 2015)*

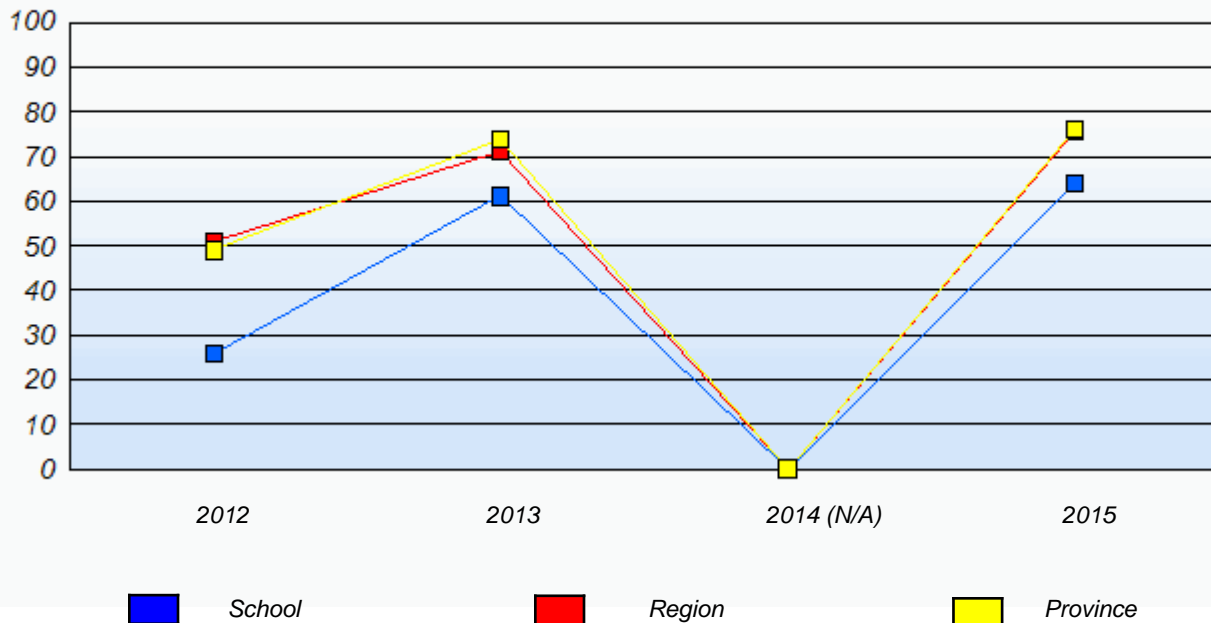

\* In some cases, Provincial Assessment numbers may exceed AGR numbers based on late enrolments. Pie chart is based on the number of students who wrote the Provincial Assessment.

\* Mushuau Innu Natuashish School and Sheshatshiu Innu School are excluded from region and provincial results.

Source: Division of Evaluation and Research, Department of Education and Early Childhood Development

NLESD - Central Region

School #: 179      Centreville Academy

***Demand Writing***

***School***

***Region***

***Province***

*Creative Writing*

*Persuasive Writing*

*Creative Writing*

*Persuasive Writing*

*Creative Writing*

*Persuasive Writing*

**2015**

Apr 30, 2015 (11)

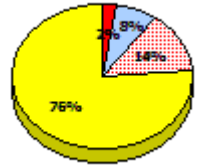
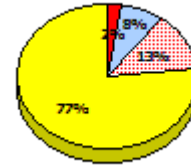
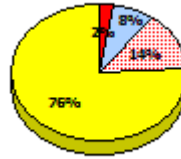
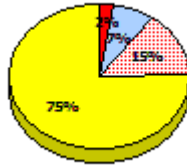
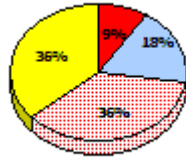
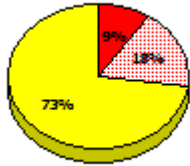

**2014**

N/A

**2013**

AGR (13)

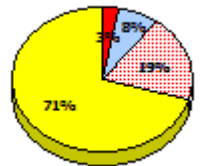
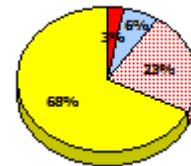
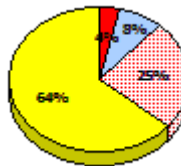
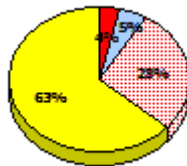
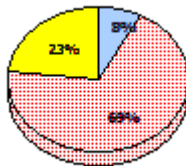
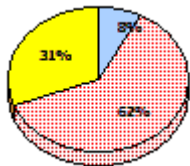

**2012**

AGR (10)

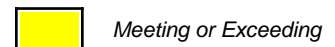
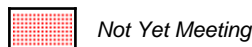
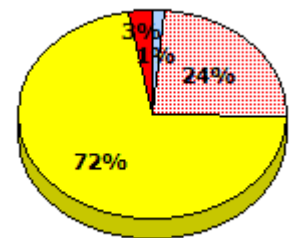
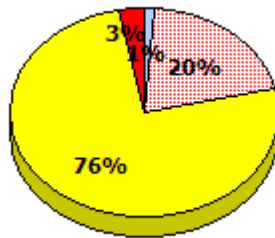
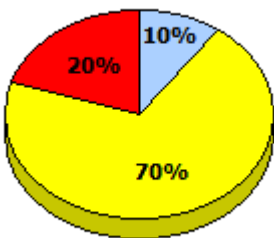

\* In some cases, Provincial Assessment numbers may exceed AGR numbers based on late enrolments. Pie chart is based on the number of students who wrote the Provincial Assessment.

\* Mushuau Innu Natuashish School and Sheshatshiu Innu School are excluded from region and provincial results.

Source: Division of Evaluation and Research, Department of Education and Early Childhood Development

NLESD - Central Region

School #: 179      Centreville Academy

**Reading**

**School**

**Region**

**Province**

Non - Fiction

Fiction

Non - Fiction

Fiction

Non - Fiction

Fiction

**2015**

Apr 30,  
2013 (11)

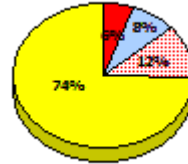
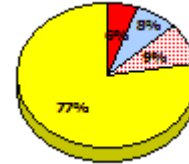
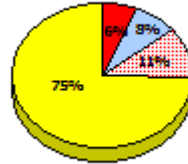
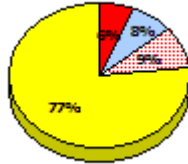
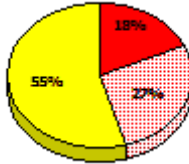
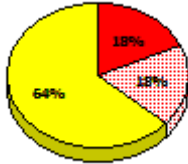

**2014**

N/A

**2013**

AGR (13)

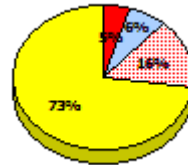
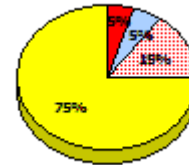
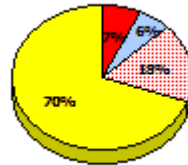
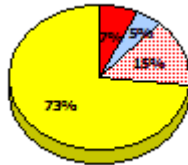
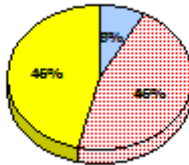
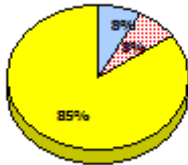

**2012**

AGR (10)

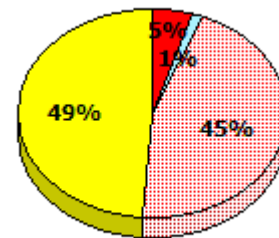
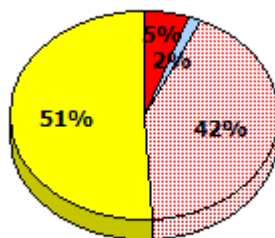
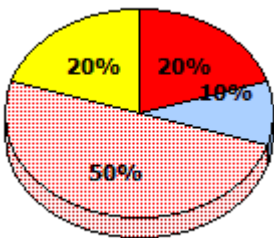

■ Exemption     
 ■ Unknown     
   Not Yet Meeting     
   Meeting or Exceeding

\* In some cases, Provincial Assessment numbers may exceed AGR numbers based on late enrolments. Pie chart is based on the number of students who wrote the Provincial Assessment.

\* Mushuau Innu Natuashish School and Sheshatshiu Innu School are excluded from region and provincial results.

Source: Division of Evaluation and Research, Department of Education and Early Childhood Development

NLESD - Central Region

School #: 179      Centreville Academy

**Demand Writing**

*Percentage of students meeting/exceeding (2012 - 2015)*

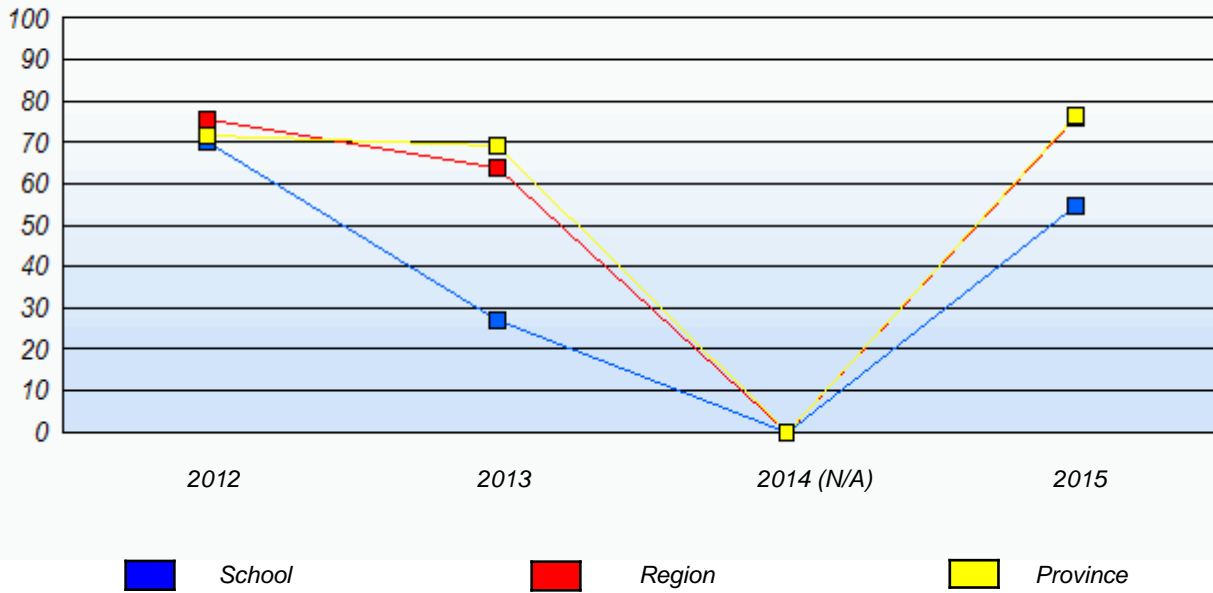

**Reading**

*Percentage of students meeting/exceeding (2012 - 2015)*

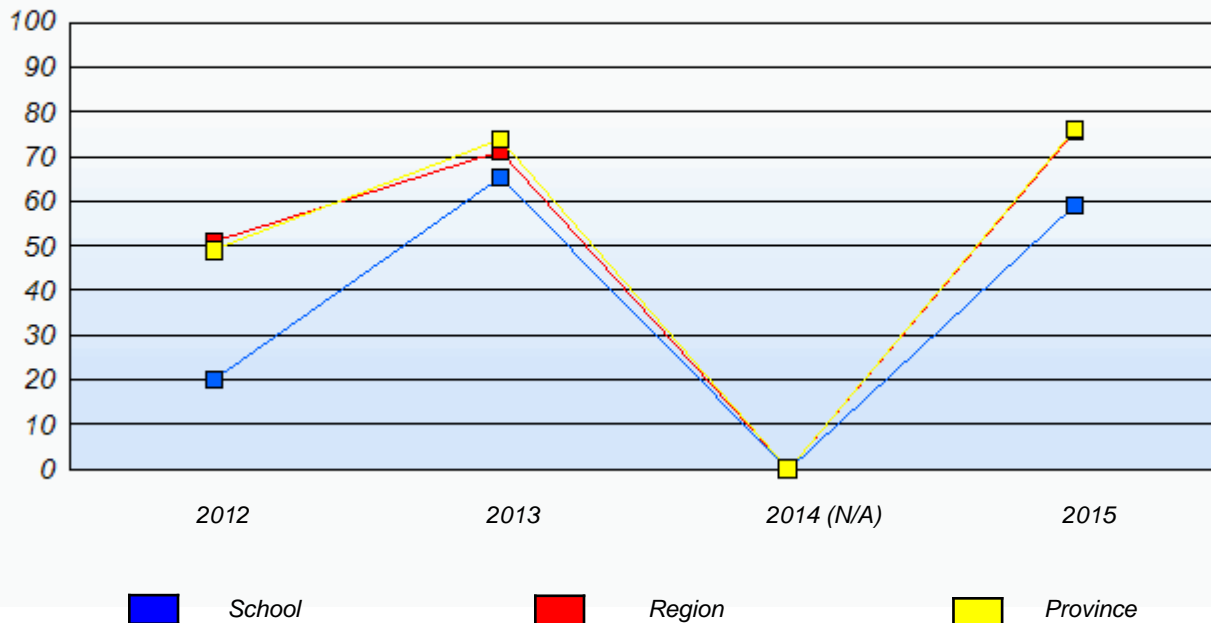

\* In some cases, Provincial Assessment numbers may exceed AGR numbers based on late enrolments. Pie chart is based on the number of students who wrote the Provincial Assessment.

\* Mushuau Innu Natuashish School and Sheshatshiu Innu School are excluded from region and provincial results.

Source: Division of Evaluation and Research, Department of Education and Early Childhood Development

NLESD - Central Region

School #: 180      A. R. Scammell Academy

***Demand Writing***

***School***

***Region***

***Province***

*Creative Writing*

*Persuasive Writing*

*Creative Writing*

*Persuasive Writing*

*Creative Writing*

*Persuasive Writing*

**2015**

*School data with 5 or fewer students withheld for reasons of confidentiality.*

Apr 30, 2015 (1)

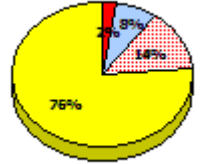
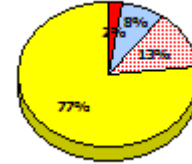
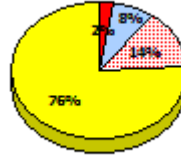
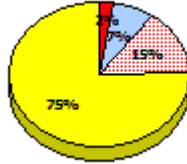

**2014**

N/A

**2013**

AGR (0)

**2012**

AGR (2)

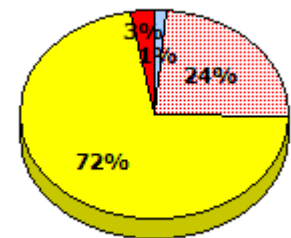
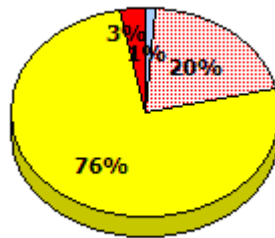

Exemption

Unknown

Not Yet Meeting

Meeting or Exceeding

\* In some cases, Provincial Assessment numbers may exceed AGR numbers based on late enrolments. Pie chart is based on the number of students who wrote the Provincial Assessment.

\* Mushuau Innu Natuashish School and Sheshatshiu Innu School are excluded from region and provincial results.

Source: Division of Evaluation and Research, Department of Education and Early Childhood Development

NLESD - Central Region

School #: 180      A. R. Scammell Academy

**Reading**

**School**

**Region**

**Province**

Non - Fiction

Fiction

Non - Fiction

Fiction

Non - Fiction

Fiction

**2015**

Apr 30,  
2013 (1)

*School data with 5 or fewer students  
withheld for reasons of confidentiality.*

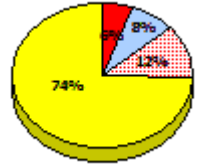
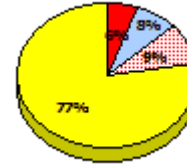
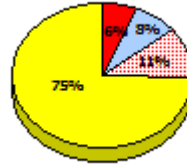
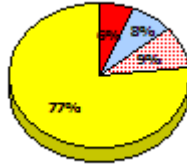

**2014**

N/A

**2013**

AGR (0)

**2012**

AGR (2)

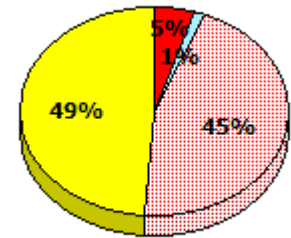
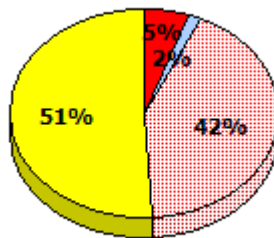

Exemption

Unknown

Not Yet Meeting

Meeting or Exceeding

\* In some cases, Provincial Assessment numbers may exceed AGR numbers based on late enrolments. Pie chart is based on the number of students who wrote the Provincial Assessment.

\* Mushuau Innu Natuashish School and Sheshatshiu Innu School are excluded from region and provincial results.

Source: Division of Evaluation and Research, Department of Education and Early Childhood Development

NLESD - Central Region

School #: 180     A. R. Scammell Academy

**Demand Writing**

*Percentage of students meeting/exceeding (2012 - 2015)*

*School data with 5 or fewer students withheld for reasons of confidentiality.*



**Reading**

*Percentage of students meeting/exceeding (2012 - 2015)*

*School data with 5 or fewer students withheld for reasons of confidentiality.*



\* In some cases, Provincial Assessment numbers may exceed AGR numbers based on late enrolments. Pie chart is based on the number of students who wrote the Provincial Assessment.

\* Mushuau Innu Natuashish School and Sheshatshiu Innu School are excluded from region and provincial results.



NLESD - Central Region

School #: 183 William Mercer Academy

***Demand Writing***

***School***

***Region***

***Province***

*Creative Writing*

*Persuasive Writing*

*Creative Writing*

*Persuasive Writing*

*Creative Writing*

*Persuasive Writing*

**2015**

Apr 30, 2015 (18)

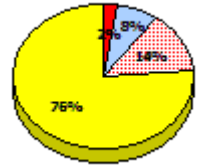
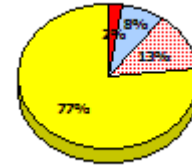
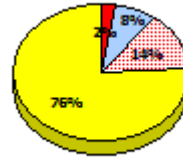
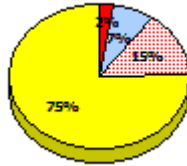
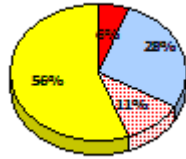
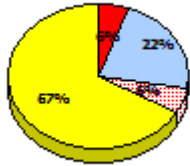

**2014**

N/A

**2013**

AGR (25)

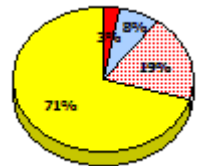
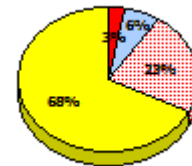
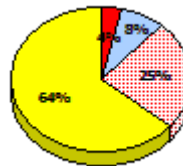
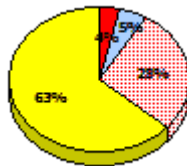
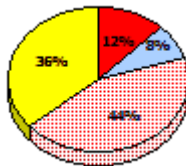
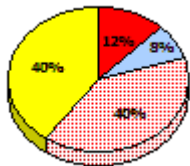

**2012**

AGR (12)

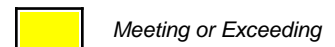
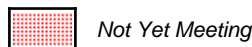
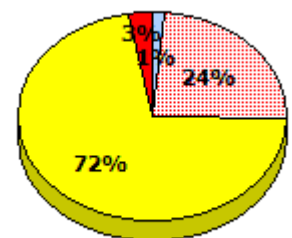
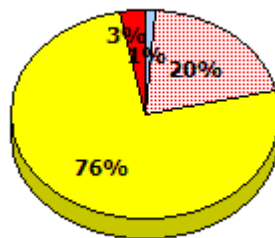
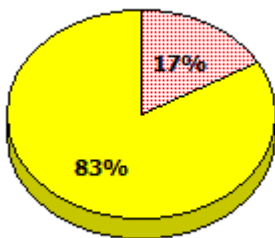

\* In some cases, Provincial Assessment numbers may exceed AGR numbers based on late enrolments. Pie chart is based on the number of students who wrote the Provincial Assessment.

\* Mushuau Innu Natuashish School and Sheshatshiu Innu School are excluded from region and provincial results.

Source: Division of Evaluation and Research, Department of Education and Early Childhood Development

NLESD - Central Region

School #: 183 William Mercer Academy

**Reading**

**School**

**Region**

**Province**

Non - Fiction

Fiction

Non - Fiction

Fiction

Non - Fiction

Fiction

**2015**

Apr 30,  
2013 (18)

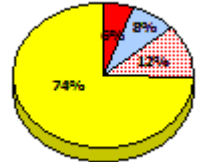
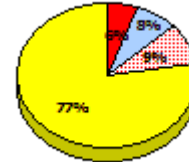
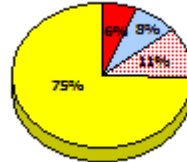
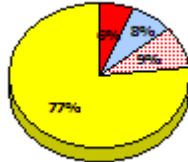
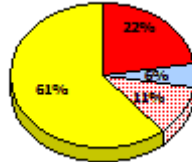
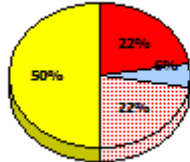

**2014**

N/A

**2013**

AGR (25)

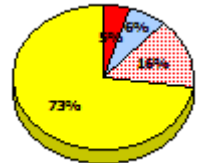
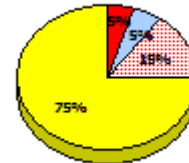
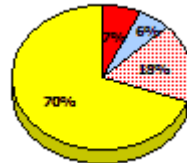
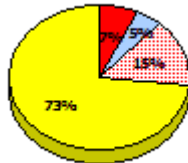
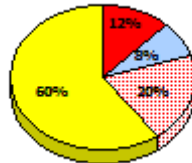
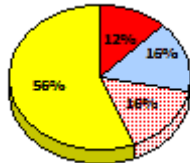

**2012**

AGR (12)

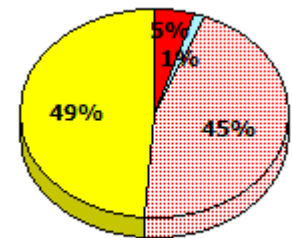
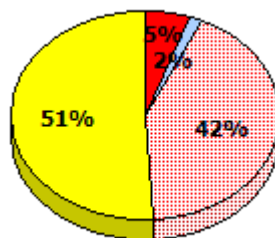
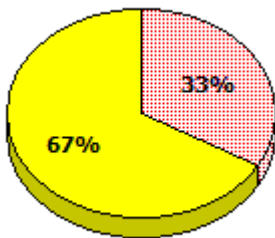

Exemption

Unknown

Not Yet Meeting

Meeting or Exceeding

\* In some cases, Provincial Assessment numbers may exceed AGR numbers based on late enrolments. Pie chart is based on the number of students who wrote the Provincial Assessment.

\* Mushuau Innu Natuashish School and Sheshatshiu Innu School are excluded from region and provincial results.

Source: Division of Evaluation and Research, Department of Education and Early Childhood Development

NLESD - Central Region

School #: 183 William Mercer Academy

**Demand Writing**

*Percentage of students meeting/exceeding (2012 - 2015)*

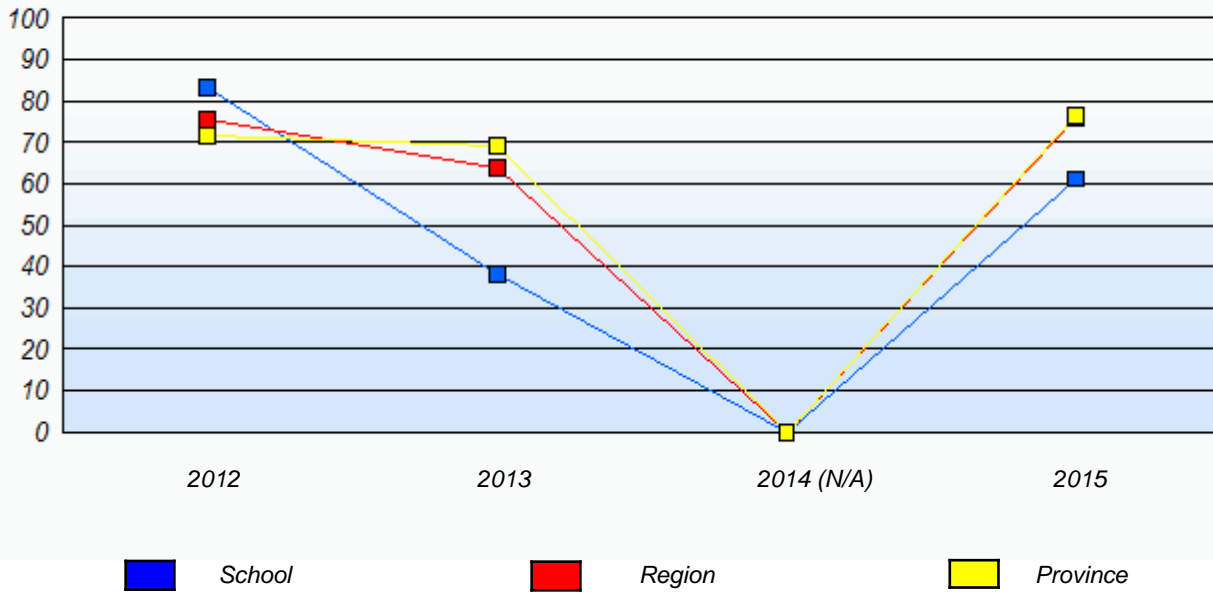

**Reading**

*Percentage of students meeting/exceeding (2012 - 2015)*

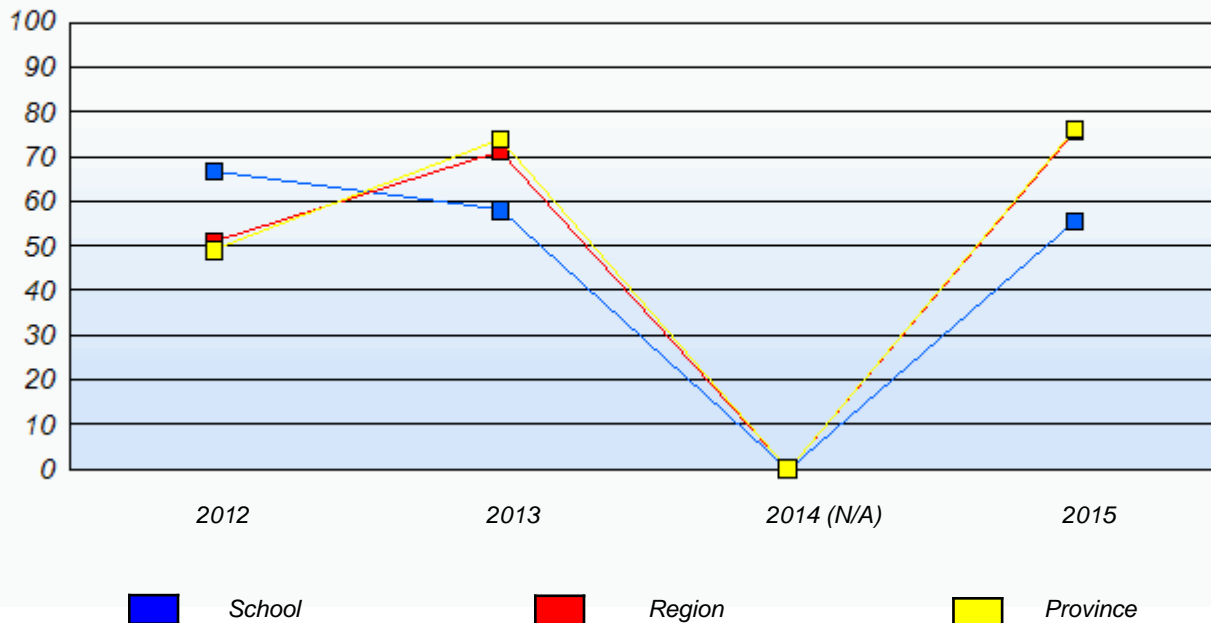

\* In some cases, Provincial Assessment numbers may exceed AGR numbers based on late enrolments. Pie chart is based on the number of students who wrote the Provincial Assessment.

\* Mushuau Innu Natuashish School and Sheshatshiu Innu School are excluded from region and provincial results.

Source: Division of Evaluation and Research, Department of Education and Early Childhood Development

NLESD - Central Region

School #: 188 Sandstone Academy

***Demand Writing***

***School***

***Region***

***Province***

*Creative Writing*

*Persuasive Writing*

*Creative Writing*

*Persuasive Writing*

*Creative Writing*

*Persuasive Writing*

**2015**

*School data with 5 or fewer students withheld for reasons of confidentiality.*

Apr 30, 2015 (4)

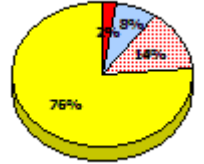
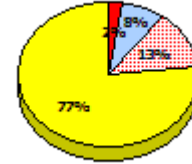
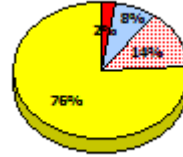
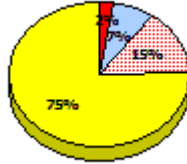

**2014**

N/A

**2013**

AGR (4)

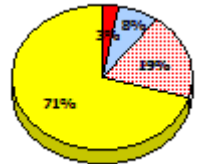
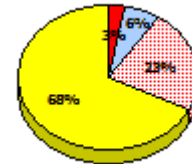
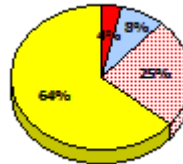
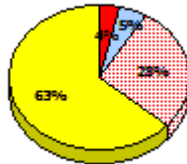

**2012**

AGR (4)

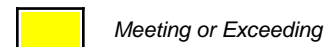
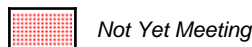
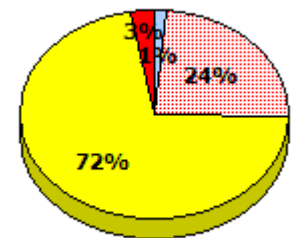
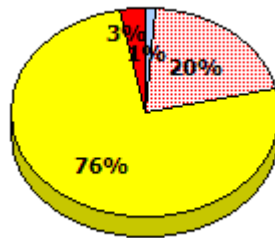

\* In some cases, Provincial Assessment numbers may exceed AGR numbers based on late enrolments. Pie chart is based on the number of students who wrote the Provincial Assessment.

\* Mushuau Innu Natuashish School and Sheshatshiu Innu School are excluded from region and provincial results.

Source: Division of Evaluation and Research, Department of Education and Early Childhood Development

NLESD - Central Region

School #: 188 Sandstone Academy

**Reading**

**School**

**Region**

**Province**

Non - Fiction

Fiction

Non - Fiction

Fiction

Non - Fiction

Fiction

**2015**

Apr 30,  
2013 (4)

*School data with 5 or fewer students  
withheld for reasons of confidentiality.*

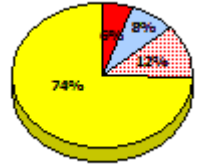
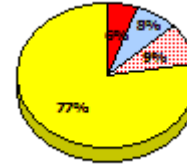
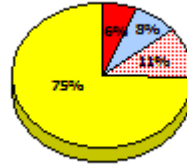
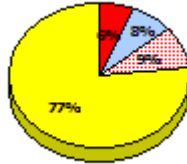

**2014**

N/A

**2013**

AGR (4)

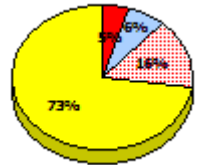
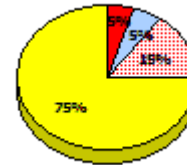
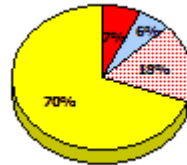
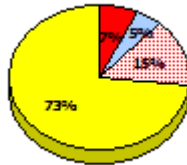

**2012**

AGR (4)

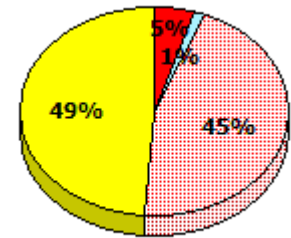
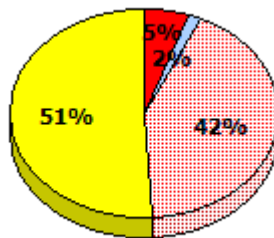

Exemption

Unknown

Not Yet Meeting

Meeting or Exceeding

\* In some cases, Provincial Assessment numbers may exceed AGR numbers based on late enrolments. Pie chart is based on the number of students who wrote the Provincial Assessment.

\* Mushuau Innu Natuashish School and Sheshatshiu Innu School are excluded from region and provincial results.

Source: Division of Evaluation and Research, Department of Education and Early Childhood Development

**Elementary English Language Arts  
4 Year Provincial Assessment, June 2015  
Student Population Report**  
(average scores)

NLESD - Central Region

School #: 188      Sandstone Academy

**Demand Writing**

*Percentage of students meeting/exceeding (2012 - 2015)*

*School data with 5 or fewer students withheld for reasons of confidentiality.*

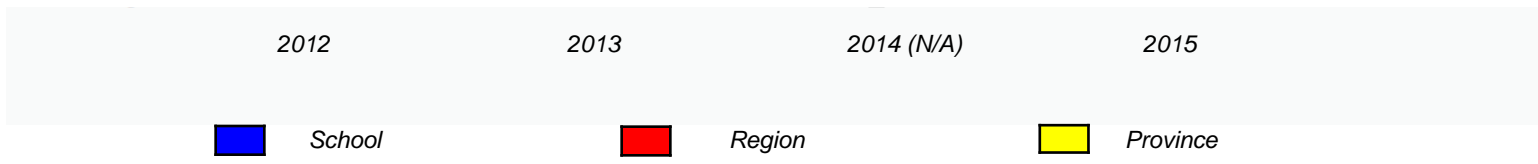

**Reading**

*Percentage of students meeting/exceeding (2012 - 2015)*

*School data with 5 or fewer students withheld for reasons of confidentiality.*



\* In some cases, Provincial Assessment numbers may exceed AGR numbers based on late enrolments. Pie chart is based on the number of students who wrote the Provincial Assessment.

\* Mushuau Innu Natuashish School and Sheshatshiu Innu School are excluded from region and provincial results.

NLESD - Central Region

School #: 189      Lewisporte Academy

***Demand Writing***

***School***

***Region***

***Province***

*Creative Writing*

*Persuasive Writing*

*Creative Writing*

*Persuasive Writing*

*Creative Writing*

*Persuasive Writing*

**2015**

Apr 30, 2015 (56)

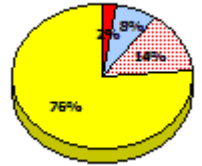
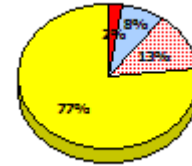
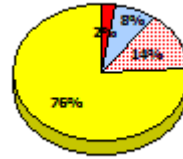
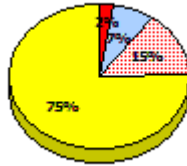
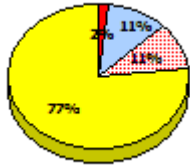

**2014**

N/A

**2013**

AGR (43)

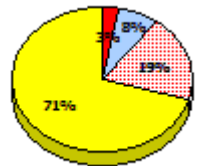
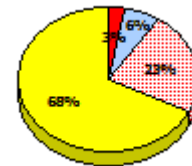
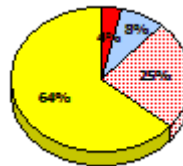
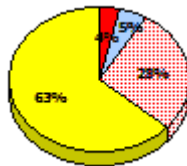
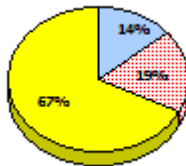
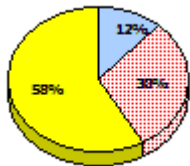

**2012**

AGR (53)

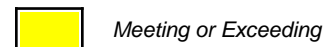
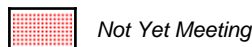
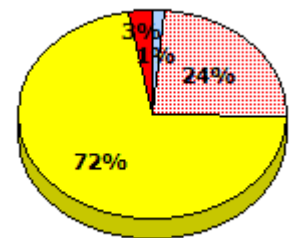
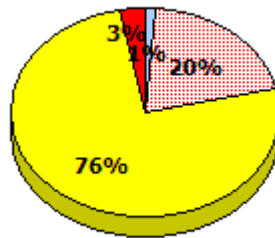
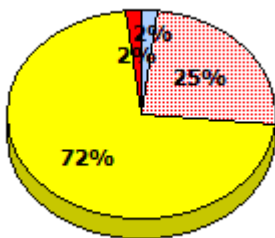

\* In some cases, Provincial Assessment numbers may exceed AGR numbers based on late enrolments. Pie chart is based on the number of students who wrote the Provincial Assessment.

\* Mushuau Innu Natuashish School and Sheshatshiu Innu School are excluded from region and provincial results.

Source: Division of Evaluation and Research, Department of Education and Early Childhood Development

NLESD - Central Region

School #: 189      Lewisporte Academy

**Reading**

**School**

**Region**

**Province**

Non - Fiction

Fiction

Non - Fiction

Fiction

Non - Fiction

Fiction

**2015**

Apr 30,  
2013 (56)

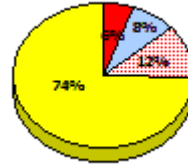
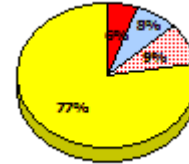
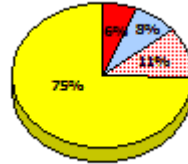
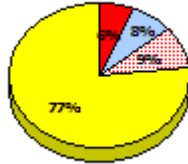
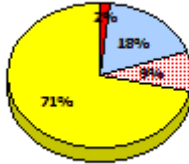
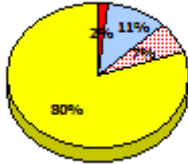

**2014**

N/A

**2013**

AGR (43)

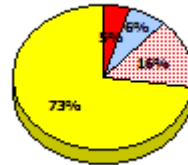
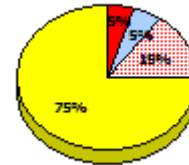
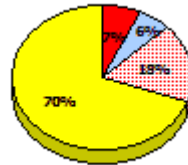
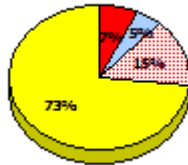
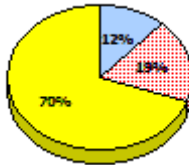
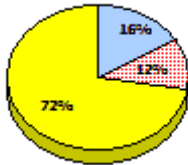

**2012**

AGR (53)

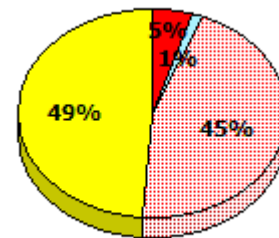
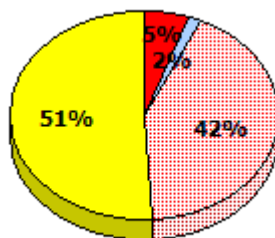
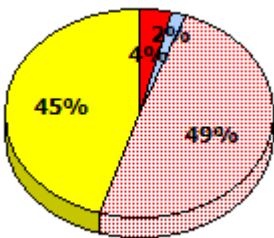

Exemption     
  Unknown     
  Not Yet Meeting     
  Meeting or Exceeding

\* In some cases, Provincial Assessment numbers may exceed AGR numbers based on late enrolments. Pie chart is based on the number of students who wrote the Provincial Assessment.

\* Mushuau Innu Natuashish School and Sheshatshiu Innu School are excluded from region and provincial results.

Source: Division of Evaluation and Research, Department of Education and Early Childhood Development



NLESD - Central Region

School #: 189      Lewisporte Academy

**Demand Writing**

*Percentage of students meeting/exceeding (2012 - 2015)*

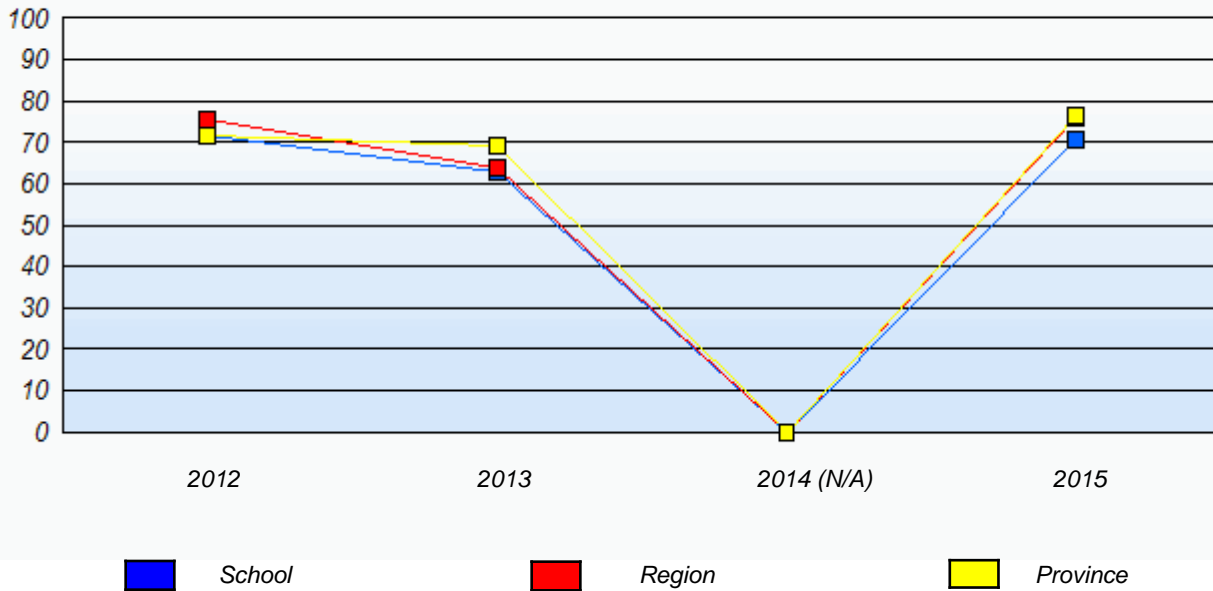

**Reading**

*Percentage of students meeting/exceeding (2012 - 2015)*

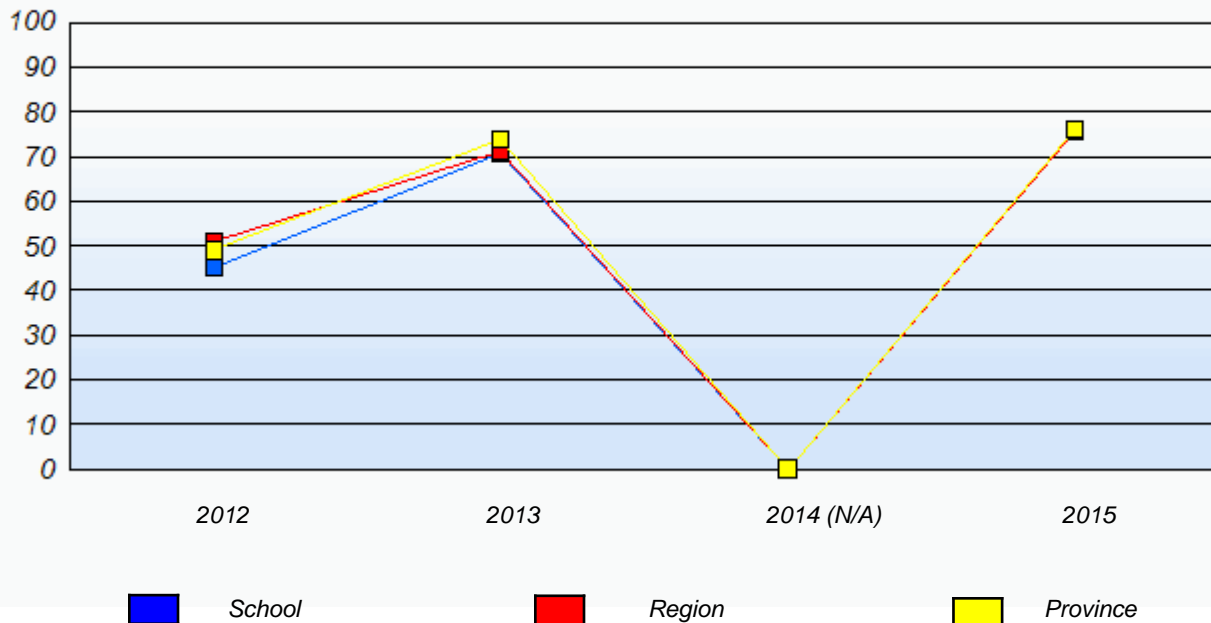

\* In some cases, Provincial Assessment numbers may exceed AGR numbers based on late enrolments. Pie chart is based on the number of students who wrote the Provincial Assessment.

\* Mushuau Innu Natuashish School and Sheshatshiu Innu School are excluded from region and provincial results.

Source: Division of Evaluation and Research, Department of Education and Early Childhood Development

NLESD - Central Region

School #: 192 Lumsden Academy

***Demand Writing***

***School***

***Region***

***Province***

*Creative Writing*

*Persuasive Writing*

*Creative Writing*

*Persuasive Writing*

*Creative Writing*

*Persuasive Writing*

**2015**

Apr 30, 2015 (7)

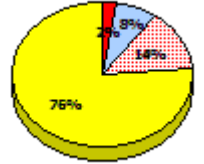
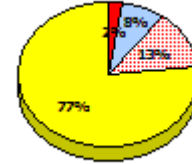
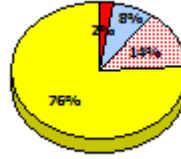
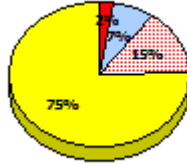
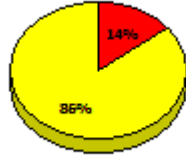
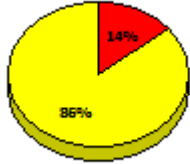

**2014**

N/A

**2013**

AGR (6)

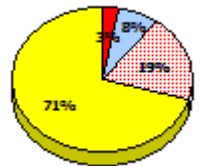
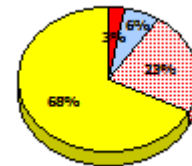
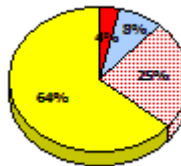
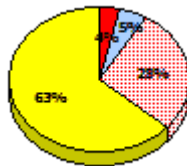

**2012**

AGR (9)

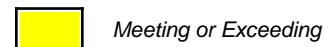
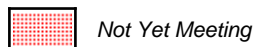
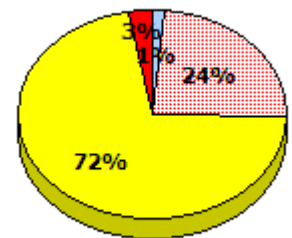
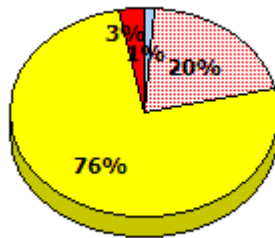
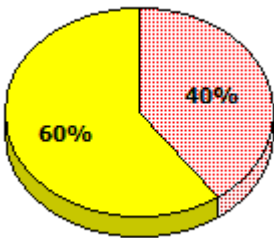

\* In some cases, Provincial Assessment numbers may exceed AGR numbers based on late enrolments. Pie chart is based on the number of students who wrote the Provincial Assessment.

\* Mushuau Innu Natuashish School and Sheshatshiu Innu School are excluded from region and provincial results.

Source: Division of Evaluation and Research, Department of Education and Early Childhood Development

NLESD - Central Region

School #: 192 Lumsden Academy

**Reading**

**School**

**Region**

**Province**

Non - Fiction

Fiction

Non - Fiction

Fiction

Non - Fiction

Fiction

**2015**

Apr 30,  
2013 (7)

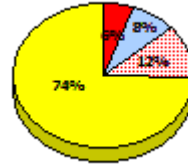
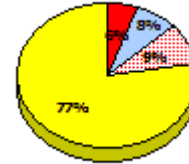
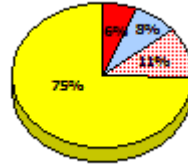
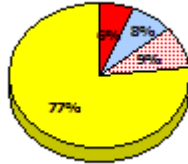
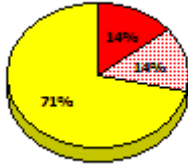

**2014**

N/A

**2013**

AGR (6)

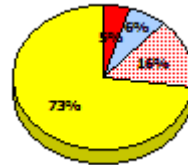
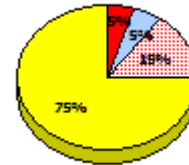
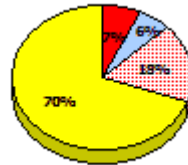
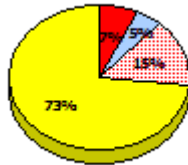
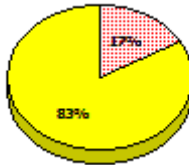
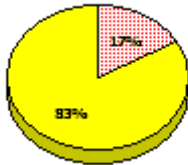

**2012**

AGR (9)

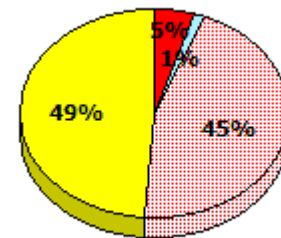
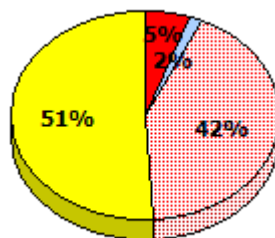
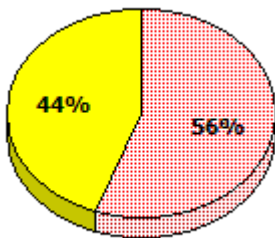

Exemption    
  Unknown    
  Not Yet Meeting    
  Meeting or Exceeding

\* In some cases, Provincial Assessment numbers may exceed AGR numbers based on late enrolments. Pie chart is based on the number of students who wrote the Provincial Assessment.

\* Mushuau Innu Natuashish School and Sheshatshiu Innu School are excluded from region and provincial results.

Source: Division of Evaluation and Research, Department of Education and Early Childhood Development

NLESD - Central Region

School #: 192      Lumsden Academy

**Demand Writing**

*Percentage of students meeting/exceeding (2012 - 2015)*

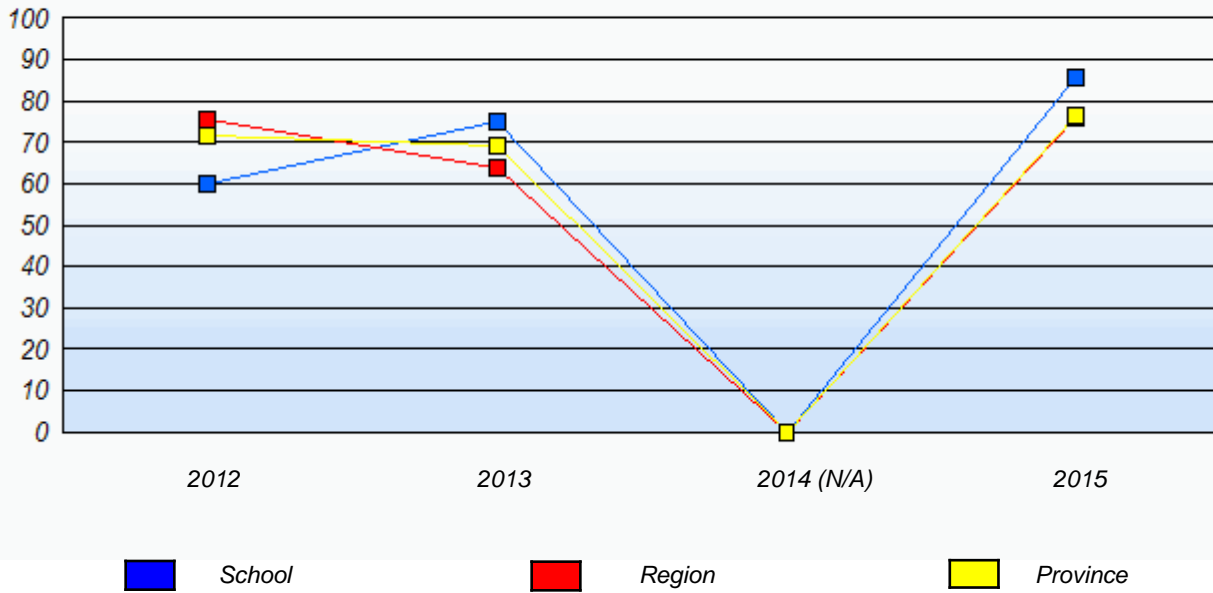

**Reading**

*Percentage of students meeting/exceeding (2012 - 2015)*

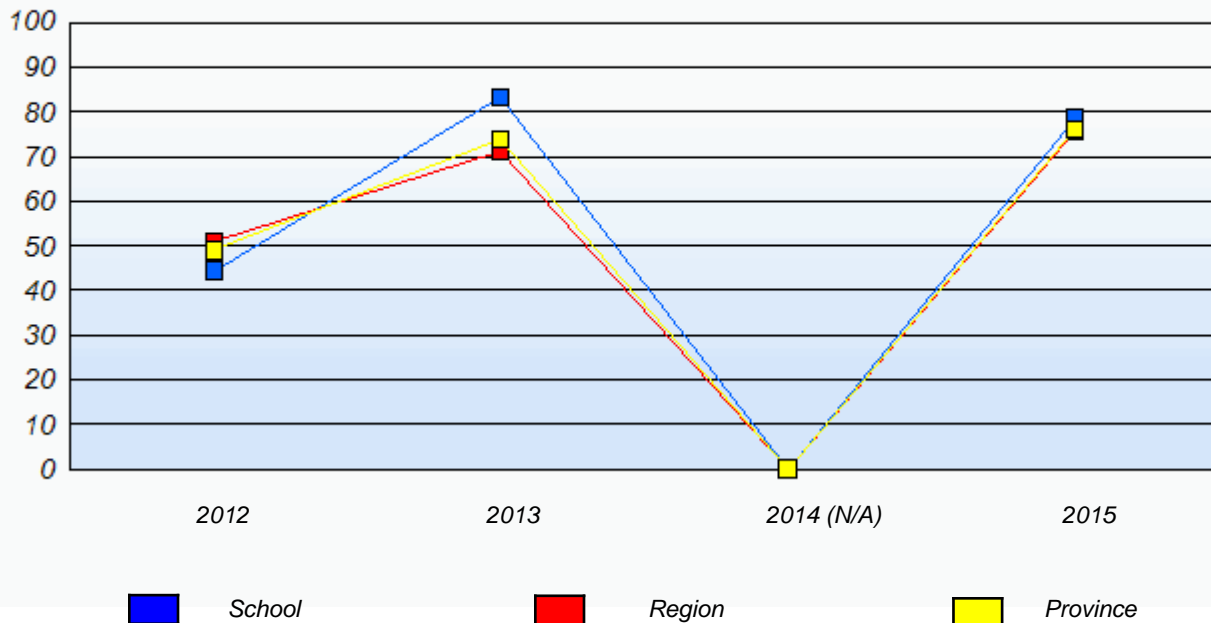

\* In some cases, Provincial Assessment numbers may exceed AGR numbers based on late enrolments. Pie chart is based on the number of students who wrote the Provincial Assessment.

\* Mushuau Innu Natuashish School and Sheshatshiu Innu School are excluded from region and provincial results.

Source: Division of Evaluation and Research, Department of Education and Early Childhood Development

NLESD - Central Region

School #: 194 Gill Memorial Academy

***Demand Writing***

***School***

***Region***

***Province***

*Creative Writing*

*Persuasive Writing*

*Creative Writing*

*Persuasive Writing*

*Creative Writing*

*Persuasive Writing*

**2015**

Apr 30, 2015 (9)

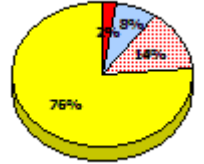
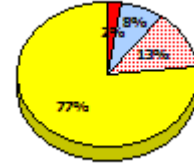
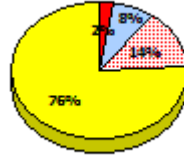
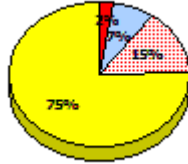
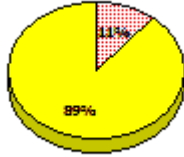

**2014**

N/A

**2013**

AGR (7)

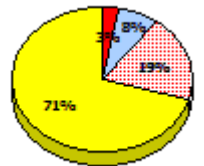
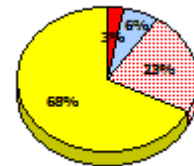
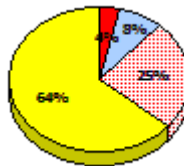
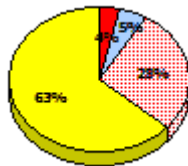
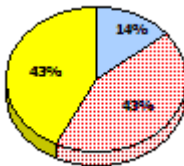
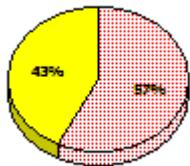

**2012**

AGR (15)

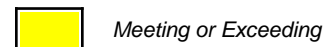
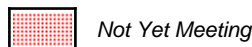
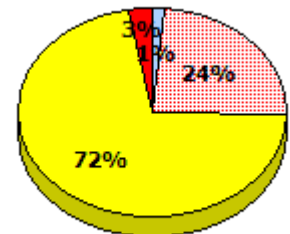
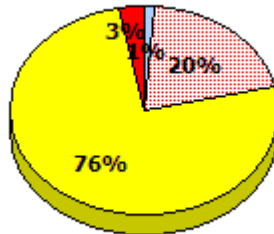
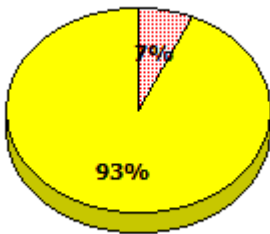

\* In some cases, Provincial Assessment numbers may exceed AGR numbers based on late enrolments. Pie chart is based on the number of students who wrote the Provincial Assessment.

\* Mushuau Innu Natuashish School and Sheshatshiu Innu School are excluded from region and provincial results.

Source: Division of Evaluation and Research, Department of Education and Early Childhood Development

NLESD - Central Region

School #: 194 Gill Memorial Academy

**Reading**

**School**

**Region**

**Province**

Non - Fiction

Fiction

Non - Fiction

Fiction

Non - Fiction

Fiction

**2015**

Apr 30, 2013 (9)

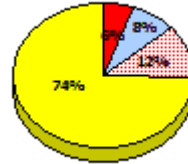
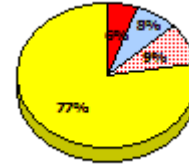
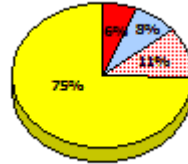
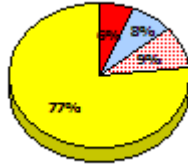
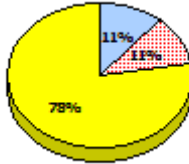

**2014**

N/A

**2013**

AGR (7)

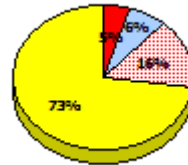
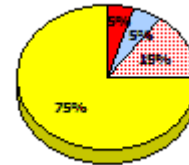
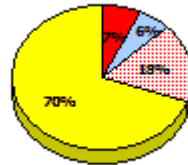
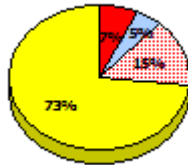
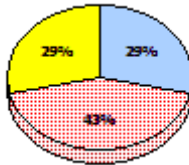
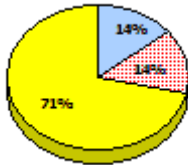

**2012**

AGR (15)

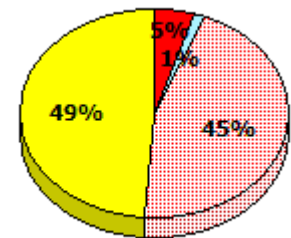
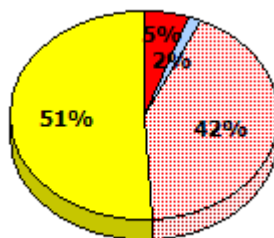
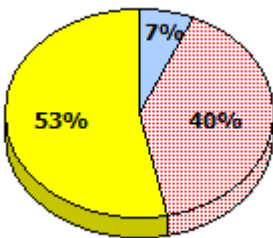

Exemption    
  Unknown    
  Not Yet Meeting    
  Meeting or Exceeding

\* In some cases, Provincial Assessment numbers may exceed AGR numbers based on late enrolments. Pie chart is based on the number of students who wrote the Provincial Assessment.

\* Mushuau Innu Natuashish School and Sheshatshiu Innu School are excluded from region and provincial results.

Source: Division of Evaluation and Research, Department of Education and Early Childhood Development

NLESD - Central Region

School #: 194 Gill Memorial Academy

**Demand Writing**

*Percentage of students meeting/exceeding (2012 - 2015)*

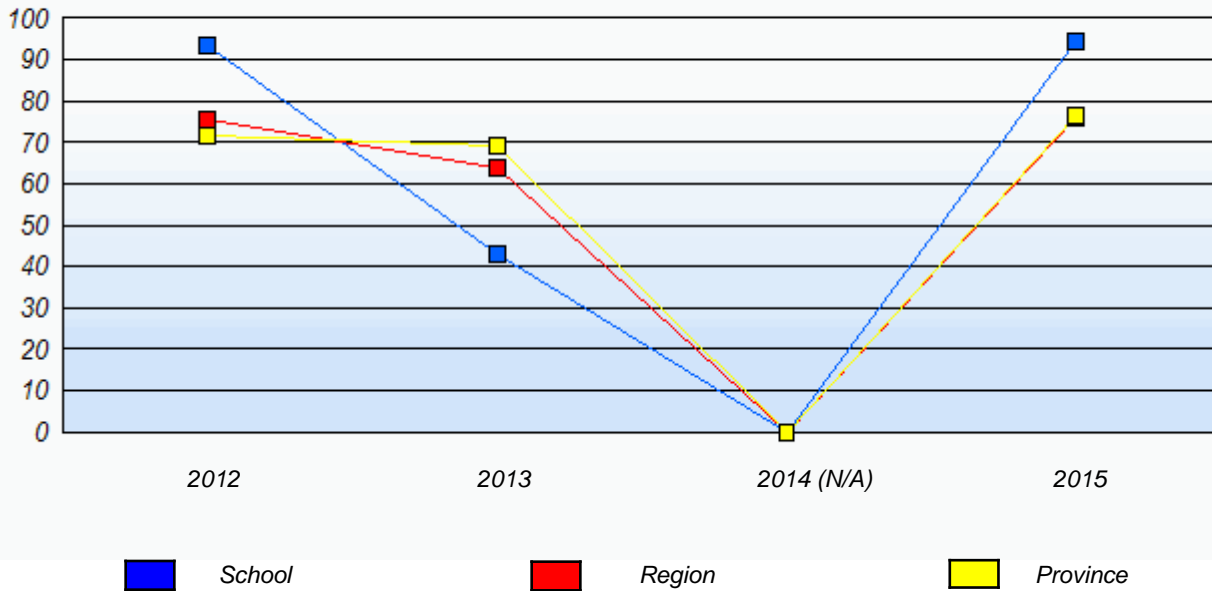

**Reading**

*Percentage of students meeting/exceeding (2012 - 2015)*

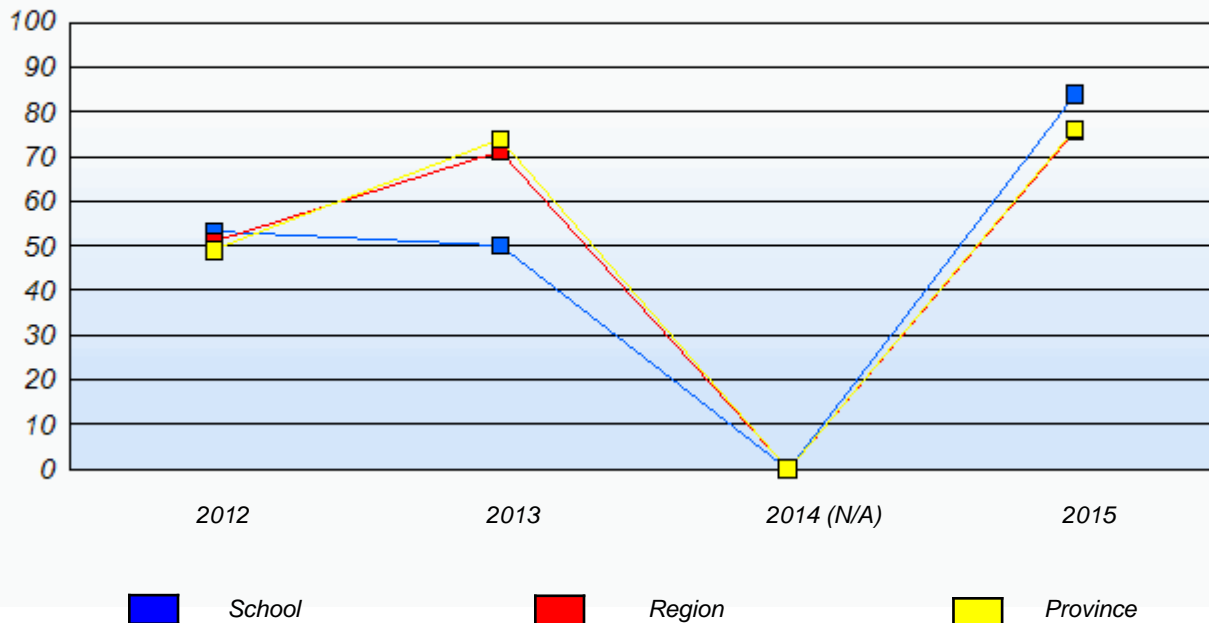

\* In some cases, Provincial Assessment numbers may exceed AGR numbers based on late enrolments. Pie chart is based on the number of students who wrote the Provincial Assessment.

\* Mushuau Innu Natuashish School and Sheshatshiu Innu School are excluded from region and provincial results.

Source: Division of Evaluation and Research, Department of Education and Early Childhood Development

NLESD - Central Region

School #: 202 Twillingate Island Elementary

***Demand Writing***

***School***

***Region***

***Province***

*Creative Writing*

*Persuasive Writing*

*Creative Writing*

*Persuasive Writing*

*Creative Writing*

*Persuasive Writing*

**2015**

Apr 30, 2015 (13)

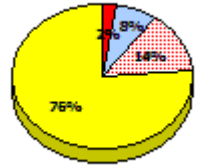
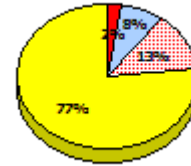
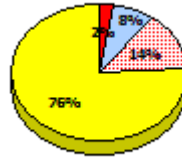
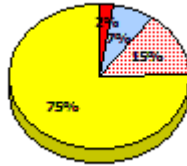
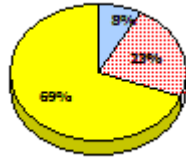
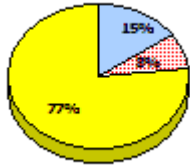

**2014**

N/A

**2013**

AGR (20)

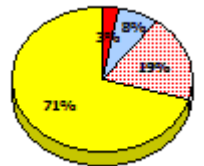
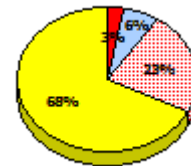
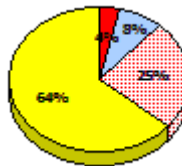
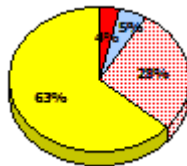
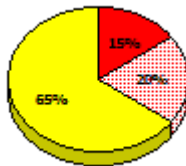
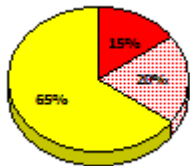

**2012**

AGR (18)

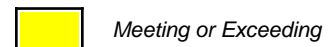
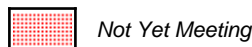
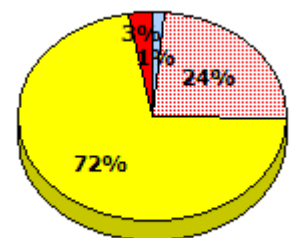
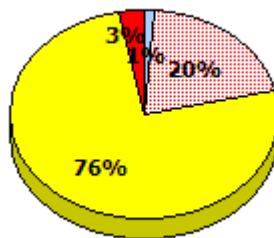
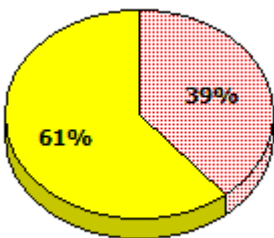

\* In some cases, Provincial Assessment numbers may exceed AGR numbers based on late enrolments. Pie chart is based on the number of students who wrote the Provincial Assessment.

\* Mushuau Innu Natuashish School and Sheshatshiu Innu School are excluded from region and provincial results.

Source: Division of Evaluation and Research, Department of Education and Early Childhood Development



NLESD - Central Region

School #: 202 Twillingate Island Elementary

**Reading**

**School**

**Region**

**Province**

Non - Fiction

Fiction

Non - Fiction

Fiction

Non - Fiction

Fiction

**2015**

Apr 30,  
2013 (13)

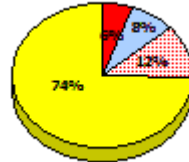
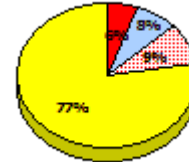
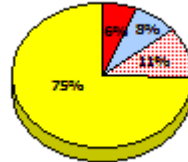
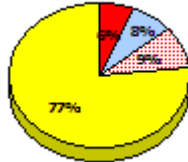
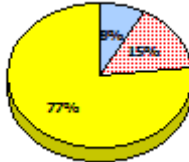
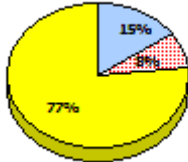

**2014**

N/A

**2013**

AGR (20)

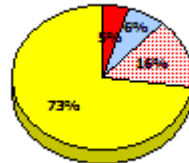
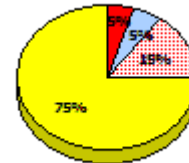
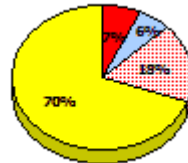
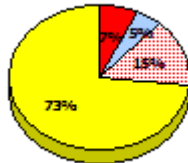
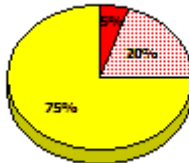

**2012**

AGR (18)

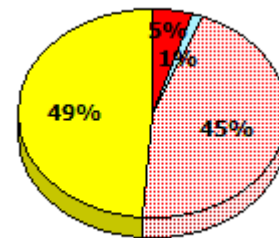
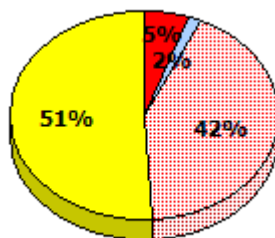
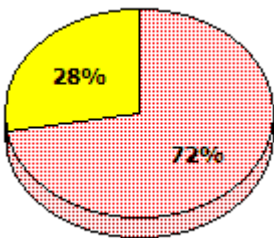

Exemption    
  Unknown    
  Not Yet Meeting    
  Meeting or Exceeding

\* In some cases, Provincial Assessment numbers may exceed AGR numbers based on late enrolments. Pie chart is based on the number of students who wrote the Provincial Assessment.

\* Mushuau Innu Natuashish School and Sheshatshiu Innu School are excluded from region and provincial results.

Source: Division of Evaluation and Research, Department of Education and Early Childhood Development

NLESD - Central Region

School #: 202 Twillingate Island Elementary

**Demand Writing**

Percentage of students meeting/exceeding (2012 - 2015)

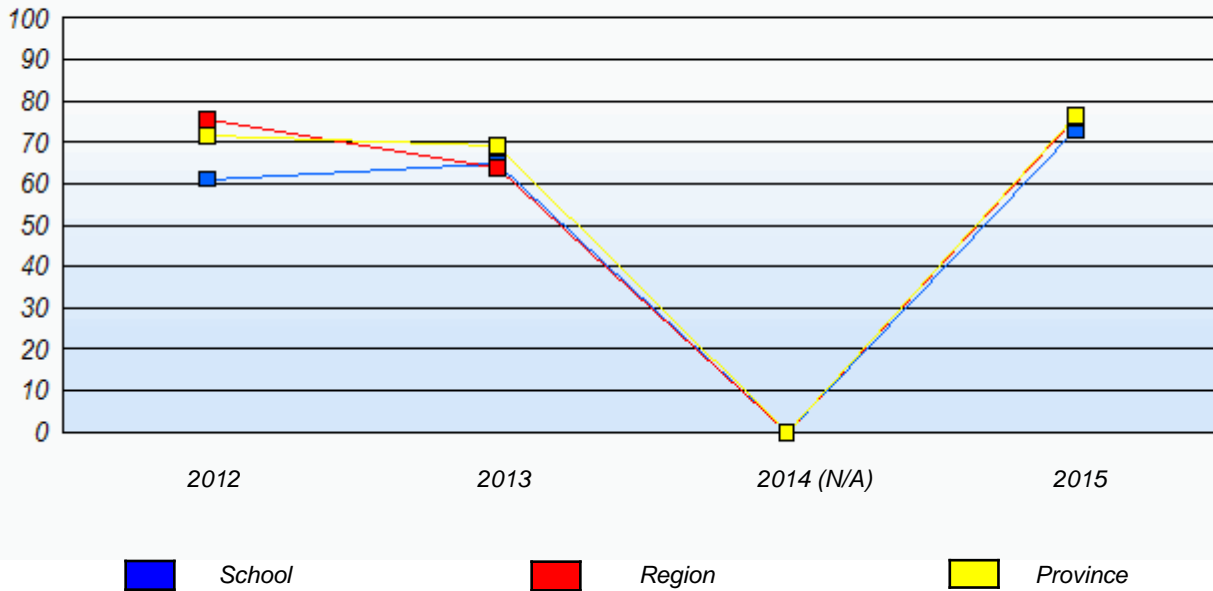

**Reading**

Percentage of students meeting/exceeding (2012 - 2015)

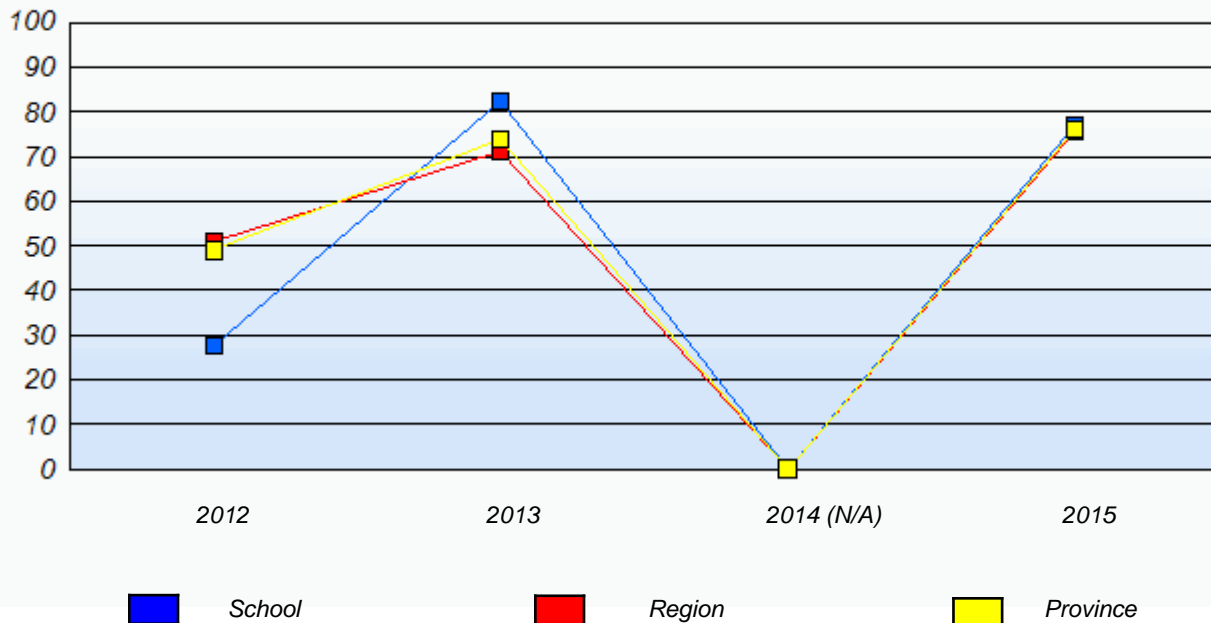

\* In some cases, Provincial Assessment numbers may exceed AGR numbers based on late enrolments. Pie chart is based on the number of students who wrote the Provincial Assessment.

\* Mushuau Innu Natuashish School and Sheshatshiu Innu School are excluded from region and provincial results.

Source: Division of Evaluation and Research, Department of Education and Early Childhood Development

NLESD - Central Region

School #: 204      Pearson Academy

***Demand Writing***

***School***

***Region***

***Province***

*Creative Writing*

*Persuasive Writing*

*Creative Writing*

*Persuasive Writing*

*Creative Writing*

*Persuasive Writing*

**2015**

Apr 30, 2015 (19)

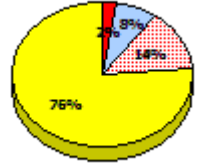
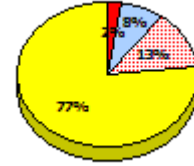
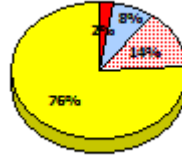
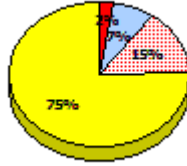
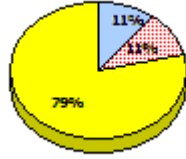
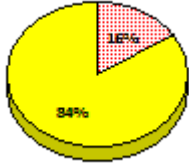

**2014**

N/A

**2013**

AGR (17)

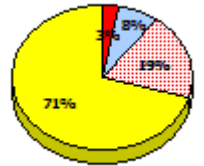
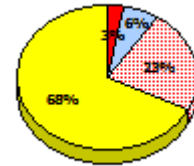
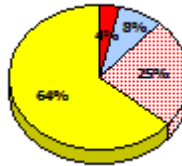
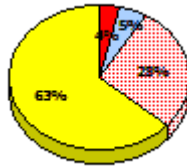
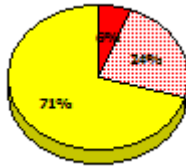
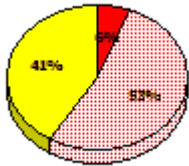

**2012**

AGR (19)

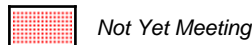
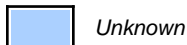
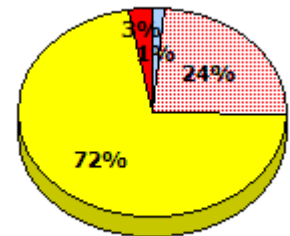
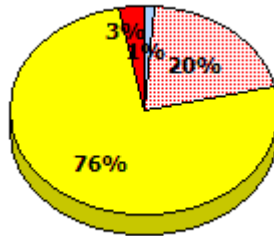
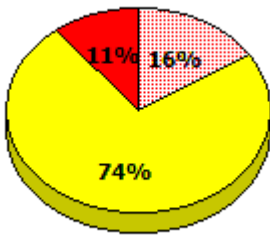

\* In some cases, Provincial Assessment numbers may exceed AGR numbers based on late enrolments. Pie chart is based on the number of students who wrote the Provincial Assessment.

\* Mushuau Innu Natuashish School and Sheshatshiu Innu School are excluded from region and provincial results.

Source: Division of Evaluation and Research, Department of Education and Early Childhood Development

NLESD - Central Region

School #: 204      Pearson Academy

**Reading**

**School**

**Region**

**Province**

Non - Fiction

Fiction

Non - Fiction

Fiction

Non - Fiction

Fiction

**2015**

Apr 30,  
2013 (19)

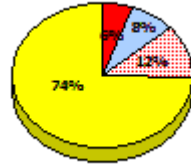
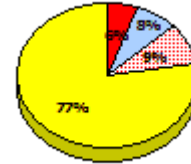
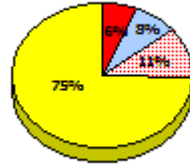
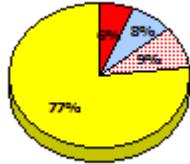
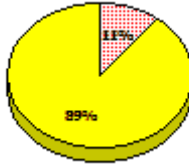
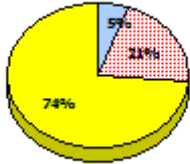

**2014**

N/A

**2013**

AGR (17)

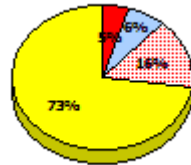
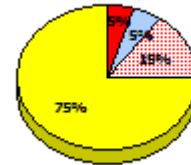
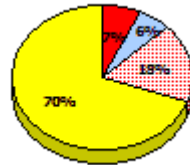
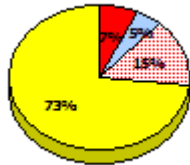
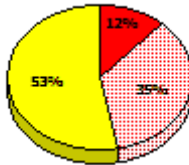
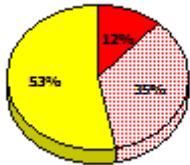

**2012**

AGR (19)

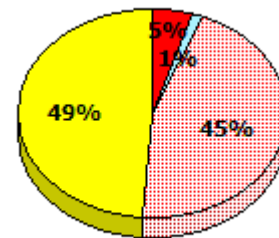
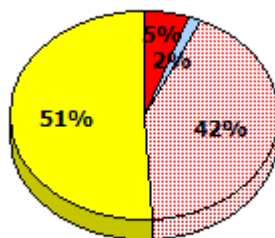
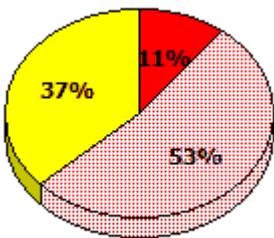

■ Exemption     
 ■ Unknown     
   Not Yet Meeting     
 ■ Meeting or Exceeding

\* In some cases, Provincial Assessment numbers may exceed AGR numbers based on late enrolments. Pie chart is based on the number of students who wrote the Provincial Assessment.

\* Mushuau Innu Natuashish School and Sheshatshiu Innu School are excluded from region and provincial results.

NLESD - Central Region

School #: 204      Pearson Academy

**Demand Writing**

*Percentage of students meeting/exceeding (2012 - 2015)*

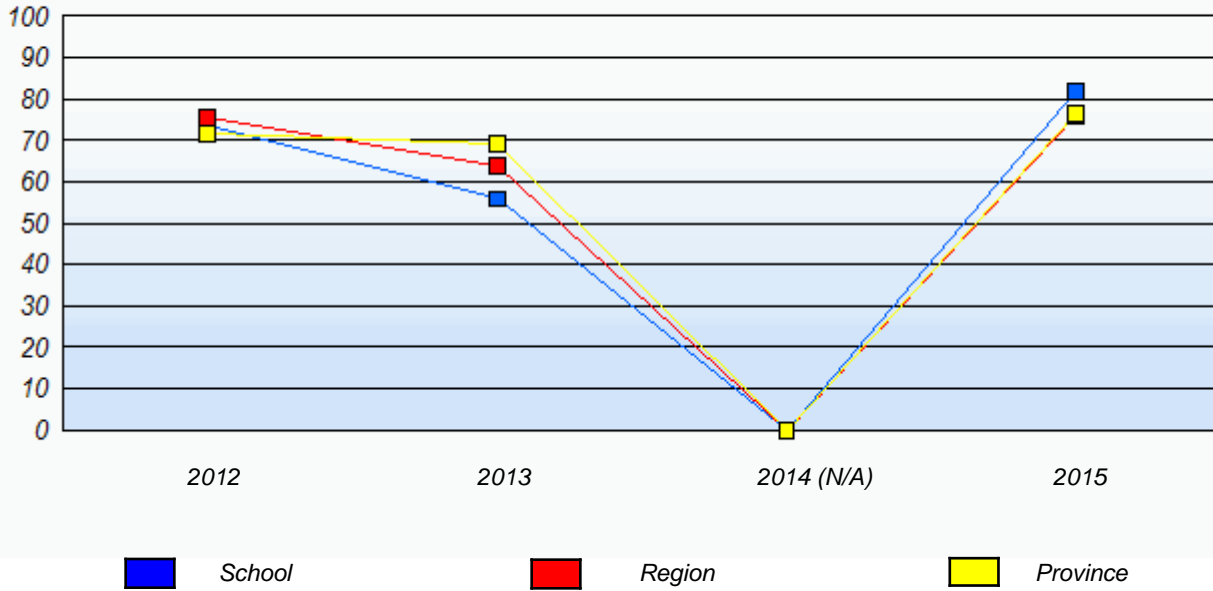

**Reading**

*Percentage of students meeting/exceeding (2012 - 2015)*

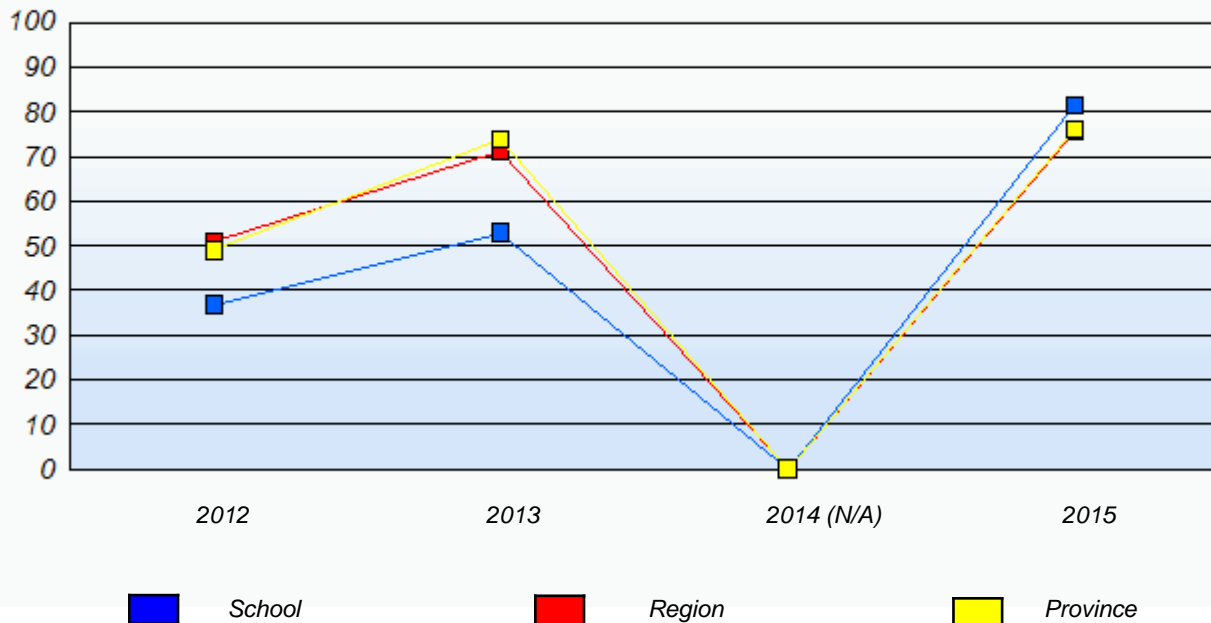

\* In some cases, Provincial Assessment numbers may exceed AGR numbers based on late enrolments. Pie chart is based on the number of students who wrote the Provincial Assessment.

\* Mushuau Innu Natuashish School and Sheshatshiu Innu School are excluded from region and provincial results.

Source: Division of Evaluation and Research, Department of Education and Early Childhood Development

NLESD - Central Region

School #: 206 Riverwood Academy

***Demand Writing***

***School***

***Region***

***Province***

*Creative Writing*

*Persuasive Writing*

*Creative Writing*

*Persuasive Writing*

*Creative Writing*

*Persuasive Writing*

**2015**

Apr 30, 2015 (28)

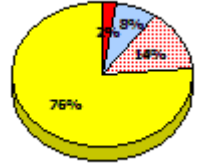
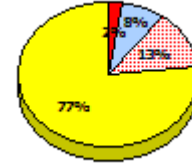
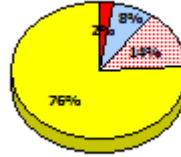
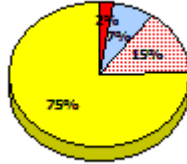
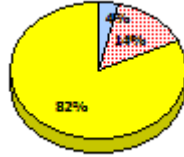
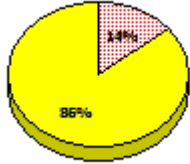

**2014**

N/A

**2013**

AGR (23)

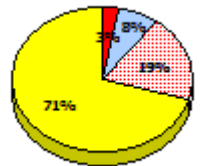
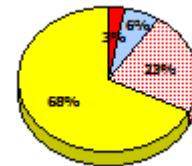
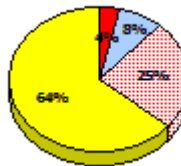
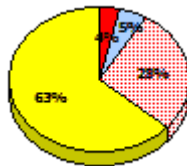
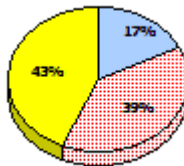
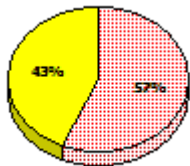

**2012**

AGR (26)

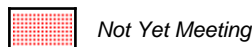
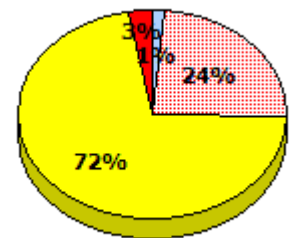
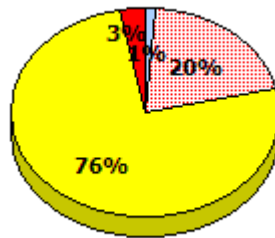
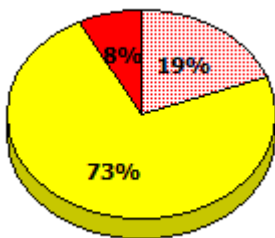

\* In some cases, Provincial Assessment numbers may exceed AGR numbers based on late enrolments. Pie chart is based on the number of students who wrote the Provincial Assessment.

\* Mushuau Innu Natuashish School and Sheshatshiu Innu School are excluded from region and provincial results.

Source: Division of Evaluation and Research, Department of Education and Early Childhood Development

NLESD - Central Region

School #: 206 Riverwood Academy

**Reading**

**School**

**Region**

**Province**

Non - Fiction

Fiction

Non - Fiction

Fiction

Non - Fiction

Fiction

**2015**

Apr 30,  
2013 (28)

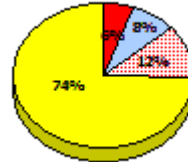
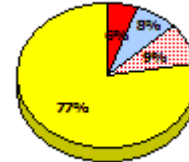
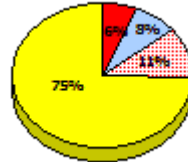
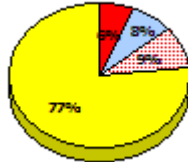
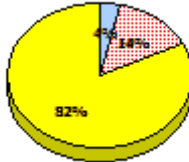
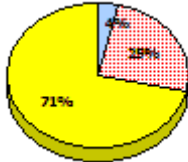

**2014**

N/A

**2013**

AGR (23)

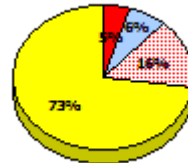
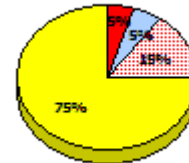
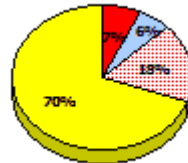
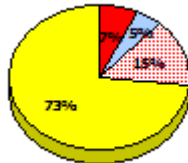
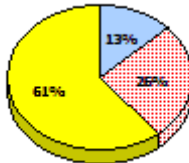
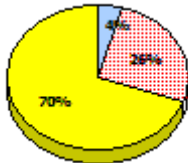

**2012**

AGR (26)

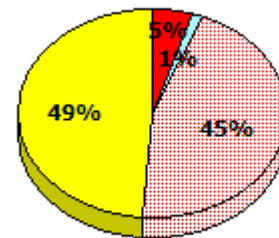
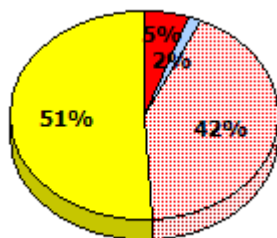
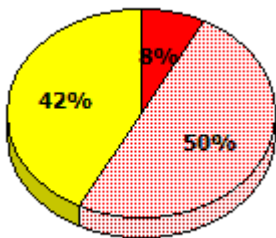

Exemption    
  Unknown    
  Not Yet Meeting    
  Meeting or Exceeding

\* In some cases, Provincial Assessment numbers may exceed AGR numbers based on late enrolments. Pie chart is based on the number of students who wrote the Provincial Assessment.

\* Mushuau Innu Natuashish School and Sheshatshiu Innu School are excluded from region and provincial results.

Source: Division of Evaluation and Research, Department of Education and Early Childhood Development

NLESD - Central Region

School #: 206 Riverwood Academy

**Demand Writing**

*Percentage of students meeting/exceeding (2012 - 2015)*

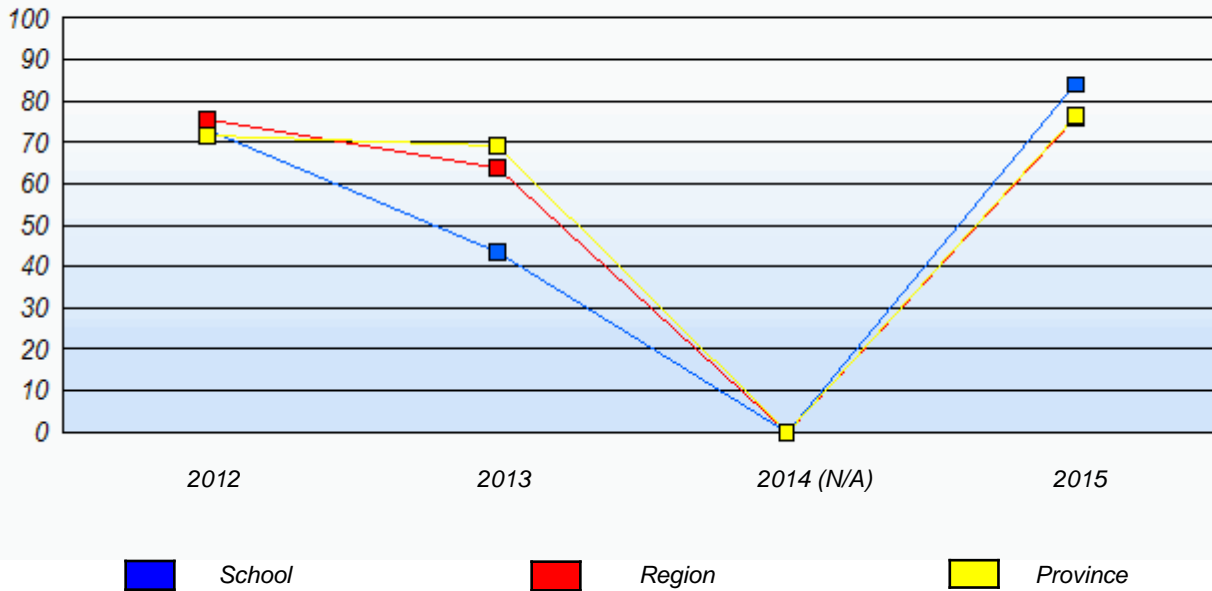

**Reading**

*Percentage of students meeting/exceeding (2012 - 2015)*

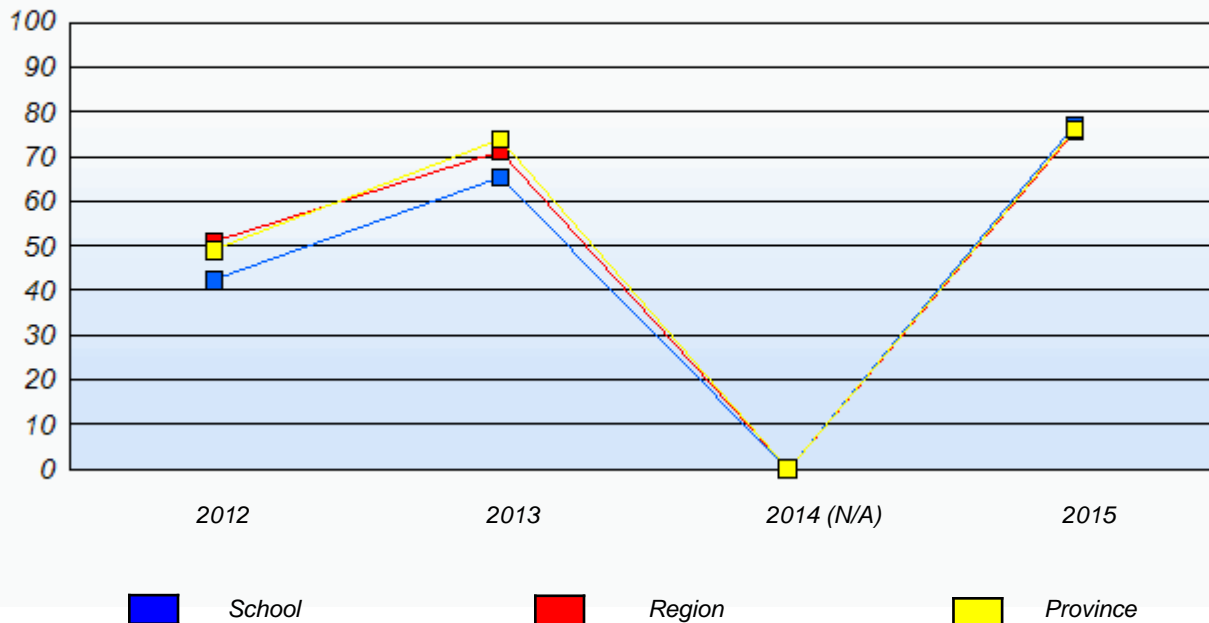

\* In some cases, Provincial Assessment numbers may exceed AGR numbers based on late enrolments. Pie chart is based on the number of students who wrote the Provincial Assessment.

\* Mushuau Innu Natuashish School and Sheshatshiu Innu School are excluded from region and provincial results.

Source: Division of Evaluation and Research, Department of Education and Early Childhood Development



NLESD - Central Region

School #: 398 Avoca Collegiate

***Demand Writing***

***School***

***Region***

***Province***

*Creative Writing*

*Persuasive Writing*

*Creative Writing*

*Persuasive Writing*

*Creative Writing*

*Persuasive Writing*

**2015**

Apr 30, 2015 (9)

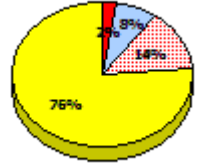
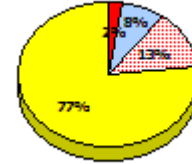
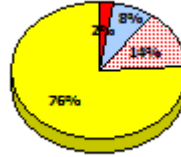
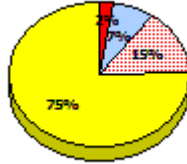
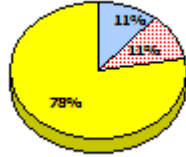
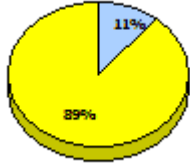

**2014**

N/A

**2013**

AGR (6)

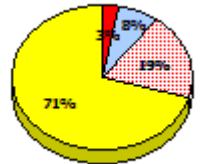
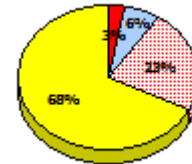
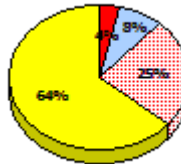
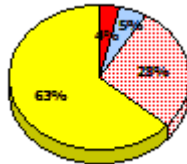
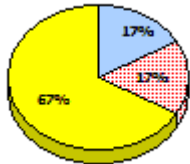

**2012**

AGR (13)

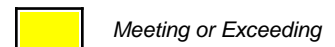
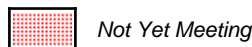
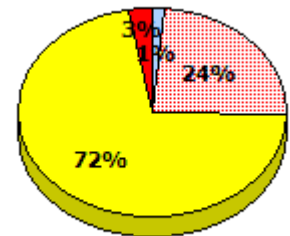
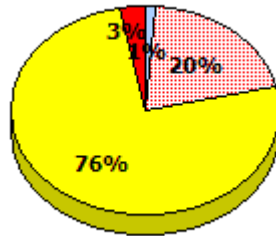
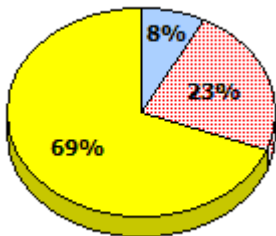

\* In some cases, Provincial Assessment numbers may exceed AGR numbers based on late enrolments. Pie chart is based on the number of students who wrote the Provincial Assessment.

\* Mushuau Innu Natuashish School and Sheshatshiu Innu School are excluded from region and provincial results.

Source: Division of Evaluation and Research, Department of Education and Early Childhood Development

NLESD - Central Region

School #: 398 Avoca Collegiate

**Reading**

**School**

**Region**

**Province**

Non - Fiction

Fiction

Non - Fiction

Fiction

Non - Fiction

Fiction

**2015**

Apr 30,  
2013 (9)

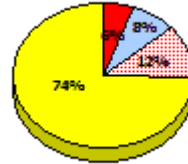
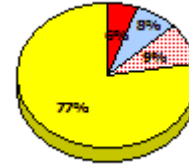
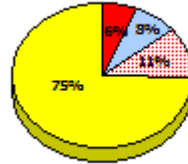
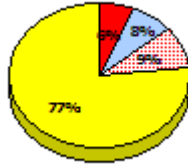
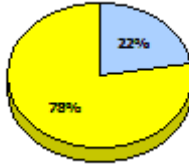

**2014**

N/A

**2013**

AGR (6)

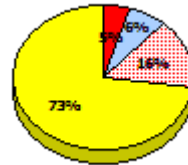
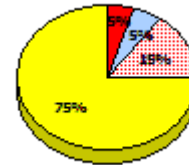
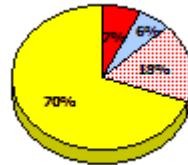
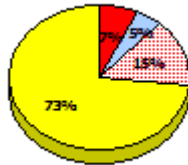
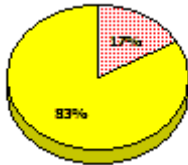

**2012**

AGR (13)

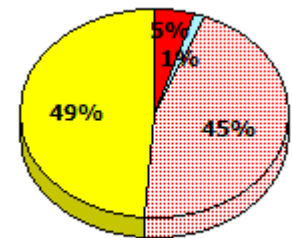
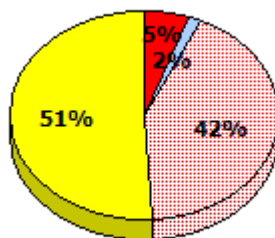
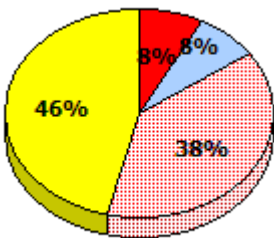

\* In some cases, Provincial Assessment numbers may exceed AGR numbers based on late enrolments. Pie chart is based on the number of students who wrote the Provincial Assessment.

\* Mushuau Innu Natuashish School and Sheshatshiu Innu School are excluded from region and provincial results.

Source: Division of Evaluation and Research, Department of Education and Early Childhood Development

NLESD - Central Region

School #: 398 Avoca Collegiate

**Demand Writing**

*Percentage of students meeting/exceeding (2012 - 2015)*

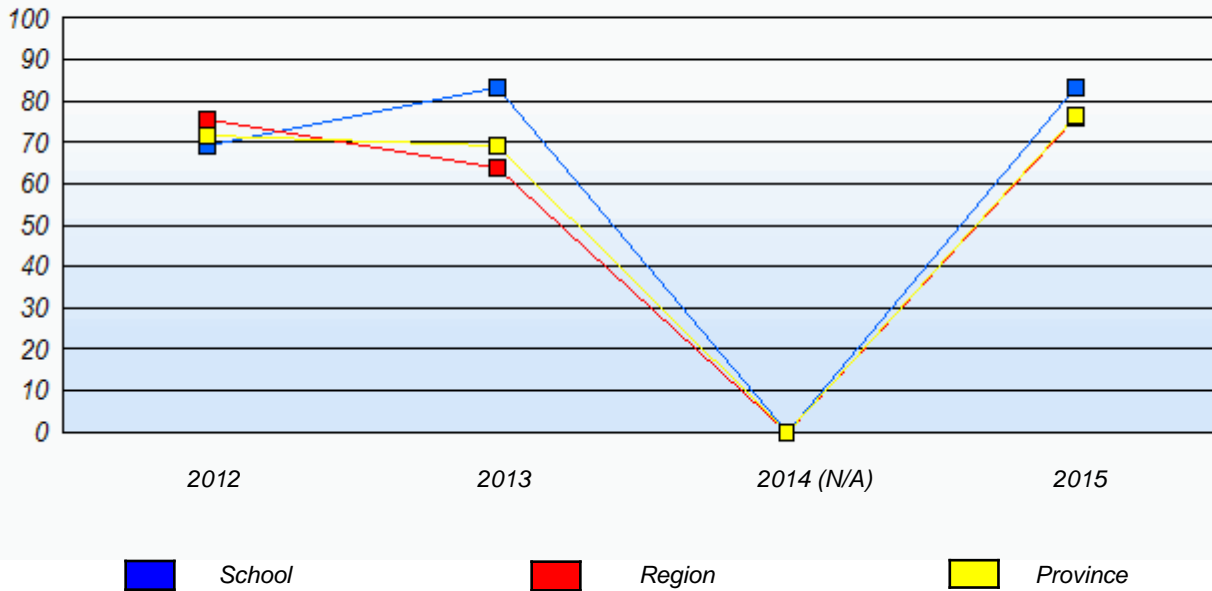

**Reading**

*Percentage of students meeting/exceeding (2012 - 2015)*

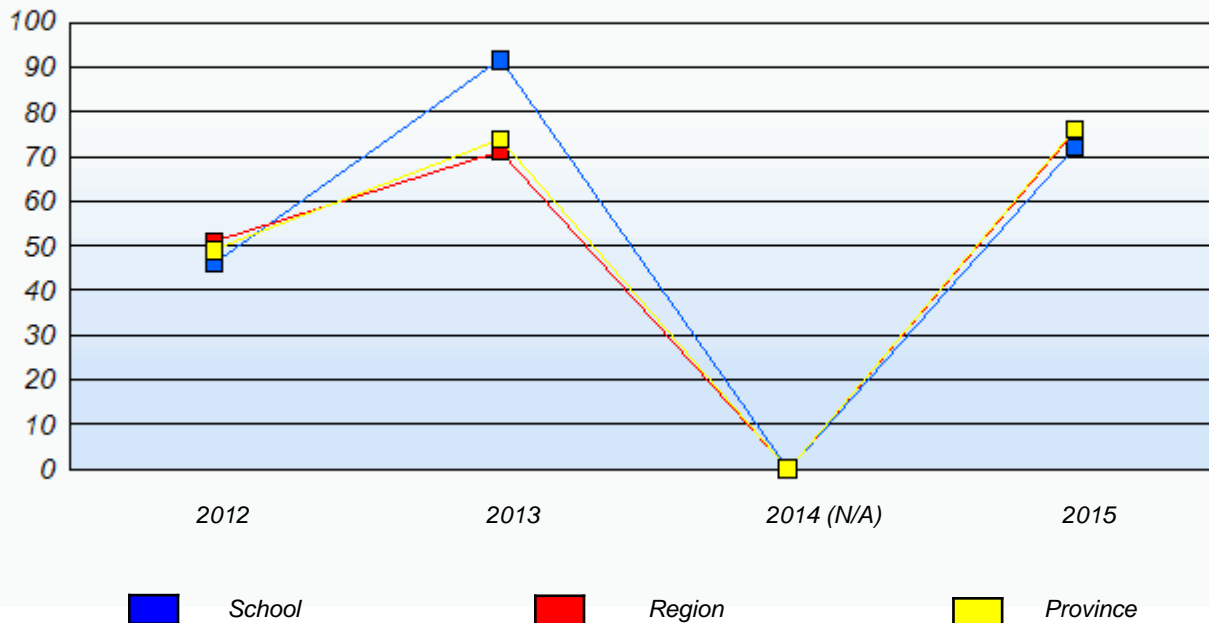

\* In some cases, Provincial Assessment numbers may exceed AGR numbers based on late enrolments. Pie chart is based on the number of students who wrote the Provincial Assessment.

\* Mushuau Innu Natuashish School and Sheshatshiu Innu School are excluded from region and provincial results.

Source: Division of Evaluation and Research, Department of Education and Early Childhood Development

NLESD - Central Region

School #: 400 Helen Tulk Elementary

***Demand Writing***

***School***

***Region***

***Province***

*Creative Writing*

*Persuasive Writing*

*Creative Writing*

*Persuasive Writing*

*Creative Writing*

*Persuasive Writing*

**2015**

Apr 30, 2015 (26)

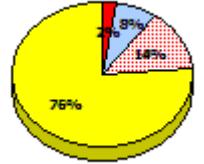
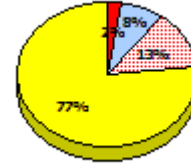
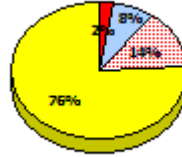
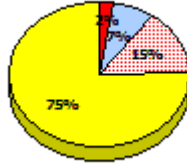
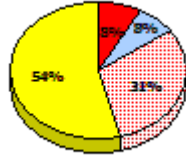
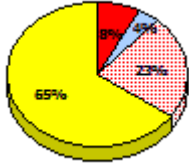

**2014**

N/A

**2013**

AGR (37)

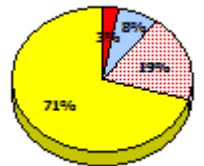
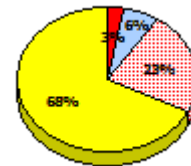
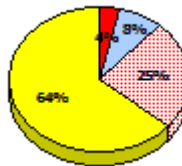
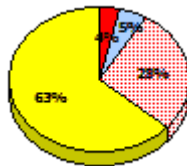
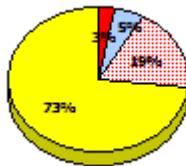
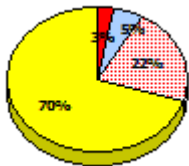

**2012**

AGR (28)

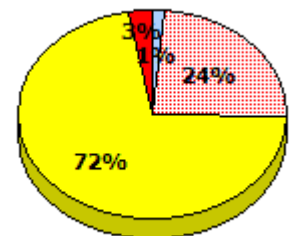
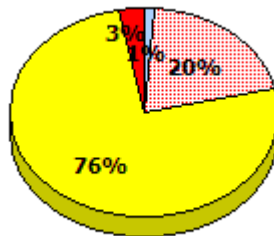
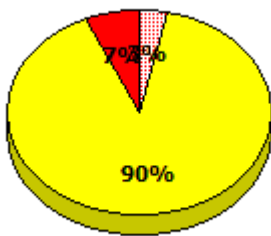

\* In some cases, Provincial Assessment numbers may exceed AGR numbers based on late enrolments. Pie chart is based on the number of students who wrote the Provincial Assessment.

\* Mushuau Innu Natuashish School and Sheshatshiu Innu School are excluded from region and provincial results.

Source: Division of Evaluation and Research, Department of Education and Early Childhood Development

NLESD - Central Region

School #: 400 Helen Tulk Elementary

**Reading**

**School**

**Region**

**Province**

Non - Fiction

Fiction

Non - Fiction

Fiction

Non - Fiction

Fiction

**2015**

Apr 30,  
2013 (26)

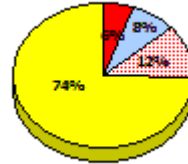
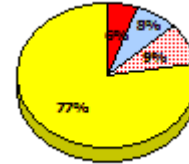
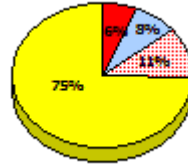
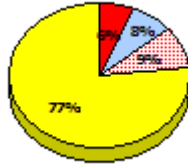
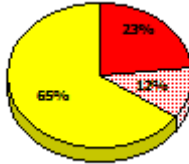
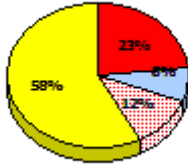

**2014**

N/A

**2013**

AGR (37)

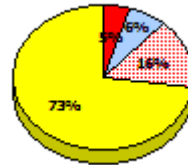
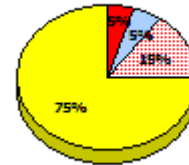
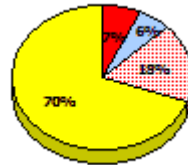
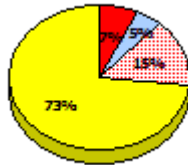
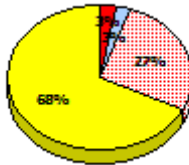
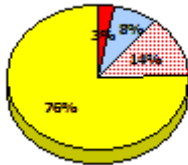

**2012**

AGR (28)

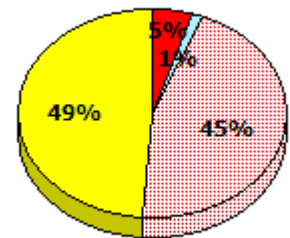
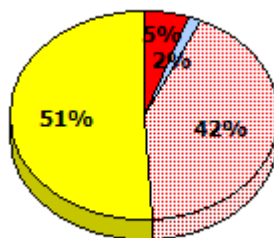
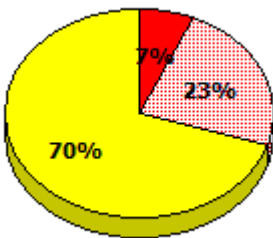

\* In some cases, Provincial Assessment numbers may exceed AGR numbers based on late enrolments. Pie chart is based on the number of students who wrote the Provincial Assessment.

\* Mushuau Innu Natuashish School and Sheshatshiu Innu School are excluded from region and provincial results.

Source: Division of Evaluation and Research, Department of Education and Early Childhood Development

NLESD - Central Region

School #: 400 Helen Tulk Elementary

**Demand Writing**

*Percentage of students meeting/exceeding (2012 - 2015)*

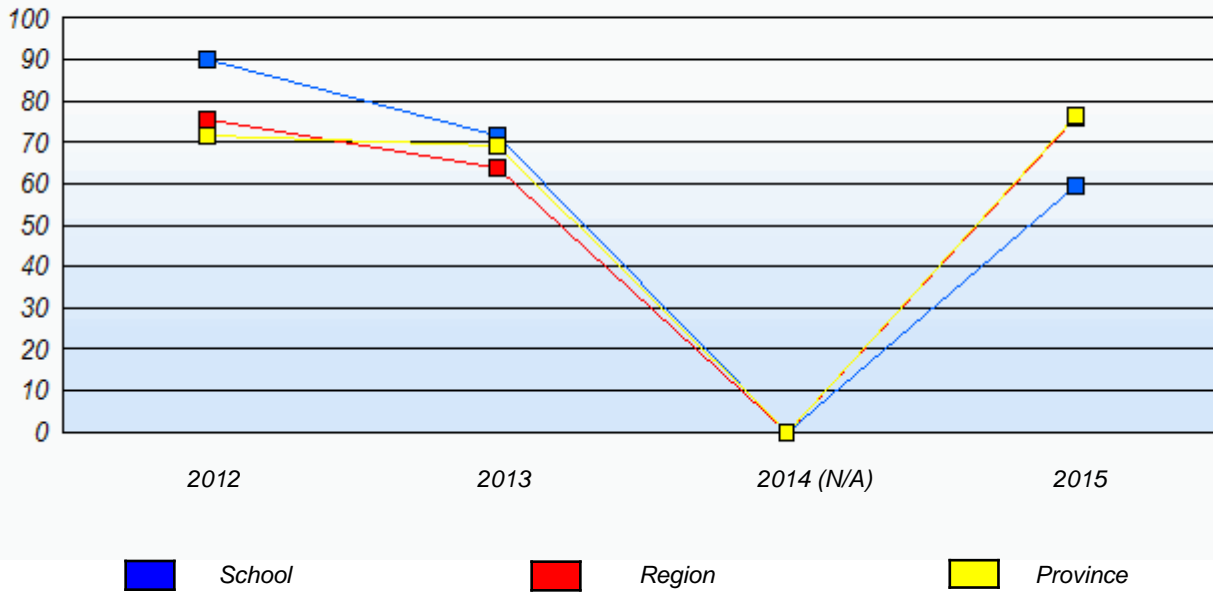

**Reading**

*Percentage of students meeting/exceeding (2012 - 2015)*

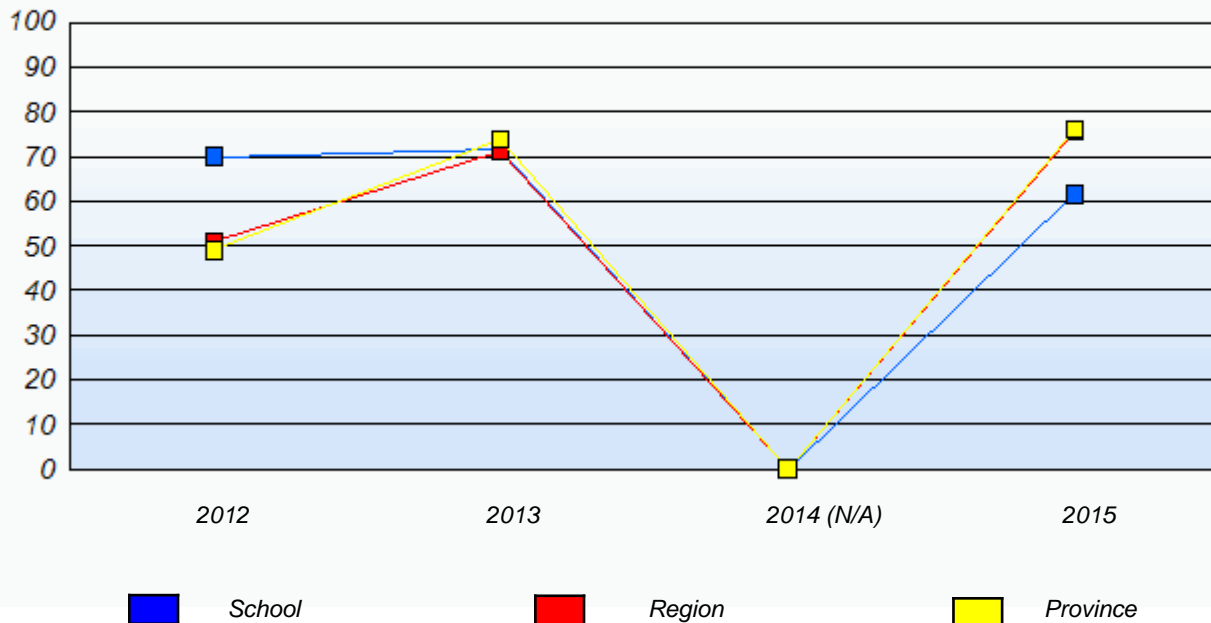

\* In some cases, Provincial Assessment numbers may exceed AGR numbers based on late enrolments. Pie chart is based on the number of students who wrote the Provincial Assessment.

\* Mushuau Innu Natuashish School and Sheshatshiu Innu School are excluded from region and provincial results.

Source: Division of Evaluation and Research, Department of Education and Early Childhood Development

NLESD - Central Region

School #: 403 Lakeside Academy

***Demand Writing***

***School***

***Region***

***Province***

*Creative Writing*

*Persuasive Writing*

*Creative Writing*

*Persuasive Writing*

*Creative Writing*

*Persuasive Writing*

**2015**

Apr 30, 2015 (6)

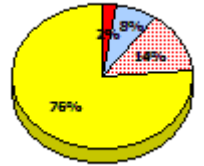
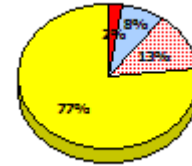
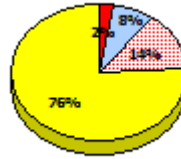
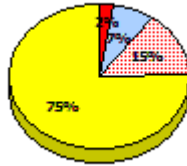

**2014**

N/A

**2013**

AGR (8)

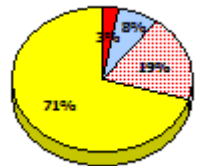
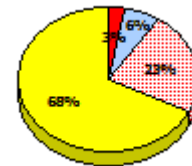
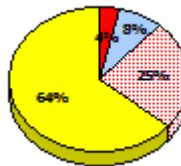
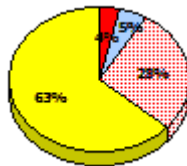
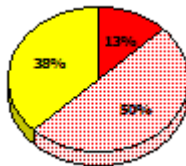
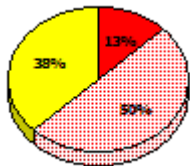

**2012**

AGR (8)

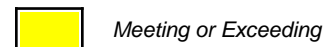
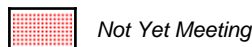
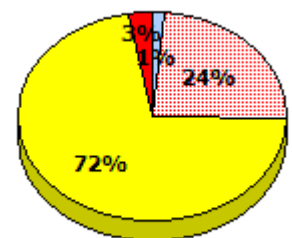
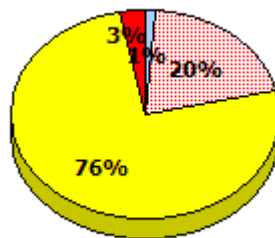
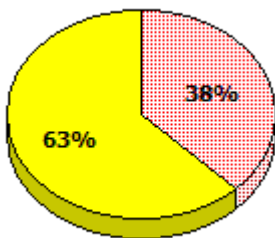

\* In some cases, Provincial Assessment numbers may exceed AGR numbers based on late enrolments. Pie chart is based on the number of students who wrote the Provincial Assessment.

\* Mushuau Innu Natuashish School and Sheshatshiu Innu School are excluded from region and provincial results.

Source: Division of Evaluation and Research, Department of Education and Early Childhood Development

NLESD - Central Region

School #: 403 Lakeside Academy

**Reading**

**School**

**Region**

**Province**

Non - Fiction

Fiction

Non - Fiction

Fiction

Non - Fiction

Fiction

**2015**

Apr 30,  
2013 (6)

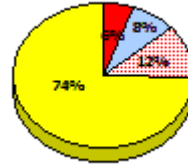
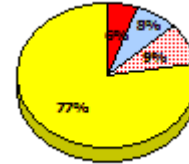
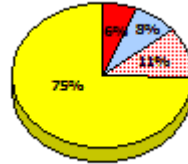
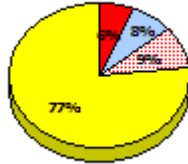
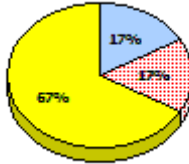
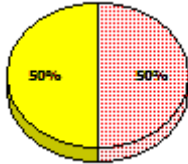

**2014**

N/A

**2013**

AGR (8)

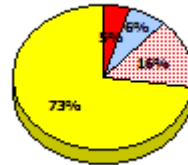
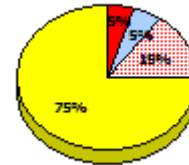
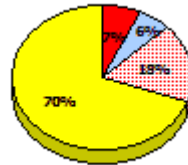
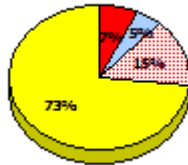
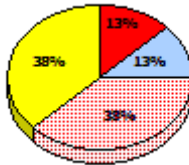
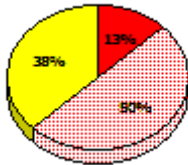

**2012**

AGR (8)

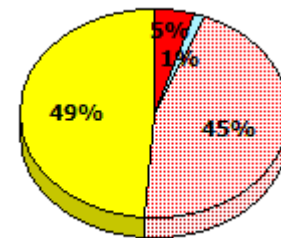
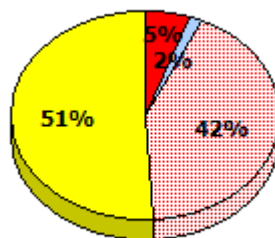
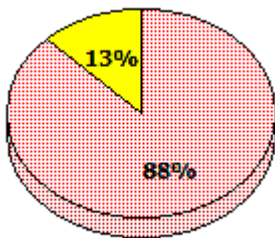

\* In some cases, Provincial Assessment numbers may exceed AGR numbers based on late enrolments. Pie chart is based on the number of students who wrote the Provincial Assessment.

\* Mushuau Innu Natuashish School and Sheshatshiu Innu School are excluded from region and provincial results.

Source: Division of Evaluation and Research, Department of Education and Early Childhood Development



NLESD - Central Region

School #: 403 Lakeside Academy

**Demand Writing**

*Percentage of students meeting/exceeding (2012 - 2015)*

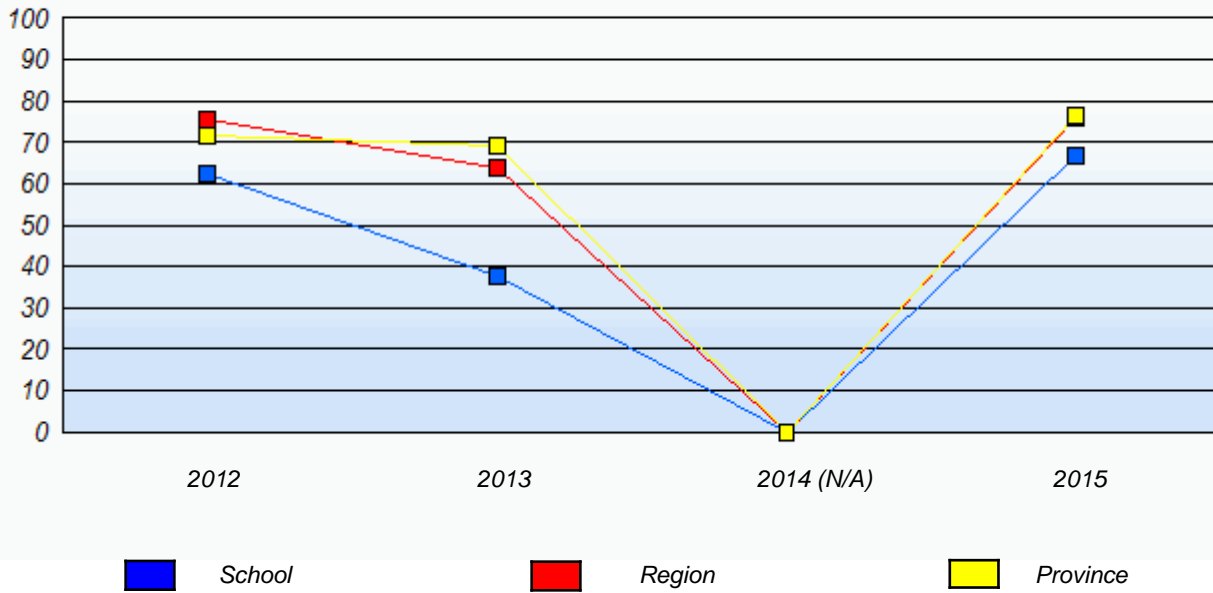

**Reading**

*Percentage of students meeting/exceeding (2012 - 2015)*

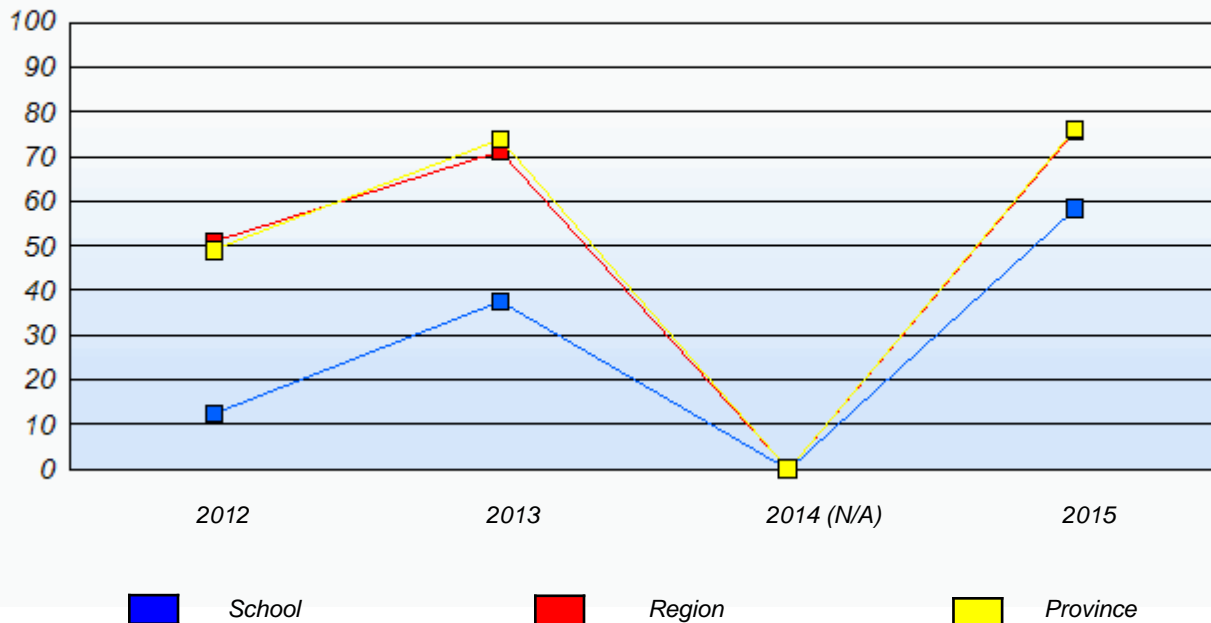

\* In some cases, Provincial Assessment numbers may exceed AGR numbers based on late enrolments. Pie chart is based on the number of students who wrote the Provincial Assessment.

\* Mushuau Innu Natuashish School and Sheshatshiu Innu School are excluded from region and provincial results.

Source: Division of Evaluation and Research, Department of Education and Early Childhood Development

NLESD - Central Region

School #: 405 Cottrell's Cove Academy

***Demand Writing***

***School***

***Region***

***Province***

*Creative Writing*

*Persuasive Writing*

*Creative Writing*

*Persuasive Writing*

*Creative Writing*

*Persuasive Writing*

**2015**

*School data with 5 or fewer students withheld for reasons of confidentiality.*

Apr 30, 2015 (3)

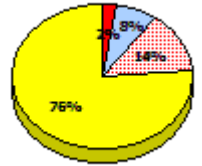
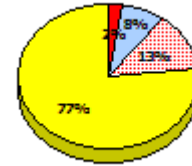
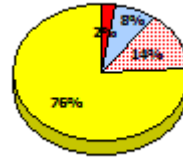
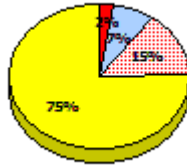

**2014**

N/A

**2013**

AGR (2)

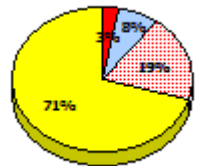
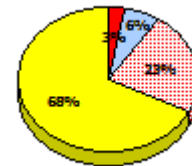
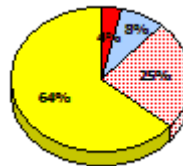
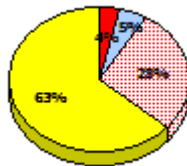

**2012**

AGR (1)

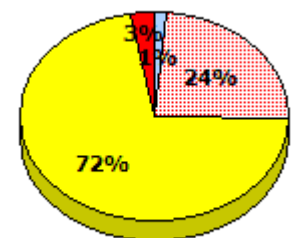
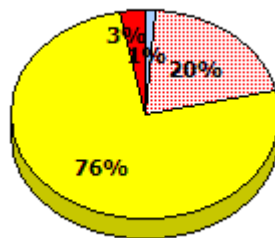

Exemption

Unknown

Not Yet Meeting

Meeting or Exceeding

\* In some cases, Provincial Assessment numbers may exceed AGR numbers based on late enrolments. Pie chart is based on the number of students who wrote the Provincial Assessment.

\* Mushuau Innu Natuashish School and Sheshatshiu Innu School are excluded from region and provincial results.

Source: Division of Evaluation and Research, Department of Education and Early Childhood Development

NLESD - Central Region

School #: 405 Cottrell's Cove Academy

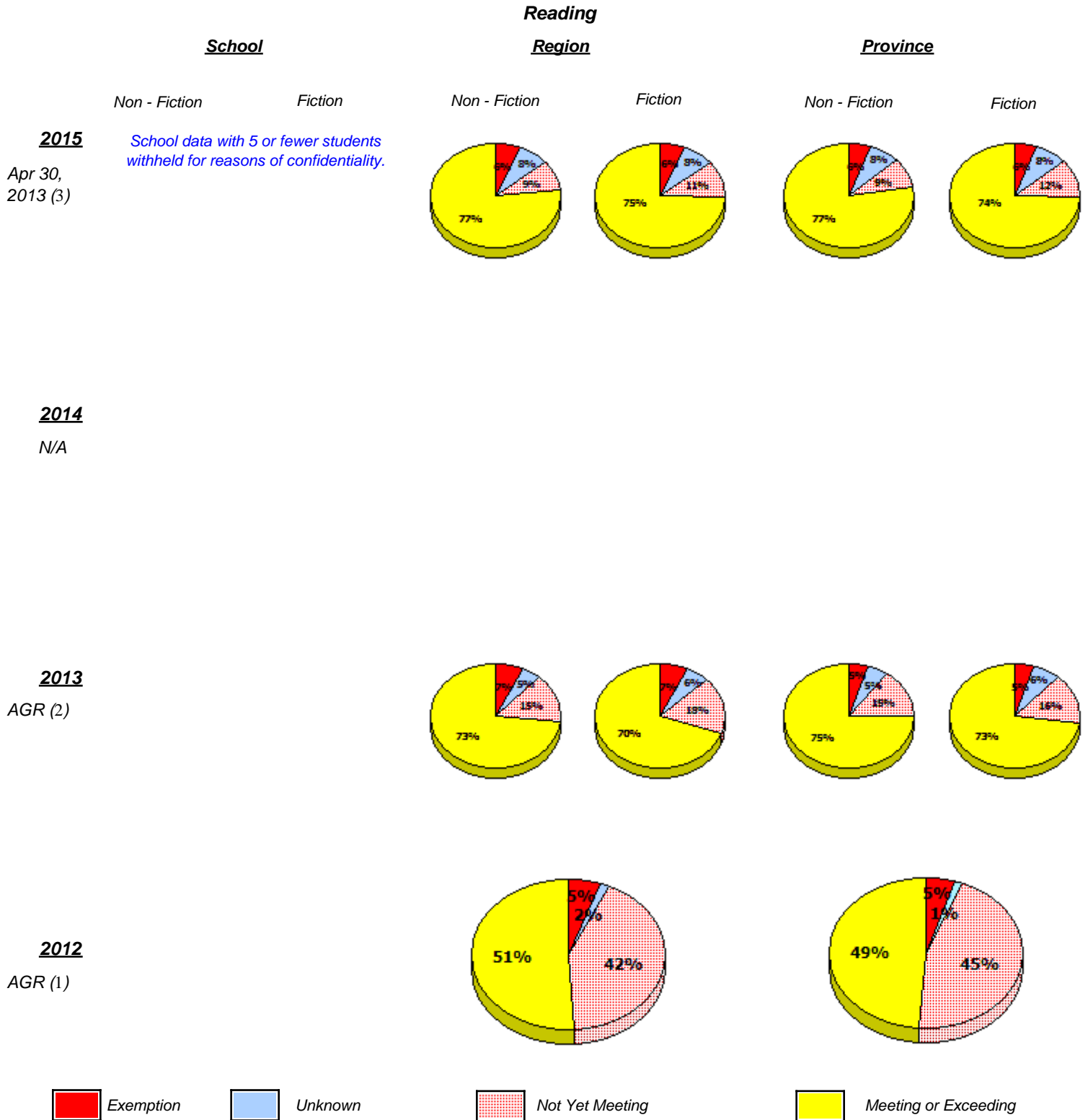

\* In some cases, Provincial Assessment numbers may exceed AGR numbers based on late enrolments. Pie chart is based on the number of students who wrote the Provincial Assessment.

\* Mushuau Innu Natuashish School and Sheshatshiu Innu School are excluded from region and provincial results.

Source: Division of Evaluation and Research, Department of Education and Early Childhood Development

**Elementary English Language Arts**  
**4 Year Provincial Assessment, June 2015**  
**Student Population Report**  
 (average scores)

NLESD - Central Region

School #: 405      Cottrell's Cove Academy

**Demand Writing**

*Percentage of students meeting/exceeding (2012 - 2015)*

*School data with 5 or fewer students withheld for reasons of confidentiality.*



**Reading**

*Percentage of students meeting/exceeding (2012 - 2015)*

*School data with 5 or fewer students withheld for reasons of confidentiality.*



\* In some cases, Provincial Assessment numbers may exceed AGR numbers based on late enrolments. Pie chart is based on the number of students who wrote the Provincial Assessment.

\* Mushuau Innu Natuashish School and Sheshatshiu Innu School are excluded from region and provincial results.

NLESD - Central Region

School #: 406 Fitzgerald Academy

***Demand Writing***

***School***

***Region***

***Province***

*Creative Writing*

*Persuasive Writing*

*Creative Writing*

*Persuasive Writing*

*Creative Writing*

*Persuasive Writing*

**2015**

Apr 30, 2015 (11)

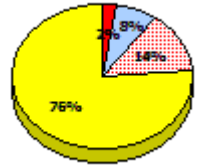
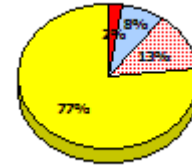
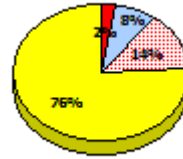
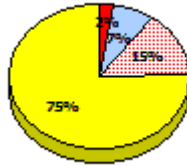
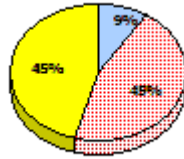
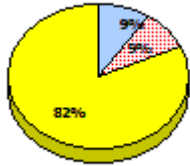

**2014**

N/A

**2013**

AGR (13)

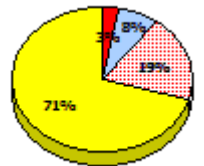
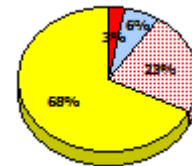
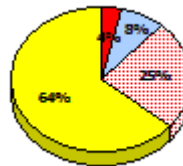
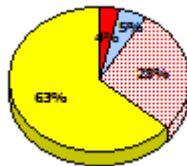
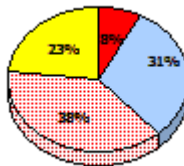
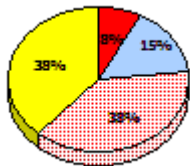

**2012**

AGR (17)

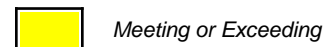
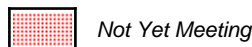
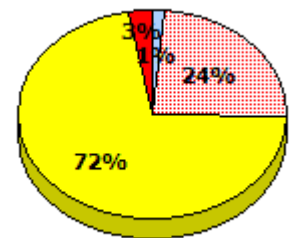
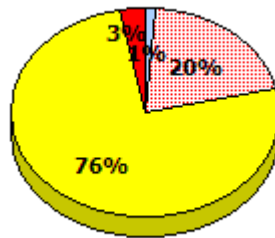
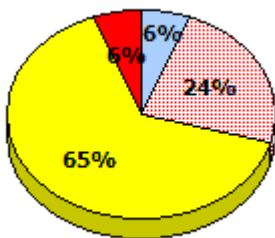

\* In some cases, Provincial Assessment numbers may exceed AGR numbers based on late enrolments. Pie chart is based on the number of students who wrote the Provincial Assessment.

\* Mushuau Innu Natuashish School and Sheshatshiu Innu School are excluded from region and provincial results.

Source: Division of Evaluation and Research, Department of Education and Early Childhood Development

NLESD - Central Region

School #: 406 Fitzgerald Academy

**Reading**

**School**

**Region**

**Province**

Non - Fiction

Fiction

Non - Fiction

Fiction

Non - Fiction

Fiction

**2015**

Apr 30,  
2013 (11)

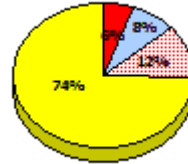
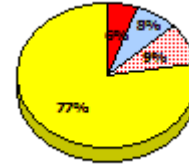
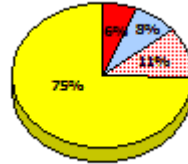
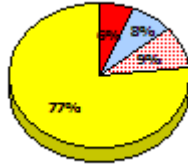
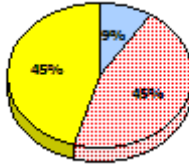
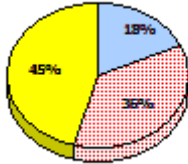

**2014**

N/A

**2013**

AGR (13)

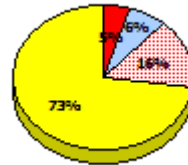
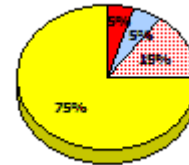
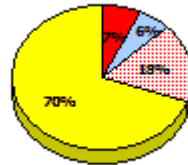
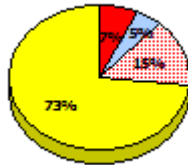
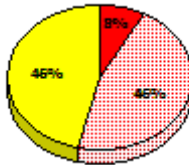
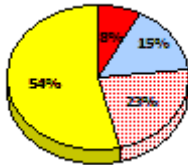

**2012**

AGR (17)

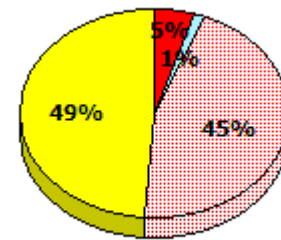
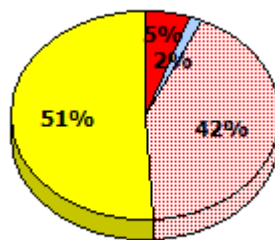
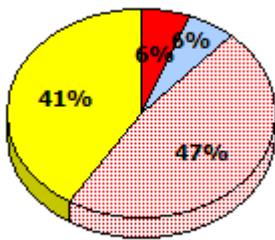

■ Exemption    
 ■ Unknown    
   Not Yet Meeting    
   Meeting or Exceeding

\* In some cases, Provincial Assessment numbers may exceed AGR numbers based on late enrolments. Pie chart is based on the number of students who wrote the Provincial Assessment.

\* Mushuau Innu Natuashish School and Sheshatshiu Innu School are excluded from region and provincial results.

Source: Division of Evaluation and Research, Department of Education and Early Childhood Development

NLESD - Central Region

School #: 406      Fitzgerald Academy

**Demand Writing**

*Percentage of students meeting/exceeding (2012 - 2015)*

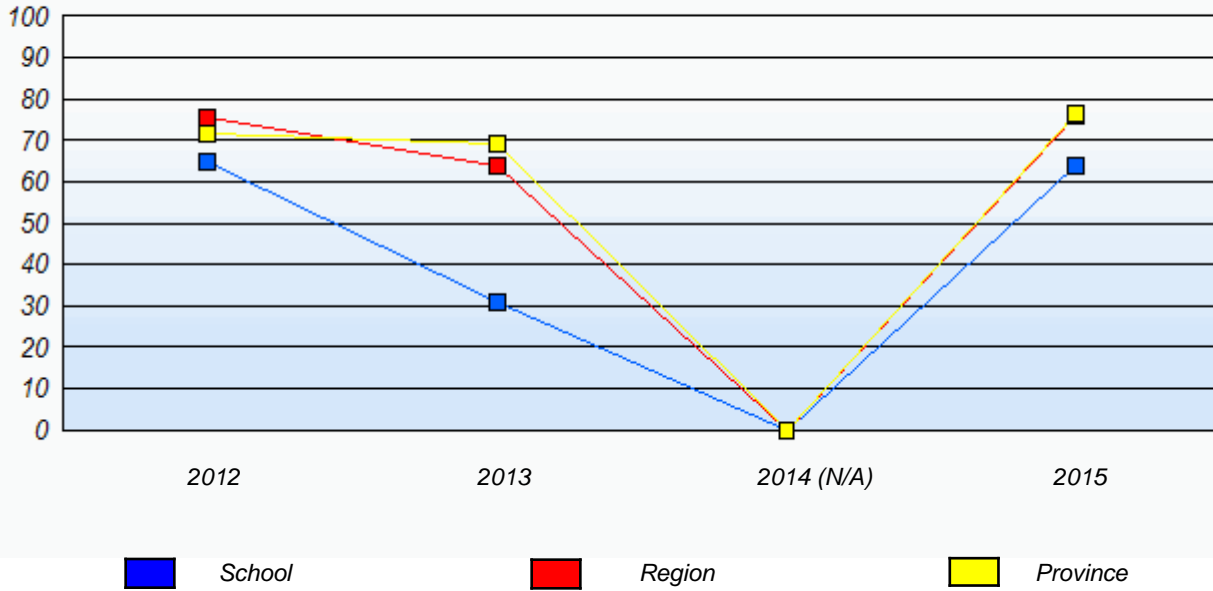

**Reading**

*Percentage of students meeting/exceeding (2012 - 2015)*

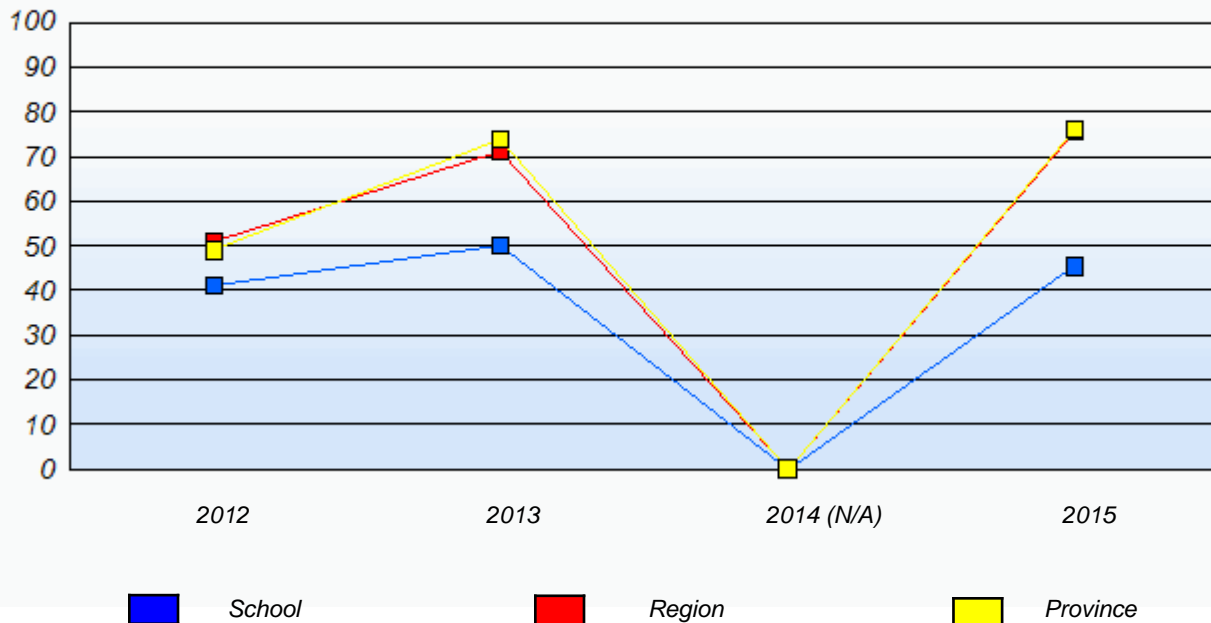

\* In some cases, Provincial Assessment numbers may exceed AGR numbers based on late enrolments. Pie chart is based on the number of students who wrote the Provincial Assessment.

\* Mushuau Innu Natuashish School and Sheshatshiu Innu School are excluded from region and provincial results.

Source: Division of Evaluation and Research, Department of Education and Early Childhood Development

NLESD - Central Region

School #: 407 Bay d'Espoir Academy

***Demand Writing***

***School***

***Region***

***Province***

*Creative Writing*

*Persuasive Writing*

*Creative Writing*

*Persuasive Writing*

*Creative Writing*

*Persuasive Writing*

**2015**

Apr 30,  
2015 (20)

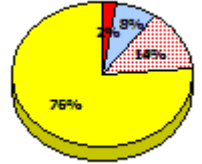
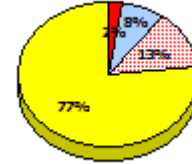
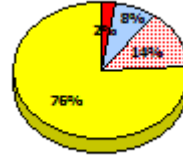
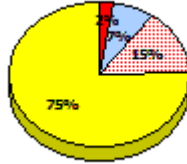
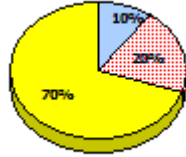
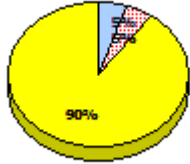

**2014**

N/A

**2013**

AGR (13)

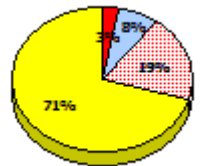
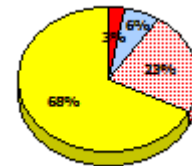
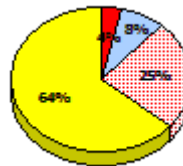
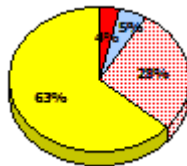
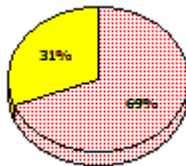
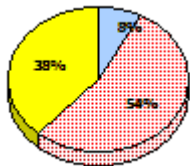

**2012**

AGR (27)

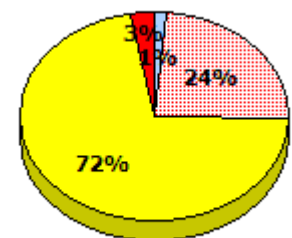
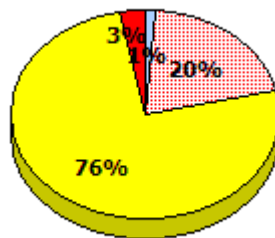
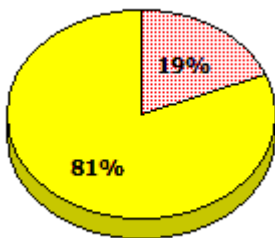

Exemption

Unknown

Not Yet Meeting

Meeting or Exceeding

\* In some cases, Provincial Assessment numbers may exceed AGR numbers based on late enrolments. Pie chart is based on the number of students who wrote the Provincial Assessment.

\* Mushuau Innu Natuashish School and Sheshatshiu Innu School are excluded from region and provincial results.

Source: Division of Evaluation and Research, Department of Education and Early Childhood Development



NLESD - Central Region

School #: 407 Bay d'Espoir Academy

**Reading**

**School**

**Region**

**Province**

Non - Fiction

Fiction

Non - Fiction

Fiction

Non - Fiction

Fiction

**2015**

Apr 30,  
2013 (20)

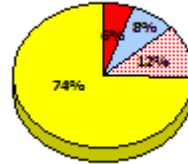
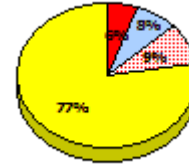
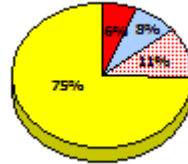
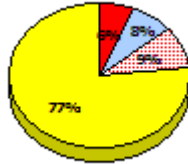
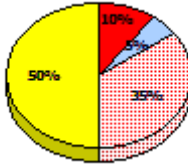
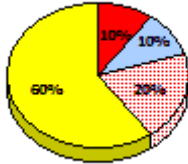

**2014**

N/A

**2013**

AGR (13)

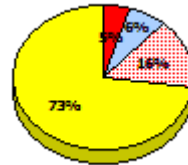
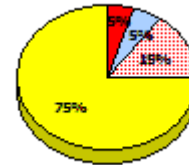
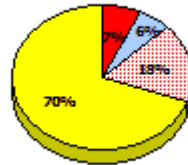
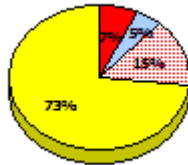
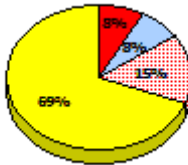
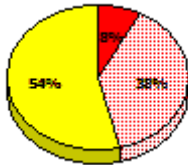

**2012**

AGR (27)

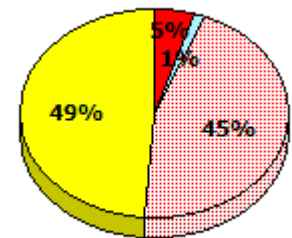
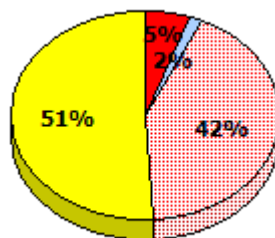
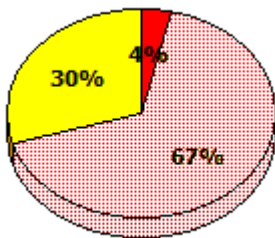

Exemption    
  Unknown    
  Not Yet Meeting    
  Meeting or Exceeding

\* In some cases, Provincial Assessment numbers may exceed AGR numbers based on late enrolments. Pie chart is based on the number of students who wrote the Provincial Assessment.

\* Mushuau Innu Natuashish School and Sheshatshiu Innu School are excluded from region and provincial results.

Source: Division of Evaluation and Research, Department of Education and Early Childhood Development

NLESD - Central Region

School #: 407 Bay d'Espoir Academy

**Demand Writing**

*Percentage of students meeting/exceeding (2012 - 2015)*

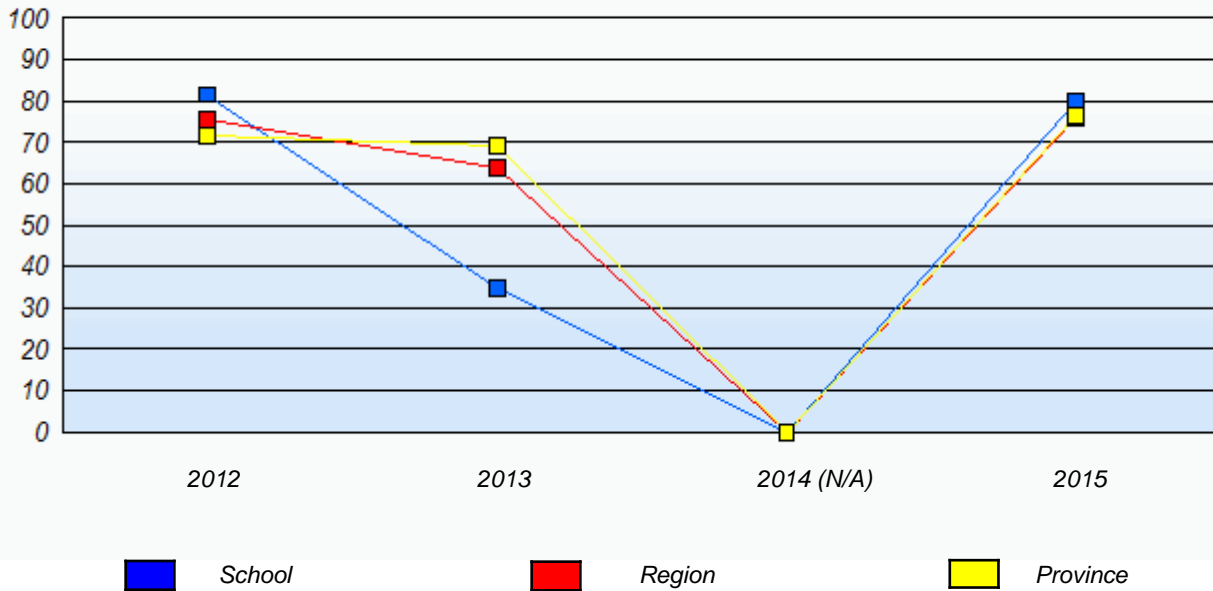

**Reading**

*Percentage of students meeting/exceeding (2012 - 2015)*

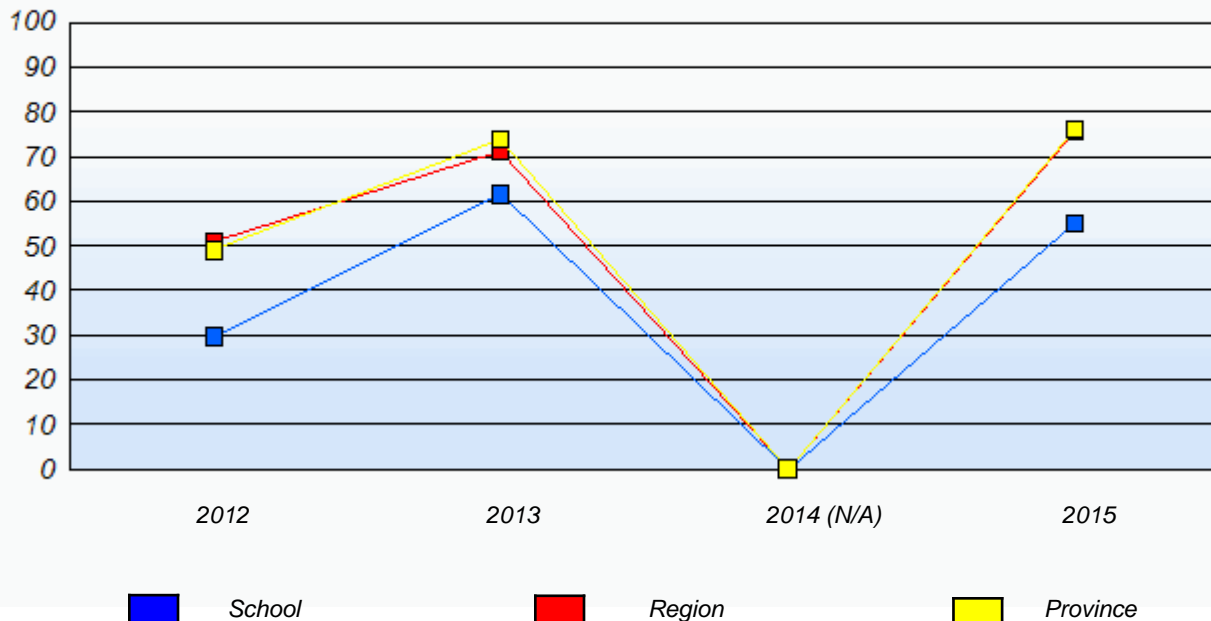

\* In some cases, Provincial Assessment numbers may exceed AGR numbers based on late enrolments. Pie chart is based on the number of students who wrote the Provincial Assessment.

\* Mushuau Innu Natuashish School and Sheshatshiu Innu School are excluded from region and provincial results.

Source: Division of Evaluation and Research, Department of Education and Early Childhood Development

NLESD - Central Region

School #: 409 Indian River Academy

***Demand Writing***

***School***

***Region***

***Province***

*Creative Writing*

*Persuasive Writing*

*Creative Writing*

*Persuasive Writing*

*Creative Writing*

*Persuasive Writing*

**2015**

Apr 30, 2015 (28)

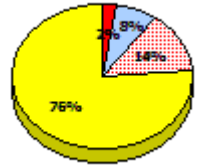
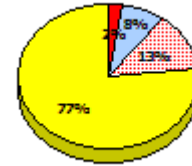
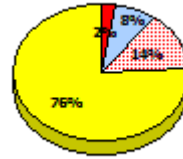
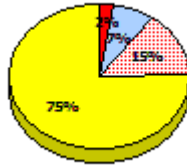

**2014**

N/A

**2013**

AGR (34)

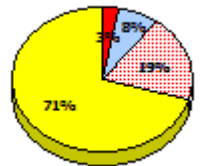
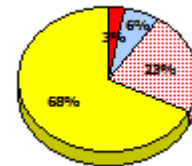
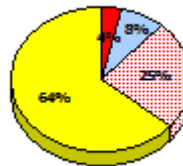
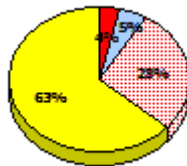
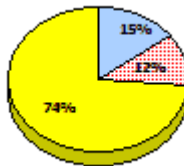
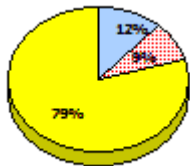

**2012**

AGR (46)

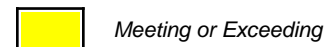
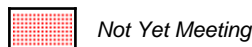
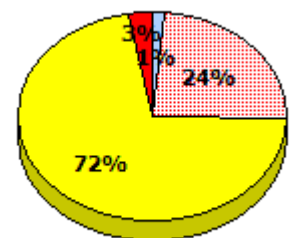
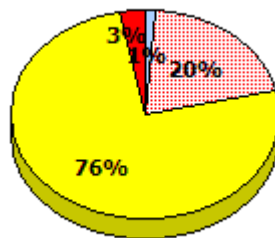
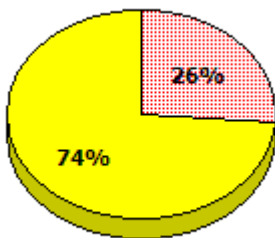

\* In some cases, Provincial Assessment numbers may exceed AGR numbers based on late enrolments. Pie chart is based on the number of students who wrote the Provincial Assessment.

\* Mushuau Innu Natuashish School and Sheshatshiu Innu School are excluded from region and provincial results.

Source: Division of Evaluation and Research, Department of Education and Early Childhood Development

NLESD - Central Region

School #: 409 Indian River Academy

**Reading**

**School**

**Region**

**Province**

Non - Fiction

Fiction

Non - Fiction

Fiction

Non - Fiction

Fiction

**2015**

Apr 30,  
2013 (28)

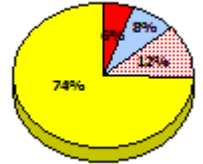
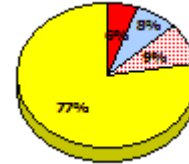
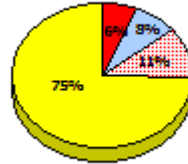
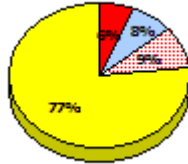
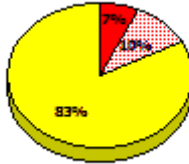
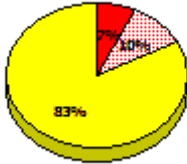

**2014**

N/A

**2013**

AGR (34)

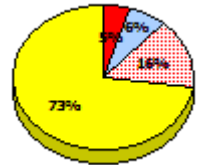
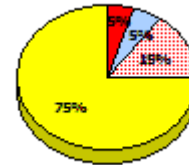
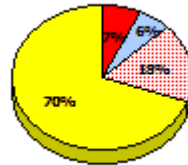
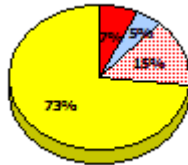
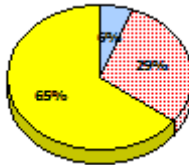
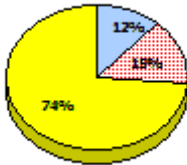

**2012**

AGR (46)

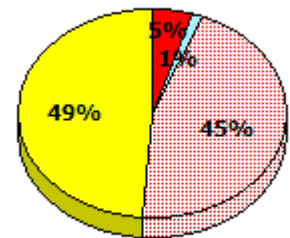
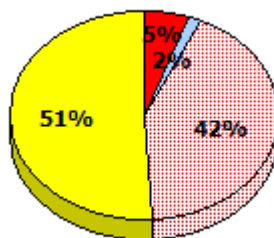
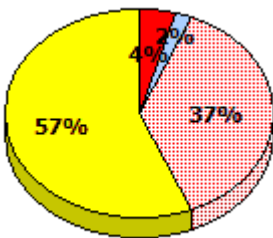

Exemption    
  Unknown    
  Not Yet Meeting    
  Meeting or Exceeding

\* In some cases, Provincial Assessment numbers may exceed AGR numbers based on late enrolments. Pie chart is based on the number of students who wrote the Provincial Assessment.

\* Mushuau Innu Natuashish School and Sheshatshiu Innu School are excluded from region and provincial results.

Source: Division of Evaluation and Research, Department of Education and Early Childhood Development

NLESD - Central Region

School #: 409 Indian River Academy

**Demand Writing**

*Percentage of students meeting/exceeding (2012 - 2015)*

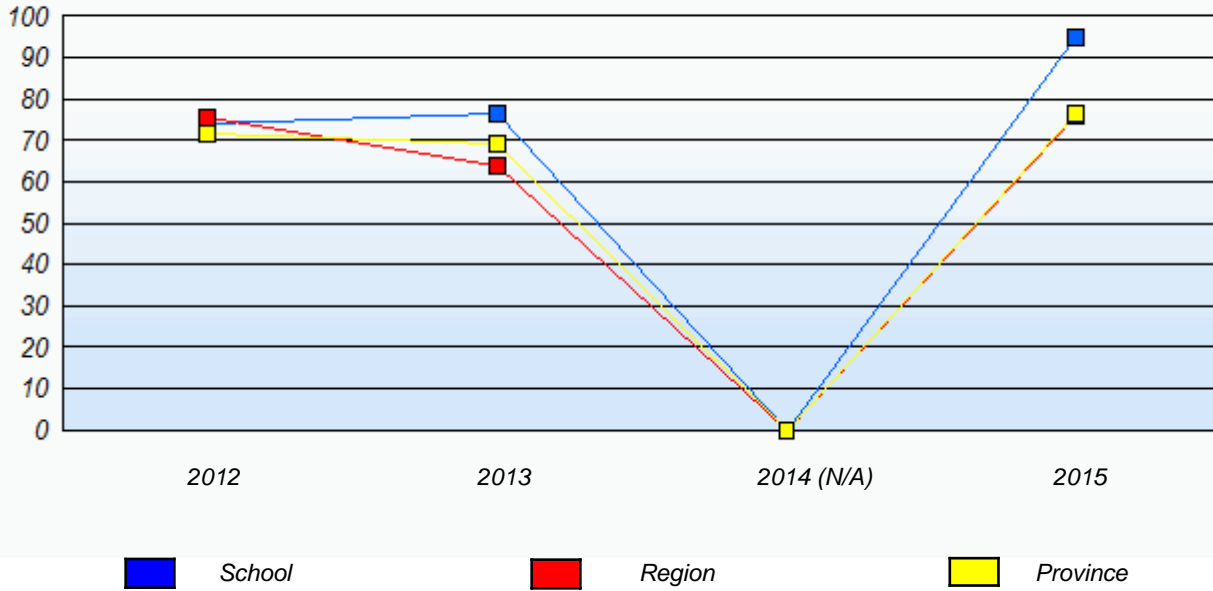

**Reading**

*Percentage of students meeting/exceeding (2012 - 2015)*

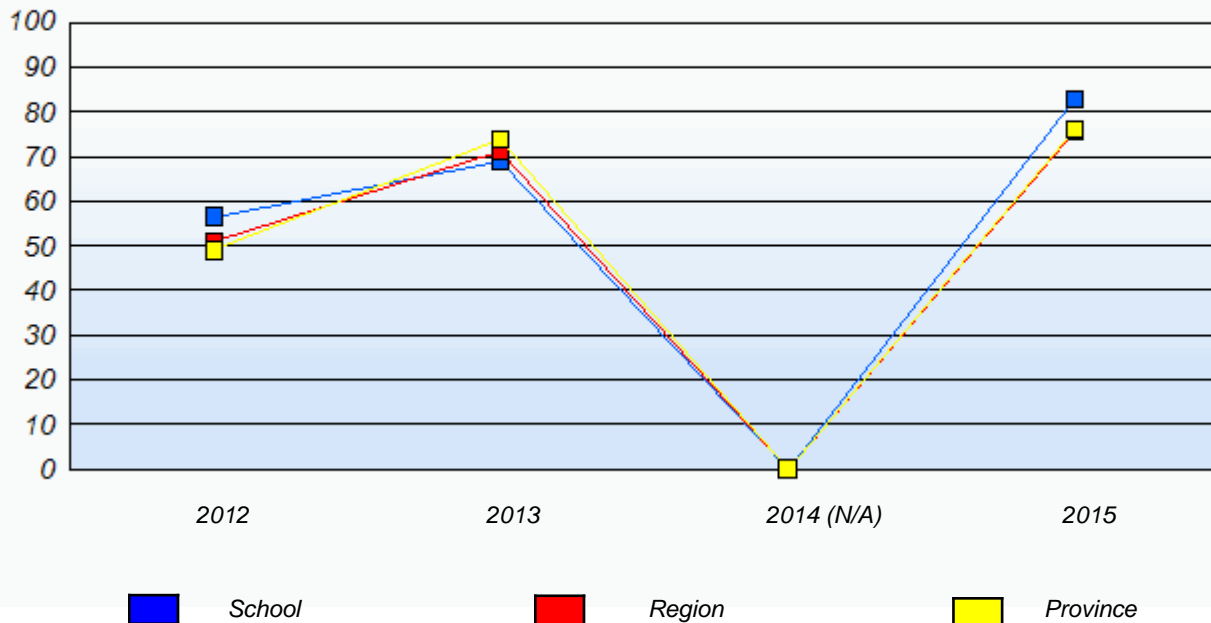

\* In some cases, Provincial Assessment numbers may exceed AGR numbers based on late enrolments. Pie chart is based on the number of students who wrote the Provincial Assessment.

\* Mushuau Innu Natuashish School and Sheshatshiu Innu School are excluded from region and provincial results.

Source: Division of Evaluation and Research, Department of Education and Early Childhood Development

NLESD - Central Region

School #: 413 Holy Cross School Complex

***Demand Writing***

***School***

***Region***

***Province***

*Creative Writing*

*Persuasive Writing*

*Creative Writing*

*Persuasive Writing*

*Creative Writing*

*Persuasive Writing*

**2015**

Apr 30, 2015 (9)

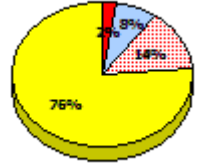
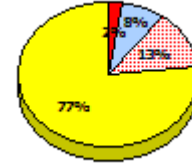
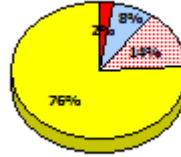
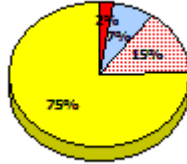
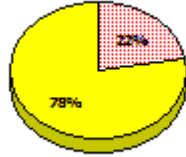
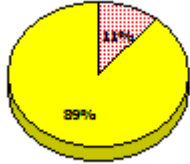

**2014**

N/A

**2013**

AGR (9)

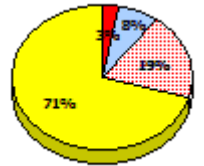
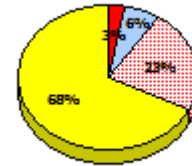
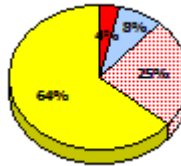
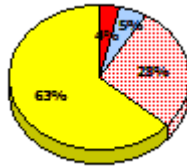
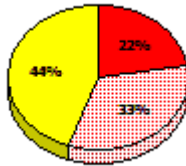
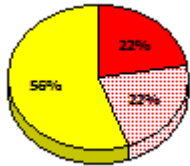

**2012**

AGR (7)

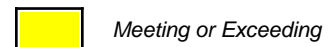
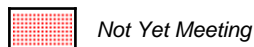
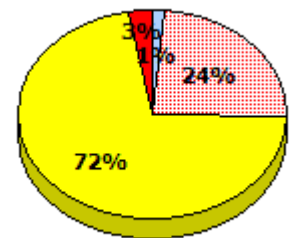
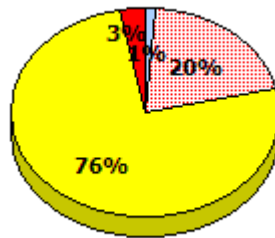
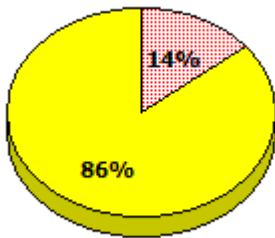

\* In some cases, Provincial Assessment numbers may exceed AGR numbers based on late enrolments. Pie chart is based on the number of students who wrote the Provincial Assessment.

\* Mushuau Innu Natuashish School and Sheshatshiu Innu School are excluded from region and provincial results.

Source: Division of Evaluation and Research, Department of Education and Early Childhood Development

NLESD - Central Region

School #: 413 Holy Cross School Complex

**Reading**

**School**

**Region**

**Province**

Non - Fiction

Fiction

Non - Fiction

Fiction

Non - Fiction

Fiction

**2015**

Apr 30,  
2013 (9)

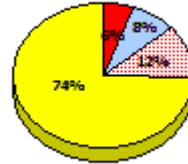
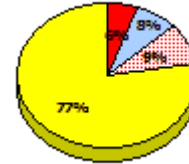
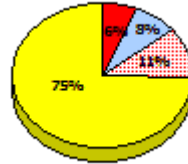
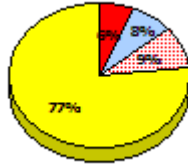

**2014**

N/A

**2013**

AGR (9)

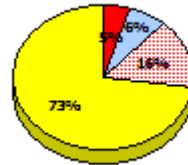
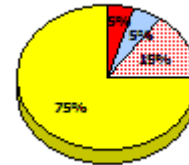
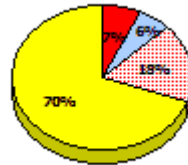
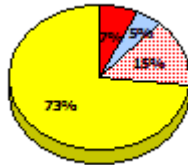
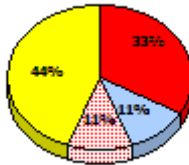
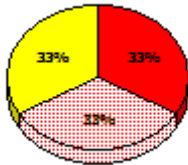

**2012**

AGR (7)

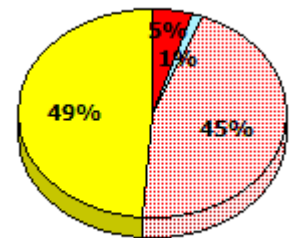
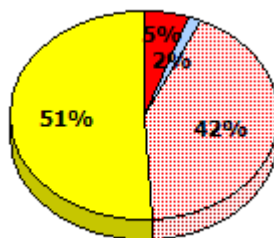
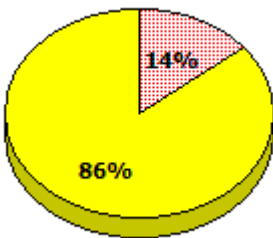

Exemption



Unknown



Not Yet Meeting



Meeting or Exceeding

\* In some cases, Provincial Assessment numbers may exceed AGR numbers based on late enrolments. Pie chart is based on the number of students who wrote the Provincial Assessment.

\* Mushuau Innu Natuashish School and Sheshatshiu Innu School are excluded from region and provincial results.

Source: Division of Evaluation and Research, Department of Education and Early Childhood Development

NLESD - Central Region

School #: 413      Holy Cross School Complex

**Demand Writing**

*Percentage of students meeting/exceeding (2012 - 2015)*

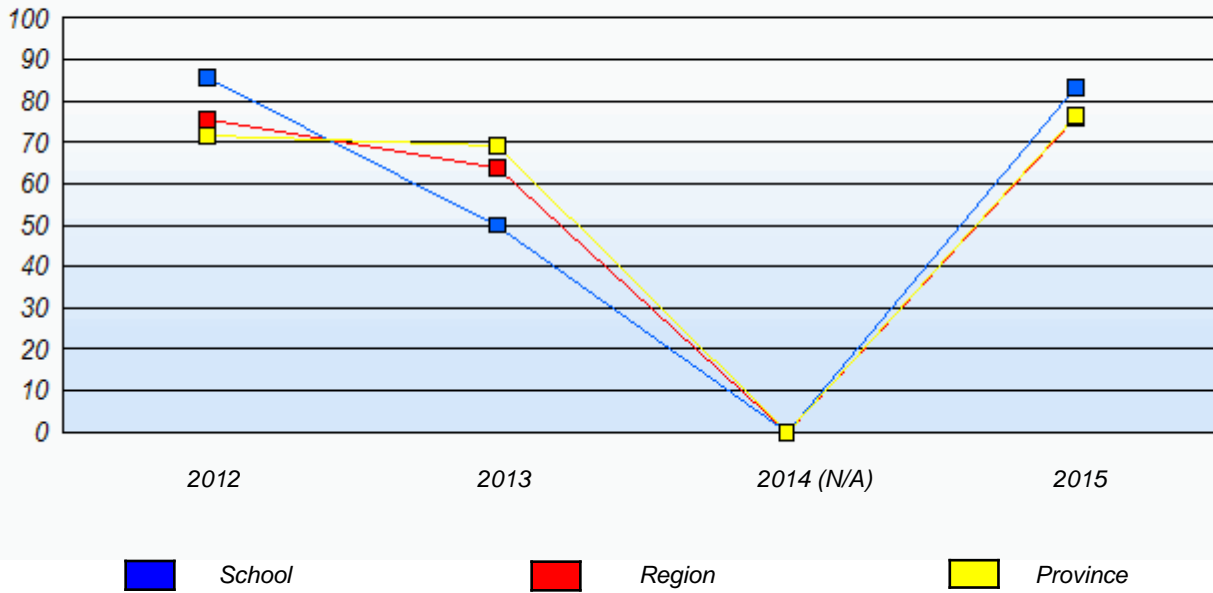

**Reading**

*Percentage of students meeting/exceeding (2012 - 2015)*

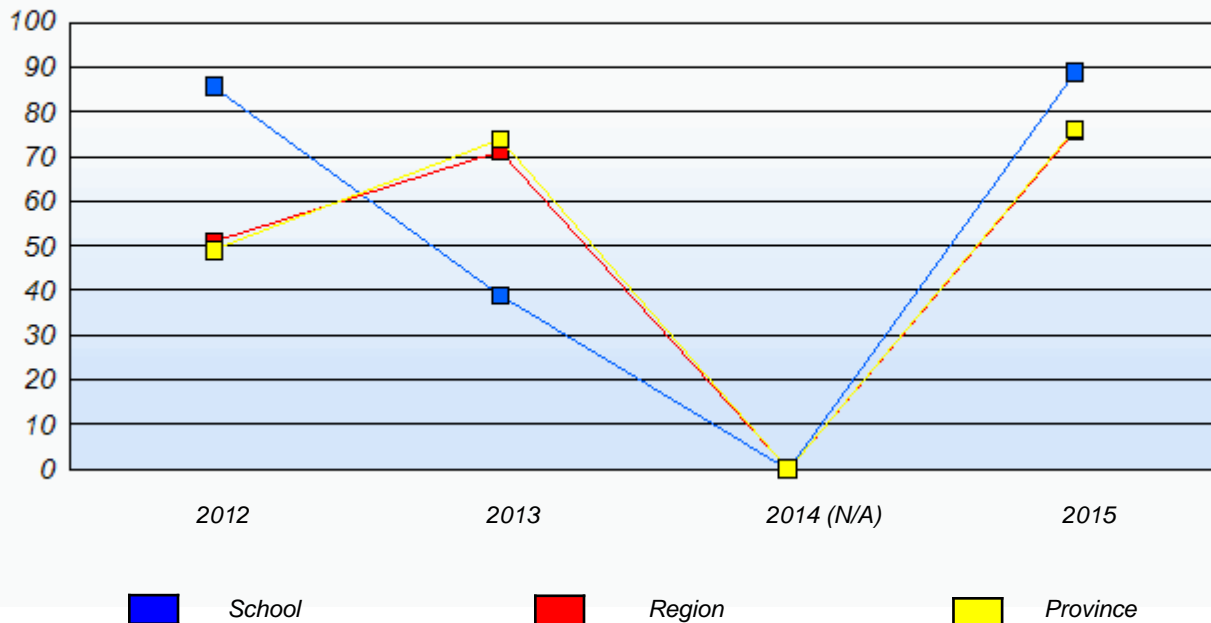

\* In some cases, Provincial Assessment numbers may exceed AGR numbers based on late enrolments. Pie chart is based on the number of students who wrote the Provincial Assessment.

\* Mushuau Innu Natuashish School and Sheshatshiu Innu School are excluded from region and provincial results.

Source: Division of Evaluation and Research, Department of Education and Early Childhood Development



NLESD - Central Region

School #: 414 Fogo Island Central Academy

***Demand Writing***

***School***

***Region***

***Province***

*Creative Writing*

*Persuasive Writing*

*Creative Writing*

*Persuasive Writing*

*Creative Writing*

*Persuasive Writing*

**2015**

Apr 30, 2015 (22)

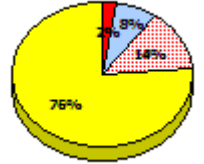
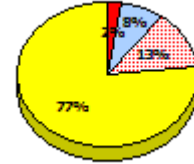
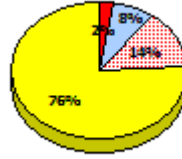
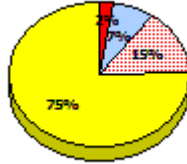
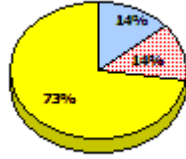
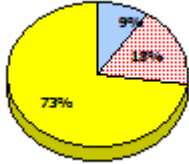

**2014**

N/A

**2013**

AGR (16)

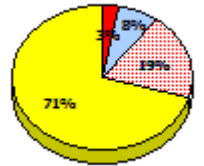
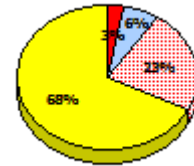
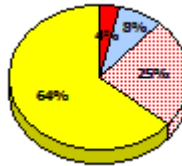
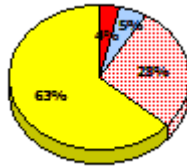
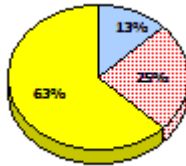
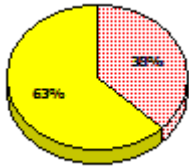

**2012**

AGR (18)

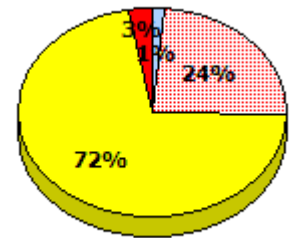
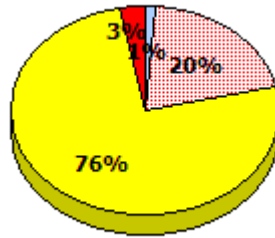
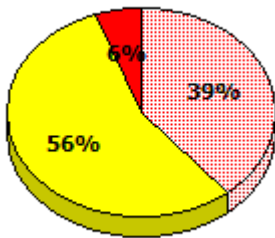

\* In some cases, Provincial Assessment numbers may exceed AGR numbers based on late enrolments. Pie chart is based on the number of students who wrote the Provincial Assessment.

\* Mushuau Innu Natuashish School and Sheshatshiu Innu School are excluded from region and provincial results.

Source: Division of Evaluation and Research, Department of Education and Early Childhood Development

NLESD - Central Region

School #: 414 Fogo Island Central Academy

**Reading**

**School**

**Region**

**Province**

Non - Fiction

Fiction

Non - Fiction

Fiction

Non - Fiction

Fiction

**2015**

Apr 30,  
2013 (22)

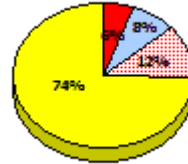
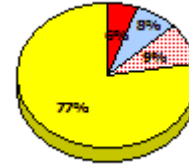
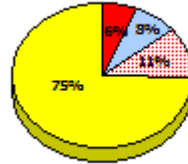
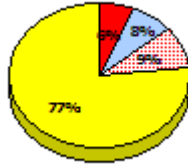
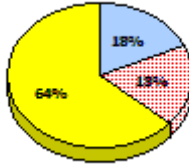
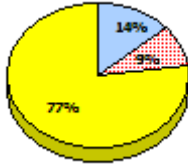

**2014**

N/A

**2013**

AGR (16)

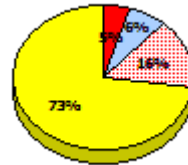
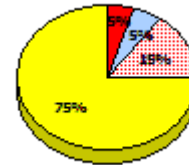
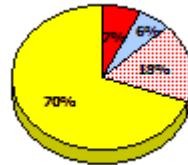
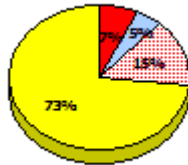
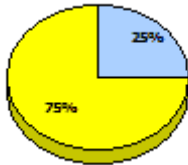

**2012**

AGR (18)

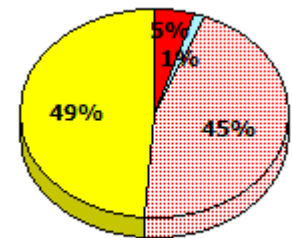
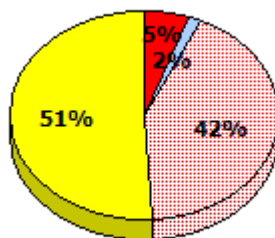
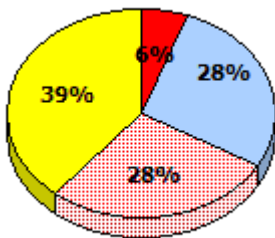

\* In some cases, Provincial Assessment numbers may exceed AGR numbers based on late enrolments. Pie chart is based on the number of students who wrote the Provincial Assessment.

\* Mushuau Innu Natuashish School and Sheshatshiu Innu School are excluded from region and provincial results.

Source: Division of Evaluation and Research, Department of Education and Early Childhood Development

NLESD - Central Region

School #: 414 Fogo Island Central Academy

**Demand Writing**

*Percentage of students meeting/exceeding (2012 - 2015)*

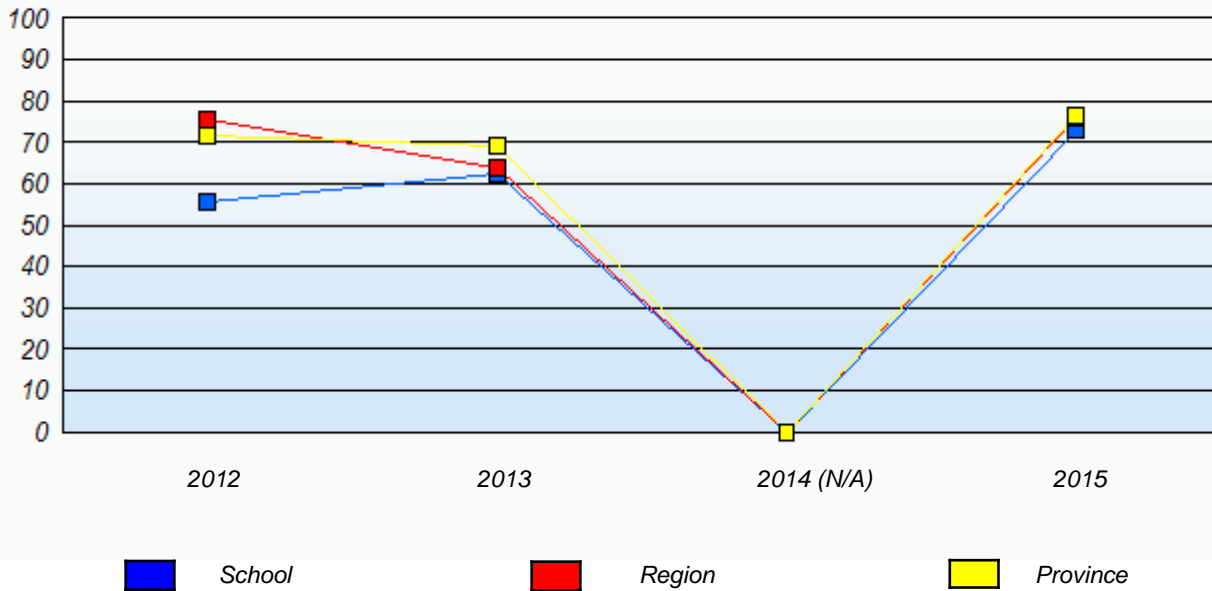

**Reading**

*Percentage of students meeting/exceeding (2012 - 2015)*

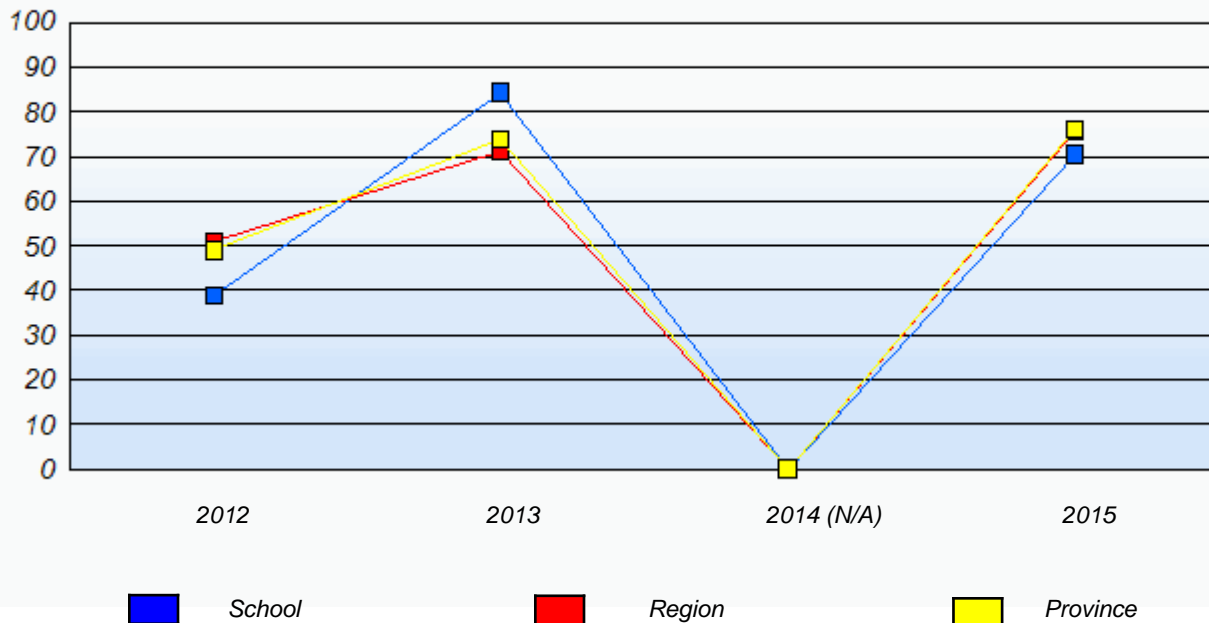

\* In some cases, Provincial Assessment numbers may exceed AGR numbers based on late enrolments. Pie chart is based on the number of students who wrote the Provincial Assessment.

\* Mushuau Innu Natuashish School and Sheshatshiu Innu School are excluded from region and provincial results.

Source: Division of Evaluation and Research, Department of Education and Early Childhood Development

NLESD - Central Region

School #: 416      Smallwood Academy

***Demand Writing***

***School***

***Region***

***Province***

*Creative Writing*

*Persuasive Writing*

*Creative Writing*

*Persuasive Writing*

*Creative Writing*

*Persuasive Writing*

**2015**

Apr 30, 2015 (17)

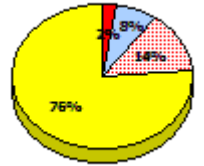
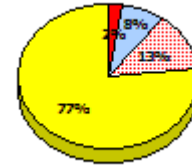
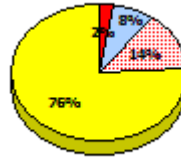
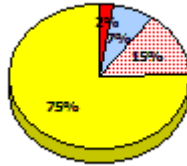
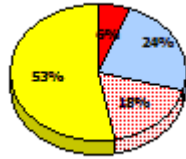
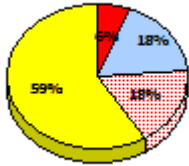

**2014**

N/A

**2013**

AGR (24)

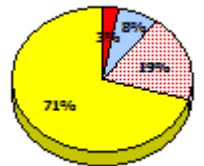
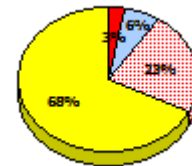
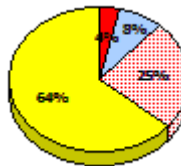
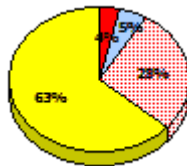
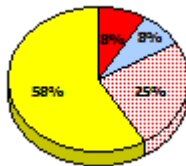
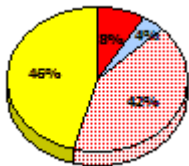

**2012**

AGR (14)

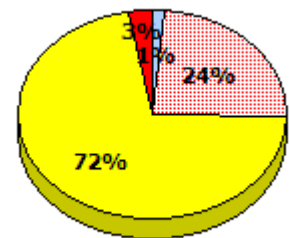
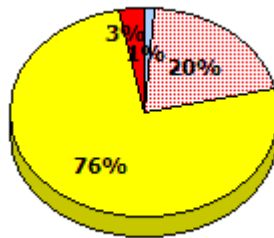
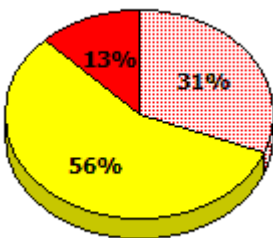

\* In some cases, Provincial Assessment numbers may exceed AGR numbers based on late enrolments. Pie chart is based on the number of students who wrote the Provincial Assessment.

\* Mushuau Innu Natuashish School and Sheshatshiu Innu School are excluded from region and provincial results.

Source: Division of Evaluation and Research, Department of Education and Early Childhood Development

NLESD - Central Region

School #: 416      Smallwood Academy

**Reading**

**School**

**Region**

**Province**

Non - Fiction

Fiction

Non - Fiction

Fiction

Non - Fiction

Fiction

**2015**

Apr 30,  
2013 (17)

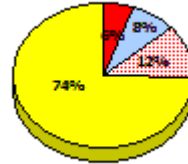
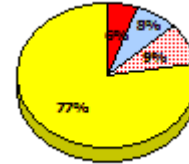
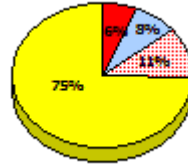
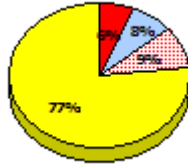
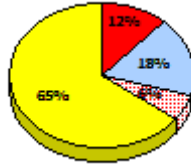
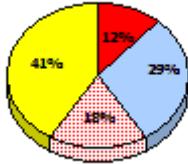

**2014**

N/A

**2013**

AGR (24)

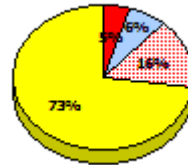
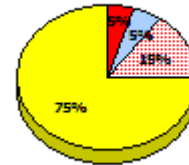
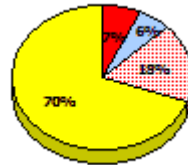
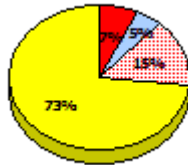
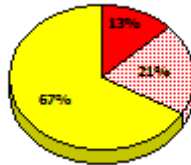
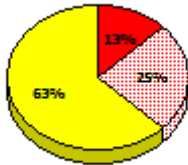

**2012**

AGR (14)

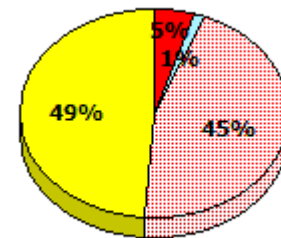
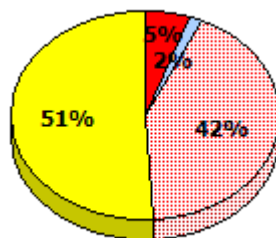
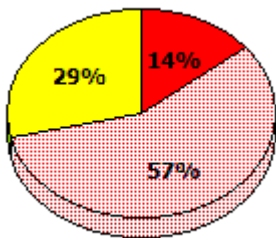

Exemption     
  Unknown     
  Not Yet Meeting     
  Meeting or Exceeding

\* In some cases, Provincial Assessment numbers may exceed AGR numbers based on late enrolments. Pie chart is based on the number of students who wrote the Provincial Assessment.

\* Mushuau Innu Natuashish School and Sheshatshiu Innu School are excluded from region and provincial results.

Source: Division of Evaluation and Research, Department of Education and Early Childhood Development

NLESD - Central Region

School #: 416      Smallwood Academy

**Demand Writing**

*Percentage of students meeting/exceeding (2012 - 2015)*

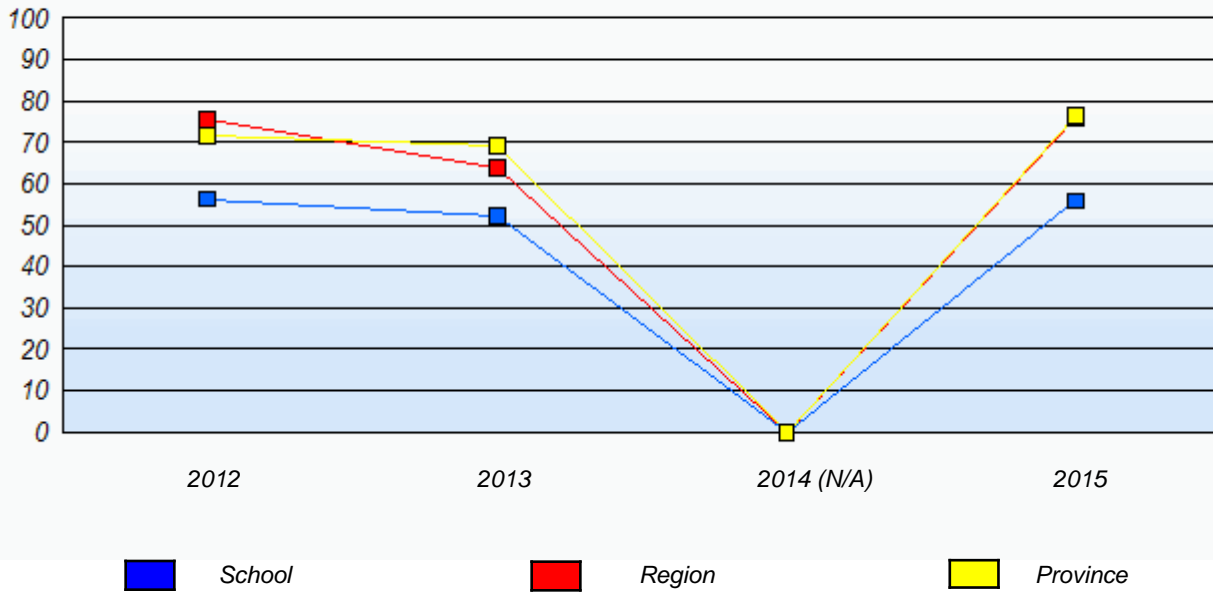

**Reading**

*Percentage of students meeting/exceeding (2012 - 2015)*

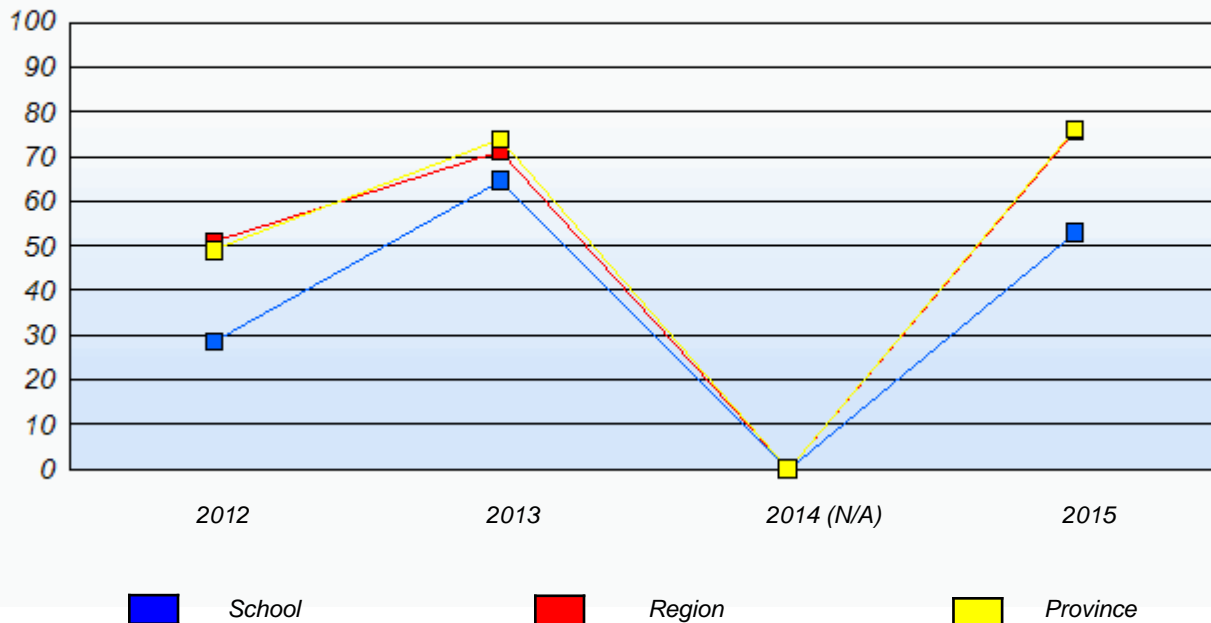

\* In some cases, Provincial Assessment numbers may exceed AGR numbers based on late enrolments. Pie chart is based on the number of students who wrote the Provincial Assessment.

\* Mushuau Innu Natuashish School and Sheshatshiu Innu School are excluded from region and provincial results.

Source: Division of Evaluation and Research, Department of Education and Early Childhood Development

NLESD - Central Region

School #: 417 Gander Academy

***Demand Writing***

***School***

***Region***

***Province***

*Creative Writing*

*Persuasive Writing*

*Creative Writing*

*Persuasive Writing*

*Creative Writing*

*Persuasive Writing*

**2015**

Apr 30, 2015 (145)

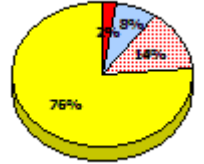
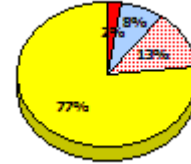
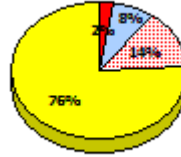
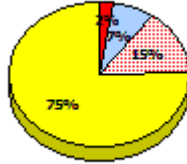
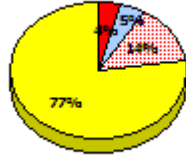
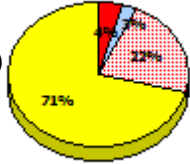

**2014**

N/A

**2013**

AGR (132)

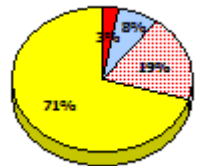
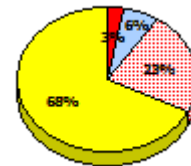
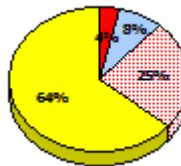
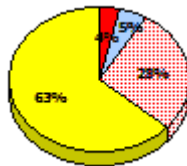
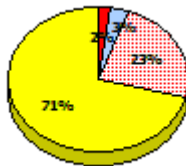

**2012**

AGR (134)

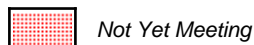
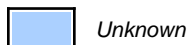
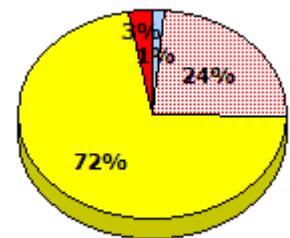
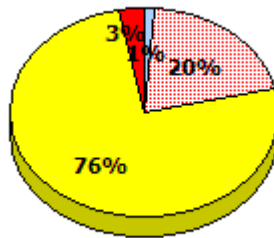
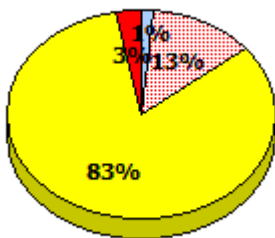

\* In some cases, Provincial Assessment numbers may exceed AGR numbers based on late enrolments. Pie chart is based on the number of students who wrote the Provincial Assessment.

\* Mushuau Innu Natuashish School and Sheshatshiu Innu School are excluded from region and provincial results.

Source: Division of Evaluation and Research, Department of Education and Early Childhood Development

NLESD - Central Region

School #: 417 Gander Academy

**Reading**

**School**

**Region**

**Province**

Non - Fiction

Fiction

Non - Fiction

Fiction

Non - Fiction

Fiction

**2015**

Apr 30,  
2013 (145)

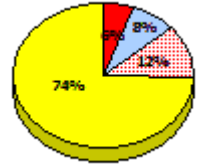
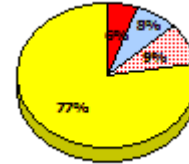
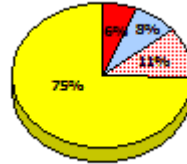
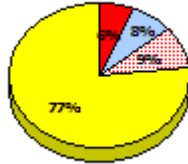
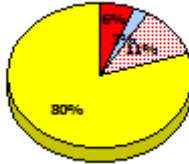
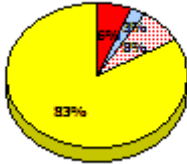

**2014**

N/A

**2013**

AGR (132)

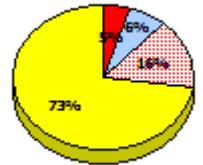
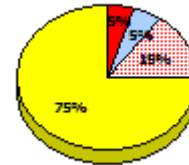
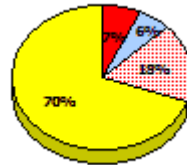
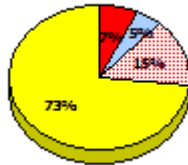
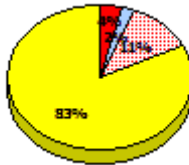
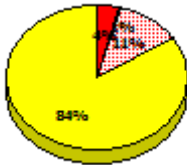

**2012**

AGR (134)

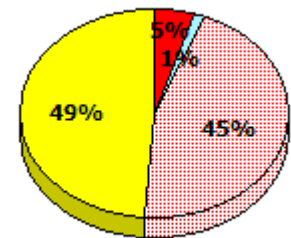
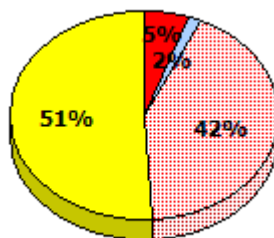
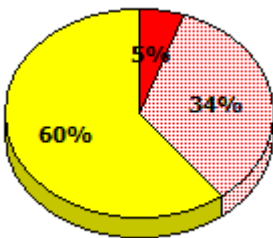

\* In some cases, Provincial Assessment numbers may exceed AGR numbers based on late enrolments. Pie chart is based on the number of students who wrote the Provincial Assessment.

\* Mushuau Innu Natuashish School and Sheshatshiu Innu School are excluded from region and provincial results.

Source: Division of Evaluation and Research, Department of Education and Early Childhood Development



NLESD - Central Region

School #: 417      Gander Academy

**Demand Writing**

*Percentage of students meeting/exceeding (2012 - 2015)*

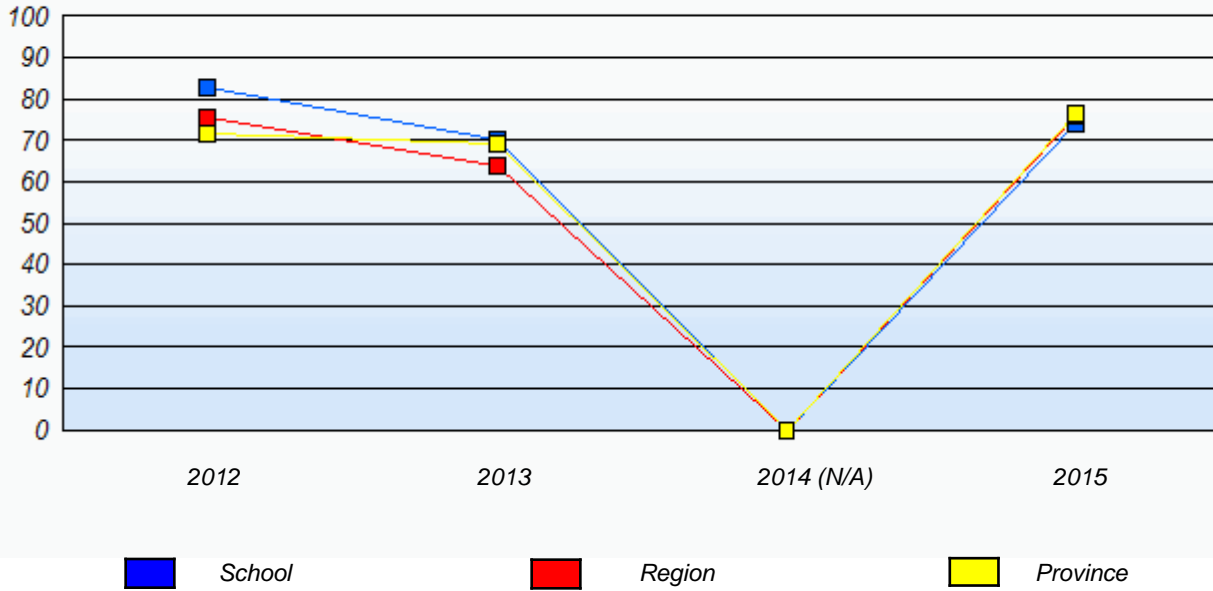

**Reading**

*Percentage of students meeting/exceeding (2012 - 2015)*

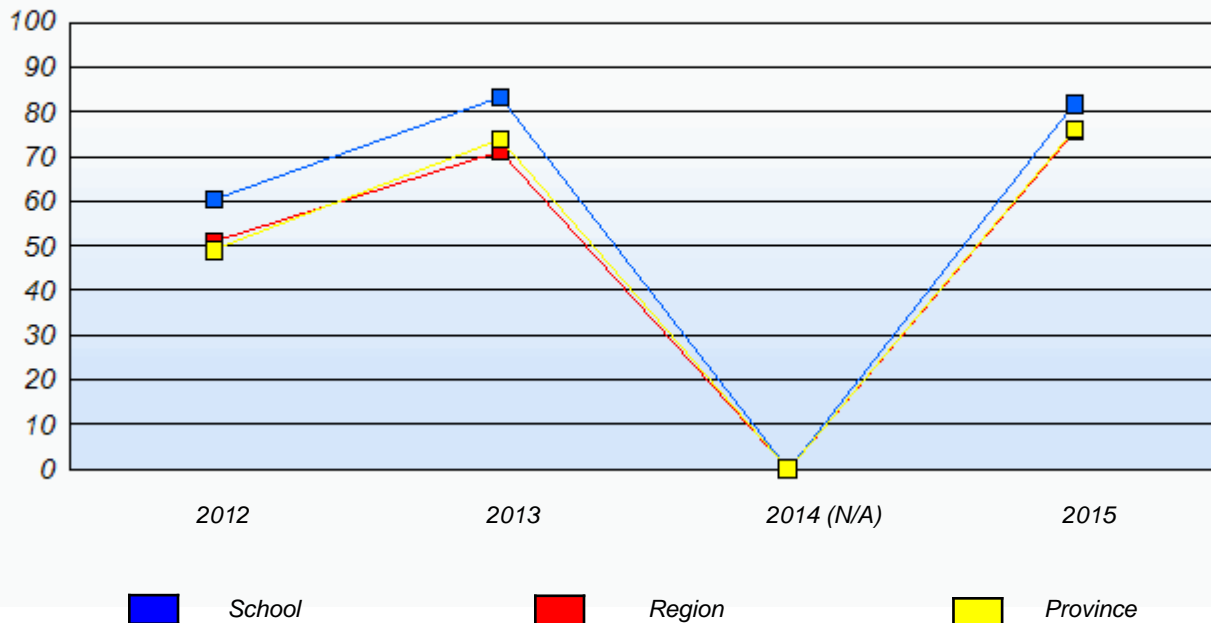

\* In some cases, Provincial Assessment numbers may exceed AGR numbers based on late enrolments. Pie chart is based on the number of students who wrote the Provincial Assessment.

\* Mushuau Innu Natuashish School and Sheshatshiu Innu School are excluded from region and provincial results.

Source: Division of Evaluation and Research, Department of Education and Early Childhood Development

NLESD - Central Region

School #: 421 Lakewood Academy

***Demand Writing***

***School***

***Region***

***Province***

*Creative Writing*

*Persuasive Writing*

*Creative Writing*

*Persuasive Writing*

*Creative Writing*

*Persuasive Writing*

**2015**

Apr 30, 2015 (15)

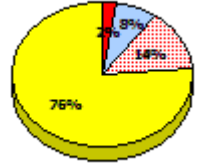
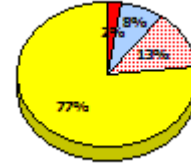
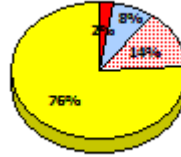
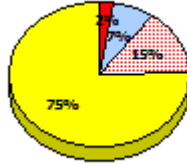
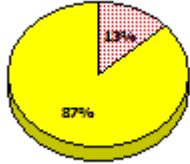

**2014**

N/A

**2013**

AGR (17)

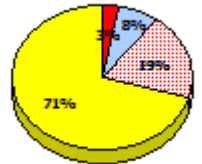
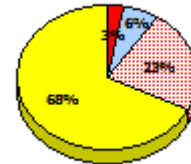
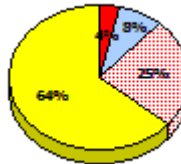
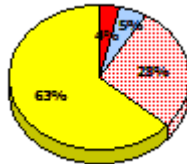
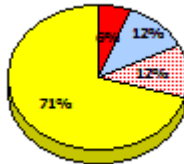

**2012**

AGR (23)

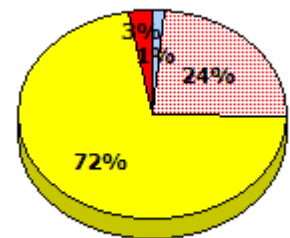
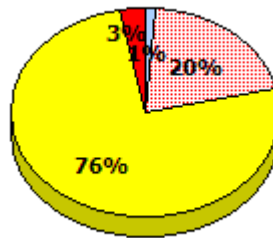
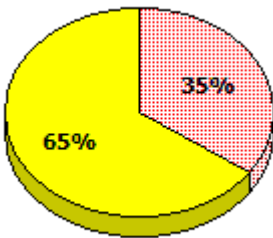

\* In some cases, Provincial Assessment numbers may exceed AGR numbers based on late enrolments. Pie chart is based on the number of students who wrote the Provincial Assessment.

\* Mushuau Innu Natuashish School and Sheshatshiu Innu School are excluded from region and provincial results.

Source: Division of Evaluation and Research, Department of Education and Early Childhood Development

NLESD - Central Region

School #: 421 Lakewood Academy

**Reading**

**School**

**Region**

**Province**

Non - Fiction

Fiction

Non - Fiction

Fiction

Non - Fiction

Fiction

**2015**

Apr 30,  
2013 (15)

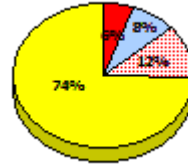
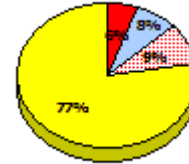
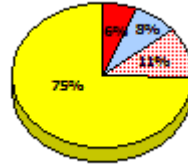
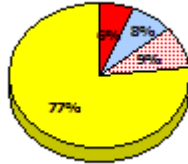
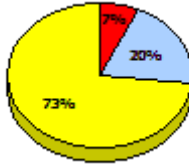

**2014**

N/A

**2013**

AGR (17)

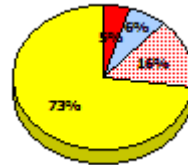
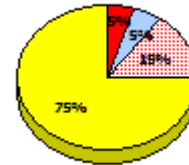
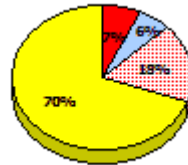
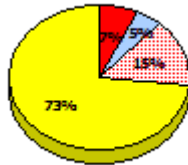
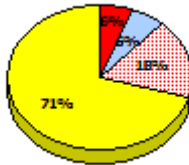
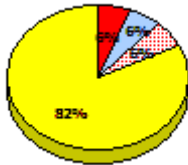

**2012**

AGR (23)

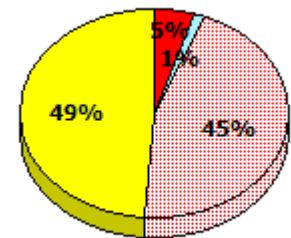
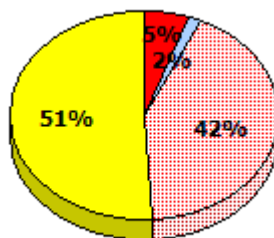
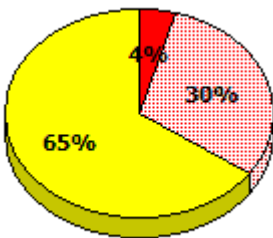

Exemption    
  Unknown    
  Not Yet Meeting    
  Meeting or Exceeding

\* In some cases, Provincial Assessment numbers may exceed AGR numbers based on late enrolments. Pie chart is based on the number of students who wrote the Provincial Assessment.

\* Mushuau Innu Natuashish School and Sheshatshiu Innu School are excluded from region and provincial results.

NLESD - Central Region

School #: 421 Lakewood Academy

**Demand Writing**

*Percentage of students meeting/exceeding (2012 - 2015)*

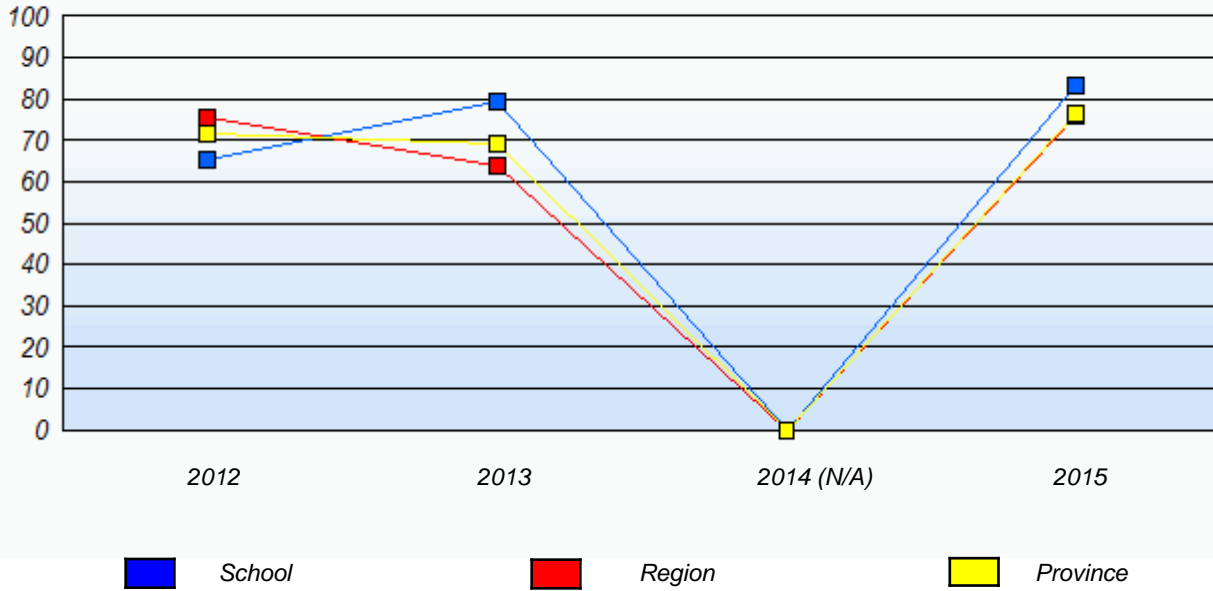

**Reading**

*Percentage of students meeting/exceeding (2012 - 2015)*

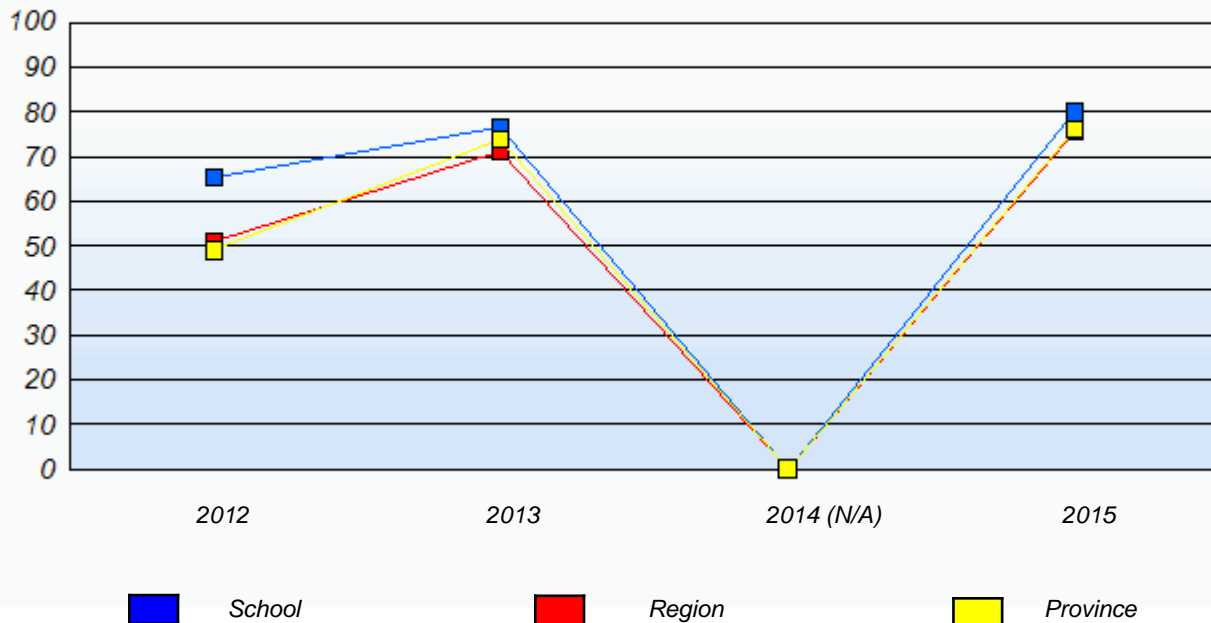

\* In some cases, Provincial Assessment numbers may exceed AGR numbers based on late enrolments. Pie chart is based on the number of students who wrote the Provincial Assessment.

\* Mushuau Innu Natuashish School and Sheshatshiu Innu School are excluded from region and provincial results.

Source: Division of Evaluation and Research, Department of Education and Early Childhood Development

NLESD - Central Region

School #: 422      Glovertown Academy

***Demand Writing***

***School***

***Region***

***Province***

*Creative Writing*

*Persuasive Writing*

*Creative Writing*

*Persuasive Writing*

*Creative Writing*

*Persuasive Writing*

**2015**

Apr 30,  
2015 (25)

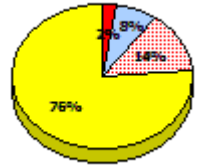
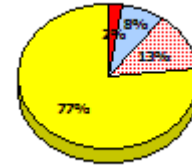
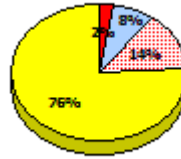
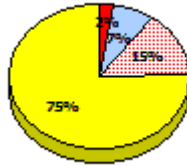
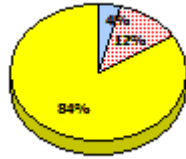
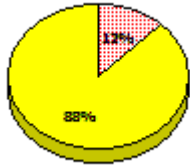

**2014**

N/A

**2013**

AGR (29)

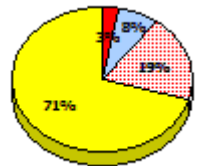
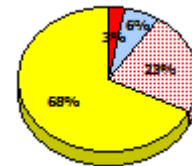
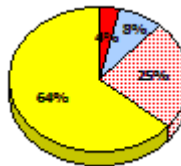
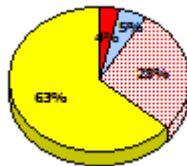
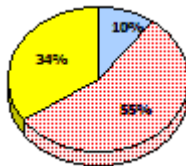
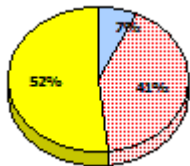

**2012**

AGR (31)

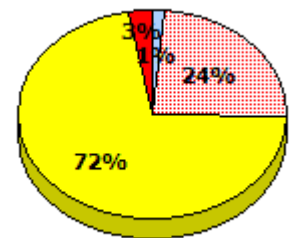
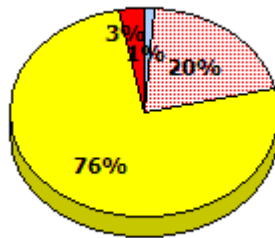
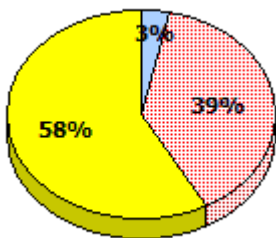

Exemption

Unknown

Not Yet Meeting

Meeting or Exceeding

\* In some cases, Provincial Assessment numbers may exceed AGR numbers based on late enrolments. Pie chart is based on the number of students who wrote the Provincial Assessment.

\* Mushuau Innu Natuashish School and Sheshatshiu Innu School are excluded from region and provincial results.

Source: Division of Evaluation and Research, Department of Education and Early Childhood Development

NLESD - Central Region

School #: 422      Glovertown Academy

**Reading**

**School**

**Region**

**Province**

Non - Fiction

Fiction

Non - Fiction

Fiction

Non - Fiction

Fiction

**2015**

Apr 30,  
2013 (25)

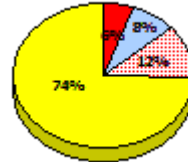
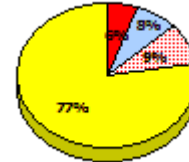
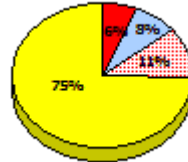
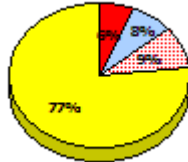

**2014**

N/A

**2013**

AGR (29)

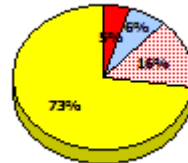
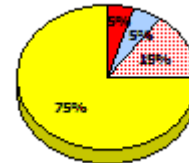
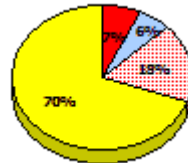
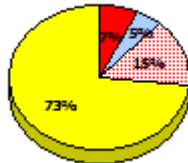
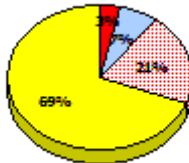
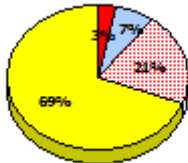

**2012**

AGR (31)

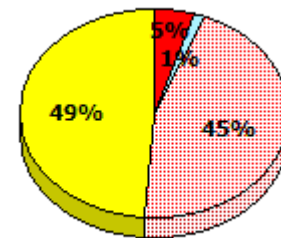
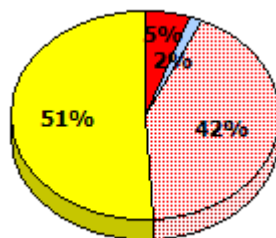
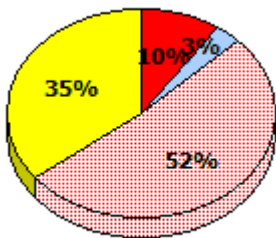

Exemption     
  Unknown     
  Not Yet Meeting     
  Meeting or Exceeding

\* In some cases, Provincial Assessment numbers may exceed AGR numbers based on late enrolments. Pie chart is based on the number of students who wrote the Provincial Assessment.

\* Mushuau Innu Natuashish School and Sheshatshiu Innu School are excluded from region and provincial results.

Source: Division of Evaluation and Research, Department of Education and Early Childhood Development

NLESD - Central Region

School #: 422      Glovertown Academy

**Demand Writing**

*Percentage of students meeting/exceeding (2012 - 2015)*

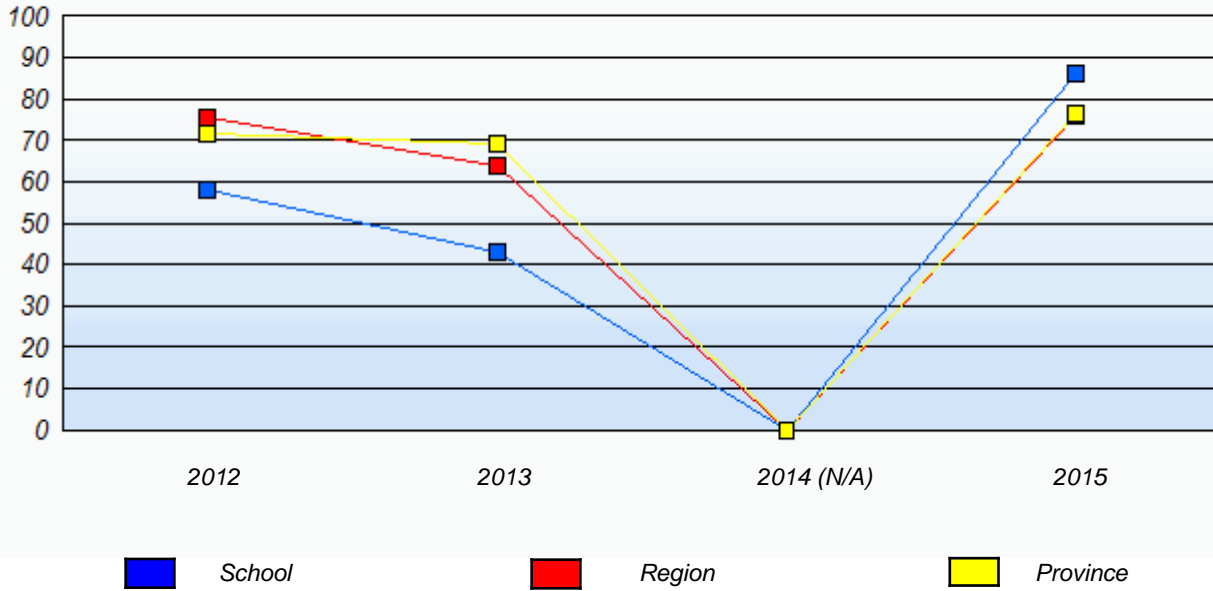

**Reading**

*Percentage of students meeting/exceeding (2012 - 2015)*

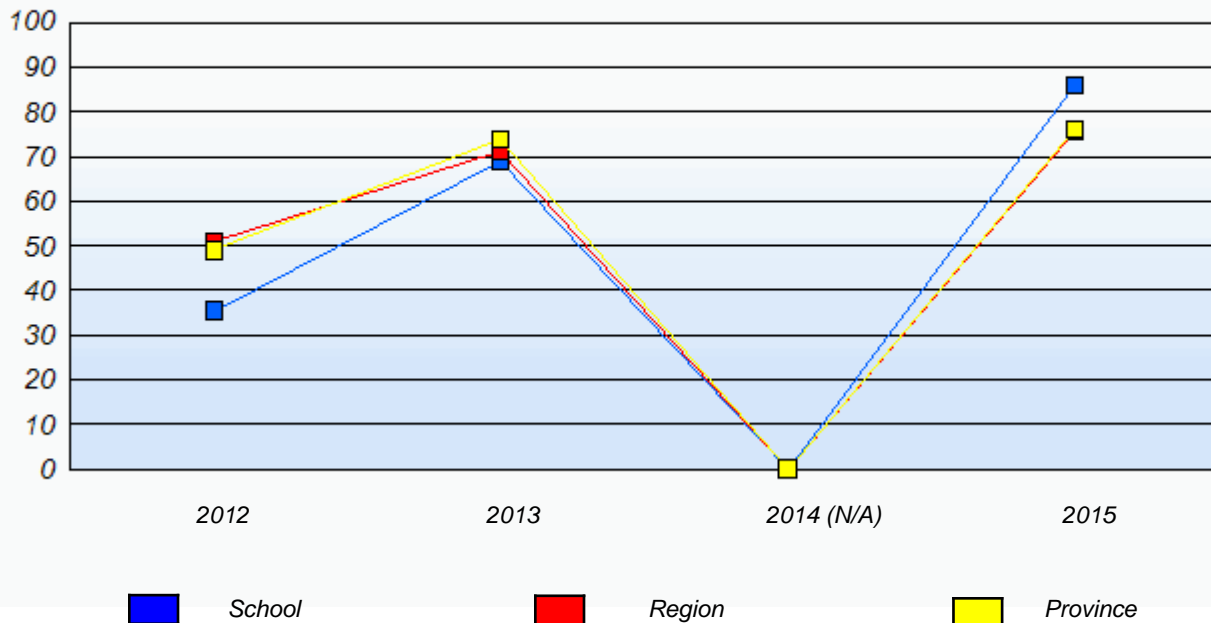

\* In some cases, Provincial Assessment numbers may exceed AGR numbers based on late enrolments. Pie chart is based on the number of students who wrote the Provincial Assessment.

\* Mushuau Innu Natuashish School and Sheshatshiu Innu School are excluded from region and provincial results.

Source: Division of Evaluation and Research, Department of Education and Early Childhood Development

NLESD - Central Region

School #: 426 Hillview Academy

***Demand Writing***

***School***

***Region***

***Province***

*Creative Writing*

*Persuasive Writing*

*Creative Writing*

*Persuasive Writing*

*Creative Writing*

*Persuasive Writing*

**2015**

Apr 30, 2015 (13)

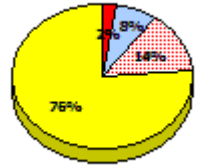
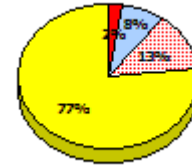
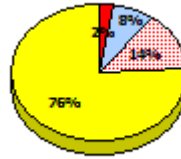
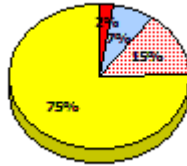
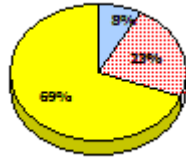
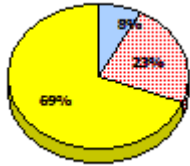

**2014**

N/A

**2013**

AGR (11)

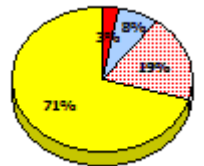
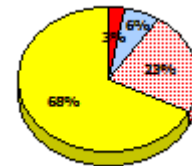
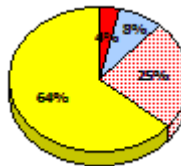
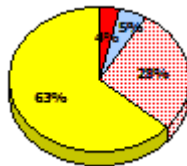
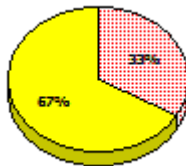

**2012**

AGR (9)

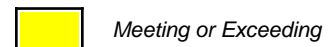
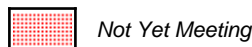
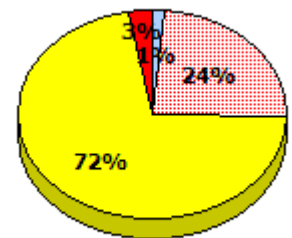
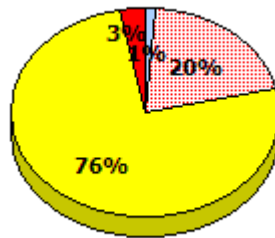
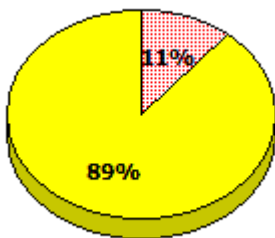

\* In some cases, Provincial Assessment numbers may exceed AGR numbers based on late enrolments. Pie chart is based on the number of students who wrote the Provincial Assessment.

\* Mushuau Innu Natuashish School and Sheshatshiu Innu School are excluded from region and provincial results.

Source: Division of Evaluation and Research, Department of Education and Early Childhood Development



NLESD - Central Region

School #: 426 Hillview Academy

**Reading**

**School**

**Region**

**Province**

Non - Fiction

Fiction

Non - Fiction

Fiction

Non - Fiction

Fiction

**2015**

Apr 30,  
2013 (13)

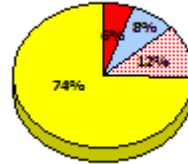
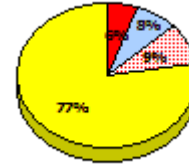
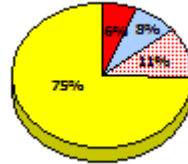
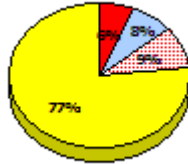
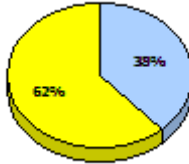
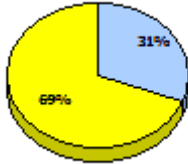

**2014**

N/A

**2013**

AGR (11)

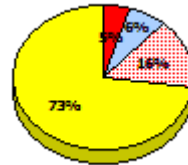
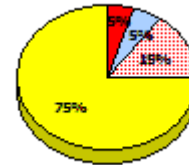
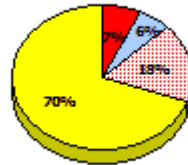
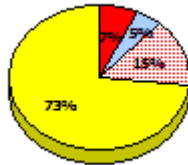
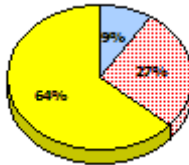
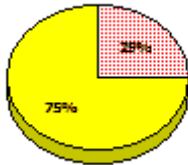

**2012**

AGR (9)

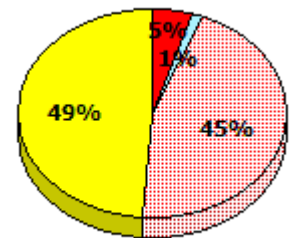
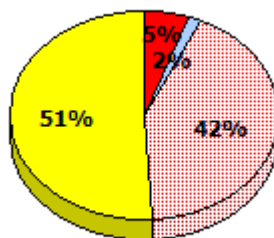
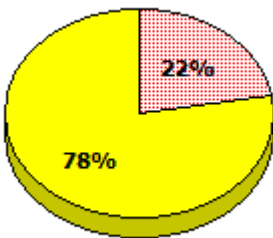

\* In some cases, Provincial Assessment numbers may exceed AGR numbers based on late enrolments. Pie chart is based on the number of students who wrote the Provincial Assessment.

\* Mushuau Innu Natuashish School and Sheshatshiu Innu School are excluded from region and provincial results.

Source: Division of Evaluation and Research, Department of Education and Early Childhood Development

NLESD - Central Region

School #: 426 Hillview Academy

**Demand Writing**

*Percentage of students meeting/exceeding (2012 - 2015)*

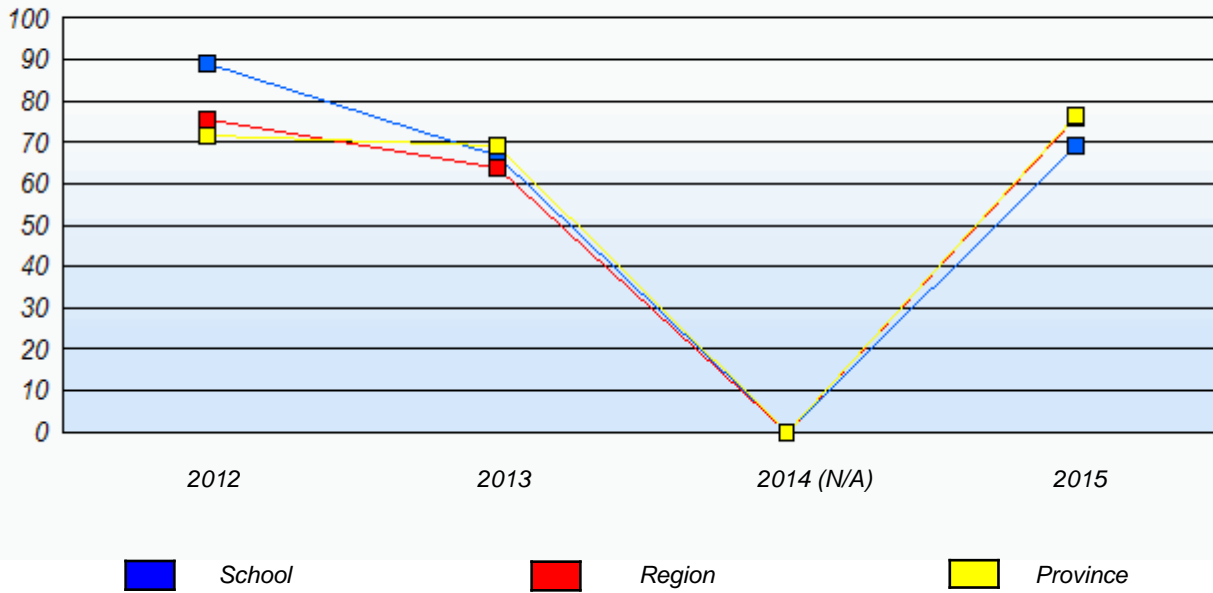

**Reading**

*Percentage of students meeting/exceeding (2012 - 2015)*

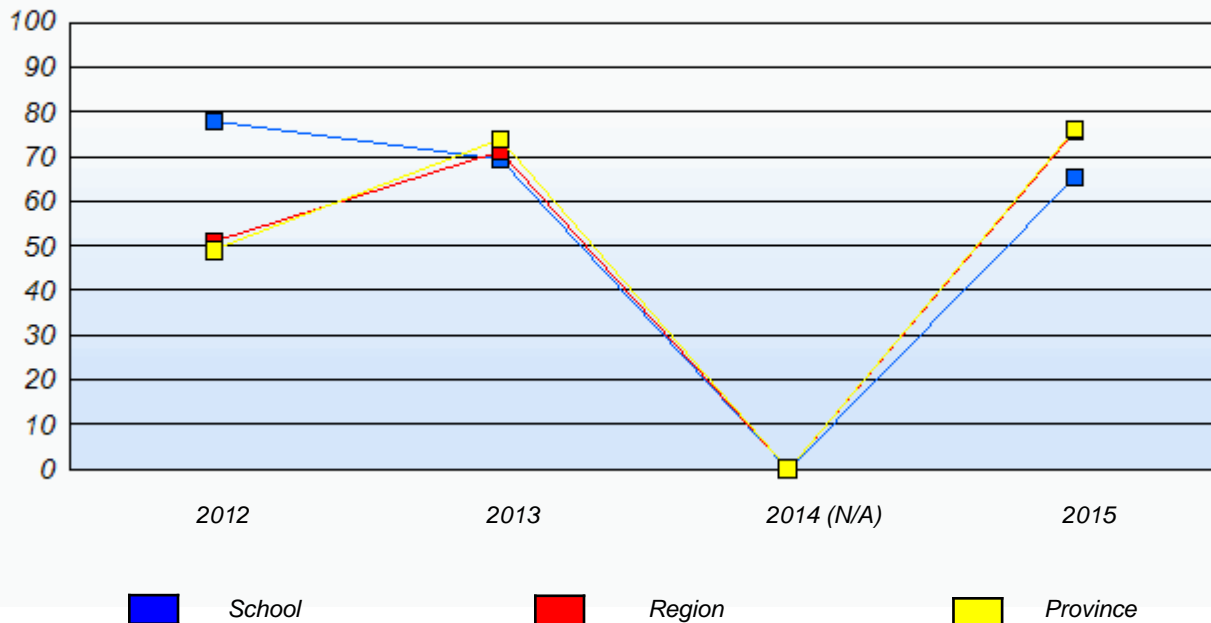

\* In some cases, Provincial Assessment numbers may exceed AGR numbers based on late enrolments. Pie chart is based on the number of students who wrote the Provincial Assessment.

\* Mushuau Innu Natuashish School and Sheshatshiu Innu School are excluded from region and provincial results.

Source: Division of Evaluation and Research, Department of Education and Early Childhood Development

NLESD - Central Region

School #: 478      New World Island Academy

***Demand Writing***

***School***

***Region***

***Province***

*Creative Writing*

*Persuasive Writing*

*Creative Writing*

*Persuasive Writing*

*Creative Writing*

*Persuasive Writing*

**2015**

Apr 30, 2015 (32)

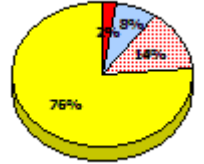
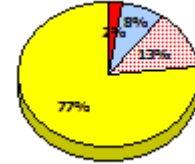
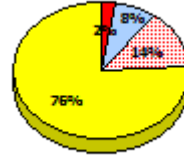
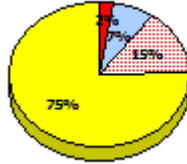
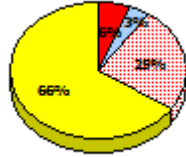
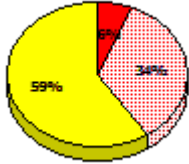

**2014**

N/A

**2013**

AGR (19)

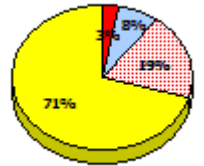
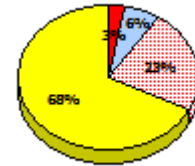
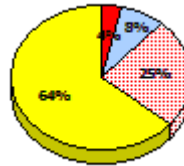
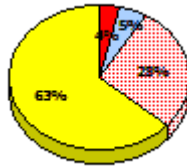
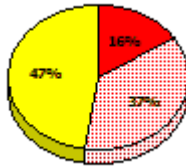
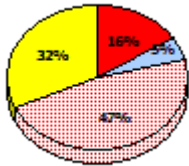

**2012**

AGR (26)

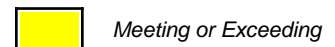
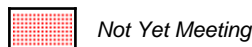
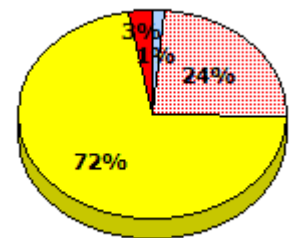
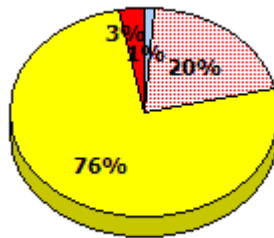
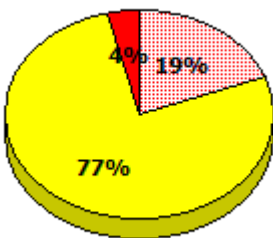

\* In some cases, Provincial Assessment numbers may exceed AGR numbers based on late enrolments. Pie chart is based on the number of students who wrote the Provincial Assessment.

\* Mushuau Innu Natuashish School and Sheshatshiu Innu School are excluded from region and provincial results.

Source: Division of Evaluation and Research, Department of Education and Early Childhood Development

NLESD - Central Region

School #: 478      New World Island Academy

**Reading**

**School**

**Region**

**Province**

Non - Fiction

Fiction

Non - Fiction

Fiction

Non - Fiction

Fiction

**2015**

Apr 30,  
2013 (32)

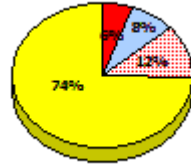
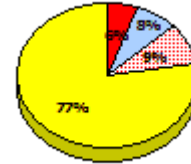
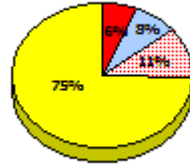
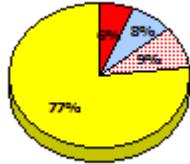
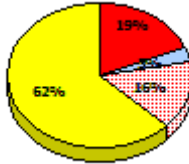
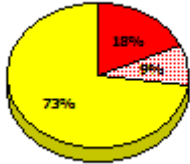

**2014**

N/A

**2013**

AGR (19)

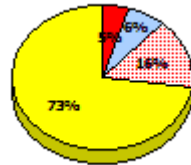
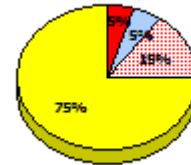
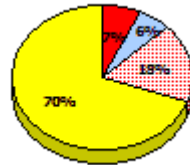
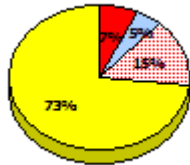
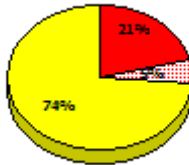
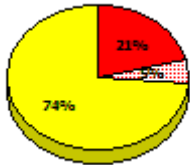

**2012**

AGR (26)

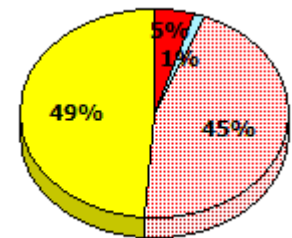
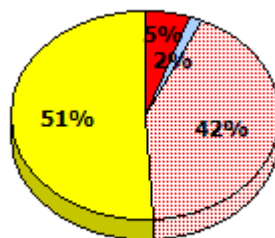
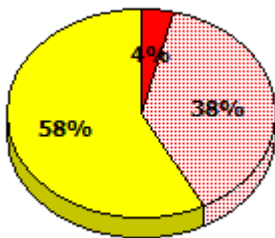

Exemption     
  Unknown     
  Not Yet Meeting     
  Meeting or Exceeding

\* In some cases, Provincial Assessment numbers may exceed AGR numbers based on late enrolments. Pie chart is based on the number of students who wrote the Provincial Assessment.

\* Mushuau Innu Natuashish School and Sheshatshiu Innu School are excluded from region and provincial results.

Source: Division of Evaluation and Research, Department of Education and Early Childhood Development

NLESD - Central Region

School #: 478      New World Island Academy

**Demand Writing**

*Percentage of students meeting/exceeding (2012 - 2015)*

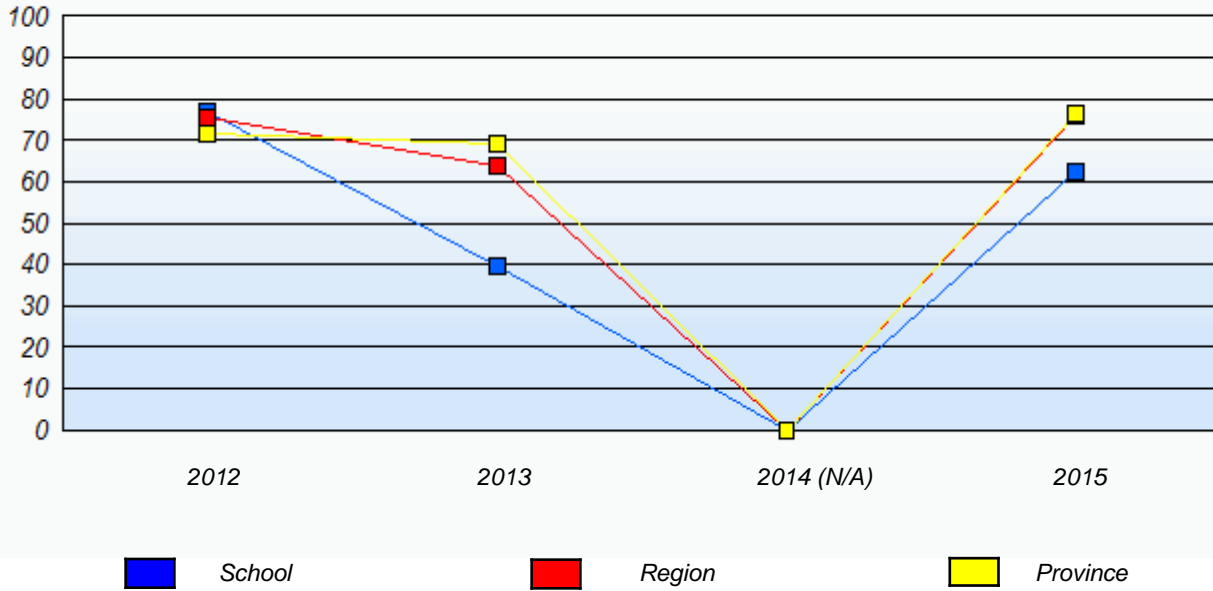

**Reading**

*Percentage of students meeting/exceeding (2012 - 2015)*

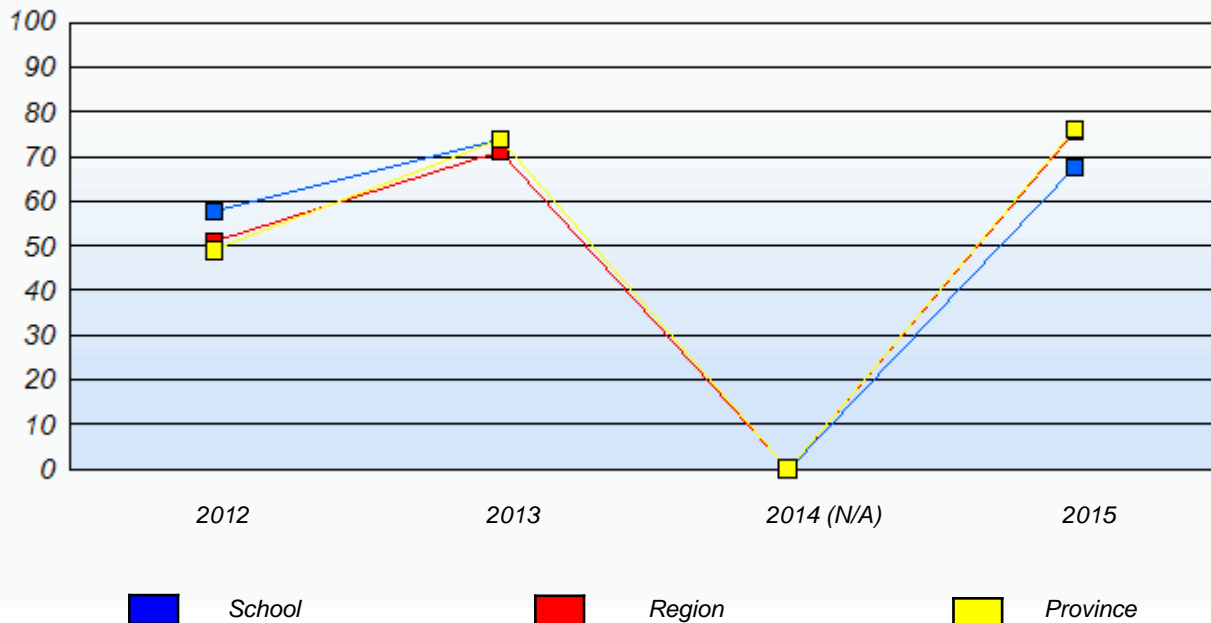

\* In some cases, Provincial Assessment numbers may exceed AGR numbers based on late enrolments. Pie chart is based on the number of students who wrote the Provincial Assessment.

\* Mushuau Innu Natuashish School and Sheshatshiu Innu School are excluded from region and provincial results.

Source: Division of Evaluation and Research, Department of Education and Early Childhood Development