

NLESD - Western Region

School #: 022 William Gillett Academy

Demand Writing

School

Region

Province

Creative Writing

Persuasive Writing

Creative Writing

Persuasive Writing

Creative Writing

Persuasive Writing

2015

School data with 5 or fewer students withheld for reasons of confidentiality.

Apr 30, 2015 (1)

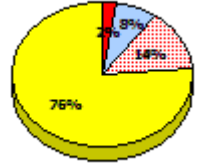
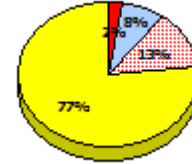
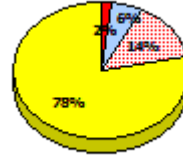
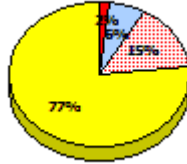

2014

N/A

2013

AGR (2)

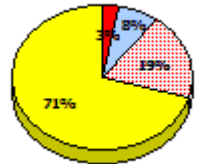
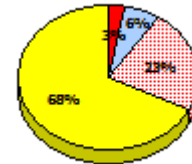
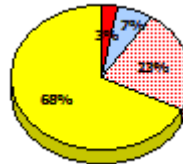
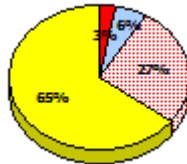

2012

AGR (3)

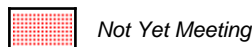
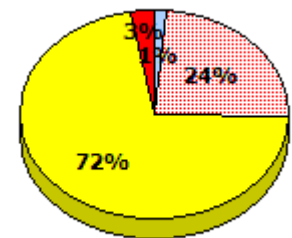
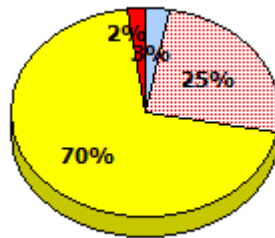

* In some cases, Provincial Assessment numbers may exceed AGR numbers based on late enrolments. Pie chart is based on the number of students who wrote the Provincial Assessment.

* Mushuau Innu Natuashish School and Sheshatshiu Innu School are excluded from region and provincial results.

Source: Division of Evaluation and Research, Department of Education and Early Childhood Development

**Elementary English Language Arts
4 Year Provincial Assessment, June 2015
Student Population Report**
(average scores)

NLESD - Western Region

School #: 022 William Gillett Academy

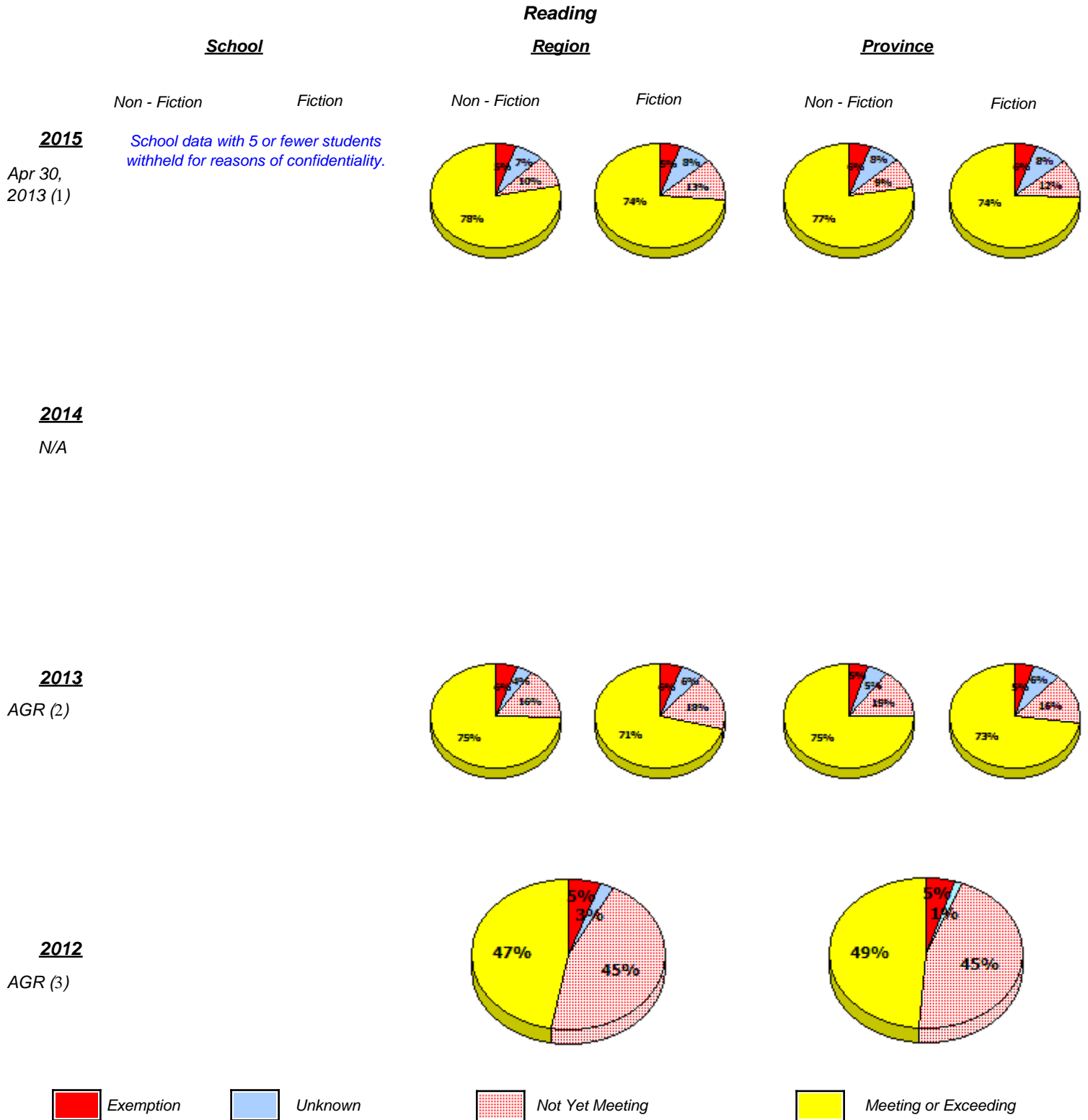

* In some cases, Provincial Assessment numbers may exceed AGR numbers based on late enrolments. Pie chart is based on the number of students who wrote the Provincial Assessment.

* Mushuau Innu Natuashish School and Sheshatshiu Innu School are excluded from region and provincial results.

**Elementary English Language Arts
4 Year Provincial Assessment, June 2015
Student Population Report**
(average scores)

NLESD - Western Region

School #: 022 William Gillett Academy

Demand Writing

Percentage of students meeting/exceeding (2012 - 2015)

School data with 5 or fewer students withheld for reasons of confidentiality.



Reading

Percentage of students meeting/exceeding (2012 - 2015)

School data with 5 or fewer students withheld for reasons of confidentiality.



* In some cases, Provincial Assessment numbers may exceed AGR numbers based on late enrolments. Pie chart is based on the number of students who wrote the Provincial Assessment.

* Mushuau Innu Natuashish School and Sheshatshiu Innu School are excluded from region and provincial results.

NLESD - Western Region

School #: 023 Sacred Heart AG

Demand Writing

School

Region

Province

Creative Writing

Persuasive Writing

Creative Writing

Persuasive Writing

Creative Writing

Persuasive Writing

2015

School data with 5 or fewer students withheld for reasons of confidentiality.

Apr 30, 2015 (1)

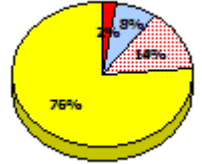
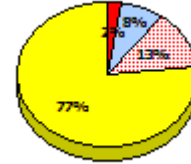
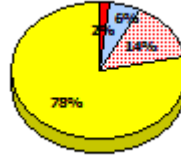
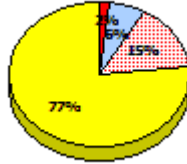

2014

N/A

2013

AGR (1)

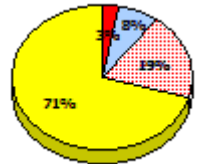
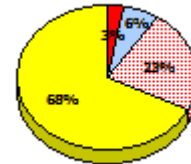
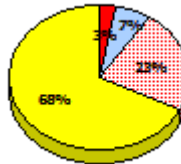
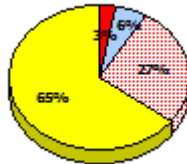

2012

AGR (1)

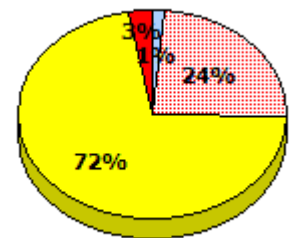
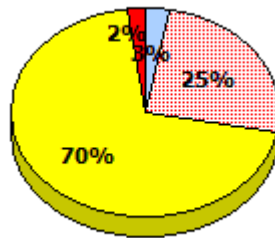

Exemption

Unknown

Not Yet Meeting

Meeting or Exceeding

* In some cases, Provincial Assessment numbers may exceed AGR numbers based on late enrolments. Pie chart is based on the number of students who wrote the Provincial Assessment.

* Mushuau Innu Natuashish School and Sheshatshiu Innu School are excluded from region and provincial results.

Source: Division of Evaluation and Research, Department of Education and Early Childhood Development

**Elementary English Language Arts
4 Year Provincial Assessment, June 2015
Student Population Report**
(average scores)

NLESD - Western Region

School #: 023 Sacred Heart AG

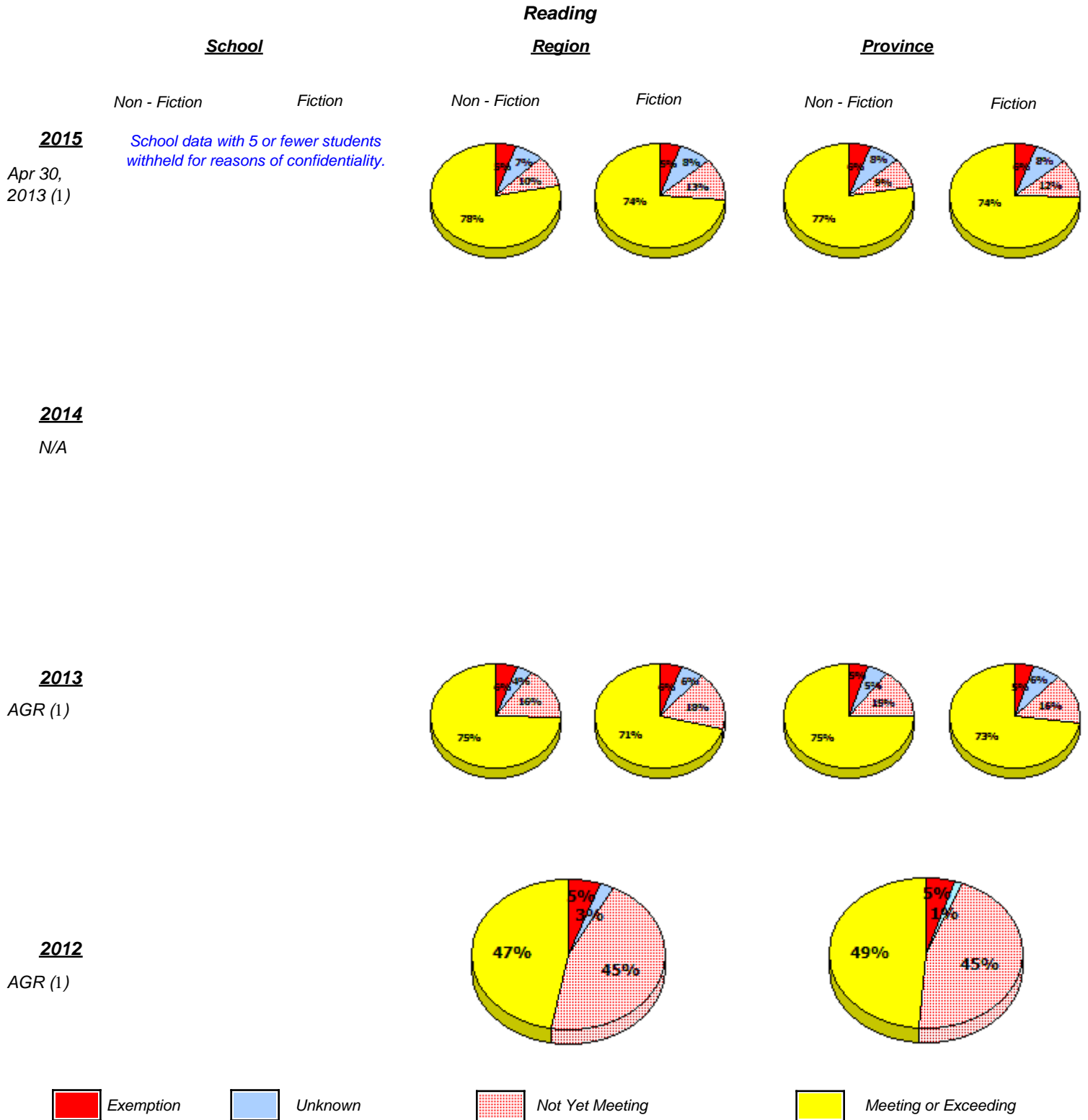

* In some cases, Provincial Assessment numbers may exceed AGR numbers based on late enrolments. Pie chart is based on the number of students who wrote the Provincial Assessment.

* Mushuau Innu Natuashish School and Sheshatshiu Innu School are excluded from region and provincial results.

NLESD - Western Region

School #: 023 Sacred Heart AG

Demand Writing

Percentage of students meeting/exceeding (2012 - 2015)

School data with 5 or fewer students withheld for reasons of confidentiality.



Reading

Percentage of students meeting/exceeding (2012 - 2015)

School data with 5 or fewer students withheld for reasons of confidentiality.



* In some cases, Provincial Assessment numbers may exceed AGR numbers based on late enrolments. Pie chart is based on the number of students who wrote the Provincial Assessment.

* Mushuau Innu Natuashish School and Sheshatshiu Innu School are excluded from region and provincial results.

NLESD - Western Region

School #: 026 H.G. Fillier Academy

Demand Writing

School

Region

Province

Creative Writing

Persuasive Writing

Creative Writing

Persuasive Writing

Creative Writing

Persuasive Writing

2015

School data with 5 or fewer students withheld for reasons of confidentiality.

Apr 30, 2015 (4)

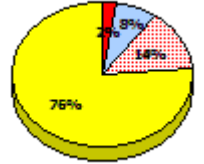
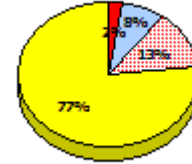
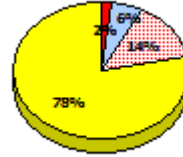

2014

N/A

2013

AGR (3)

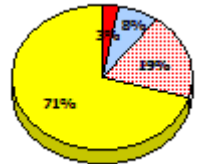
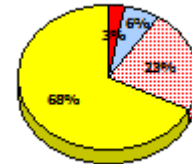
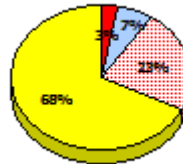
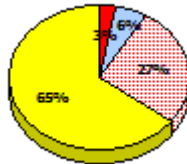

2012

AGR (6)

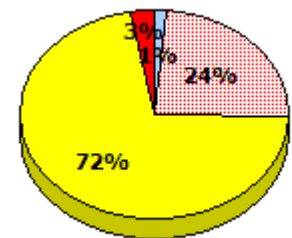
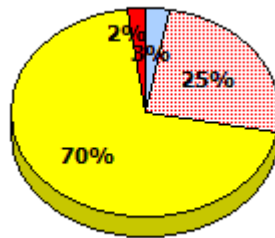

Exemption

Unknown

Not Yet Meeting

Meeting or Exceeding

* In some cases, Provincial Assessment numbers may exceed AGR numbers based on late enrolments. Pie chart is based on the number of students who wrote the Provincial Assessment.

* Mushuau Innu Natuashish School and Sheshatshiu Innu School are excluded from region and provincial results.

NLESD - Western Region

School #: 026 H.G. Fillier Academy

Reading

School

Region

Province

Non - Fiction

Fiction

Non - Fiction

Fiction

Non - Fiction

Fiction

2015

Apr 30,
2013 (4)

*School data with 5 or fewer students
withheld for reasons of confidentiality.*

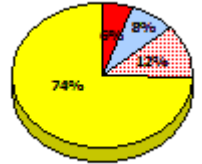
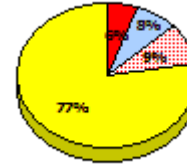
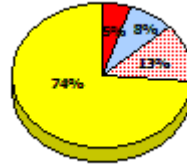
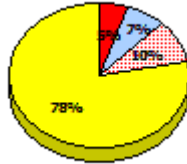

2014

N/A

2013

AGR (3)

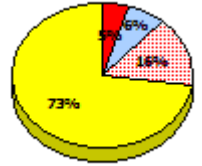
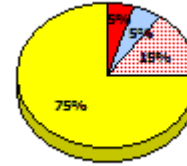
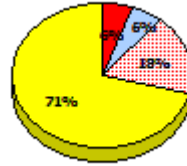
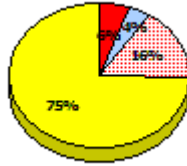

2012

AGR (6)

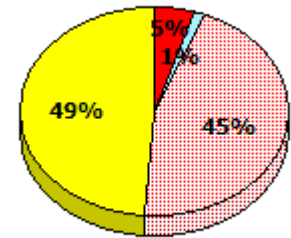
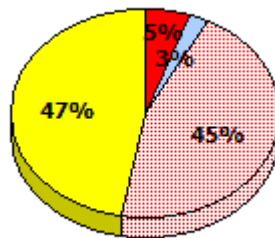

Exemption

Unknown

Not Yet Meeting

Meeting or Exceeding

* In some cases, Provincial Assessment numbers may exceed AGR numbers based on late enrolments. Pie chart is based on the number of students who wrote the Provincial Assessment.

* Mushuau Innu Natuashish School and Sheshatshiu Innu School are excluded from region and provincial results.

**Elementary English Language Arts
4 Year Provincial Assessment, June 2015
Student Population Report**
(average scores)

NLESD - Western Region

School #: 026 H.G. Fillier Academy

Demand Writing

Percentage of students meeting/exceeding (2012 - 2015)

School data with 5 or fewer students withheld for reasons of confidentiality.



Reading

Percentage of students meeting/exceeding (2012 - 2015)

School data with 5 or fewer students withheld for reasons of confidentiality.



* In some cases, Provincial Assessment numbers may exceed AGR numbers based on late enrolments. Pie chart is based on the number of students who wrote the Provincial Assessment.

* Mushuau Innu Natuashish School and Sheshatshiu Innu School are excluded from region and provincial results.

NLESD - Western Region

School #: 027 Canon Richards Memorial Academy

Demand Writing

School

Region

Province

Creative Writing

Persuasive Writing

Creative Writing

Persuasive Writing

Creative Writing

Persuasive Writing

2015

Apr 30, 2015 (17)

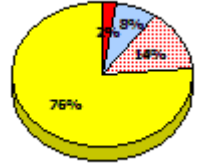
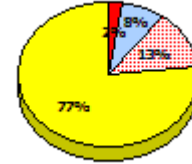
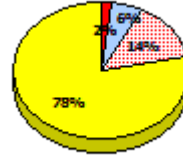
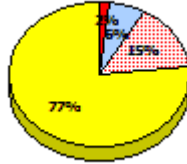
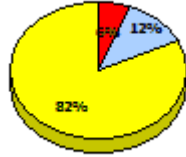
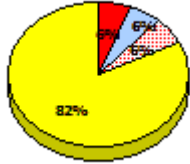

2014

N/A

2013

AGR (18)

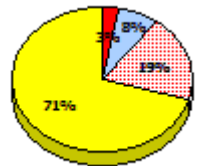
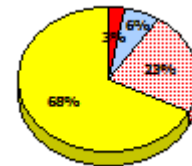
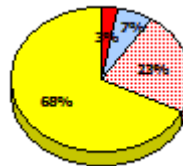
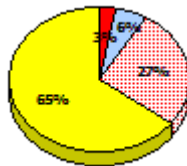
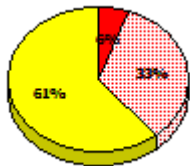

2012

AGR (19)

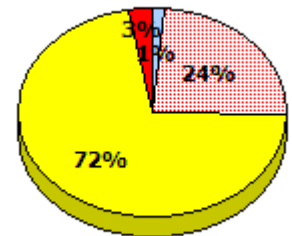
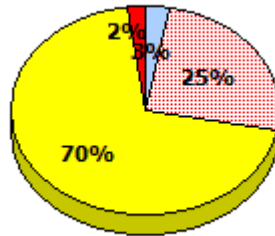
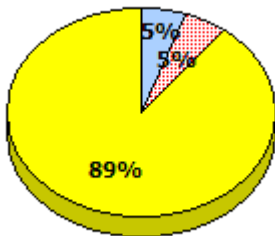

Exemption

Unknown

Not Yet Meeting

Meeting or Exceeding

* In some cases, Provincial Assessment numbers may exceed AGR numbers based on late enrolments. Pie chart is based on the number of students who wrote the Provincial Assessment.

* Mushuau Innu Natuashish School and Sheshatshiu Innu School are excluded from region and provincial results.

NLESD - Western Region

School #: 027 Canon Richards Memorial Academy

Reading

School

Region

Province

Non - Fiction

Fiction

Non - Fiction

Fiction

Non - Fiction

Fiction

2015

Apr 30,
2013 (17)

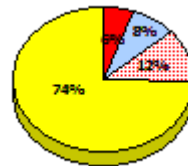
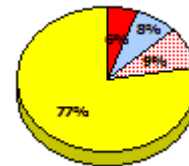
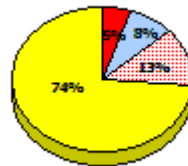
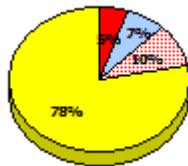

2014

N/A

2013

AGR (18)

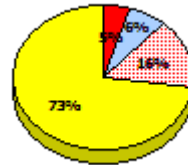
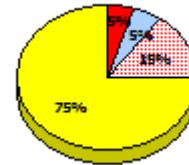
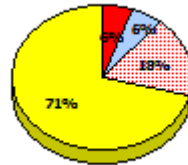
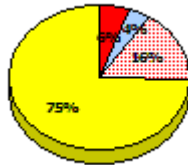
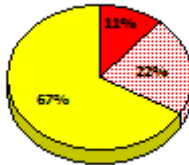
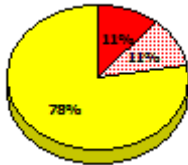

2012

AGR (19)

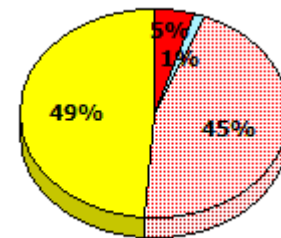
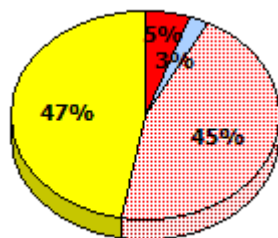
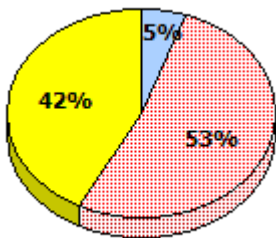

* In some cases, Provincial Assessment numbers may exceed AGR numbers based on late enrolments. Pie chart is based on the number of students who wrote the Provincial Assessment.

* Mushuau Innu Natuashish School and Sheshatshiu Innu School are excluded from region and provincial results.

Source: Division of Evaluation and Research, Department of Education and Early Childhood Development

NLESD - Western Region

School #: 027 Canon Richards Memorial Academy

Demand Writing

Percentage of students meeting/exceeding (2012 - 2015)

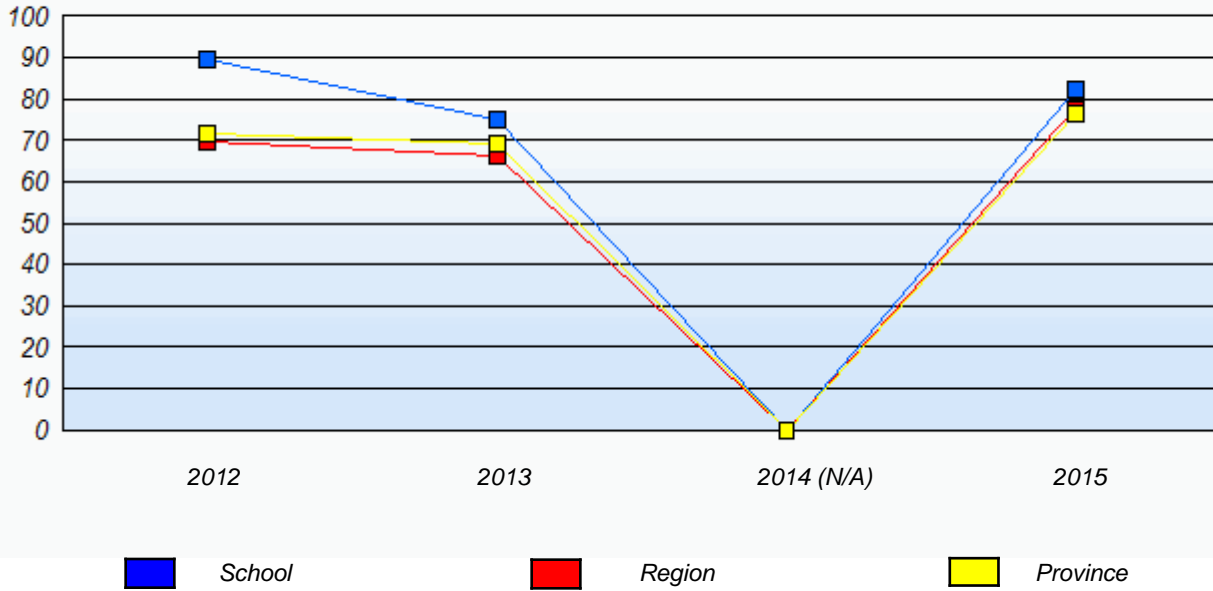

Reading

Percentage of students meeting/exceeding (2012 - 2015)

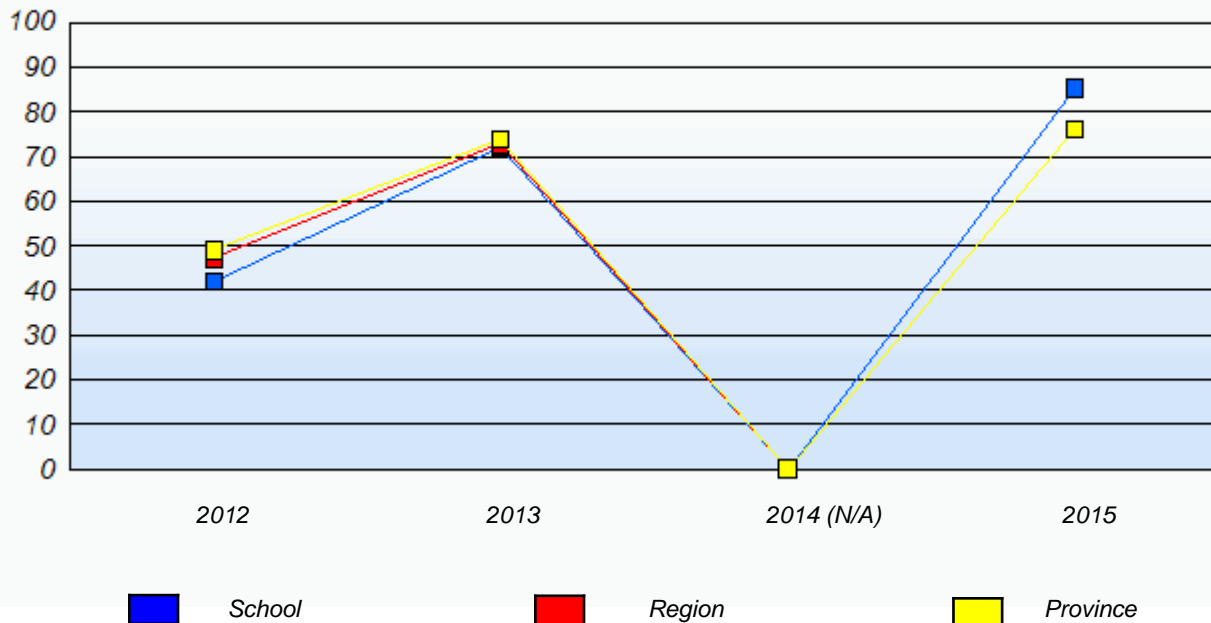

* In some cases, Provincial Assessment numbers may exceed AGR numbers based on late enrolments. Pie chart is based on the number of students who wrote the Provincial Assessment.

* Mushuau Innu Natuashish School and Sheshatshiu Innu School are excluded from region and provincial results.

Source: Division of Evaluation and Research, Department of Education and Early Childhood Development

NLESD - Western Region

School #: 032 Truman Eddison Memorial

Demand Writing

School

Region

Province

Creative Writing

Persuasive Writing

Creative Writing

Persuasive Writing

Creative Writing

Persuasive Writing

2015

School data with 5 or fewer students withheld for reasons of confidentiality.

Apr 30, 2015 (3)

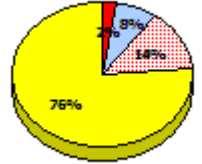
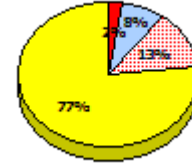
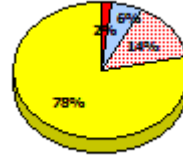

2014

N/A

2013

AGR (6)

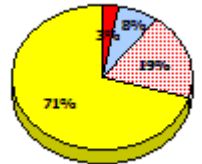
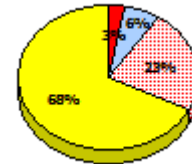
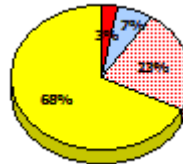
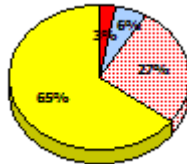

2012

AGR (8)

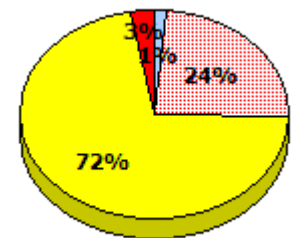
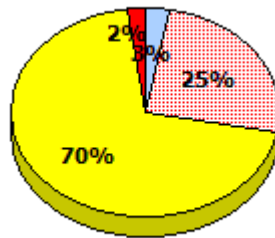

Exemption

Unknown

Not Yet Meeting

Meeting or Exceeding

* In some cases, Provincial Assessment numbers may exceed AGR numbers based on late enrolments. Pie chart is based on the number of students who wrote the Provincial Assessment.

* Mushuau Innu Natuashish School and Sheshatshiu Innu School are excluded from region and provincial results.

Source: Division of Evaluation and Research, Department of Education and Early Childhood Development

**Elementary English Language Arts
4 Year Provincial Assessment, June 2015
Student Population Report**
(average scores)

NLESD - Western Region

School #: 032 Truman Eddison Memorial

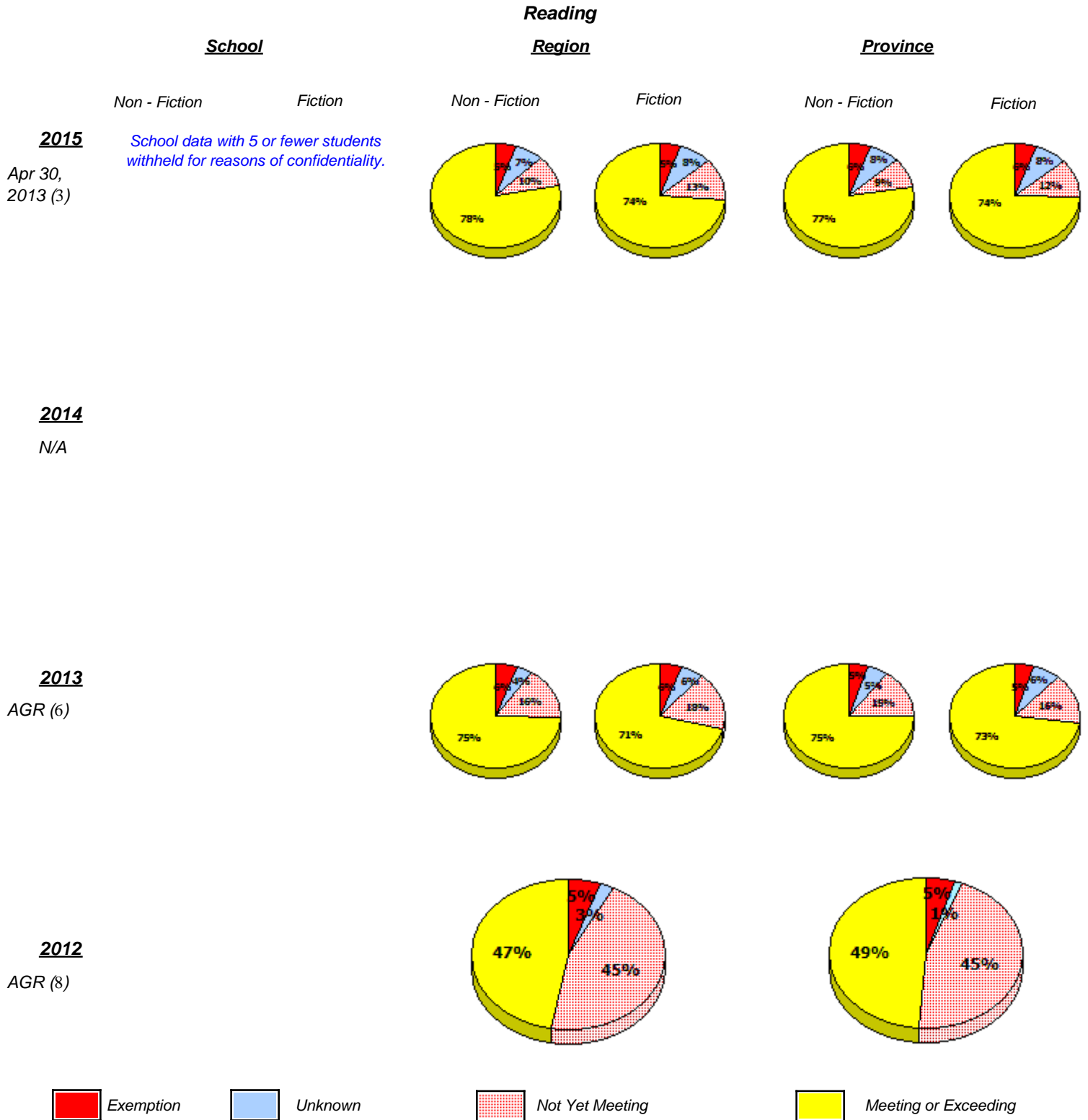

* In some cases, Provincial Assessment numbers may exceed AGR numbers based on late enrolments. Pie chart is based on the number of students who wrote the Provincial Assessment.

* Mushuau Innu Natuashish School and Sheshatshiu Innu School are excluded from region and provincial results.

**Elementary English Language Arts
4 Year Provincial Assessment, June 2015
Student Population Report**
(average scores)

NLESD - Western Region

School #: 032 Truman Eddison Memorial

Demand Writing

Percentage of students meeting/exceeding (2012 - 2015)

School data with 5 or fewer students withheld for reasons of confidentiality.



Reading

Percentage of students meeting/exceeding (2012 - 2015)

School data with 5 or fewer students withheld for reasons of confidentiality.



* In some cases, Provincial Assessment numbers may exceed AGR numbers based on late enrolments. Pie chart is based on the number of students who wrote the Provincial Assessment.

* Mushuau Innu Natuashish School and Sheshatshiu Innu School are excluded from region and provincial results.

Source: Division of Evaluation and Research, Department of Education and Early Childhood Development

NLESD - Western Region

School #: 039 Mary Simms All-Grade

Demand Writing

School

Region

Province

Creative Writing

Persuasive Writing

Creative Writing

Persuasive Writing

Creative Writing

Persuasive Writing

2015

School data with 5 or fewer students withheld for reasons of confidentiality.

Apr 30, 2015 (2)

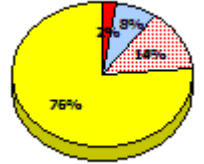
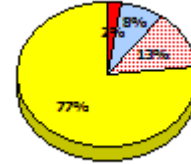
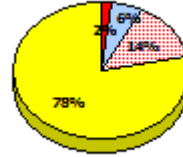
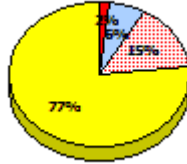

2014

N/A

2013

AGR (2)

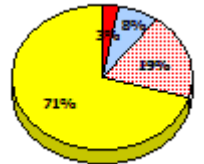
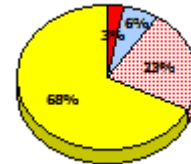
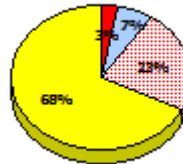
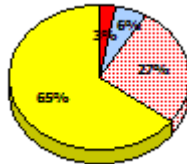

2012

AGR (1)

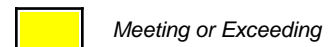
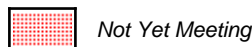
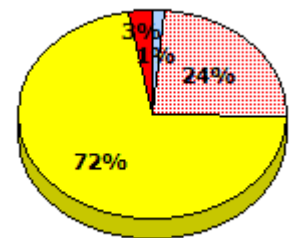
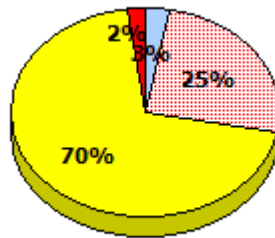

* In some cases, Provincial Assessment numbers may exceed AGR numbers based on late enrolments. Pie chart is based on the number of students who wrote the Provincial Assessment.

* Mushuau Innu Natuashish School and Sheshatshiu Innu School are excluded from region and provincial results.

Source: Division of Evaluation and Research, Department of Education and Early Childhood Development

**Elementary English Language Arts
4 Year Provincial Assessment, June 2015
Student Population Report**
(average scores)

NLESD - Western Region

School #: 039 Mary Simms All-Grade

Reading

School

Region

Province

Non - Fiction

Fiction

Non - Fiction

Fiction

Non - Fiction

Fiction

2015

Apr 30,
2013 (2)

*School data with 5 or fewer students
withheld for reasons of confidentiality.*

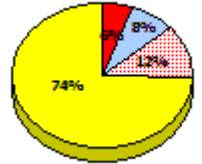
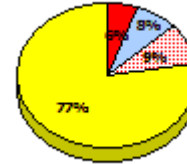
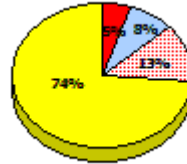
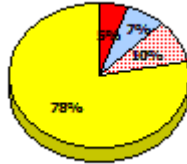

2014

N/A

2013

AGR (2)

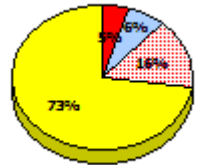
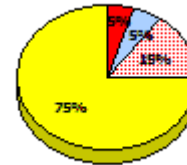
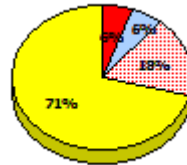
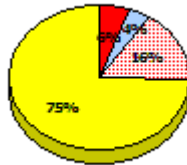

2012

AGR (1)

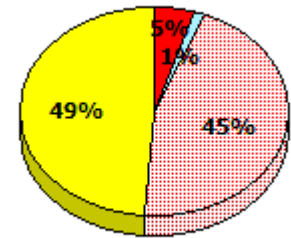
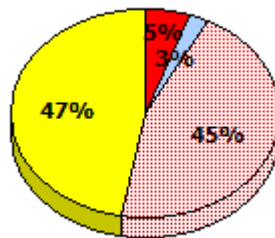

Exemption

Unknown

Not Yet Meeting

Meeting or Exceeding

* In some cases, Provincial Assessment numbers may exceed AGR numbers based on late enrolments. Pie chart is based on the number of students who wrote the Provincial Assessment.

* Mushuau Innu Natuashish School and Sheshatshiu Innu School are excluded from region and provincial results.

NLESD - Western Region

School #: 039 Mary Simms All-Grade

Demand Writing

Percentage of students meeting/exceeding (2012 - 2015)

School data with 5 or fewer students withheld for reasons of confidentiality.



Reading

Percentage of students meeting/exceeding (2012 - 2015)

School data with 5 or fewer students withheld for reasons of confidentiality.



* In some cases, Provincial Assessment numbers may exceed AGR numbers based on late enrolments. Pie chart is based on the number of students who wrote the Provincial Assessment.

* Mushuau Innu Natuashish School and Sheshatshiu Innu School are excluded from region and provincial results.

NLESD - Western Region

School #: 040 St. Mary's AG

Demand Writing

School

Region

Province

Creative Writing

Persuasive Writing

Creative Writing

Persuasive Writing

Creative Writing

Persuasive Writing

2015

School data with 5 or fewer students withheld for reasons of confidentiality.

Apr 30, 2015 (3)

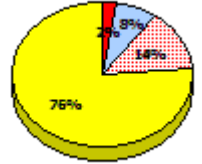
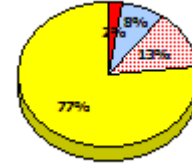
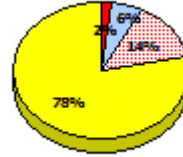

2014

N/A

2013

AGR (5)

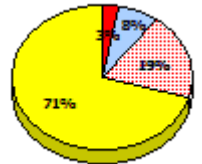
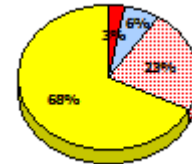
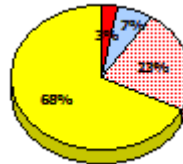
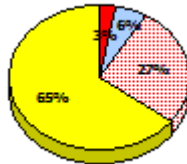

2012

AGR (7)

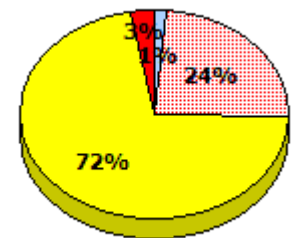
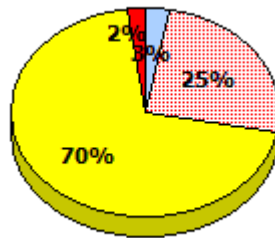

Exemption

Unknown

Not Yet Meeting

Meeting or Exceeding

* In some cases, Provincial Assessment numbers may exceed AGR numbers based on late enrolments. Pie chart is based on the number of students who wrote the Provincial Assessment.

* Mushuau Innu Natuashish School and Sheshatshiu Innu School are excluded from region and provincial results.

**Elementary English Language Arts
4 Year Provincial Assessment, June 2015
Student Population Report**
(average scores)

NLESD - Western Region

School #: 040 St. Mary's AG

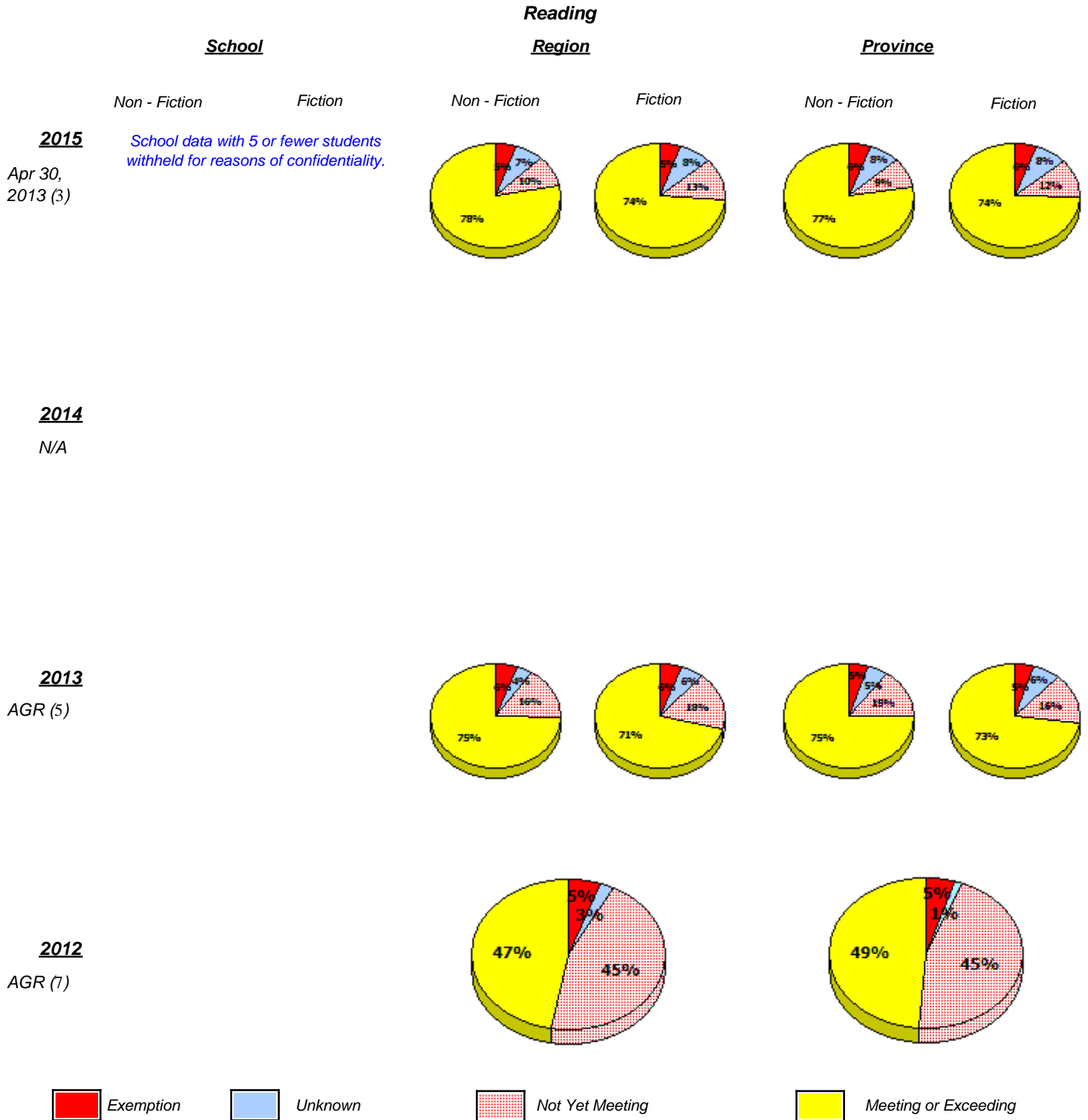

* In some cases, Provincial Assessment numbers may exceed AGR numbers based on late enrolments. Pie chart is based on the number of students who wrote the Provincial Assessment.

* Mushuau Innu Natuashish School and Sheshatshiu Innu School are excluded from region and provincial results.

NLESD - Western Region

School #: 040 St. Mary's AG

Demand Writing

Percentage of students meeting/exceeding (2012 - 2015)

School data with 5 or fewer students withheld for reasons of confidentiality.



Reading

Percentage of students meeting/exceeding (2012 - 2015)

School data with 5 or fewer students withheld for reasons of confidentiality.



* In some cases, Provincial Assessment numbers may exceed AGR numbers based on late enrolments. Pie chart is based on the number of students who wrote the Provincial Assessment.

* Mushuau Innu Natuashish School and Sheshatshiu Innu School are excluded from region and provincial results.

NLESD - Western Region

School #: 046 Bayside Academy

Demand Writing

School

Region

Province

Creative Writing

Persuasive Writing

Creative Writing

Persuasive Writing

Creative Writing

Persuasive Writing

2015

School data with 5 or fewer students withheld for reasons of confidentiality.

Apr 30, 2015 (1)

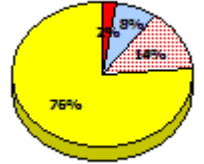
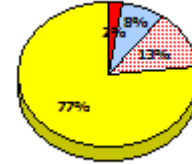
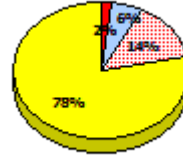
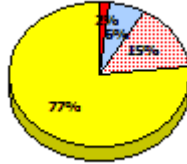

2014

N/A

2013

AGR (5)

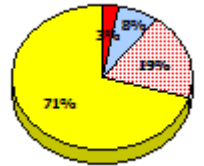
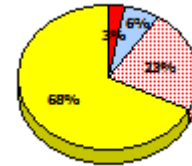
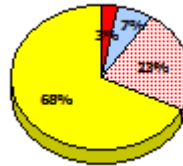
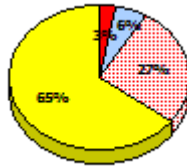

2012

AGR (5)

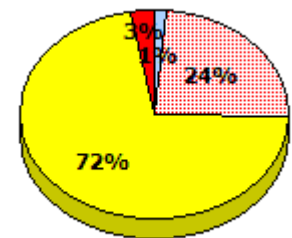
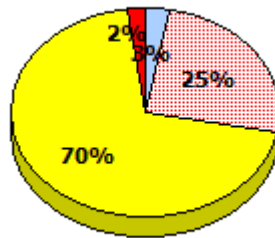

Exemption

Unknown

Not Yet Meeting

Meeting or Exceeding

* In some cases, Provincial Assessment numbers may exceed AGR numbers based on late enrolments. Pie chart is based on the number of students who wrote the Provincial Assessment.

* Mushuau Innu Natuashish School and Sheshatshiu Innu School are excluded from region and provincial results.

NLESD - Western Region

School #: 046 Bayside Academy

Reading

School

Region

Province

Non - Fiction

Fiction

Non - Fiction

Fiction

Non - Fiction

Fiction

2015

Apr 30,
2013 (1)

*School data with 5 or fewer students
withheld for reasons of confidentiality.*

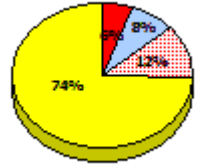
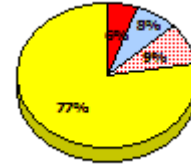
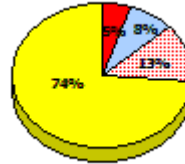
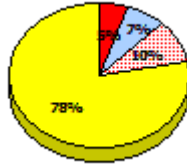

2014

N/A

2013

AGR (5)

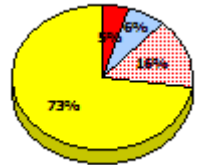
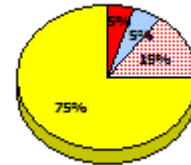
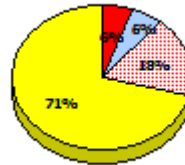
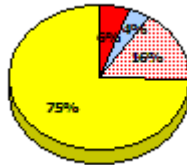

2012

AGR (5)

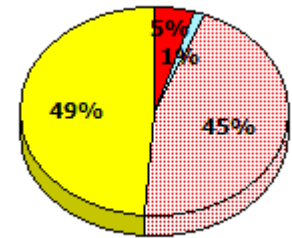
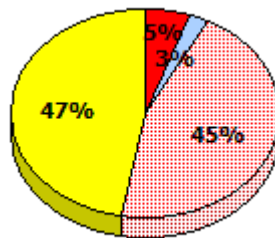

Exemption

Unknown

Not Yet Meeting

Meeting or Exceeding

* In some cases, Provincial Assessment numbers may exceed AGR numbers based on late enrolments. Pie chart is based on the number of students who wrote the Provincial Assessment.

* Mushuau Innu Natuashish School and Sheshatshiu Innu School are excluded from region and provincial results.

NLESD - Western Region

School #: 046 Bayside Academy

Demand Writing

Percentage of students meeting/exceeding (2012 - 2015)

School data with 5 or fewer students withheld for reasons of confidentiality.



Reading

Percentage of students meeting/exceeding (2012 - 2015)

School data with 5 or fewer students withheld for reasons of confidentiality.



* In some cases, Provincial Assessment numbers may exceed AGR numbers based on late enrolments. Pie chart is based on the number of students who wrote the Provincial Assessment.

* Mushuau Innu Natuashish School and Sheshatshiu Innu School are excluded from region and provincial results.

NLESD - Western Region

School #: 050 Basque Memorial

Demand Writing

School

Region

Province

Creative Writing

Persuasive Writing

Creative Writing

Persuasive Writing

Creative Writing

Persuasive Writing

2015

School data with 5 or fewer students withheld for reasons of confidentiality.

Apr 30, 2015 (1)

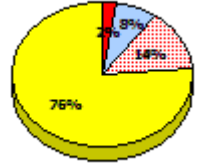
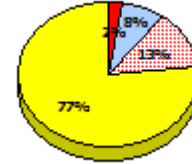
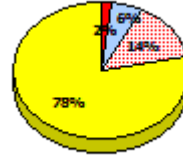
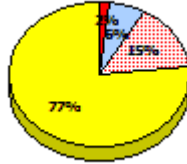

2014

N/A

2013

AGR (2)

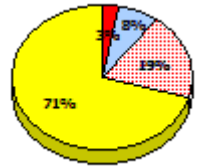
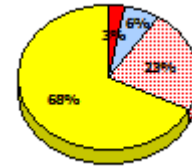
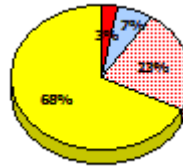
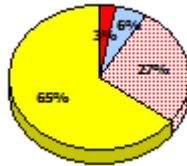

2012

AGR (0)

Exemption

Unknown

Not Yet Meeting

Meeting or Exceeding

* In some cases, Provincial Assessment numbers may exceed AGR numbers based on late enrolments. Pie chart is based on the number of students who wrote the Provincial Assessment.

* Mushuau Innu Natuashish School and Sheshatshiu Innu School are excluded from region and provincial results.

**Elementary English Language Arts
4 Year Provincial Assessment, June 2015
Student Population Report**
(average scores)

NLESD - Western Region

School #: 050 Basque Memorial

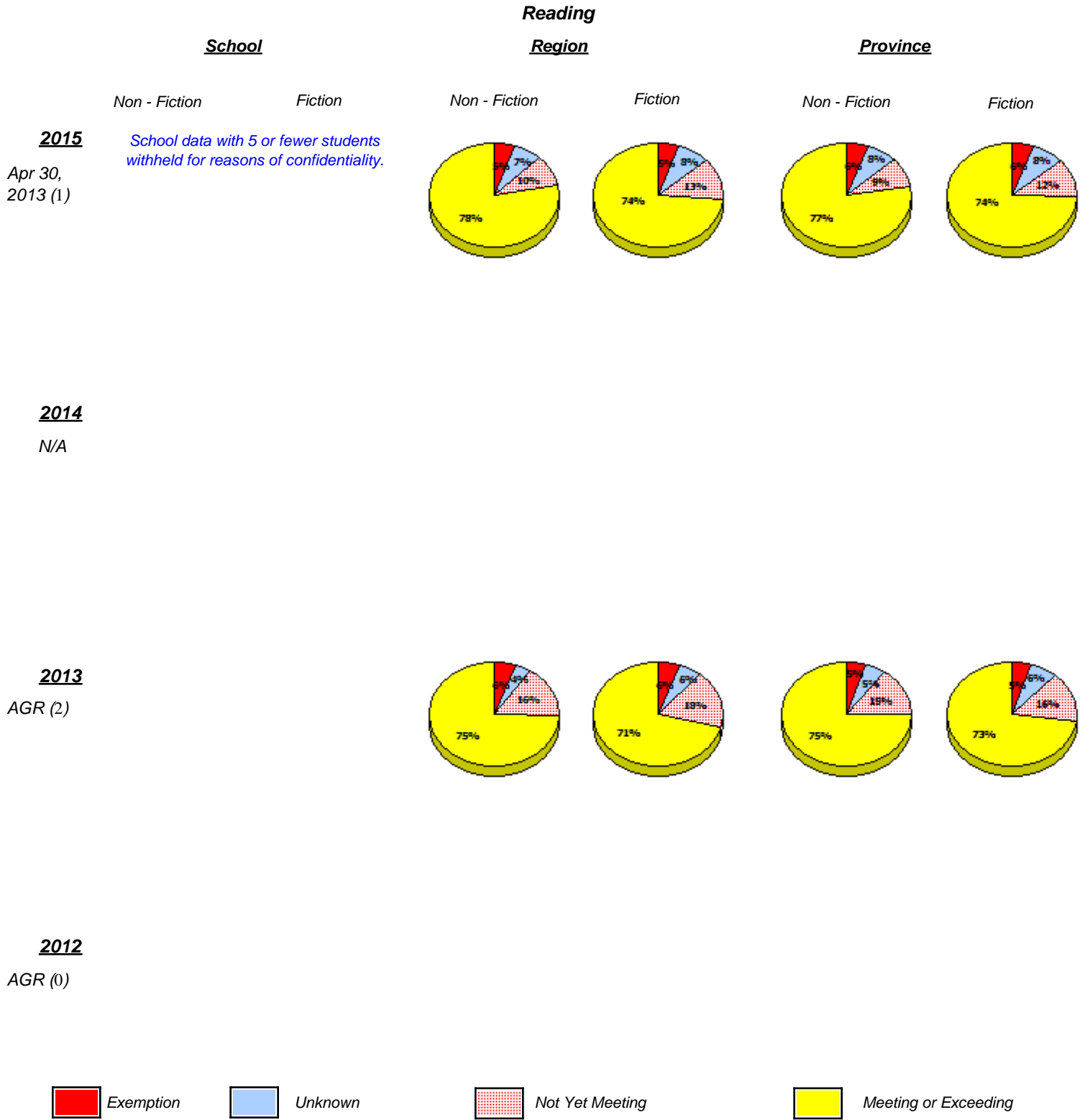

* In some cases, Provincial Assessment numbers may exceed AGR numbers based on late enrolments. Pie chart is based on the number of students who wrote the Provincial Assessment.

* Mushuau Innu Natuashish School and Sheshatshiu Innu School are excluded from region and provincial results.

Source: Division of Evaluation and Research, Department of Education and Early Childhood Development

NLESD - Western Region

School #: 050 Basque Memorial

Demand Writing

Percentage of students meeting/exceeding (2012 - 2015)

School data with 5 or fewer students withheld for reasons of confidentiality.



Reading

Percentage of students meeting/exceeding (2012 - 2015)

School data with 5 or fewer students withheld for reasons of confidentiality.



* In some cases, Provincial Assessment numbers may exceed AGR numbers based on late enrolments. Pie chart is based on the number of students who wrote the Provincial Assessment.

* Mushuau Innu Natuashish School and Sheshatshiu Innu School are excluded from region and provincial results.

NLESD - Western Region

School #: 054 St. Lewis Academy

Demand Writing

School

Region

Province

Creative Writing

Persuasive Writing

Creative Writing

Persuasive Writing

Creative Writing

Persuasive Writing

2015

School data with 5 or fewer students withheld for reasons of confidentiality.

Apr 30, 2015 (1)

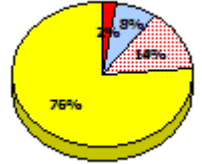
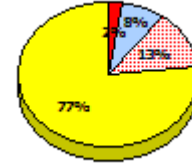
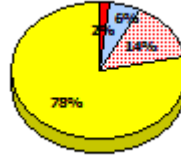
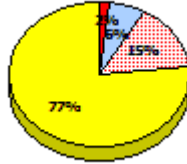

2014

N/A

2013

AGR (2)

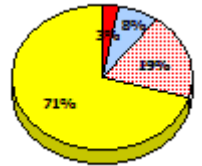
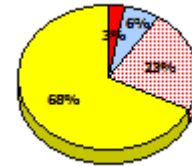
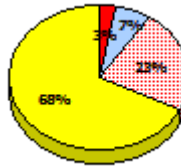
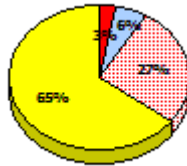

2012

AGR (2)

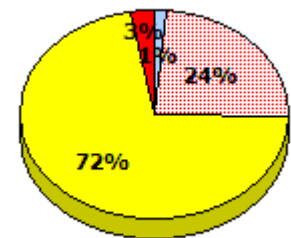
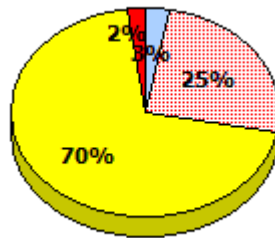

Exemption

Unknown

Not Yet Meeting

Meeting or Exceeding

* In some cases, Provincial Assessment numbers may exceed AGR numbers based on late enrolments. Pie chart is based on the number of students who wrote the Provincial Assessment.

* Mushuau Innu Natuashish School and Sheshatshiu Innu School are excluded from region and provincial results.

Source: Division of Evaluation and Research, Department of Education and Early Childhood Development

NLESD - Western Region

School #: 054 St. Lewis Academy

Reading

School

Region

Province

Non - Fiction

Fiction

Non - Fiction

Fiction

Non - Fiction

Fiction

2015

Apr 30,
2013 (1)

*School data with 5 or fewer students
withheld for reasons of confidentiality.*

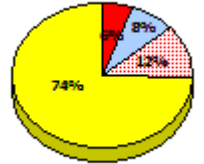
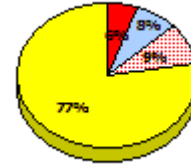
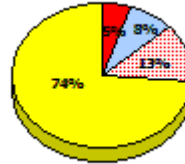
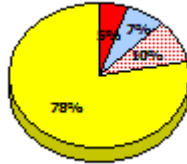

2014

N/A

2013

AGR (2)

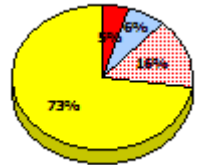
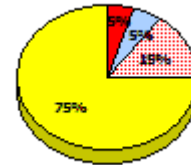
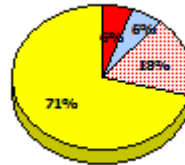
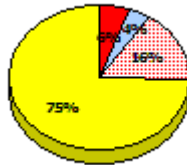

2012

AGR (2)

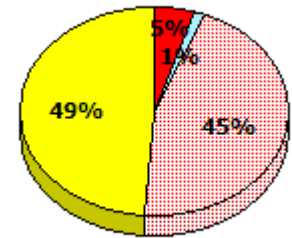
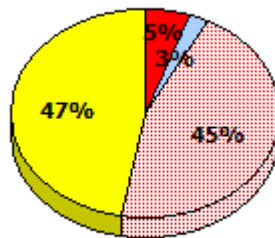

Exemption

Unknown

Not Yet Meeting

Meeting or Exceeding

* In some cases, Provincial Assessment numbers may exceed AGR numbers based on late enrolments. Pie chart is based on the number of students who wrote the Provincial Assessment.

* Mushuau Innu Natuashish School and Sheshatshiu Innu School are excluded from region and provincial results.

**Elementary English Language Arts
4 Year Provincial Assessment, June 2015
Student Population Report**
(average scores)

NLESD - Western Region

School #: 054 St. Lewis Academy

Demand Writing

Percentage of students meeting/exceeding (2012 - 2015)

School data with 5 or fewer students withheld for reasons of confidentiality.



Reading

Percentage of students meeting/exceeding (2012 - 2015)

School data with 5 or fewer students withheld for reasons of confidentiality.



* In some cases, Provincial Assessment numbers may exceed AGR numbers based on late enrolments. Pie chart is based on the number of students who wrote the Provincial Assessment.

* Mushuau Innu Natuashish School and Sheshatshiu Innu School are excluded from region and provincial results.

Source: Division of Evaluation and Research, Department of Education and Early Childhood Development

NLESD - Western Region

School #: 057 St. Peter's Academy

Demand Writing

School

Region

Province

Creative Writing

Persuasive Writing

Creative Writing

Persuasive Writing

Creative Writing

Persuasive Writing

2015

Apr 30, 2015 (24)

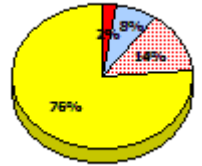
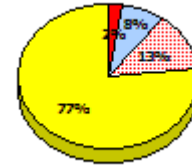
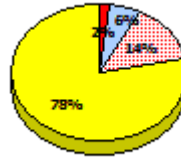
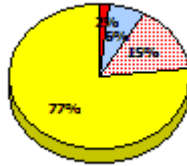
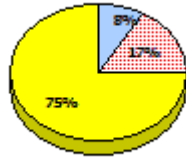
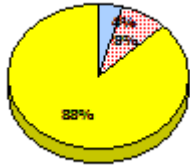

2014

N/A

2013

AGR (19)

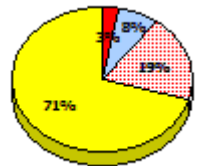
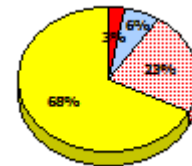
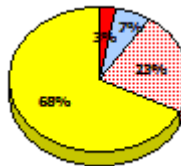
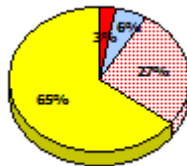
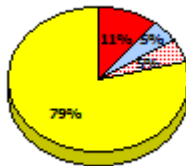
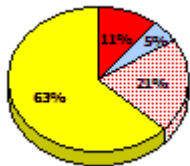

2012

AGR (15)

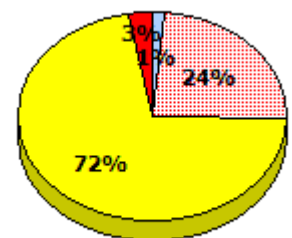
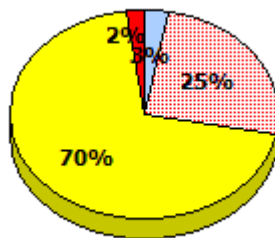
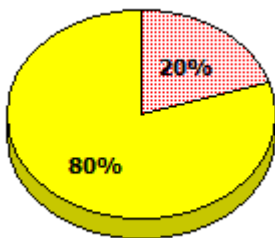

Exemption

Unknown

Not Yet Meeting

Meeting or Exceeding

* In some cases, Provincial Assessment numbers may exceed AGR numbers based on late enrolments. Pie chart is based on the number of students who wrote the Provincial Assessment.

* Mushuau Innu Natuashish School and Sheshatshiu Innu School are excluded from region and provincial results.

NLESD - Western Region

School #: 057 St. Peter's Academy

Reading

School

Region

Province

Non - Fiction

Fiction

Non - Fiction

Fiction

Non - Fiction

Fiction

2015

Apr 30,
2013 (24)

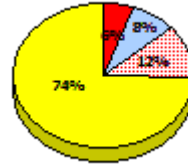
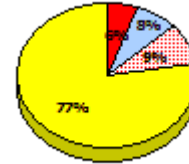
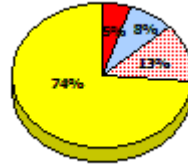
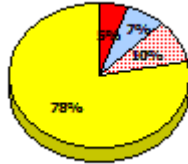
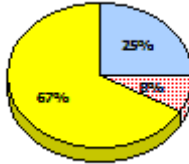
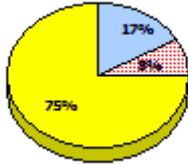

2014

N/A

2013

AGR (19)

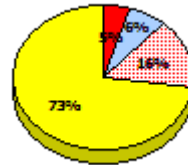
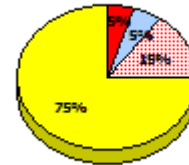
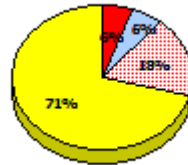
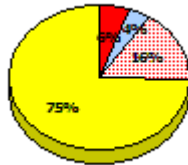
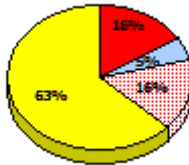
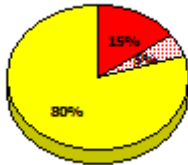

2012

AGR (15)

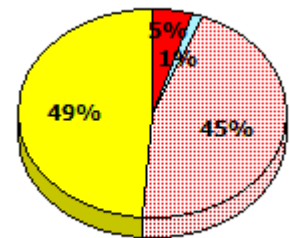
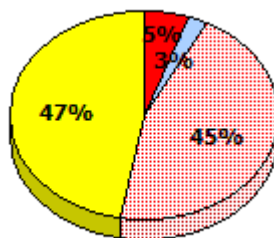
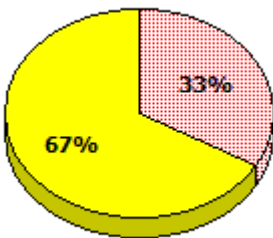

Exemption
 Unknown
 Not Yet Meeting
 Meeting or Exceeding

* In some cases, Provincial Assessment numbers may exceed AGR numbers based on late enrolments. Pie chart is based on the number of students who wrote the Provincial Assessment.

* Mushuau Innu Natuashish School and Sheshatshiu Innu School are excluded from region and provincial results.

NLESD - Western Region

School #: 057 St. Peter's Academy

Demand Writing

Percentage of students meeting/exceeding (2012 - 2015)

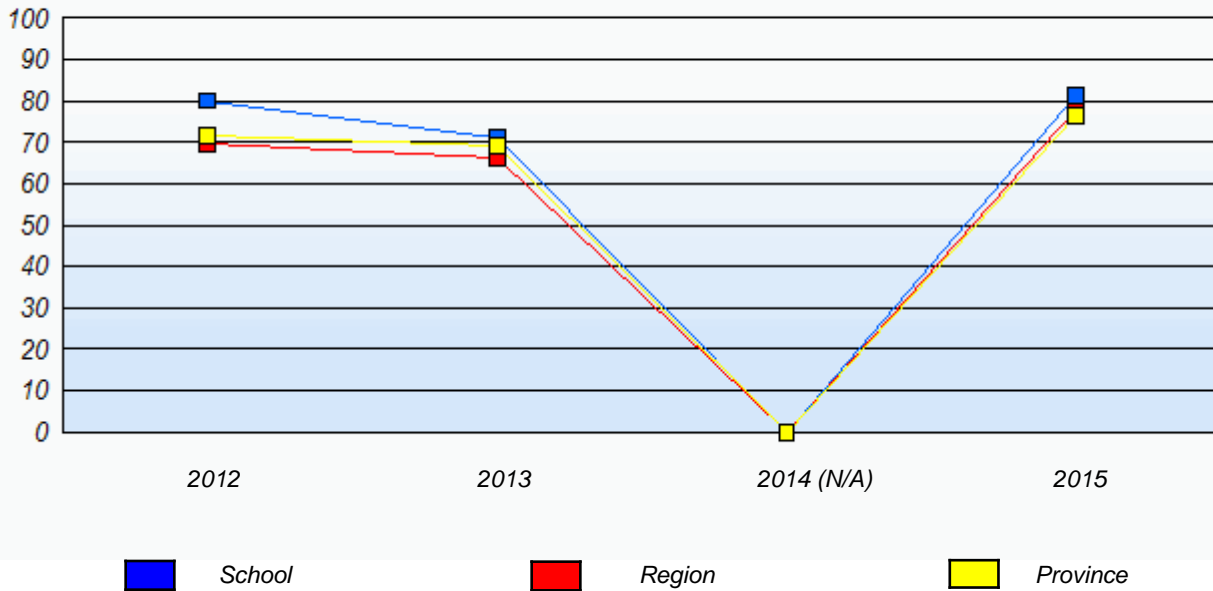

Reading

Percentage of students meeting/exceeding (2012 - 2015)

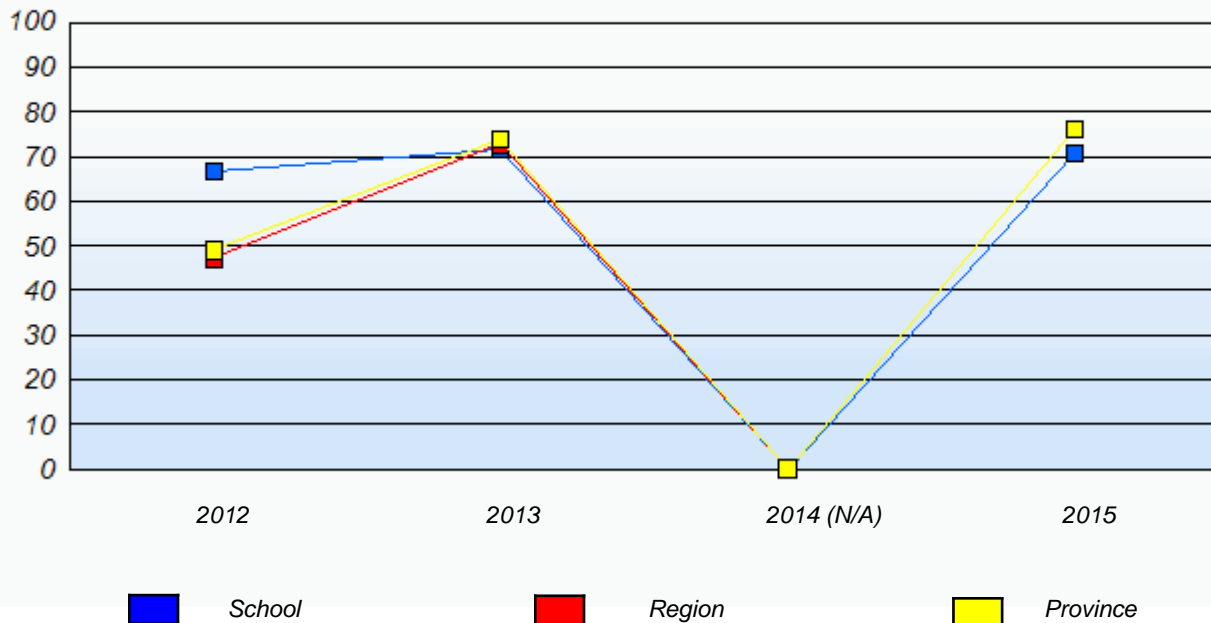

* In some cases, Provincial Assessment numbers may exceed AGR numbers based on late enrolments. Pie chart is based on the number of students who wrote the Provincial Assessment.

* Mushuau Innu Natuashish School and Sheshatshiu Innu School are excluded from region and provincial results.

Source: Division of Evaluation and Research, Department of Education and Early Childhood Development

NLESD - Western Region

School #: 060 École C.C. Loughlin Elementary

Demand Writing

School

Region

Province

Creative Writing

Persuasive Writing

Creative Writing

Persuasive Writing

Creative Writing

Persuasive Writing

2015

Apr 30, 2015 (72)

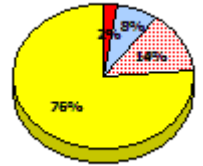
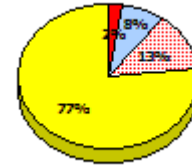
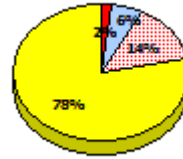
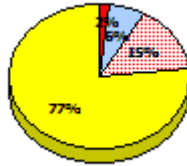
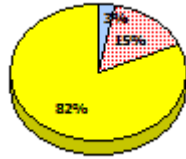
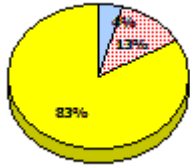

2014

N/A

2013

AGR (62)

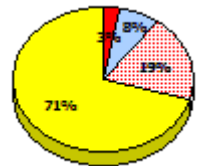
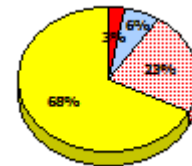
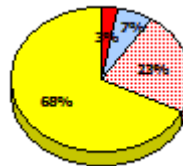
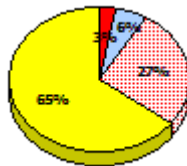
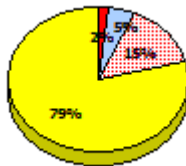
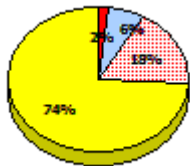

2012

AGR (61)

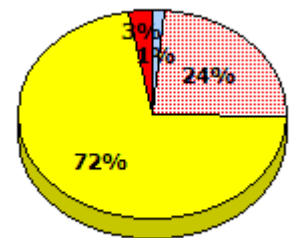
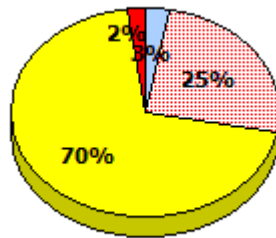
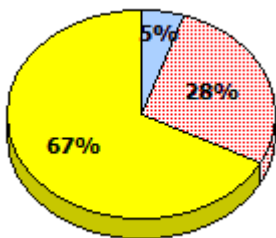

Exemption

Unknown

Not Yet Meeting

Meeting or Exceeding

* In some cases, Provincial Assessment numbers may exceed AGR numbers based on late enrolments. Pie chart is based on the number of students who wrote the Provincial Assessment.

* Mushuau Innu Natuashish School and Sheshatshiu Innu School are excluded from region and provincial results.

NLESD - Western Region

School #: 060 École C.C. Loughlin Elementary

Reading

School

Region

Province

Non - Fiction

Fiction

Non - Fiction

Fiction

Non - Fiction

Fiction

2015

Apr 30,
2013 (72)

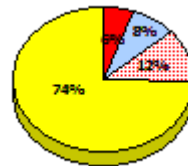
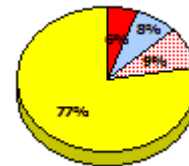
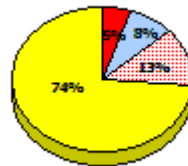
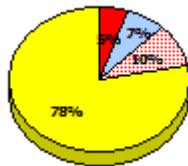
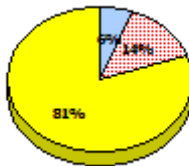
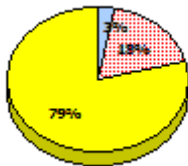

2014

N/A

2013

AGR (62)

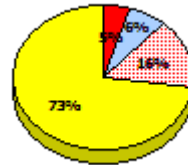
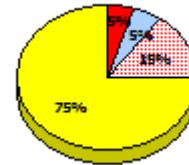
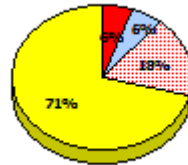
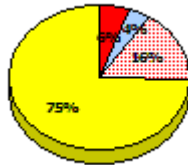
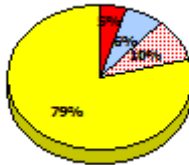
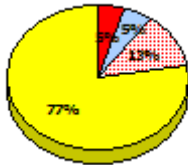

2012

AGR (61)

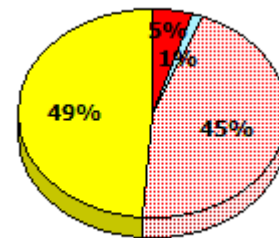
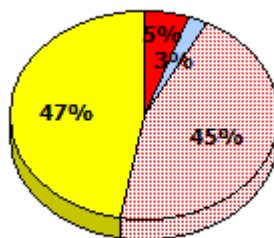
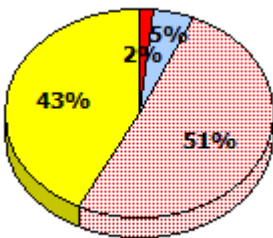

Exemption
 Unknown
 Not Yet Meeting
 Meeting or Exceeding

* In some cases, Provincial Assessment numbers may exceed AGR numbers based on late enrolments. Pie chart is based on the number of students who wrote the Provincial Assessment.

* Mushuau Innu Natuashish School and Sheshatshiu Innu School are excluded from region and provincial results.

Source: Division of Evaluation and Research, Department of Education and Early Childhood Development

NLESD - Western Region

School #: 060 École C.C. Loughlin Elementary

Demand Writing

Percentage of students meeting/exceeding (2012 - 2015)

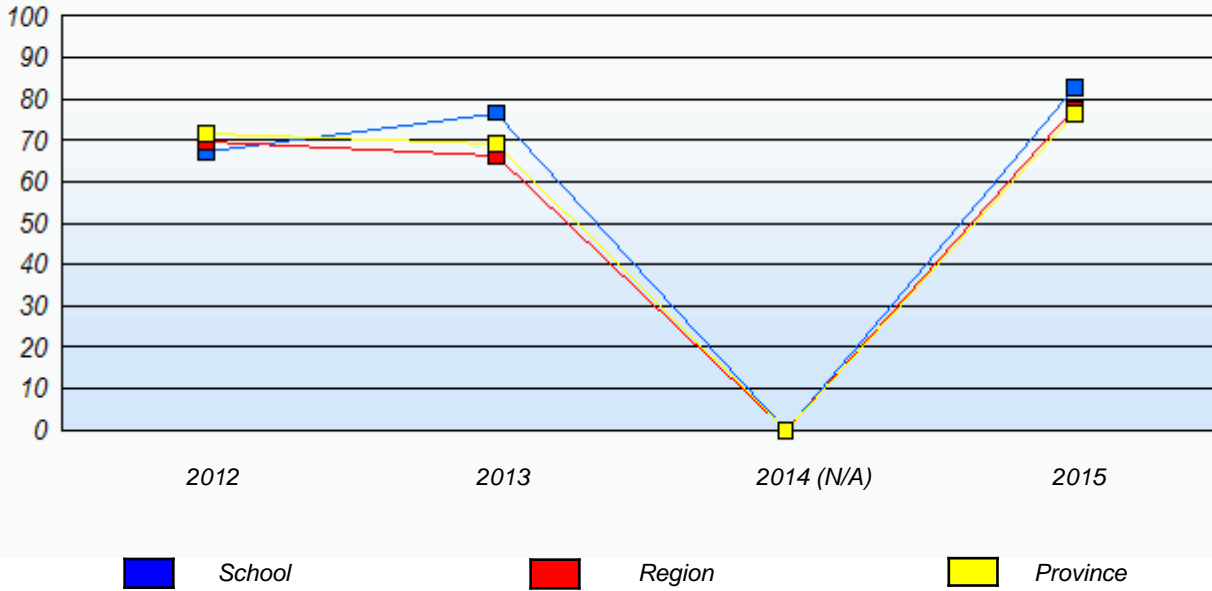

Reading

Percentage of students meeting/exceeding (2012 - 2015)

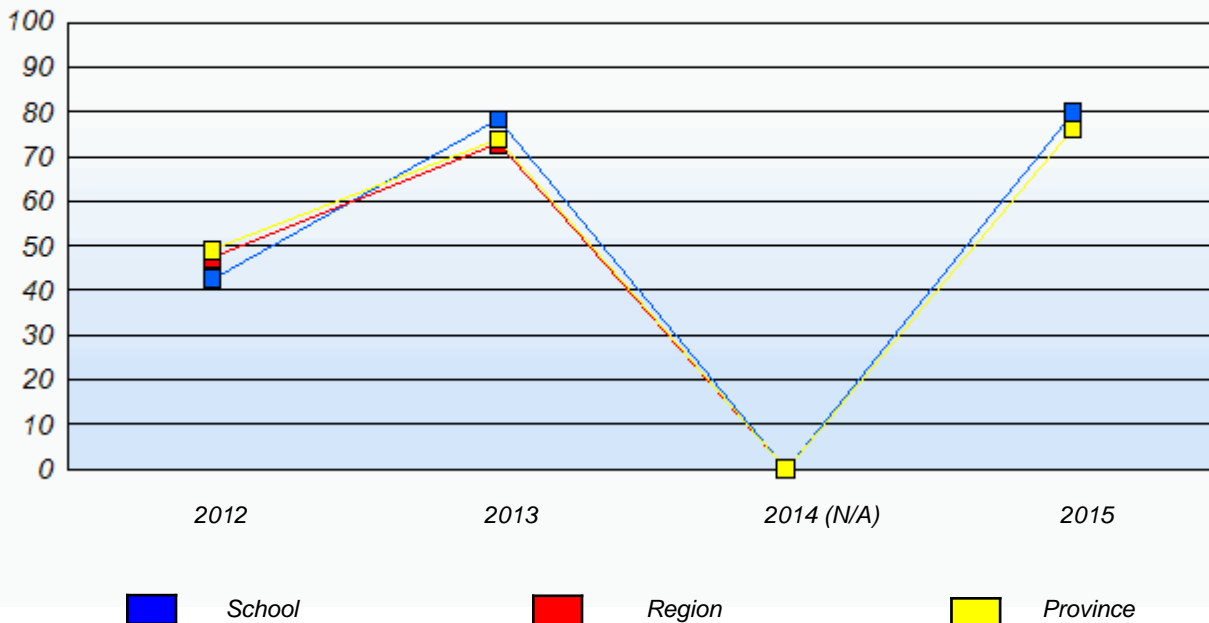

* In some cases, Provincial Assessment numbers may exceed AGR numbers based on late enrolments. Pie chart is based on the number of students who wrote the Provincial Assessment.

* Mushuau Innu Natuashish School and Sheshatshiu Innu School are excluded from region and provincial results.

Source: Division of Evaluation and Research, Department of Education and Early Childhood Development

NLESD - Western Region

School #: 065 Humber Elementary

Demand Writing

School

Region

Province

Creative Writing

Persuasive Writing

Creative Writing

Persuasive Writing

Creative Writing

Persuasive Writing

2015

Apr 30, 2015 (58)

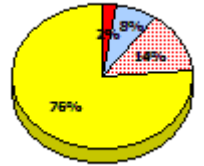
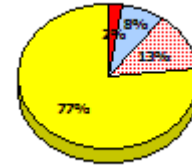
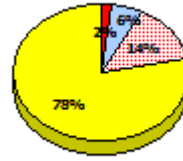
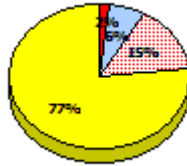
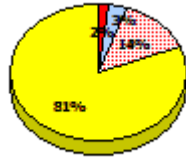
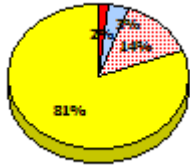

2014

N/A

2013

AGR (62)

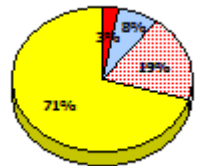
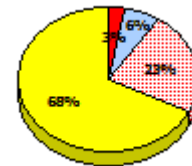
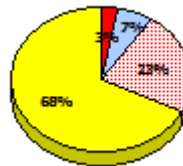
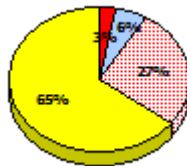
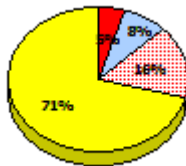
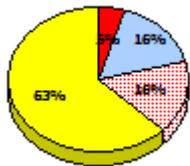

2012

AGR (68)

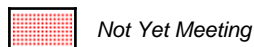
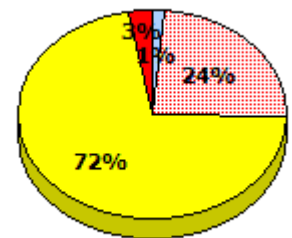
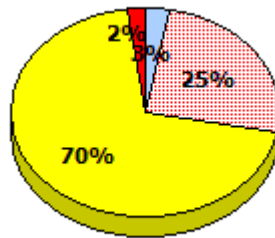
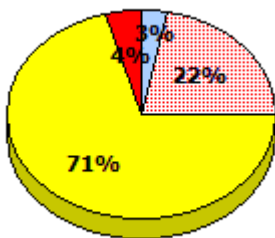

* In some cases, Provincial Assessment numbers may exceed AGR numbers based on late enrolments. Pie chart is based on the number of students who wrote the Provincial Assessment.

* Mushuau Innu Natuashish School and Sheshatshiu Innu School are excluded from region and provincial results.

Source: Division of Evaluation and Research, Department of Education and Early Childhood Development

NLESD - Western Region

School #: 065 Humber Elementary

Reading

School

Region

Province

Non - Fiction

Fiction

Non - Fiction

Fiction

Non - Fiction

Fiction

2015

Apr 30,
2013 (58)

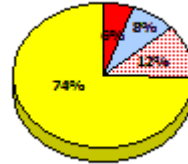
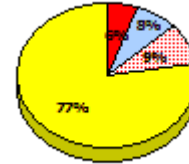
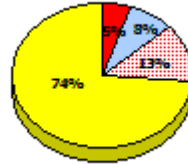
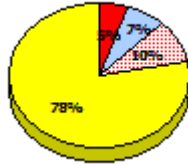
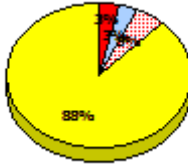
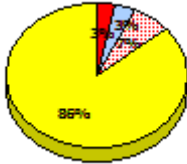

2014

N/A

2013

AGR (62)

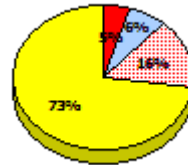
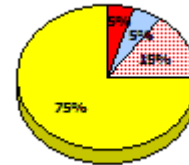
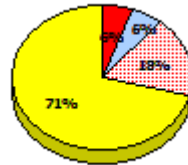
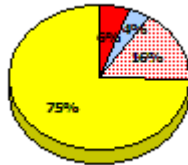
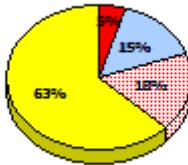
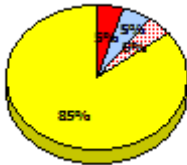

2012

AGR (68)

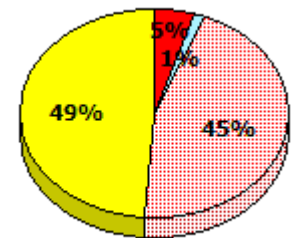
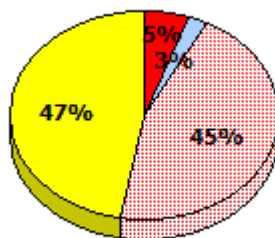
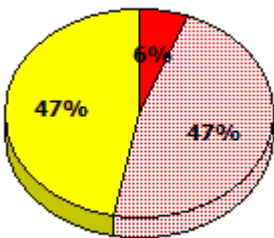

Exemption
 Unknown
 Not Yet Meeting
 Meeting or Exceeding

* In some cases, Provincial Assessment numbers may exceed AGR numbers based on late enrolments. Pie chart is based on the number of students who wrote the Provincial Assessment.

* Mushuau Innu Natuashish School and Sheshatshiu Innu School are excluded from region and provincial results.

NLESD - Western Region

School #: 065 Humber Elementary

Demand Writing

Percentage of students meeting/exceeding (2012 - 2015)

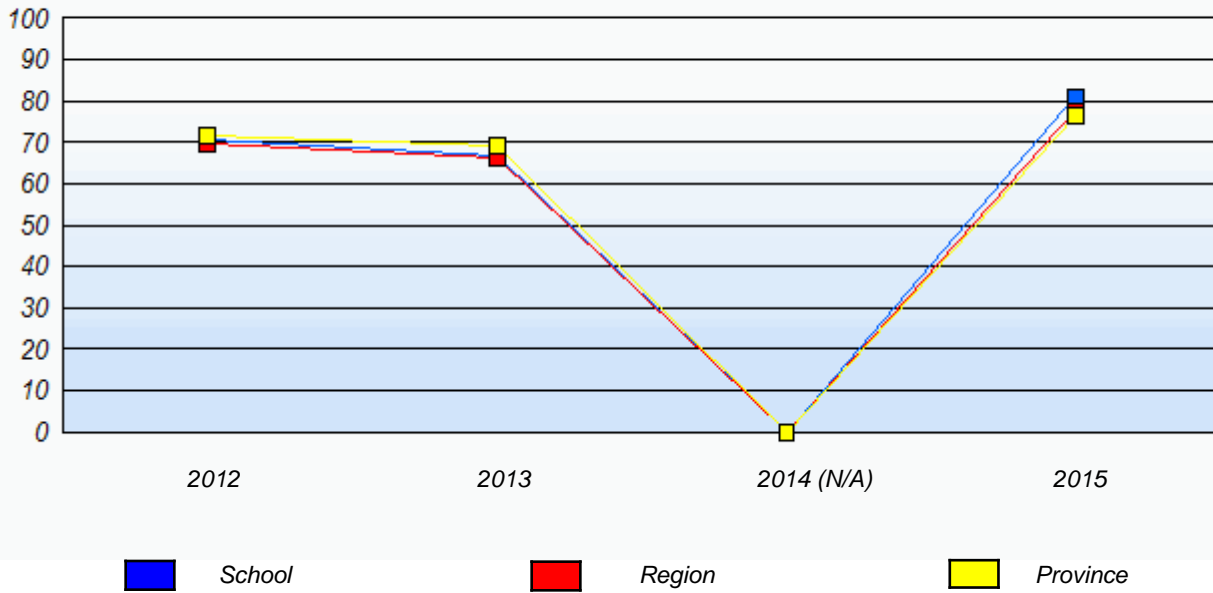

Reading

Percentage of students meeting/exceeding (2012 - 2015)

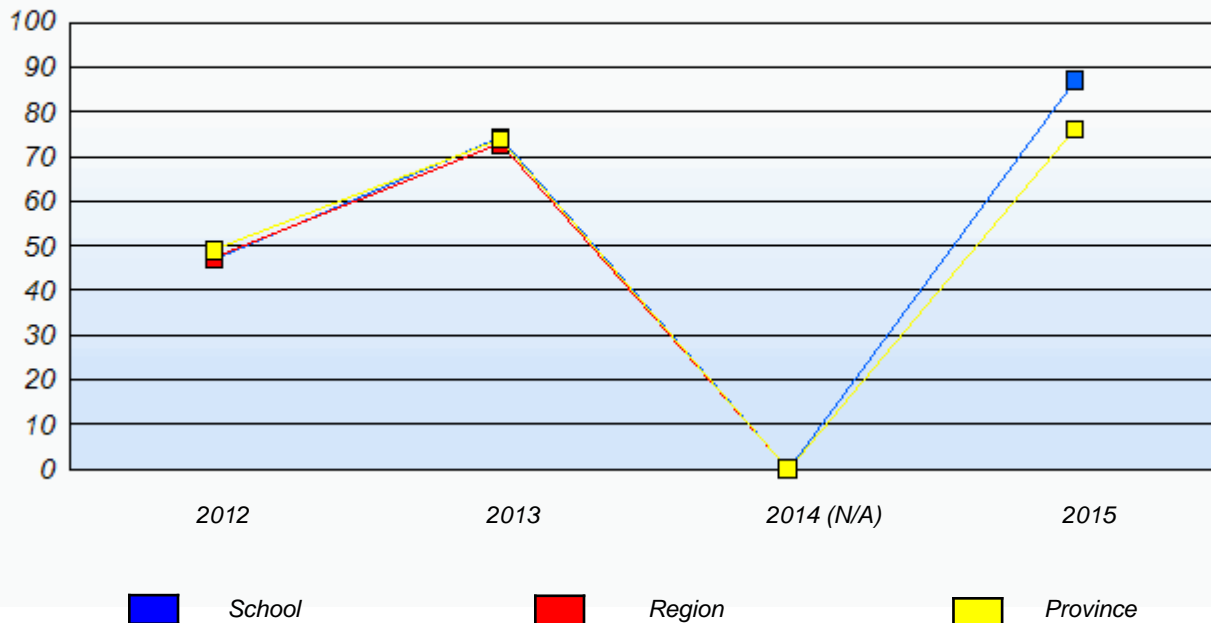

* In some cases, Provincial Assessment numbers may exceed AGR numbers based on late enrolments. Pie chart is based on the number of students who wrote the Provincial Assessment.

* Mushuau Innu Natuashish School and Sheshatshiu Innu School are excluded from region and provincial results.

Source: Division of Evaluation and Research, Department of Education and Early Childhood Development

NLESD - Western Region

School #: 066 J.J. Curling Elementary

Demand Writing

School

Region

Province

Creative Writing

Persuasive Writing

Creative Writing

Persuasive Writing

Creative Writing

Persuasive Writing

2015

Apr 30, 2015 (43)

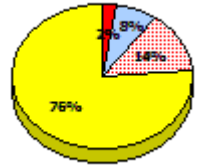
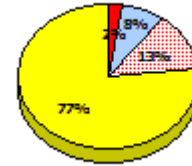
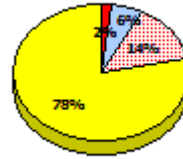
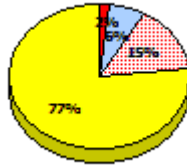
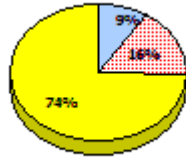
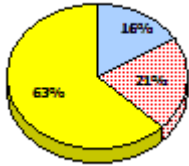

2014

N/A

2013

AGR (42)

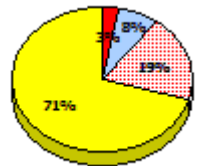
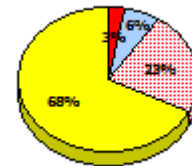
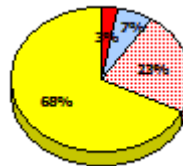
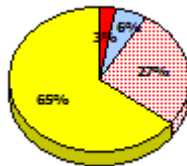
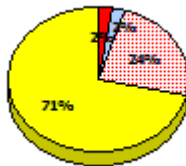
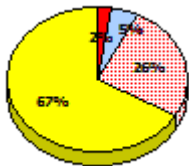

2012

AGR (41)

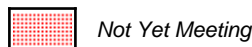
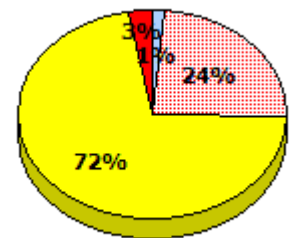
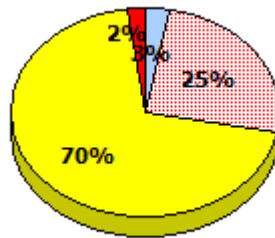
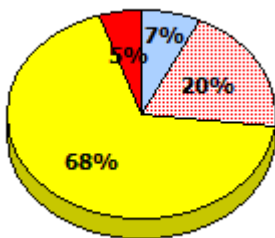

* In some cases, Provincial Assessment numbers may exceed AGR numbers based on late enrolments. Pie chart is based on the number of students who wrote the Provincial Assessment.

* Mushuau Innu Natuashish School and Sheshatshiu Innu School are excluded from region and provincial results.

Source: Division of Evaluation and Research, Department of Education and Early Childhood Development

NLESD - Western Region

School #: 066 J.J. Curling Elementary

Reading

School

Region

Province

Non - Fiction

Fiction

Non - Fiction

Fiction

Non - Fiction

Fiction

2015

Apr 30,
2013 (43)

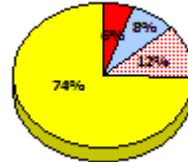
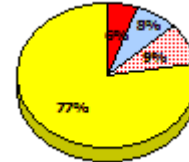
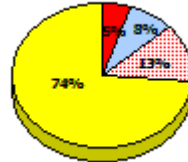
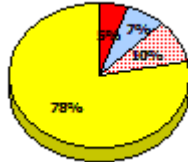
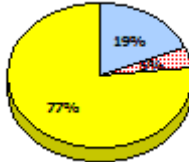
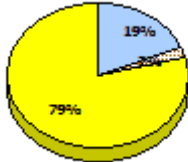

2014

N/A

2013

AGR (42)

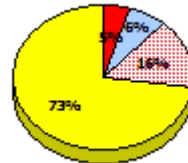
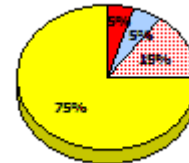
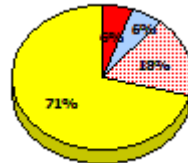
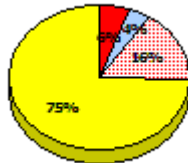
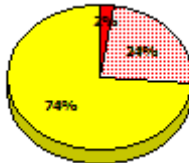
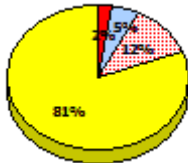

2012

AGR (41)

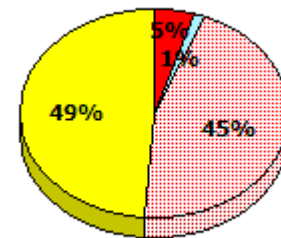
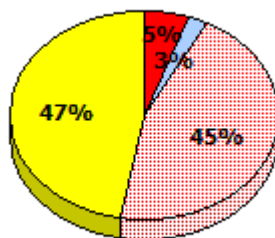
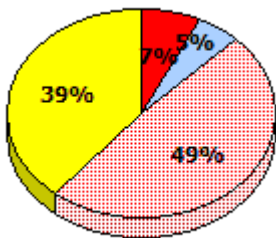

Exemption



Unknown



Not Yet Meeting



Meeting or Exceeding

* In some cases, Provincial Assessment numbers may exceed AGR numbers based on late enrolments. Pie chart is based on the number of students who wrote the Provincial Assessment.

* Mushuau Innu Natuashish School and Sheshatshiu Innu School are excluded from region and provincial results.

Source: Division of Evaluation and Research, Department of Education and Early Childhood Development

NLESD - Western Region

School #: 066 J.J. Curling Elementary

Demand Writing

Percentage of students meeting/exceeding (2012 - 2015)

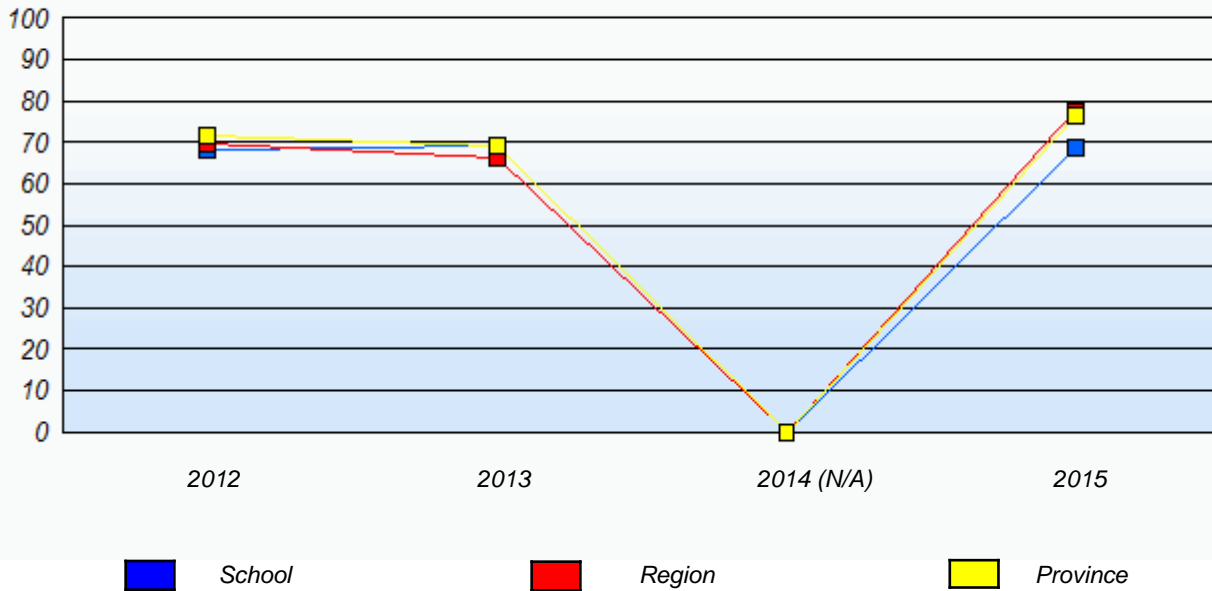

Reading

Percentage of students meeting/exceeding (2012 - 2015)

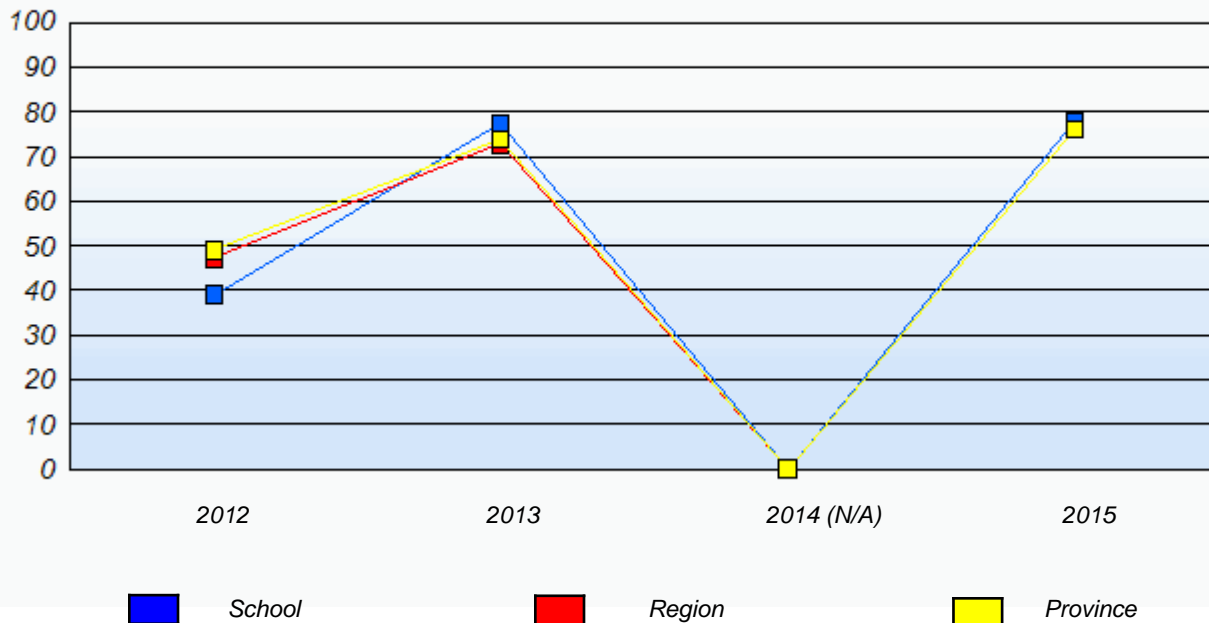

* In some cases, Provincial Assessment numbers may exceed AGR numbers based on late enrolments. Pie chart is based on the number of students who wrote the Provincial Assessment.

* Mushuau Innu Natuashish School and Sheshatshiu Innu School are excluded from region and provincial results.

Source: Division of Evaluation and Research, Department of Education and Early Childhood Development

NLESD - Western Region

School #: 069 Sacred Heart Elementary

Demand Writing

School

Region

Province

Creative Writing

Persuasive Writing

Creative Writing

Persuasive Writing

Creative Writing

Persuasive Writing

2015

Apr 30, 2015 (31)

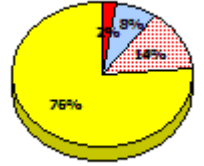
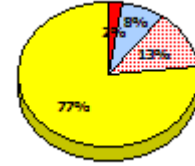
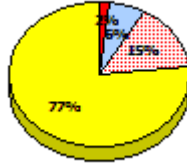
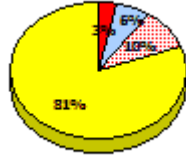
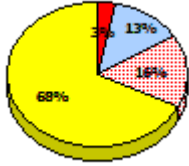

2014

N/A

2013

AGR (37)

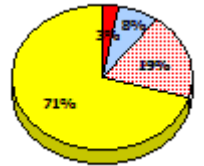
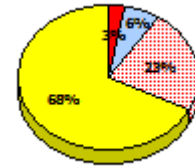
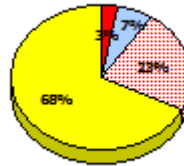
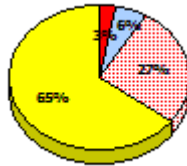
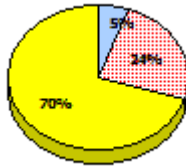
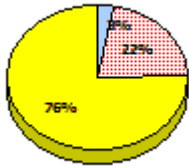

2012

AGR (39)

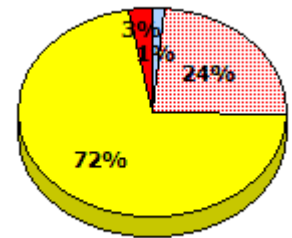
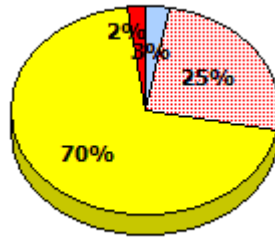
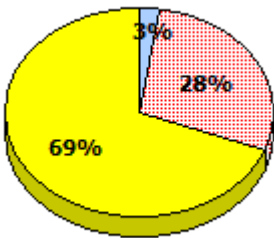

* In some cases, Provincial Assessment numbers may exceed AGR numbers based on late enrolments. Pie chart is based on the number of students who wrote the Provincial Assessment.

* Mushuau Innu Natuashish School and Sheshatshiu Innu School are excluded from region and provincial results.

Source: Division of Evaluation and Research, Department of Education and Early Childhood Development

NLESD - Western Region

School #: 069 Sacred Heart Elementary

Reading

School

Region

Province

Non - Fiction

Fiction

Non - Fiction

Fiction

Non - Fiction

Fiction

2015

Apr 30,
2013 (31)

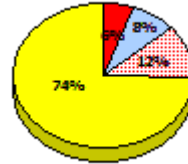
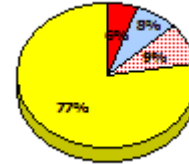
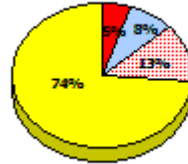
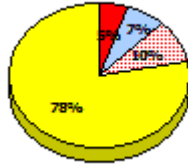
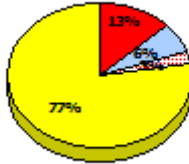
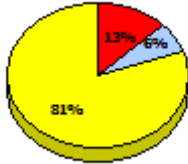

2014

N/A

2013

AGR (37)

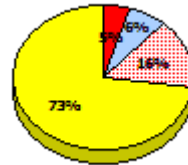
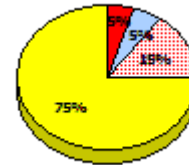
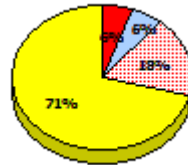
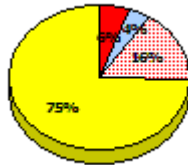
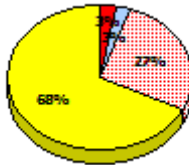
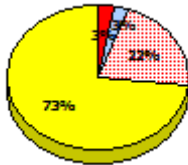

2012

AGR (39)

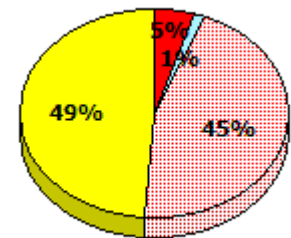
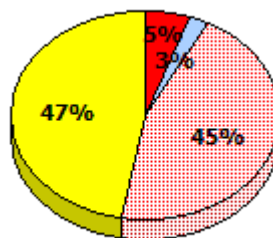
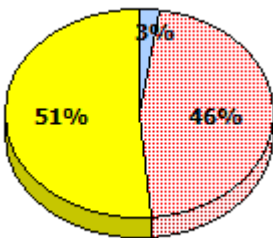

* In some cases, Provincial Assessment numbers may exceed AGR numbers based on late enrolments. Pie chart is based on the number of students who wrote the Provincial Assessment.

* Mushuau Innu Natuashish School and Sheshatshiu Innu School are excluded from region and provincial results.

Source: Division of Evaluation and Research, Department of Education and Early Childhood Development

NLESD - Western Region

School #: 069 Sacred Heart Elementary

Demand Writing

Percentage of students meeting/exceeding (2012 - 2015)

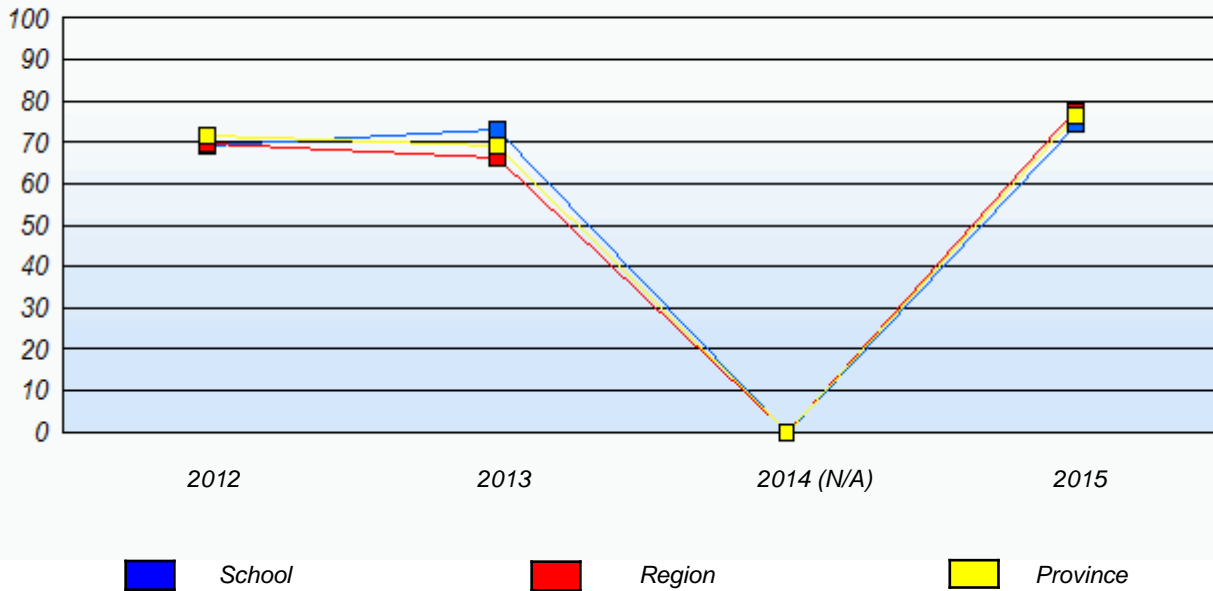

Reading

Percentage of students meeting/exceeding (2012 - 2015)

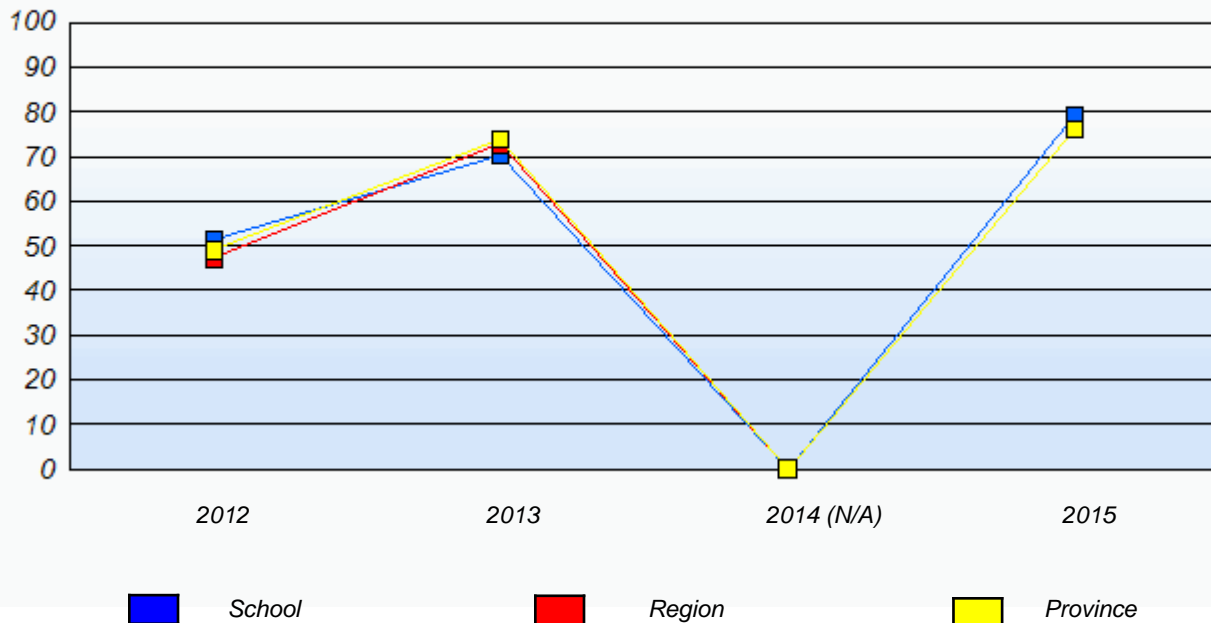

* In some cases, Provincial Assessment numbers may exceed AGR numbers based on late enrolments. Pie chart is based on the number of students who wrote the Provincial Assessment.

* Mushuau Innu Natuashish School and Sheshatshiu Innu School are excluded from region and provincial results.

NLESD - Western Region

School #: 070 St. Gerard's Elementary

Demand Writing

School

Region

Province

Creative Writing

Persuasive Writing

Creative Writing

Persuasive Writing

Creative Writing

Persuasive Writing

2015

Apr 30, 2015 (20)

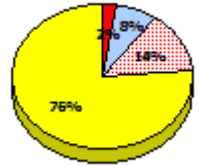
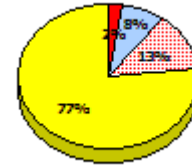
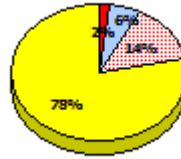
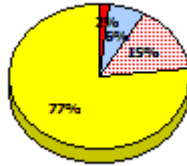

2014

N/A

2013

AGR (16)

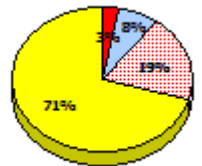
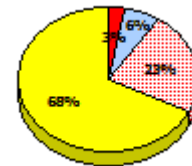
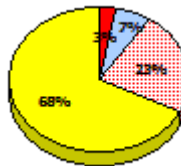
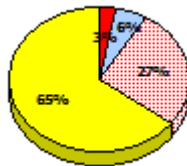
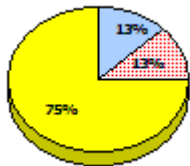

2012

AGR (13)

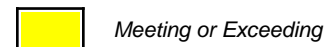
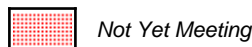
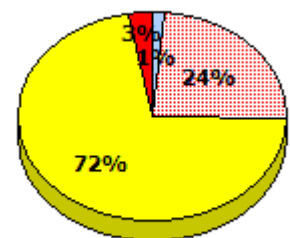
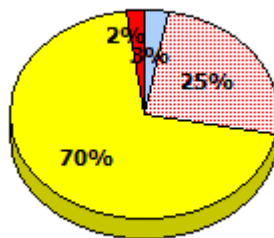

* In some cases, Provincial Assessment numbers may exceed AGR numbers based on late enrolments. Pie chart is based on the number of students who wrote the Provincial Assessment.

* Mushuau Innu Natuashish School and Sheshatshiu Innu School are excluded from region and provincial results.

Source: Division of Evaluation and Research, Department of Education and Early Childhood Development

NLESD - Western Region

School #: 070 St. Gerard's Elementary

Reading

School

Region

Province

Non - Fiction

Fiction

Non - Fiction

Fiction

Non - Fiction

Fiction

2015

Apr 30,
2013 (20)

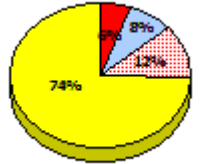
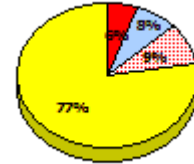
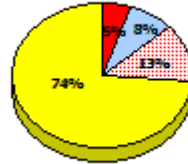
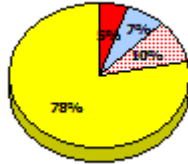

2014

N/A

2013

AGR (16)

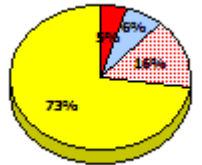
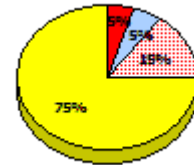
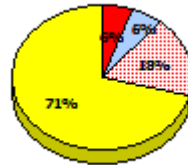
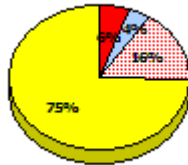
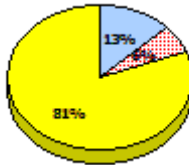
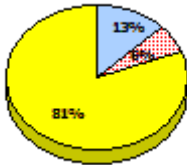

2012

AGR (13)

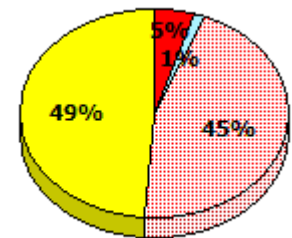
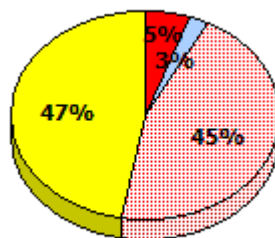
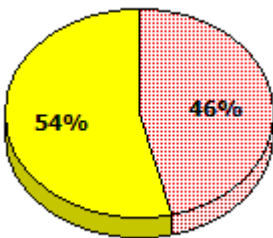

Exemption
 Unknown
 Not Yet Meeting
 Meeting or Exceeding

* In some cases, Provincial Assessment numbers may exceed AGR numbers based on late enrolments. Pie chart is based on the number of students who wrote the Provincial Assessment.

* Mushuau Innu Natuashish School and Sheshatshiu Innu School are excluded from region and provincial results.

NLESD - Western Region

School #: 070 St. Gerard's Elementary

Demand Writing

Percentage of students meeting/exceeding (2012 - 2015)

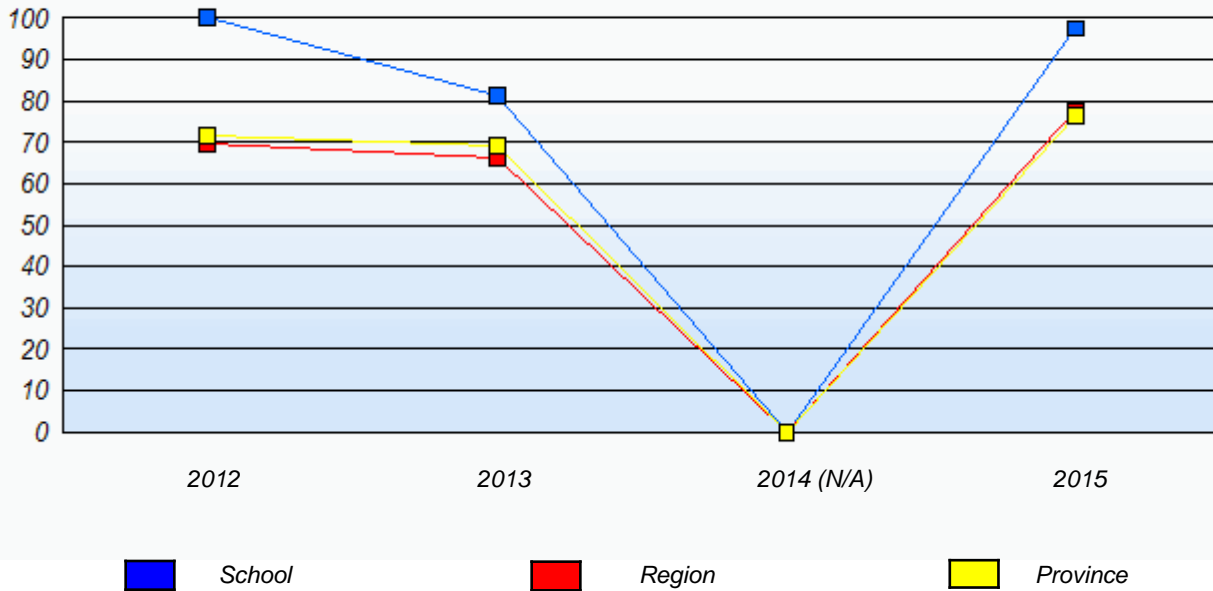

Reading

Percentage of students meeting/exceeding (2012 - 2015)

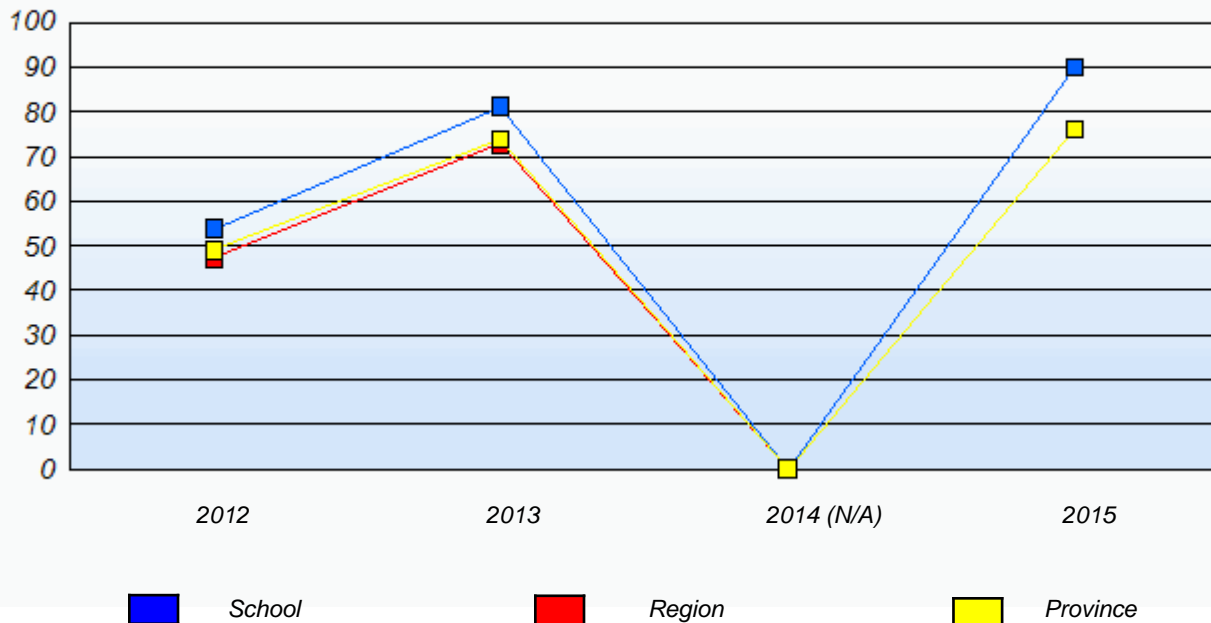

* In some cases, Provincial Assessment numbers may exceed AGR numbers based on late enrolments. Pie chart is based on the number of students who wrote the Provincial Assessment.

* Mushuau Innu Natuashish School and Sheshatshiu Innu School are excluded from region and provincial results.

Source: Division of Evaluation and Research, Department of Education and Early Childhood Development

NLESD - Western Region

School #: 072 Holy Cross All Grade School

Demand Writing

School

Region

Province

Creative Writing

Persuasive Writing

Creative Writing

Persuasive Writing

Creative Writing

Persuasive Writing

2015

School data with 5 or fewer students withheld for reasons of confidentiality.

Apr 30, 2015 (4)

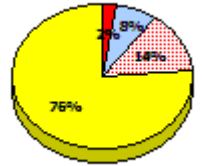
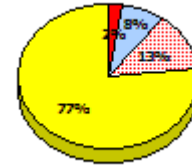
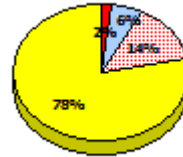
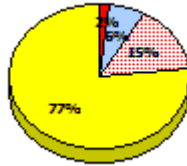

2014

N/A

2013

AGR (1)

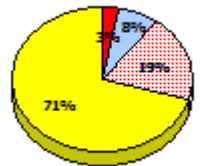
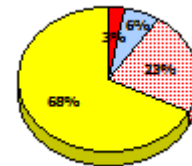
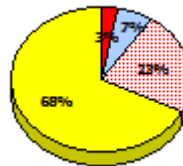
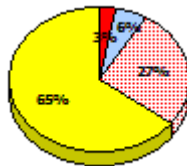

2012

AGR (2)

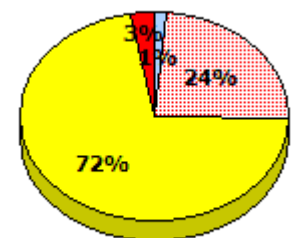
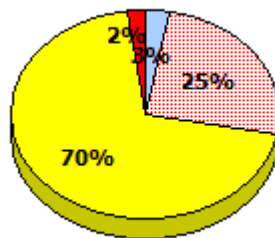

Exemption

Unknown

Not Yet Meeting

Meeting or Exceeding

* In some cases, Provincial Assessment numbers may exceed AGR numbers based on late enrolments. Pie chart is based on the number of students who wrote the Provincial Assessment.

* Mushuau Innu Natuashish School and Sheshatshiu Innu School are excluded from region and provincial results.

**Elementary English Language Arts
4 Year Provincial Assessment, June 2015
Student Population Report**
(average scores)

NLESD - Western Region

School #: 072 Holy Cross All Grade School



* In some cases, Provincial Assessment numbers may exceed AGR numbers based on late enrolments. Pie chart is based on the number of students who wrote the Provincial Assessment.

* Mushuau Innu Natuashish School and Sheshatshiu Innu School are excluded from region and provincial results.

Source: Division of Evaluation and Research, Department of Education and Early Childhood Development

**Elementary English Language Arts
4 Year Provincial Assessment, June 2015
Student Population Report**
(average scores)

NLESD - Western Region

School #: 072 Holy Cross All Grade School

Demand Writing

Percentage of students meeting/exceeding (2012 - 2015)

School data with 5 or fewer students withheld for reasons of confidentiality.



Reading

Percentage of students meeting/exceeding (2012 - 2015)

School data with 5 or fewer students withheld for reasons of confidentiality.



* In some cases, Provincial Assessment numbers may exceed AGR numbers based on late enrolments. Pie chart is based on the number of students who wrote the Provincial Assessment.

* Mushuau Innu Natuashish School and Sheshatshiu Innu School are excluded from region and provincial results.

NLESD - Western Region

School #: 075 Hampden Academy

Demand Writing

School

Region

Province

Creative Writing

Persuasive Writing

Creative Writing

Persuasive Writing

Creative Writing

Persuasive Writing

2015

Apr 30, 2015 (6)

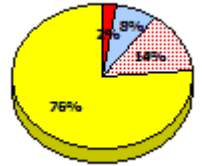
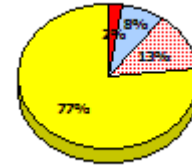
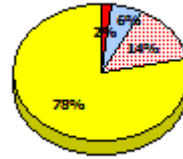
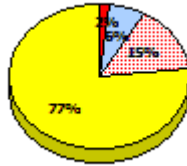

2014

N/A

2013

AGR (7)

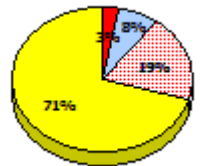
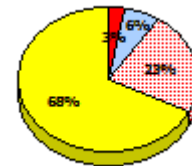
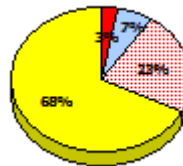
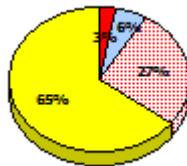
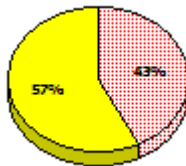

2012

AGR (5)

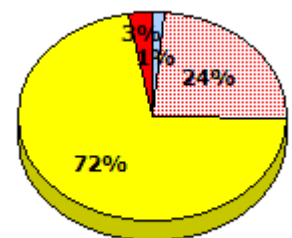
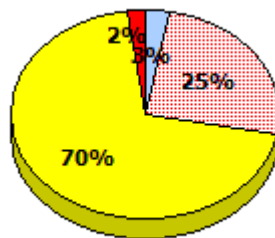
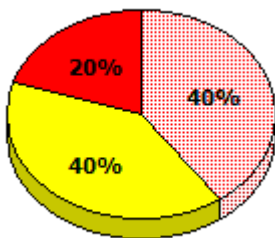

Exemption

Unknown

Not Yet Meeting

Meeting or Exceeding

* In some cases, Provincial Assessment numbers may exceed AGR numbers based on late enrolments. Pie chart is based on the number of students who wrote the Provincial Assessment.

* Mushuau Innu Natuashish School and Sheshatshiu Innu School are excluded from region and provincial results.

Source: Division of Evaluation and Research, Department of Education and Early Childhood Development

NLESD - Western Region

School #: 075 Hampden Academy

Reading

School

Region

Province

Non - Fiction

Fiction

Non - Fiction

Fiction

Non - Fiction

Fiction

2015

Apr 30,
2013 (6)

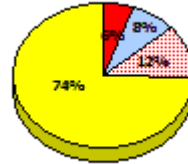
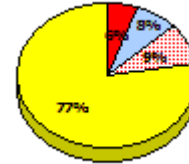
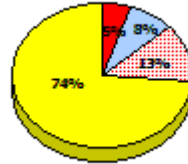
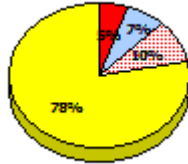
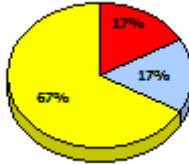
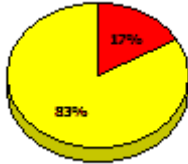

2014

N/A

2013

AGR (7)

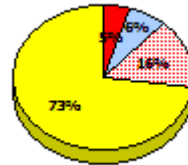
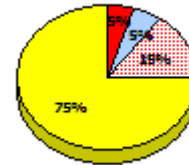
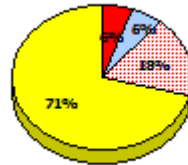
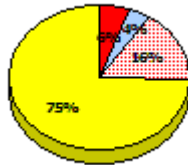
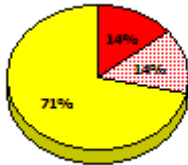

2012

AGR (5)

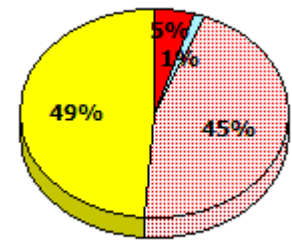
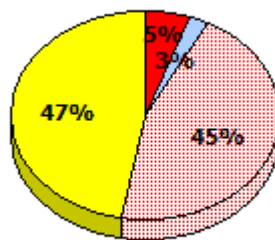
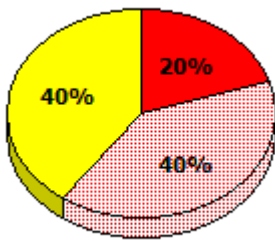

Exemption
 Unknown
 Not Yet Meeting
 Meeting or Exceeding

* In some cases, Provincial Assessment numbers may exceed AGR numbers based on late enrolments. Pie chart is based on the number of students who wrote the Provincial Assessment.

* Mushuau Innu Natuashish School and Sheshatshiu Innu School are excluded from region and provincial results.

Source: Division of Evaluation and Research, Department of Education and Early Childhood Development

NLESD - Western Region

School #: 075 Hampden Academy

Demand Writing

Percentage of students meeting/exceeding (2012 - 2015)

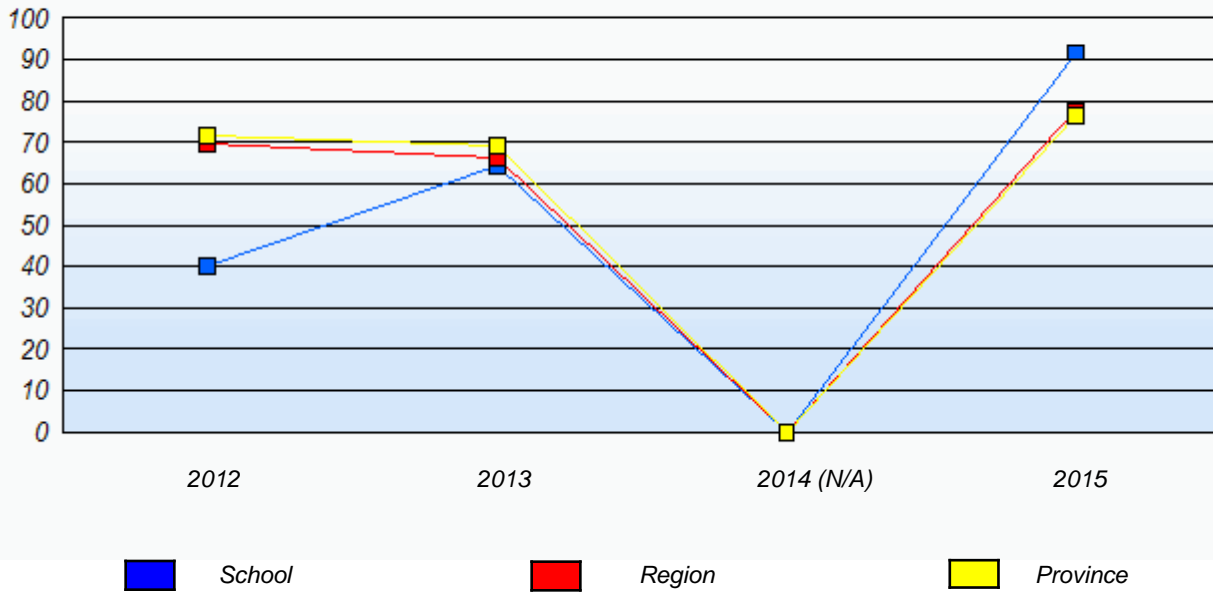

Reading

Percentage of students meeting/exceeding (2012 - 2015)

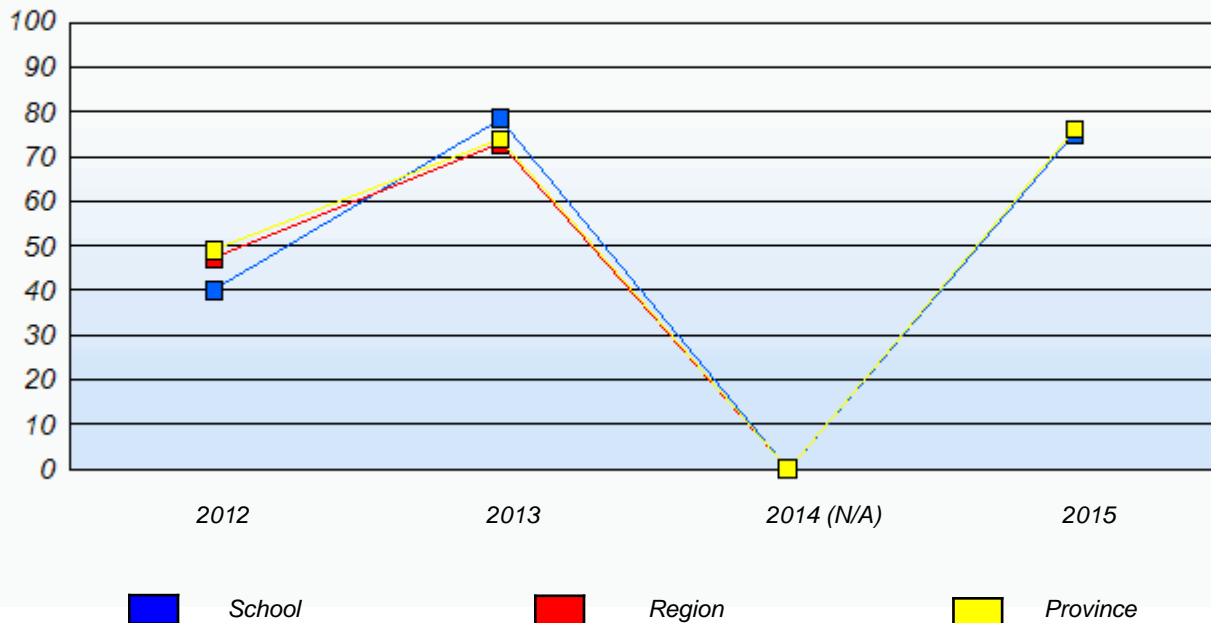

* In some cases, Provincial Assessment numbers may exceed AGR numbers based on late enrolments. Pie chart is based on the number of students who wrote the Provincial Assessment.

* Mushuau Innu Natuashish School and Sheshatshiu Innu School are excluded from region and provincial results.

Source: Division of Evaluation and Research, Department of Education and Early Childhood Development

NLESD - Western Region

School #: 079 St. James All Grade

Demand Writing

School

Region

Province

Creative Writing

Persuasive Writing

Creative Writing

Persuasive Writing

Creative Writing

Persuasive Writing

2015

Apr 30, 2015 (8)

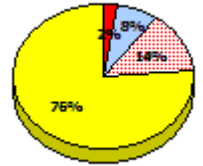
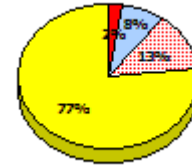
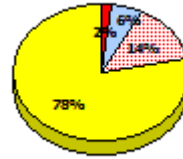
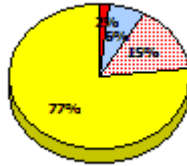
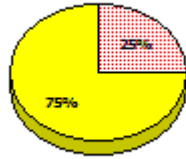
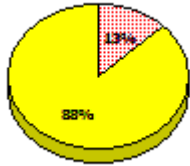

2014

N/A

2013

AGR (10)

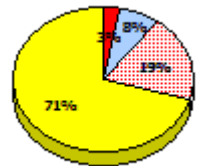
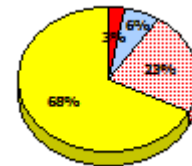
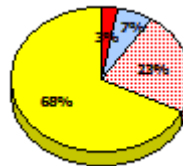
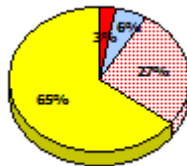
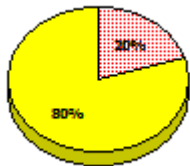

2012

AGR (13)

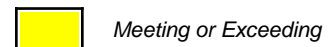
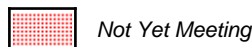
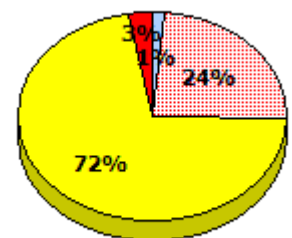
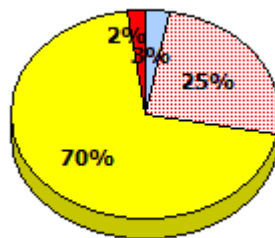
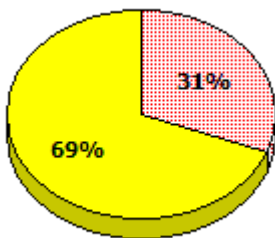

* In some cases, Provincial Assessment numbers may exceed AGR numbers based on late enrolments. Pie chart is based on the number of students who wrote the Provincial Assessment.

* Mushuau Innu Natuashish School and Sheshatshiu Innu School are excluded from region and provincial results.

Source: Division of Evaluation and Research, Department of Education and Early Childhood Development

NLESD - Western Region

School #: 079 St. James All Grade

Reading

School

Region

Province

Non - Fiction

Fiction

Non - Fiction

Fiction

Non - Fiction

Fiction

2015

Apr 30,
2013 (8)

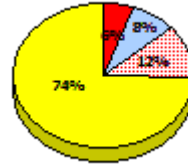
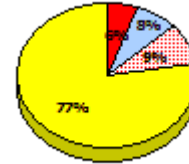
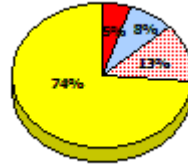
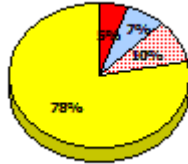
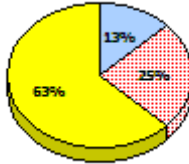
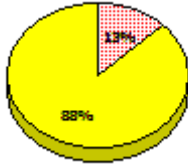

2014

N/A

2013

AGR (10)

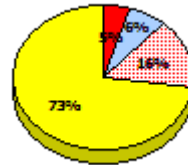
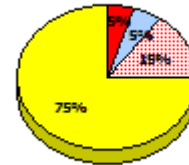
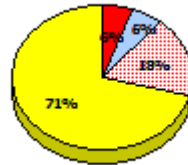
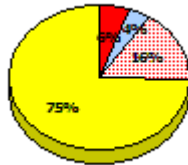
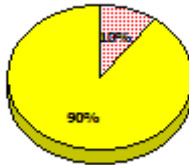
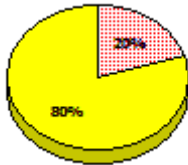

2012

AGR (13)

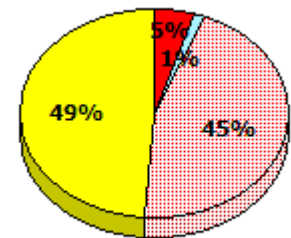
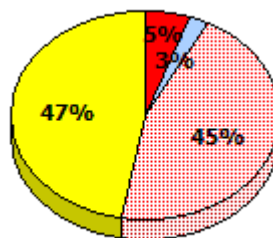
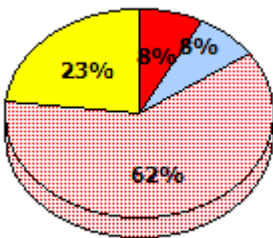

Exemption

Unknown

Not Yet Meeting

Meeting or Exceeding

* In some cases, Provincial Assessment numbers may exceed AGR numbers based on late enrolments. Pie chart is based on the number of students who wrote the Provincial Assessment.

* Mushuau Innu Natuashish School and Sheshatshiu Innu School are excluded from region and provincial results.

Source: Division of Evaluation and Research, Department of Education and Early Childhood Development

NLESD - Western Region

School #: 079 St. James All Grade

Demand Writing

Percentage of students meeting/exceeding (2012 - 2015)

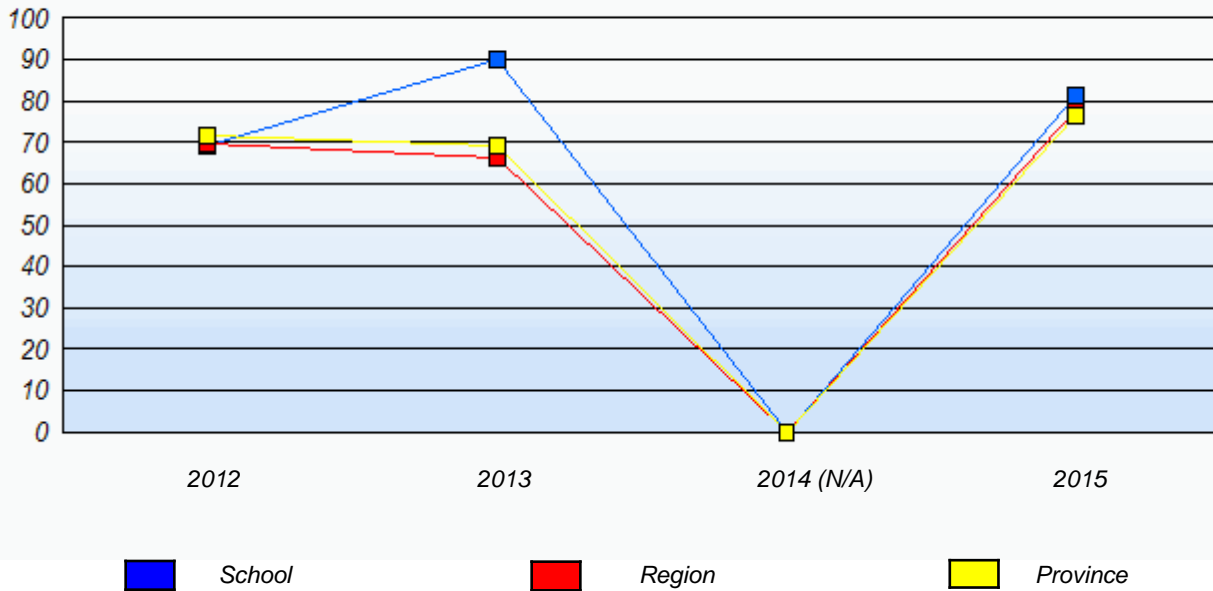

Reading

Percentage of students meeting/exceeding (2012 - 2015)

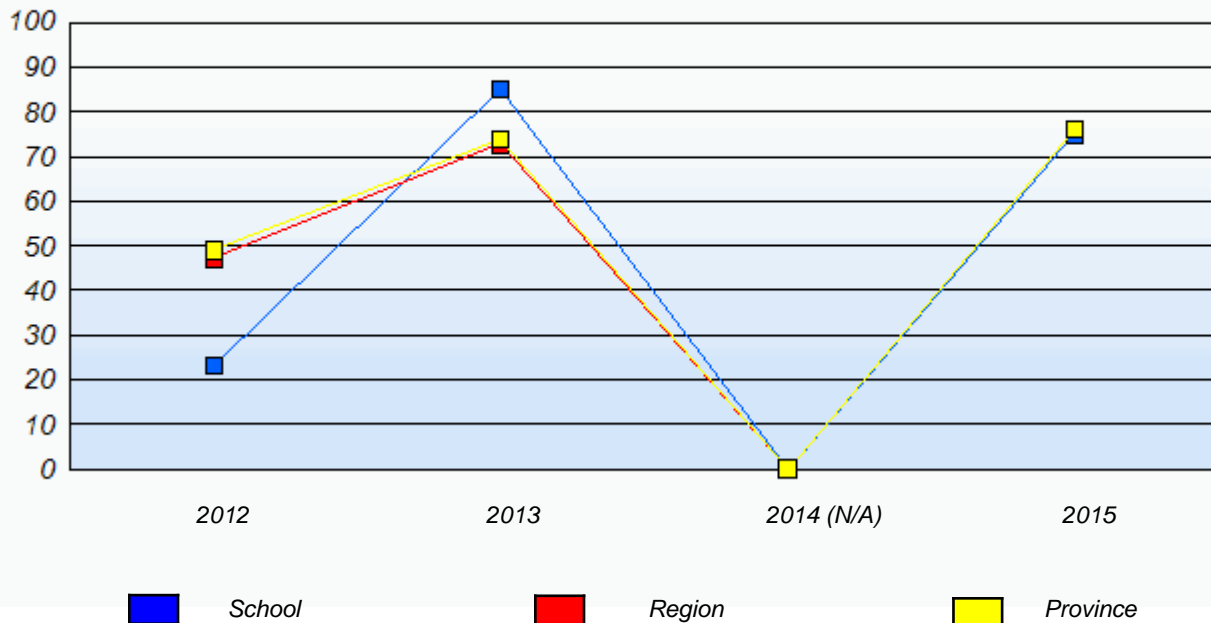

* In some cases, Provincial Assessment numbers may exceed AGR numbers based on late enrolments. Pie chart is based on the number of students who wrote the Provincial Assessment.

* Mushuau Innu Natuashish School and Sheshatshiu Innu School are excluded from region and provincial results.

Source: Division of Evaluation and Research, Department of Education and Early Childhood Development

NLESD - Western Region

School #: 080 Templeton Academy

Demand Writing

School

Region

Province

Creative Writing

Persuasive Writing

Creative Writing

Persuasive Writing

Creative Writing

Persuasive Writing

2015

Apr 30,
2015 (25)

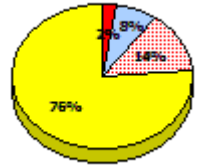
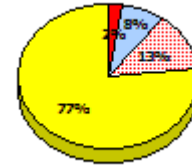
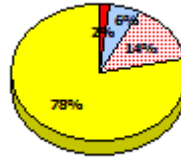
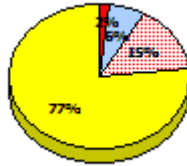
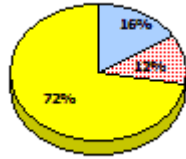
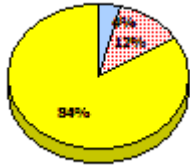

2014

N/A

2013

AGR (44)

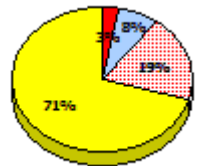
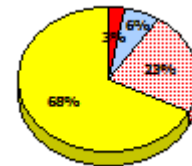
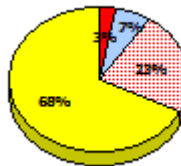
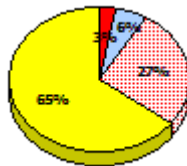
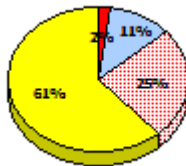
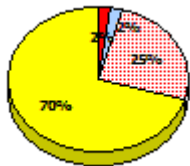

2012

AGR (40)

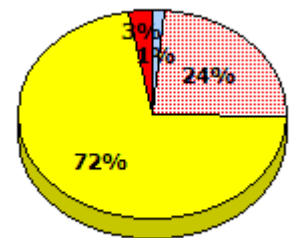
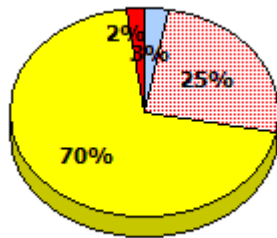
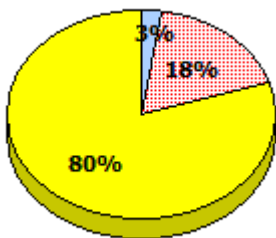

Exemption

Unknown

Not Yet Meeting

Meeting or Exceeding

* In some cases, Provincial Assessment numbers may exceed AGR numbers based on late enrolments. Pie chart is based on the number of students who wrote the Provincial Assessment.

* Mushuau Innu Natuashish School and Sheshatshiu Innu School are excluded from region and provincial results.

NLESD - Western Region

School #: 080 Templeton Academy

Reading

School

Region

Province

Non - Fiction

Fiction

Non - Fiction

Fiction

Non - Fiction

Fiction

2015

Apr 30,
2013 (25)

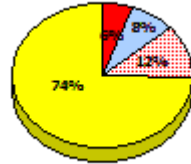
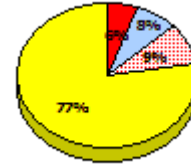
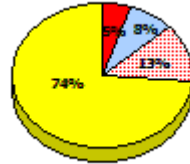
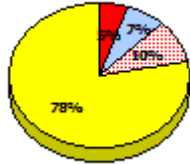
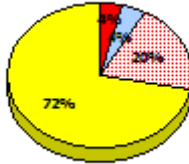
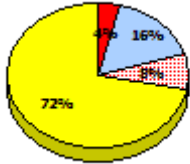

2014

N/A

2013

AGR (44)

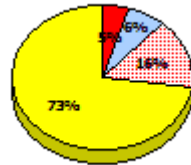
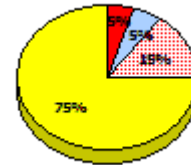
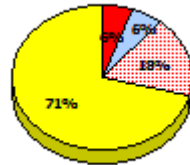
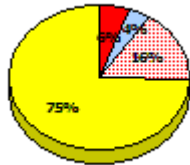
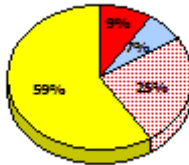
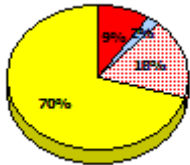

2012

AGR (40)

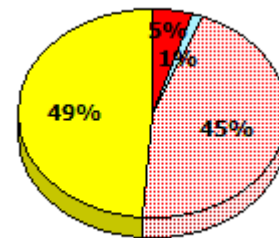
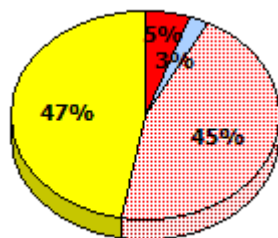
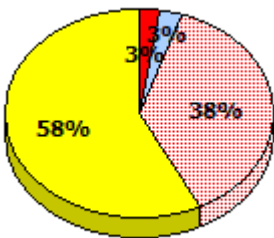

* In some cases, Provincial Assessment numbers may exceed AGR numbers based on late enrolments. Pie chart is based on the number of students who wrote the Provincial Assessment.

* Mushuau Innu Natuashish School and Sheshatshiu Innu School are excluded from region and provincial results.

Source: Division of Evaluation and Research, Department of Education and Early Childhood Development

NLESD - Western Region

School #: 080 Templeton Academy

Demand Writing

Percentage of students meeting/exceeding (2012 - 2015)

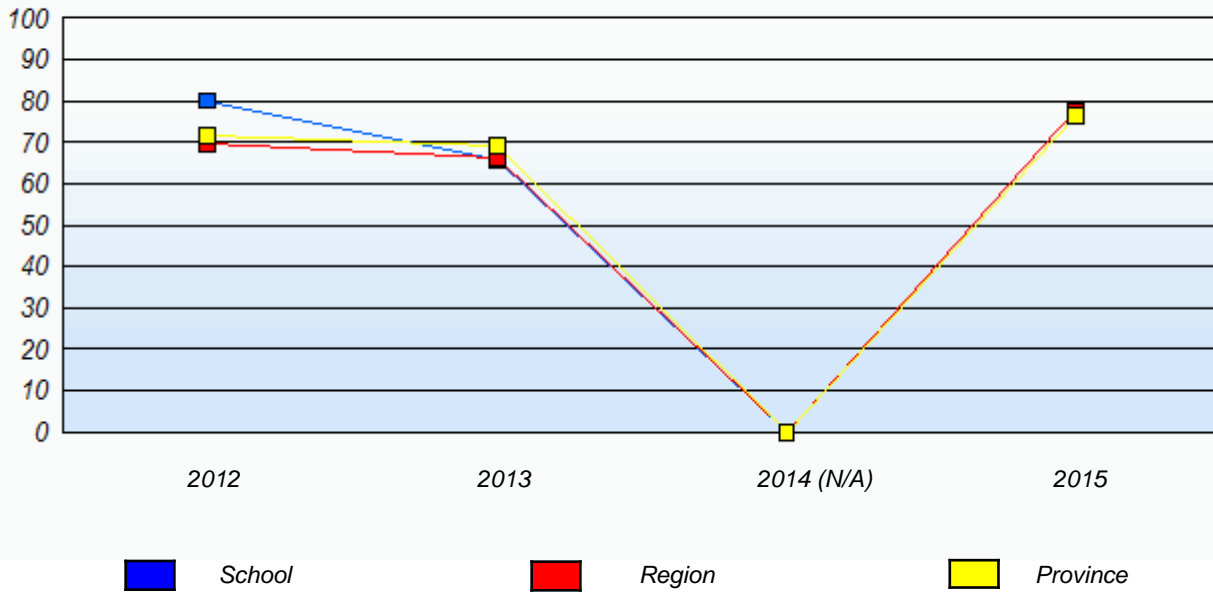

Reading

Percentage of students meeting/exceeding (2012 - 2015)

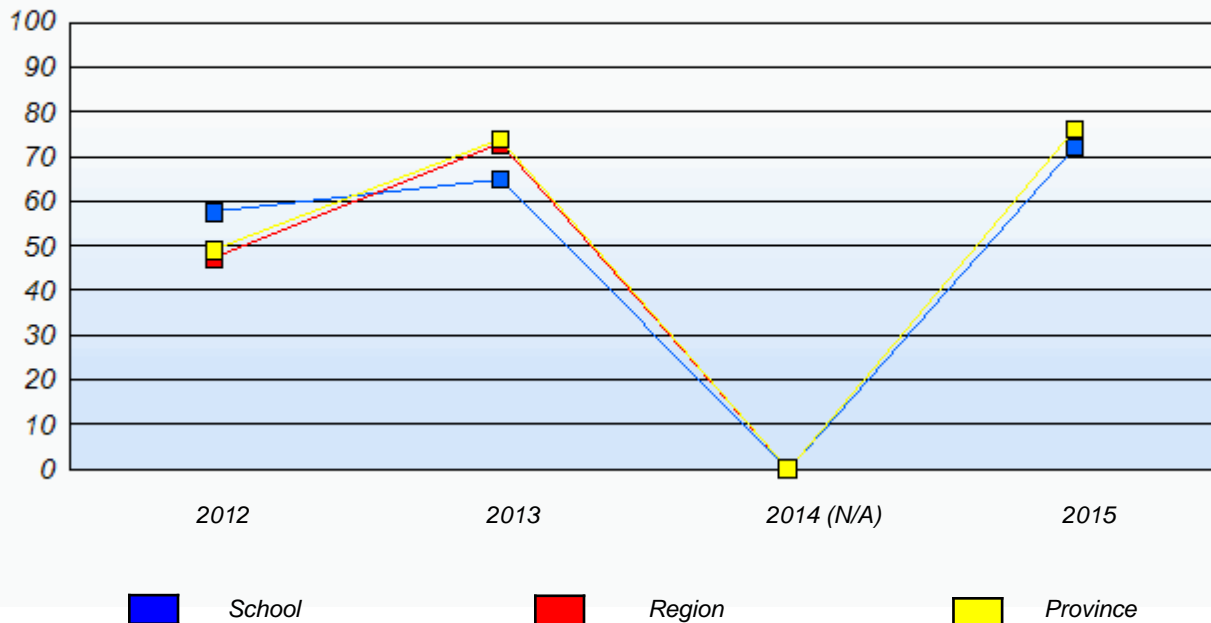

* In some cases, Provincial Assessment numbers may exceed AGR numbers based on late enrolments. Pie chart is based on the number of students who wrote the Provincial Assessment.

* Mushuau Innu Natuashish School and Sheshatshiu Innu School are excluded from region and provincial results.

Source: Division of Evaluation and Research, Department of Education and Early Childhood Development

NLESD - Western Region

School #: 082 Pasadena Elementary School

Demand Writing

School

Region

Province

Creative Writing

Persuasive Writing

Creative Writing

Persuasive Writing

Creative Writing

Persuasive Writing

2015

Apr 30, 2015 (38)

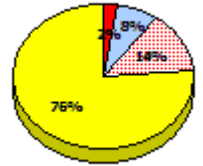
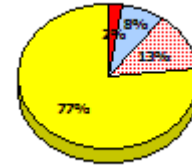
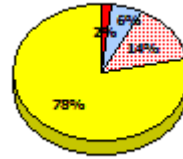
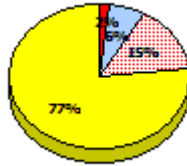
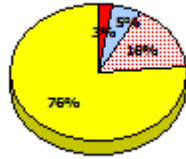
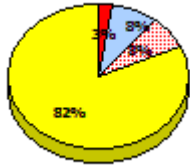

2014

N/A

2013

AGR (23)

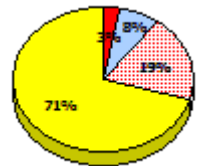
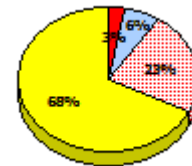
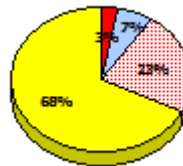
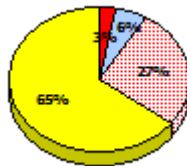
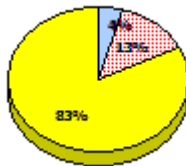
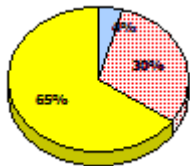

2012

AGR (29)

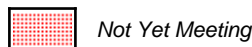
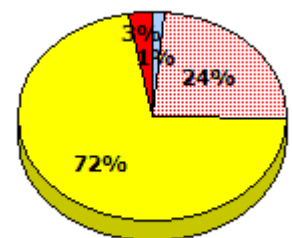
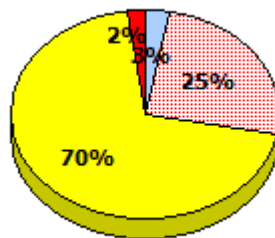
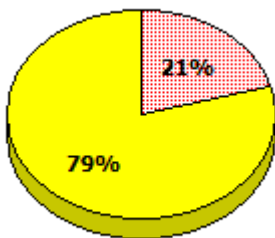

* In some cases, Provincial Assessment numbers may exceed AGR numbers based on late enrolments. Pie chart is based on the number of students who wrote the Provincial Assessment.

* Mushuau Innu Natuashish School and Sheshatshiu Innu School are excluded from region and provincial results.

Source: Division of Evaluation and Research, Department of Education and Early Childhood Development

NLESD - Western Region

School #: 082 Pasadena Elementary School

Reading

School

Region

Province

Non - Fiction

Fiction

Non - Fiction

Fiction

Non - Fiction

Fiction

2015

Apr 30,
2013 (38)

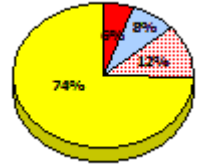
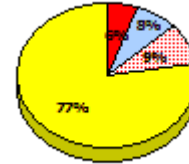
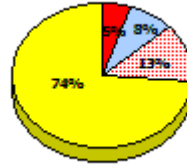
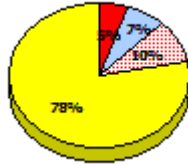
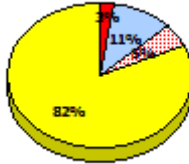
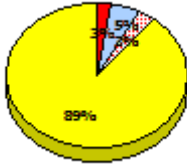

2014

N/A

2013

AGR (23)

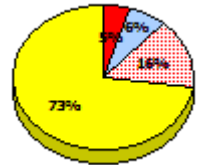
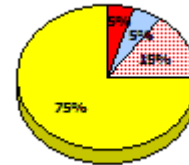
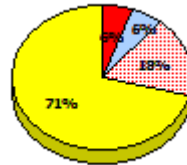
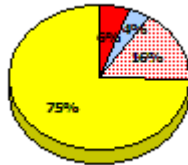
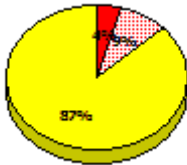

2012

AGR (29)

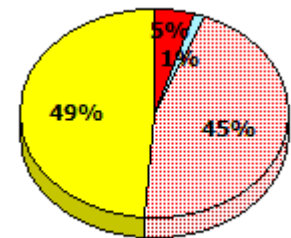
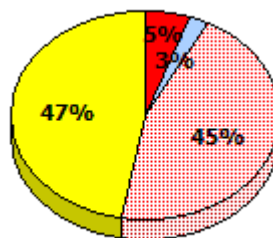
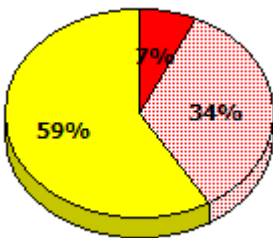

Exemption



Unknown



Not Yet Meeting



Meeting or Exceeding

* In some cases, Provincial Assessment numbers may exceed AGR numbers based on late enrolments. Pie chart is based on the number of students who wrote the Provincial Assessment.

* Mushuau Innu Natuashish School and Sheshatshiu Innu School are excluded from region and provincial results.

NLESD - Western Region

School #: 082 Pasadena Elementary School

Demand Writing

Percentage of students meeting/exceeding (2012 - 2015)

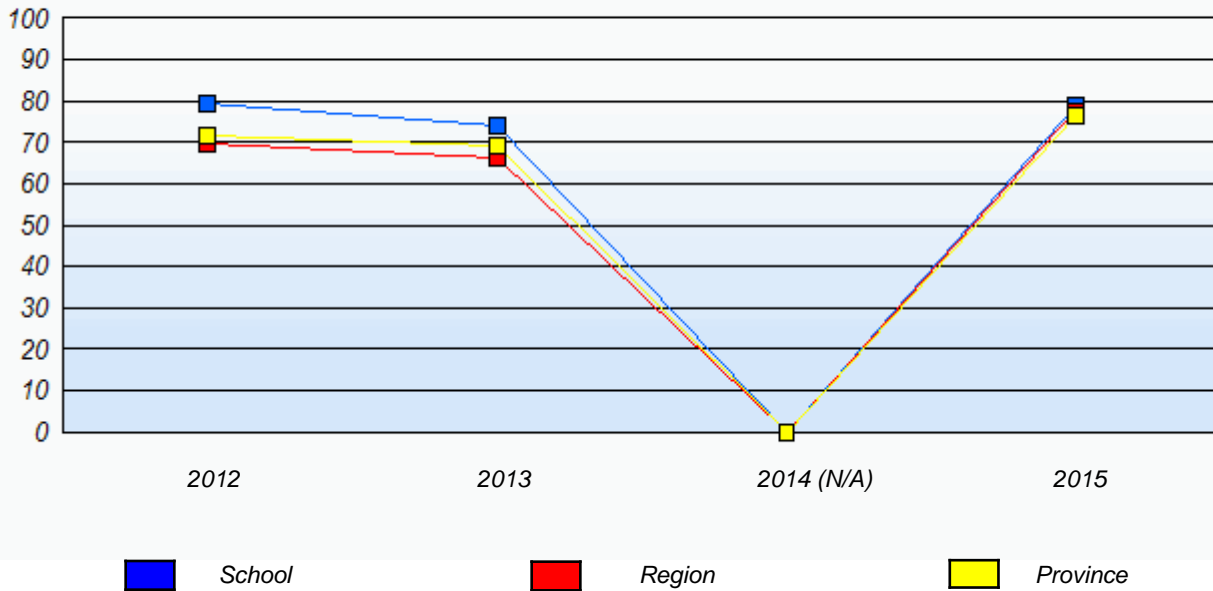

Reading

Percentage of students meeting/exceeding (2012 - 2015)

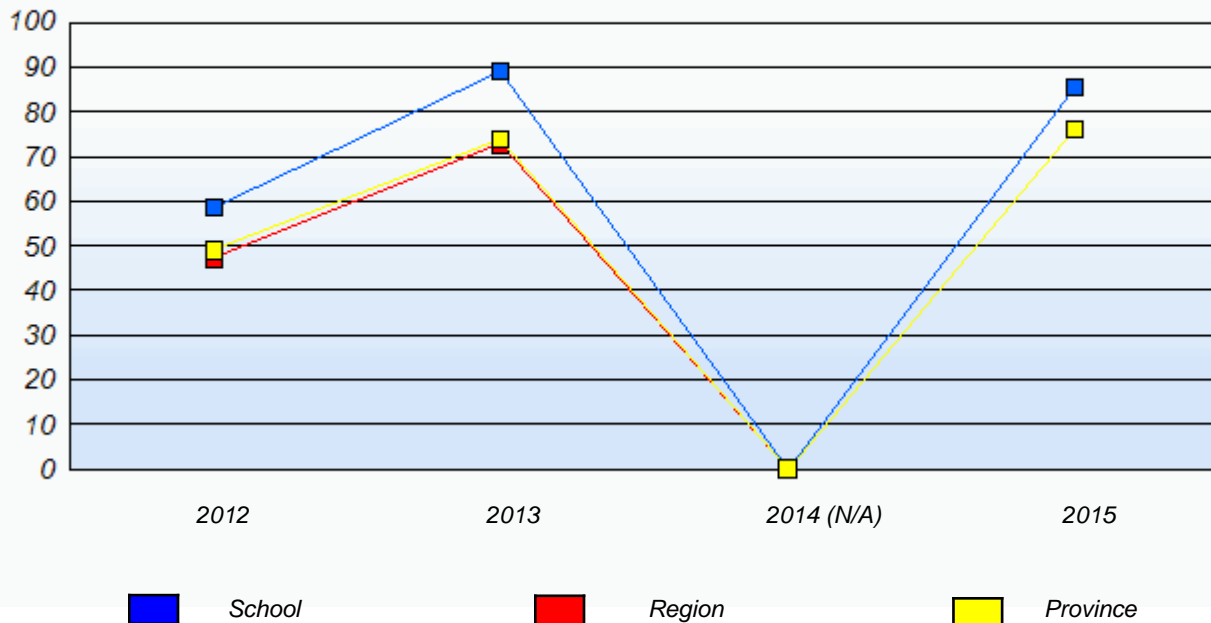

* In some cases, Provincial Assessment numbers may exceed AGR numbers based on late enrolments. Pie chart is based on the number of students who wrote the Provincial Assessment.

* Mushuau Innu Natuashish School and Sheshatshiu Innu School are excluded from region and provincial results.

Source: Division of Evaluation and Research, Department of Education and Early Childhood Development

NLESD - Western Region

School #: 086 Gros Morne Academy

Demand Writing

School

Region

Province

Creative Writing

Persuasive Writing

Creative Writing

Persuasive Writing

Creative Writing

Persuasive Writing

2015

Apr 30, 2015 (11)

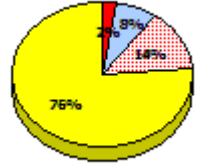
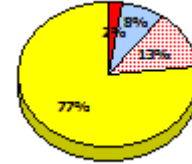
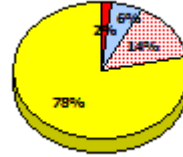
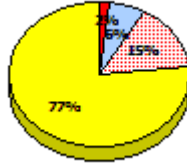
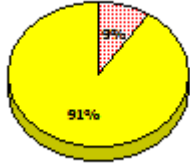

2014

N/A

2013

AGR (21)

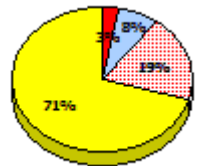
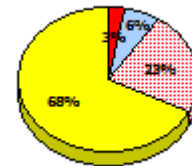
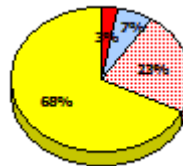
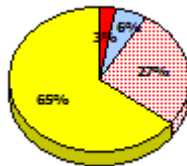
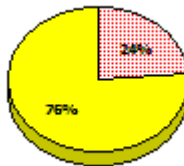
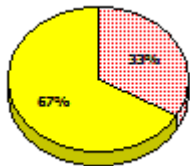

2012

AGR (19)

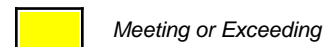
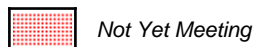
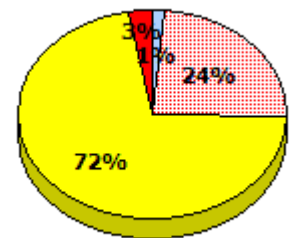
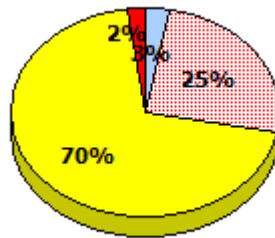
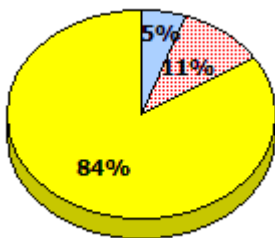

* In some cases, Provincial Assessment numbers may exceed AGR numbers based on late enrolments. Pie chart is based on the number of students who wrote the Provincial Assessment.

* Mushuau Innu Natuashish School and Sheshatshiu Innu School are excluded from region and provincial results.

Source: Division of Evaluation and Research, Department of Education and Early Childhood Development

NLESD - Western Region

School #: 086 Gros Morne Academy

Reading

School

Region

Province

Non - Fiction

Fiction

Non - Fiction

Fiction

Non - Fiction

Fiction

2015

Apr 30,
2013 (11)

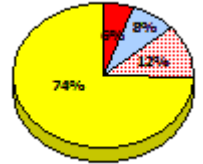
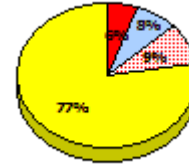
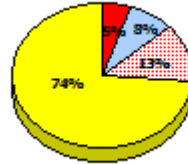
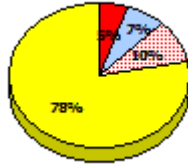
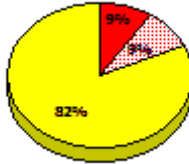
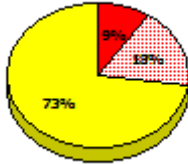

2014

N/A

2013

AGR (21)

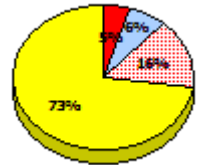
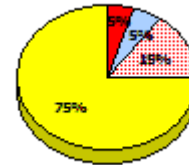
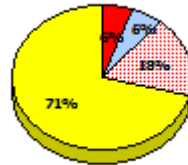
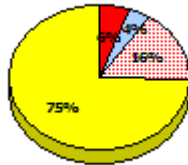
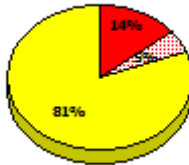
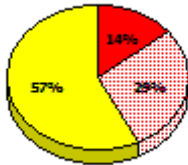

2012

AGR (19)

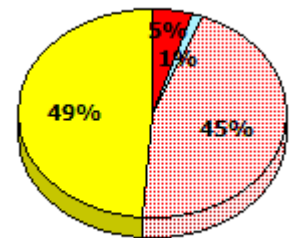
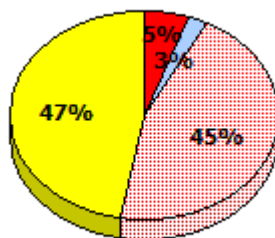
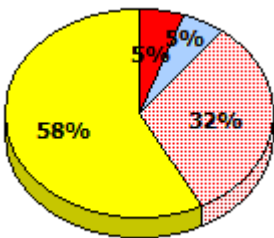

* In some cases, Provincial Assessment numbers may exceed AGR numbers based on late enrolments. Pie chart is based on the number of students who wrote the Provincial Assessment.

* Mushuau Innu Natuashish School and Sheshatshiu Innu School are excluded from region and provincial results.

Source: Division of Evaluation and Research, Department of Education and Early Childhood Development

NLESD - Western Region

School #: 086 Gros Morne Academy

Demand Writing

Percentage of students meeting/exceeding (2012 - 2015)

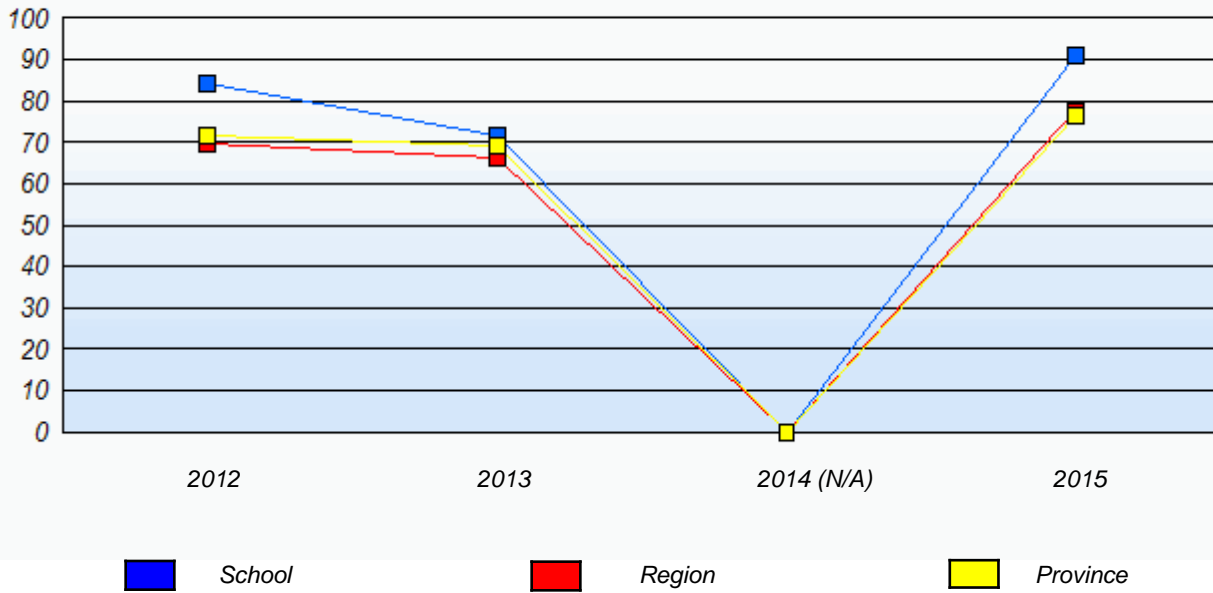

Reading

Percentage of students meeting/exceeding (2012 - 2015)

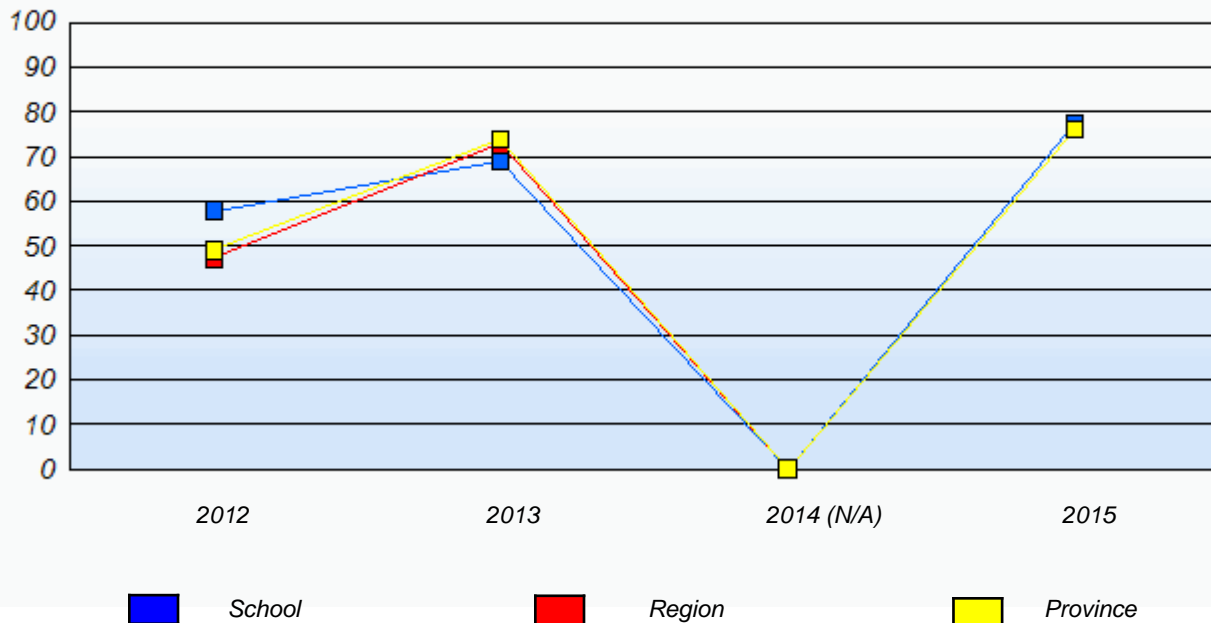

* In some cases, Provincial Assessment numbers may exceed AGR numbers based on late enrolments. Pie chart is based on the number of students who wrote the Provincial Assessment.

* Mushuau Innu Natuashish School and Sheshatshiu Innu School are excluded from region and provincial results.

Source: Division of Evaluation and Research, Department of Education and Early Childhood Development

NLESD - Western Region

School #: 088 Main River Academy

Demand Writing

School

Region

Province

Creative Writing

Persuasive Writing

Creative Writing

Persuasive Writing

Creative Writing

Persuasive Writing

2015

School data with 5 or fewer students withheld for reasons of confidentiality.

Apr 30, 2015 (5)

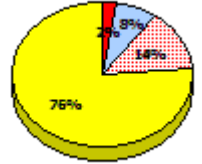
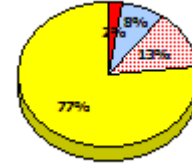
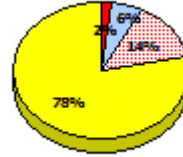

2014

N/A

2013

AGR (2)

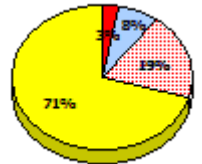
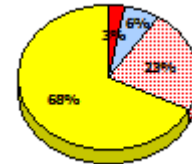
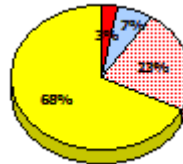
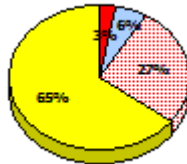

2012

AGR (5)

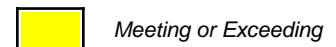
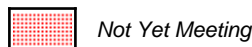
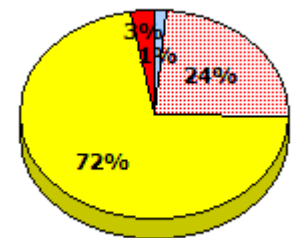
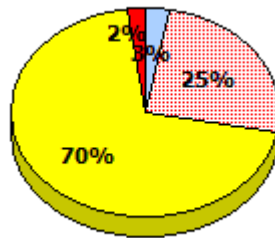

* In some cases, Provincial Assessment numbers may exceed AGR numbers based on late enrolments. Pie chart is based on the number of students who wrote the Provincial Assessment.

* Mushuau Innu Natuashish School and Sheshatshiu Innu School are excluded from region and provincial results.

Source: Division of Evaluation and Research, Department of Education and Early Childhood Development

**Elementary English Language Arts
4 Year Provincial Assessment, June 2015
Student Population Report**
(average scores)

NLESD - Western Region

School #: 088 Main River Academy

Reading

School

Region

Province

Non - Fiction

Fiction

Non - Fiction

Fiction

Non - Fiction

Fiction

2015

Apr 30,
2013 (5)

*School data with 5 or fewer students
withheld for reasons of confidentiality.*

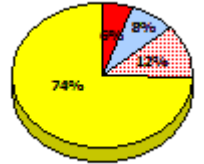
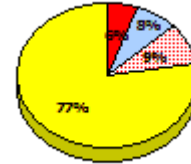
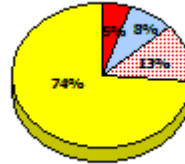
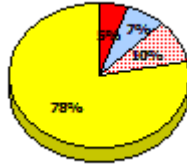

2014

N/A

2013

AGR (2)

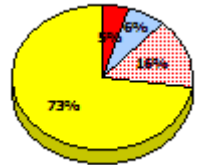
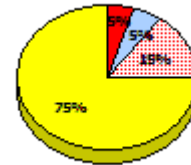
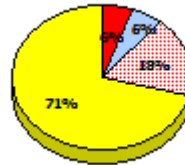
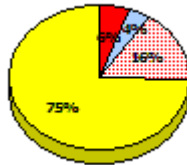

2012

AGR (5)

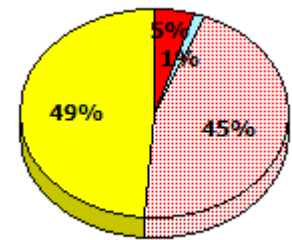
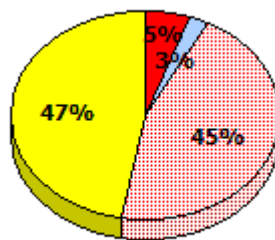

Exemption

Unknown

Not Yet Meeting

Meeting or Exceeding

* In some cases, Provincial Assessment numbers may exceed AGR numbers based on late enrolments. Pie chart is based on the number of students who wrote the Provincial Assessment.

* Mushuau Innu Natuashish School and Sheshatshiu Innu School are excluded from region and provincial results.

NLESD - Western Region

School #: 088 Main River Academy

Demand Writing

Percentage of students meeting/exceeding (2012 - 2015)

School data with 5 or fewer students withheld for reasons of confidentiality.

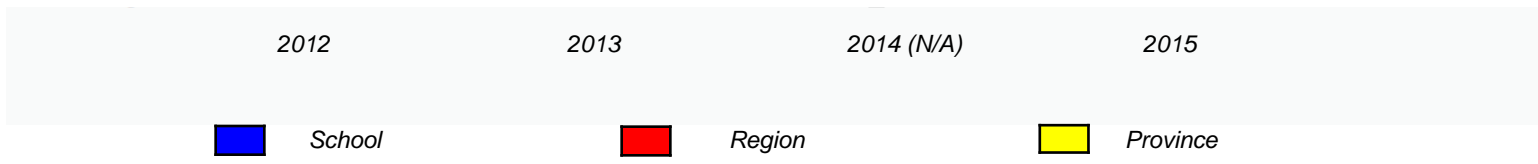

Reading

Percentage of students meeting/exceeding (2012 - 2015)

School data with 5 or fewer students withheld for reasons of confidentiality.



* In some cases, Provincial Assessment numbers may exceed AGR numbers based on late enrolments. Pie chart is based on the number of students who wrote the Provincial Assessment.

* Mushuau Innu Natuashish School and Sheshatshiu Innu School are excluded from region and provincial results.

NLESD - Western Region

School #: 089 Jakeman All Grade

Demand Writing

School

Region

Province

Creative Writing

Persuasive Writing

Creative Writing

Persuasive Writing

Creative Writing

Persuasive Writing

2015

School data with 5 or fewer students withheld for reasons of confidentiality.

Apr 30, 2015 (5)

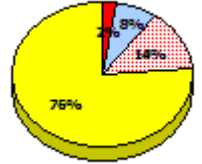
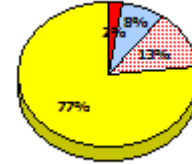
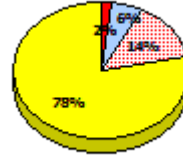
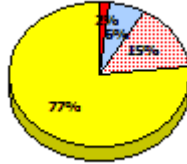

2014

N/A

2013

AGR (3)

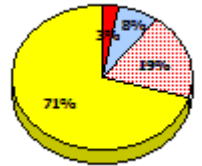
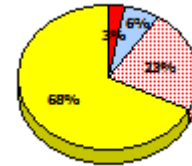
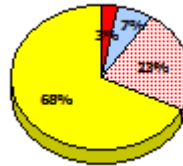
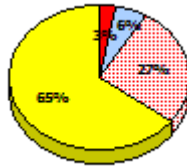

2012

AGR (9)

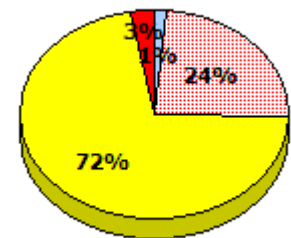
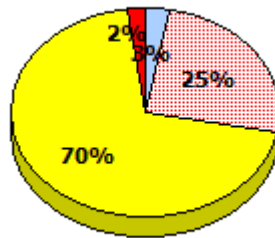

Exemption

Unknown

Not Yet Meeting

Meeting or Exceeding

* In some cases, Provincial Assessment numbers may exceed AGR numbers based on late enrolments. Pie chart is based on the number of students who wrote the Provincial Assessment.

* Mushuau Innu Natuashish School and Sheshatshiu Innu School are excluded from region and provincial results.

Source: Division of Evaluation and Research, Department of Education and Early Childhood Development

**Elementary English Language Arts
4 Year Provincial Assessment, June 2015
Student Population Report**
(average scores)

NLESD - Western Region

School #: 089 Jakeman All Grade

Reading

School

Region

Province

Non - Fiction

Fiction

Non - Fiction

Fiction

Non - Fiction

Fiction

2015

Apr 30,
2013 (5)

*School data with 5 or fewer students
withheld for reasons of confidentiality.*

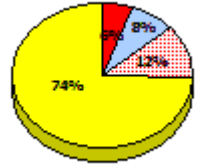
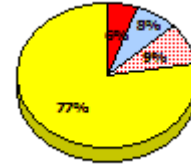
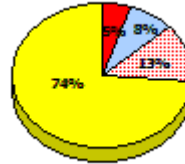
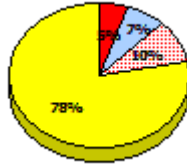

2014

N/A

2013

AGR (3)

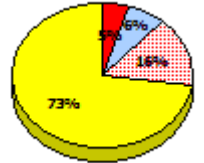
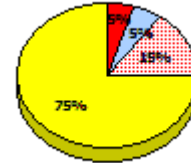
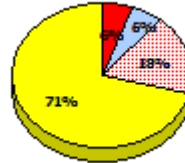
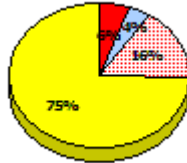

2012

AGR (9)

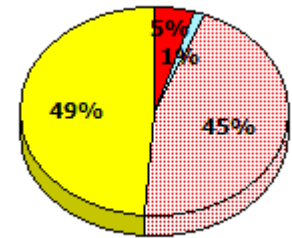
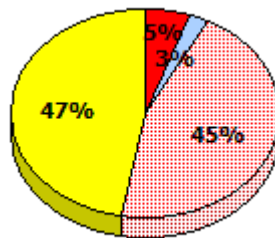

Exemption

Unknown

Not Yet Meeting

Meeting or Exceeding

* In some cases, Provincial Assessment numbers may exceed AGR numbers based on late enrolments. Pie chart is based on the number of students who wrote the Provincial Assessment.

* Mushuau Innu Natuashish School and Sheshatshiu Innu School are excluded from region and provincial results.

Source: Division of Evaluation and Research, Department of Education and Early Childhood Development

NLESD - Western Region

School #: 089 Jakeman All Grade

Demand Writing

Percentage of students meeting/exceeding (2012 - 2015)

School data with 5 or fewer students withheld for reasons of confidentiality.



Reading

Percentage of students meeting/exceeding (2012 - 2015)

School data with 5 or fewer students withheld for reasons of confidentiality.



* In some cases, Provincial Assessment numbers may exceed AGR numbers based on late enrolments. Pie chart is based on the number of students who wrote the Provincial Assessment.

* Mushuau Innu Natuashish School and Sheshatshiu Innu School are excluded from region and provincial results.

NLESD - Western Region

School #: 091 Burgeo Academy

Demand Writing

School

Region

Province

Creative Writing

Persuasive Writing

Creative Writing

Persuasive Writing

Creative Writing

Persuasive Writing

2015

Apr 30, 2015 (7)

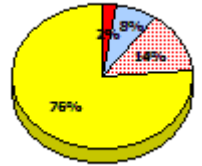
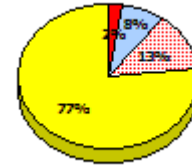
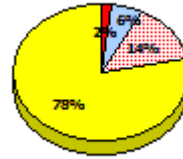
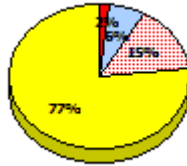
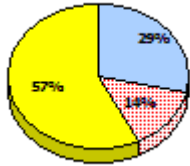

2014

N/A

2013

AGR (12)

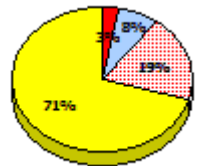
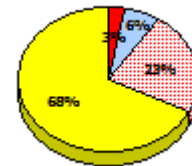
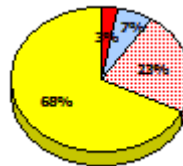
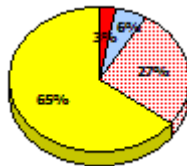
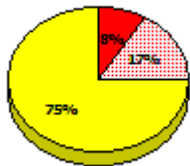

2012

AGR (13)

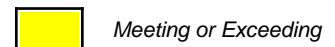
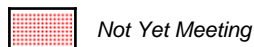
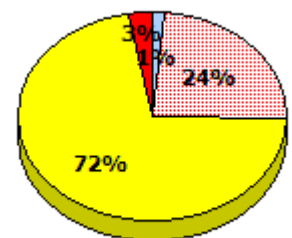
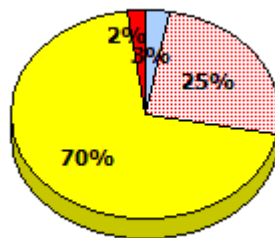
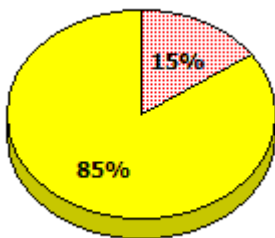

* In some cases, Provincial Assessment numbers may exceed AGR numbers based on late enrolments. Pie chart is based on the number of students who wrote the Provincial Assessment.

* Mushuau Innu Natuashish School and Sheshatshiu Innu School are excluded from region and provincial results.

NLESD - Western Region

School #: 091 Burgeo Academy

Reading

School

Region

Province

Non - Fiction

Fiction

Non - Fiction

Fiction

Non - Fiction

Fiction

2015

Apr 30,
2013 (7)

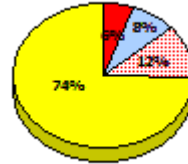
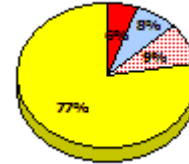
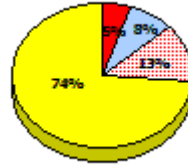
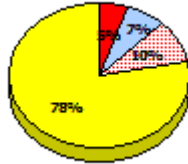
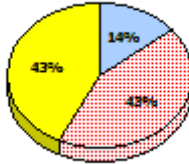
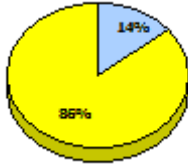

2014

N/A

2013

AGR (12)

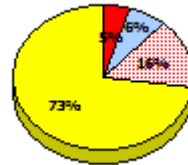
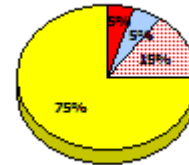
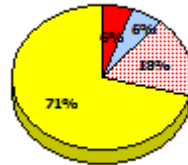
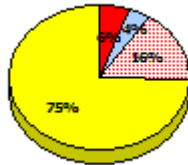
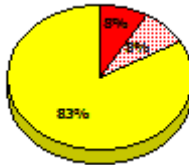
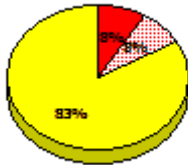

2012

AGR (13)

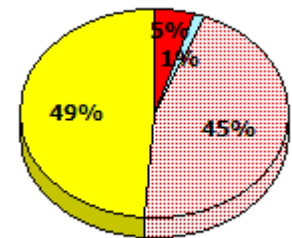
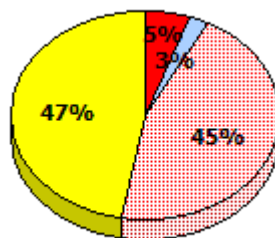
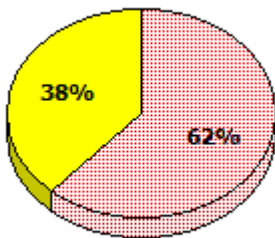

* In some cases, Provincial Assessment numbers may exceed AGR numbers based on late enrolments. Pie chart is based on the number of students who wrote the Provincial Assessment.

* Mushuau Innu Natuashish School and Sheshatshiu Innu School are excluded from region and provincial results.

Source: Division of Evaluation and Research, Department of Education and Early Childhood Development

NLESD - Western Region

School #: 091 Burgeo Academy

Demand Writing

Percentage of students meeting/exceeding (2012 - 2015)

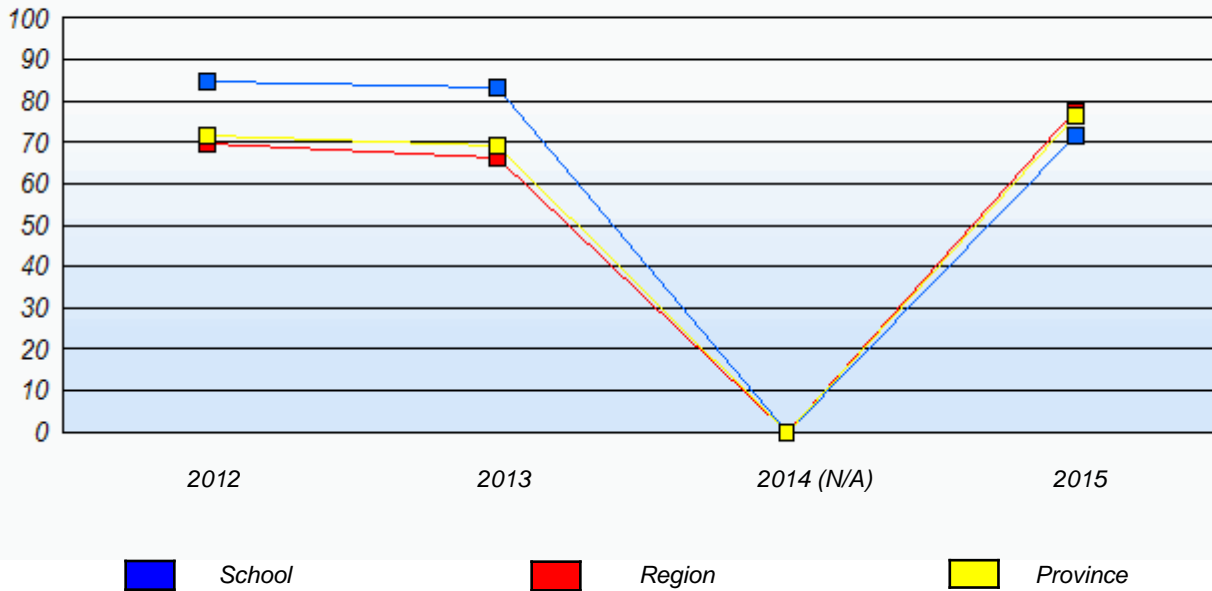

Reading

Percentage of students meeting/exceeding (2012 - 2015)

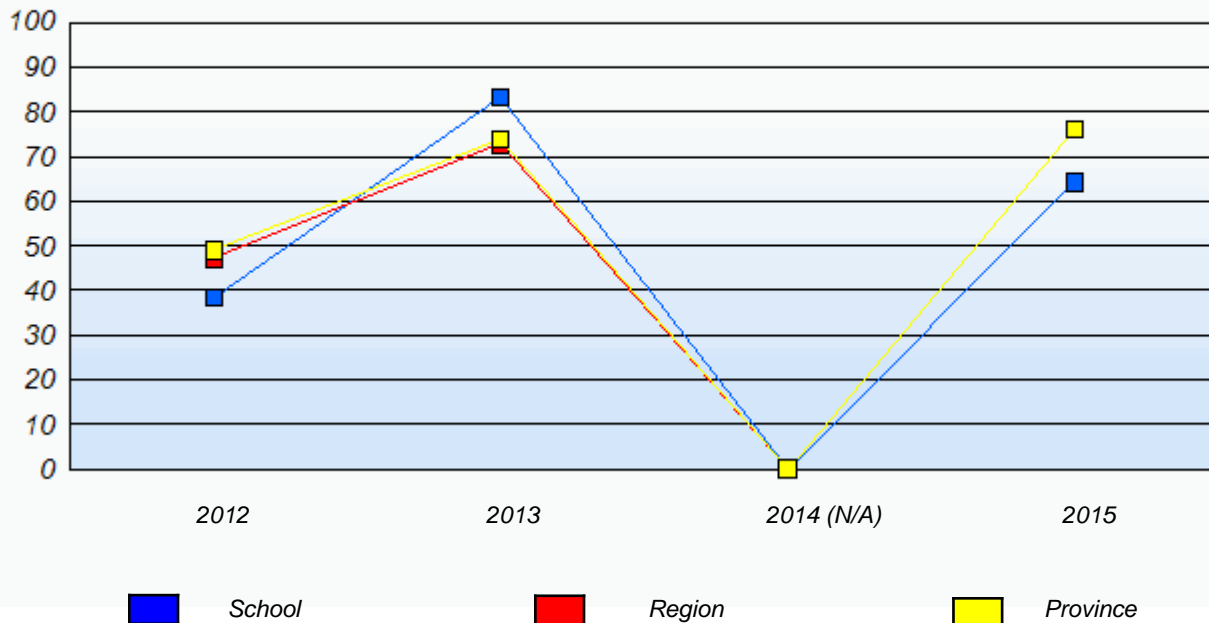

* In some cases, Provincial Assessment numbers may exceed AGR numbers based on late enrolments. Pie chart is based on the number of students who wrote the Provincial Assessment.

* Mushuau Innu Natuashish School and Sheshatshiu Innu School are excluded from region and provincial results.

NLESD - Western Region

School #: 092 Grandy's River Collegiate

Demand Writing

School

Region

Province

Creative Writing

Persuasive Writing

Creative Writing

Persuasive Writing

Creative Writing

Persuasive Writing

2015

Apr 30, 2015 (10)

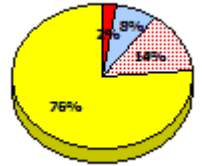
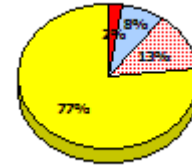
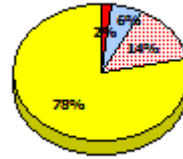
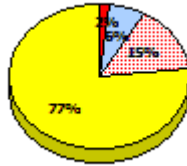
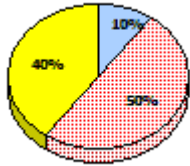

2014

N/A

2013

AGR (9)

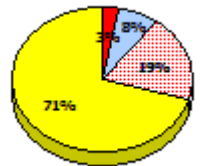
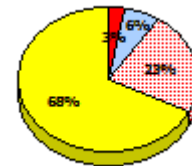
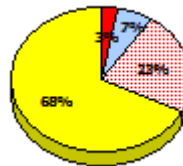
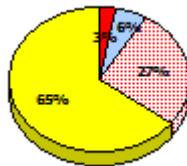
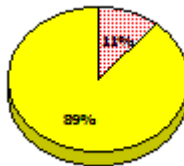
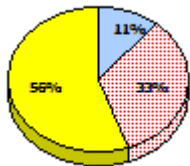

2012

AGR (13)

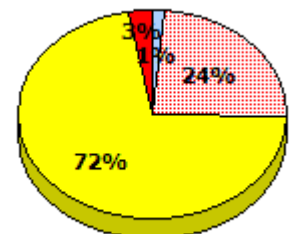
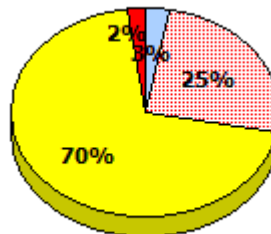
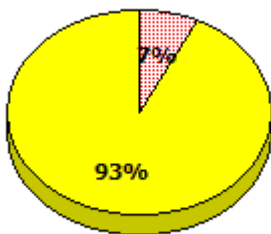

Exemption

Unknown

Not Yet Meeting

Meeting or Exceeding

* In some cases, Provincial Assessment numbers may exceed AGR numbers based on late enrolments. Pie chart is based on the number of students who wrote the Provincial Assessment.

* Mushuau Innu Natuashish School and Sheshatshiu Innu School are excluded from region and provincial results.

Source: Division of Evaluation and Research, Department of Education and Early Childhood Development

NLESD - Western Region

School #: 092 Grandy's River Collegiate

Reading

School

Region

Province

Non - Fiction

Fiction

Non - Fiction

Fiction

Non - Fiction

Fiction

2015

Apr 30,
2013 (10)

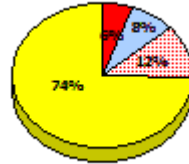
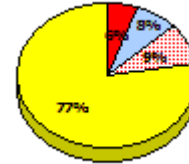
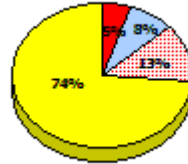
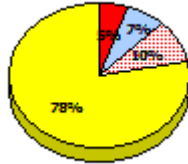
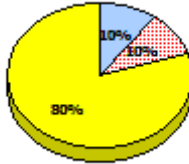

2014

N/A

2013

AGR (9)

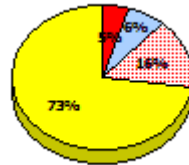
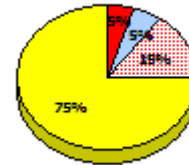
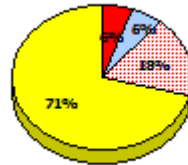
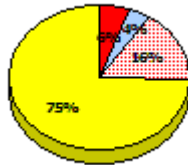
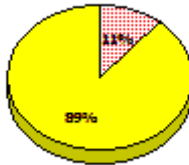

2012

AGR (13)

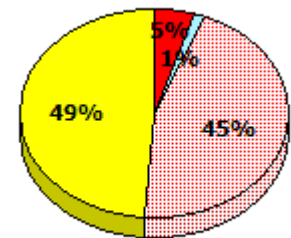
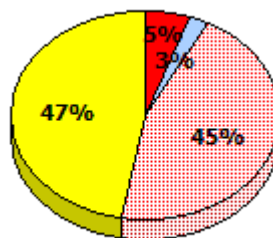
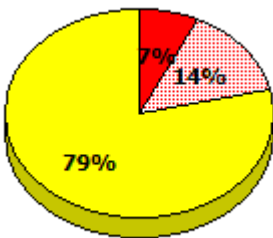

Exemption
 Unknown
 Not Yet Meeting
 Meeting or Exceeding

* In some cases, Provincial Assessment numbers may exceed AGR numbers based on late enrolments. Pie chart is based on the number of students who wrote the Provincial Assessment.

* Mushuau Innu Natuashish School and Sheshatshiu Innu School are excluded from region and provincial results.

NLESD - Western Region

School #: 092 Grandy's River Collegiate

Demand Writing

Percentage of students meeting/exceeding (2012 - 2015)

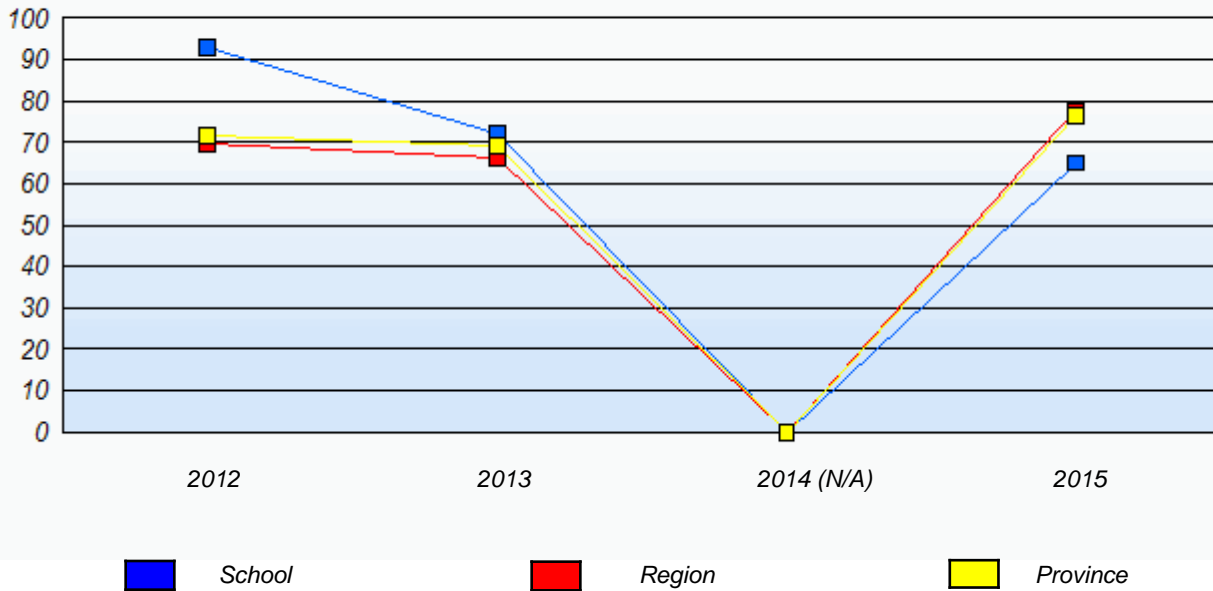

Reading

Percentage of students meeting/exceeding (2012 - 2015)

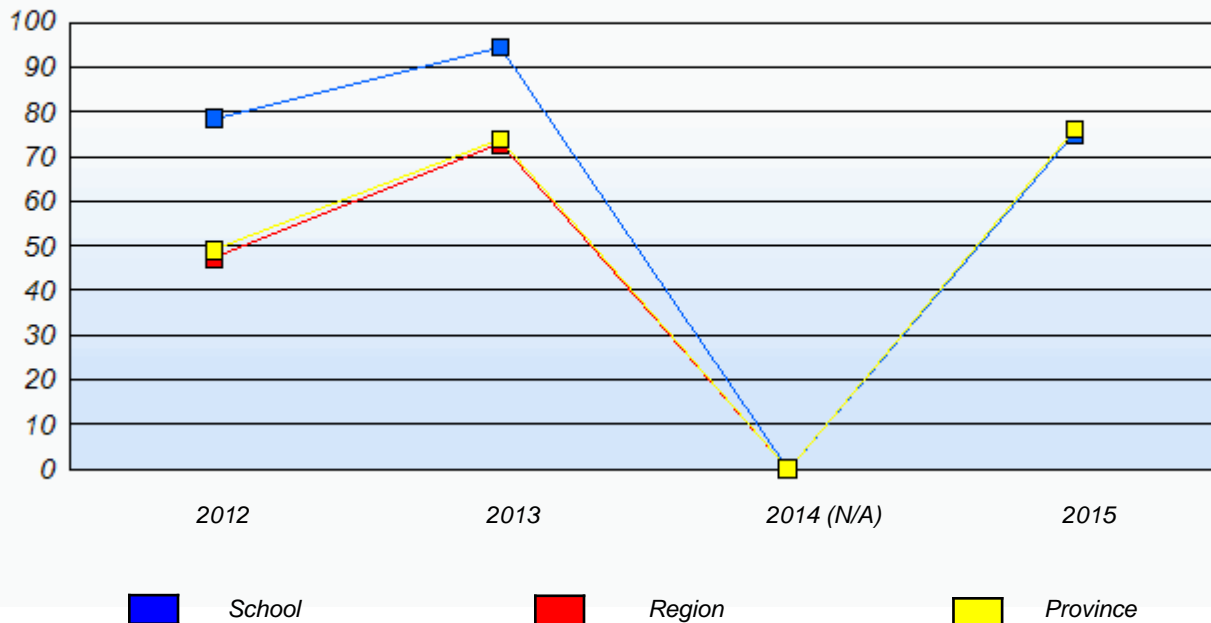

* In some cases, Provincial Assessment numbers may exceed AGR numbers based on late enrolments. Pie chart is based on the number of students who wrote the Provincial Assessment.

* Mushuau Innu Natuashish School and Sheshatshiu Innu School are excluded from region and provincial results.

Source: Division of Evaluation and Research, Department of Education and Early Childhood Development

NLESD - Western Region

School #: 096 Our Lady of the Cape School

Demand Writing

School

Region

Province

Creative Writing

Persuasive Writing

Creative Writing

Persuasive Writing

Creative Writing

Persuasive Writing

2015

School data with 5 or fewer students withheld for reasons of confidentiality.

Apr 30, 2015 (6)

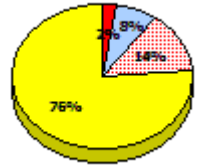
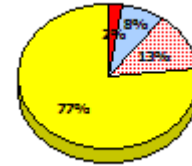
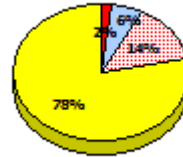
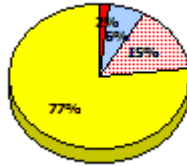

2014

N/A

2013

AGR (8)

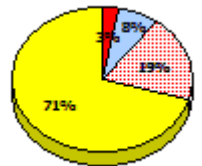
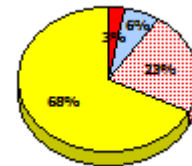
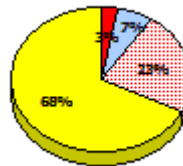
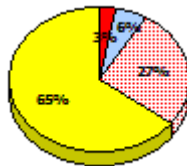

2012

AGR (9)

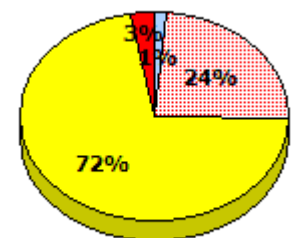
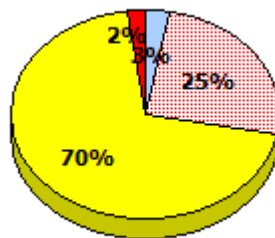

Exemption

Unknown

Not Yet Meeting

Meeting or Exceeding

* In some cases, Provincial Assessment numbers may exceed AGR numbers based on late enrolments. Pie chart is based on the number of students who wrote the Provincial Assessment.

* Mushuau Innu Natuashish School and Sheshatshiu Innu School are excluded from region and provincial results.

NLESD - Western Region

School #: 096 Our Lady of the Cape School

Reading

School

Region

Province

Non - Fiction

Fiction

Non - Fiction

Fiction

Non - Fiction

Fiction

2015

Apr 30,
2013 (6)

*School data with 5 or fewer students
withheld for reasons of confidentiality.*

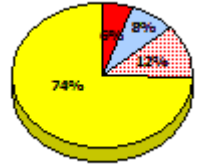
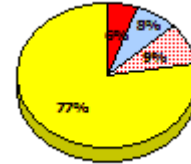
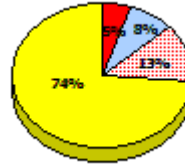
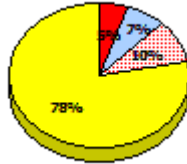

2014

N/A

2013

AGR (8)

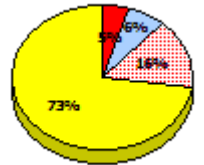
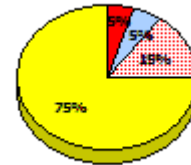
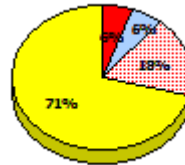
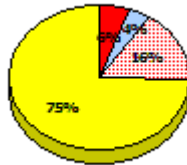

2012

AGR (9)

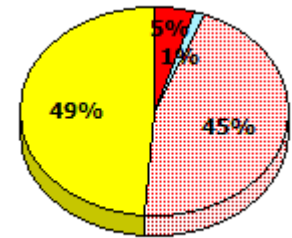
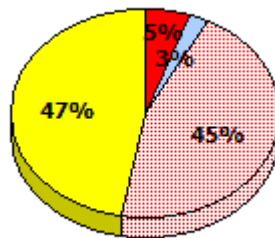

Exemption

Unknown

Not Yet Meeting

Meeting or Exceeding

* In some cases, Provincial Assessment numbers may exceed AGR numbers based on late enrolments. Pie chart is based on the number of students who wrote the Provincial Assessment.

* Mushuau Innu Natuashish School and Sheshatshiu Innu School are excluded from region and provincial results.

NLESD - Western Region

School #: 096 Our Lady of the Cape School

Demand Writing

Percentage of students meeting/exceeding (2012 - 2015)

School data with 5 or fewer students withheld for reasons of confidentiality.



Reading

Percentage of students meeting/exceeding (2012 - 2015)

School data with 5 or fewer students withheld for reasons of confidentiality.



* In some cases, Provincial Assessment numbers may exceed AGR numbers based on late enrolments. Pie chart is based on the number of students who wrote the Provincial Assessment.

* Mushuau Innu Natuashish School and Sheshatshiu Innu School are excluded from region and provincial results.

NLESD - Western Region

School #: 097 St. James' Elementary

Demand Writing

School

Region

Province

Creative Writing

Persuasive Writing

Creative Writing

Persuasive Writing

Creative Writing

Persuasive Writing

2015

Apr 30, 2015 (48)

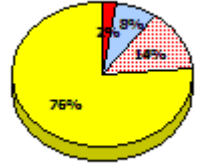
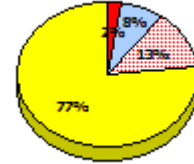
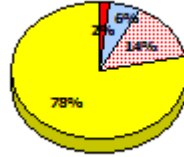
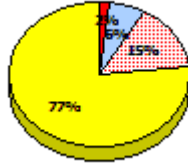
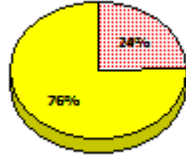
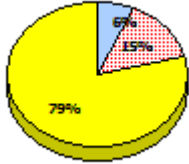

2014

N/A

2013

AGR (50)

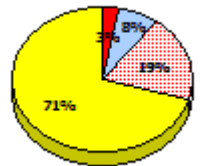
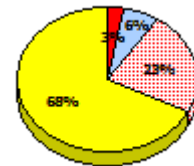
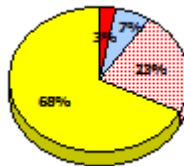
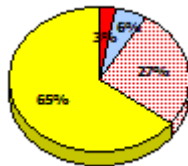
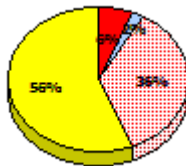
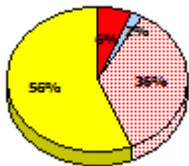

2012

AGR (47)

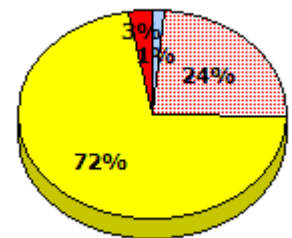
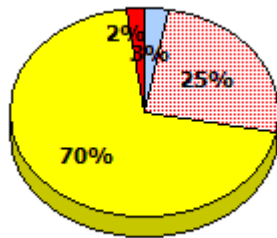
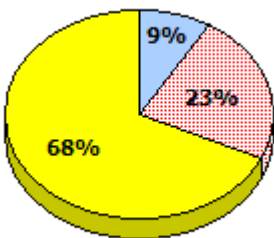

* In some cases, Provincial Assessment numbers may exceed AGR numbers based on late enrolments. Pie chart is based on the number of students who wrote the Provincial Assessment.

* Mushuau Innu Natuashish School and Sheshatshiu Innu School are excluded from region and provincial results.

Source: Division of Evaluation and Research, Department of Education and Early Childhood Development

NLESD - Western Region

School #: 097 St. James' Elementary

Reading

School

Region

Province

Non - Fiction

Fiction

Non - Fiction

Fiction

Non - Fiction

Fiction

2015

Apr 30,
2013 (48)

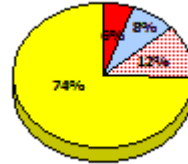
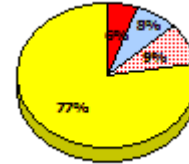
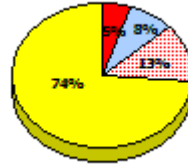
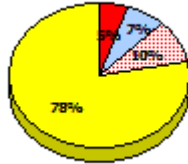
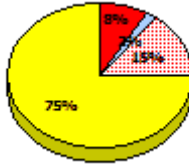

2014

N/A

2013

AGR (50)

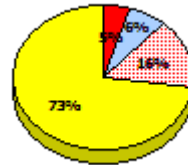
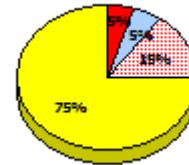
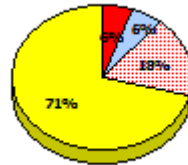
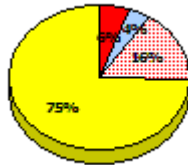
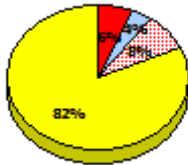

2012

AGR (47)

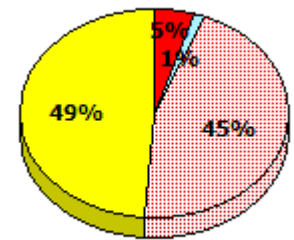
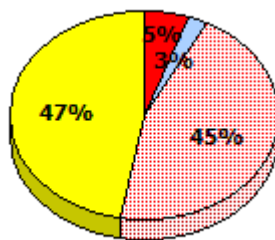
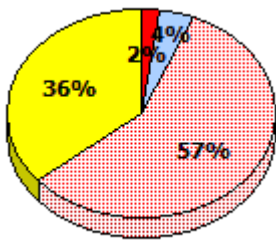

Exemption
 Unknown
 Not Yet Meeting
 Meeting or Exceeding

* In some cases, Provincial Assessment numbers may exceed AGR numbers based on late enrolments. Pie chart is based on the number of students who wrote the Provincial Assessment.

* Mushuau Innu Natuashish School and Sheshatshiu Innu School are excluded from region and provincial results.

NLESD - Western Region

School #: 097 St. James' Elementary

Demand Writing

Percentage of students meeting/exceeding (2012 - 2015)

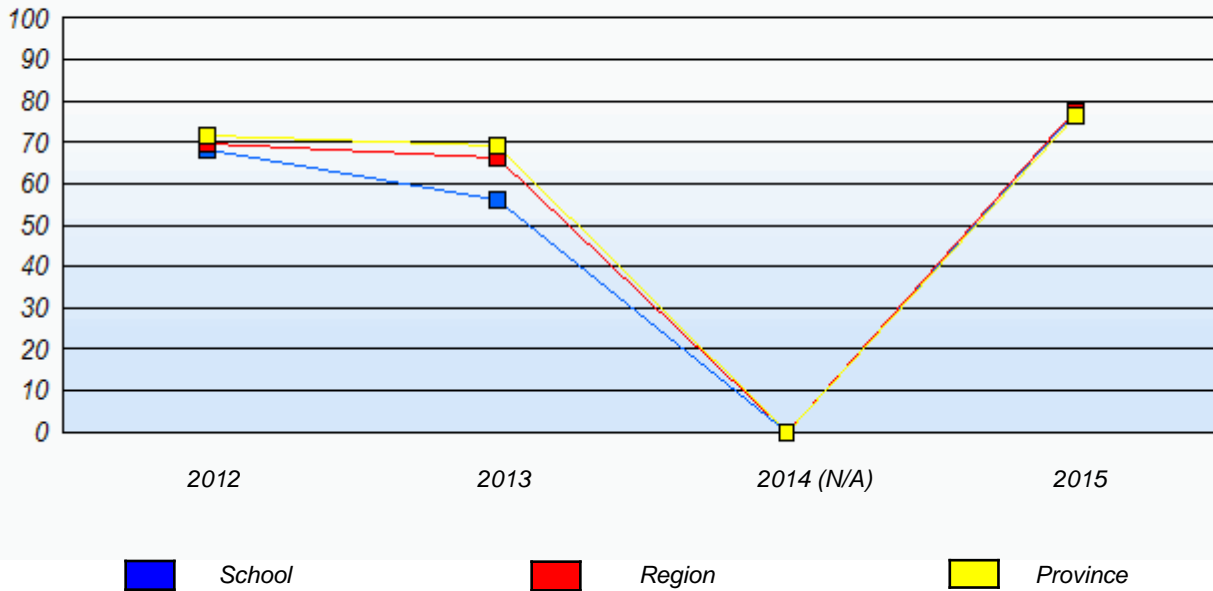

Reading

Percentage of students meeting/exceeding (2012 - 2015)

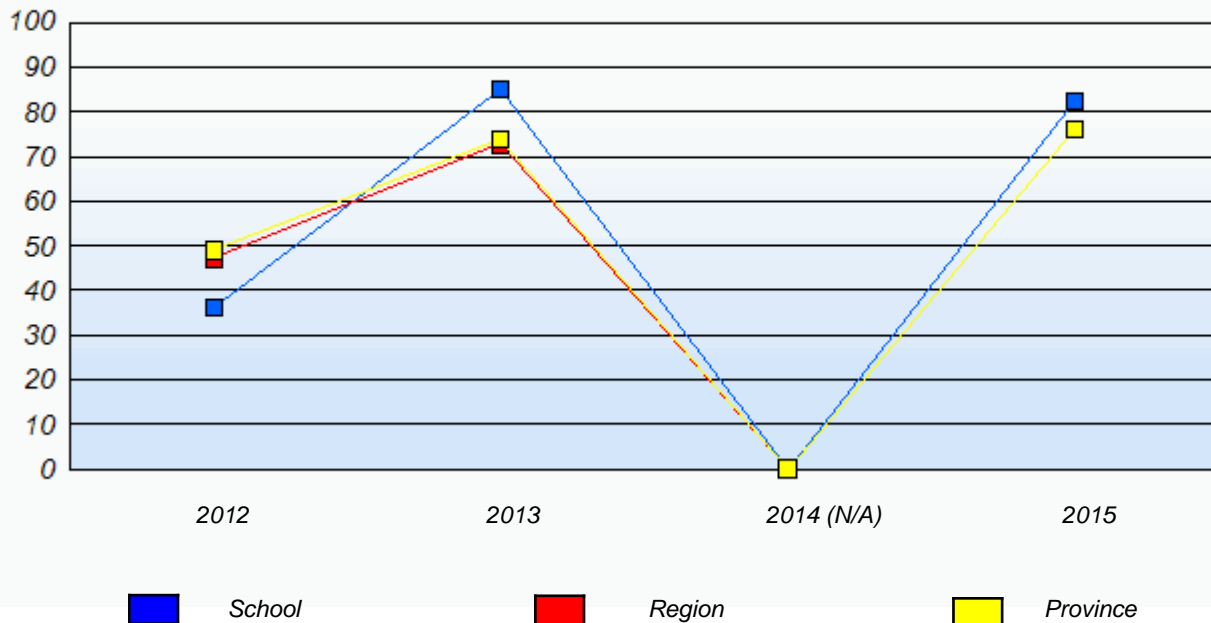

* In some cases, Provincial Assessment numbers may exceed AGR numbers based on late enrolments. Pie chart is based on the number of students who wrote the Provincial Assessment.

* Mushuau Innu Natuashish School and Sheshatshiu Innu School are excluded from region and provincial results.

Source: Division of Evaluation and Research, Department of Education and Early Childhood Development

NLESD - Western Region

School #: 103 LeGallais Memorial

Demand Writing

School

Region

Province

Creative Writing

Persuasive Writing

Creative Writing

Persuasive Writing

Creative Writing

Persuasive Writing

2015

Apr 30, 2015 (9)

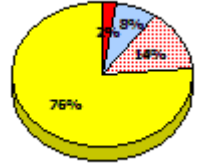
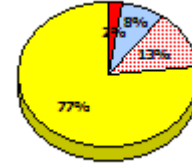
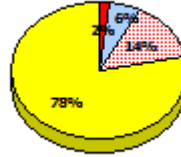
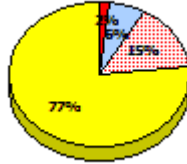
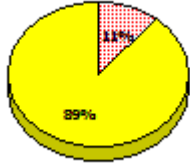

2014

N/A

2013

AGR (6)

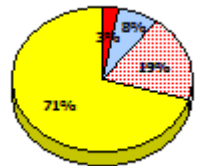
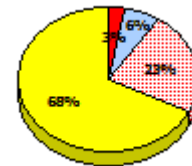
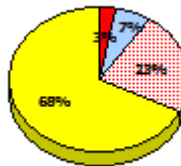
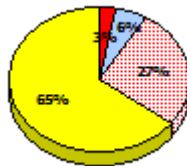

2012

AGR (8)

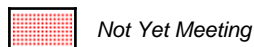
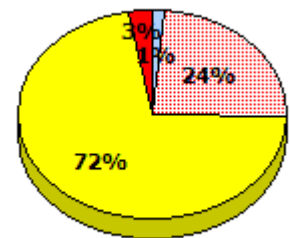
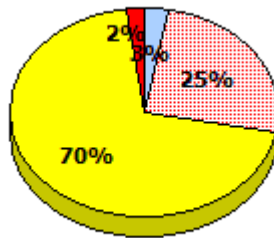
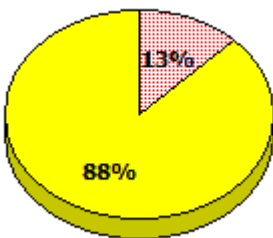

* In some cases, Provincial Assessment numbers may exceed AGR numbers based on late enrolments. Pie chart is based on the number of students who wrote the Provincial Assessment.

* Mushuau Innu Natuashish School and Sheshatshiu Innu School are excluded from region and provincial results.

NLESD - Western Region

School #: 103 LeGallais Memorial

Reading

School

Region

Province

Non - Fiction

Fiction

Non - Fiction

Fiction

Non - Fiction

Fiction

2015

Apr 30,
2013 (9)

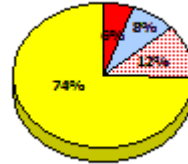
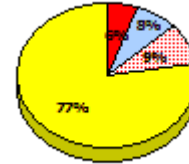
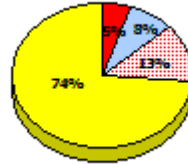
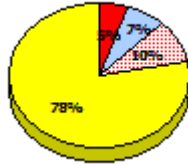
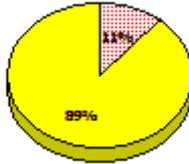

2014

N/A

2013

AGR (6)

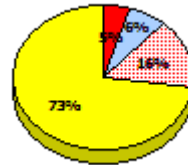
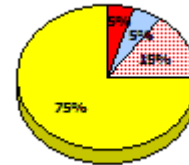
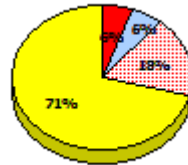
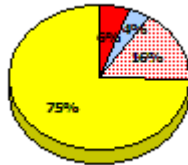

2012

AGR (8)

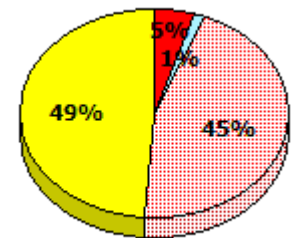
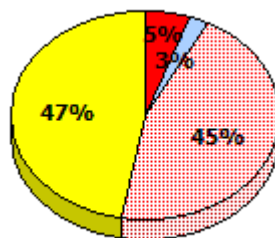
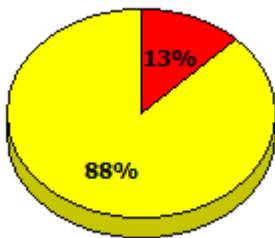

Exemption
 Unknown
 Not Yet Meeting
 Meeting or Exceeding

* In some cases, Provincial Assessment numbers may exceed AGR numbers based on late enrolments. Pie chart is based on the number of students who wrote the Provincial Assessment.

* Mushuau Innu Natuashish School and Sheshatshiu Innu School are excluded from region and provincial results.

NLESD - Western Region

School #: 103 LeGallais Memorial

Demand Writing

Percentage of students meeting/exceeding (2012 - 2015)

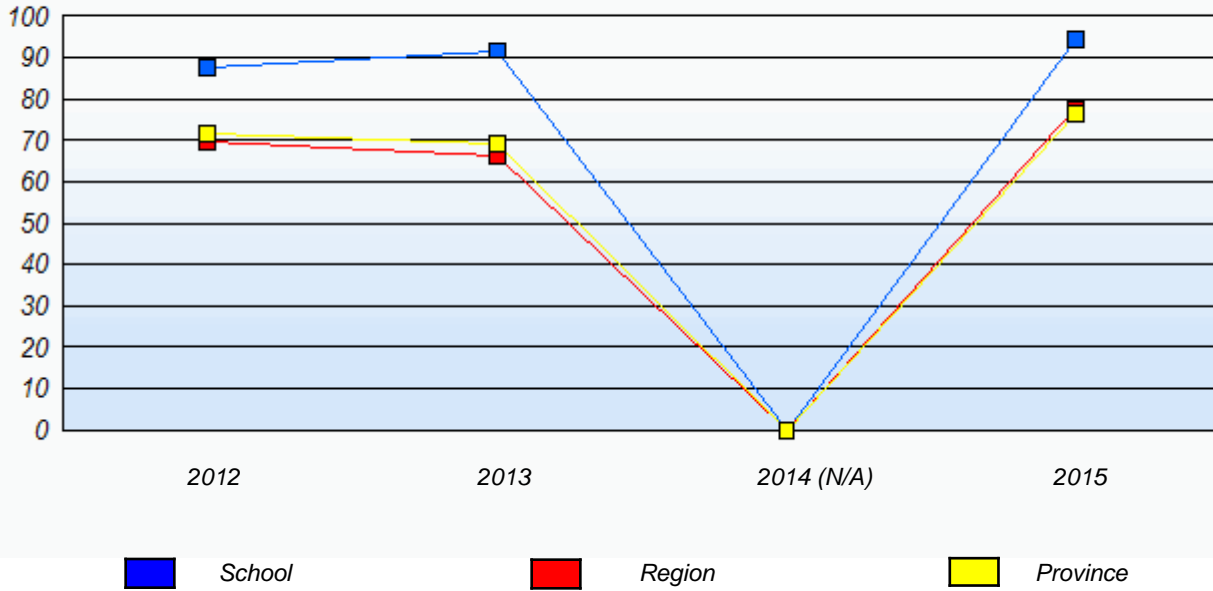

Reading

Percentage of students meeting/exceeding (2012 - 2015)

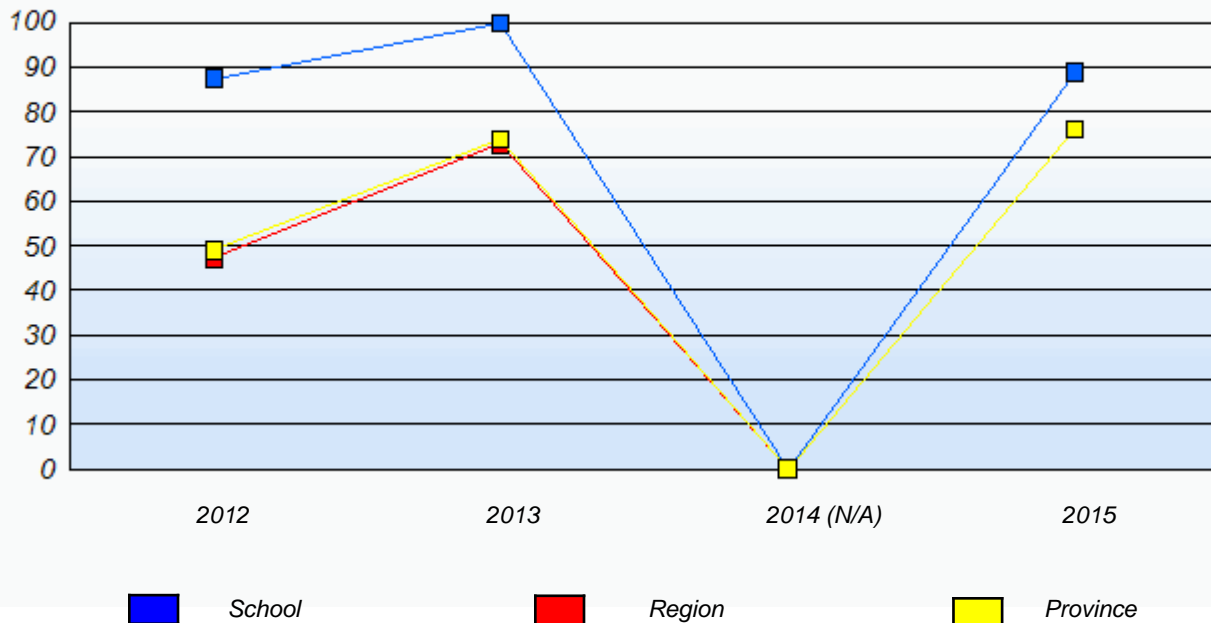

* In some cases, Provincial Assessment numbers may exceed AGR numbers based on late enrolments. Pie chart is based on the number of students who wrote the Provincial Assessment.

* Mushuau Innu Natuashish School and Sheshatshiu Innu School are excluded from region and provincial results.

NLESD - Western Region

School #: 106 Lourdes Elementary

Demand Writing

School

Region

Province

Creative Writing

Persuasive Writing

Creative Writing

Persuasive Writing

Creative Writing

Persuasive Writing

2015

Apr 30, 2015 (15)

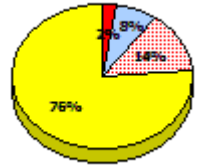
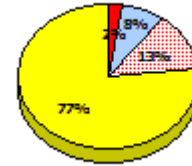
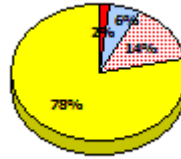
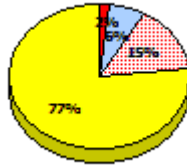
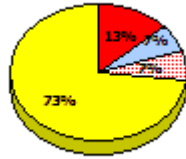
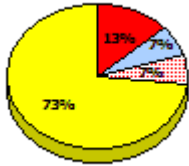

2014

N/A

2013

AGR (29)

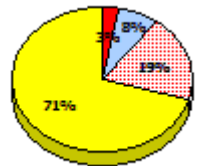
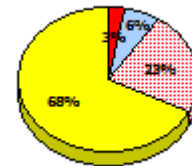
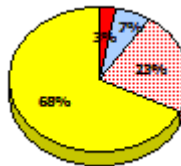
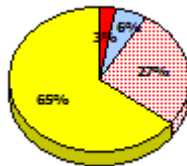
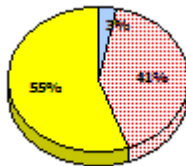
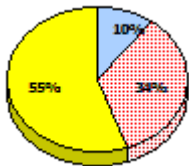

2012

AGR (17)

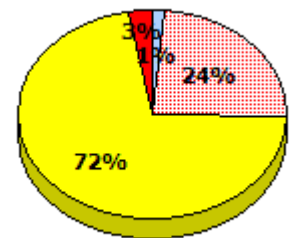
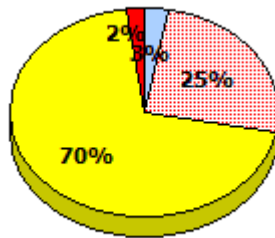
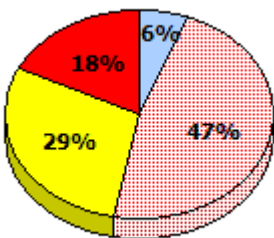

* In some cases, Provincial Assessment numbers may exceed AGR numbers based on late enrolments. Pie chart is based on the number of students who wrote the Provincial Assessment.

* Mushuau Innu Natuashish School and Sheshatshiu Innu School are excluded from region and provincial results.

NLESD - Western Region

School #: 106 Lourdes Elementary

Reading

School

Region

Province

Non - Fiction

Fiction

Non - Fiction

Fiction

Non - Fiction

Fiction

2015

Apr 30,
2013 (15)

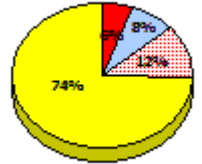
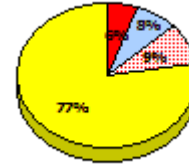
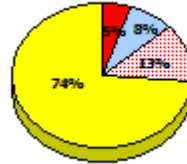
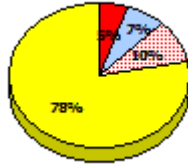
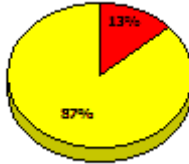
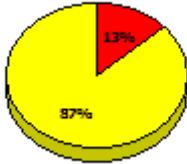

2014

N/A

2013

AGR (29)

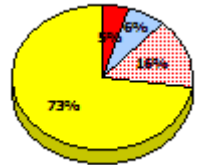
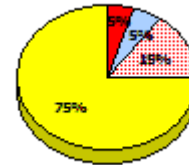
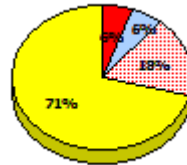
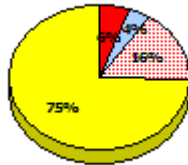
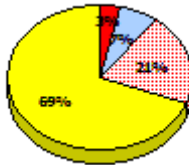
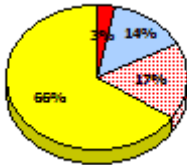

2012

AGR (17)

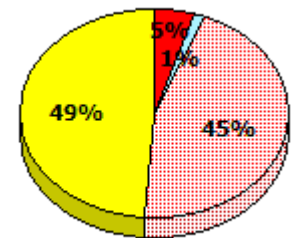
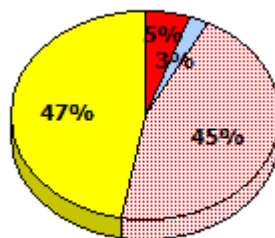
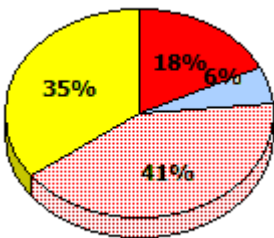

Exemption
 Unknown
 Not Yet Meeting
 Meeting or Exceeding

* In some cases, Provincial Assessment numbers may exceed AGR numbers based on late enrolments. Pie chart is based on the number of students who wrote the Provincial Assessment.

* Mushuau Innu Natuashish School and Sheshatshiu Innu School are excluded from region and provincial results.

Source: Division of Evaluation and Research, Department of Education and Early Childhood Development

NLESD - Western Region

School #: 106 Lourdes Elementary

Demand Writing

Percentage of students meeting/exceeding (2012 - 2015)

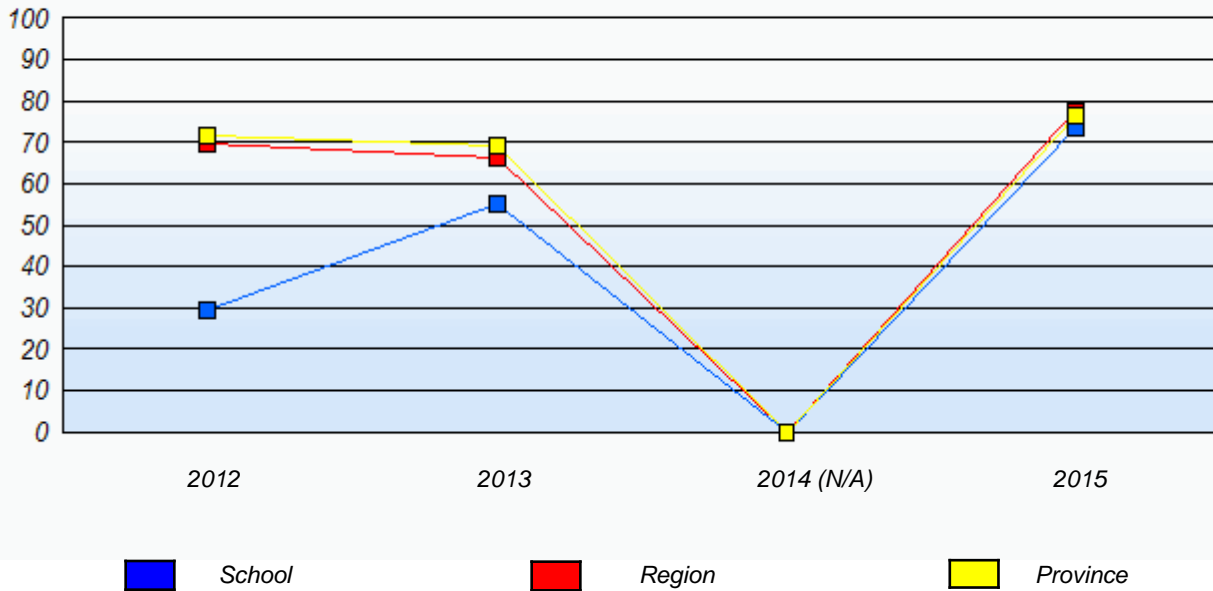

Reading

Percentage of students meeting/exceeding (2012 - 2015)

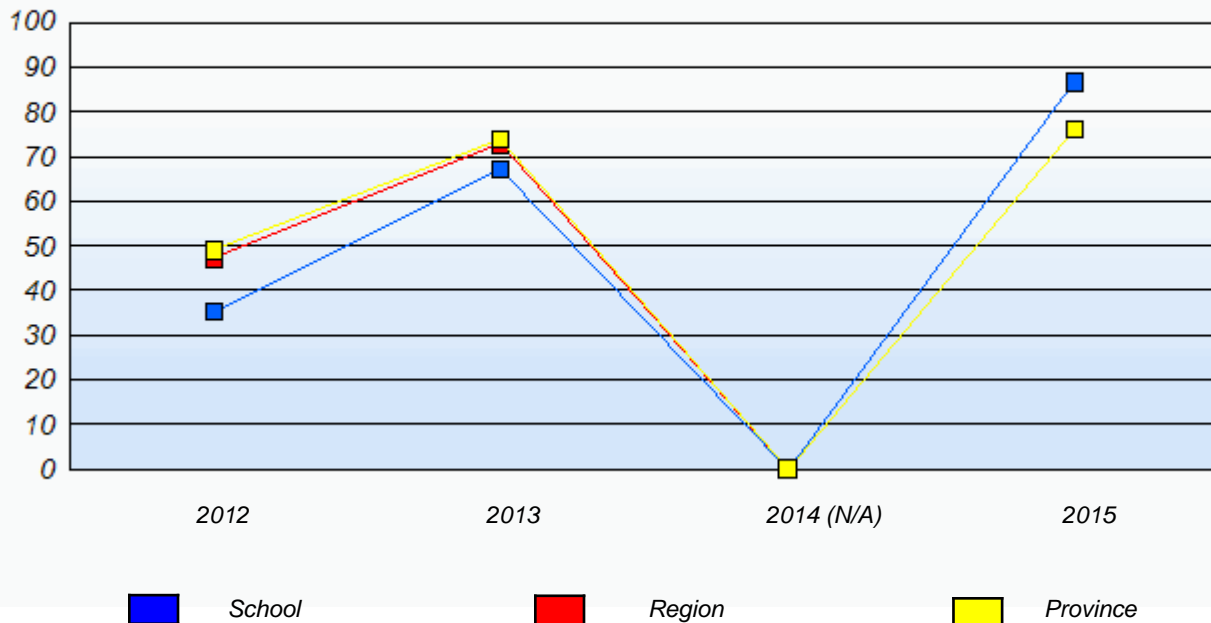

* In some cases, Provincial Assessment numbers may exceed AGR numbers based on late enrolments. Pie chart is based on the number of students who wrote the Provincial Assessment.

* Mushuau Innu Natuashish School and Sheshatshiu Innu School are excluded from region and provincial results.

Source: Division of Evaluation and Research, Department of Education and Early Childhood Development

NLESD - Western Region

School #: 111 St. Thomas Aquinas

Demand Writing

School

Region

Province

Creative Writing

Persuasive Writing

Creative Writing

Persuasive Writing

Creative Writing

Persuasive Writing

2015

Apr 30, 2015 (9)

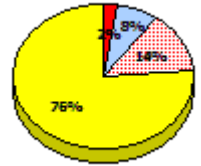
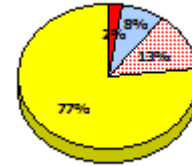
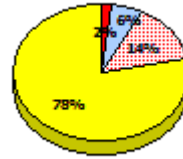
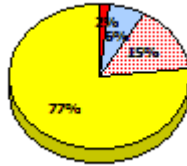
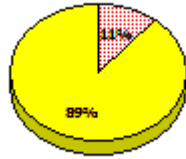
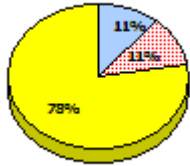

2014

N/A

2013

AGR (16)

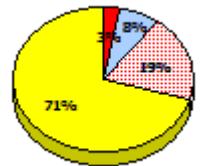
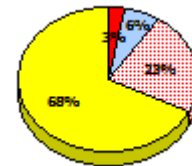
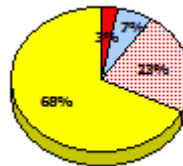
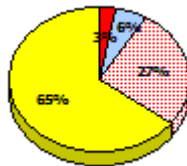
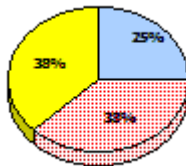
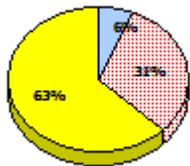

2012

AGR (15)

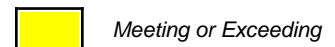
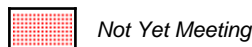
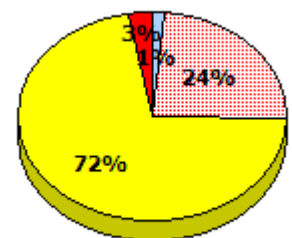
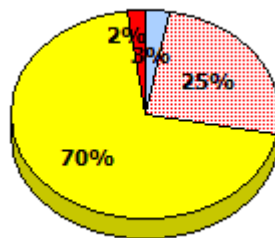
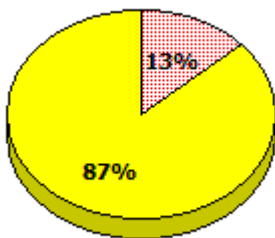

* In some cases, Provincial Assessment numbers may exceed AGR numbers based on late enrolments. Pie chart is based on the number of students who wrote the Provincial Assessment.

* Mushuau Innu Natuashish School and Sheshatshiu Innu School are excluded from region and provincial results.

Source: Division of Evaluation and Research, Department of Education and Early Childhood Development

NLESD - Western Region

School #: 111 St. Thomas Aquinas

Reading

School

Region

Province

Non - Fiction

Fiction

Non - Fiction

Fiction

Non - Fiction

Fiction

2015

Apr 30,
2013 (9)

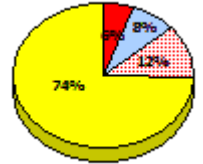
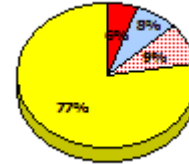
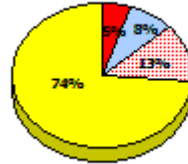
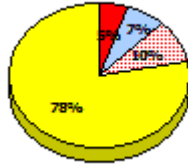
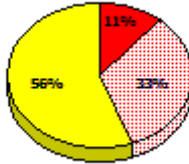
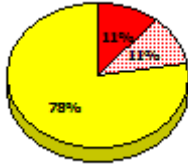

2014

N/A

2013

AGR (16)

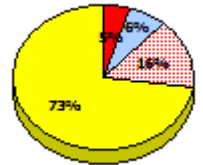
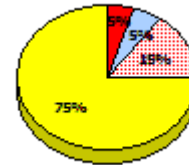
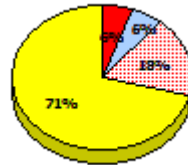
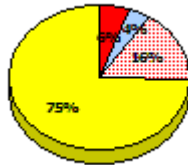
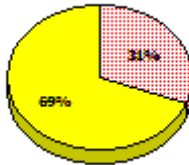
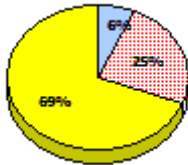

2012

AGR (15)

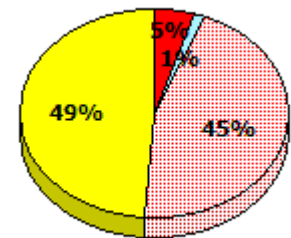
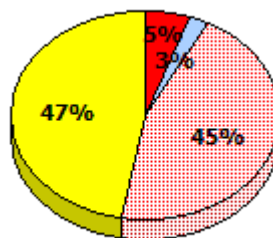
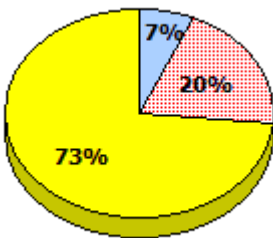

* In some cases, Provincial Assessment numbers may exceed AGR numbers based on late enrolments. Pie chart is based on the number of students who wrote the Provincial Assessment.

* Mushuau Innu Natuashish School and Sheshatshiu Innu School are excluded from region and provincial results.

Source: Division of Evaluation and Research, Department of Education and Early Childhood Development

NLESD - Western Region

School #: 111 St. Thomas Aquinas

Demand Writing

Percentage of students meeting/exceeding (2012 - 2015)

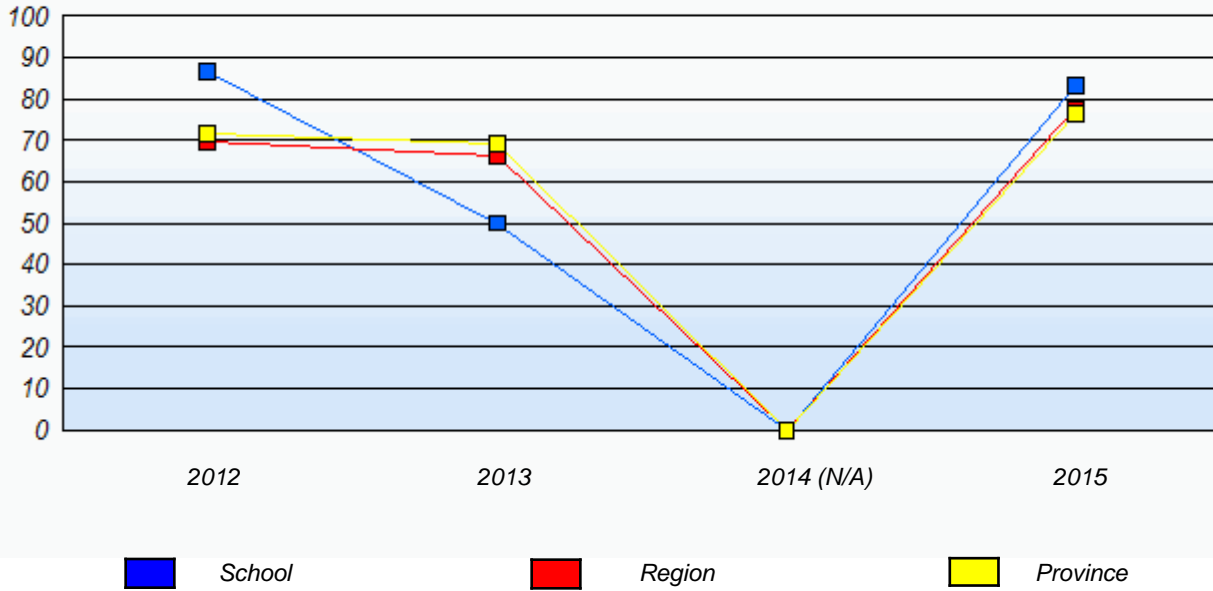

Reading

Percentage of students meeting/exceeding (2012 - 2015)

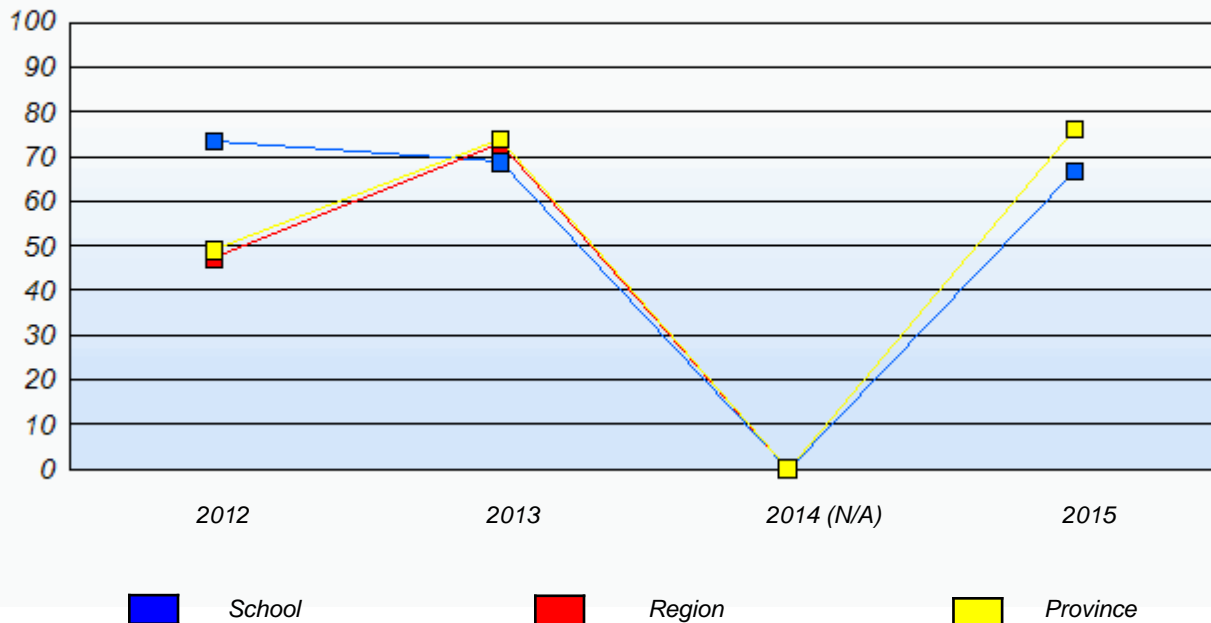

* In some cases, Provincial Assessment numbers may exceed AGR numbers based on late enrolments. Pie chart is based on the number of students who wrote the Provincial Assessment.

* Mushuau Innu Natuashish School and Sheshatshiu Innu School are excluded from region and provincial results.

Source: Division of Evaluation and Research, Department of Education and Early Childhood Development

NLESD - Western Region

School #: 113 St. Boniface All Grade

Demand Writing

School

Region

Province

Creative Writing

Persuasive Writing

Creative Writing

Persuasive Writing

Creative Writing

Persuasive Writing

2015

School data with 5 or fewer students withheld for reasons of confidentiality.

Apr 30, 2015 (2)

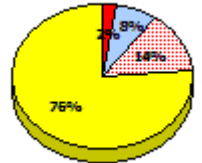
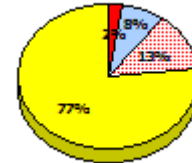
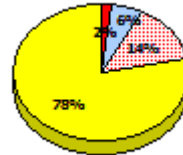
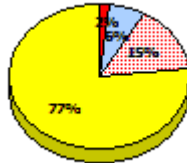

2014

N/A

2013

AGR (3)

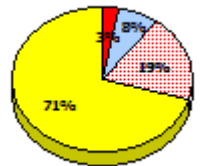
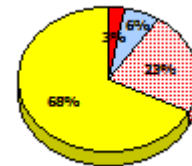
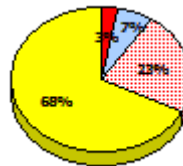
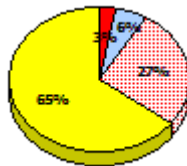

2012

AGR (5)

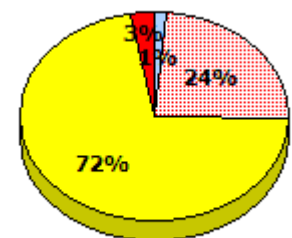
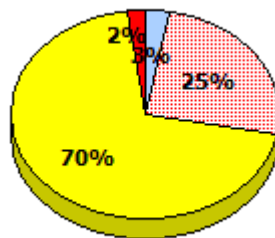

Exemption

Unknown

Not Yet Meeting

Meeting or Exceeding

* In some cases, Provincial Assessment numbers may exceed AGR numbers based on late enrolments. Pie chart is based on the number of students who wrote the Provincial Assessment.

* Mushuau Innu Natuashish School and Sheshatshiu Innu School are excluded from region and provincial results.

Source: Division of Evaluation and Research, Department of Education and Early Childhood Development

NLESD - Western Region

School #: 113 St. Boniface All Grade

Reading

School

Region

Province

Non - Fiction

Fiction

Non - Fiction

Fiction

Non - Fiction

Fiction

2015

Apr 30,
2013 (2)

*School data with 5 or fewer students
withheld for reasons of confidentiality.*

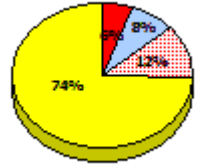
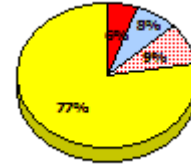
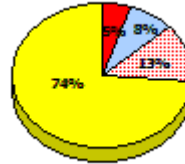
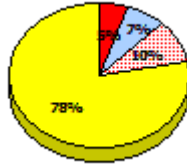

2014

N/A

2013

AGR (3)

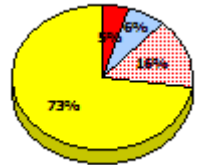
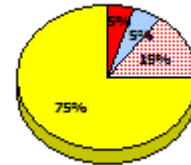
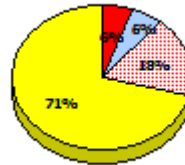
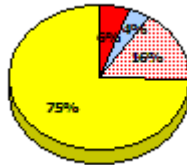

2012

AGR (5)

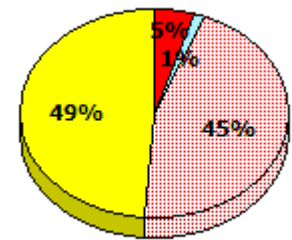
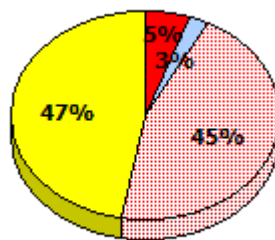

Exemption

Unknown

Not Yet Meeting

Meeting or Exceeding

* In some cases, Provincial Assessment numbers may exceed AGR numbers based on late enrolments. Pie chart is based on the number of students who wrote the Provincial Assessment.

* Mushuau Innu Natuashish School and Sheshatshiu Innu School are excluded from region and provincial results.

NLESD - Western Region

School #: 113 St. Boniface All Grade

Demand Writing

Percentage of students meeting/exceeding (2012 - 2015)

School data with 5 or fewer students withheld for reasons of confidentiality.



Reading

Percentage of students meeting/exceeding (2012 - 2015)

School data with 5 or fewer students withheld for reasons of confidentiality.



* In some cases, Provincial Assessment numbers may exceed AGR numbers based on late enrolments. Pie chart is based on the number of students who wrote the Provincial Assessment.

* Mushuau Innu Natuashish School and Sheshatshiu Innu School are excluded from region and provincial results.

NLESD - Western Region

School #: 115 Our Lady of Mercy Elementary

Demand Writing

School

Region

Province

Creative Writing

Persuasive Writing

Creative Writing

Persuasive Writing

Creative Writing

Persuasive Writing

2015

Apr 30, 2015 (15)

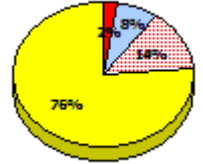
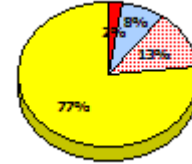
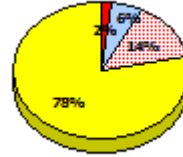
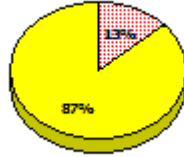
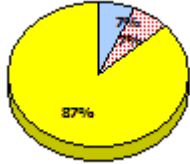

2014

N/A

2013

AGR (14)

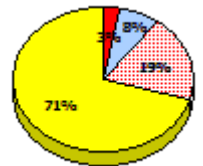
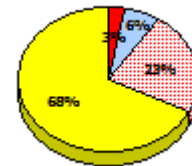
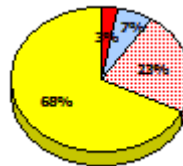
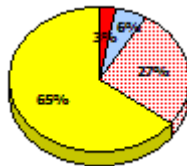
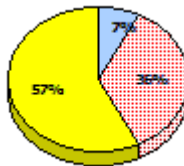
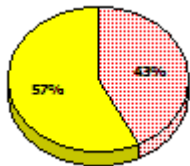

2012

AGR (16)

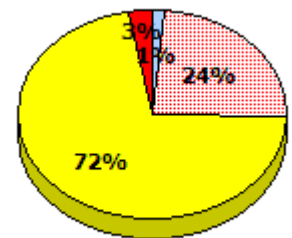
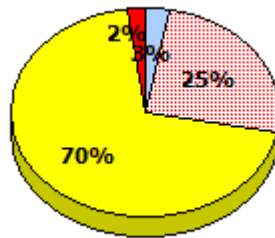
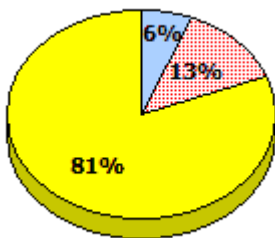

Exemption

Unknown

Not Yet Meeting

Meeting or Exceeding

* In some cases, Provincial Assessment numbers may exceed AGR numbers based on late enrolments. Pie chart is based on the number of students who wrote the Provincial Assessment.

* Mushuau Innu Natuashish School and Sheshatshiu Innu School are excluded from region and provincial results.

Source: Division of Evaluation and Research, Department of Education and Early Childhood Development

NLESD - Western Region

School #: 115 Our Lady of Mercy Elementary

Reading

School

Region

Province

Non - Fiction

Fiction

Non - Fiction

Fiction

Non - Fiction

Fiction

2015

Apr 30,
2013 (15)

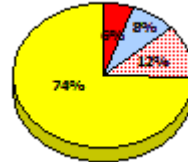
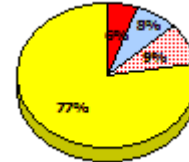
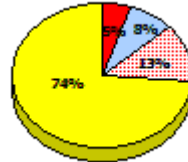
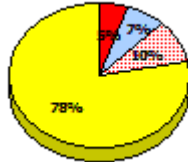
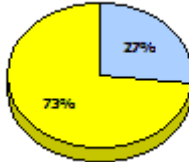
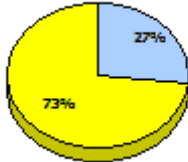

2014

N/A

2013

AGR (14)

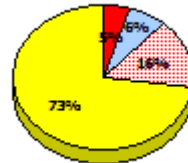
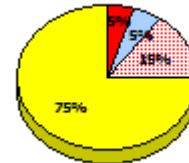
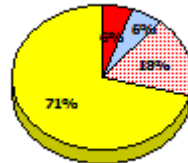
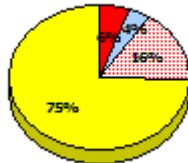
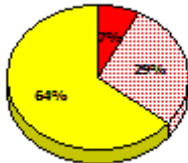

2012

AGR (16)

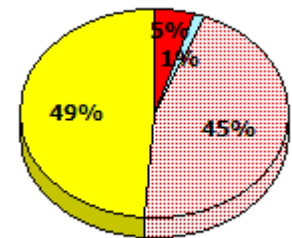
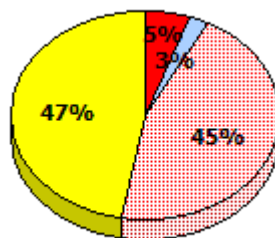
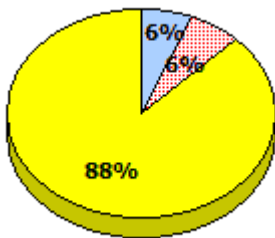

* In some cases, Provincial Assessment numbers may exceed AGR numbers based on late enrolments. Pie chart is based on the number of students who wrote the Provincial Assessment.

* Mushuau Innu Natuashish School and Sheshatshiu Innu School are excluded from region and provincial results.

Source: Division of Evaluation and Research, Department of Education and Early Childhood Development

NLESD - Western Region

School #: 115 Our Lady of Mercy Elementary

Demand Writing

Percentage of students meeting/exceeding (2012 - 2015)

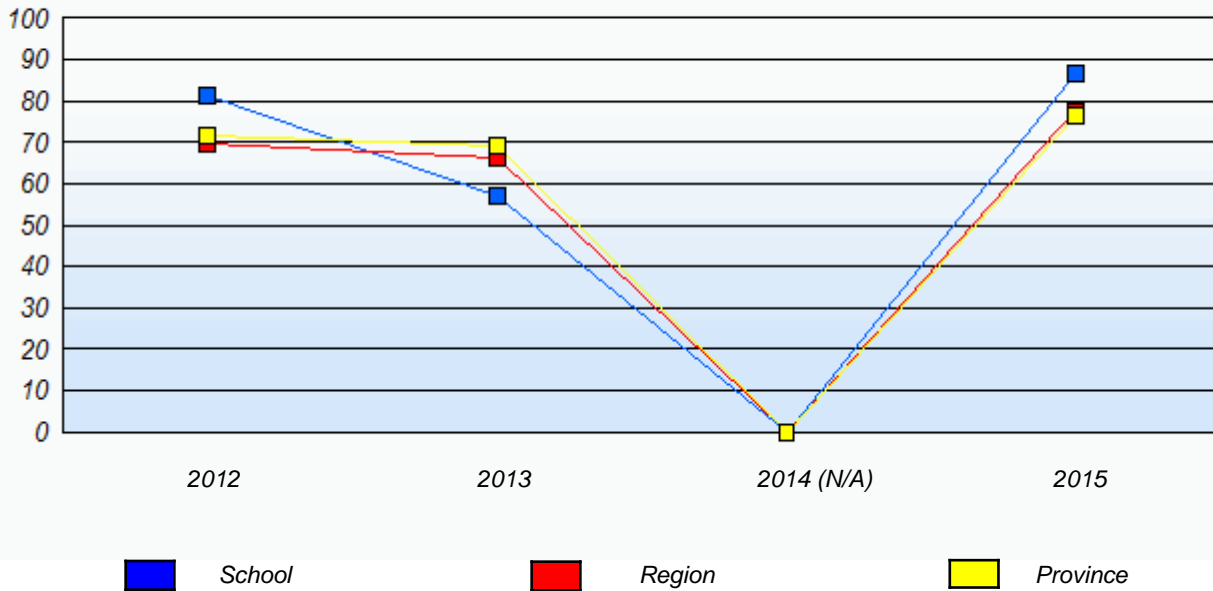

Reading

Percentage of students meeting/exceeding (2012 - 2015)

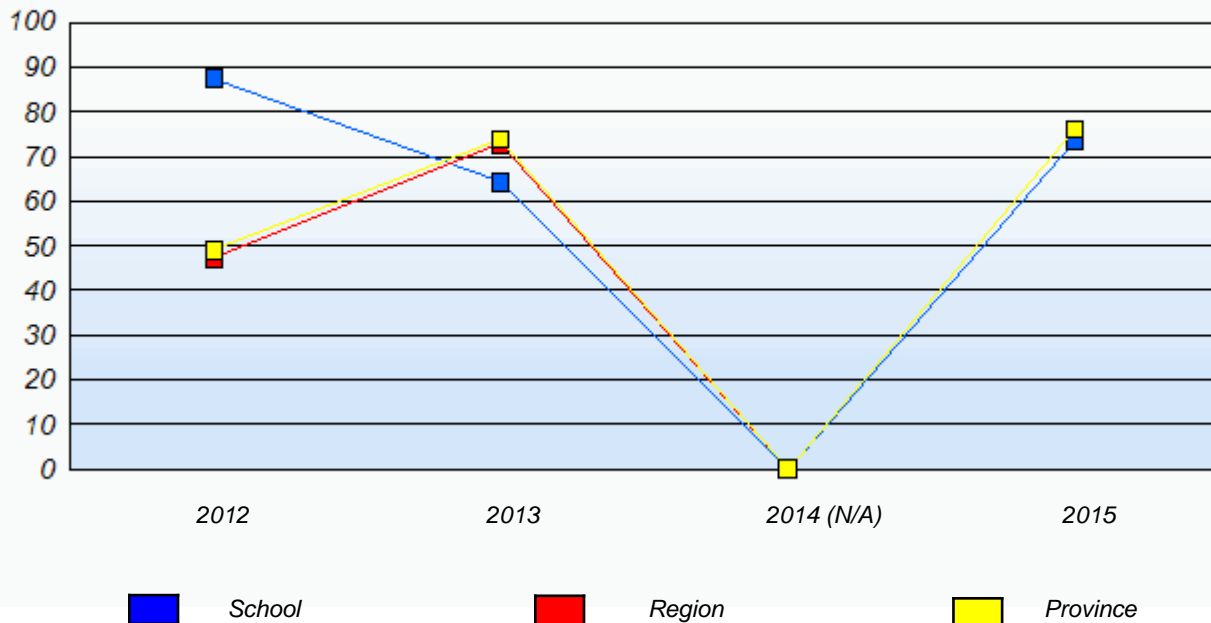

* In some cases, Provincial Assessment numbers may exceed AGR numbers based on late enrolments. Pie chart is based on the number of students who wrote the Provincial Assessment.

* Mushuau Innu Natuashish School and Sheshatshiu Innu School are excluded from region and provincial results.

Source: Division of Evaluation and Research, Department of Education and Early Childhood Development

NLESD - Western Region

School #: 123 St. Michael's Elementary

Demand Writing

School

Region

Province

Creative Writing

Persuasive Writing

Creative Writing

Persuasive Writing

Creative Writing

Persuasive Writing

2015

Apr 30, 2015 (16)

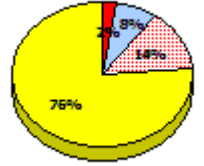
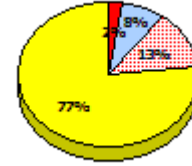
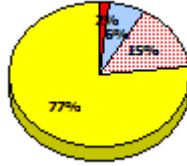
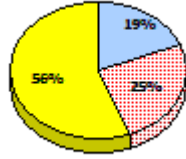
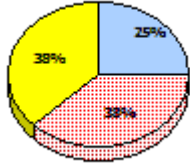

2014

N/A

2013

AGR (12)

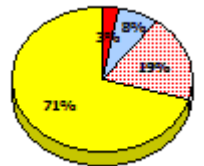
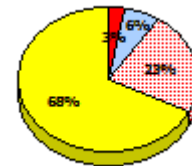
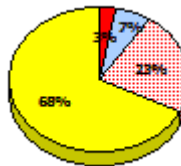
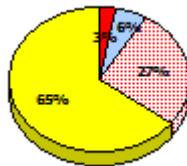
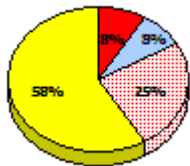

2012

AGR (21)

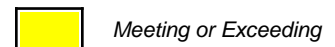
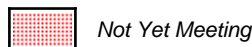
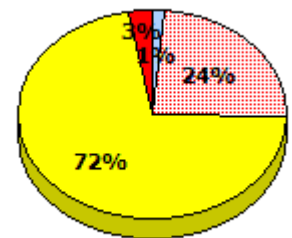
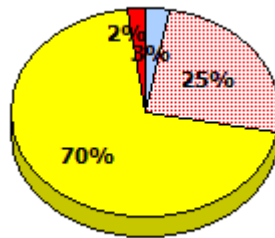
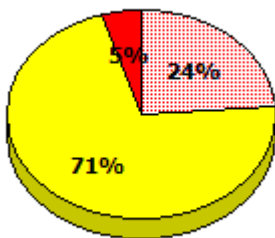

* In some cases, Provincial Assessment numbers may exceed AGR numbers based on late enrolments. Pie chart is based on the number of students who wrote the Provincial Assessment.

* Mushuau Innu Natuashish School and Sheshatshiu Innu School are excluded from region and provincial results.

Source: Division of Evaluation and Research, Department of Education and Early Childhood Development

NLESD - Western Region

School #: 123 St. Michael's Elementary

Reading

School

Region

Province

Non - Fiction

Fiction

Non - Fiction

Fiction

Non - Fiction

Fiction

2015

Apr 30,
2013 (16)

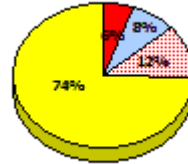
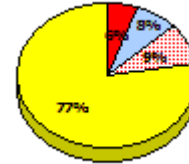
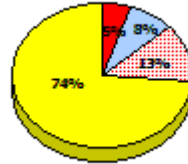
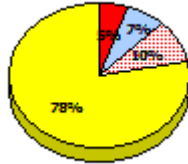
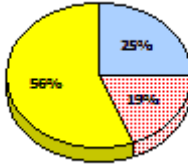
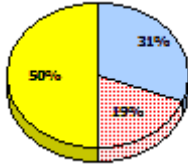

2014

N/A

2013

AGR (12)

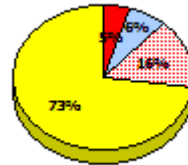
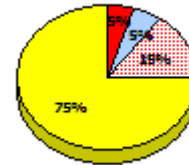
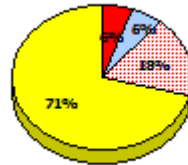
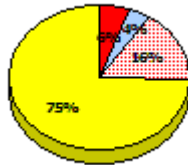
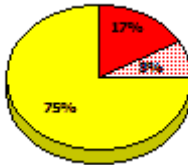
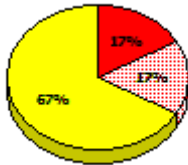

2012

AGR (21)

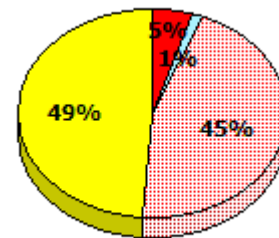
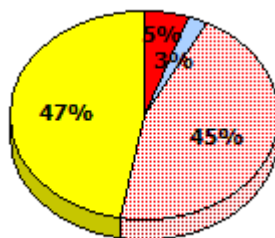
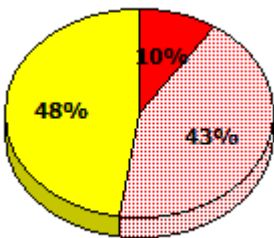

Exemption
 Unknown
 Not Yet Meeting
 Meeting or Exceeding

* In some cases, Provincial Assessment numbers may exceed AGR numbers based on late enrolments. Pie chart is based on the number of students who wrote the Provincial Assessment.

* Mushuau Innu Natuashish School and Sheshatshiu Innu School are excluded from region and provincial results.

Source: Division of Evaluation and Research, Department of Education and Early Childhood Development

NLESD - Western Region

School #: 123 St. Michael's Elementary

Demand Writing

Percentage of students meeting/exceeding (2012 - 2015)

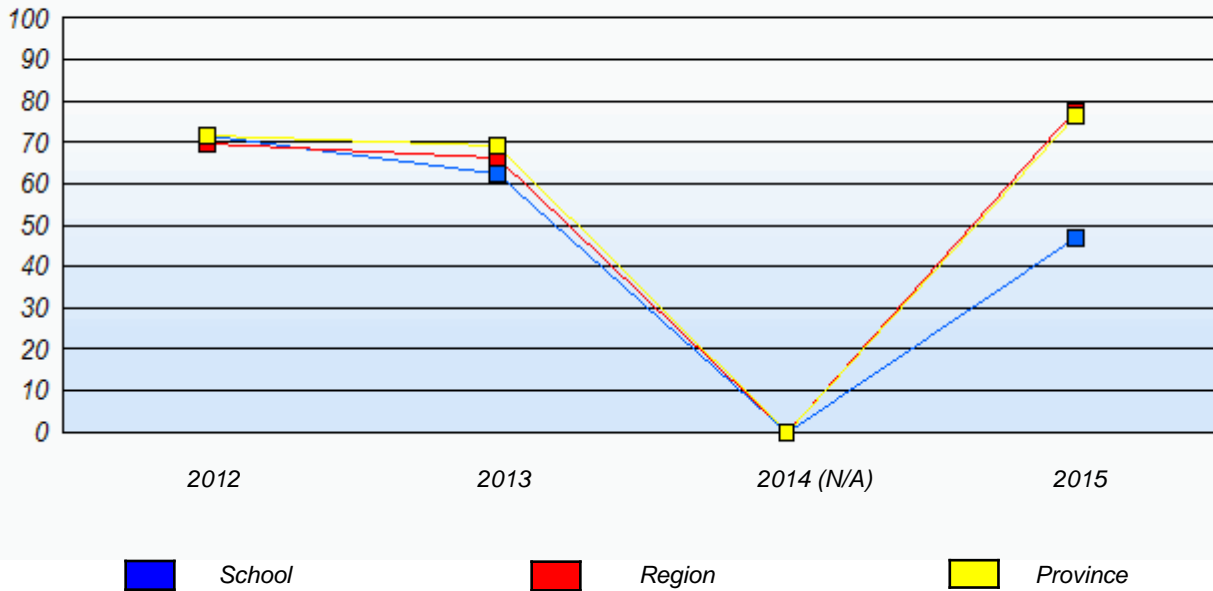

Reading

Percentage of students meeting/exceeding (2012 - 2015)

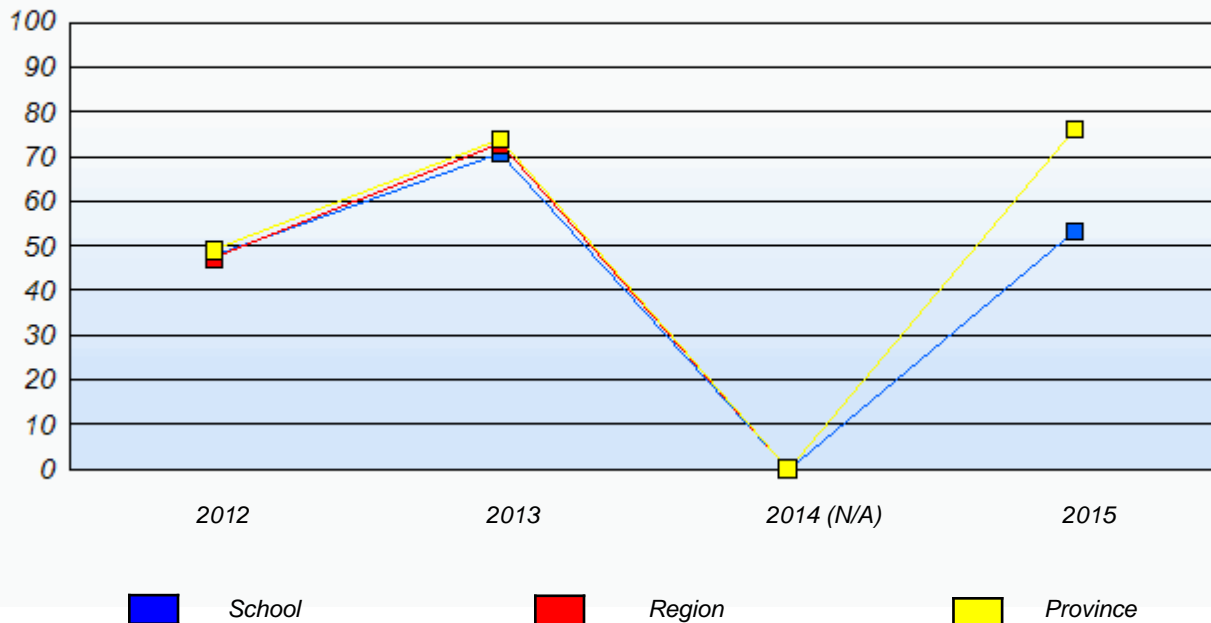

* In some cases, Provincial Assessment numbers may exceed AGR numbers based on late enrolments. Pie chart is based on the number of students who wrote the Provincial Assessment.

* Mushuau Innu Natuashish School and Sheshatshiu Innu School are excluded from region and provincial results.

NLESD - Western Region

School #: 137 St. Simon and St. Jude Academy

Demand Writing

School

Region

Province

Creative Writing

Persuasive Writing

Creative Writing

Persuasive Writing

Creative Writing

Persuasive Writing

2015

School data with 5 or fewer students withheld for reasons of confidentiality.

Apr 30, 2015 (1)

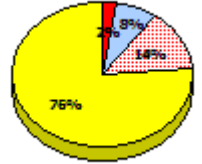
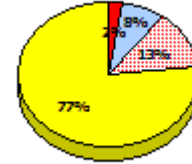
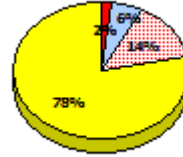

2014

N/A

2013

AGR (1)

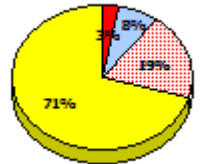
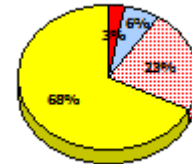
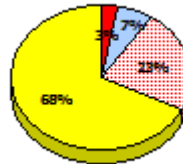
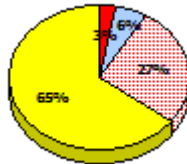

2012

AGR (3)

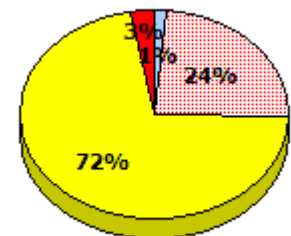
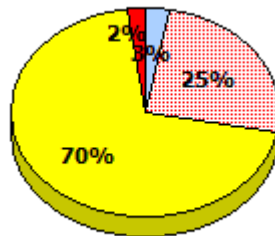

Exemption

Unknown

Not Yet Meeting

Meeting or Exceeding

* In some cases, Provincial Assessment numbers may exceed AGR numbers based on late enrolments. Pie chart is based on the number of students who wrote the Provincial Assessment.

* Mushuau Innu Natuashish School and Sheshatshiu Innu School are excluded from region and provincial results.

**Elementary English Language Arts
4 Year Provincial Assessment, June 2015
Student Population Report**
(average scores)

NLESD - Western Region

School #: 137 St. Simon and St. Jude Academy

Reading

School

Region

Province

Non - Fiction

Fiction

Non - Fiction

Fiction

Non - Fiction

Fiction

2015

Apr 30,
2013 (1)

*School data with 5 or fewer students
withheld for reasons of confidentiality.*

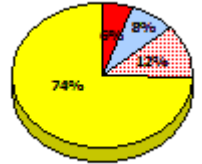
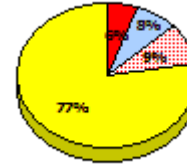
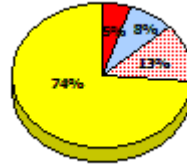
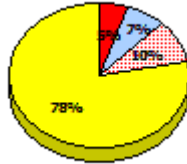

2014

N/A

2013

AGR (1)

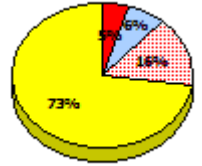
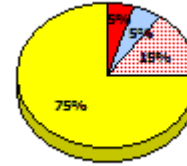
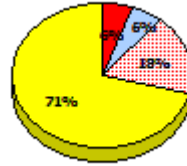
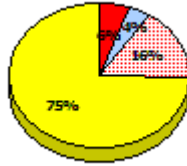

2012

AGR (3)

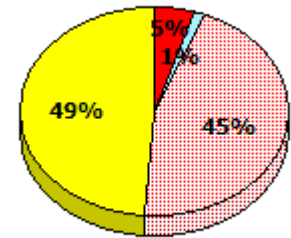
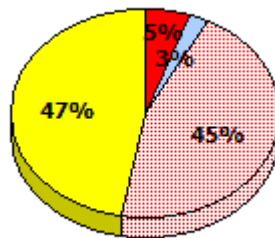

Exemption

Unknown

Not Yet Meeting

Meeting or Exceeding

* In some cases, Provincial Assessment numbers may exceed AGR numbers based on late enrolments. Pie chart is based on the number of students who wrote the Provincial Assessment.

* Mushuau Innu Natuashish School and Sheshatshiu Innu School are excluded from region and provincial results.

**Elementary English Language Arts
4 Year Provincial Assessment, June 2015
Student Population Report**
(average scores)

NLESD - Western Region

School #: 137 St. Simon and St. Jude Academy

Demand Writing

Percentage of students meeting/exceeding (2012 - 2015)

School data with 5 or fewer students withheld for reasons of confidentiality.



Reading

Percentage of students meeting/exceeding (2012 - 2015)

School data with 5 or fewer students withheld for reasons of confidentiality.



* In some cases, Provincial Assessment numbers may exceed AGR numbers based on late enrolments. Pie chart is based on the number of students who wrote the Provincial Assessment.

* Mushuau Innu Natuashish School and Sheshatshiu Innu School are excluded from region and provincial results.

NLESD - Western Region

School #: 388 Long Range Academy

Demand Writing

School

Region

Province

Creative Writing

Persuasive Writing

Creative Writing

Persuasive Writing

Creative Writing

Persuasive Writing

2015

Apr 30, 2015 (11)

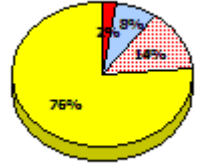
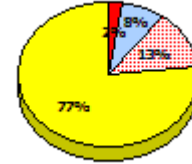
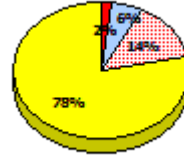
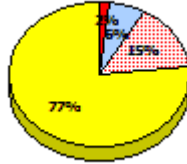
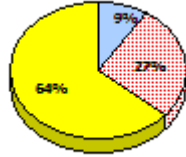
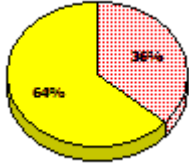

2014

N/A

2013

AGR (10)

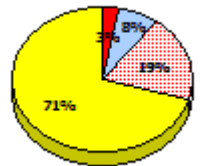
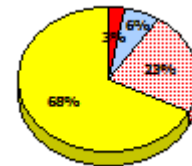
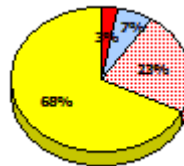
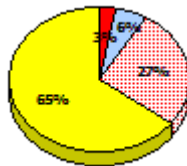
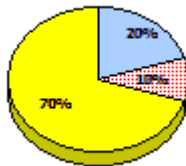
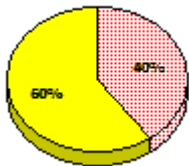

2012

AGR (11)

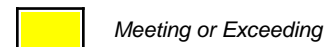
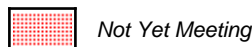
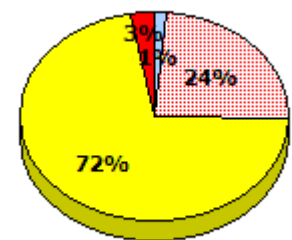
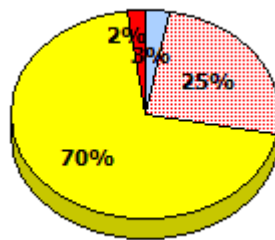
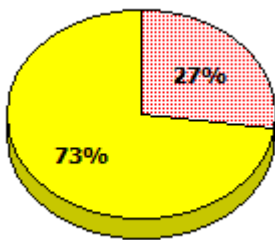

* In some cases, Provincial Assessment numbers may exceed AGR numbers based on late enrolments. Pie chart is based on the number of students who wrote the Provincial Assessment.

* Mushuau Innu Natuashish School and Sheshatshiu Innu School are excluded from region and provincial results.

Source: Division of Evaluation and Research, Department of Education and Early Childhood Development

NLESD - Western Region

School #: 388 Long Range Academy

Reading

School

Region

Province

Non - Fiction

Fiction

Non - Fiction

Fiction

Non - Fiction

Fiction

2015

Apr 30,
2013 (11)

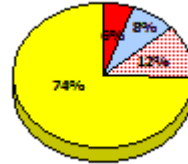
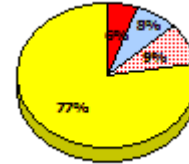
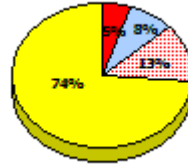
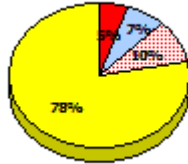
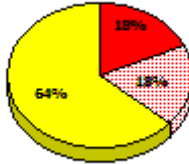
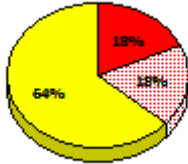

2014

N/A

2013

AGR (10)

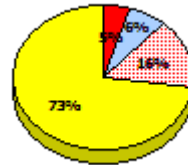
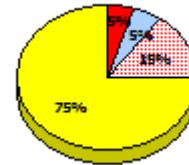
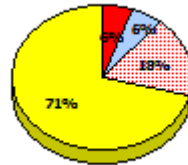
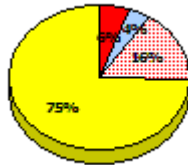
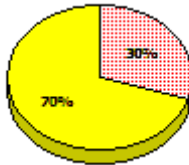

2012

AGR (11)

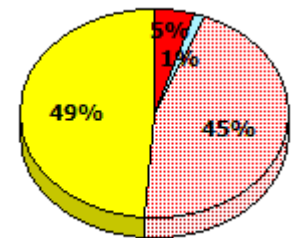
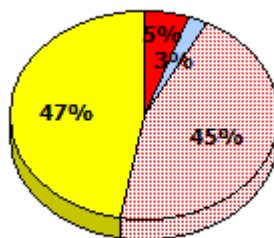
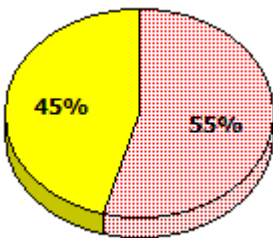

Exemption



Unknown



Not Yet Meeting



Meeting or Exceeding

* In some cases, Provincial Assessment numbers may exceed AGR numbers based on late enrolments. Pie chart is based on the number of students who wrote the Provincial Assessment.

* Mushuau Innu Natuashish School and Sheshatshiu Innu School are excluded from region and provincial results.

Source: Division of Evaluation and Research, Department of Education and Early Childhood Development

NLESD - Western Region

School #: 388 Long Range Academy

Demand Writing

Percentage of students meeting/exceeding (2012 - 2015)

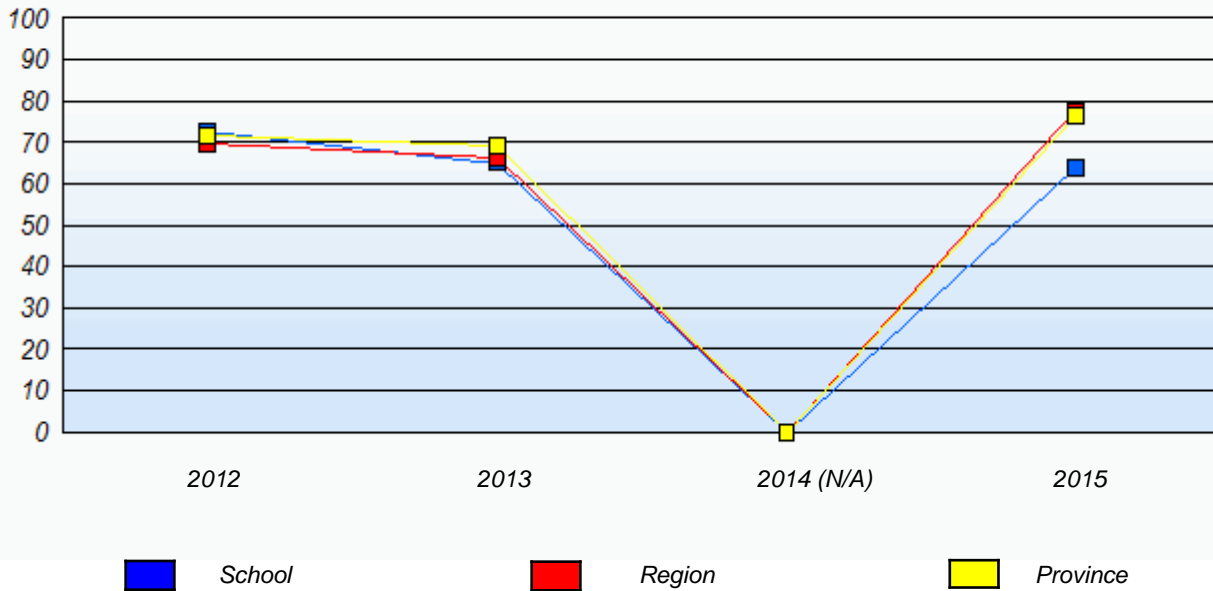

Reading

Percentage of students meeting/exceeding (2012 - 2015)

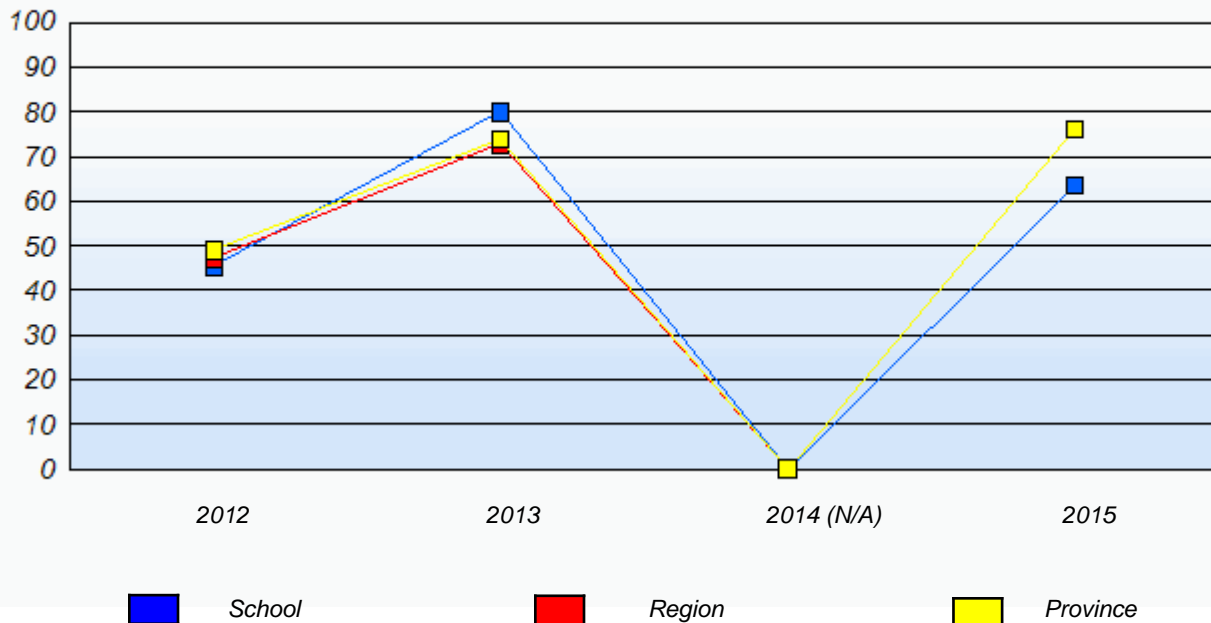

* In some cases, Provincial Assessment numbers may exceed AGR numbers based on late enrolments. Pie chart is based on the number of students who wrote the Provincial Assessment.

* Mushuau Innu Natuashish School and Sheshatshiu Innu School are excluded from region and provincial results.

Source: Division of Evaluation and Research, Department of Education and Early Childhood Development

NLESD - Western Region

School #: 391 Xavier Junior High

Demand Writing

School

Region

Province

Creative Writing

Persuasive Writing

Creative Writing

Persuasive Writing

Creative Writing

Persuasive Writing

2015

Apr 30, 2015 (75)

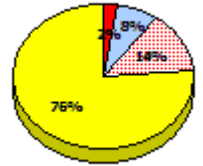
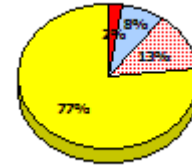
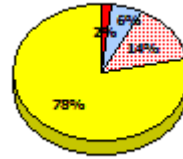
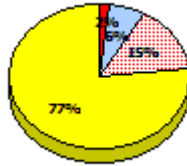
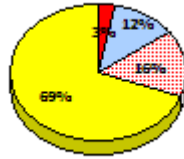
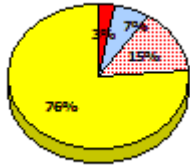

2014

N/A

2013

AGR (71)

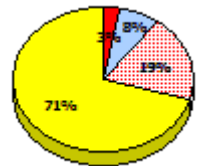
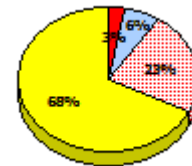
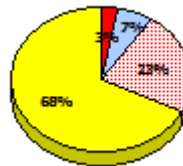
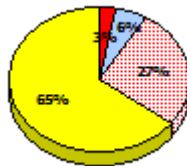
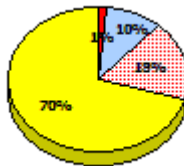
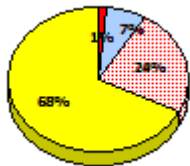

2012

AGR (55)

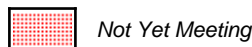
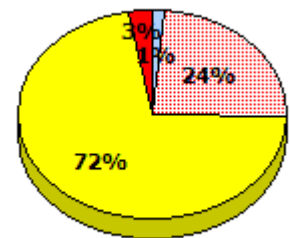
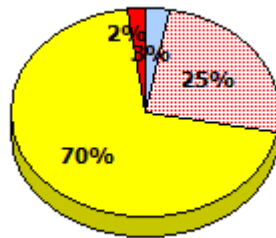
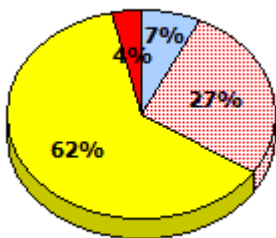

* In some cases, Provincial Assessment numbers may exceed AGR numbers based on late enrolments. Pie chart is based on the number of students who wrote the Provincial Assessment.

* Mushuau Innu Natuashish School and Sheshatshiu Innu School are excluded from region and provincial results.

NLESD - Western Region

School #: 391 Xavier Junior High

Reading

School

Region

Province

Non - Fiction

Fiction

Non - Fiction

Fiction

Non - Fiction

Fiction

2015

Apr 30,
2013 (75)

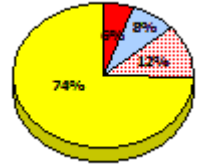
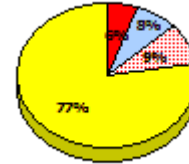
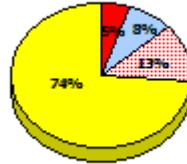
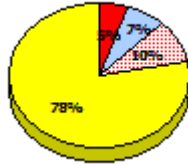
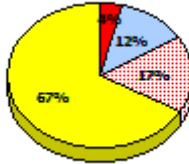

2014

N/A

2013

AGR (71)

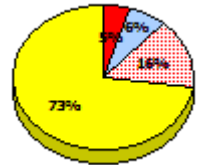
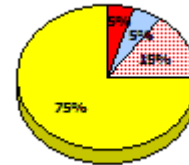
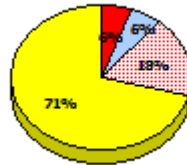
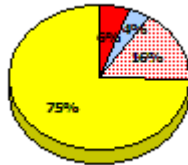
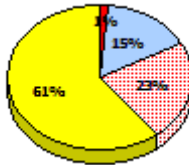
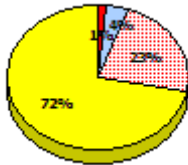

2012

AGR (55)

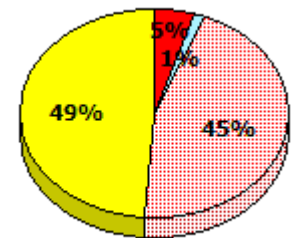
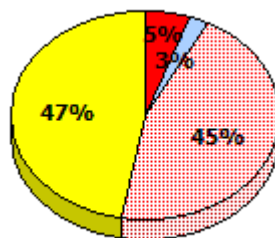
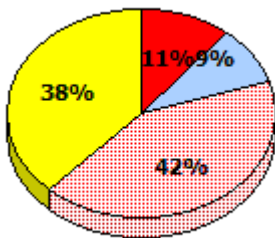

Exemption
 Unknown
 Not Yet Meeting
 Meeting or Exceeding

* In some cases, Provincial Assessment numbers may exceed AGR numbers based on late enrolments. Pie chart is based on the number of students who wrote the Provincial Assessment.

* Mushuau Innu Natuashish School and Sheshatshiu Innu School are excluded from region and provincial results.

Source: Division of Evaluation and Research, Department of Education and Early Childhood Development

NLESD - Western Region

School #: 391 Xavier Junior High

Demand Writing

Percentage of students meeting/exceeding (2012 - 2015)

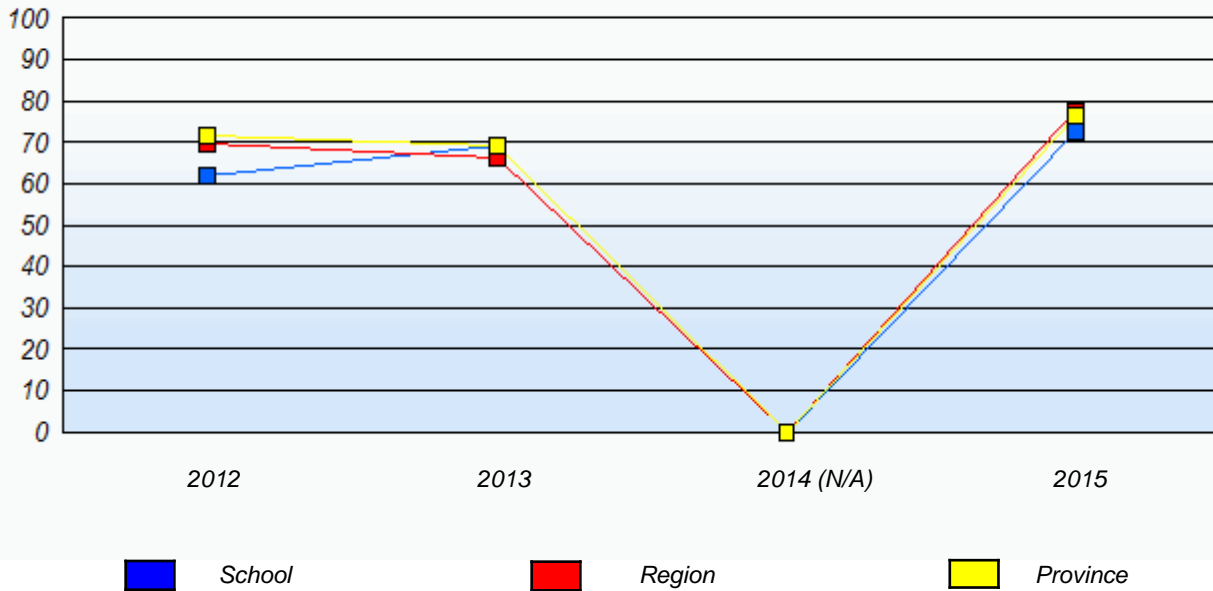

Reading

Percentage of students meeting/exceeding (2012 - 2015)

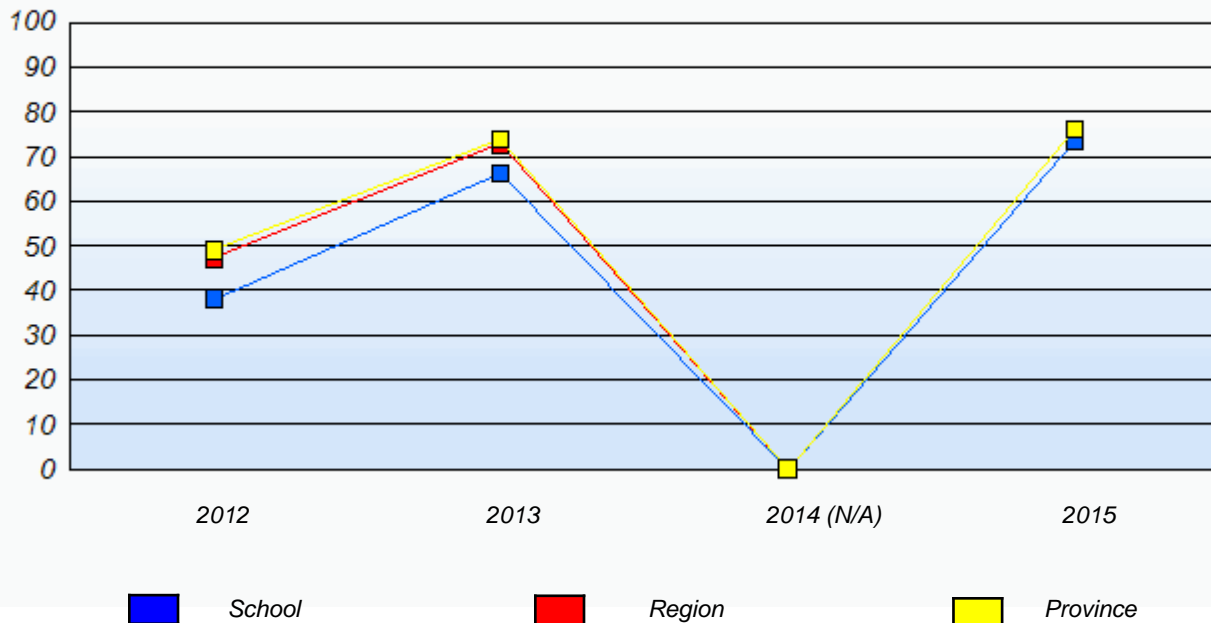

* In some cases, Provincial Assessment numbers may exceed AGR numbers based on late enrolments. Pie chart is based on the number of students who wrote the Provincial Assessment.

* Mushuau Innu Natuashish School and Sheshatshiu Innu School are excluded from region and provincial results.

NLESD - Western Region

School #: 393 Bonne Bay Academy

Demand Writing

School

Region

Province

Creative Writing

Persuasive Writing

Creative Writing

Persuasive Writing

Creative Writing

Persuasive Writing

2015

School data with 5 or fewer students withheld for reasons of confidentiality.

Apr 30, 2015 (4)

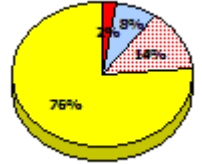
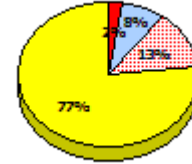
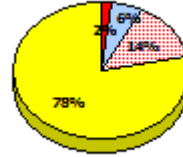
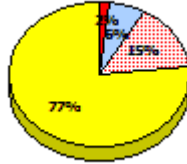

2014

N/A

2013

AGR (2)

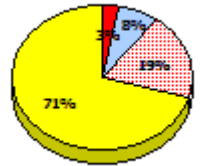
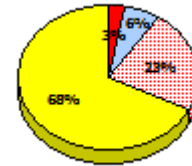
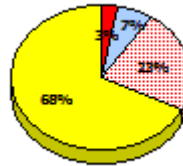
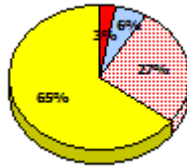

2012

AGR (6)

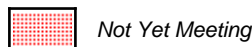
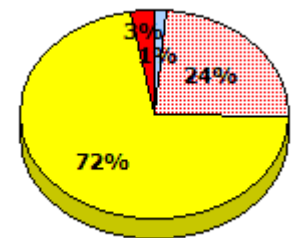
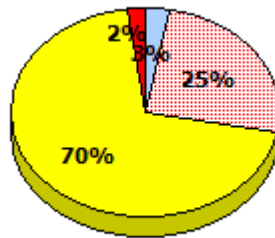

* In some cases, Provincial Assessment numbers may exceed AGR numbers based on late enrolments. Pie chart is based on the number of students who wrote the Provincial Assessment.

* Mushuau Innu Natuashish School and Sheshatshiu Innu School are excluded from region and provincial results.

**Elementary English Language Arts
4 Year Provincial Assessment, June 2015
Student Population Report**
(average scores)

NLESD - Western Region

School #: 393 Bonne Bay Academy

Reading

School

Region

Province

Non - Fiction

Fiction

Non - Fiction

Fiction

Non - Fiction

Fiction

2015

Apr 30,
2013 (4)

*School data with 5 or fewer students
withheld for reasons of confidentiality.*

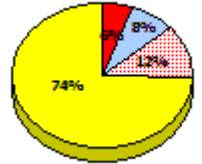
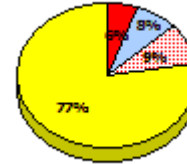
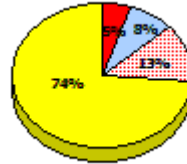
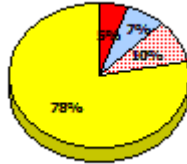

2014

N/A

2013

AGR (2)

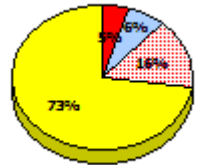
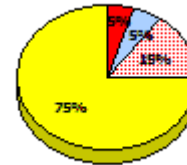
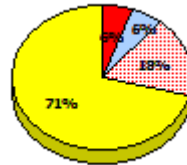
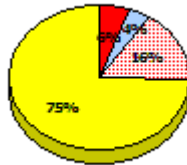

2012

AGR (6)

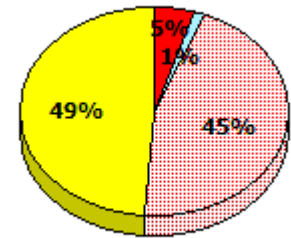
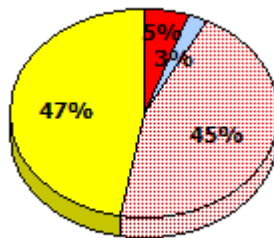

* In some cases, Provincial Assessment numbers may exceed AGR numbers based on late enrolments. Pie chart is based on the number of students who wrote the Provincial Assessment.

* Mushuau Innu Natuashish School and Sheshatshiu Innu School are excluded from region and provincial results.

**Elementary English Language Arts
4 Year Provincial Assessment, June 2015
Student Population Report**
(average scores)

NLESD - Western Region

School #: 393 Bonne Bay Academy

Demand Writing

Percentage of students meeting/exceeding (2012 - 2015)

School data with 5 or fewer students withheld for reasons of confidentiality.



Reading

Percentage of students meeting/exceeding (2012 - 2015)

School data with 5 or fewer students withheld for reasons of confidentiality.



* In some cases, Provincial Assessment numbers may exceed AGR numbers based on late enrolments. Pie chart is based on the number of students who wrote the Provincial Assessment.

* Mushuau Innu Natuashish School and Sheshatshiu Innu School are excluded from region and provincial results.

NLESD - Western Region

School #: 394 E.A. Butler All Grade

Demand Writing

School

Region

Province

Creative Writing

Persuasive Writing

Creative Writing

Persuasive Writing

Creative Writing

Persuasive Writing

2015

Apr 30, 2015 (15)

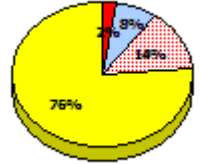
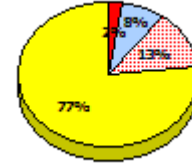
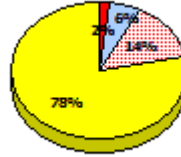
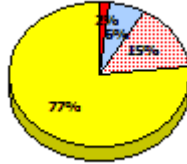
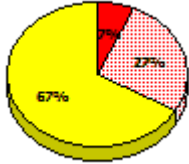

2014

N/A

2013

AGR (13)

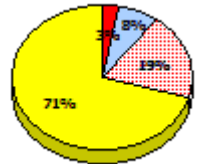
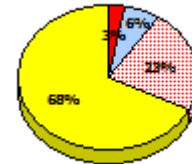
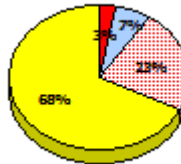
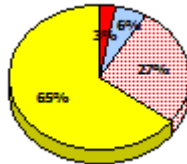

2012

AGR (5)

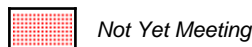
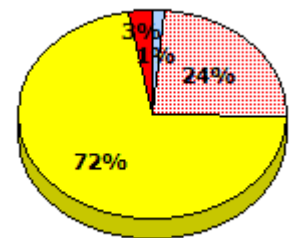
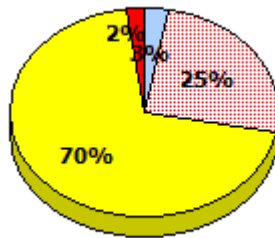
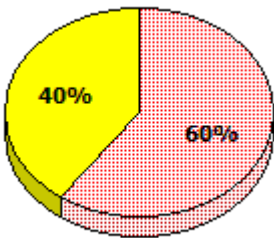

* In some cases, Provincial Assessment numbers may exceed AGR numbers based on late enrolments. Pie chart is based on the number of students who wrote the Provincial Assessment.

* Mushuau Innu Natuashish School and Sheshatshiu Innu School are excluded from region and provincial results.

Source: Division of Evaluation and Research, Department of Education and Early Childhood Development

NLESD - Western Region

School #: 394 E.A. Butler All Grade

Reading

School

Region

Province

Non - Fiction

Fiction

Non - Fiction

Fiction

Non - Fiction

Fiction

2015

Apr 30,
2013 (15)

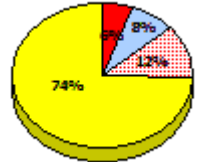
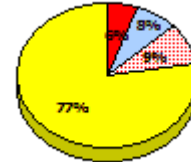
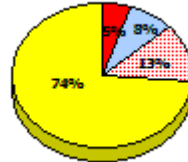
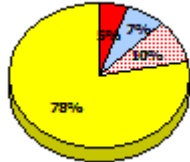
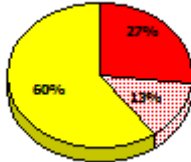
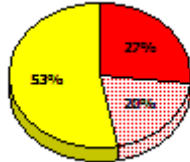

2014

N/A

2013

AGR (13)

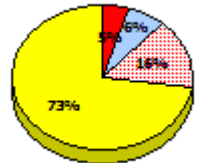
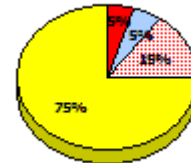
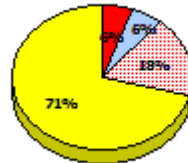
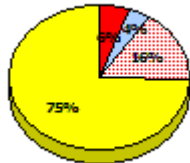
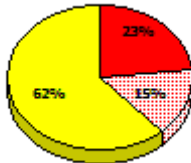
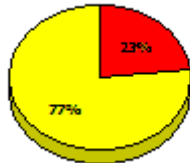

2012

AGR (5)

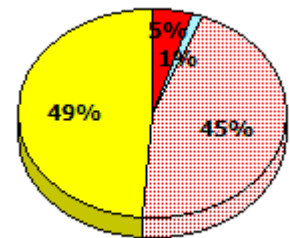
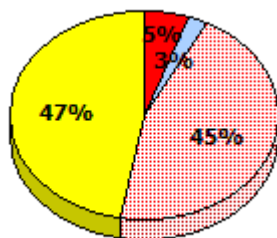
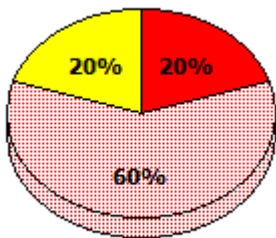

* In some cases, Provincial Assessment numbers may exceed AGR numbers based on late enrolments. Pie chart is based on the number of students who wrote the Provincial Assessment.

* Mushuau Innu Natuashish School and Sheshatshiu Innu School are excluded from region and provincial results.

NLESD - Western Region

School #: 394 E.A. Butler All Grade

Demand Writing

Percentage of students meeting/exceeding (2012 - 2015)

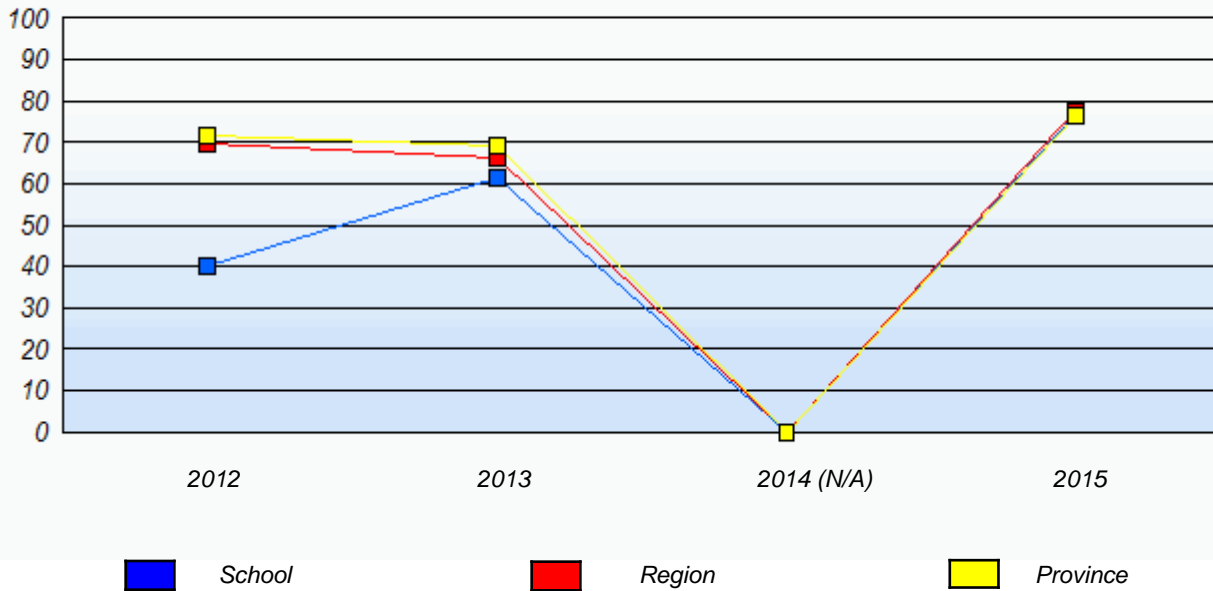

Reading

Percentage of students meeting/exceeding (2012 - 2015)

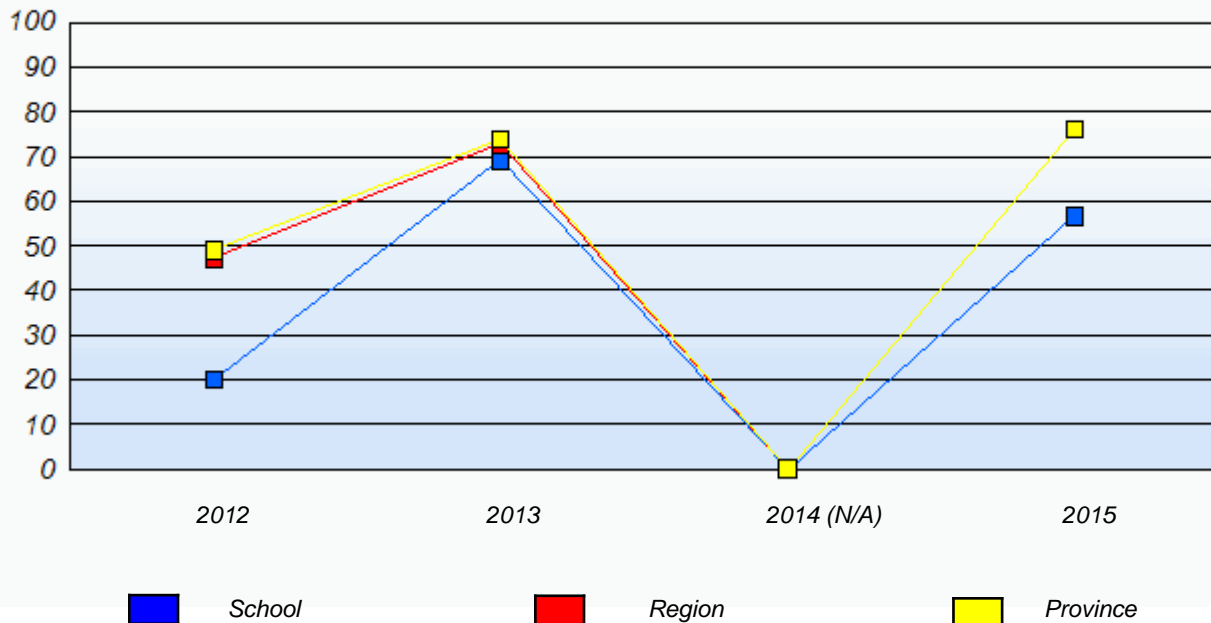

* In some cases, Provincial Assessment numbers may exceed AGR numbers based on late enrolments. Pie chart is based on the number of students who wrote the Provincial Assessment.

* Mushuau Innu Natuashish School and Sheshatshiu Innu School are excluded from region and provincial results.

Source: Division of Evaluation and Research, Department of Education and Early Childhood Development

NLESD - Western Region

School #: 396 Stephenville Middle School

Demand Writing

School

Region

Province

Creative Writing

Persuasive Writing

Creative Writing

Persuasive Writing

Creative Writing

Persuasive Writing

2015

Apr 30, 2015 (106)

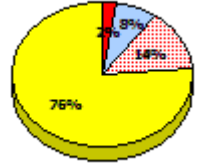
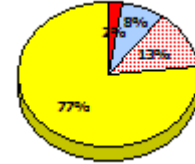
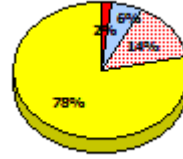
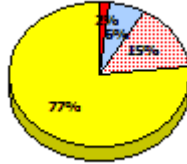
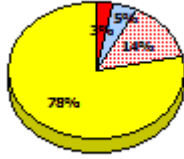
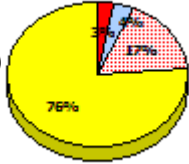

2014

N/A

2013

AGR (88)

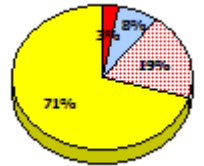
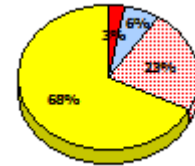
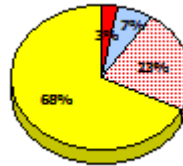
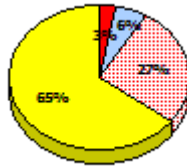
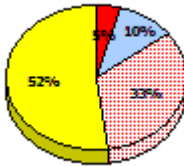
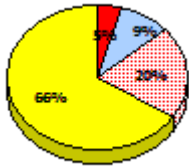

2012

AGR (90)

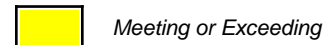
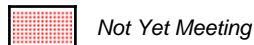
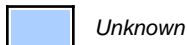
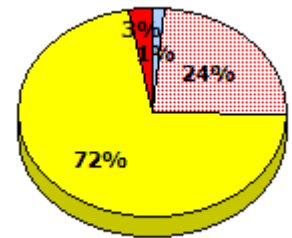
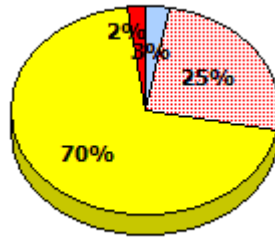
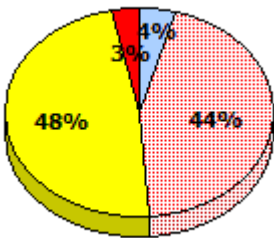

* In some cases, Provincial Assessment numbers may exceed AGR numbers based on late enrolments. Pie chart is based on the number of students who wrote the Provincial Assessment.

* Mushuau Innu Natuashish School and Sheshatshiu Innu School are excluded from region and provincial results.

NLESD - Western Region

School #: 396 Stephenville Middle School

Reading

School

Region

Province

Non - Fiction

Fiction

Non - Fiction

Fiction

Non - Fiction

Fiction

2015

Apr 30,
2013 (106)

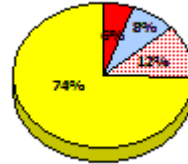
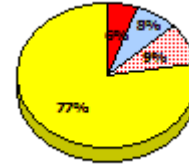
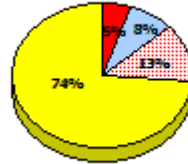
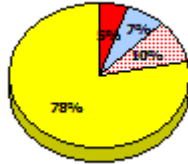
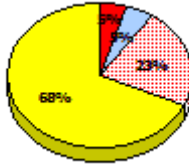
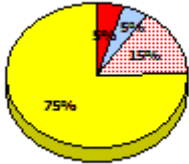

2014

N/A

2013

AGR (88)

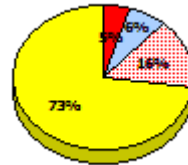
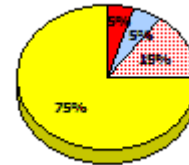
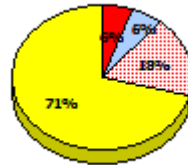
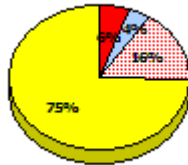
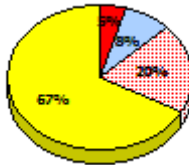
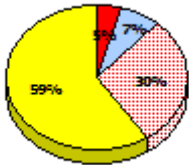

2012

AGR (90)

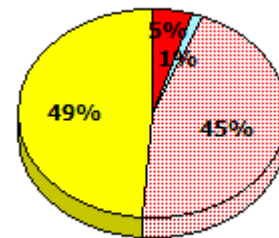
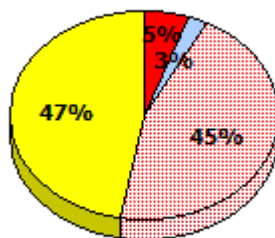
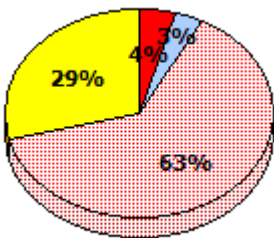

Exemption
 Unknown
 Not Yet Meeting
 Meeting or Exceeding

* In some cases, Provincial Assessment numbers may exceed AGR numbers based on late enrolments. Pie chart is based on the number of students who wrote the Provincial Assessment.

* Mushuau Innu Natuashish School and Sheshatshiu Innu School are excluded from region and provincial results.

Source: Division of Evaluation and Research, Department of Education and Early Childhood Development

NLESD - Western Region

School #: 396 Stephenville Middle School

Demand Writing

Percentage of students meeting/exceeding (2012 - 2015)

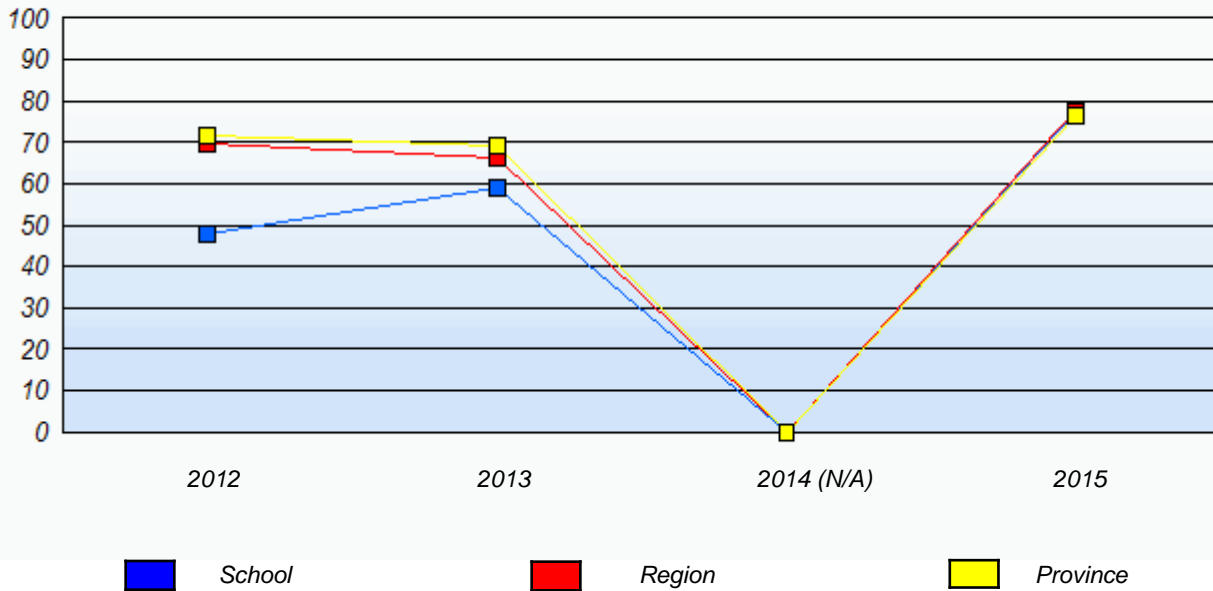

Reading

Percentage of students meeting/exceeding (2012 - 2015)

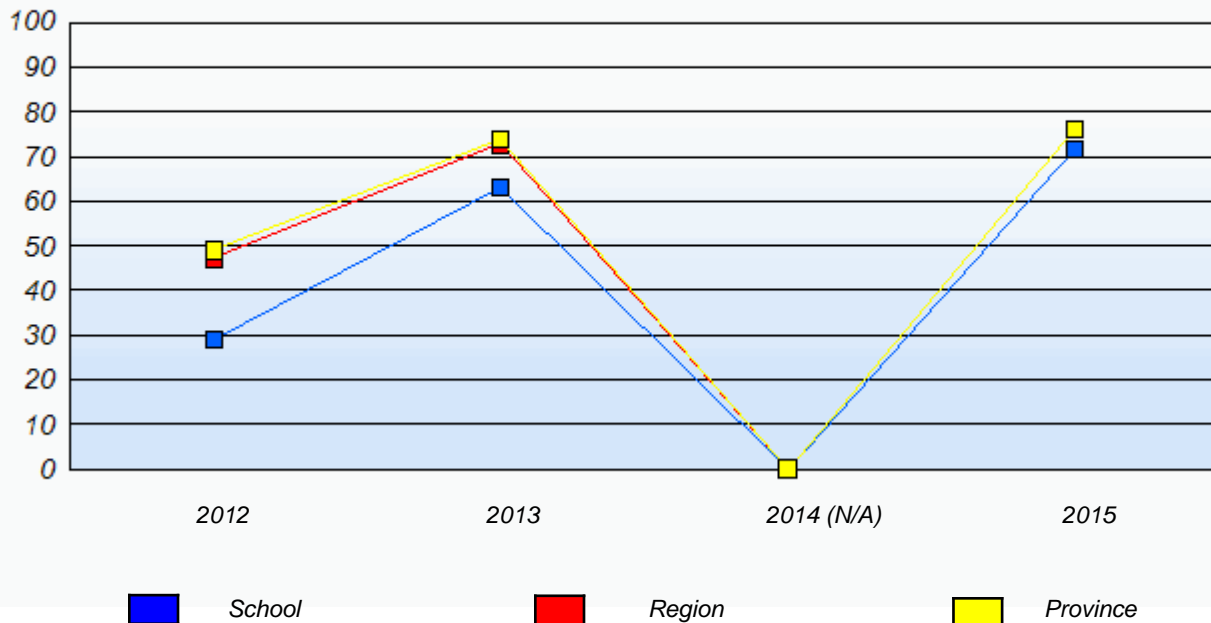

* In some cases, Provincial Assessment numbers may exceed AGR numbers based on late enrolments. Pie chart is based on the number of students who wrote the Provincial Assessment.

* Mushuau Innu Natuashish School and Sheshatshiu Innu School are excluded from region and provincial results.

NLESD - Western Region

School #: 397 Belanger Memorial School

Demand Writing

School

Region

Province

Creative Writing

Persuasive Writing

Creative Writing

Persuasive Writing

Creative Writing

Persuasive Writing

2015

Apr 30, 2015 (9)

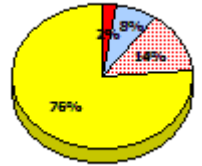
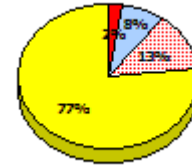
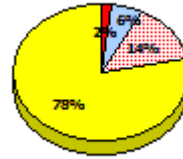
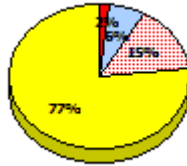
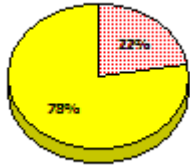

2014

N/A

2013

AGR (15)

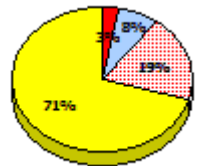
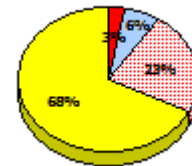
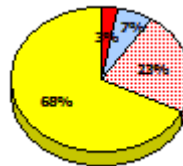
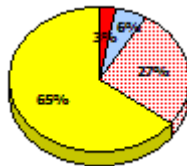
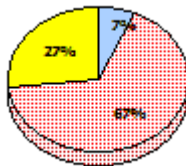
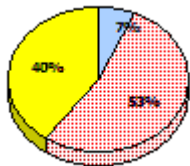

2012

AGR (19)

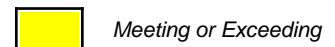
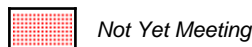
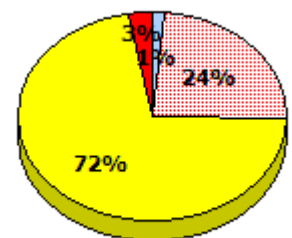
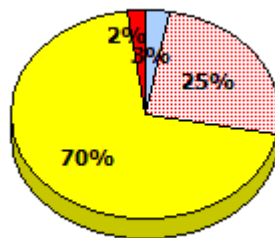
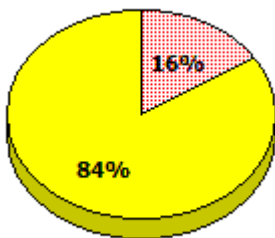

* In some cases, Provincial Assessment numbers may exceed AGR numbers based on late enrolments. Pie chart is based on the number of students who wrote the Provincial Assessment.

* Mushuau Innu Natuashish School and Sheshatshiu Innu School are excluded from region and provincial results.

Source: Division of Evaluation and Research, Department of Education and Early Childhood Development

NLESD - Western Region

School #: 397 Belanger Memorial School

Reading

School

Region

Province

Non - Fiction

Fiction

Non - Fiction

Fiction

Non - Fiction

Fiction

2015

Apr 30, 2013 (9)

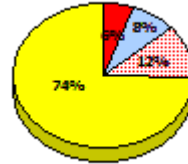
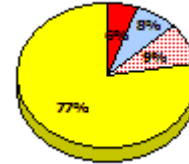
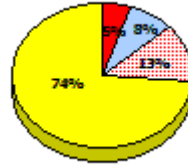
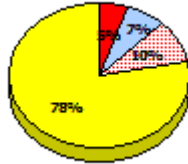
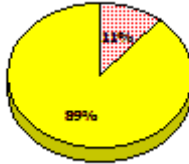

2014

N/A

2013

AGR (15)

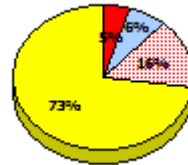
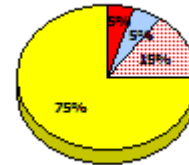
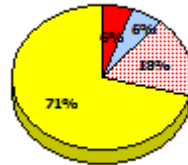
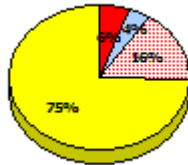
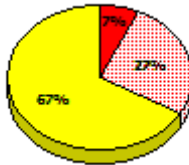
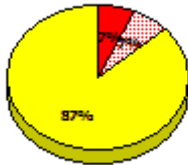

2012

AGR (19)

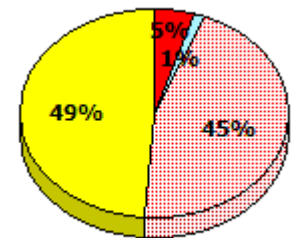
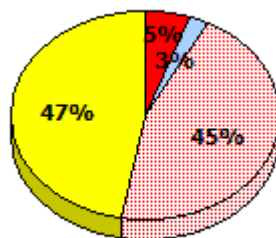
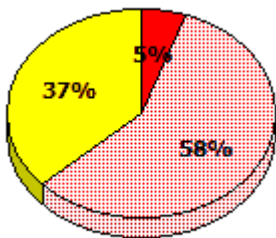

* In some cases, Provincial Assessment numbers may exceed AGR numbers based on late enrolments. Pie chart is based on the number of students who wrote the Provincial Assessment.

* Mushuau Innu Natuashish School and Sheshatshiu Innu School are excluded from region and provincial results.

Source: Division of Evaluation and Research, Department of Education and Early Childhood Development

NLESD - Western Region

School #: 397 Belanger Memorial School

Demand Writing

Percentage of students meeting/exceeding (2012 - 2015)

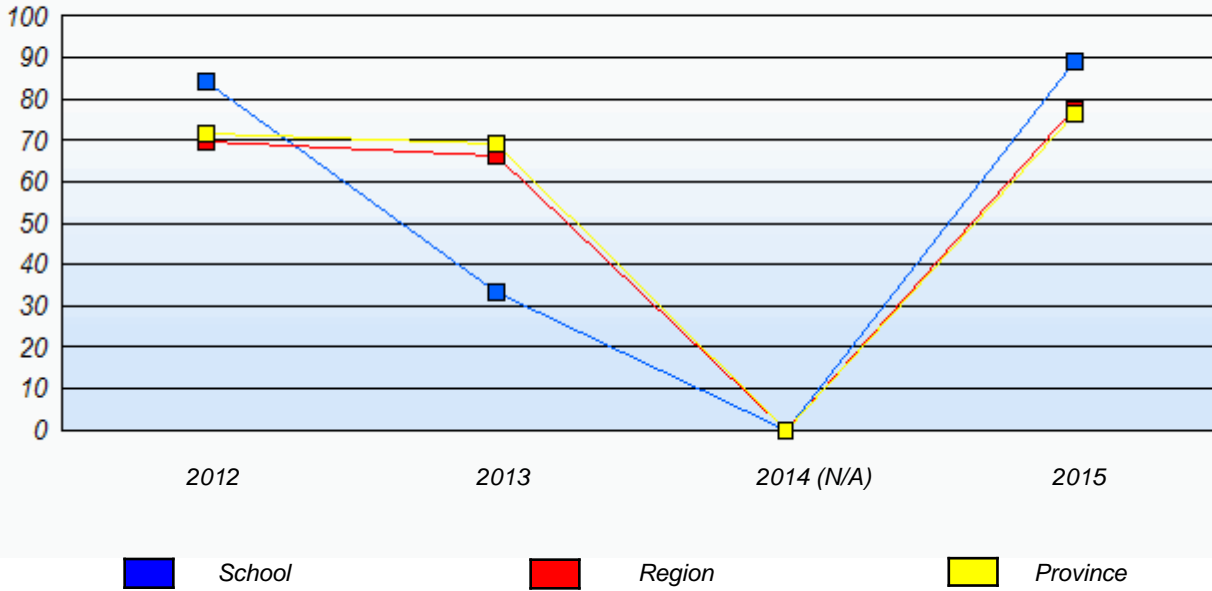

Reading

Percentage of students meeting/exceeding (2012 - 2015)

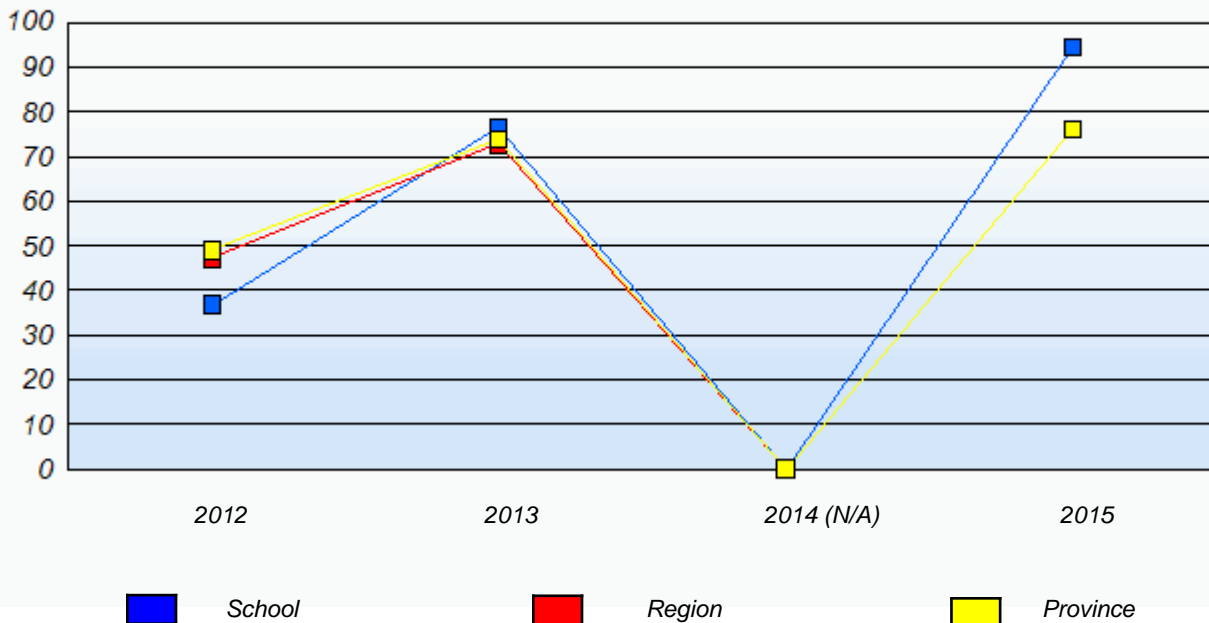

* In some cases, Provincial Assessment numbers may exceed AGR numbers based on late enrolments. Pie chart is based on the number of students who wrote the Provincial Assessment.

* Mushuau Innu Natuashish School and Sheshatshiu Innu School are excluded from region and provincial results.

Source: Division of Evaluation and Research, Department of Education and Early Childhood Development

NLESD - Western Region

School #: 474 Cloud River Academy

Demand Writing

School

Region

Province

Creative Writing

Persuasive Writing

Creative Writing

Persuasive Writing

Creative Writing

Persuasive Writing

2015

Apr 30, 2015 (11)

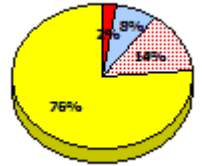
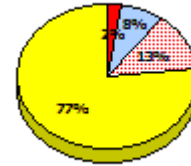
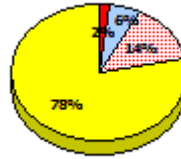
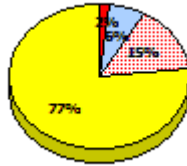
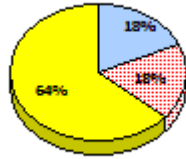
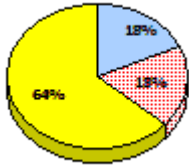

2014

N/A

2013

AGR (10)

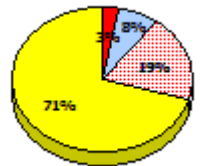
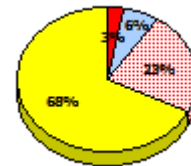
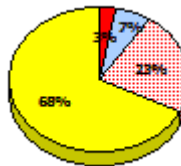
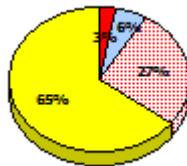
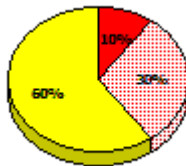
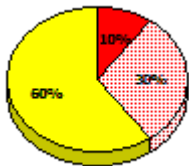

2012

AGR (9)

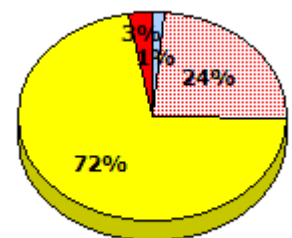
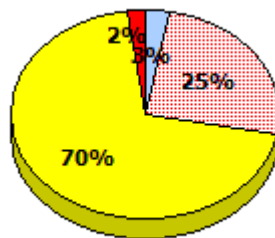
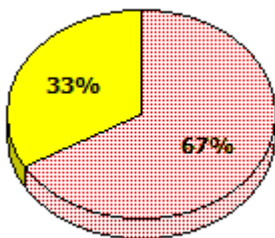

Exemption

Unknown

Not Yet Meeting

Meeting or Exceeding

* In some cases, Provincial Assessment numbers may exceed AGR numbers based on late enrolments. Pie chart is based on the number of students who wrote the Provincial Assessment.

* Mushuau Innu Natuashish School and Sheshatshiu Innu School are excluded from region and provincial results.

NLESD - Western Region

School #: 474 Cloud River Academy

Reading

School

Region

Province

Non - Fiction

Fiction

Non - Fiction

Fiction

Non - Fiction

Fiction

2015

Apr 30,
2013 (11)

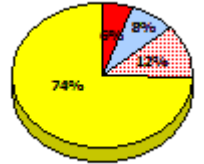
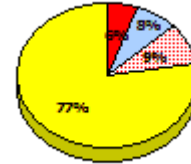
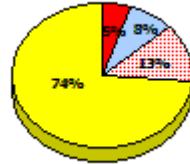
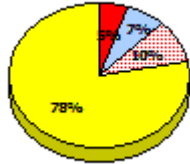
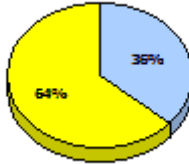
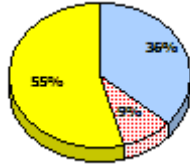

2014

N/A

2013

AGR (10)

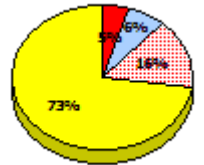
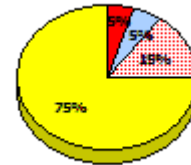
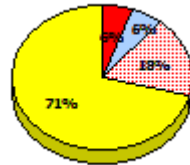
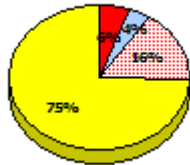
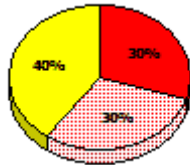

2012

AGR (9)

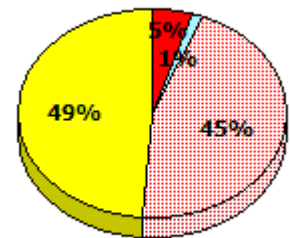
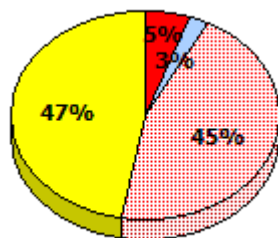
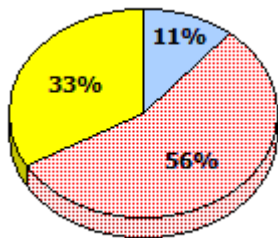

■ Exemption
 ■ Unknown
 Not Yet Meeting
 ■ Meeting or Exceeding

* In some cases, Provincial Assessment numbers may exceed AGR numbers based on late enrolments. Pie chart is based on the number of students who wrote the Provincial Assessment.

* Mushuau Innu Natuashish School and Sheshatshiu Innu School are excluded from region and provincial results.

NLESD - Western Region

School #: 474 Cloud River Academy

Demand Writing

Percentage of students meeting/exceeding (2012 - 2015)

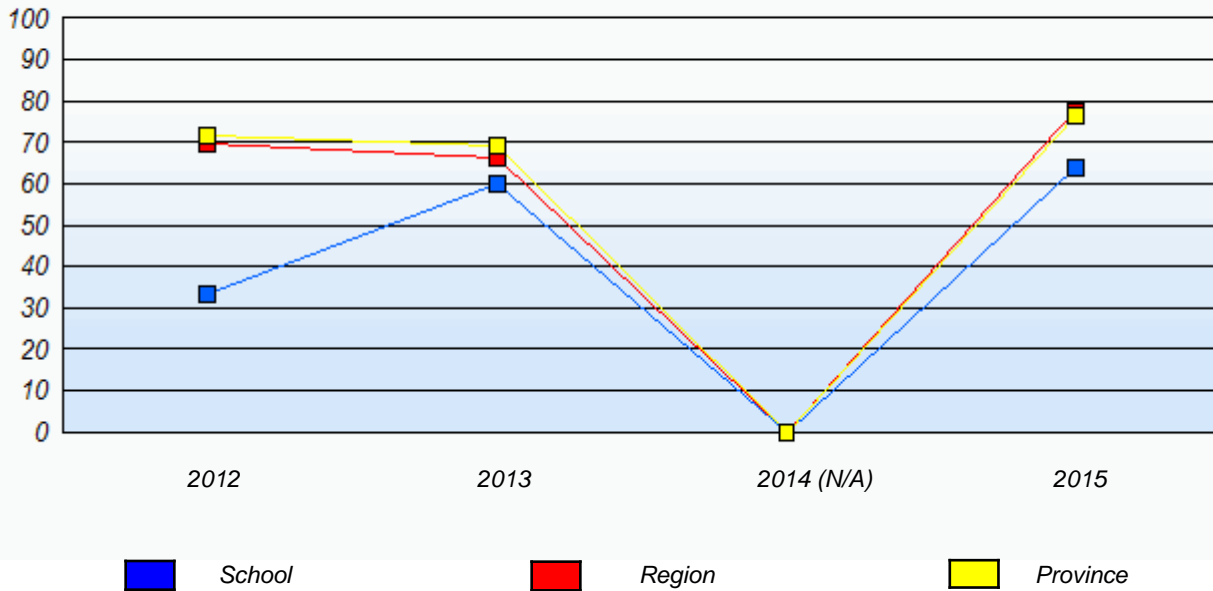

Reading

Percentage of students meeting/exceeding (2012 - 2015)

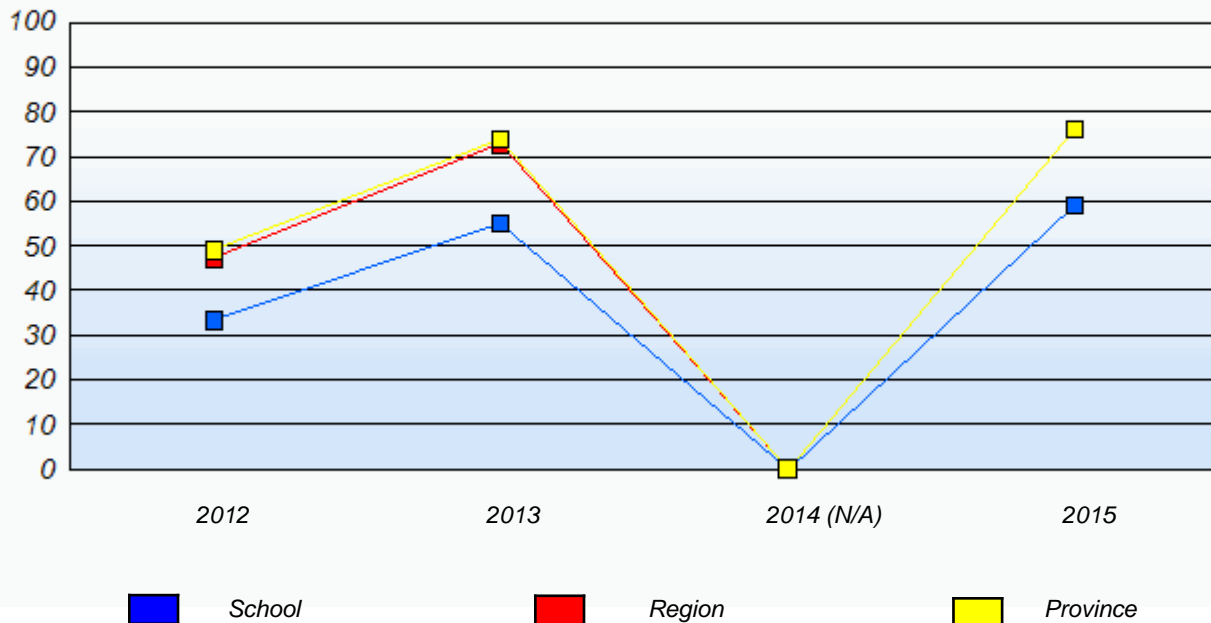

* In some cases, Provincial Assessment numbers may exceed AGR numbers based on late enrolments. Pie chart is based on the number of students who wrote the Provincial Assessment.

* Mushuau Innu Natuashish School and Sheshatshiu Innu School are excluded from region and provincial results.

Source: Division of Evaluation and Research, Department of Education and Early Childhood Development

NLESD - Western Region

School #: 475 Viking Trail Academy

Demand Writing

School

Region

Province

Creative Writing

Persuasive Writing

Creative Writing

Persuasive Writing

Creative Writing

Persuasive Writing

2015

Apr 30, 2015 (13)

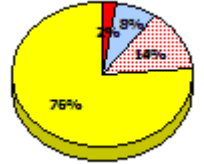
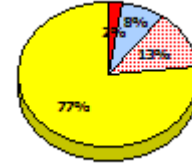
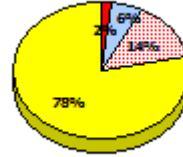
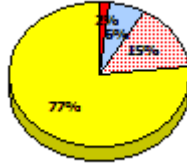
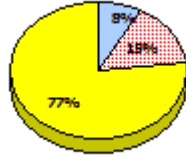
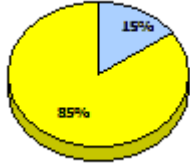

2014

N/A

2013

AGR (19)

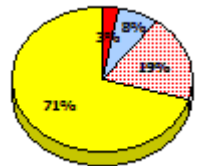
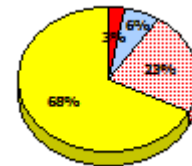
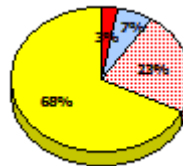
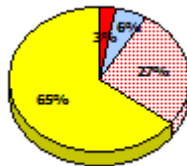
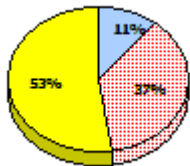

2012

AGR (13)

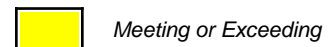
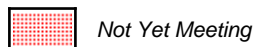
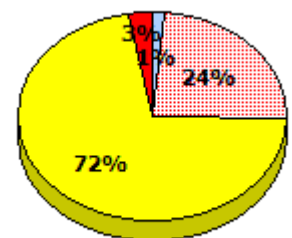
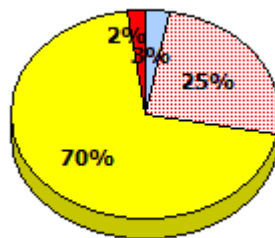
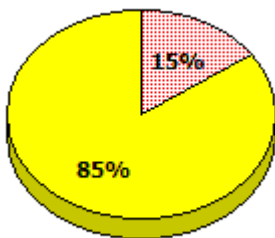

* In some cases, Provincial Assessment numbers may exceed AGR numbers based on late enrolments. Pie chart is based on the number of students who wrote the Provincial Assessment.

* Mushuau Innu Natuashish School and Sheshatshiu Innu School are excluded from region and provincial results.

Source: Division of Evaluation and Research, Department of Education and Early Childhood Development

NLESD - Western Region

School #: 475 Viking Trail Academy

Reading

School

Region

Province

Non - Fiction

Fiction

Non - Fiction

Fiction

Non - Fiction

Fiction

2015

Apr 30,
2013 (13)

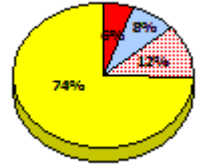
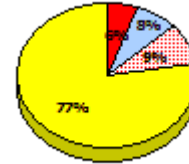
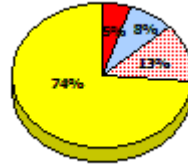
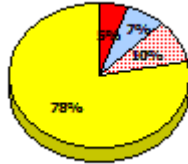
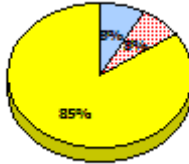
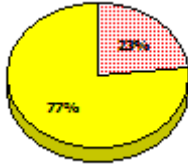

2014

N/A

2013

AGR (19)

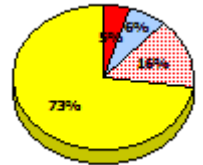
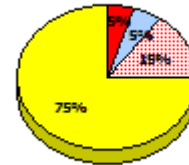
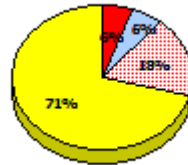
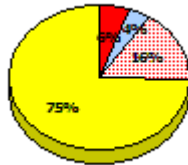
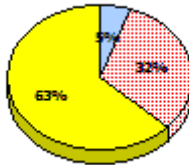
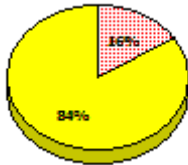

2012

AGR (13)

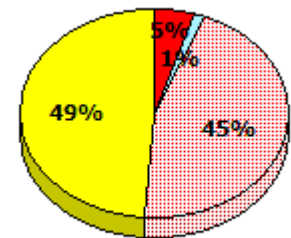
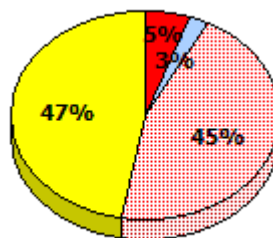
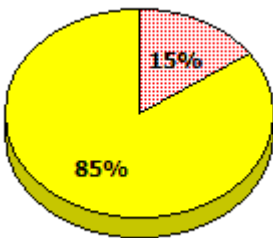

Exemption
 Unknown
 Not Yet Meeting
 Meeting or Exceeding

* In some cases, Provincial Assessment numbers may exceed AGR numbers based on late enrolments. Pie chart is based on the number of students who wrote the Provincial Assessment.

* Mushuau Innu Natuashish School and Sheshatshiu Innu School are excluded from region and provincial results.

Source: Division of Evaluation and Research, Department of Education and Early Childhood Development

NLESD - Western Region

School #: 475 Viking Trail Academy

Demand Writing

Percentage of students meeting/exceeding (2012 - 2015)

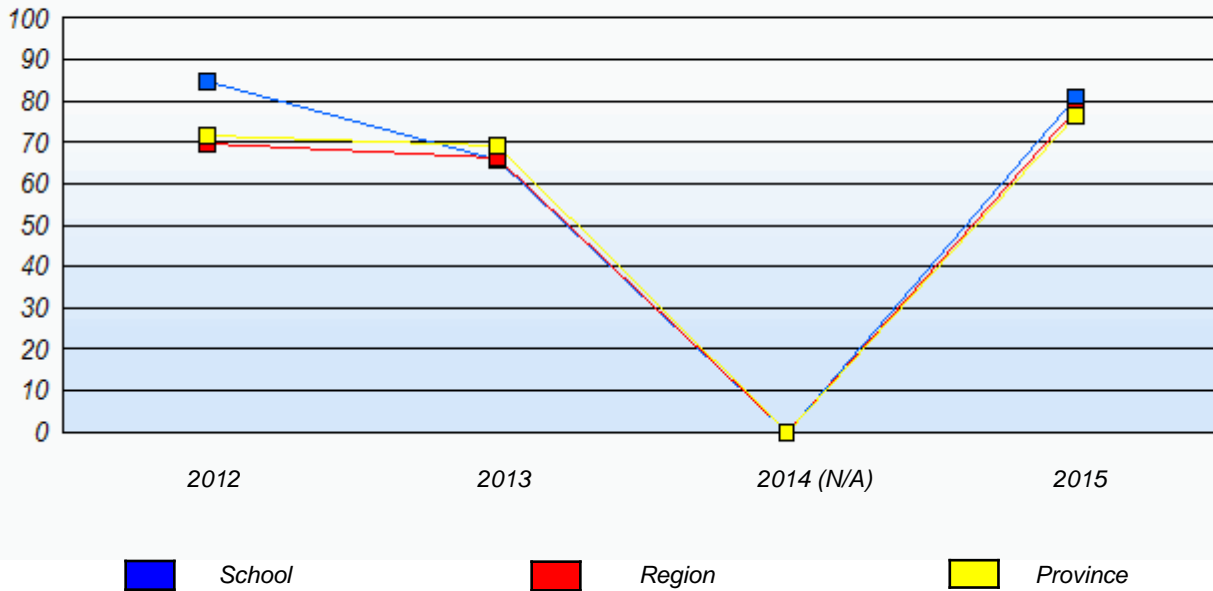

Reading

Percentage of students meeting/exceeding (2012 - 2015)

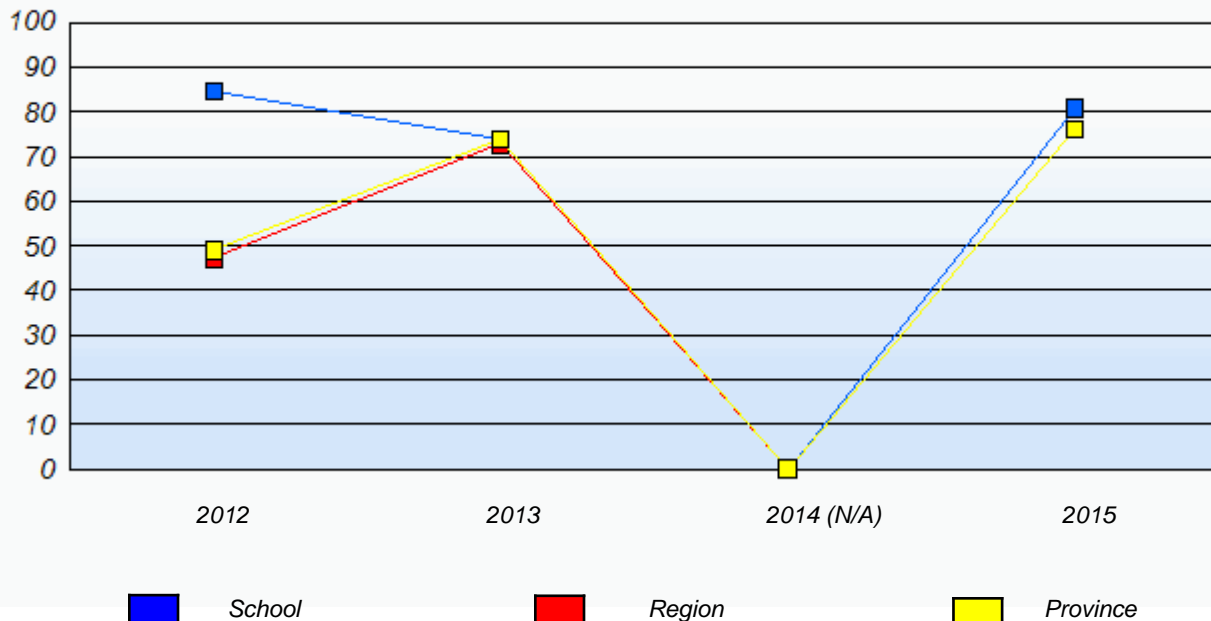

* In some cases, Provincial Assessment numbers may exceed AGR numbers based on late enrolments. Pie chart is based on the number of students who wrote the Provincial Assessment.

* Mushuau Innu Natuashish School and Sheshatshiu Innu School are excluded from region and provincial results.

Source: Division of Evaluation and Research, Department of Education and Early Childhood Development

NLESD - Western Region

School #: 487 Labrador Straits Academy

Demand Writing

School

Region

Province

Creative Writing

Persuasive Writing

Creative Writing

Persuasive Writing

Creative Writing

Persuasive Writing

2015

Apr 30, 2015 (9)

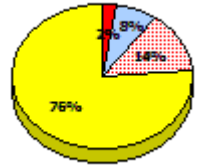
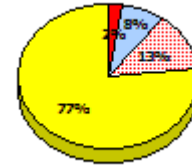
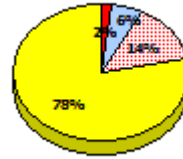
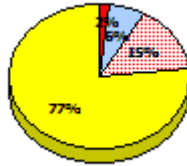
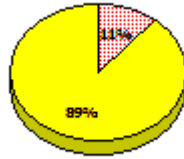

2014

N/A

2013

AGR (9)

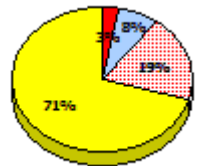
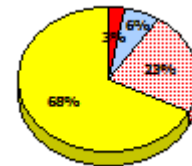
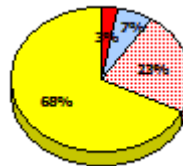
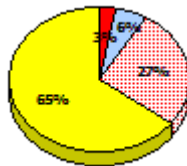
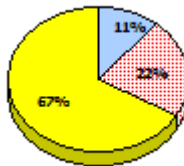
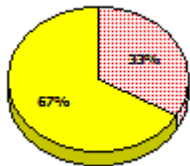

2012

AGR (19)

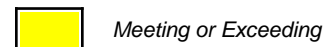
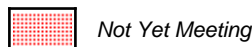
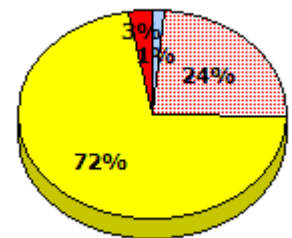
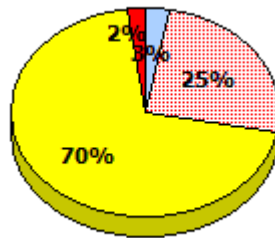
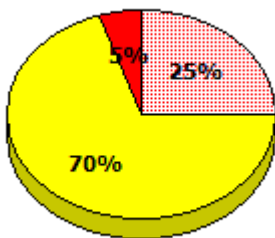

* In some cases, Provincial Assessment numbers may exceed AGR numbers based on late enrolments. Pie chart is based on the number of students who wrote the Provincial Assessment.

* Mushuau Innu Natuashish School and Sheshatshiu Innu School are excluded from region and provincial results.

Source: Division of Evaluation and Research, Department of Education and Early Childhood Development

NLESD - Western Region

School #: 487 Labrador Straits Academy

Reading

School

Region

Province

Non - Fiction

Fiction

Non - Fiction

Fiction

Non - Fiction

Fiction

2015

Apr 30,
2013 (9)

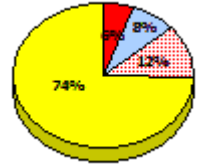
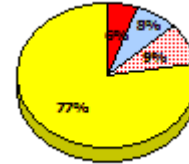
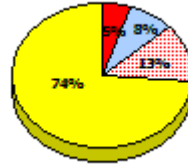
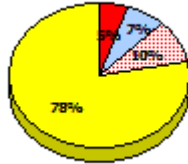
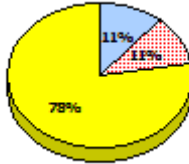

2014

N/A

2013

AGR (9)

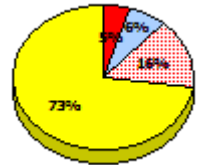
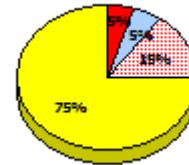
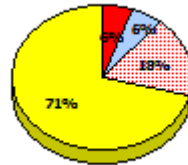
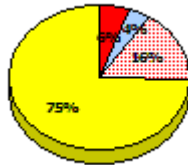
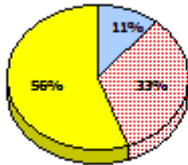

2012

AGR (19)

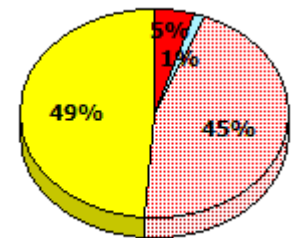
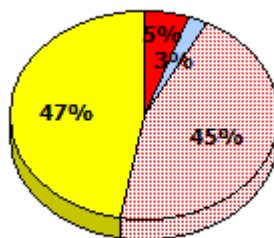
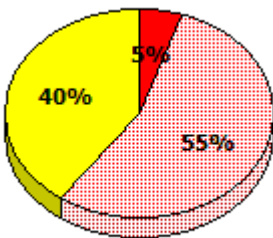

Exemption
 Unknown
 Not Yet Meeting
 Meeting or Exceeding

* In some cases, Provincial Assessment numbers may exceed AGR numbers based on late enrolments. Pie chart is based on the number of students who wrote the Provincial Assessment.

* Mushuau Innu Natuashish School and Sheshatshiu Innu School are excluded from region and provincial results.

Source: Division of Evaluation and Research, Department of Education and Early Childhood Development

NLESD - Western Region

School #: 487 Labrador Straits Academy

Demand Writing

Percentage of students meeting/exceeding (2012 - 2015)

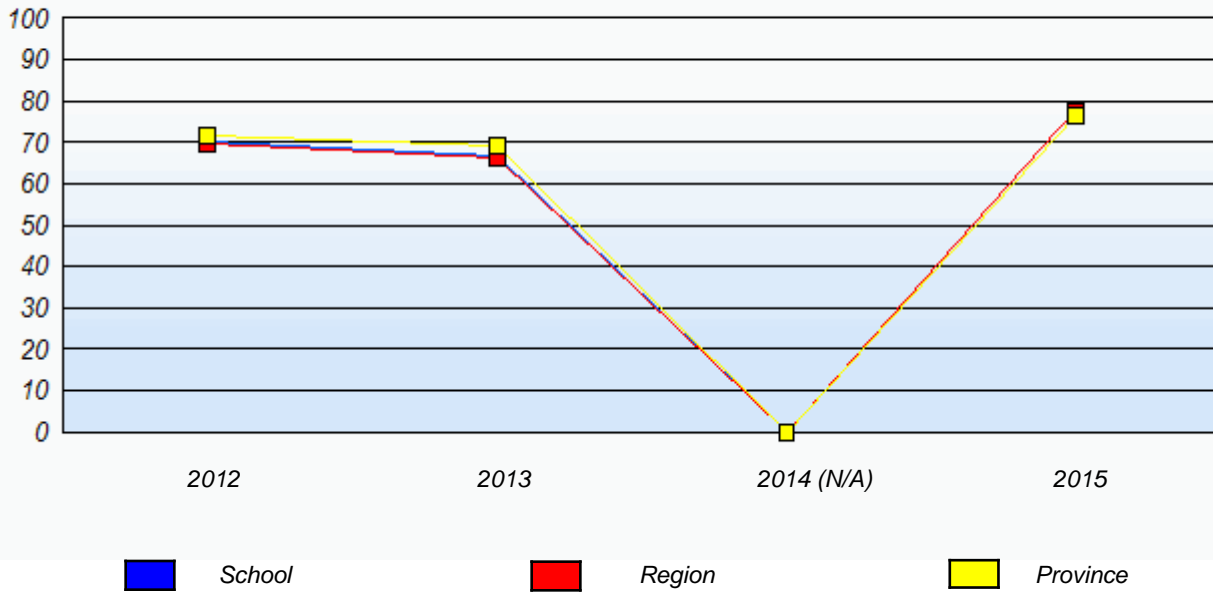

Reading

Percentage of students meeting/exceeding (2012 - 2015)

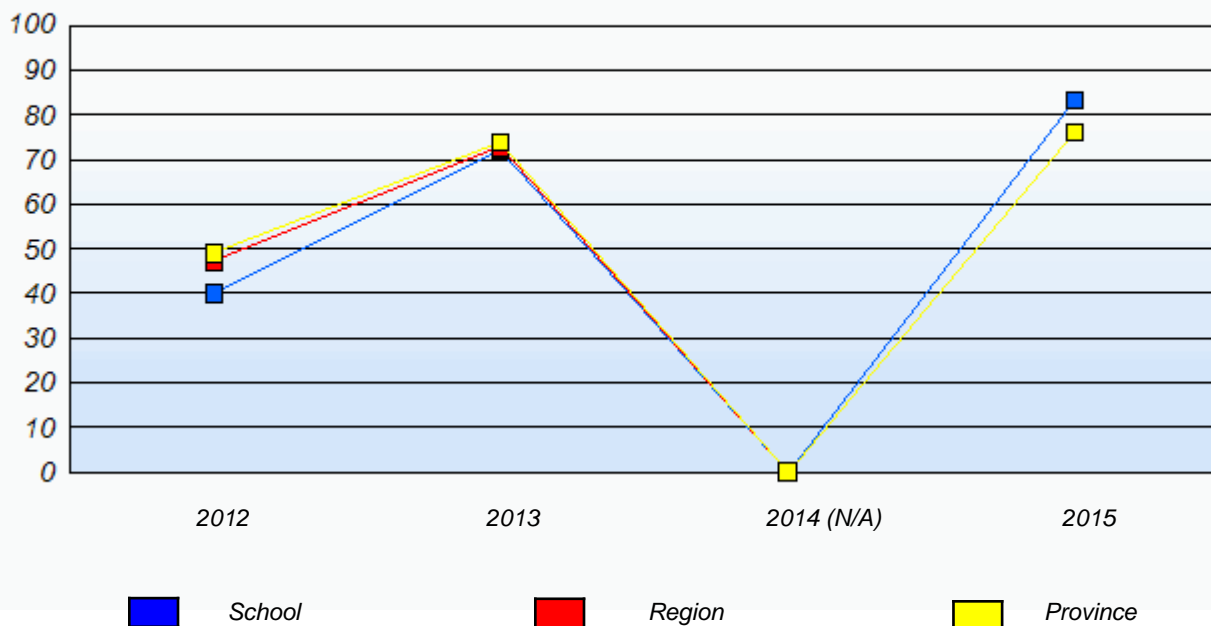

* In some cases, Provincial Assessment numbers may exceed AGR numbers based on late enrolments. Pie chart is based on the number of students who wrote the Provincial Assessment.

* Mushuau Innu Natuashish School and Sheshatshiu Innu School are excluded from region and provincial results.

Source: Division of Evaluation and Research, Department of Education and Early Childhood Development

NLESD - Western Region

School #: 488 French Shore Academy

Demand Writing

School

Region

Province

Creative Writing

Persuasive Writing

Creative Writing

Persuasive Writing

Creative Writing

Persuasive Writing

2015

Apr 30, 2015 (17)

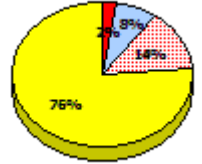
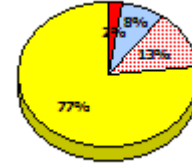
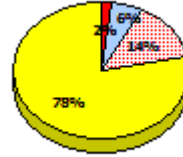
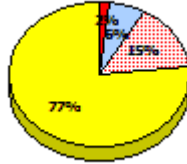
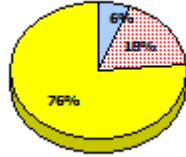
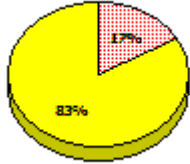

2014

N/A

2013

AGR (16)

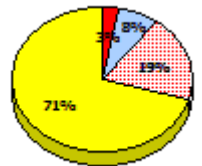
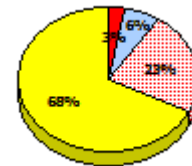
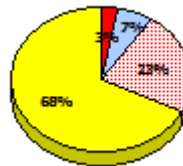
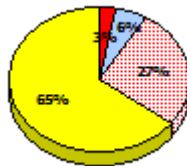
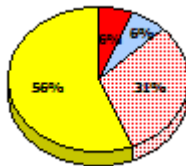
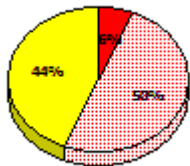

2012

AGR (24)

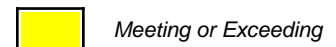
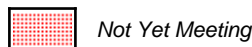
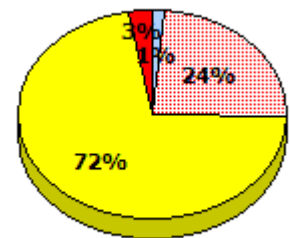
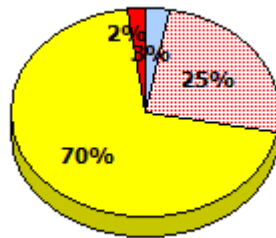
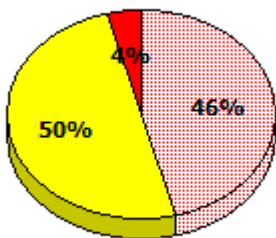

* In some cases, Provincial Assessment numbers may exceed AGR numbers based on late enrolments. Pie chart is based on the number of students who wrote the Provincial Assessment.

* Mushuau Innu Natuashish School and Sheshatshiu Innu School are excluded from region and provincial results.

Source: Division of Evaluation and Research, Department of Education and Early Childhood Development

NLESD - Western Region

School #: 488 French Shore Academy

Reading

School

Region

Province

Non - Fiction

Fiction

Non - Fiction

Fiction

Non - Fiction

Fiction

2015

Apr 30,
2013 (17)

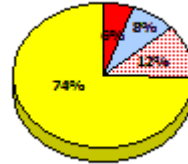
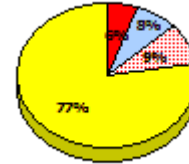
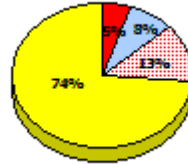
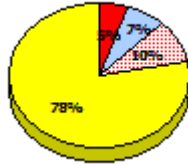
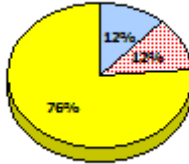
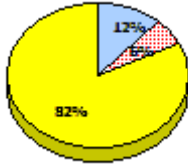

2014

N/A

2013

AGR (16)

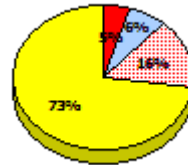
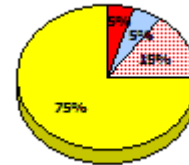
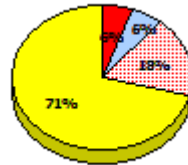
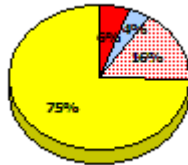
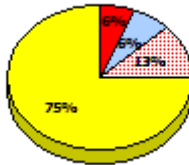
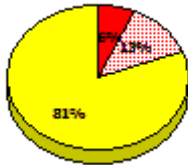

2012

AGR (24)

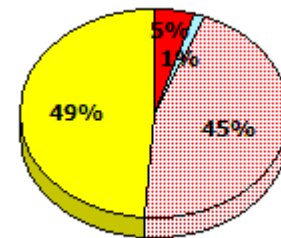
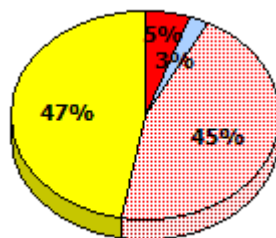
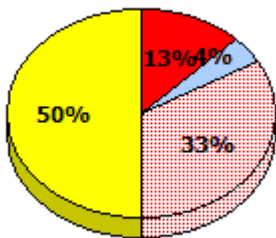

Exemption
 Unknown
 Not Yet Meeting
 Meeting or Exceeding

* In some cases, Provincial Assessment numbers may exceed AGR numbers based on late enrolments. Pie chart is based on the number of students who wrote the Provincial Assessment.

* Mushuau Innu Natuashish School and Sheshatshiu Innu School are excluded from region and provincial results.

Source: Division of Evaluation and Research, Department of Education and Early Childhood Development

NLESD - Western Region

School #: 488 French Shore Academy

Demand Writing

Percentage of students meeting/exceeding (2012 - 2015)

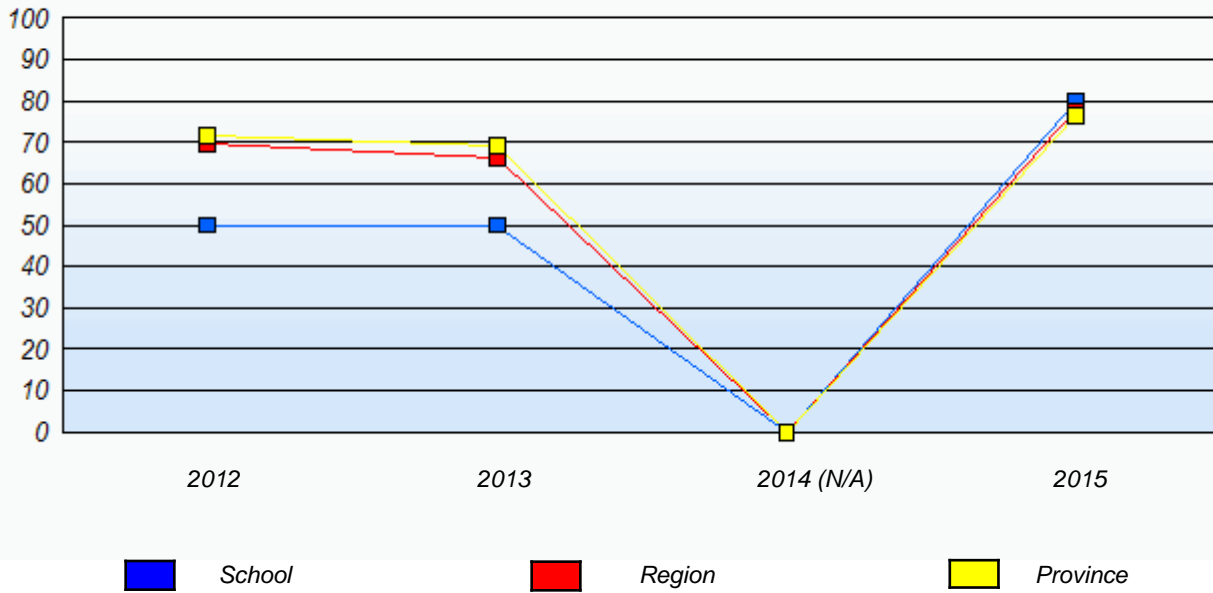

Reading

Percentage of students meeting/exceeding (2012 - 2015)

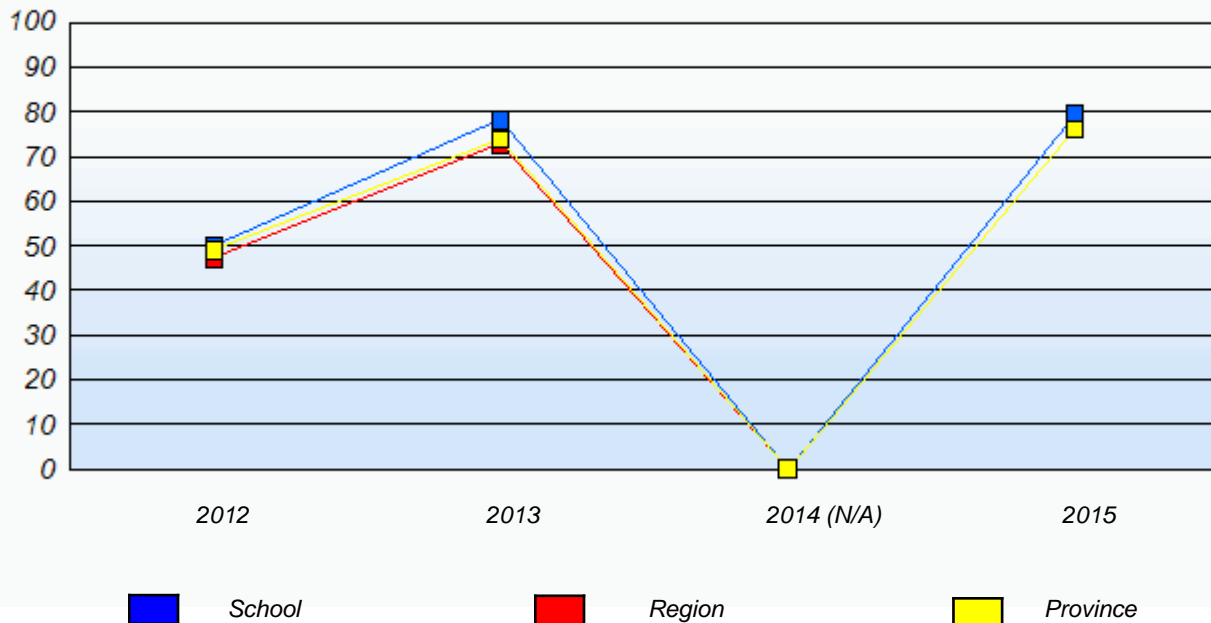

* In some cases, Provincial Assessment numbers may exceed AGR numbers based on late enrolments. Pie chart is based on the number of students who wrote the Provincial Assessment.

* Mushuau Innu Natuashish School and Sheshatshiu Innu School are excluded from region and provincial results.

Source: Division of Evaluation and Research, Department of Education and Early Childhood Development

NLESD - Western Region

School #: 953 White Hills Academy

Demand Writing

School

Region

Province

Creative Writing

Persuasive Writing

Creative Writing

Persuasive Writing

Creative Writing

Persuasive Writing

2015

Apr 30,
2015 (25)

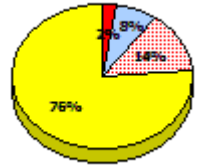
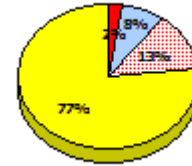
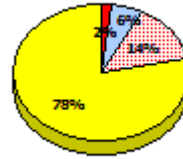
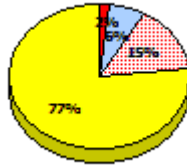
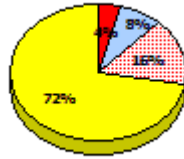
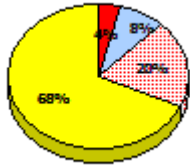

2014

N/A

2013

AGR (0)

2012

AGR (0)

Exemption

Unknown

Not Yet Meeting

Meeting or Exceeding

* In some cases, Provincial Assessment numbers may exceed AGR numbers based on late enrolments. Pie chart is based on the number of students who wrote the Provincial Assessment.

* Mushuau Innu Natuashish School and Sheshatshiu Innu School are excluded from region and provincial results.

NLESD - Western Region

School #: 953 White Hills Academy

Reading

School

Region

Province

Non - Fiction

Fiction

Non - Fiction

Fiction

Non - Fiction

Fiction

2015

Apr 30,
2013 (25)

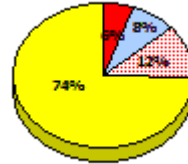
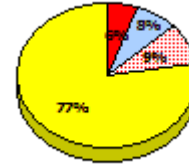
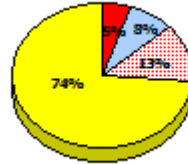
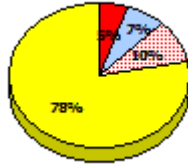
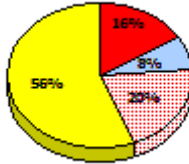
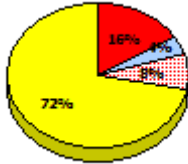

2014

N/A

2013

AGR (0)

2012

AGR (0)



* In some cases, Provincial Assessment numbers may exceed AGR numbers based on late enrolments. Pie chart is based on the number of students who wrote the Provincial Assessment.

* Mushuau Innu Natuashish School and Sheshatshiu Innu School are excluded from region and provincial results.

Source: Division of Evaluation and Research, Department of Education and Early Childhood Development

NLESD - Western Region

School #: 953 White Hills Academy

Demand Writing

Percentage of students meeting/exceeding (2012 - 2015)

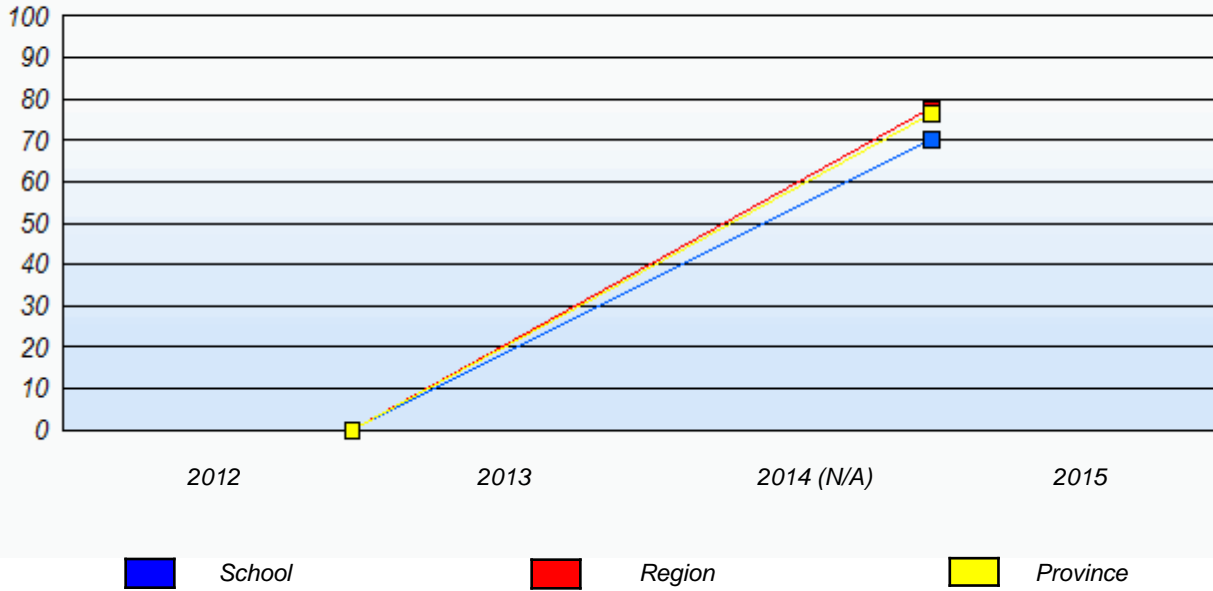

Reading

Percentage of students meeting/exceeding (2012 - 2015)

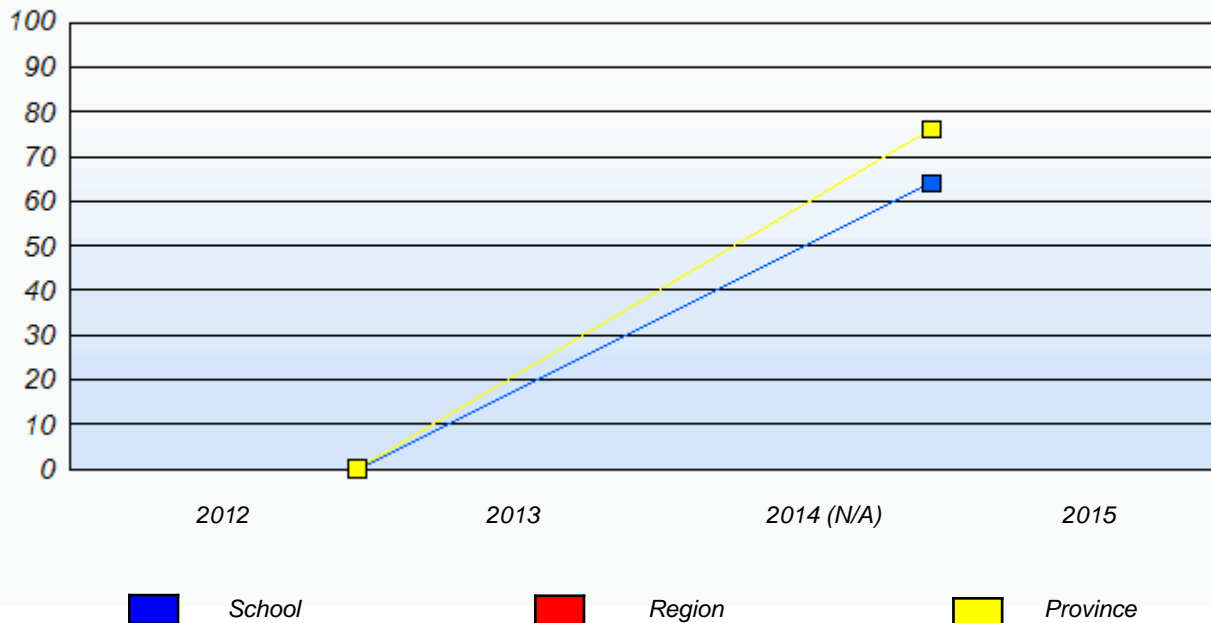

* In some cases, Provincial Assessment numbers may exceed AGR numbers based on late enrolments. Pie chart is based on the number of students who wrote the Provincial Assessment.

* Mushuau Innu Natuashish School and Sheshatshiu Innu School are excluded from region and provincial results.

Source: Division of Evaluation and Research, Department of Education and Early Childhood Development