

NLESD - Eastern Region

School #: 213 Lake Academy

Demand Writing

School

Region

Province

Creative Writing

Persuasive Writing

Creative Writing

Persuasive Writing

Creative Writing

Persuasive Writing

2015

Apr 30, 2015 (25)

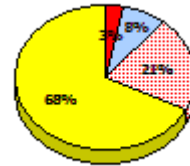
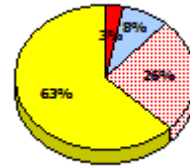
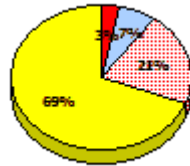
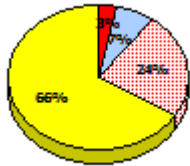
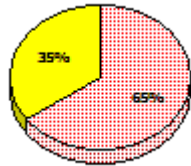

2014

N/A

2013

Apr 30, 2013 (30)

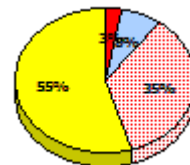
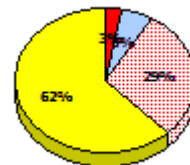
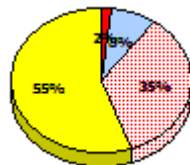
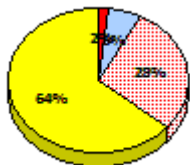
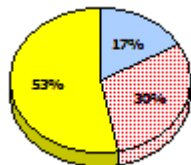
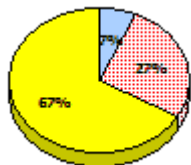

2012

AGR (22)

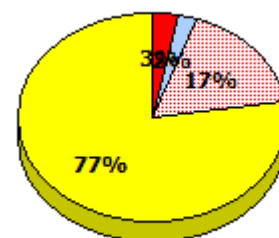
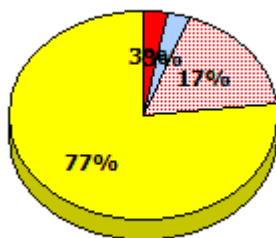
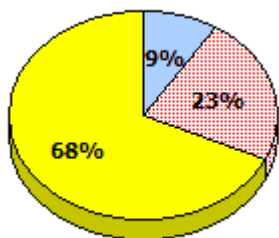

* In some cases, Provincial Assessment numbers may exceed AGR numbers based on late enrolments. Pie chart is based on the number of students who wrote the Provincial Assessment.

* Mushuau Innu Natuashish School and Sheshatshiu Innu School are excluded from region and provincial results.

NLESD - Eastern Region

School #: 213 Lake Academy

Reading

School

Region

Province

Non - Fiction

Fiction

Non - Fiction

Fiction

Non - Fiction

Fiction

2015

Apr 30,
2015 (25)

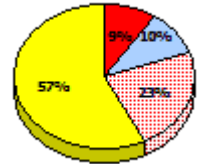
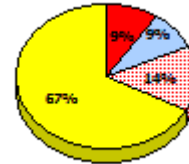
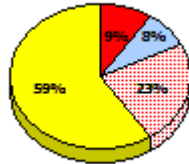
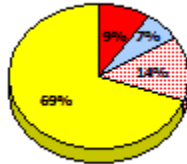
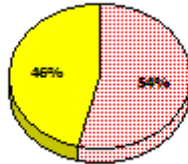
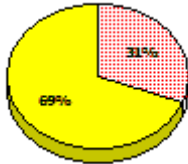

2014

N/A

2013

Apr 30,
2013 (30)

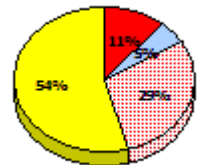
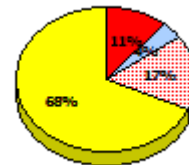
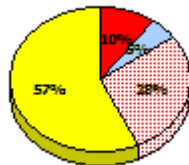
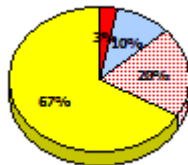

2012

AGR (22)

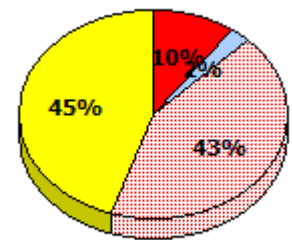
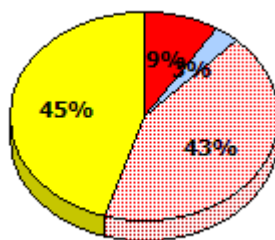
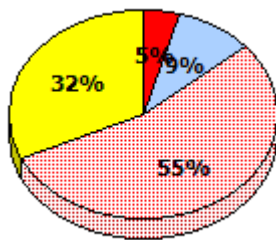

* In some cases, Provincial Assessment numbers may exceed AGR numbers based on late enrolments. Pie chart is based on the number of students who wrote the Provincial Assessment.

* Mushuau Innu Natuashish School and Sheshatshiu Innu School are excluded from region and provincial results.

NLESD - Eastern Region

School #: 213 Lake Academy

Demand Writing
Percentage of students meeting/exceeding (2012 - 2015)

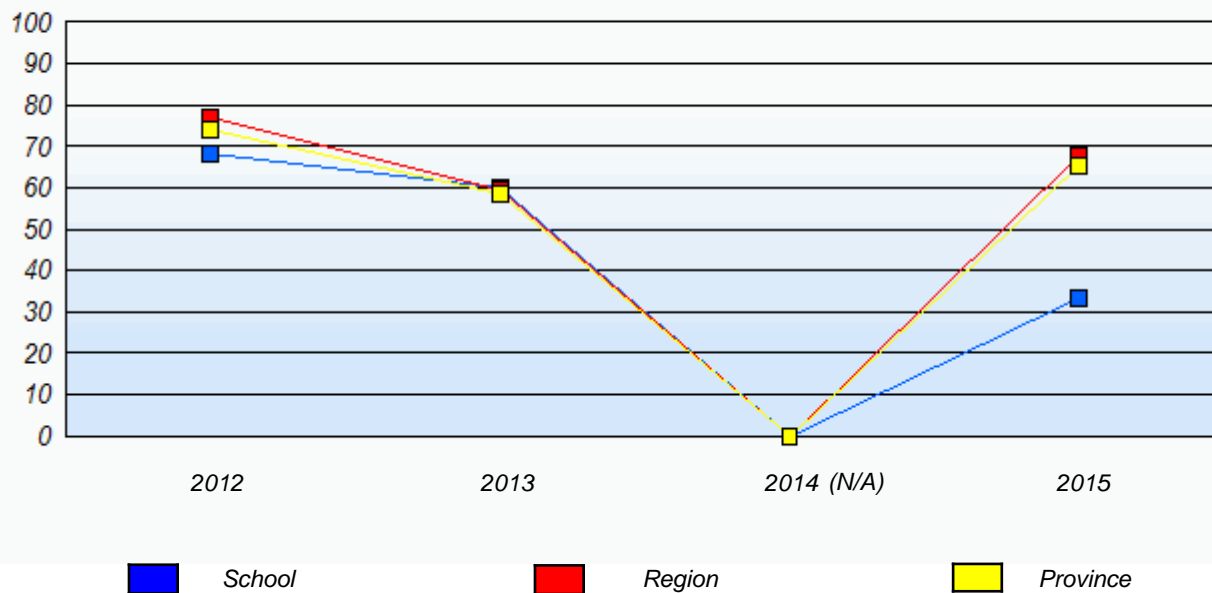

Reading
Percentage of students meeting/exceeding (2012 - 2015)

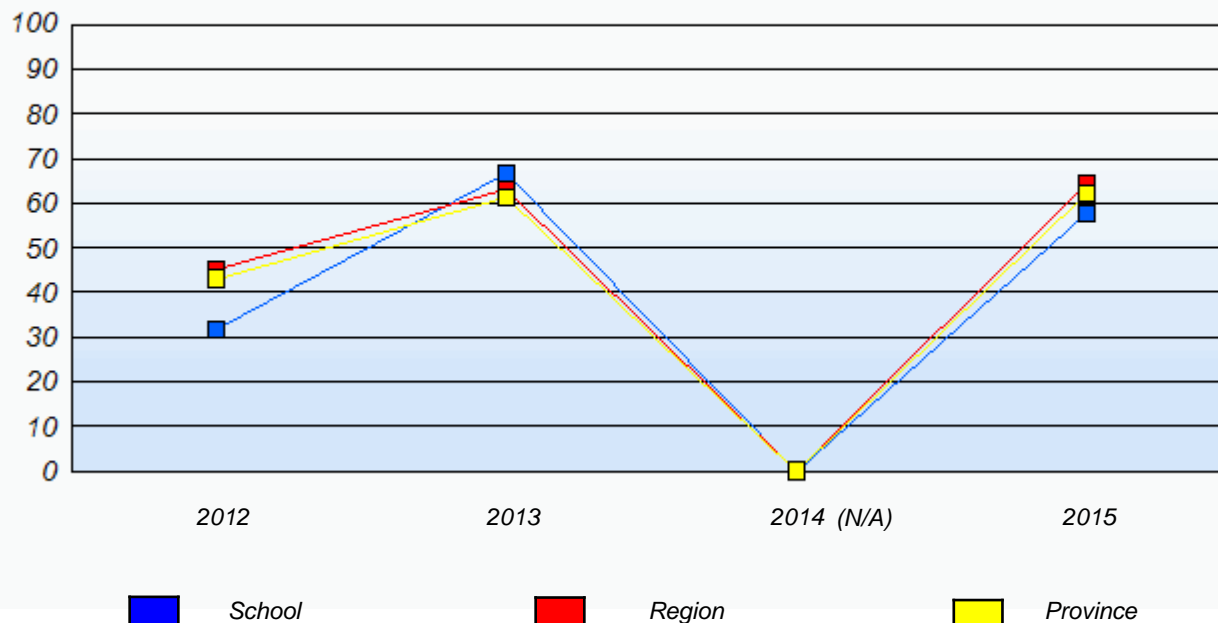

* In some cases, Provincial Assessment numbers may exceed AGR numbers based on late enrolments. Pie chart is based on the number of students who wrote the Provincial Assessment.

* Mushuau Innu Natuashish School and Sheshatshiu Innu School are excluded from region and provincial results.

NLESD - Eastern Region

School #: 218 St. Joseph's Academy

Demand Writing

School

Region

Province

Creative Writing

Persuasive Writing

Creative Writing

Persuasive Writing

Creative Writing

Persuasive Writing

2015

School data with 5 or fewer students withheld for reasons of confidentiality.

Apr 30, 2015 (4)

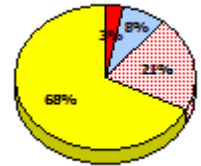
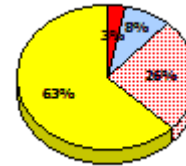
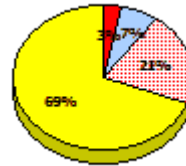
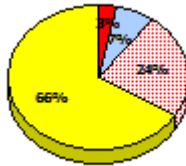

2014

N/A

2013

Apr 30, 2013 (4)

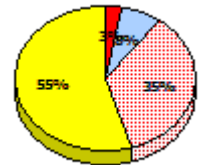
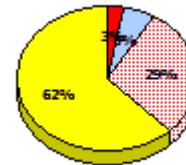
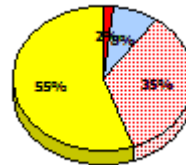

2012

AGR (11)

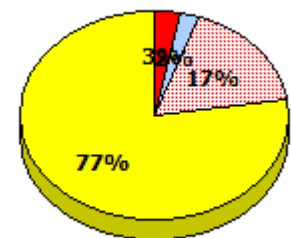
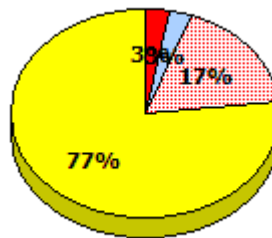

Exemption

Unknown

Not Yet Meeting

Meeting or Exceeding

* In some cases, Provincial Assessment numbers may exceed AGR numbers based on late enrolments. Pie chart is based on the number of students who wrote the Provincial Assessment.

* Mushuau Innu Natuashish School and Sheshatshiu Innu School are excluded from region and provincial results.

**Primary English Language Arts
4 Year Provincial Assessment, June 2015
Student Population Report**
(average scores)

NLESD - Eastern Region

School #: 218 St. Joseph's Academy

Reading

School

Region

Province

Non - Fiction

Fiction

Non - Fiction

Fiction

Non - Fiction

Fiction

2015

School data with 5 or fewer students withheld for reasons of confidentiality.

Apr 30, 2015 (4)

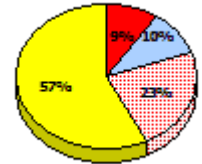
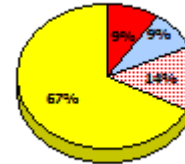
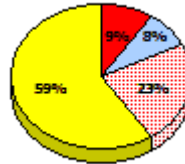
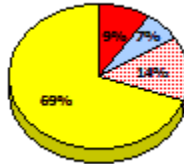

2014

N/A

2013

Apr 30, 2013 (4)

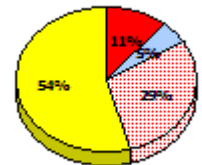
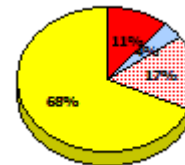
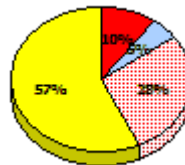
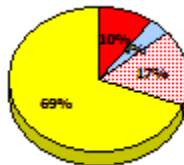

2012

AGR (11)

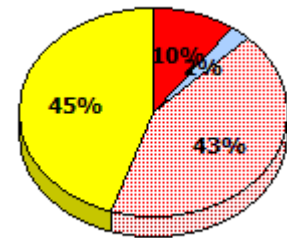
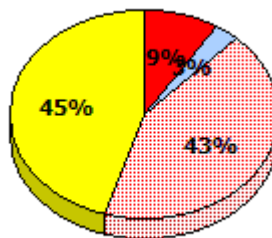

* In some cases, Provincial Assessment numbers may exceed AGR numbers based on late enrolments. Pie chart is based on the number of students who wrote the Provincial Assessment.

* Mushuau Innu Natuashish School and Sheshatshiu Innu School are excluded from region and provincial results.

NLESD - Eastern Region

School #: 218 St. Joseph's Academy

Demand Writing

Percentage of students meeting/exceeding (2012 - 2015)

School data with 5 or fewer students withheld for reasons of confidentiality.

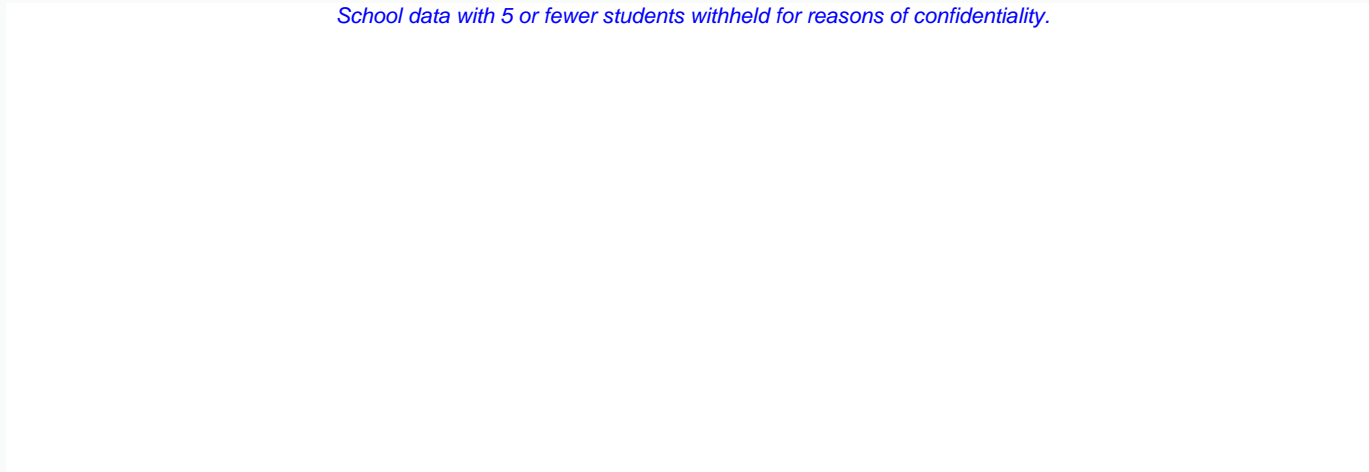

2012

2013

2014 (N/A)

2015



School



Region



Province

Reading

Percentage of students meeting/exceeding (2012 - 2015)

School data with 5 or fewer students withheld for reasons of confidentiality.

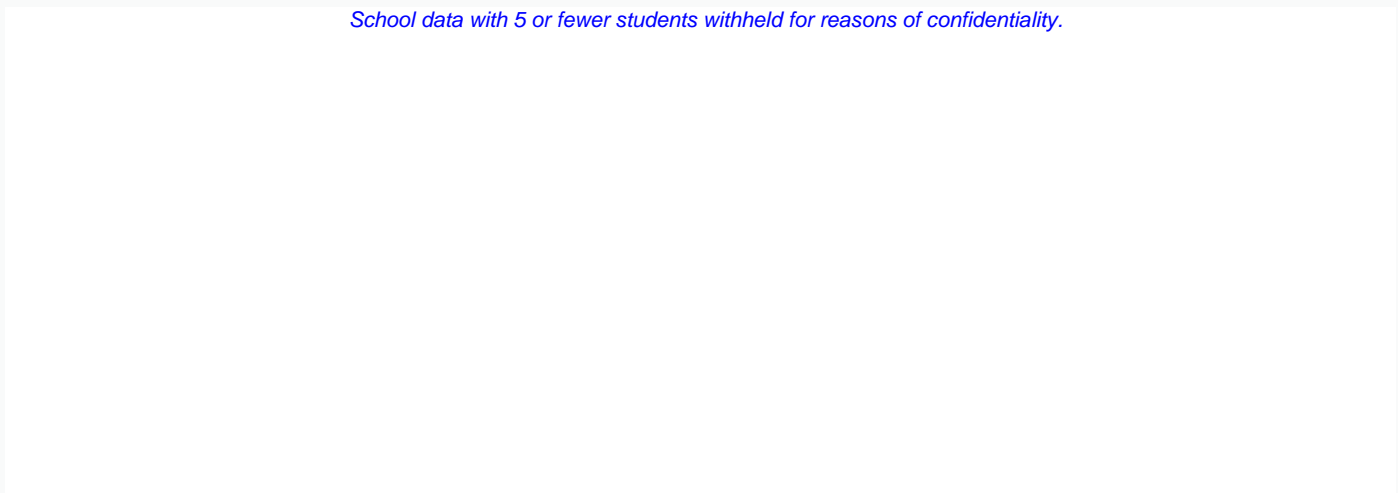

2012

2013

2014 (N/A)

2015



School



Region



Province

* In some cases, Provincial Assessment numbers may exceed AGR numbers based on late enrolments. Pie chart is based on the number of students who wrote the Provincial Assessment.

* Mushuau Innu Natuashish School and Sheshatshiu Innu School are excluded from region and provincial results.

NLESD - Eastern Region

School #: 220 Sacred Heart Academy

Demand Writing

School

Region

Province

Creative Writing

Persuasive Writing

Creative Writing

Persuasive Writing

Creative Writing

Persuasive Writing

2015

Apr 30, 2015 (37)

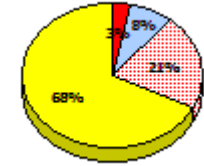
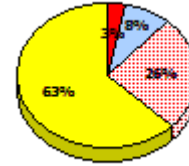
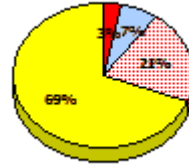
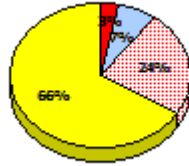
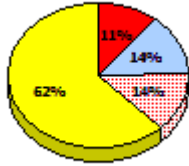
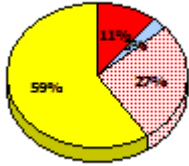

2014

N/A

2013

Apr 30, 2013 (52)

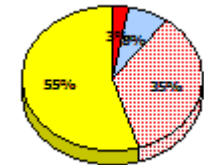
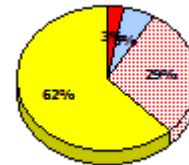
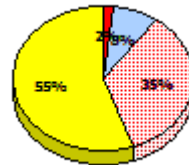
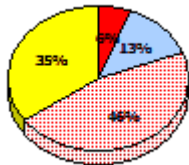
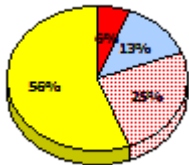

2012

AGR (41)

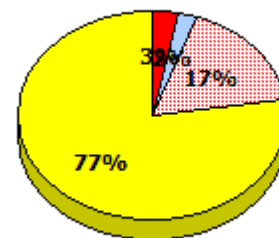
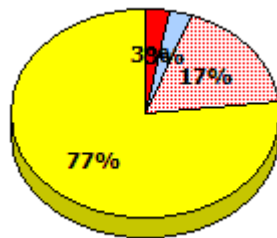
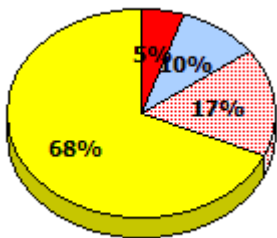

* In some cases, Provincial Assessment numbers may exceed AGR numbers based on late enrolments. Pie chart is based on the number of students who wrote the Provincial Assessment.

* Mushuau Innu Natuashish School and Sheshatshiu Innu School are excluded from region and provincial results.

NLESD - Eastern Region

School #: 220 Sacred Heart Academy

Reading

School

Region

Province

Non - Fiction

Fiction

Non - Fiction

Fiction

Non - Fiction

Fiction

2015

Apr 30,
2015 (37)

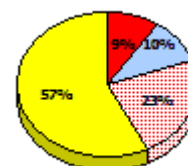
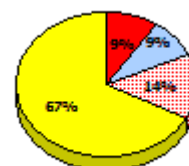
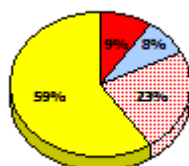
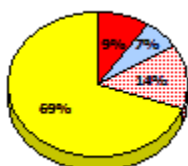
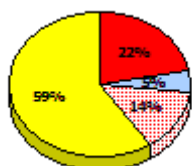
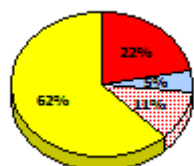

2014

N/A

2013

Apr 30,
2013 (52)

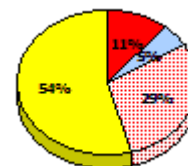
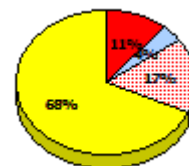
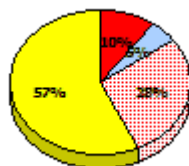
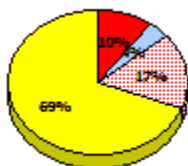
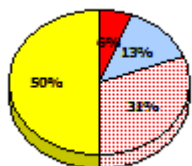
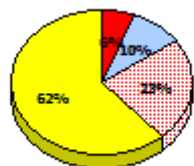

2012

AGR (41)

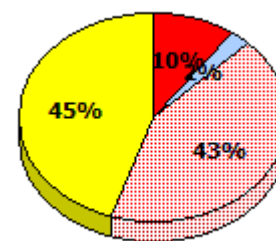
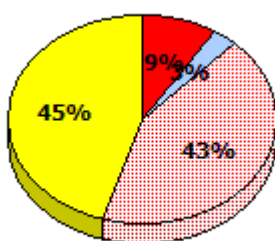
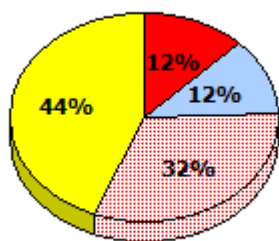

Exemption
 Unknown
 Not Yet Meeting
 Meeting or Exceeding

* In some cases, Provincial Assessment numbers may exceed AGR numbers based on late enrolments. Pie chart is based on the number of students who wrote the Provincial Assessment.

* Mushuau Innu Natuashish School and Sheshatshiu Innu School are excluded from region and provincial results.

NLESD - Eastern Region

School #: 220 Sacred Heart Academy

Demand Writing
Percentage of students meeting/exceeding (2012 - 2015)

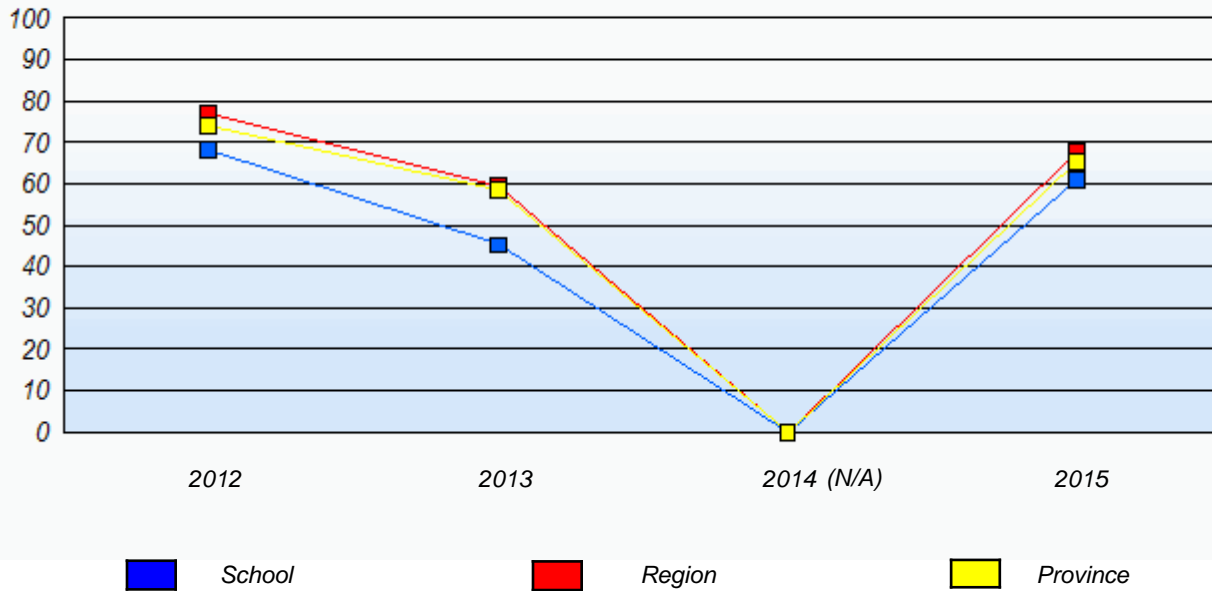

Reading
Percentage of students meeting/exceeding (2012 - 2015)

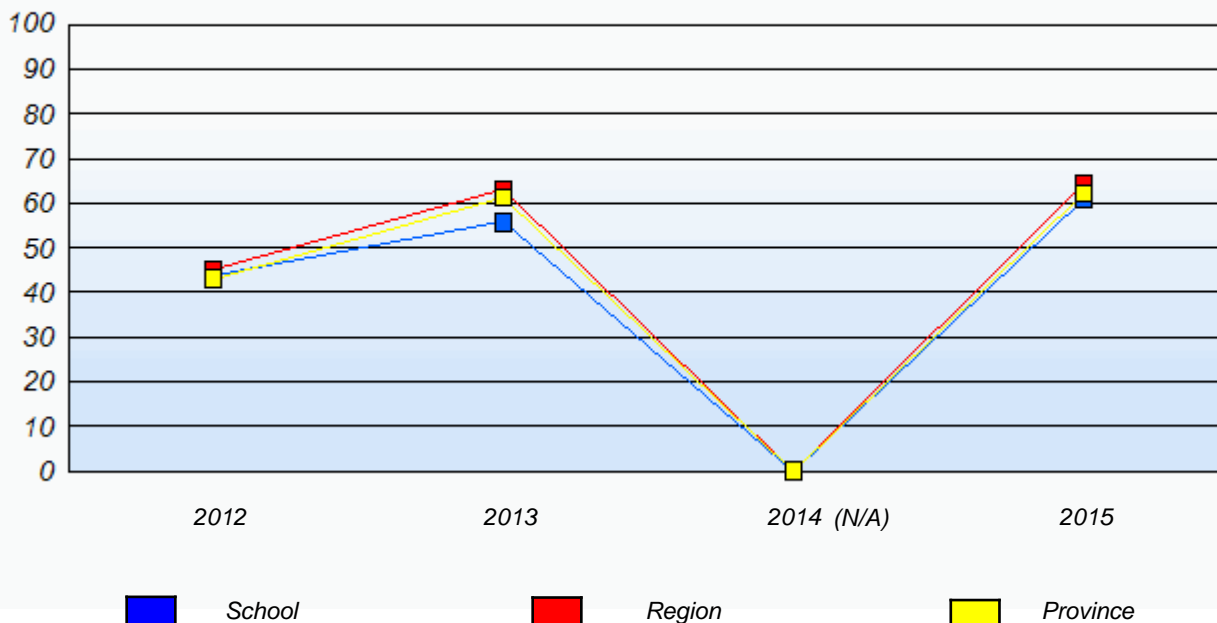

* In some cases, Provincial Assessment numbers may exceed AGR numbers based on late enrolments. Pie chart is based on the number of students who wrote the Provincial Assessment.

* Mushuau Innu Natuashish School and Sheshatshiu Innu School are excluded from region and provincial results.

NLESD - Eastern Region

School #: 223 Christ the King School

Demand Writing

School

Region

Province

Creative Writing

Persuasive Writing

Creative Writing

Persuasive Writing

Creative Writing

Persuasive Writing

2015

School data with 5 or fewer students withheld for reasons of confidentiality.

Apr 30, 2015 (3)

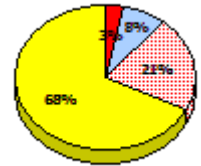
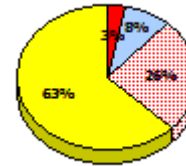
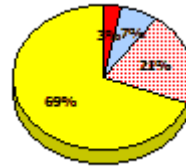
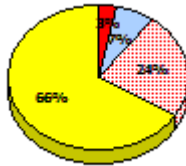

2014

N/A

2013

Apr 30, 2013 (12)

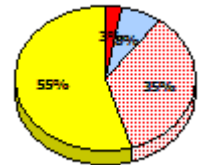
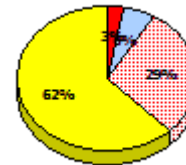
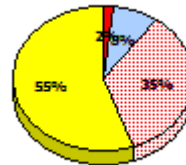
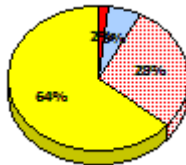

2012

AGR (10)

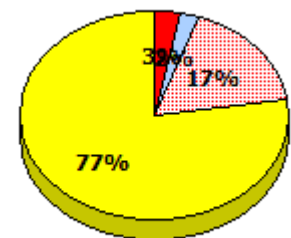
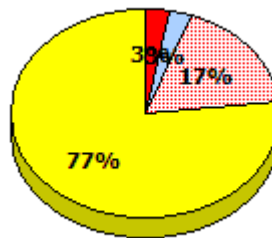

Exemption

Unknown

Not Yet Meeting

Meeting or Exceeding

* In some cases, Provincial Assessment numbers may exceed AGR numbers based on late enrolments. Pie chart is based on the number of students who wrote the Provincial Assessment.

* Mushuau Innu Natuashish School and Sheshatshiu Innu School are excluded from region and provincial results.

**Primary English Language Arts
4 Year Provincial Assessment, June 2015
Student Population Report**
(average scores)

NLESD - Eastern Region

School #: 223 Christ the King School

Reading

School

Region

Province

Non - Fiction

Fiction

Non - Fiction

Fiction

Non - Fiction

Fiction

2015

School data with 5 or fewer students withheld for reasons of confidentiality.

Apr 30, 2015 (3)

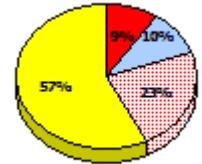
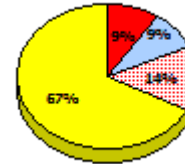
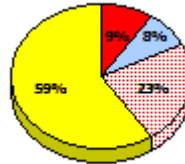
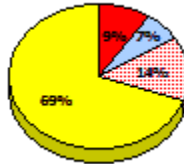

2014

N/A

2013

Apr 30, 2013 (12)

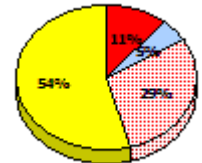
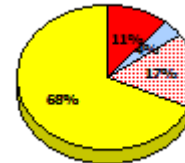
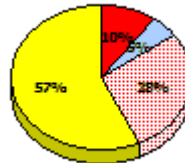
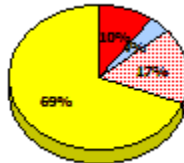

2012

AGR (10)

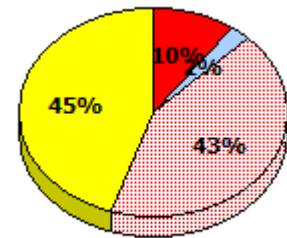
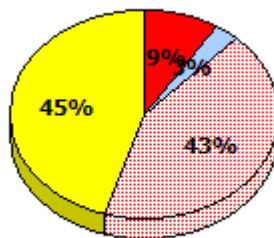

* In some cases, Provincial Assessment numbers may exceed AGR numbers based on late enrolments. Pie chart is based on the number of students who wrote the Provincial Assessment.

* Mushuau Innu Natuashish School and Sheshatshiu Innu School are excluded from region and provincial results.

NLESD - Eastern Region

School #: 223 Christ the King School

Demand Writing

Percentage of students meeting/exceeding (2012 - 2015)

School data with 5 or fewer students withheld for reasons of confidentiality.

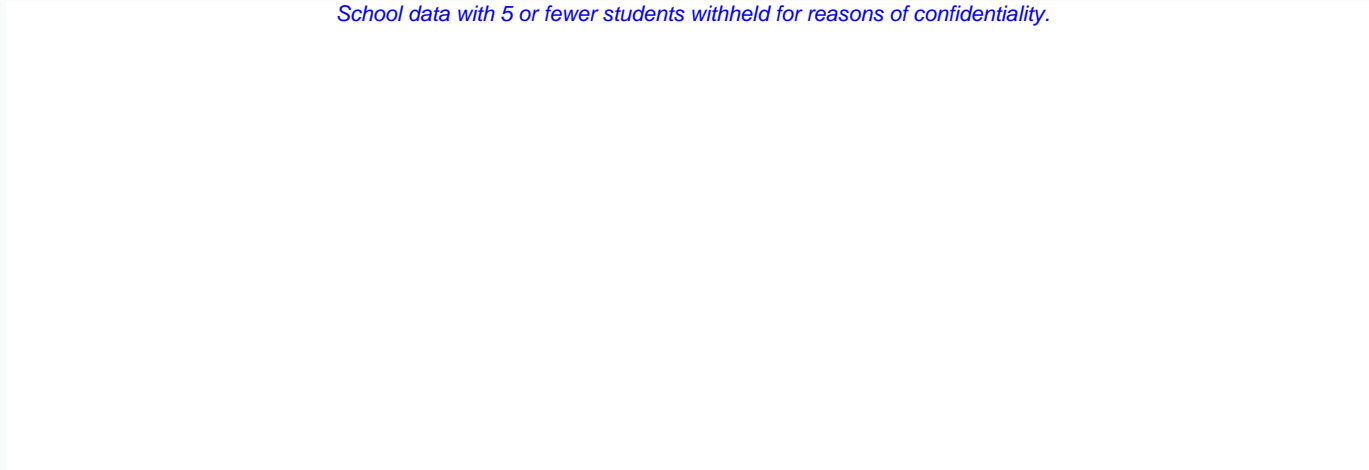

2012

2013

2014 (N/A)

2015



School



Region



Province

Reading

Percentage of students meeting/exceeding (2012 - 2015)

School data with 5 or fewer students withheld for reasons of confidentiality.

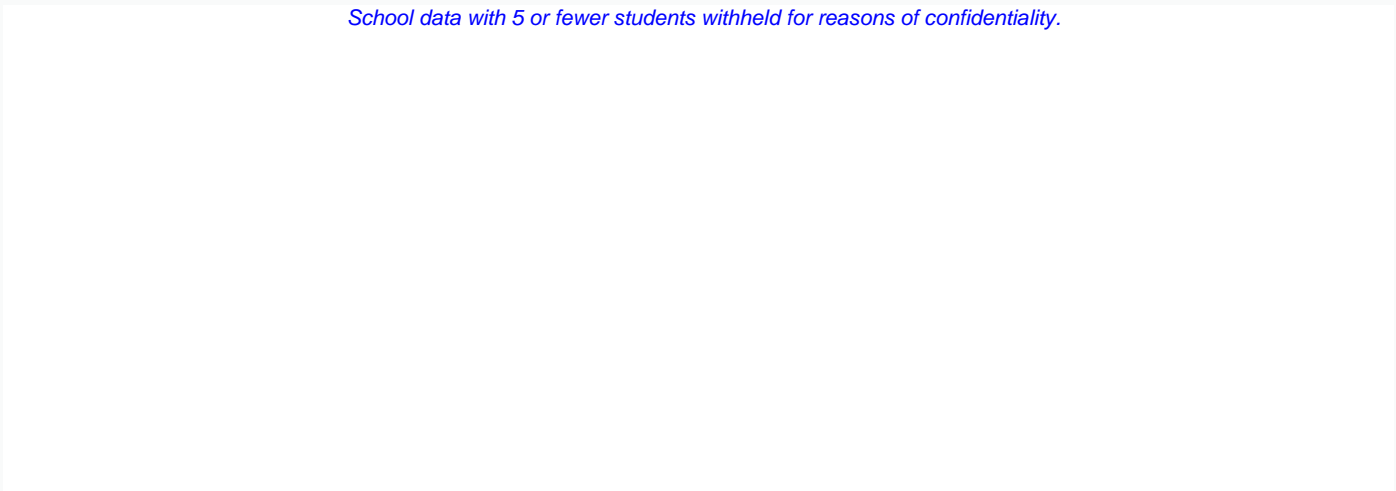

2012

2013

2014 (N/A)

2015



School



Region



Province

* In some cases, Provincial Assessment numbers may exceed AGR numbers based on late enrolments. Pie chart is based on the number of students who wrote the Provincial Assessment.

* Mushuau Innu Natuashish School and Sheshatshiu Innu School are excluded from region and provincial results.

NLESD - Eastern Region

School #: 224 Donald C. Jamieson Academy

Demand Writing

School

Region

Province

Creative Writing

Persuasive Writing

Creative Writing

Persuasive Writing

Creative Writing

Persuasive Writing

2015

Apr 30, 2015 (47)

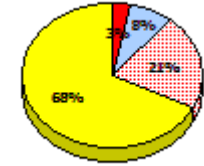
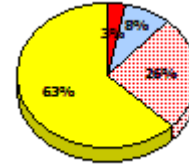
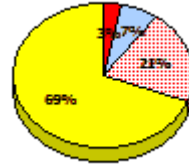
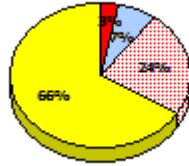
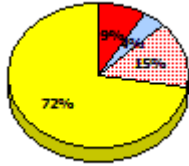
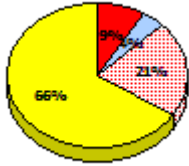

2014

N/A

2013

Apr 30, 2013 (45)

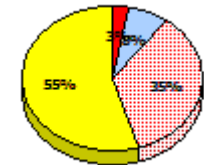
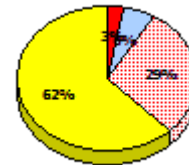
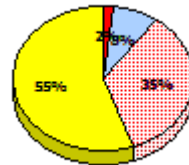
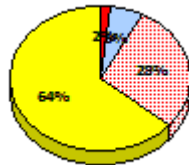
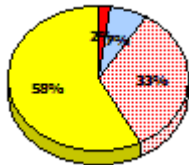
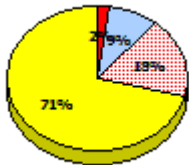

2012

AGR (46)

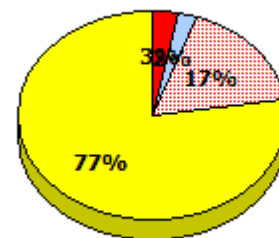
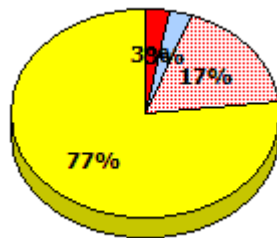
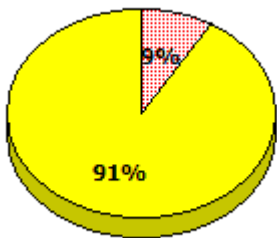

* In some cases, Provincial Assessment numbers may exceed AGR numbers based on late enrolments. Pie chart is based on the number of students who wrote the Provincial Assessment.

* Mushuau Innu Natuashish School and Sheshatshiu Innu School are excluded from region and provincial results.

NLESD - Eastern Region

School #: 224 Donald C. Jamieson Academy

Reading

School

Region

Province

Non - Fiction

Fiction

Non - Fiction

Fiction

Non - Fiction

Fiction

2015

Apr 30, 2015 (47)

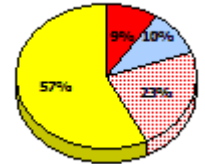
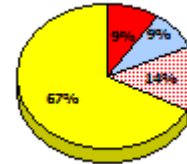
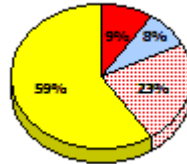
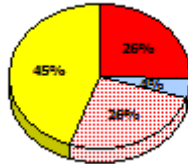
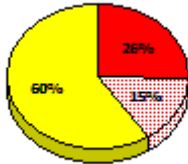

2014

N/A

2013

Apr 30, 2013 (45)

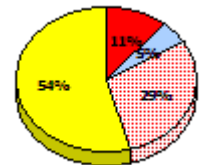
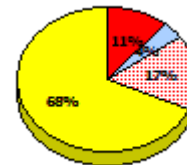
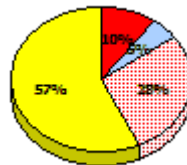
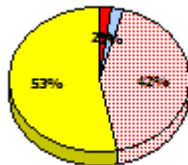
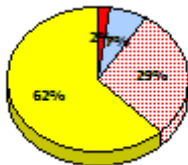

2012

AGR (46)

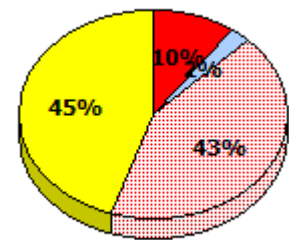
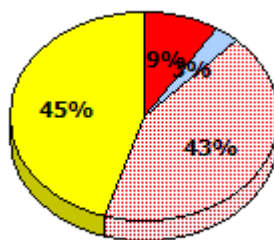
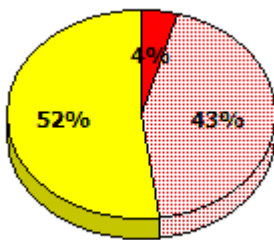

* In some cases, Provincial Assessment numbers may exceed AGR numbers based on late enrolments. Pie chart is based on the number of students who wrote the Provincial Assessment.

* Mushuau Innu Natuashish School and Sheshatshiu Innu School are excluded from region and provincial results.

NLESD - Eastern Region

School #: 224 Donald C. Jamieson Academy

Demand Writing
 Percentage of students meeting/exceeding (2012 - 2015)

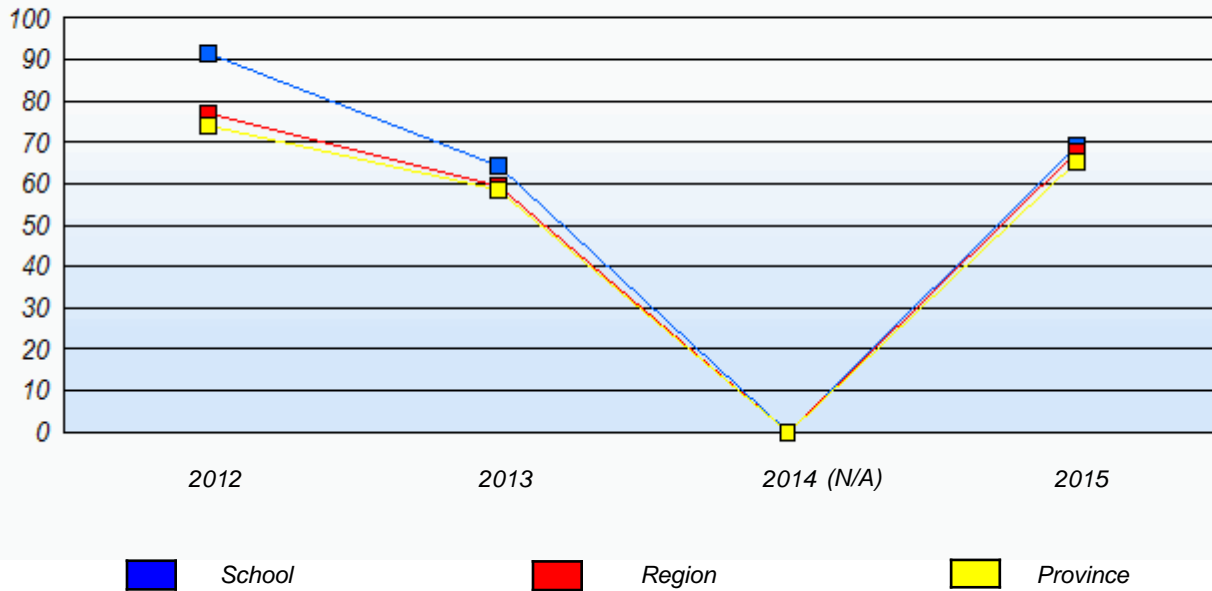

Reading
 Percentage of students meeting/exceeding (2012 - 2015)

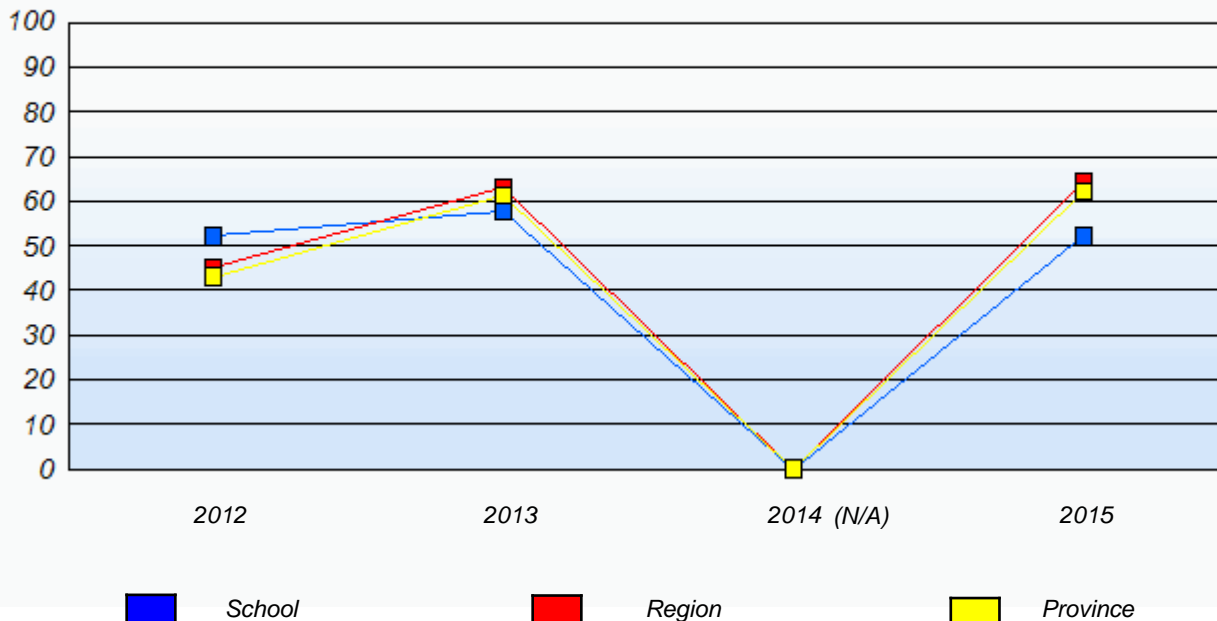

* In some cases, Provincial Assessment numbers may exceed AGR numbers based on late enrolments. Pie chart is based on the number of students who wrote the Provincial Assessment.

* Mushuau Innu Natuashish School and Sheshatshiu Innu School are excluded from region and provincial results.

NLESD - Eastern Region

School #: 226 Fortune Bay Academy

Demand Writing

School

Region

Province

Creative Writing

Persuasive Writing

Creative Writing

Persuasive Writing

Creative Writing

Persuasive Writing

2015

Apr 30, 2015 (7)

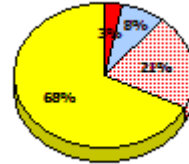
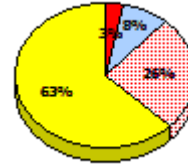
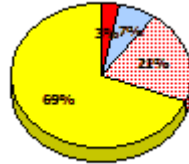
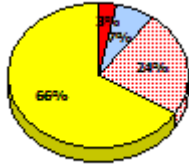
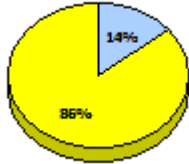

2014

N/A

2013

Apr 30, 2013 (8)

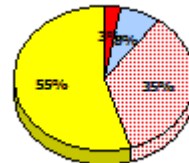
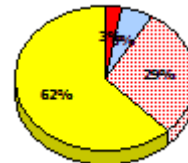
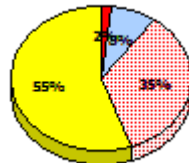
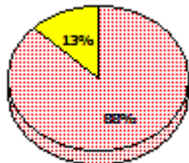
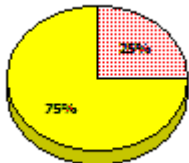

2012

AGR (11)

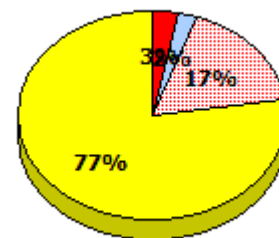
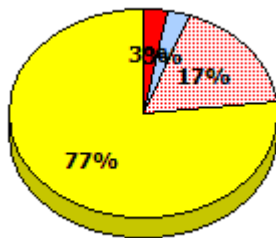
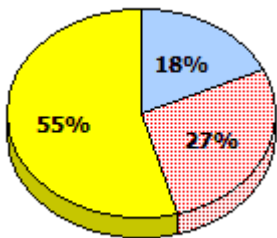

* In some cases, Provincial Assessment numbers may exceed AGR numbers based on late enrolments. Pie chart is based on the number of students who wrote the Provincial Assessment.

* Mushuau Innu Natuashish School and Sheshatshiu Innu School are excluded from region and provincial results.

NLESD - Eastern Region

School #: 226 Fortune Bay Academy

Reading

School

Region

Province

Non - Fiction

Fiction

Non - Fiction

Fiction

Non - Fiction

Fiction

2015

Apr 30,
2015 (7)

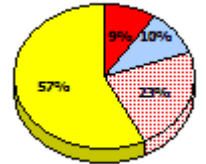
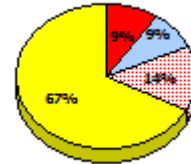
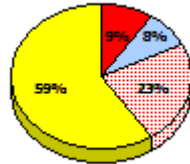
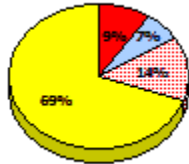
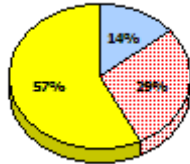

2014

N/A

2013

Apr 30,
2013 (8)

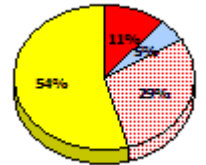
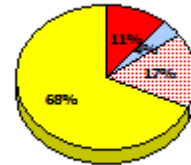
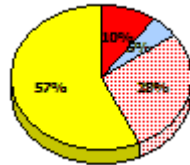
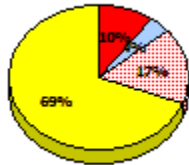
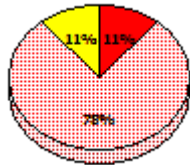
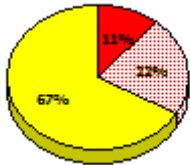

2012

AGR (11)

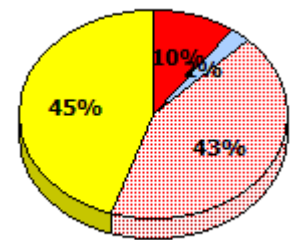
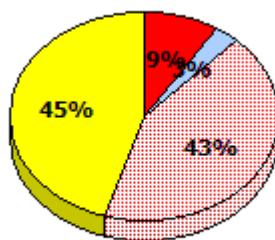
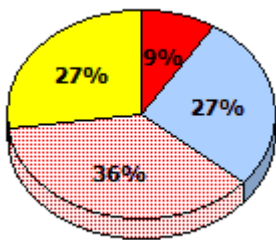

Exemption
 Unknown
 Not Yet Meeting
 Meeting or Exceeding

* In some cases, Provincial Assessment numbers may exceed AGR numbers based on late enrolments. Pie chart is based on the number of students who wrote the Provincial Assessment.

* Mushuau Innu Natuashish School and Sheshatshiu Innu School are excluded from region and provincial results.

NLESD - Eastern Region

School #: 226 Fortune Bay Academy

Demand Writing
Percentage of students meeting/exceeding (2012 - 2015)

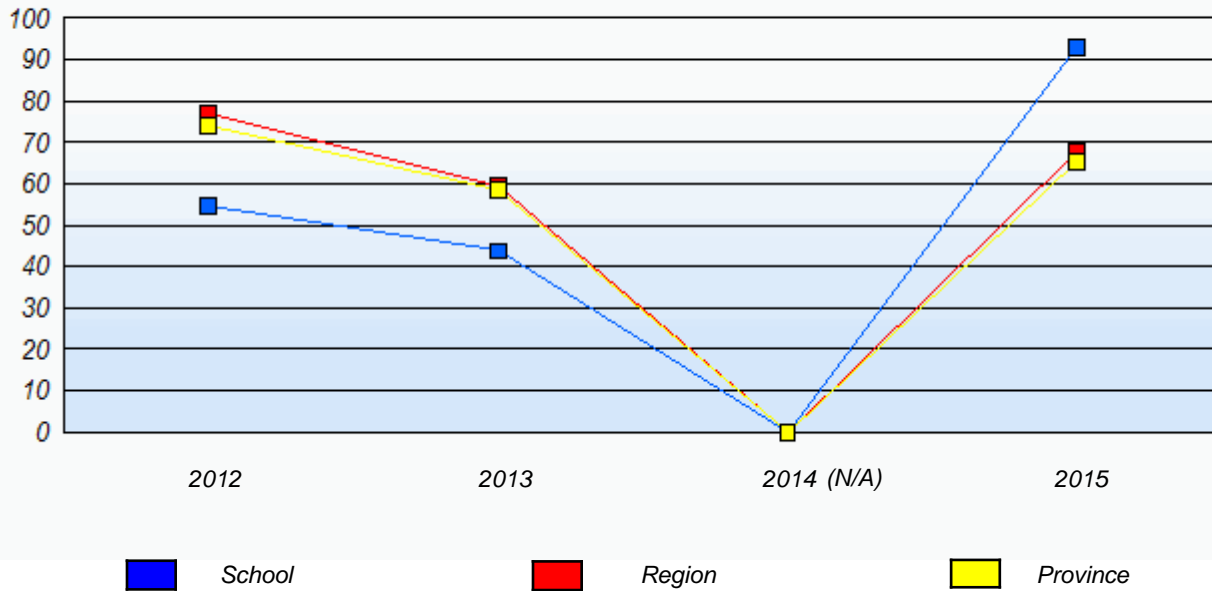

Reading
Percentage of students meeting/exceeding (2012 - 2015)

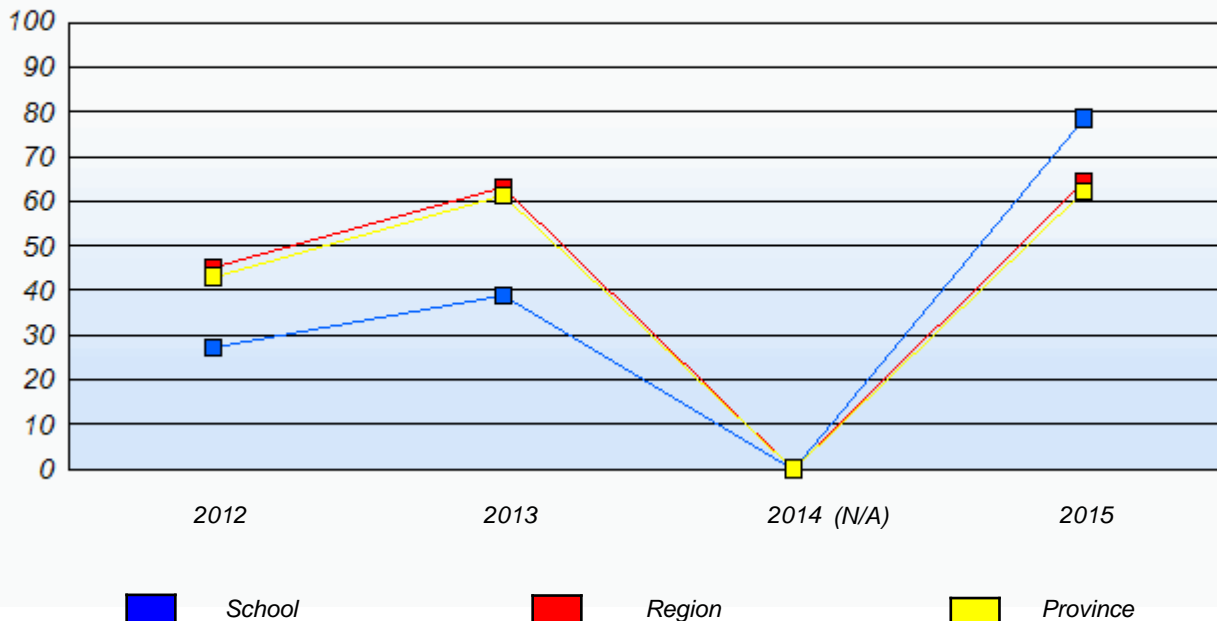

* In some cases, Provincial Assessment numbers may exceed AGR numbers based on late enrolments. Pie chart is based on the number of students who wrote the Provincial Assessment.

* Mushuau Innu Natuashish School and Sheshatshiu Innu School are excluded from region and provincial results.

NLESD - Eastern Region

School #: 228 St. Lawrence Academy

Demand Writing

School

Region

Province

Creative Writing

Persuasive Writing

Creative Writing

Persuasive Writing

Creative Writing

Persuasive Writing

2015

Apr 30, 2015 (16)

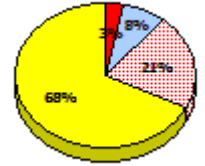
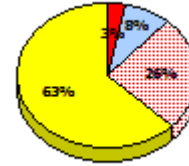
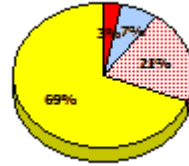
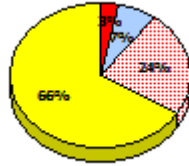
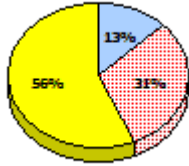
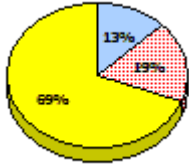

2014

N/A

2013

Apr 30, 2013 (15)

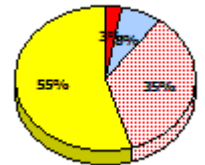
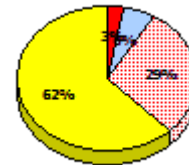
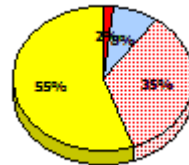
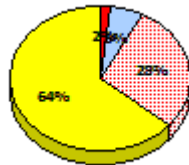
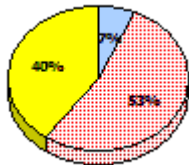
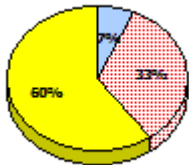

2012

AGR (13)

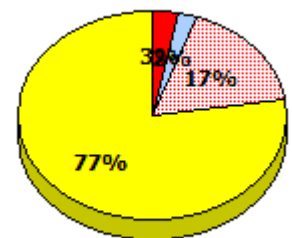
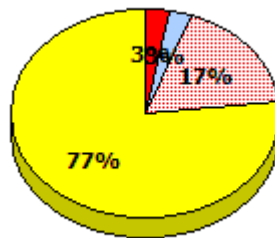
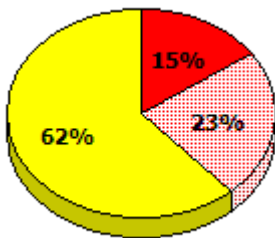

* In some cases, Provincial Assessment numbers may exceed AGR numbers based on late enrolments. Pie chart is based on the number of students who wrote the Provincial Assessment.

* Mushuau Innu Natuashish School and Sheshatshiu Innu School are excluded from region and provincial results.

NLESD - Eastern Region

School #: 228 St. Lawrence Academy

Reading

School

Region

Province

Non - Fiction

Fiction

Non - Fiction

Fiction

Non - Fiction

Fiction

2015

Apr 30,
2015 (16)

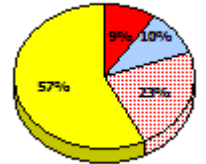
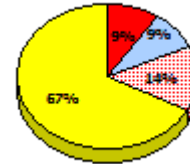
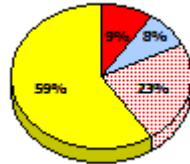
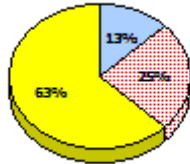
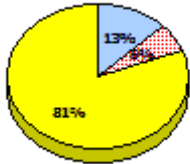

2014

N/A

2013

Apr 30,
2013 (15)

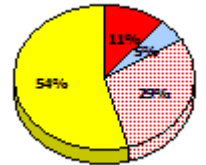
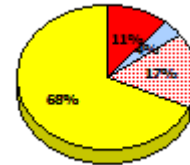
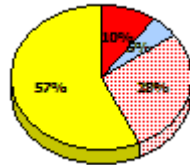
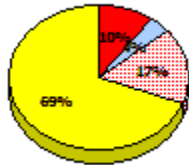
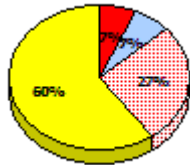
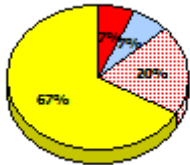

2012

AGR (13)

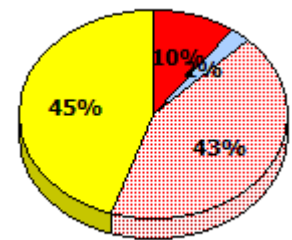
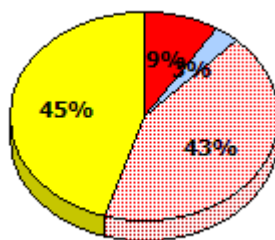
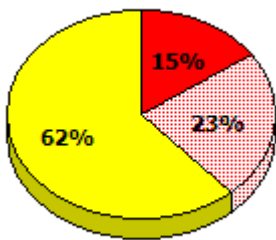

* In some cases, Provincial Assessment numbers may exceed AGR numbers based on late enrolments. Pie chart is based on the number of students who wrote the Provincial Assessment.

* Mushuau Innu Natuashish School and Sheshatshiu Innu School are excluded from region and provincial results.

NLESD - Eastern Region

School #: 228 St. Lawrence Academy

Demand Writing
Percentage of students meeting/exceeding (2012 - 2015)

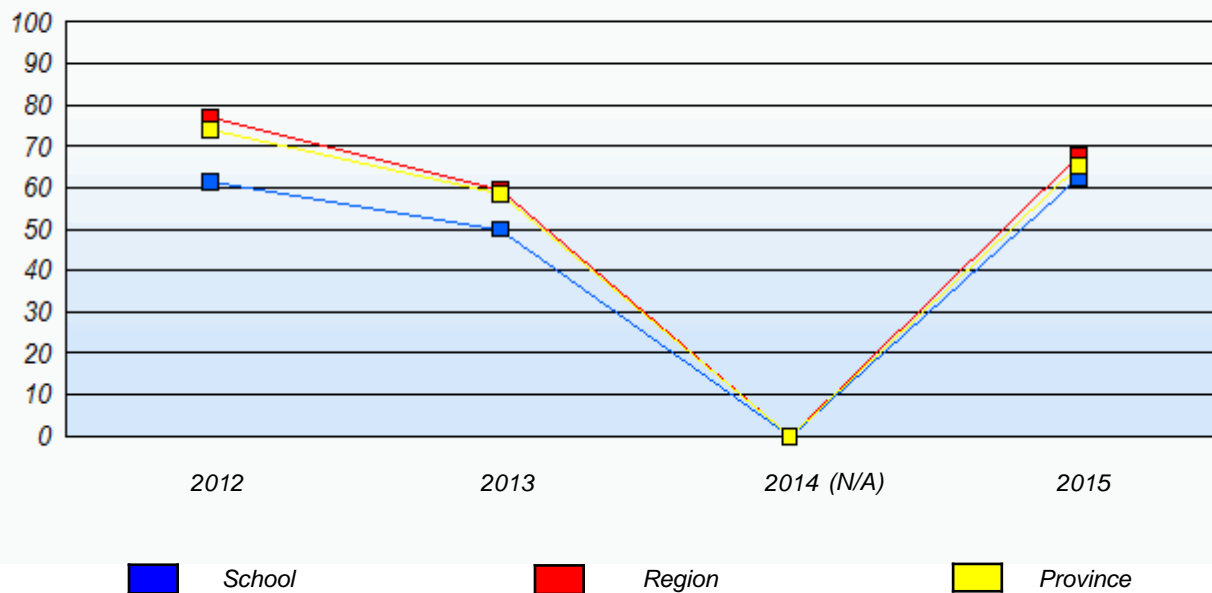

Reading
Percentage of students meeting/exceeding (2012 - 2015)

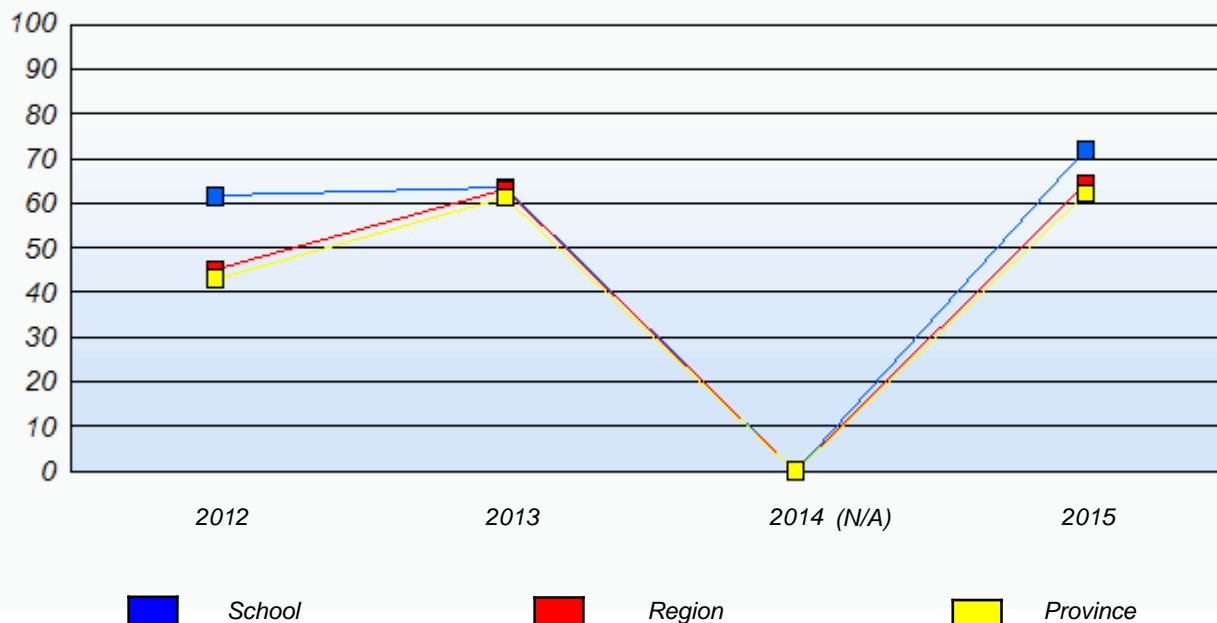

* In some cases, Provincial Assessment numbers may exceed AGR numbers based on late enrolments. Pie chart is based on the number of students who wrote the Provincial Assessment.

* Mushuau Innu Natuashish School and Sheshatshiu Innu School are excluded from region and provincial results.

NLESD - Eastern Region

School #: 229 St. Joseph's All Grade

Demand Writing

School

Region

Province

Creative Writing

Persuasive Writing

Creative Writing

Persuasive Writing

Creative Writing

Persuasive Writing

2015

Apr 30, 2015 (11)

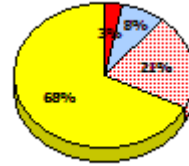
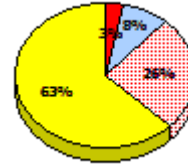
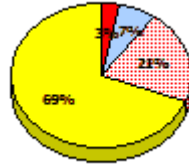
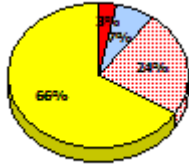
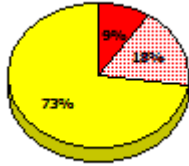
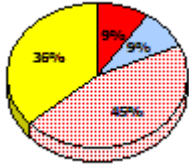

2014

N/A

2013

Apr 30, 2013 (9)

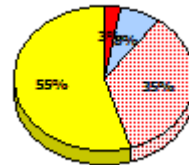
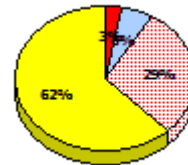
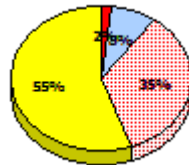
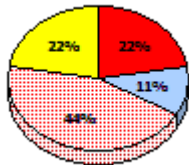
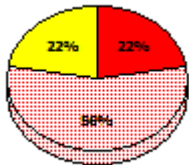

2012

AGR (15)

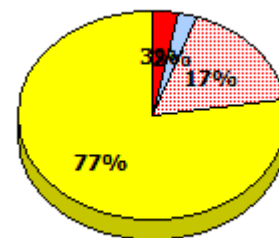
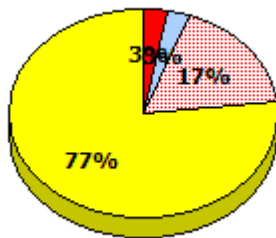
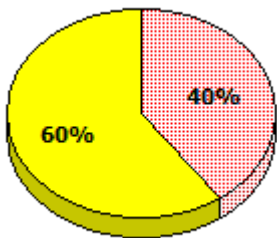

* In some cases, Provincial Assessment numbers may exceed AGR numbers based on late enrolments. Pie chart is based on the number of students who wrote the Provincial Assessment.

* Mushuau Innu Natuashish School and Sheshatshiu Innu School are excluded from region and provincial results.

NLESD - Eastern Region

School #: 229 St. Joseph's All Grade

Reading

School

Region

Province

Non - Fiction

Fiction

Non - Fiction

Fiction

Non - Fiction

Fiction

2015

Apr 30, 2015 (11)

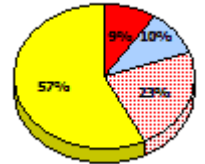
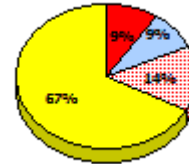
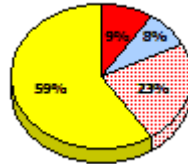
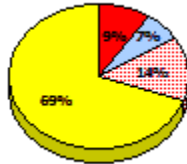
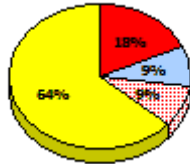
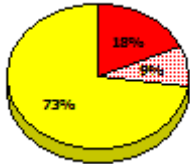

2014

N/A

2013

Apr 30, 2013 (9)

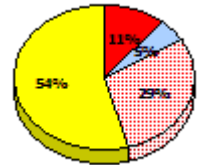
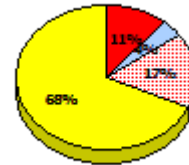
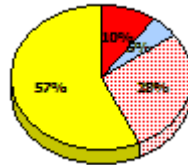
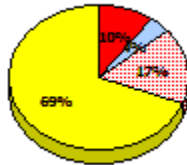
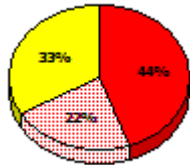
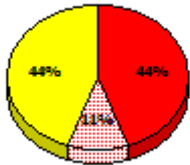

2012

AGR (15)

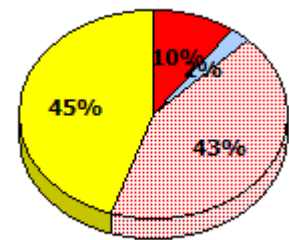
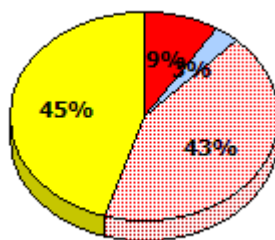
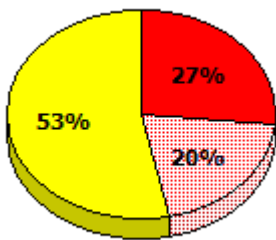

Exemption
 Unknown
 Not Yet Meeting
 Meeting or Exceeding

* In some cases, Provincial Assessment numbers may exceed AGR numbers based on late enrolments. Pie chart is based on the number of students who wrote the Provincial Assessment.

* Mushuau Innu Natuashish School and Sheshatshiu Innu School are excluded from region and provincial results.

NLESD - Eastern Region

School #: 229 St. Joseph's All Grade

Demand Writing
 Percentage of students meeting/exceeding (2012 - 2015)

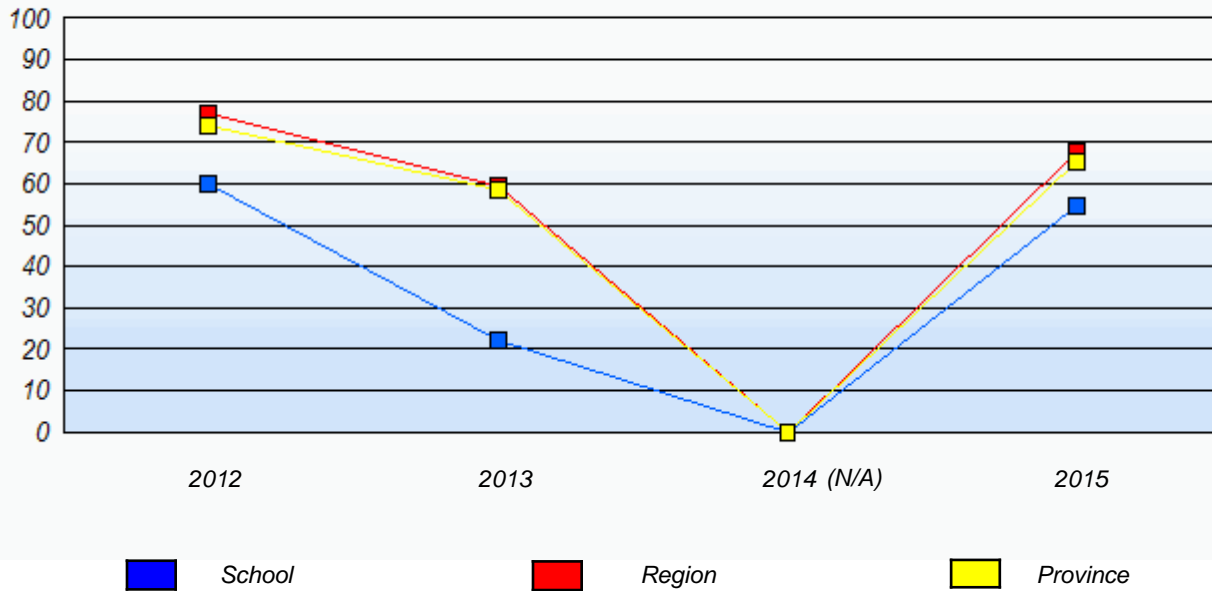

Reading
 Percentage of students meeting/exceeding (2012 - 2015)

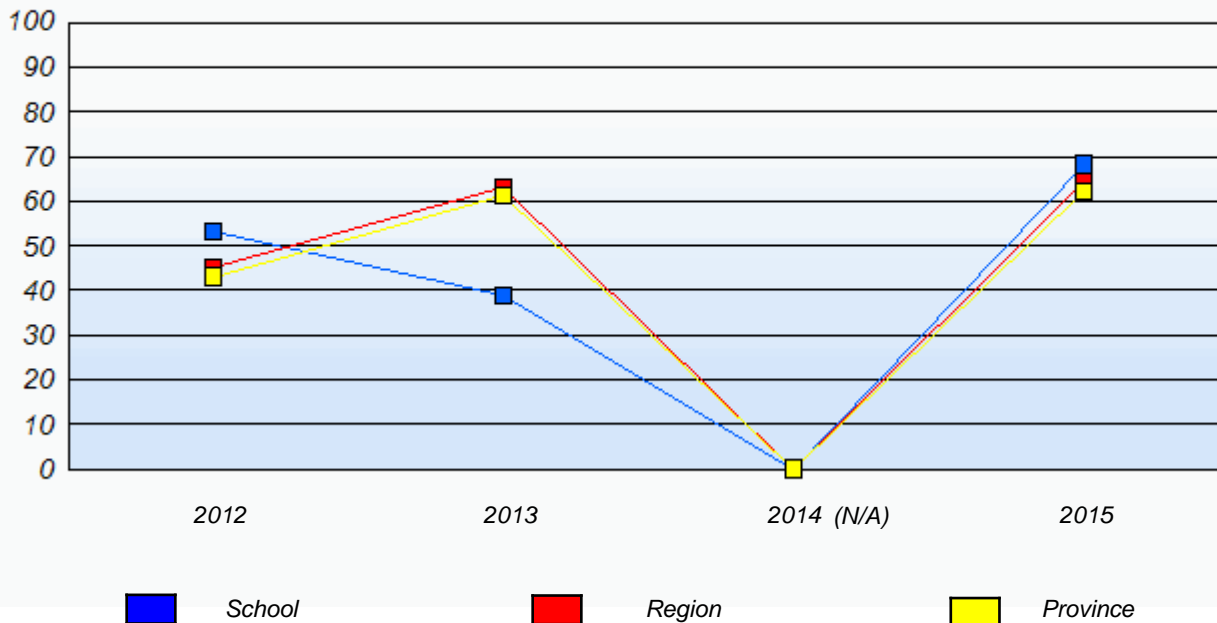

* In some cases, Provincial Assessment numbers may exceed AGR numbers based on late enrolments. Pie chart is based on the number of students who wrote the Provincial Assessment.

* Mushuau Innu Natuashish School and Sheshatshiu Innu School are excluded from region and provincial results.

NLESD - Eastern Region

School #: 232 Matthew Elementary School

Demand Writing

School

Region

Province

Creative Writing

Persuasive Writing

Creative Writing

Persuasive Writing

Creative Writing

Persuasive Writing

2015

Apr 30, 2015 (48)

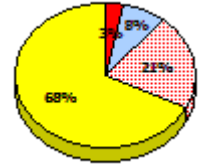
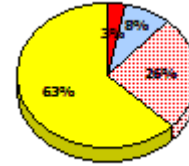
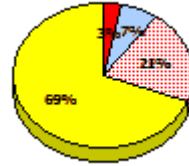
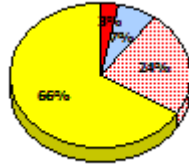
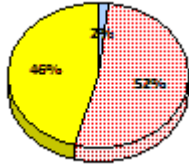
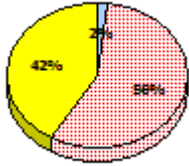

2014

N/A

2013

Apr 30, 2013 (38)

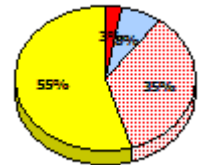
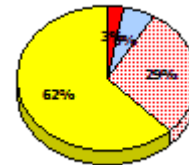
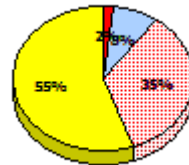
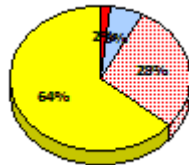
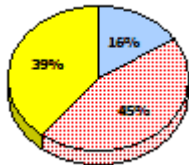
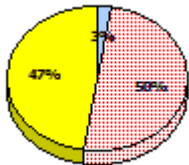

2012

AGR (32)

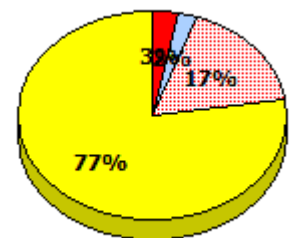
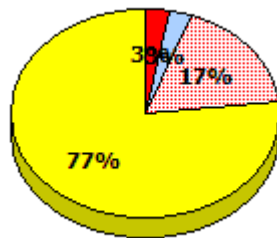
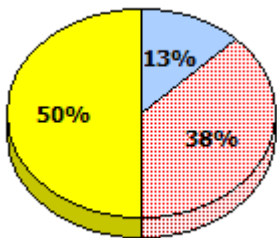

* In some cases, Provincial Assessment numbers may exceed AGR numbers based on late enrolments. Pie chart is based on the number of students who wrote the Provincial Assessment.

* Mushuau Innu Natuashish School and Sheshatshiu Innu School are excluded from region and provincial results.

NLESD - Eastern Region

School #: 232 Matthew Elementary School

Reading

School

Region

Province

Non - Fiction

Fiction

Non - Fiction

Fiction

Non - Fiction

Fiction

2015

Apr 30,
2015 (48)

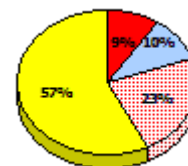
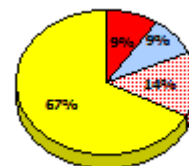
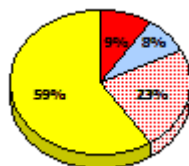
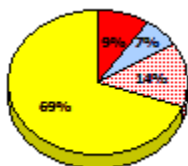
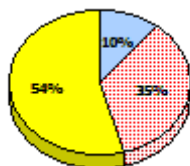
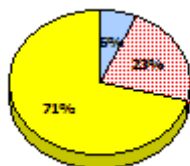

2014

N/A

2013

Apr 30,
2013 (38)

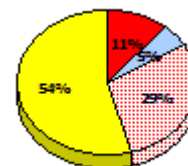
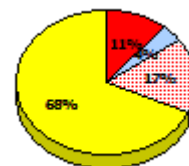
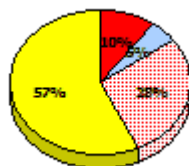
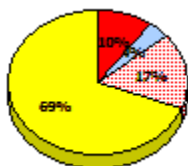
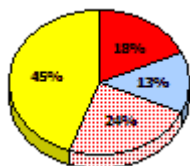
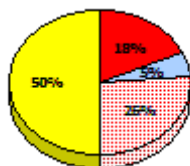

2012

AGR (32)

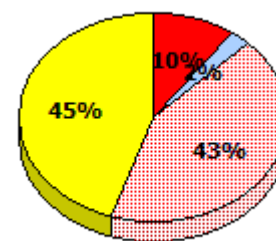
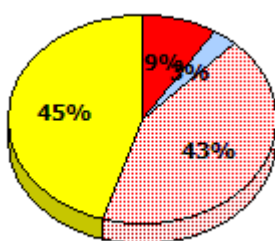
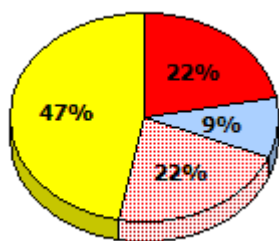

* In some cases, Provincial Assessment numbers may exceed AGR numbers based on late enrolments. Pie chart is based on the number of students who wrote the Provincial Assessment.

* Mushuau Innu Natuashish School and Sheshatshiu Innu School are excluded from region and provincial results.

NLESD - Eastern Region

School #: 232 Matthew Elementary School

Demand Writing
Percentage of students meeting/exceeding (2012 - 2015)

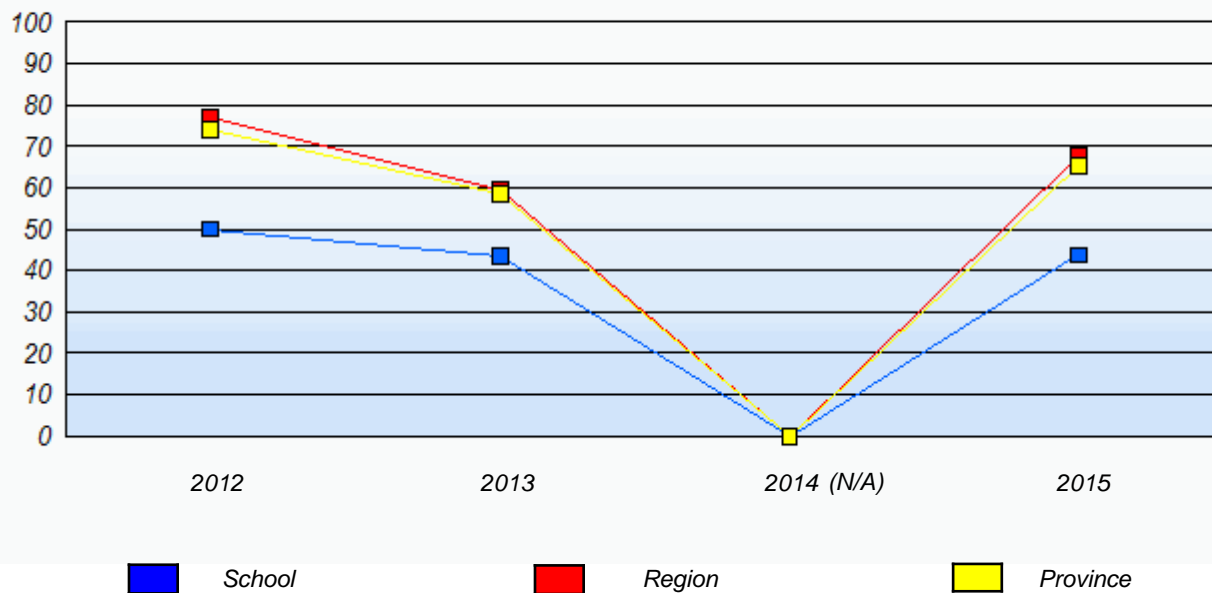

Reading
Percentage of students meeting/exceeding (2012 - 2015)

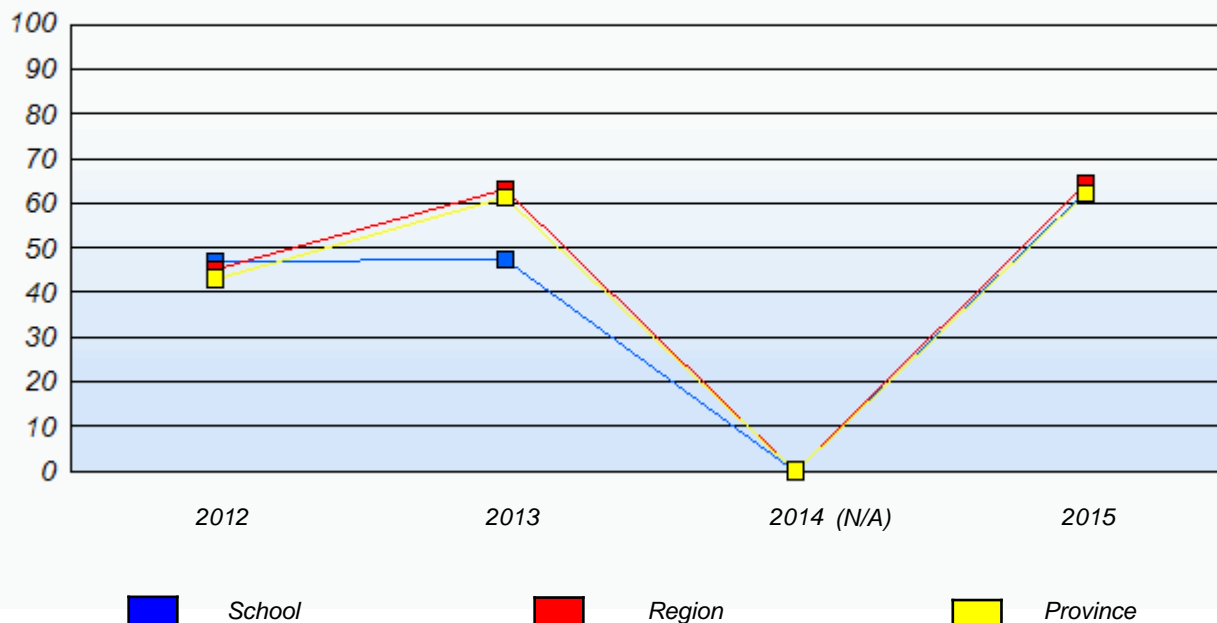

* In some cases, Provincial Assessment numbers may exceed AGR numbers based on late enrolments. Pie chart is based on the number of students who wrote the Provincial Assessment.

* Mushuau Innu Natuashish School and Sheshatshiu Innu School are excluded from region and provincial results.

NLESD - Eastern Region

School #: 234 Catalina Elementary School

Demand Writing

School

Region

Province

Creative Writing

Persuasive Writing

Creative Writing

Persuasive Writing

Creative Writing

Persuasive Writing

2015

Apr 30, 2015 (9)

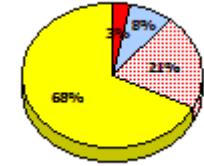
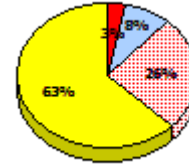
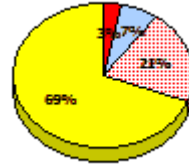
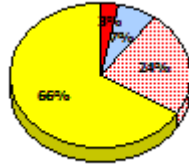
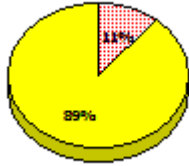
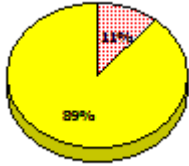

2014

N/A

2013

Apr 30, 2013 (10)

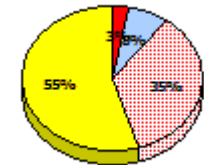
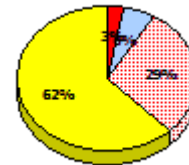
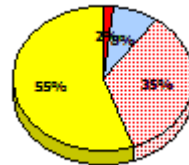
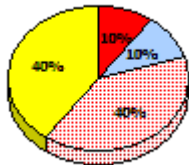
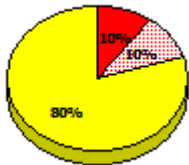

2012

AGR (15)

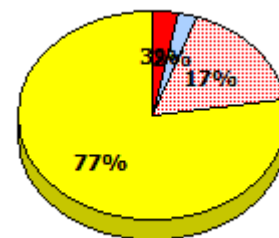
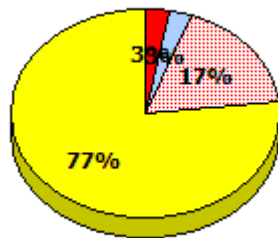
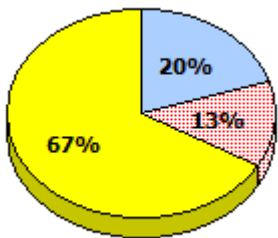

* In some cases, Provincial Assessment numbers may exceed AGR numbers based on late enrolments. Pie chart is based on the number of students who wrote the Provincial Assessment.

* Mushuau Innu Natuashish School and Sheshatshiu Innu School are excluded from region and provincial results.

NLESD - Eastern Region

School #: 234 Catalina Elementary School

Reading

School

Region

Province

Non - Fiction

Fiction

Non - Fiction

Fiction

Non - Fiction

Fiction

2015

Apr 30,
2015 (9)

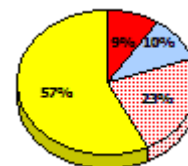
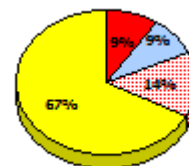
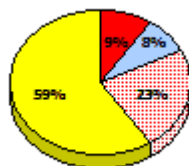
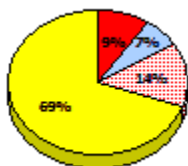

2014

N/A

2013

Apr 30,
2013 (10)

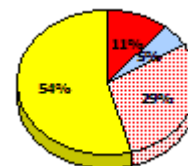
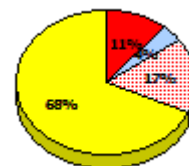
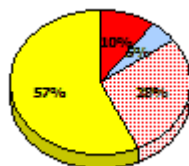
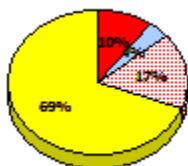
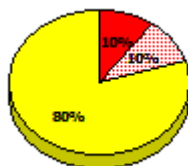
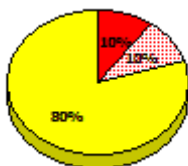

2012

AGR (15)

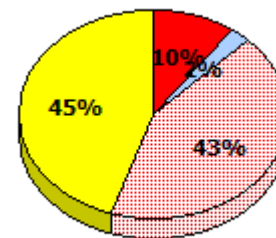
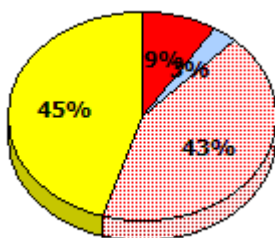
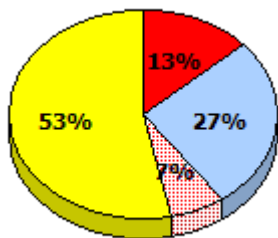

Exemption
 Unknown
 Not Yet Meeting
 Meeting or Exceeding

* In some cases, Provincial Assessment numbers may exceed AGR numbers based on late enrolments. Pie chart is based on the number of students who wrote the Provincial Assessment.

* Mushuau Innu Natuashish School and Sheshatshiu Innu School are excluded from region and provincial results.

NLESD - Eastern Region

School #: 234 Catalina Elementary School

Demand Writing
Percentage of students meeting/exceeding (2012 - 2015)

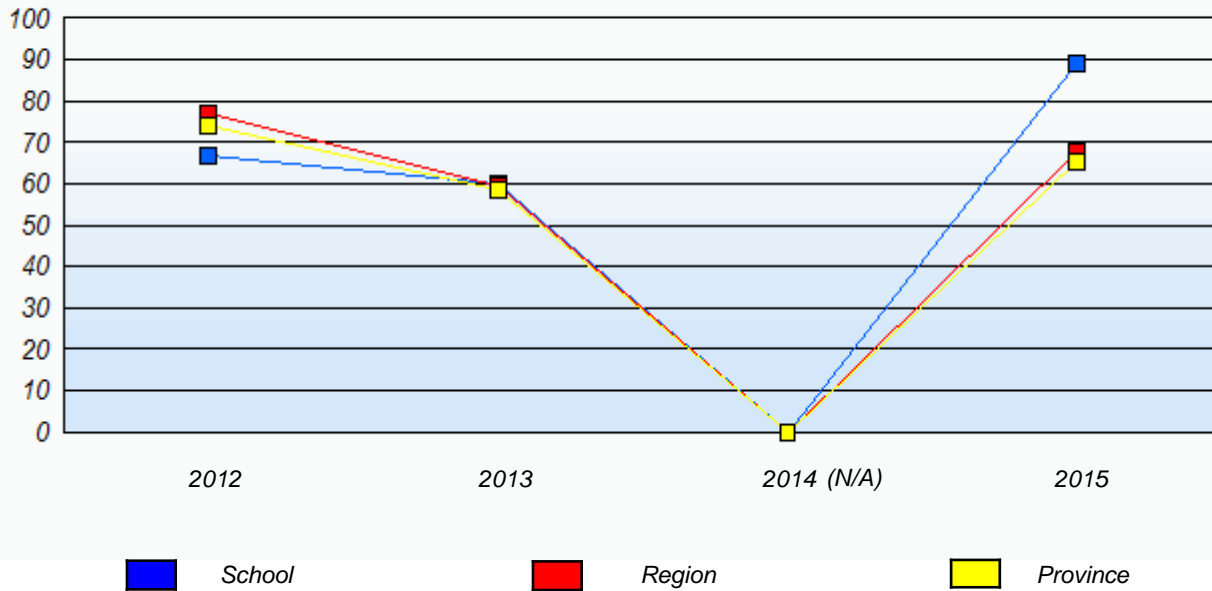

Reading
Percentage of students meeting/exceeding (2012 - 2015)

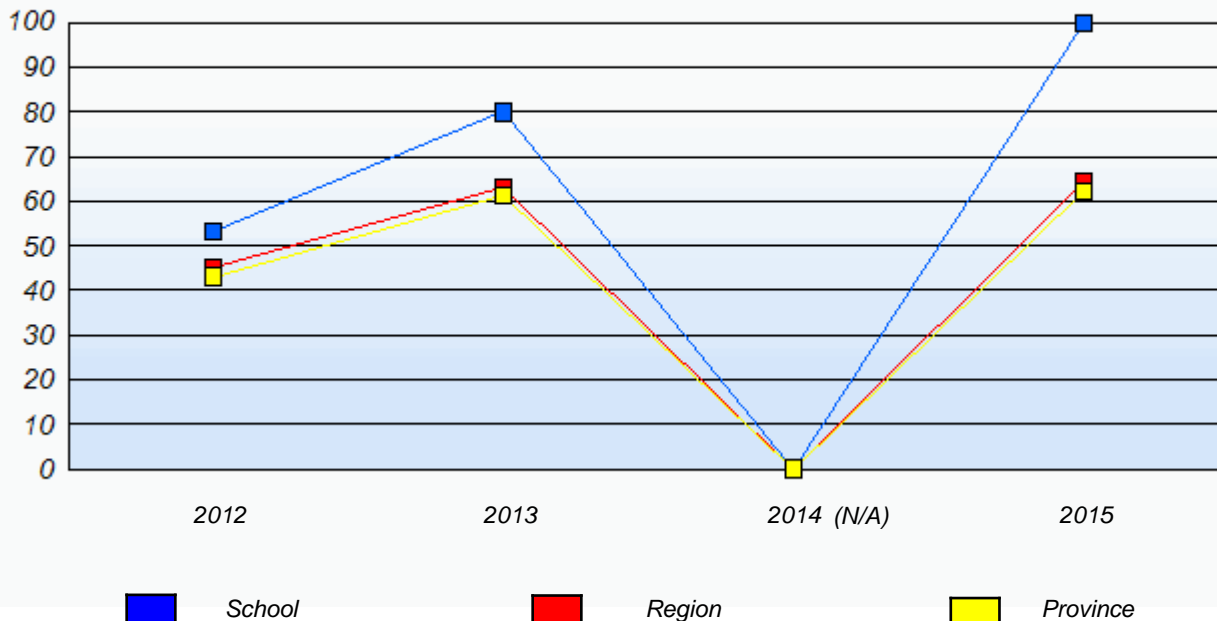

* In some cases, Provincial Assessment numbers may exceed AGR numbers based on late enrolments. Pie chart is based on the number of students who wrote the Provincial Assessment.

* Mushuau Innu Natuashish School and Sheshatshiu Innu School are excluded from region and provincial results.

NLESD - Eastern Region

School #: 237 Anthony Paddon Elementary

Demand Writing

School

Region

Province

Creative Writing

Persuasive Writing

Creative Writing

Persuasive Writing

Creative Writing

Persuasive Writing

2015

Apr 30, 2015 (32)

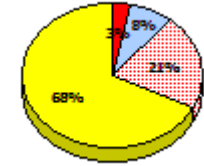
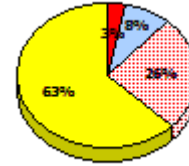
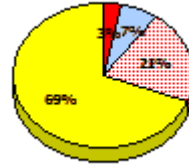
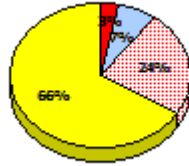
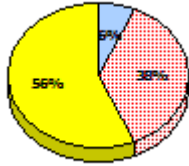
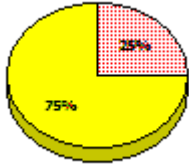

2014

N/A

2013

Apr 30, 2013 (26)

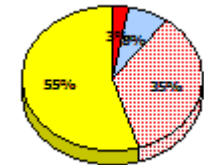
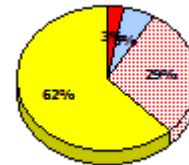
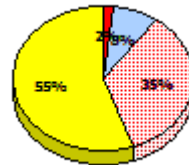
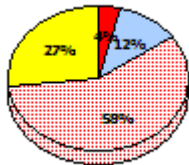
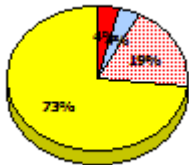

2012

AGR (34)

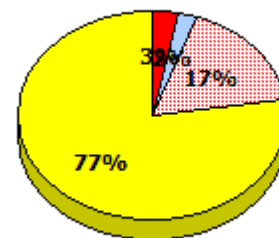
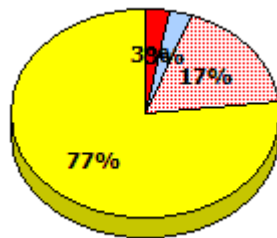
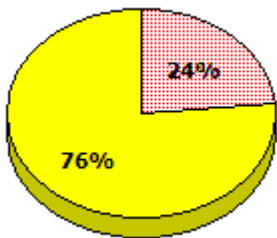

* In some cases, Provincial Assessment numbers may exceed AGR numbers based on late enrolments. Pie chart is based on the number of students who wrote the Provincial Assessment.

* Mushuau Innu Natuashish School and Sheshatshiu Innu School are excluded from region and provincial results.

NLESD - Eastern Region

School #: 237 Anthony Paddon Elementary

Reading

School

Region

Province

Non - Fiction

Fiction

Non - Fiction

Fiction

Non - Fiction

Fiction

2015

Apr 30,
2015 (32)

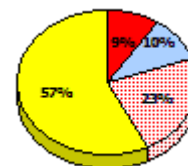
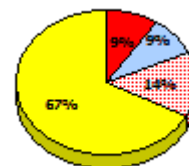
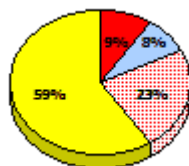
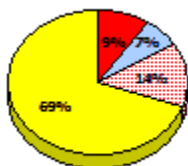
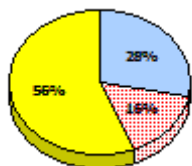
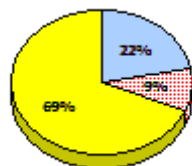

2014

N/A

2013

Apr 30,
2013 (26)

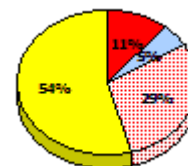
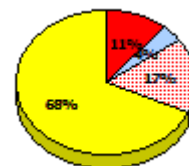
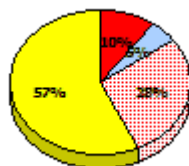
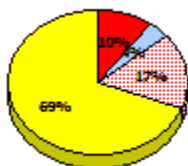
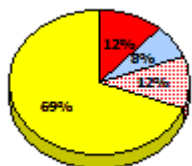
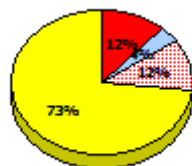

2012

AGR (34)

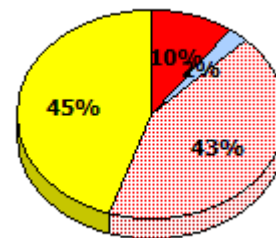
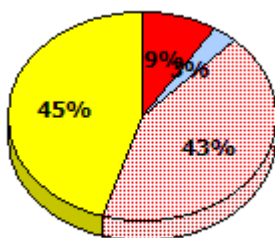
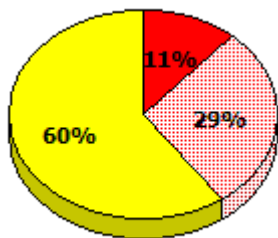

* In some cases, Provincial Assessment numbers may exceed AGR numbers based on late enrolments. Pie chart is based on the number of students who wrote the Provincial Assessment.

* Mushuau Innu Natuashish School and Sheshatshiu Innu School are excluded from region and provincial results.

NLESD - Eastern Region

School #: 237 Anthony Paddon Elementary

Demand Writing
Percentage of students meeting/exceeding (2012 - 2015)

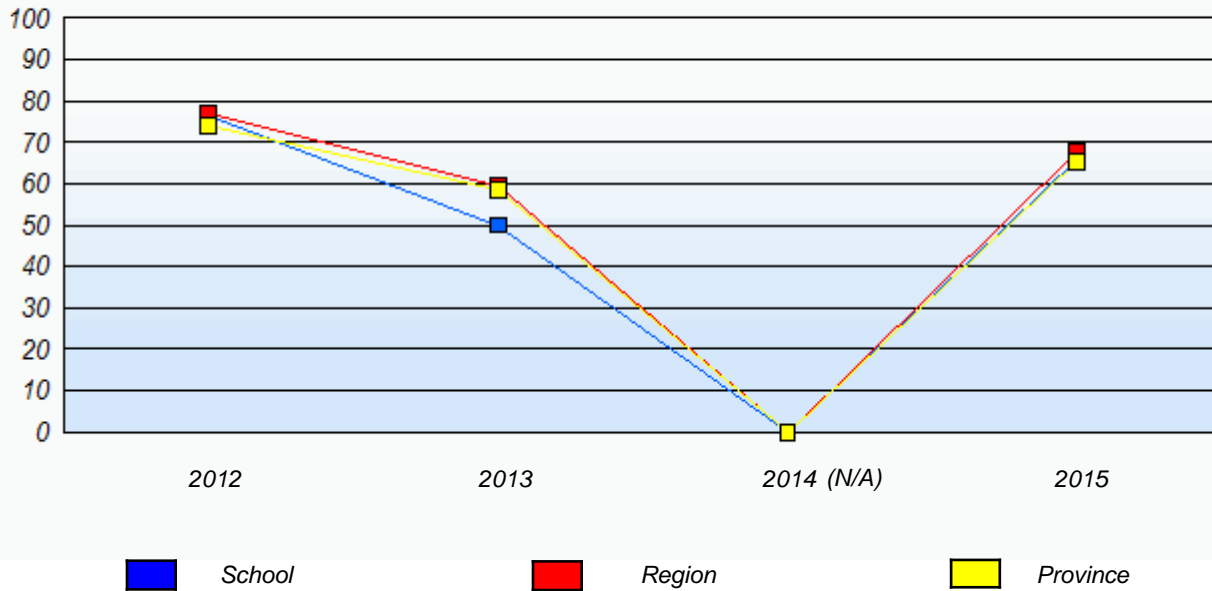

Reading
Percentage of students meeting/exceeding (2012 - 2015)

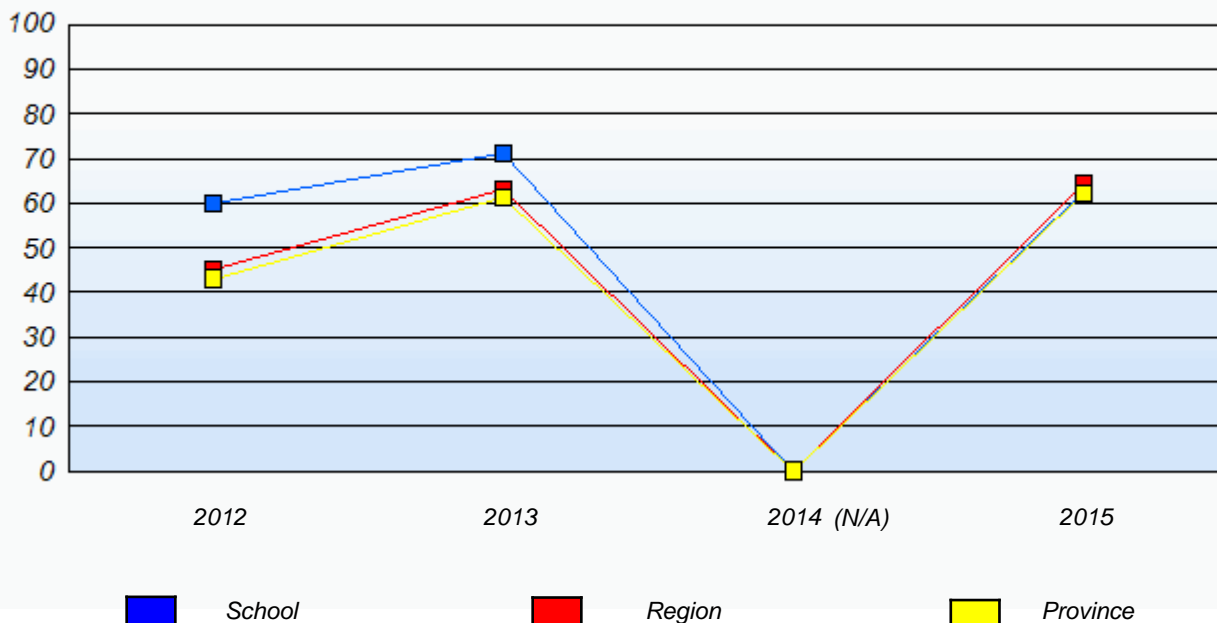

* In some cases, Provincial Assessment numbers may exceed AGR numbers based on late enrolments. Pie chart is based on the number of students who wrote the Provincial Assessment.

* Mushuau Innu Natuashish School and Sheshatshiu Innu School are excluded from region and provincial results.

NLESD - Eastern Region

School #: 240 Bishop White School

Demand Writing

School

Region

Province

Creative Writing

Persuasive Writing

Creative Writing

Persuasive Writing

Creative Writing

Persuasive Writing

2015

Apr 30, 2015 (11)

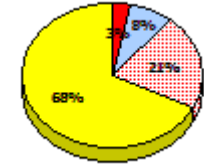
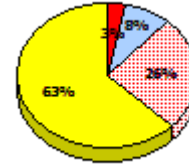
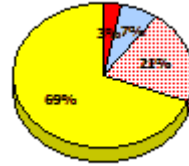
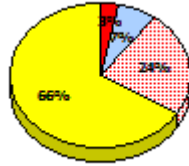
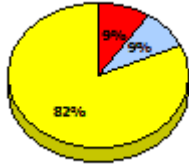
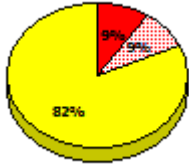

2014

N/A

2013

Apr 30, 2013 (8)

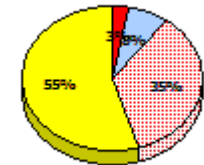
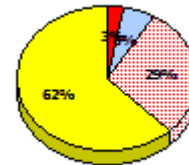
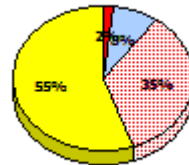
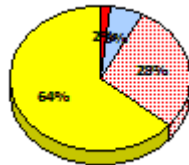
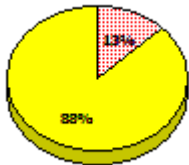

2012

AGR (7)

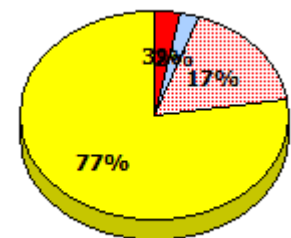
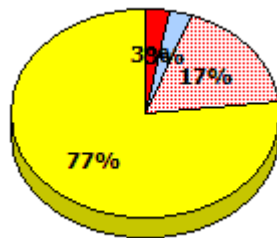
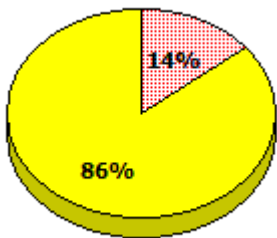

* In some cases, Provincial Assessment numbers may exceed AGR numbers based on late enrolments. Pie chart is based on the number of students who wrote the Provincial Assessment.

* Mushuau Innu Natuashish School and Sheshatshiu Innu School are excluded from region and provincial results.

NLESD - Eastern Region

School #: 240 Bishop White School

Reading

School

Region

Province

Non - Fiction

Fiction

Non - Fiction

Fiction

Non - Fiction

Fiction

2015

Apr 30,
2015 (11)

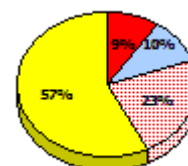
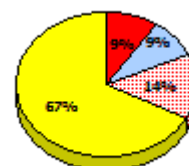
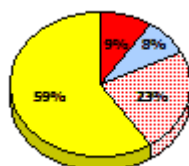
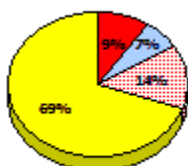
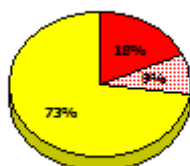
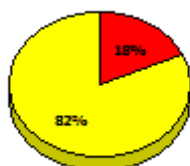

2014

N/A

2013

Apr 30,
2013 (8)

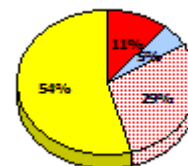
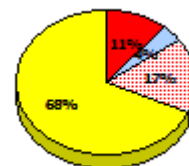
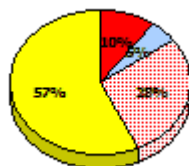
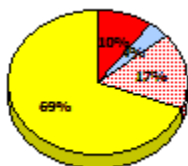

2012

AGR (7)

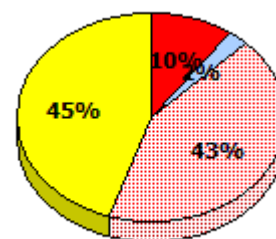
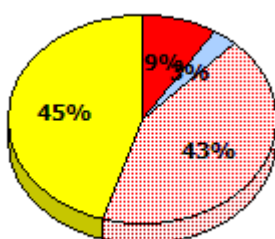

Exemption
 Unknown
 Not Yet Meeting
 Meeting or Exceeding

* In some cases, Provincial Assessment numbers may exceed AGR numbers based on late enrolments. Pie chart is based on the number of students who wrote the Provincial Assessment.

* Mushuau Innu Natuashish School and Sheshatshiu Innu School are excluded from region and provincial results.

NLESD - Eastern Region

School #: 240 Bishop White School

Demand Writing
Percentage of students meeting/exceeding (2012 - 2015)

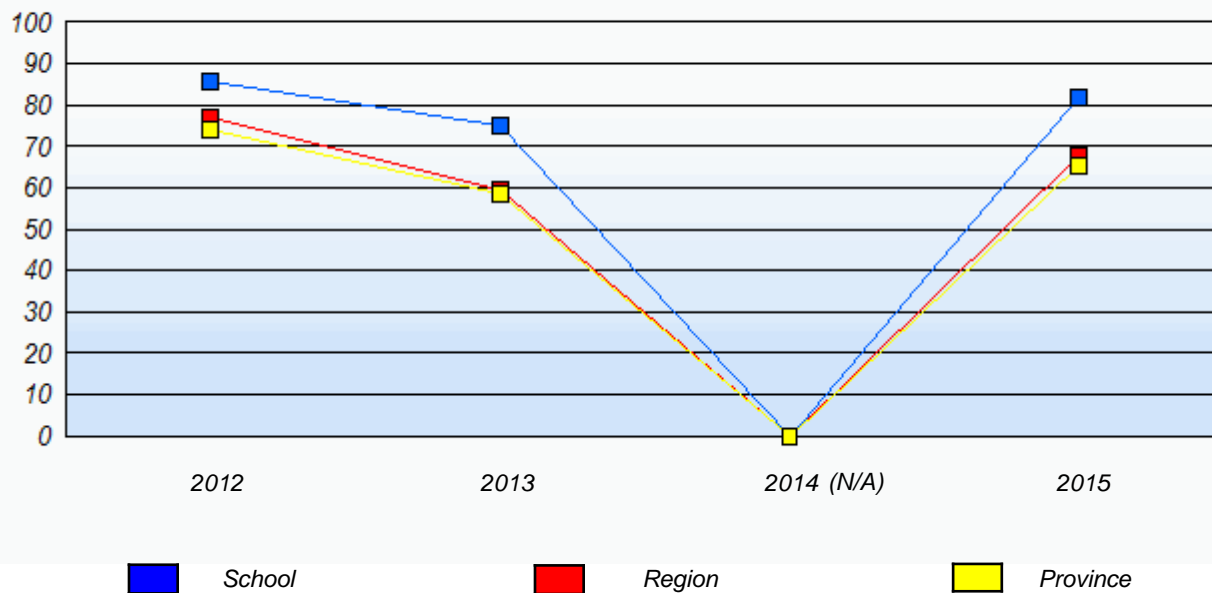

Reading
Percentage of students meeting/exceeding (2012 - 2015)

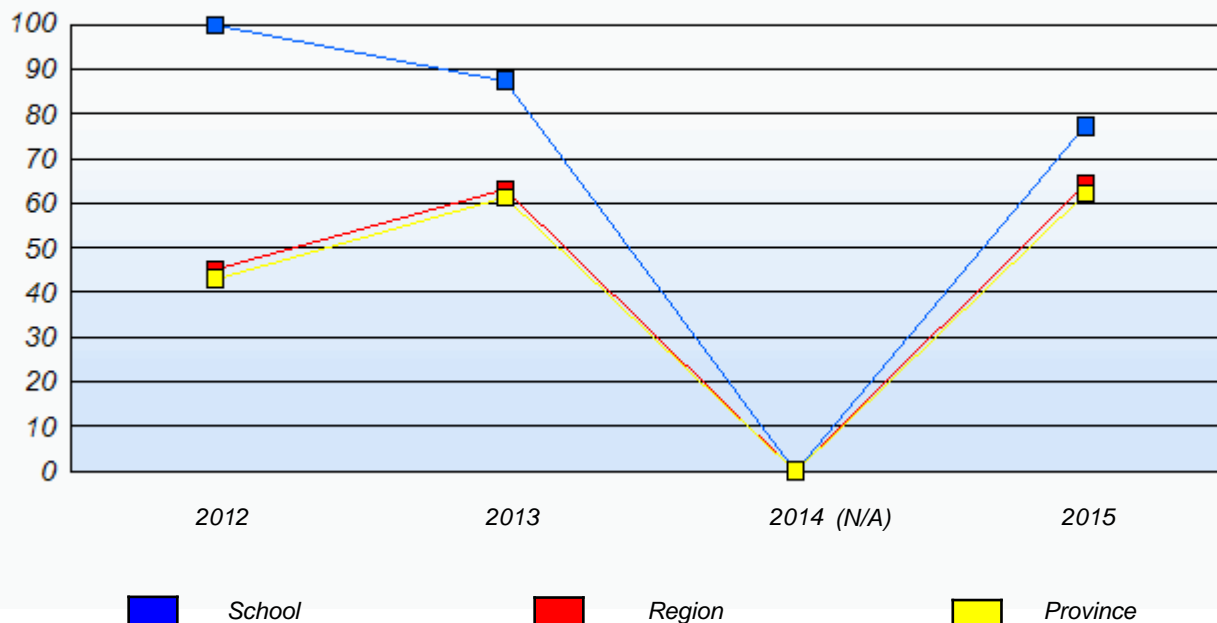

* In some cases, Provincial Assessment numbers may exceed AGR numbers based on late enrolments. Pie chart is based on the number of students who wrote the Provincial Assessment.

* Mushuau Innu Natuashish School and Sheshatshiu Innu School are excluded from region and provincial results.

NLESD - Eastern Region

School #: 242 Random Island Academy

Demand Writing

School

Region

Province

Creative Writing

Persuasive Writing

Creative Writing

Persuasive Writing

Creative Writing

Persuasive Writing

2015

Apr 30, 2015 (10)

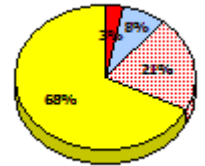
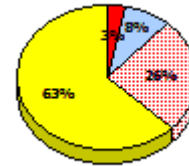
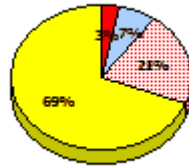
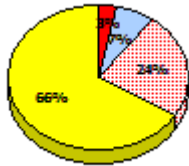
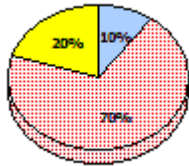
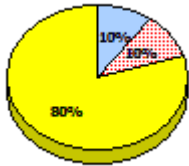

2014

N/A

2013

Apr 30, 2013 (11)

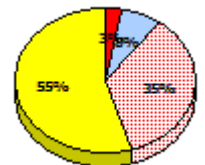
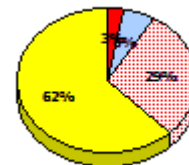
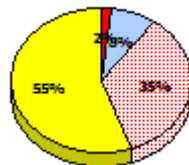
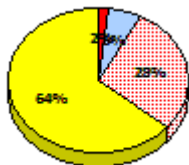
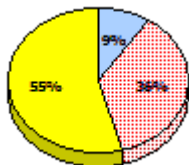
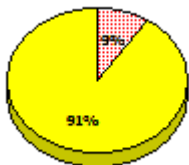

2012

AGR (9)

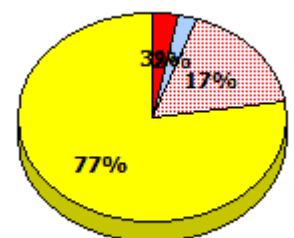
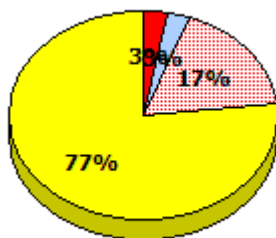
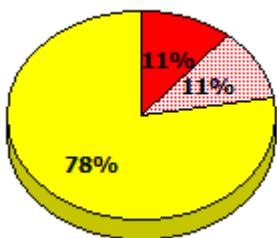

* In some cases, Provincial Assessment numbers may exceed AGR numbers based on late enrolments. Pie chart is based on the number of students who wrote the Provincial Assessment.

* Mushuau Innu Natuashish School and Sheshatshiu Innu School are excluded from region and provincial results.

NLESD - Eastern Region

School #: 242 Random Island Academy

Reading

School

Region

Province

Non - Fiction

Fiction

Non - Fiction

Fiction

Non - Fiction

Fiction

2015

Apr 30,
2015 (10)

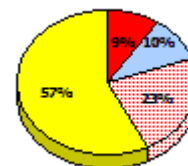
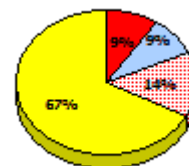
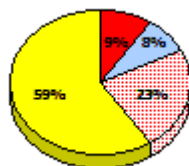
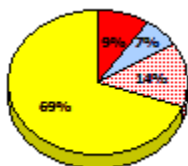
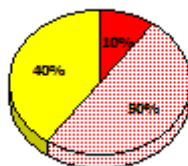
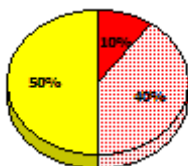

2014

N/A

2013

Apr 30,
2013 (11)

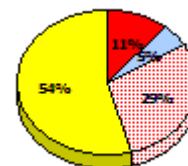
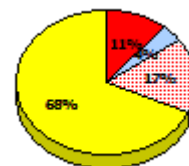
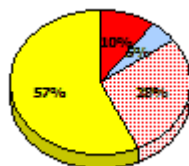
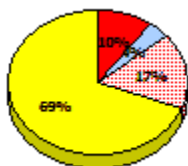
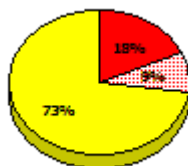
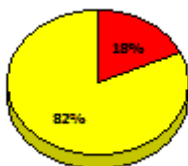

2012

AGR (9)

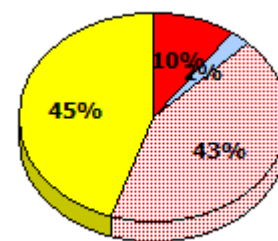
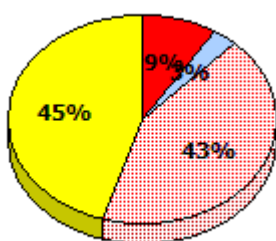
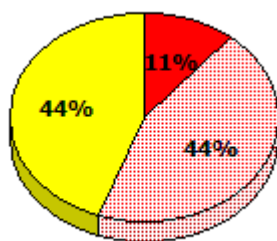

Exemption
 Unknown
 Not Yet Meeting
 Meeting or Exceeding

* In some cases, Provincial Assessment numbers may exceed AGR numbers based on late enrolments. Pie chart is based on the number of students who wrote the Provincial Assessment.

* Mushuau Innu Natuashish School and Sheshatshiu Innu School are excluded from region and provincial results.

NLESD - Eastern Region

School #: 242 Random Island Academy

Demand Writing
Percentage of students meeting/exceeding (2012 - 2015)

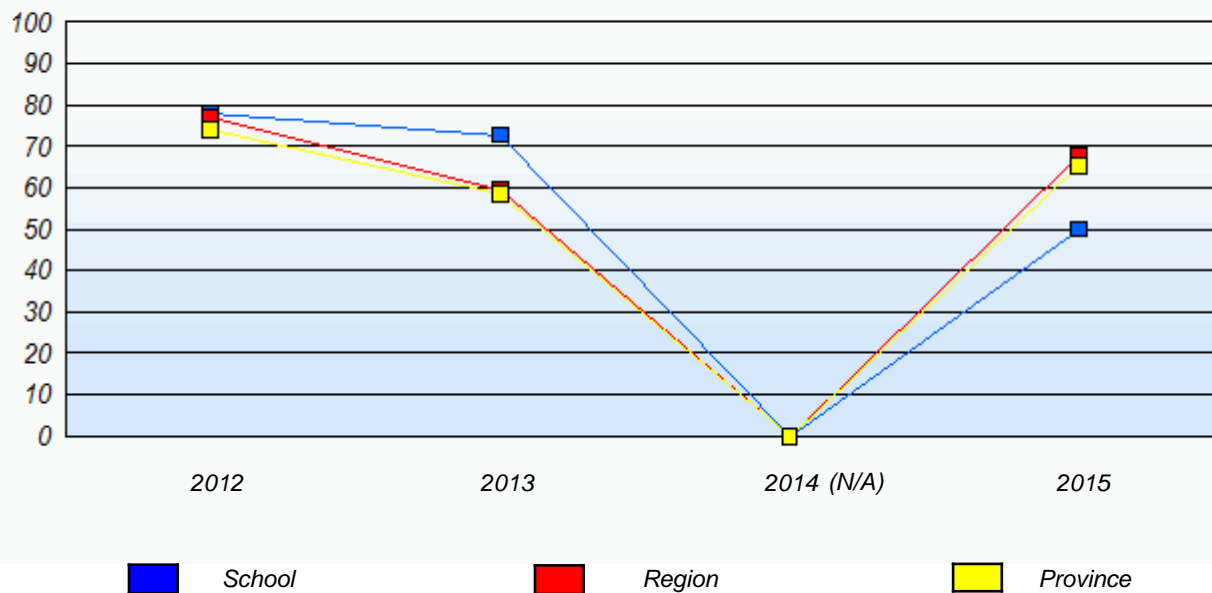

Reading
Percentage of students meeting/exceeding (2012 - 2015)

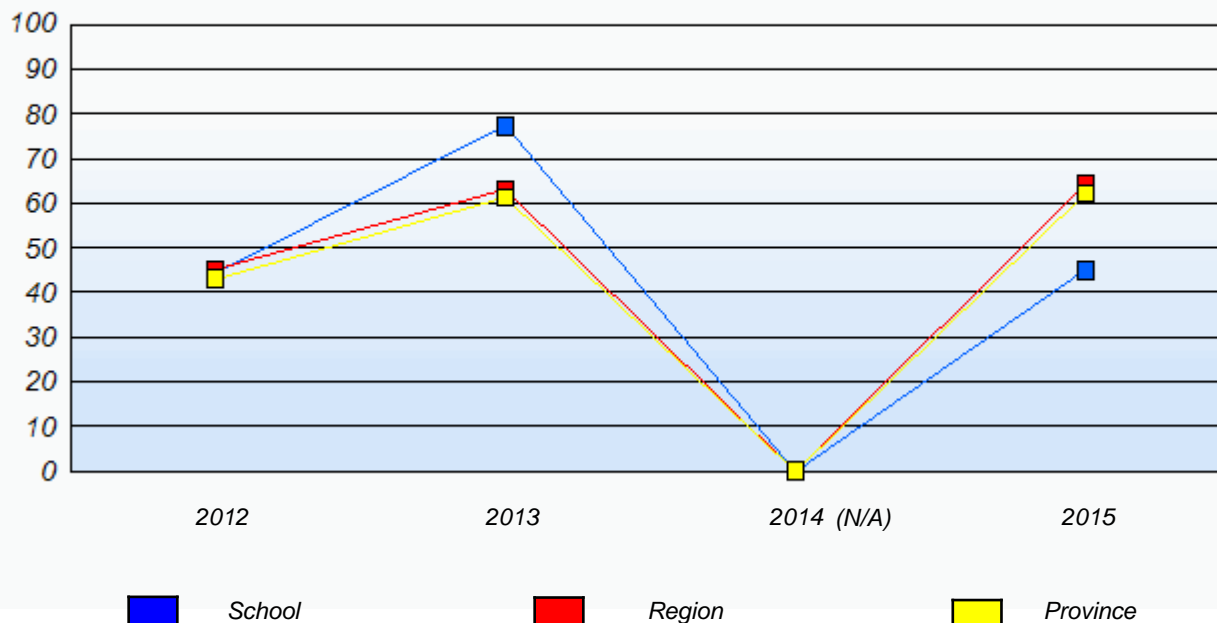

* In some cases, Provincial Assessment numbers may exceed AGR numbers based on late enrolments. Pie chart is based on the number of students who wrote the Provincial Assessment.

* Mushuau Innu Natuashish School and Sheshatshiu Innu School are excluded from region and provincial results.

NLESD - Eastern Region

School #: 243 Riverside Elementary

Demand Writing

School

Region

Province

Creative Writing

Persuasive Writing

Creative Writing

Persuasive Writing

Creative Writing

Persuasive Writing

2015

Apr 30, 2015 (93)

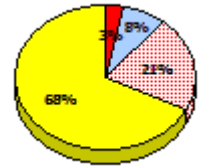
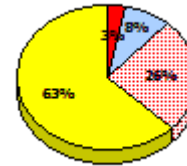
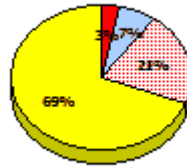
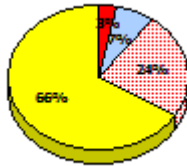
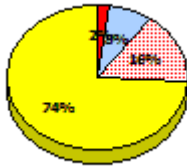

2014

N/A

2013

Apr 30, 2013 (102)

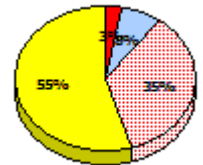
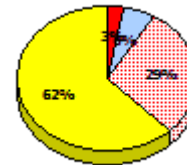
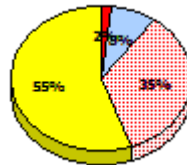
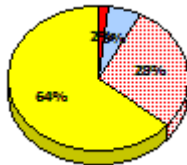
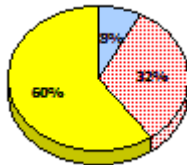
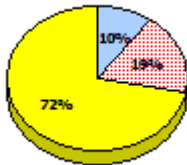

2012

AGR (70)

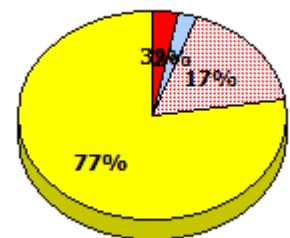
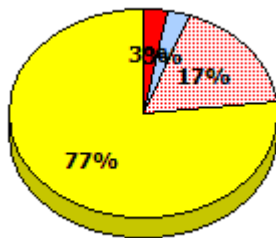
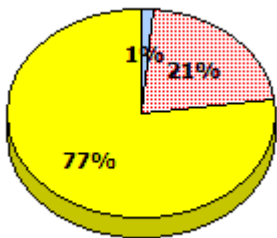

* In some cases, Provincial Assessment numbers may exceed AGR numbers based on late enrolments. Pie chart is based on the number of students who wrote the Provincial Assessment.

* Mushuau Innu Natuashish School and Sheshatshiu Innu School are excluded from region and provincial results.

NLESD - Eastern Region

School #: 243 Riverside Elementary

Reading

School

Region

Province

Non - Fiction

Fiction

Non - Fiction

Fiction

Non - Fiction

Fiction

2015

Apr 30,
2015 (93)

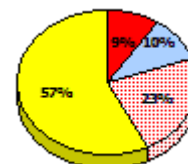
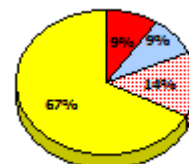
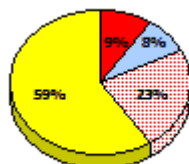
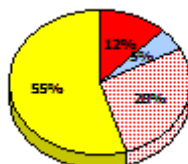
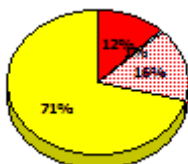

2014

N/A

2013

Apr 30,
2013 (102)

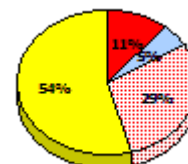
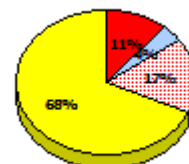
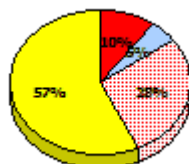
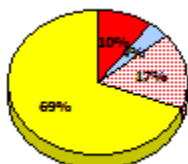
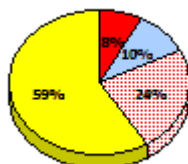
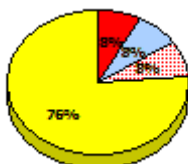

2012

AGR (70)

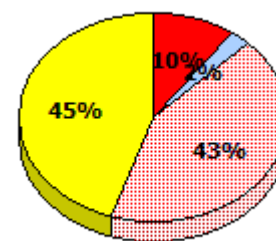
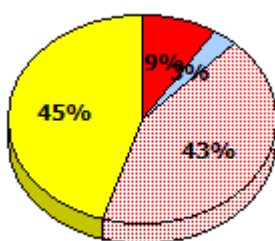
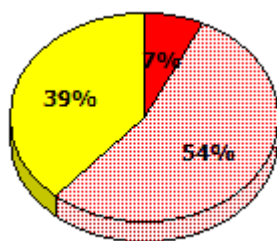

* In some cases, Provincial Assessment numbers may exceed AGR numbers based on late enrolments. Pie chart is based on the number of students who wrote the Provincial Assessment.

* Mushuau Innu Natuashish School and Sheshatshiu Innu School are excluded from region and provincial results.

NLESD - Eastern Region

School #: 243 Riverside Elementary

Demand Writing
Percentage of students meeting/exceeding (2012 - 2015)

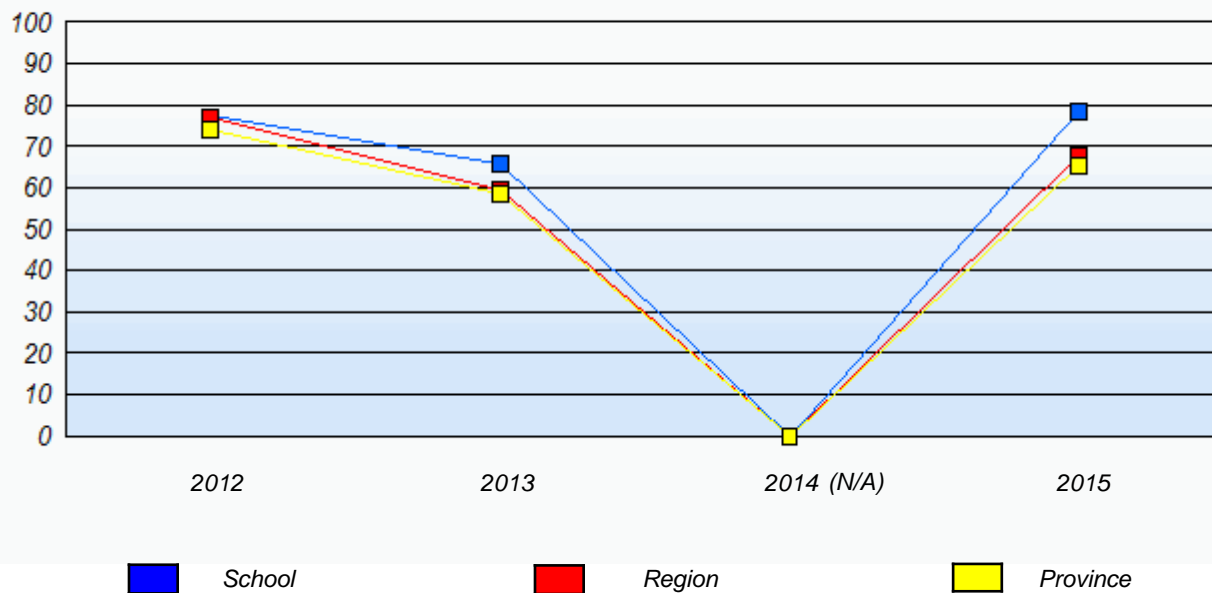

Reading
Percentage of students meeting/exceeding (2012 - 2015)

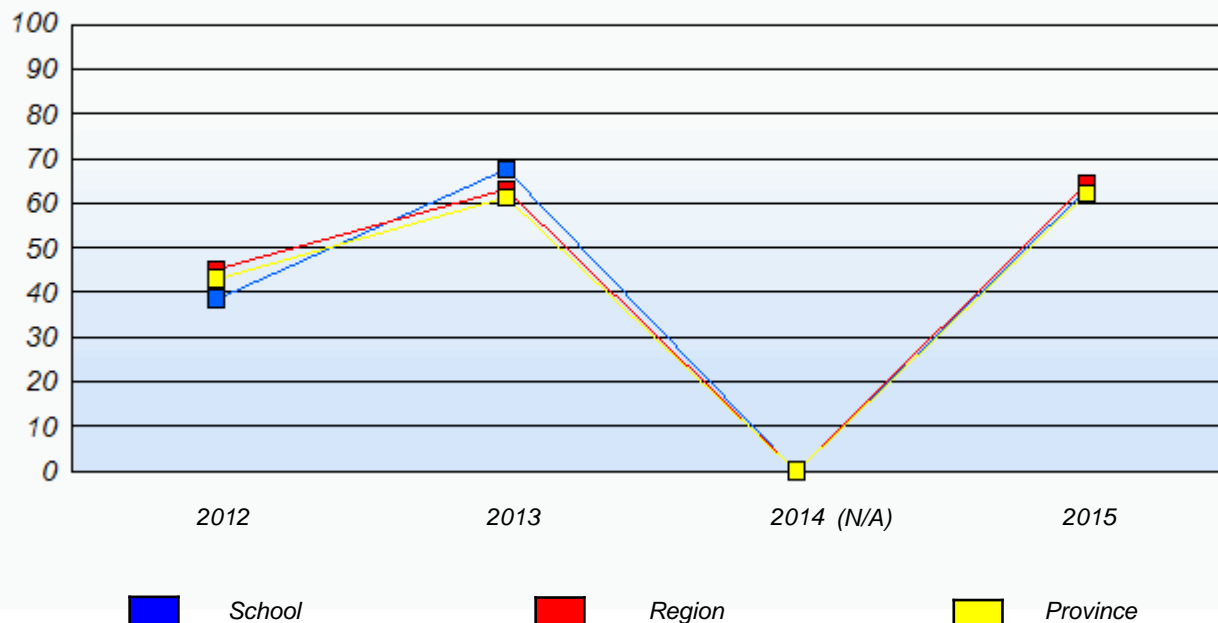

* In some cases, Provincial Assessment numbers may exceed AGR numbers based on late enrolments. Pie chart is based on the number of students who wrote the Provincial Assessment.

* Mushuau Innu Natuashish School and Sheshatshiu Innu School are excluded from region and provincial results.

NLESD - Eastern Region

School #: 246 Swift Current Academy

Demand Writing

School

Region

Province

Creative Writing

Persuasive Writing

Creative Writing

Persuasive Writing

Creative Writing

Persuasive Writing

2015

School data with 5 or fewer students withheld for reasons of confidentiality.

Apr 30, 2015 (1)

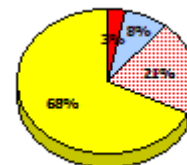
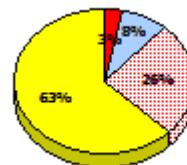
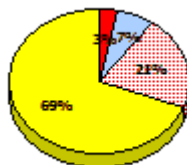
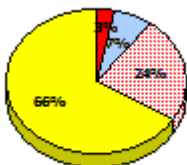

2014

N/A

2013

Apr 30, 2013 (1)

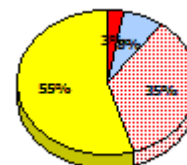
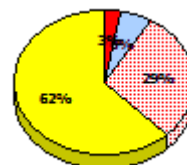
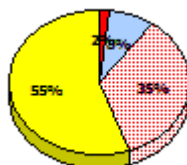
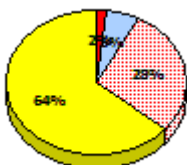

2012

AGR (3)

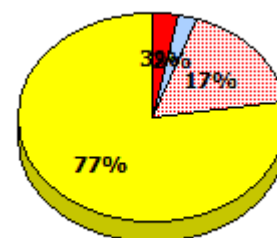
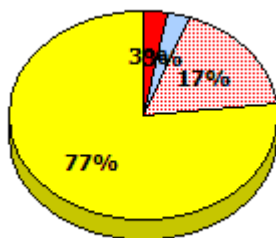

* In some cases, Provincial Assessment numbers may exceed AGR numbers based on late enrolments. Pie chart is based on the number of students who wrote the Provincial Assessment.

* Mushuau Innu Natuashish School and Sheshatshiu Innu School are excluded from region and provincial results.

**Primary English Language Arts
4 Year Provincial Assessment, June 2015
Student Population Report**
(average scores)

NLESD - Eastern Region

School #: 246 Swift Current Academy

Reading

School

Region

Province

Non - Fiction

Fiction

Non - Fiction

Fiction

Non - Fiction

Fiction

2015

School data with 5 or fewer students withheld for reasons of confidentiality.

Apr 30, 2015 (1)

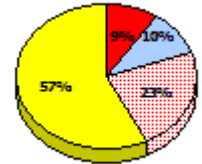
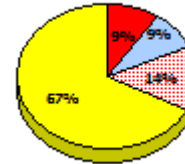
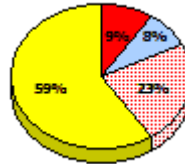
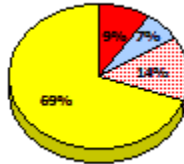

2014

N/A

2013

Apr 30, 2013 (1)

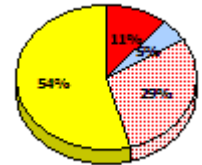
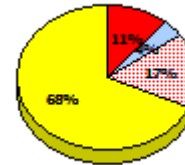
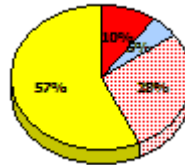
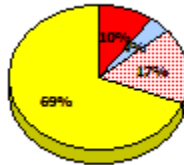

2012

AGR (3)

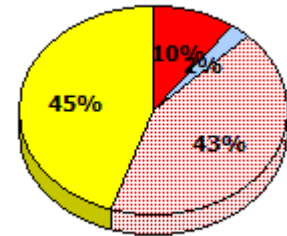
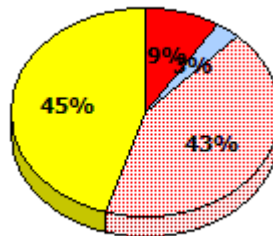

* In some cases, Provincial Assessment numbers may exceed AGR numbers based on late enrolments. Pie chart is based on the number of students who wrote the Provincial Assessment.

* Mushuau Innu Natuashish School and Sheshatshiu Innu School are excluded from region and provincial results.

Primary English Language Arts
4 Year Provincial Assessment, June 2015
Student Population Report
 (average scores)

NLESD - Eastern Region

School #: 246 Swift Current Academy

Demand Writing

Percentage of students meeting/exceeding (2012 - 2015)

School data with 5 or fewer students withheld for reasons of confidentiality.

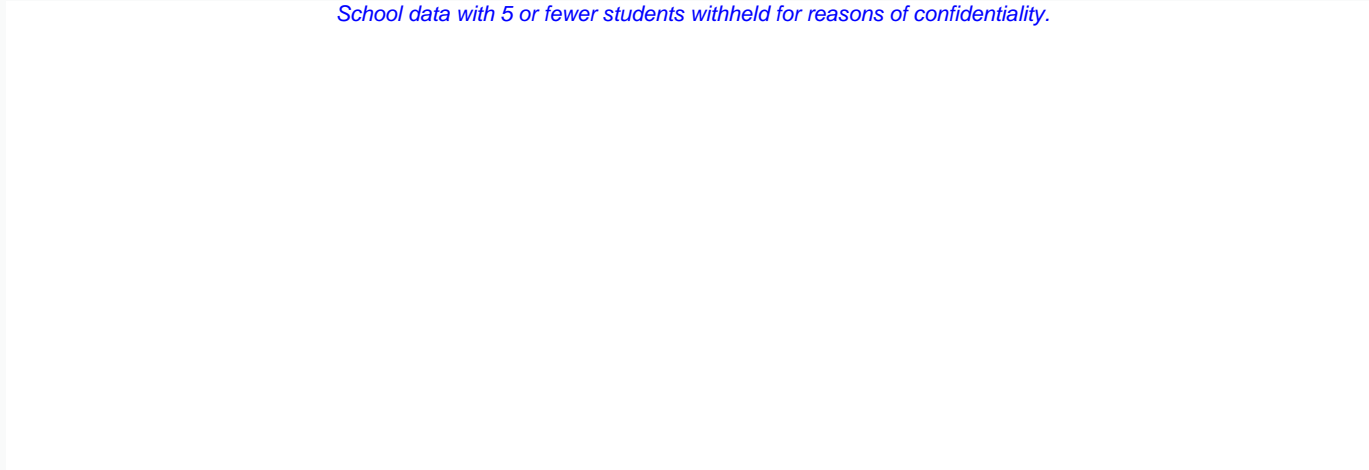

2012

2013

2014 (N/A)

2015



School



Region



Province

Reading

Percentage of students meeting/exceeding (2012 - 2015)

School data with 5 or fewer students withheld for reasons of confidentiality.

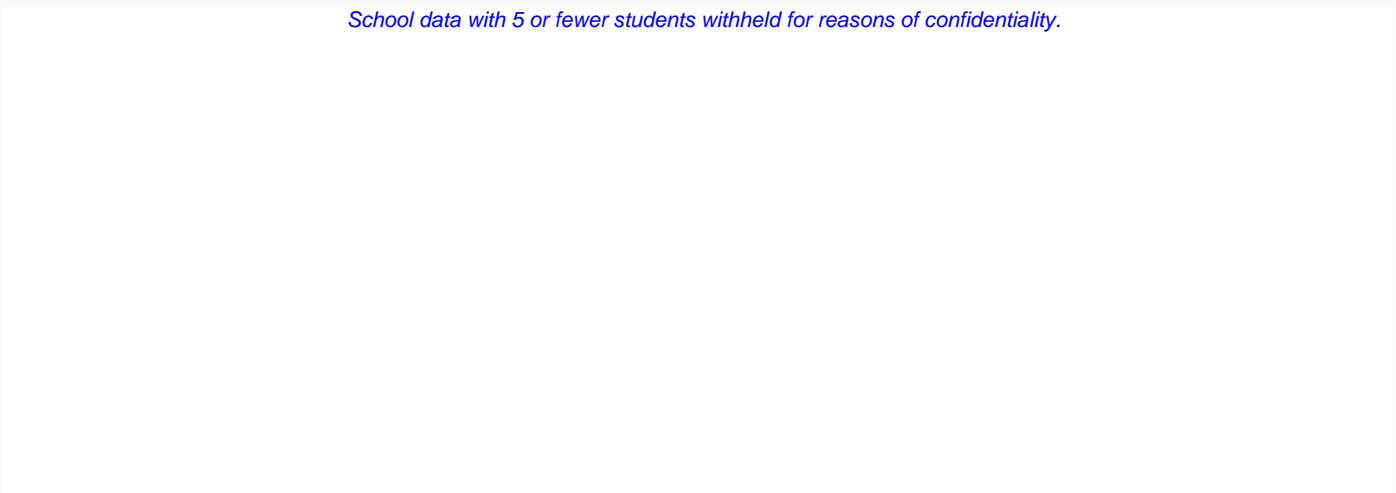

2012

2013

2014 (N/A)

2015



School



Region



Province

* In some cases, Provincial Assessment numbers may exceed AGR numbers based on late enrolments. Pie chart is based on the number of students who wrote the Provincial Assessment.

* Mushuau Innu Natuashish School and Sheshatshiu Innu School are excluded from region and provincial results.

NLESD - Eastern Region

School #: 258 Holy Family Elementary

Demand Writing

School

Region

Province

Creative Writing

Persuasive Writing

Creative Writing

Persuasive Writing

Creative Writing

Persuasive Writing

2015

Apr 30, 2015 (23)

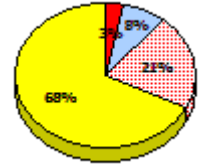
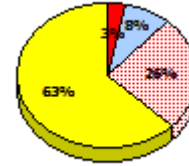
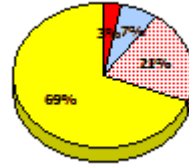
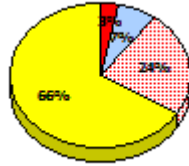
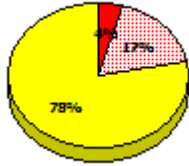
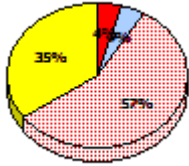

2014

N/A

2013

Apr 30, 2013 (15)

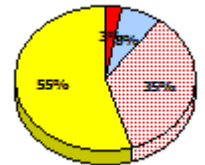
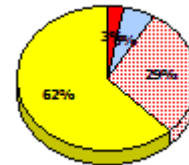
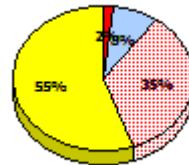
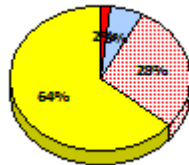
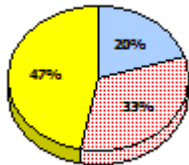
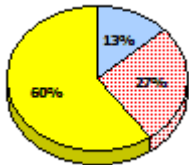

2012

AGR (18)

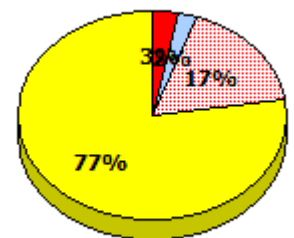
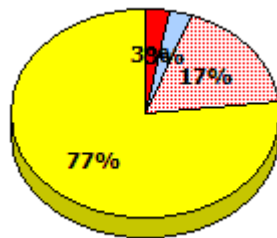
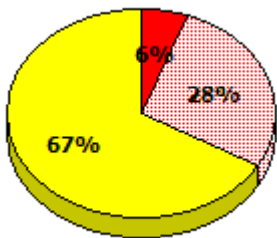

* In some cases, Provincial Assessment numbers may exceed AGR numbers based on late enrolments. Pie chart is based on the number of students who wrote the Provincial Assessment.

* Mushuau Innu Natuashish School and Sheshatshiu Innu School are excluded from region and provincial results.

NLESD - Eastern Region

School #: 258 Holy Family Elementary

Reading

School

Region

Province

Non - Fiction

Fiction

Non - Fiction

Fiction

Non - Fiction

Fiction

2015

Apr 30,
2015 (23)

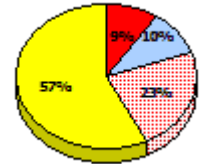
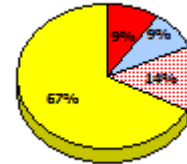
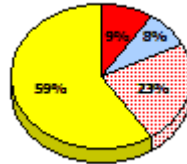
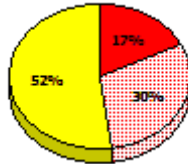
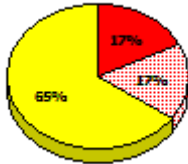

2014

N/A

2013

Apr 30,
2013 (15)

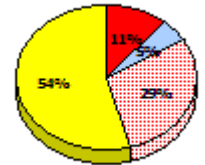
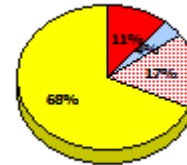
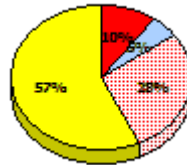
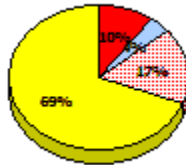
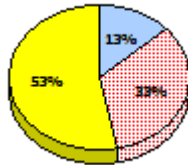
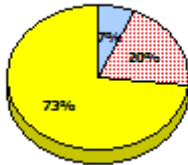

2012

AGR (18)

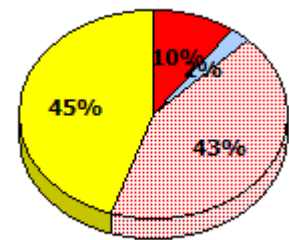
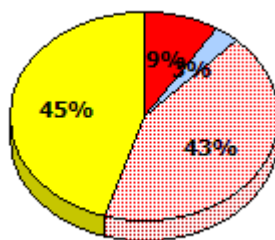
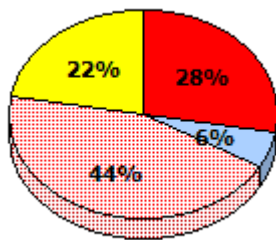

* In some cases, Provincial Assessment numbers may exceed AGR numbers based on late enrolments. Pie chart is based on the number of students who wrote the Provincial Assessment.

* Mushuau Innu Natuashish School and Sheshatshiu Innu School are excluded from region and provincial results.

NLESD - Eastern Region

School #: 258 Holy Family Elementary

Demand Writing
Percentage of students meeting/exceeding (2012 - 2015)

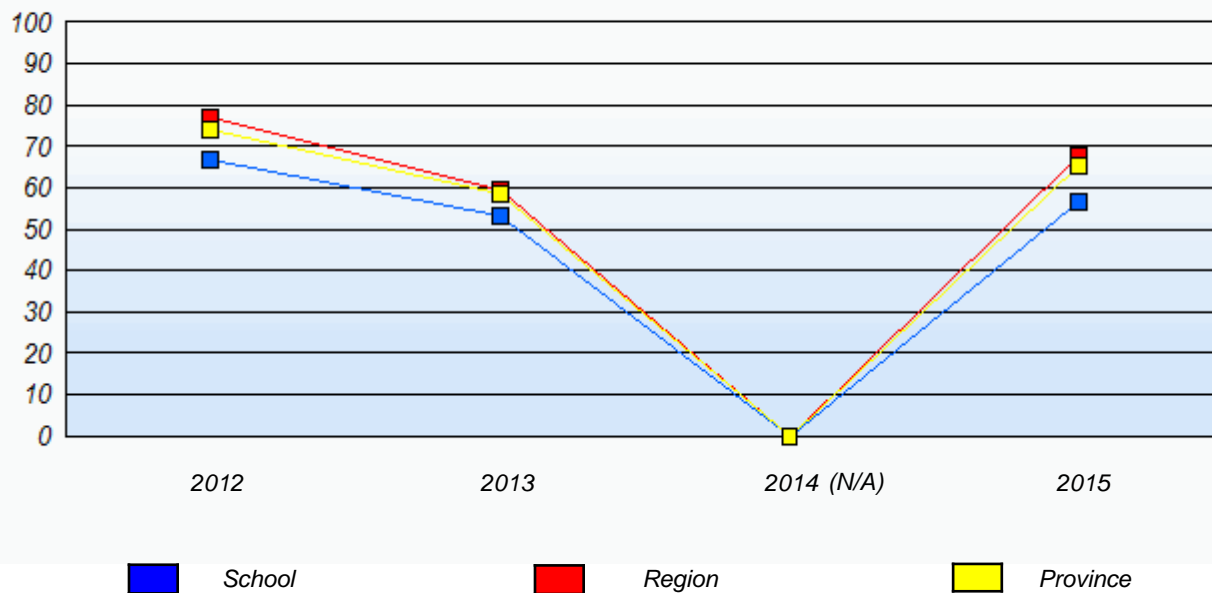

Reading
Percentage of students meeting/exceeding (2012 - 2015)

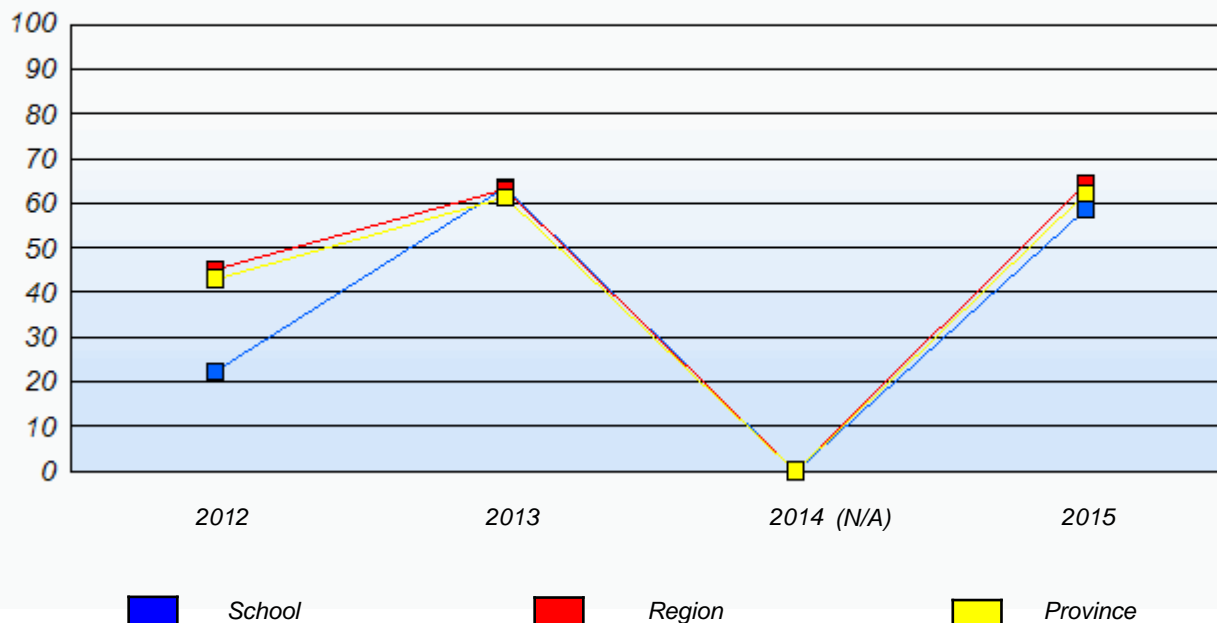

* In some cases, Provincial Assessment numbers may exceed AGR numbers based on late enrolments. Pie chart is based on the number of students who wrote the Provincial Assessment.

* Mushuau Innu Natuashish School and Sheshatshiu Innu School are excluded from region and provincial results.

NLESD - Eastern Region

School #: 259 Coley's Point Primary

Demand Writing

School

Region

Province

Creative Writing

Persuasive Writing

Creative Writing

Persuasive Writing

Creative Writing

Persuasive Writing

2015

Apr 30, 2015 (90)

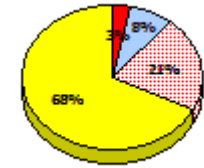
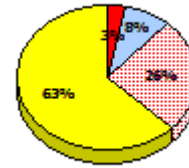
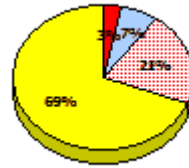
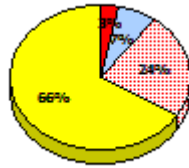
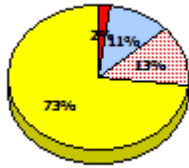
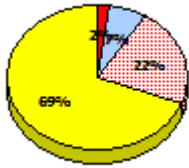

2014

N/A

2013

Apr 30, 2013 (80)

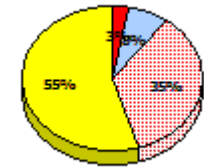
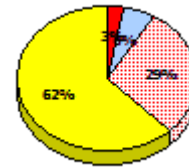
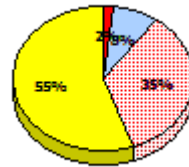
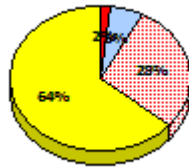
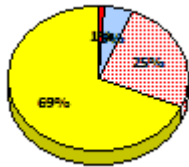
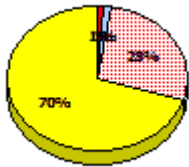

2012

AGR (81)

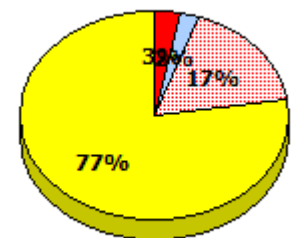
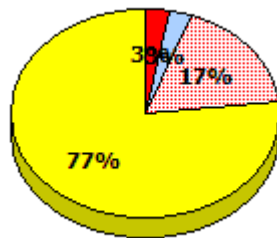
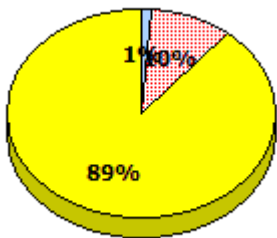

* In some cases, Provincial Assessment numbers may exceed AGR numbers based on late enrolments. Pie chart is based on the number of students who wrote the Provincial Assessment.

* Mushuau Innu Natuashish School and Sheshatshiu Innu School are excluded from region and provincial results.

NLESD - Eastern Region

School #: 259 Coley's Point Primary

Reading

School

Region

Province

Non - Fiction

Fiction

Non - Fiction

Fiction

Non - Fiction

Fiction

2015

Apr 30,
2015 (90)

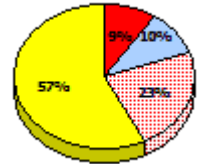
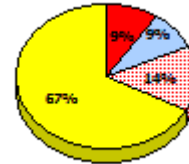
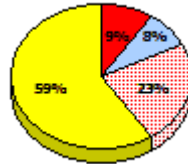
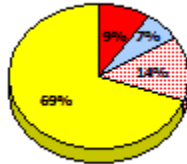
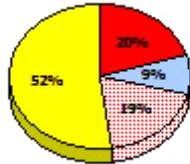
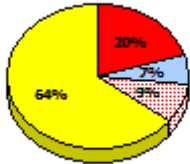

2014

N/A

2013

Apr 30,
2013 (80)

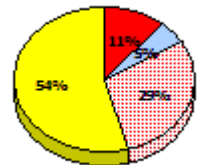
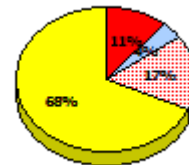
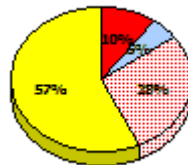
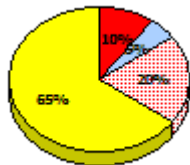
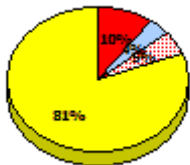

2012

AGR (81)

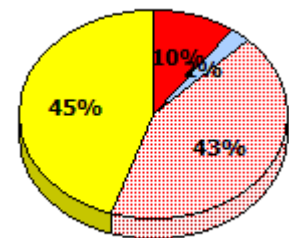
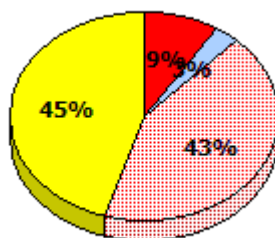
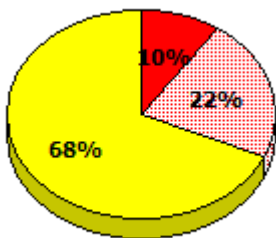

* In some cases, Provincial Assessment numbers may exceed AGR numbers based on late enrolments. Pie chart is based on the number of students who wrote the Provincial Assessment.

* Mushuau Innu Natuashish School and Sheshatshiu Innu School are excluded from region and provincial results.

NLESD - Eastern Region

School #: 259 Coley's Point Primary

Demand Writing
Percentage of students meeting/exceeding (2012 - 2015)

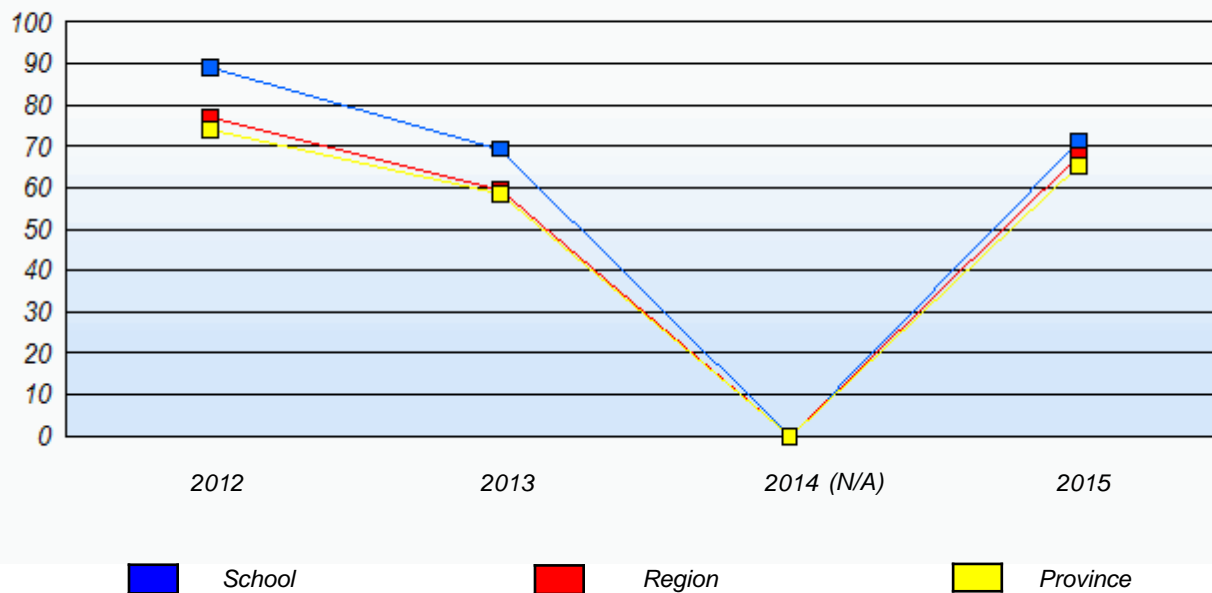

Reading
Percentage of students meeting/exceeding (2012 - 2015)

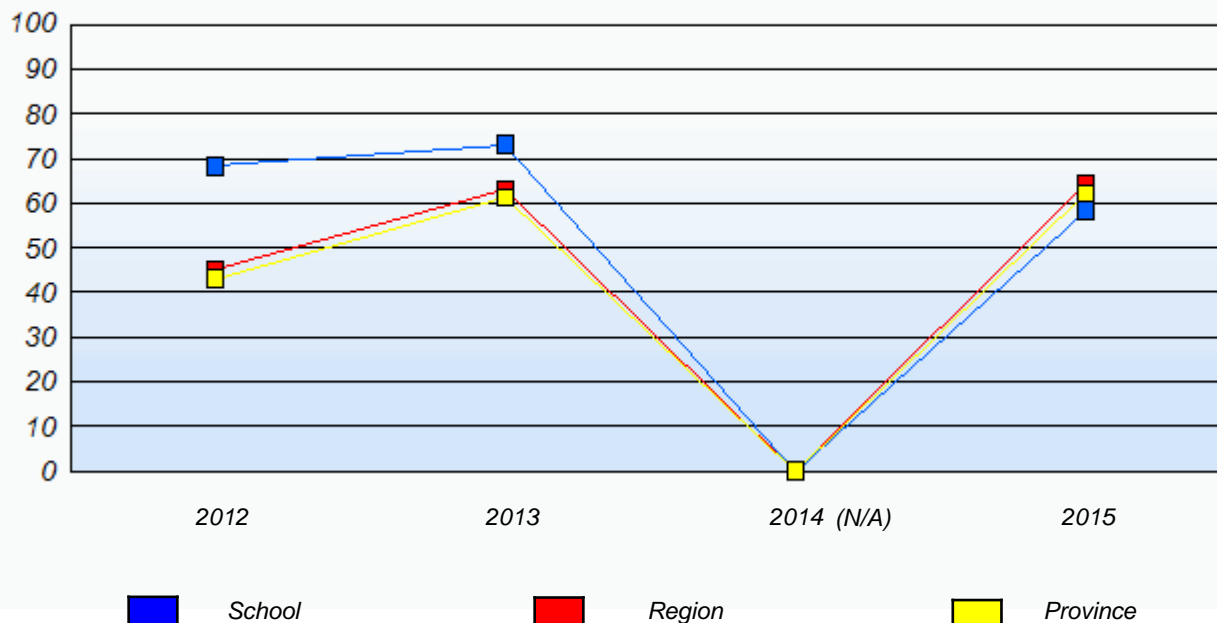

* In some cases, Provincial Assessment numbers may exceed AGR numbers based on late enrolments. Pie chart is based on the number of students who wrote the Provincial Assessment.

* Mushuau Innu Natuashish School and Sheshatshiu Innu School are excluded from region and provincial results.

NLESD - Eastern Region

School #: 260 Immaculate Conception Elementary

Demand Writing

School

Region

Province

Creative Writing

Persuasive Writing

Creative Writing

Persuasive Writing

Creative Writing

Persuasive Writing

2015

Apr 30, 2015 (15)

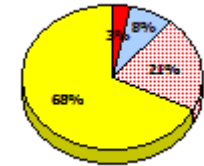
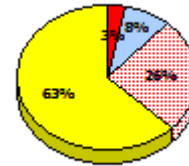
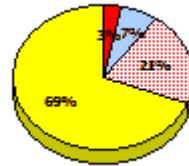
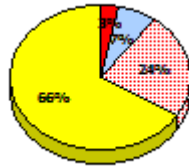
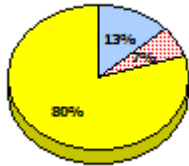
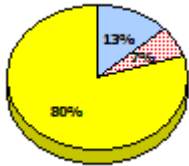

2014

N/A

2013

Apr 30, 2013 (13)

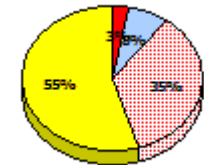
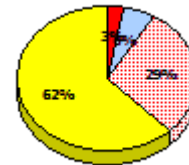
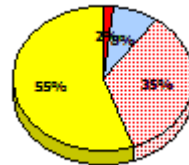
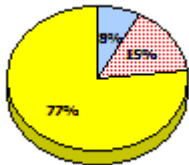

2012

AGR (28)

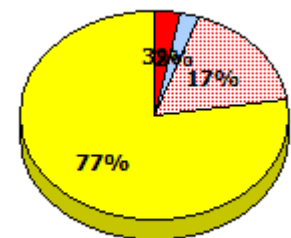
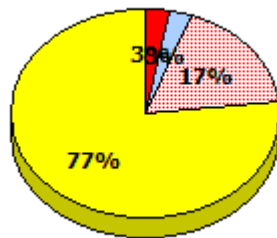
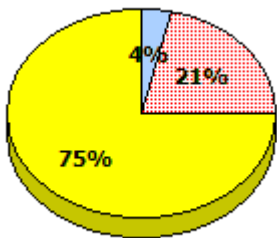

* In some cases, Provincial Assessment numbers may exceed AGR numbers based on late enrolments. Pie chart is based on the number of students who wrote the Provincial Assessment.

* Mushuau Innu Natuashish School and Sheshatshiu Innu School are excluded from region and provincial results.

NLESD - Eastern Region

School #: 260 Immaculate Conception Elementary

Reading

School

Region

Province

Non - Fiction

Fiction

Non - Fiction

Fiction

Non - Fiction

Fiction

2015

Apr 30,
2015 (15)

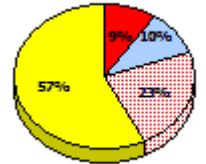
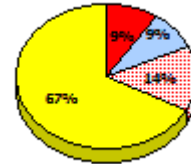
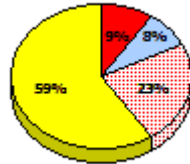
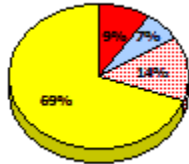
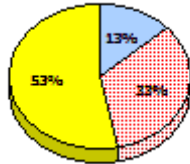
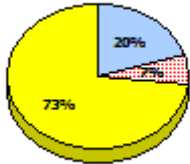

2014

N/A

2013

Apr 30,
2013 (13)

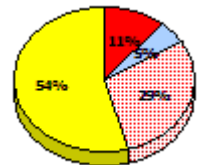
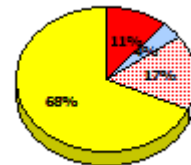
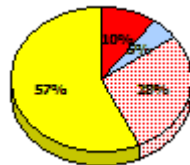
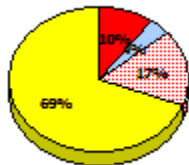
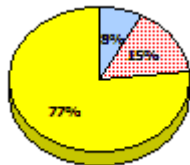

2012

AGR (28)

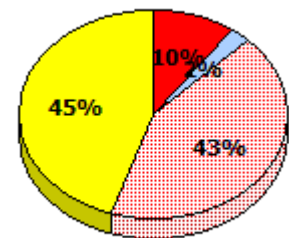
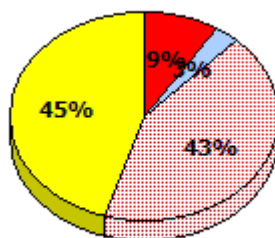
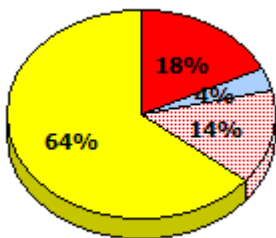

Exemption
 Unknown
 Not Yet Meeting
 Meeting or Exceeding

* In some cases, Provincial Assessment numbers may exceed AGR numbers based on late enrolments. Pie chart is based on the number of students who wrote the Provincial Assessment.

* Mushuau Innu Natuashish School and Sheshatshiu Innu School are excluded from region and provincial results.

NLESD - Eastern Region

School #: 260 Immaculate Conception Elementary

Demand Writing
Percentage of students meeting/exceeding (2012 - 2015)

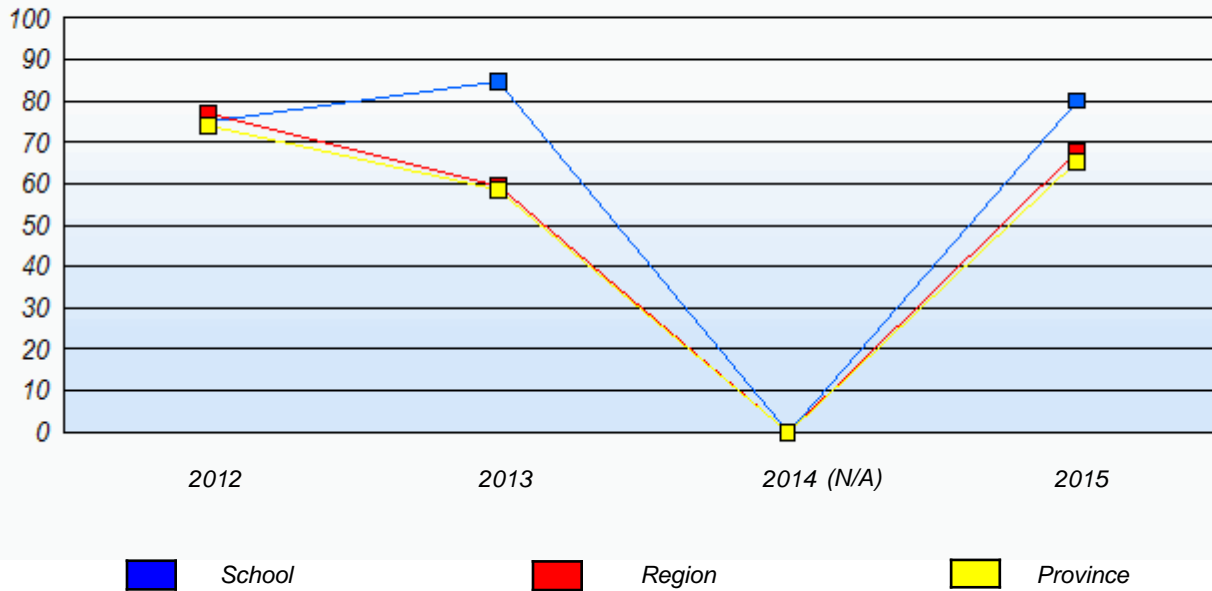

Reading
Percentage of students meeting/exceeding (2012 - 2015)

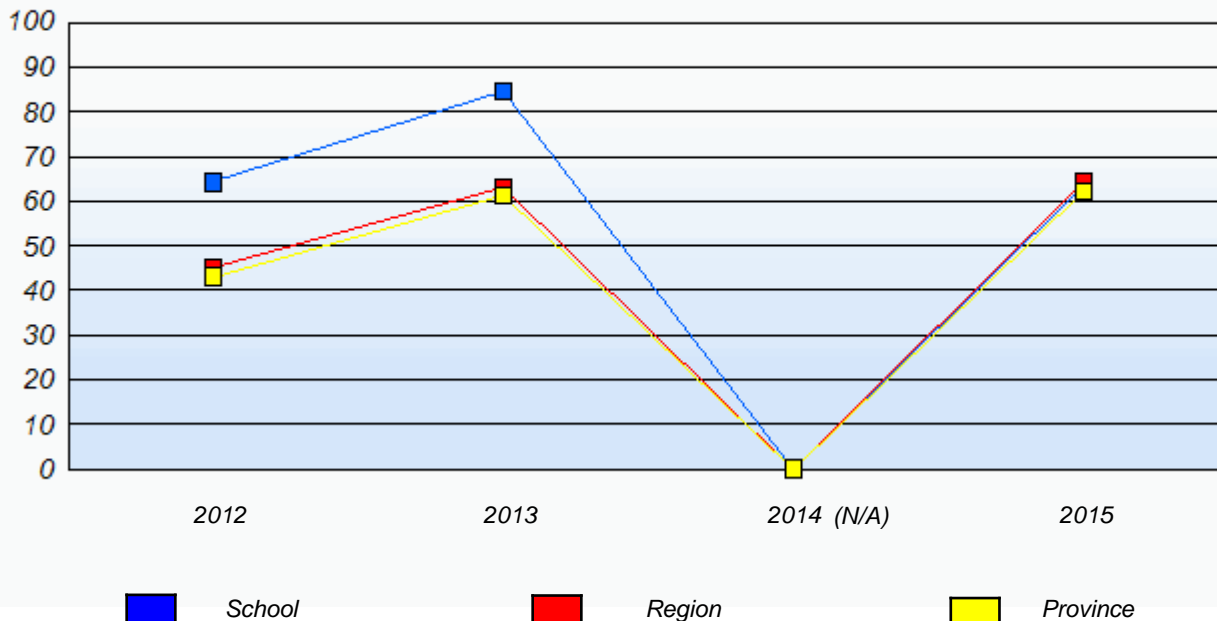

* In some cases, Provincial Assessment numbers may exceed AGR numbers based on late enrolments. Pie chart is based on the number of students who wrote the Provincial Assessment.

* Mushuau Innu Natuashish School and Sheshatshiu Innu School are excluded from region and provincial results.

NLESD - Eastern Region

School #: 262 Woodland Elementary

Demand Writing

School

Region

Province

Creative Writing

Persuasive Writing

Creative Writing

Persuasive Writing

Creative Writing

Persuasive Writing

2015

Apr 30, 2015 (36)

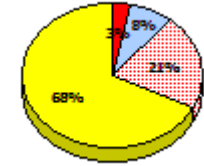
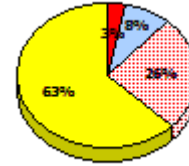
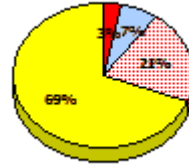
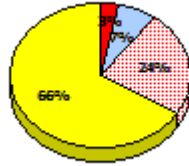
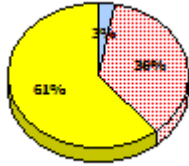
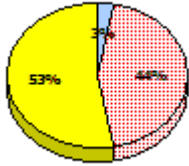

2014

N/A

2013

Apr 30, 2013 (30)

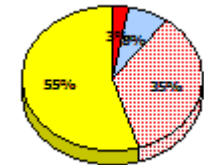
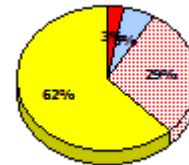
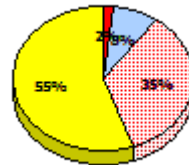
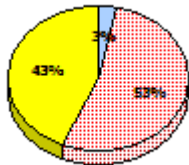
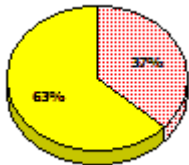

2012

AGR (24)

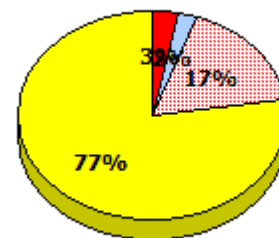
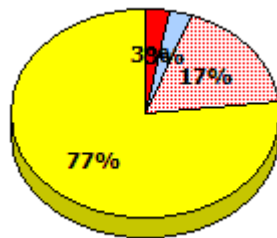
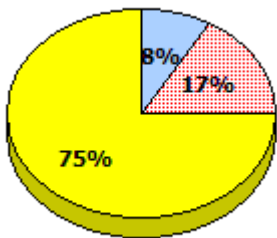

* In some cases, Provincial Assessment numbers may exceed AGR numbers based on late enrolments. Pie chart is based on the number of students who wrote the Provincial Assessment.

* Mushuau Innu Natuashish School and Sheshatshiu Innu School are excluded from region and provincial results.

NLESD - Eastern Region

School #: 262 Woodland Elementary

Reading

School

Region

Province

Non - Fiction

Fiction

Non - Fiction

Fiction

Non - Fiction

Fiction

2015

Apr 30,
2015 (36)

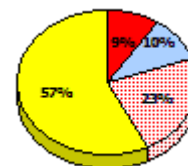
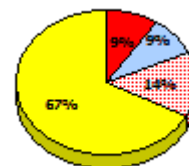
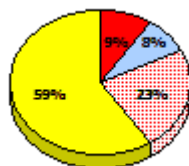
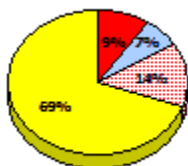
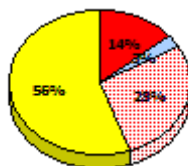
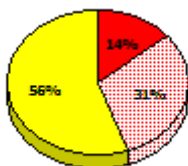

2014

N/A

2013

Apr 30,
2013 (30)

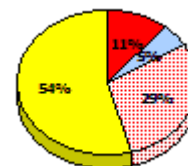
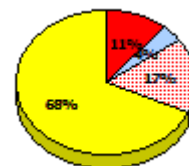
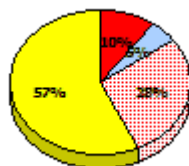
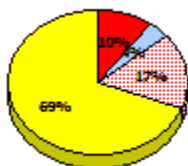
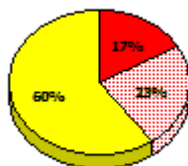
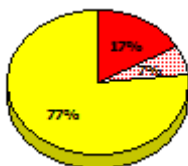

2012

AGR (24)

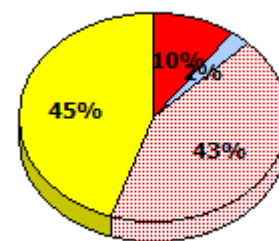
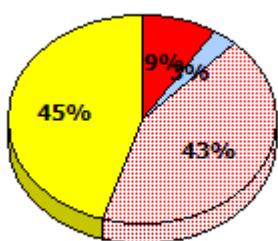
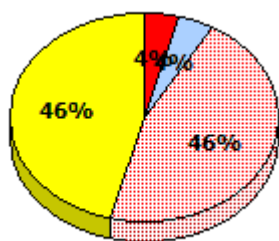

Exemption
 Unknown
 Not Yet Meeting
 Meeting or Exceeding

* In some cases, Provincial Assessment numbers may exceed AGR numbers based on late enrolments. Pie chart is based on the number of students who wrote the Provincial Assessment.

* Mushuau Innu Natuashish School and Sheshatshiu Innu School are excluded from region and provincial results.

NLESD - Eastern Region

School #: 262 Woodland Elementary

Demand Writing
Percentage of students meeting/exceeding (2012 - 2015)

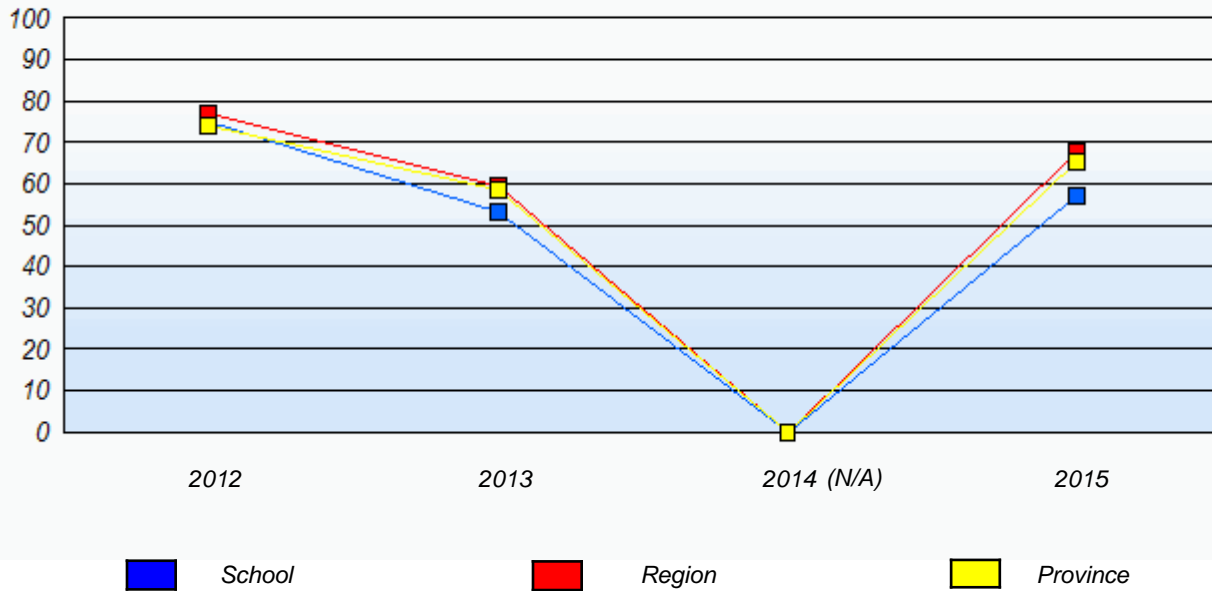

Reading
Percentage of students meeting/exceeding (2012 - 2015)

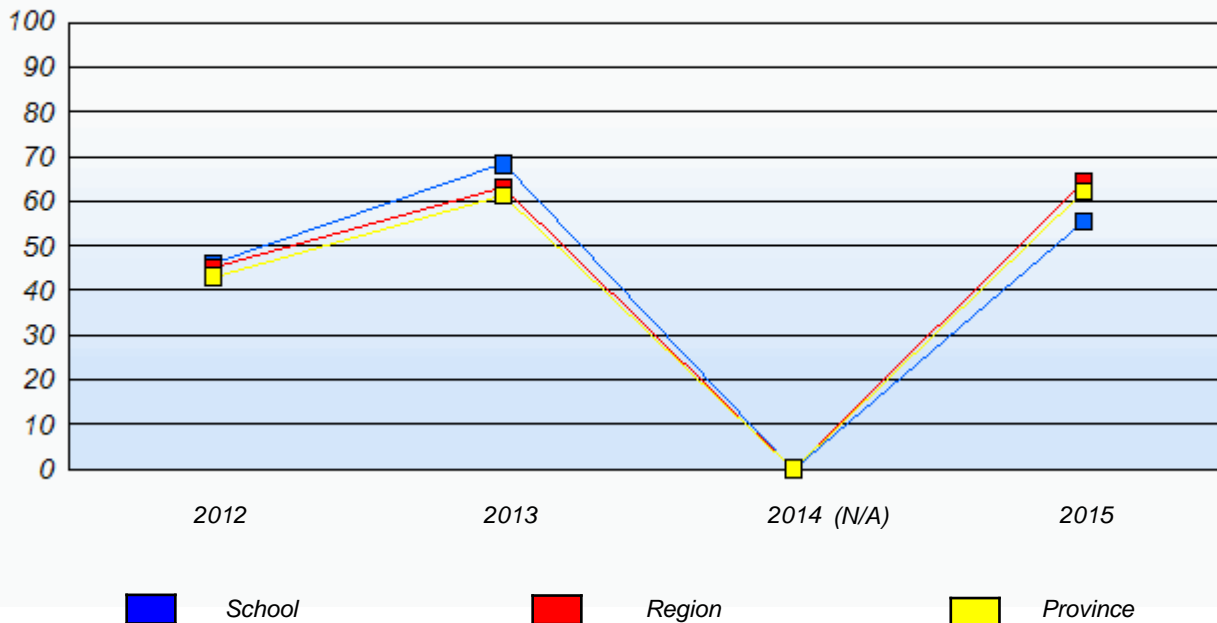

* In some cases, Provincial Assessment numbers may exceed AGR numbers based on late enrolments. Pie chart is based on the number of students who wrote the Provincial Assessment.

* Mushuau Innu Natuashish School and Sheshatshiu Innu School are excluded from region and provincial results.

NLESD - Eastern Region

School #: 265 Acreman Elementary

Demand Writing

School

Region

Province

Creative Writing

Persuasive Writing

Creative Writing

Persuasive Writing

Creative Writing

Persuasive Writing

2015

Apr 30, 2015 (24)

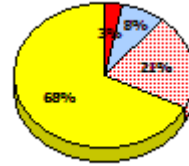
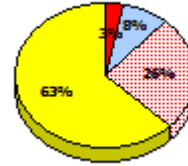
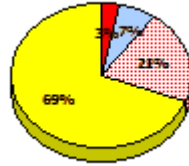
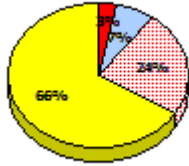
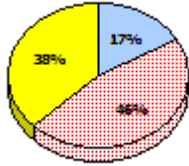
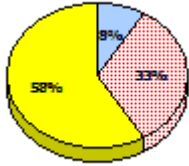

2014

N/A

2013

Apr 30, 2013 (9)

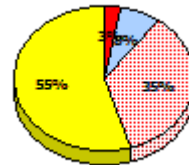
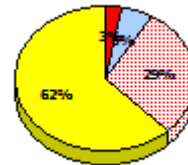
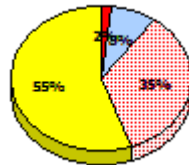
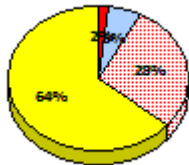
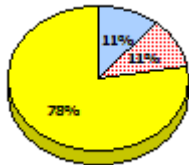

2012

AGR (15)

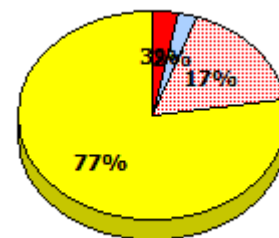
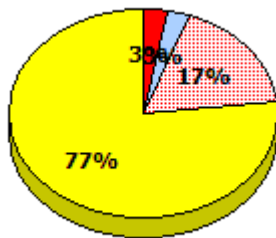
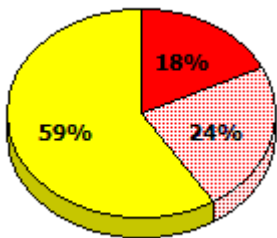

* In some cases, Provincial Assessment numbers may exceed AGR numbers based on late enrolments. Pie chart is based on the number of students who wrote the Provincial Assessment.

* Mushuau Innu Natuashish School and Sheshatshiu Innu School are excluded from region and provincial results.

NLESD - Eastern Region

School #: 265 Acreman Elementary

Reading

School

Region

Province

Non - Fiction

Fiction

Non - Fiction

Fiction

Non - Fiction

Fiction

2015

Apr 30,
2015 (24)

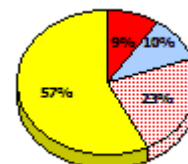
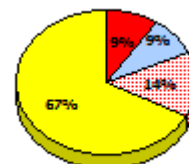
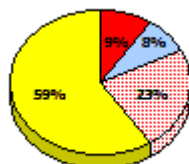
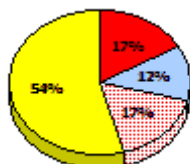
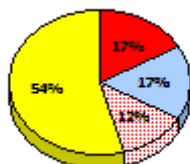

2014

N/A

2013

Apr 30,
2013 (9)

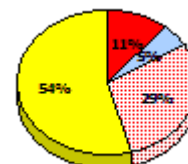
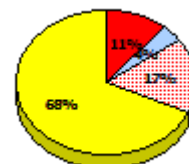
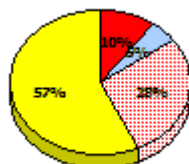
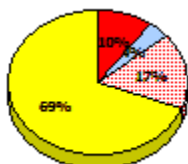
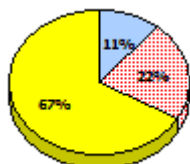

2012

AGR (15)

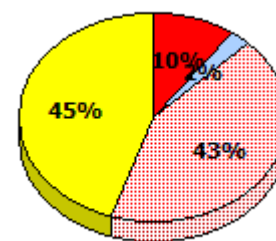
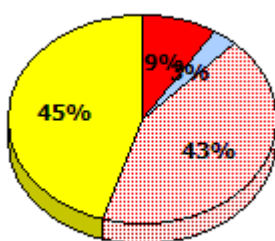
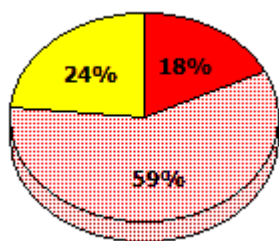

* In some cases, Provincial Assessment numbers may exceed AGR numbers based on late enrolments. Pie chart is based on the number of students who wrote the Provincial Assessment.

* Mushuau Innu Natuashish School and Sheshatshiu Innu School are excluded from region and provincial results.

NLESD - Eastern Region

School #: 265 Acreman Elementary

Demand Writing
Percentage of students meeting/exceeding (2012 - 2015)

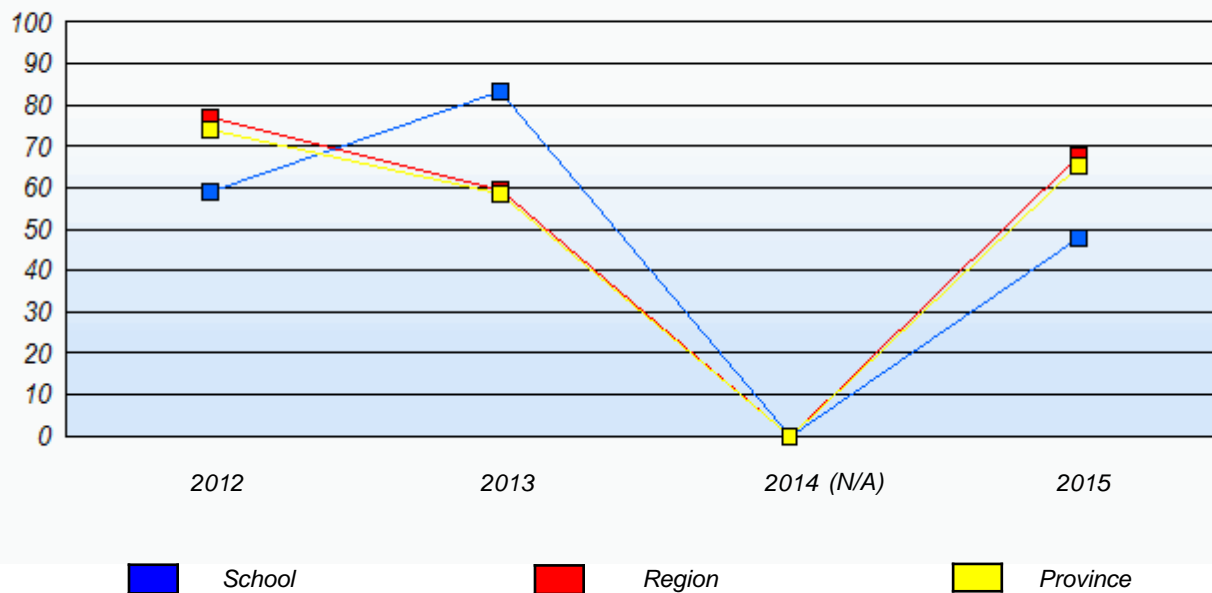

Reading
Percentage of students meeting/exceeding (2012 - 2015)

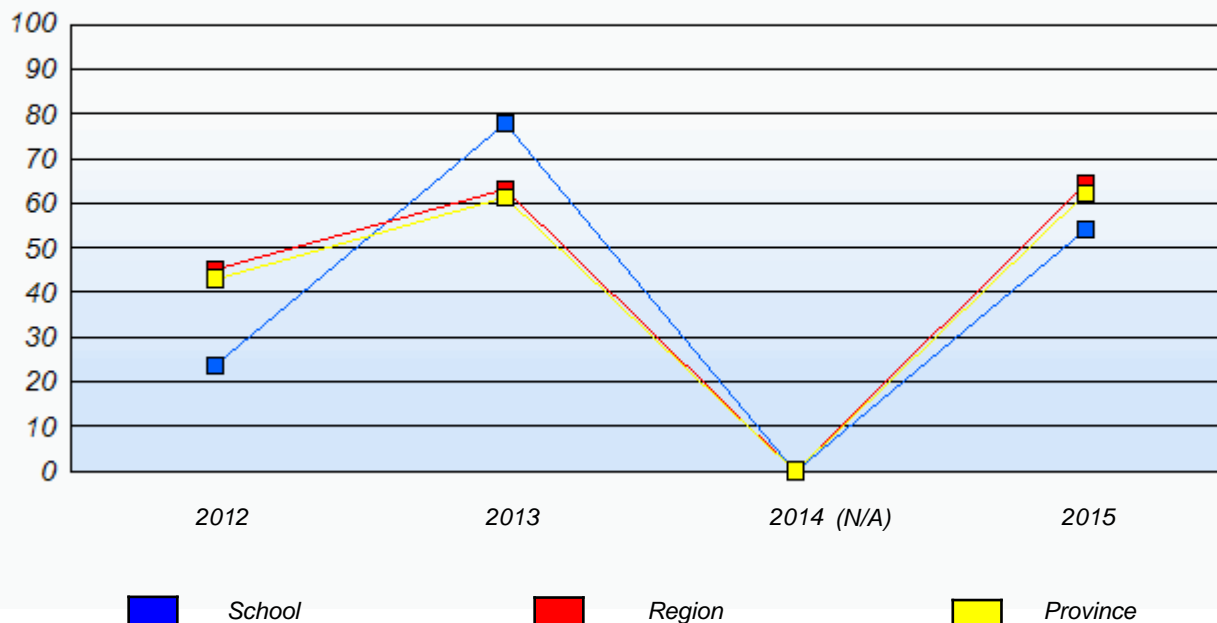

* In some cases, Provincial Assessment numbers may exceed AGR numbers based on late enrolments. Pie chart is based on the number of students who wrote the Provincial Assessment.

* Mushuau Innu Natuashish School and Sheshatshiu Innu School are excluded from region and provincial results.

NLESD - Eastern Region

School #: 269 St. Francis School

Demand Writing

School

Region

Province

Creative Writing

Persuasive Writing

Creative Writing

Persuasive Writing

Creative Writing

Persuasive Writing

2015

Apr 30, 2015 (34)

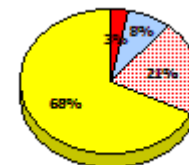
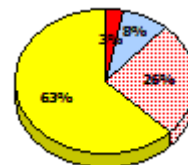
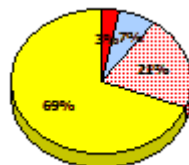
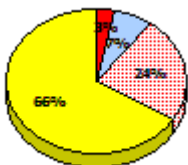
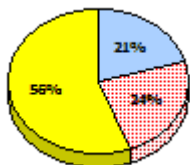
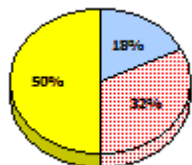

2014

N/A

2013

Apr 30, 2013 (0)

2012

AGR (0)



* In some cases, Provincial Assessment numbers may exceed AGR numbers based on late enrolments. Pie chart is based on the number of students who wrote the Provincial Assessment.

* Mushuau Innu Natuashish School and Sheshatshiu Innu School are excluded from region and provincial results.

NLESD - Eastern Region

School #: 269 St. Francis School

Reading

School

Region

Province

Non - Fiction

Fiction

Non - Fiction

Fiction

Non - Fiction

Fiction

2015

Apr 30,
2015 (34)

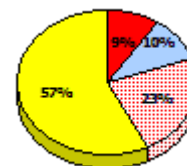
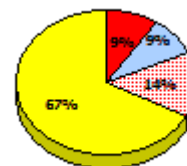
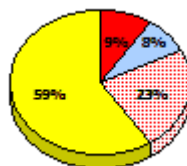
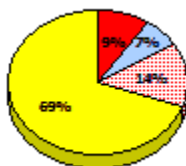
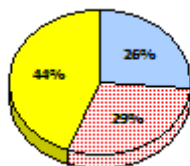
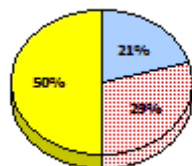

2014

N/A

2013

Apr 30,
2013 (0)

2012

AGR (0)



* In some cases, Provincial Assessment numbers may exceed AGR numbers based on late enrolments. Pie chart is based on the number of students who wrote the Provincial Assessment.

* Mushuau Innu Natuashish School and Sheshatshiu Innu School are excluded from region and provincial results.

NLESD - Eastern Region

School #: 269 St. Francis School

Demand Writing

Percentage of students meeting/exceeding (2012 - 2015)

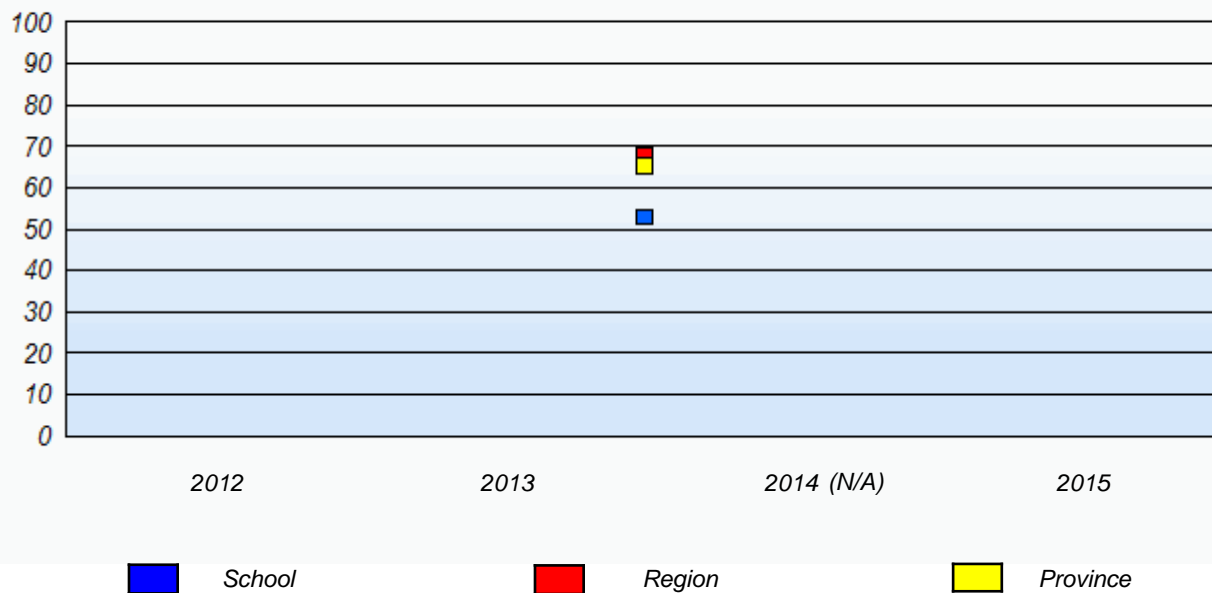

Reading

Percentage of students meeting/exceeding (2012 - 2015)

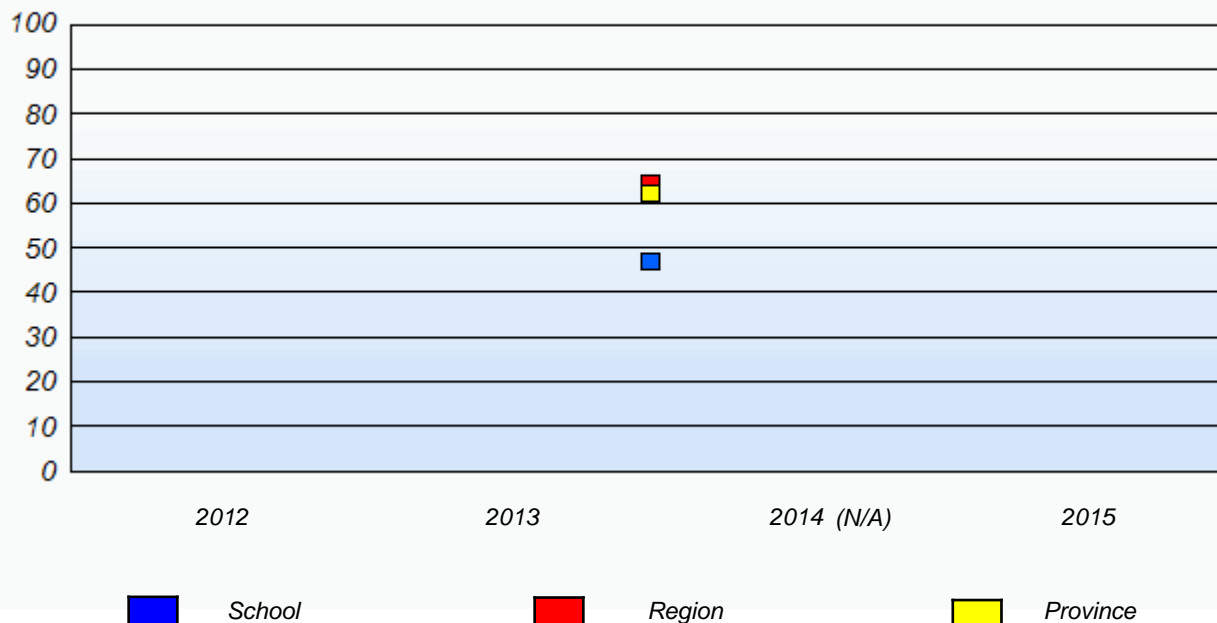

* In some cases, Provincial Assessment numbers may exceed AGR numbers based on late enrolments. Pie chart is based on the number of students who wrote the Provincial Assessment.

* Mushuau Innu Natuashish School and Sheshatshiu Innu School are excluded from region and provincial results.

NLESD - Eastern Region

School #: 272 Holy Cross Elementary

Demand Writing

School

Region

Province

Creative Writing

Persuasive Writing

Creative Writing

Persuasive Writing

Creative Writing

Persuasive Writing

2015

Apr 30, 2015 (39)

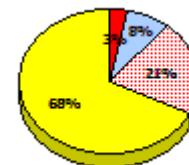
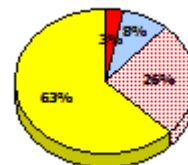
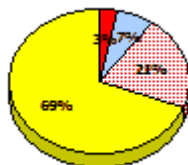
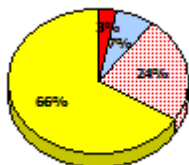
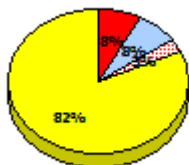
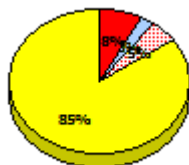

2014

N/A

2013

Apr 30, 2013 (31)

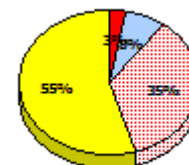
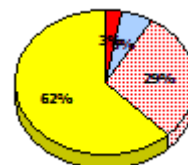
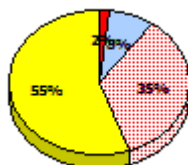
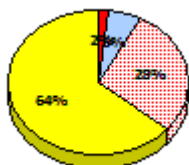
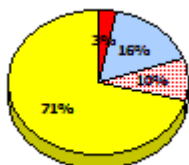
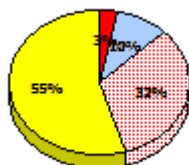

2012

AGR (31)

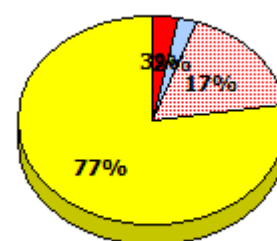
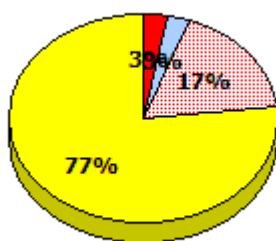
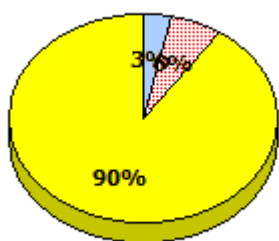

* In some cases, Provincial Assessment numbers may exceed AGR numbers based on late enrolments. Pie chart is based on the number of students who wrote the Provincial Assessment.

* Mushuau Innu Natuashish School and Sheshatshiu Innu School are excluded from region and provincial results.

NLESD - Eastern Region

School #: 272 Holy Cross Elementary

Reading

School

Region

Province

Non - Fiction

Fiction

Non - Fiction

Fiction

Non - Fiction

Fiction

2015

Apr 30,
2015 (39)

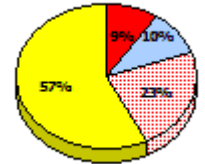
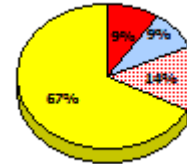
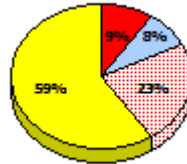
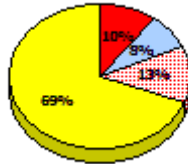
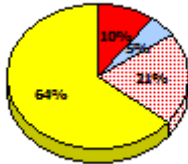

2014

N/A

2013

Apr 30,
2013 (31)

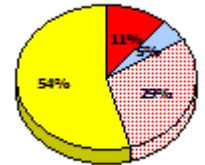
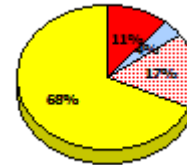
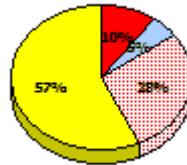
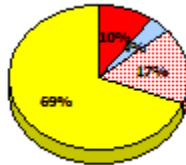
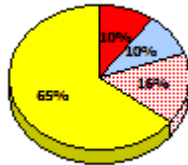
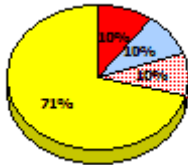

2012

AGR (31)

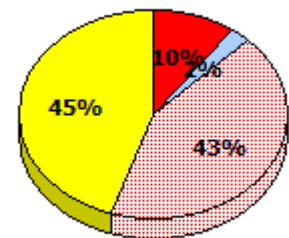
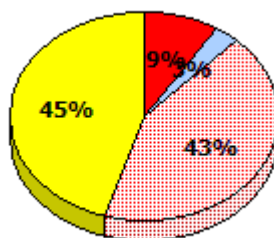
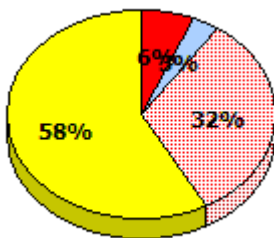

* In some cases, Provincial Assessment numbers may exceed AGR numbers based on late enrolments. Pie chart is based on the number of students who wrote the Provincial Assessment.

* Mushuau Innu Natuashish School and Sheshatshiu Innu School are excluded from region and provincial results.

NLESD - Eastern Region

School #: 272 Holy Cross Elementary

Demand Writing
Percentage of students meeting/exceeding (2012 - 2015)

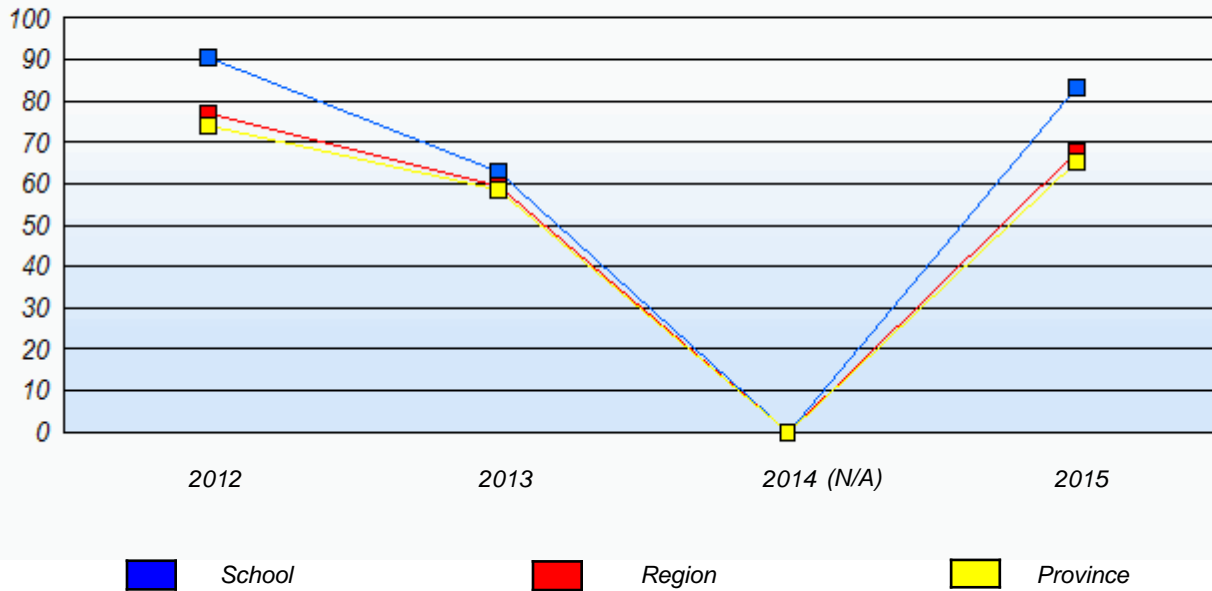

Reading
Percentage of students meeting/exceeding (2012 - 2015)

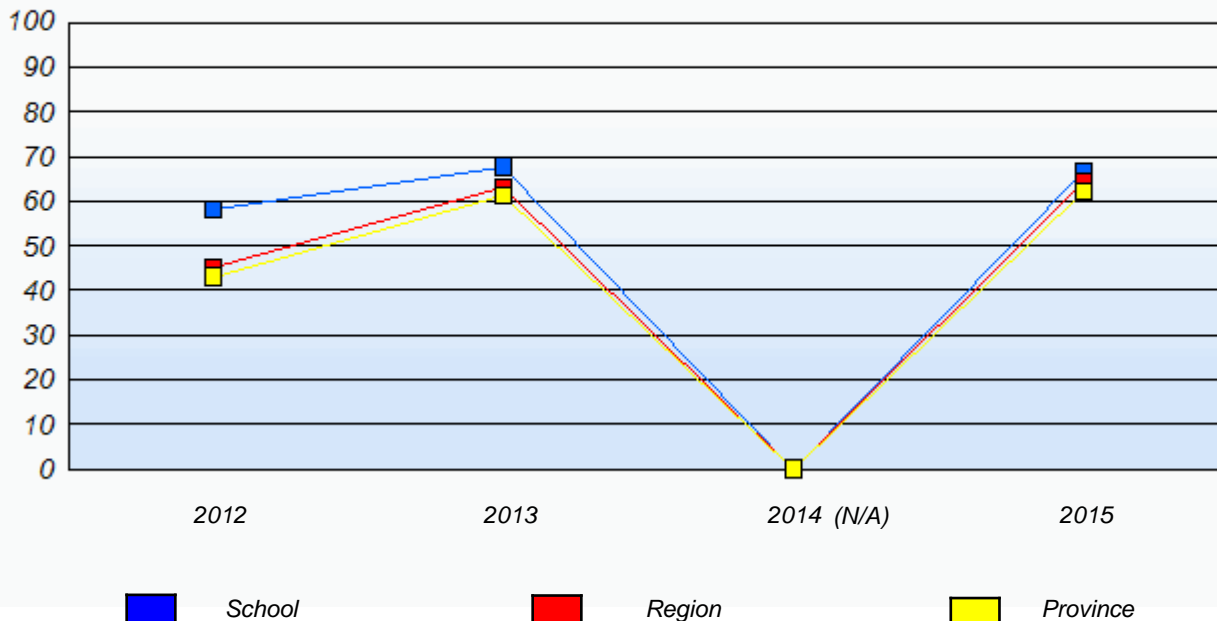

* In some cases, Provincial Assessment numbers may exceed AGR numbers based on late enrolments. Pie chart is based on the number of students who wrote the Provincial Assessment.

* Mushuau Innu Natuashish School and Sheshatshiu Innu School are excluded from region and provincial results.

NLESD - Eastern Region

School #: 274 St. Catherine's Academy

Demand Writing

School

Region

Province

Creative Writing

Persuasive Writing

Creative Writing

Persuasive Writing

Creative Writing

Persuasive Writing

2015

Apr 30, 2015 (10)

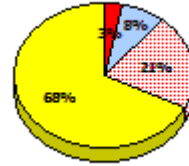
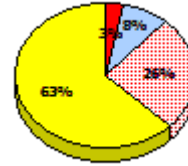
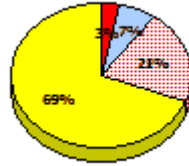
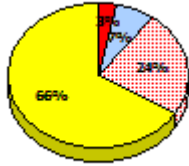
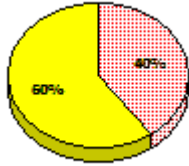
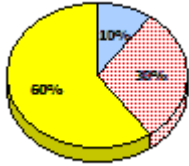

2014

N/A

2013

Apr 30, 2013 (6)

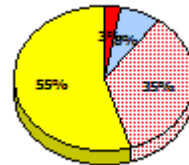
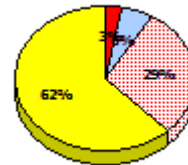
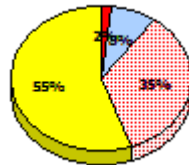
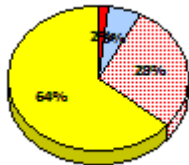
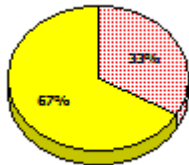
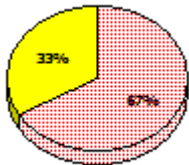

2012

AGR (12)

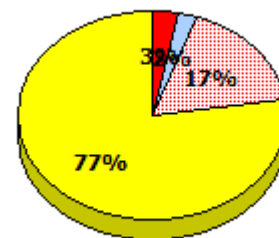
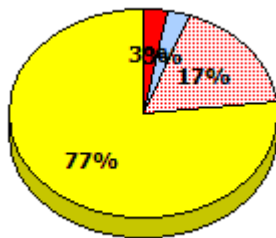
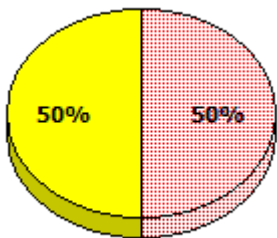

* In some cases, Provincial Assessment numbers may exceed AGR numbers based on late enrolments. Pie chart is based on the number of students who wrote the Provincial Assessment.

* Mushuau Innu Natuashish School and Sheshatshiu Innu School are excluded from region and provincial results.

NLESD - Eastern Region

School #: 274 St. Catherine's Academy

Reading

School

Region

Province

Non - Fiction

Fiction

Non - Fiction

Fiction

Non - Fiction

Fiction

2015

Apr 30, 2015 (10)

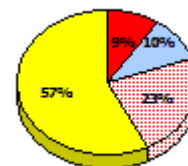
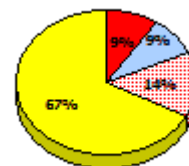
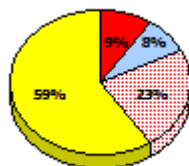
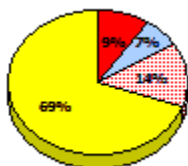
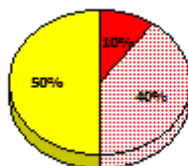
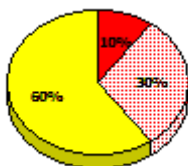

2014

N/A

2013

Apr 30, 2013 (6)

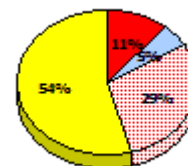
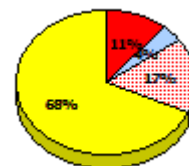
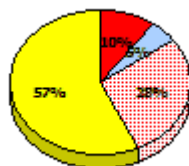
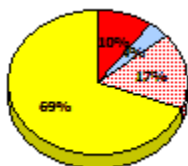
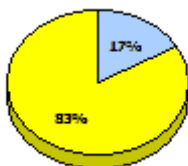

2012

AGR (12)

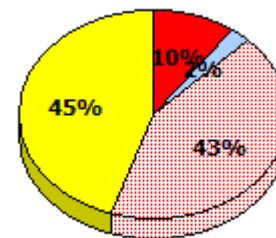
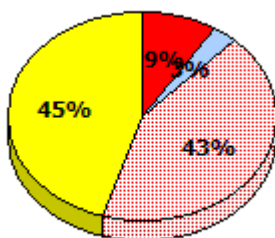
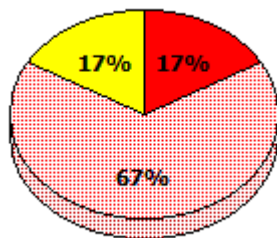

Exemption
 Unknown
 Not Yet Meeting
 Meeting or Exceeding

* In some cases, Provincial Assessment numbers may exceed AGR numbers based on late enrolments. Pie chart is based on the number of students who wrote the Provincial Assessment.

* Mushuau Innu Natuashish School and Sheshatshiu Innu School are excluded from region and provincial results.

NLESD - Eastern Region

School #: 274 St. Catherine's Academy

Demand Writing
Percentage of students meeting/exceeding (2012 - 2015)

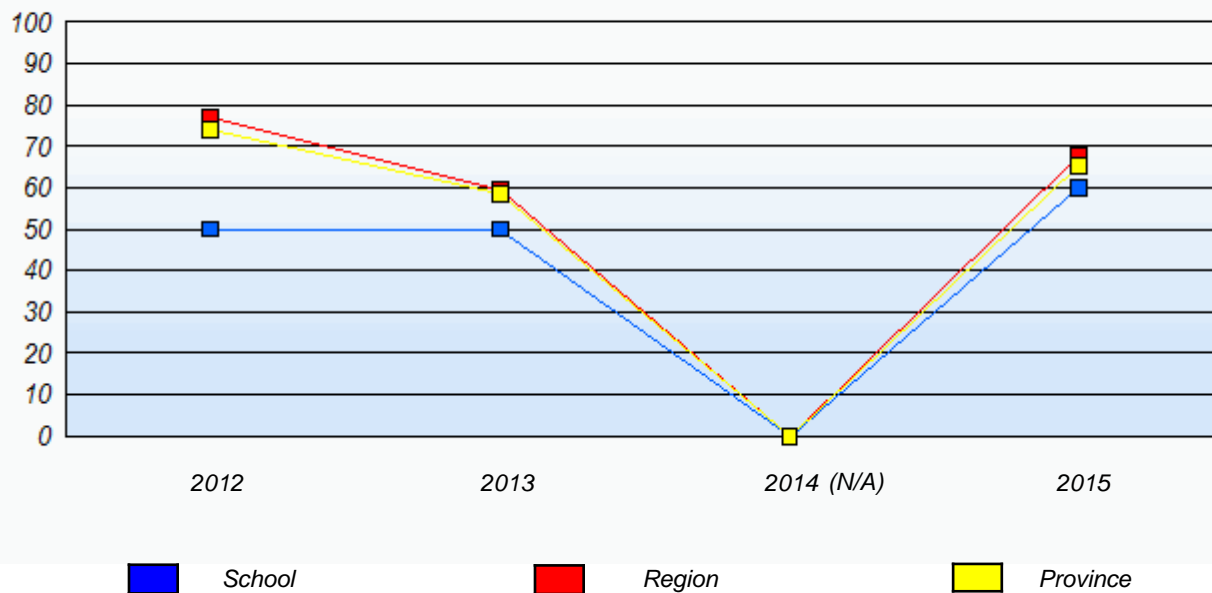

Reading
Percentage of students meeting/exceeding (2012 - 2015)

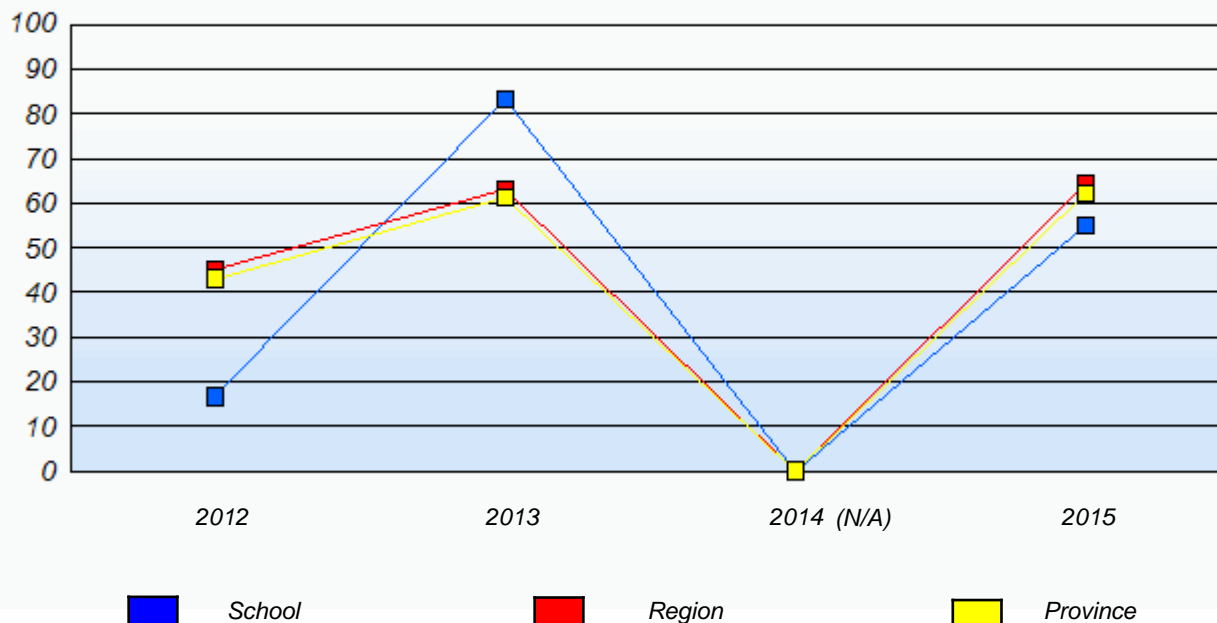

* In some cases, Provincial Assessment numbers may exceed AGR numbers based on late enrolments. Pie chart is based on the number of students who wrote the Provincial Assessment.

* Mushuau Innu Natuashish School and Sheshatshiu Innu School are excluded from region and provincial results.

NLESD - Eastern Region

School #: 278 All Hallows Elementary

Demand Writing

School

Region

Province

Creative Writing

Persuasive Writing

Creative Writing

Persuasive Writing

Creative Writing

Persuasive Writing

2015

Apr 30, 2015 (51)

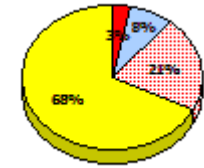
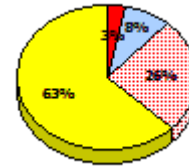
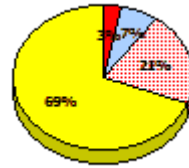
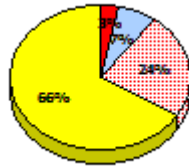
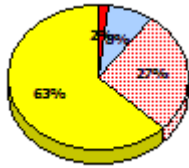

2014

N/A

2013

Apr 30, 2013 (69)

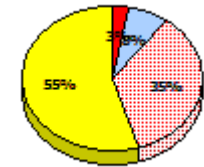
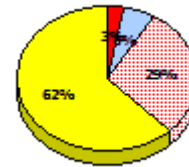
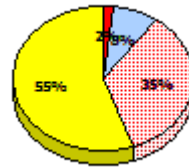
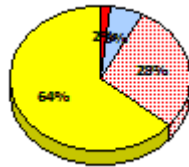
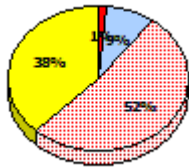
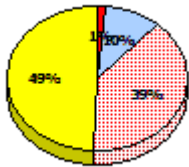

2012

AGR (60)

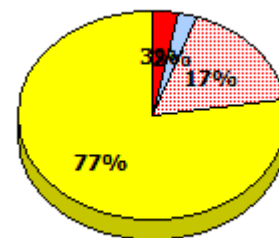
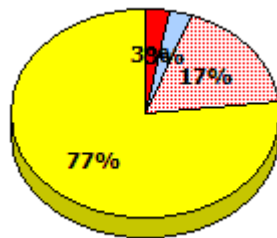
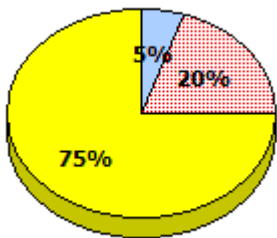

* In some cases, Provincial Assessment numbers may exceed AGR numbers based on late enrolments. Pie chart is based on the number of students who wrote the Provincial Assessment.

* Mushuau Innu Natuashish School and Sheshatshiu Innu School are excluded from region and provincial results.

NLESD - Eastern Region

School #: 278 All Hallows Elementary

Reading

School

Region

Province

Non - Fiction

Fiction

Non - Fiction

Fiction

Non - Fiction

Fiction

2015

Apr 30, 2015 (51)

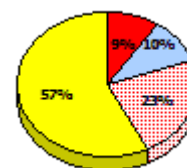
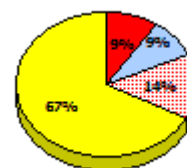
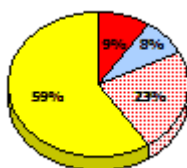
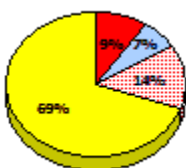
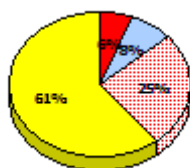
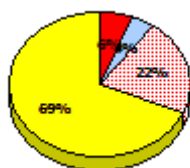

2014

N/A

2013

Apr 30, 2013 (69)

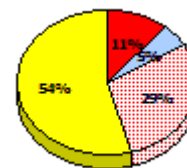
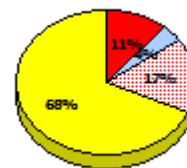
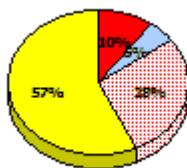
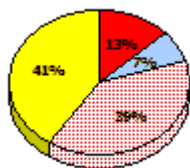
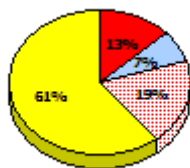

2012

AGR (60)

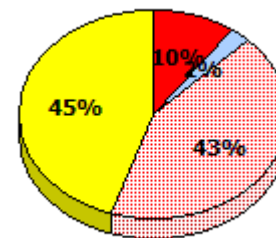
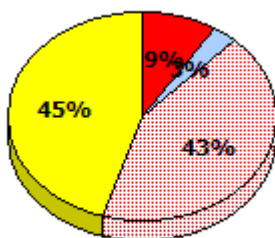
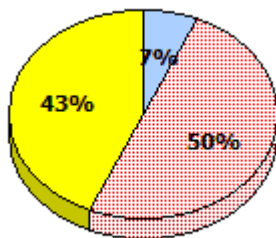

* In some cases, Provincial Assessment numbers may exceed AGR numbers based on late enrolments. Pie chart is based on the number of students who wrote the Provincial Assessment.

* Mushuau Innu Natuashish School and Sheshatshiu Innu School are excluded from region and provincial results.

NLESD - Eastern Region

School #: 278 All Hallows Elementary

Demand Writing
Percentage of students meeting/exceeding (2012 - 2015)

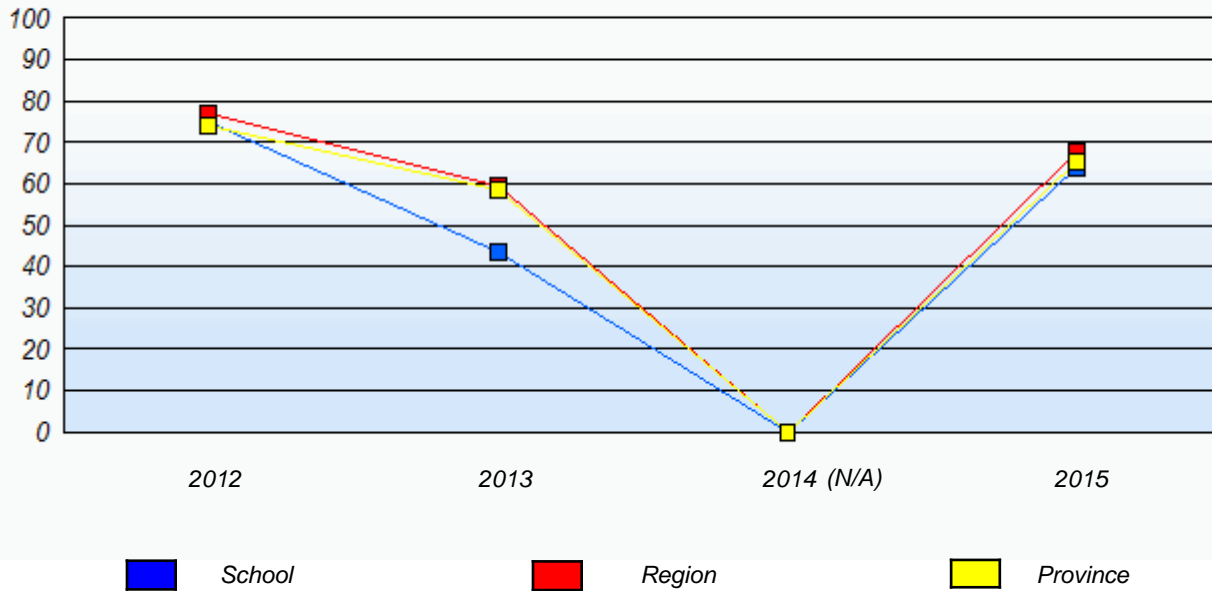

Reading
Percentage of students meeting/exceeding (2012 - 2015)

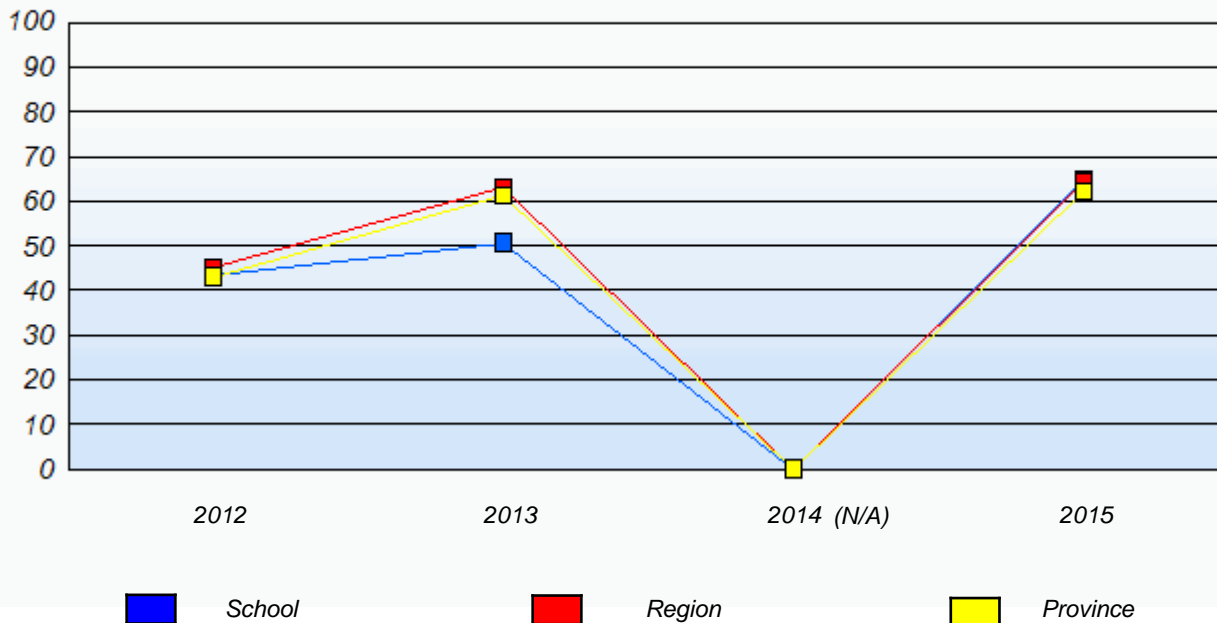

* In some cases, Provincial Assessment numbers may exceed AGR numbers based on late enrolments. Pie chart is based on the number of students who wrote the Provincial Assessment.

* Mushuau Innu Natuashish School and Sheshatshiu Innu School are excluded from region and provincial results.

NLESD - Eastern Region

School #: 285 Holy Redeemer Elementary

Demand Writing

School

Region

Province

Creative Writing

Persuasive Writing

Creative Writing

Persuasive Writing

Creative Writing

Persuasive Writing

2015

Apr 30, 2015 (19)

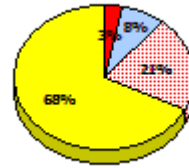
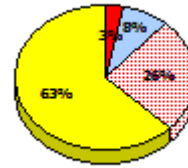
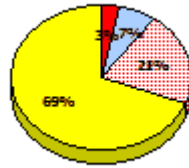
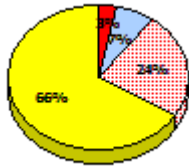
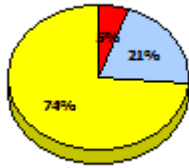
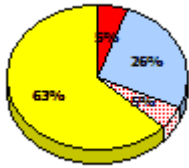

2014

N/A

2013

Apr 30, 2013 (27)

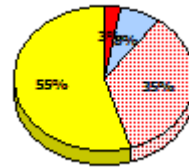
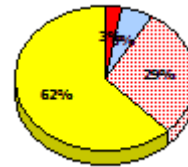
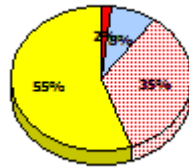
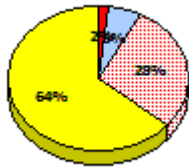
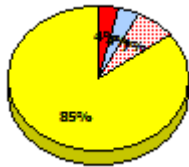

2012

AGR (22)

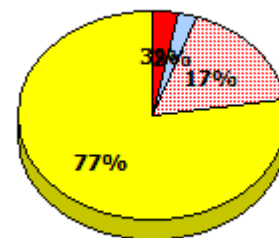
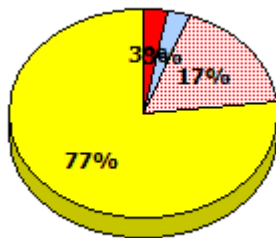
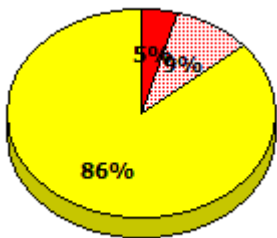

* In some cases, Provincial Assessment numbers may exceed AGR numbers based on late enrolments. Pie chart is based on the number of students who wrote the Provincial Assessment.

* Mushuau Innu Natuashish School and Sheshatshiu Innu School are excluded from region and provincial results.

NLESD - Eastern Region

School #: 285 Holy Redeemer Elementary

Reading

School

Region

Province

Non - Fiction

Fiction

Non - Fiction

Fiction

Non - Fiction

Fiction

2015

Apr 30,
2015 (19)

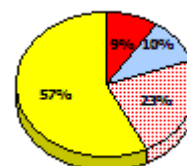
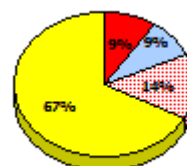
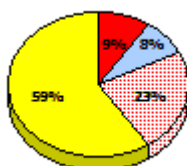
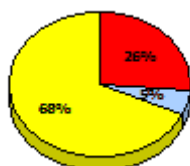
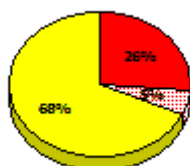

2014

N/A

2013

Apr 30,
2013 (27)

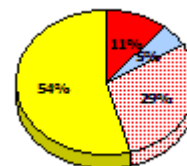
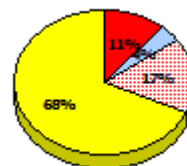
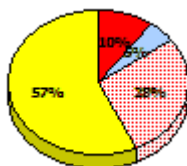
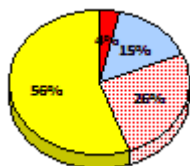
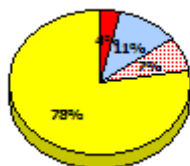

2012

AGR (22)

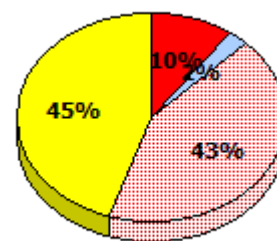
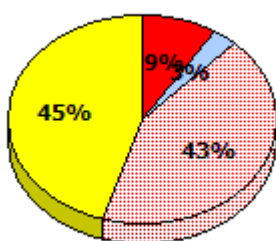
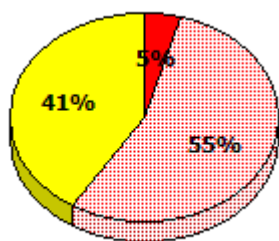

* In some cases, Provincial Assessment numbers may exceed AGR numbers based on late enrolments. Pie chart is based on the number of students who wrote the Provincial Assessment.

* Mushuau Innu Natuashish School and Sheshatshiu Innu School are excluded from region and provincial results.

NLESD - Eastern Region

School #: 285 Holy Redeemer Elementary

Demand Writing
Percentage of students meeting/exceeding (2012 - 2015)

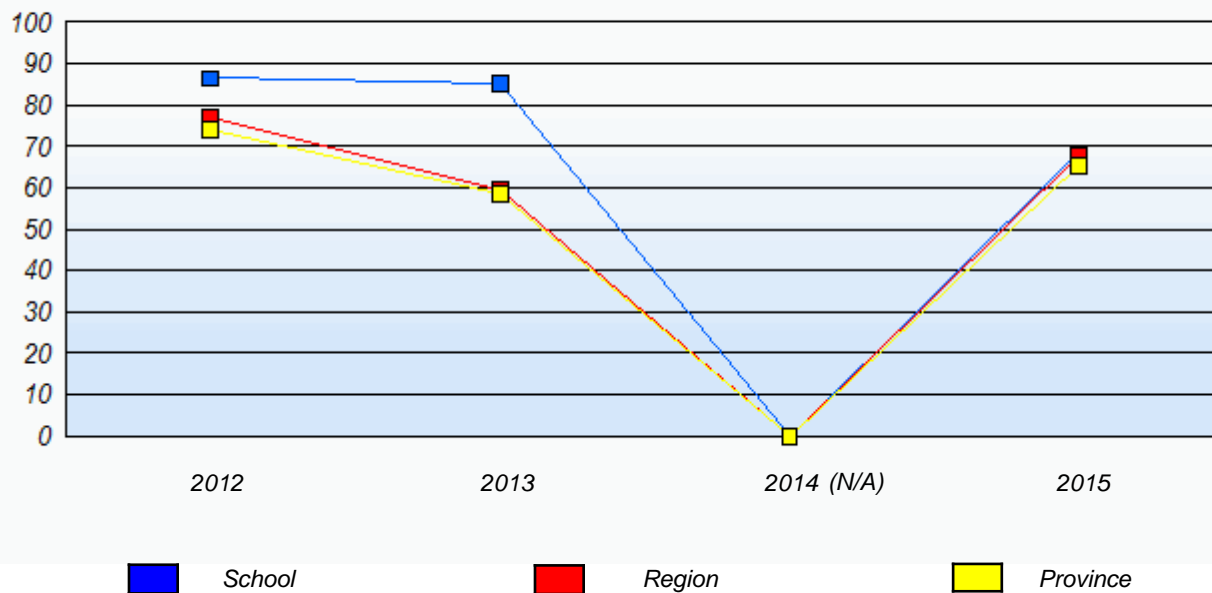

Reading
Percentage of students meeting/exceeding (2012 - 2015)

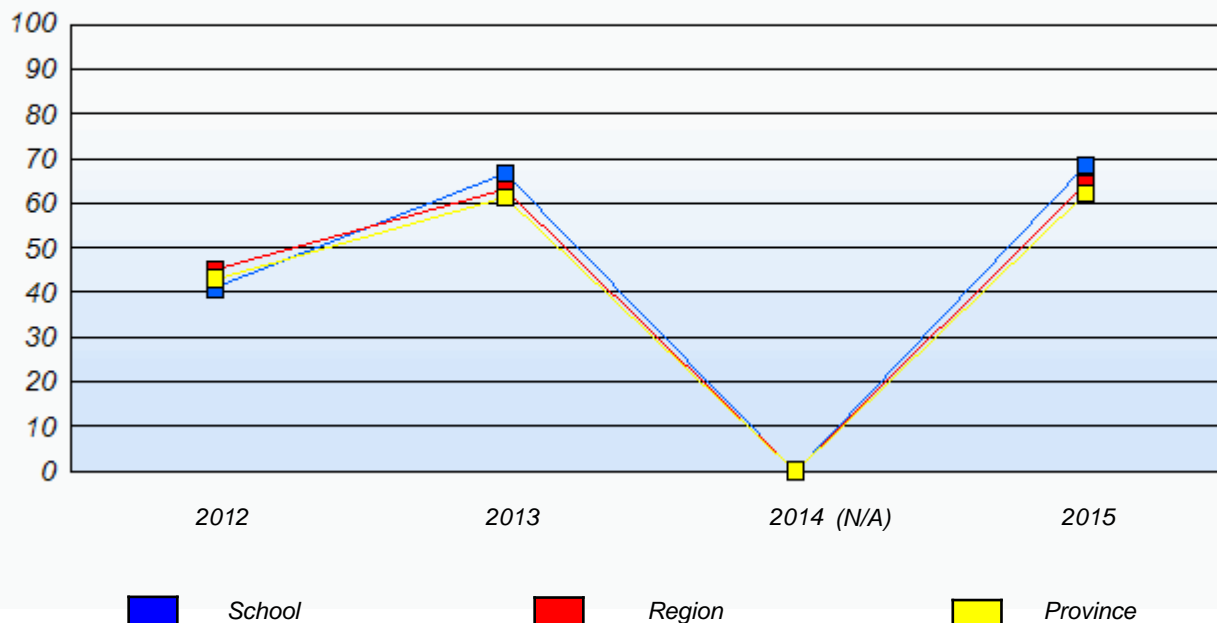

* In some cases, Provincial Assessment numbers may exceed AGR numbers based on late enrolments. Pie chart is based on the number of students who wrote the Provincial Assessment.

* Mushuau Innu Natuashish School and Sheshatshiu Innu School are excluded from region and provincial results.

NLESD - Eastern Region

School #: 286 Fatima Academy

Demand Writing

School

Region

Province

Creative Writing

Persuasive Writing

Creative Writing

Persuasive Writing

Creative Writing

Persuasive Writing

2015

Apr 30, 2015 (7)

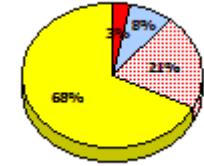
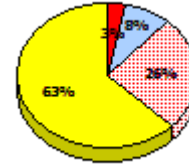
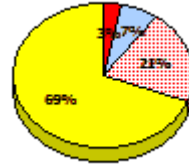
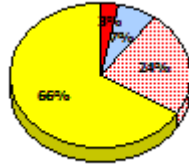
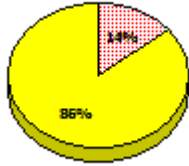
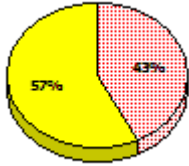

2014

N/A

2013

Apr 30, 2013 (4)

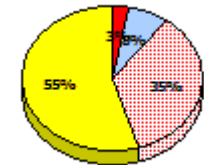
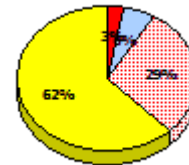
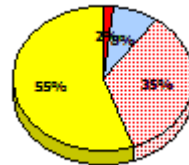
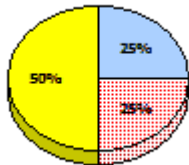
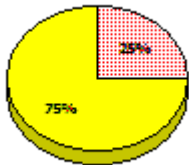

2012

AGR (3)

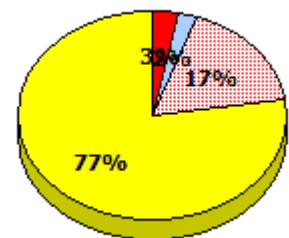
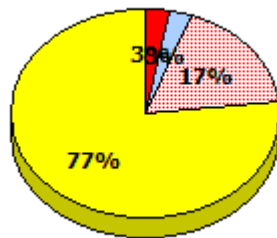

* In some cases, Provincial Assessment numbers may exceed AGR numbers based on late enrolments. Pie chart is based on the number of students who wrote the Provincial Assessment.

* Mushuau Innu Natuashish School and Sheshatshiu Innu School are excluded from region and provincial results.

NLESD - Eastern Region

School #: 286 Fatima Academy

Reading

School

Region

Province

Non - Fiction

Fiction

Non - Fiction

Fiction

Non - Fiction

Fiction

2015

Apr 30, 2015 (7)

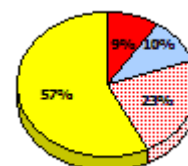
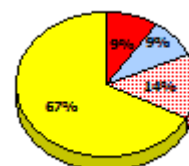
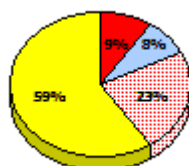
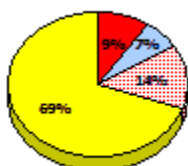
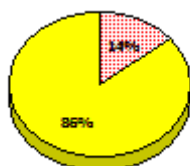
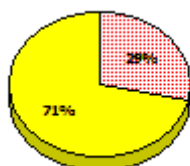

2014

N/A

2013

Apr 30, 2013 (4)

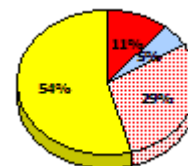
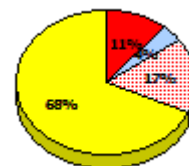
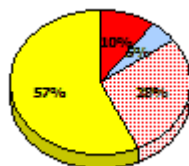
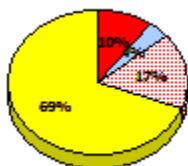
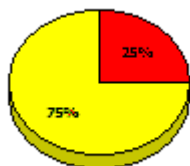
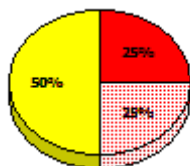

2012

AGR (3)

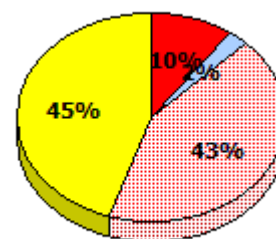
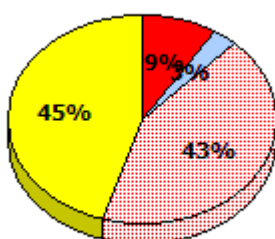

Exemption
 Unknown
 Not Yet Meeting
 Meeting or Exceeding

* In some cases, Provincial Assessment numbers may exceed AGR numbers based on late enrolments. Pie chart is based on the number of students who wrote the Provincial Assessment.

* Mushuau Innu Natuashish School and Sheshatshiu Innu School are excluded from region and provincial results.

NLESD - Eastern Region

School #: 286 Fatima Academy

Demand Writing
 Percentage of students meeting/exceeding (2012 - 2015)

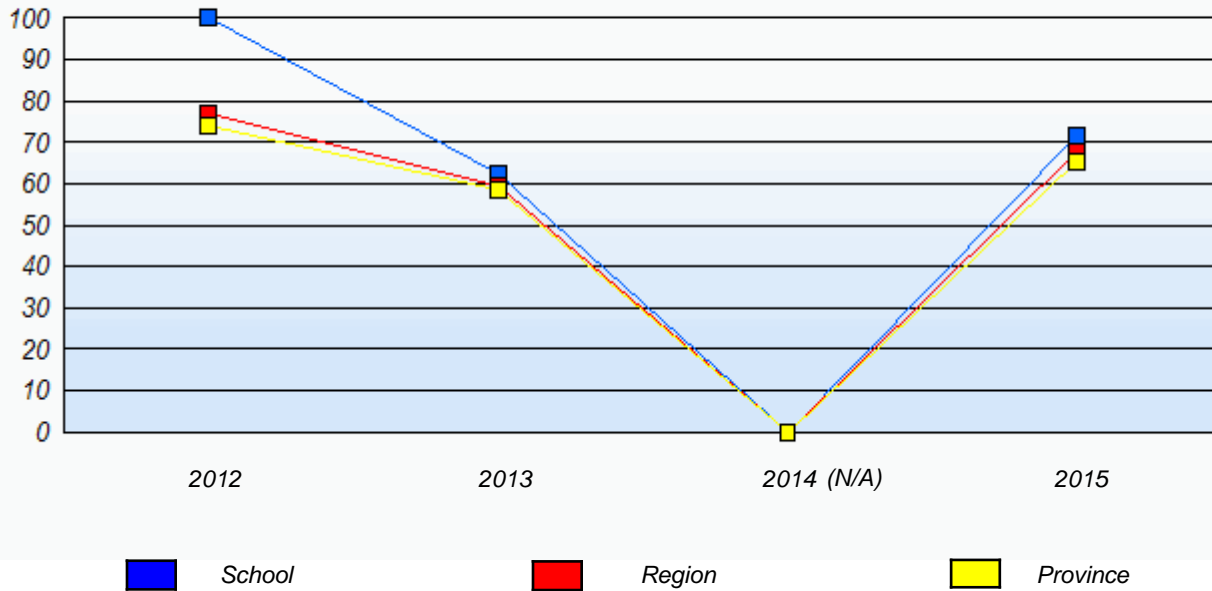

Reading
 Percentage of students meeting/exceeding (2012 - 2015)

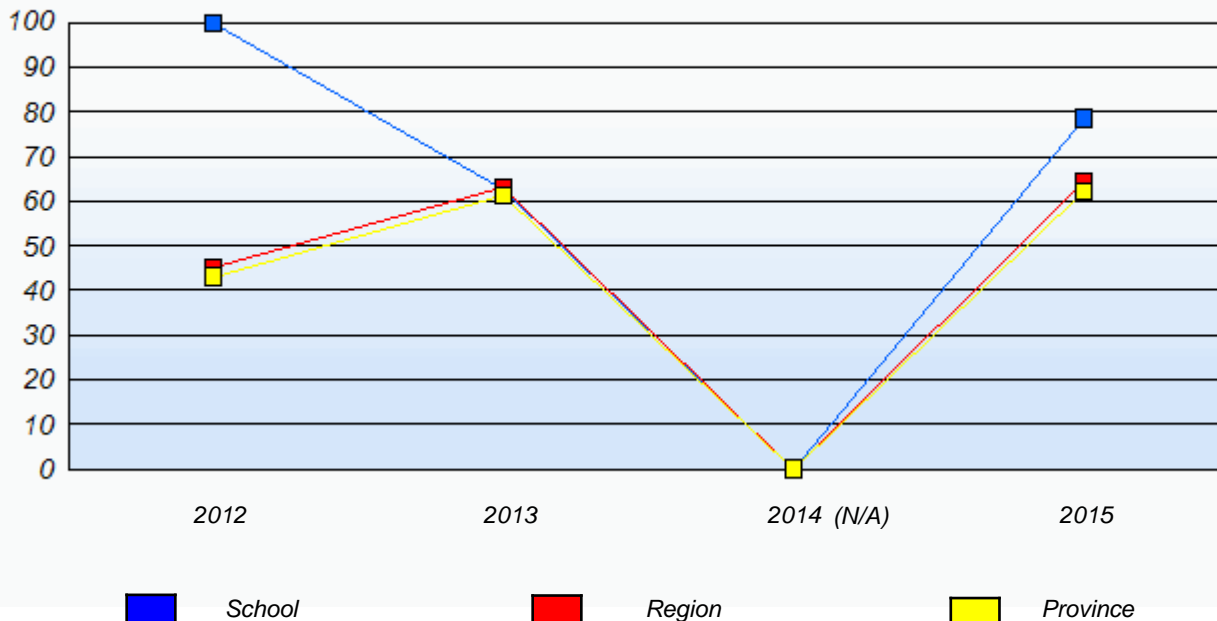

* In some cases, Provincial Assessment numbers may exceed AGR numbers based on late enrolments. Pie chart is based on the number of students who wrote the Provincial Assessment.

* Mushuau Innu Natuashish School and Sheshatshiu Innu School are excluded from region and provincial results.

NLESD - Eastern Region

School #: 287 Dunne Memorial Academy

Demand Writing

School

Region

Province

Creative Writing

Persuasive Writing

Creative Writing

Persuasive Writing

Creative Writing

Persuasive Writing

2015

School data with 5 or fewer students withheld for reasons of confidentiality.

Apr 30, 2015 (2)

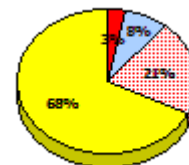
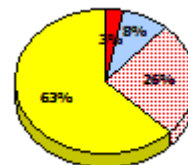
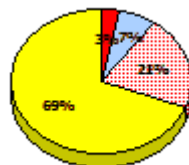
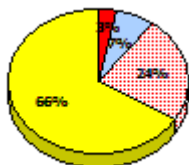

2014

N/A

2013

Apr 30, 2013 (4)

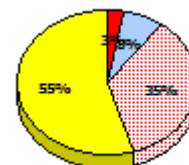
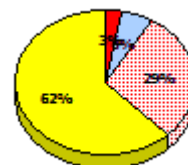
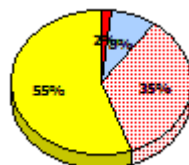
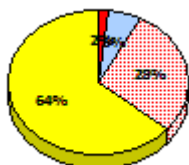

2012

AGR (11)

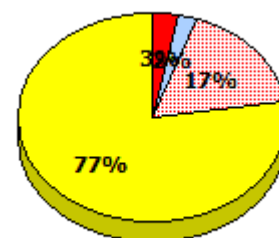
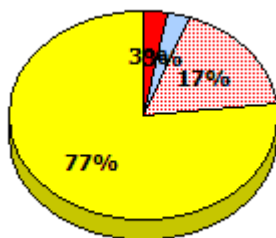

* In some cases, Provincial Assessment numbers may exceed AGR numbers based on late enrolments. Pie chart is based on the number of students who wrote the Provincial Assessment.

* Mushuau Innu Natuashish School and Sheshatshiu Innu School are excluded from region and provincial results.

**Primary English Language Arts
4 Year Provincial Assessment, June 2015
Student Population Report**
(average scores)

NLESD - Eastern Region

School #: 287 Dunne Memorial Academy

Reading

School

Region

Province

Non - Fiction

Fiction

Non - Fiction

Fiction

Non - Fiction

Fiction

2015

School data with 5 or fewer students withheld for reasons of confidentiality.

Apr 30, 2015 (2)

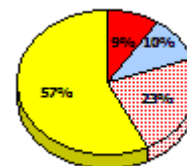
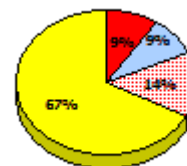
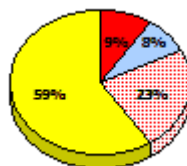
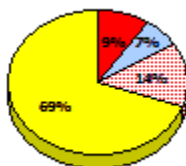

2014

N/A

2013

Apr 30, 2013 (4)

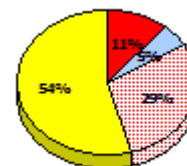
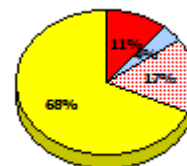
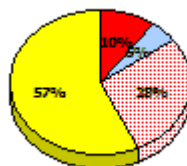
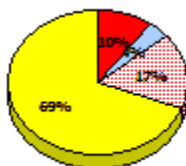

2012

AGR (11)

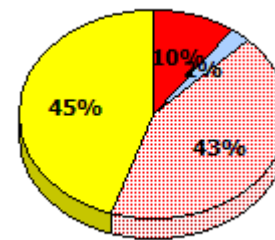
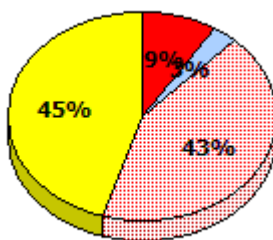

* In some cases, Provincial Assessment numbers may exceed AGR numbers based on late enrolments. Pie chart is based on the number of students who wrote the Provincial Assessment.

* Mushuau Innu Natuashish School and Sheshatshiu Innu School are excluded from region and provincial results.

NLESD - Eastern Region

School #: 287 Dunne Memorial Academy

Demand Writing

Percentage of students meeting/exceeding (2012 - 2015)

School data with 5 or fewer students withheld for reasons of confidentiality.

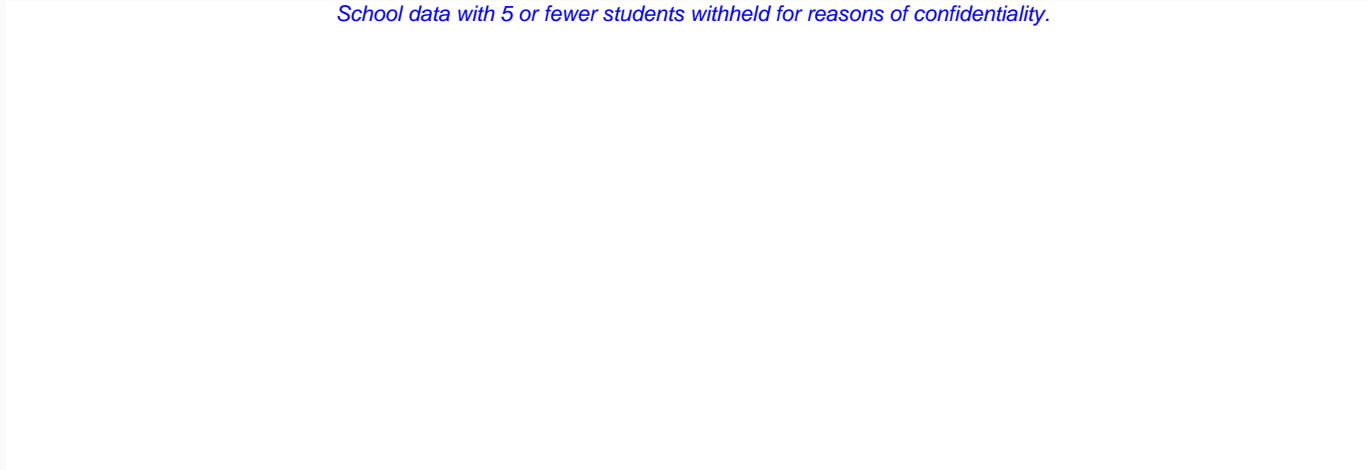

2012

2013

2014 (N/A)

2015



School



Region



Province

Reading

Percentage of students meeting/exceeding (2012 - 2015)

School data with 5 or fewer students withheld for reasons of confidentiality.

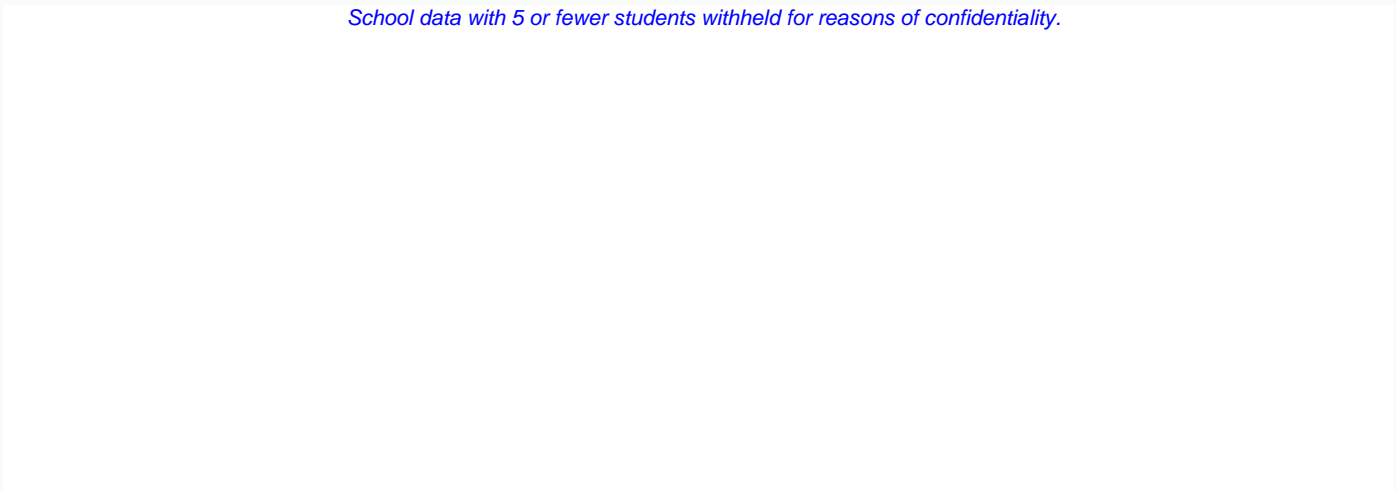

2012

2013

2014 (N/A)

2015



School



Region



Province

* In some cases, Provincial Assessment numbers may exceed AGR numbers based on late enrolments. Pie chart is based on the number of students who wrote the Provincial Assessment.

* Mushuau Innu Natuashish School and Sheshatshiu Innu School are excluded from region and provincial results.

NLESD - Eastern Region

School #: 289 St. Peter's Elementary

Demand Writing

School

Region

Province

Creative Writing

Persuasive Writing

Creative Writing

Persuasive Writing

Creative Writing

Persuasive Writing

2015

Apr 30, 2015 (23)

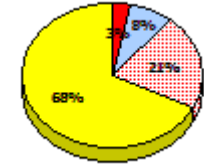
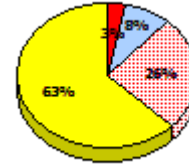
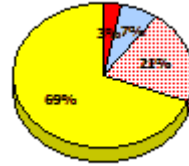
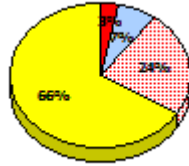
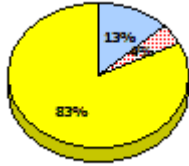
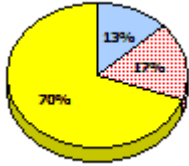

2014

N/A

2013

Apr 30, 2013 (20)

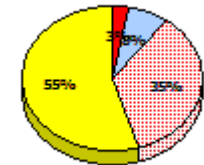
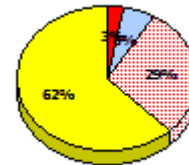
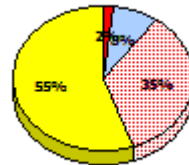
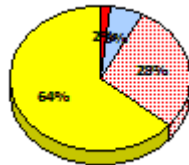
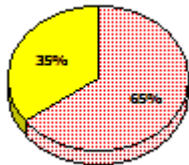
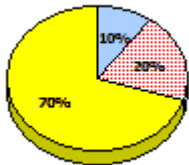

2012

AGR (22)

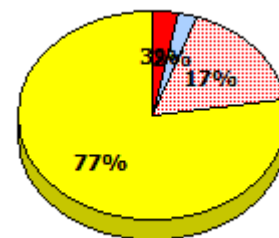
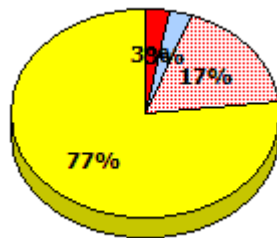
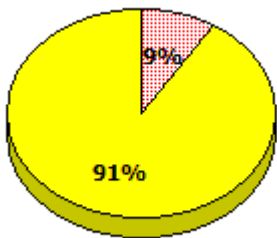

* In some cases, Provincial Assessment numbers may exceed AGR numbers based on late enrolments. Pie chart is based on the number of students who wrote the Provincial Assessment.

* Mushuau Innu Natuashish School and Sheshatshiu Innu School are excluded from region and provincial results.

NLESD - Eastern Region

School #: 289 St. Peter's Elementary

Reading

School

Region

Province

Non - Fiction

Fiction

Non - Fiction

Fiction

Non - Fiction

Fiction

2015

Apr 30,
2015 (23)

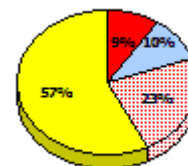
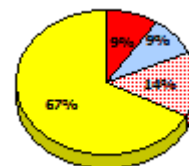
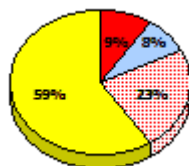
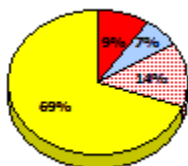
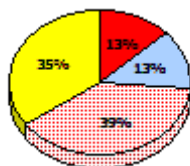
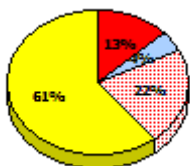

2014

N/A

2013

Apr 30,
2013 (20)

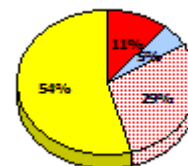
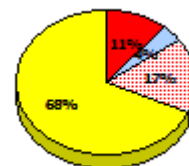
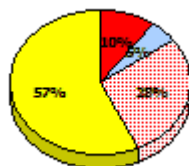
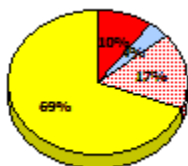
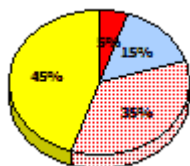
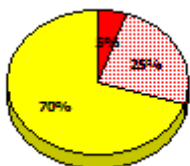

2012

AGR (22)

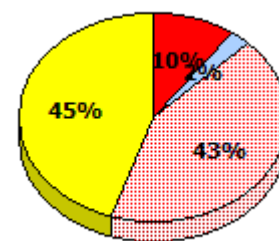
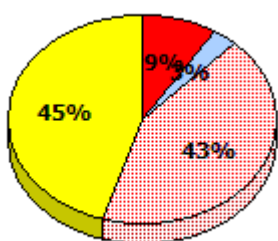
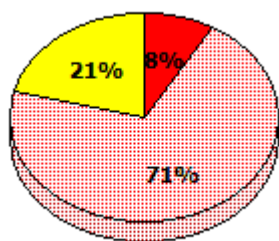

* In some cases, Provincial Assessment numbers may exceed AGR numbers based on late enrolments. Pie chart is based on the number of students who wrote the Provincial Assessment.

* Mushuau Innu Natuashish School and Sheshatshiu Innu School are excluded from region and provincial results.

NLESD - Eastern Region

School #: 289 St. Peter's Elementary

Demand Writing
Percentage of students meeting/exceeding (2012 - 2015)

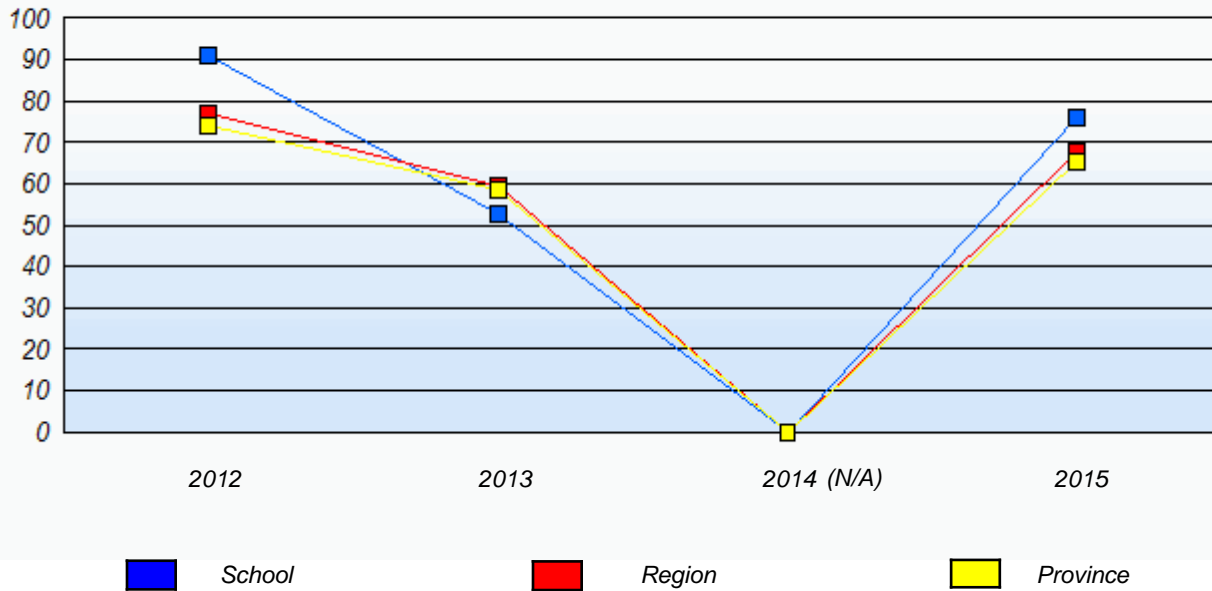

Reading
Percentage of students meeting/exceeding (2012 - 2015)

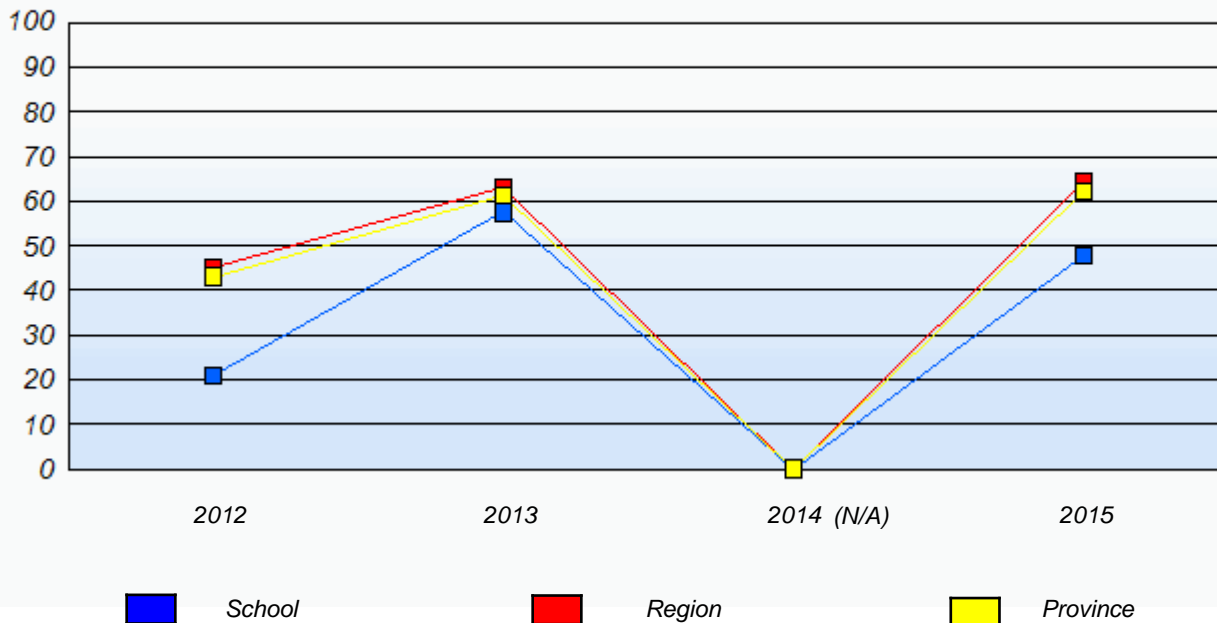

* In some cases, Provincial Assessment numbers may exceed AGR numbers based on late enrolments. Pie chart is based on the number of students who wrote the Provincial Assessment.

* Mushuau Innu Natuashish School and Sheshatshiu Innu School are excluded from region and provincial results.

NLESD - Eastern Region

School #: 291 Perlin Elementary

Demand Writing

School

Region

Province

Creative Writing

Persuasive Writing

Creative Writing

Persuasive Writing

Creative Writing

Persuasive Writing

2015

Apr 30, 2015 (9)

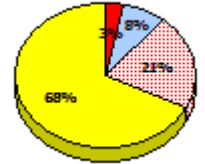
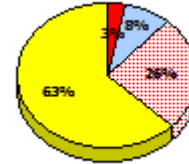
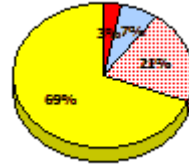
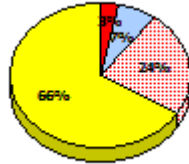
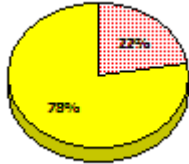
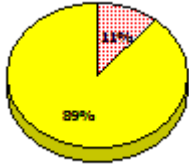

2014

N/A

2013

Apr 30, 2013 (9)

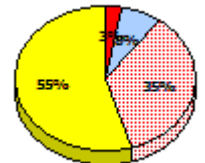
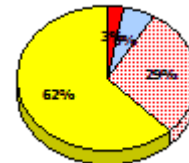
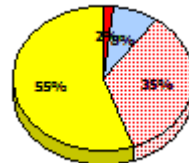
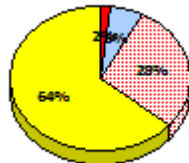
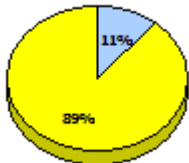

2012

AGR (13)

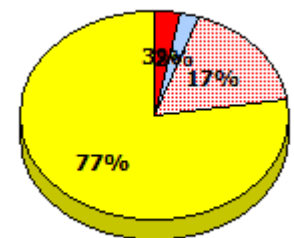
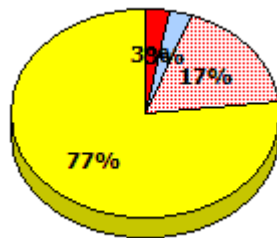
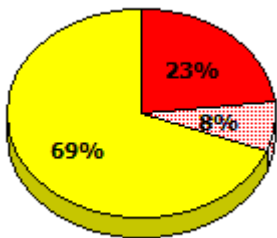

* In some cases, Provincial Assessment numbers may exceed AGR numbers based on late enrolments. Pie chart is based on the number of students who wrote the Provincial Assessment.

* Mushuau Innu Natuashish School and Sheshatshiu Innu School are excluded from region and provincial results.

NLESD - Eastern Region

School #: 291 Perlin Elementary

Reading

School

Region

Province

Non - Fiction

Fiction

Non - Fiction

Fiction

Non - Fiction

Fiction

2015

Apr 30,
2015 (9)

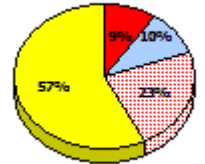
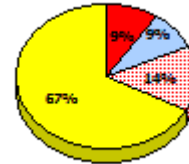
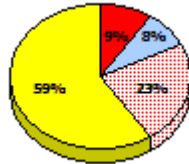
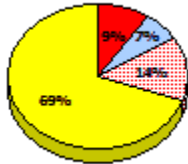
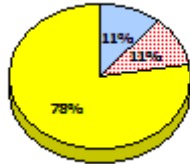
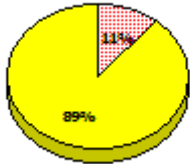

2014

N/A

2013

Apr 30,
2013 (9)

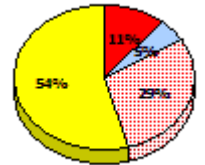
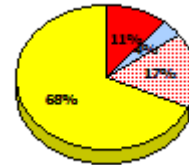
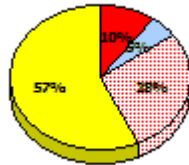
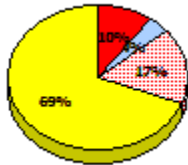

2012

AGR (13)

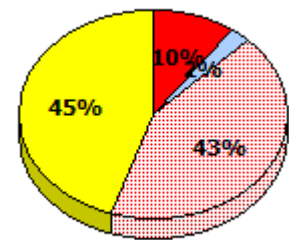
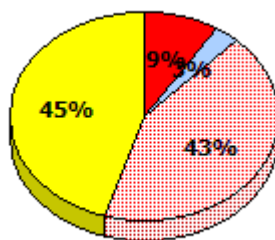
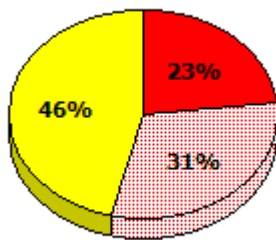

Exemption
 Unknown
 Not Yet Meeting
 Meeting or Exceeding

* In some cases, Provincial Assessment numbers may exceed AGR numbers based on late enrolments. Pie chart is based on the number of students who wrote the Provincial Assessment.

* Mushuau Innu Natuashish School and Sheshatshiu Innu School are excluded from region and provincial results.

NLESD - Eastern Region

School #: 291 Perlin Elementary

Demand Writing
Percentage of students meeting/exceeding (2012 - 2015)

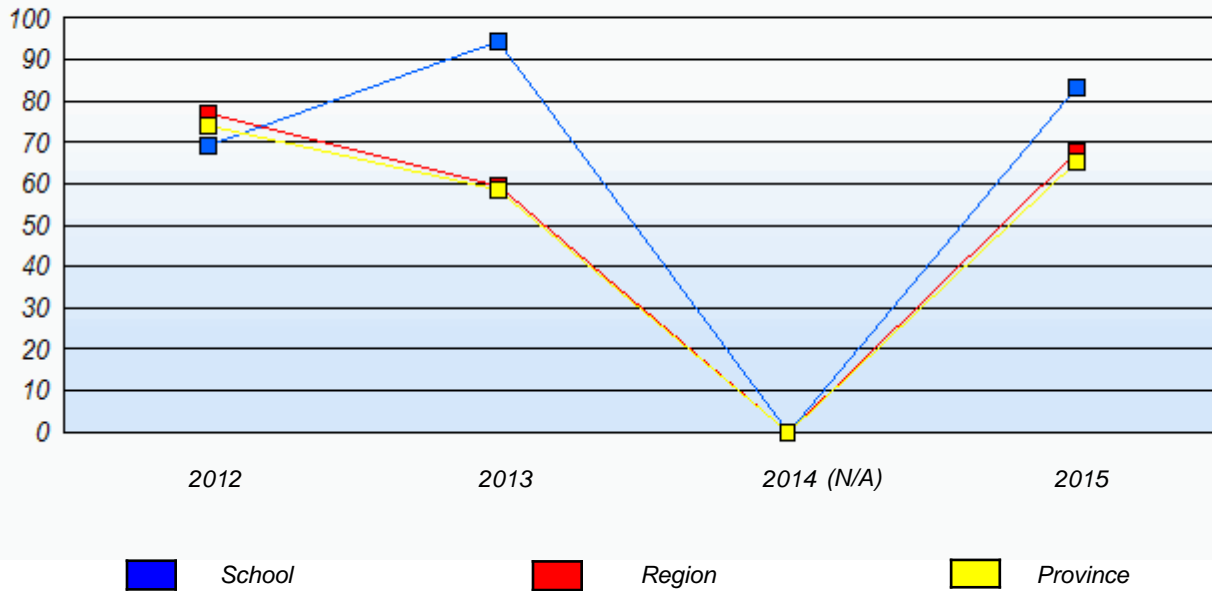

Reading
Percentage of students meeting/exceeding (2012 - 2015)

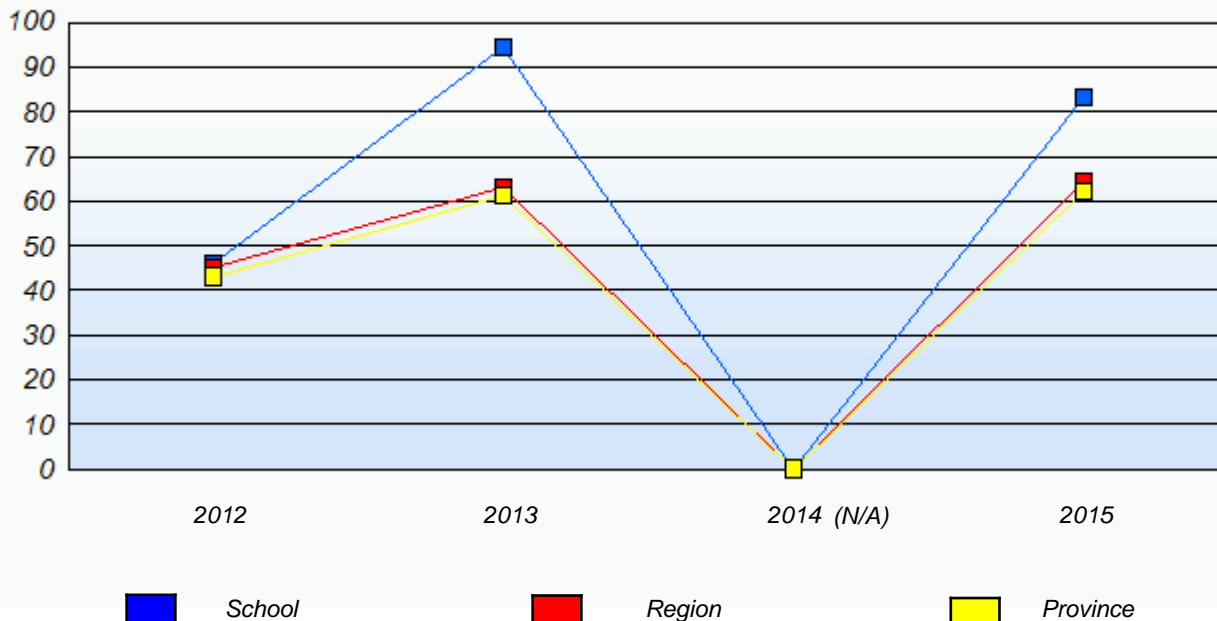

* In some cases, Provincial Assessment numbers may exceed AGR numbers based on late enrolments. Pie chart is based on the number of students who wrote the Provincial Assessment.

* Mushuau Innu Natuashish School and Sheshatshiu Innu School are excluded from region and provincial results.

NLESD - Eastern Region

School #: 294 St. Augustine's Elementary

Demand Writing

School

Region

Province

Creative Writing

Persuasive Writing

Creative Writing

Persuasive Writing

Creative Writing

Persuasive Writing

2015

Apr 30, 2015 (19)

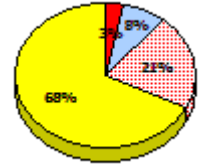
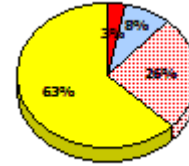
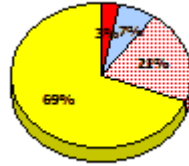
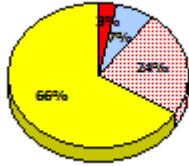
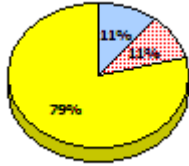
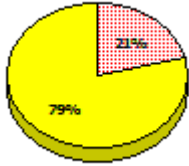

2014

N/A

2013

Apr 30, 2013 (27)

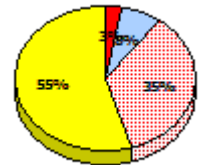
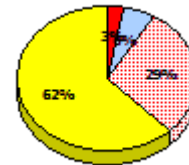
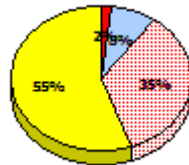
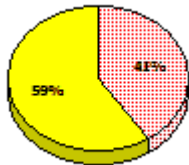

2012

AGR (25)

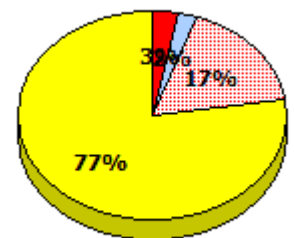
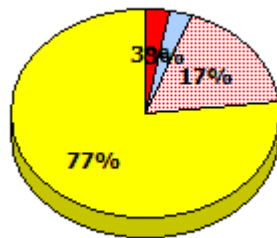
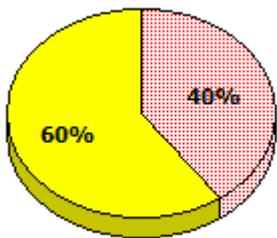

* In some cases, Provincial Assessment numbers may exceed AGR numbers based on late enrolments. Pie chart is based on the number of students who wrote the Provincial Assessment.

* Mushuau Innu Natuashish School and Sheshatshiu Innu School are excluded from region and provincial results.

NLESD - Eastern Region

School #: 294 St. Augustine's Elementary

Reading

School

Region

Province

Non - Fiction

Fiction

Non - Fiction

Fiction

Non - Fiction

Fiction

2015

Apr 30,
2015 (19)

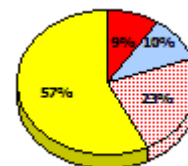
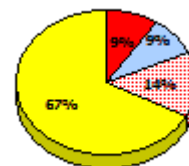
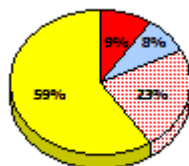
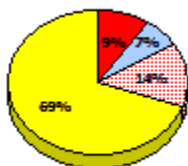
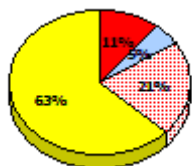
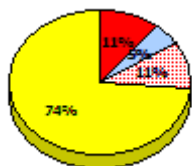

2014

N/A

2013

Apr 30,
2013 (27)

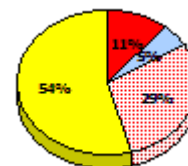
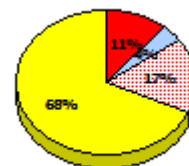
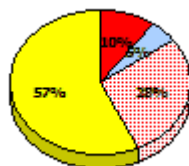
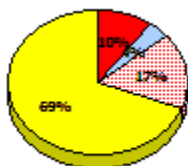
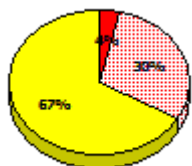

2012

AGR (25)

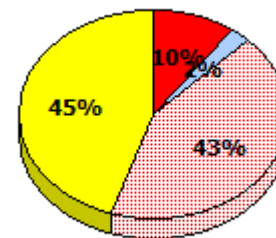
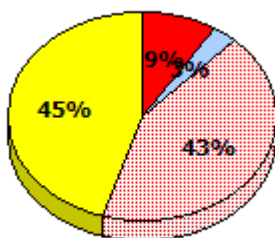
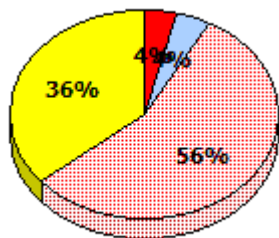

Exemption
 Unknown
 Not Yet Meeting
 Meeting or Exceeding

* In some cases, Provincial Assessment numbers may exceed AGR numbers based on late enrolments. Pie chart is based on the number of students who wrote the Provincial Assessment.

* Mushuau Innu Natuashish School and Sheshatshiu Innu School are excluded from region and provincial results.

NLESD - Eastern Region

School #: 294 St. Augustine's Elementary

Demand Writing
Percentage of students meeting/exceeding (2012 - 2015)

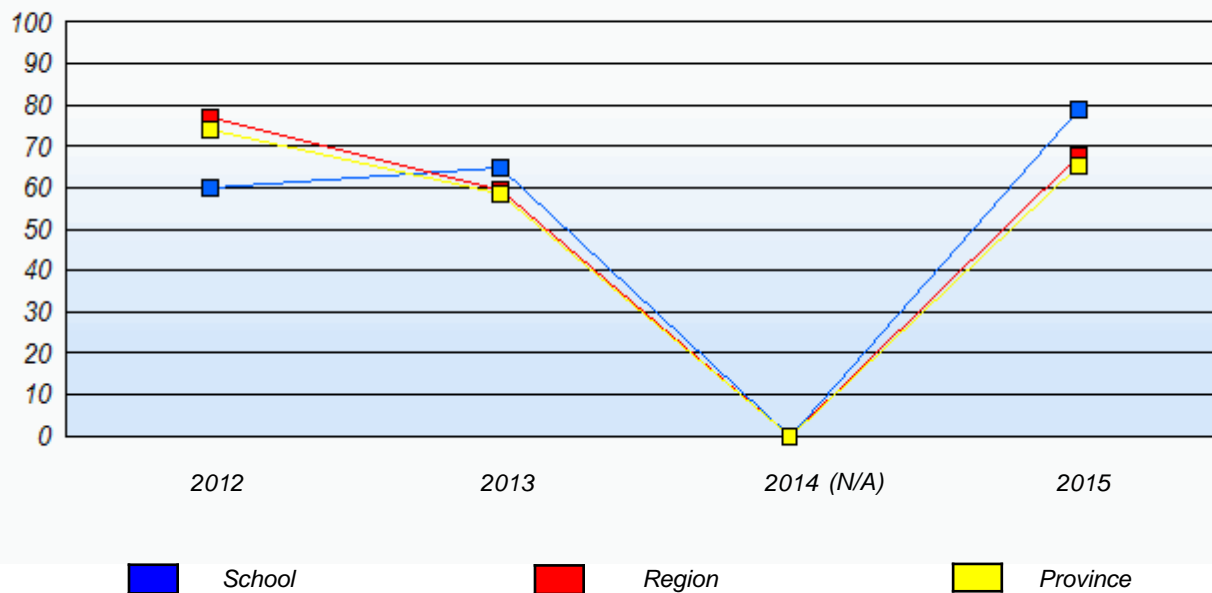

Reading
Percentage of students meeting/exceeding (2012 - 2015)

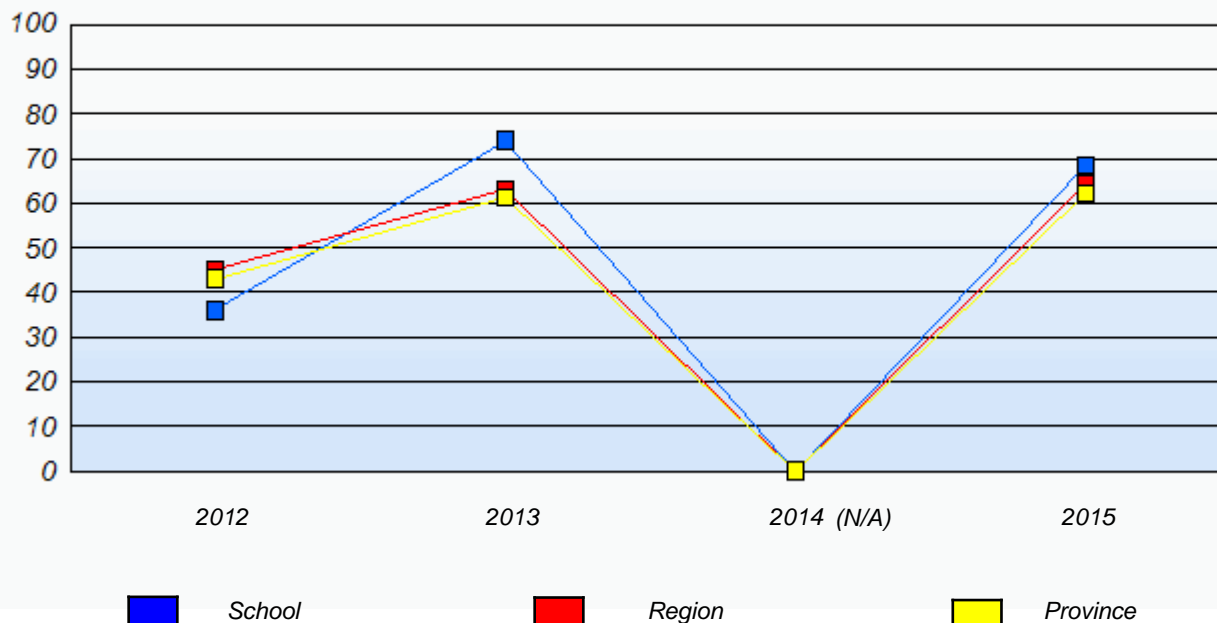

* In some cases, Provincial Assessment numbers may exceed AGR numbers based on late enrolments. Pie chart is based on the number of students who wrote the Provincial Assessment.

* Mushuau Innu Natuashish School and Sheshatshiu Innu School are excluded from region and provincial results.

NLESD - Eastern Region

School #: 303 St. Edward's Elementary

Demand Writing

School

Region

Province

Creative Writing

Persuasive Writing

Creative Writing

Persuasive Writing

Creative Writing

Persuasive Writing

2015

Apr 30, 2015 (85)

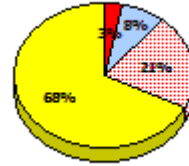
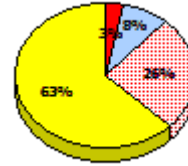
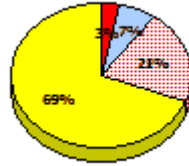
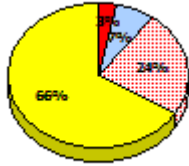
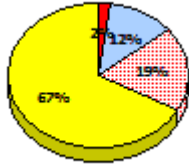
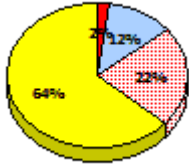

2014

N/A

2013

Apr 30, 2013 (70)

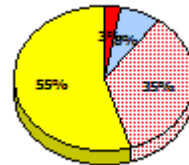
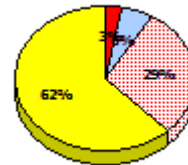
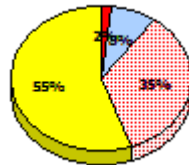
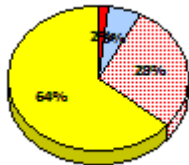
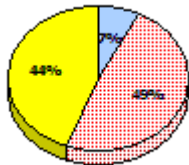
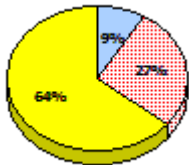

2012

AGR (69)

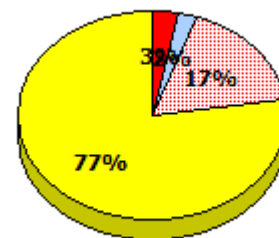
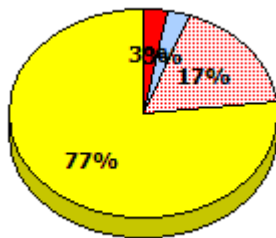
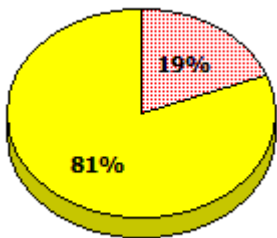

* In some cases, Provincial Assessment numbers may exceed AGR numbers based on late enrolments. Pie chart is based on the number of students who wrote the Provincial Assessment.

* Mushuau Innu Natuashish School and Sheshatshiu Innu School are excluded from region and provincial results.

NLESD - Eastern Region

School #: 303 St. Edward's Elementary

Reading

School

Region

Province

Non - Fiction

Fiction

Non - Fiction

Fiction

Non - Fiction

Fiction

2015

Apr 30, 2015 (85)

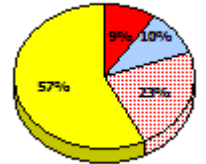
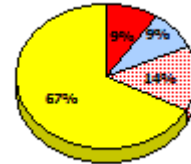
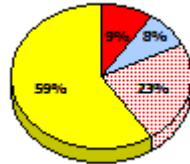
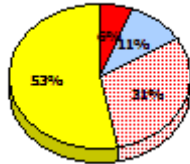
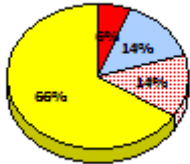

2014

N/A

2013

Apr 30, 2013 (70)

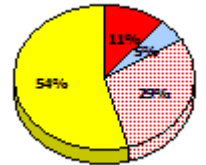
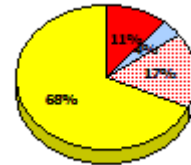
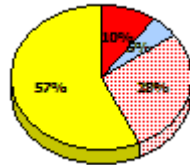
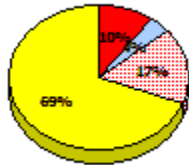
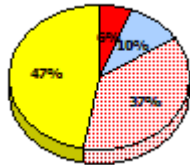
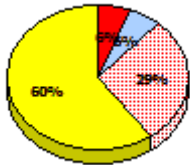

2012

AGR (69)

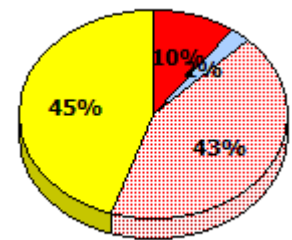
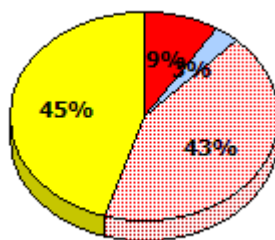
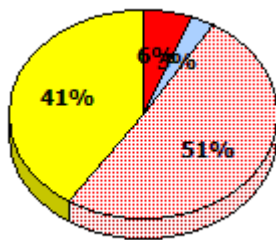

* In some cases, Provincial Assessment numbers may exceed AGR numbers based on late enrolments. Pie chart is based on the number of students who wrote the Provincial Assessment.

* Mushuau Innu Natuashish School and Sheshatshiu Innu School are excluded from region and provincial results.

NLESD - Eastern Region

School #: 303 St. Edward's Elementary

Demand Writing
Percentage of students meeting/exceeding (2012 - 2015)

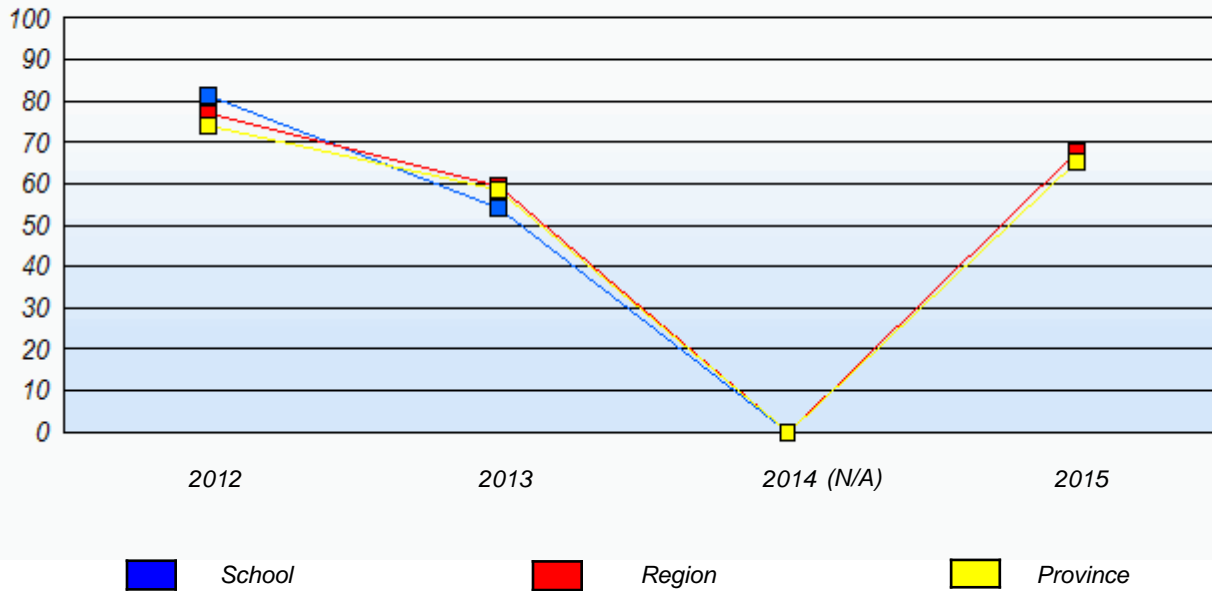

Reading
Percentage of students meeting/exceeding (2012 - 2015)

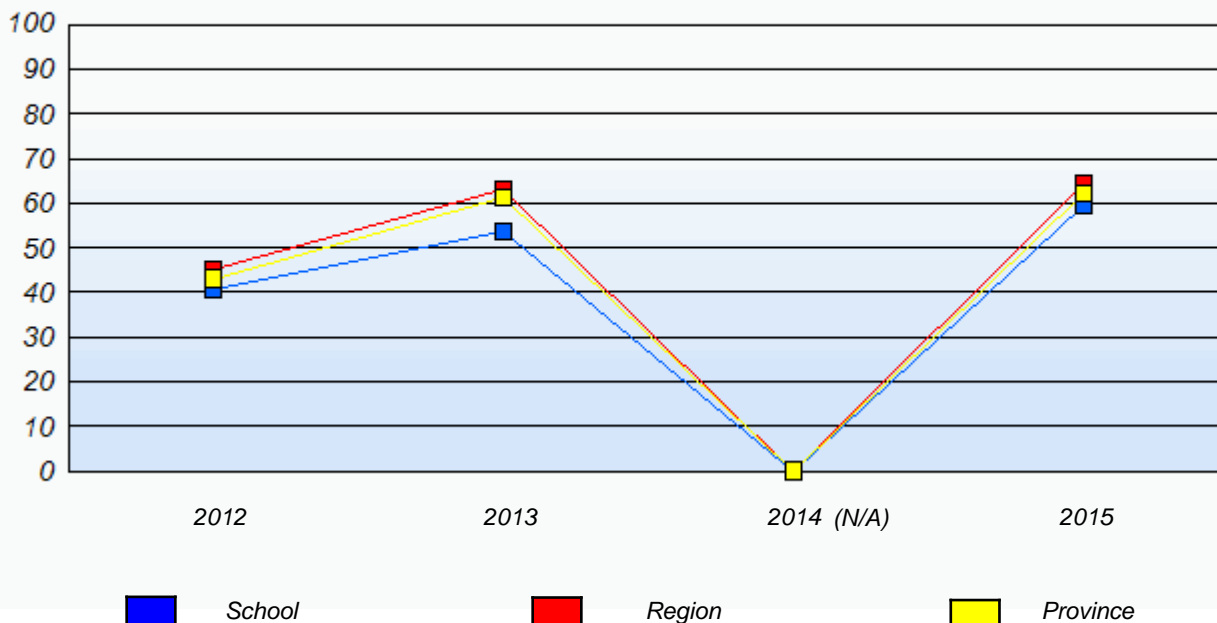

* In some cases, Provincial Assessment numbers may exceed AGR numbers based on late enrolments. Pie chart is based on the number of students who wrote the Provincial Assessment.

* Mushuau Innu Natuashish School and Sheshatshiu Innu School are excluded from region and provincial results.

NLESD - Eastern Region

School #: 306 St. George's Elementary

Demand Writing

School

Region

Province

Creative Writing

Persuasive Writing

Creative Writing

Persuasive Writing

Creative Writing

Persuasive Writing

2015

Apr 30, 2015 (32)

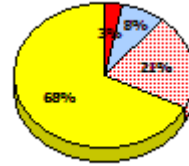
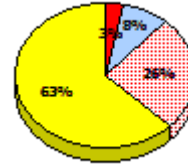
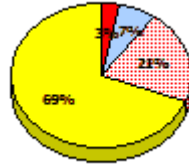
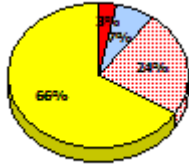
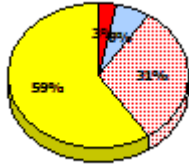
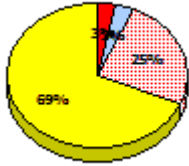

2014

N/A

2013

Apr 30, 2013 (40)

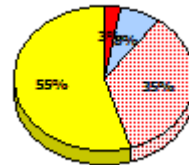
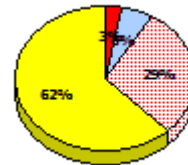
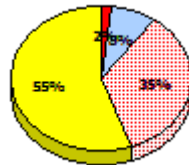
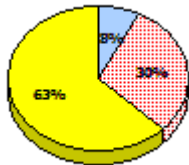

2012

AGR (43)

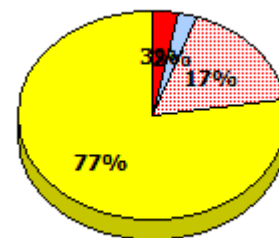
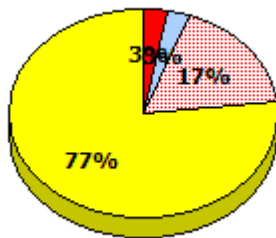
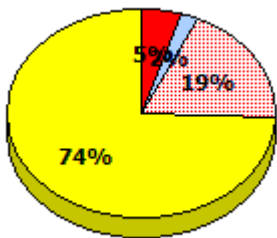

* In some cases, Provincial Assessment numbers may exceed AGR numbers based on late enrolments. Pie chart is based on the number of students who wrote the Provincial Assessment.

* Mushuau Innu Natuashish School and Sheshatshiu Innu School are excluded from region and provincial results.

NLESD - Eastern Region

School #: 306 St. George's Elementary

Reading

School

Region

Province

Non - Fiction

Fiction

Non - Fiction

Fiction

Non - Fiction

Fiction

2015

Apr 30,
2015 (32)

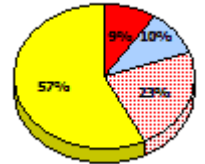
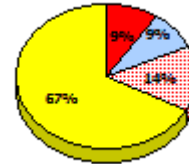
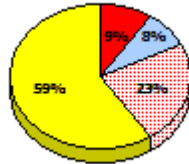
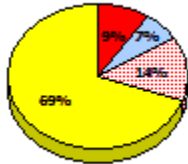
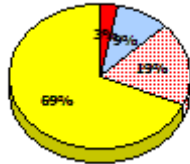
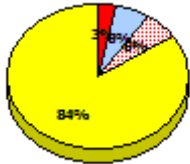

2014

N/A

2013

Apr 30,
2013 (40)

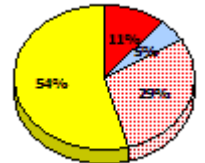
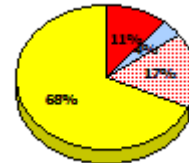
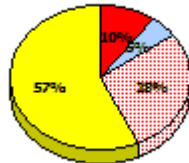
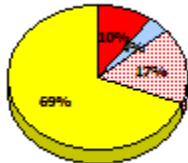
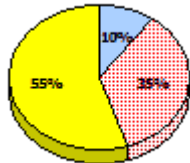
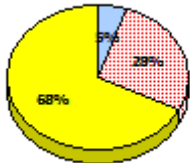

2012

AGR (43)

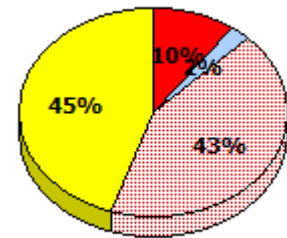
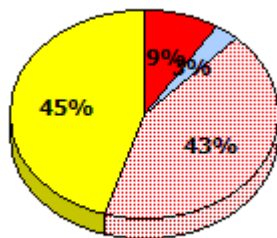
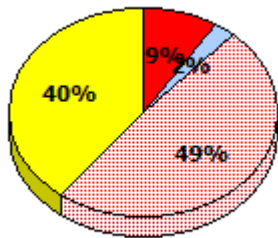

* In some cases, Provincial Assessment numbers may exceed AGR numbers based on late enrolments. Pie chart is based on the number of students who wrote the Provincial Assessment.

* Mushuau Innu Natuashish School and Sheshatshiu Innu School are excluded from region and provincial results.

NLESD - Eastern Region

School #: 306 St. George's Elementary

Demand Writing
Percentage of students meeting/exceeding (2012 - 2015)

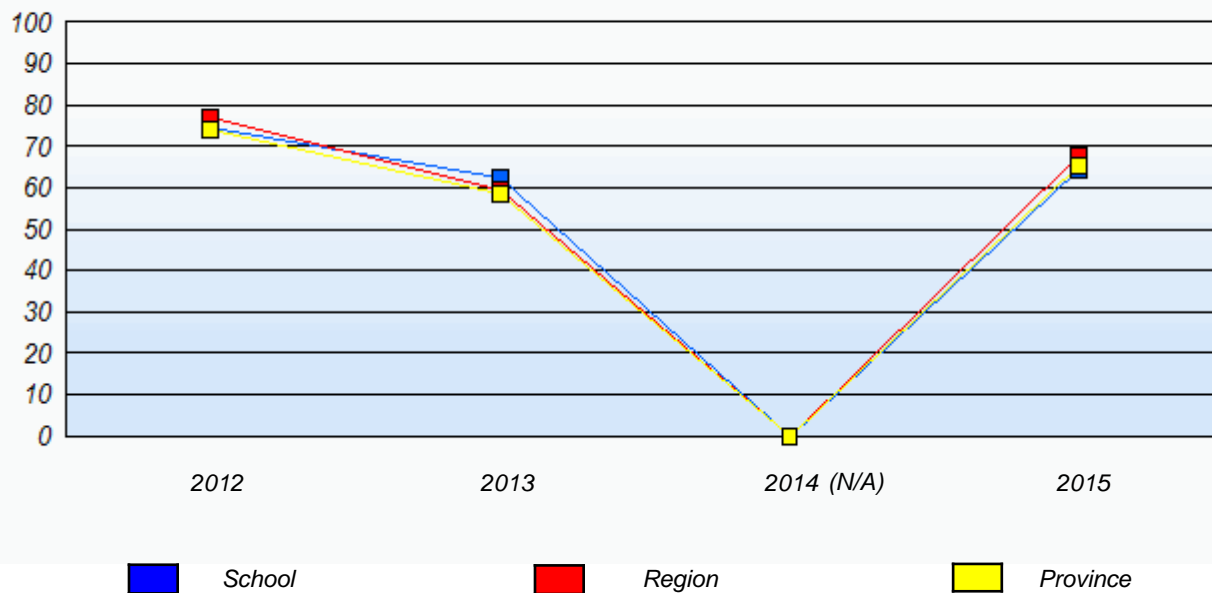

Reading
Percentage of students meeting/exceeding (2012 - 2015)

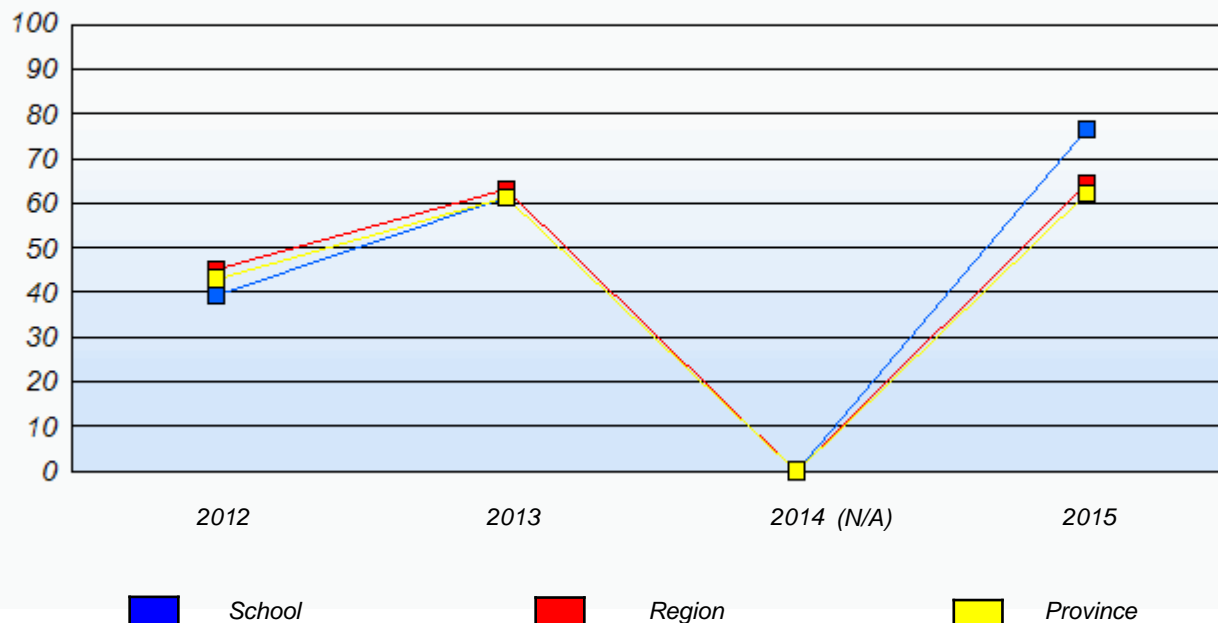

* In some cases, Provincial Assessment numbers may exceed AGR numbers based on late enrolments. Pie chart is based on the number of students who wrote the Provincial Assessment.

* Mushuau Innu Natuashish School and Sheshatshiu Innu School are excluded from region and provincial results.

NLESD - Eastern Region

School #: 308 Mary Queen of the World Elementary

Demand Writing

School

Region

Province

Creative Writing

Persuasive Writing

Creative Writing

Persuasive Writing

Creative Writing

Persuasive Writing

2015

Apr 30, 2015 (59)

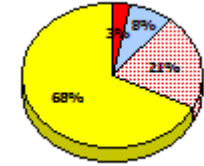
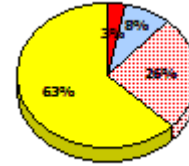
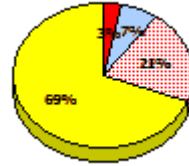
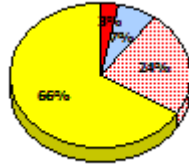
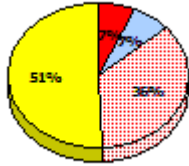
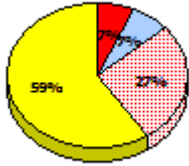

2014

N/A

2013

Apr 30, 2013 (58)

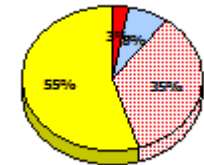
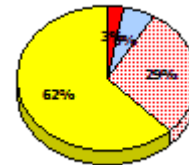
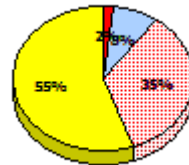
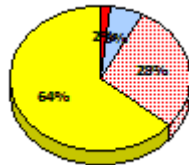
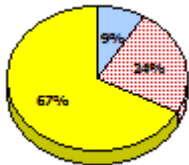

2012

AGR (55)

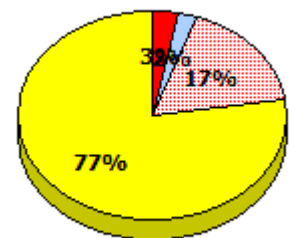
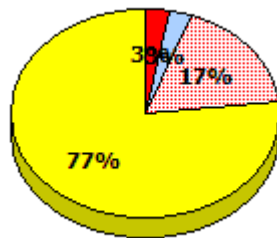
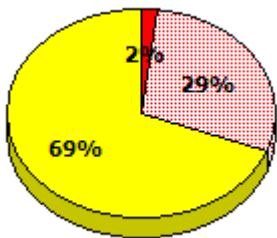

* In some cases, Provincial Assessment numbers may exceed AGR numbers based on late enrolments. Pie chart is based on the number of students who wrote the Provincial Assessment.

* Mushuau Innu Natuashish School and Sheshatshiu Innu School are excluded from region and provincial results.

NLESD - Eastern Region

School #: 308 Mary Queen of the World Elementary

Reading

School

Region

Province

Non - Fiction

Fiction

Non - Fiction

Fiction

Non - Fiction

Fiction

2015

Apr 30,
2015 (59)

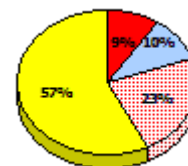
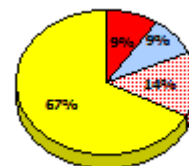
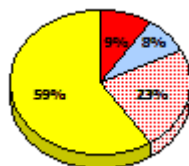
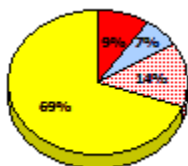
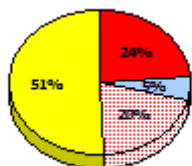
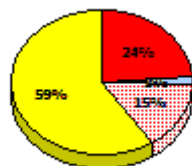

2014

N/A

2013

Apr 30,
2013 (58)

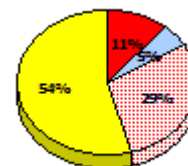
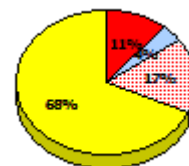
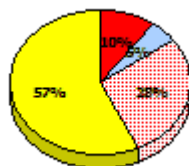
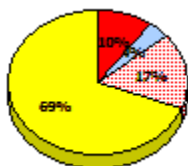
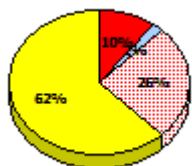
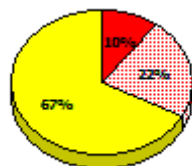

2012

AGR (55)

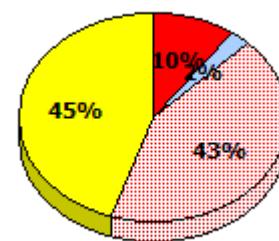
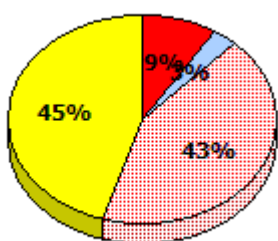
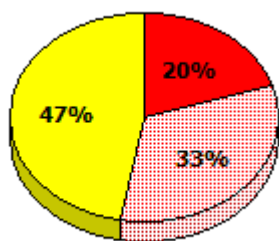

* In some cases, Provincial Assessment numbers may exceed AGR numbers based on late enrolments. Pie chart is based on the number of students who wrote the Provincial Assessment.

* Mushuau Innu Natuashish School and Sheshatshiu Innu School are excluded from region and provincial results.

NLESD - Eastern Region

School #: 308 Mary Queen of the World Elementary

Demand Writing
Percentage of students meeting/exceeding (2012 - 2015)

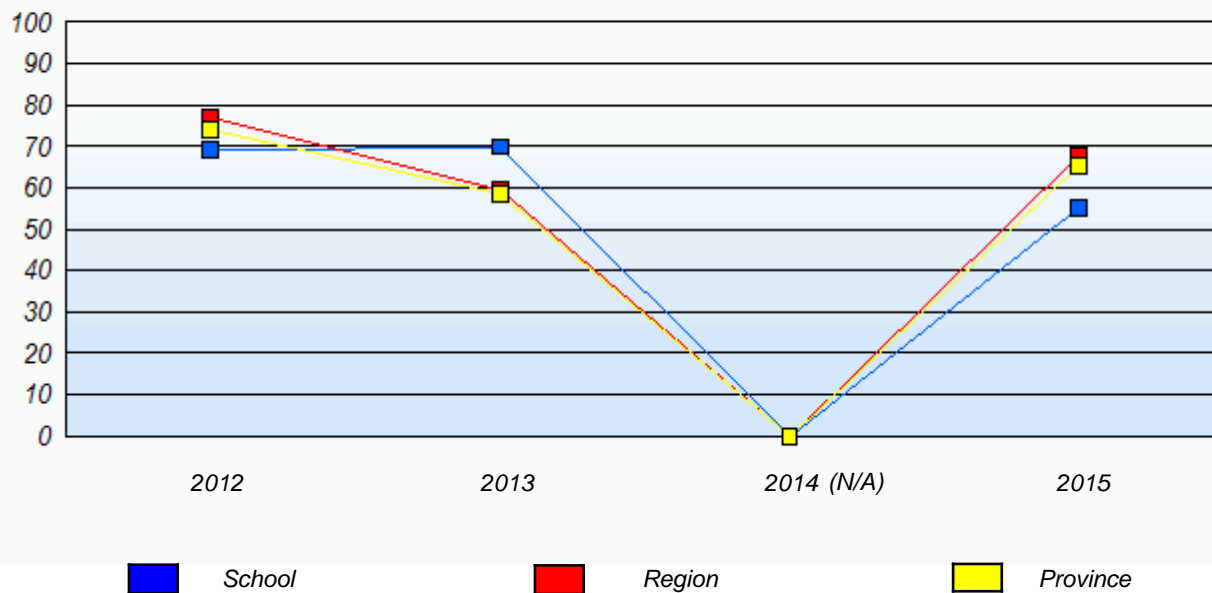

Reading
Percentage of students meeting/exceeding (2012 - 2015)

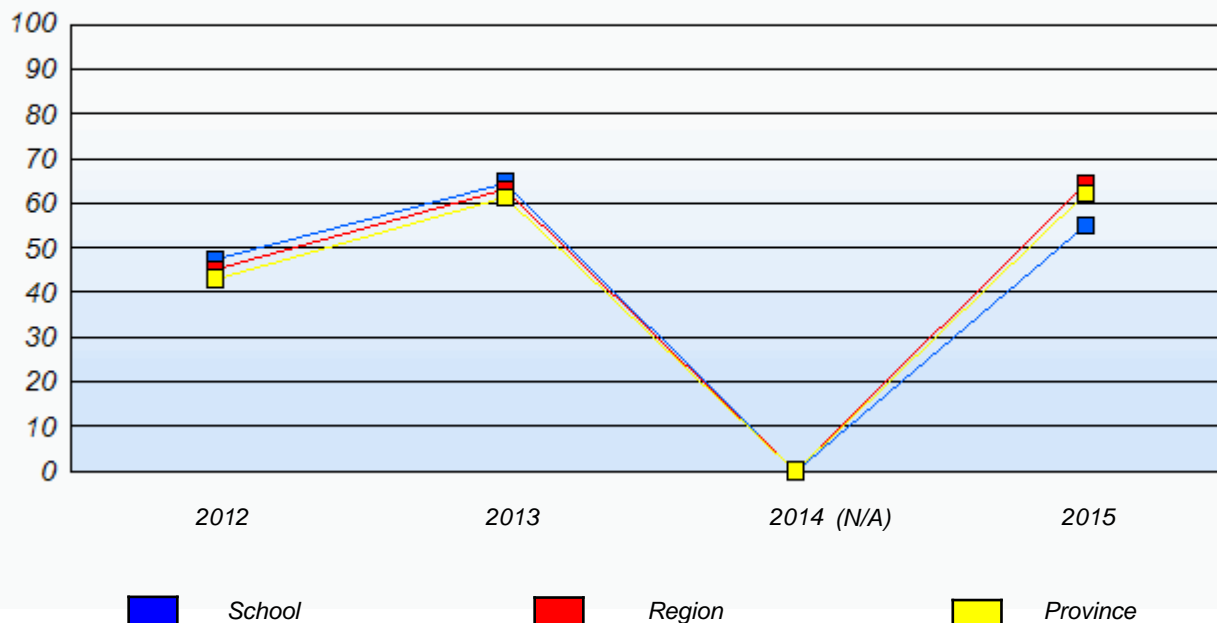

* In some cases, Provincial Assessment numbers may exceed AGR numbers based on late enrolments. Pie chart is based on the number of students who wrote the Provincial Assessment.

* Mushuau Innu Natuashish School and Sheshatshiu Innu School are excluded from region and provincial results.

NLESD - Eastern Region

School #: 309 Morris Academy

Demand Writing

School

Region

Province

Creative Writing

Persuasive Writing

Creative Writing

Persuasive Writing

Creative Writing

Persuasive Writing

2015

Apr 30, 2015 (46)

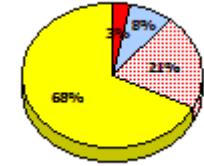
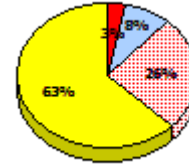
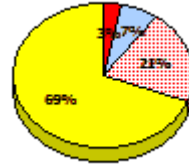
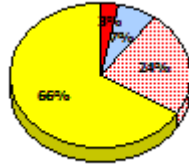
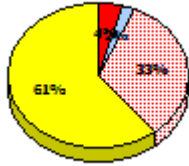
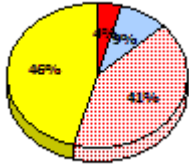

2014

N/A

2013

Apr 30, 2013 (52)

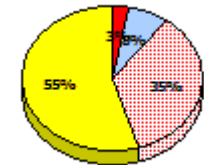
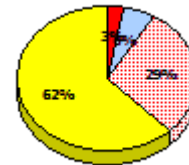
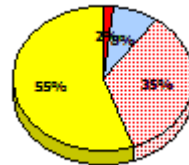
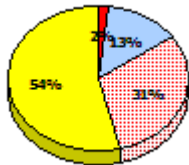
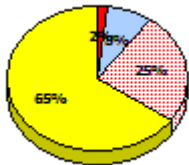

2012

AGR (55)

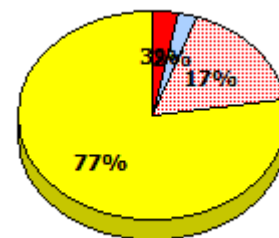
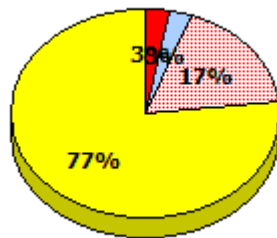
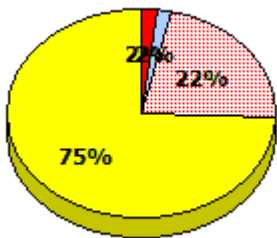

* In some cases, Provincial Assessment numbers may exceed AGR numbers based on late enrolments. Pie chart is based on the number of students who wrote the Provincial Assessment.

* Mushuau Innu Natuashish School and Sheshatshiu Innu School are excluded from region and provincial results.

NLESD - Eastern Region

School #: 309 Morris Academy

Reading

School

Region

Province

Non - Fiction

Fiction

Non - Fiction

Fiction

Non - Fiction

Fiction

2015

Apr 30,
2015 (46)

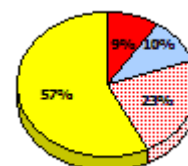
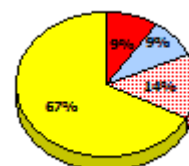
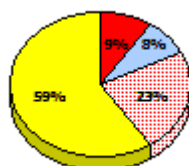
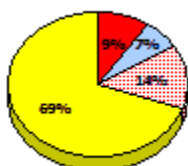
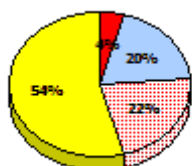
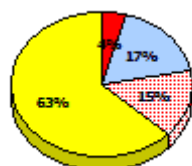

2014

N/A

2013

Apr 30,
2013 (52)

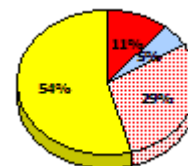
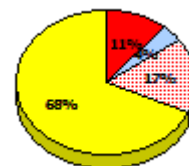
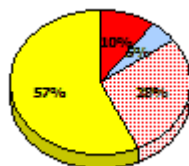
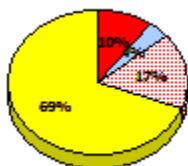
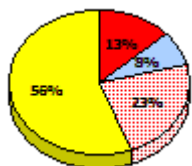

2012

AGR (55)

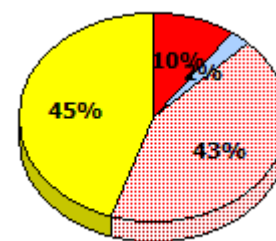
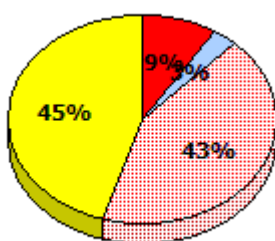
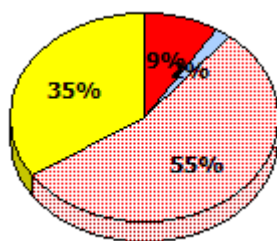

* In some cases, Provincial Assessment numbers may exceed AGR numbers based on late enrolments. Pie chart is based on the number of students who wrote the Provincial Assessment.

* Mushuau Innu Natuashish School and Sheshatshiu Innu School are excluded from region and provincial results.

NLESD - Eastern Region

School #: 309 Morris Academy

Demand Writing
Percentage of students meeting/exceeding (2012 - 2015)

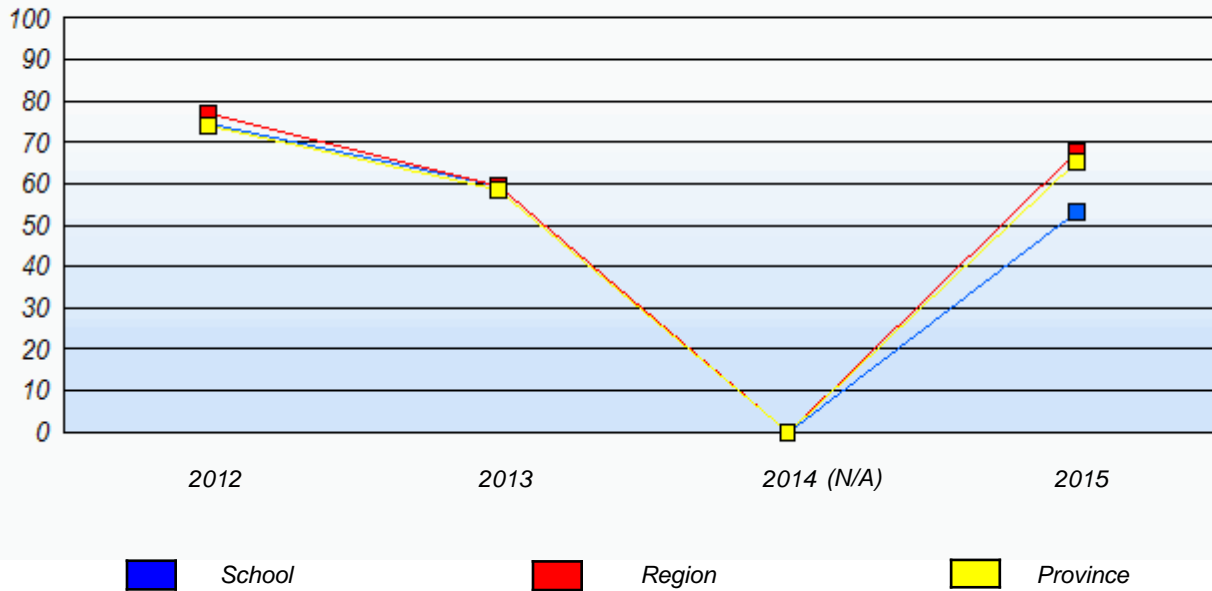

Reading
Percentage of students meeting/exceeding (2012 - 2015)

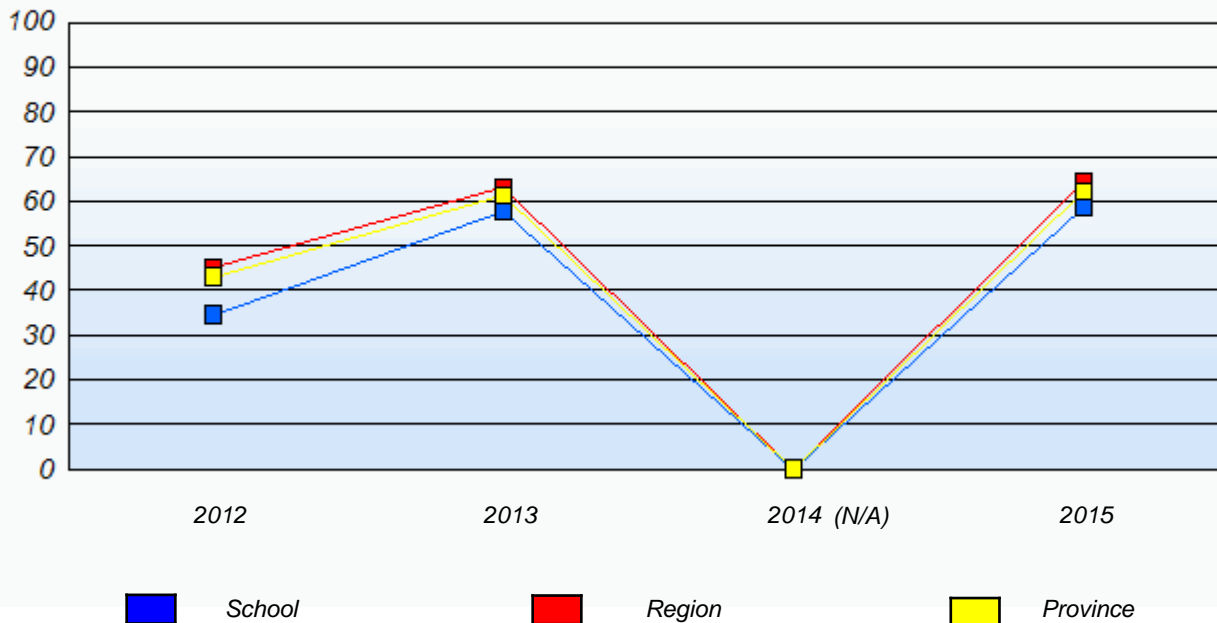

* In some cases, Provincial Assessment numbers may exceed AGR numbers based on late enrolments. Pie chart is based on the number of students who wrote the Provincial Assessment.

* Mushuau Innu Natuashish School and Sheshatshiu Innu School are excluded from region and provincial results.

NLESD - Eastern Region

School #: 316 St. Peter's Primary

Demand Writing

School

Region

Province

Creative Writing

Persuasive Writing

Creative Writing

Persuasive Writing

Creative Writing

Persuasive Writing

2015

Apr 30, 2015 (122)

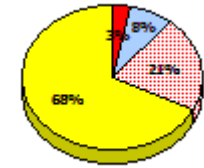
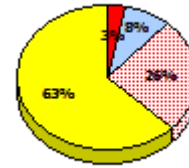
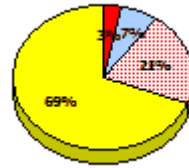
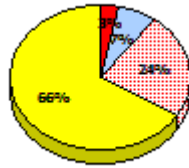
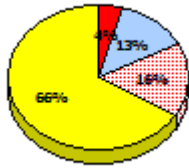
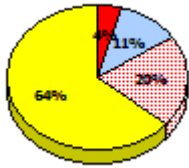

2014

N/A

2013

Apr 30, 2013 (78)

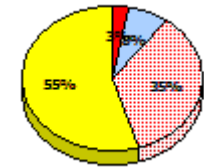
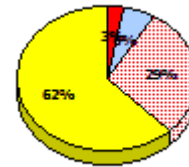
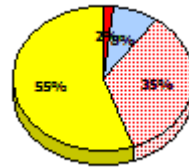
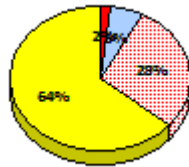
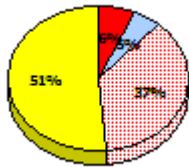
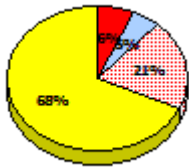

2012

AGR (72)

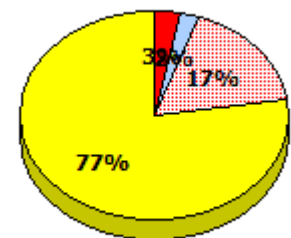
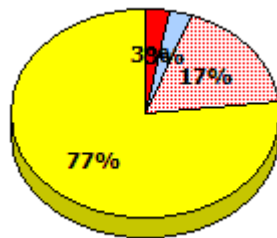
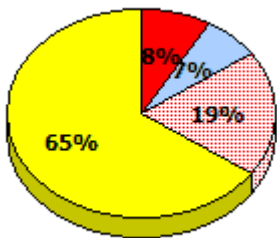

* In some cases, Provincial Assessment numbers may exceed AGR numbers based on late enrolments. Pie chart is based on the number of students who wrote the Provincial Assessment.

* Mushuau Innu Natuashish School and Sheshatshiu Innu School are excluded from region and provincial results.

NLESD - Eastern Region

School #: 316 St. Peter's Primary

Reading

School

Region

Province

Non - Fiction

Fiction

Non - Fiction

Fiction

Non - Fiction

Fiction

2015

Apr 30, 2015 (122)

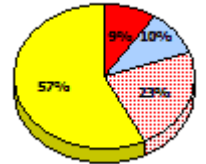
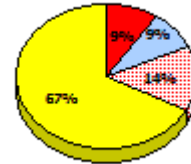
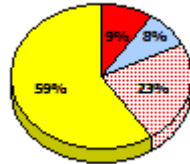
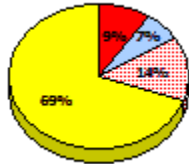
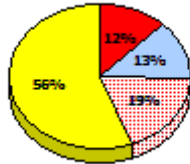
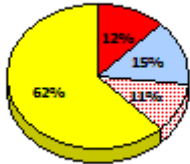

2014

N/A

2013

Apr 30, 2013 (78)

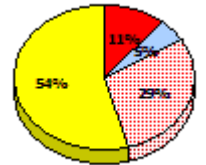
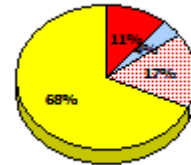
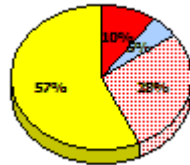
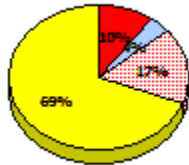
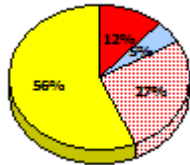
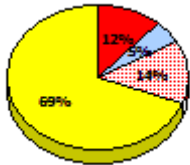

2012

AGR (72)

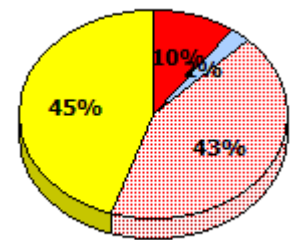
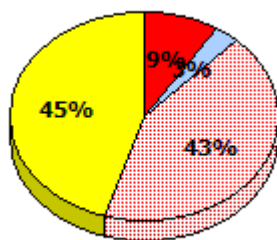
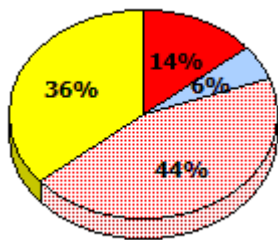

* In some cases, Provincial Assessment numbers may exceed AGR numbers based on late enrolments. Pie chart is based on the number of students who wrote the Provincial Assessment.

* Mushuau Innu Natuashish School and Sheshatshiu Innu School are excluded from region and provincial results.

NLESD - Eastern Region

School #: 316 St. Peter's Primary

Demand Writing

Percentage of students meeting/exceeding (2012 - 2015)

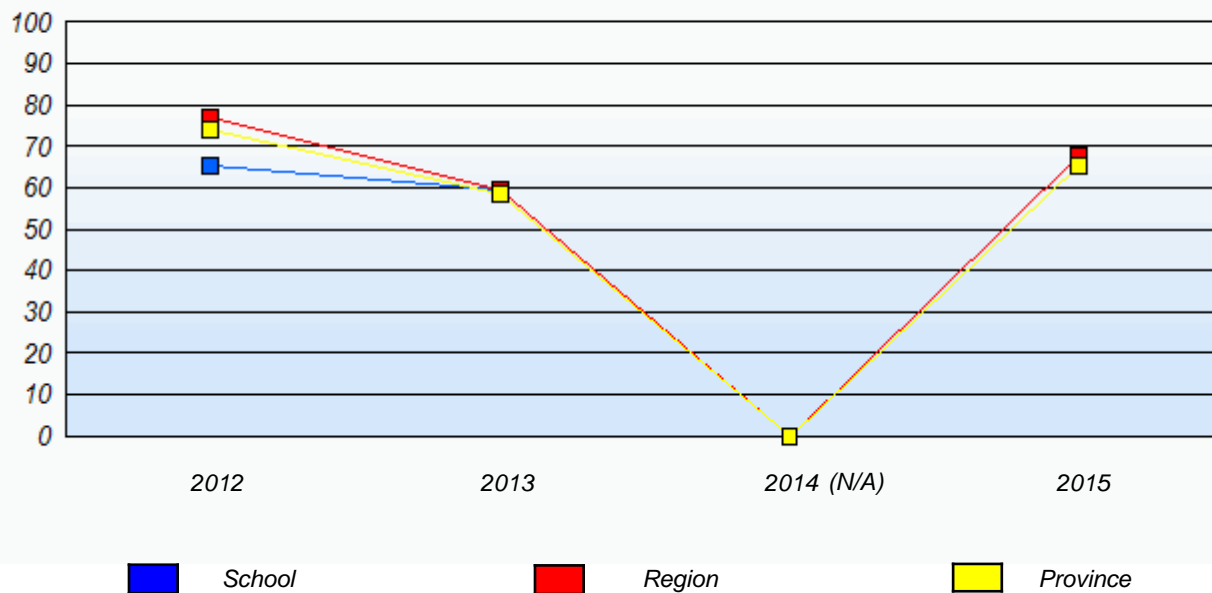

Reading

Percentage of students meeting/exceeding (2012 - 2015)

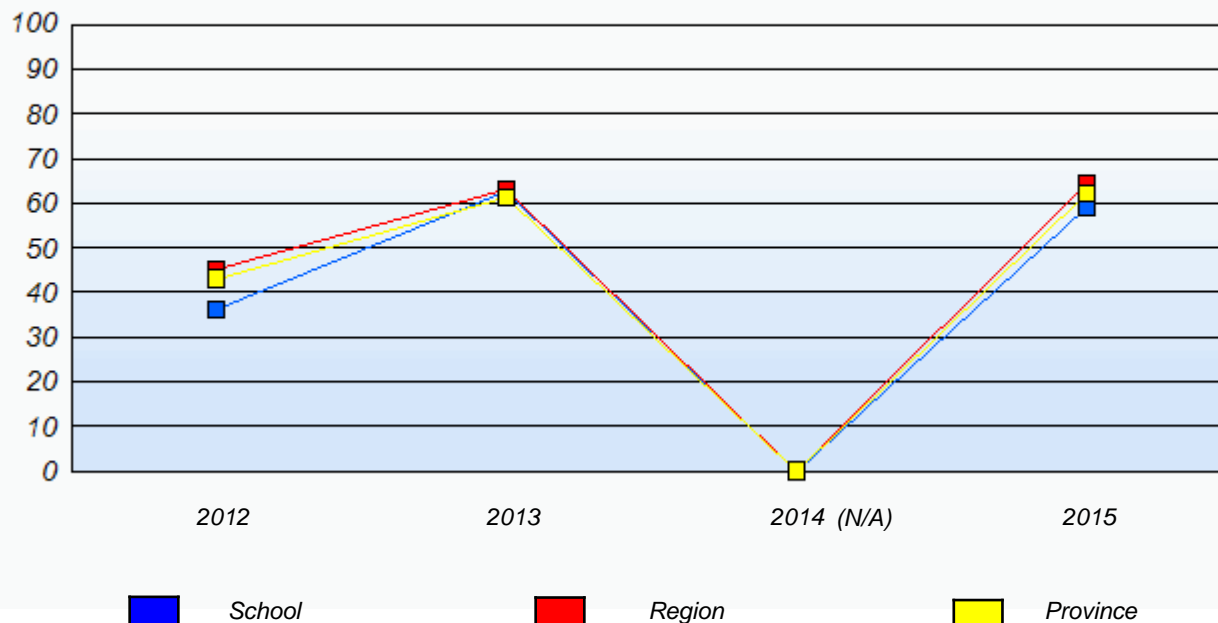

* In some cases, Provincial Assessment numbers may exceed AGR numbers based on late enrolments. Pie chart is based on the number of students who wrote the Provincial Assessment.

* Mushuau Innu Natuashish School and Sheshatshiu Innu School are excluded from region and provincial results.

NLESD - Eastern Region

School #: 317 St. Francis of Assisi Elementary

Demand Writing

School

Region

Province

Creative Writing

Persuasive Writing

Creative Writing

Persuasive Writing

Creative Writing

Persuasive Writing

2015

Apr 30, 2015 (37)

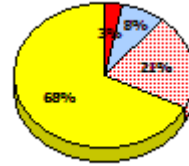
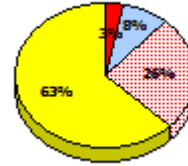
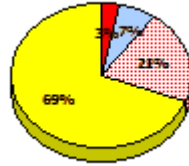
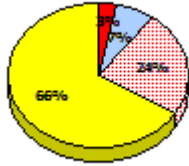
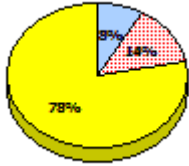

2014

N/A

2013

Apr 30, 2013 (37)

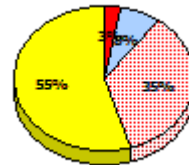
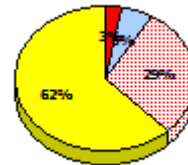
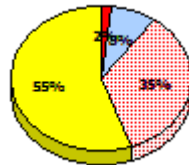
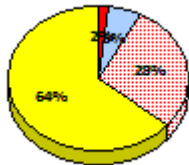
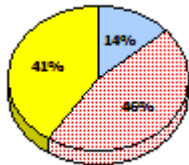
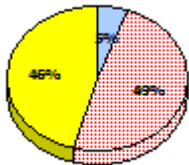

2012

AGR (22)

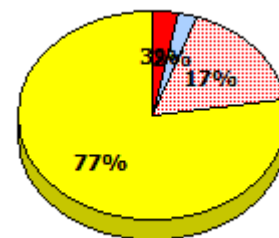
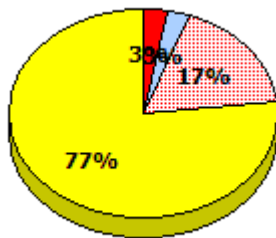
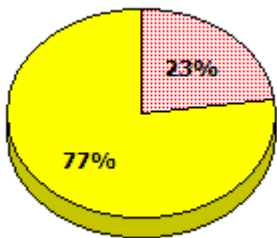

* In some cases, Provincial Assessment numbers may exceed AGR numbers based on late enrolments. Pie chart is based on the number of students who wrote the Provincial Assessment.

* Mushuau Innu Natuashish School and Sheshatshiu Innu School are excluded from region and provincial results.

NLESD - Eastern Region

School #: 317 St. Francis of Assisi Elementary

Reading

School

Region

Province

Non - Fiction

Fiction

Non - Fiction

Fiction

Non - Fiction

Fiction

2015

Apr 30,
2015 (37)

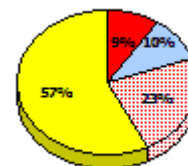
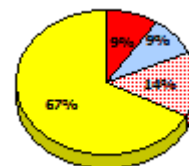
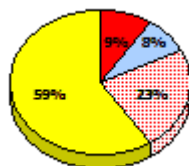
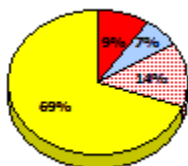
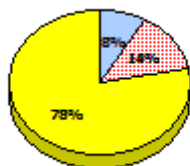
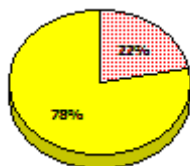

2014

N/A

2013

Apr 30,
2013 (37)

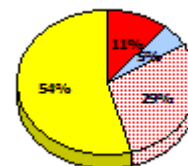
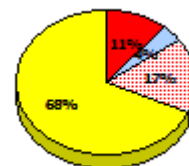
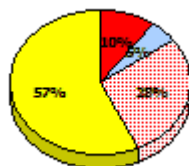
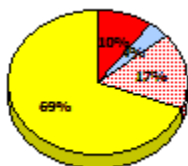
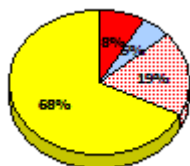
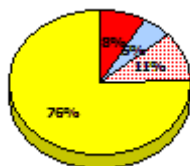

2012

AGR (22)

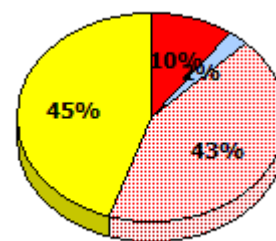
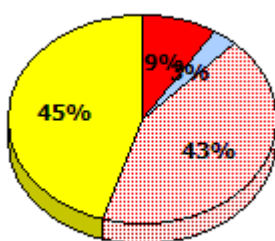
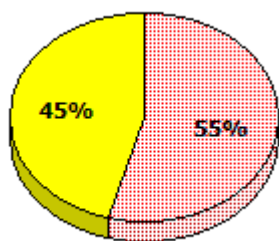

Exemption
 Unknown
 Not Yet Meeting
 Meeting or Exceeding

* In some cases, Provincial Assessment numbers may exceed AGR numbers based on late enrolments. Pie chart is based on the number of students who wrote the Provincial Assessment.

* Mushuau Innu Natuashish School and Sheshatshiu Innu School are excluded from region and provincial results.

NLESD - Eastern Region

School #: 317 St. Francis of Assisi Elementary

Demand Writing
 Percentage of students meeting/exceeding (2012 - 2015)

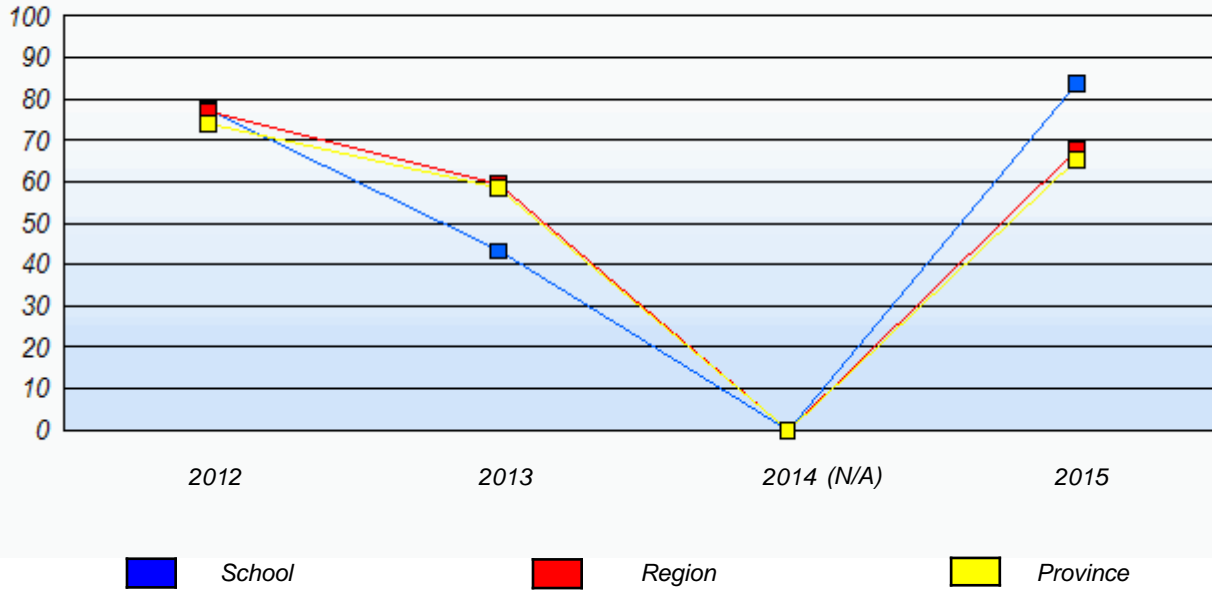

Reading
 Percentage of students meeting/exceeding (2012 - 2015)

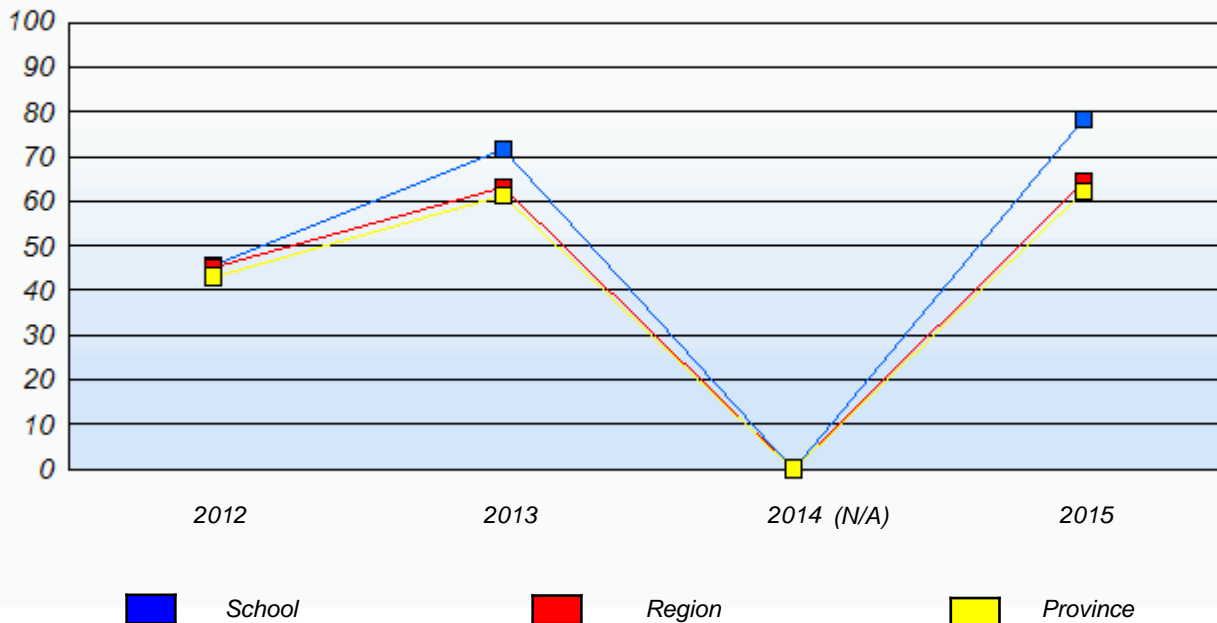

* In some cases, Provincial Assessment numbers may exceed AGR numbers based on late enrolments. Pie chart is based on the number of students who wrote the Provincial Assessment.

* Mushuau Innu Natuashish School and Sheshatshiu Innu School are excluded from region and provincial results.

NLESD - Eastern Region

School #: 318 Holy Family Elementary

Demand Writing

School

Region

Province

Creative Writing

Persuasive Writing

Creative Writing

Persuasive Writing

Creative Writing

Persuasive Writing

2015

Apr 30, 2015 (96)

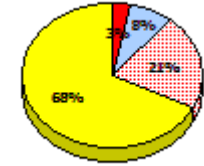
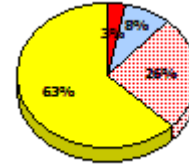
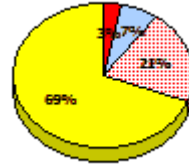
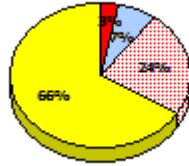
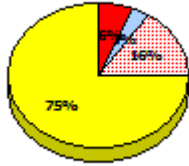
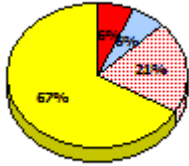

2014

N/A

2013

Apr 30, 2013 (80)

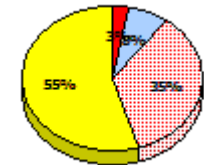
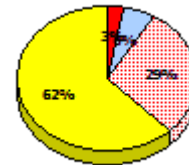
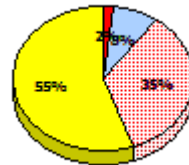
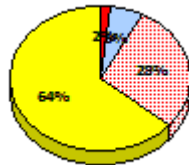
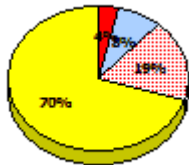
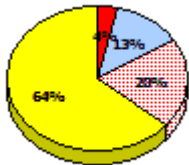

2012

AGR (73)

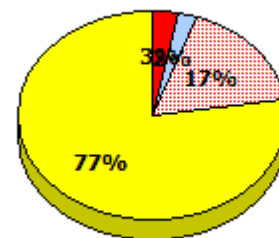
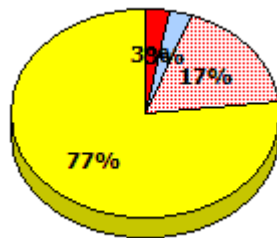
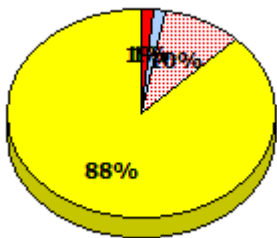

* In some cases, Provincial Assessment numbers may exceed AGR numbers based on late enrolments. Pie chart is based on the number of students who wrote the Provincial Assessment.

* Mushuau Innu Natuashish School and Sheshatshiu Innu School are excluded from region and provincial results.

NLESD - Eastern Region

School #: 318 Holy Family Elementary

Reading

School

Region

Province

Non - Fiction

Fiction

Non - Fiction

Fiction

Non - Fiction

Fiction

2015

Apr 30, 2015 (96)

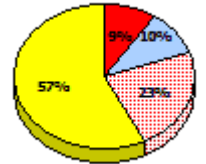
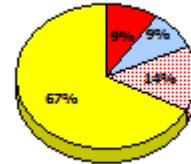
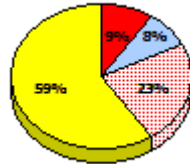
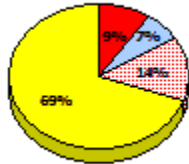
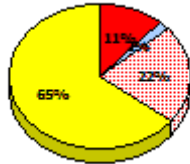
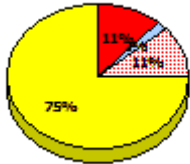

2014

N/A

2013

Apr 30, 2013 (80)

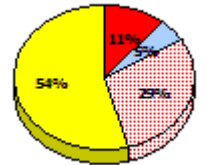
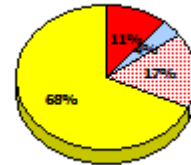
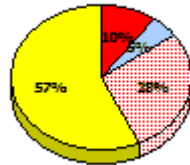
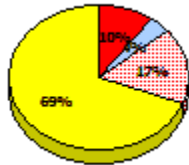
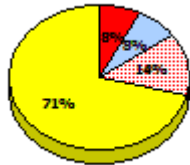
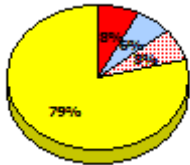

2012

AGR (73)

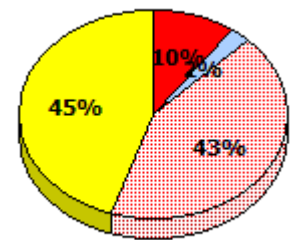
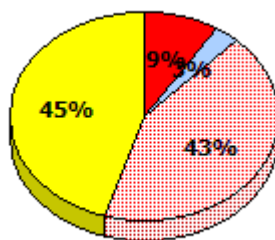
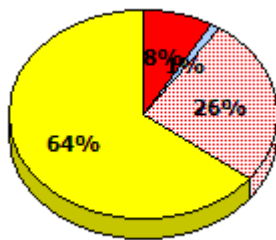

Exemption
 Unknown
 Not Yet Meeting
 Meeting or Exceeding

* In some cases, Provincial Assessment numbers may exceed AGR numbers based on late enrolments. Pie chart is based on the number of students who wrote the Provincial Assessment.

* Mushuau Innu Natuashish School and Sheshatshiu Innu School are excluded from region and provincial results.

NLESD - Eastern Region

School #: 318 Holy Family Elementary

Demand Writing
Percentage of students meeting/exceeding (2012 - 2015)

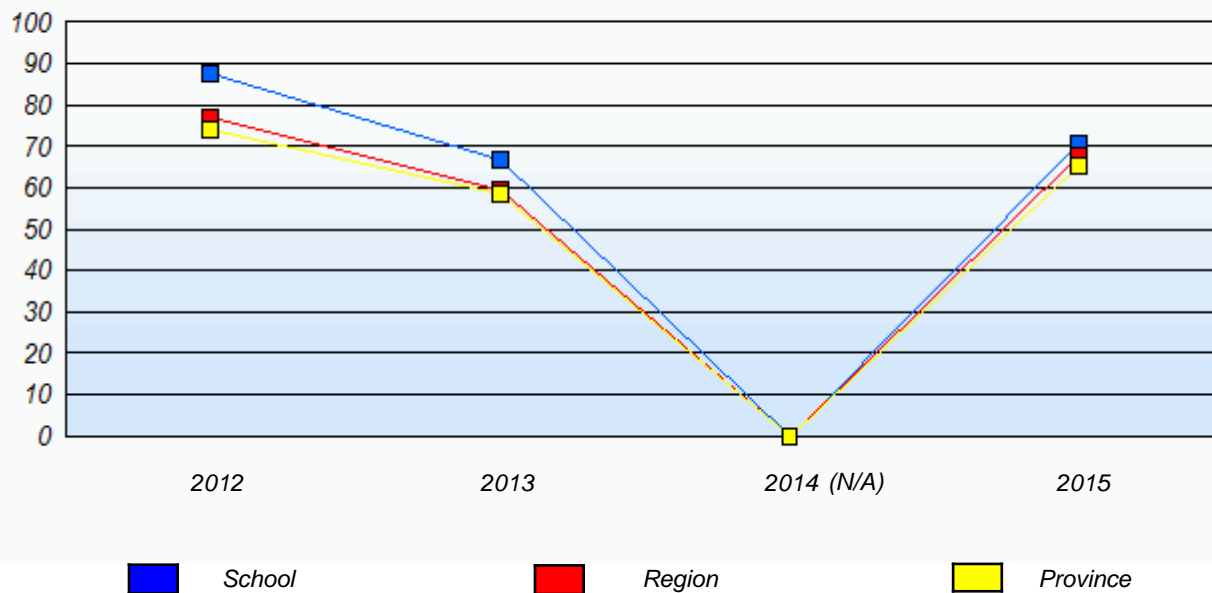

Reading
Percentage of students meeting/exceeding (2012 - 2015)

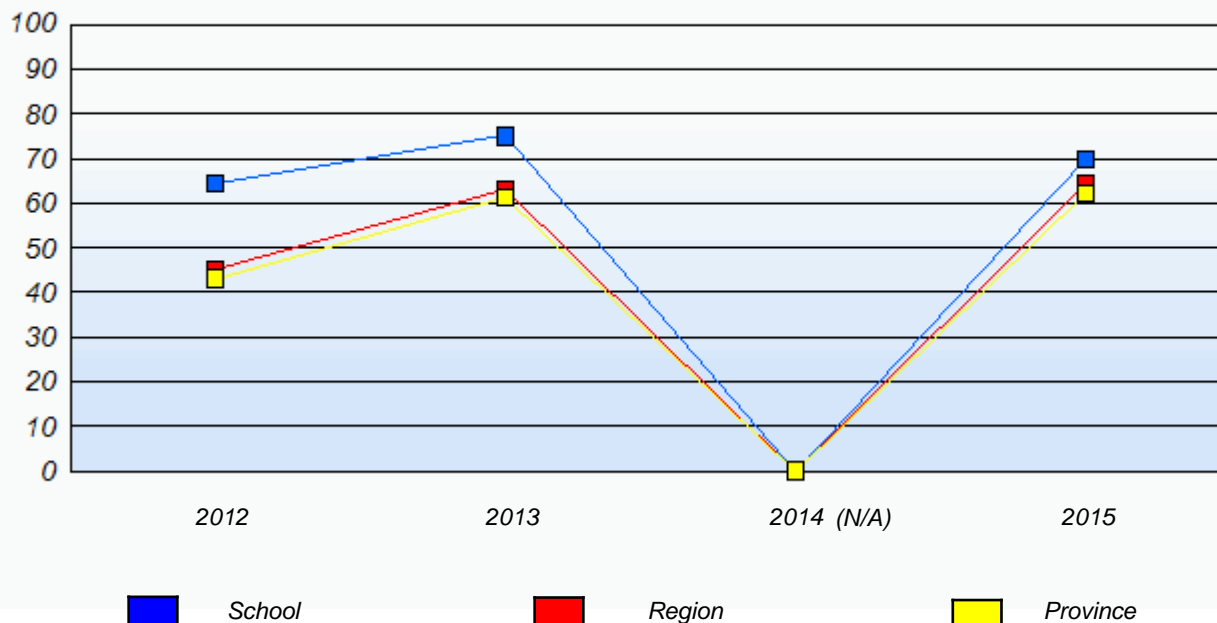

* In some cases, Provincial Assessment numbers may exceed AGR numbers based on late enrolments. Pie chart is based on the number of students who wrote the Provincial Assessment.

* Mushuau Innu Natuashish School and Sheshatshiu Innu School are excluded from region and provincial results.

NLESD - Eastern Region

School #: 320 Beachy Cove Elementary

Demand Writing

School

Region

Province

Creative Writing

Persuasive Writing

Creative Writing

Persuasive Writing

Creative Writing

Persuasive Writing

2015

Apr 30, 2015 (61)

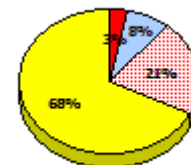
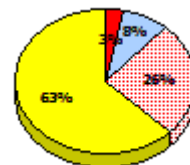
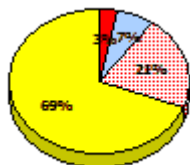
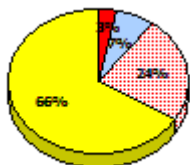
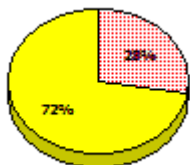
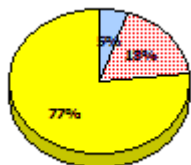

2014

N/A

2013

Apr 30, 2013 (38)

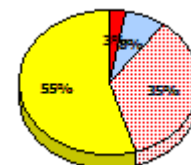
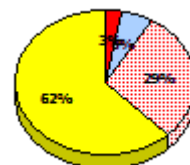
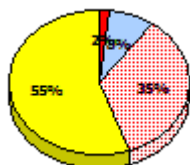
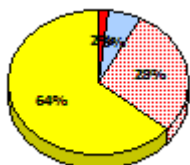
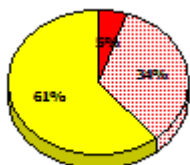
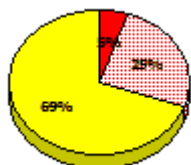

2012

AGR (92)

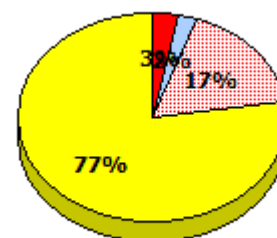
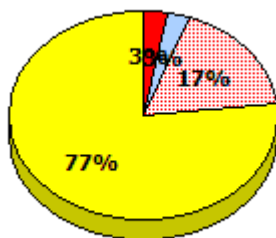
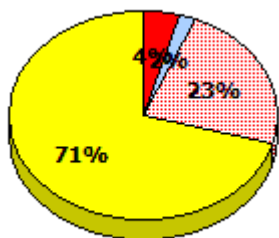

* In some cases, Provincial Assessment numbers may exceed AGR numbers based on late enrolments. Pie chart is based on the number of students who wrote the Provincial Assessment.

* Mushuau Innu Natuashish School and Sheshatshiu Innu School are excluded from region and provincial results.

NLESD - Eastern Region

School #: 320 Beachy Cove Elementary

Reading

School

Region

Province

Non - Fiction

Fiction

Non - Fiction

Fiction

Non - Fiction

Fiction

2015

Apr 30,
2015 (61)

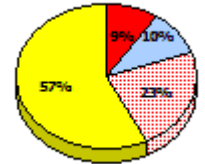
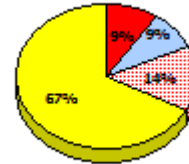
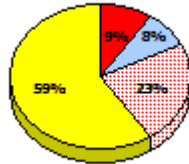
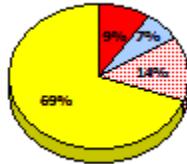
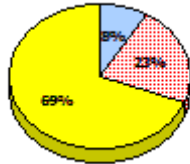
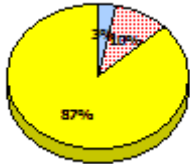

2014

N/A

2013

Apr 30,
2013 (38)

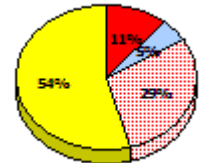
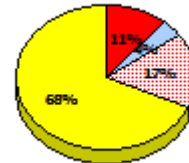
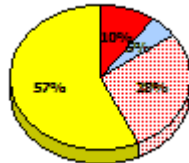
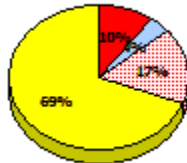
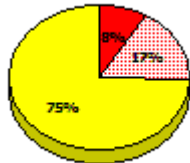
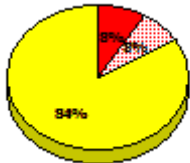

2012

AGR (92)

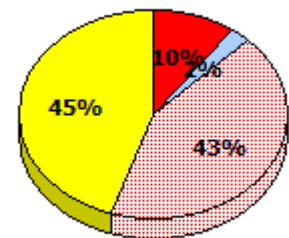
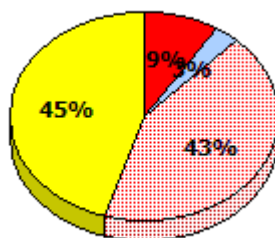
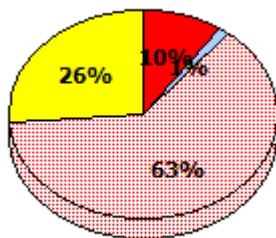

Exemption
 Unknown
 Not Yet Meeting
 Meeting or Exceeding

* In some cases, Provincial Assessment numbers may exceed AGR numbers based on late enrolments. Pie chart is based on the number of students who wrote the Provincial Assessment.

* Mushuau Innu Natuashish School and Sheshatshiu Innu School are excluded from region and provincial results.

NLESD - Eastern Region

School #: 320 Beachy Cove Elementary

Demand Writing
Percentage of students meeting/exceeding (2012 - 2015)

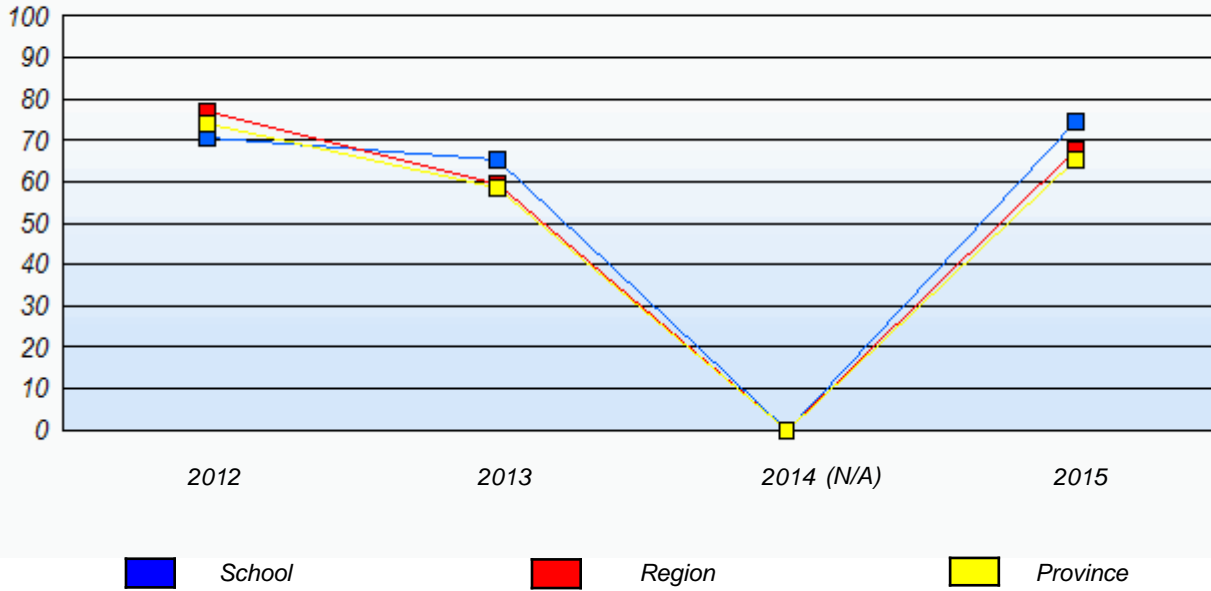

Reading
Percentage of students meeting/exceeding (2012 - 2015)

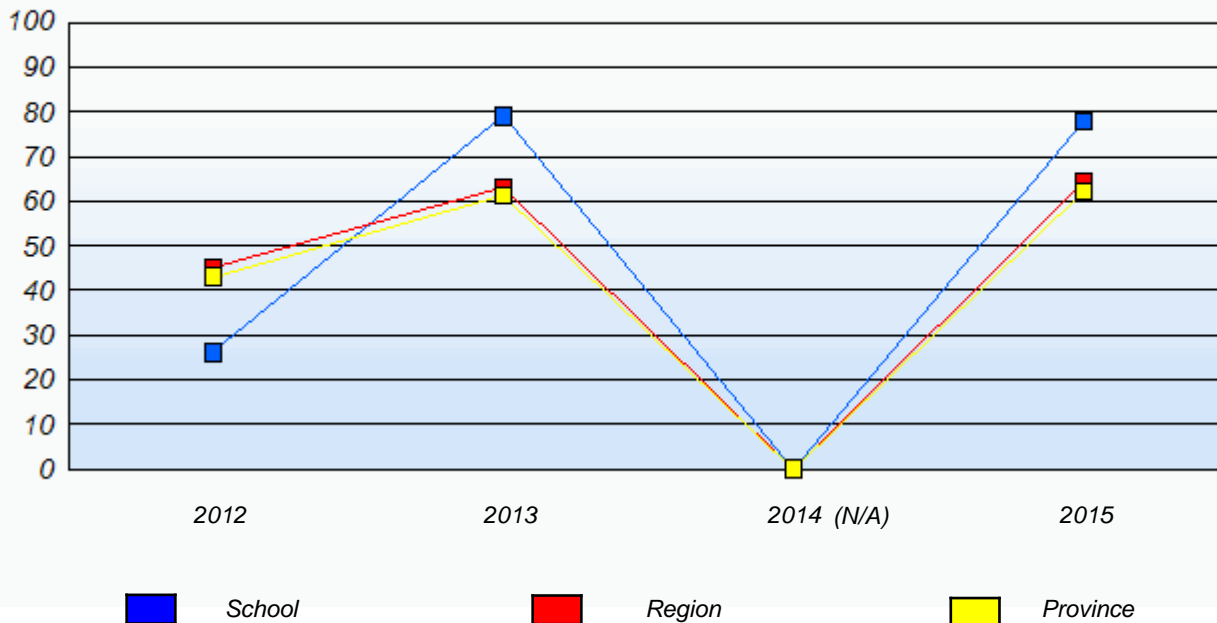

* In some cases, Provincial Assessment numbers may exceed AGR numbers based on late enrolments. Pie chart is based on the number of students who wrote the Provincial Assessment.

* Mushuau Innu Natuashish School and Sheshatshiu Innu School are excluded from region and provincial results.

NLESD - Eastern Region

School #: 325 Bishop Abraham Elementary

Demand Writing

School

Region

Province

Creative Writing

Persuasive Writing

Creative Writing

Persuasive Writing

Creative Writing

Persuasive Writing

2015

Apr 30, 2015 (34)

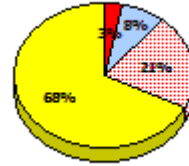
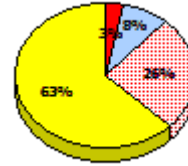
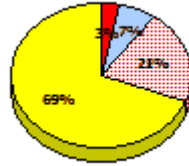
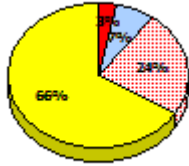
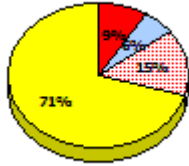
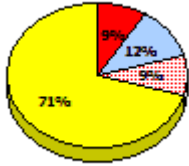

2014

N/A

2013

Apr 30, 2013 (35)

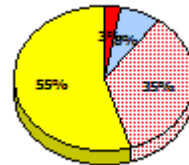
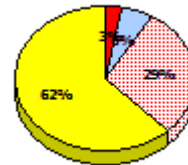
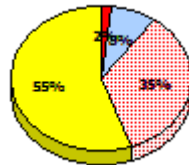
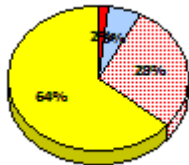
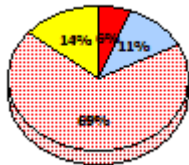
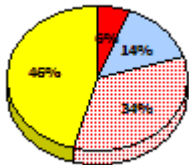

2012

AGR (31)

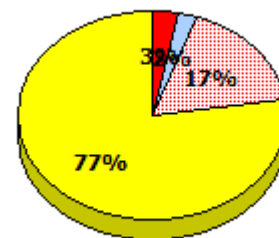
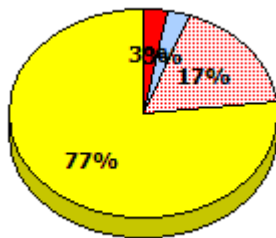
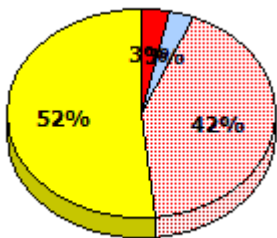

* In some cases, Provincial Assessment numbers may exceed AGR numbers based on late enrolments. Pie chart is based on the number of students who wrote the Provincial Assessment.

* Mushuau Innu Natuashish School and Sheshatshiu Innu School are excluded from region and provincial results.

NLESD - Eastern Region

School #: 325 Bishop Abraham Elementary

Reading

School

Region

Province

Non - Fiction

Fiction

Non - Fiction

Fiction

Non - Fiction

Fiction

2015

Apr 30, 2015 (34)

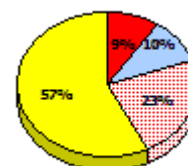
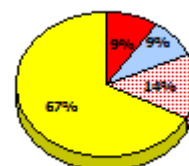
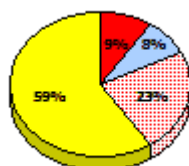
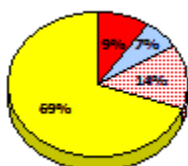
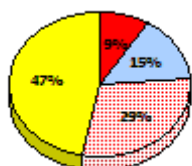
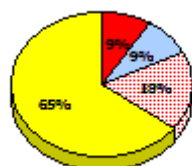

2014

N/A

2013

Apr 30, 2013 (35)

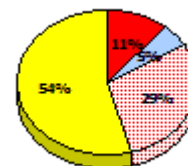
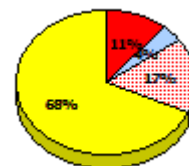
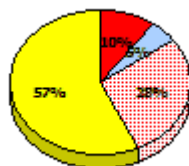
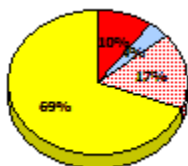
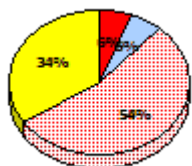
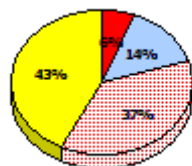

2012

AGR (31)

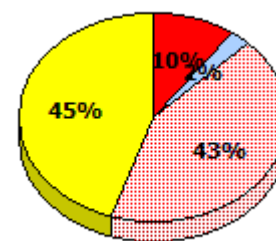
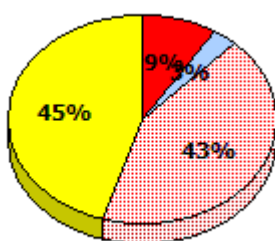
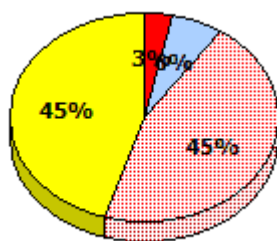

* In some cases, Provincial Assessment numbers may exceed AGR numbers based on late enrolments. Pie chart is based on the number of students who wrote the Provincial Assessment.

* Mushuau Innu Natuashish School and Sheshatshiu Innu School are excluded from region and provincial results.

NLESD - Eastern Region

School #: 325 Bishop Abraham Elementary

Demand Writing
Percentage of students meeting/exceeding (2012 - 2015)

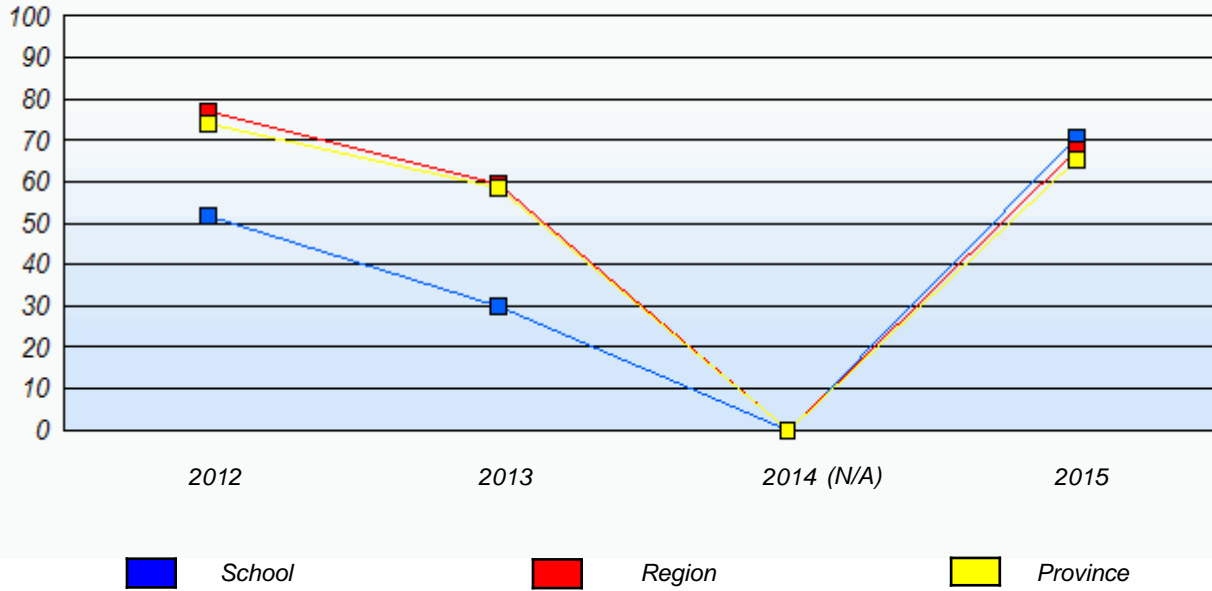

Reading
Percentage of students meeting/exceeding (2012 - 2015)

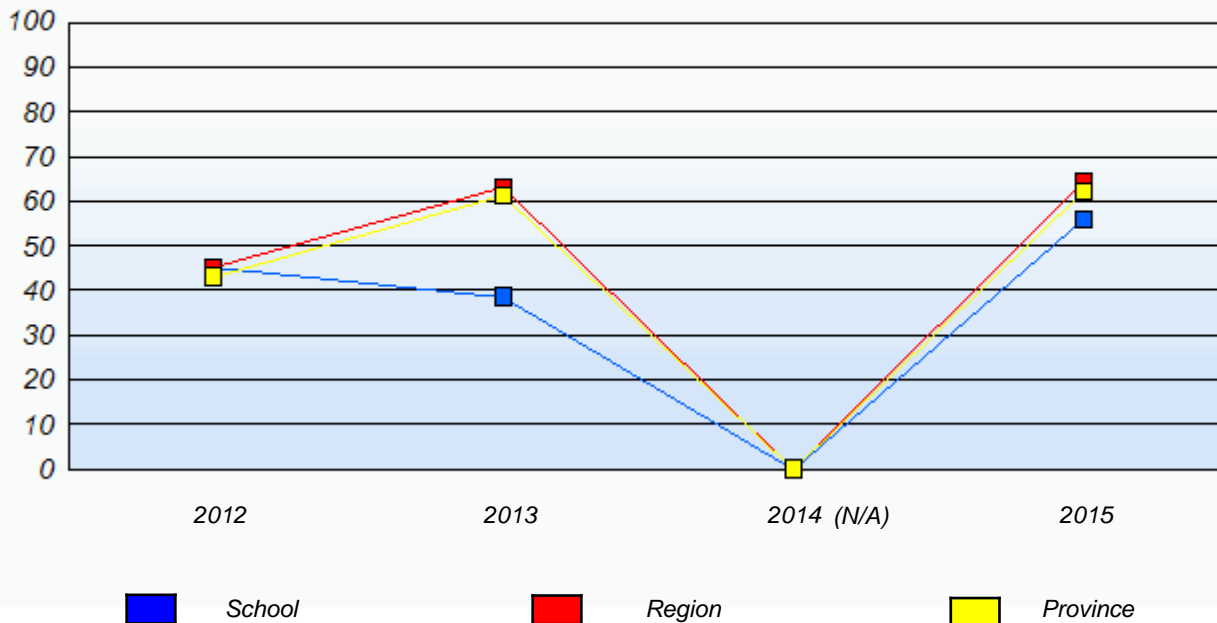

* In some cases, Provincial Assessment numbers may exceed AGR numbers based on late enrolments. Pie chart is based on the number of students who wrote the Provincial Assessment.

* Mushuau Innu Natuashish School and Sheshatshiu Innu School are excluded from region and provincial results.

NLESD - Eastern Region

School #: 326 Bishop Feild Elementary

Demand Writing

School

Region

Province

Creative Writing

Persuasive Writing

Creative Writing

Persuasive Writing

Creative Writing

Persuasive Writing

2015

Apr 30, 2015 (25)

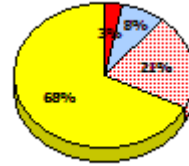
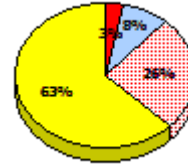
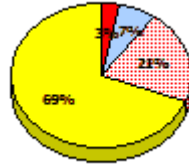
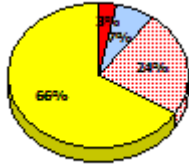
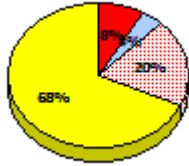
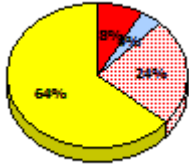

2014

N/A

2013

Apr 30, 2013 (14)

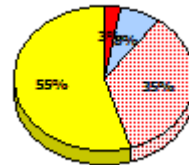
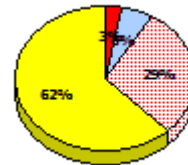
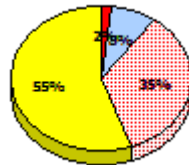
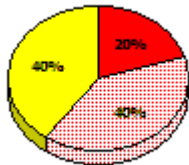
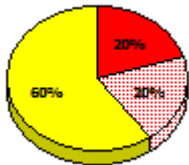

2012

AGR (16)

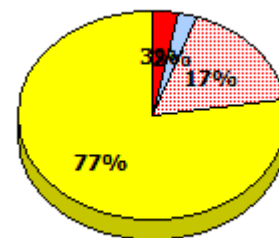
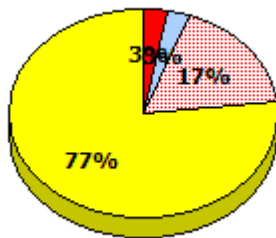
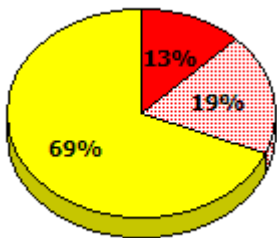

* In some cases, Provincial Assessment numbers may exceed AGR numbers based on late enrolments. Pie chart is based on the number of students who wrote the Provincial Assessment.

* Mushuau Innu Natuashish School and Sheshatshiu Innu School are excluded from region and provincial results.

NLESD - Eastern Region

School #: 326 Bishop Feild Elementary

Reading

School

Region

Province

Non - Fiction

Fiction

Non - Fiction

Fiction

Non - Fiction

Fiction

2015

Apr 30,
2015 (25)

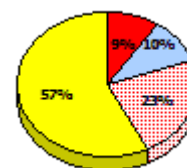
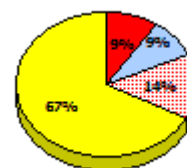
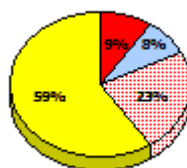
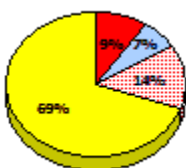
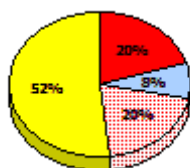
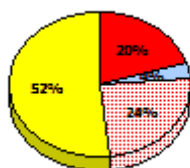

2014

N/A

2013

Apr 30,
2013 (14)

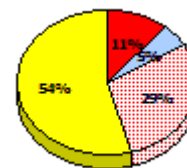
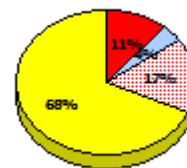
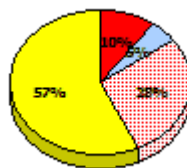
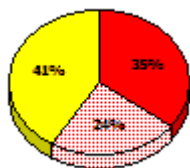
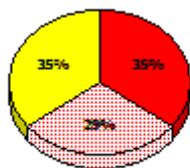

2012

AGR (16)

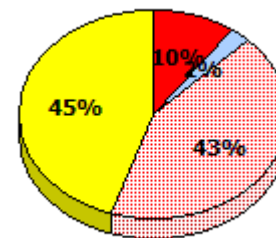
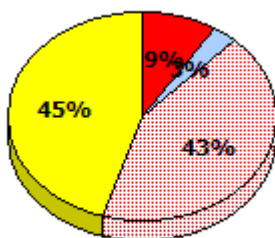
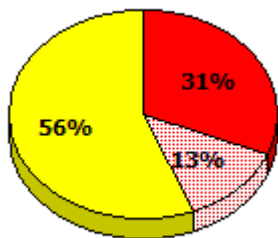

Exemption
 Unknown
 Not Yet Meeting
 Meeting or Exceeding

* In some cases, Provincial Assessment numbers may exceed AGR numbers based on late enrolments. Pie chart is based on the number of students who wrote the Provincial Assessment.

* Mushuau Innu Natuashish School and Sheshatshiu Innu School are excluded from region and provincial results.

NLESD - Eastern Region

School #: 326 Bishop Feild Elementary

Demand Writing
 Percentage of students meeting/exceeding (2012 - 2015)

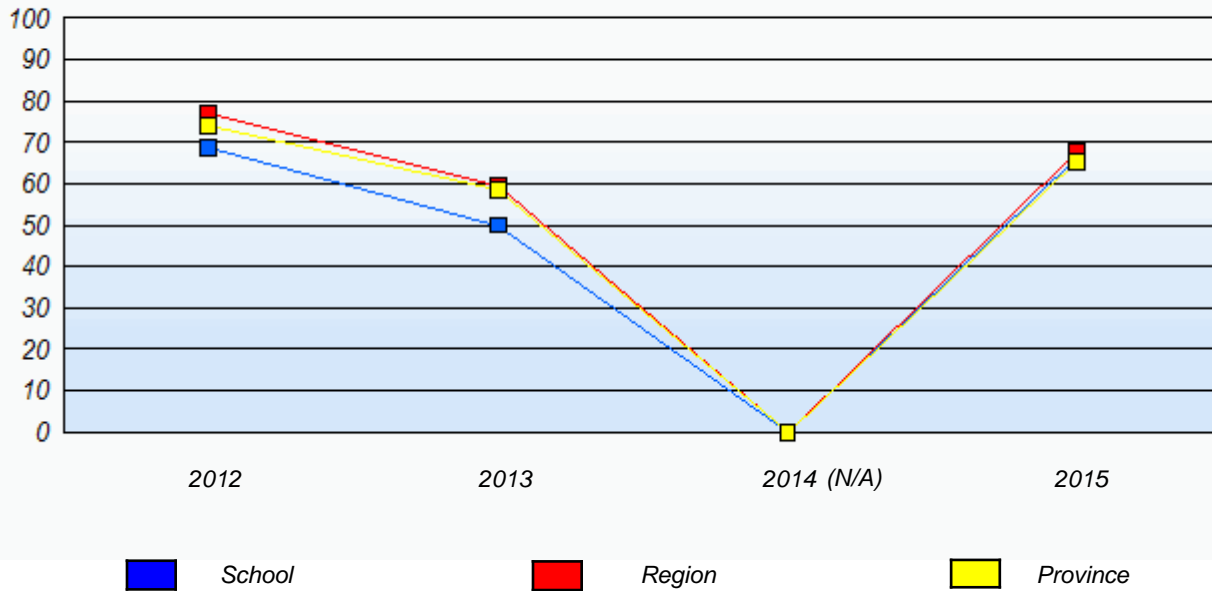

Reading
 Percentage of students meeting/exceeding (2012 - 2015)

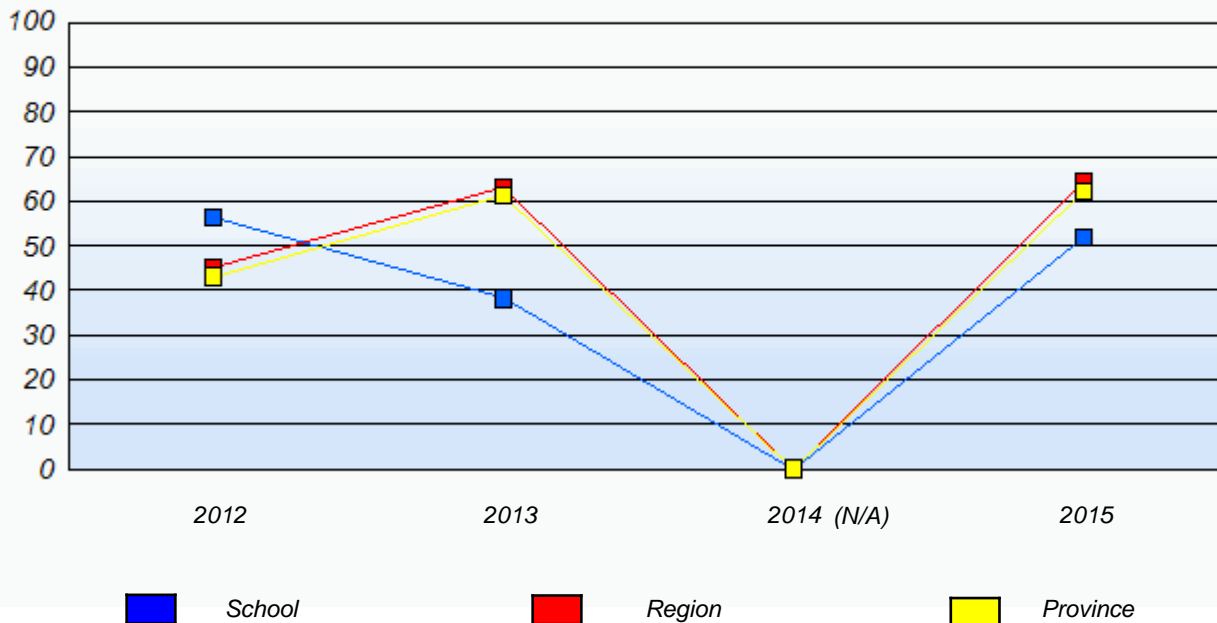

* In some cases, Provincial Assessment numbers may exceed AGR numbers based on late enrolments. Pie chart is based on the number of students who wrote the Provincial Assessment.

* Mushuau Innu Natuashish School and Sheshatshiu Innu School are excluded from region and provincial results.

NLESD - Eastern Region

School #: 331 Cowan Heights Elementary

Demand Writing

School

Region

Province

Creative Writing

Persuasive Writing

Creative Writing

Persuasive Writing

Creative Writing

Persuasive Writing

2015

Apr 30, 2015 (30)

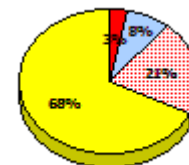
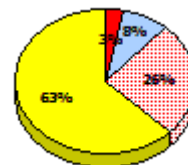
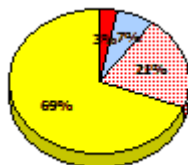
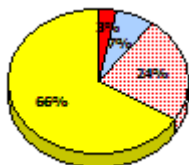
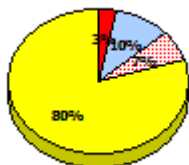
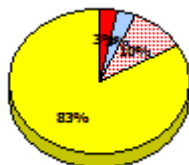

2014

N/A

2013

Apr 30, 2013 (29)

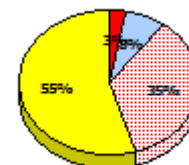
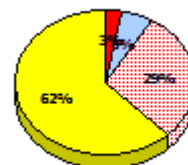
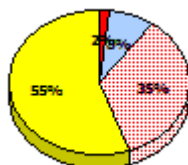
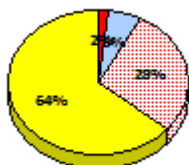
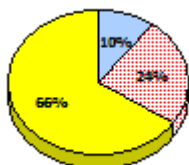
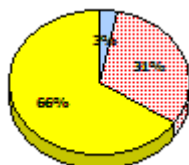

2012

AGR (40)

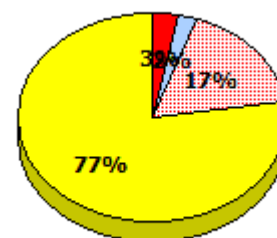
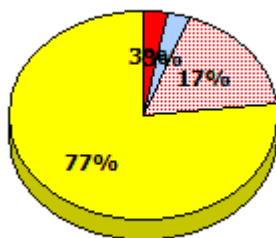
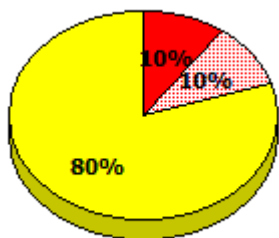

* In some cases, Provincial Assessment numbers may exceed AGR numbers based on late enrolments. Pie chart is based on the number of students who wrote the Provincial Assessment.

* Mushuau Innu Natuashish School and Sheshatshiu Innu School are excluded from region and provincial results.

NLESD - Eastern Region

School #: 331 Cowan Heights Elementary

Reading

School

Region

Province

Non - Fiction

Fiction

Non - Fiction

Fiction

Non - Fiction

Fiction

2015

Apr 30,
2015 (30)

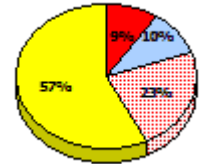
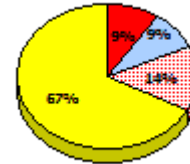
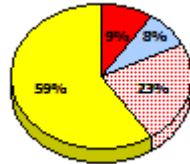
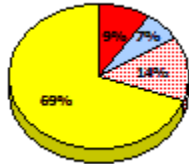
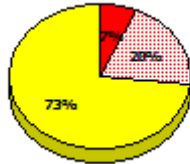
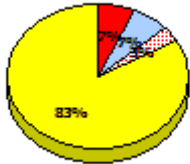

2014

N/A

2013

Apr 30,
2013 (29)

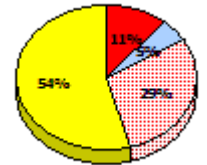
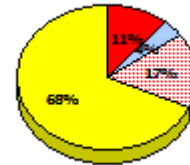
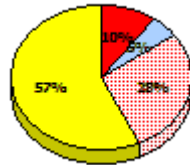
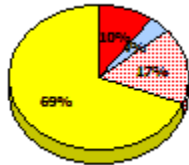
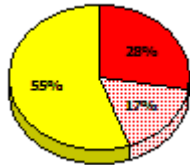
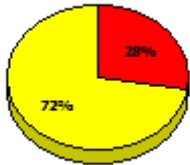

2012

AGR (40)

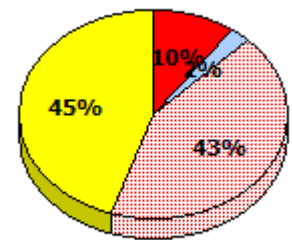
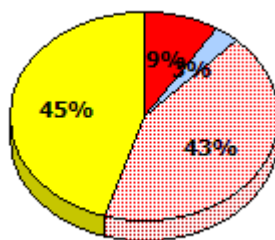
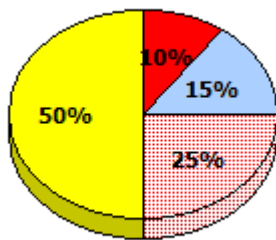

Exemption
 Unknown
 Not Yet Meeting
 Meeting or Exceeding

* In some cases, Provincial Assessment numbers may exceed AGR numbers based on late enrolments. Pie chart is based on the number of students who wrote the Provincial Assessment.

* Mushuau Innu Natuashish School and Sheshatshiu Innu School are excluded from region and provincial results.

NLESD - Eastern Region

School #: 331 Cowan Heights Elementary

Demand Writing
Percentage of students meeting/exceeding (2012 - 2015)

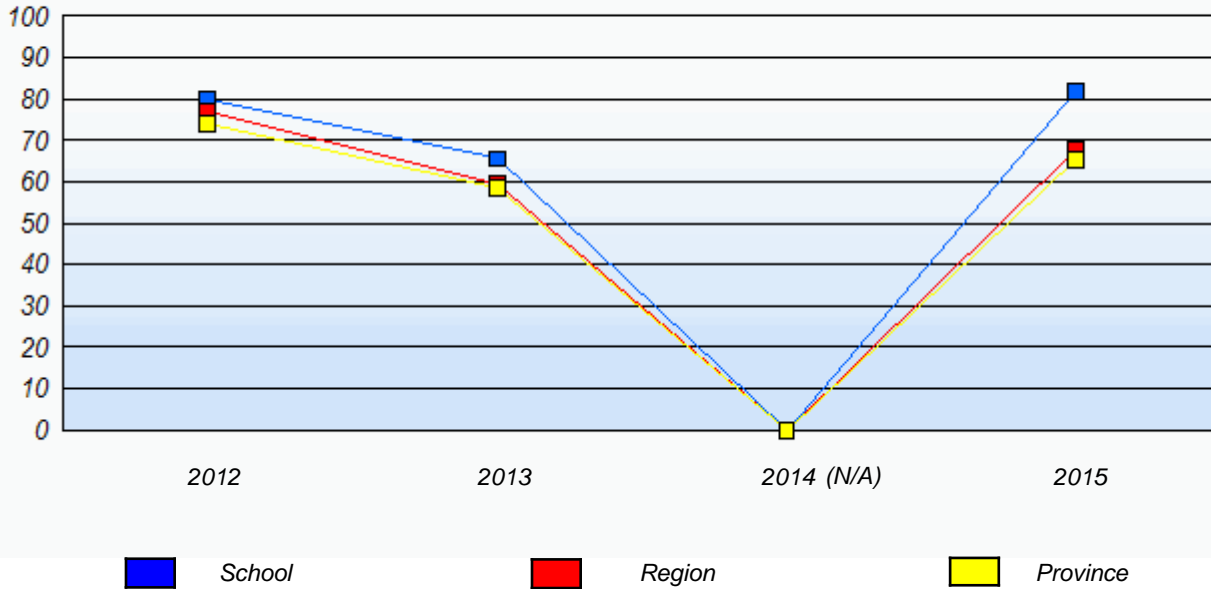

Reading
Percentage of students meeting/exceeding (2012 - 2015)

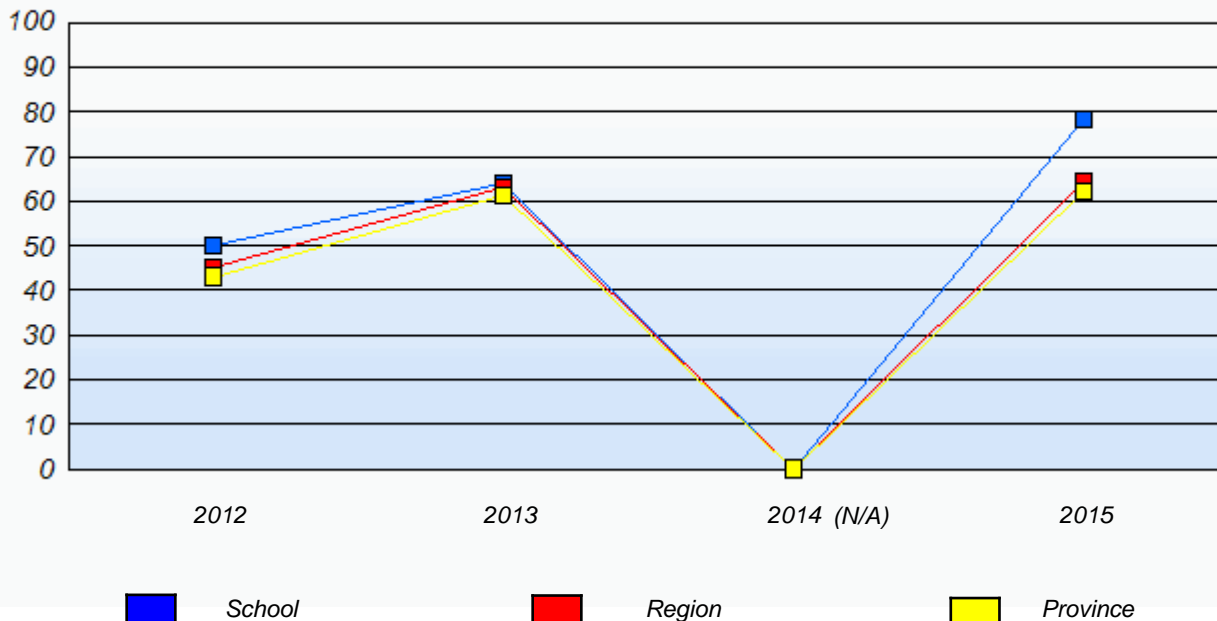

* In some cases, Provincial Assessment numbers may exceed AGR numbers based on late enrolments. Pie chart is based on the number of students who wrote the Provincial Assessment.

* Mushuau Innu Natuashish School and Sheshatshiu Innu School are excluded from region and provincial results.

NLESD - Eastern Region

School #: 334 Larkhall Academy

Demand Writing

School

Region

Province

Creative Writing

Persuasive Writing

Creative Writing

Persuasive Writing

Creative Writing

Persuasive Writing

2015

Apr 30, 2015 (50)

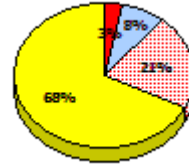
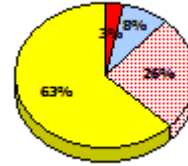
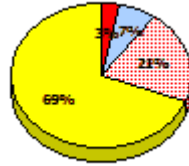
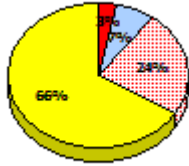
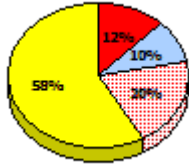
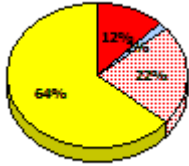

2014

N/A

2013

Apr 30, 2013 (40)

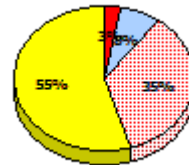
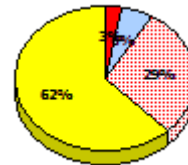
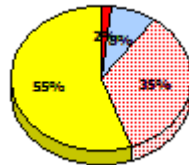
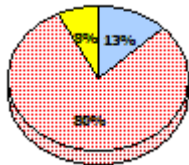
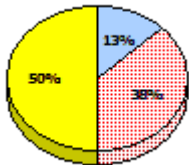

2012

AGR (40)

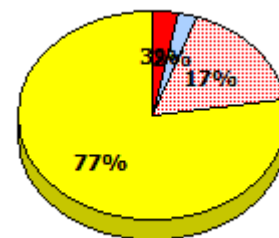
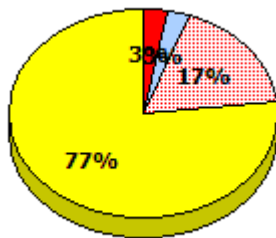
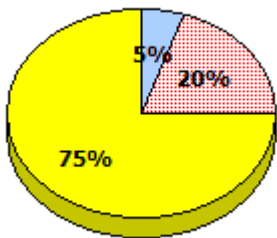

* In some cases, Provincial Assessment numbers may exceed AGR numbers based on late enrolments. Pie chart is based on the number of students who wrote the Provincial Assessment.

* Mushuau Innu Natuashish School and Sheshatshiu Innu School are excluded from region and provincial results.

NLESD - Eastern Region

School #: 334 Larkhall Academy

Reading

School

Region

Province

Non - Fiction

Fiction

Non - Fiction

Fiction

Non - Fiction

Fiction

2015

Apr 30,
2015 (50)

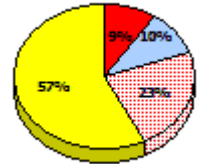
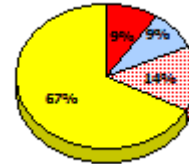
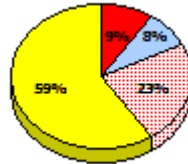
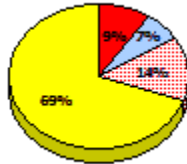
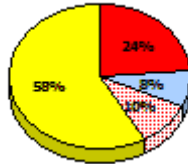
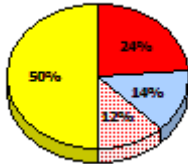

2014

N/A

2013

Apr 30,
2013 (40)

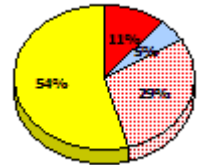
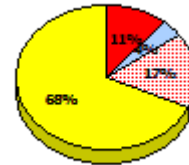
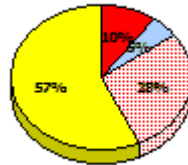
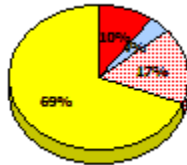
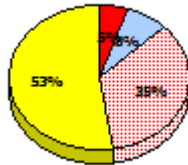
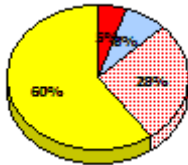

2012

AGR (40)

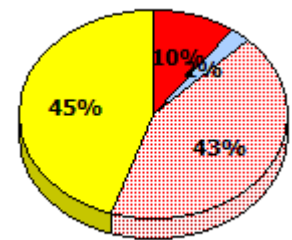
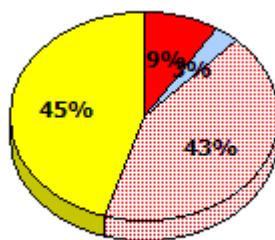
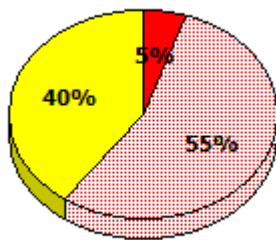

* In some cases, Provincial Assessment numbers may exceed AGR numbers based on late enrolments. Pie chart is based on the number of students who wrote the Provincial Assessment.

* Mushuau Innu Natuashish School and Sheshatshiu Innu School are excluded from region and provincial results.

NLESD - Eastern Region

School #: 334 Larkhall Academy

Demand Writing
Percentage of students meeting/exceeding (2012 - 2015)

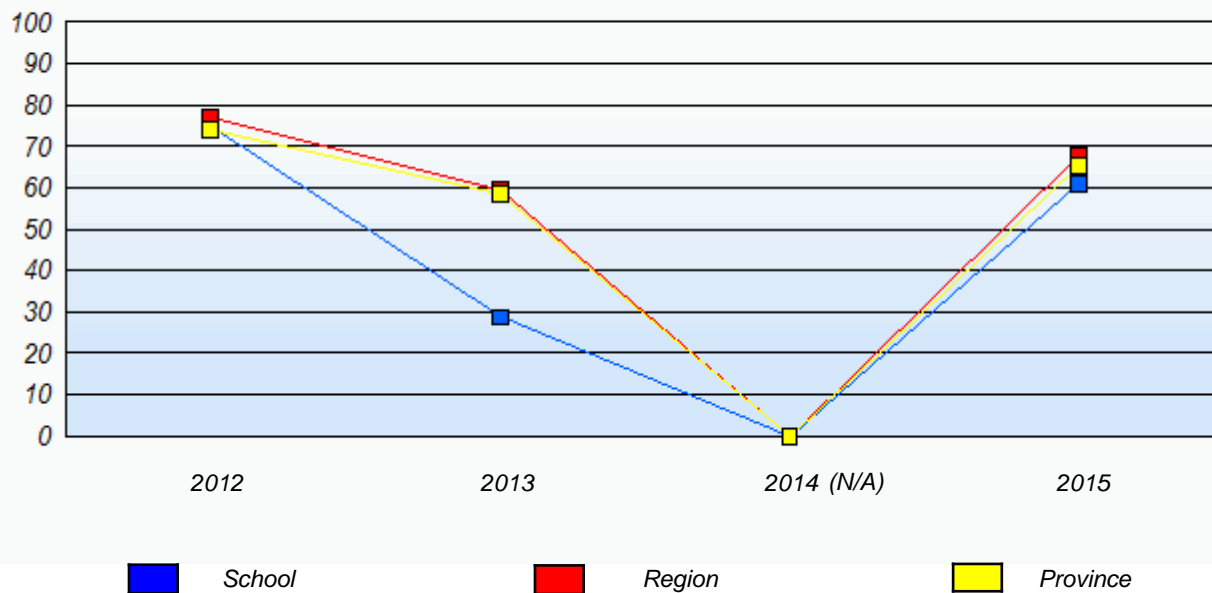

Reading
Percentage of students meeting/exceeding (2012 - 2015)

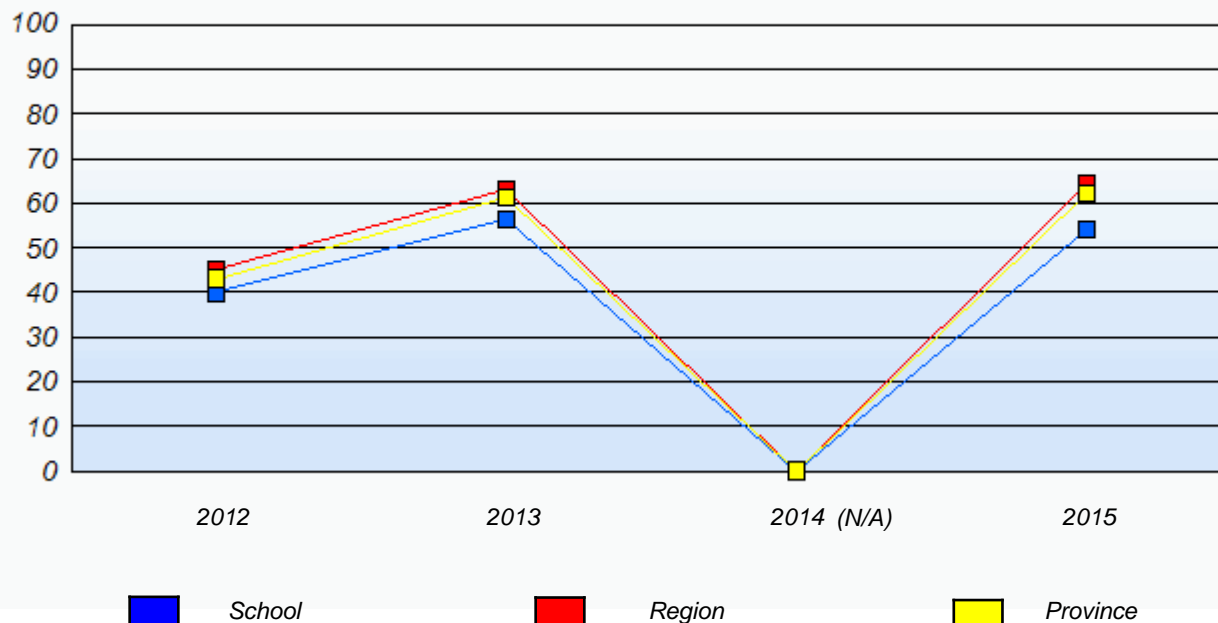

* In some cases, Provincial Assessment numbers may exceed AGR numbers based on late enrolments. Pie chart is based on the number of students who wrote the Provincial Assessment.

* Mushuau Innu Natuashish School and Sheshatshiu Innu School are excluded from region and provincial results.

NLESD - Eastern Region

School #: 337 Goulds Elementary

Demand Writing

School

Region

Province

Creative Writing

Persuasive Writing

Creative Writing

Persuasive Writing

Creative Writing

Persuasive Writing

2015

Apr 30, 2015 (75)

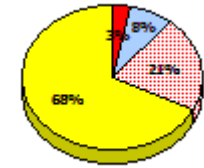
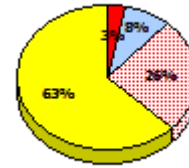
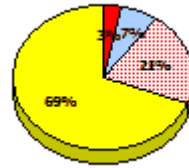
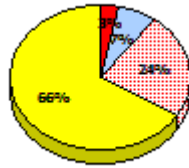
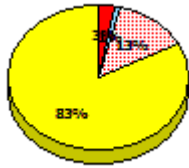
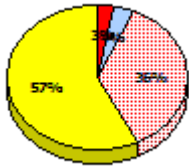

2014

N/A

2013

Apr 30, 2013 (66)

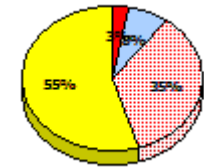
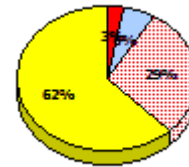
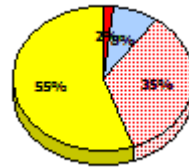
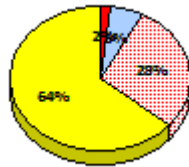
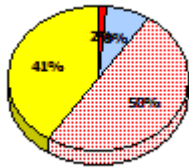
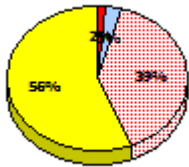

2012

AGR (78)

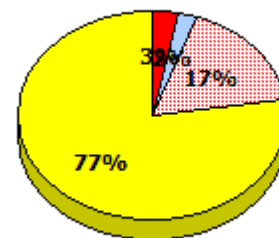
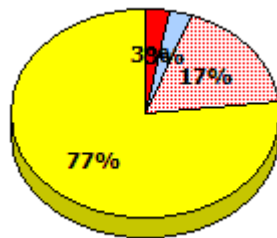
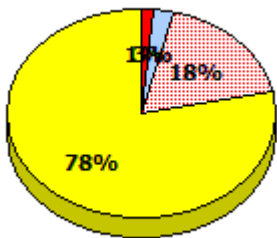

* In some cases, Provincial Assessment numbers may exceed AGR numbers based on late enrolments. Pie chart is based on the number of students who wrote the Provincial Assessment.

* Mushuau Innu Natuashish School and Sheshatshiu Innu School are excluded from region and provincial results.

NLESD - Eastern Region

School #: 337 Goulds Elementary

Reading

School

Region

Province

Non - Fiction

Fiction

Non - Fiction

Fiction

Non - Fiction

Fiction

2015

Apr 30,
2015 (75)

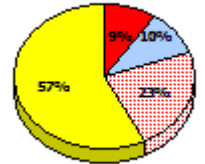
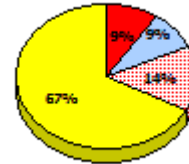
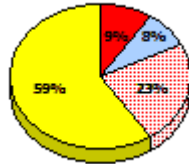
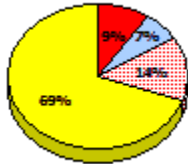
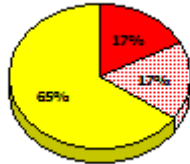
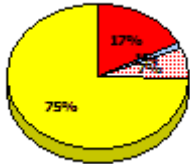

2014

N/A

2013

Apr 30,
2013 (66)

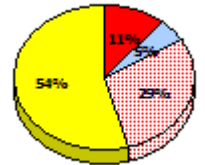
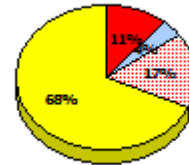
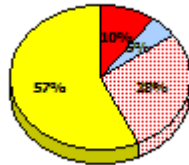
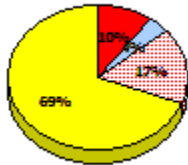
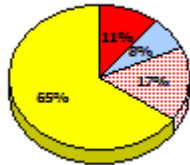
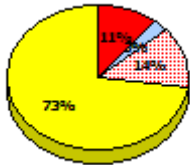

2012

AGR (78)

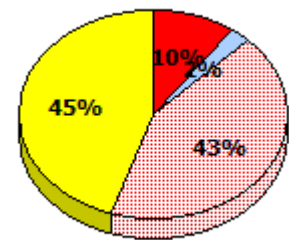
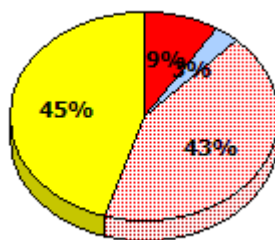
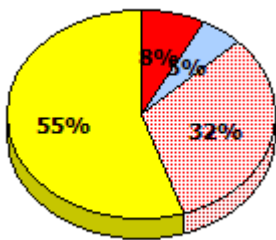

Exemption
 Unknown
 Not Yet Meeting
 Meeting or Exceeding

* In some cases, Provincial Assessment numbers may exceed AGR numbers based on late enrolments. Pie chart is based on the number of students who wrote the Provincial Assessment.

* Mushuau Innu Natuashish School and Sheshatshiu Innu School are excluded from region and provincial results.

NLESD - Eastern Region

School #: 337 Goulds Elementary

Demand Writing
 Percentage of students meeting/exceeding (2012 - 2015)

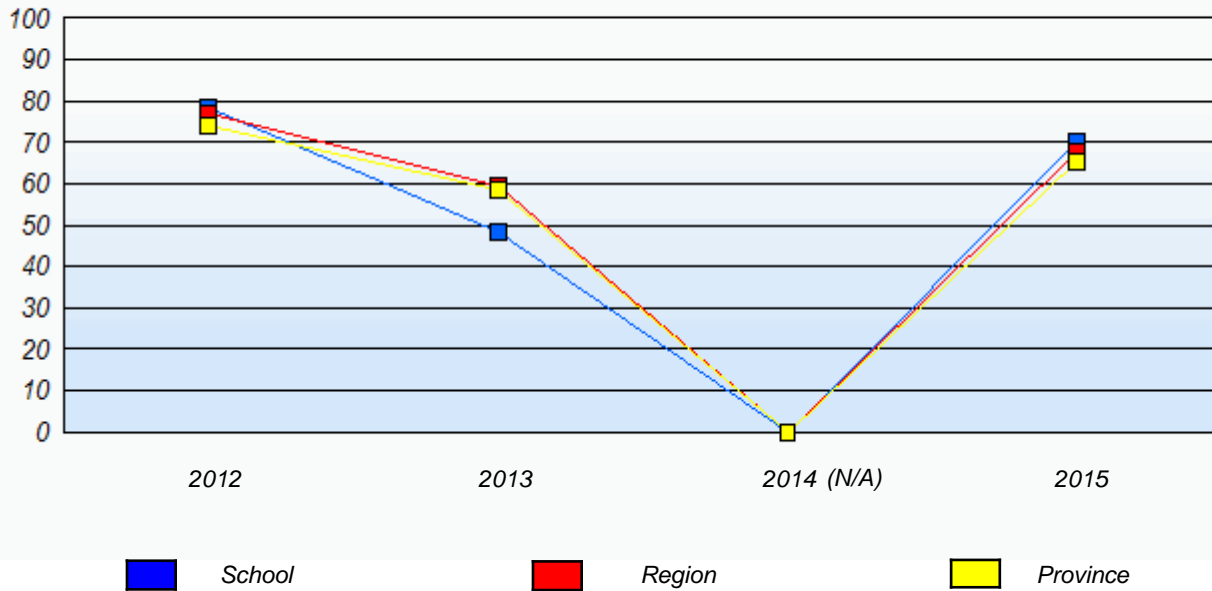

Reading
 Percentage of students meeting/exceeding (2012 - 2015)

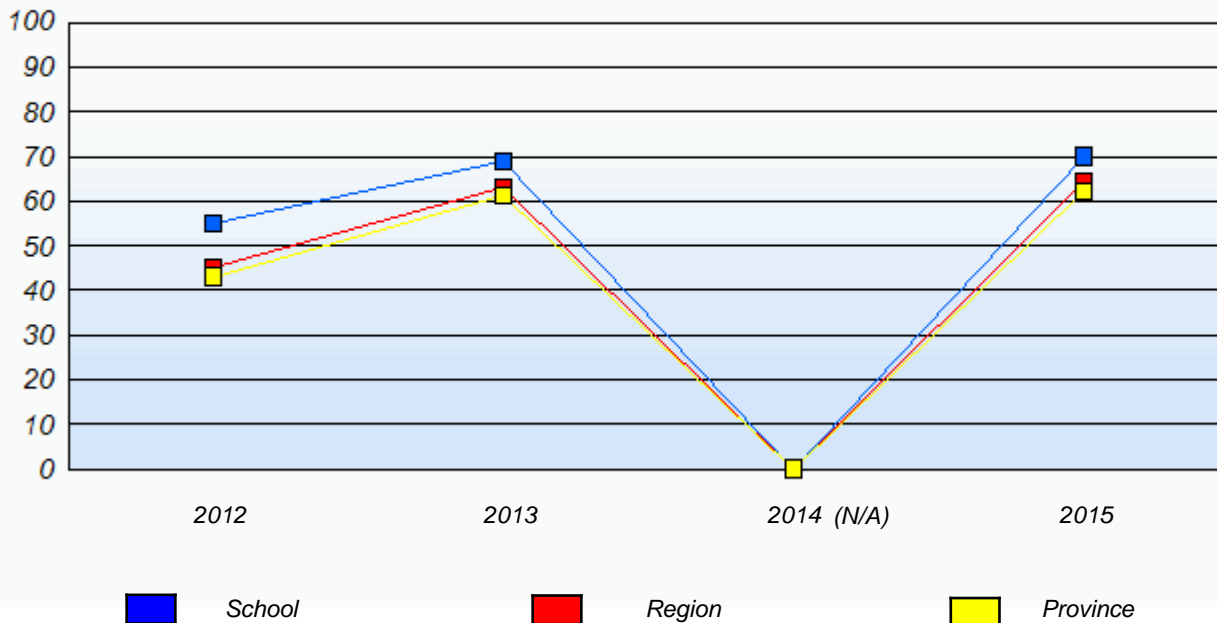

* In some cases, Provincial Assessment numbers may exceed AGR numbers based on late enrolments. Pie chart is based on the number of students who wrote the Provincial Assessment.

* Mushuau Innu Natuashish School and Sheshatshiu Innu School are excluded from region and provincial results.

NLESD - Eastern Region

School #: 342 MacDonald Drive Elementary

Demand Writing

School

Region

Province

Creative Writing

Persuasive Writing

Creative Writing

Persuasive Writing

Creative Writing

Persuasive Writing

2015

Apr 30, 2015 (56)

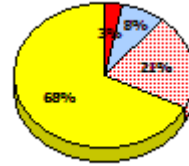
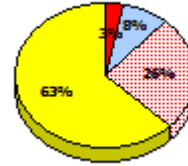
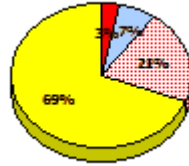
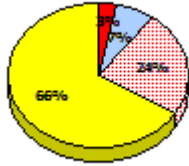
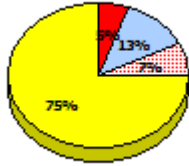
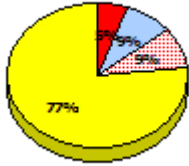

2014

N/A

2013

Apr 30, 2013 (40)

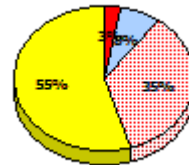
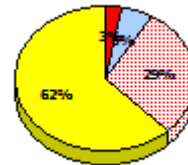
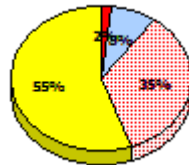
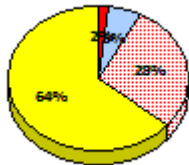
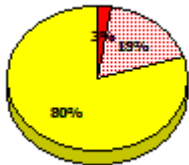

2012

AGR (58)

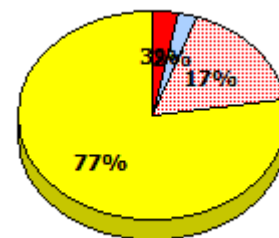
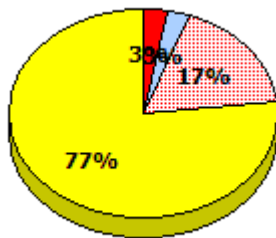
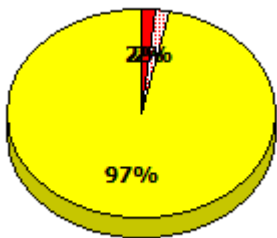

* In some cases, Provincial Assessment numbers may exceed AGR numbers based on late enrolments. Pie chart is based on the number of students who wrote the Provincial Assessment.

* Mushuau Innu Natuashish School and Sheshatshiu Innu School are excluded from region and provincial results.

Source: Division of Evaluation and Research, Department of Education and Early Childhood Development

NLESD - Eastern Region

School #: 342 MacDonald Drive Elementary

Reading

School

Region

Province

Non - Fiction

Fiction

Non - Fiction

Fiction

Non - Fiction

Fiction

2015

Apr 30,
2015 (56)

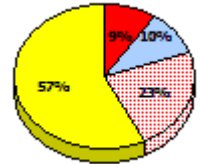
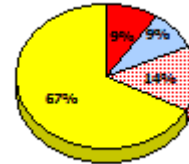
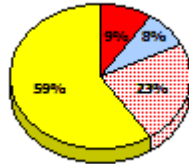
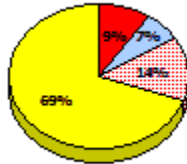
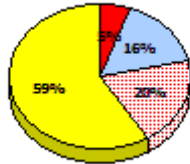
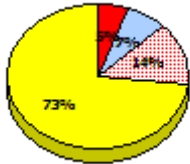

2014

N/A

2013

Apr 30,
2013 (40)

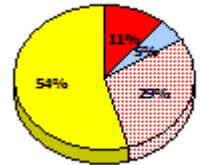
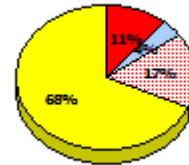
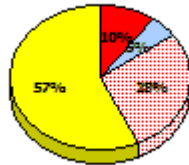
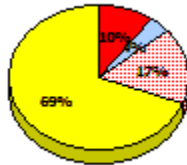
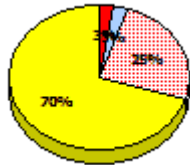
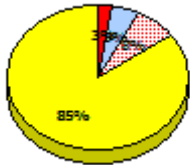

2012

AGR (58)

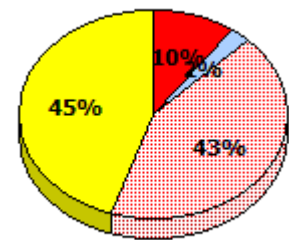
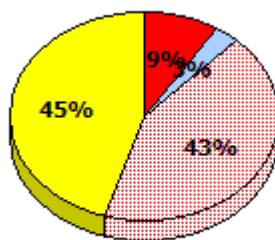
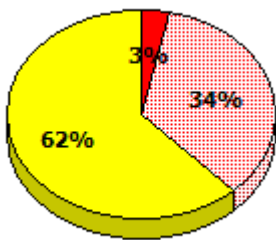

* In some cases, Provincial Assessment numbers may exceed AGR numbers based on late enrolments. Pie chart is based on the number of students who wrote the Provincial Assessment.

* Mushuau Innu Natuashish School and Sheshatshiu Innu School are excluded from region and provincial results.

NLESD - Eastern Region

School #: 342 MacDonald Drive Elementary

Demand Writing
Percentage of students meeting/exceeding (2012 - 2015)

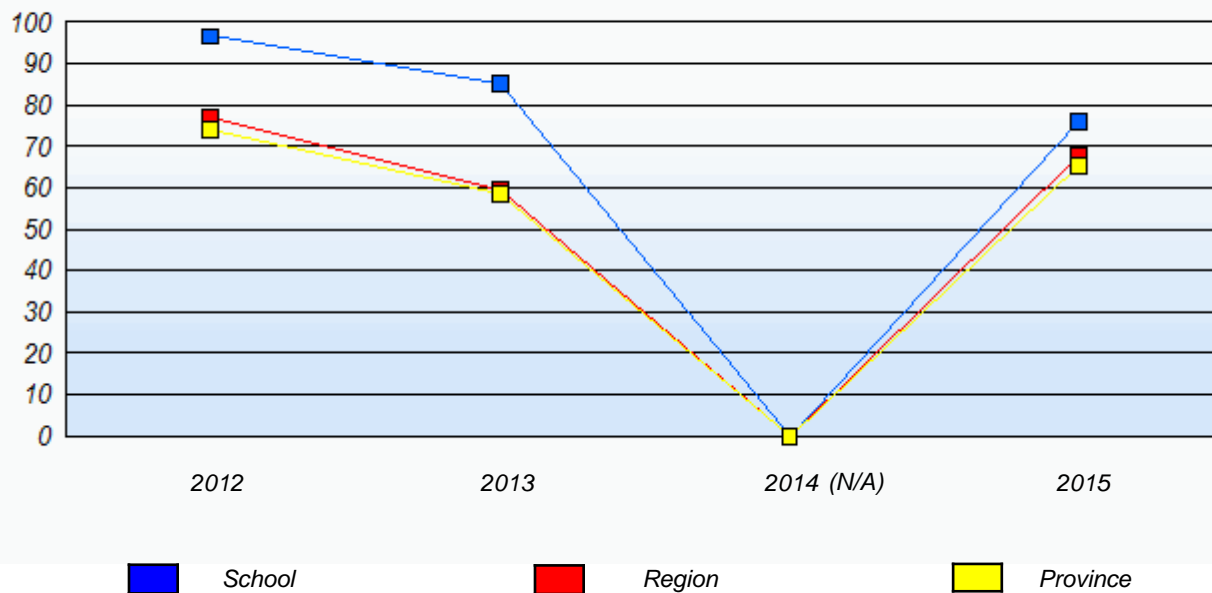

Reading
Percentage of students meeting/exceeding (2012 - 2015)

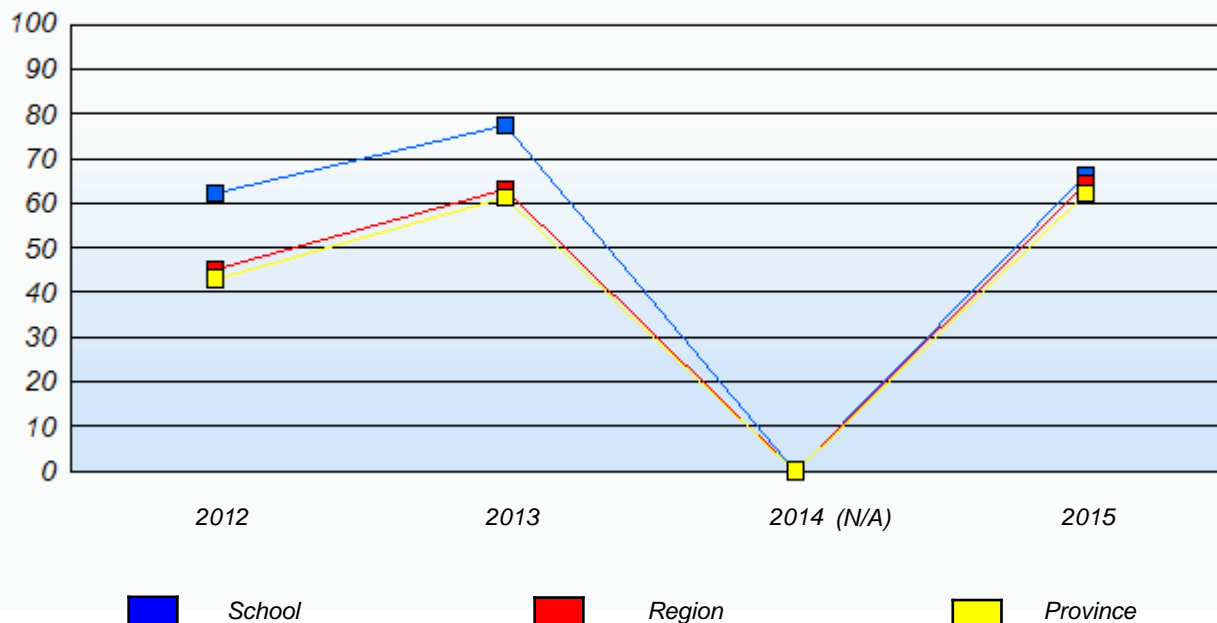

* In some cases, Provincial Assessment numbers may exceed AGR numbers based on late enrolments. Pie chart is based on the number of students who wrote the Provincial Assessment.

* Mushuau Innu Natuashish School and Sheshatshiu Innu School are excluded from region and provincial results.

NLESD - Eastern Region

School #: 345 Mary Queen of Peace Elementary

Demand Writing

School

Region

Province

Creative Writing

Persuasive Writing

Creative Writing

Persuasive Writing

Creative Writing

Persuasive Writing

2015

Apr 30, 2015 (51)

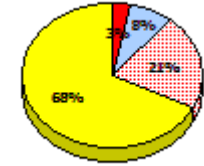
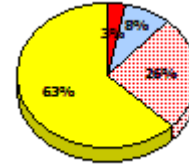
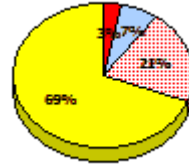
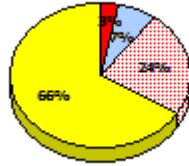
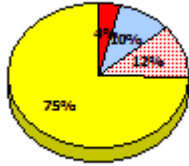
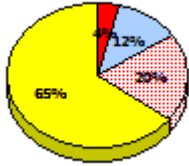

2014

N/A

2013

Apr 30, 2013 (43)

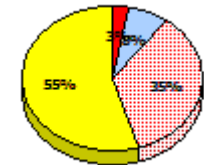
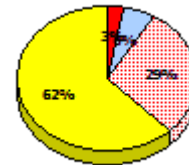
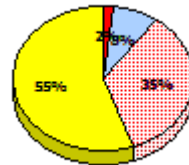
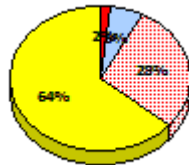
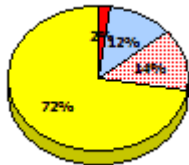
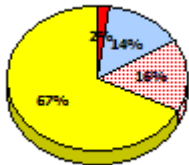

2012

AGR (67)

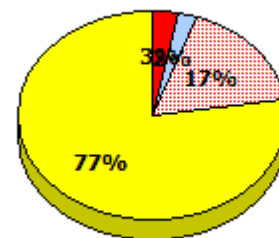
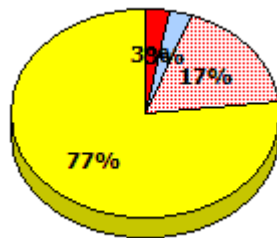
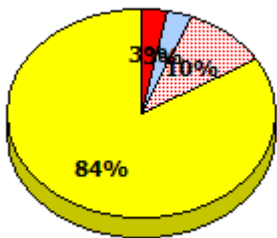

* In some cases, Provincial Assessment numbers may exceed AGR numbers based on late enrolments. Pie chart is based on the number of students who wrote the Provincial Assessment.

* Mushuau Innu Natuashish School and Sheshatshiu Innu School are excluded from region and provincial results.

NLESD - Eastern Region

School #: 345 Mary Queen of Peace Elementary

Reading

School

Region

Province

Non - Fiction

Fiction

Non - Fiction

Fiction

Non - Fiction

Fiction

2015

Apr 30,
2015 (51)

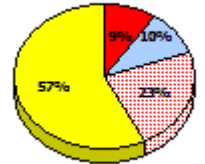
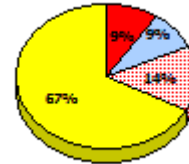
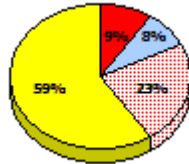
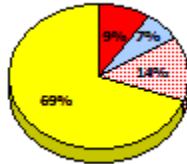
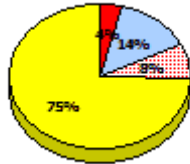

2014

N/A

2013

Apr 30,
2013 (43)

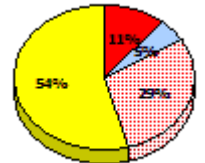
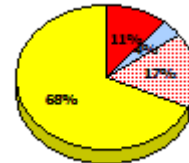
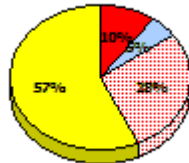
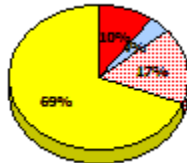
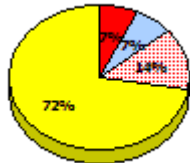
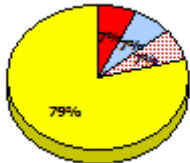

2012

AGR (67)

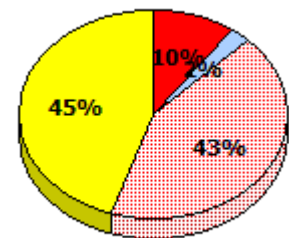
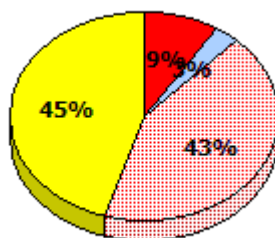
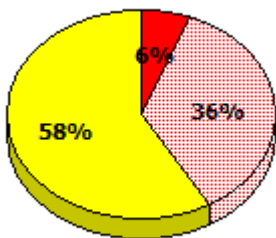

* In some cases, Provincial Assessment numbers may exceed AGR numbers based on late enrolments. Pie chart is based on the number of students who wrote the Provincial Assessment.

* Mushuau Innu Natuashish School and Sheshatshiu Innu School are excluded from region and provincial results.

NLESD - Eastern Region

School #: 345 Mary Queen of Peace Elementary

Demand Writing
Percentage of students meeting/exceeding (2012 - 2015)

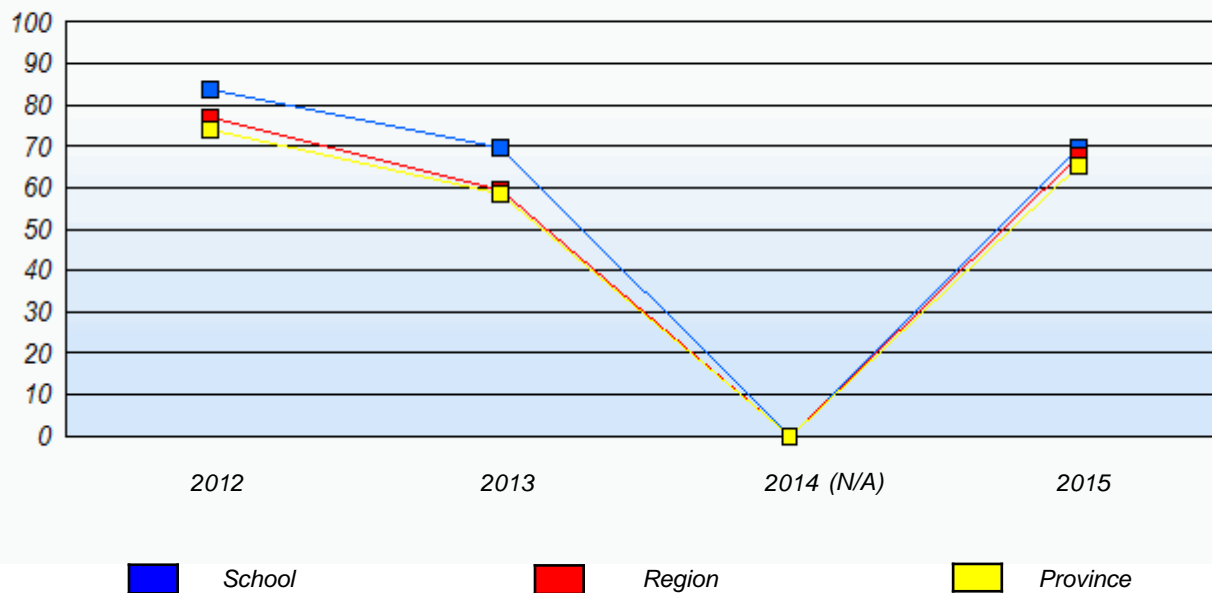

Reading
Percentage of students meeting/exceeding (2012 - 2015)

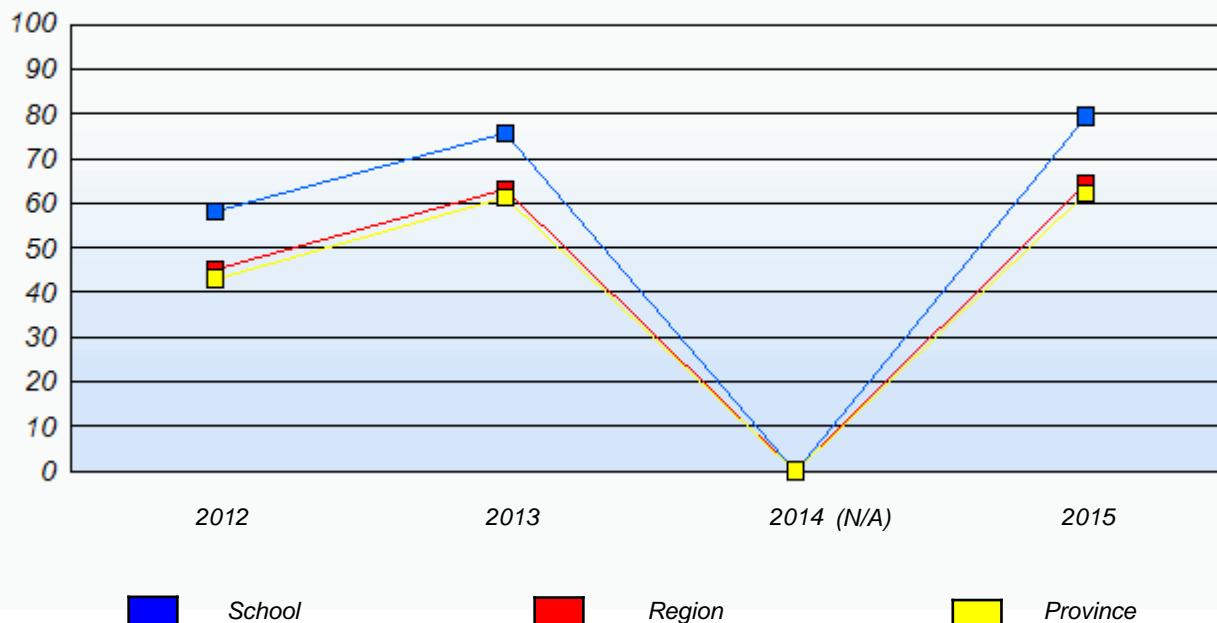

* In some cases, Provincial Assessment numbers may exceed AGR numbers based on late enrolments. Pie chart is based on the number of students who wrote the Provincial Assessment.

* Mushuau Innu Natuashish School and Sheshatshiu Innu School are excluded from region and provincial results.

NLESD - Eastern Region

School #: 348 Roncalli Elementary

Demand Writing

School

Region

Province

Creative Writing

Persuasive Writing

Creative Writing

Persuasive Writing

Creative Writing

Persuasive Writing

2015

Apr 30, 2015 (71)

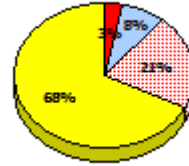
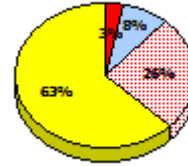
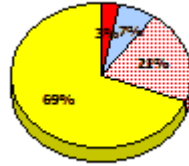
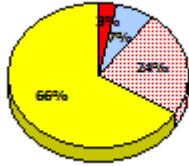
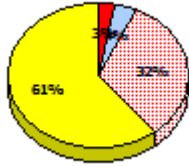
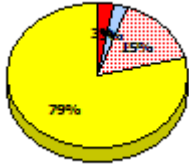

2014

N/A

2013

Apr 30, 2013 (46)

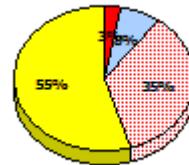
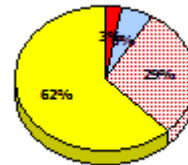
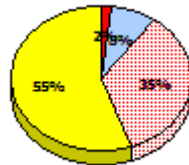
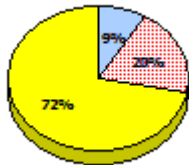
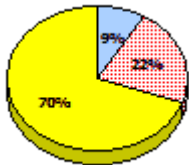

2012

AGR (54)

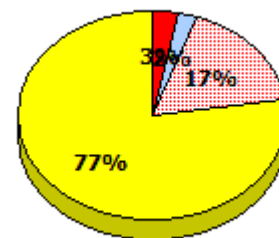
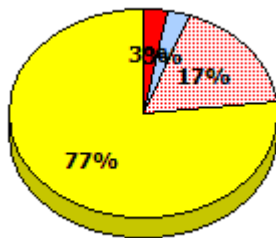
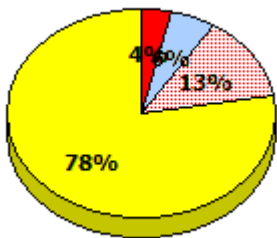

* In some cases, Provincial Assessment numbers may exceed AGR numbers based on late enrolments. Pie chart is based on the number of students who wrote the Provincial Assessment.

* Mushuau Innu Natuashish School and Sheshatshiu Innu School are excluded from region and provincial results.

NLESD - Eastern Region

School #: 348 Roncalli Elementary

Reading

School

Region

Province

Non - Fiction

Fiction

Non - Fiction

Fiction

Non - Fiction

Fiction

2015

Apr 30, 2015 (71)

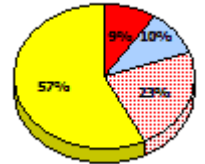
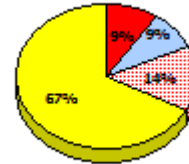
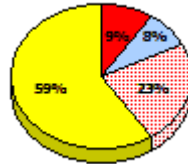
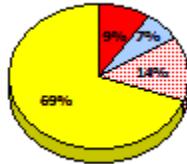
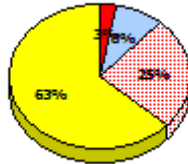
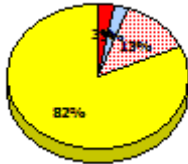

2014

N/A

2013

Apr 30, 2013 (46)

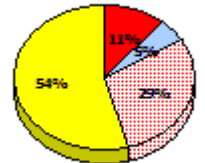
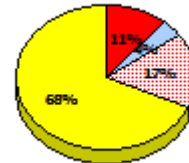
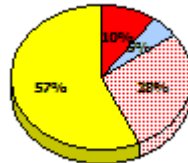
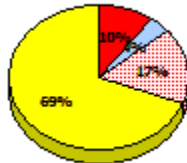
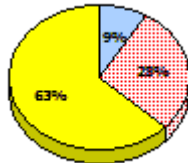
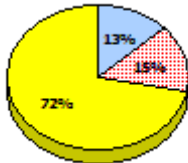

2012

AGR (54)

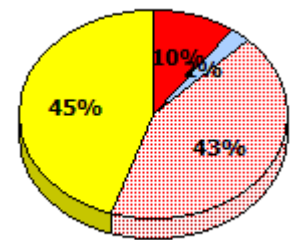
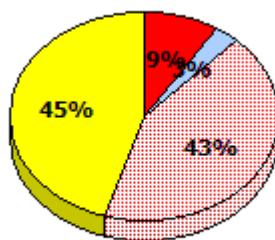
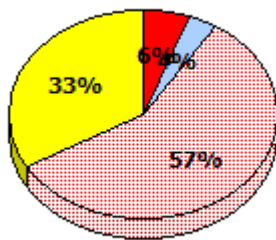

* In some cases, Provincial Assessment numbers may exceed AGR numbers based on late enrolments. Pie chart is based on the number of students who wrote the Provincial Assessment.

* Mushuau Innu Natuashish School and Sheshatshiu Innu School are excluded from region and provincial results.

NLESD - Eastern Region

School #: 348 Roncalli Elementary

Demand Writing
Percentage of students meeting/exceeding (2012 - 2015)

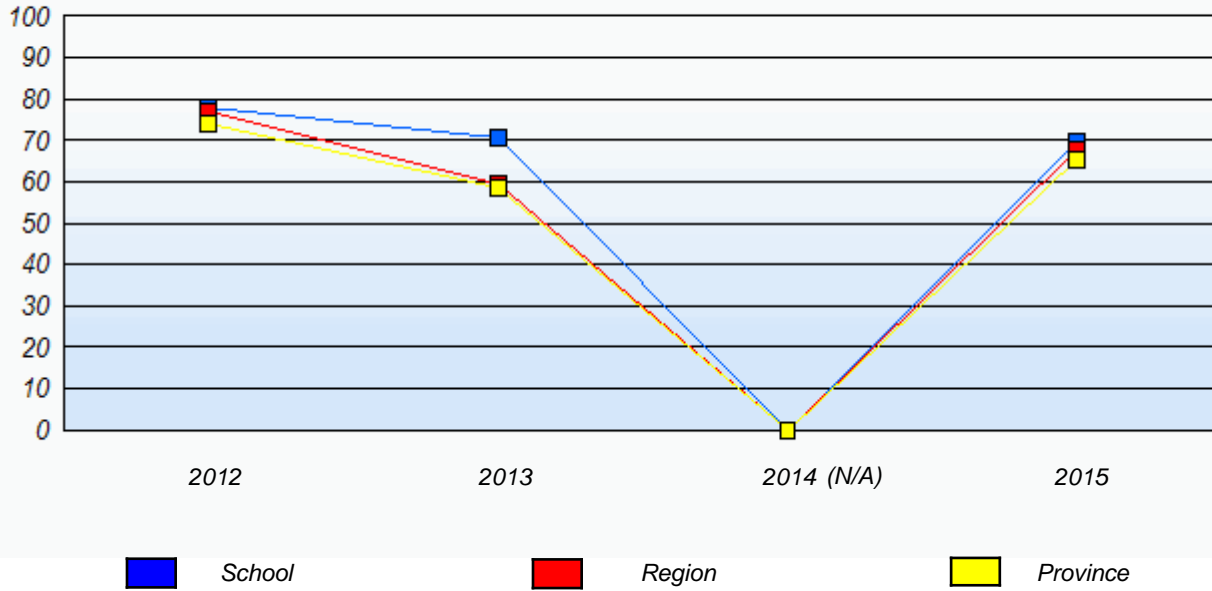

Reading
Percentage of students meeting/exceeding (2012 - 2015)

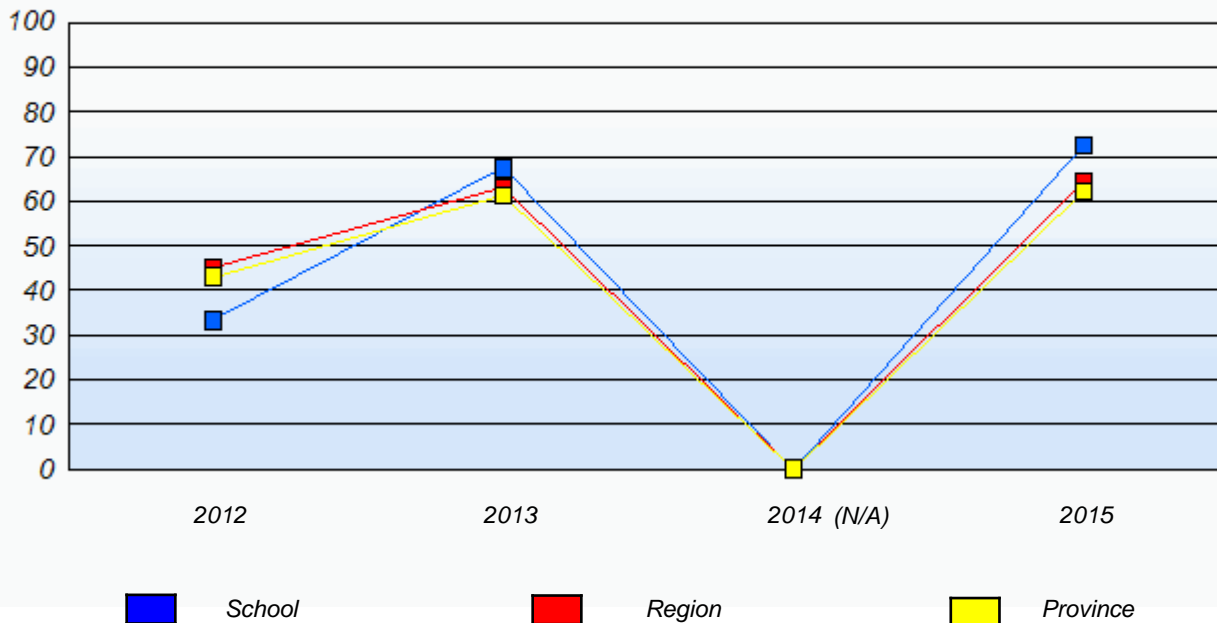

* In some cases, Provincial Assessment numbers may exceed AGR numbers based on late enrolments. Pie chart is based on the number of students who wrote the Provincial Assessment.

* Mushuau Innu Natuashish School and Sheshatshiu Innu School are excluded from region and provincial results.

NLESD - Eastern Region

School #: 349 St. Andrew's Elementary

Demand Writing

School

Region

Province

Creative Writing

Persuasive Writing

Creative Writing

Persuasive Writing

Creative Writing

Persuasive Writing

2015

Apr 30, 2015 (25)

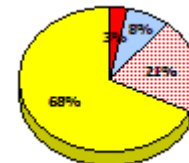
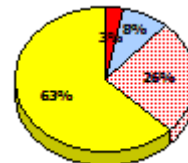
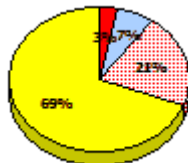
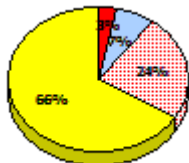
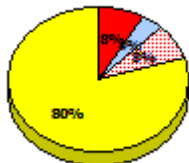
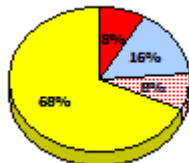

2014

N/A

2013

Apr 30, 2013 (34)

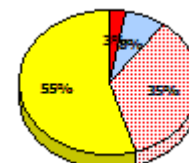
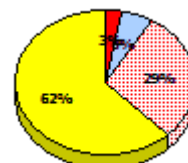
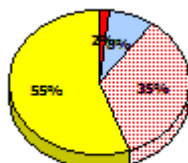
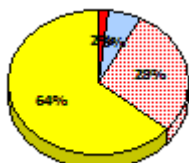
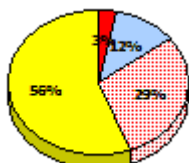
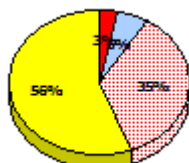

2012

AGR (22)

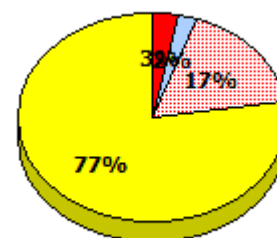
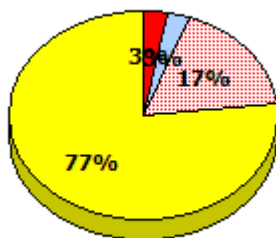
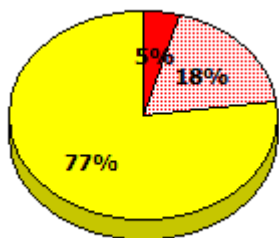

* In some cases, Provincial Assessment numbers may exceed AGR numbers based on late enrolments. Pie chart is based on the number of students who wrote the Provincial Assessment.

* Mushuau Innu Natuashish School and Sheshatshiu Innu School are excluded from region and provincial results.

NLESD - Eastern Region

School #: 349 St. Andrew's Elementary

Reading

School

Region

Province

Non - Fiction

Fiction

Non - Fiction

Fiction

Non - Fiction

Fiction

2015

Apr 30,
2015 (25)

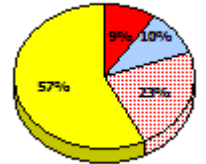
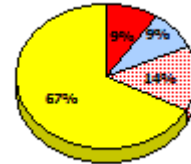
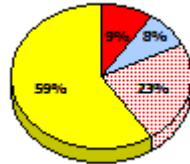
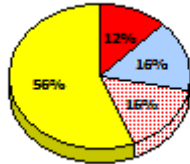
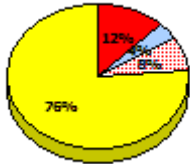

2014

N/A

2013

Apr 30,
2013 (34)

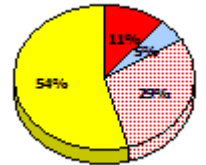
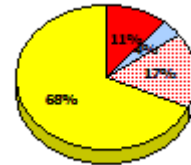
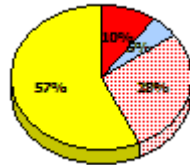
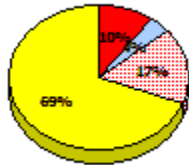
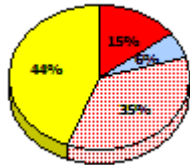
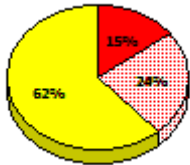

2012

AGR (22)

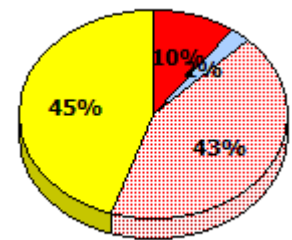
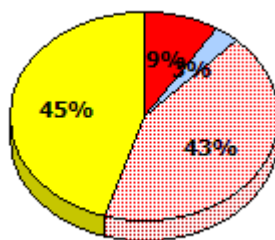
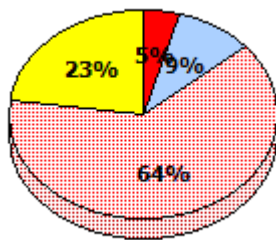

* In some cases, Provincial Assessment numbers may exceed AGR numbers based on late enrolments. Pie chart is based on the number of students who wrote the Provincial Assessment.

* Mushuau Innu Natuashish School and Sheshatshiu Innu School are excluded from region and provincial results.

NLESD - Eastern Region

School #: 349 St. Andrew's Elementary

Demand Writing
Percentage of students meeting/exceeding (2012 - 2015)

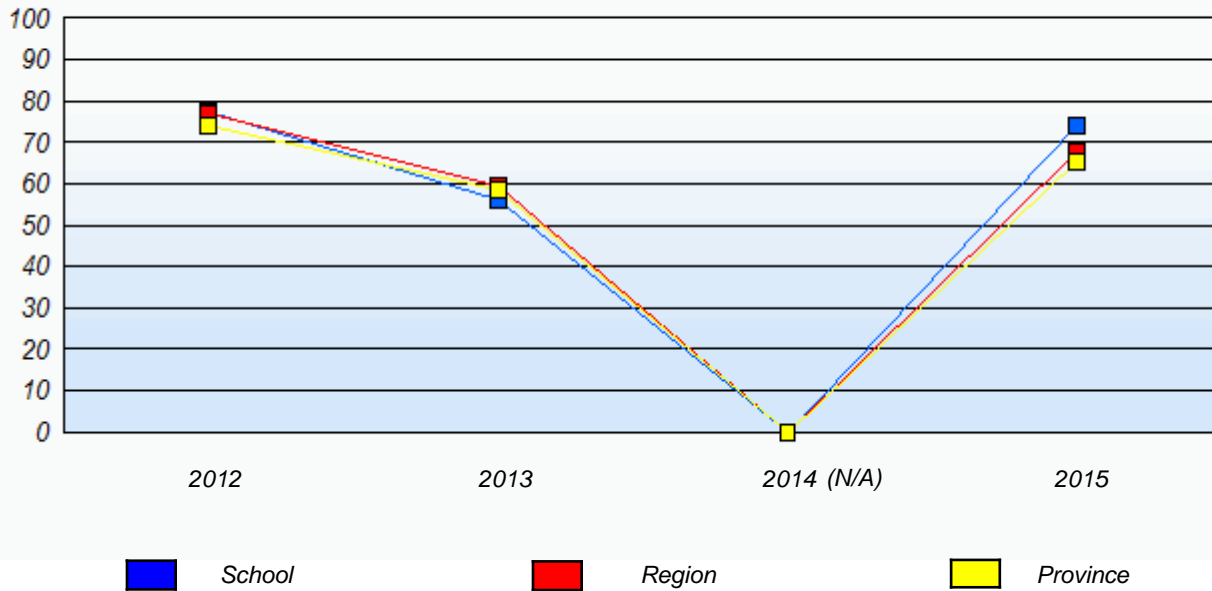

Reading
Percentage of students meeting/exceeding (2012 - 2015)

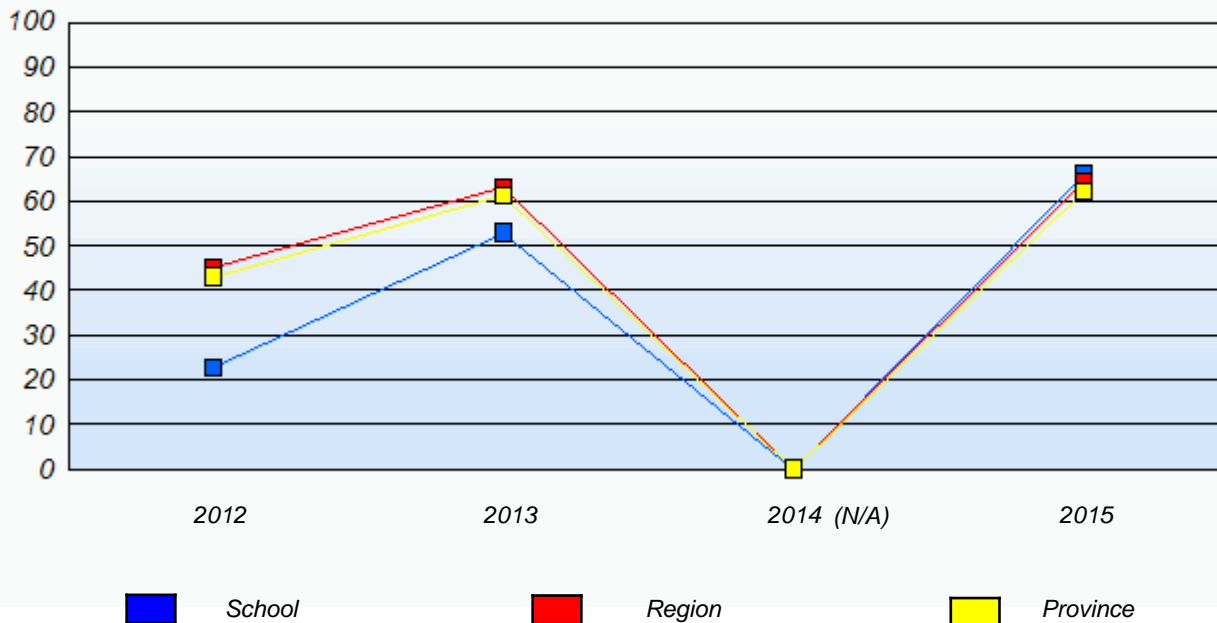

* In some cases, Provincial Assessment numbers may exceed AGR numbers based on late enrolments. Pie chart is based on the number of students who wrote the Provincial Assessment.

* Mushuau Innu Natuashish School and Sheshatshiu Innu School are excluded from region and provincial results.

NLESD - Eastern Region

School #: 350 St. John Bosco School

Demand Writing

School

Region

Province

Creative Writing

Persuasive Writing

Creative Writing

Persuasive Writing

Creative Writing

Persuasive Writing

2015

Apr 30, 2015 (22)

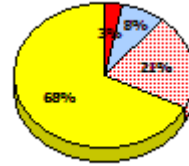
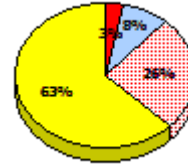
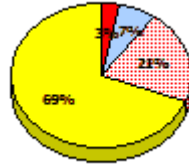
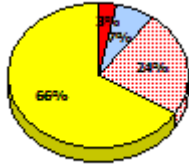
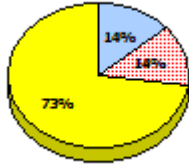
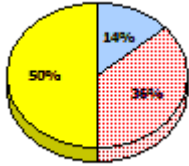

2014

N/A

2013

Apr 30, 2013 (13)

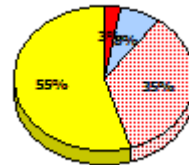
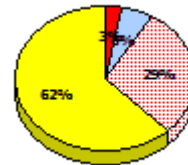
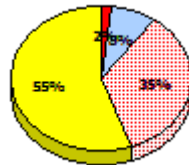
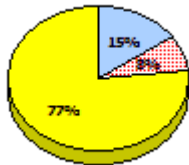
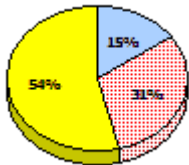

2012

AGR (21)

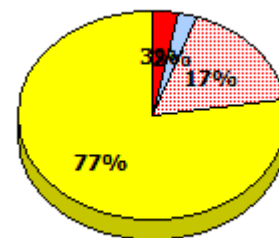
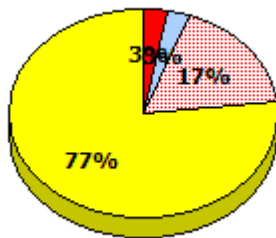
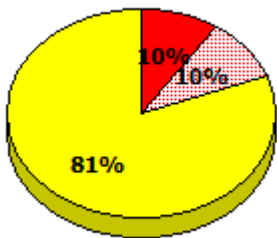

* In some cases, Provincial Assessment numbers may exceed AGR numbers based on late enrolments. Pie chart is based on the number of students who wrote the Provincial Assessment.

* Mushuau Innu Natuashish School and Sheshatshiu Innu School are excluded from region and provincial results.

NLESD - Eastern Region

School #: 350 St. John Bosco School

Reading

School

Region

Province

Non - Fiction

Fiction

Non - Fiction

Fiction

Non - Fiction

Fiction

2015

Apr 30,
2015 (22)

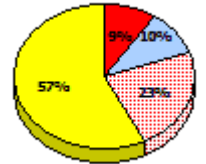
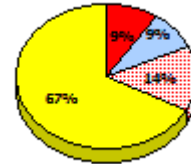
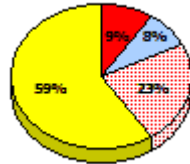
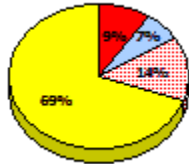
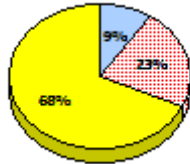
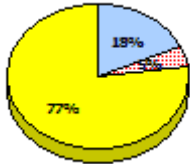

2014

N/A

2013

Apr 30,
2013 (13)

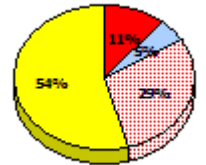
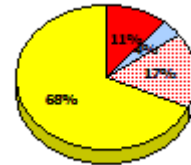
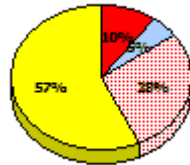
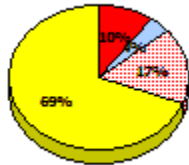
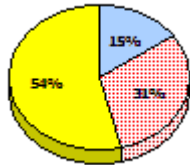
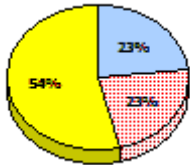

2012

AGR (21)

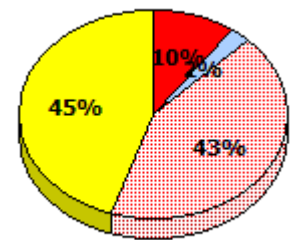
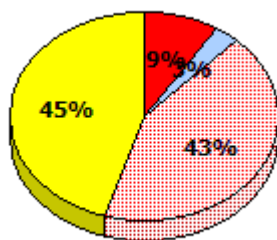
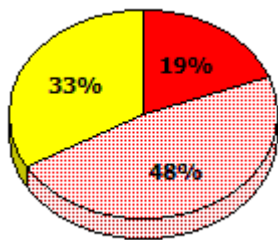

Exemption
 Unknown
 Not Yet Meeting
 Meeting or Exceeding

* In some cases, Provincial Assessment numbers may exceed AGR numbers based on late enrolments. Pie chart is based on the number of students who wrote the Provincial Assessment.

* Mushuau Innu Natuashish School and Sheshatshiu Innu School are excluded from region and provincial results.

NLESD - Eastern Region

School #: 350 St. John Bosco School

Demand Writing
Percentage of students meeting/exceeding (2012 - 2015)

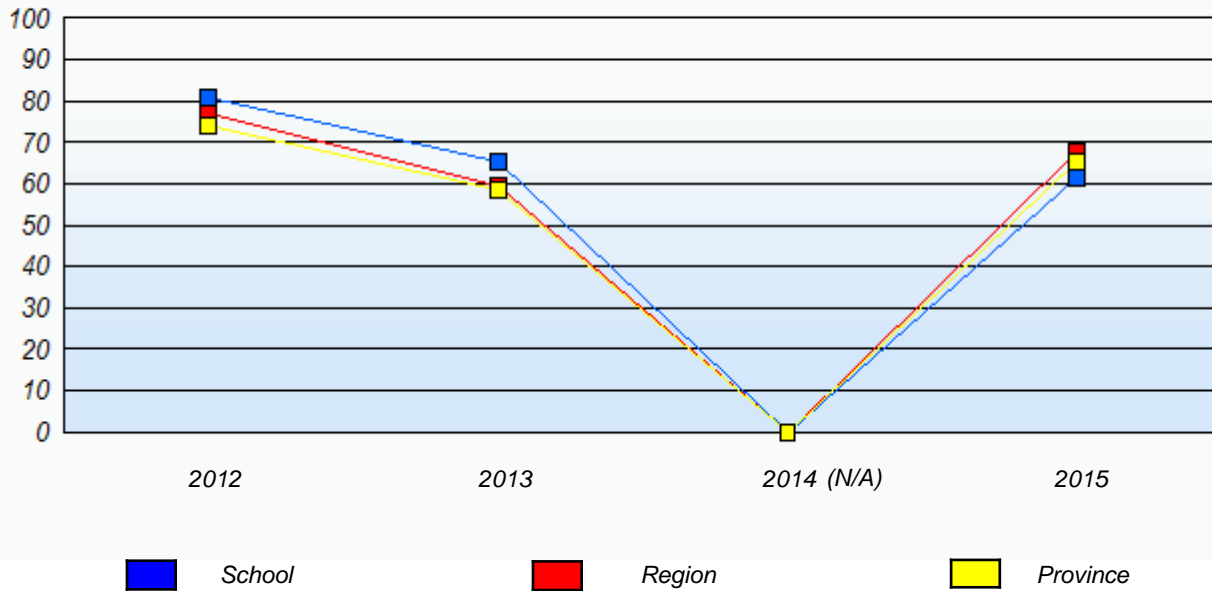

Reading
Percentage of students meeting/exceeding (2012 - 2015)

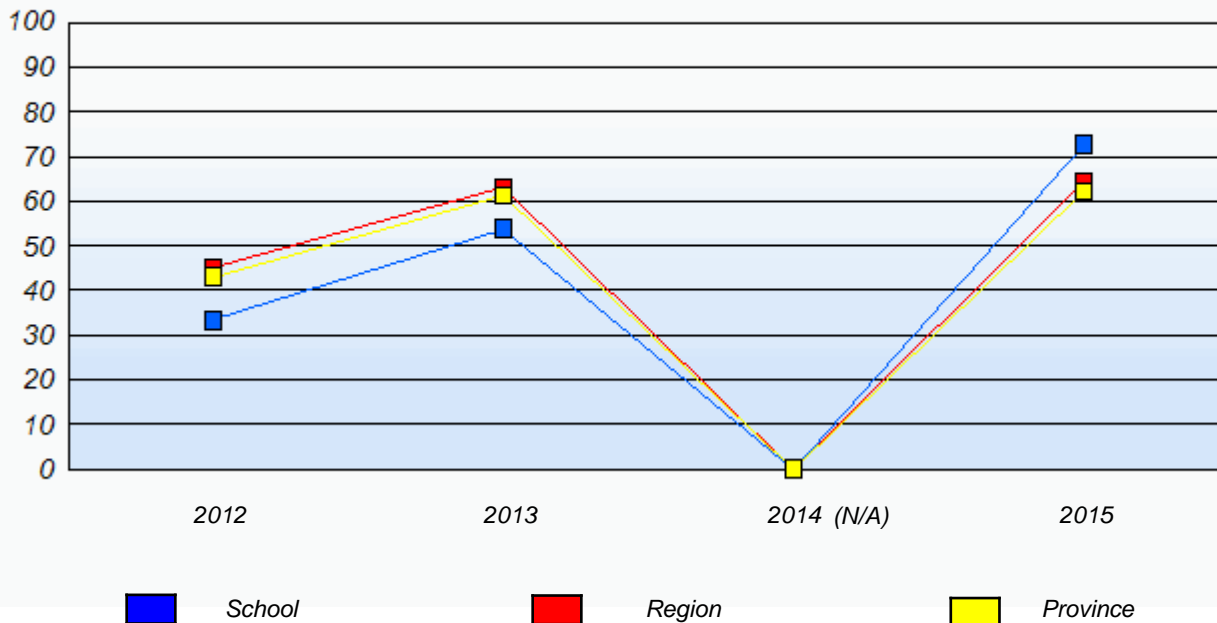

* In some cases, Provincial Assessment numbers may exceed AGR numbers based on late enrolments. Pie chart is based on the number of students who wrote the Provincial Assessment.

* Mushuau Innu Natuashish School and Sheshatshiu Innu School are excluded from region and provincial results.

NLESD - Eastern Region

School #: 355 St. Mary's Elementary

Demand Writing

School

Region

Province

Creative Writing

Persuasive Writing

Creative Writing

Persuasive Writing

Creative Writing

Persuasive Writing

2015

Apr 30, 2015 (27)

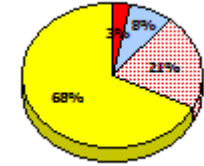
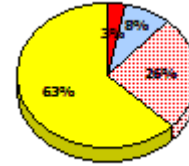
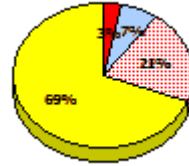
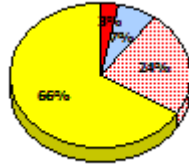
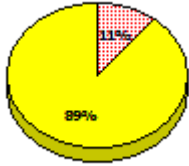

2014

N/A

2013

Apr 30, 2013 (19)

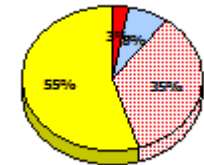
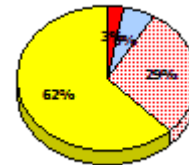
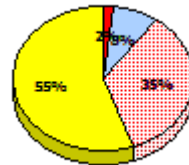
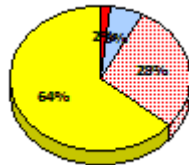
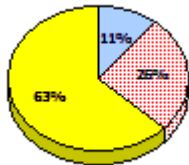
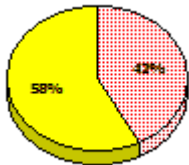

2012

AGR (24)

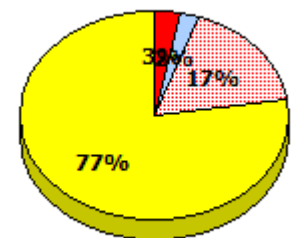
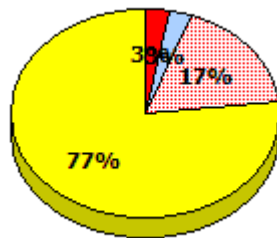
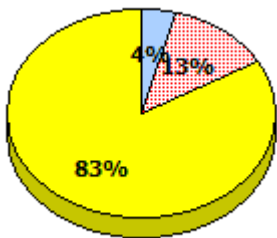

* In some cases, Provincial Assessment numbers may exceed AGR numbers based on late enrolments. Pie chart is based on the number of students who wrote the Provincial Assessment.

* Mushuau Innu Natuashish School and Sheshatshiu Innu School are excluded from region and provincial results.

NLESD - Eastern Region

School #: 355 St. Mary's Elementary

Reading

School

Region

Province

Non - Fiction

Fiction

Non - Fiction

Fiction

Non - Fiction

Fiction

2015

Apr 30,
2015 (27)

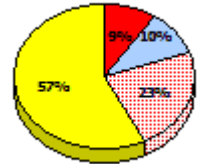
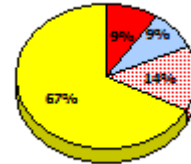
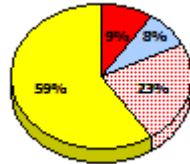
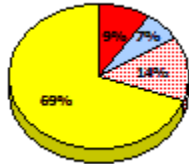
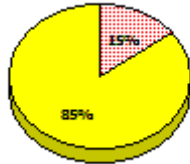
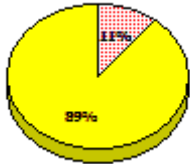

2014

N/A

2013

Apr 30,
2013 (19)

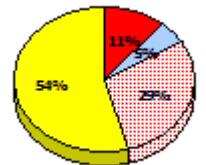
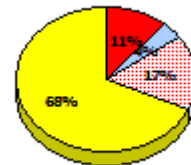
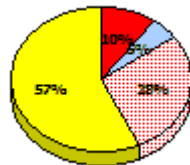
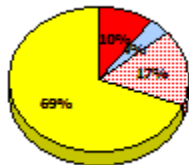
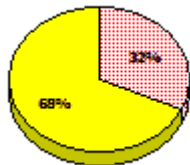
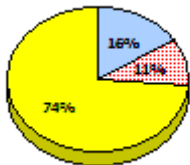

2012

AGR (24)

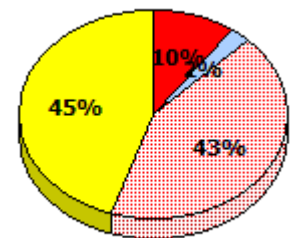
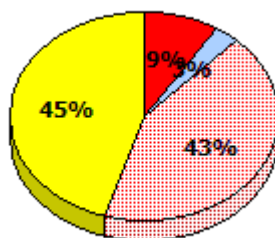
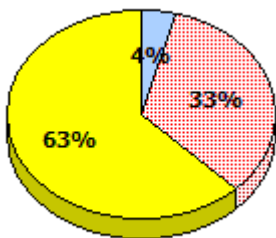

Exemption
 Unknown
 Not Yet Meeting
 Meeting or Exceeding

* In some cases, Provincial Assessment numbers may exceed AGR numbers based on late enrolments. Pie chart is based on the number of students who wrote the Provincial Assessment.

* Mushuau Innu Natuashish School and Sheshatshiu Innu School are excluded from region and provincial results.

NLESD - Eastern Region

School #: 355 St. Mary's Elementary

Demand Writing
Percentage of students meeting/exceeding (2012 - 2015)

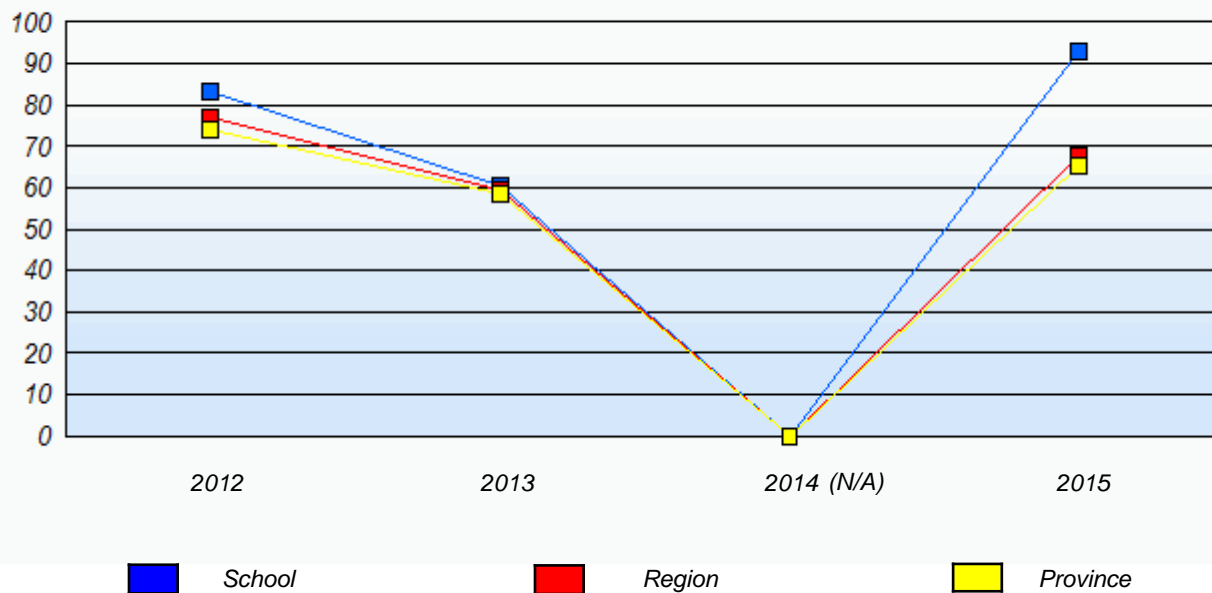

Reading
Percentage of students meeting/exceeding (2012 - 2015)

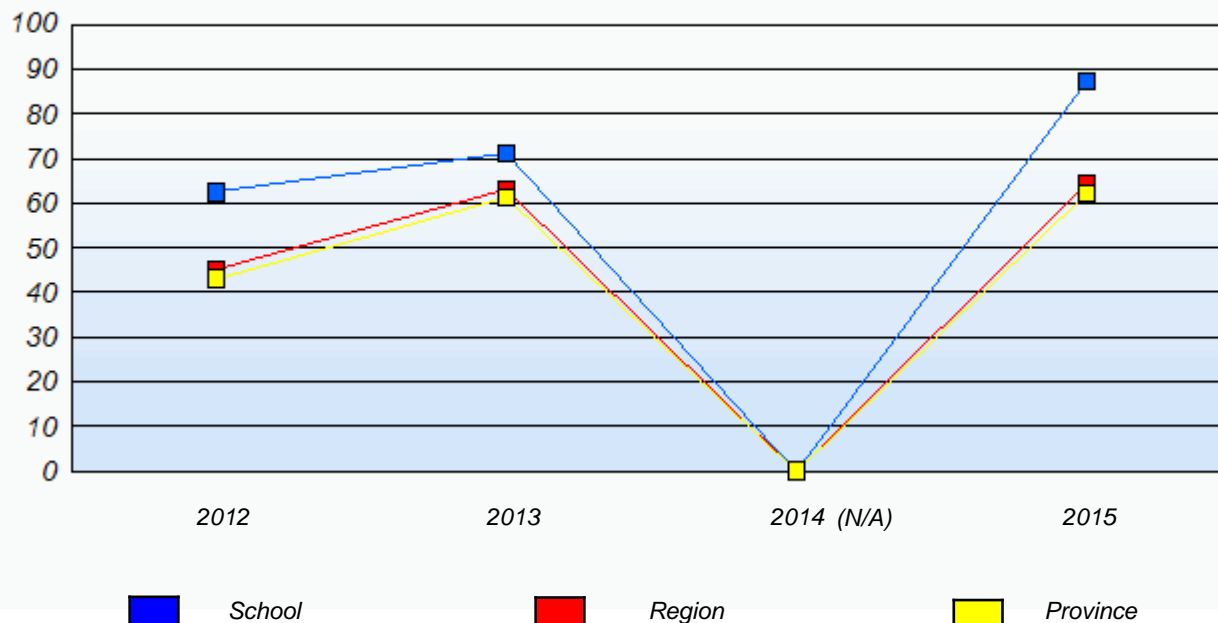

* In some cases, Provincial Assessment numbers may exceed AGR numbers based on late enrolments. Pie chart is based on the number of students who wrote the Provincial Assessment.

* Mushuau Innu Natuashish School and Sheshatshiu Innu School are excluded from region and provincial results.

NLESD - Eastern Region

School #: 356 St. Matthews Elementary

Demand Writing

School

Region

Province

Creative Writing

Persuasive Writing

Creative Writing

Persuasive Writing

Creative Writing

Persuasive Writing

2015

Apr 30, 2015 (34)

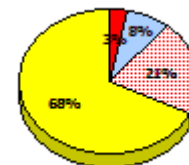
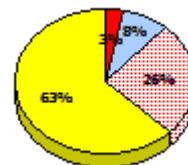
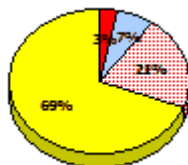
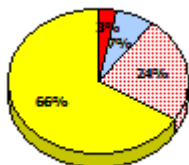
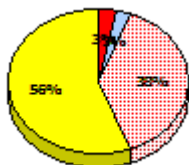
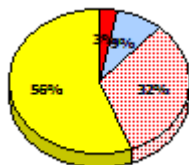

2014

N/A

2013

Apr 30, 2013 (44)

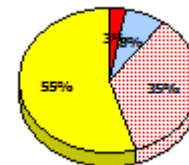
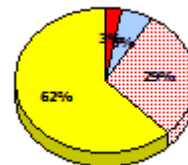
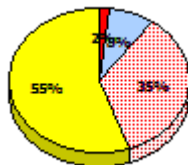
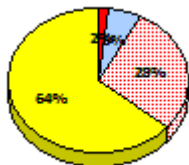
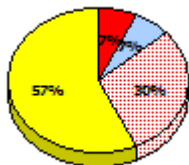
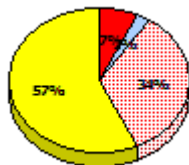

2012

AGR (38)

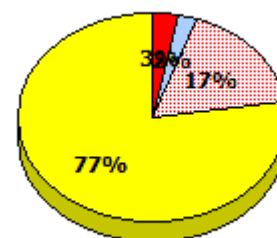
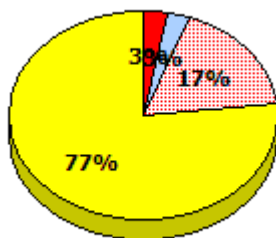
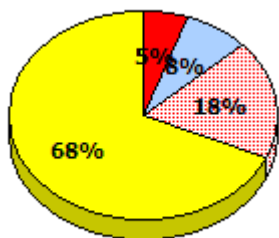

* In some cases, Provincial Assessment numbers may exceed AGR numbers based on late enrolments. Pie chart is based on the number of students who wrote the Provincial Assessment.

* Mushuau Innu Natuashish School and Sheshatshiu Innu School are excluded from region and provincial results.

NLESD - Eastern Region

School #: 356 St. Matthews Elementary

Reading

School

Region

Province

Non - Fiction

Fiction

Non - Fiction

Fiction

Non - Fiction

Fiction

2015

Apr 30,
2015 (34)

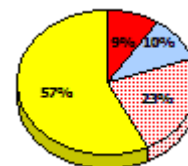
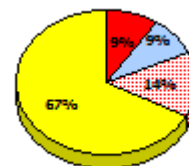
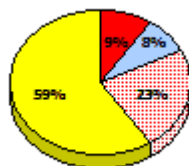
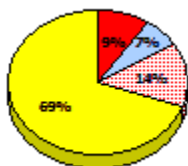
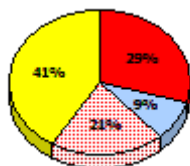
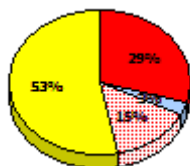

2014

N/A

2013

Apr 30,
2013 (44)

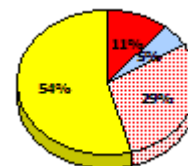
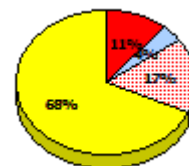
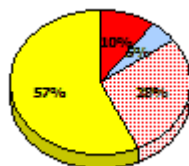
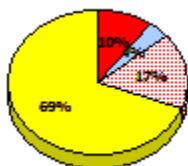
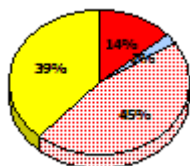
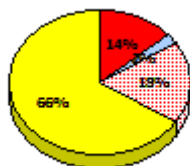

2012

AGR (38)

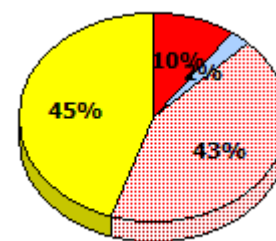
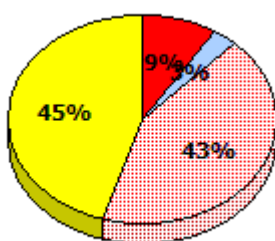
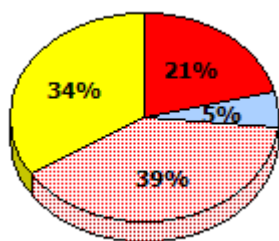

* In some cases, Provincial Assessment numbers may exceed AGR numbers based on late enrolments. Pie chart is based on the number of students who wrote the Provincial Assessment.

* Mushuau Innu Natuashish School and Sheshatshiu Innu School are excluded from region and provincial results.

NLESD - Eastern Region

School #: 356 St. Matthews Elementary

Demand Writing
 Percentage of students meeting/exceeding (2012 - 2015)

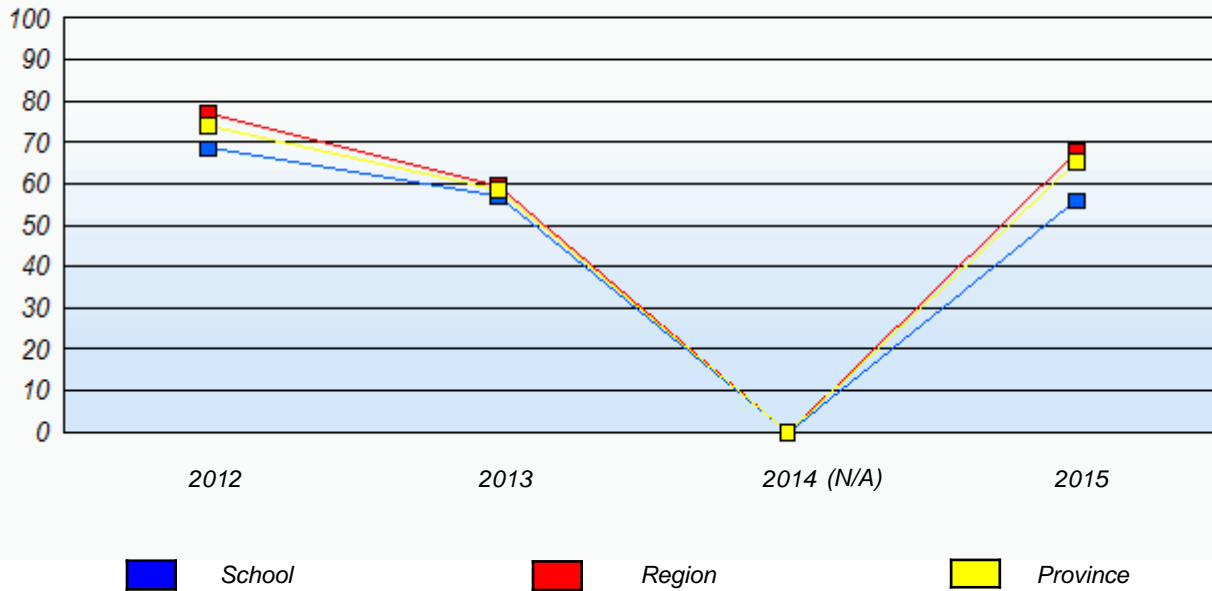

Reading
 Percentage of students meeting/exceeding (2012 - 2015)

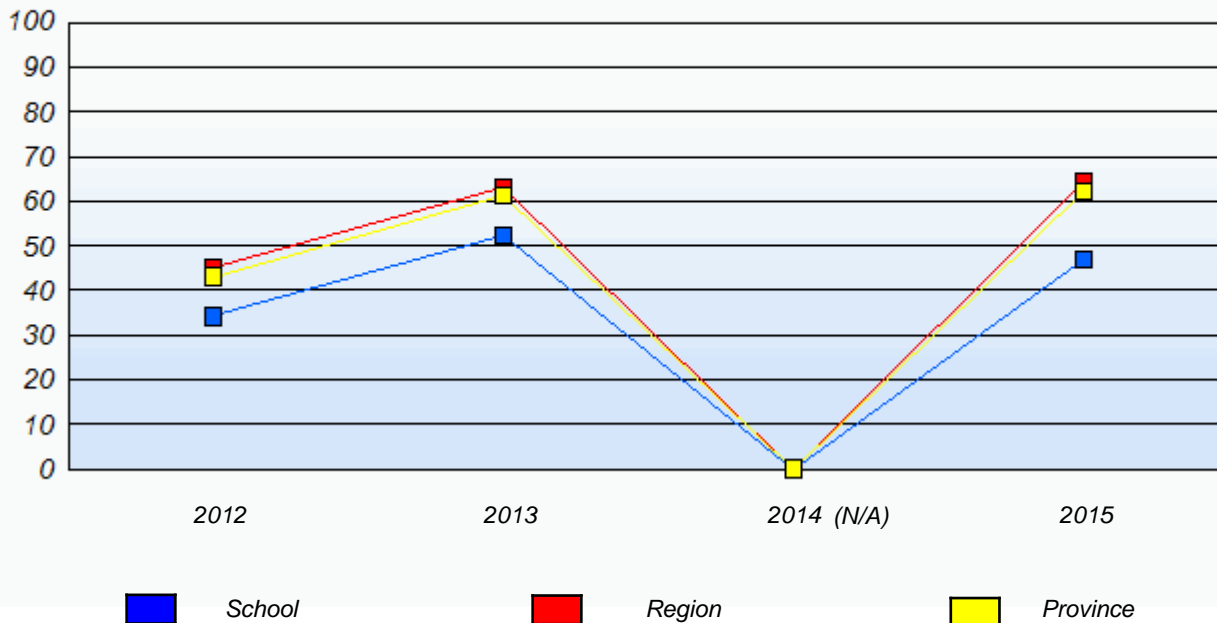

* In some cases, Provincial Assessment numbers may exceed AGR numbers based on late enrolments. Pie chart is based on the number of students who wrote the Provincial Assessment.

* Mushuau Innu Natuashish School and Sheshatshiu Innu School are excluded from region and provincial results.

NLESD - Eastern Region

School #: 360 Rennie's River Elementary School

Demand Writing

School

Region

Province

Creative Writing

Persuasive Writing

Creative Writing

Persuasive Writing

Creative Writing

Persuasive Writing

2015

Apr 30, 2015 (45)

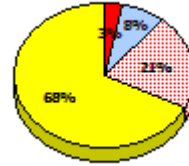
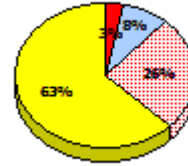
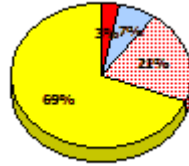
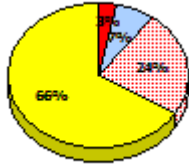
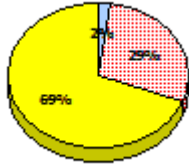
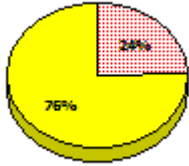

2014

N/A

2013

Apr 30, 2013 (40)

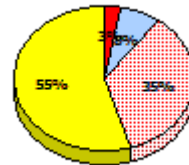
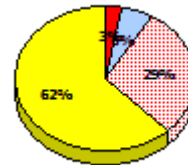
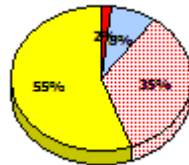
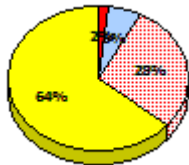
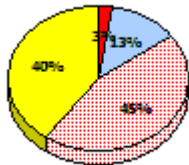
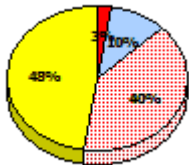

2012

AGR (38)

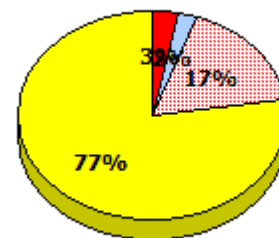
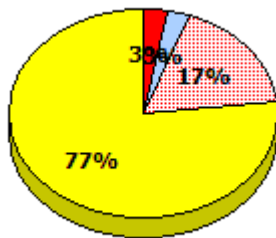
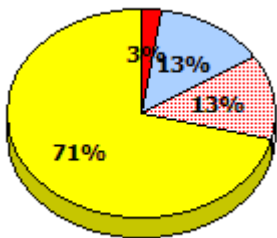

* In some cases, Provincial Assessment numbers may exceed AGR numbers based on late enrolments. Pie chart is based on the number of students who wrote the Provincial Assessment.

* Mushuau Innu Natuashish School and Sheshatshiu Innu School are excluded from region and provincial results.

NLESD - Eastern Region

School #: 360 Rennie's River Elementary School

Reading

School

Region

Province

Non - Fiction

Fiction

Non - Fiction

Fiction

Non - Fiction

Fiction

2015

Apr 30, 2015 (45)

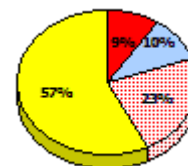
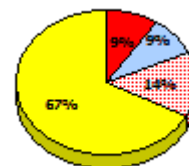
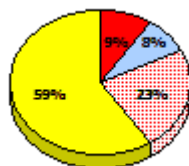
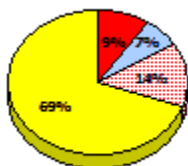
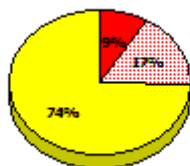
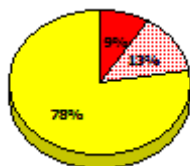

2014

N/A

2013

Apr 30, 2013 (40)

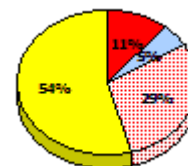
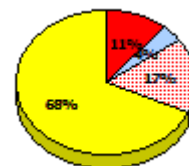
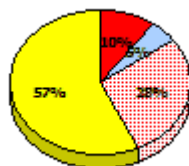
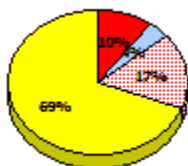
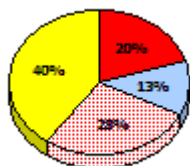
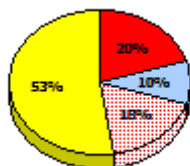

2012

AGR (38)

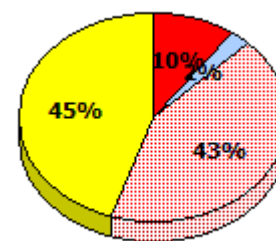
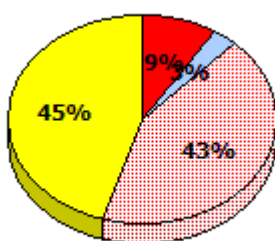
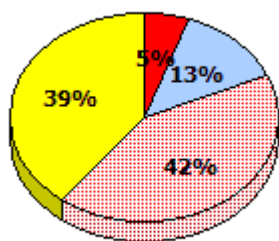

* In some cases, Provincial Assessment numbers may exceed AGR numbers based on late enrolments. Pie chart is based on the number of students who wrote the Provincial Assessment.

* Mushuau Innu Natuashish School and Sheshatshiu Innu School are excluded from region and provincial results.

NLESD - Eastern Region

School #: 360 Rennie's River Elementary School

Demand Writing
Percentage of students meeting/exceeding (2012 - 2015)

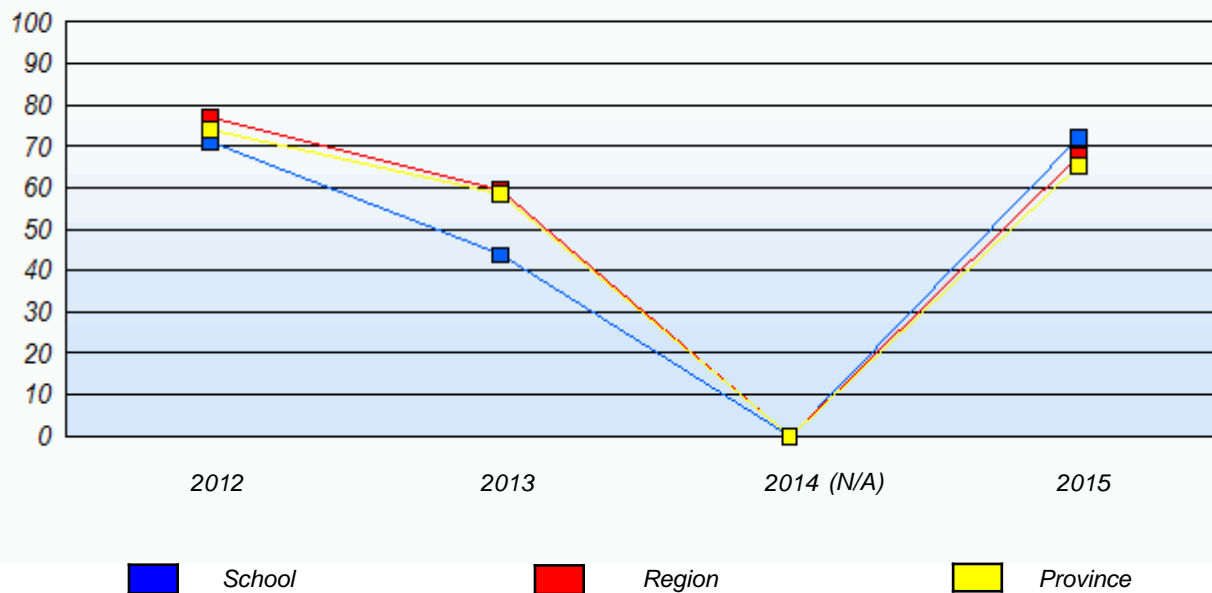

Reading
Percentage of students meeting/exceeding (2012 - 2015)

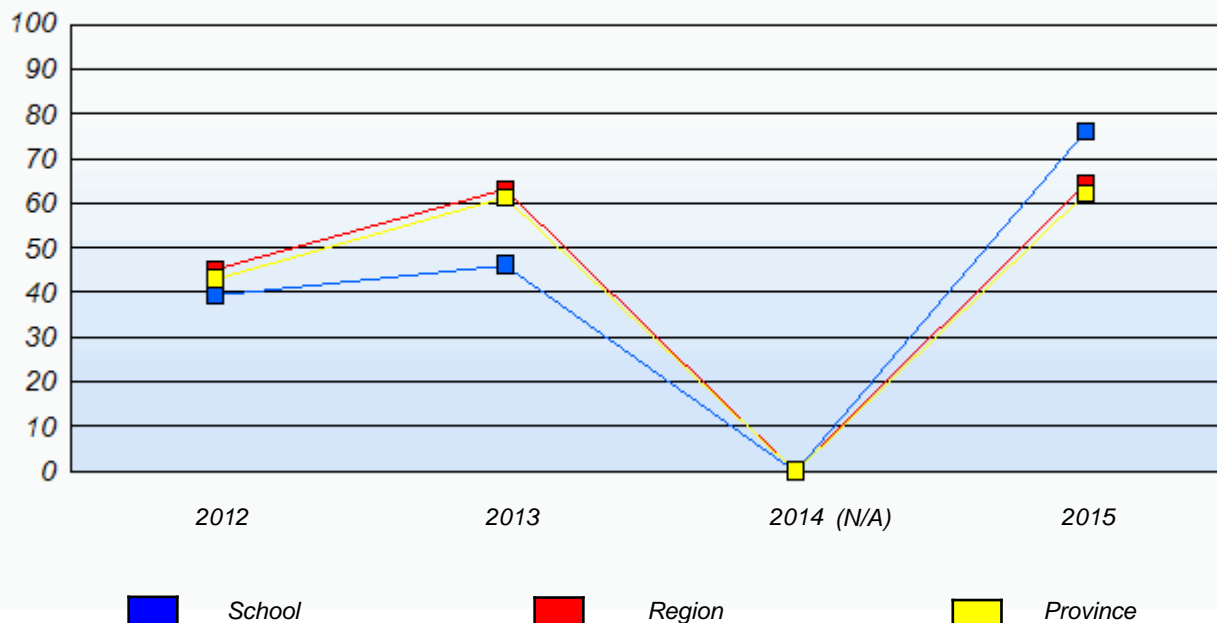

* In some cases, Provincial Assessment numbers may exceed AGR numbers based on late enrolments. Pie chart is based on the number of students who wrote the Provincial Assessment.

* Mushuau Innu Natuashish School and Sheshatshiu Innu School are excluded from region and provincial results.

NLESD - Eastern Region

School #: 362 St. Teresa's School/Ecole Ste-Thérèse

Demand Writing

School

Region

Province

Creative Writing

Persuasive Writing

Creative Writing

Persuasive Writing

Creative Writing

Persuasive Writing

2015

Apr 30, 2015 (52)

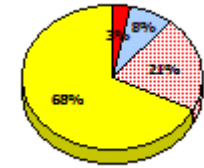
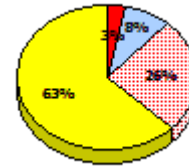
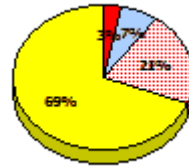
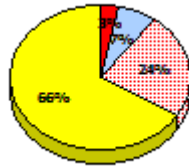
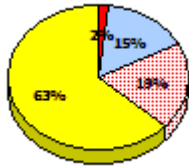
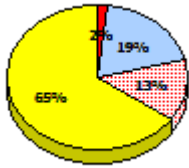

2014

N/A

2013

Apr 30, 2013 (34)

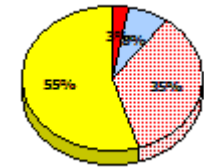
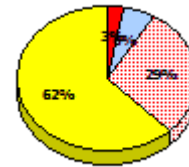
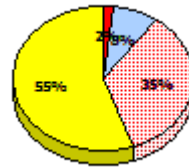
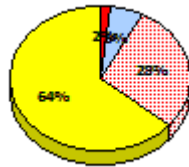
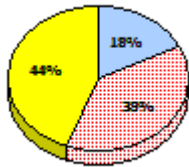
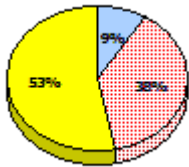

2012

AGR (40)

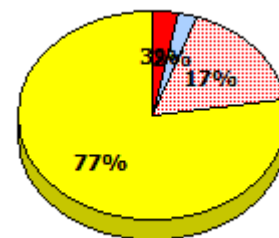
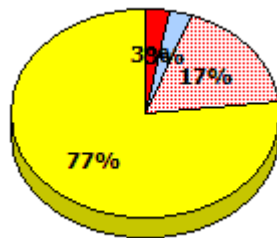
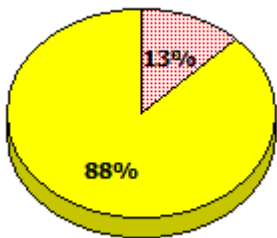

* In some cases, Provincial Assessment numbers may exceed AGR numbers based on late enrolments. Pie chart is based on the number of students who wrote the Provincial Assessment.

* Mushuau Innu Natuashish School and Sheshatshiu Innu School are excluded from region and provincial results.

NLESD - Eastern Region

School #: 362 St. Teresa's School/Ecole Ste-Thérèse

Reading

School

Region

Province

Non - Fiction

Fiction

Non - Fiction

Fiction

Non - Fiction

Fiction

2015

Apr 30,
2015 (52)

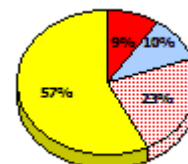
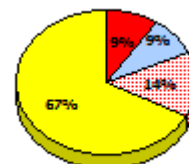
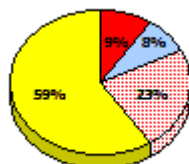
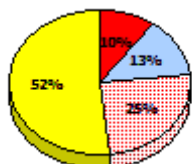
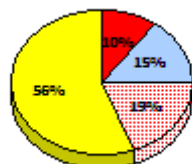

2014

N/A

2013

Apr 30,
2013 (34)

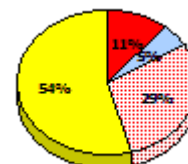
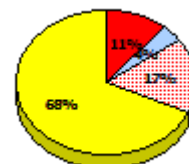
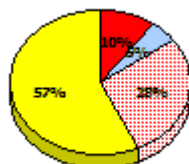
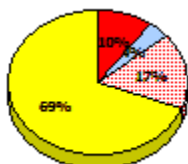
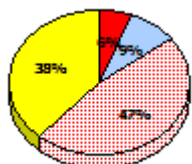
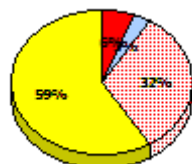

2012

AGR (40)

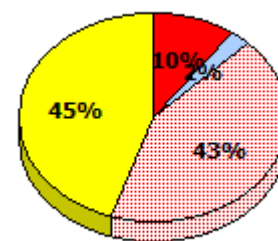
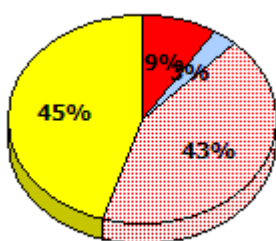
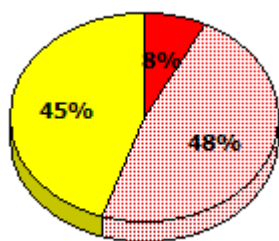

Exemption
 Unknown
 Not Yet Meeting
 Meeting or Exceeding

* In some cases, Provincial Assessment numbers may exceed AGR numbers based on late enrolments. Pie chart is based on the number of students who wrote the Provincial Assessment.

* Mushuau Innu Natuashish School and Sheshatshiu Innu School are excluded from region and provincial results.

NLESD - Eastern Region

School #: 362 St. Teresa's School/Ecole Ste-Thérèse

Demand Writing
Percentage of students meeting/exceeding (2012 - 2015)

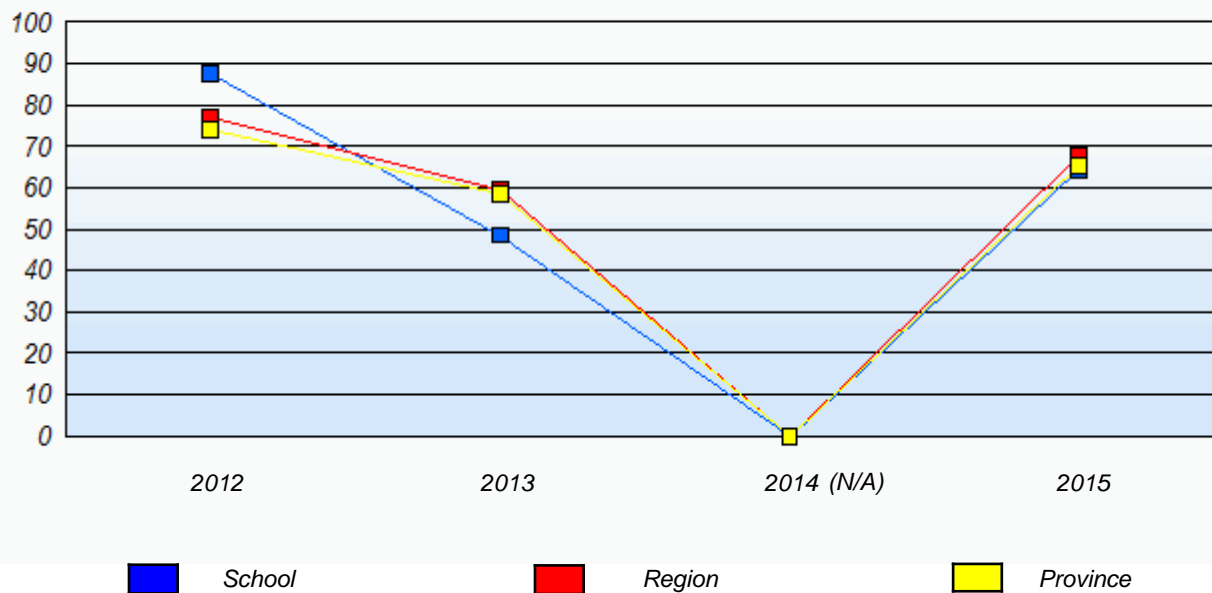

Reading
Percentage of students meeting/exceeding (2012 - 2015)

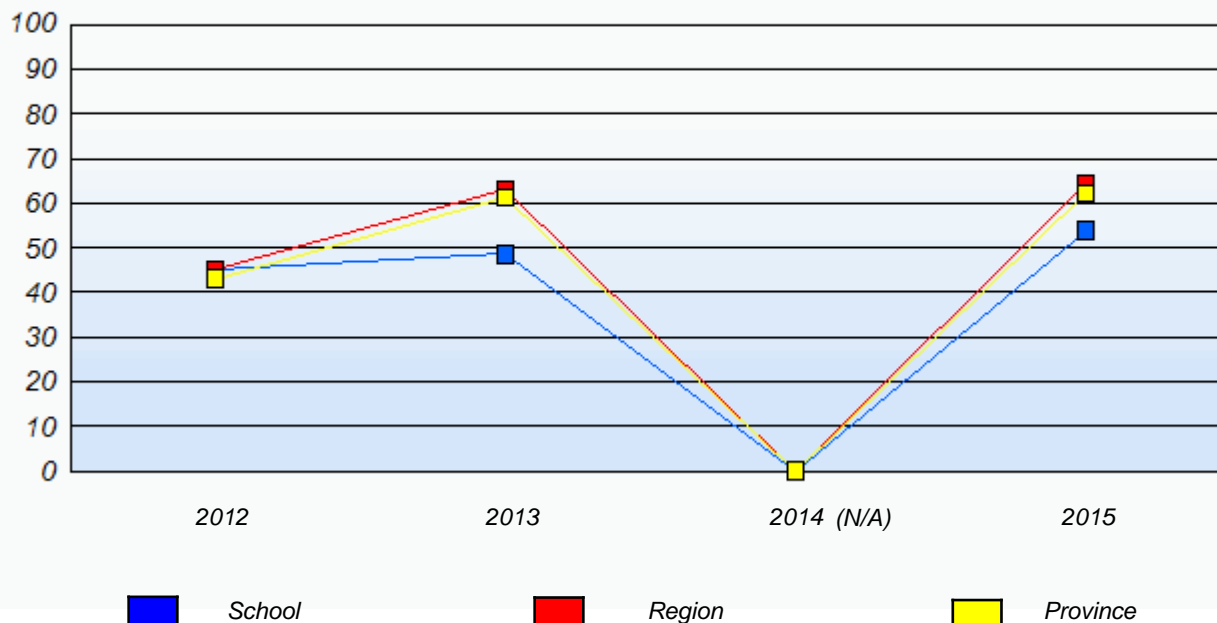

* In some cases, Provincial Assessment numbers may exceed AGR numbers based on late enrolments. Pie chart is based on the number of students who wrote the Provincial Assessment.

* Mushuau Innu Natuashish School and Sheshatshiu Innu School are excluded from region and provincial results.

NLESD - Eastern Region

School #: 363 Vanier Elementary

Demand Writing

School

Region

Province

Creative Writing

Persuasive Writing

Creative Writing

Persuasive Writing

Creative Writing

Persuasive Writing

2015

Apr 30, 2015 (22)

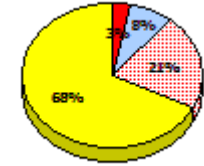
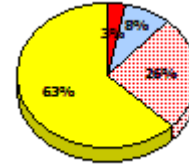
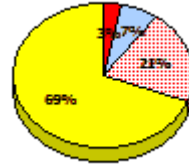
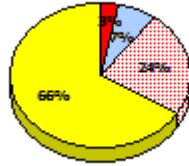
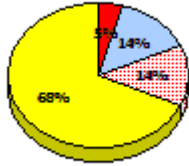
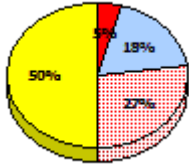

2014

N/A

2013

Apr 30, 2013 (22)

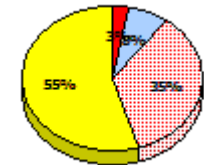
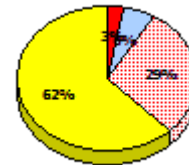
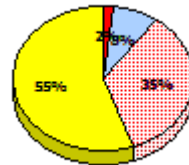
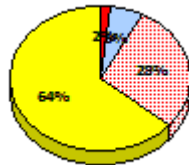
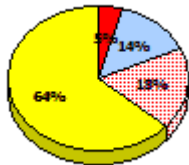
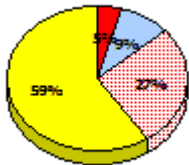

2012

AGR (19)

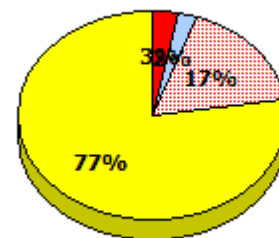
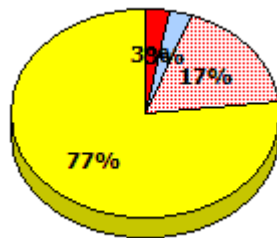
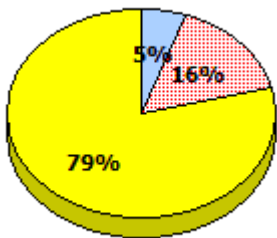

* In some cases, Provincial Assessment numbers may exceed AGR numbers based on late enrolments. Pie chart is based on the number of students who wrote the Provincial Assessment.

* Mushuau Innu Natuashish School and Sheshatshiu Innu School are excluded from region and provincial results.

NLESD - Eastern Region

School #: 363 Vanier Elementary

Reading

School

Region

Province

Non - Fiction

Fiction

Non - Fiction

Fiction

Non - Fiction

Fiction

2015

Apr 30, 2015 (22)

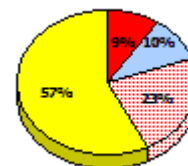
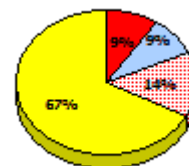
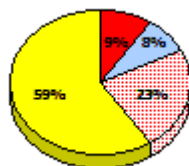
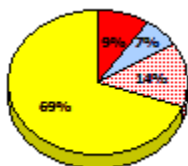
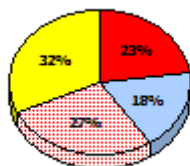
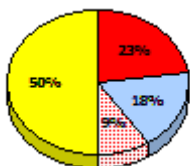

2014

N/A

2013

Apr 30, 2013 (22)

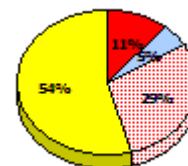
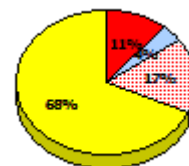
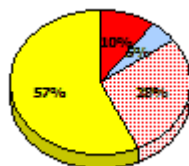
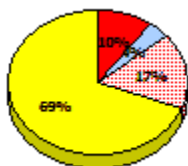
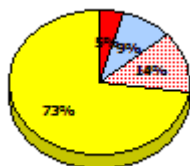
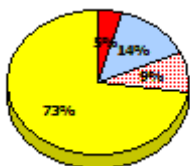

2012

AGR (19)

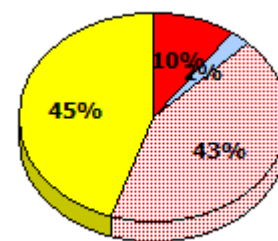
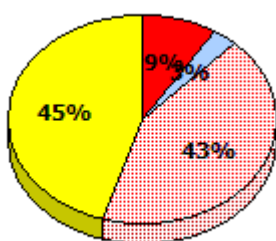
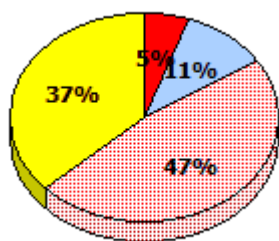

* In some cases, Provincial Assessment numbers may exceed AGR numbers based on late enrolments. Pie chart is based on the number of students who wrote the Provincial Assessment.

* Mushuau Innu Natuashish School and Sheshatshiu Innu School are excluded from region and provincial results.

NLESD - Eastern Region

School #: 363 Vanier Elementary

Demand Writing
Percentage of students meeting/exceeding (2012 - 2015)

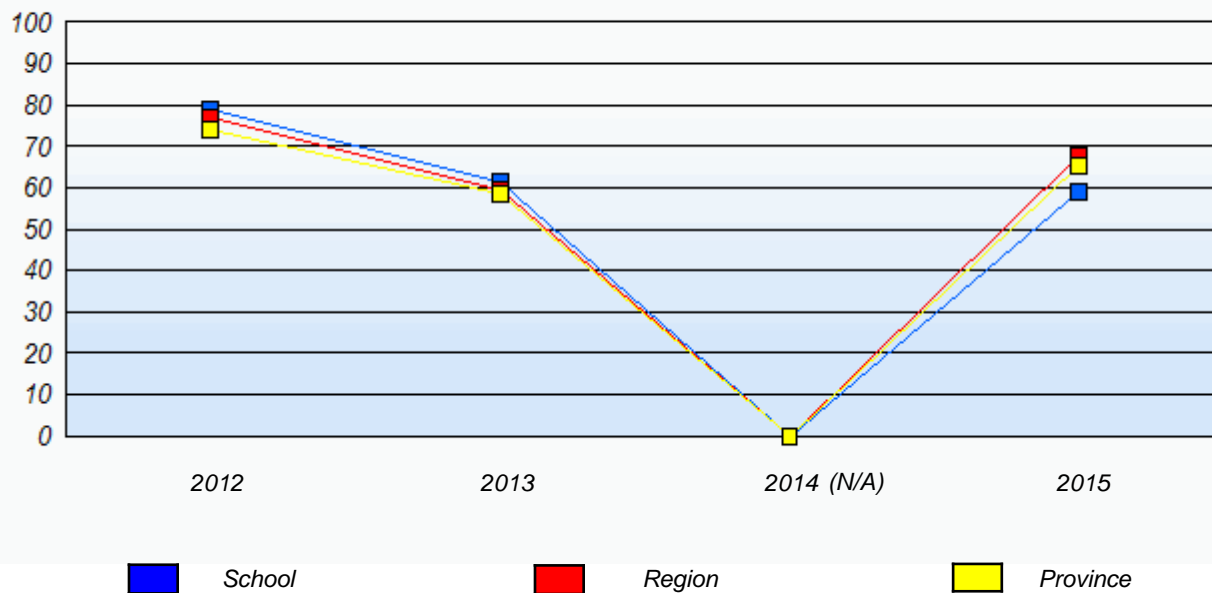

Reading
Percentage of students meeting/exceeding (2012 - 2015)

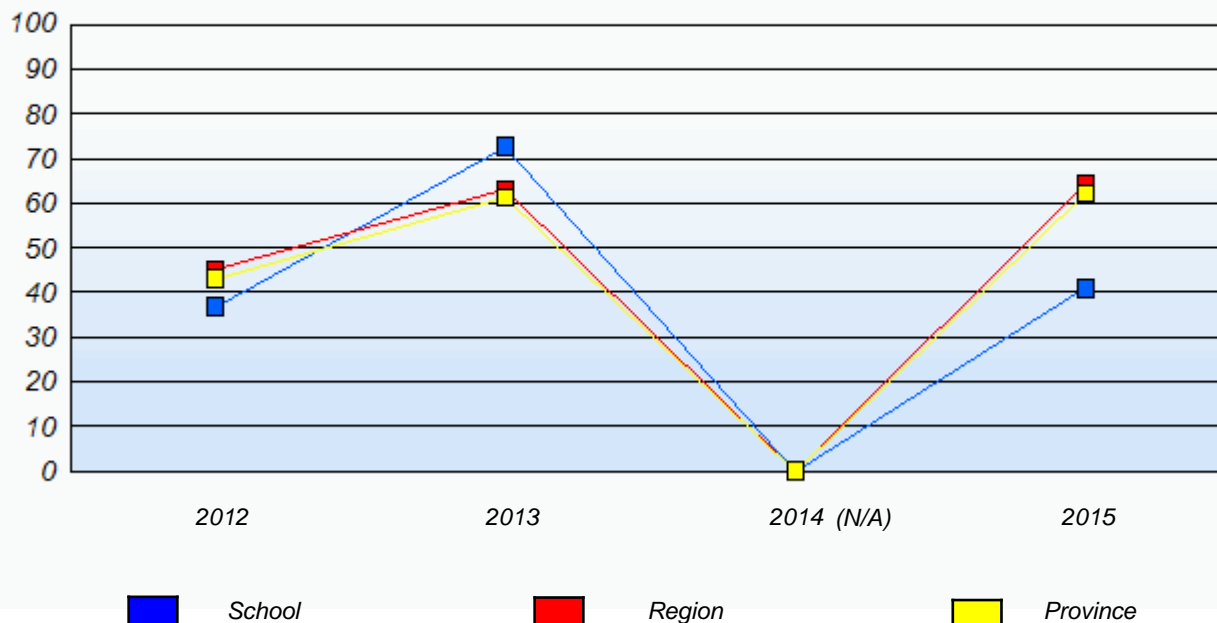

* In some cases, Provincial Assessment numbers may exceed AGR numbers based on late enrolments. Pie chart is based on the number of students who wrote the Provincial Assessment.

* Mushuau Innu Natuashish School and Sheshatshiu Innu School are excluded from region and provincial results.

NLESD - Eastern Region

School #: 364 Virginia Park Elementary

Demand Writing

School

Region

Province

Creative Writing

Persuasive Writing

Creative Writing

Persuasive Writing

Creative Writing

Persuasive Writing

2015

Apr 30, 2015 (29)

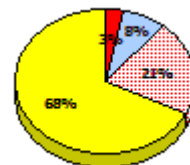
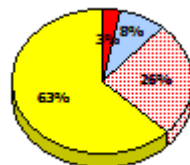
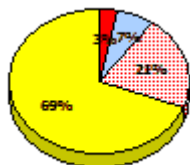
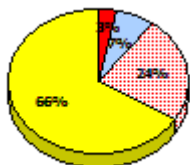
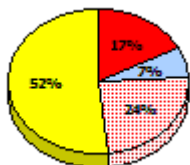
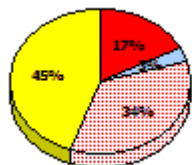

2014

N/A

2013

Apr 30, 2013 (23)

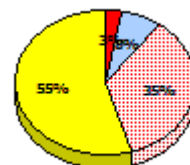
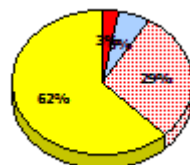
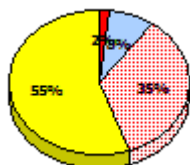
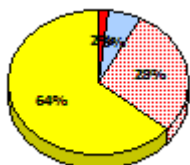
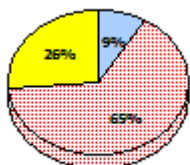
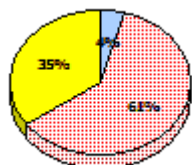

2012

AGR (28)

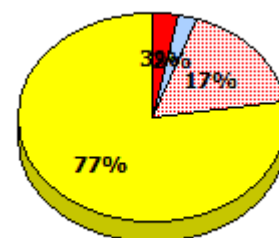
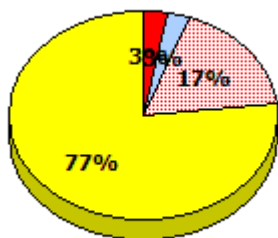
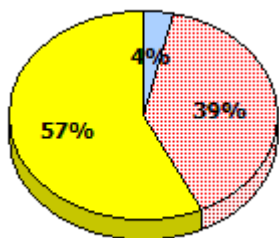

* In some cases, Provincial Assessment numbers may exceed AGR numbers based on late enrolments. Pie chart is based on the number of students who wrote the Provincial Assessment.

* Mushuau Innu Natuashish School and Sheshatshiu Innu School are excluded from region and provincial results.

NLESD - Eastern Region

School #: 364 Virginia Park Elementary

Reading

School

Region

Province

Non - Fiction

Fiction

Non - Fiction

Fiction

Non - Fiction

Fiction

2015

Apr 30, 2015 (29)

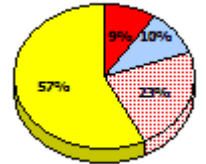
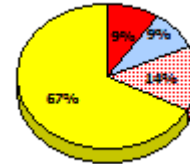
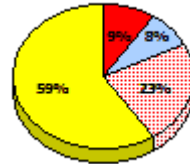
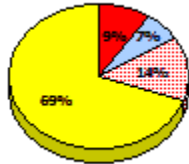
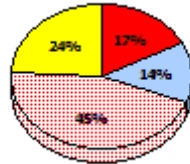
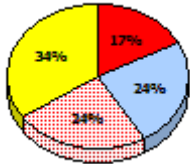

2014

N/A

2013

Apr 30, 2013 (23)

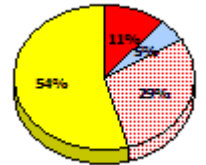
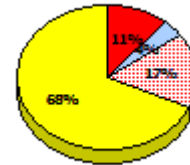
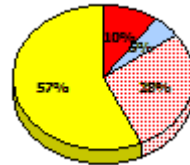
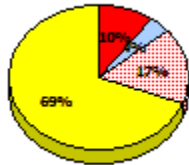
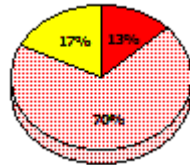
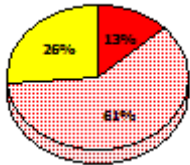

2012

AGR (28)

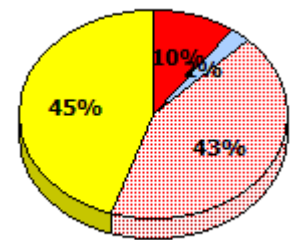
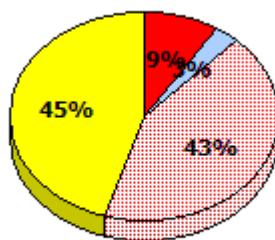
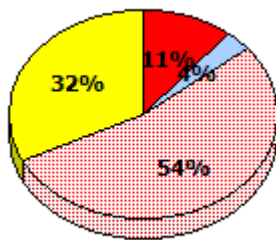

* In some cases, Provincial Assessment numbers may exceed AGR numbers based on late enrolments. Pie chart is based on the number of students who wrote the Provincial Assessment.

* Mushuau Innu Natuashish School and Sheshatshiu Innu School are excluded from region and provincial results.

NLESD - Eastern Region

School #: 364 Virginia Park Elementary

Demand Writing
 Percentage of students meeting/exceeding (2012 - 2015)

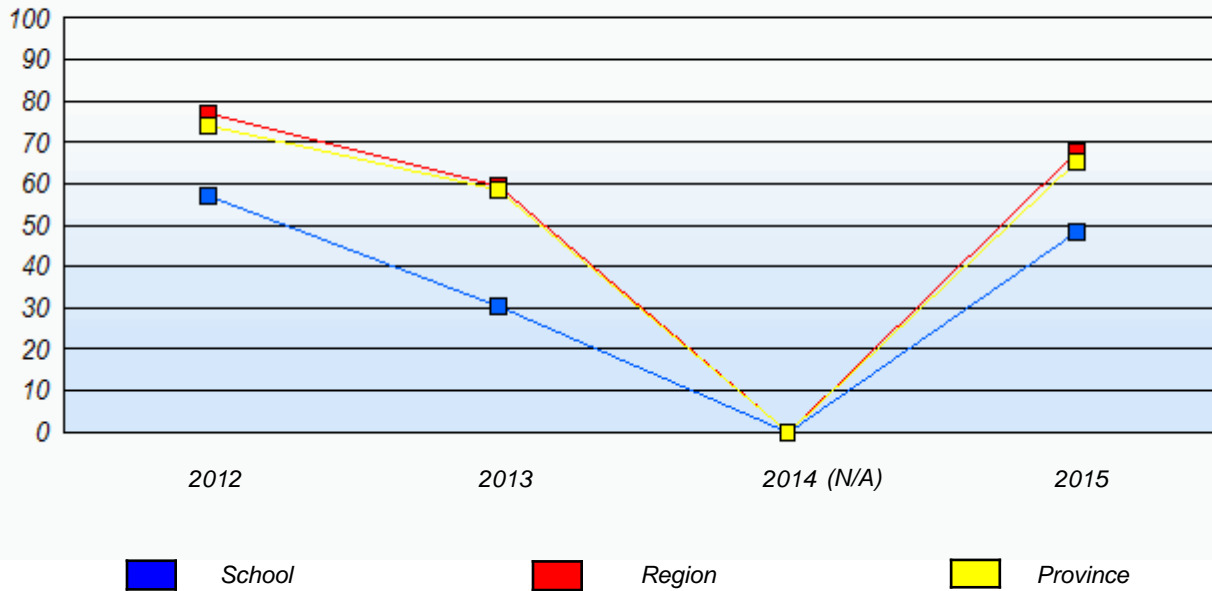

Reading
 Percentage of students meeting/exceeding (2012 - 2015)

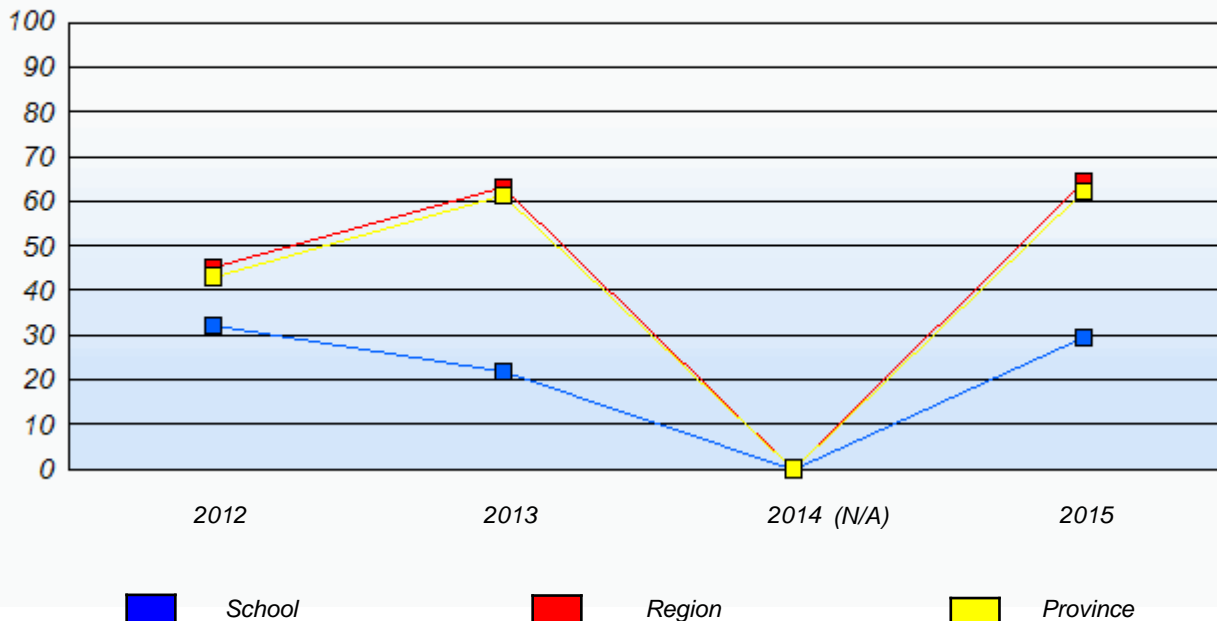

* In some cases, Provincial Assessment numbers may exceed AGR numbers based on late enrolments. Pie chart is based on the number of students who wrote the Provincial Assessment.

* Mushuau Innu Natuashish School and Sheshatshiu Innu School are excluded from region and provincial results.

NLESD - Eastern Region

School #: 366 Topsail Elementary

Demand Writing

School

Region

Province

Creative Writing

Persuasive Writing

Creative Writing

Persuasive Writing

Creative Writing

Persuasive Writing

2015

Apr 30, 2015 (63)

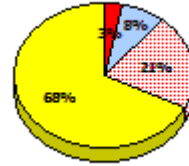
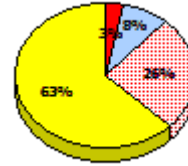
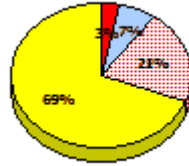
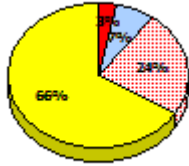
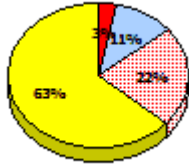
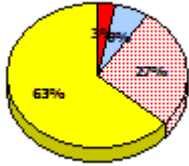

2014

N/A

2013

Apr 30, 2013 (61)

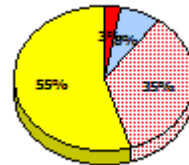
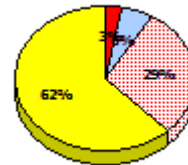
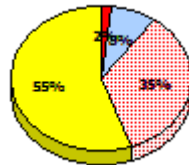
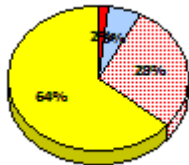
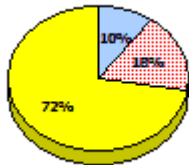
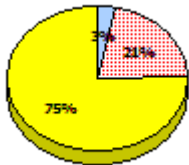

2012

AGR (56)

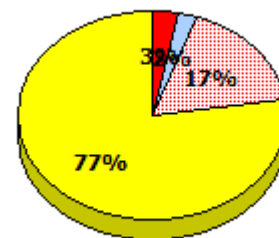
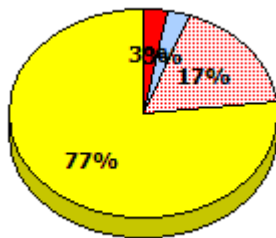
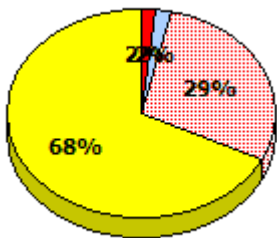

* In some cases, Provincial Assessment numbers may exceed AGR numbers based on late enrolments. Pie chart is based on the number of students who wrote the Provincial Assessment.

* Mushuau Innu Natuashish School and Sheshatshiu Innu School are excluded from region and provincial results.

NLESD - Eastern Region

School #: 366 Topsail Elementary

Reading

School

Region

Province

Non - Fiction

Fiction

Non - Fiction

Fiction

Non - Fiction

Fiction

2015

Apr 30,
2015 (63)

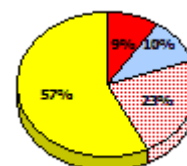
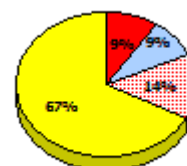
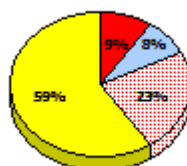
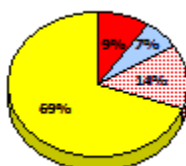
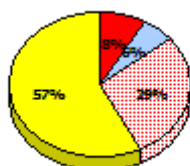
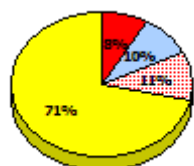

2014

N/A

2013

Apr 30,
2013 (61)

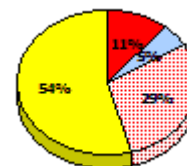
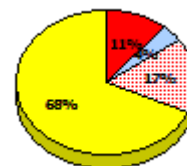
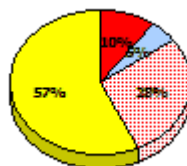
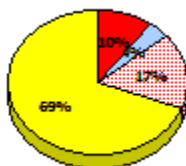
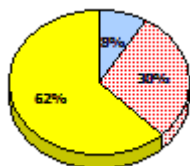
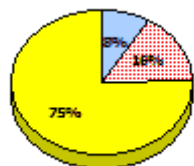

2012

AGR (56)

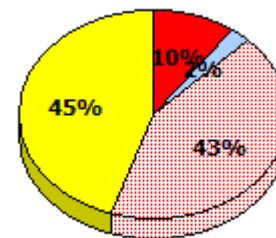
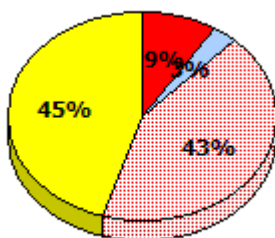
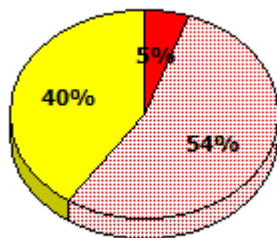

* In some cases, Provincial Assessment numbers may exceed AGR numbers based on late enrolments. Pie chart is based on the number of students who wrote the Provincial Assessment.

* Mushuau Innu Natuashish School and Sheshatshiu Innu School are excluded from region and provincial results.

NLESD - Eastern Region

School #: 366 Topsail Elementary

Demand Writing
Percentage of students meeting/exceeding (2012 - 2015)

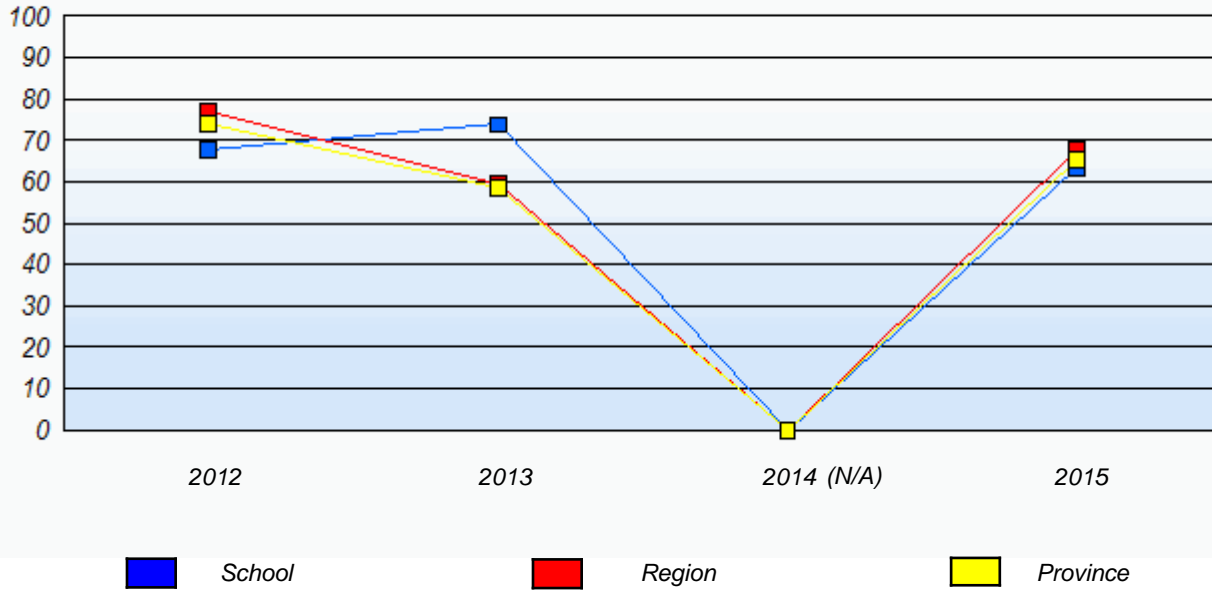

Reading
Percentage of students meeting/exceeding (2012 - 2015)

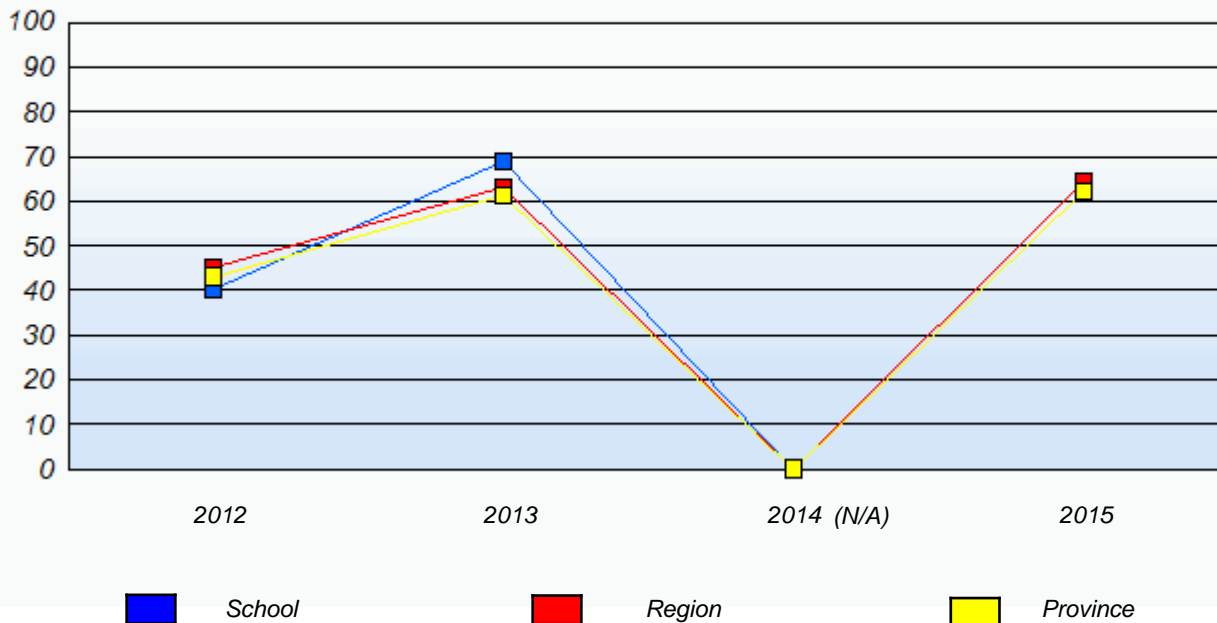

* In some cases, Provincial Assessment numbers may exceed AGR numbers based on late enrolments. Pie chart is based on the number of students who wrote the Provincial Assessment.

* Mushuau Innu Natuashish School and Sheshatshiu Innu School are excluded from region and provincial results.

NLESD - Eastern Region

School #: 367 Holy Trinity Elementary

Demand Writing

School

Region

Province

Creative Writing

Persuasive Writing

Creative Writing

Persuasive Writing

Creative Writing

Persuasive Writing

2015

Apr 30, 2015 (89)

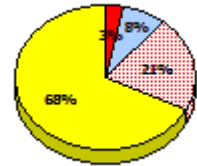
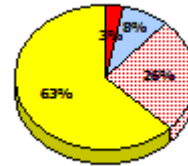
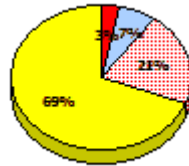
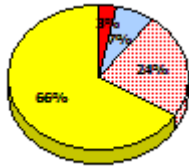
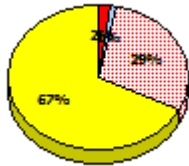
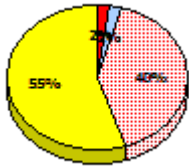

2014

N/A

2013

Apr 30, 2013 (53)

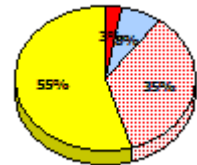
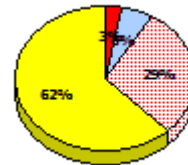
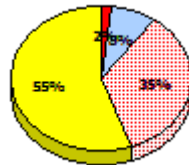
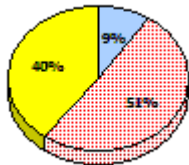
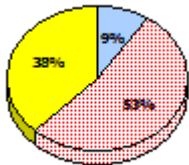

2012

AGR (73)

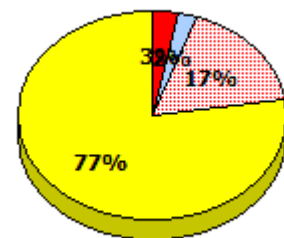
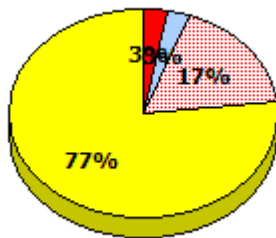
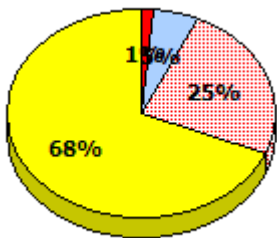

* In some cases, Provincial Assessment numbers may exceed AGR numbers based on late enrolments. Pie chart is based on the number of students who wrote the Provincial Assessment.

* Mushuau Innu Natuashish School and Sheshatshiu Innu School are excluded from region and provincial results.

NLESD - Eastern Region

School #: 367 Holy Trinity Elementary

Reading

School

Region

Province

Non - Fiction

Fiction

Non - Fiction

Fiction

Non - Fiction

Fiction

2015

Apr 30, 2015 (89)

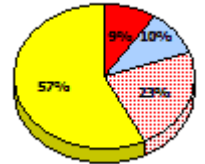
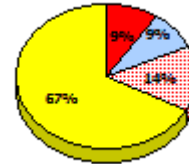
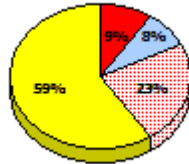
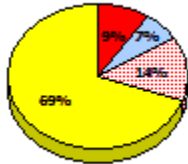
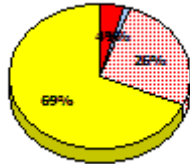
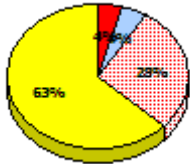

2014

N/A

2013

Apr 30, 2013 (53)

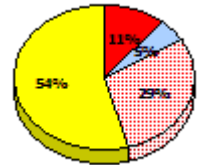
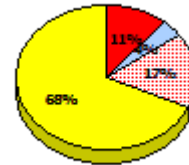
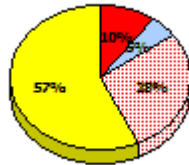
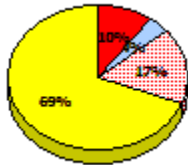
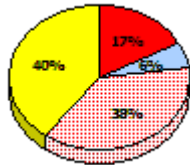
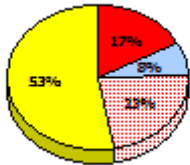

2012

AGR (73)

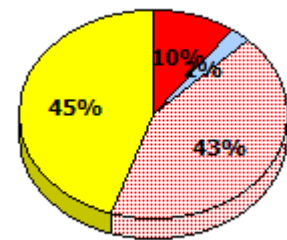
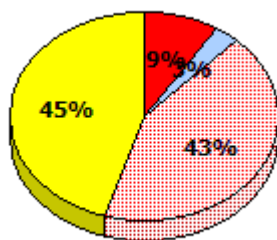
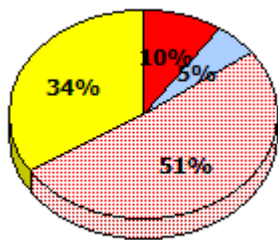

* In some cases, Provincial Assessment numbers may exceed AGR numbers based on late enrolments. Pie chart is based on the number of students who wrote the Provincial Assessment.

* Mushuau Innu Natuashish School and Sheshatshiu Innu School are excluded from region and provincial results.

NLESD - Eastern Region

School #: 367 Holy Trinity Elementary

Demand Writing
Percentage of students meeting/exceeding (2012 - 2015)

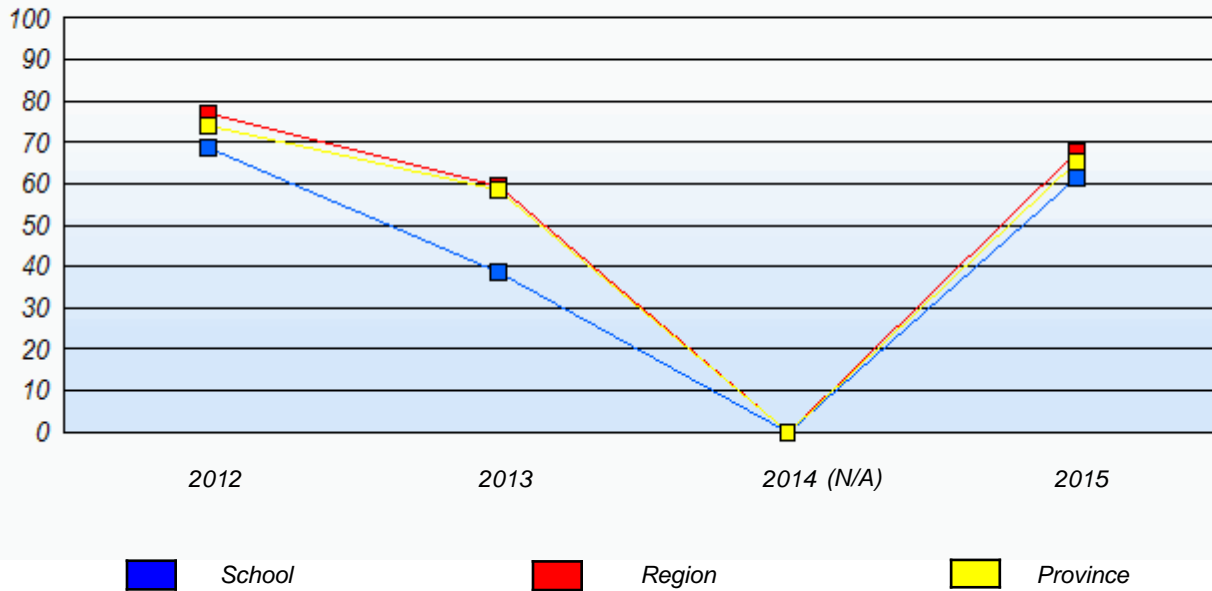

Reading
Percentage of students meeting/exceeding (2012 - 2015)

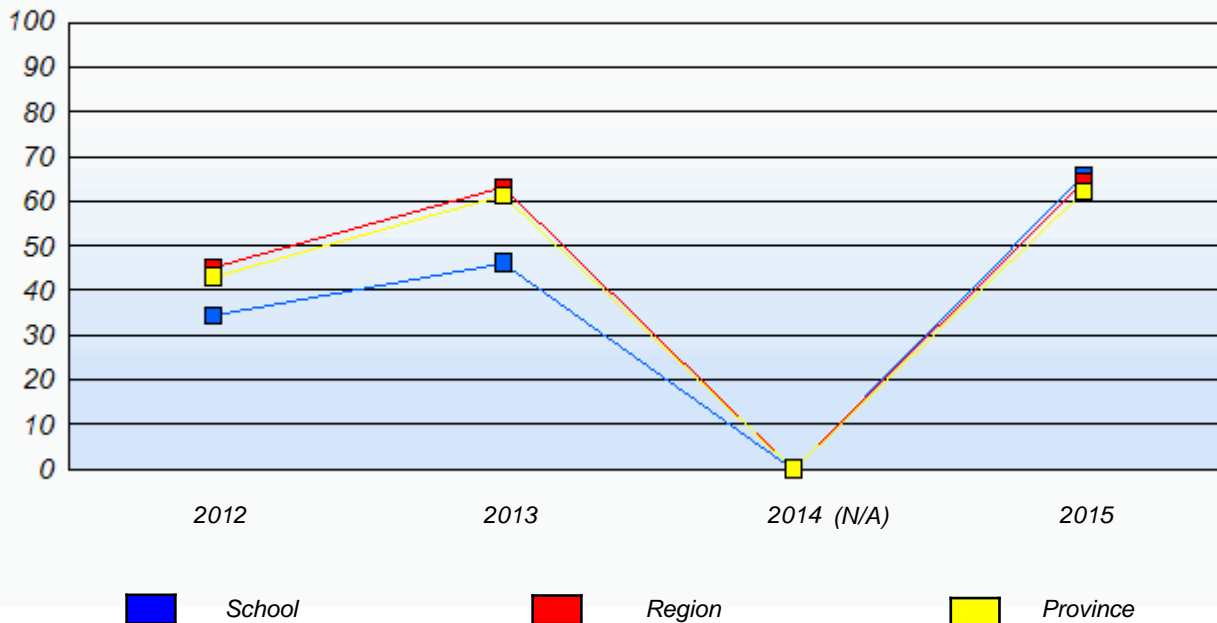

* In some cases, Provincial Assessment numbers may exceed AGR numbers based on late enrolments. Pie chart is based on the number of students who wrote the Provincial Assessment.

* Mushuau Innu Natuashish School and Sheshatshiu Innu School are excluded from region and provincial results.

NLESD - Eastern Region

School #: 370 Stella Maris Academy

Demand Writing

School

Region

Province

Creative Writing

Persuasive Writing

Creative Writing

Persuasive Writing

Creative Writing

Persuasive Writing

2015

School data with 5 or fewer students withheld for reasons of confidentiality.

Apr 30, 2015 (1)

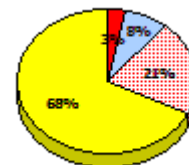
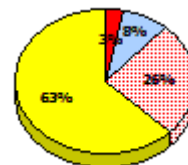
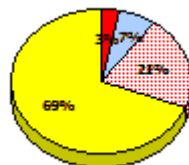
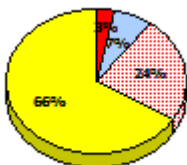

2014

N/A

2013

Apr 30, 2013 (1)

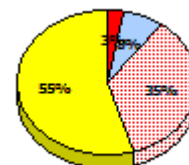
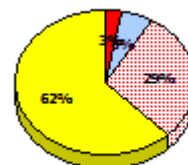
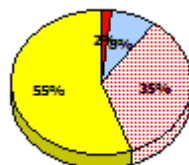
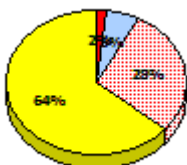

2012

AGR (2)

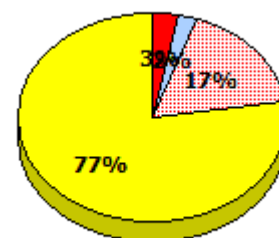
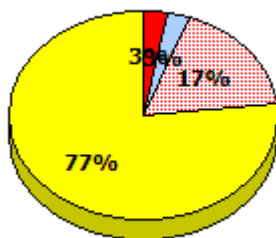

* In some cases, Provincial Assessment numbers may exceed AGR numbers based on late enrolments. Pie chart is based on the number of students who wrote the Provincial Assessment.

* Mushuau Innu Natuashish School and Sheshatshiu Innu School are excluded from region and provincial results.

**Primary English Language Arts
4 Year Provincial Assessment, June 2015
Student Population Report**
(average scores)

NLESD - Eastern Region

School #: 370 Stella Maris Academy

Reading

School

Region

Province

Non - Fiction

Fiction

Non - Fiction

Fiction

Non - Fiction

Fiction

2015

School data with 5 or fewer students withheld for reasons of confidentiality.

Apr 30, 2015 (1)

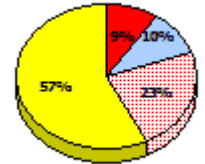
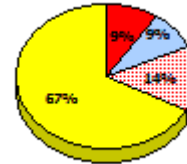
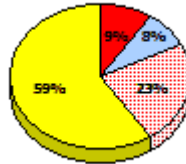
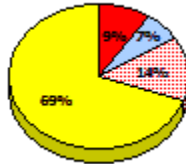

2014

N/A

2013

Apr 30, 2013 (1)

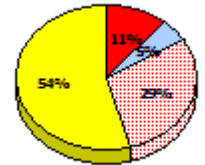
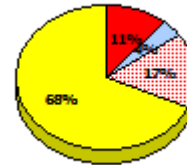
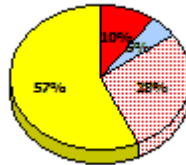
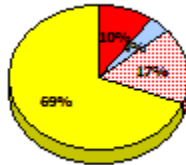

2012

AGR (2)

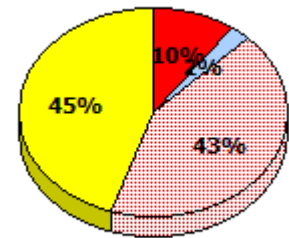
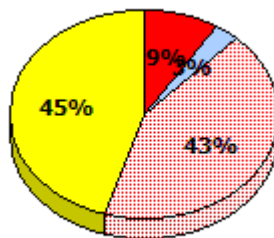

* In some cases, Provincial Assessment numbers may exceed AGR numbers based on late enrolments. Pie chart is based on the number of students who wrote the Provincial Assessment.

* Mushuau Innu Natuashish School and Sheshatshiu Innu School are excluded from region and provincial results.

NLESD - Eastern Region

School #: 370 Stella Maris Academy

Demand Writing

Percentage of students meeting/exceeding (2012 - 2015)

School data with 5 or fewer students withheld for reasons of confidentiality.

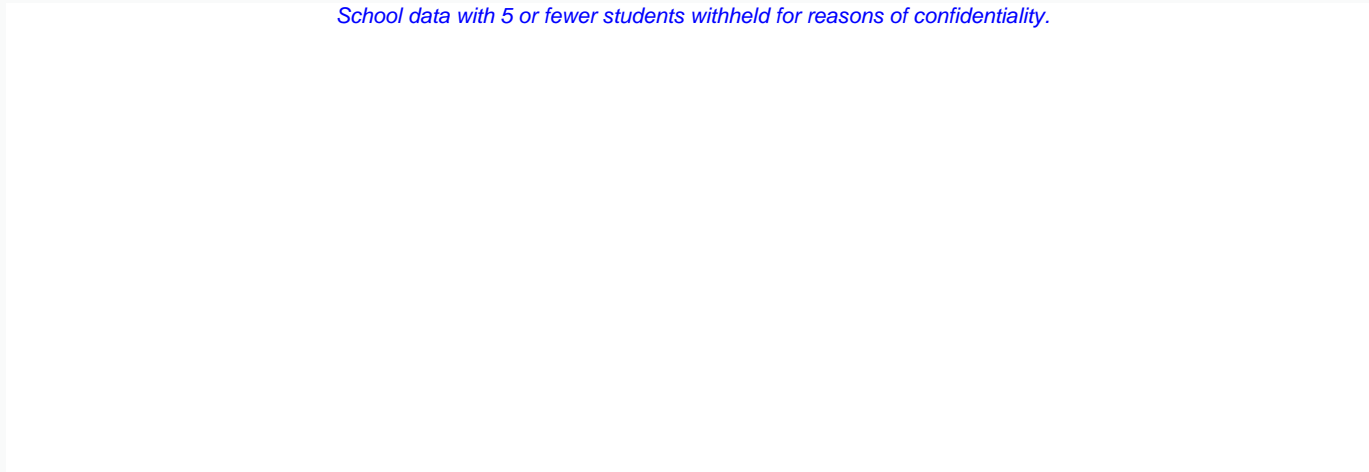

2012

2013

2014 (N/A)

2015



School



Region



Province

Reading

Percentage of students meeting/exceeding (2012 - 2015)

School data with 5 or fewer students withheld for reasons of confidentiality.

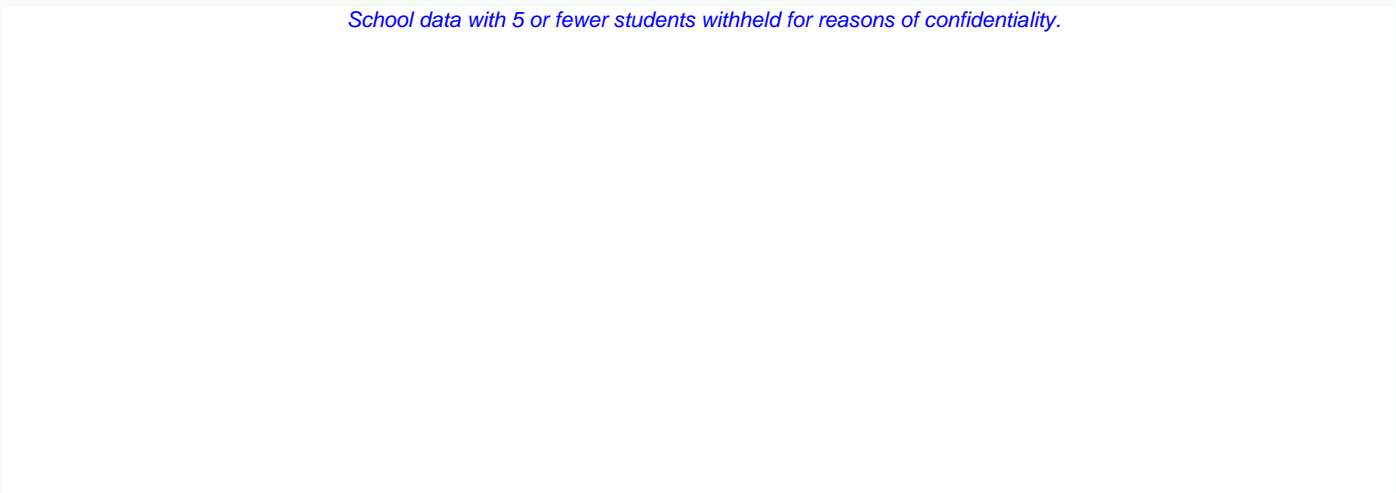

2012

2013

2014 (N/A)

2015



School



Region



Province

* In some cases, Provincial Assessment numbers may exceed AGR numbers based on late enrolments. Pie chart is based on the number of students who wrote the Provincial Assessment.

* Mushuau Innu Natuashish School and Sheshatshiu Innu School are excluded from region and provincial results.

NLESD - Eastern Region

School #: 371 Upper Gullies Elementary

Demand Writing

School

Region

Province

Creative Writing

Persuasive Writing

Creative Writing

Persuasive Writing

Creative Writing

Persuasive Writing

2015

Apr 30, 2015 (66)

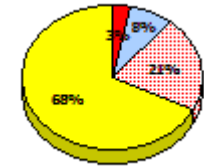
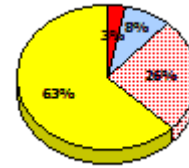
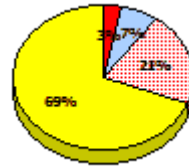
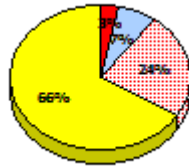
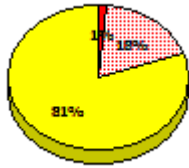

2014

N/A

2013

Apr 30, 2013 (58)

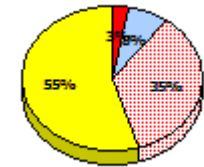
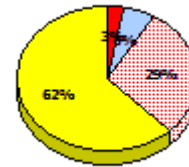
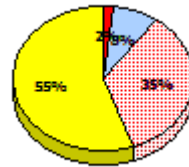
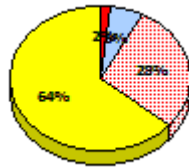
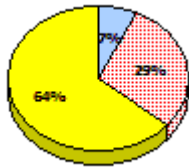
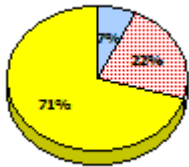

2012

AGR (58)

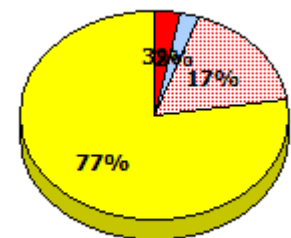
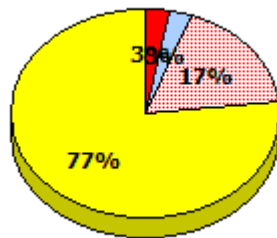
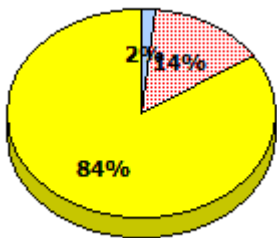

* In some cases, Provincial Assessment numbers may exceed AGR numbers based on late enrolments. Pie chart is based on the number of students who wrote the Provincial Assessment.

* Mushuau Innu Natuashish School and Sheshatshiu Innu School are excluded from region and provincial results.

NLESD - Eastern Region

School #: 371 Upper Gullies Elementary

Reading

School

Region

Province

Non - Fiction

Fiction

Non - Fiction

Fiction

Non - Fiction

Fiction

2015

Apr 30, 2015 (66)

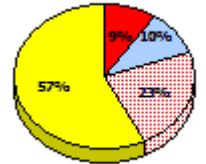
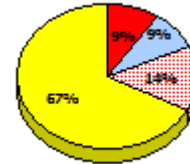
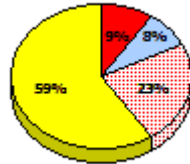
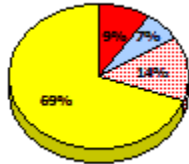
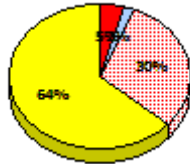
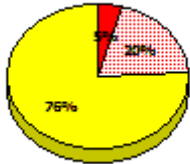

2014

N/A

2013

Apr 30, 2013 (58)

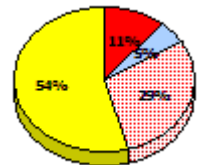
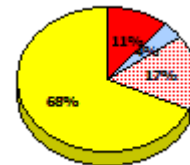
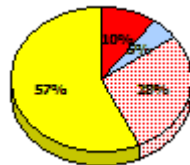
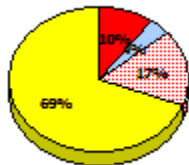
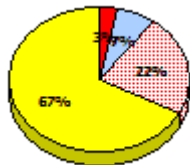
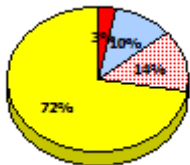

2012

AGR (58)

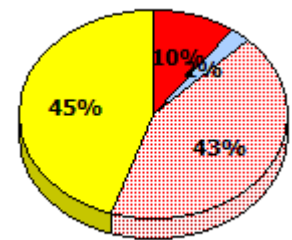
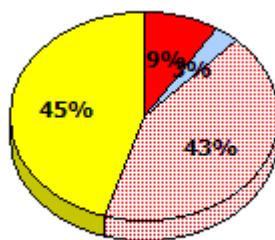
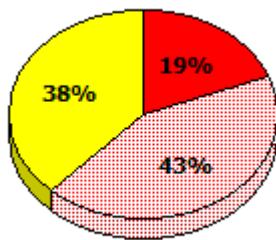

Exemption
 Unknown
 Not Yet Meeting
 Meeting or Exceeding

* In some cases, Provincial Assessment numbers may exceed AGR numbers based on late enrolments. Pie chart is based on the number of students who wrote the Provincial Assessment.

* Mushuau Innu Natuashish School and Sheshatshiu Innu School are excluded from region and provincial results.

NLESD - Eastern Region

School #: 371 Upper Gullies Elementary

Demand Writing
Percentage of students meeting/exceeding (2012 - 2015)

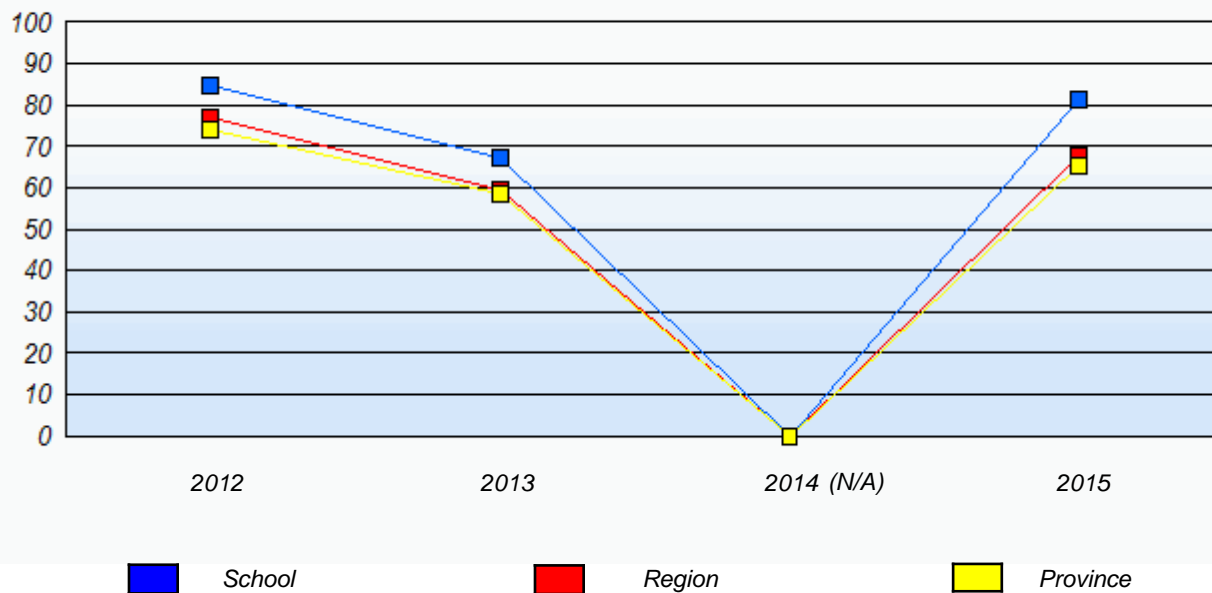

Reading
Percentage of students meeting/exceeding (2012 - 2015)

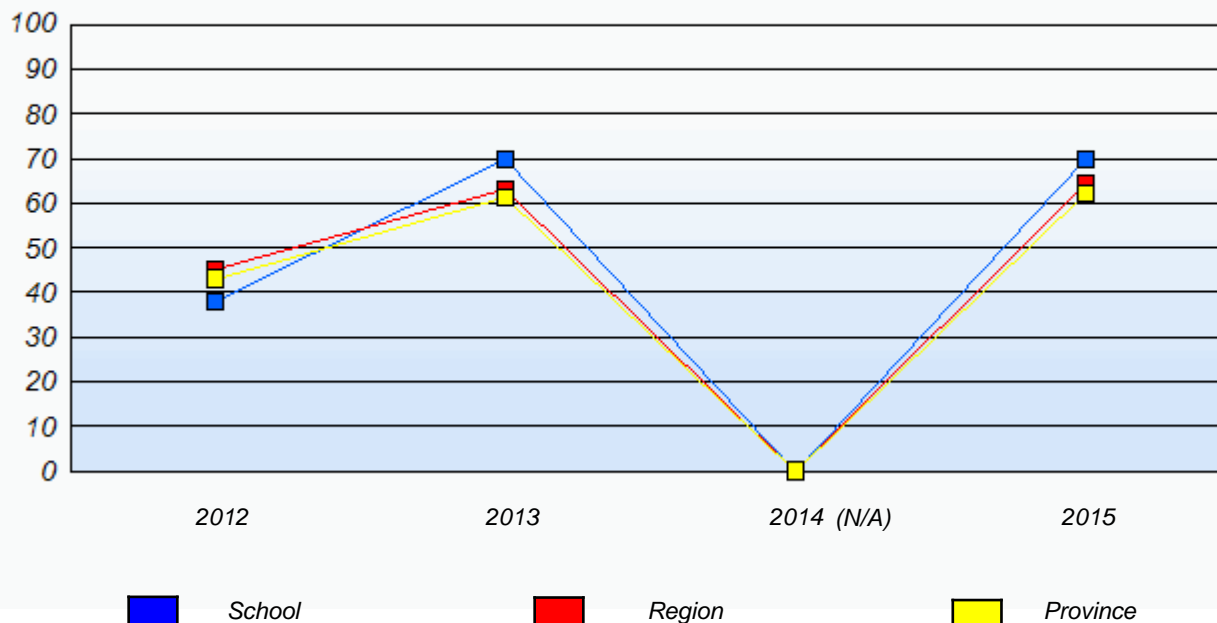

* In some cases, Provincial Assessment numbers may exceed AGR numbers based on late enrolments. Pie chart is based on the number of students who wrote the Provincial Assessment.

* Mushuau Innu Natuashish School and Sheshatshiu Innu School are excluded from region and provincial results.

NLESD - Eastern Region

School #: 372 St. Bernard's Elementary

Demand Writing

School

Region

Province

Creative Writing

Persuasive Writing

Creative Writing

Persuasive Writing

Creative Writing

Persuasive Writing

2015

Apr 30, 2015 (47)

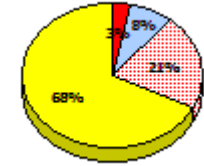
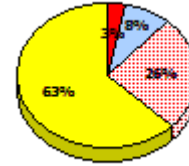
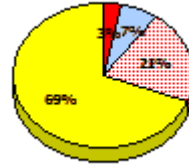
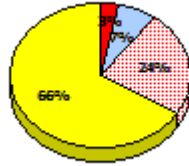
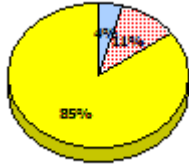
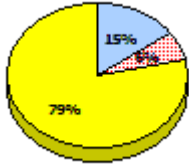

2014

N/A

2013

Apr 30, 2013 (44)

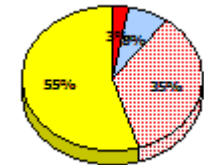
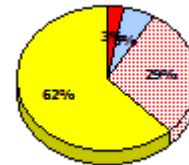
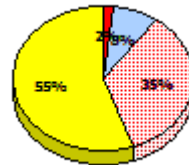
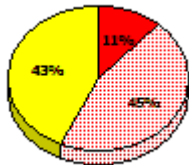
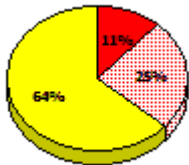

2012

AGR (39)

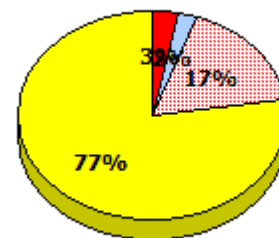
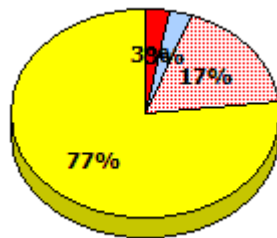
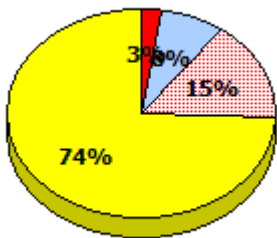

* In some cases, Provincial Assessment numbers may exceed AGR numbers based on late enrolments. Pie chart is based on the number of students who wrote the Provincial Assessment.

* Mushuau Innu Natuashish School and Sheshatshiu Innu School are excluded from region and provincial results.

NLESD - Eastern Region

School #: 372 St. Bernard's Elementary

Reading

School

Region

Province

Non - Fiction

Fiction

Non - Fiction

Fiction

Non - Fiction

Fiction

2015

Apr 30,
2015 (47)

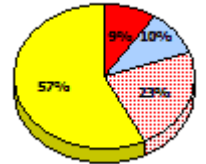
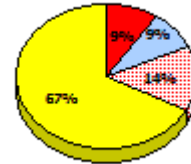
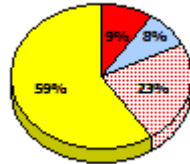
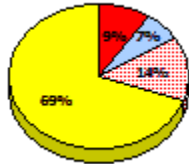
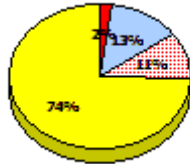
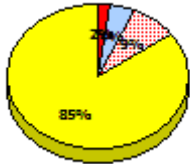

2014

N/A

2013

Apr 30,
2013 (44)

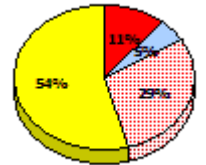
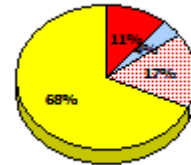
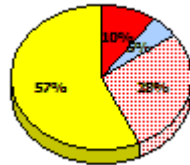
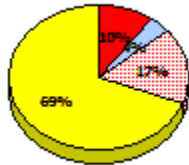
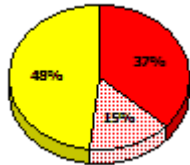
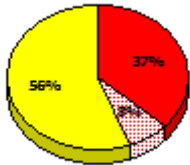

2012

AGR (39)

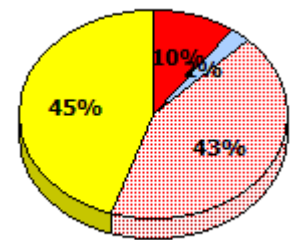
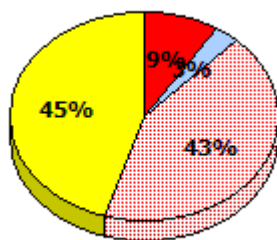
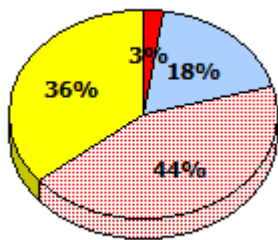

* In some cases, Provincial Assessment numbers may exceed AGR numbers based on late enrolments. Pie chart is based on the number of students who wrote the Provincial Assessment.

* Mushuau Innu Natuashish School and Sheshatshiu Innu School are excluded from region and provincial results.

NLESD - Eastern Region

School #: 372 St. Bernard's Elementary

Demand Writing
Percentage of students meeting/exceeding (2012 - 2015)

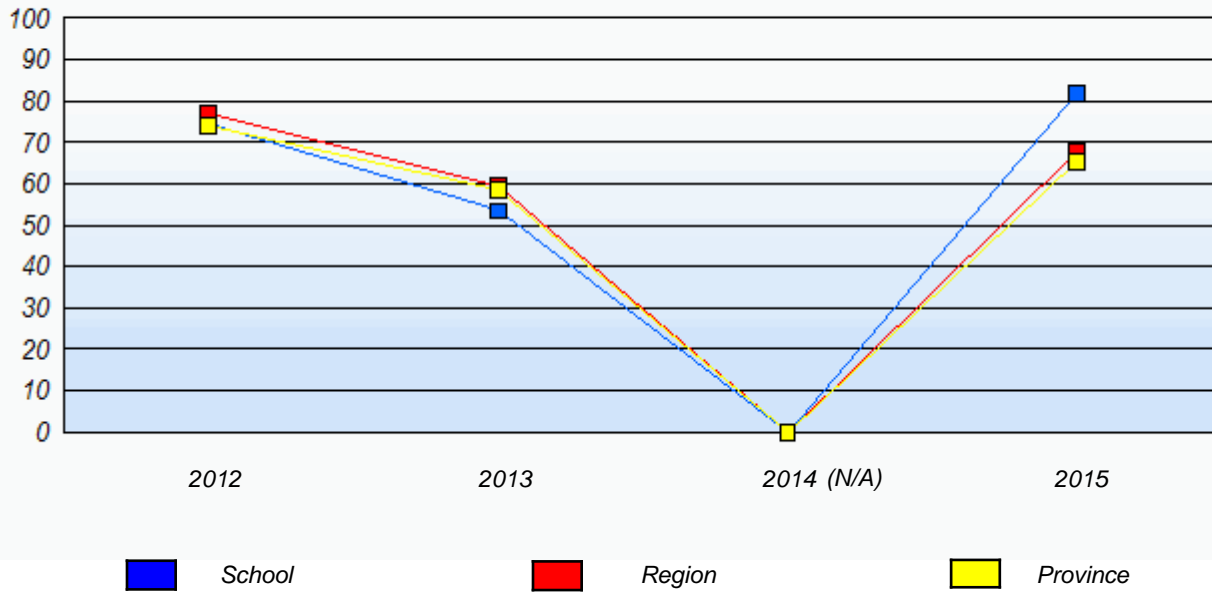

Reading
Percentage of students meeting/exceeding (2012 - 2015)

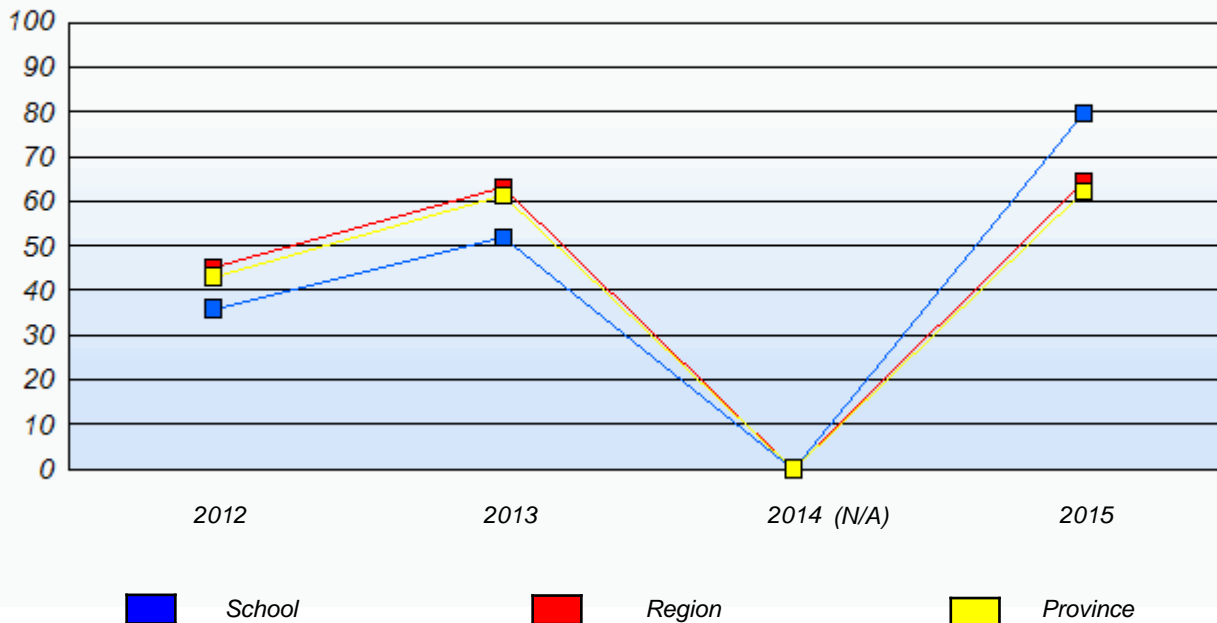

* In some cases, Provincial Assessment numbers may exceed AGR numbers based on late enrolments. Pie chart is based on the number of students who wrote the Provincial Assessment.

* Mushuau Innu Natuashish School and Sheshatshiu Innu School are excluded from region and provincial results.

NLESD - Eastern Region

School #: 427 Holy Name of Mary Academy

Demand Writing

School

Region

Province

Creative Writing

Persuasive Writing

Creative Writing

Persuasive Writing

Creative Writing

Persuasive Writing

2015

Apr 30, 2015 (7)

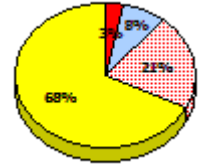
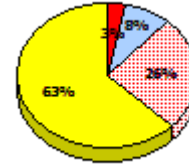
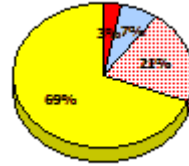
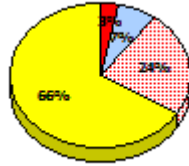
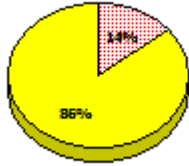
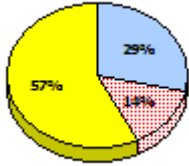

2014

N/A

2013

Apr 30, 2013 (10)

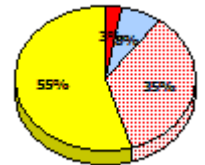
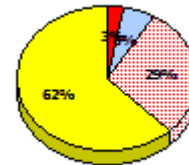
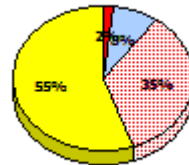
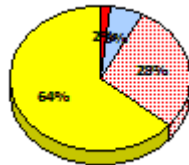
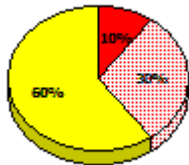
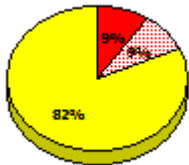

2012

AGR (9)

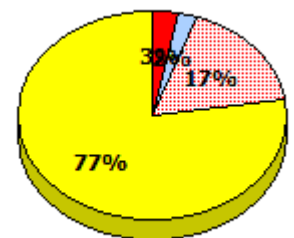
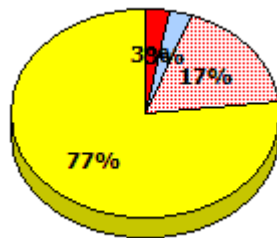
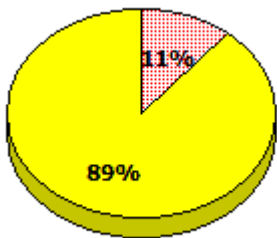

* In some cases, Provincial Assessment numbers may exceed AGR numbers based on late enrolments. Pie chart is based on the number of students who wrote the Provincial Assessment.

* Mushuau Innu Natuashish School and Sheshatshiu Innu School are excluded from region and provincial results.

NLESD - Eastern Region

School #: 427 Holy Name of Mary Academy

Reading

School

Region

Province

Non - Fiction

Fiction

Non - Fiction

Fiction

Non - Fiction

Fiction

2015

Apr 30,
2015 (7)

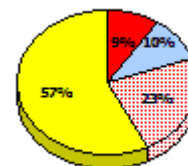
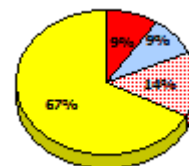
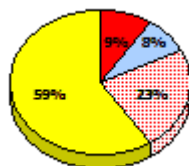
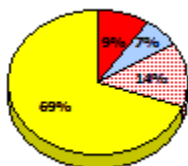
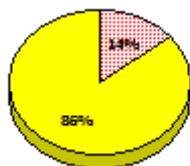

2014

N/A

2013

Apr 30,
2013 (10)

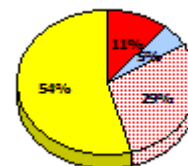
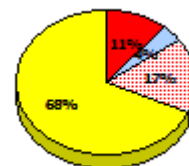
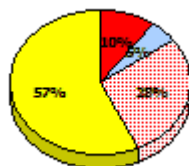
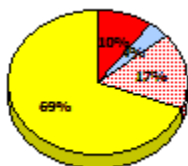

2012

AGR (9)

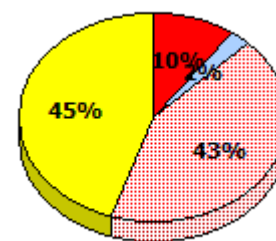
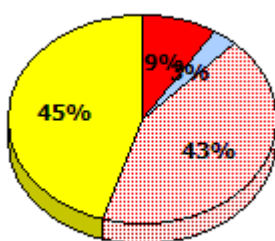
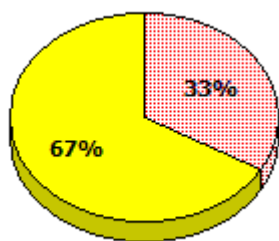

Exemption
 Unknown
 Not Yet Meeting
 Meeting or Exceeding

* In some cases, Provincial Assessment numbers may exceed AGR numbers based on late enrolments. Pie chart is based on the number of students who wrote the Provincial Assessment.

* Mushuau Innu Natuashish School and Sheshatshiu Innu School are excluded from region and provincial results.

NLESD - Eastern Region

School #: 427 Holy Name of Mary Academy

Demand Writing
Percentage of students meeting/exceeding (2012 - 2015)

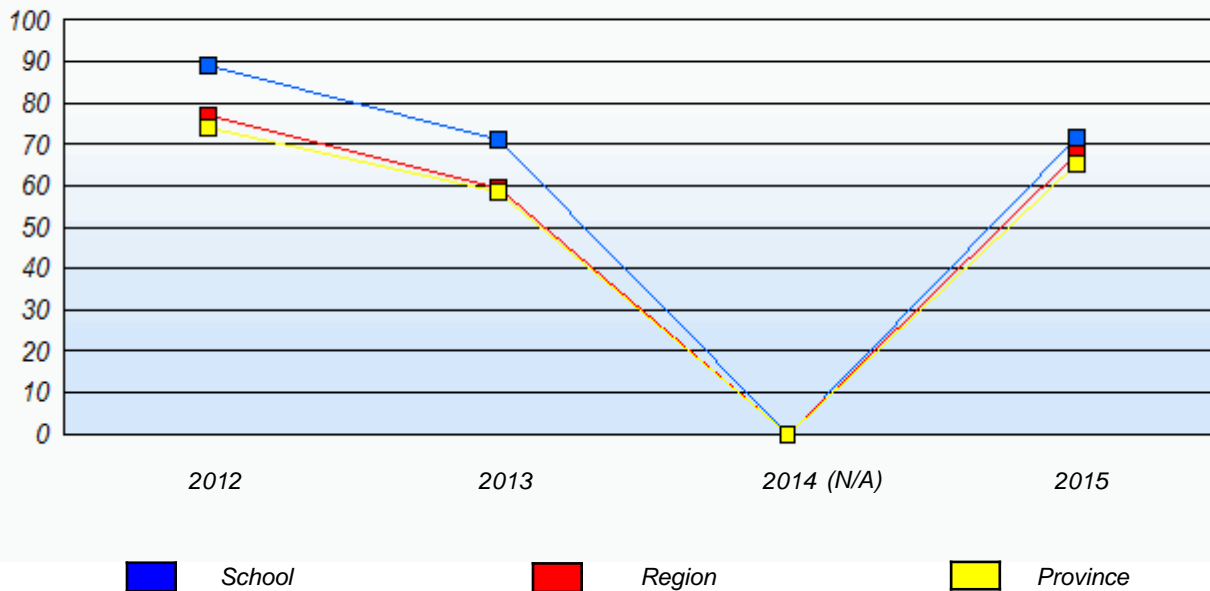

Reading
Percentage of students meeting/exceeding (2012 - 2015)

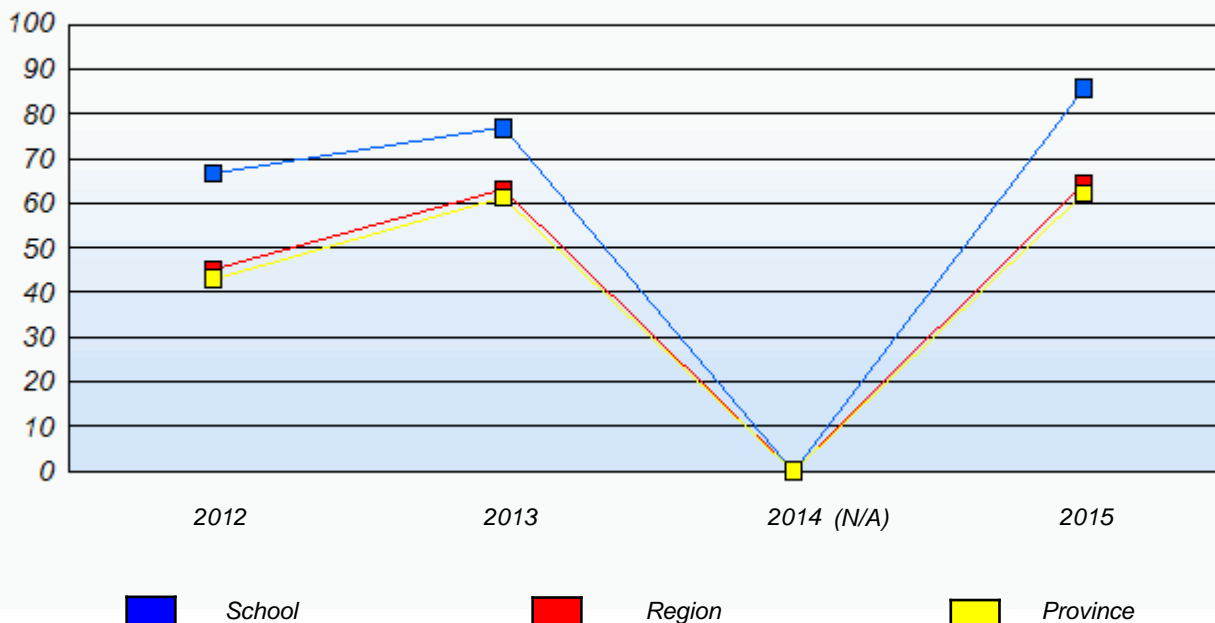

* In some cases, Provincial Assessment numbers may exceed AGR numbers based on late enrolments. Pie chart is based on the number of students who wrote the Provincial Assessment.

* Mushuau Innu Natuashish School and Sheshatshiu Innu School are excluded from region and provincial results.

NLESD - Eastern Region

School #: 430 St. Mark's School

Demand Writing

School

Region

Province

Creative Writing

Persuasive Writing

Creative Writing

Persuasive Writing

Creative Writing

Persuasive Writing

2015

School data with 5 or fewer students withheld for reasons of confidentiality.

Apr 30, 2015 (1)

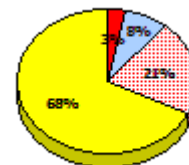
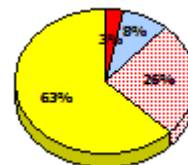
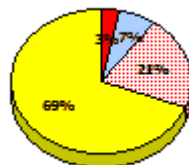
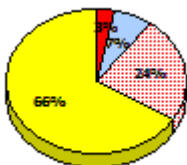

2014

N/A

2013

Apr 30, 2013 (6)

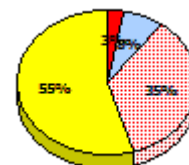
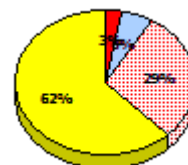
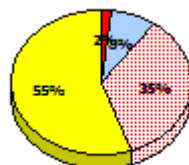
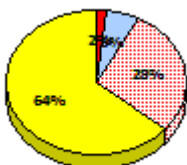

2012

AGR (3)

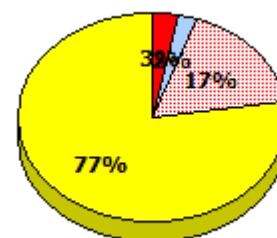
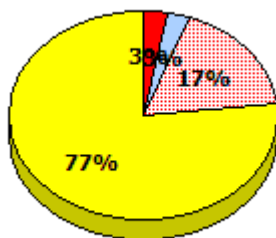

Exemption

Unknown

Not Yet Meeting

Meeting or Exceeding

* In some cases, Provincial Assessment numbers may exceed AGR numbers based on late enrolments. Pie chart is based on the number of students who wrote the Provincial Assessment.

* Mushuau Innu Natuashish School and Sheshatshiu Innu School are excluded from region and provincial results.

**Primary English Language Arts
4 Year Provincial Assessment, June 2015
Student Population Report**
(average scores)

NLESD - Eastern Region

School #: 430 St. Mark's School

Reading

School

Region

Province

Non - Fiction

Fiction

Non - Fiction

Fiction

Non - Fiction

Fiction

2015

School data with 5 or fewer students withheld for reasons of confidentiality.

Apr 30, 2015 (1)

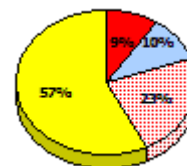
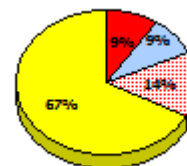
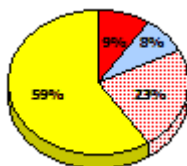
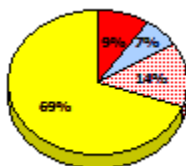

2014

N/A

2013

Apr 30, 2013 (6)

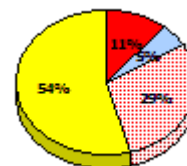
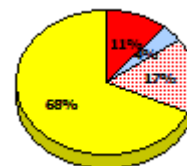
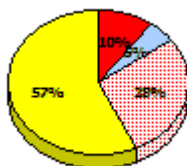
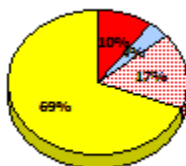

2012

AGR (3)

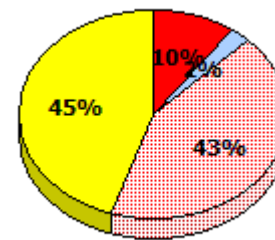
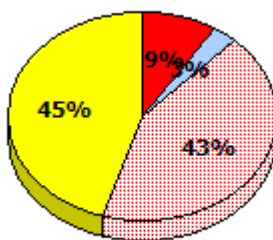

* In some cases, Provincial Assessment numbers may exceed AGR numbers based on late enrolments. Pie chart is based on the number of students who wrote the Provincial Assessment.

* Mushuau Innu Natuashish School and Sheshatshiu Innu School are excluded from region and provincial results.

NLESD - Eastern Region

School #: 430 St. Mark's School

Demand Writing

Percentage of students meeting/exceeding (2012 - 2015)

School data with 5 or fewer students withheld for reasons of confidentiality.

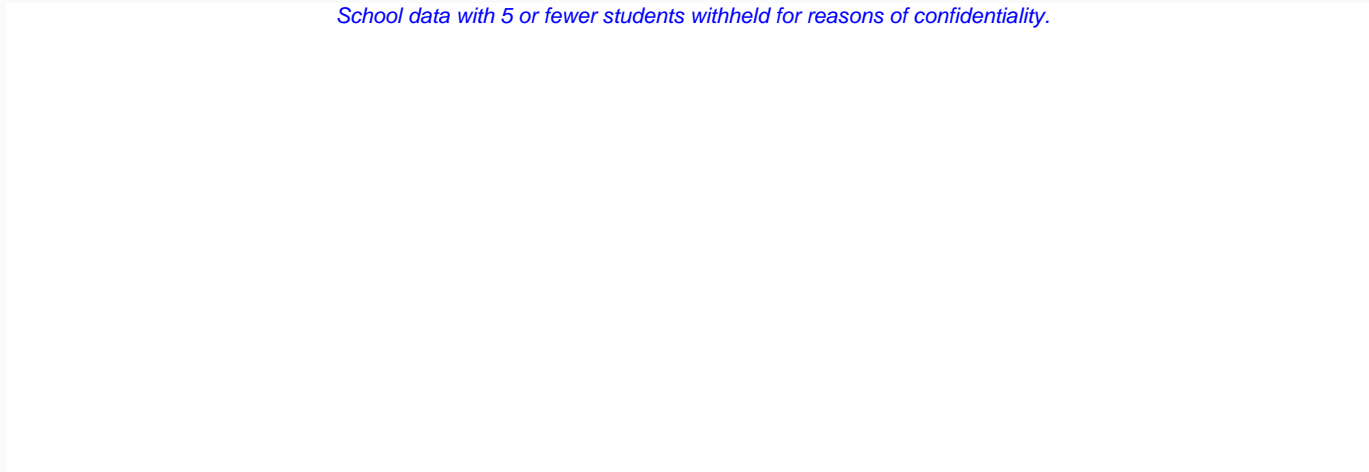

2012

2013

2014 (N/A)

2015



School



Region



Province

Reading

Percentage of students meeting/exceeding (2012 - 2015)

School data with 5 or fewer students withheld for reasons of confidentiality.

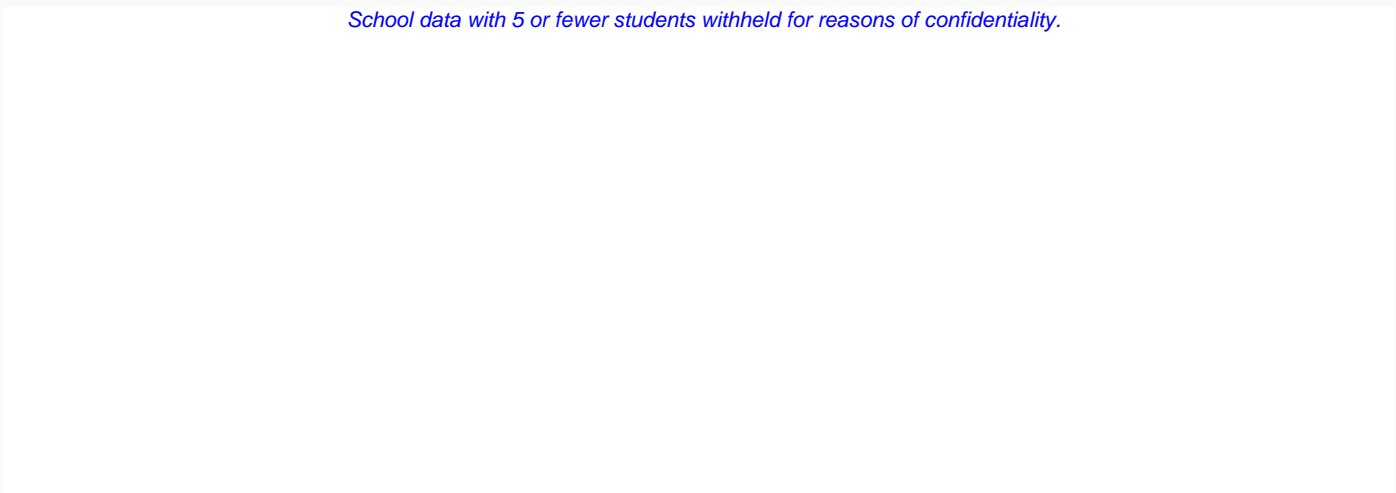

2012

2013

2014 (N/A)

2015



School



Region



Province

* In some cases, Provincial Assessment numbers may exceed AGR numbers based on late enrolments. Pie chart is based on the number of students who wrote the Provincial Assessment.

* Mushuau Innu Natuashish School and Sheshatshiu Innu School are excluded from region and provincial results.

NLESD - Eastern Region

School #: 431 Southwest Arm Academy

Demand Writing

School

Region

Province

Creative Writing

Persuasive Writing

Creative Writing

Persuasive Writing

Creative Writing

Persuasive Writing

2015

Apr 30, 2015 (7)

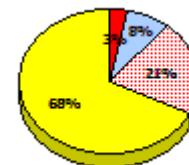
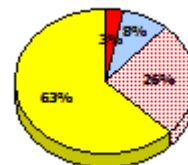
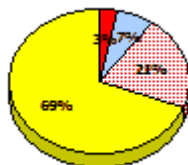
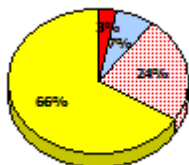
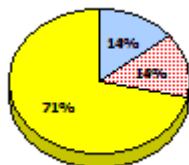

2014

N/A

2013

Apr 30, 2013 (7)

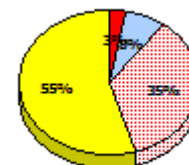
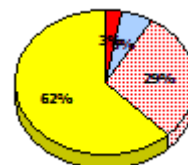
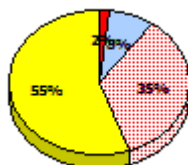
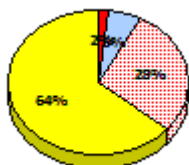
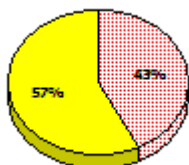

2012

AGR (2)

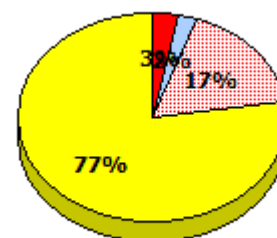
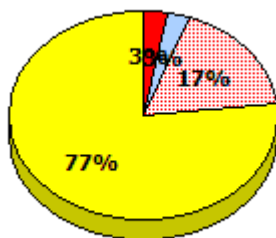

* In some cases, Provincial Assessment numbers may exceed AGR numbers based on late enrolments. Pie chart is based on the number of students who wrote the Provincial Assessment.

* Mushuau Innu Natuashish School and Sheshatshiu Innu School are excluded from region and provincial results.

NLESD - Eastern Region

School #: 431 Southwest Arm Academy

Reading

School

Region

Province

Non - Fiction

Fiction

Non - Fiction

Fiction

Non - Fiction

Fiction

2015

Apr 30,
2015 (7)

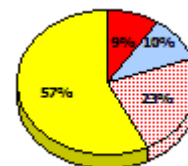
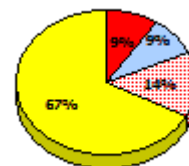
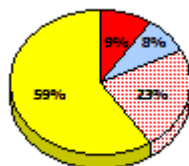
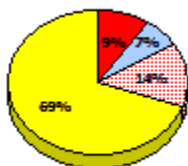
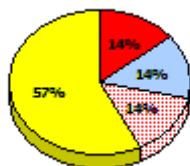
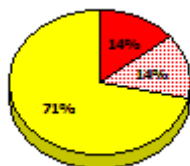

2014

N/A

2013

Apr 30,
2013 (7)

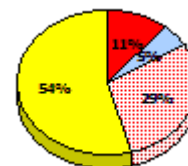
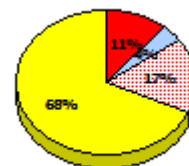
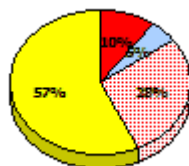
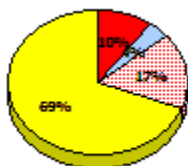

2012

AGR (2)

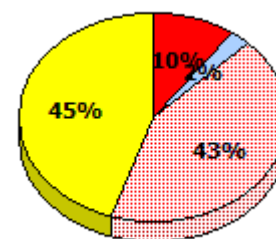
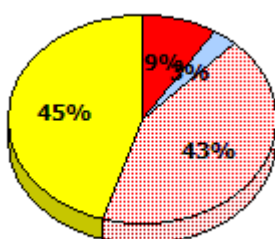

Exemption
 Unknown
 Not Yet Meeting
 Meeting or Exceeding

* In some cases, Provincial Assessment numbers may exceed AGR numbers based on late enrolments. Pie chart is based on the number of students who wrote the Provincial Assessment.

* Mushuau Innu Natuashish School and Sheshatshiu Innu School are excluded from region and provincial results.

NLESD - Eastern Region

School #: 431 Southwest Arm Academy

Demand Writing
Percentage of students meeting/exceeding (2012 - 2015)

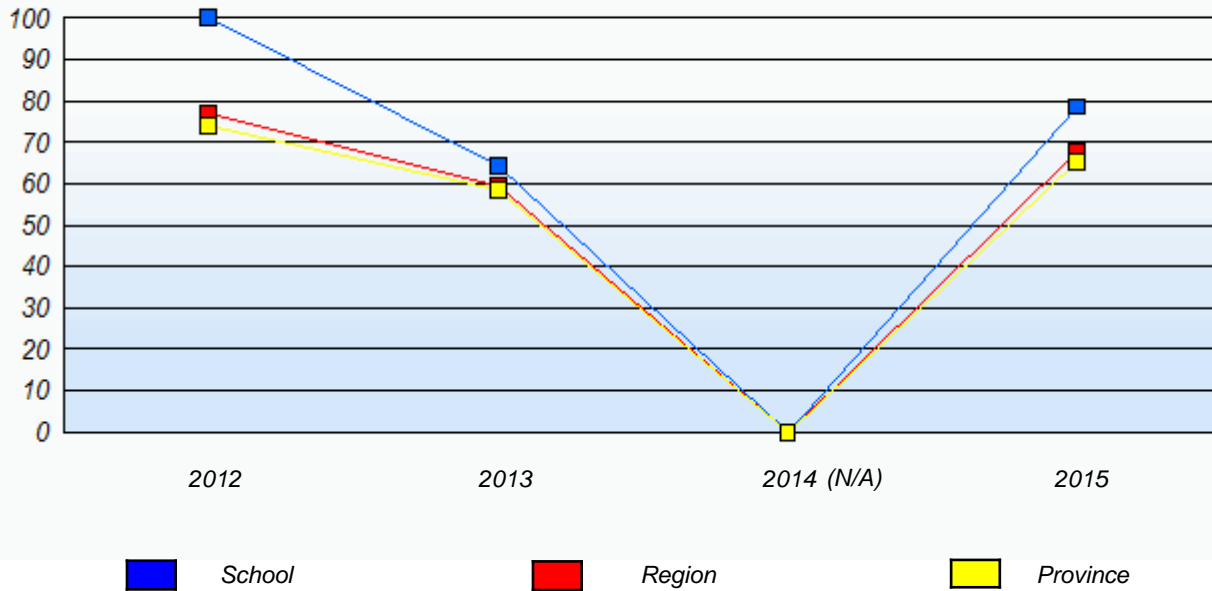

Reading
Percentage of students meeting/exceeding (2012 - 2015)

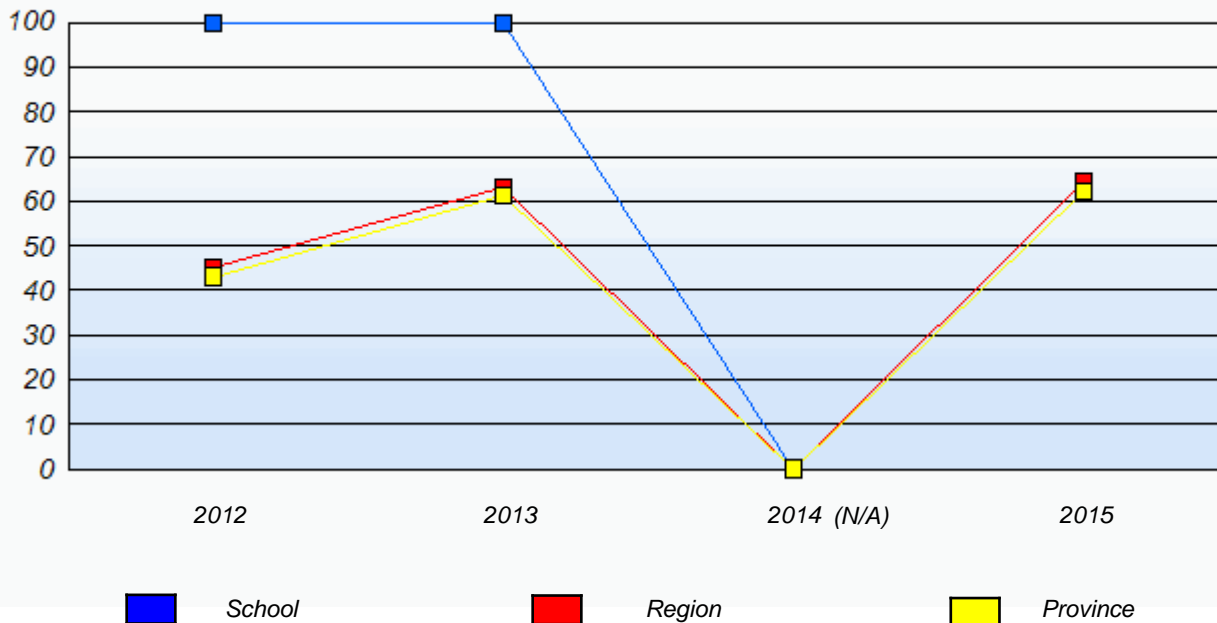

* In some cases, Provincial Assessment numbers may exceed AGR numbers based on late enrolments. Pie chart is based on the number of students who wrote the Provincial Assessment.

* Mushuau Innu Natuashish School and Sheshatshiu Innu School are excluded from region and provincial results.

NLESD - Eastern Region

School #: 433 Tricon Elementary

Demand Writing

School

Region

Province

Creative Writing

Persuasive Writing

Creative Writing

Persuasive Writing

Creative Writing

Persuasive Writing

2015

Apr 30, 2015 (16)

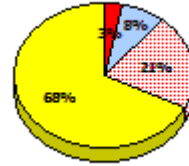
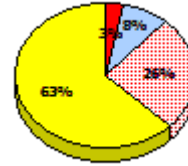
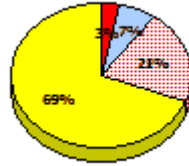
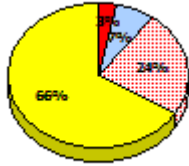
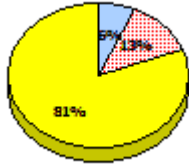
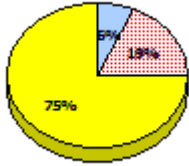

2014

N/A

2013

Apr 30, 2013 (14)

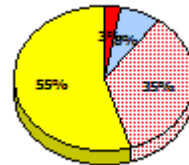
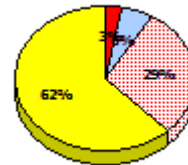
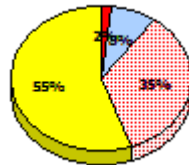
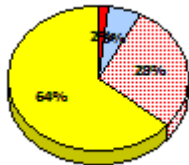
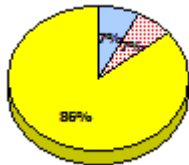

2012

AGR (20)

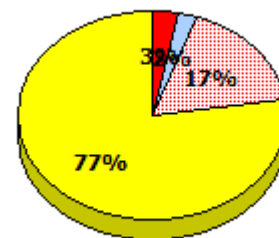
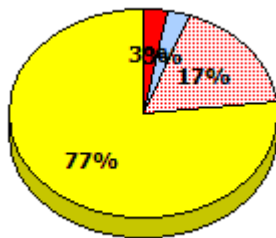
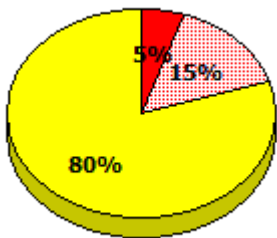

* In some cases, Provincial Assessment numbers may exceed AGR numbers based on late enrolments. Pie chart is based on the number of students who wrote the Provincial Assessment.

* Mushuau Innu Natuashish School and Sheshatshiu Innu School are excluded from region and provincial results.

NLESD - Eastern Region

School #: 433 Tricon Elementary

Reading

School

Region

Province

Non - Fiction

Fiction

Non - Fiction

Fiction

Non - Fiction

Fiction

2015

Apr 30,
2015 (16)

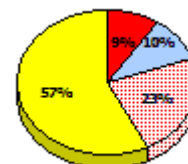
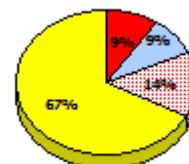
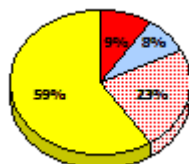
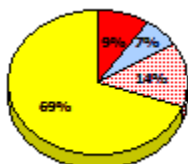
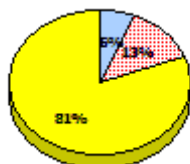

2014

N/A

2013

Apr 30,
2013 (14)

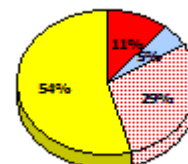
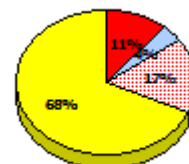
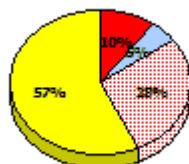
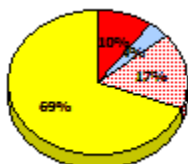
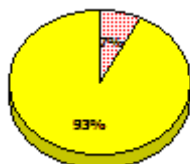

2012

AGR (20)

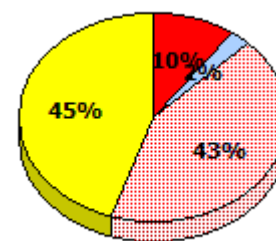
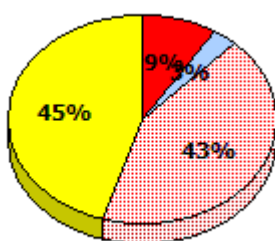
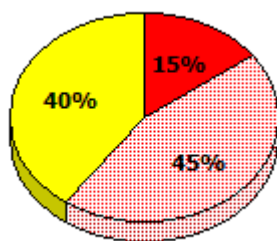

Exemption
 Unknown
 Not Yet Meeting
 Meeting or Exceeding

* In some cases, Provincial Assessment numbers may exceed AGR numbers based on late enrolments. Pie chart is based on the number of students who wrote the Provincial Assessment.

* Mushuau Innu Natuashish School and Sheshatshiu Innu School are excluded from region and provincial results.

NLESD - Eastern Region

School #: 433 Tricon Elementary

Demand Writing
 Percentage of students meeting/exceeding (2012 - 2015)

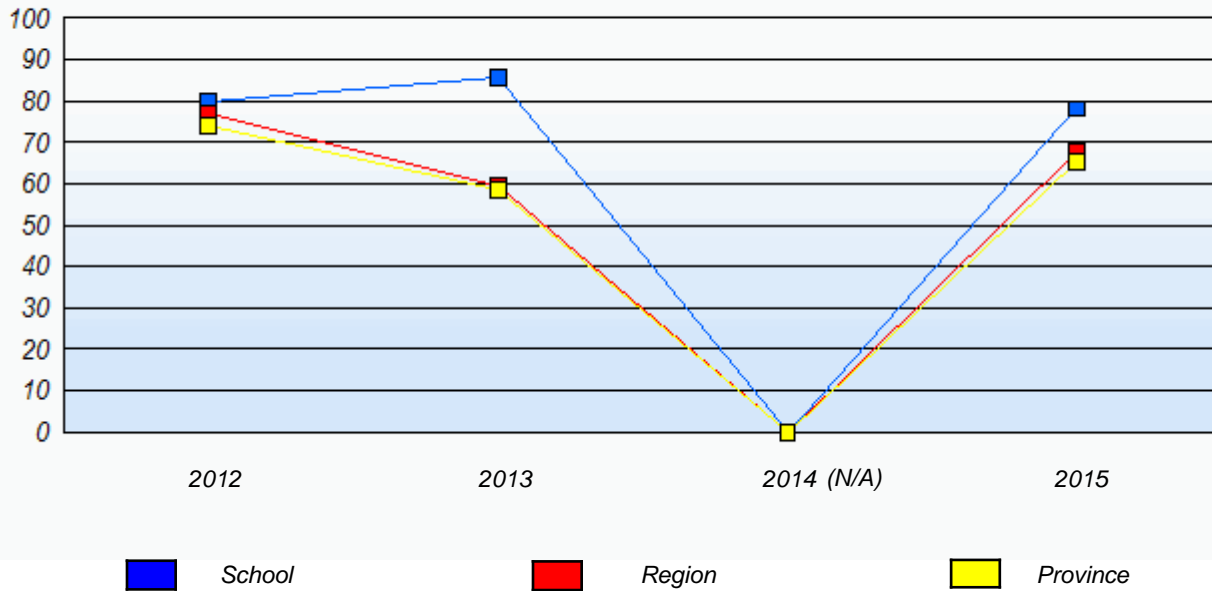

Reading
 Percentage of students meeting/exceeding (2012 - 2015)

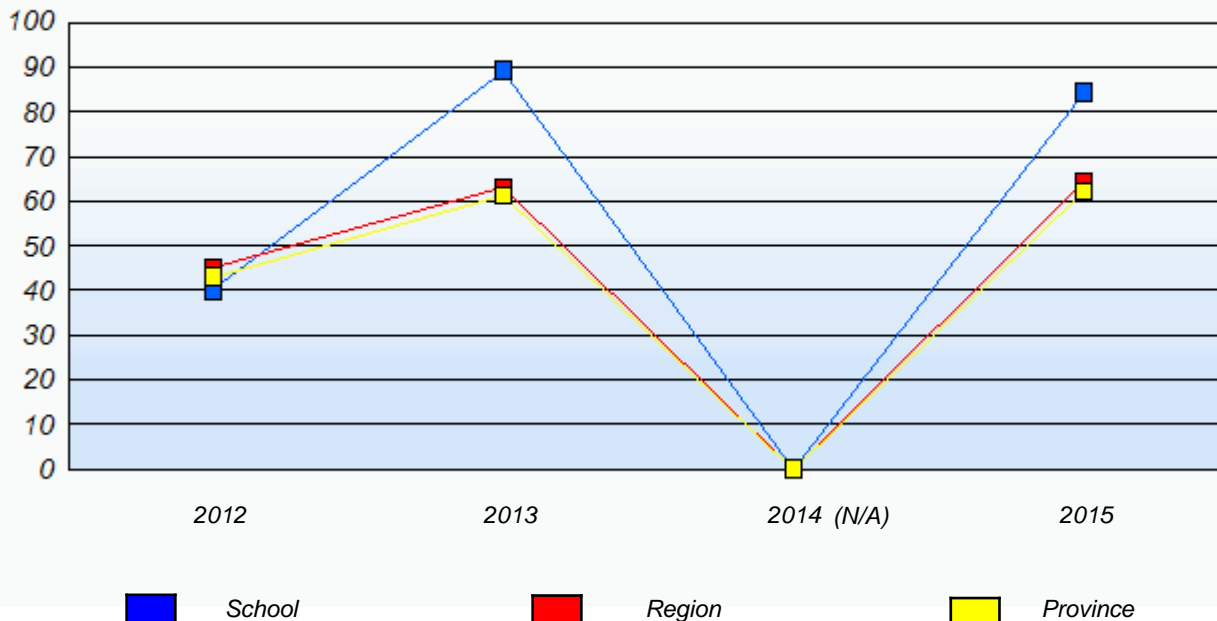

* In some cases, Provincial Assessment numbers may exceed AGR numbers based on late enrolments. Pie chart is based on the number of students who wrote the Provincial Assessment.

* Mushuau Innu Natuashish School and Sheshatshiu Innu School are excluded from region and provincial results.

NLESD - Eastern Region

School #: 435 St. Anne's Academy

Demand Writing

School

Region

Province

Creative Writing

Persuasive Writing

Creative Writing

Persuasive Writing

Creative Writing

Persuasive Writing

2015

Apr 30, 2015 (34)

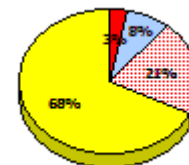
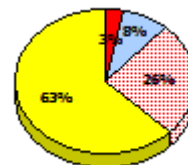
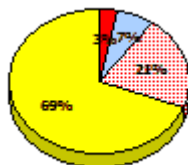
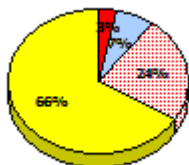
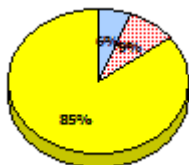
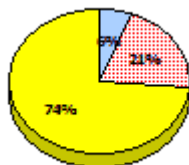

2014

N/A

2013

Apr 30, 2013 (32)

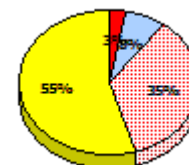
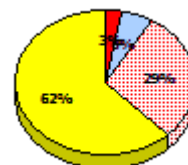
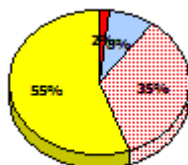
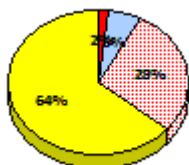
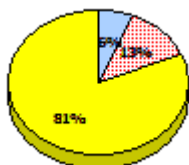
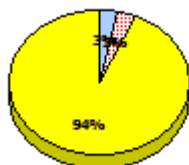

2012

AGR (40)

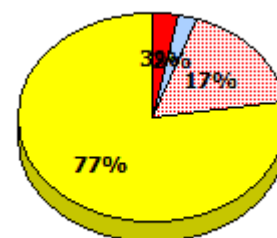
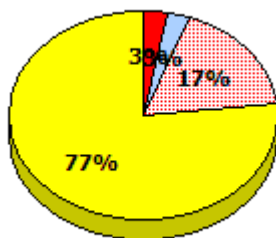
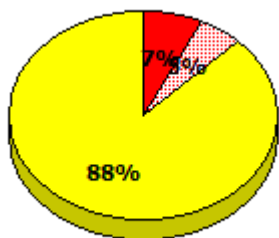

* In some cases, Provincial Assessment numbers may exceed AGR numbers based on late enrolments. Pie chart is based on the number of students who wrote the Provincial Assessment.

* Mushuau Innu Natuashish School and Sheshatshiu Innu School are excluded from region and provincial results.

NLESD - Eastern Region

School #: 435 St. Anne's Academy

Reading

School

Region

Province

Non - Fiction

Fiction

Non - Fiction

Fiction

Non - Fiction

Fiction

2015

Apr 30, 2015 (34)

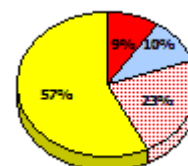
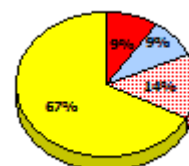
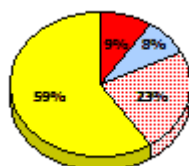
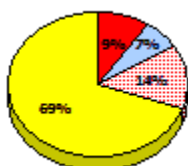
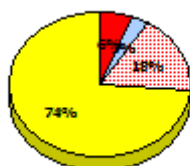
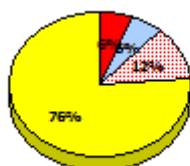

2014

N/A

2013

Apr 30, 2013 (32)

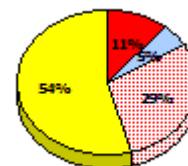
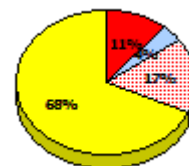
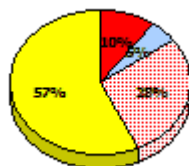
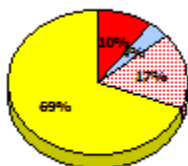
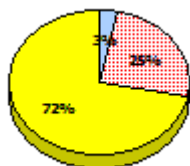
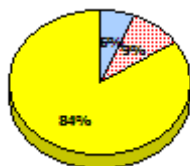

2012

AGR (40)

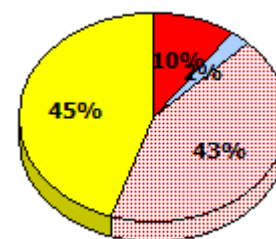
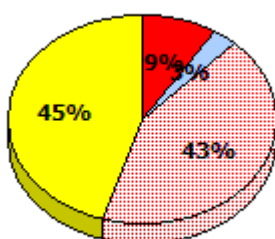
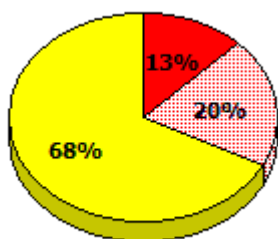

* In some cases, Provincial Assessment numbers may exceed AGR numbers based on late enrolments. Pie chart is based on the number of students who wrote the Provincial Assessment.

* Mushuau Innu Natuashish School and Sheshatshiu Innu School are excluded from region and provincial results.

NLESD - Eastern Region

School #: 435 St. Anne's Academy

Demand Writing
Percentage of students meeting/exceeding (2012 - 2015)

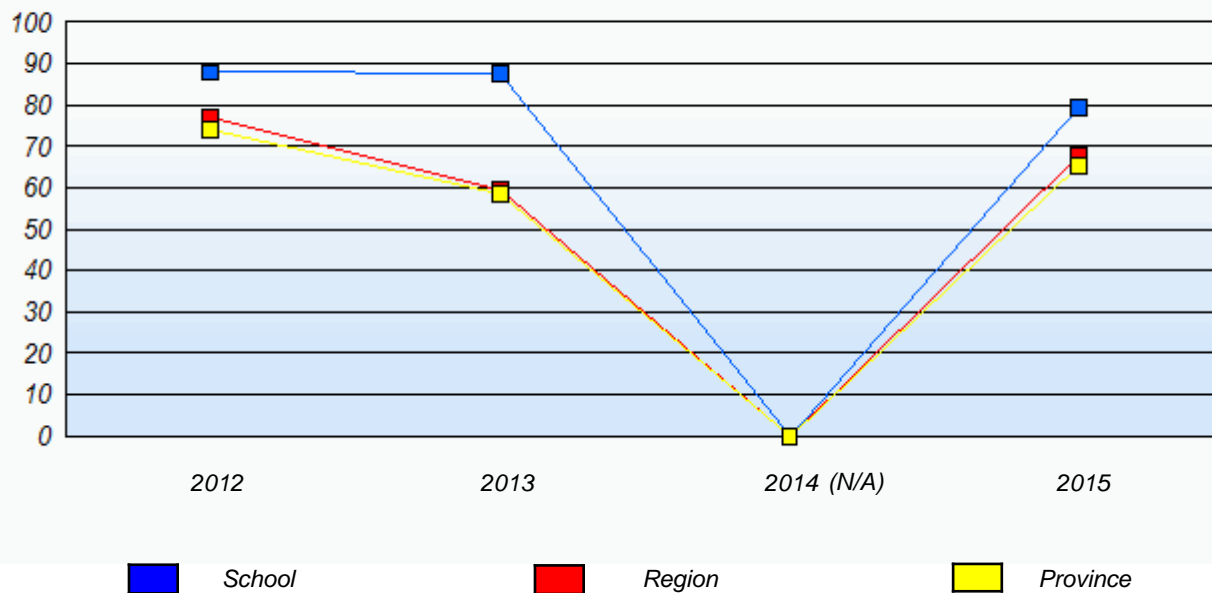

Reading
Percentage of students meeting/exceeding (2012 - 2015)

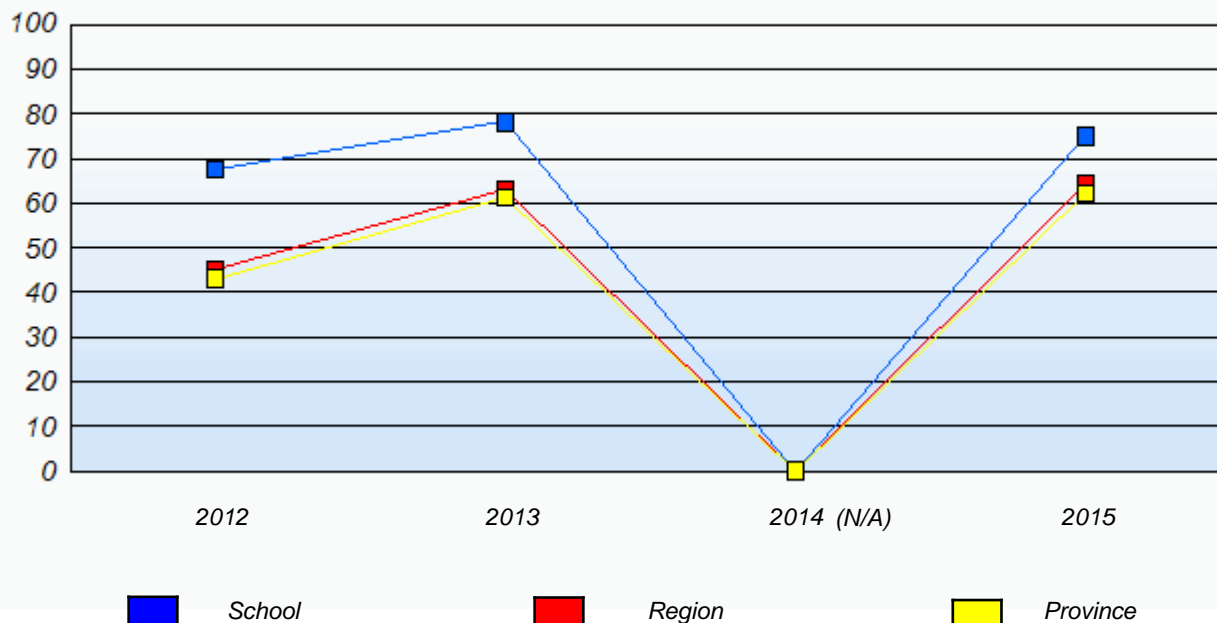

* In some cases, Provincial Assessment numbers may exceed AGR numbers based on late enrolments. Pie chart is based on the number of students who wrote the Provincial Assessment.

* Mushuau Innu Natuashish School and Sheshatshiu Innu School are excluded from region and provincial results.

NLESD - Eastern Region

School #: 442 Persalvic Elementary

Demand Writing

School

Region

Province

Creative Writing

Persuasive Writing

Creative Writing

Persuasive Writing

Creative Writing

Persuasive Writing

2015

Apr 30, 2015 (29)

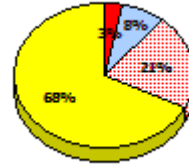
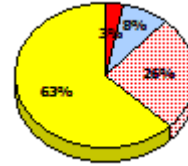
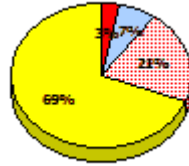
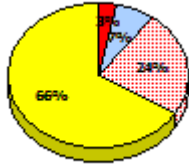
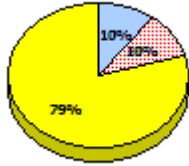
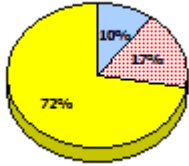

2014

N/A

2013

Apr 30, 2013 (26)

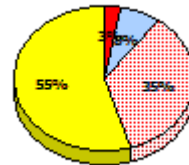
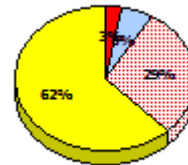
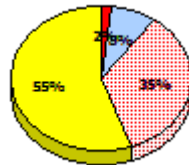
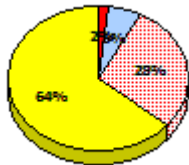
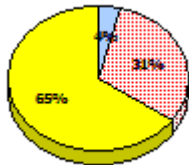
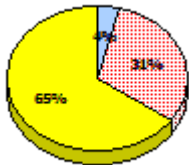

2012

AGR (26)

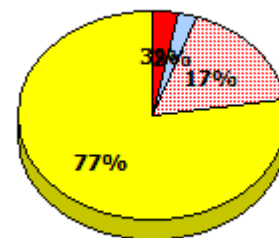
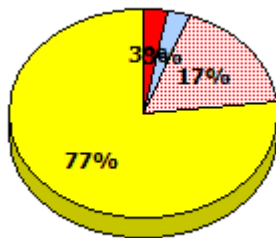
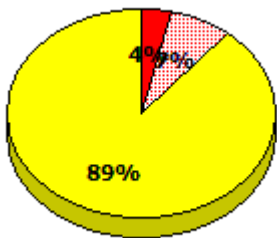

* In some cases, Provincial Assessment numbers may exceed AGR numbers based on late enrolments. Pie chart is based on the number of students who wrote the Provincial Assessment.

* Mushuau Innu Natuashish School and Sheshatshiu Innu School are excluded from region and provincial results.

NLESD - Eastern Region

School #: 442 Persalvic Elementary

Reading

School

Region

Province

Non - Fiction

Fiction

Non - Fiction

Fiction

Non - Fiction

Fiction

2015

Apr 30,
2015 (29)

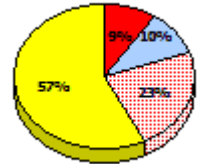
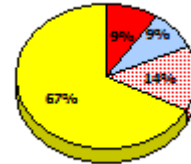
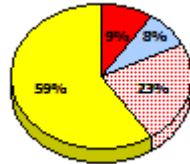
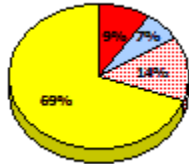
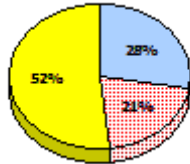
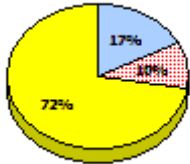

2014

N/A

2013

Apr 30,
2013 (26)

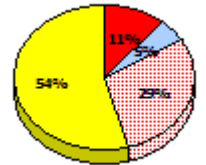
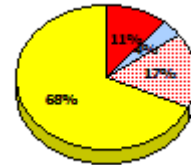
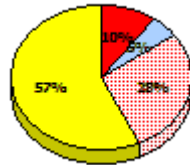
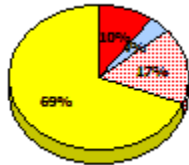
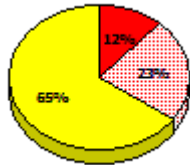
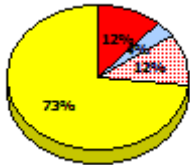

2012

AGR (26)

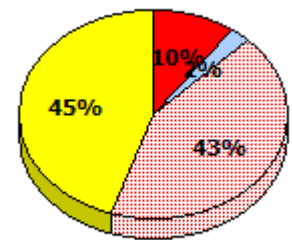
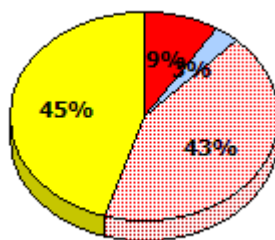
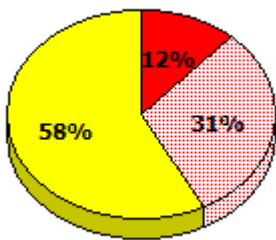

* In some cases, Provincial Assessment numbers may exceed AGR numbers based on late enrolments. Pie chart is based on the number of students who wrote the Provincial Assessment.

* Mushuau Innu Natuashish School and Sheshatshiu Innu School are excluded from region and provincial results.

NLESD - Eastern Region

School #: 442 Persalvic Elementary

Demand Writing
 Percentage of students meeting/exceeding (2012 - 2015)

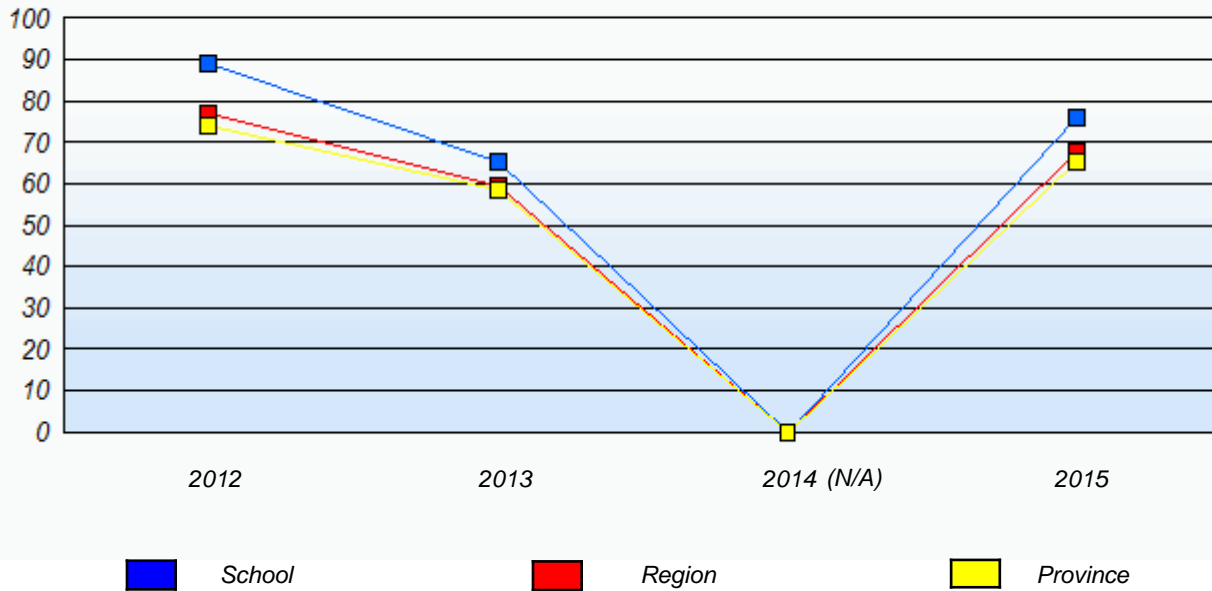

Reading
 Percentage of students meeting/exceeding (2012 - 2015)

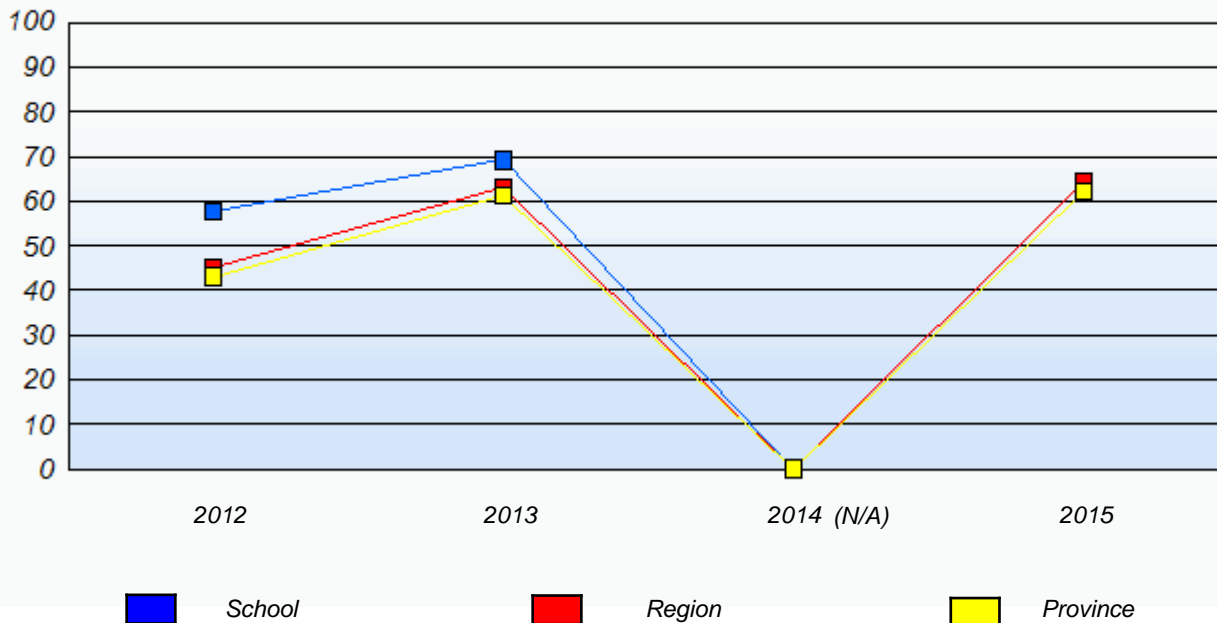

* In some cases, Provincial Assessment numbers may exceed AGR numbers based on late enrolments. Pie chart is based on the number of students who wrote the Provincial Assessment.

* Mushuau Innu Natuashish School and Sheshatshiu Innu School are excluded from region and provincial results.

NLESD - Eastern Region

School #: 444 Cabot Academy

Demand Writing

School

Region

Province

Creative Writing

Persuasive Writing

Creative Writing

Persuasive Writing

Creative Writing

Persuasive Writing

2015

Apr 30, 2015 (17)

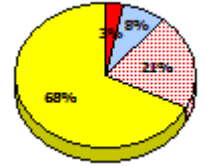
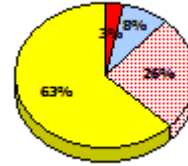
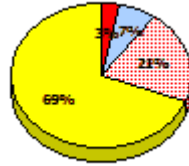
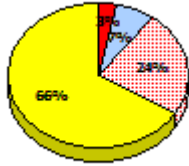
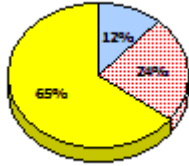
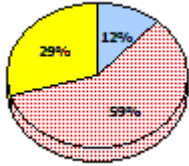

2014

N/A

2013

Apr 30, 2013 (18)

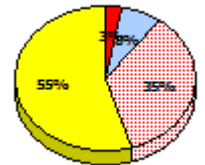
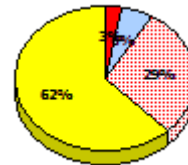
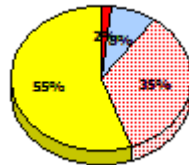
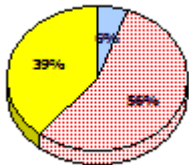

2012

AGR (9)

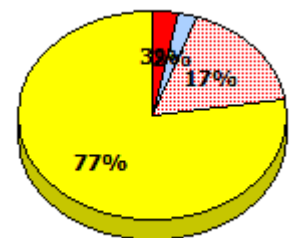
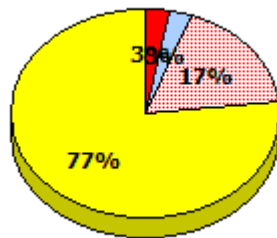

* In some cases, Provincial Assessment numbers may exceed AGR numbers based on late enrolments. Pie chart is based on the number of students who wrote the Provincial Assessment.

* Mushuau Innu Natuashish School and Sheshatshiu Innu School are excluded from region and provincial results.

NLESD - Eastern Region

School #: 444 Cabot Academy

Reading

School

Region

Province

Non - Fiction

Fiction

Non - Fiction

Fiction

Non - Fiction

Fiction

2015

Apr 30,
2015 (17)

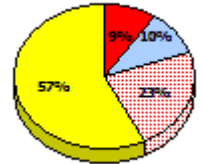
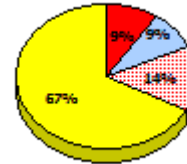
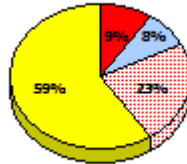
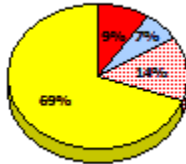
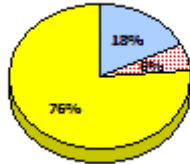
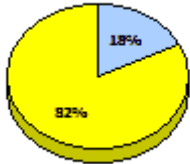

2014

N/A

2013

Apr 30,
2013 (18)

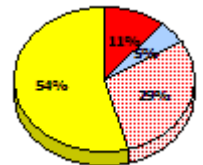
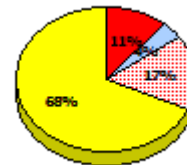
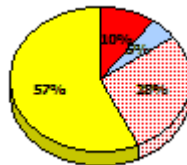
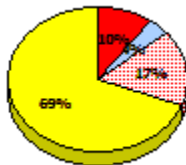
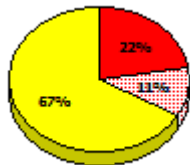
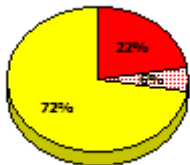

2012

AGR (9)

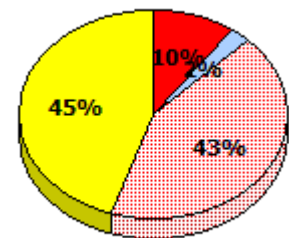
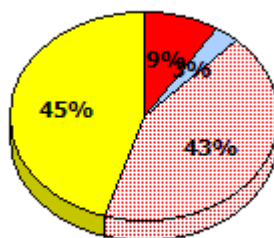

* In some cases, Provincial Assessment numbers may exceed AGR numbers based on late enrolments. Pie chart is based on the number of students who wrote the Provincial Assessment.

* Mushuau Innu Natuashish School and Sheshatshiu Innu School are excluded from region and provincial results.

NLESD - Eastern Region

School #: 444 Cabot Academy

Demand Writing
Percentage of students meeting/exceeding (2012 - 2015)

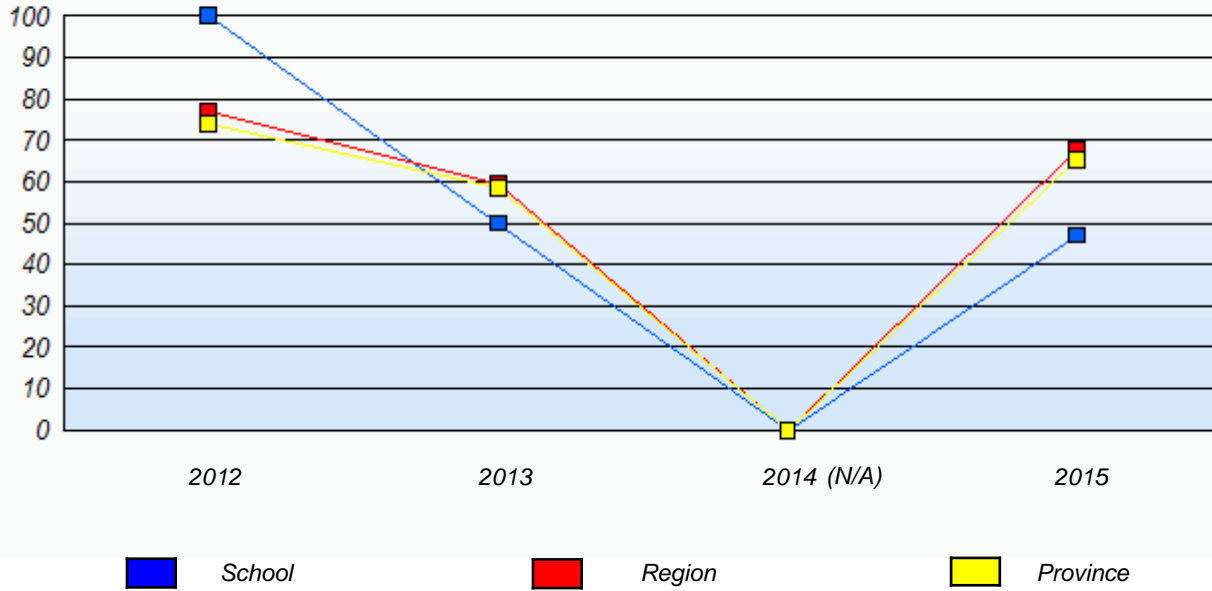

Reading
Percentage of students meeting/exceeding (2012 - 2015)

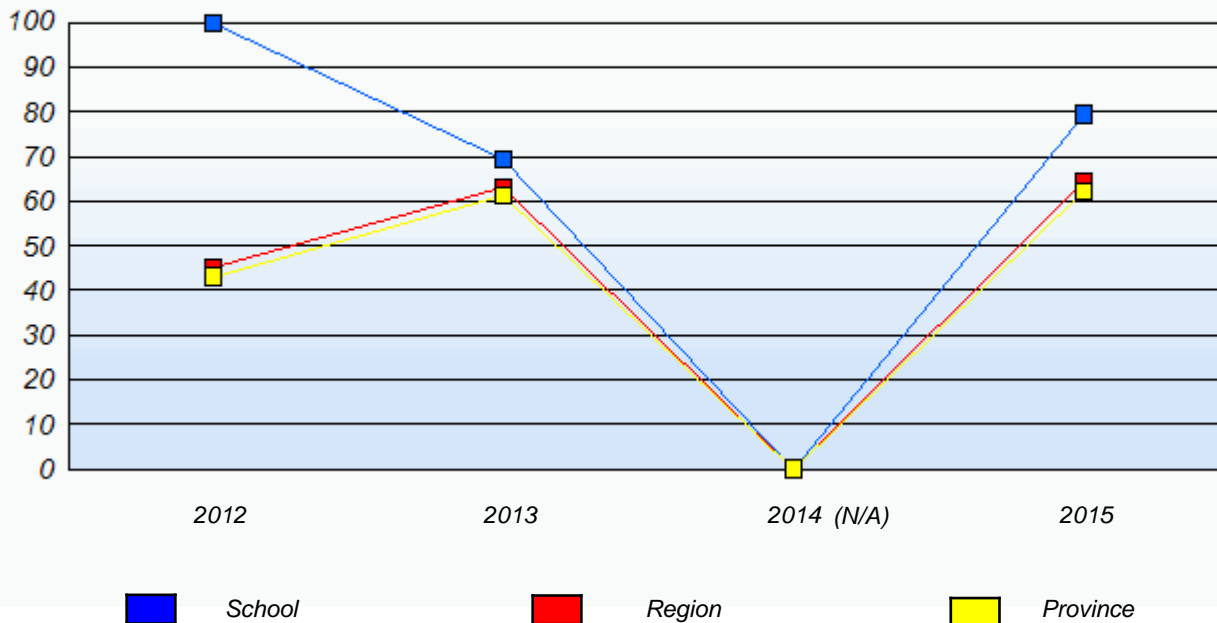

* In some cases, Provincial Assessment numbers may exceed AGR numbers based on late enrolments. Pie chart is based on the number of students who wrote the Provincial Assessment.

* Mushuau Innu Natuashish School and Sheshatshiu Innu School are excluded from region and provincial results.

NLESD - Eastern Region

School #: 446 Whitbourne Elementary

Demand Writing

School

Region

Province

Creative Writing

Persuasive Writing

Creative Writing

Persuasive Writing

Creative Writing

Persuasive Writing

2015

Apr 30, 2015 (11)

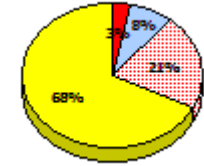
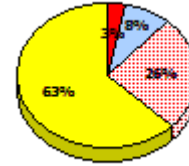
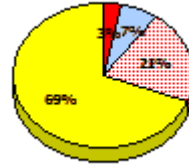
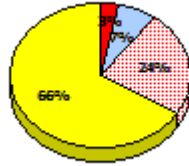
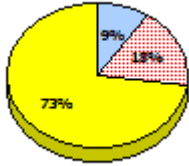

2014

N/A

2013

Apr 30, 2013 (7)

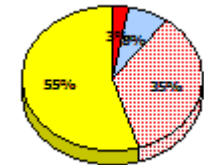
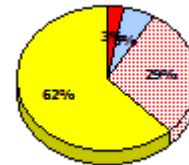
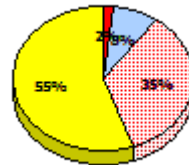
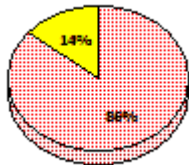

2012

AGR (12)

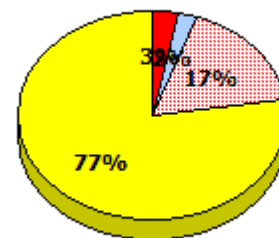
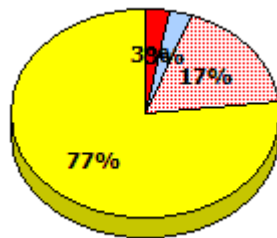
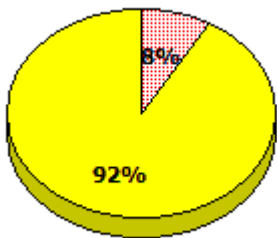

* In some cases, Provincial Assessment numbers may exceed AGR numbers based on late enrolments. Pie chart is based on the number of students who wrote the Provincial Assessment.

* Mushuau Innu Natuashish School and Sheshatshiu Innu School are excluded from region and provincial results.

NLESD - Eastern Region

School #: 446 Whitbourne Elementary

Reading

School

Region

Province

Non - Fiction

Fiction

Non - Fiction

Fiction

Non - Fiction

Fiction

2015

Apr 30,
2015 (11)

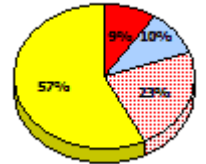
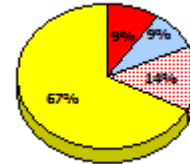
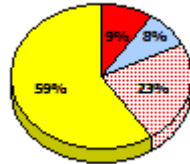
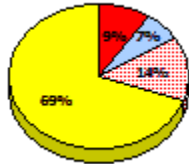
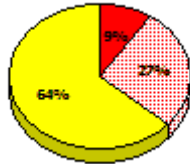
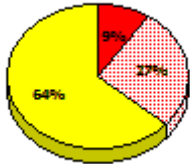

2014

N/A

2013

Apr 30,
2013 (7)

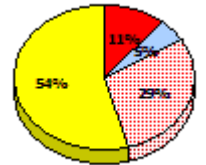
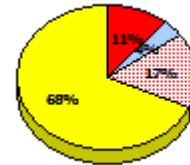
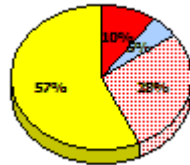
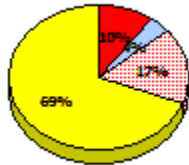
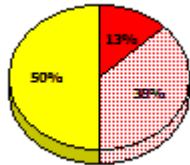
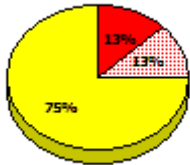

2012

AGR (12)

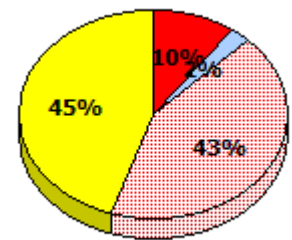
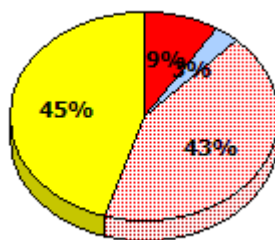
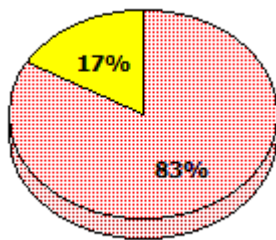

Exemption
 Unknown
 Not Yet Meeting
 Meeting or Exceeding

* In some cases, Provincial Assessment numbers may exceed AGR numbers based on late enrolments. Pie chart is based on the number of students who wrote the Provincial Assessment.

* Mushuau Innu Natuashish School and Sheshatshiu Innu School are excluded from region and provincial results.

NLESD - Eastern Region

School #: 446 Whitbourne Elementary

Demand Writing
Percentage of students meeting/exceeding (2012 - 2015)

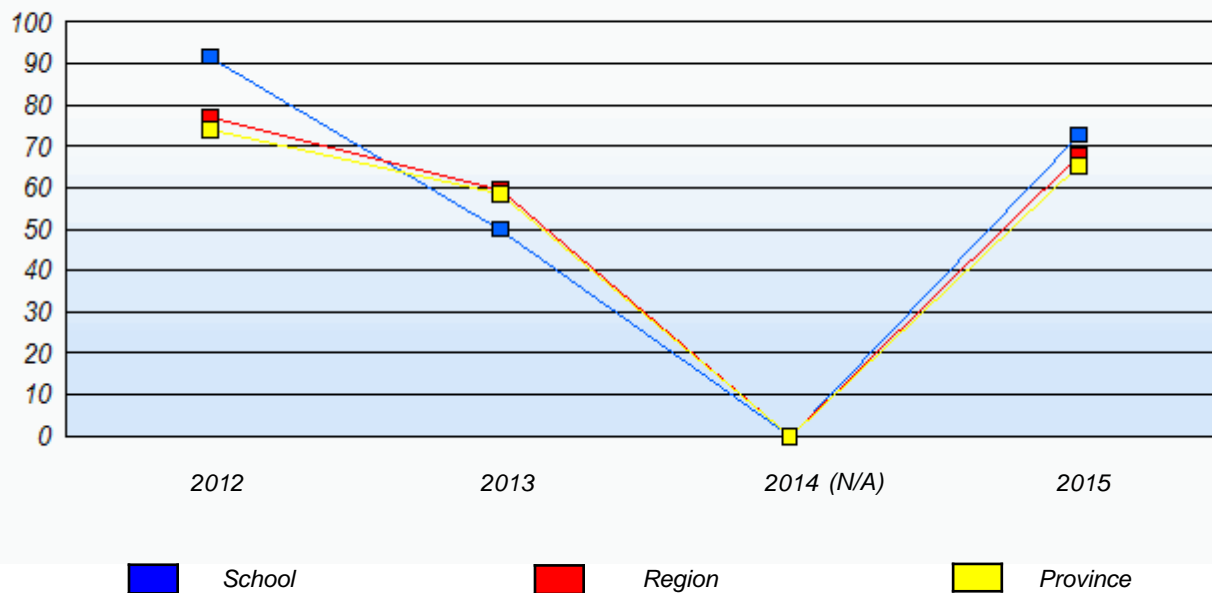

Reading
Percentage of students meeting/exceeding (2012 - 2015)

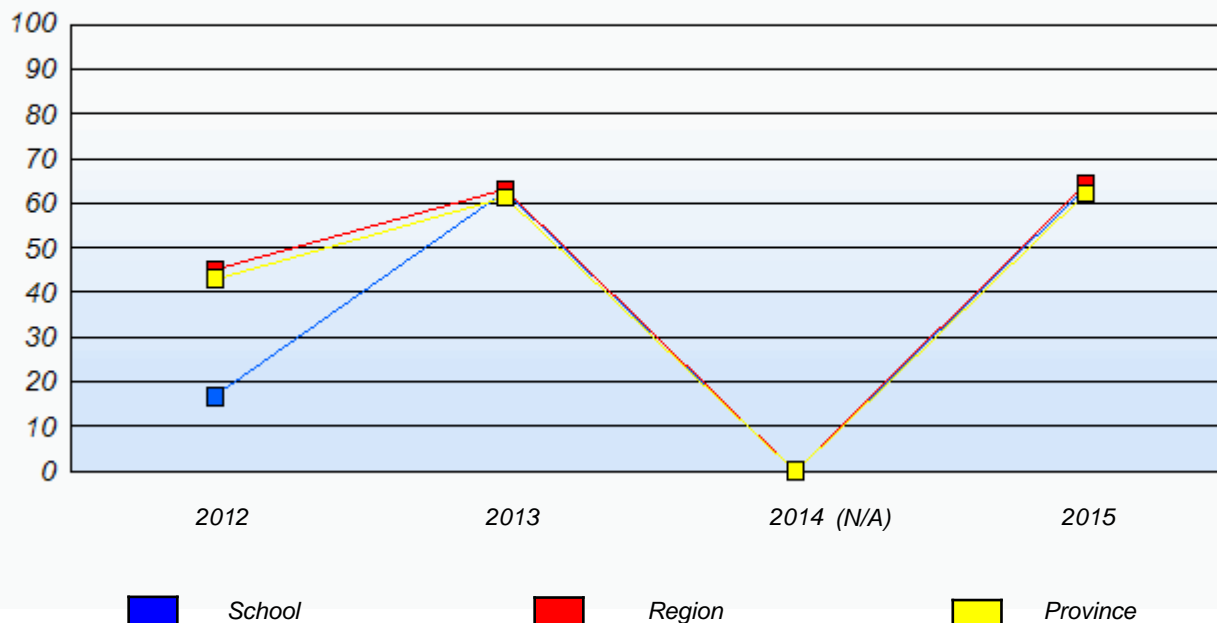

* In some cases, Provincial Assessment numbers may exceed AGR numbers based on late enrolments. Pie chart is based on the number of students who wrote the Provincial Assessment.

* Mushuau Innu Natuashish School and Sheshatshiu Innu School are excluded from region and provincial results.

NLESD - Eastern Region

School #: 447 Baltimore School Complex

Demand Writing

School

Region

Province

Creative Writing

Persuasive Writing

Creative Writing

Persuasive Writing

Creative Writing

Persuasive Writing

2015

Apr 30, 2015 (13)

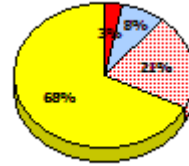
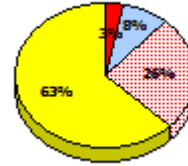
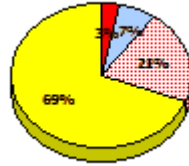
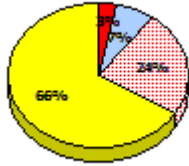

2014

N/A

2013

Apr 30, 2013 (22)

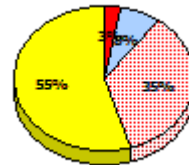
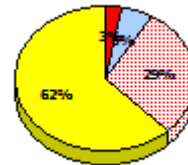
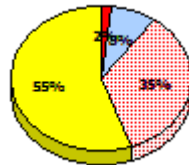
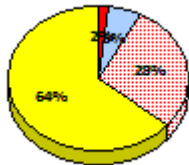
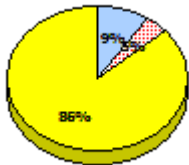

2012

AGR (18)

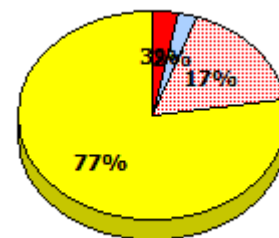
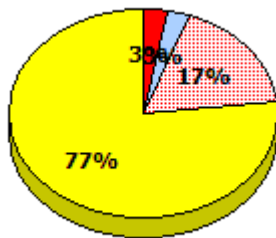
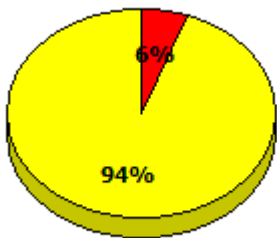

* In some cases, Provincial Assessment numbers may exceed AGR numbers based on late enrolments. Pie chart is based on the number of students who wrote the Provincial Assessment.

* Mushuau Innu Natuashish School and Sheshatshiu Innu School are excluded from region and provincial results.

NLESD - Eastern Region

School #: 447 Baltimore School Complex

Reading

School

Region

Province

Non - Fiction

Fiction

Non - Fiction

Fiction

Non - Fiction

Fiction

2015

Apr 30,
2015 (13)

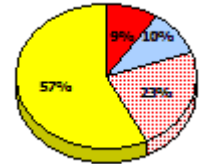
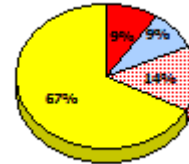
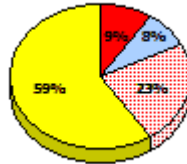
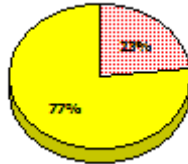

2014

N/A

2013

Apr 30,
2013 (22)

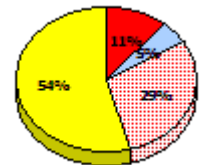
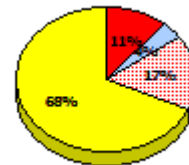
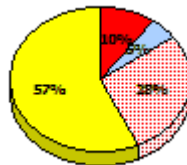
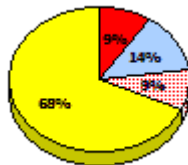
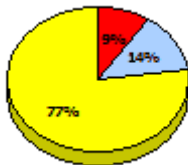

2012

AGR (18)

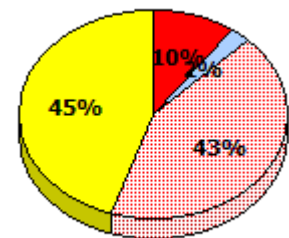
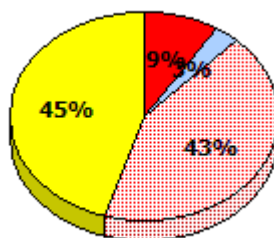
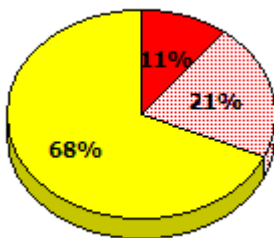

Exemption
 Unknown
 Not Yet Meeting
 Meeting or Exceeding

* In some cases, Provincial Assessment numbers may exceed AGR numbers based on late enrolments. Pie chart is based on the number of students who wrote the Provincial Assessment.

* Mushuau Innu Natuashish School and Sheshatshiu Innu School are excluded from region and provincial results.

NLESD - Eastern Region

School #: 447 Baltimore School Complex

Demand Writing
Percentage of students meeting/exceeding (2012 - 2015)

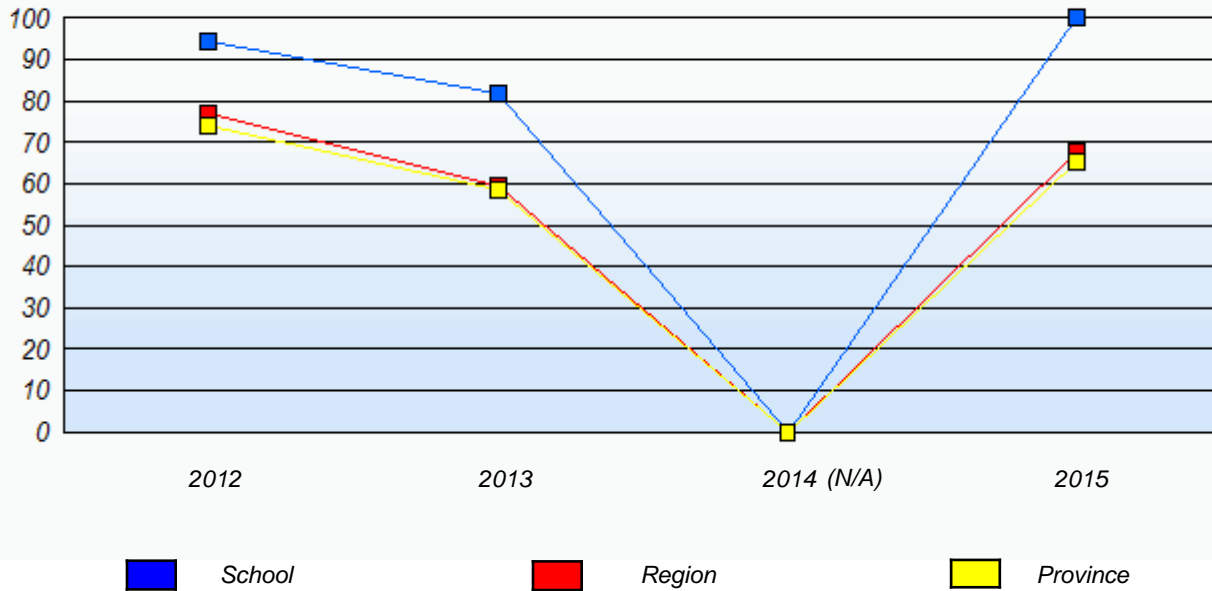

Reading
Percentage of students meeting/exceeding (2012 - 2015)

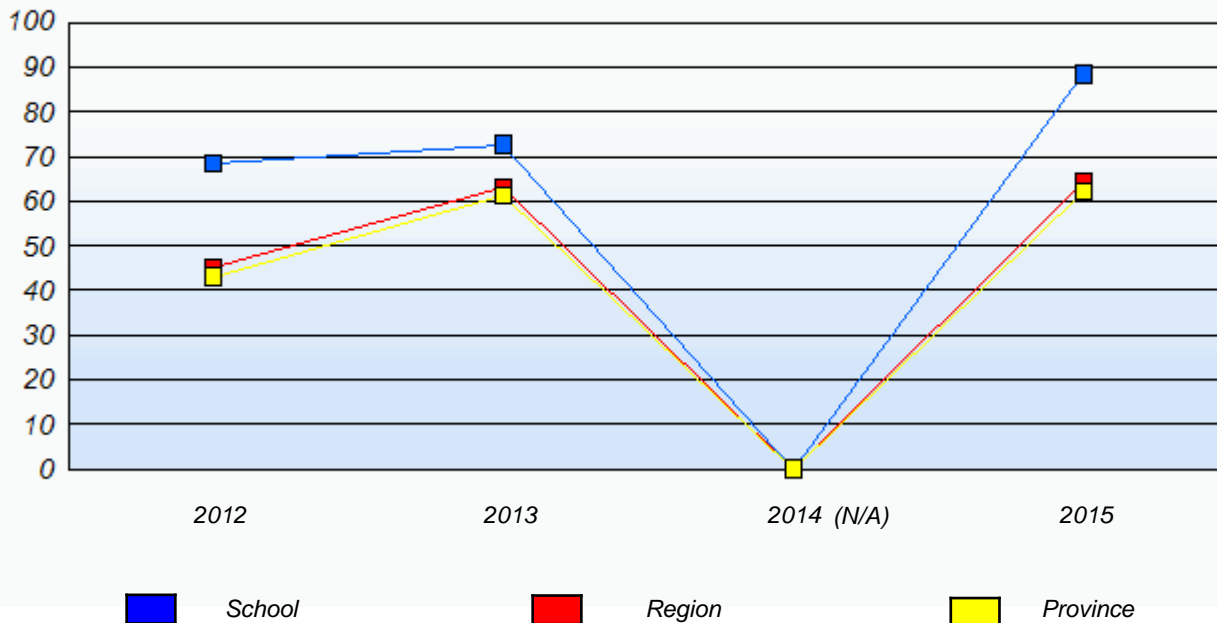

* In some cases, Provincial Assessment numbers may exceed AGR numbers based on late enrolments. Pie chart is based on the number of students who wrote the Provincial Assessment.

* Mushuau Innu Natuashish School and Sheshatshiu Innu School are excluded from region and provincial results.

NLESD - Eastern Region

School #: 468 Hazelwood Elementary

Demand Writing

School

Region

Province

Creative Writing

Persuasive Writing

Creative Writing

Persuasive Writing

Creative Writing

Persuasive Writing

2015

Apr 30, 2015 (60)

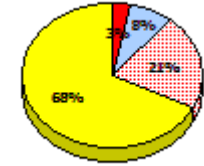
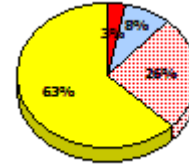
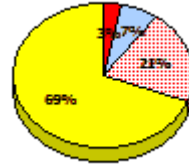
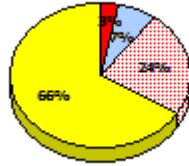
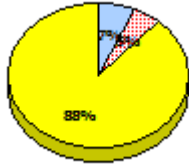
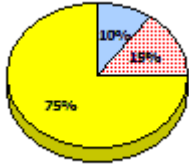

2014

N/A

2013

Apr 30, 2013 (61)

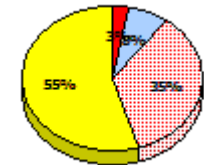
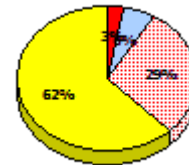
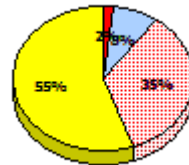
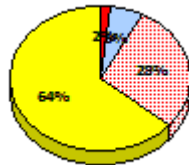
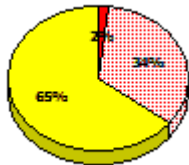
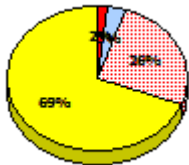

2012

AGR (75)

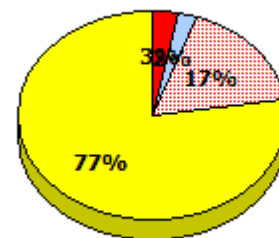
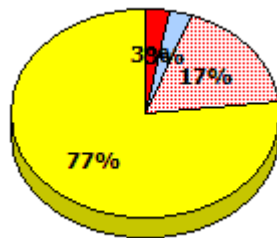
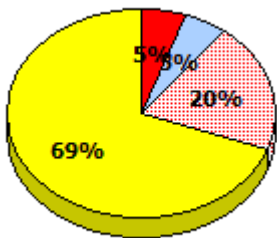

* In some cases, Provincial Assessment numbers may exceed AGR numbers based on late enrolments. Pie chart is based on the number of students who wrote the Provincial Assessment.

* Mushuau Innu Natuashish School and Sheshatshiu Innu School are excluded from region and provincial results.

NLESD - Eastern Region

School #: 468 Hazelwood Elementary

Reading

School

Region

Province

Non - Fiction

Fiction

Non - Fiction

Fiction

Non - Fiction

Fiction

2015

Apr 30, 2015 (60)

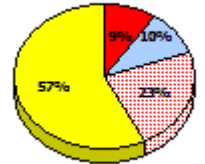
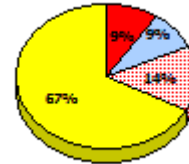
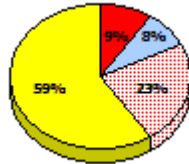
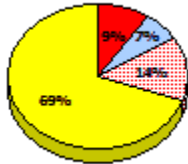
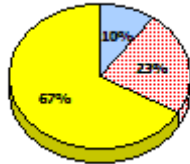
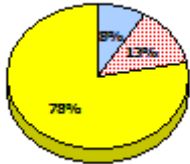

2014

N/A

2013

Apr 30, 2013 (61)

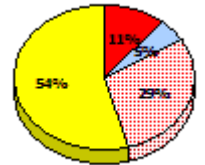
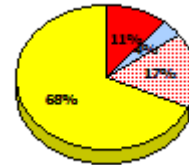
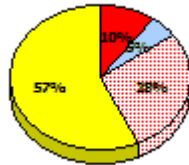
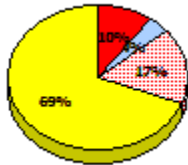
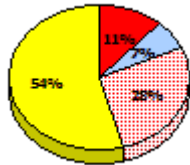
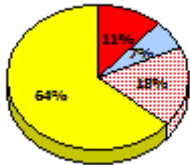

2012

AGR (75)

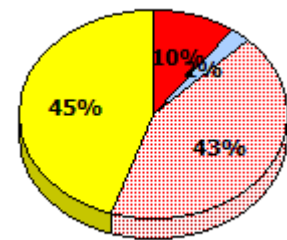
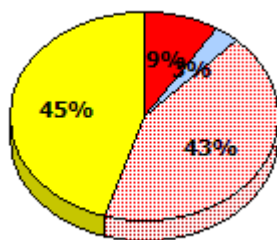
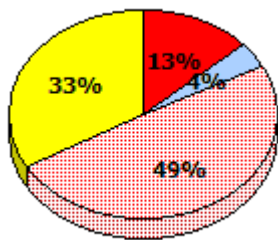

* In some cases, Provincial Assessment numbers may exceed AGR numbers based on late enrolments. Pie chart is based on the number of students who wrote the Provincial Assessment.

* Mushuau Innu Natuashish School and Sheshatshiu Innu School are excluded from region and provincial results.

NLESD - Eastern Region

School #: 468 Hazelwood Elementary

Demand Writing
Percentage of students meeting/exceeding (2012 - 2015)

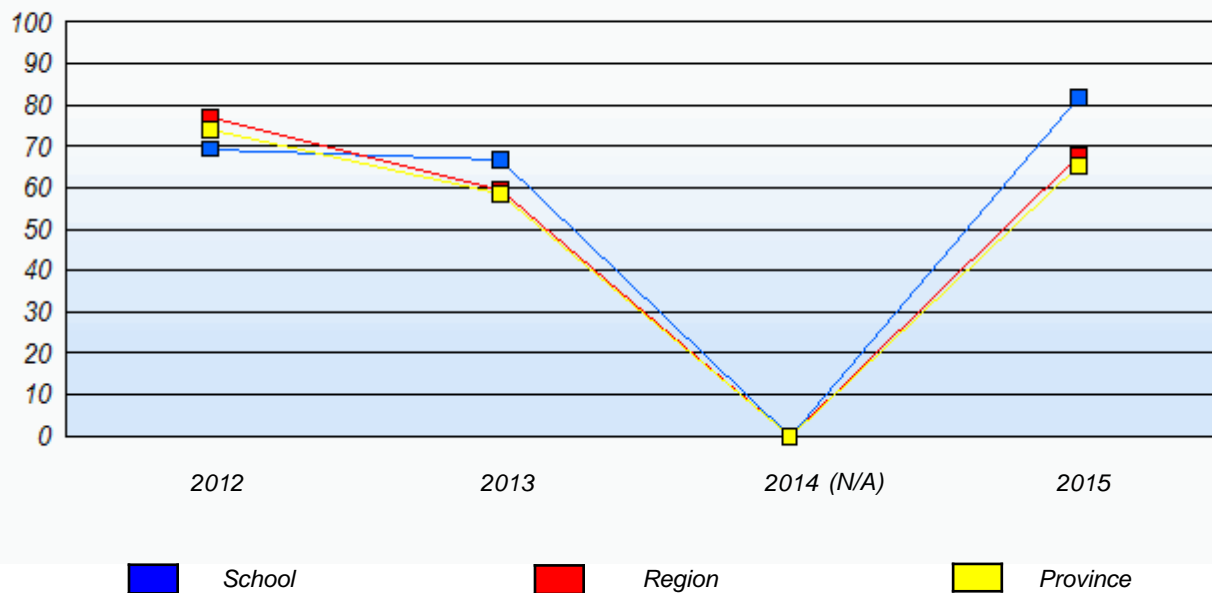

Reading
Percentage of students meeting/exceeding (2012 - 2015)

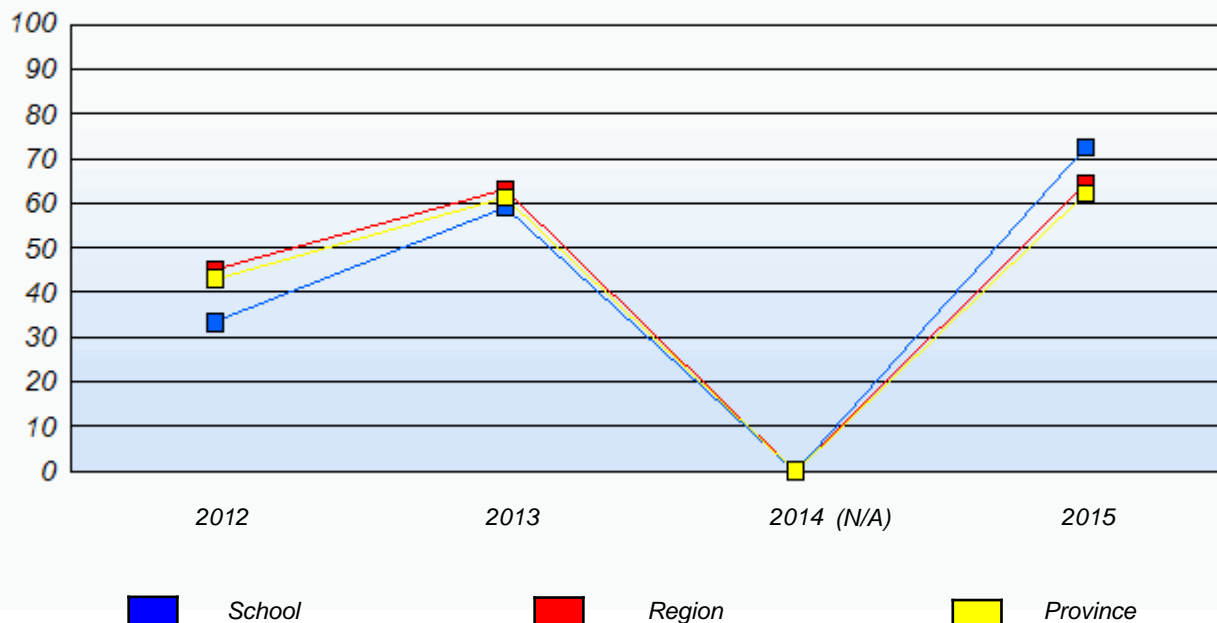

* In some cases, Provincial Assessment numbers may exceed AGR numbers based on late enrolments. Pie chart is based on the number of students who wrote the Provincial Assessment.

* Mushuau Innu Natuashish School and Sheshatshiu Innu School are excluded from region and provincial results.

NLESD - Eastern Region

School #: 473 Cape St. Francis Elementary

Demand Writing

School

Region

Province

Creative Writing

Persuasive Writing

Creative Writing

Persuasive Writing

Creative Writing

Persuasive Writing

2015

Apr 30, 2015 (47)

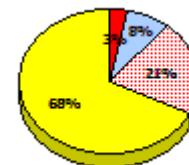
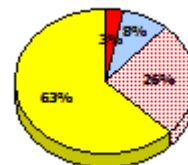
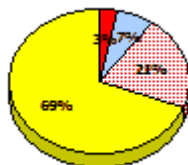
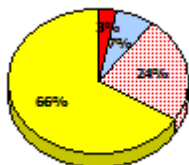
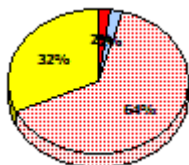
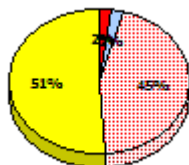

2014

N/A

2013

Apr 30, 2013 (31)

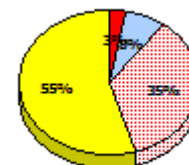
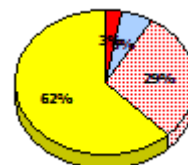
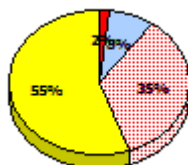
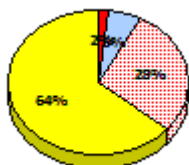
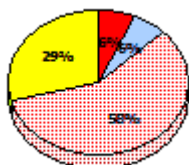

2012

AGR (44)

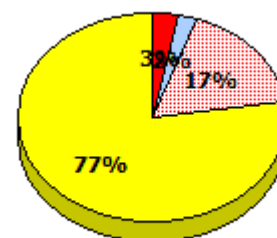
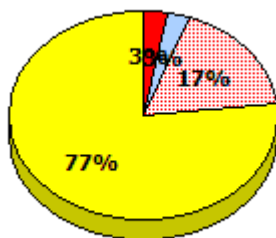
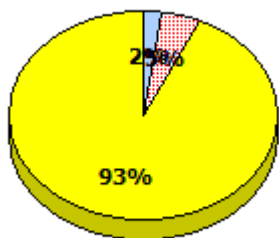

* In some cases, Provincial Assessment numbers may exceed AGR numbers based on late enrolments. Pie chart is based on the number of students who wrote the Provincial Assessment.

* Mushuau Innu Natuashish School and Sheshatshiu Innu School are excluded from region and provincial results.

NLESD - Eastern Region

School #: 473 Cape St. Francis Elementary

Reading

School

Region

Province

Non - Fiction

Fiction

Non - Fiction

Fiction

Non - Fiction

Fiction

2015

Apr 30, 2015 (47)

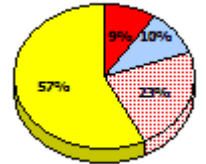
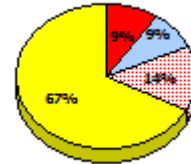
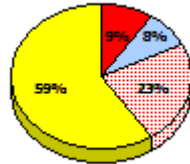
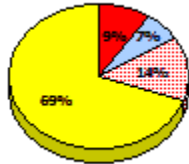
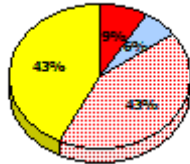
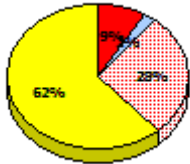

2014

N/A

2013

Apr 30, 2013 (31)

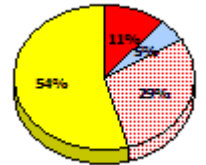
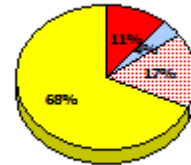
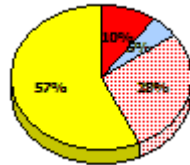
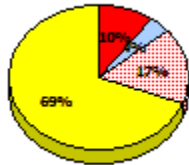
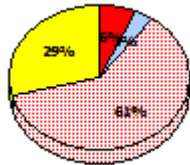
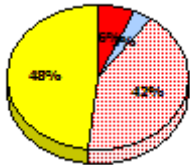

2012

AGR (44)

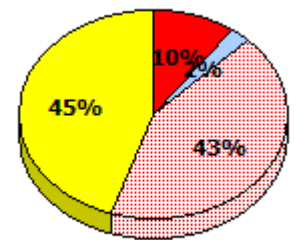
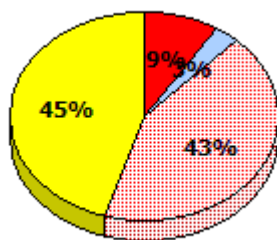
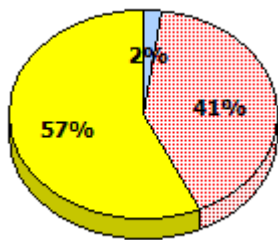

* In some cases, Provincial Assessment numbers may exceed AGR numbers based on late enrolments. Pie chart is based on the number of students who wrote the Provincial Assessment.

* Mushuau Innu Natuashish School and Sheshatshiu Innu School are excluded from region and provincial results.

NLESD - Eastern Region

School #: 473 Cape St. Francis Elementary

Demand Writing
Percentage of students meeting/exceeding (2012 - 2015)

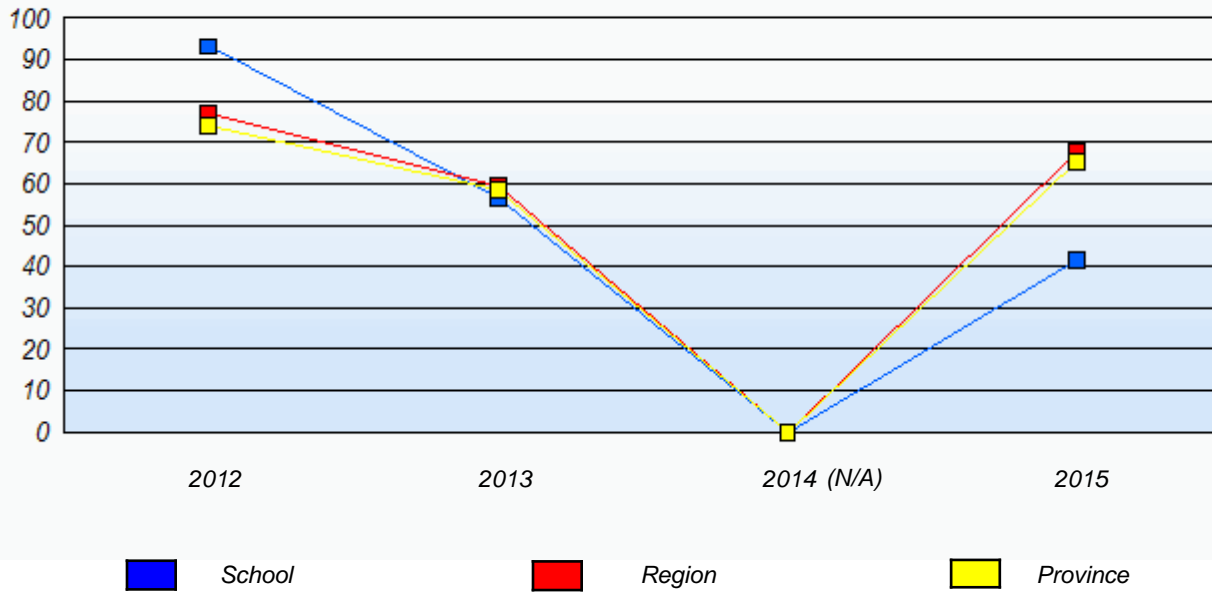

Reading
Percentage of students meeting/exceeding (2012 - 2015)

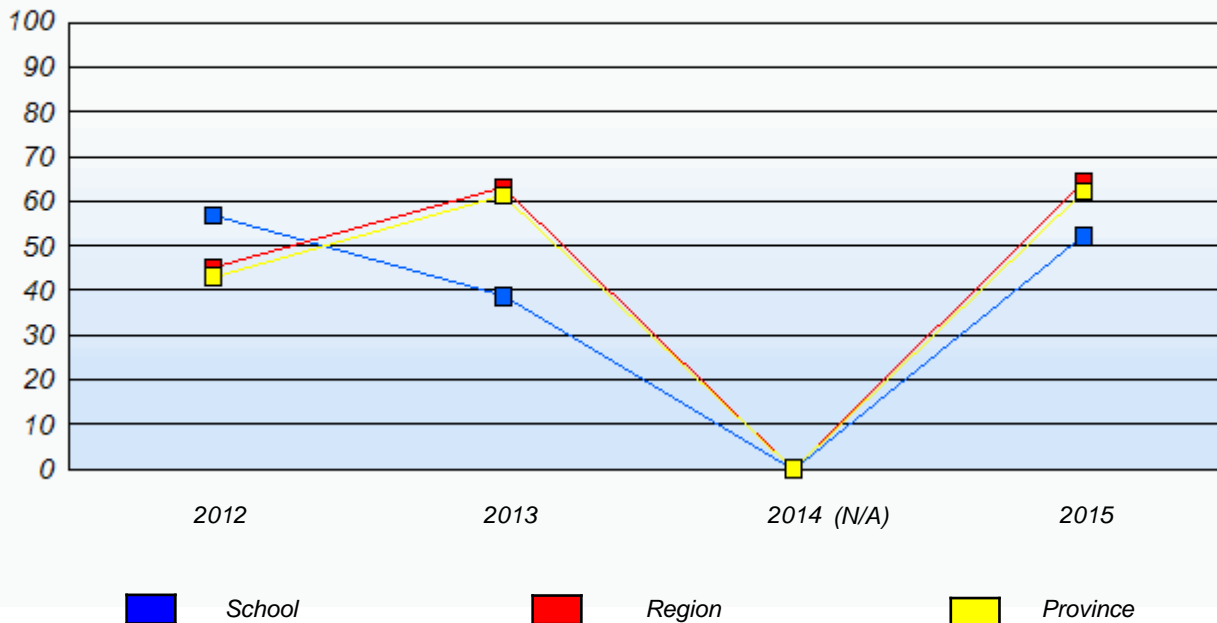

* In some cases, Provincial Assessment numbers may exceed AGR numbers based on late enrolments. Pie chart is based on the number of students who wrote the Provincial Assessment.

* Mushuau Innu Natuashish School and Sheshatshiu Innu School are excluded from region and provincial results.

NLESD - Eastern Region

School #: 924 Tricentia Academy

Demand Writing

School

Region

Province

Creative Writing

Persuasive Writing

Creative Writing

Persuasive Writing

Creative Writing

Persuasive Writing

2015

Apr 30, 2015 (13)

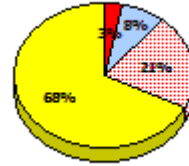
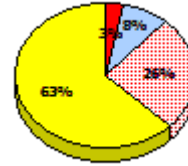
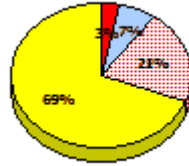
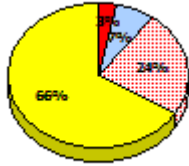
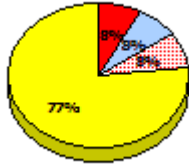
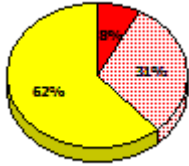

2014

N/A

2013

Apr 30, 2013 (12)

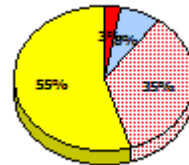
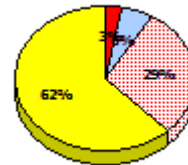
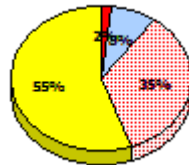
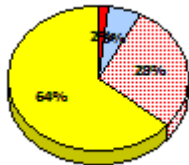
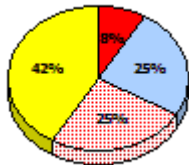
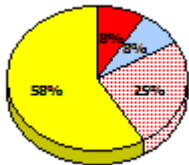

2012

AGR (19)

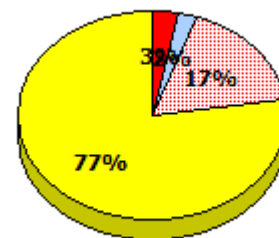
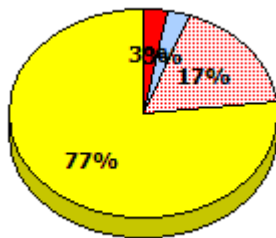
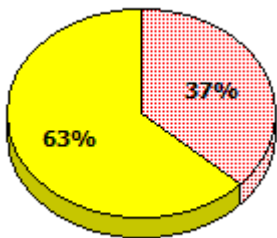

* In some cases, Provincial Assessment numbers may exceed AGR numbers based on late enrolments. Pie chart is based on the number of students who wrote the Provincial Assessment.

* Mushuau Innu Natuashish School and Sheshatshiu Innu School are excluded from region and provincial results.

NLESD - Eastern Region

School #: 924 Tricentia Academy

Reading

School

Region

Province

Non - Fiction

Fiction

Non - Fiction

Fiction

Non - Fiction

Fiction

2015

Apr 30,
2015 (13)

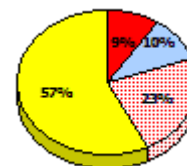
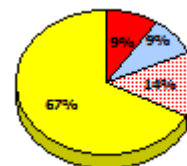
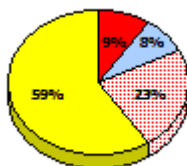
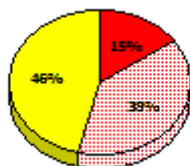
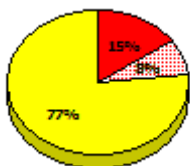

2014

N/A

2013

Apr 30,
2013 (12)

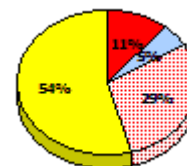
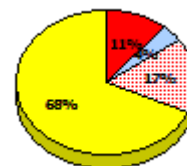
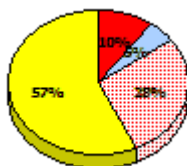
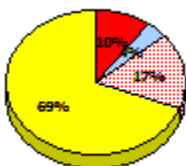
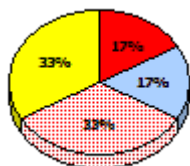
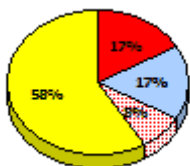

2012

AGR (19)

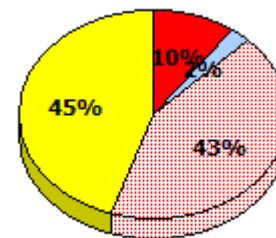
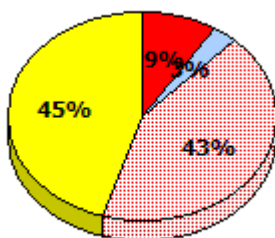
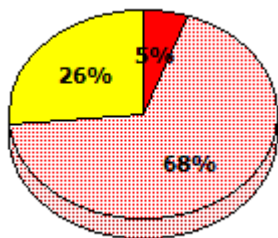

* In some cases, Provincial Assessment numbers may exceed AGR numbers based on late enrolments. Pie chart is based on the number of students who wrote the Provincial Assessment.

* Mushuau Innu Natuashish School and Sheshatshiu Innu School are excluded from region and provincial results.

NLESD - Eastern Region

School #: 924 Tricentia Academy

Demand Writing
 Percentage of students meeting/exceeding (2012 - 2015)

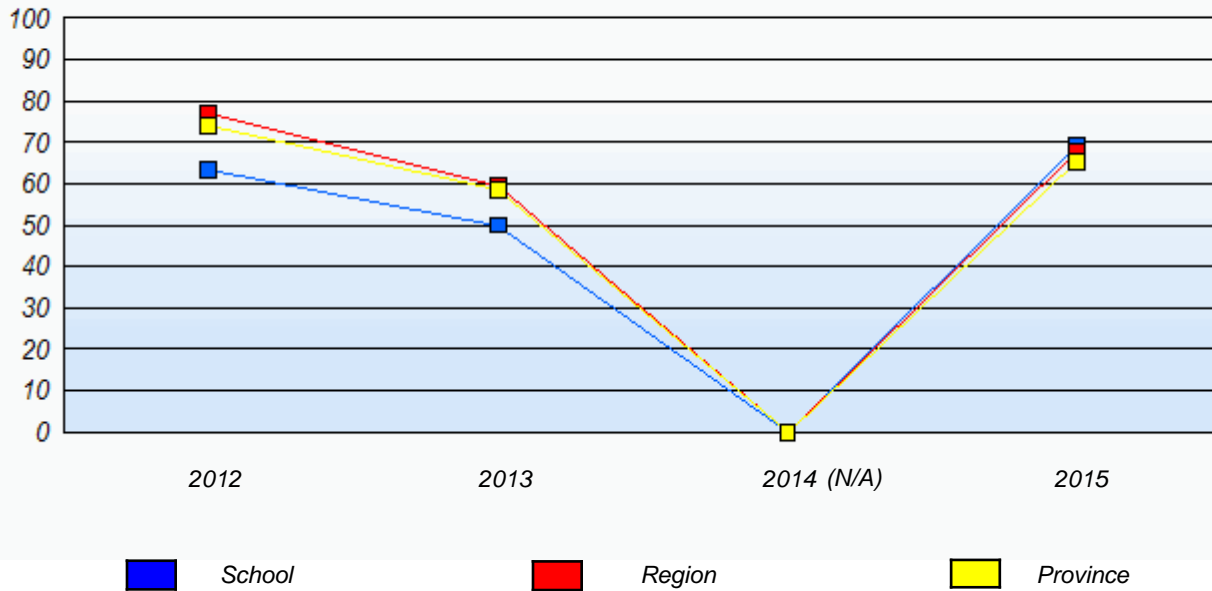

Reading
 Percentage of students meeting/exceeding (2012 - 2015)

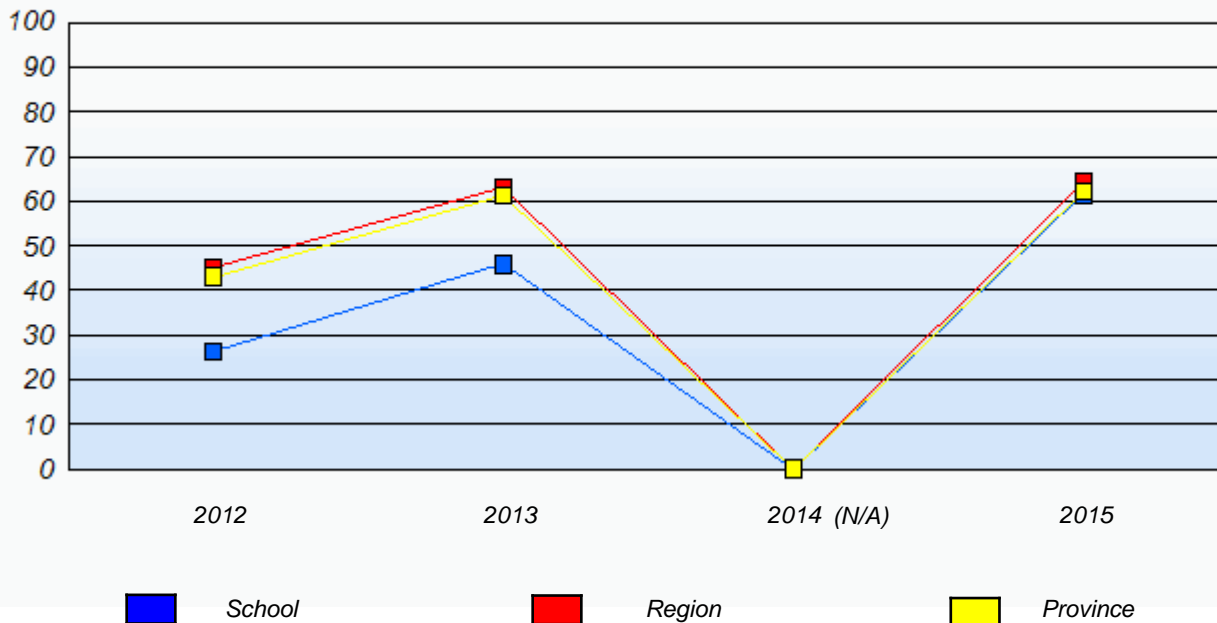

* In some cases, Provincial Assessment numbers may exceed AGR numbers based on late enrolments. Pie chart is based on the number of students who wrote the Provincial Assessment.

* Mushuau Innu Natuashish School and Sheshatshiu Innu School are excluded from region and provincial results.

NLESD - Eastern Region

School #: 951 Paradise Elementary

Demand Writing

School

Region

Province

Creative Writing

Persuasive Writing

Creative Writing

Persuasive Writing

Creative Writing

Persuasive Writing

2015

Apr 30, 2015 (81)

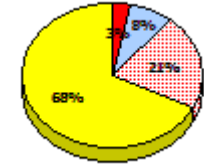
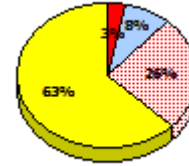
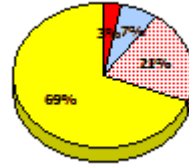
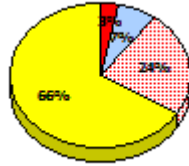
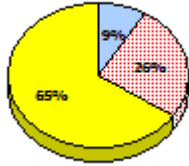
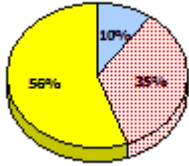

2014

N/A

2013

Apr 30, 2013 (83)

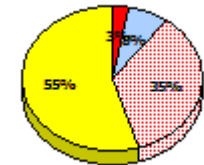
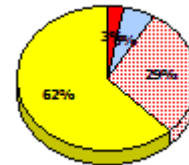
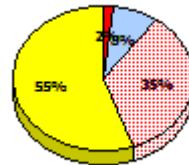
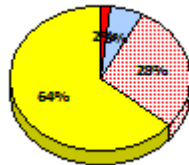
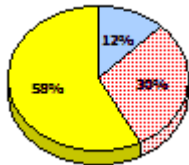
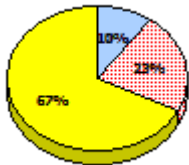

2012

AGR (73)

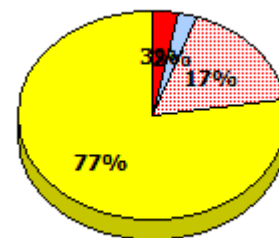
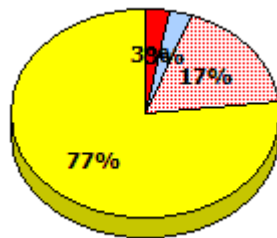
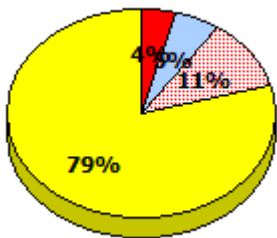

* In some cases, Provincial Assessment numbers may exceed AGR numbers based on late enrolments. Pie chart is based on the number of students who wrote the Provincial Assessment.

* Mushuau Innu Natuashish School and Sheshatshiu Innu School are excluded from region and provincial results.

NLESD - Eastern Region

School #: 951 Paradise Elementary

Reading

School

Region

Province

Non - Fiction

Fiction

Non - Fiction

Fiction

Non - Fiction

Fiction

2015

Apr 30, 2015 (81)

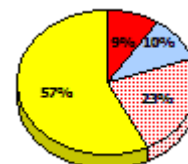
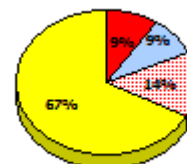
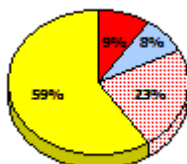
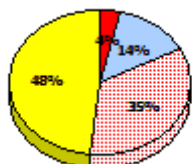
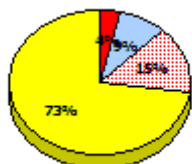

2014

N/A

2013

Apr 30, 2013 (83)

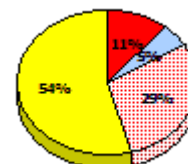
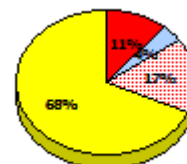
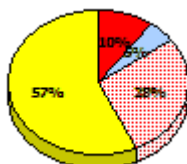
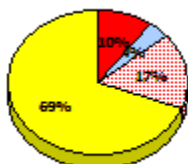
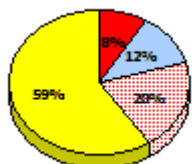
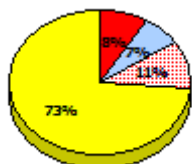

2012

AGR (73)

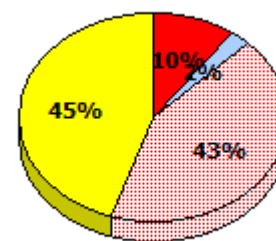
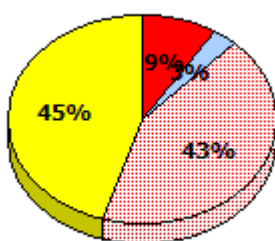
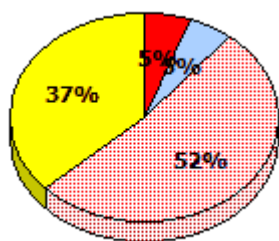

* In some cases, Provincial Assessment numbers may exceed AGR numbers based on late enrolments. Pie chart is based on the number of students who wrote the Provincial Assessment.

* Mushuau Innu Natuashish School and Sheshatshiu Innu School are excluded from region and provincial results.

NLESD - Eastern Region

School #: 951 Paradise Elementary

Demand Writing
 Percentage of students meeting/exceeding (2012 - 2015)

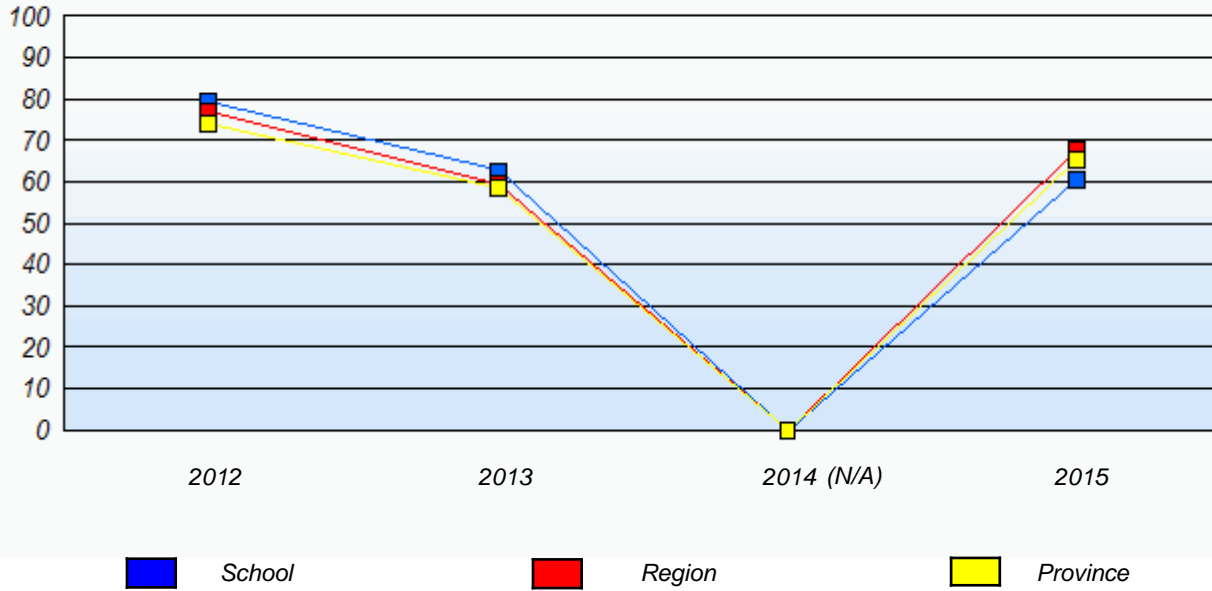

Reading
 Percentage of students meeting/exceeding (2012 - 2015)

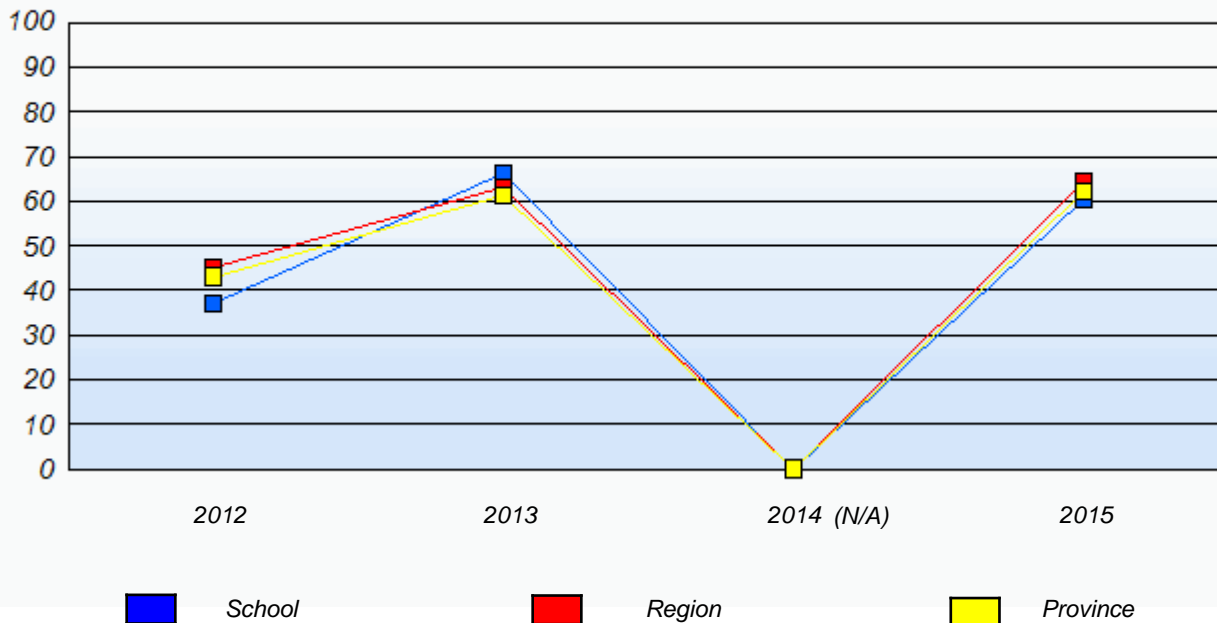

* In some cases, Provincial Assessment numbers may exceed AGR numbers based on late enrolments. Pie chart is based on the number of students who wrote the Provincial Assessment.

* Mushuau Innu Natuashish School and Sheshatshiu Innu School are excluded from region and provincial results.

NLESD - Eastern Region

School #: 952 Elizabeth Park Elementary School

Demand Writing

School

Region

Province

Creative Writing

Persuasive Writing

Creative Writing

Persuasive Writing

Creative Writing

Persuasive Writing

2015

Apr 30, 2015 (44)

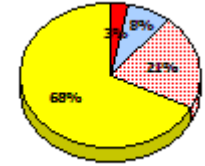
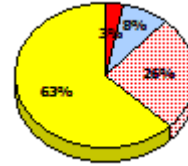
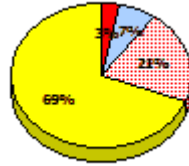
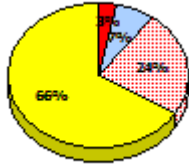
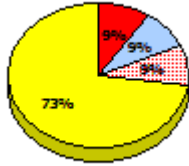

2014

N/A

2013

Apr 30, 2013 (73)

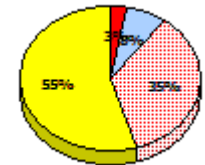
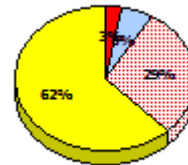
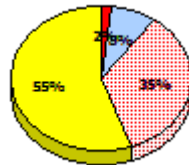
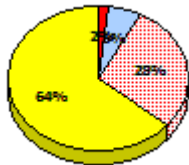
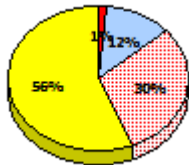
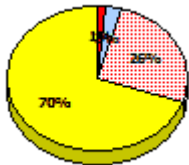

2012

AGR (52)

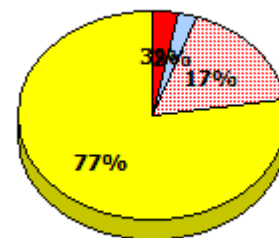
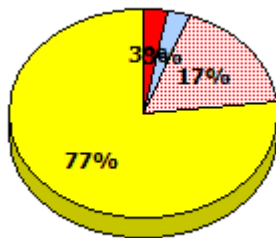
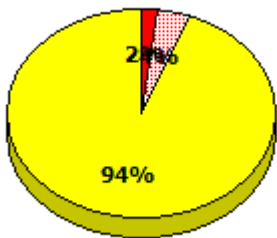

* In some cases, Provincial Assessment numbers may exceed AGR numbers based on late enrolments. Pie chart is based on the number of students who wrote the Provincial Assessment.

* Mushuau Innu Natuashish School and Sheshatshiu Innu School are excluded from region and provincial results.

NLESD - Eastern Region

School #: 952 Elizabeth Park Elementary School

Reading

School

Region

Province

Non - Fiction

Fiction

Non - Fiction

Fiction

Non - Fiction

Fiction

2015

Apr 30,
2015 (44)

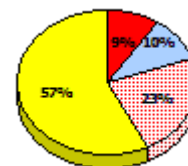
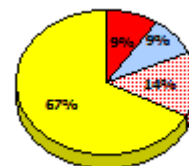
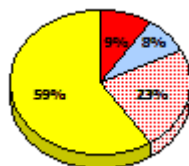
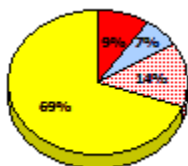
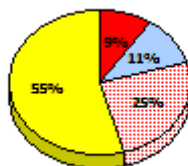
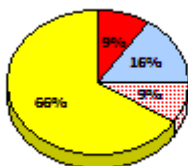

2014

N/A

2013

Apr 30,
2013 (73)

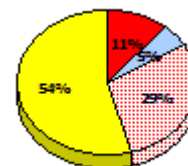
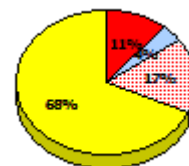
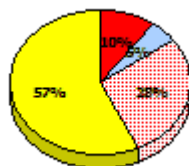
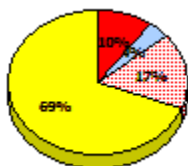
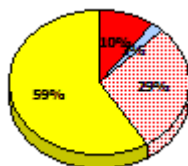
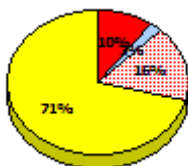

2012

AGR (52)

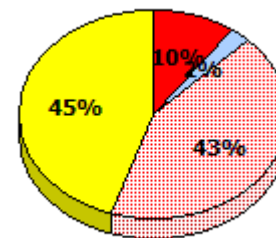
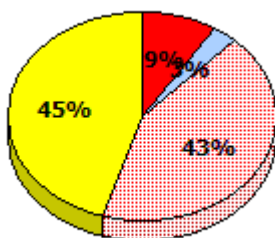
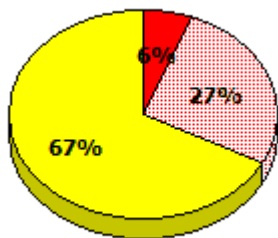

* In some cases, Provincial Assessment numbers may exceed AGR numbers based on late enrolments. Pie chart is based on the number of students who wrote the Provincial Assessment.

* Mushuau Innu Natuashish School and Sheshatshiu Innu School are excluded from region and provincial results.

NLESD - Eastern Region

School #: 952 Elizabeth Park Elementary School

Demand Writing
Percentage of students meeting/exceeding (2012 - 2015)

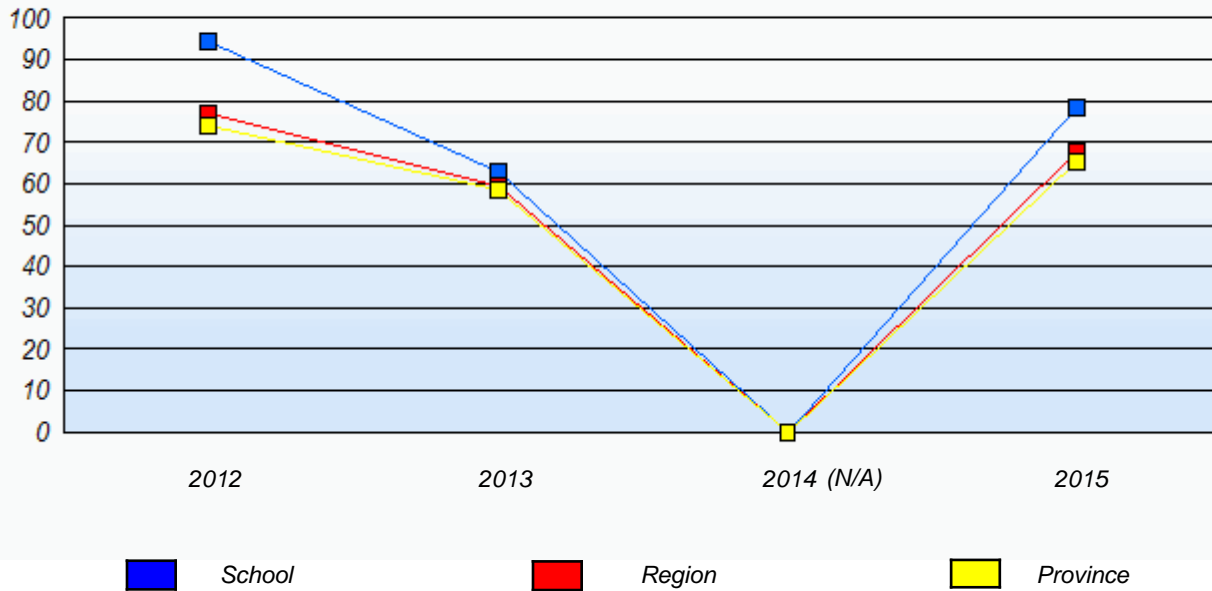

Reading
Percentage of students meeting/exceeding (2012 - 2015)

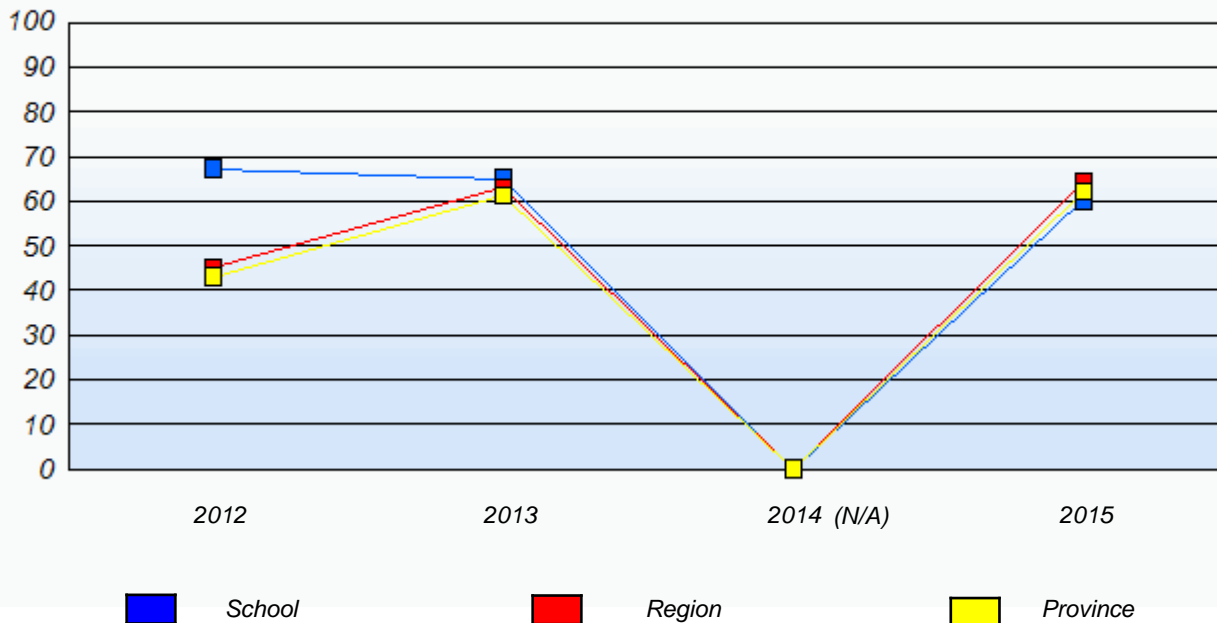

* In some cases, Provincial Assessment numbers may exceed AGR numbers based on late enrolments. Pie chart is based on the number of students who wrote the Provincial Assessment.

* Mushuau Innu Natuashish School and Sheshatshiu Innu School are excluded from region and provincial results.

NLESD - Eastern Region

School #: 954 Carbonear Academy

Demand Writing

School

Region

Province

Creative Writing

Persuasive Writing

Creative Writing

Persuasive Writing

Creative Writing

Persuasive Writing

2015

Apr 30, 2015 (52)

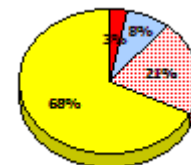
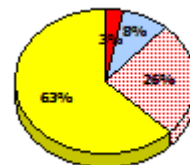
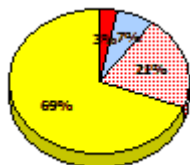
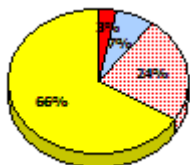
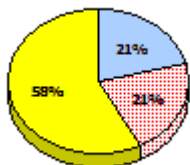
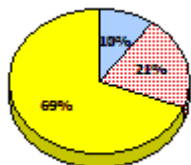

2014

N/A

2013

Apr 30, 2013 (0)

2012

AGR (0)



* In some cases, Provincial Assessment numbers may exceed AGR numbers based on late enrolments. Pie chart is based on the number of students who wrote the Provincial Assessment.

* Mushuau Innu Natuashish School and Sheshatshiu Innu School are excluded from region and provincial results.

NLESD - Eastern Region

School #: 954 Carbonear Academy

Reading

School

Region

Province

Non - Fiction

Fiction

Non - Fiction

Fiction

Non - Fiction

Fiction

2015

Apr 30,
2015 (52)

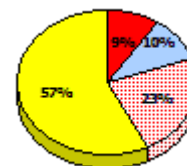
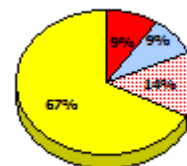
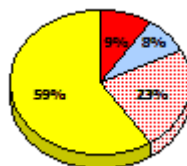
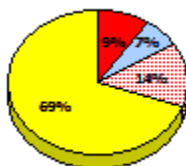
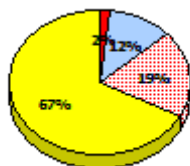
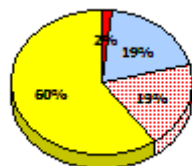

2014

N/A

2013

Apr 30,
2013 (0)

2012

AGR (0)



* In some cases, Provincial Assessment numbers may exceed AGR numbers based on late enrolments. Pie chart is based on the number of students who wrote the Provincial Assessment.

* Mushuau Innu Natuashish School and Sheshatshiu Innu School are excluded from region and provincial results.

NLESD - Eastern Region

School #: 954 Carbonear Academy

Demand Writing

Percentage of students meeting/exceeding (2012 - 2015)

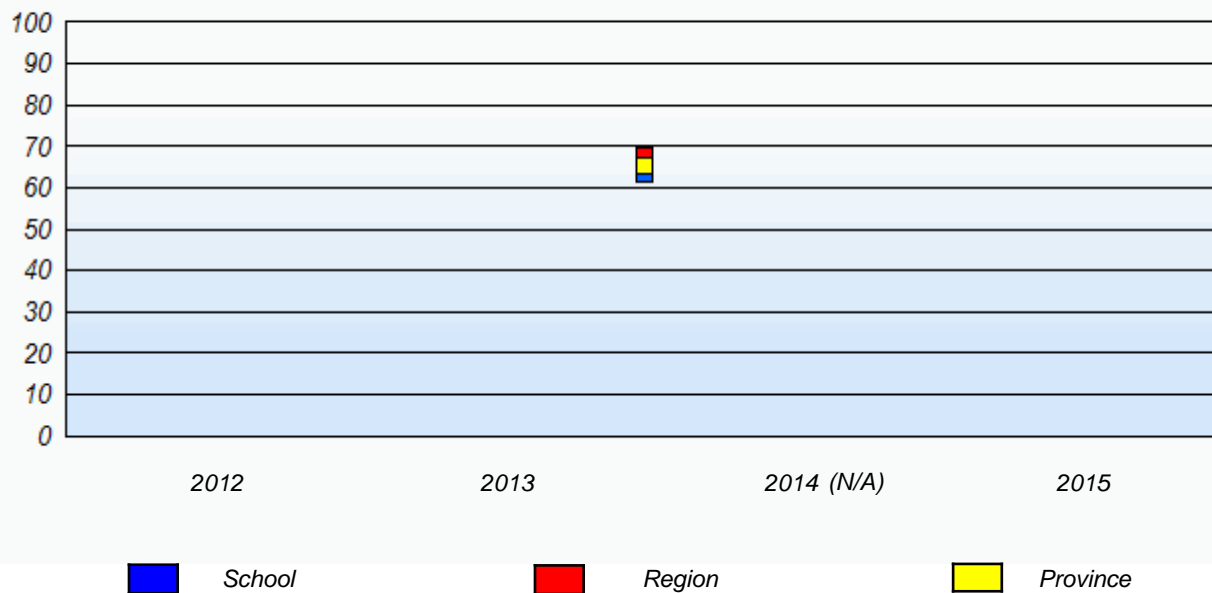

Reading

Percentage of students meeting/exceeding (2012 - 2015)

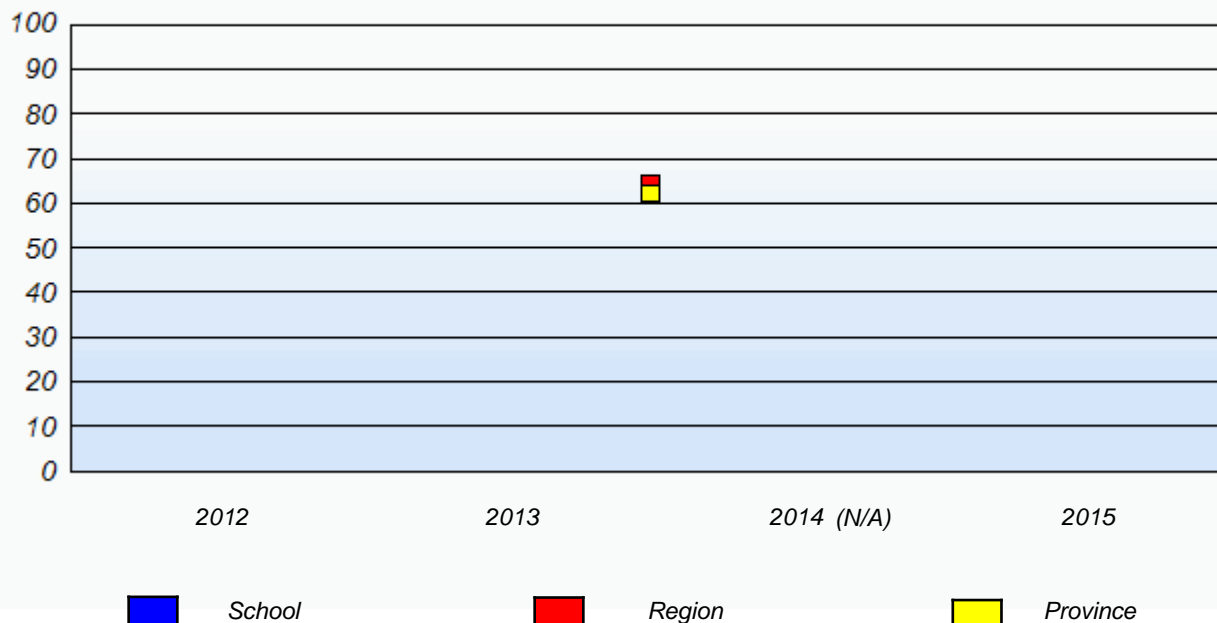

* In some cases, Provincial Assessment numbers may exceed AGR numbers based on late enrolments. Pie chart is based on the number of students who wrote the Provincial Assessment.

* Mushuau Innu Natuashish School and Sheshatshiu Innu School are excluded from region and provincial results.