

NLESD - Central Region

School #: 125 Copper Ridge Academy

Demand Writing

School

Region

Province

Creative Writing

Persuasive Writing

Creative Writing

Persuasive Writing

Creative Writing

Persuasive Writing

2015

Apr 30, 2015 (29)

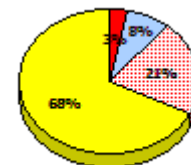
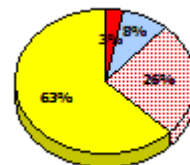
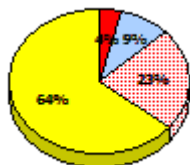
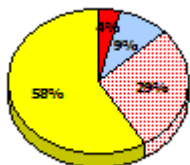
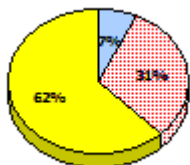
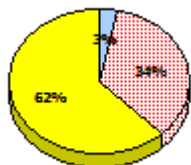

2014

N/A

2013

Apr 30, 2013 (20)

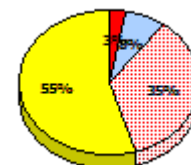
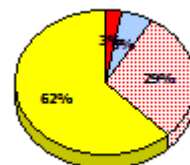
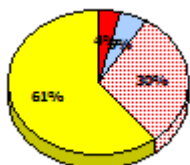
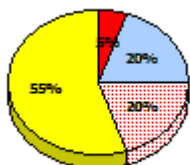
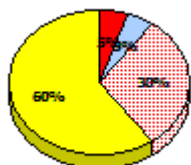

2012

AGR (22)

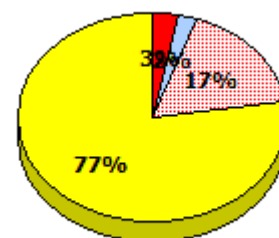
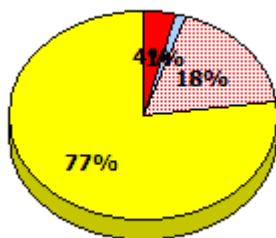
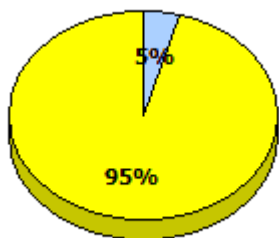

* In some cases, Provincial Assessment numbers may exceed AGR numbers based on late enrolments. Pie chart is based on the number of students who wrote the Provincial Assessment.

* Mushuau Innu Natuashish School and Sheshatshiu Innu School are excluded from region and provincial results.

NLESD - Central Region

School #: 125 Copper Ridge Academy

Reading

School

Region

Province

Non - Fiction

Fiction

Non - Fiction

Fiction

Non - Fiction

Fiction

2015

Apr 30,
2015 (29)

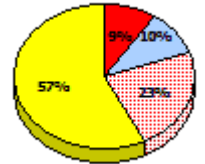
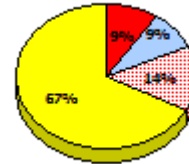
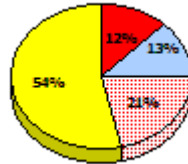
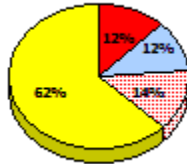
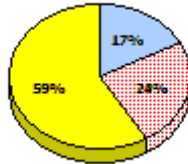
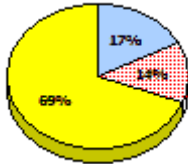

2014

N/A

2013

Apr 30,
2013 (20)

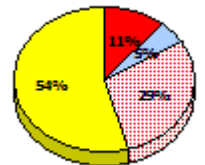
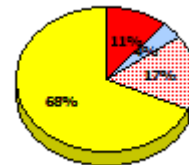
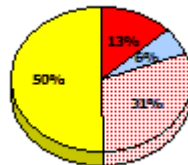
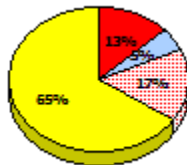
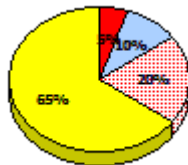

2012

AGR (22)

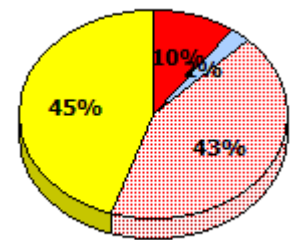
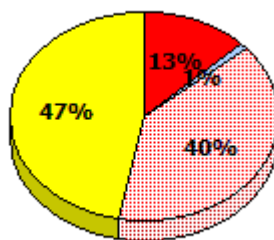
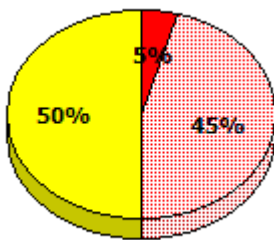

Exemption
 Unknown
 Not Yet Meeting
 Meeting or Exceeding

* In some cases, Provincial Assessment numbers may exceed AGR numbers based on late enrolments. Pie chart is based on the number of students who wrote the Provincial Assessment.

* Mushuau Innu Natuashish School and Sheshatshiu Innu School are excluded from region and provincial results.

NLESD - Central Region

School #: 125 Copper Ridge Academy

Demand Writing
Percentage of students meeting/exceeding (2012 - 2015)

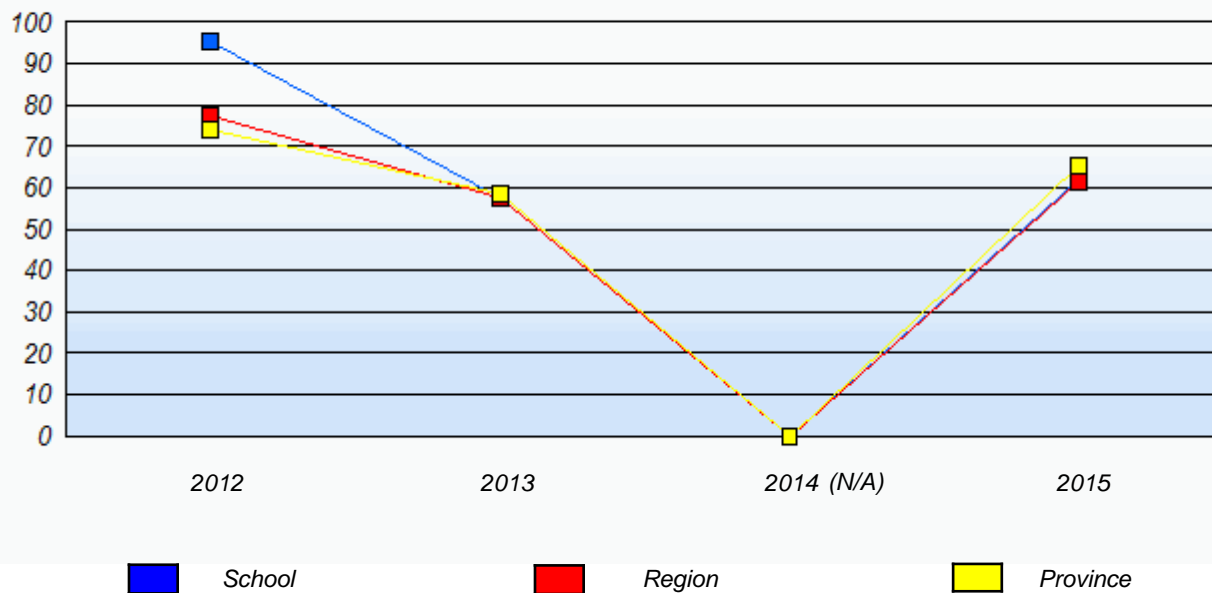

Reading
Percentage of students meeting/exceeding (2012 - 2015)

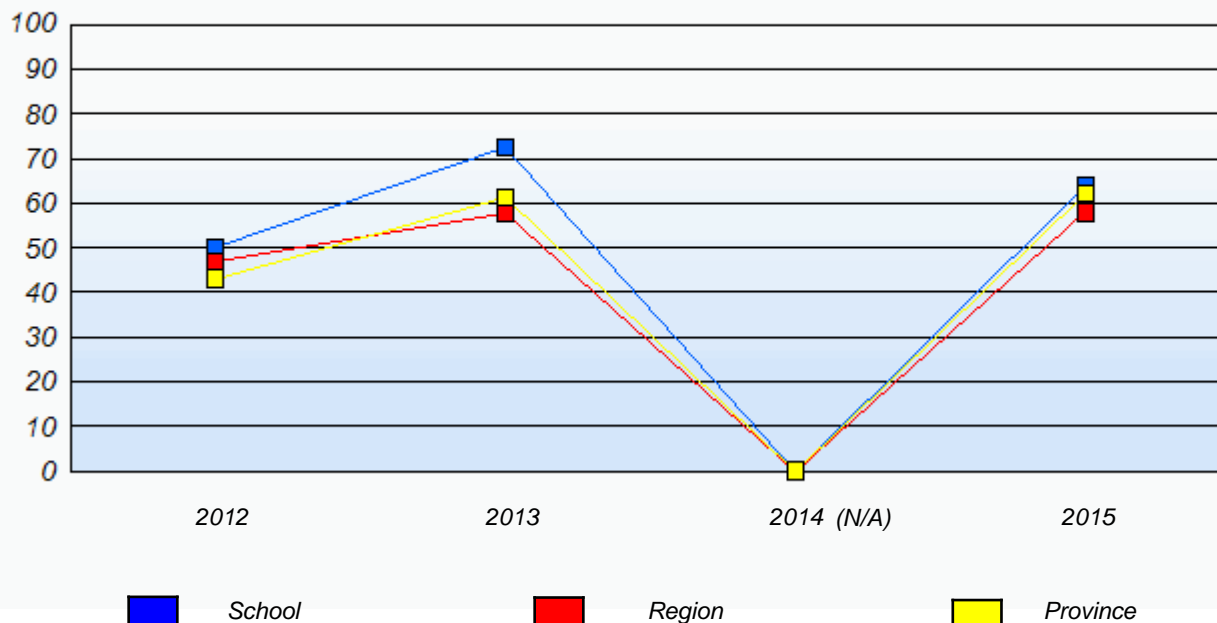

* In some cases, Provincial Assessment numbers may exceed AGR numbers based on late enrolments. Pie chart is based on the number of students who wrote the Provincial Assessment.

* Mushuau Innu Natuashish School and Sheshatshiu Innu School are excluded from region and provincial results.

NLESD - Central Region

School #: 133 Memorial Academy

Demand Writing

School

Region

Province

Creative Writing

Persuasive Writing

Creative Writing

Persuasive Writing

Creative Writing

Persuasive Writing

2015

Apr 30, 2015 (34)

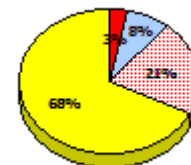
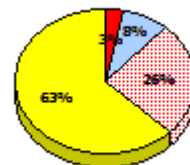
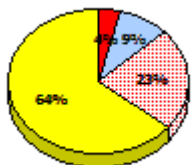
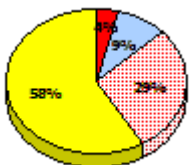
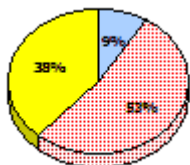
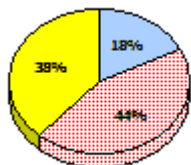

2014

N/A

2013

Apr 30, 2013 (45)

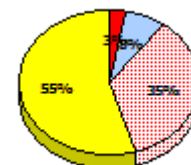
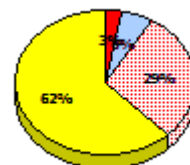
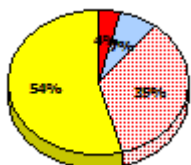
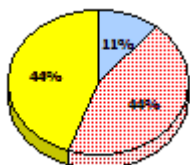
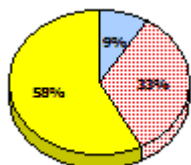

2012

AGR (38)

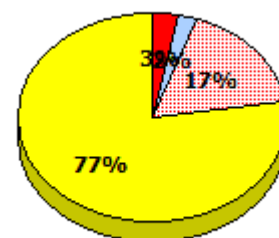
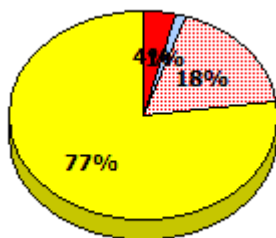
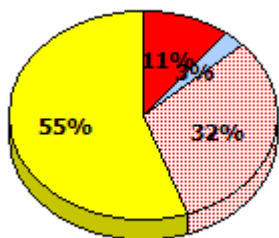

* In some cases, Provincial Assessment numbers may exceed AGR numbers based on late enrolments. Pie chart is based on the number of students who wrote the Provincial Assessment.

* Mushuau Innu Natuashish School and Sheshatshiu Innu School are excluded from region and provincial results.

NLESD - Central Region

School #: 133 Memorial Academy

Reading

School

Region

Province

Non - Fiction

Fiction

Non - Fiction

Fiction

Non - Fiction

Fiction

2015

Apr 30,
2015 (34)

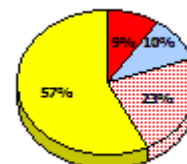
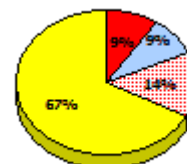
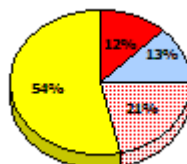
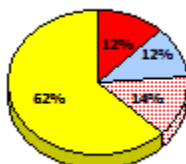
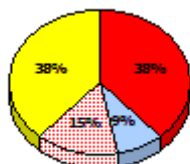
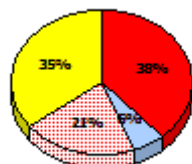

2014

N/A

2013

Apr 30,
2013 (45)

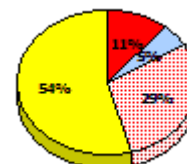
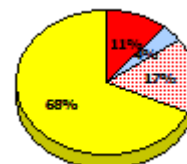
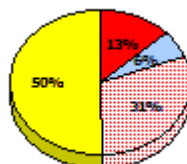
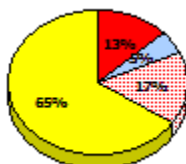
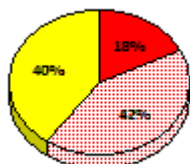
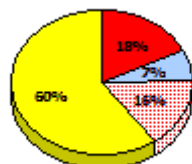

2012

AGR (38)

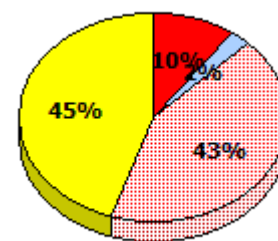
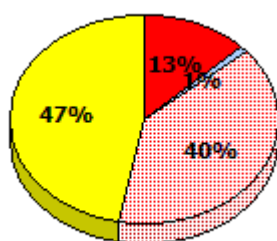
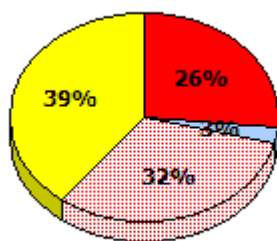

Exemption
 Unknown
 Not Yet Meeting
 Meeting or Exceeding

* In some cases, Provincial Assessment numbers may exceed AGR numbers based on late enrolments. Pie chart is based on the number of students who wrote the Provincial Assessment.

* Mushuau Innu Natuashish School and Sheshatshiu Innu School are excluded from region and provincial results.

NLESD - Central Region

School #: 133 Memorial Academy

Demand Writing
Percentage of students meeting/exceeding (2012 - 2015)

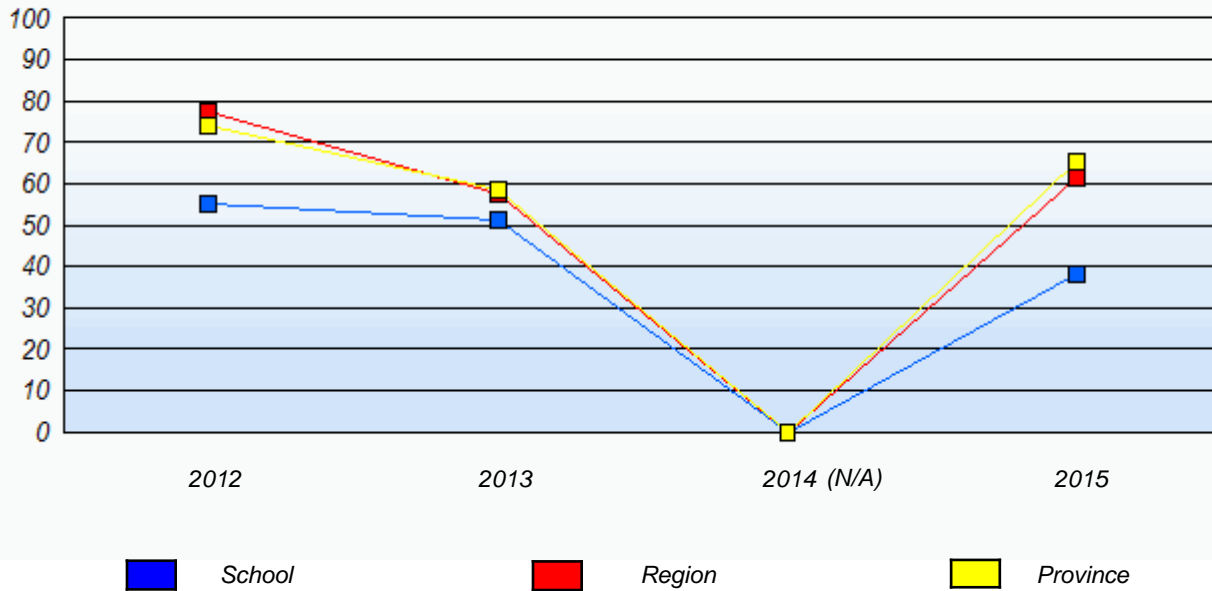

Reading
Percentage of students meeting/exceeding (2012 - 2015)

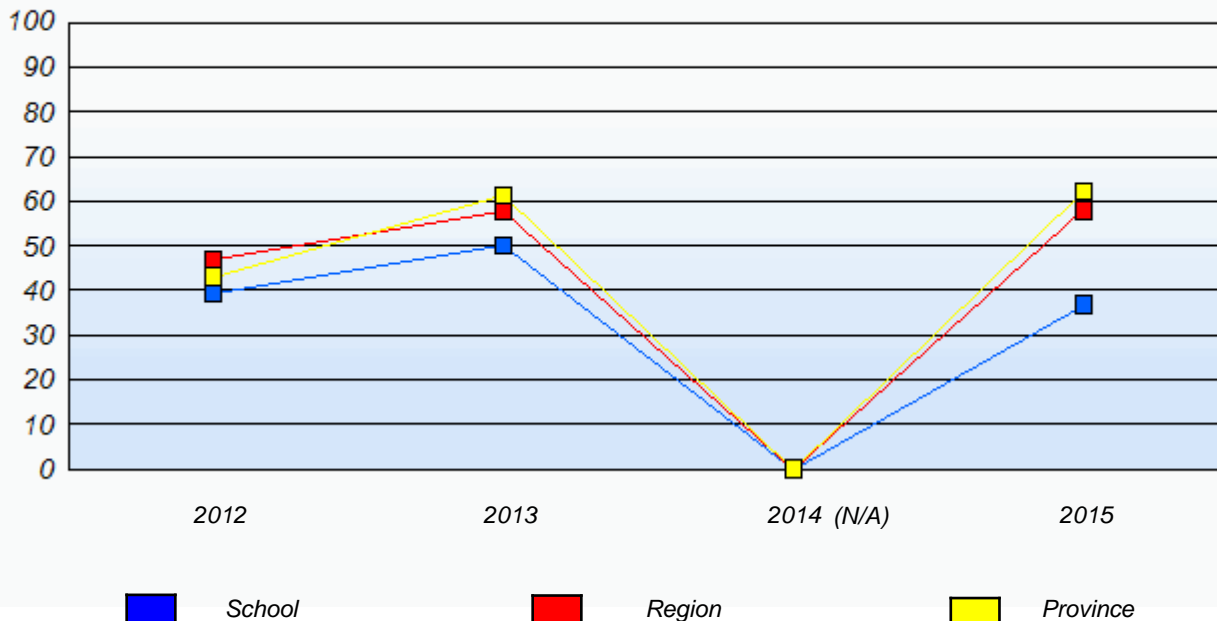

* In some cases, Provincial Assessment numbers may exceed AGR numbers based on late enrolments. Pie chart is based on the number of students who wrote the Provincial Assessment.

* Mushuau Innu Natuashish School and Sheshatshiu Innu School are excluded from region and provincial results.

NLESD - Central Region

School #: 142 Woodland Primary

Demand Writing

School

Region

Province

Creative Writing

Persuasive Writing

Creative Writing

Persuasive Writing

Creative Writing

Persuasive Writing

2015

Apr 30, 2015 (71)

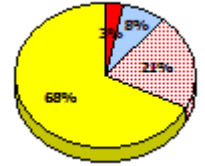
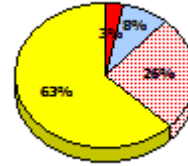
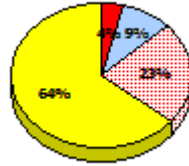
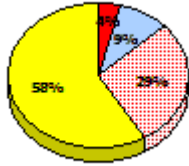
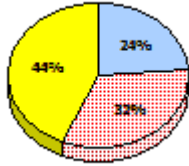
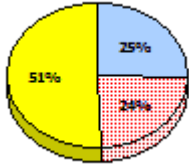

2014

N/A

2013

Apr 30, 2013 (86)

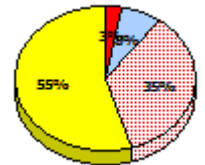
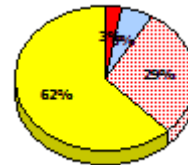
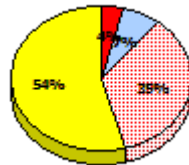
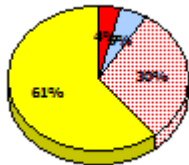
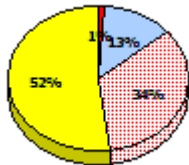
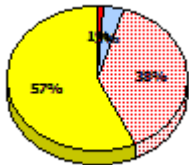

2012

AGR (79)

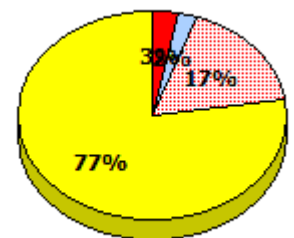
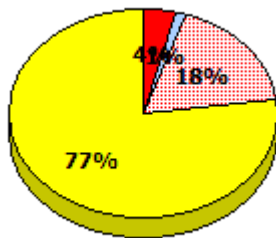
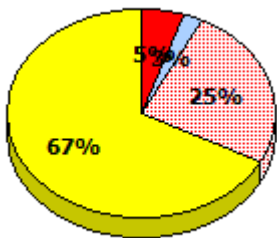

* In some cases, Provincial Assessment numbers may exceed AGR numbers based on late enrolments. Pie chart is based on the number of students who wrote the Provincial Assessment.

* Mushuau Innu Natuashish School and Sheshatshiu Innu School are excluded from region and provincial results.

NLESD - Central Region

School #: 142 Woodland Primary

Reading

School

Region

Province

Non - Fiction

Fiction

Non - Fiction

Fiction

Non - Fiction

Fiction

2015

Apr 30,
2015 (71)

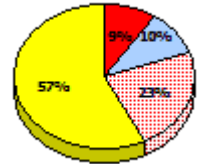
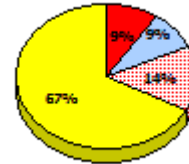
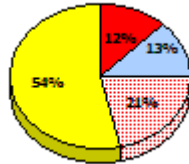
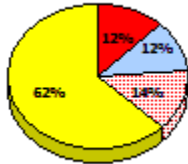
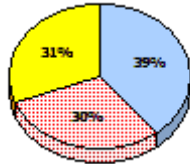
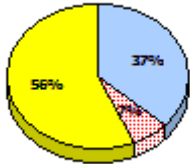

2014

N/A

2013

Apr 30,
2013 (86)

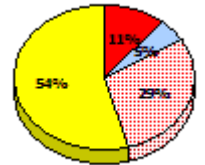
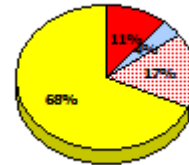
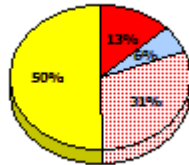
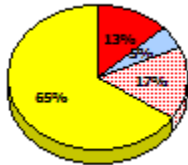
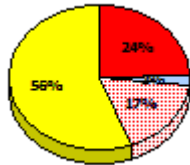
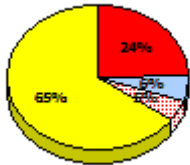

2012

AGR (79)

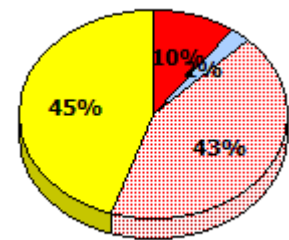
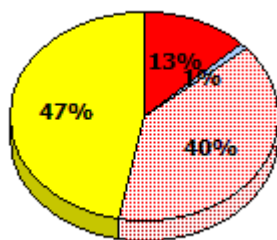
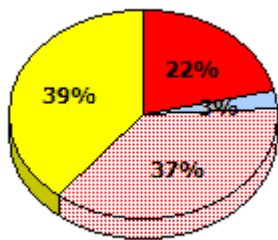

* In some cases, Provincial Assessment numbers may exceed AGR numbers based on late enrolments. Pie chart is based on the number of students who wrote the Provincial Assessment.

* Mushuau Innu Natuashish School and Sheshatshiu Innu School are excluded from region and provincial results.

NLESD - Central Region

School #: 142 Woodland Primary

Demand Writing
Percentage of students meeting/exceeding (2012 - 2015)

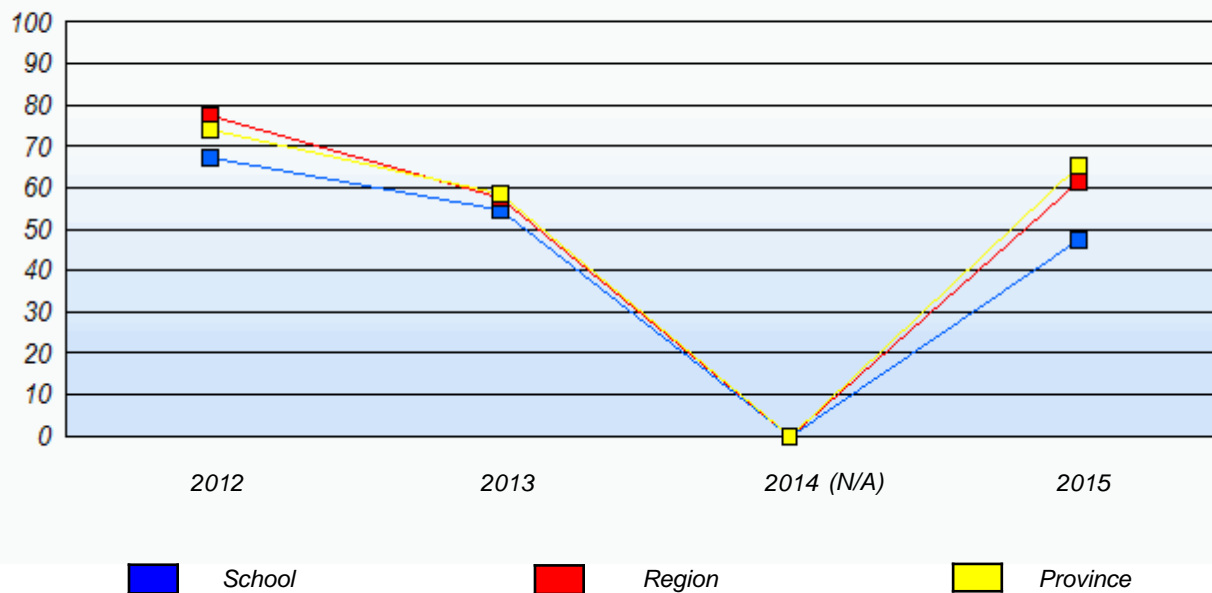

Reading
Percentage of students meeting/exceeding (2012 - 2015)

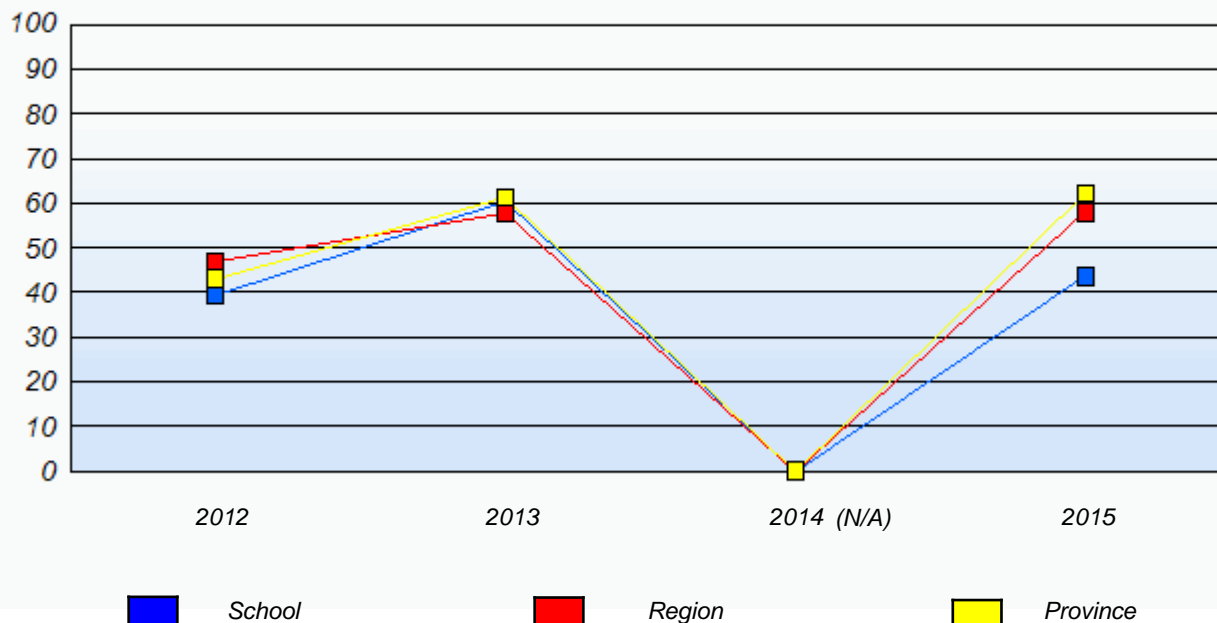

* In some cases, Provincial Assessment numbers may exceed AGR numbers based on late enrolments. Pie chart is based on the number of students who wrote the Provincial Assessment.

* Mushuau Innu Natuashish School and Sheshatshiu Innu School are excluded from region and provincial results.

NLESD - Central Region

School #: 144 Sprucewood Academy

Demand Writing

School

Region

Province

Creative Writing

Persuasive Writing

Creative Writing

Persuasive Writing

Creative Writing

Persuasive Writing

2015

Apr 30, 2015 (33)

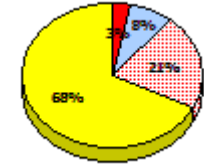
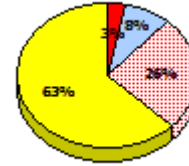
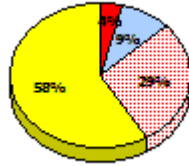
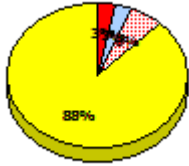

2014

N/A

2013

Apr 30, 2013 (44)

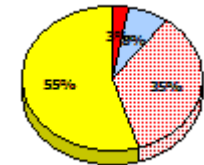
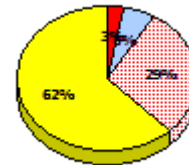
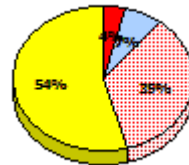
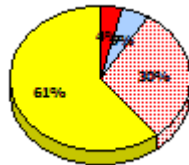
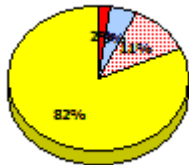
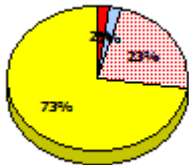

2012

AGR (25)

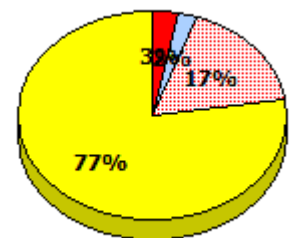
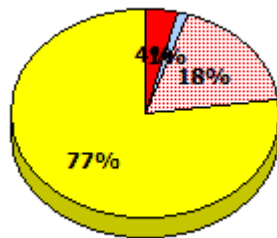
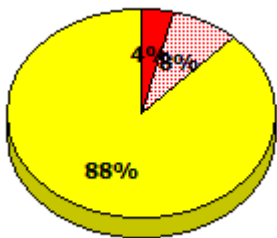

* In some cases, Provincial Assessment numbers may exceed AGR numbers based on late enrolments. Pie chart is based on the number of students who wrote the Provincial Assessment.

* Mushuau Innu Natuashish School and Sheshatshiu Innu School are excluded from region and provincial results.

NLESD - Central Region

School #: 144 Sprucewood Academy

Reading

School

Region

Province

Non - Fiction

Fiction

Non - Fiction

Fiction

Non - Fiction

Fiction

2015

Apr 30,
2015 (33)

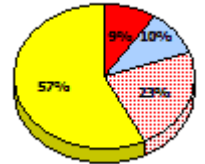
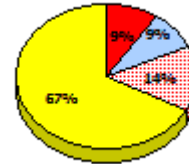
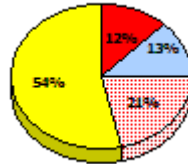
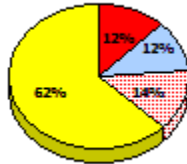
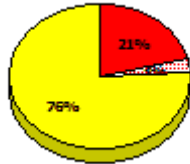

2014

N/A

2013

Apr 30,
2013 (44)

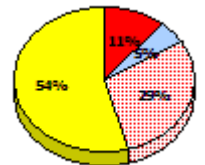
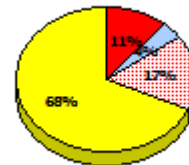
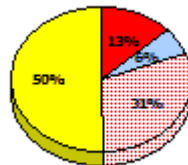
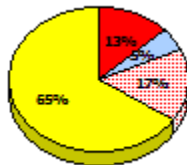
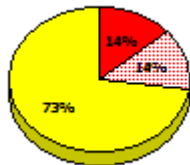
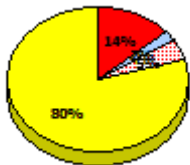

2012

AGR (25)

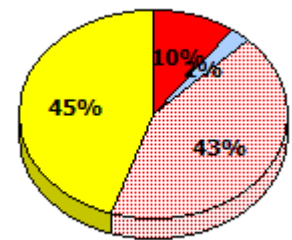
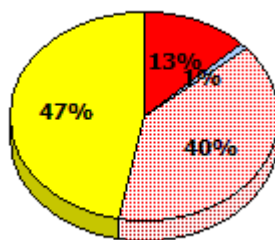
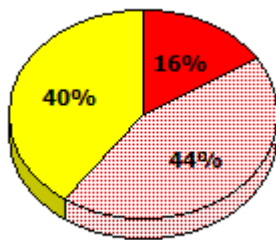

* In some cases, Provincial Assessment numbers may exceed AGR numbers based on late enrolments. Pie chart is based on the number of students who wrote the Provincial Assessment.

* Mushuau Innu Natuashish School and Sheshatshiu Innu School are excluded from region and provincial results.

**Primary English Language Arts
4 Year Provincial Assessment, June 2015
Student Population Report**
(average scores)

NLESD - Central Region

School #: 144 Sprucewood Academy

Demand Writing
Percentage of students meeting/exceeding (2012 - 2015)

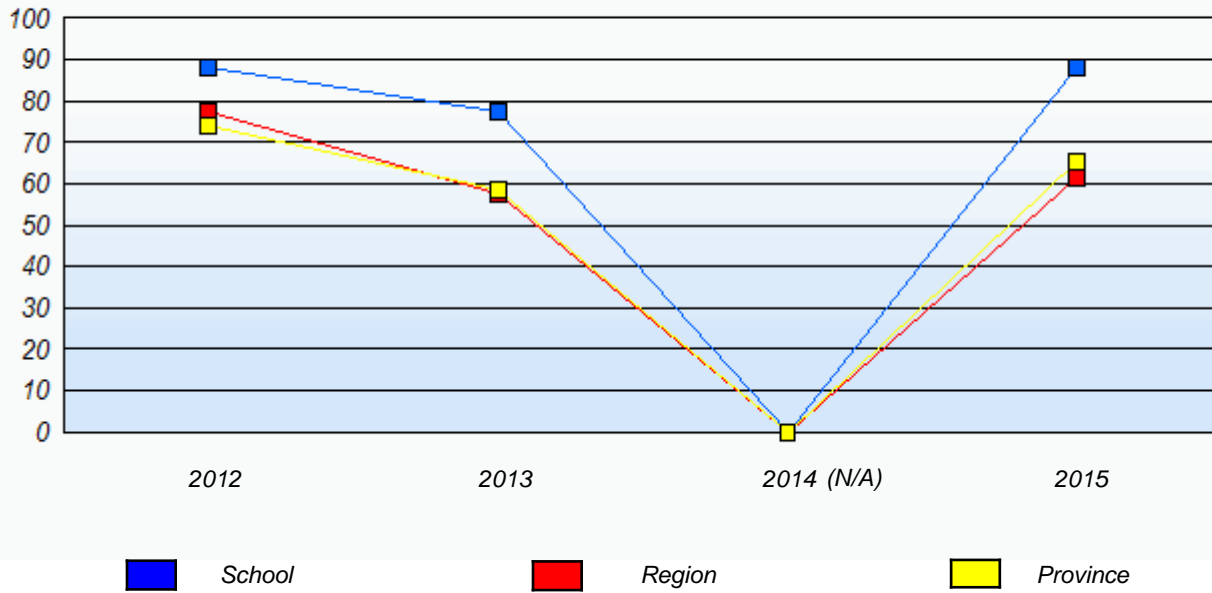

Reading
Percentage of students meeting/exceeding (2012 - 2015)

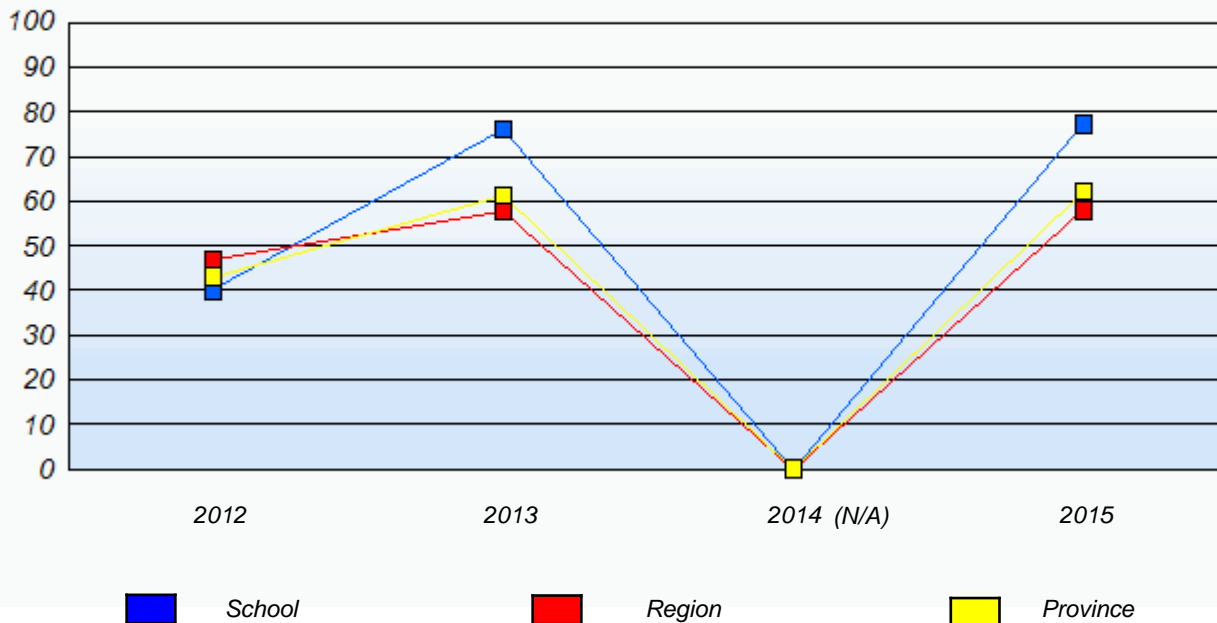

* In some cases, Provincial Assessment numbers may exceed AGR numbers based on late enrolments. Pie chart is based on the number of students who wrote the Provincial Assessment.

* Mushuau Innu Natuashish School and Sheshatshiu Innu School are excluded from region and provincial results.

NLESD - Central Region

School #: 150 St. Joseph's Elementary

Demand Writing

School

Region

Province

Creative Writing

Persuasive Writing

Creative Writing

Persuasive Writing

Creative Writing

Persuasive Writing

2015

Apr 30, 2015 (14)

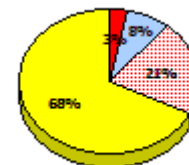
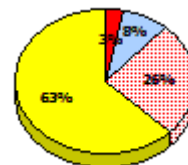
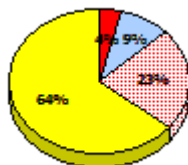
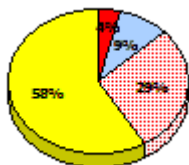
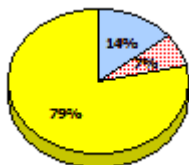
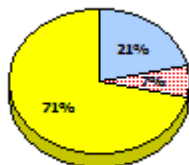

2014

N/A

2013

Apr 30, 2013 (20)

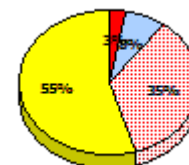
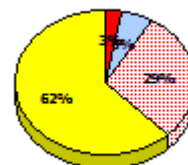
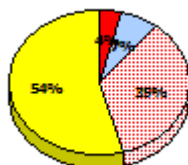
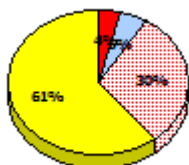
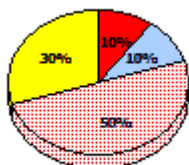
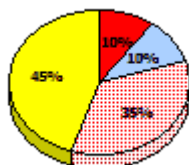

2012

AGR (16)

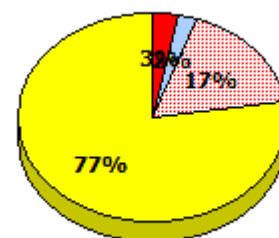
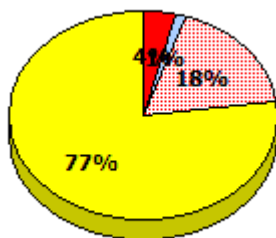
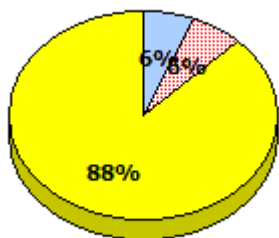

* In some cases, Provincial Assessment numbers may exceed AGR numbers based on late enrolments. Pie chart is based on the number of students who wrote the Provincial Assessment.

* Mushuau Innu Natuashish School and Sheshatshiu Innu School are excluded from region and provincial results.

NLESD - Central Region

School #: 150 St. Joseph's Elementary

Reading

School

Region

Province

Non - Fiction

Fiction

Non - Fiction

Fiction

Non - Fiction

Fiction

2015

Apr 30, 2015 (14)

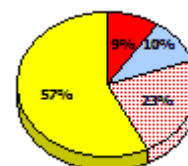
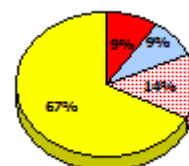
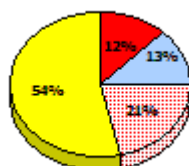
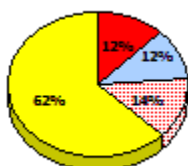
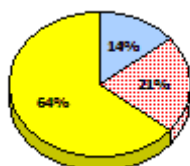
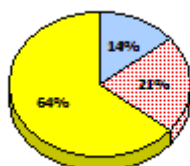

2014

N/A

2013

Apr 30, 2013 (20)

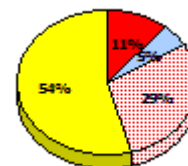
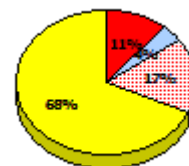
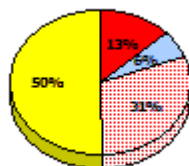
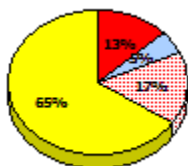
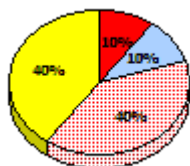
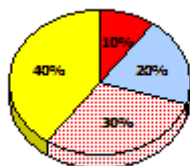

2012

AGR (16)

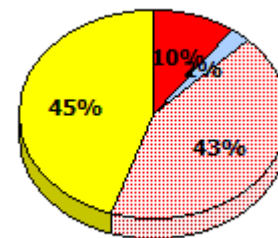
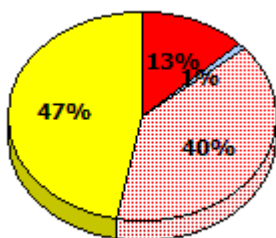
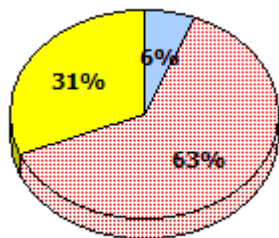

Exemption
 Unknown
 Not Yet Meeting
 Meeting or Exceeding

* In some cases, Provincial Assessment numbers may exceed AGR numbers based on late enrolments. Pie chart is based on the number of students who wrote the Provincial Assessment.

* Mushuau Innu Natuashish School and Sheshatshiu Innu School are excluded from region and provincial results.

NLESD - Central Region

School #: 150 St. Joseph's Elementary

Demand Writing
Percentage of students meeting/exceeding (2012 - 2015)

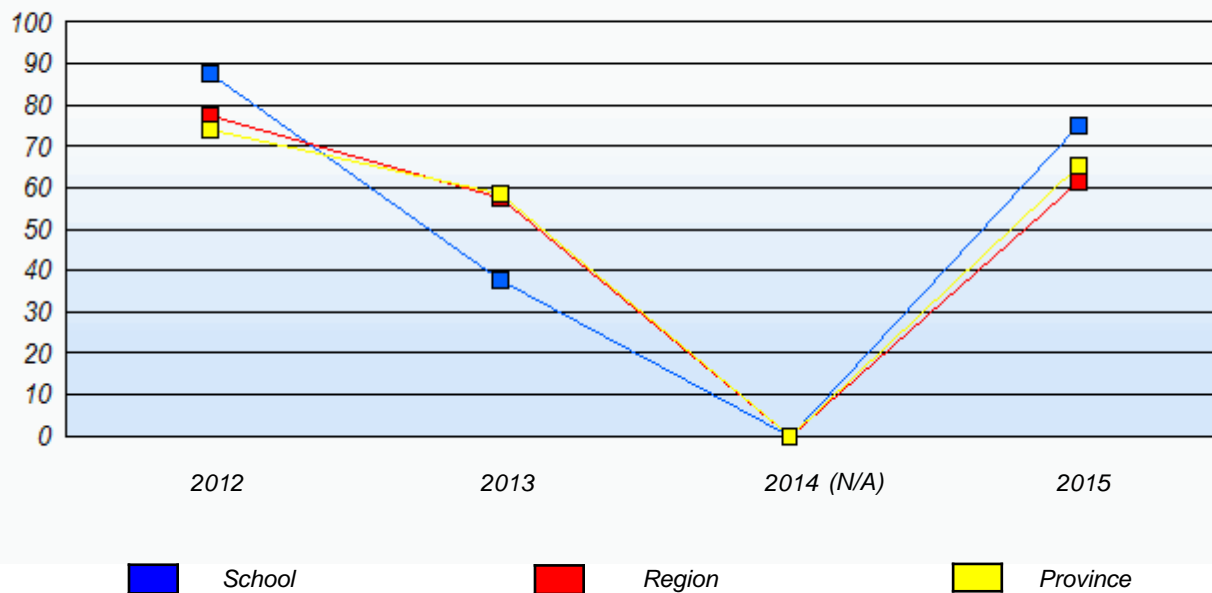

Reading
Percentage of students meeting/exceeding (2012 - 2015)

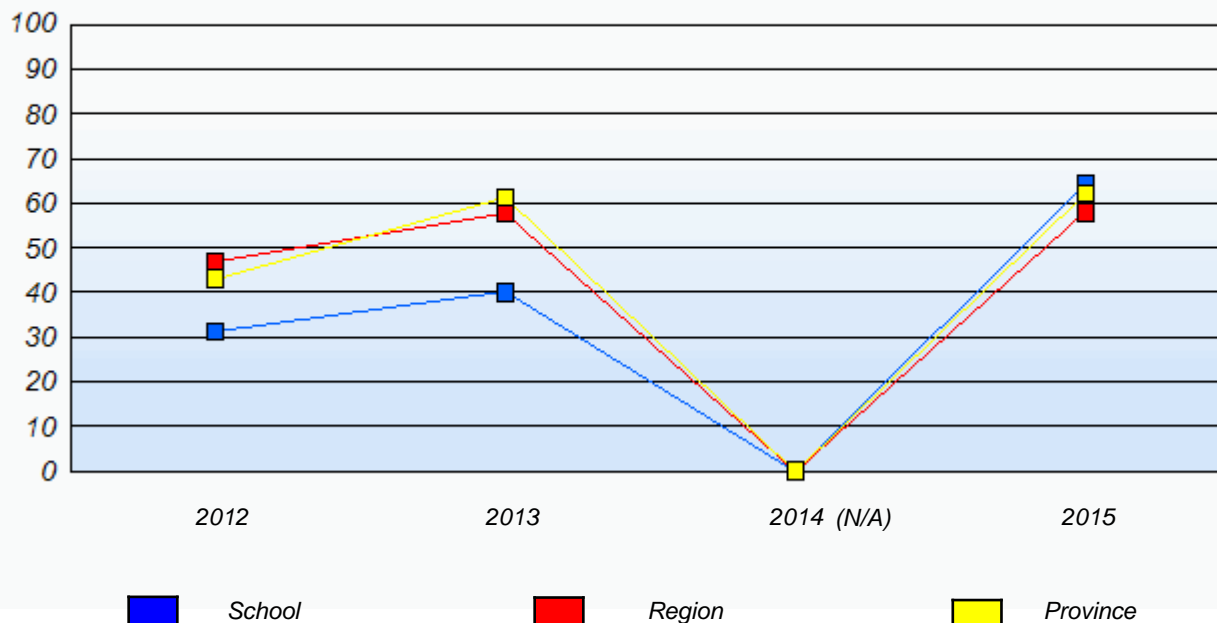

* In some cases, Provincial Assessment numbers may exceed AGR numbers based on late enrolments. Pie chart is based on the number of students who wrote the Provincial Assessment.

* Mushuau Innu Natuashish School and Sheshatshiu Innu School are excluded from region and provincial results.

NLESD - Central Region

School #: 151 John Watkins Academy

Demand Writing

School

Region

Province

Creative Writing

Persuasive Writing

Creative Writing

Persuasive Writing

Creative Writing

Persuasive Writing

2015

School data with 5 or fewer students withheld for reasons of confidentiality.

Apr 30, 2015 (3)

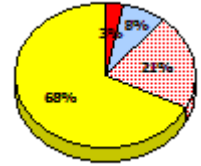
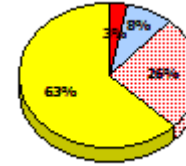
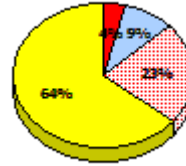
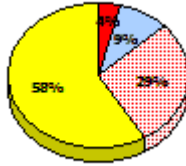

2014

N/A

2013

Apr 30, 2013 (3)

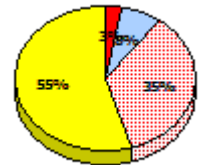
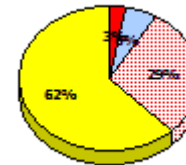
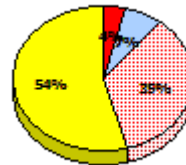
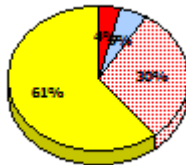

2012

AGR (7)

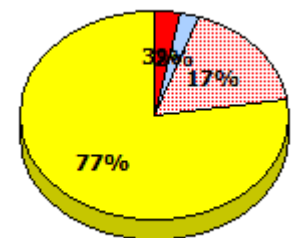
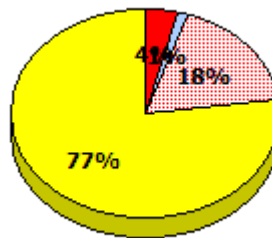

* In some cases, Provincial Assessment numbers may exceed AGR numbers based on late enrolments. Pie chart is based on the number of students who wrote the Provincial Assessment.

* Mushuau Innu Natuashish School and Sheshatshiu Innu School are excluded from region and provincial results.

**Primary English Language Arts
4 Year Provincial Assessment, June 2015
Student Population Report**
(average scores)

NLESD - Central Region

School #: 151 John Watkins Academy

Reading

School

Region

Province

Non - Fiction

Fiction

Non - Fiction

Fiction

Non - Fiction

Fiction

2015

School data with 5 or fewer students withheld for reasons of confidentiality.

Apr 30, 2015 (3)

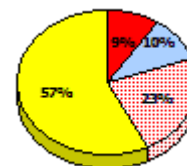
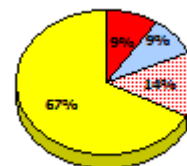
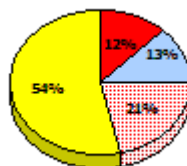
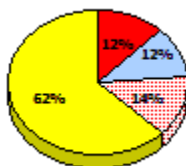

2014

N/A

2013

Apr 30, 2013 (3)

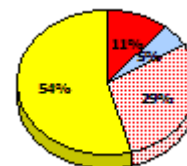
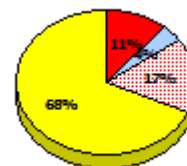
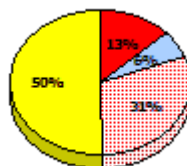
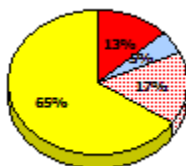

2012

AGR (7)

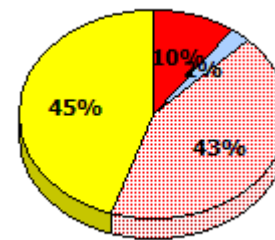
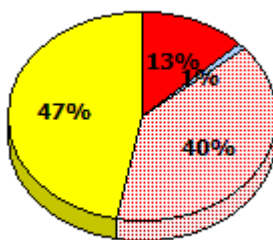

* In some cases, Provincial Assessment numbers may exceed AGR numbers based on late enrolments. Pie chart is based on the number of students who wrote the Provincial Assessment.

* Mushuau Innu Natuashish School and Sheshatshiu Innu School are excluded from region and provincial results.

NLESD - Central Region

School #: 151 John Watkins Academy

Demand Writing

Percentage of students meeting/exceeding (2012 - 2015)

School data with 5 or fewer students withheld for reasons of confidentiality.

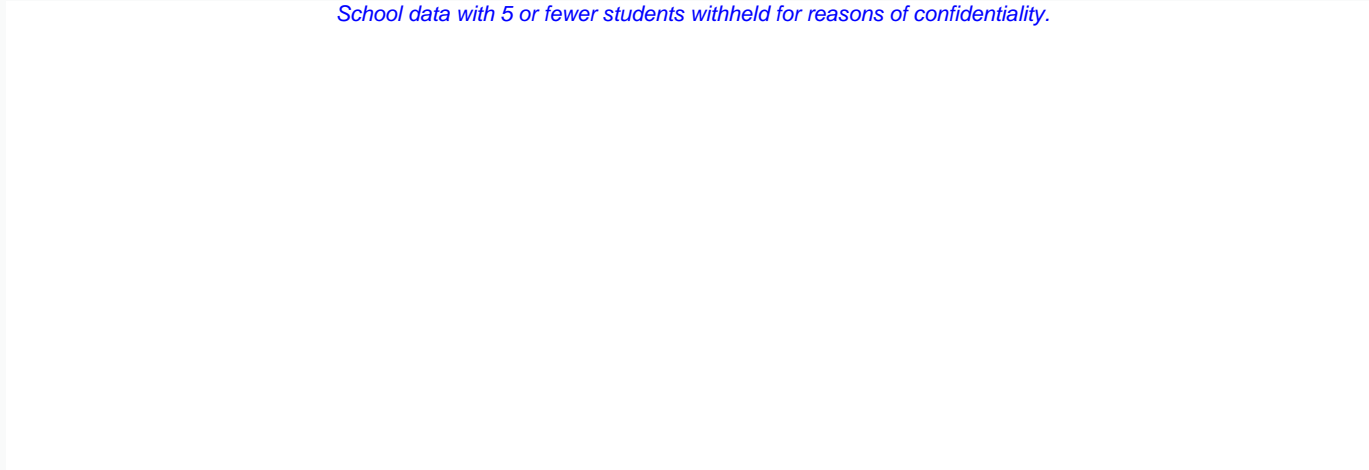

2012

2013

2014 (N/A)

2015



School



Region



Province

Reading

Percentage of students meeting/exceeding (2012 - 2015)

School data with 5 or fewer students withheld for reasons of confidentiality.

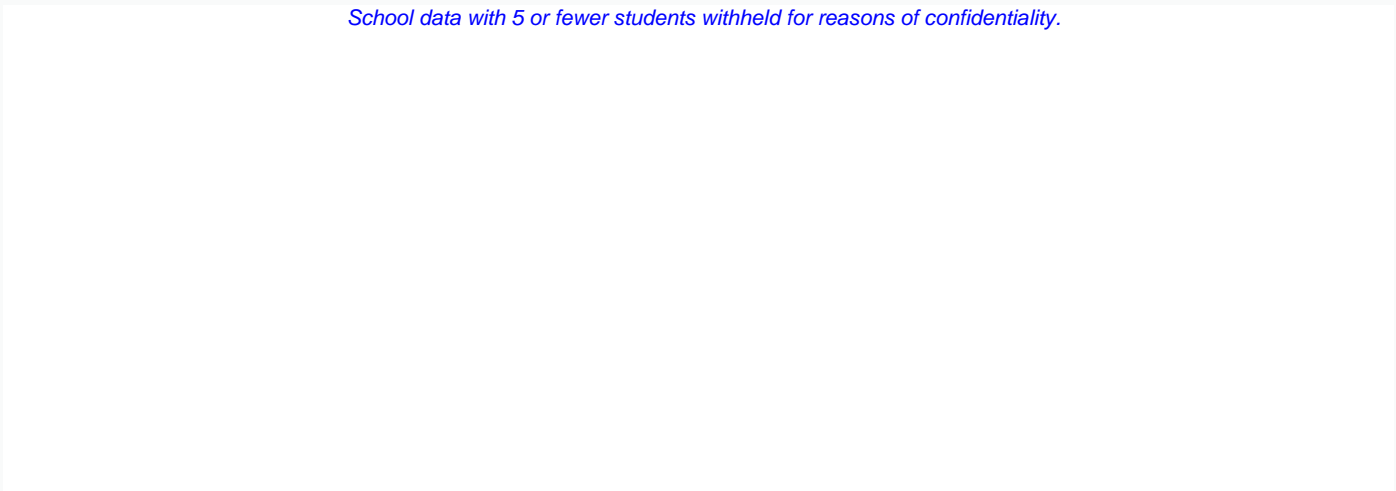

2012

2013

2014 (N/A)

2015



School



Region



Province

* In some cases, Provincial Assessment numbers may exceed AGR numbers based on late enrolments. Pie chart is based on the number of students who wrote the Provincial Assessment.

* Mushuau Innu Natuashish School and Sheshatshiu Innu School are excluded from region and provincial results.

NLESD - Central Region

School #: 152 Valmont Academy

Demand Writing

School

Region

Province

Creative Writing

Persuasive Writing

Creative Writing

Persuasive Writing

Creative Writing

Persuasive Writing

2015

Apr 30, 2015 (7)

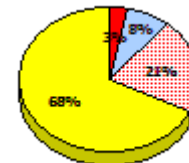
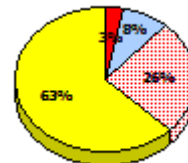
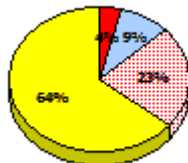
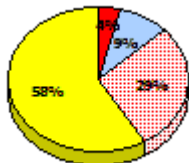
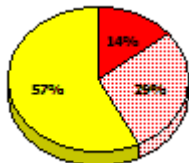
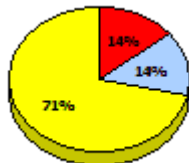

2014

N/A

2013

Apr 30, 2013 (10)

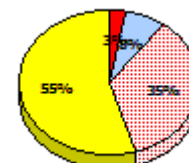
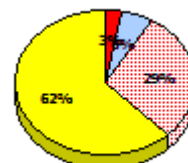
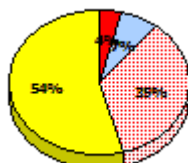
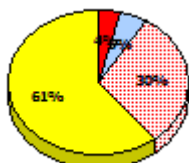
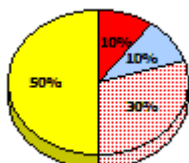
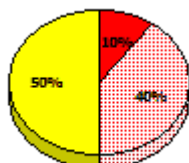

2012

AGR (11)

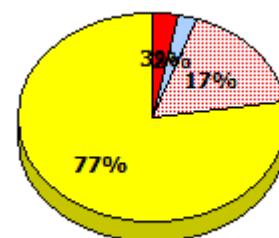
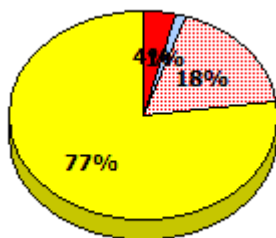
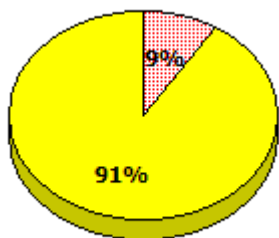

* In some cases, Provincial Assessment numbers may exceed AGR numbers based on late enrolments. Pie chart is based on the number of students who wrote the Provincial Assessment.

* Mushuau Innu Natuashish School and Sheshatshiu Innu School are excluded from region and provincial results.

NLESD - Central Region

School #: 152 Valmont Academy

Reading

School

Region

Province

Non - Fiction

Fiction

Non - Fiction

Fiction

Non - Fiction

Fiction

2015

Apr 30, 2015 (7)

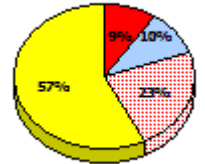
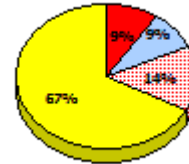
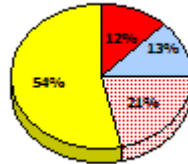
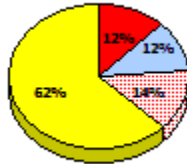
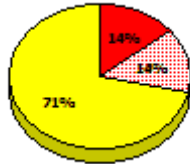
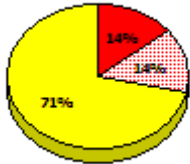

2014

N/A

2013

Apr 30, 2013 (10)

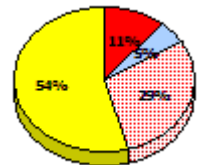
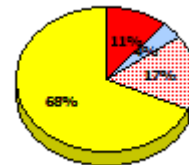
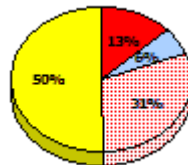
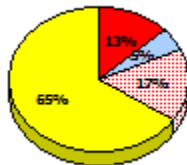
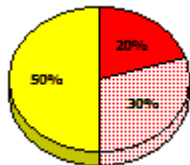
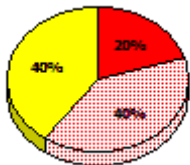

2012

AGR (11)

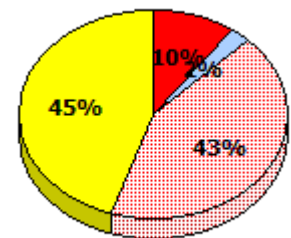
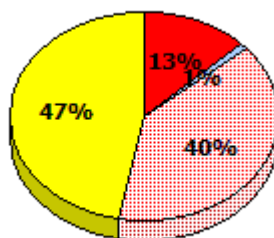
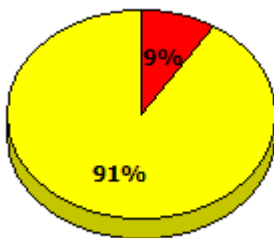

Exemption
 Unknown
 Not Yet Meeting
 Meeting or Exceeding

* In some cases, Provincial Assessment numbers may exceed AGR numbers based on late enrolments. Pie chart is based on the number of students who wrote the Provincial Assessment.

* Mushuau Innu Natuashish School and Sheshatshiu Innu School are excluded from region and provincial results.

NLESD - Central Region

School #: 152 Valmont Academy

Demand Writing
 Percentage of students meeting/exceeding (2012 - 2015)

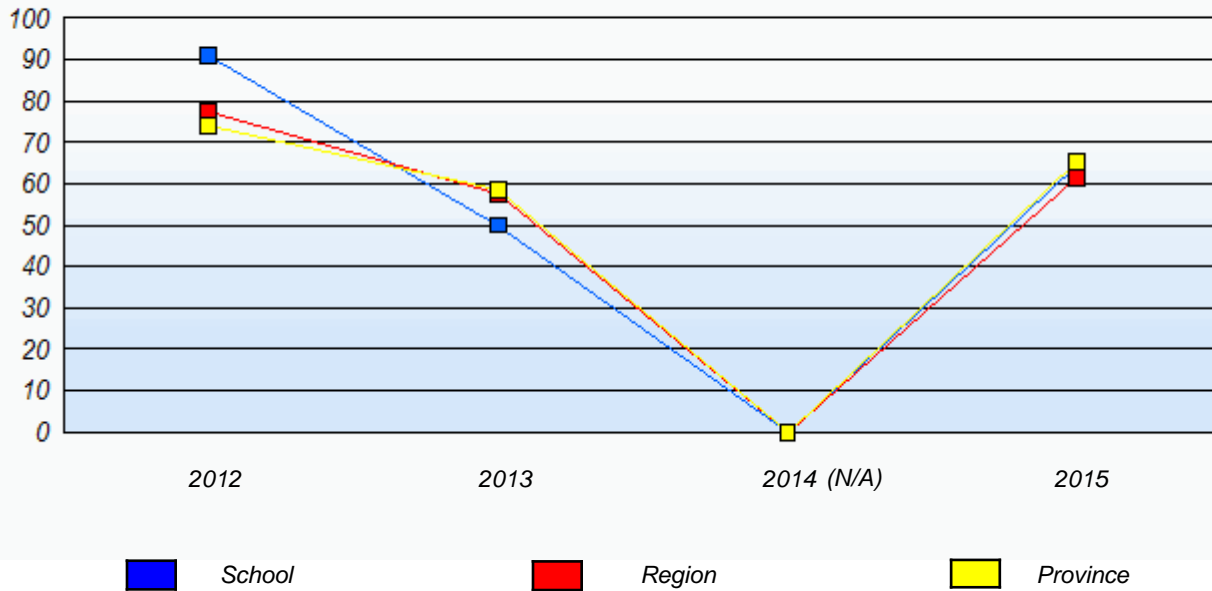

Reading
 Percentage of students meeting/exceeding (2012 - 2015)

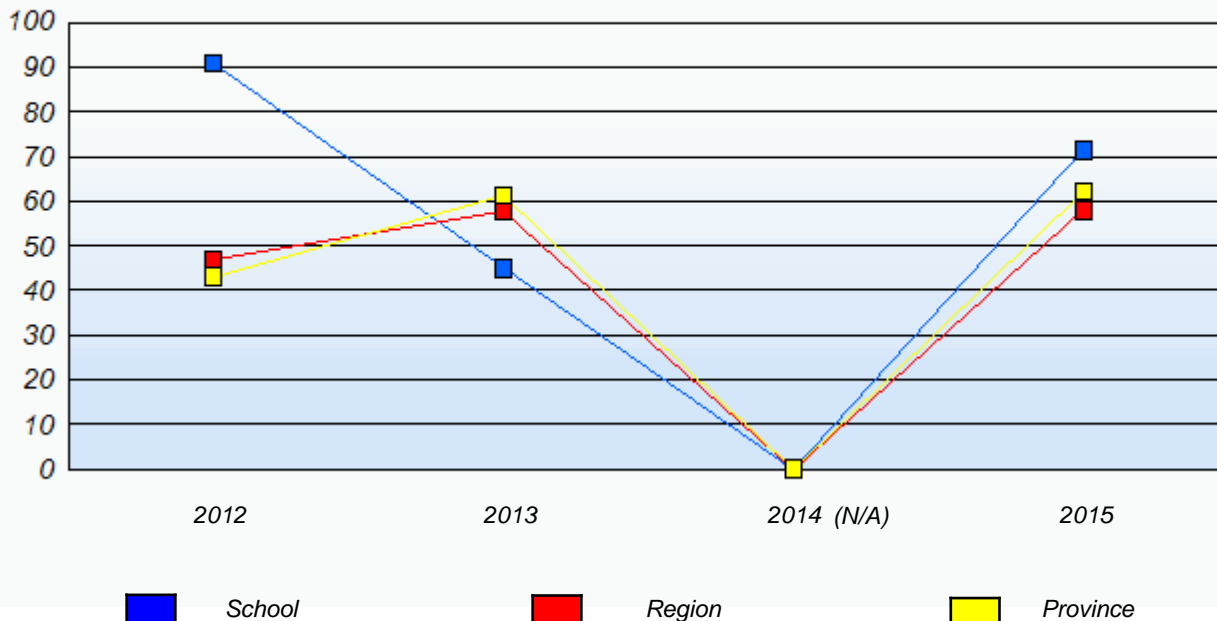

* In some cases, Provincial Assessment numbers may exceed AGR numbers based on late enrolments. Pie chart is based on the number of students who wrote the Provincial Assessment.

* Mushuau Innu Natuashish School and Sheshatshiu Innu School are excluded from region and provincial results.

NLESD - Central Region

School #: 154 Hillside Elementary

Demand Writing

School

Region

Province

Creative Writing

Persuasive Writing

Creative Writing

Persuasive Writing

Creative Writing

Persuasive Writing

2015

Apr 30, 2015 (13)

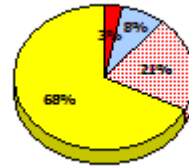
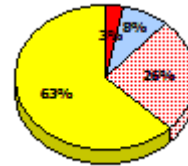
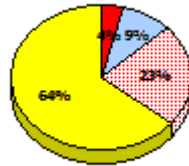
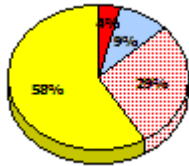
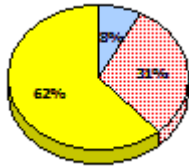
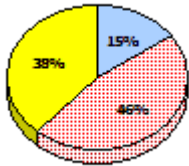

2014

N/A

2013

Apr 30, 2013 (13)

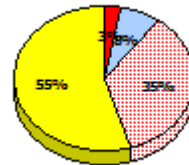
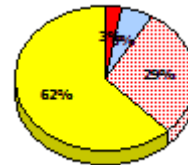
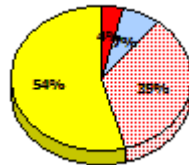
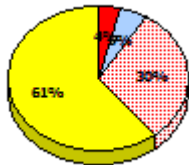
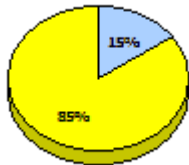
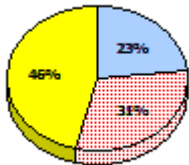

2012

AGR (13)

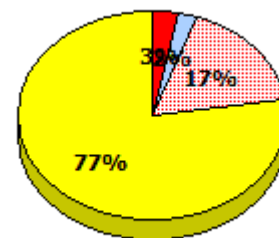
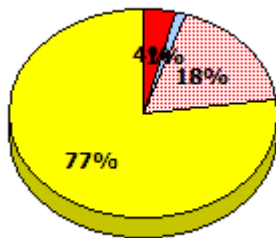
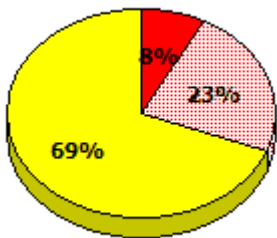

* In some cases, Provincial Assessment numbers may exceed AGR numbers based on late enrolments. Pie chart is based on the number of students who wrote the Provincial Assessment.

* Mushuau Innu Natuashish School and Sheshatshiu Innu School are excluded from region and provincial results.

NLESD - Central Region

School #: 154 Hillside Elementary

Reading

School

Region

Province

Non - Fiction

Fiction

Non - Fiction

Fiction

Non - Fiction

Fiction

2015

Apr 30,
2015 (13)

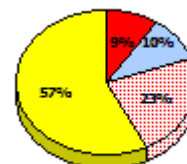
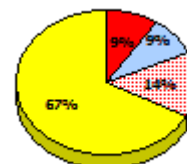
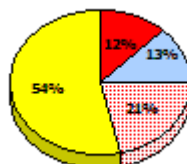
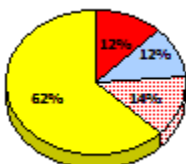
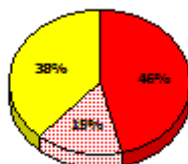
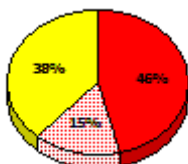

2014

N/A

2013

Apr 30,
2013 (13)

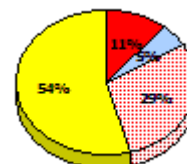
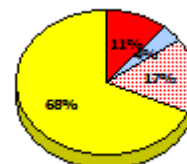
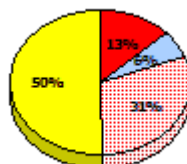
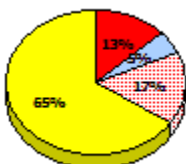
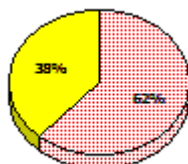
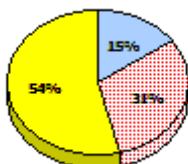

2012

AGR (13)

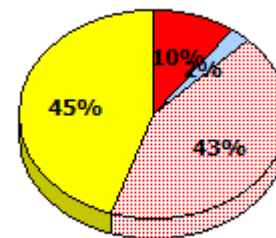
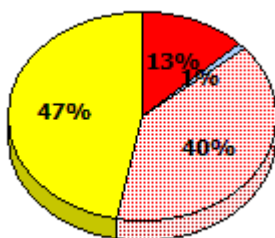
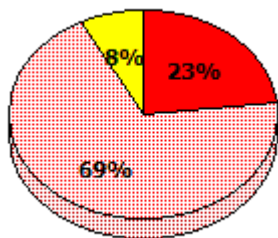

Exemption
 Unknown
 Not Yet Meeting
 Meeting or Exceeding

* In some cases, Provincial Assessment numbers may exceed AGR numbers based on late enrolments. Pie chart is based on the number of students who wrote the Provincial Assessment.

* Mushuau Innu Natuashish School and Sheshatshiu Innu School are excluded from region and provincial results.

NLESD - Central Region

School #: 154 Hillside Elementary

Demand Writing
Percentage of students meeting/exceeding (2012 - 2015)

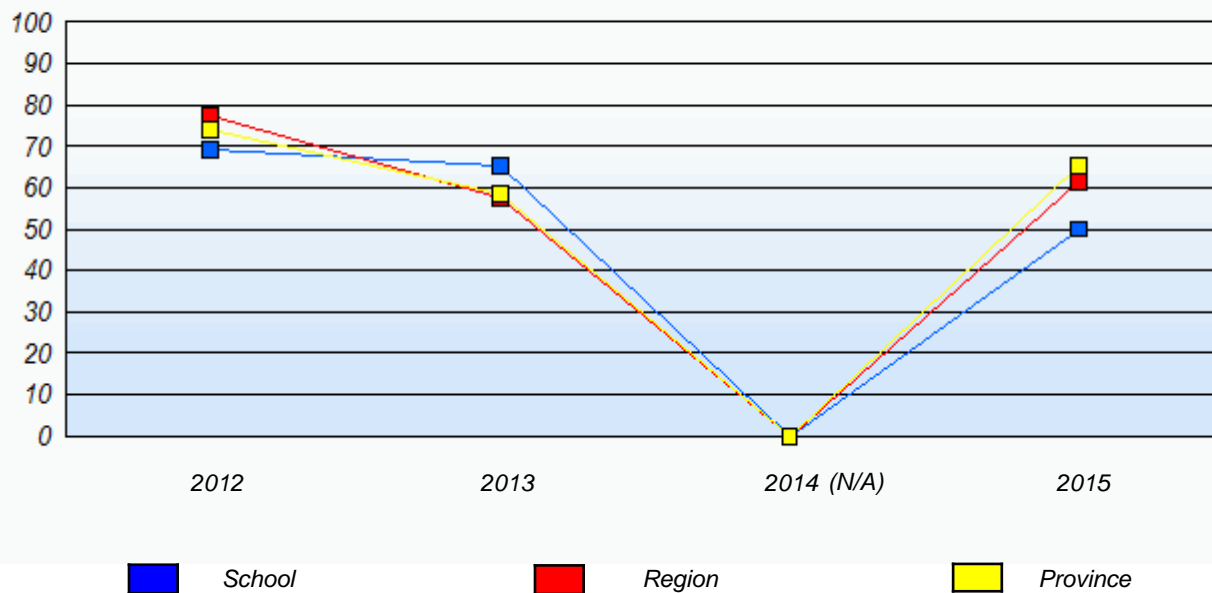

Reading
Percentage of students meeting/exceeding (2012 - 2015)

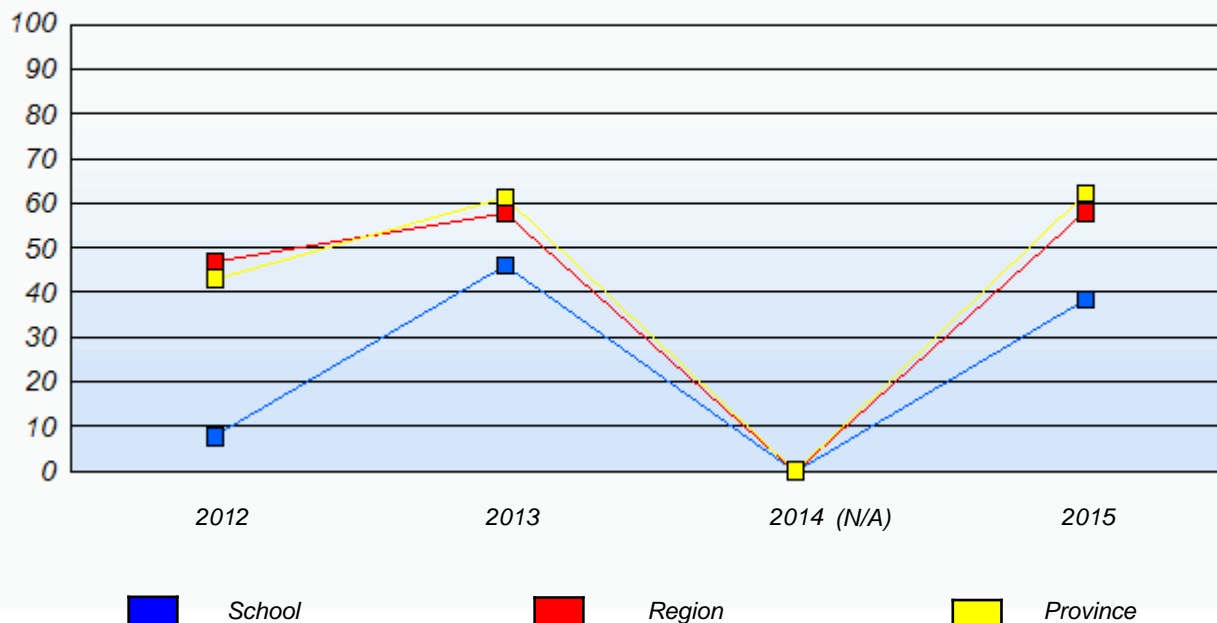

* In some cases, Provincial Assessment numbers may exceed AGR numbers based on late enrolments. Pie chart is based on the number of students who wrote the Provincial Assessment.

* Mushuau Innu Natuashish School and Sheshatshiu Innu School are excluded from region and provincial results.

NLESD - Central Region

School #: 155 Leading Tickles Primary

Demand Writing

School

Region

Province

Creative Writing

Persuasive Writing

Creative Writing

Persuasive Writing

Creative Writing

Persuasive Writing

2015

School data with 5 or fewer students withheld for reasons of confidentiality.

Apr 30, 2015 (4)

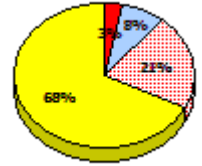
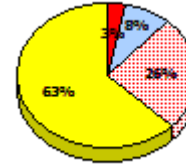
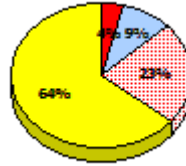
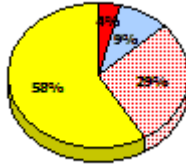

2014

N/A

2013

Apr 30, 2013 (3)

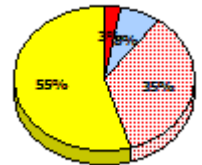
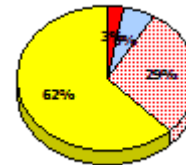
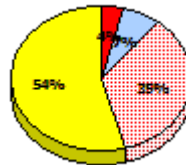
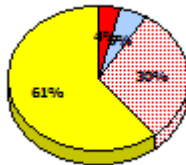

2012

AGR (3)

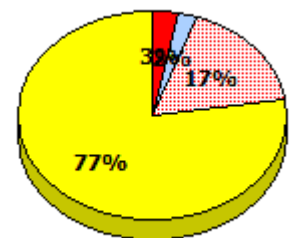
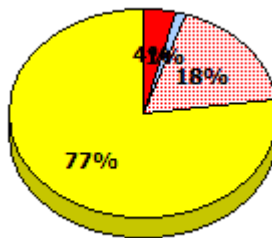

* In some cases, Provincial Assessment numbers may exceed AGR numbers based on late enrolments. Pie chart is based on the number of students who wrote the Provincial Assessment.

* Mushuau Innu Natuashish School and Sheshatshiu Innu School are excluded from region and provincial results.

**Primary English Language Arts
4 Year Provincial Assessment, June 2015
Student Population Report**
(average scores)

NLESD - Central Region

School #: 155 Leading Tickles Primary

Reading

School

Region

Province

Non - Fiction

Fiction

Non - Fiction

Fiction

Non - Fiction

Fiction

2015

School data with 5 or fewer students withheld for reasons of confidentiality.

Apr 30, 2015 (4)

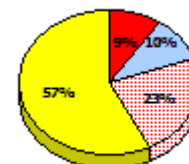
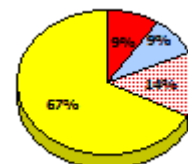
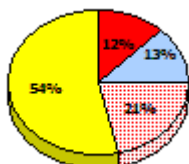
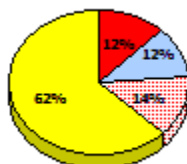

2014

N/A

2013

Apr 30, 2013 (3)

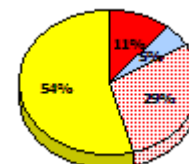
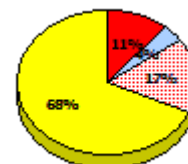
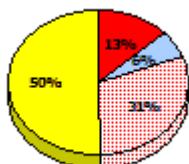
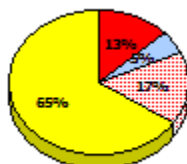

2012

AGR (3)

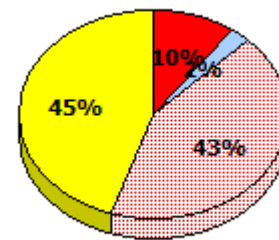
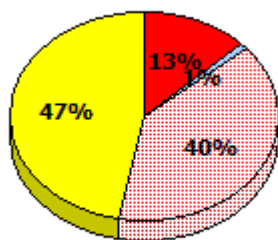

* In some cases, Provincial Assessment numbers may exceed AGR numbers based on late enrolments. Pie chart is based on the number of students who wrote the Provincial Assessment.

* Mushuau Innu Natuashish School and Sheshatshiu Innu School are excluded from region and provincial results.

**Primary English Language Arts
4 Year Provincial Assessment, June 2015
Student Population Report**
(average scores)

NLESD - Central Region

School #: 155 Leading Tickles Primary

Demand Writing

Percentage of students meeting/exceeding (2012 - 2015)

School data with 5 or fewer students withheld for reasons of confidentiality.

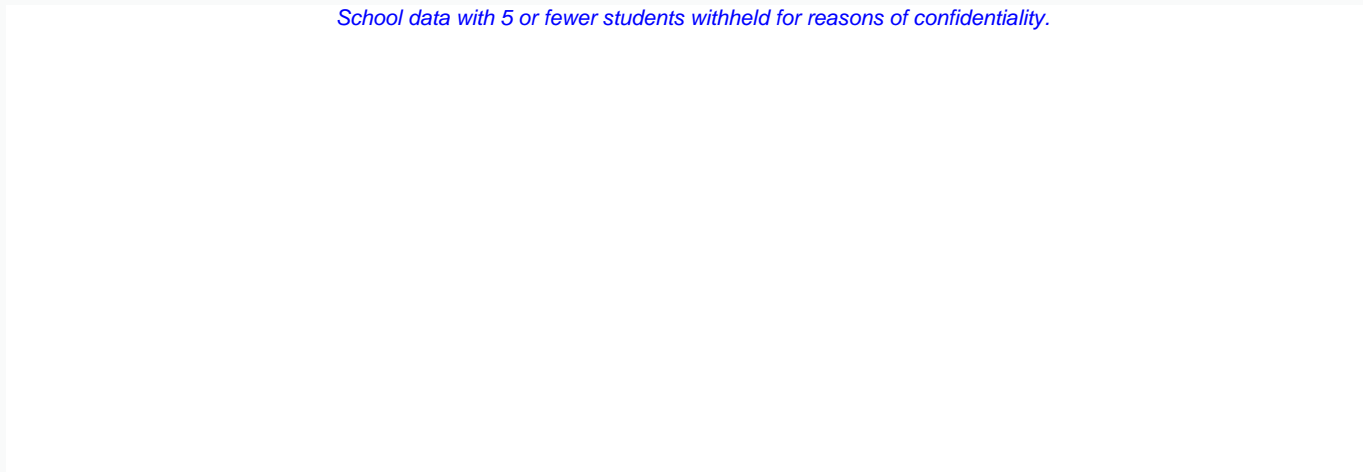

2012

2013

2014 (N/A)

2015



School



Region



Province

Reading

Percentage of students meeting/exceeding (2012 - 2015)

School data with 5 or fewer students withheld for reasons of confidentiality.

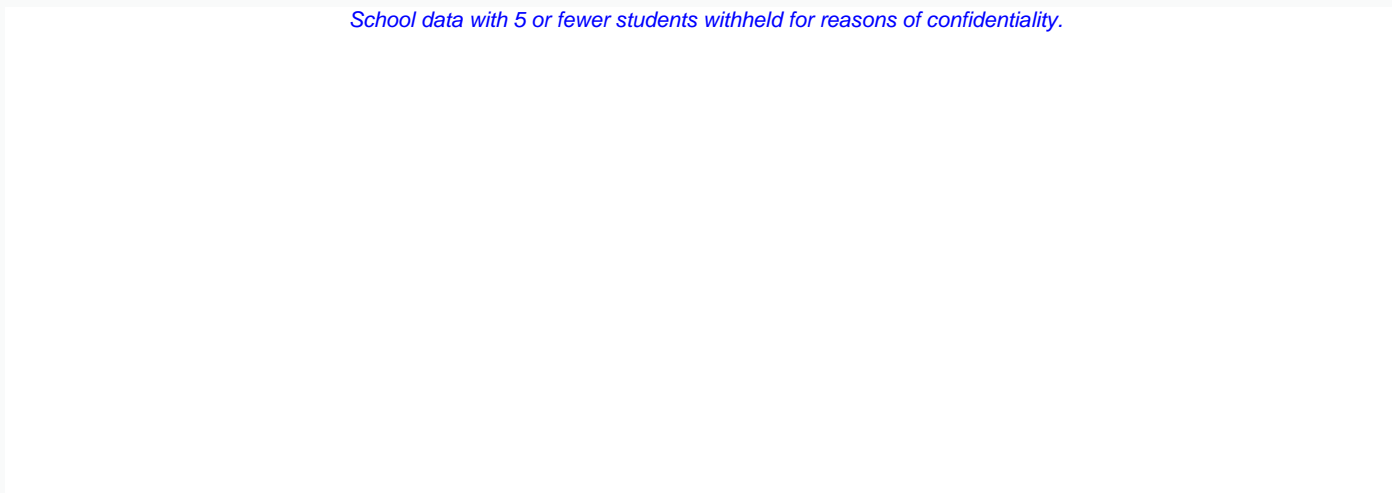

2012

2013

2014 (N/A)

2015



School



Region



Province

* In some cases, Provincial Assessment numbers may exceed AGR numbers based on late enrolments. Pie chart is based on the number of students who wrote the Provincial Assessment.

* Mushuau Innu Natuashish School and Sheshatshiu Innu School are excluded from region and provincial results.

NLESD - Central Region

School #: 158 MSB Regional Academy

Demand Writing

School

Region

Province

Creative Writing

Persuasive Writing

Creative Writing

Persuasive Writing

Creative Writing

Persuasive Writing

2015

Apr 30, 2015 (8)

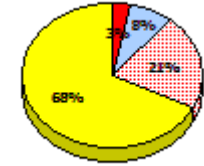
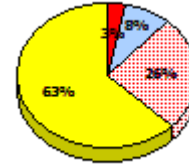
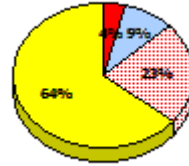
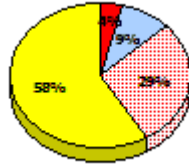
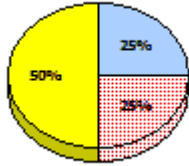
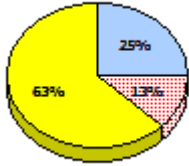

2014

N/A

2013

Apr 30, 2013 (10)

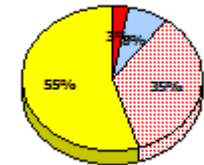
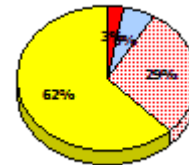
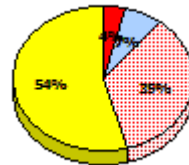
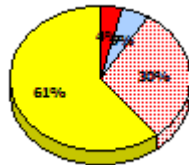
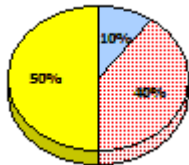
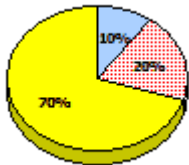

2012

AGR (14)

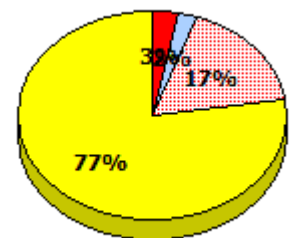
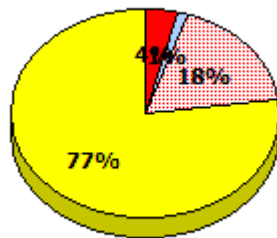
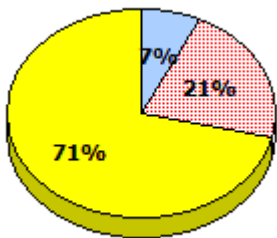

* In some cases, Provincial Assessment numbers may exceed AGR numbers based on late enrolments. Pie chart is based on the number of students who wrote the Provincial Assessment.

* Mushuau Innu Natuashish School and Sheshatshiu Innu School are excluded from region and provincial results.

NLESD - Central Region

School #: 158 MSB Regional Academy

Reading

School

Region

Province

Non - Fiction

Fiction

Non - Fiction

Fiction

Non - Fiction

Fiction

2015

Apr 30,
2015 (8)

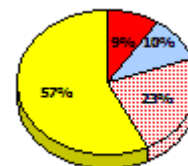
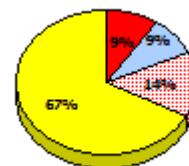
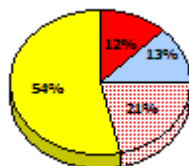
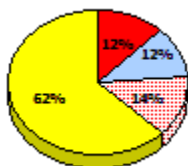
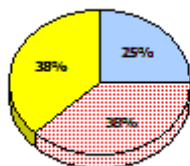
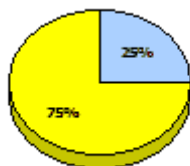

2014

N/A

2013

Apr 30,
2013 (10)

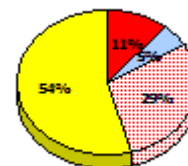
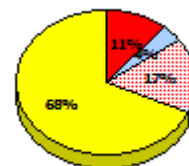
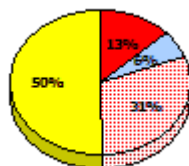
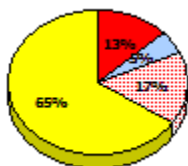
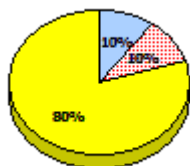
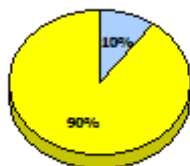

2012

AGR (14)

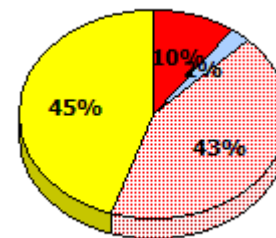
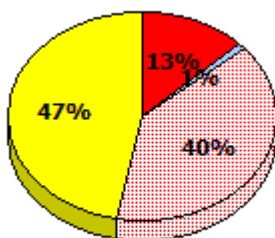
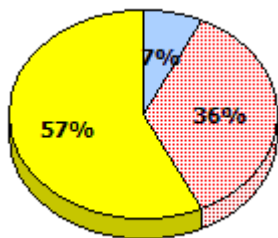

Exemption
 Unknown
 Not Yet Meeting
 Meeting or Exceeding

* In some cases, Provincial Assessment numbers may exceed AGR numbers based on late enrolments. Pie chart is based on the number of students who wrote the Provincial Assessment.

* Mushuau Innu Natuashish School and Sheshatshiu Innu School are excluded from region and provincial results.

NLESD - Central Region

School #: 158 MSB Regional Academy

Demand Writing
Percentage of students meeting/exceeding (2012 - 2015)

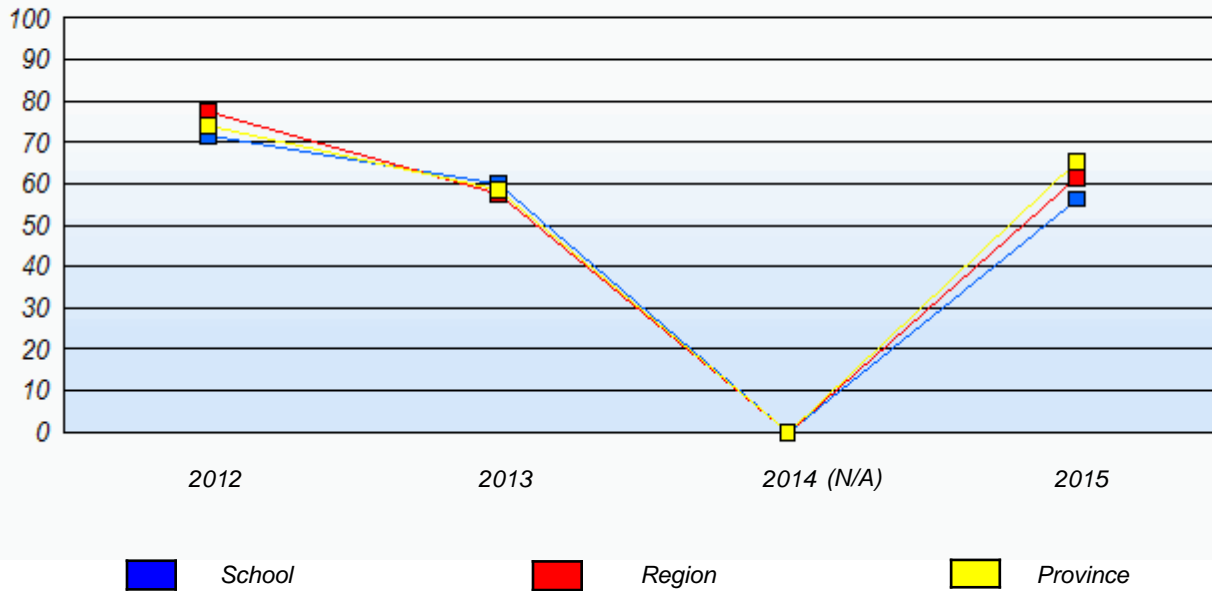

Reading
Percentage of students meeting/exceeding (2012 - 2015)

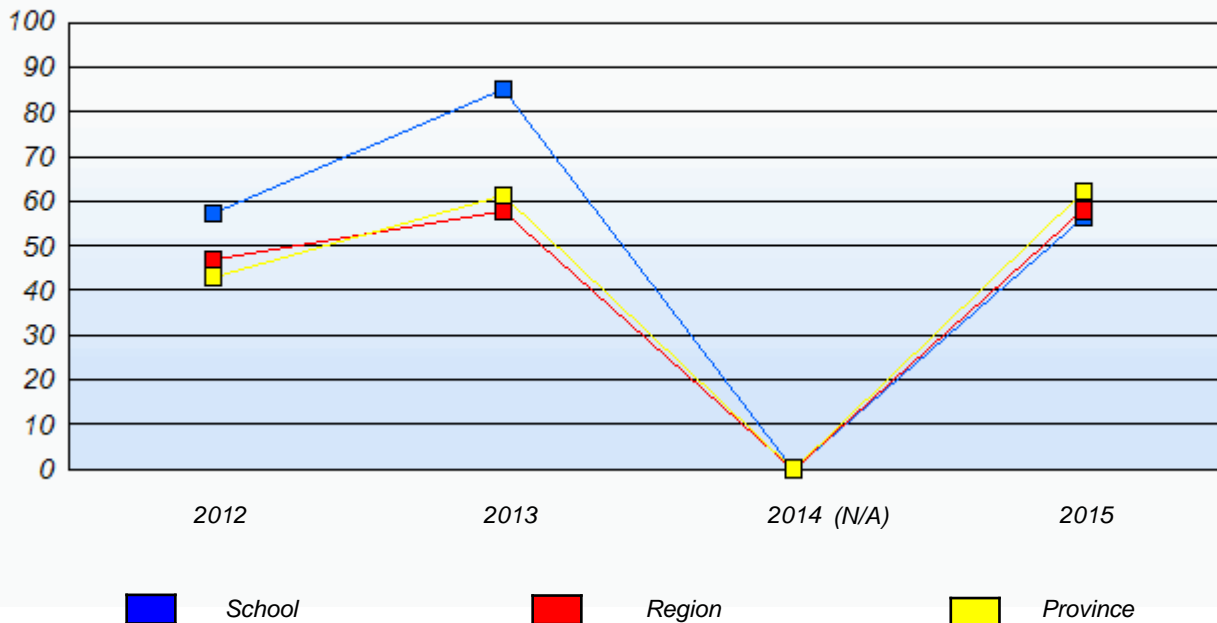

* In some cases, Provincial Assessment numbers may exceed AGR numbers based on late enrolments. Pie chart is based on the number of students who wrote the Provincial Assessment.

* Mushuau Innu Natuashish School and Sheshatshiu Innu School are excluded from region and provincial results.

NLESD - Central Region

School #: 163 Point Leamington Academy

Demand Writing

School

Region

Province

Creative Writing

Persuasive Writing

Creative Writing

Persuasive Writing

Creative Writing

Persuasive Writing

2015

School data with 5 or fewer students withheld for reasons of confidentiality.

Apr 30, 2015 (6)

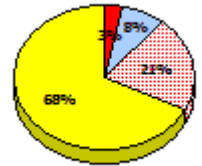
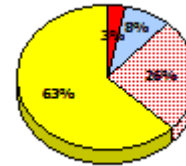
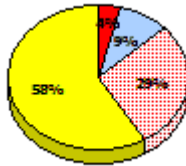

2014

N/A

2013

Apr 30, 2013 (3)

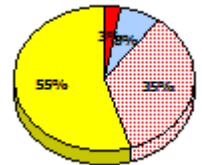
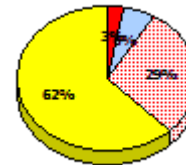
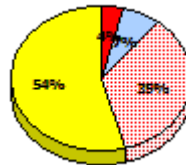
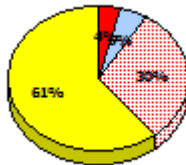

2012

AGR (4)

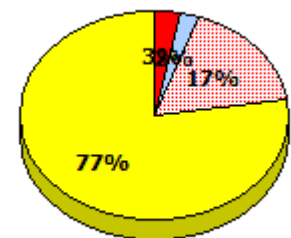
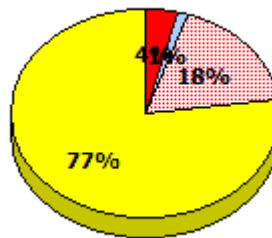

* In some cases, Provincial Assessment numbers may exceed AGR numbers based on late enrolments. Pie chart is based on the number of students who wrote the Provincial Assessment.

* Mushuau Innu Natuashish School and Sheshatshiu Innu School are excluded from region and provincial results.

**Primary English Language Arts
4 Year Provincial Assessment, June 2015
Student Population Report**
(average scores)

NLESD - Central Region

School #: 163 Point Leamington Academy

Reading

School

Region

Province

Non - Fiction

Fiction

Non - Fiction

Fiction

Non - Fiction

Fiction

2015

School data with 5 or fewer students withheld for reasons of confidentiality.

Apr 30, 2015 (6)

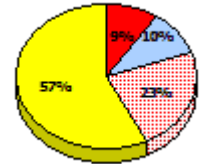
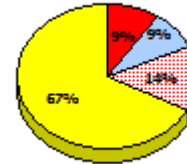
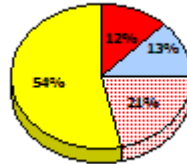
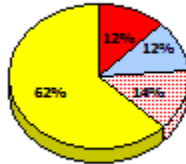

2014

N/A

2013

Apr 30, 2013 (3)

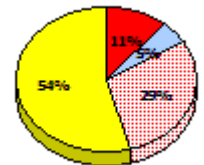
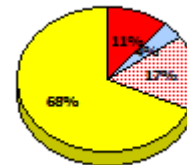
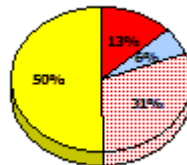
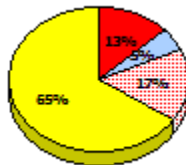

2012

AGR (4)

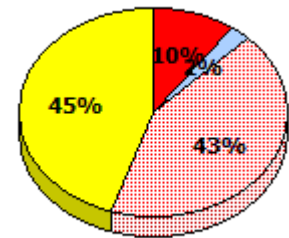
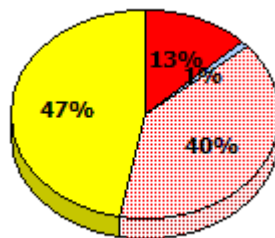

* In some cases, Provincial Assessment numbers may exceed AGR numbers based on late enrolments. Pie chart is based on the number of students who wrote the Provincial Assessment.

* Mushuau Innu Natuashish School and Sheshatshiu Innu School are excluded from region and provincial results.

NLESD - Central Region

School #: 163 Point Leamington Academy

Demand Writing

Percentage of students meeting/exceeding (2012 - 2015)

School data with 5 or fewer students withheld for reasons of confidentiality.

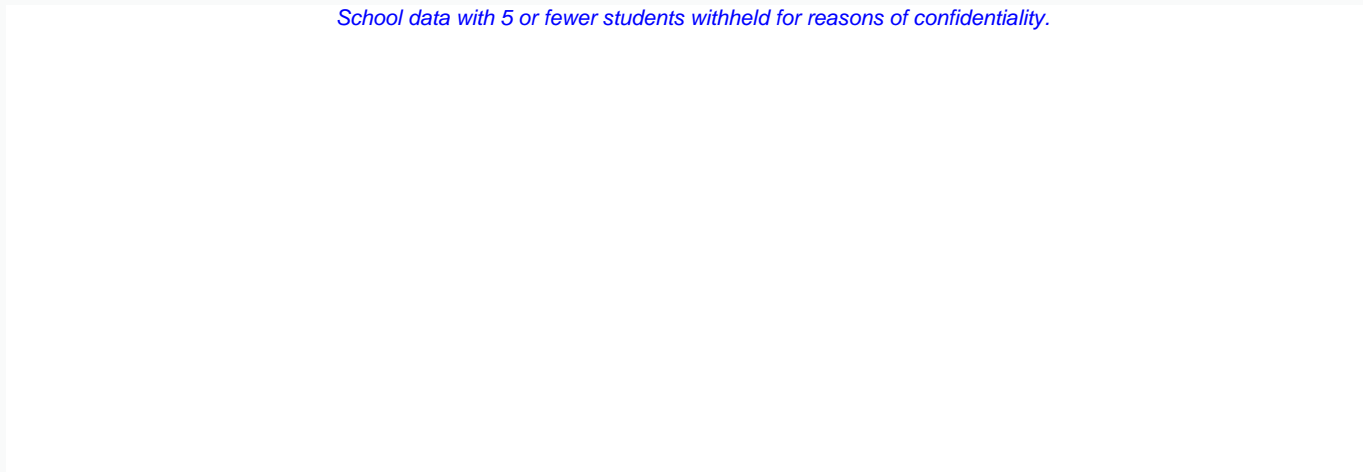

2012

2013

2014 (N/A)

2015



School



Region



Province

Reading

Percentage of students meeting/exceeding (2012 - 2015)

School data with 5 or fewer students withheld for reasons of confidentiality.

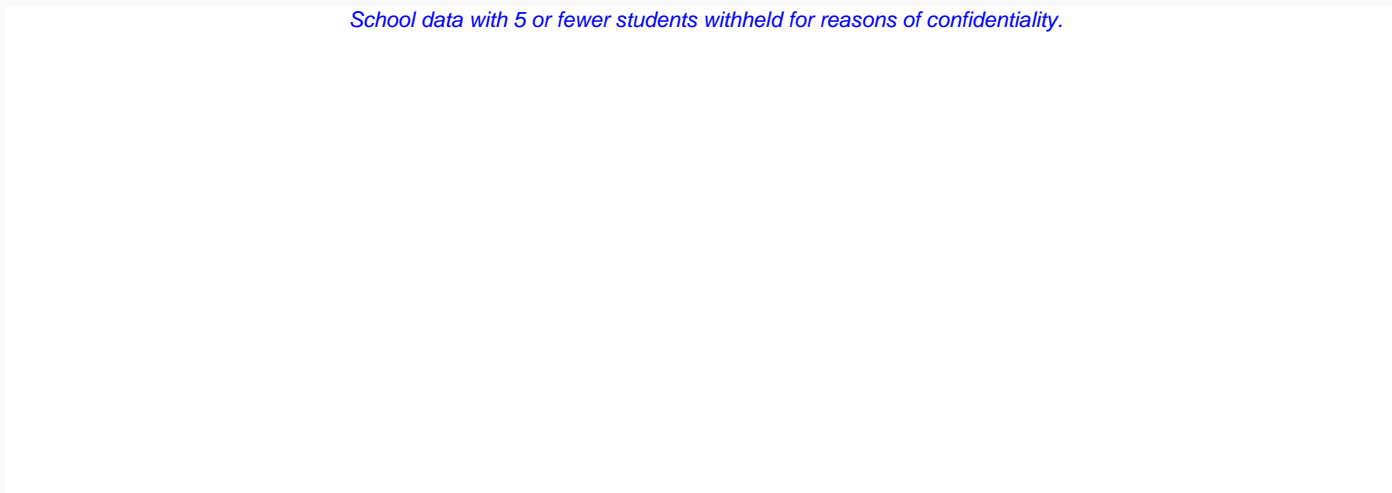

2012

2013

2014 (N/A)

2015



School



Region



Province

* In some cases, Provincial Assessment numbers may exceed AGR numbers based on late enrolments. Pie chart is based on the number of students who wrote the Provincial Assessment.

* Mushuau Innu Natuashish School and Sheshatshiu Innu School are excluded from region and provincial results.

NLESD - Central Region

School #: 165 St. Stephen's AG

Demand Writing

School

Region

Province

Creative Writing

Persuasive Writing

Creative Writing

Persuasive Writing

Creative Writing

Persuasive Writing

2015

School data with 5 or fewer students withheld for reasons of confidentiality.

Apr 30, 2015 (1)

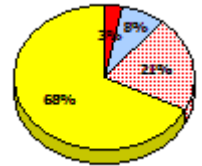
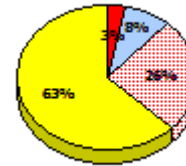
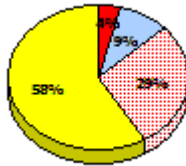

2014

N/A

2013

Apr 30, 2013 (2)

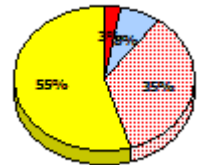
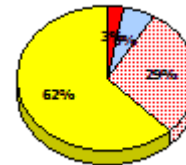
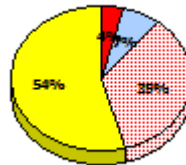
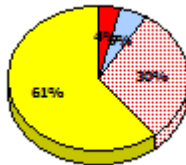

2012

AGR (1)

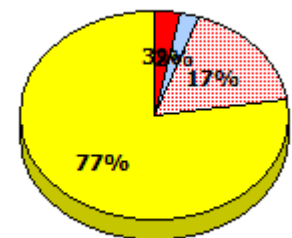
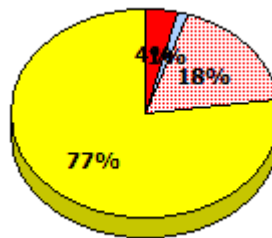

* In some cases, Provincial Assessment numbers may exceed AGR numbers based on late enrolments. Pie chart is based on the number of students who wrote the Provincial Assessment.

* Mushuau Innu Natuashish School and Sheshatshiu Innu School are excluded from region and provincial results.

**Primary English Language Arts
4 Year Provincial Assessment, June 2015
Student Population Report**
(average scores)

NLESD - Central Region

School #: 165 St. Stephen's AG

Reading

School

Region

Province

Non - Fiction

Fiction

Non - Fiction

Fiction

Non - Fiction

Fiction

2015

School data with 5 or fewer students withheld for reasons of confidentiality.

Apr 30, 2015 (1)

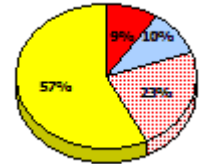
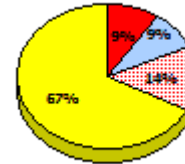
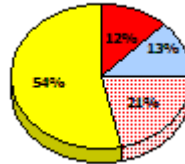
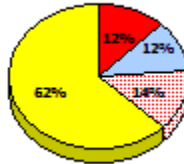

2014

N/A

2013

Apr 30, 2013 (2)

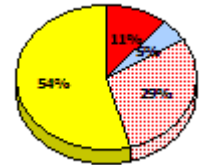
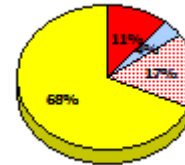
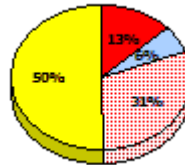
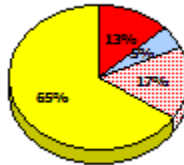

2012

AGR (1)

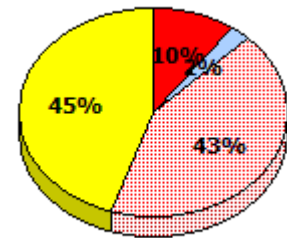
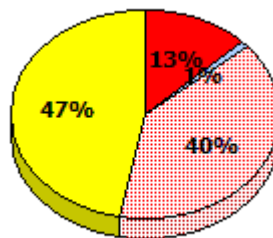

* In some cases, Provincial Assessment numbers may exceed AGR numbers based on late enrolments. Pie chart is based on the number of students who wrote the Provincial Assessment.

* Mushuau Innu Natuashish School and Sheshatshiu Innu School are excluded from region and provincial results.

NLESD - Central Region

School #: 165 St. Stephen's AG

Demand Writing

Percentage of students meeting/exceeding (2012 - 2015)

School data with 5 or fewer students withheld for reasons of confidentiality.

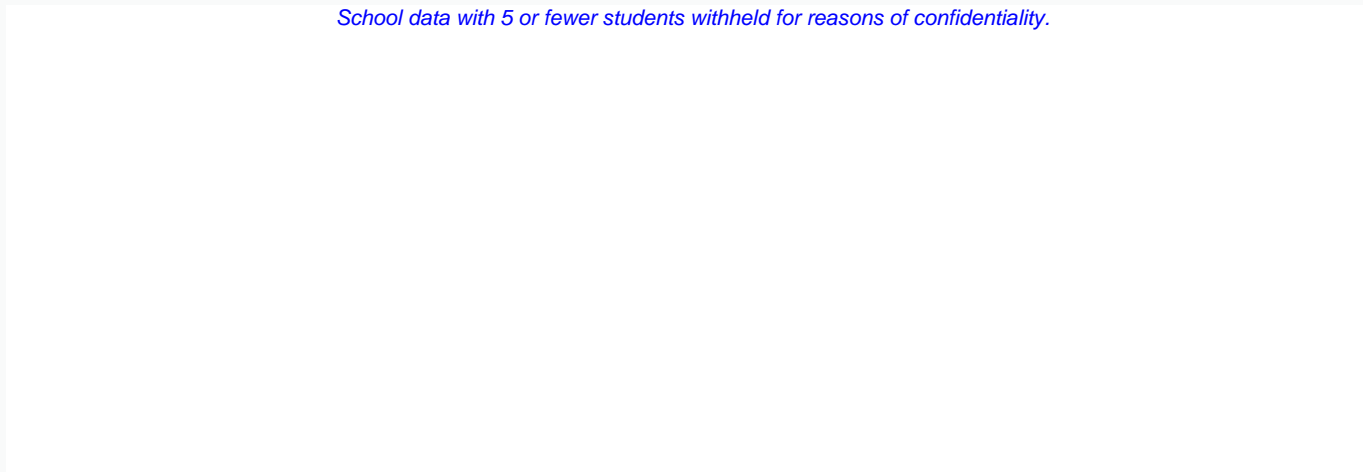

2012

2013

2014 (N/A)

2015



School



Region



Province

Reading

Percentage of students meeting/exceeding (2012 - 2015)

School data with 5 or fewer students withheld for reasons of confidentiality.

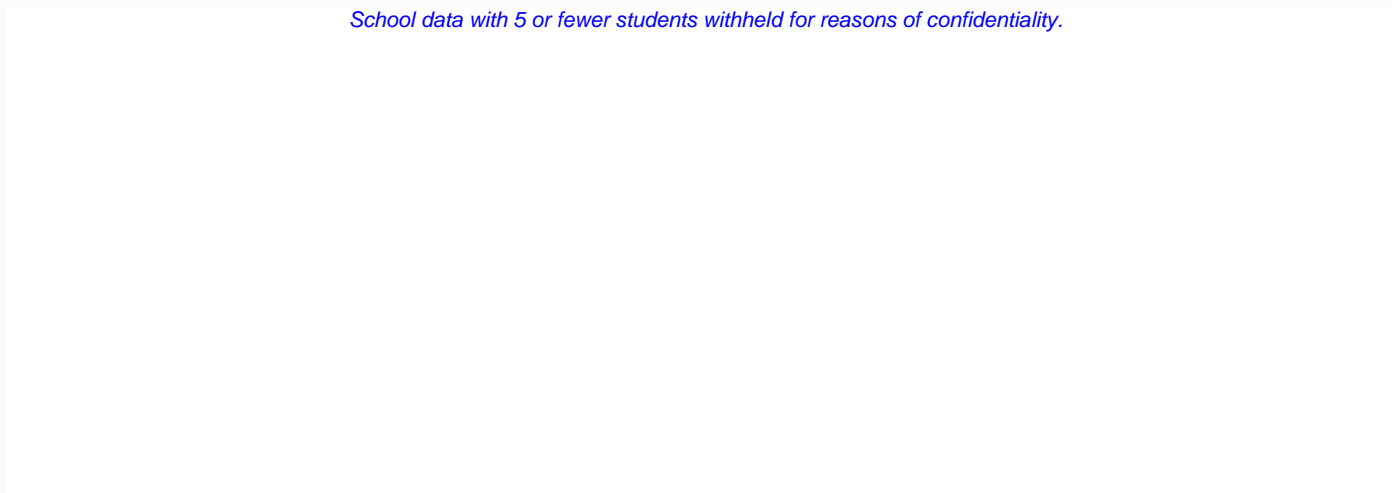

2012

2013

2014 (N/A)

2015



School



Region



Province

* In some cases, Provincial Assessment numbers may exceed AGR numbers based on late enrolments. Pie chart is based on the number of students who wrote the Provincial Assessment.

* Mushuau Innu Natuashish School and Sheshatshiu Innu School are excluded from region and provincial results.

**Primary English Language Arts
4 Year Provincial Assessment, June 2015
Student Population Report**
(average scores)

NLESD - Central Region

School #: 167 Green Bay South Academy

Demand Writing

School

Region

Province

Creative Writing

Persuasive Writing

Creative Writing

Persuasive Writing

Creative Writing

Persuasive Writing

2015

School data with 5 or fewer students withheld for reasons of confidentiality.

Apr 30, 2015 (4)

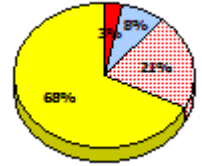
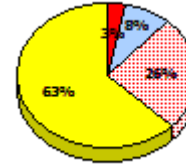
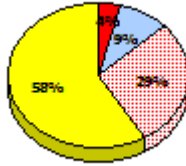

2014

N/A

2013

Apr 30, 2013 (8)

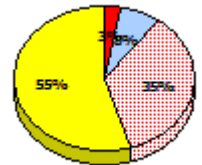
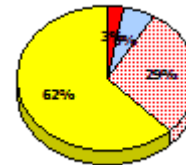
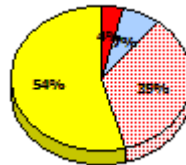
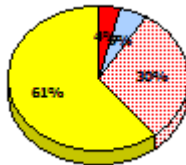

2012

AGR (8)

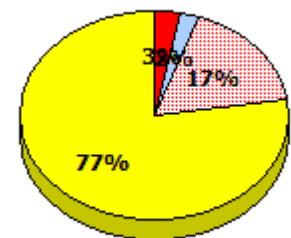
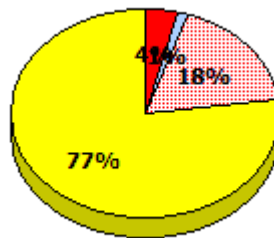

* In some cases, Provincial Assessment numbers may exceed AGR numbers based on late enrolments. Pie chart is based on the number of students who wrote the Provincial Assessment.

* Mushuau Innu Natuashish School and Sheshatshiu Innu School are excluded from region and provincial results.

**Primary English Language Arts
4 Year Provincial Assessment, June 2015
Student Population Report**
(average scores)

NLESD - Central Region

School #: 167 Green Bay South Academy

Reading

School

Region

Province

Non - Fiction

Fiction

Non - Fiction

Fiction

Non - Fiction

Fiction

2015

School data with 5 or fewer students withheld for reasons of confidentiality.

Apr 30, 2015 (4)

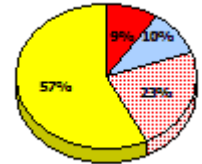
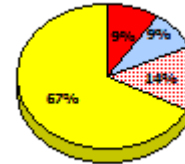
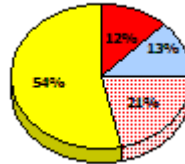
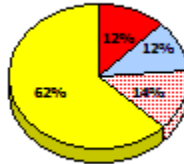

2014

N/A

2013

Apr 30, 2013 (8)

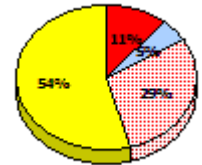
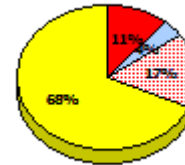
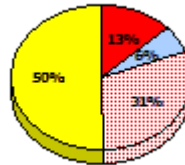
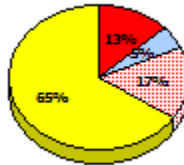

2012

AGR (8)

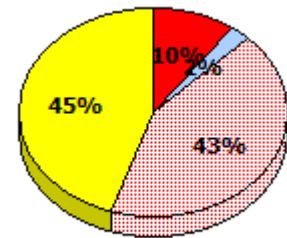
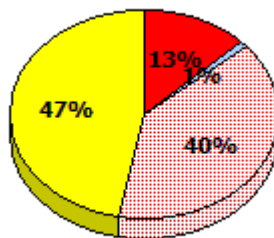

Exemption
 Unknown
 Not Yet Meeting
 Meeting or Exceeding

* In some cases, Provincial Assessment numbers may exceed AGR numbers based on late enrolments. Pie chart is based on the number of students who wrote the Provincial Assessment.

* Mushuau Innu Natuashish School and Sheshatshiu Innu School are excluded from region and provincial results.

Primary English Language Arts
4 Year Provincial Assessment, June 2015
Student Population Report
 (average scores)

NLESD - Central Region

School #: 167 Green Bay South Academy

Demand Writing

Percentage of students meeting/exceeding (2012 - 2015)

School data with 5 or fewer students withheld for reasons of confidentiality.

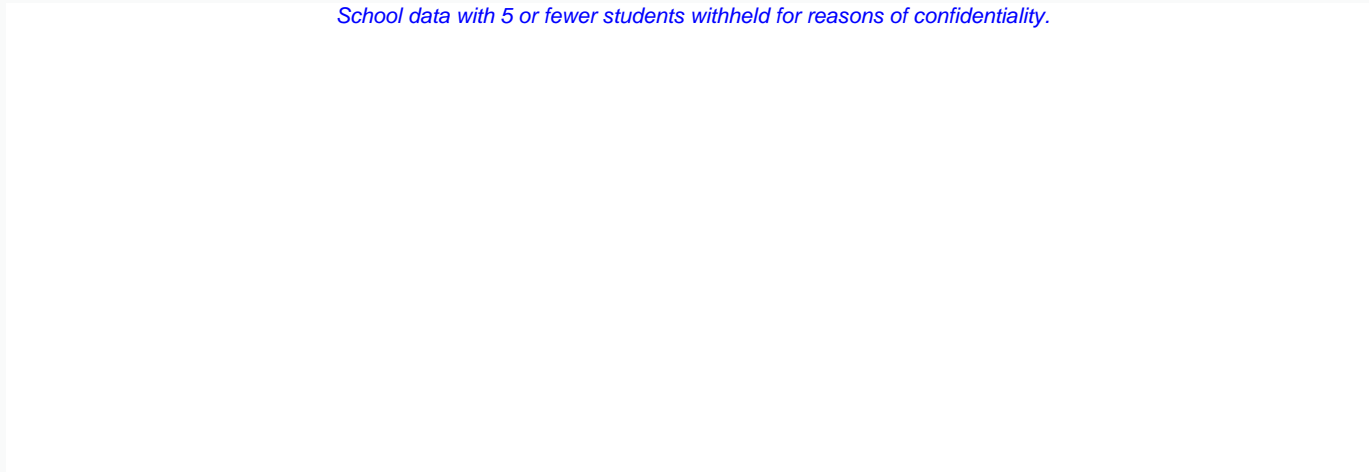

2012

2013

2014 (N/A)

2015



School



Region



Province

Reading

Percentage of students meeting/exceeding (2012 - 2015)

School data with 5 or fewer students withheld for reasons of confidentiality.

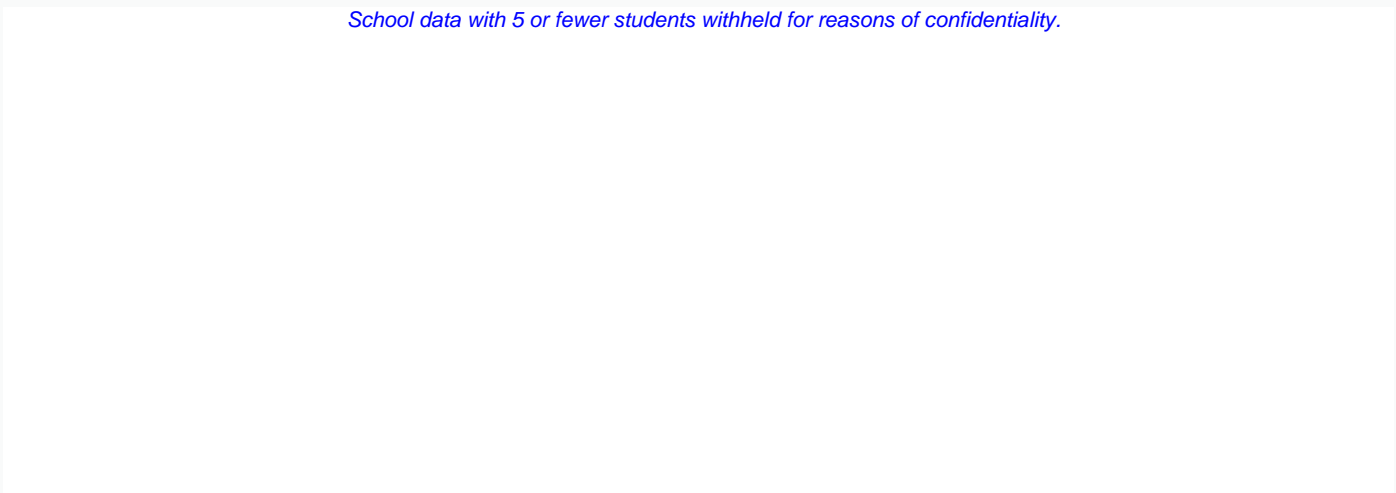

2012

2013

2014 (N/A)

2015



School



Region



Province

* In some cases, Provincial Assessment numbers may exceed AGR numbers based on late enrolments. Pie chart is based on the number of students who wrote the Provincial Assessment.

* Mushuau Innu Natuashish School and Sheshatshiu Innu School are excluded from region and provincial results.

NLESD - Central Region

School #: 172 Brian Peckford Primary

Demand Writing

School

Region

Province

Creative Writing

Persuasive Writing

Creative Writing

Persuasive Writing

Creative Writing

Persuasive Writing

2015

Apr 30, 2015 (15)

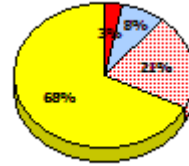
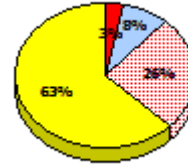
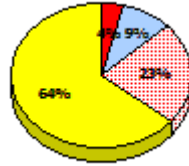
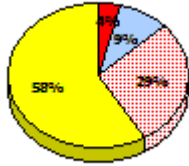
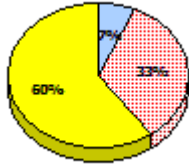
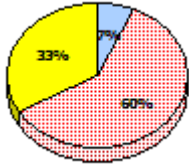

2014

N/A

2013

Apr 30, 2013 (13)

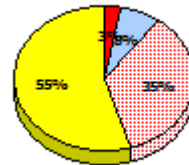
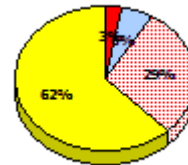
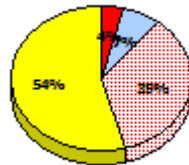
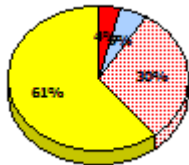
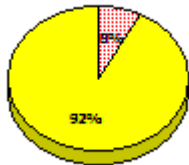
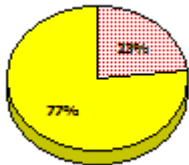

2012

AGR (10)

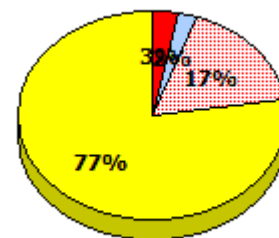
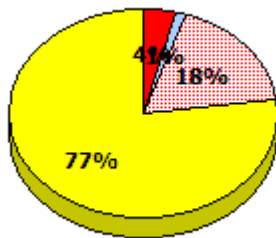
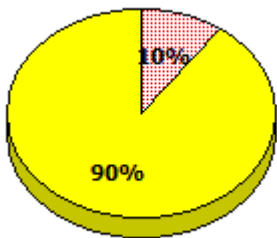

* In some cases, Provincial Assessment numbers may exceed AGR numbers based on late enrolments. Pie chart is based on the number of students who wrote the Provincial Assessment.

* Mushuau Innu Natuashish School and Sheshatshiu Innu School are excluded from region and provincial results.

NLESD - Central Region

School #: 172 Brian Peckford Primary

Reading

School

Region

Province

Non - Fiction

Fiction

Non - Fiction

Fiction

Non - Fiction

Fiction

2015

Apr 30,
2015 (15)

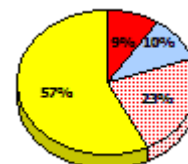
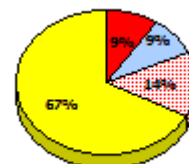
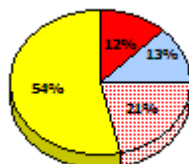
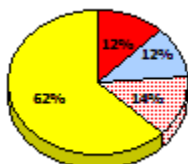
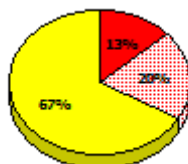

2014

N/A

2013

Apr 30,
2013 (13)

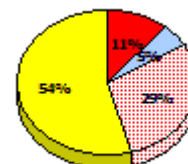
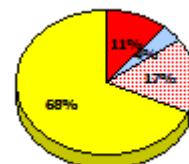
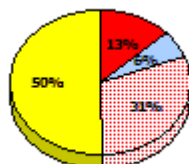
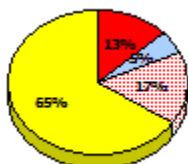
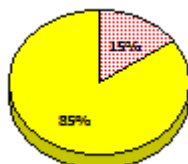

2012

AGR (10)

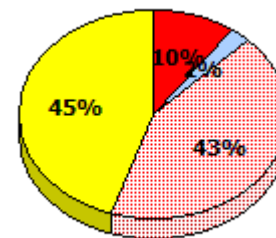
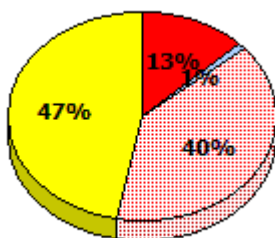
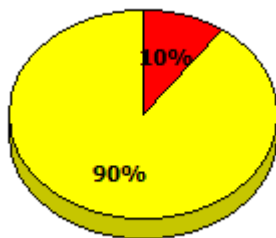

Exemption
 Unknown
 Not Yet Meeting
 Meeting or Exceeding

* In some cases, Provincial Assessment numbers may exceed AGR numbers based on late enrolments. Pie chart is based on the number of students who wrote the Provincial Assessment.

* Mushuau Innu Natuashish School and Sheshatshiu Innu School are excluded from region and provincial results.

NLESD - Central Region

School #: 172 Brian Peckford Primary

Demand Writing
Percentage of students meeting/exceeding (2012 - 2015)

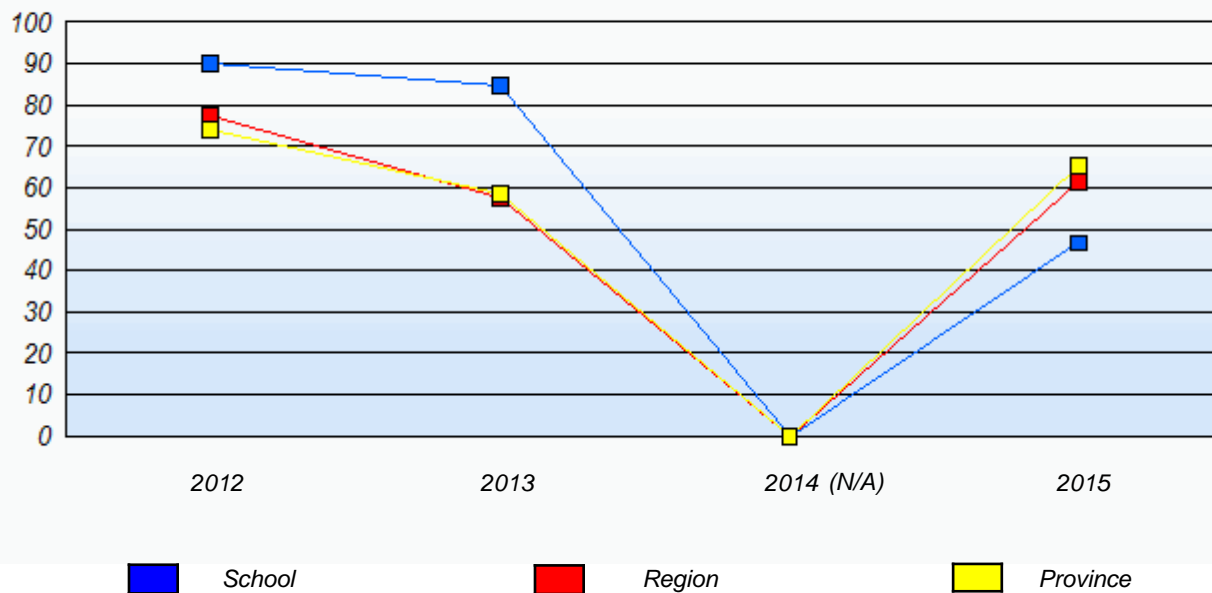

Reading
Percentage of students meeting/exceeding (2012 - 2015)

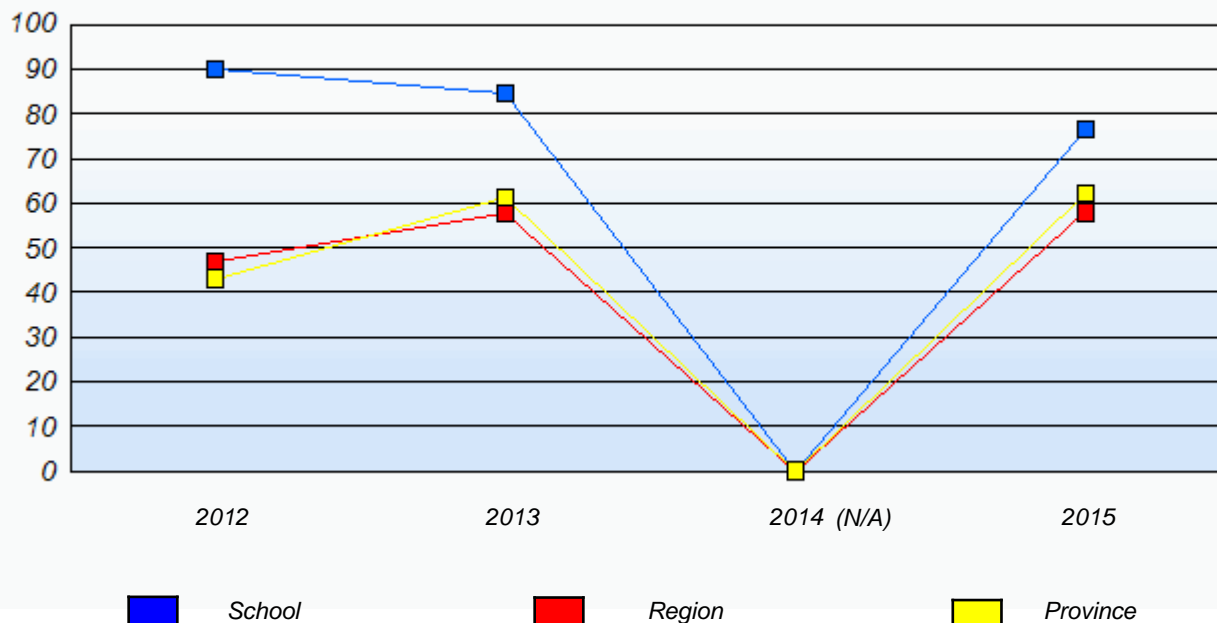

* In some cases, Provincial Assessment numbers may exceed AGR numbers based on late enrolments. Pie chart is based on the number of students who wrote the Provincial Assessment.

* Mushuau Innu Natuashish School and Sheshatshiu Innu School are excluded from region and provincial results.

NLESD - Central Region

School #: 174 St. Peter's Academy

Demand Writing

School

Region

Province

Creative Writing

Persuasive Writing

Creative Writing

Persuasive Writing

Creative Writing

Persuasive Writing

2015

School data with 5 or fewer students withheld for reasons of confidentiality.

Apr 30, 2015 (1)

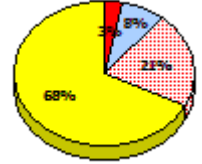
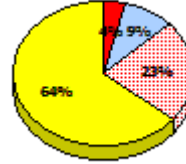
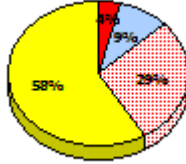

2014

N/A

2013

Apr 30, 2013 (0)

2012

AGR (0)



* In some cases, Provincial Assessment numbers may exceed AGR numbers based on late enrolments. Pie chart is based on the number of students who wrote the Provincial Assessment.

* Mushuau Innu Natuashish School and Sheshatshiu Innu School are excluded from region and provincial results.

NLESD - Central Region

School #: 174 St. Peter's Academy

Reading

School

Region

Province

Non - Fiction

Fiction

Non - Fiction

Fiction

Non - Fiction

Fiction

2015

School data with 5 or fewer students withheld for reasons of confidentiality.

Apr 30, 2015 (1)

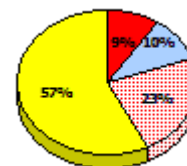
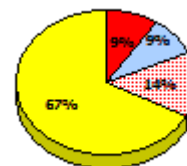
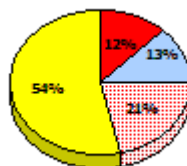
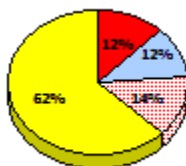

2014

N/A

2013

Apr 30, 2013 (0)

2012

AGR (0)



* In some cases, Provincial Assessment numbers may exceed AGR numbers based on late enrolments. Pie chart is based on the number of students who wrote the Provincial Assessment.

* Mushuau Innu Natuashish School and Sheshatshiu Innu School are excluded from region and provincial results.

NLESD - Central Region

School #: 174 St. Peter's Academy

Demand Writing

Percentage of students meeting/exceeding (2012 - 2015)

School data with 5 or fewer students withheld for reasons of confidentiality.

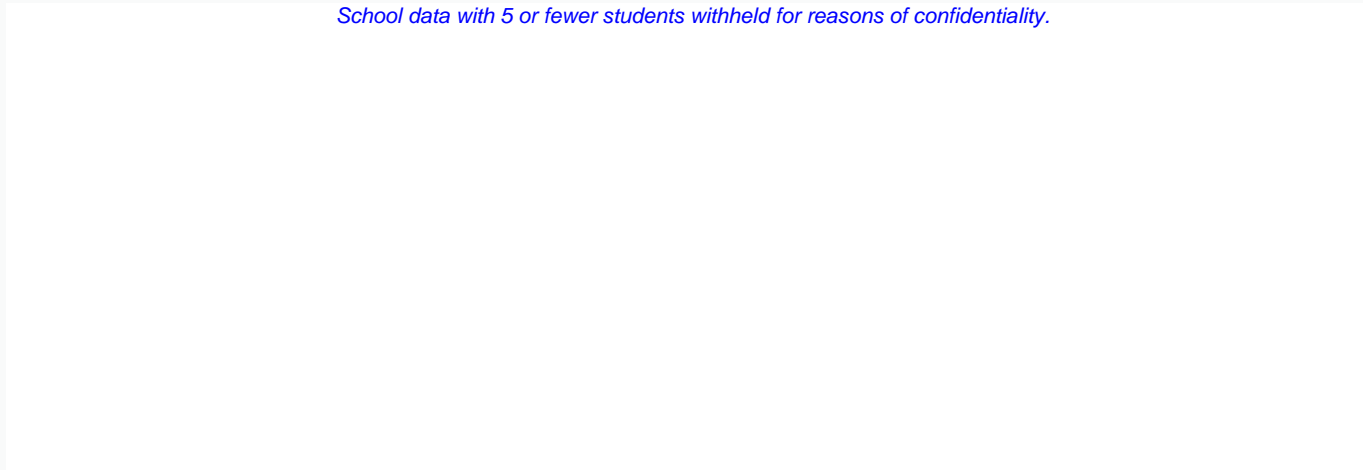

2012

2013

2014 (N/A)

2015



School



Region



Province

Reading

Percentage of students meeting/exceeding (2012 - 2015)

School data with 5 or fewer students withheld for reasons of confidentiality.

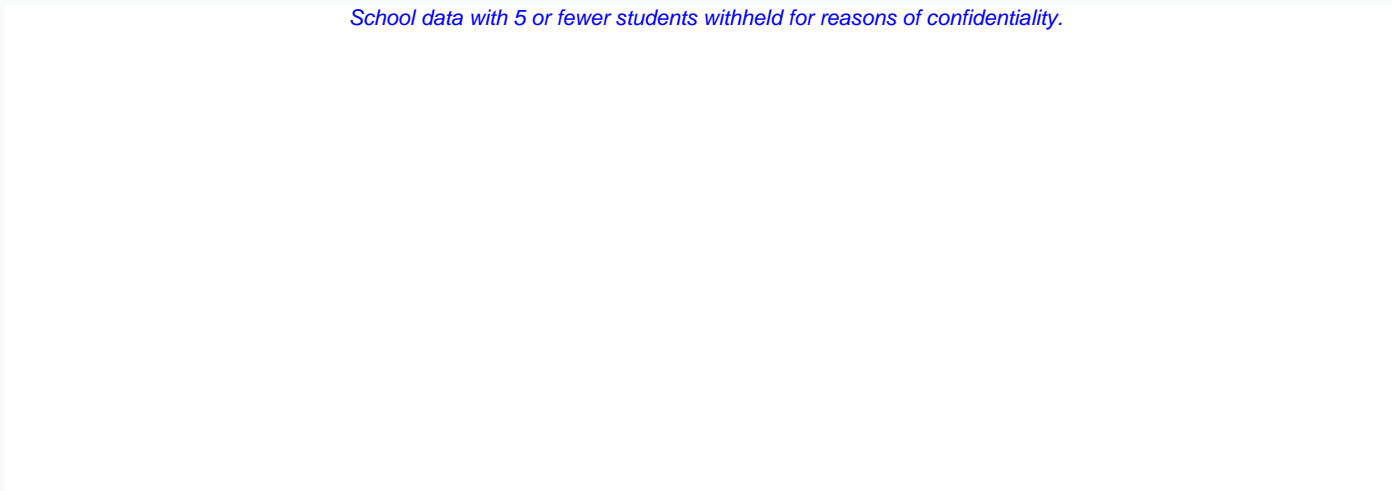

2012

2013

2014 (N/A)

2015



School



Region



Province

* In some cases, Provincial Assessment numbers may exceed AGR numbers based on late enrolments. Pie chart is based on the number of students who wrote the Provincial Assessment.

* Mushuau Innu Natuashish School and Sheshatshiu Innu School are excluded from region and provincial results.

NLESD - Central Region

School #: 177 Greenwood Academy

Demand Writing

School

Region

Province

Creative Writing

Persuasive Writing

Creative Writing

Persuasive Writing

Creative Writing

Persuasive Writing

2015

Apr 30, 2015 (15)

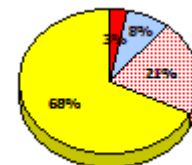
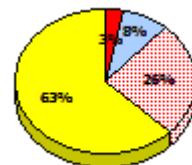
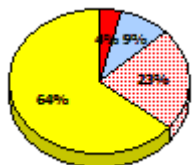
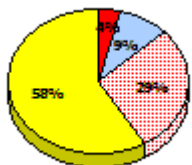
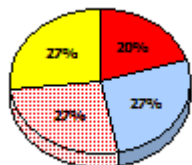
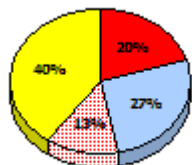

2014

N/A

2013

Apr 30, 2013 (12)

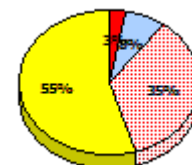
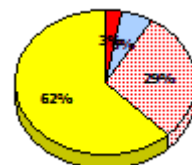
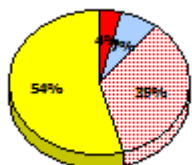
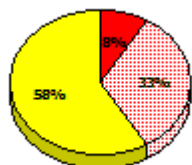
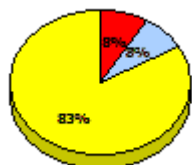

2012

AGR (12)

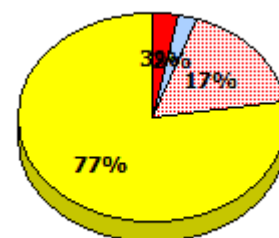
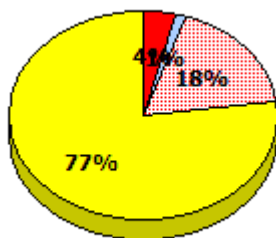
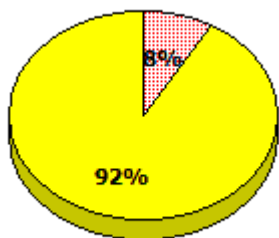

* In some cases, Provincial Assessment numbers may exceed AGR numbers based on late enrolments. Pie chart is based on the number of students who wrote the Provincial Assessment.

* Mushuau Innu Natuashish School and Sheshatshiu Innu School are excluded from region and provincial results.

NLESD - Central Region

School #: 177 Greenwood Academy

Reading

School

Region

Province

Non - Fiction

Fiction

Non - Fiction

Fiction

Non - Fiction

Fiction

2015

Apr 30,
2015 (15)

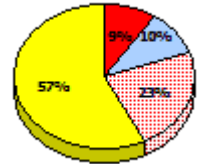
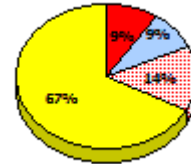
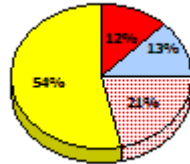
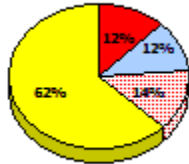
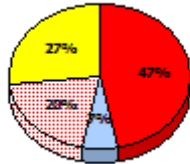
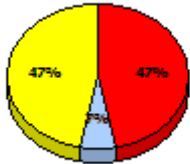

2014

N/A

2013

Apr 30,
2013 (12)

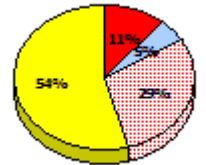
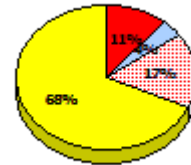
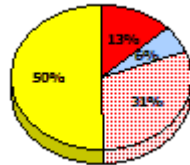
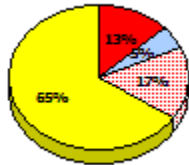
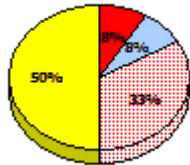
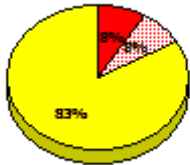

2012

AGR (12)

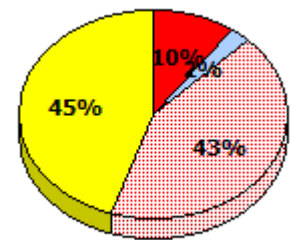
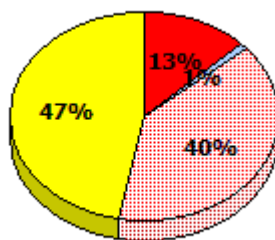
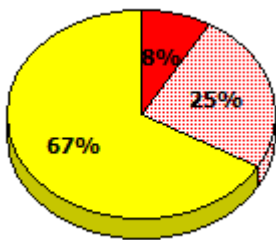

* In some cases, Provincial Assessment numbers may exceed AGR numbers based on late enrolments. Pie chart is based on the number of students who wrote the Provincial Assessment.

* Mushuau Innu Natuashish School and Sheshatshiu Innu School are excluded from region and provincial results.

NLESD - Central Region

School #: 177 Greenwood Academy

Demand Writing
Percentage of students meeting/exceeding (2012 - 2015)

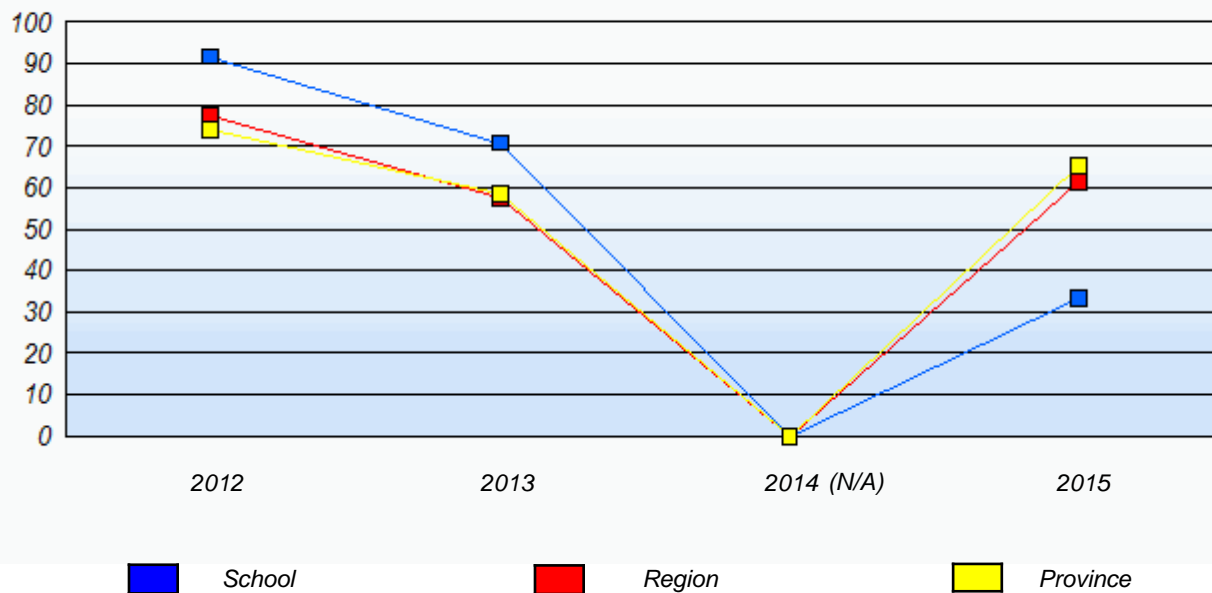

Reading
Percentage of students meeting/exceeding (2012 - 2015)

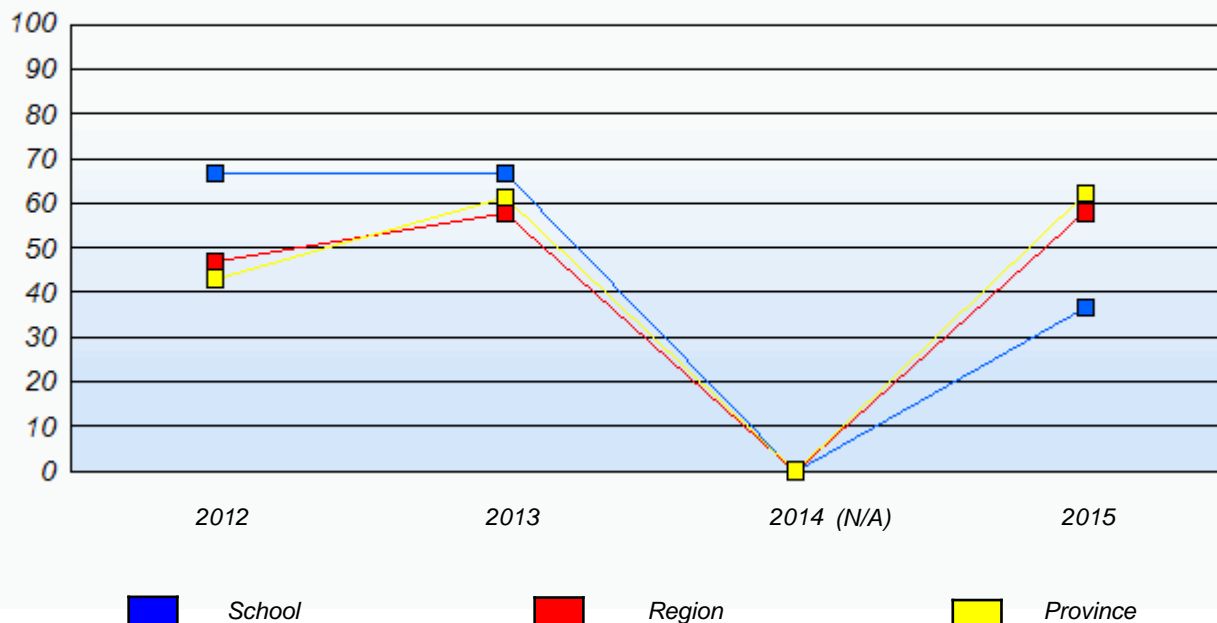

* In some cases, Provincial Assessment numbers may exceed AGR numbers based on late enrolments. Pie chart is based on the number of students who wrote the Provincial Assessment.

* Mushuau Innu Natuashish School and Sheshatshiu Innu School are excluded from region and provincial results.

NLESD - Central Region

School #: 178 Phoenix Academy

Demand Writing

School

Region

Province

Creative Writing

Persuasive Writing

Creative Writing

Persuasive Writing

Creative Writing

Persuasive Writing

2015

Apr 30, 2015 (21)

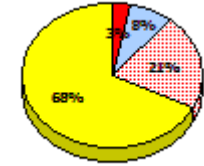
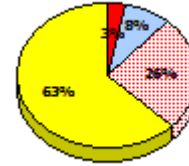
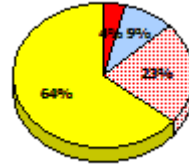
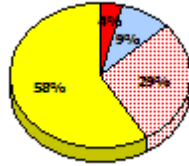
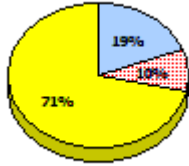
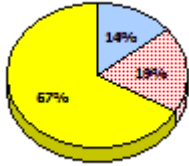

2014

N/A

2013

Apr 30, 2013 (26)

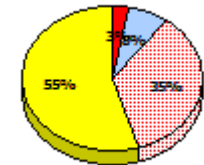
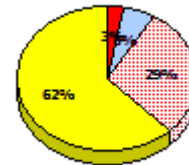
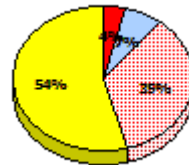
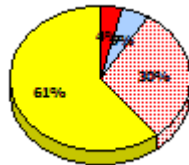
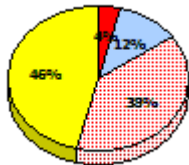

2012

AGR (21)

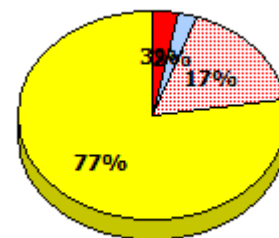
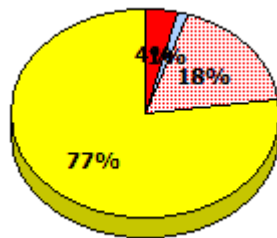
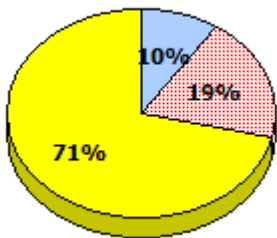

* In some cases, Provincial Assessment numbers may exceed AGR numbers based on late enrolments. Pie chart is based on the number of students who wrote the Provincial Assessment.

* Mushuau Innu Natuashish School and Sheshatshiu Innu School are excluded from region and provincial results.

NLESD - Central Region

School #: 178 Phoenix Academy

Reading

School

Region

Province

Non - Fiction

Fiction

Non - Fiction

Fiction

Non - Fiction

Fiction

2015

Apr 30,
2015 (21)

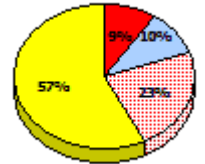
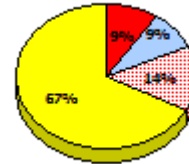
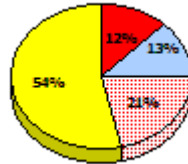
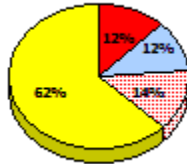
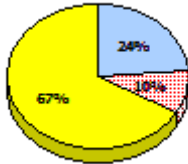

2014

N/A

2013

Apr 30,
2013 (26)

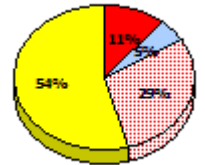
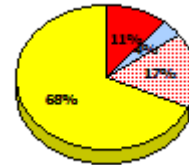
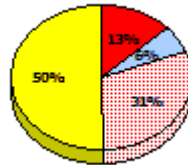
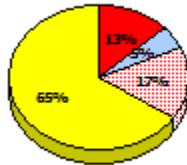
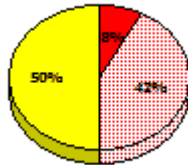
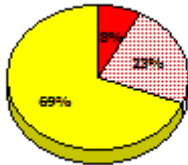

2012

AGR (21)

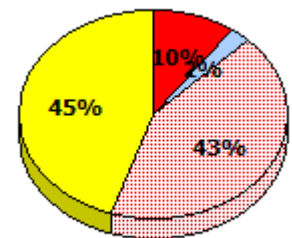
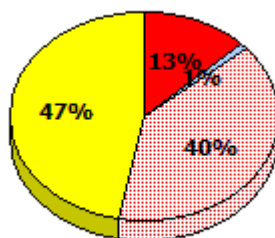
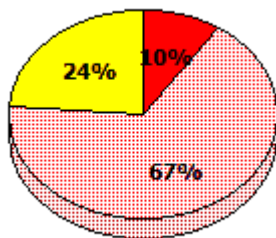

Exemption
 Unknown
 Not Yet Meeting
 Meeting or Exceeding

* In some cases, Provincial Assessment numbers may exceed AGR numbers based on late enrolments. Pie chart is based on the number of students who wrote the Provincial Assessment.

* Mushuau Innu Natuashish School and Sheshatshiu Innu School are excluded from region and provincial results.

NLESD - Central Region

School #: 178 Phoenix Academy

Demand Writing
Percentage of students meeting/exceeding (2012 - 2015)

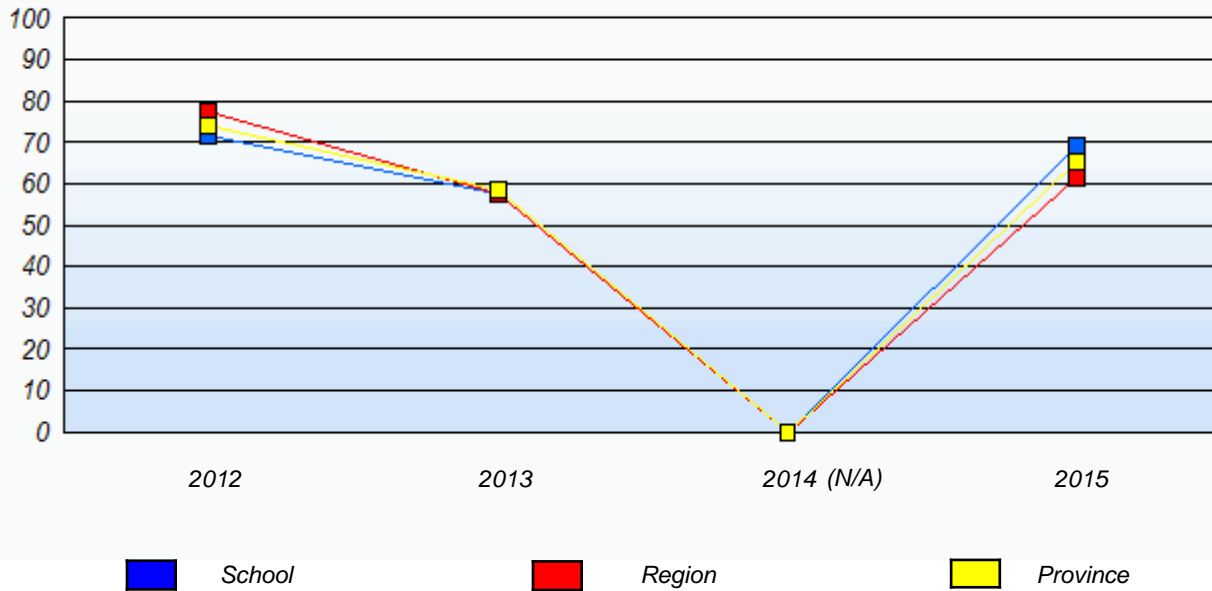

Reading
Percentage of students meeting/exceeding (2012 - 2015)

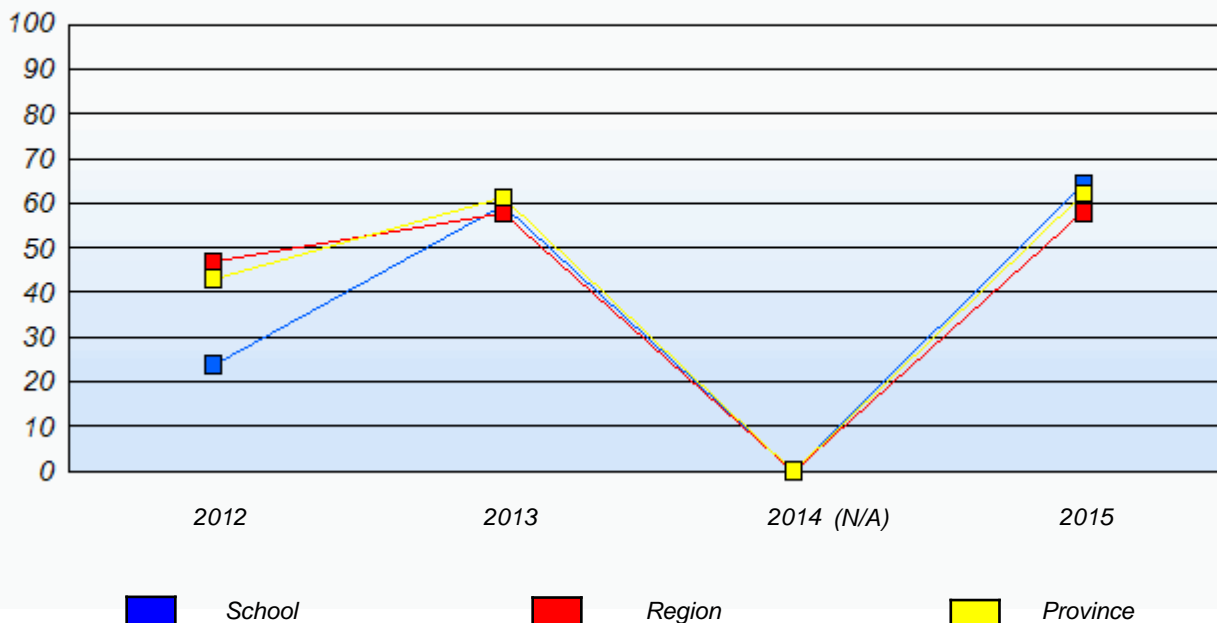

* In some cases, Provincial Assessment numbers may exceed AGR numbers based on late enrolments. Pie chart is based on the number of students who wrote the Provincial Assessment.

* Mushuau Innu Natuashish School and Sheshatshiu Innu School are excluded from region and provincial results.

NLESD - Central Region

School #: 179 Centreville Academy

Demand Writing

School

Region

Province

Creative Writing

Persuasive Writing

Creative Writing

Persuasive Writing

Creative Writing

Persuasive Writing

2015

Apr 30, 2015 (9)

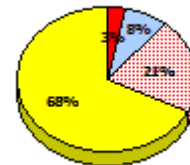
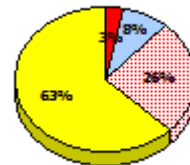
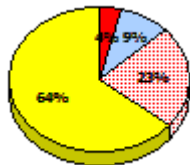
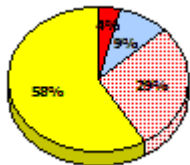
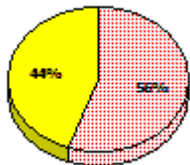
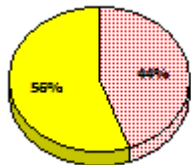

2014

N/A

2013

Apr 30, 2013 (17)

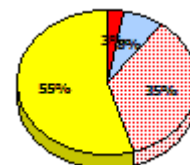
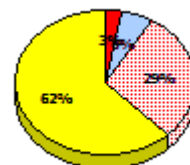
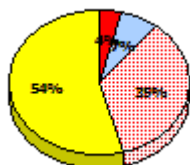
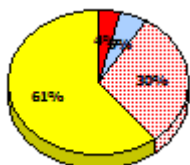
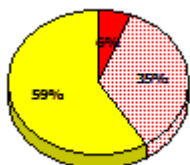
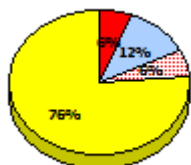

2012

AGR (10)

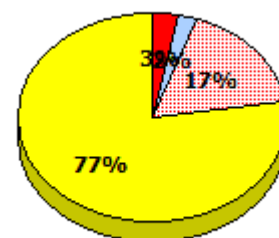
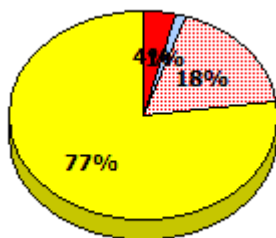
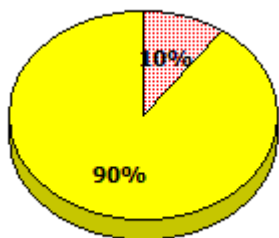

* In some cases, Provincial Assessment numbers may exceed AGR numbers based on late enrolments. Pie chart is based on the number of students who wrote the Provincial Assessment.

* Mushuau Innu Natuashish School and Sheshatshiu Innu School are excluded from region and provincial results.

NLESD - Central Region

School #: 179 Centreville Academy

Reading

School

Region

Province

Non - Fiction

Fiction

Non - Fiction

Fiction

Non - Fiction

Fiction

2015

Apr 30,
2015 (9)

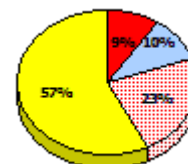
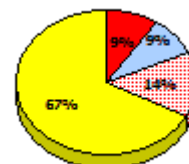
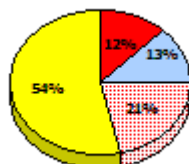
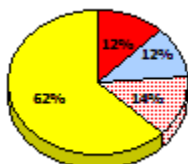
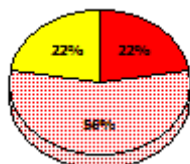
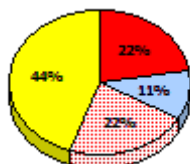

2014

N/A

2013

Apr 30,
2013 (17)

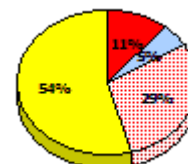
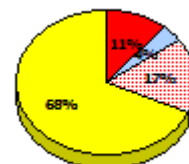
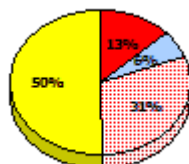
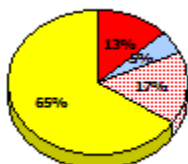
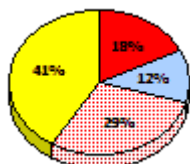
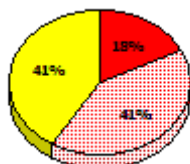

2012

AGR (10)

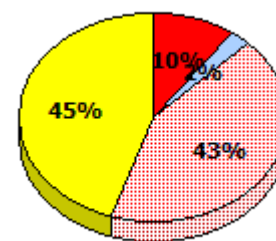
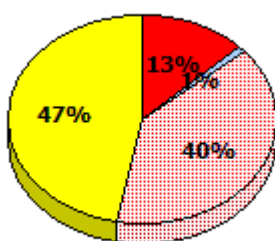
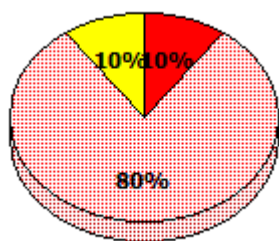

* In some cases, Provincial Assessment numbers may exceed AGR numbers based on late enrolments. Pie chart is based on the number of students who wrote the Provincial Assessment.

* Mushuau Innu Natuashish School and Sheshatshiu Innu School are excluded from region and provincial results.

NLESD - Central Region

School #: 179 Centreville Academy

Demand Writing
Percentage of students meeting/exceeding (2012 - 2015)

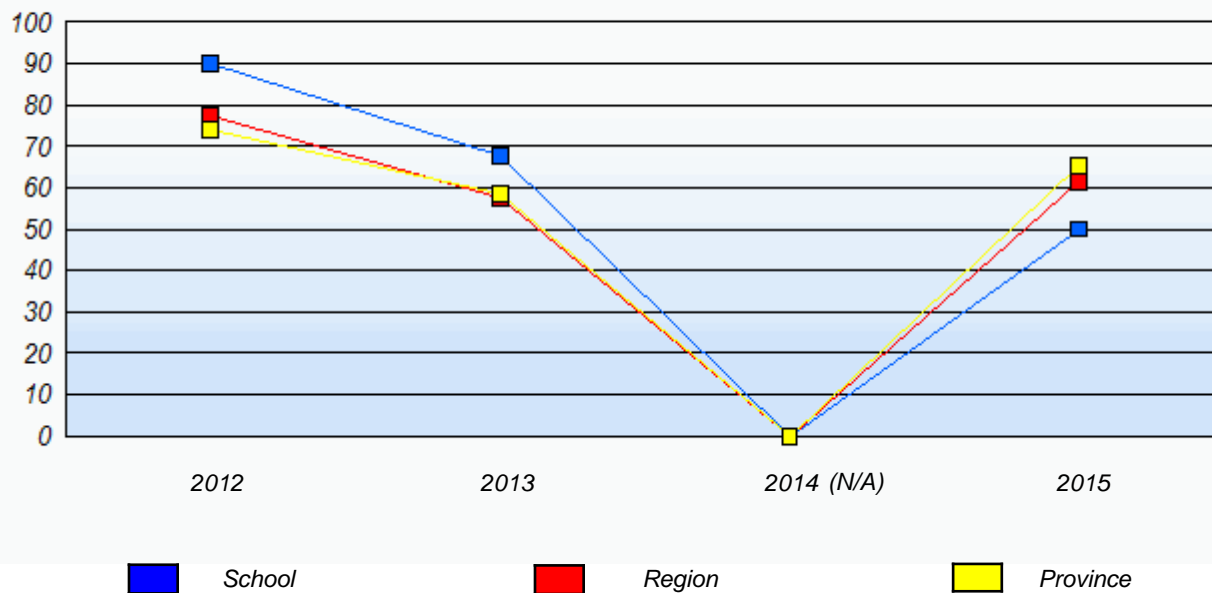

Reading
Percentage of students meeting/exceeding (2012 - 2015)

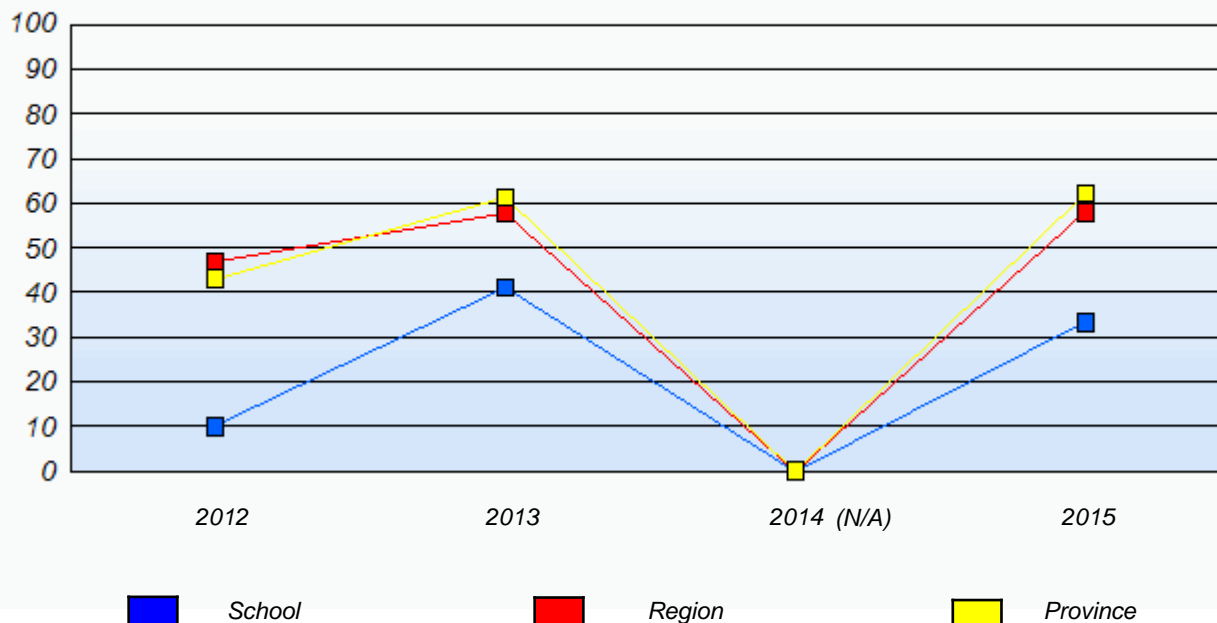

* In some cases, Provincial Assessment numbers may exceed AGR numbers based on late enrolments. Pie chart is based on the number of students who wrote the Provincial Assessment.

* Mushuau Innu Natuashish School and Sheshatshiu Innu School are excluded from region and provincial results.

NLESD - Central Region

School #: 180 A. R. Scammell Academy

Demand Writing

School

Region

Province

Creative Writing

Persuasive Writing

Creative Writing

Persuasive Writing

Creative Writing

Persuasive Writing

2015

School data with 5 or fewer students withheld for reasons of confidentiality.

Apr 30, 2015 (1)

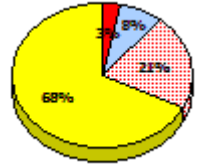
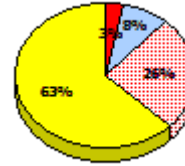
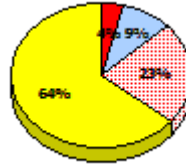
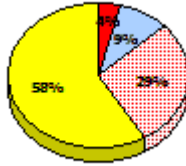

2014

N/A

2013

Apr 30, 2013 (1)

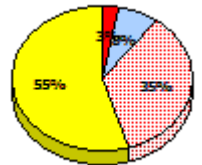
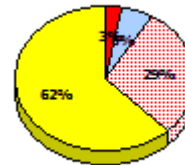
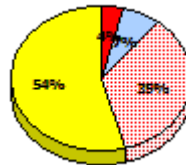
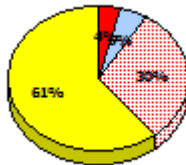

2012

AGR (1)

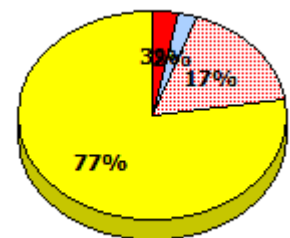
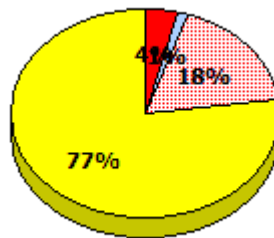

* In some cases, Provincial Assessment numbers may exceed AGR numbers based on late enrolments. Pie chart is based on the number of students who wrote the Provincial Assessment.

* Mushuau Innu Natuashish School and Sheshatshiu Innu School are excluded from region and provincial results.

**Primary English Language Arts
4 Year Provincial Assessment, June 2015
Student Population Report**
(average scores)

NLESD - Central Region

School #: 180 A. R. Scammell Academy

Reading

School

Region

Province

Non - Fiction

Fiction

Non - Fiction

Fiction

Non - Fiction

Fiction

2015

School data with 5 or fewer students withheld for reasons of confidentiality.

Apr 30, 2015 (1)

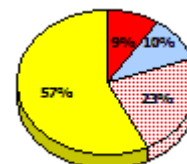
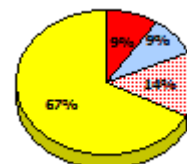
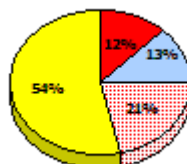
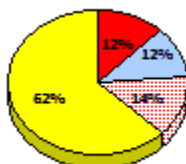

2014

N/A

2013

Apr 30, 2013 (1)

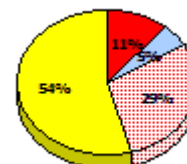
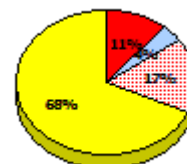
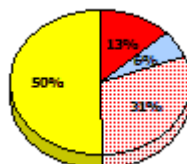
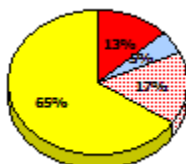

2012

AGR (1)

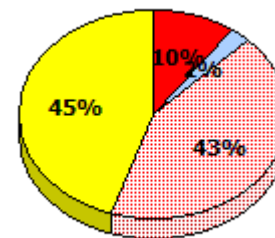
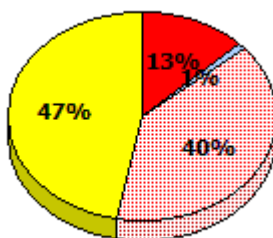

* In some cases, Provincial Assessment numbers may exceed AGR numbers based on late enrolments. Pie chart is based on the number of students who wrote the Provincial Assessment.

* Mushuau Innu Natuashish School and Sheshatshiu Innu School are excluded from region and provincial results.

NLESD - Central Region

School #: 180 A. R. Scammell Academy

Demand Writing

Percentage of students meeting/exceeding (2012 - 2015)

School data with 5 or fewer students withheld for reasons of confidentiality.

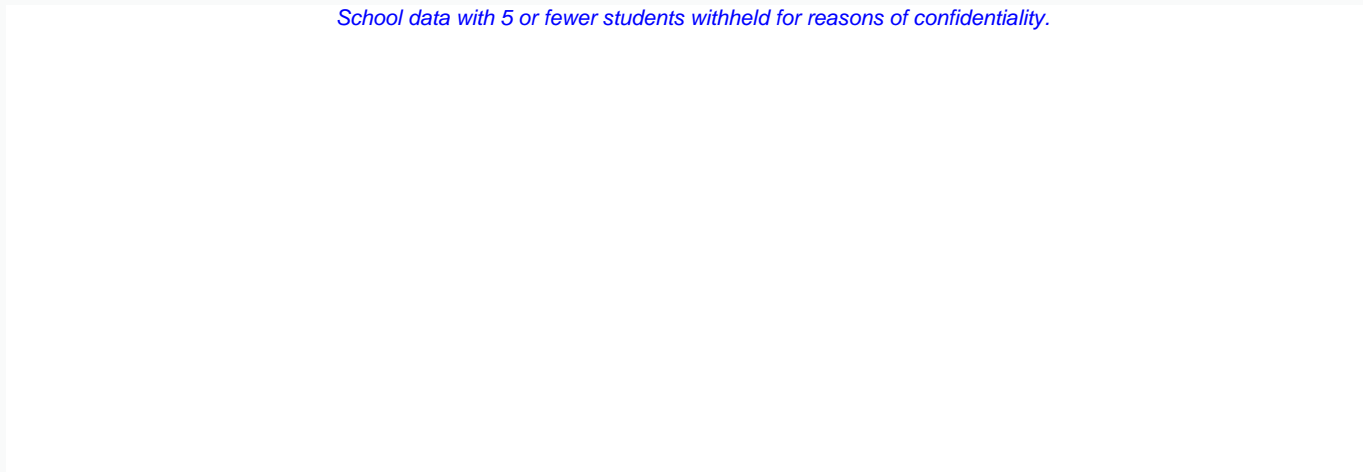

2012

2013

2014 (N/A)

2015



School



Region



Province

Reading

Percentage of students meeting/exceeding (2012 - 2015)

School data with 5 or fewer students withheld for reasons of confidentiality.

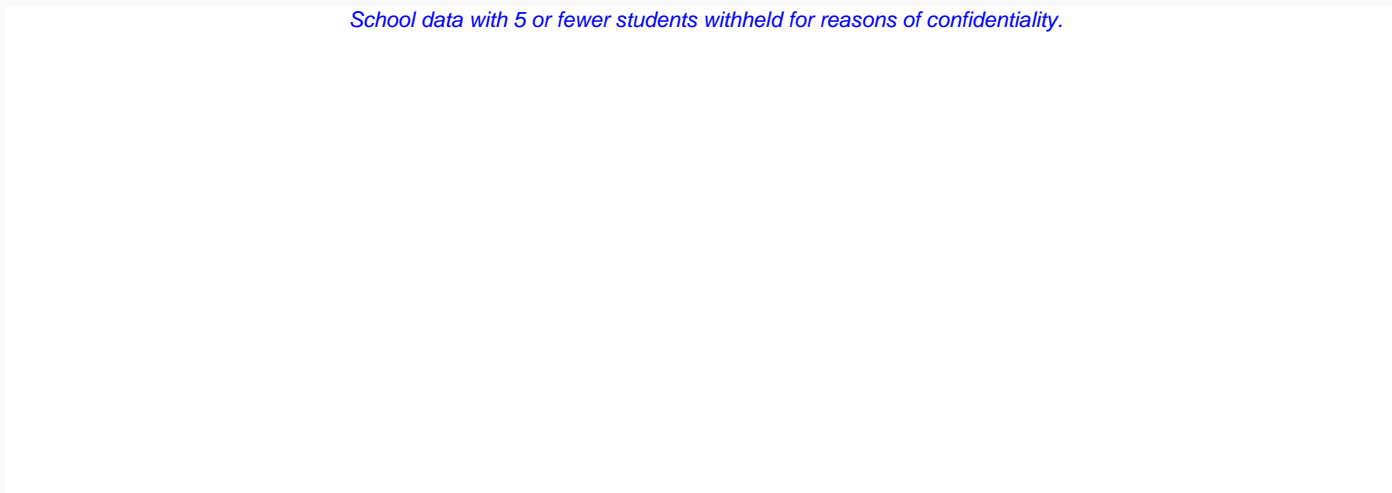

2012

2013

2014 (N/A)

2015



School



Region



Province

* In some cases, Provincial Assessment numbers may exceed AGR numbers based on late enrolments. Pie chart is based on the number of students who wrote the Provincial Assessment.

* Mushuau Innu Natuashish School and Sheshatshiu Innu School are excluded from region and provincial results.

**Primary English Language Arts
4 Year Provincial Assessment, June 2015
Student Population Report
(average scores)**

NLESD - Central Region

School #: 182 Charlottetown Primary

Demand Writing

School

Region

Province

Creative Writing

Persuasive Writing

Creative Writing

Persuasive Writing

Creative Writing

Persuasive Writing

2015

School data with 5 or fewer students withheld for reasons of confidentiality.

Apr 30, 2015 (2)

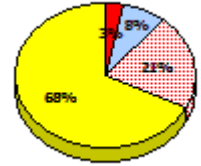
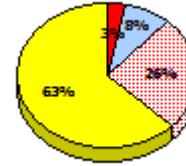
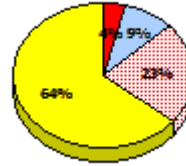
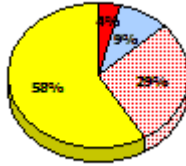

2014

N/A

2013

Apr 30, 2013 (5)

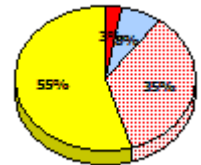
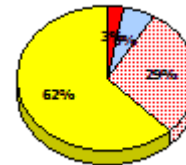
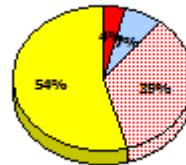
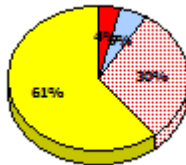

2012

AGR (2)

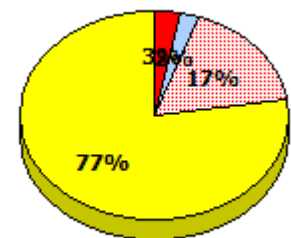
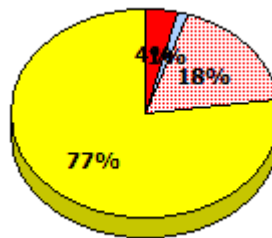

* In some cases, Provincial Assessment numbers may exceed AGR numbers based on late enrolments. Pie chart is based on the number of students who wrote the Provincial Assessment.

* Mushuau Innu Natuashish School and Sheshatshiu Innu School are excluded from region and provincial results.

**Primary English Language Arts
4 Year Provincial Assessment, June 2015
Student Population Report**
(average scores)

NLESD - Central Region

School #: 182 Charlottetown Primary

Reading

School

Region

Province

Non - Fiction

Fiction

Non - Fiction

Fiction

Non - Fiction

Fiction

2015

School data with 5 or fewer students withheld for reasons of confidentiality.

Apr 30,
2015 (2)

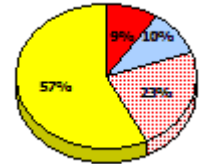
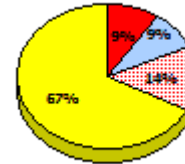
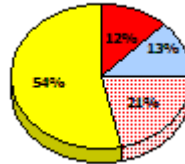
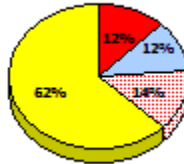

2014

N/A

2013

Apr 30,
2013 (5)

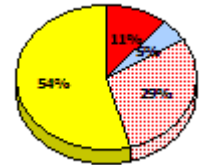
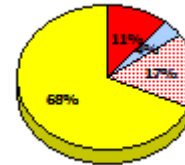
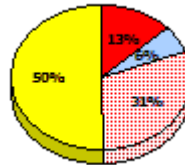
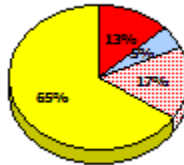

2012

AGR (2)

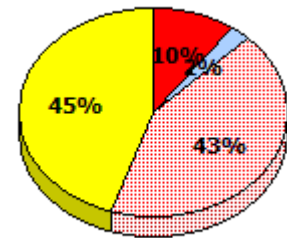
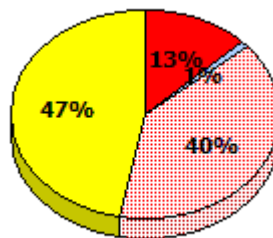

* In some cases, Provincial Assessment numbers may exceed AGR numbers based on late enrolments. Pie chart is based on the number of students who wrote the Provincial Assessment.

* Mushuau Innu Natuashish School and Sheshatshiu Innu School are excluded from region and provincial results.

NLESD - Central Region

School #: 182 Charlottetown Primary

Demand Writing

Percentage of students meeting/exceeding (2012 - 2015)

School data with 5 or fewer students withheld for reasons of confidentiality.

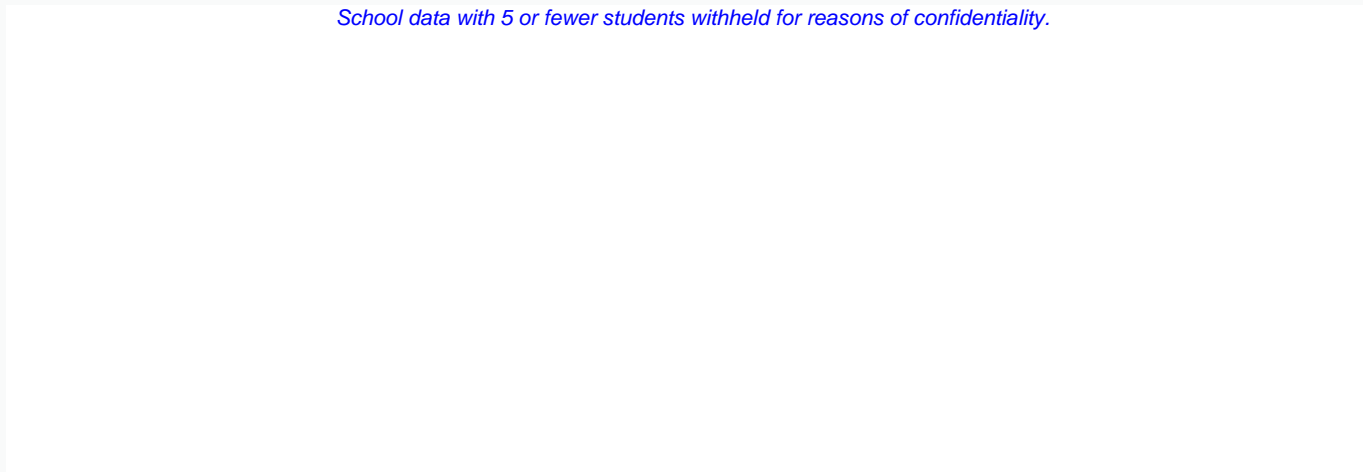

2012

2013

2014 (N/A)

2015



School



Region



Province

Reading

Percentage of students meeting/exceeding (2012 - 2015)

School data with 5 or fewer students withheld for reasons of confidentiality.

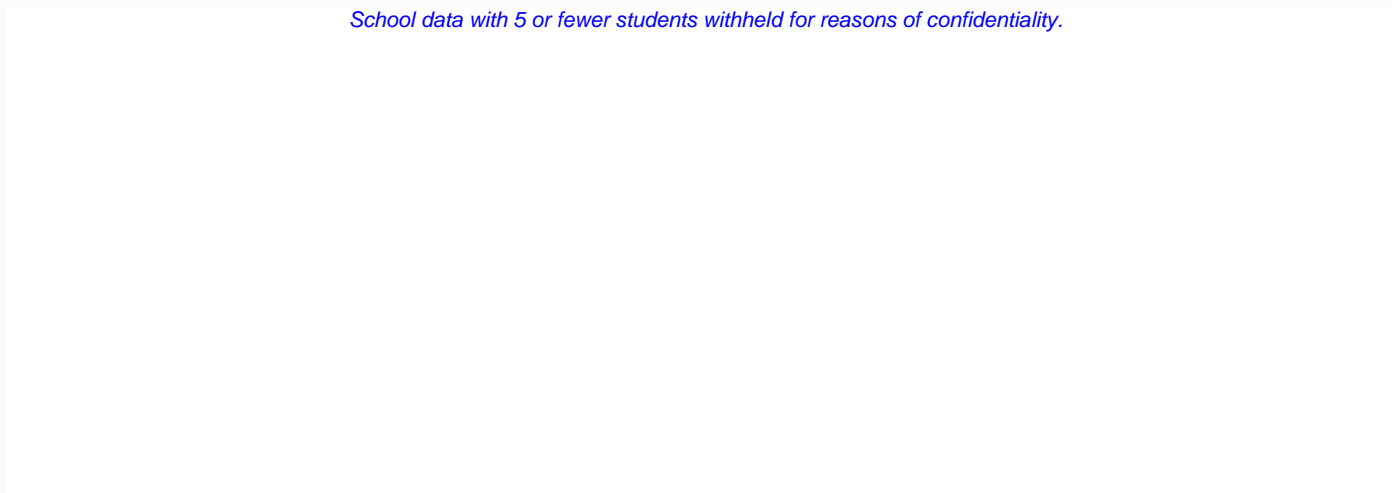

2012

2013

2014 (N/A)

2015



School



Region



Province

* In some cases, Provincial Assessment numbers may exceed AGR numbers based on late enrolments. Pie chart is based on the number of students who wrote the Provincial Assessment.

* Mushuau Innu Natuashish School and Sheshatshiu Innu School are excluded from region and provincial results.

NLESD - Central Region

School #: 183 William Mercer Academy

Demand Writing

School

Region

Province

Creative Writing

Persuasive Writing

Creative Writing

Persuasive Writing

Creative Writing

Persuasive Writing

2015

Apr 30, 2015 (17)

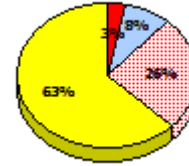
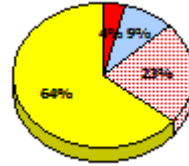
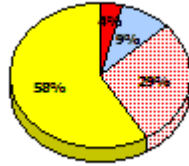
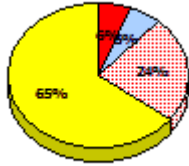
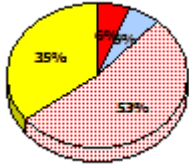

2014

N/A

2013

Apr 30, 2013 (22)

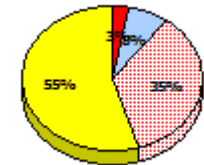
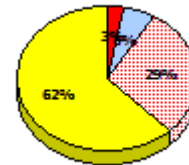
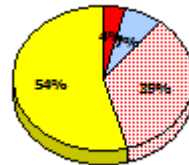
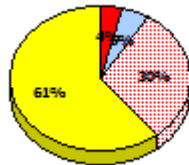
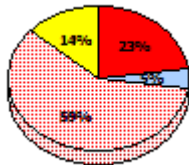
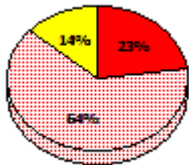

2012

AGR (19)

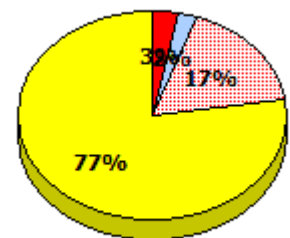
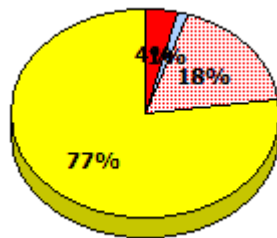
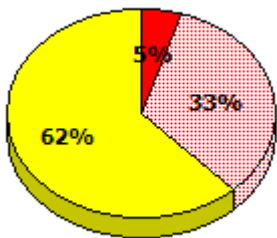

* In some cases, Provincial Assessment numbers may exceed AGR numbers based on late enrolments. Pie chart is based on the number of students who wrote the Provincial Assessment.

* Mushuau Innu Natuashish School and Sheshatshiu Innu School are excluded from region and provincial results.

NLESD - Central Region

School #: 183 William Mercer Academy

Reading

School

Region

Province

Non - Fiction

Fiction

Non - Fiction

Fiction

Non - Fiction

Fiction

2015

Apr 30,
2015 (17)

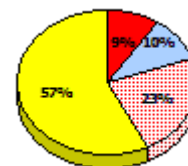
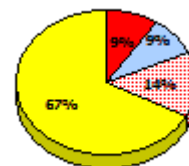
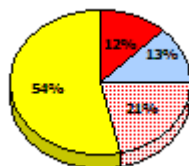
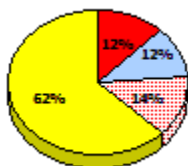
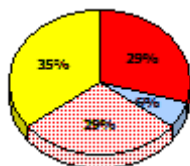
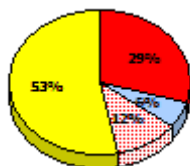

2014

N/A

2013

Apr 30,
2013 (22)

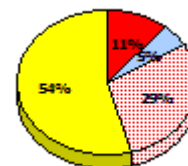
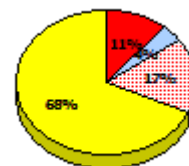
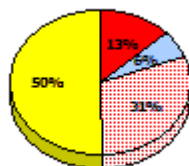
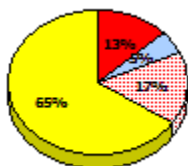
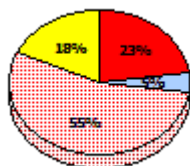
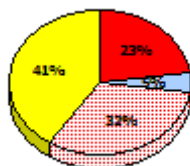

2012

AGR (19)

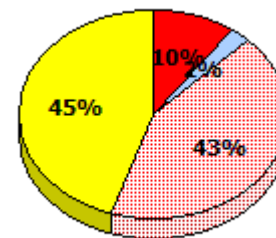
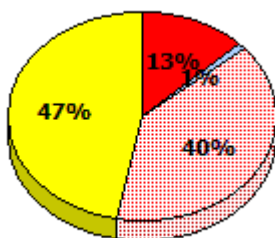
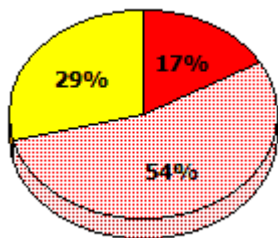

Exemption
 Unknown
 Not Yet Meeting
 Meeting or Exceeding

* In some cases, Provincial Assessment numbers may exceed AGR numbers based on late enrolments. Pie chart is based on the number of students who wrote the Provincial Assessment.

* Mushuau Innu Natuashish School and Sheshatshiu Innu School are excluded from region and provincial results.

NLESD - Central Region

School #: 183 William Mercer Academy

Demand Writing
Percentage of students meeting/exceeding (2012 - 2015)

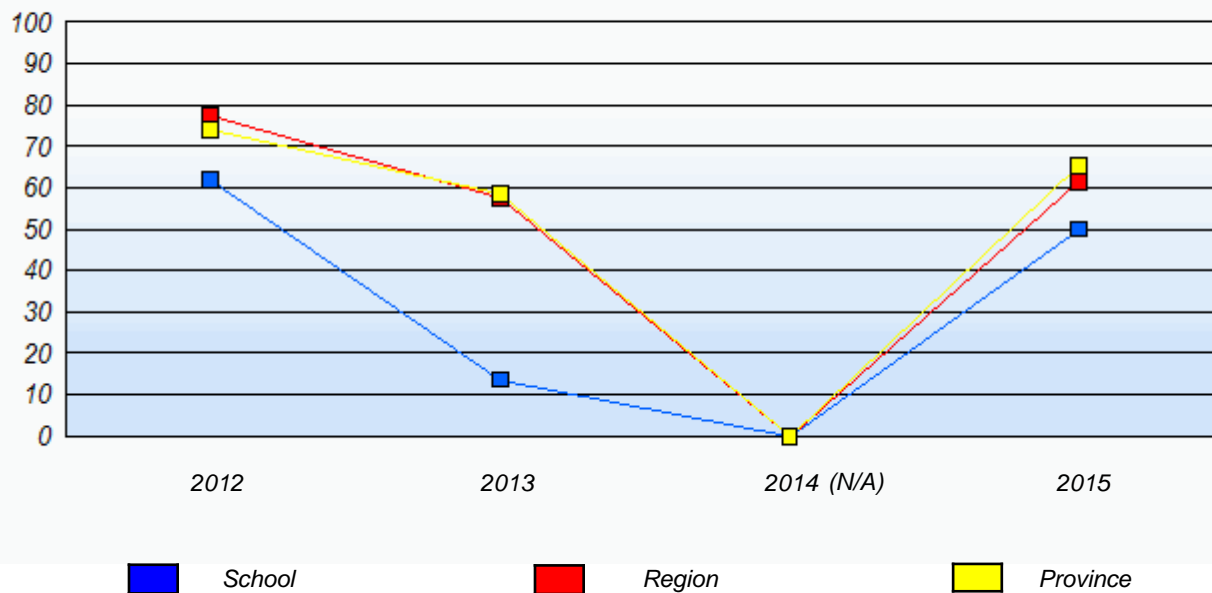

Reading
Percentage of students meeting/exceeding (2012 - 2015)

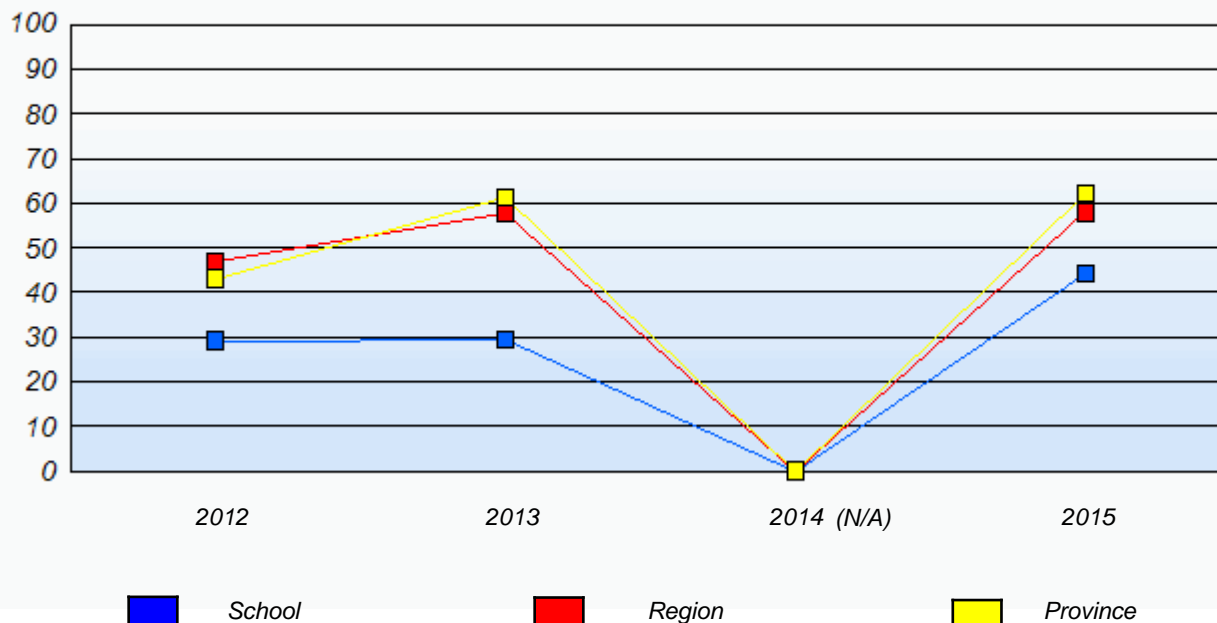

* In some cases, Provincial Assessment numbers may exceed AGR numbers based on late enrolments. Pie chart is based on the number of students who wrote the Provincial Assessment.

* Mushuau Innu Natuashish School and Sheshatshiu Innu School are excluded from region and provincial results.

NLESD - Central Region

School #: 186 Heritage Academy

Demand Writing

School

Region

Province

Creative Writing

Persuasive Writing

Creative Writing

Persuasive Writing

Creative Writing

Persuasive Writing

2015

School data with 5 or fewer students withheld for reasons of confidentiality.

Apr 30, 2015 (3)

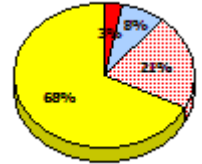
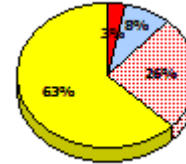
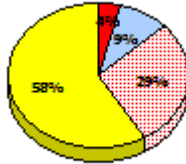

2014

N/A

2013

Apr 30, 2013 (2)

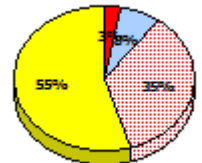
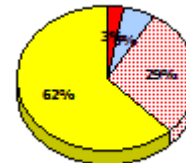
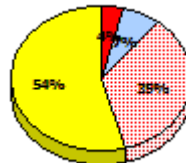
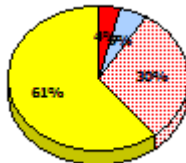

2012

AGR (2)

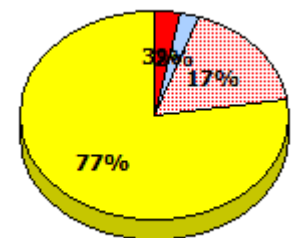
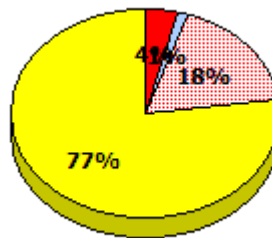

* In some cases, Provincial Assessment numbers may exceed AGR numbers based on late enrolments. Pie chart is based on the number of students who wrote the Provincial Assessment.

* Mushuau Innu Natuashish School and Sheshatshiu Innu School are excluded from region and provincial results.

**Primary English Language Arts
4 Year Provincial Assessment, June 2015
Student Population Report**
(average scores)

NLESD - Central Region

School #: 186 Heritage Academy

Reading

School

Region

Province

Non - Fiction

Fiction

Non - Fiction

Fiction

Non - Fiction

Fiction

2015

School data with 5 or fewer students withheld for reasons of confidentiality.

Apr 30, 2015 (3)

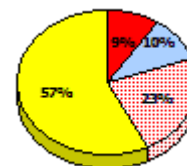
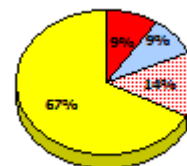
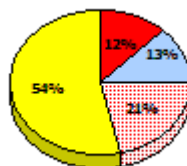
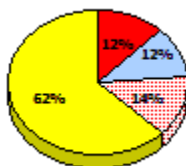

2014

N/A

2013

Apr 30, 2013 (2)

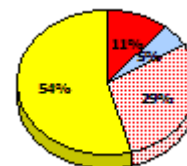
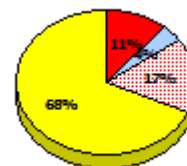
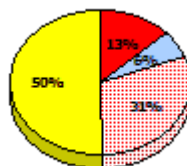
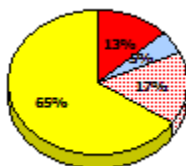

2012

AGR (2)

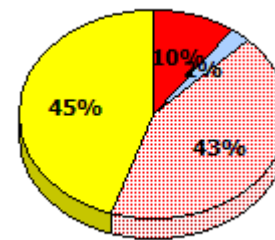
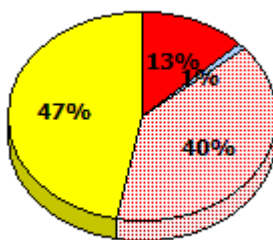

* In some cases, Provincial Assessment numbers may exceed AGR numbers based on late enrolments. Pie chart is based on the number of students who wrote the Provincial Assessment.

* Mushuau Innu Natuashish School and Sheshatshiu Innu School are excluded from region and provincial results.

NLESD - Central Region

School #: 186 Heritage Academy

Demand Writing

Percentage of students meeting/exceeding (2012 - 2015)

School data with 5 or fewer students withheld for reasons of confidentiality.

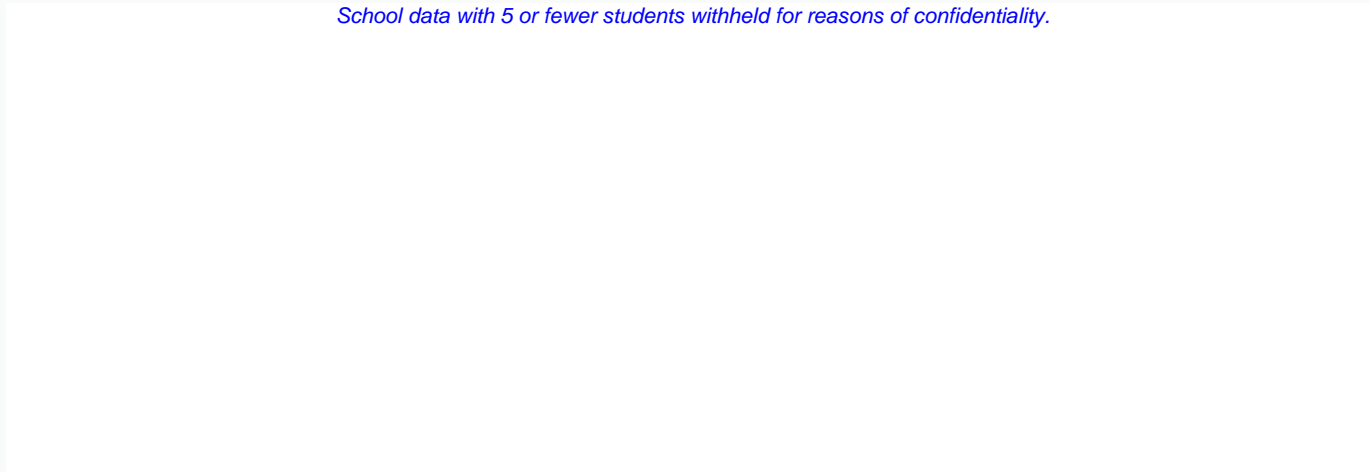

2012

2013

2014 (N/A)

2015



School



Region



Province

Reading

Percentage of students meeting/exceeding (2012 - 2015)

School data with 5 or fewer students withheld for reasons of confidentiality.

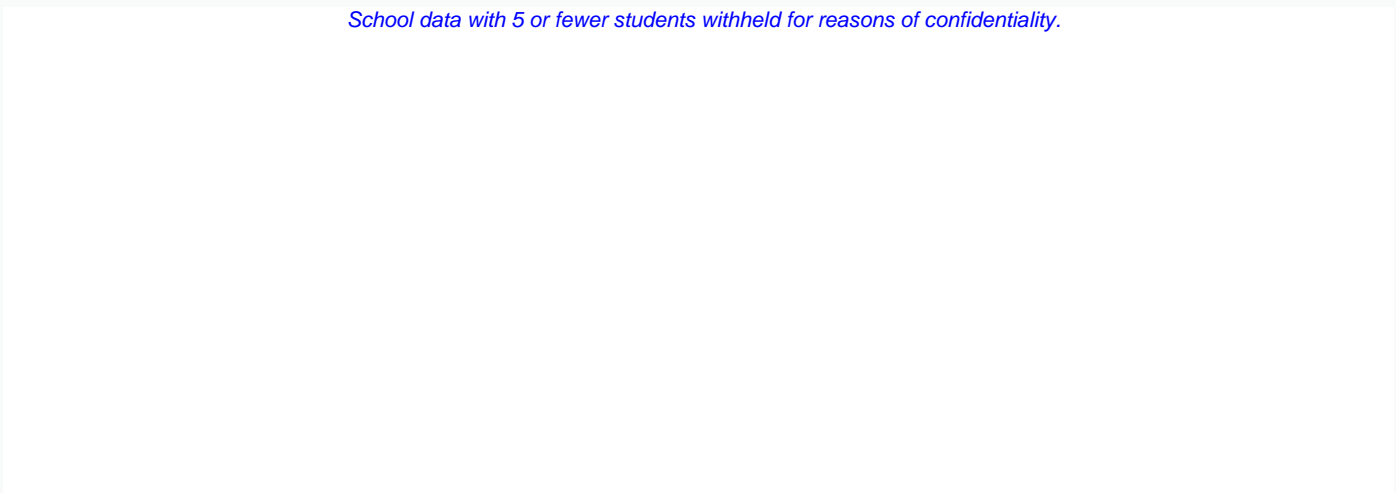

2012

2013

2014 (N/A)

2015



School



Region



Province

* In some cases, Provincial Assessment numbers may exceed AGR numbers based on late enrolments. Pie chart is based on the number of students who wrote the Provincial Assessment.

* Mushuau Innu Natuashish School and Sheshatshiu Innu School are excluded from region and provincial results.

NLESD - Central Region

School #: 188 Sandstone Academy

Demand Writing

School

Region

Province

Creative Writing

Persuasive Writing

Creative Writing

Persuasive Writing

Creative Writing

Persuasive Writing

2015

School data with 5 or fewer students withheld for reasons of confidentiality.

Apr 30, 2015 (4)

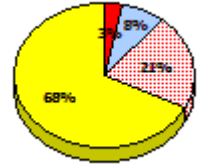
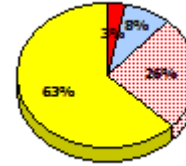
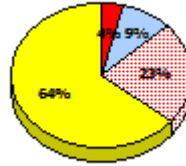
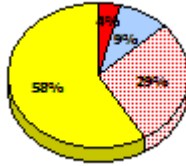

2014

N/A

2013

Apr 30, 2013 (2)

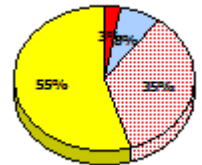
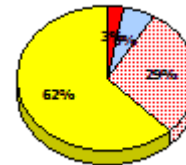
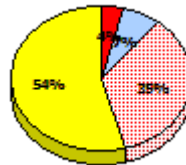
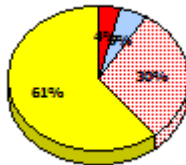

2012

AGR (4)

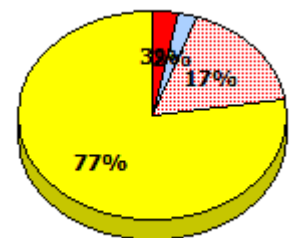
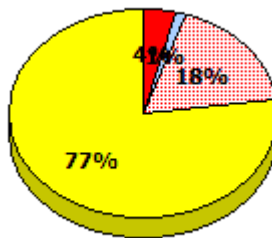

* In some cases, Provincial Assessment numbers may exceed AGR numbers based on late enrolments. Pie chart is based on the number of students who wrote the Provincial Assessment.

* Mushuau Innu Natuashish School and Sheshatshiu Innu School are excluded from region and provincial results.

**Primary English Language Arts
4 Year Provincial Assessment, June 2015
Student Population Report**
(average scores)

NLESD - Central Region

School #: 188 Sandstone Academy

Reading

School

Region

Province

Non - Fiction

Fiction

Non - Fiction

Fiction

Non - Fiction

Fiction

2015

School data with 5 or fewer students withheld for reasons of confidentiality.

Apr 30, 2015 (4)

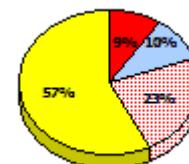
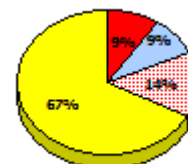
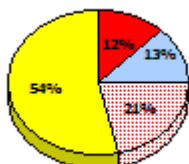
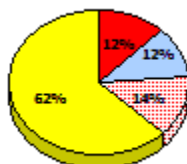

2014

N/A

2013

Apr 30, 2013 (2)

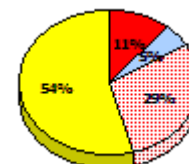
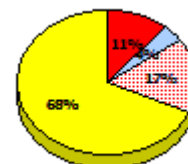
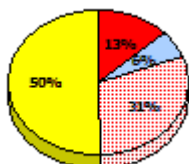
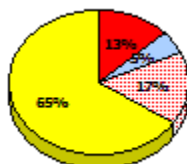

2012

AGR (4)

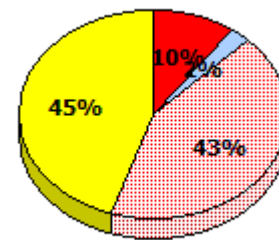
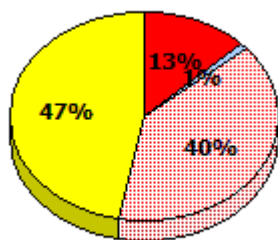

* In some cases, Provincial Assessment numbers may exceed AGR numbers based on late enrolments. Pie chart is based on the number of students who wrote the Provincial Assessment.

* Mushuau Innu Natuashish School and Sheshatshiu Innu School are excluded from region and provincial results.

NLESD - Central Region

School #: 188 Sandstone Academy

Demand Writing

Percentage of students meeting/exceeding (2012 - 2015)

School data with 5 or fewer students withheld for reasons of confidentiality.

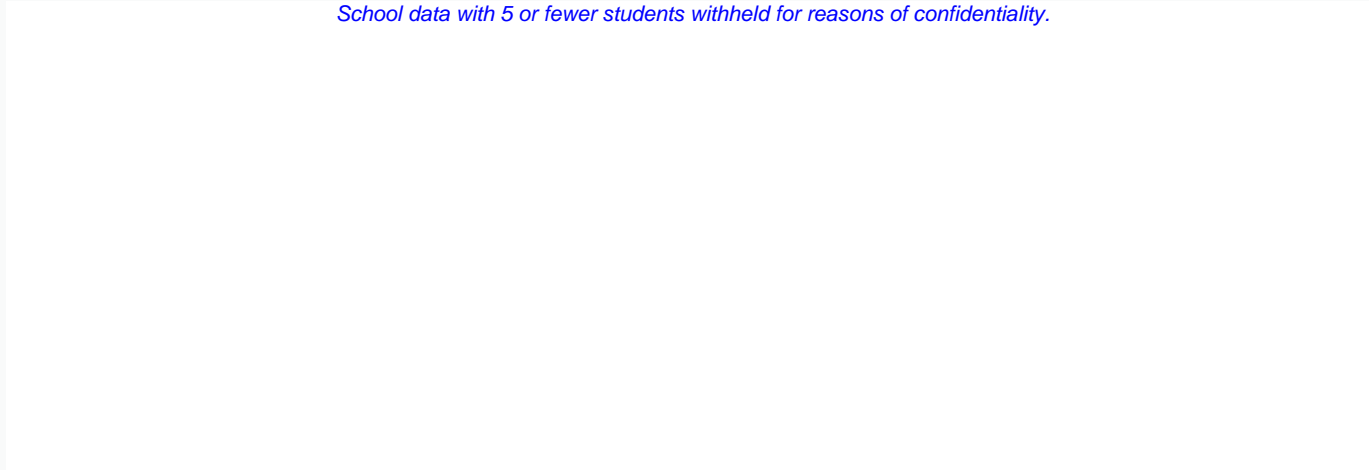

2012

2013

2014 (N/A)

2015



School



Region



Province

Reading

Percentage of students meeting/exceeding (2012 - 2015)

School data with 5 or fewer students withheld for reasons of confidentiality.

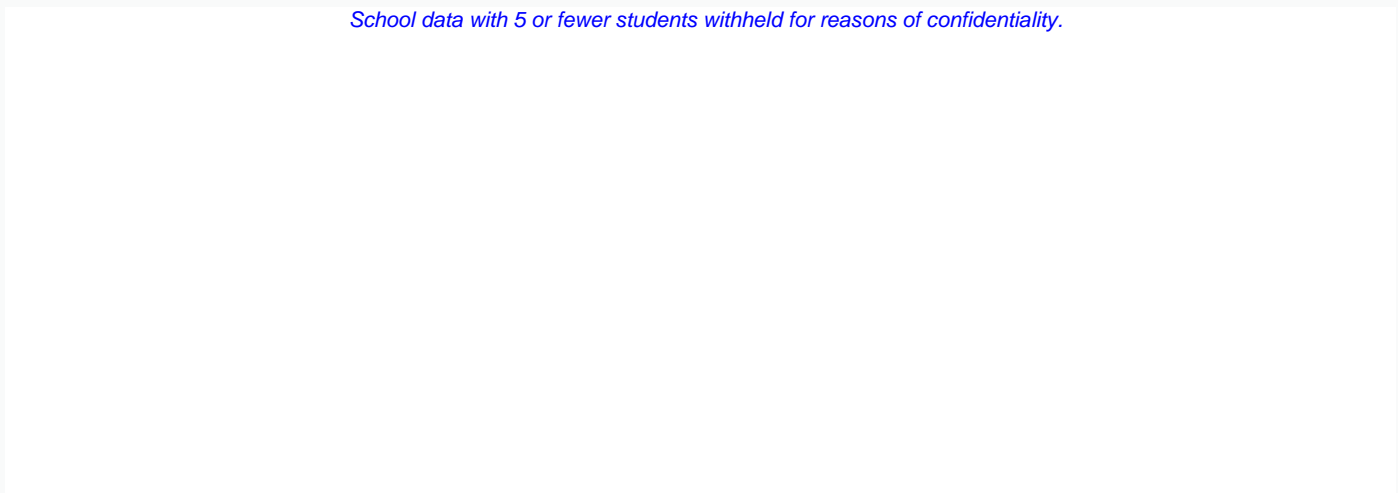

2012

2013

2014 (N/A)

2015



School



Region



Province

* In some cases, Provincial Assessment numbers may exceed AGR numbers based on late enrolments. Pie chart is based on the number of students who wrote the Provincial Assessment.

* Mushuau Innu Natuashish School and Sheshatshiu Innu School are excluded from region and provincial results.

NLESD - Central Region

School #: 189 Lewisporte Academy

Demand Writing

School

Region

Province

Creative Writing

Persuasive Writing

Creative Writing

Persuasive Writing

Creative Writing

Persuasive Writing

2015

Apr 30, 2015 (54)

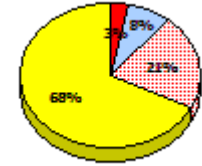
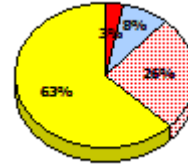
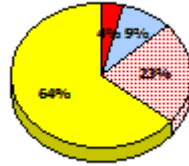
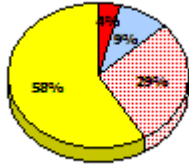
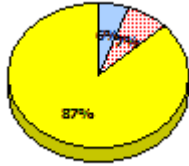
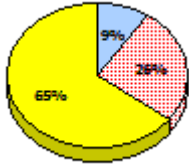

2014

N/A

2013

Apr 30, 2013 (46)

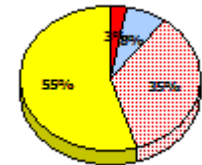
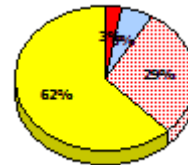
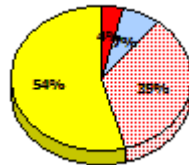
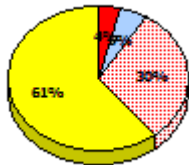
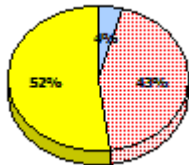
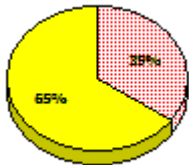

2012

AGR (49)

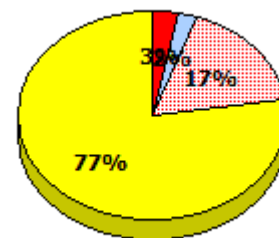
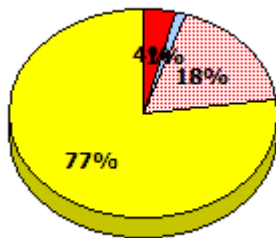
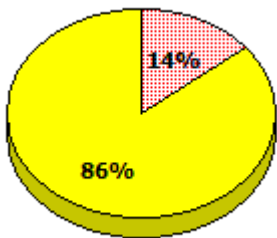

* In some cases, Provincial Assessment numbers may exceed AGR numbers based on late enrolments. Pie chart is based on the number of students who wrote the Provincial Assessment.

* Mushuau Innu Natuashish School and Sheshatshiu Innu School are excluded from region and provincial results.

NLESD - Central Region

School #: 189 Lewisporte Academy

Reading

School

Region

Province

Non - Fiction

Fiction

Non - Fiction

Fiction

Non - Fiction

Fiction

2015

Apr 30,
2015 (54)

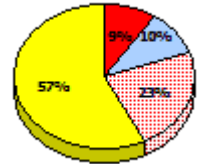
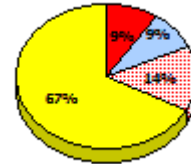
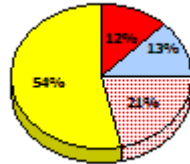
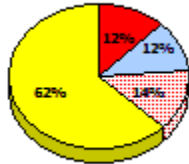
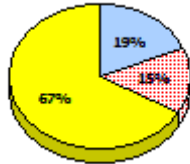
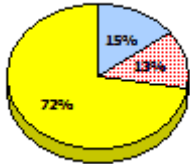

2014

N/A

2013

Apr 30,
2013 (46)

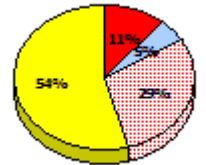
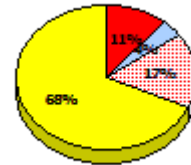
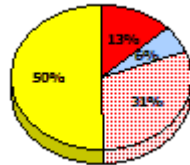
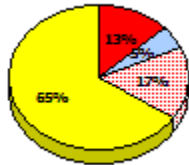
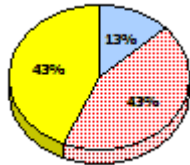
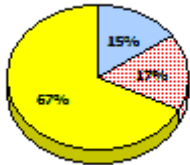

2012

AGR (49)

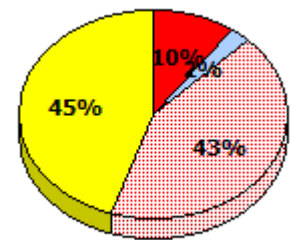
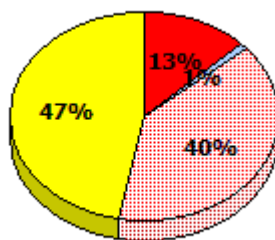
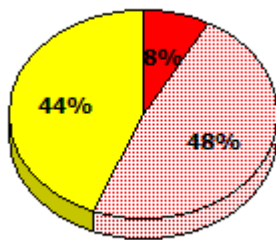

Exemption
 Unknown
 Not Yet Meeting
 Meeting or Exceeding

* In some cases, Provincial Assessment numbers may exceed AGR numbers based on late enrolments. Pie chart is based on the number of students who wrote the Provincial Assessment.

* Mushuau Innu Natuashish School and Sheshatshiu Innu School are excluded from region and provincial results.

NLESD - Central Region

School #: 189 Lewisporte Academy

Demand Writing
Percentage of students meeting/exceeding (2012 - 2015)

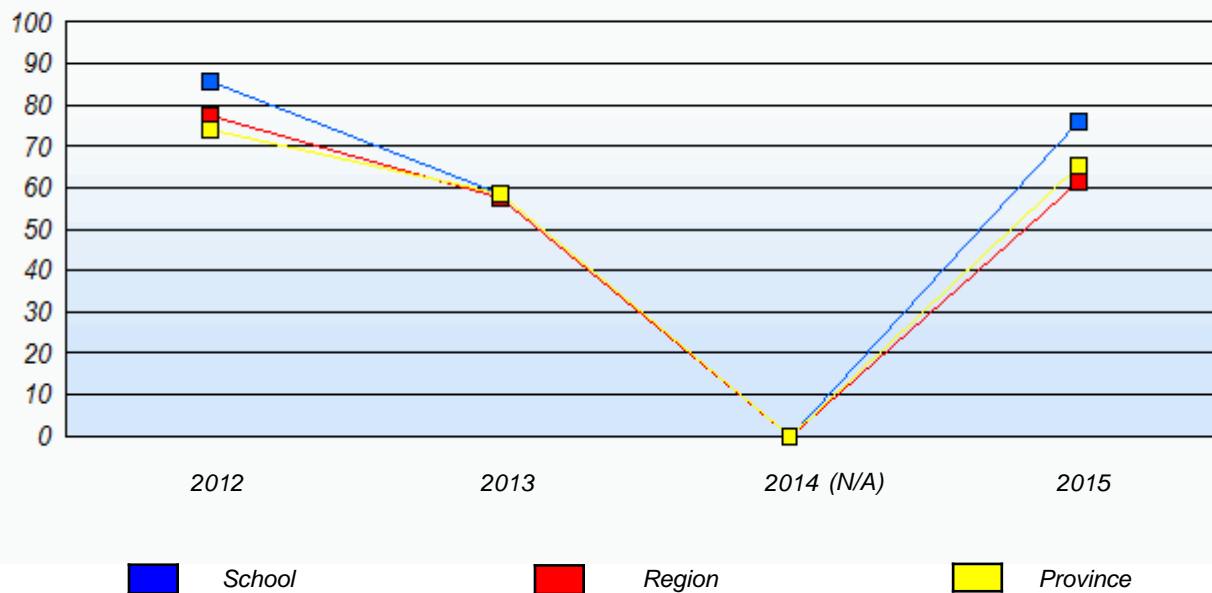

Reading
Percentage of students meeting/exceeding (2012 - 2015)

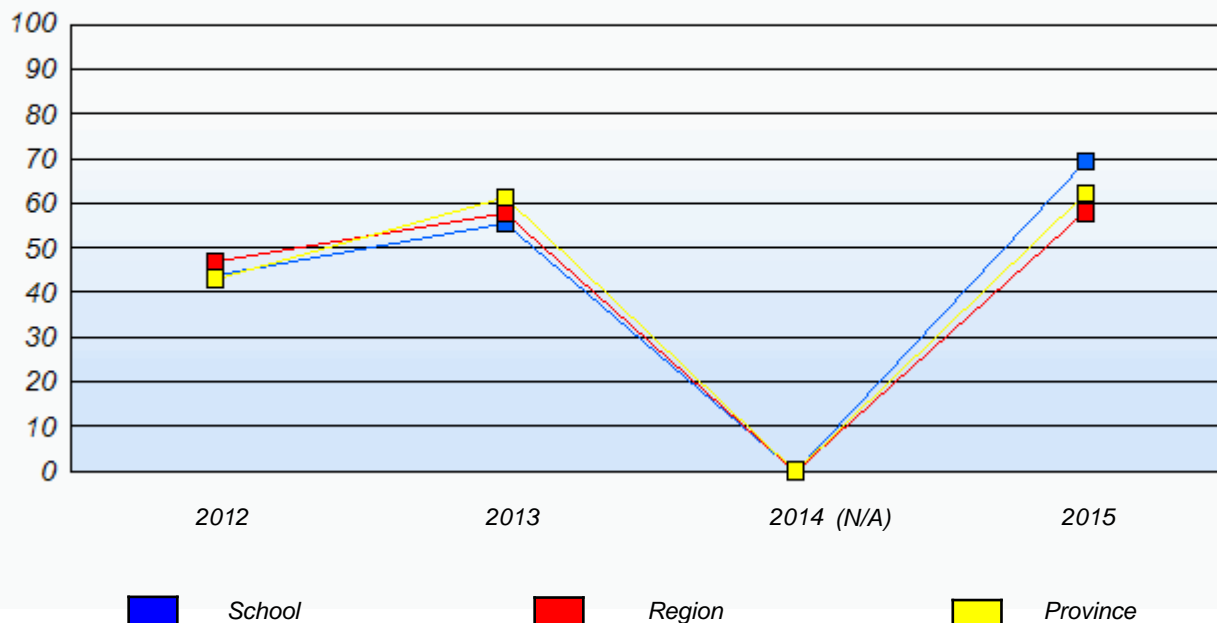

* In some cases, Provincial Assessment numbers may exceed AGR numbers based on late enrolments. Pie chart is based on the number of students who wrote the Provincial Assessment.

* Mushuau Innu Natuashish School and Sheshatshiu Innu School are excluded from region and provincial results.

NLESD - Central Region

School #: 192 Lumsden Academy

Demand Writing

School

Region

Province

Creative Writing

Persuasive Writing

Creative Writing

Persuasive Writing

Creative Writing

Persuasive Writing

2015

Apr 30, 2015 (6)

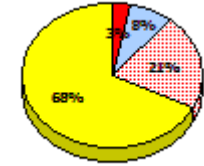
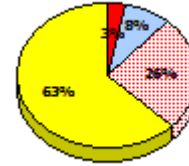
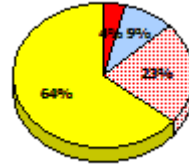
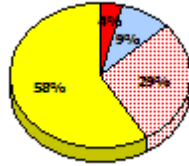
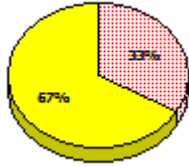
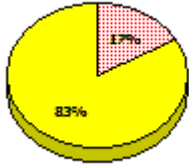

2014

N/A

2013

Apr 30, 2013 (8)

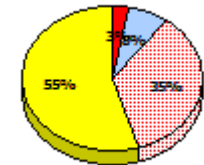
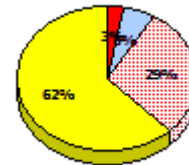
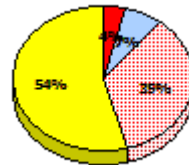
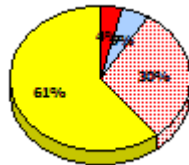
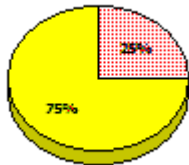

2012

AGR (8)

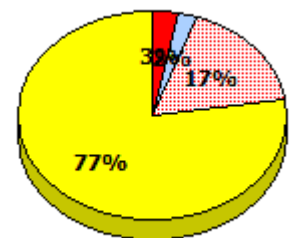
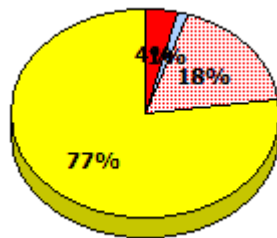
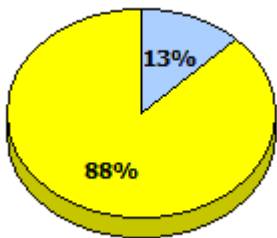

* In some cases, Provincial Assessment numbers may exceed AGR numbers based on late enrolments. Pie chart is based on the number of students who wrote the Provincial Assessment.

* Mushuau Innu Natuashish School and Sheshatshiu Innu School are excluded from region and provincial results.

NLESD - Central Region

School #: 192 Lumsden Academy

Reading

School

Region

Province

Non - Fiction

Fiction

Non - Fiction

Fiction

Non - Fiction

Fiction

2015

Apr 30,
2015 (6)

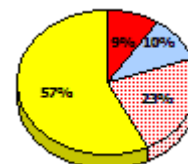
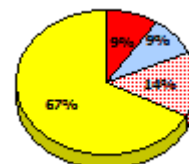
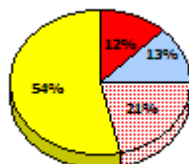
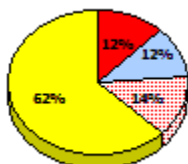

2014

N/A

2013

Apr 30,
2013 (8)

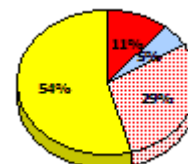
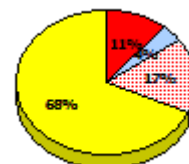
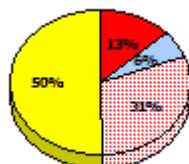
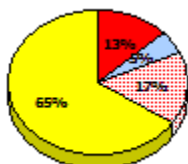
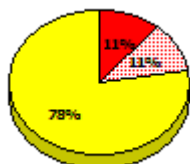
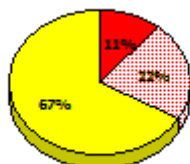

2012

AGR (8)

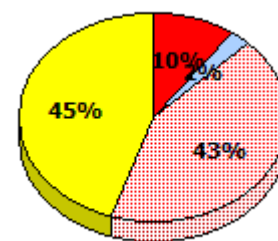
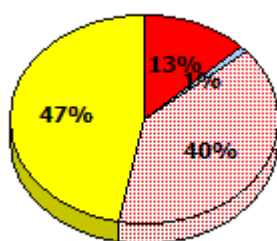
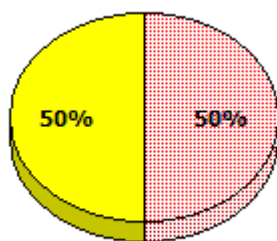

Exemption
 Unknown
 Not Yet Meeting
 Meeting or Exceeding

* In some cases, Provincial Assessment numbers may exceed AGR numbers based on late enrolments. Pie chart is based on the number of students who wrote the Provincial Assessment.

* Mushuau Innu Natuashish School and Sheshatshiu Innu School are excluded from region and provincial results.

NLESD - Central Region

School #: 192 Lumsden Academy

Demand Writing
 Percentage of students meeting/exceeding (2012 - 2015)

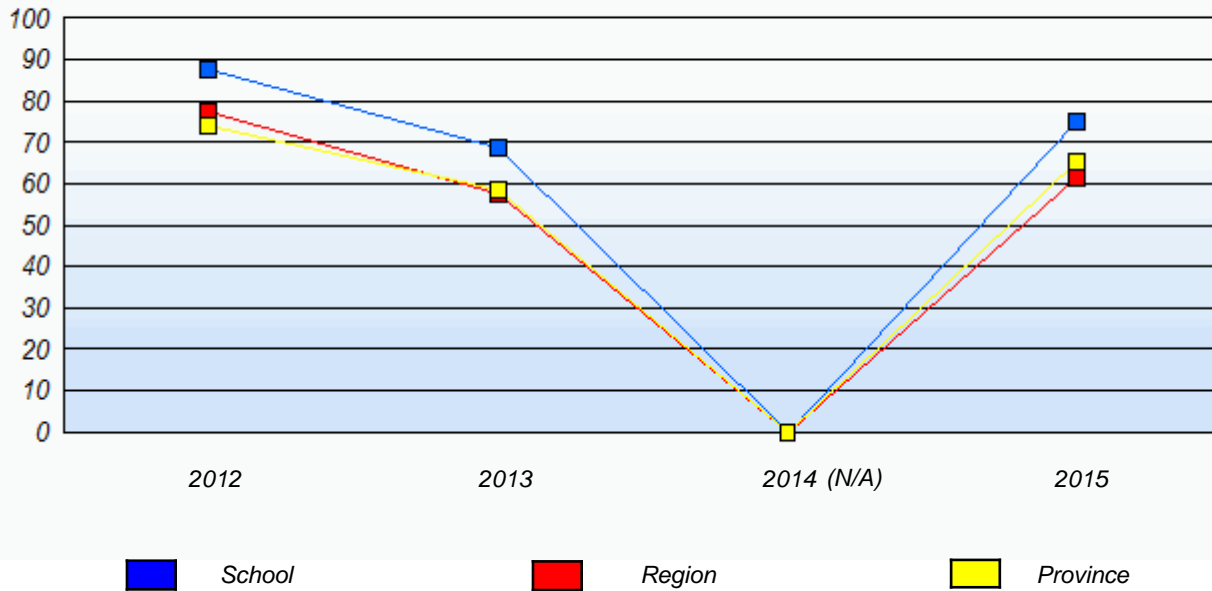

Reading
 Percentage of students meeting/exceeding (2012 - 2015)

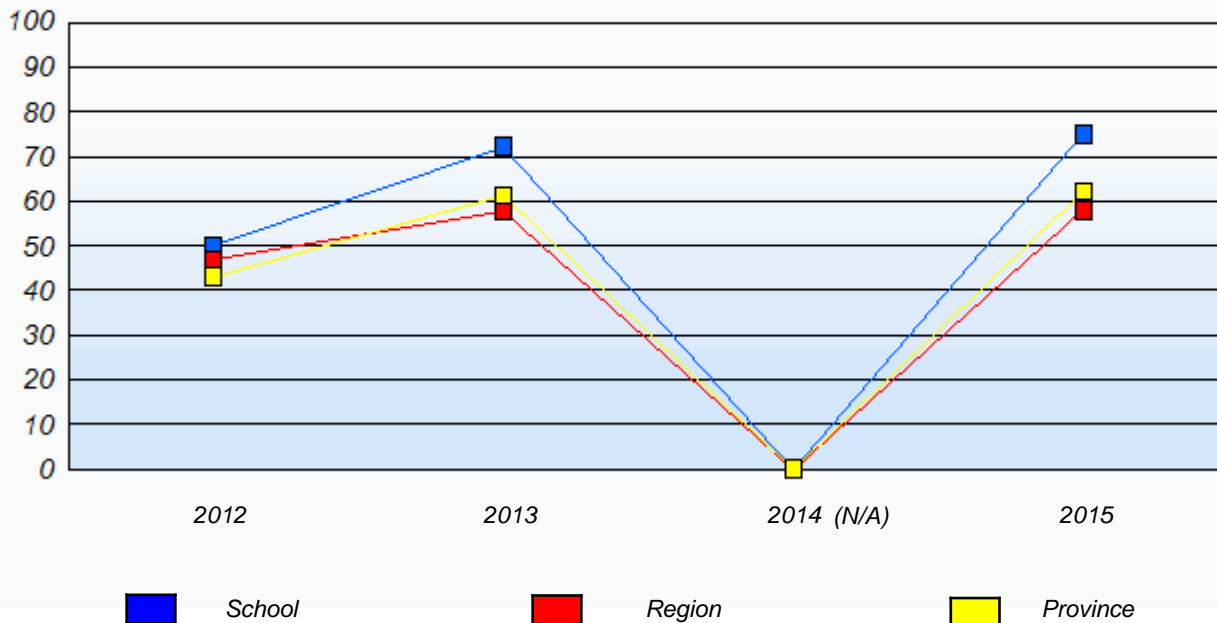

* In some cases, Provincial Assessment numbers may exceed AGR numbers based on late enrolments. Pie chart is based on the number of students who wrote the Provincial Assessment.

* Mushuau Innu Natuashish School and Sheshatshiu Innu School are excluded from region and provincial results.

NLESD - Central Region

School #: 194 Gill Memorial Academy

Demand Writing

School

Region

Province

Creative Writing

Persuasive Writing

Creative Writing

Persuasive Writing

Creative Writing

Persuasive Writing

2015

Apr 30, 2015 (9)

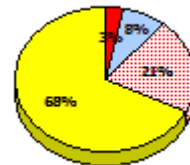
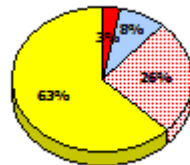
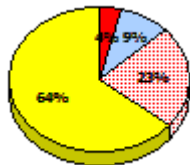
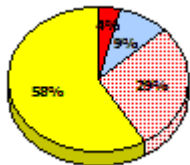
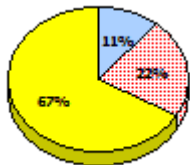
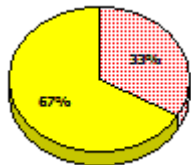

2014

N/A

2013

Apr 30, 2013 (11)

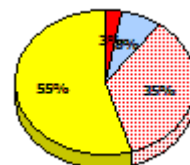
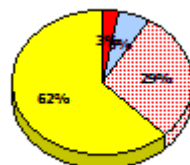
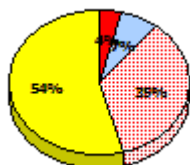
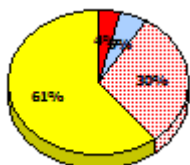
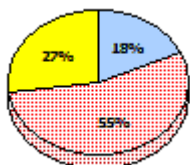
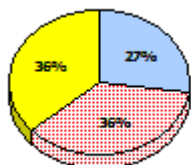

2012

AGR (10)

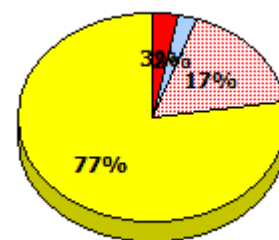
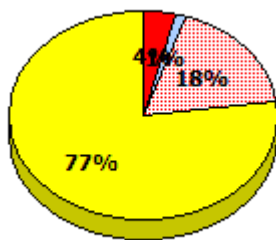
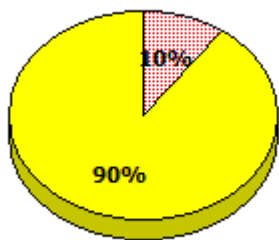

* In some cases, Provincial Assessment numbers may exceed AGR numbers based on late enrolments. Pie chart is based on the number of students who wrote the Provincial Assessment.

* Mushuau Innu Natuashish School and Sheshatshiu Innu School are excluded from region and provincial results.

**Primary English Language Arts
4 Year Provincial Assessment, June 2015
Student Population Report**
(average scores)

NLESD - Central Region

School #: 194 Gill Memorial Academy

Reading

School

Region

Province

Non - Fiction

Fiction

Non - Fiction

Fiction

Non - Fiction

Fiction

2015

Apr 30, 2015 (9)

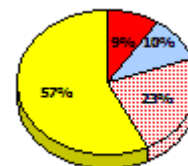
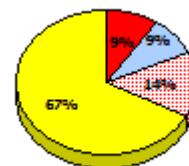
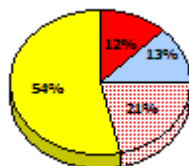
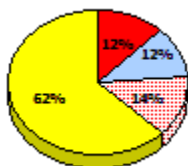
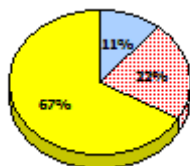
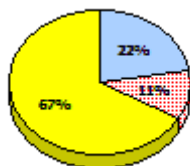

2014

N/A

2013

Apr 30, 2013 (11)

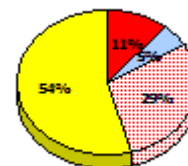
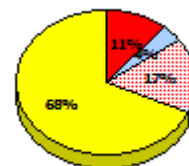
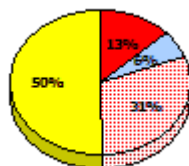
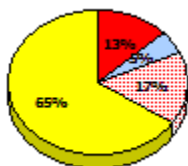
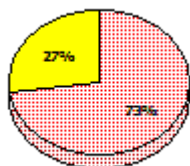
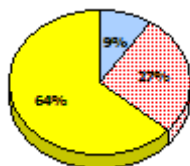

2012

AGR (10)

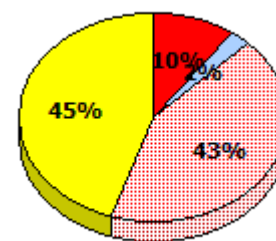
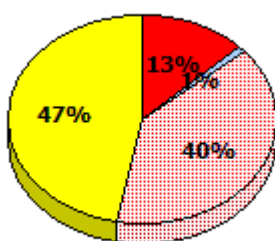
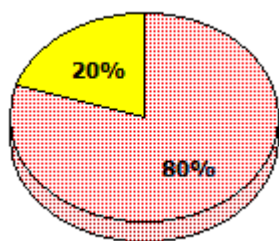

* In some cases, Provincial Assessment numbers may exceed AGR numbers based on late enrolments. Pie chart is based on the number of students who wrote the Provincial Assessment.

* Mushuau Innu Natuashish School and Sheshatshiu Innu School are excluded from region and provincial results.

NLESD - Central Region

School #: 194 Gill Memorial Academy

Demand Writing
Percentage of students meeting/exceeding (2012 - 2015)

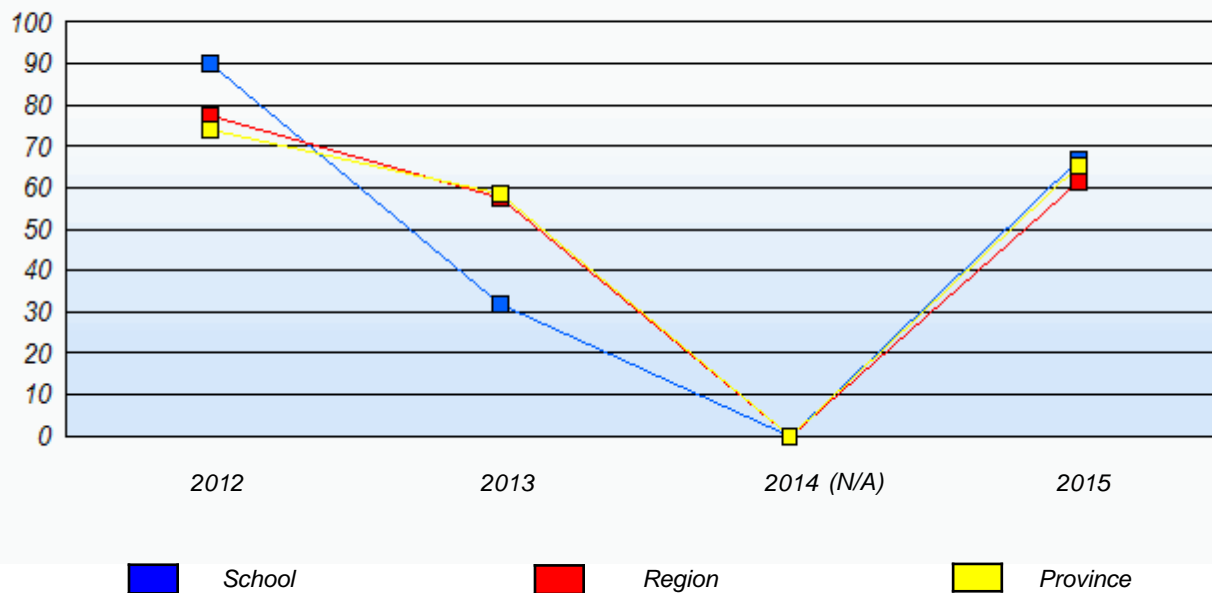

Reading
Percentage of students meeting/exceeding (2012 - 2015)

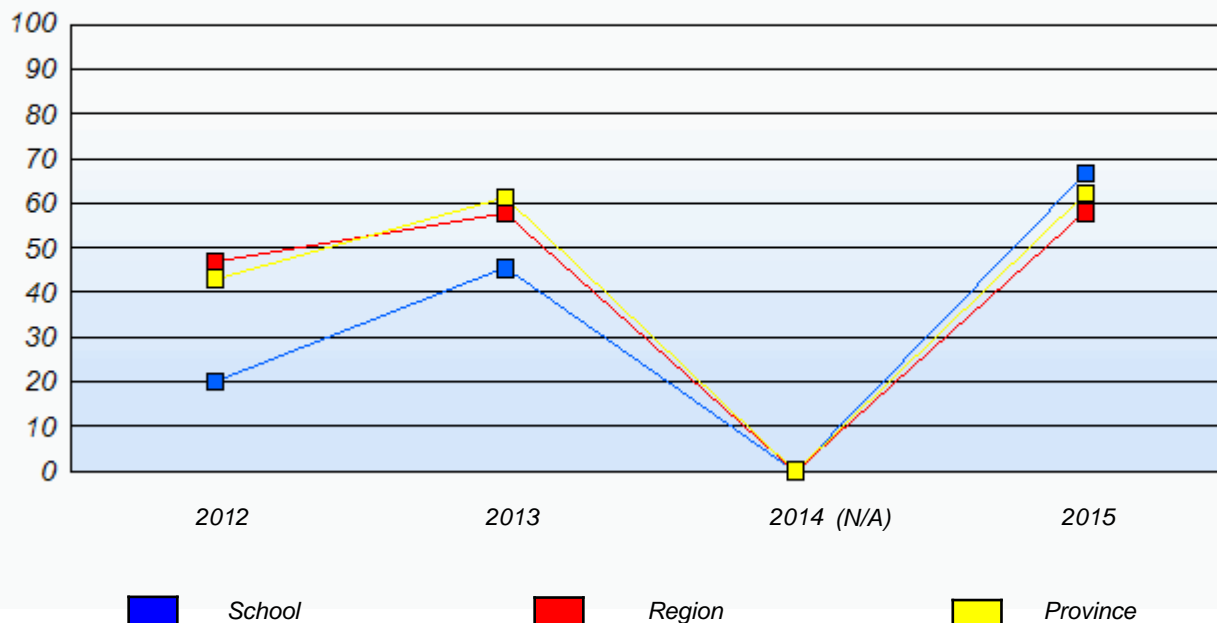

* In some cases, Provincial Assessment numbers may exceed AGR numbers based on late enrolments. Pie chart is based on the number of students who wrote the Provincial Assessment.

* Mushuau Innu Natuashish School and Sheshatshiu Innu School are excluded from region and provincial results.

NLESD - Central Region

School #: 196 St. Gabriel's AG

Demand Writing

School

Region

Province

Creative Writing

Persuasive Writing

Creative Writing

Persuasive Writing

Creative Writing

Persuasive Writing

2015

School data with 5 or fewer students withheld for reasons of confidentiality.

Apr 30, 2015 (1)

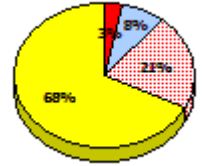
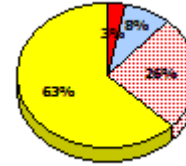
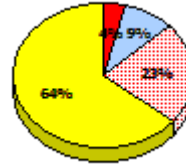
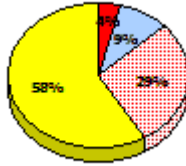

2014

N/A

2013

Apr 30, 2013 (0)

2012

AGR (0)



* In some cases, Provincial Assessment numbers may exceed AGR numbers based on late enrolments. Pie chart is based on the number of students who wrote the Provincial Assessment.

* Mushuau Innu Natuashish School and Sheshatshiu Innu School are excluded from region and provincial results.

NLESD - Central Region

School #: 196 St. Gabriel's AG

Reading

School

Region

Province

Non - Fiction

Fiction

Non - Fiction

Fiction

Non - Fiction

Fiction

2015

School data with 5 or fewer students withheld for reasons of confidentiality.

Apr 30, 2015 (1)

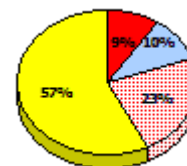
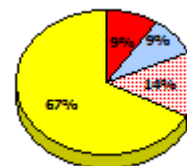
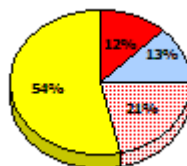
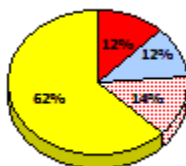

2014

N/A

2013

Apr 30, 2013 (0)

2012

AGR (0)



* In some cases, Provincial Assessment numbers may exceed AGR numbers based on late enrolments. Pie chart is based on the number of students who wrote the Provincial Assessment.

* Mushuau Innu Natuashish School and Sheshatshiu Innu School are excluded from region and provincial results.

NLESD - Central Region

School #: 196 St. Gabriel's AG

Demand Writing

Percentage of students meeting/exceeding (2012 - 2015)

School data with 5 or fewer students withheld for reasons of confidentiality.

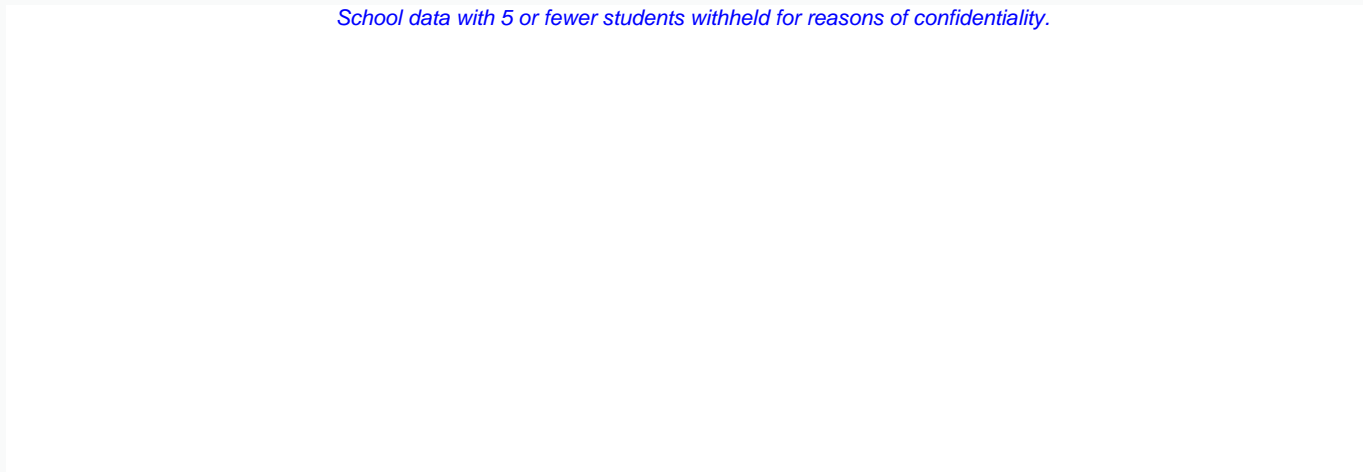

2012

2013

2014 (N/A)

2015



School



Region



Province

Reading

Percentage of students meeting/exceeding (2012 - 2015)

School data with 5 or fewer students withheld for reasons of confidentiality.

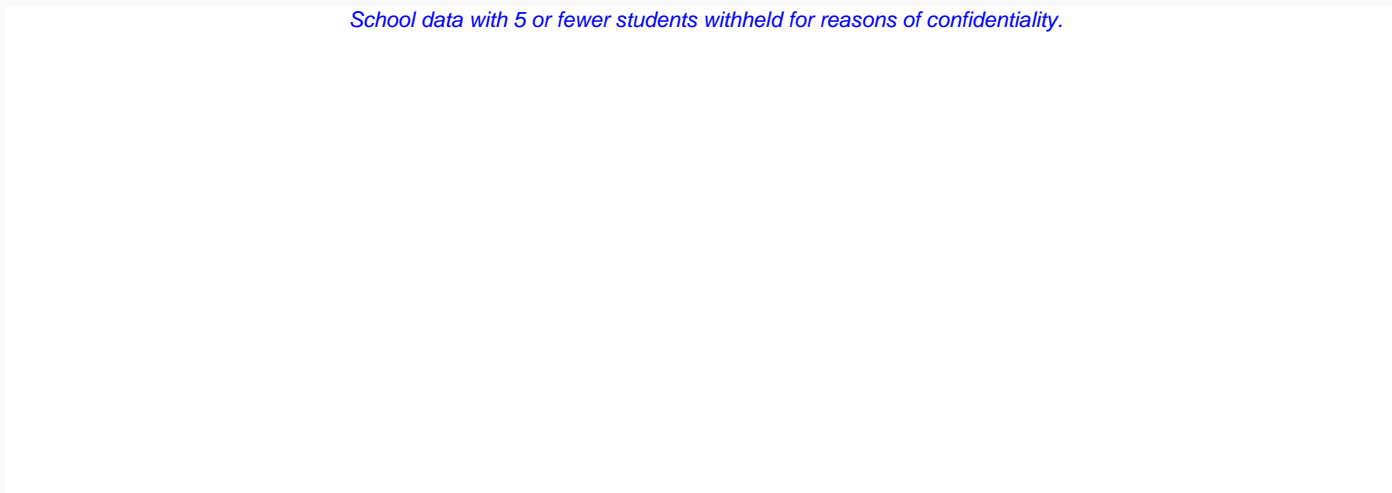

2012

2013

2014 (N/A)

2015



School



Region



Province

* In some cases, Provincial Assessment numbers may exceed AGR numbers based on late enrolments. Pie chart is based on the number of students who wrote the Provincial Assessment.

* Mushuau Innu Natuashish School and Sheshatshiu Innu School are excluded from region and provincial results.

NLESD - Central Region

School #: 202 Twillingate Island Elementary

Demand Writing

School

Region

Province

Creative Writing

Persuasive Writing

Creative Writing

Persuasive Writing

Creative Writing

Persuasive Writing

2015

Apr 30, 2015 (22)

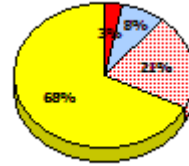
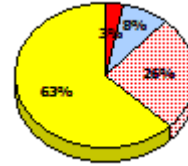
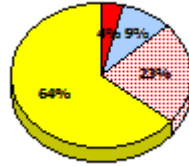
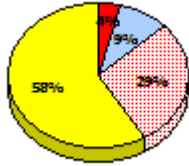
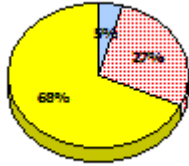
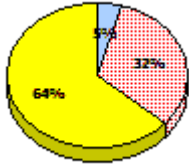

2014

N/A

2013

Apr 30, 2013 (14)

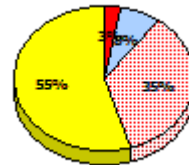
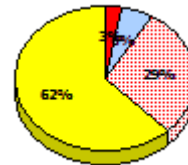
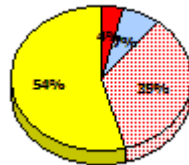
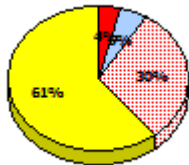
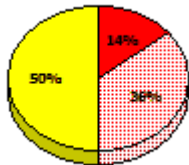
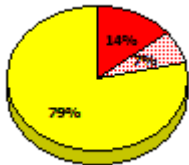

2012

AGR (16)

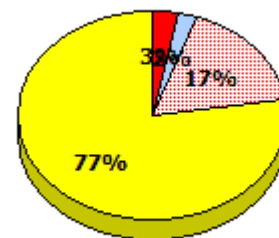
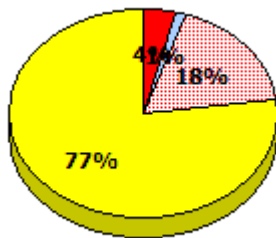
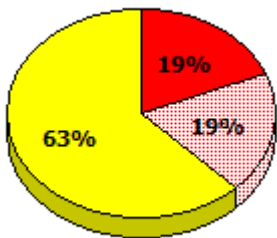

* In some cases, Provincial Assessment numbers may exceed AGR numbers based on late enrolments. Pie chart is based on the number of students who wrote the Provincial Assessment.

* Mushuau Innu Natuashish School and Sheshatshiu Innu School are excluded from region and provincial results.

**Primary English Language Arts
4 Year Provincial Assessment, June 2015
Student Population Report**
(average scores)

NLESD - Central Region

School #: 202 Twillingate Island Elementary

Reading

School

Region

Province

Non - Fiction

Fiction

Non - Fiction

Fiction

Non - Fiction

Fiction

2015

Apr 30,
2015 (22)

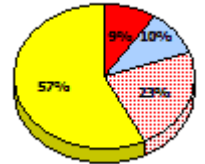
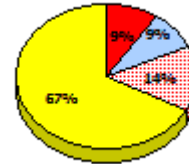
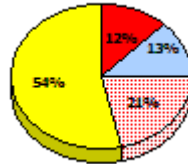
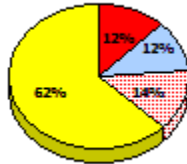
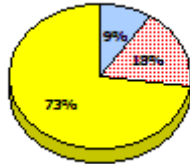
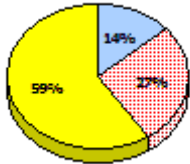

2014

N/A

2013

Apr 30,
2013 (14)

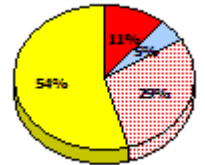
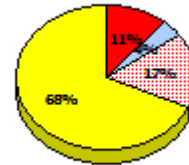
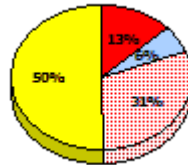
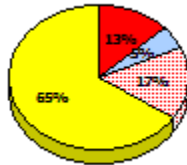
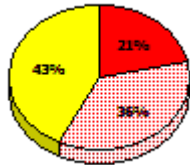
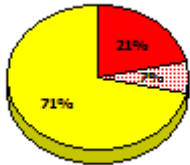

2012

AGR (16)

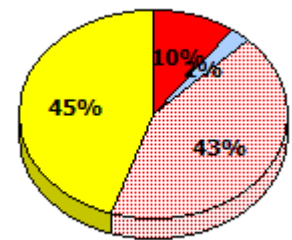
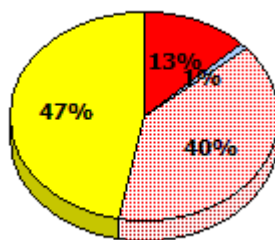
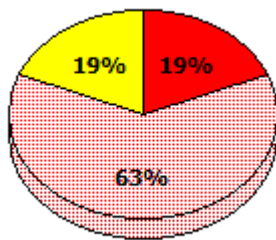

Exemption
 Unknown
 Not Yet Meeting
 Meeting or Exceeding

* In some cases, Provincial Assessment numbers may exceed AGR numbers based on late enrolments. Pie chart is based on the number of students who wrote the Provincial Assessment.

* Mushuau Innu Natuashish School and Sheshatshiu Innu School are excluded from region and provincial results.

NLESD - Central Region

School #: 202 Twillingate Island Elementary

Demand Writing
Percentage of students meeting/exceeding (2012 - 2015)

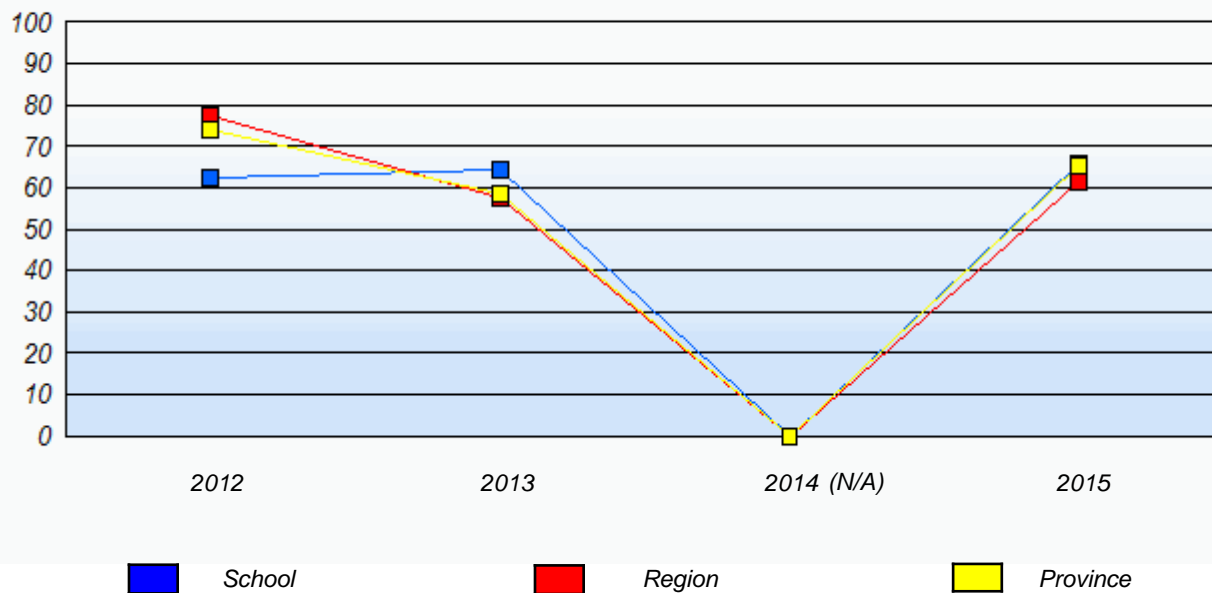

Reading
Percentage of students meeting/exceeding (2012 - 2015)

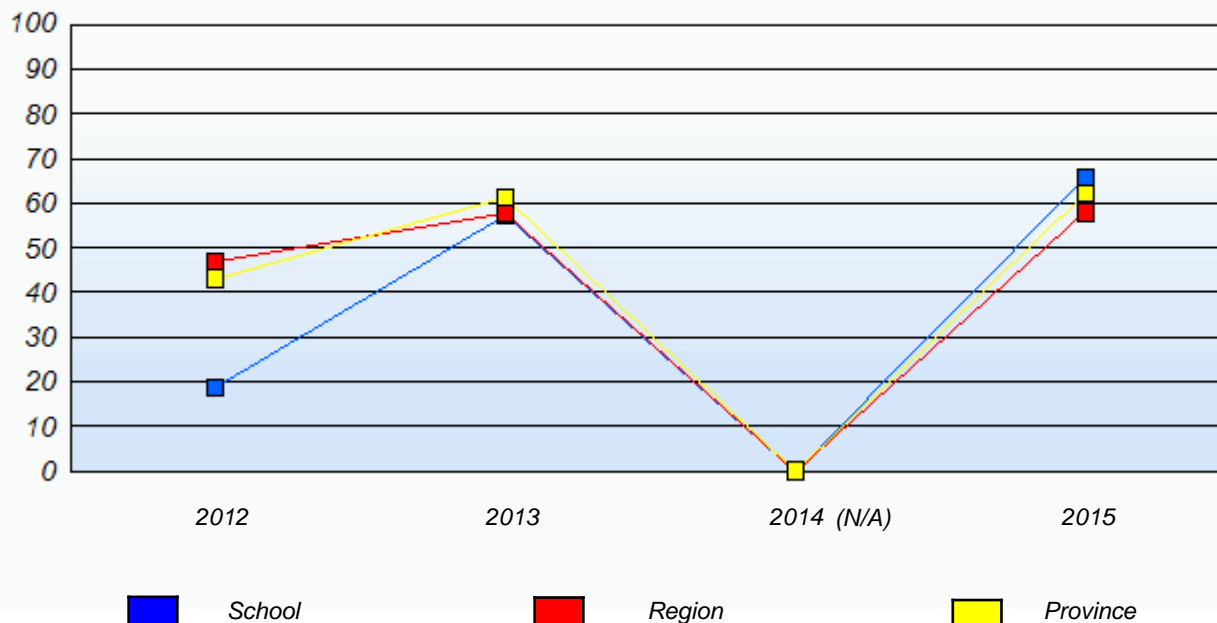

* In some cases, Provincial Assessment numbers may exceed AGR numbers based on late enrolments. Pie chart is based on the number of students who wrote the Provincial Assessment.

* Mushuau Innu Natuashish School and Sheshatshiu Innu School are excluded from region and provincial results.

NLESD - Central Region

School #: 204 Pearson Academy

Demand Writing

School

Region

Province

Creative Writing

Persuasive Writing

Creative Writing

Persuasive Writing

Creative Writing

Persuasive Writing

2015

Apr 30, 2015 (17)

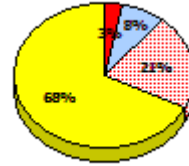
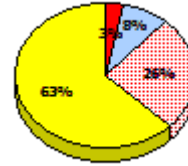
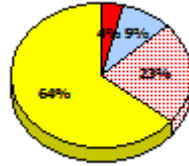
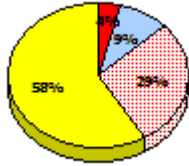
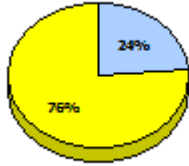
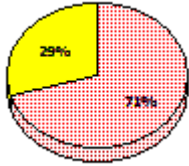

2014

N/A

2013

Apr 30, 2013 (13)

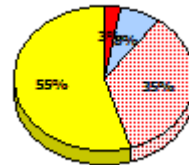
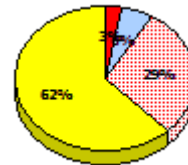
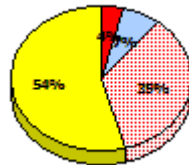
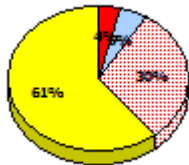
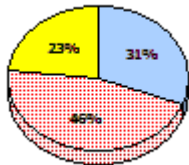
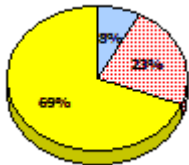

2012

AGR (17)

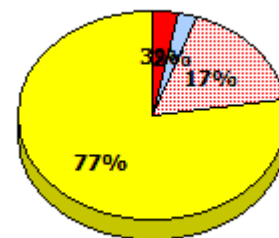
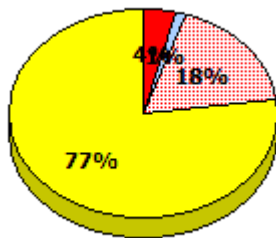
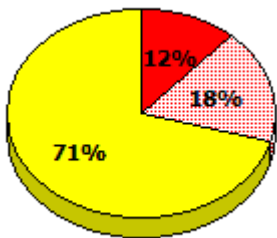

* In some cases, Provincial Assessment numbers may exceed AGR numbers based on late enrolments. Pie chart is based on the number of students who wrote the Provincial Assessment.

* Mushuau Innu Natuashish School and Sheshatshiu Innu School are excluded from region and provincial results.

NLESD - Central Region

School #: 204 Pearson Academy

Reading

School

Region

Province

Non - Fiction

Fiction

Non - Fiction

Fiction

Non - Fiction

Fiction

2015

Apr 30,
2015 (17)

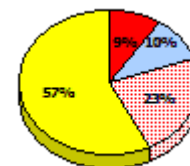
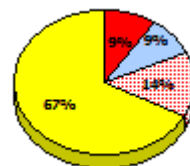
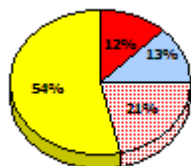
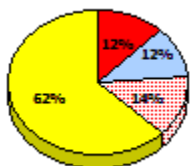
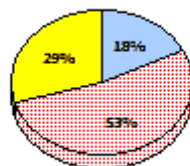
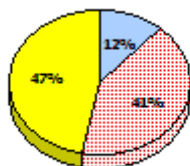

2014

N/A

2013

Apr 30,
2013 (13)

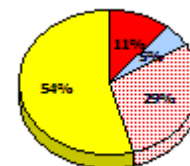
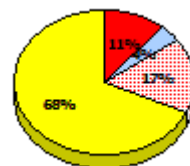
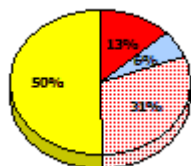
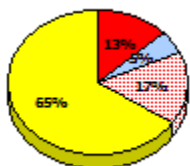
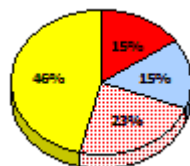
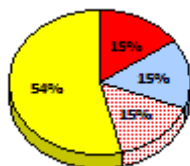

2012

AGR (17)

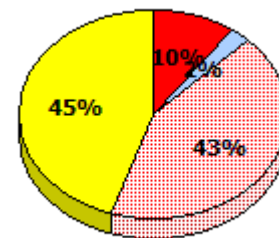
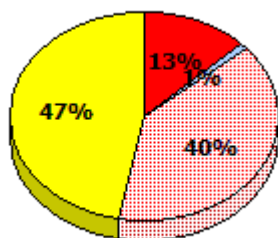
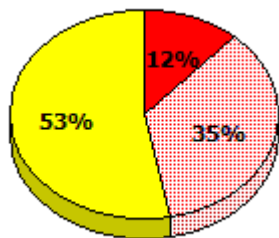

Exemption
 Unknown
 Not Yet Meeting
 Meeting or Exceeding

* In some cases, Provincial Assessment numbers may exceed AGR numbers based on late enrolments. Pie chart is based on the number of students who wrote the Provincial Assessment.

* Mushuau Innu Natuashish School and Sheshatshiu Innu School are excluded from region and provincial results.

NLESD - Central Region

School #: 204 Pearson Academy

Demand Writing
Percentage of students meeting/exceeding (2012 - 2015)

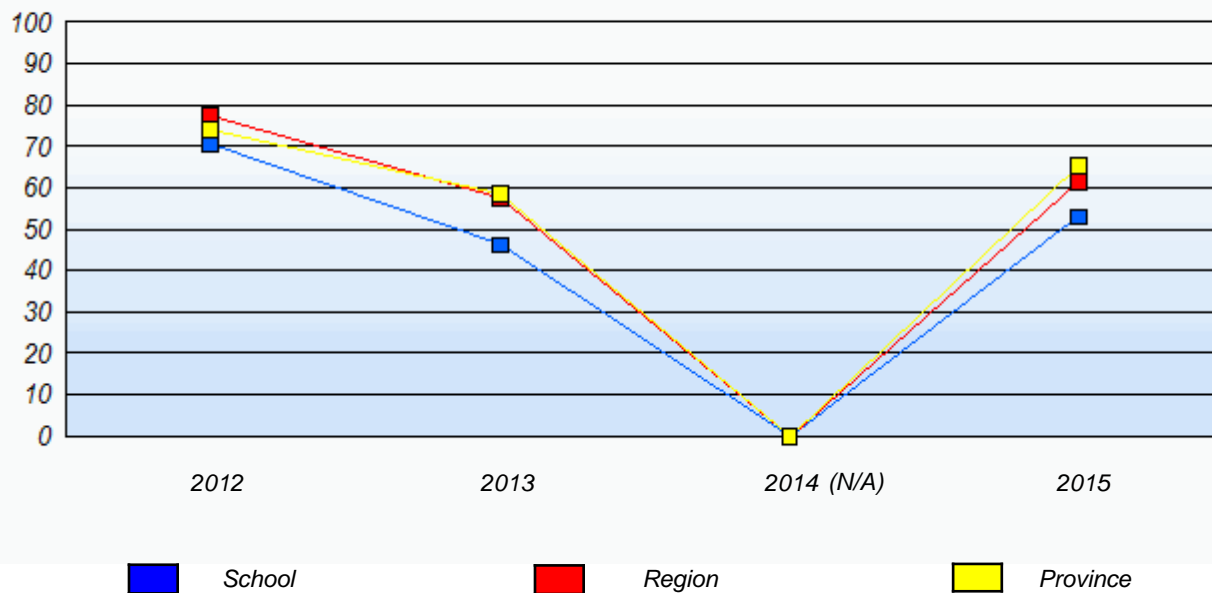

Reading
Percentage of students meeting/exceeding (2012 - 2015)

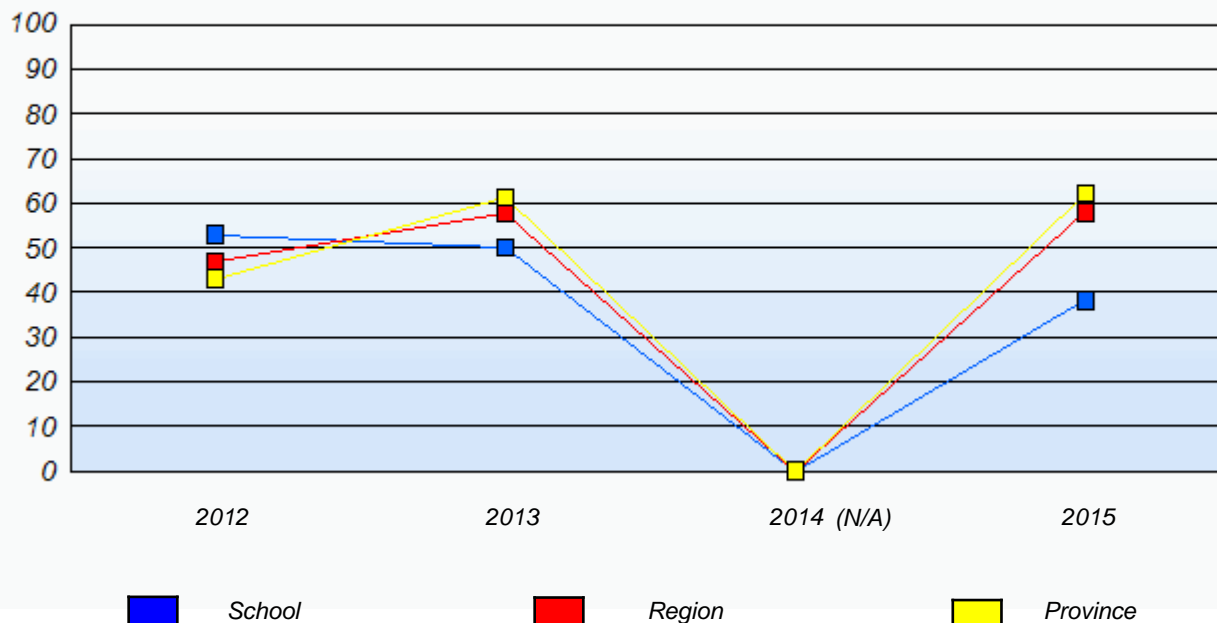

* In some cases, Provincial Assessment numbers may exceed AGR numbers based on late enrolments. Pie chart is based on the number of students who wrote the Provincial Assessment.

* Mushuau Innu Natuashish School and Sheshatshiu Innu School are excluded from region and provincial results.

NLESD - Central Region

School #: 206 Riverwood Academy

Demand Writing

School

Region

Province

Creative Writing

Persuasive Writing

Creative Writing

Persuasive Writing

Creative Writing

Persuasive Writing

2015

Apr 30, 2015 (23)

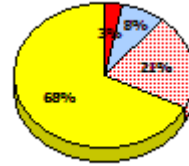
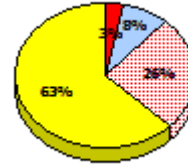
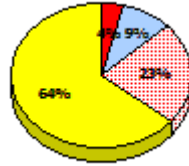
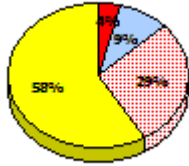
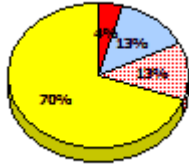
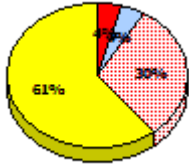

2014

N/A

2013

Apr 30, 2013 (20)

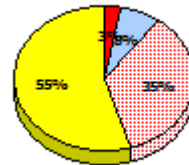
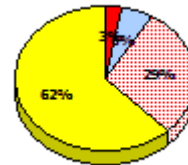
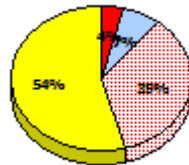
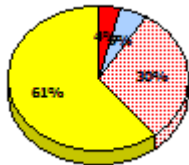
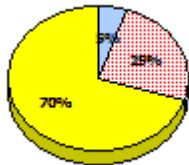
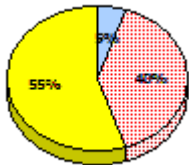

2012

AGR (25)

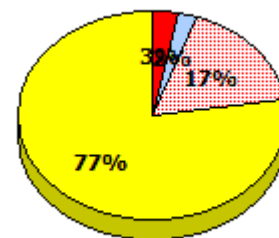
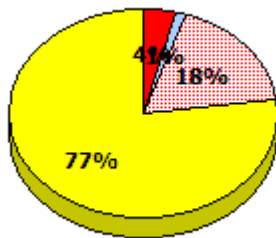
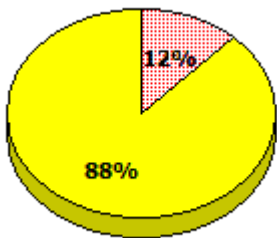

* In some cases, Provincial Assessment numbers may exceed AGR numbers based on late enrolments. Pie chart is based on the number of students who wrote the Provincial Assessment.

* Mushuau Innu Natuashish School and Sheshatshiu Innu School are excluded from region and provincial results.

NLESD - Central Region

School #: 206 Riverwood Academy

Reading

School

Region

Province

Non - Fiction

Fiction

Non - Fiction

Fiction

Non - Fiction

Fiction

2015

Apr 30,
2015 (23)

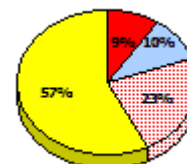
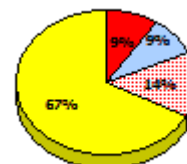
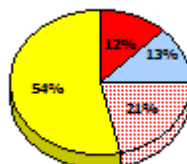
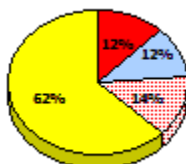
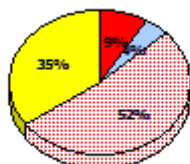
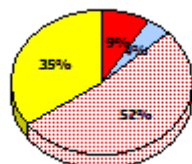

2014

N/A

2013

Apr 30,
2013 (20)

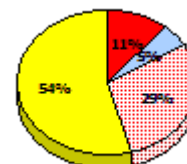
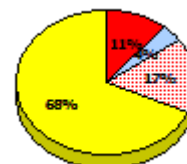
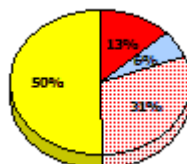
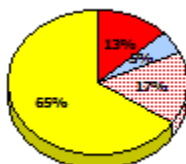
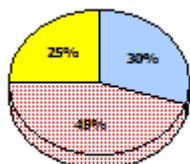
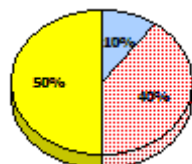

2012

AGR (25)

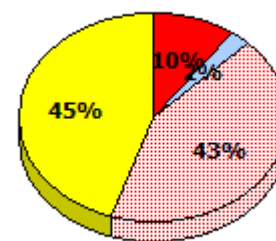
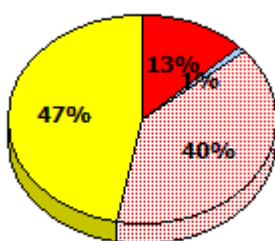
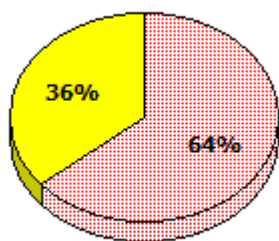

Exemption
 Unknown
 Not Yet Meeting
 Meeting or Exceeding

* In some cases, Provincial Assessment numbers may exceed AGR numbers based on late enrolments. Pie chart is based on the number of students who wrote the Provincial Assessment.

* Mushuau Innu Natuashish School and Sheshatshiu Innu School are excluded from region and provincial results.

NLESD - Central Region

School #: 206 Riverwood Academy

Demand Writing
Percentage of students meeting/exceeding (2012 - 2015)

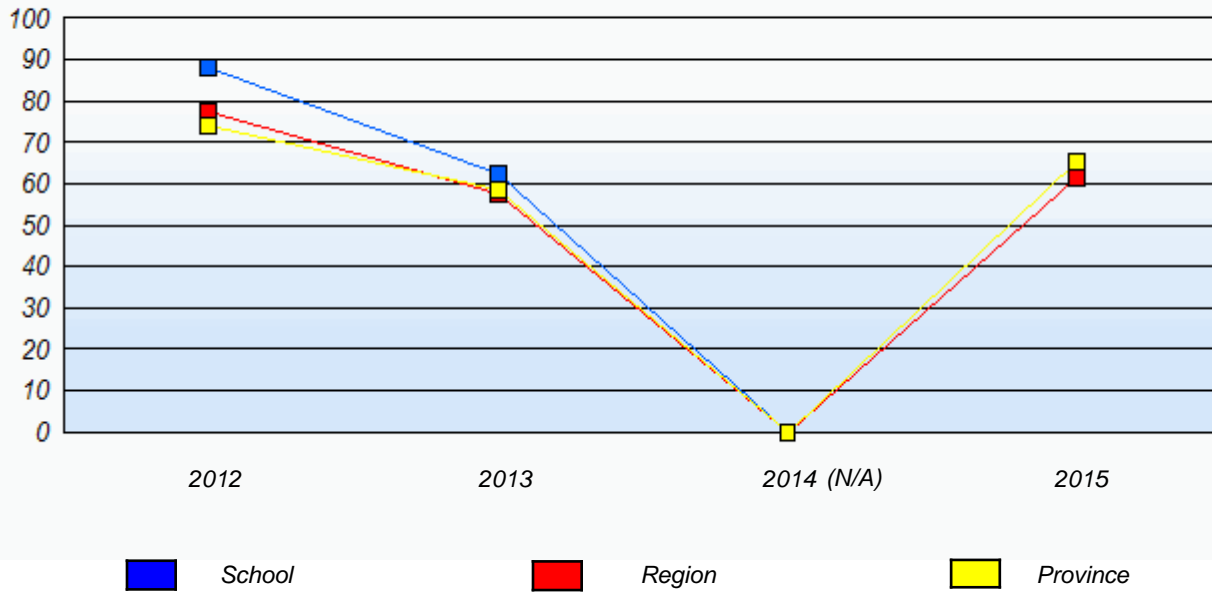

Reading
Percentage of students meeting/exceeding (2012 - 2015)

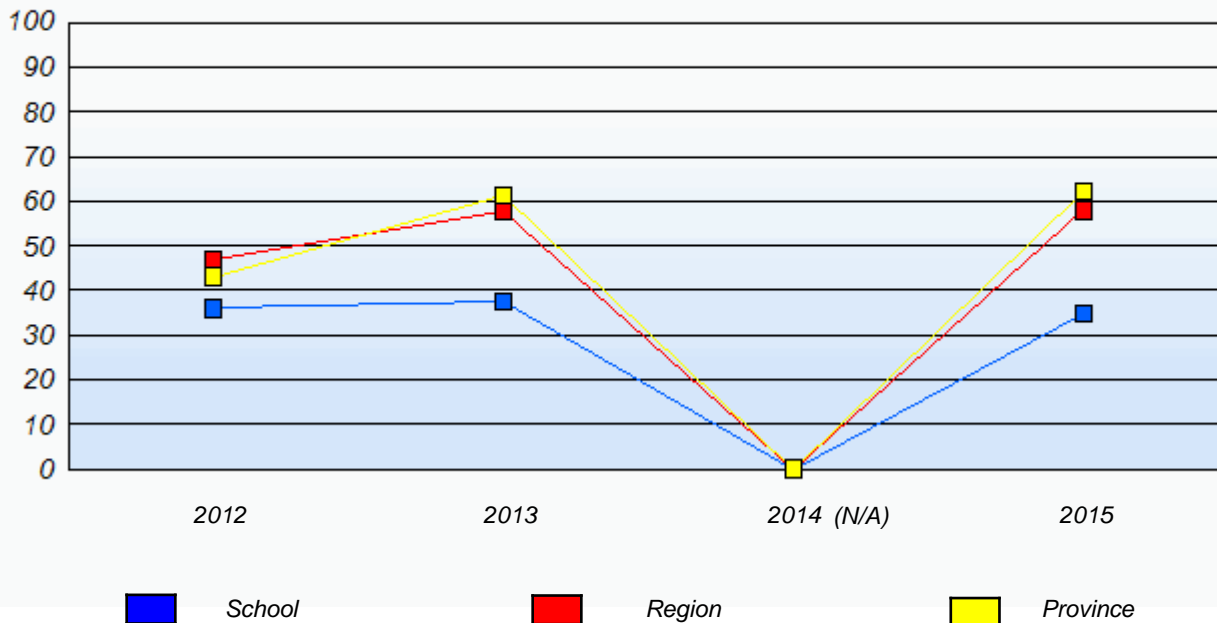

* In some cases, Provincial Assessment numbers may exceed AGR numbers based on late enrolments. Pie chart is based on the number of students who wrote the Provincial Assessment.

* Mushuau Innu Natuashish School and Sheshatshiu Innu School are excluded from region and provincial results.

NLESD - Central Region

School #: 398 Avoca Collegiate

Demand Writing

School

Region

Province

Creative Writing

Persuasive Writing

Creative Writing

Persuasive Writing

Creative Writing

Persuasive Writing

2015

Apr 30, 2015 (9)

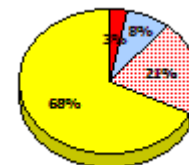
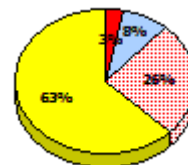
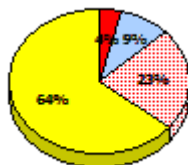
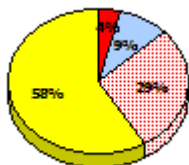
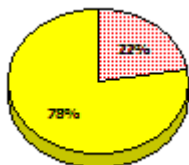
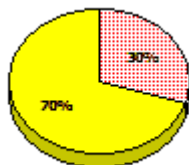

2014

N/A

2013

Apr 30, 2013 (9)

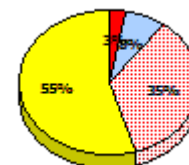
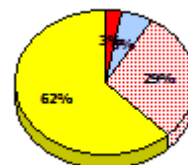
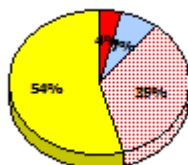
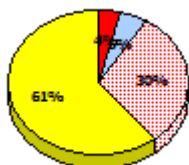
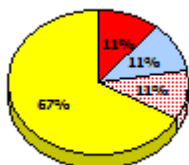
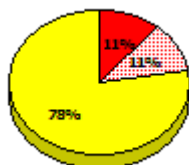

2012

AGR (8)

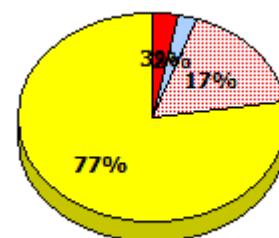
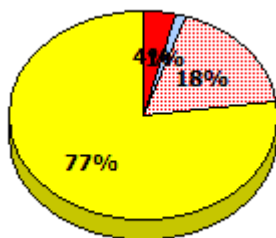
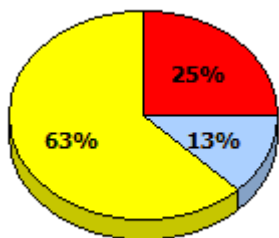

* In some cases, Provincial Assessment numbers may exceed AGR numbers based on late enrolments. Pie chart is based on the number of students who wrote the Provincial Assessment.

* Mushuau Innu Natuashish School and Sheshatshiu Innu School are excluded from region and provincial results.

NLESD - Central Region

School #: 398 Avoca Collegiate

Reading

School

Region

Province

Non - Fiction

Fiction

Non - Fiction

Fiction

Non - Fiction

Fiction

2015

Apr 30,
2015 (9)

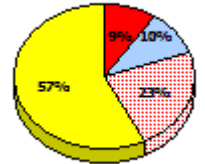
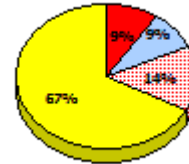
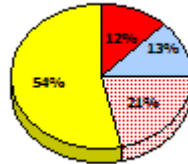
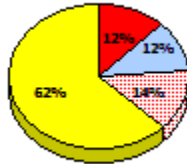
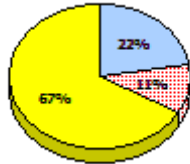
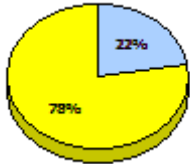

2014

N/A

2013

Apr 30,
2013 (9)

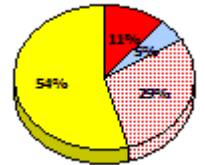
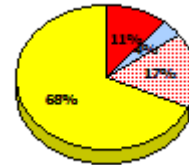
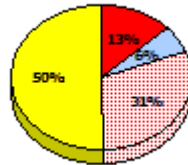
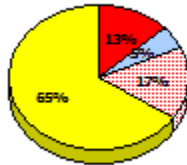
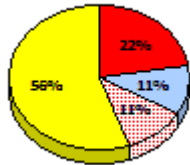
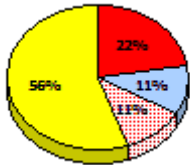

2012

AGR (8)

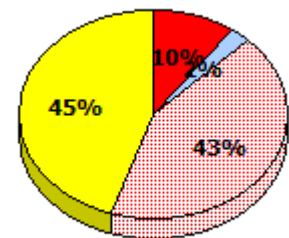
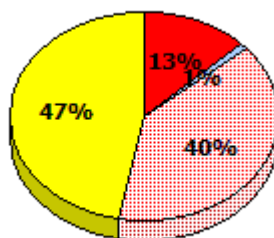
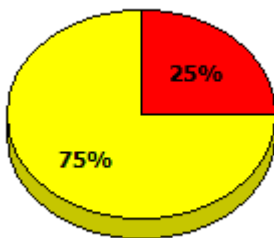

Exemption
 Unknown
 Not Yet Meeting
 Meeting or Exceeding

* In some cases, Provincial Assessment numbers may exceed AGR numbers based on late enrolments. Pie chart is based on the number of students who wrote the Provincial Assessment.

* Mushuau Innu Natuashish School and Sheshatshiu Innu School are excluded from region and provincial results.

NLESD - Central Region

School #: 398 Avoca Collegiate

Demand Writing
Percentage of students meeting/exceeding (2012 - 2015)

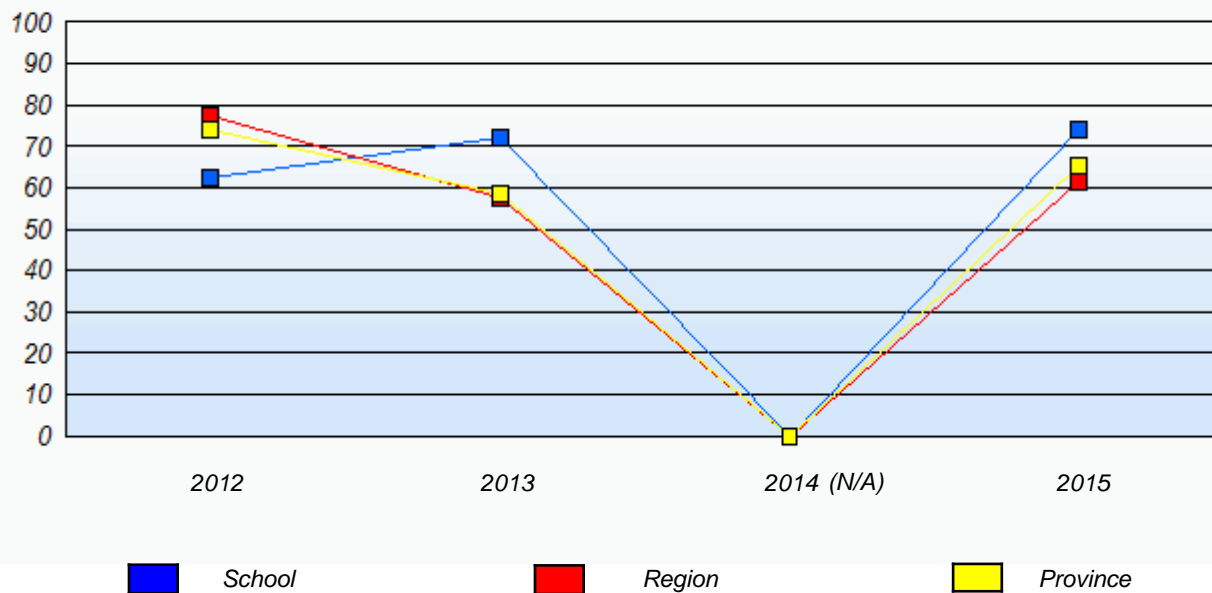

Reading
Percentage of students meeting/exceeding (2012 - 2015)

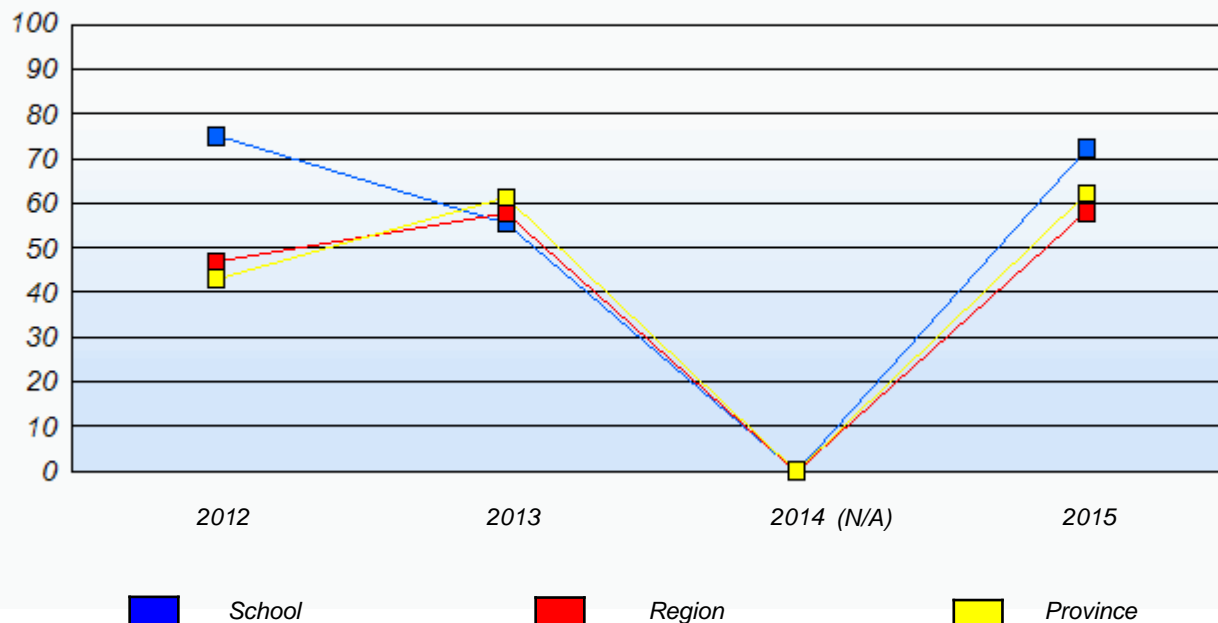

* In some cases, Provincial Assessment numbers may exceed AGR numbers based on late enrolments. Pie chart is based on the number of students who wrote the Provincial Assessment.

* Mushuau Innu Natuashish School and Sheshatshiu Innu School are excluded from region and provincial results.

NLESD - Central Region

School #: 400 Helen Tulk Elementary

Demand Writing

School

Region

Province

Creative Writing

Persuasive Writing

Creative Writing

Persuasive Writing

Creative Writing

Persuasive Writing

2015

Apr 30, 2015 (28)

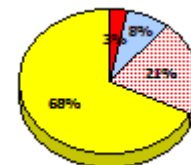
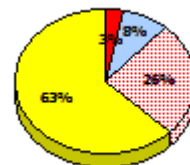
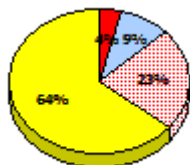
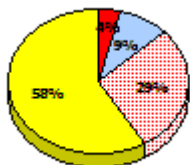
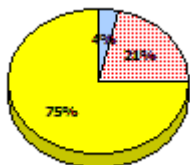

2014

N/A

2013

Apr 30, 2013 (31)

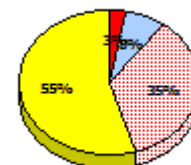
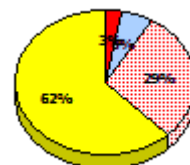
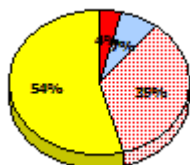
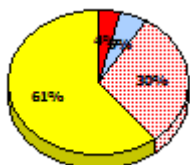
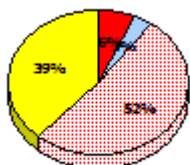
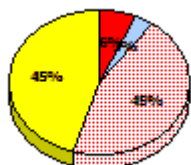

2012

AGR (28)

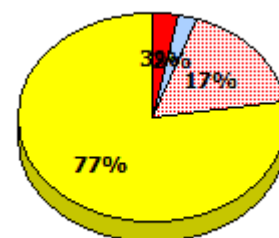
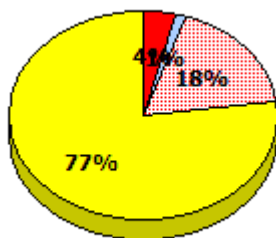
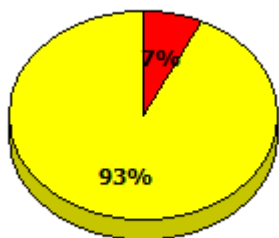

* In some cases, Provincial Assessment numbers may exceed AGR numbers based on late enrolments. Pie chart is based on the number of students who wrote the Provincial Assessment.

* Mushuau Innu Natuashish School and Sheshatshiu Innu School are excluded from region and provincial results.

NLESD - Central Region

School #: 400 Helen Tulk Elementary

Reading

School

Region

Province

Non - Fiction

Fiction

Non - Fiction

Fiction

Non - Fiction

Fiction

2015

Apr 30,
2015 (28)

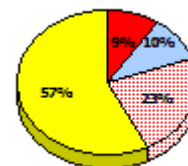
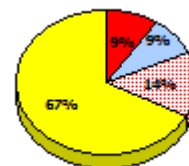
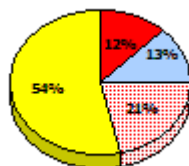
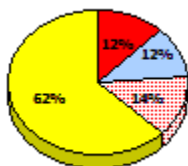
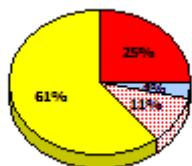
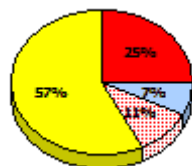

2014

N/A

2013

Apr 30,
2013 (31)

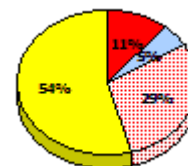
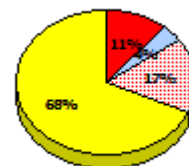
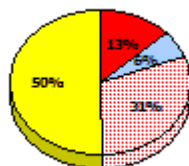
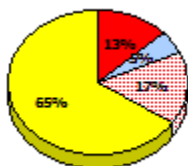
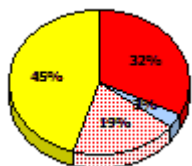
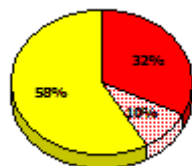

2012

AGR (28)

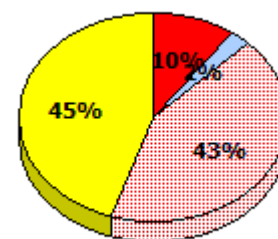
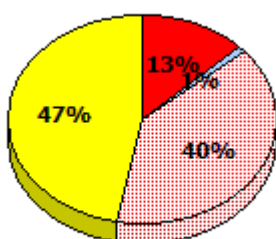
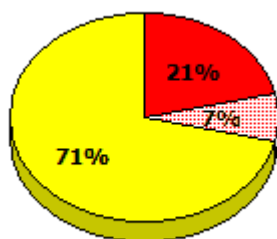

Exemption
 Unknown
 Not Yet Meeting
 Meeting or Exceeding

* In some cases, Provincial Assessment numbers may exceed AGR numbers based on late enrolments. Pie chart is based on the number of students who wrote the Provincial Assessment.

* Mushuau Innu Natuashish School and Sheshatshiu Innu School are excluded from region and provincial results.

NLESD - Central Region

School #: 400 Helen Tulk Elementary

Demand Writing
Percentage of students meeting/exceeding (2012 - 2015)

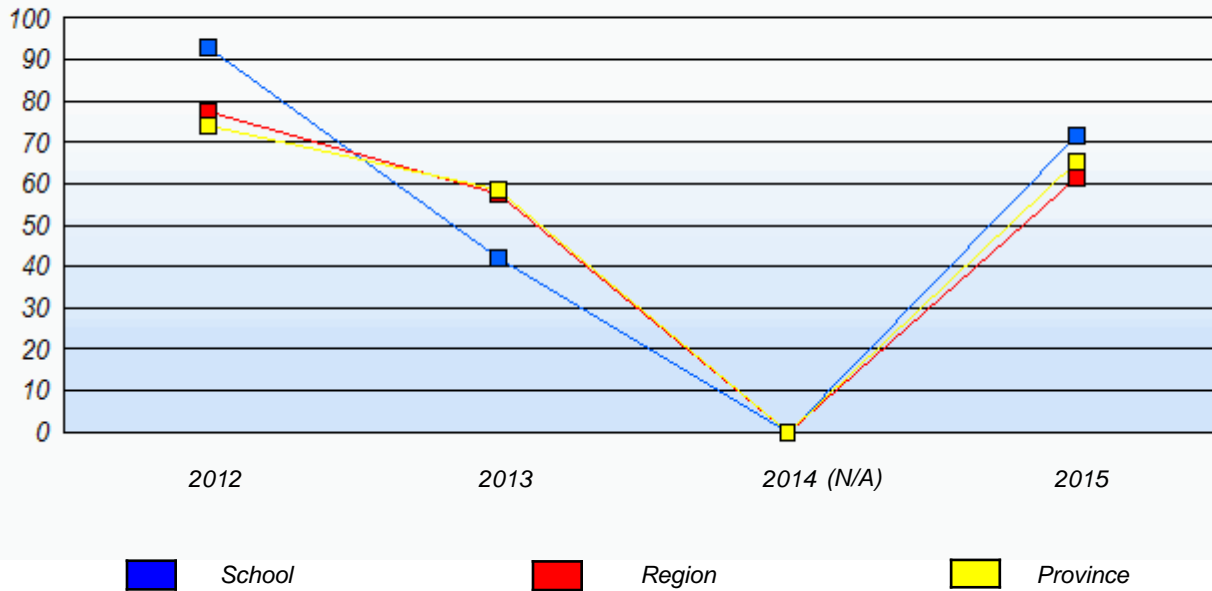

Reading
Percentage of students meeting/exceeding (2012 - 2015)

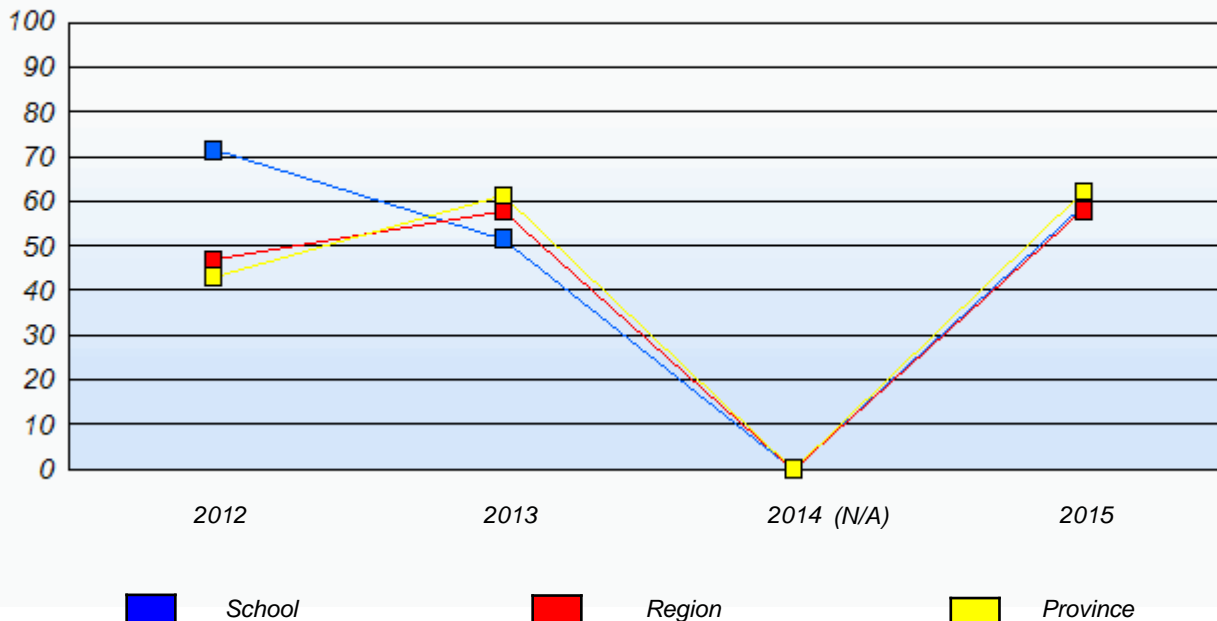

* In some cases, Provincial Assessment numbers may exceed AGR numbers based on late enrolments. Pie chart is based on the number of students who wrote the Provincial Assessment.

* Mushuau Innu Natuashish School and Sheshatshiu Innu School are excluded from region and provincial results.

**Primary English Language Arts
4 Year Provincial Assessment, June 2015
Student Population Report**
(average scores)

NLESD - Central Region

School #: 403 Lakeside Academy

Demand Writing

School

Region

Province

Creative Writing

Persuasive Writing

Creative Writing

Persuasive Writing

Creative Writing

Persuasive Writing

2015

School data with 5 or fewer students withheld for reasons of confidentiality.

Apr 30, 2015 (2)

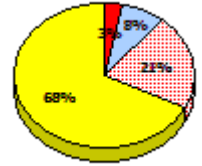
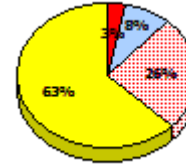
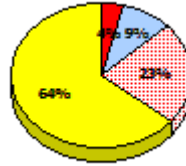
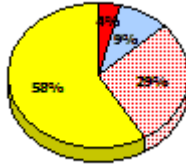

2014

N/A

2013

Apr 30, 2013 (4)

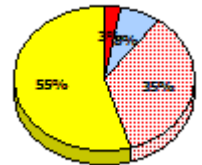
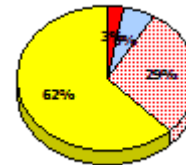
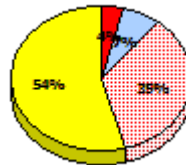
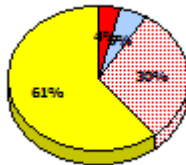

2012

AGR (5)

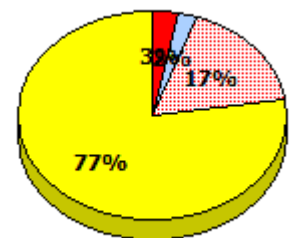
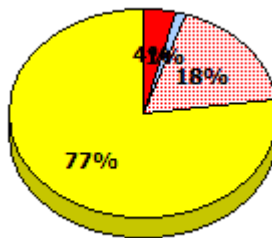

* In some cases, Provincial Assessment numbers may exceed AGR numbers based on late enrolments. Pie chart is based on the number of students who wrote the Provincial Assessment.

* Mushuau Innu Natuashish School and Sheshatshiu Innu School are excluded from region and provincial results.

**Primary English Language Arts
4 Year Provincial Assessment, June 2015
Student Population Report**
(average scores)

NLESD - Central Region

School #: 403 Lakeside Academy

Reading

School

Region

Province

Non - Fiction

Fiction

Non - Fiction

Fiction

Non - Fiction

Fiction

2015

School data with 5 or fewer students withheld for reasons of confidentiality.

Apr 30, 2015 (2)

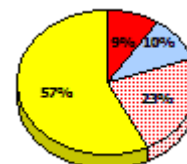
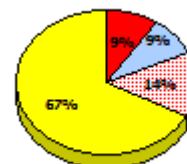
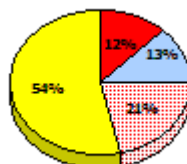
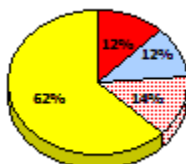

2014

N/A

2013

Apr 30, 2013 (4)

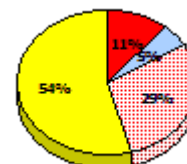
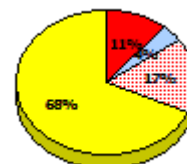
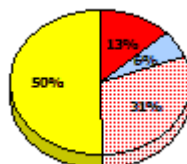
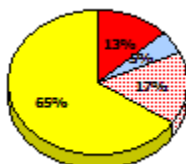

2012

AGR (5)

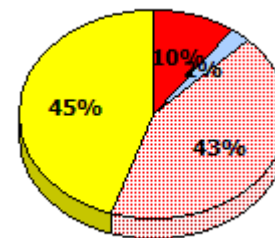
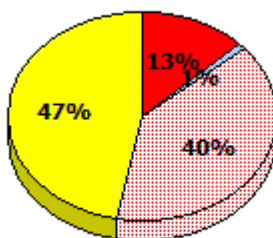

* In some cases, Provincial Assessment numbers may exceed AGR numbers based on late enrolments. Pie chart is based on the number of students who wrote the Provincial Assessment.

* Mushuau Innu Natuashish School and Sheshatshiu Innu School are excluded from region and provincial results.

NLESD - Central Region

School #: 403 Lakeside Academy

Demand Writing

Percentage of students meeting/exceeding (2012 - 2015)

School data with 5 or fewer students withheld for reasons of confidentiality.

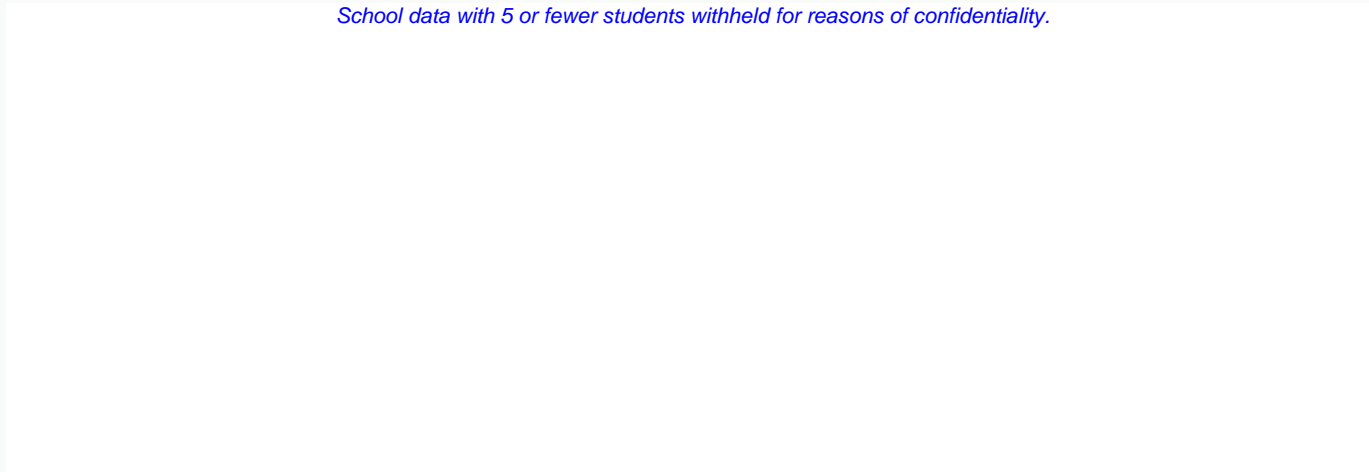

2012

2013

2014 (N/A)

2015



School



Region



Province

Reading

Percentage of students meeting/exceeding (2012 - 2015)

School data with 5 or fewer students withheld for reasons of confidentiality.

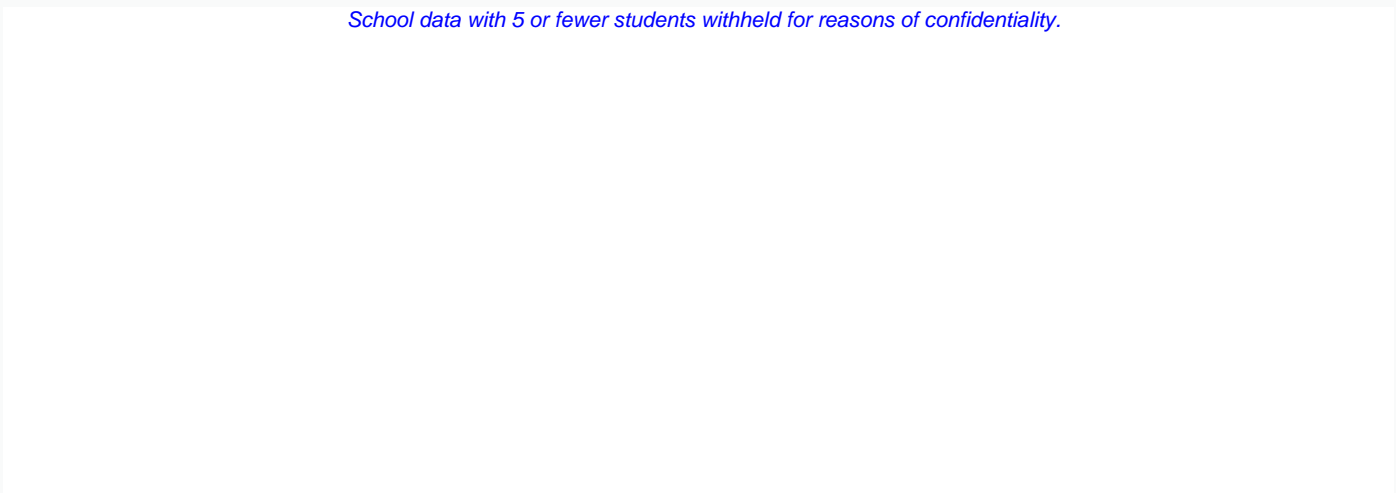

2012

2013

2014 (N/A)

2015



School



Region



Province

* In some cases, Provincial Assessment numbers may exceed AGR numbers based on late enrolments. Pie chart is based on the number of students who wrote the Provincial Assessment.

* Mushuau Innu Natuashish School and Sheshatshiu Innu School are excluded from region and provincial results.

NLESD - Central Region

School #: 406 Fitzgerald Academy

Demand Writing

School

Region

Province

Creative Writing

Persuasive Writing

Creative Writing

Persuasive Writing

Creative Writing

Persuasive Writing

2015

Apr 30, 2015 (17)

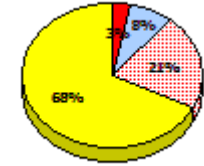
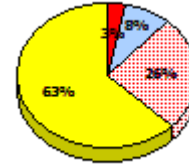
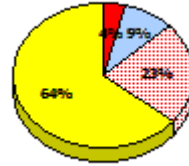
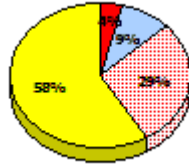
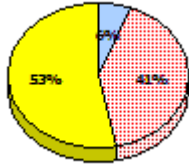
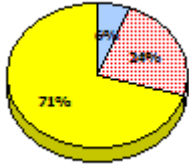

2014

N/A

2013

Apr 30, 2013 (12)

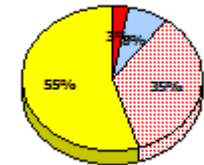
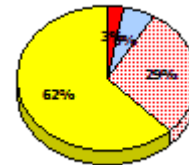
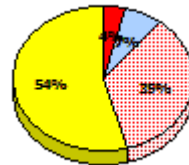
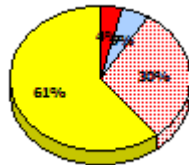
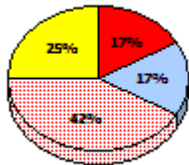
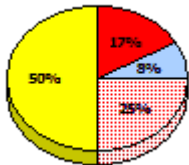

2012

AGR (12)

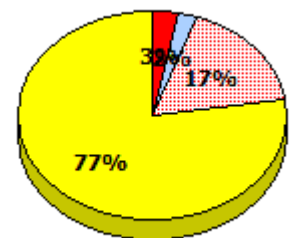
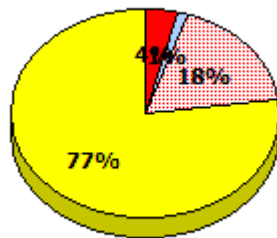
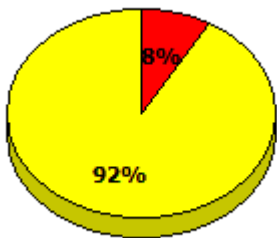

* In some cases, Provincial Assessment numbers may exceed AGR numbers based on late enrolments. Pie chart is based on the number of students who wrote the Provincial Assessment.

* Mushuau Innu Natuashish School and Sheshatshiu Innu School are excluded from region and provincial results.

NLESD - Central Region

School #: 406 Fitzgerald Academy

Reading

School

Region

Province

Non - Fiction

Fiction

Non - Fiction

Fiction

Non - Fiction

Fiction

2015

Apr 30, 2015 (17)

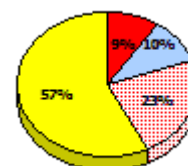
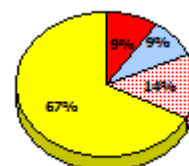
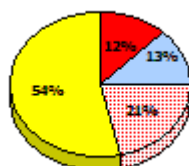
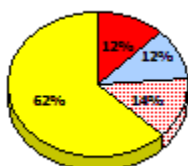
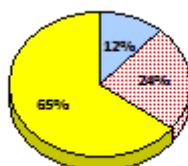
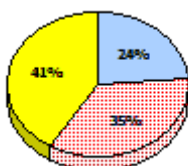

2014

N/A

2013

Apr 30, 2013 (12)

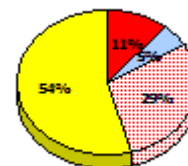
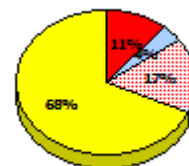
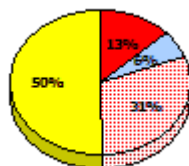
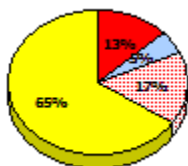
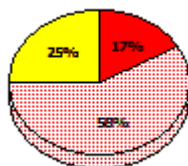
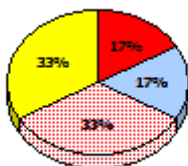

2012

AGR (12)

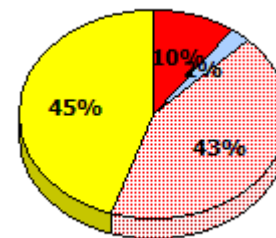
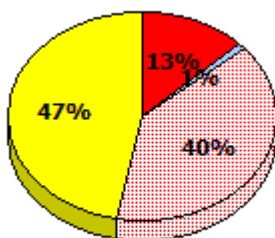
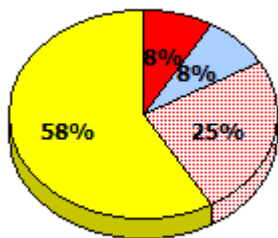

* In some cases, Provincial Assessment numbers may exceed AGR numbers based on late enrolments. Pie chart is based on the number of students who wrote the Provincial Assessment.

* Mushuau Innu Natuashish School and Sheshatshiu Innu School are excluded from region and provincial results.

NLESD - Central Region

School #: 406 Fitzgerald Academy

Demand Writing
Percentage of students meeting/exceeding (2012 - 2015)

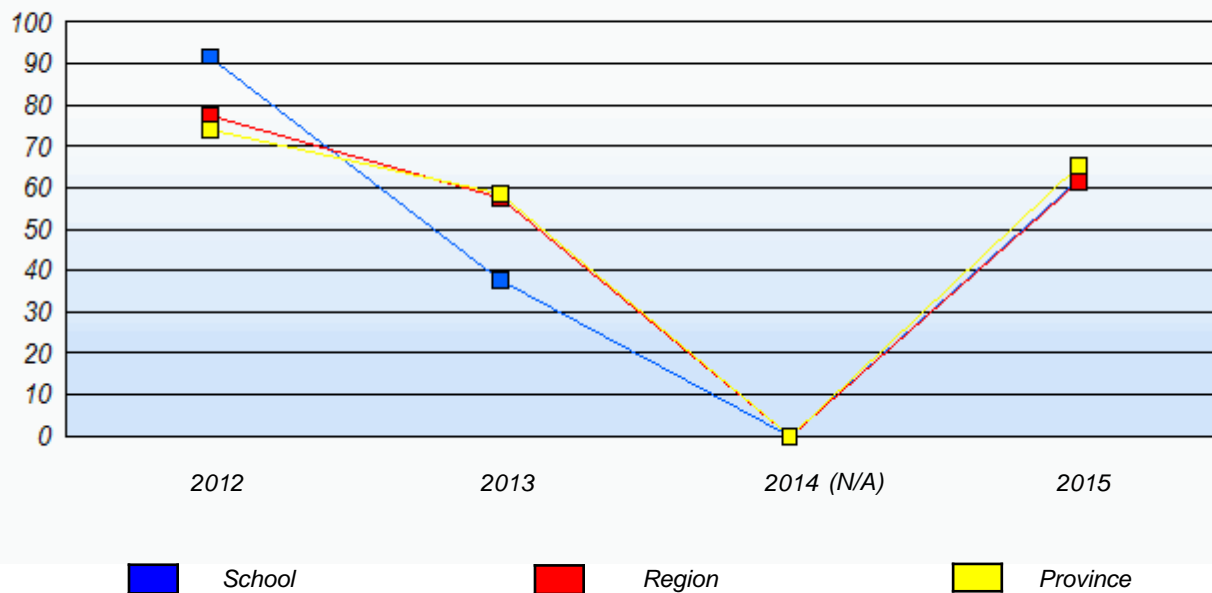

Reading
Percentage of students meeting/exceeding (2012 - 2015)

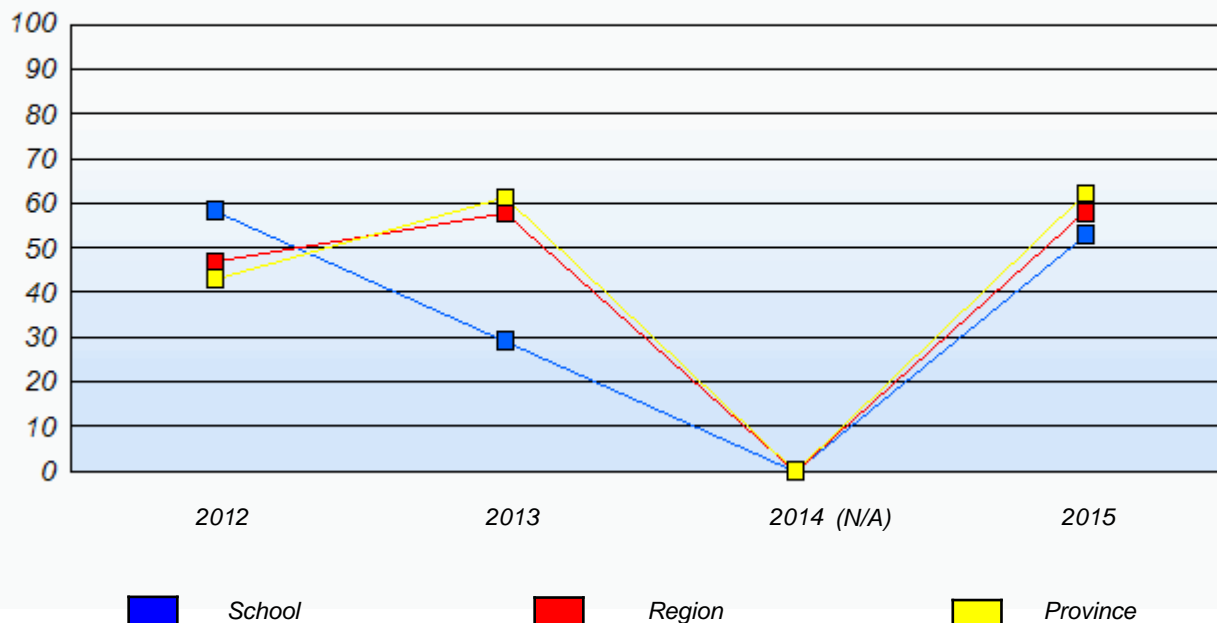

* In some cases, Provincial Assessment numbers may exceed AGR numbers based on late enrolments. Pie chart is based on the number of students who wrote the Provincial Assessment.

* Mushuau Innu Natuashish School and Sheshatshiu Innu School are excluded from region and provincial results.

NLESD - Central Region

School #: 407 Bay d'Espoir Academy

Demand Writing

School

Region

Province

Creative Writing

Persuasive Writing

Creative Writing

Persuasive Writing

Creative Writing

Persuasive Writing

2015

Apr 30, 2015 (14)

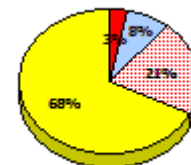
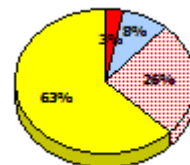
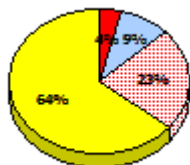
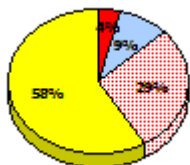
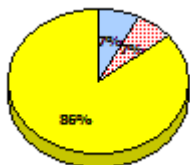
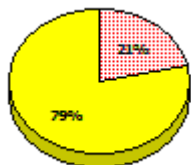

2014

N/A

2013

Apr 30, 2013 (16)

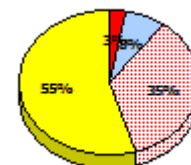
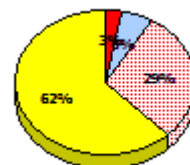
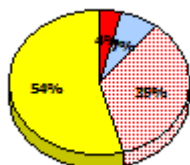
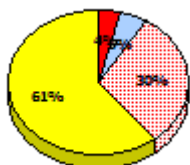
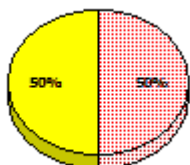

2012

AGR (21)

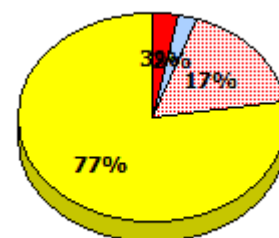
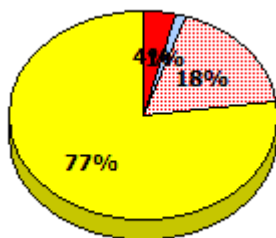
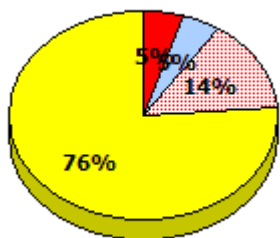

* In some cases, Provincial Assessment numbers may exceed AGR numbers based on late enrolments. Pie chart is based on the number of students who wrote the Provincial Assessment.

* Mushuau Innu Natuashish School and Sheshatshiu Innu School are excluded from region and provincial results.

NLESD - Central Region

School #: 407 Bay d'Espoir Academy

Reading

School

Region

Province

Non - Fiction

Fiction

Non - Fiction

Fiction

Non - Fiction

Fiction

2015

Apr 30,
2015 (14)

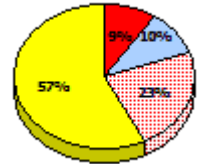
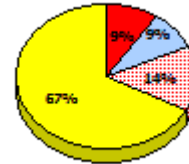
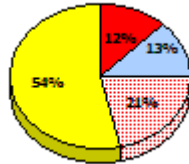
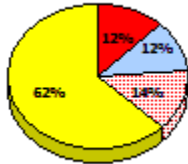
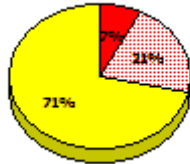

2014

N/A

2013

Apr 30,
2013 (16)

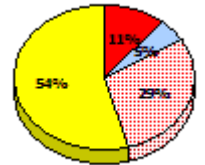
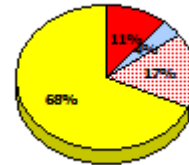
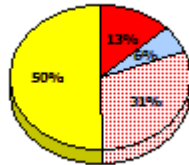
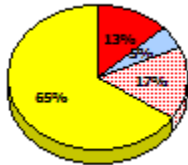
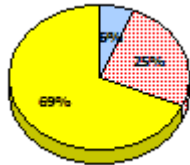

2012

AGR (21)

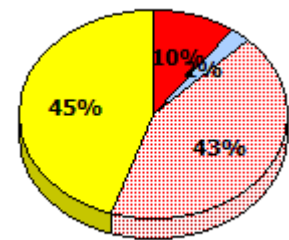
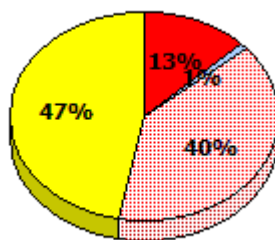
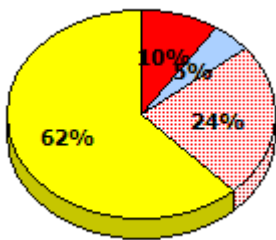

* In some cases, Provincial Assessment numbers may exceed AGR numbers based on late enrolments. Pie chart is based on the number of students who wrote the Provincial Assessment.

* Mushuau Innu Natuashish School and Sheshatshiu Innu School are excluded from region and provincial results.

NLESD - Central Region

School #: 407 Bay d'Espoir Academy

Demand Writing
Percentage of students meeting/exceeding (2012 - 2015)

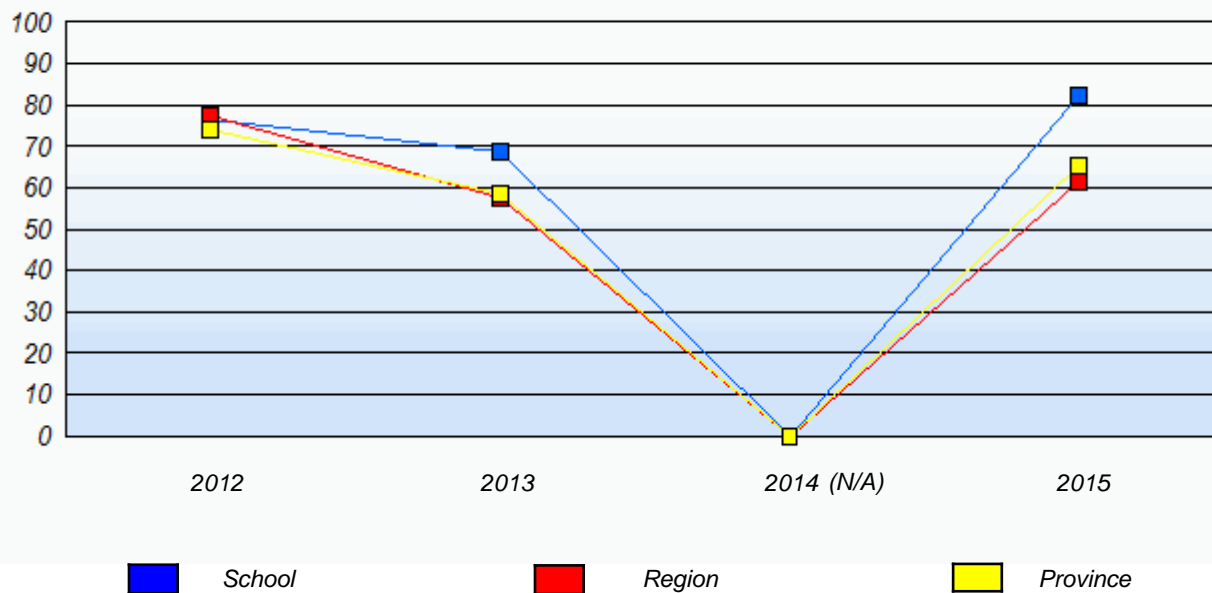

Reading
Percentage of students meeting/exceeding (2012 - 2015)

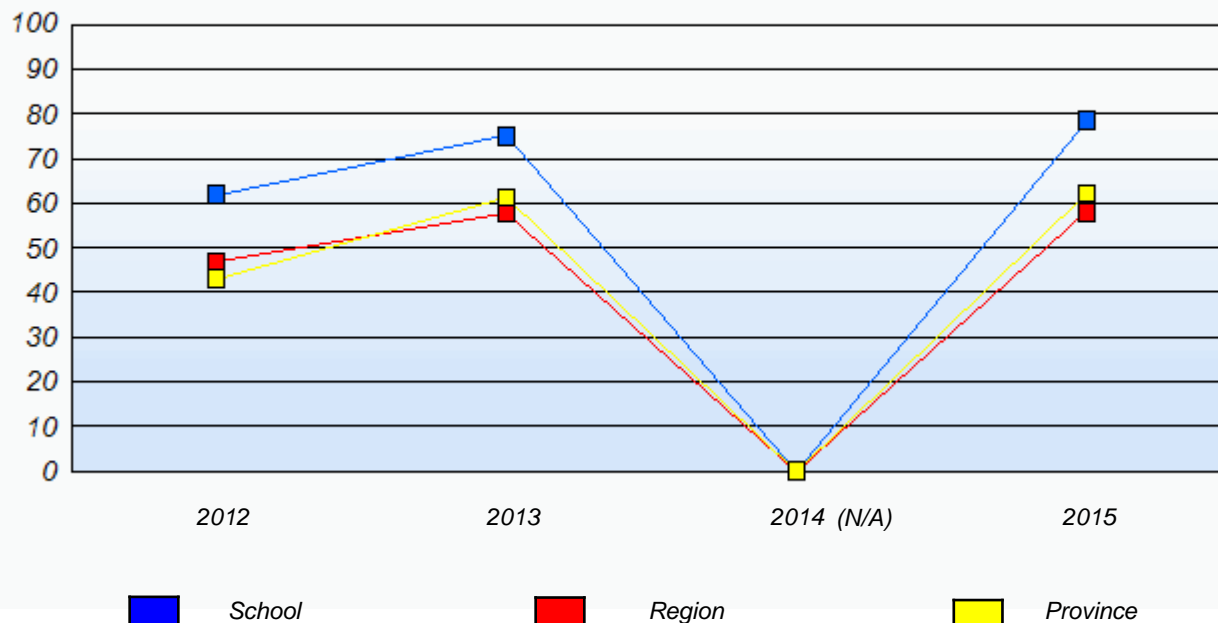

* In some cases, Provincial Assessment numbers may exceed AGR numbers based on late enrolments. Pie chart is based on the number of students who wrote the Provincial Assessment.

* Mushuau Innu Natuashish School and Sheshatshiu Innu School are excluded from region and provincial results.

NLESD - Central Region

School #: 409 Indian River Academy

Demand Writing

School

Region

Province

Creative Writing

Persuasive Writing

Creative Writing

Persuasive Writing

Creative Writing

Persuasive Writing

2015

Apr 30, 2015 (31)

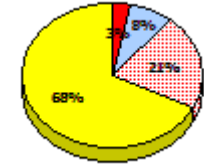
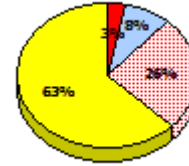
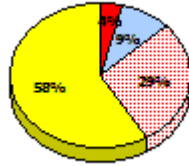
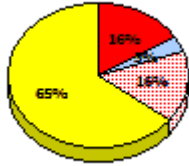
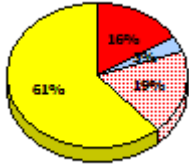

2014

N/A

2013

Apr 30, 2013 (27)

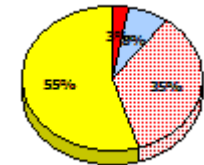
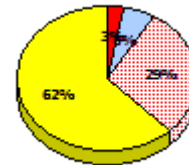
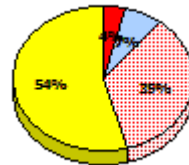
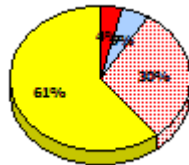
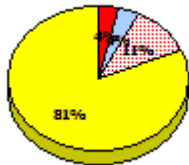
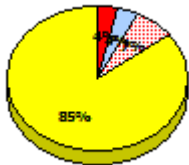

2012

AGR (29)

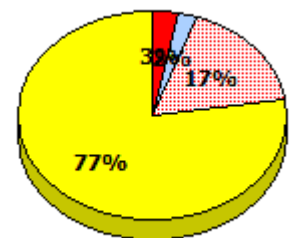
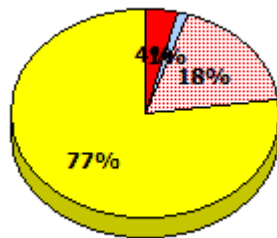
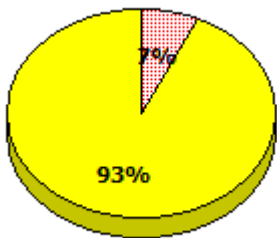

* In some cases, Provincial Assessment numbers may exceed AGR numbers based on late enrolments. Pie chart is based on the number of students who wrote the Provincial Assessment.

* Mushuau Innu Natuashish School and Sheshatshiu Innu School are excluded from region and provincial results.

NLESD - Central Region

School #: 409 Indian River Academy

Reading

School

Region

Province

Non - Fiction

Fiction

Non - Fiction

Fiction

Non - Fiction

Fiction

2015

Apr 30,
2015 (31)

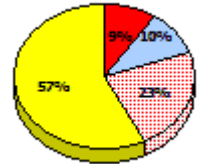
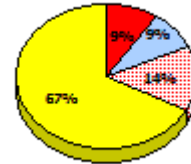
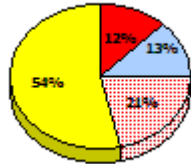
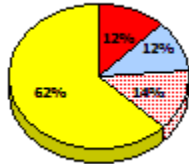
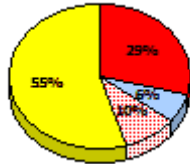
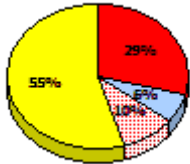

2014

N/A

2013

Apr 30,
2013 (27)

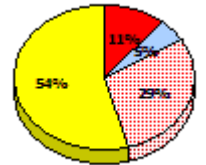
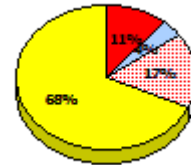
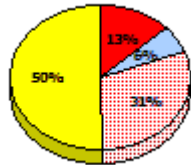
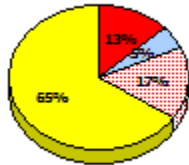
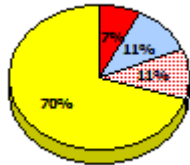
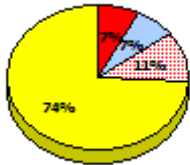

2012

AGR (29)

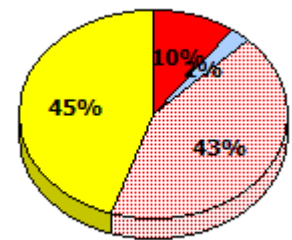
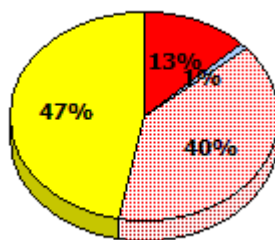
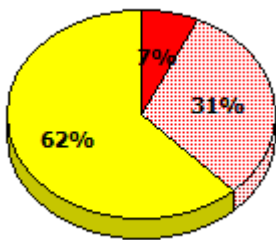

Exemption
 Unknown
 Not Yet Meeting
 Meeting or Exceeding

* In some cases, Provincial Assessment numbers may exceed AGR numbers based on late enrolments. Pie chart is based on the number of students who wrote the Provincial Assessment.

* Mushuau Innu Natuashish School and Sheshatshiu Innu School are excluded from region and provincial results.

NLESD - Central Region

School #: 409 Indian River Academy

Demand Writing
Percentage of students meeting/exceeding (2012 - 2015)

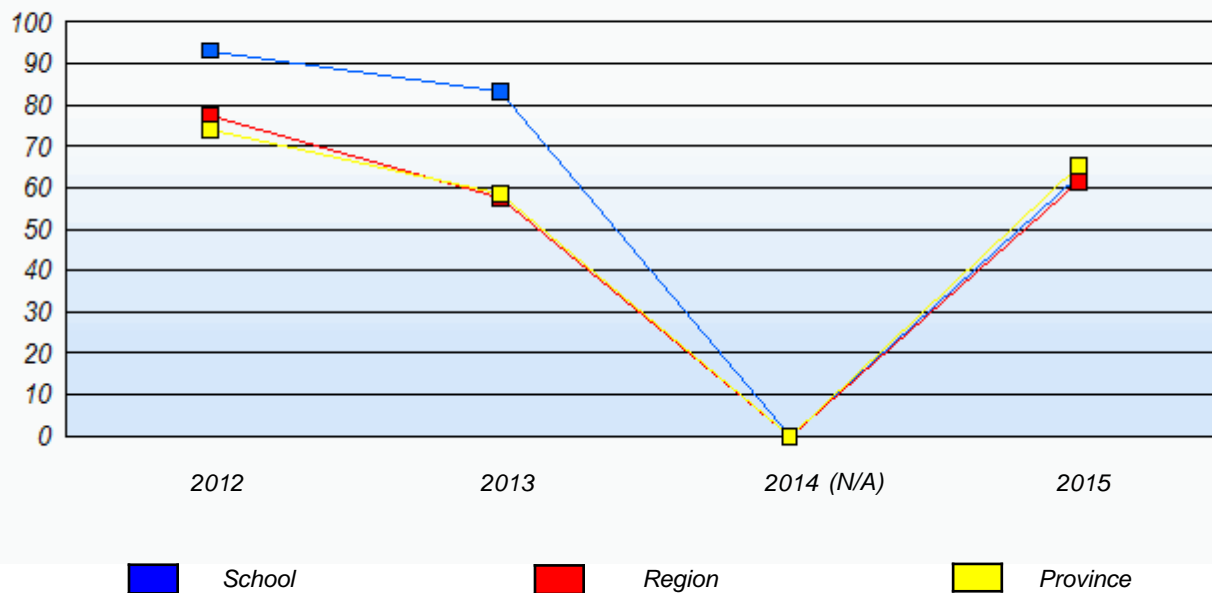

Reading
Percentage of students meeting/exceeding (2012 - 2015)

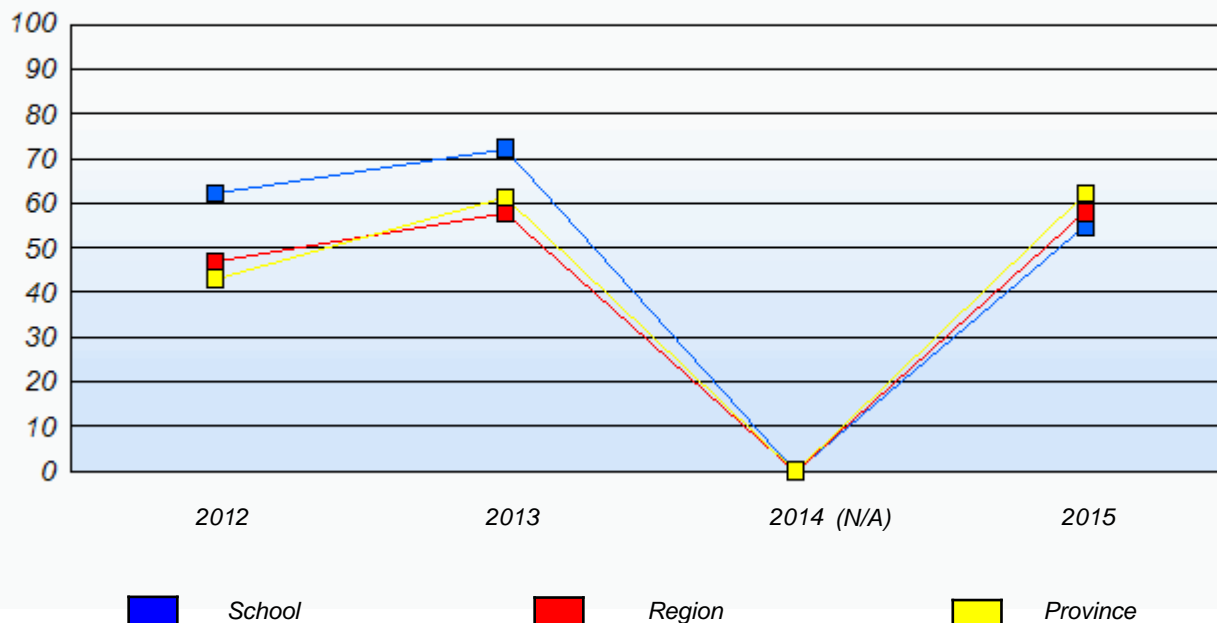

* In some cases, Provincial Assessment numbers may exceed AGR numbers based on late enrolments. Pie chart is based on the number of students who wrote the Provincial Assessment.

* Mushuau Innu Natuashish School and Sheshatshiu Innu School are excluded from region and provincial results.

NLESD - Central Region

School #: 413 Holy Cross School Complex

Demand Writing

School

Region

Province

Creative Writing

Persuasive Writing

Creative Writing

Persuasive Writing

Creative Writing

Persuasive Writing

2015

School data with 5 or fewer students withheld for reasons of confidentiality.

Apr 30, 2015 (4)

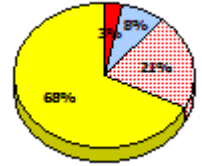
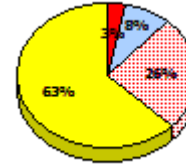
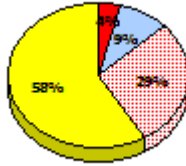

2014

N/A

2013

Apr 30, 2013 (9)

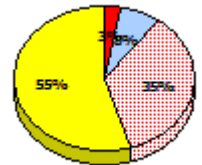
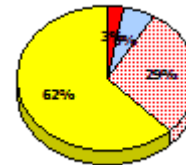
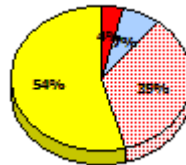
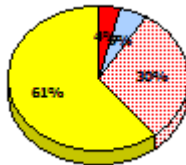

2012

AGR (10)

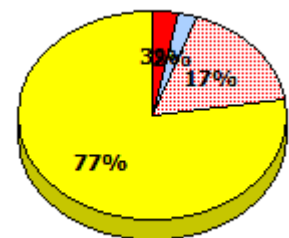
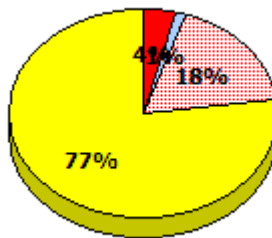

* In some cases, Provincial Assessment numbers may exceed AGR numbers based on late enrolments. Pie chart is based on the number of students who wrote the Provincial Assessment.

* Mushuau Innu Natuashish School and Sheshatshiu Innu School are excluded from region and provincial results.

**Primary English Language Arts
4 Year Provincial Assessment, June 2015
Student Population Report**
(average scores)

NLESD - Central Region

School #: 413 Holy Cross School Complex

Reading

School

Region

Province

Non - Fiction

Fiction

Non - Fiction

Fiction

Non - Fiction

Fiction

2015

School data with 5 or fewer students withheld for reasons of confidentiality.

Apr 30, 2015 (4)

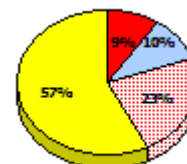
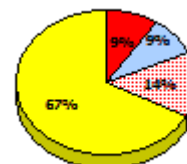
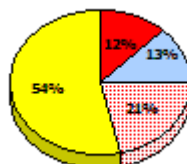
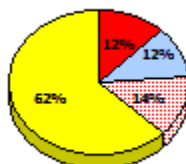

2014

N/A

2013

Apr 30, 2013 (9)

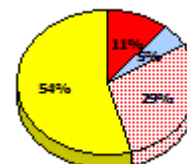
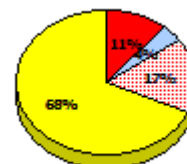
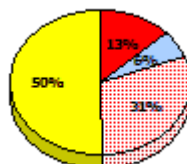
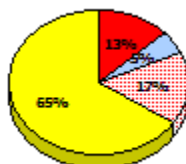

2012

AGR (10)

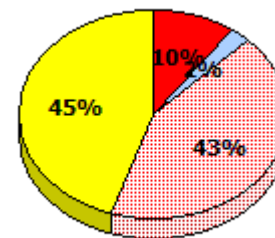
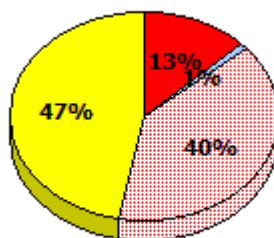

* In some cases, Provincial Assessment numbers may exceed AGR numbers based on late enrolments. Pie chart is based on the number of students who wrote the Provincial Assessment.

* Mushuau Innu Natuashish School and Sheshatshiu Innu School are excluded from region and provincial results.

NLESD - Central Region

School #: 413 Holy Cross School Complex

Demand Writing

Percentage of students meeting/exceeding (2012 - 2015)

School data with 5 or fewer students withheld for reasons of confidentiality.

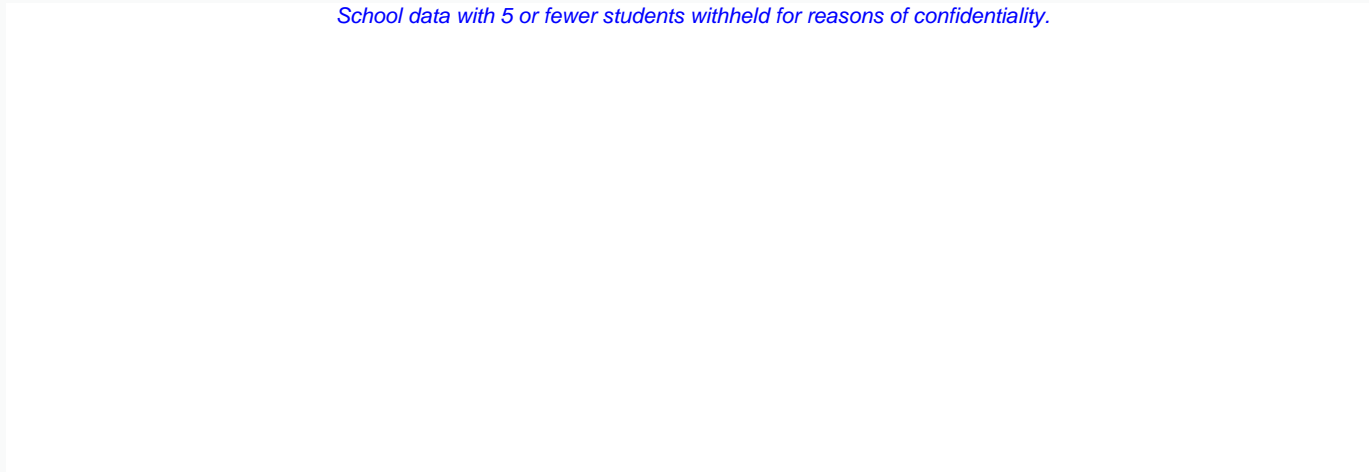

2012

2013

2014 (N/A)

2015



School



Region



Province

Reading

Percentage of students meeting/exceeding (2012 - 2015)

School data with 5 or fewer students withheld for reasons of confidentiality.

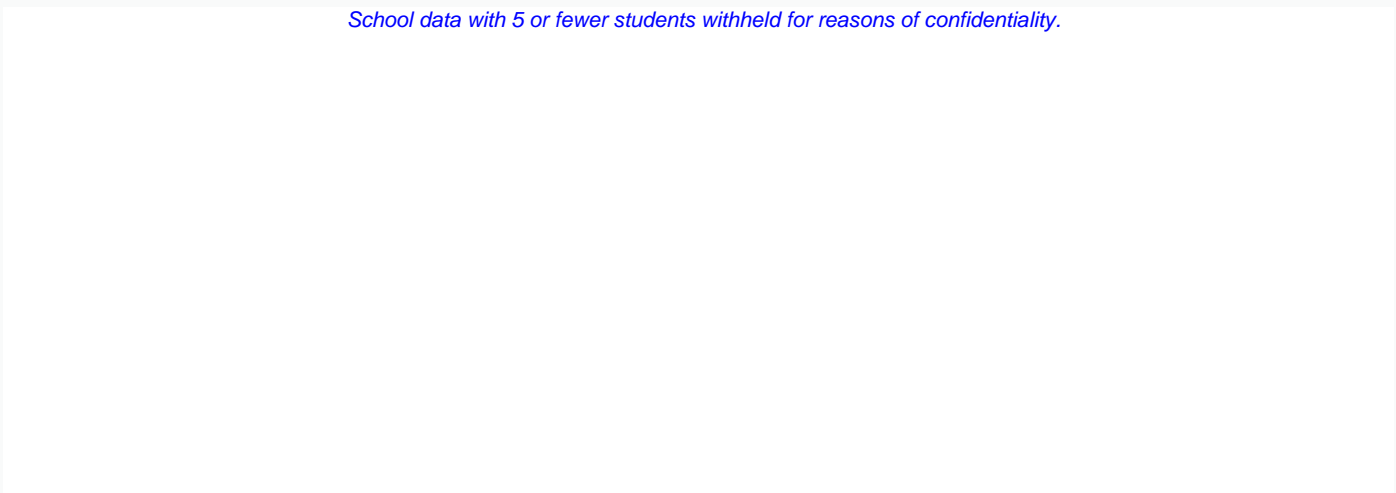

2012

2013

2014 (N/A)

2015



School



Region



Province

* In some cases, Provincial Assessment numbers may exceed AGR numbers based on late enrolments. Pie chart is based on the number of students who wrote the Provincial Assessment.

* Mushuau Innu Natuashish School and Sheshatshiu Innu School are excluded from region and provincial results.

NLESD - Central Region

School #: 414 Fogo Island Central Academy

Demand Writing

School

Region

Province

Creative Writing

Persuasive Writing

Creative Writing

Persuasive Writing

Creative Writing

Persuasive Writing

2015

Apr 30, 2015 (27)

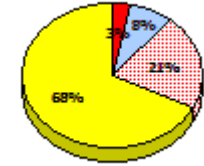
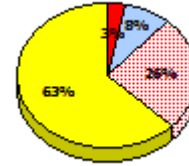
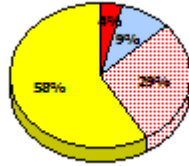
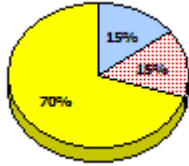
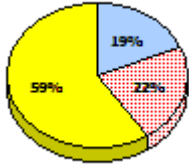

2014

N/A

2013

Apr 30, 2013 (25)

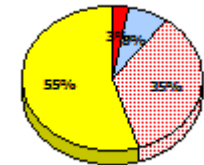
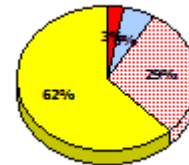
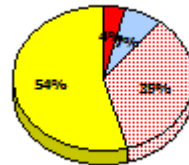
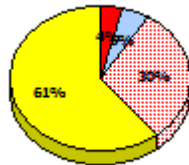
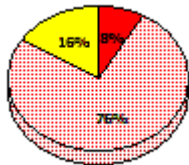
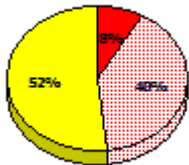

2012

AGR (26)

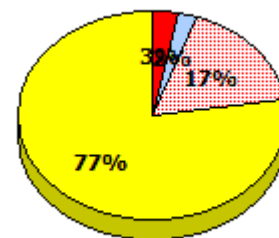
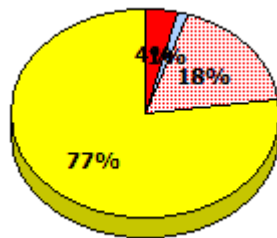
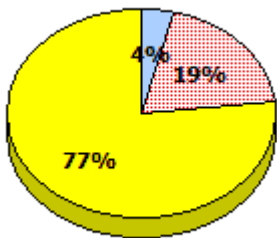

* In some cases, Provincial Assessment numbers may exceed AGR numbers based on late enrolments. Pie chart is based on the number of students who wrote the Provincial Assessment.

* Mushuau Innu Natuashish School and Sheshatshiu Innu School are excluded from region and provincial results.

NLESD - Central Region

School #: 414 Fogo Island Central Academy

Reading

School

Region

Province

Non - Fiction

Fiction

Non - Fiction

Fiction

Non - Fiction

Fiction

2015

Apr 30,
2015 (27)

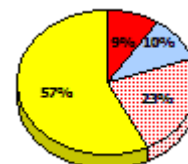
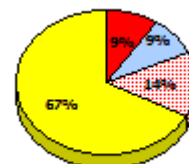
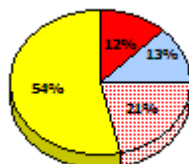
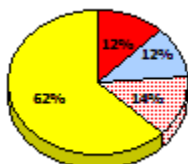
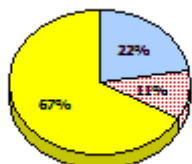
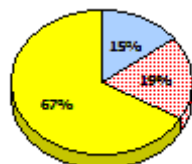

2014

N/A

2013

Apr 30,
2013 (25)

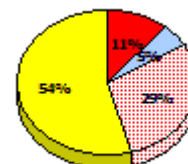
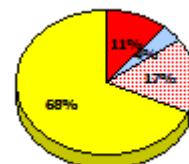
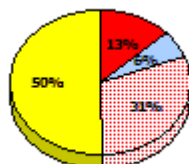
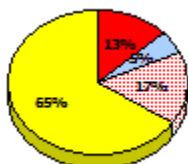
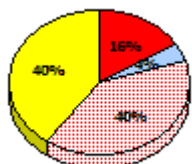
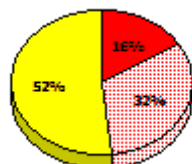

2012

AGR (26)

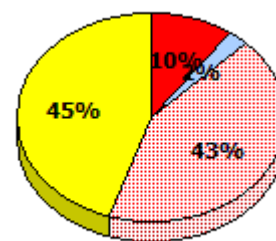
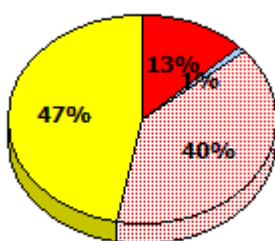
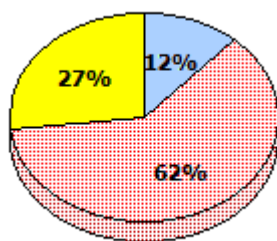

Exemption
 Unknown
 Not Yet Meeting
 Meeting or Exceeding

* In some cases, Provincial Assessment numbers may exceed AGR numbers based on late enrolments. Pie chart is based on the number of students who wrote the Provincial Assessment.

* Mushuau Innu Natuashish School and Sheshatshiu Innu School are excluded from region and provincial results.

NLESD - Central Region

School #: 414 Fogo Island Central Academy

Demand Writing
Percentage of students meeting/exceeding (2012 - 2015)

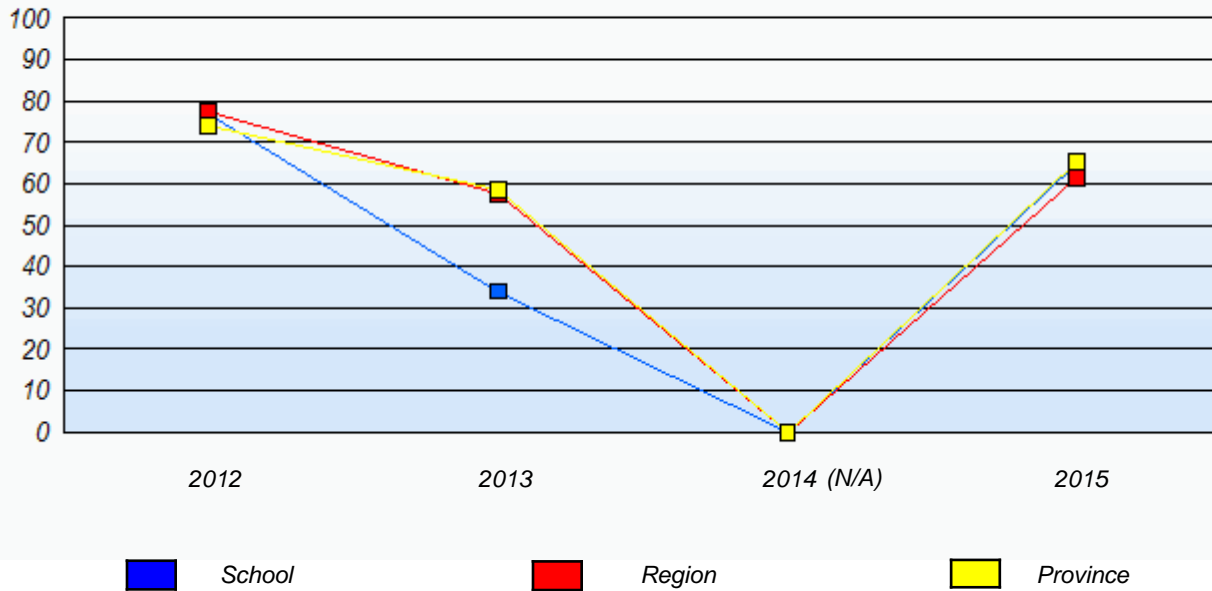

Reading
Percentage of students meeting/exceeding (2012 - 2015)

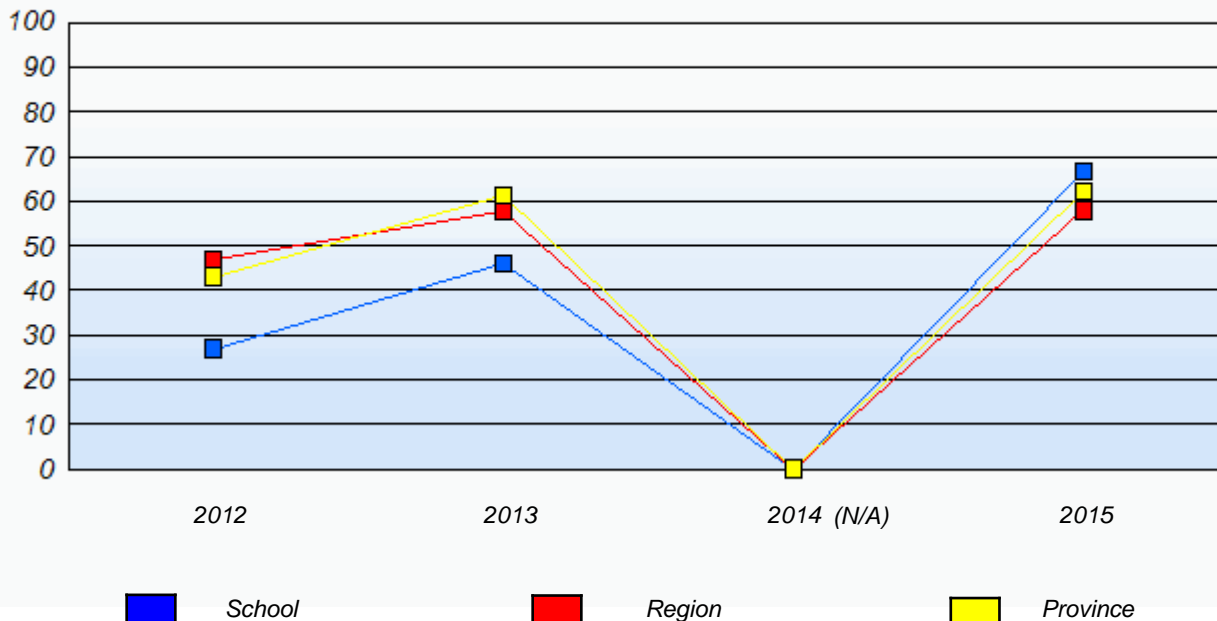

* In some cases, Provincial Assessment numbers may exceed AGR numbers based on late enrolments. Pie chart is based on the number of students who wrote the Provincial Assessment.

* Mushuau Innu Natuashish School and Sheshatshiu Innu School are excluded from region and provincial results.

NLESD - Central Region

School #: 416 Smallwood Academy

Demand Writing

School

Region

Province

Creative Writing

Persuasive Writing

Creative Writing

Persuasive Writing

Creative Writing

Persuasive Writing

2015

Apr 30, 2015 (19)

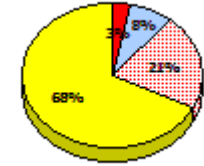
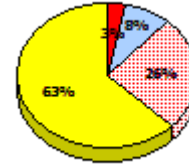
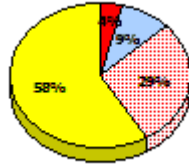
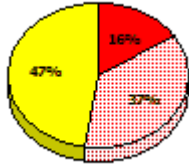
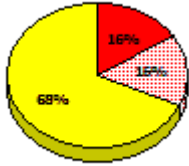

2014

N/A

2013

Apr 30, 2013 (15)

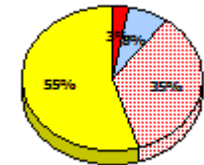
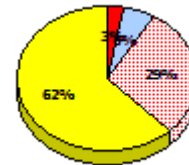
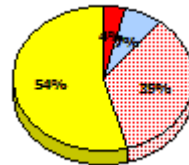
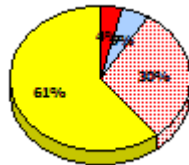
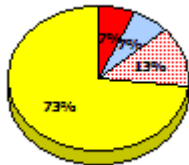
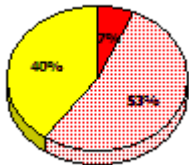

2012

AGR (15)

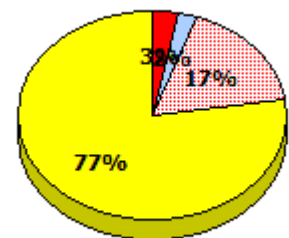
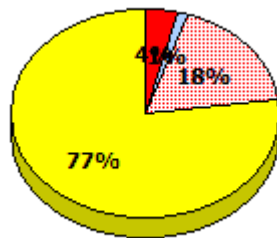
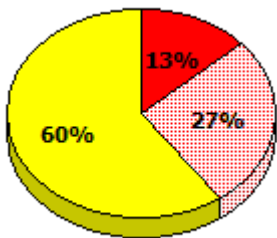

* In some cases, Provincial Assessment numbers may exceed AGR numbers based on late enrolments. Pie chart is based on the number of students who wrote the Provincial Assessment.

* Mushuau Innu Natuashish School and Sheshatshiu Innu School are excluded from region and provincial results.

NLESD - Central Region

School #: 416 Smallwood Academy

Reading

School

Region

Province

Non - Fiction

Fiction

Non - Fiction

Fiction

Non - Fiction

Fiction

2015

Apr 30,
2015 (19)

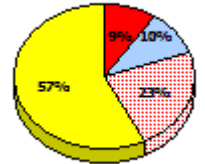
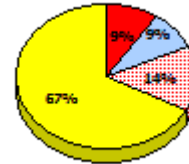
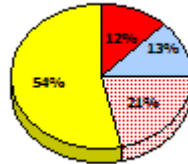
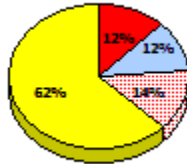
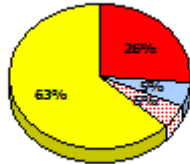
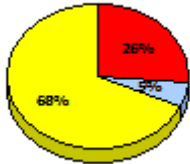

2014

N/A

2013

Apr 30,
2013 (15)

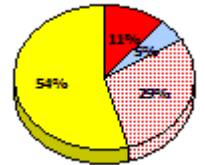
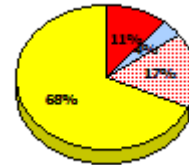
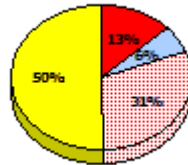
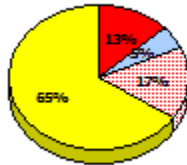
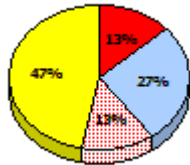
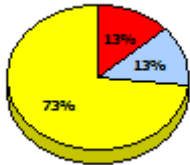

2012

AGR (15)

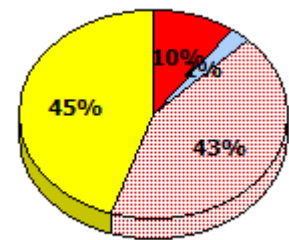
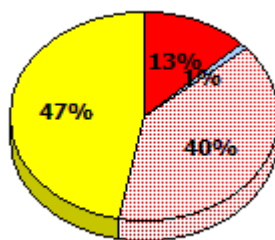
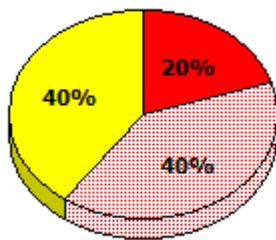

Exemption
 Unknown
 Not Yet Meeting
 Meeting or Exceeding

* In some cases, Provincial Assessment numbers may exceed AGR numbers based on late enrolments. Pie chart is based on the number of students who wrote the Provincial Assessment.

* Mushuau Innu Natuashish School and Sheshatshiu Innu School are excluded from region and provincial results.

NLESD - Central Region

School #: 416 Smallwood Academy

Demand Writing
Percentage of students meeting/exceeding (2012 - 2015)

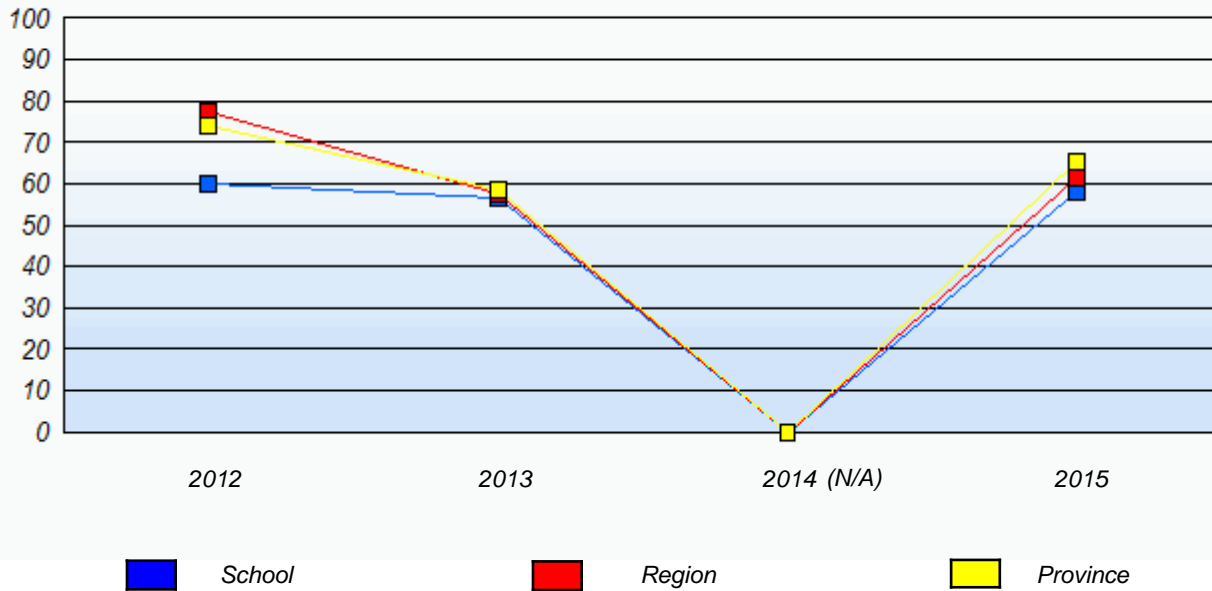

Reading
Percentage of students meeting/exceeding (2012 - 2015)

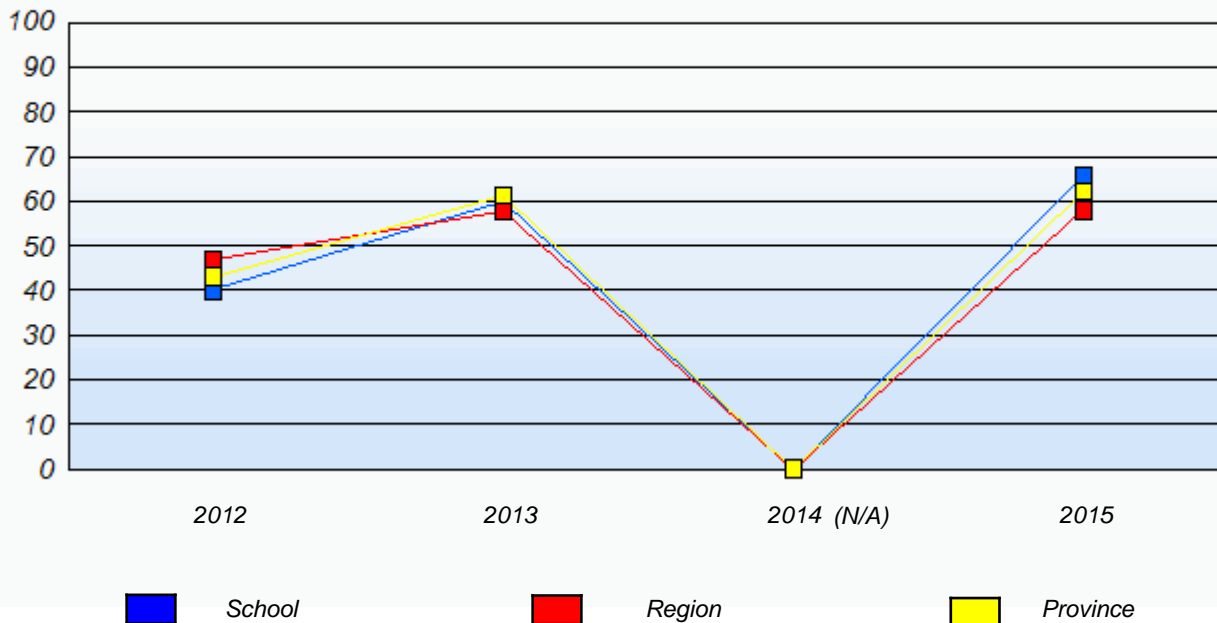

* In some cases, Provincial Assessment numbers may exceed AGR numbers based on late enrolments. Pie chart is based on the number of students who wrote the Provincial Assessment.

* Mushuau Innu Natuashish School and Sheshatshiu Innu School are excluded from region and provincial results.

NLESD - Central Region

School #: 417 Gander Academy

Demand Writing

School

Region

Province

Creative Writing

Persuasive Writing

Creative Writing

Persuasive Writing

Creative Writing

Persuasive Writing

2015

Apr 30, 2015 (92)

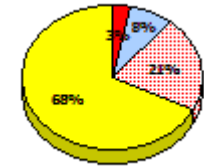
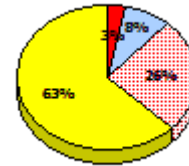
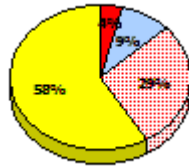
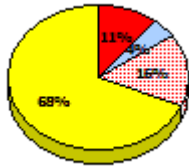
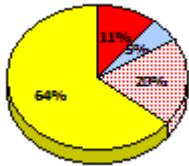

2014

N/A

2013

Apr 30, 2013 (85)

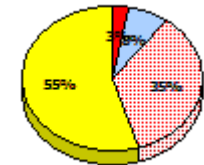
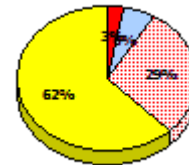
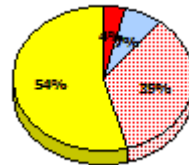
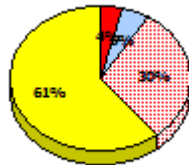
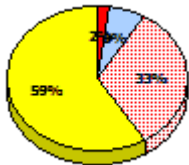

2012

AGR (118)

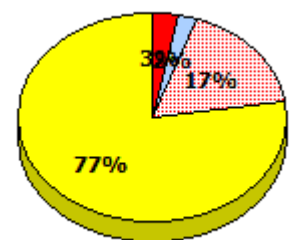
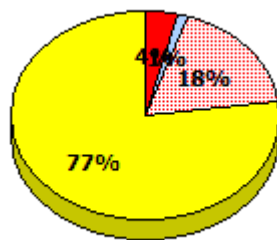
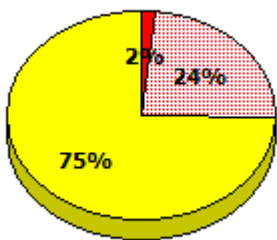

* In some cases, Provincial Assessment numbers may exceed AGR numbers based on late enrolments. Pie chart is based on the number of students who wrote the Provincial Assessment.

* Mushuau Innu Natuashish School and Sheshatshiu Innu School are excluded from region and provincial results.

NLESD - Central Region

School #: 417 Gander Academy

Reading

School

Region

Province

Non - Fiction

Fiction

Non - Fiction

Fiction

Non - Fiction

Fiction

2015

Apr 30,
2015 (92)

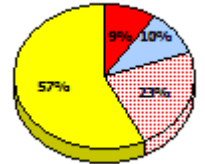
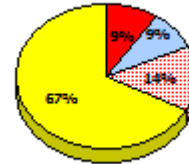
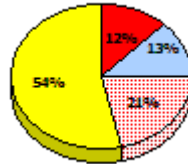
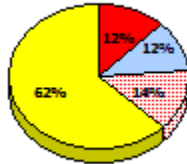
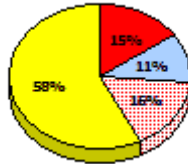
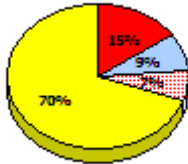

2014

N/A

2013

Apr 30,
2013 (85)

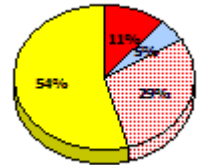
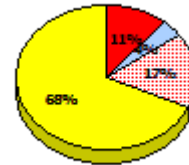
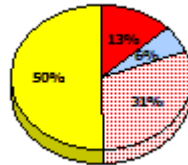
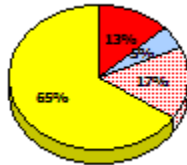
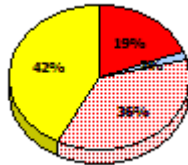
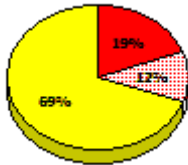

2012

AGR (118)

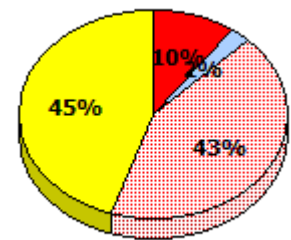
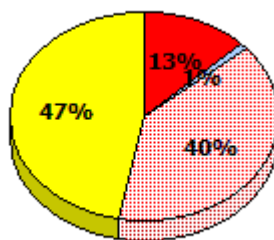
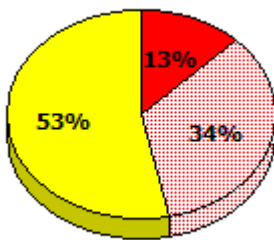

* In some cases, Provincial Assessment numbers may exceed AGR numbers based on late enrolments. Pie chart is based on the number of students who wrote the Provincial Assessment.

* Mushuau Innu Natuashish School and Sheshatshiu Innu School are excluded from region and provincial results.

NLESD - Central Region

School #: 417 Gander Academy

Demand Writing
Percentage of students meeting/exceeding (2012 - 2015)

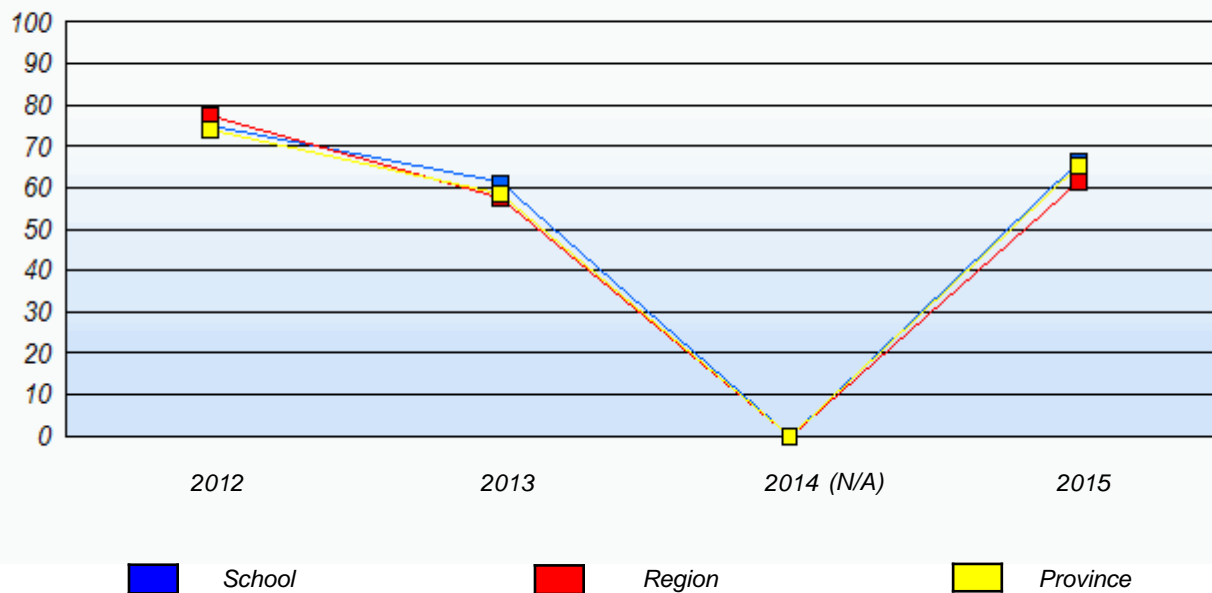

Reading
Percentage of students meeting/exceeding (2012 - 2015)

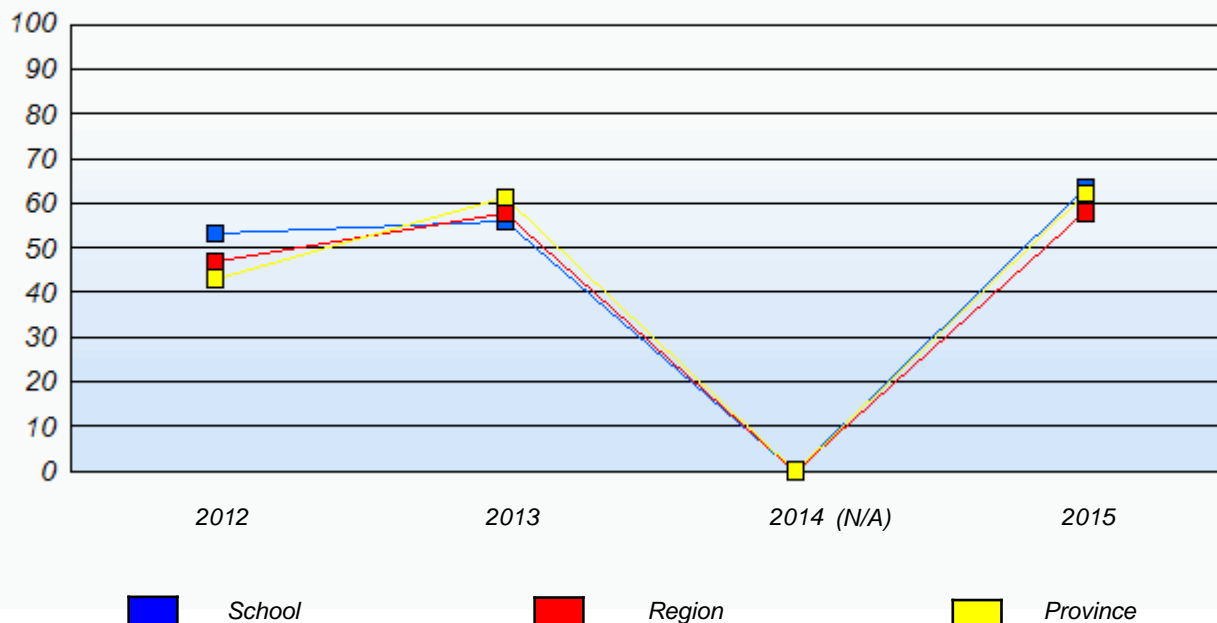

* In some cases, Provincial Assessment numbers may exceed AGR numbers based on late enrolments. Pie chart is based on the number of students who wrote the Provincial Assessment.

* Mushuau Innu Natuashish School and Sheshatshiu Innu School are excluded from region and provincial results.

NLESD - Central Region

School #: 421 Lakewood Academy

Demand Writing

School

Region

Province

Creative Writing

Persuasive Writing

Creative Writing

Persuasive Writing

Creative Writing

Persuasive Writing

2015

Apr 30, 2015 (11)

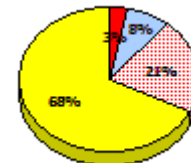
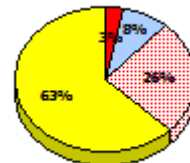
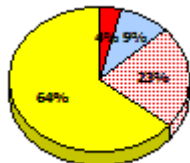
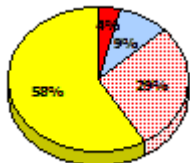
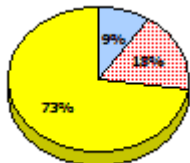
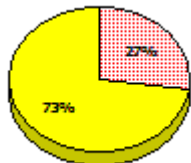

2014

N/A

2013

Apr 30, 2013 (24)

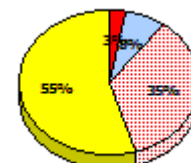
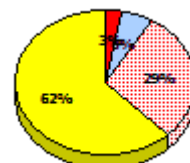
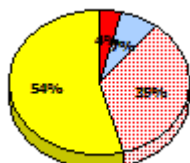
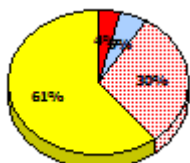
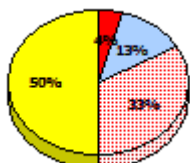
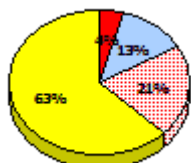

2012

AGR (13)

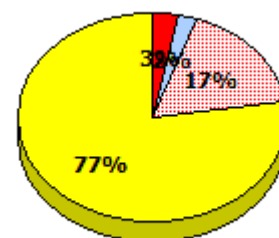
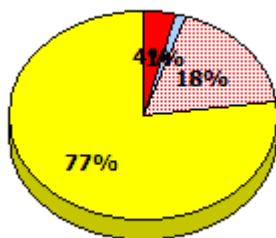
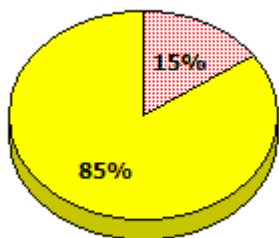

* In some cases, Provincial Assessment numbers may exceed AGR numbers based on late enrolments. Pie chart is based on the number of students who wrote the Provincial Assessment.

* Mushuau Innu Natuashish School and Sheshatshiu Innu School are excluded from region and provincial results.

NLESD - Central Region

School #: 421 Lakewood Academy

Reading

School

Region

Province

Non - Fiction

Fiction

Non - Fiction

Fiction

Non - Fiction

Fiction

2015

Apr 30,
2015 (11)

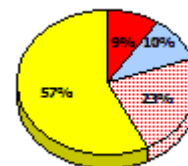
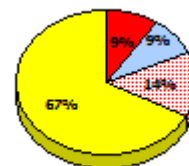
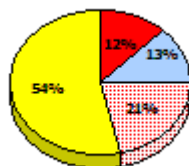
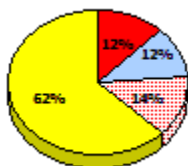
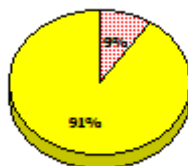

2014

N/A

2013

Apr 30,
2013 (24)

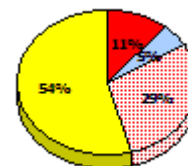
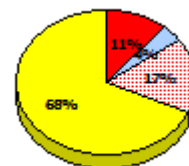
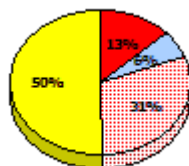
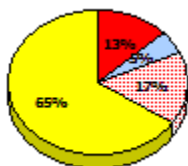
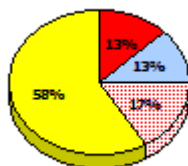
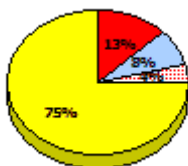

2012

AGR (13)

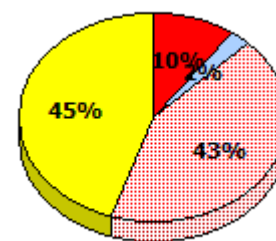
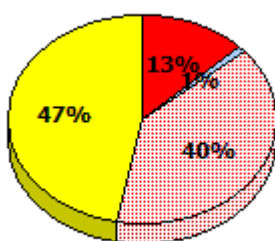
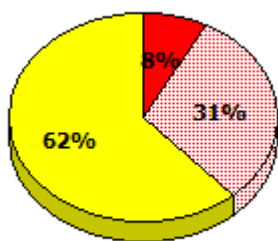

* In some cases, Provincial Assessment numbers may exceed AGR numbers based on late enrolments. Pie chart is based on the number of students who wrote the Provincial Assessment.

* Mushuau Innu Natuashish School and Sheshatshiu Innu School are excluded from region and provincial results.

NLESD - Central Region

School #: 421 Lakewood Academy

Demand Writing
Percentage of students meeting/exceeding (2012 - 2015)

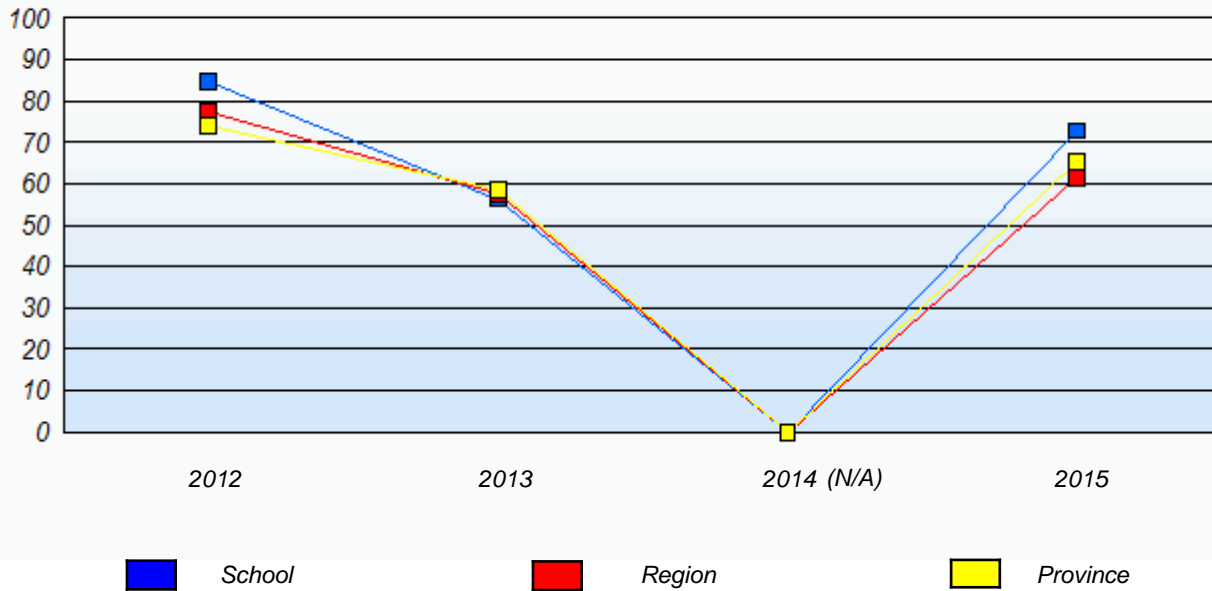

Reading
Percentage of students meeting/exceeding (2012 - 2015)

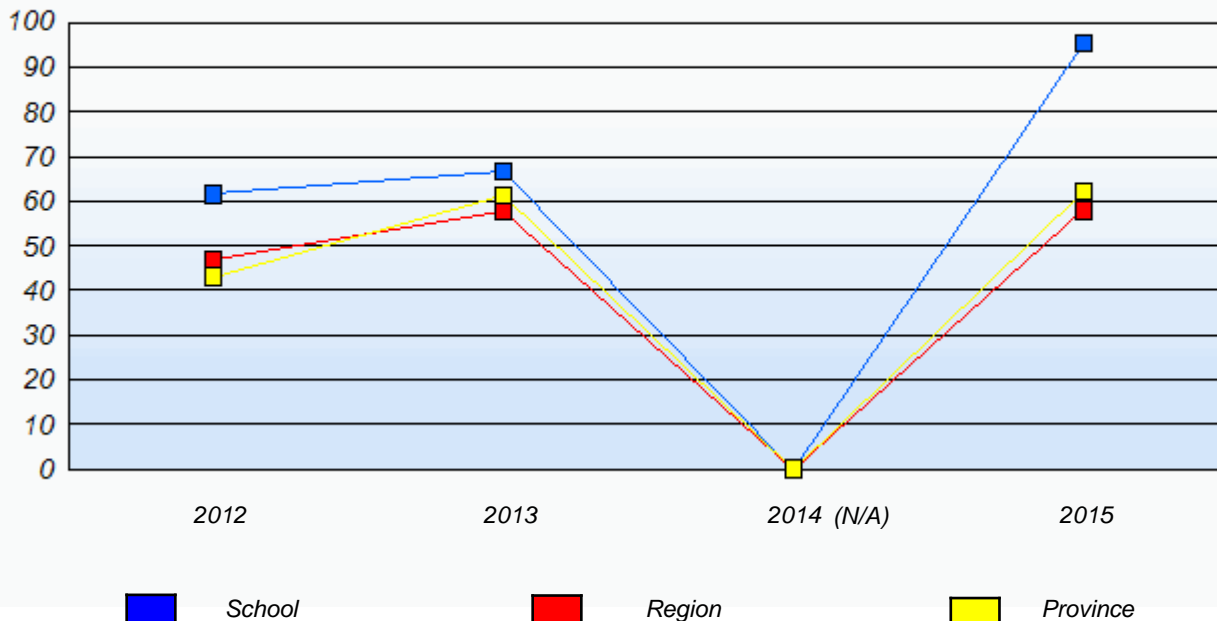

* In some cases, Provincial Assessment numbers may exceed AGR numbers based on late enrolments. Pie chart is based on the number of students who wrote the Provincial Assessment.

* Mushuau Innu Natuashish School and Sheshatshiu Innu School are excluded from region and provincial results.

NLESD - Central Region

School #: 422 Glovertown Academy

Demand Writing

School

Region

Province

Creative Writing

Persuasive Writing

Creative Writing

Persuasive Writing

Creative Writing

Persuasive Writing

2015

Apr 30,
2015 (16)

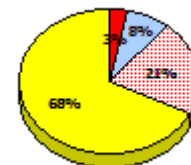
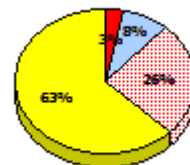
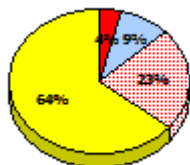
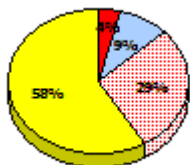
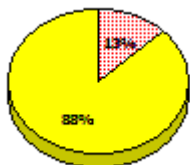
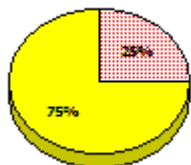

2014

N/A

2013

Apr 30,
2013 (18)

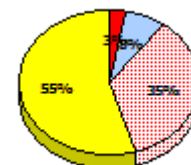
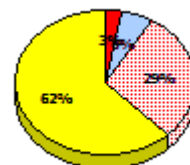
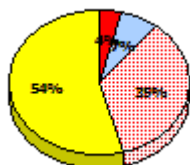
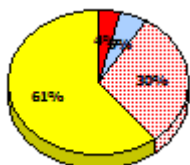
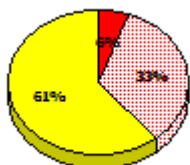
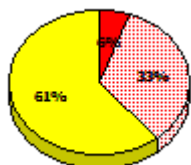

2012

AGR (25)

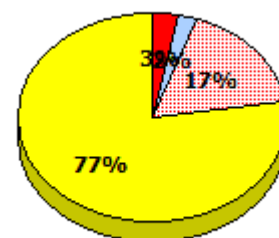
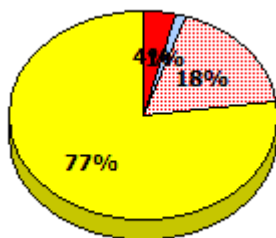
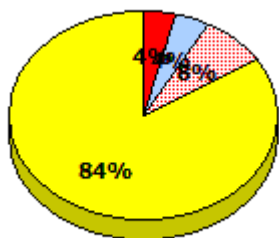

* In some cases, Provincial Assessment numbers may exceed AGR numbers based on late enrolments. Pie chart is based on the number of students who wrote the Provincial Assessment.

* Mushuau Innu Natuashish School and Sheshatshiu Innu School are excluded from region and provincial results.

NLESD - Central Region

School #: 422 Glovertown Academy

Reading

School

Region

Province

Non - Fiction

Fiction

Non - Fiction

Fiction

Non - Fiction

Fiction

2015

Apr 30,
2015 (16)

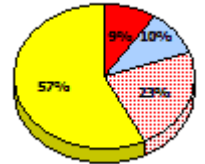
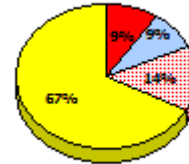
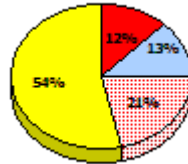
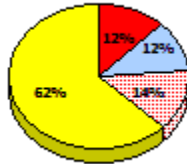
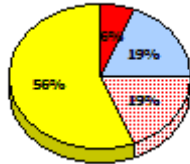
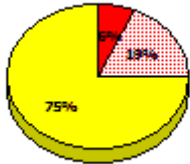

2014

N/A

2013

Apr 30,
2013 (18)

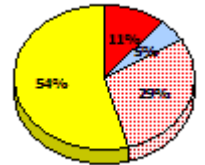
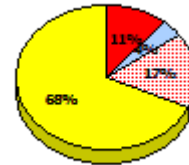
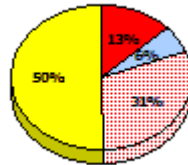
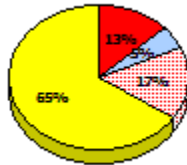
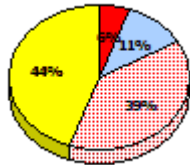
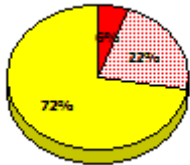

2012

AGR (25)

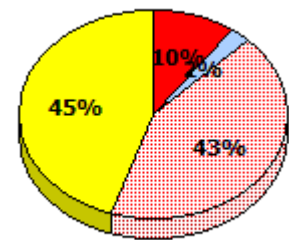
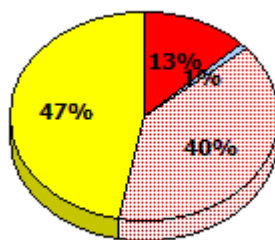
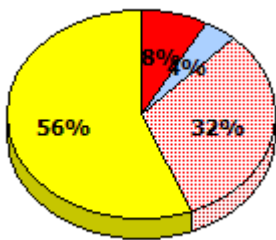

* In some cases, Provincial Assessment numbers may exceed AGR numbers based on late enrolments. Pie chart is based on the number of students who wrote the Provincial Assessment.

* Mushuau Innu Natuashish School and Sheshatshiu Innu School are excluded from region and provincial results.

NLESD - Central Region

School #: 422 Glovertown Academy

Demand Writing
Percentage of students meeting/exceeding (2012 - 2015)

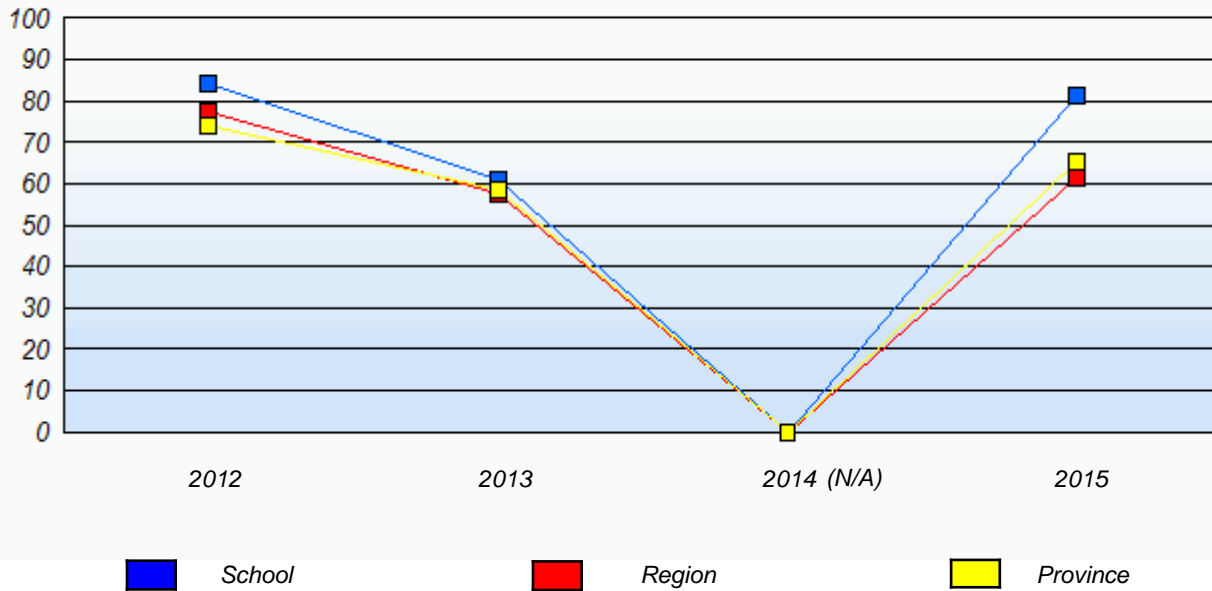

Reading
Percentage of students meeting/exceeding (2012 - 2015)

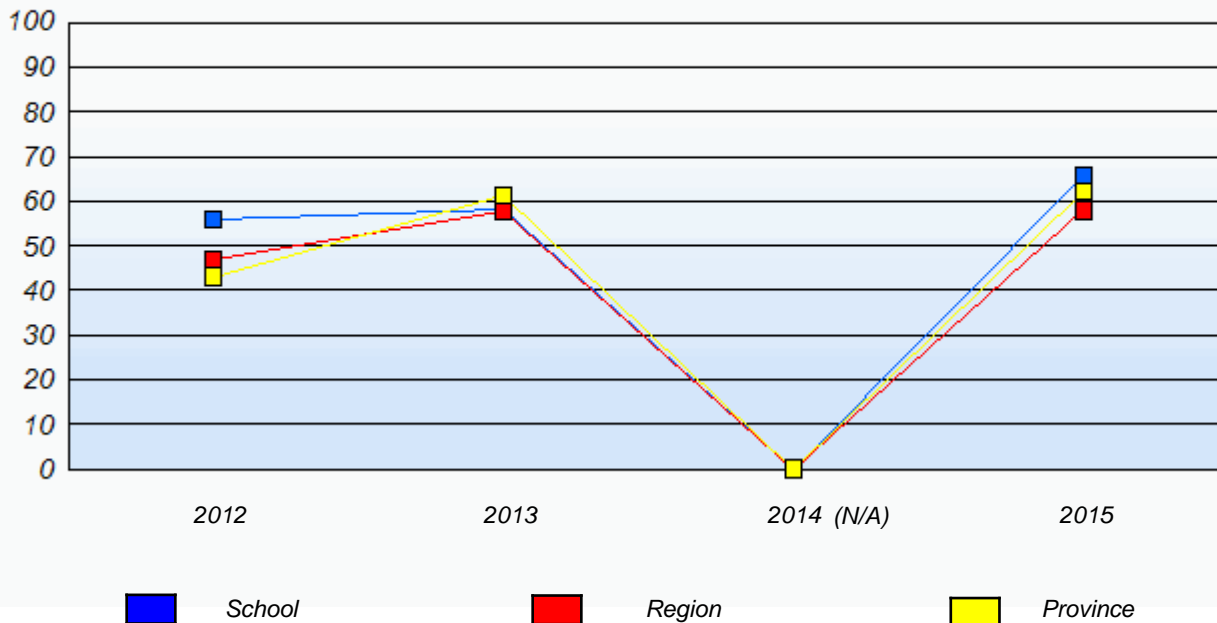

* In some cases, Provincial Assessment numbers may exceed AGR numbers based on late enrolments. Pie chart is based on the number of students who wrote the Provincial Assessment.

* Mushuau Innu Natuashish School and Sheshatshiu Innu School are excluded from region and provincial results.

NLESD - Central Region

School #: 426 Hillview Academy

Demand Writing

School

Region

Province

Creative Writing

Persuasive Writing

Creative Writing

Persuasive Writing

Creative Writing

Persuasive Writing

2015

Apr 30, 2015 (7)

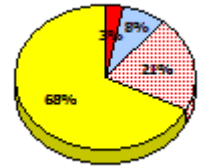
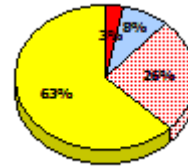
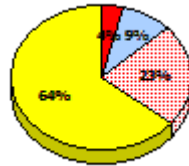
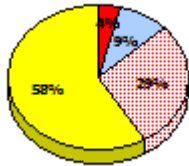
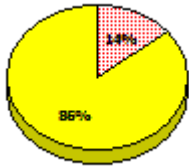

2014

N/A

2013

Apr 30, 2013 (11)

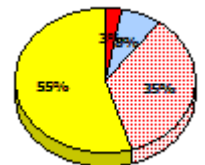
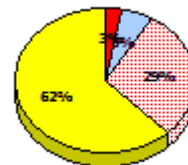
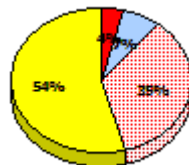
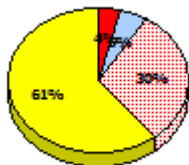
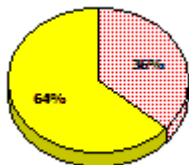
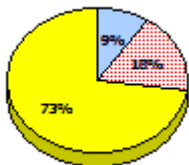

2012

AGR (12)

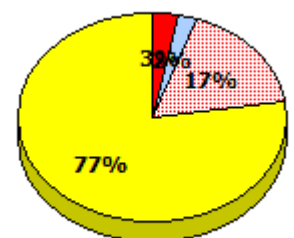
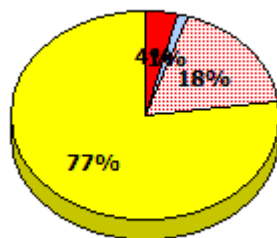
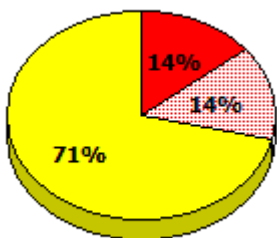

* In some cases, Provincial Assessment numbers may exceed AGR numbers based on late enrolments. Pie chart is based on the number of students who wrote the Provincial Assessment.

* Mushuau Innu Natuashish School and Sheshatshiu Innu School are excluded from region and provincial results.

NLESD - Central Region

School #: 426 Hillview Academy

Reading

School

Region

Province

Non - Fiction

Fiction

Non - Fiction

Fiction

Non - Fiction

Fiction

2015

Apr 30,
2015 (7)

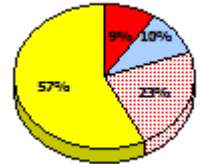
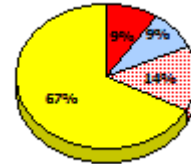
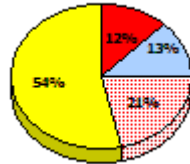
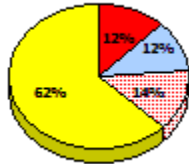

2014

N/A

2013

Apr 30,
2013 (11)

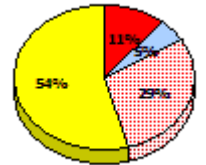
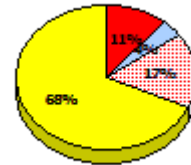
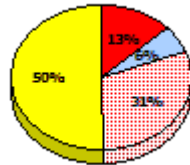
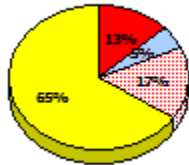
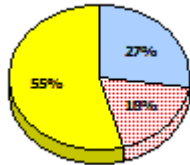
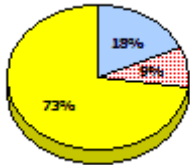

2012

AGR (12)

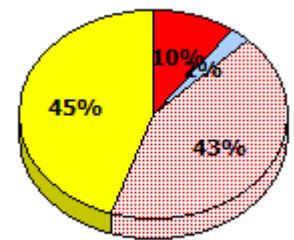
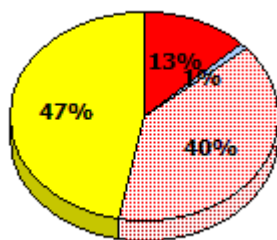
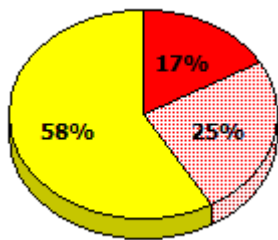

* In some cases, Provincial Assessment numbers may exceed AGR numbers based on late enrolments. Pie chart is based on the number of students who wrote the Provincial Assessment.

* Mushuau Innu Natuashish School and Sheshatshiu Innu School are excluded from region and provincial results.

NLESD - Central Region

School #: 426 Hillview Academy

Demand Writing
Percentage of students meeting/exceeding (2012 - 2015)

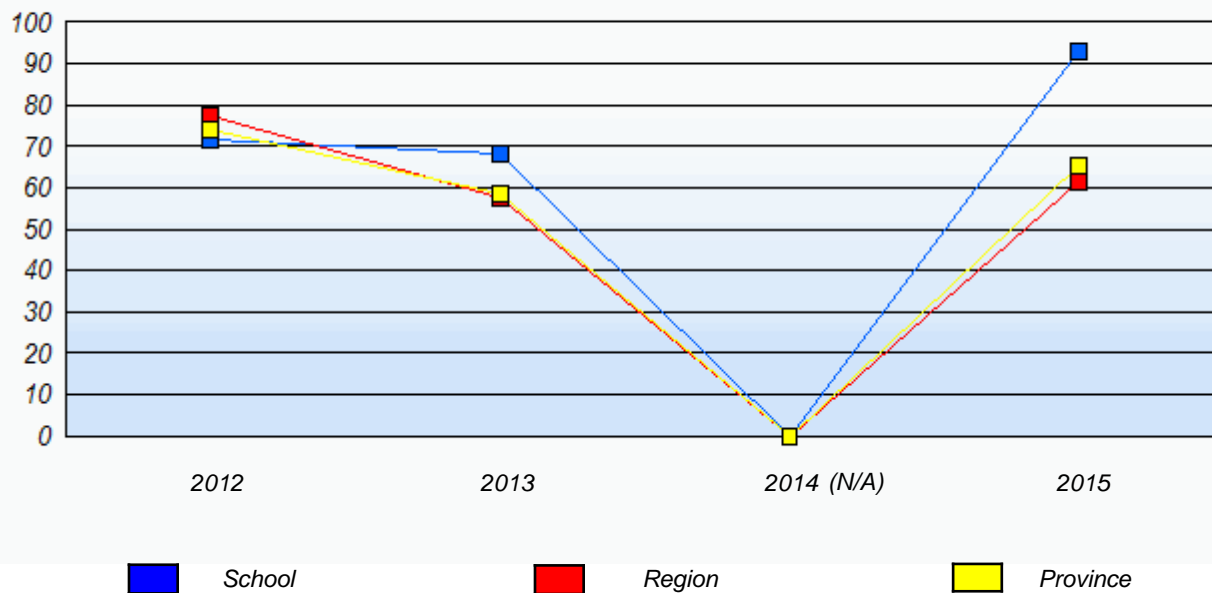

Reading
Percentage of students meeting/exceeding (2012 - 2015)

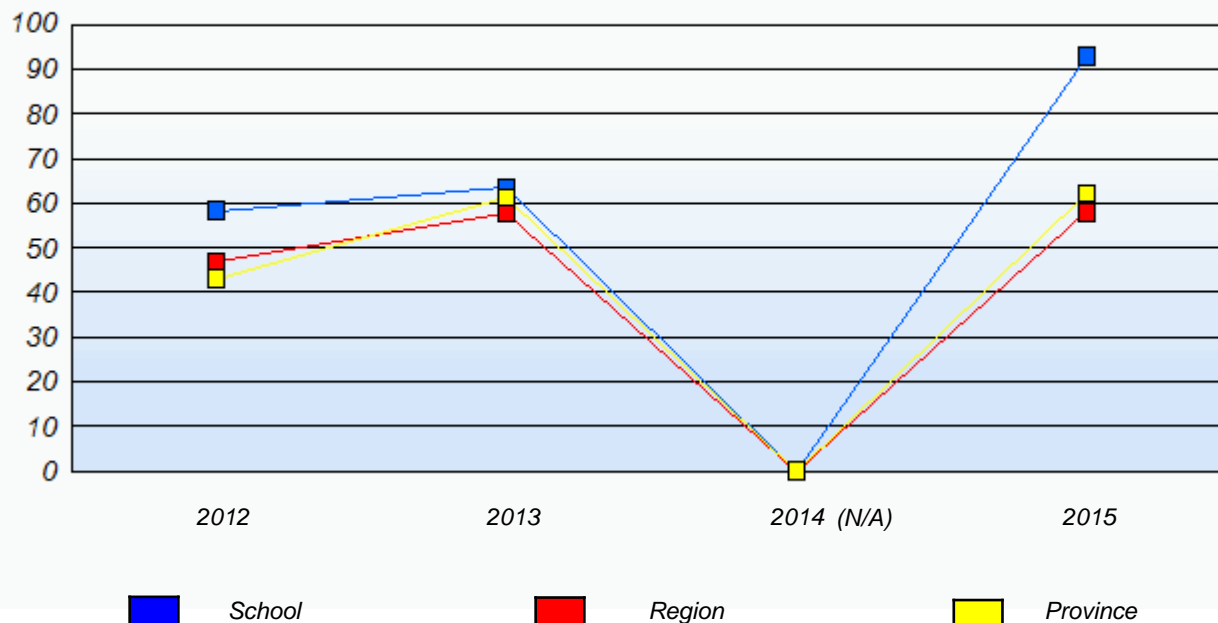

* In some cases, Provincial Assessment numbers may exceed AGR numbers based on late enrolments. Pie chart is based on the number of students who wrote the Provincial Assessment.

* Mushuau Innu Natuashish School and Sheshatshiu Innu School are excluded from region and provincial results.

NLESD - Central Region

School #: 478 New World Island Academy

Demand Writing

School

Region

Province

Creative Writing

Persuasive Writing

Creative Writing

Persuasive Writing

Creative Writing

Persuasive Writing

2015

Apr 30, 2015 (32)

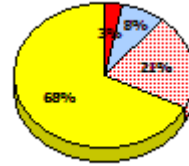
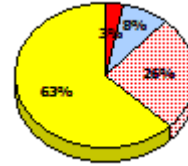
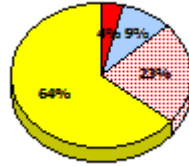
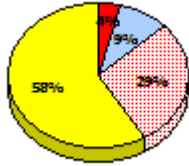
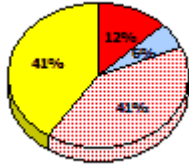
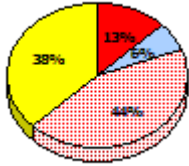

2014

N/A

2013

Apr 30, 2013 (18)

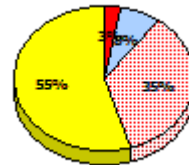
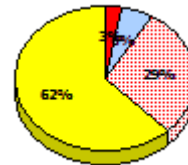
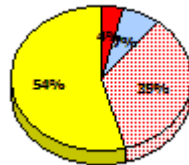
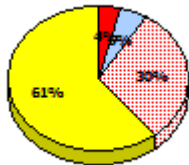
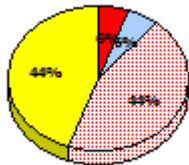
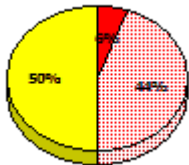

2012

AGR (33)

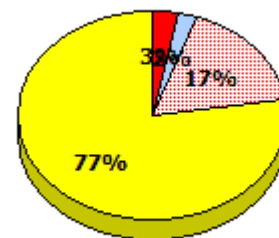
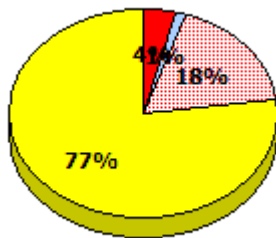
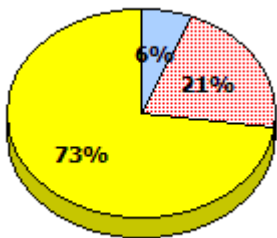

* In some cases, Provincial Assessment numbers may exceed AGR numbers based on late enrolments. Pie chart is based on the number of students who wrote the Provincial Assessment.

* Mushuau Innu Natuashish School and Sheshatshiu Innu School are excluded from region and provincial results.

NLESD - Central Region

School #: 478 New World Island Academy

Reading

School

Region

Province

Non - Fiction

Fiction

Non - Fiction

Fiction

Non - Fiction

Fiction

2015

Apr 30,
2015 (32)

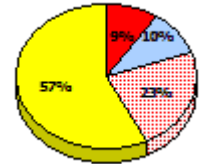
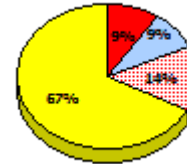
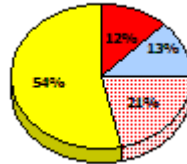
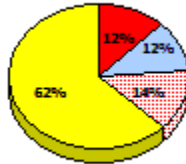
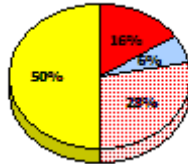
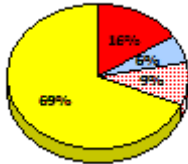

2014

N/A

2013

Apr 30,
2013 (18)

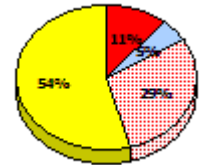
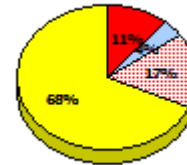
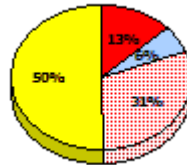
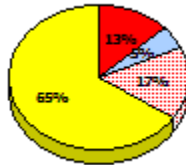
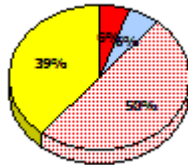
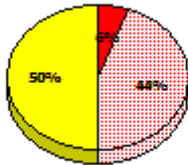

2012

AGR (33)

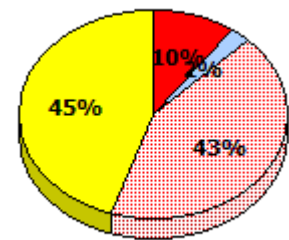
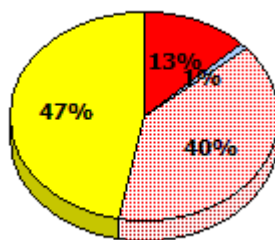
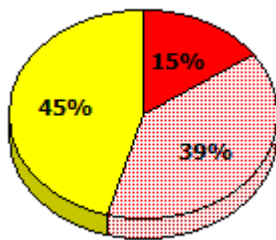

Exemption
 Unknown
 Not Yet Meeting
 Meeting or Exceeding

* In some cases, Provincial Assessment numbers may exceed AGR numbers based on late enrolments. Pie chart is based on the number of students who wrote the Provincial Assessment.

* Mushuau Innu Natuashish School and Sheshatshiu Innu School are excluded from region and provincial results.

NLESD - Central Region

School #: 478 New World Island Academy

Demand Writing
Percentage of students meeting/exceeding (2012 - 2015)

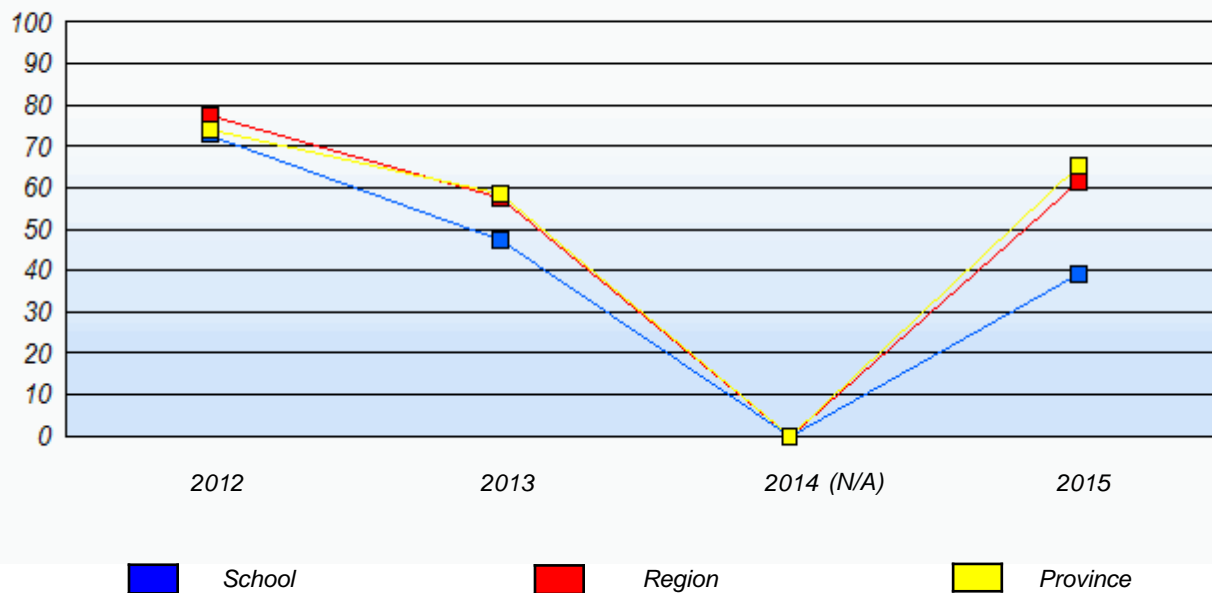

Reading
Percentage of students meeting/exceeding (2012 - 2015)

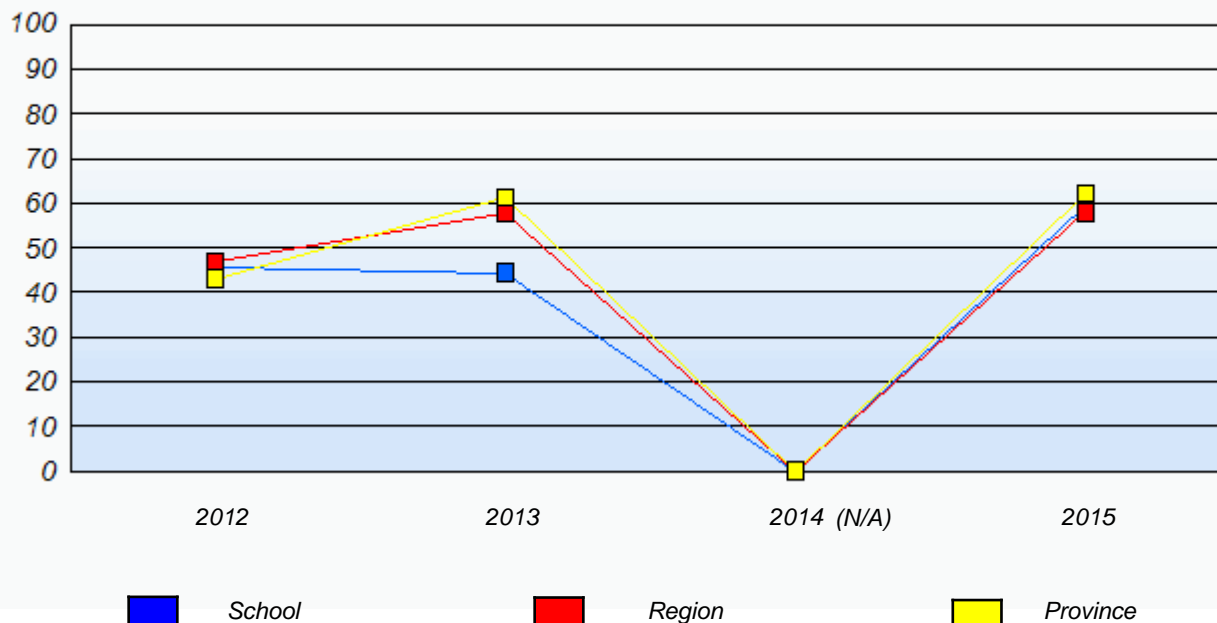

* In some cases, Provincial Assessment numbers may exceed AGR numbers based on late enrolments. Pie chart is based on the number of students who wrote the Provincial Assessment.

* Mushuau Innu Natuashish School and Sheshatshiu Innu School are excluded from region and provincial results.