

NLESD - Central Region

School #: 125 Copper Ridge Academy

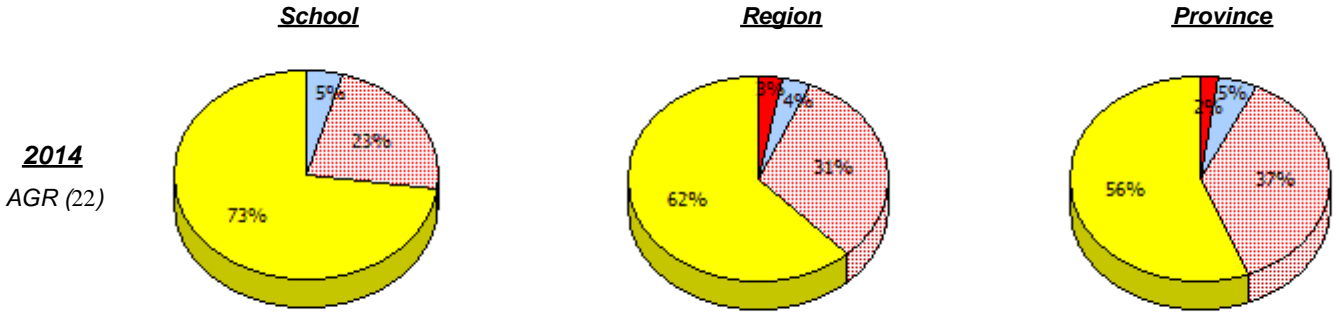

2013
N/A

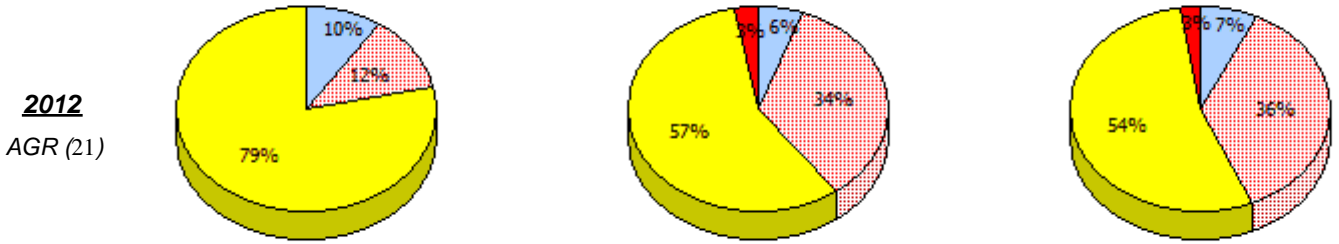

2011
AGR (0)

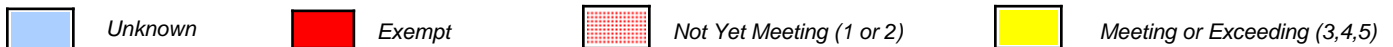

In some cases, CRT numbers may exceed AGR numbers based on late enrolments. Pie chart is based on the number of students who wrote the CRT.

NLESD - Central Region

School #: 125 Copper Ridge Academy

Percentage of students meeting/exceeding (2011 - 2014)

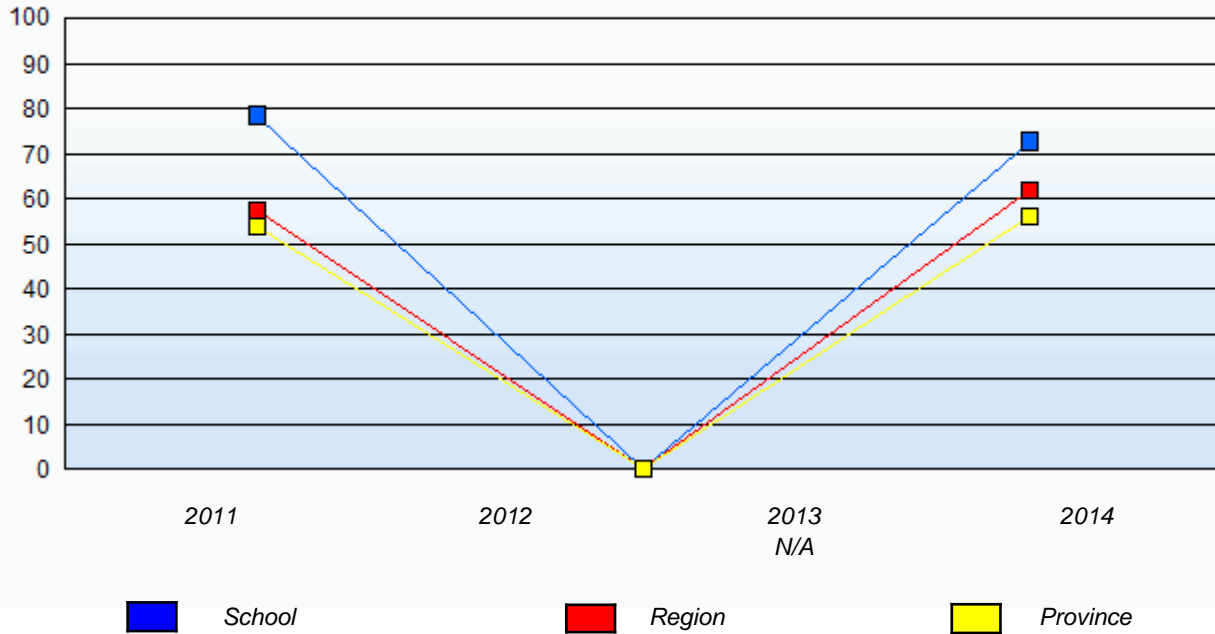

In some cases, CRT numbers may exceed AGR numbers based on late enrolments. Pie chart is based on the number of students who wrote the CRT.

NLESD - Central Region

School #: 133 Memorial Academy

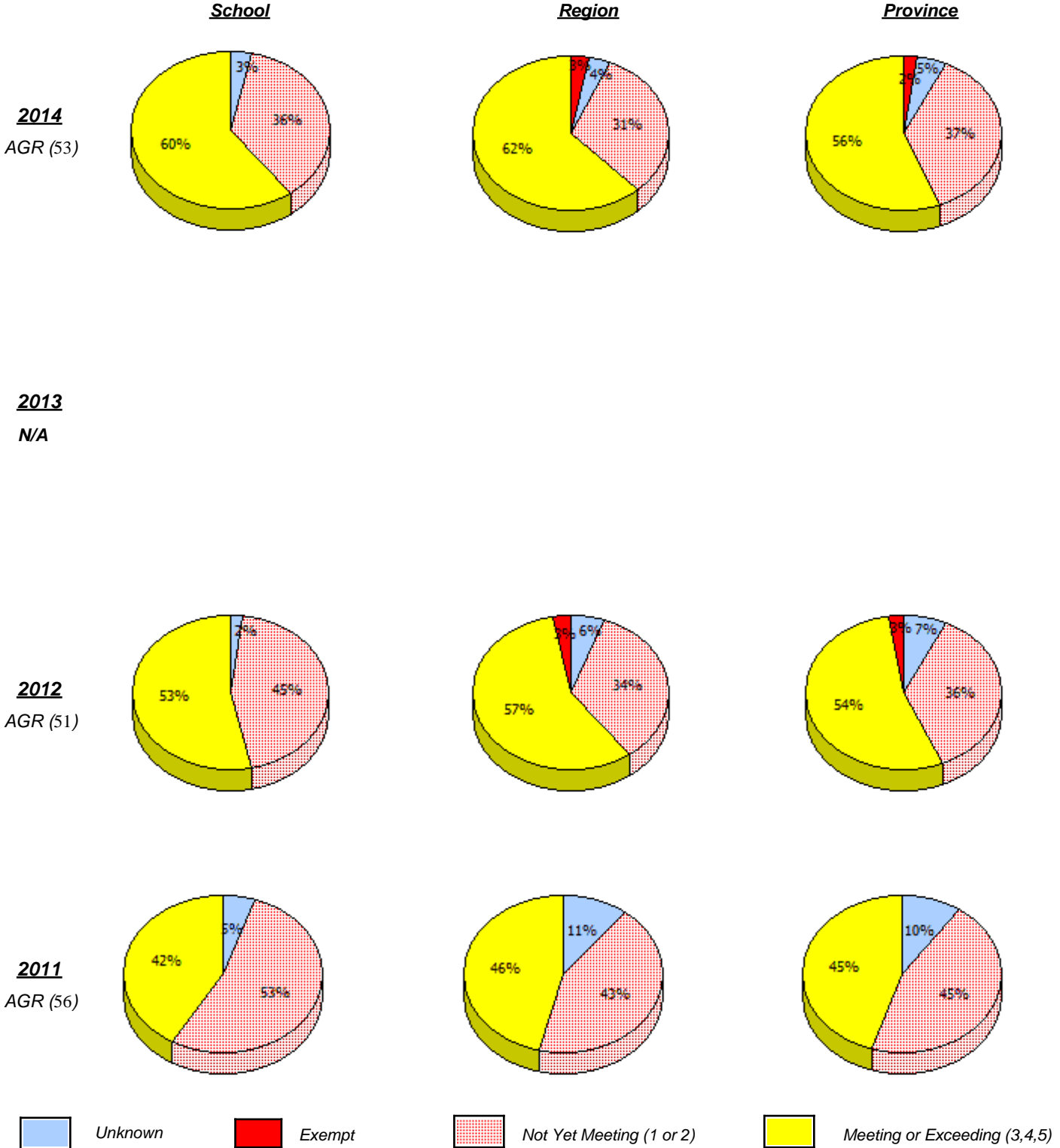

In some cases, CRT numbers may exceed AGR numbers based on late enrolments. Pie chart is based on the number of students who wrote the CRT.

NLESD - Central Region

School #: 133 Memorial Academy

Percentage of students meeting/exceeding (2011 - 2014)

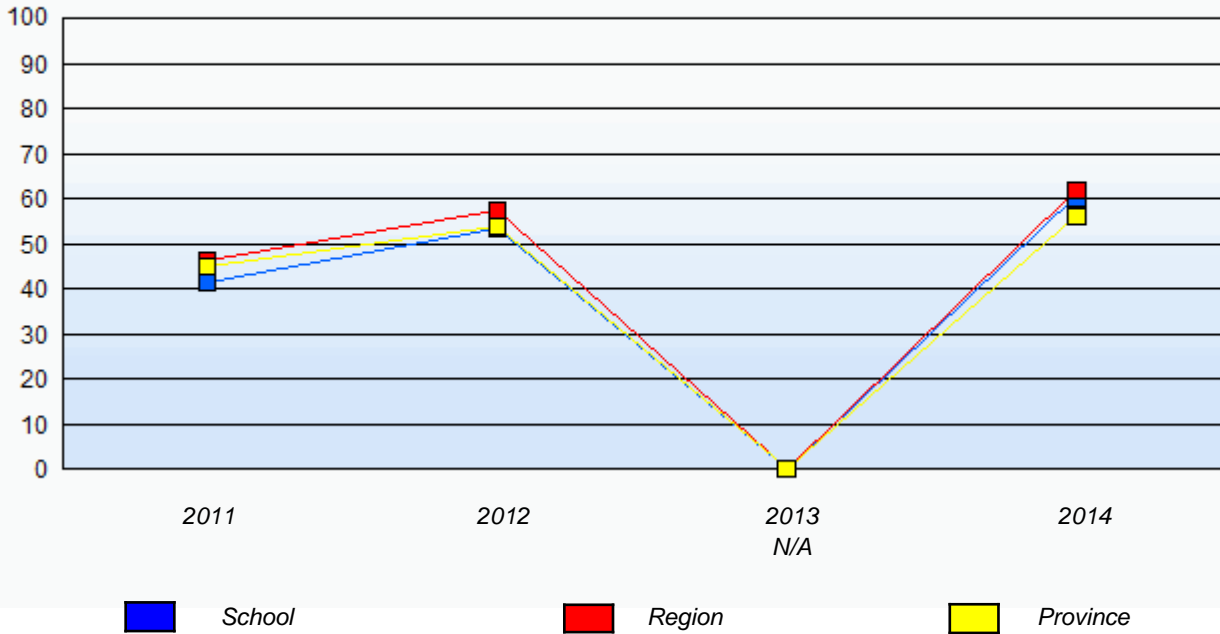

In some cases, CRT numbers may exceed AGR numbers based on late enrolments. Pie chart is based on the number of students who wrote the CRT.

NLESD - Central Region

School #: 138 Victoria Academy

School

School data with 5 or fewer students withheld for reasons of confidentiality.

Region

Province

2014

AGR (4)

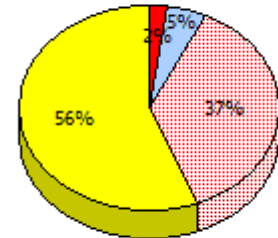
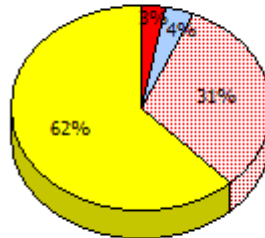

2013

N/A

2012

AGR (0)

2011

AGR (3)

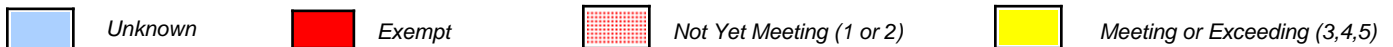
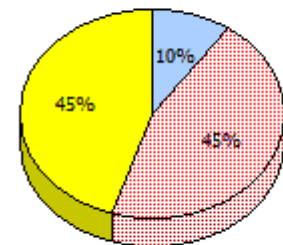
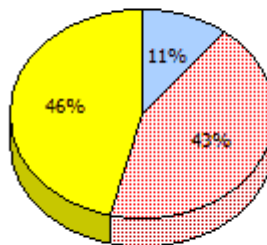

In some cases, CRT numbers may exceed AGR numbers based on late enrolments. Pie chart is based on the number of students who wrote the CRT.

NLESD - Central Region

School #: 138 Victoria Academy

Percentage of students meeting/exceeding (2011 - 2014)

School data with 5 or fewer students withheld for reasons of confidentiality.

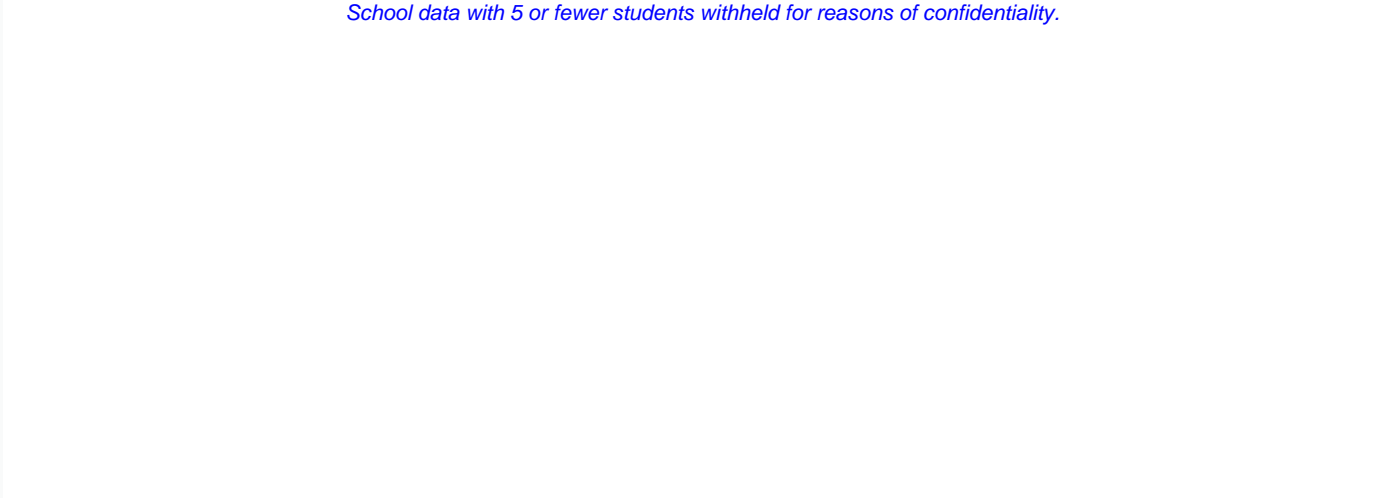

2011	2012	2013 N/A	2014
 School	 Region		 Province

In some cases, CRT numbers may exceed AGR numbers based on late enrolments. Pie chart is based on the number of students who wrote the CRT.

NLESD - Central Region

School #: 143 Millcrest Academy

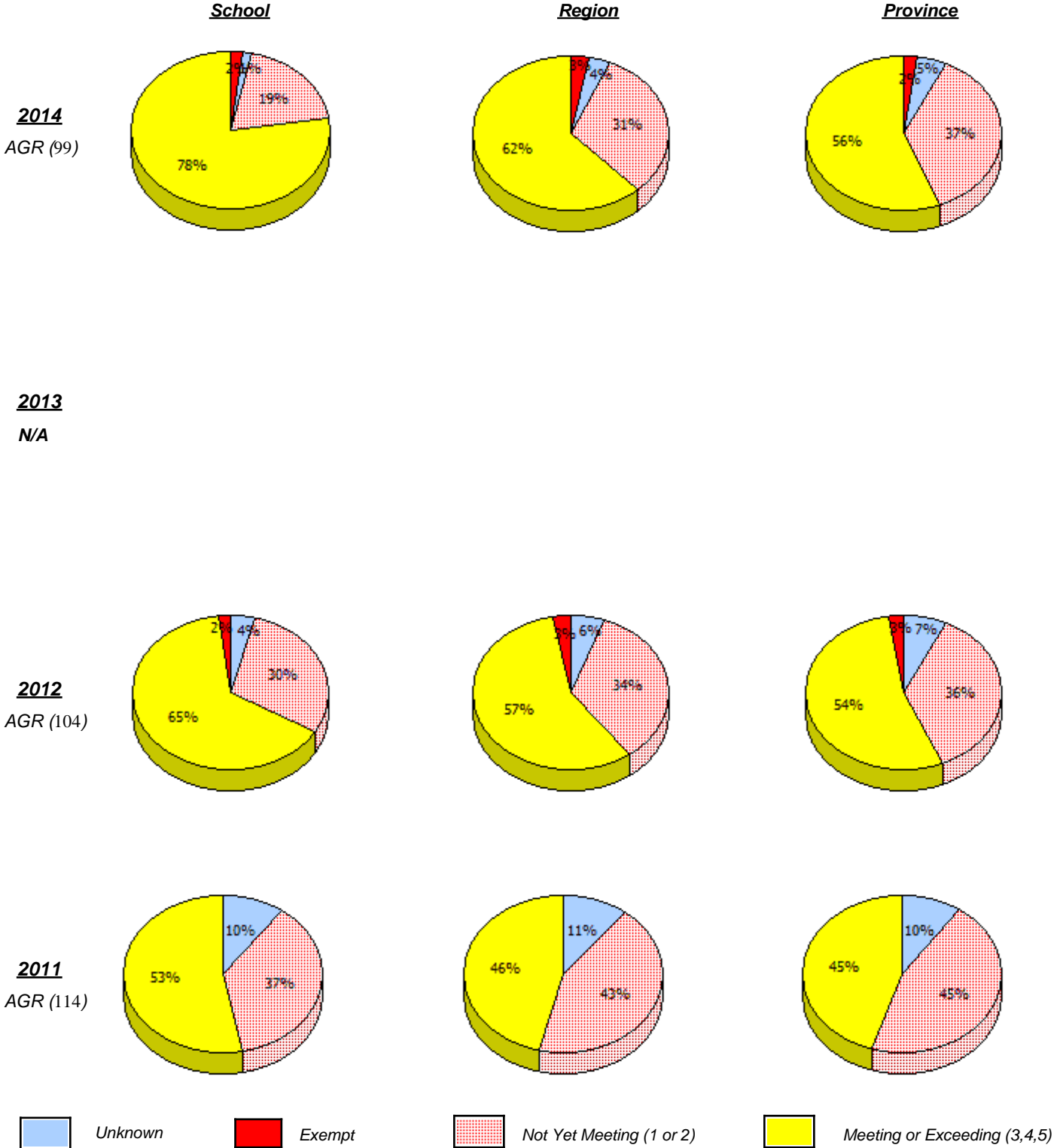

In some cases, CRT numbers may exceed AGR numbers based on late enrolments. Pie chart is based on the number of students who wrote the CRT.

Elementary Mathematics
4 Year Provincial Assessment, June 2014
School Report Criteria/Content
 (% of students who answered correctly)

NLESD - Central Region

School #: 143 Millcrest Academy

Percentage of students meeting/exceeding (2011 - 2014)

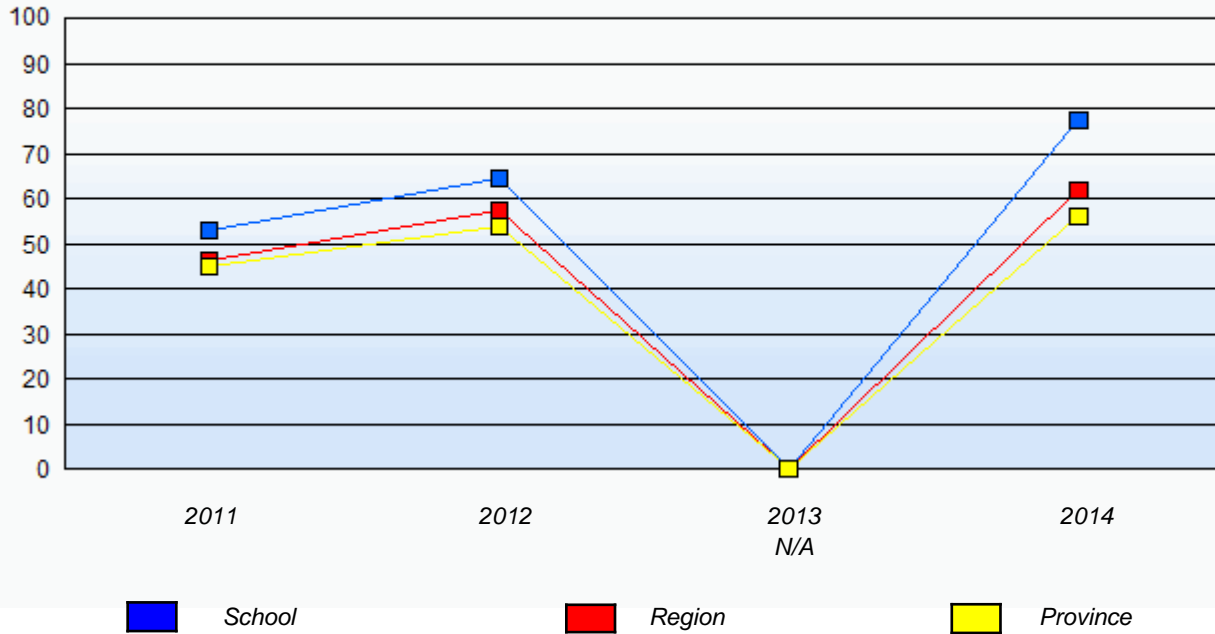

In some cases, CRT numbers may exceed AGR numbers based on late enrolments. Pie chart is based on the number of students who wrote the CRT.

NLESD - Central Region

School #: 144 Sprucewood Academy

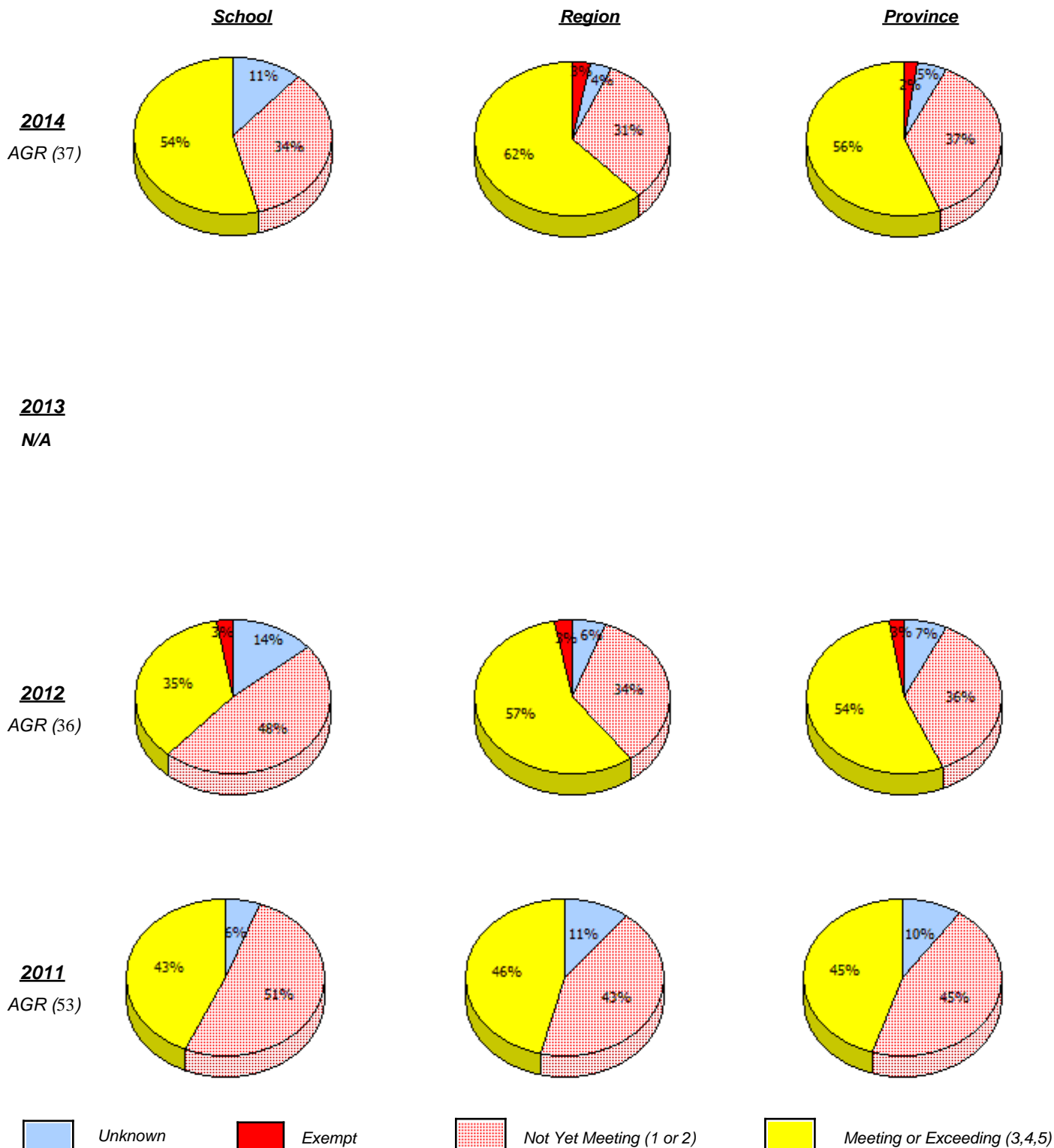

In some cases, CRT numbers may exceed AGR numbers based on late enrolments. Pie chart is based on the number of students who wrote the CRT.

Elementary Mathematics
4 Year Provincial Assessment, June 2014
School Report Criteria/Content
 (% of students who answered correctly)

NLESD - Central Region

School #: 144 Sprucewood Academy

Percentage of students meeting/exceeding (2011 - 2014)

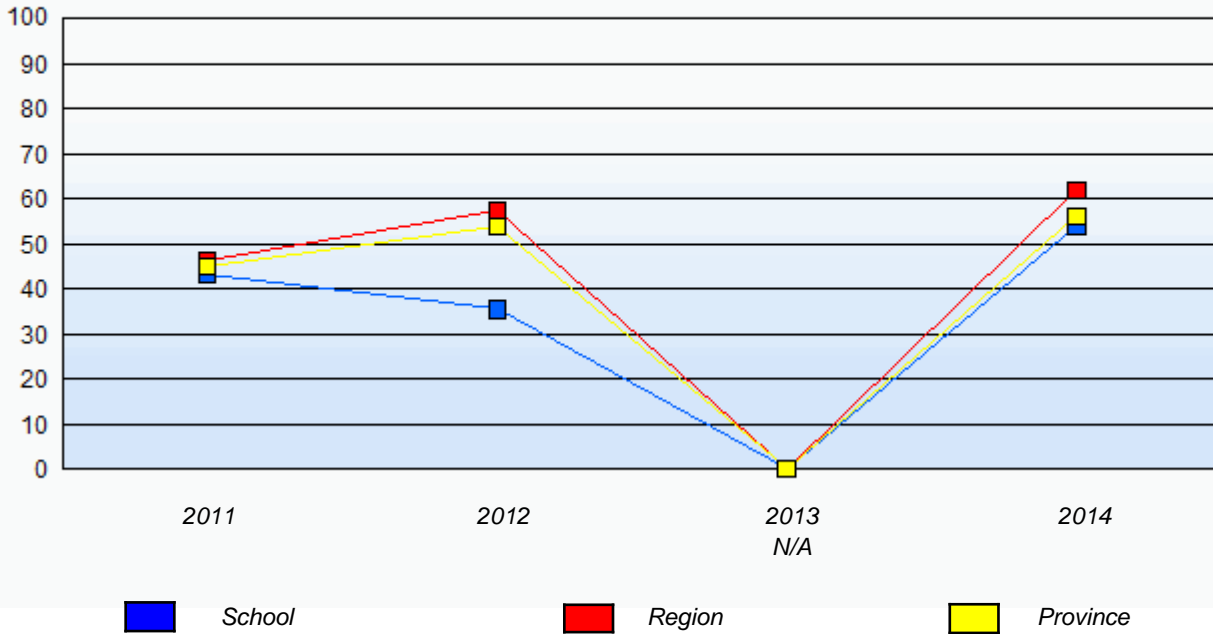

In some cases, CRT numbers may exceed AGR numbers based on late enrolments. Pie chart is based on the number of students who wrote the CRT.

NLESD - Central Region

School #: 150 St. Joseph's Elementary

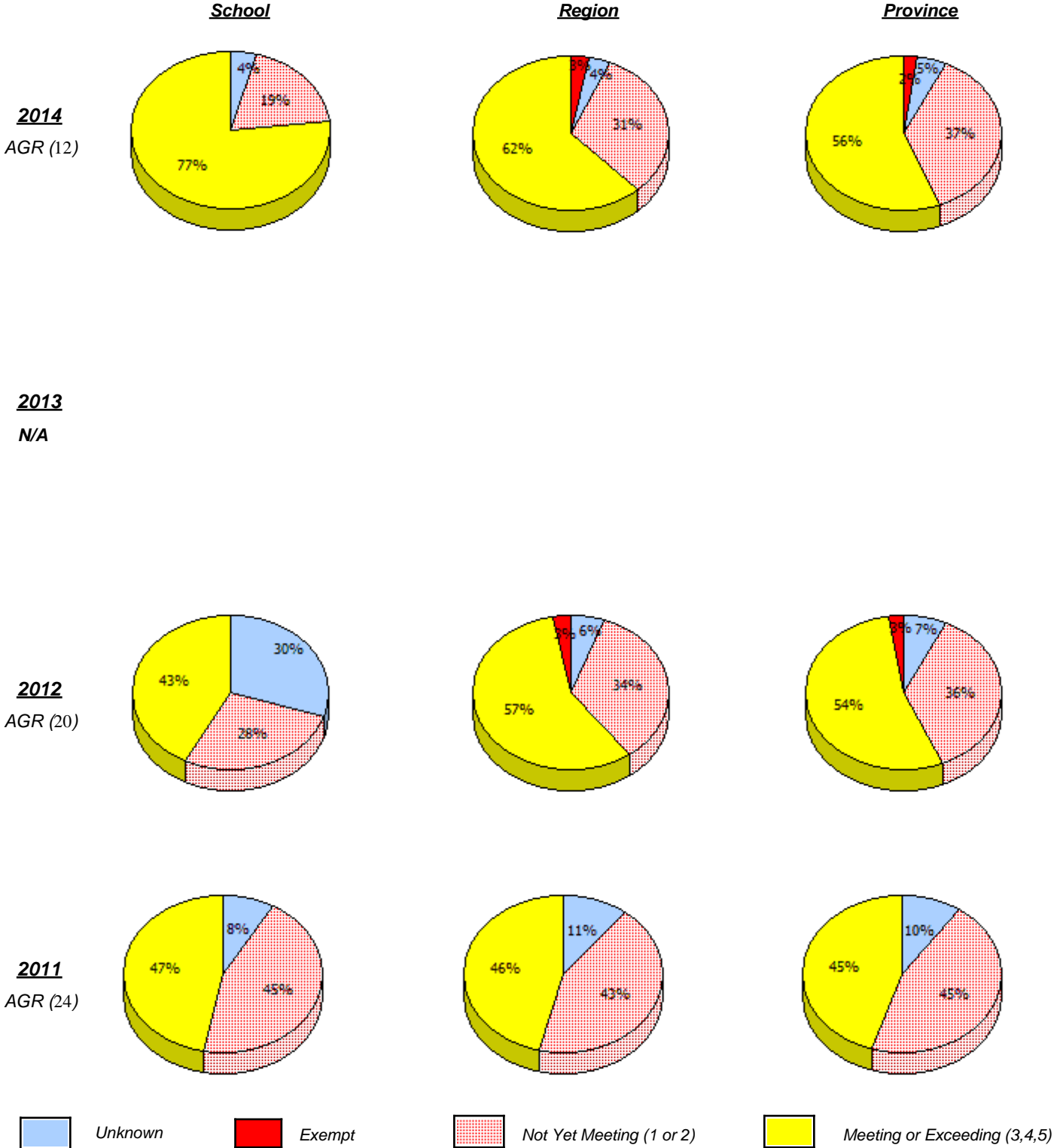

In some cases, CRT numbers may exceed AGR numbers based on late enrolments. Pie chart is based on the number of students who wrote the CRT.

Elementary Mathematics
4 Year Provincial Assessment, June 2014
School Report Criteria/Content
 (% of students who answered correctly)

NLESD - Central Region

School #: 150 St. Joseph's Elementary

Percentage of students meeting/exceeding (2011 - 2014)

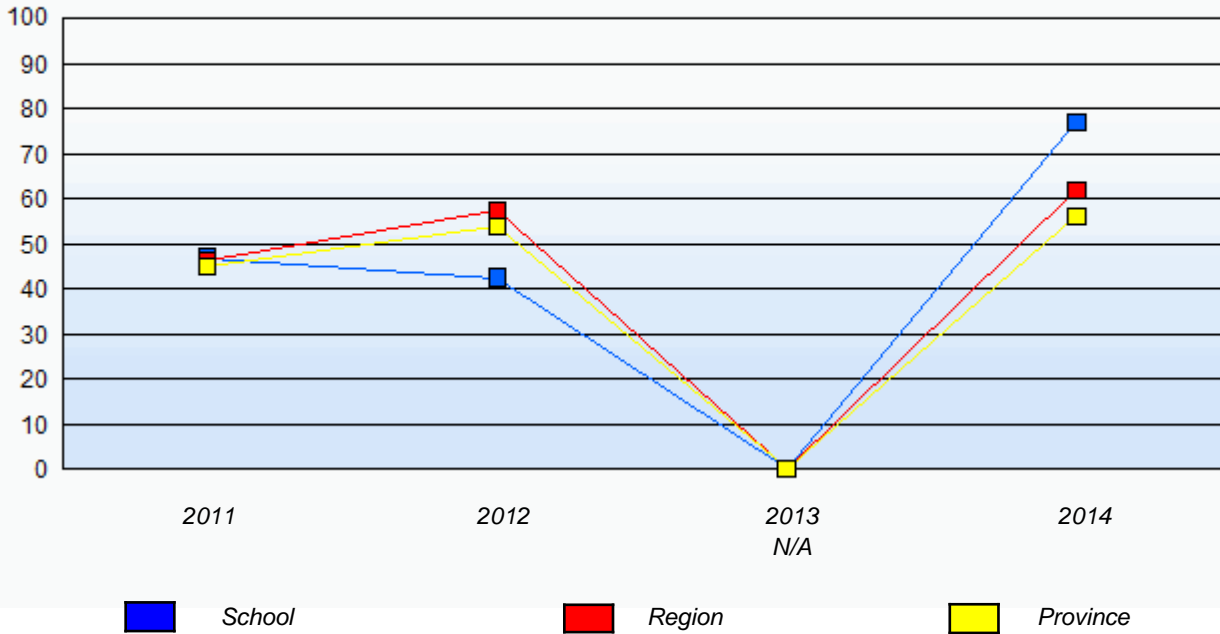

In some cases, CRT numbers may exceed AGR numbers based on late enrolments. Pie chart is based on the number of students who wrote the CRT.

NLESD - Central Region

School #: 151 John Watkins Academy

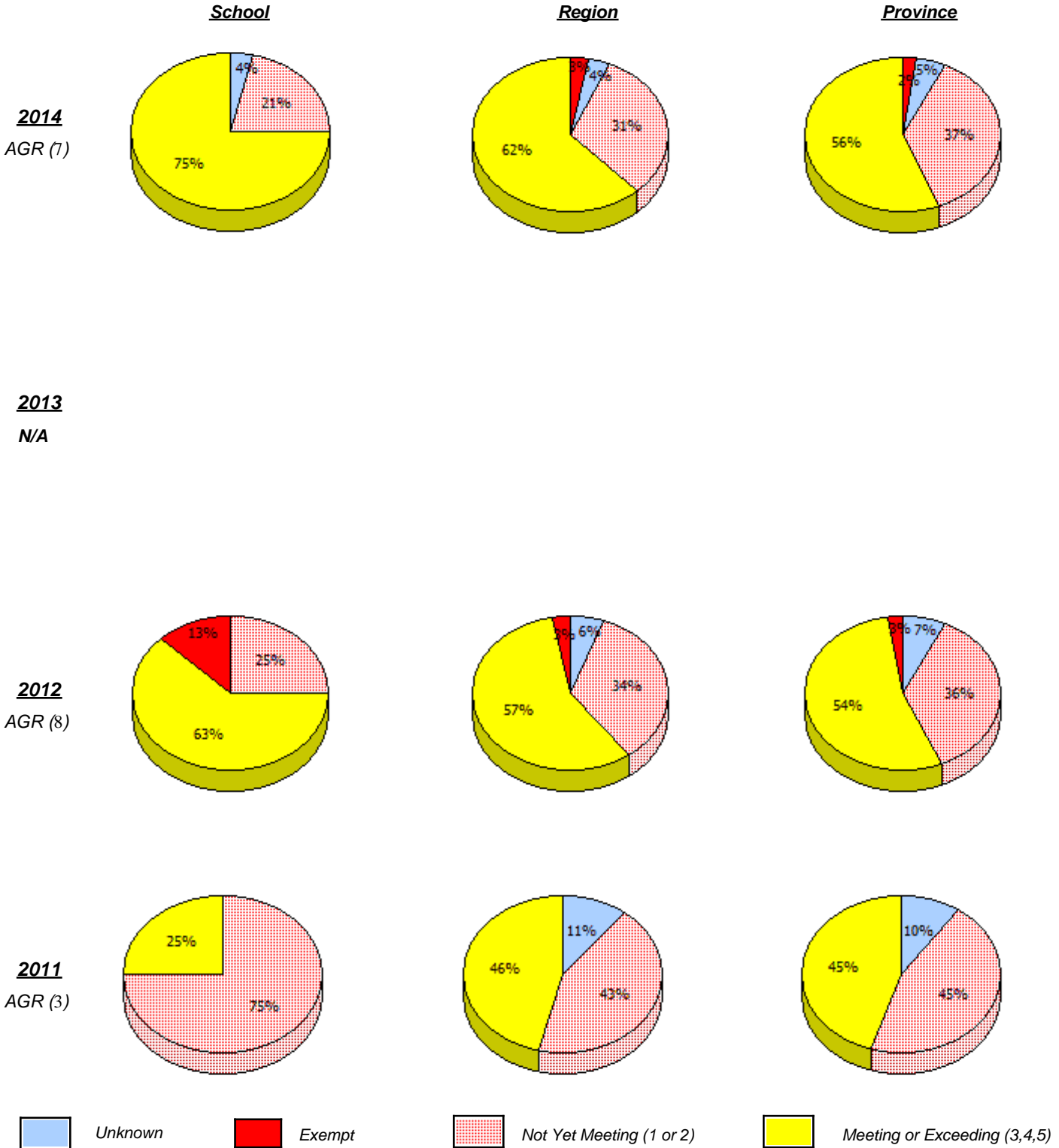

In some cases, CRT numbers may exceed AGR numbers based on late enrolments. Pie chart is based on the number of students who wrote the CRT.

NLESD - Central Region

School #: 151 John Watkins Academy

Percentage of students meeting/exceeding (2011 - 2014)

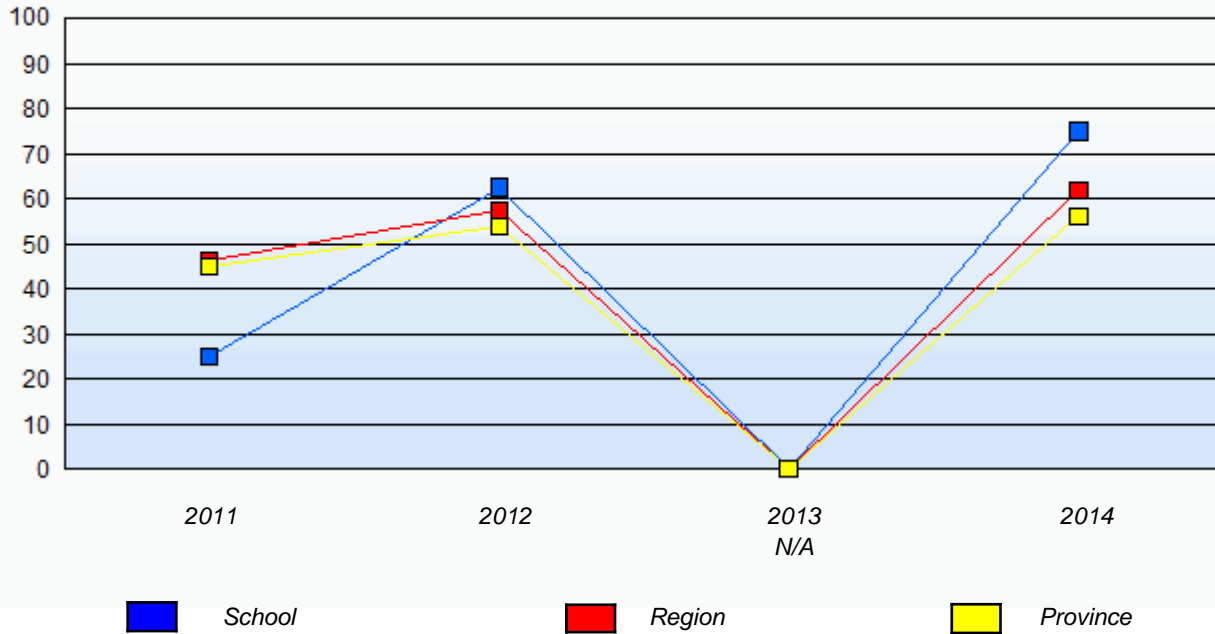

In some cases, CRT numbers may exceed AGR numbers based on late enrolments. Pie chart is based on the number of students who wrote the CRT.

NLESD - Central Region

School #: 152 Valmont Academy

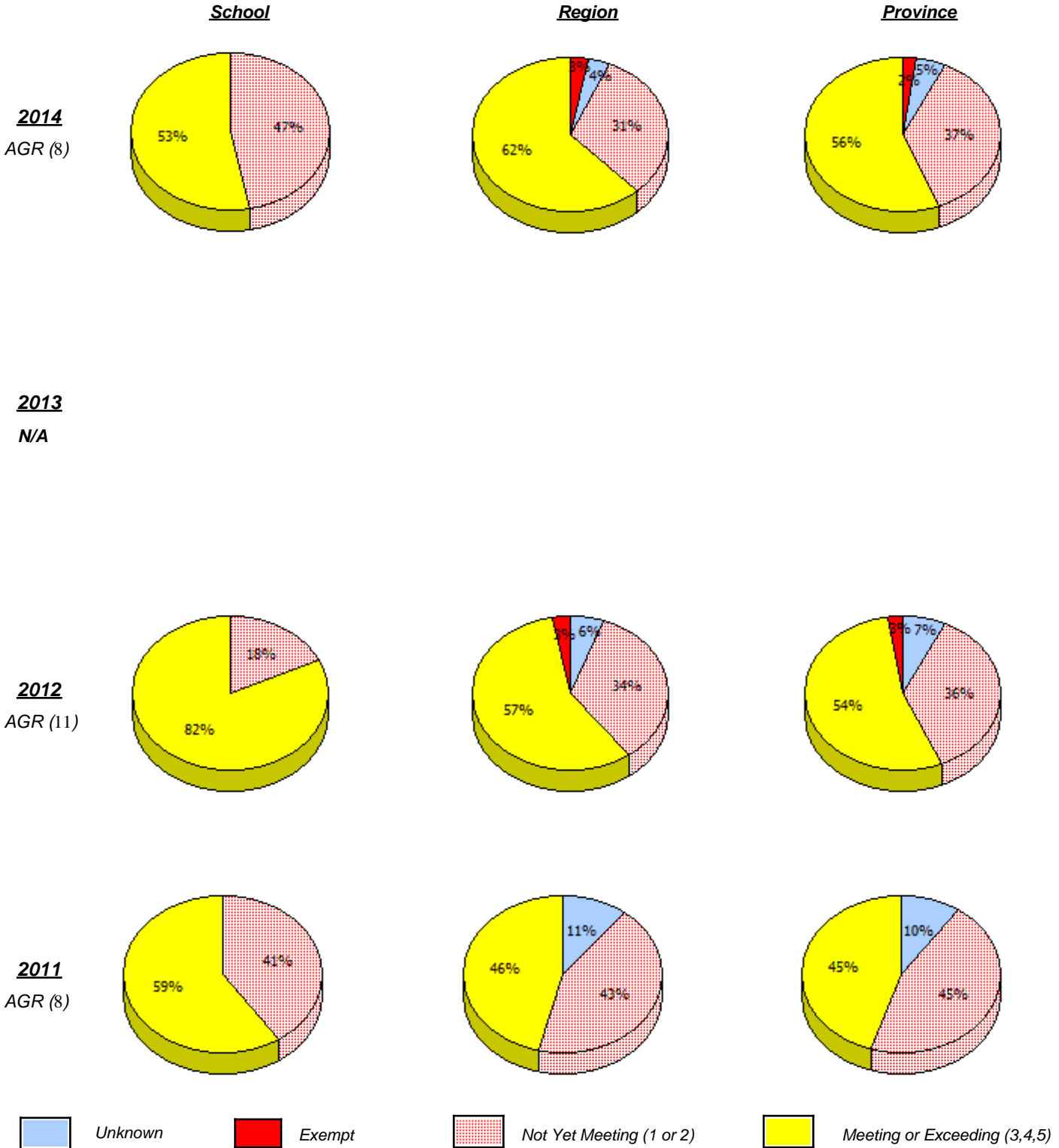

In some cases, CRT numbers may exceed AGR numbers based on late enrolments. Pie chart is based on the number of students who wrote the CRT.

Elementary Mathematics
4 Year Provincial Assessment, June 2014
School Report Criteria/Content
 (% of students who answered correctly)

NLESD - Central Region

School #: 152 Valmont Academy

Percentage of students meeting/exceeding (2011 - 2014)

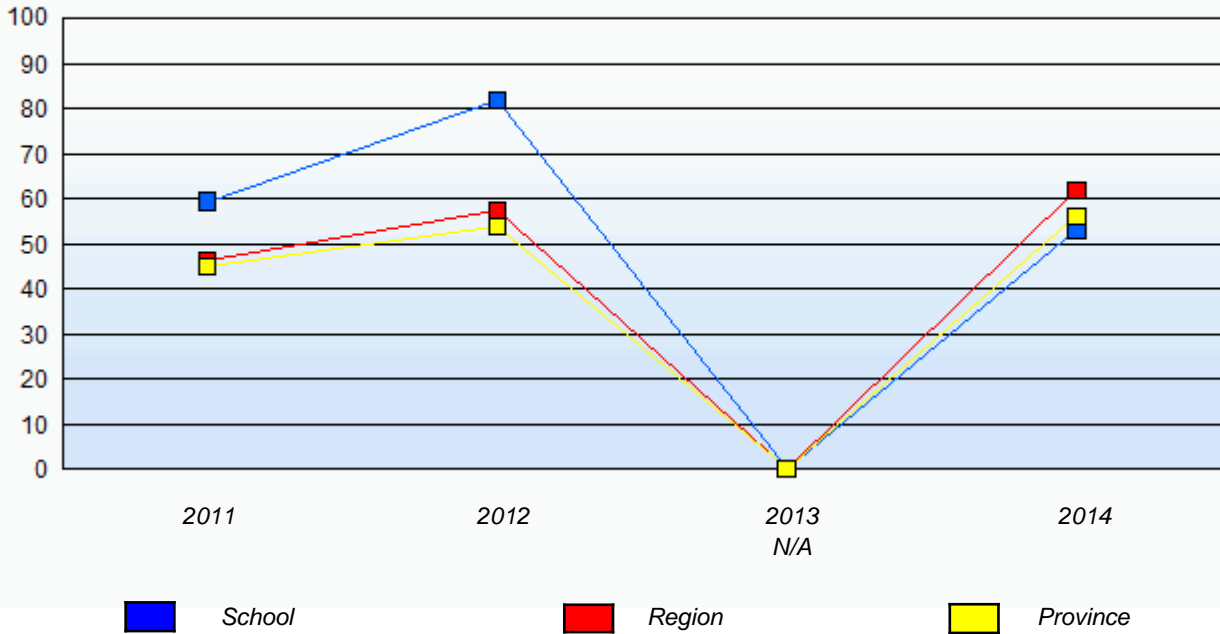

In some cases, CRT numbers may exceed AGR numbers based on late enrolments. Pie chart is based on the number of students who wrote the CRT.

NLESD - Central Region

School #: 154 Hillside Elementary

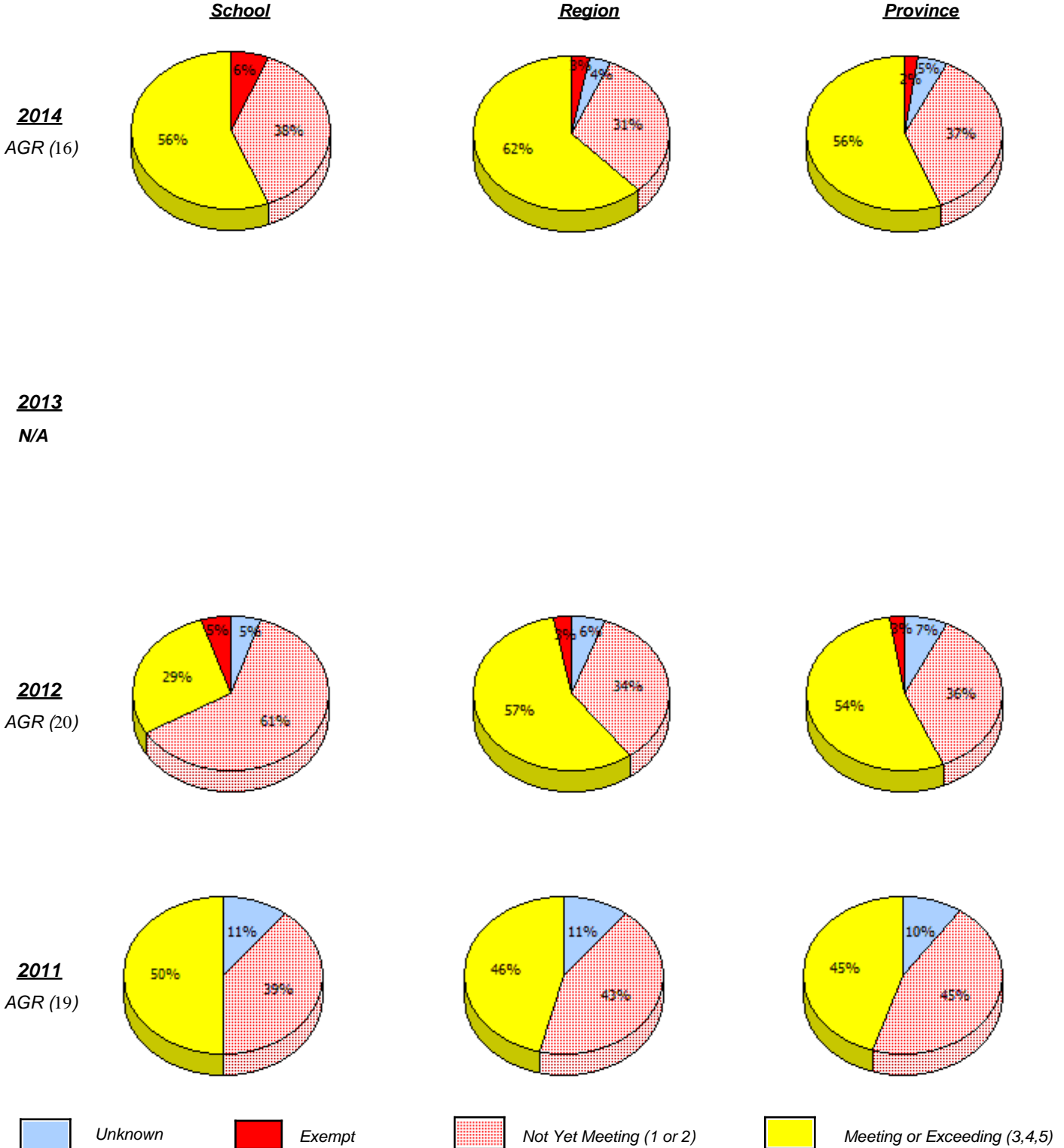

In some cases, CRT numbers may exceed AGR numbers based on late enrolments. Pie chart is based on the number of students who wrote the CRT.

Elementary Mathematics
4 Year Provincial Assessment, June 2014
School Report Criteria/Content
 (% of students who answered correctly)

NLESD - Central Region

School #: 154 Hillside Elementary

Percentage of students meeting/exceeding (2011 - 2014)

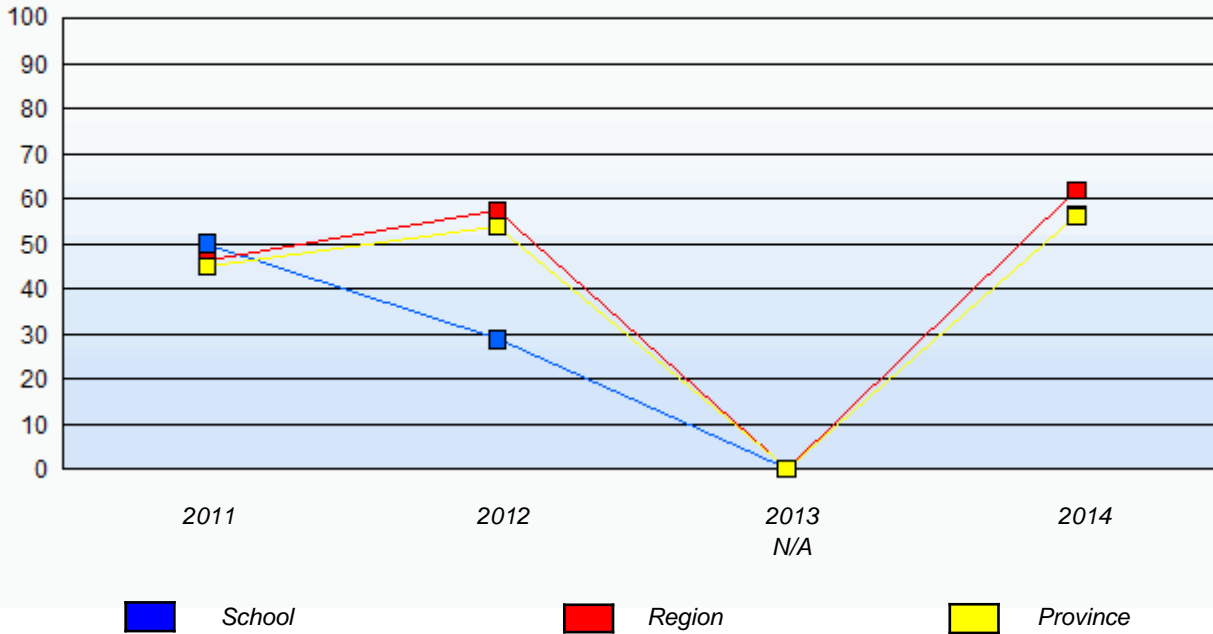

In some cases, CRT numbers may exceed AGR numbers based on late enrolments. Pie chart is based on the number of students who wrote the CRT.

NLESD - Central Region

School #: 158 MSB Regional Academy

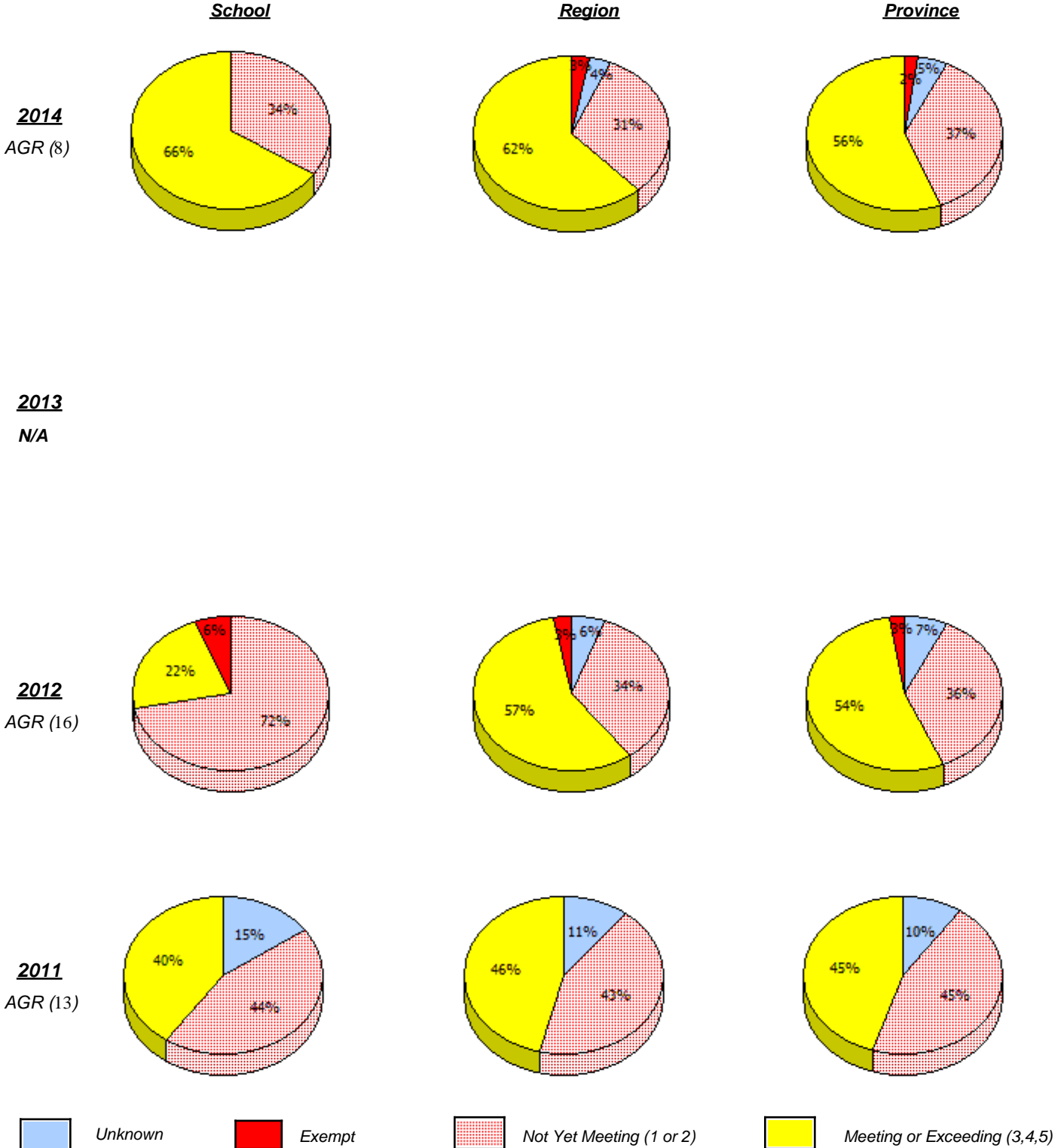

In some cases, CRT numbers may exceed AGR numbers based on late enrolments. Pie chart is based on the number of students who wrote the CRT.

Elementary Mathematics
4 Year Provincial Assessment, June 2014
School Report Criteria/Content
 (% of students who answered correctly)

NLESD - Central Region

School #: 158 MSB Regional Academy

Percentage of students meeting/exceeding (2011 - 2014)

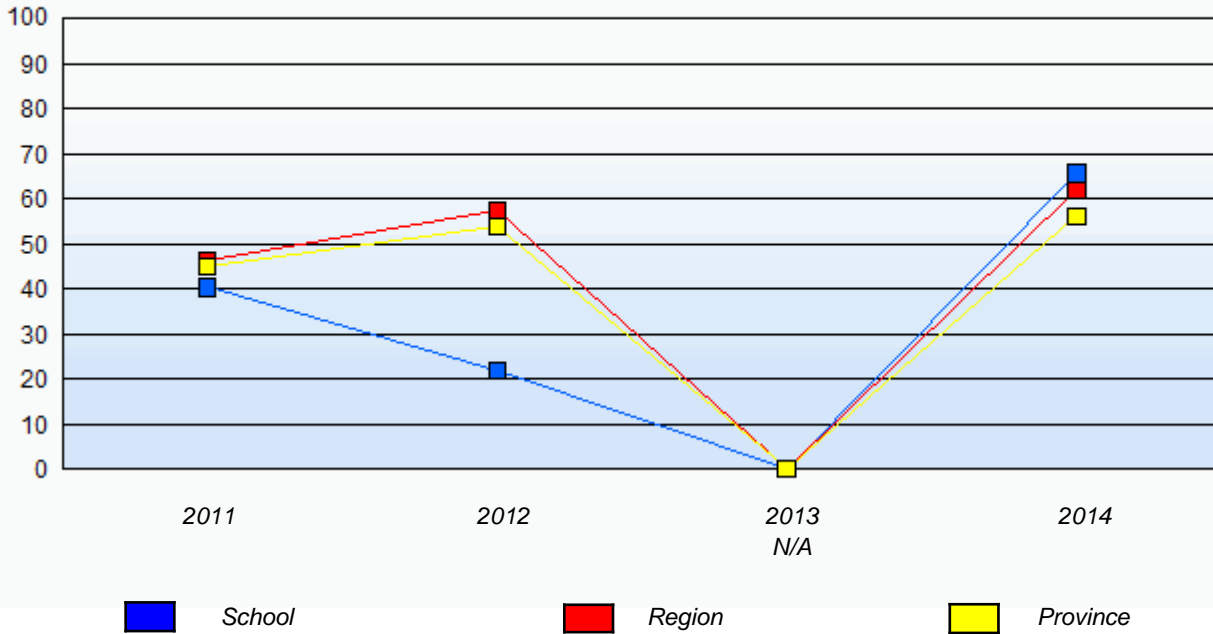

In some cases, CRT numbers may exceed AGR numbers based on late enrolments. Pie chart is based on the number of students who wrote the CRT.

NLESD - Central Region

School #: 163 Point Leamington Academy

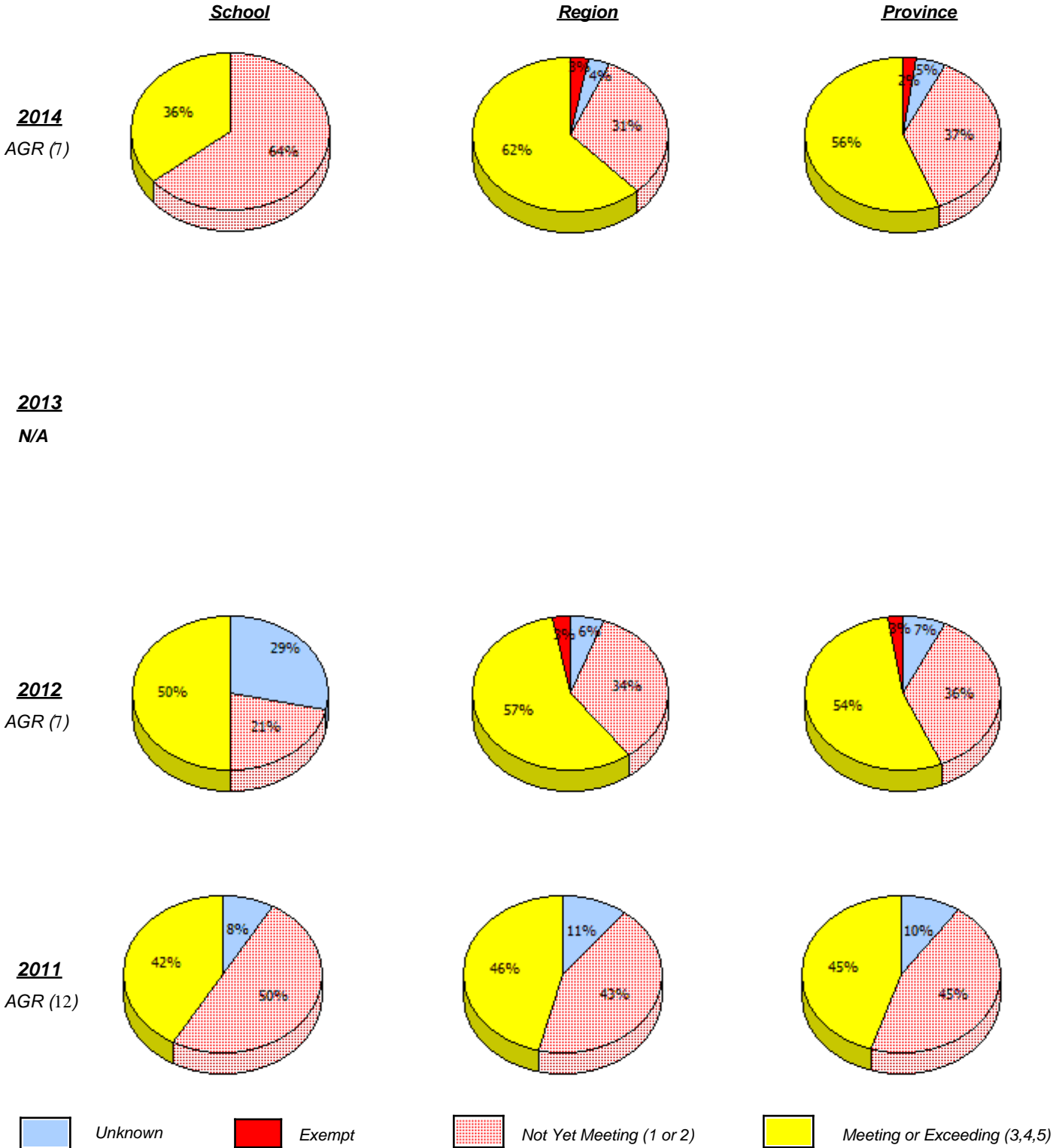

In some cases, CRT numbers may exceed AGR numbers based on late enrolments. Pie chart is based on the number of students who wrote the CRT.

NLESD - Central Region

School #: 163 Point Leamington Academy

Percentage of students meeting/exceeding (2011 - 2014)

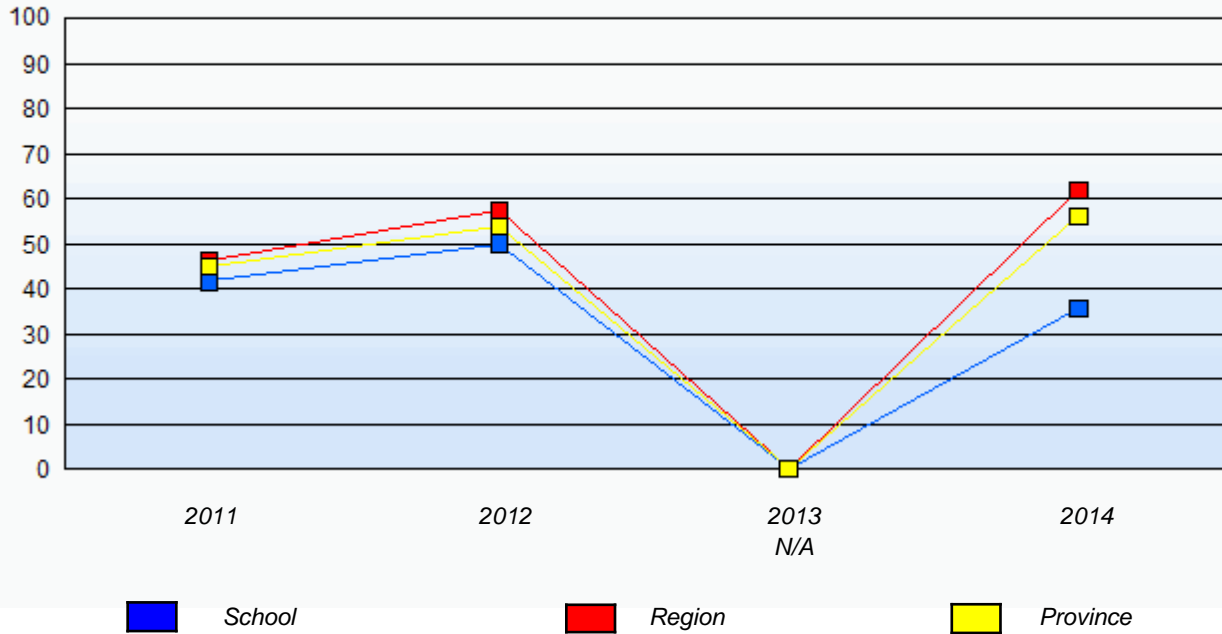

In some cases, CRT numbers may exceed AGR numbers based on late enrolments. Pie chart is based on the number of students who wrote the CRT.

NLESD - Central Region

School #: 165 St. Stephen's AG

School

School data with 5 or fewer students withheld for reasons of confidentiality.

Region

Province

2014

AGR (1)

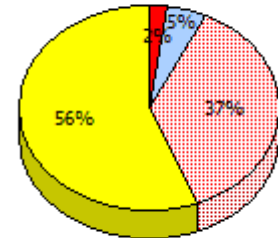
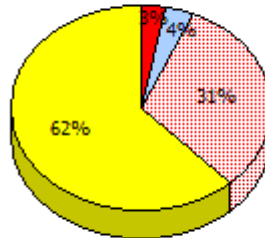

2013

N/A

2012

AGR (1)

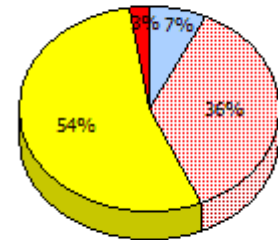
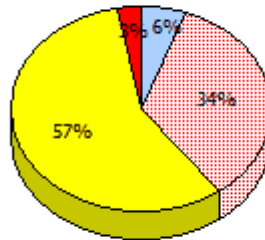

2011

AGR (3)

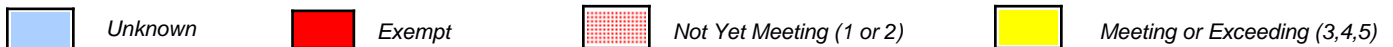
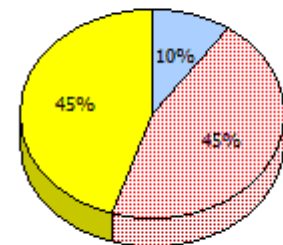
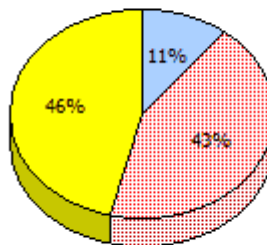

In some cases, CRT numbers may exceed AGR numbers based on late enrolments. Pie chart is based on the number of students who wrote the CRT.

NLESD - Central Region

School #: 165 St. Stephen's AG

Percentage of students meeting/exceeding (2011 - 2014)

School data with 5 or fewer students withheld for reasons of confidentiality.

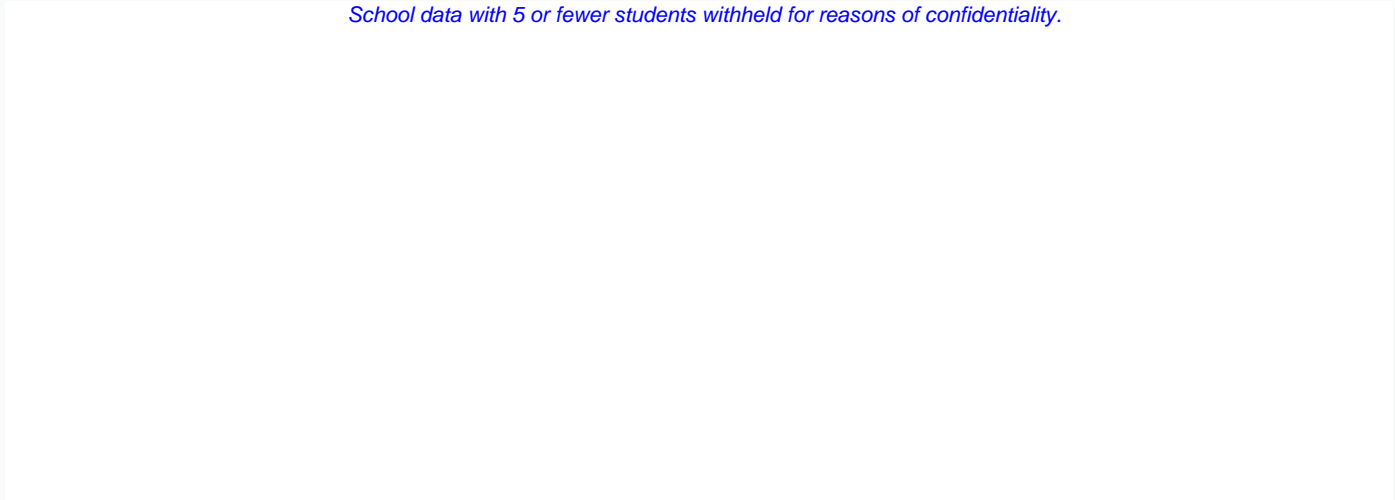

2011

2012

2013
N/A

2014

 School

 Region

 Province

In some cases, CRT numbers may exceed AGR numbers based on late enrolments. Pie chart is based on the number of students who wrote the CRT.

NLESD - Central Region

School #: 167 Green Bay South Academy

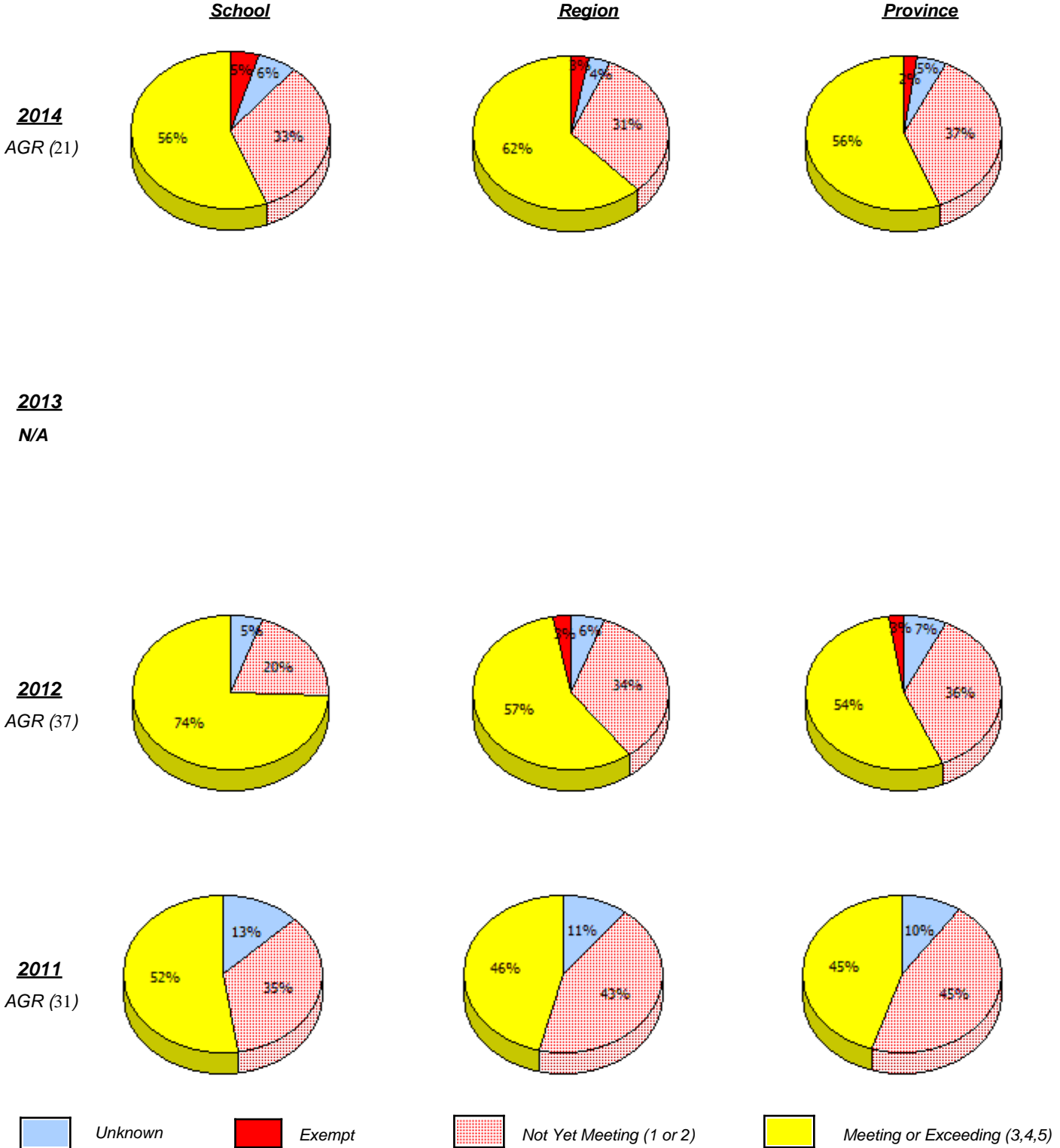

In some cases, CRT numbers may exceed AGR numbers based on late enrolments. Pie chart is based on the number of students who wrote the CRT.

Elementary Mathematics
4 Year Provincial Assessment, June 2014
School Report Criteria/Content
 (% of students who answered correctly)

NLESD - Central Region

School #: 167 Green Bay South Academy

Percentage of students meeting/exceeding (2011 - 2014)

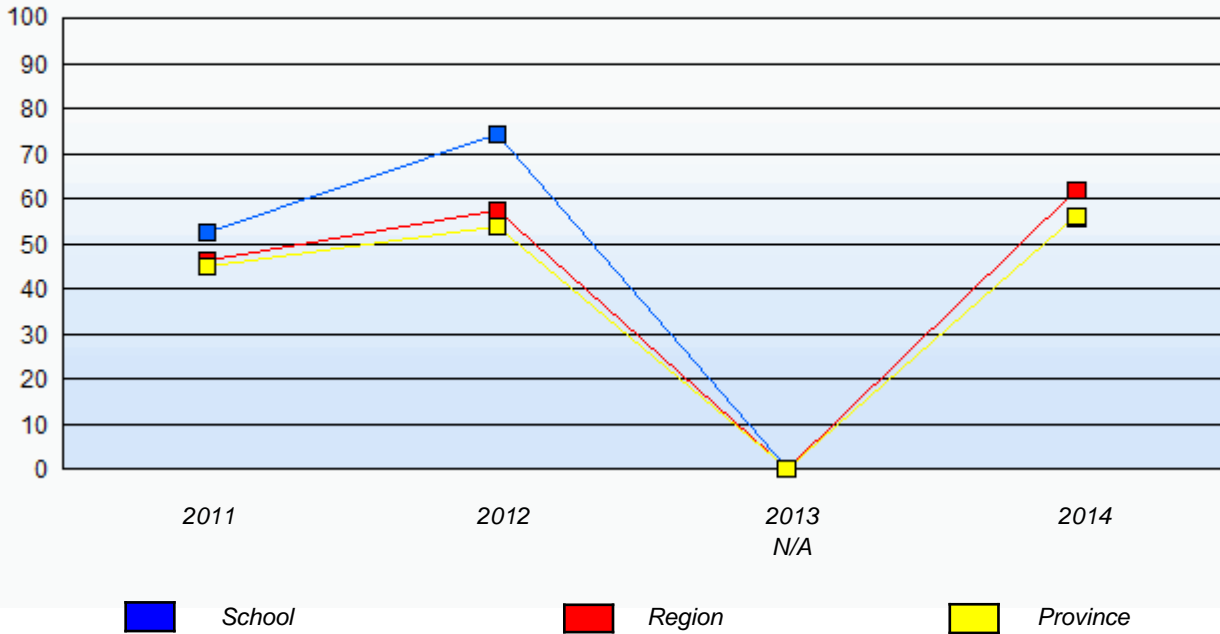

In some cases, CRT numbers may exceed AGR numbers based on late enrolments. Pie chart is based on the number of students who wrote the CRT.

NLESD - Central Region

School #: 174 St. Peter's Academy

School

School data with 5 or fewer students withheld for reasons of confidentiality.

Region

Province

2014

AGR (3)

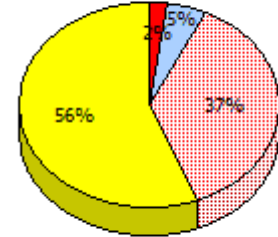
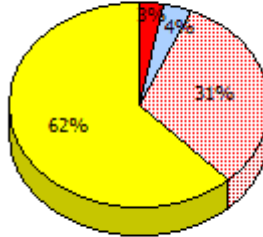

2013

N/A

2012

AGR (2)

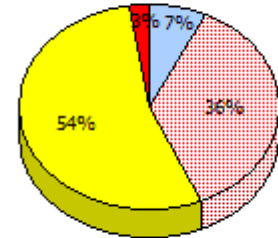
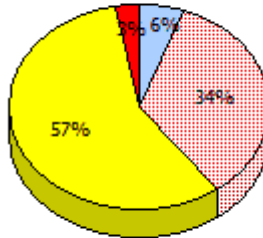

2011

AGR (5)

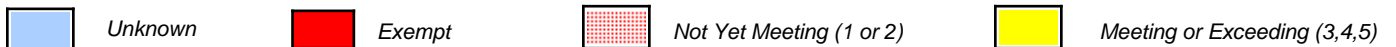
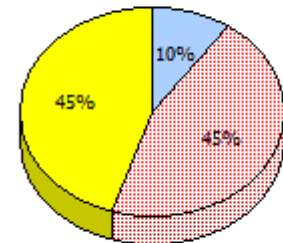
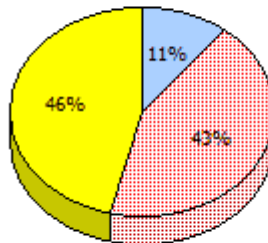

In some cases, CRT numbers may exceed AGR numbers based on late enrolments. Pie chart is based on the number of students who wrote the CRT.

NLESD - Central Region

School #: 174 St. Peter's Academy

Percentage of students meeting/exceeding (2011 - 2014)

School data with 5 or fewer students withheld for reasons of confidentiality.



In some cases, CRT numbers may exceed AGR numbers based on late enrolments. Pie chart is based on the number of students who wrote the CRT.

NLESD - Central Region

School #: 177 Greenwood Academy

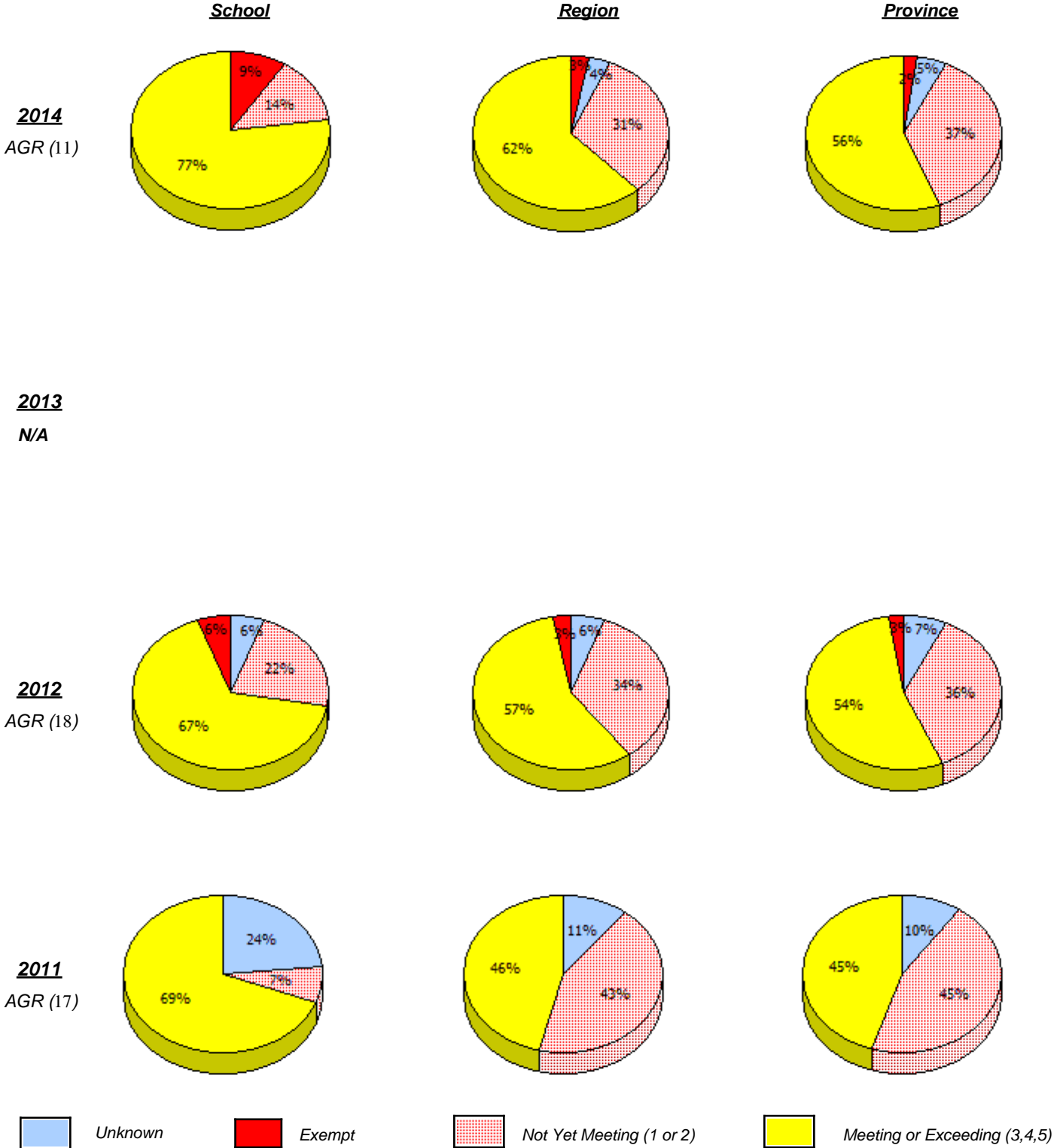

In some cases, CRT numbers may exceed AGR numbers based on late enrolments. Pie chart is based on the number of students who wrote the CRT.

Elementary Mathematics
4 Year Provincial Assessment, June 2014
School Report Criteria/Content
 (% of students who answered correctly)

NLESD - Central Region

School #: 177 Greenwood Academy

Percentage of students meeting/exceeding (2011 - 2014)

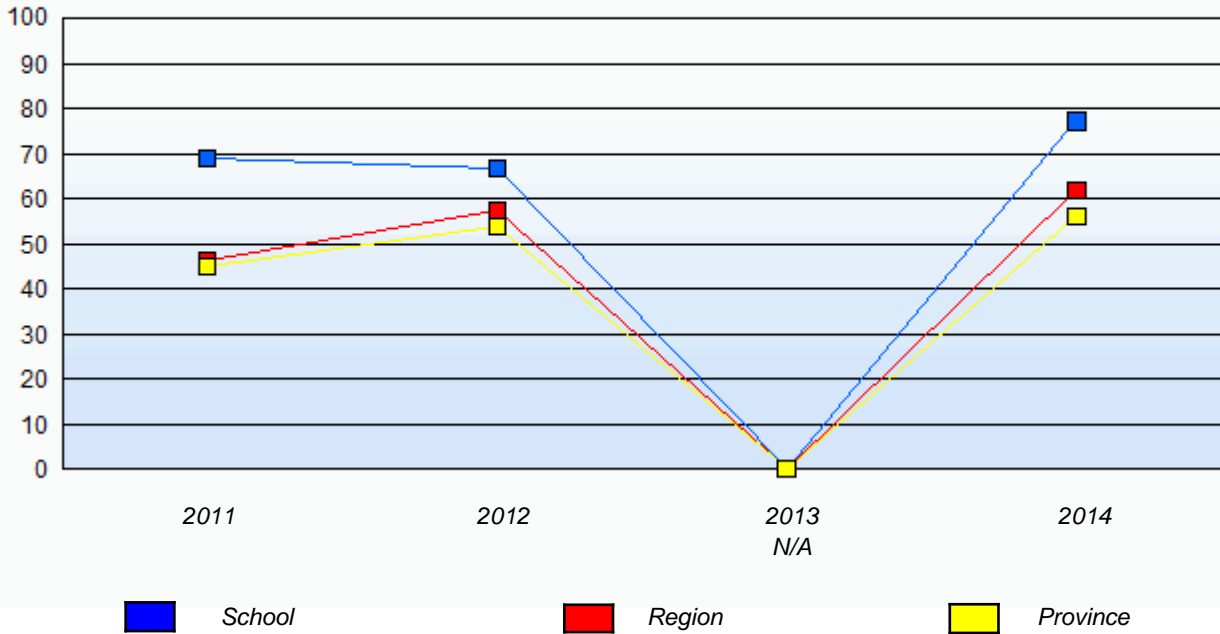

In some cases, CRT numbers may exceed AGR numbers based on late enrolments. Pie chart is based on the number of students who wrote the CRT.

NLESD - Central Region

School #: 178 Phoenix Academy

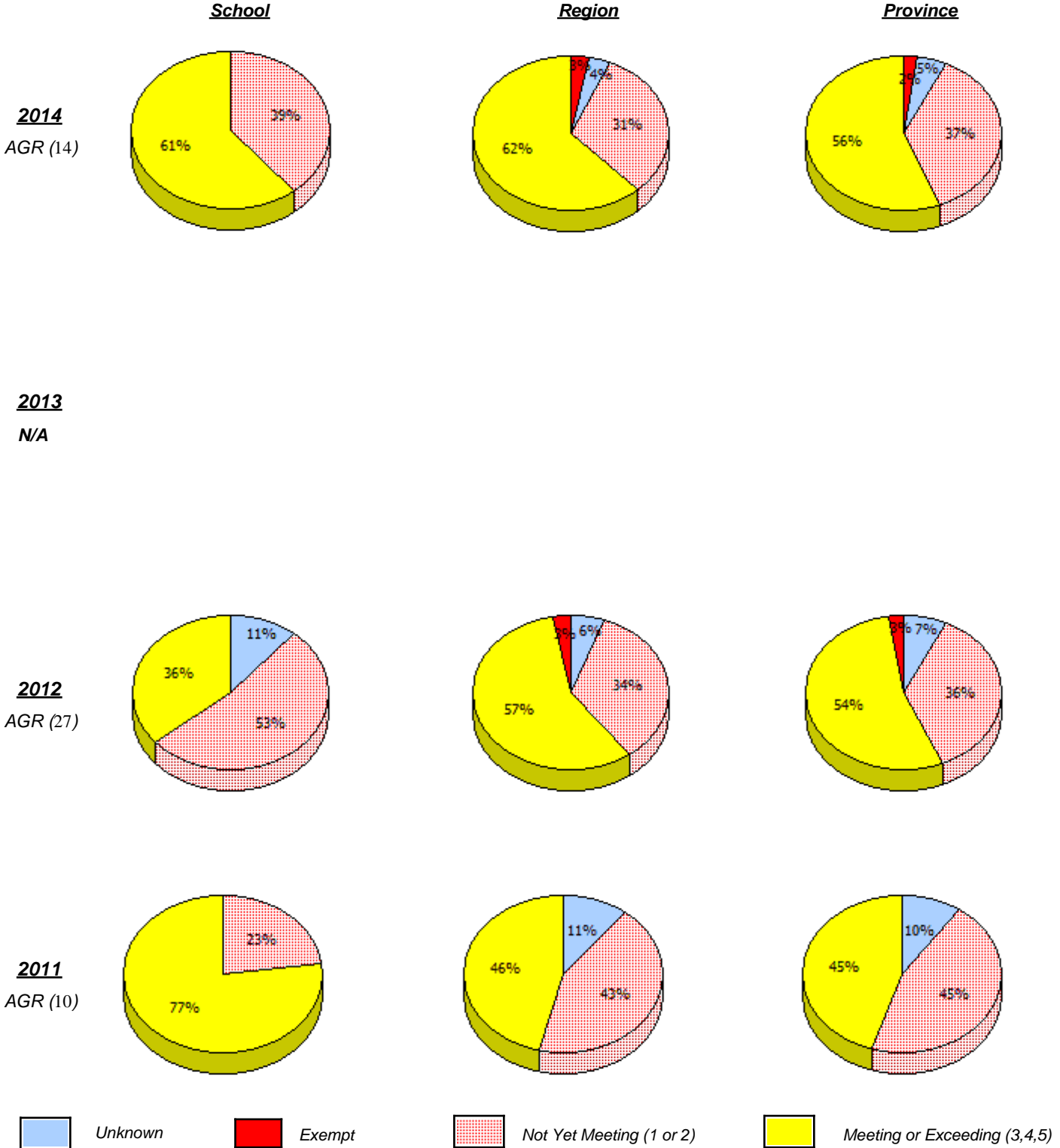

In some cases, CRT numbers may exceed AGR numbers based on late enrolments. Pie chart is based on the number of students who wrote the CRT.

NLESD - Central Region

School #: 178 Phoenix Academy

Percentage of students meeting/exceeding (2011 - 2014)

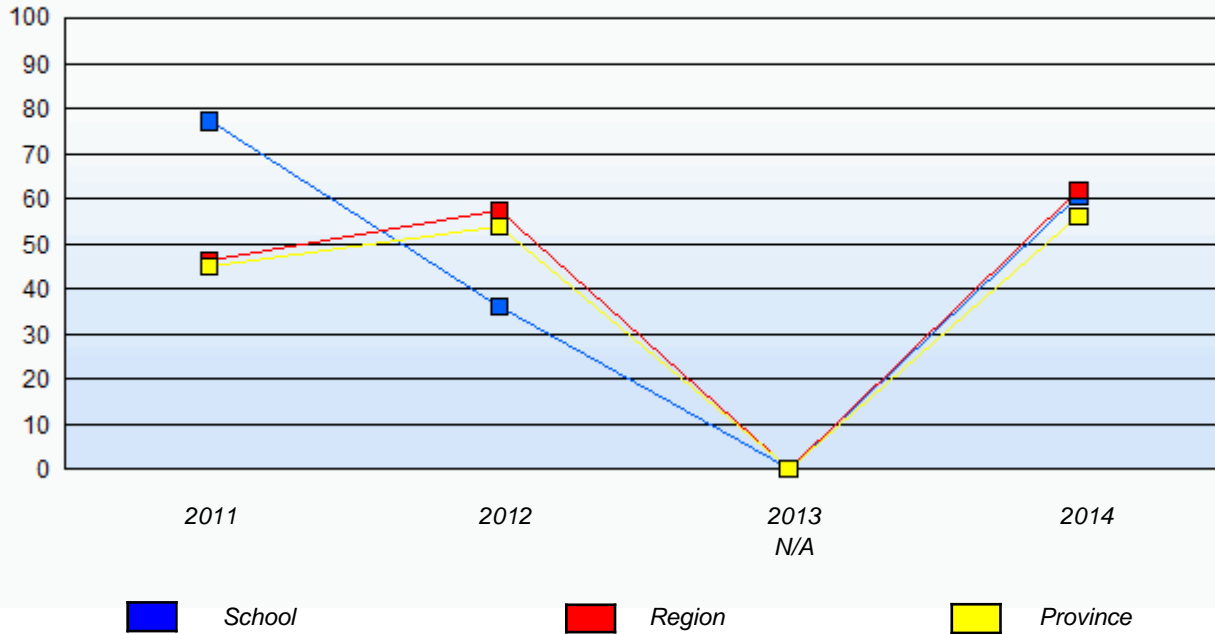

In some cases, CRT numbers may exceed AGR numbers based on late enrolments. Pie chart is based on the number of students who wrote the CRT.

NLESD - Central Region

School #: 179 Centreville Academy

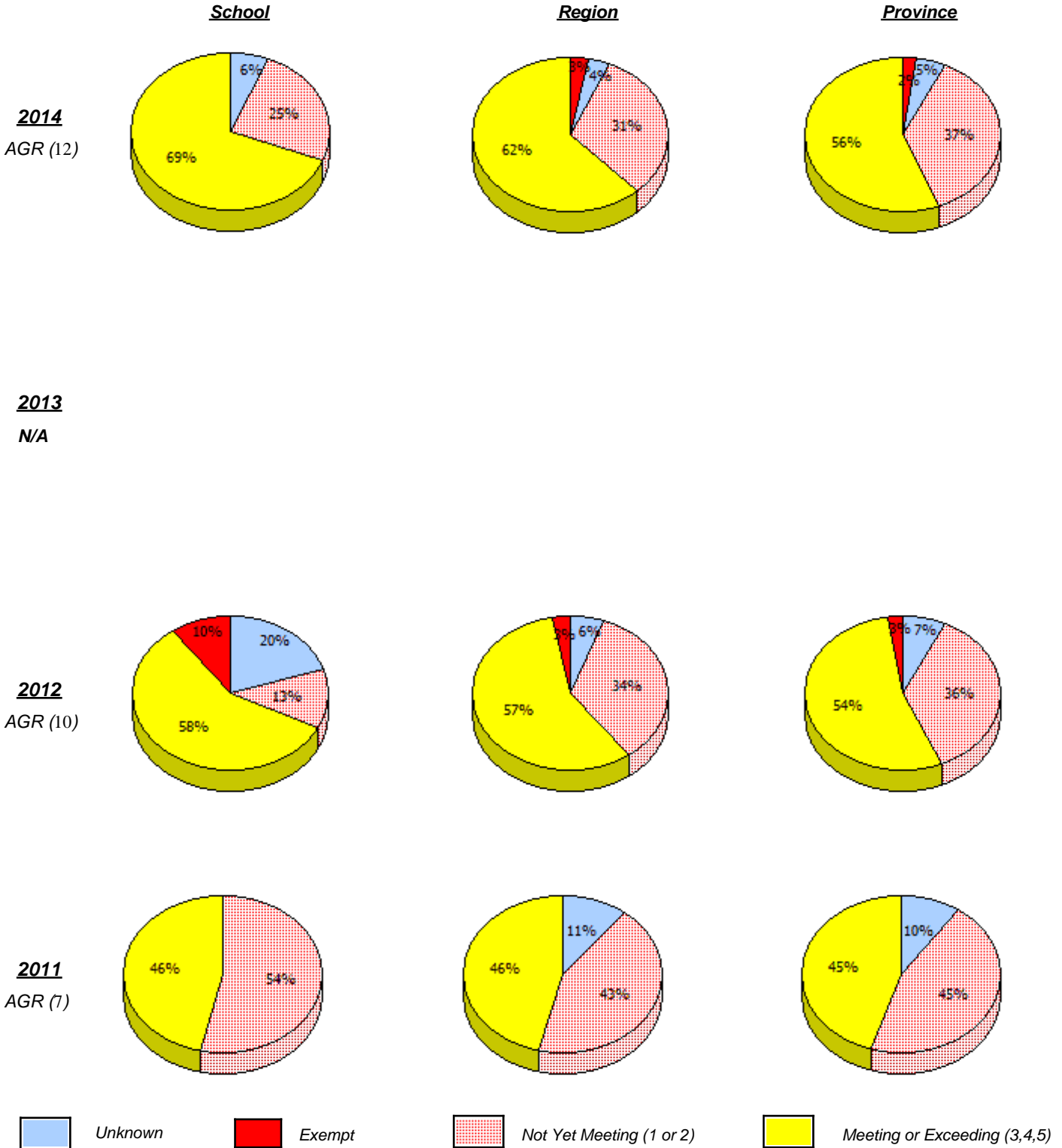

In some cases, CRT numbers may exceed AGR numbers based on late enrolments. Pie chart is based on the number of students who wrote the CRT.

NLESD - Central Region

School #: 179 Centreville Academy

Percentage of students meeting/exceeding (2011 - 2014)

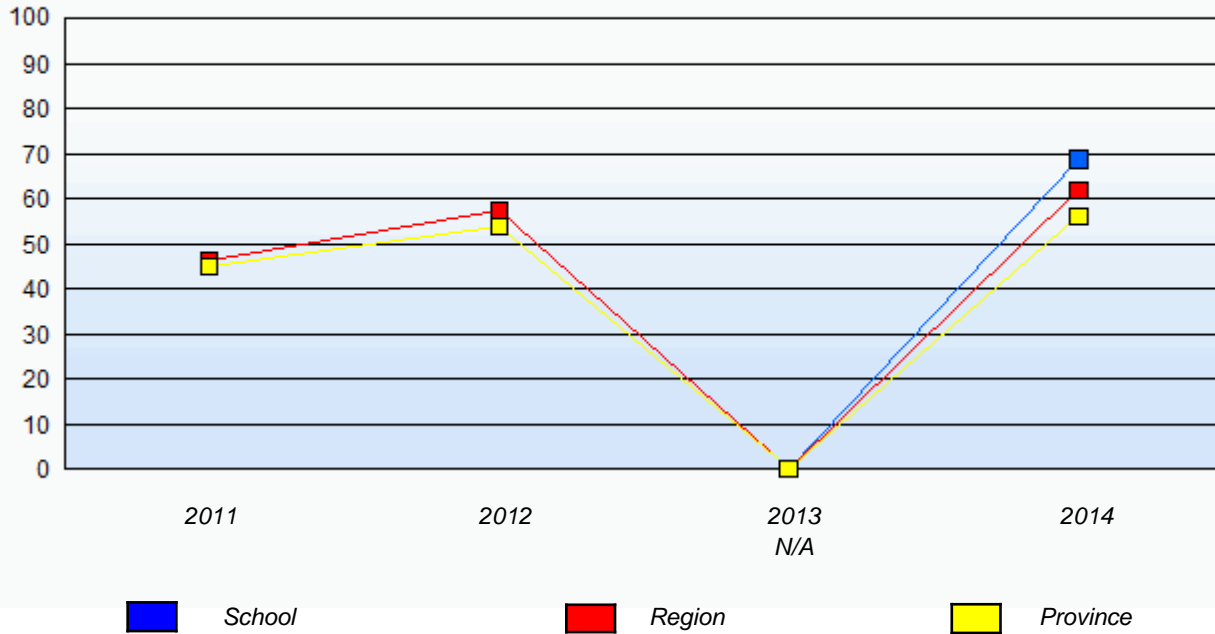

In some cases, CRT numbers may exceed AGR numbers based on late enrolments. Pie chart is based on the number of students who wrote the CRT.

NLESD - Central Region

School #: 180 A. R. Scammell Academy

School

School data with 5 or fewer students withheld for reasons of confidentiality.

Region

Province

2014

AGR (2)

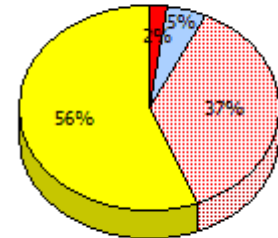
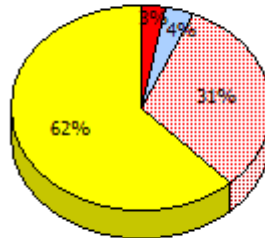

2013

N/A

2012

AGR (2)

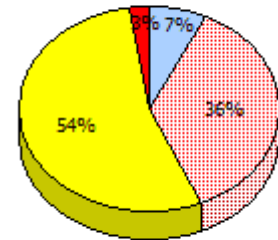
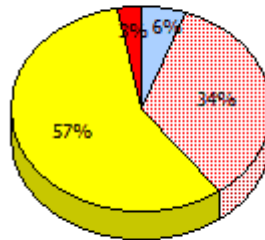

2011

AGR (1)

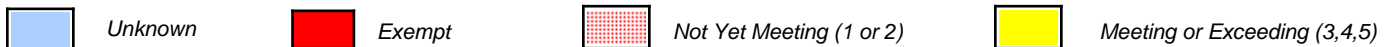
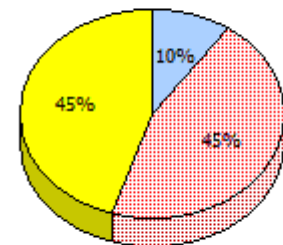
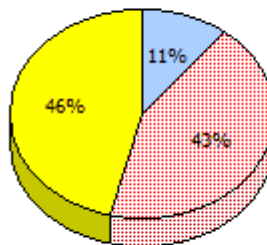

In some cases, CRT numbers may exceed AGR numbers based on late enrolments. Pie chart is based on the number of students who wrote the CRT.

NLESD - Central Region

School #: 180 A. R. Scammell Academy

Percentage of students meeting/exceeding (2011 - 2014)

School data with 5 or fewer students withheld for reasons of confidentiality.

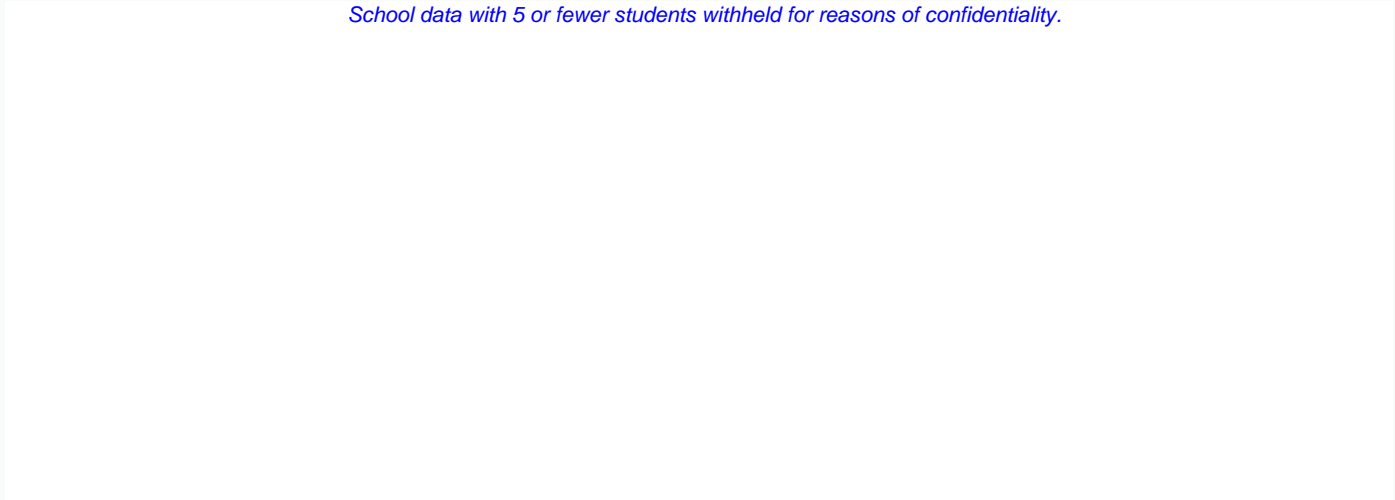

2011	2012	2013 N/A	2014
 School	 Region		 Province

In some cases, CRT numbers may exceed AGR numbers based on late enrolments. Pie chart is based on the number of students who wrote the CRT.

NLESD - Central Region

School #: 183 William Mercer Academy

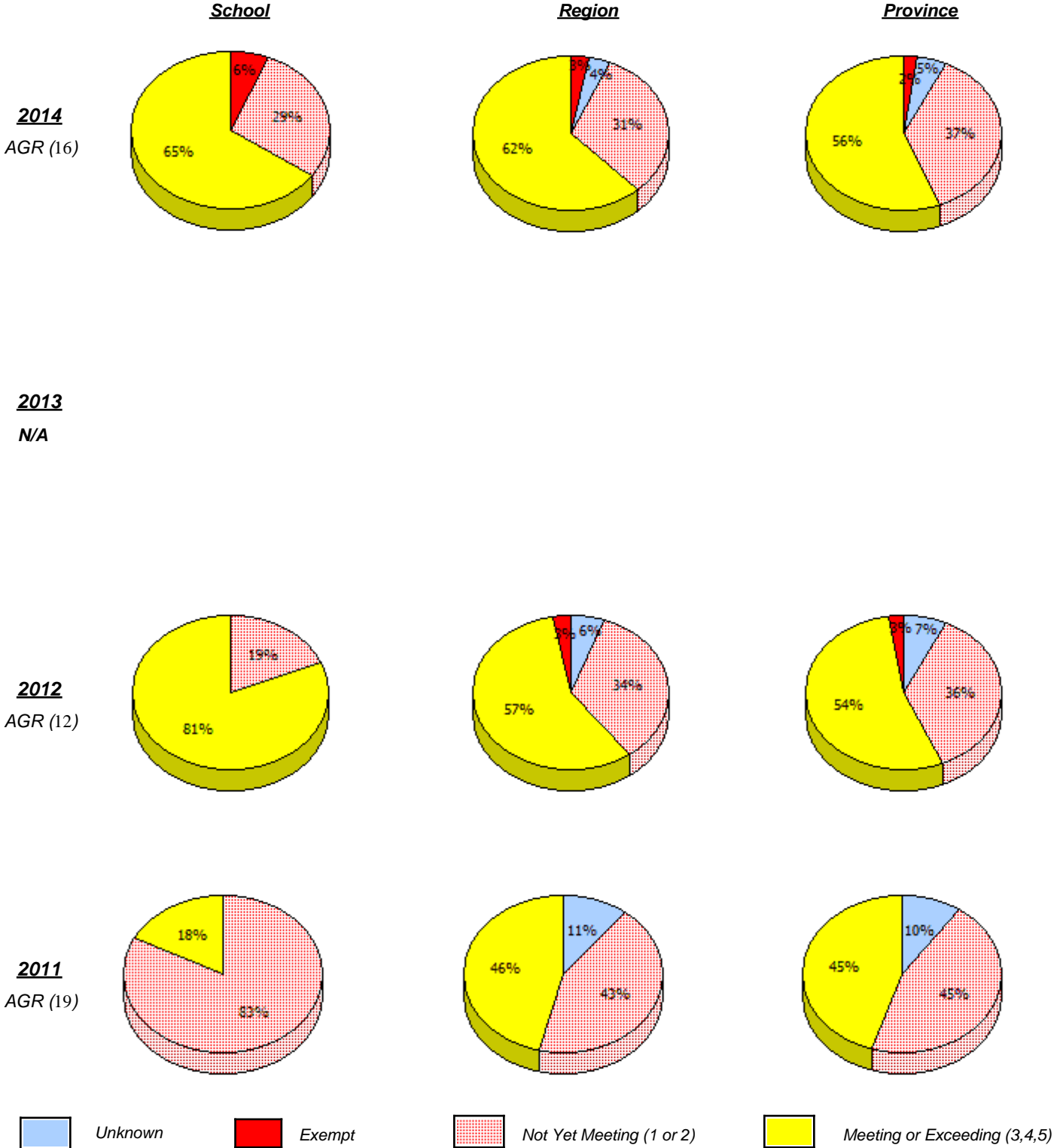

In some cases, CRT numbers may exceed AGR numbers based on late enrolments. Pie chart is based on the number of students who wrote the CRT.

NLESD - Central Region

School #: 183 William Mercer Academy

Percentage of students meeting/exceeding (2011 - 2014)

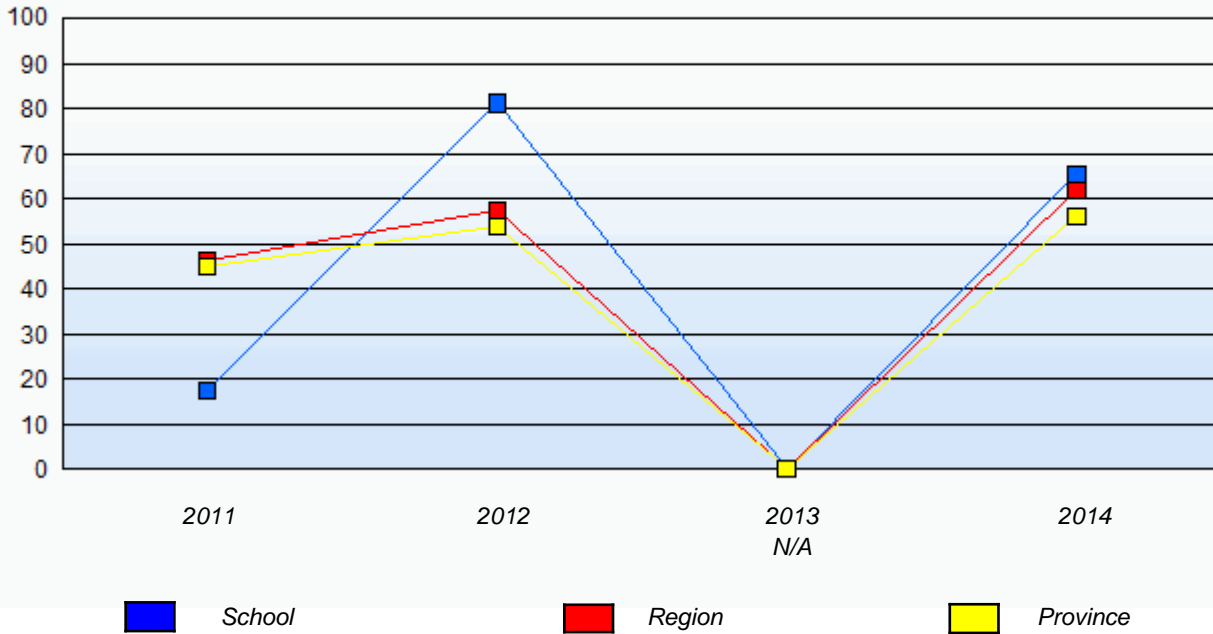

In some cases, CRT numbers may exceed AGR numbers based on late enrolments. Pie chart is based on the number of students who wrote the CRT.

NLESD - Central Region

School #: 189 Lewisporte Academy

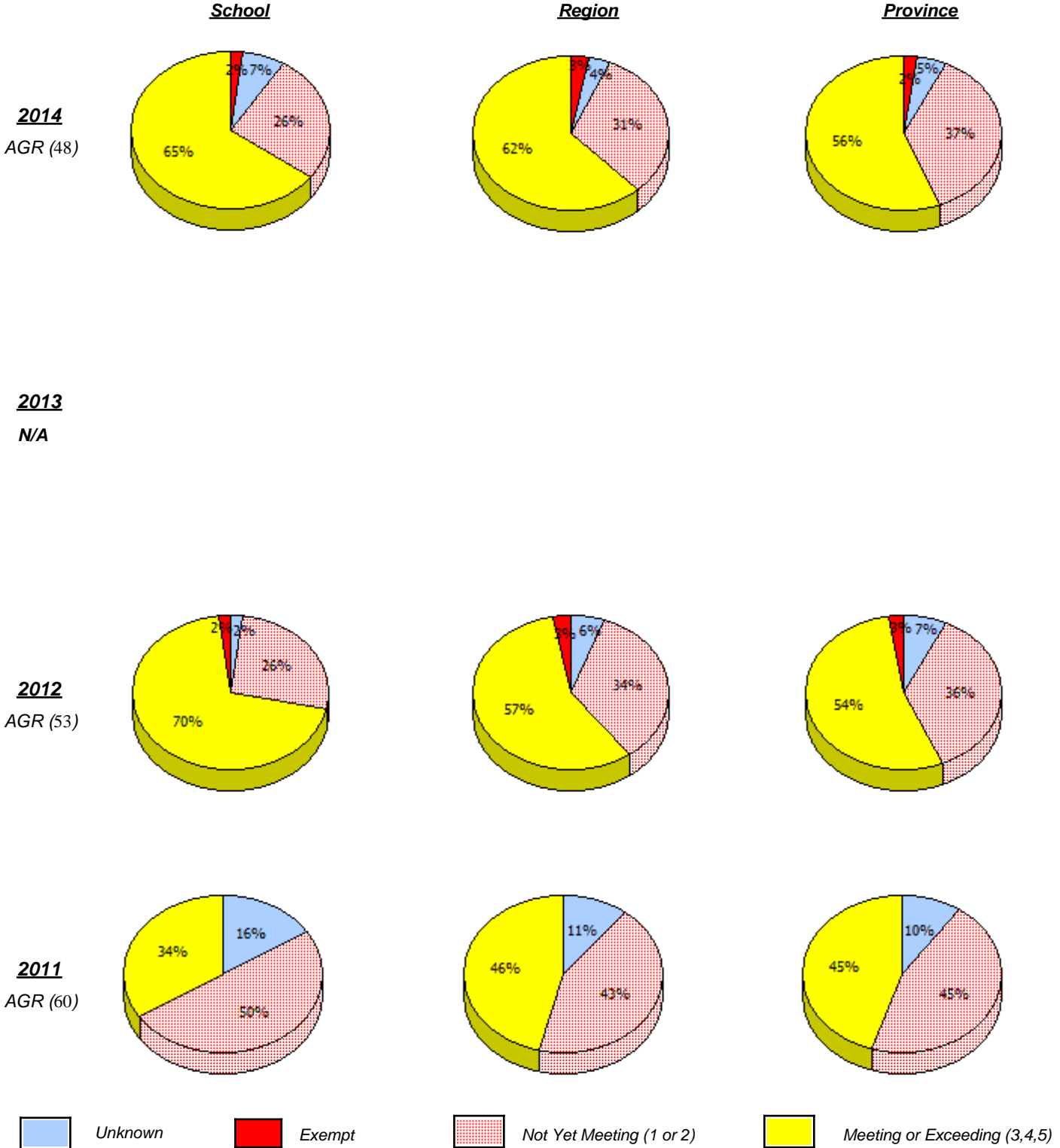

In some cases, CRT numbers may exceed AGR numbers based on late enrolments. Pie chart is based on the number of students who wrote the CRT.

Elementary Mathematics
4 Year Provincial Assessment, June 2014
School Report Criteria/Content
 (% of students who answered correctly)

NLESD - Central Region

School #: 189 Lewisporte Academy

Percentage of students meeting/exceeding (2011 - 2014)

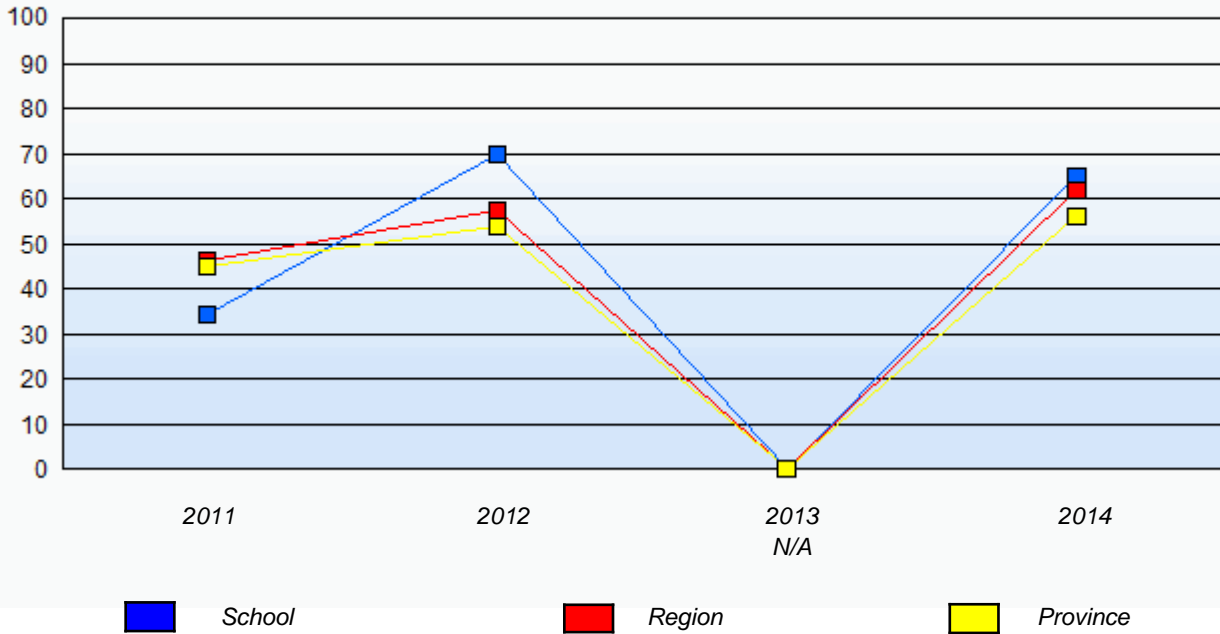

In some cases, CRT numbers may exceed AGR numbers based on late enrolments. Pie chart is based on the number of students who wrote the CRT.

NLESD - Central Region

School #: 192 Lumsden Academy

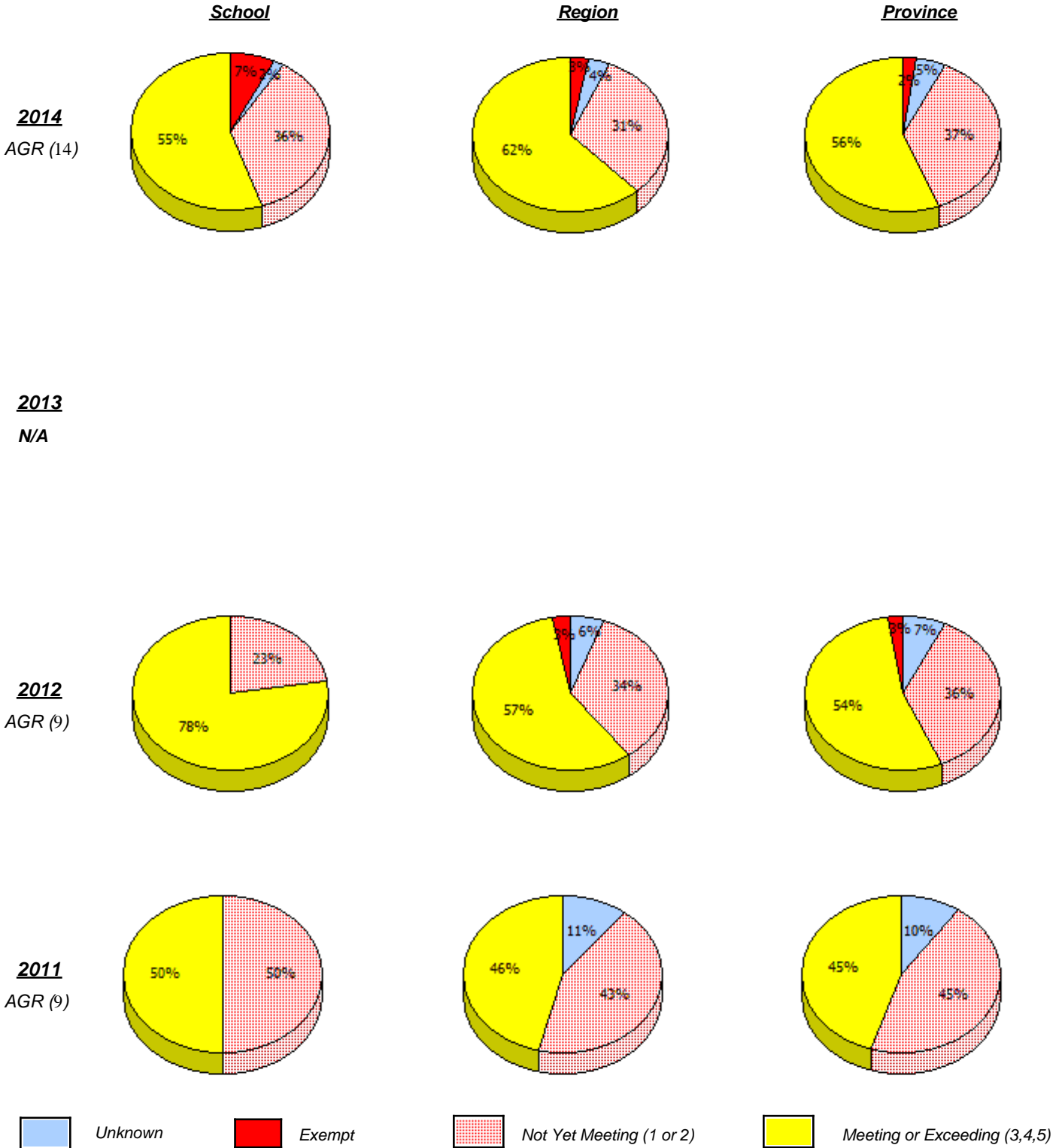

In some cases, CRT numbers may exceed AGR numbers based on late enrolments. Pie chart is based on the number of students who wrote the CRT.

NLESD - Central Region

School #: 192 Lumsden Academy

Percentage of students meeting/exceeding (2011 - 2014)

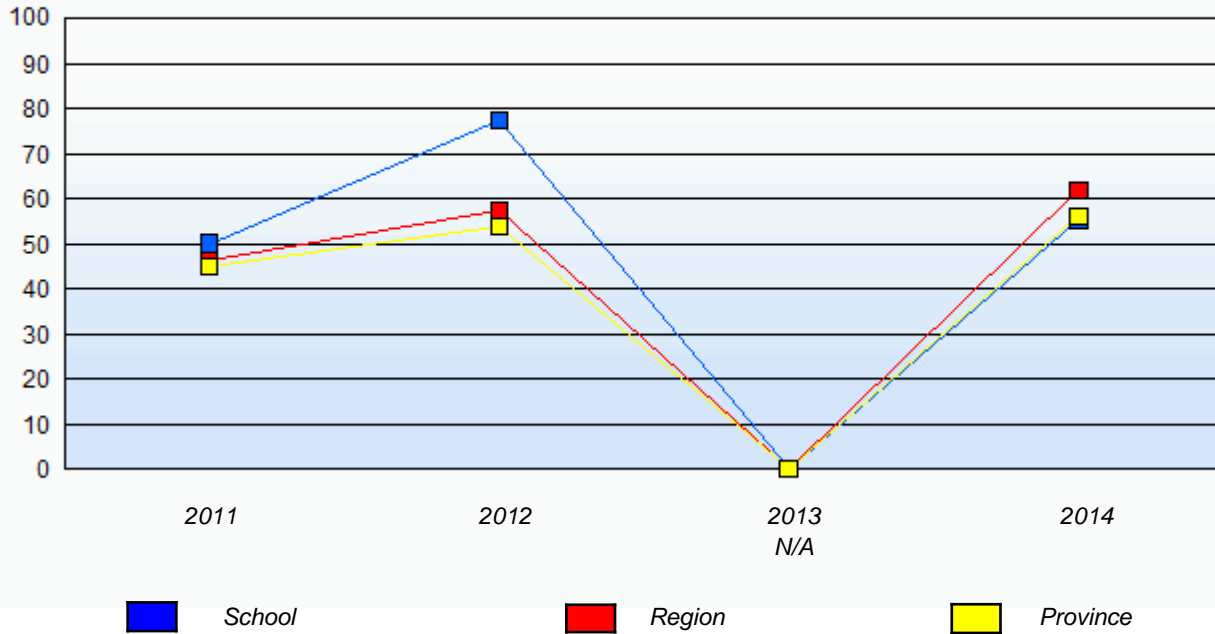

In some cases, CRT numbers may exceed AGR numbers based on late enrolments. Pie chart is based on the number of students who wrote the CRT.

NLESD - Central Region

School #: 194 Gill Memorial Academy

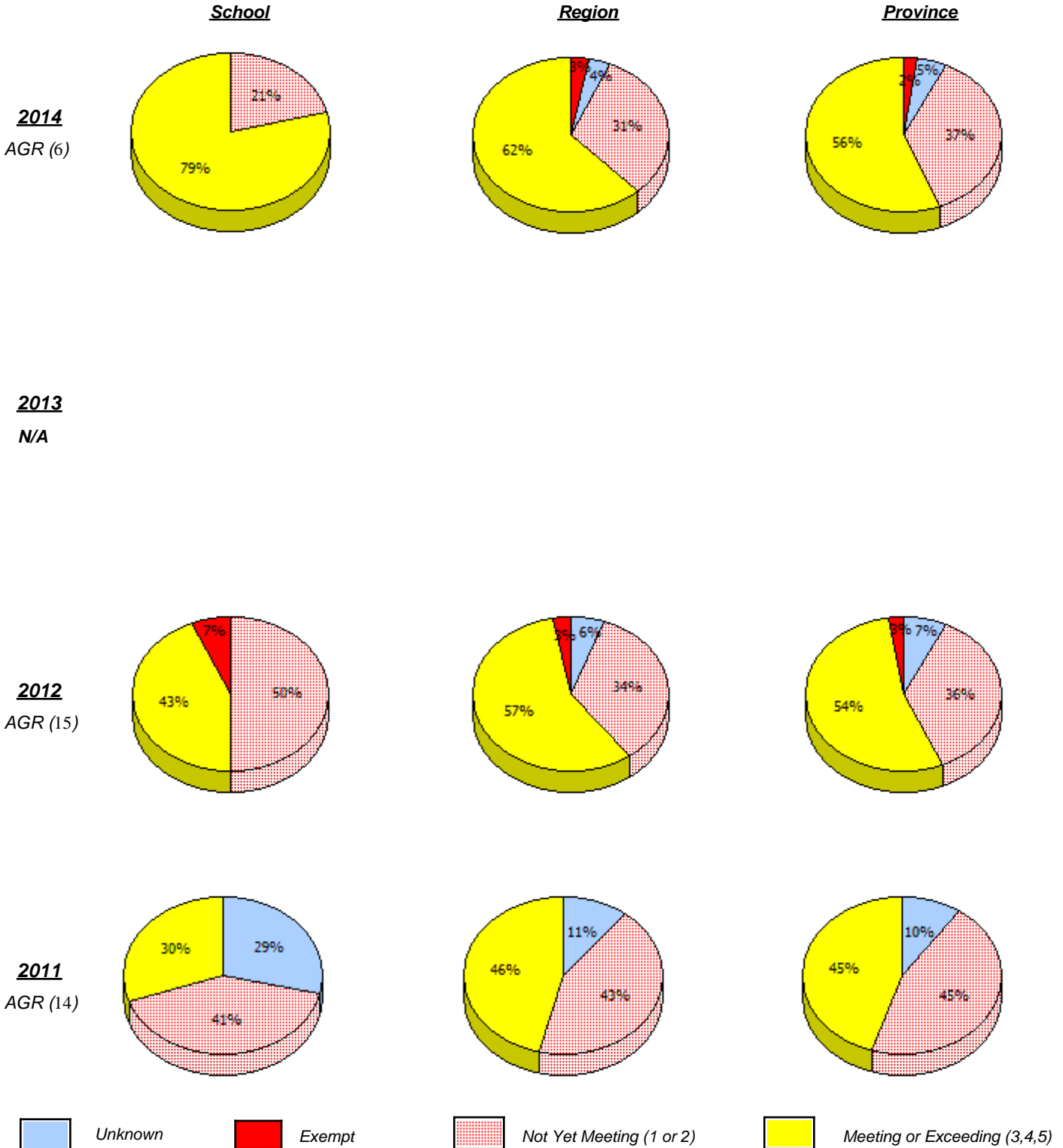

In some cases, CRT numbers may exceed AGR numbers based on late enrolments. Pie chart is based on the number of students who wrote the CRT.

NLESD - Central Region

School #: 194 Gill Memorial Academy

Percentage of students meeting/exceeding (2011 - 2014)

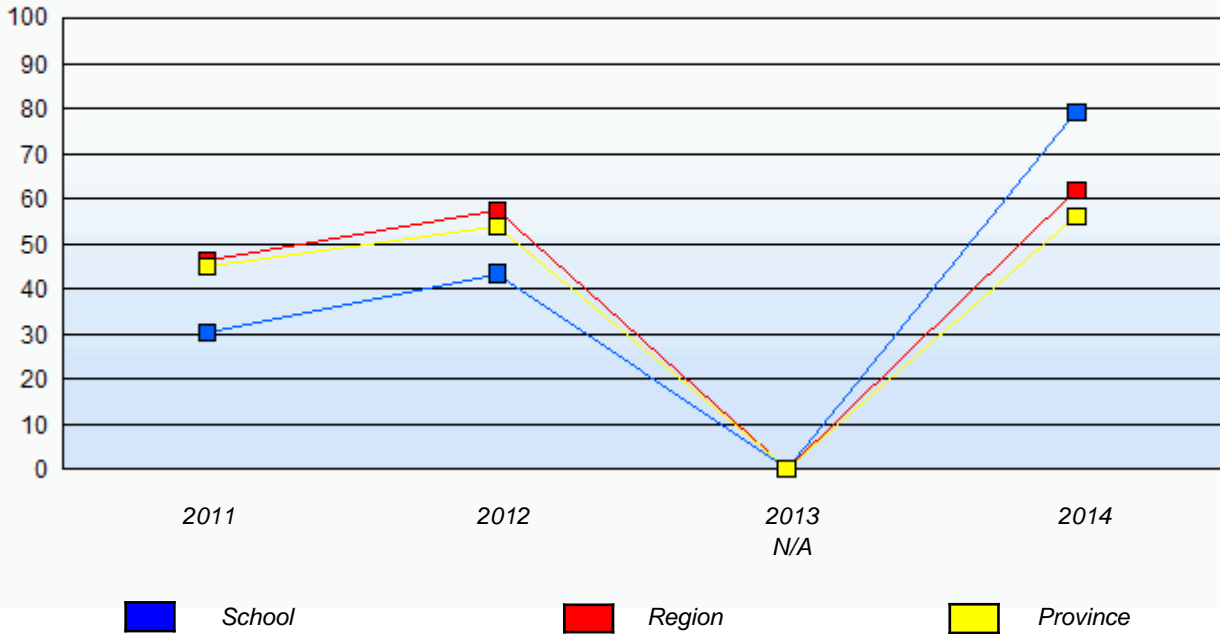

In some cases, CRT numbers may exceed AGR numbers based on late enrolments. Pie chart is based on the number of students who wrote the CRT.

NLESD - Central Region

School #: 196 St. Gabriel's AG

School

School data with 5 or fewer students withheld for reasons of confidentiality.

Region

Province

2014

AGR (1)

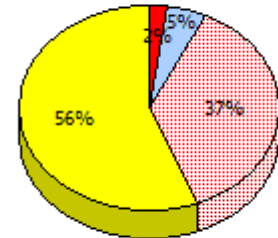
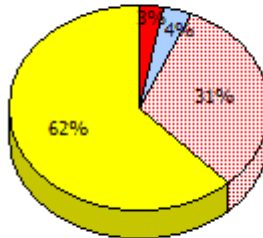

2013

N/A

2012

AGR (2)

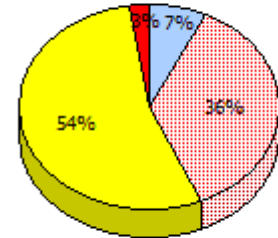
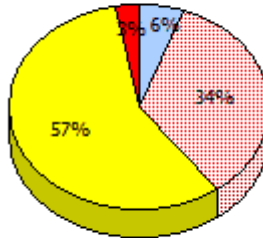

2011

AGR (1)

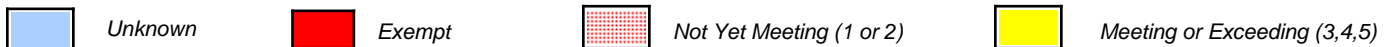
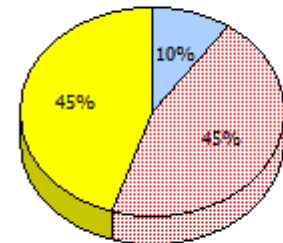
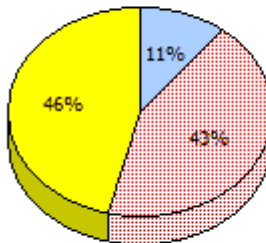

In some cases, CRT numbers may exceed AGR numbers based on late enrolments. Pie chart is based on the number of students who wrote the CRT.

NLESD - Central Region

School #: 196 St. Gabriel's AG

Percentage of students meeting/exceeding (2011 - 2014)

School data with 5 or fewer students withheld for reasons of confidentiality.



In some cases, CRT numbers may exceed AGR numbers based on late enrolments. Pie chart is based on the number of students who wrote the CRT.

NLESD - Central Region

School #: 202 Twillingate Island Elementary

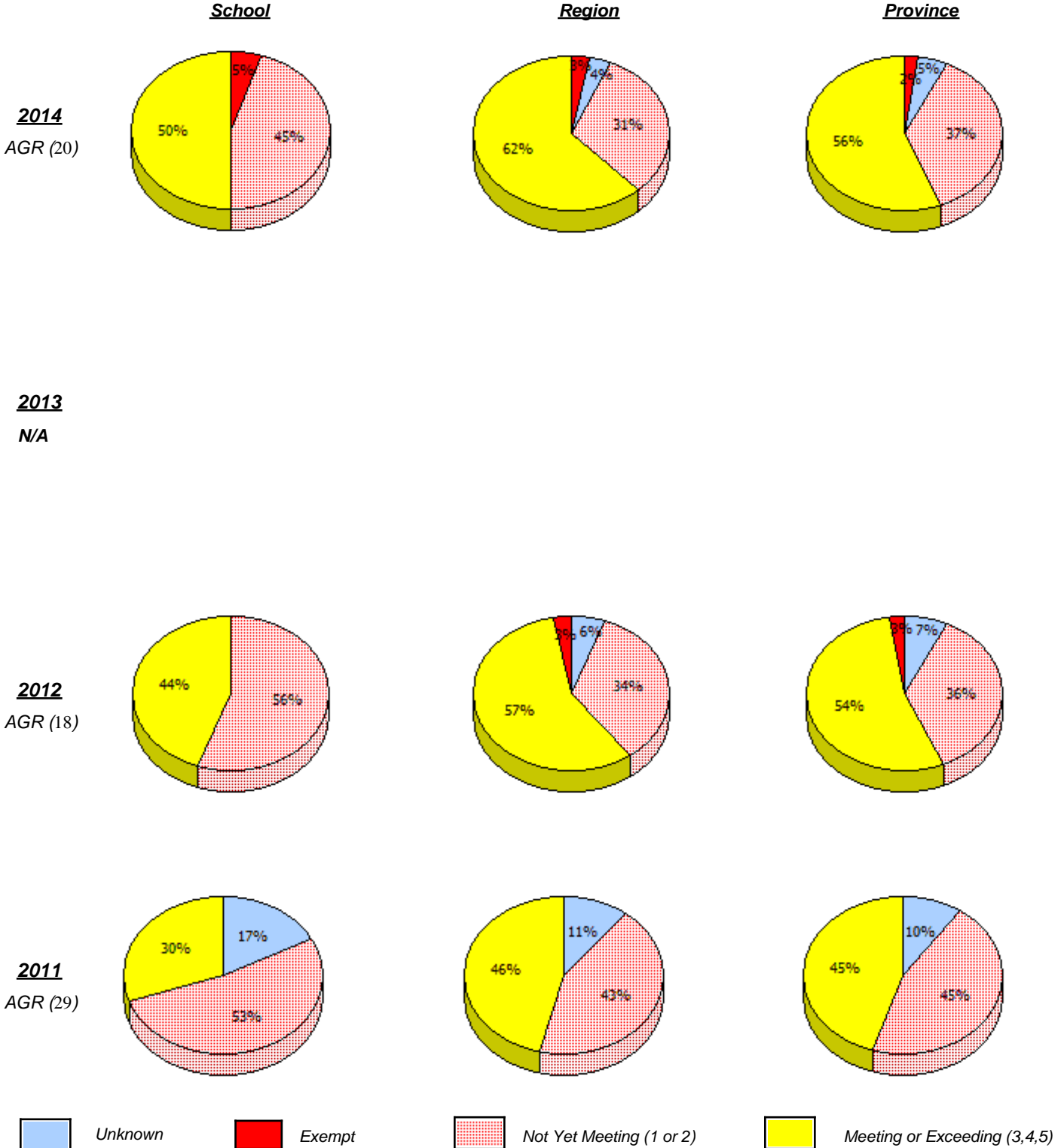

In some cases, CRT numbers may exceed AGR numbers based on late enrolments. Pie chart is based on the number of students who wrote the CRT.

Elementary Mathematics
4 Year Provincial Assessment, June 2014
School Report Criteria/Content
 (% of students who answered correctly)

NLESD - Central Region

School #: 202 Twillingate Island Elementary

Percentage of students meeting/exceeding (2011 - 2014)

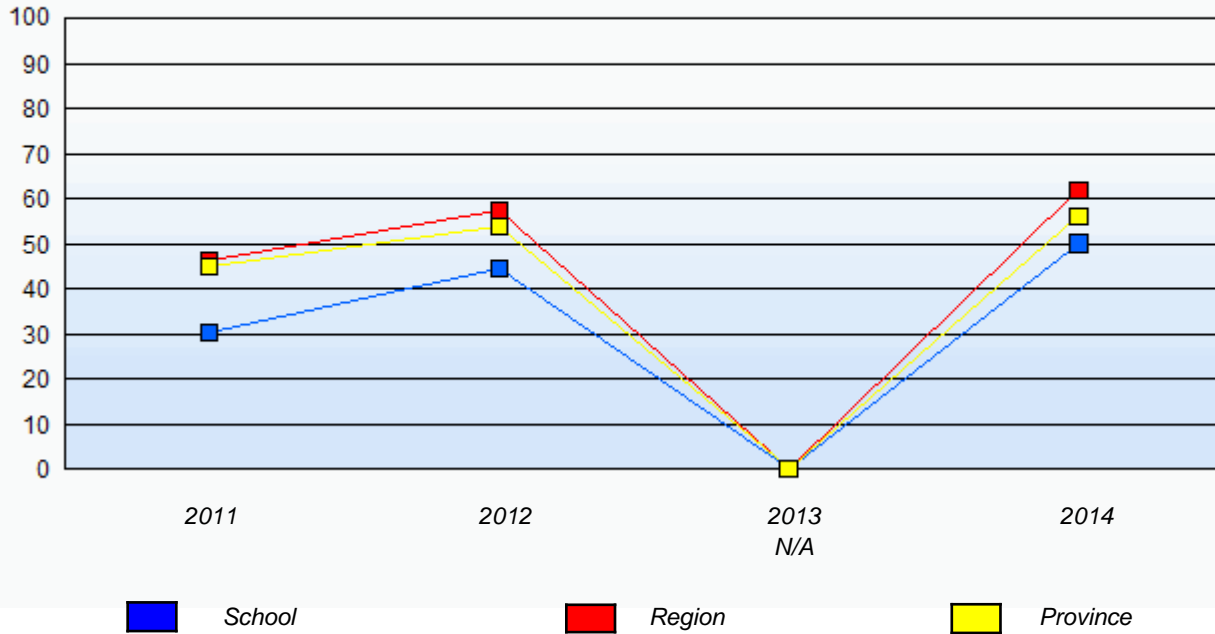

In some cases, CRT numbers may exceed AGR numbers based on late enrolments. Pie chart is based on the number of students who wrote the CRT.

NLESD - Central Region

School #: 204 Pearson Academy

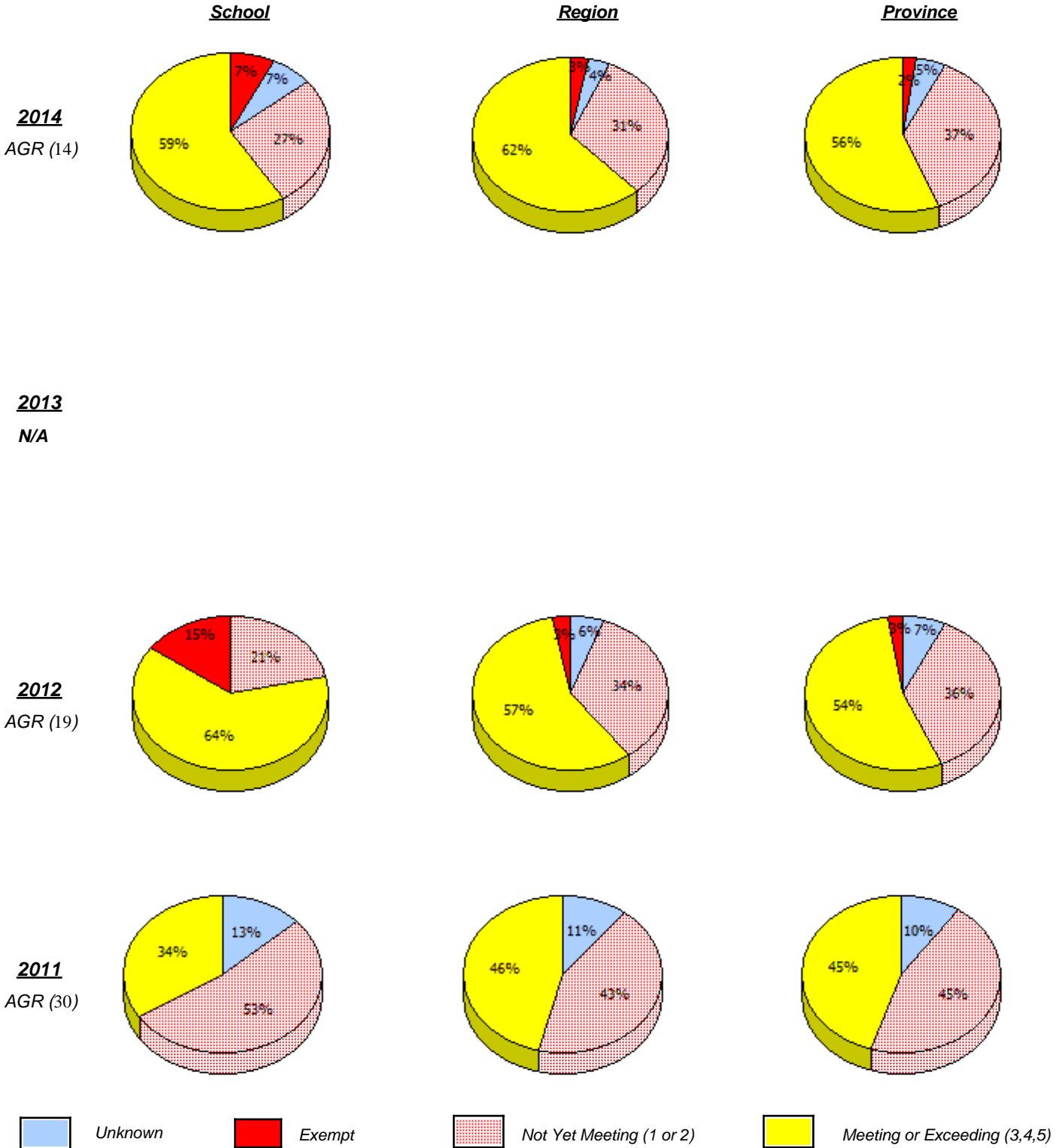

In some cases, CRT numbers may exceed AGR numbers based on late enrolments. Pie chart is based on the number of students who wrote the CRT.

Elementary Mathematics
4 Year Provincial Assessment, June 2014
School Report Criteria/Content
 (% of students who answered correctly)

NLESD - Central Region

School #: 204 Pearson Academy

Percentage of students meeting/exceeding (2011 - 2014)

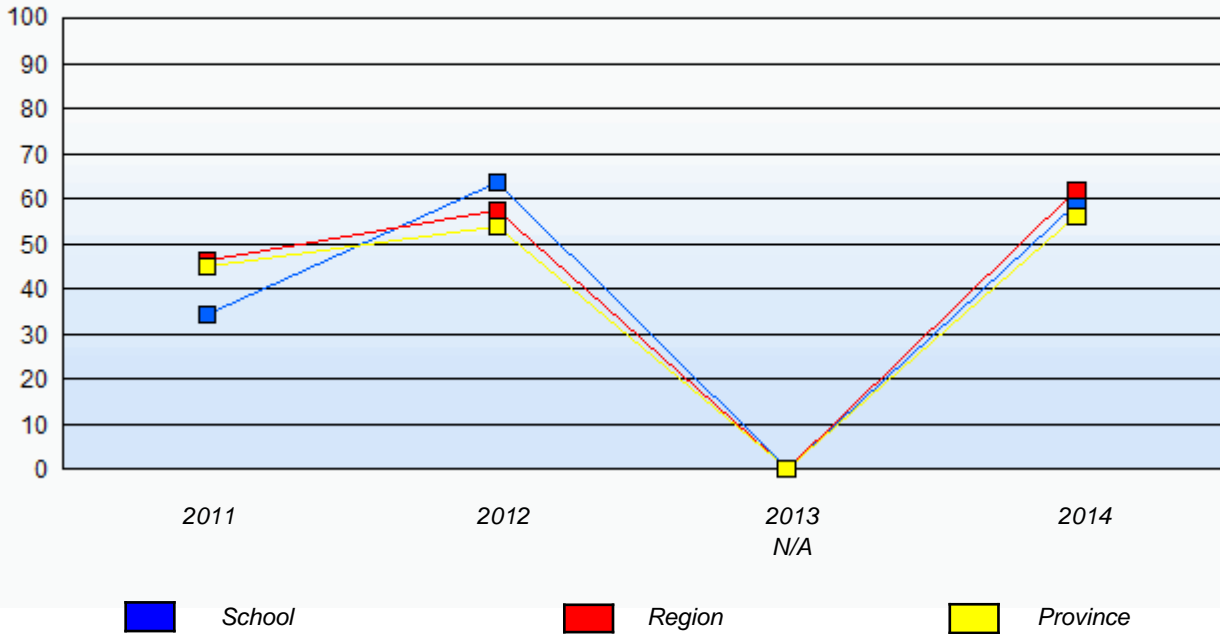

In some cases, CRT numbers may exceed AGR numbers based on late enrolments. Pie chart is based on the number of students who wrote the CRT.

NLESD - Central Region

School #: 206 Riverwood Academy

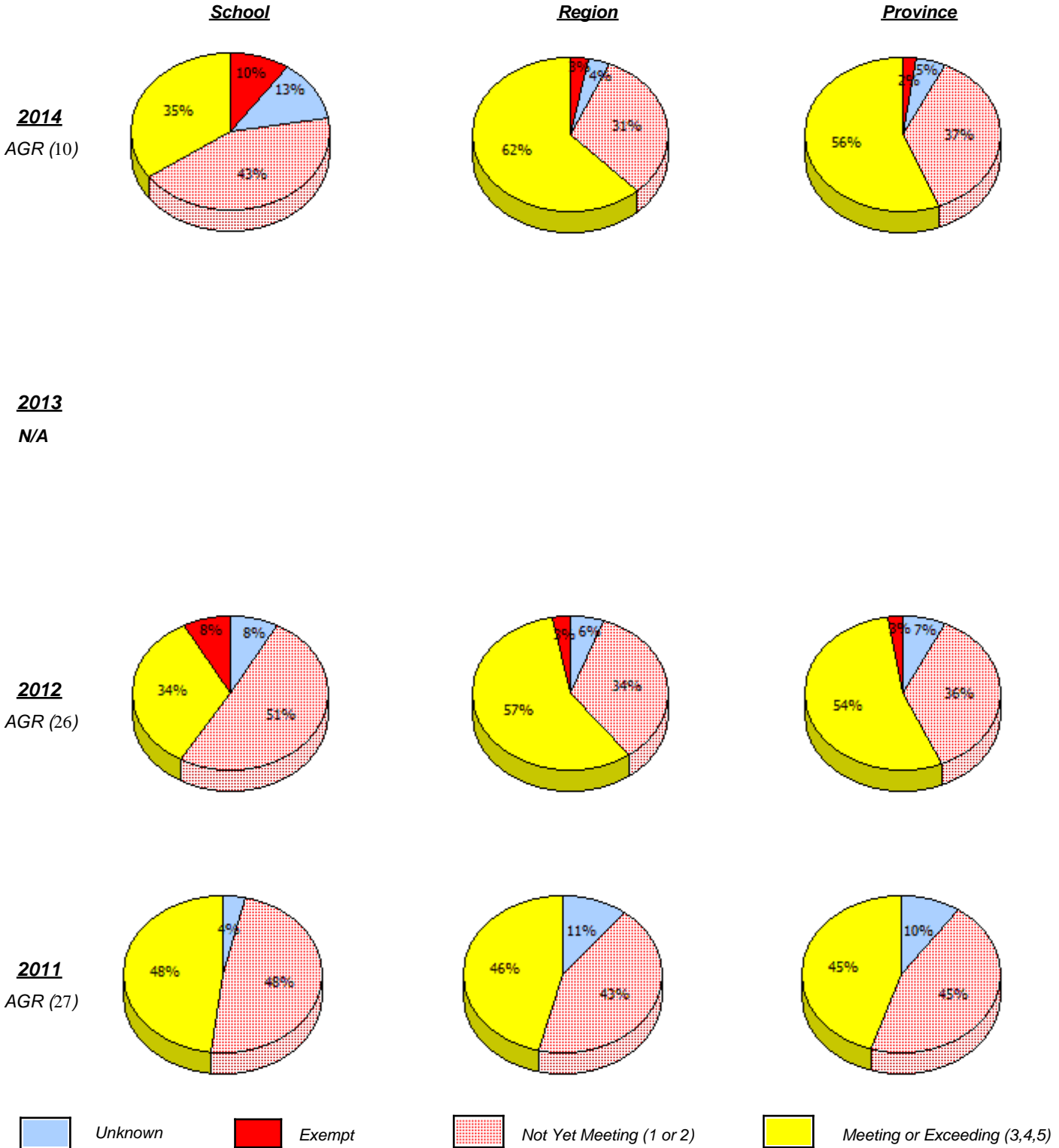

In some cases, CRT numbers may exceed AGR numbers based on late enrolments. Pie chart is based on the number of students who wrote the CRT.

NLESD - Central Region

School #: 206 Riverwood Academy

Percentage of students meeting/exceeding (2011 - 2014)

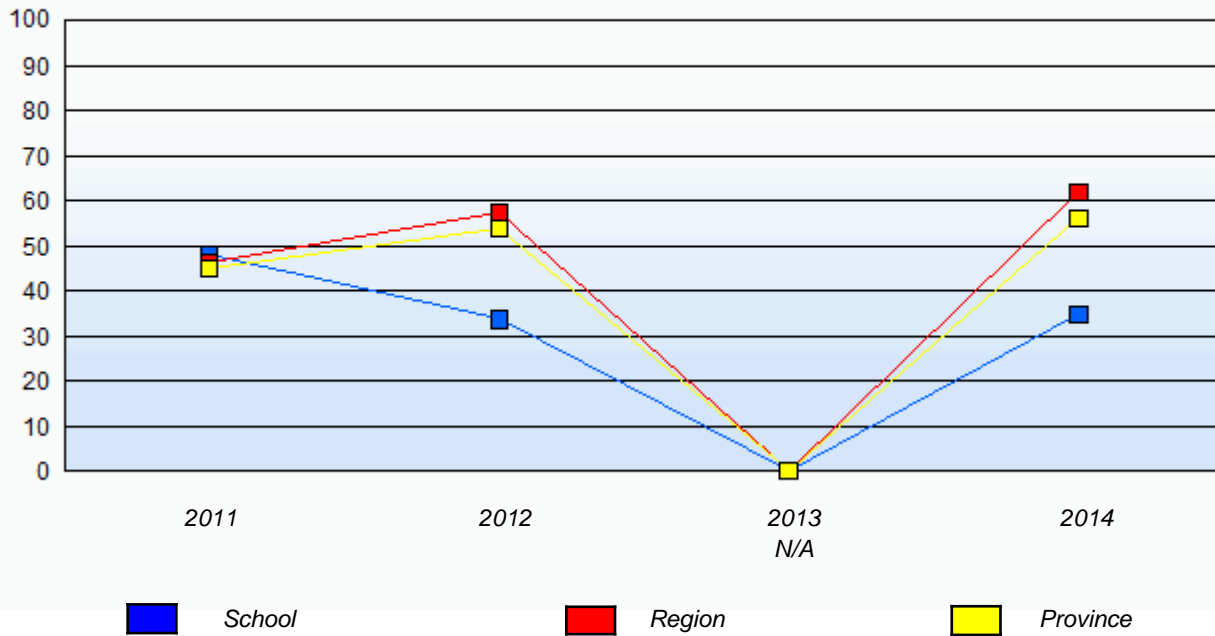

In some cases, CRT numbers may exceed AGR numbers based on late enrolments. Pie chart is based on the number of students who wrote the CRT.

NLESD - Central Region

School #: 398 Avoca Collegiate

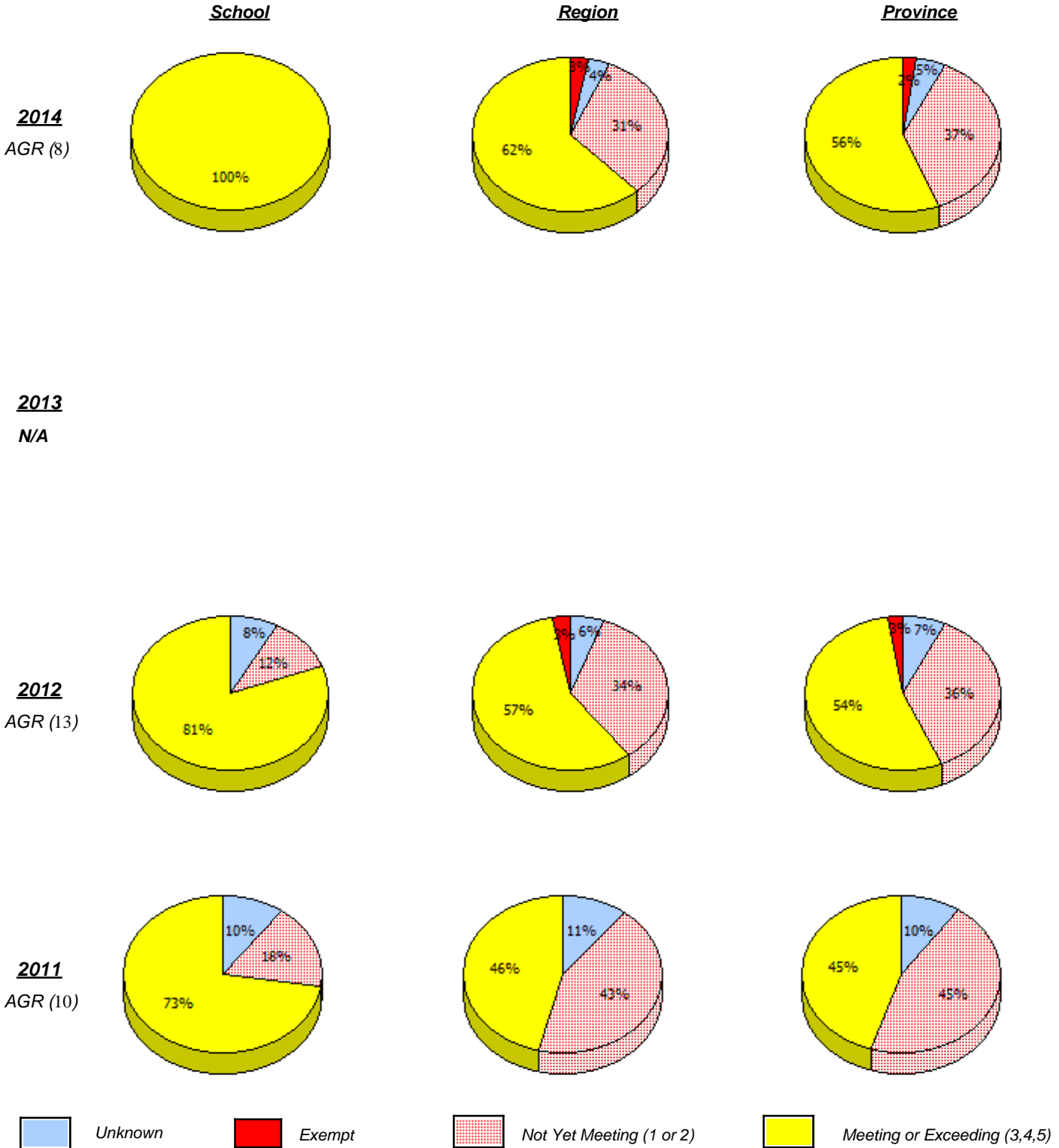

In some cases, CRT numbers may exceed AGR numbers based on late enrolments. Pie chart is based on the number of students who wrote the CRT.

NLESD - Central Region

School #: 398 Avoca Collegiate

Percentage of students meeting/exceeding (2011 - 2014)

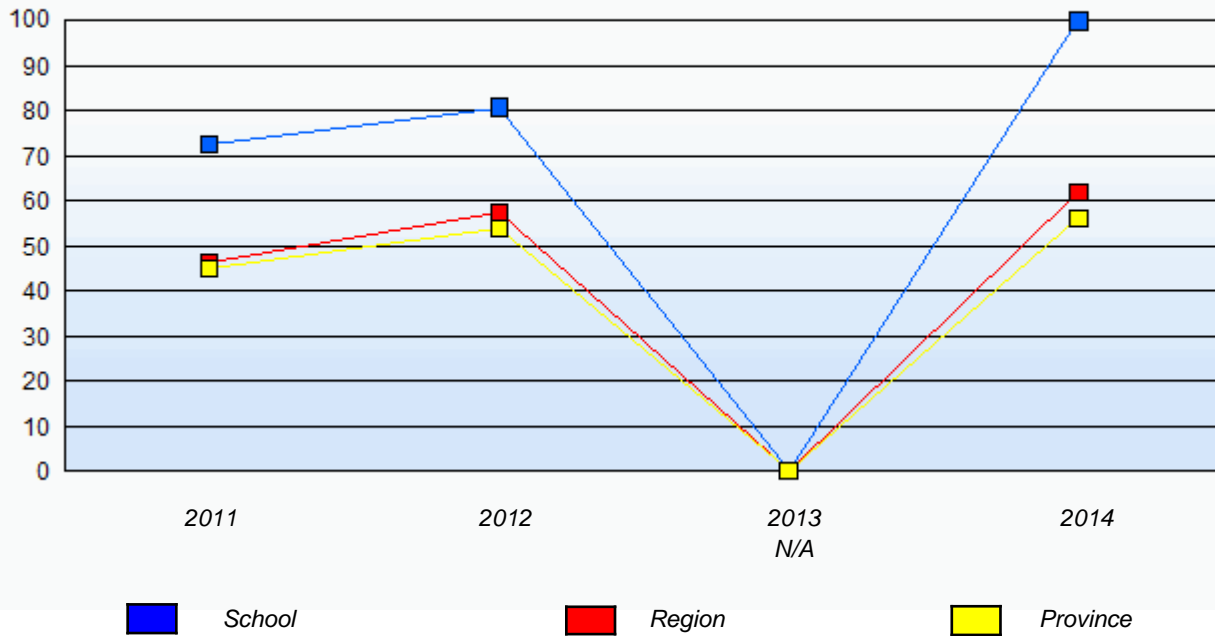

In some cases, CRT numbers may exceed AGR numbers based on late enrolments. Pie chart is based on the number of students who wrote the CRT.

NLESD - Central Region

School #: 400 Helen Tulk Elementary

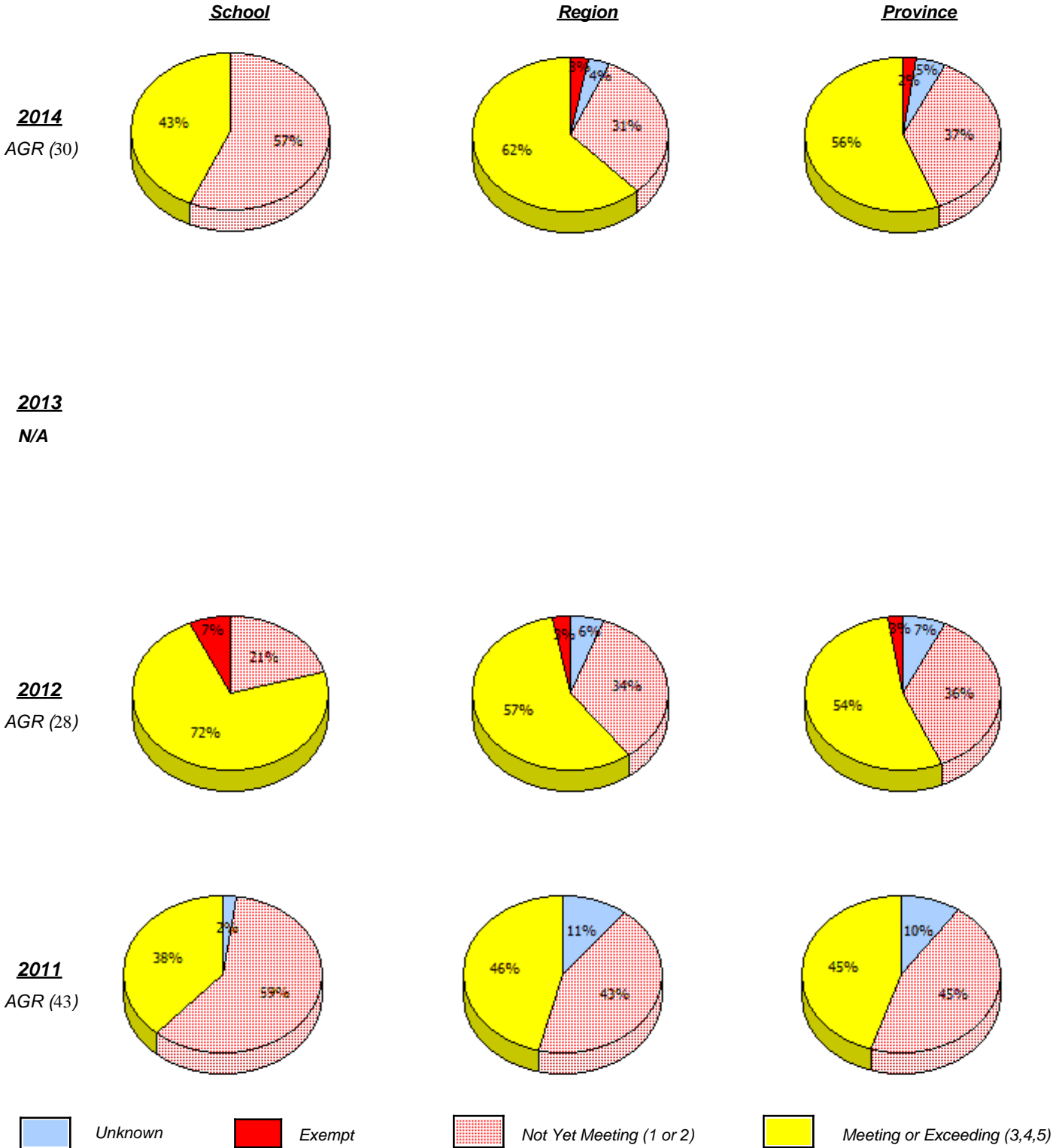

In some cases, CRT numbers may exceed AGR numbers based on late enrolments. Pie chart is based on the number of students who wrote the CRT.

Elementary Mathematics
4 Year Provincial Assessment, June 2014
School Report Criteria/Content
 (% of students who answered correctly)

NLESD - Central Region

School #: 400 Helen Tulk Elementary

Percentage of students meeting/exceeding (2011 - 2014)

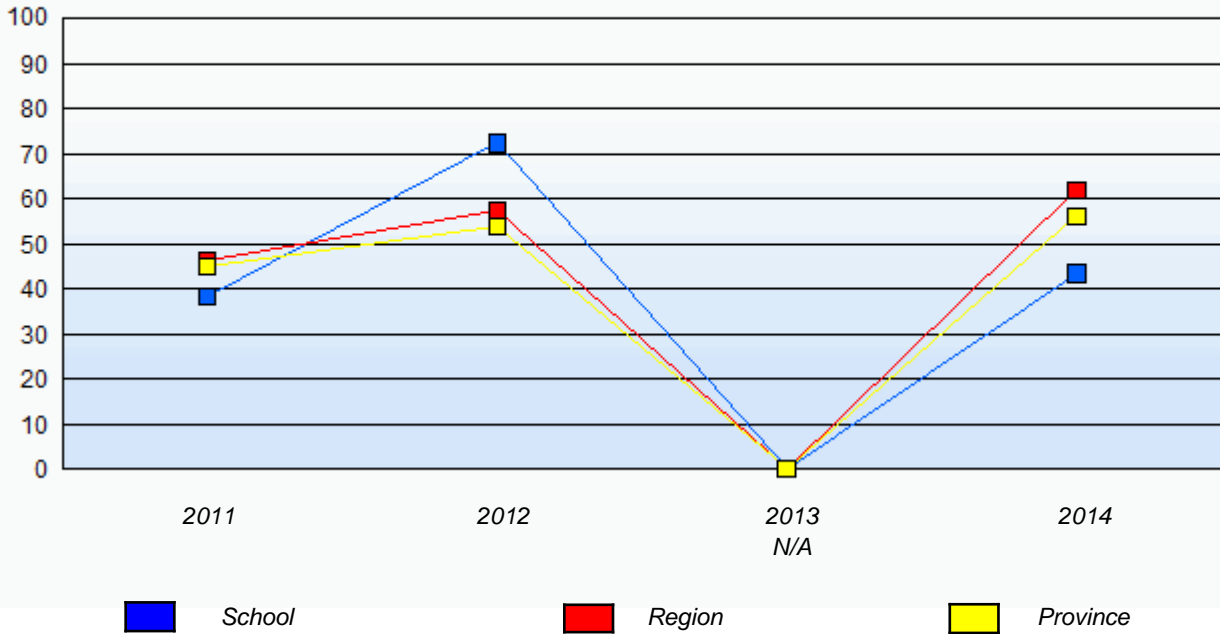

In some cases, CRT numbers may exceed AGR numbers based on late enrolments. Pie chart is based on the number of students who wrote the CRT.

NLESD - Central Region

School #: 403 Lakeside Academy

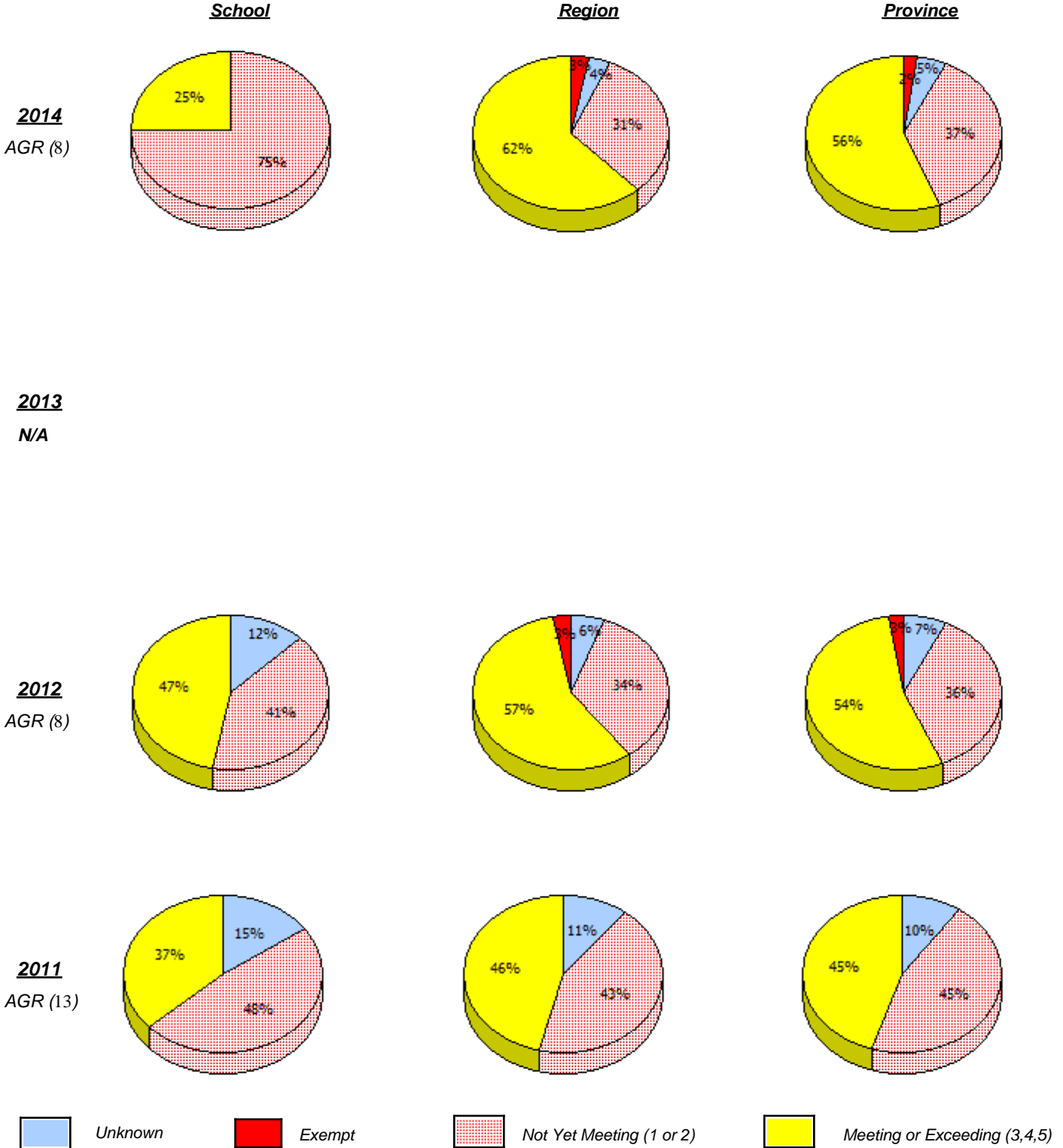

In some cases, CRT numbers may exceed AGR numbers based on late enrolments. Pie chart is based on the number of students who wrote the CRT.

NLESD - Central Region

School #: 403 Lakeside Academy

Percentage of students meeting/exceeding (2011 - 2014)

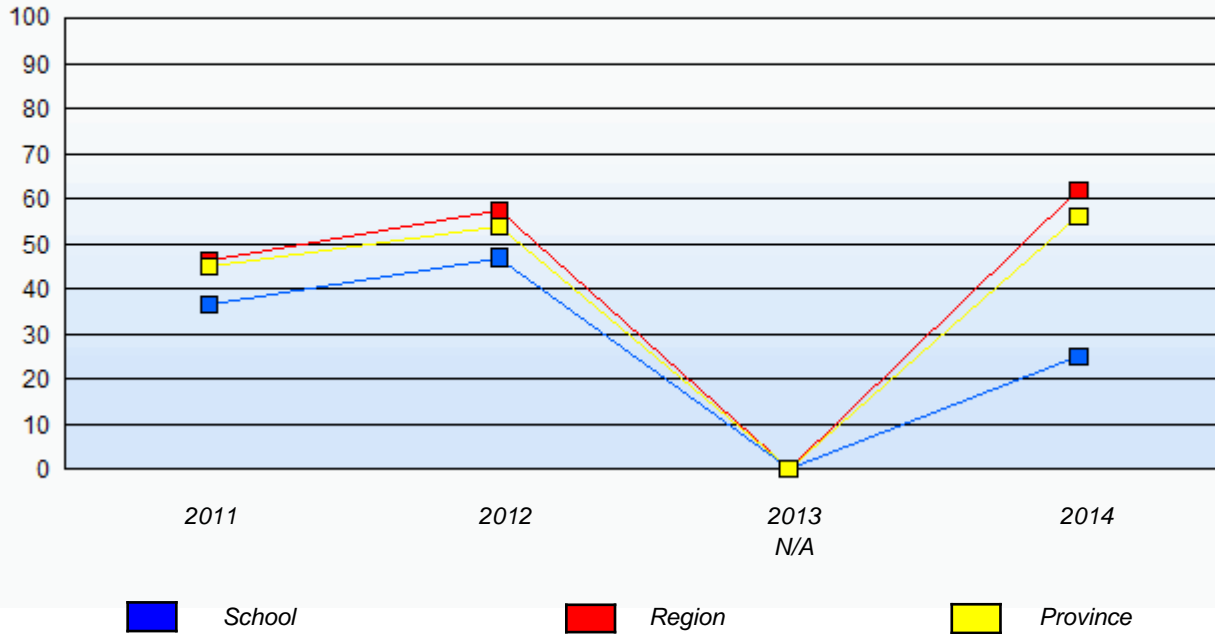

In some cases, CRT numbers may exceed AGR numbers based on late enrolments. Pie chart is based on the number of students who wrote the CRT.

NLESD - Central Region

School #: 406 Fitzgerald Academy

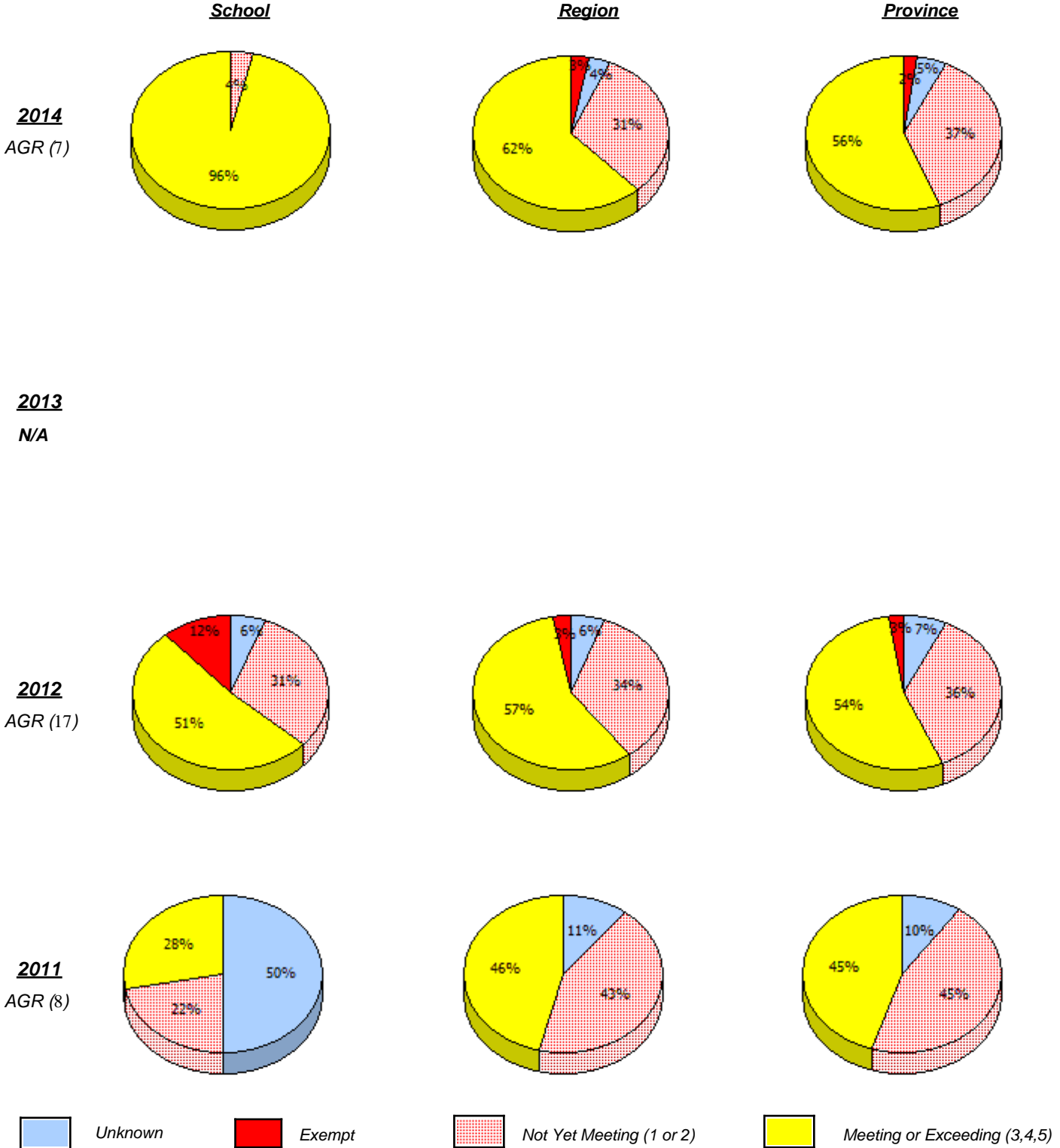

In some cases, CRT numbers may exceed AGR numbers based on late enrolments. Pie chart is based on the number of students who wrote the CRT.

Elementary Mathematics
4 Year Provincial Assessment, June 2014
School Report Criteria/Content
 (% of students who answered correctly)

NLESD - Central Region

School #: 406 Fitzgerald Academy

Percentage of students meeting/exceeding (2011 - 2014)

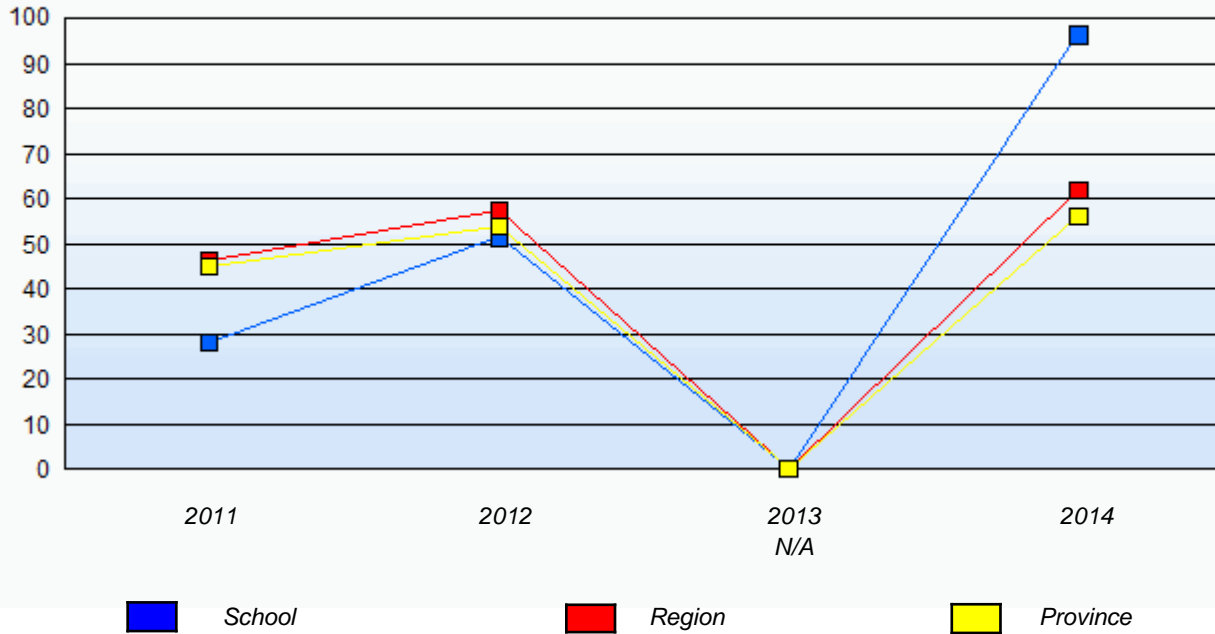

In some cases, CRT numbers may exceed AGR numbers based on late enrolments. Pie chart is based on the number of students who wrote the CRT.

NLESD - Central Region

School #: 407 Bay d'Espoir Academy

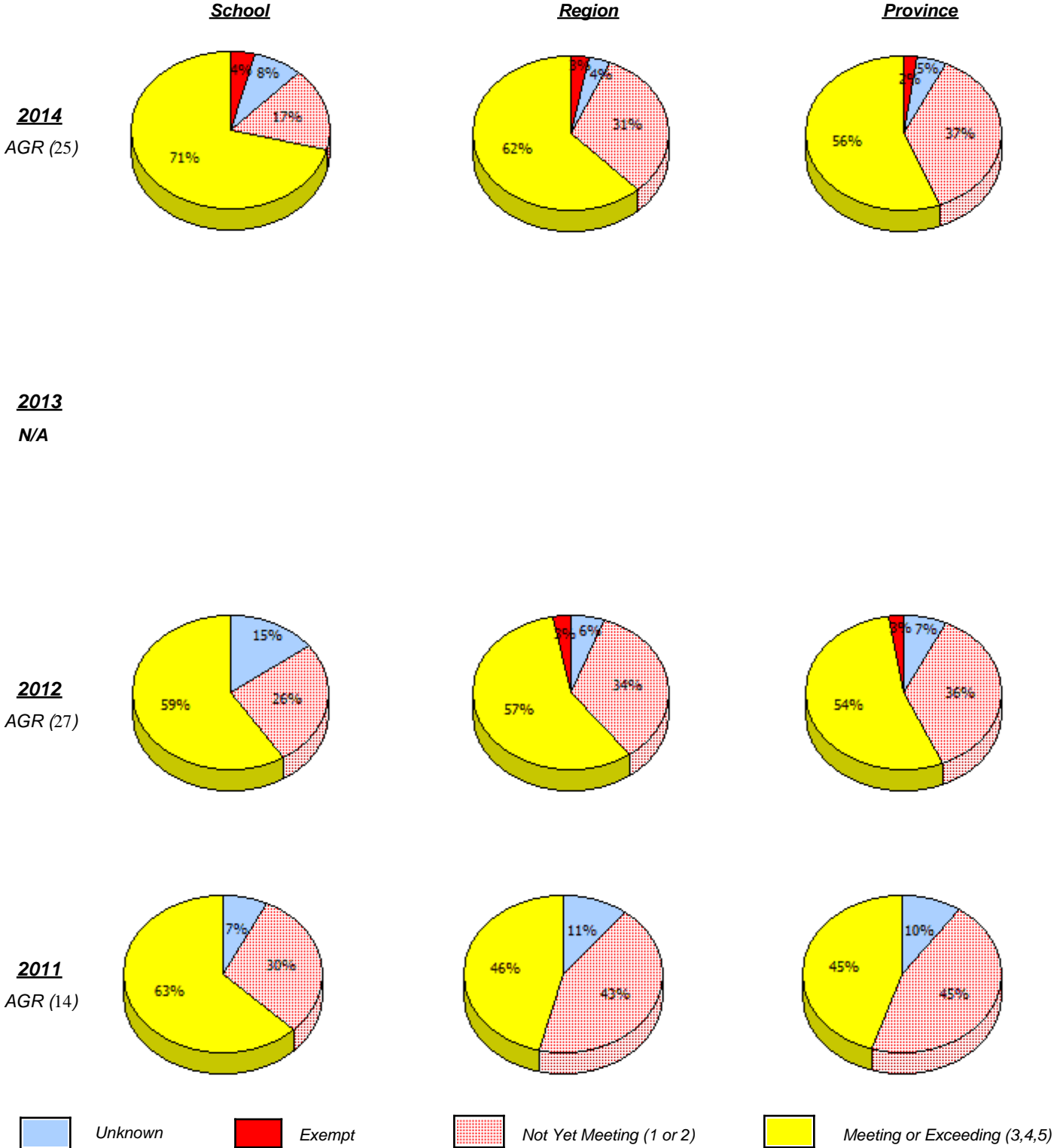

In some cases, CRT numbers may exceed AGR numbers based on late enrolments. Pie chart is based on the number of students who wrote the CRT.

Elementary Mathematics
4 Year Provincial Assessment, June 2014
School Report Criteria/Content
 (% of students who answered correctly)

NLESD - Central Region

School #: 407 Bay d'Espoir Academy

Percentage of students meeting/exceeding (2011 - 2014)

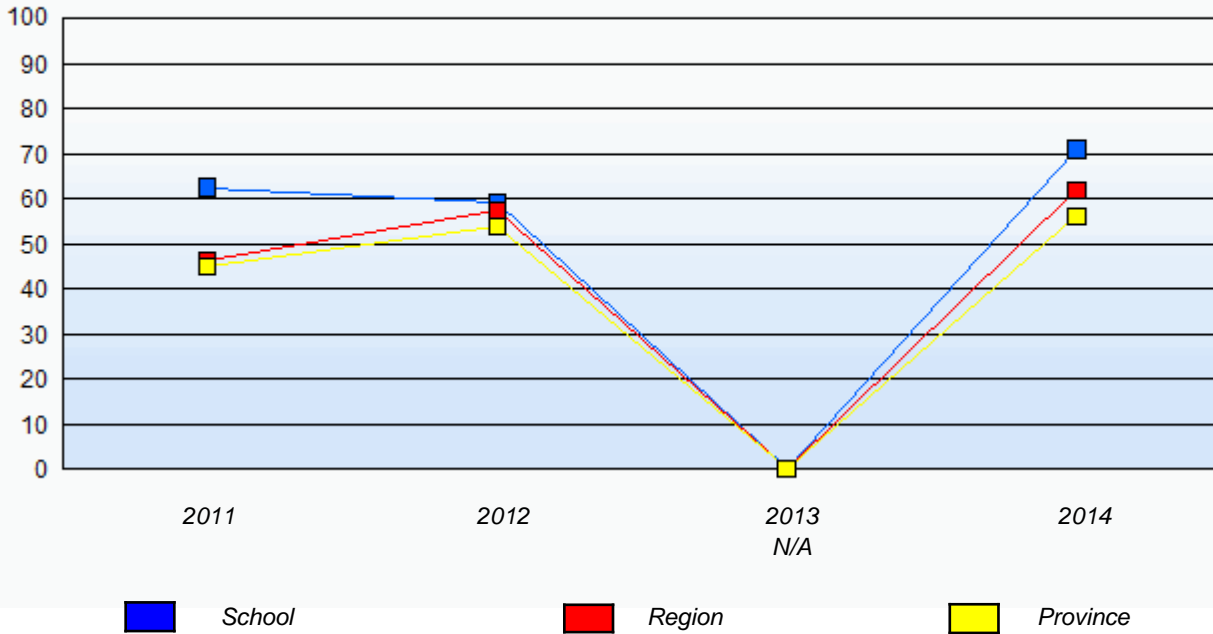

In some cases, CRT numbers may exceed AGR numbers based on late enrolments. Pie chart is based on the number of students who wrote the CRT.

NLESD - Central Region

School #: 409 Indian River Academy

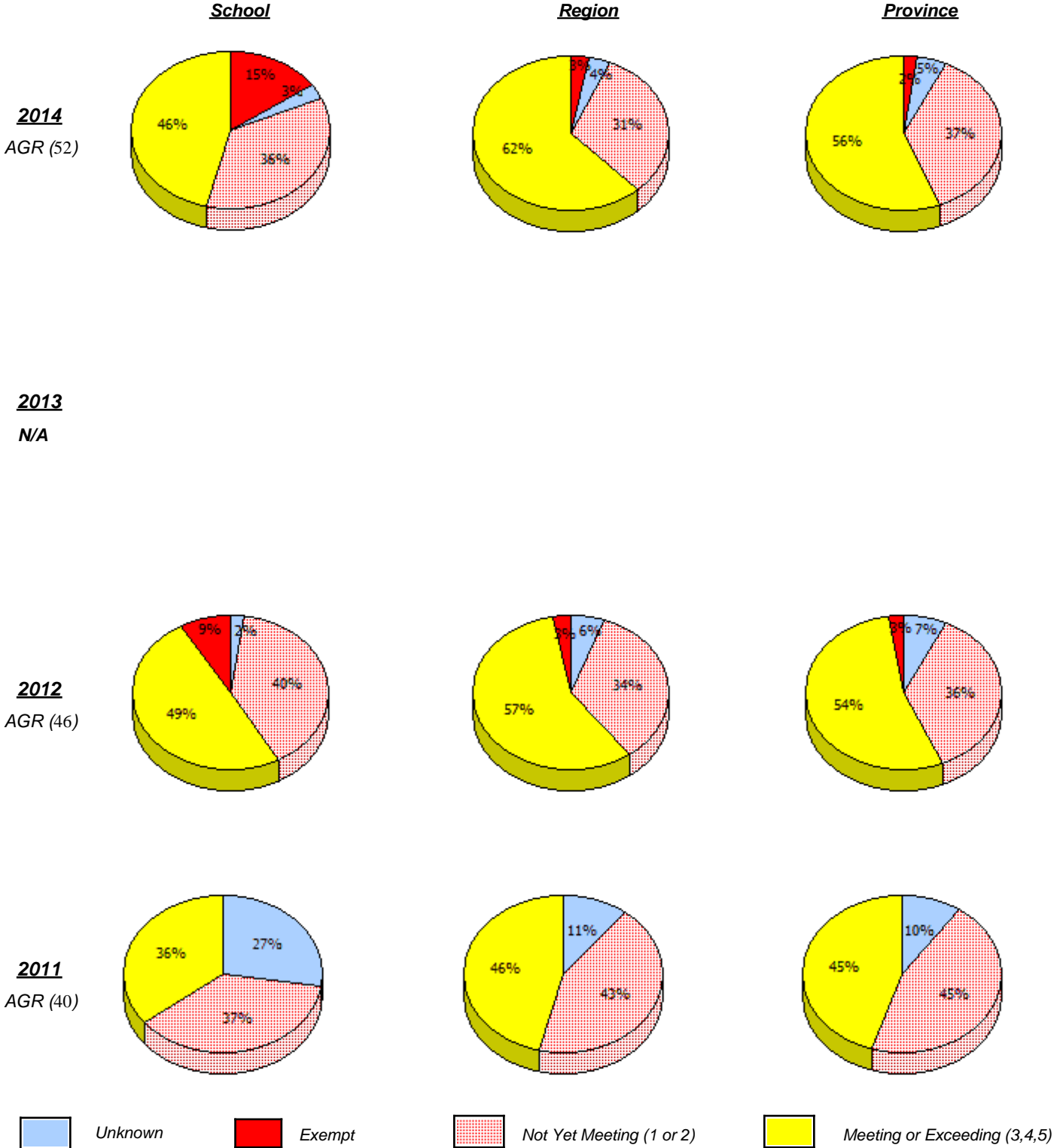

In some cases, CRT numbers may exceed AGR numbers based on late enrolments. Pie chart is based on the number of students who wrote the CRT.

Elementary Mathematics
4 Year Provincial Assessment, June 2014
School Report Criteria/Content
 (% of students who answered correctly)

NLESD - Central Region

School #: 409 Indian River Academy

Percentage of students meeting/exceeding (2011 - 2014)

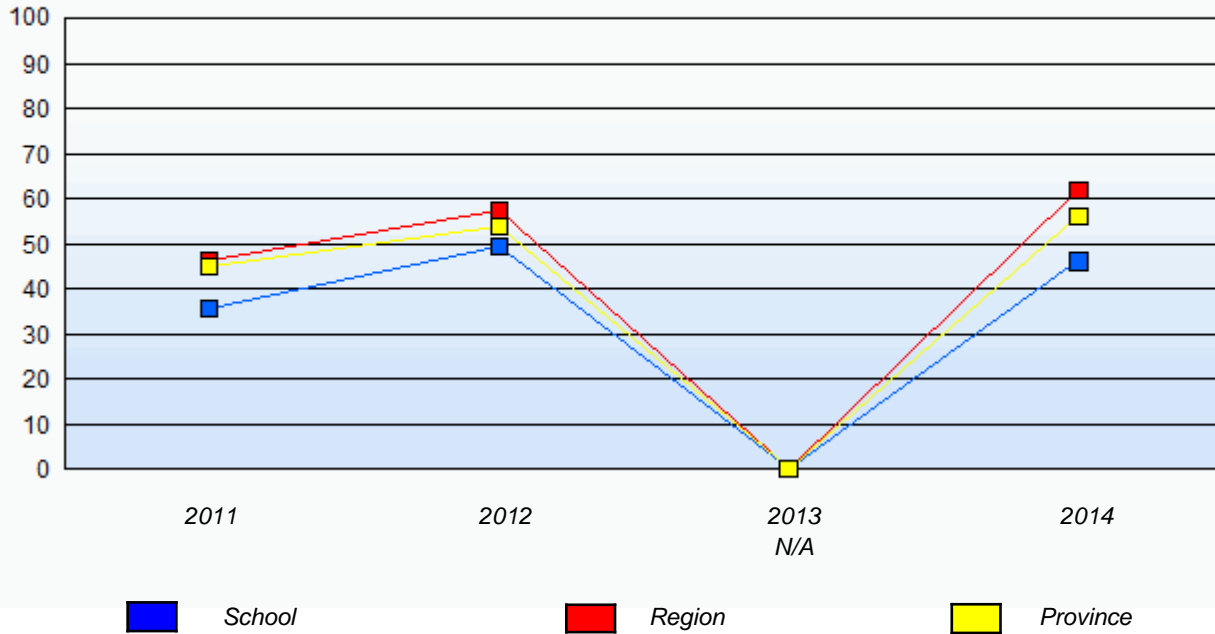

In some cases, CRT numbers may exceed AGR numbers based on late enrolments. Pie chart is based on the number of students who wrote the CRT.

NLESD - Central Region

School #: 413 Holy Cross School Complex

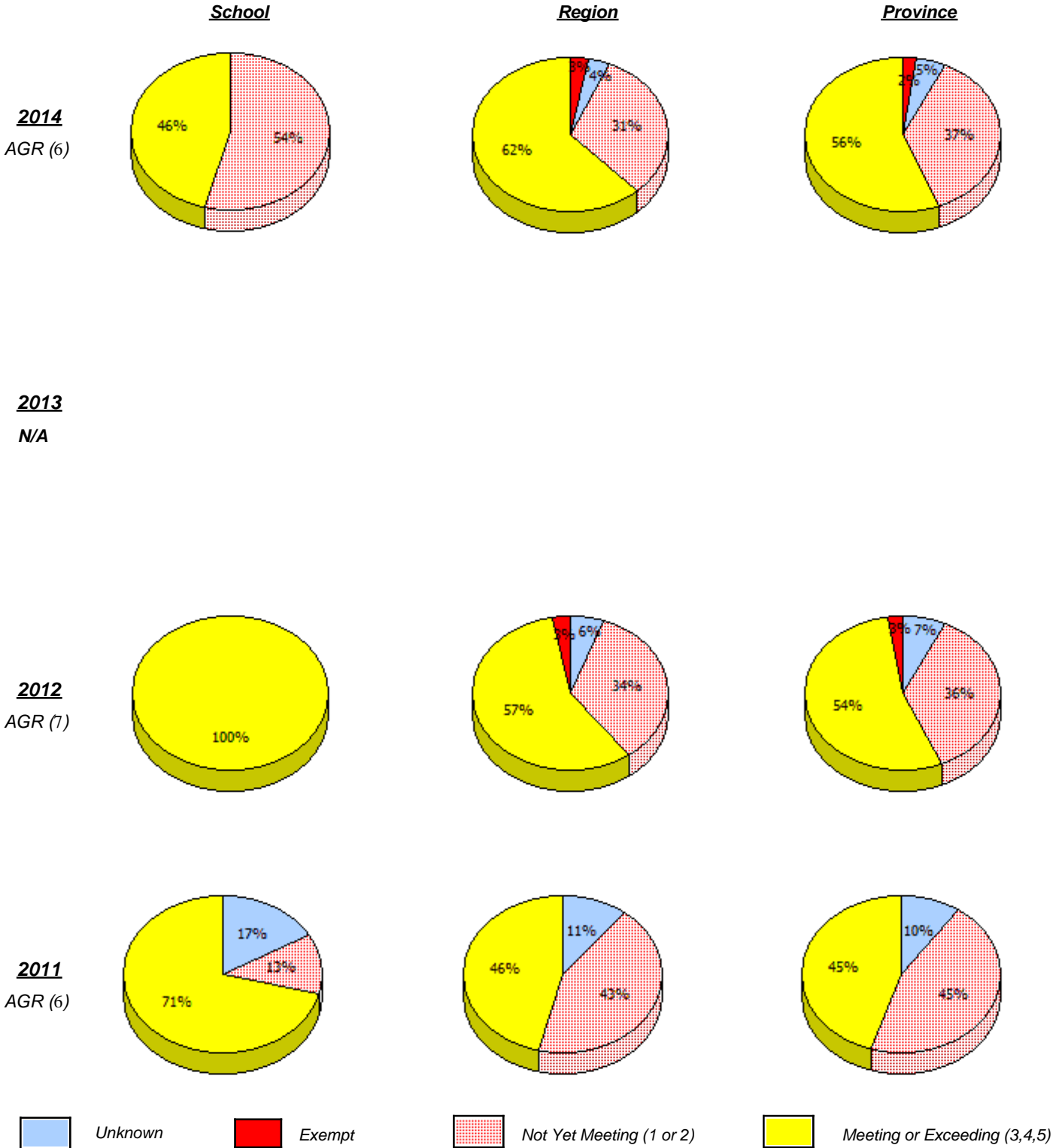

In some cases, CRT numbers may exceed AGR numbers based on late enrolments. Pie chart is based on the number of students who wrote the CRT.

NLESD - Central Region

School #: 413 Holy Cross School Complex

Percentage of students meeting/exceeding (2011 - 2014)

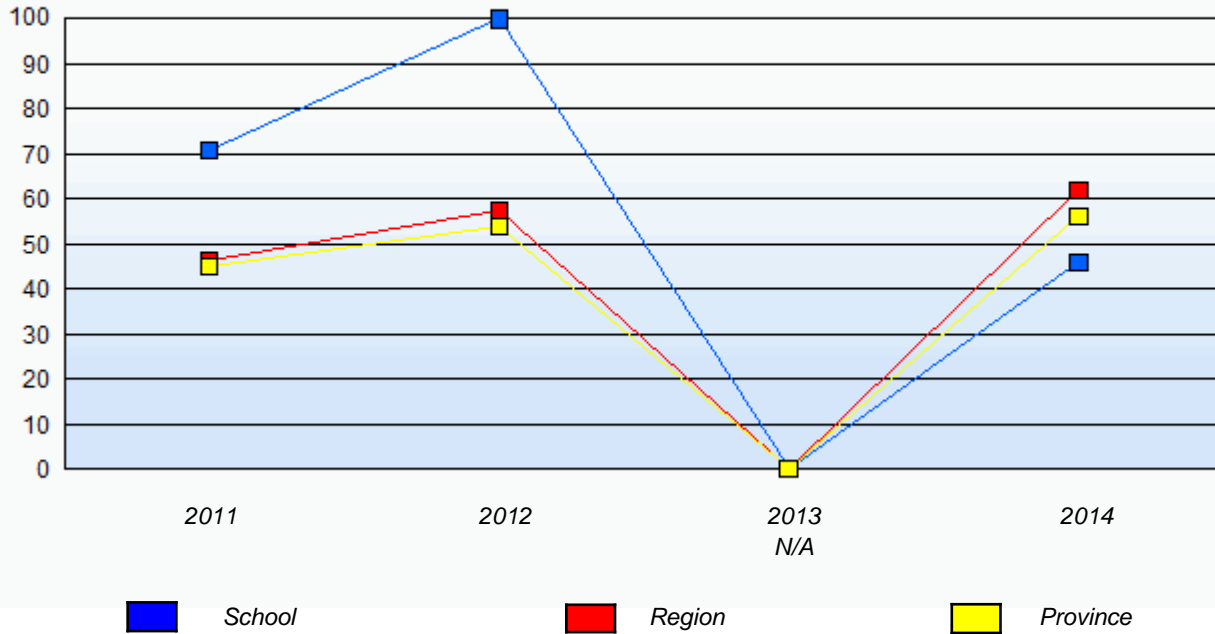

In some cases, CRT numbers may exceed AGR numbers based on late enrolments. Pie chart is based on the number of students who wrote the CRT.

NLESD - Central Region

School #: 414 Fogo Island Central Academy

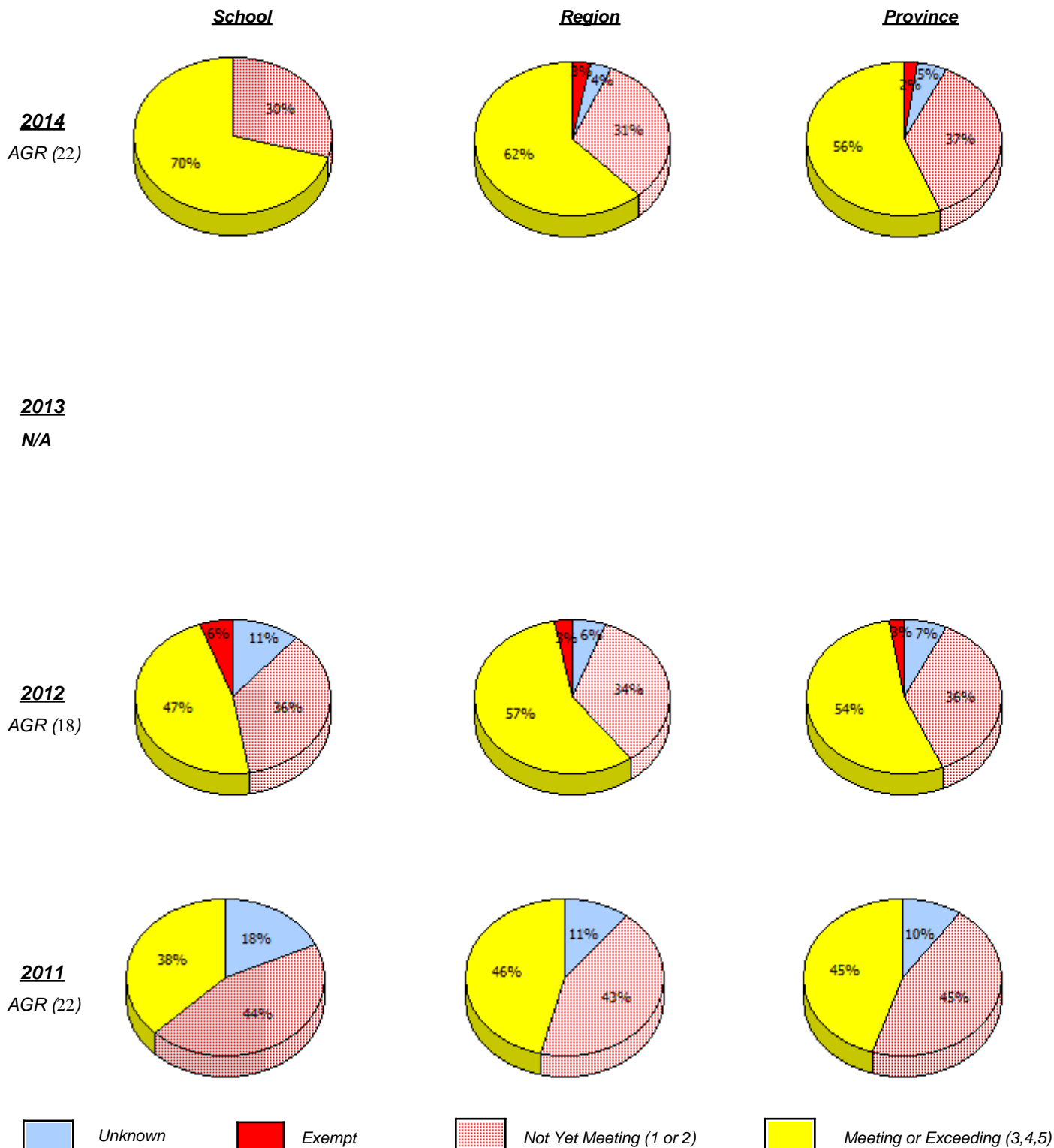

In some cases, CRT numbers may exceed AGR numbers based on late enrolments. Pie chart is based on the number of students who wrote the CRT.

NLESD - Central Region

School #: 414 Fogo Island Central Academy

Percentage of students meeting/exceeding (2011 - 2014)

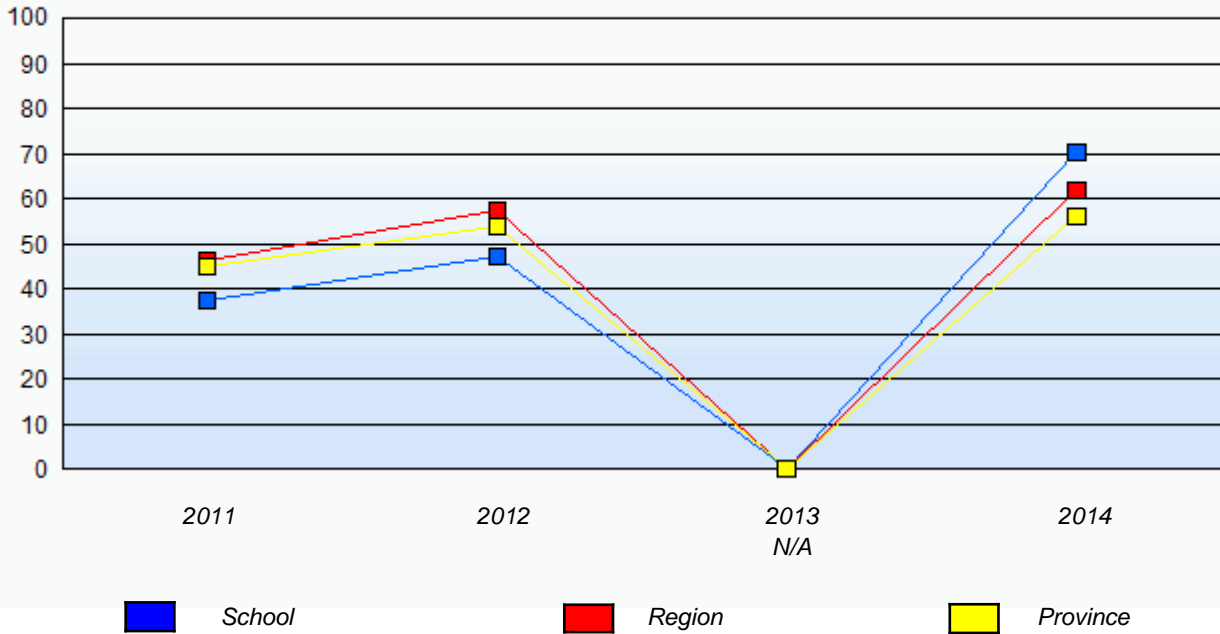

In some cases, CRT numbers may exceed AGR numbers based on late enrolments. Pie chart is based on the number of students who wrote the CRT.

NLESD - Central Region

School #: 416 Smallwood Academy

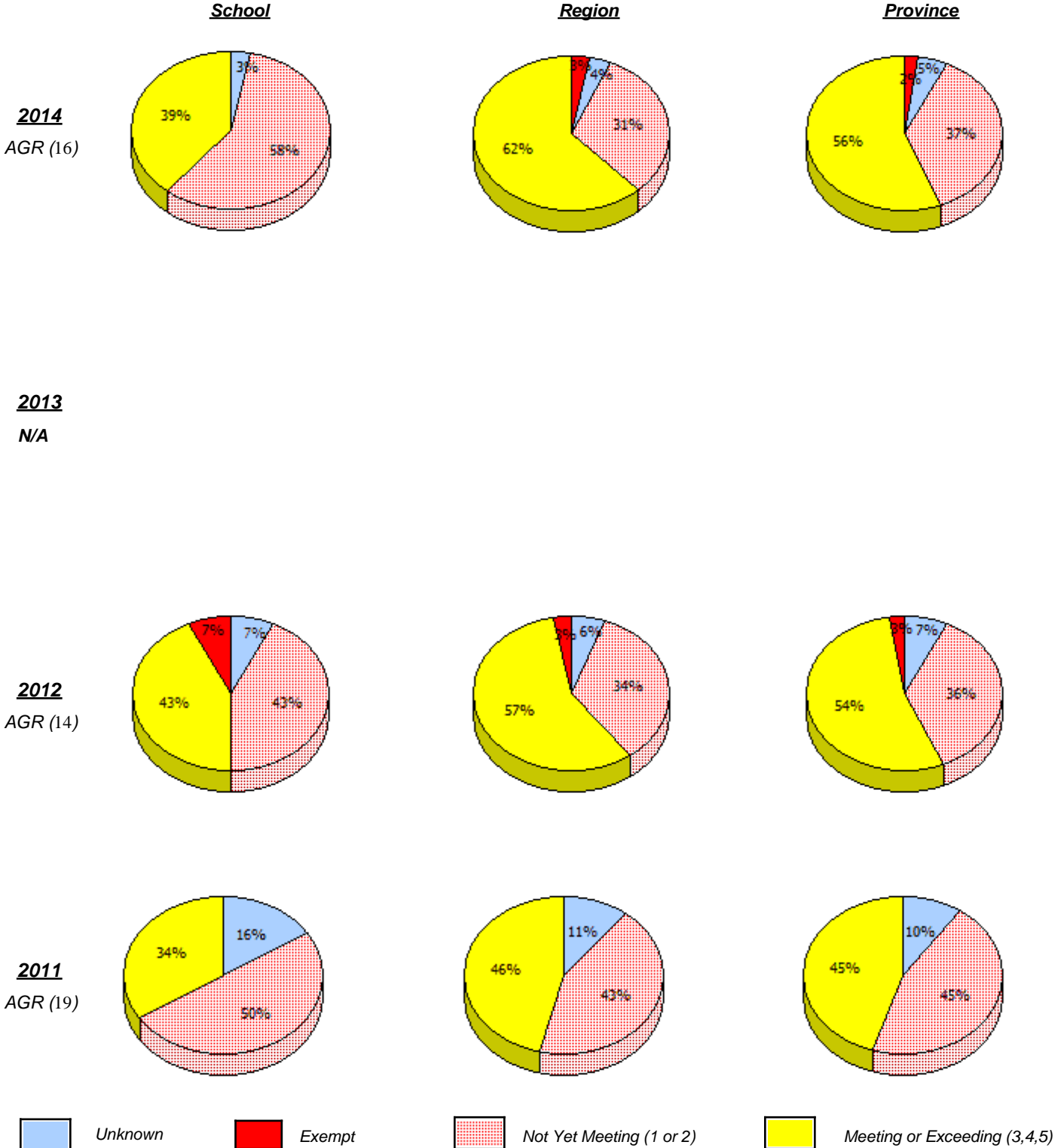

In some cases, CRT numbers may exceed AGR numbers based on late enrolments. Pie chart is based on the number of students who wrote the CRT.

NLESD - Central Region

School #: 416 Smallwood Academy

Percentage of students meeting/exceeding (2011 - 2014)

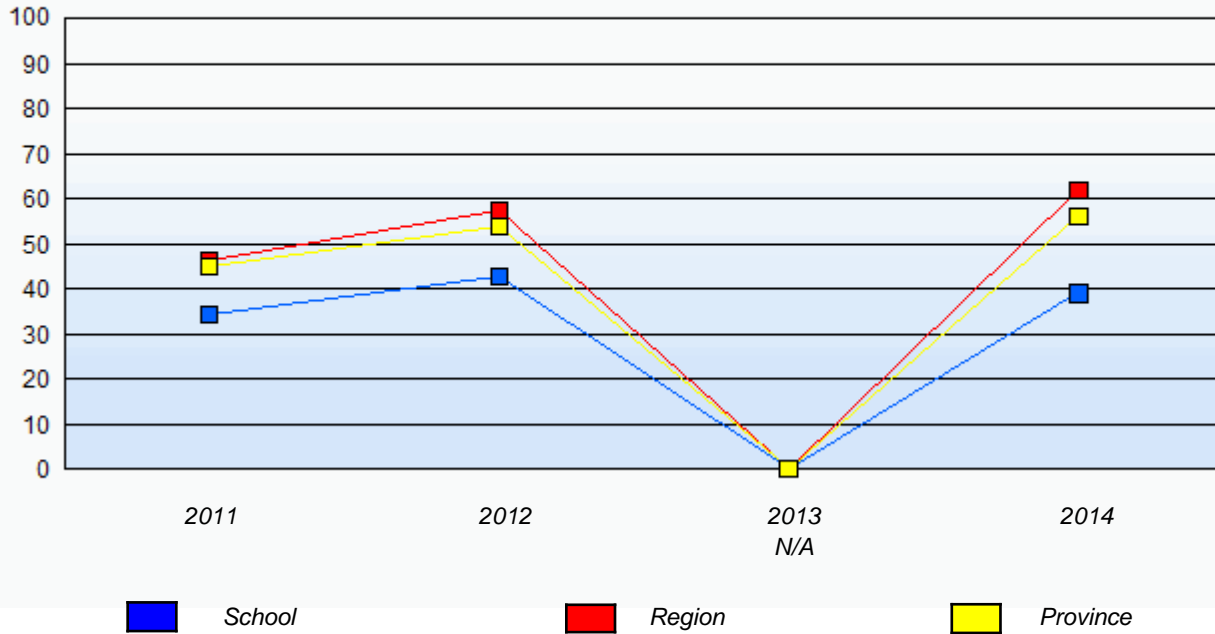

In some cases, CRT numbers may exceed AGR numbers based on late enrolments. Pie chart is based on the number of students who wrote the CRT.

NLESD - Central Region

School #: 417 Gander Academy

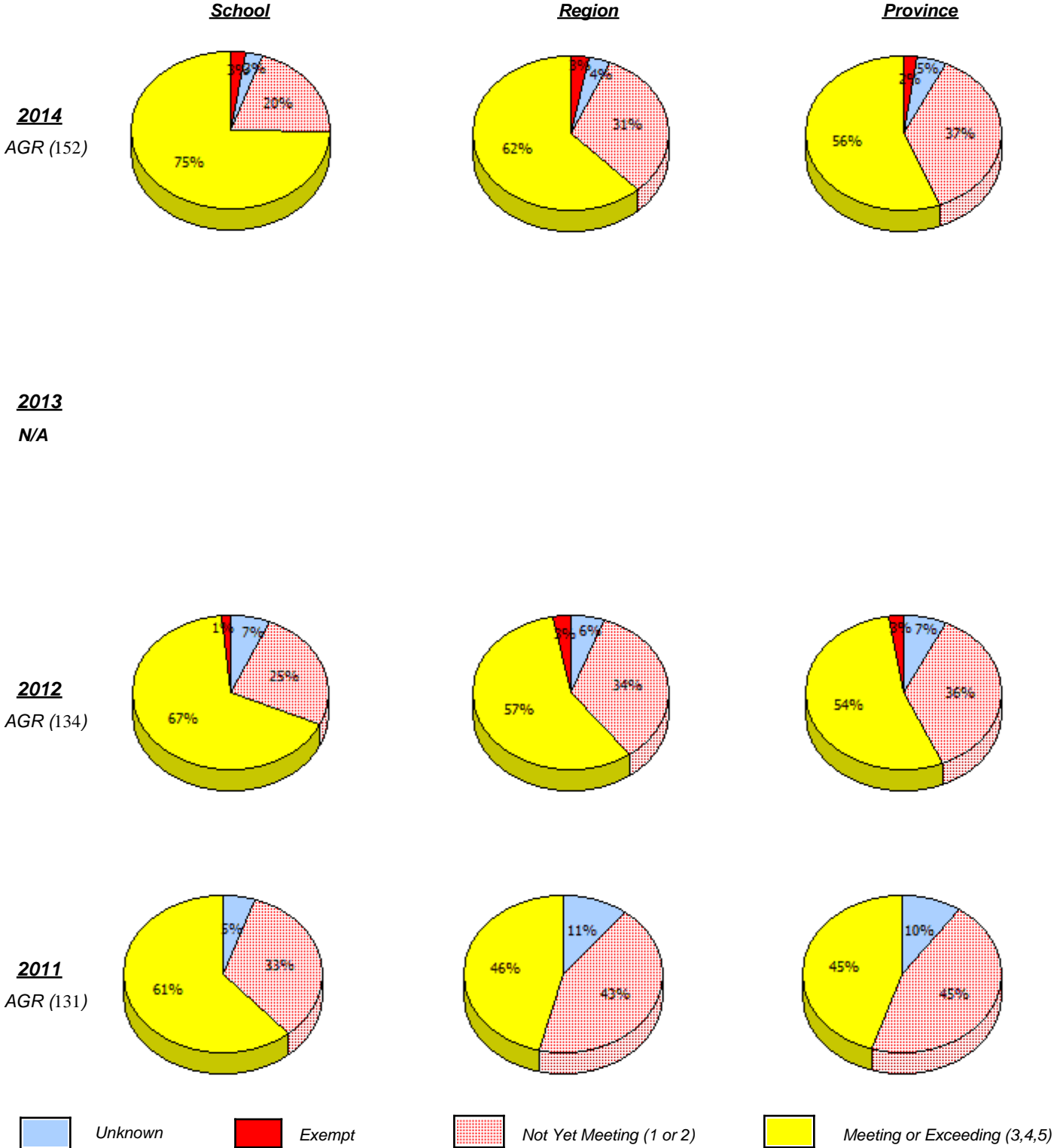

In some cases, CRT numbers may exceed AGR numbers based on late enrolments. Pie chart is based on the number of students who wrote the CRT.

NLESD - Central Region

School #: 417 Gander Academy

Percentage of students meeting/exceeding (2011 - 2014)

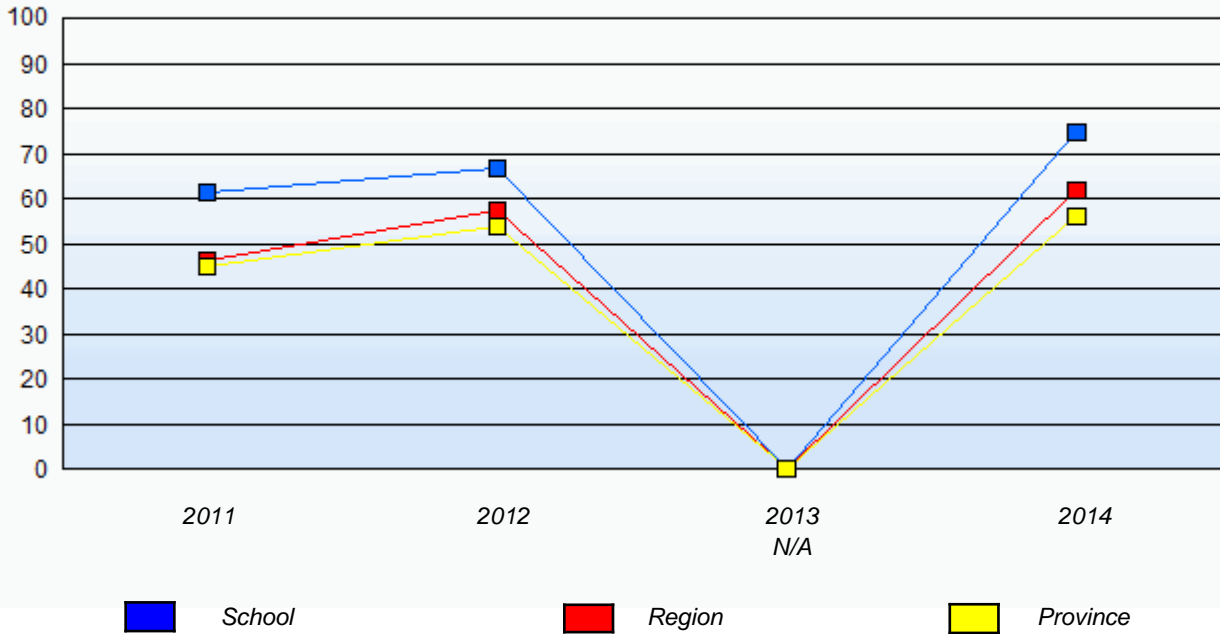

In some cases, CRT numbers may exceed AGR numbers based on late enrolments. Pie chart is based on the number of students who wrote the CRT.

NLESD - Central Region

School #: 421 Lakewood Academy

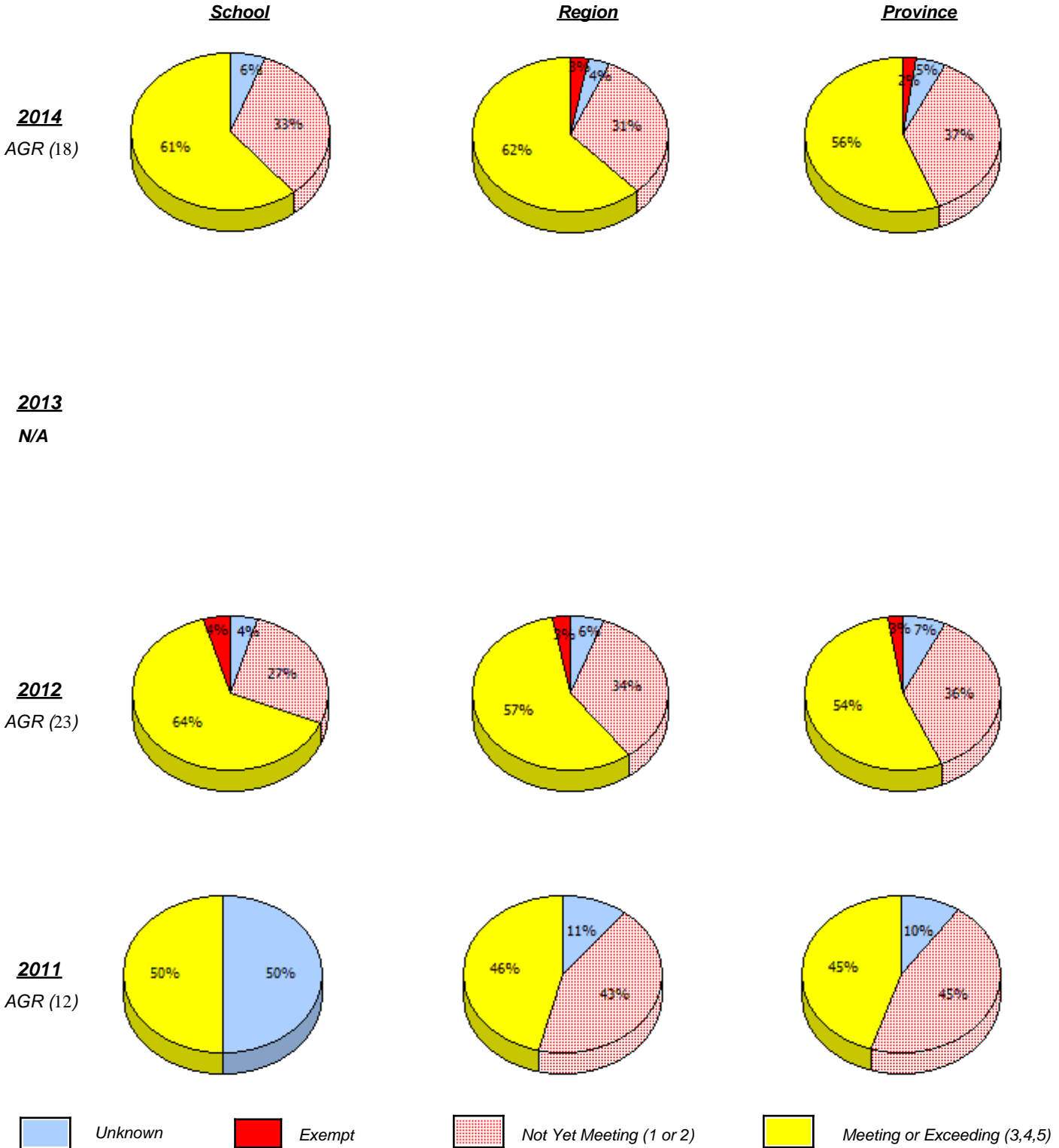

In some cases, CRT numbers may exceed AGR numbers based on late enrolments. Pie chart is based on the number of students who wrote the CRT.

NLESD - Central Region

School #: 421 Lakewood Academy

Percentage of students meeting/exceeding (2011 - 2014)

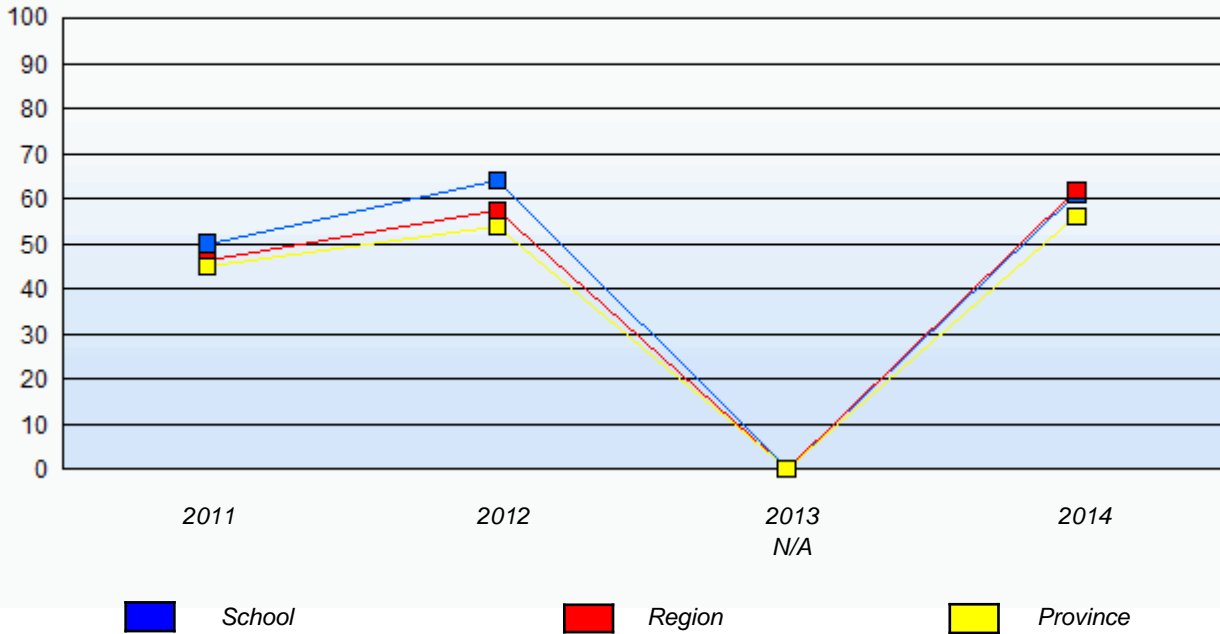

In some cases, CRT numbers may exceed AGR numbers based on late enrolments. Pie chart is based on the number of students who wrote the CRT.

NLESD - Central Region

School #: 422 Glovertown Academy

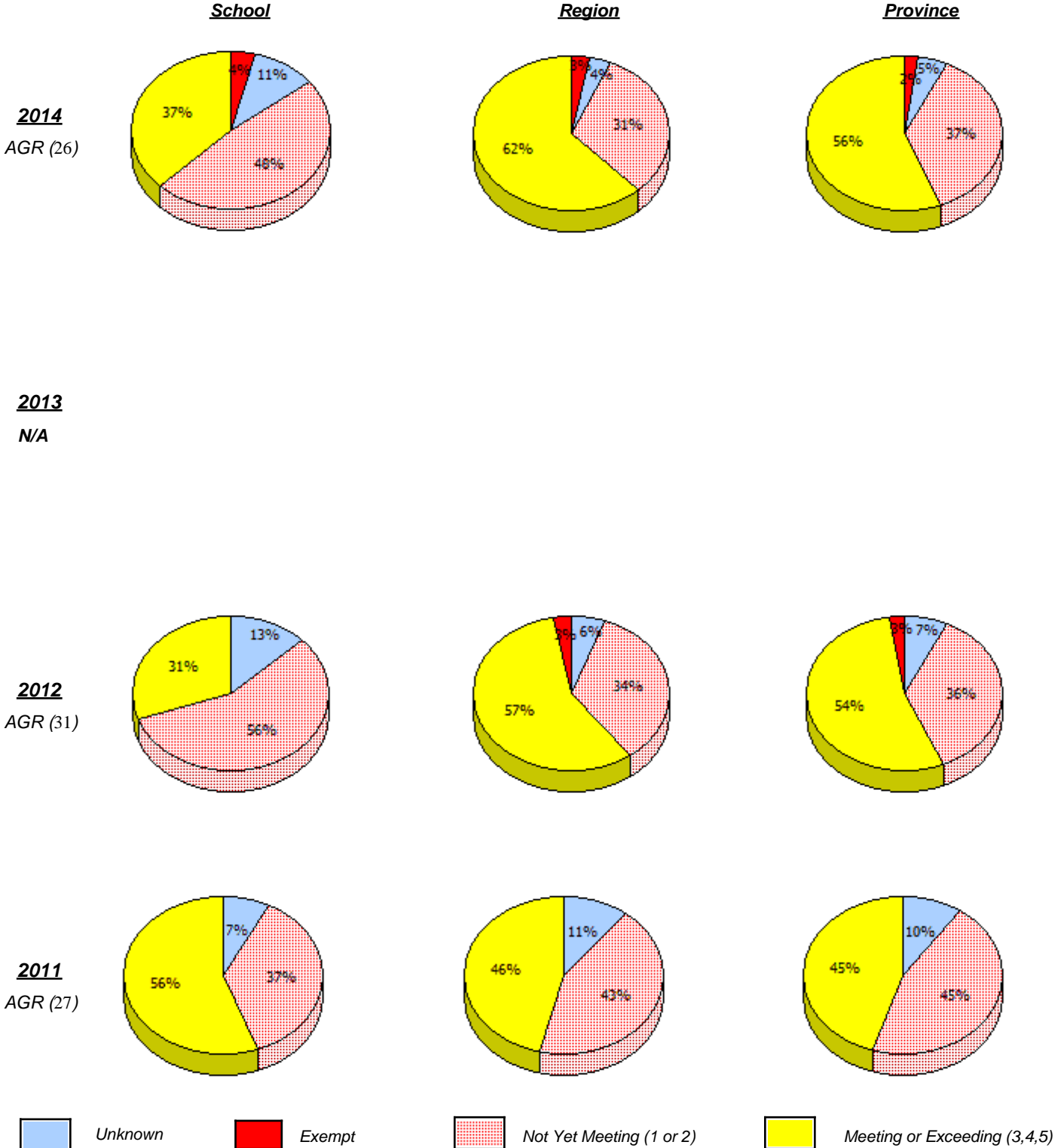

In some cases, CRT numbers may exceed AGR numbers based on late enrolments. Pie chart is based on the number of students who wrote the CRT.

NLESD - Central Region

School #: 422 Glovertown Academy

Percentage of students meeting/exceeding (2011 - 2014)

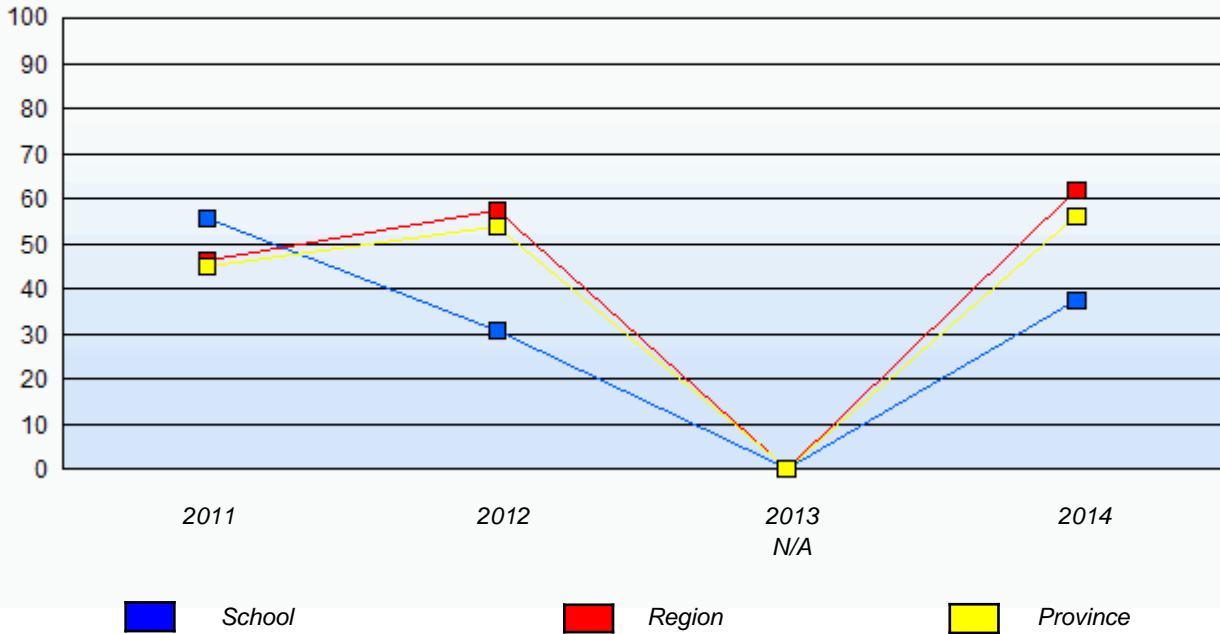

In some cases, CRT numbers may exceed AGR numbers based on late enrolments. Pie chart is based on the number of students who wrote the CRT.

NLESD - Central Region

School #: 426 Hillview Academy

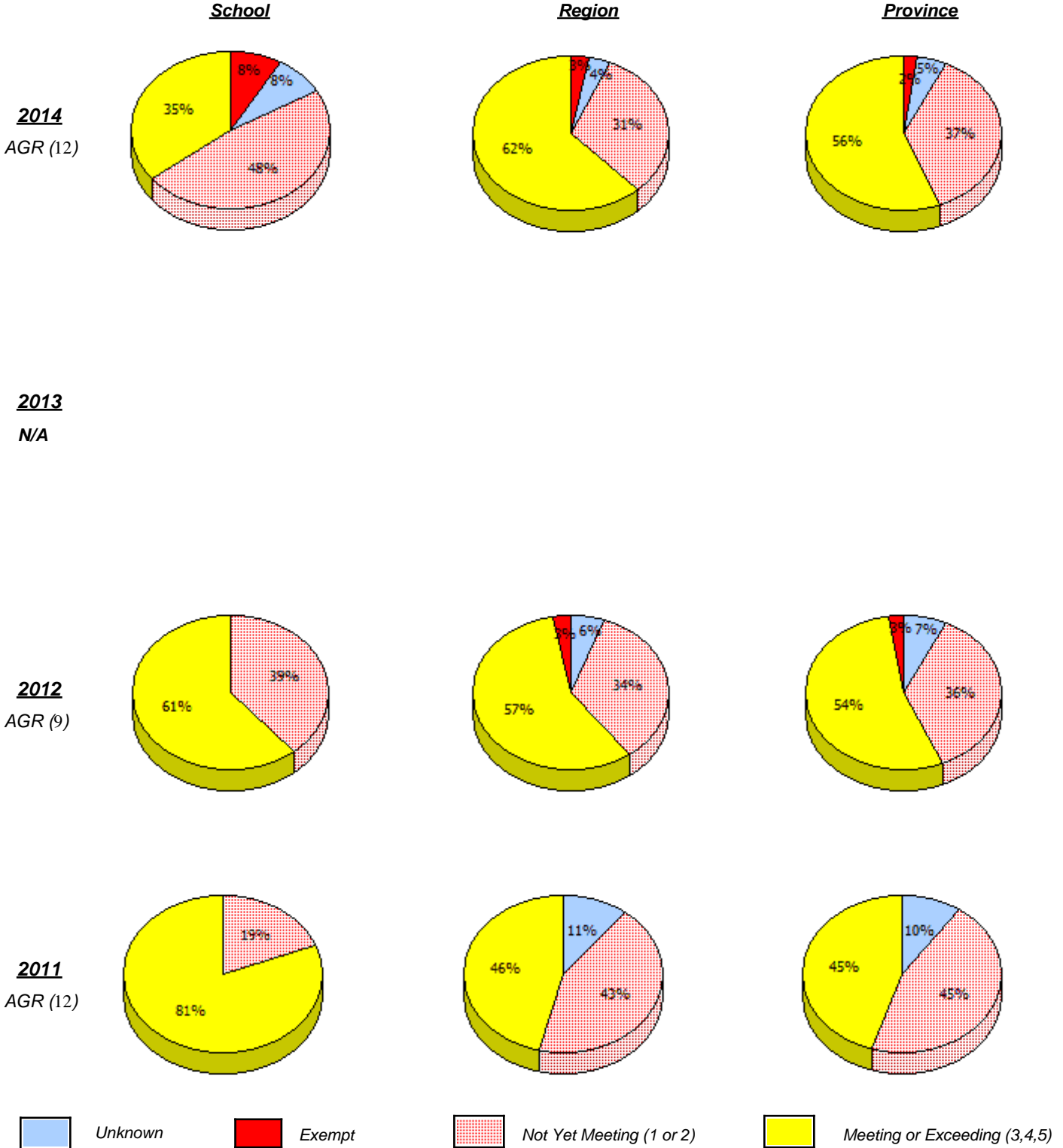

In some cases, CRT numbers may exceed AGR numbers based on late enrolments. Pie chart is based on the number of students who wrote the CRT.

Elementary Mathematics
4 Year Provincial Assessment, June 2014
School Report Criteria/Content
 (% of students who answered correctly)

NLESD - Central Region

School #: 426 Hillview Academy

Percentage of students meeting/exceeding (2011 - 2014)

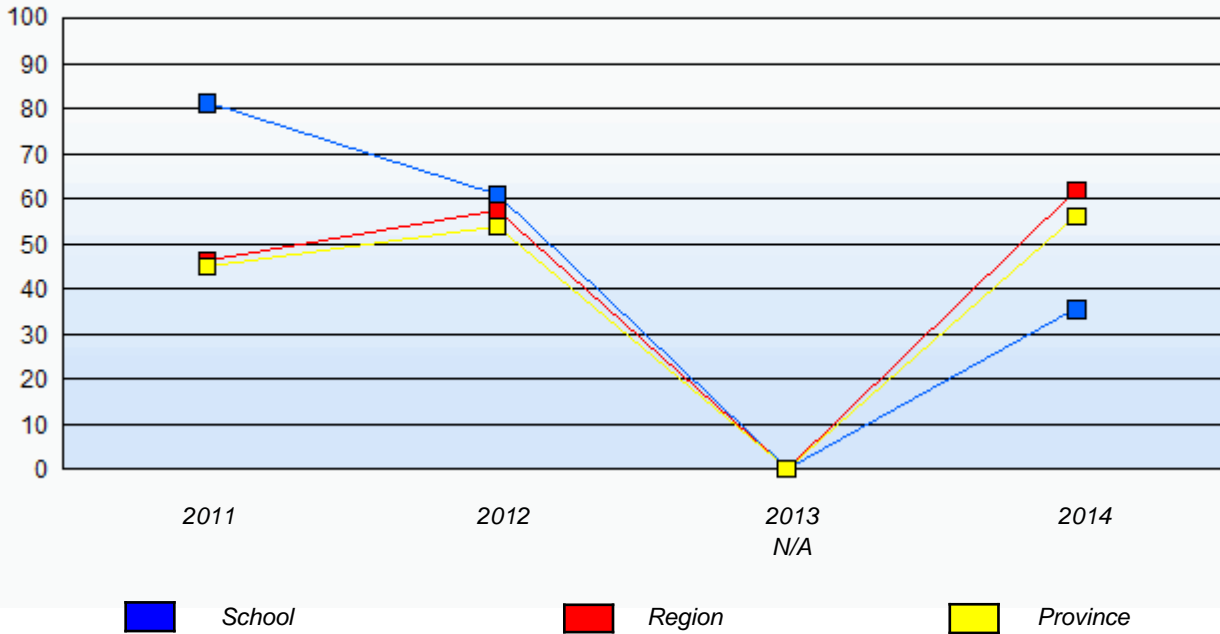

In some cases, CRT numbers may exceed AGR numbers based on late enrolments. Pie chart is based on the number of students who wrote the CRT.

NLESD - Central Region

School #: 478 New World Island Academy

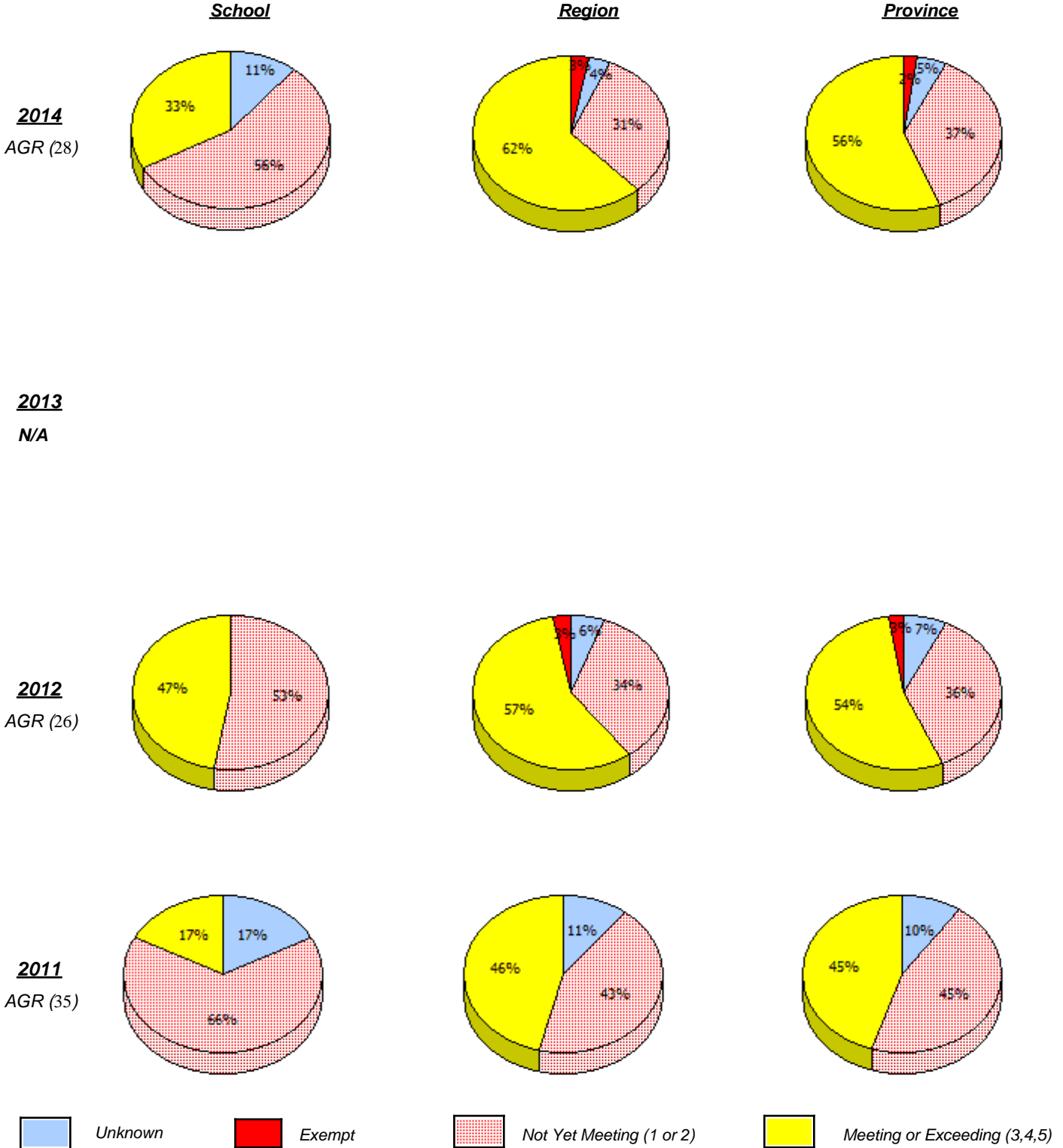

In some cases, CRT numbers may exceed AGR numbers based on late enrolments. Pie chart is based on the number of students who wrote the CRT.

NLESD - Central Region

School #: 478 New World Island Academy

Percentage of students meeting/exceeding (2011 - 2014)

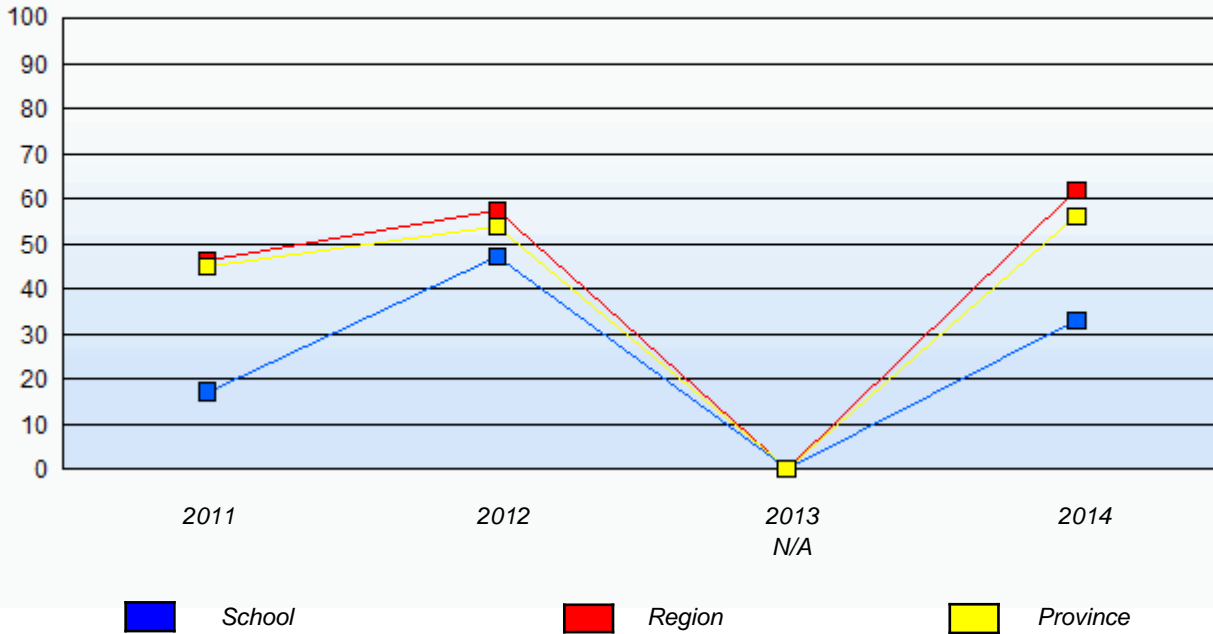

In some cases, CRT numbers may exceed AGR numbers based on late enrolments. Pie chart is based on the number of students who wrote the CRT.