

NLESD - Western Region

School #: 022 William Gillett Academy

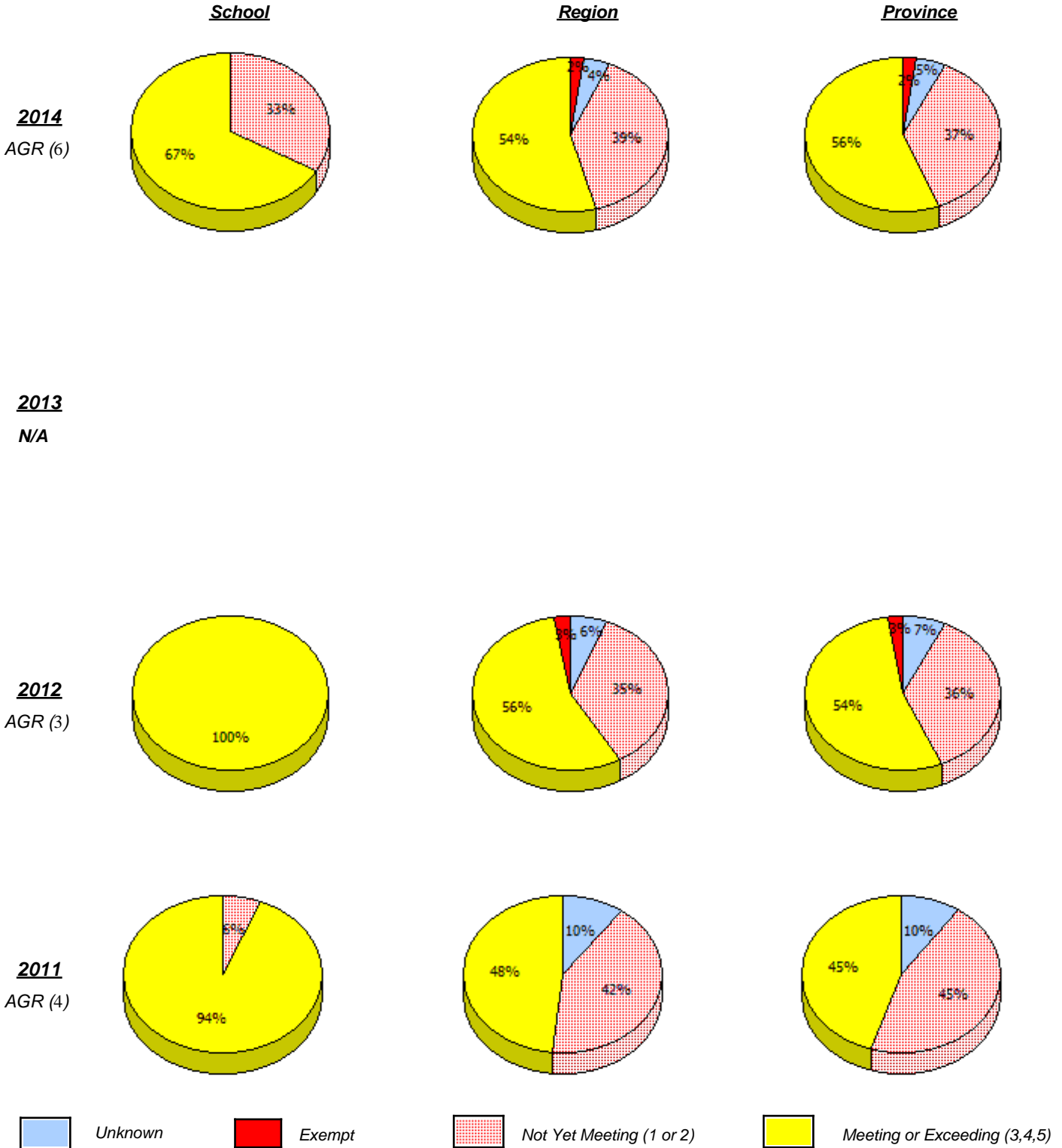

In some cases, CRT numbers may exceed AGR numbers based on late enrolments. Pie chart is based on the number of students who wrote the CRT.

**Elementary Mathematics**  
**4 Year Provincial Assessment, June 2014**  
**School Report Criteria/Content**  
 (% of students who answered correctly)

NLESD - Western Region

School #: 022 William Gillett Academy

*Percentage of students meeting/exceeding (2011 - 2014)*

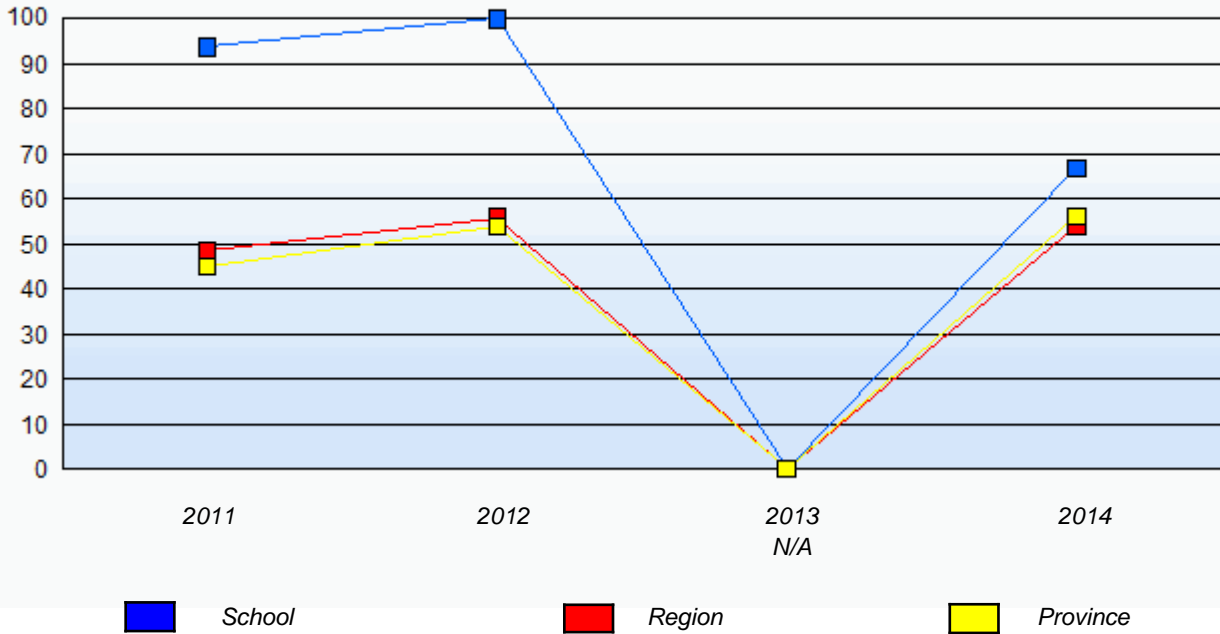

In some cases, CRT numbers may exceed AGR numbers based on late enrolments. Pie chart is based on the number of students who wrote the CRT.

NLESD - Western Region

School #: 023 Sacred Heart AG

**School**

*School data with 5 or fewer students withheld for reasons of confidentiality.*

**Region**

**Province**

**2014**

AGR (1)

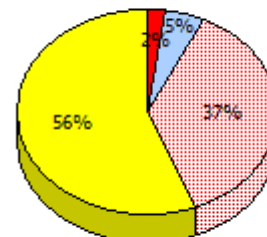
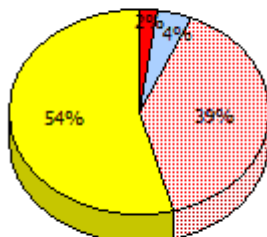

**2013**

N/A

**2012**

AGR (0)

**2011**

AGR (1)

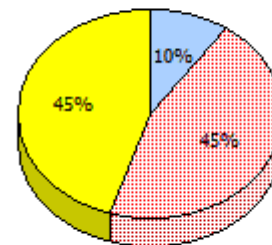
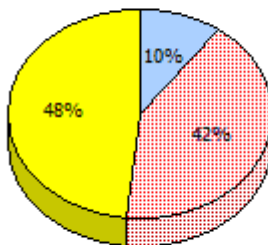

In some cases, CRT numbers may exceed AGR numbers based on late enrolments. Pie chart is based on the number of students who wrote the CRT.

NLESD - Western Region

School #: 023 Sacred Heart AG

*Percentage of students meeting/exceeding (2011 - 2014)*

*School data with 5 or fewer students withheld for reasons of confidentiality.*



In some cases, CRT numbers may exceed AGR numbers based on late enrolments. Pie chart is based on the number of students who wrote the CRT.

NLESD - Western Region

School #: 026 H.G. Fillier Academy

**School**

*School data with 5 or fewer students withheld for reasons of confidentiality.*

**Region**

**Province**

**2014**

AGR (3)

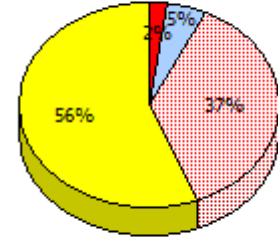
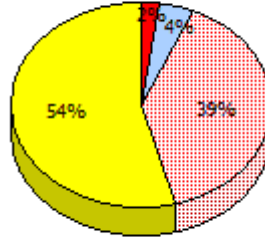

**2013**

N/A

**2012**

AGR (6)

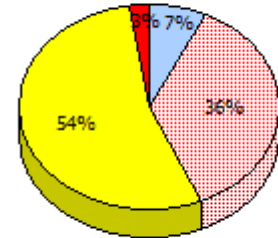
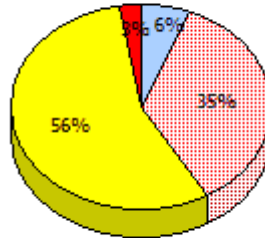

**2011**

AGR (10)

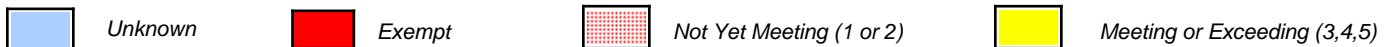
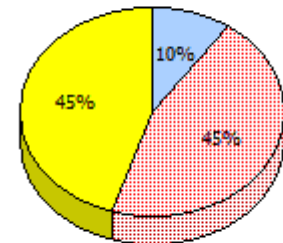
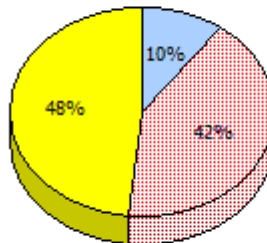

In some cases, CRT numbers may exceed AGR numbers based on late enrolments. Pie chart is based on the number of students who wrote the CRT.

NLESD - Western Region

School #: 026 H.G. Fillier Academy

*Percentage of students meeting/exceeding (2011 - 2014)*

*School data with 5 or fewer students withheld for reasons of confidentiality.*

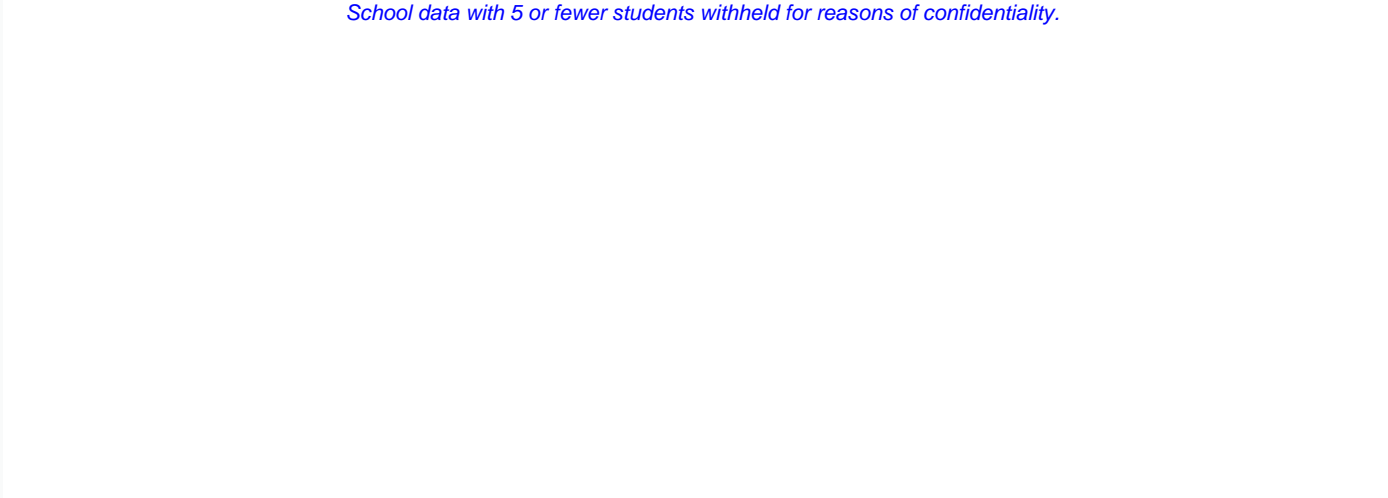

2011	2012	2013 N/A	2014
 School	 Region		 Province

In some cases, CRT numbers may exceed AGR numbers based on late enrolments. Pie chart is based on the number of students who wrote the CRT.

NLESD - Western Region

School #: 027 Canon Richards Memorial Academy

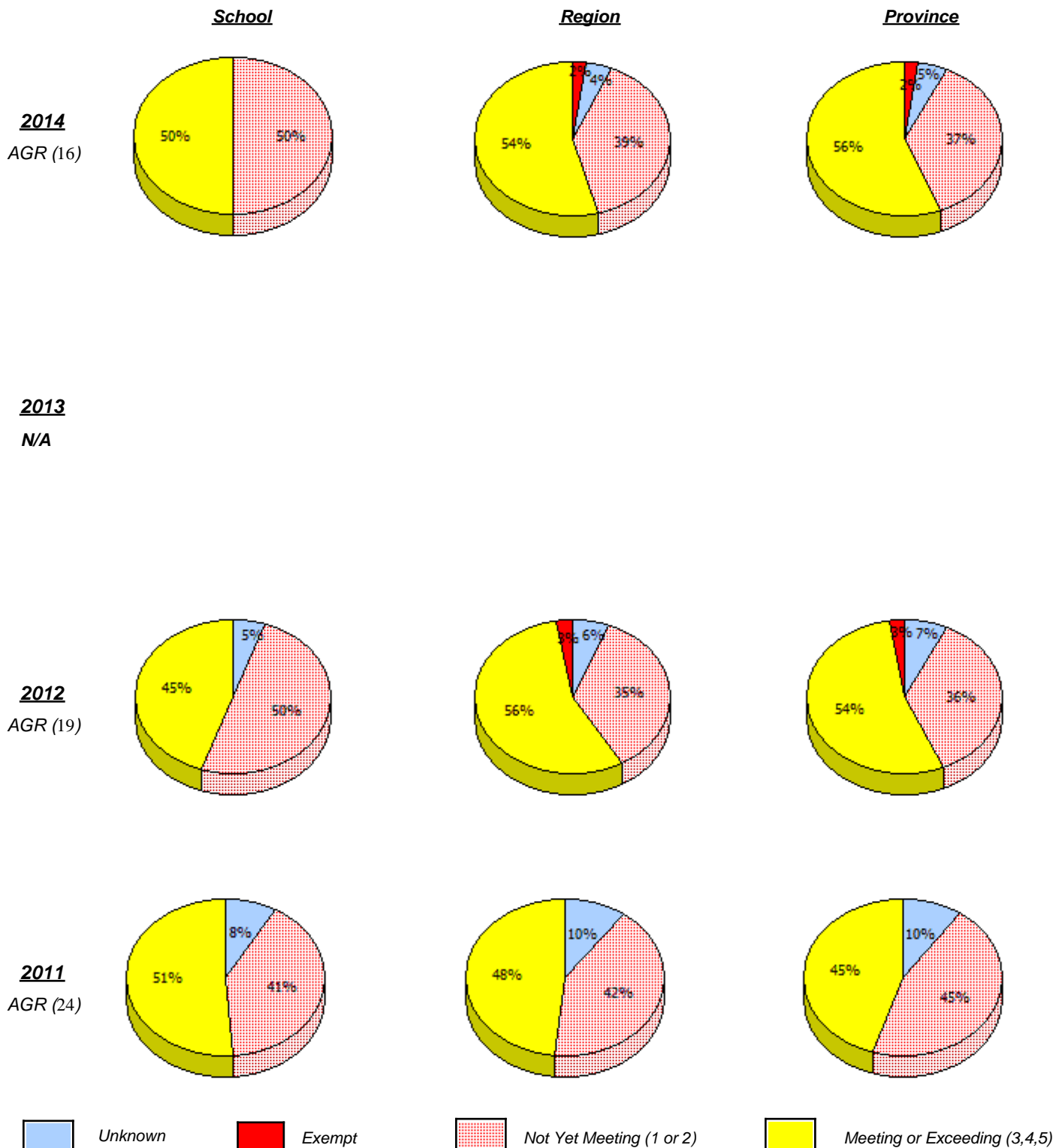

In some cases, CRT numbers may exceed AGR numbers based on late enrolments. Pie chart is based on the number of students who wrote the CRT.

NLESD - Western Region

School #: 027 Canon Richards Memorial Academy

*Percentage of students meeting/exceeding (2011 - 2014)*

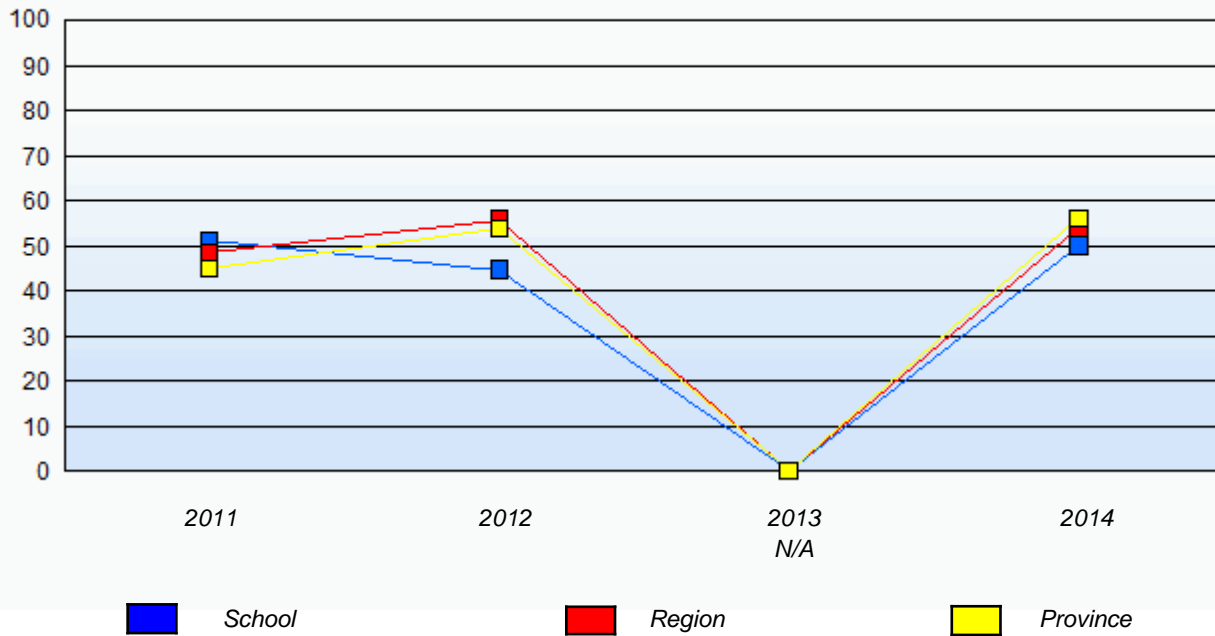

In some cases, CRT numbers may exceed AGR numbers based on late enrolments. Pie chart is based on the number of students who wrote the CRT.



NLESD - Western Region

School #: 032 Truman Eddison Memorial

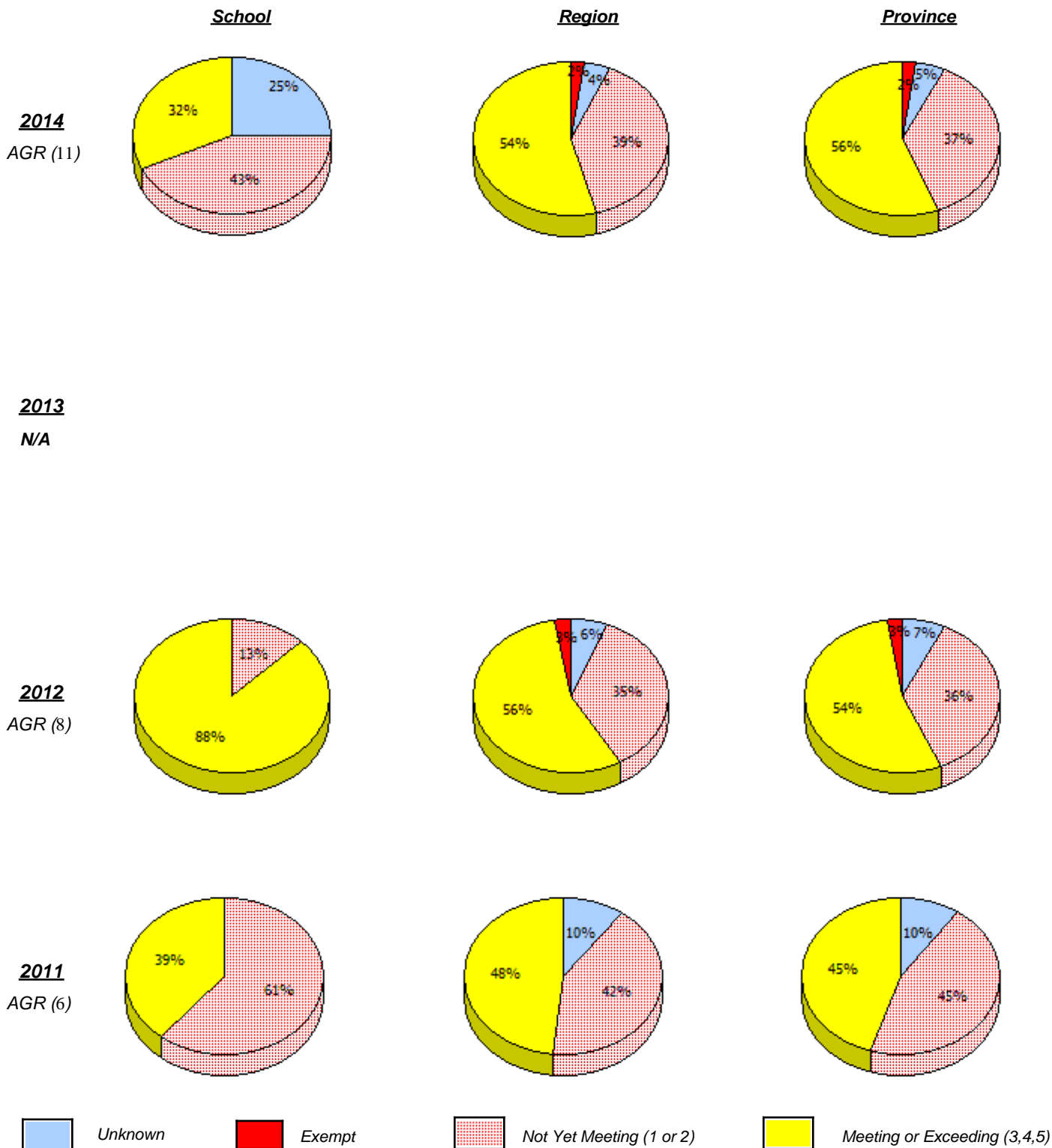

In some cases, CRT numbers may exceed AGR numbers based on late enrolments. Pie chart is based on the number of students who wrote the CRT.

NLESD - Western Region

School #: 032 Truman Eddison Memorial

*Percentage of students meeting/exceeding (2011 - 2014)*

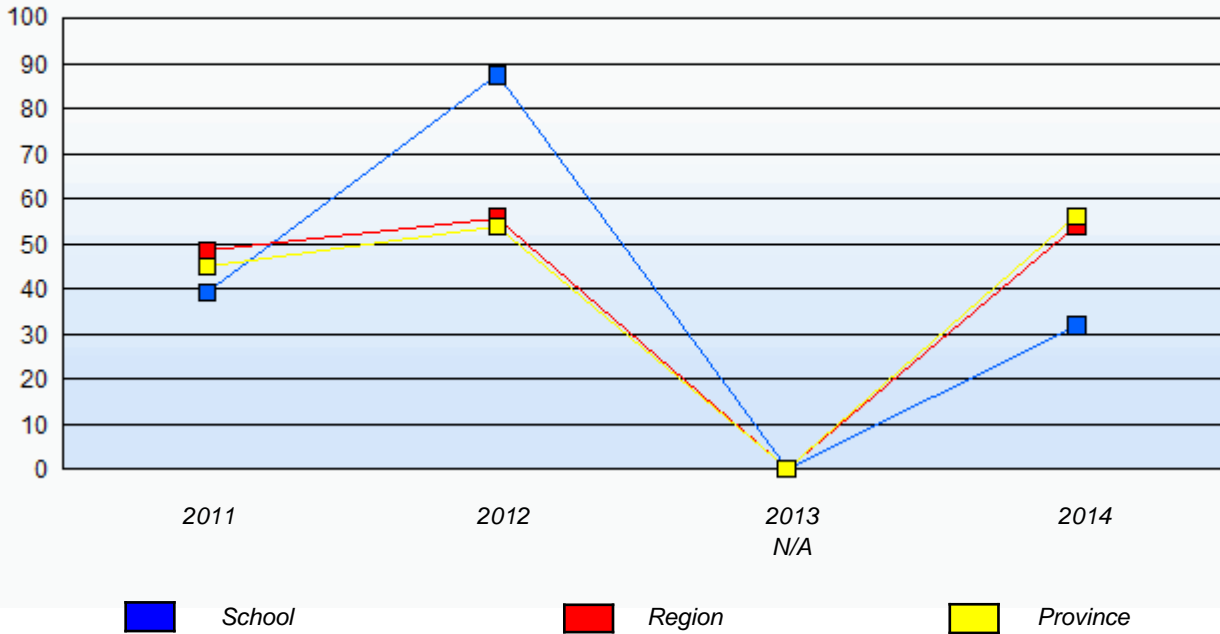

In some cases, CRT numbers may exceed AGR numbers based on late enrolments. Pie chart is based on the number of students who wrote the CRT.

NLESD - Western Region

School #: 039 Mary Simms All-Grade

**School**

*School data with 5 or fewer students withheld for reasons of confidentiality.*

**Region**

**Province**

**2014**

AGR (4)

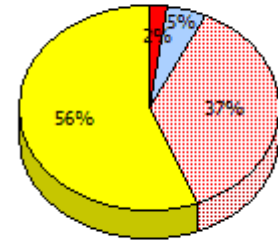
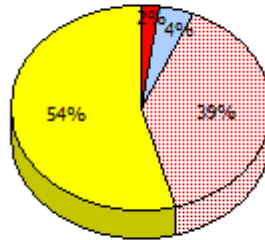

**2013**

N/A

**2012**

AGR (1)

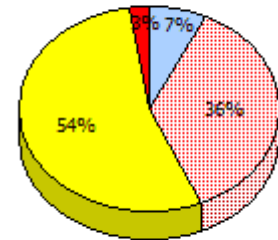
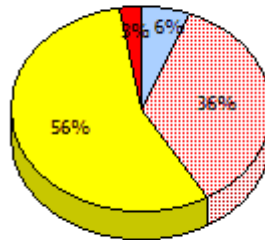

**2011**

AGR (0)

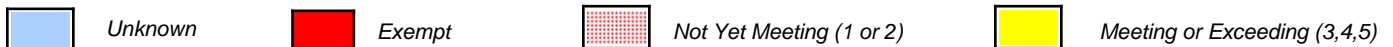

In some cases, CRT numbers may exceed AGR numbers based on late enrolments. Pie chart is based on the number of students who wrote the CRT.

NLESD - Western Region

School #: 039 Mary Simms All-Grade

*Percentage of students meeting/exceeding (2011 - 2014)*

*School data with 5 or fewer students withheld for reasons of confidentiality.*

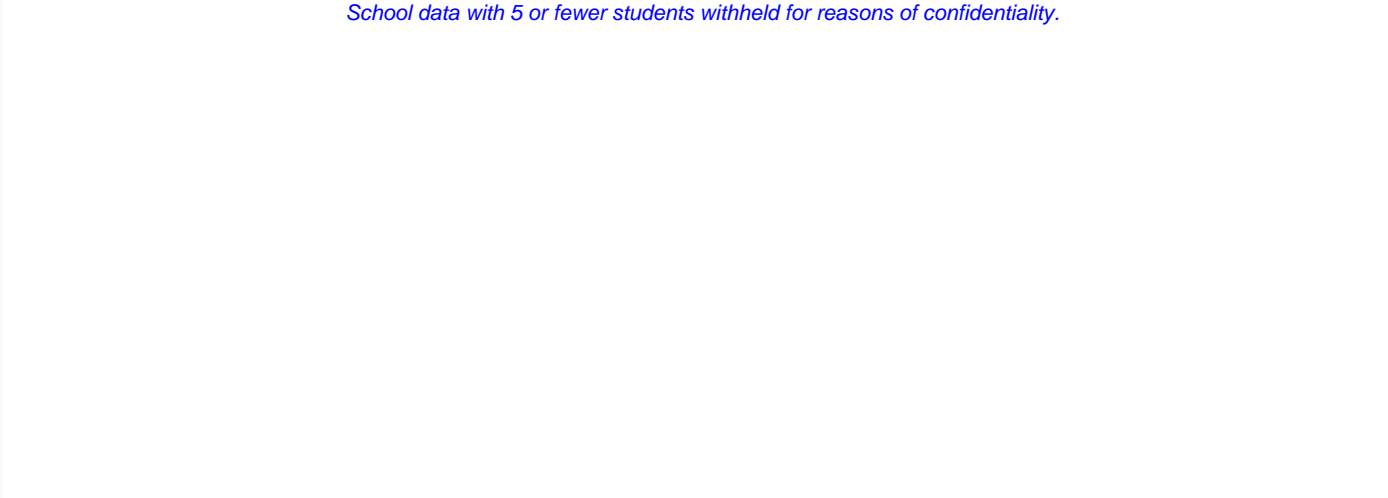

2011	2012	2013 N/A	2014
 School	 Region		 Province

In some cases, CRT numbers may exceed AGR numbers based on late enrolments. Pie chart is based on the number of students who wrote the CRT.

NLESD - Western Region

School #: 040 St. Mary's AG

**School**

*School data with 5 or fewer students withheld for reasons of confidentiality.*

**Region**

**Province**

**2014**

AGR (5)

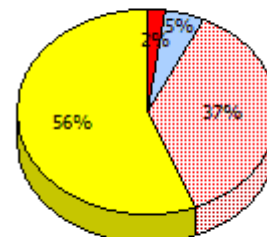
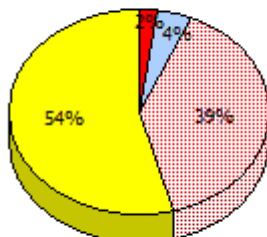

**2013**

N/A

**2012**

AGR (7)

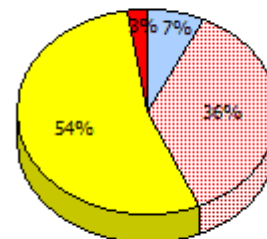
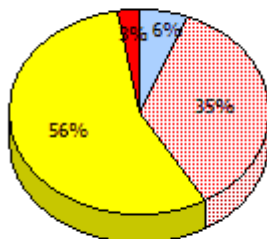

**2011**

AGR (4)

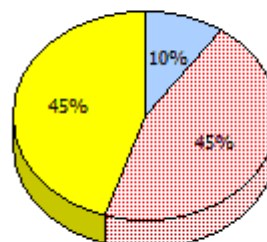
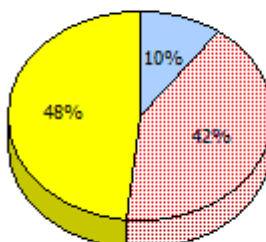

Unknown
  Exempt
  Not Yet Meeting (1 or 2)
  Meeting or Exceeding (3,4,5)

In some cases, CRT numbers may exceed AGR numbers based on late enrolments. Pie chart is based on the number of students who wrote the CRT.

NLESD - Western Region

School #: 040 St. Mary's AG

*Percentage of students meeting/exceeding (2011 - 2014)*

*School data with 5 or fewer students withheld for reasons of confidentiality.*

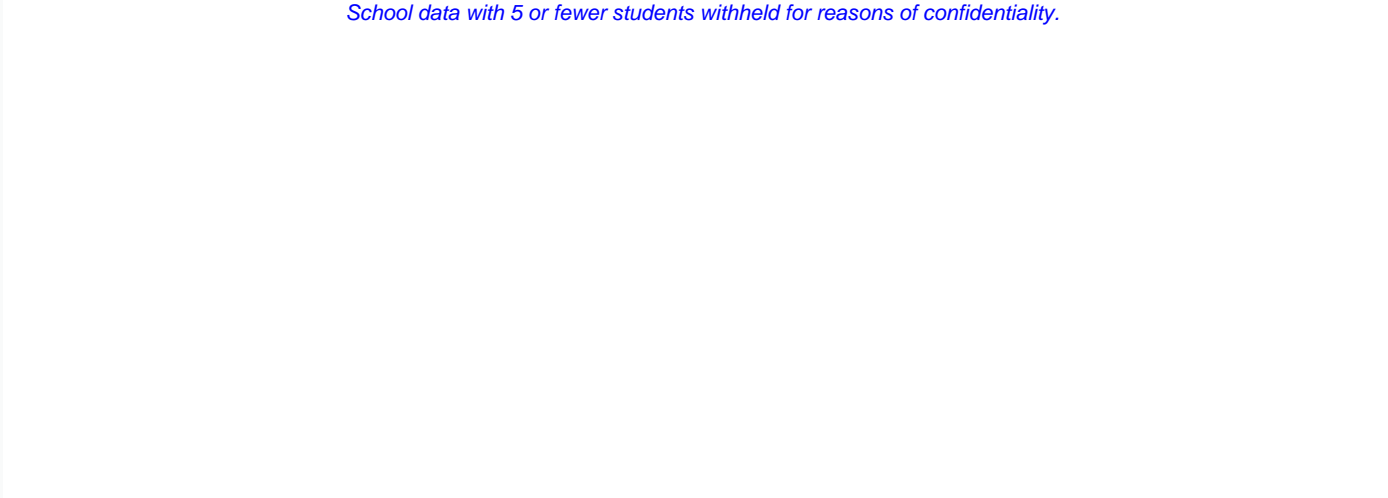

In some cases, CRT numbers may exceed AGR numbers based on late enrolments. Pie chart is based on the number of students who wrote the CRT.

NLESD - Western Region

School #: 046 Bayside Academy

**School**

*School data with 5 or fewer students withheld for reasons of confidentiality.*

**Region**

**Province**

**2014**

AGR (4)

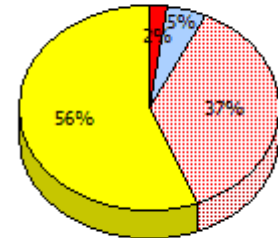
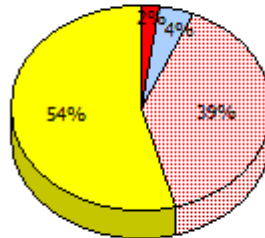

**2013**

N/A

**2012**

AGR (5)

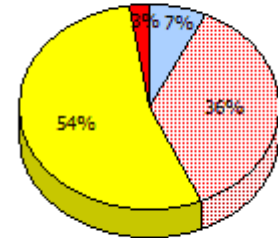
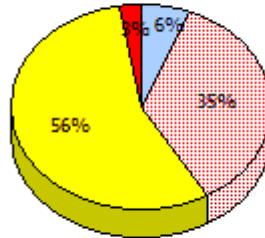

**2011**

AGR (4)

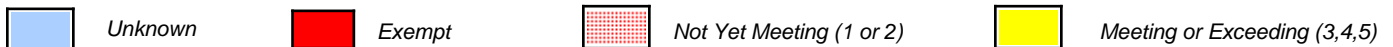
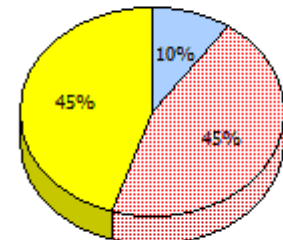
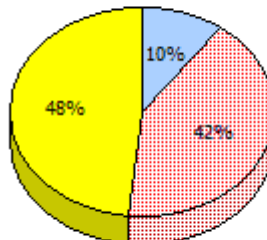

In some cases, CRT numbers may exceed AGR numbers based on late enrolments. Pie chart is based on the number of students who wrote the CRT.

NLESD - Western Region

School #: 046    Bayside Academy

*Percentage of students meeting/exceeding (2011 - 2014)*

*School data with 5 or fewer students withheld for reasons of confidentiality.*

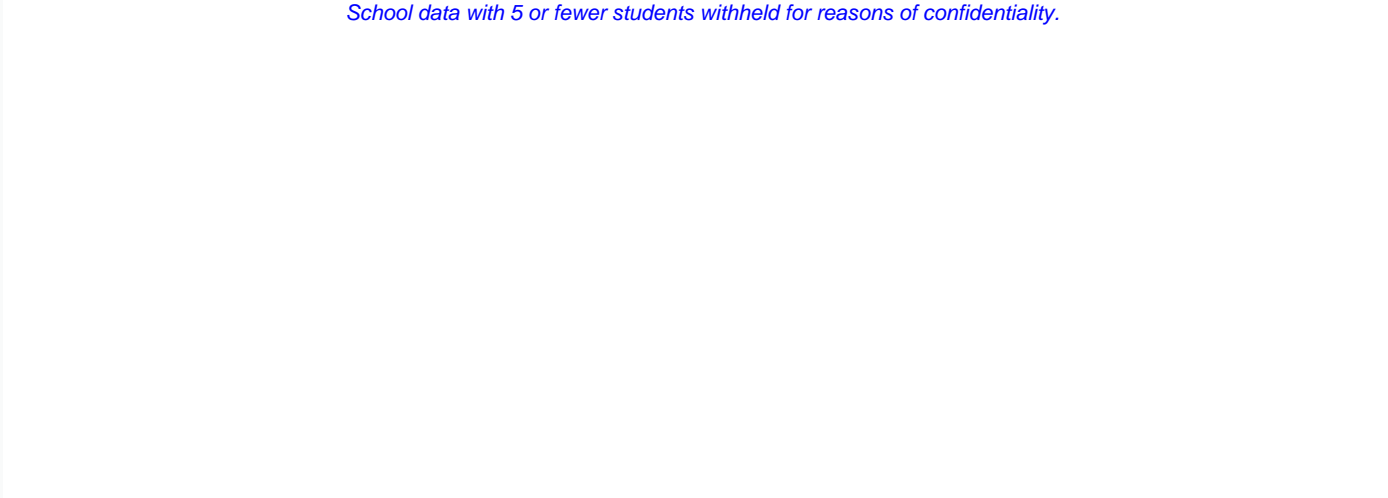

2011

2012

2013  
N/A

2014

 School

 Region

 Province

In some cases, CRT numbers may exceed AGR numbers based on late enrolments. Pie chart is based on the number of students who wrote the CRT.



NLESD - Western Region

School #: 050 Basque Memorial

**School**

*School data with 5 or fewer students withheld for reasons of confidentiality.*

**Region**

**Province**

**2014**

AGR (2)

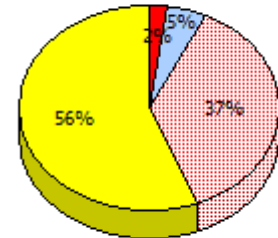
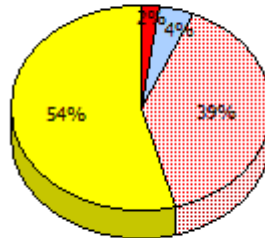

**2013**

N/A

**2012**

AGR (0)

**2011**

AGR (2)

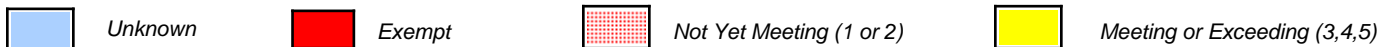
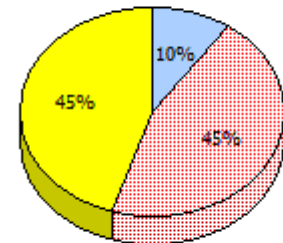
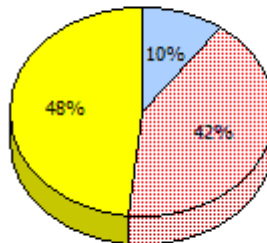

In some cases, CRT numbers may exceed AGR numbers based on late enrolments. Pie chart is based on the number of students who wrote the CRT.

NLESD - Western Region

School #: 050 Basque Memorial

*Percentage of students meeting/exceeding (2011 - 2014)*

*School data with 5 or fewer students withheld for reasons of confidentiality.*

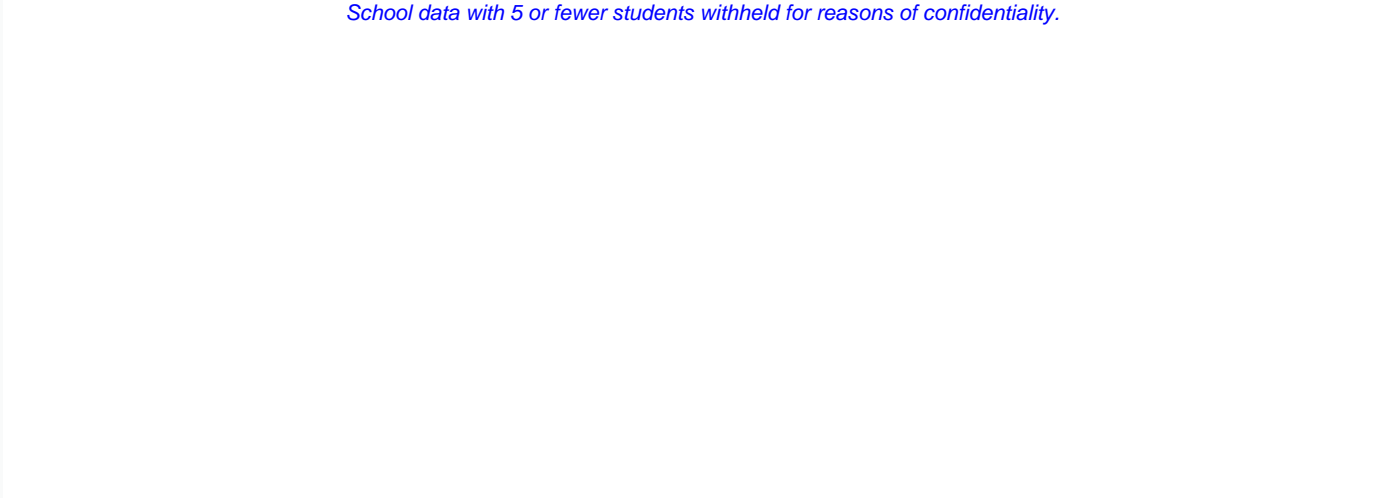

2011	2012	2013 N/A	2014
 School	 Region		 Province

In some cases, CRT numbers may exceed AGR numbers based on late enrolments. Pie chart is based on the number of students who wrote the CRT.

NLESD - Western Region

School #: 054 St. Lewis Academy

**School**

*School data with 5 or fewer students withheld for reasons of confidentiality.*

**Region**

**Province**

**2014**

AGR (2)

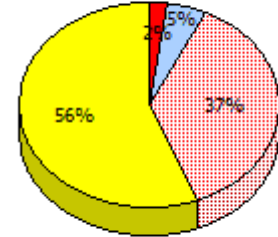
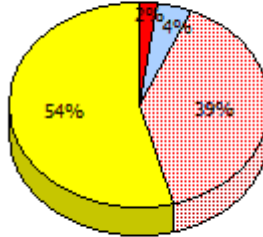

**2013**

N/A

**2012**

AGR (2)

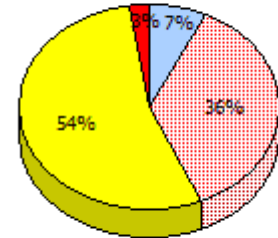
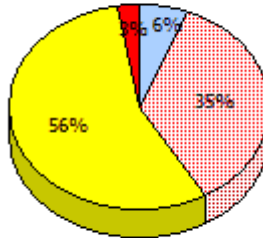

**2011**

AGR (3)

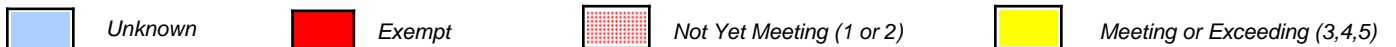
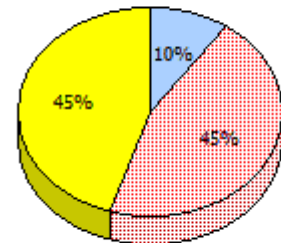
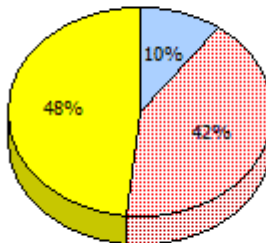

In some cases, CRT numbers may exceed AGR numbers based on late enrolments. Pie chart is based on the number of students who wrote the CRT.

NLESD - Western Region

School #: 054 St. Lewis Academy

*Percentage of students meeting/exceeding (2011 - 2014)*

*School data with 5 or fewer students withheld for reasons of confidentiality.*

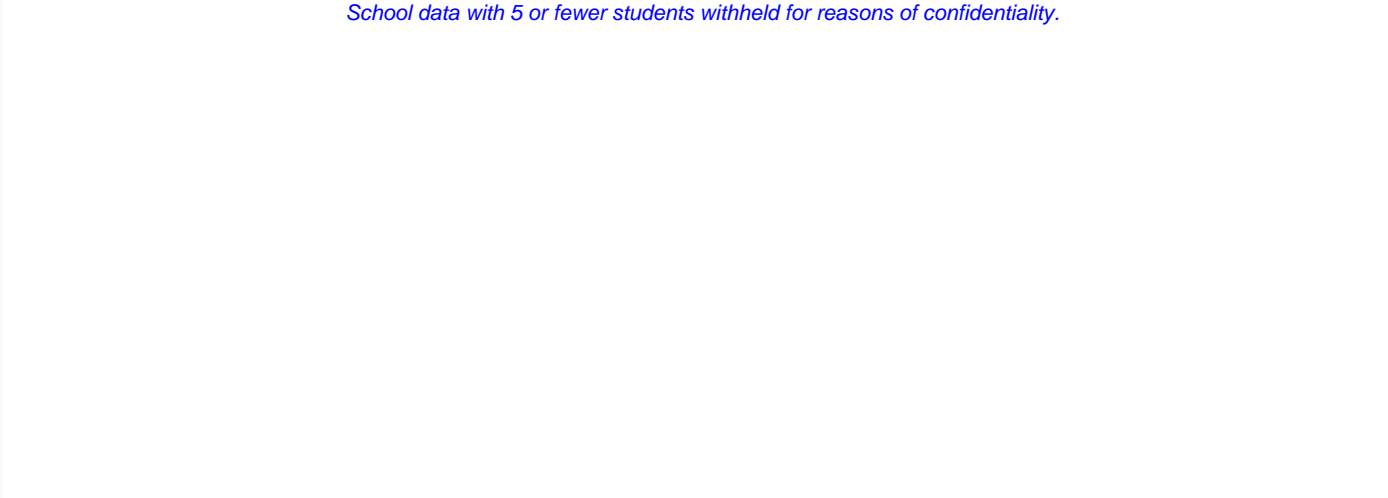

2011

2012

2013  
N/A

2014

 School

 Region

 Province

In some cases, CRT numbers may exceed AGR numbers based on late enrolments. Pie chart is based on the number of students who wrote the CRT.

NLESD - Western Region

School #: 057 St. Peter's Academy

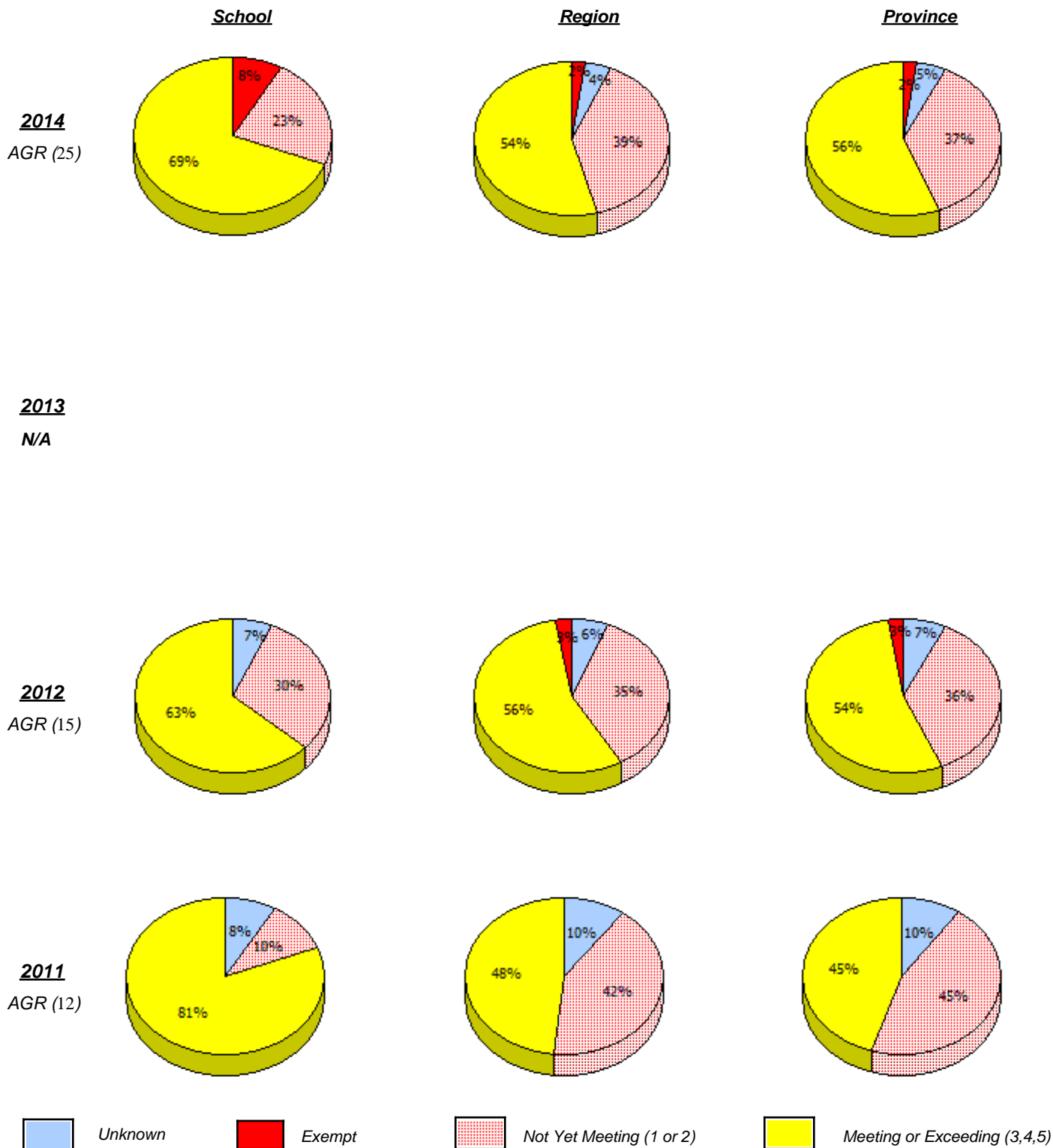

In some cases, CRT numbers may exceed AGR numbers based on late enrolments. Pie chart is based on the number of students who wrote the CRT.

**Elementary Mathematics**  
**4 Year Provincial Assessment, June 2014**  
**School Report Criteria/Content**  
 (% of students who answered correctly)

NLESD - Western Region

School #: 057 St. Peter's Academy

*Percentage of students meeting/exceeding (2011 - 2014)*

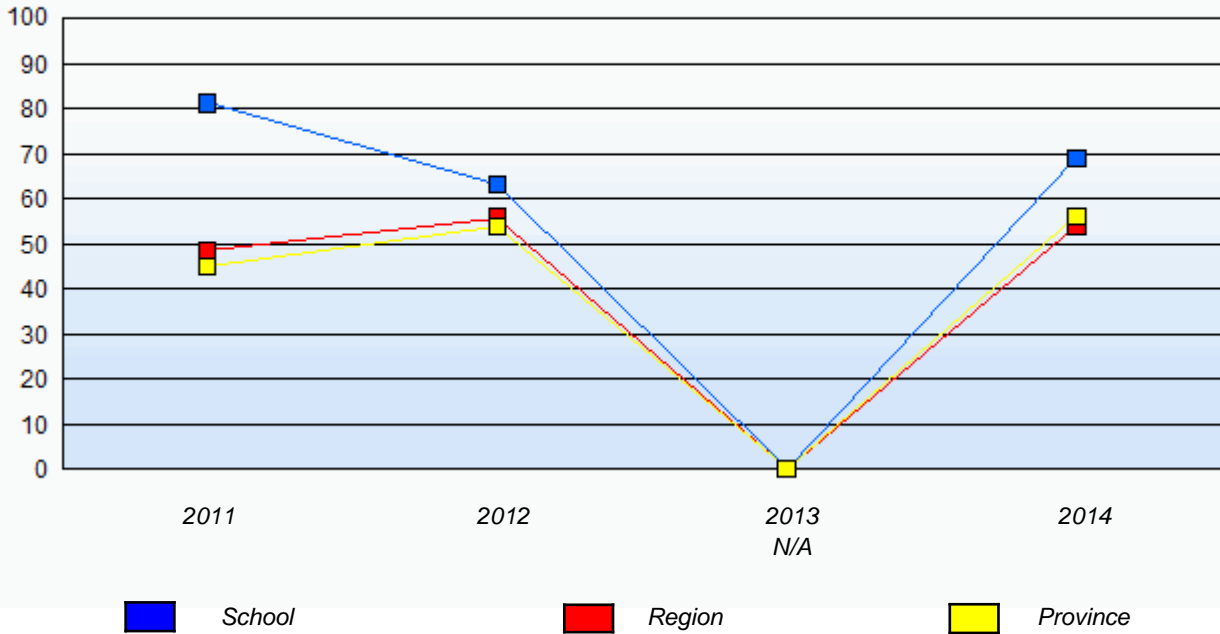

In some cases, CRT numbers may exceed AGR numbers based on late enrolments. Pie chart is based on the number of students who wrote the CRT.

NLESD - Western Region

School #: 060 C.C. Loughlin Elementary

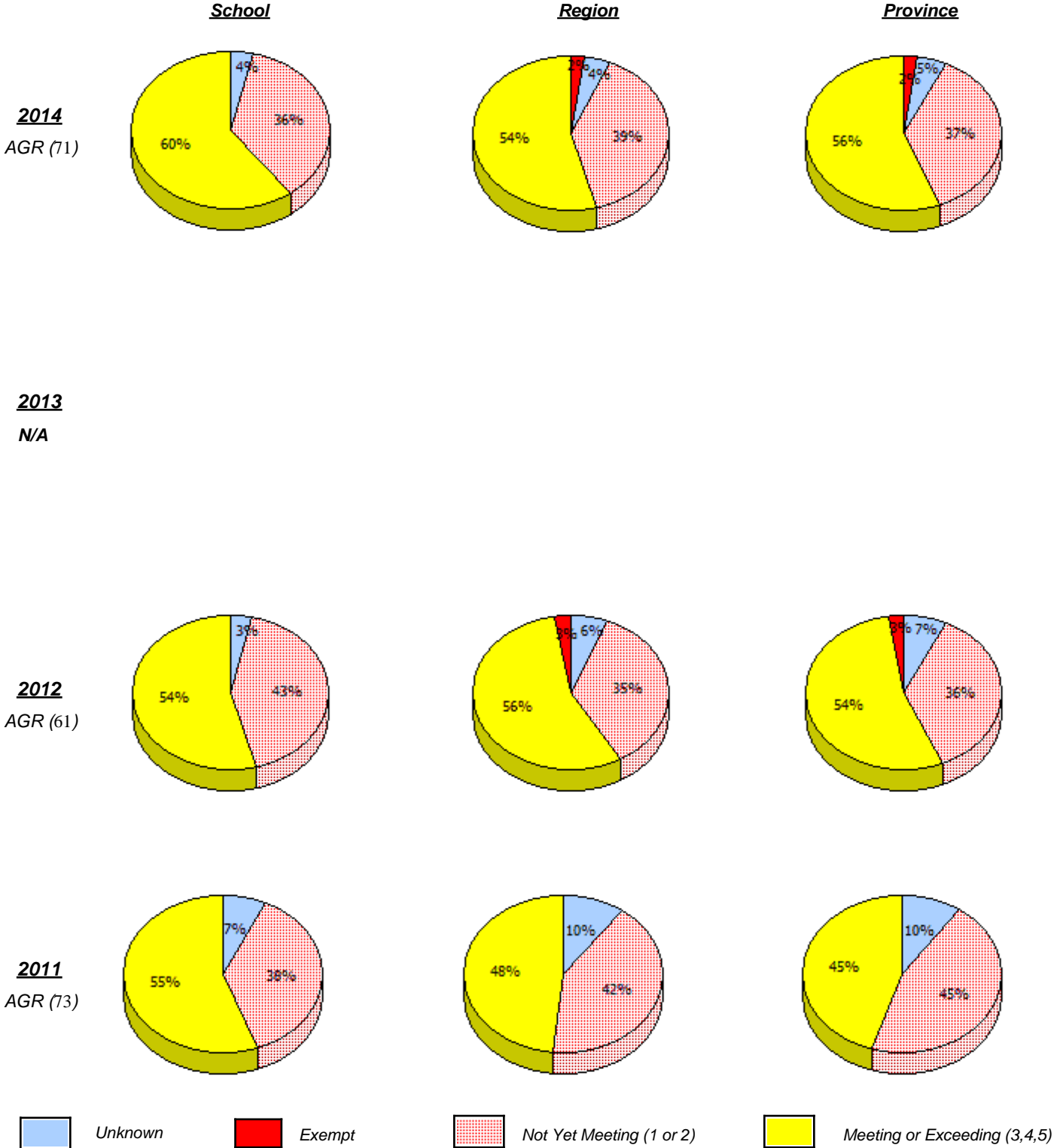

In some cases, CRT numbers may exceed AGR numbers based on late enrolments. Pie chart is based on the number of students who wrote the CRT.

NLESD - Western Region

School #: 060 C.C. Loughlin Elementary

*Percentage of students meeting/exceeding (2011 - 2014)*

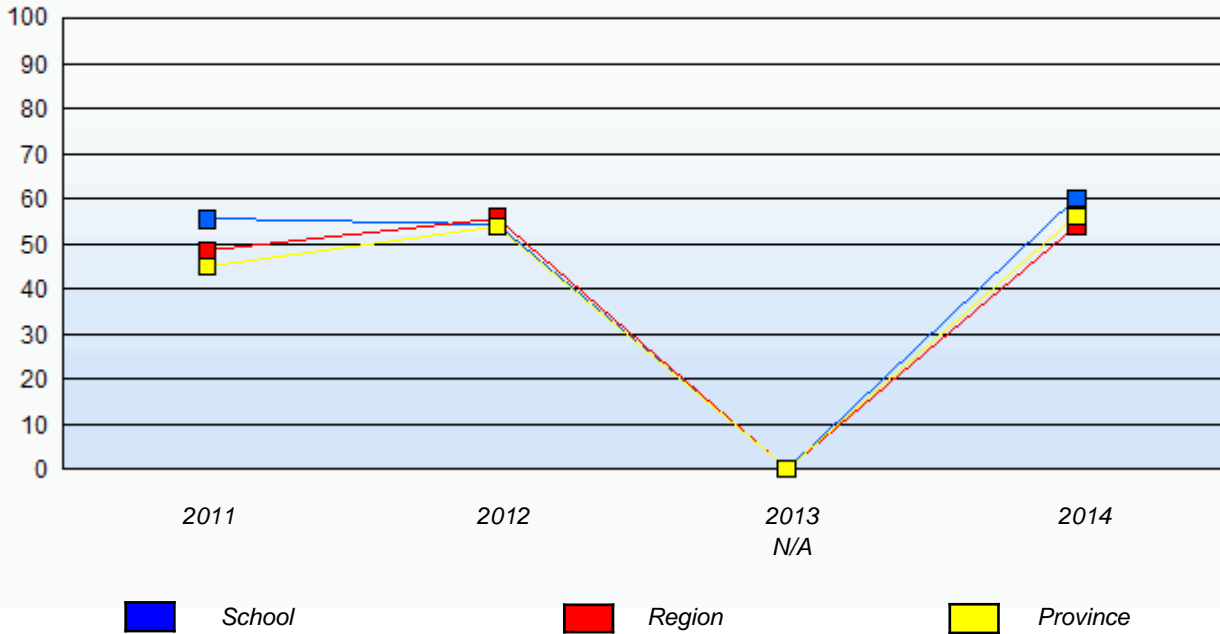

In some cases, CRT numbers may exceed AGR numbers based on late enrolments. Pie chart is based on the number of students who wrote the CRT.



NLESD - Western Region

School #: 065 Humber Elementary

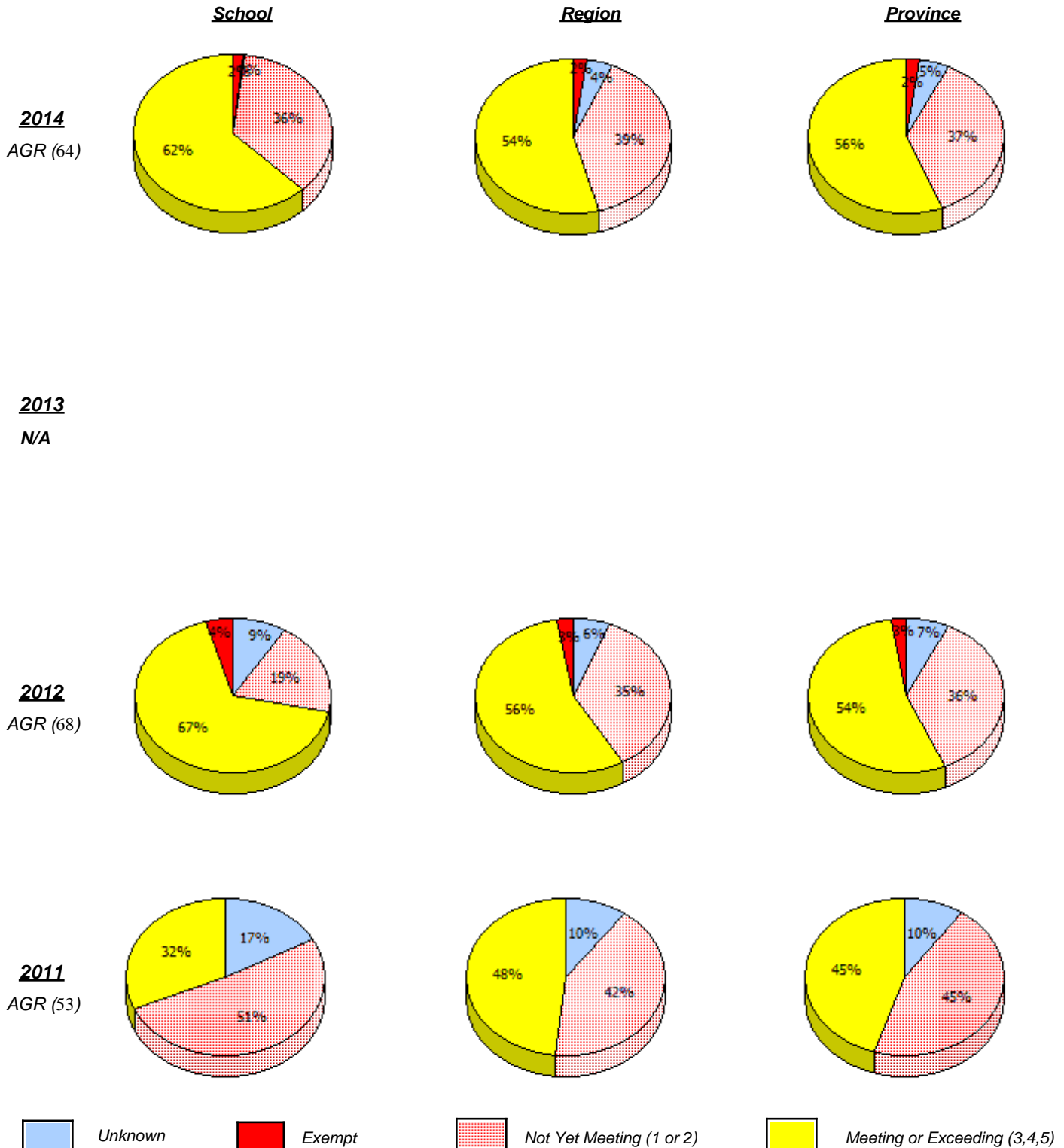

In some cases, CRT numbers may exceed AGR numbers based on late enrolments. Pie chart is based on the number of students who wrote the CRT.

**Elementary Mathematics**  
**4 Year Provincial Assessment, June 2014**  
**School Report Criteria/Content**  
 (% of students who answered correctly)

NLESD - Western Region

School #: 065 Humber Elementary

*Percentage of students meeting/exceeding (2011 - 2014)*

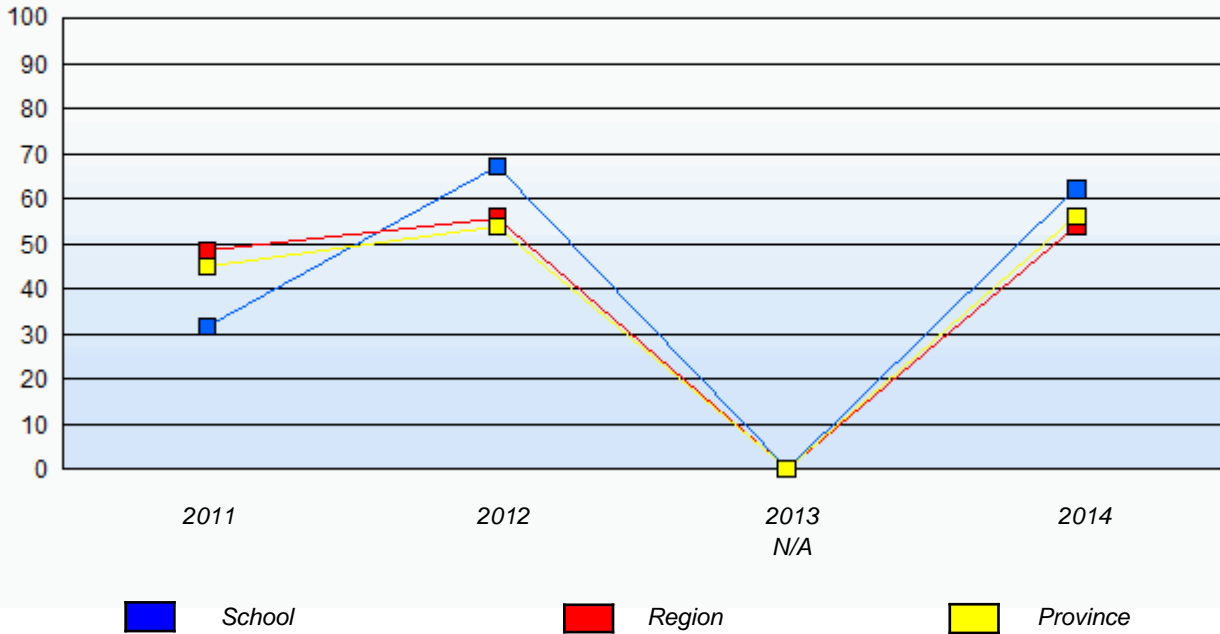

In some cases, CRT numbers may exceed AGR numbers based on late enrolments. Pie chart is based on the number of students who wrote the CRT.

NLESD - Western Region

School #: 066 J.J. Curling Elementary

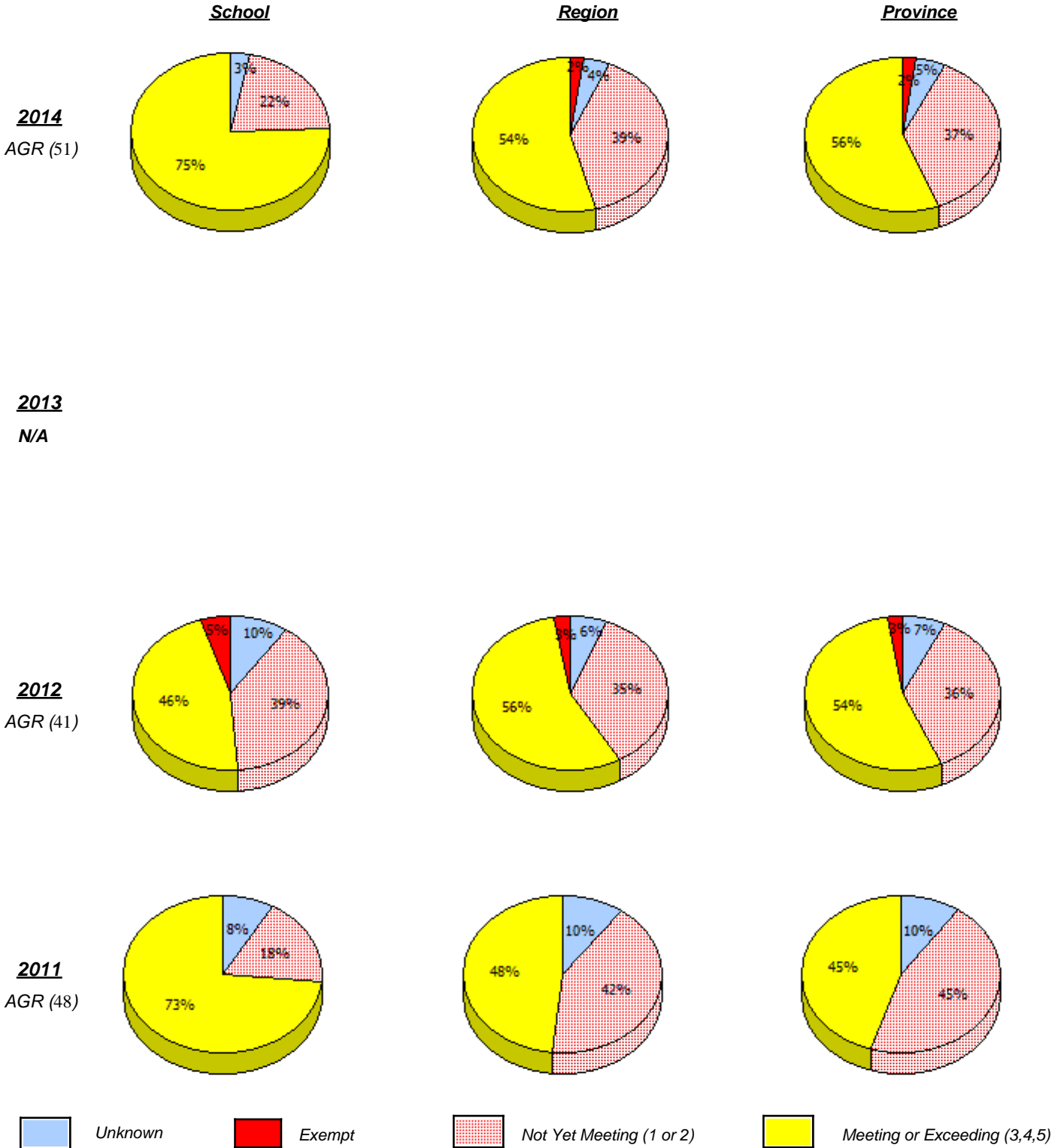

In some cases, CRT numbers may exceed AGR numbers based on late enrolments. Pie chart is based on the number of students who wrote the CRT.

NLESD - Western Region

School #: 066 J.J. Curling Elementary

*Percentage of students meeting/exceeding (2011 - 2014)*

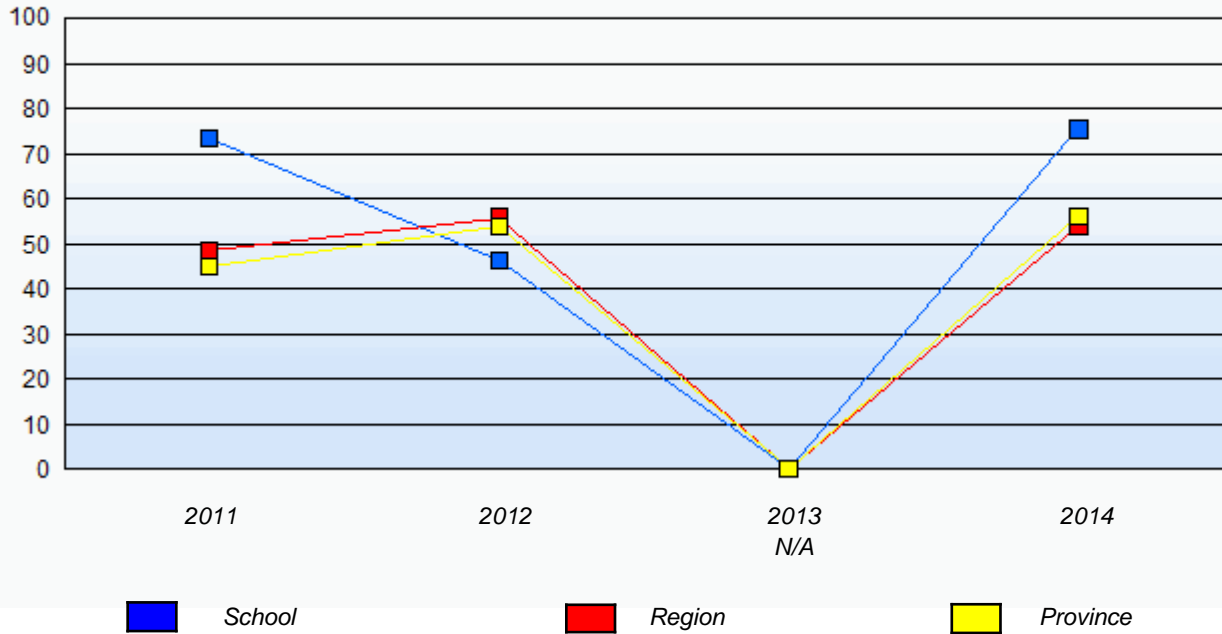

In some cases, CRT numbers may exceed AGR numbers based on late enrolments. Pie chart is based on the number of students who wrote the CRT.

NLESD - Western Region

School #: 069 Sacred Heart Elementary

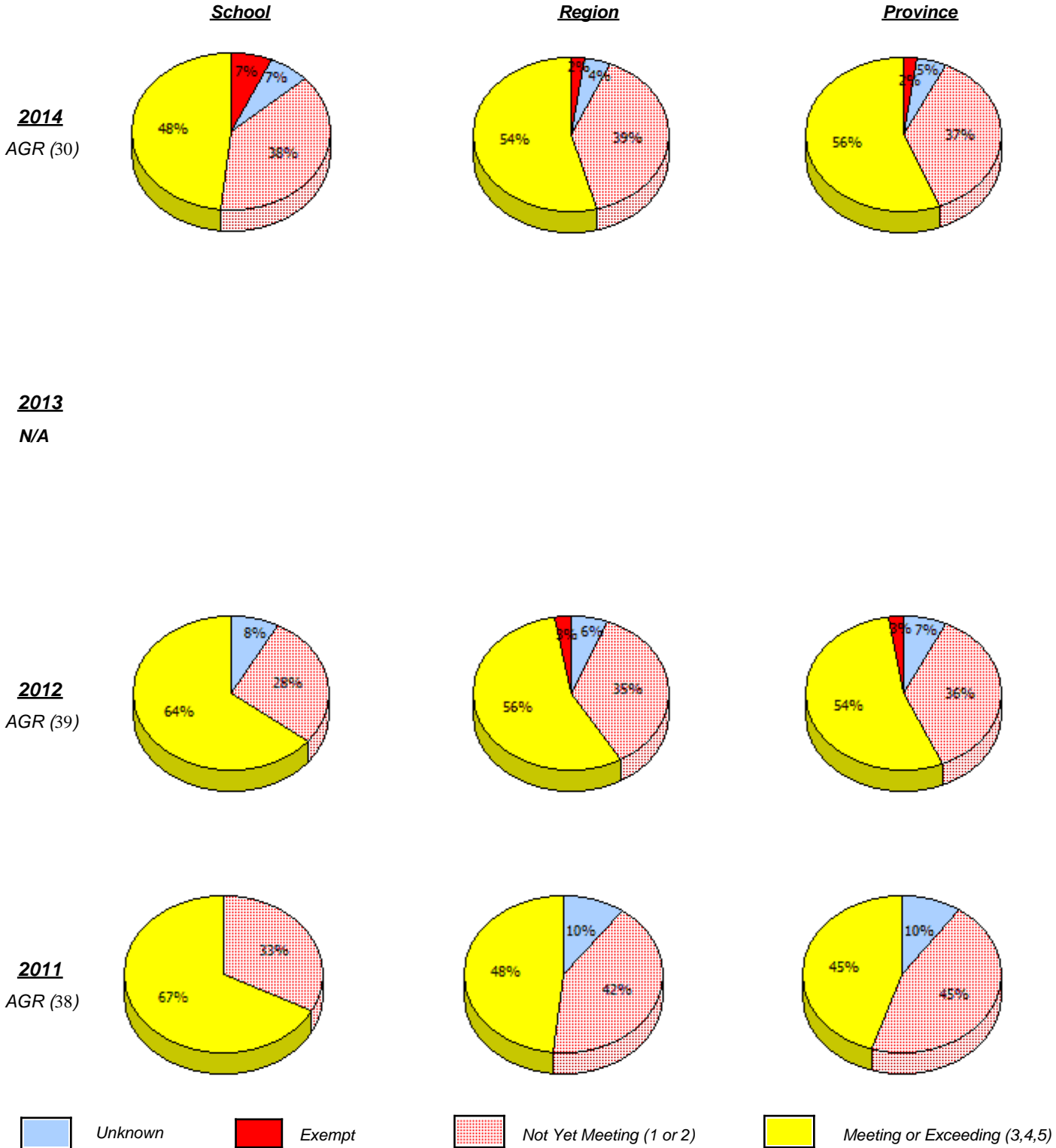

In some cases, CRT numbers may exceed AGR numbers based on late enrolments. Pie chart is based on the number of students who wrote the CRT.

**Elementary Mathematics**  
**4 Year Provincial Assessment, June 2014**  
**School Report Criteria/Content**  
 (% of students who answered correctly)

NLESD - Western Region

School #: 069 Sacred Heart Elementary

*Percentage of students meeting/exceeding (2011 - 2014)*

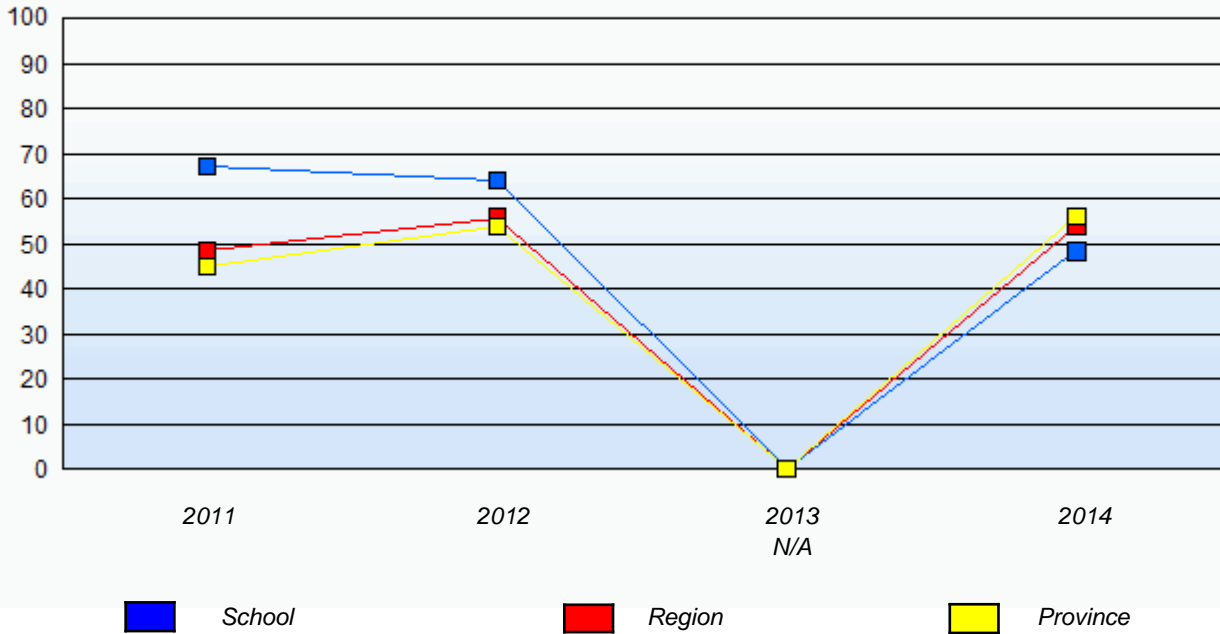

In some cases, CRT numbers may exceed AGR numbers based on late enrolments. Pie chart is based on the number of students who wrote the CRT.

NLESD - Western Region

School #: 070 St. Gerard's Elementary

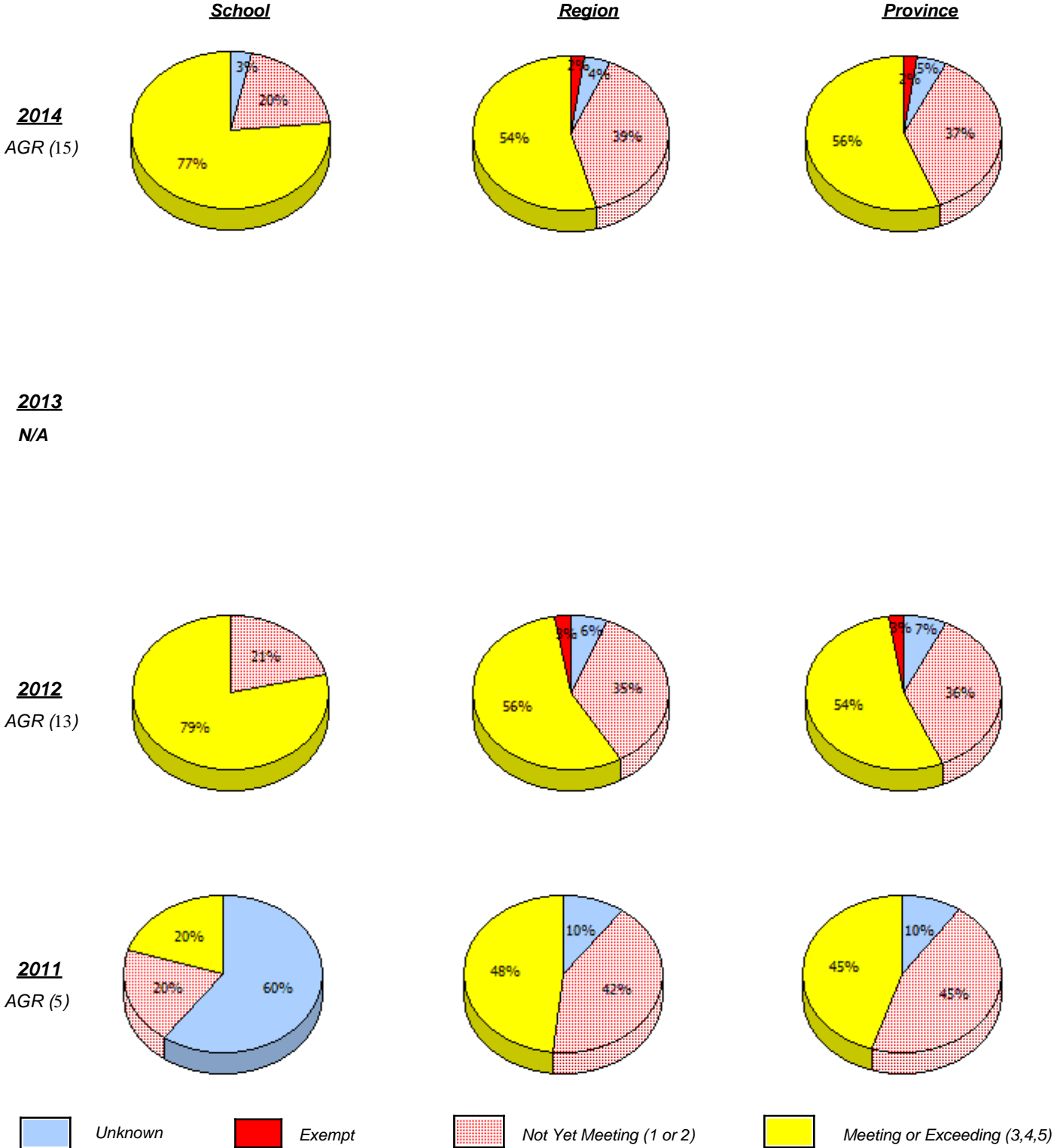

In some cases, CRT numbers may exceed AGR numbers based on late enrolments. Pie chart is based on the number of students who wrote the CRT.

NLESD - Western Region

School #: 070 St. Gerard's Elementary

*Percentage of students meeting/exceeding (2011 - 2014)*

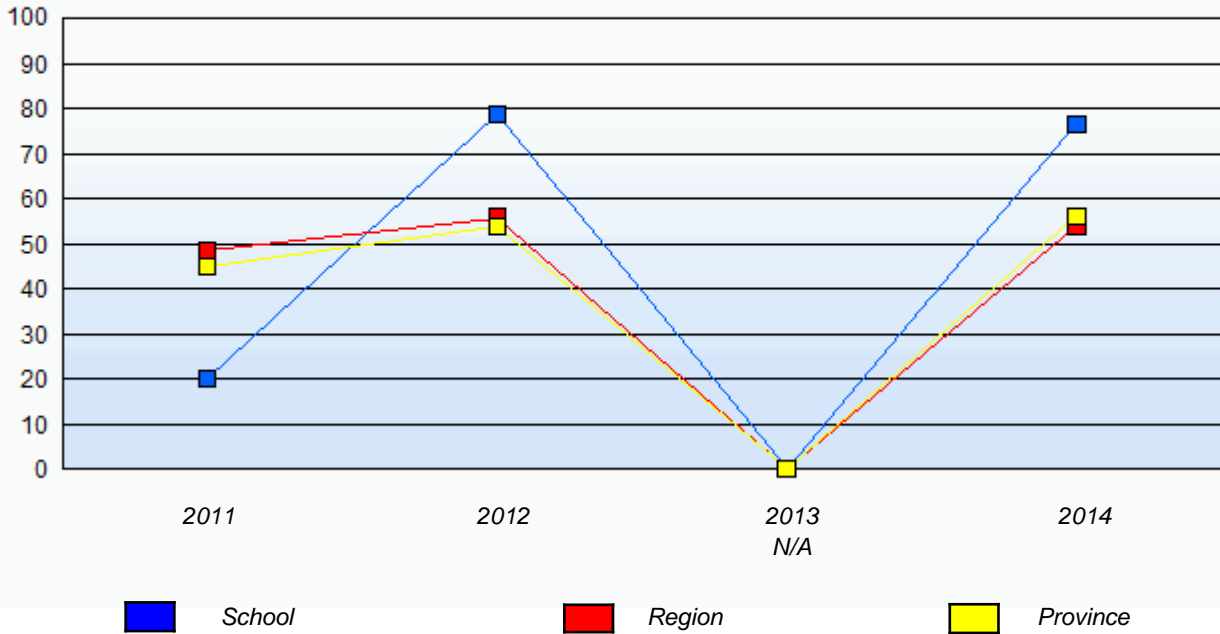

In some cases, CRT numbers may exceed AGR numbers based on late enrolments. Pie chart is based on the number of students who wrote the CRT.



NLESD - Western Region

School #: 072 Holy Cross All Grade School

**School**

*School data with 5 or fewer students withheld for reasons of confidentiality.*

**Region**

**Province**

**2014**

AGR (2)

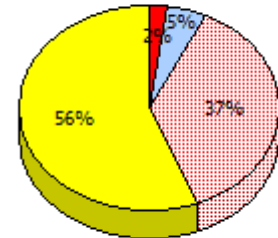
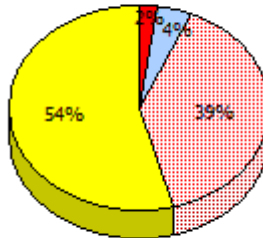

**2013**

N/A

**2012**

AGR (2)

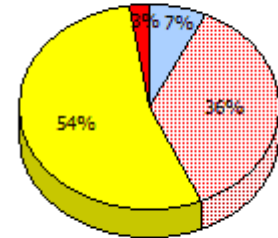
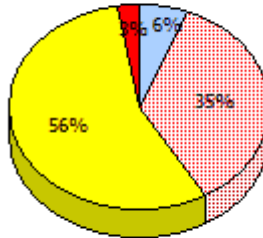

**2011**

AGR (4)

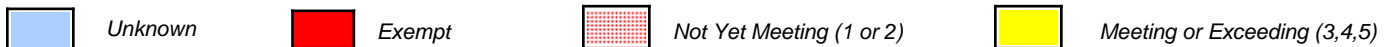
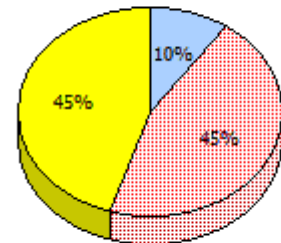
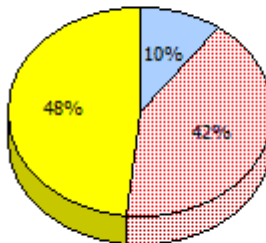

In some cases, CRT numbers may exceed AGR numbers based on late enrolments. Pie chart is based on the number of students who wrote the CRT.

NLESD - Western Region

School #: 072 Holy Cross All Grade School

*Percentage of students meeting/exceeding (2011 - 2014)*

*School data with 5 or fewer students withheld for reasons of confidentiality.*



In some cases, CRT numbers may exceed AGR numbers based on late enrolments. Pie chart is based on the number of students who wrote the CRT.

NLESD - Western Region

School #: 075 Hampden Academy

**School**

*School data with 5 or fewer students withheld for reasons of confidentiality.*

**Region**

**Province**

**2014**

AGR (5)

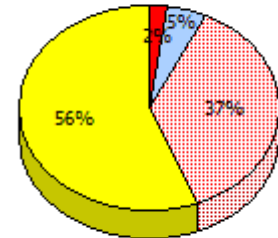
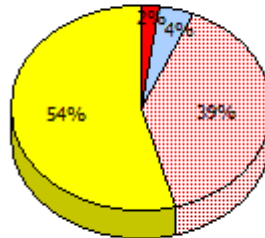

**2013**

N/A

**2012**

AGR (5)

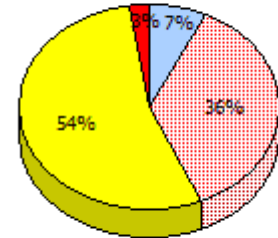
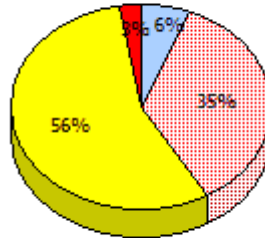

**2011**

AGR (5)

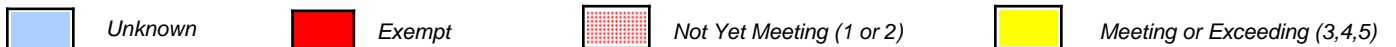
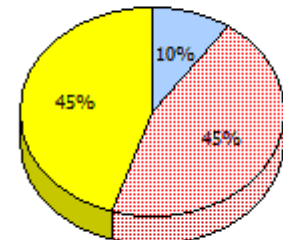
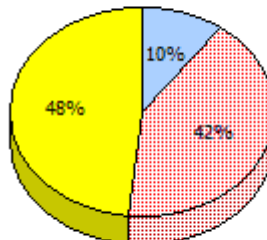

In some cases, CRT numbers may exceed AGR numbers based on late enrolments. Pie chart is based on the number of students who wrote the CRT.

NLESD - Western Region

School #: 075    Hampden Academy

*Percentage of students meeting/exceeding (2011 - 2014)*

*School data with 5 or fewer students withheld for reasons of confidentiality.*

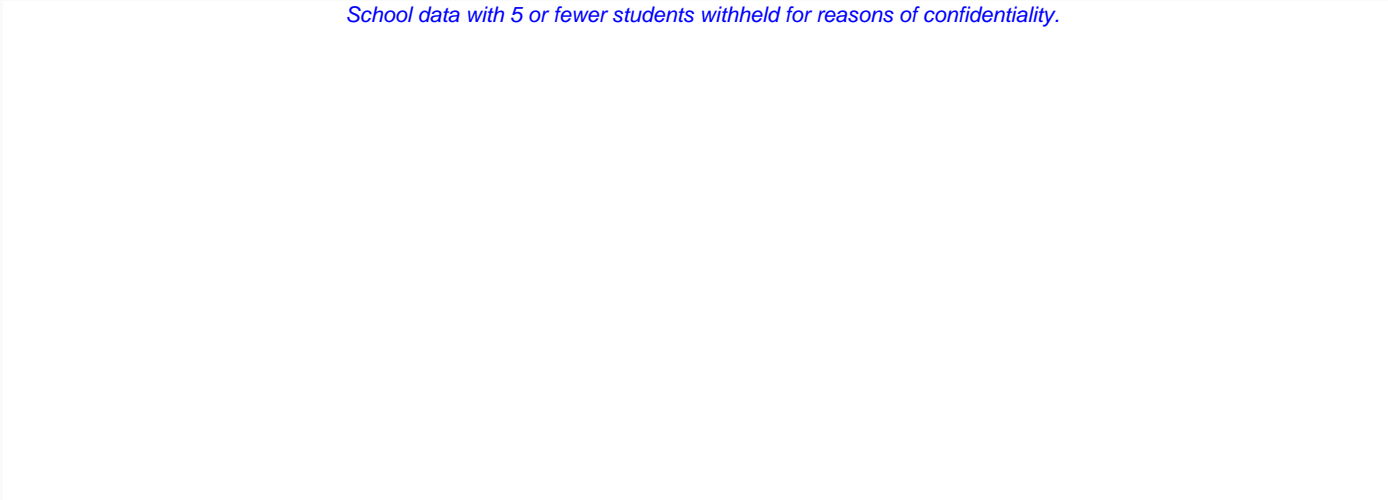

In some cases, CRT numbers may exceed AGR numbers based on late enrolments. Pie chart is based on the number of students who wrote the CRT.

NLESD - Western Region

School #: 079 St. James All Grade

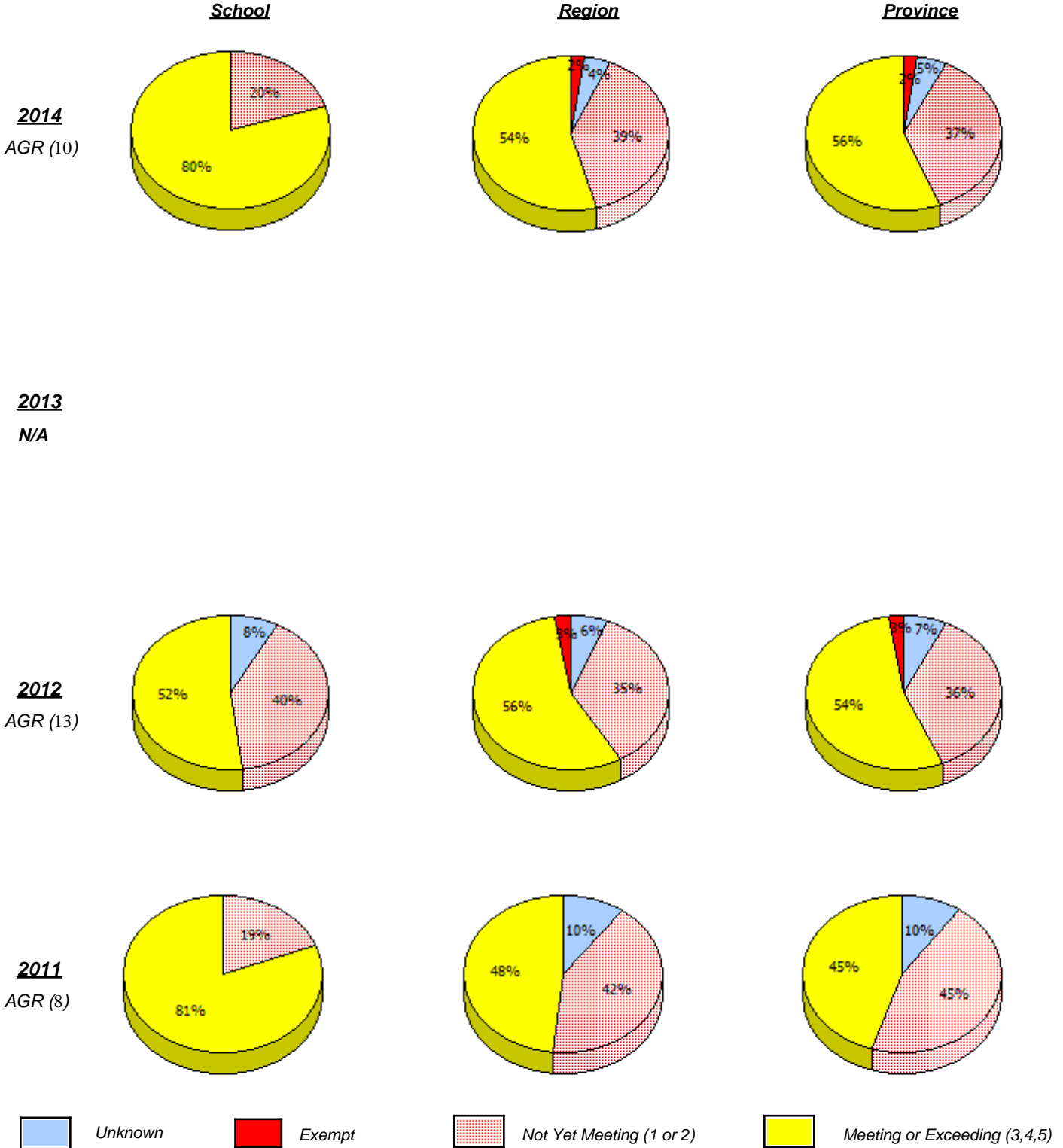

In some cases, CRT numbers may exceed AGR numbers based on late enrolments. Pie chart is based on the number of students who wrote the CRT.

**Elementary Mathematics**  
**4 Year Provincial Assessment, June 2014**  
**School Report Criteria/Content**  
 (% of students who answered correctly)

NLESD - Western Region

School #: 079 St. James All Grade

*Percentage of students meeting/exceeding (2011 - 2014)*

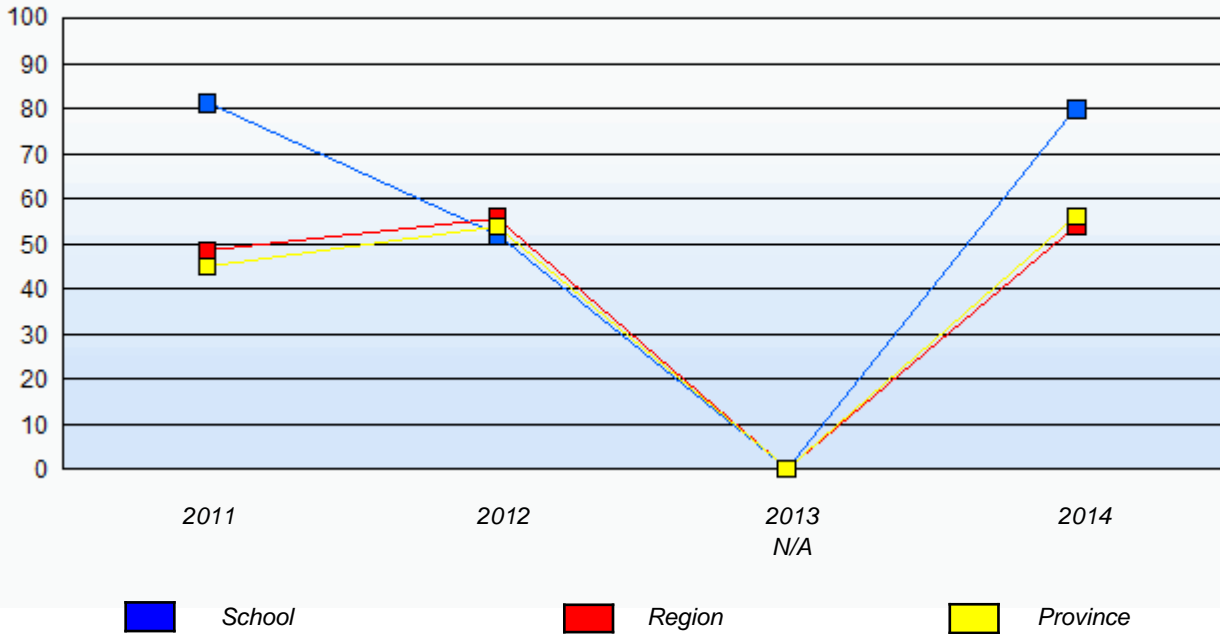

In some cases, CRT numbers may exceed AGR numbers based on late enrolments. Pie chart is based on the number of students who wrote the CRT.

NLESD - Western Region

School #: 080 Templeton Academy

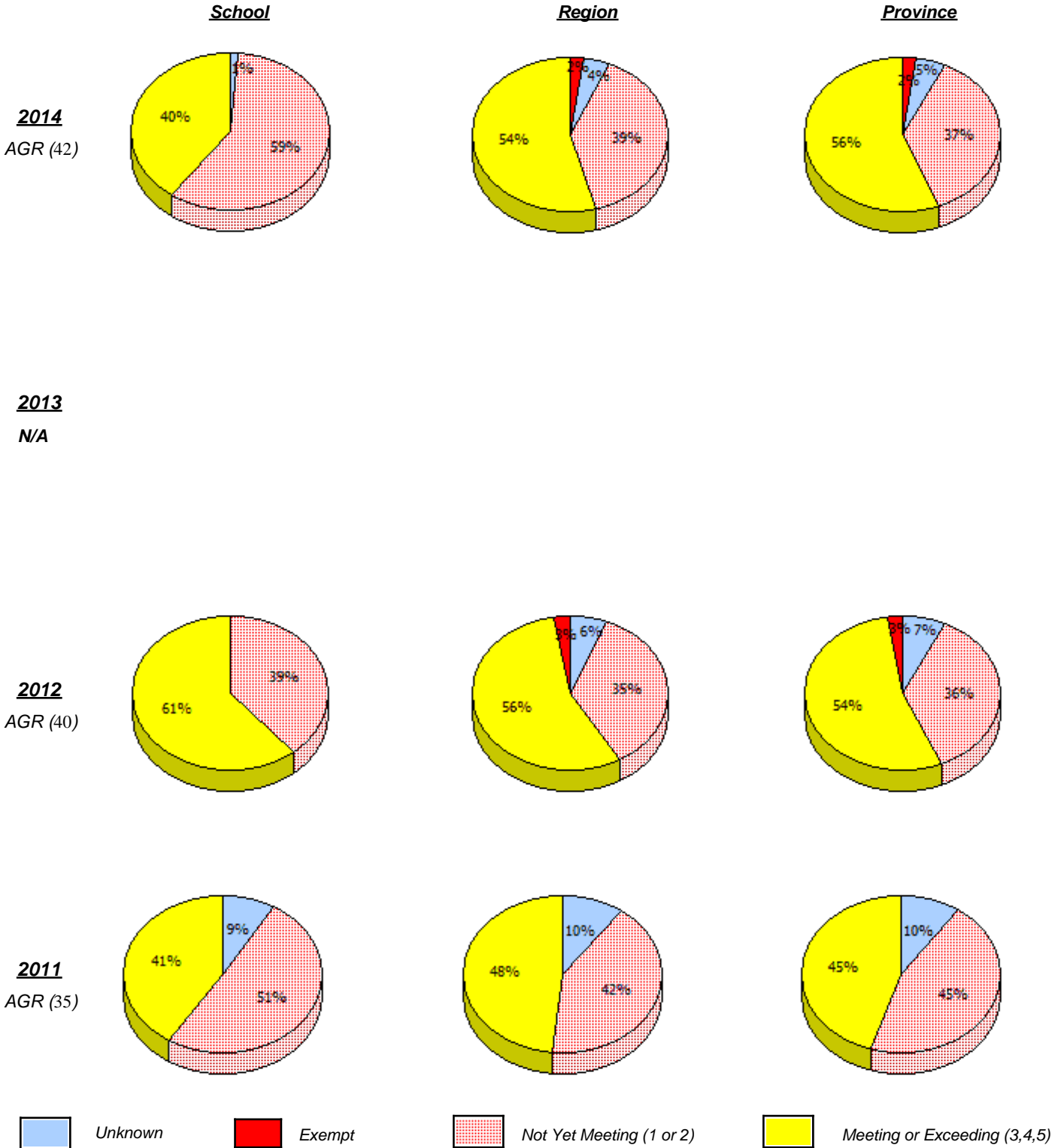

In some cases, CRT numbers may exceed AGR numbers based on late enrolments. Pie chart is based on the number of students who wrote the CRT.

NLESD - Western Region

School #: 080    Templeton Academy

*Percentage of students meeting/exceeding (2011 - 2014)*

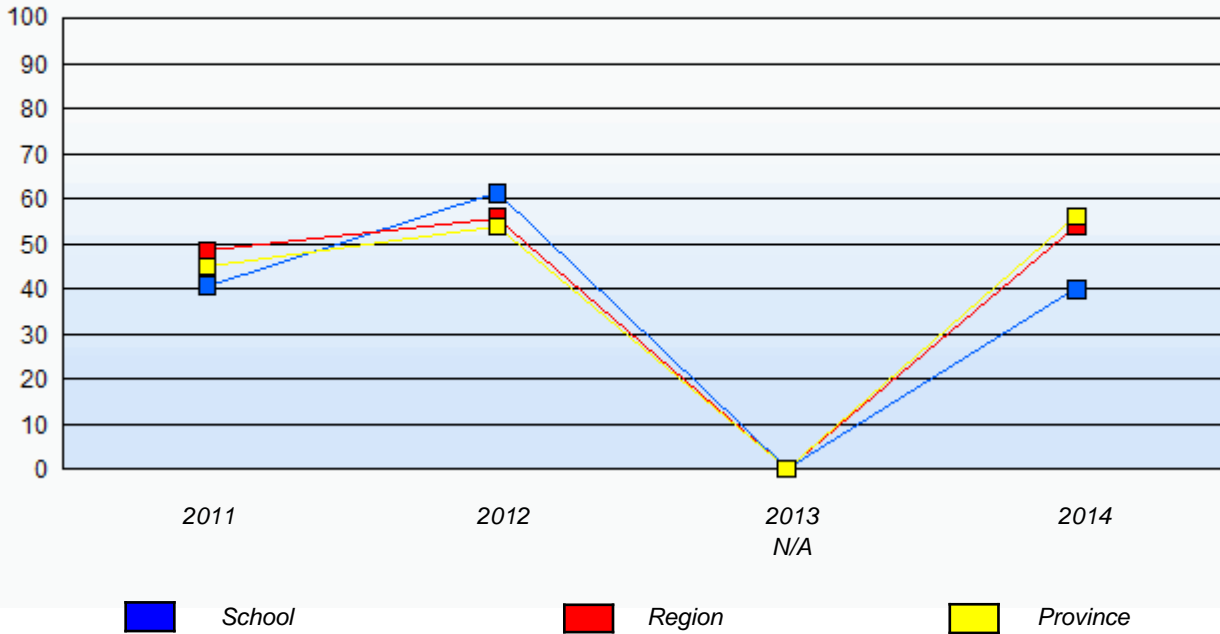

In some cases, CRT numbers may exceed AGR numbers based on late enrolments. Pie chart is based on the number of students who wrote the CRT.



NLESD - Western Region

School #: 082 Pasadena Elementary School

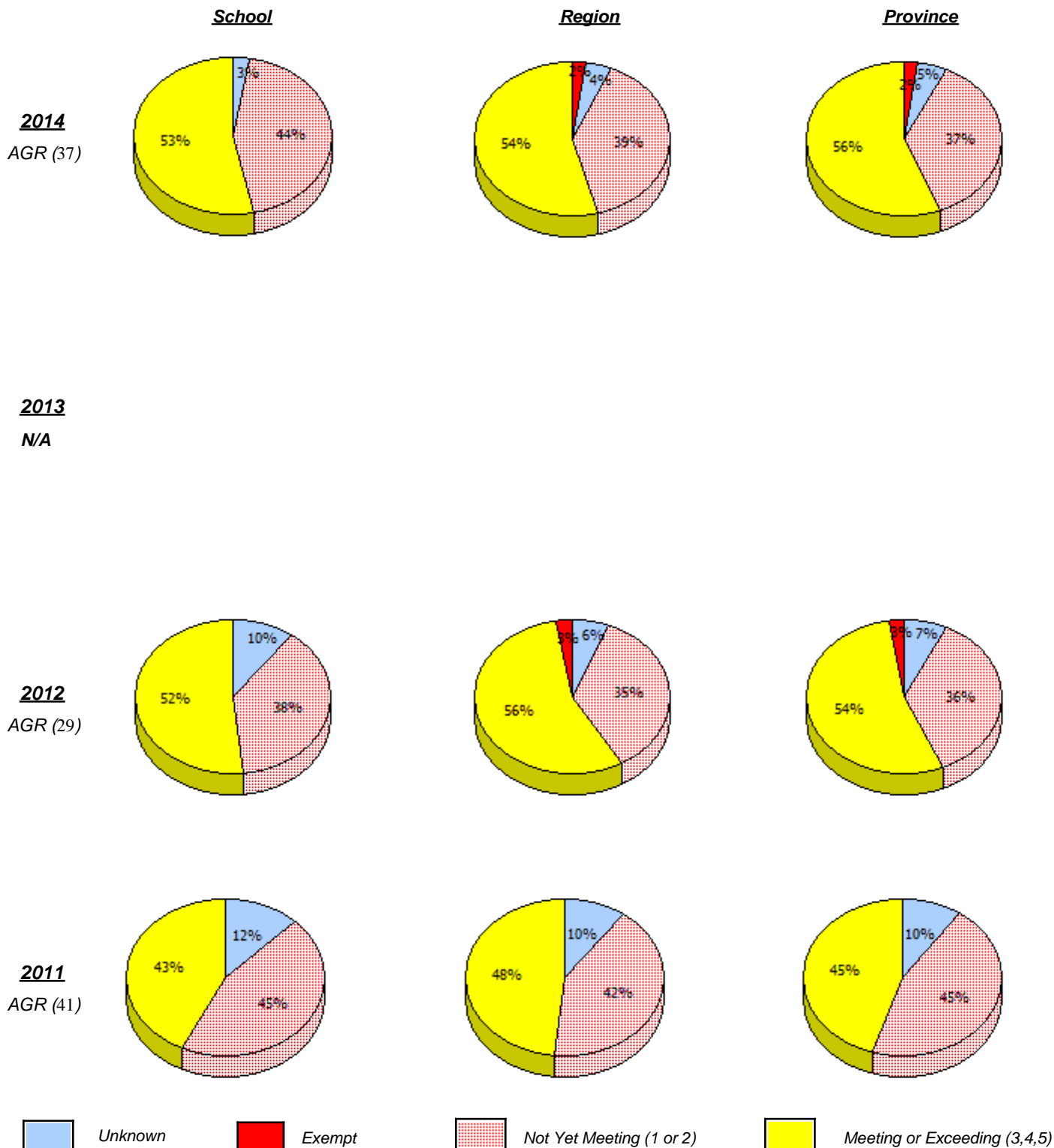

In some cases, CRT numbers may exceed AGR numbers based on late enrolments. Pie chart is based on the number of students who wrote the CRT.

**Elementary Mathematics**  
**4 Year Provincial Assessment, June 2014**  
**School Report Criteria/Content**  
 (% of students who answered correctly)

NLESD - Western Region

School #: 082 Pasadena Elementary School

*Percentage of students meeting/exceeding (2011 - 2014)*

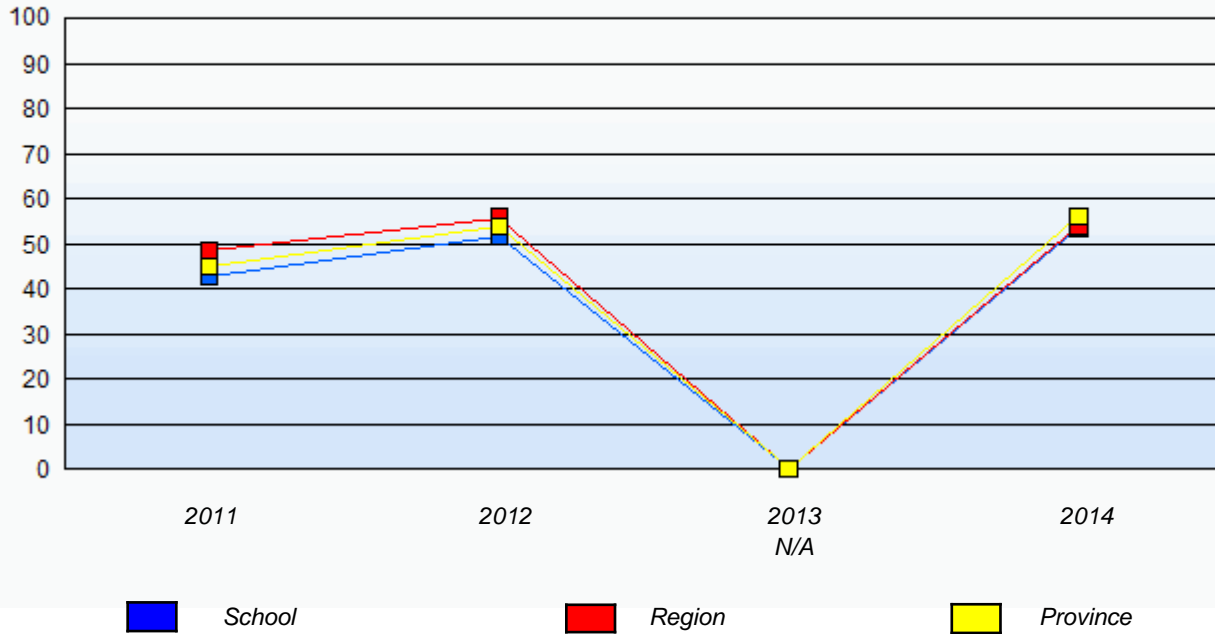

In some cases, CRT numbers may exceed AGR numbers based on late enrolments. Pie chart is based on the number of students who wrote the CRT.

NLESD - Western Region

School #: 086 Gros Morne Academy

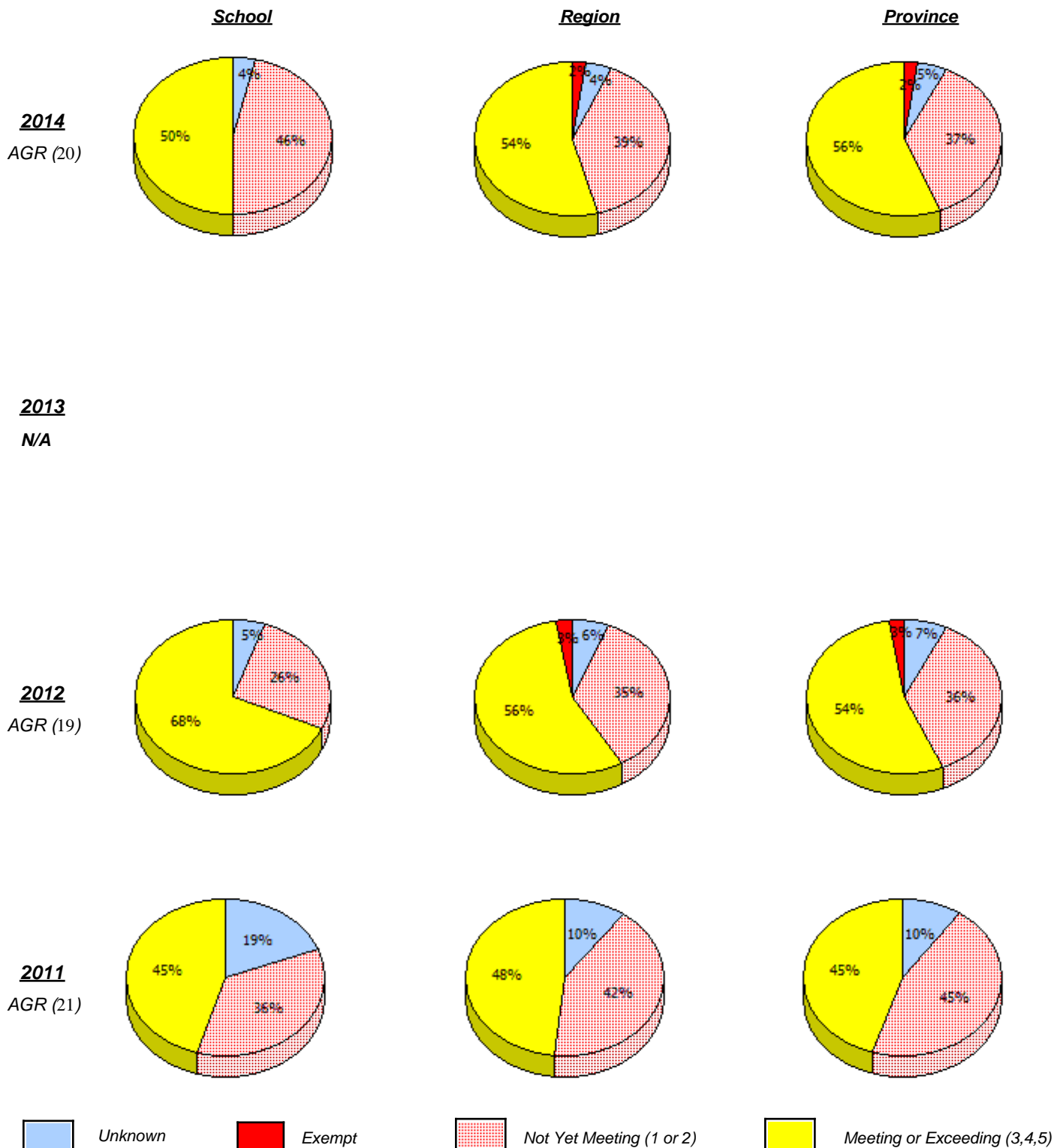

In some cases, CRT numbers may exceed AGR numbers based on late enrolments. Pie chart is based on the number of students who wrote the CRT.

NLESD - Western Region

School #: 086 Gros Morne Academy

*Percentage of students meeting/exceeding (2011 - 2014)*

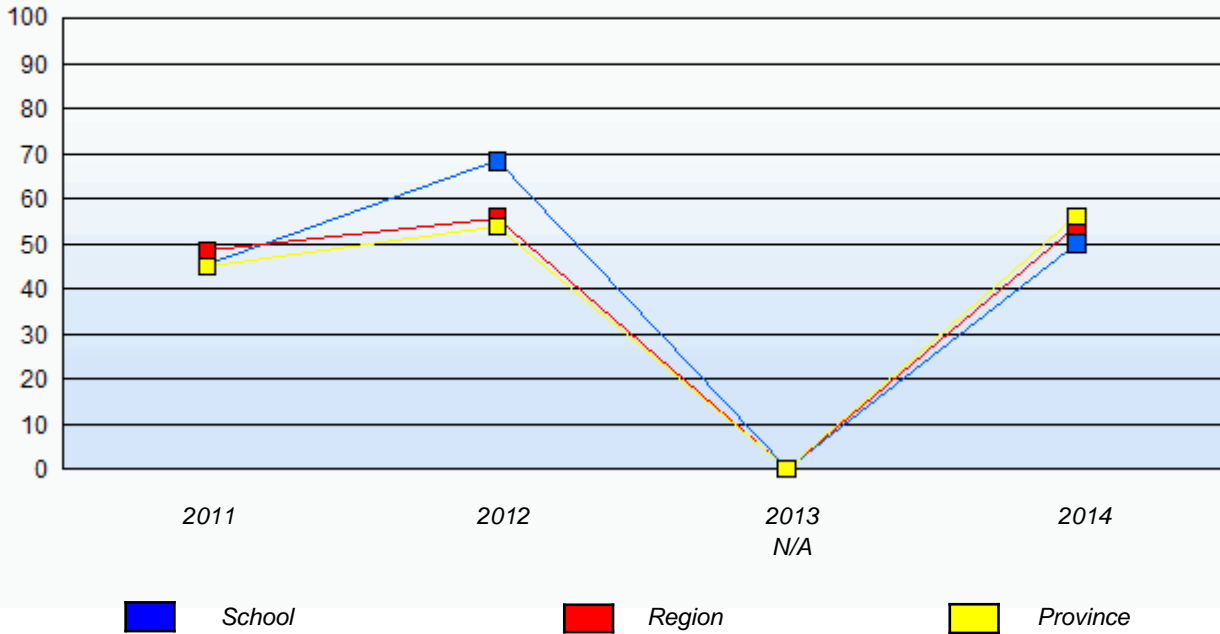

In some cases, CRT numbers may exceed AGR numbers based on late enrolments. Pie chart is based on the number of students who wrote the CRT.

NLESD - Western Region

School #: 088 Main River Academy

**School**

*School data with 5 or fewer students withheld for reasons of confidentiality.*

**Region**

**Province**

**2014**

AGR (2)

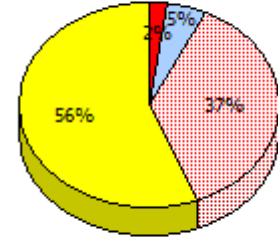
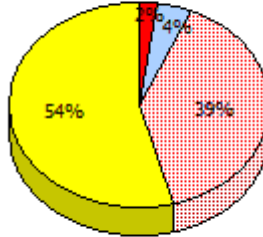

**2013**

N/A

**2012**

AGR (5)

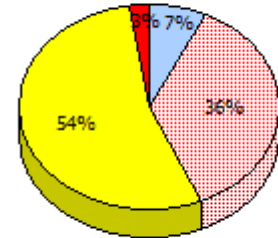
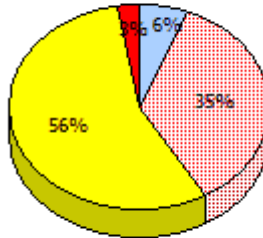

**2011**

AGR (8)

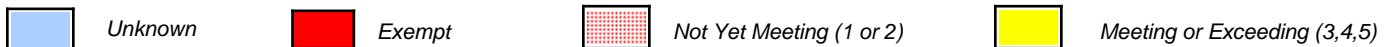
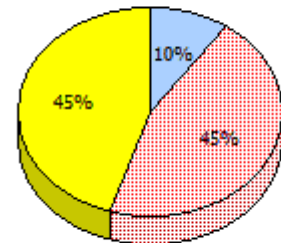
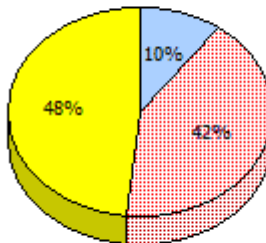

In some cases, CRT numbers may exceed AGR numbers based on late enrolments. Pie chart is based on the number of students who wrote the CRT.

NLESD - Western Region

School #: 088    Main River Academy

*Percentage of students meeting/exceeding (2011 - 2014)*

*School data with 5 or fewer students withheld for reasons of confidentiality.*

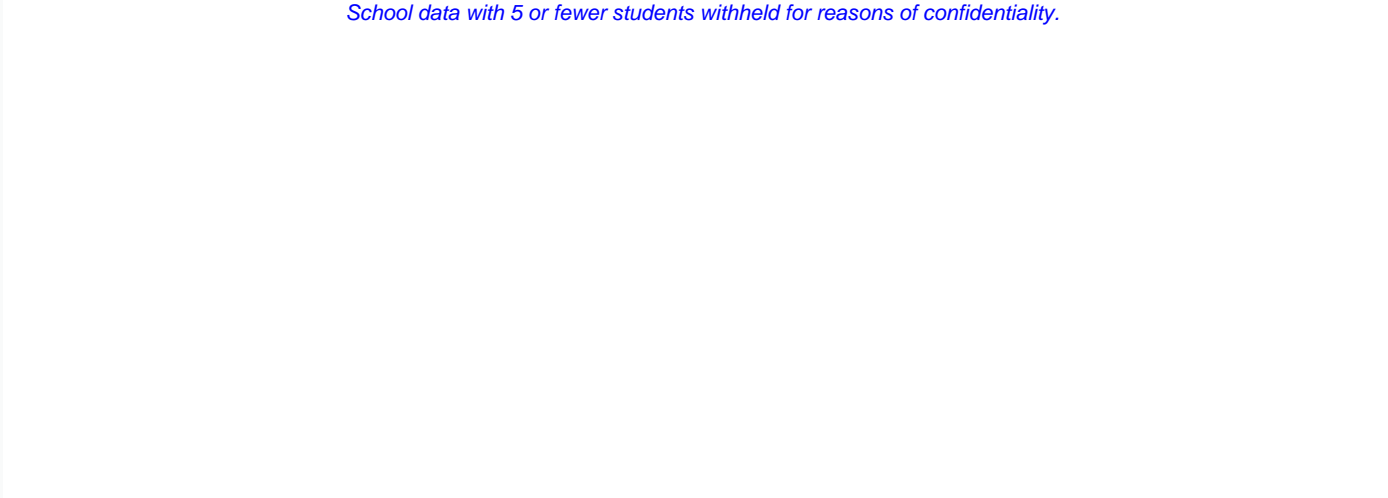

2011

2012

2013  
N/A

2014

 School

 Region

 Province

In some cases, CRT numbers may exceed AGR numbers based on late enrolments. Pie chart is based on the number of students who wrote the CRT.

NLESD - Western Region

School #: 089     Jakeman All Grade

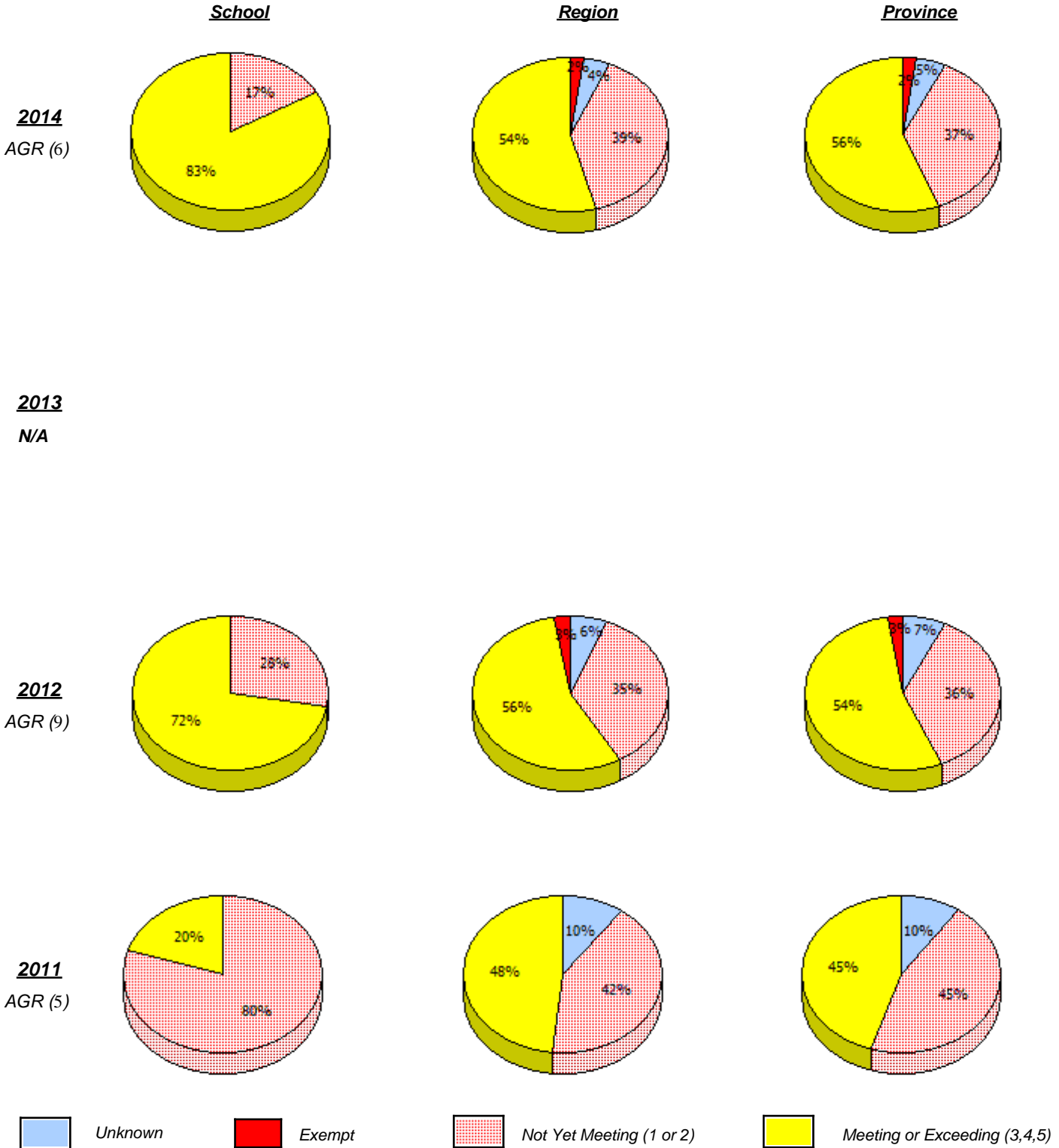

In some cases, CRT numbers may exceed AGR numbers based on late enrolments. Pie chart is based on the number of students who wrote the CRT.

NLESD - Western Region

School #: 089     Jakeman All Grade

*Percentage of students meeting/exceeding (2011 - 2014)*

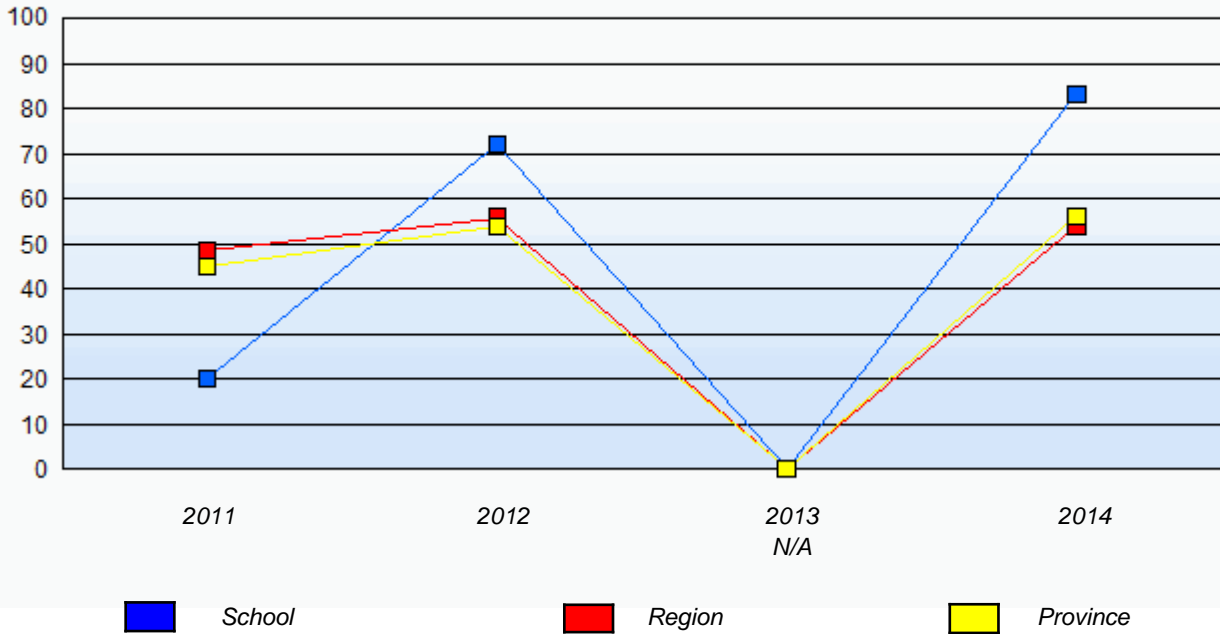

In some cases, CRT numbers may exceed AGR numbers based on late enrolments. Pie chart is based on the number of students who wrote the CRT.



NLESD - Western Region

School #: 091 Burgeo Academy

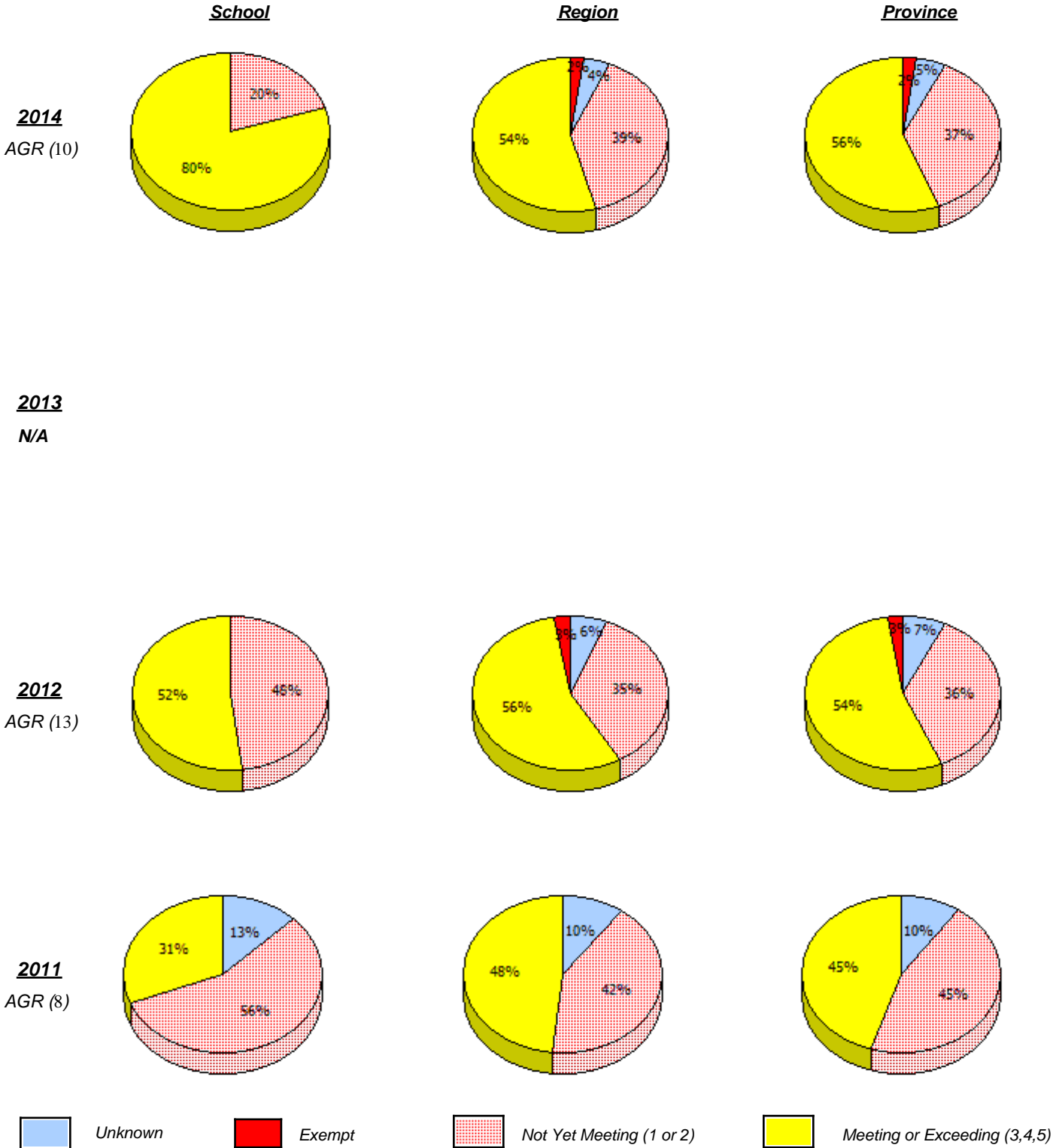

In some cases, CRT numbers may exceed AGR numbers based on late enrolments. Pie chart is based on the number of students who wrote the CRT.

**Elementary Mathematics**  
**4 Year Provincial Assessment, June 2014**  
**School Report Criteria/Content**  
 (% of students who answered correctly)

NLESD - Western Region

School #: 091 Burgeo Academy

*Percentage of students meeting/exceeding (2011 - 2014)*

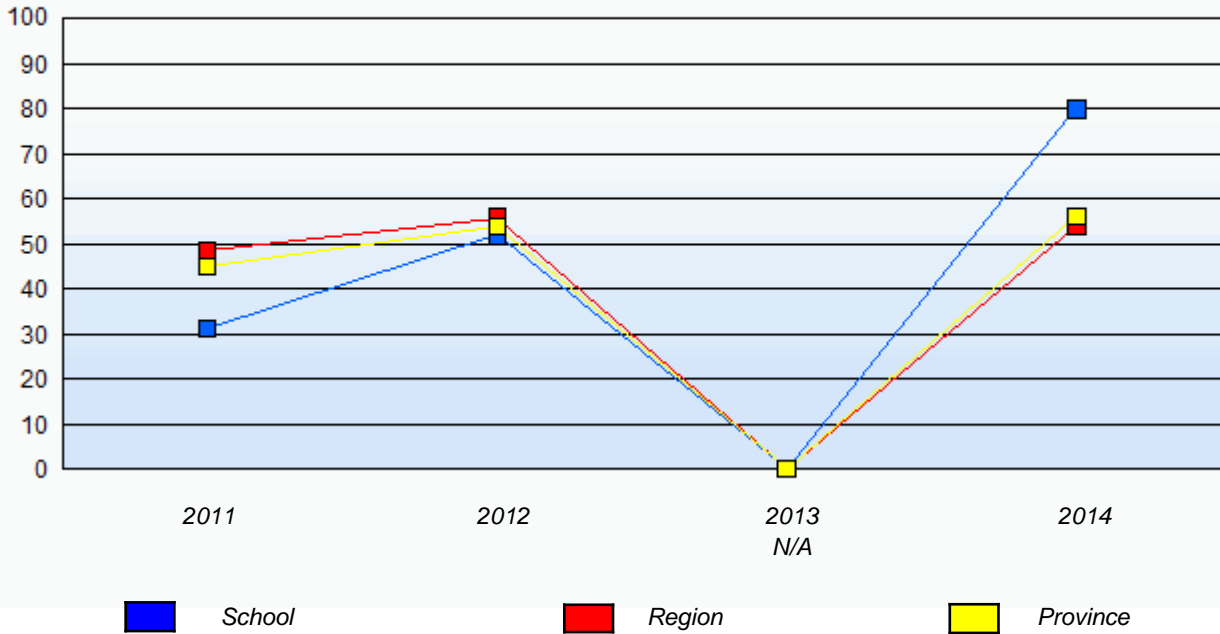

In some cases, CRT numbers may exceed AGR numbers based on late enrolments. Pie chart is based on the number of students who wrote the CRT.

NLESD - Western Region

School #: 092 Grandy's River Collegiate

**School**

*School data with 5 or fewer students withheld for reasons of confidentiality.*

**Region**

**Province**

**2014**

AGR (6)

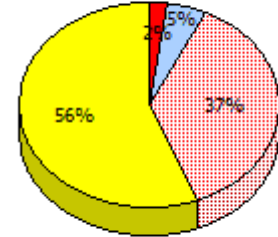
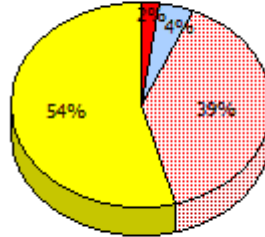

**2013**

N/A

**2012**

AGR (13)

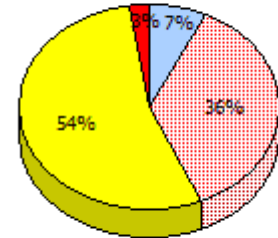
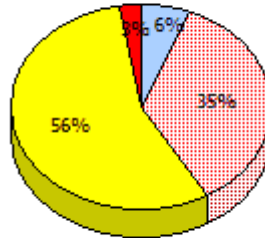

**2011**

AGR (10)

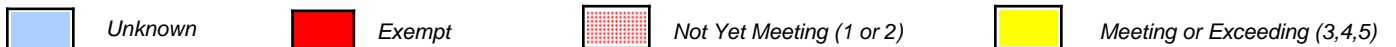
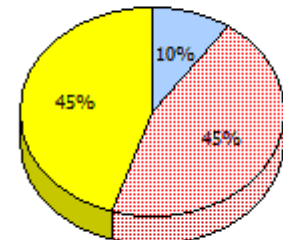
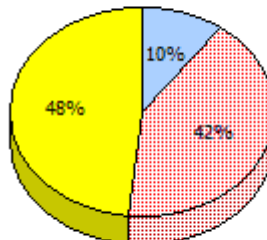

In some cases, CRT numbers may exceed AGR numbers based on late enrolments. Pie chart is based on the number of students who wrote the CRT.

NLESD - Western Region

School #: 092    Grandy's River Collegiate

*Percentage of students meeting/exceeding (2011 - 2014)*

*School data with 5 or fewer students withheld for reasons of confidentiality.*



In some cases, CRT numbers may exceed AGR numbers based on late enrolments. Pie chart is based on the number of students who wrote the CRT.

NLESD - Western Region

School #: 096    Our Lady of the Cape School

**School**

*School data with 5 or fewer students withheld for reasons of confidentiality.*

**Region**

**Province**

**2014**

AGR (6)

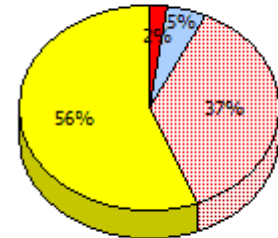
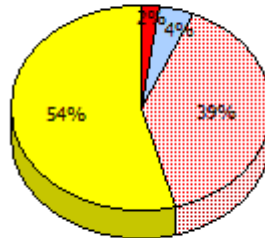

**2013**

N/A

**2012**

AGR (9)

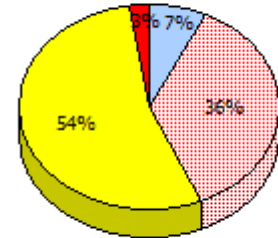
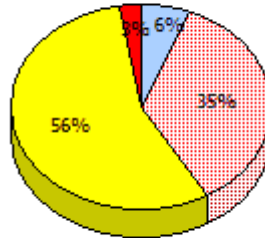

**2011**

AGR (9)

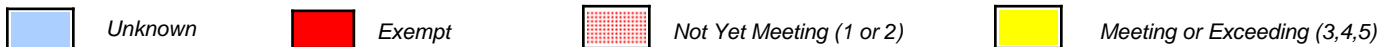
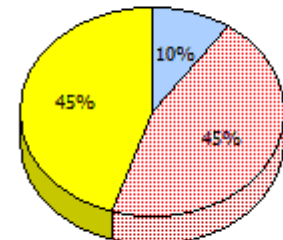
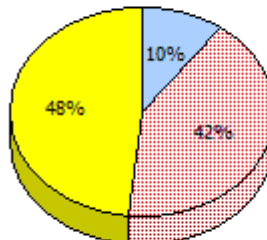

In some cases, CRT numbers may exceed AGR numbers based on late enrolments. Pie chart is based on the number of students who wrote the CRT.

NLESD - Western Region

School #: 096    Our Lady of the Cape School

*Percentage of students meeting/exceeding (2011 - 2014)*

*School data with 5 or fewer students withheld for reasons of confidentiality.*



In some cases, CRT numbers may exceed AGR numbers based on late enrolments. Pie chart is based on the number of students who wrote the CRT.

NLESD - Western Region

School #: 097 St. James' Elementary

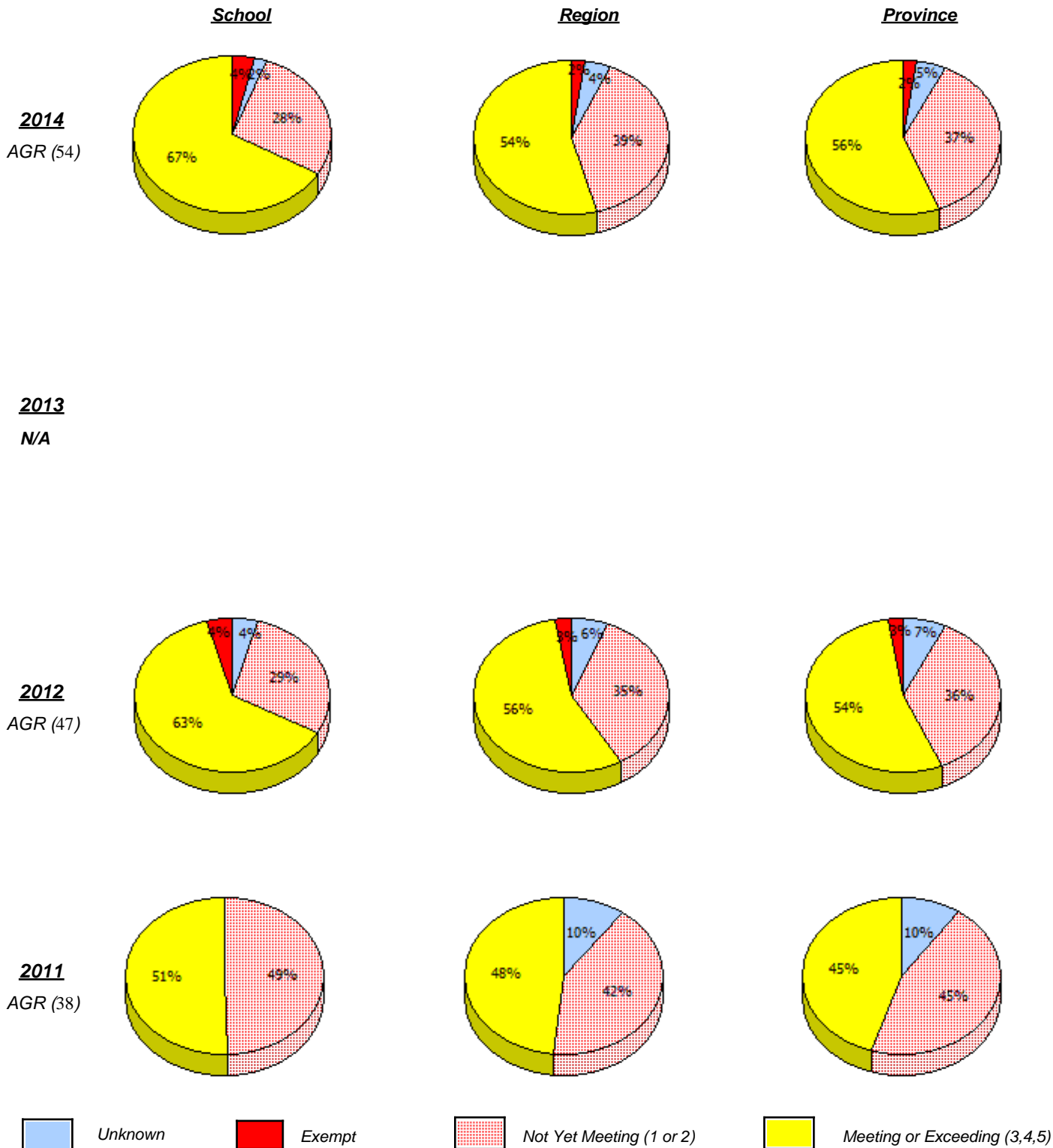

In some cases, CRT numbers may exceed AGR numbers based on late enrolments. Pie chart is based on the number of students who wrote the CRT.

**Elementary Mathematics**  
**4 Year Provincial Assessment, June 2014**  
**School Report Criteria/Content**  
 (% of students who answered correctly)

NLESD - Western Region

School #: 097 St. James' Elementary

*Percentage of students meeting/exceeding (2011 - 2014)*

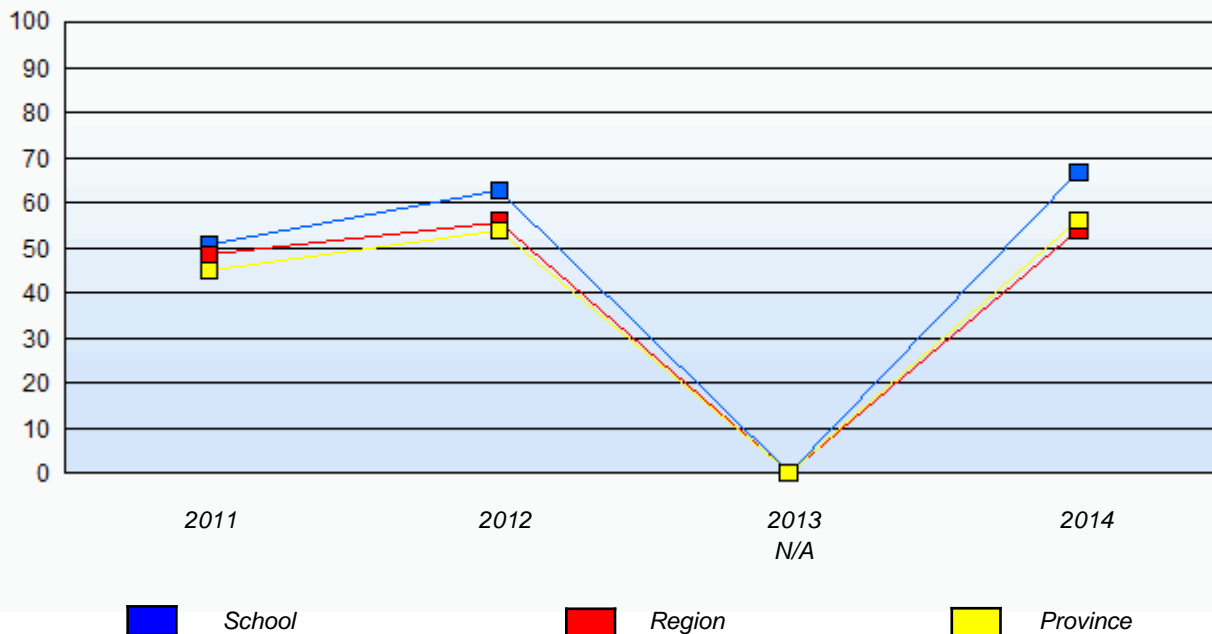

In some cases, CRT numbers may exceed AGR numbers based on late enrolments. Pie chart is based on the number of students who wrote the CRT.



NLESD - Western Region

School #: 103 LeGallais Memorial

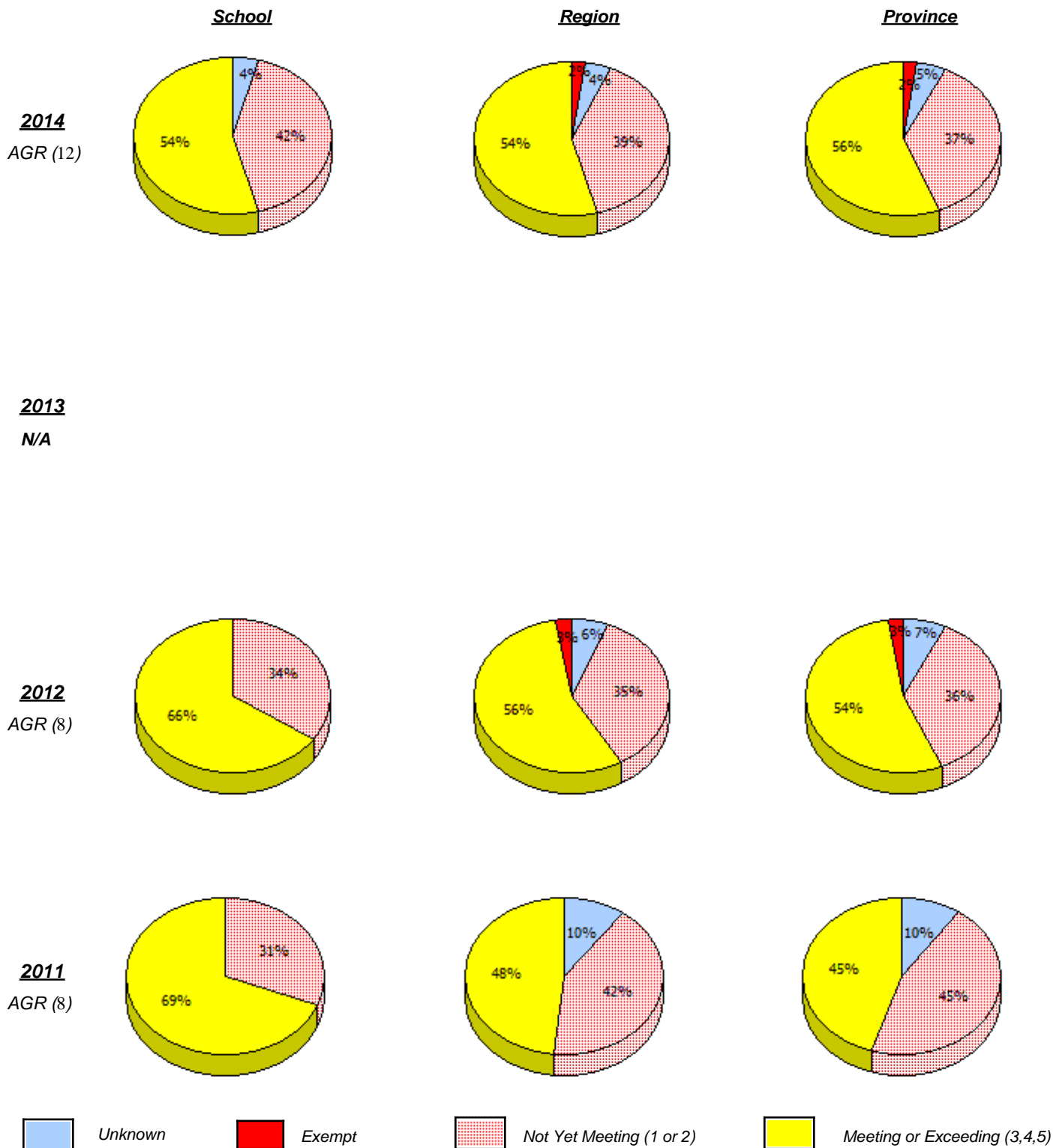

In some cases, CRT numbers may exceed AGR numbers based on late enrolments. Pie chart is based on the number of students who wrote the CRT.

**Elementary Mathematics**  
**4 Year Provincial Assessment, June 2014**  
**School Report Criteria/Content**  
 (% of students who answered correctly)

NLESD - Western Region

School #: 103 LeGallais Memorial

*Percentage of students meeting/exceeding (2011 - 2014)*

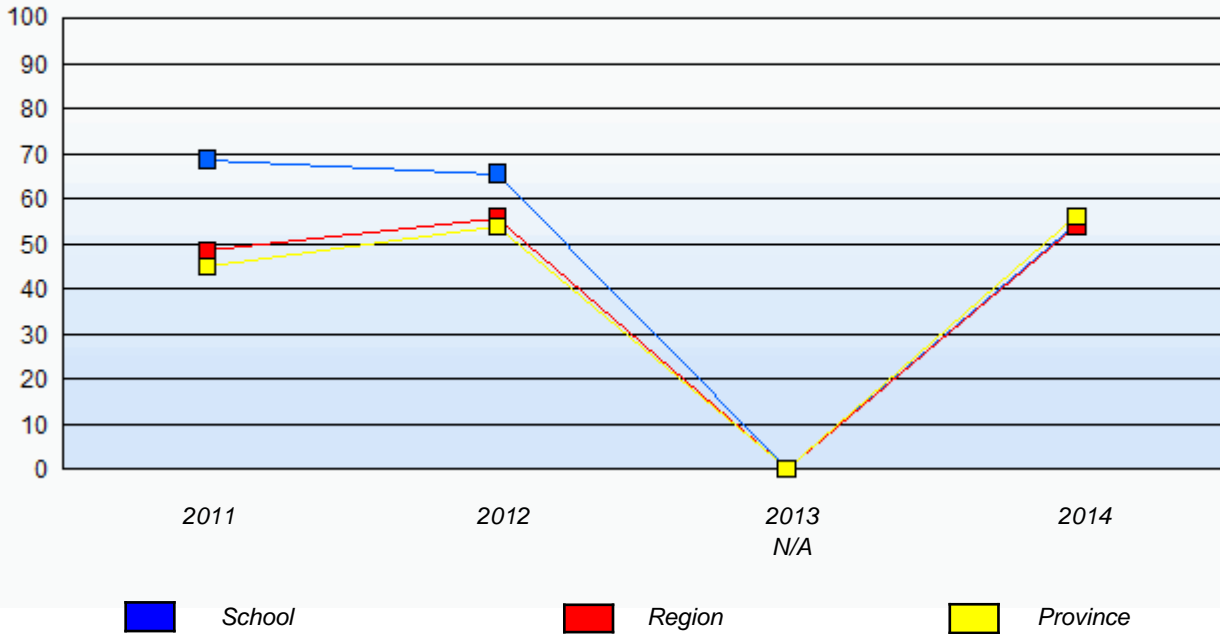

In some cases, CRT numbers may exceed AGR numbers based on late enrolments. Pie chart is based on the number of students who wrote the CRT.

NLESD - Western Region

School #: 106    Lourdes Elementary

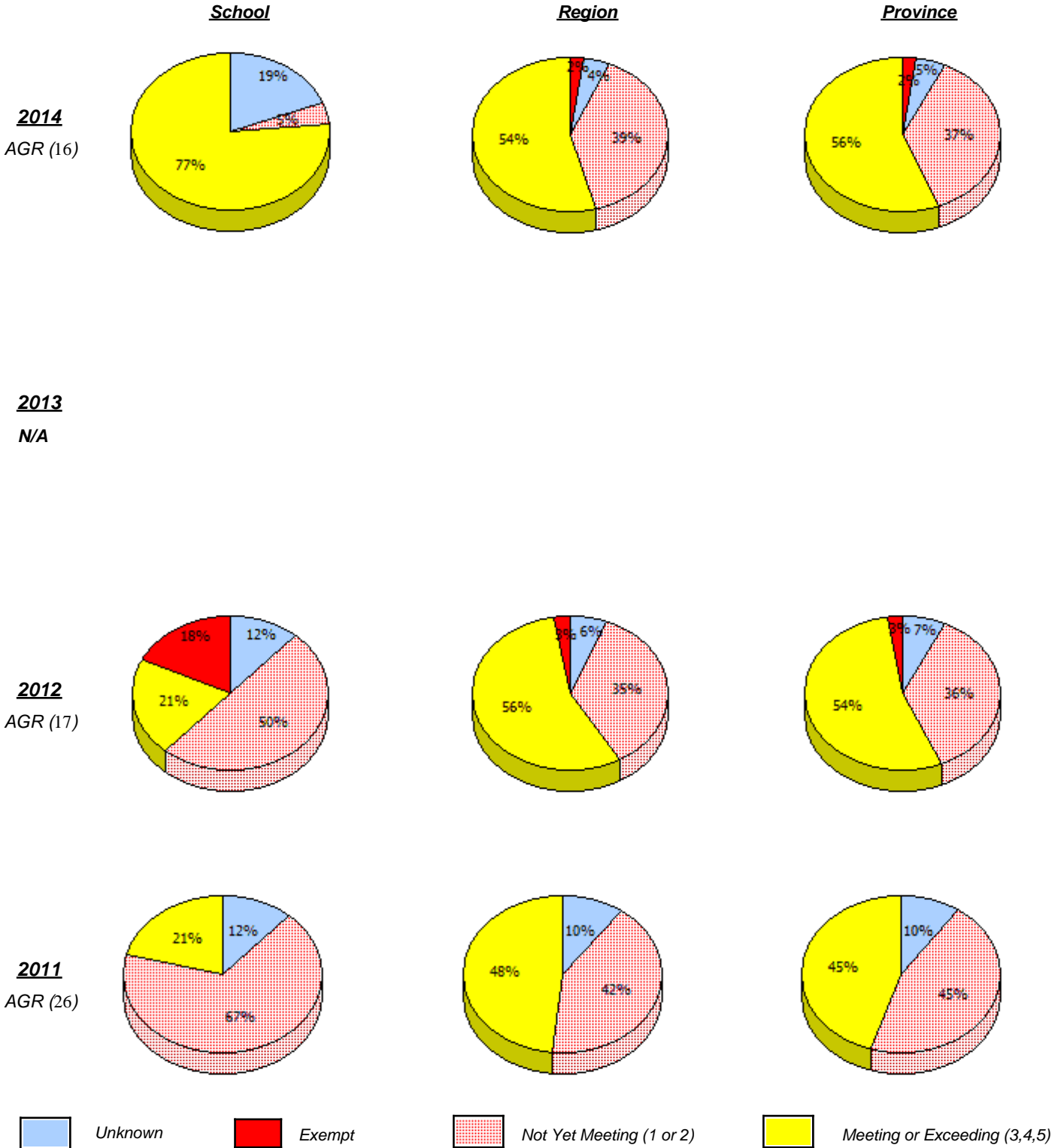

In some cases, CRT numbers may exceed AGR numbers based on late enrolments. Pie chart is based on the number of students who wrote the CRT.

**Elementary Mathematics**  
**4 Year Provincial Assessment, June 2014**  
**School Report Criteria/Content**  
 (% of students who answered correctly)

NLESD - Western Region

School #: 106    Lourdes Elementary

*Percentage of students meeting/exceeding (2011 - 2014)*

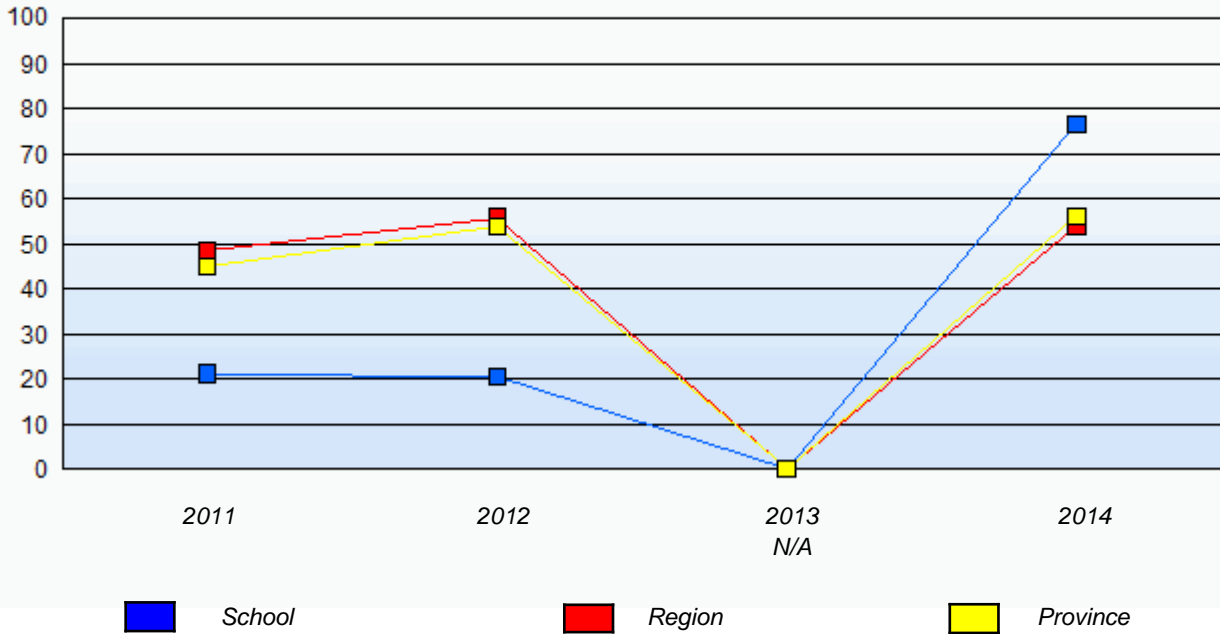

In some cases, CRT numbers may exceed AGR numbers based on late enrolments. Pie chart is based on the number of students who wrote the CRT.

NLESD - Western Region

School #: 111 St. Thomas Aquinas

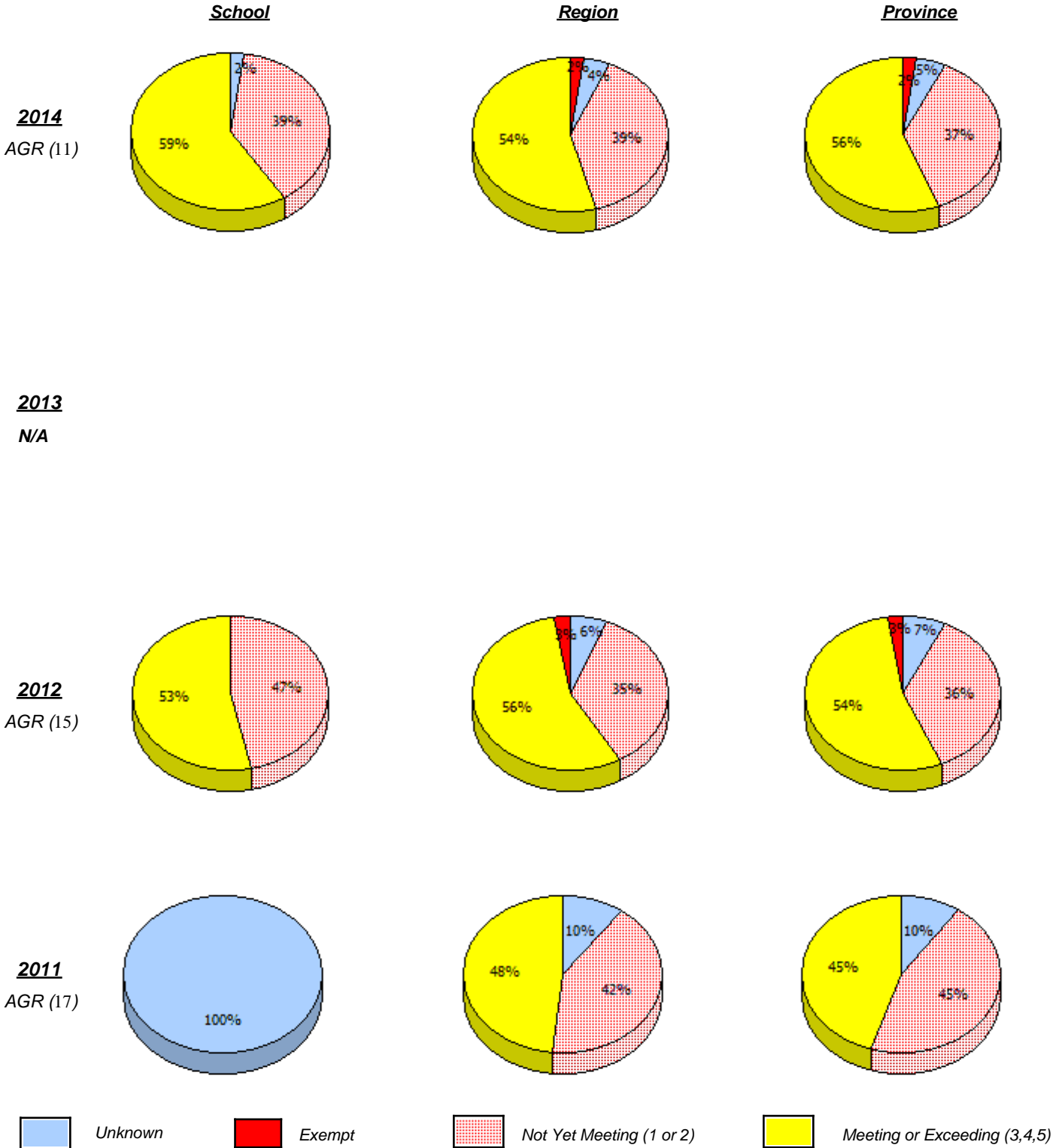

In some cases, CRT numbers may exceed AGR numbers based on late enrolments. Pie chart is based on the number of students who wrote the CRT.

**Elementary Mathematics**  
**4 Year Provincial Assessment, June 2014**  
**School Report Criteria/Content**  
 (% of students who answered correctly)

NLESD - Western Region

School #: 111 St. Thomas Aquinas

*Percentage of students meeting/exceeding (2011 - 2014)*

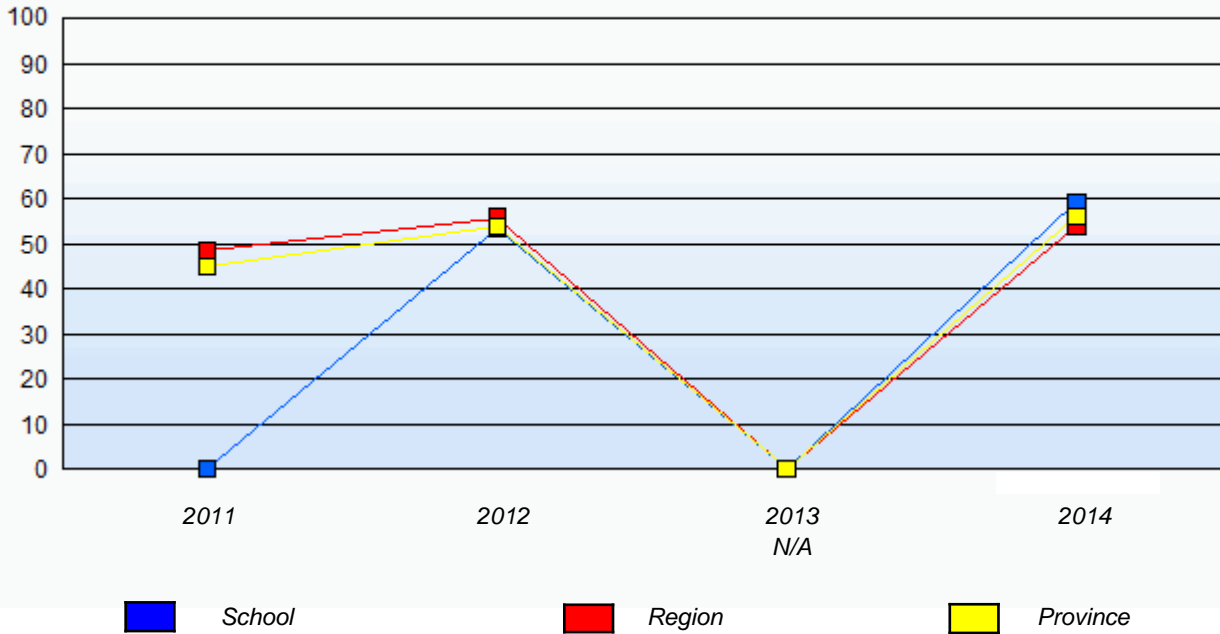

In some cases, CRT numbers may exceed AGR numbers based on late enrolments. Pie chart is based on the number of students who wrote the CRT.

NLESD - Western Region

School #: 113 St. Boniface All Grade

**School**

*School data with 5 or fewer students withheld for reasons of confidentiality.*

**Region**

**Province**

**2014**

AGR (4)

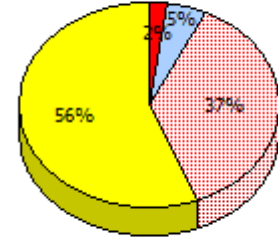
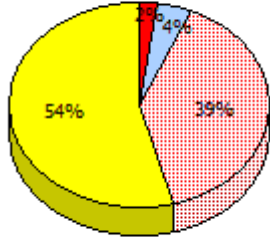

**2013**

N/A

**2012**

AGR (5)

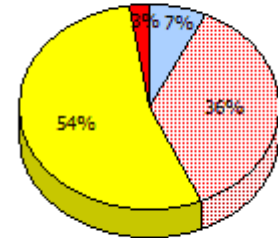
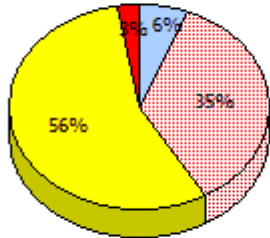

**2011**

AGR (7)

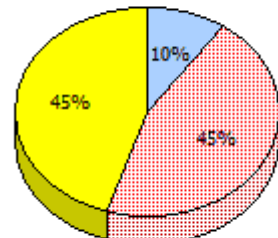
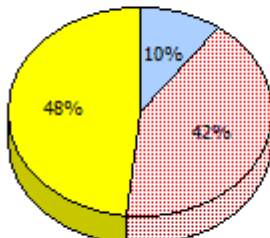

Unknown
  Exempt
  Not Yet Meeting (1 or 2)
  Meeting or Exceeding (3,4,5)

In some cases, CRT numbers may exceed AGR numbers based on late enrolments. Pie chart is based on the number of students who wrote the CRT.

NLESD - Western Region

School #: 113 St. Boniface All Grade

*Percentage of students meeting/exceeding (2011 - 2014)*

*School data with 5 or fewer students withheld for reasons of confidentiality.*

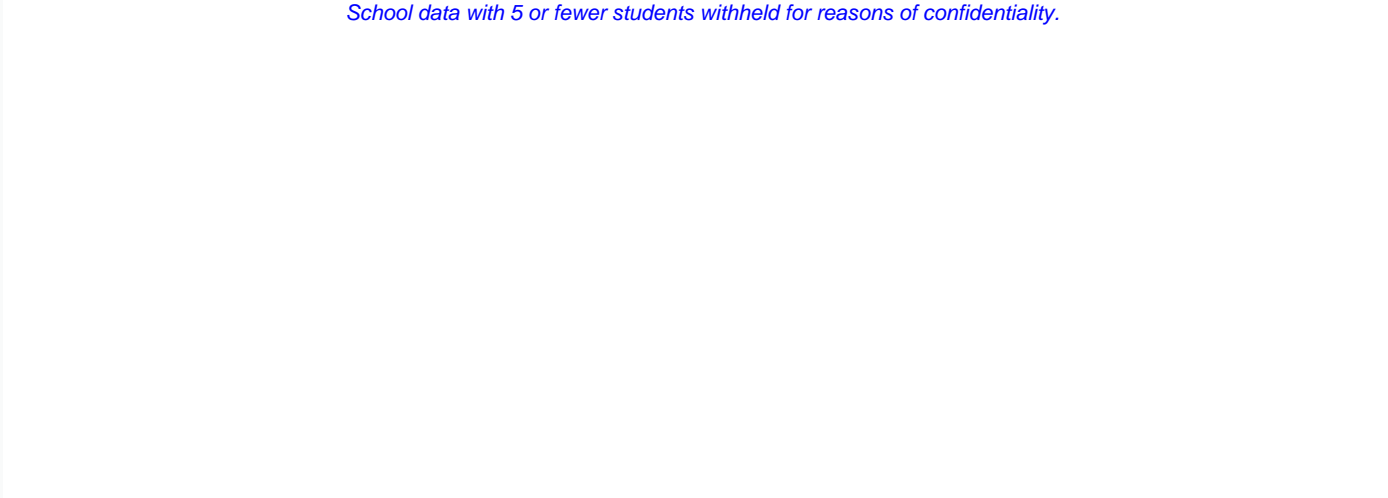

2011

2012

2013  
N/A

2014

 School

 Region

 Province

In some cases, CRT numbers may exceed AGR numbers based on late enrolments. Pie chart is based on the number of students who wrote the CRT.



NLESD - Western Region

School #: 115    Our Lady of Mercy Elementary

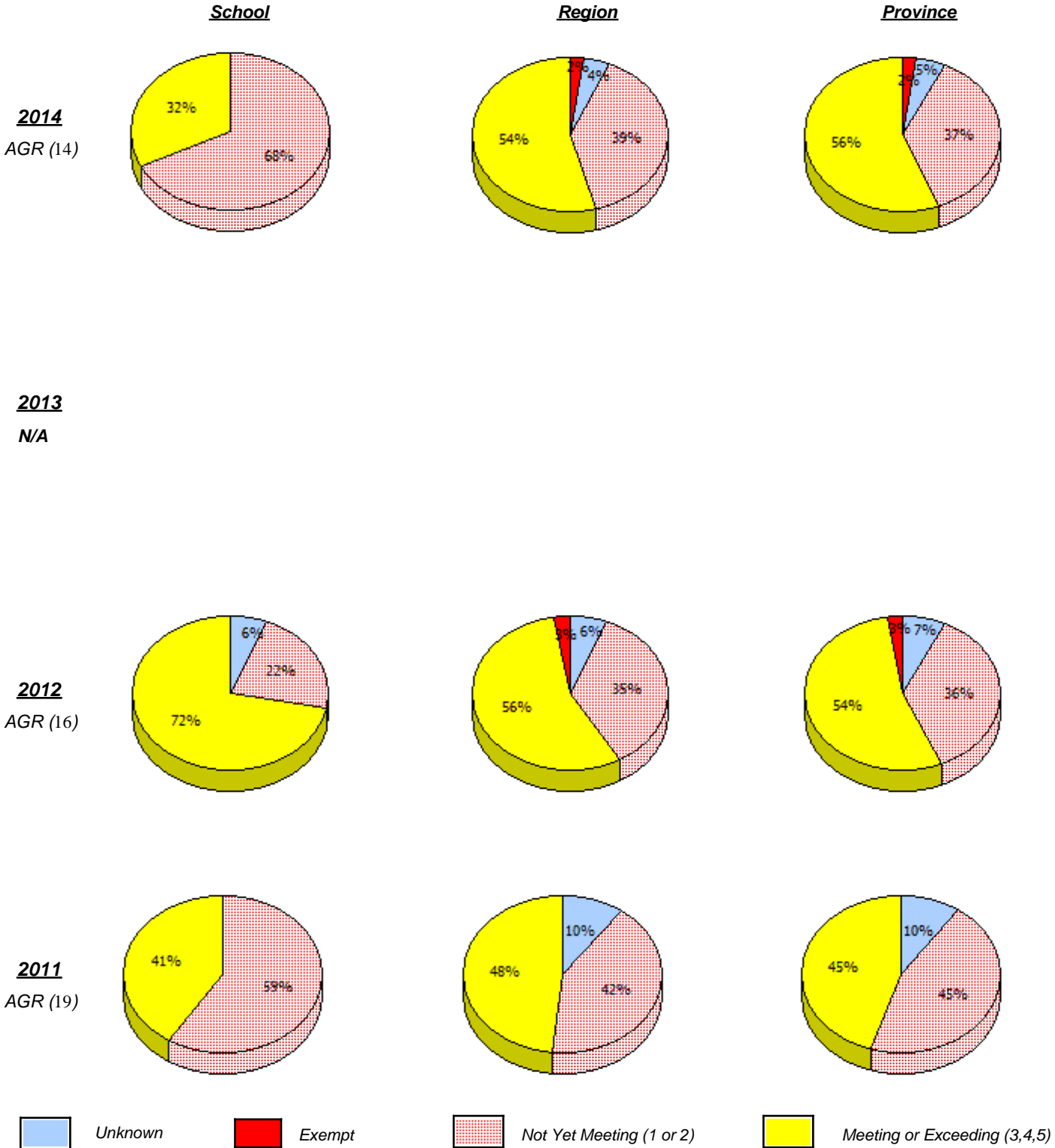

In some cases, CRT numbers may exceed AGR numbers based on late enrolments. Pie chart is based on the number of students who wrote the CRT.

NLESD - Western Region

School #: 115    Our Lady of Mercy Elementary

*Percentage of students meeting/exceeding (2011 - 2014)*

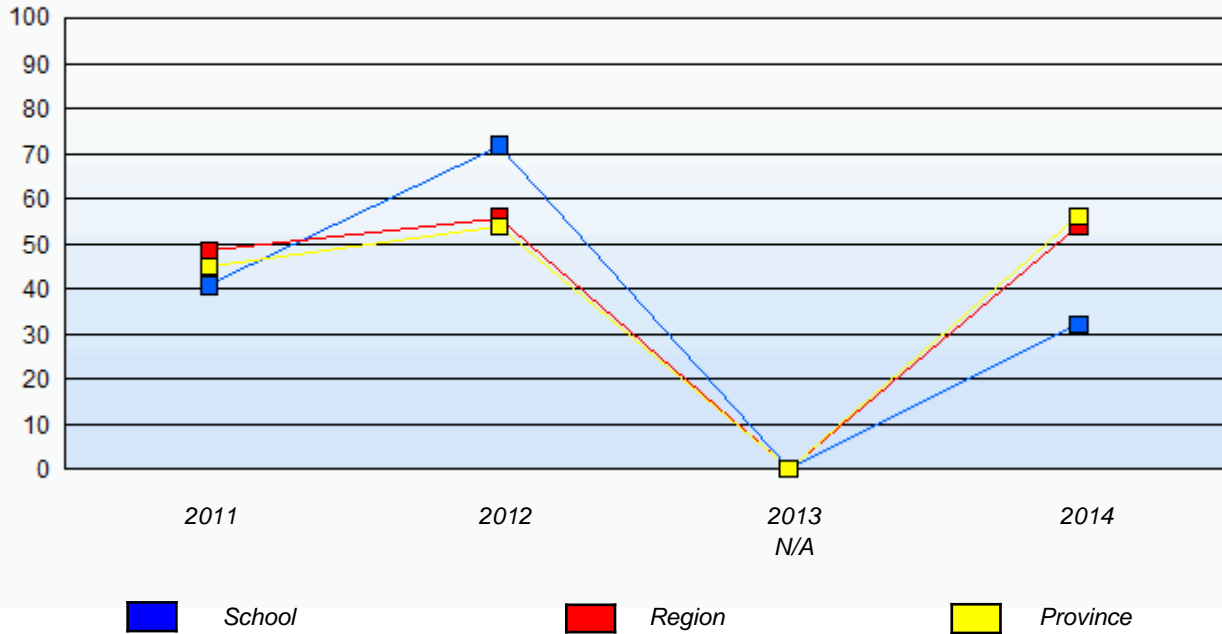

In some cases, CRT numbers may exceed AGR numbers based on late enrolments. Pie chart is based on the number of students who wrote the CRT.

NLESD - Western Region

School #: 123    St. Michael's Elementary

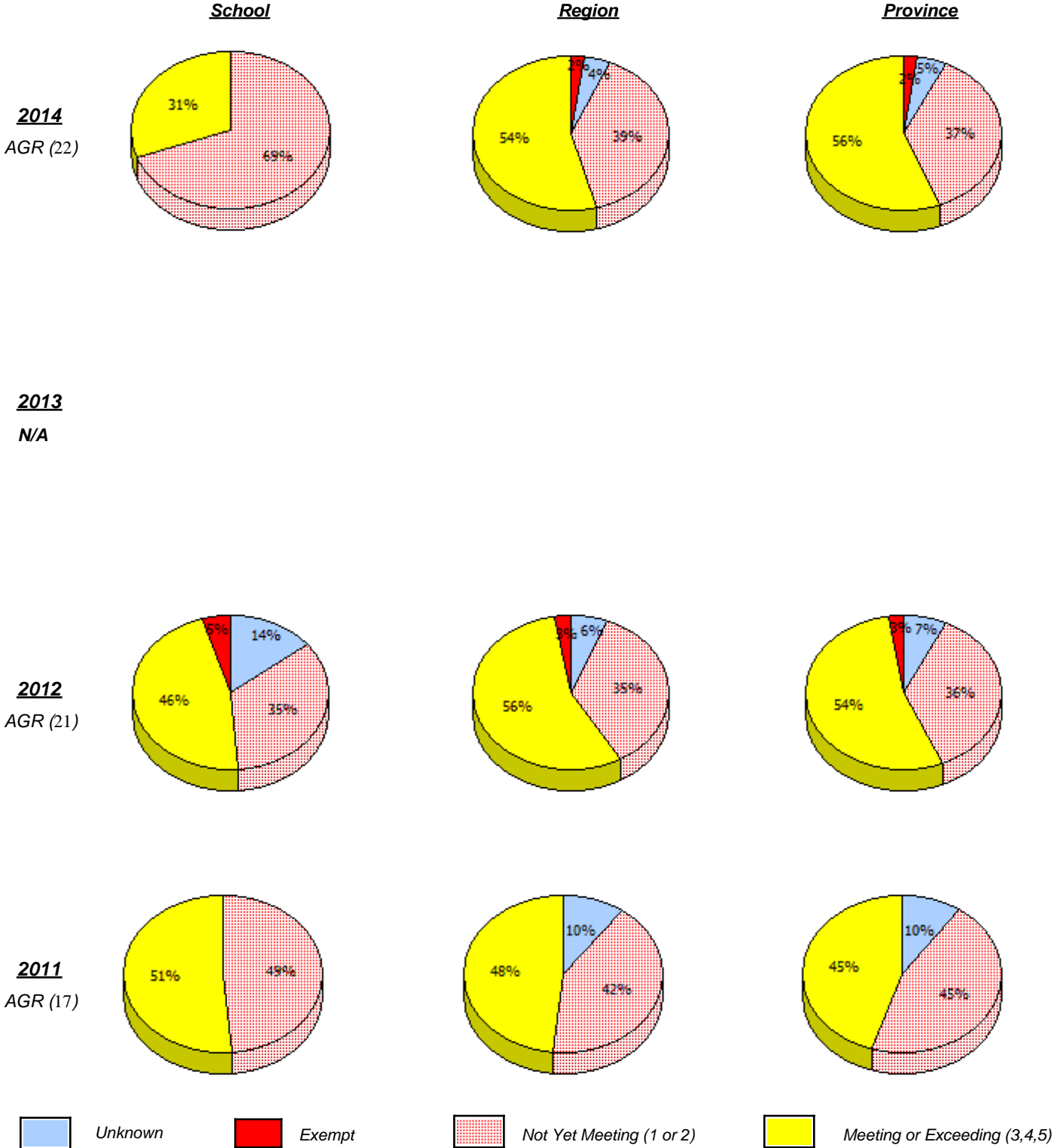

In some cases, CRT numbers may exceed AGR numbers based on late enrolments. Pie chart is based on the number of students who wrote the CRT.

NLESD - Western Region

School #: 123    St. Michael's Elementary

*Percentage of students meeting/exceeding (2011 - 2014)*

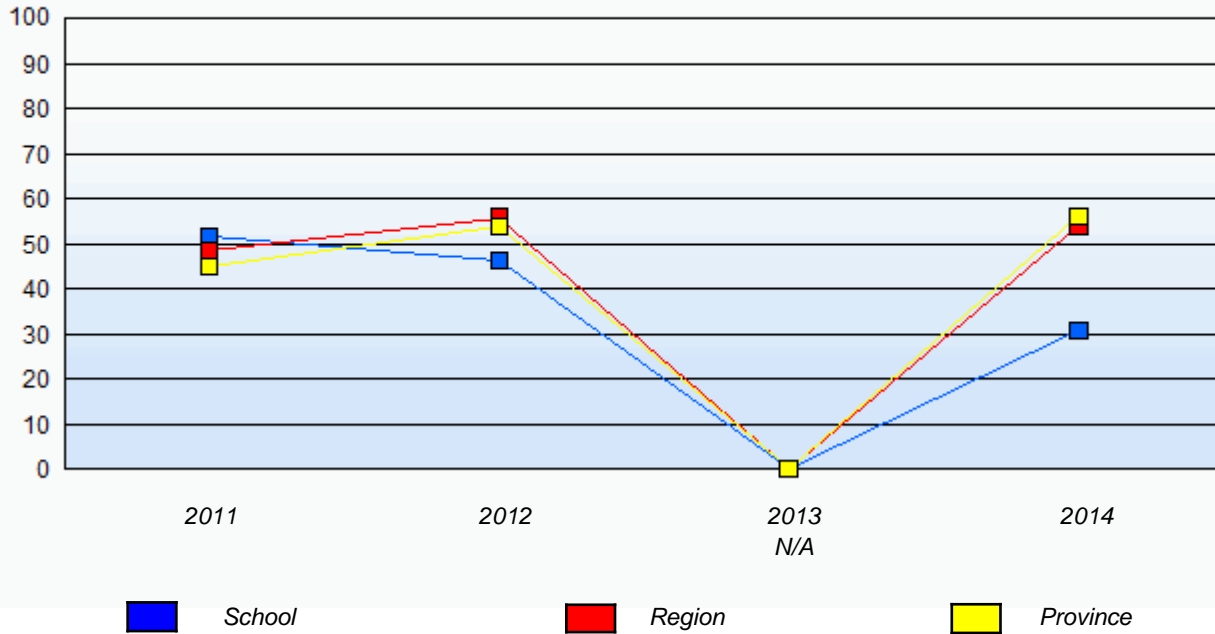

In some cases, CRT numbers may exceed AGR numbers based on late enrolments. Pie chart is based on the number of students who wrote the CRT.

NLESD - Western Region

School #: 388 Long Range Academy

**School**

*School data with 5 or fewer students withheld for reasons of confidentiality.*

**Region**

**Province**

**2014**

AGR (4)

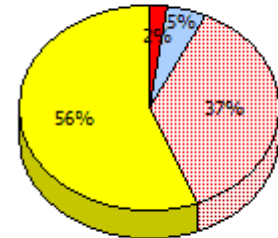
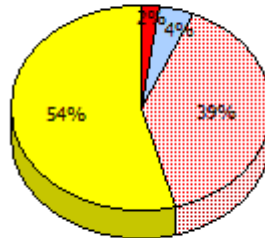

**2013**

N/A

**2012**

AGR (11)

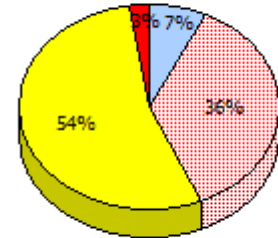
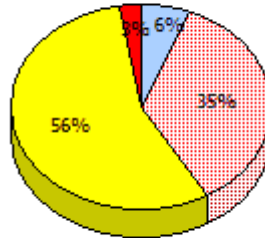

**2011**

AGR (21)

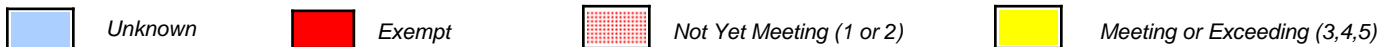
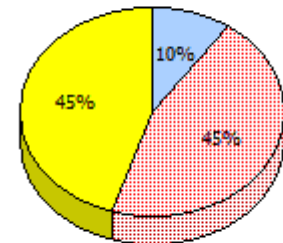
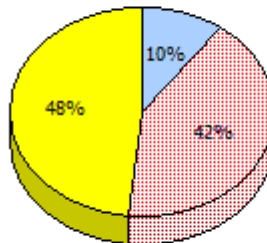

In some cases, CRT numbers may exceed AGR numbers based on late enrolments. Pie chart is based on the number of students who wrote the CRT.

NLESD - Western Region

School #: 388 Long Range Academy

*Percentage of students meeting/exceeding (2011 - 2014)*

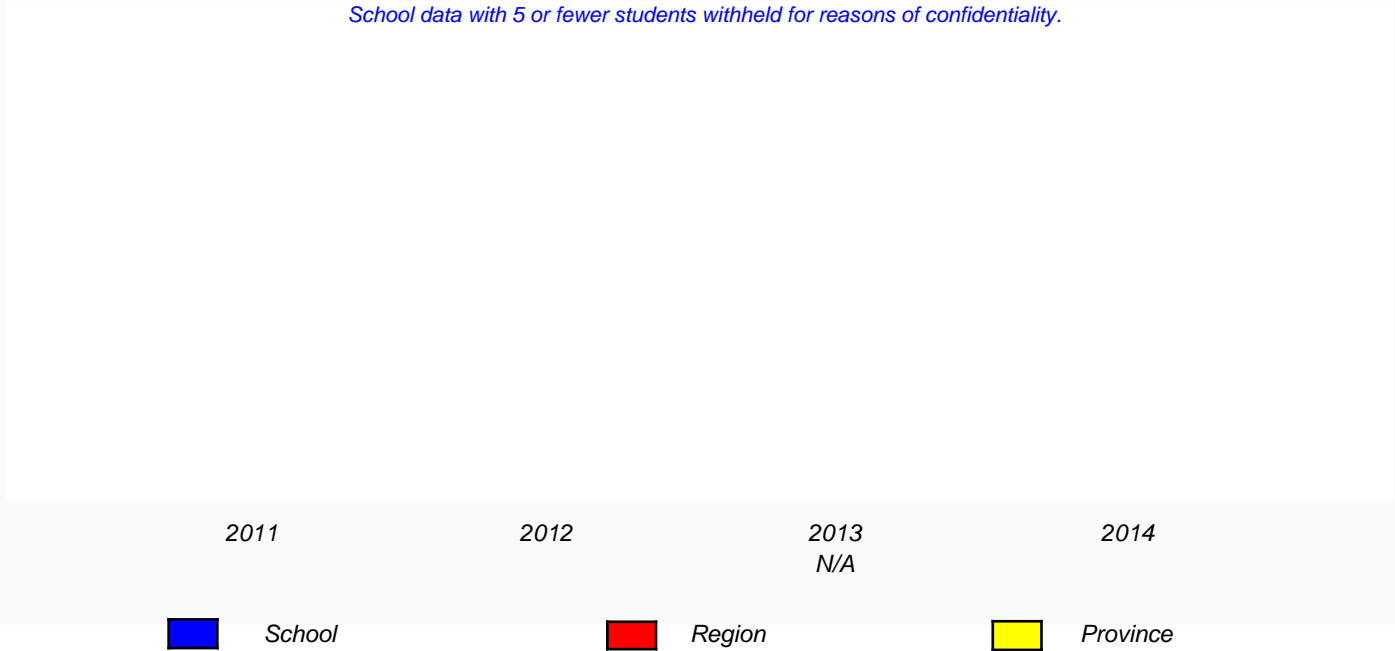

In some cases, CRT numbers may exceed AGR numbers based on late enrolments. Pie chart is based on the number of students who wrote the CRT.

NLESD - Western Region

School #: 391 Xavier Junior High

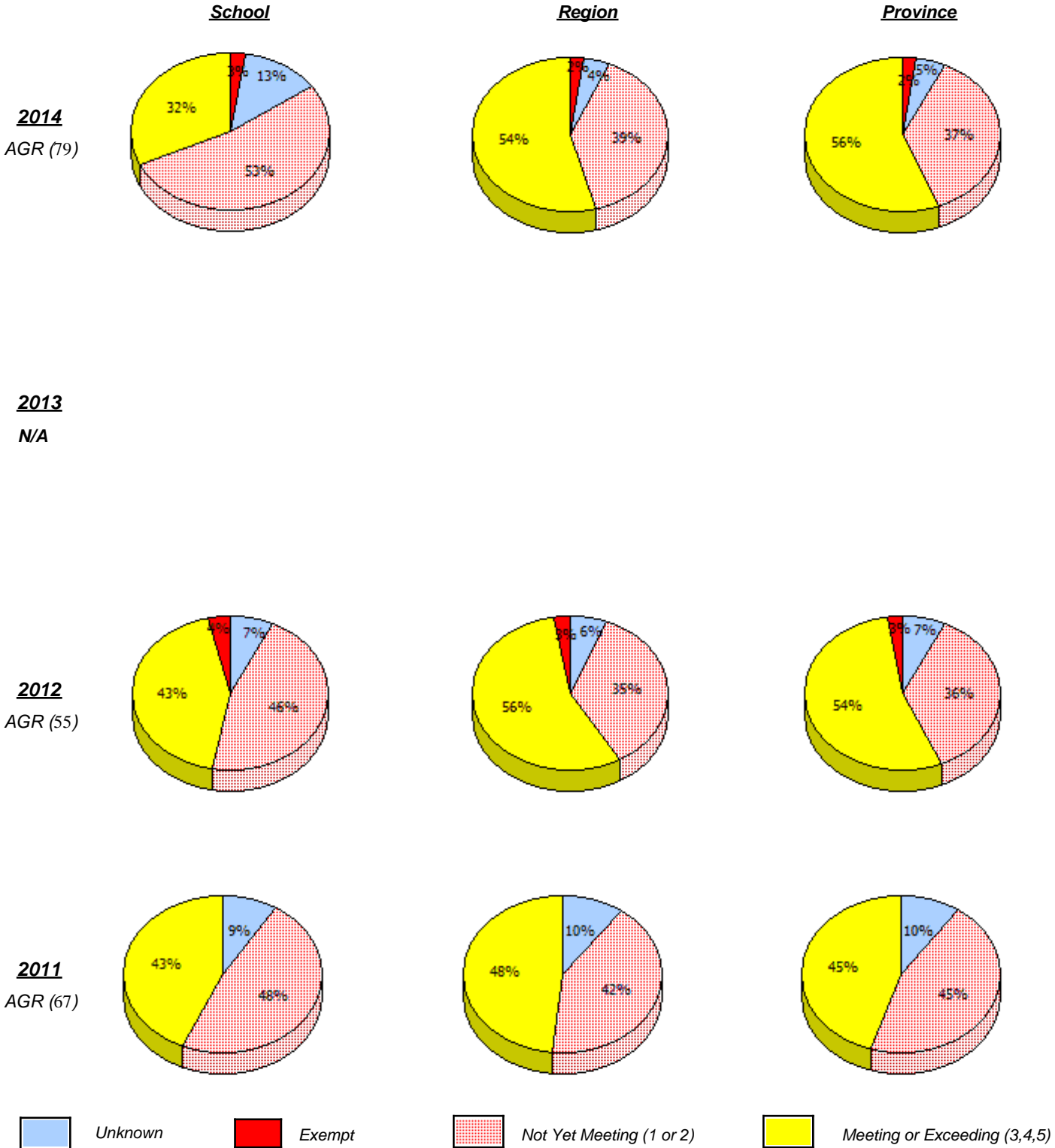

In some cases, CRT numbers may exceed AGR numbers based on late enrolments. Pie chart is based on the number of students who wrote the CRT.

NLESD - Western Region

School #: 391    Xavier Junior High

*Percentage of students meeting/exceeding (2011 - 2014)*

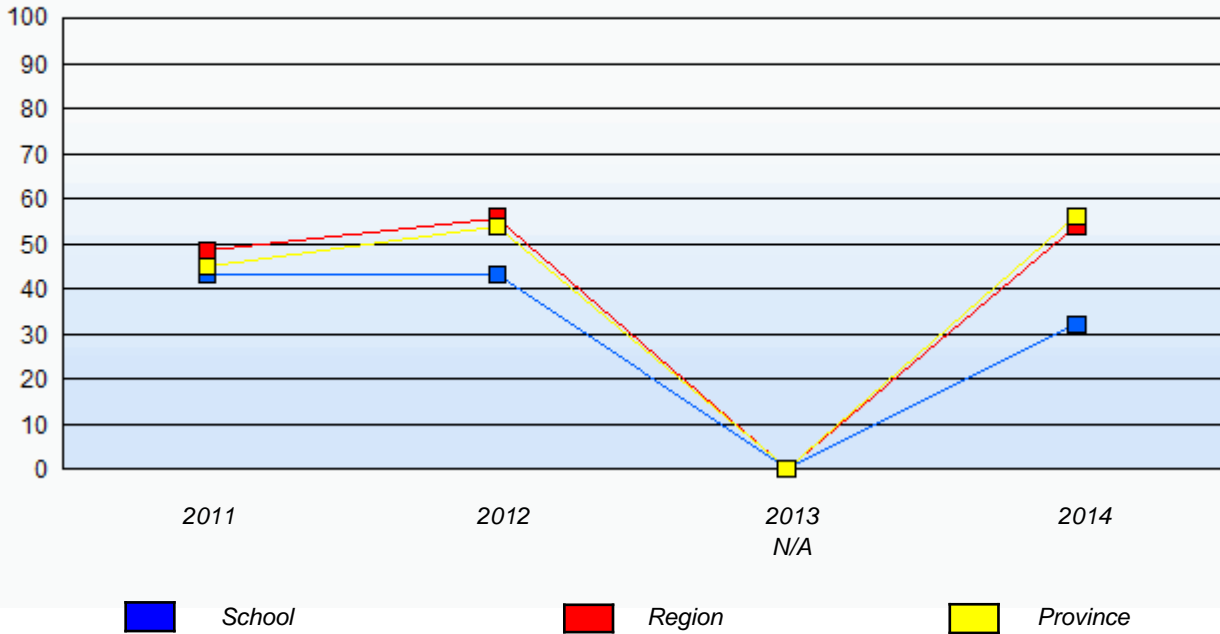

In some cases, CRT numbers may exceed AGR numbers based on late enrolments. Pie chart is based on the number of students who wrote the CRT.



NLESD - Western Region

School #: 393 Bonne Bay Academy

**School**

*School data with 5 or fewer students withheld for reasons of confidentiality.*

**Region**

**Province**

**2014**

AGR (4)

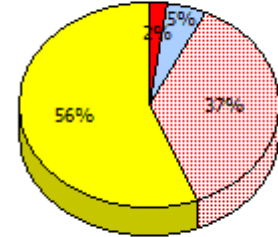
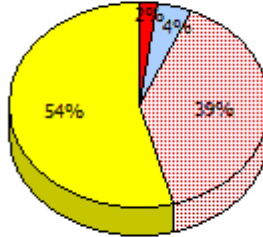

**2013**

N/A

**2012**

AGR (6)

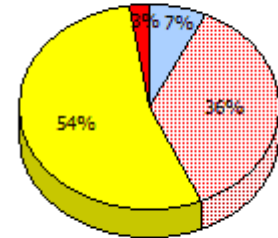
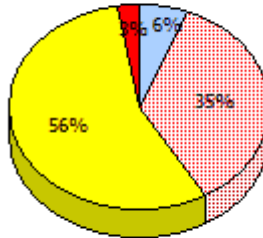

**2011**

AGR (2)

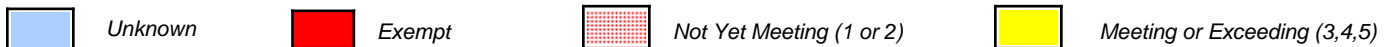
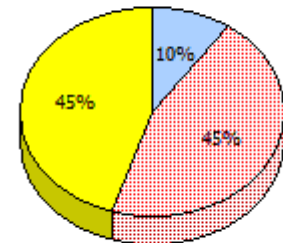
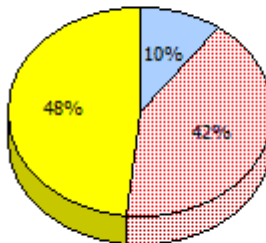

In some cases, CRT numbers may exceed AGR numbers based on late enrolments. Pie chart is based on the number of students who wrote the CRT.

NLESD - Western Region

School #: 393 Bonne Bay Academy

*Percentage of students meeting/exceeding (2011 - 2014)*

*School data with 5 or fewer students withheld for reasons of confidentiality.*



In some cases, CRT numbers may exceed AGR numbers based on late enrolments. Pie chart is based on the number of students who wrote the CRT.

NLESD - Western Region

School #: 394 E.A. Butler All Grade

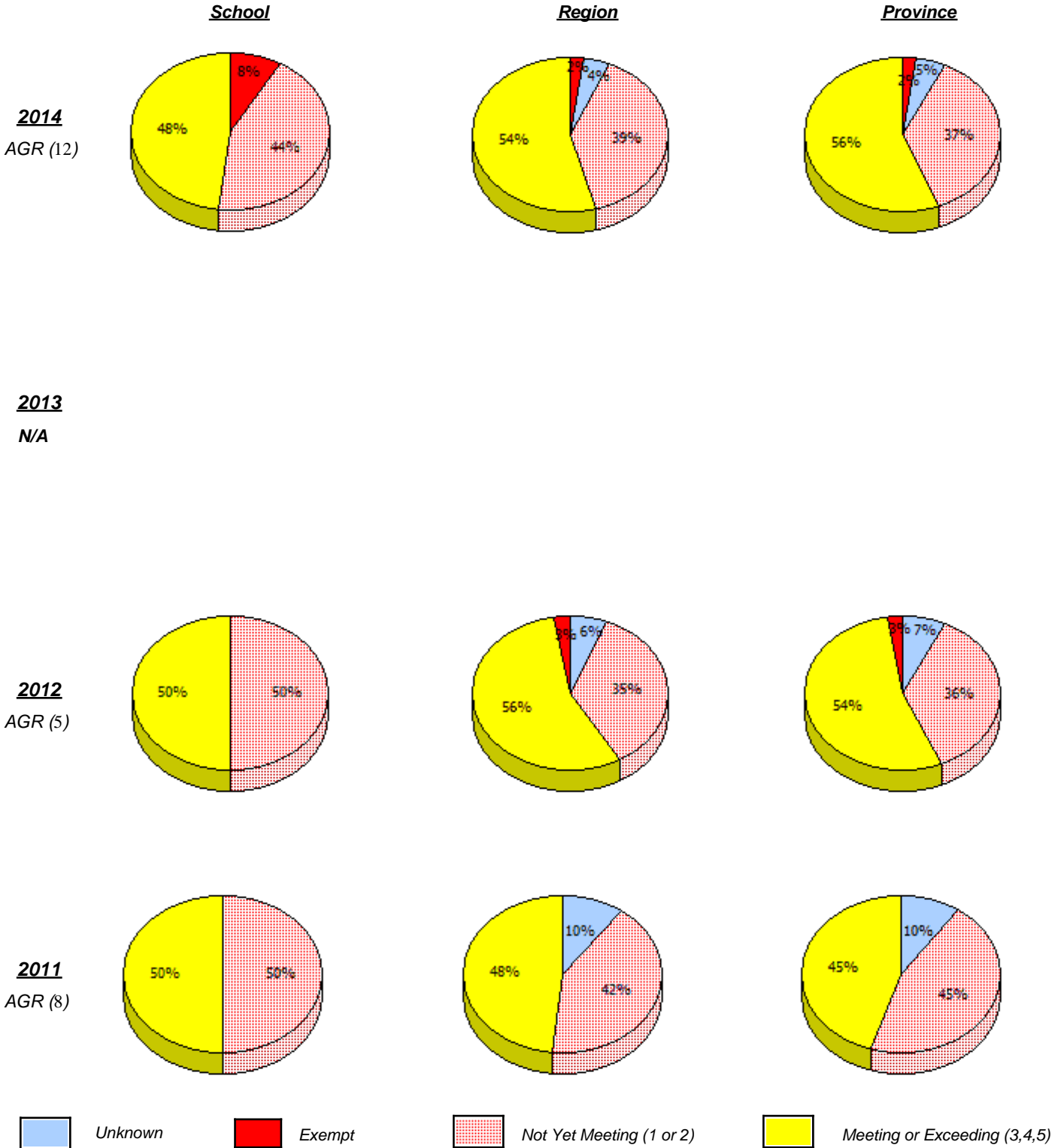

In some cases, CRT numbers may exceed AGR numbers based on late enrolments. Pie chart is based on the number of students who wrote the CRT.

**Elementary Mathematics**  
**4 Year Provincial Assessment, June 2014**  
**School Report Criteria/Content**  
 (% of students who answered correctly)

NLESD - Western Region

School #: 394 E.A. Butler All Grade

*Percentage of students meeting/exceeding (2011 - 2014)*

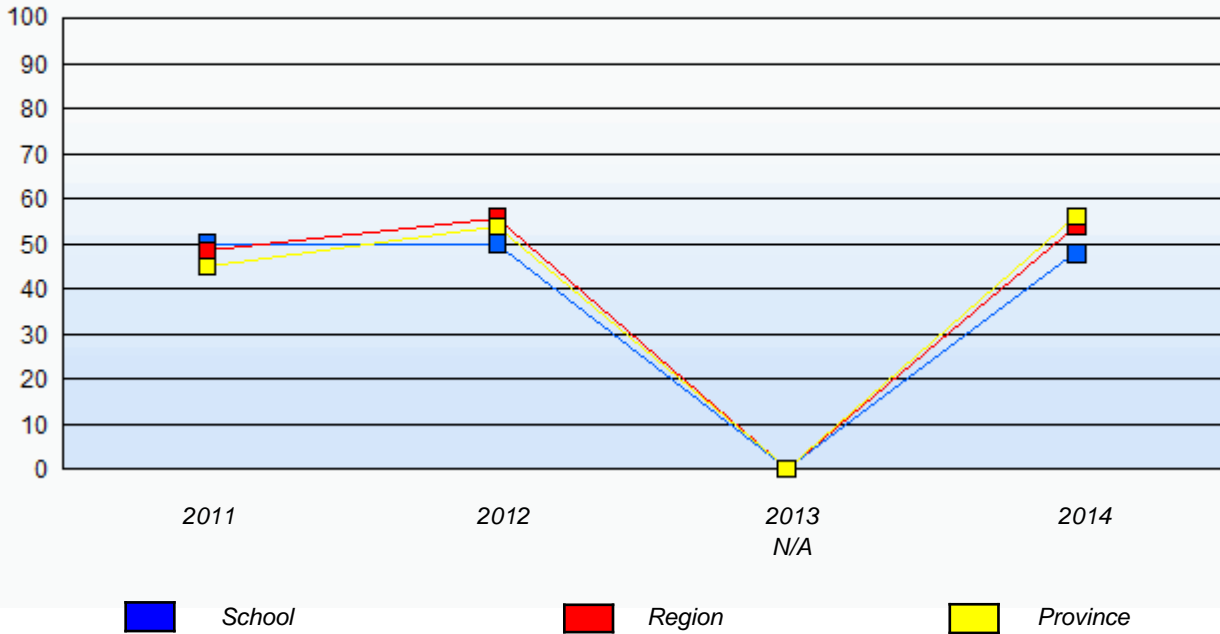

In some cases, CRT numbers may exceed AGR numbers based on late enrolments. Pie chart is based on the number of students who wrote the CRT.

NLESD - Western Region

School #: 396    Stephenville Middle School

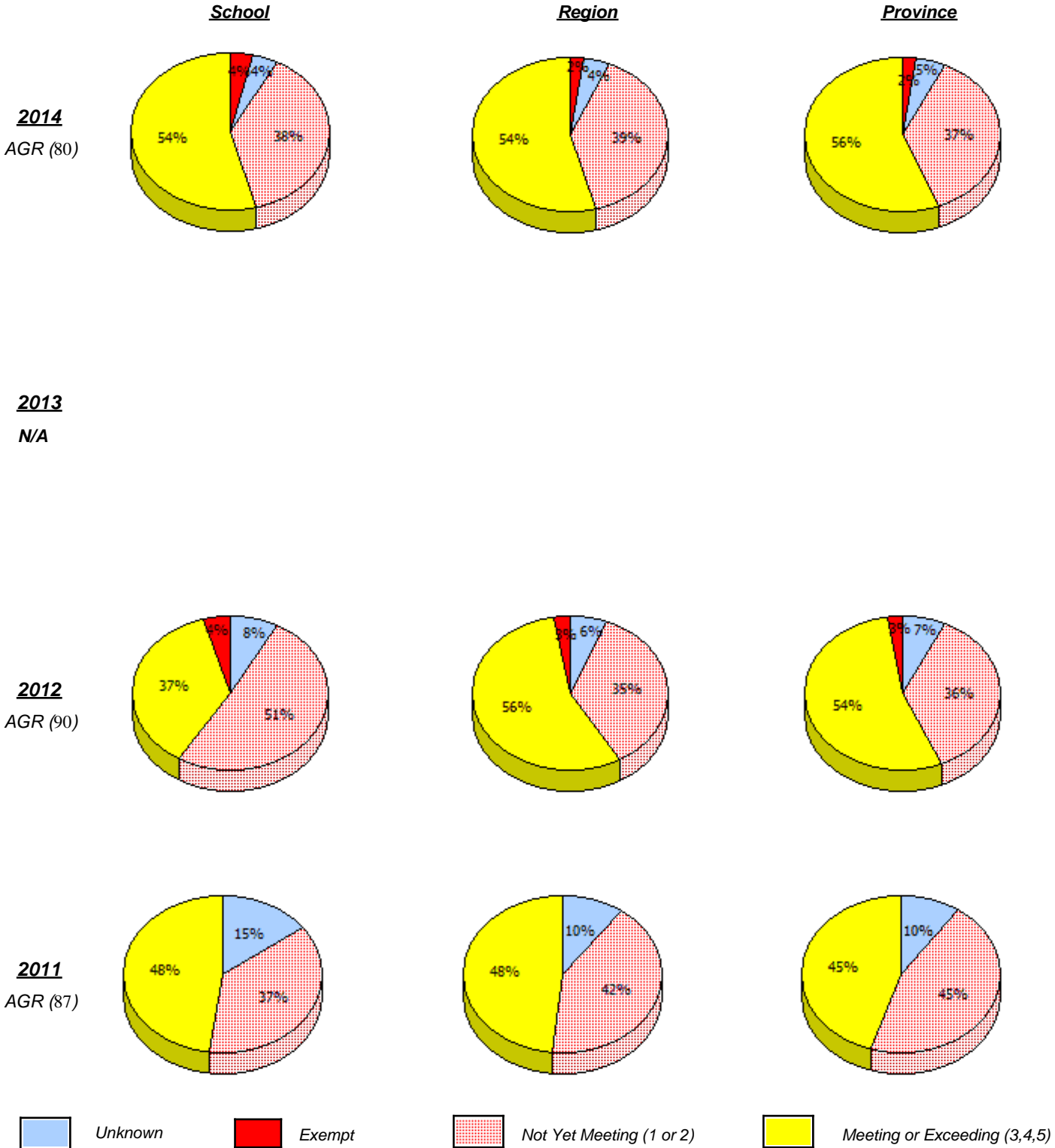

In some cases, CRT numbers may exceed AGR numbers based on late enrolments. Pie chart is based on the number of students who wrote the CRT.

**Elementary Mathematics**  
**4 Year Provincial Assessment, June 2014**  
**School Report Criteria/Content**  
 (% of students who answered correctly)

NLESD - Western Region

School #: 396     Stephenville Middle School

*Percentage of students meeting/exceeding (2011 - 2014)*

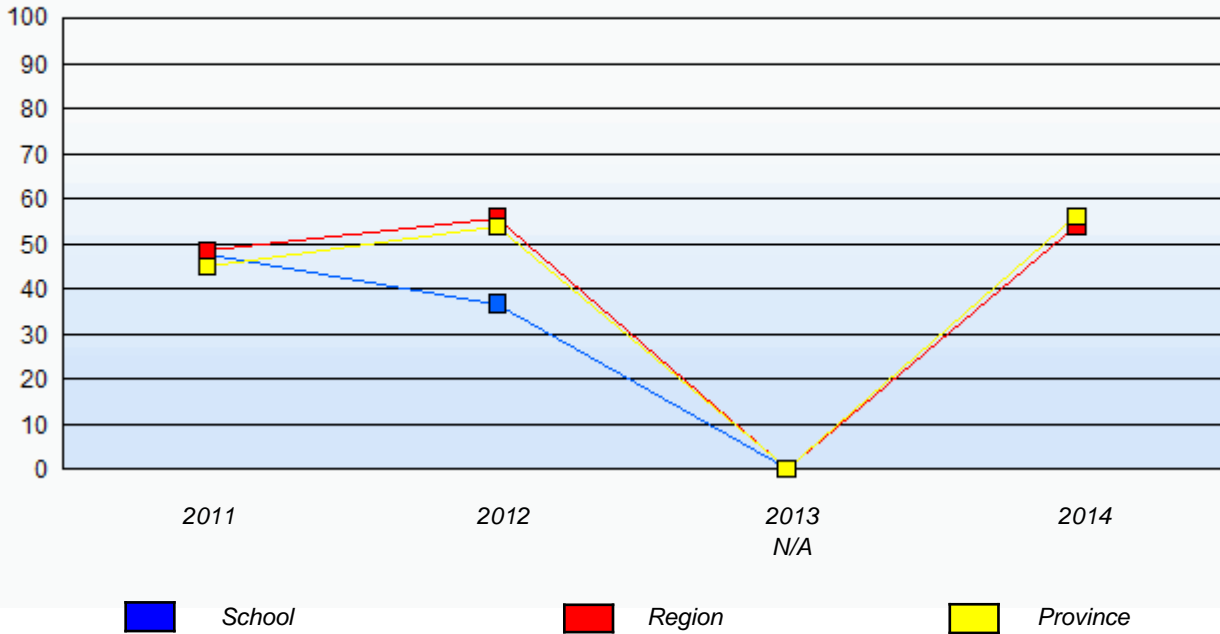

In some cases, CRT numbers may exceed AGR numbers based on late enrolments. Pie chart is based on the number of students who wrote the CRT.

NLESD - Western Region

School #: 397 Belanger Memorial School

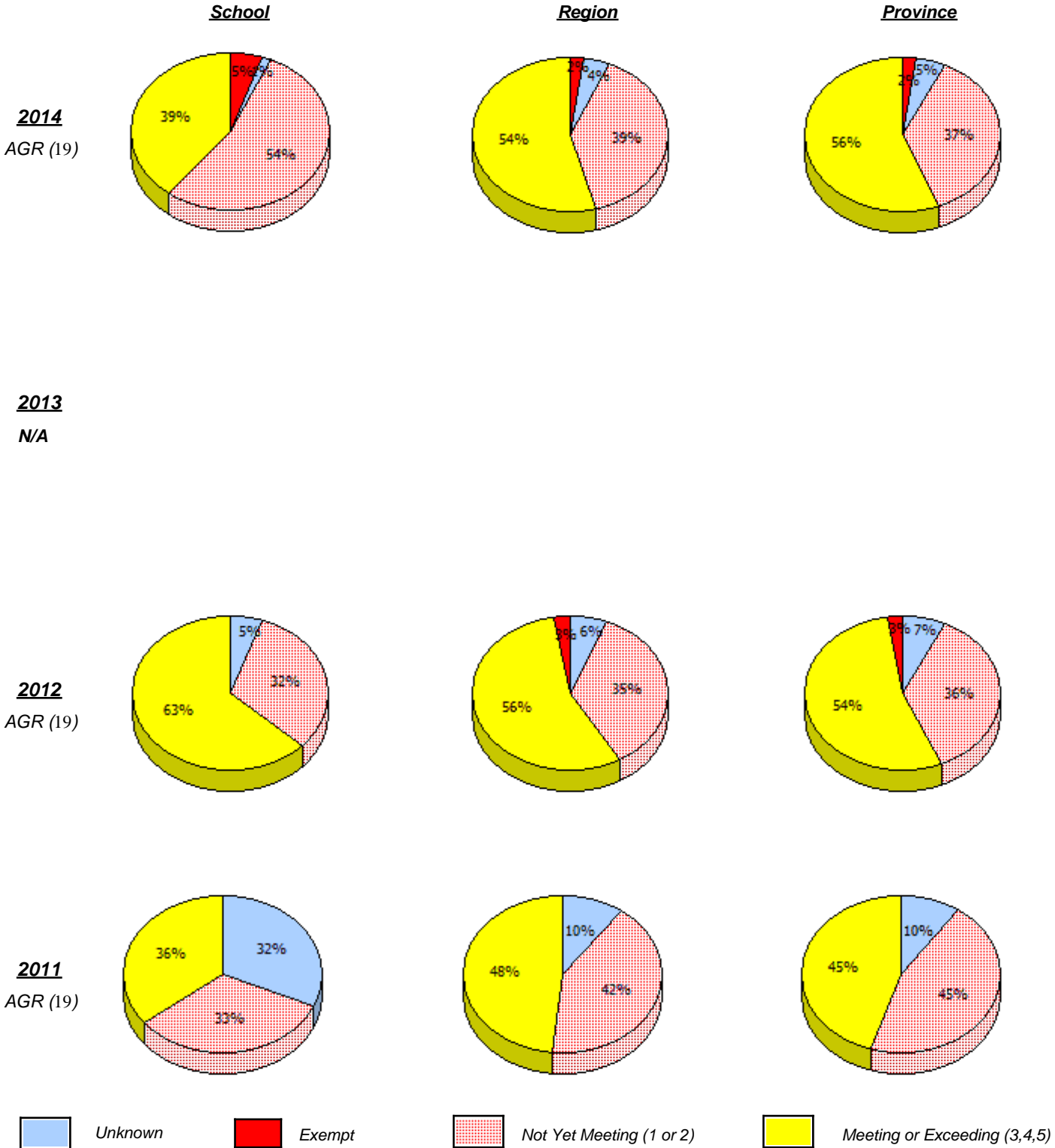

In some cases, CRT numbers may exceed AGR numbers based on late enrolments. Pie chart is based on the number of students who wrote the CRT.

NLESD - Western Region

School #: 397 Belanger Memorial School

*Percentage of students meeting/exceeding (2011 - 2014)*

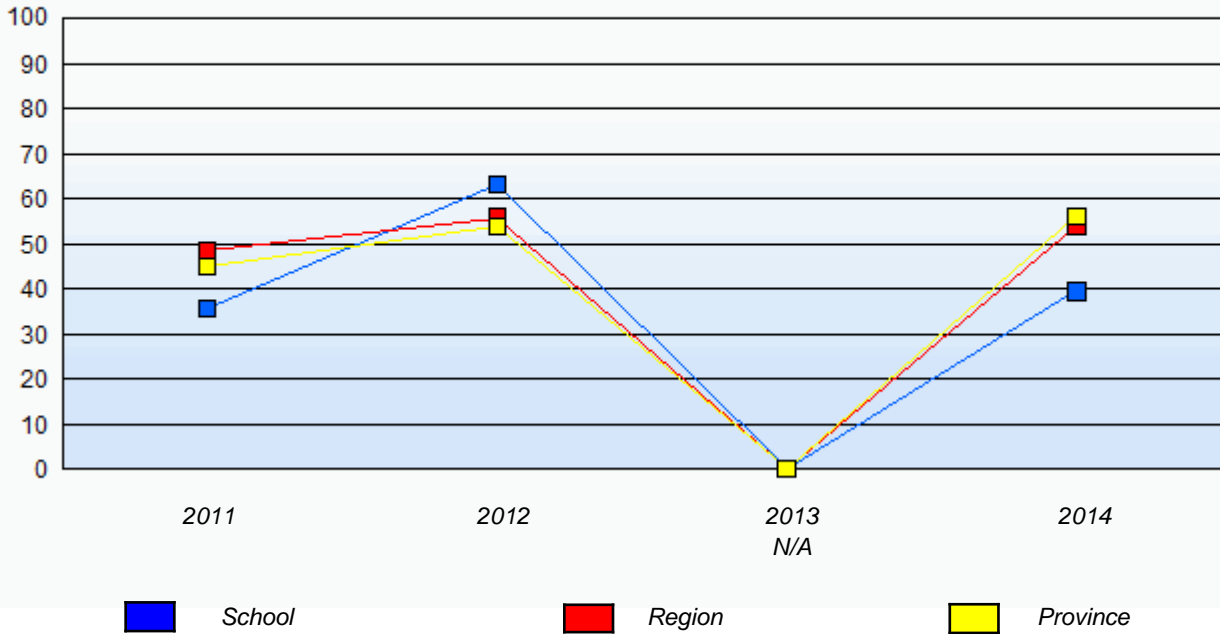

In some cases, CRT numbers may exceed AGR numbers based on late enrolments. Pie chart is based on the number of students who wrote the CRT.



NLESD - Western Region

School #: 474 Cloud River Academy

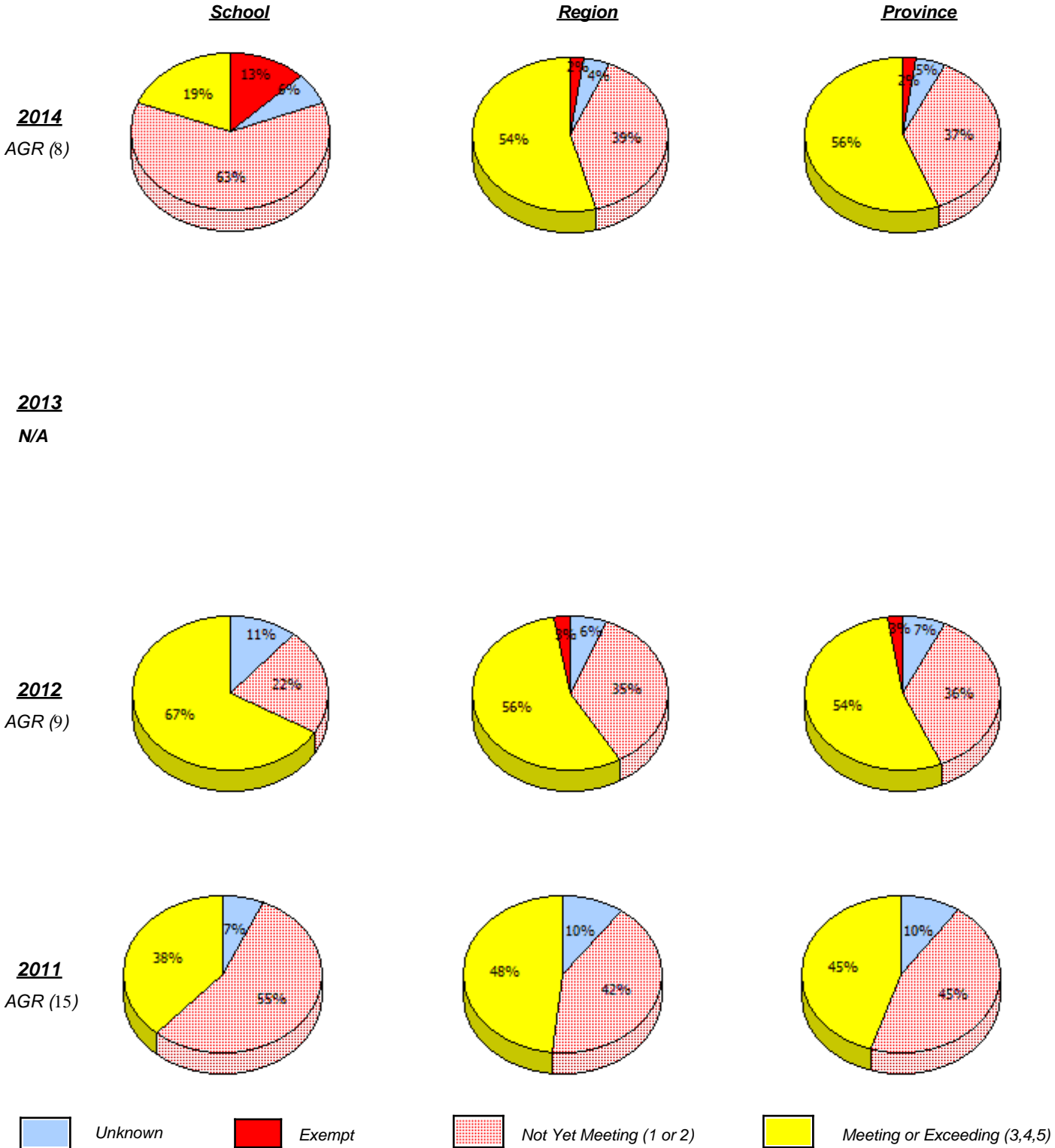

In some cases, CRT numbers may exceed AGR numbers based on late enrolments. Pie chart is based on the number of students who wrote the CRT.

**Elementary Mathematics**  
**4 Year Provincial Assessment, June 2014**  
**School Report Criteria/Content**  
 (% of students who answered correctly)

NLESD - Western Region

School #: 474    Cloud River Academy

*Percentage of students meeting/exceeding (2011 - 2014)*

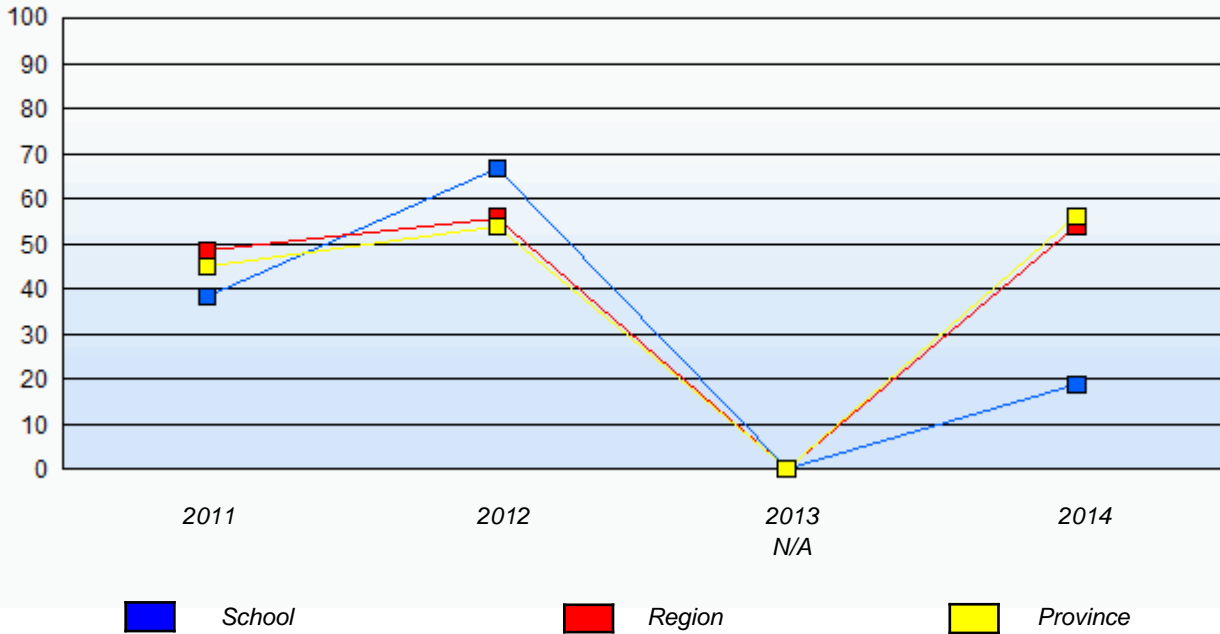

In some cases, CRT numbers may exceed AGR numbers based on late enrolments. Pie chart is based on the number of students who wrote the CRT.

NLESD - Western Region

School #: 475 Viking Trail Academy

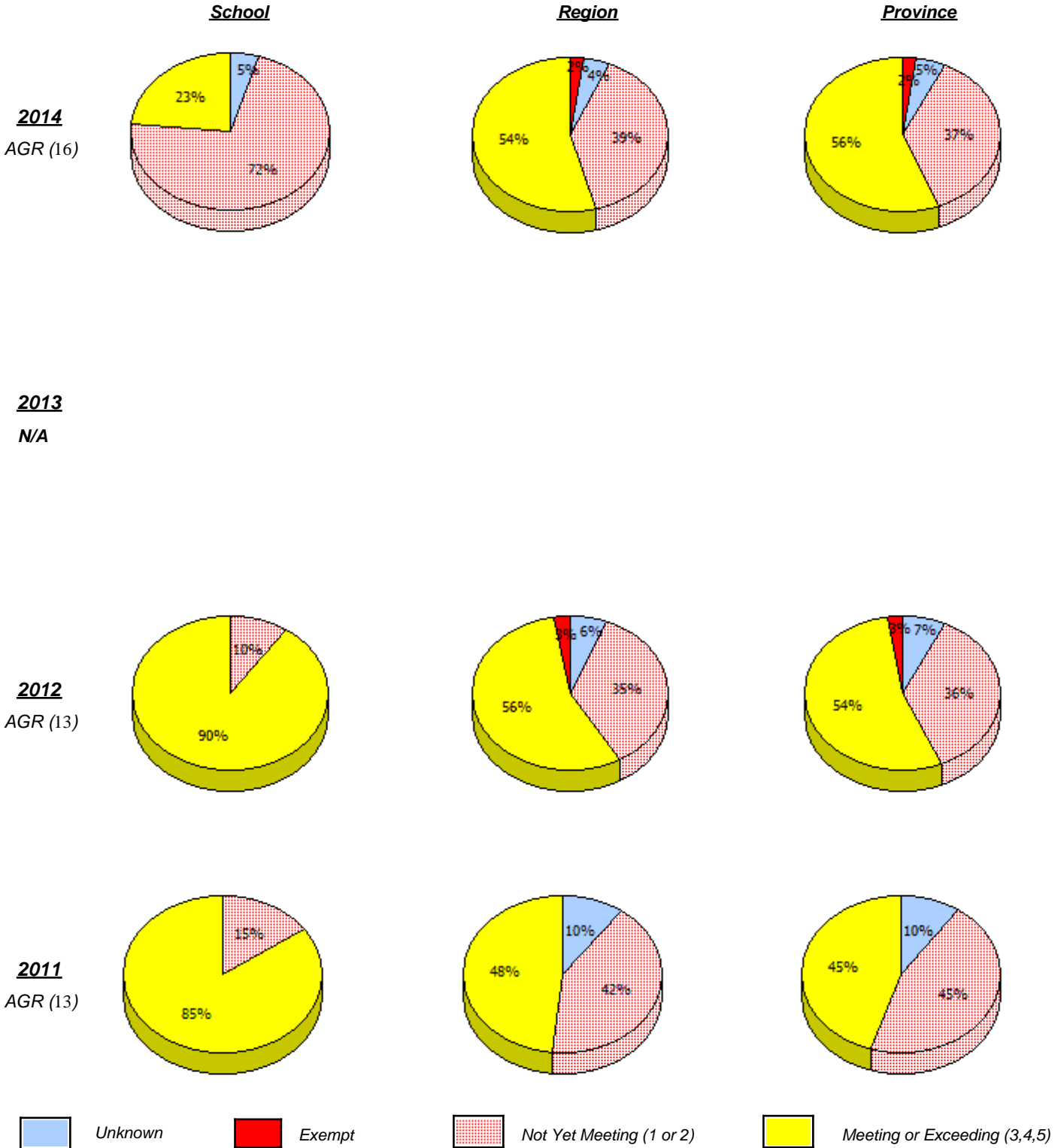

In some cases, CRT numbers may exceed AGR numbers based on late enrolments. Pie chart is based on the number of students who wrote the CRT.

NLESD - Western Region

School #: 475 Viking Trail Academy

*Percentage of students meeting/exceeding (2011 - 2014)*

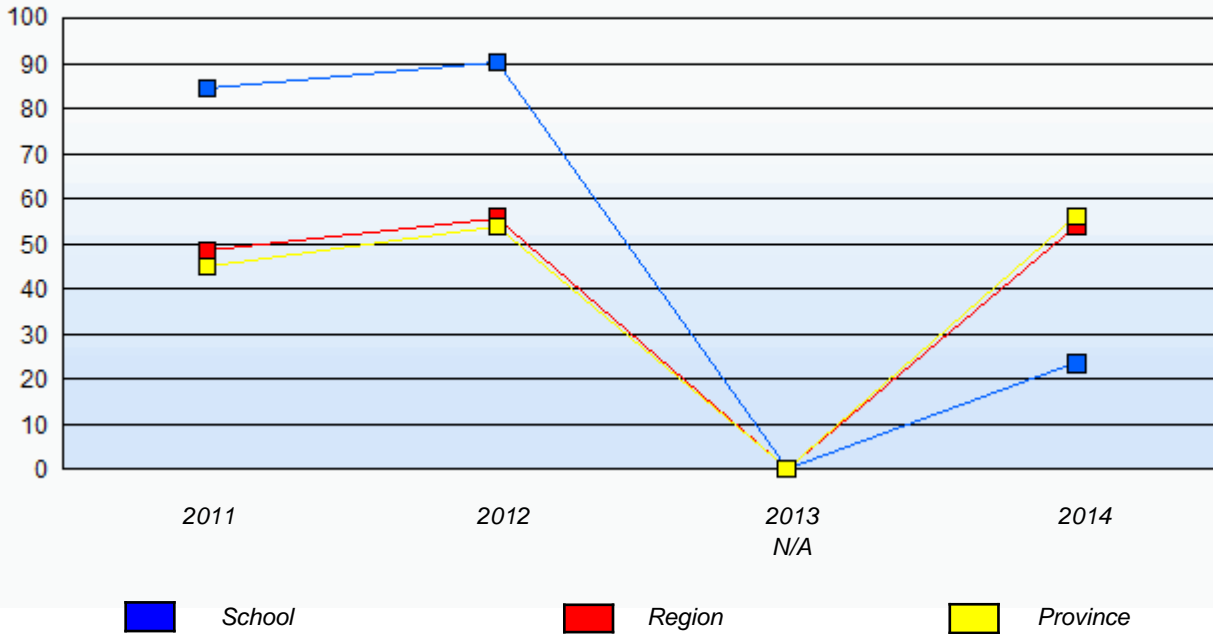

In some cases, CRT numbers may exceed AGR numbers based on late enrolments. Pie chart is based on the number of students who wrote the CRT.

NLESD - Western Region

School #: 487    Labrador Straits Academy

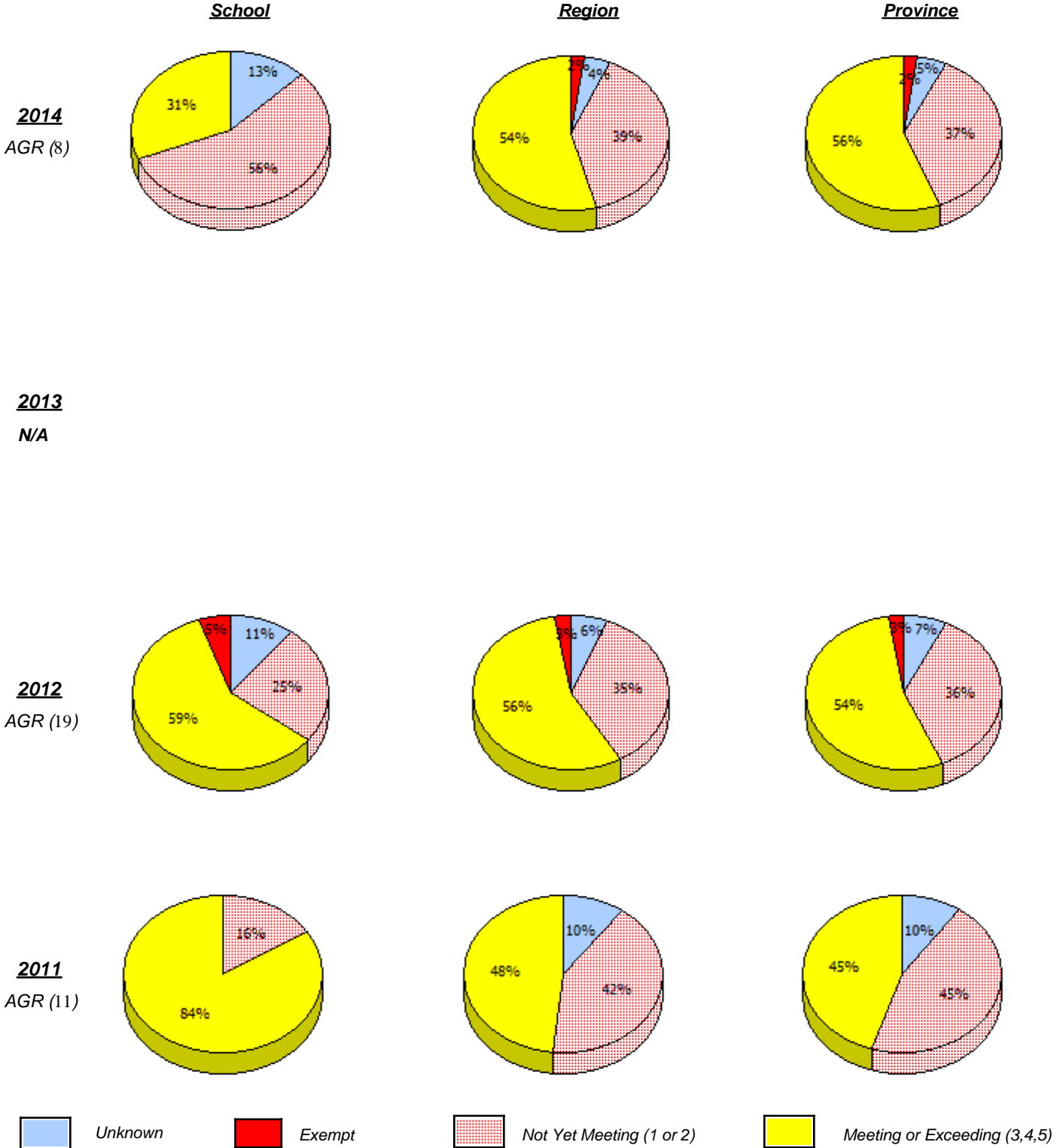

In some cases, CRT numbers may exceed AGR numbers based on late enrolments. Pie chart is based on the number of students who wrote the CRT.

NLESD - Western Region

School #: 487    Labrador Straits Academy

*Percentage of students meeting/exceeding (2011 - 2014)*

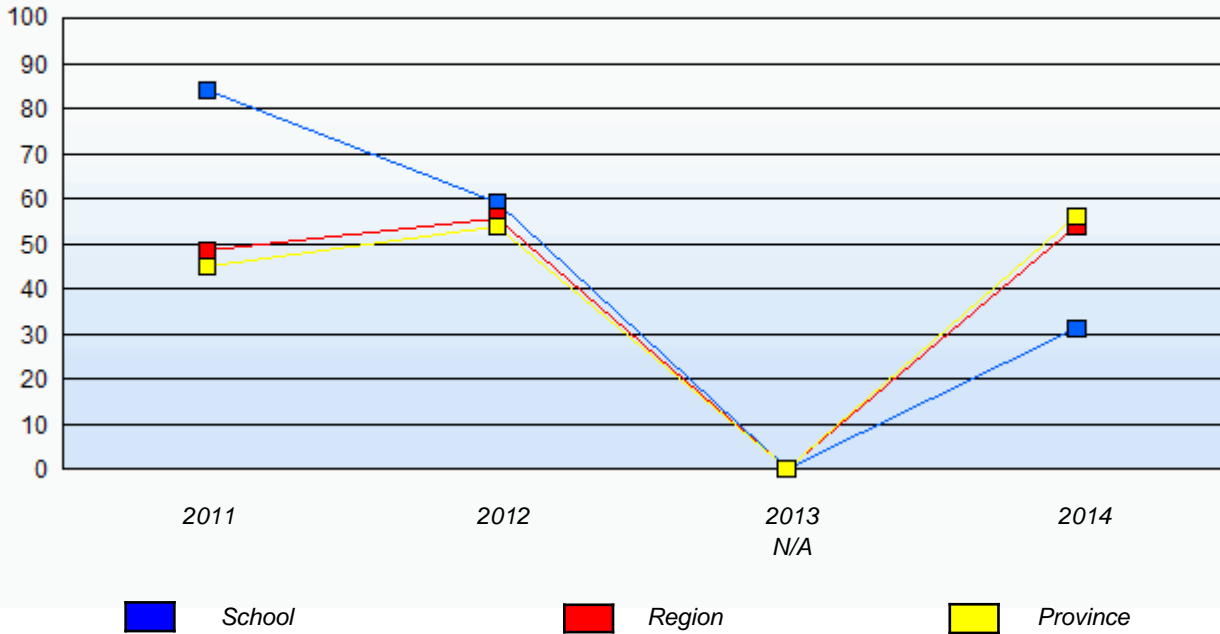

In some cases, CRT numbers may exceed AGR numbers based on late enrolments. Pie chart is based on the number of students who wrote the CRT.

NLESD - Western Region

School #: 488 French Shore Academy

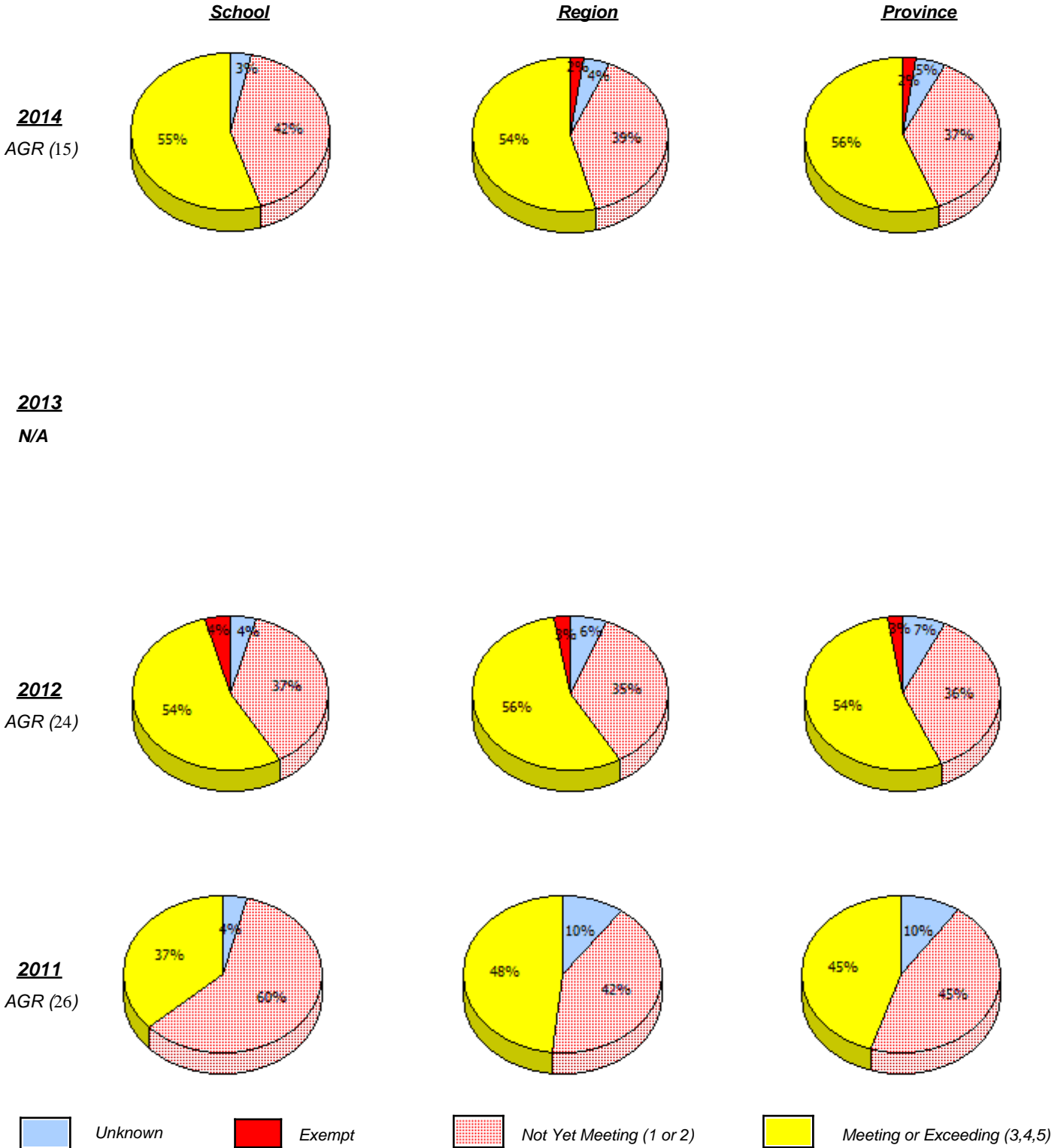

In some cases, CRT numbers may exceed AGR numbers based on late enrolments. Pie chart is based on the number of students who wrote the CRT.

NLESD - Western Region

School #: 488 French Shore Academy

*Percentage of students meeting/exceeding (2011 - 2014)*

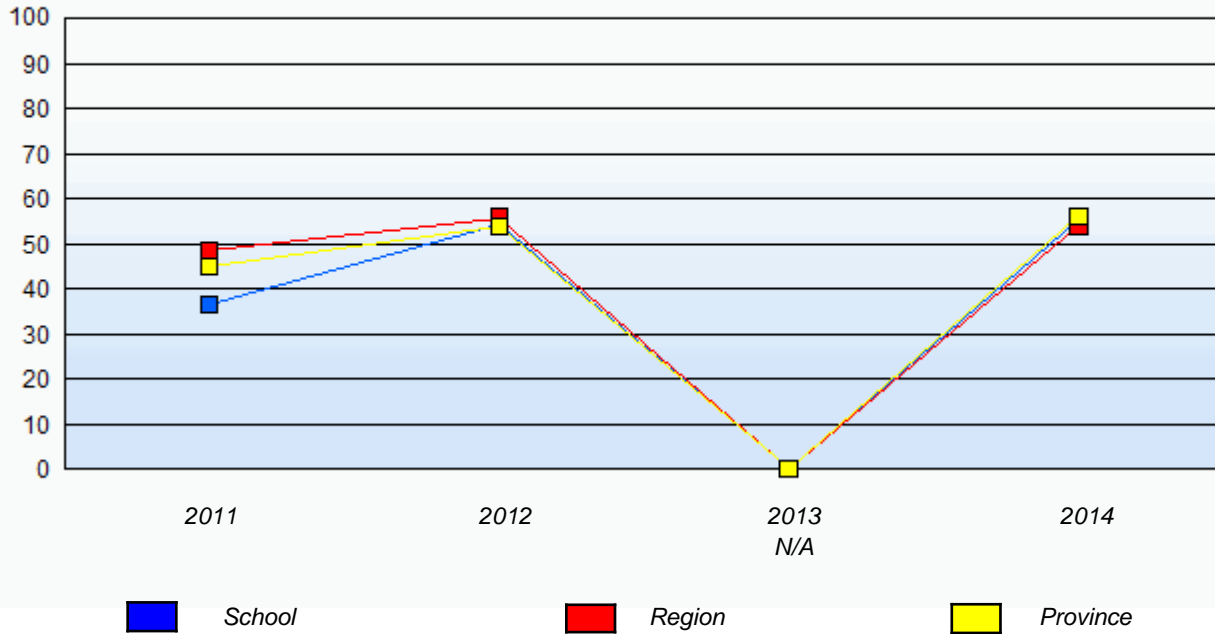

In some cases, CRT numbers may exceed AGR numbers based on late enrolments. Pie chart is based on the number of students who wrote the CRT.



NLESD - Western Region

School #: 953 White Hills Academy

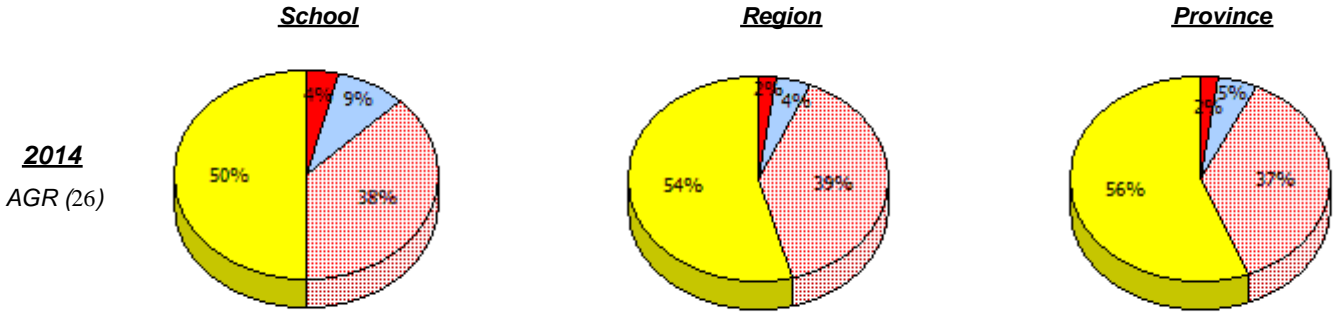

**2013**  
N/A

**2012**  
AGR (0)

**2011**  
AGR (0)

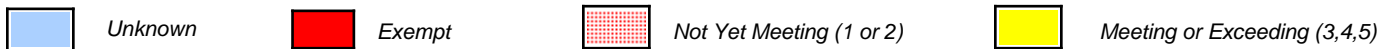

In some cases, CRT numbers may exceed AGR numbers based on late enrolments. Pie chart is based on the number of students who wrote the CRT.

**Elementary Mathematics**  
**4 Year Provincial Assessment, June 2014**  
**School Report Criteria/Content**  
 (% of students who answered correctly)

NLESD - Western Region

School #: 953 White Hills Academy

*Percentage of students meeting/exceeding (2011 - 2014)*

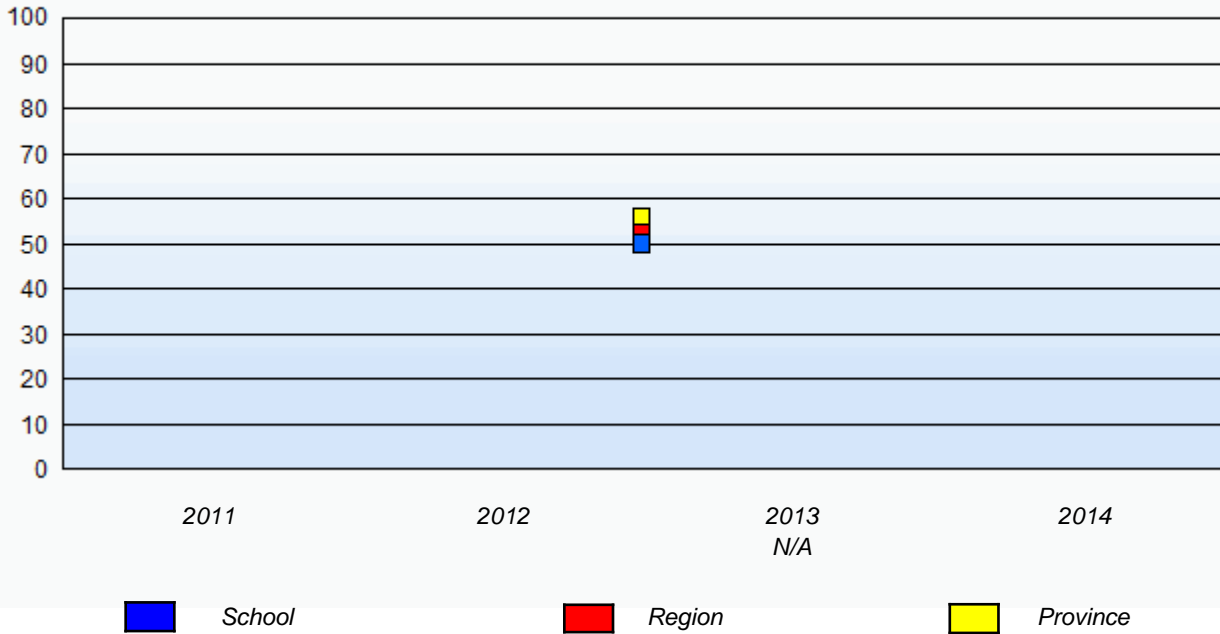

In some cases, CRT numbers may exceed AGR numbers based on late enrolments. Pie chart is based on the number of students who wrote the CRT.