

**Grade 2 Reading Record Form
June 2014**

District 1 - Labrador

#002 - Henry Gordon Academy, Cartwright

Grades: K-12

Total Students : 6

Instructional Level June 2011 - June 2014

Total Students (Submitted): 5

Level	School	District	Province	2014		2013		2012		2011	
				School vs District	School vs Province	School vs District	School vs Province	School vs District	School vs Province	School vs District	School vs Province
M		68.0	31.4 36.1	60.5	30.4 29.6	q	q	q	q	p	p
K -		8.8	4.1 4.6	10.1	4.3 5.7	q	q	p	p	q	q
A -		19.6	6.2 12.9	16.1	5.5 10.3						
Unkr.		3.6		13.3							

School data with 5 or fewer students withheld for reasons of confidentiality.

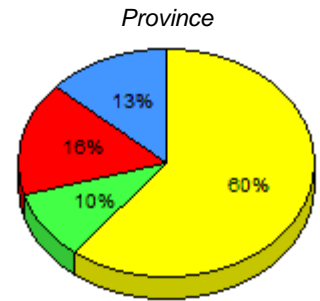
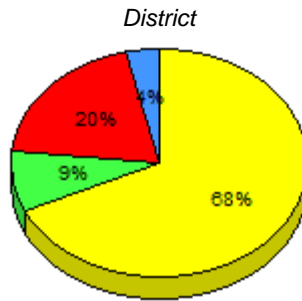

■ M : end of year benchmark.
 ■ K-L: mid - year benchmark.
 ■ A-J
 ■ Unknown

**Instructional Level (June 2011 - June 2014)
4 Year Trend
(School Results)**

School data with 5 or fewer students withheld for reasons of confidentiality.

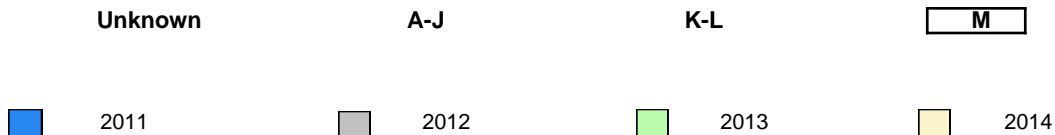

q p denotes school performance vs province.
 q denotes Department did not receive data.
 All percentages are based on AGR number for the above data.
 Source: Division of Evaluation and Research, Department of Education

**Grade 2 Reading Record Form
June 2014**

District 1 - Labrador

#005 - Peacock Primary School, Happy Valley-Goose Bay

Grades: K-3

Total Students : 71

Instructional Level June 2011 - June 2014

Total Students (Submitted): 68

Level	School	2014			2013		2012		2011						
		♀	♂	Total	School vs District	School vs Province	School vs District	School vs Province	School vs District	School vs Province					
M (51)	71.8	35.2	36.6	68.0	31.4	36.1	60.5	30.4	29.6	P	P	P	P	q	q
K - L (5)	7.0	2.8	4.2	8.8	4.1	4.6	10.1	4.3	5.7	q	q	q	q	q	q
A - J (12)	16.9	2.8	14.1	19.6	6.2	12.9	16.1	5.5	10.3						
Unknown (3)	4.2			3.6			13.3								

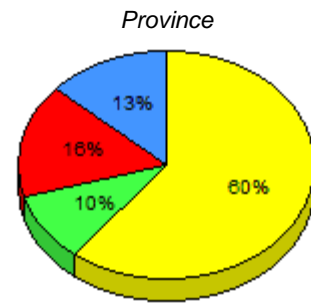
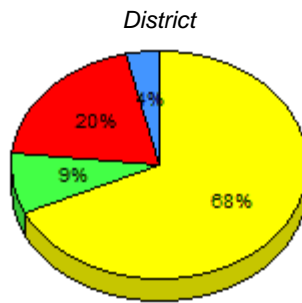
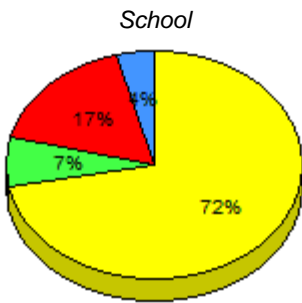

■ M : end of year benchmark.
 ■ K-L: mid - year benchmark.
 ■ A-J
 ■ Unknown

**Instructional Level (June 2011 - June 2014)
4 Year Trend
(School Results)**

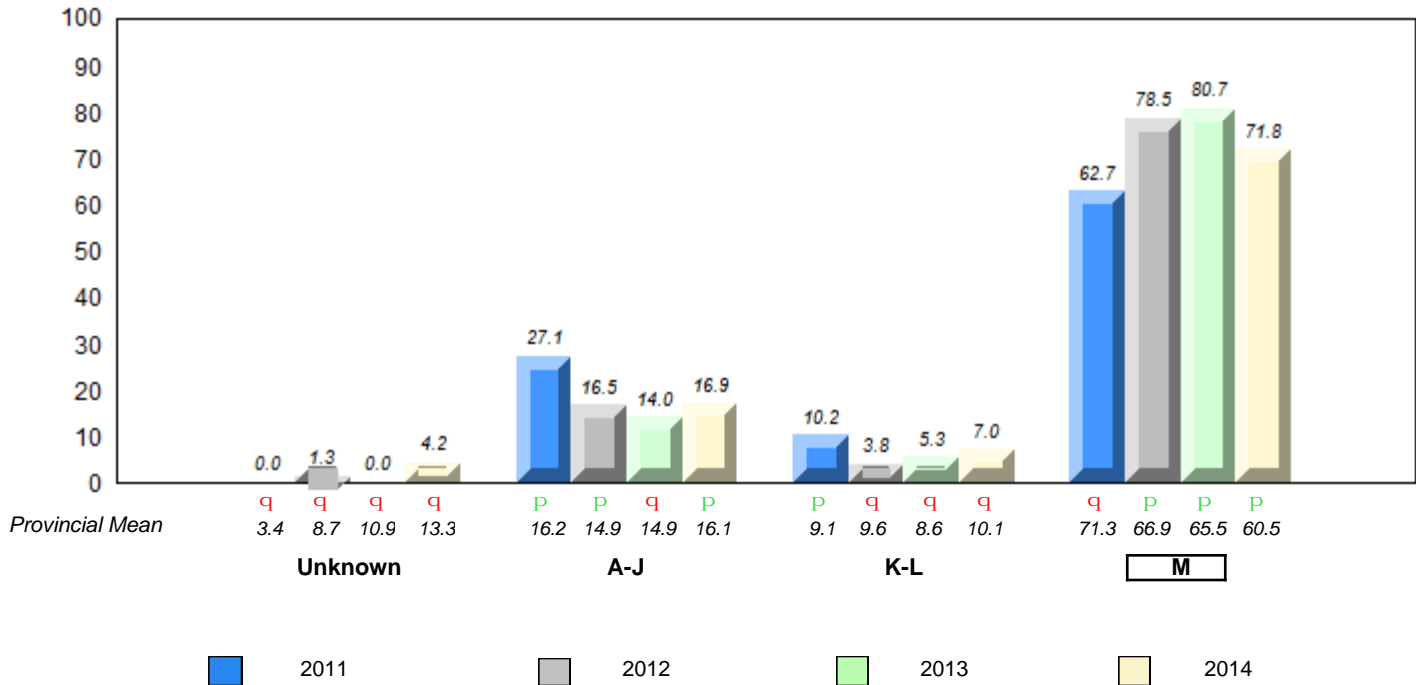

q p denotes school performance vs province.
 q denotes Department did not receive data.
 All percentages are based on AGR number for the above data.
 Source: Division of Evaluation and Research, Department of Education

**Grade 2 Reading Record Form
June 2014**

District 1 - Labrador

#007 - Amos Comenius Memorial School, Hopedale

Grades: K-12

Total Students : 8

Instructional Level June 2011 - June 2014

Total Students (Submitted): 8

Level	School	2014			2013			2012			2011				
		School vs District	School vs Province	School vs Province	School vs District	School vs Province	School vs Province	School vs District	School vs Province	School vs District	School vs Province				
M (5)	62.5	50.0	12.5	68.0	31.4	36.1	60.5	30.4	29.6	q	P	q	P	q	q
K - L (0)	0.0	0.0	0.0	8.8	4.1	4.6	10.1	4.3	5.7	q	q	q	q	P	P
A - J (3)	37.5	12.5	25.0	19.6	6.2	12.9	16.1	5.5	10.3						
Unknown (0)	0.0			3.6			13.3								

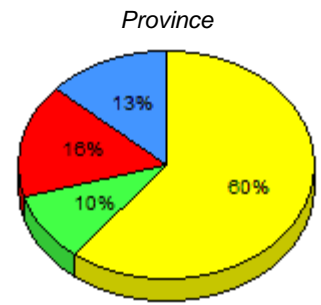
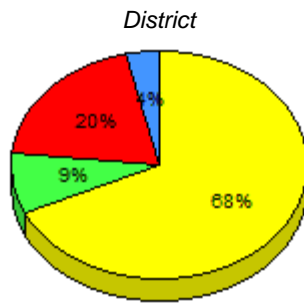
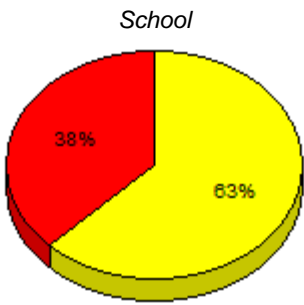

■ M : end of year benchmark.
 ■ K-L: mid - year benchmark.
 ■ A-J
 ■ Unknown

**Instructional Level (June 2011 - June 2014)
4 Year Trend
(School Results)**

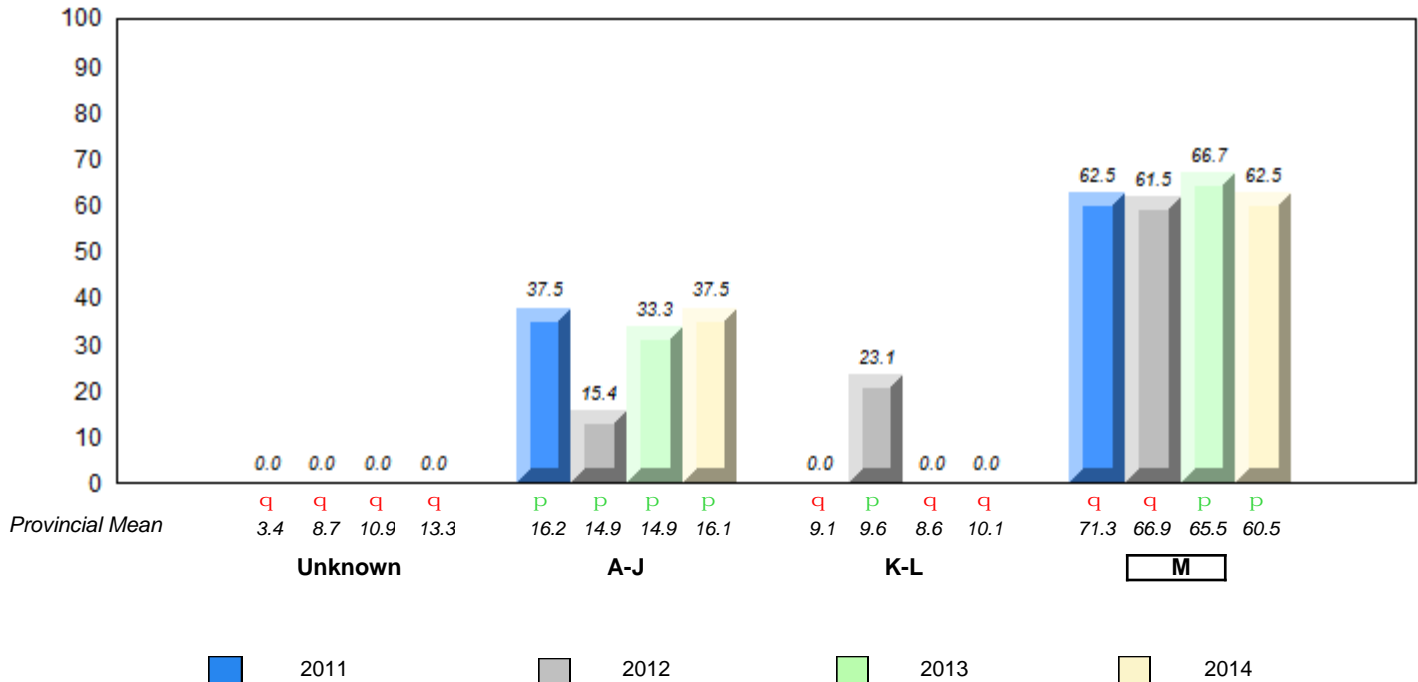

q p denotes school performance vs province. q denotes Department did not receive data.
 All percentages are based on AGR number for the above data.
 Source: Division of Evaluation and Research, Department of Education

**Grade 2 Reading Record Form
June 2014**

District 1 - Labrador

#008 - A. P. Low Primary, Labrador City

Grades: K-3

Total Students : 72

Instructional Level June 2011 - June 2014

Total Students (Submitted): 68

Level	School	2014			2013		2012		2011									
		♀	♂	Gender	School vs District	School vs Province	School vs District	School vs Province	School vs District	School vs Province								
M (48)	66.7	23.6	43.1	68.0	31.4	36.1	60.5	30.4	29.6	q	P	q	P	P	P	P	P	
K - L (7)	9.7	2.8	6.9	8.8	4.1	4.6	10.1	4.3	5.7	P	q	P	q	P	P	P	P	q
A - J (13)	18.1	6.9	11.1	19.6	6.2	12.9	16.1	5.5	10.3									
Unknown (4)	5.6			3.6			13.3											

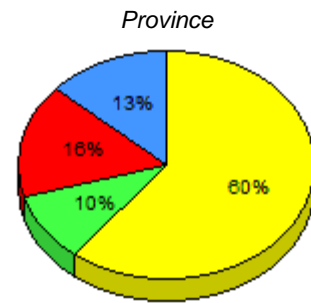
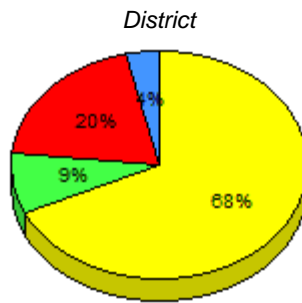
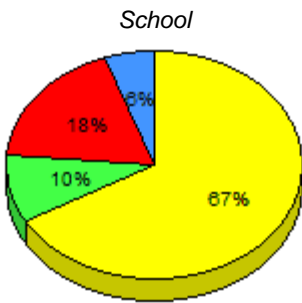

■ M : end of year benchmark.
 ■ K-L: mid - year benchmark.
 ■ A-J
 ■ Unknown

**Instructional Level (June 2011 - June 2014)
4 Year Trend
(School Results)**

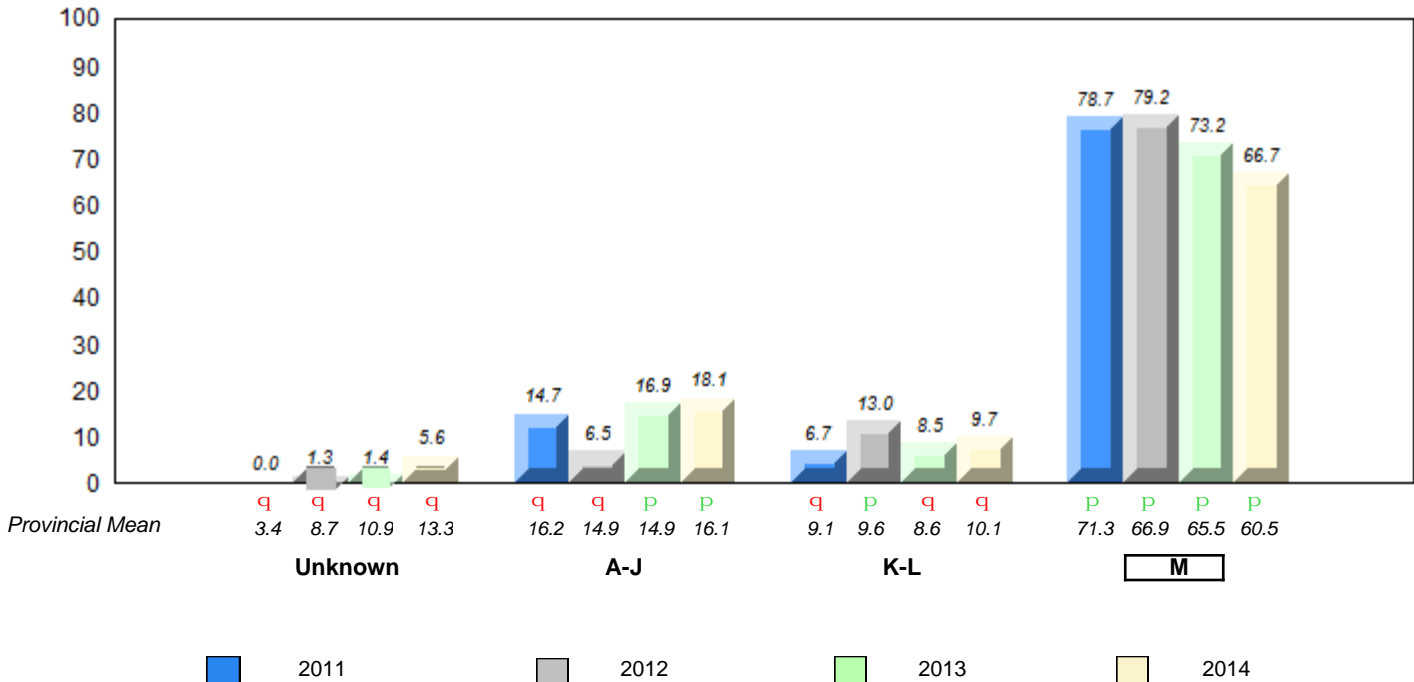

q p denotes school performance vs province.
 □ denotes Department did not receive data.
 All percentages are based on AGR number for the above data.
 Source: Division of Evaluation and Research, Department of Education

**Grade 2 Reading Record Form
June 2014**

District 1 - Labrador

#012 - J.C. Erhardt Memorial School, Makkovik

Grades: K-6,8-12

Total Students : 6 ***Instructional Level June 2011 - June 2014***

								2014		2013		2012		2011	
Level	School	District		Province		School vs District	School vs Province	School vs District	School vs Province	School vs District	School vs Province	School vs District	School vs Province		
M	<i>School data with 5 or fewer students withheld for reasons of confidentiality.</i>	68.0	31.4	36.1	60.5	30.4	29.6	q	p	p	p	p	p	q	q
K -	<i>withheld for reasons of confidentiality.</i>	8.8	4.1	4.6	10.1	4.3	5.7	q	q	q	q	q	q	q	q
A -		19.6	6.2	12.9	16.1	5.5	10.3								
Unkr.		3.6			13.3										

School data with 5 or fewer students withheld for reasons of confidentiality.

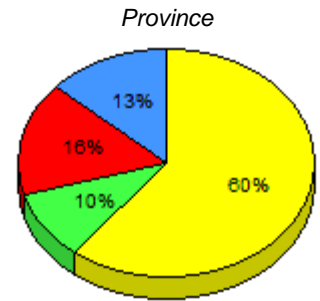
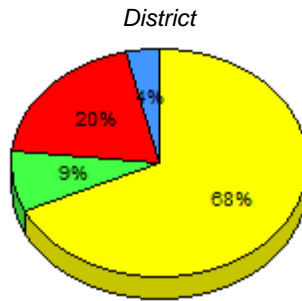

■ M : end of year benchmark.
 ■ K-L: mid - year benchmark.
 ■ A-J
 ■ Unknown

**Instructional Level (June 2011 - June 2014)
4 Year Trend
(School Results)**

School data with 5 or fewer students withheld for reasons of confidentiality.

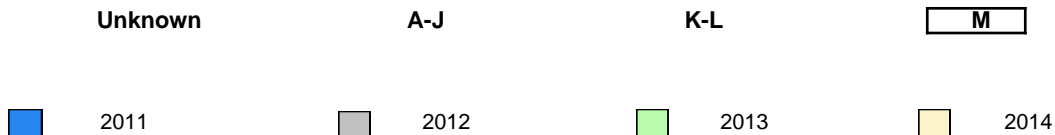

q p denotes school performance vs province. q denotes Department did not receive data.
 All percentages are based on AGR number for the above data.
 Source: Division of Evaluation and Research, Department of Education

**Grade 2 Reading Record Form
June 2014**

District 1 - Labrador

#014 - Jens Haven Memorial, Nain

Grades: K-12

Total Students : 21

Instructional Level June 2011 - June 2014

Total Students (Submitted): 21

Level	School	2014			2013			2012			2011				
		School vs District	School vs Province	School vs Province	School vs District	School vs Province	School vs Province	School vs District	School vs Province	School vs District	School vs Province				
M (12)	57.1	38.1	19.0	68.0	31.4	36.1	60.5	30.4	29.6	q	q	q	p	p	p
K - L (4)	19.0	14.3	4.8	8.8	4.1	4.6	10.1	4.3	5.7	p	p	q	q	q	q
A - J (5)	23.8	14.3	9.5	19.6	6.2	12.9	16.1	5.5	10.3						
Unknown (0)	0.0			3.6			13.3								

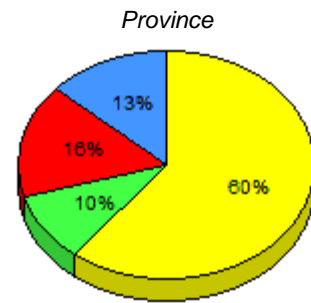
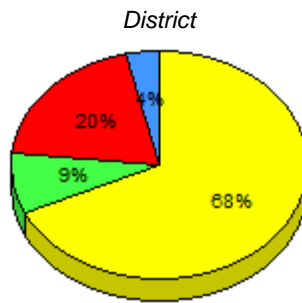
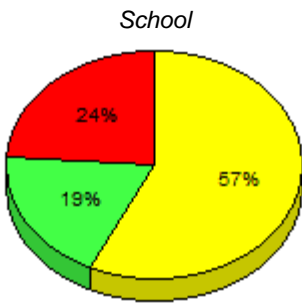

■ M : end of year benchmark.
 ■ K-L: mid - year benchmark.
 ■ A-J
 ■ Unknown

**Instructional Level (June 2011 - June 2014)
4 Year Trend
(School Results)**

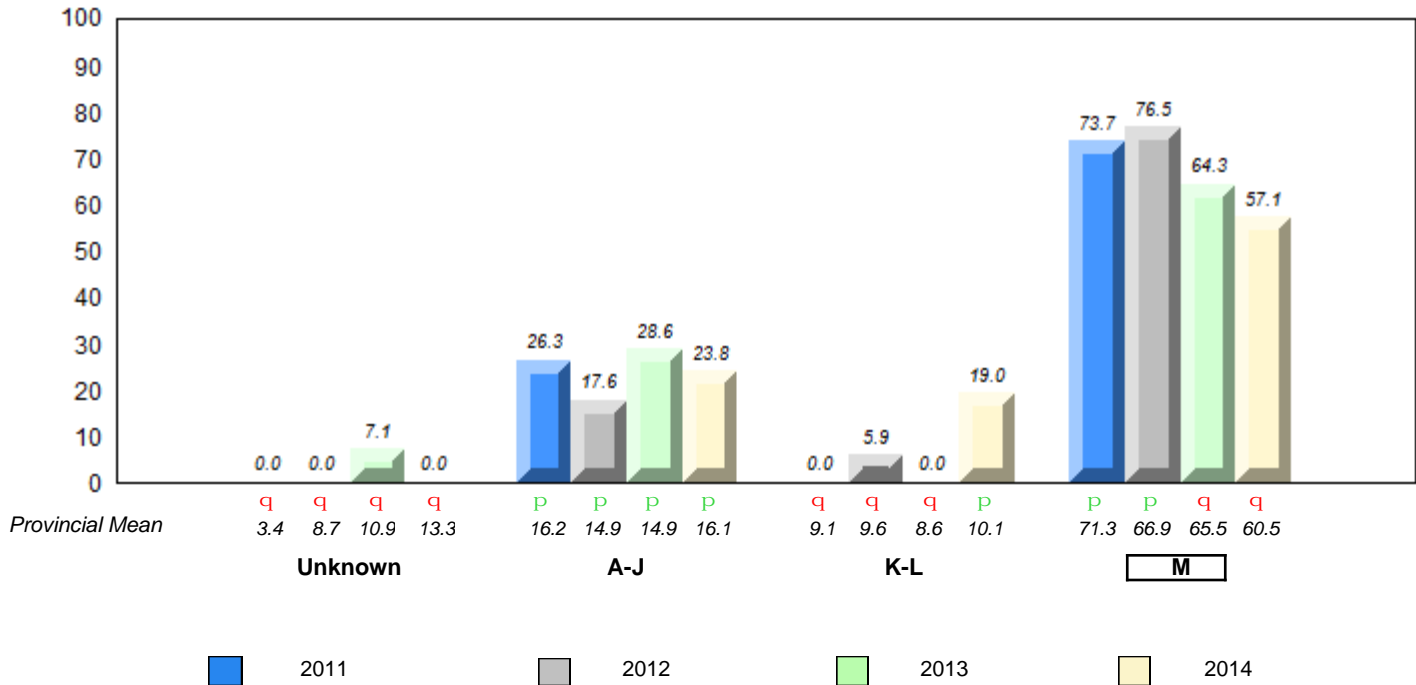

q p denotes school performance vs province.
 q denotes Department did not receive data.
 All percentages are based on AGR number for the above data.
 Source: Division of Evaluation and Research, Department of Education

**Grade 2 Reading Record Form
June 2014**

District 1 - Labrador

#015 - Lake Melville School, North West River

Grades: K-12

Total Students : 6

Instructional Level June 2011 - June 2014

Total Students (Submitted): 6

Level	School	2014			2013		2012		2011									
		♀	♂	Both	School vs District	School vs Province	School vs District	School vs Province	School vs District	School vs Province								
M (5)	83.3	50.0	33.3	68.0	31.4	36.1	60.5	30.4	29.6	P	P	P	P	q	q	q	P	
K - L (1)	16.7	16.7	0.0	8.8	4.1	4.6	10.1	4.3	5.7	P	P	P	P	P	P	q	q	q
A - J (0)	0.0	0.0	0.0	19.6	6.2	12.9	16.1	5.5	10.3									
Unknown (0)	0.0			3.6			13.3											

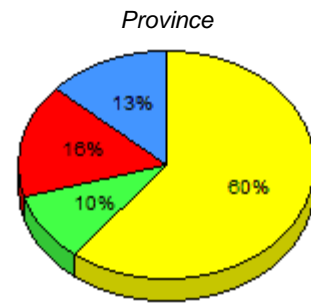
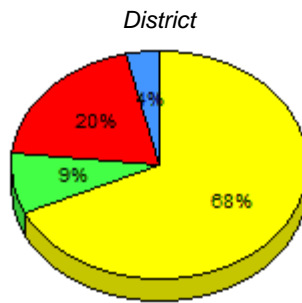
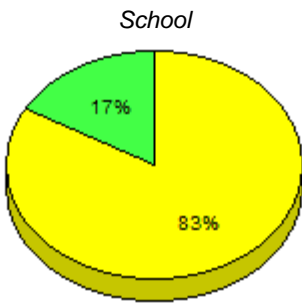

■ M : end of year benchmark.
 ■ K-L: mid - year benchmark.
 ■ A-J
 ■ Unknown

**Instructional Level (June 2011 - June 2014)
4 Year Trend
(School Results)**

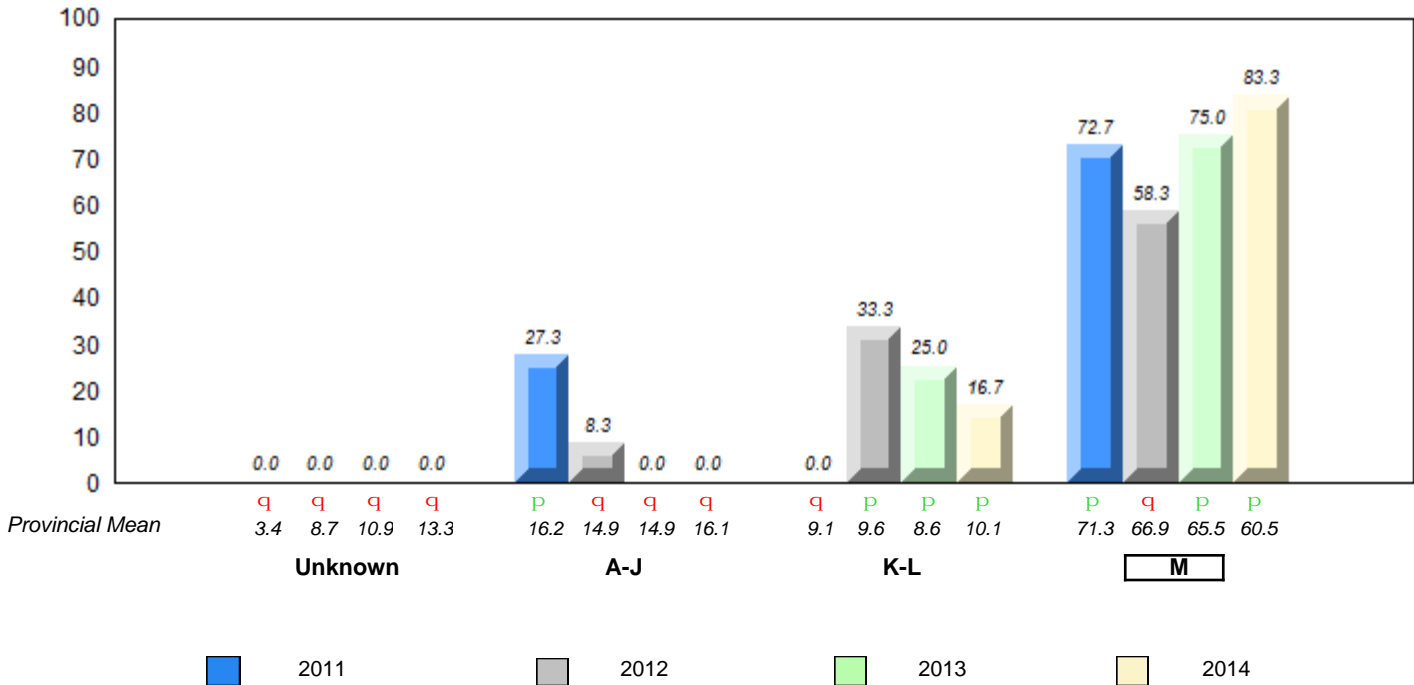

q p denotes school performance vs province.
 q denotes Department did not receive data.
 All percentages are based on AGR number for the above data.
 Source: Division of Evaluation and Research, Department of Education

**Grade 2 Reading Record Form
June 2014**

District 1 - Labrador

#016 - B.L. Morrison, Postville

Grades: K-11

Total Students : 4 ***Instructional Level June 2011 - June 2014***

								2014		2013		2012		2011	
Level	School	District		Province		School vs District	School vs Province	School vs District	School vs Province	School vs District	School vs Province	School vs District	School vs Province		
M	<i>School data with 5 or fewer students withheld for reasons of confidentiality.</i>	68.0	31.4	36.1	60.5	30.4	29.6	q	q	p	p	p	p	p	p
K -	<i>withheld for reasons of confidentiality.</i>	8.8	4.1	4.6	10.1	4.3	5.7	q	q	q	q	q	q	q	q
A -		19.6	6.2	12.9	16.1	5.5	10.3								
Unkr.		3.6			13.3										

School data with 5 or fewer students withheld for reasons of confidentiality.

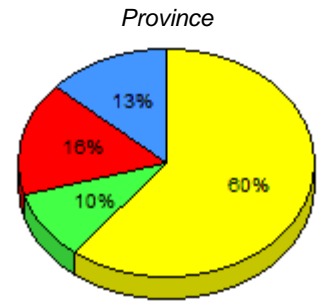
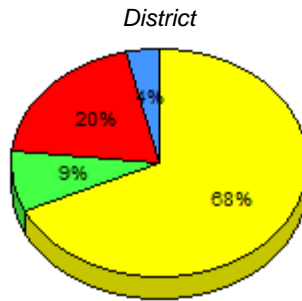

■ M : end of year benchmark.
 ■ K-L: mid - year benchmark.
 ■ A-J
 ■ Unknown

**Instructional Level (June 2011 - June 2014)
4 Year Trend
(School Results)**

School data with 5 or fewer students withheld for reasons of confidentiality.

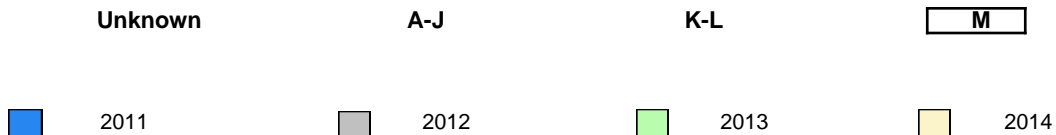

q p denotes school performance vs province. q denotes Department did not receive data.
 All percentages are based on AGR number for the above data.
 Source: Division of Evaluation and Research, Department of Education

**Grade 2 Reading Record Form
June 2014**

District 1 - Labrador

#017 - Northern Lights Academy, Rigolet

Grades: K-12

Total Students : 2

Instructional Level June 2011 - June 2014

Total Students (Submitted): 2

Level	School	District	Province	2014		2013		2012		2011				
				School vs District	School vs Province	School vs District	School vs Province	School vs District	School vs Province	School vs District	School vs Province			
M	School data with 5 or fewer students withheld for reasons of confidentiality.	68.0	31.4 36.1	60.5	30.4 29.6	P	P	q	q	q	p	p	p	p
K -		8.8	4.1 4.6	10.1	4.3 5.7	q	q	p	p	p	p	q	q	q
A -		19.6	6.2 12.9	16.1	5.5 10.3									
Unkr.		3.6		13.3										

School data with 5 or fewer students withheld for reasons of confidentiality.

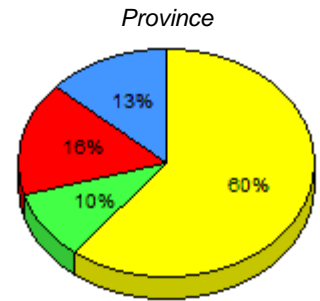
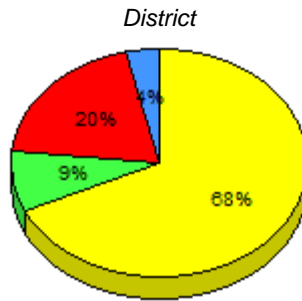

■ M : end of year benchmark.
 ■ K-L: mid - year benchmark.
 ■ A-J
 ■ Unknown

**Instructional Level (June 2011 - June 2014)
4 Year Trend
(School Results)**

School data with 5 or fewer students withheld for reasons of confidentiality.

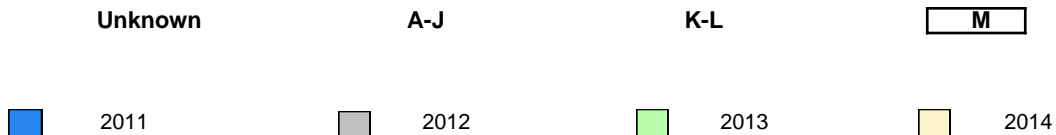

q p denotes school performance vs province. q denotes Department did not receive data.
 All percentages are based on AGR number for the above data.
 Source: Division of Evaluation and Research, Department of Education

**Grade 2 Reading Record Form
June 2014**

District 2 - Western

#022 - William Gillett Academy, Charlottetown, LAB

Grades: K-12

Total Students : 2

Instructional Level June 2011 - June 2014

Total Students (Submitted): 2

Level	School	District	Province	2014		2013		2012		2011		
				School vs District	School vs Province	School vs District	School vs Province	School vs District	School vs Province	School vs District	School vs Province	
M	63.9	32.3	31.6	60.5	30.4	29.6	P	P	P	P	q	q
K -	10.6	5.2	5.4	10.1	4.3	5.7	q	q	q	q	P	P
A -	15.2	6.2	9.0	16.1	5.5	10.3						
Unkr.	10.3			13.3								

School data with 5 or fewer students withheld for reasons of confidentiality.

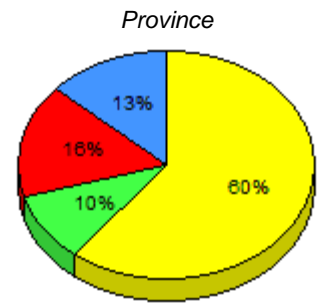
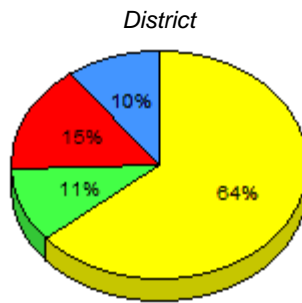

■ M : end of year benchmark.
 ■ K-L: mid - year benchmark.
 ■ A-J
 ■ Unknown

**Instructional Level (June 2011 - June 2014)
4 Year Trend
(School Results)**

School data with 5 or fewer students withheld for reasons of confidentiality.

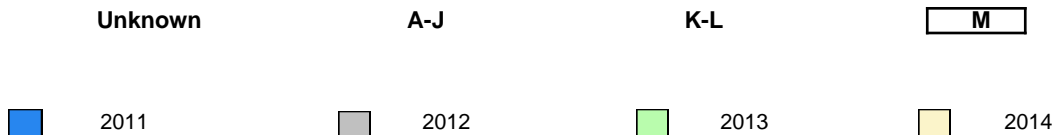

q p denotes school performance vs province.
 q denotes Department did not receive data.
 All percentages are based on AGR number for the above data.
 Source: Division of Evaluation and Research, Department of Education

**Grade 2 Reading Record Form
June 2014**

District 2 - Western

#024 - James Cook Memorial, Cook's Harbour

Grades: 1-3,7-12

Total Students : 2

Instructional Level June 2011 - June 2014

Total Students (Submitted): 2

Level	School	District	Province	2014		2013		2012		2011	
				School vs District	School vs Province	School vs District	School vs Province	School vs District	School vs Province	School vs District	School vs Province
M	<i>School data with 5 or fewer students withheld for reasons of confidentiality.</i>	63.9	32.3 31.6	60.5	30.4 29.6	P	P	Q	Q	Q	Q
K -	<i>withheld for reasons of confidentiality.</i>	10.6	5.2 5.4	10.1	4.3 5.7	Q	Q	Q	Q	Q	Q
A -		15.2	6.2 9.0	16.1	5.5 10.3						
Unkr.		10.3		13.3							

School data with 5 or fewer students withheld for reasons of confidentiality.

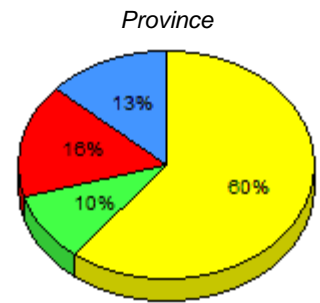
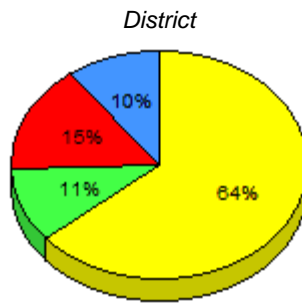

■ M : end of year benchmark.
 ■ K-L: mid - year benchmark.
 ■ A-J
 ■ Unknown

**Instructional Level (June 2011 - June 2014)
4 Year Trend
(School Results)**

School data with 5 or fewer students withheld for reasons of confidentiality.

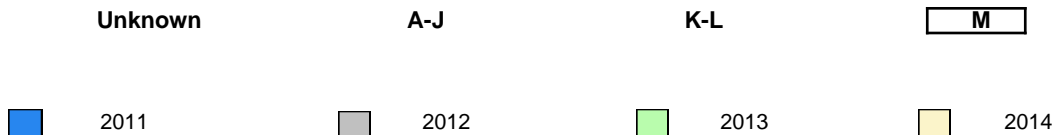

q p denotes school performance vs province. Q denotes Department did not receive data.
 All percentages are based on AGR number for the above data.
 Source: Division of Evaluation and Research, Department of Education

**Grade 2 Reading Record Form
June 2014**

District 2 - Western

#026 - H.G. Fillier Academy, Englee

Grades: K-9

Total Students : 7

Instructional Level June 2011 - June 2014

Total Students (Submitted): 7

Level	School	2014			2013			2012			2011		
		School vs District	School vs Province	School vs District	School vs Province	School vs District	School vs Province	School vs District	School vs Province				
M (1)	14.3	0.0	14.3	63.9	32.3	31.6	60.5	30.4	29.6	q	q	q	q
K - L (0)	0.0	0.0	0.0	10.6	5.2	5.4	10.1	4.3	5.7	q	q	P	P
A - J (6)	85.7	42.9	42.9	15.2	6.2	9.0	16.1	5.5	10.3				
Unknown (0)	0.0			10.3			13.3						

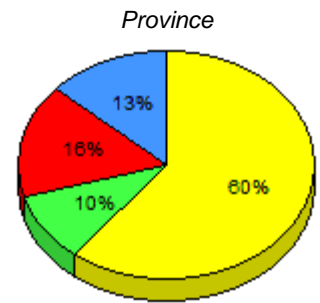
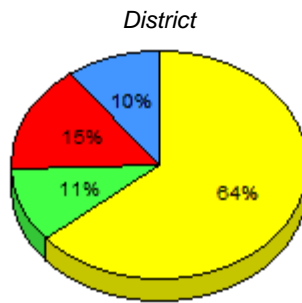
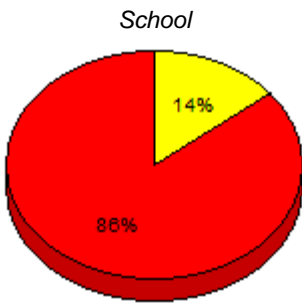

■ M : end of year benchmark.
 ■ K-L: mid - year benchmark.
 ■ A-J
 ■ Unknown

**Instructional Level (June 2011 - June 2014)
4 Year Trend
(School Results)**

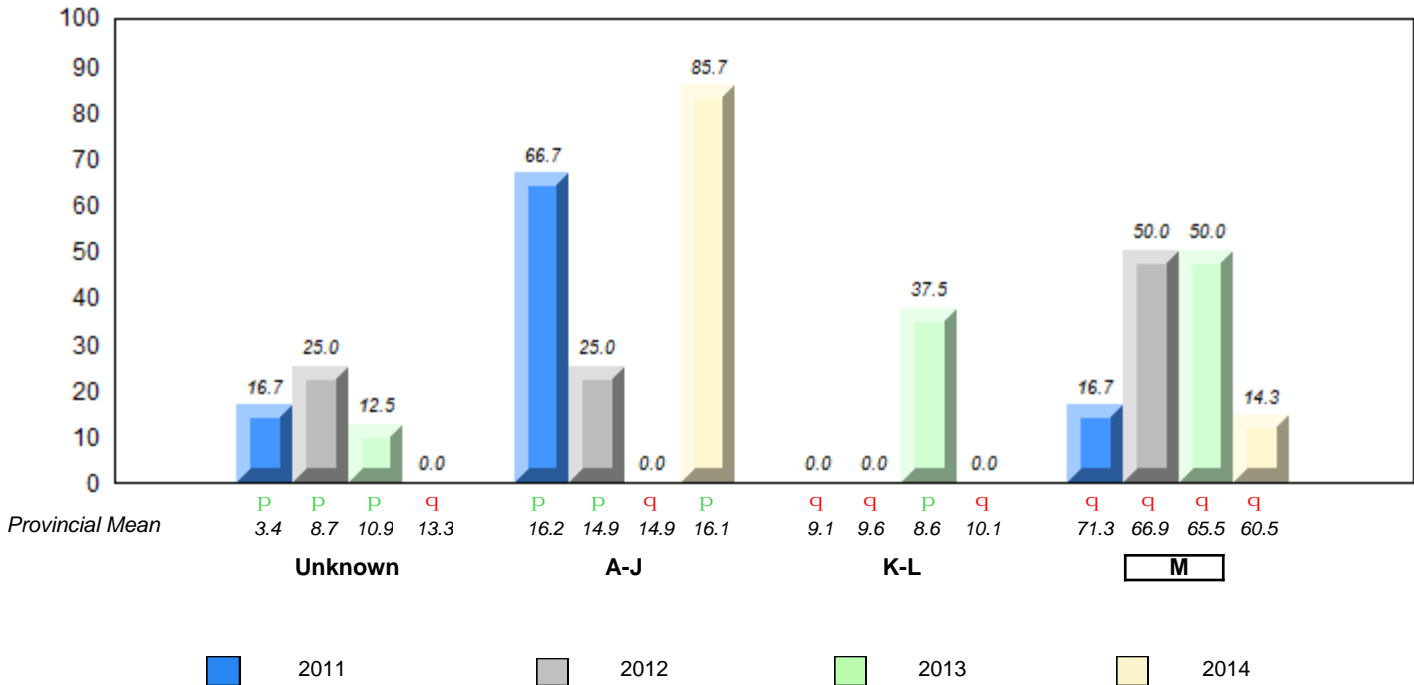

q p denotes school performance vs province. q denotes Department did not receive data.
 All percentages are based on AGR number for the above data.
 Source: Division of Evaluation and Research, Department of Education

**Grade 2 Reading Record Form
June 2014**

District 2 - Western

#027 - Canon Richards Memorial Academy, Flower's Cove

Grades: K-12

Total Students : 20

Instructional Level June 2011 - June 2014

Total Students (Submitted): 0

Level	School	District	Province	2014		2013		2012		2011	
				School vs District	School vs Province	School vs District	School vs Province	School vs District	School vs Province	School vs District	School vs Province
M	<i>School data with 5 or fewer students</i>			Ⓜ	Ⓜ	P	P	P	P	P	P
K -	<i>withheld for reasons of confidentiality.</i>			Ⓜ	Ⓜ	P	P	q	q	q	q
A -											
Unkr.											

School
District
Province

School data with 5 or fewer students withheld for reasons of confidentiality.

M : end of year benchmark.
 K-L: mid - year benchmark.
 A-J
 Unknown

**Instructional Level (June 2011 - June 2014)
4 Year Trend
(School Results)**

School data with 5 or fewer students withheld for reasons of confidentiality.

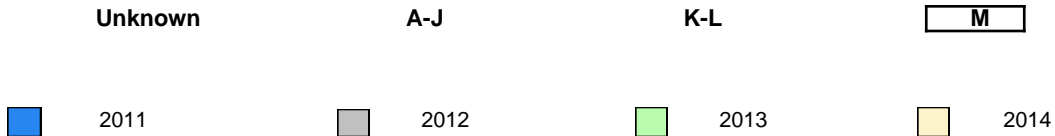

denotes school performance vs province.
 denotes Department did not receive data.

All percentages are based on AGR number for the above data.
 Source: Division of Evaluation and Research, Department of Education

**Grade 2 Reading Record Form
June 2014**

District 2 - Western

#032 - Truman Eddison Memorial, Griquet

Grades: K-6

Total Students : 2

Instructional Level June 2011 - June 2014

Total Students (Submitted): 0

Level	School	District	Province	2014		2013		2012		2011	
				School vs District	School vs Province	School vs District	School vs Province	School vs District	School vs Province	School vs District	School vs Province
M	<i>School data with 5 or fewer students</i>			q	q	q	q	q	q	q	q
K -	<i>withheld for reasons of confidentiality.</i>			p	p	p	p	p	p	p	p
A -											
Unkr.											

School data with 5 or fewer students withheld for reasons of confidentiality.

M : end of year benchmark. K-L: mid - year benchmark. A-J Unknown

**Instructional Level (June 2011 - June 2014)
4 Year Trend
(School Results)**

School data with 5 or fewer students withheld for reasons of confidentiality.

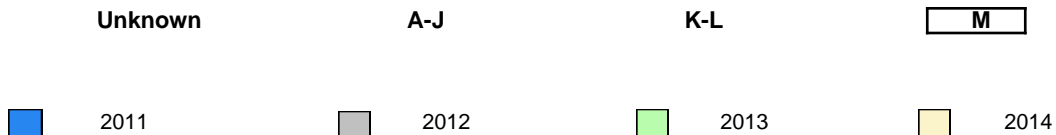

q p denotes school performance vs province. q denotes Department did not receive data.
All percentages are based on AGR number for the above data.
Source: Division of Evaluation and Research, Department of Education

**Grade 2 Reading Record Form
June 2014**

District 2 - Western

#039 - Mary Simms All-Grade, Main Brook

Grades: K-12

Total Students : 5

Instructional Level June 2011 - June 2014

Total Students (Submitted): 5

Level	School	District	Province	2014		2013		2012		2011	
				School vs District	School vs Province	School vs District	School vs Province	School vs District	School vs Province	School vs District	School vs Province
M	32.3	31.6	60.5	30.4	29.6	q	q	q	q	p	p
K -	5.2	5.4	10.1	4.3	5.7	q	q	q	q	q	q
A -	6.2	9.0	16.1	5.5	10.3						
Unkr.	10.3		13.3								

School data with 5 or fewer students withheld for reasons of confidentiality.

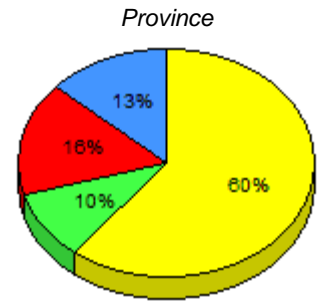
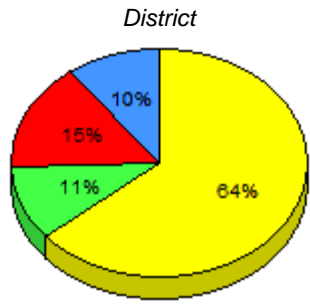

■ M : end of year benchmark.
 ■ K-L: mid - year benchmark.
 ■ A-J
 ■ Unknown

**Instructional Level (June 2011 - June 2014)
4 Year Trend
(School Results)**

School data with 5 or fewer students withheld for reasons of confidentiality.

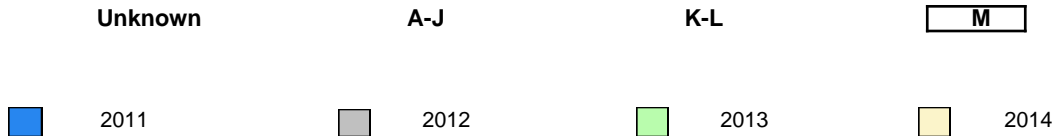

q p denotes school performance vs province. q denotes Department did not receive data.
 All percentages are based on AGR number for the above data.
 Source: Division of Evaluation and Research, Department of Education

**Grade 2 Reading Record Form
June 2014**

District 2 - Western

#040 - St. Mary's AG, Mary's Harbour

Grades: K-12

Total Students : 2

Instructional Level June 2011 - June 2014

Total Students (Submitted): 2

Level	School	District	Province	2014		2013		2012		2011		
				School vs District	School vs Province	School vs District	School vs Province	School vs District	School vs Province	School vs District	School vs Province	
M	63.9	32.3	31.6	60.5	30.4	29.6	q	q	p	p	p	p
K -	10.6	5.2	5.4	10.1	4.3	5.7	q	q	q	q	q	q
A -	15.2	6.2	9.0	16.1	5.5	10.3						
Unkr.	10.3			13.3								

School data with 5 or fewer students withheld for reasons of confidentiality.

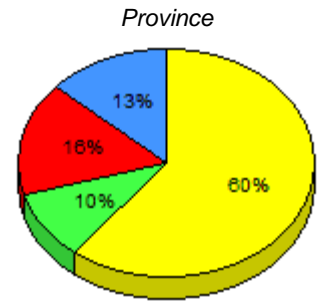
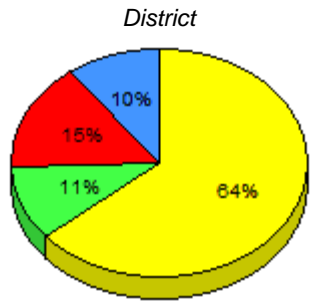

■ M : end of year benchmark.
 ■ K-L: mid - year benchmark.
 ■ A-J
 ■ Unknown

**Instructional Level (June 2011 - June 2014)
4 Year Trend
(School Results)**

School data with 5 or fewer students withheld for reasons of confidentiality.

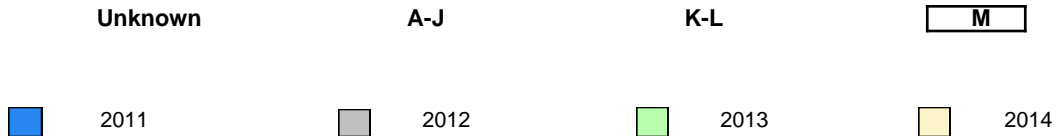

q p denotes school performance vs province. q denotes Department did not receive data.
 All percentages are based on AGR number for the above data.
 Source: Division of Evaluation and Research, Department of Education

**Grade 2 Reading Record Form
June 2014**

District 2 - Western

#046 - Bayside Academy, Port Hope Simpson

Grades: K-12

Total Students : 9

Instructional Level June 2011 - June 2014

Total Students (Submitted): 9

Level	School	2014			2013			2012			2011				
		♀	♂	Gender	School vs District	School vs Province	School vs District	School vs Province	School vs District	School vs Province	School vs District	School vs Province			
M (7)	77.8	55.6	22.2	63.9	32.3	31.6	60.5	30.4	29.6	P	P	q	q	q	q
K - L (2)	22.2	22.2	0.0	10.6	5.2	5.4	10.1	4.3	5.7	P	P	q	q	q	q
A - J (0)	0.0	0.0	0.0	15.2	6.2	9.0	16.1	5.5	10.3						
Unknown (0)	0.0			10.3			13.3								

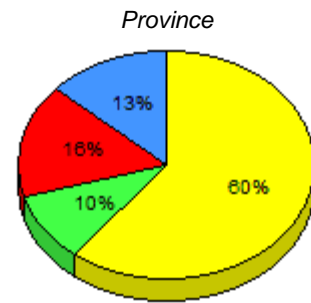
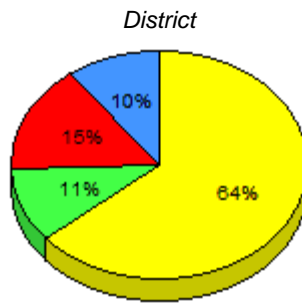
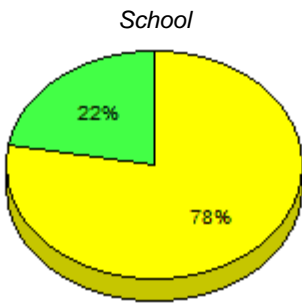

■ M : end of year benchmark.
 ■ K-L: mid - year benchmark.
 ■ A-J
 ■ Unknown

**Instructional Level (June 2011 - June 2014)
4 Year Trend
(School Results)**

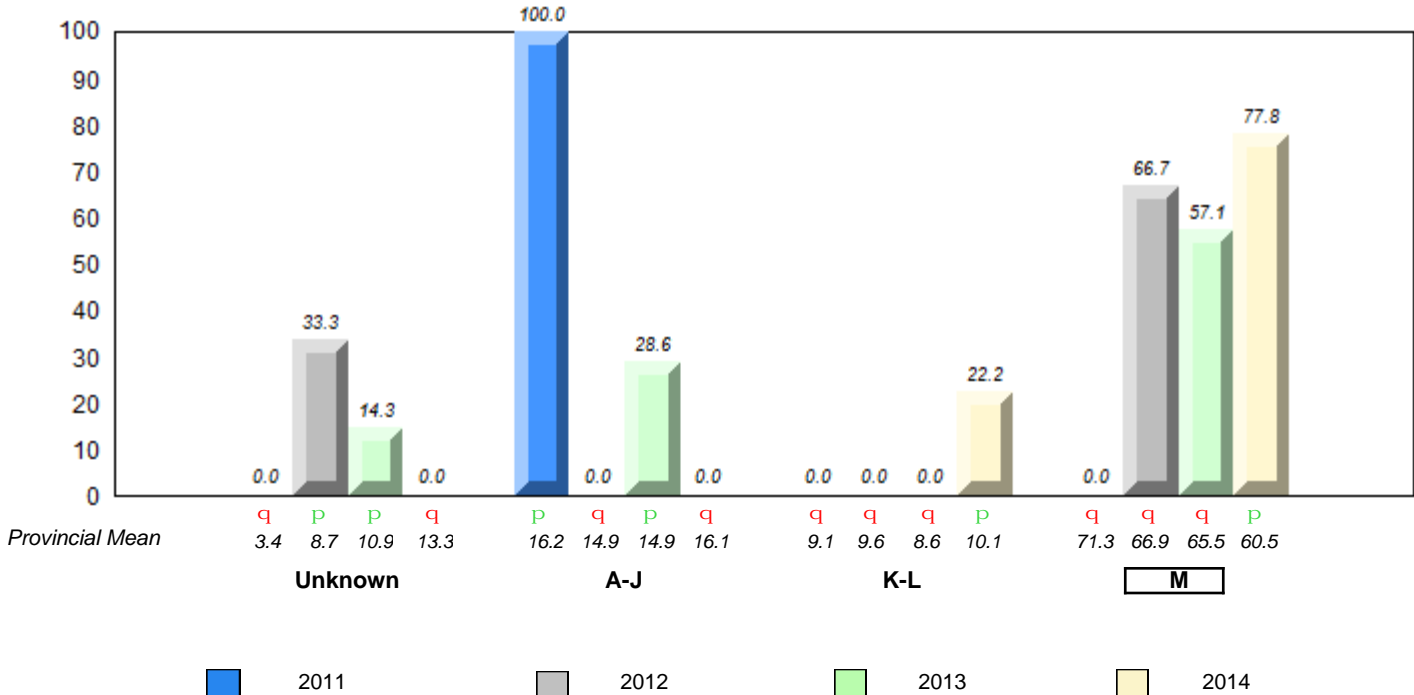

q p denotes school performance vs province. q denotes Department did not receive data.
 All percentages are based on AGR number for the above data.
 Source: Division of Evaluation and Research, Department of Education

**Grade 2 Reading Record Form
June 2014**

District 2 - Western

#054 - St. Lewis Academy, St. Lewis

Grades: 1-12

Total Students : 2

Instructional Level June 2011 - June 2014

Total Students (Submitted): 1

Level	School	District	Province	2014		2013		2012		2011	
				School vs District	School vs Province	School vs District	School vs Province	School vs District	School vs Province	School vs District	School vs Province
M	<i>School data with 5 or fewer students withheld for reasons of confidentiality.</i>	63.9	32.3 31.6	60.5	30.4 29.6	q	q	p	p	p	p
K -	<i>withheld for reasons of confidentiality.</i>	10.6	5.2 5.4	10.1	4.3 5.7	q	q	q	q	q	q
A -		15.2	6.2 9.0	16.1	5.5 10.3						
Unkr.		10.3		13.3							

School data with 5 or fewer students withheld for reasons of confidentiality.

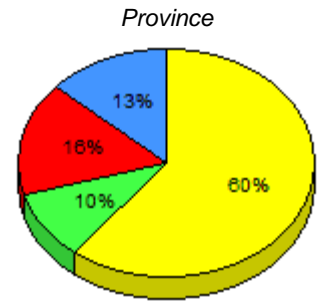
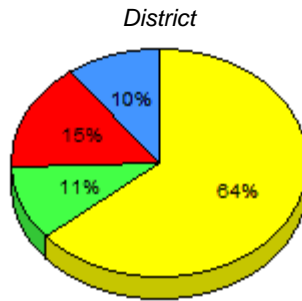

■ M : end of year benchmark.
 ■ K-L: mid - year benchmark.
 ■ A-J
 ■ Unknown

**Instructional Level (June 2011 - June 2014)
4 Year Trend
(School Results)**

School data with 5 or fewer students withheld for reasons of confidentiality.

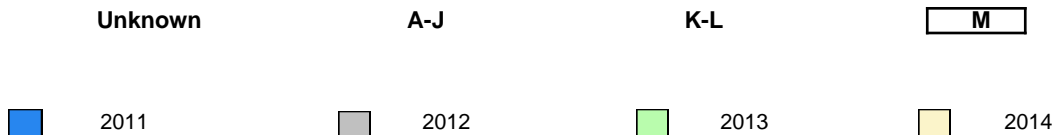

q p denotes school performance vs province. q denotes Department did not receive data.
 All percentages are based on AGR number for the above data.
 Source: Division of Evaluation and Research, Department of Education

**Grade 2 Reading Record Form
June 2014**

District 2 - Western

#057 - St. Peter's Academy, Benoit's Cove

Grades: K-9

Total Students : 19

Instructional Level June 2011 - June 2014

Total Students (Submitted): 19

Level	School	2014			2013			2012			2011						
		School vs District	School vs Province	School vs Province	School vs District	School vs Province	School vs Province	School vs District	School vs Province	School vs District	School vs Province						
M (7)	36.8	15.8	21.1	63.9	32.3	31.6	60.5	30.4	29.6	q	q	p	p	p	p	q	q
K - L (9)	47.4	26.3	21.1	10.6	5.2	5.4	10.1	4.3	5.7	p	p	p	p	p	p	q	q
A - J (3)	15.8	10.5	5.3	15.2	6.2	9.0	16.1	5.5	10.3								
Unknown (0)	0.0			10.3			13.3										

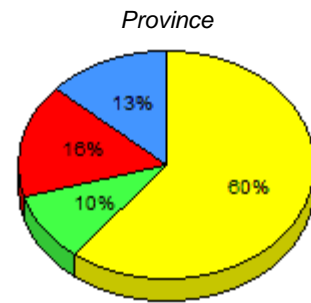
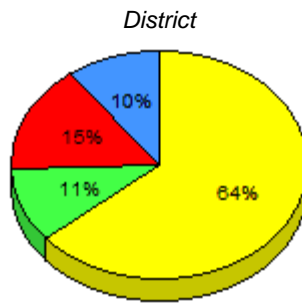
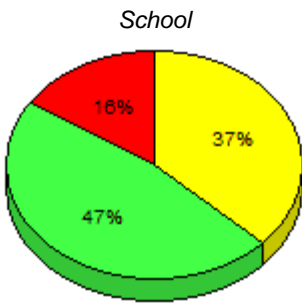

■ M : end of year benchmark.
 ■ K-L: mid - year benchmark.
 ■ A-J
 ■ Unknown

**Instructional Level (June 2011 - June 2014)
4 Year Trend
(School Results)**

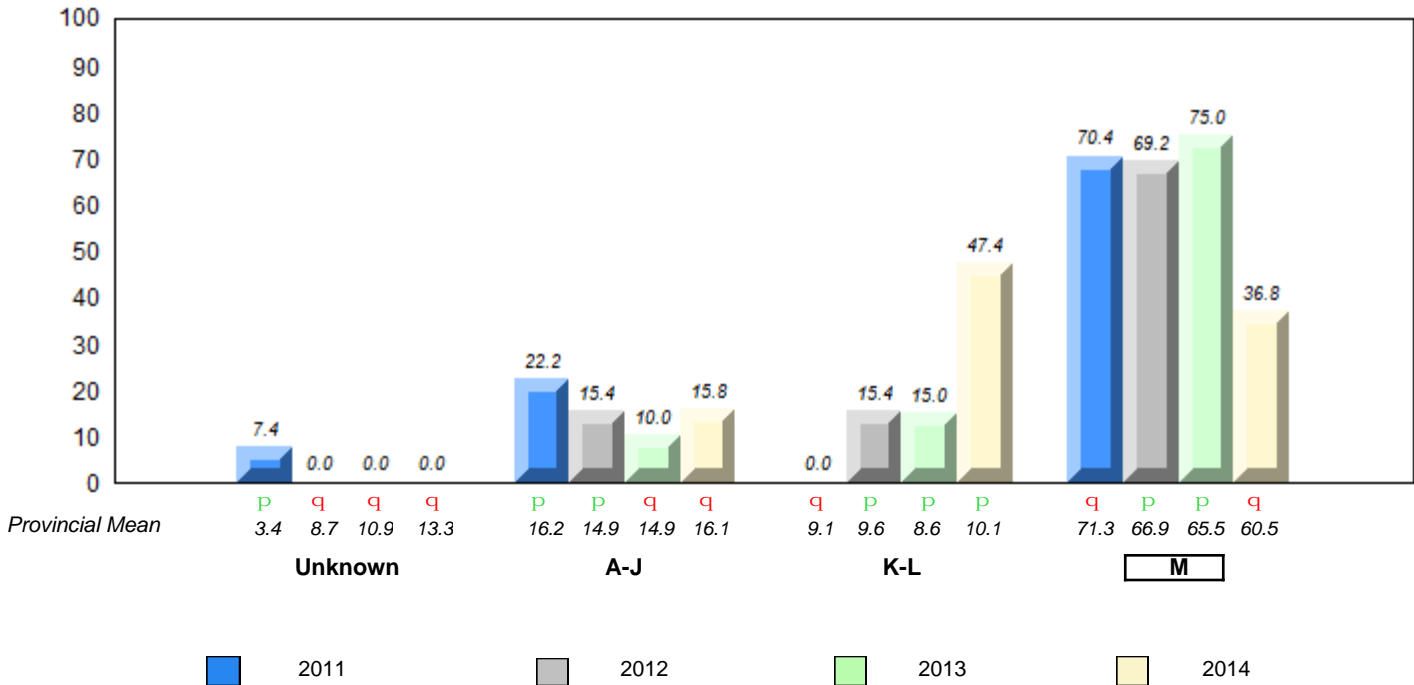

q p denotes school performance vs province.
 q denotes Department did not receive data.
 All percentages are based on AGR number for the above data.
 Source: Division of Evaluation and Research, Department of Education

**Grade 2 Reading Record Form
June 2014**

District 2 - Western

#060 - C.C. Loughlin Elementary, Corner Brook

Grades: K-6

Total Students : 22

Instructional Level June 2011 - June 2014

Total Students (Submitted): 22

Level	School	2014			2013		2012		2011						
		♀	♂	Gender	School vs District	School vs Province	School vs District	School vs Province	School vs District	School vs Province					
M (11)	50.0	18.2	31.8	63.9	32.3	31.6	60.5	30.4	29.6	q	q	q	q	q	q
K - L (3)	13.6	4.5	9.1	10.6	5.2	5.4	10.1	4.3	5.7	p	p	p	p	q	q
A - J (8)	36.4	9.1	27.3	15.2	6.2	9.0	16.1	5.5	10.3						
Unknown (0)	0.0			10.3			13.3								

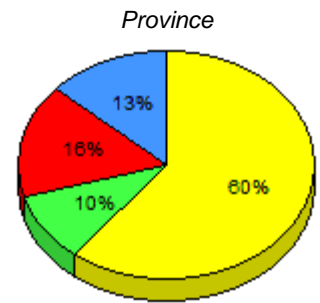
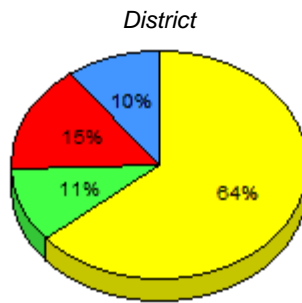
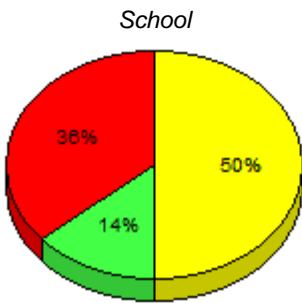

■ M : end of year benchmark.
 ■ K-L: mid - year benchmark.
 ■ A-J
 ■ Unknown

**Instructional Level (June 2011 - June 2014)
4 Year Trend
(School Results)**

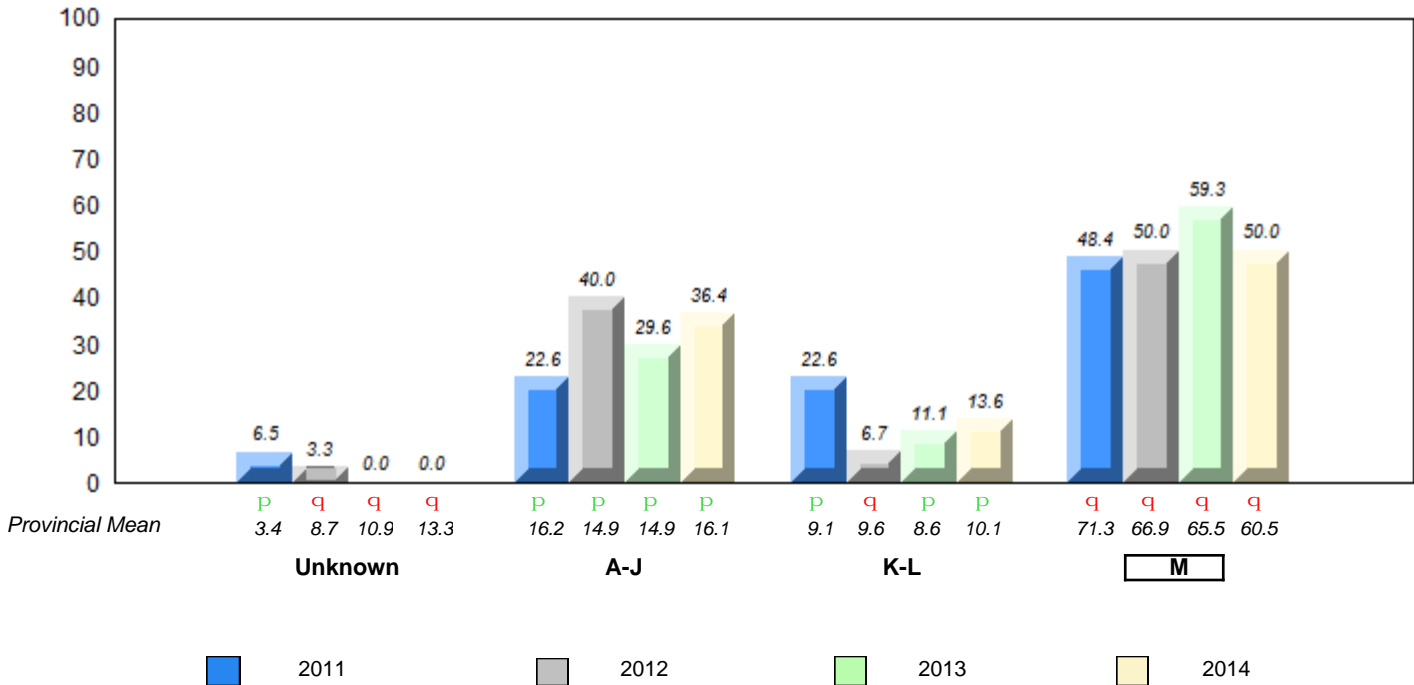

q p denotes school performance vs province.
 q denotes Department did not receive data.
 All percentages are based on AGR number for the above data.
 Source: Division of Evaluation and Research, Department of Education

**Grade 2 Reading Record Form
June 2014**

District 2 - Western

#065 - Humber Elementary, Corner Brook

Grades: K-6

Total Students : 48

Instructional Level June 2011 - June 2014

Total Students (Submitted): 48

Level	School	2014			2013			2012			2011				
		School vs District	School vs Province	School vs District	School vs Province	School vs District	School vs Province	School vs District	School vs Province	School vs District	School vs Province				
M (39)	81.3	31.3	50.0	63.9	32.3	31.6	60.5	30.4	29.6	P	P	P	P	q	q
K - L (0)	0.0	0.0	0.0	10.6	5.2	5.4	10.1	4.3	5.7	q	q	q	q	P	P
A - J (8)	16.7	6.3	10.4	15.2	6.2	9.0	16.1	5.5	10.3						
Unknown (1)	2.1			10.3			13.3								

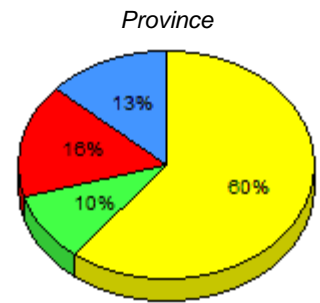
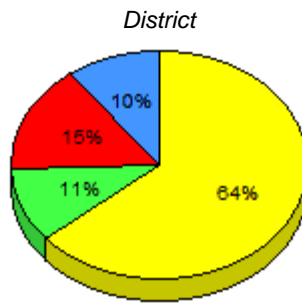
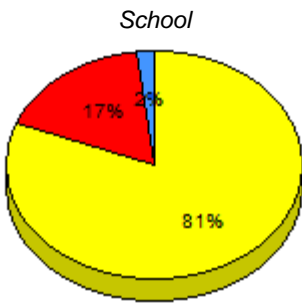

■ M : end of year benchmark.
 ■ K-L: mid - year benchmark.
 ■ A-J
 ■ Unknown

**Instructional Level (June 2011 - June 2014)
4 Year Trend
(School Results)**

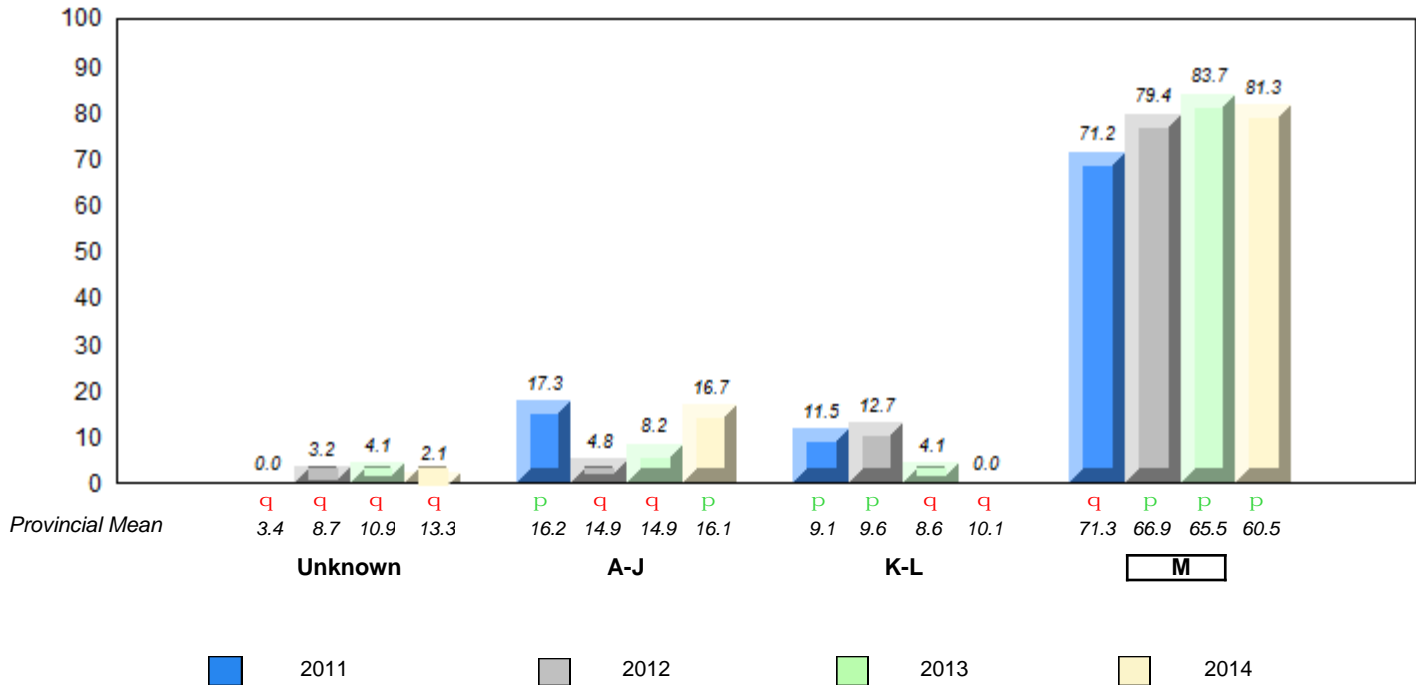

q p denotes school performance vs province. q denotes Department did not receive data.
 All percentages are based on AGR number for the above data.
 Source: Division of Evaluation and Research, Department of Education

**Grade 2 Reading Record Form
June 2014**

District 2 - Western

#066 - J.J. Curling Elementary, Corner Brook

Grades: K-6

Total Students : 49

Instructional Level June 2011 - June 2014

Total Students (Submitted): 49

Level	School	2014			2013			2012			2011		
		♀	♂	Gender	School vs District	School vs Province	School vs District	School vs Province	School vs District	School vs Province	School vs District	School vs Province	
M (42)	85.7	38.8	46.9	63.9	32.3	31.6	60.5	30.4	29.6	P	P	P	P
K - L (3)	6.1	2.0	4.1	10.6	5.2	5.4	10.1	4.3	5.7	q	q	q	q
A - J (4)	8.2	4.1	4.1	15.2	6.2	9.0	16.1	5.5	10.3				
Unknown (0)	0.0			10.3			13.3						

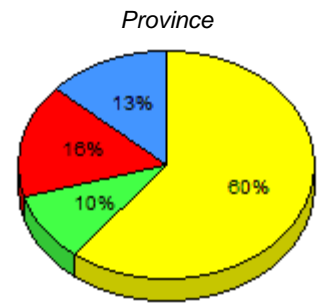
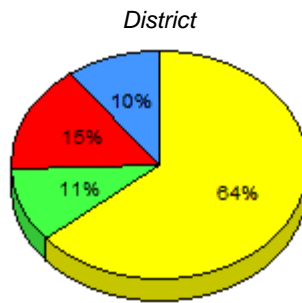
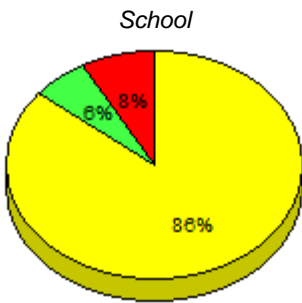

■ M : end of year benchmark.
 ■ K-L: mid - year benchmark.
 ■ A-J
 ■ Unknown

**Instructional Level (June 2011 - June 2014)
4 Year Trend
(School Results)**

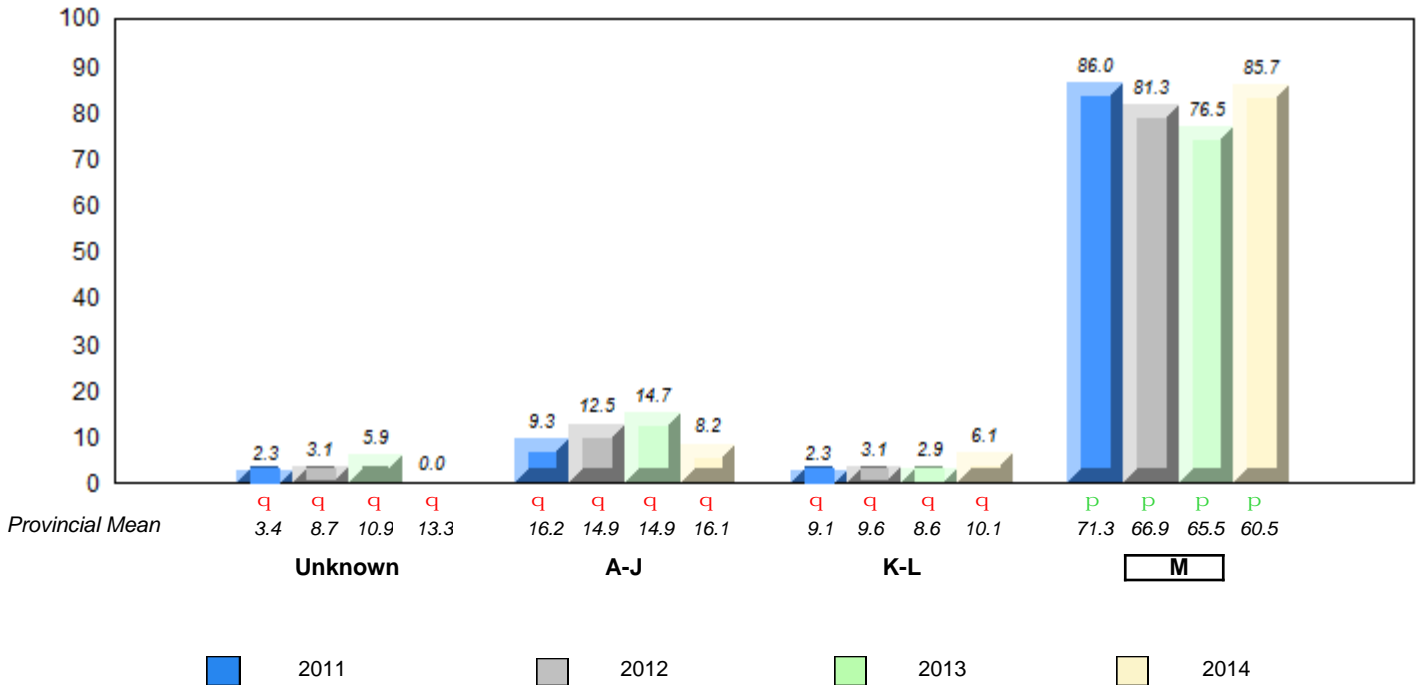

q p denotes school performance vs province. q denotes Department did not receive data.
 All percentages are based on AGR number for the above data.
 Source: Division of Evaluation and Research, Department of Education

**Grade 2 Reading Record Form
June 2014**

District 2 - Western

#069 - Sacred Heart Elementary, Corner Brook

Grades: K-6

Total Students : 26

Instructional Level June 2011 - June 2014

Total Students (Submitted): 26

Level	School	2014			2013		2012		2011								
		♀	♂	Gender	School vs District	School vs Province	School vs District	School vs Province	School vs District	School vs Province							
M (7)	26.9	15.4	11.5	63.9	32.3	31.6	60.5	30.4	29.6	q	q	p	p	q	q	q	q
K - L (9)	34.6	15.4	19.2	10.6	5.2	5.4	10.1	4.3	5.7	p	p	q	q	p	p	p	p
A - J (9)	34.6	15.4	19.2	15.2	6.2	9.0	16.1	5.5	10.3								
Unknown (1)	3.8			10.3			13.3										

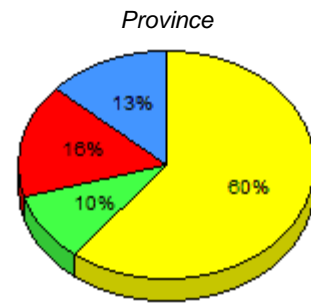
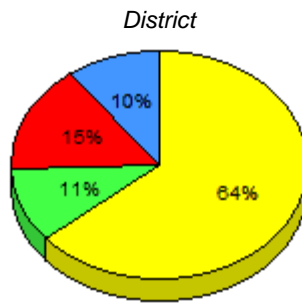
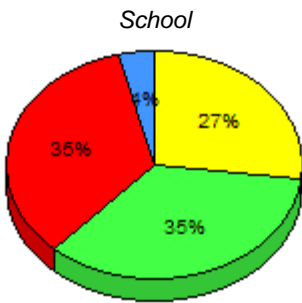

■ M : end of year benchmark.
 ■ K-L: mid - year benchmark.
 ■ A-J
 ■ Unknown

**Instructional Level (June 2011 - June 2014)
4 Year Trend
(School Results)**

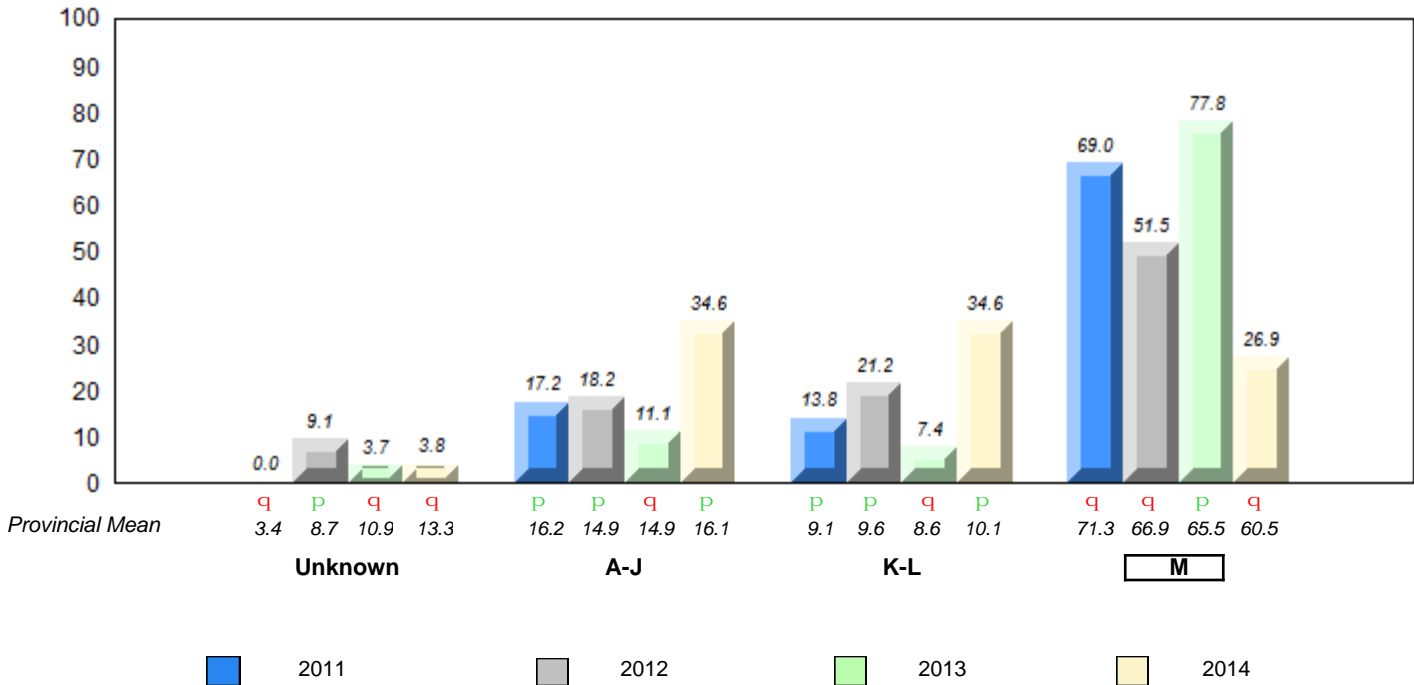

q p denotes school performance vs province.
 q denotes Department did not receive data.
 All percentages are based on AGR number for the above data.
 Source: Division of Evaluation and Research, Department of Education

**Grade 2 Reading Record Form
June 2014**

District 2 - Western

#070 - St. Gerard's Elementary, Corner Brook

Grades: K-6

Total Students : 15

Instructional Level June 2011 - June 2014

Total Students (Submitted): 15

Level	School	2014			2013			2012			2011		
		School vs District	School vs Province	School vs District	School vs Province	School vs District	School vs Province	School vs District	School vs Province	School vs District	School vs Province		
M (13)	86.7	26.7	60.0	63.9	32.3	31.6	60.5	30.4	29.6	P	P	P	P
K - L (0)	0.0	0.0	0.0	10.6	5.2	5.4	10.1	4.3	5.7	q	q	q	q
A - J (2)	13.3	13.3	0.0	15.2	6.2	9.0	16.1	5.5	10.3				
Unknown (0)	0.0			10.3			13.3						

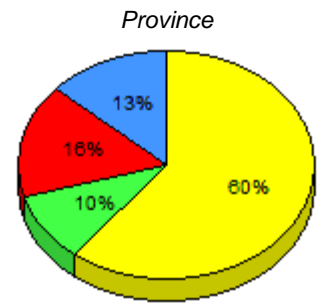
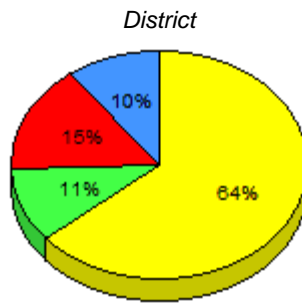
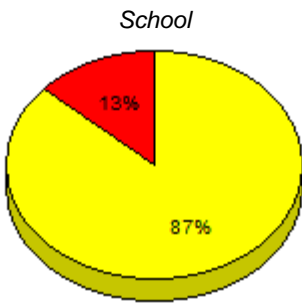

■ M : end of year benchmark.
 ■ K-L: mid - year benchmark.
 ■ A-J
 ■ Unknown

**Instructional Level (June 2011 - June 2014)
4 Year Trend
(School Results)**

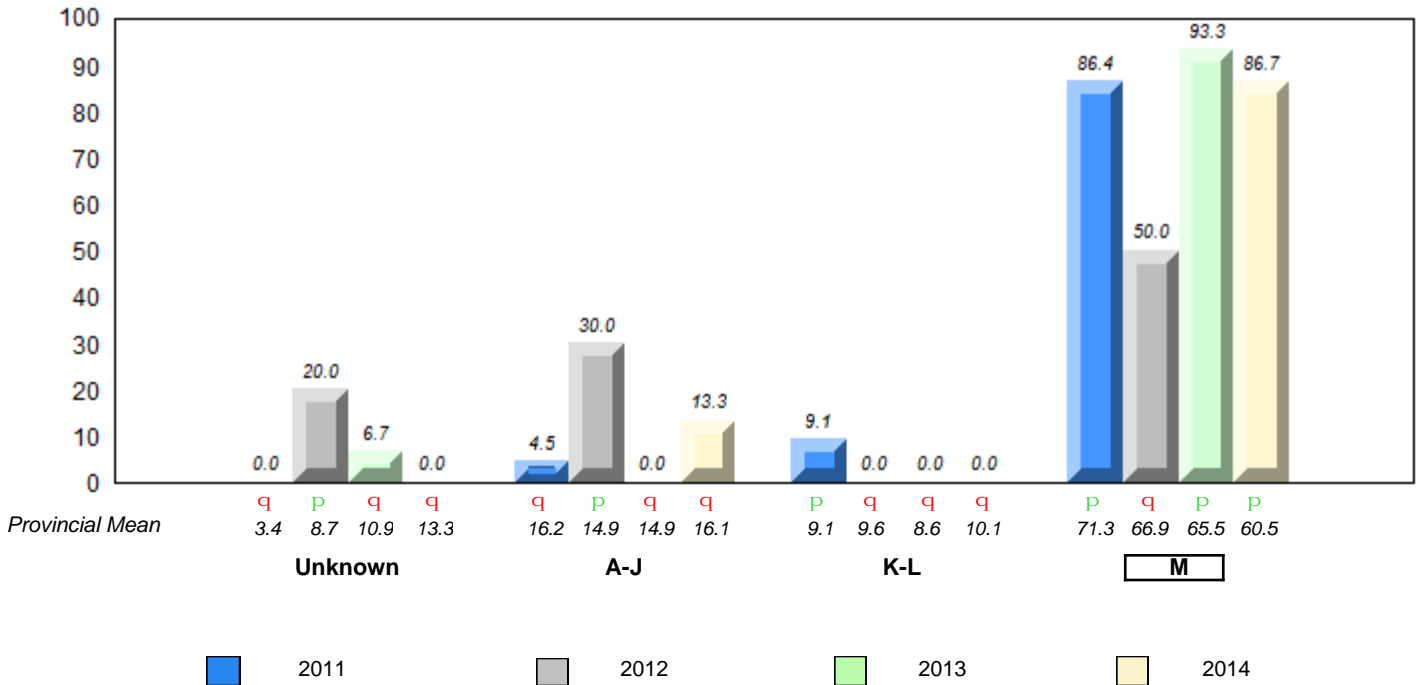

q p denotes school performance vs province.
 q denotes Department did not receive data.
 All percentages are based on AGR number for the above data.
 Source: Division of Evaluation and Research, Department of Education

**Grade 2 Reading Record Form
June 2014**

District 2 - Western

#075 - Hampden Academy, Hampden

Grades: K-12

Total Students : 6 **Instructional Level June 2011 - June 2014**

Level	School	2014			2013			2012			2011				
		♀	♂		School vs District	School vs Province		School vs District	School vs Province		School vs District	School vs Province			
M (1)	16.7	16.7	0.0	63.9	32.3	31.6	60.5	30.4	29.6	q	q	q	q	q	q
K - L (0)	0.0	0.0	0.0	10.6	5.2	5.4	10.1	4.3	5.7	q	q	p	p	p	p
A - J (5)	83.3	66.7	16.7	15.2	6.2	9.0	16.1	5.5	10.3						
Unknown (0)	0.0			10.3			13.3								

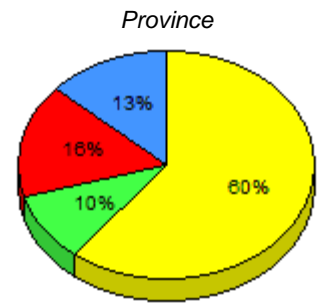
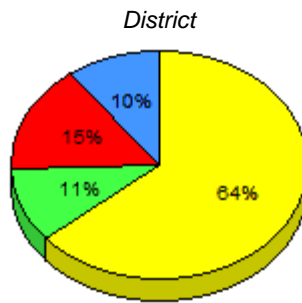
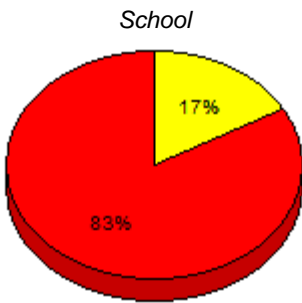

■ M : end of year benchmark.
 ■ K-L: mid - year benchmark.
 ■ A-J
 ■ Unknown

**Instructional Level (June 2011 - June 2014)
4 Year Trend
(School Results)**

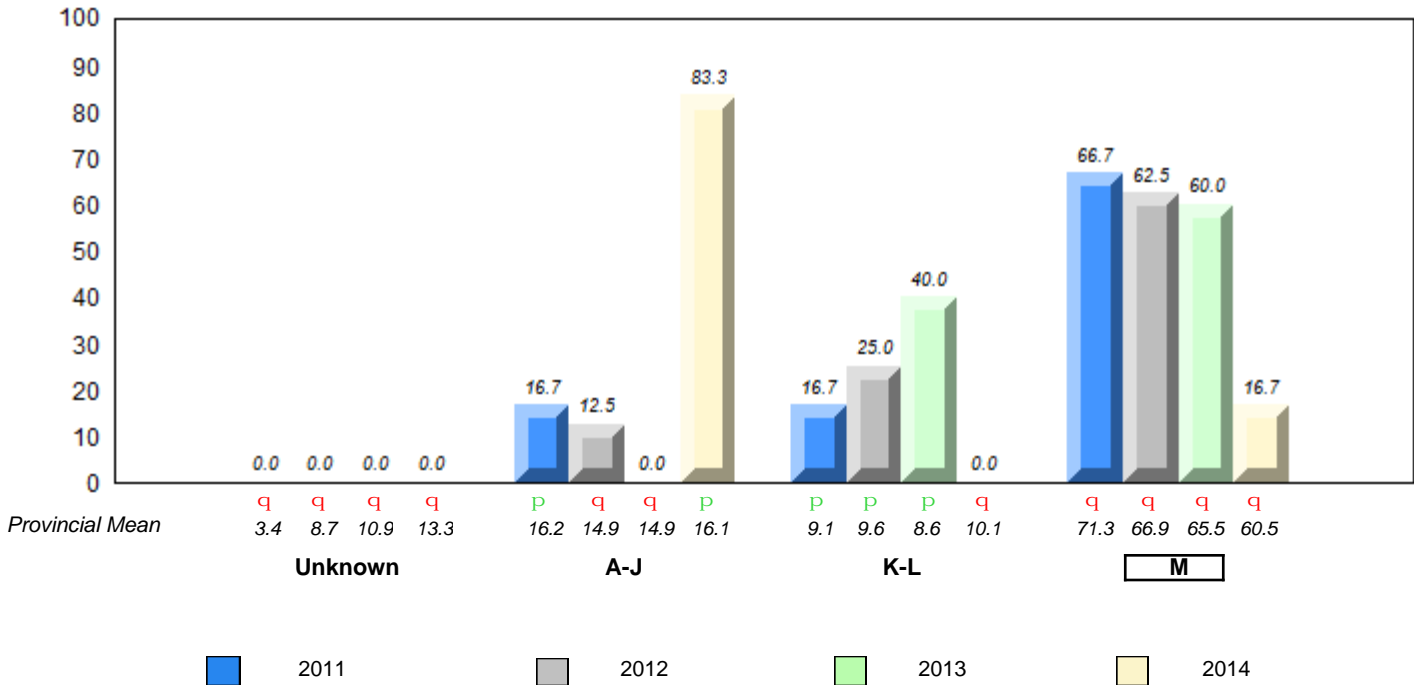

q p denotes school performance vs province. q denotes Department did not receive data.
 All percentages are based on AGR number for the above data.
 Source: Division of Evaluation and Research, Department of Education

**Grade 2 Reading Record Form
June 2014**

District 2 - Western

#079 - St. James All Grade, Lark Harbour

Grades: K-12

Total Students : 7

Instructional Level June 2011 - June 2014

Total Students (Submitted): 6

Level	School	2014			2013		2012		2011						
		♀	♂		School vs District	School vs Province	School vs District	School vs Province	School vs District	School vs Province					
M (5)	71.4	42.9	28.6	63.9	32.3	31.6	60.5	30.4	29.6	P	P	P	P	q	q
K - L (0)	0.0	0.0	0.0	10.6	5.2	5.4	10.1	4.3	5.7	q	q	q	q	q	q
A - J (1)	14.3	0.0	14.3	15.2	6.2	9.0	16.1	5.5	10.3						
Unknown (1)	14.3			10.3			13.3								

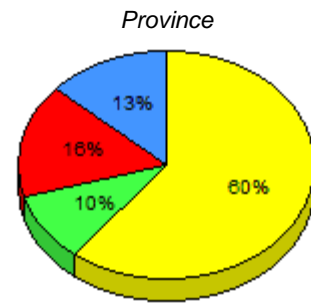
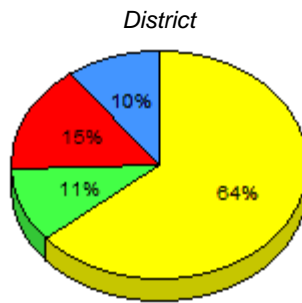
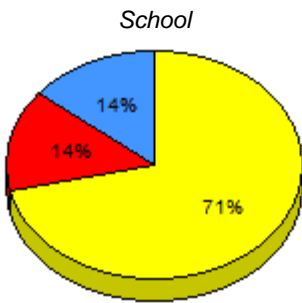

■ M : end of year benchmark.
 ■ K-L: mid - year benchmark.
 ■ A-J
 ■ Unknown

**Instructional Level (June 2011 - June 2014)
4 Year Trend
(School Results)**

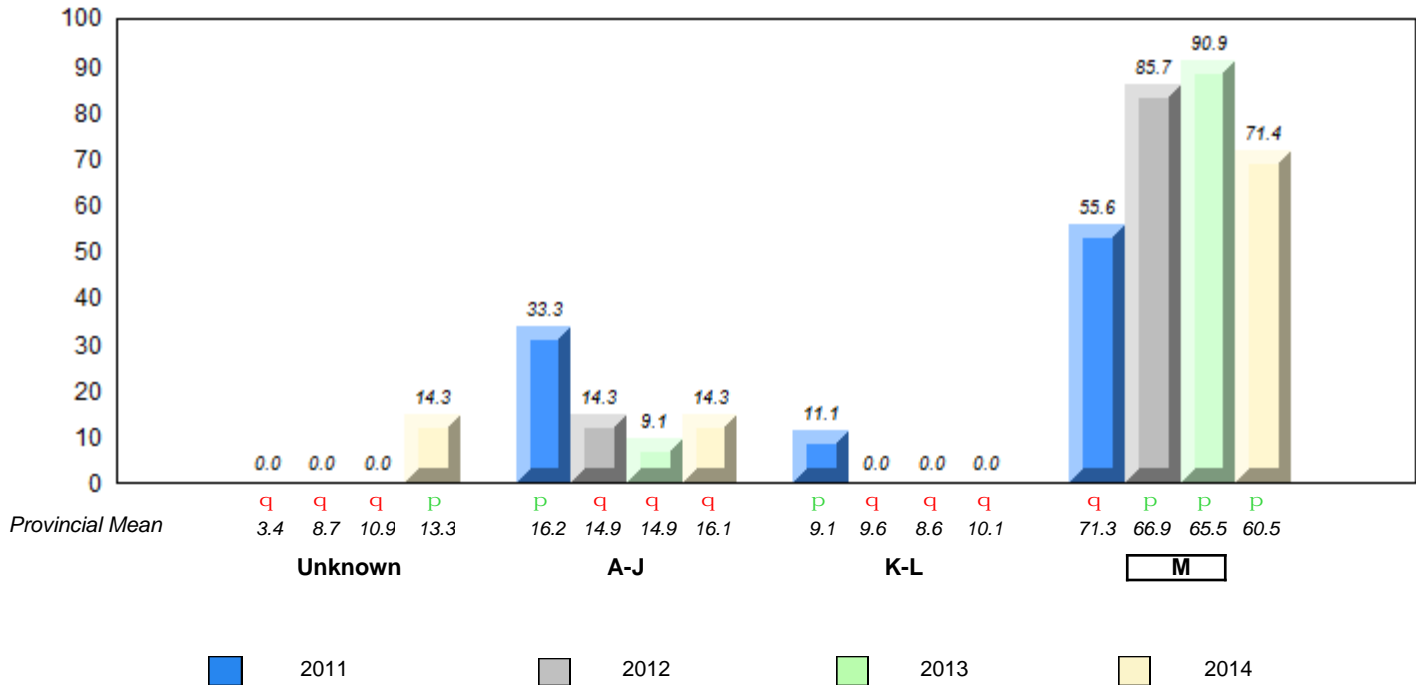

q p denotes school performance vs province.
 q denotes Department did not receive data.
 All percentages are based on AGR number for the above data.
 Source: Division of Evaluation and Research, Department of Education

**Grade 2 Reading Record Form
June 2014**

District 2 - Western

#080 - Templeton Academy, Meadows

Grades: K-12

Total Students : 25

Instructional Level June 2011 - June 2014

Total Students (Submitted): 25

Level	School	2014			2013		2012		2011						
		♀	♂	♂	School vs District	School vs Province	School vs District	School vs Province	School vs District	School vs Province					
M (22)	88.0	44.0	44.0	63.9	32.3	31.6	60.5	30.4	29.6	P	P	P	P	P	P
K - L (1)	4.0	0.0	4.0	10.6	5.2	5.4	10.1	4.3	5.7	q	q	q	q	P	P
A - J (2)	8.0	0.0	8.0	15.2	6.2	9.0	16.1	5.5	10.3						
Unknown (0)	0.0			10.3			13.3								

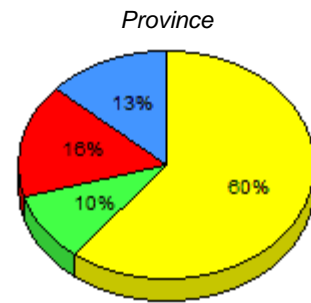
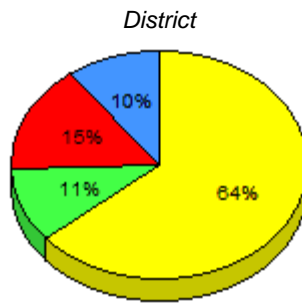
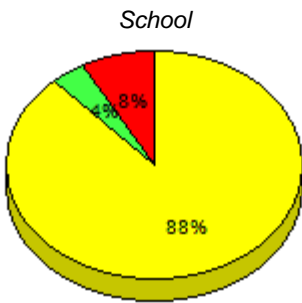

■ M : end of year benchmark.
 ■ K-L: mid - year benchmark.
 ■ A-J
 ■ Unknown

**Instructional Level (June 2011 - June 2014)
4 Year Trend
(School Results)**

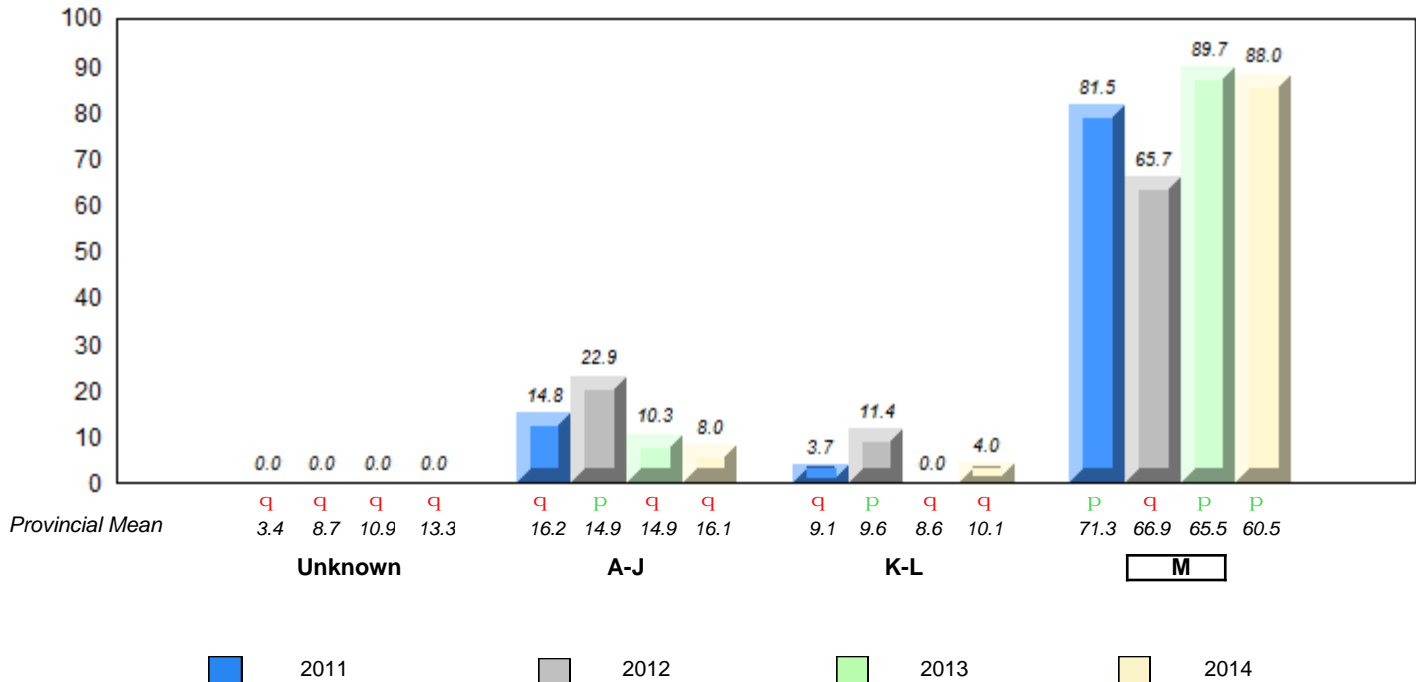

q p denotes school performance vs province.
 q denotes Department did not receive data.
 All percentages are based on AGR number for the above data.
 Source: Division of Evaluation and Research, Department of Education

**Grade 2 Reading Record Form
June 2014**

District 2 - Western

#082 - Pasadena Elementary School, Pasadena

Grades: K-6

Total Students : 34

Instructional Level June 2011 - June 2014

Total Students (Submitted): 34

Level	School	2014			2013			2012			2011		
		School vs District	School vs Province	School vs Province	School vs District	School vs Province	School vs Province	School vs District	School vs Province	School vs District	School vs Province		
M (32)	94.1	58.8	35.3	63.9	32.3	31.6	60.5	30.4	29.6	P	P	P	P
K - L (1)	2.9	2.9	0.0	10.6	5.2	5.4	10.1	4.3	5.7	q	q	P	P
A - J (1)	2.9	0.0	2.9	15.2	6.2	9.0	16.1	5.5	10.3				
Unknown (0)	0.0			10.3			13.3						

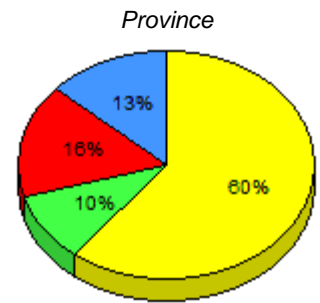
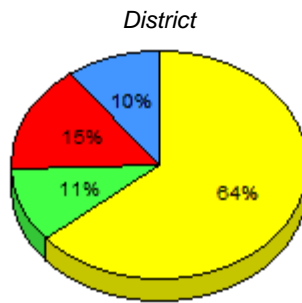
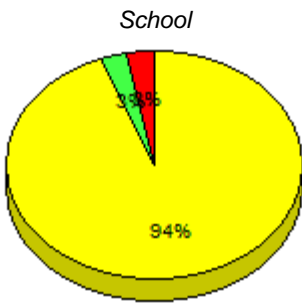

■ M : end of year benchmark.
 ■ K-L: mid - year benchmark.
 ■ A-J
 ■ Unknown

**Instructional Level (June 2011 - June 2014)
4 Year Trend
(School Results)**

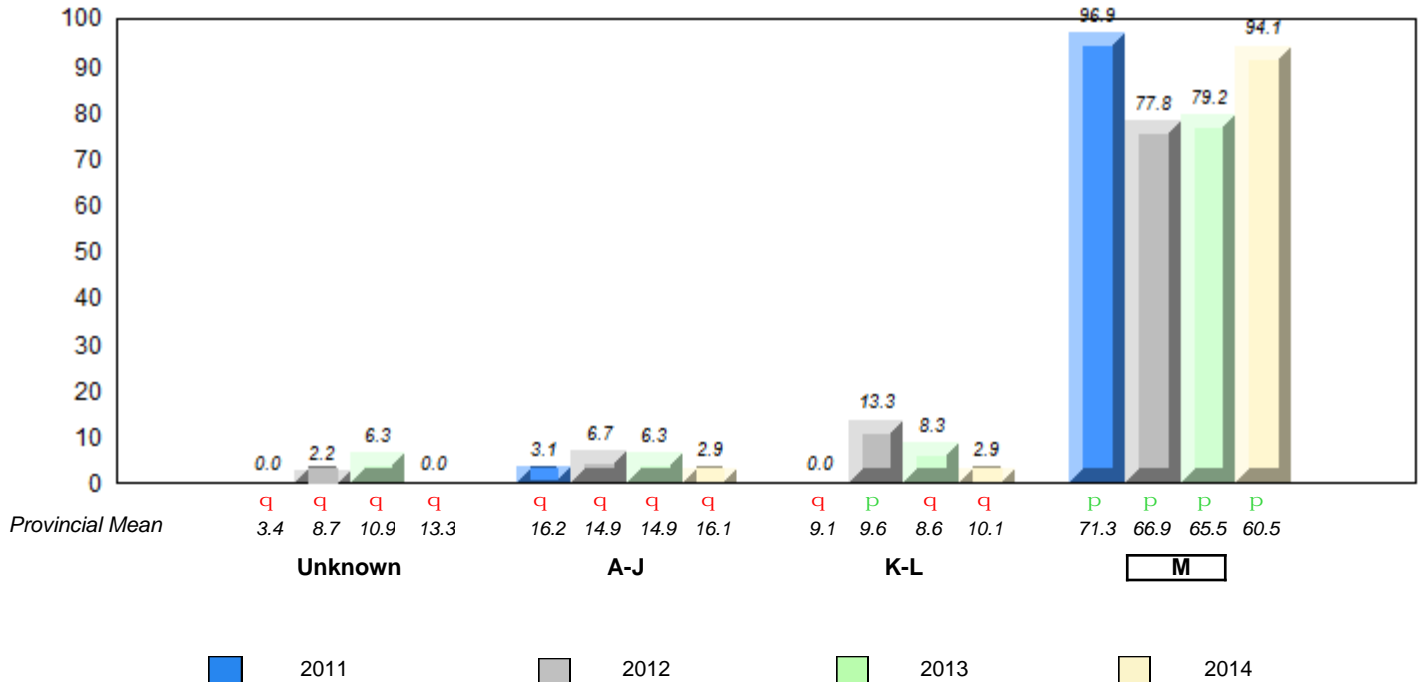

q p denotes school performance vs province. q denotes Department did not receive data.
 All percentages are based on AGR number for the above data.
 Source: Division of Evaluation and Research, Department of Education

**Grade 2 Reading Record Form
June 2014**

District 2 - Western

#086 - Gros Morne Academy, Rocky Harbour

Grades: K-12

Total Students : 14

Instructional Level June 2011 - June 2014

Total Students (Submitted): 14

Level	School	2014			2013		2012		2011						
		♀	♂	Gender	School vs District	School vs Province	School vs District	School vs Province	School vs District	School vs Province					
M (12)	85.7	42.9	42.9	63.9	32.3	31.6	60.5	30.4	29.6	P	P	P	P	q	q
K - L (0)	0.0	0.0	0.0	10.6	5.2	5.4	10.1	4.3	5.7	q	q	q	q	q	q
A - J (2)	14.3	0.0	14.3	15.2	6.2	9.0	16.1	5.5	10.3						
Unknown (0)	0.0			10.3			13.3								

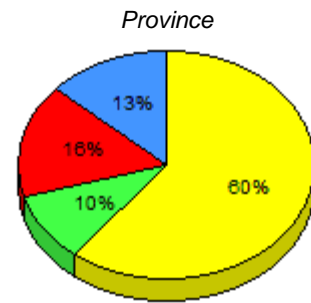
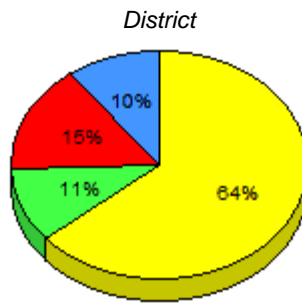
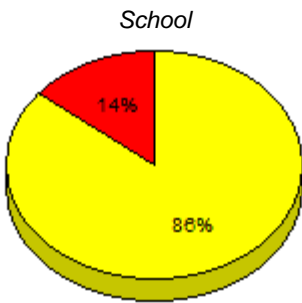

■ M : end of year benchmark.
 ■ K-L: mid - year benchmark.
 ■ A-J
 ■ Unknown

**Instructional Level (June 2011 - June 2014)
4 Year Trend
(School Results)**

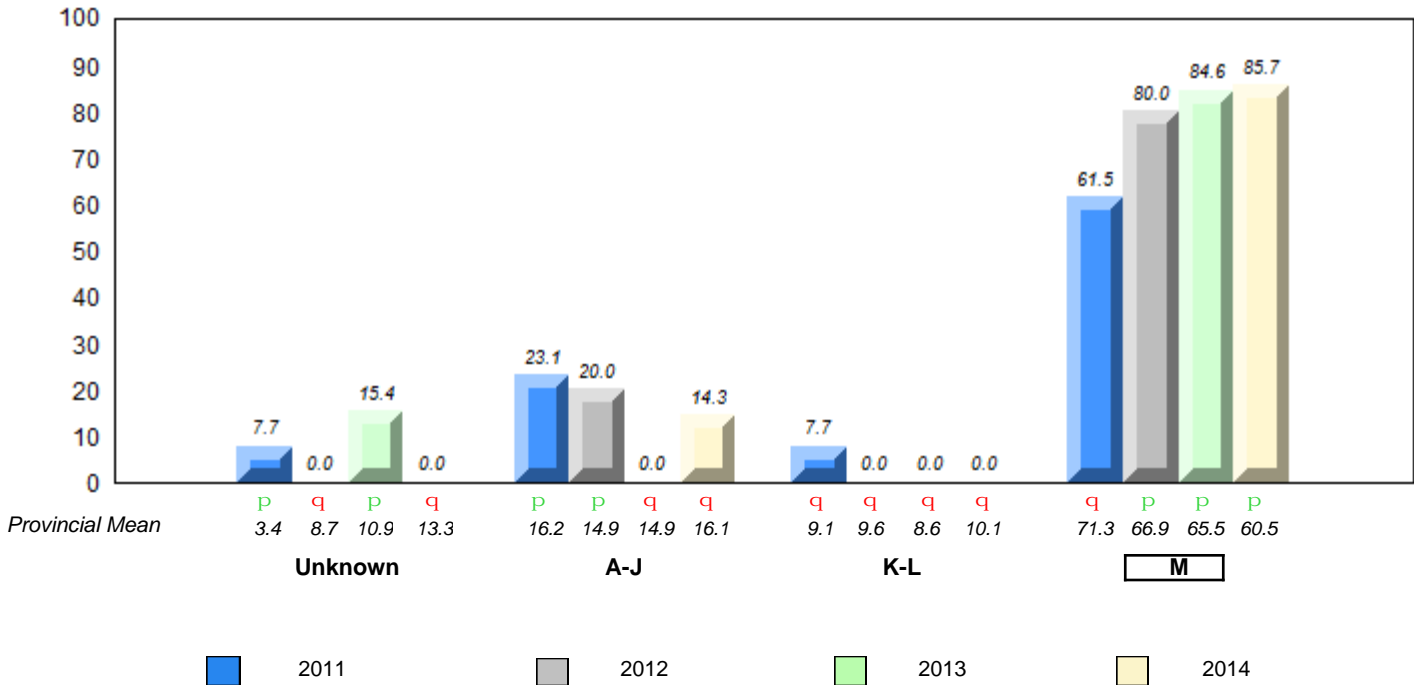

q p denotes school performance vs province.
 q denotes Department did not receive data.
 All percentages are based on AGR number for the above data.
 Source: Division of Evaluation and Research, Department of Education

**Grade 2 Reading Record Form
June 2014**

District 2 - Western

#088 - Main River Academy, Pollard's Point

Grades: K-12

Total Students : 4

Instructional Level June 2011 - June 2014

Total Students (Submitted): 4

Level	School	District	Province	2014		2013		2012		2011		
				School vs District	School vs Province	School vs District	School vs Province	School vs District	School vs Province	School vs District	School vs Province	
M	63.9	32.3	31.6	60.5	30.4	29.6	P	P	q	q	P	P
K -	10.6	5.2	5.4	10.1	4.3	5.7	q	q	q	q	q	q
A -	15.2	6.2	9.0	16.1	5.5	10.3						
Unkr.	10.3			13.3								

School data with 5 or fewer students withheld for reasons of confidentiality.

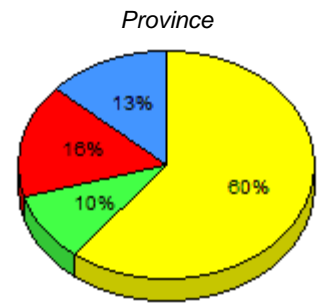
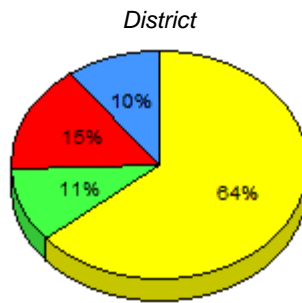

■ M : end of year benchmark.
 ■ K-L: mid - year benchmark.
 ■ A-J
 ■ Unknown

**Instructional Level (June 2011 - June 2014)
4 Year Trend
(School Results)**

School data with 5 or fewer students withheld for reasons of confidentiality.

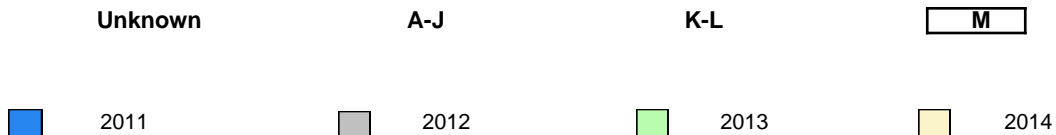

q p denotes school performance vs province. q denotes Department did not receive data.
 All percentages are based on AGR number for the above data.
 Source: Division of Evaluation and Research, Department of Education

**Grade 2 Reading Record Form
June 2014**

District 2 - Western

#089 - Jakeman All Grade, Trout River

Grades: K-12

Total Students : 5

Instructional Level June 2011 - June 2014

Total Students (Submitted): 5

Level	School	District	Province	2014		2013		2012		2011					
				School vs District	School vs Province	School vs District	School vs Province	School vs District	School vs Province	School vs District	School vs Province				
M	63.9	32.3	31.6	60.5	30.4	29.6	q	q	q	p	p	p	p	q	q
K -	10.6	5.2	5.4	10.1	4.3	5.7	p	p	q	q	q	q	q	q	q
A -	15.2	6.2	9.0	16.1	5.5	10.3									
Unkr.	10.3			13.3											

School data with 5 or fewer students withheld for reasons of confidentiality.

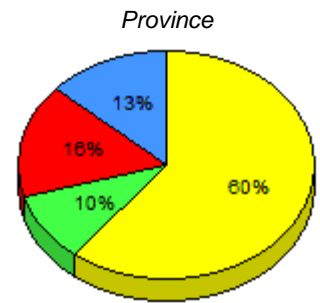
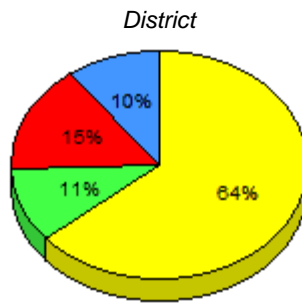

■ M : end of year benchmark.
 ■ K-L: mid - year benchmark.
 ■ A-J
 ■ Unknown

**Instructional Level (June 2011 - June 2014)
4 Year Trend
(School Results)**

School data with 5 or fewer students withheld for reasons of confidentiality.

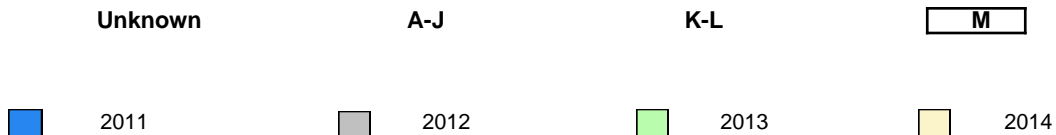

q p denotes school performance vs province. q denotes Department did not receive data.
 All percentages are based on AGR number for the above data.
 Source: Division of Evaluation and Research, Department of Education

**Grade 2 Reading Record Form
June 2014**

District 2 - Western

#091 - Burgeo Academy, Burgeo

Grades: K-12

Total Students : 4

Instructional Level June 2011 - June 2014

Total Students (Submitted): 4

Level	School	District	Province	2014		2013		2012		2011	
				School vs District	School vs Province	School vs District	School vs Province	School vs District	School vs Province	School vs District	School vs Province
M	32.3	31.6	60.5	30.4	29.6	q	q	q	q	q	q
K -	5.2	5.4	10.1	4.3	5.7	q	q	q	q	p	p
A -	6.2	9.0	16.1	5.5	10.3						
Unkr.	10.3		13.3								

School data with 5 or fewer students withheld for reasons of confidentiality.

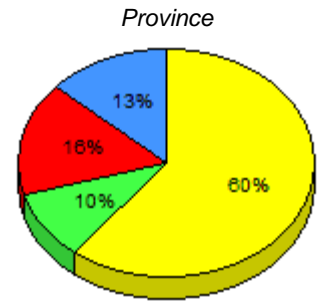
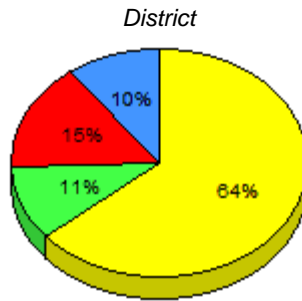

■ M : end of year benchmark.
 ■ K-L: mid - year benchmark.
 ■ A-J
 ■ Unknown

**Instructional Level (June 2011 - June 2014)
4 Year Trend
(School Results)**

School data with 5 or fewer students withheld for reasons of confidentiality.

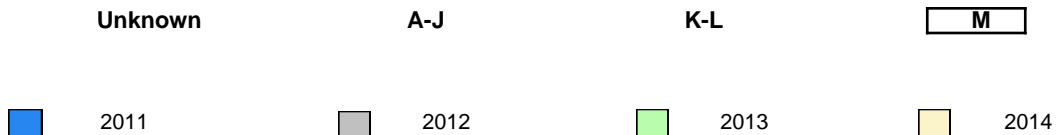

q p denotes school performance vs province. q denotes Department did not receive data.
 All percentages are based on AGR number for the above data.
 Source: Division of Evaluation and Research, Department of Education

**Grade 2 Reading Record Form
June 2014**

District 2 - Western

#092 - Grandy's River Collegiate, Burnt Islands

Grades: K-12

Total Students : 3

Instructional Level June 2011 - June 2014

Total Students (Submitted): 3

Level	School	District	Province	2014		2013		2012		2011			
				School vs District	School vs Province	School vs District	School vs Province	School vs District	School vs Province	School vs District	School vs Province		
M		63.9	32.3 31.6	60.5	30.4 29.6	P	P	q	P	P	P	q	q
K -		10.6	5.2 5.4	10.1	4.3 5.7	q	q	P	P	q	q	P	P
A -		15.2	6.2 9.0	16.1	5.5 10.3								
Unkr.		10.3		13.3									

School data with 5 or fewer students withheld for reasons of confidentiality.

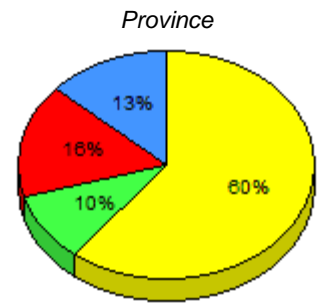
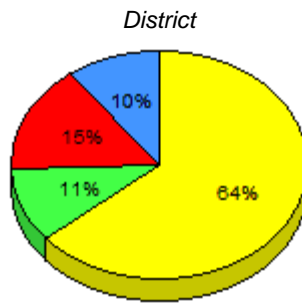

■ M : end of year benchmark.
 ■ K-L: mid - year benchmark.
 ■ A-J
 ■ Unknown

**Instructional Level (June 2011 - June 2014)
4 Year Trend
(School Results)**

School data with 5 or fewer students withheld for reasons of confidentiality.

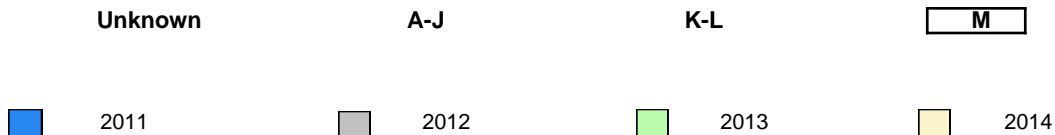

q p denotes school performance vs province. q denotes Department did not receive data.
 All percentages are based on AGR number for the above data.
 Source: Division of Evaluation and Research, Department of Education

**Grade 2 Reading Record Form
June 2014**

District 2 - Western

#096 - Our Lady of the Cape School, Cape St. George

Grades: K-8

Total Students : 3

Instructional Level June 2011 - June 2014

Total Students (Submitted): 2

Level	School	District	Province	2014		2013		2012		2011	
				School vs District	School vs Province	School vs District	School vs Province	School vs District	School vs Province	School vs District	School vs Province
M	School data with 5 or fewer students	63.9	32.3 31.6	60.5	30.4 29.6	P	P	q	q	q	q
K -	withheld for reasons of confidentiality.	10.6	5.2 5.4	10.1	4.3 5.7	q	q	q	q	q	q
A -		15.2	6.2 9.0	16.1	5.5 10.3						
Unkr.		10.3		13.3							

School data with 5 or fewer students withheld for reasons of confidentiality.

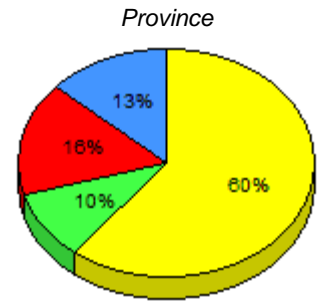
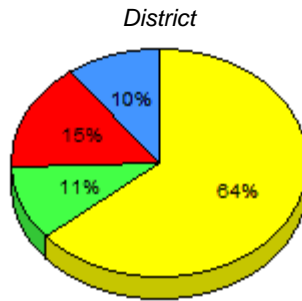

■ M : end of year benchmark.
 ■ K-L: mid - year benchmark.
 ■ A-J
 ■ Unknown

**Instructional Level (June 2011 - June 2014)
4 Year Trend
(School Results)**

School data with 5 or fewer students withheld for reasons of confidentiality.

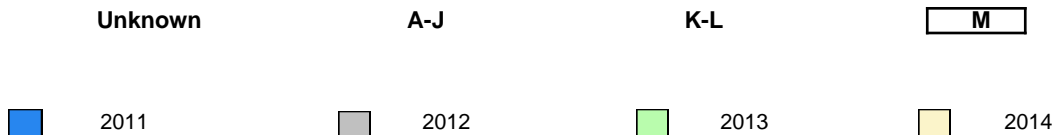

q p denotes school performance vs province. q denotes Department did not receive data.
 All percentages are based on AGR number for the above data.
 Source: Division of Evaluation and Research, Department of Education

**Grade 2 Reading Record Form
June 2014**

District 2 - Western

#097 - St. James' Elementary, Channel-Port Aux Basques

Grades: K-6

Total Students : 37

Instructional Level June 2011 - June 2014

Total Students (Submitted): 37

Level	School	2014			2013			2012			2011		
		School vs District	School vs Province	School vs District	School vs Province	School vs District	School vs Province	School vs District	School vs Province				
M (35)	94.6	59.5	35.1	63.9	32.3	31.6	60.5	30.4	29.6	P	P	P	P
K - L (1)	2.7	0.0	2.7	10.6	5.2	5.4	10.1	4.3	5.7	q	q	q	p
A - J (1)	2.7	0.0	2.7	15.2	6.2	9.0	16.1	5.5	10.3				
Unknown (0)	0.0			10.3			13.3						

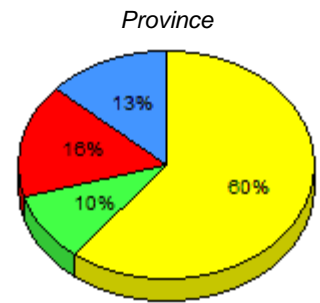
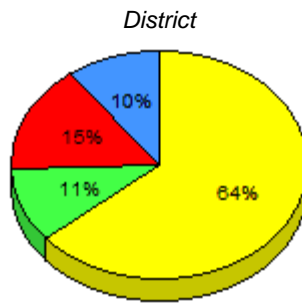
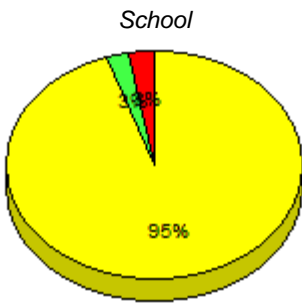

■ M : end of year benchmark.
 ■ K-L: mid - year benchmark.
 ■ A-J
 ■ Unknown

**Instructional Level (June 2011 - June 2014)
4 Year Trend
(School Results)**

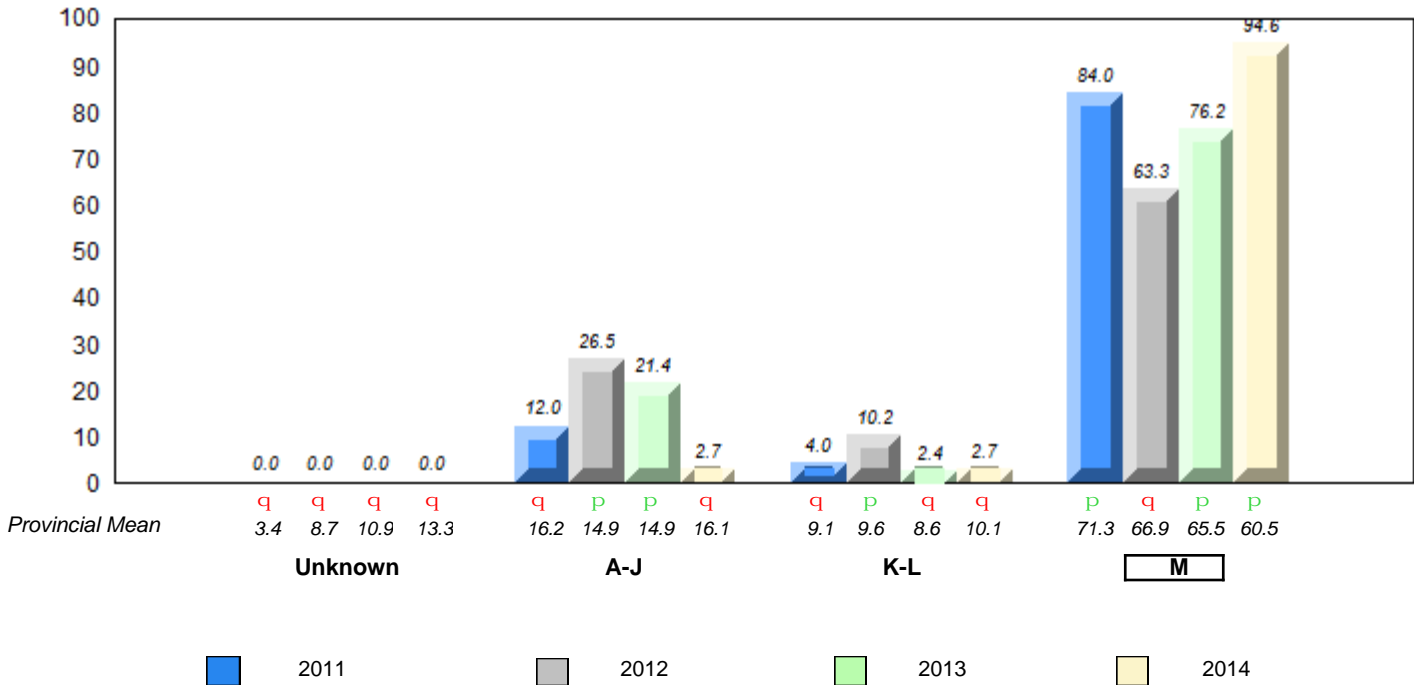

q p denotes school performance vs province.
 q denotes Department did not receive data.
 All percentages are based on AGR number for the above data.
 Source: Division of Evaluation and Research, Department of Education

**Grade 2 Reading Record Form
June 2014**

District 2 - Western

#102 - All Saints All-Grade, Grey River

Grades: 1-3,9-11

Total Students : 1 **Instructional Level June 2011 - June 2014**

Total Students (Submitted): 0

Level	School	District	Province	2014		2013		2012		2011	
				School vs District	School vs Province	School vs District	School vs Province	School vs District	School vs Province	School vs District	School vs Province
 M	<i>School data with 5 or fewer students withheld for reasons of confidentiality.</i>			q	p	q	p	q	p	q	p
 K -				q	p	q	p	q	p	q	p
 A -											
 Unkr.											

School
District
Province

School data with 5 or fewer students withheld for reasons of confidentiality.

 M : end of year benchmark.
 K-L: mid - year benchmark.
 A-J
 Unknown

**Instructional Level (June 2011 - June 2014)
4 Year Trend
(School Results)**

School data with 5 or fewer students withheld for reasons of confidentiality.

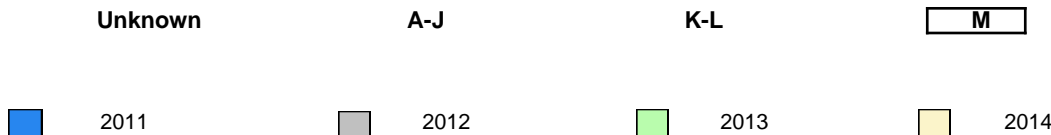

q p denotes school performance vs province. q denotes Department did not receive data.

All percentages are based on AGR number for the above data.
Source: Division of Evaluation and Research, Department of Education

**Grade 2 Reading Record Form
June 2014**

District 2 - Western

#103 - LeGallais Memorial, Isle aux Morts

Grades: K-9

Total Students : 7

Instructional Level June 2011 - June 2014

Total Students (Submitted): 7

Level	School	2014			2013			2012			2011				
		♀	♂	♂♀	School vs District	School vs Province	School vs District	School vs Province	School vs District	School vs Province	School vs District	School vs Province			
M (6)	85.7	71.4	14.3	63.9	32.3	31.6	60.5	30.4	29.6	P	P	P	P	P	P
K - L (0)	0.0	0.0	0.0	10.6	5.2	5.4	10.1	4.3	5.7	q	q	q	q	P	P
A - J (1)	14.3	0.0	14.3	15.2	6.2	9.0	16.1	5.5	10.3						
Unknown (0)	0.0			10.3			13.3								

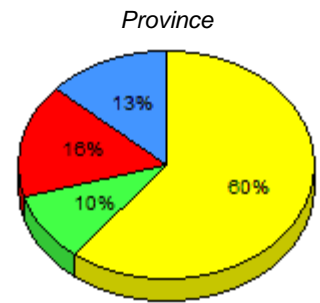
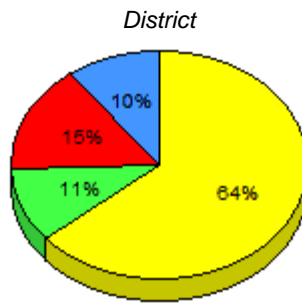
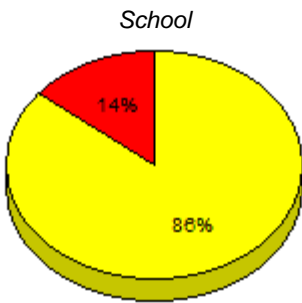

■ M : end of year benchmark.
 ■ K-L: mid - year benchmark.
 ■ A-J
 ■ Unknown

**Instructional Level (June 2011 - June 2014)
4 Year Trend
(School Results)**

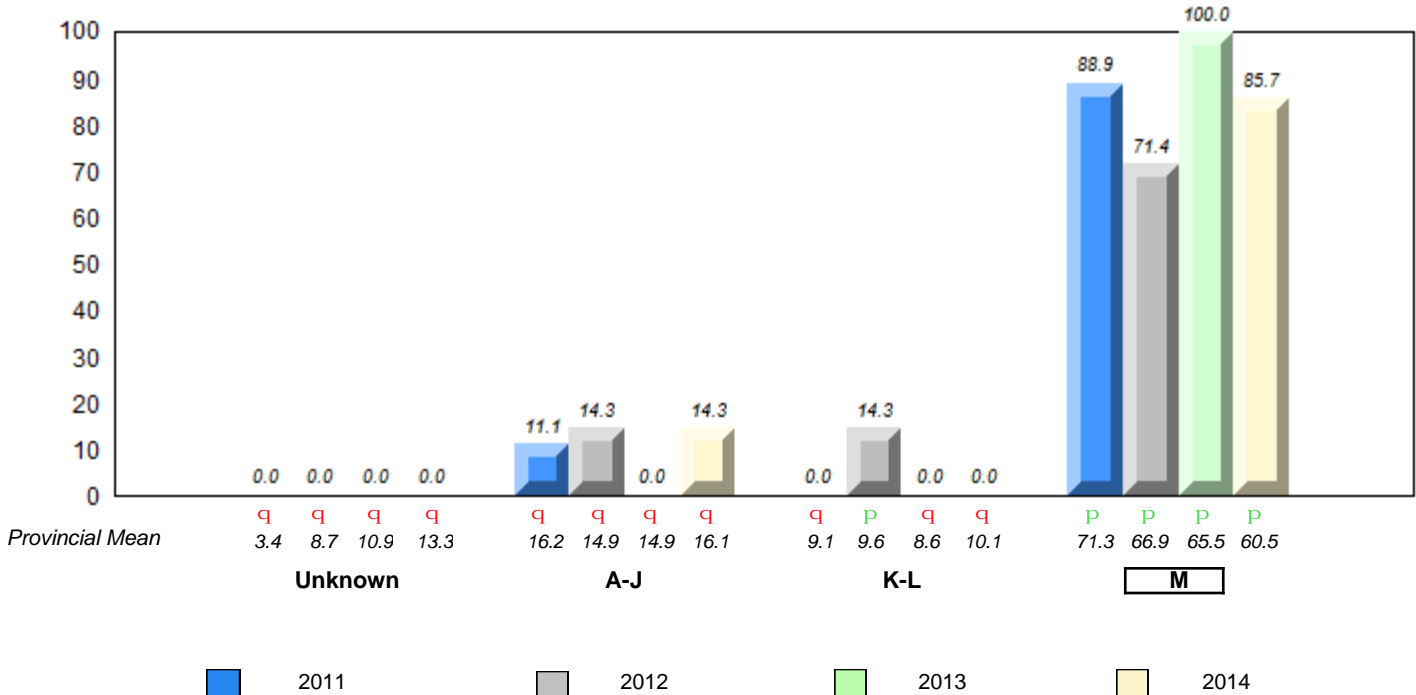

q p denotes school performance vs province.
 q denotes Department did not receive data.
 All percentages are based on AGR number for the above data.
 Source: Division of Evaluation and Research, Department of Education

**Grade 2 Reading Record Form
June 2014**

District 2 - Western

#106 - Lourdes Elementary, Lourdes

Grades: K-8

Total Students : 22

Instructional Level June 2011 - June 2014

Total Students (Submitted): 0

Level	School	District	Province	2014		2013		2012		2011	
				School vs District	School vs Province	School vs District	School vs Province	School vs District	School vs Province	School vs District	School vs Province
 M	<i>School data with 5 or fewer students</i>			q	q	q	q	q	q	q	q
 K -	<i>withheld for reasons of confidentiality.</i>			p	p	p	p	p	p	p	p
 A -											
 Unkr.											

School
District
Province

School data with 5 or fewer students withheld for reasons of confidentiality.

M : end of year benchmark.
 K-L: mid - year benchmark.
 A-J
 Unknown

**Instructional Level (June 2011 - June 2014)
4 Year Trend
(School Results)**

School data with 5 or fewer students withheld for reasons of confidentiality.

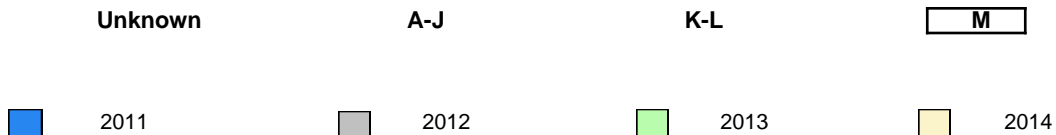

q p denotes school performance vs province. q denotes Department did not receive data.
 All percentages are based on AGR number for the above data.
 Source: Division of Evaluation and Research, Department of Education

**Grade 2 Reading Record Form
June 2014**

District 2 - Western

#111 - St. Thomas Aquinas, Port au Port East

Grades: K-8

Total Students : 12

Instructional Level June 2011 - June 2014

Total Students (Submitted): 11

Level	School	2014			2013		2012		2011								
		♀	♂	Gender	School vs District	School vs Province	School vs District	School vs Province	School vs District	School vs Province							
M (8)	66.7	41.7	25.0	63.9	32.3	31.6	60.5	30.4	29.6	P	P	P	P	P	P		
K - L (2)	16.7	0.0	16.7	10.6	5.2	5.4	10.1	4.3	5.7	P	P	q	q	q	q	P	P
A - J (1)	8.3	8.3	0.0	15.2	6.2	9.0	16.1	5.5	10.3								
Unknown (1)	8.3			10.3			13.3										

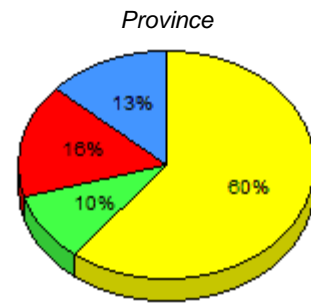
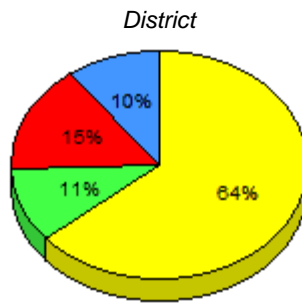
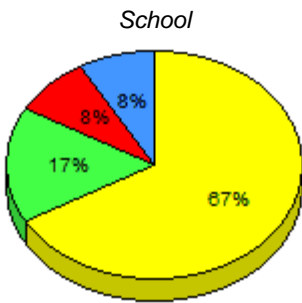

■ M : end of year benchmark.
 ■ K-L: mid - year benchmark.
 ■ A-J
 ■ Unknown

**Instructional Level (June 2011 - June 2014)
4 Year Trend
(School Results)**

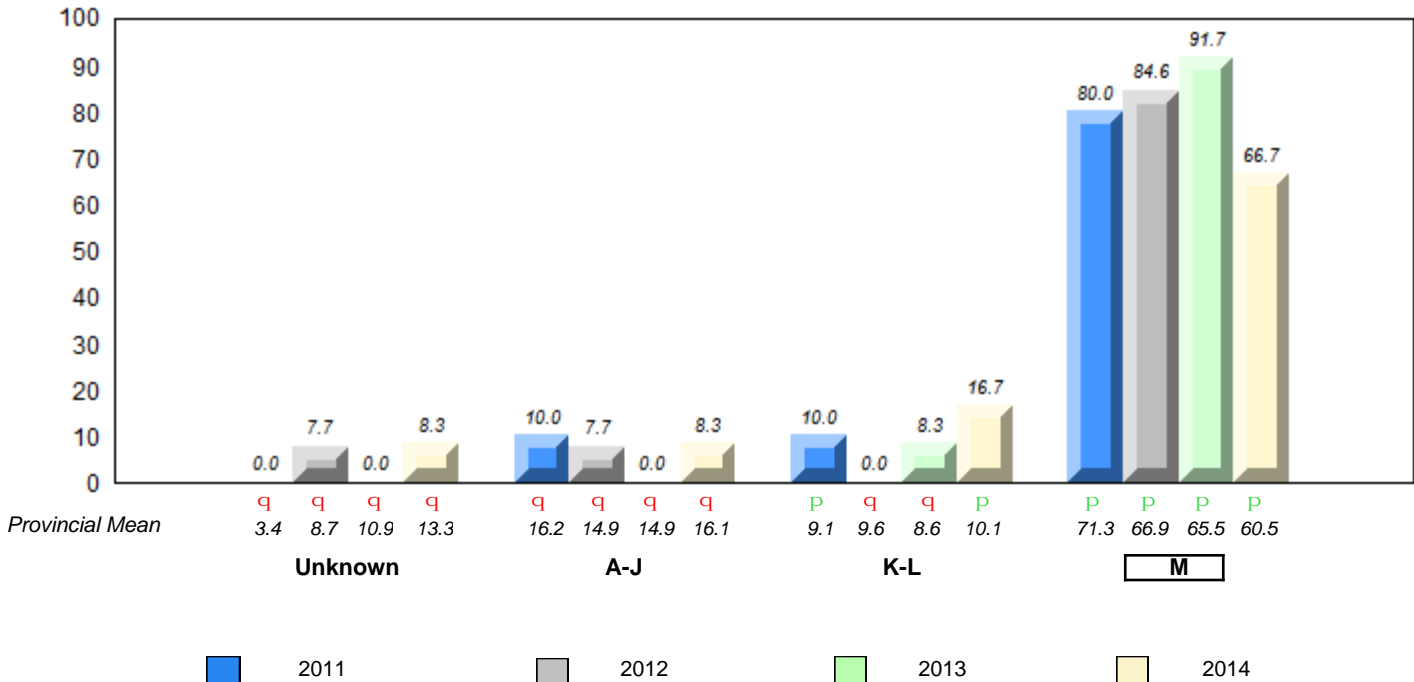

q p denotes school performance vs province. q denotes Department did not receive data.
 All percentages are based on AGR number for the above data.
 Source: Division of Evaluation and Research, Department of Education

**Grade 2 Reading Record Form
June 2014**

District 2 - Western

#113 - St. Boniface All Grade, Ramea

Grades: K-12

Total Students : 1 ***Instructional Level June 2011 - June 2014***

		2014			2013		2012		2011						
Level	School	District	Province	School vs District	School vs Province	School vs District	School vs Province	School vs District	School vs Province						
M	School data with 5 or fewer students	63.9	32.3	31.6	60.5	30.4	29.6	P	P	P	P	q	q	q	q
K -	withheld for reasons of confidentiality.	10.6	5.2	5.4	10.1	4.3	5.7	q	q	q	q	P	P	q	q
A -		15.2	6.2	9.0	16.1	5.5	10.3								
Unkr.		10.3			13.3										

School data with 5 or fewer students withheld for reasons of confidentiality.

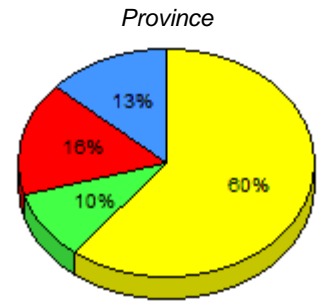
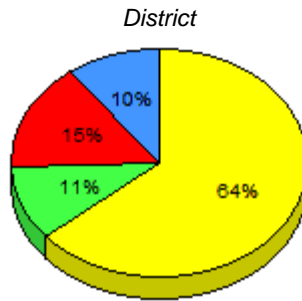

■ M : end of year benchmark.
 ■ K-L: mid - year benchmark.
 ■ A-J
 ■ Unknown

**Instructional Level (June 2011 - June 2014)
4 Year Trend
(School Results)**

School data with 5 or fewer students withheld for reasons of confidentiality.

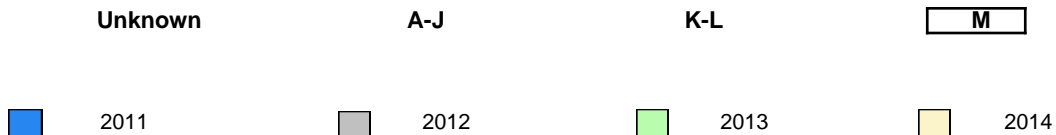

q p denotes school performance vs province. q denotes Department did not receive data.
 All percentages are based on AGR number for the above data.
 Source: Division of Evaluation and Research, Department of Education

**Grade 2 Reading Record Form
June 2014**

District 2 - Western

#115 - Our Lady of Mercy Elementary, St. George's

Grades: K-8

Total Students : 19

Instructional Level June 2011 - June 2014

Total Students (Submitted): 19

Level	School	2014			2013			2012			2011				
		♀	♂	Gender Avg	School vs District	School vs Province	School vs District	School vs Province	School vs District	School vs Province	School vs District	School vs Province			
M (12)	63.2	31.6	31.6	63.9	32.3	31.6	60.5	30.4	29.6	q	p	q	q	p	p
K - L (5)	26.3	15.8	10.5	10.6	5.2	5.4	10.1	4.3	5.7	p	p	q	q	q	q
A - J (2)	10.5	5.3	5.3	15.2	6.2	9.0	16.1	5.5	10.3						
Unknown (0)	0.0			10.3			13.3								

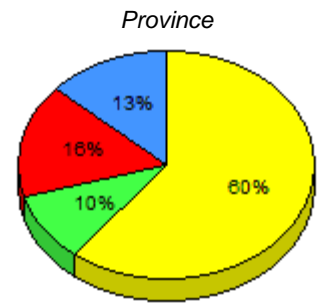
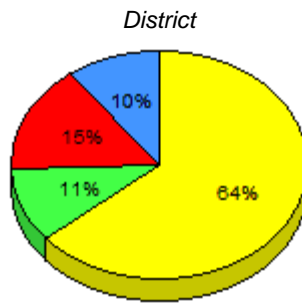
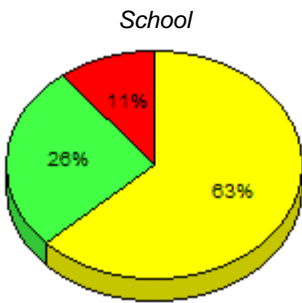

■ M : end of year benchmark.
 ■ K-L: mid - year benchmark.
 ■ A-J
 ■ Unknown

**Instructional Level (June 2011 - June 2014)
4 Year Trend
(School Results)**

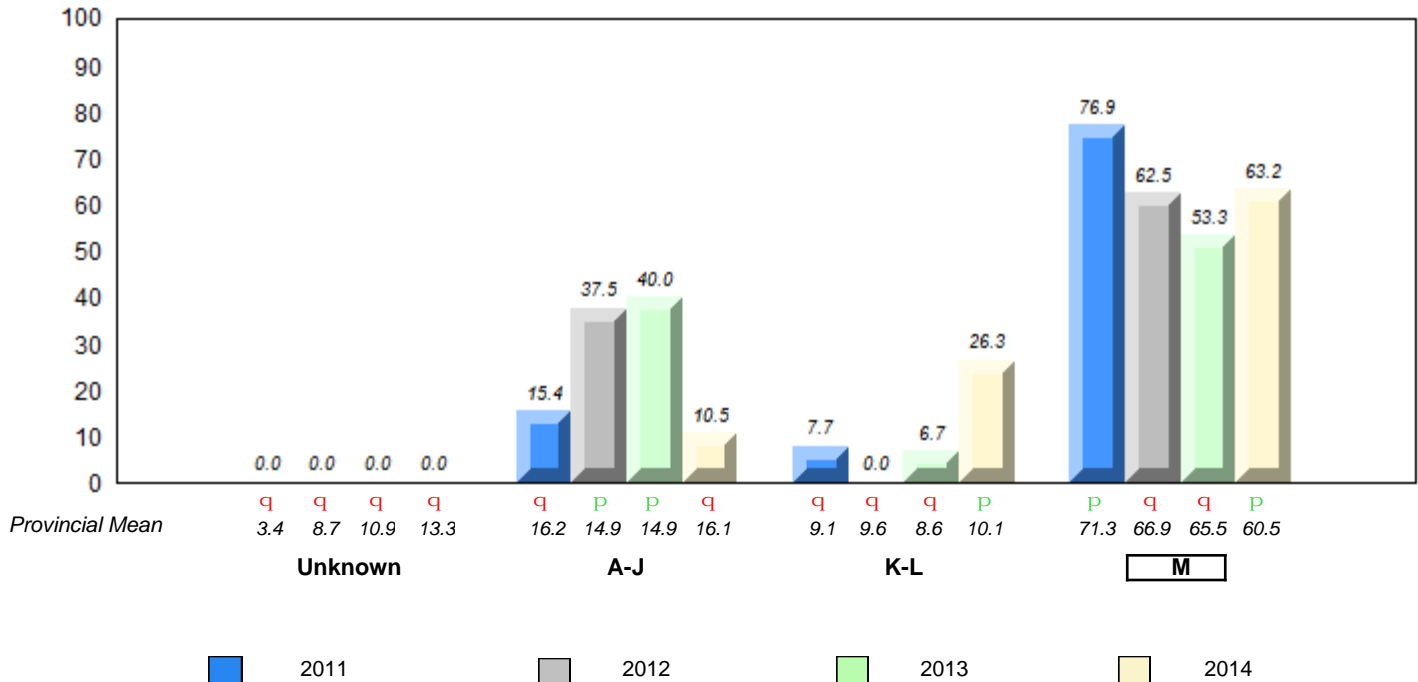

q p denotes school performance vs province. q denotes Department did not receive data.
 All percentages are based on AGR number for the above data.
 Source: Division of Evaluation and Research, Department of Education

**Grade 2 Reading Record Form
June 2014**

District 2 - Western

#120 - Stephenville Primary, Stephenville

Grades: K-3

Total Students : 75

Instructional Level June 2011 - June 2014

Total Students (Submitted): 75

Level	School	2014			2013			2012			2011				
		School vs District	School vs Province	School vs District	School vs Province	School vs District	School vs Province	School vs District	School vs Province	School vs District	School vs Province				
M (50)	66.7	32.0	34.7	63.9	32.3	31.6	60.5	30.4	29.6	q	q	q	q	q	q
K - L (11)	14.7	6.7	8.0	10.6	5.2	5.4	10.1	4.3	5.7	p	p	p	p	p	p
A - J (14)	18.7	8.0	10.7	15.2	6.2	9.0	16.1	5.5	10.3						
Unknown (0)	0.0			10.3			13.3								

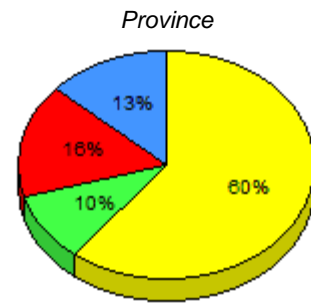
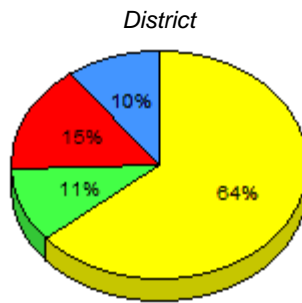
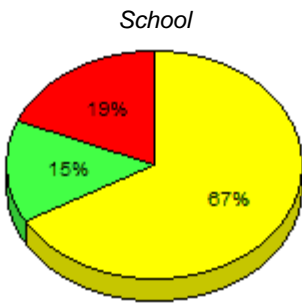

■ M : end of year benchmark.
 ■ K-L: mid - year benchmark.
 ■ A-J
 ■ Unknown

**Instructional Level (June 2011 - June 2014)
4 Year Trend
(School Results)**

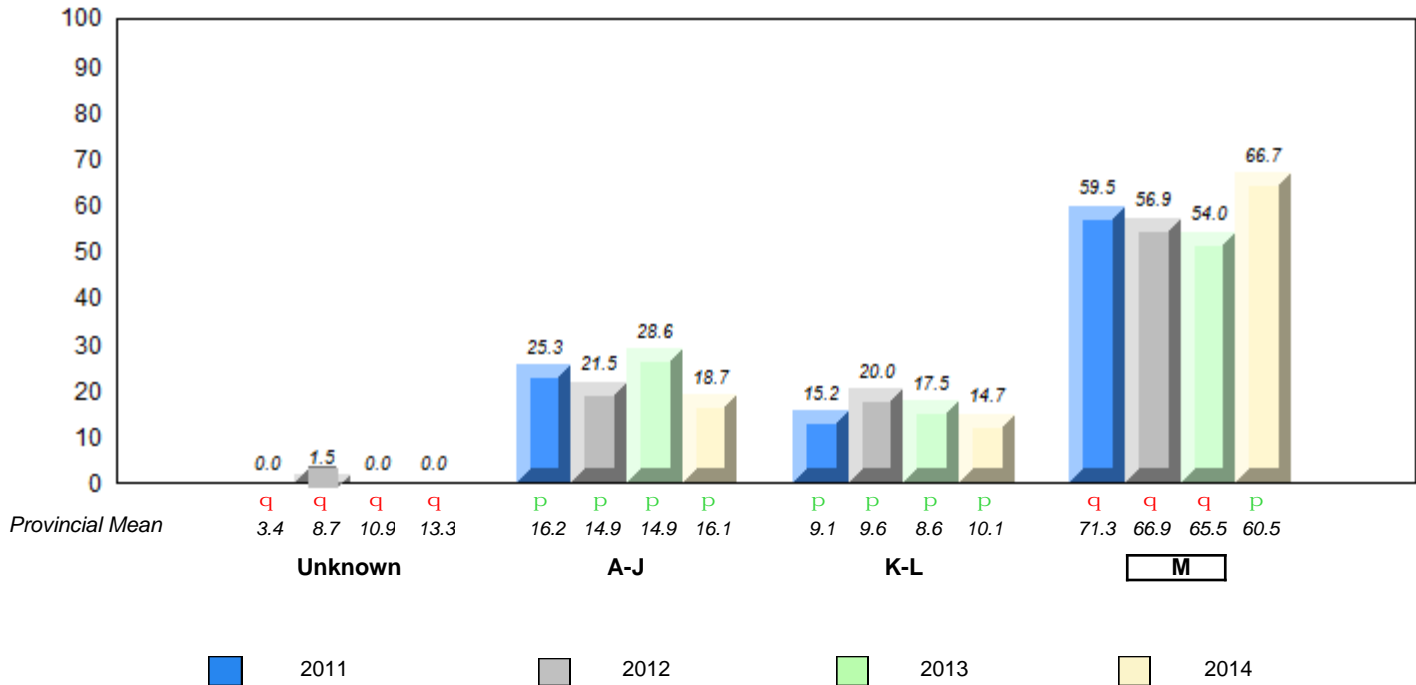

q p denotes school performance vs province. q denotes Department did not receive data.
 All percentages are based on AGR number for the above data.
 Source: Division of Evaluation and Research, Department of Education

**Grade 2 Reading Record Form
June 2014**

District 2 - Western

#123 - St. Michael's Elementary, Stephenville Crossing

Grades: K-8

Total Students : 20

Instructional Level June 2011 - June 2014

Total Students (Submitted): 20

Level	School	2014			2013			2012			2011						
		♀	♂	Score	♀	♂	Score	♀	♂	Score	♀	♂	Score				
M (8)	40.0	35.0	5.0	63.9	32.3	31.6	60.5	30.4	29.6	q	q	p	p	q	q	q	q
K - L (1)	5.0	5.0	0.0	10.6	5.2	5.4	10.1	4.3	5.7	q	q	q	q	q	q	p	p
A - J (11)	55.0	30.0	25.0	15.2	6.2	9.0	16.1	5.5	10.3								
Unknown (0)	0.0			10.3			13.3										

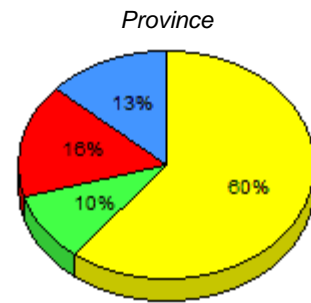
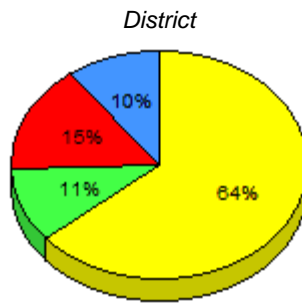
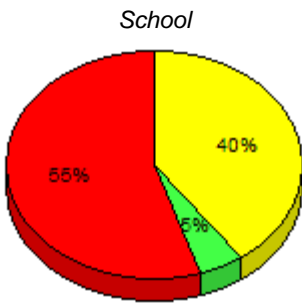

■ M : end of year benchmark.
 ■ K-L: mid - year benchmark.
 ■ A-J
 ■ Unknown

**Instructional Level (June 2011 - June 2014)
4 Year Trend
(School Results)**

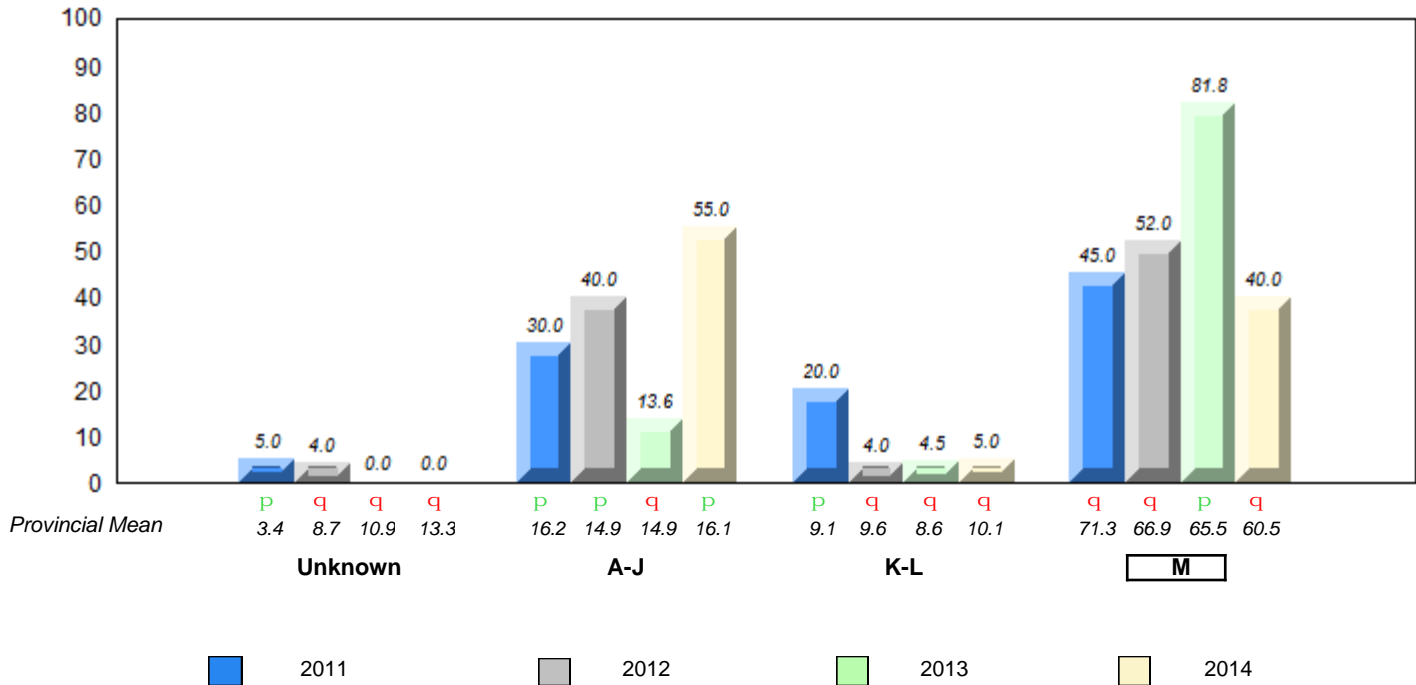

q p denotes school performance vs province.
 q denotes Department did not receive data.
 All percentages are based on AGR number for the above data.
 Source: Division of Evaluation and Research, Department of Education

**Grade 2 Reading Record Form
June 2014**

District 2 - Western

#388 - Long Range Academy, Cow Head

Grades: K-12

Total Students : 11

Instructional Level June 2011 - June 2014

Total Students (Submitted): 11

Level	School	2014			2013			2012			2011				
		♀	♂	Gender	School vs District	School vs Province	School vs District	School vs Province	School vs District	School vs Province	School vs District	School vs Province			
M (9)	81.8	18.2	63.6	63.9	32.3	31.6	60.5	30.4	29.6	P	P	q	q	q	q
K - L (0)	0.0	0.0	0.0	10.6	5.2	5.4	10.1	4.3	5.7	q	q	P	P	P	P
A - J (2)	18.2	0.0	18.2	15.2	6.2	9.0	16.1	5.5	10.3						
Unknown (0)	0.0			10.3			13.3								

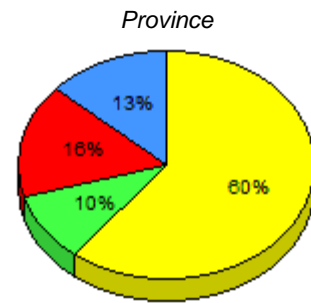
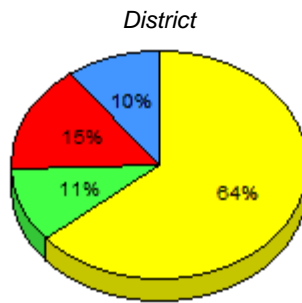
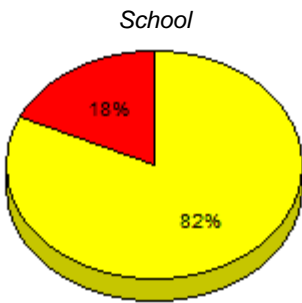

■ M : end of year benchmark.
 ■ K-L: mid - year benchmark.
 ■ A-J
 ■ Unknown

**Instructional Level (June 2011 - June 2014)
4 Year Trend
(School Results)**

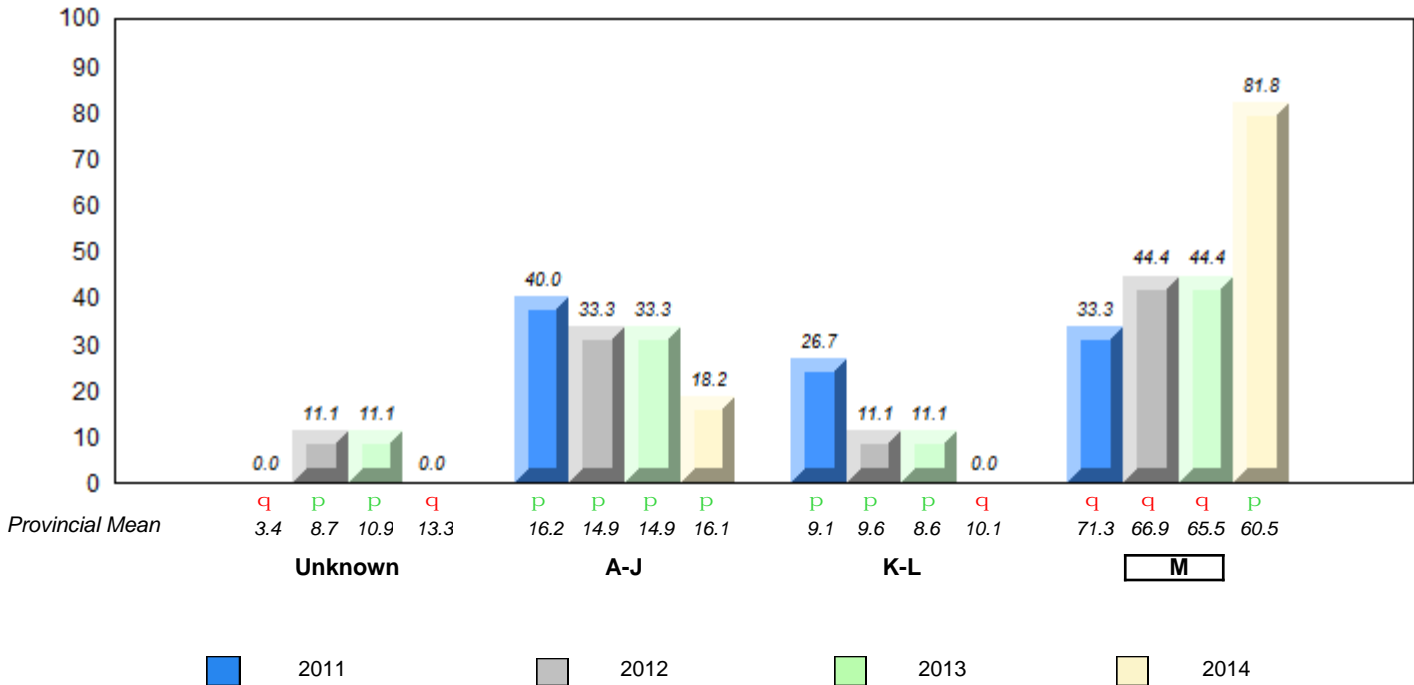

q p denotes school performance vs province. q denotes Department did not receive data.
 All percentages are based on AGR number for the above data.
 Source: Division of Evaluation and Research, Department of Education

**Grade 2 Reading Record Form
June 2014**

District 2 - Western

#389 - Elwood Elementary, Deer Lake

Grades: K-5

Total Students : 60

Instructional Level June 2011 - June 2014

Total Students (Submitted): 60

Level	School	2014			2013			2012			2011		
		School vs District	School vs Province	School vs Province	School vs District	School vs Province	School vs Province	School vs District	School vs Province	School vs District	School vs Province		
M (48)	80.0	36.7	43.3	63.9	32.3	31.6	60.5	30.4	29.6	P	P	P	P
K - L (6)	10.0	5.0	5.0	10.6	5.2	5.4	10.1	4.3	5.7	q	q	P	P
A - J (5)	8.3	3.3	5.0	15.2	6.2	9.0	16.1	5.5	10.3				
Unknown (1)	1.7			10.3			13.3						

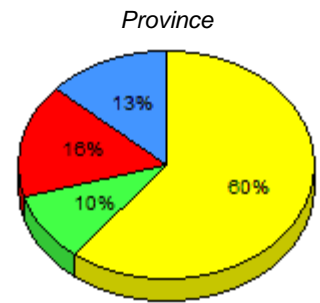
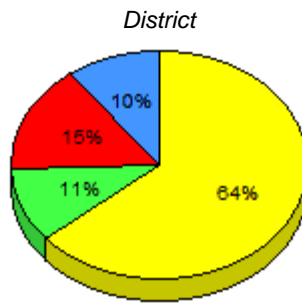
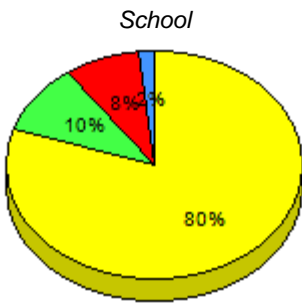

■ M : end of year benchmark.
 ■ K-L: mid - year benchmark.
 ■ A-J
 ■ Unknown

**Instructional Level (June 2011 - June 2014)
4 Year Trend
(School Results)**

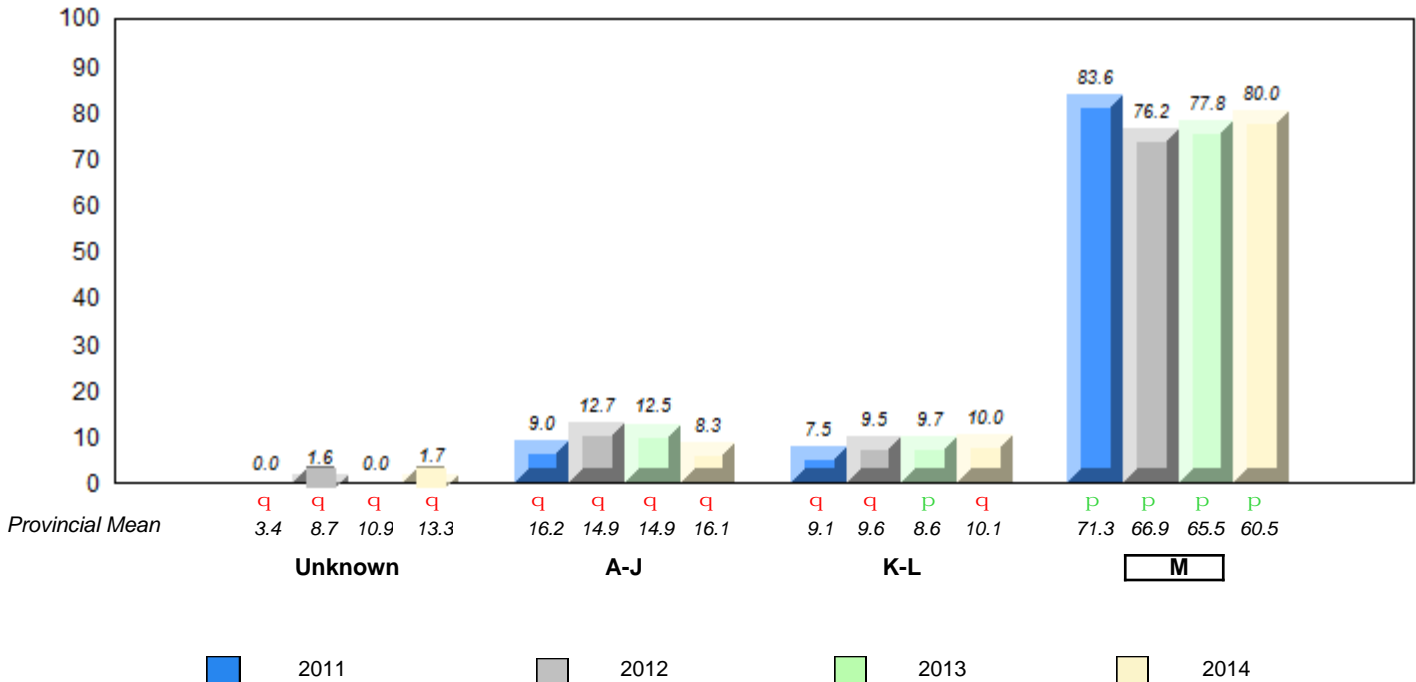

q p denotes school performance vs province.
 q denotes Department did not receive data.
 All percentages are based on AGR number for the above data.
 Source: Division of Evaluation and Research, Department of Education

**Grade 2 Reading Record Form
June 2014**

District 2 - Western

#393 - Bonne Bay Academy, Woody Point

Grades: K-12

Total Students : 3

Instructional Level June 2011 - June 2014

Total Students (Submitted): 3

Level	School	District	Province	2014		2013		2012		2011	
				School vs District	School vs Province	School vs District	School vs Province	School vs District	School vs Province	School vs District	School vs Province
M	School data with 5 or fewer students withheld for reasons of confidentiality.	63.9	32.3 31.6	60.5	30.4 29.6	P	P	P	P	q	q
K -		10.6	5.2 5.4	10.1	4.3 5.7	q	q	q	q	q	q
A -		15.2	6.2 9.0	16.1	5.5 10.3						
Unkr.		10.3		13.3							

School data with 5 or fewer students withheld for reasons of confidentiality.

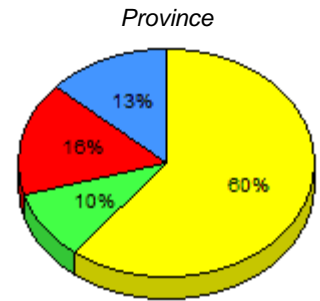
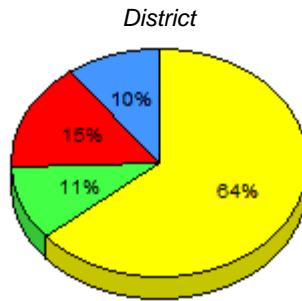

■ M : end of year benchmark.
 ■ K-L: mid - year benchmark.
 ■ A-J
 ■ Unknown

**Instructional Level (June 2011 - June 2014)
4 Year Trend
(School Results)**

School data with 5 or fewer students withheld for reasons of confidentiality.

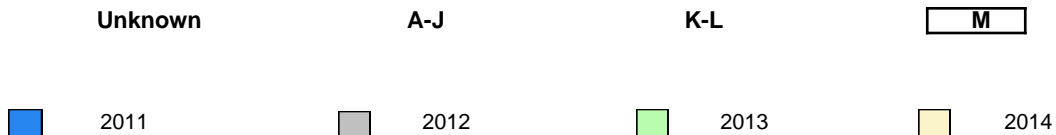

q p denotes school performance vs province. q denotes Department did not receive data.
 All percentages are based on AGR number for the above data.
 Source: Division of Evaluation and Research, Department of Education

**Grade 2 Reading Record Form
June 2014**

District 2 - Western

#394 - E.A. Butler All Grade, McKay's

Grades: K-12

Total Students : 5

Instructional Level June 2011 - June 2014

Total Students (Submitted): 4

Level	School	District	Province	2014		2013		2012		2011		
				School vs District	School vs Province	School vs District	School vs Province	School vs District	School vs Province	School vs District	School vs Province	
M	63.9	32.3	31.6	60.5	30.4	29.6	q	q	q	q	q	q
K -	10.6	5.2	5.4	10.1	4.3	5.7	q	q	q	q	P	P
A -	15.2	6.2	9.0	16.1	5.5	10.3						
Unkr.	10.3			13.3								

School data with 5 or fewer students withheld for reasons of confidentiality.

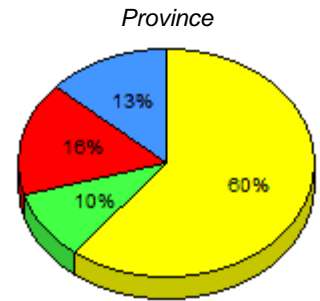
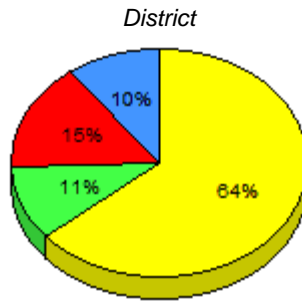

■ M : end of year benchmark.
 ■ K-L: mid - year benchmark.
 ■ A-J
 ■ Unknown

**Instructional Level (June 2011 - June 2014)
4 Year Trend
(School Results)**

School data with 5 or fewer students withheld for reasons of confidentiality.

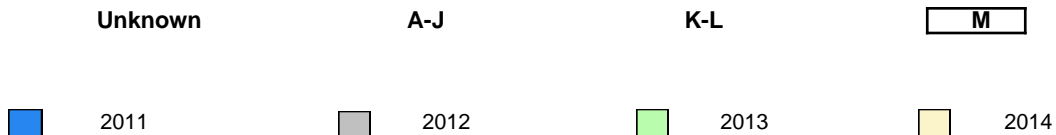

q p denotes school performance vs province. q denotes Department did not receive data.
 All percentages are based on AGR number for the above data.
 Source: Division of Evaluation and Research, Department of Education

**Grade 2 Reading Record Form
June 2014**

District 2 - Western

#397 - Belanger Memorial School, Upper Ferry

Grades: K-12

Total Students : 13

Instructional Level June 2011 - June 2014

Total Students (Submitted): 13

Level	School	2014			2013			2012			2011				
		♀	♂	♂♀	School vs District	School vs Province	School vs District	School vs Province	School vs District	School vs Province	School vs District	School vs Province			
M (10)	76.9	46.2	30.8	63.9	32.3	31.6	60.5	30.4	29.6	P	P	P	P	P	P
K - L (1)	7.7	0.0	7.7	10.6	5.2	5.4	10.1	4.3	5.7	q	q	q	q	q	q
A - J (2)	15.4	7.7	7.7	15.2	6.2	9.0	16.1	5.5	10.3						
Unknown (0)	0.0			10.3			13.3								

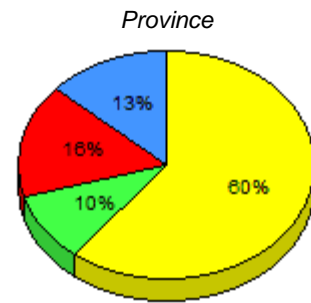
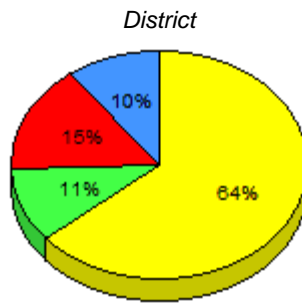
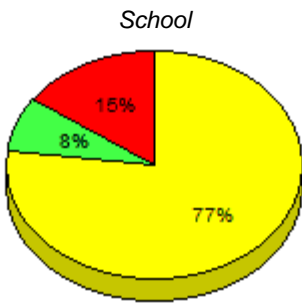

■ M : end of year benchmark.
 ■ K-L: mid - year benchmark.
 ■ A-J
 ■ Unknown

**Instructional Level (June 2011 - June 2014)
4 Year Trend
(School Results)**

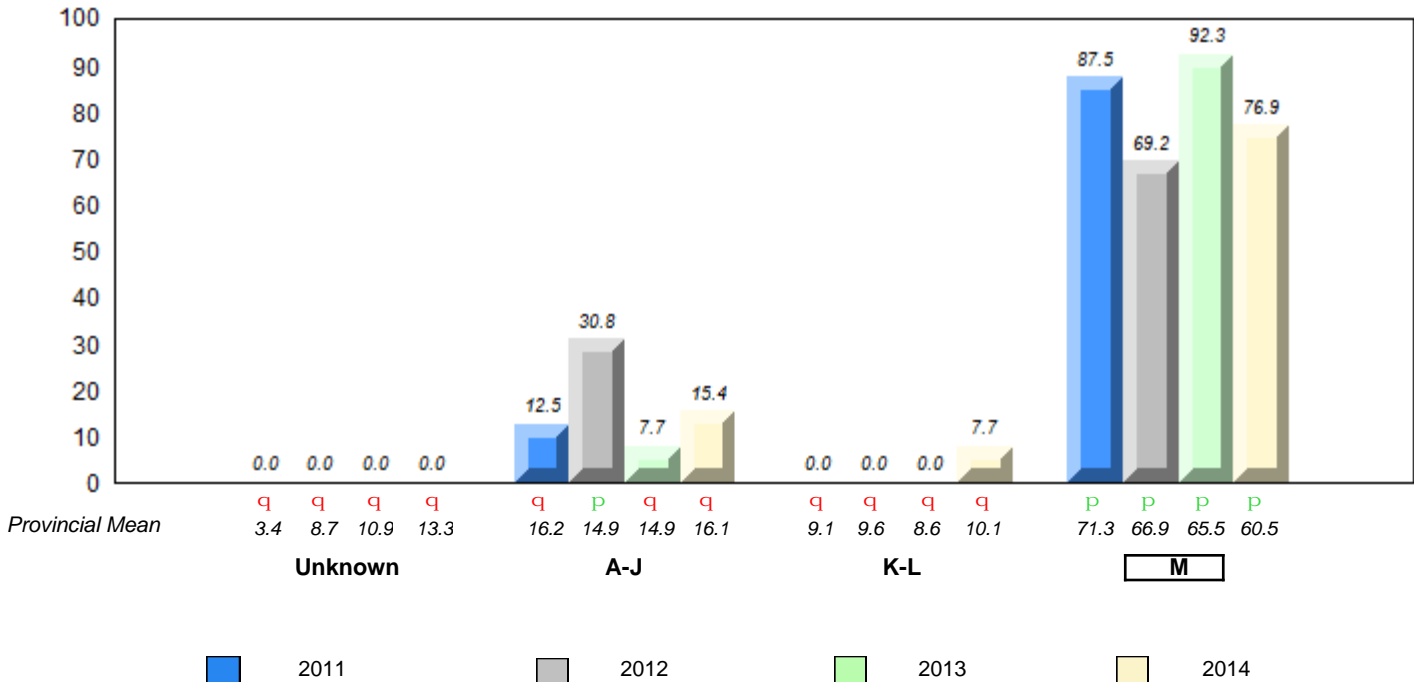

q p denotes school performance vs province. q denotes Department did not receive data.
 All percentages are based on AGR number for the above data.
 Source: Division of Evaluation and Research, Department of Education

**Grade 2 Reading Record Form
June 2014**

District 2 - Western

#474 - Cloud River Academy, Roddickton

Grades: K-12

Total Students : 10

Instructional Level June 2011 - June 2014

Total Students (Submitted): 0

Level	School	District	Province	2014		2013		2012		2011	
				School vs District	School vs Province	School vs District	School vs Province	School vs District	School vs Province	School vs District	School vs Province
M	<i>School data with 5 or fewer students</i>			q	q	q	q	q	q	q	q
K -	<i>withheld for reasons of confidentiality.</i>			q	q	p	p	p	p	q	q
A -											
Unkr.											

School
District
Province

School data with 5 or fewer students withheld for reasons of confidentiality.

M : end of year benchmark.
 K-L: mid - year benchmark.
 A-J
 Unknown

**Instructional Level (June 2011 - June 2014)
4 Year Trend
(School Results)**

School data with 5 or fewer students withheld for reasons of confidentiality.

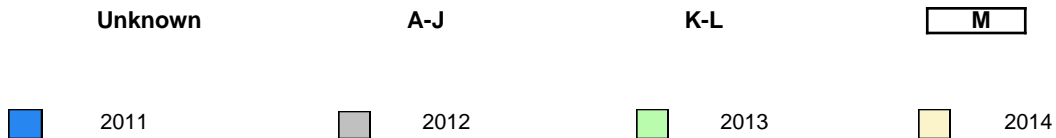

q p denotes school performance vs province. q denotes Department did not receive data.
 All percentages are based on AGR number for the above data.
 Source: Division of Evaluation and Research, Department of Education

**Grade 2 Reading Record Form
June 2014**

District 2 - Western

#475 - Viking Trail Academy, Plum Point

Grades: K-12

Total Students : 12

Instructional Level June 2011 - June 2014

Total Students (Submitted): 12

Level	School	2014			2013		2012		2011								
		♀	♂	♂	School vs District	School vs Province	School vs District	School vs Province	School vs District	School vs Province							
M (9)	75.0	41.7	33.3	63.9	32.3	31.6	60.5	30.4	29.6	P	P	q	q	q	q	P	P
K - L (2)	16.7	8.3	8.3	10.6	5.2	5.4	10.1	4.3	5.7	P	P	P	P	P	P	q	q
A - J (1)	8.3	0.0	8.3	15.2	6.2	9.0	16.1	5.5	10.3								
Unknown (0)	0.0			10.3			13.3										

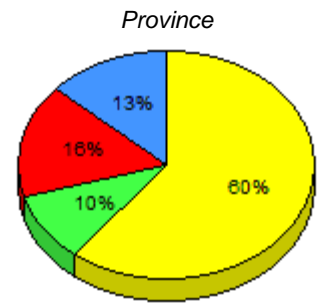
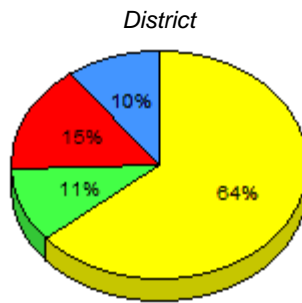
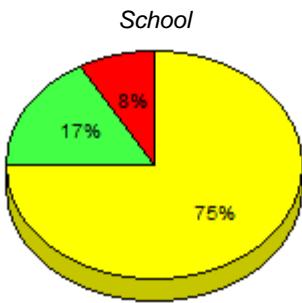

■ M : end of year benchmark.
 ■ K-L: mid - year benchmark.
 ■ A-J
 ■ Unknown

**Instructional Level (June 2011 - June 2014)
4 Year Trend
(School Results)**

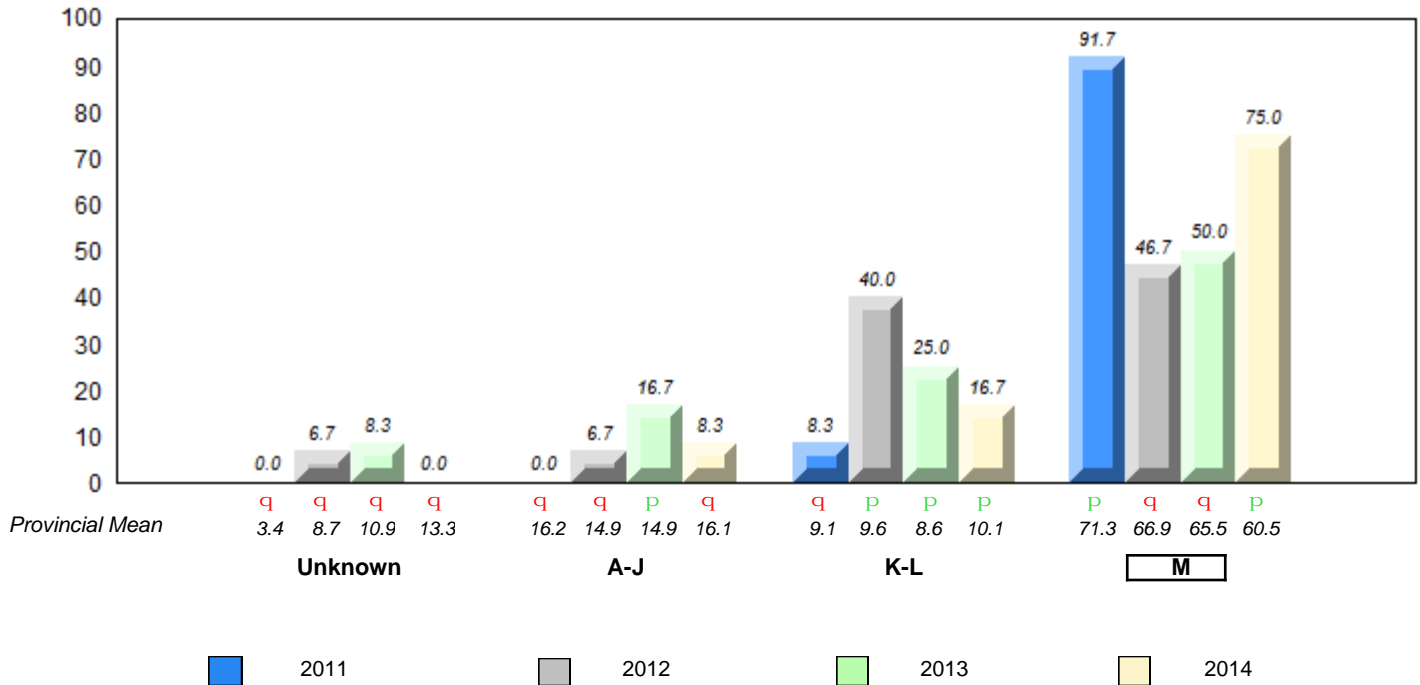

q p denotes school performance vs province.
 q denotes Department did not receive data.
 All percentages are based on AGR number for the above data.
 Source: Division of Evaluation and Research, Department of Education

**Grade 2 Reading Record Form
June 2014**

District 2 - Western

#487 - Labrador Straits Academy, L'Anse au Loup

Grades: K-12

Total Students : 9

Instructional Level June 2011 - June 2014

Total Students (Submitted): 9

Level	School	2014			2013			2012			2011				
		♀	♂	⊗	School vs District	School vs Province	School vs District	School vs Province	School vs District	School vs Province	School vs District	School vs Province			
M (7)	77.8	44.4	33.3	63.9	32.3	31.6	60.5	30.4	29.6	P	P	P	P	P	P
K - L (2)	22.2	11.1	11.1	10.6	5.2	5.4	10.1	4.3	5.7	P	P	P	P	q	q
A - J (0)	0.0	0.0	0.0	15.2	6.2	9.0	16.1	5.5	10.3						
Unknown (0)	0.0			10.3			13.3								

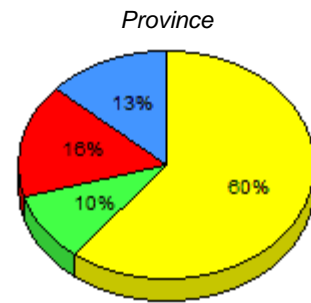
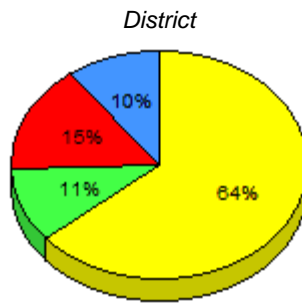
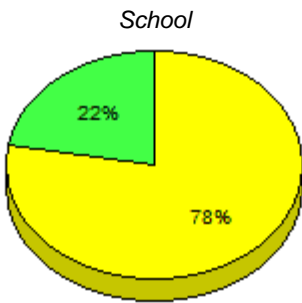

■ M : end of year benchmark.
 ■ K-L: mid - year benchmark.
 ■ A-J
 ■ Unknown

**Instructional Level (June 2011 - June 2014)
4 Year Trend
(School Results)**

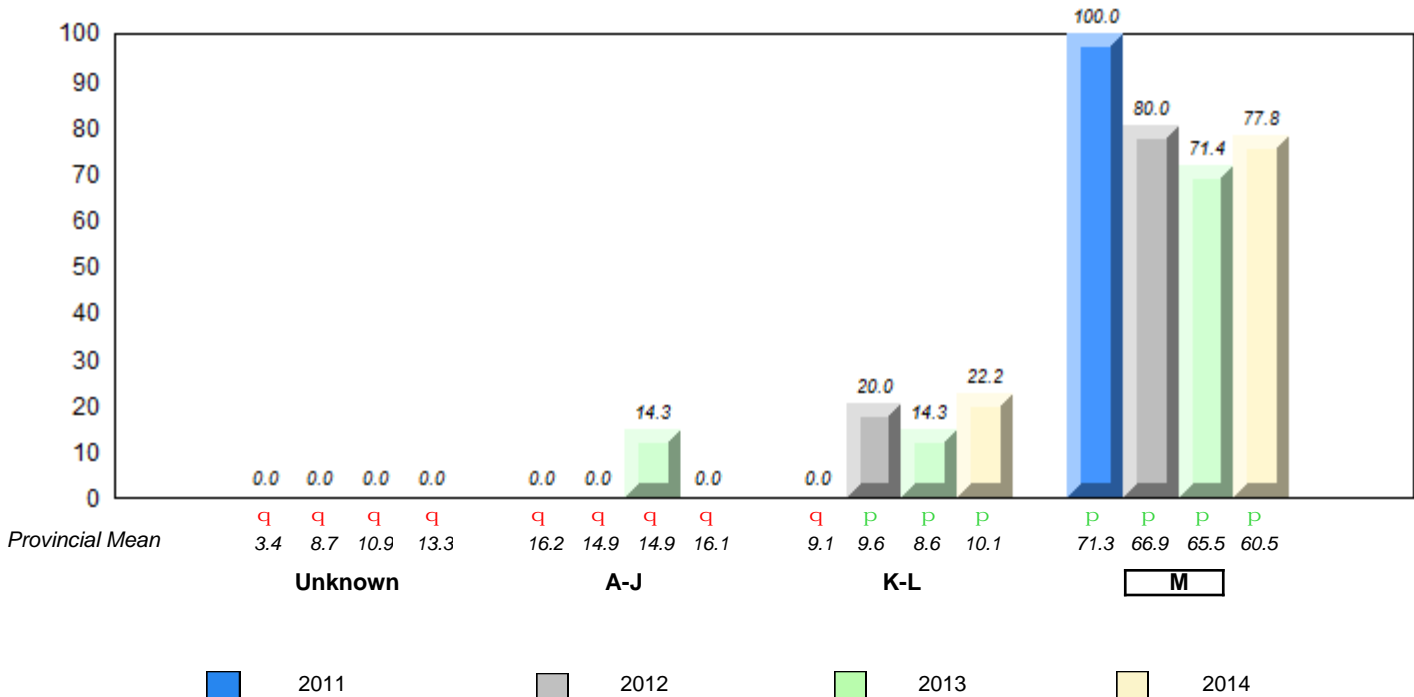

q p denotes school performance vs province. q denotes Department did not receive data.
 All percentages are based on AGR number for the above data.
 Source: Division of Evaluation and Research, Department of Education

**Grade 2 Reading Record Form
June 2014**

District 2 - Western

#488 - French Shore Academy, Port Saunders

Grades: K-12

Total Students : 24

Instructional Level June 2011 - June 2014

Total Students (Submitted): 24

Level	School	2014			2013			2012			2011							
		School vs District	School vs Province	School vs Province	School vs District	School vs Province	School vs Province	School vs District	School vs Province	School vs District	School vs Province							
M (15)	62.5	41.7	20.8	63.9	32.3	31.6	60.5	30.4	29.6	q	p	q	q	p	p	p	p	
K - L (2)	8.3	4.2	4.2	10.6	5.2	5.4	10.1	4.3	5.7	q	q	p	p	q	q	q	q	q
A - J (7)	29.2	8.3	20.8	15.2	6.2	9.0	16.1	5.5	10.3									
Unknown (0)	0.0			10.3			13.3											

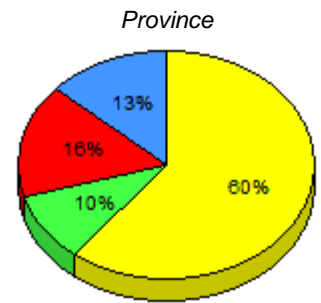
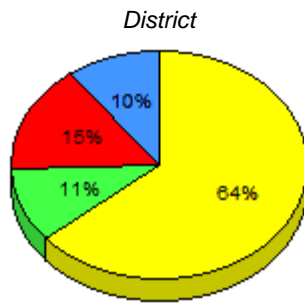
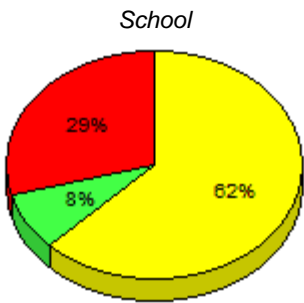

■ M : end of year benchmark.
 ■ K-L: mid - year benchmark.
 ■ A-J
 ■ Unknown

**Instructional Level (June 2011 - June 2014)
4 Year Trend
(School Results)**

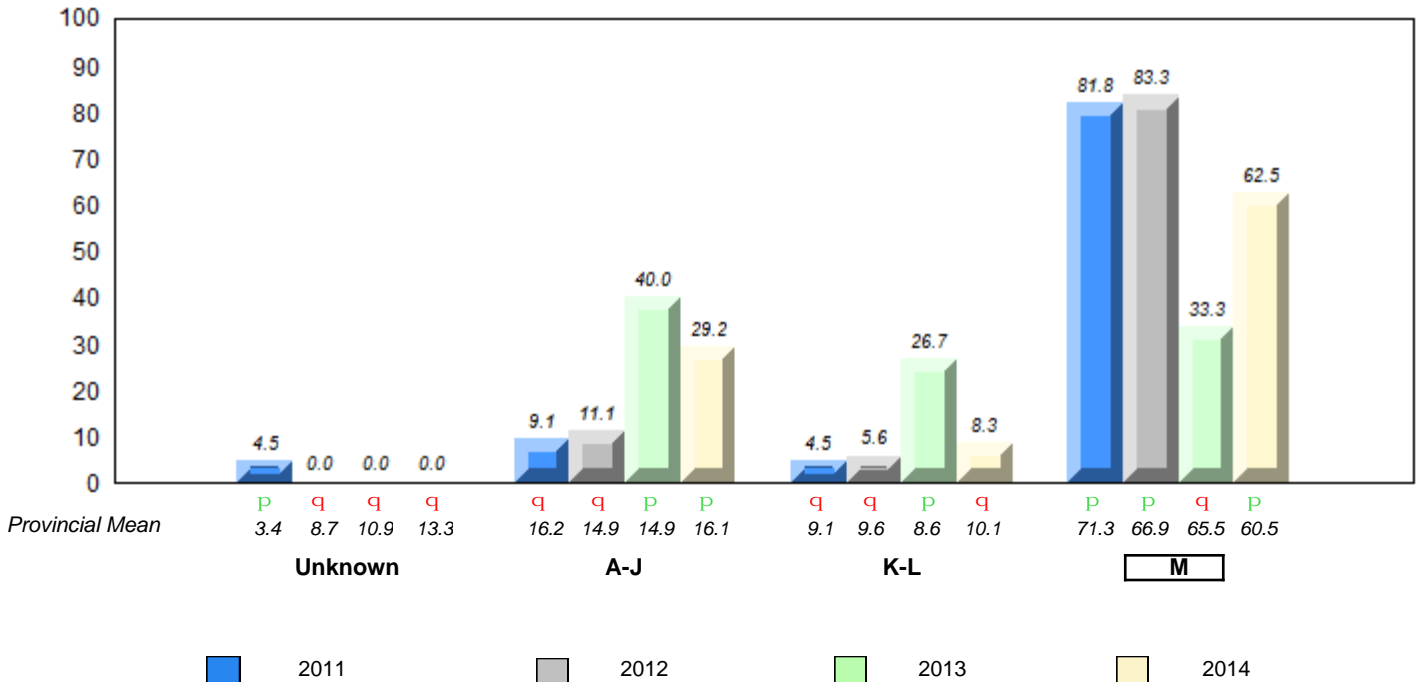

q p denotes school performance vs province.
 q denotes Department did not receive data.
 All percentages are based on AGR number for the above data.
 Source: Division of Evaluation and Research, Department of Education

**Grade 2 Reading Record Form
June 2014**

District 2 - Western

#953 - White Hills Academy, St. Anthony

Grades: K-12

Total Students : 32

Instructional Level June 2011 - June 2014

Total Students (Submitted): 14

Level	School	2014		2013		2012		2011							
		♀	♂	♀	♂	♀	♂	♀	♂						
M (0)	0.0	0.0	0.0	63.9	32.3	31.6	60.5	30.4	29.6	q	q	q	q	q	q
K - L (12)	37.5	18.8	18.8	10.6	5.2	5.4	10.1	4.3	5.7	p	p	q	q	q	q
A - J (2)	6.3	0.0	6.3	15.2	6.2	9.0	16.1	5.5	10.3						
Unknown (18)	56.3			10.3			13.3								

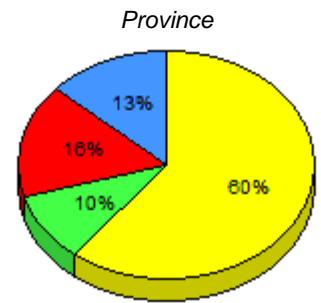
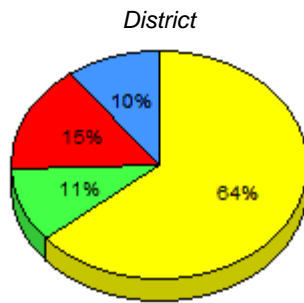
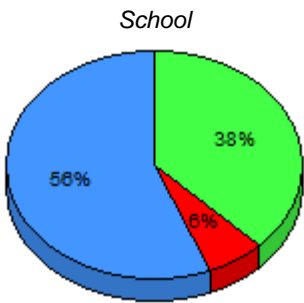

■ M : end of year benchmark.
 ■ K-L: mid - year benchmark.
 ■ A-J
 ■ Unknown

**Instructional Level (June 2011 - June 2014)
4 Year Trend
(School Results)**

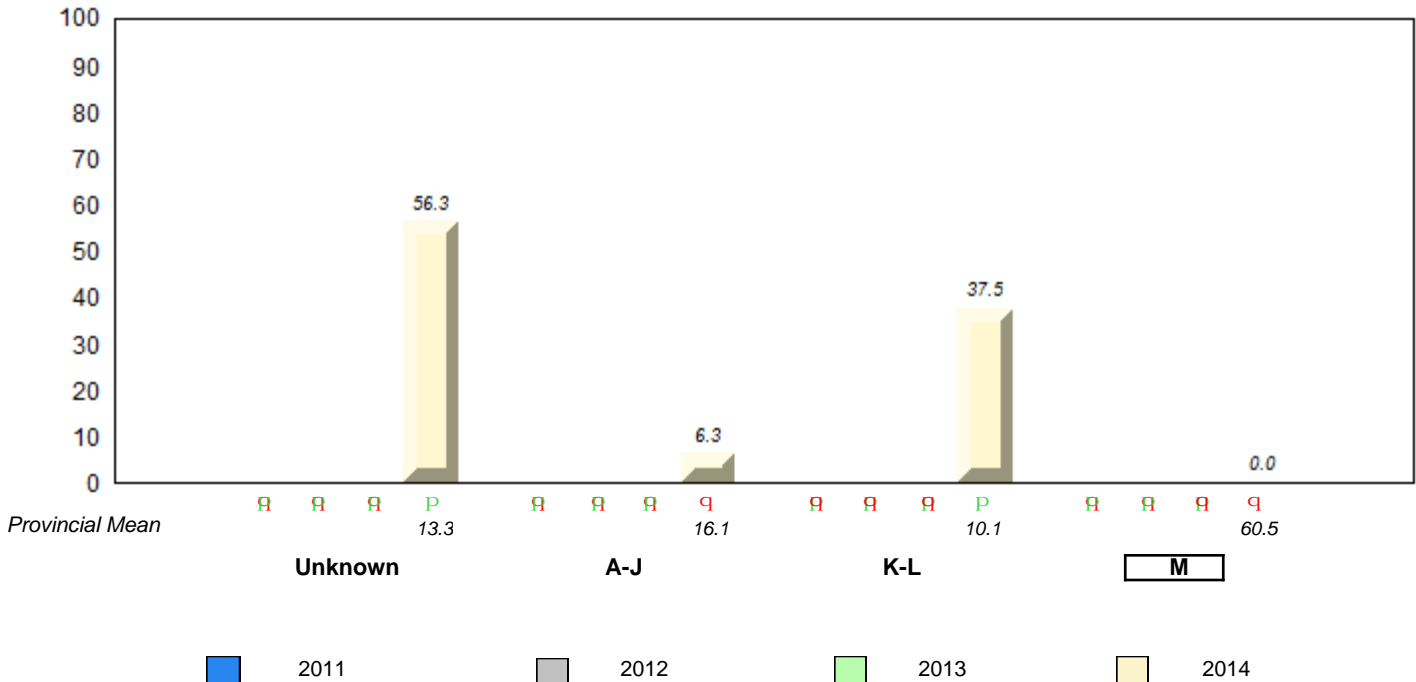

q p denotes school performance vs province. q denotes Department did not receive data.
 All percentages are based on AGR number for the above data.
 Source: Division of Evaluation and Research, Department of Education

**Grade 2 Reading Record Form
June 2014**

District 3 - Central

#125 - Copper Ridge Academy, Baie Verte

Grades: K-12

Total Students : 31

Instructional Level June 2011 - June 2014

Total Students (Submitted): 31

Level	School	2014			2013			2012			2011				
		♀	♂	⊗	School vs District	School vs Province	School vs District	School vs Province	School vs District	School vs Province	School vs District	School vs Province			
M (14)	45.2	19.4	25.8	59.1	30.5	28.6	60.5	30.4	29.6	q	q	q	q	⊗	⊗
K - L (8)	25.8	3.2	22.6	12.9	4.9	7.9	10.1	4.3	5.7	p	p	p	p	⊗	⊗
A - J (9)	29.0	12.9	16.1	23.6	7.2	16.4	16.1	5.5	10.3						
Unknown (0)	0.0			4.5			13.3								

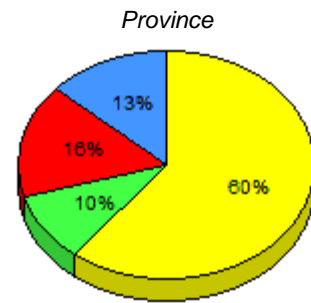
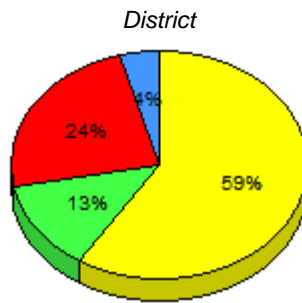
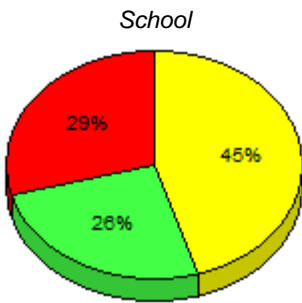

■ M : end of year benchmark.
 ■ K-L: mid - year benchmark.
 ■ A-J
 ■ Unknown

**Instructional Level (June 2011 - June 2014)
4 Year Trend
(School Results)**

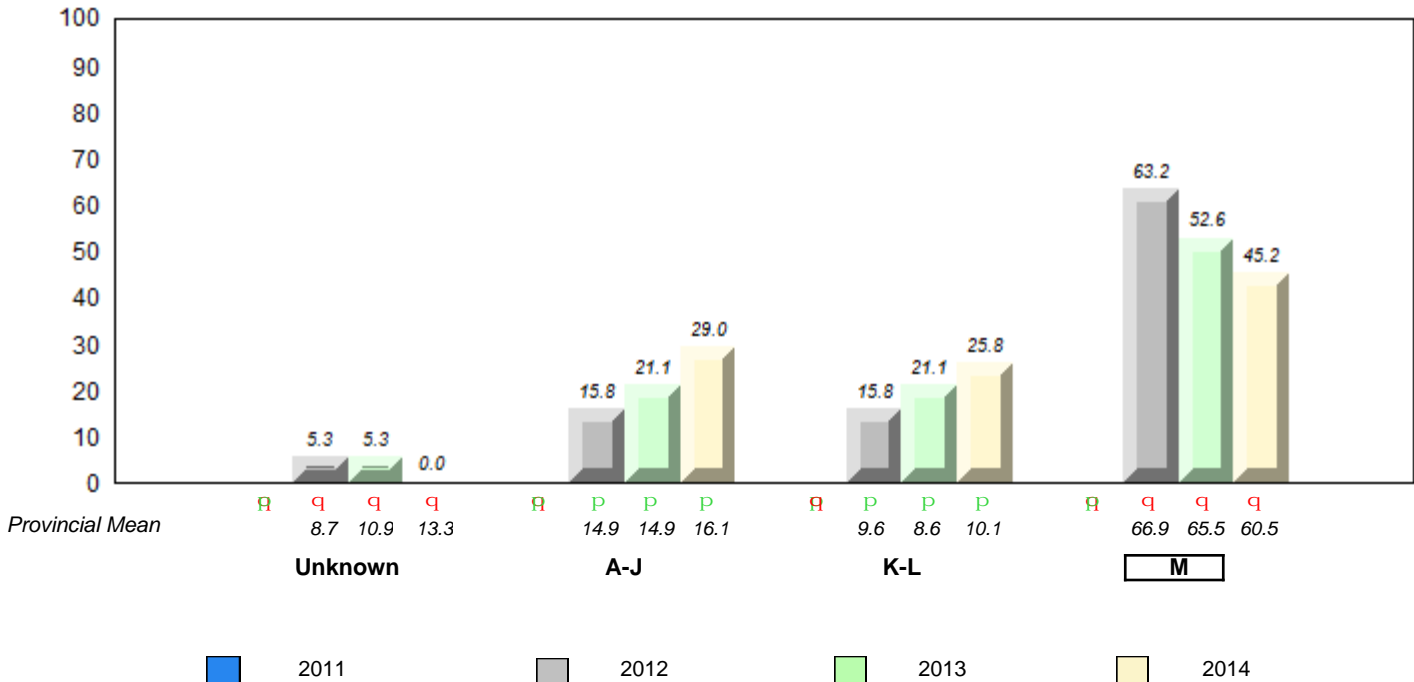

q p denotes school performance vs province. ⊗ denotes Department did not receive data.
 All percentages are based on AGR number for the above data.
 Source: Division of Evaluation and Research, Department of Education

**Grade 2 Reading Record Form
June 2014**

District 3 - Central

#133 - Memorial Academy, Botwood

Grades: K-6

Total Students : 36

Instructional Level June 2011 - June 2014

Total Students (Submitted): 35

Level	School	2014			2013			2012			2011				
		♀	♂	⊗	School vs District	School vs Province	School vs District	School vs Province	School vs District	School vs Province	School vs District	School vs Province			
M (16)	44.4	25.0	19.4	59.1	30.5	28.6	60.5	30.4	29.6	q	q	q	q	q	q
K - L (2)	5.6	0.0	5.6	12.9	4.9	7.9	10.1	4.3	5.7	q	q	p	p	p	p
A - J (15)	41.7	8.3	33.3	23.6	7.2	16.4	16.1	5.5	10.3						
Unknown (3)	8.3			4.5			13.3								

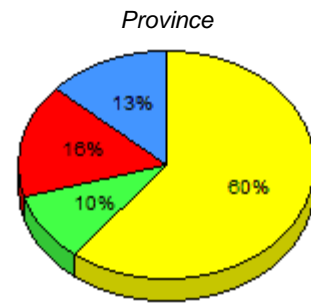
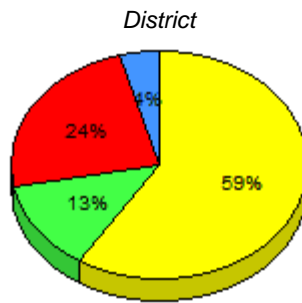
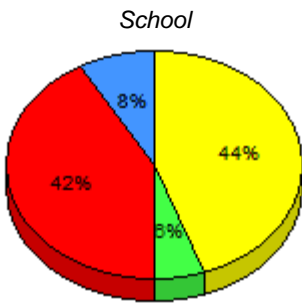

■ M : end of year benchmark.
 ■ K-L: mid - year benchmark.
 ■ A-J
 ■ Unknown

**Instructional Level (June 2011 - June 2014)
4 Year Trend
(School Results)**

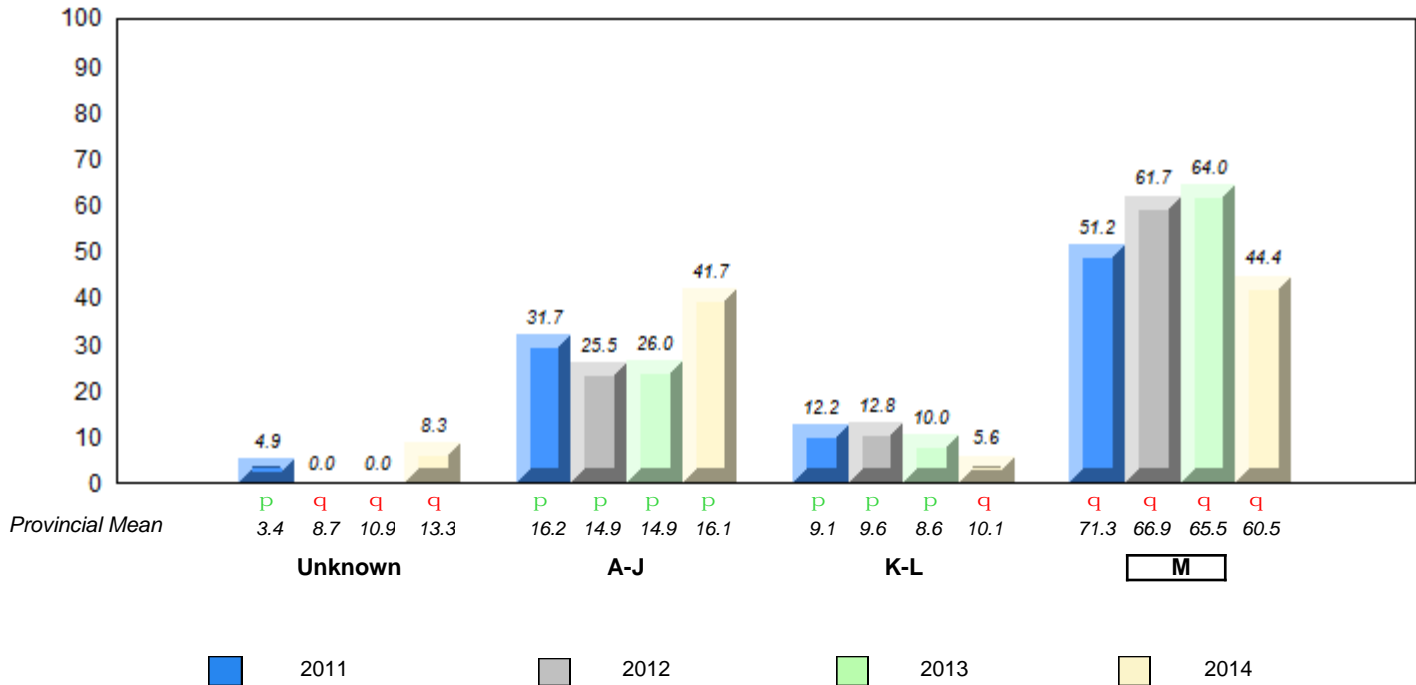

q p denotes school performance vs province. q denotes Department did not receive data.
 All percentages are based on AGR number for the above data.
 Source: Division of Evaluation and Research, Department of Education

**Grade 2 Reading Record Form
June 2014**

District 3 - Central

#142 - Woodland Primary, Grand Falls-Windsor

Grades: K-3

Total Students : 70

Instructional Level June 2011 - June 2014

Total Students (Submitted): 70

Level	School	2014			2013			2012			2011				
		♀	♂	⊗	School vs District	School vs Province	School vs District	School vs Province	School vs District	School vs Province	School vs District	School vs Province			
M (36)	51.4	21.4	30.0	59.1	30.5	28.6	60.5	30.4	29.6	q	q	q	q	p	q
K - L (10)	14.3	4.3	10.0	12.9	4.9	7.9	10.1	4.3	5.7	p	p	p	p	p	p
A - J (24)	34.3	17.1	17.1	23.6	7.2	16.4	16.1	5.5	10.3						
Unknown (0)	0.0			4.5			13.3								

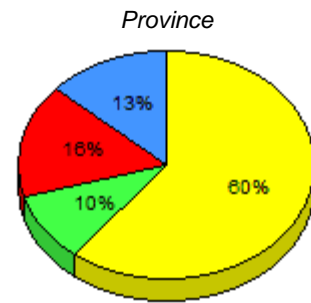
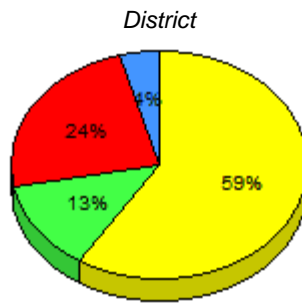
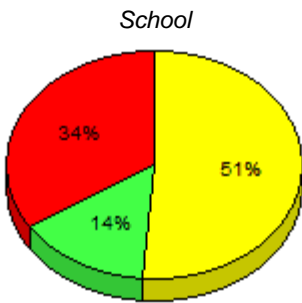

■ M : end of year benchmark.
 ■ K-L: mid - year benchmark.
 ■ A-J
 ■ Unknown

**Instructional Level (June 2011 - June 2014)
4 Year Trend
(School Results)**

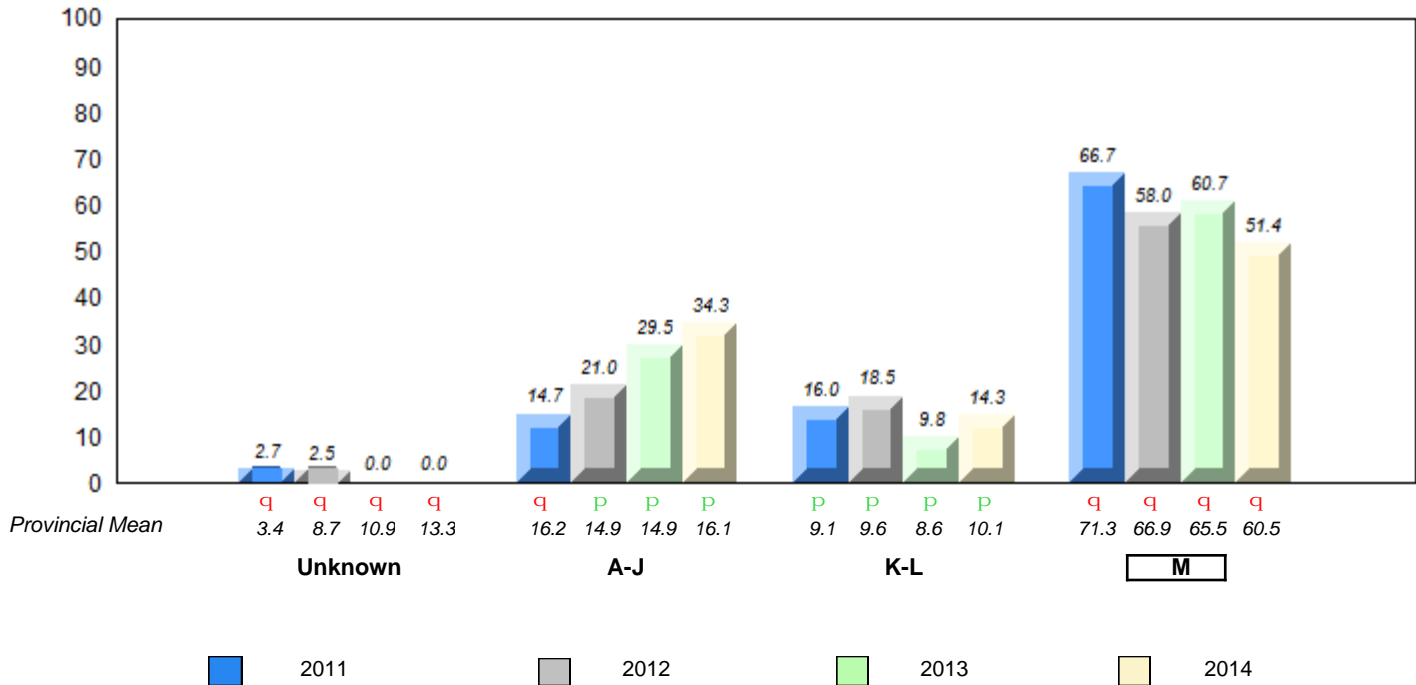

q p denotes school performance vs province. q denotes Department did not receive data.
 All percentages are based on AGR number for the above data.
 Source: Division of Evaluation and Research, Department of Education

**Grade 2 Reading Record Form
June 2014**

District 3 - Central

#144 - Sprucewood Academy, Grand Falls-Windsor

Grades: K-6

Total Students : 30

Instructional Level June 2011 - June 2014

Total Students (Submitted): 27

Level	School	2014			2013			2012			2011						
		♀	♂	⊗	School vs District	School vs Province	School vs District	School vs Province	School vs District	School vs Province	School vs District	School vs Province					
M (18)	60.0	26.7	33.3	59.1	30.5	28.6	60.5	30.4	29.6	P	q	q	q	P	P	P	q
K - L (4)	13.3	3.3	10.0	12.9	4.9	7.9	10.1	4.3	5.7	P	P	P	P	q	q	q	q
A - J (5)	16.7	3.3	13.3	23.6	7.2	16.4	16.1	5.5	10.3								
Unknown (3)	10.0			4.5			13.3										

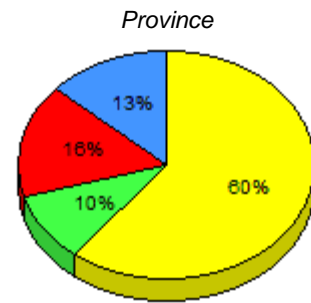
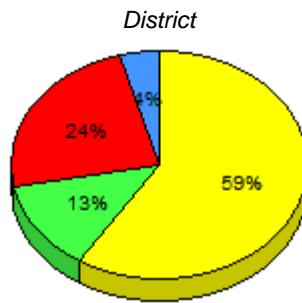
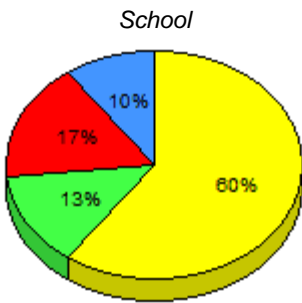

■ M : end of year benchmark.
 ■ K-L: mid - year benchmark.
 ■ A-J
 ■ Unknown

**Instructional Level (June 2011 - June 2014)
4 Year Trend
(School Results)**

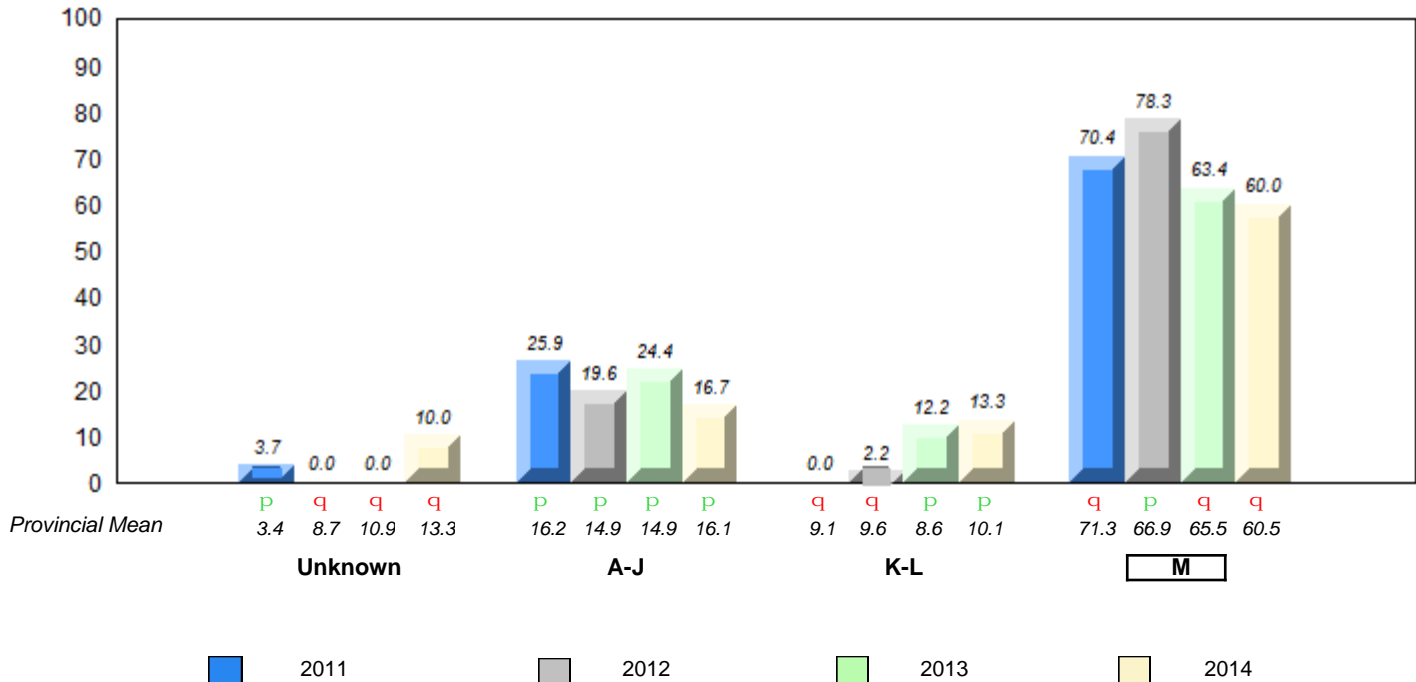

q p denotes school performance vs province. q denotes Department did not receive data.
 All percentages are based on AGR number for the above data.
 Source: Division of Evaluation and Research, Department of Education

**Grade 2 Reading Record Form
June 2014**

District 3 - Central

#150 - St. Joseph's Elementary, Harbour Breton

Grades: K-6

Total Students : 15

Instructional Level June 2011 - June 2014

Total Students (Submitted): 14

Level	School	2014			2013		2012		2011						
		♀	♂	Gender	School vs District	School vs Province	School vs District	School vs Province	School vs District	School vs Province					
M (13)	86.7	53.3	33.3	59.1	30.5	28.6	60.5	30.4	29.6	P	P	P	P	P	P
K - L (1)	6.7	0.0	6.7	12.9	4.9	7.9	10.1	4.3	5.7	q	q	P	q	q	q
A - J (0)	0.0	0.0	0.0	23.6	7.2	16.4	16.1	5.5	10.3						
Unknown (1)	6.7			4.5			13.3								

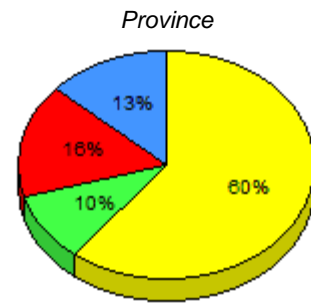
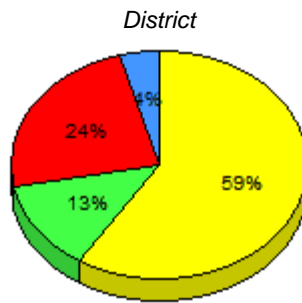
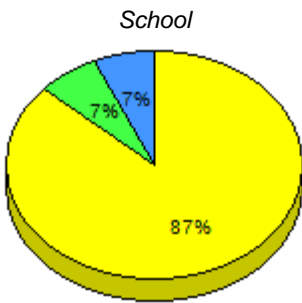

■ M : end of year benchmark.
 ■ K-L: mid - year benchmark.
 ■ A-J
 ■ Unknown

**Instructional Level (June 2011 - June 2014)
4 Year Trend
(School Results)**

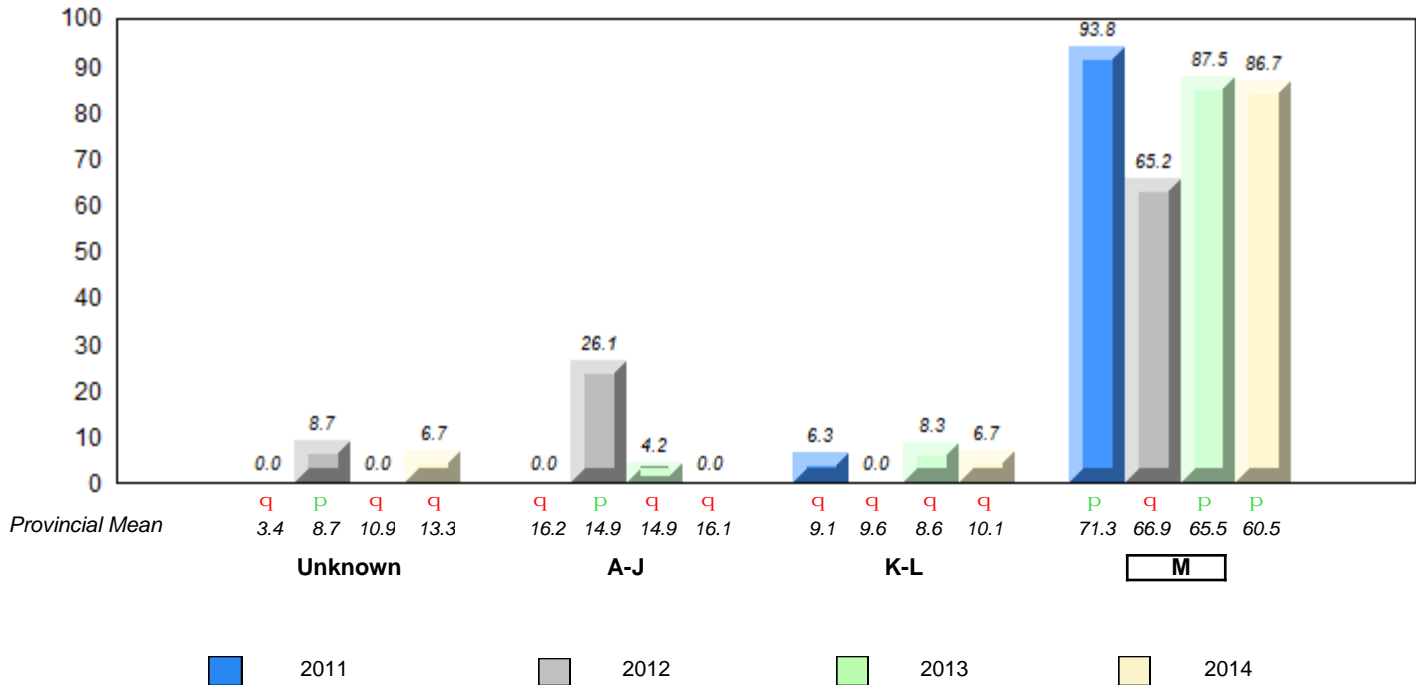

q p denotes school performance vs province. q denotes Department did not receive data.
 All percentages are based on AGR number for the above data.
 Source: Division of Evaluation and Research, Department of Education

**Grade 2 Reading Record Form
June 2014**

District 3 - Central

#151 - John Watkins Academy, Hermitage

Grades: K-12

Total Students : 3

Instructional Level June 2011 - June 2014

Total Students (Submitted): 3

Level	School	♀	♂	2014			2013		2012		2011				
				District	♀	♂	School vs District	School vs Province	School vs District	School vs Province	School vs District	School vs Province			
M	<i>School data with 5 or fewer students withheld for reasons of confidentiality.</i>			59.1	30.5	28.6	60.5	30.4	29.6	q	q	p	p	p	p
K -				12.9	4.9	7.9	10.1	4.3	5.7	q	q	q	q	q	q
A -				23.6	7.2	16.4	16.1	5.5	10.3						
Unkr.				4.5			13.3								

School data with 5 or fewer students withheld for reasons of confidentiality.

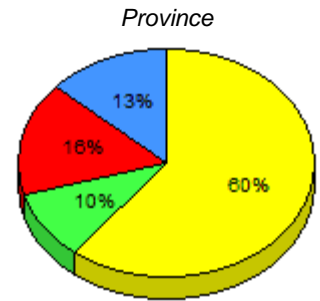
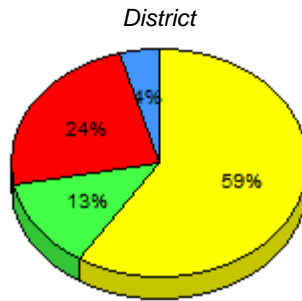

■ M : end of year benchmark.
 ■ K-L: mid - year benchmark.
 ■ A-J
 ■ Unknown

**Instructional Level (June 2011 - June 2014)
4 Year Trend
(School Results)**

School data with 5 or fewer students withheld for reasons of confidentiality.

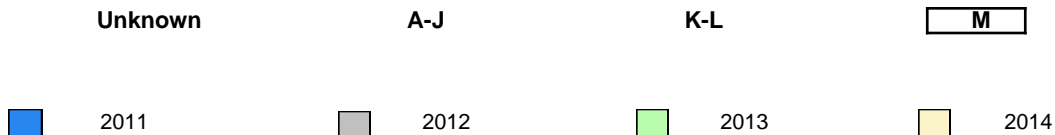

q p denotes school performance vs province. q denotes Department did not receive data.
 All percentages are based on AGR number for the above data.
 Source: Division of Evaluation and Research, Department of Education

**Grade 2 Reading Record Form
June 2014**

District 3 - Central

#152 - Valmont Academy, King's Point

Grades: K-12

Total Students : 8

Instructional Level June 2011 - June 2014

Total Students (Submitted): 8

Level	School	2014			2013			2012			2011		
		♀	♂	Score	♀	♂	Score	♀	♂	Score	♀	♂	Score
M (6)	75.0	25.0	50.0	59.1	30.5	28.6	60.5	30.4	29.6	P	P	P	P
K - L (0)	0.0	0.0	0.0	12.9	4.9	7.9	10.1	4.3	5.7	q	q	q	q
A - J (2)	25.0	12.5	12.5	23.6	7.2	16.4	16.1	5.5	10.3				
Unknown (0)	0.0			4.5			13.3						

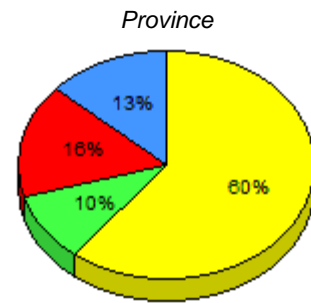
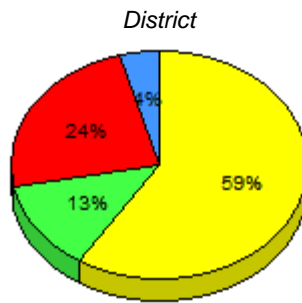
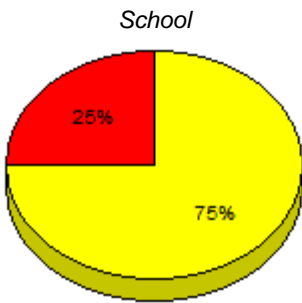

■ M : end of year benchmark.
 ■ K-L: mid - year benchmark.
 ■ A-J
 ■ Unknown

**Instructional Level (June 2011 - June 2014)
4 Year Trend
(School Results)**

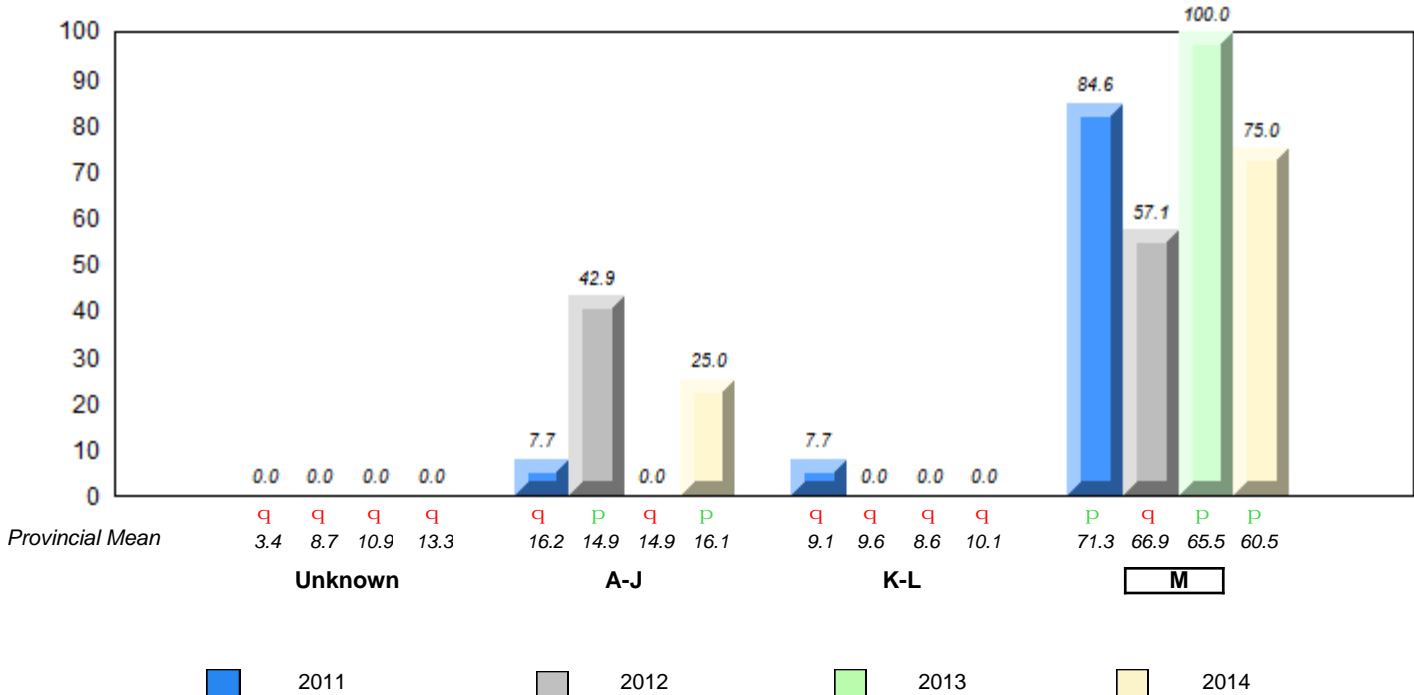

q p denotes school performance vs province.
 q denotes Department did not receive data.
 All percentages are based on AGR number for the above data.
 Source: Division of Evaluation and Research, Department of Education

**Grade 2 Reading Record Form
June 2014**

District 3 - Central

#154 - Hillside Elementary, La Scie

Grades: K-6

Total Students : 12

Instructional Level June 2011 - June 2014

Total Students (Submitted): 12

Level	School	2014			2013			2012			2011		
		School vs District	School vs Province	School vs District	School vs Province	School vs District	School vs Province	School vs District	School vs Province	School vs District	School vs Province		
M (2)	16.7	16.7	0.0	59.1	30.5	28.6	60.5	30.4	29.6	q	q	q	q
K - L (4)	33.3	16.7	16.7	12.9	4.9	7.9	10.1	4.3	5.7	p	p	p	p
A - J (6)	50.0	16.7	33.3	23.6	7.2	16.4	16.1	5.5	10.3				
Unknown (0)	0.0			4.5			13.3						

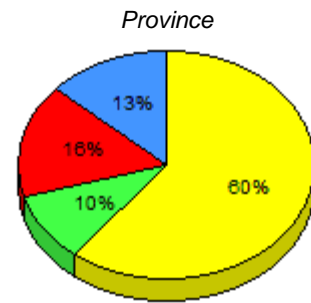
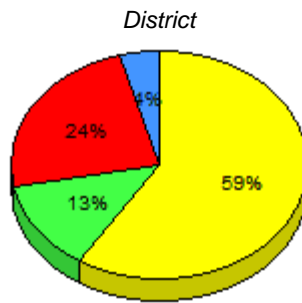
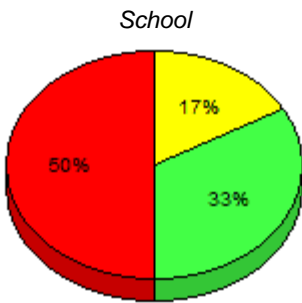

■ M : end of year benchmark.
 ■ K-L: mid - year benchmark.
 ■ A-J
 ■ Unknown

**Instructional Level (June 2011 - June 2014)
4 Year Trend
(School Results)**

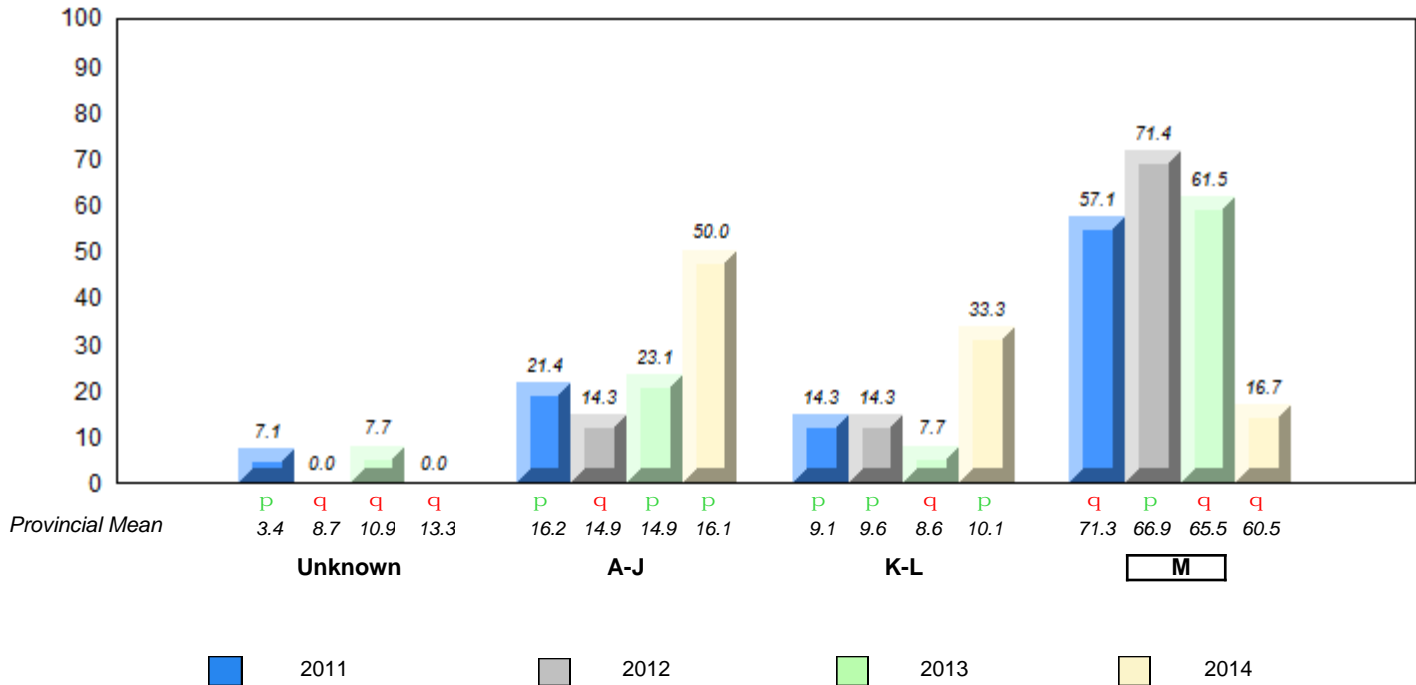

q p denotes school performance vs province.
 q denotes Department did not receive data.
 All percentages are based on AGR number for the above data.
 Source: Division of Evaluation and Research, Department of Education

**Grade 2 Reading Record Form
June 2014**

District 3 - Central

#155 - Leading Ticks Primary, Leading Ticks

Grades: 1-3

Total Students : 5

Instructional Level June 2011 - June 2014

Total Students (Submitted): 5

Level	School	♀	♂	2014			2013		2012		2011						
				District	♀	♂	School vs District	School vs Province	School vs District	School vs Province	School vs District	School vs Province					
M	<i>School data with 5 or fewer students withheld for reasons of confidentiality.</i>			59.1	30.5	28.6	60.5	30.4	29.6	P	P	q	q	P	q	q	q
K -	<i>withheld for reasons of confidentiality.</i>			12.9	4.9	7.9	10.1	4.3	5.7	q	q	q	q	q	q	P	P
A -				23.6	7.2	16.4	16.1	5.5	10.3								
Unkr.				4.5			13.3										

School data with 5 or fewer students withheld for reasons of confidentiality.

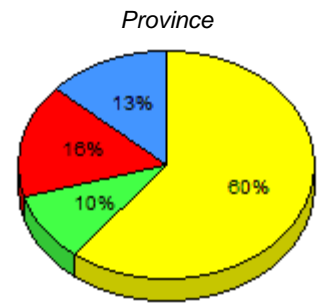
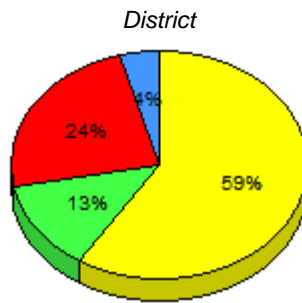

■ M : end of year benchmark.
 ■ K-L: mid - year benchmark.
 ■ A-J
 ■ Unknown

**Instructional Level (June 2011 - June 2014)
4 Year Trend
(School Results)**

School data with 5 or fewer students withheld for reasons of confidentiality.

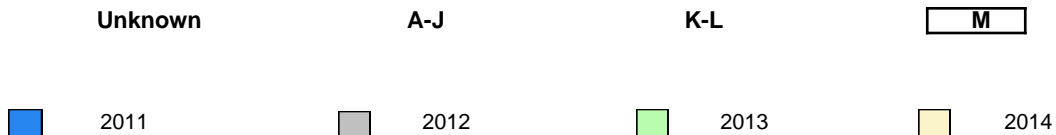

q p denotes school performance vs province. q denotes Department did not receive data.
 All percentages are based on AGR number for the above data.
 Source: Division of Evaluation and Research, Department of Education

**Grade 2 Reading Record Form
June 2014**

District 3 - Central

#158 - MSB Regional Academy, Middle Arm

Grades: K-12

Total Students : 7

Instructional Level June 2011 - June 2014

Total Students (Submitted): 0

Level	School	District	Province	2014		2013		2012		2011	
				School vs District	School vs Province	School vs District	School vs Province	School vs District	School vs Province	School vs District	School vs Province
M	<i>School data with 5 or fewer students</i>			q	q	p	p	q	q	q	q
K -	<i>withheld for reasons of confidentiality.</i>			q	q	q	q	p	p	p	p
A -											
Unkr.											

School
District
Province

School data with 5 or fewer students withheld for reasons of confidentiality.

M : end of year benchmark.
 K-L: mid - year benchmark.
 A-J
 Unknown

**Instructional Level (June 2011 - June 2014)
4 Year Trend
(School Results)**

School data with 5 or fewer students withheld for reasons of confidentiality.

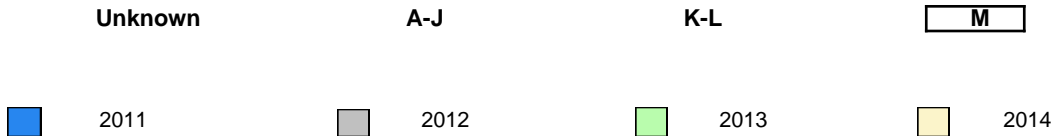

denotes school performance vs province.
 denotes Department did not receive data.

All percentages are based on AGR number for the above data.
 Source: Division of Evaluation and Research, Department of Education

**Grade 2 Reading Record Form
June 2014**

District 3 - Central

#163 - Point Leamington Academy, Point Leamington

Grades: K-12

Total Students : 6

Instructional Level June 2011 - June 2014

Total Students (Submitted): 0

Level	School	District	Province	2014		2013		2012		2011	
				School vs District	School vs Province	School vs District	School vs Province	School vs District	School vs Province	School vs District	School vs Province
M	<i>School data with 5 or fewer students</i>			q	q	q	q	p	p	q	q
K -	<i>withheld for reasons of confidentiality.</i>			q	q	p	p	q	q	q	q
A -											
Unkr.											

School
District
Province

School data with 5 or fewer students withheld for reasons of confidentiality.

M : end of year benchmark.
 K-L: mid - year benchmark.
 A-J
 Unknown

**Instructional Level (June 2011 - June 2014)
4 Year Trend
(School Results)**

School data with 5 or fewer students withheld for reasons of confidentiality.

Unknown
 A-J
 K-L
 M

2011
 2012
 2013
 2014

q p denotes school performance vs province. q denotes Department did not receive data.
 All percentages are based on AGR number for the above data.
 Source: Division of Evaluation and Research, Department of Education

**Grade 2 Reading Record Form
June 2014**

District 3 - Central

#165 - St. Stephen's AG, Rencontre East

Grades: K-6,8-11

Total Students : 1 **Instructional Level June 2011 - June 2014**

		2014						2013		2012		2011	
Level	School	District		Province		School vs District	School vs Province	School vs District	School vs Province	School vs District	School vs Province	School vs District	School vs Province
M	School data with 5 or fewer students	59.1	30.5	28.6	60.5	30.4	29.6	q	q	q	q	p	p
K-	withheld for reasons of confidentiality.	12.9	4.9	7.9	10.1	4.3	5.7	q	q	p	p	q	q
A-		23.6	7.2	16.4	16.1	5.5	10.3						
Unkr.		4.5			13.3								

School
School data with 5 or fewer students withheld for reasons of confidentiality.

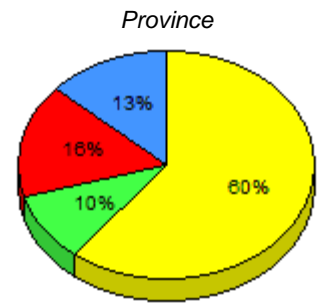
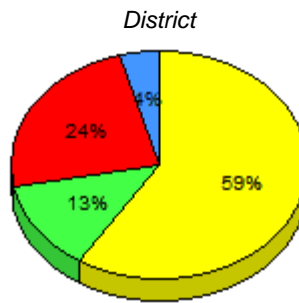

■ M : end of year benchmark.
 ■ K-L: mid - year benchmark.
 ■ A-J
 ■ Unknown

**Instructional Level (June 2011 - June 2014)
4 Year Trend
(School Results)**

School data with 5 or fewer students withheld for reasons of confidentiality.

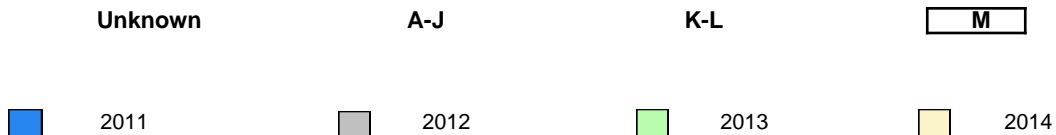

q p denotes school performance vs province. q denotes Department did not receive data.
 All percentages are based on AGR number for the above data.
 Source: Division of Evaluation and Research, Department of Education

**Grade 2 Reading Record Form
June 2014**

District 3 - Central

#167 - Green Bay South Academy, Robert's Arm

Grades: K-6

Total Students : 3

Instructional Level June 2011 - June 2014

Total Students (Submitted): 3

Level	School	District	Province	2014		2013		2012		2011		
				School vs District	School vs Province	School vs District	School vs Province	School vs District	School vs Province	School vs District	School vs Province	
M	59.1	30.5	28.6	60.5	30.4	29.6	P	P	P	P	q	q
K -	12.9	4.9	7.9	10.1	4.3	5.7	q	q	q	q	q	q
A -	23.6	7.2	16.4	16.1	5.5	10.3						
Unkr.	4.5			13.3								

School data with 5 or fewer students withheld for reasons of confidentiality.

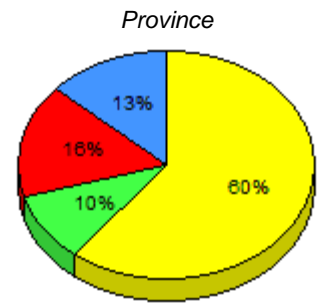
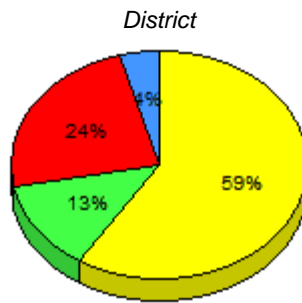

■ M : end of year benchmark.
 ■ K-L: mid - year benchmark.
 ■ A-J
 ■ Unknown

**Instructional Level (June 2011 - June 2014)
4 Year Trend
(School Results)**

School data with 5 or fewer students withheld for reasons of confidentiality.

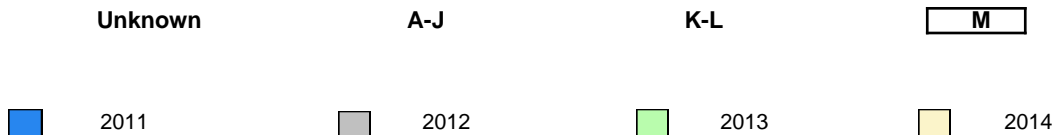

q p denotes school performance vs province. q denotes Department did not receive data.
 All percentages are based on AGR number for the above data.
 Source: Division of Evaluation and Research, Department of Education

**Grade 2 Reading Record Form
June 2014**

District 3 - Central

#172 - Brian Peckford Primary, Triton

Grades: K-3

Total Students : 16

Instructional Level June 2011 - June 2014

Total Students (Submitted): 16

Level	School	2014			2013			2012			2011				
		School vs District	School vs Province	School vs Province	School vs District	School vs Province	School vs Province	School vs District	School vs Province	School vs District	School vs Province				
M (14)	87.5	37.5	50.0	59.1	30.5	28.6	60.5	30.4	29.6	P	P	P	P	P	P
K - L (0)	0.0	0.0	0.0	12.9	4.9	7.9	10.1	4.3	5.7	q	q	q	q	q	q
A - J (2)	12.5	6.3	6.3	23.6	7.2	16.4	16.1	5.5	10.3						
Unknown (0)	0.0			4.5			13.3								

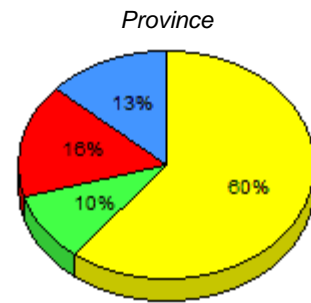
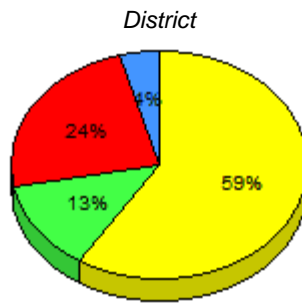
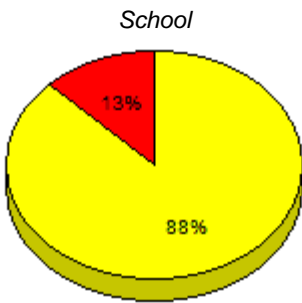

■ M : end of year benchmark.
 ■ K-L: mid - year benchmark.
 ■ A-J
 ■ Unknown

**Instructional Level (June 2011 - June 2014)
4 Year Trend
(School Results)**

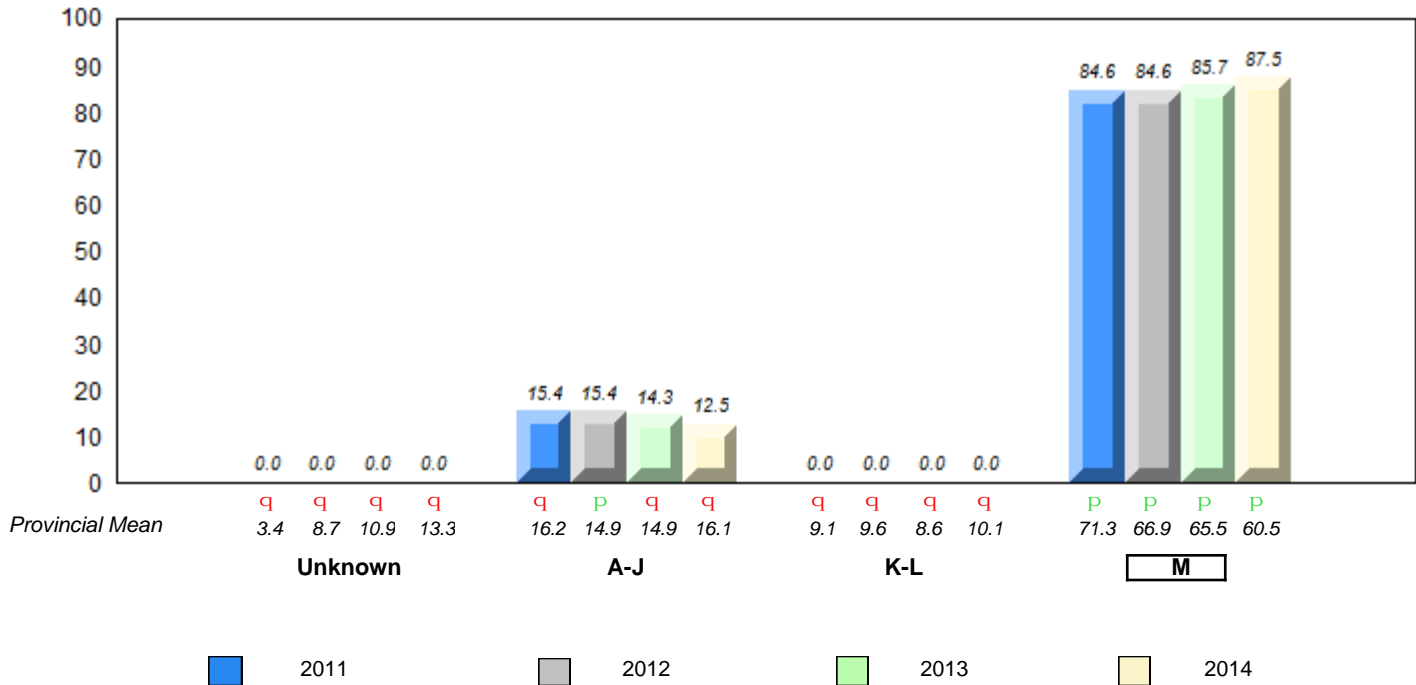

q p denotes school performance vs province.
 q denotes Department did not receive data.
 All percentages are based on AGR number for the above data.
 Source: Division of Evaluation and Research, Department of Education

**Grade 2 Reading Record Form
June 2014**

District 3 - Central

#174 - St. Peter's Academy, Westport

Grades: K-3,5-12

Total Students : 1

Instructional Level June 2011 - June 2014

Total Students (Submitted): 1

Level	School	♀	♂	2014			2013			2012			2011		
				District	♀	♂	Province	♀	♂	School vs District	School vs Province	School vs District	School vs Province	School vs District	School vs Province
M	<i>School data with 5 or fewer students withheld for reasons of confidentiality.</i>			59.1	30.5	28.6	60.5	30.4	29.6	q	q	q	q	q	q
K -	<i>withheld for reasons of confidentiality.</i>			12.9	4.9	7.9	10.1	4.3	5.7	p	p	q	q	q	q
A -				23.6	7.2	16.4	16.1	5.5	10.3						
Unkr.				4.5			13.3								

School data with 5 or fewer students withheld for reasons of confidentiality.

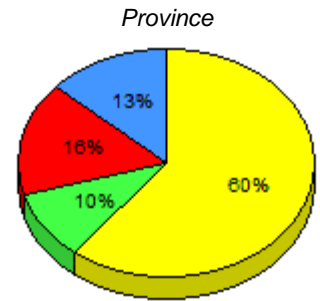
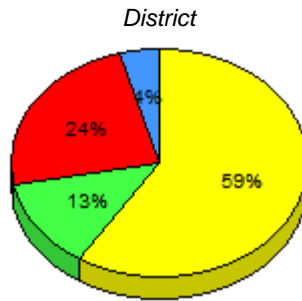

■ M : end of year benchmark.
 ■ K-L: mid - year benchmark.
 ■ A-J
 ■ Unknown

**Instructional Level (June 2011 - June 2014)
4 Year Trend
(School Results)**

School data with 5 or fewer students withheld for reasons of confidentiality.

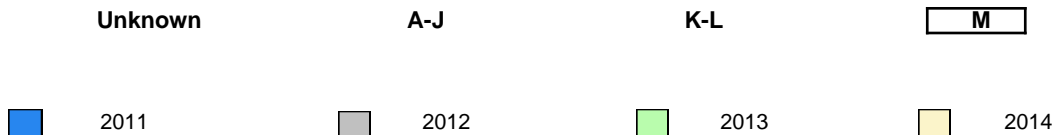

q p denotes school performance vs province. q denotes Department did not receive data.
 All percentages are based on AGR number for the above data.
 Source: Division of Evaluation and Research, Department of Education

**Grade 2 Reading Record Form
June 2014**

District 3 - Central

#177 - Greenwood Academy, Campbellton

Grades: K-9

Total Students : 14

Instructional Level June 2011 - June 2014

Total Students (Submitted): 13

Level	School	2014			2013		2012		2011								
		♀	♂	♂♀	School vs District	School vs Province	School vs District	School vs Province	School vs District	School vs Province							
M (6)	42.9	21.4	21.4	59.1	30.5	28.6	60.5	30.4	29.6	q	q	p	p	p	p		
K - L (2)	14.3	0.0	14.3	12.9	4.9	7.9	10.1	4.3	5.7	p	p	q	q	q	q	p	p
A - J (5)	35.7	7.1	28.6	23.6	7.2	16.4	16.1	5.5	10.3								
Unknown (1)	7.1			4.5			13.3										

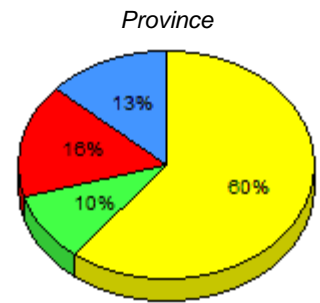
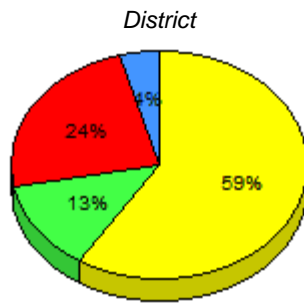
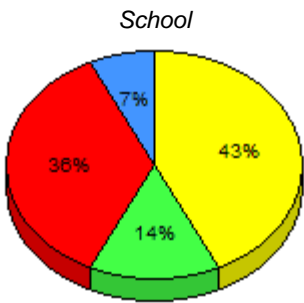

■ M : end of year benchmark.
 ■ K-L: mid - year benchmark.
 ■ A-J
 ■ Unknown

**Instructional Level (June 2011 - June 2014)
4 Year Trend
(School Results)**

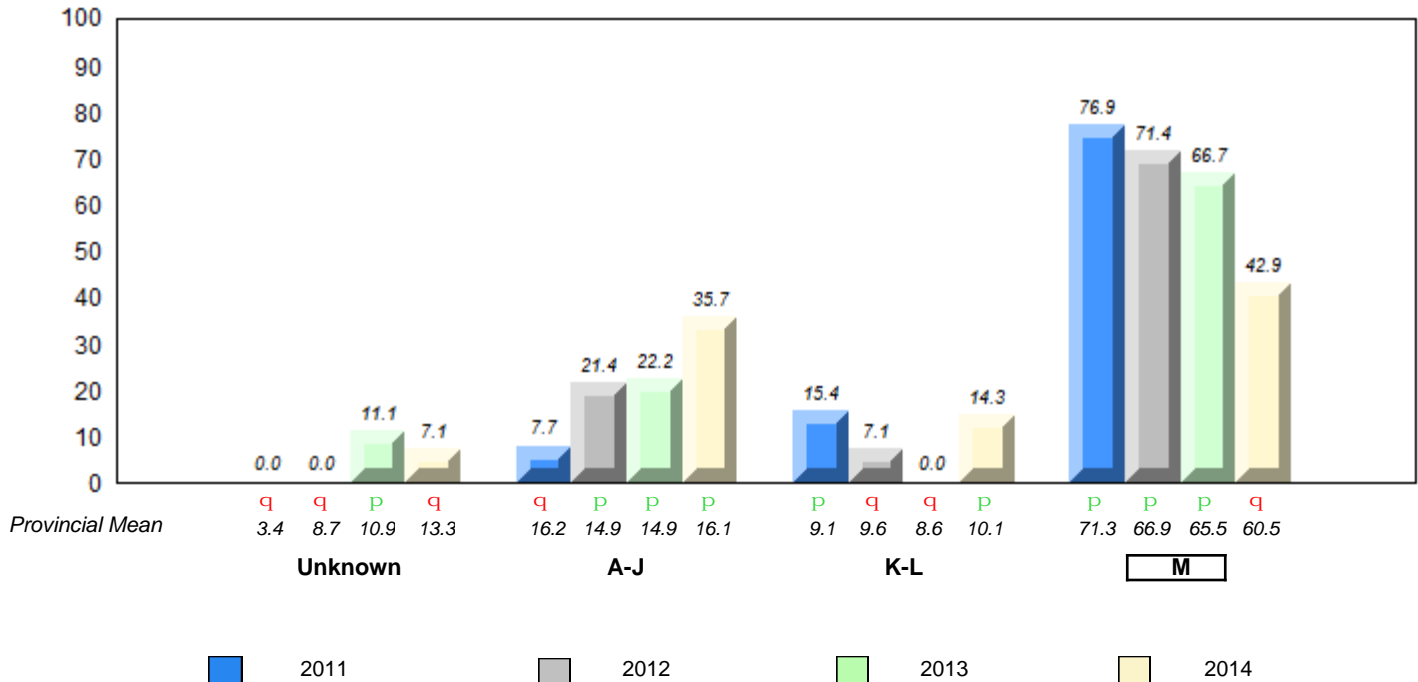

q p denotes school performance vs province.
 q denotes Department did not receive data.
 All percentages are based on AGR number for the above data.
 Source: Division of Evaluation and Research, Department of Education

**Grade 2 Reading Record Form
June 2014**

District 3 - Central

#178 - Phoenix Academy, Carmanville

Grades: K-12

Total Students : 21

Instructional Level June 2011 - June 2014

Total Students (Submitted): 21

Level	School	2014			2013		2012		2011								
		♀	♂	Score	School vs District	School vs Province	School vs District	School vs Province	School vs District	School vs Province							
M (13)	61.9	42.9	19.0	59.1	30.5	28.6	60.5	30.4	29.6	P	P	q	q	P	P	P	P
K - L (3)	14.3	4.8	9.5	12.9	4.9	7.9	10.1	4.3	5.7	P	P	P	P	q	q	q	q
A - J (4)	19.0	4.8	14.3	23.6	7.2	16.4	16.1	5.5	10.3								
Unknown (1)	4.8			4.5			13.3										

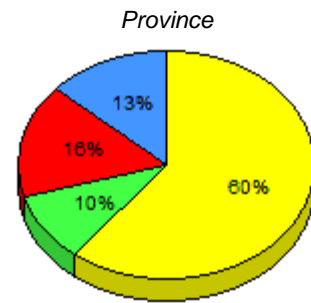
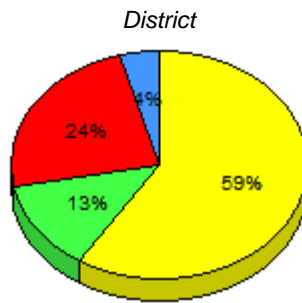
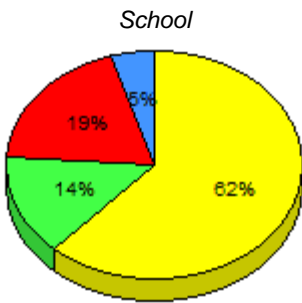

■ M : end of year benchmark.
 ■ K-L: mid - year benchmark.
 ■ A-J
 ■ Unknown

**Instructional Level (June 2011 - June 2014)
4 Year Trend
(School Results)**

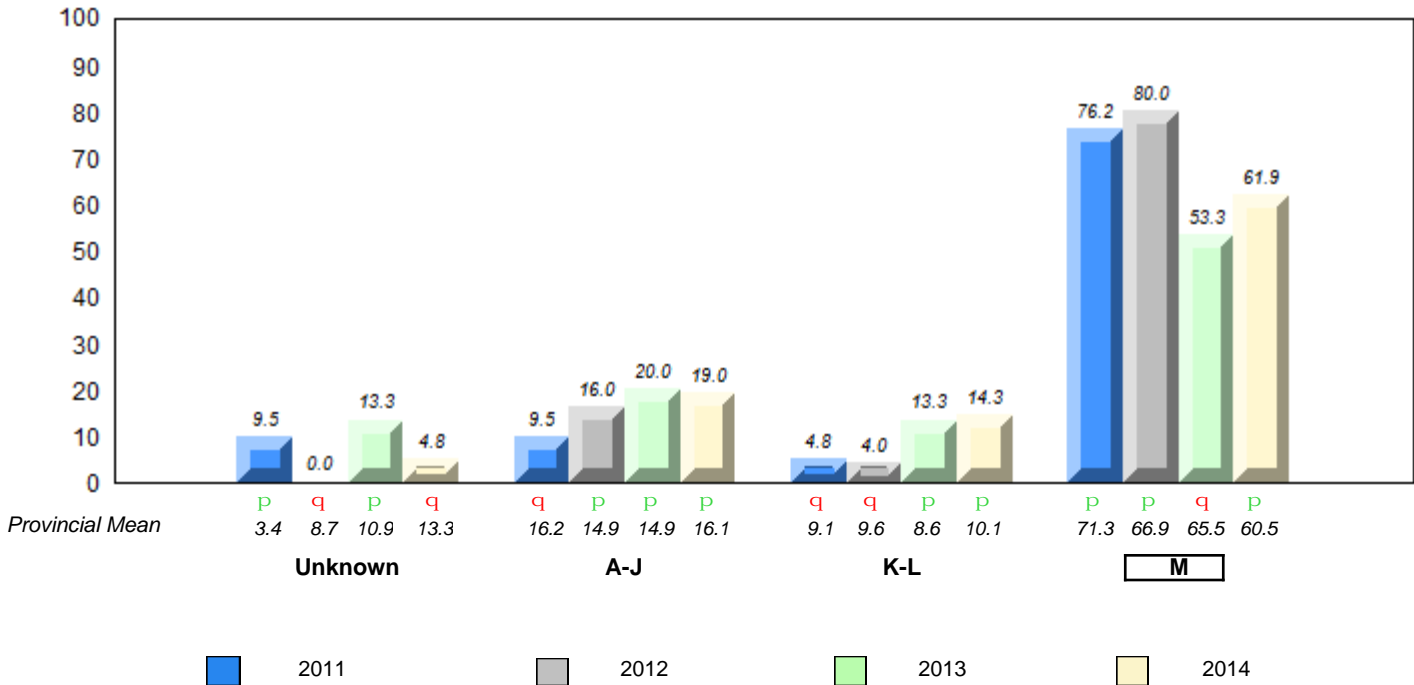

q p denotes school performance vs province. q denotes Department did not receive data.
 All percentages are based on AGR number for the above data.
 Source: Division of Evaluation and Research, Department of Education

**Grade 2 Reading Record Form
June 2014**

District 3 - Central

#179 - Centreville Academy, Centreville-Wareham

Grades: K-9

Total Students : 9

Instructional Level June 2011 - June 2014

Total Students (Submitted): 9

Level	School	2014			2013			2012			2011				
		School vs District	School vs Province	School vs Province	School vs District	School vs Province	School vs Province	School vs District	School vs Province	School vs District	School vs Province				
M (2)	22.2	0.0	22.2	59.1	30.5	28.6	60.5	30.4	29.6	q	q	p	p	q	q
K - L (3)	33.3	33.3	0.0	12.9	4.9	7.9	10.1	4.3	5.7	p	p	p	p	q	q
A - J (4)	44.4	11.1	33.3	23.6	7.2	16.4	16.1	5.5	10.3						
Unknown (0)	0.0			4.5			13.3								

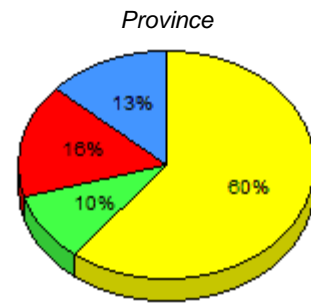
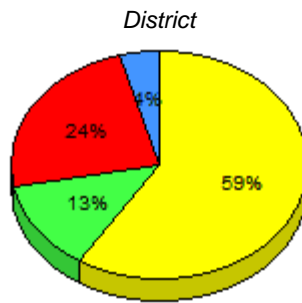
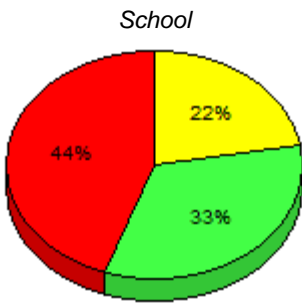

■ M : end of year benchmark.
 ■ K-L: mid - year benchmark.
 ■ A-J
 ■ Unknown

**Instructional Level (June 2011 - June 2014)
4 Year Trend
(School Results)**

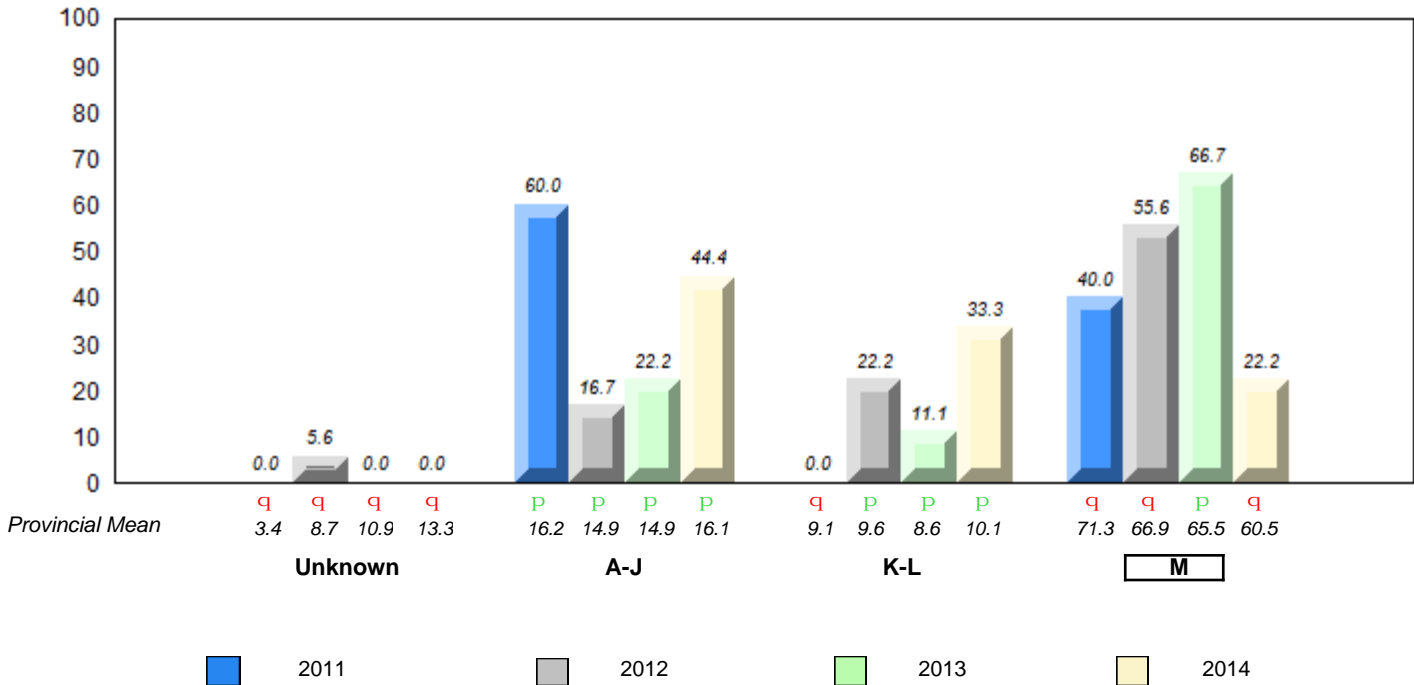

q p denotes school performance vs province. q denotes Department did not receive data.
 All percentages are based on AGR number for the above data.
 Source: Division of Evaluation and Research, Department of Education

**Grade 2 Reading Record Form
June 2014**

District 3 - Central

#180 - A. R. Scammell Academy, Change Islands

Grades: K,2-6,8,10-12

Total Students : 1 ***Instructional Level June 2011 - June 2014***

Total Students (Submitted):		2014		2013		2012		2011	
Level	School	District	Province	School vs District	School vs Province	School vs District	School vs Province	School vs District	School vs Province
M	<i>School data with 5 or fewer students</i>			q	q	q	q	q	q
K -	<i>withheld for reasons of confidentiality.</i>			q	q	q	q	q	q
A -									
Unkr.									

School
District
Province

School data with 5 or fewer students withheld for reasons of confidentiality.

M : end of year benchmark.
 K-L: mid - year benchmark.
 A-J
 Unknown

**Instructional Level (June 2011 - June 2014)
4 Year Trend
(School Results)**

School data with 5 or fewer students withheld for reasons of confidentiality.

Unknown
 A-J
 K-L
 M

2011
 2012
 2013
 2014

q p denotes school performance vs province. q denotes Department did not receive data.
 All percentages are based on AGR number for the above data.
 Source: Division of Evaluation and Research, Department of Education

**Grade 2 Reading Record Form
June 2014**

District 3 - Central

#182 - Charlottetown Primary, Charlottetown, B.B.

Grades: K-2

Total Students : 2

Instructional Level June 2011 - June 2014

Total Students (Submitted): 2

Level	School	♀	♂	2014			2013		2012		2011				
				District	♀	♂	School vs District	School vs Province	School vs District	School vs Province	School vs District	School vs Province			
M	<i>School data with 5 or fewer students withheld for reasons of confidentiality.</i>			59.1	30.5	28.6	60.5	30.4	29.6	q	q	q	q	p	p
K -				12.9	4.9	7.9	10.1	4.3	5.7	p	p	q	q	q	q
A -				23.6	7.2	16.4	16.1	5.5	10.3						
Unkr.				4.5			13.3								

School data with 5 or fewer students withheld for reasons of confidentiality.

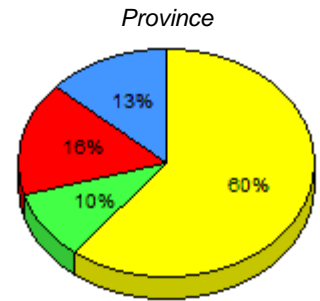
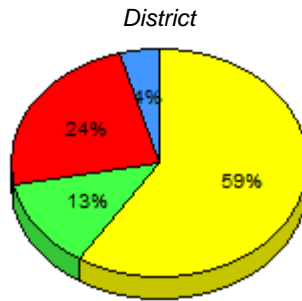

■ M : end of year benchmark.
 ■ K-L: mid - year benchmark.
 ■ A-J
 ■ Unknown

**Instructional Level (June 2011 - June 2014)
4 Year Trend
(School Results)**

School data with 5 or fewer students withheld for reasons of confidentiality.

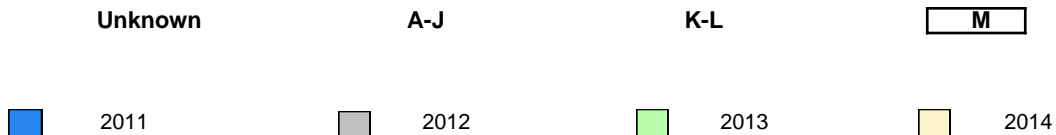

q p denotes school performance vs province. q denotes Department did not receive data.
 All percentages are based on AGR number for the above data.
 Source: Division of Evaluation and Research, Department of Education

**Grade 2 Reading Record Form
June 2014**

District 3 - Central

#183 - William Mercer Academy, Dover

Grades: K-9

Total Students : 19

Instructional Level June 2011 - June 2014

Total Students (Submitted): 19

Level	School	2014			2013			2012			2011						
		School vs District	School vs Province	School vs Province	School vs District	School vs Province	School vs Province	School vs District	School vs Province	School vs District	School vs Province						
M (11)	57.9	36.8	21.1	59.1	30.5	28.6	60.5	30.4	29.6	q	q	q	q	p	q		
K - L (0)	0.0	0.0	0.0	12.9	4.9	7.9	10.1	4.3	5.7	q	q	q	q	p	p	q	q
A - J (8)	42.1	21.1	21.1	23.6	7.2	16.4	16.1	5.5	10.3								
Unknown (0)	0.0			4.5			13.3										

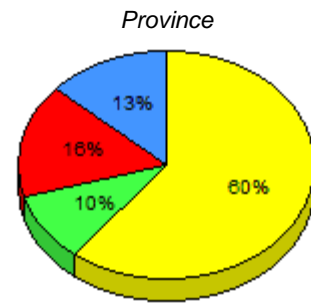
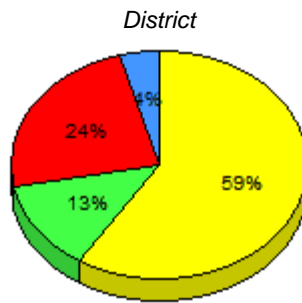
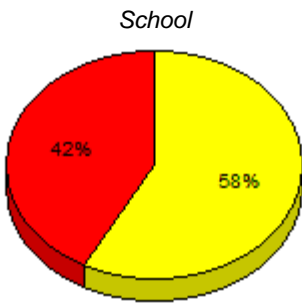

■ M : end of year benchmark.
 ■ K-L: mid - year benchmark.
 ■ A-J
 ■ Unknown

**Instructional Level (June 2011 - June 2014)
4 Year Trend
(School Results)**

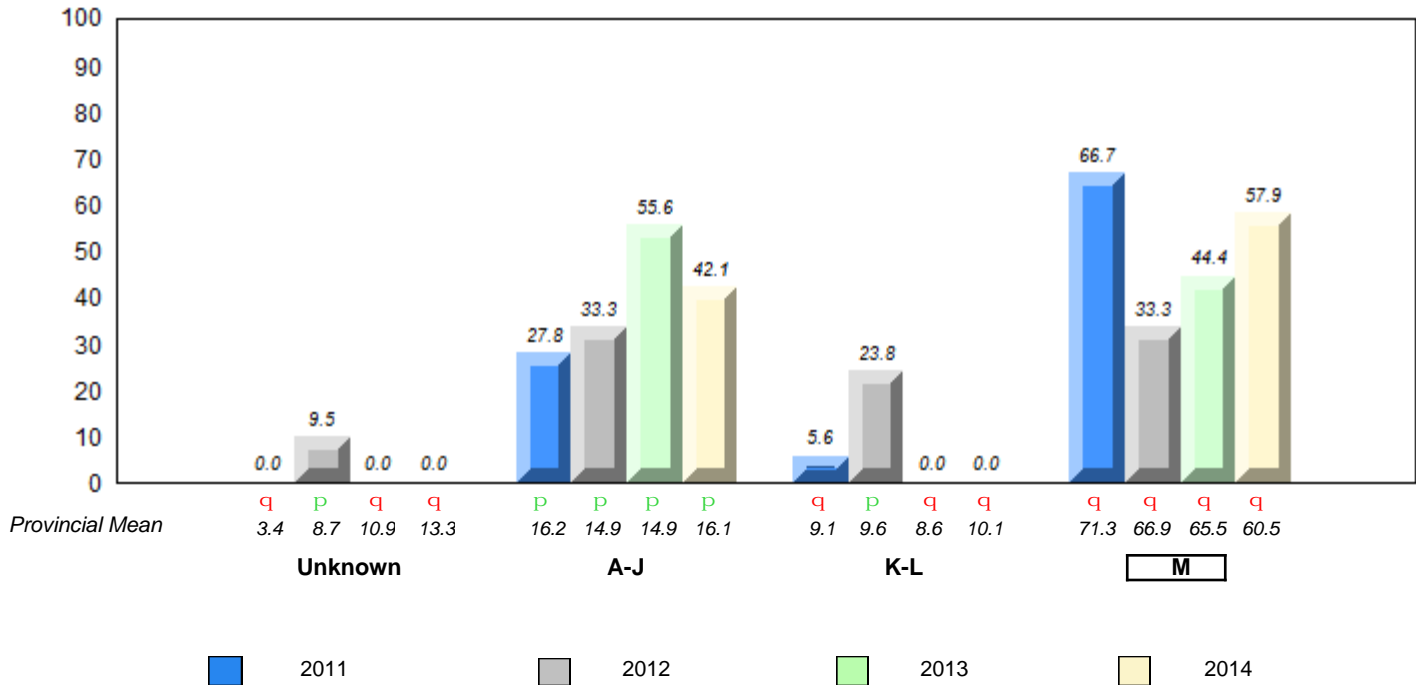

q p denotes school performance vs province.
 q denotes Department did not receive data.
 All percentages are based on AGR number for the above data.
 Source: Division of Evaluation and Research, Department of Education

**Grade 2 Reading Record Form
June 2014**

District 3 - Central

#186 - Heritage Academy, Greenspond

Grades: 1-3

Total Students : 2

Instructional Level June 2011 - June 2014

Total Students (Submitted): 2

Level	School	♀	♂	2014			2013		2012		2011		
				District	♀	♂	School vs District	School vs Province	School vs District	School vs Province	School vs District	School vs Province	
M				59.1	30.5	28.6	60.5	30.4	29.6	q	q	q	q
K -				12.9	4.9	7.9	10.1	4.3	5.7	q	q	p	p
A -				23.6	7.2	16.4	16.1	5.5	10.3				
Unkr.				4.5			13.3						

School data with 5 or fewer students withheld for reasons of confidentiality.

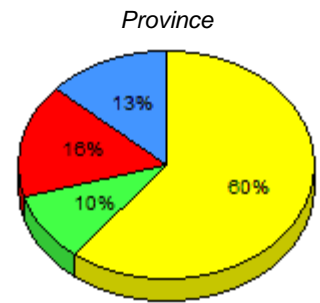
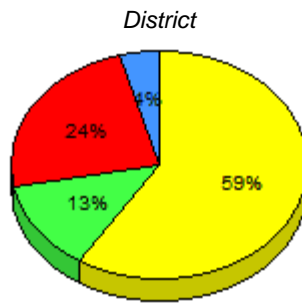

■ M : end of year benchmark.
 ■ K-L: mid - year benchmark.
 ■ A-J
 ■ Unknown

**Instructional Level (June 2011 - June 2014)
4 Year Trend
(School Results)**

School data with 5 or fewer students withheld for reasons of confidentiality.

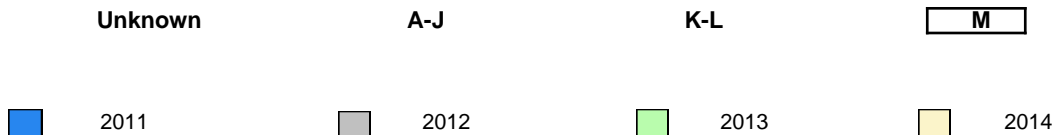

q p denotes school performance vs province. □ denotes Department did not receive data.
 All percentages are based on AGR number for the above data.
 Source: Division of Evaluation and Research, Department of Education

**Grade 2 Reading Record Form
June 2014**

District 3 - Central

#188 - Sandstone Academy, Ladle Cove

Grades: K-6

Total Students : 5

Instructional Level June 2011 - June 2014

Total Students (Submitted): 5

Level	School	♀	♂	2014			2013		2012		2011				
				District	♀	♂	School vs District	School vs Province	School vs District	School vs Province	School vs District	School vs Province			
M	School data with 5 or fewer students withheld for reasons of confidentiality.			59.1	30.5	28.6	60.5	30.4	29.6	P	q	q	q	P	P
K -				12.9	4.9	7.9	10.1	4.3	5.7	P	P	q	q	q	q
A -				23.6	7.2	16.4	16.1	5.5	10.3						
Unkr.				4.5			13.3								

School
School data with 5 or fewer students withheld for reasons of confidentiality.

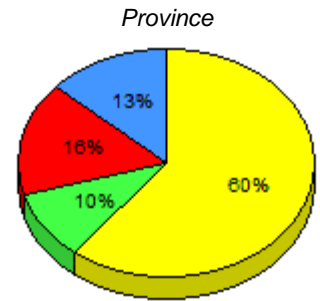
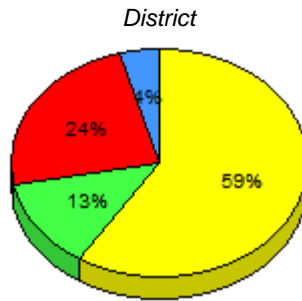

■ M : end of year benchmark.
 ■ K-L: mid - year benchmark.
 ■ A-J
 ■ Unknown

**Instructional Level (June 2011 - June 2014)
4 Year Trend
(School Results)**

School data with 5 or fewer students withheld for reasons of confidentiality.

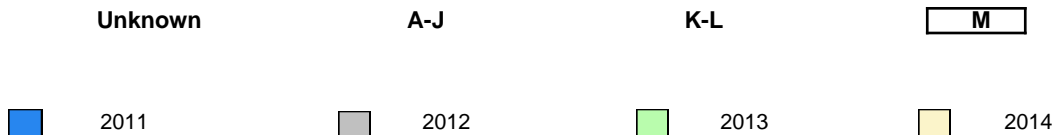

q p denotes school performance vs province. q denotes Department did not receive data.
 All percentages are based on AGR number for the above data.
 Source: Division of Evaluation and Research, Department of Education

**Grade 2 Reading Record Form
June 2014**

District 3 - Central

#189 - Lewisporte Academy, Lewisporte

Grades: K-6

Total Students : 55

Instructional Level June 2011 - June 2014

Total Students (Submitted): 55

Level	School	2014			2013			2012			2011		
		♀	♂	⊗	School vs District	School vs Province	School vs District	School vs Province	School vs District	School vs Province	School vs District	School vs Province	
M (41)	74.5	45.5	29.1	59.1	30.5	28.6	60.5	30.4	29.6	P	P	P	P
K - L (6)	10.9	5.5	5.5	12.9	4.9	7.9	10.1	4.3	5.7	q	P	P	P
A - J (7)	12.7	3.6	9.1	23.6	7.2	16.4	16.1	5.5	10.3				
Unknown (1)	1.8			4.5			13.3						

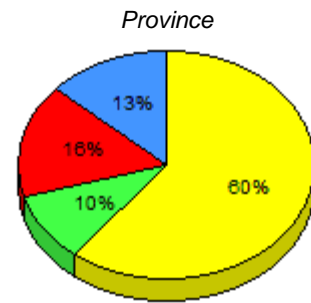
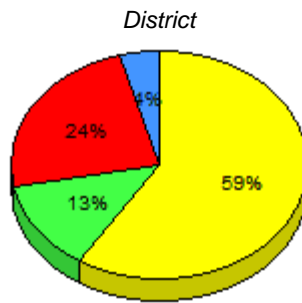
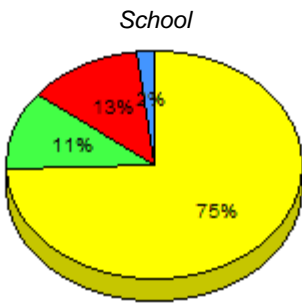

■ M : end of year benchmark.
 ■ K-L: mid - year benchmark.
 ■ A-J
 ■ Unknown

**Instructional Level (June 2011 - June 2014)
4 Year Trend
(School Results)**

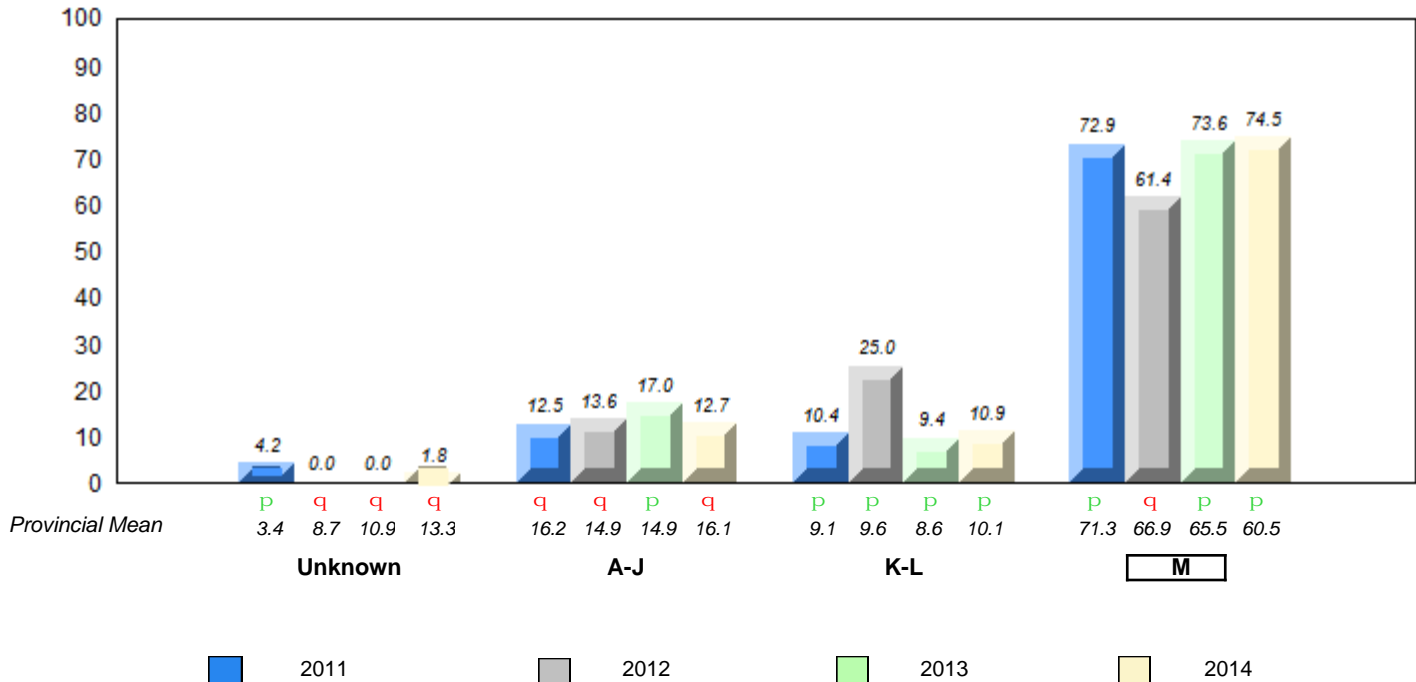

q p denotes school performance vs province. q denotes Department did not receive data.
 All percentages are based on AGR number for the above data.
 Source: Division of Evaluation and Research, Department of Education

**Grade 2 Reading Record Form
June 2014**

District 3 - Central

#192 - Lumsden Academy, Lumsden

Grades: K-9

Total Students : 6

Instructional Level June 2011 - June 2014

Total Students (Submitted): 6

Level	School	2014			2013			2012			2011						
		School vs District	School vs Province	School vs Province	School vs District	School vs Province	School vs Province	School vs District	School vs Province	School vs District	School vs Province						
M (5)	83.3	66.7	16.7	59.1	30.5	28.6	60.5	30.4	29.6	P	P	q	q	q	q	P	P
K - L (1)	16.7	0.0	16.7	12.9	4.9	7.9	10.1	4.3	5.7	P	P	P	P	q	q	q	q
A - J (0)	0.0	0.0	0.0	23.6	7.2	16.4	16.1	5.5	10.3								
Unknown (0)	0.0			4.5			13.3										

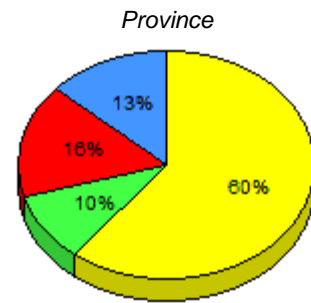
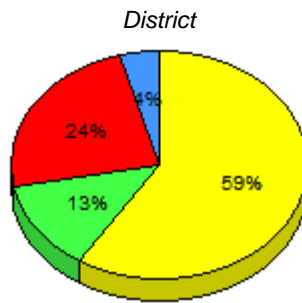
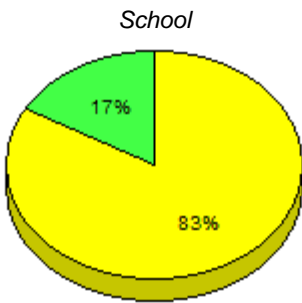

■ M : end of year benchmark.
 ■ K-L: mid - year benchmark.
 ■ A-J
 ■ Unknown

**Instructional Level (June 2011 - June 2014)
4 Year Trend
(School Results)**

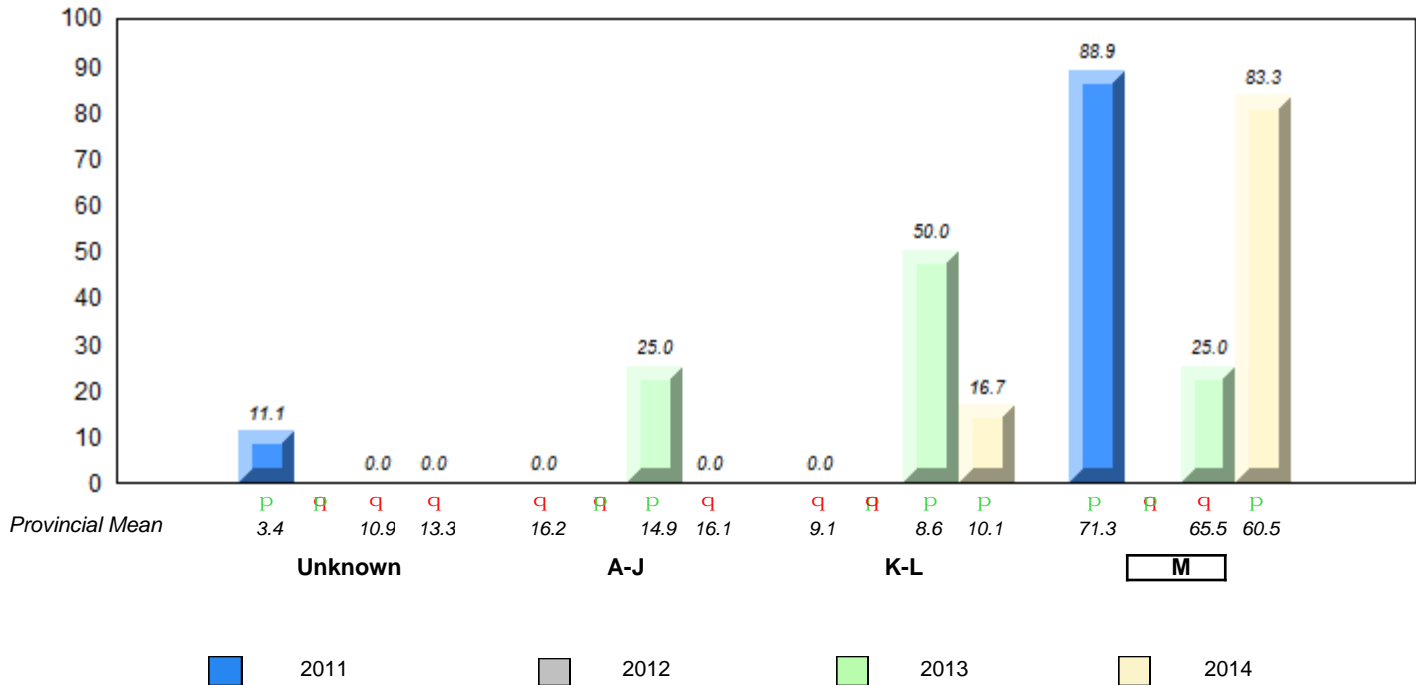

q p denotes school performance vs province.
 q denotes Department did not receive data.
 All percentages are based on AGR number for the above data.
 Source: Division of Evaluation and Research, Department of Education

**Grade 2 Reading Record Form
June 2014**

District 3 - Central

#194 - Gill Memorial Academy, Musgrave Harbour

Grades: K-12

Total Students : 9

Instructional Level June 2011 - June 2014

Total Students (Submitted): 9

Level	School	2014			2013			2012			2011				
		♀	♂	⊗	School vs District	School vs Province	School vs District	School vs Province	School vs District	School vs Province	School vs District	School vs Province			
M (7)	77.8	55.6	22.2	59.1	30.5	28.6	60.5	30.4	29.6	P	P	P	P	P	P
K - L (0)	0.0	0.0	0.0	12.9	4.9	7.9	10.1	4.3	5.7	q	q	q	q	P	P
A - J (2)	22.2	0.0	22.2	23.6	7.2	16.4	16.1	5.5	10.3						
Unknown (0)	0.0			4.5			13.3								

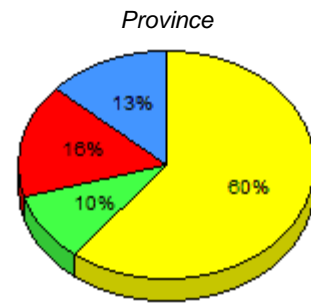
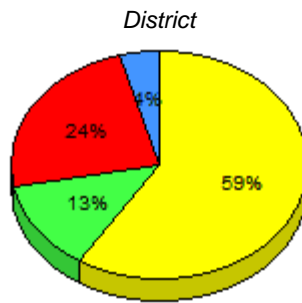
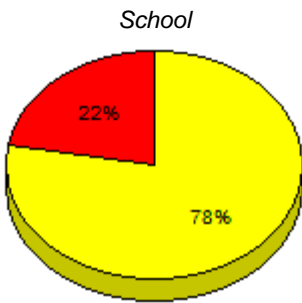

■ M : end of year benchmark.
 ■ K-L: mid - year benchmark.
 ■ A-J
 ■ Unknown

**Instructional Level (June 2011 - June 2014)
4 Year Trend
(School Results)**

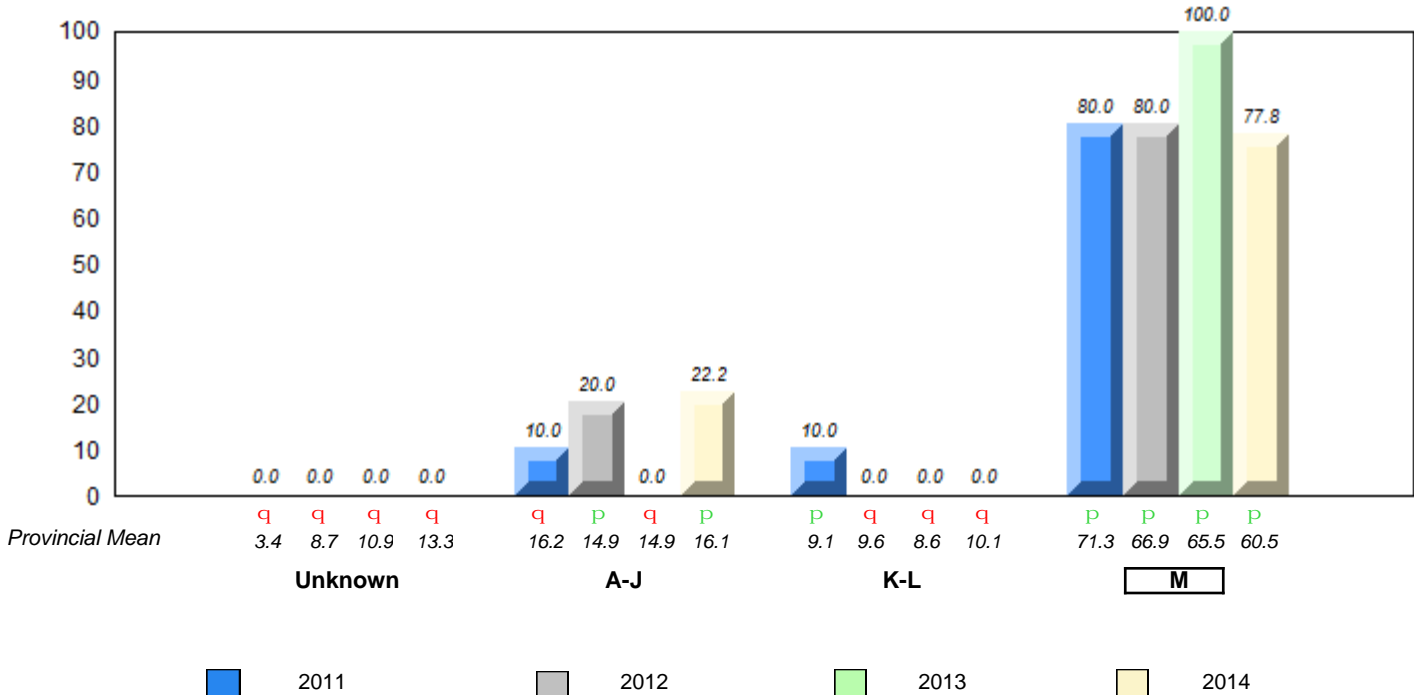

q p denotes school performance vs province. q denotes Department did not receive data.
 All percentages are based on AGR number for the above data.
 Source: Division of Evaluation and Research, Department of Education

**Grade 2 Reading Record Form
June 2014**

District 3 - Central

#196 - St. Gabriel's AG, St. Brendan's

Grades: K-3,6-9,11-12

Total Students : 1 **Instructional Level June 2011 - June 2014**

		2014			2013			2012			2011		
Level	School	District	Province	School vs District	School vs Province	School vs District	School vs Province	School vs District	School vs Province	School vs District	School vs Province		
M	School data with 5 or fewer students	59.1	30.5	28.6	60.5	30.4	29.6	P	P	□	□	□	□
K -	withheld for reasons of confidentiality.	12.9	4.9	7.9	10.1	4.3	5.7	q	q	□	□	□	□
A -		23.6	7.2	16.4	16.1	5.5	10.3						
Unkr.		4.5			13.3								

School
School data with 5 or fewer students withheld for reasons of confidentiality.

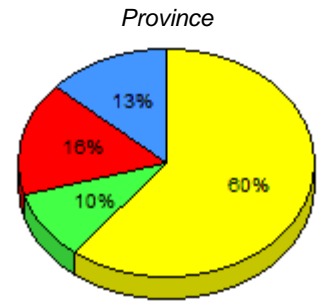
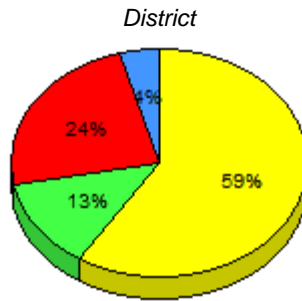

■ M : end of year benchmark.
 ■ K-L: mid - year benchmark.
 ■ A-J
 ■ Unknown

**Instructional Level (June 2011 - June 2014)
4 Year Trend
(School Results)**

School data with 5 or fewer students withheld for reasons of confidentiality.

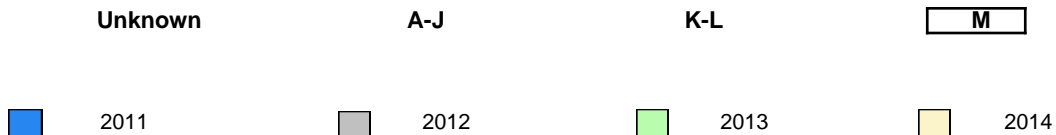

q p denotes school performance vs province. □ denotes Department did not receive data.
 All percentages are based on AGR number for the above data.
 Source: Division of Evaluation and Research, Department of Education

**Grade 2 Reading Record Form
June 2014**

District 3 - Central

#202 - Twillingate Island Elementary, Twillingate

Grades: K-6

Total Students : 22

Instructional Level June 2011 - June 2014

Total Students (Submitted): 22

Level	School	2014			2013		2012		2011						
		♀	♂	Gender	School vs District	School vs Province	School vs District	School vs Province	School vs District	School vs Province					
M (17)	77.3	31.8	45.5	59.1	30.5	28.6	60.5	30.4	29.6	P	P	P	P	P	P
K - L (3)	13.6	4.5	4.5	12.9	4.9	7.9	10.1	4.3	5.7	P	P	q	q	P	P
A - J (2)	9.1	0.0	9.1	23.6	7.2	16.4	16.1	5.5	10.3						
Unknown (0)	0.0			4.5			13.3								

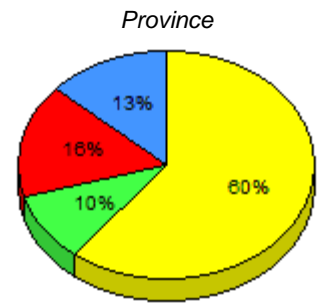
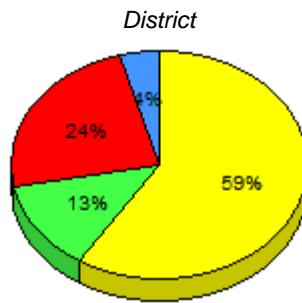
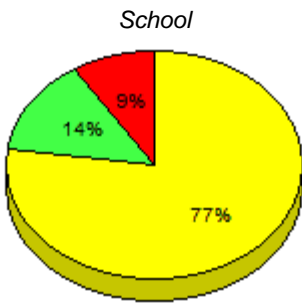

■ M : end of year benchmark.
 ■ K-L: mid - year benchmark.
 ■ A-J
 ■ Unknown

**Instructional Level (June 2011 - June 2014)
4 Year Trend
(School Results)**

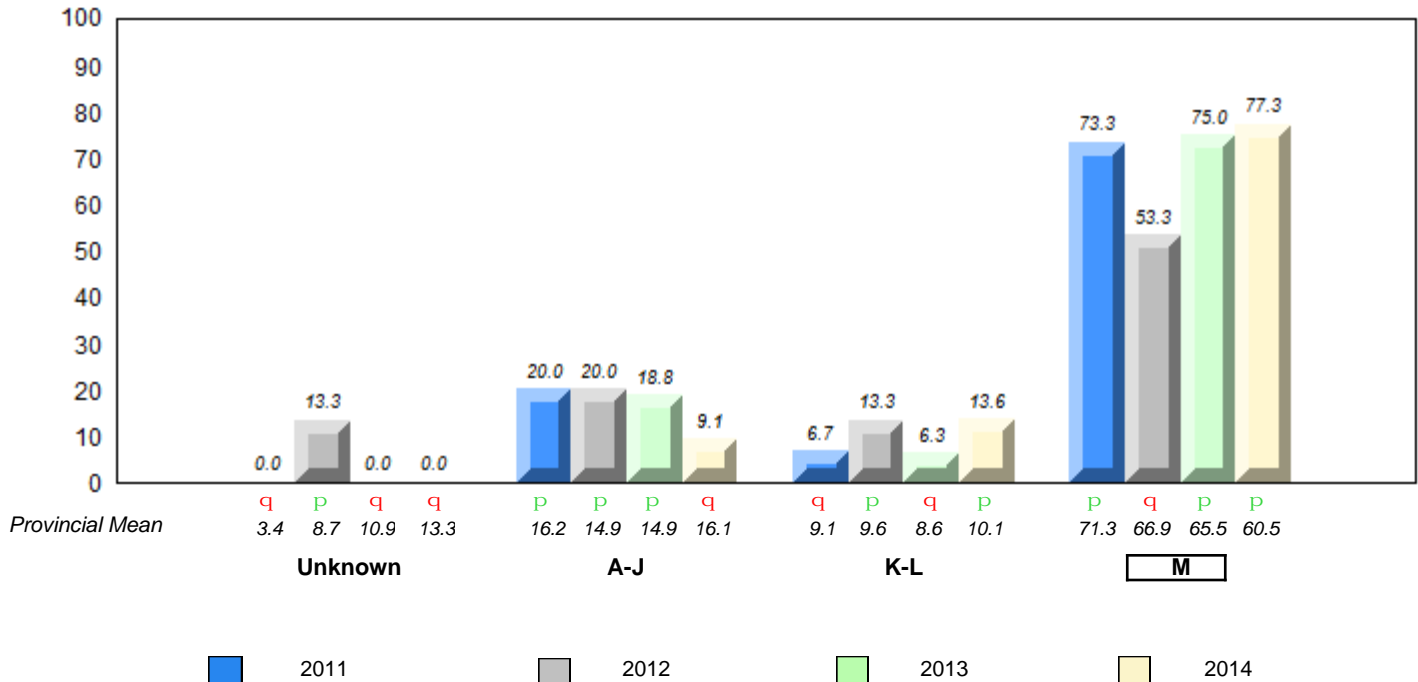

q p denotes school performance vs province.
 q denotes Department did not receive data.
 All percentages are based on AGR number for the above data.
 Source: Division of Evaluation and Research, Department of Education

**Grade 2 Reading Record Form
June 2014**

District 3 - Central

#204 - Pearson Academy, Wesleyville

Grades: K-12

Total Students : 15

Instructional Level June 2011 - June 2014

Total Students (Submitted): 0

Level	School	District	Province	2014		2013		2012		2011	
				School vs District	School vs Province	School vs District	School vs Province	School vs District	School vs Province	School vs District	School vs Province
M	<i>School data with 5 or fewer students</i>			Ⓜ	Ⓜ	Ⓜ	Ⓜ	Ⓜ	Ⓜ	Ⓜ	Ⓜ
K -	<i>withheld for reasons of confidentiality.</i>			Ⓜ	Ⓜ	Ⓜ	Ⓜ	Ⓜ	Ⓜ	Ⓜ	Ⓜ
A -											
Unkr.											

School
District
Province

School data with 5 or fewer students withheld for reasons of confidentiality.

M : end of year benchmark.
 K-L: mid - year benchmark.
 A-J
 Unknown

**Instructional Level (June 2011 - June 2014)
4 Year Trend
(School Results)**

School data with 5 or fewer students withheld for reasons of confidentiality.

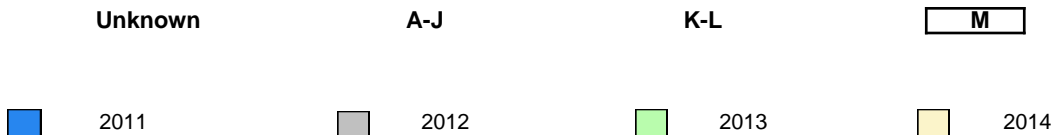

denotes school performance vs province.
 denotes Department did not receive data.

All percentages are based on AGR number for the above data.

Source: Division of Evaluation and Research, Department of Education

**Grade 2 Reading Record Form
June 2014**

District 3 - Central

#206 - Riverwood Academy, Wing's Point

Grades: K-12

Total Students : 20

Instructional Level June 2011 - June 2014

Total Students (Submitted): 20

Level	School	2014			2013			2012			2011				
		♀	♂	⚧	School vs District	School vs Province	School vs District	School vs Province	School vs District	School vs Province	School vs District	School vs Province			
M (12)	60.0	35.0	25.0	59.1	30.5	28.6	60.5	30.4	29.6	P	q	P	P	P	P
K - L (5)	25.0	20.0	5.0	12.9	4.9	7.9	10.1	4.3	5.7	P	P	P	q	q	q
A - J (3)	15.0	0.0	15.0	23.6	7.2	16.4	16.1	5.5	10.3						
Unknown (0)	0.0			4.5			13.3								

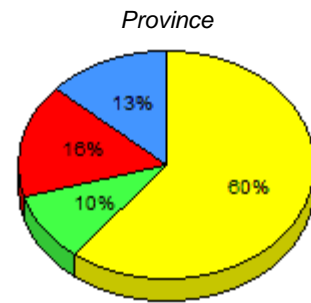
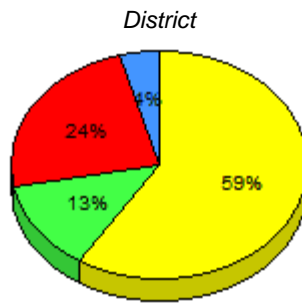
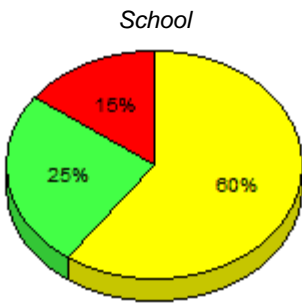

■ M : end of year benchmark.
 ■ K-L: mid - year benchmark.
 ■ A-J
 ■ Unknown

**Instructional Level (June 2011 - June 2014)
4 Year Trend
(School Results)**

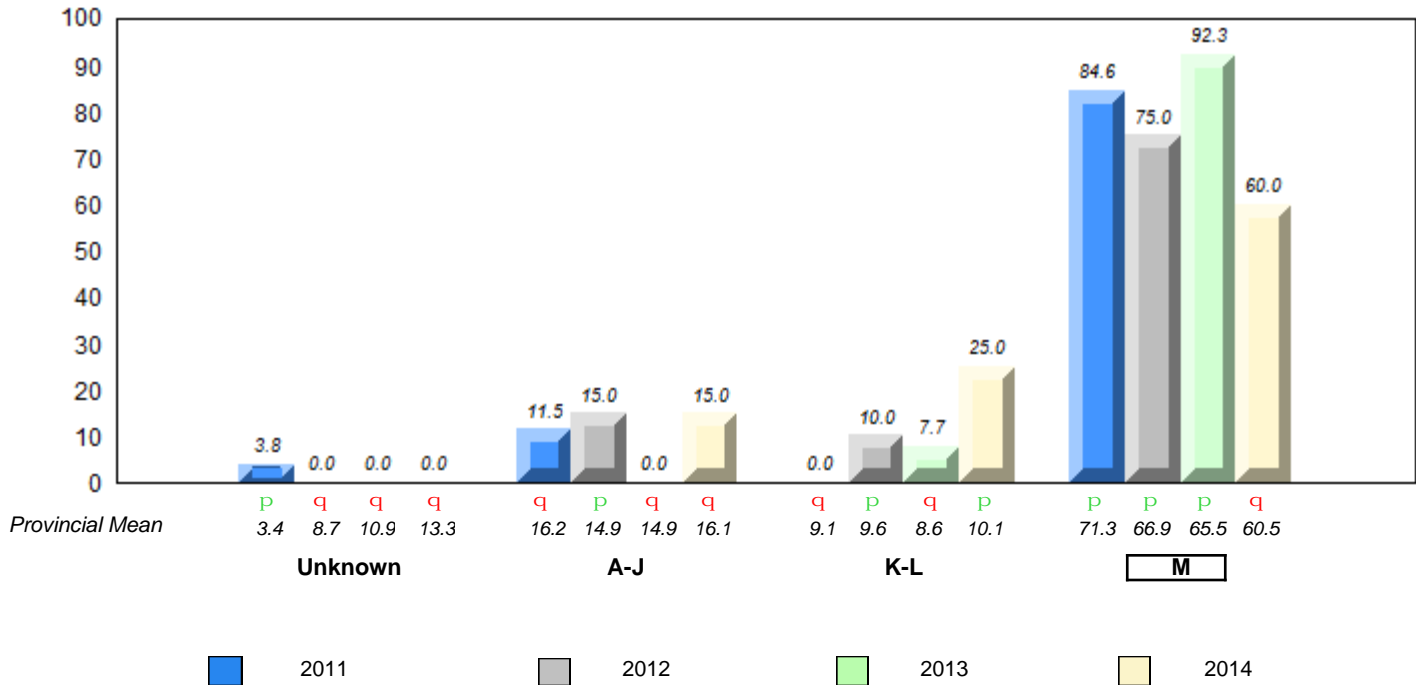

q p denotes school performance vs province.
 q denotes Department did not receive data.
 All percentages are based on AGR number for the above data.
 Source: Division of Evaluation and Research, Department of Education

**Grade 2 Reading Record Form
June 2014**

District 3 - Central

#398 - Avoca Collegiate, Badger

Grades: K-9

Total Students : 9

Instructional Level June 2011 - June 2014

Total Students (Submitted): 9

Level	School	2014			2013			2012			2011						
		♀	♂	⊗	School vs District	School vs Province	School vs District	School vs Province	School vs District	School vs Province	School vs District	School vs Province					
M (4)	44.4	33.3	11.1	59.1	30.5	28.6	60.5	30.4	29.6	q	q	p	p	q	q	q	q
K - L (1)	11.1	0.0	11.1	12.9	4.9	7.9	10.1	4.3	5.7	q	p	q	q	p	p	q	q
A - J (4)	44.4	11.1	33.3	23.6	7.2	16.4	16.1	5.5	10.3								
Unknown (0)	0.0			4.5			13.3										

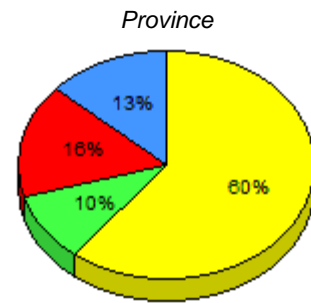
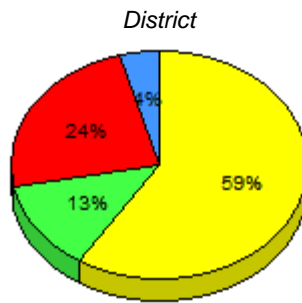
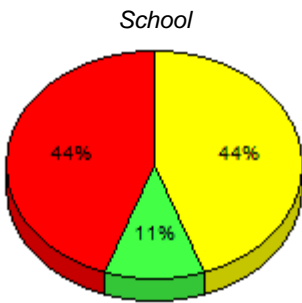

■ M : end of year benchmark.
 ■ K-L: mid - year benchmark.
 ■ A-J
 ■ Unknown

**Instructional Level (June 2011 - June 2014)
4 Year Trend
(School Results)**

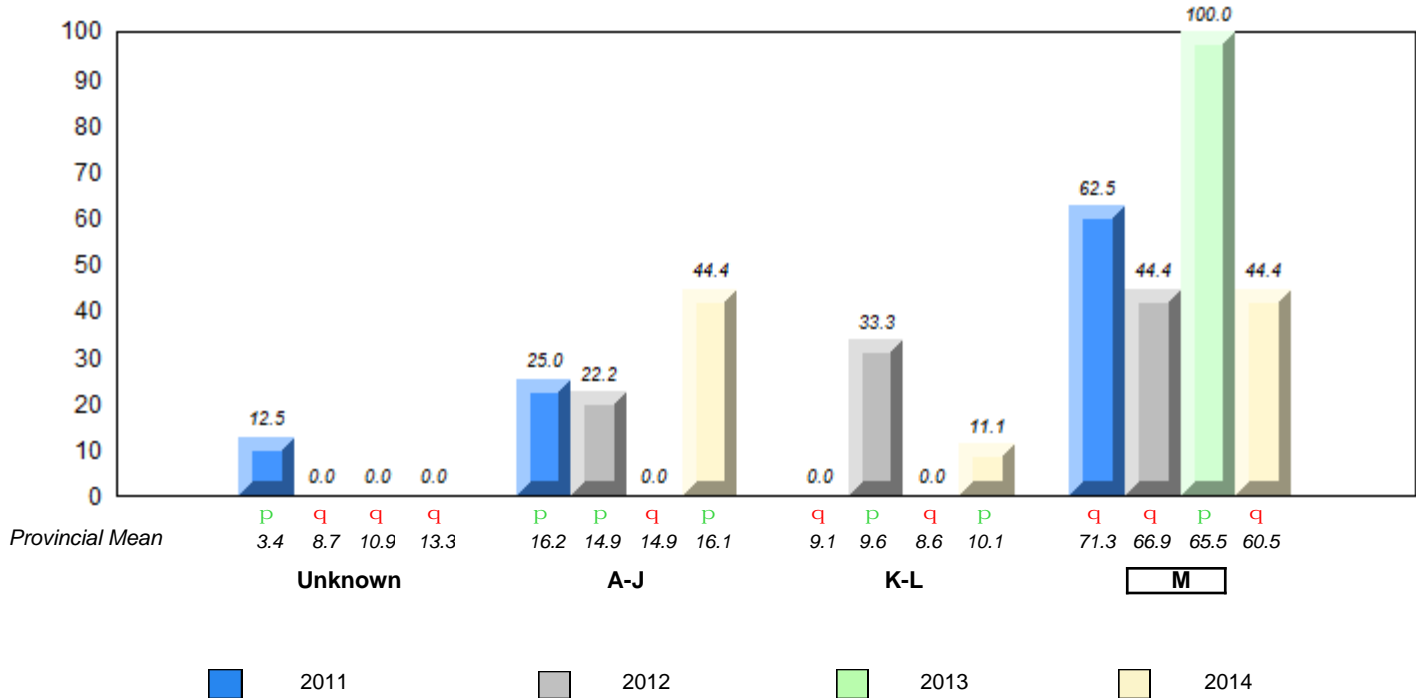

q p denotes school performance vs province. q denotes Department did not receive data.
 All percentages are based on AGR number for the above data.
 Source: Division of Evaluation and Research, Department of Education

**Grade 2 Reading Record Form
June 2014**

District 3 - Central

#400 - Helen Tulk Elementary, Bishop's Falls

Grades: K-6

Total Students : 25

Instructional Level June 2011 - June 2014

Total Students (Submitted): 25

Level	School	2014			2013			2012			2011						
		School vs District	School vs Province	School vs Province	School vs District	School vs Province	School vs Province	School vs District	School vs Province	School vs District	School vs Province						
M (17)	68.0	28.0	40.0	59.1	30.5	28.6	60.5	30.4	29.6	P	P	P	P	q	q	q	q
K - L (4)	16.0	12.0	4.0	12.9	4.9	7.9	10.1	4.3	5.7	P	P	q	q	P	P	P	P
A - J (4)	16.0	0.0	16.0	23.6	7.2	16.4	16.1	5.5	10.3								
Unknown (0)	0.0			4.5			13.3										

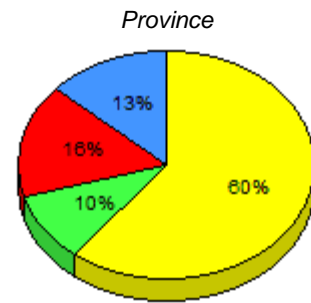
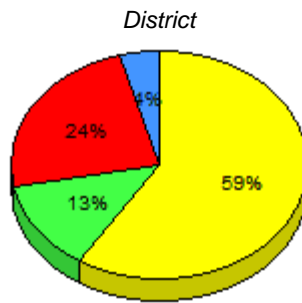
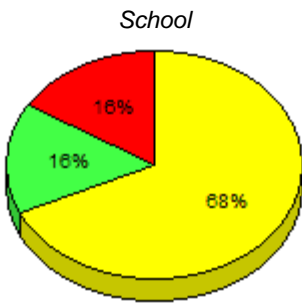

■ M : end of year benchmark.
 ■ K-L: mid - year benchmark.
 ■ A-J
 ■ Unknown

**Instructional Level (June 2011 - June 2014)
4 Year Trend
(School Results)**

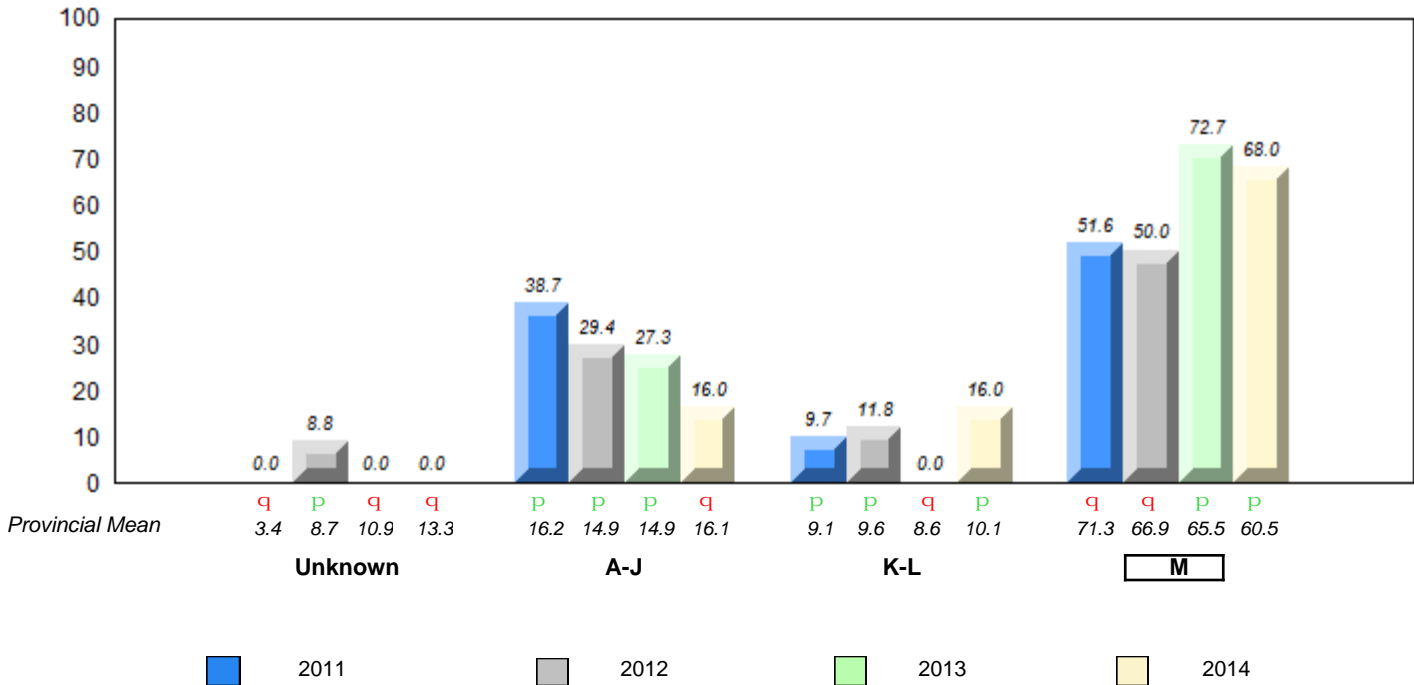

q p denotes school performance vs province.
 q denotes Department did not receive data.
 All percentages are based on AGR number for the above data.
 Source: Division of Evaluation and Research, Department of Education

**Grade 2 Reading Record Form
June 2014**

District 3 - Central

#403 - Lakeside Academy, Buchans

Grades: K-12

Total Students : 2

Instructional Level June 2011 - June 2014

Total Students (Submitted): 2

Level	School	District	Province	2014		2013		2012		2011	
				School vs District	School vs Province	School vs District	School vs Province	School vs District	School vs Province	School vs District	School vs Province
M		59.1	30.5 28.6	60.5	30.4 29.6	q	q	q	q	q	q
K -		12.9	4.9 7.9	10.1	4.3 5.7	p	p	q	q	p	p
A -		23.6	7.2 16.4	16.1	5.5 10.3						
Unkr.		4.5		13.3							

School data with 5 or fewer students withheld for reasons of confidentiality.

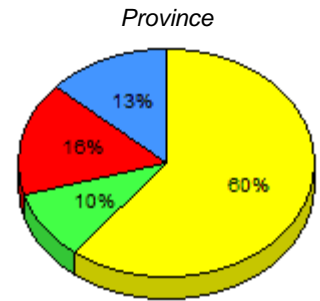
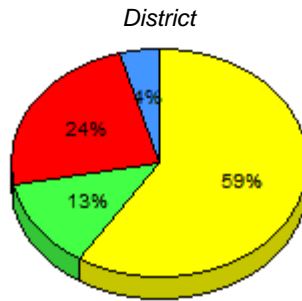

■ M : end of year benchmark.
 ■ K-L: mid - year benchmark.
 ■ A-J
 ■ Unknown

**Instructional Level (June 2011 - June 2014)
4 Year Trend
(School Results)**

School data with 5 or fewer students withheld for reasons of confidentiality.

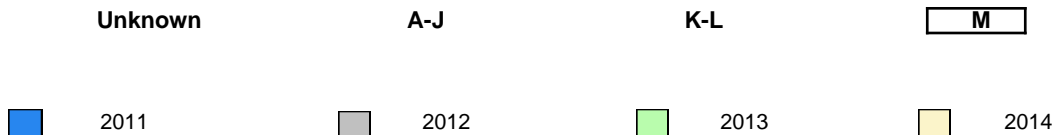

q p denotes school performance vs province. q denotes Department did not receive data.
 All percentages are based on AGR number for the above data.
 Source: Division of Evaluation and Research, Department of Education

**Grade 2 Reading Record Form
June 2014**

District 3 - Central

#406 - Fitzgerald Academy, English Harbour West

Grades: K-12

Total Students : 18

Instructional Level June 2011 - June 2014

Total Students (Submitted): 18

Level	School	2014			2013			2012			2011						
		♀	♂	⊗	School vs District	School vs Province	School vs District	School vs Province	School vs District	School vs Province	School vs District	School vs Province					
M (9)	50.0	33.3	16.7	59.1	30.5	28.6	60.5	30.4	29.6	q	q	p	p	q	q	p	p
K - L (2)	11.1	0.0	11.1	12.9	4.9	7.9	10.1	4.3	5.7	q	p	q	q	p	p	q	q
A - J (7)	38.9	11.1	27.8	23.6	7.2	16.4	16.1	5.5	10.3								
Unknown (0)	0.0			4.5			13.3										

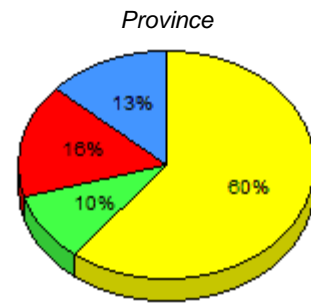
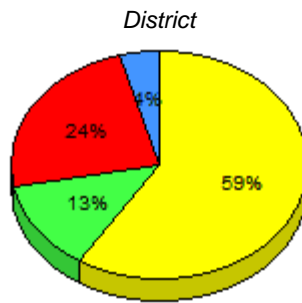
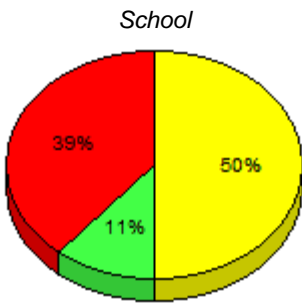

■ M : end of year benchmark.
 ■ K-L: mid - year benchmark.
 ■ A-J
 ■ Unknown

**Instructional Level (June 2011 - June 2014)
4 Year Trend
(School Results)**

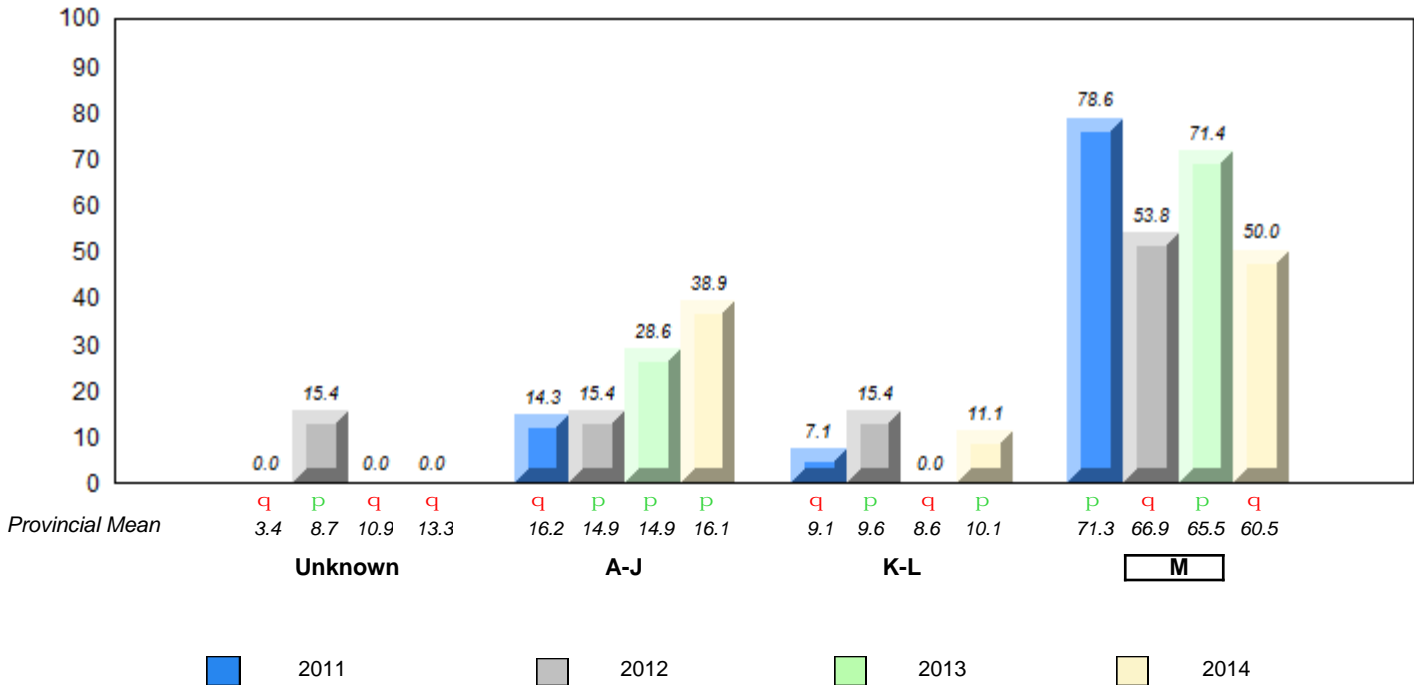

q p denotes school performance vs province.
 q denotes Department did not receive data.
 All percentages are based on AGR number for the above data.
 Source: Division of Evaluation and Research, Department of Education

**Grade 2 Reading Record Form
June 2014**

District 3 - Central

#407 - Bay d'Espoir Academy, Milltown

Grades: K-12

Total Students : 13

Instructional Level June 2011 - June 2014

Total Students (Submitted): 13

Level	School	2014			2013			2012			2011				
		♀	♂	Gender	School vs District	School vs Province	Gender	School vs District	School vs Province	Gender	School vs District	School vs Province	Gender	School vs District	School vs Province
M (12)	92.3	61.5	30.8	59.1	30.5	28.6	60.5	30.4	29.6	P	P	P	P	q	q
K - L (0)	0.0	0.0	0.0	12.9	4.9	7.9	10.1	4.3	5.7	q	q	q	q	P	P
A - J (1)	7.7	0.0	7.7	23.6	7.2	16.4	16.1	5.5	10.3						
Unknown (0)	0.0			4.5			13.3								

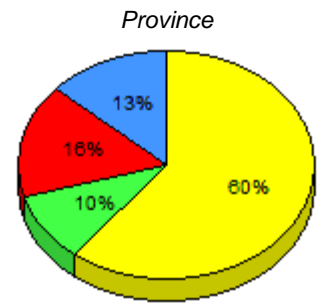
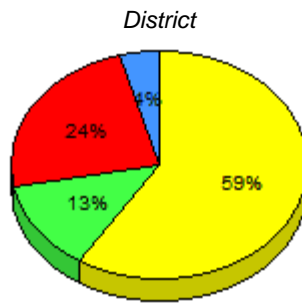
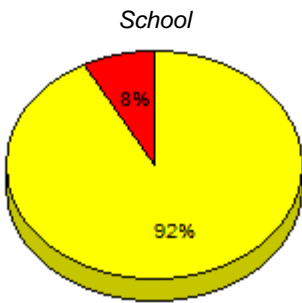

■ M : end of year benchmark.
 ■ K-L: mid - year benchmark.
 ■ A-J
 ■ Unknown

**Instructional Level (June 2011 - June 2014)
4 Year Trend
(School Results)**

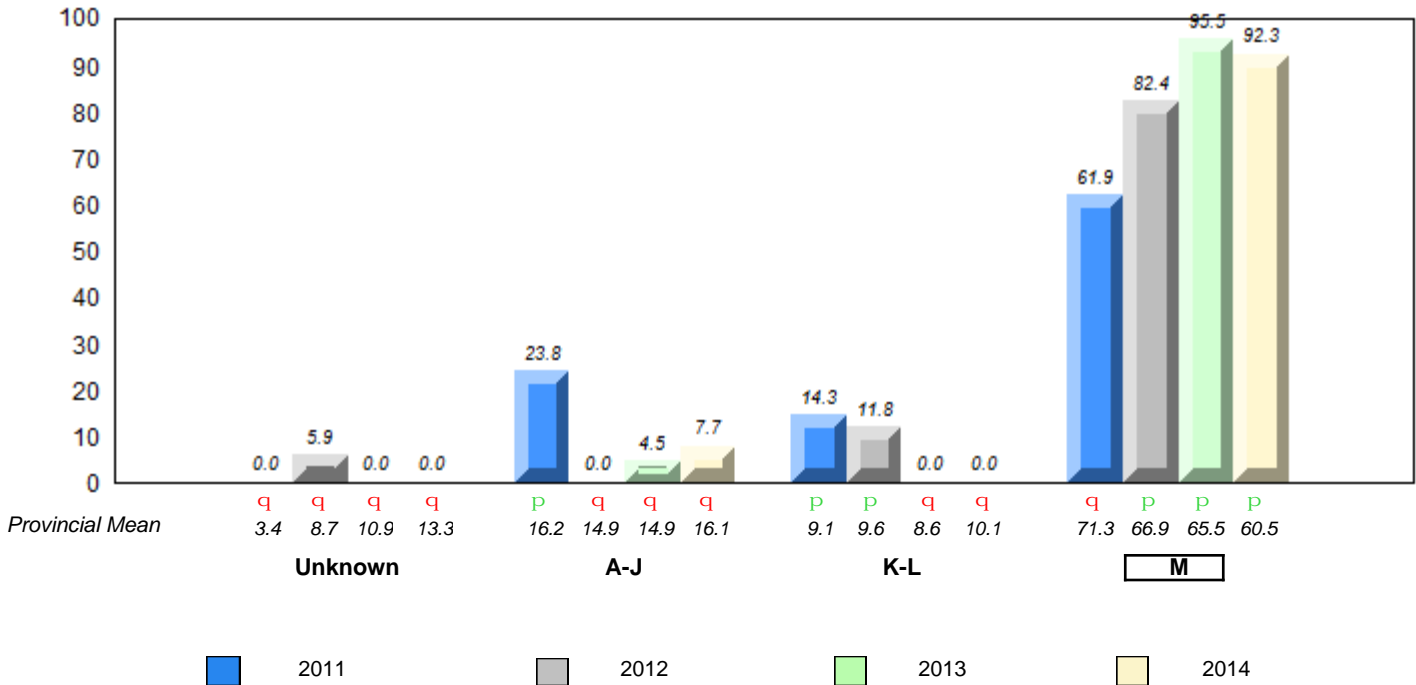

q p denotes school performance vs province.
 q denotes Department did not receive data.
 All percentages are based on AGR number for the above data.
 Source: Division of Evaluation and Research, Department of Education

**Grade 2 Reading Record Form
June 2014**

District 3 - Central

#409 - Indian River Academy, Springdale

Grades: K-6

Total Students : 29

Instructional Level June 2011 - June 2014

Total Students (Submitted): 28

Level	School	2014			2013		2012		2011								
		♀	♂	⊗	School vs District	School vs Province	School vs District	School vs Province	School vs District	School vs Province							
M (15)	51.7	24.1	27.6	59.1	30.5	28.6	60.5	30.4	29.6	q	q	p	p	p	p	⊗	⊗
K - L (4)	13.8	0.0	13.8	12.9	4.9	7.9	10.1	4.3	5.7	p	p	p	p	q	q	⊗	⊗
A - J (8)	27.6	10.3	17.2	23.6	7.2	16.4	16.1	5.5	10.3								
Unknown (2)	6.9			4.5			13.3										

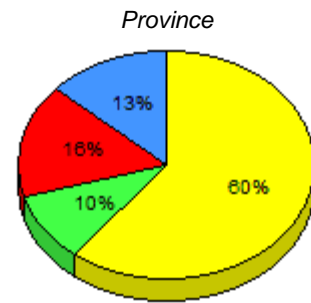
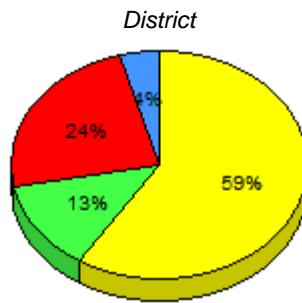
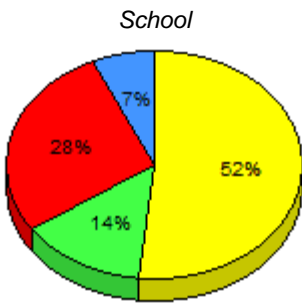

■ M : end of year benchmark.
 ■ K-L: mid - year benchmark.
 ■ A-J
 ■ Unknown

**Instructional Level (June 2011 - June 2014)
4 Year Trend
(School Results)**

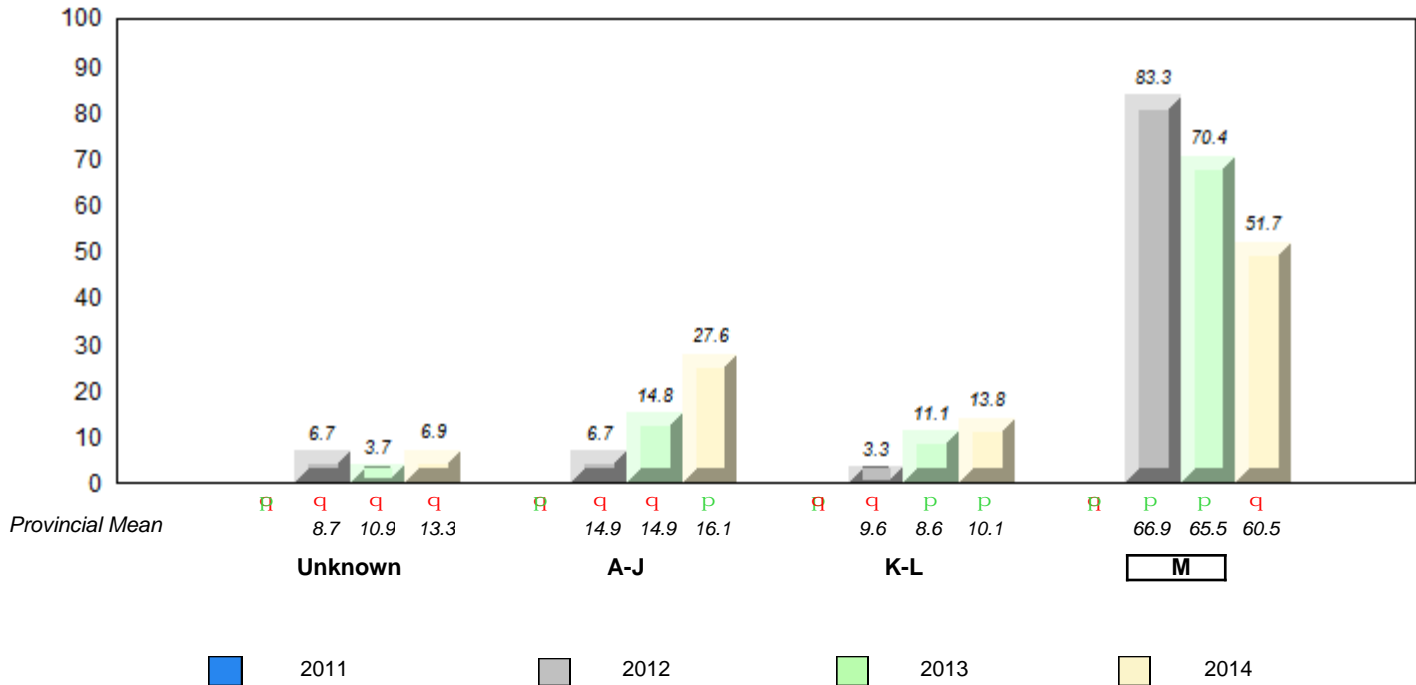

q p denotes school performance vs province. ⊗ denotes Department did not receive data.
 All percentages are based on AGR number for the above data.
 Source: Division of Evaluation and Research, Department of Education

**Grade 2 Reading Record Form
June 2014**

District 3 - Central

#413 - Holy Cross School Complex, Eastport

Grades: K-12

Total Students : 4

Instructional Level June 2011 - June 2014

Total Students (Submitted): 4

Level	School	District	Province	2014		2013		2012		2011		
				School vs District	School vs Province	School vs District	School vs Province	School vs District	School vs Province	School vs District	School vs Province	
M	59.1	30.5	28.6	60.5	30.4	29.6	q	q	p	p	p	p
K -	12.9	4.9	7.9	10.1	4.3	5.7	q	q	q	q	q	q
A -	23.6	7.2	16.4	16.1	5.5	10.3						
Unkr.	4.5			13.3								

School data with 5 or fewer students withheld for reasons of confidentiality.

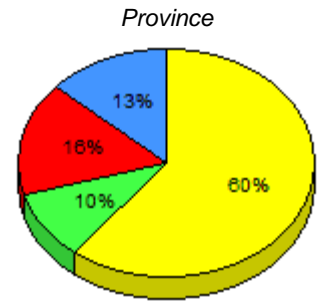
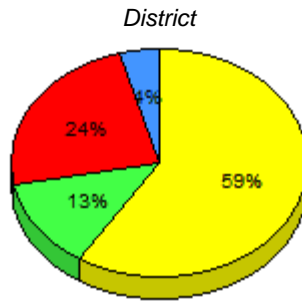

■ M : end of year benchmark.
 ■ K-L: mid - year benchmark.
 ■ A-J
 ■ Unknown

**Instructional Level (June 2011 - June 2014)
4 Year Trend
(School Results)**

School data with 5 or fewer students withheld for reasons of confidentiality.

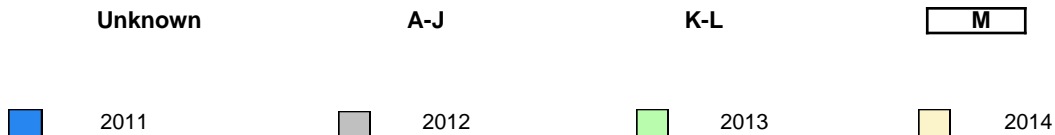

q p denotes school performance vs province. q denotes Department did not receive data.
 All percentages are based on AGR number for the above data.
 Source: Division of Evaluation and Research, Department of Education

**Grade 2 Reading Record Form
June 2014**

District 3 - Central

#414 - Fogo Island Central Academy, Fogo Island

Grades: K-12

Total Students : 27

Instructional Level June 2011 - June 2014

Total Students (Submitted): 26

Level	School	2014			2013			2012			2011						
		School vs District	School vs Province	School vs Province	School vs District	School vs Province	School vs Province	School vs District	School vs Province	School vs District	School vs Province						
M (13)	48.1	25.9	22.2	59.1	30.5	28.6	60.5	30.4	29.6	q	q	p	p	q	q	p	q
K - L (10)	37.0	18.5	18.5	12.9	4.9	7.9	10.1	4.3	5.7	p	p	q	q	p	p	p	p
A - J (3)	11.1	3.7	7.4	23.6	7.2	16.4	16.1	5.5	10.3								
Unknown (1)	3.7			4.5			13.3										

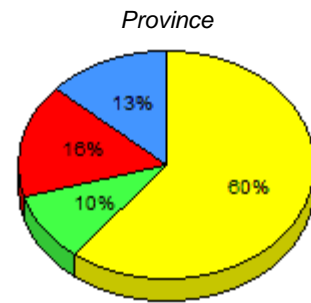
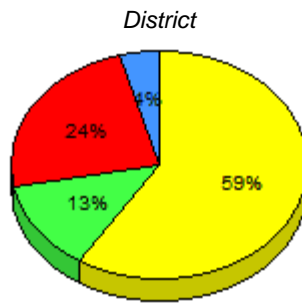
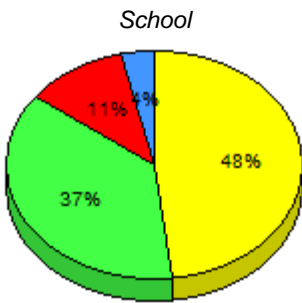

■ M : end of year benchmark.
 ■ K-L: mid - year benchmark.
 ■ A-J
 ■ Unknown

**Instructional Level (June 2011 - June 2014)
4 Year Trend
(School Results)**

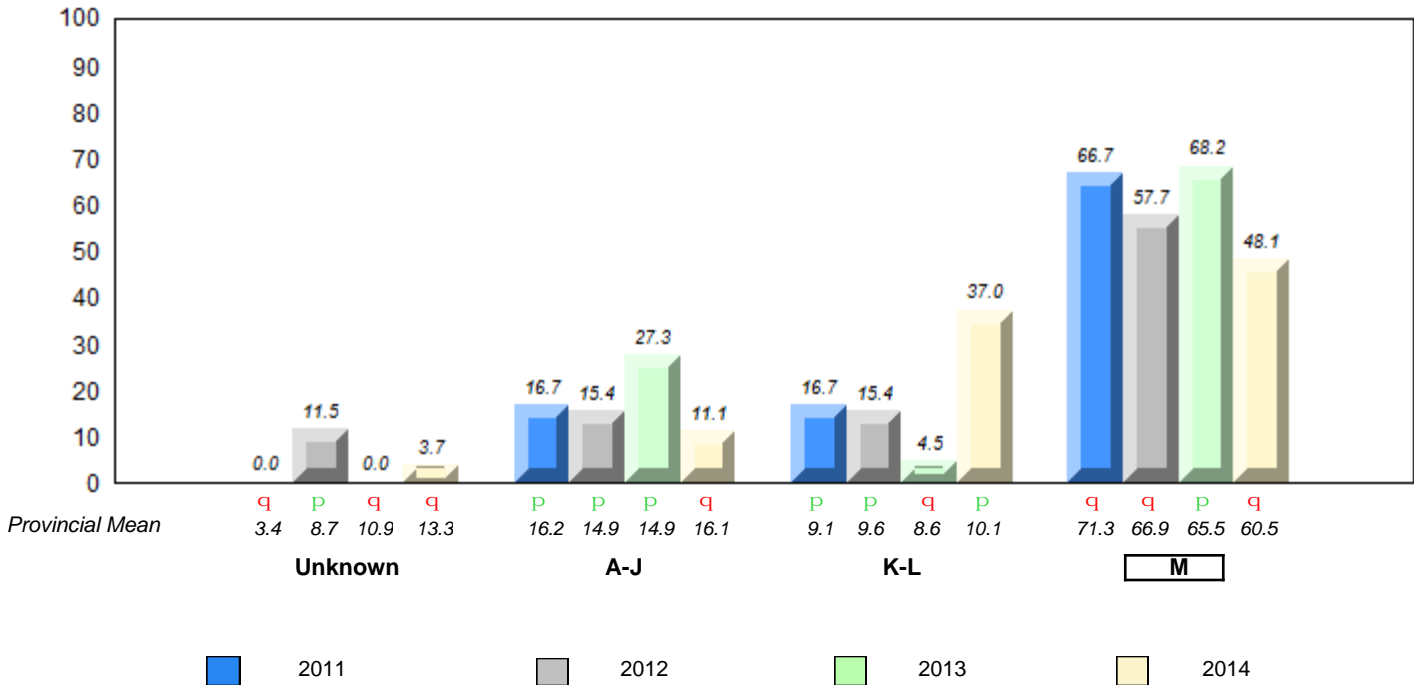

q p denotes school performance vs province.
 q denotes Department did not receive data.
 All percentages are based on AGR number for the above data.
 Source: Division of Evaluation and Research, Department of Education

**Grade 2 Reading Record Form
June 2014**

District 3 - Central

#416 - Smallwood Academy, Gambo

Grades: K-12

Total Students : 20

Instructional Level June 2011 - June 2014

Total Students (Submitted): 20

Level	School	2014			2013			2012			2011								
		School vs District	School vs Province	School vs Province	School vs District	School vs Province	School vs Province	School vs District	School vs Province	School vs District	School vs Province								
M (10)	50.0	25.0	25.0	59.1	30.5	28.6	60.5	30.4	29.6	q	q	p	p	p	q	q	q	q	
K - L (1)	5.0	5.0	0.0	12.9	4.9	7.9	10.1	4.3	5.7	q	q	p	p	q	q	q	q	q	q
A - J (7)	35.0	15.0	20.0	23.6	7.2	16.4	16.1	5.5	10.3										
Unknown (2)	10.0			4.5			13.3												

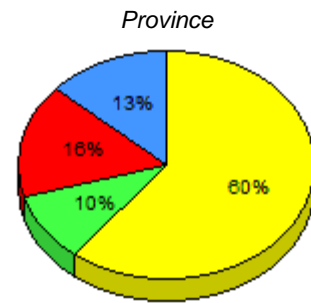
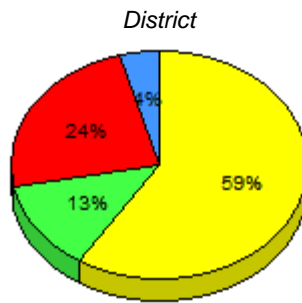
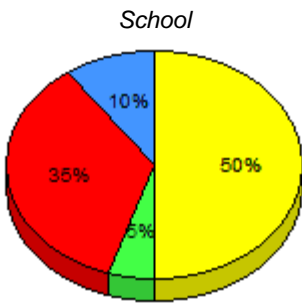

■ M : end of year benchmark.
 ■ K-L: mid - year benchmark.
 ■ A-J
 ■ Unknown

**Instructional Level (June 2011 - June 2014)
4 Year Trend
(School Results)**

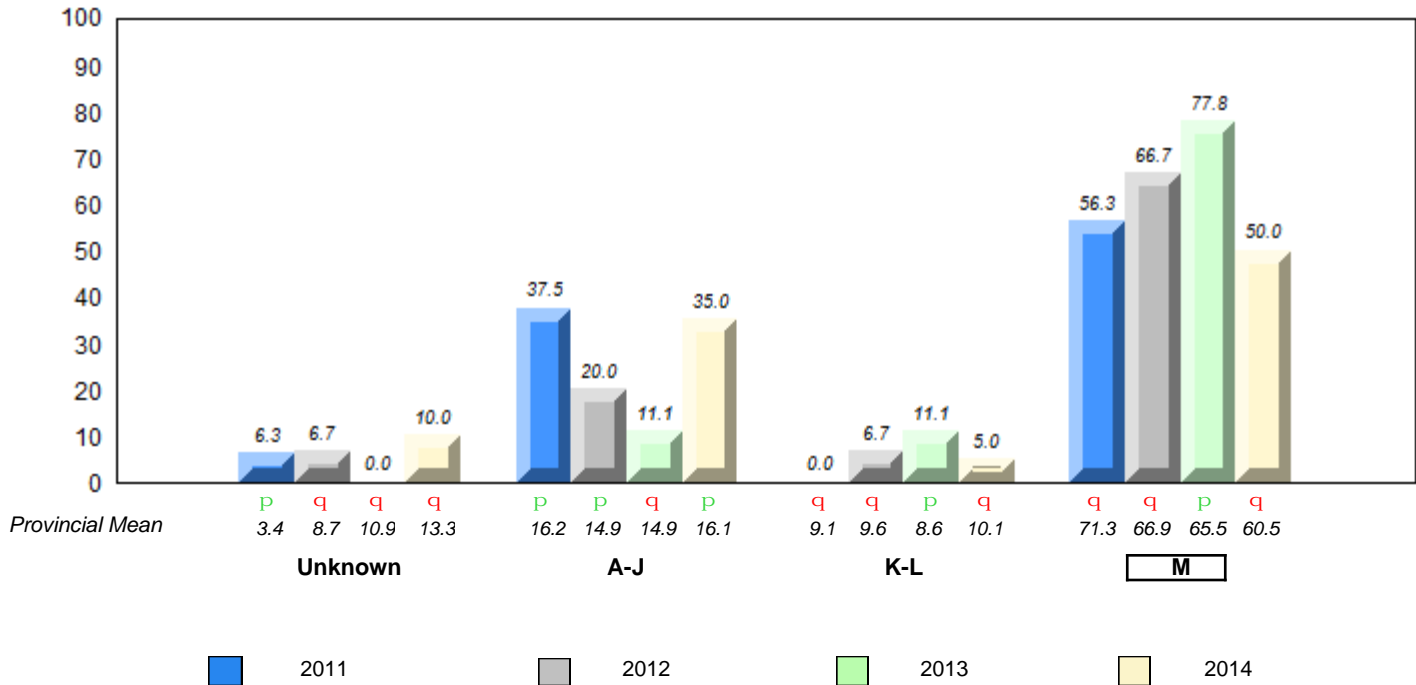

q p denotes school performance vs province.
 q denotes Department did not receive data.
 All percentages are based on AGR number for the above data.
 Source: Division of Evaluation and Research, Department of Education

**Grade 2 Reading Record Form
June 2014**

District 3 - Central

#417 - Gander Academy, Gander

Grades: K-6

Total Students : 90

Instructional Level June 2011 - June 2014

Total Students (Submitted): 90

Level	School	2014			2013			2012			2011				
		♀	♂	Gender	School vs District	School vs Province	School vs District	School vs Province	School vs District	School vs Province	School vs District	School vs Province			
■ M (60)	66.7	33.3	33.3	59.1	30.5	28.6	60.5	30.4	29.6	P	P	P	P	q	q
■ K - L (8)	8.9	2.2	6.7	12.9	4.9	7.9	10.1	4.3	5.7	q	q	P	P	q	q
■ A - J (22)	24.4	7.8	16.7	23.6	7.2	16.4	16.1	5.5	10.3						
■ Unknown (0)	0.0			4.5			13.3								

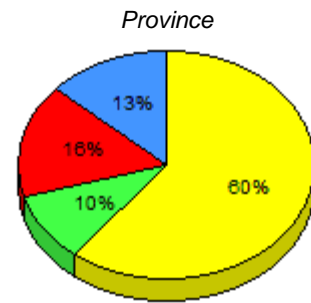
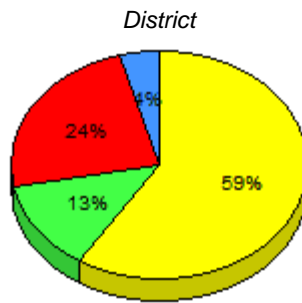
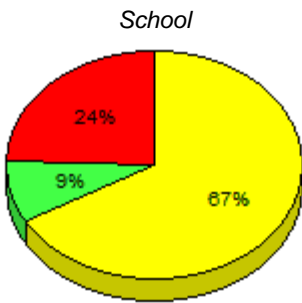

■ M : end of year benchmark. ■ K-L: mid - year benchmark. ■ A-J ■ Unknown

**Instructional Level (June 2011 - June 2014)
4 Year Trend
(School Results)**

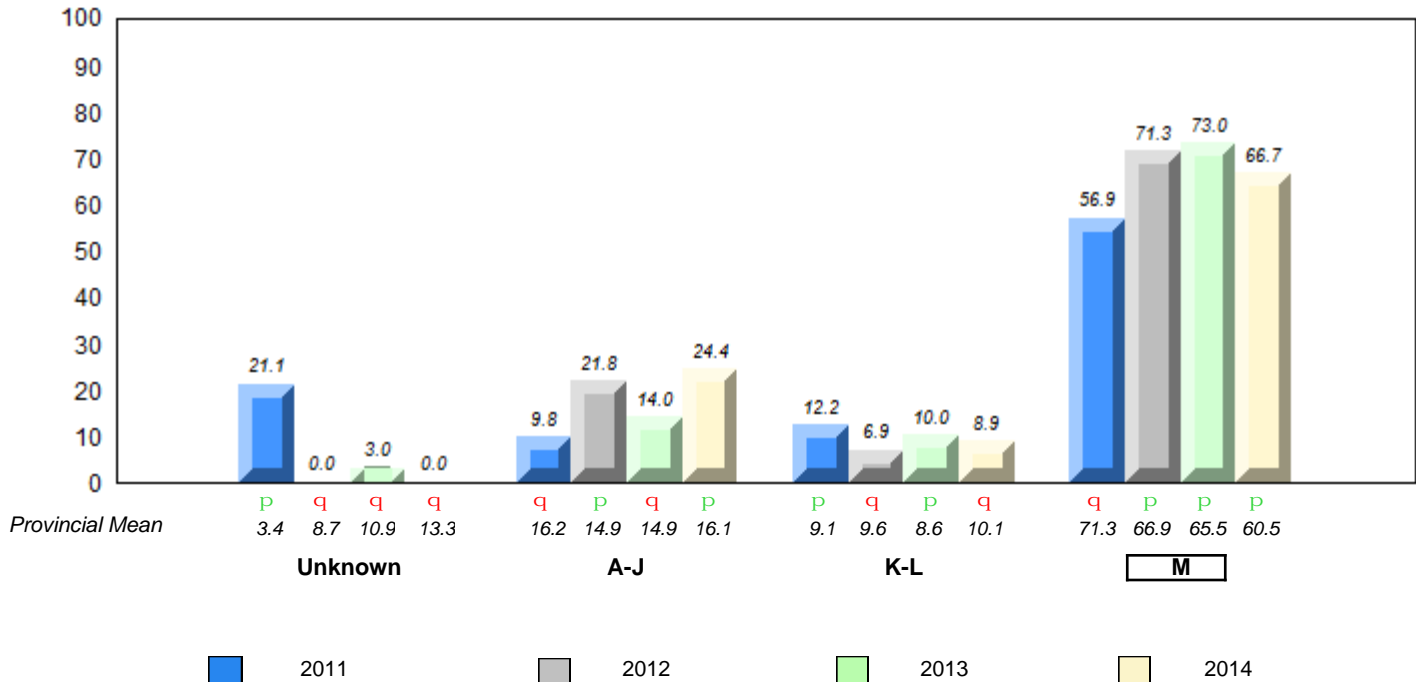

q p denotes school performance vs province. q denotes Department did not receive data.
All percentages are based on AGR number for the above data.
Source: Division of Evaluation and Research, Department of Education

**Grade 2 Reading Record Form
June 2014**

District 3 - Central

#421 - Lakewood Academy, Glenwood

Grades: K-12

Total Students : 12

Instructional Level June 2011 - June 2014

Total Students (Submitted): 12

Level	School	2014			2013		2012		2011								
		School vs District	School vs Province	School vs Province	School vs District	School vs Province	School vs District	School vs Province	School vs District	School vs Province							
M (8)	66.7	58.3	8.3	59.1	30.5	28.6	60.5	30.4	29.6	P	P	P	P	q	q	q	q
K - L (2)	16.7	8.3	8.3	12.9	4.9	7.9	10.1	4.3	5.7	P	P	q	q	P	P	P	P
A - J (2)	16.7	0.0	16.7	23.6	7.2	16.4	16.1	5.5	10.3								
Unknown (0)	0.0			4.5			13.3										

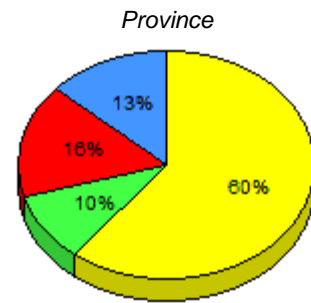
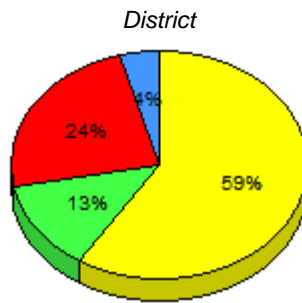
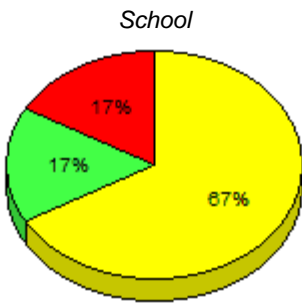

■ M : end of year benchmark.
 ■ K-L: mid - year benchmark.
 ■ A-J
 ■ Unknown

**Instructional Level (June 2011 - June 2014)
4 Year Trend
(School Results)**

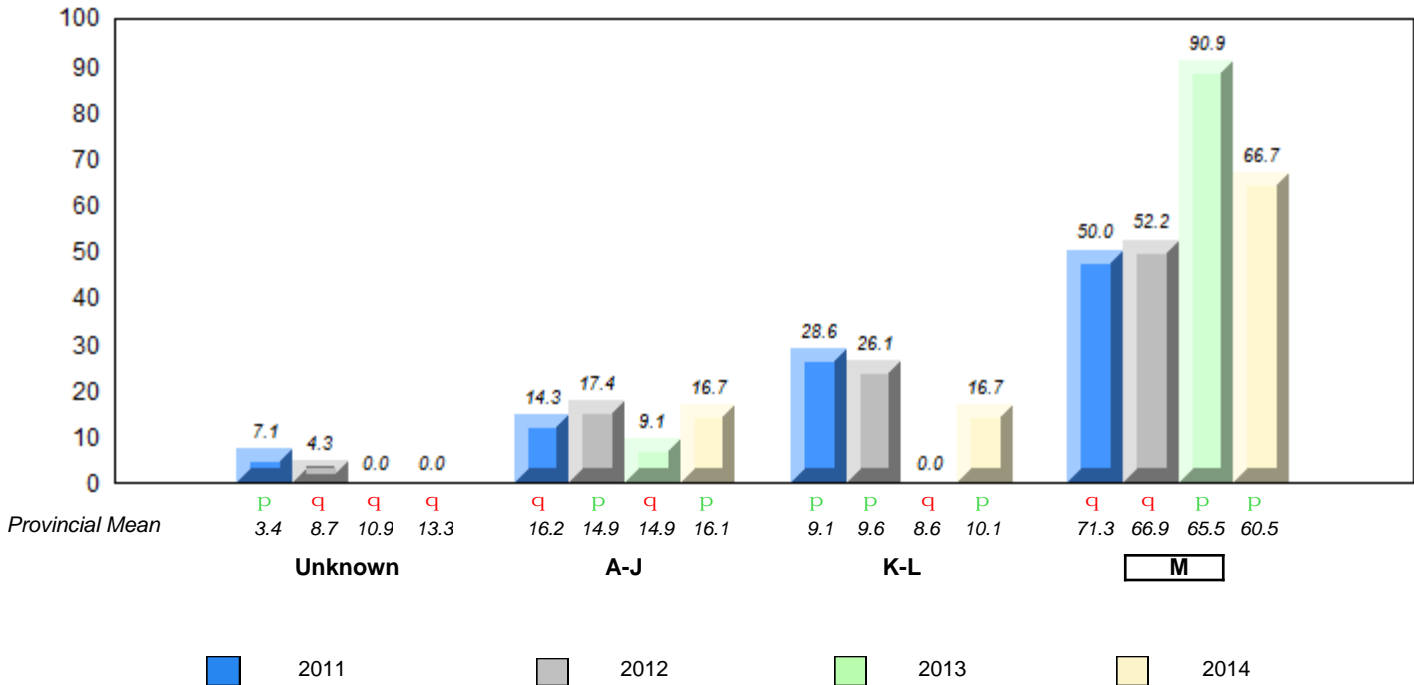

q p denotes school performance vs province.
 q denotes Department did not receive data.
 All percentages are based on AGR number for the above data.
 Source: Division of Evaluation and Research, Department of Education

**Grade 2 Reading Record Form
June 2014**

District 3 - Central

#422 - Glovertown Academy, Glovertown

Grades: K-12

Total Students : 15

Instructional Level June 2011 - June 2014

Total Students (Submitted): 14

Level	School	2014			2013		2012		2011						
		♀	♂	Gender	School vs District	School vs Province	School vs District	School vs Province	School vs District	School vs Province					
M (11)	73.3	13.3	60.0	59.1	30.5	28.6	60.5	30.4	29.6	P	P	P	P	P	P
K - L (2)	13.3	0.0	13.3	12.9	4.9	7.9	10.1	4.3	5.7	P	P	q	q	q	q
A - J (1)	6.7	0.0	6.7	23.6	7.2	16.4	16.1	5.5	10.3						
Unknown (1)	6.7			4.5			13.3								

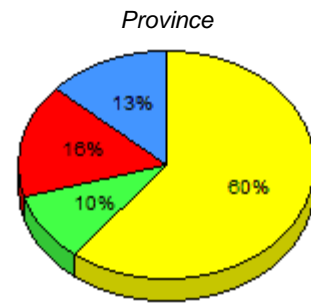
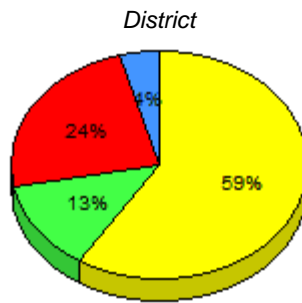
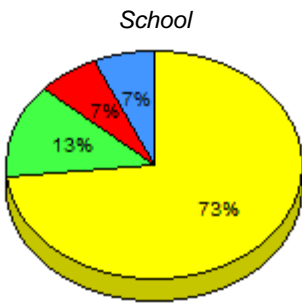

■ M : end of year benchmark.
 ■ K-L: mid - year benchmark.
 ■ A-J
 ■ Unknown

**Instructional Level (June 2011 - June 2014)
4 Year Trend
(School Results)**

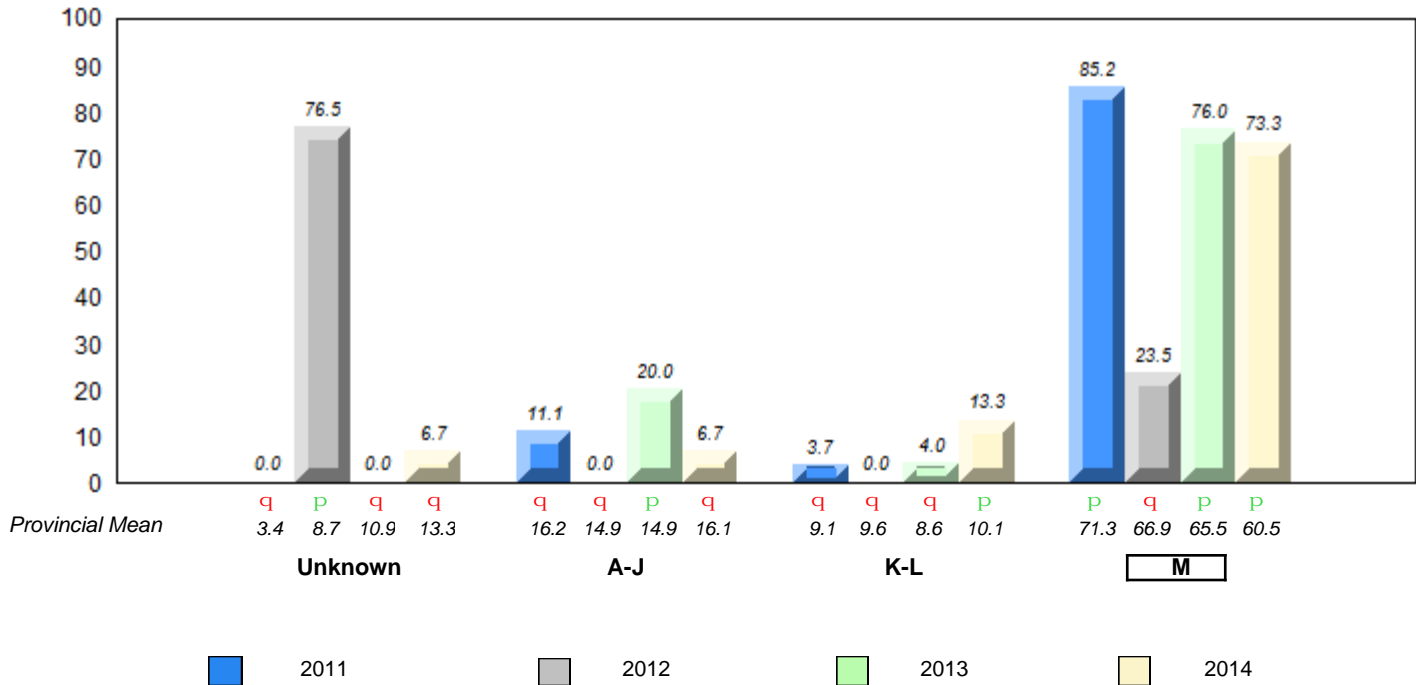

q p denotes school performance vs province.
 q denotes Department did not receive data.
 All percentages are based on AGR number for the above data.
 Source: Division of Evaluation and Research, Department of Education

**Grade 2 Reading Record Form
June 2014**

District 3 - Central

#426 - Hillview Academy, Norris Arm

Grades: K-9

Total Students : 7

Instructional Level June 2011 - June 2014

Total Students (Submitted): 7

Level	School	2014			2013			2012			2011				
		School vs District	School vs Province	School vs Province	School vs District	School vs Province	School vs Province	School vs District	School vs Province	School vs District	School vs Province				
M (6)	85.7	28.6	57.1	59.1	30.5	28.6	60.5	30.4	29.6	P	P	P	P	P	P
K - L (0)	0.0	0.0	0.0	12.9	4.9	7.9	10.1	4.3	5.7	q	q	P	P	q	q
A - J (1)	14.3	0.0	14.3	23.6	7.2	16.4	16.1	5.5	10.3						
Unknown (0)	0.0			4.5			13.3								

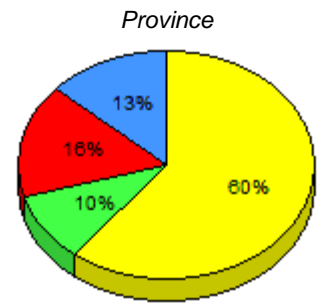
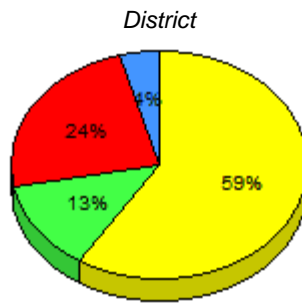
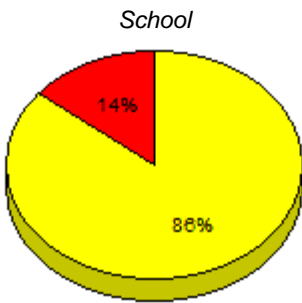

■ M : end of year benchmark.
 ■ K-L: mid - year benchmark.
 ■ A-J
 ■ Unknown

**Instructional Level (June 2011 - June 2014)
4 Year Trend
(School Results)**

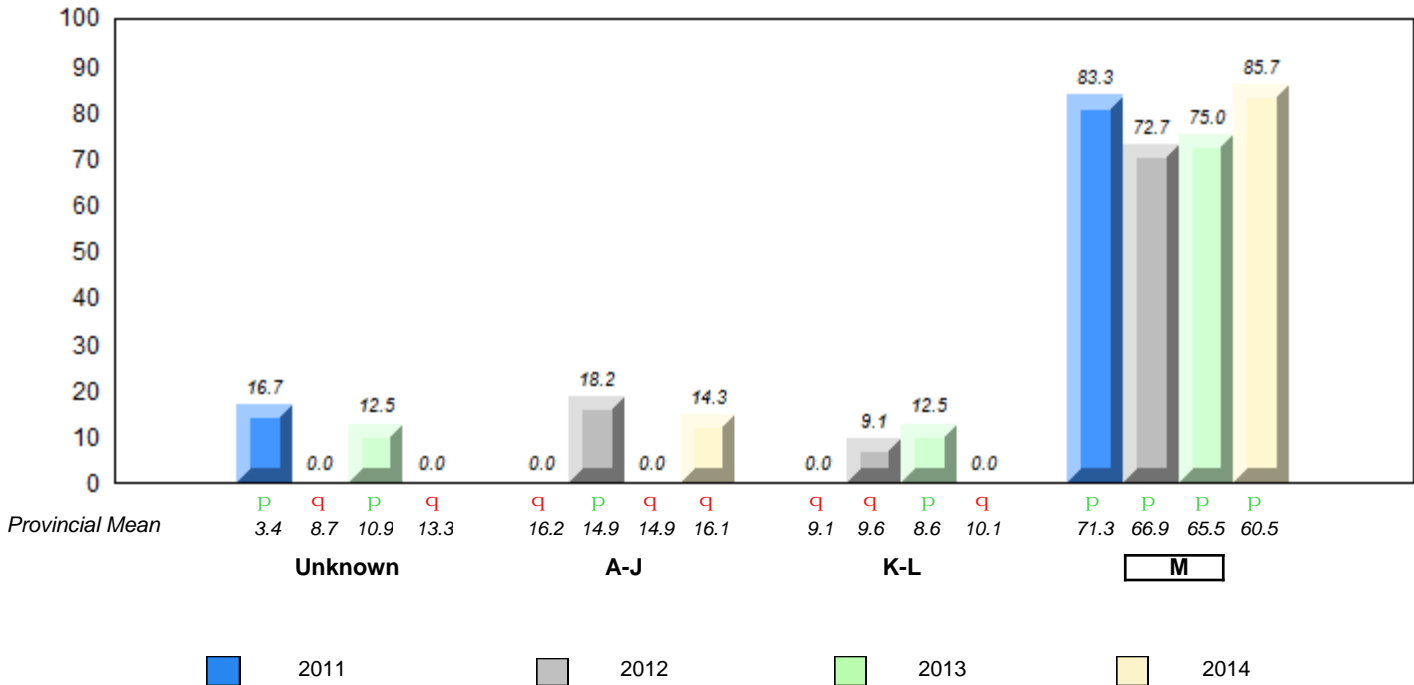

q p denotes school performance vs province.
 q denotes Department did not receive data.
 All percentages are based on AGR number for the above data.
 Source: Division of Evaluation and Research, Department of Education

**Grade 2 Reading Record Form
June 2014**

District 3 - Central

#478 - New World Island Academy, Summerford

Grades: K-12

Total Students : 34

Instructional Level June 2011 - June 2014

Total Students (Submitted): 34

Level	School	2014			2013			2012			2011		
		♀	♂	⊞	♀	♂	⊞	♀	♂	⊞	♀	♂	⊞
M (22)	64.7	35.3	29.4	59.1	30.5	28.6	60.5	30.4	29.6	P	P	q	q
K - L (5)	14.7	5.9	8.8	12.9	4.9	7.9	10.1	4.3	5.7	P	P	q	P
A - J (7)	20.6	5.9	14.7	23.6	7.2	16.4	16.1	5.5	10.3				
Unknown (0)	0.0			4.5			13.3						

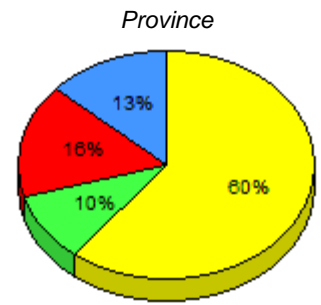
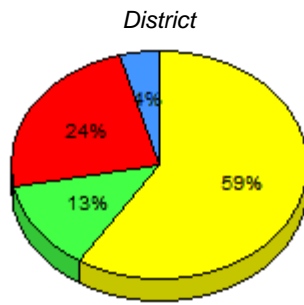
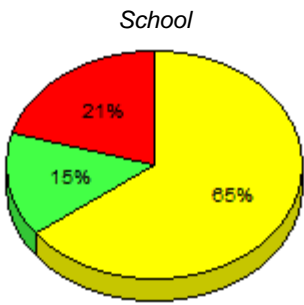

■ M : end of year benchmark.
 ■ K-L: mid - year benchmark.
 ■ A-J
 ■ Unknown

**Instructional Level (June 2011 - June 2014)
4 Year Trend
(School Results)**

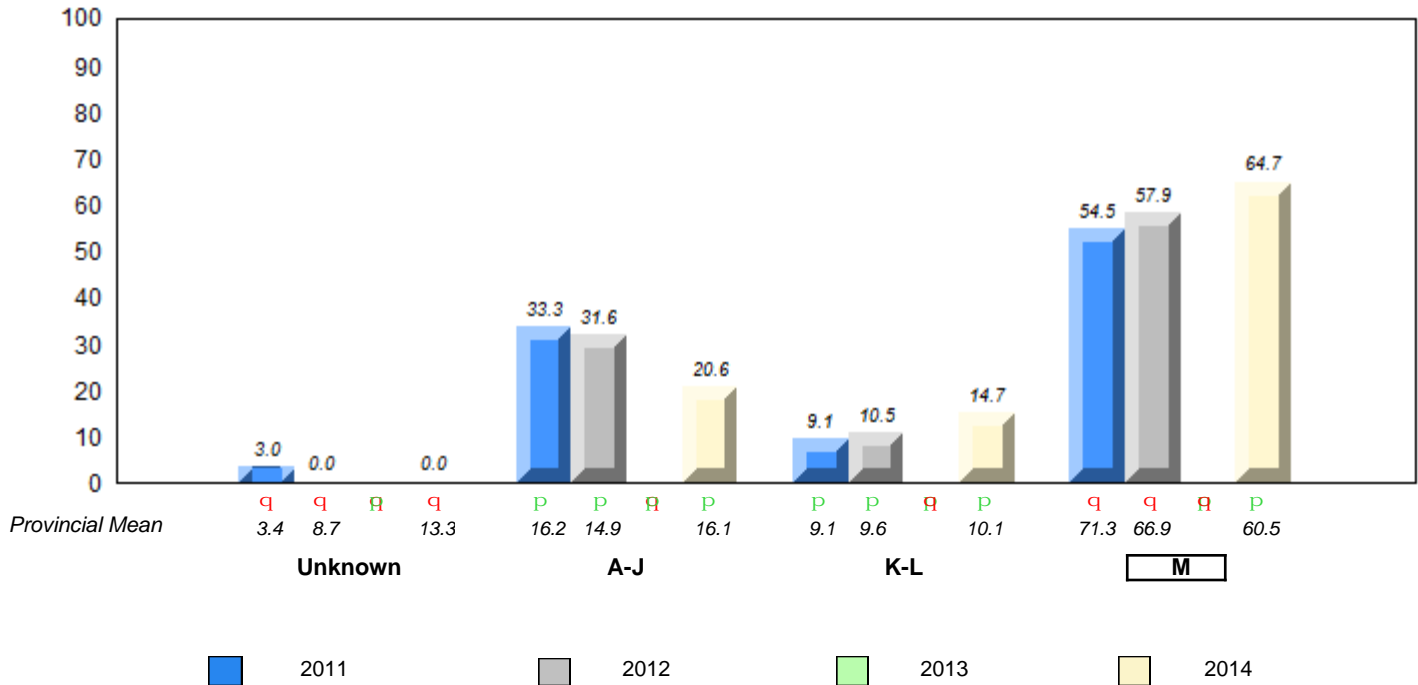

q p denotes school performance vs province. q denotes Department did not receive data.
 All percentages are based on AGR number for the above data.
 Source: Division of Evaluation and Research, Department of Education

**Grade 2 Reading Record Form
June 2014**

District 4 - Eastern

#213 - Lake Academy, Fortune

Grades: K-7

Total Students : 26

Instructional Level June 2011 - June 2014

Total Students (Submitted): 0

Level	School	District	Province	2014		2013		2012		2011	
				School vs District	School vs Province	School vs District	School vs Province	School vs District	School vs Province	School vs District	School vs Province
M	<i>School data with 5 or fewer students</i>			Ⓜ	Ⓜ	Ⓟ	Ⓟ	Ⓟ	Ⓟ	Ⓧ	Ⓧ
K -	<i>withheld for reasons of confidentiality.</i>			Ⓜ	Ⓜ	Ⓧ	Ⓧ	Ⓟ	Ⓧ	Ⓟ	Ⓟ
A -											
Unkr.											

School
District
Province

School data with 5 or fewer students withheld for reasons of confidentiality.

M : end of year benchmark.
 K-L: mid - year benchmark.
 A-J
 Unknown

**Instructional Level (June 2011 - June 2014)
4 Year Trend
(School Results)**

School data with 5 or fewer students withheld for reasons of confidentiality.

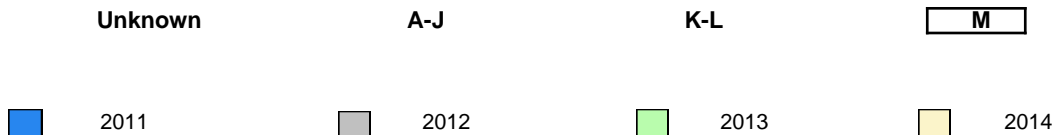

denotes school performance vs province.
 denotes Department did not receive data.

All percentages are based on AGR number for the above data.
 Source: Division of Evaluation and Research, Department of Education

**Grade 2 Reading Record Form
June 2014**

District 4 - Eastern

#218 - St. Joseph's Academy, Lamaline

Grades: K-12

Total Students : 3

Instructional Level June 2011 - June 2014

Total Students (Submitted): 3

Level	School	District	Province	2014		2013		2012		2011	
				School vs District	School vs Province	School vs District	School vs Province	School vs District	School vs Province	School vs District	School vs Province
M		61.6	30.6 30.2	60.5	30.4 29.6	P	P	q	q	P	P
K -		9.7	4.1 5.4	10.1	4.3 5.7	P	P	q	q	P	P
A -		14.8	5.1 9.3	16.1	5.5 10.3						
Unkr.		14.0		13.3							

School data with 5 or fewer students withheld for reasons of confidentiality.

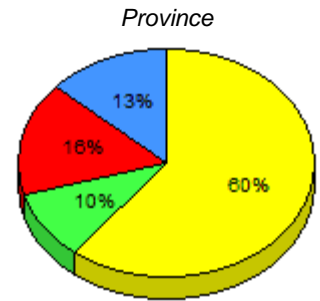
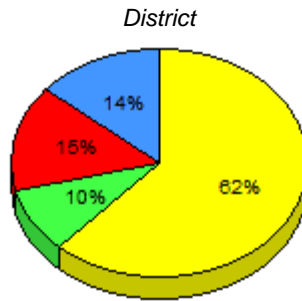

■ M : end of year benchmark.
 ■ K-L: mid - year benchmark.
 ■ A-J
 ■ Unknown

**Instructional Level (June 2011 - June 2014)
4 Year Trend
(School Results)**

School data with 5 or fewer students withheld for reasons of confidentiality.

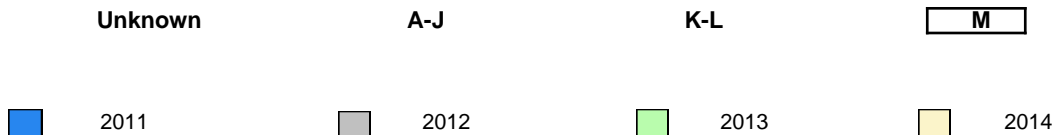

q p denotes school performance vs province. q denotes Department did not receive data.
 All percentages are based on AGR number for the above data.
 Source: Division of Evaluation and Research, Department of Education

**Grade 2 Reading Record Form
June 2014**

District 4 - Eastern

#220 - Sacred Heart Academy, Marystown

Grades: K-7

Total Students : 37

Instructional Level June 2011 - June 2014

Total Students (Submitted): 37

Level	School	2014			2013			2012			2011				
		♀	♂	Gender	School vs District	School vs Province	Gender	School vs District	School vs Province	Gender	School vs District	School vs Province	Gender	School vs District	School vs Province
M (25)	67.6	37.8	29.7	61.6	30.6	30.2	60.5	30.4	29.6	P	P	P	P	q	q
K - L (4)	10.8	2.7	8.1	9.7	4.1	5.4	10.1	4.3	5.7	P	P	q	P	P	q
A - J (8)	21.6	5.4	16.2	14.8	5.1	9.3	16.1	5.5	10.3						
Unknown (0)	0.0			14.0			13.3								

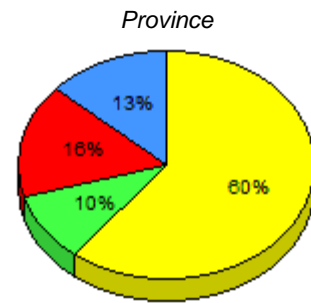
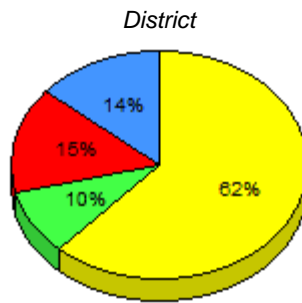
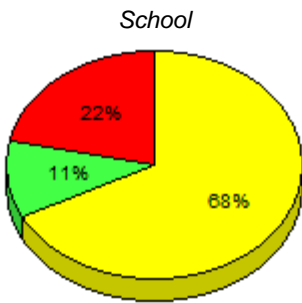

■ M : end of year benchmark.
 ■ K-L: mid - year benchmark.
 ■ A-J
 ■ Unknown

**Instructional Level (June 2011 - June 2014)
4 Year Trend
(School Results)**

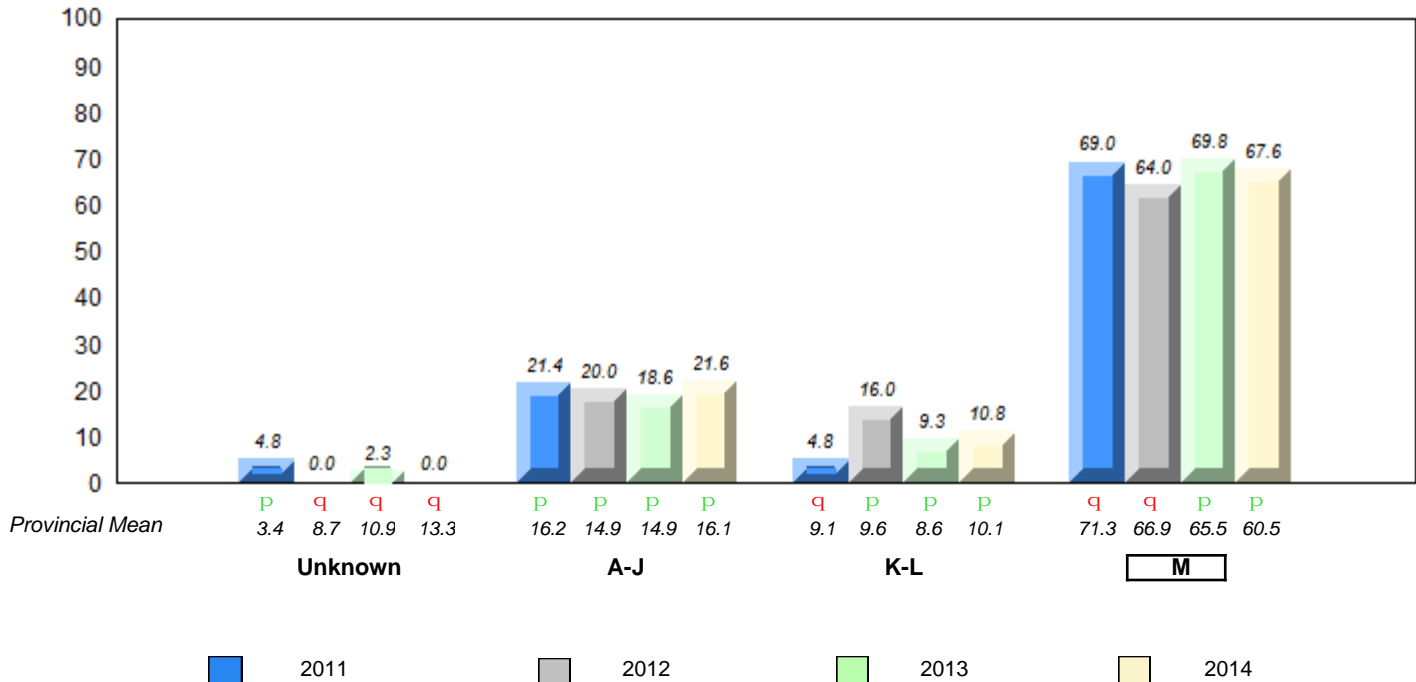

q p denotes school performance vs province.
 q denotes Department did not receive data.
 All percentages are based on AGR number for the above data.
 Source: Division of Evaluation and Research, Department of Education

**Grade 2 Reading Record Form
June 2014**

District 4 - Eastern

#223 - Christ the King School, Rushoon

Grades: K-12

Total Students : 4

Instructional Level June 2011 - June 2014

Total Students (Submitted): 4

Level	School	District	Province	2014		2013		2012		2011	
				School vs District	School vs Province	School vs District	School vs Province	School vs District	School vs Province	School vs District	School vs Province
M	<i>School data with 5 or fewer students withheld for reasons of confidentiality.</i>	61.6	30.6 30.2	60.5	30.4 29.6	q	q	p	p	q	q
K -	<i>School data with 5 or fewer students withheld for reasons of confidentiality.</i>	9.7	4.1 5.4	10.1	4.3 5.7	q	q	q	q	q	q
A -		14.8	5.1 9.3	16.1	5.5 10.3						
Unkr.		14.0		13.3							

School data with 5 or fewer students withheld for reasons of confidentiality.

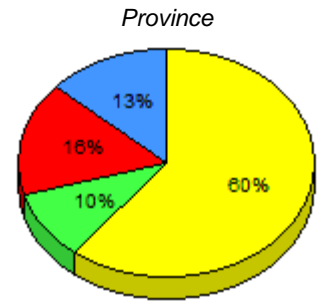
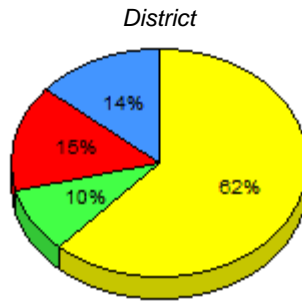

■ M : end of year benchmark.
 ■ K-L: mid - year benchmark.
 ■ A-J
 ■ Unknown

**Instructional Level (June 2011 - June 2014)
4 Year Trend
(School Results)**

School data with 5 or fewer students withheld for reasons of confidentiality.



q p denotes school performance vs province. q denotes Department did not receive data.
 All percentages are based on AGR number for the above data.
 Source: Division of Evaluation and Research, Department of Education

**Grade 2 Reading Record Form
June 2014**

District 4 - Eastern

#224 - Donald C. Jamieson Academy, Burin Bay Arm

Grades: K-7

Total Students : 48

Instructional Level June 2011 - June 2014

Total Students (Submitted): 48

Level	School	2014			2013			2012			2011				
		♀	♂	Gender	School vs District	School vs Province	Gender	School vs District	School vs Province	Gender	School vs District	School vs Province			
M (30)	62.5	20.8	41.7	61.6	30.6	30.2	60.5	30.4	29.6	P	P	P	P	q	q
K - L (4)	8.3	4.2	4.2	9.7	4.1	5.4	10.1	4.3	5.7	q	q	q	q	P	P
A - J (14)	29.2	10.4	18.8	14.8	5.1	9.3	16.1	5.5	10.3						
Unknown (0)	0.0			14.0			13.3								

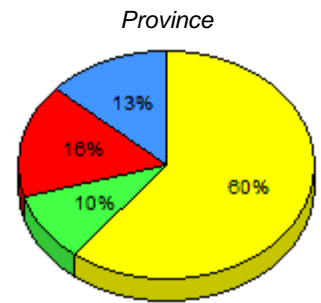
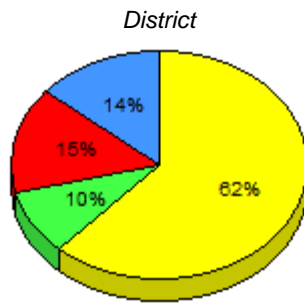
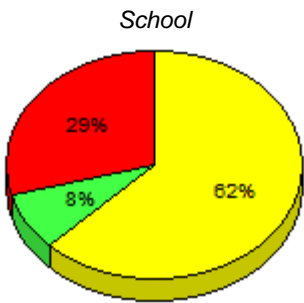

■ M : end of year benchmark.
 ■ K-L: mid - year benchmark.
 ■ A-J
 ■ Unknown

**Instructional Level (June 2011 - June 2014)
4 Year Trend
(School Results)**

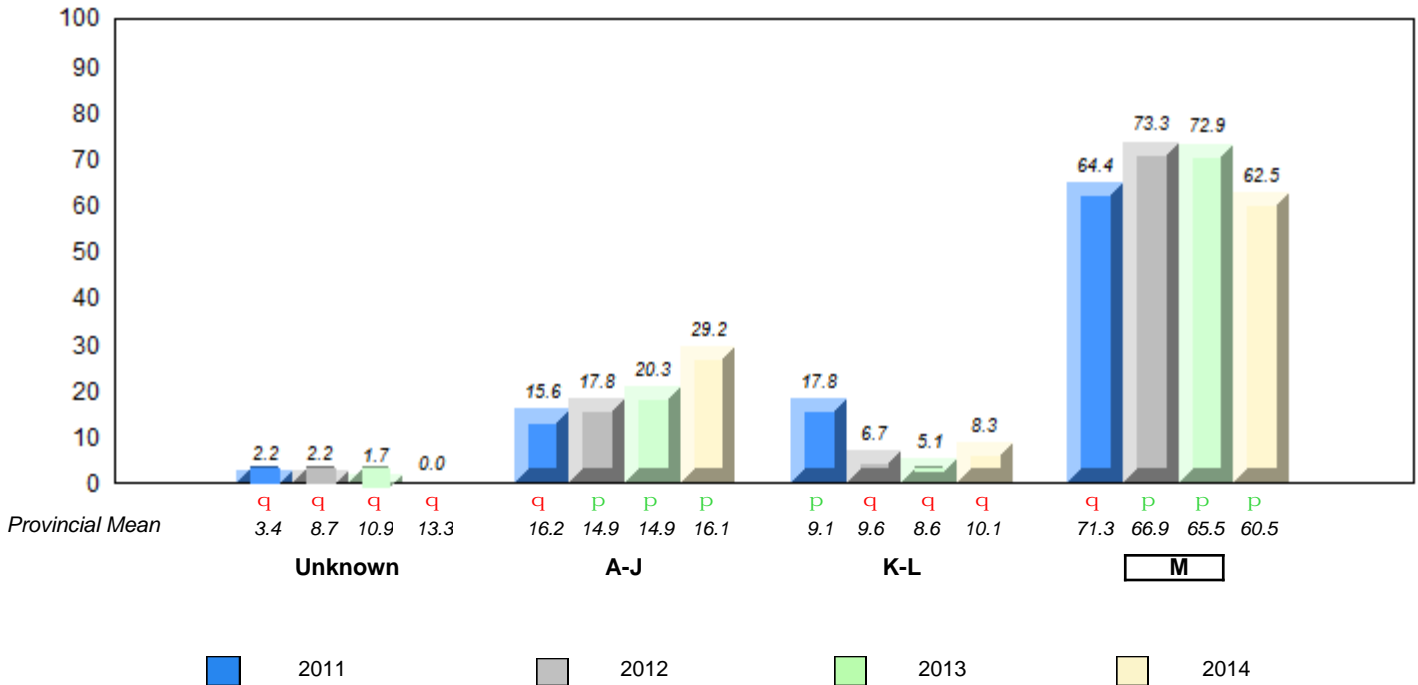

q p denotes school performance vs province.
 q denotes Department did not receive data.
 All percentages are based on AGR number for the above data.
 Source: Division of Evaluation and Research, Department of Education

**Grade 2 Reading Record Form
June 2014**

District 4 - Eastern

#226 - Fortune Bay Academy, St. Bernard's - Jacques Fontaine

Grades: K-12

Total Students : 7 **Instructional Level June 2011 - June 2014**

Level	School	2014			2013			2012			2011				
		♀	♂	Gender	School vs District	School vs Province	School vs District	School vs Province	School vs District	School vs Province	School vs District	School vs Province			
M (6)	85.7	42.9	42.9	61.6	30.6	30.2	60.5	30.4	29.6	P	P	q	q	q	q
K - L (1)	14.3	14.3	0.0	9.7	4.1	5.4	10.1	4.3	5.7	P	P	q	q	q	q
A - J (0)	0.0	0.0	0.0	14.8	5.1	9.3	16.1	5.5	10.3						
Unknown (0)	0.0			14.0			13.3								

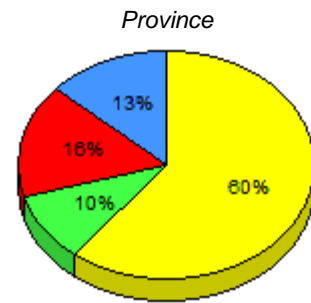
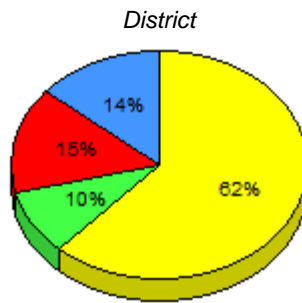
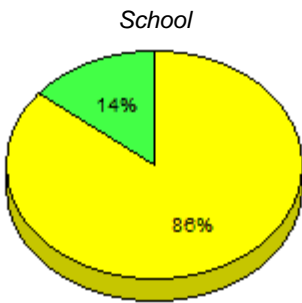

■ M : end of year benchmark.
 ■ K-L: mid - year benchmark.
 ■ A-J
 ■ Unknown

**Instructional Level (June 2011 - June 2014)
4 Year Trend
(School Results)**

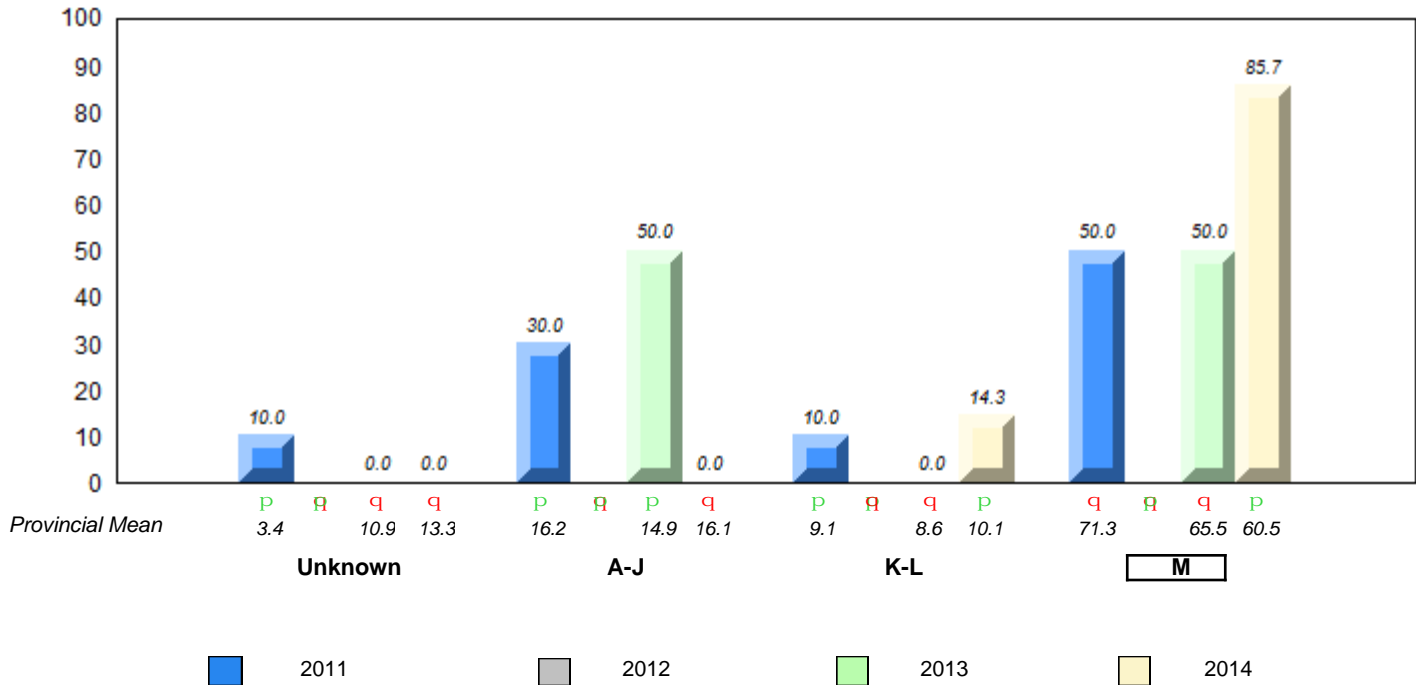

q p denotes school performance vs province. q denotes Department did not receive data.
 All percentages are based on AGR number for the above data.
 Source: Division of Evaluation and Research, Department of Education

**Grade 2 Reading Record Form
June 2014**

District 4 - Eastern

#228 - St. Lawrence Academy, St. Lawrence

Grades: K-12

Total Students : 16

Instructional Level June 2011 - June 2014

Total Students (Submitted): 16

Level	School	2014			2013			2012			2011						
		♀	♂	Gender	School vs District	School vs Province	Gender	School vs District	School vs Province	Gender	School vs District	School vs Province	Gender	School vs District	School vs Province		
M (11)	68.8	43.8	25.0	61.6	30.6	30.2	60.5	30.4	29.6	P	P	q	q	P	P	q	q
K - L (1)	6.3	0.0	6.3	9.7	4.1	5.4	10.1	4.3	5.7	q	q	q	q	q	q	P	P
A - J (4)	25.0	6.3	18.8	14.8	5.1	9.3	16.1	5.5	10.3								
Unknown (0)	0.0			14.0			13.3										

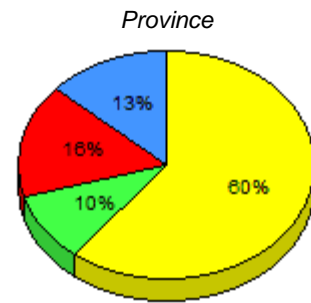
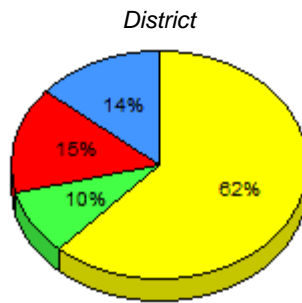
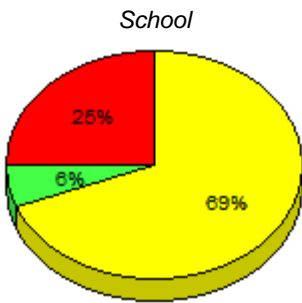

■ M : end of year benchmark.
 ■ K-L: mid - year benchmark.
 ■ A-J
 ■ Unknown

**Instructional Level (June 2011 - June 2014)
4 Year Trend
(School Results)**

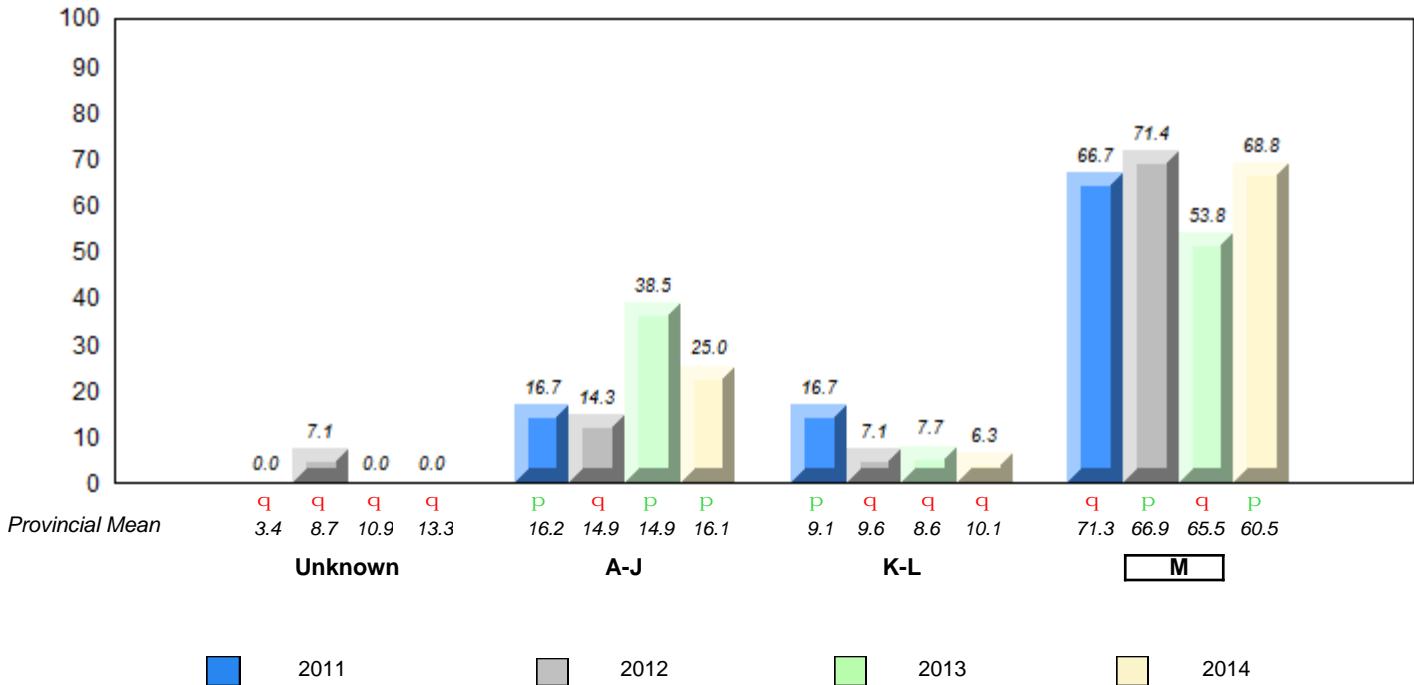

q p denotes school performance vs province. q denotes Department did not receive data.
 All percentages are based on AGR number for the above data.
 Source: Division of Evaluation and Research, Department of Education

**Grade 2 Reading Record Form
June 2014**

District 4 - Eastern

#229 - St. Joseph's All Grade, Terrenceville

Grades: K-12

Total Students : 11

Instructional Level June 2011 - June 2014

Total Students (Submitted): 0

Level	School	District	Province	2014		2013		2012		2011	
				School vs District	School vs Province	School vs District	School vs Province	School vs District	School vs Province	School vs District	School vs Province
M	<i>School data with 5 or fewer students</i>			Ⓜ	Ⓜ	Ⓜ	Ⓜ	Ⓜ	Ⓜ	Ⓜ	Ⓜ
K -	<i>withheld for reasons of confidentiality.</i>			Ⓜ	Ⓜ	Ⓜ	Ⓜ	Ⓜ	Ⓜ	Ⓜ	Ⓜ
A -											
Unkr.											

School
District
Province

School data with 5 or fewer students withheld for reasons of confidentiality.

M : end of year benchmark.
 K-L: mid - year benchmark.
 A-J
 Unknown

**Instructional Level (June 2011 - June 2014)
4 Year Trend
(School Results)**

School data with 5 or fewer students withheld for reasons of confidentiality.

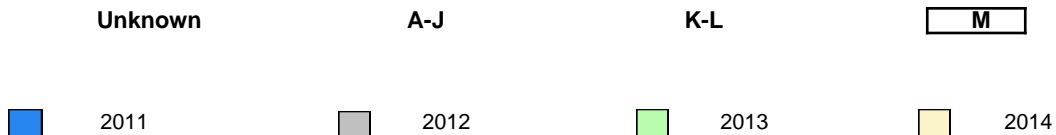

denotes school performance vs province.
 denotes Department did not receive data.

All percentages are based on AGR number for the above data.
Source: Division of Evaluation and Research, Department of Education

**Grade 2 Reading Record Form
June 2014**

District 4 - Eastern

#232 - Matthew Elementary School, Bonavista

Grades: K-6

Total Students : 48

Instructional Level June 2011 - June 2014

Total Students (Submitted): 48

Level	School	2014			2013			2012			2011		
		♀	♂	⊞	School vs District	School vs Province	School vs District	School vs Province	School vs District	School vs Province	School vs District	School vs Province	
M (34)	70.8	33.3	37.5	61.6	30.6	30.2	60.5	30.4	29.6	P	P	q	q
K - L (2)	4.2	2.1	2.1	9.7	4.1	5.4	10.1	4.3	5.7	q	q	q	q
A - J (12)	25.0	16.7	8.3	14.8	5.1	9.3	16.1	5.5	10.3				
Unknown (0)	0.0			14.0			13.3						

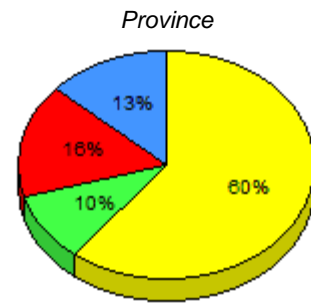
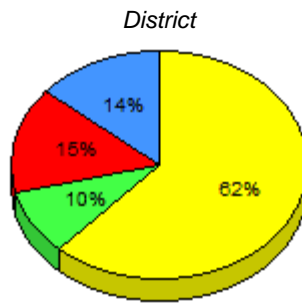
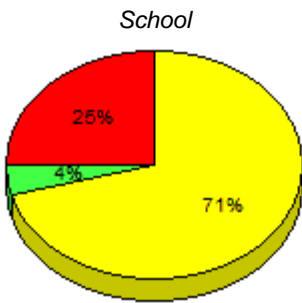

■ M : end of year benchmark.
 ■ K-L: mid - year benchmark.
 ■ A-J
 ■ Unknown

**Instructional Level (June 2011 - June 2014)
4 Year Trend
(School Results)**

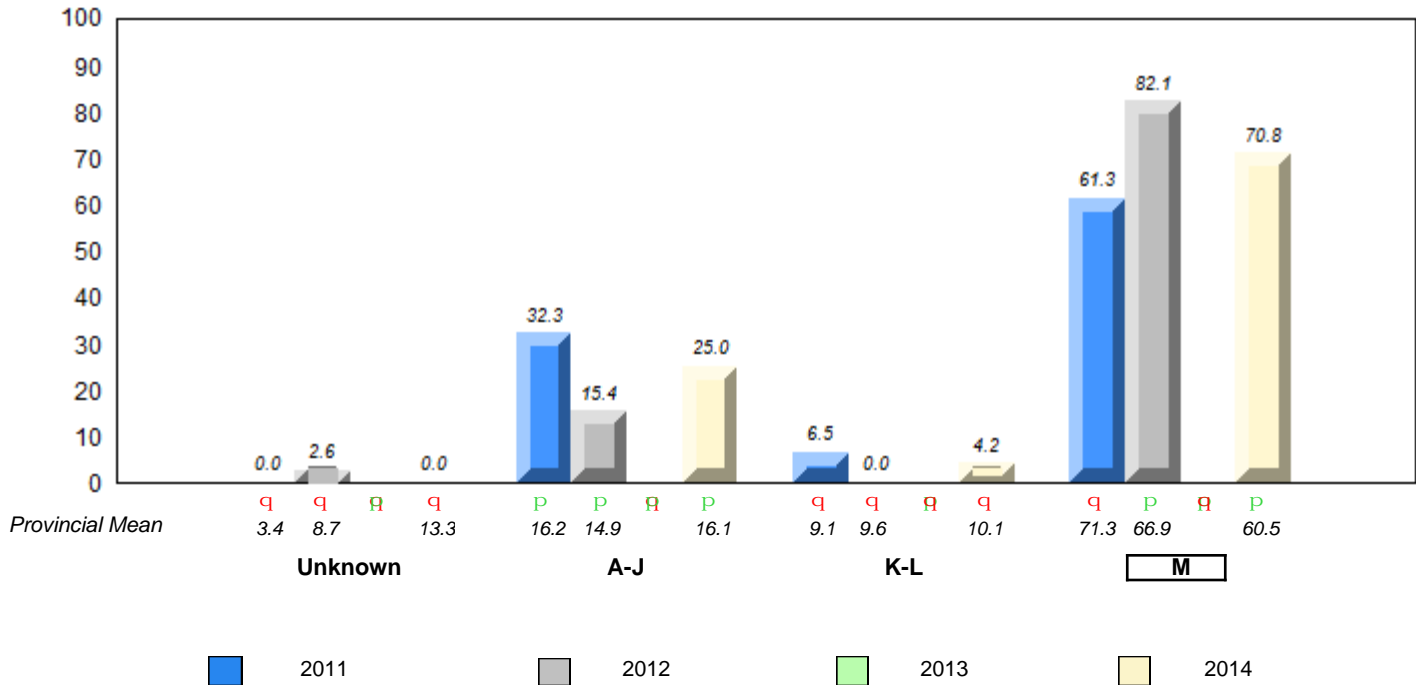

q p denotes school performance vs province.
 ⊞ denotes Department did not receive data.
 All percentages are based on AGR number for the above data.
 Source: Division of Evaluation and Research, Department of Education

**Grade 2 Reading Record Form
June 2014**

District 4 - Eastern

#234 - Catalina Elementary School, Catalina

Grades: K-8

Total Students : 11

Instructional Level June 2011 - June 2014

Total Students (Submitted): 10

Level	School	2014			2013		2012		2011						
		♀	♂	Gender	School vs District	School vs Province	School vs District	School vs Province	School vs District	School vs Province					
M (9)	81.8	45.5	36.4	61.6	30.6	30.2	60.5	30.4	29.6	P	P	P	P	q	q
K - L (0)	0.0	0.0	0.0	9.7	4.1	5.4	10.1	4.3	5.7	q	q	q	q	P	q
A - J (1)	9.1	0.0	9.1	14.8	5.1	9.3	16.1	5.5	10.3						
Unknown (1)	9.1			14.0			13.3								

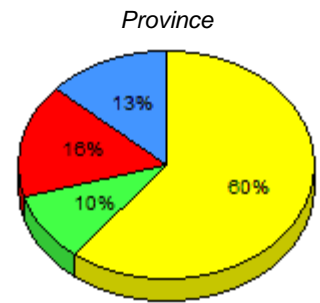
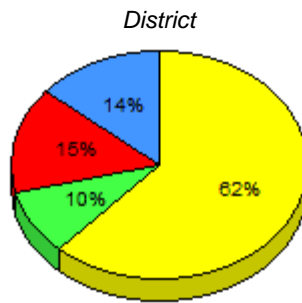
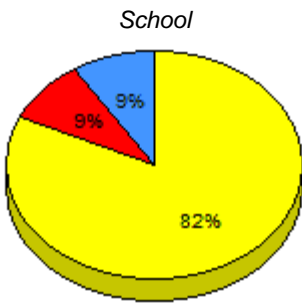

■ M : end of year benchmark.
 ■ K-L: mid - year benchmark.
 ■ A-J
 ■ Unknown

**Instructional Level (June 2011 - June 2014)
4 Year Trend
(School Results)**

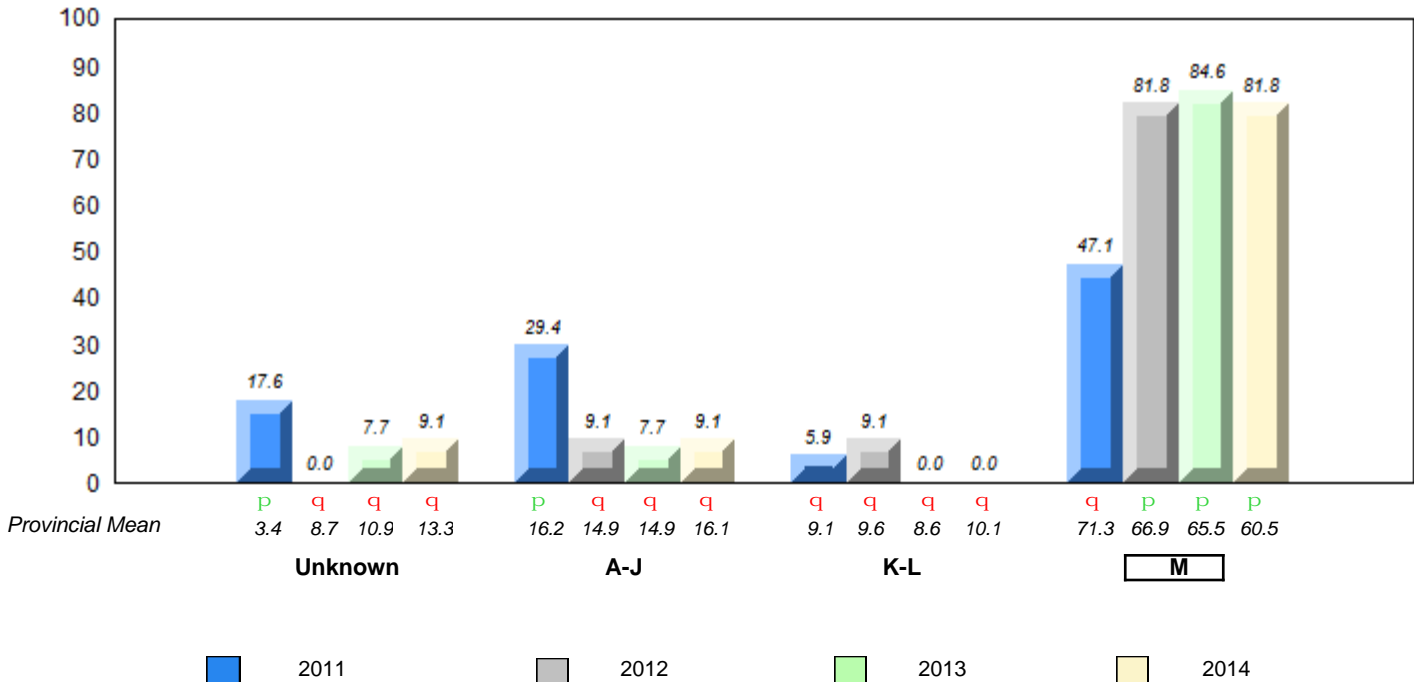

q p denotes school performance vs province.
 q denotes Department did not receive data.
 All percentages are based on AGR number for the above data.
 Source: Division of Evaluation and Research, Department of Education

**Grade 2 Reading Record Form
June 2014**

District 4 - Eastern

#237 - Anthony Paddon Elementary, Musgravetown

Grades: K-6

Total Students : 33

Instructional Level June 2011 - June 2014

Total Students (Submitted): 33

Level	School	2014			2013			2012			2011						
		School vs District	School vs Province	School vs Province	School vs District	School vs Province	School vs Province	School vs District	School vs Province	School vs District	School vs Province						
M (17)	51.5	27.3	24.2	61.6	30.6	30.2	60.5	30.4	29.6	q	q	q	q	p	p	p	p
K - L (3)	9.1	9.1	0.0	9.7	4.1	5.4	10.1	4.3	5.7	q	q	p	p	q	q	q	q
A - J (13)	39.4	18.2	21.2	14.8	5.1	9.3	16.1	5.5	10.3								
Unknown (0)	0.0			14.0			13.3										

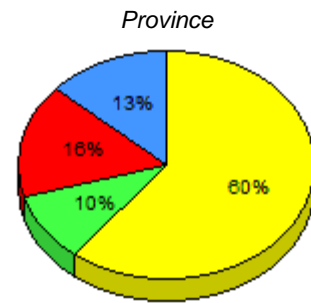
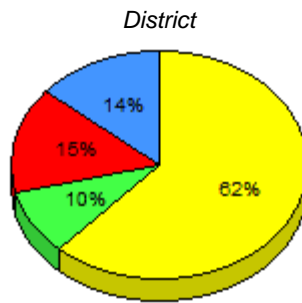
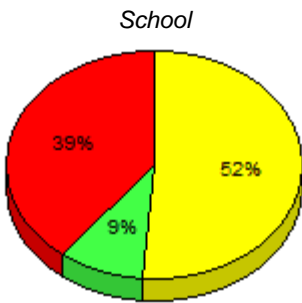

■ M : end of year benchmark.
 ■ K-L: mid - year benchmark.
 ■ A-J
 ■ Unknown

**Instructional Level (June 2011 - June 2014)
4 Year Trend
(School Results)**

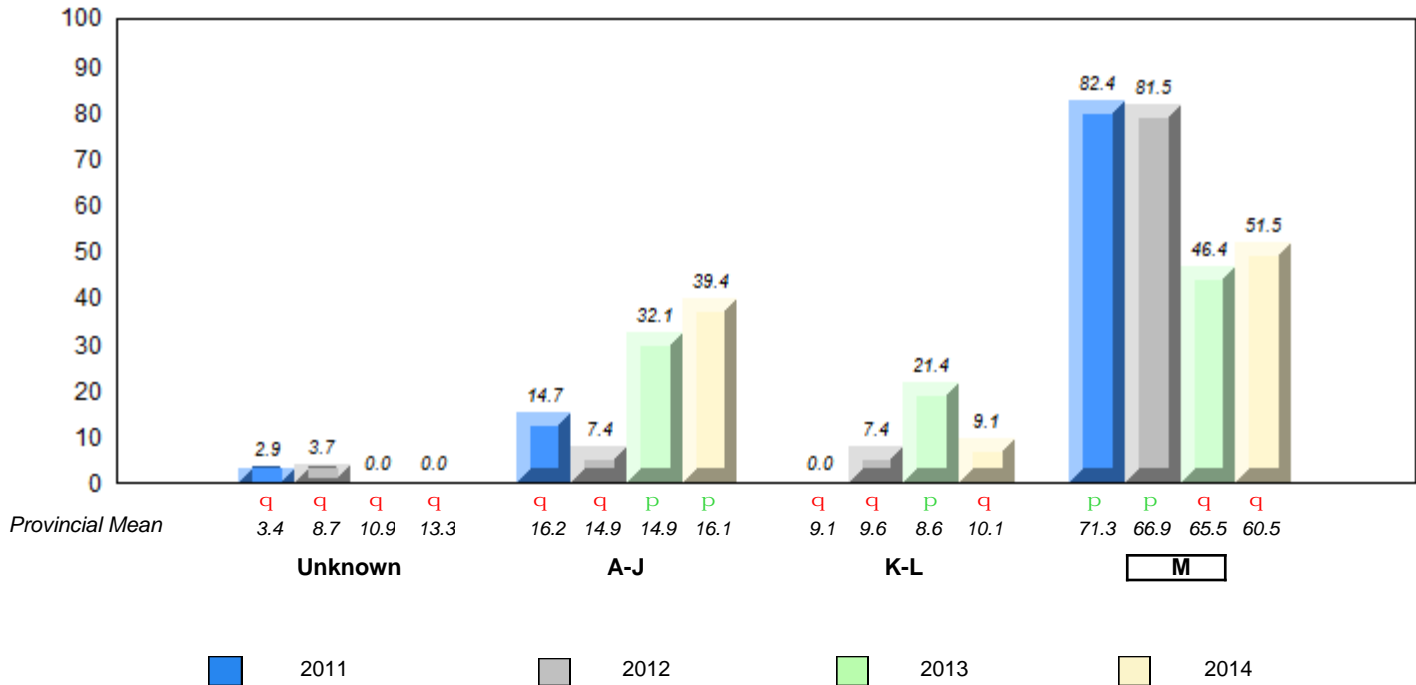

q p denotes school performance vs province.
 q denotes Department did not receive data.
 All percentages are based on AGR number for the above data.
 Source: Division of Evaluation and Research, Department of Education

**Grade 2 Reading Record Form
June 2014**

District 4 - Eastern

#240 - Bishop White School, Port Rexton

Grades: K-12

Total Students : 11

Instructional Level June 2011 - June 2014

Total Students (Submitted): 11

Level	School	2014			2013		2012		2011								
		♀	♂	♂	School vs District	School vs Province	School vs District	School vs Province	School vs District	School vs Province							
M (7)	63.6	27.3	36.4	61.6	30.6	30.2	60.5	30.4	29.6	P	P	P	P	q	P		
K - L (3)	27.3	18.2	9.1	9.7	4.1	5.4	10.1	4.3	5.7	P	P	q	q	q	q	P	P
A - J (1)	9.1	0.0	9.1	14.8	5.1	9.3	16.1	5.5	10.3								
Unknown (0)	0.0			14.0			13.3										

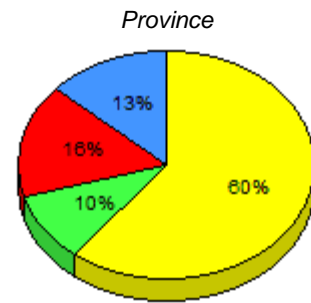
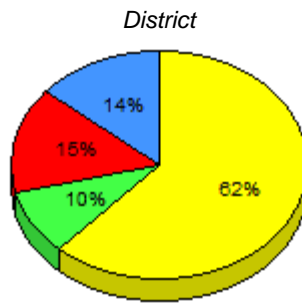
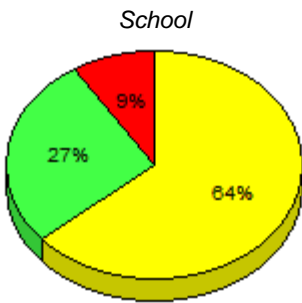

■ M : end of year benchmark.
 ■ K-L: mid - year benchmark.
 ■ A-J
 ■ Unknown

**Instructional Level (June 2011 - June 2014)
4 Year Trend
(School Results)**

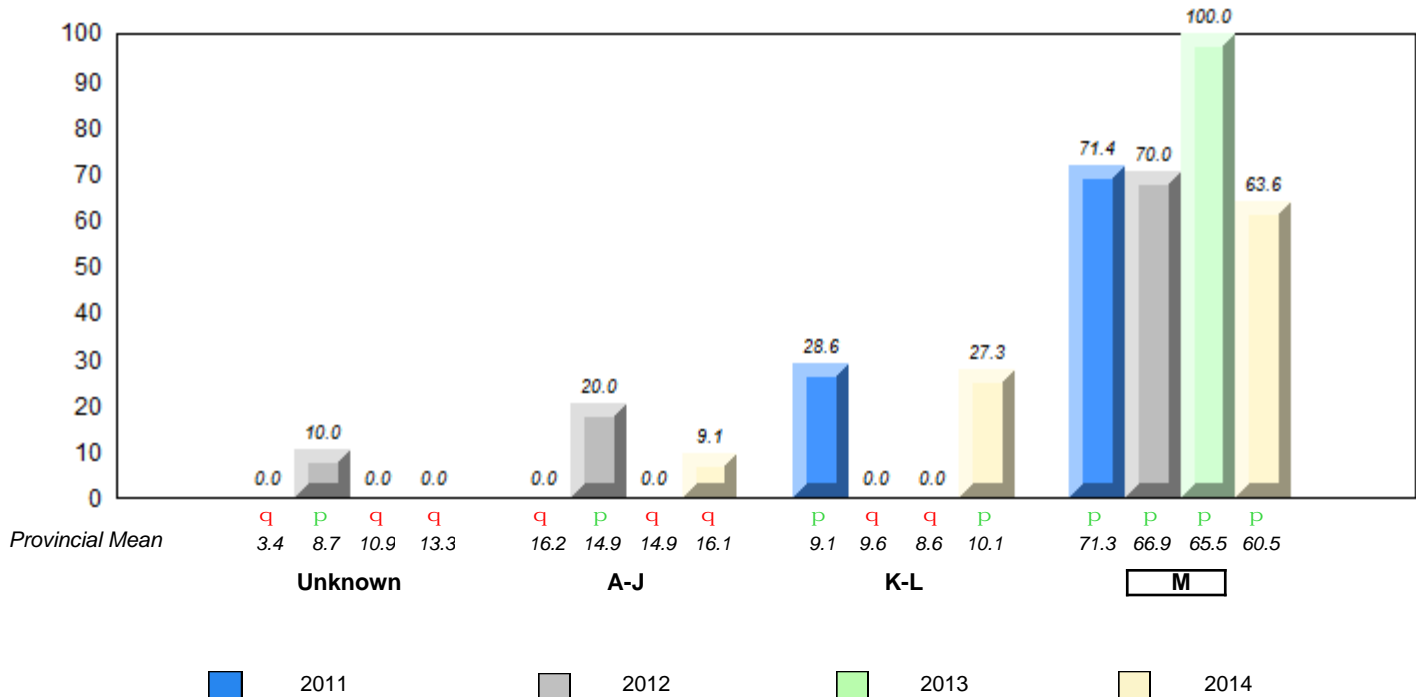

q p denotes school performance vs province.
 q denotes Department did not receive data.
 All percentages are based on AGR number for the above data.
 Source: Division of Evaluation and Research, Department of Education

**Grade 2 Reading Record Form
June 2014**

District 4 - Eastern

#242 - Random Island Academy, Hickman's Harbour

Grades: K-12

Total Students : 9 **Instructional Level June 2011 - June 2014**

Level	School	2014			2013			2012			2011		
		♀	♂	⊞	School vs District	School vs Province	School vs District	School vs Province	School vs District	School vs Province	School vs District	School vs Province	
M (4)	44.4	11.1	33.3	61.6	30.6	30.2	60.5	30.4	29.6	q	q	q	q
K - L (1)	11.1	0.0	11.1	9.7	4.1	5.4	10.1	4.3	5.7	p	p	q	q
A - J (3)	33.3	0.0	33.3	14.8	5.1	9.3	16.1	5.5	10.3				
Unknown (1)	11.1			14.0			13.3						

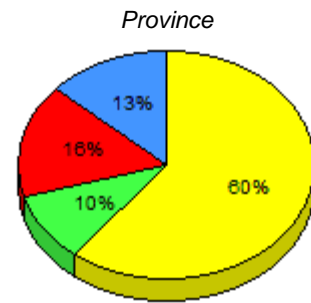
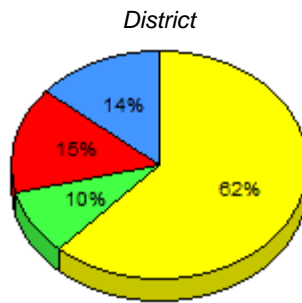
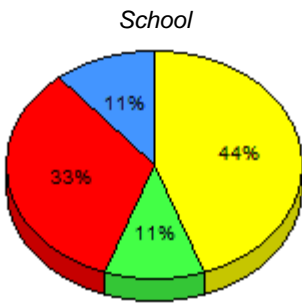

■ M : end of year benchmark.
 ■ K-L: mid - year benchmark.
 ■ A-J
 ■ Unknown

**Instructional Level (June 2011 - June 2014)
4 Year Trend
(School Results)**

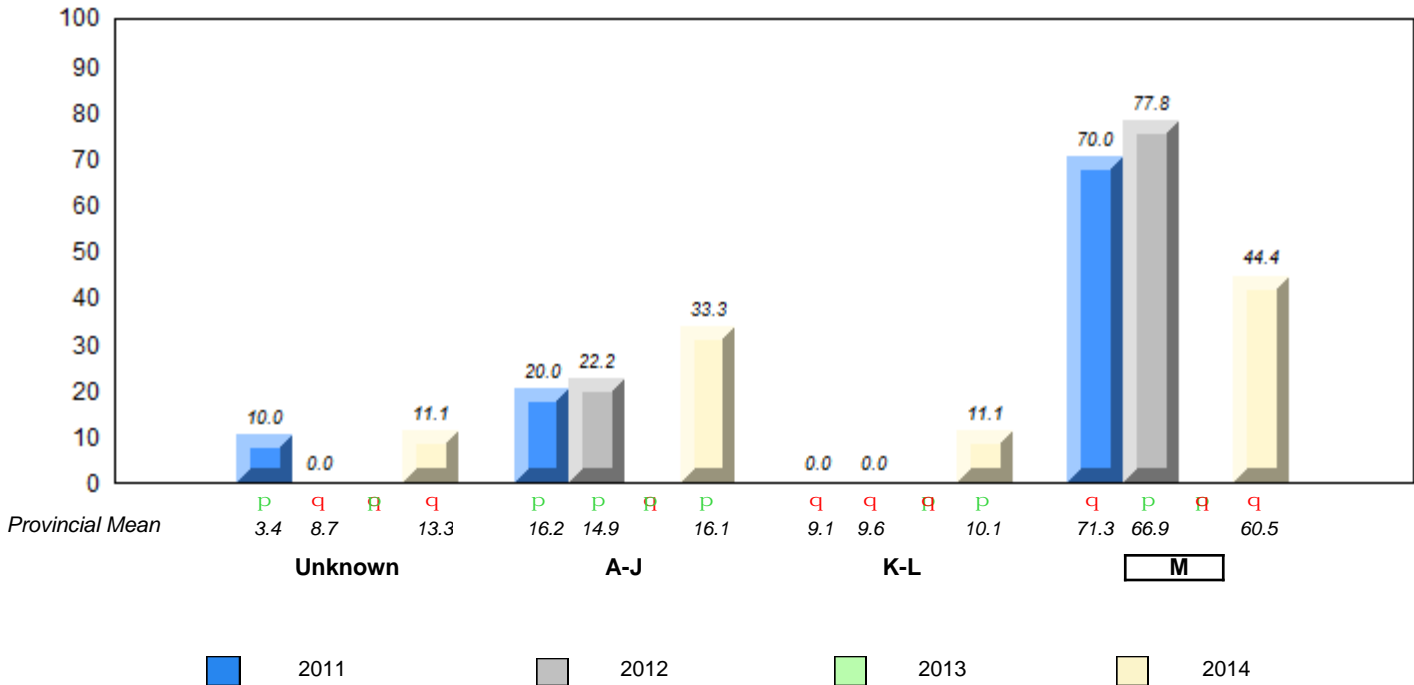

q p denotes school performance vs province. ⊞ denotes Department did not receive data.
 All percentages are based on AGR number for the above data.
 Source: Division of Evaluation and Research, Department of Education

**Grade 2 Reading Record Form
June 2014**

District 4 - Eastern

#243 - Riverside Elementary, Shoal Harbour

Grades: K-6

Total Students : 96

Instructional Level June 2011 - June 2014

Total Students (Submitted): 73

Level	School	2014			2013			2012			2011				
		♀	♂	Gender	School vs District	School vs Province	Gender	School vs District	School vs Province	Gender	School vs District	School vs Province	Gender	School vs District	School vs Province
M (53)	55.2	24.0	31.3	61.6	30.6	30.2	60.5	30.4	29.6	q	q	p	p	p	p
K - L (2)	2.1	1.0	1.0	9.7	4.1	5.4	10.1	4.3	5.7	q	q	q	p	q	q
A - J (18)	18.8	10.4	8.3	14.8	5.1	9.3	16.1	5.5	10.3						
Unknown (23)	24.0			14.0			13.3								

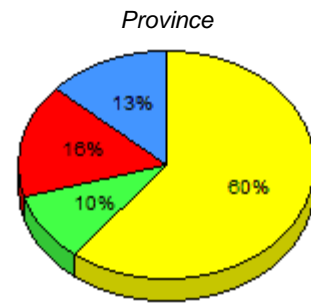
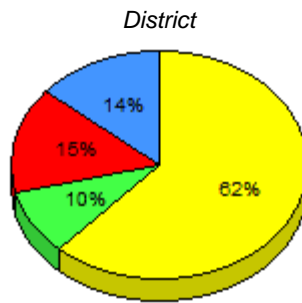
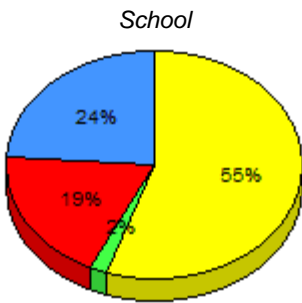

■ M : end of year benchmark.
 ■ K-L: mid - year benchmark.
 ■ A-J
 ■ Unknown

**Instructional Level (June 2011 - June 2014)
4 Year Trend
(School Results)**

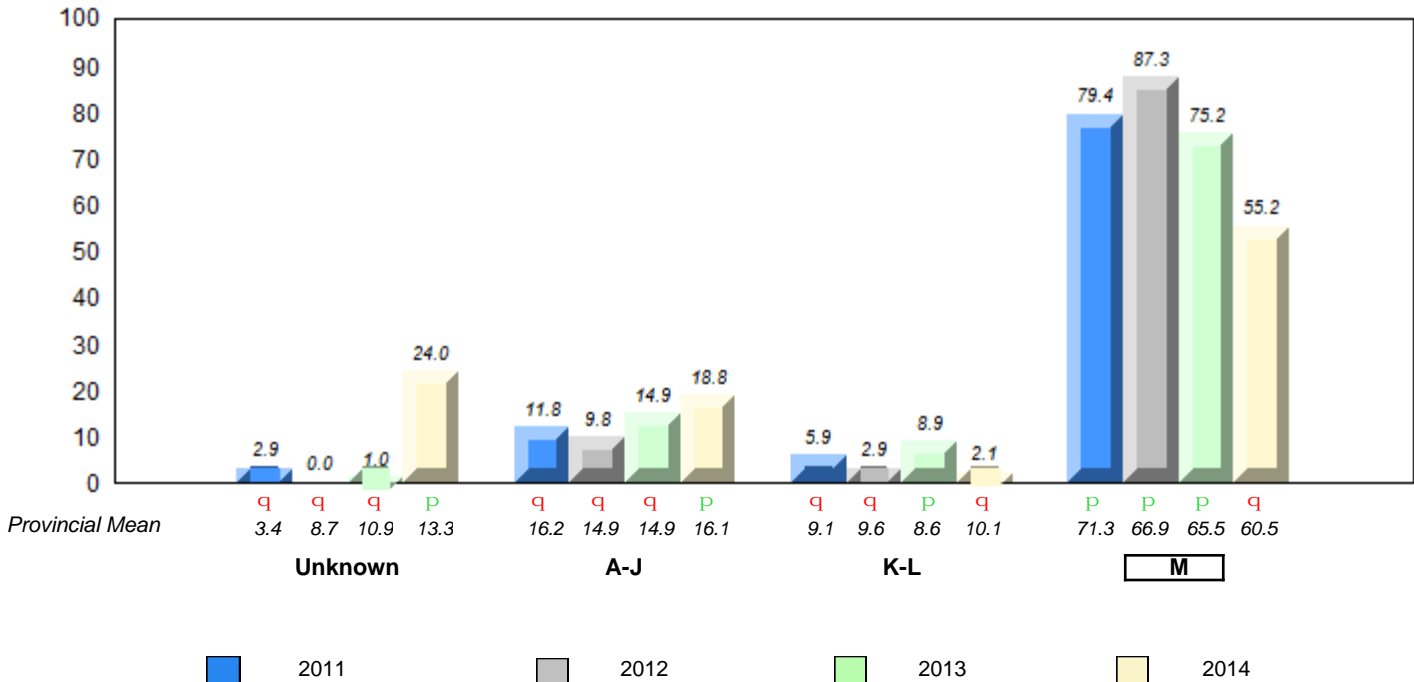

q p denotes school performance vs province.
 q denotes Department did not receive data.
 All percentages are based on AGR number for the above data.
 Source: Division of Evaluation and Research, Department of Education

**Grade 2 Reading Record Form
June 2014**

District 4 - Eastern

#246 - Swift Current Academy, Swift Current

Grades: K-12

Total Students : 1 ***Instructional Level June 2011 - June 2014***

								2014		2013		2012		2011	
Level	School	District		Province		School vs District	School vs Province	School vs District	School vs Province	School vs District	School vs Province	School vs District	School vs Province		
 M	<i>School data with 5 or fewer students withheld for reasons of confidentiality.</i>	61.6	30.6	30.2	60.5	30.4	29.6	P	P	Q	Q	P	P	Q	Q
 K -	<i>withheld for reasons of confidentiality.</i>	9.7	4.1	5.4	10.1	4.3	5.7	Q	Q	Q	Q	Q	Q	P	P
 A -		14.8	5.1	9.3	16.1	5.5	10.3								
 Unkr.		14.0			13.3										

School data with 5 or fewer students withheld for reasons of confidentiality.

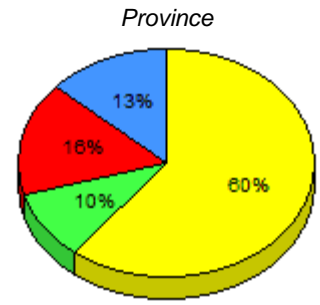
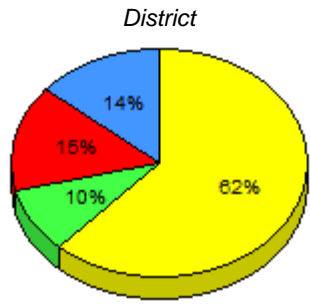

M : end of year benchmark. K-L: mid - year benchmark. A-J Unknown

**Instructional Level (June 2011 - June 2014)
4 Year Trend
(School Results)**

School data with 5 or fewer students withheld for reasons of confidentiality.

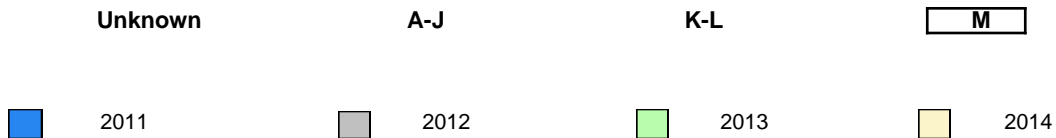

q p denotes school performance vs province. Q denotes Department did not receive data.
All percentages are based on AGR number for the above data.
Source: Division of Evaluation and Research, Department of Education

**Grade 2 Reading Record Form
June 2014**

District 4 - Eastern

#258 - Holy Family Elementary, Chapel Arm

Grades: K-6

Total Students : 22

Instructional Level June 2011 - June 2014

Total Students (Submitted): 22

Level	School	2014			2013			2012			2011				
		School vs District	School vs Province	School vs Province	School vs District	School vs Province	School vs Province	School vs District	School vs Province	School vs District	School vs Province				
M (18)	81.8	40.9	40.9	61.6	30.6	30.2	60.5	30.4	29.6	P	P	P	P	P	P
K - L (1)	4.5	4.5	0.0	9.7	4.1	5.4	10.1	4.3	5.7	q	q	q	q	q	q
A - J (3)	13.6	4.5	9.1	14.8	5.1	9.3	16.1	5.5	10.3						
Unknown (0)	0.0			14.0			13.3								

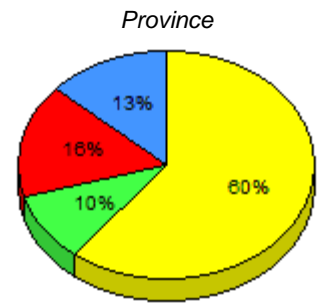
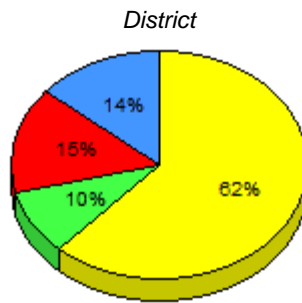
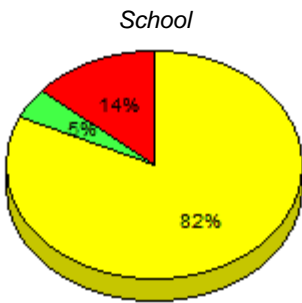

■ M : end of year benchmark.
 ■ K-L: mid - year benchmark.
 ■ A-J
 ■ Unknown

**Instructional Level (June 2011 - June 2014)
4 Year Trend
(School Results)**

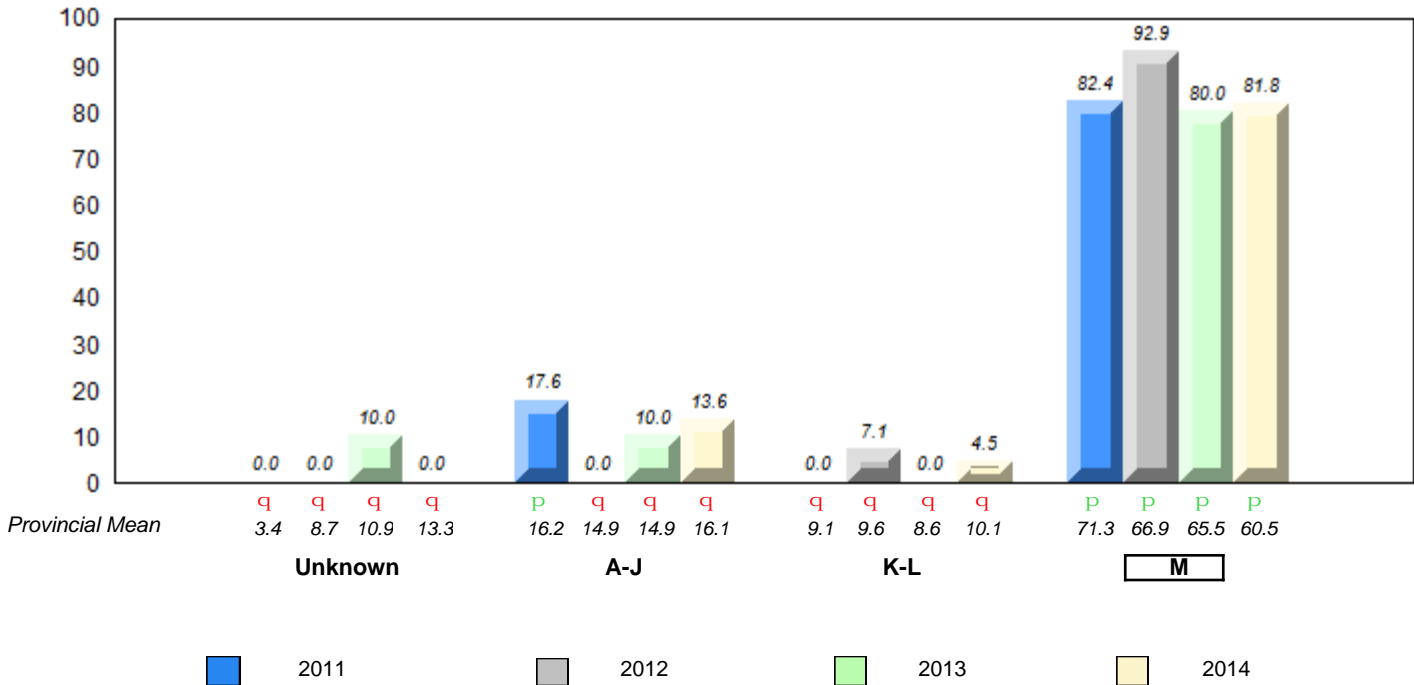

q p denotes school performance vs province.
 q denotes Department did not receive data.
 All percentages are based on AGR number for the above data.
 Source: Division of Evaluation and Research, Department of Education

**Grade 2 Reading Record Form
June 2014**

District 4 - Eastern

#259 - Coley's Point Primary, Coley's Point

Grades: K-3

Total Students : 90

Instructional Level June 2011 - June 2014

Total Students (Submitted): 90

Level	School	2014			2013			2012			2011				
		♀	♂	Gender	School vs District	School vs Province	School vs District	School vs Province	School vs District	School vs Province	School vs District	School vs Province			
M (58)	64.4	21.1	26.7	61.6	30.6	30.2	60.5	30.4	29.6	P	P	P	P	P	P
K - L (10)	11.1	4.4	4.4	9.7	4.1	5.4	10.1	4.3	5.7	P	P	q	q	q	q
A - J (21)	23.3	4.4	11.1	14.8	5.1	9.3	16.1	5.5	10.3						
Unknown (1)	1.1			14.0			13.3								

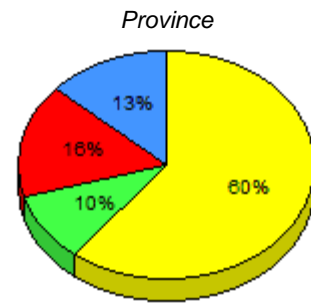
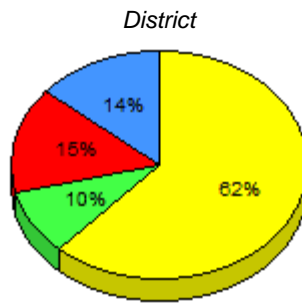
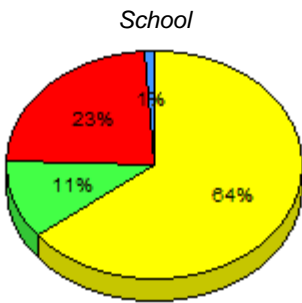

■ M : end of year benchmark.
 ■ K-L: mid - year benchmark.
 ■ A-J
 ■ Unknown

**Instructional Level (June 2011 - June 2014)
4 Year Trend
(School Results)**

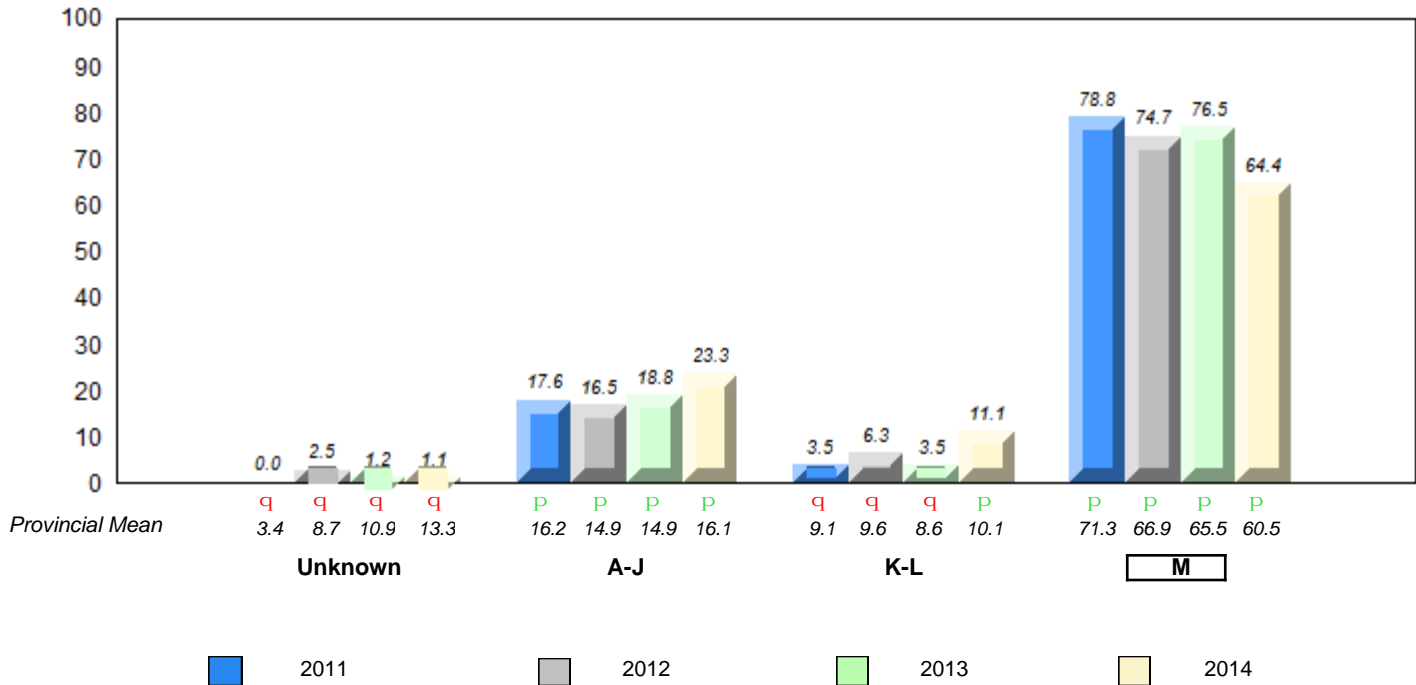

q p denotes school performance vs province. q denotes Department did not receive data.
 All percentages are based on AGR number for the above data.
 Source: Division of Evaluation and Research, Department of Education

**Grade 2 Reading Record Form
June 2014**

District 4 - Eastern

#260 - Immaculate Conception Elementary, Colliers

Grades: K-6

Total Students : 16

Instructional Level June 2011 - June 2014

Total Students (Submitted): 16

Level	School	2014			2013		2012		2011						
		School vs District	School vs Province	School vs Province	School vs District	School vs Province	School vs District	School vs Province	School vs District	School vs Province					
M (13)	81.3	37.5	43.8	61.6	30.6	30.2	60.5	30.4	29.6	P	P	P	P	P	P
K - L (1)	6.3	0.0	6.3	9.7	4.1	5.4	10.1	4.3	5.7	q	q	q	q	P	P
A - J (2)	12.5	12.5	0.0	14.8	5.1	9.3	16.1	5.5	10.3						
Unknown (0)	0.0			14.0			13.3								

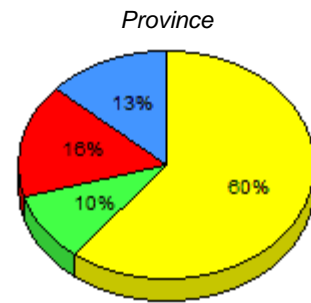
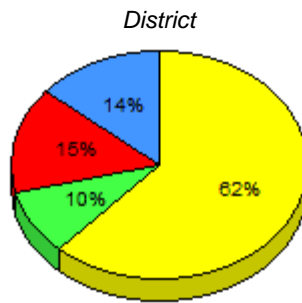
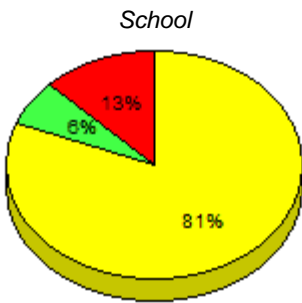

■ M : end of year benchmark.
 ■ K-L: mid - year benchmark.
 ■ A-J
 ■ Unknown

**Instructional Level (June 2011 - June 2014)
4 Year Trend
(School Results)**

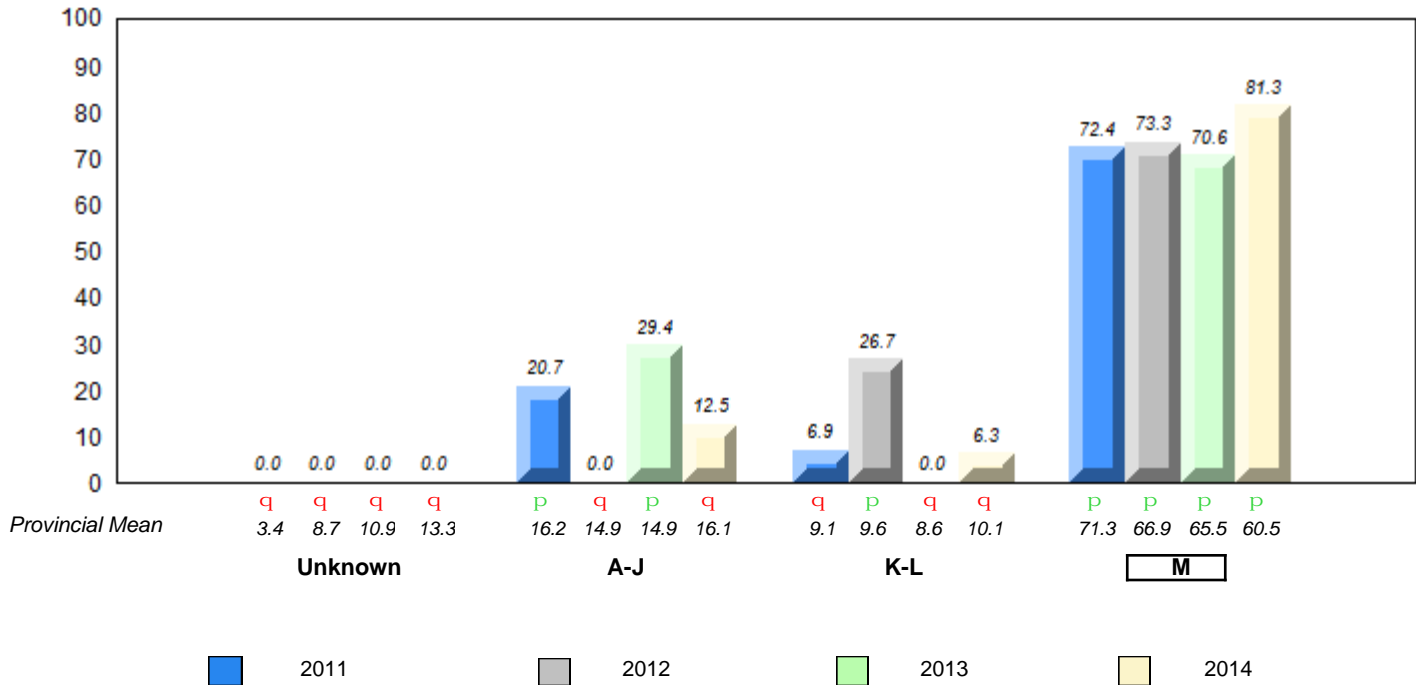

q p denotes school performance vs province.
 q denotes Department did not receive data.

All percentages are based on AGR number for the above data.
 Source: Division of Evaluation and Research, Department of Education

**Grade 2 Reading Record Form
June 2014**

District 4 - Eastern

#262 - Woodland Elementary, Dildo

Grades: K-6

Total Students : 34

Instructional Level June 2011 - June 2014

Total Students (Submitted): 34

Level	School	2014			2013			2012			2011		
		♀	♂	⊗	School vs District	School vs Province	School vs District	School vs Province	School vs District	School vs Province	School vs District	School vs Province	
M (19)	55.9	23.5	17.6	61.6	30.6	30.2	60.5	30.4	29.6	q	q	q	q
K - L (9)	26.5	8.8	8.8	9.7	4.1	5.4	10.1	4.3	5.7	p	p	p	p
A - J (6)	17.6	5.9	2.9	14.8	5.1	9.3	16.1	5.5	10.3				
Unknown (0)	0.0			14.0			13.3						

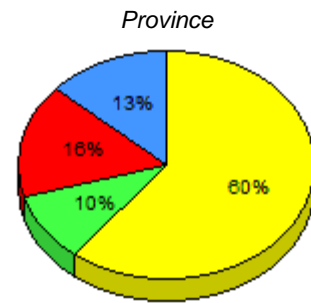
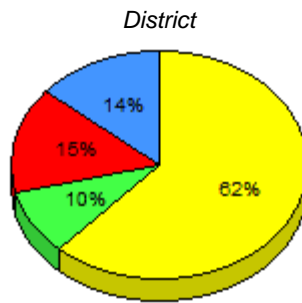
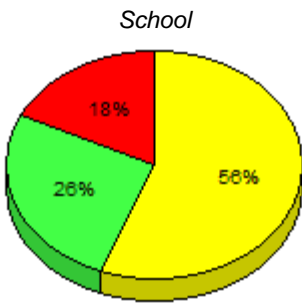

■ M : end of year benchmark.
 ■ K-L: mid - year benchmark.
 ■ A-J
 ■ Unknown

**Instructional Level (June 2011 - June 2014)
4 Year Trend
(School Results)**

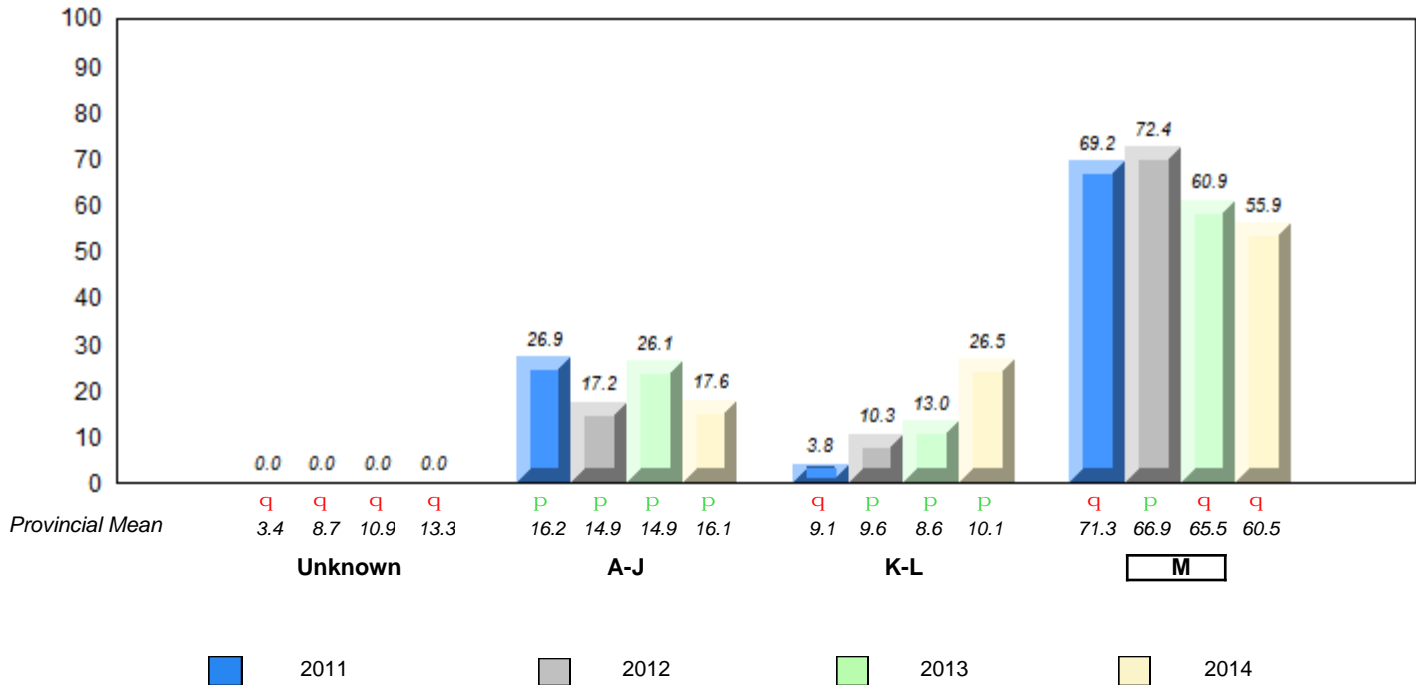

q p denotes school performance vs province. q denotes Department did not receive data.
 All percentages are based on AGR number for the above data.
 Source: Division of Evaluation and Research, Department of Education

**Grade 2 Reading Record Form
June 2014**

District 4 - Eastern

#265 - Acreman Elementary, Green's Harbour

Grades: K-6

Total Students : 23

Instructional Level June 2011 - June 2014

Total Students (Submitted): 23

Level	School	2014			2013			2012			2011						
		♀	♂	Gender Avg	School vs District	School vs Province	School vs District	School vs Province	School vs District	School vs Province	School vs District	School vs Province					
M (15)	65.2	21.7	43.5	61.6	30.6	30.2	60.5	30.4	29.6	P	P	q	q	P	P	P	P
K - L (0)	0.0	0.0	0.0	9.7	4.1	5.4	10.1	4.3	5.7	q	q	q	q	q	q	q	q
A - J (6)	26.1	8.7	17.4	14.8	5.1	9.3	16.1	5.5	10.3								
Unknown (2)	8.7			14.0			13.3										

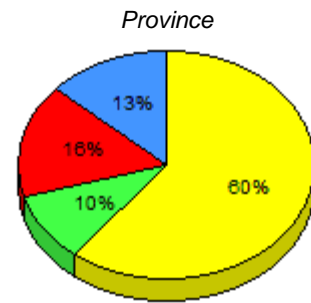
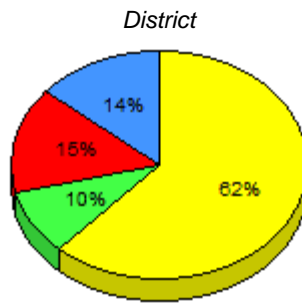
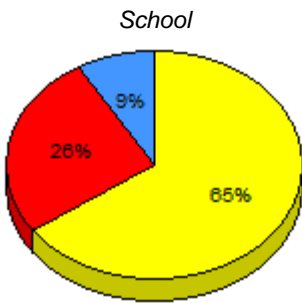

■ M : end of year benchmark.
 ■ K-L: mid - year benchmark.
 ■ A-J
 ■ Unknown

**Instructional Level (June 2011 - June 2014)
4 Year Trend
(School Results)**

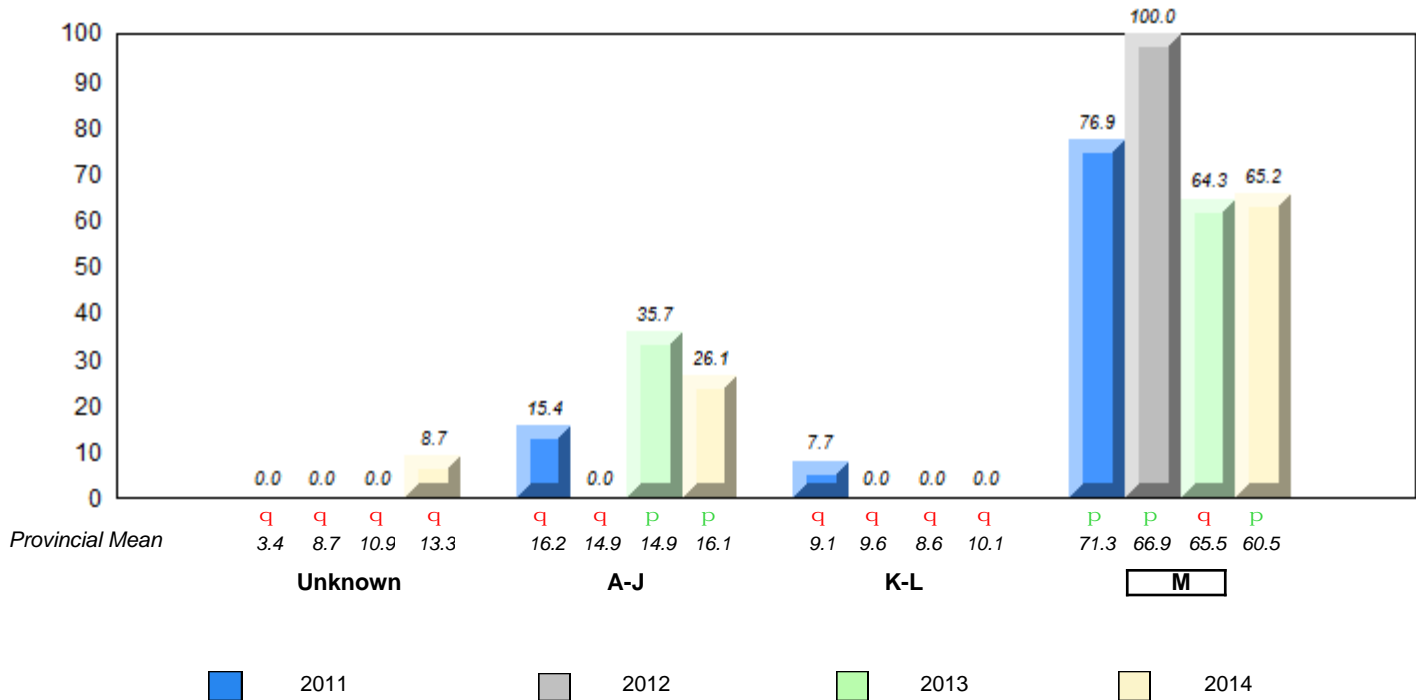

q p denotes school performance vs province. q denotes Department did not receive data.
 All percentages are based on AGR number for the above data.
 Source: Division of Evaluation and Research, Department of Education

**Grade 2 Reading Record Form
June 2014**

District 4 - Eastern

#269 - St. Francis School, Harbour Grace

Grades: K-8

Total Students : 33

Instructional Level June 2011 - June 2014

Total Students (Submitted): 0

Level	School	District	Province	2014		2013		2012		2011	
				School vs District	School vs Province	School vs District	School vs Province	School vs District	School vs Province	School vs District	School vs Province
M	<i>School data with 5 or fewer students</i>										
K -	<i>withheld for reasons of confidentiality.</i>										
A -											
Unkr.											

School
District
Province

School data with 5 or fewer students withheld for reasons of confidentiality.

M : end of year benchmark.
 K-L: mid - year benchmark.
 A-J
 Unknown

**Instructional Level (June 2011 - June 2014)
4 Year Trend
(School Results)**

School data with 5 or fewer students withheld for reasons of confidentiality.

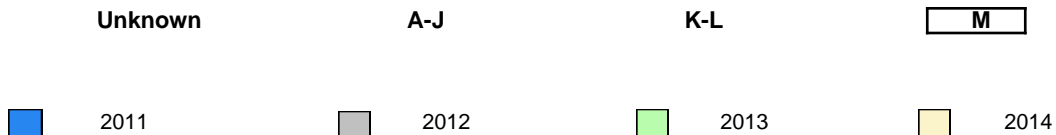

denotes school performance vs province.
 denotes Department did not receive data.

All percentages are based on AGR number for the above data.

Source: Division of Evaluation and Research, Department of Education

**Grade 2 Reading Record Form
June 2014**

District 4 - Eastern

#272 - Holy Cross Elementary, Holyrood

Grades: K-6

Total Students : 37

Instructional Level June 2011 - June 2014

Total Students (Submitted): 35

Level	School	2014			2013			2012			2011		
		♀	♂	Gender	School vs District	School vs Province	School vs District	School vs Province	School vs District	School vs Province	School vs District	School vs Province	
M (26)	70.3	45.9	24.3	61.6	30.6	30.2	60.5	30.4	29.6	P	P	P	P
K - L (3)	8.1	8.1	0.0	9.7	4.1	5.4	10.1	4.3	5.7	q	q	P	P
A - J (6)	16.2	5.4	10.8	14.8	5.1	9.3	16.1	5.5	10.3				
Unknown (2)	5.4			14.0			13.3						

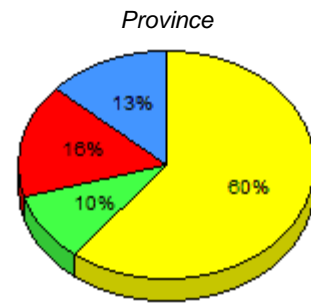
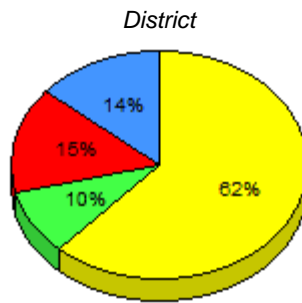
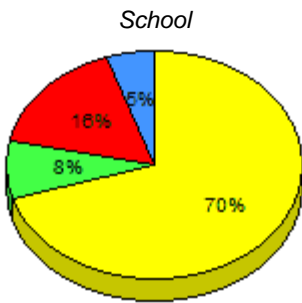

■ M : end of year benchmark.
 ■ K-L: mid - year benchmark.
 ■ A-J
 ■ Unknown

**Instructional Level (June 2011 - June 2014)
4 Year Trend
(School Results)**

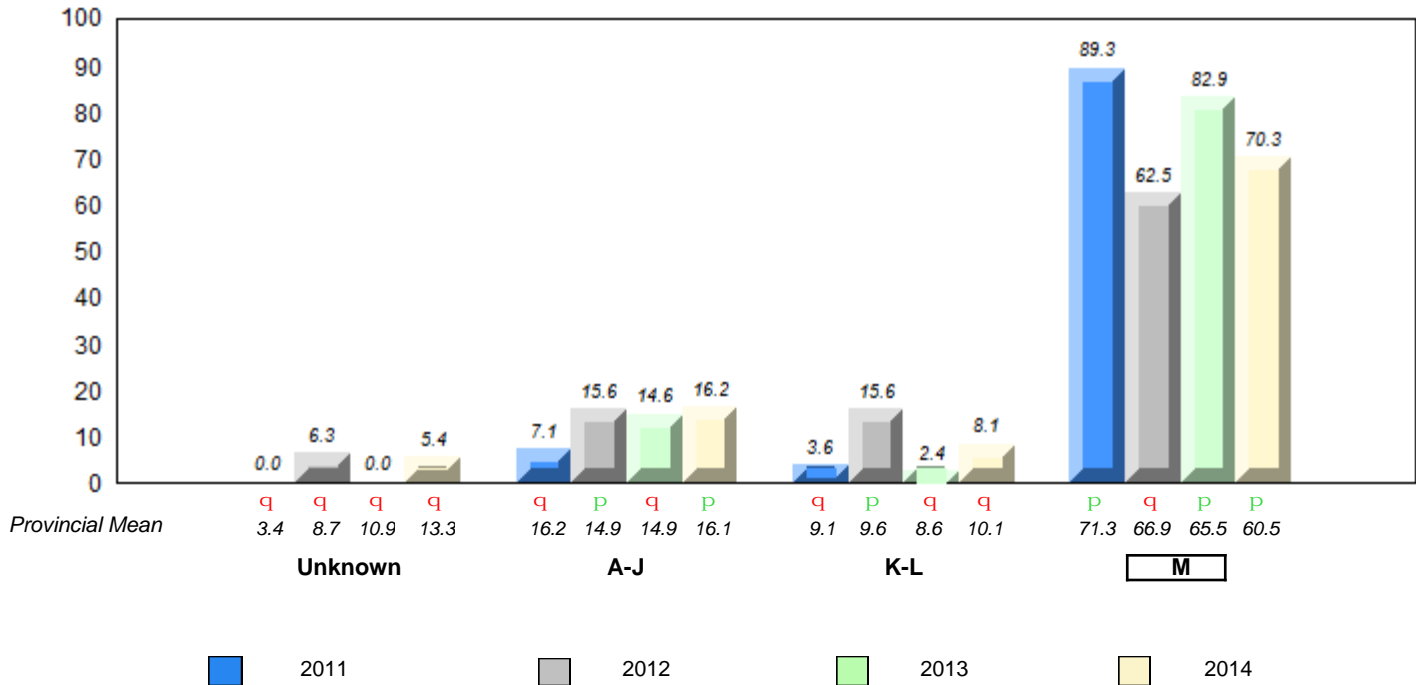

q p denotes school performance vs province.
 q denotes Department did not receive data.
 All percentages are based on AGR number for the above data.
 Source: Division of Evaluation and Research, Department of Education

**Grade 2 Reading Record Form
June 2014**

District 4 - Eastern

#274 - St. Catherine's Academy, Mount Carmel

Grades: K-12

Total Students : 11

Instructional Level June 2011 - June 2014

Total Students (Submitted): 11

Level	School	2014			2013		2012		2011						
		♀	♂	Gender Avg	School vs District	School vs Province	School vs District	School vs Province	School vs District	School vs Province					
M (7)	63.6	0.0	63.6	61.6	30.6	30.2	60.5	30.4	29.6	P	P	P	P	q	q
K - L (3)	27.3	9.1	18.2	9.7	4.1	5.4	10.1	4.3	5.7	P	P	q	q	q	q
A - J (1)	9.1	9.1	0.0	14.8	5.1	9.3	16.1	5.5	10.3						
Unknown (0)	0.0			14.0			13.3								

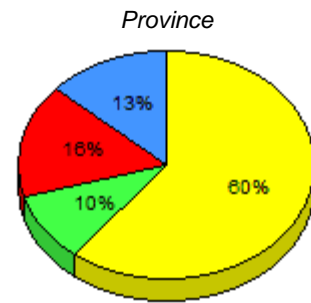
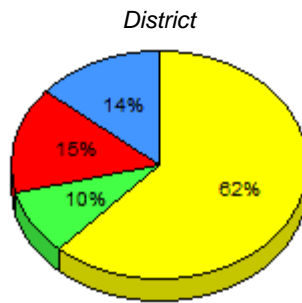
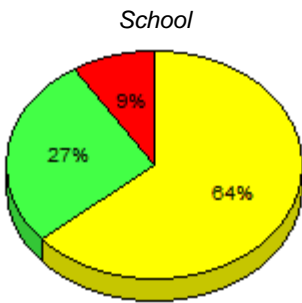

■ M : end of year benchmark.
 ■ K-L: mid - year benchmark.
 ■ A-J
 ■ Unknown

**Instructional Level (June 2011 - June 2014)
4 Year Trend
(School Results)**

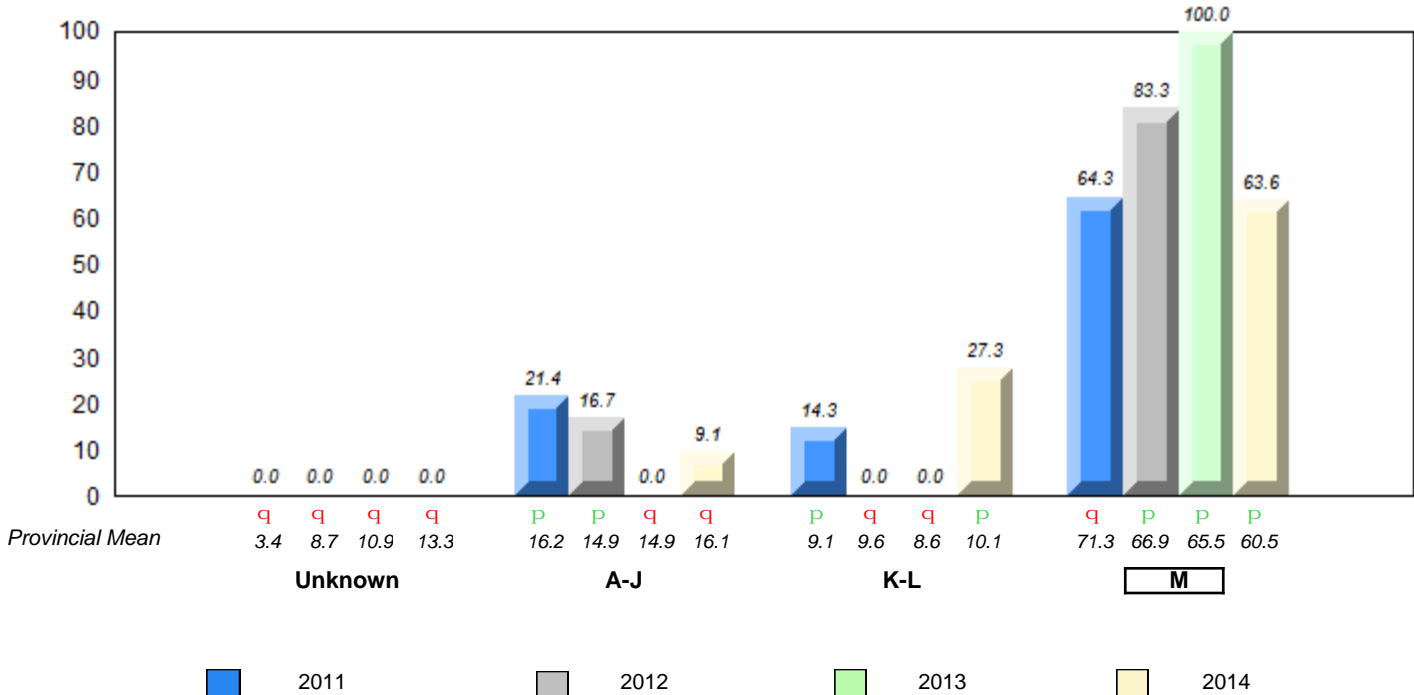

q p denotes school performance vs province.
 q denotes Department did not receive data.
 All percentages are based on AGR number for the above data.
 Source: Division of Evaluation and Research, Department of Education

**Grade 2 Reading Record Form
June 2014**

District 4 - Eastern

#278 - All Hallows Elementary, North River

Grades: K-6

Total Students : 57

Instructional Level June 2011 - June 2014

Total Students (Submitted): 57

Level	School	2014			2013			2012			2011		
		School vs District	School vs Province	School vs District	School vs Province	School vs District	School vs Province	School vs District	School vs Province				
M (33)	57.9	35.1	22.8	61.6	30.6	30.2	60.5	30.4	29.6	q	q	p	p
K - L (18)	31.6	10.5	21.1	9.7	4.1	5.4	10.1	4.3	5.7	p	p	p	p
A - J (6)	10.5	5.3	5.3	14.8	5.1	9.3	16.1	5.5	10.3				
Unknown (0)	0.0			14.0			13.3						

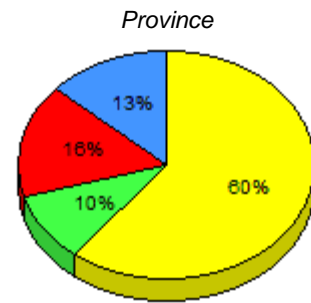
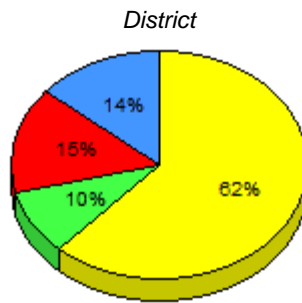
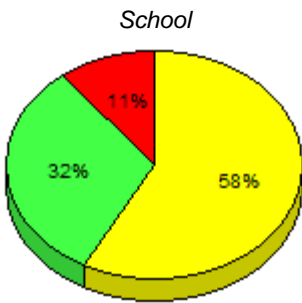

■ M : end of year benchmark.
 ■ K-L: mid - year benchmark.
 ■ A-J
 ■ Unknown

**Instructional Level (June 2011 - June 2014)
4 Year Trend
(School Results)**

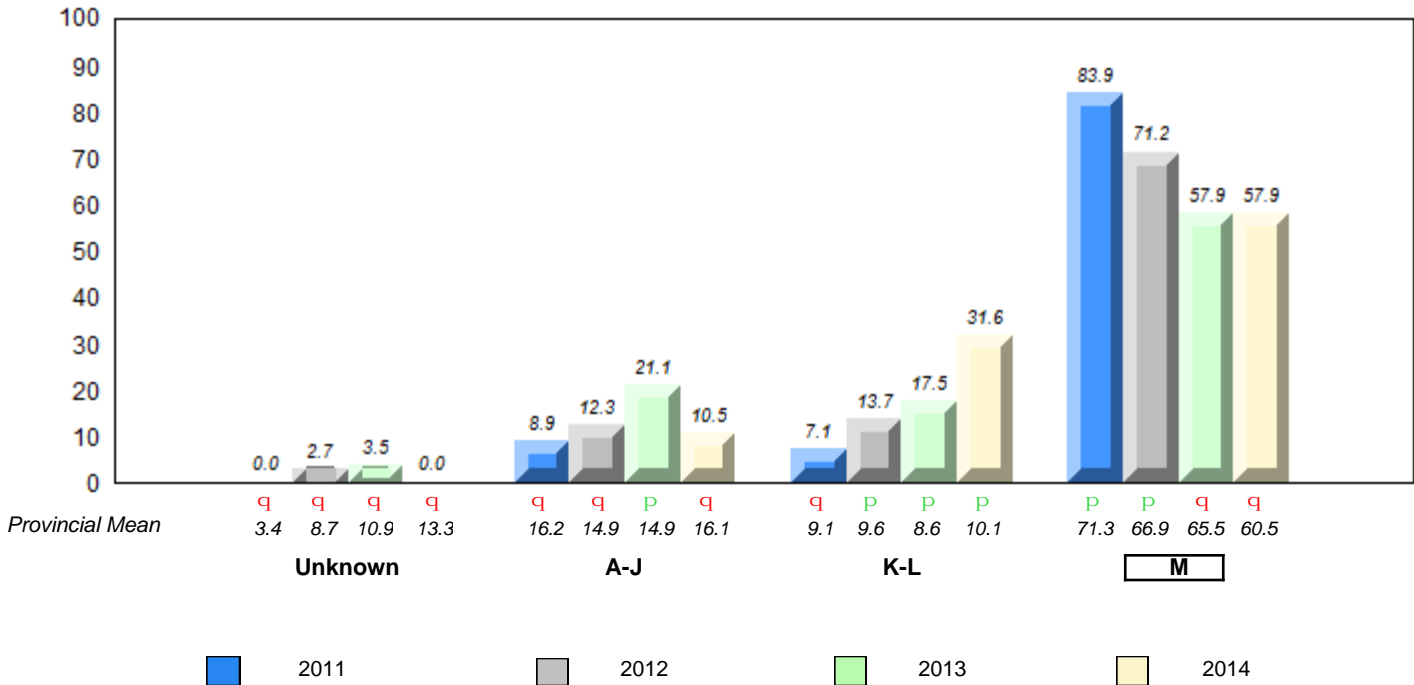

q p denotes school performance vs province. q denotes Department did not receive data.
 All percentages are based on AGR number for the above data.
 Source: Division of Evaluation and Research, Department of Education

**Grade 2 Reading Record Form
June 2014**

District 4 - Eastern

#285 - Holy Redeemer Elementary, Spaniard's Bay

Grades: K-9

Total Students : 18

Instructional Level June 2011 - June 2014

Total Students (Submitted): 18

Level	School	2014			2013		2012		2011								
		School vs District	School vs Province	School vs Province	School vs District	School vs Province	School vs District	School vs Province	School vs District	School vs Province							
M (13)	72.2	44.4	27.8	61.6	30.6	30.2	60.5	30.4	29.6	P	P	P	P	P	P		
K - L (3)	16.7	0.0	16.7	9.7	4.1	5.4	10.1	4.3	5.7	P	P	P	P	q	q	P	P
A - J (2)	11.1	0.0	11.1	14.8	5.1	9.3	16.1	5.5	10.3								
Unknown (0)	0.0			14.0			13.3										

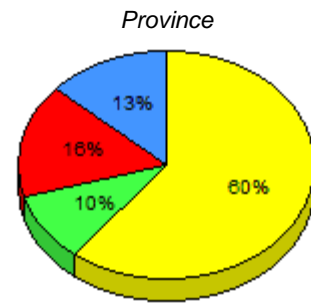
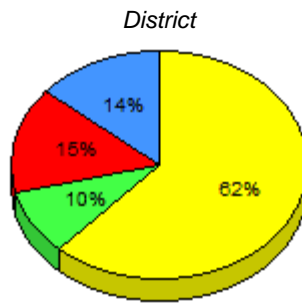
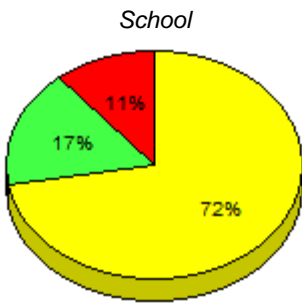

■ M : end of year benchmark.
 ■ K-L: mid - year benchmark.
 ■ A-J
 ■ Unknown

**Instructional Level (June 2011 - June 2014)
4 Year Trend
(School Results)**

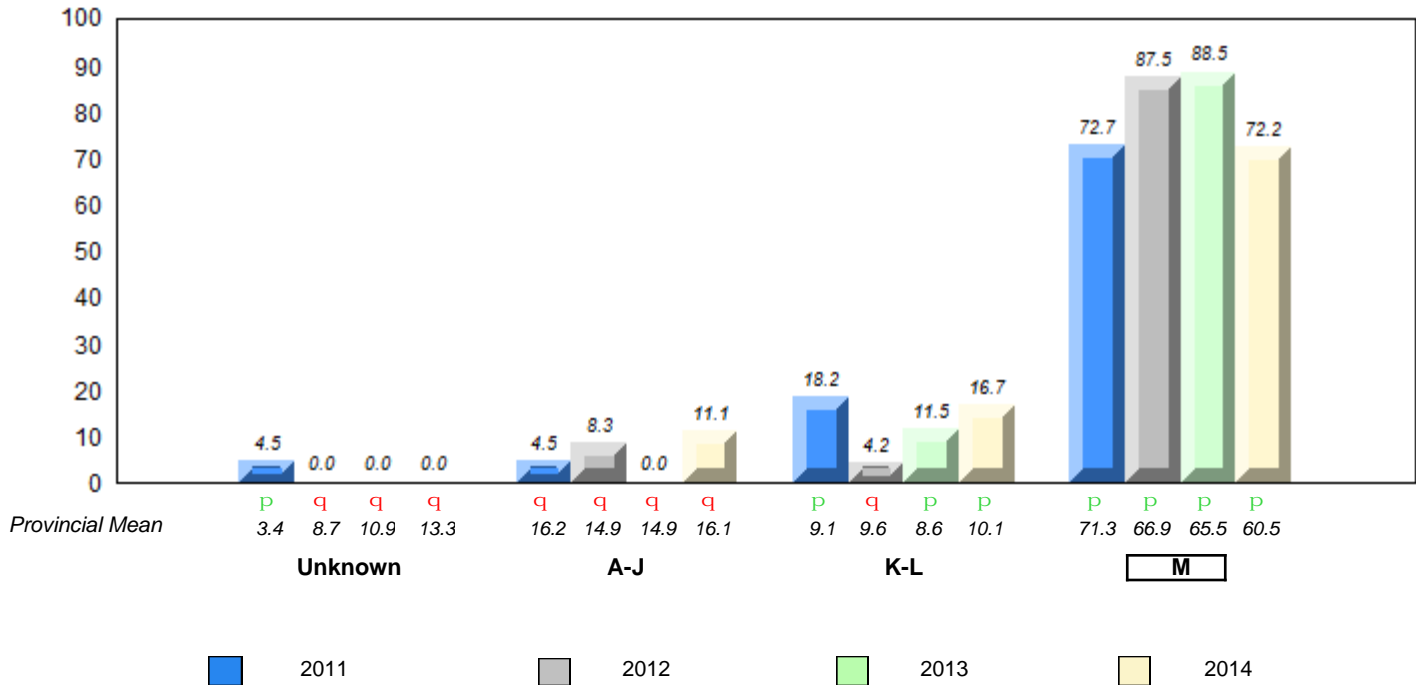

q p denotes school performance vs province.
 q denotes Department did not receive data.
 All percentages are based on AGR number for the above data.
 Source: Division of Evaluation and Research, Department of Education

**Grade 2 Reading Record Form
June 2014**

District 4 - Eastern

#286 - Fatima Academy, St. Bride's

Grades: K-12

Total Students : 7

Instructional Level June 2011 - June 2014

Total Students (Submitted): 7

Level	School	2014			2013			2012			2011				
		School vs District	School vs Province	School vs Province	School vs District	School vs Province	School vs Province	School vs District	School vs Province	School vs District	School vs Province				
M (5)	71.4	57.1	14.3	61.6	30.6	30.2	60.5	30.4	29.6	P	P	Q	Q	Q	Q
K - L (2)	28.6	0.0	28.6	9.7	4.1	5.4	10.1	4.3	5.7	P	P	P	P	R	R
A - J (0)	0.0	0.0	0.0	14.8	5.1	9.3	16.1	5.5	10.3						
Unknown (0)	0.0			14.0			13.3								

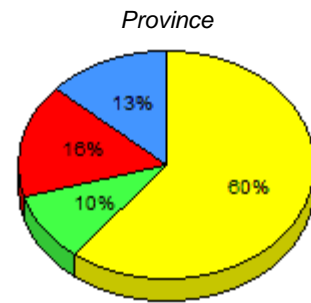
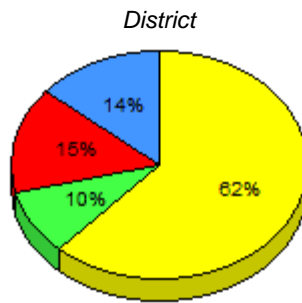
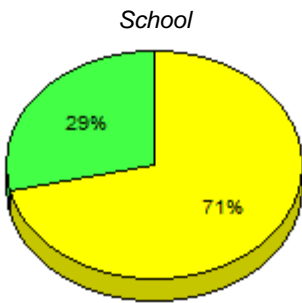

■ M : end of year benchmark.
 ■ K-L: mid - year benchmark.
 ■ A-J
 ■ Unknown

**Instructional Level (June 2011 - June 2014)
4 Year Trend
(School Results)**

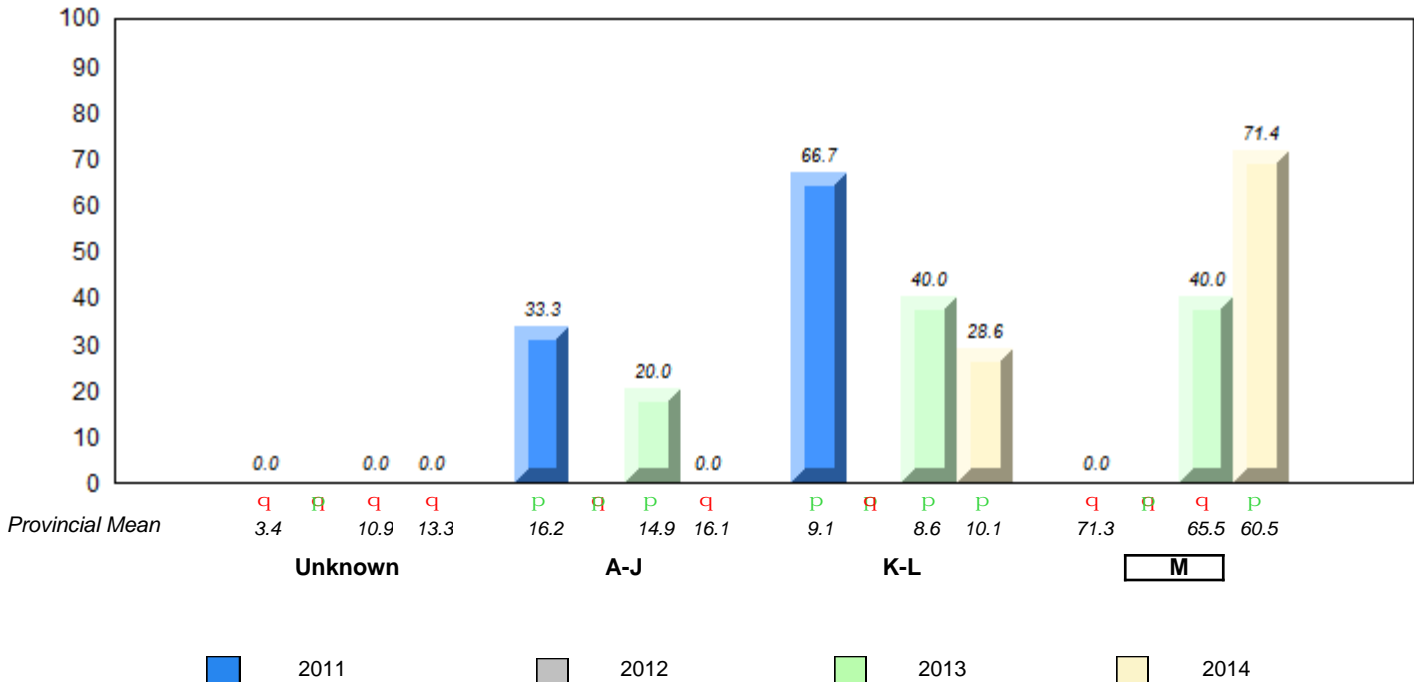

q p denotes school performance vs province.
 R denotes Department did not receive data.
 All percentages are based on AGR number for the above data.
 Source: Division of Evaluation and Research, Department of Education

**Grade 2 Reading Record Form
June 2014**

District 4 - Eastern

#287 - Dunne Memorial Academy, St. Mary's

Grades: K-12

Total Students : 2

Instructional Level June 2011 - June 2014

Total Students (Submitted): 0

Level	School	District	Province	2014		2013		2012		2011	
				School vs District	School vs Province	School vs District	School vs Province	School vs District	School vs Province	School vs District	School vs Province
M	<i>School data with 5 or fewer students</i>			Ⓜ	Ⓜ	Ⓜ	Ⓜ	Ⓜ	Ⓜ	Ⓜ	Ⓜ
K -	<i>withheld for reasons of confidentiality.</i>			Ⓜ	Ⓜ	Ⓜ	Ⓜ	Ⓜ	Ⓜ	Ⓜ	Ⓜ
A -											
Unkr.											

School
District
Province

School data with 5 or fewer students withheld for reasons of confidentiality.

M : end of year benchmark.
 K-L: mid - year benchmark.
 A-J
 Unknown

**Instructional Level (June 2011 - June 2014)
4 Year Trend
(School Results)**

School data with 5 or fewer students withheld for reasons of confidentiality.

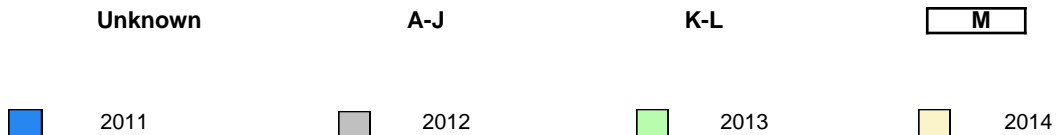

denotes school performance vs province.
 denotes Department did not receive data.

All percentages are based on AGR number for the above data.
 Source: Division of Evaluation and Research, Department of Education

**Grade 2 Reading Record Form
June 2014**

District 4 - Eastern

#289 - St. Peter's Elementary, Upper Island Cove

Grades: K-9

Total Students : 23

Instructional Level June 2011 - June 2014

Total Students (Submitted): 23

Level	School	2014			2013		2012		2011								
		♀	♂	Gender	School vs District	School vs Province	School vs District	School vs Province	School vs District	School vs Province							
M (19)	82.6	26.1	56.5	61.6	30.6	30.2	60.5	30.4	29.6	P	P	q	q	P	P	P	P
K - L (1)	4.3	4.3	0.0	9.7	4.1	5.4	10.1	4.3	5.7	q	q	P	P	P	P	P	P
A - J (3)	13.0	0.0	13.0	14.8	5.1	9.3	16.1	5.5	10.3								
Unknown (0)	0.0			14.0			13.3										

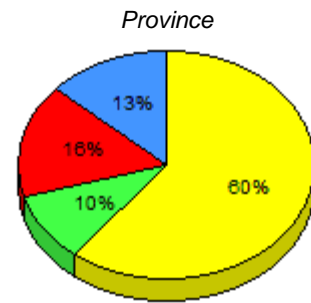
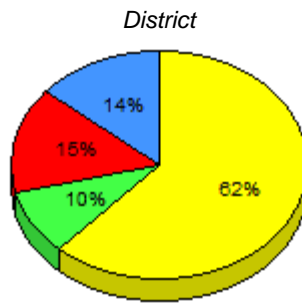
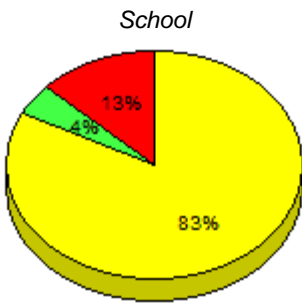

■ M : end of year benchmark.
 ■ K-L: mid - year benchmark.
 ■ A-J
 ■ Unknown

**Instructional Level (June 2011 - June 2014)
4 Year Trend
(School Results)**

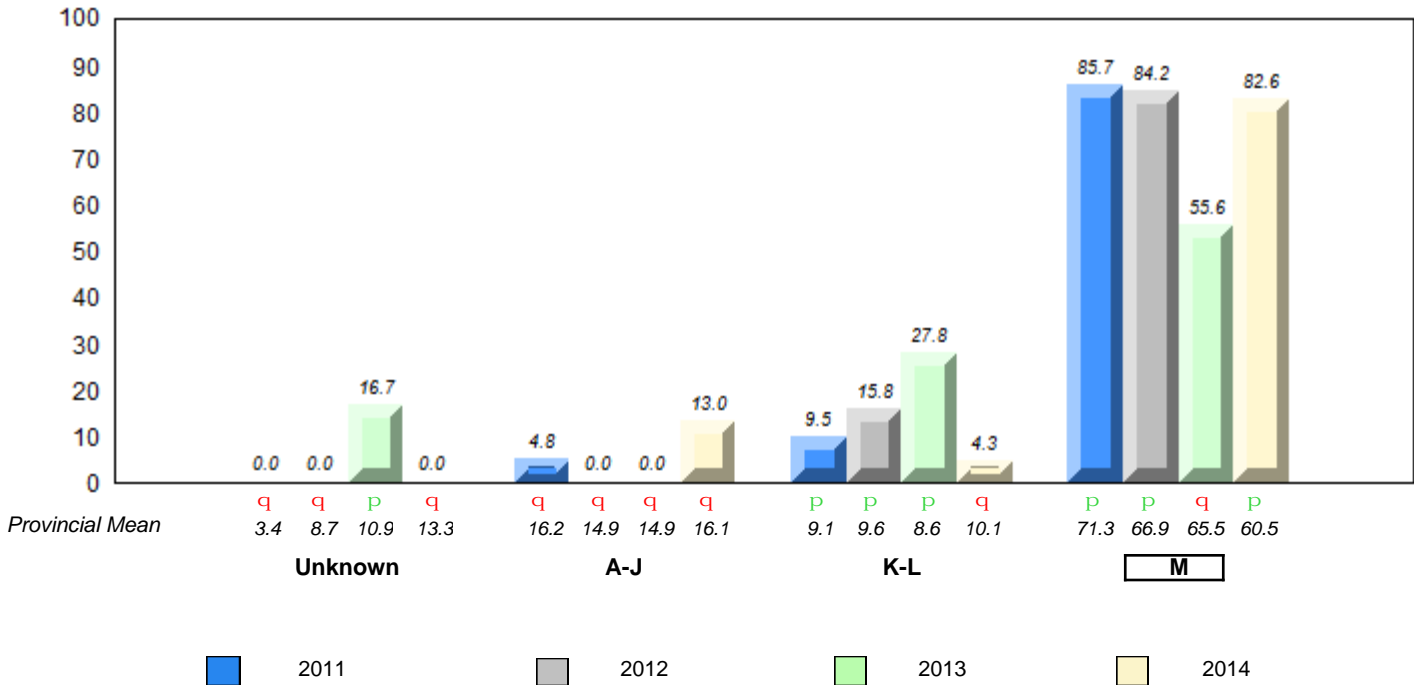

q p denotes school performance vs province.
 q denotes Department did not receive data.
 All percentages are based on AGR number for the above data.
 Source: Division of Evaluation and Research, Department of Education

**Grade 2 Reading Record Form
June 2014**

District 4 - Eastern

#291 - Perlwin Elementary, Winterton

Grades: K-6

Total Students : 9

Instructional Level June 2011 - June 2014

Total Students (Submitted): 9

Level	School	2014			2013			2012			2011		
		♀	♂	♂♀	School vs District	School vs Province	School vs District	School vs Province	School vs District	School vs Province	School vs District	School vs Province	
M (4)	44.4	33.3	11.1	61.6	30.6	30.2	60.5	30.4	29.6	q	q	q	q
K - L (4)	44.4	22.2	22.2	9.7	4.1	5.4	10.1	4.3	5.7	p	p	q	q
A - J (1)	11.1	0.0	11.1	14.8	5.1	9.3	16.1	5.5	10.3				
Unknown (0)	0.0			14.0			13.3						

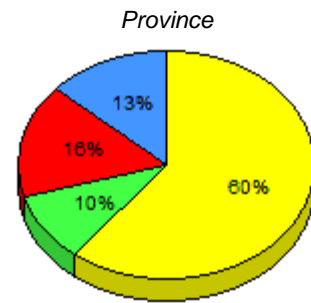
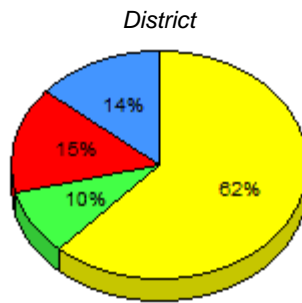
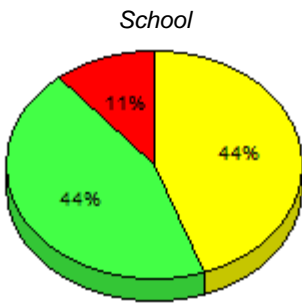

■ M : end of year benchmark.
 ■ K-L: mid - year benchmark.
 ■ A-J
 ■ Unknown

**Instructional Level (June 2011 - June 2014)
4 Year Trend
(School Results)**

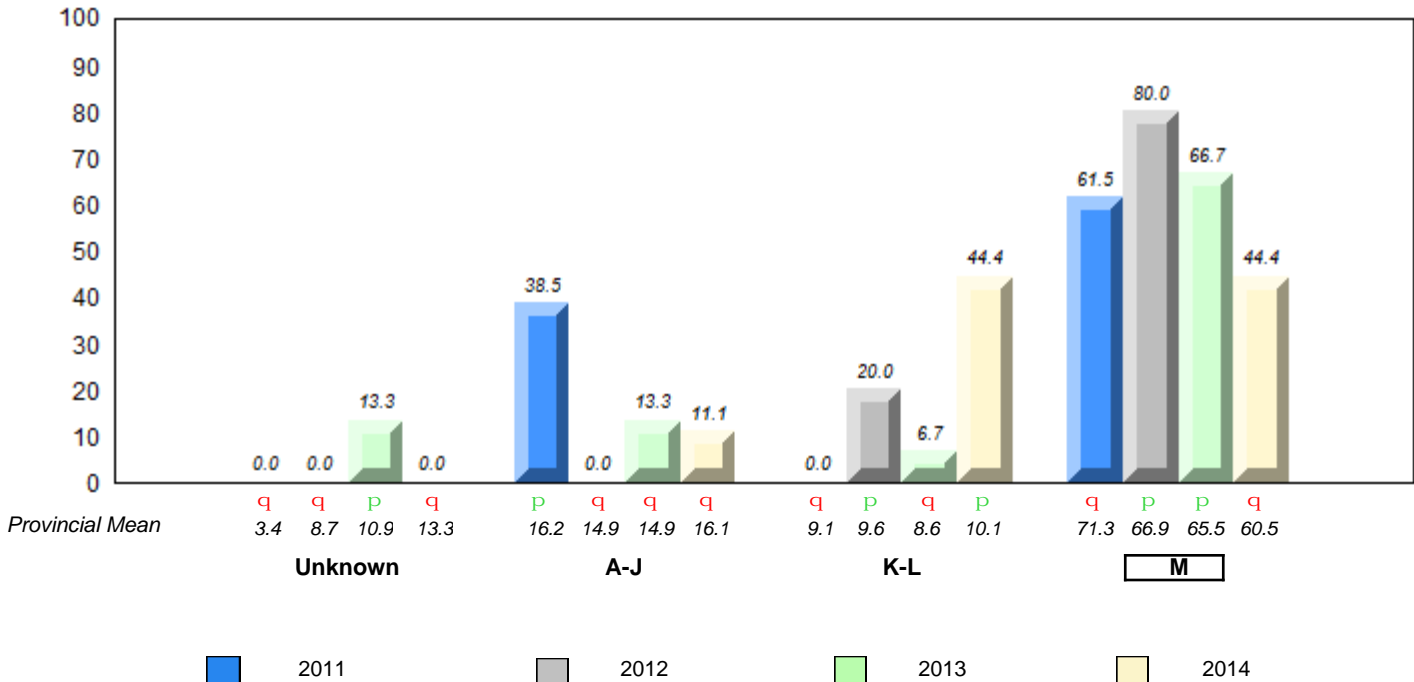

q p denotes school performance vs province. q denotes Department did not receive data.
 All percentages are based on AGR number for the above data.
 Source: Division of Evaluation and Research, Department of Education

**Grade 2 Reading Record Form
June 2014**

District 4 - Eastern

#294 - St. Augustine's Elementary, Bell Island

Grades: K-6

Total Students : 20

Instructional Level June 2011 - June 2014

Total Students (Submitted): 20

Level	School	2014			2013			2012			2011		
		♀	♂	Gender	School vs District	School vs Province	Score	School vs District	School vs Province	Score	School vs District	School vs Province	Score
M (16)	80.0	60.0	20.0	61.6	30.6	30.2	60.5	30.4	29.6	P	P	P	P
K - L (1)	5.0	0.0	5.0	9.7	4.1	5.4	10.1	4.3	5.7	q	q	q	q
A - J (3)	15.0	0.0	15.0	14.8	5.1	9.3	16.1	5.5	10.3				
Unknown (0)	0.0			14.0			13.3						

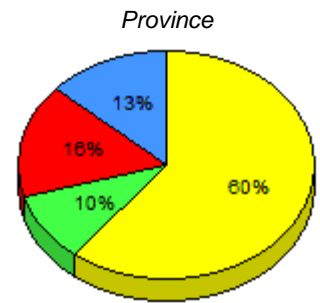
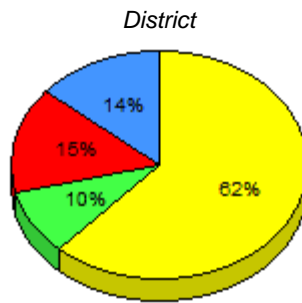
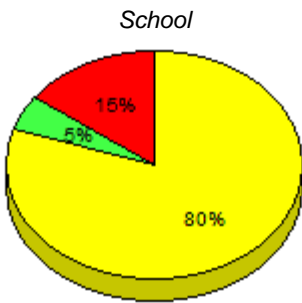

■ M : end of year benchmark.
 ■ K-L: mid - year benchmark.
 ■ A-J
 ■ Unknown

**Instructional Level (June 2011 - June 2014)
4 Year Trend
(School Results)**

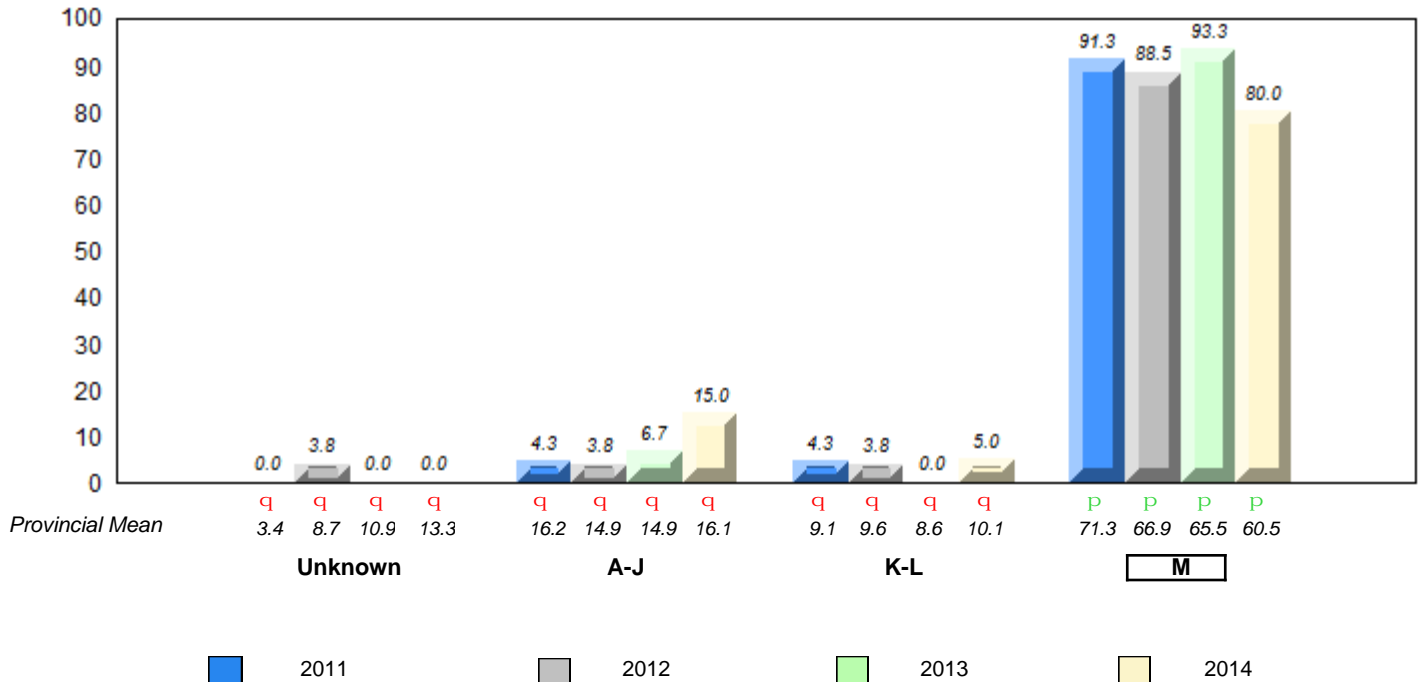

q p denotes school performance vs province.
 q denotes Department did not receive data.
 All percentages are based on AGR number for the above data.
 Source: Division of Evaluation and Research, Department of Education

**Grade 2 Reading Record Form
June 2014**

District 4 - Eastern

#303 - St. Edward's Elementary, Conception Bay South (Kelligrews)

Grades: K-6

Total Students : 90

Instructional Level June 2011 - June 2014

Total Students (Submitted): 88

Level	School	2014			2013		2012		2011						
		♀	♂	Total	School vs District	School vs Province	School vs District	School vs Province	School vs District	School vs Province					
M (62)	68.9	38.9	30.0	61.6	30.6	30.2	60.5	30.4	29.6	P	P	P	P	P	P
K - L (13)	14.4	4.4	10.0	9.7	4.1	5.4	10.1	4.3	5.7	P	P	P	P	P	P
A - J (13)	14.4	3.3	11.1	14.8	5.1	9.3	16.1	5.5	10.3						
Unknown (2)	2.2			14.0			13.3								

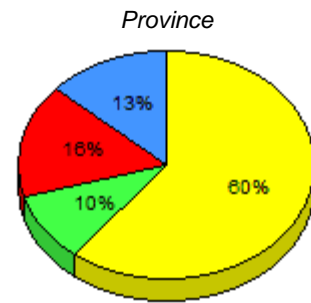
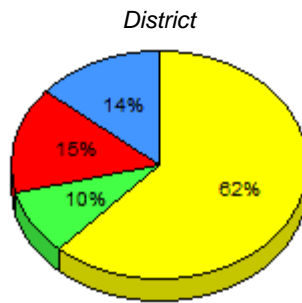
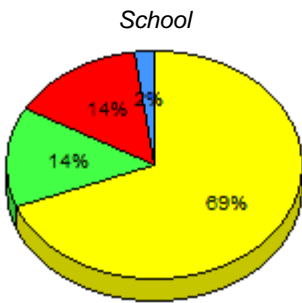

■ M : end of year benchmark.
 ■ K-L: mid - year benchmark.
 ■ A-J
 ■ Unknown

**Instructional Level (June 2011 - June 2014)
4 Year Trend
(School Results)**

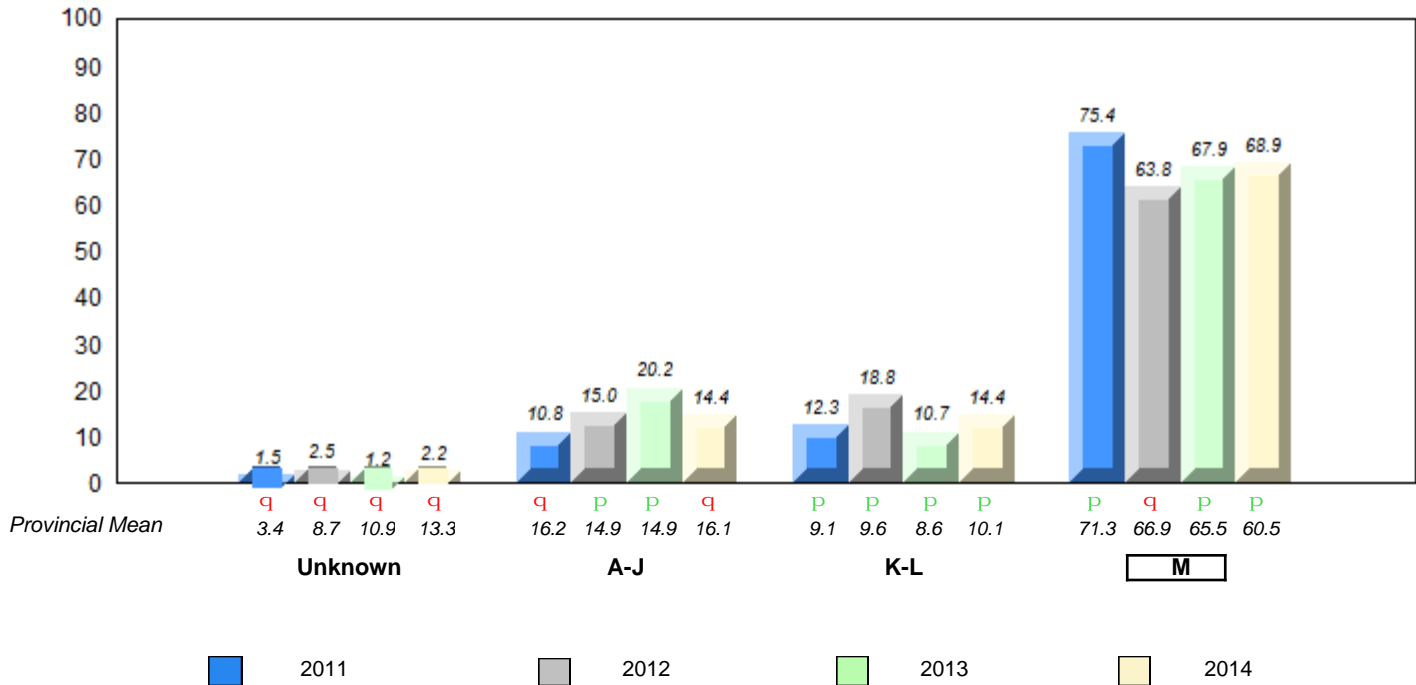

q p denotes school performance vs province.
 □ denotes Department did not receive data.
 All percentages are based on AGR number for the above data.
 Source: Division of Evaluation and Research, Department of Education

**Grade 2 Reading Record Form
June 2014**

District 4 - Eastern

#306 - St. George's Elementary, Conception Bay South (Manuels)

Grades: K-6

Total Students : 35

Instructional Level June 2011 - June 2014

Total Students (Submitted): 35

Level	School	2014		2013		2012		2011									
		School vs District	School vs Province	School vs District	School vs Province	School vs District	School vs Province	School vs District	School vs Province								
M (18)	51.4	25.7	25.7	61.6	30.6	30.2	60.5	30.4	29.6	q	q	q	p	q	q	p	p
K-L (7)	20.0	17.1	2.9	9.7	4.1	5.4	10.1	4.3	5.7	p	p	p	p	p	p	q	q
A-J (9)	25.7	11.4	14.3	14.8	5.1	9.3	16.1	5.5	10.3								
Unknown (1)	2.9			14.0			13.3										

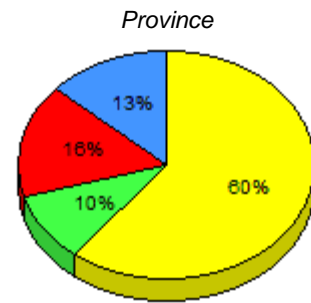
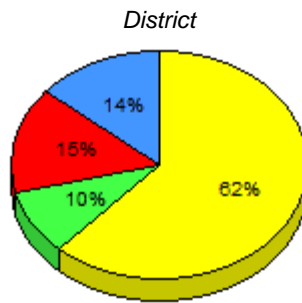
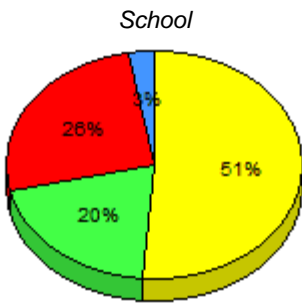

■ M : end of year benchmark.
 ■ K-L: mid - year benchmark.
 ■ A-J
 ■ Unknown

**Instructional Level (June 2011 - June 2014)
4 Year Trend
(School Results)**

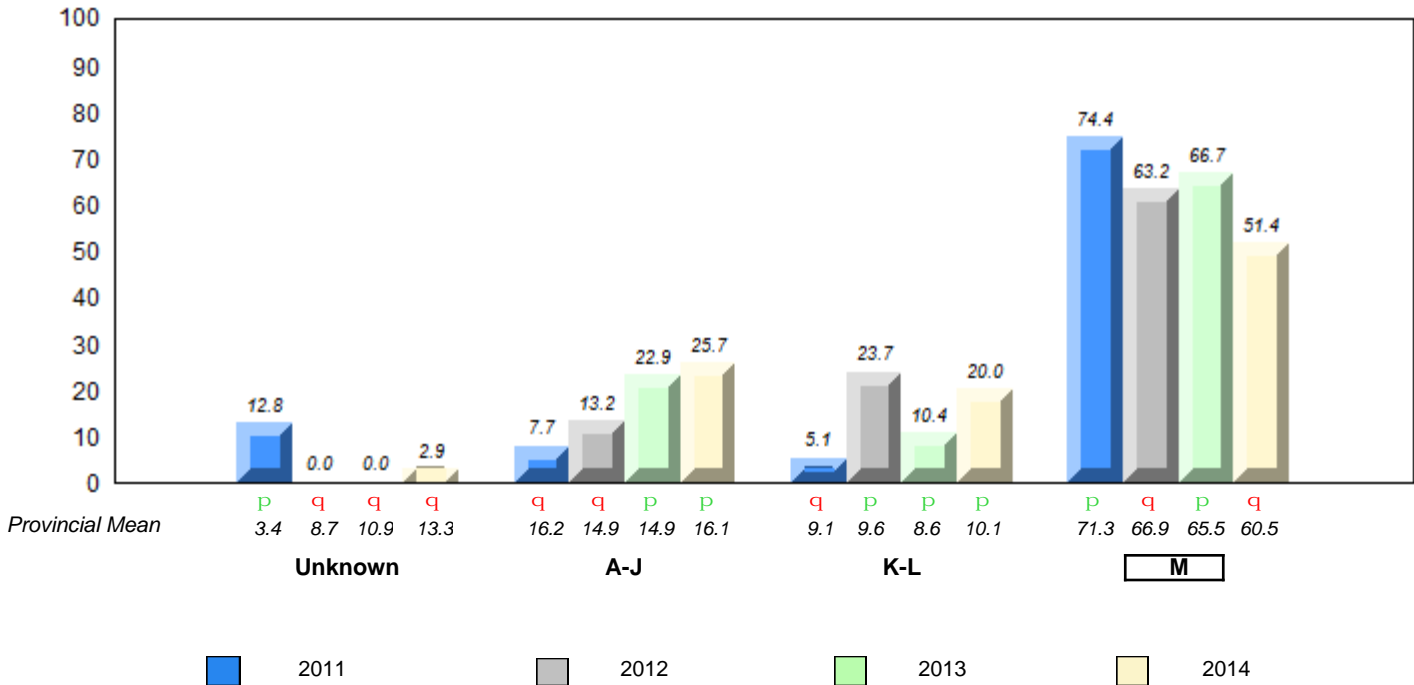

q p denotes school performance vs province.
 q denotes Department did not receive data.

All percentages are based on AGR number for the above data.
 Source: Division of Evaluation and Research, Department of Education

**Grade 2 Reading Record Form
June 2014**

District 4 - Eastern

#308 - Mary Queen of the World Elementary, Mount Pearl

Grades: K-6

Total Students : 65

Instructional Level June 2011 - June 2014

Total Students (Submitted): 42

Level	School	2014			2013			2012			2011		
		School vs District	School vs Province	School vs District	School vs Province	School vs District	School vs Province	School vs District	School vs Province				
M (22)	33.8	20.0	13.8	61.6	30.6	30.2	60.5	30.4	29.6	q	q	q	q
K - L (6)	9.2	6.2	3.1	9.7	4.1	5.4	10.1	4.3	5.7	q	q	P	P
A - J (14)	21.5	6.2	15.4	14.8	5.1	9.3	16.1	5.5	10.3				
Unknown (23)	35.4			14.0			13.3						

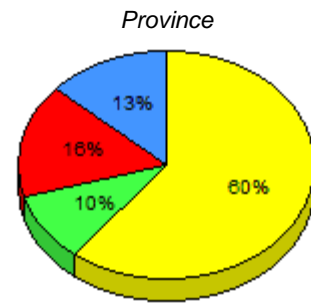
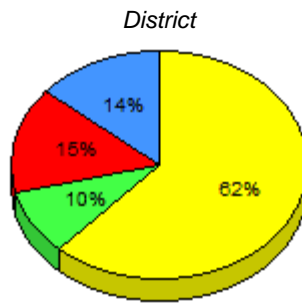
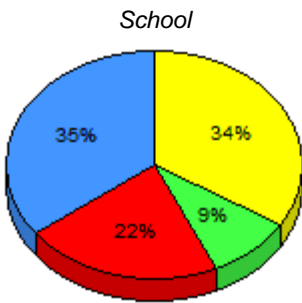

■ M : end of year benchmark.
 ■ K-L: mid - year benchmark.
 ■ A-J
 ■ Unknown

***Instructional Level (June 2011 - June 2014)
4 Year Trend
(School Results)***

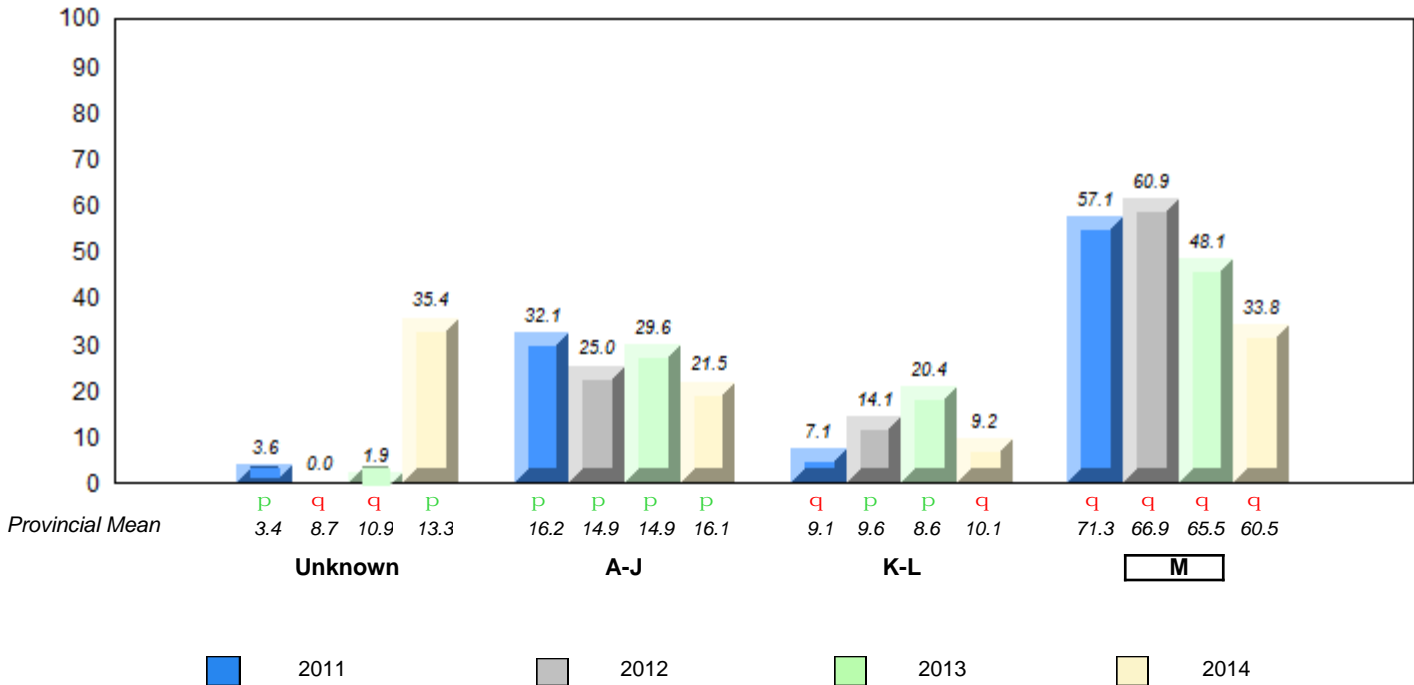

q p denotes school performance vs province. q denotes Department did not receive data.
 All percentages are based on AGR number for the above data.
 Source: Division of Evaluation and Research, Department of Education

**Grade 2 Reading Record Form
June 2014**

District 4 - Eastern

#309 - Morris Academy, Mount Pearl

Grades: K-4

Total Students : 48

Instructional Level June 2011 - June 2014

Total Students (Submitted): 46

Level	School	2014			2013		2012		2011						
		♀	♂	Gender	School vs District	School vs Province	School vs District	School vs Province	School vs District	School vs Province					
M (35)	72.9	37.5	35.4	61.6	30.6	30.2	60.5	30.4	29.6	P	P	P	P	P	P
K - L (4)	8.3	4.2	4.2	9.7	4.1	5.4	10.1	4.3	5.7	q	q	q	q	P	P
A - J (7)	14.6	6.3	8.3	14.8	5.1	9.3	16.1	5.5	10.3						
Unknown (2)	4.2			14.0			13.3								

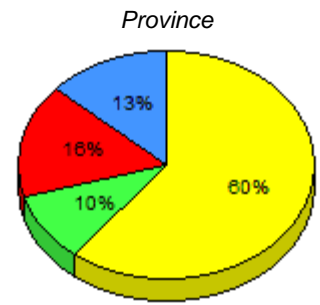
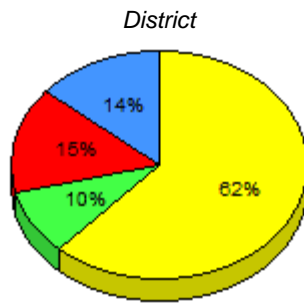
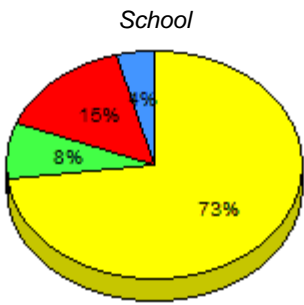

■ M : end of year benchmark.
 ■ K-L: mid - year benchmark.
 ■ A-J
 ■ Unknown

**Instructional Level (June 2011 - June 2014)
4 Year Trend
(School Results)**

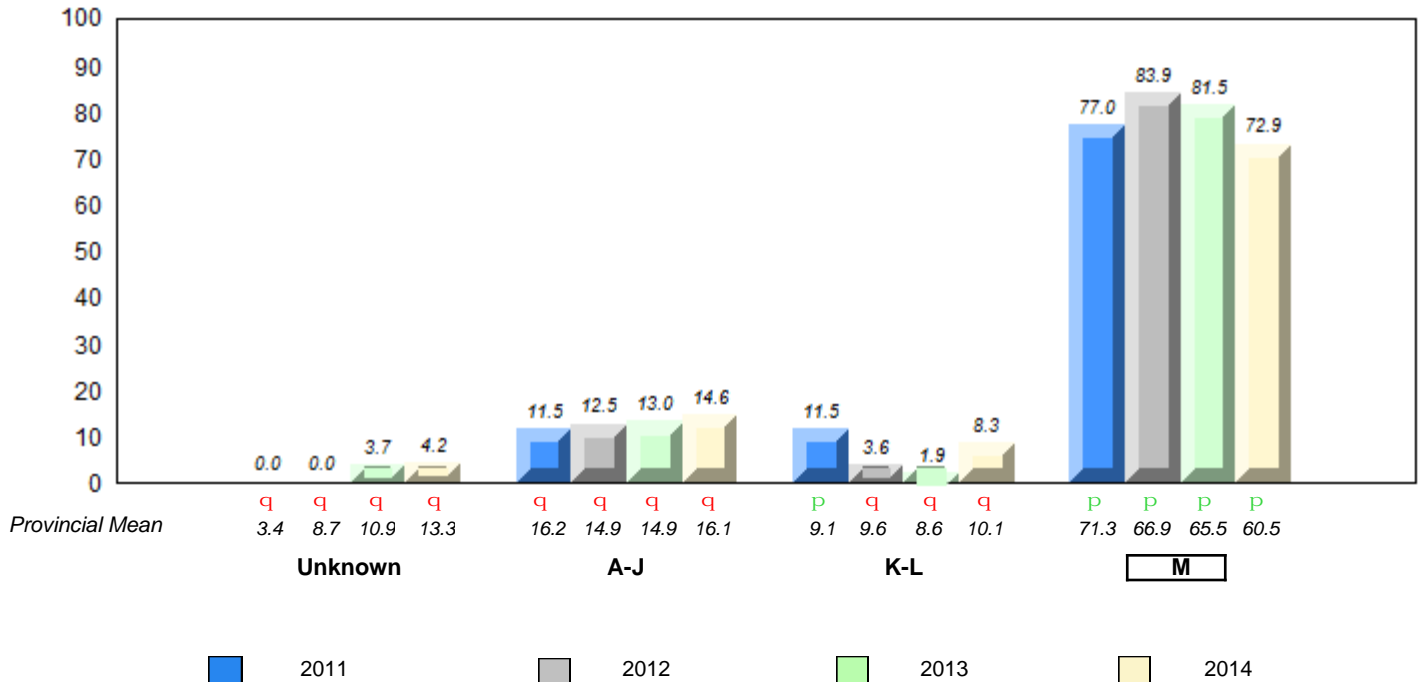

q p denotes school performance vs province.
 q denotes Department did not receive data.
 All percentages are based on AGR number for the above data.
 Source: Division of Evaluation and Research, Department of Education

**Grade 2 Reading Record Form
June 2014**

District 4 - Eastern

#312 - Newtown Elementary, Mount Pearl

Grades: K-6

Total Students : 52

Instructional Level June 2011 - June 2014

Total Students (Submitted): 52

Level	School	2014			2013			2012			2011		
		♀	♂		School vs District	School vs Province		School vs District	School vs Province		School vs District	School vs Province	
M (36)	69.2	34.6	34.6	61.6	30.6	30.2	60.5	30.4	29.6	P	P	P	P
K - L (7)	13.5	3.8	9.6	9.7	4.1	5.4	10.1	4.3	5.7	P	P	P	P
A - J (7)	13.5	3.8	9.6	14.8	5.1	9.3	16.1	5.5	10.3				
Unknown (2)	3.8			14.0			13.3						

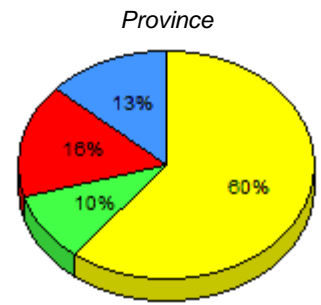
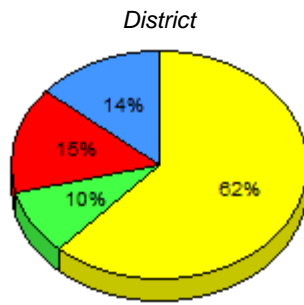
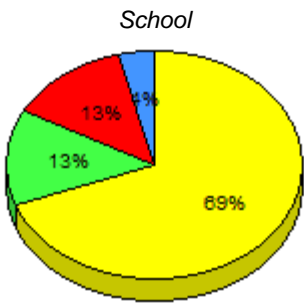

■ M : end of year benchmark.
 ■ K-L: mid - year benchmark.
 ■ A-J
 ■ Unknown

**Instructional Level (June 2011 - June 2014)
4 Year Trend
(School Results)**

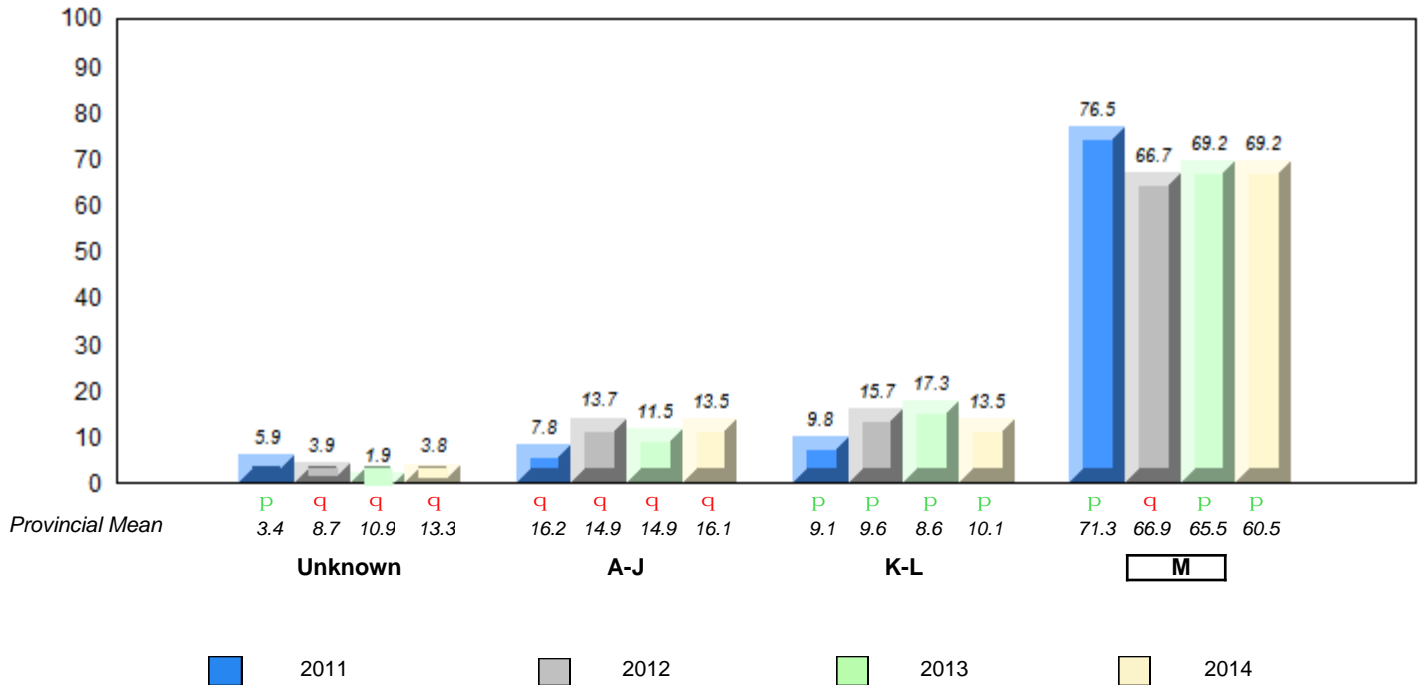

q p denotes school performance vs province.
 □ denotes Department did not receive data.
 All percentages are based on AGR number for the above data.
 Source: Division of Evaluation and Research, Department of Education

**Grade 2 Reading Record Form
June 2014**

District 4 - Eastern

#316 - St. Peter's Elementary, Mount Pearl

Grades: K-6

Total Students : 73

Instructional Level June 2011 - June 2014

Total Students (Submitted): 73

Level	School	2014			2013			2012			2011						
		School vs District	School vs Province	School vs District	School vs Province	School vs District	School vs Province	School vs District	School vs Province								
M (51)	69.9	37.0	32.9	61.6	30.6	30.2	60.5	30.4	29.6	P	P	q	P	P	P	P	
K - L (10)	13.7	2.7	11.0	9.7	4.1	5.4	10.1	4.3	5.7	P	P	P	P	P	P	q	q
A - J (12)	16.4	5.5	11.0	14.8	5.1	9.3	16.1	5.5	10.3								
Unknown (0)	0.0			14.0			13.3										

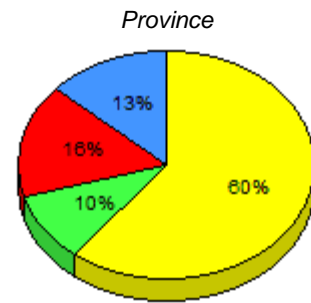
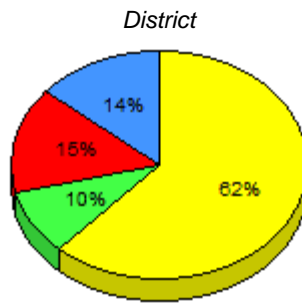
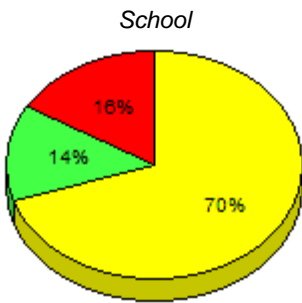

■ M : end of year benchmark.
 ■ K-L: mid - year benchmark.
 ■ A-J
 ■ Unknown

**Instructional Level (June 2011 - June 2014)
4 Year Trend
(School Results)**

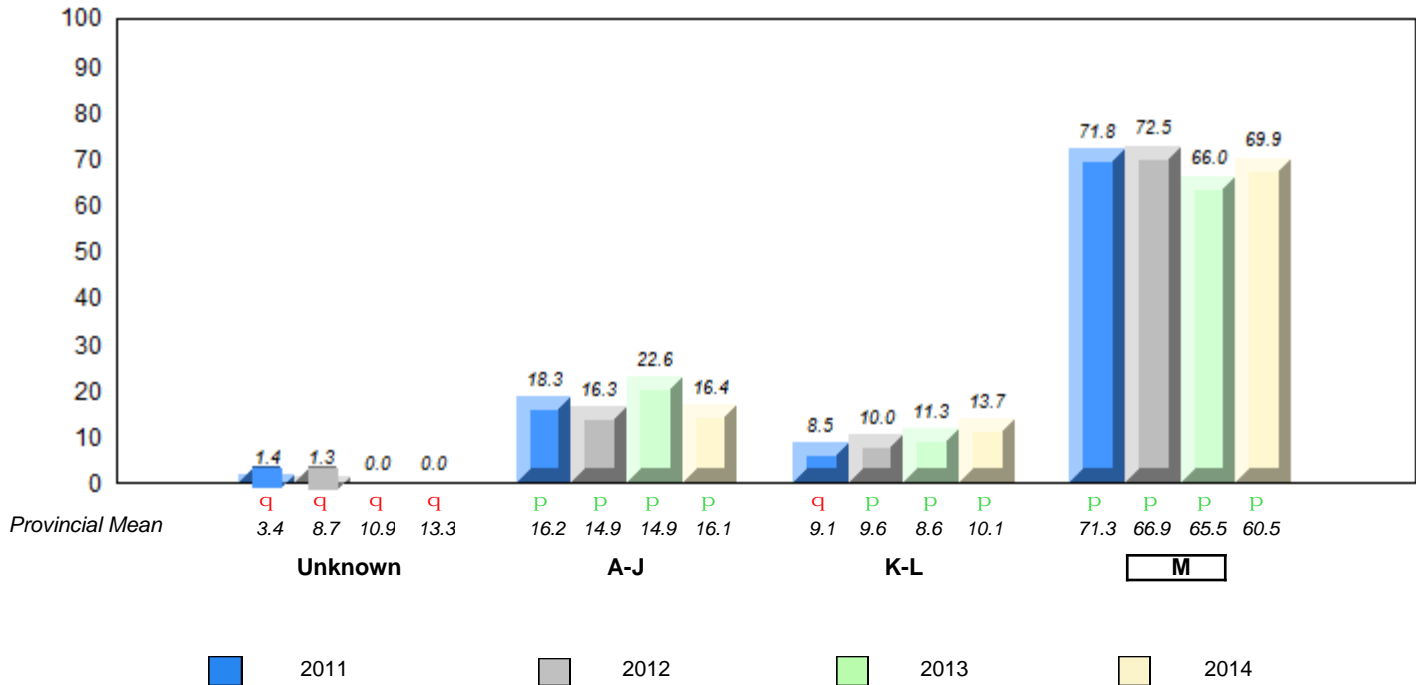

q p denotes school performance vs province.
 q denotes Department did not receive data.

 All percentages are based on AGR number for the above data.

 Source: Division of Evaluation and Research, Department of Education

**Grade 2 Reading Record Form
June 2014**

District 4 - Eastern

#317 - St. Francis of Assisi Elementary, Logy Bay/Middle Cove/Outer Cove

Grades: K-6

Total Students : 35 **Instructional Level June 2011 - June 2014**

Level	School	2014			2013		2012		2011						
		♀	♂	Score	School vs District	School vs Province	School vs District	School vs Province	School vs District	School vs Province					
M (31)	88.6	42.9	45.7	61.6	30.6	30.2	60.5	30.4	29.6	P	P	P	P	P	P
K-L (2)	5.7	0.0	5.7	9.7	4.1	5.4	10.1	4.3	5.7	q	q	q	q	R	R
A-J (1)	2.9	0.0	2.9	14.8	5.1	9.3	16.1	5.5	10.3						
Unknown (1)	2.9			14.0			13.3								

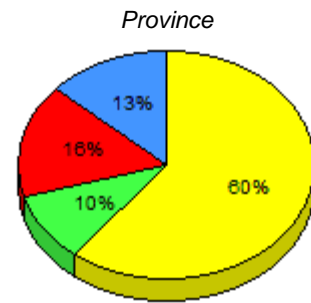
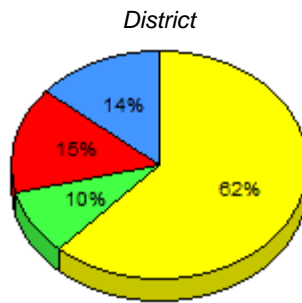
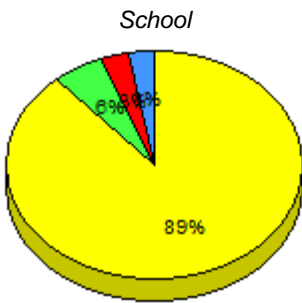

■ M : end of year benchmark.
 ■ K-L: mid - year benchmark.
 ■ A-J
 ■ Unknown

**Instructional Level (June 2011 - June 2014)
4 Year Trend
(School Results)**

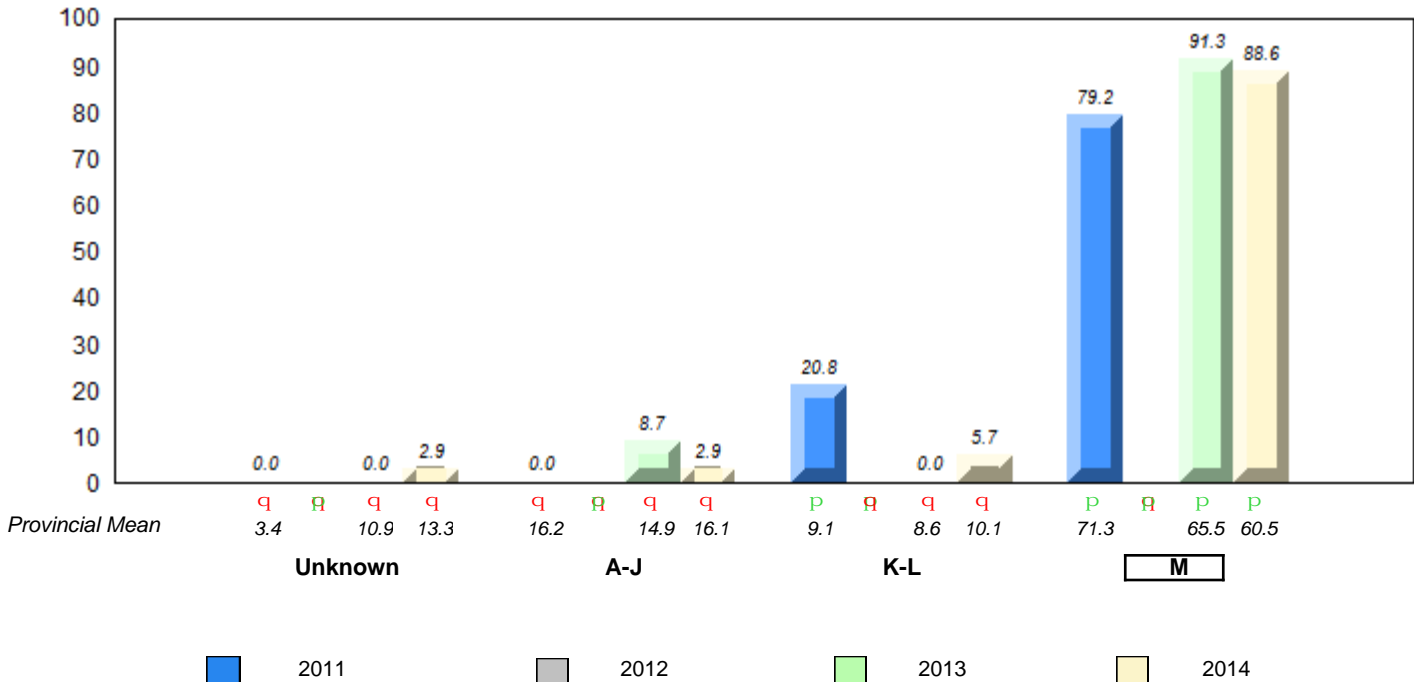

q p denotes school performance vs province.
 R denotes Department did not receive data.
 All percentages are based on AGR number for the above data.
 Source: Division of Evaluation and Research, Department of Education

**Grade 2 Reading Record Form
June 2014**

District 4 - Eastern

#318 - Holy Family Elementary, Paradise

Grades: K-6

Total Students : 93

Instructional Level June 2011 - June 2014

Total Students (Submitted): 69

Level	School	2014			2013			2012			2011						
		School vs District	School vs Province	School vs Province	School vs District	School vs Province	School vs Province	School vs District	School vs Province	School vs District	School vs Province						
M (52)	55.9	29.0	26.9	61.6	30.6	30.2	60.5	30.4	29.6	q	q	p	p	p	p	q	q
K - L (10)	10.8	4.3	6.5	9.7	4.1	5.4	10.1	4.3	5.7	p	p	q	q	q	q	p	p
A - J (7)	7.5	1.1	6.5	14.8	5.1	9.3	16.1	5.5	10.3								
Unknown (24)	25.8			14.0			13.3										

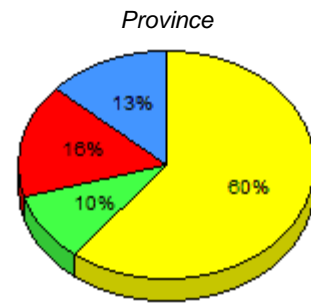
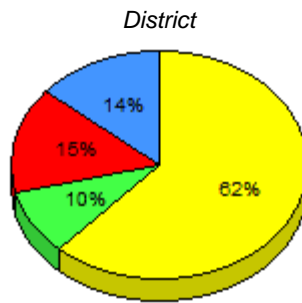
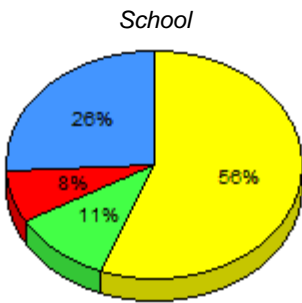

■ M : end of year benchmark.
 ■ K-L: mid - year benchmark.
 ■ A-J
 ■ Unknown

**Instructional Level (June 2011 - June 2014)
4 Year Trend
(School Results)**

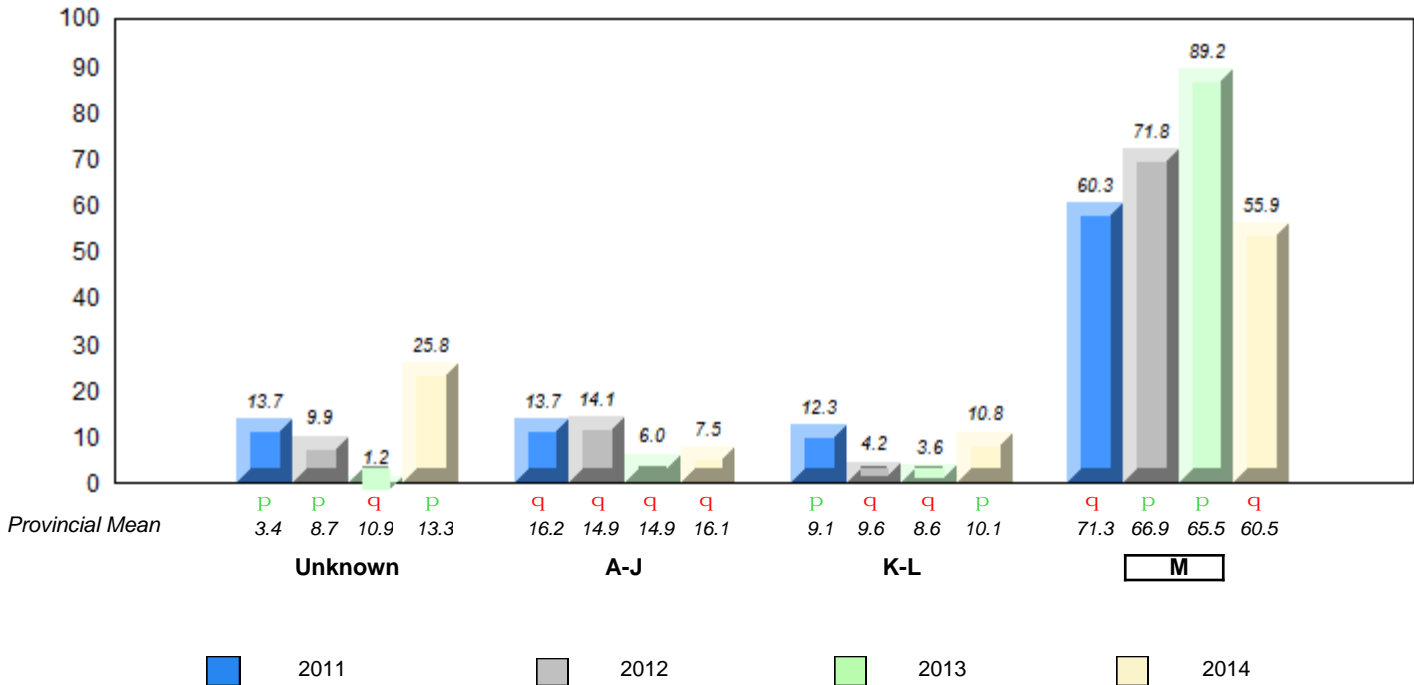

q p denotes school performance vs province.
 q denotes Department did not receive data.

All percentages are based on AGR number for the above data.
 Source: Division of Evaluation and Research, Department of Education

**Grade 2 Reading Record Form
June 2014**

District 4 - Eastern

#320 - Beachy Cove Elementary, Portugal Cove - St. Philip's

Grades: K-6

Total Students : 62

Instructional Level June 2011 - June 2014

Total Students (Submitted): 0

Level	School	District	Province	2014		2013		2012		2011	
				School vs District	School vs Province	School vs District	School vs Province	School vs District	School vs Province	School vs District	School vs Province
M	<i>School data with 5 or fewer students</i>			Ⓜ	Ⓜ	P	P	P	P	q	P
K -	<i>withheld for reasons of confidentiality.</i>			Ⓜ	Ⓜ	q	q	P	P	q	q
A -											
Unkr.											

School
District
Province

School data with 5 or fewer students withheld for reasons of confidentiality.

M : end of year benchmark.
 K-L: mid - year benchmark.
 A-J
 Unknown

**Instructional Level (June 2011 - June 2014)
4 Year Trend
(School Results)**

School data with 5 or fewer students withheld for reasons of confidentiality.

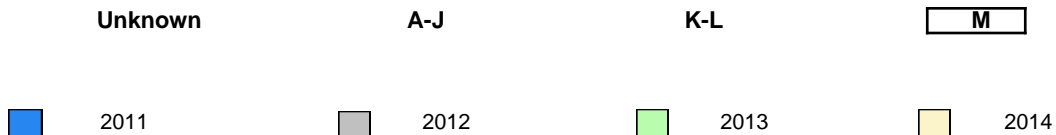

q p denotes school performance vs province.
Ⓜ denotes Department did not receive data.

All percentages are based on AGR number for the above data.
Source: Division of Evaluation and Research, Department of Education

**Grade 2 Reading Record Form
June 2014**

District 4 - Eastern

#325 - Bishop Abraham Elementary, St. John's

Grades: K-6

Total Students : 33

Instructional Level June 2011 - June 2014

Total Students (Submitted): 33

Level	School	2014			2013		2012		2011								
		School vs District	School vs Province	School vs Province	School vs District	School vs Province	School vs District	School vs Province	School vs District	School vs Province							
M (28)	84.8	42.4	42.4	61.6	30.6	30.2	60.5	30.4	29.6	P	P	q	q	q	q	q	q
K - L (1)	3.0	0.0	3.0	9.7	4.1	5.4	10.1	4.3	5.7	q	q	P	P	P	P	q	q
A - J (4)	12.1	6.1	6.1	14.8	5.1	9.3	16.1	5.5	10.3								
Unknown (0)	0.0			14.0			13.3										

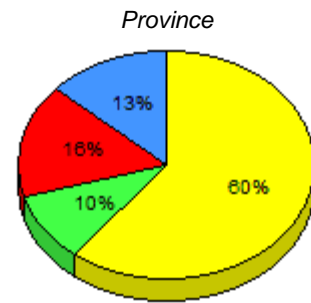
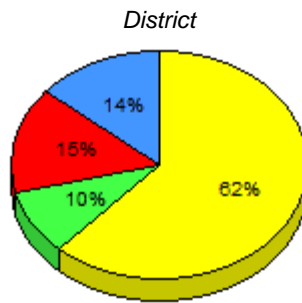
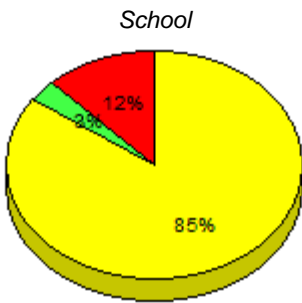

■ M : end of year benchmark.
 ■ K-L: mid - year benchmark.
 ■ A-J
 ■ Unknown

**Instructional Level (June 2011 - June 2014)
4 Year Trend
(School Results)**

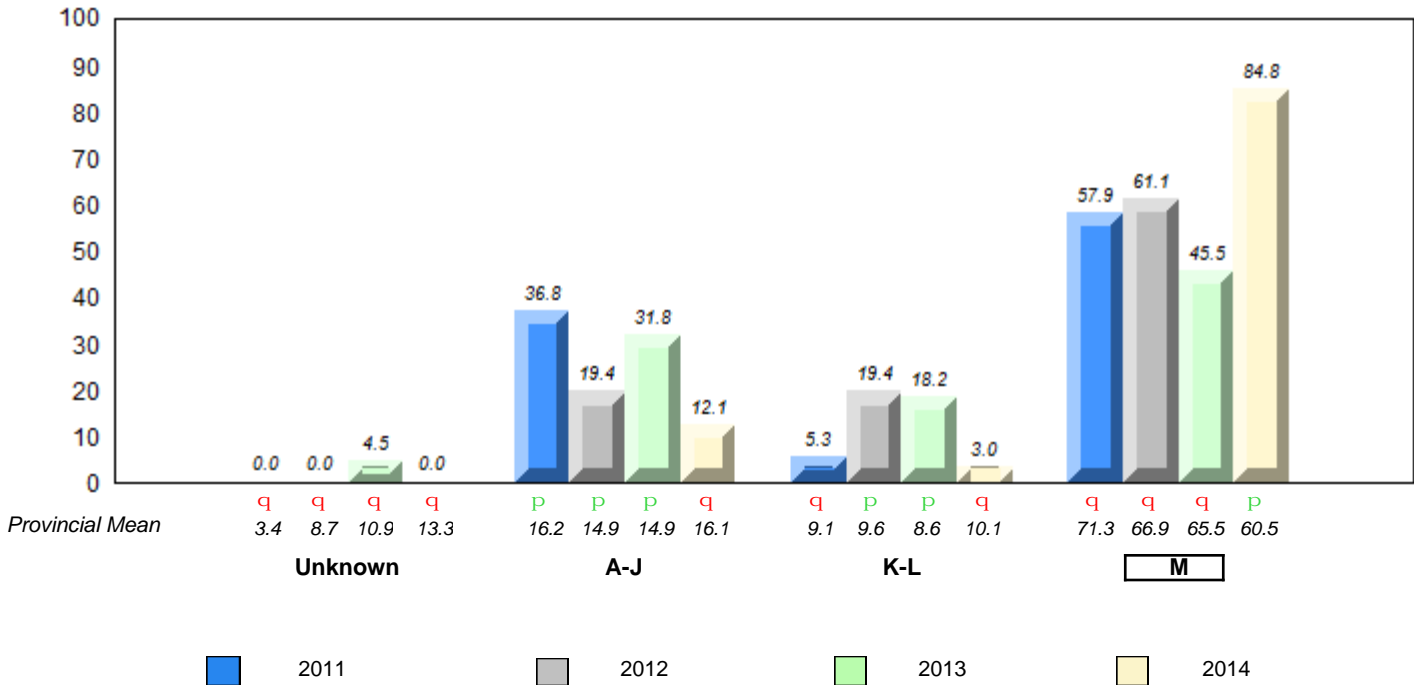

q p denotes school performance vs province. q denotes Department did not receive data.
 All percentages are based on AGR number for the above data.
 Source: Division of Evaluation and Research, Department of Education

**Grade 2 Reading Record Form
June 2014**

District 4 - Eastern

#326 - Bishop Feild Elementary, St. John's

Grades: K-6

Total Students : 29

Instructional Level June 2011 - June 2014

Total Students (Submitted): 28

Level	School	2014			2013			2012			2011				
		School vs District	School vs Province	School vs Province	School vs District	School vs Province	School vs Province	School vs District	School vs Province	School vs District	School vs Province				
M (17)	58.6	37.9	20.7	61.6	30.6	30.2	60.5	30.4	29.6	q	q	q	q	q	q
K - L (2)	6.9	3.4	3.4	9.7	4.1	5.4	10.1	4.3	5.7	q	q	q	q	P	P
A - J (8)	27.6	13.8	13.8	14.8	5.1	9.3	16.1	5.5	10.3						
Unknown (2)	6.9			14.0			13.3								

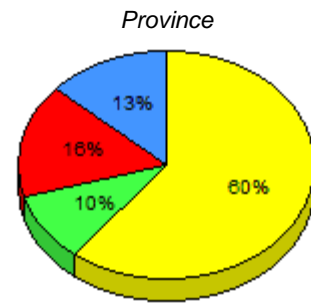
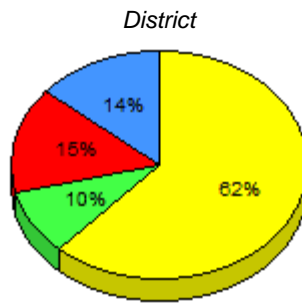
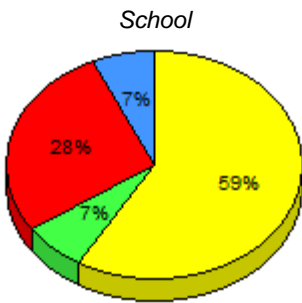

■ M : end of year benchmark.
 ■ K-L: mid - year benchmark.
 ■ A-J
 ■ Unknown

**Instructional Level (June 2011 - June 2014)
4 Year Trend
(School Results)**

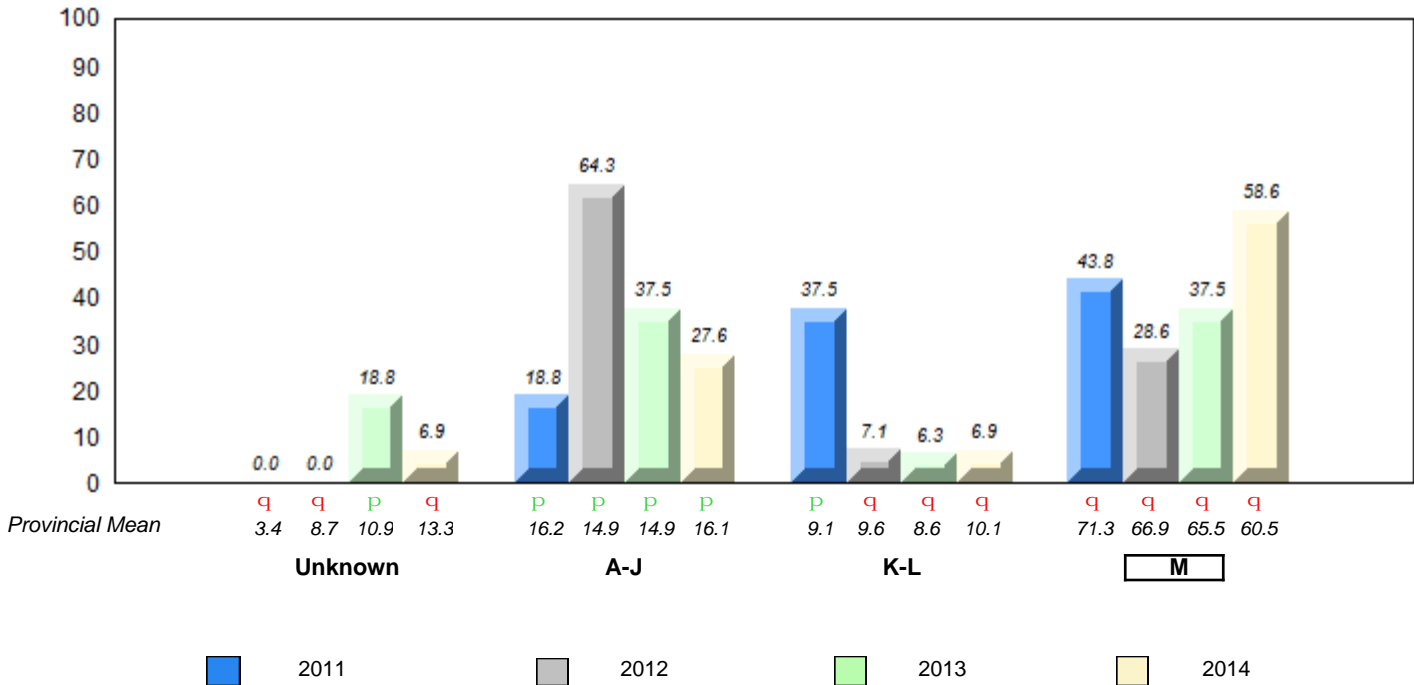

q p denotes school performance vs province. q denotes Department did not receive data.
 All percentages are based on AGR number for the above data.
 Source: Division of Evaluation and Research, Department of Education

**Grade 2 Reading Record Form
June 2014**

District 4 - Eastern

#331 - Cowan Heights Elementary, St. John's

Grades: K-7

Total Students : 29

Instructional Level June 2011 - June 2014

Total Students (Submitted): 29

Level	School	2014			2013			2012			2011						
		♀	♂	Gender	School vs District	School vs Province	Score	School vs District	School vs Province	Score	School vs District	School vs Province	Score				
M (20)	69.0	34.5	34.5	61.6	30.6	30.2	60.5	30.4	29.6	P	P	q	q	q	q	P	P
K - L (6)	20.7	13.8	6.9	9.7	4.1	5.4	10.1	4.3	5.7	P	P	P	P	q	q	q	q
A - J (3)	10.3	3.4	6.9	14.8	5.1	9.3	16.1	5.5	10.3								
Unknown (0)	0.0			14.0			13.3										

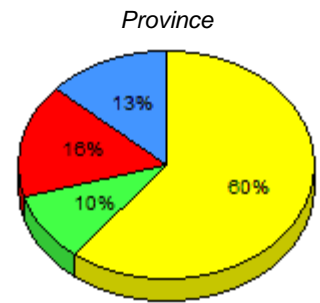
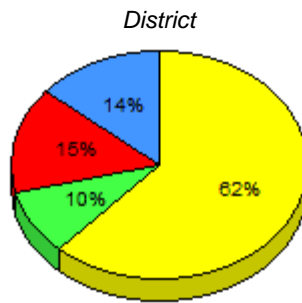
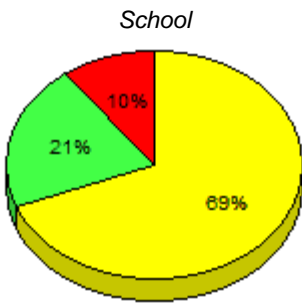

■ M : end of year benchmark.
 ■ K-L: mid - year benchmark.
 ■ A-J
 ■ Unknown

**Instructional Level (June 2011 - June 2014)
4 Year Trend
(School Results)**

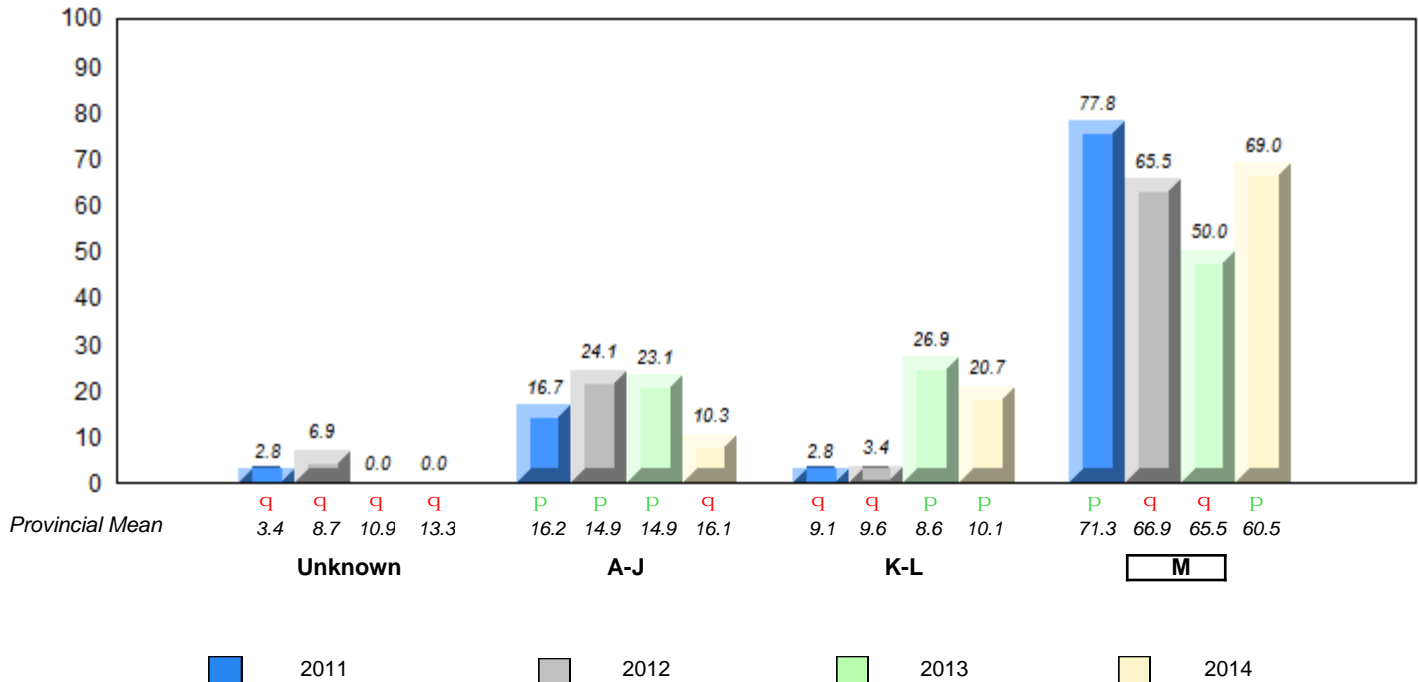

q p denotes school performance vs province. q denotes Department did not receive data.
 All percentages are based on AGR number for the above data.
 Source: Division of Evaluation and Research, Department of Education

**Grade 2 Reading Record Form
June 2014**

District 4 - Eastern

#334 - Larkhall Academy, St. John's

Grades: K-6

Total Students : 54

Instructional Level June 2011 - June 2014

Total Students (Submitted): 18

Level	2014			2013			2012		2011								
	School	♀	♂	School vs District	School vs Province	School vs District	School vs Province	School vs District	School vs Province	School vs District	School vs Province						
M (7)	13.0	11.1	1.9	61.6	30.6	30.2	60.5	30.4	29.6	q	q	p	p	p	p	q	q
K - L (1)	1.9	0.0	1.9	9.7	4.1	5.4	10.1	4.3	5.7	q	q	p	p	p	q	q	q
A - J (10)	18.5	9.3	9.3	14.8	5.1	9.3	16.1	5.5	10.3								
Unknown (36)	66.7			14.0			13.3										

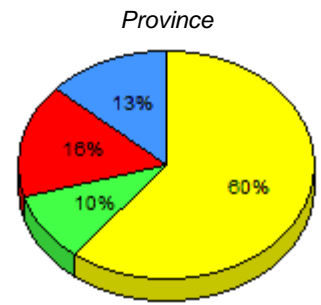
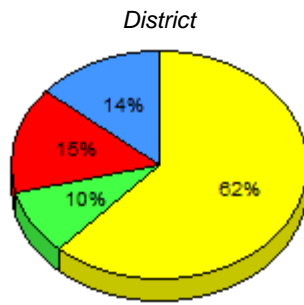
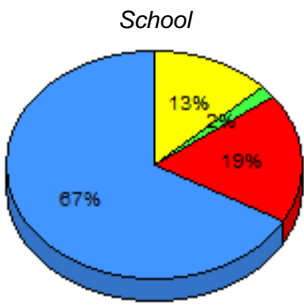

■ M : end of year benchmark.
 ■ K-L: mid - year benchmark.
 ■ A-J
 ■ Unknown

**Instructional Level (June 2011 - June 2014)
4 Year Trend
(School Results)**

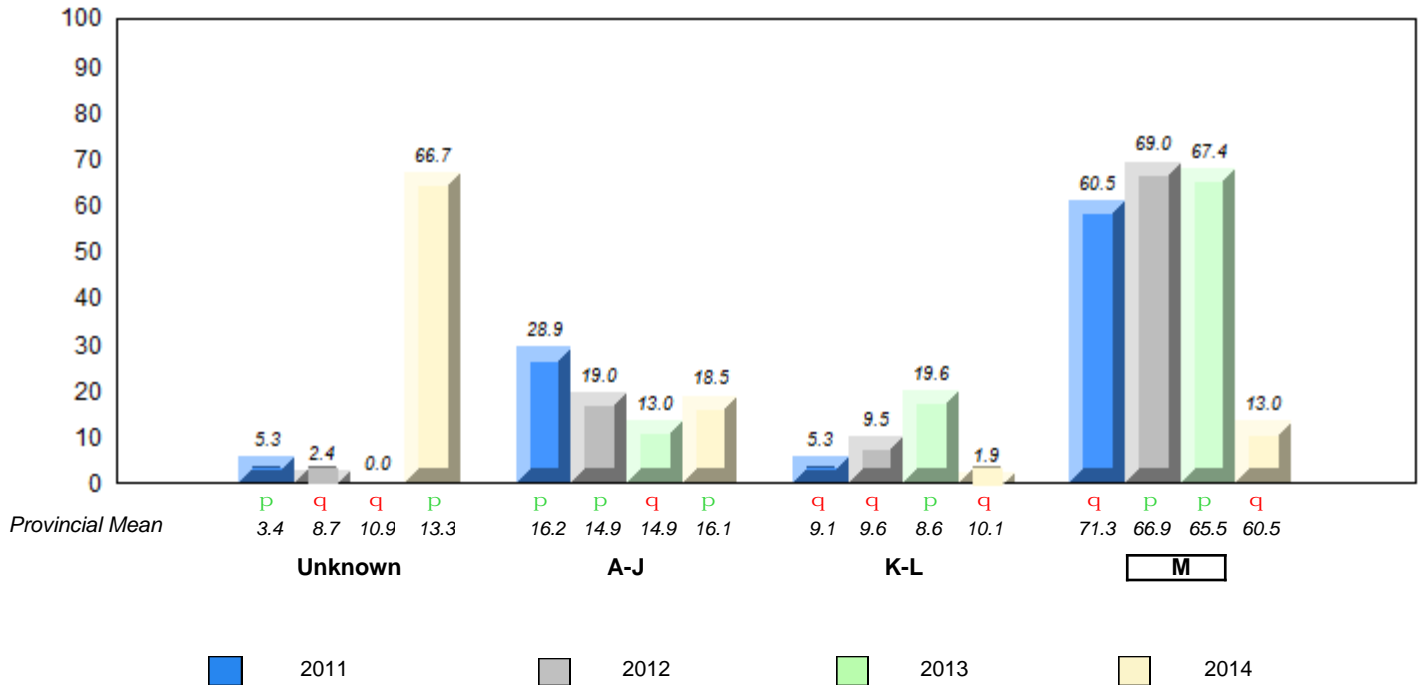

q p denotes school performance vs province.
 q denotes Department did not receive data.
 All percentages are based on AGR number for the above data.
 Source: Division of Evaluation and Research, Department of Education

**Grade 2 Reading Record Form
June 2014**

District 4 - Eastern

#337 - Goulds Elementary, St. John's (Goulds)

Grades: K-6

Total Students : 76

Instructional Level June 2011 - June 2014

Total Students (Submitted): 76

Level	School	2014			2013			2012			2011						
		♀	♂	Gender	School vs District	School vs Province	School vs District	School vs Province	School vs District	School vs Province	School vs District	School vs Province					
M (50)	65.8	32.9	32.9	61.6	30.6	30.2	60.5	30.4	29.6	P	P	q	P	P	P	P	
K - L (7)	9.2	5.3	3.9	9.7	4.1	5.4	10.1	4.3	5.7	q	q	P	P	P	P	q	q
A - J (19)	25.0	13.2	11.8	14.8	5.1	9.3	16.1	5.5	10.3								
Unknown (0)	0.0			14.0			13.3										

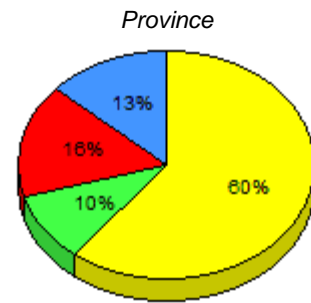
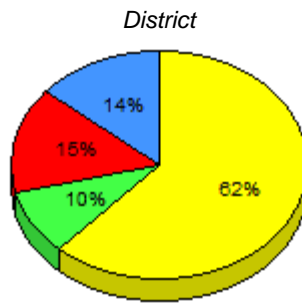
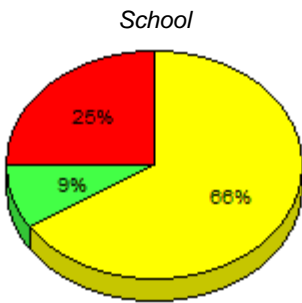

■ M : end of year benchmark.
 ■ K-L: mid - year benchmark.
 ■ A-J
 ■ Unknown

**Instructional Level (June 2011 - June 2014)
4 Year Trend
(School Results)**

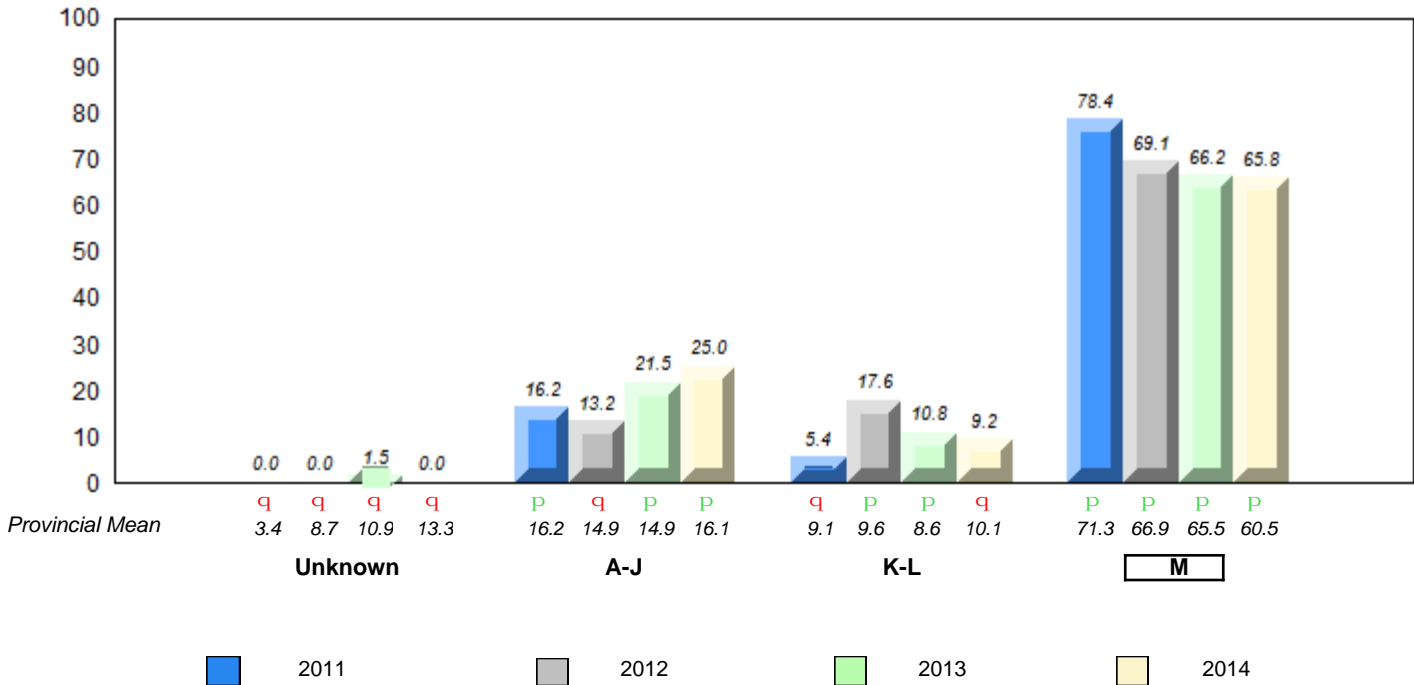

q p denotes school performance vs province. q denotes Department did not receive data.
 All percentages are based on AGR number for the above data.
 Source: Division of Evaluation and Research, Department of Education

**Grade 2 Reading Record Form
June 2014**

District 4 - Eastern

#339 - Holy Cross Elementary, St. John's

Grades: K-6

Total Students : 19

Instructional Level June 2011 - June 2014

Total Students (Submitted): 18

Level	School	2014			2013			2012			2011							
		♀	♂	♂♀	School vs District	School vs Province	School vs District	School vs Province	School vs District	School vs Province	School vs District	School vs Province						
M (14)	73.7	47.4	26.3	61.6	30.6	30.2	60.5	30.4	29.6	P	P	q	P	q	q	q	P	
K - L (1)	5.3	0.0	5.3	9.7	4.1	5.4	10.1	4.3	5.7	q	q	q	q	q	q	q	q	q
A - J (3)	15.8	10.5	5.3	14.8	5.1	9.3	16.1	5.5	10.3									
Unknown (1)	5.3			14.0			13.3											

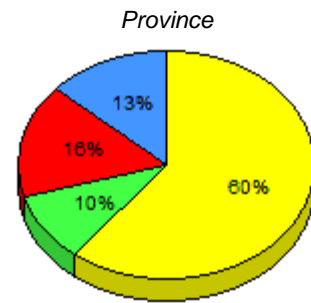
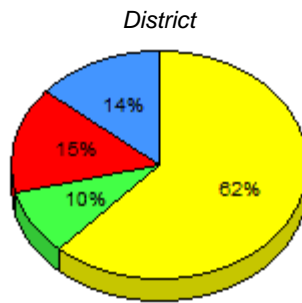
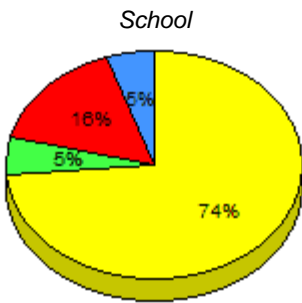

■ M : end of year benchmark.
 ■ K-L: mid - year benchmark.
 ■ A-J
 ■ Unknown

**Instructional Level (June 2011 - June 2014)
4 Year Trend
(School Results)**

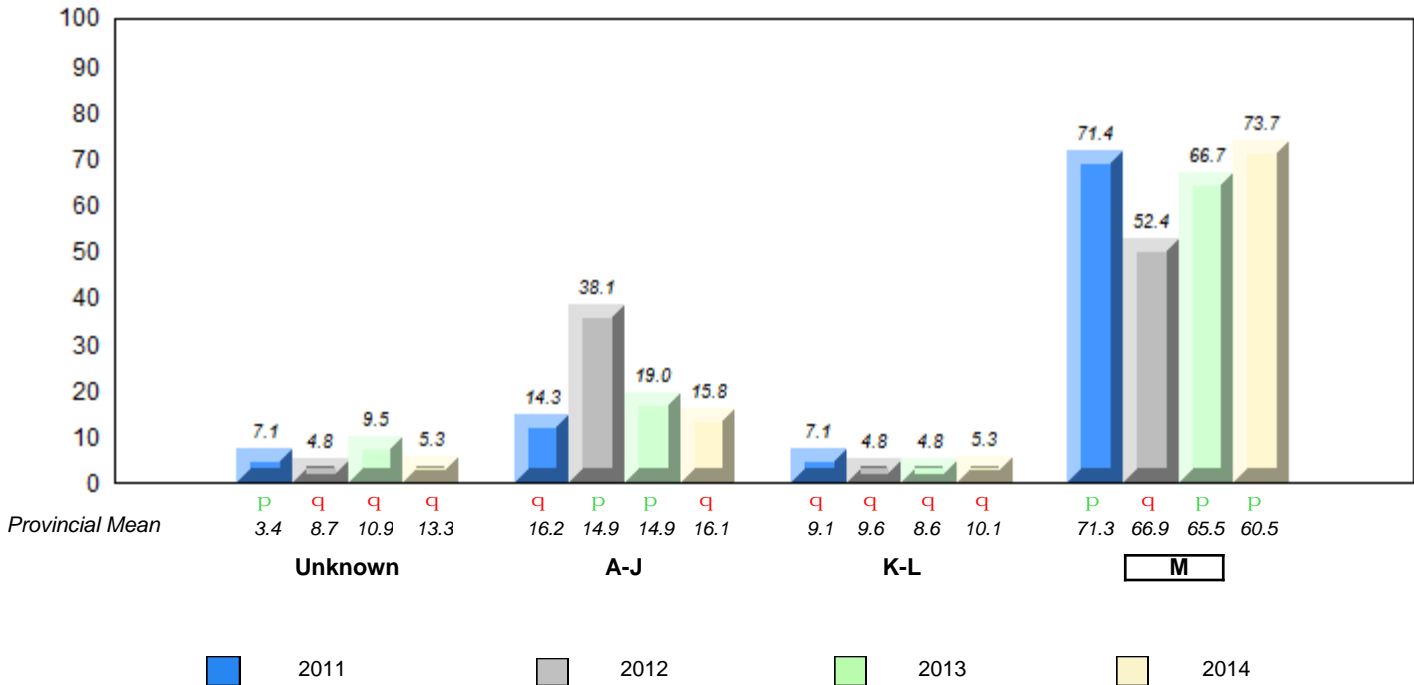

q p denotes school performance vs province.
 q denotes Department did not receive data.
 All percentages are based on AGR number for the above data.
 Source: Division of Evaluation and Research, Department of Education

**Grade 2 Reading Record Form
June 2014**

District 4 - Eastern

#342 - MacDonald Drive Elementary, St. John's

Grades: K-6

Total Students : 52

Instructional Level June 2011 - June 2014

Total Students (Submitted): 52

Level	School	2014			2013			2012			2011		
		School vs District	School vs Province	School vs Province	School vs District	School vs Province	School vs Province	School vs District	School vs Province	School vs District	School vs Province		
M (45)	86.5	40.4	46.2	61.6	30.6	30.2	60.5	30.4	29.6	P	P	q	q
K - L (3)	5.8	0.0	5.8	9.7	4.1	5.4	10.1	4.3	5.7	q	q	q	q
A - J (4)	7.7	1.9	5.8	14.8	5.1	9.3	16.1	5.5	10.3				
Unknown (0)	0.0			14.0			13.3						

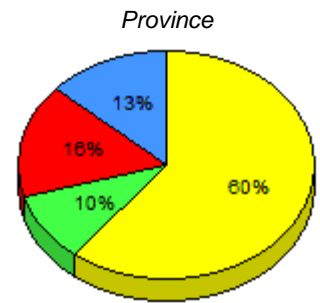
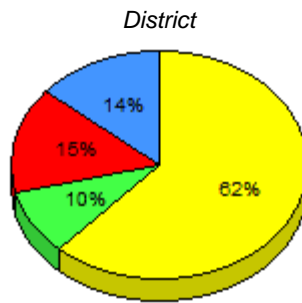
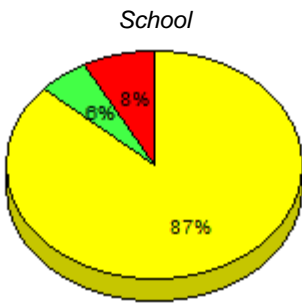

■ M : end of year benchmark.
 ■ K-L: mid - year benchmark.
 ■ A-J
 ■ Unknown

**Instructional Level (June 2011 - June 2014)
4 Year Trend
(School Results)**

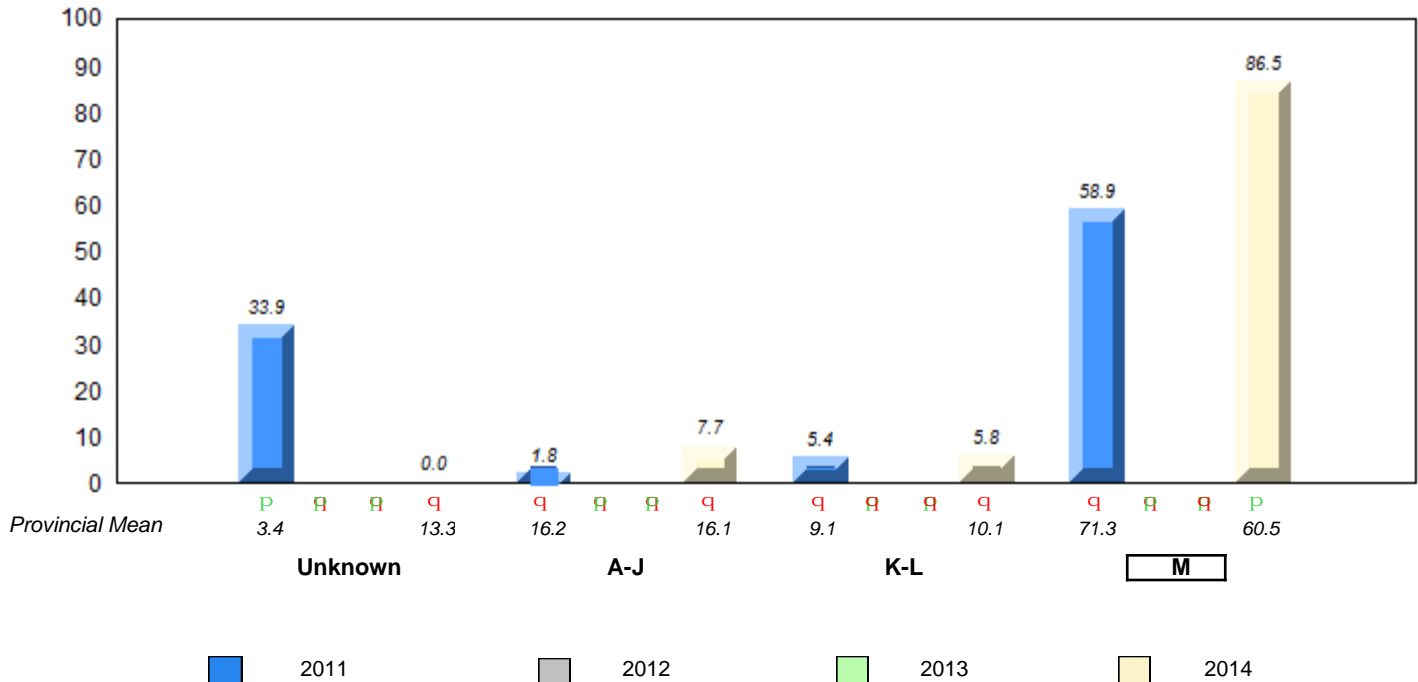

q p denotes school performance vs province. q denotes Department did not receive data.
 All percentages are based on AGR number for the above data.
 Source: Division of Evaluation and Research, Department of Education

**Grade 2 Reading Record Form
June 2014**

District 4 - Eastern

#345 - Mary Queen of Peace Elementary, St. John's

Grades: K-6

Total Students : 45

Instructional Level June 2011 - June 2014

Total Students (Submitted): 43

Level	School	2014			2013		2012		2011						
		School vs District	School vs Province	School vs Province	School vs District	School vs Province	School vs District	School vs Province	School vs District	School vs Province					
M (38)	84.4	40.0	44.4	61.6	30.6	30.2	60.5	30.4	29.6	P	P	P	P	P	P
K - L (2)	4.4	0.0	4.4	9.7	4.1	5.4	10.1	4.3	5.7	q	q	q	q	q	q
A - J (3)	6.7	4.4	2.2	14.8	5.1	9.3	16.1	5.5	10.3						
Unknown (2)	4.4			14.0			13.3								

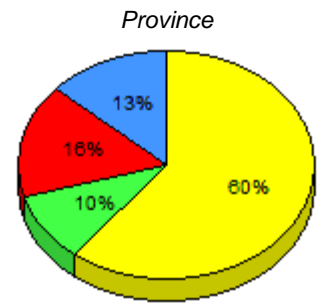
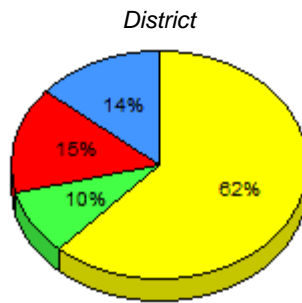
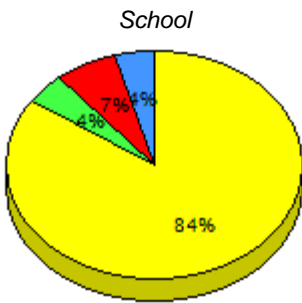

■ M : end of year benchmark.
 ■ K-L: mid - year benchmark.
 ■ A-J
 ■ Unknown

**Instructional Level (June 2011 - June 2014)
4 Year Trend
(School Results)**

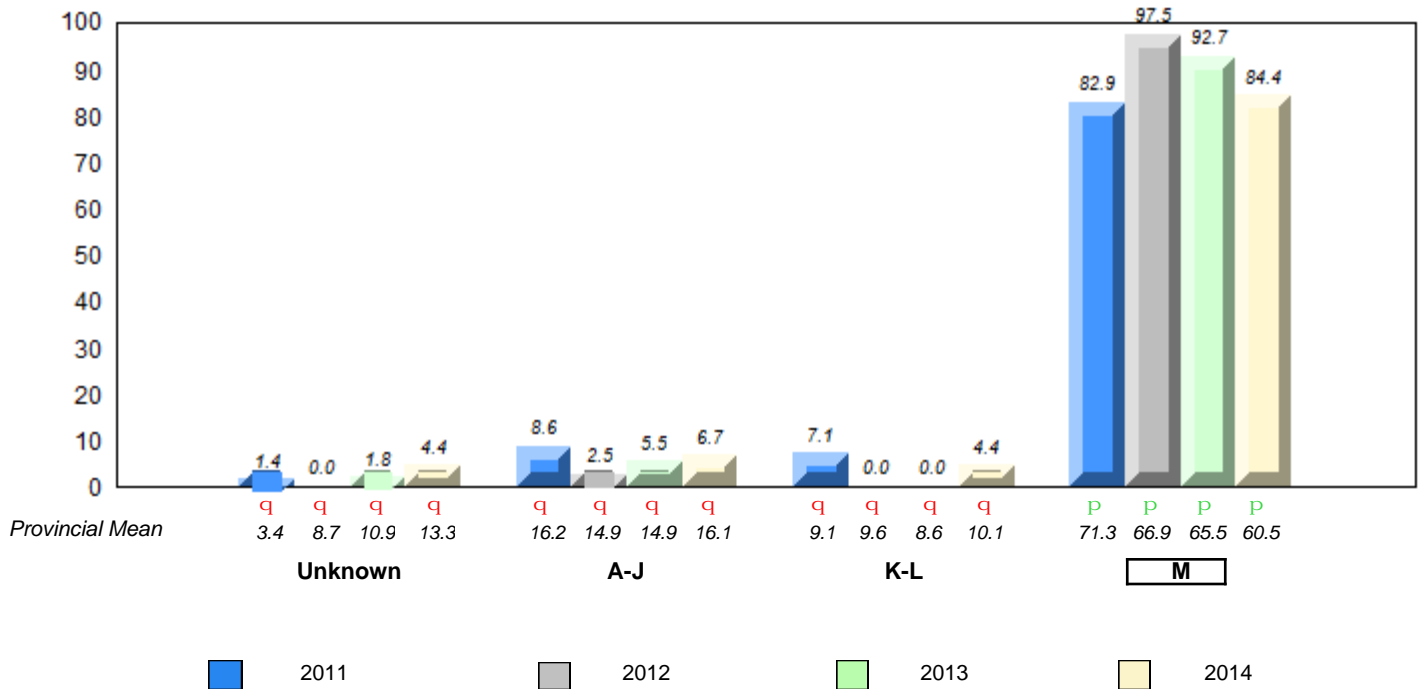

q p denotes school performance vs province. q denotes Department did not receive data.
 All percentages are based on AGR number for the above data.
 Source: Division of Evaluation and Research, Department of Education

**Grade 2 Reading Record Form
June 2014**

District 4 - Eastern

#348 - Roncalli Elementary, St. John's

Grades: K-6

Total Students : 70

Instructional Level June 2011 - June 2014

Total Students (Submitted): 70

Level	School	2014			2013			2012			2011				
		School vs District	School vs Province	School vs District	School vs Province	School vs District	School vs Province	School vs District	School vs Province						
M (52)	74.3	34.3	40.0	61.6	30.6	30.2	60.5	30.4	29.6	P	P	P	P	q	q
K - L (6)	8.6	2.9	5.7	9.7	4.1	5.4	10.1	4.3	5.7	q	q	q	q	P	P
A - J (12)	17.1	4.3	12.9	14.8	5.1	9.3	16.1	5.5	10.3						
Unknown (0)	0.0			14.0			13.3								

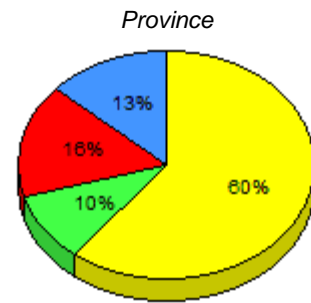
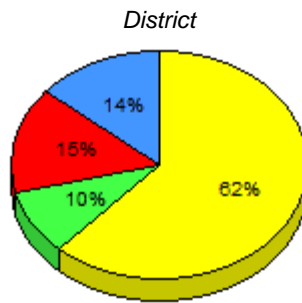
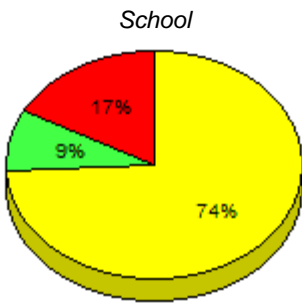

■ M : end of year benchmark.
 ■ K-L: mid - year benchmark.
 ■ A-J
 ■ Unknown

**Instructional Level (June 2011 - June 2014)
4 Year Trend
(School Results)**

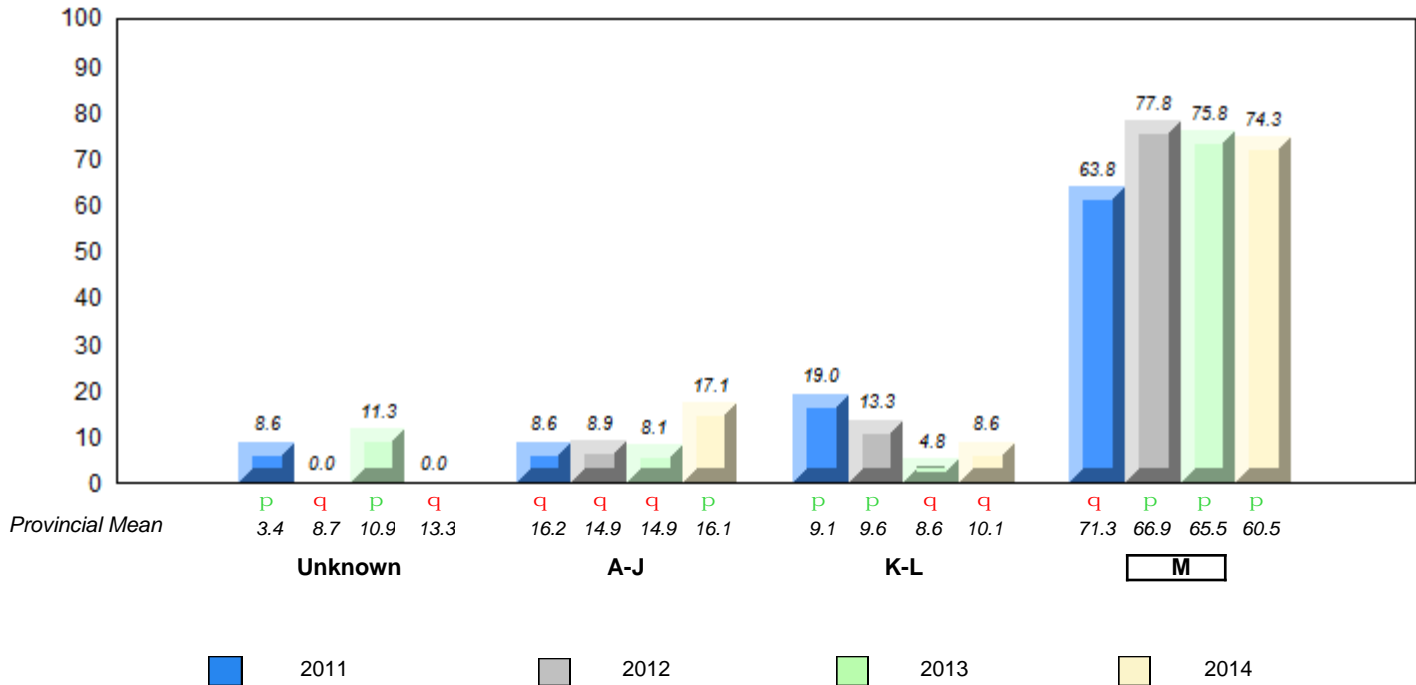

q p denotes school performance vs province.
 q denotes Department did not receive data.
 All percentages are based on AGR number for the above data.
 Source: Division of Evaluation and Research, Department of Education

**Grade 2 Reading Record Form
June 2014**

District 4 - Eastern

#349 - St. Andrew's Elementary, St. John's

Grades: K-6

Total Students : 30

Instructional Level June 2011 - June 2014

Total Students (Submitted): 27

Level	School	2014			2013			2012			2011				
		♀	♂	♂♀	School vs District	School vs Province	School vs District	School vs Province	School vs District	School vs Province	School vs District	School vs Province			
M (24)	80.0	36.7	43.3	61.6	30.6	30.2	60.5	30.4	29.6	P	P	P	P	P	P
K - L (0)	0.0	0.0	0.0	9.7	4.1	5.4	10.1	4.3	5.7	q	q	q	q	q	q
A - J (3)	10.0	3.3	6.7	14.8	5.1	9.3	16.1	5.5	10.3						
Unknown (3)	10.0			14.0			13.3								

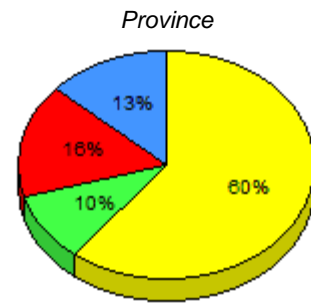
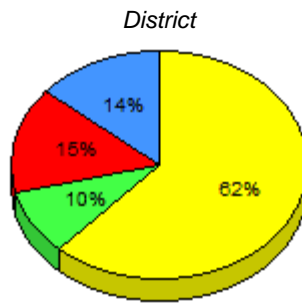
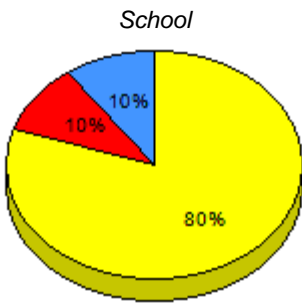

■ M : end of year benchmark.
 ■ K-L: mid - year benchmark.
 ■ A-J
 ■ Unknown

**Instructional Level (June 2011 - June 2014)
4 Year Trend
(School Results)**

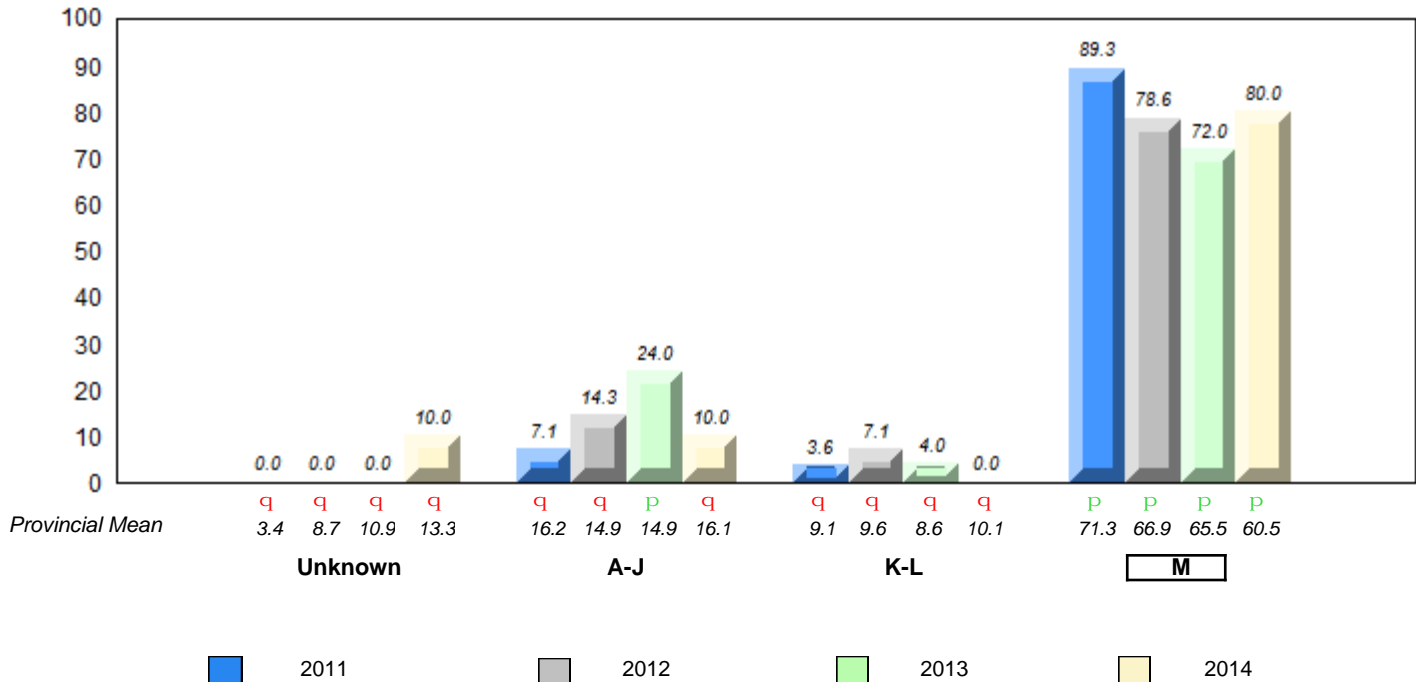

q p denotes school performance vs province.
 q denotes Department did not receive data.
 All percentages are based on AGR number for the above data.
 Source: Division of Evaluation and Research, Department of Education

**Grade 2 Reading Record Form
June 2014**

District 4 - Eastern

#350 - St. John Bosco School, St. John's

Grades: K-9

Total Students : 21

Instructional Level June 2011 - June 2014

Total Students (Submitted): 20

Level	School	2014			2013			2012			2011		
		♀	♂	Score	School vs District	School vs Province	Score	School vs District	School vs Province	Score	School vs District	School vs Province	
M (20)	95.2	33.3	61.9	61.6	30.6	30.2	60.5	30.4	29.6	P	P	P	P
K - L (0)	0.0	0.0	0.0	9.7	4.1	5.4	10.1	4.3	5.7	q	q	P	P
A - J (0)	0.0	0.0	0.0	14.8	5.1	9.3	16.1	5.5	10.3				
Unknown (1)	4.8			14.0			13.3						

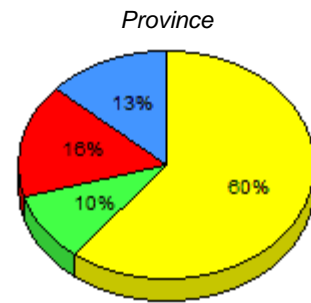
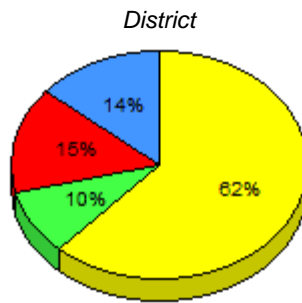
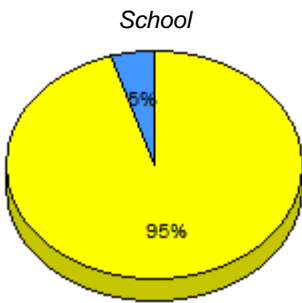

■ M : end of year benchmark.
 ■ K-L: mid - year benchmark.
 ■ A-J
 ■ Unknown

**Instructional Level (June 2011 - June 2014)
4 Year Trend
(School Results)**

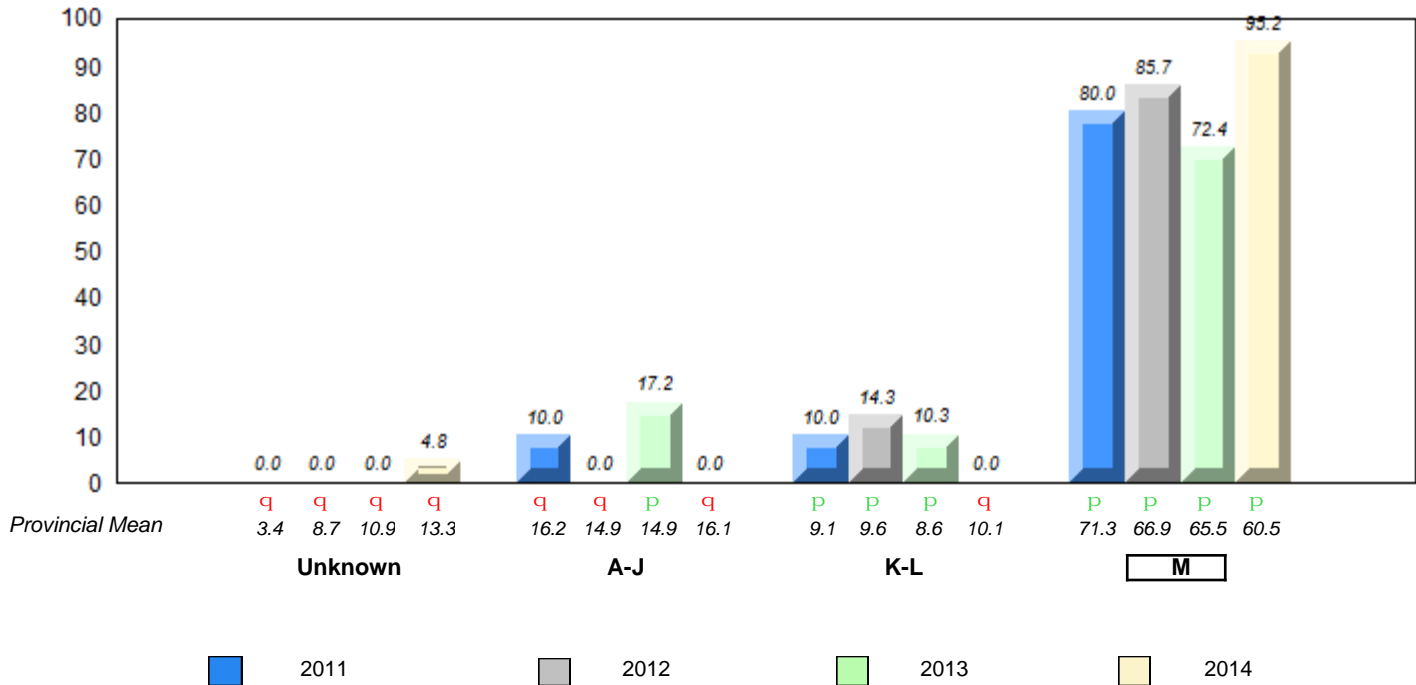

q p denotes school performance vs province.
 q denotes Department did not receive data.

All percentages are based on AGR number for the above data.
 Source: Division of Evaluation and Research, Department of Education

**Grade 2 Reading Record Form
June 2014**

District 4 - Eastern

#355 - St. Mary's Elementary, St. John's

Grades: K-6

Total Students : 27

Instructional Level June 2011 - June 2014

Total Students (Submitted): 27

Level	School	2014			2013			2012			2011				
		♀	♂	♂♀	School vs District	School vs Province	School vs District	School vs Province	School vs District	School vs Province	School vs District	School vs Province			
M (24)	88.9	40.7	48.1	61.6	30.6	30.2	60.5	30.4	29.6	P	P	P	P	P	P
K - L (1)	3.7	0.0	3.7	9.7	4.1	5.4	10.1	4.3	5.7	q	q	P	P	P	P
A - J (2)	7.4	3.7	3.7	14.8	5.1	9.3	16.1	5.5	10.3						
Unknown (0)	0.0			14.0			13.3								

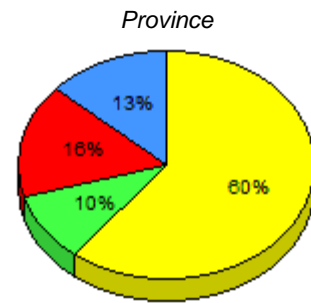
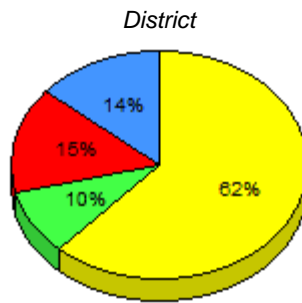
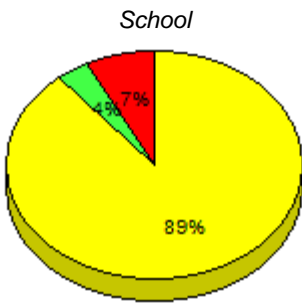

■ M : end of year benchmark.
 ■ K-L: mid - year benchmark.
 ■ A-J
 ■ Unknown

**Instructional Level (June 2011 - June 2014)
4 Year Trend
(School Results)**

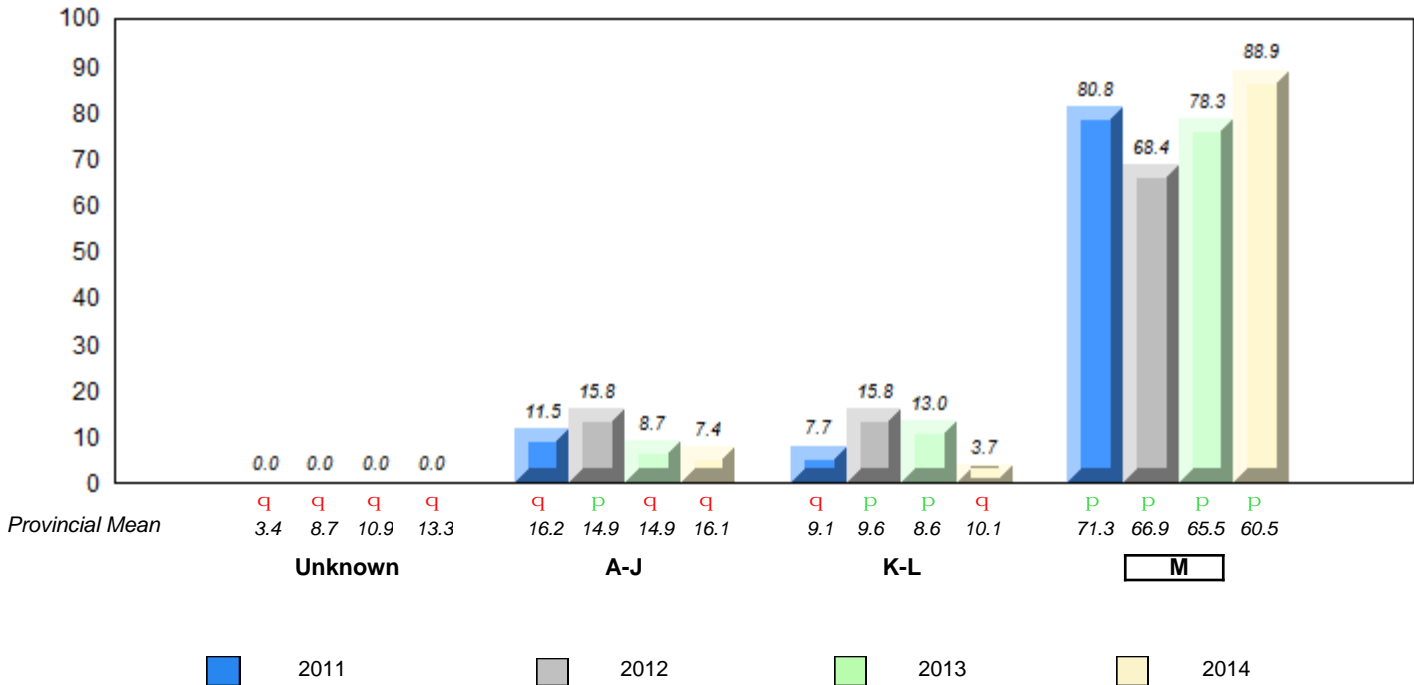

q p denotes school performance vs province.
 q denotes Department did not receive data.
 All percentages are based on AGR number for the above data.
 Source: Division of Evaluation and Research, Department of Education

**Grade 2 Reading Record Form
June 2014**

District 4 - Eastern

#356 - St. Matthews Elementary, St. John's

Grades: K-7

Total Students : 30

Instructional Level June 2011 - June 2014

Total Students (Submitted): 28

Level	School	2014			2013			2012			2011		
		♀	♂		♀	♂		♀	♂		♀	♂	
		♀	♂		♀	♂		♀	♂		♀	♂	
M (19)	63.3	33.3	30.0	61.6	30.6	30.2	60.5	30.4	29.6	P	P	P	P
K - L (2)	6.7	3.3	3.3	9.7	4.1	5.4	10.1	4.3	5.7	q	q	P	P
A - J (7)	23.3	3.3	20.0	14.8	5.1	9.3	16.1	5.5	10.3				
Unknown (2)	6.7			14.0			13.3						

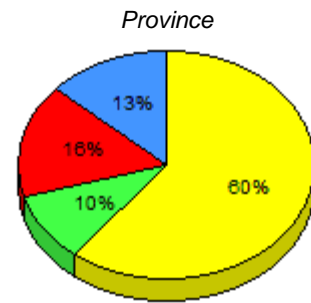
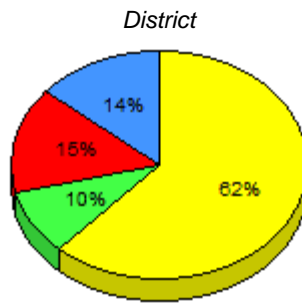
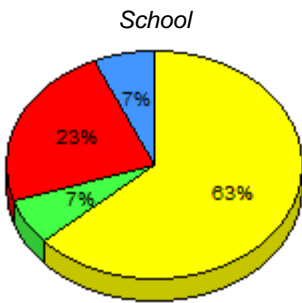

■ M : end of year benchmark.
 ■ K-L: mid - year benchmark.
 ■ A-J
 ■ Unknown

**Instructional Level (June 2011 - June 2014)
4 Year Trend
(School Results)**

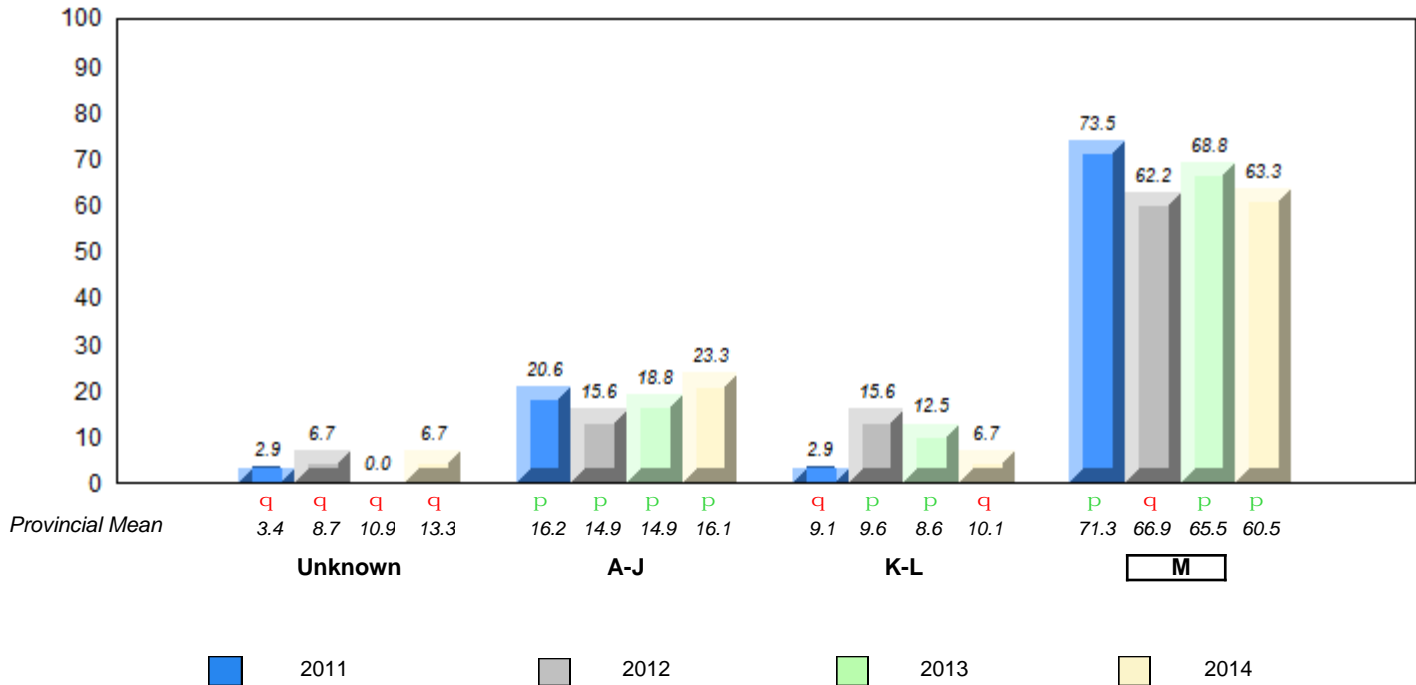

q p denotes school performance vs province.
 q denotes Department did not receive data.
 All percentages are based on AGR number for the above data.
 Source: Division of Evaluation and Research, Department of Education

**Grade 2 Reading Record Form
June 2014**

District 4 - Eastern

#360 - Rennie's River Elementary School, St. John's

Grades: K-6

Total Students : 47

Instructional Level June 2011 - June 2014

Total Students (Submitted): 46

Level	School	2014			2013		2012		2011								
		School vs District	School vs Province	School vs Province	School vs District	School vs Province	School vs District	School vs Province	School vs District	School vs Province							
M (30)	63.8	29.8	34.0	61.6	30.6	30.2	60.5	30.4	29.6	P	P	q	q	P	P	q	q
K - L (8)	17.0	4.3	12.8	9.7	4.1	5.4	10.1	4.3	5.7	P	P	P	P	q	q	P	P
A - J (7)	14.9	4.3	10.6	14.8	5.1	9.3	16.1	5.5	10.3								
Unknown (2)	4.3			14.0			13.3										

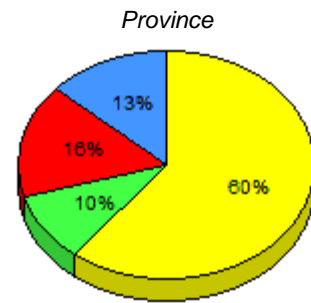
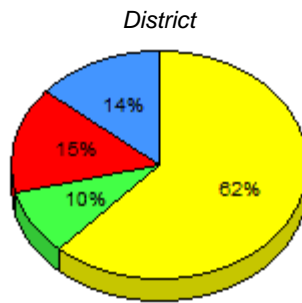
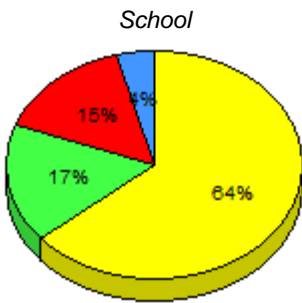

■ M : end of year benchmark.
 ■ K-L: mid - year benchmark.
 ■ A-J
 ■ Unknown

**Instructional Level (June 2011 - June 2014)
4 Year Trend
(School Results)**

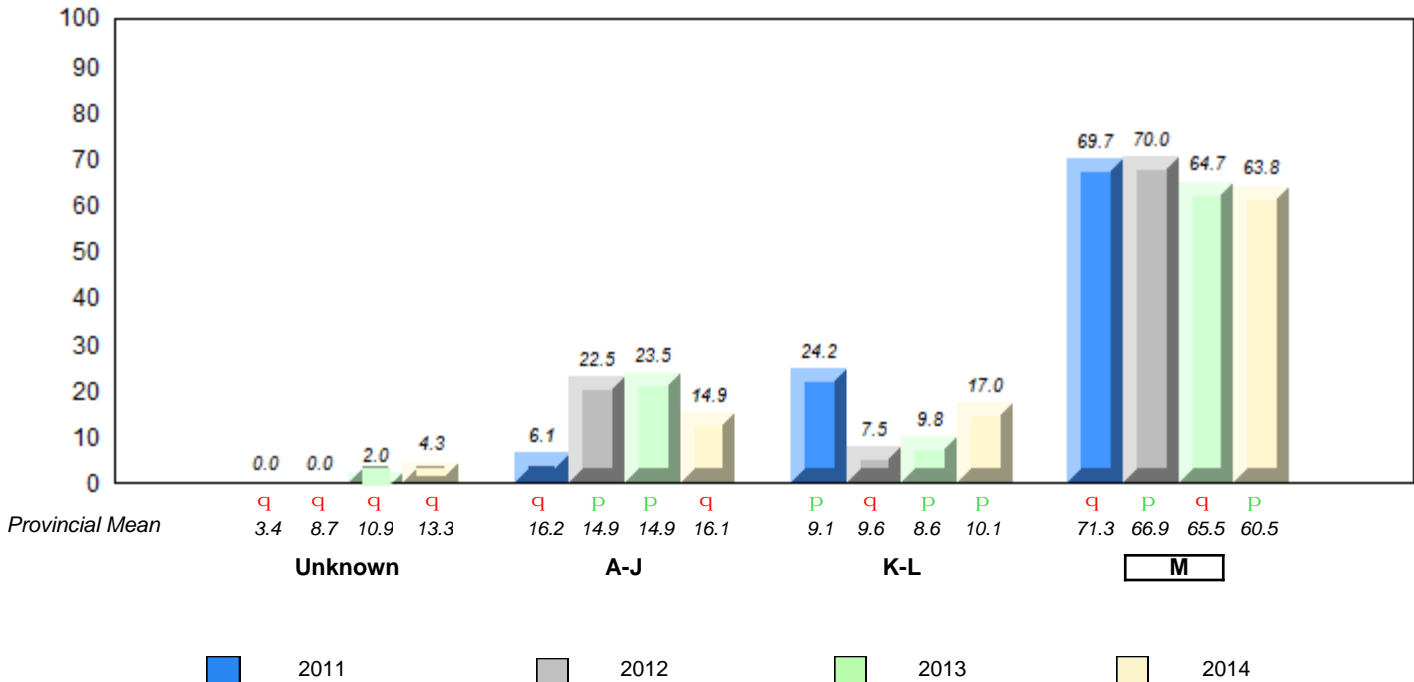

q p denotes school performance vs province.
 q denotes Department did not receive data.
 All percentages are based on AGR number for the above data.
 Source: Division of Evaluation and Research, Department of Education

**Grade 2 Reading Record Form
June 2014**

District 4 - Eastern

#362 - St. Teresa's School/Ecole Ste-Thérèse, St. John's

Grades: K-6

Total Students : 30

Instructional Level June 2011 - June 2014

Total Students (Submitted): 30

Level	School	2014			2013			2012			2011								
		♀	♂	Score	♀	♂	Score	♀	♂	Score	♀	♂	Score						
M (24)	80.0	26.7	53.3	61.6	30.6	30.2	60.5	30.4	29.6	P	P	q	q	q	p	p	p	p	
K - L (0)	0.0	0.0	0.0	9.7	4.1	5.4	10.1	4.3	5.7	q	q	q	q	q	q	q	q	q	q
A - J (5)	16.7	6.7	10.0	14.8	5.1	9.3	16.1	5.5	10.3										
Unknown (1)	3.3			14.0			13.3												

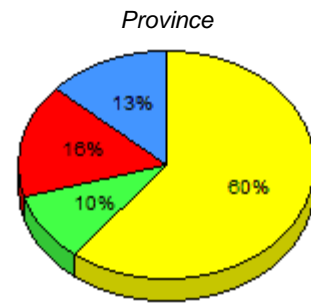
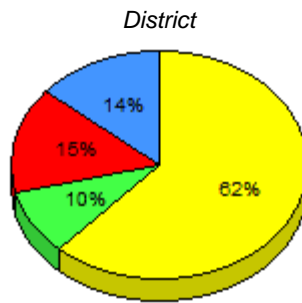
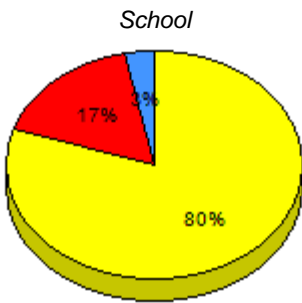

■ M : end of year benchmark.
 ■ K-L: mid - year benchmark.
 ■ A-J
 ■ Unknown

**Instructional Level (June 2011 - June 2014)
4 Year Trend
(School Results)**

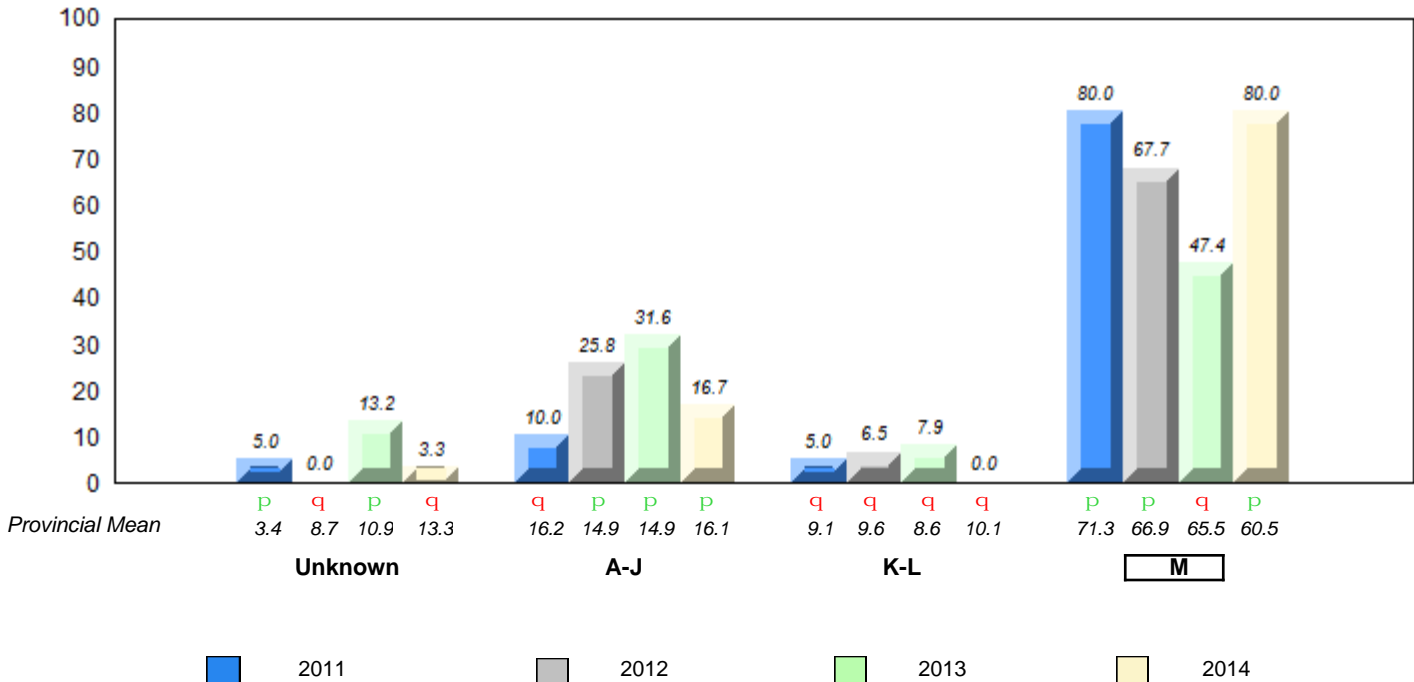

q p denotes school performance vs province.
 q denotes Department did not receive data.
 All percentages are based on AGR number for the above data.
 Source: Division of Evaluation and Research, Department of Education

**Grade 2 Reading Record Form
June 2014**

District 4 - Eastern

#363 - Vanier Elementary, St. John's

Grades: K-6

Total Students : 21

Instructional Level June 2011 - June 2014

Total Students (Submitted): 21

Level	School	2014			2013			2012			2011						
		School vs District	School vs Province	School vs Province	School vs District	School vs Province	School vs Province	School vs District	School vs Province	School vs District	School vs Province						
M (15)	71.4	14.3	57.1	61.6	30.6	30.2	60.5	30.4	29.6	P	P	q	q	P	P	q	q
K - L (1)	4.8	0.0	4.8	9.7	4.1	5.4	10.1	4.3	5.7	q	q	P	P	P	q	P	P
A - J (5)	23.8	4.8	19.0	14.8	5.1	9.3	16.1	5.5	10.3								
Unknown (0)	0.0			14.0			13.3										

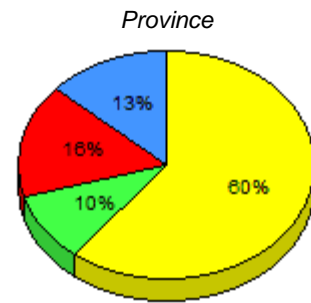
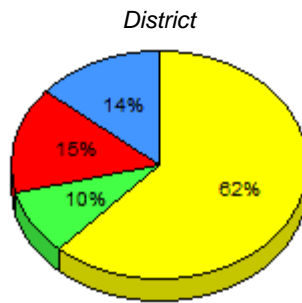
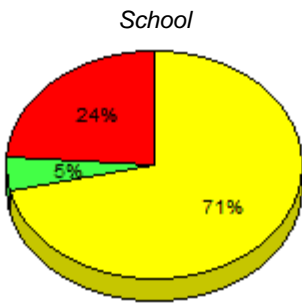

■ M : end of year benchmark.
 ■ K-L: mid - year benchmark.
 ■ A-J
 ■ Unknown

**Instructional Level (June 2011 - June 2014)
4 Year Trend
(School Results)**

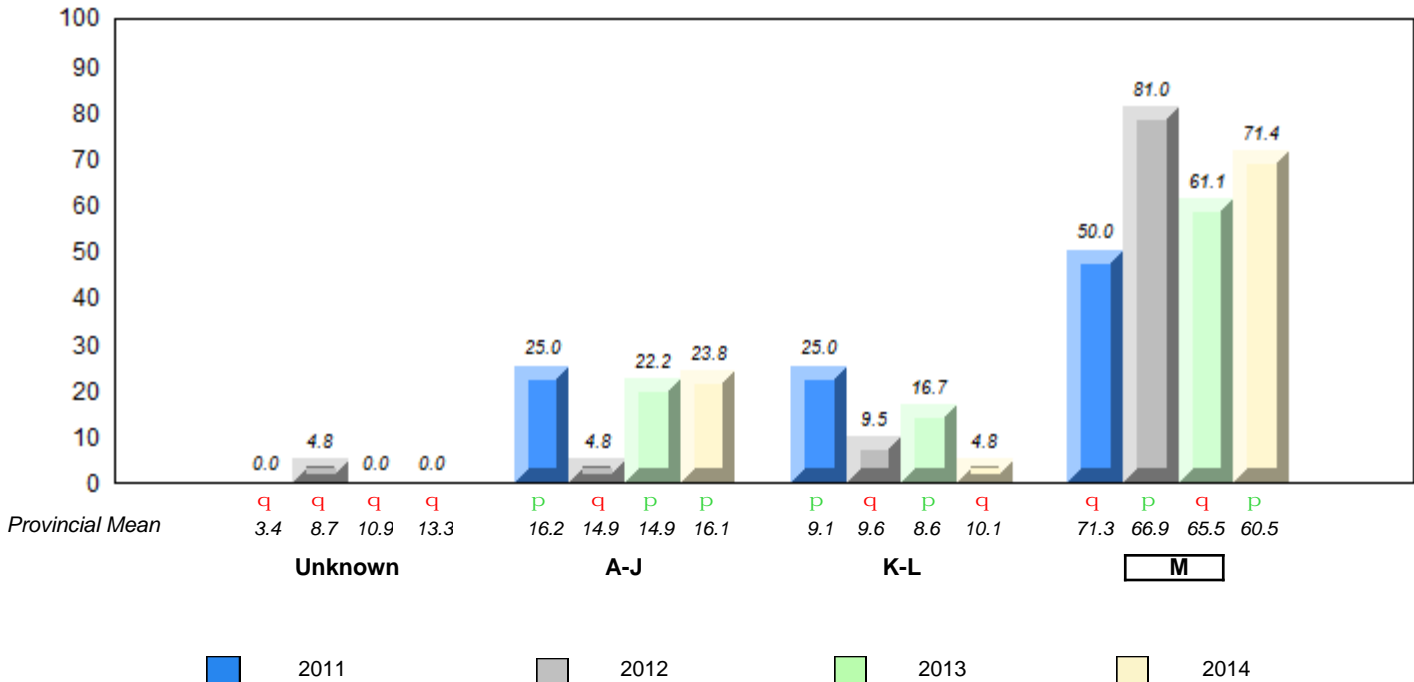

q p denotes school performance vs province.
 q denotes Department did not receive data.
 All percentages are based on AGR number for the above data.
 Source: Division of Evaluation and Research, Department of Education

**Grade 2 Reading Record Form
June 2014**

District 4 - Eastern

#364 - Virginia Park Elementary, St. John's

Grades: K-6

Total Students : 27

Instructional Level June 2011 - June 2014

Total Students (Submitted): 0

Level	School	District	Province	2014		2013		2012		2011	
				School vs District	School vs Province	School vs District	School vs Province	School vs District	School vs Province	School vs District	School vs Province
M	<i>School data with 5 or fewer students</i>			Ⓜ	Ⓜ	Ⓜ	Ⓜ	Ⓜ	Ⓜ	Ⓜ	Ⓜ
K -	<i>withheld for reasons of confidentiality.</i>			Ⓜ	Ⓜ	Ⓜ	Ⓜ	Ⓜ	Ⓜ	Ⓜ	Ⓜ
A -											
Unkr.											

School
District
Province

School data with 5 or fewer students withheld for reasons of confidentiality.

M : end of year benchmark.
 K-L: mid - year benchmark.
 A-J
 Unknown

**Instructional Level (June 2011 - June 2014)
4 Year Trend
(School Results)**

School data with 5 or fewer students withheld for reasons of confidentiality.

Unknown
A-J
K-L
M

2011
 2012
 2013
 2014

denotes school performance vs province.
 denotes Department did not receive data.
 All percentages are based on AGR number for the above data.
 Source: Division of Evaluation and Research, Department of Education

**Grade 2 Reading Record Form
June 2014**

District 4 - Eastern

#366 - Topsail Elementary, Conception Bay South (Topsail)

Grades: K-4

Total Students : 63

Instructional Level June 2011 - June 2014

Total Students (Submitted): 63

Level	School	2014			2013			2012			2011				
		♀	♂	Gender	School vs District	School vs Province	Gender	School vs District	School vs Province	Gender	School vs District	School vs Province	Gender	School vs District	School vs Province
M (51)	81.0	46.0	34.9	61.6	30.6	30.2	60.5	30.4	29.6	P	P	P	P	P	P
K - L (0)	0.0	0.0	0.0	9.7	4.1	5.4	10.1	4.3	5.7	q	q	P	P	q	q
A - J (11)	17.5	7.9	9.5	14.8	5.1	9.3	16.1	5.5	10.3						
Unknown (1)	1.6			14.0			13.3								

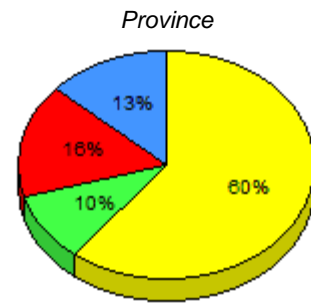
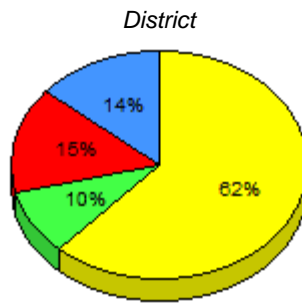
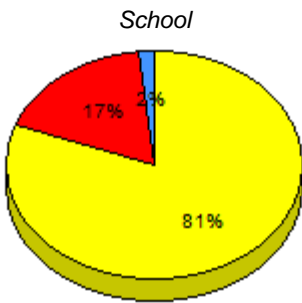

■ M : end of year benchmark.
 ■ K-L: mid - year benchmark.
 ■ A-J
 ■ Unknown

**Instructional Level (June 2011 - June 2014)
4 Year Trend
(School Results)**

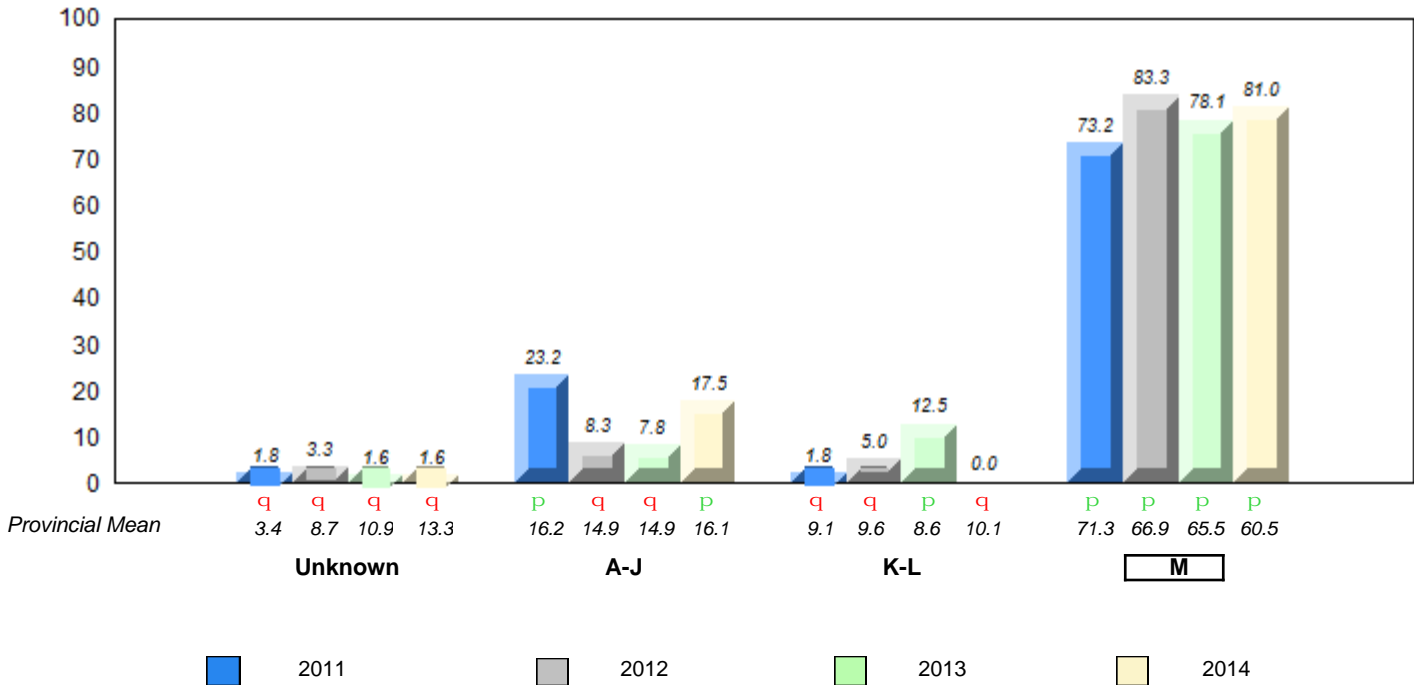

q p denotes school performance vs province.
 q denotes Department did not receive data.
 All percentages are based on AGR number for the above data.
 Source: Division of Evaluation and Research, Department of Education

**Grade 2 Reading Record Form
June 2014**

District 4 - Eastern

#367 - Holy Trinity Elementary, Torbay

Grades: K-6

Total Students : 89

Instructional Level June 2011 - June 2014

Total Students (Submitted): 88

Level	School	2014			2013			2012			2011		
		School vs District	School vs Province	School vs Province	School vs District	School vs Province	School vs Province	School vs District	School vs Province	School vs District	School vs Province		
M (70)	78.7	41.6	37.1	61.6	30.6	30.2	60.5	30.4	29.6	P	P	P	P
K - L (7)	7.9	4.5	3.4	9.7	4.1	5.4	10.1	4.3	5.7	q	q	q	q
A - J (10)	11.2	4.5	6.7	14.8	5.1	9.3	16.1	5.5	10.3				
Unknown (2)	2.2			14.0			13.3						

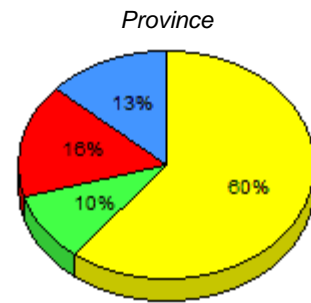
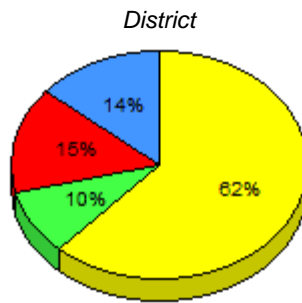
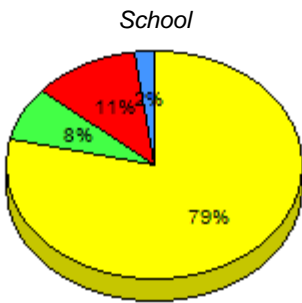

■ M : end of year benchmark.
 ■ K-L: mid - year benchmark.
 ■ A-J
 ■ Unknown

**Instructional Level (June 2011 - June 2014)
4 Year Trend
(School Results)**

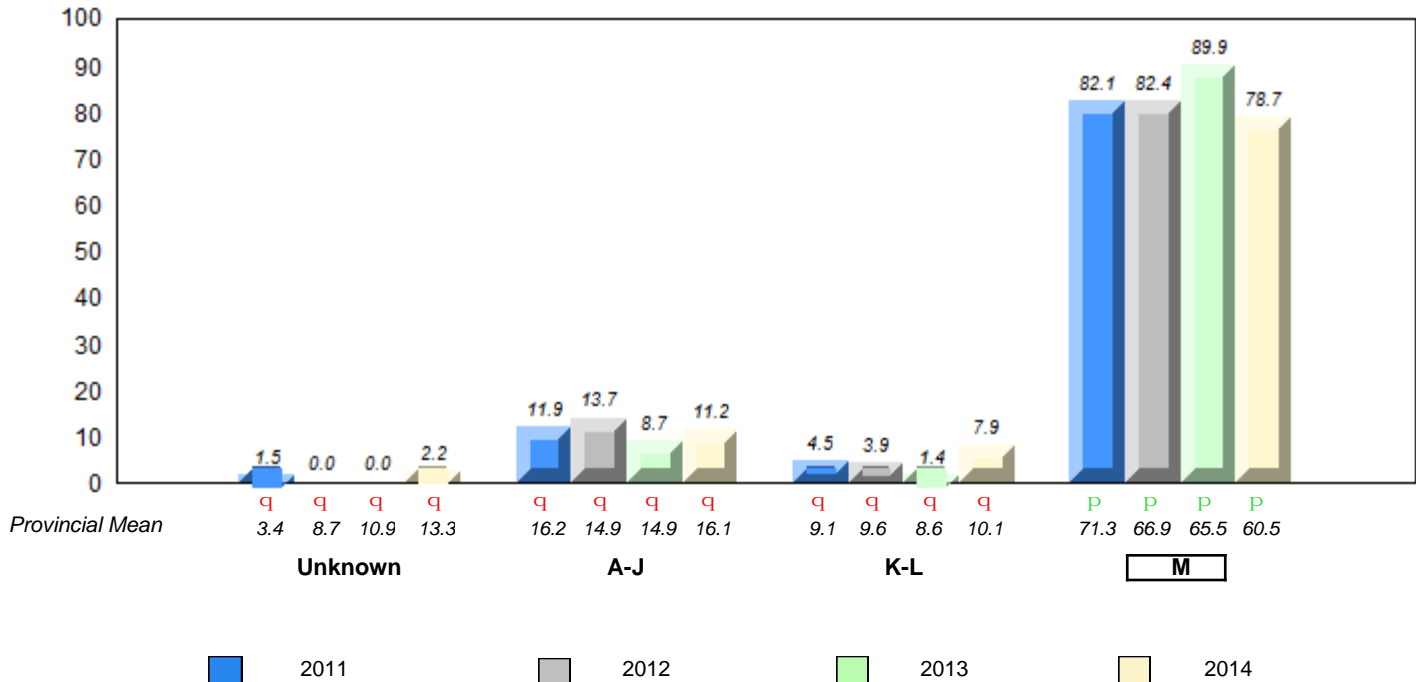

q p denotes school performance vs province.
 q denotes Department did not receive data.
 All percentages are based on AGR number for the above data.
 Source: Division of Evaluation and Research, Department of Education

**Grade 2 Reading Record Form
June 2014**

District 4 - Eastern

#370 - Stella Maris Academy, Trepassey

Grades: K-12

Total Students : 2

Instructional Level June 2011 - June 2014

Total Students (Submitted): 0

Level	School	District	Province	2014		2013		2012		2011	
				School vs District	School vs Province	School vs District	School vs Province	School vs District	School vs Province	School vs District	School vs Province
M	<i>School data with 5 or fewer students</i>			Ⓜ	Ⓜ	Ⓜ	Ⓜ	Ⓜ	Ⓜ	Ⓜ	Ⓜ
K -	<i>withheld for reasons of confidentiality.</i>			Ⓜ	Ⓜ	Ⓜ	Ⓜ	Ⓜ	Ⓜ	Ⓜ	Ⓜ
A -											
Unkr.											

School
District
Province

School data with 5 or fewer students withheld for reasons of confidentiality.

M : end of year benchmark.
 K-L: mid - year benchmark.
 A-J
 Unknown

**Instructional Level (June 2011 - June 2014)
4 Year Trend
(School Results)**

School data with 5 or fewer students withheld for reasons of confidentiality.



denotes school performance vs province.
 denotes Department did not receive data.

All percentages are based on AGR number for the above data.

Source: Division of Evaluation and Research, Department of Education

**Grade 2 Reading Record Form
June 2014**

District 4 - Eastern

#371 - Upper Gullies Elementary, Conception Bay South (Upper Gullies)

Grades: K-6

Total Students : 67

Instructional Level June 2011 - June 2014

Total Students (Submitted): 65

Level	School	2014			2013			2012			2011				
		School vs District	School vs Province	School vs District	School vs Province	School vs District	School vs Province	School vs District	School vs Province						
M (38)	56.7	34.3	22.4	61.6	30.6	30.2	60.5	30.4	29.6	q	q	p	p	q	q
K - L (16)	23.9	9.0	14.9	9.7	4.1	5.4	10.1	4.3	5.7	p	p	p	p	q	q
A - J (11)	16.4	4.5	11.9	14.8	5.1	9.3	16.1	5.5	10.3						
Unknown (2)	3.0			14.0			13.3								

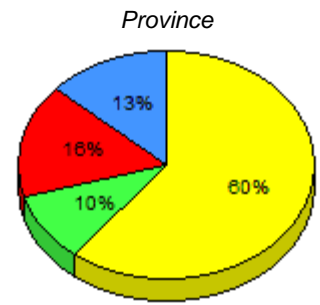
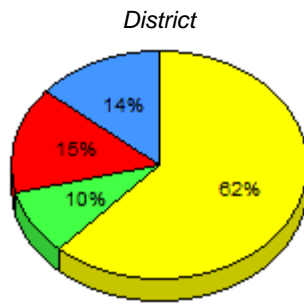
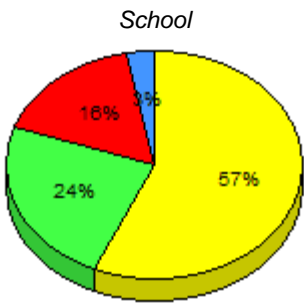

■ M : end of year benchmark.
 ■ K-L: mid - year benchmark.
 ■ A-J
 ■ Unknown

**Instructional Level (June 2011 - June 2014)
4 Year Trend
(School Results)**

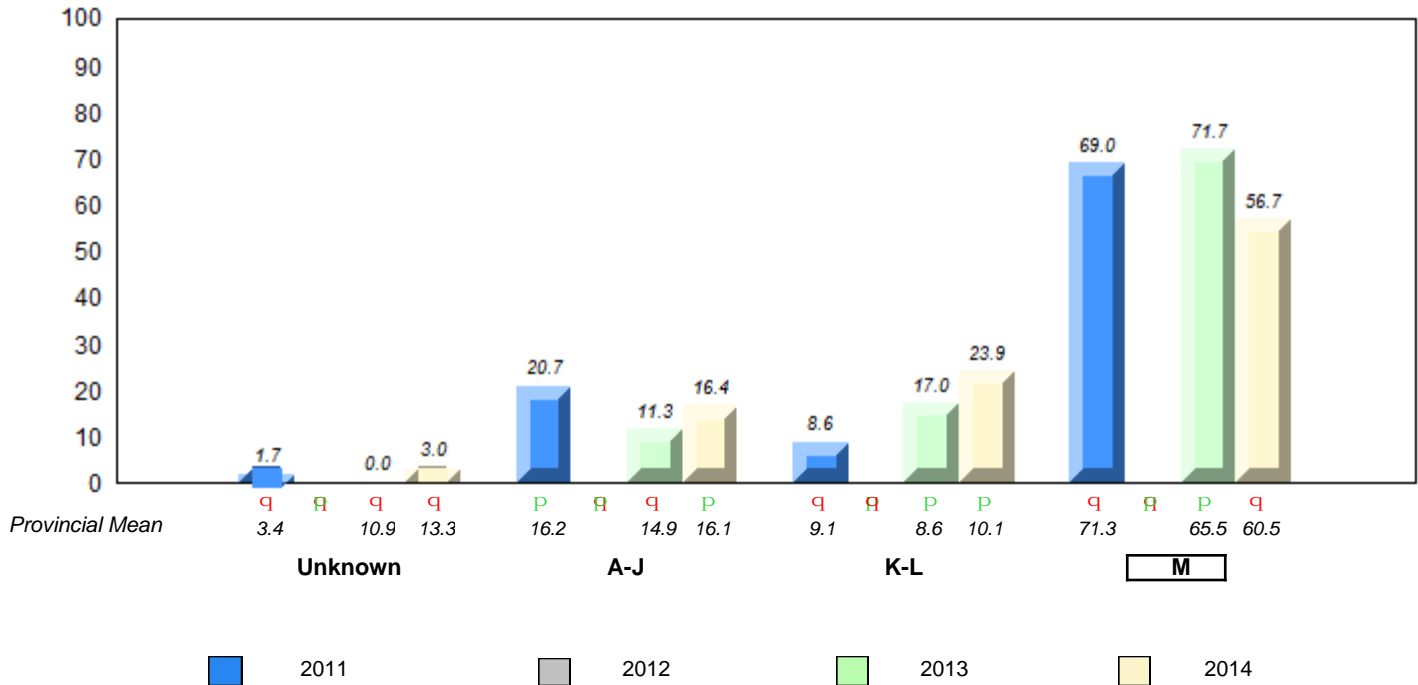

q p denotes school performance vs province. q denotes Department did not receive data.
 All percentages are based on AGR number for the above data.
 Source: Division of Evaluation and Research, Department of Education

**Grade 2 Reading Record Form
June 2014**

District 4 - Eastern

#372 - St. Bernard's Elementary, Witless Bay

Grades: K-6

Total Students : 46

Instructional Level June 2011 - June 2014

Total Students (Submitted): 43

Level	School	2014			2013			2012			2011				
		♀	♂	⊗	School vs District	School vs Province	School vs District	School vs Province	School vs District	School vs Province	School vs District	School vs Province			
M (39)	84.8	41.3	43.5	61.6	30.6	30.2	60.5	30.4	29.6	P	P	q	p	p	p
K - L (0)	0.0	0.0	0.0	9.7	4.1	5.4	10.1	4.3	5.7	q	q	q	q	q	q
A - J (4)	8.7	4.3	4.3	14.8	5.1	9.3	16.1	5.5	10.3						
Unknown (3)	6.5			14.0			13.3								

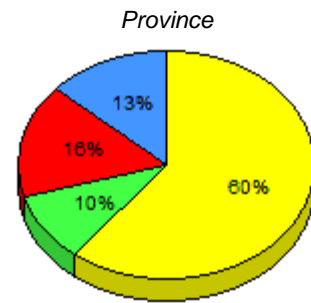
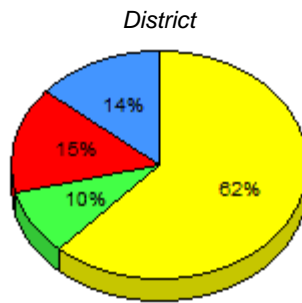
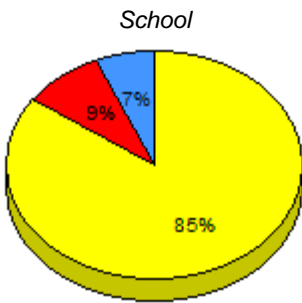

■ M : end of year benchmark.
 ■ K-L: mid - year benchmark.
 ■ A-J
 ■ Unknown

**Instructional Level (June 2011 - June 2014)
4 Year Trend
(School Results)**

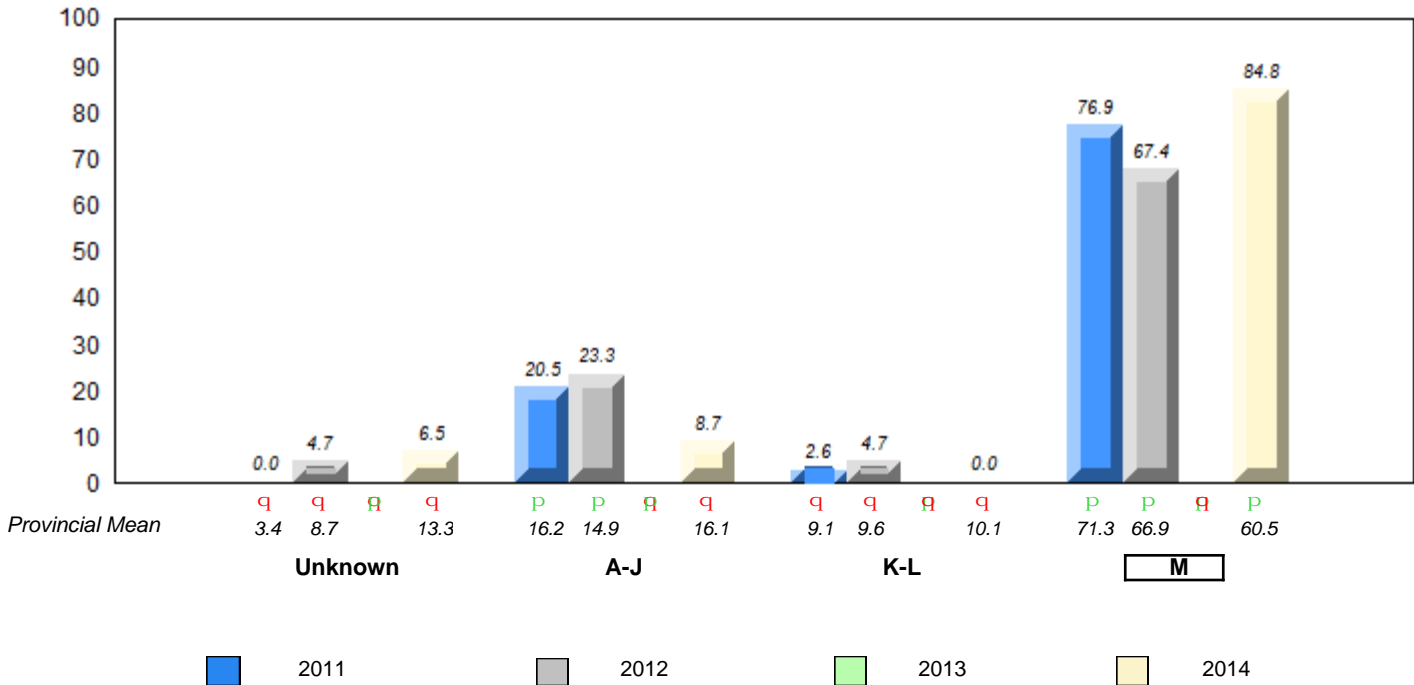

q p denotes school performance vs province.
 q denotes Department did not receive data.
 All percentages are based on AGR number for the above data.
 Source: Division of Evaluation and Research, Department of Education

**Grade 2 Reading Record Form
June 2014**

District 4 - Eastern

#427 - Holy Name of Mary Academy, Lawn

Grades: K-12

Total Students : 5

Instructional Level June 2011 - June 2014

Total Students (Submitted): 5

Level	School	District	Province	2014		2013		2012		2011	
				School vs District	School vs Province	School vs District	School vs Province	School vs District	School vs Province	School vs District	School vs Province
M		61.6	30.6 30.2	60.5	30.4 29.6	P	P	P	P	P	P
K -		9.7	4.1 5.4	10.1	4.3 5.7	q	q	P	P	q	q
A -		14.8	5.1 9.3	16.1	5.5 10.3						
Unkr.		14.0		13.3							

School data with 5 or fewer students withheld for reasons of confidentiality.

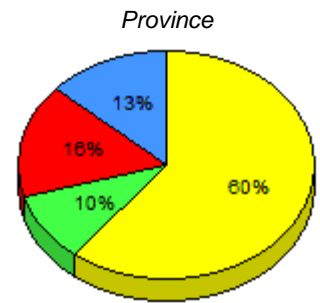
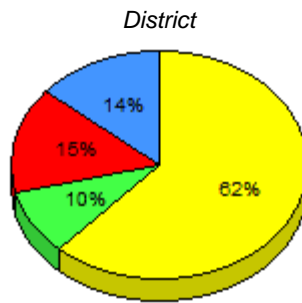

■ M : end of year benchmark.
 ■ K-L: mid - year benchmark.
 ■ A-J
 ■ Unknown

**Instructional Level (June 2011 - June 2014)
4 Year Trend
(School Results)**

School data with 5 or fewer students withheld for reasons of confidentiality.

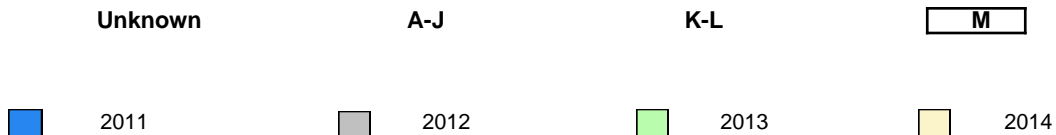

q p denotes school performance vs province. q denotes Department did not receive data.
 All percentages are based on AGR number for the above data.
 Source: Division of Evaluation and Research, Department of Education

**Grade 2 Reading Record Form
June 2014**

District 4 - Eastern

#430 - St. Mark's School, King's Cove

Grades: K-12

Total Students : 2

Instructional Level June 2011 - June 2014

Total Students (Submitted): 2

Level	School	District	Province	2014		2013		2012		2011	
				School vs District	School vs Province	School vs District	School vs Province	School vs District	School vs Province	School vs District	School vs Province
M	<i>School data with 5 or fewer students withheld for reasons of confidentiality.</i>	61.6	30.6 30.2	60.5	30.4 29.6	q	q	q	q	p	p
K -	<i>withheld for reasons of confidentiality.</i>	9.7	4.1 5.4	10.1	4.3 5.7	p	p	q	q	q	q
A -		14.8	5.1 9.3	16.1	5.5 10.3						
Unkr.		14.0		13.3							

School data with 5 or fewer students withheld for reasons of confidentiality.

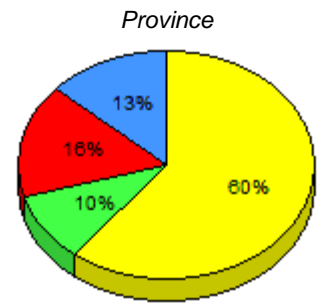
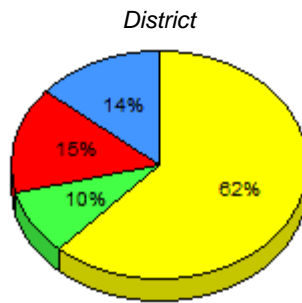

■ M : end of year benchmark.
 ■ K-L: mid - year benchmark.
 ■ A-J
 ■ Unknown

**Instructional Level (June 2011 - June 2014)
4 Year Trend
(School Results)**

School data with 5 or fewer students withheld for reasons of confidentiality.

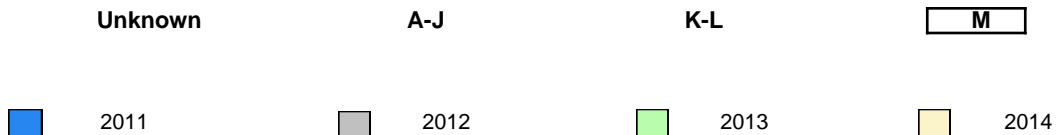

q p denotes school performance vs province. q denotes Department did not receive data.
 All percentages are based on AGR number for the above data.
 Source: Division of Evaluation and Research, Department of Education

**Grade 2 Reading Record Form
June 2014**

District 4 - Eastern

#431 - Southwest Arm Academy, Little Heart's Ease

Grades: K-12

Total Students : 7 **Instructional Level June 2011 - June 2014**

Level	School	2014			2013			2012			2011		
		♀	♂	⊗	School vs District	School vs Province	School vs District	School vs Province	School vs District	School vs Province	School vs District	School vs Province	
M (6)	85.7	71.4	14.3	61.6	30.6	30.2	60.5	30.4	29.6	P	P	q	q
K - L (0)	0.0	0.0	0.0	9.7	4.1	5.4	10.1	4.3	5.7	q	q	q	q
A - J (1)	14.3	0.0	14.3	14.8	5.1	9.3	16.1	5.5	10.3				
Unknown (0)	0.0			14.0			13.3						

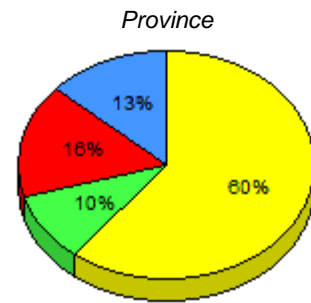
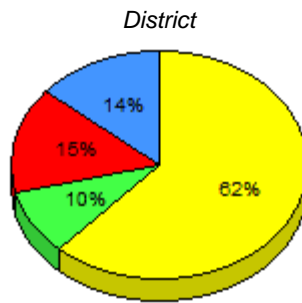
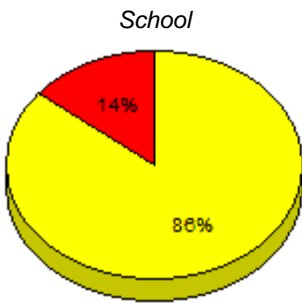

■ M : end of year benchmark.
 ■ K-L: mid - year benchmark.
 ■ A-J
 ■ Unknown

**Instructional Level (June 2011 - June 2014)
4 Year Trend
(School Results)**

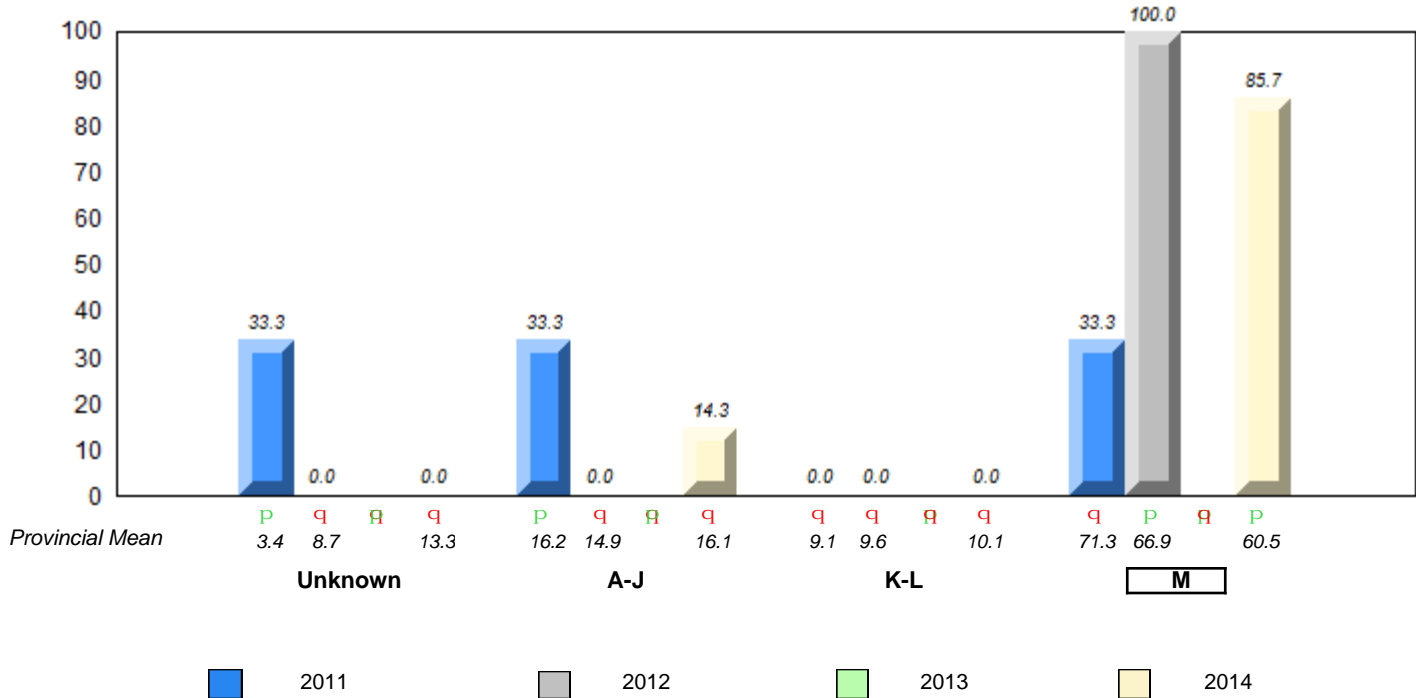

q p denotes school performance vs province.
 q denotes Department did not receive data.

All percentages are based on AGR number for the above data.
 Source: Division of Evaluation and Research, Department of Education

**Grade 2 Reading Record Form
June 2014**

District 4 - Eastern

#433 - Tricon Elementary, Bay de Verde

Grades: K-6

Total Students : 17

Instructional Level June 2011 - June 2014

Total Students (Submitted): 17

Level	School	2014			2013			2012			2011				
		School vs District	School vs Province	School vs Province	School vs District	School vs Province	School vs Province	School vs District	School vs Province	School vs District	School vs Province				
M (16)	94.1	41.2	52.9	61.6	30.6	30.2	60.5	30.4	29.6	P	P	P	P	P	P
K - L (1)	5.9	5.9	0.0	9.7	4.1	5.4	10.1	4.3	5.7	q	q	q	q	q	q
A - J (0)	0.0	0.0	0.0	14.8	5.1	9.3	16.1	5.5	10.3						
Unknown (0)	0.0			14.0			13.3								

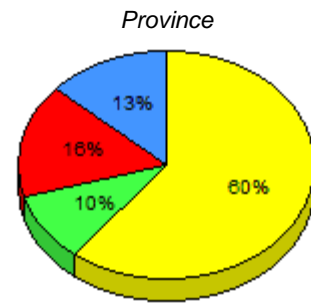
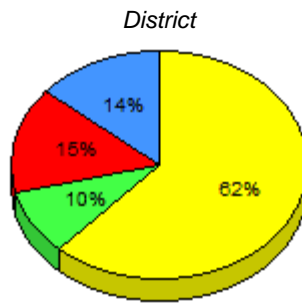
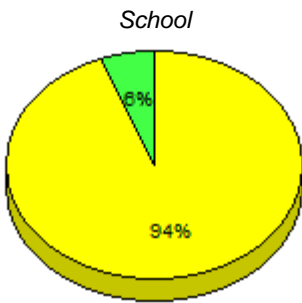

■ M : end of year benchmark.
 ■ K-L: mid - year benchmark.
 ■ A-J
 ■ Unknown

**Instructional Level (June 2011 - June 2014)
4 Year Trend
(School Results)**

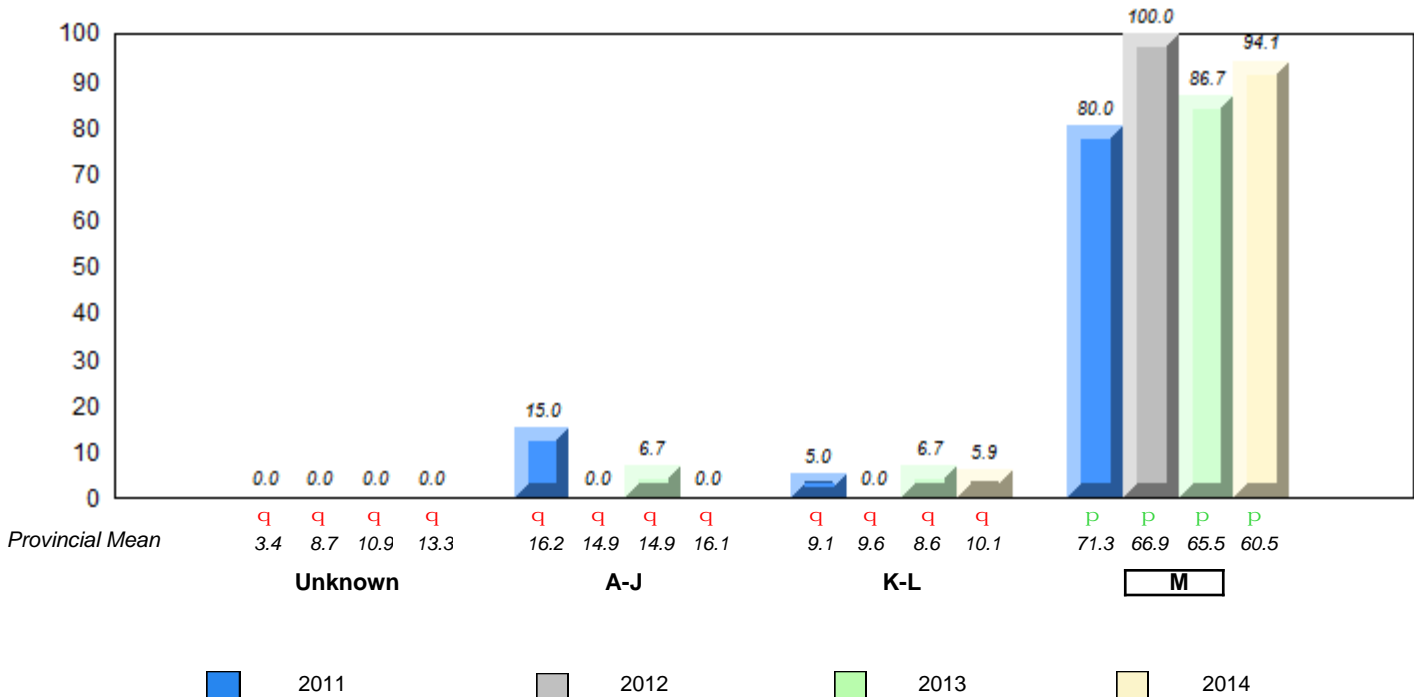

q p denotes school performance vs province.
 q denotes Department did not receive data.
 All percentages are based on AGR number for the above data.
 Source: Division of Evaluation and Research, Department of Education

**Grade 2 Reading Record Form
June 2014**

District 4 - Eastern

#435 - St. Anne's Academy, Dunville

Grades: K-6

Total Students : 34

Instructional Level June 2011 - June 2014

Total Students (Submitted): 34

Level	School	2014			2013		2012		2011										
		♀	♂	♂♀	School vs District	School vs Province	School vs District	School vs Province	School vs District	School vs Province									
M (29)	85.3	38.2	47.1	61.6	30.6	30.2	60.5	30.4	29.6	P	P	q	P	P	P	P	q	q	
K - L (3)	8.8	2.9	5.9	9.7	4.1	5.4	10.1	4.3	5.7	q	q	P	P	P	P	P	P	P	P
A - J (2)	5.9	2.9	2.9	14.8	5.1	9.3	16.1	5.5	10.3										
Unknown (0)	0.0			14.0			13.3												

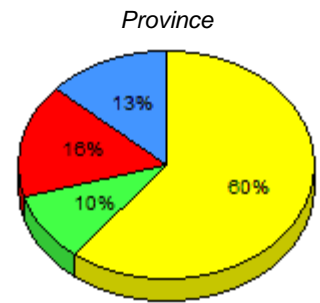
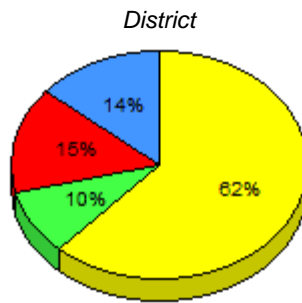
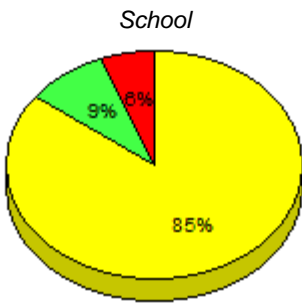

■ M : end of year benchmark.
 ■ K-L: mid - year benchmark.
 ■ A-J
 ■ Unknown

**Instructional Level (June 2011 - June 2014)
4 Year Trend
(School Results)**

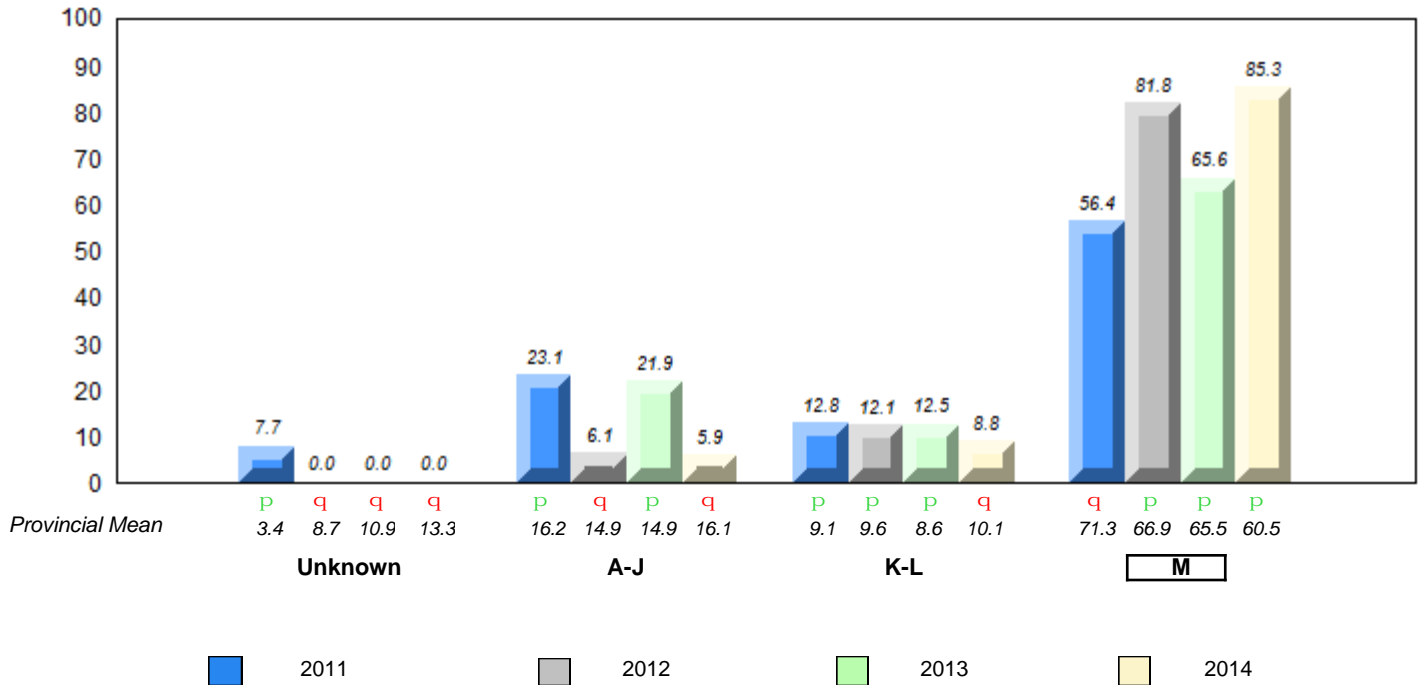

q p denotes school performance vs province.
 q denotes Department did not receive data.

All percentages are based on AGR number for the above data.
 Source: Division of Evaluation and Research, Department of Education

**Grade 2 Reading Record Form
June 2014**

District 4 - Eastern

#442 - Persalvic Elementary, Victoria

Grades: K-8

Total Students : 29

Instructional Level June 2011 - June 2014

Total Students (Submitted): 28

Level	School	2014			2013			2012			2011						
		School vs District	School vs Province	School vs Province	School vs District	School vs Province	School vs Province	School vs District	School vs Province	School vs District	School vs Province						
M (16)	55.2	27.6	27.6	61.6	30.6	30.2	60.5	30.4	29.6	q	q	p	p	q	q	q	q
K - L (6)	20.7	10.3	10.3	9.7	4.1	5.4	10.1	4.3	5.7	p	p	q	q	p	p	p	p
A - J (6)	20.7	6.9	13.8	14.8	5.1	9.3	16.1	5.5	10.3								
Unknown (1)	3.4			14.0			13.3										

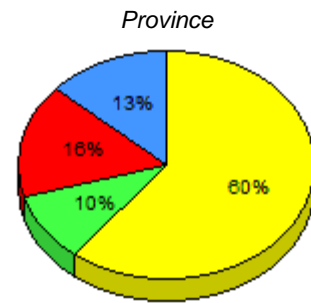
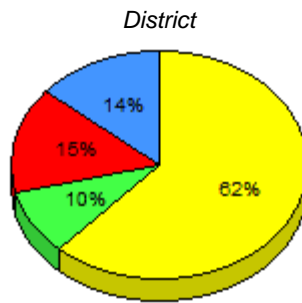
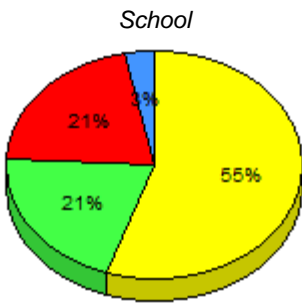

■ M : end of year benchmark.
 ■ K-L: mid - year benchmark.
 ■ A-J
 ■ Unknown

**Instructional Level (June 2011 - June 2014)
4 Year Trend
(School Results)**

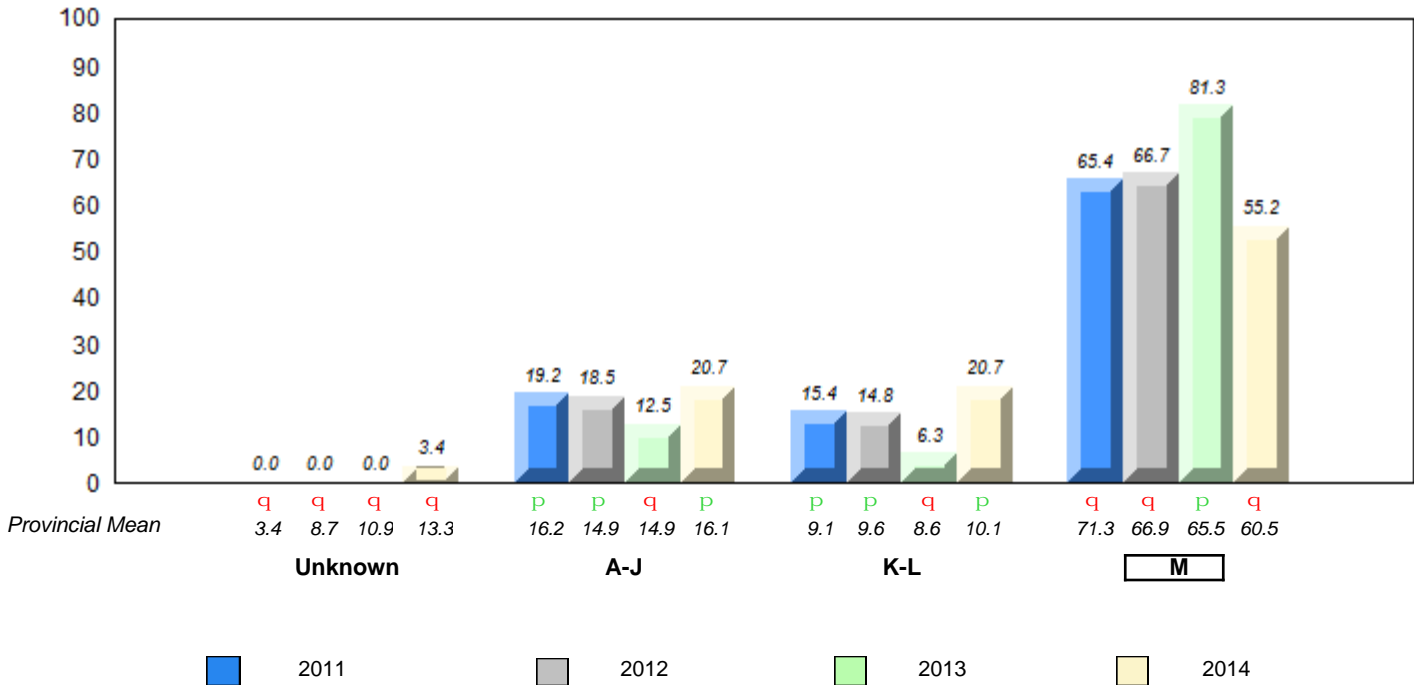

q p denotes school performance vs province. q denotes Department did not receive data.
 All percentages are based on AGR number for the above data.
 Source: Division of Evaluation and Research, Department of Education

**Grade 2 Reading Record Form
June 2014**

District 4 - Eastern

#444 - Cabot Academy, Western Bay

Grades: K-6

Total Students : 18

Instructional Level June 2011 - June 2014

Total Students (Submitted): 18

Level	School	2014			2013			2012			2011		
		School vs District	School vs Province	School vs Province	School vs District	School vs Province	School vs Province	School vs District	School vs Province	School vs District	School vs Province		
M (12)	66.7	50.0	16.7	61.6	30.6	30.2	60.5	30.4	29.6	P	P	P	P
K - L (3)	16.7	11.1	5.6	9.7	4.1	5.4	10.1	4.3	5.7	P	P	q	q
A - J (3)	16.7	0.0	16.7	14.8	5.1	9.3	16.1	5.5	10.3				
Unknown (0)	0.0			14.0			13.3						

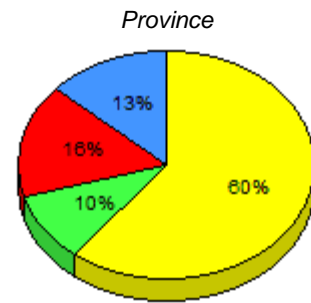
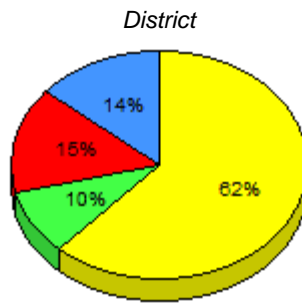
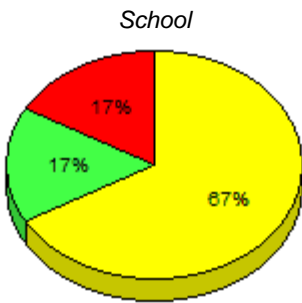

■ M : end of year benchmark.
 ■ K-L: mid - year benchmark.
 ■ A-J
 ■ Unknown

**Instructional Level (June 2011 - June 2014)
4 Year Trend
(School Results)**

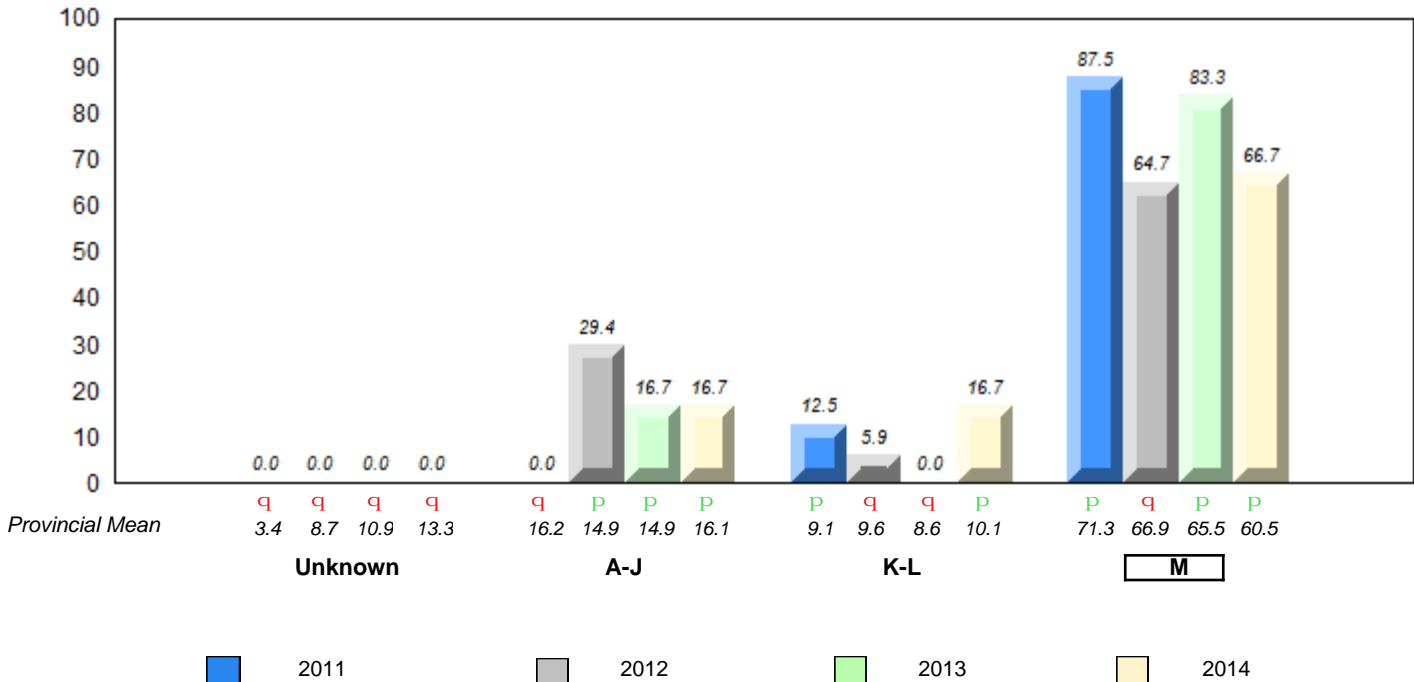

q p denotes school performance vs province. q denotes Department did not receive data.
 All percentages are based on AGR number for the above data.
 Source: Division of Evaluation and Research, Department of Education

**Grade 2 Reading Record Form
June 2014**

District 4 - Eastern

#446 - Whitbourne Elementary, Whitbourne

Grades: K-6

Total Students : 10

Instructional Level June 2011 - June 2014

Total Students (Submitted): 10

Level	School	2014			2013			2012			2011		
		♀	♂	⊞	♀	♂	⊞	♀	♂	⊞	♀	♂	⊞
M (5)	50.0	30.0	20.0	61.6	30.6	30.2	60.5	30.4	29.6	q	q	q	q
K - L (3)	30.0	10.0	20.0	9.7	4.1	5.4	10.1	4.3	5.7	p	p	p	p
A - J (2)	20.0	0.0	20.0	14.8	5.1	9.3	16.1	5.5	10.3				
Unknown (0)	0.0			14.0			13.3						

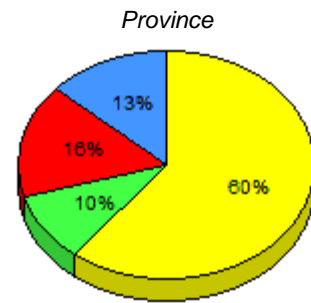
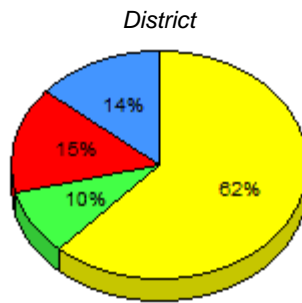
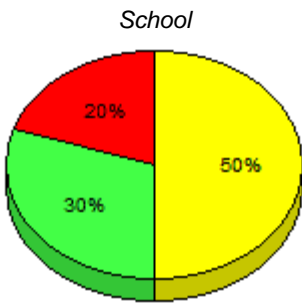

■ M : end of year benchmark.
 ■ K-L: mid - year benchmark.
 ■ A-J
 ■ Unknown

**Instructional Level (June 2011 - June 2014)
4 Year Trend
(School Results)**

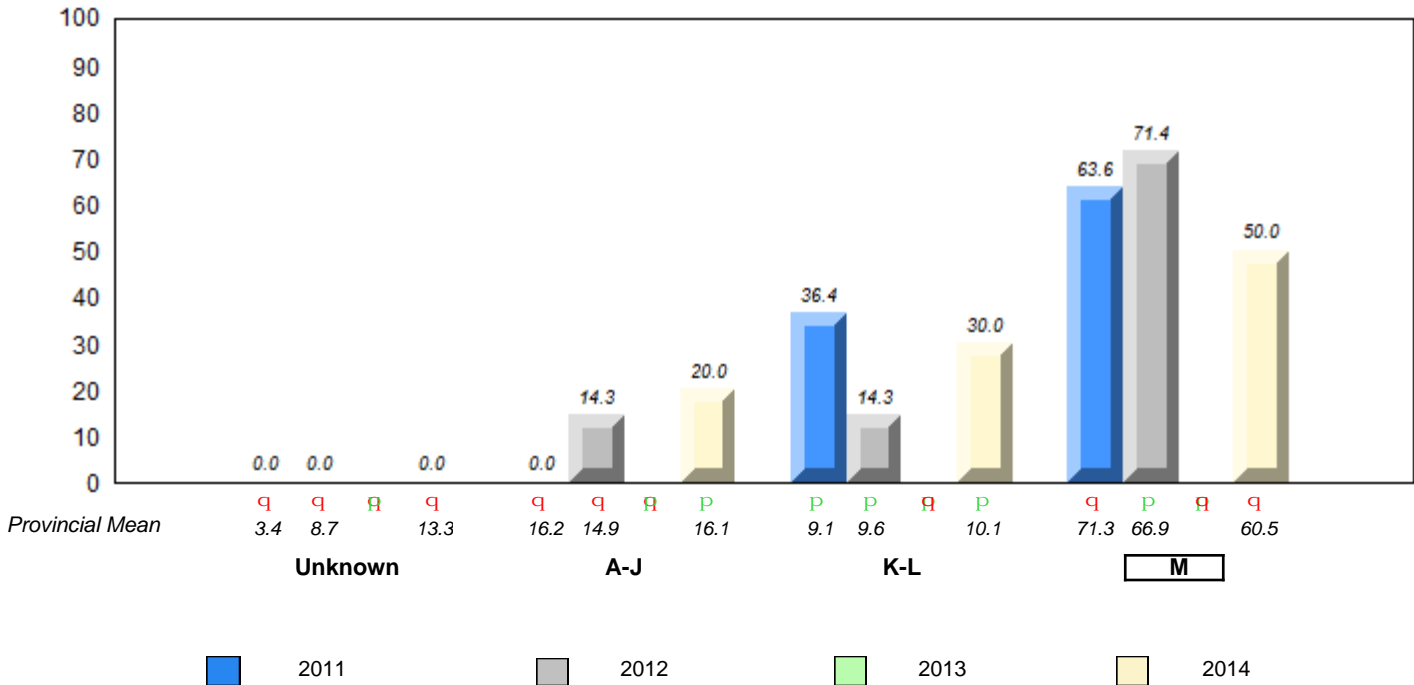

q p denotes school performance vs province. ⊞ denotes Department did not receive data.
 All percentages are based on AGR number for the above data.
 Source: Division of Evaluation and Research, Department of Education

**Grade 2 Reading Record Form
June 2014**

District 4 - Eastern

#447 - Baltimore School Complex, Ferryland

Grades: K-12

Total Students : 15

Instructional Level June 2011 - June 2014

Total Students (Submitted): 15

Level	School	2014			2013		2012		2011						
		♀	♂	♂♀	School vs District	School vs Province	School vs District	School vs Province	School vs District	School vs Province					
M (12)	80.0	26.7	53.3	61.6	30.6	30.2	60.5	30.4	29.6	P	P	P	P	P	P
K - L (2)	13.3	6.7	6.7	9.7	4.1	5.4	10.1	4.3	5.7	P	P	q	q	q	q
A - J (1)	6.7	0.0	6.7	14.8	5.1	9.3	16.1	5.5	10.3						
Unknown (0)	0.0			14.0			13.3								

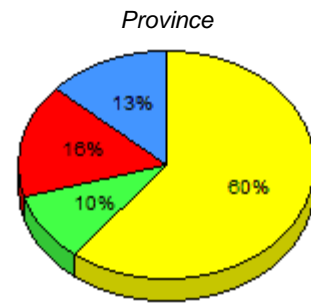
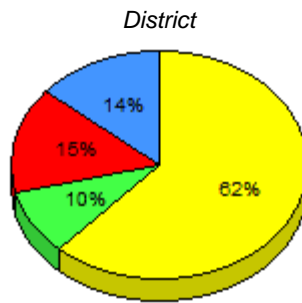
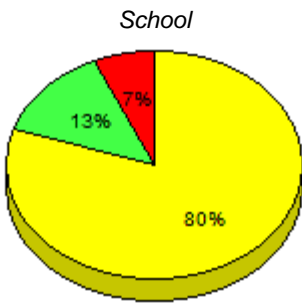

■ M : end of year benchmark.
 ■ K-L: mid - year benchmark.
 ■ A-J
 ■ Unknown

**Instructional Level (June 2011 - June 2014)
4 Year Trend
(School Results)**

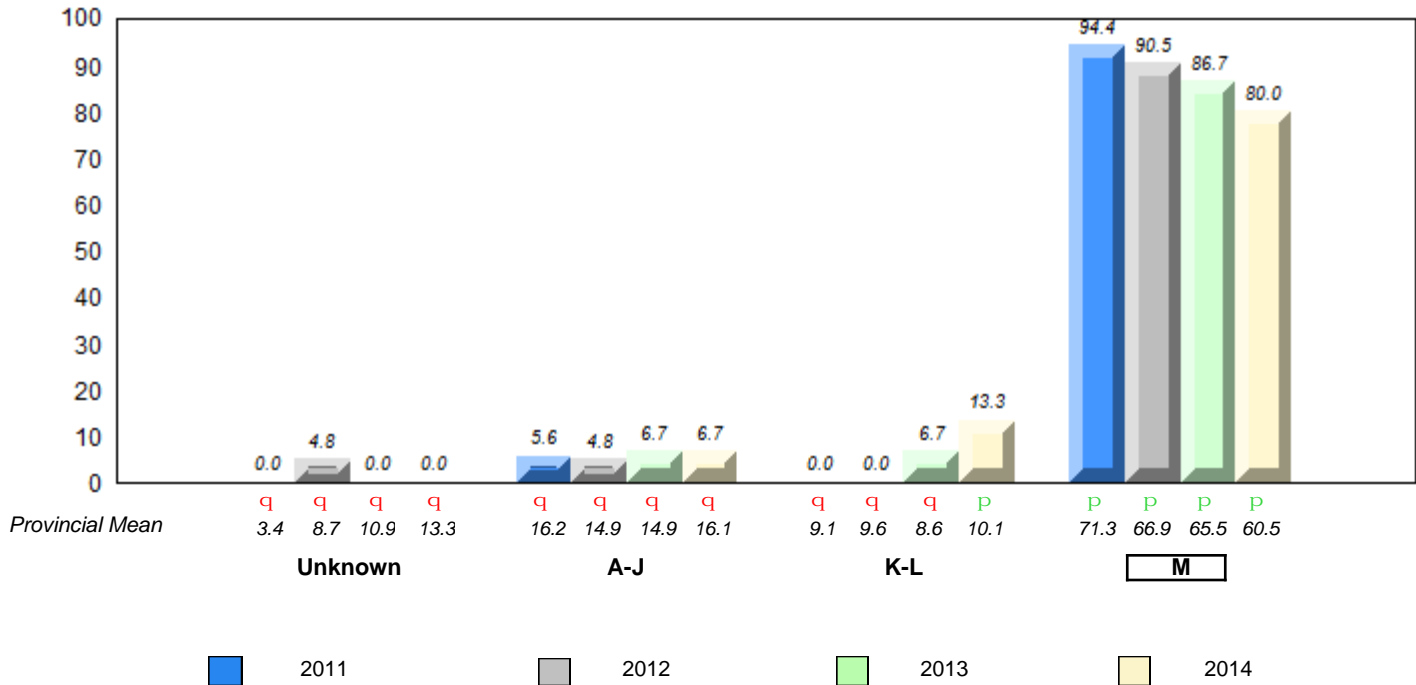

q p denotes school performance vs province.
 q denotes Department did not receive data.

All percentages are based on AGR number for the above data.
 Source: Division of Evaluation and Research, Department of Education

**Grade 2 Reading Record Form
June 2014**

District 4 - Eastern

#468 - Hazelwood Elementary, St. John's

Grades: K-6

Total Students : 60

Instructional Level June 2011 - June 2014

Total Students (Submitted): 0

Level	School	District	Province	2014		2013		2012		2011	
				School vs District	School vs Province	School vs District	School vs Province	School vs District	School vs Province	School vs District	School vs Province
M	<i>School data with 5 or fewer students</i>			Ⓜ	Ⓜ	P	P	q	q	q	q
K -	<i>withheld for reasons of confidentiality.</i>			Ⓜ	Ⓜ	P	P	q	q	q	q
A -											
Unkr.											

School
District
Province

School data with 5 or fewer students withheld for reasons of confidentiality.

M : end of year benchmark.
 K-L: mid - year benchmark.
 A-J
 Unknown

**Instructional Level (June 2011 - June 2014)
4 Year Trend
(School Results)**

School data with 5 or fewer students withheld for reasons of confidentiality.

Unknown
A-J
K-L
M

2011
 2012
 2013
 2014

denotes school performance vs province.
 denotes Department did not receive data.
 All percentages are based on AGR number for the above data.
 Source: Division of Evaluation and Research, Department of Education

**Grade 2 Reading Record Form
June 2014**

District 4 - Eastern

#473 - Cape St. Francis Elementary, Pouch Cove

Grades: K-6

Total Students : 46

Instructional Level June 2011 - June 2014

Total Students (Submitted): 46

Level	School	2014			2013			2012			2011						
		♀	♂	♂♀	School vs District	School vs Province	School vs District	School vs Province	School vs District	School vs Province	School vs District	School vs Province					
M (34)	73.9	32.6	41.3	61.6	30.6	30.2	60.5	30.4	29.6	P	P	P	P	P	P		
K - L (6)	13.0	2.2	10.9	9.7	4.1	5.4	10.1	4.3	5.7	P	P	q	q	P	P	q	q
A - J (6)	13.0	2.2	10.9	14.8	5.1	9.3	16.1	5.5	10.3								
Unknown (0)	0.0			14.0			13.3										

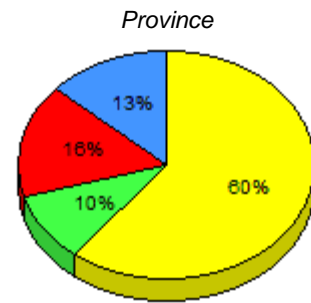
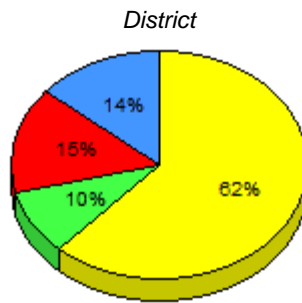
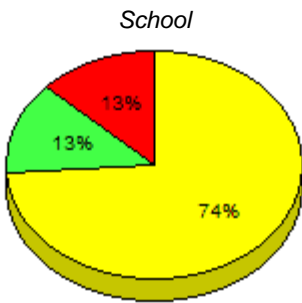

■ M : end of year benchmark.
 ■ K-L: mid - year benchmark.
 ■ A-J
 ■ Unknown

**Instructional Level (June 2011 - June 2014)
4 Year Trend
(School Results)**

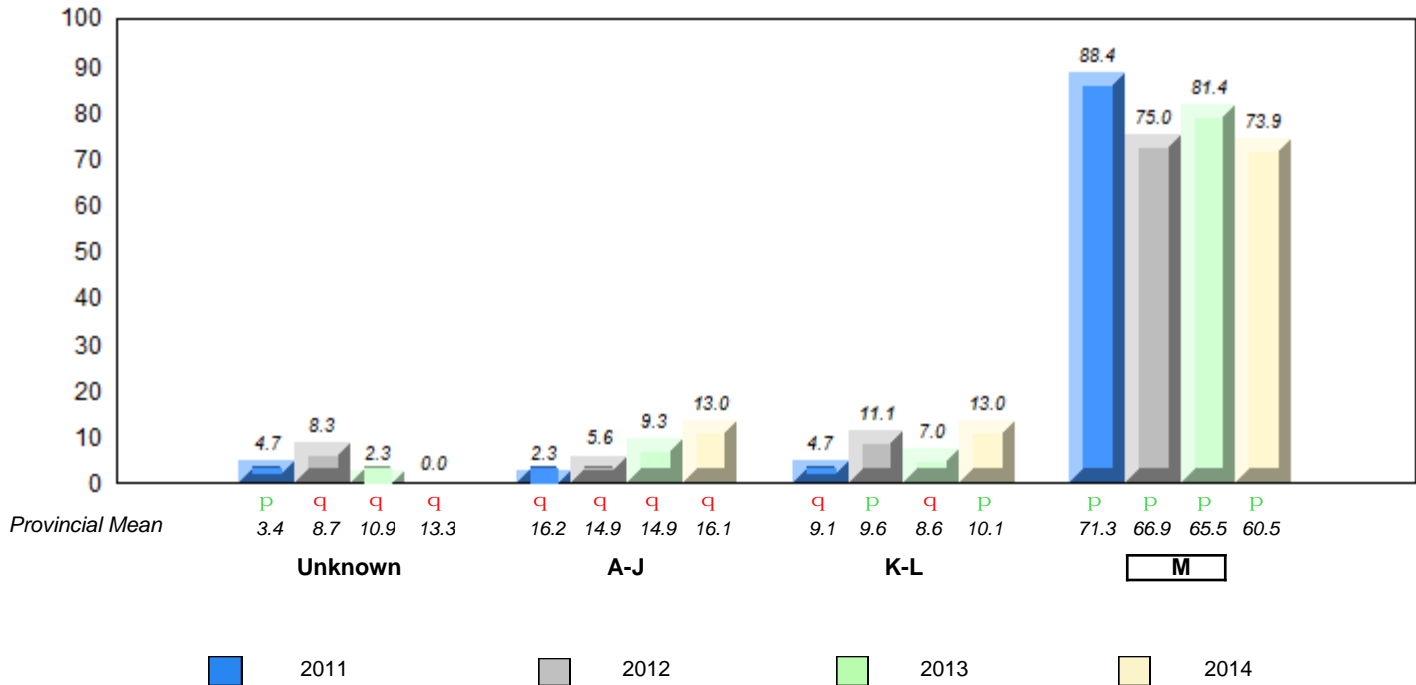

q p denotes school performance vs province.
 q denotes Department did not receive data.
 All percentages are based on AGR number for the above data.
 Source: Division of Evaluation and Research, Department of Education

**Grade 2 Reading Record Form
June 2014**

District 4 - Eastern

#924 - Tricentia Academy, Arnold's Cove

Grades: K-12

Total Students : 14

Instructional Level June 2011 - June 2014

Total Students (Submitted): 13

Level	School	2014			2013			2012			2011				
		♀	♂	⊗	School vs District	School vs Province	School vs District	School vs Province	School vs District	School vs Province	School vs District	School vs Province			
M (9)	64.3	42.9	21.4	61.6	30.6	30.2	60.5	30.4	29.6	P	P	q	q	P	P
K - L (1)	7.1	7.1	0.0	9.7	4.1	5.4	10.1	4.3	5.7	q	q	q	q	q	q
A - J (3)	21.4	0.0	21.4	14.8	5.1	9.3	16.1	5.5	10.3						
Unknown (1)	7.1			14.0			13.3								

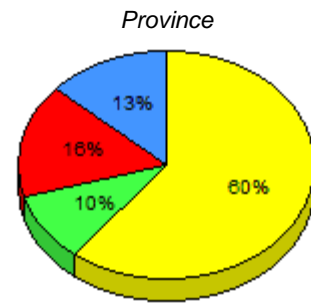
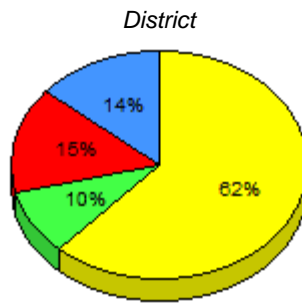
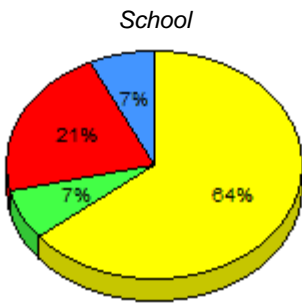

■ M : end of year benchmark.
 ■ K-L: mid - year benchmark.
 ■ A-J
 ■ Unknown

**Instructional Level (June 2011 - June 2014)
4 Year Trend
(School Results)**

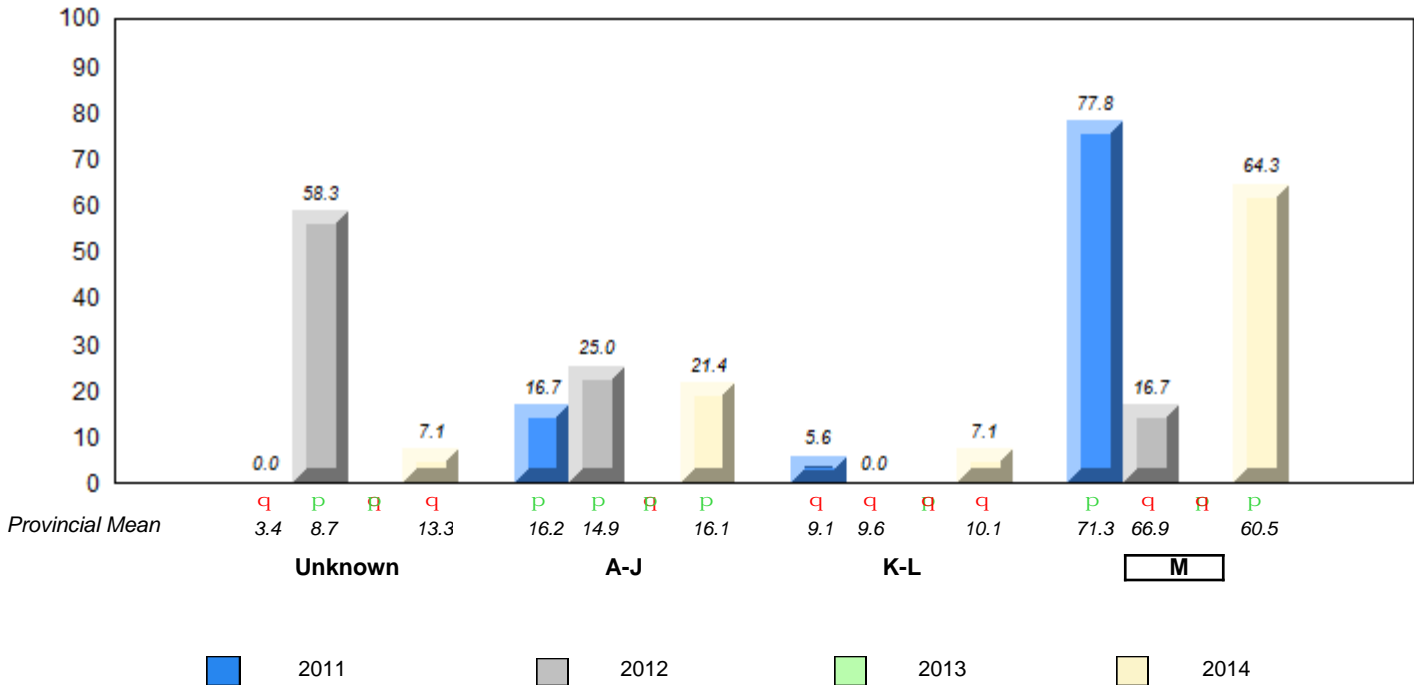

q p denotes school performance vs province.
 q denotes Department did not receive data.

All percentages are based on AGR number for the above data.
 Source: Division of Evaluation and Research, Department of Education

**Grade 2 Reading Record Form
June 2014**

District 4 - Eastern

#951 - Paradise Elementary, Paradise

Grades: K-6

Total Students : 78

Instructional Level June 2011 - June 2014

Total Students (Submitted): 78

Level	School	2014			2013			2012			2011				
		School vs District	School vs Province	School vs Province	School vs District	School vs Province	School vs Province	School vs District	School vs Province	School vs District	School vs Province				
M (63)	80.8	42.3	38.5	61.6	30.6	30.2	60.5	30.4	29.6	P	P	P	P	P	P
K - L (7)	9.0	6.4	2.6	9.7	4.1	5.4	10.1	4.3	5.7	q	q	P	P	q	q
A - J (8)	10.3	1.3	9.0	14.8	5.1	9.3	16.1	5.5	10.3						
Unknown (0)	0.0			14.0			13.3								

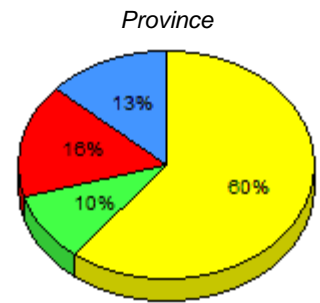
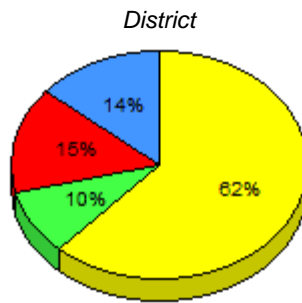
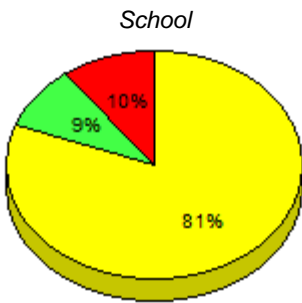

■ M : end of year benchmark.
 ■ K-L: mid - year benchmark.
 ■ A-J
 ■ Unknown

**Instructional Level (June 2011 - June 2014)
4 Year Trend
(School Results)**

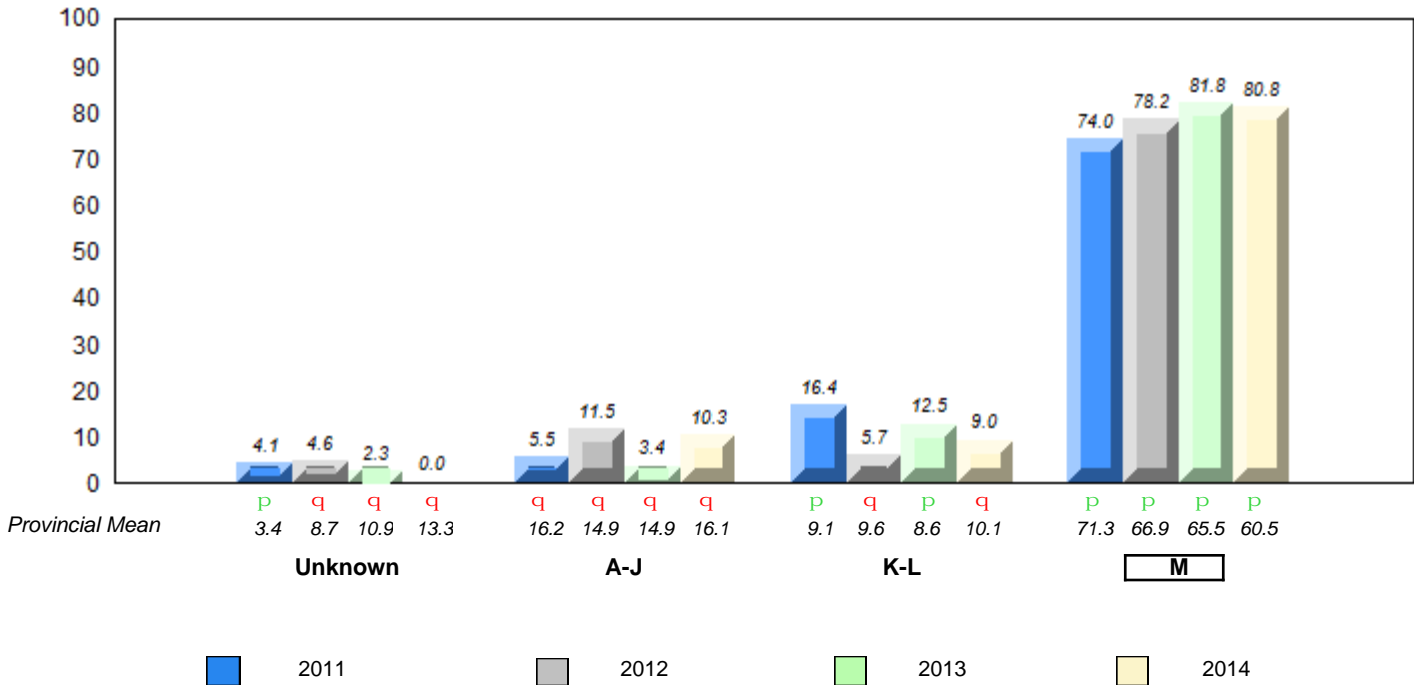

q p denotes school performance vs province.
 q denotes Department did not receive data.
 All percentages are based on AGR number for the above data.
 Source: Division of Evaluation and Research, Department of Education

**Grade 2 Reading Record Form
June 2014**

District 4 - Eastern

#952 - Elizabeth Park Elementary School, Paradise

Grades: K-6

Total Students : 47

Instructional Level June 2011 - June 2014

Total Students (Submitted): 23

Level	School	2014			2013			2012			2011		
		School vs District	School vs Province	School vs District	School vs Province	School vs District	School vs Province	School vs District	School vs Province				
M (13)	27.7	10.6	17.0	61.6	30.6	30.2	60.5	30.4	29.6	q	q	p	p
K - L (5)	10.6	8.5	2.1	9.7	4.1	5.4	10.1	4.3	5.7	p	p	p	p
A - J (5)	10.6	0.0	10.6	14.8	5.1	9.3	16.1	5.5	10.3				
Unknown (24)	51.1			14.0			13.3						

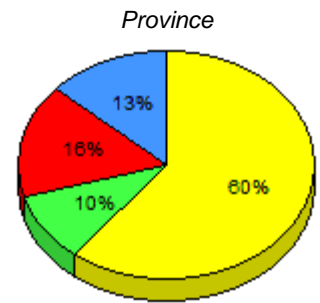
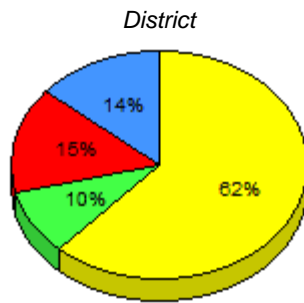
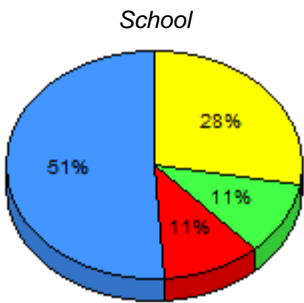

■ M : end of year benchmark.
 ■ K-L: mid - year benchmark.
 ■ A-J
 ■ Unknown

**Instructional Level (June 2011 - June 2014)
4 Year Trend
(School Results)**

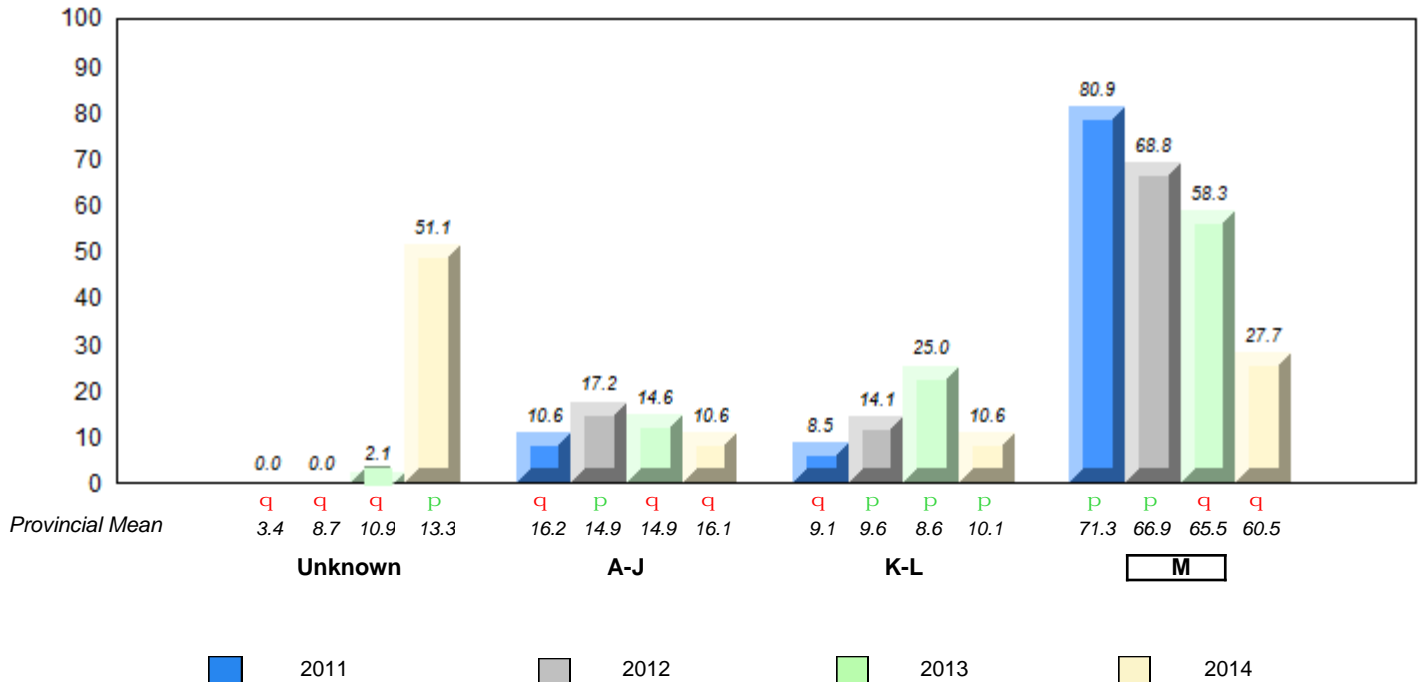

q p denotes school performance vs province.
 q denotes Department did not receive data.
 All percentages are based on AGR number for the above data.
 Source: Division of Evaluation and Research, Department of Education

**Grade 2 Reading Record Form
June 2014**

District 4 - Eastern

#954 - Carbonear Academy, Carbonear

Grades: K-8

Total Students : 54

Instructional Level June 2011 - June 2014

Total Students (Submitted): 52

Level	School	2014			2013			2012			2011				
		♀	♂	⊗	School vs District	School vs Province	⊗	School vs District	School vs Province	⊗	School vs District	School vs Province	⊗	School vs District	School vs Province
M (21)	38.9	20.4	18.5	61.6	30.6	30.2	60.5	30.4	29.6	q	q	⊗	⊗	⊗	⊗
K - L (15)	27.8	11.1	16.7	9.7	4.1	5.4	10.1	4.3	5.7	p	p	⊗	⊗	⊗	⊗
A - J (15)	27.8	14.8	13.0	14.8	5.1	9.3	16.1	5.5	10.3						
Unknown (3)	5.6			14.0			13.3								

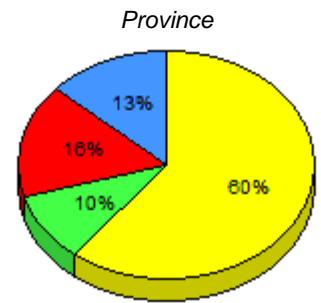
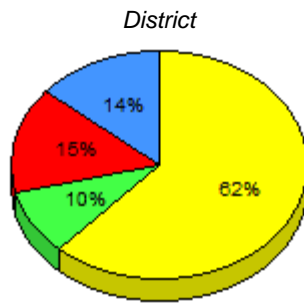
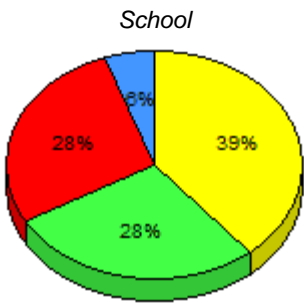

■ M : end of year benchmark.
 ■ K-L: mid - year benchmark.
 ■ A-J
 ■ Unknown

**Instructional Level (June 2011 - June 2014)
4 Year Trend
(School Results)**

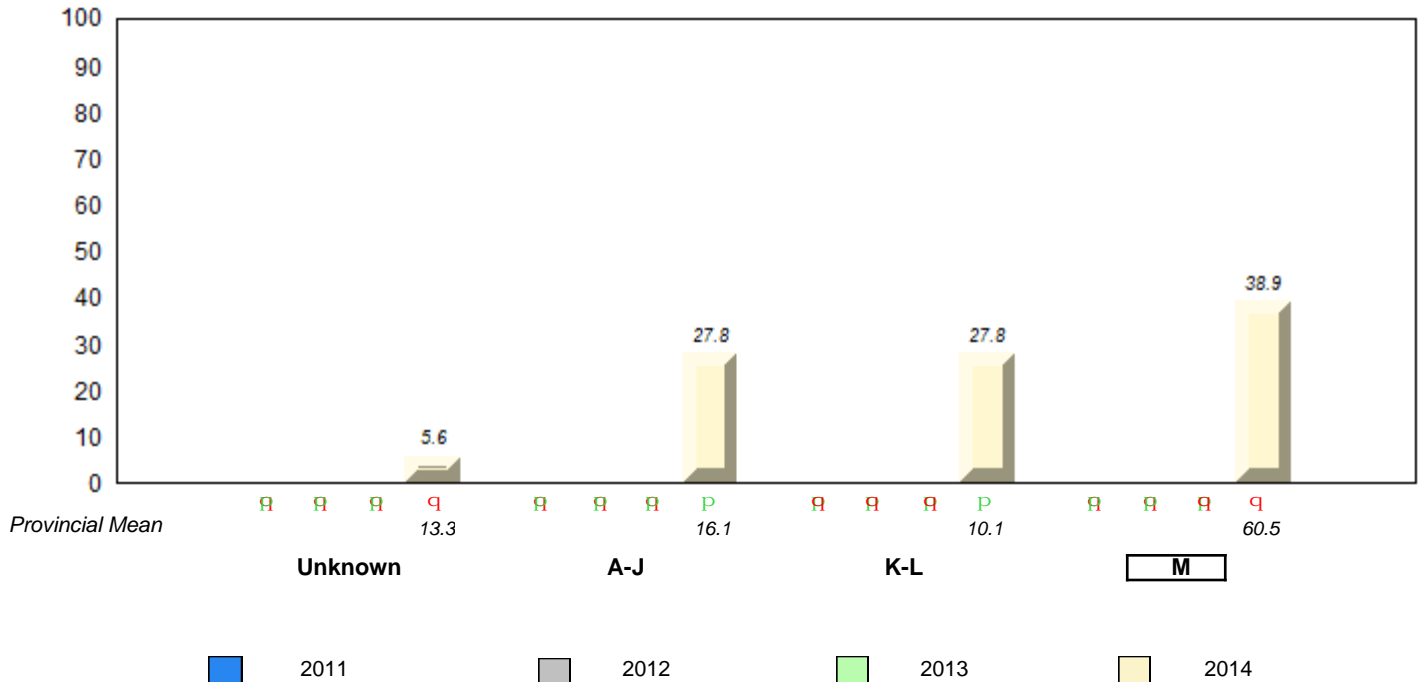

q p denotes school performance vs province. ⊗ denotes Department did not receive data.
 All percentages are based on AGR number for the above data.
 Source: Division of Evaluation and Research, Department of Education

**Grade 2 Reading Record Form
June 2014**

#373 - First Baptist Academy, Mount Pearl

Grades: K-10

Total Students : 1 ***Instructional Level June 2011 - June 2014***

Total Students (Submitted): 0 **2014 2013 2012 2011**

Level	School	District	Province	2014		2013		2012		2011	
				School vs District	School vs Province	School vs District	School vs Province	School vs District	School vs Province	School vs District	School vs Province
M	<i>School data with 5 or fewer students</i>			q	p	q	p	q	p	q	p
K -	<i>withheld for reasons of confidentiality.</i>			q	p	q	p	q	p	q	p
A -											
Unkr.											

School
District
Province

School data with 5 or fewer students withheld for reasons of confidentiality.

M : end of year benchmark.
 K-L: mid - year benchmark.
 A-J
 Unknown

**Instructional Level (June 2011 - June 2014)
4 Year Trend
(School Results)**

School data with 5 or fewer students withheld for reasons of confidentiality.

Unknown
 A-J
 K-L
 M

2011
 2012
 2013
 2014

**Grade 2 Reading Record Form
June 2014**

#375 - Lakecrest - St. John's Independent School, St. John's

Grades: K-8

Total Students : 19

Instructional Level June 2011 - June 2014

Total Students (Submitted): 0

Level	School	District	Province	2014		2013		2012		2011	
				School vs District	School vs Province	School vs District	School vs Province	School vs District	School vs Province	School vs District	School vs Province
M	<i>School data with 5 or fewer students</i>			Ⓜ	Ⓜ	Ⓜ	Ⓜ	Ⓜ	Ⓜ	Ⓜ	Ⓜ
K -	<i>withheld for reasons of confidentiality.</i>			Ⓜ	Ⓜ	Ⓜ	Ⓜ	Ⓜ	Ⓜ	Ⓜ	Ⓜ
A -											
Unkr.											

School
District
Province

School data with 5 or fewer students withheld for reasons of confidentiality.

M : end of year benchmark.
 K-L: mid - year benchmark.
 A-J
 Unknown

**Instructional Level (June 2011 - June 2014)
4 Year Trend
(School Results)**

School data with 5 or fewer students withheld for reasons of confidentiality.

Unknown
 A-J
 K-L
 M

2011
 2012
 2013
 2014

denotes school performance vs province.
 denotes Department did not receive data.
 All percentages are based on AGR number for the above data.
 Source: Division of Evaluation and Research, Department of Education

**Grade 2 Reading Record Form
June 2014**

#450 - St. Bonaventure's College, St. John's

Grades: K-12

Total Students : 32

Instructional Level June 2011 - June 2014

Total Students (Submitted): 0

Level	School	District	Province	2014		2013		2012		2011	
				School vs District	School vs Province	School vs District	School vs Province	School vs District	School vs Province	School vs District	School vs Province
M	<i>School data with 5 or fewer students</i>			Ⓜ	Ⓜ	Ⓜ	Ⓜ	P	P	P	P
K -	<i>withheld for reasons of confidentiality.</i>			Ⓜ	Ⓜ	Ⓜ	Ⓜ	P	q	P	q
A -											
Unkr.											

School
District
Province

School data with 5 or fewer students withheld for reasons of confidentiality.

M : end of year benchmark.
 K-L: mid - year benchmark.
 A-J
 Unknown

**Instructional Level (June 2011 - June 2014)
4 Year Trend
(School Results)**

School data with 5 or fewer students withheld for reasons of confidentiality.

Unknown
 A-J
 K-L
 M

2011
 2012
 2013
 2014

q p denotes school performance vs province.
Ⓜ denotes Department did not receive data.

All percentages are based on AGR number for the above data.

Source: Division of Evaluation and Research, Department of Education

**Grade 2 Reading Record Form
June 2014**

#453 - Eric G. Lambert All-Grade, Churchill Falls

Grades: K-12

Total Students : 8

Instructional Level June 2011 - June 2014

Total Students (Submitted): 8

Level	School	2014			2013			2012			2011				
		♀	♂		School vs District	School vs Province		School vs District	School vs Province		School vs District	School vs Province			
M (8)	100.0	87.5	12.5	10.4	9.1	1.3	60.5	30.4	29.6	P	P	P	P	P	P
K - L (0)	0.0	0.0	0.0	0.0	0.0	0.0	10.1	4.3	5.7	P	q	q	q	P	q
A - J (0)	0.0	0.0	0.0	0.0	0.0	0.0	16.1	5.5	10.3						
Unknown (0)	0.0			89.6			13.3								

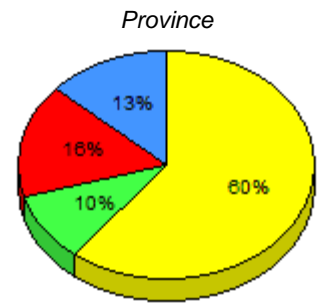
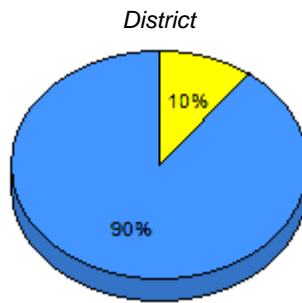
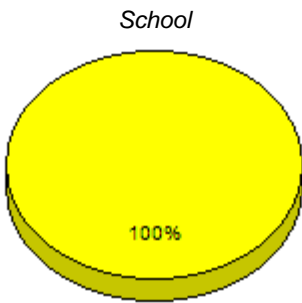

■ M : end of year benchmark.
 ■ K-L: mid - year benchmark.
 ■ A-J
 ■ Unknown

**Instructional Level (June 2011 - June 2014)
4 Year Trend
(School Results)**

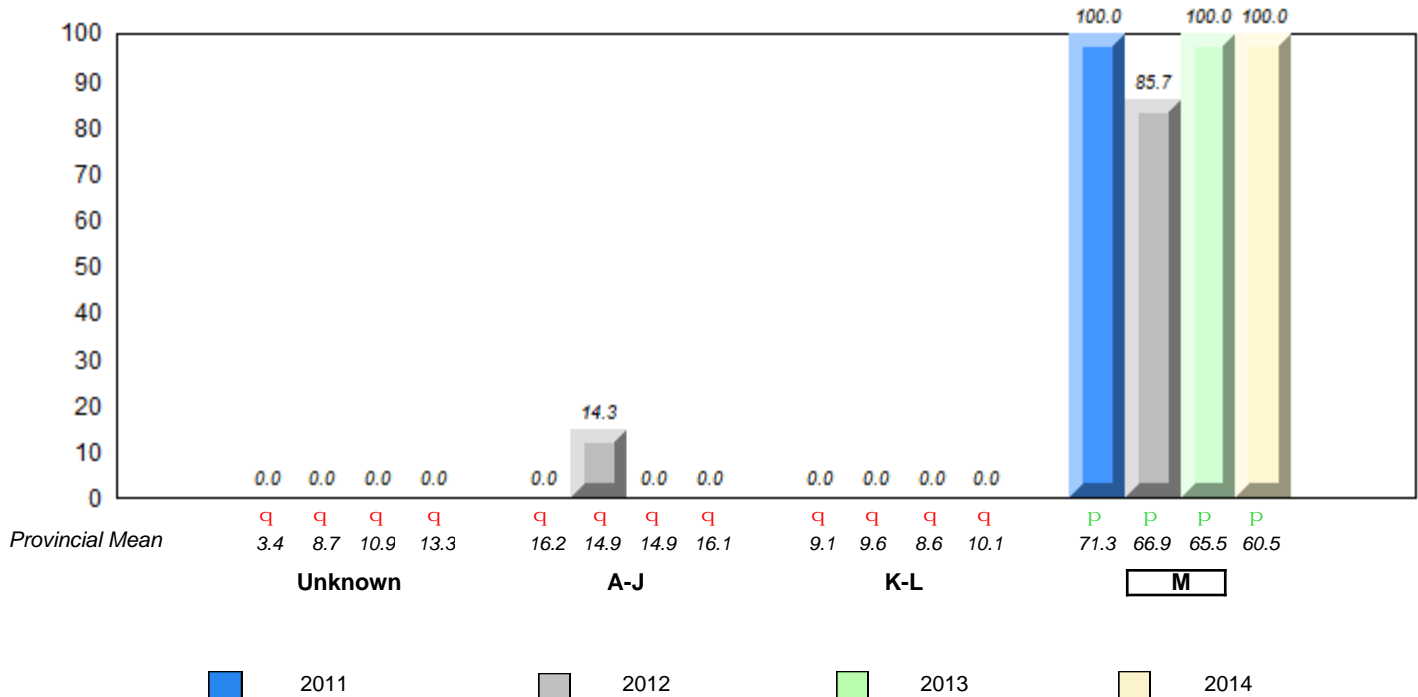

q p denotes school performance vs province. q denotes Department did not receive data.
 All percentages are based on AGR number for the above data.
 Source: Division of Evaluation and Research, Department of Education

**Grade 2 Reading Record Form
June 2014**

#469 - Immaculate Heart of Mary School, Corner Brook

Grades: K-10

Total Students : 17

Instructional Level June 2011 - June 2014

Total Students (Submitted): 0

Level	School	District	Province	2014		2013		2012		2011	
				School vs District	School vs Province	School vs District	School vs Province	School vs District	School vs Province	School vs District	School vs Province
M	<i>School data with 5 or fewer students</i>			Ⓜ	Ⓜ	Ⓟ	Ⓟ	Ⓜ	Ⓜ	Ⓡ	Ⓟ
K -	<i>withheld for reasons of confidentiality.</i>			Ⓜ	Ⓜ	Ⓟ	Ⓡ	Ⓜ	Ⓜ	Ⓟ	Ⓟ
A -											
Unkr.											

School
District
Province

School data with 5 or fewer students withheld for reasons of confidentiality.

M : end of year benchmark.
 K-L: mid - year benchmark.
 A-J
 Unknown

**Instructional Level (June 2011 - June 2014)
4 Year Trend
(School Results)**

School data with 5 or fewer students withheld for reasons of confidentiality.

Unknown
A-J
K-L
M

2011
 2012
 2013
 2014

denotes school performance vs province.
 denotes Department did not receive data.
 All percentages are based on AGR number for the above data.
 Source: Division of Evaluation and Research, Department of Education

**Grade 2 Reading Record Form
June 2014**

#018 - Sheshatshiu Innu School, Sheshatshiu

Total Students : 31

Instructional Level June 2011 - June 2014

Total Students (Submitted): 0

Level	School	District	Province	2014		2013		2012		2011	
				School vs District	School vs Province	School vs District	School vs Province	School vs District	School vs Province	School vs District	School vs Province
M	<i>School data with 5 or fewer students</i>			p	p	p	p	p	p	p	p
K -	<i>withheld for reasons of confidentiality.</i>			p	p	p	p	p	p	p	p
A -											
Unkr.											

School
District
Province

School data with 5 or fewer students withheld for reasons of confidentiality.

M : end of year benchmark.
 K-L: mid - year benchmark.
 A-J
 Unknown

**Instructional Level (June 2011 - June 2014)
4 Year Trend
(School Results)**

School data with 5 or fewer students withheld for reasons of confidentiality.

Unknown
A-J
K-L
 M

2011
 2012
 2013
 2014

denotes school performance vs province.
 denotes Department did not receive data.
 All percentages are based on AGR number for the above data.
 Source: Division of Evaluation and Research, Department of Education

**Grade 2 Reading Record Form
June 2014**

#376 - Se't Anneway Kegnamogwom, Conne River

Grades: K-12

Total Students : 11

Instructional Level June 2011 - June 2014

Total Students (Submitted): 10

Level	School	2014			2013			2012		2011					
		♀	♂	⊗	School vs District	School vs Province	School vs District	School vs Province	School vs District	School vs Province					
■ M (6)	54.5	45.5	9.1	14.3	11.9	2.4	60.5	30.4	29.6	P	Q	Q	Q	Q	Q
■ K - L (4)	36.4	0.0	36.4	9.5	0.0	9.5	10.1	4.3	5.7	P	P	Q	Q	Q	Q
■ A - J (0)	0.0	0.0	0.0	0.0	0.0	0.0	16.1	5.5	10.3						
■ Unknown (1)	9.1			76.2			13.3								

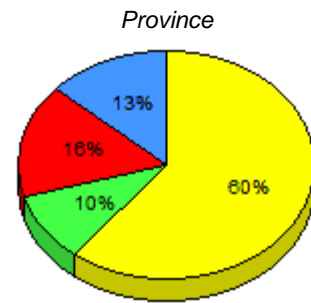
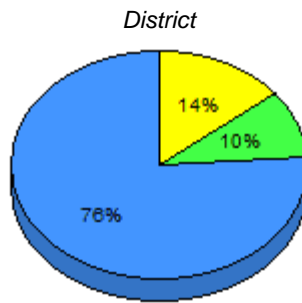
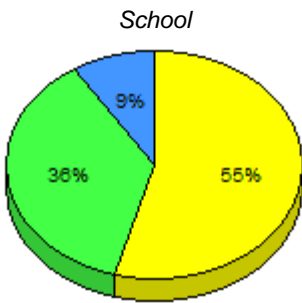

■ M : end of year benchmark.
 ■ K-L: mid - year benchmark.
 ■ A-J
 ■ Unknown

**Instructional Level (June 2011 - June 2014)
4 Year Trend
(School Results)**

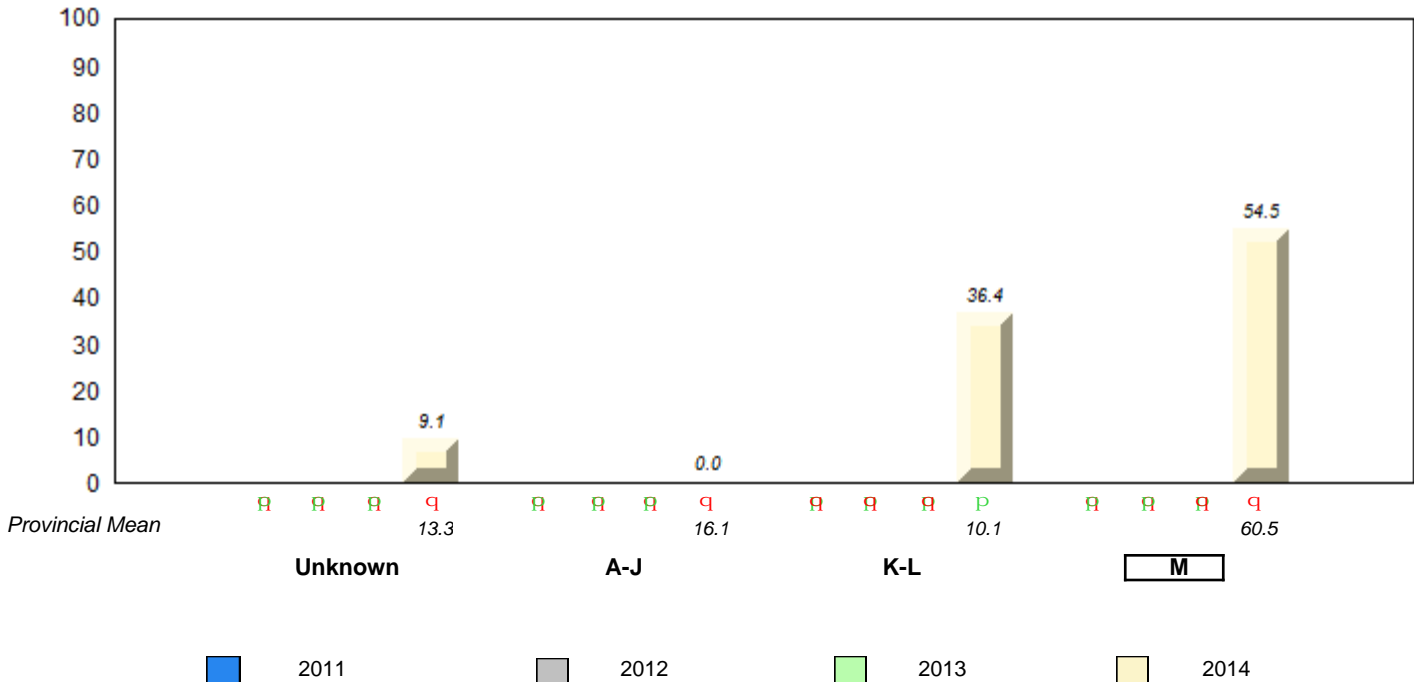

q p denotes school performance vs province.
 Q denotes Department did not receive data.
 All percentages are based on AGR number for the above data.
 Source: Division of Evaluation and Research, Department of Education