

District 1 - Labrador

#002 - Henry Gordon Academy, Cartwright

Grades: K-12

Total Students (AGR): 6 **Instructional Level January 2011 - January 2014**

		2014						2013		2012		2011	
Level	School	District	Province	School vs District	School vs Province	School vs District	School vs Province	School vs District	School vs Province	School vs District	School vs Province		
M (3)	School data with 5 or fewer students withheld for reasons of confidentiality.	44.8	21.6 23.2	40.0	20.8 19.3	▲	▲	▼	▼	▲	▲	▲	▲
K - L		13.4	7.2 6.2	16.2	7.9 8.4	▼	▼	▼	▼	▼	▼	▼	▼
A - J		38.7	13.9 24.7	30.6	12.1 18.5								
Unknown		3.1		13.1									

School  
School data with 5 or fewer students withheld for reasons of confidentiality.

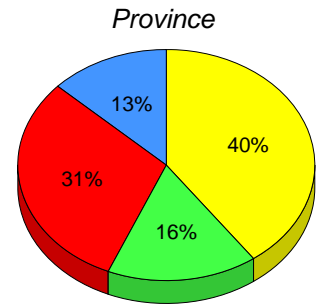
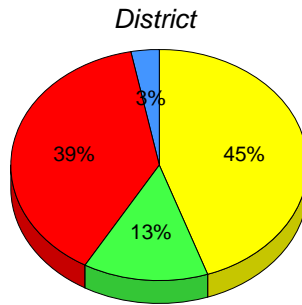

■ M : end of year benchmark. 
 ■ K-L: mid - year benchmark. 
 ■ A-J 
 ■ Unknown

**Instructional Level (January 2011 - January 2014)  
4 Year Trend  
(School Results)**

School data with 5 or fewer students withheld for reasons of confidentiality.

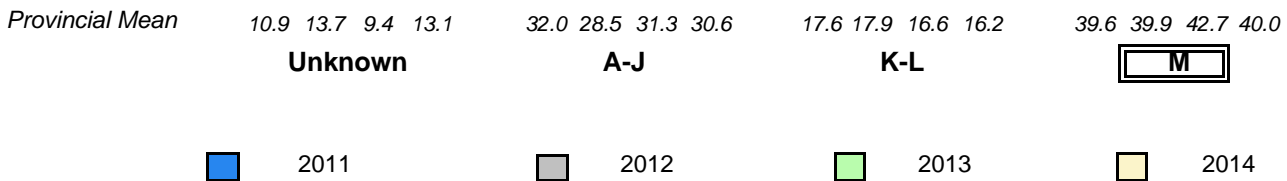

▼ ▲ denotes school performance vs province. ▼ denotes Department did not receive data.  
All percentages are based on AGR number for the above data.  
Source: Division of Evaluation and Research, Department of Education

District 1 - Labrador

#005 - Peacock Primary School, Happy Valley-Goose Bay

Grades: K-3

Total Students (AGR): 71

**Instructional Level January 2011 - January 2014**

Total Students (Submitted): 69

Level	School	2014		2013		2012		2011		School vs District	School vs Province	School vs District	School vs Province	School vs District	School vs Province
		♀	♂	♀	♂	♀	♂	♀	♂						
M (32)	45.1	25.4	19.7	44.8	21.6	23.2	40.0	20.8	19.3	▲	▲	▲	▲	▼	▲
K - L (7)	9.9	4.2	5.6	13.4	7.2	6.2	16.2	7.9	8.4	▼	▼	▼	▼	▼	▲
A - J (30)	42.3	12.7	29.6	38.7	13.9	24.7	30.6	12.1	18.5						
Unknown (2)	2.8			3.1			13.1								

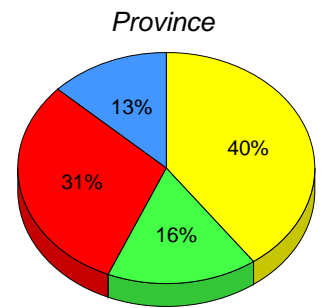
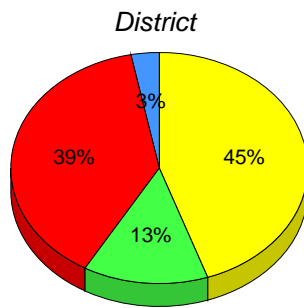
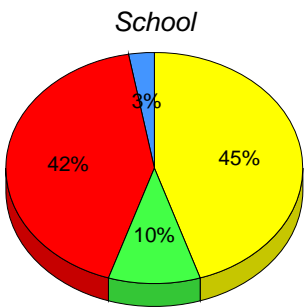

M : end of year benchmark.

K-L: mid - year benchmark.

A-J

Unknown

**Instructional Level (January 2011 - January 2014)  
4 Year Trend  
(School Results)**

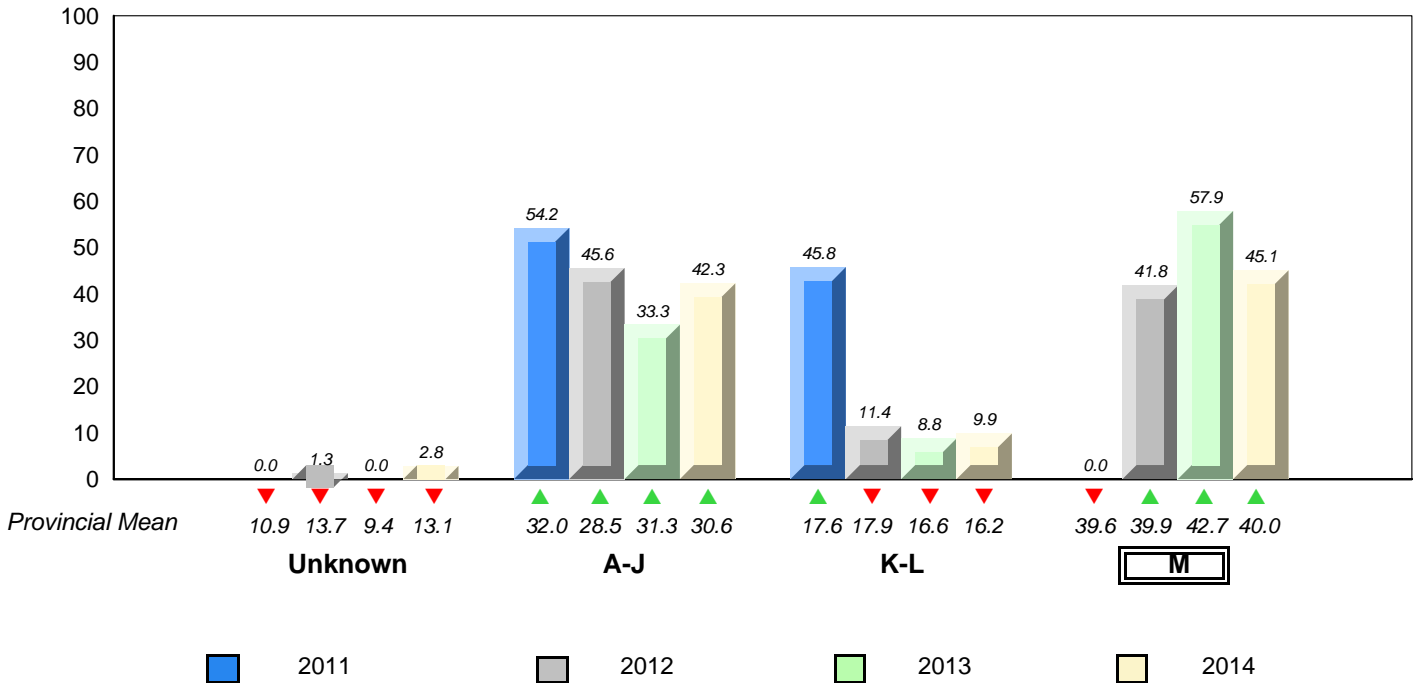

▼ ▲ denotes school performance vs province. ▼ denotes Department did not receive data.  
All percentages are based on AGR number for the above data.  
Source: Division of Evaluation and Research, Department of Education

**District 1 - Labrador**

#007 - Amos Comenius Memorial School, Hopedale

Grades: K-12

Total Students (AGR): 8

**Instructional Level January 2011 - January 2014**

Total Students (Submitted): 8

Level	2014			2013			2012			2011			
	School vs District	School vs Province	School vs Province	School vs District	School vs Province	School vs Province	School vs District	School vs Province	School vs District	School vs Province	School vs District	School vs Province	
<span style="color:yellow">■</span> M (1)	12.5	12.5	0.0	44.8	21.6	23.2	40.0	20.8	19.3	▼	▼	▼	▼
<span style="color:green">■</span> K - L (0)	0.0	0.0	0.0	13.4	7.2	6.2	16.2	7.9	8.4	▼	▼	▲	▲
<span style="color:red">■</span> A - J (7)	87.5	50.0	37.5	38.7	13.9	24.7	30.6	12.1	18.5				
<span style="color:blue">■</span> Unknown (0)	0.0			3.1			13.1						

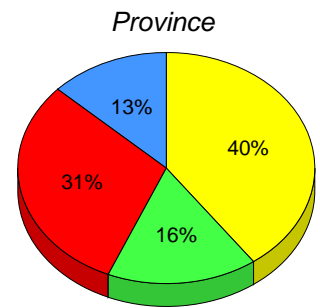
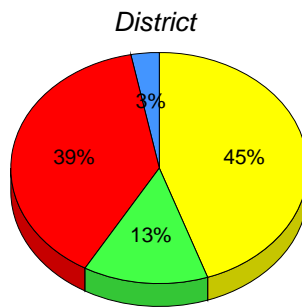
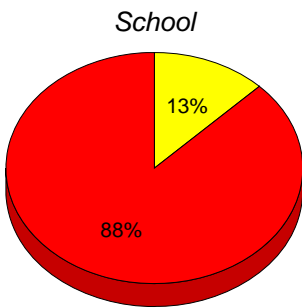

■ M : end of year benchmark.

■ K-L: mid - year benchmark.

■ A-J

■ Unknown

**Instructional Level (January 2011 - January 2014)  
4 Year Trend  
(School Results)**

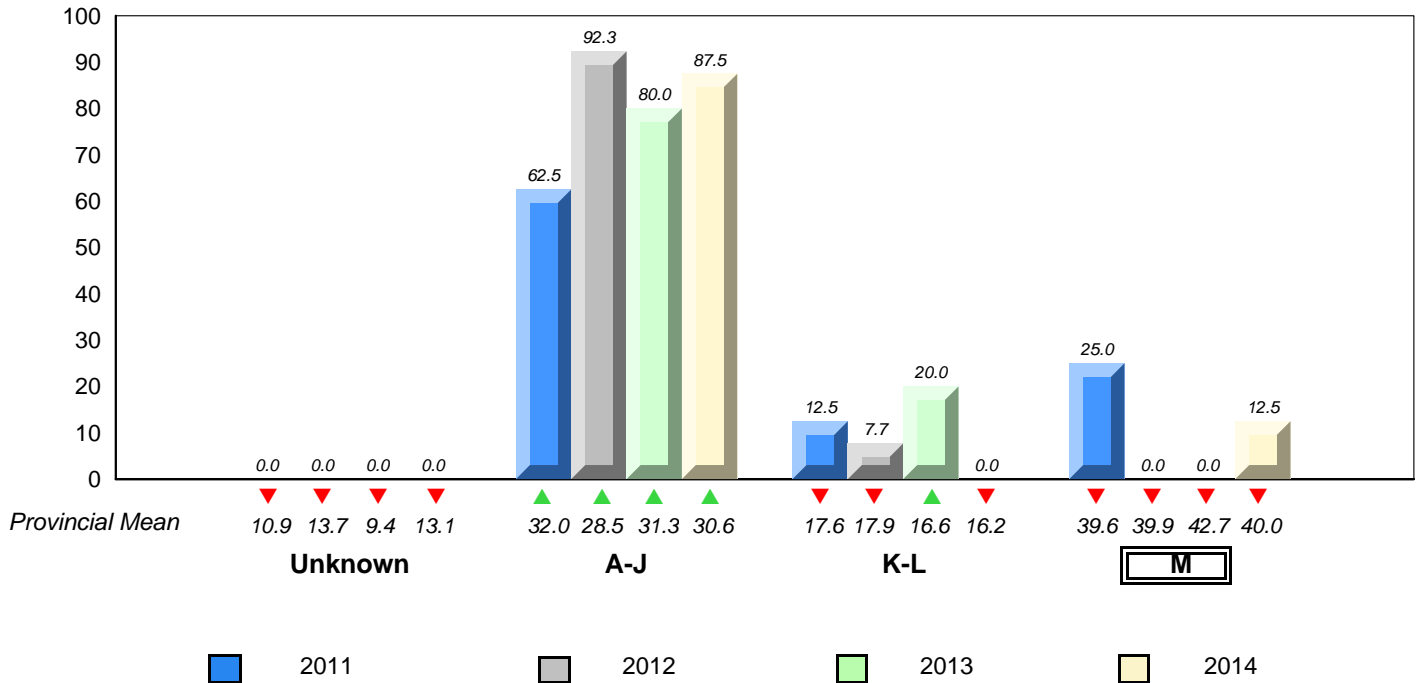

▼ ▲ denotes school performance vs province. ▼ denotes Department did not receive data.  
All percentages are based on AGR number for the above data.  
Source: Division of Evaluation and Research, Department of Education

**District 1 - Labrador**

#008 - A. P. Low Primary, Labrador City

Grades: K-3

Total Students (AGR): 72

**Instructional Level January 2011 - January 2014**

Total Students (Submitted): 69

Level	2014			2013			2012			2011			
	School vs District	School vs Province	School vs Province	School vs District	School vs Province	School vs Province	School vs District	School vs Province	School vs District	School vs Province	School vs District	School vs Province	
<b>M (42)</b>	58.3	22.2	36.1	44.8	21.6	23.2	40.0	20.8	19.3	▲	▲	▲	▲
<b>K - L (7)</b>	9.7	5.6	4.2	13.4	7.2	6.2	16.2	7.9	8.4	▼	▼	▲	▲
<b>A - J (20)</b>	27.8	8.3	19.4	38.7	13.9	24.7	30.6	12.1	18.5				
<b>Unknown (3)</b>	4.2			3.1			13.1						

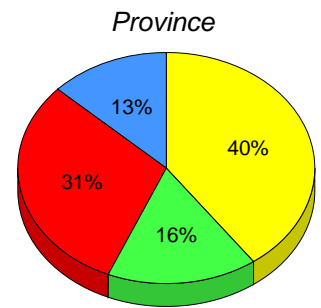
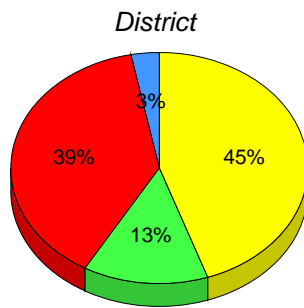
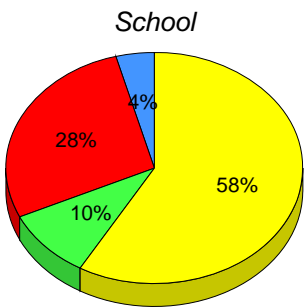

■ **M** : end of year benchmark.    
 ■ **K-L**: mid - year benchmark.    
 ■ **A-J**    
 ■ **Unknown**

**Instructional Level (January 2011 - January 2014)  
4 Year Trend  
(School Results)**

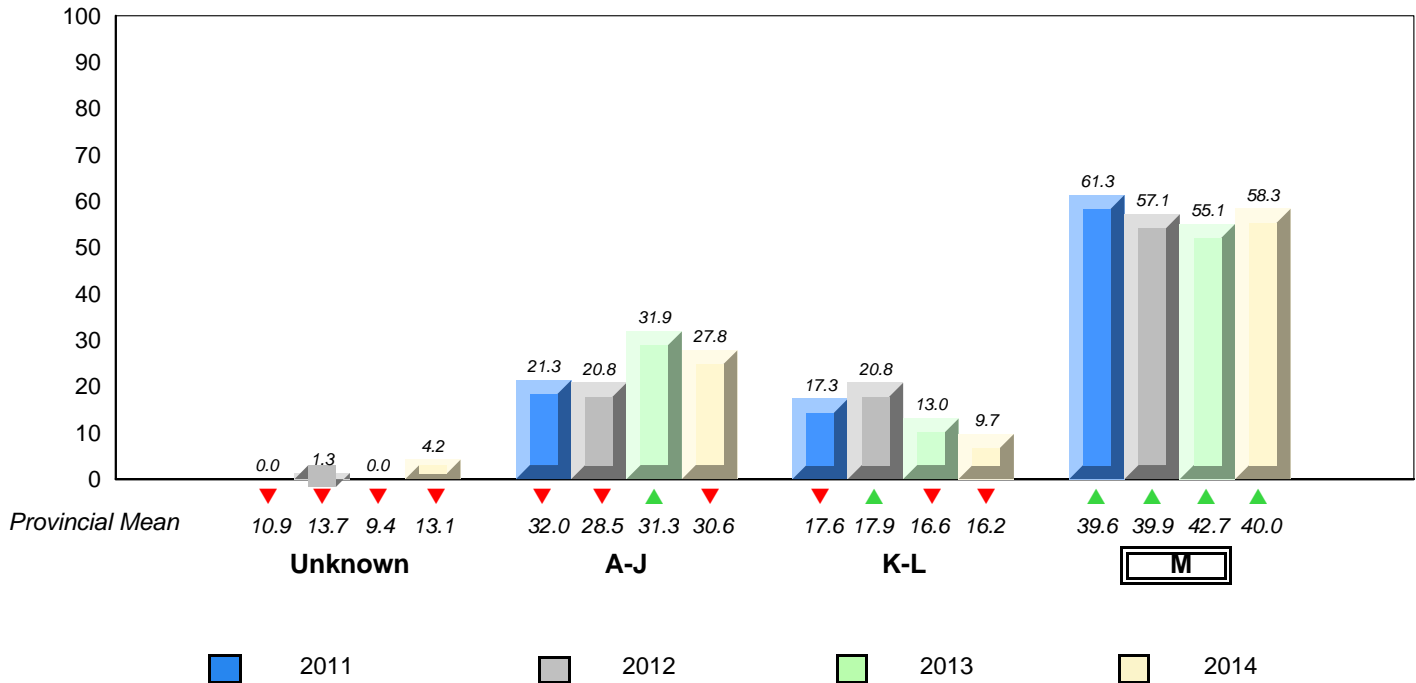

▼ ▲ denotes school performance vs province.    
 ▼ denotes Department did not receive data.  
 All percentages are based on AGR number for the above data.  
 Source: Division of Evaluation and Research, Department of Education

**District 1 - Labrador**

#012 - J.C. Erhardt Memorial School, Makkovik

Grades: K-6,8-12

Total Students (AGR): 6

***Instructional Level January 2011 - January 2014***

Total Students (Submitted): 6

Level	2014			2013			2012			2011					
	School vs District	School vs Province	School vs Province	School vs District	School vs Province	School vs Province	School vs District	School vs Province	School vs District	School vs Province	School vs District	School vs Province			
<span style="color:yellow">■</span> M (0)	0.0	0.0	0.0	44.8	21.6	23.2	40.0	20.8	19.3	▼	▼	▼	▼	▲	▲
<span style="color:green">■</span> K - L (1)	16.7	0.0	16.7	13.4	7.2	6.2	16.2	7.9	8.4	▲	▲	▲	▲	▼	▲
<span style="color:red">■</span> A - J (5)	83.3	16.7	66.7	38.7	13.9	24.7	30.6	12.1	18.5						
<span style="color:blue">■</span> Unknown (0)	0.0			3.1			13.1								

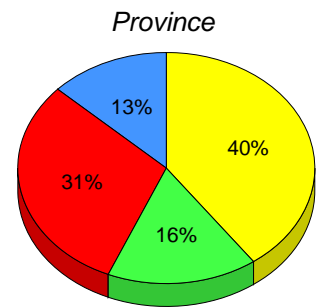
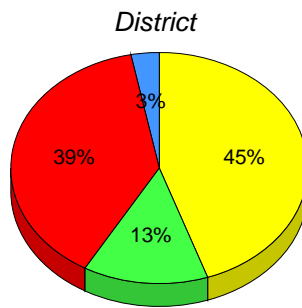
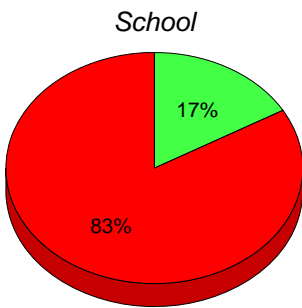

■ M : end of year benchmark.    ■ K-L: mid - year benchmark.    ■ A-J    ■ Unknown

***Instructional Level (January 2011 - January 2014)  
4 Year Trend  
(School Results)***

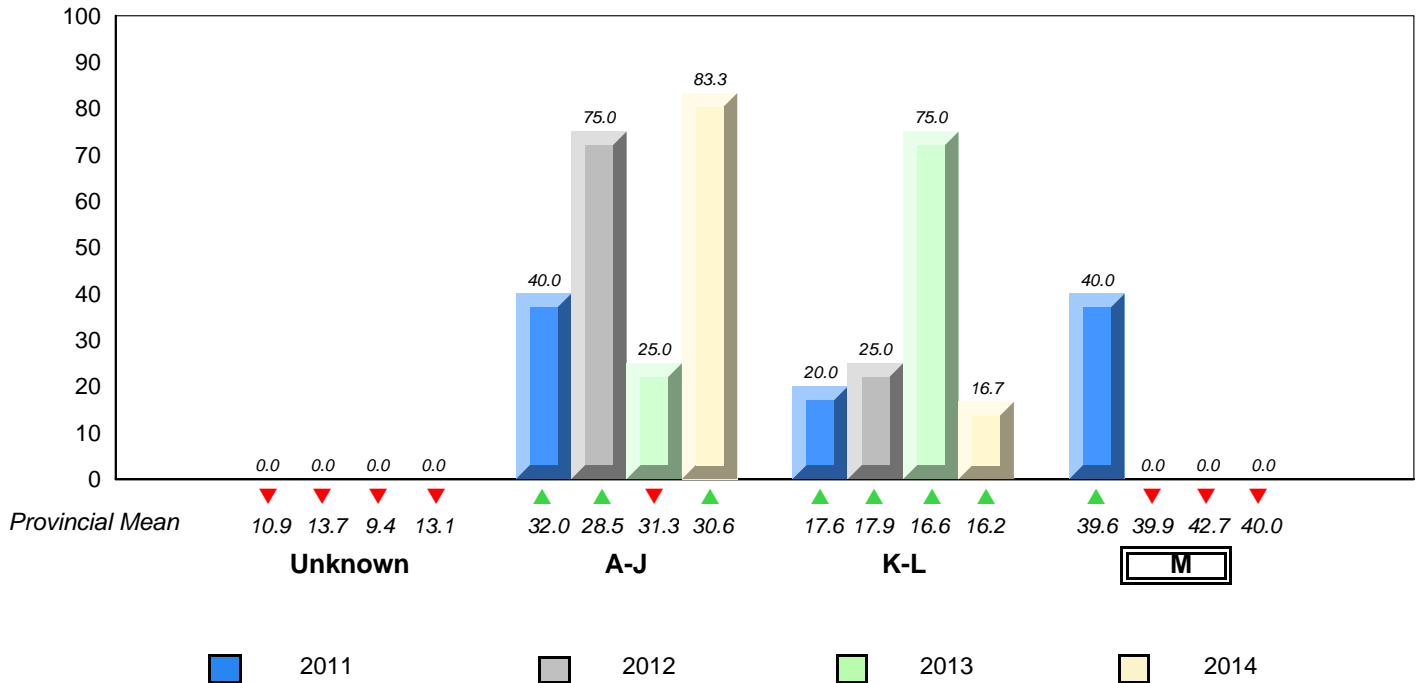

▼ ▲ denotes school performance vs province.    ▼ denotes Department did not receive data.  
All percentages are based on AGR number for the above data.  
Source: Division of Evaluation and Research, Department of Education

District 1 - Labrador

#014 - Jens Haven Memorial, Nain

Grades: K-12

Total Students (AGR): 19

**Instructional Level January 2011 - January 2014**

Total Students (Submitted): 20

Level	School	District	Province	2014		2013		2012		2011					
				School vs District	School vs Province	School vs District	School vs Province	School vs District	School vs Province	School vs District	School vs Province				
M (5)	25.0	15.0	10.0	44.8	21.6	23.2	40.0	20.8	19.3	▼	▼	▲	▲	▲	▲
K - L (8)	40.0	25.0	15.0	13.4	7.2	6.2	16.2	7.9	8.4	▲	▲	▼	▼	▼	▼
A - J (7)	35.0	25.0	10.0	38.7	13.9	24.7	30.6	12.1	18.5						
Unknown (0)	0.0			3.1			13.1								

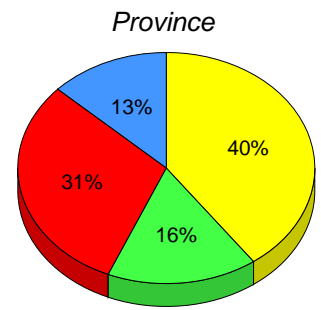
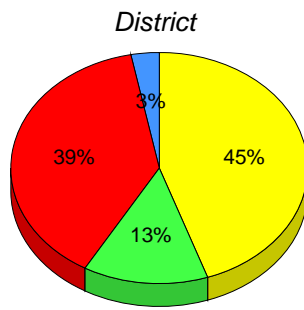
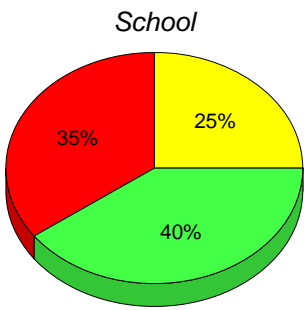

■ M : end of year benchmark.
 ■ K-L: mid - year benchmark.
 ■ A-J
 ■ Unknown

**Instructional Level (January 2011 - January 2014)  
4 Year Trend  
(School Results)**

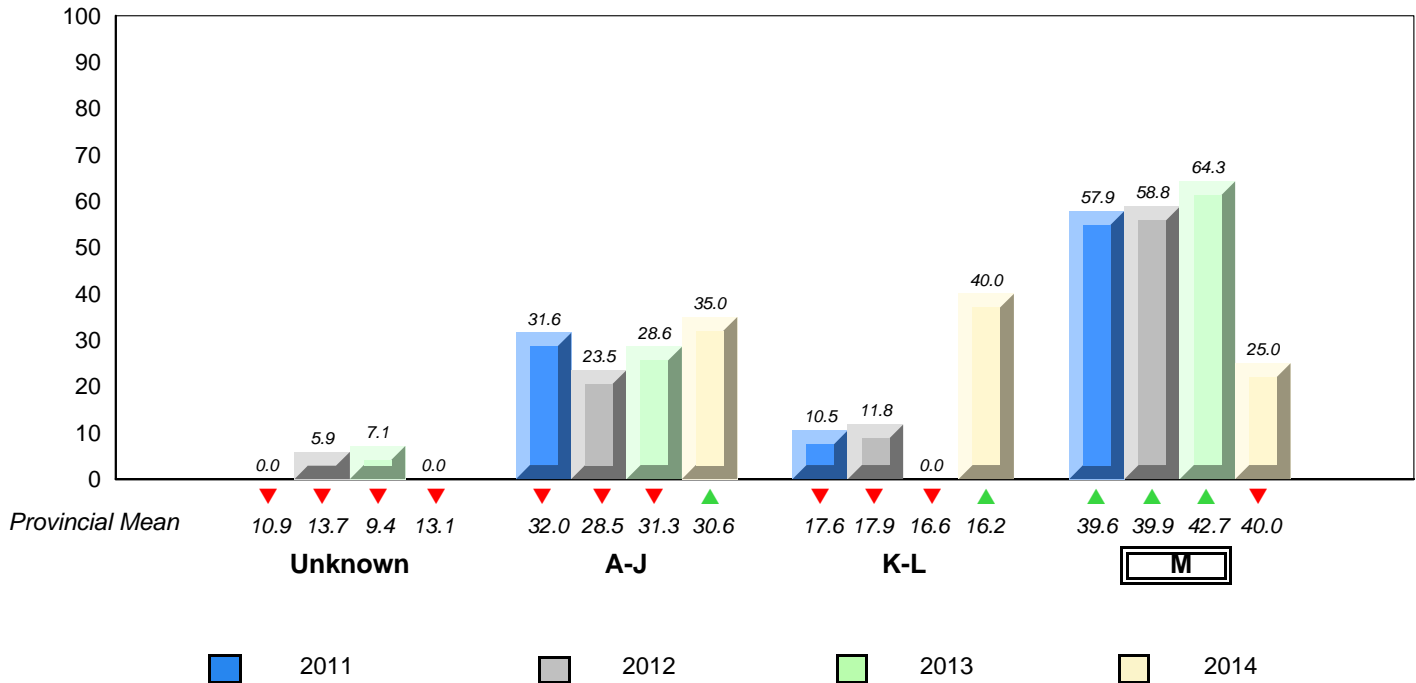

▼ ▲ denotes school performance vs province.
 ▼ denotes Department did not receive data.
 All percentages are based on AGR number for the above data.
 Source: Division of Evaluation and Research, Department of Education

District 1 - Labrador

#015 - Lake Melville School, North West River

Grades: K-12

Total Students (AGR): 6

***Instructional Level January 2011 - January 2014***

Total Students (Submitted): 5

Level	School	District	Province	2014		2013		2012		2011		
				School vs District	School vs Province	School vs District	School vs Province	School vs District	School vs Province	School vs District	School vs Province	
M (2)	44.8	21.6	23.2	40.0	20.8	19.3	▼	▼	▼	▲	▲	▲
K - L	13.4	7.2	6.2	16.2	7.9	8.4	▲	▲	▼	▼	▼	▲
A - J	38.7	13.9	24.7	30.6	12.1	18.5						
Unknown	3.1			13.1								

*School data with 5 or fewer students withheld for reasons of confidentiality.*

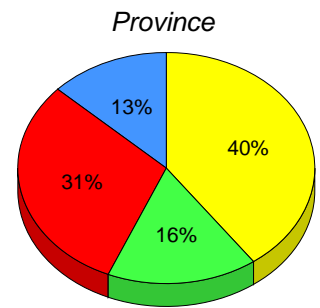
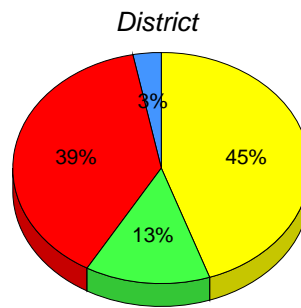

■ M : end of year benchmark.
 ■ K-L: mid - year benchmark.
 ■ A-J
 ■ Unknown

***Instructional Level (January 2011 - January 2014)  
4 Year Trend  
(School Results)***

*School data with 5 or fewer students withheld for reasons of confidentiality.*

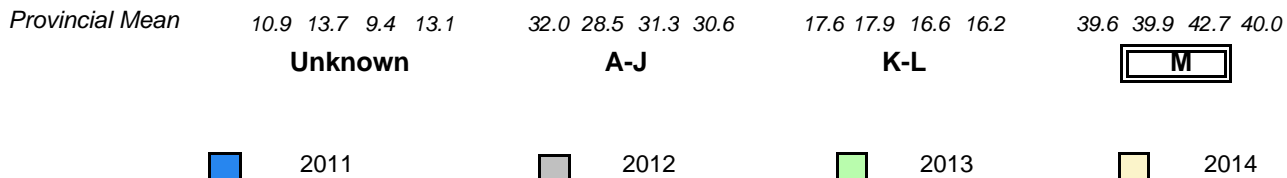

▼ ▲ denotes school performance vs province.
 ▼ denotes Department did not receive data.
 All percentages are based on AGR number for the above data.
 Source: Division of Evaluation and Research, Department of Education

District 1 - Labrador

#016 - B.L. Morrison, Postville

Grades: K-11

Total Students (AGR): 4

***Instructional Level January 2011 - January 2014***

Total Students (Submitted): 4

Level	School	District	Province	2014		2013		2012		2011		
				School vs District	School vs Province	School vs District	School vs Province	School vs District	School vs Province	School vs District	School vs Province	
M (2)	44.8	21.6	23.2	40.0	20.8	19.3	▲	▲	▼	▼	▲	▲
K - L	13.4	7.2	6.2	16.2	7.9	8.4	▼	▼	▲	▲	▲	▲
A - J	38.7	13.9	24.7	30.6	12.1	18.5						
Unknown	3.1			13.1								

*School data with 5 or fewer students withheld for reasons of confidentiality.*

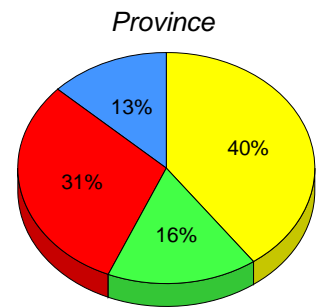
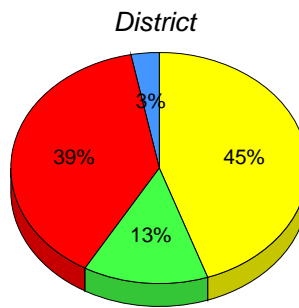

■ M : end of year benchmark. 
 ■ K-L: mid - year benchmark. 
 ■ A-J 
 ■ Unknown

***Instructional Level (January 2011 - January 2014)  
4 Year Trend  
(School Results)***

*School data with 5 or fewer students withheld for reasons of confidentiality.*

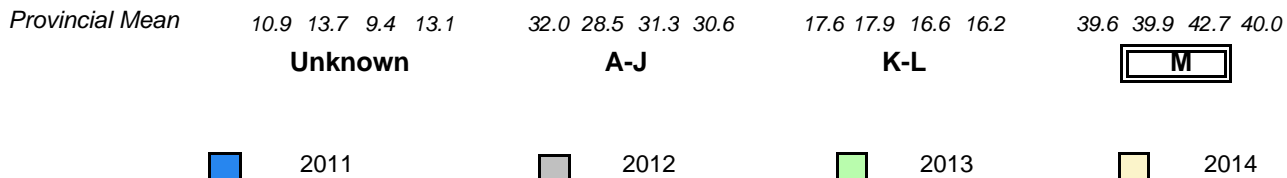

▼ ▲ denotes school performance vs province. ▼ denotes Department did not receive data.  
 All percentages are based on AGR number for the above data.  
 Source: Division of Evaluation and Research, Department of Education



**District 1 - Labrador**

#017 - Northern Lights Academy, Rigolet

Grades: K-12

Total Students (AGR): 2 ***Instructional Level January 2011 - January 2014***

								2014		2013		2012		2011	
Level	School	District		Province		School vs District	School vs Province	School vs District	School vs Province	School vs District	School vs Province	School vs District	School vs Province		
<span style="background-color: yellow; border: 1px solid black; display: inline-block; width: 15px; height: 15px;"></span> M (0)	<i>School data with 5 or fewer students withheld for reasons of confidentiality.</i>	44.8	21.6	23.2	40.0	20.8	19.3	▼	▼	▼	▲	▼	▲	▼	▼
<span style="background-color: green; border: 1px solid black; display: inline-block; width: 15px; height: 15px;"></span> K - L		13.4	7.2	6.2	16.2	7.9	8.4	▲	▲	▼	▼	▲	▲	▲	▲
<span style="background-color: red; border: 1px solid black; display: inline-block; width: 15px; height: 15px;"></span> A - J		38.7	13.9	24.7	30.6	12.1	18.5								
<span style="background-color: blue; border: 1px solid black; display: inline-block; width: 15px; height: 15px;"></span> Unknown		3.1			13.1										

*School data with 5 or fewer students withheld for reasons of confidentiality.*

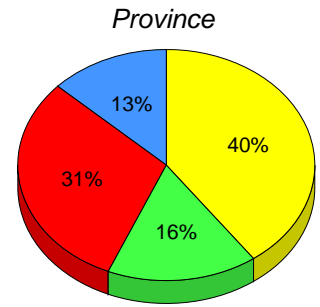
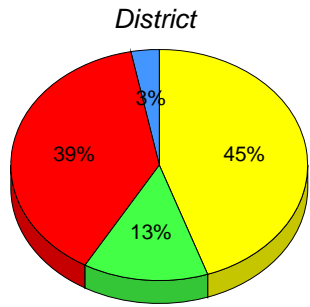

M : end of year benchmark.     K-L: mid - year benchmark.     A-J     Unknown

**Instructional Level (January 2011 - January 2014)  
4 Year Trend  
(School Results)**

*School data with 5 or fewer students withheld for reasons of confidentiality.*

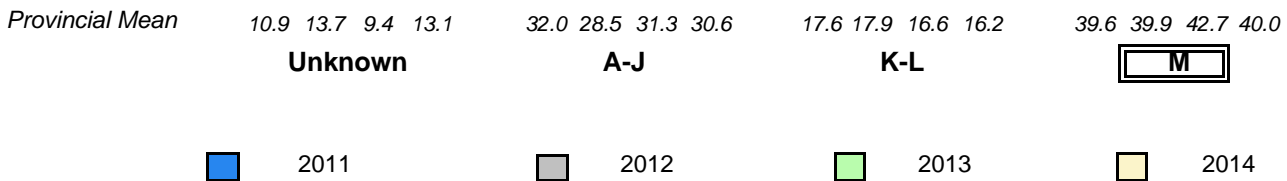

▼ ▲ denotes school performance vs province.    ▼ denotes Department did not receive data.  
All percentages are based on AGR number for the above data.  
Source: Division of Evaluation and Research, Department of Education

District 2 - Western

#022 - William Gillett Academy, Charlottetown, LAB

Grades: K-12

Total Students (AGR): 2 **Instructional Level January 2011 - January 2014**

								2014		2013		2012		2011	
Level	School	District	Province	School vs District	School vs Province	School vs District	School vs Province	School vs District	School vs Province	School vs District	School vs Province	School vs District	School vs Province		
M (1)	School data with 5 or fewer students withheld for reasons of confidentiality.	48.4	24.5 23.9	40.0	20.8 19.3	▲	▲	▼	▼	▼	▼	▼	▼		
K - L		16.5	8.6 7.9	16.2	7.9 8.4	▲	▲	▼	▼	▼	▼	▲	▲		
A - J		26.2	10.9 15.3	30.6	12.1 18.5										
Unknown		9.0		13.1											

School  
School data with 5 or fewer students withheld for reasons of confidentiality.

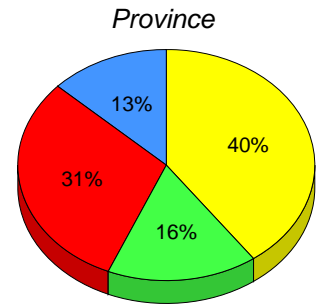
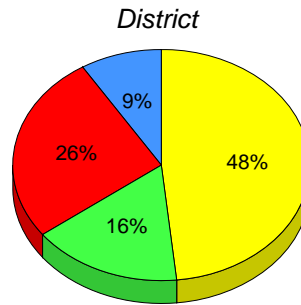

■ M : end of year benchmark. 
 ■ K-L: mid - year benchmark. 
 ■ A-J 
 ■ Unknown

**Instructional Level (January 2011 - January 2014)  
4 Year Trend  
(School Results)**

School data with 5 or fewer students withheld for reasons of confidentiality.

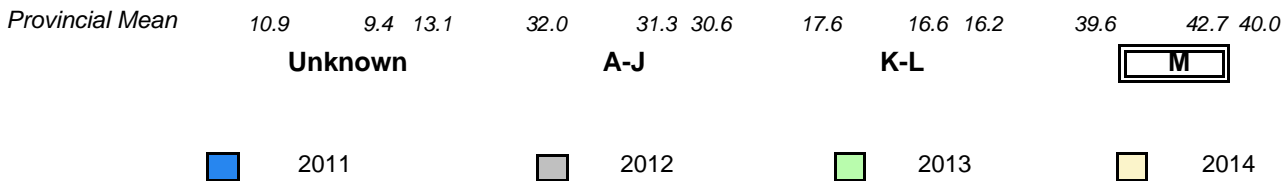

▼ ▲ denotes school performance vs province. ▼ denotes Department did not receive data.  
All percentages are based on AGR number for the above data.  
Source: Division of Evaluation and Research, Department of Education

District 2 - Western

#024 - James Cook Memorial, Cook's Harbour

Grades: 1-3,7-12

Total Students (AGR): 2

**Instructional Level January 2011 - January 2014**

Total Students (Submitted): 2

Level	School	District	Province	2014		2013		2012		2011	
				School vs District	School vs Province	School vs District	School vs Province	School vs District	School vs Province	School vs District	School vs Province
M (0)	School data with 5 or fewer students withheld for reasons of confidentiality.	48.4	24.5	23.9	40.0	20.8	19.3				
K - L		16.5	8.6	7.9	16.2	7.9	8.4				
A - J		26.2	10.9	15.3	30.6	12.1	18.5				
Unknown		9.0			13.1						

School  
School data with 5 or fewer students withheld for reasons of confidentiality.

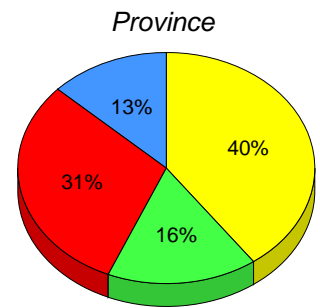
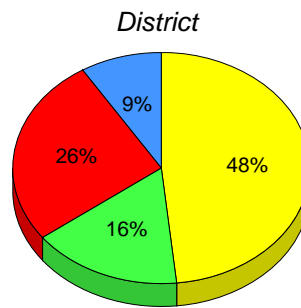

M : end of year benchmark.

K-L: mid - year benchmark.

A-J

Unknown

**Instructional Level (January 2011 - January 2014)  
4 Year Trend  
(School Results)**

School data with 5 or fewer students withheld for reasons of confidentiality.

Provincial Mean

13.1

30.6

16.2

40.0

Unknown

A-J

K-L

M

2011

2012

2013

2014

▼ ▲ denotes school performance vs province. ▼ denotes Department did not receive data.

All percentages are based on AGR number for the above data.

Source: Division of Evaluation and Research, Department of Education

District 2 - Western

#026 - H.G. Fillier Academy, Englee

Grades: K-9

Total Students (AGR): 7

**Instructional Level January 2011 - January 2014**

Total Students (Submitted): 7

Level	2014			2013			2012			2011					
	School vs District	School vs Province	School vs Province	School vs District	School vs Province	School vs Province	School vs District	School vs Province	School vs District	School vs Province	School vs District	School vs Province			
<b>M (1)</b>	14.3	0.0	14.3	48.4	24.5	23.9	40.0	20.8	19.3	▼	▼	▲	▲	▼	▼
<b>K - L (0)</b>	0.0	0.0	0.0	16.5	8.6	7.9	16.2	7.9	8.4	▼	▼	▼	▼	▼	▼
<b>A - J (4)</b>	57.1	42.9	14.3	26.2	10.9	15.3	30.6	12.1	18.5						
<b>Unknown (2)</b>	28.6			9.0			13.1								

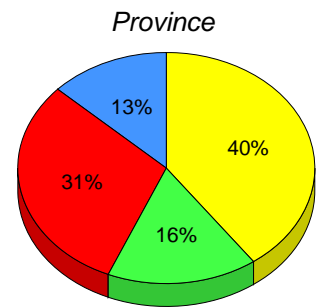
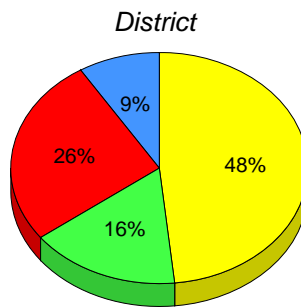
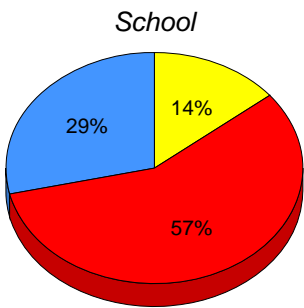

**M** : end of year benchmark.

**K-L**: mid - year benchmark.

**A-J**

**Unknown**

**Instructional Level (January 2011 - January 2014)  
4 Year Trend  
(School Results)**

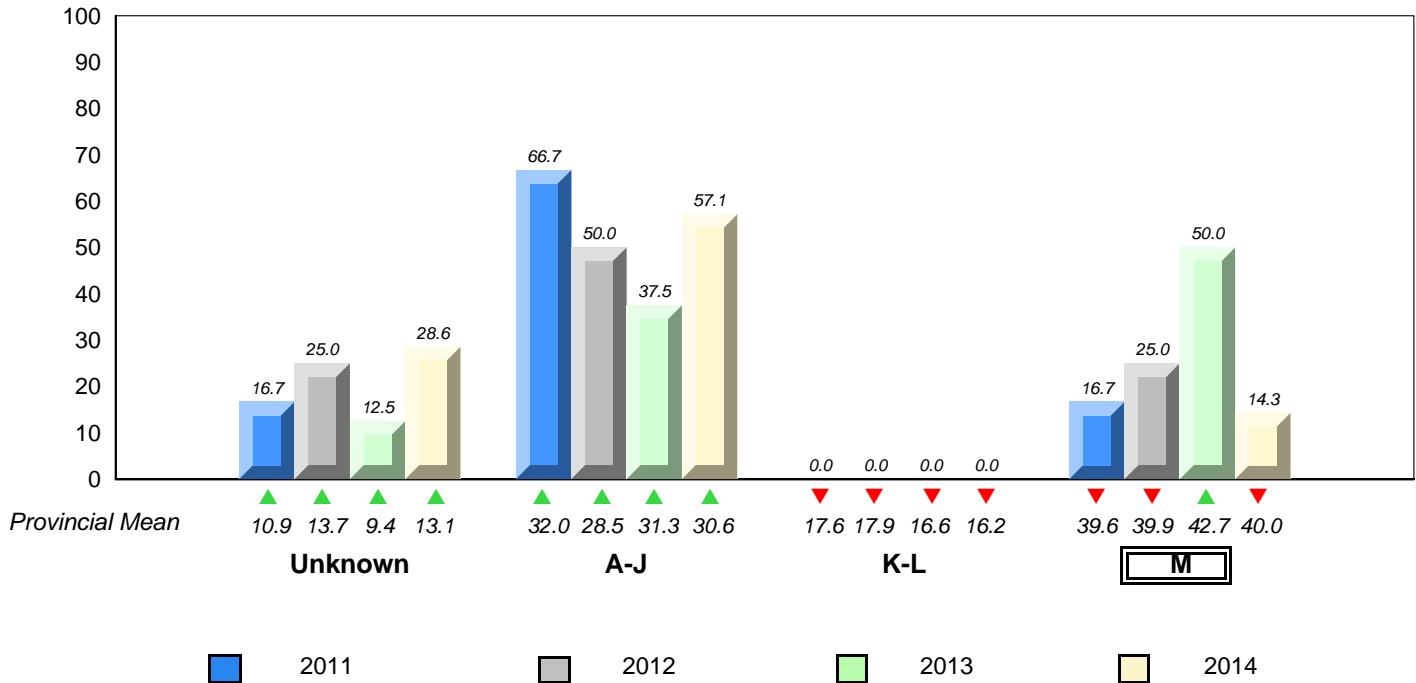

▼ ▲ denotes school performance vs province. ▼ denotes Department did not receive data.  
All percentages are based on AGR number for the above data.  
Source: Division of Evaluation and Research, Department of Education

District 2 - Western

#032 - Truman Eddison Memorial, Griquet

Grades: K-6

Total Students (AGR): 3

**Instructional Level January 2011 - January 2014**

Total Students (Submitted): 3

Level	School	District	Province	2014		2013		2012		2011	
				School vs District	School vs Province	School vs District	School vs Province	School vs District	School vs Province	School vs District	School vs Province
M (0)	School data with 5 or fewer students withheld for reasons of confidentiality.	48.4	24.5 23.9	40.0	20.8 19.3	▼	▼	▼	▼	▼	▼
K - L		16.5	8.6 7.9	16.2	7.9 8.4	▲	▲	▲	▲	▲	▲
A - J		26.2	10.9 15.3	30.6	12.1 18.5						
Unknown		9.0		13.1							

School  
School data with 5 or fewer students withheld for reasons of confidentiality.

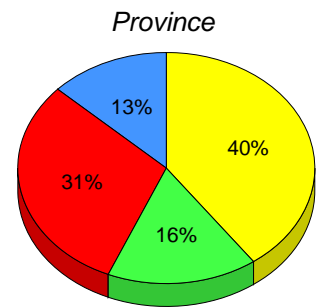
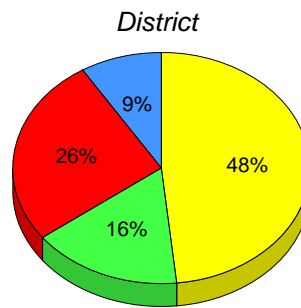

■ M : end of year benchmark. 
 ■ K-L: mid - year benchmark. 
 ■ A-J 
 ■ Unknown

**Instructional Level (January 2011 - January 2014)  
4 Year Trend  
(School Results)**

School data with 5 or fewer students withheld for reasons of confidentiality.

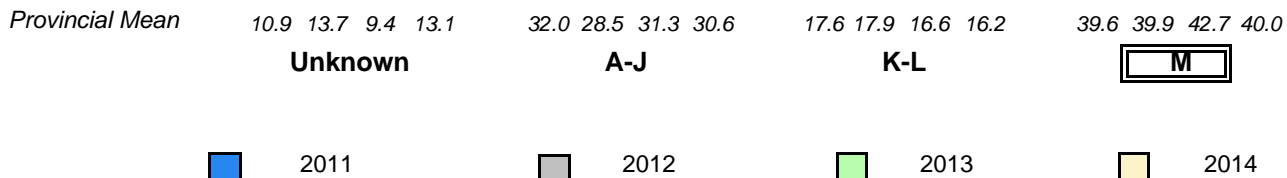

▼ ▲ denotes school performance vs province. ▼ denotes Department did not receive data.  
All percentages are based on AGR number for the above data.  
Source: Division of Evaluation and Research, Department of Education

District 2 - Western

#039 - Mary Simms All-Grade, Main Brook

Grades: K-12

Total Students (AGR): 5

***Instructional Level January 2011 - January 2014***

Total Students (Submitted): 5

Level	School	District	Province	2014		2013		2012		2011		
				School vs District	School vs Province	School vs District	School vs Province	School vs District	School vs Province	School vs District	School vs Province	
M (3)	48.4	24.5	23.9	40.0	20.8	19.3	▲	▲	▲	▲	▲	▲
K - L	16.5	8.6	7.9	16.2	7.9	8.4	▼	▼	▼	▼	▼	▼
A - J	26.2	10.9	15.3	30.6	12.1	18.5						
Unknown	9.0			13.1								

School  
School data with 5 or fewer students withheld for reasons of confidentiality.

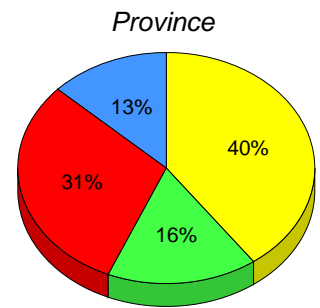
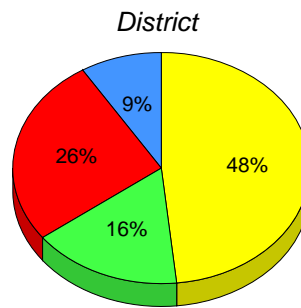

■ M : end of year benchmark. 
 ■ K-L: mid - year benchmark. 
 ■ A-J 
 ■ Unknown

***Instructional Level (January 2011 - January 2014)  
4 Year Trend  
(School Results)***

School data with 5 or fewer students withheld for reasons of confidentiality.

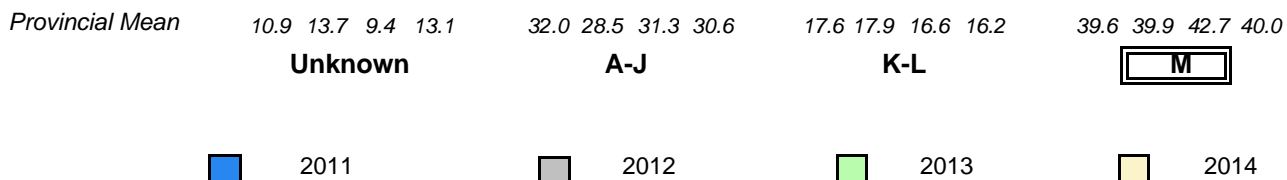

▼ ▲ denotes school performance vs province. 
 ▼ ▲ denotes Department did not receive data. 
 All percentages are based on AGR number for the above data. 
 Source: Division of Evaluation and Research, Department of Education

District 2 - Western

#040 - St. Mary's AG, Mary's Harbour

Grades: K-12

Total Students (AGR): 2

**Instructional Level January 2011 - January 2014**

Total Students (Submitted): 2

2014

2013

2012

2011

Level	School	District	Province	2014		2013		2012		2011	
				School vs District	School vs Province	School vs District	School vs Province	School vs District	School vs Province	School vs District	School vs Province
M (1)	School data with 5 or fewer students withheld for reasons of confidentiality.	48.4	24.5 23.9	40.0	20.8 19.3	▲	▲	▲	▲	▲	▲
K - L		16.5	8.6 7.9	16.2	7.9 8.4	▼	▼	▼	▼	▼	▼
A - J		26.2	10.9 15.3	30.6	12.1 18.5						
Unknown		9.0		13.1							

School  
School data with 5 or fewer students withheld for reasons of confidentiality.

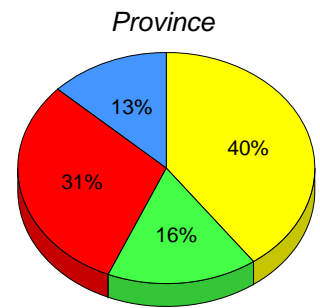
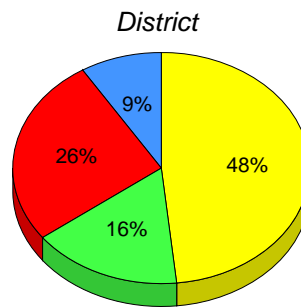

M : end of year benchmark.

K-L: mid - year benchmark.

A-J

Unknown

**Instructional Level (January 2011 - January 2014)  
4 Year Trend  
(School Results)**

School data with 5 or fewer students withheld for reasons of confidentiality.

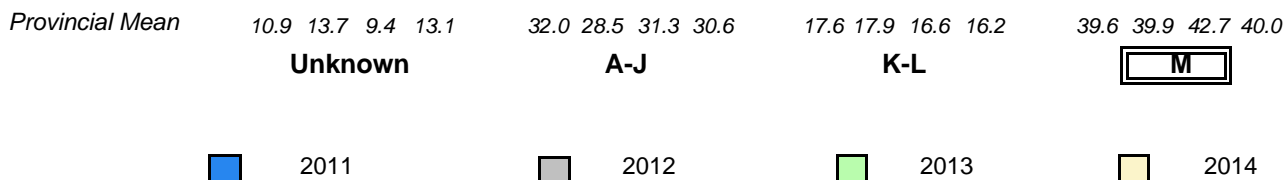

▼ ▲ denotes school performance vs province. ▼ denotes Department did not receive data.

All percentages are based on AGR number for the above data.

Source: Division of Evaluation and Research, Department of Education

District 2 - Western

#046 - Bayside Academy, Port Hope Simpson

Grades: K-12

Total Students (AGR): 9

**Instructional Level January 2011 - January 2014**

Total Students (Submitted): 9

Level	2014			2013			2012			2011					
	School vs District	School vs Province	School vs Province	School vs District	School vs Province	School vs Province	School vs District	School vs Province	School vs District	School vs Province	School vs District	School vs Province			
M (7)	77.8	55.6	22.2	48.4	24.5	23.9	40.0	20.8	19.3	▲	▲	▼	▼	▼	▼
K - L (1)	11.1	11.1	0.0	16.5	8.6	7.9	16.2	7.9	8.4	▼	▼	▲	▲	▼	▼
A - J (1)	11.1	11.1	0.0	26.2	10.9	15.3	30.6	12.1	18.5						
Unknown (0)	0.0			9.0			13.1								

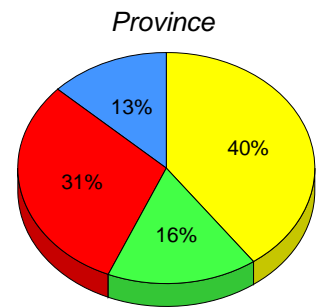
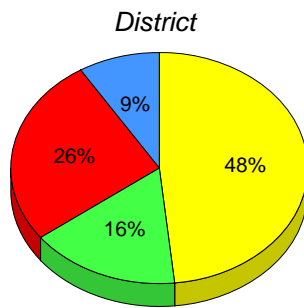
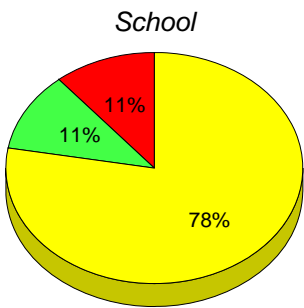

M : end of year benchmark.

K-L: mid - year benchmark.

A-J

Unknown

**Instructional Level (January 2011 - January 2014)  
4 Year Trend  
(School Results)**

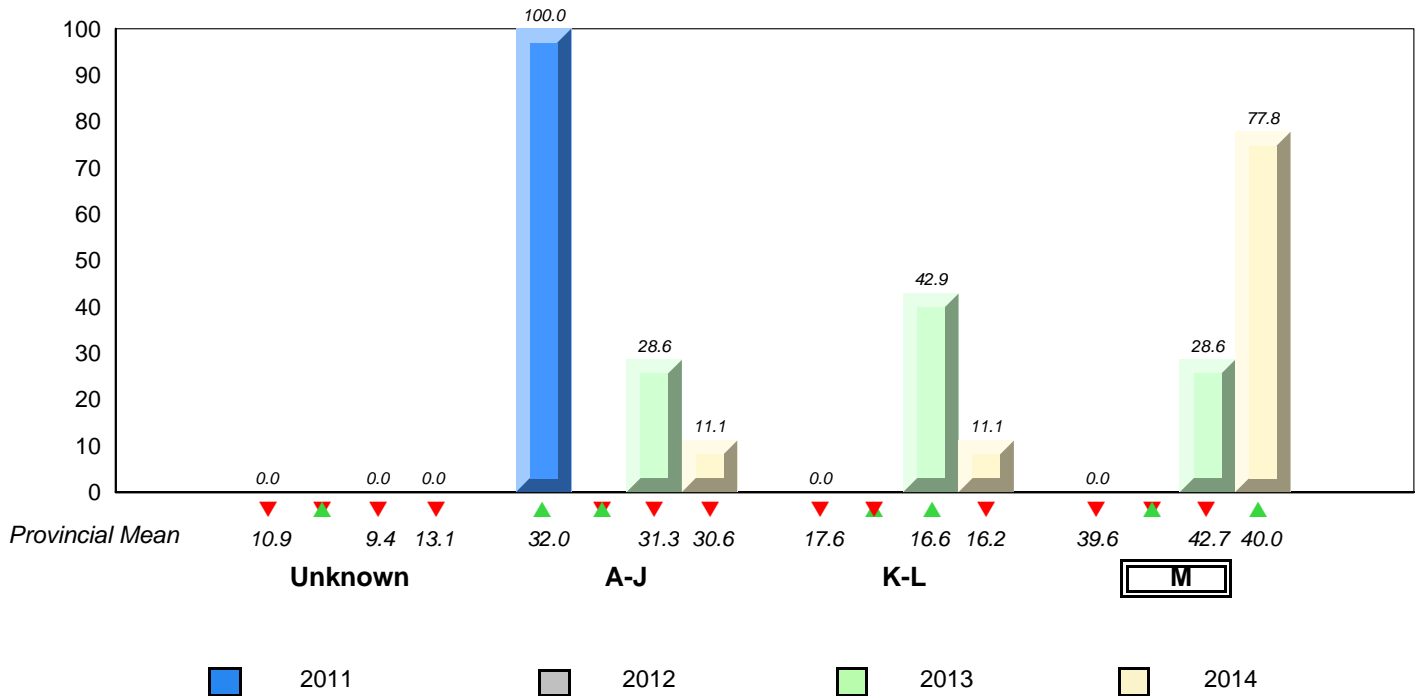

▼ ▲ denotes school performance vs province. ▼ denotes Department did not receive data.  
All percentages are based on AGR number for the above data.  
Source: Division of Evaluation and Research, Department of Education



District 2 - Western

#054 - St. Lewis Academy, St. Lewis

Grades: 1-12

Total Students (AGR): 2

**Instructional Level January 2011 - January 2014**

Total Students (Submitted): 1

Level	School	District	Province	2014		2013		2012		2011	
				School vs District	School vs Province	School vs District	School vs Province	School vs District	School vs Province	School vs District	School vs Province
M (0)	School data with 5 or fewer students withheld for reasons of confidentiality.	48.4	24.5 23.9	40.0	20.8 19.3	▼	▼	▲	▲	▲	▲
K - L		16.5	8.6 7.9	16.2	7.9 8.4	▲	▲	▲	▲	▼	▼
A - J		26.2	10.9 15.3	30.6	12.1 18.5						
Unknown		9.0		13.1							

School  
School data with 5 or fewer students withheld for reasons of confidentiality.

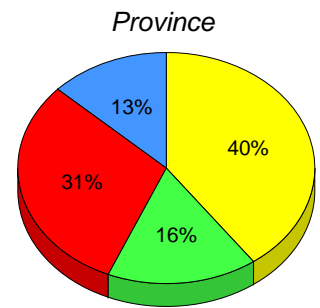
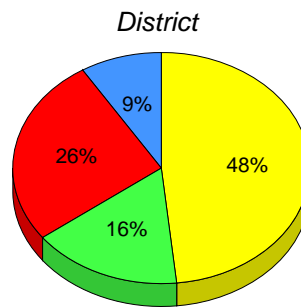

■ M : end of year benchmark.    
 ■ K-L: mid - year benchmark.    
 ■ A-J    
 ■ Unknown

**Instructional Level (January 2011 - January 2014)  
4 Year Trend  
(School Results)**

School data with 5 or fewer students withheld for reasons of confidentiality.

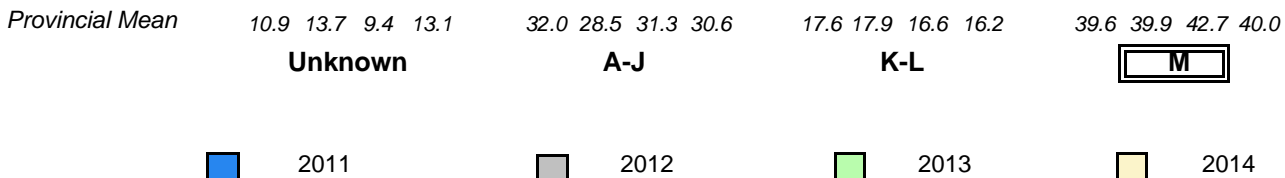

▼ ▲ denotes school performance vs province. ▼ denotes Department did not receive data.  
All percentages are based on AGR number for the above data.  
Source: Division of Evaluation and Research, Department of Education

**District 2 - Western**

#057 - St. Peter's Academy, Benoit's Cove

Grades: K-9

Total Students (AGR): 19

**Instructional Level January 2011 - January 2014**

Total Students (Submitted): 19

Level	School	♀	♂	District	♀	♂	Province	♀	♂	2014		2013		2012		2011	
										School vs District	School vs Province	School vs District	School vs Province	School vs District	School vs Province	School vs District	School vs Province
M (5)	26.3	10.5	15.8	48.4	24.5	23.9	40.0	20.8	19.3	▼	▼	✕	✕	✕	✕	▼	▼
K - L (8)	42.1	26.3	15.8	16.5	8.6	7.9	16.2	7.9	8.4	▲	▲	✕	✕	✕	✕	▲	▲
A - J (6)	31.6	15.8	15.8	26.2	10.9	15.3	30.6	12.1	18.5								
Unknown (0)	0.0			9.0			13.1										

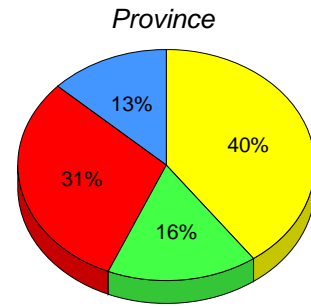
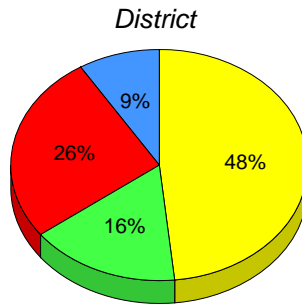
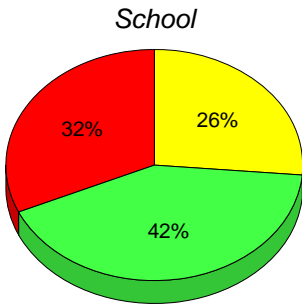

■ M : end of year benchmark.    
 ■ K-L: mid - year benchmark.    
 ■ A-J    
 ■ Unknown

**Instructional Level (January 2011 - January 2014)  
4 Year Trend  
(School Results)**

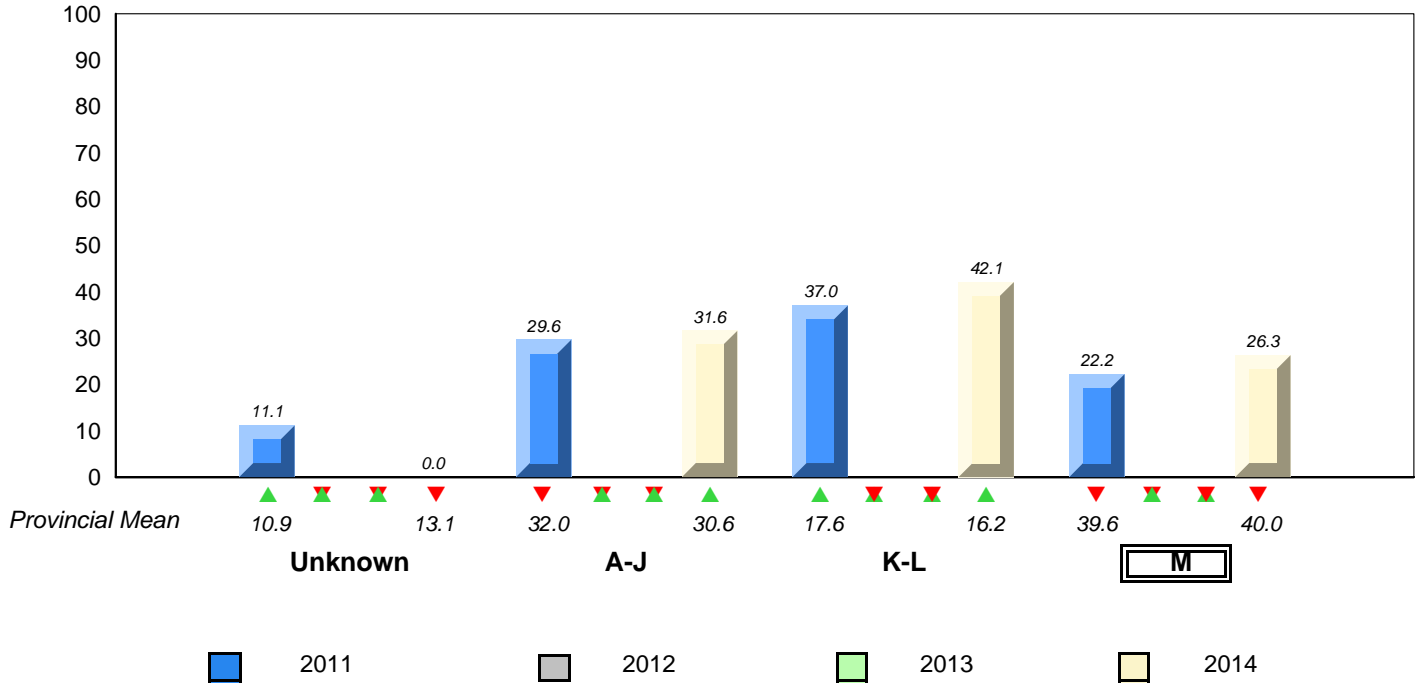

▼ ▲ denotes school performance vs province.    
 ✕ denotes Department did not receive data.  
 All percentages are based on AGR number for the above data.  
 Source: Division of Evaluation and Research, Department of Education

District 2 - Western

#060 - C.C. Loughlin Elementary, Corner Brook

Grades: K-6

Total Students (AGR): 21

**Instructional Level January 2011 - January 2014**

Total Students (Submitted): 21

Level	School	♀	♂	District	♀	♂	Province	♀	♂	2014		2013		2012		2011	
										School vs District	School vs Province	School vs District	School vs Province	School vs District	School vs Province	School vs District	School vs Province
M (6)	28.6	9.5	19.0	48.4	24.5	23.9	40.0	20.8	19.3	▼	▼	▼	▼	▼	▼	▼	▼
K - L (3)	14.3	4.8	9.5	16.5	8.6	7.9	16.2	7.9	8.4	▼	▼	▼	▼	▼	▼	▼	▼
A - J (10)	47.6	14.3	33.3	26.2	10.9	15.3	30.6	12.1	18.5								
Unknown (2)	9.5			9.0			13.1										

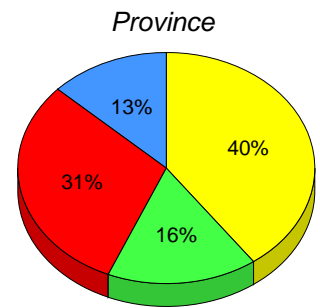
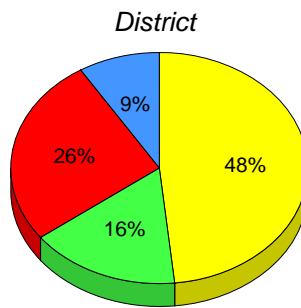
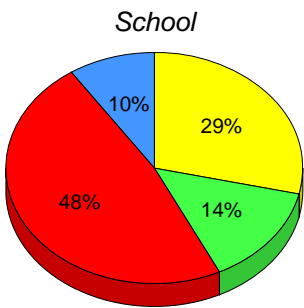

M : end of year benchmark.

K-L: mid - year benchmark.

A-J

Unknown

**Instructional Level (January 2011 - January 2014)  
4 Year Trend  
(School Results)**

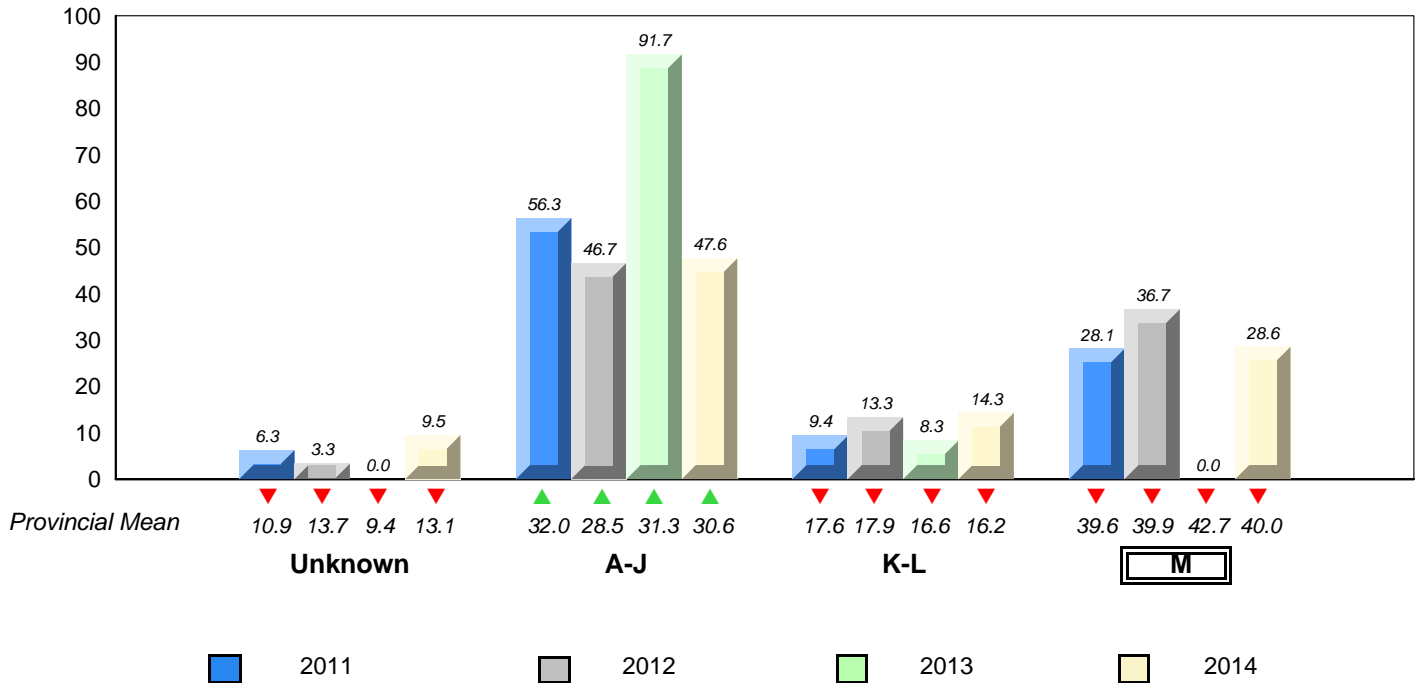

▼ ▲ denotes school performance vs province. ▼ denotes Department did not receive data.  
All percentages are based on AGR number for the above data.  
Source: Division of Evaluation and Research, Department of Education

District 2 - Western

#065 - Humber Elementary, Corner Brook

Grades: K-6

Total Students (AGR): 46

**Instructional Level January 2011 - January 2014**

Total Students (Submitted): 46

Level	2014			2013			2012			2011			
	School vs District	School vs Province	School vs Province	School vs District	School vs Province	School vs Province	School vs District	School vs Province	School vs District	School vs Province	School vs District	School vs Province	
M (33)	71.7	26.1	45.7	48.4	24.5	23.9	40.0	20.8	19.3	▲	▲	▲	▲
K - L (2)	4.3	2.2	2.2	16.5	8.6	7.9	16.2	7.9	8.4	▼	▼	▲	▲
A - J (2)	4.3	0.0	4.3	26.2	10.9	15.3	30.6	12.1	18.5				
Unknown (9)	19.6			9.0			13.1						

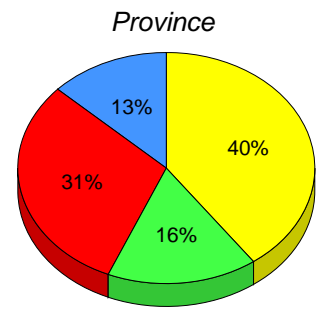
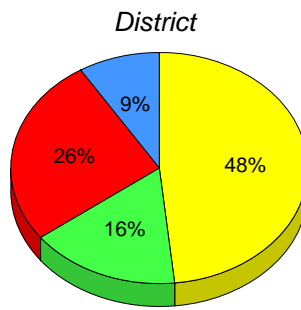
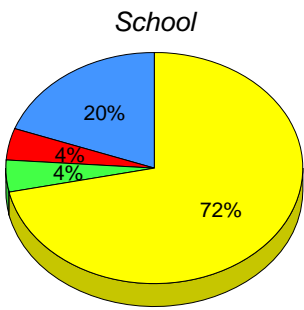

■ M : end of year benchmark. 
 ■ K-L: mid - year benchmark. 
 ■ A-J 
 ■ Unknown

**Instructional Level (January 2011 - January 2014)  
4 Year Trend  
(School Results)**

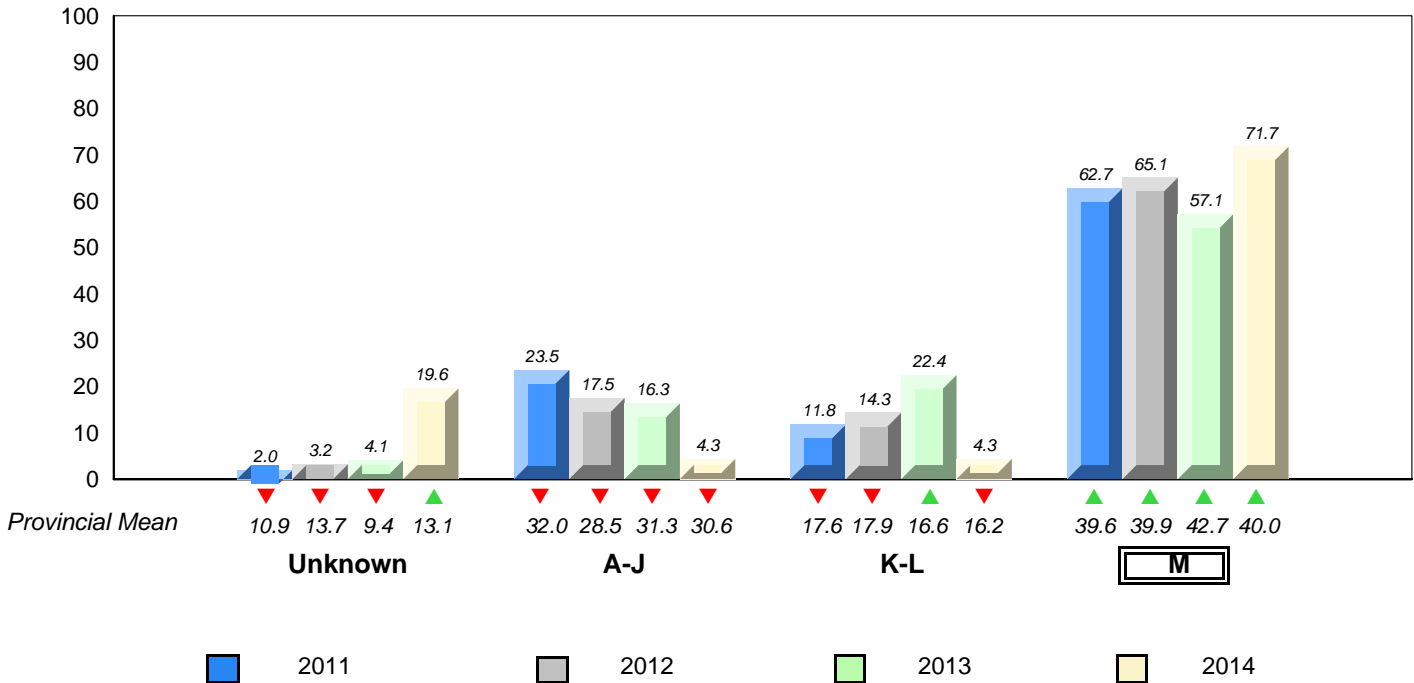

▼ ▲ denotes school performance vs province. 
 ▼ denotes Department did not receive data. 
 All percentages are based on AGR number for the above data. 
 Source: Division of Evaluation and Research, Department of Education

District 2 - Western

#066 - J.J. Curling Elementary, Corner Brook

Grades: K-6

Total Students (AGR): 49

**Instructional Level January 2011 - January 2014**

Total Students (Submitted): 49

Level	2014			2013			2012			2011			
	School vs District	School vs Province	School vs Province	School vs District	School vs Province	School vs Province	School vs District	School vs Province	School vs District	School vs Province	School vs District	School vs Province	
M (30)	61.2	26.5	34.7	48.4	24.5	23.9	40.0	20.8	19.3	▲	▲	▲	▲
K - L (10)	20.4	12.2	8.2	16.5	8.6	7.9	16.2	7.9	8.4	▲	▲	▼	▼
A - J (9)	18.4	6.1	12.2	26.2	10.9	15.3	30.6	12.1	18.5				
Unknown (0)	0.0			9.0			13.1						

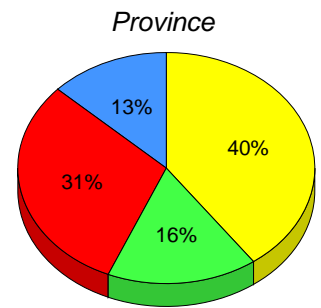
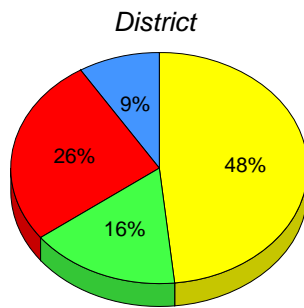
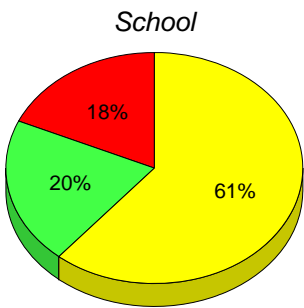

■ M : end of year benchmark.

■ K-L: mid - year benchmark.

■ A-J

■ Unknown

**Instructional Level (January 2011 - January 2014)  
4 Year Trend  
(School Results)**

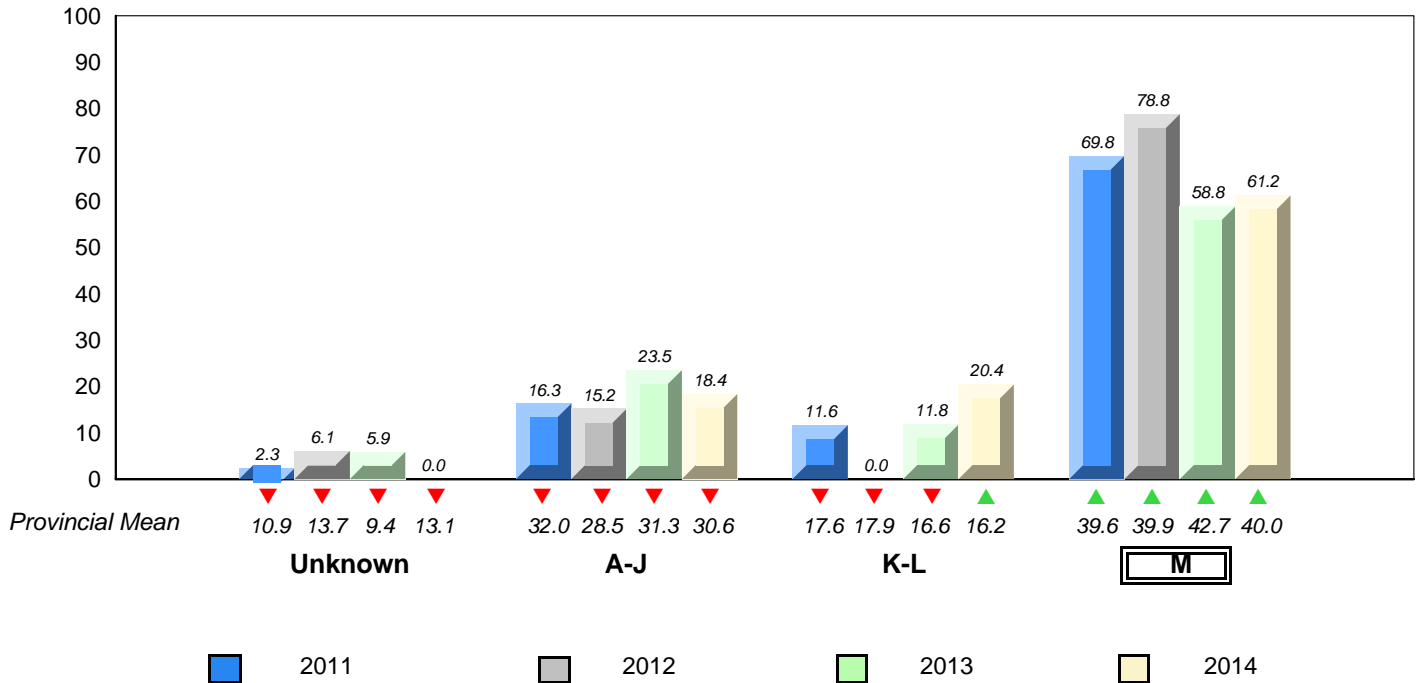

▼ ▲ denotes school performance vs province. ▼ denotes Department did not receive data.

All percentages are based on AGR number for the above data.

Source: Division of Evaluation and Research, Department of Education

District 2 - Western

#069 - Sacred Heart Elementary, Corner Brook

Grades: K-6

Total Students (AGR): 26

**Instructional Level January 2011 - January 2014**

Total Students (Submitted): 26

Level	2014			2013			2012			2011		
	School	♀	♂	School vs District	School vs Province	School vs District	School vs Province	School vs District	School vs Province	School vs District	School vs Province	
M (4)	15.4	7.7	7.7	48.4	24.5	23.9	40.0	20.8	19.3	▼	▼	
K - L (10)	38.5	23.1	15.4	16.5	8.6	7.9	16.2	7.9	8.4	▲	▲	
A - J (11)	42.3	15.4	26.9	26.2	10.9	15.3	30.6	12.1	18.5			
Unknown (1)	3.8			9.0			13.1					

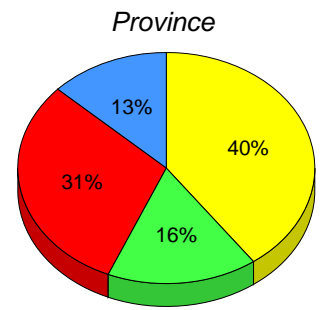
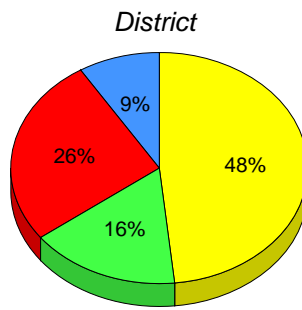
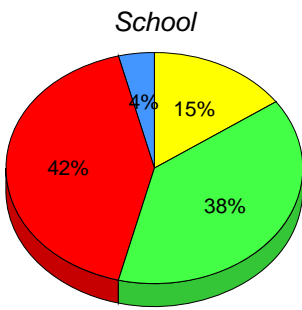

■ M : end of year benchmark.
 ■ K-L: mid - year benchmark.
 ■ A-J
 ■ Unknown

**Instructional Level (January 2011 - January 2014)  
4 Year Trend  
(School Results)**

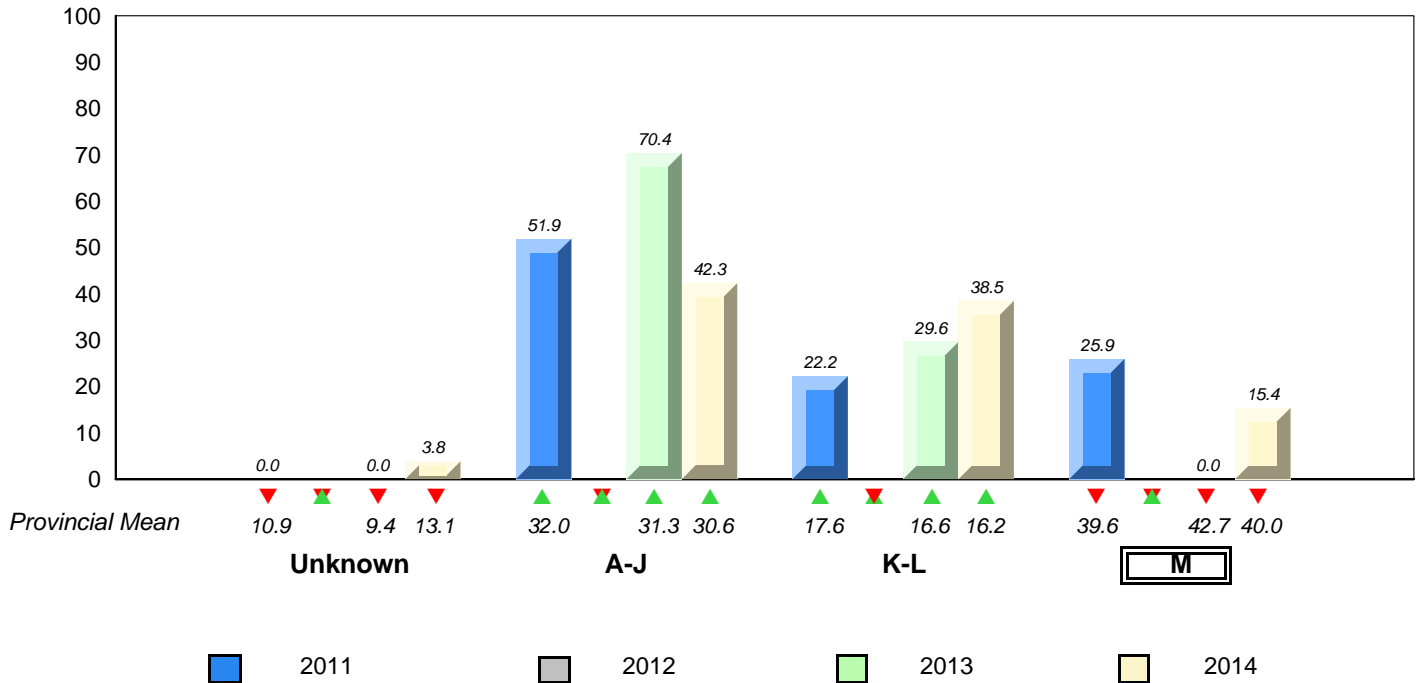

▼ ▲ denotes school performance vs province.
 ▼ denotes Department did not receive data.
 All percentages are based on AGR number for the above data.
 Source: Division of Evaluation and Research, Department of Education

District 2 - Western

#075 - Hampden Academy, Hampden

Grades: K-12

Total Students (AGR): 6

**Instructional Level January 2011 - January 2014**

Total Students (Submitted): 6

Level	School			District			Province			2014		2013		2012		2011	
	School	♀	♂	District	♀	♂	Province	♀	♂	School vs District	School vs Province	School vs District	School vs Province	School vs District	School vs Province	School vs District	School vs Province
M (0)	0.0	0.0	0.0	48.4	24.5	23.9	40.0	20.8	19.3	▼	▼	▲	▲	▼	▼	▼	▼
K - L (1)	16.7	16.7	0.0	16.5	8.6	7.9	16.2	7.9	8.4	▲	▲	▲	▲	▲	▼	▼	▼
A - J (5)	83.3	66.7	16.7	26.2	10.9	15.3	30.6	12.1	18.5								
Unknown (0)	0.0			9.0			13.1										

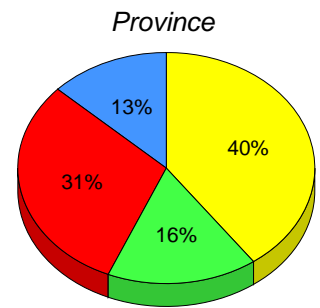
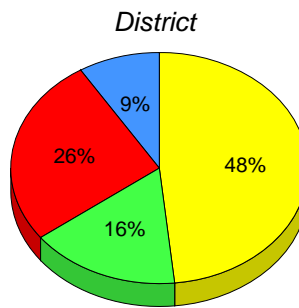
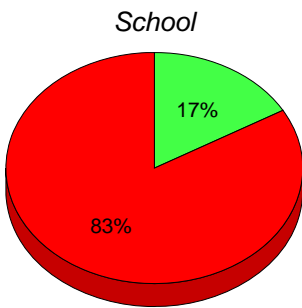

■ M : end of year benchmark. 
 ■ K-L: mid - year benchmark. 
 ■ A-J 
 ■ Unknown

**Instructional Level (January 2011 - January 2014)  
4 Year Trend  
(School Results)**

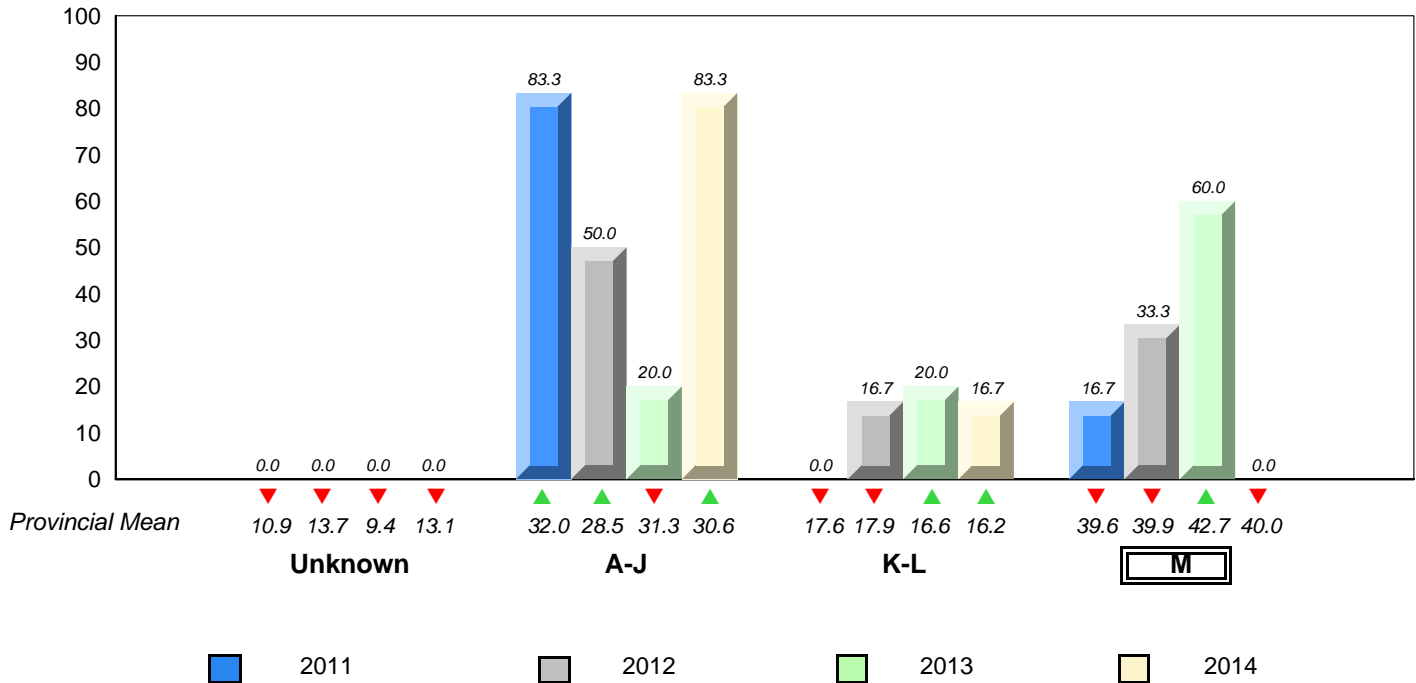

▼ ▲ denotes school performance vs province. 
 ▼ denotes Department did not receive data. 
 All percentages are based on AGR number for the above data. 
 Source: Division of Evaluation and Research, Department of Education

District 2 - Western

#079 - St. James All Grade, Lark Harbour

Grades: K-12

Total Students (AGR): 7

**Instructional Level January 2011 - January 2014**

Total Students (Submitted): 6

Level	School	♀	♂	District	♀	♂	Province	♀	♂	2014		2013		2012		2011	
										School vs District	School vs Province	School vs District	School vs Province	School vs District	School vs Province	School vs District	School vs Province
M (5)	71.4	42.9	28.6	48.4	24.5	23.9	40.0	20.8	19.3	▲	▲	▲	▲	▲	▲	▼	▼
K - L (0)	0.0	0.0	0.0	16.5	8.6	7.9	16.2	7.9	8.4	▼	▼	▲	▲	▼	▼	▲	▲
A - J (1)	14.3	0.0	14.3	26.2	10.9	15.3	30.6	12.1	18.5								
Unknown (1)	14.3			9.0			13.1										

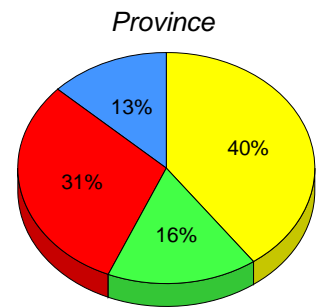
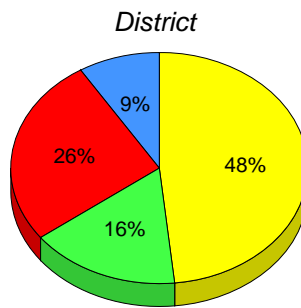
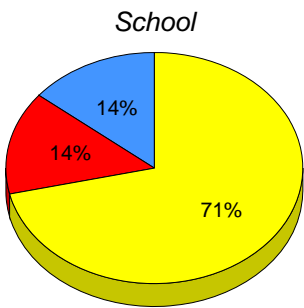

M : end of year benchmark.

K-L: mid - year benchmark.

A-J

Unknown

**Instructional Level (January 2011 - January 2014)  
4 Year Trend  
(School Results)**

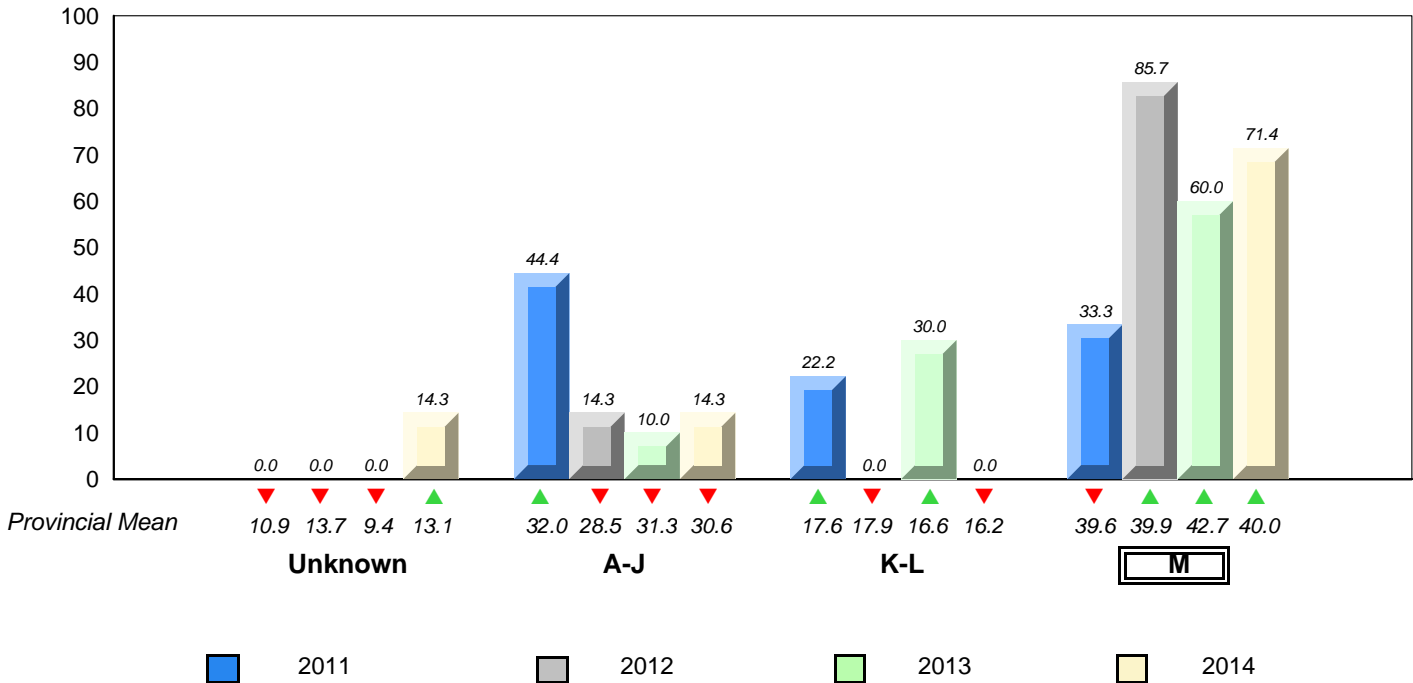

▼ ▲ denotes school performance vs province. ▼ denotes Department did not receive data.

All percentages are based on AGR number for the above data.

Source: Division of Evaluation and Research, Department of Education



District 2 - Western

#080 - Templeton Academy, Meadows

Grades: K-12

Total Students (AGR): 24

**Instructional Level January 2011 - January 2014**

Total Students (Submitted): 23

Level	2014			2013			2012			2011			
	School vs District	School vs Province	School vs Province	School vs District	School vs Province	School vs Province	School vs District	School vs Province	School vs District	School vs Province	School vs District	School vs Province	
<b>M (17)</b>	70.8	33.3	37.5	48.4	24.5	23.9	40.0	20.8	19.3	▲	▲	▲	▲
<b>K - L (0)</b>	0.0	0.0	0.0	16.5	8.6	7.9	16.2	7.9	8.4	▼	▼	▲	▲
<b>A - J (6)</b>	25.0	4.2	20.8	26.2	10.9	15.3	30.6	12.1	18.5				
<b>Unknown (1)</b>	4.2			9.0			13.1						

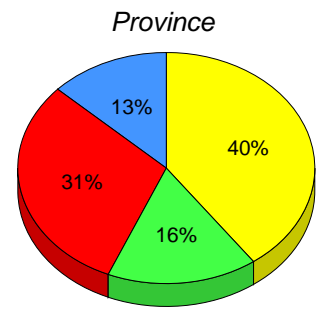
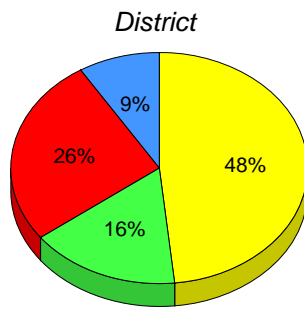
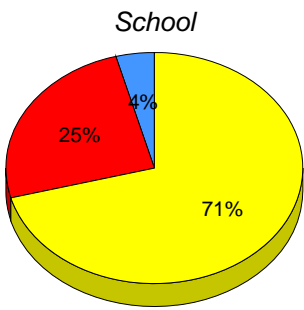

■ M : end of year benchmark. 
 ■ K-L: mid - year benchmark. 
 ■ A-J 
 ■ Unknown

**Instructional Level (January 2011 - January 2014)  
4 Year Trend  
(School Results)**

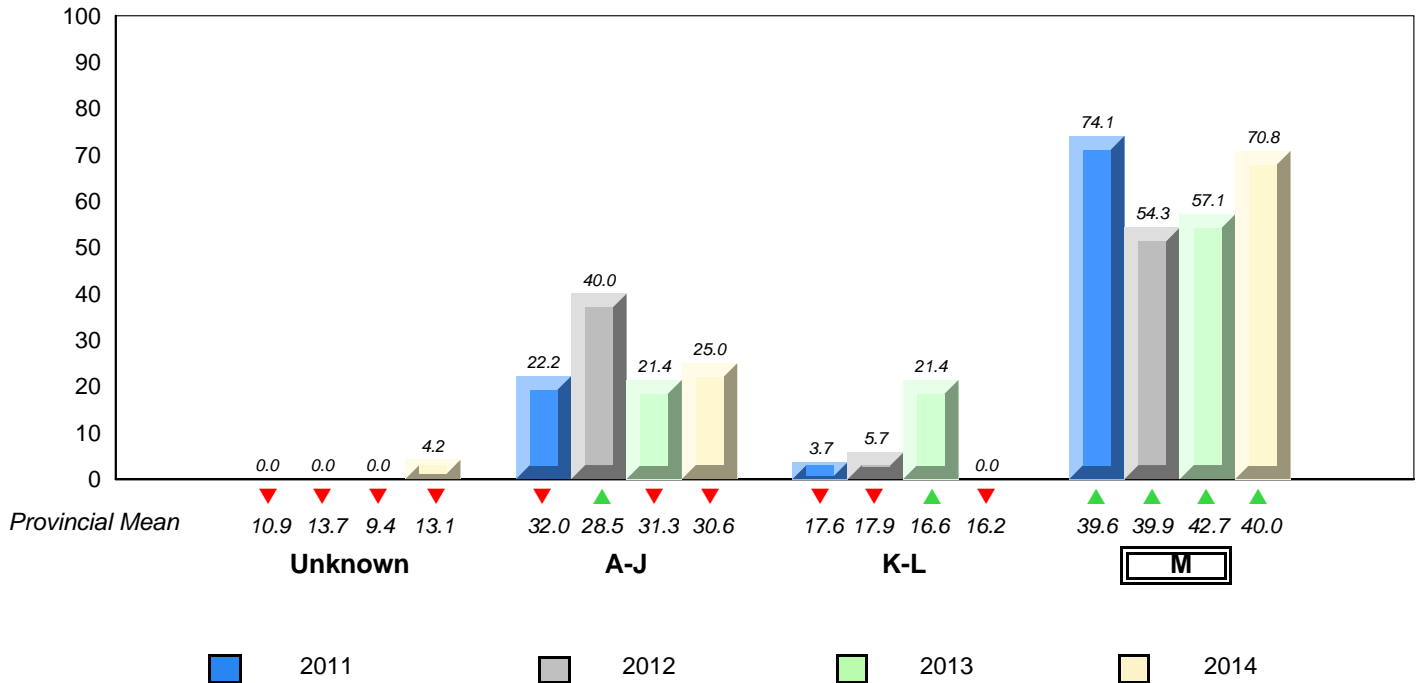

▼ ▲ denotes school performance vs province. 
 ▼ denotes Department did not receive data. 
 All percentages are based on AGR number for the above data. 
 Source: Division of Evaluation and Research, Department of Education

District 2 - Western

#082 - Pasadena Elementary School, Pasadena

Grades: K-6

Total Students (AGR): 34

**Instructional Level January 2011 - January 2014**

Total Students (Submitted): 34

Level	2014			2013			2012			2011					
	School vs District	School vs Province	School vs Province	School vs District	School vs Province	School vs Province	School vs District	School vs Province	School vs District	School vs Province	School vs District	School vs Province			
M (30)	88.2	55.9	32.4	48.4	24.5	23.9	40.0	20.8	19.3	▲	▲	▲	▲	▼	▲
K - L (2)	5.9	5.9	0.0	16.5	8.6	7.9	16.2	7.9	8.4	▼	▼	▼	▼	▲	▲
A - J (2)	5.9	2.9	2.9	26.2	10.9	15.3	30.6	12.1	18.5						
Unknown (0)	0.0			9.0			13.1								

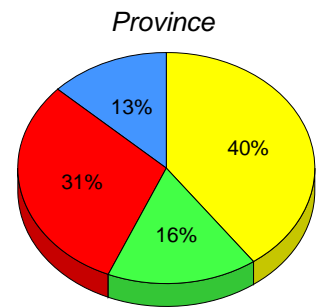
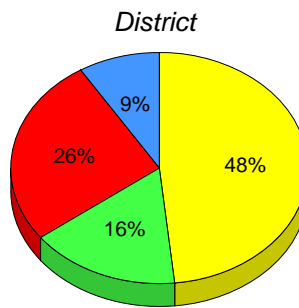
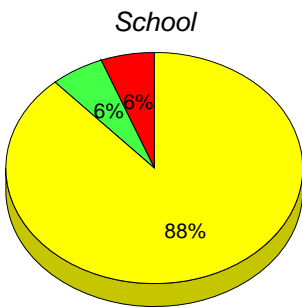

■ M : end of year benchmark.

■ K-L: mid - year benchmark.

■ A-J

■ Unknown

**Instructional Level (January 2011 - January 2014)  
4 Year Trend  
(School Results)**

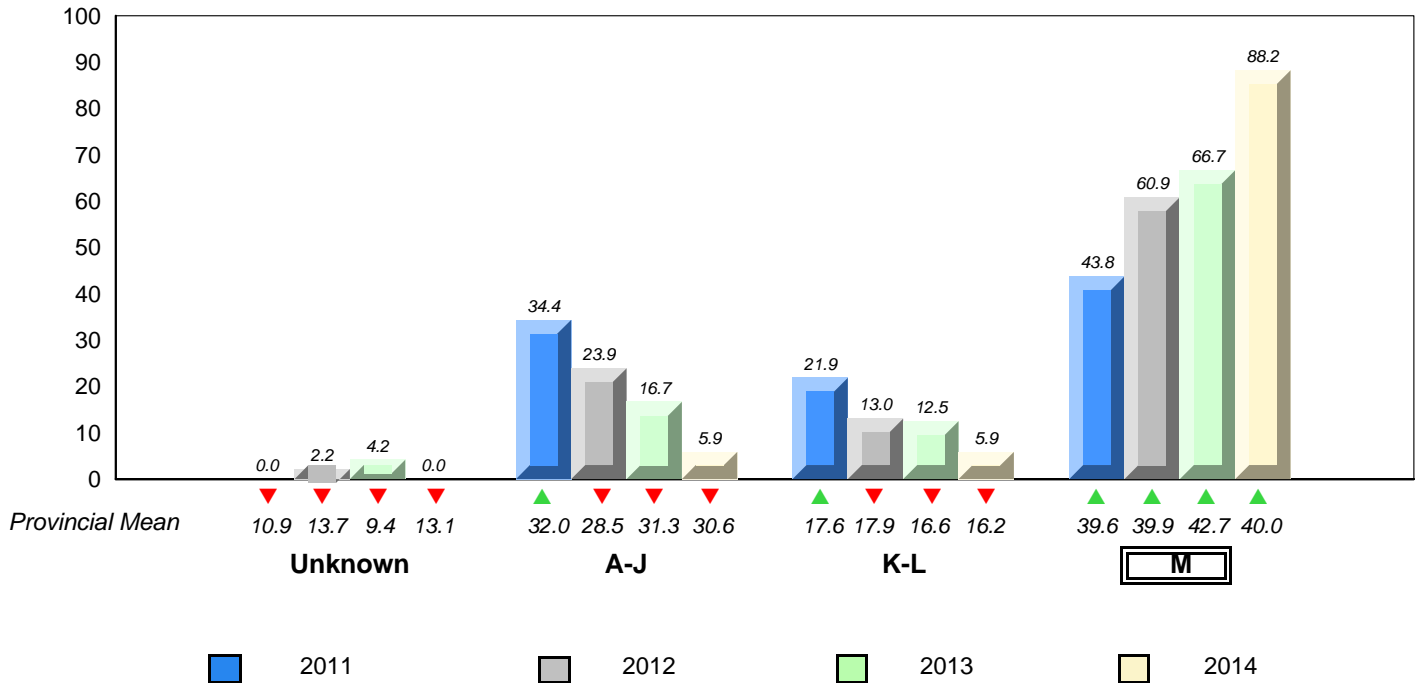

▼ ▲ denotes school performance vs province. ▼ denotes Department did not receive data.  
All percentages are based on AGR number for the above data.  
Source: Division of Evaluation and Research, Department of Education

District 2 - Western

#086 - Gros Morne Academy, Rocky Harbour

Grades: K-12

Total Students (AGR): 14

**Instructional Level January 2011 - January 2014**

Total Students (Submitted): 14

Level	School	2014		2013		2012		2011		School vs District	School vs Province	School vs District	School vs Province	School vs District	School vs Province
		♀	♂	♀	♂	♀	♂	♀	♂						
M (10)	71.4	42.9	28.6	48.4	24.5	23.9	40.0	20.8	19.3	▲	▲	▲	▲	▼	▲
K - L (2)	14.3	0.0	14.3	16.5	8.6	7.9	16.2	7.9	8.4	▼	▼	▼	▼	▼	▼
A - J (2)	14.3	0.0	14.3	26.2	10.9	15.3	30.6	12.1	18.5						
Unknown (0)	0.0			9.0			13.1								

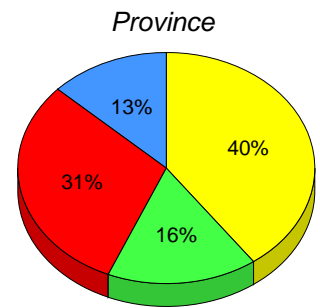
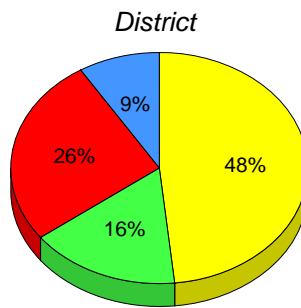
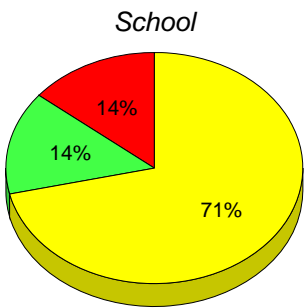

■ M : end of year benchmark.

■ K-L: mid - year benchmark.

■ A-J

■ Unknown

**Instructional Level (January 2011 - January 2014)  
4 Year Trend  
(School Results)**

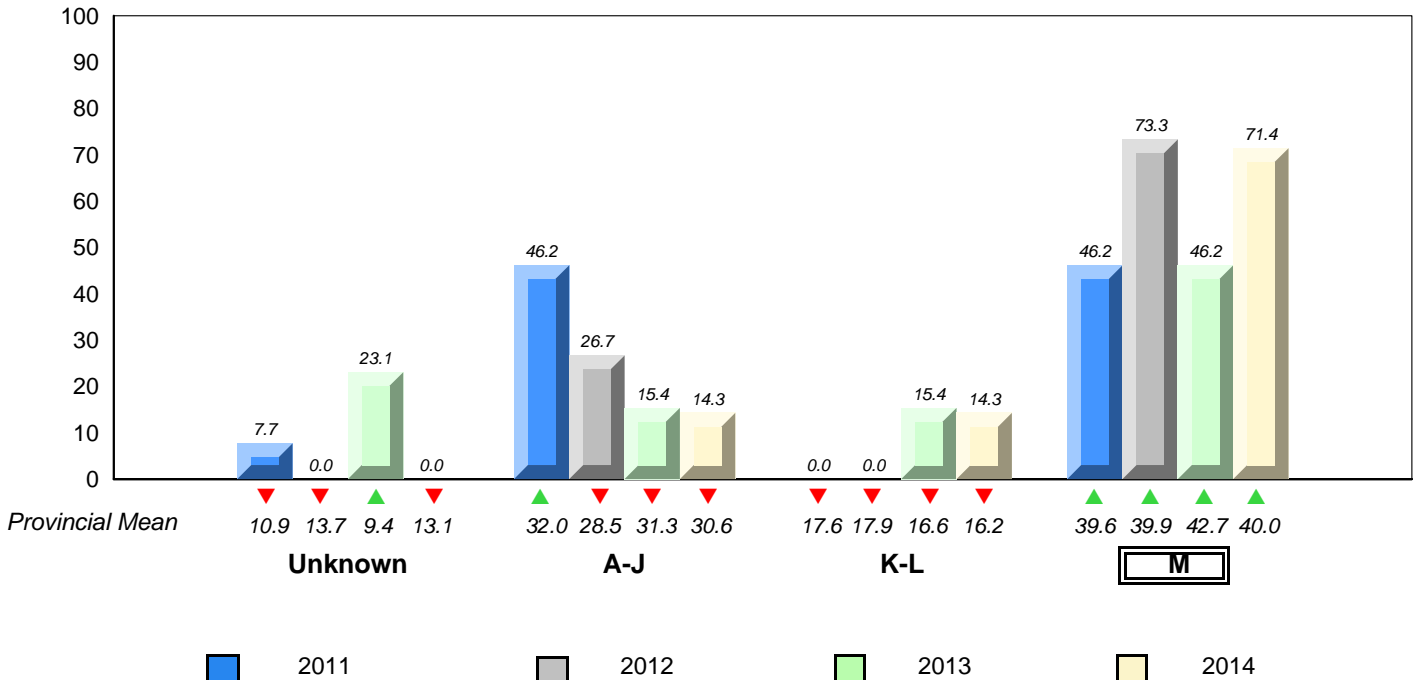

▼ ▲ denotes school performance vs province. ▼ denotes Department did not receive data.  
All percentages are based on AGR number for the above data.  
Source: Division of Evaluation and Research, Department of Education

District 2 - Western

#088 - Main River Academy, Pollard's Point

Grades: K-12

Total Students (AGR): 4 **Instructional Level January 2011 - January 2014**

								2014		2013		2012		2011	
Level	School	District		Province		School vs District	School vs Province	School vs District	School vs Province	School vs District	School vs Province	School vs District	School vs Province		
<span style="background-color: yellow; border: 1px solid black; display: inline-block; width: 15px; height: 15px;"></span> M (2)	<i>School data with 5 or fewer students withheld for reasons of confidentiality.</i>	48.4	24.5	23.9	40.0	20.8	19.3	▲	▲	▼	▼	▲	▲	▲	▲
<span style="background-color: green; border: 1px solid black; display: inline-block; width: 15px; height: 15px;"></span> K - L		16.5	8.6	7.9	16.2	7.9	8.4	▲	▲	▲	▲	▼	▼	▼	▼
<span style="background-color: red; border: 1px solid black; display: inline-block; width: 15px; height: 15px;"></span> A - J		26.2	10.9	15.3	30.6	12.1	18.5								
<span style="background-color: blue; border: 1px solid black; display: inline-block; width: 15px; height: 15px;"></span> Unknown		9.0			13.1										

School  
*School data with 5 or fewer students withheld for reasons of confidentiality.*

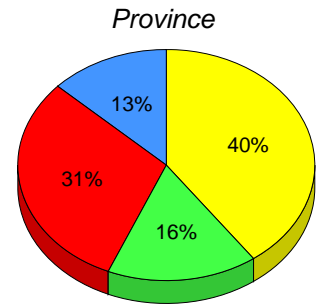
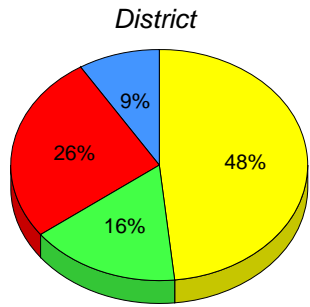

M : end of year benchmark.  K-L: mid - year benchmark.  A-J  Unknown

**Instructional Level (January 2011 - January 2014)  
4 Year Trend  
(School Results)**

*School data with 5 or fewer students withheld for reasons of confidentiality.*

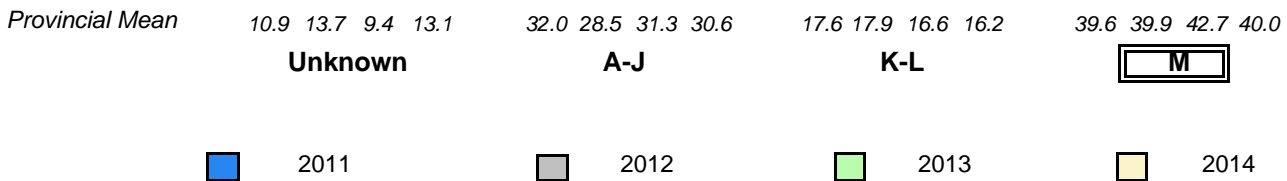

▼ ▲ denotes school performance vs province. ▼ denotes Department did not receive data.  
All percentages are based on AGR number for the above data.  
Source: Division of Evaluation and Research, Department of Education

District 2 - Western

#089 - Jakeman All Grade, Trout River

Grades: K-12

Total Students (AGR): 5

**Instructional Level January 2011 - January 2014**

Total Students (Submitted): 5

Level	School	District	Province	2014		2013		2012		2011	
				School vs District	School vs Province	School vs District	School vs Province	School vs District	School vs Province	School vs District	School vs Province
M (4)	School data with 5 or fewer students withheld for reasons of confidentiality.	48.4	24.5 23.9	40.0	20.8 19.3	▲	▲	▼	▼	▲	▲
K - L		16.5	8.6 7.9	16.2	7.9 8.4	▼	▼	▼	▼	▲	▲
A - J		26.2	10.9 15.3	30.6	12.1 18.5						
Unknown		9.0		13.1							

School  
School data with 5 or fewer students withheld for reasons of confidentiality.

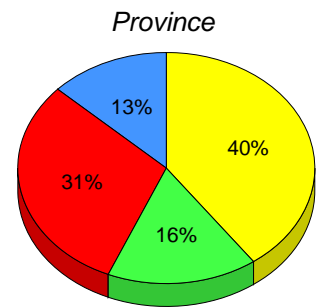
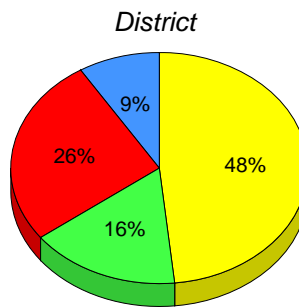

■ M : end of year benchmark. 
 ■ K-L: mid - year benchmark. 
 ■ A-J 
 ■ Unknown

**Instructional Level (January 2011 - January 2014)  
4 Year Trend  
(School Results)**

School data with 5 or fewer students withheld for reasons of confidentiality.

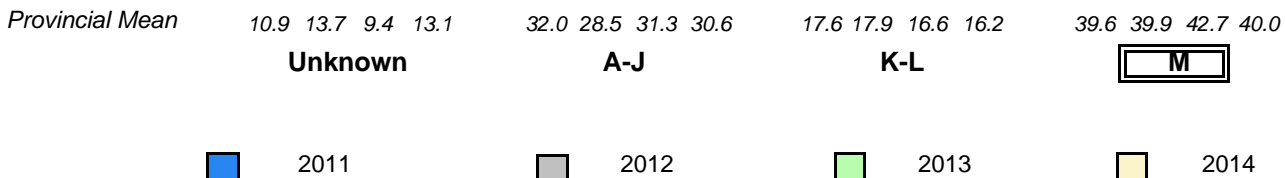

▼ ▲ denotes school performance vs province. ▼ denotes Department did not receive data.  
All percentages are based on AGR number for the above data.  
Source: Division of Evaluation and Research, Department of Education

District 2 - Western

#091 - Burgeo Academy, Burgeo

Grades: K-12

Total Students (AGR): 4

**Instructional Level January 2011 - January 2014**

Total Students (Submitted): 4

Level	School	District	Province	2014		2013		2012		2011	
				School vs District	School vs Province	School vs District	School vs Province	School vs District	School vs Province	School vs District	School vs Province
M (0)	School data with 5 or fewer students withheld for reasons of confidentiality.	48.4	24.5 23.9	40.0	20.8 19.3	▼	▼	✕	✕	▼	▼
K - L		16.5	8.6 7.9	16.2	7.9 8.4	▲	▲	✕	✕	▲	▲
A - J		26.2	10.9 15.3	30.6	12.1 18.5						
Unknown		9.0		13.1							

School  
School data with 5 or fewer students withheld for reasons of confidentiality.

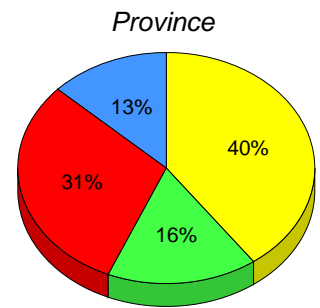
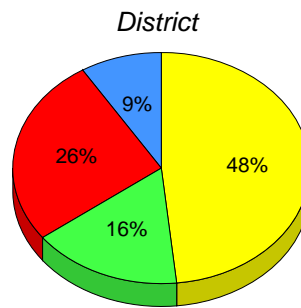

■ M : end of year benchmark. 
 ■ K-L: mid - year benchmark. 
 ■ A-J 
 ■ Unknown

**Instructional Level (January 2011 - January 2014)  
4 Year Trend  
(School Results)**

School data with 5 or fewer students withheld for reasons of confidentiality.

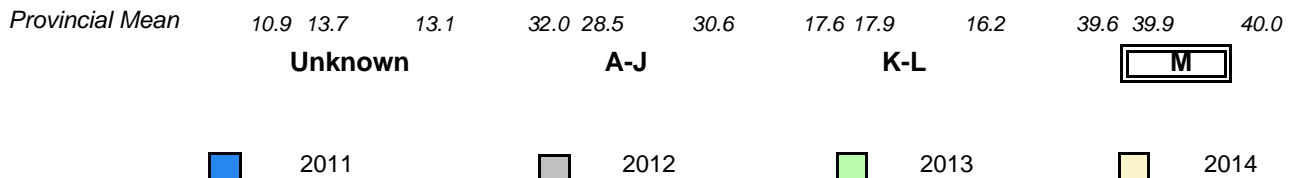

▼ ▲ denotes school performance vs province. 
 ✕ denotes Department did not receive data. 
 All percentages are based on AGR number for the above data. 
 Source: Division of Evaluation and Research, Department of Education

District 2 - Western

#092 - Grandy's River Collegiate, Burnt Islands

Grades: K-12

Total Students (AGR): 3

**Instructional Level January 2011 - January 2014**

Total Students (Submitted): 3

Level	School	District	Province	2014		2013		2012		2011	
				School vs District	School vs Province	School vs District	School vs Province	School vs District	School vs Province	School vs District	School vs Province
M (3)	School data with 5 or fewer students withheld for reasons of confidentiality.	48.4	24.5 23.9	40.0	20.8 19.3	▲	▲	▲	▲	▼	▼
K - L		16.5	8.6 7.9	16.2	7.9 8.4	▼	▼	▲	▲	▼	▼
A - J		26.2	10.9 15.3	30.6	12.1 18.5						
Unknown		9.0		13.1							

School  
School data with 5 or fewer students withheld for reasons of confidentiality.

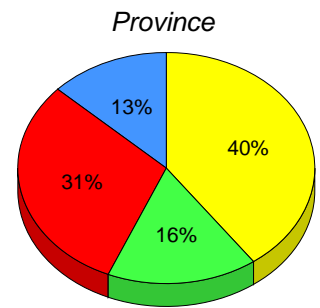
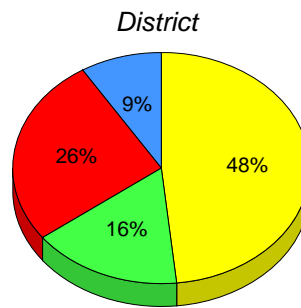

■ M : end of year benchmark. 
 ■ K-L: mid - year benchmark. 
 ■ A-J 
 ■ Unknown

**Instructional Level (January 2011 - January 2014)  
4 Year Trend  
(School Results)**

School data with 5 or fewer students withheld for reasons of confidentiality.

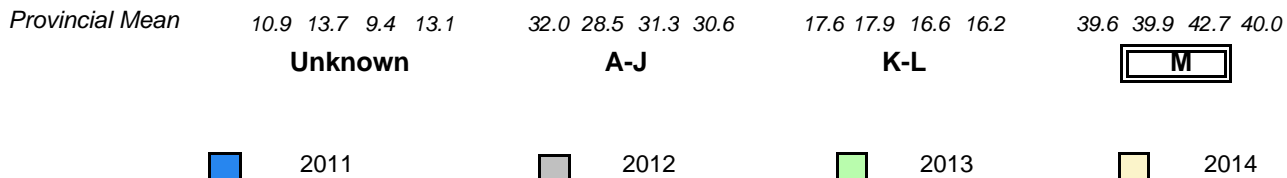

▼ ▲ denotes school performance vs province. 
 ▼ ▲ denotes Department did not receive data. 
 All percentages are based on AGR number for the above data. 
 Source: Division of Evaluation and Research, Department of Education

District 2 - Western

#096 - Our Lady of the Cape School, Cape St. George

Grades: K-8

Total Students (AGR): 3

**Instructional Level January 2011 - January 2014**

Total Students (Submitted): 2

Level	School	District	Province	2014		2013		2012		2011	
				School vs District	School vs Province	School vs District	School vs Province	School vs District	School vs Province	School vs District	School vs Province
M (2)	School data with 5 or fewer students withheld for reasons of confidentiality.	48.4	24.5 23.9	40.0	20.8 19.3	▲	▲	▼	▼	▲	▲
K - L		16.5	8.6 7.9	16.2	7.9 8.4	▼	▼	▼	▼	▲	▲
A - J		26.2	10.9 15.3	30.6	12.1 18.5						
Unknown		9.0		13.1							

School  
School data with 5 or fewer students withheld for reasons of confidentiality.

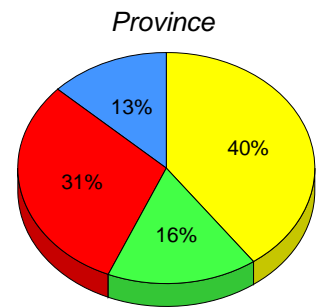
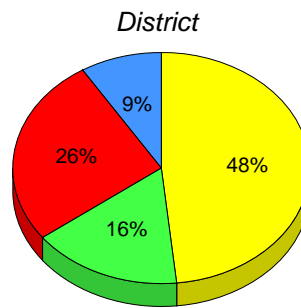

■ M : end of year benchmark. 
 ■ K-L: mid - year benchmark. 
 ■ A-J 
 ■ Unknown

**Instructional Level (January 2011 - January 2014)  
4 Year Trend  
(School Results)**

School data with 5 or fewer students withheld for reasons of confidentiality.

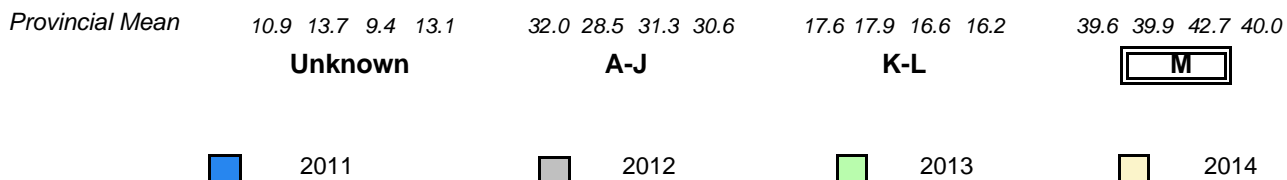

▼ ▲ denotes school performance vs province. 
 ▼ ▲ denotes Department did not receive data. 
 All percentages are based on AGR number for the above data. 
 Source: Division of Evaluation and Research, Department of Education



District 2 - Western

#097 - St. James' Elementary, Channel-Port Aux Basques

Grades: K-6

Total Students (AGR): 37

**Instructional Level January 2011 - January 2014**

Total Students (Submitted): 37

Level	2014			2013			2012			2011			
	School vs District	School vs Province	School vs Province	School vs District	School vs Province	School vs Province	School vs District	School vs Province	School vs District	School vs Province	School vs District	School vs Province	
M (22)	59.5	32.4	27.0	48.4	24.5	23.9	40.0	20.8	19.3	▲	▲	▲	▲
K - L (6)	16.2	16.2	0.0	16.5	8.6	7.9	16.2	7.9	8.4	▼	▼	▼	▼
A - J (9)	24.3	10.8	13.5	26.2	10.9	15.3	30.6	12.1	18.5				
Unknown (0)	0.0			9.0			13.1						

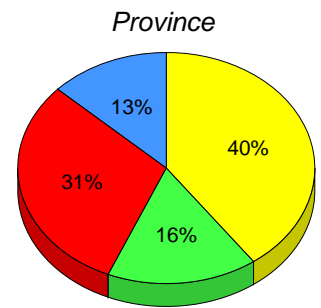
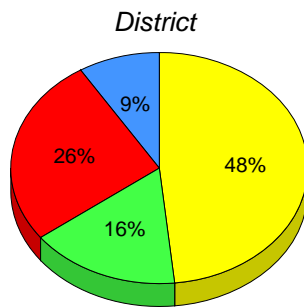
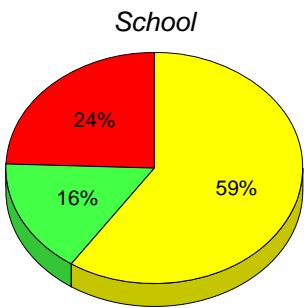

■ M : end of year benchmark. 
 ■ K-L: mid - year benchmark. 
 ■ A-J 
 ■ Unknown

**Instructional Level (January 2011 - January 2014)  
4 Year Trend  
(School Results)**

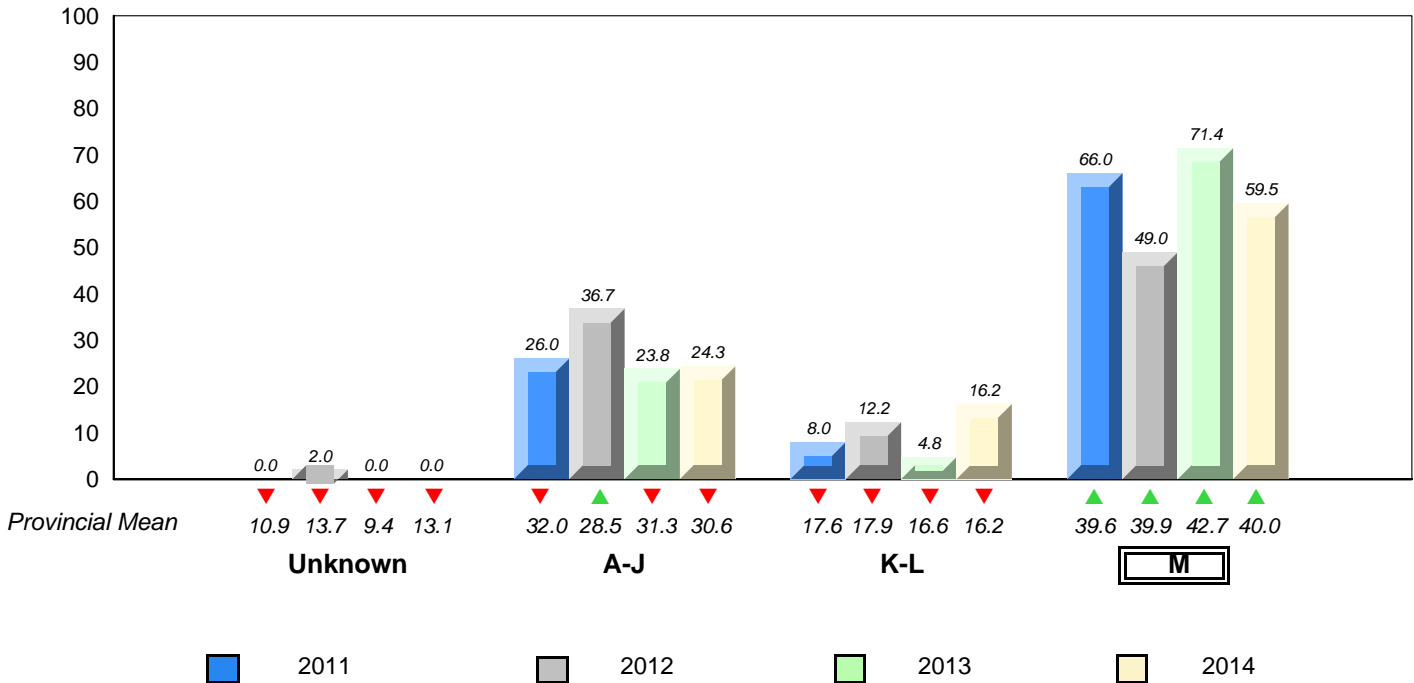

▼ ▲ denotes school performance vs province. 
 ▼ denotes Department did not receive data. 
 All percentages are based on AGR number for the above data. 
 Source: Division of Evaluation and Research, Department of Education

District 2 - Western

#102 - All Saints All-Grade, Grey River

Grades: 1-3,9-11

Total Students (AGR): 1 **Instructional Level January 2011 - January 2014**

								2014		2013		2012		2011	
								School vs District	School vs Province	School vs District	School vs Province	School vs District	School vs Province	School vs District	School vs Province
Level	School	District	Province	District	Province	District	Province	District	Province	District	Province	District	Province	District	Province
M (0)	School data with 5 or fewer students withheld for reasons of confidentiality.	48.4	24.5	23.9	40.0	20.8	19.3	▼	▼	▼	▼	▼	▼	▼	▼
K - L		16.5	8.6	7.9	16.2	7.9	8.4	▲	▲	▲	▲	▲	▲	▲	▲
A - J		26.2	10.9	15.3	30.6	12.1	18.5								
Unknown		9.0			13.1										

School  
School data with 5 or fewer students withheld for reasons of confidentiality.

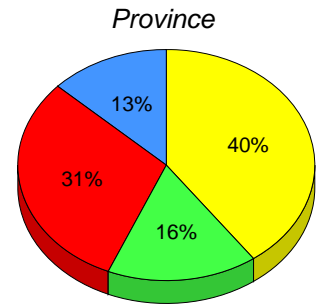
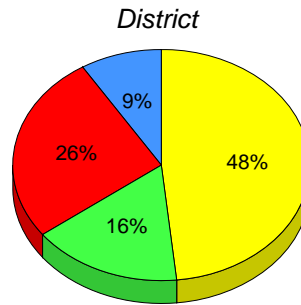

■ M : end of year benchmark. 
 ■ K-L: mid - year benchmark. 
 ■ A-J 
 ■ Unknown

**Instructional Level (January 2011 - January 2014)  
4 Year Trend  
(School Results)**

School data with 5 or fewer students withheld for reasons of confidentiality.

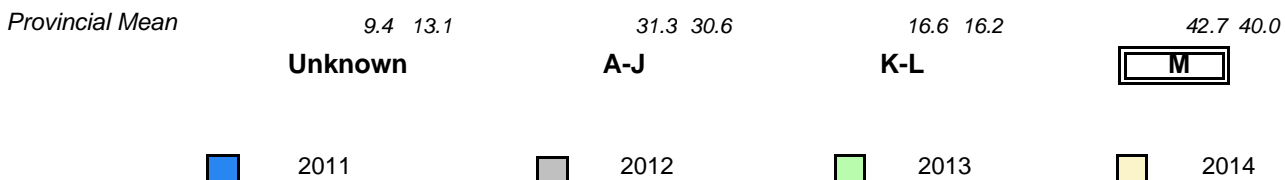

▼ ▲ denotes school performance vs province. ▼ denotes Department did not receive data.  
All percentages are based on AGR number for the above data.  
Source: Division of Evaluation and Research, Department of Education

District 2 - Western

#103 - LeGallais Memorial, Isle aux Morts

Grades: K-9

Total Students (AGR): 7

**Instructional Level January 2011 - January 2014**

Total Students (Submitted): 7

Level	2014			2013			2012			2011					
	School vs District	School vs Province	School vs Province	School vs District	School vs Province	School vs Province	School vs District	School vs Province	School vs District	School vs Province	School vs Province				
M (4)	57.1	42.9	14.3	48.4	24.5	23.9	40.0	20.8	19.3	▲	▲	▼	▼	▼	▲
K - L (2)	28.6	28.6	0.0	16.5	8.6	7.9	16.2	7.9	8.4	▲	▲	▼	▼	▲	▲
A - J (1)	14.3	0.0	14.3	26.2	10.9	15.3	30.6	12.1	18.5						
Unknown (0)	0.0			9.0			13.1								

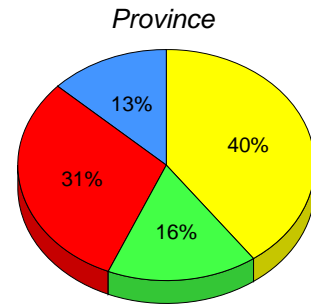
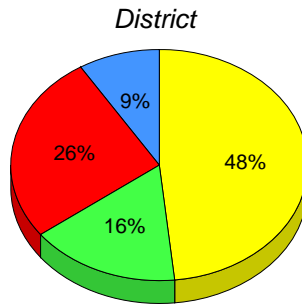
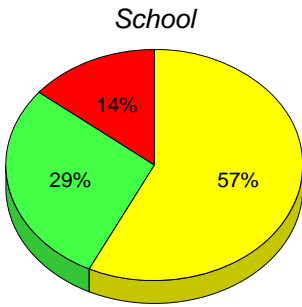

■ M : end of year benchmark.
 ■ K-L: mid - year benchmark.
 ■ A-J
 ■ Unknown

**Instructional Level (January 2011 - January 2014)  
4 Year Trend  
(School Results)**

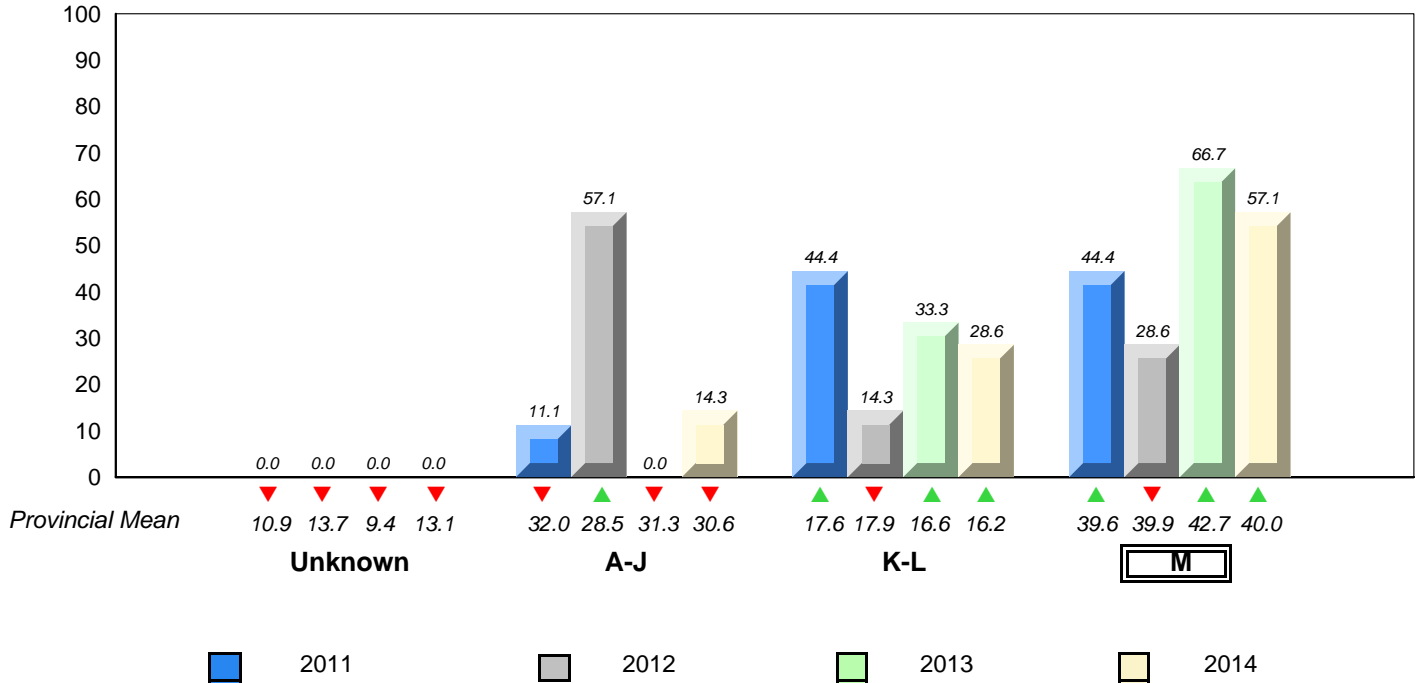

▼ ▲ denotes school performance vs province.
 ▼ denotes Department did not receive data.
 All percentages are based on AGR number for the above data.
 Source: Division of Evaluation and Research, Department of Education

District 2 - Western

#106 - Lourdes Elementary, Lourdes

Grades: K-8

Total Students (AGR): 22

**Instructional Level January 2011 - January 2014**

Total Students (Submitted): 21

Level	2014			2013			2012			2011		
	School	♀	♂	School vs District	School vs Province	School vs District	School vs Province	School vs District	School vs Province	School vs District	School vs Province	
M (7)	31.8	13.6	18.2	▼	▼	▼	▼	▼	▼	▼	▼	
K - L (3)	13.6	4.5	9.1	▲	▲	▼	▼	▲	▲	▲	▲	
A - J (8)	36.4	13.6	22.7									
Unknown (4)	18.2											

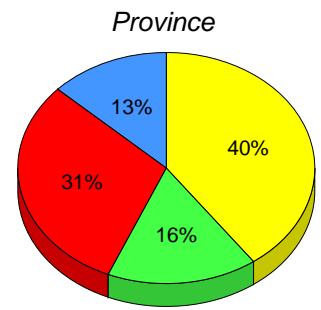
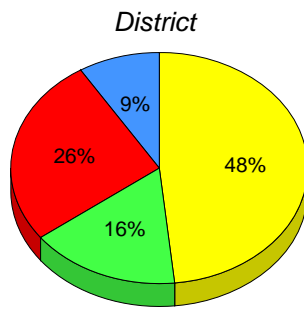
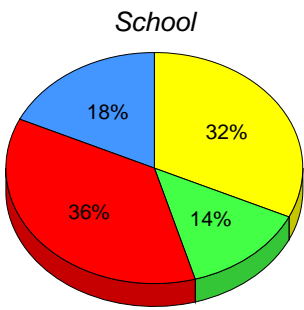

■ M : end of year benchmark. 
 ■ K-L: mid - year benchmark. 
 ■ A-J 
 ■ Unknown

**Instructional Level (January 2011 - January 2014)  
4 Year Trend  
(School Results)**

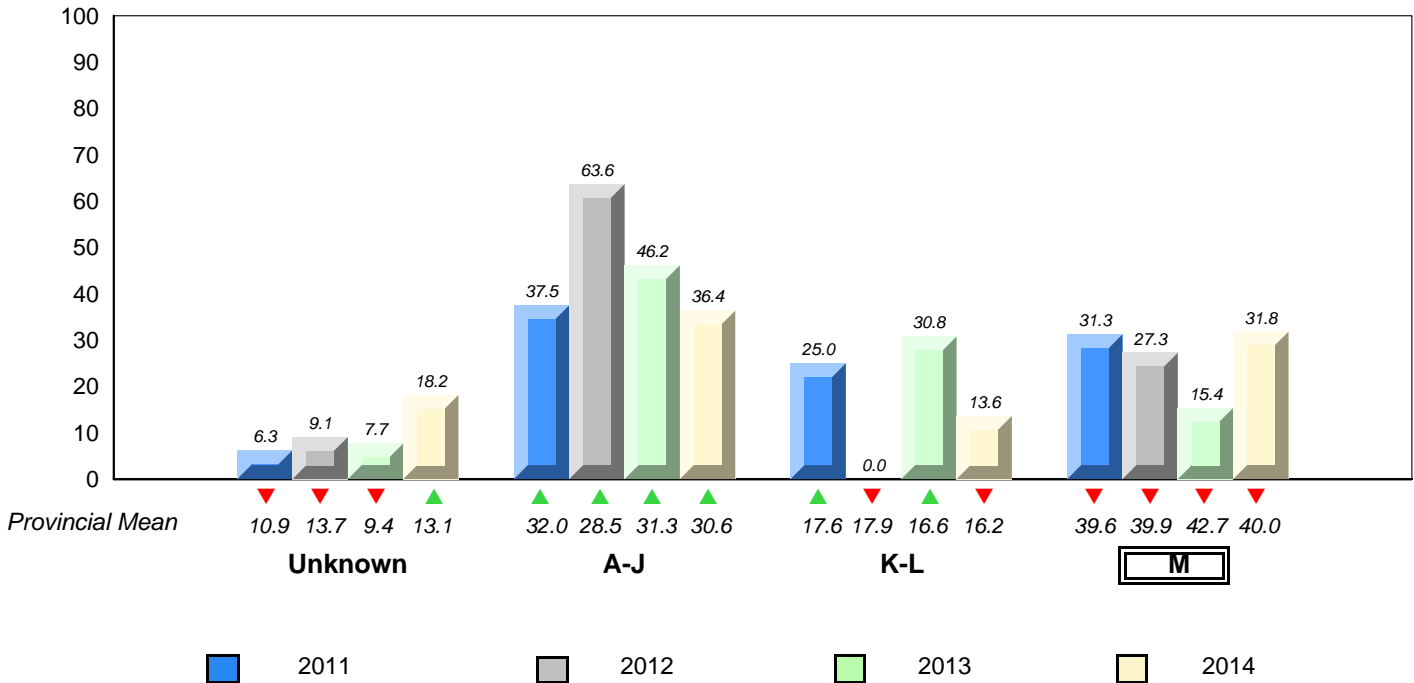

▼ ▲ denotes school performance vs province. 
 ▼ denotes Department did not receive data. 
 All percentages are based on AGR number for the above data. 
 Source: Division of Evaluation and Research, Department of Education

District 2 - Western

#111 - St. Thomas Aquinas, Port au Port East

Grades: K-8

Total Students (AGR): 12

**Instructional Level January 2011 - January 2014**

Total Students (Submitted): 11

Level	School	2014			2013			2012			2011				
		♀	♂	Total	School vs District	School vs Province	Total	School vs District	School vs Province	Total	School vs District	School vs Province	Total		
M (7)	58.3	33.3	25.0	48.4	24.5	23.9	40.0	20.8	19.3	▲	▲	▲	▲	▼	▲
K - L (1)	8.3	8.3	0.0	16.5	8.6	7.9	16.2	7.9	8.4	▼	▼	▲	▲	▲	▲
A - J (3)	25.0	8.3	16.7	26.2	10.9	15.3	30.6	12.1	18.5						
Unknown (1)	8.3			9.0			13.1								

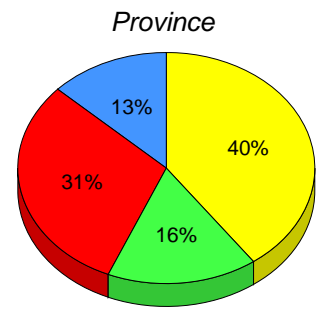
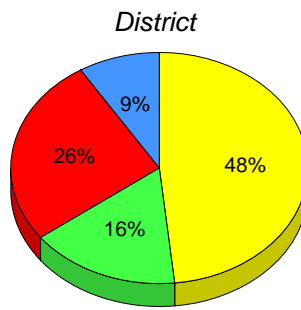
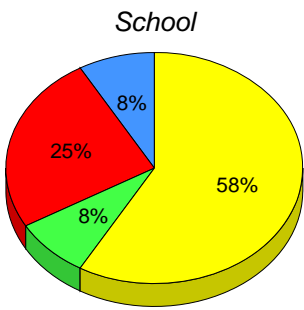

■ M : end of year benchmark. 
 ■ K-L: mid - year benchmark. 
 ■ A-J 
 ■ Unknown

**Instructional Level (January 2011 - January 2014)  
4 Year Trend  
(School Results)**

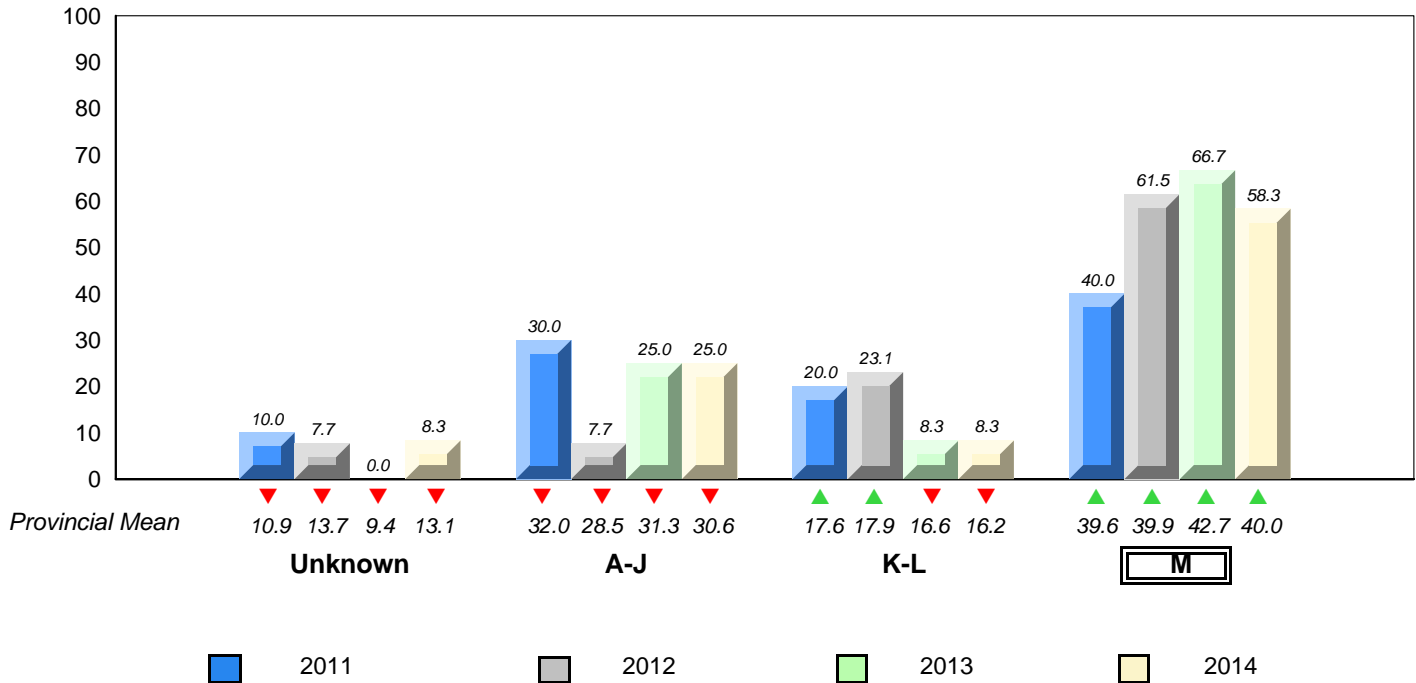

▼ ▲ denotes school performance vs province. 
 ▼ denotes Department did not receive data. 
 All percentages are based on AGR number for the above data. 
 Source: Division of Evaluation and Research, Department of Education

District 2 - Western

#113 - St. Boniface All Grade, Ramea

Grades: K-12

Total Students (AGR): 1 **Instructional Level January 2011 - January 2014**

								2014		2013		2012		2011	
Level	School	District	Province	School vs District	School vs Province	School vs District	School vs Province	School vs District	School vs Province	School vs District	School vs Province	School vs District	School vs Province		
<span style="background-color: yellow;">■</span> M (1)	<i>School data with 5 or fewer students withheld for reasons of confidentiality.</i>	48.4	24.5 23.9	40.0	20.8 19.3	▲	▲	▲	▲	▲	▲	▲	▲		
<span style="background-color: green;">■</span> K - L		16.5	8.6 7.9	16.2	7.9 8.4	▼	▼	▲	▲	▲	▲	▼	▼		
<span style="background-color: red;">■</span> A - J		26.2	10.9 15.3	30.6	12.1 18.5										
<span style="background-color: blue;">■</span> Unknown		9.0		13.1											

School  
*School data with 5 or fewer students withheld for reasons of confidentiality.*

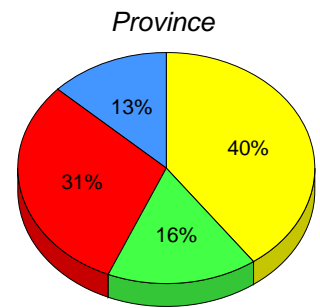
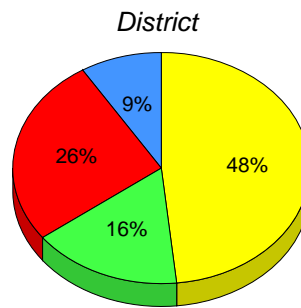

■ M : end of year benchmark. ■ K-L: mid - year benchmark. ■ A-J ■ Unknown

**Instructional Level (January 2011 - January 2014)  
4 Year Trend  
(School Results)**

*School data with 5 or fewer students withheld for reasons of confidentiality.*

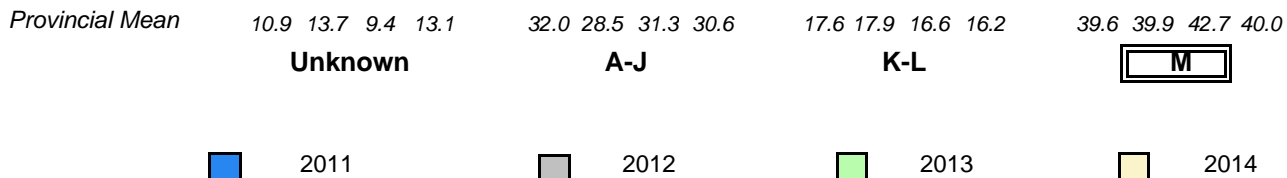

▼ ▲ denotes school performance vs province. ▼ denotes Department did not receive data.  
All percentages are based on AGR number for the above data.  
Source: Division of Evaluation and Research, Department of Education

District 2 - Western

#115 - Our Lady of Mercy Elementary, St. George's

Grades: K-8

Total Students (AGR): 19

**Instructional Level January 2011 - January 2014**

Total Students (Submitted): 19

Level	2014			2013			2012			2011					
	School vs District	School vs Province	School vs Province	School vs District	School vs Province	School vs Province	School vs District	School vs Province	School vs District	School vs Province	School vs District	School vs Province			
M (10)	52.6	26.3	26.3	48.4	24.5	23.9	40.0	20.8	19.3	▲	▲	▼	▼	▼	▲
K - L (5)	26.3	15.8	10.5	16.5	8.6	7.9	16.2	7.9	8.4	▲	▲	▲	▲	▲	▲
A - J (4)	21.1	10.5	10.5	26.2	10.9	15.3	30.6	12.1	18.5						
Unknown (0)	0.0			9.0			13.1								

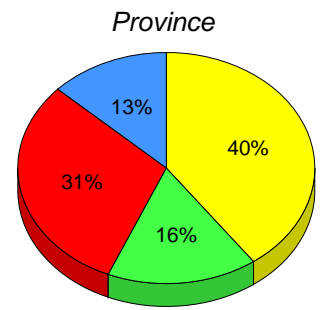
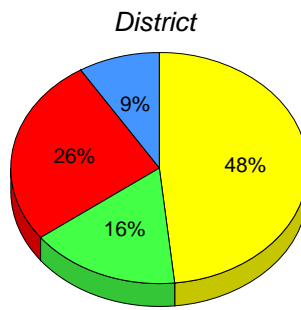
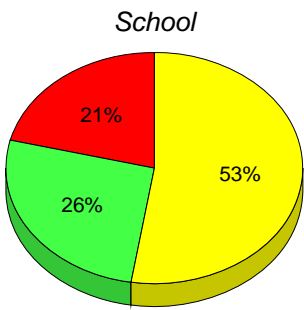

M : end of year benchmark.

K-L: mid - year benchmark.

A-J

Unknown

**Instructional Level (January 2011 - January 2014)  
4 Year Trend  
(School Results)**

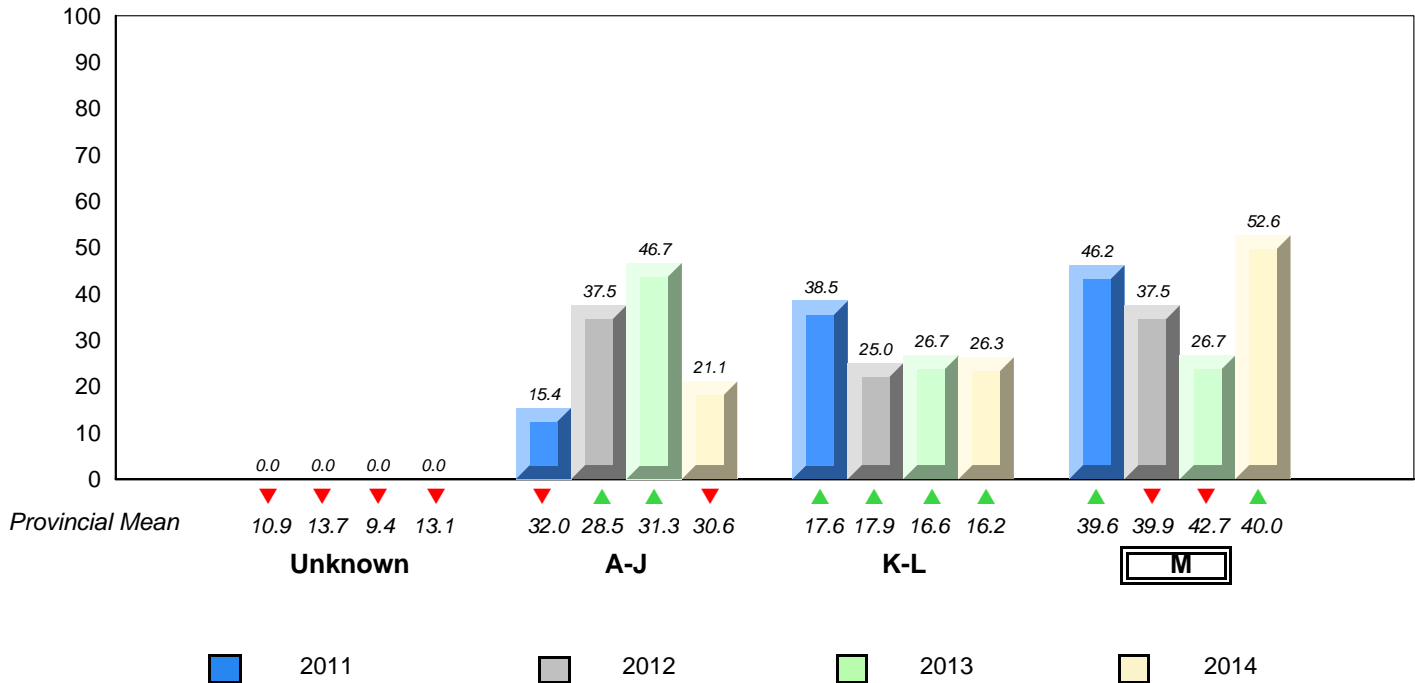

▼ ▲ denotes school performance vs province. ▼ denotes Department did not receive data.  
All percentages are based on AGR number for the above data.  
Source: Division of Evaluation and Research, Department of Education

District 2 - Western

#120 - Stephenville Primary, Stephenville

Grades: K-3

Total Students (AGR): 72

**Instructional Level January 2011 - January 2014**

Total Students (Submitted): 72

Level	2014			2013			2012			2011			
	School vs District	School vs Province	School vs Province	School vs District	School vs Province	School vs Province	School vs District	School vs Province	School vs District	School vs Province	School vs District	School vs Province	
M (29)	40.3	19.4	20.8	48.4	24.5	23.9	40.0	20.8	19.3	▼	▲	▼	▼
K - L (7)	9.7	5.6	4.2	16.5	8.6	7.9	16.2	7.9	8.4	▼	▼	▼	▼
A - J (36)	50.0	23.6	26.4	26.2	10.9	15.3	30.6	12.1	18.5				
Unknown (0)	0.0			9.0			13.1						

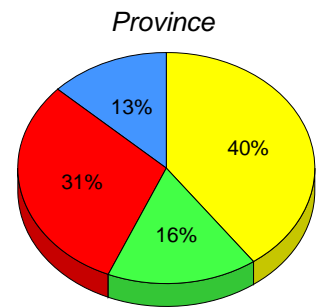
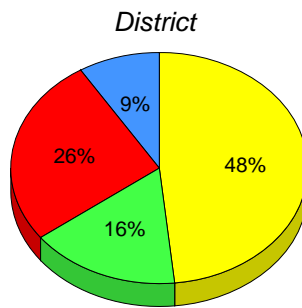
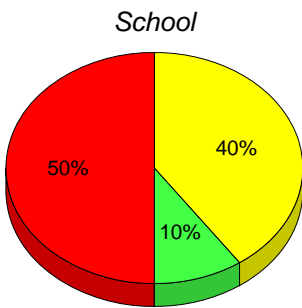

M : end of year benchmark.

K-L: mid - year benchmark.

A-J

Unknown

**Instructional Level (January 2011 - January 2014)  
4 Year Trend  
(School Results)**

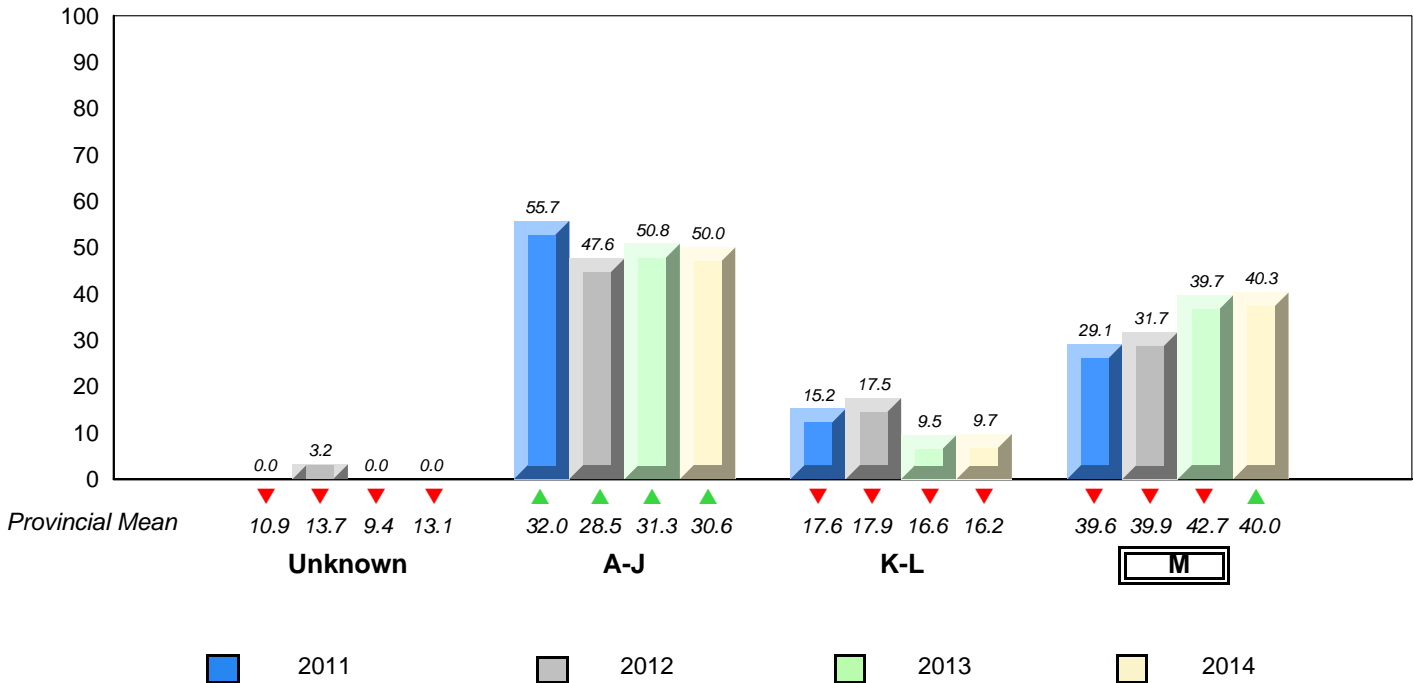

▼ ▲ denotes school performance vs province. ▼ denotes Department did not receive data.

All percentages are based on AGR number for the above data.

Source: Division of Evaluation and Research, Department of Education



District 2 - Western

#123 - St. Michael's Elementary, Stephenville Crossing

Grades: K-8

Total Students (AGR): 20

**Instructional Level January 2011 - January 2014**

Total Students (Submitted): 20

Level	2014			2013			2012			2011			
	School vs District	School vs Province	School vs Province	School vs District	School vs Province	School vs Province	School vs District	School vs Province	School vs District	School vs Province	School vs District	School vs Province	
M (7)	35.0	30.0	5.0	48.4	24.5	23.9	40.0	20.8	19.3	▼	▼	▼	▼
K - L (2)	10.0	5.0	5.0	16.5	8.6	7.9	16.2	7.9	8.4	▼	▼	▲	▲
A - J (11)	55.0	30.0	25.0	26.2	10.9	15.3	30.6	12.1	18.5				
Unknown (0)	0.0			9.0			13.1						

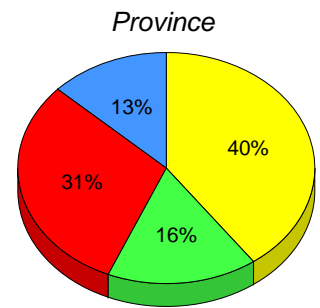
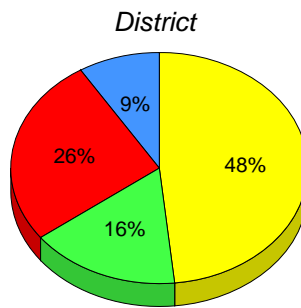
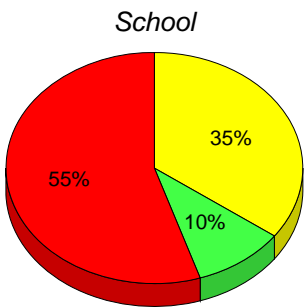

■ M : end of year benchmark.

■ K-L: mid - year benchmark.

■ A-J

■ Unknown

**Instructional Level (January 2011 - January 2014)  
4 Year Trend  
(School Results)**

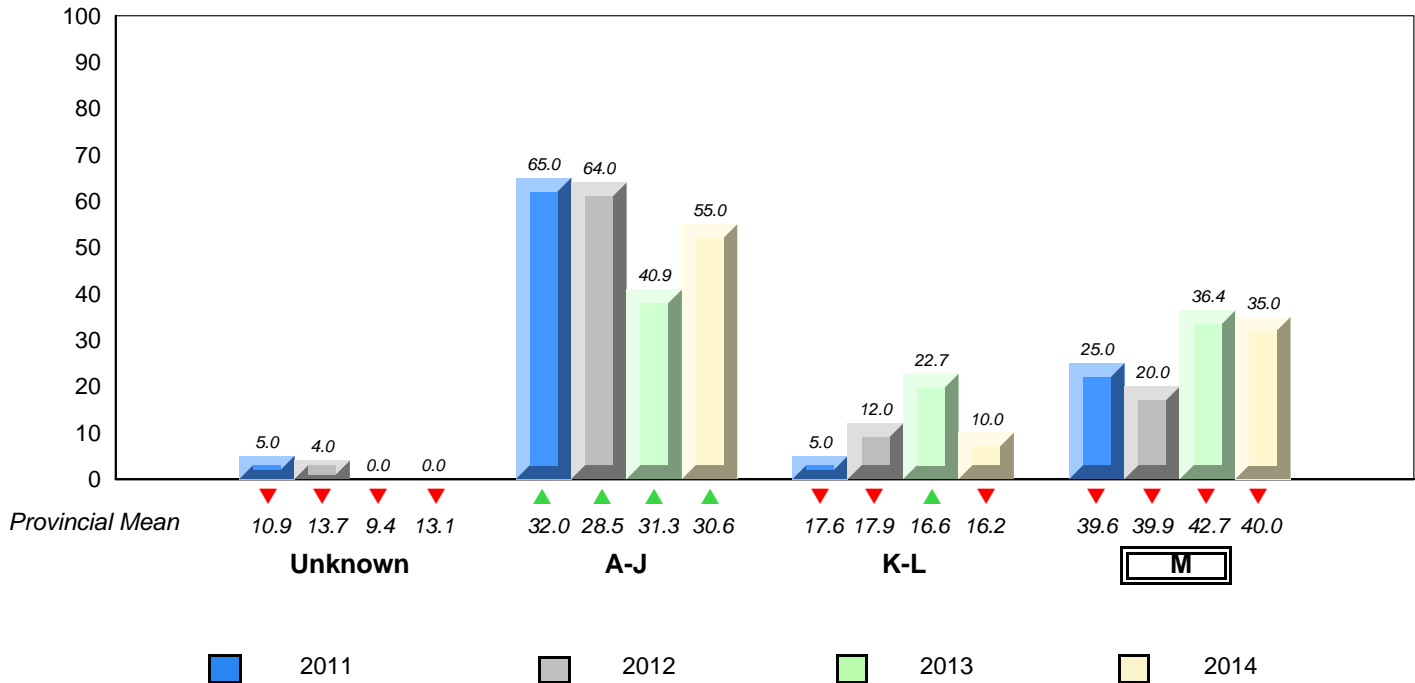

▼ ▲ denotes school performance vs province. ▼ denotes Department did not receive data.  
All percentages are based on AGR number for the above data.  
Source: Division of Evaluation and Research, Department of Education

District 2 - Western

#388 - Long Range Academy, Cow Head

Grades: K-12

Total Students (AGR): 11

**Instructional Level January 2011 - January 2014**

Total Students (Submitted): 11

Level	2014			2013			2012			2011			
	School vs District	School vs Province	School vs Province	School vs District	School vs Province	School vs Province	School vs District	School vs Province	School vs District	School vs Province	School vs District	School vs Province	
M (9)	81.8	18.2	63.6	48.4	24.5	23.9	40.0	20.8	19.3	▲	▲	▼	▼
K - L (0)	0.0	0.0	0.0	16.5	8.6	7.9	16.2	7.9	8.4	▼	▼	▼	▼
A - J (2)	18.2	0.0	18.2	26.2	10.9	15.3	30.6	12.1	18.5				
Unknown (0)	0.0			9.0			13.1						

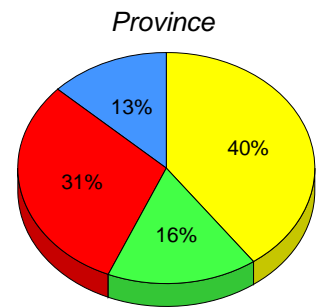
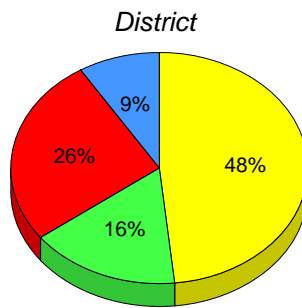
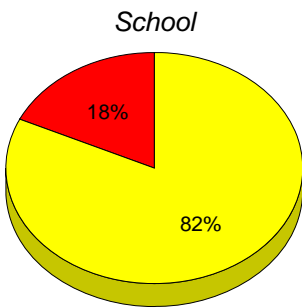

■ M : end of year benchmark.

■ K-L: mid - year benchmark.

■ A-J

■ Unknown

**Instructional Level (January 2011 - January 2014)  
4 Year Trend  
(School Results)**

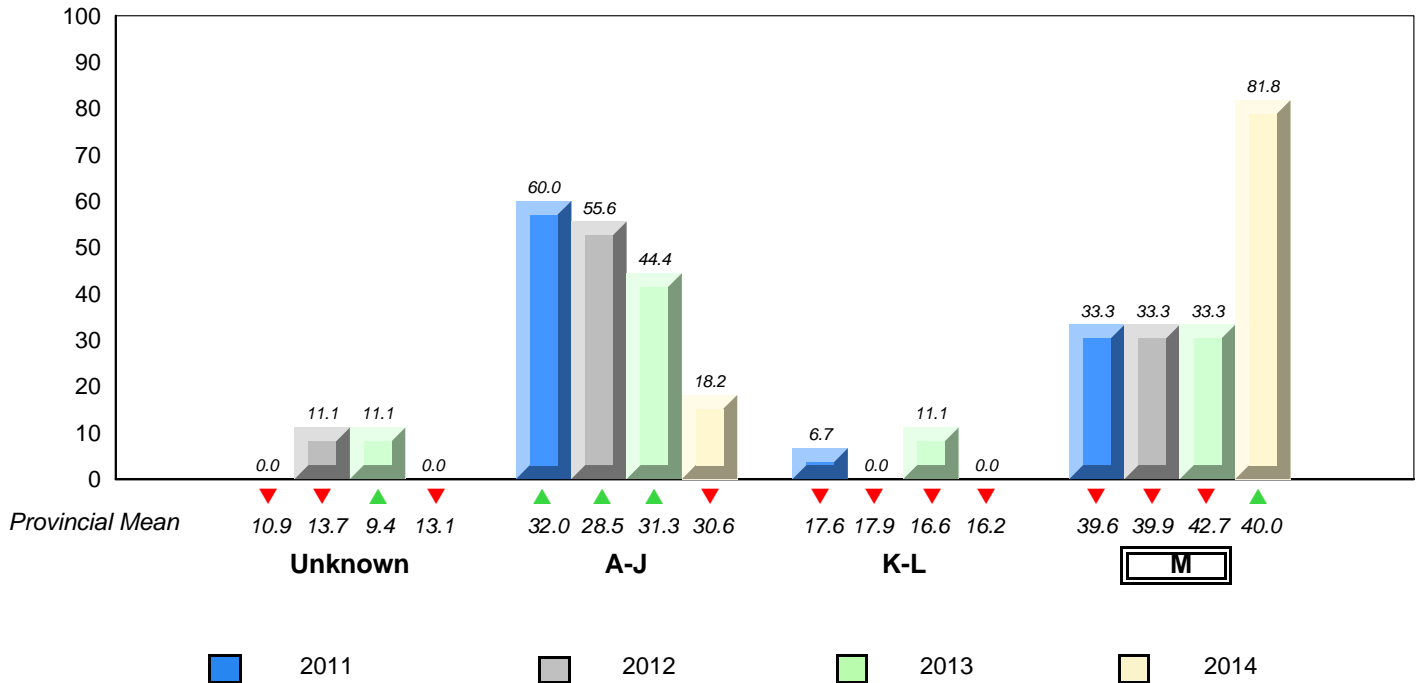

▼ ▲ denotes school performance vs province. ▼ denotes Department did not receive data.  
All percentages are based on AGR number for the above data.  
Source: Division of Evaluation and Research, Department of Education

District 2 - Western

#389 - Elwood Elementary, Deer Lake

Grades: K-5

Total Students (AGR): 59

**Instructional Level January 2011 - January 2014**

Total Students (Submitted): 59

Level	2014			2013			2012			2011			
	School vs District	School vs Province	School vs Province	School vs District	School vs Province	School vs Province	School vs District	School vs Province	School vs District	School vs Province	School vs District	School vs Province	
<b>M (38)</b>	64.4	32.2	32.2	48.4	24.5	23.9	40.0	20.8	19.3	▲	▲	▲	▲
<b>K - L (9)</b>	15.3	5.1	10.2	16.5	8.6	7.9	16.2	7.9	8.4	▼	▼	▲	▲
<b>A - J (12)</b>	20.3	8.5	11.9	26.2	10.9	15.3	30.6	12.1	18.5				
<b>Unknown (0)</b>	0.0			9.0			13.1						

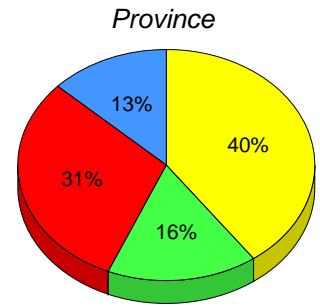
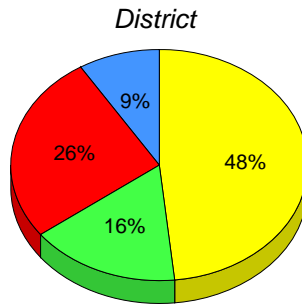
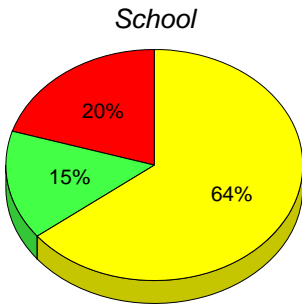

■ M : end of year benchmark. 
 ■ K-L: mid - year benchmark. 
 ■ A-J 
 ■ Unknown

**Instructional Level (January 2011 - January 2014)  
4 Year Trend  
(School Results)**

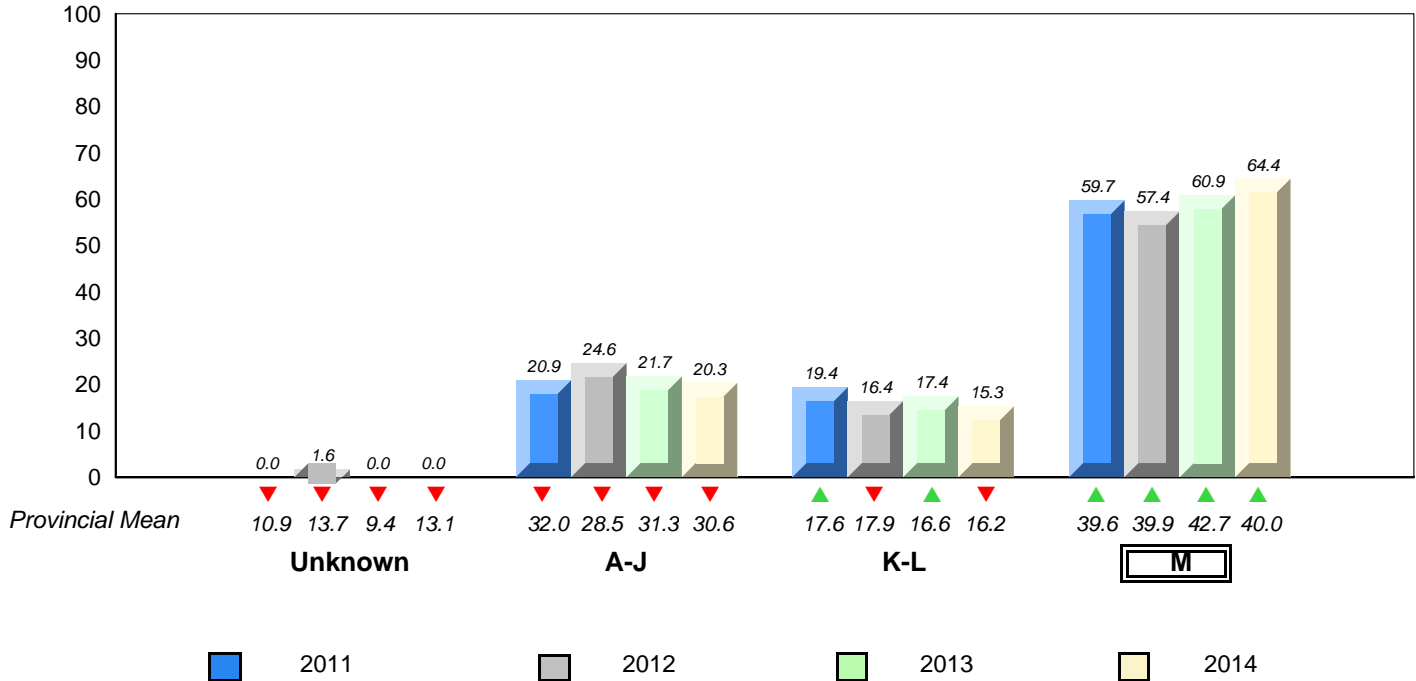

▼ ▲ denotes school performance vs province. 
 ▼ denotes Department did not receive data. 
 All percentages are based on AGR number for the above data. 
 Source: Division of Evaluation and Research, Department of Education

District 2 - Western

#393 - Bonne Bay Academy, Woody Point

Grades: K-12

Total Students (AGR): 3

***Instructional Level January 2011 - January 2014***

Total Students (Submitted): 3

Level	School	District	Province	2014		2013		2012		2011	
				School vs District	School vs Province	School vs District	School vs Province	School vs District	School vs Province	School vs District	School vs Province
<span style="background-color: yellow;">■</span> M (1)	<i>School data with 5 or fewer students withheld for reasons of confidentiality.</i>	48.4	24.5 23.9	40.0	20.8 19.3	▼	▼	▲	▲	▲	▲
<span style="background-color: green;">■</span> K - L		16.5	8.6 7.9	16.2	7.9 8.4	▲	▲	▼	▼	▲	▲
<span style="background-color: red;">■</span> A - J		26.2	10.9 15.3	30.6	12.1 18.5						
<span style="background-color: blue;">■</span> Unknown		9.0		13.1							

*School data with 5 or fewer students withheld for reasons of confidentiality.*

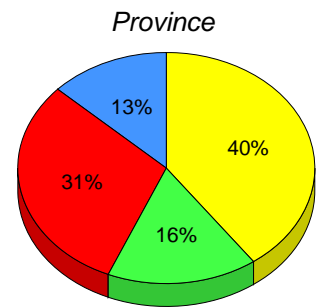
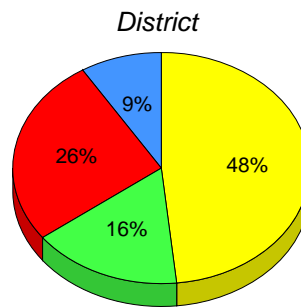

■ M : end of year benchmark. ■ K-L: mid - year benchmark. ■ A-J ■ Unknown

***Instructional Level (January 2011 - January 2014)  
4 Year Trend  
(School Results)***

*School data with 5 or fewer students withheld for reasons of confidentiality.*

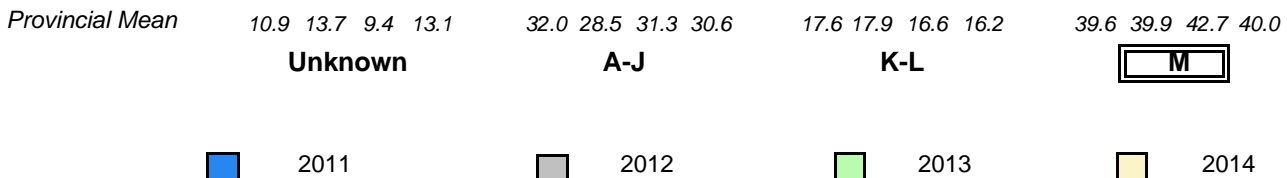

▼ ▲ denotes school performance vs province. ▼ denotes Department did not receive data.

All percentages are based on AGR number for the above data.

Source: Division of Evaluation and Research, Department of Education

District 2 - Western

#394 - E.A. Butler All Grade, McKay's

Grades: K-12

Total Students (AGR): 5

**Instructional Level January 2011 - January 2014**

Total Students (Submitted): 5

Level	School	District	Province	2014		2013		2012		2011	
				School vs District	School vs Province	School vs District	School vs Province	School vs District	School vs Province	School vs District	School vs Province
M (1)	School data with 5 or fewer students withheld for reasons of confidentiality.	48.4	24.5	23.9	40.0	20.8	19.3				
K - L		16.5	8.6	7.9	16.2	7.9	8.4				
A - J		26.2	10.9	15.3	30.6	12.1	18.5				
Unknown		9.0			13.1						

School  
School data with 5 or fewer students withheld for reasons of confidentiality.

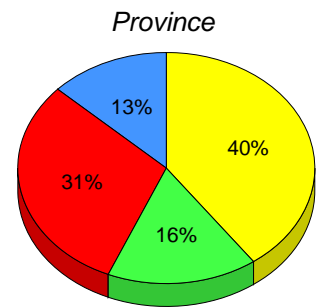
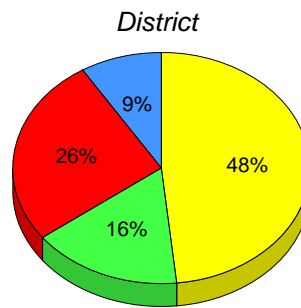

■ M : end of year benchmark. 
 ■ K-L: mid - year benchmark. 
 ■ A-J 
 ■ Unknown

**Instructional Level (January 2011 - January 2014)  
4 Year Trend  
(School Results)**

School data with 5 or fewer students withheld for reasons of confidentiality.

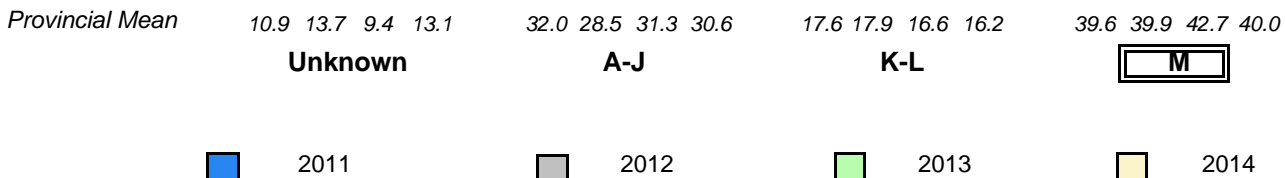

▼ ▲ denotes school performance vs province. 
 ▼ denotes Department did not receive data.

All percentages are based on AGR number for the above data.

Source: Division of Evaluation and Research, Department of Education

District 2 - Western

#397 - Belanger Memorial School, Upper Ferry

Grades: K-12

Total Students (AGR): 11

**Instructional Level January 2011 - January 2014**

Total Students (Submitted): 11

Level	School	District	Province	2014		2013		2012		2011					
				School vs District	School vs Province	School vs District	School vs Province	School vs District	School vs Province	School vs District	School vs Province				
M (8)	72.7	45.5	27.3	48.4	24.5	23.9	40.0	20.8	19.3	▲	▲	▼	▼	▼	▼
K - L (2)	18.2	0.0	18.2	16.5	8.6	7.9	16.2	7.9	8.4	▲	▲	▲	▲	▲	▲
A - J (1)	9.1	0.0	9.1	26.2	10.9	15.3	30.6	12.1	18.5						
Unknown (0)	0.0			9.0			13.1								

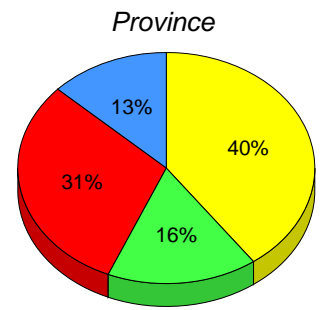
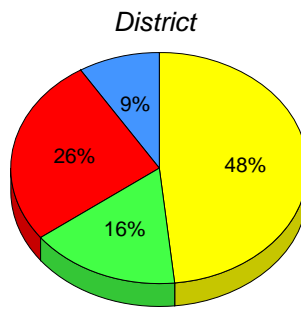
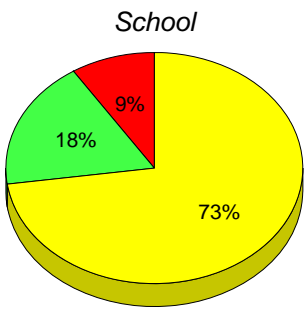

■ M : end of year benchmark. 
 ■ K-L: mid - year benchmark. 
 ■ A-J 
 ■ Unknown

**Instructional Level (January 2011 - January 2014)  
4 Year Trend  
(School Results)**

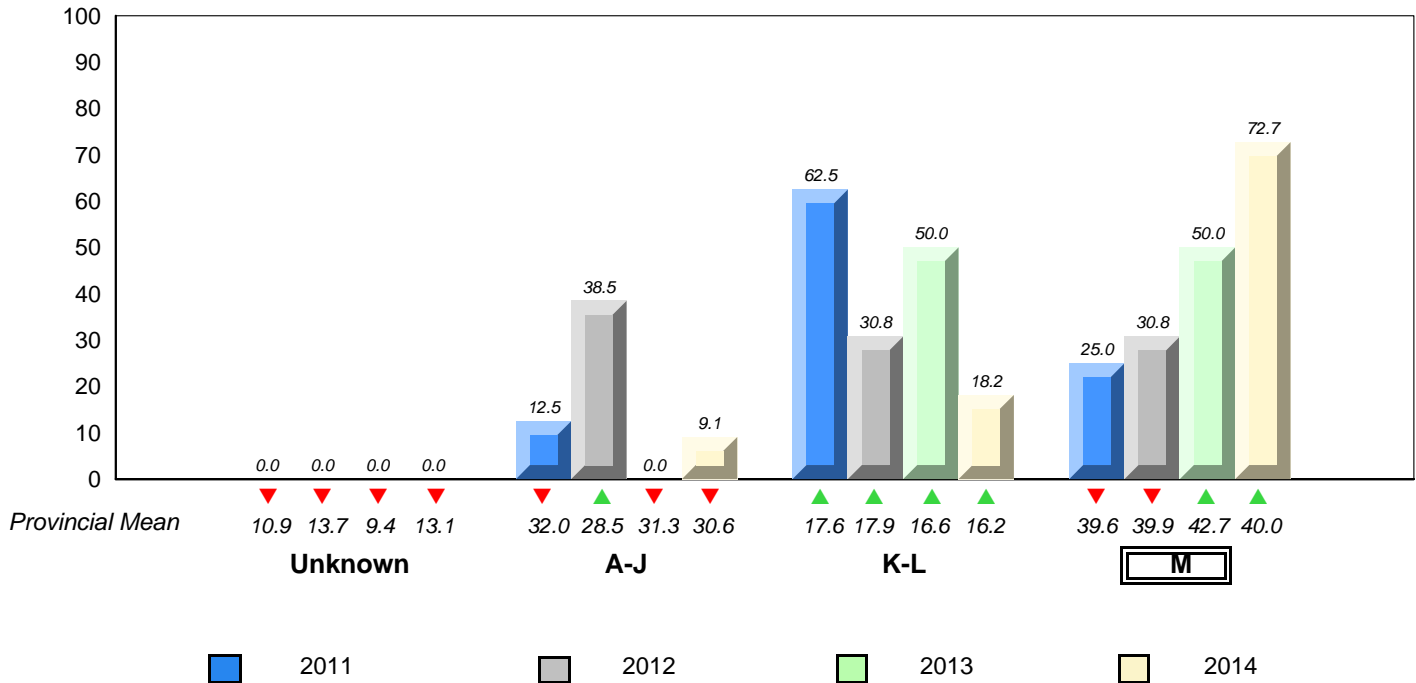

▼ ▲ denotes school performance vs province. 
 ▼ denotes Department did not receive data. 
 All percentages are based on AGR number for the above data. 
 Source: Division of Evaluation and Research, Department of Education

District 2 - Western

#474 - Cloud River Academy, Roddickton

Grades: K-12

Total Students (AGR): 10

**Instructional Level January 2011 - January 2014**

Total Students (Submitted): 10

Level	2014			2013			2012			2011							
	School vs District	School vs Province	School vs Province	School vs District	School vs Province	School vs Province	School vs District	School vs Province	School vs District	School vs Province	School vs District	School vs Province					
M (4)	40.0	10.0	30.0	48.4	24.5	23.9	40.0	20.8	19.3	▼	▼	▲	▲	▲	▲	▼	▲
K - L (1)	10.0	0.0	10.0	16.5	8.6	7.9	16.2	7.9	8.4	▼	▼	▲	▲	▼	▼	▼	▼
A - J (5)	50.0	30.0	20.0	26.2	10.9	15.3	30.6	12.1	18.5								
Unknown (0)	0.0			9.0			13.1										

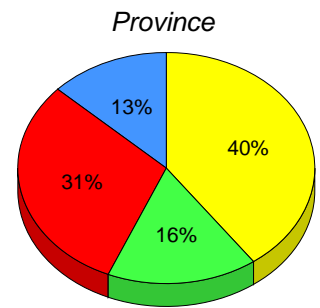
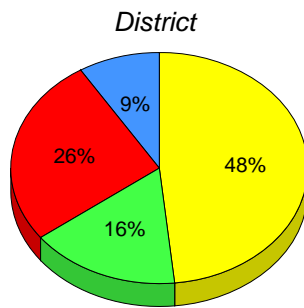
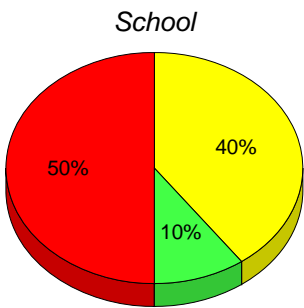

M : end of year benchmark.

K-L: mid - year benchmark.

A-J

Unknown

**Instructional Level (January 2011 - January 2014)  
4 Year Trend  
(School Results)**

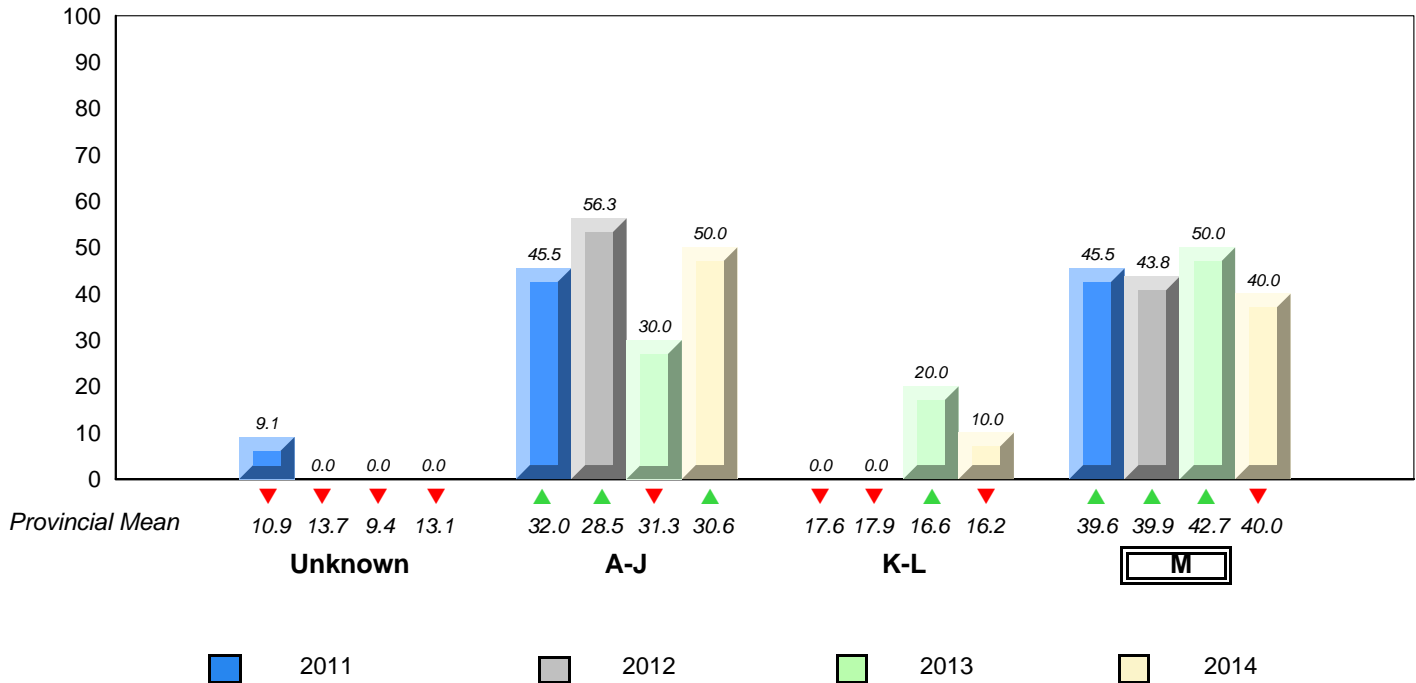

▼ ▲ denotes school performance vs province. ▼ denotes Department did not receive data.

All percentages are based on AGR number for the above data.

Source: Division of Evaluation and Research, Department of Education

District 2 - Western

#475 - Viking Trail Academy, Plum Point

Grades: K-12

Total Students (AGR): 12

**Instructional Level January 2011 - January 2014**

Total Students (Submitted): 12

Level	2014			2013			2012			2011					
	School vs District	School vs Province	School vs Province	School vs District	School vs Province	School vs Province	School vs District	School vs Province	School vs District	School vs Province	School vs District	School vs Province			
M (7)	58.3	33.3	25.0	48.4	24.5	23.9	40.0	20.8	19.3	▲	▲	▼	▼	▲	▲
K - L (4)	33.3	16.7	16.7	16.5	8.6	7.9	16.2	7.9	8.4	▲	▲	▲	▲	▲	▲
A - J (1)	8.3	0.0	8.3	26.2	10.9	15.3	30.6	12.1	18.5						
Unknown (0)	0.0			9.0			13.1								

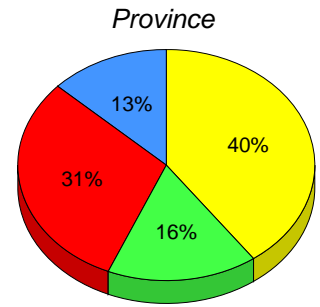
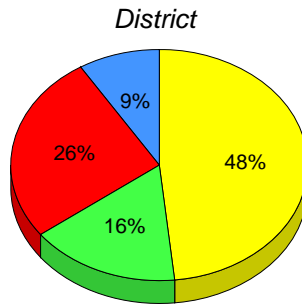
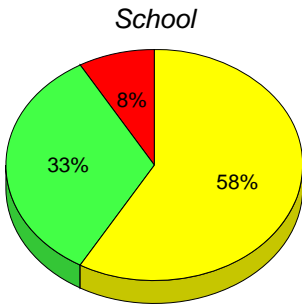

■ M : end of year benchmark. 
 ■ K-L: mid - year benchmark. 
 ■ A-J 
 ■ Unknown

**Instructional Level (January 2011 - January 2014)  
4 Year Trend  
(School Results)**

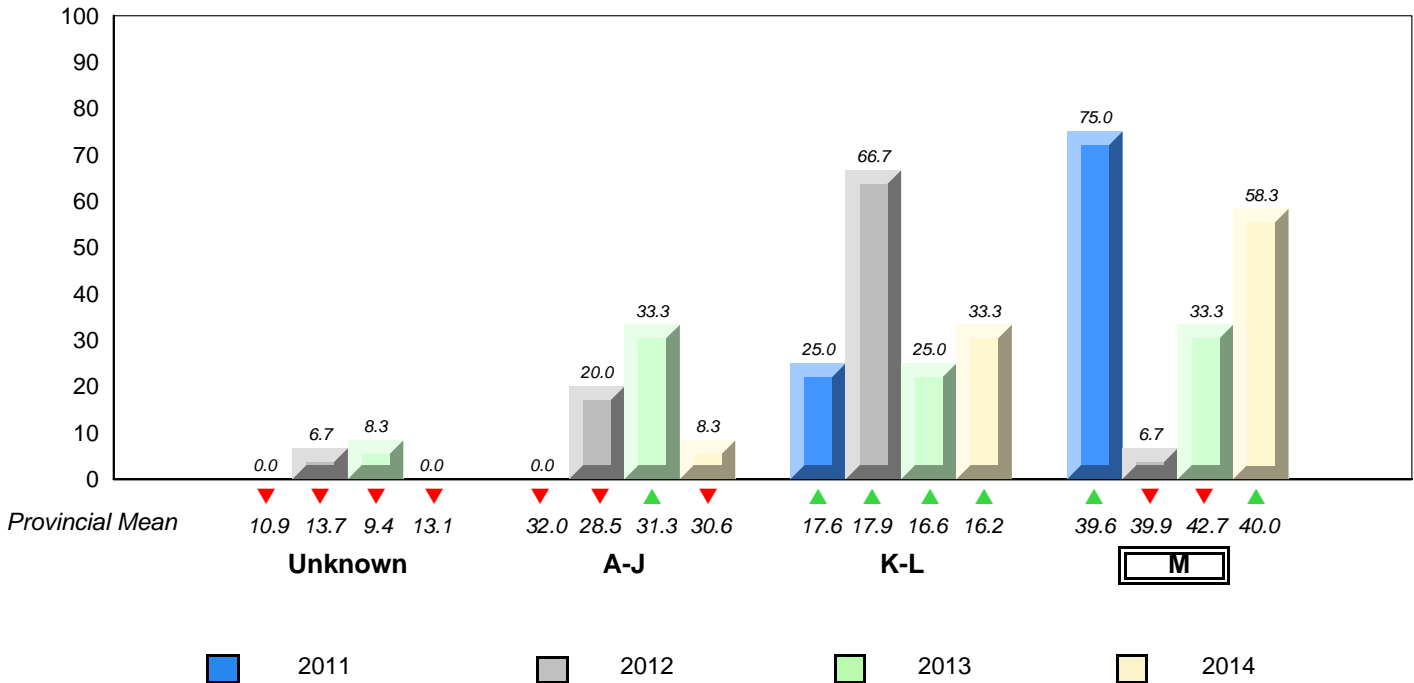

▼ ▲ denotes school performance vs province. 
 ▼ denotes Department did not receive data. 
 All percentages are based on AGR number for the above data. 
 Source: Division of Evaluation and Research, Department of Education



District 2 - Western

#487 - Labrador Straits Academy, L'Anse au Loup

Grades: K-12

Total Students (AGR): 9

**Instructional Level January 2011 - January 2014**

Total Students (Submitted): 9

Level	2014			2013			2012			2011					
	School vs District	School vs Province	School vs Province	School vs District	School vs Province	School vs Province	School vs District	School vs Province	School vs District	School vs Province	School vs District	School vs Province			
M (5)	55.6	22.2	33.3	48.4	24.5	23.9	40.0	20.8	19.3	▲	▲	▼	▼	▲	▲
K - L (4)	44.4	33.3	11.1	16.5	8.6	7.9	16.2	7.9	8.4	▲	▲	▲	▲	▲	▲
A - J (0)	0.0	0.0	0.0	26.2	10.9	15.3	30.6	12.1	18.5						
Unknown (0)	0.0			9.0			13.1								

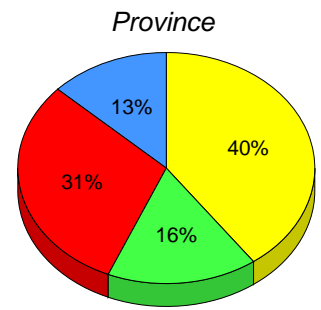
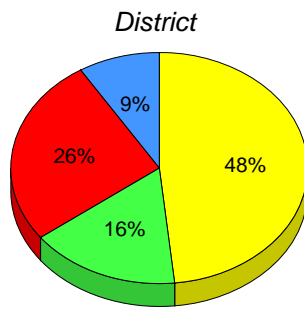
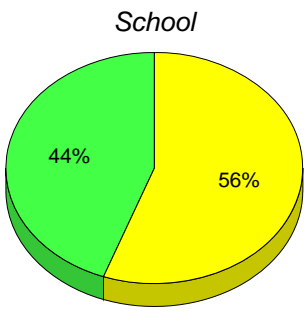

■ M : end of year benchmark.

■ K-L: mid - year benchmark.

■ A-J

■ Unknown

**Instructional Level (January 2011 - January 2014)  
4 Year Trend  
(School Results)**

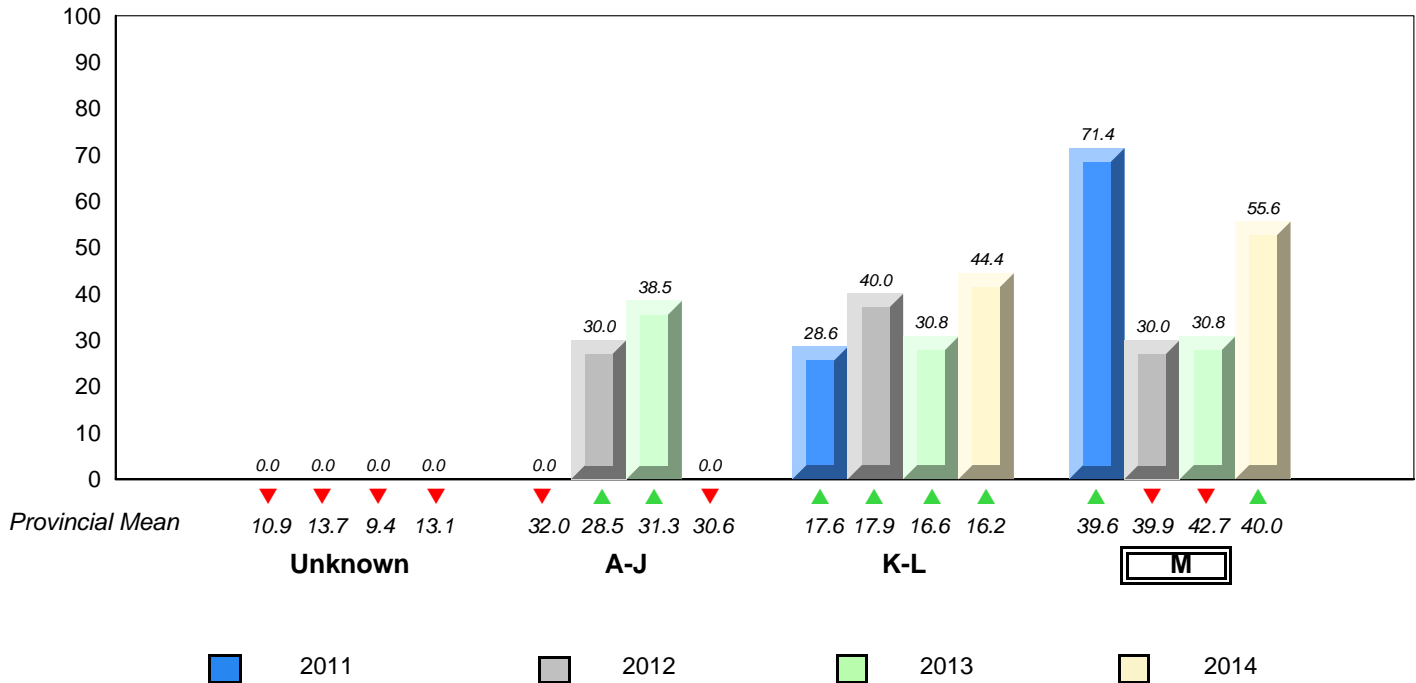

▼ ▲ denotes school performance vs province. ▼ denotes Department did not receive data.  
All percentages are based on AGR number for the above data.  
Source: Division of Evaluation and Research, Department of Education

**District 2 - Western**

#488 - French Shore Academy, Port Saunders

Grades: K-12

Total Students (AGR): 24

**Instructional Level January 2011 - January 2014**

Total Students (Submitted): 24

Level	2014			2013			2012			2011					
	School vs District	School vs Province	School vs Province	School vs District	School vs Province	School vs Province	School vs District	School vs Province	School vs District	School vs Province	School vs District	School vs Province			
<span style="color:yellow">■</span> M (11)	45.8	25.0	20.8	48.4	24.5	23.9	40.0	20.8	19.3	▼	▲	▼	▼	▲	▲
<span style="color:green">■</span> K - L (4)	16.7	16.7	0.0	16.5	8.6	7.9	16.2	7.9	8.4	▲	▲	▼	▼	▼	▼
<span style="color:red">■</span> A - J (9)	37.5	12.5	25.0	26.2	10.9	15.3	30.6	12.1	18.5						
<span style="color:blue">■</span> Unknown (0)	0.0			9.0			13.1								

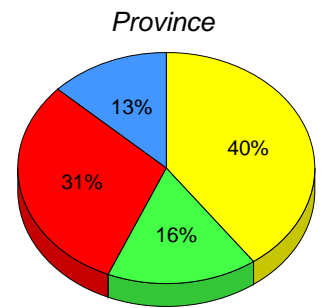
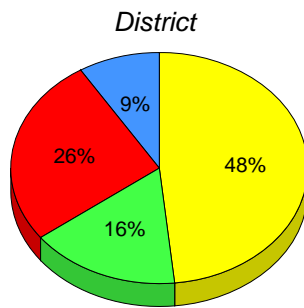
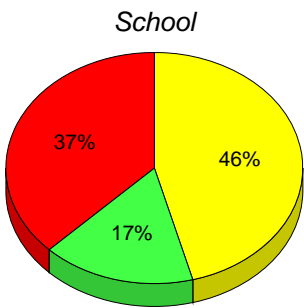

■ M : end of year benchmark.    ■ K-L: mid - year benchmark.    ■ A-J    ■ Unknown

**Instructional Level (January 2011 - January 2014)  
4 Year Trend  
(School Results)**

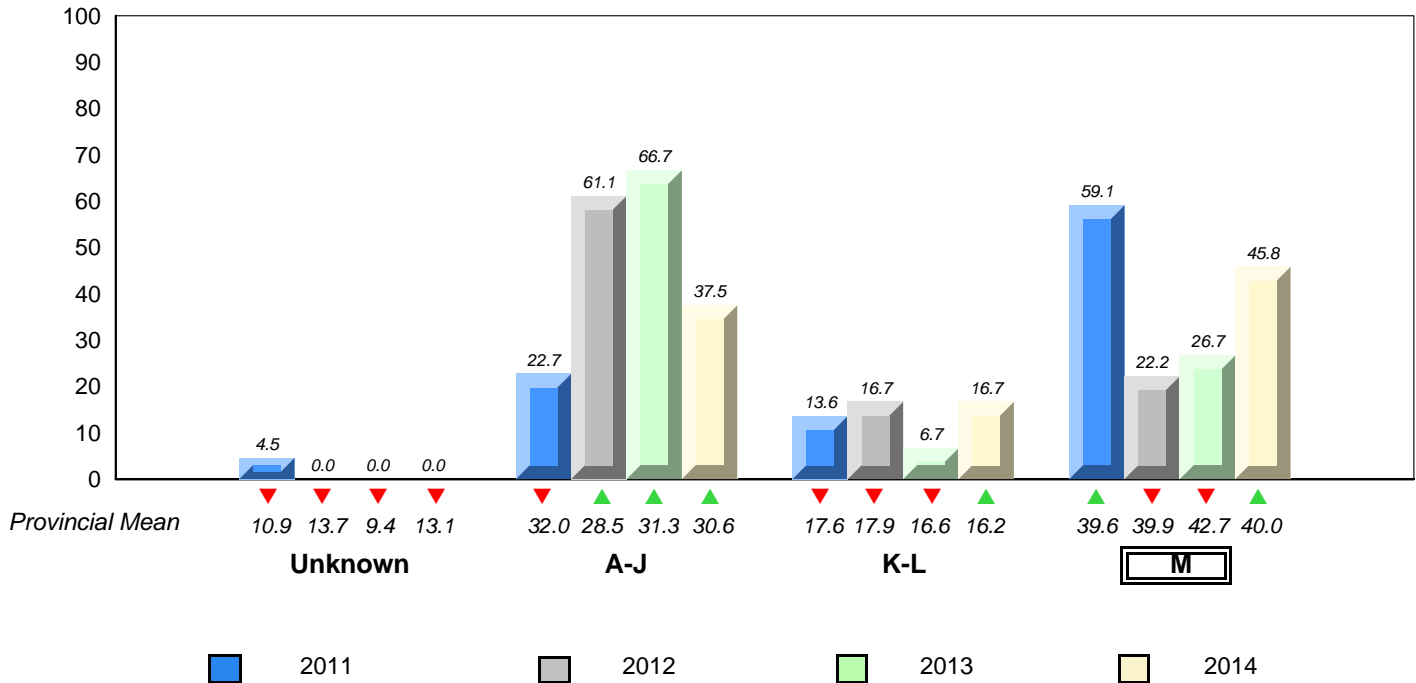

▼ ▲ denotes school performance vs province.    ▼ denotes Department did not receive data.  
All percentages are based on AGR number for the above data.  
Source: Division of Evaluation and Research, Department of Education

District 2 - Western

#953 - White Hills Academy, St. Anthony

Grades: K-12

Total Students (AGR): 32

**Instructional Level January 2011 - January 2014**

Total Students (Submitted): 29

Level	2014			2013			2012			2011		
	School	♀	♂	School vs District	School vs Province	School vs District	School vs Province	School vs District	School vs Province	School vs District	School vs Province	
M (3)	9.4	6.3	3.1	▼	▼	✕	✕	✕	✕	✕	✕	
K - L (11)	34.4	9.4	25.0	▲	▲	✕	✕	✕	✕	✕	✕	
A - J (15)	46.9	18.8	28.1									
Unknown (3)	9.4											

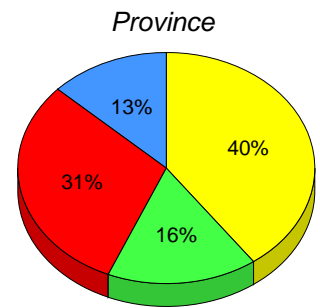
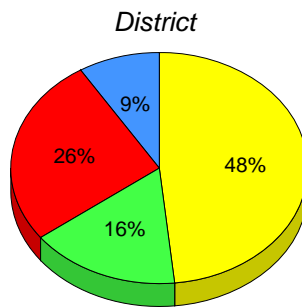
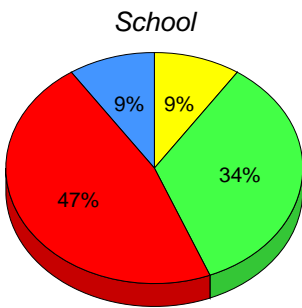

■ M : end of year benchmark. 
 ■ K-L: mid - year benchmark. 
 ■ A-J 
 ■ Unknown

**Instructional Level (January 2011 - January 2014)  
4 Year Trend  
(School Results)**

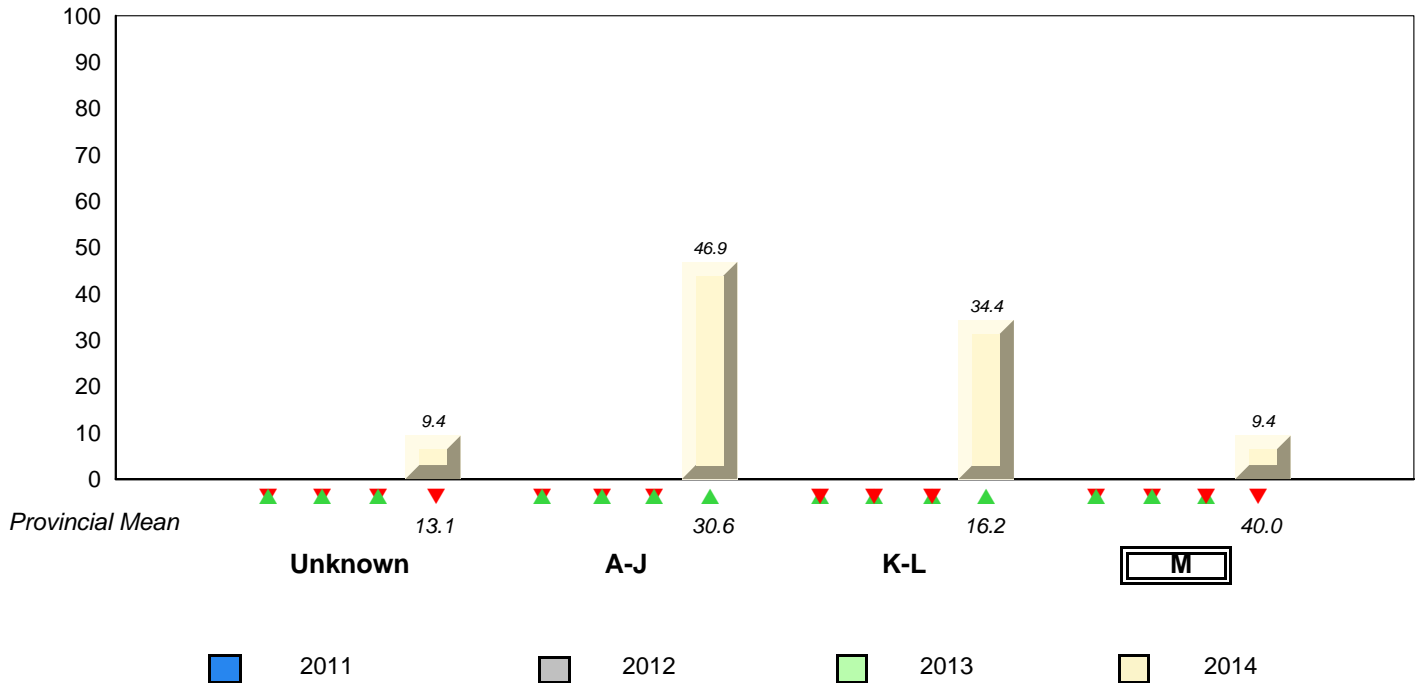

▼ ▲ denotes school performance vs province. 
 ✕ denotes Department did not receive data. 
 All percentages are based on AGR number for the above data. 
 Source: Division of Evaluation and Research, Department of Education

District 3 - Central

#125 - Copper Ridge Academy, Baie Verte

Grades: K-12

Total Students (AGR): 31

**Instructional Level January 2011 - January 2014**

Total Students (Submitted): 31

Level	School	♀	♂	District	♀	♂	Province	♀	♂	2014		2013		2012		2011	
										School vs District	School vs Province	School vs District	School vs Province	School vs District	School vs Province	School vs District	School vs Province
M (12)	38.7	19.4	19.4	35.2	19.4	15.9	40.0	20.8	19.3	▲	▼	▼	▼	▲	▲	▼	▼
K - L (9)	29.0	3.2	25.8	17.5	7.6	9.9	16.2	7.9	8.4	▲	▲	▼	▼	▼	▼	▼	▼
A - J (10)	32.3	12.9	19.4	36.6	13.1	23.4	30.6	12.1	18.5								
Unknown (0)	0.0			10.7			13.1										

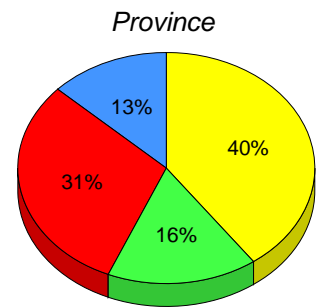
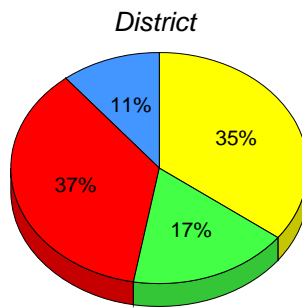
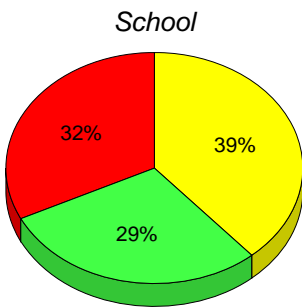

■ M : end of year benchmark.
 ■ K-L: mid - year benchmark.
 ■ A-J
 ■ Unknown

**Instructional Level (January 2011 - January 2014)  
4 Year Trend  
(School Results)**

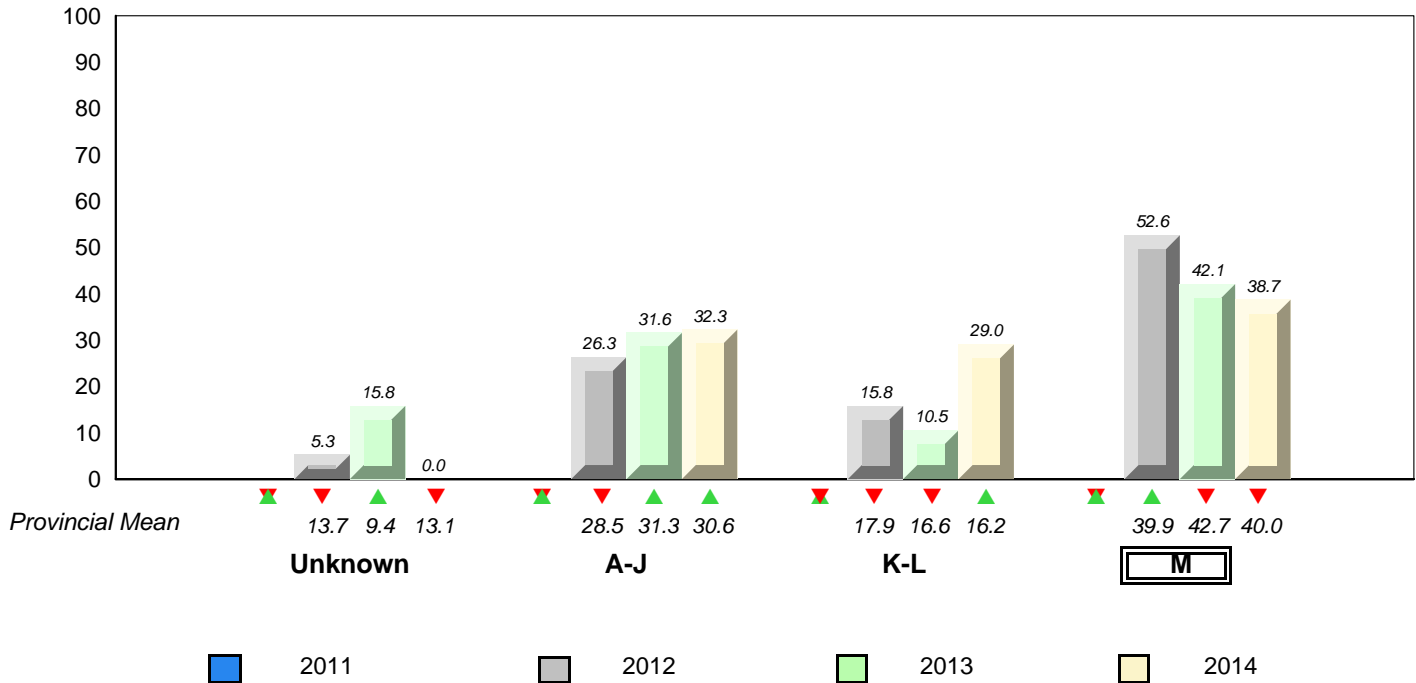

▼ ▲ denotes school performance vs province.
 ▼ denotes Department did not receive data.
 All percentages are based on AGR number for the above data.
 Source: Division of Evaluation and Research, Department of Education

District 3 - Central

#133 - Memorial Academy, Botwood

Grades: K-6

Total Students (AGR): 36

**Instructional Level January 2011 - January 2014**

Total Students (Submitted): 35

Level	2014			2013			2012			2011			
	School vs District	School vs Province	School vs Province	School vs District	School vs Province	School vs Province	School vs District	School vs Province	School vs District	School vs Province	School vs District	School vs Province	
M (9)	25.0	13.9	11.1	35.2	19.4	15.9	40.0	20.8	19.3	▲	▲	▼	▼
K - L (5)	13.9	5.6	8.3	17.5	7.6	9.9	16.2	7.9	8.4	▲	▲	▼	▼
A - J (16)	44.4	11.1	33.3	36.6	13.1	23.4	30.6	12.1	18.5				
Unknown (6)	16.7			10.7			13.1						

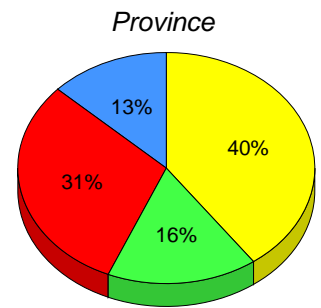
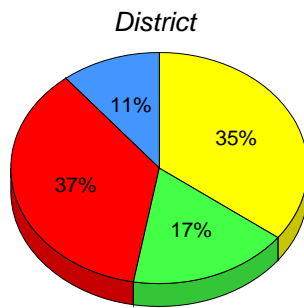
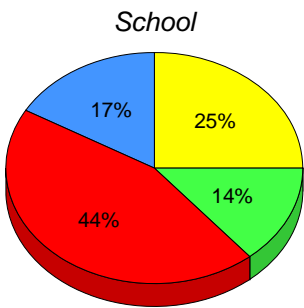

■ M : end of year benchmark.

■ K-L: mid - year benchmark.

■ A-J

■ Unknown

**Instructional Level (January 2011 - January 2014)  
4 Year Trend  
(School Results)**

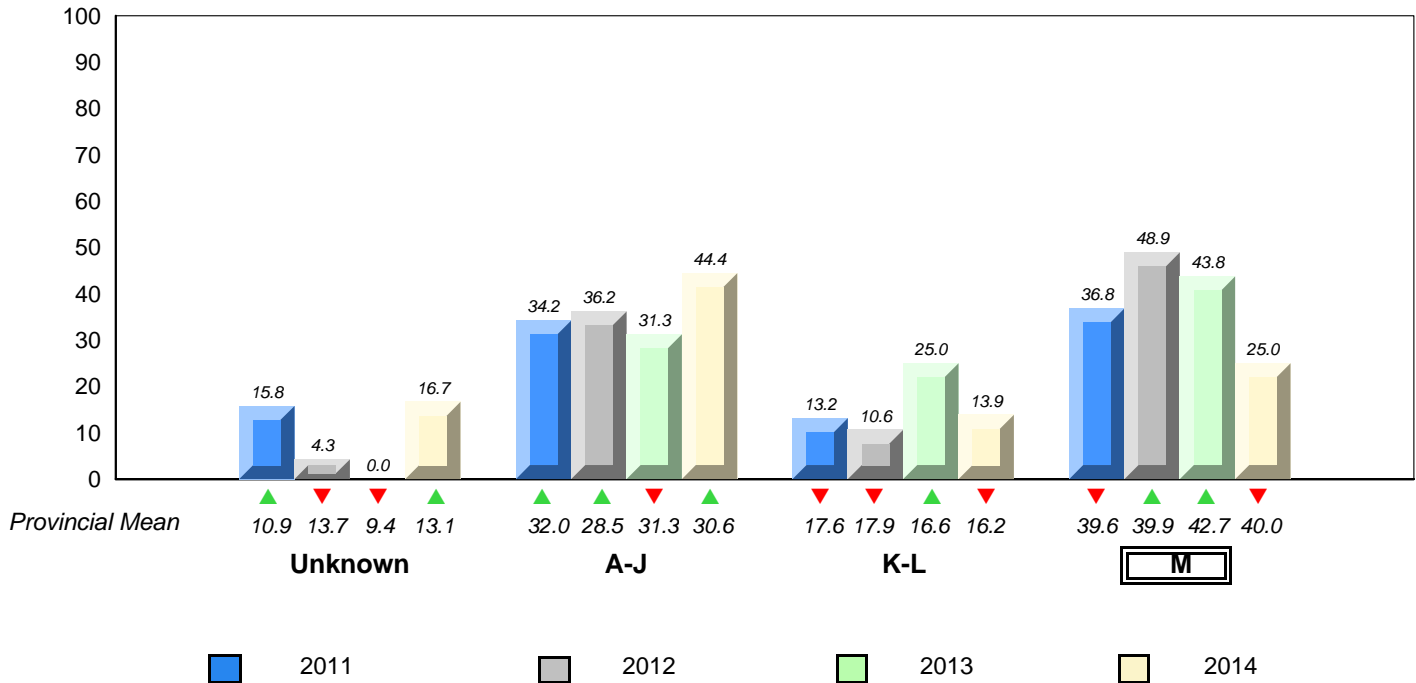

▼ ▲ denotes school performance vs province. ▼ denotes Department did not receive data.

All percentages are based on AGR number for the above data.

Source: Division of Evaluation and Research, Department of Education

**District 3 - Central**

#142 - Woodland Primary, Grand Falls-Windsor

Grades: K-3

Total Students (AGR): 66

**Instructional Level January 2011 - January 2014**

Total Students (Submitted): 52

Level	2014			2013			2012			2011			
	School vs District	School vs Province	School vs Province	School vs District	School vs Province	School vs Province	School vs District	School vs Province	School vs District	School vs Province	School vs District	School vs Province	
<b>M (15)</b>	22.7	15.2	7.6	35.2	19.4	15.9	40.0	20.8	19.3	▼	▼	▼	▼
<b>K - L (15)</b>	22.7	4.5	18.2	17.5	7.6	9.9	16.2	7.9	8.4	▲	▲	▲	▲
<b>A - J (22)</b>	33.3	12.1	21.2	36.6	13.1	23.4	30.6	12.1	18.5				
<b>Unknown (14)</b>	21.2			10.7			13.1						

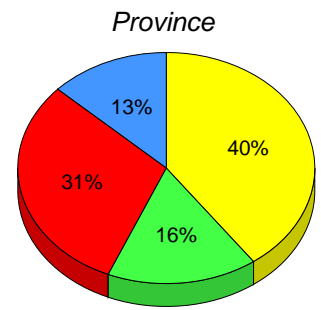
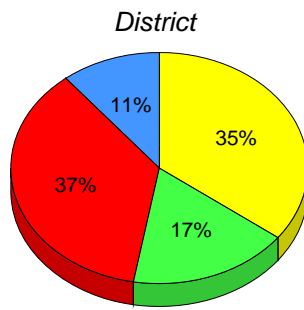
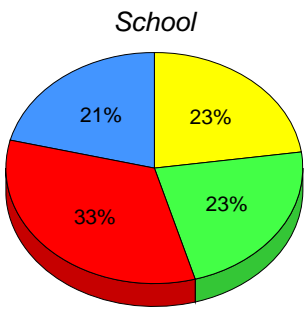

■ **M** : end of year benchmark.    
 ■ **K-L**: mid - year benchmark.    
 ■ **A-J**    
 ■ **Unknown**

**Instructional Level (January 2011 - January 2014)  
4 Year Trend  
(School Results)**

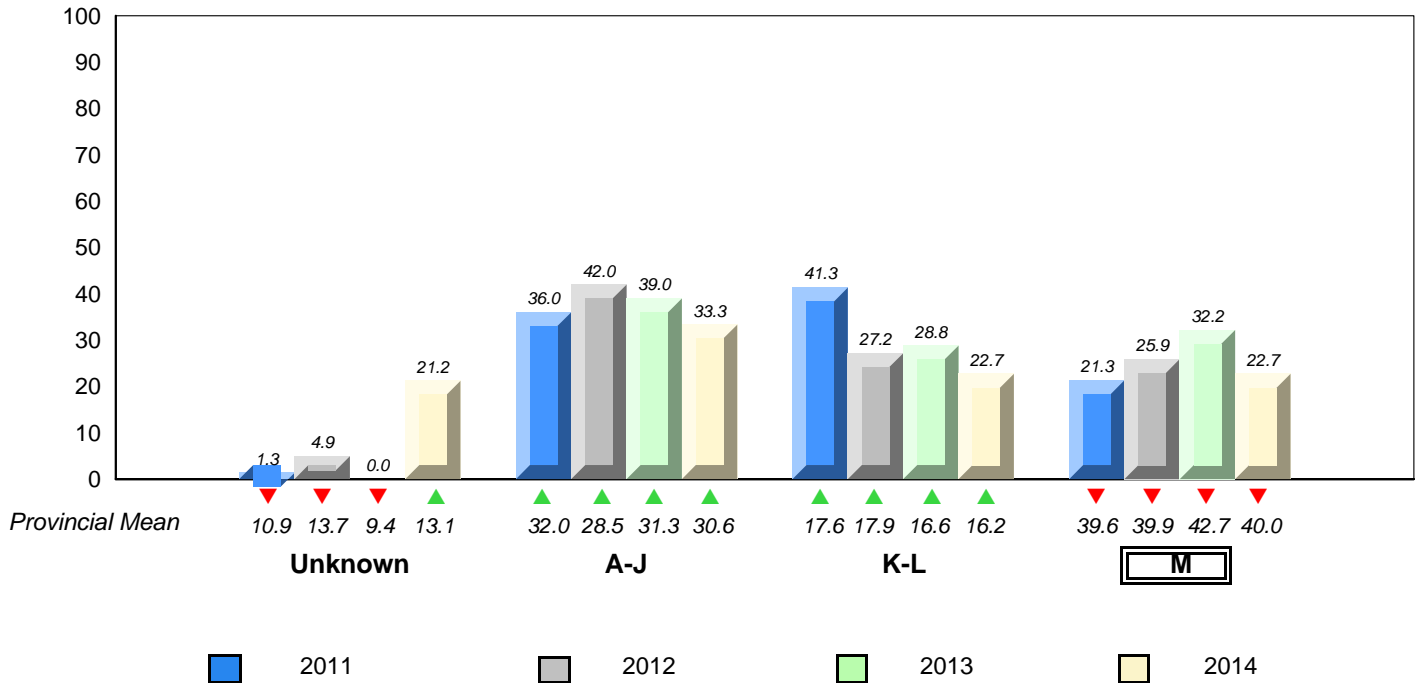

▼ ▲ denotes school performance vs province.    
 ▼ denotes Department did not receive data.  
 All percentages are based on AGR number for the above data.  
 Source: Division of Evaluation and Research, Department of Education

District 3 - Central

#150 - St. Joseph's Elementary, Harbour Breton

Grades: K-6

Total Students (AGR): 15

**Instructional Level January 2011 - January 2014**

Total Students (Submitted): 14

Level	2014			2013			2012			2011					
	School vs District	School vs Province	School vs Province	School vs District	School vs Province	School vs Province	School vs District	School vs Province	School vs District	School vs Province	School vs District	School vs Province			
M (10)	66.7	33.3	33.3	35.2	19.4	15.9	40.0	20.8	19.3	▲	▲	▲	▲	▲	▲
K - L (0)	0.0	0.0	0.0	17.5	7.6	9.9	16.2	7.9	8.4	▼	▼	▼	▼	▼	▼
A - J (4)	26.7	20.0	6.7	36.6	13.1	23.4	30.6	12.1	18.5						
Unknown (1)	6.7			10.7			13.1								

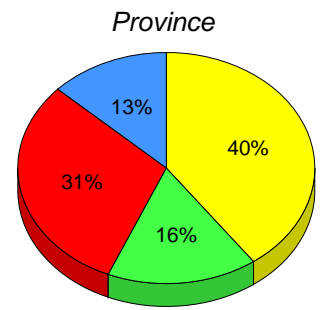
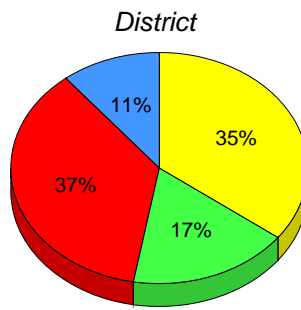
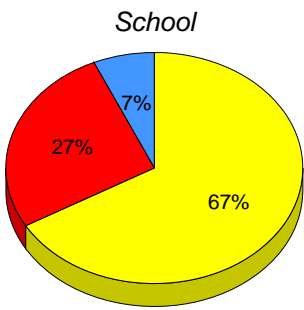

■ M : end of year benchmark. 
 ■ K-L: mid - year benchmark. 
 ■ A-J 
 ■ Unknown

**Instructional Level (January 2011 - January 2014)  
4 Year Trend  
(School Results)**

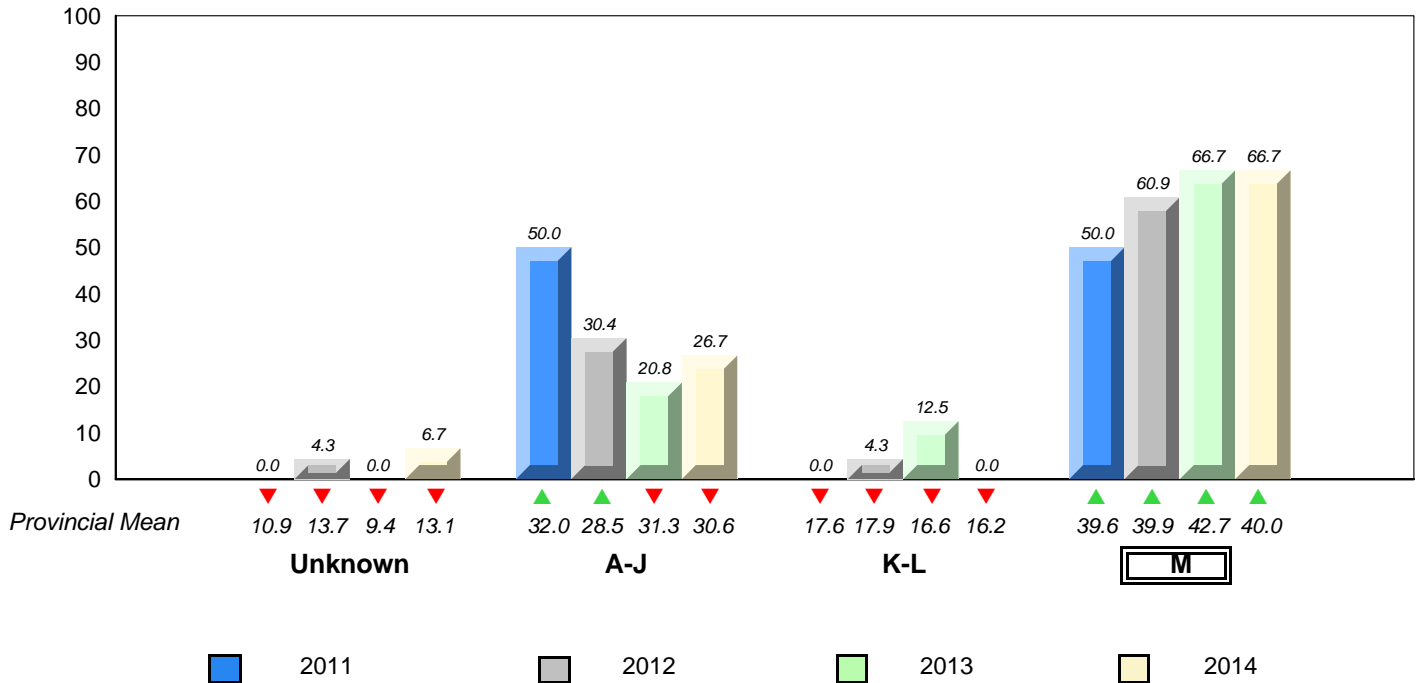

▼ ▲ denotes school performance vs province. 
 ▼ denotes Department did not receive data. 
 All percentages are based on AGR number for the above data. 
 Source: Division of Evaluation and Research, Department of Education

District 3 - Central

#151 - John Watkins Academy, Hermitage

Grades: K-12

Total Students (AGR): 3

**Instructional Level January 2011 - January 2014**

Total Students (Submitted): 3

Level	School	District	Province	2014		2013		2012		2011	
				School vs District	School vs Province	School vs District	School vs Province	School vs District	School vs Province	School vs District	School vs Province
M (0)	School data with 5 or fewer students withheld for reasons of confidentiality.	35.2	19.4	15.9	40.0	20.8	19.3				
K - L		17.5	7.6	9.9	16.2	7.9	8.4				
A - J		36.6	13.1	23.4	30.6	12.1	18.5				
Unknown		10.7			13.1						

School  
School data with 5 or fewer students withheld for reasons of confidentiality.

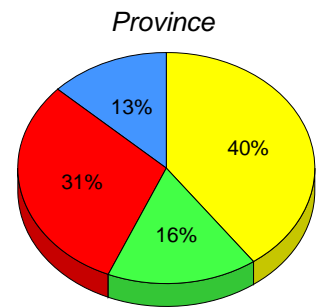
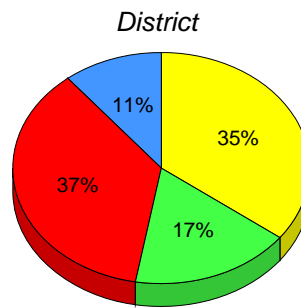

■ M : end of year benchmark. 
 ■ K-L: mid - year benchmark. 
 ■ A-J 
 ■ Unknown

**Instructional Level (January 2011 - January 2014)  
4 Year Trend  
(School Results)**

School data with 5 or fewer students withheld for reasons of confidentiality.

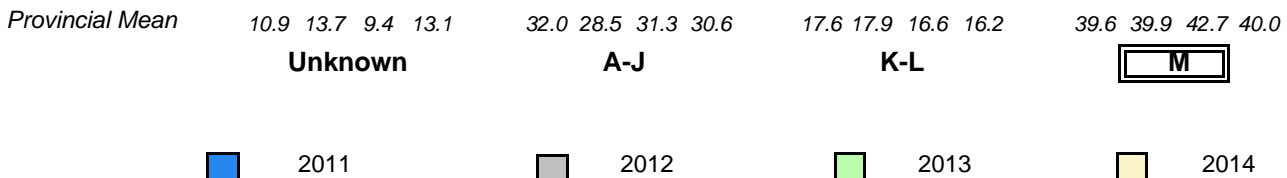

▼ ▲ denotes school performance vs province. 
 ▼ denotes Department did not receive data.

All percentages are based on AGR number for the above data.

Source: Division of Evaluation and Research, Department of Education



District 3 - Central

#154 - Hillside Elementary, La Scie

Grades: K-6

Total Students (AGR): 12

**Instructional Level January 2011 - January 2014**

Total Students (Submitted): 12

Level	2014			2013			2012			2011					
	School vs District	School vs Province	School vs Province	School vs District	School vs Province	School vs Province	School vs District	School vs Province	School vs District	School vs Province	School vs District	School vs Province			
<b>M (3)</b>	25.0	16.7	8.3	35.2	19.4	15.9	40.0	20.8	19.3	▼	▼	▲	▲	▲	▲
<b>K - L (0)</b>	0.0	0.0	0.0	17.5	7.6	9.9	16.2	7.9	8.4	▼	▼	▼	▼	▼	▼
<b>A - J (9)</b>	75.0	33.3	41.7	36.6	13.1	23.4	30.6	12.1	18.5						
<b>Unknown (0)</b>	0.0			10.7			13.1								

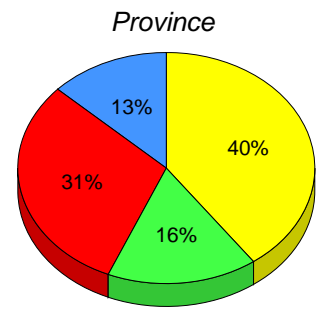
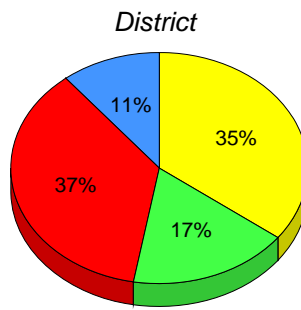
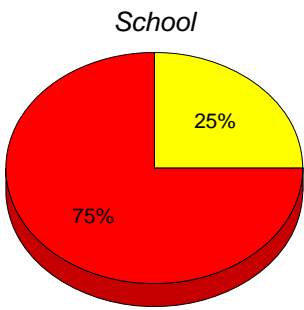

**M** : end of year benchmark.

**K-L**: mid - year benchmark.

**A-J**

**Unknown**

**Instructional Level (January 2011 - January 2014)  
4 Year Trend  
(School Results)**

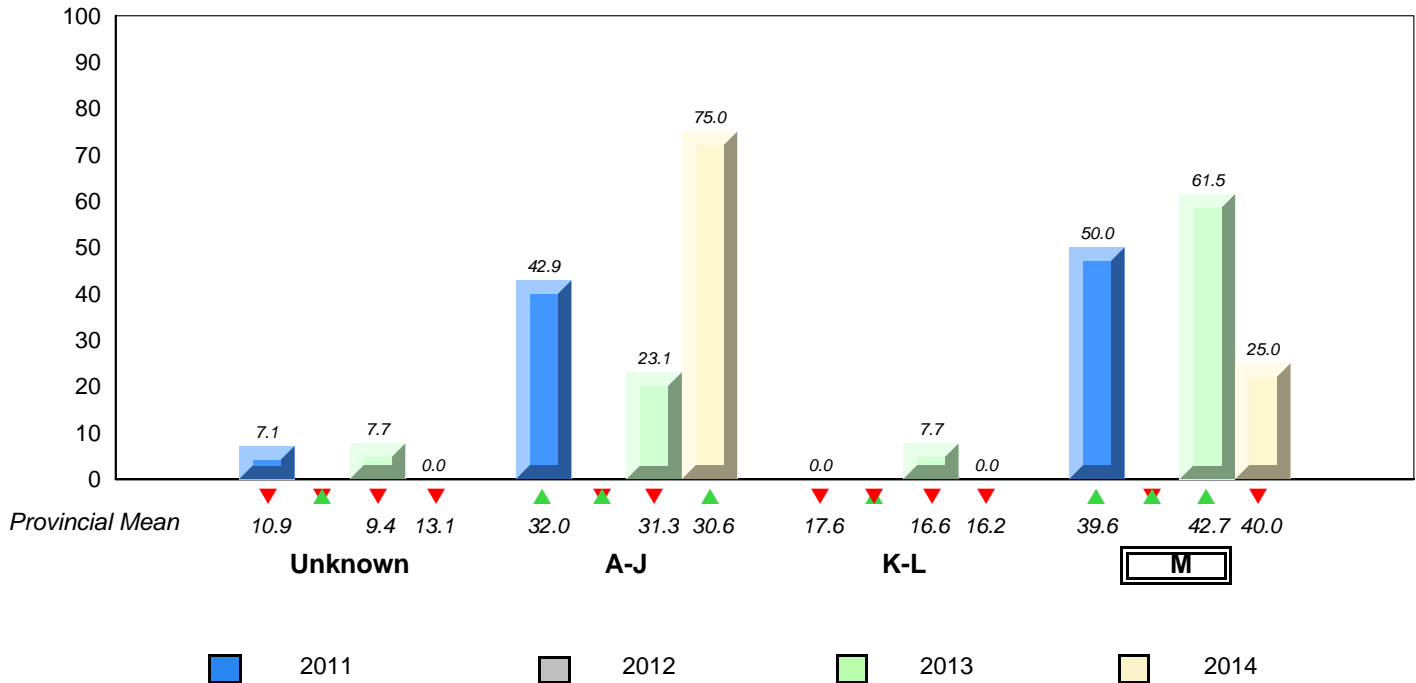

▼ ▲ denotes school performance vs province. ▼ denotes Department did not receive data.  
All percentages are based on AGR number for the above data.  
Source: Division of Evaluation and Research, Department of Education

District 3 - Central

#155 - Leading Ticks Primary, Leading Ticks

Grades: 1-3

Total Students (AGR): 5

***Instructional Level January 2011 - January 2014***

Total Students (Submitted): 5

Level	School	District	Province	2014		2013		2012		2011		
				School vs District	School vs Province	School vs District	School vs Province	School vs District	School vs Province	School vs District	School vs Province	
M (3)	35.2	19.4	15.9	40.0	20.8	19.3	▲	▲	▲	▲	▼	▼
K - L	17.5	7.6	9.9	16.2	7.9	8.4	▼	▼	▼	▼	▲	▲
A - J	36.6	13.1	23.4	30.6	12.1	18.5						
Unknown	10.7			13.1								

School  
School data with 5 or fewer students withheld for reasons of confidentiality.

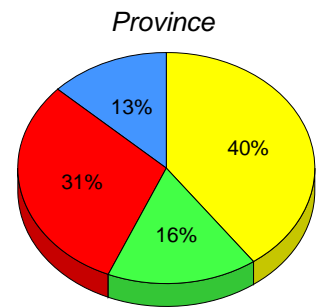
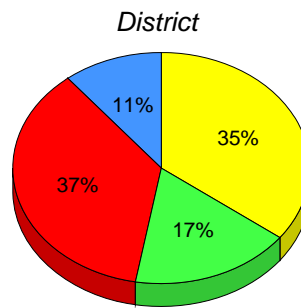

■ M : end of year benchmark. 
 ■ K-L: mid - year benchmark. 
 ■ A-J 
 ■ Unknown

***Instructional Level (January 2011 - January 2014)  
4 Year Trend  
(School Results)***

School data with 5 or fewer students withheld for reasons of confidentiality.

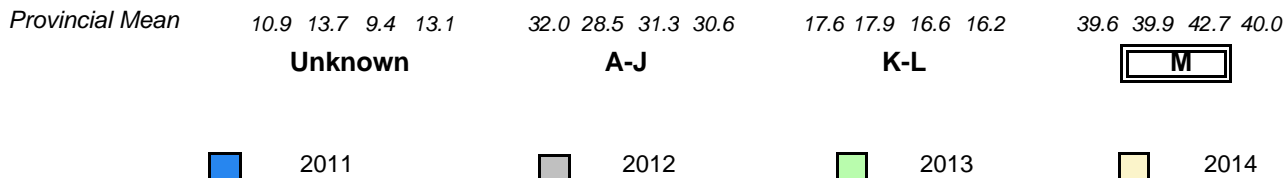

▼ ▲ denotes school performance vs province. 
 ▼ ▲ denotes Department did not receive data. 
 All percentages are based on AGR number for the above data. 
 Source: Division of Evaluation and Research, Department of Education

District 3 - Central

#158 - MSB Regional Academy, Middle Arm

Grades: K-12

Total Students (AGR): 7

**Instructional Level January 2011 - January 2014**

Total Students (Submitted): 7

Level	2014			2013			2012			2011			
	School vs District	School vs Province	School vs Province	School vs District	School vs Province	School vs Province	School vs District	School vs Province	School vs District	School vs Province	School vs District	School vs Province	
M (0)	0.0	0.0	0.0	35.2	19.4	15.9	40.0	20.8	19.3	▼	▼	▼	▼
K - L (4)	57.1	28.6	28.6	17.5	7.6	9.9	16.2	7.9	8.4	▲	▲	▲	▲
A - J (3)	42.9	14.3	28.6	36.6	13.1	23.4	30.6	12.1	18.5				
Unknown (0)	0.0			10.7			13.1						

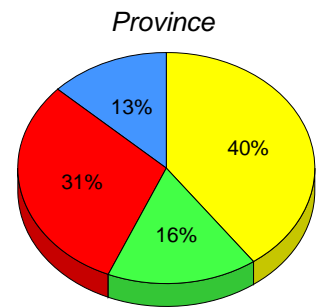
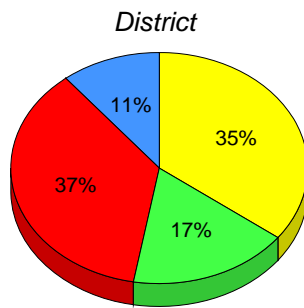
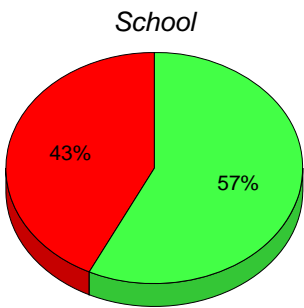

M : end of year benchmark.

K-L: mid - year benchmark.

A-J

Unknown

**Instructional Level (January 2011 - January 2014)  
4 Year Trend  
(School Results)**

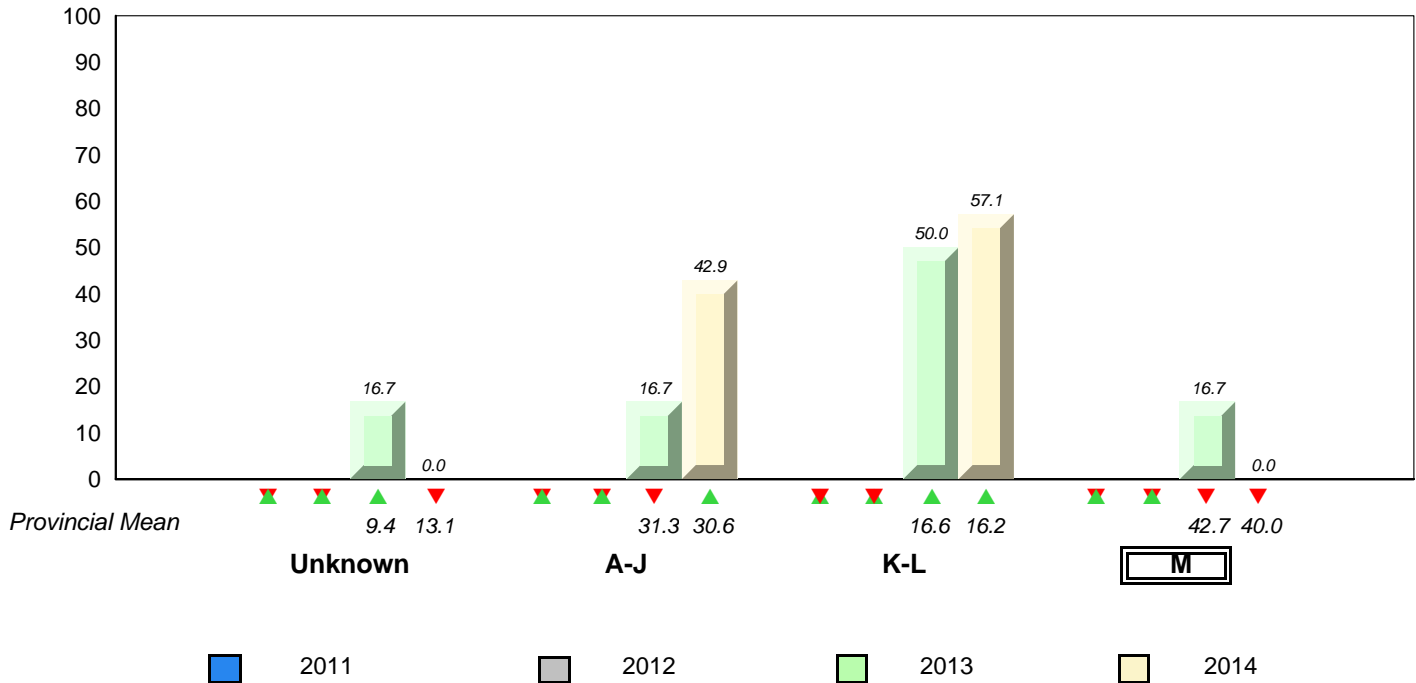

▼ ▲ denotes school performance vs province. ▼ denotes Department did not receive data.

All percentages are based on AGR number for the above data.

Source: Division of Evaluation and Research, Department of Education

**District 3 - Central**

#163 - Point Leamington Academy, Point Leamington

Grades: K-12

Total Students (AGR): 6

**Instructional Level January 2011 - January 2014**

Total Students (Submitted): 6

Level	2014			2013			2012			2011			
	School vs District	School vs Province	School vs Province	School vs District	School vs Province	School vs Province	School vs District	School vs Province	School vs District	School vs Province	School vs District	School vs Province	
M (0)	0.0	0.0	0.0	35.2	19.4	15.9	40.0	20.8	19.3	▼	▼	▼	▼
K - L (0)	0.0	0.0	0.0	17.5	7.6	9.9	16.2	7.9	8.4	▼	▼	▲	▲
A - J (5)	83.3	33.3	50.0	36.6	13.1	23.4	30.6	12.1	18.5				
Unknown (1)	16.7			10.7			13.1						

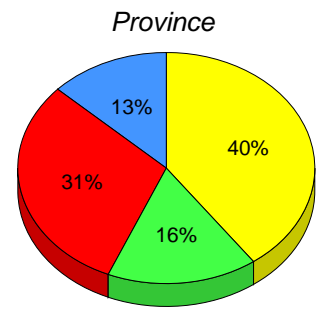
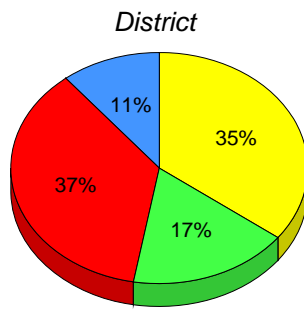
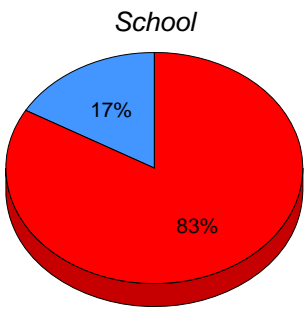

■ M : end of year benchmark.    
 ■ K-L: mid - year benchmark.    
 ■ A-J    
 ■ Unknown

**Instructional Level (January 2011 - January 2014)  
4 Year Trend  
(School Results)**

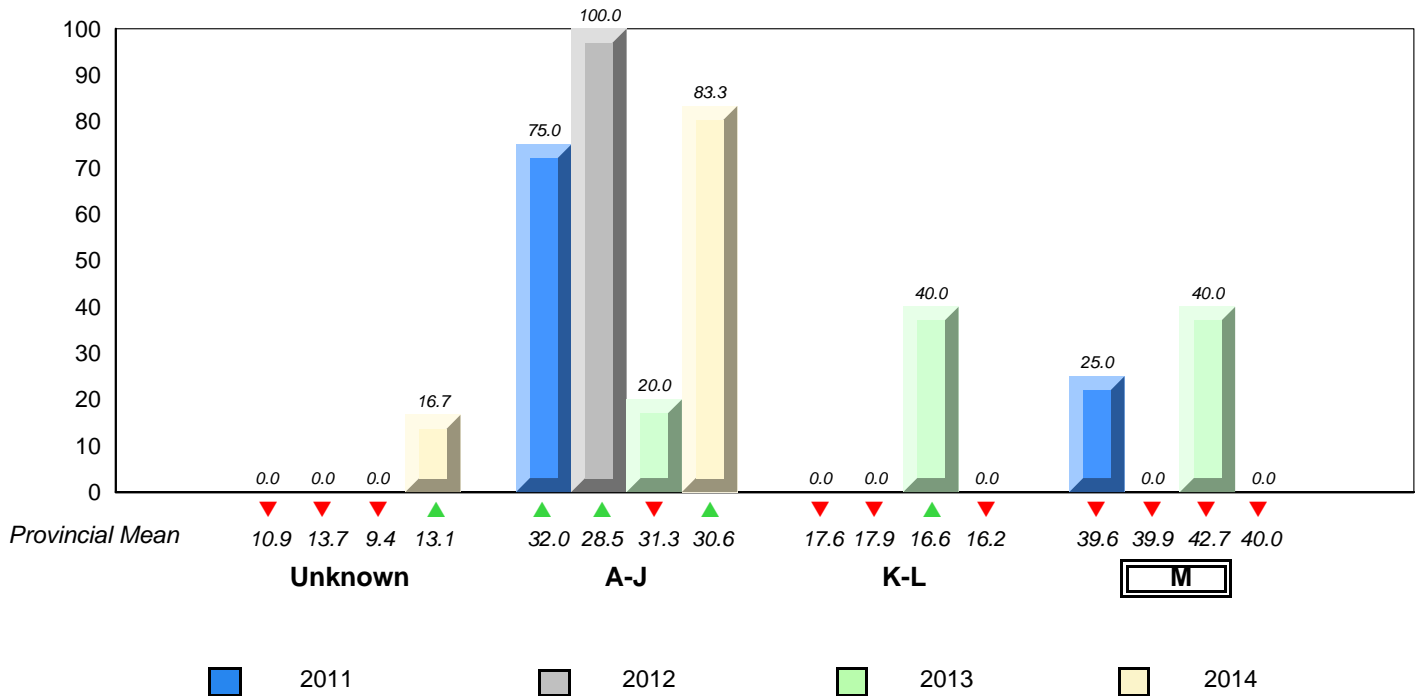

▼ ▲ denotes school performance vs province.    
 ▼ denotes Department did not receive data.  
 All percentages are based on AGR number for the above data.  
 Source: Division of Evaluation and Research, Department of Education

District 3 - Central

#165 - St. Stephen's AG, Rencontre East

Grades: K-6,8-11

Total Students (AGR): 1 **Instructional Level January 2011 - January 2014**

								2014		2013		2012		2011		
		School		District		Province		School vs District	School vs Province	School vs District	School vs Province	School vs District	School vs Province	School vs District	School vs Province	
Level	School	♀	♂	♀	♂	♀	♂									
<span style="background-color: yellow;">■</span> M (0)	<i>School data with 5 or fewer students withheld for reasons of confidentiality.</i>		35.2	19.4	15.9	40.0	20.8	19.3	▼	▼	▲	▲	▼	▼	▼	▼
<span style="background-color: green;">■</span> K - L			17.5	7.6	9.9	16.2	7.9	8.4	▼	▼	▲	▲	▲	▲	▲	▲
<span style="background-color: red;">■</span> A - J			36.6	13.1	23.4	30.6	12.1	18.5								
<span style="background-color: blue;">■</span> Unknown			10.7			13.1										

School  
*School data with 5 or fewer students withheld for reasons of confidentiality.*

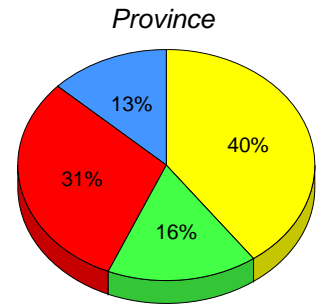
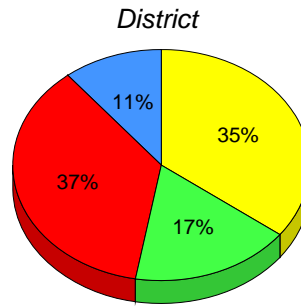

■ M : end of year benchmark. ■ K-L: mid - year benchmark. ■ A-J ■ Unknown

**Instructional Level (January 2011 - January 2014)  
4 Year Trend  
(School Results)**

*School data with 5 or fewer students withheld for reasons of confidentiality.*

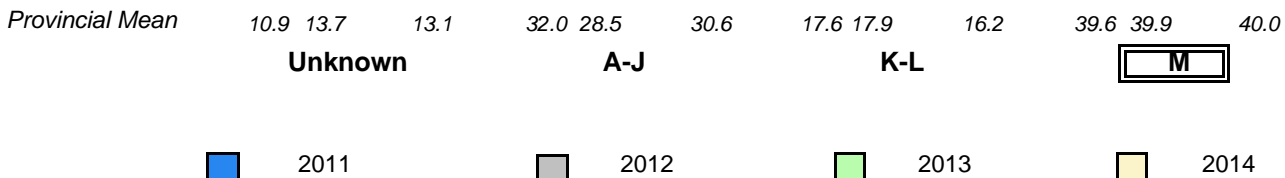

▼ ▲ denotes school performance vs province. ▼ denotes Department did not receive data.  
All percentages are based on AGR number for the above data.  
Source: Division of Evaluation and Research, Department of Education

District 3 - Central

#172 - Brian Peckford Primary, Triton

Grades: K-3

Total Students (AGR): 16

**Instructional Level January 2011 - January 2014**

Total Students (Submitted): 16

Level	School	District	Province	2014		2013		2012		2011	
				School vs District	School vs Province	School vs District	School vs Province	School vs District	School vs Province	School vs District	School vs Province
M (6)	37.5	18.8	18.8	35.2	19.4	15.9	40.0	20.8	19.3	▲	▼
K - L (5)	31.3	12.5	18.8	17.5	7.6	9.9	16.2	7.9	8.4	▲	▲
A - J (5)	31.3	12.5	18.8	36.6	13.1	23.4	30.6	12.1	18.5		
Unknown (0)	0.0			10.7			13.1				

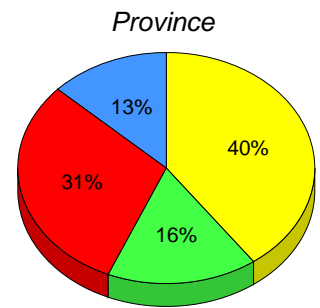
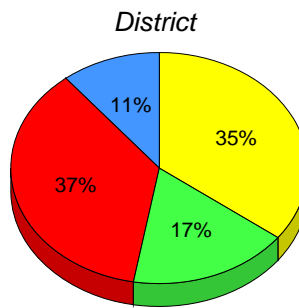
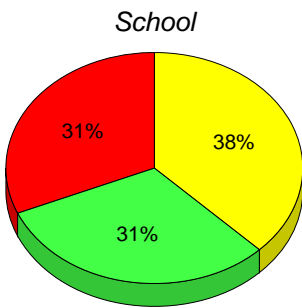

M : end of year benchmark.

K-L: mid - year benchmark.

A-J

Unknown

**Instructional Level (January 2011 - January 2014)  
4 Year Trend  
(School Results)**

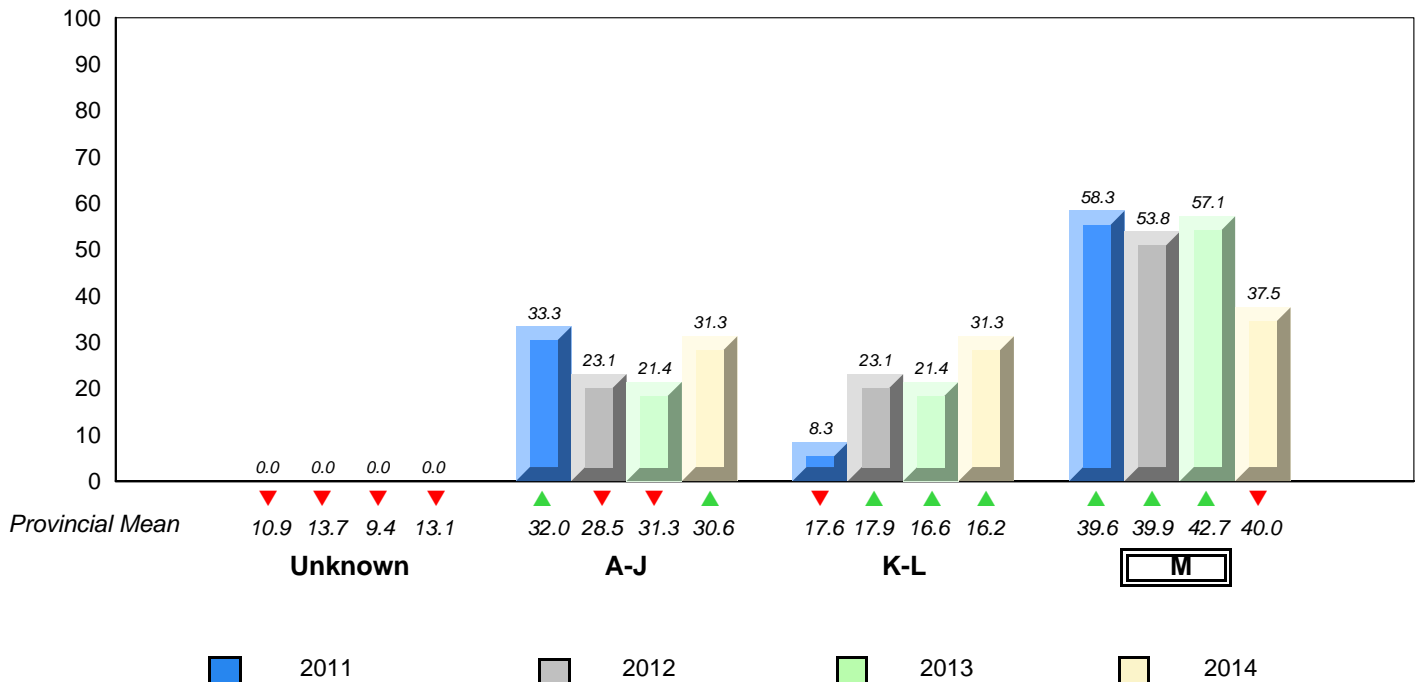

▼ ▲ denotes school performance vs province. ▼ denotes Department did not receive data.  
All percentages are based on AGR number for the above data.  
Source: Division of Evaluation and Research, Department of Education

District 3 - Central

#177 - Greenwood Academy, Campbellton

Grades: K-9

Total Students (AGR): 14

**Instructional Level January 2011 - January 2014**

Total Students (Submitted): 13

Level	School	♀	♂	District	♀	♂	Province	♀	♂	2014		2013		2012		2011	
										School vs District	School vs Province	School vs District	School vs Province	School vs District	School vs Province	School vs District	School vs Province
M (3)	21.4	7.1	14.3	35.2	19.4	15.9	40.0	20.8	19.3	▼	▼	▼	▼	▲	▲	▼	▼
K - L (2)	14.3	7.1	7.1	17.5	7.6	9.9	16.2	7.9	8.4	▼	▼	▲	▲	▼	▼	▼	▼
A - J (8)	57.1	14.3	42.9	36.6	13.1	23.4	30.6	12.1	18.5								
Unknown (1)	7.1			10.7			13.1										

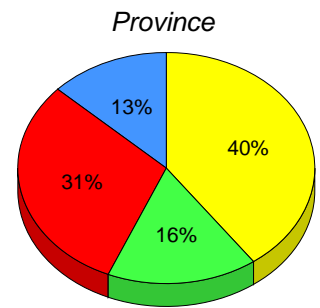
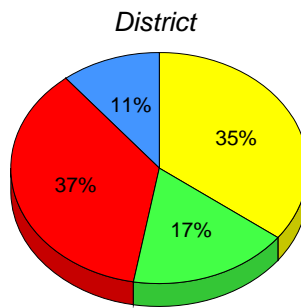
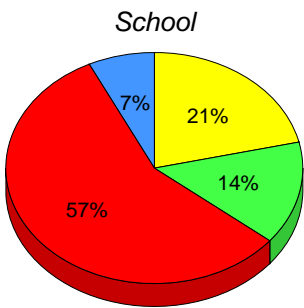

M : end of year benchmark.

K-L: mid - year benchmark.

A-J

Unknown

**Instructional Level (January 2011 - January 2014)  
4 Year Trend  
(School Results)**

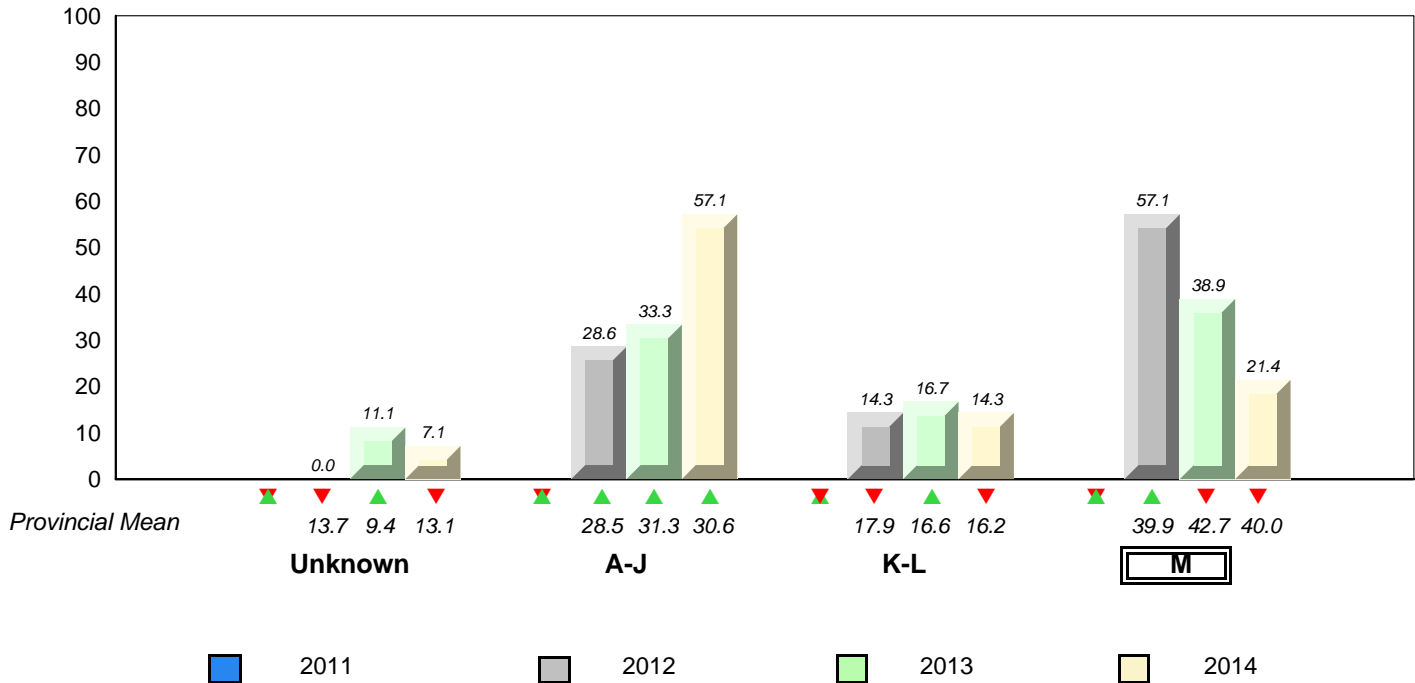

▼ ▲ denotes school performance vs province. ▼ denotes Department did not receive data.

All percentages are based on AGR number for the above data.

Source: Division of Evaluation and Research, Department of Education

**District 3 - Central**

#178 - Phoenix Academy, Carmanville

Grades: K-12

Total Students (AGR): 21

**Instructional Level January 2011 - January 2014**

Total Students (Submitted): 21

Level	School	District		Province		2014		2013		2012		2011	
		♀	♂	♀	♂	School vs District	School vs Province	School vs District	School vs Province	School vs District	School vs Province	School vs District	School vs Province
M (9)	42.9	33.3	9.5	35.2	19.4	15.9	40.0	20.8	19.3	▲	▲	▼	▼
K - L (3)	14.3	9.5	4.8	17.5	7.6	9.9	16.2	7.9	8.4	▼	▼	▼	▼
A - J (8)	38.1	9.5	28.6	36.6	13.1	23.4	30.6	12.1	18.5				
Unknown (1)	4.8			10.7			13.1						

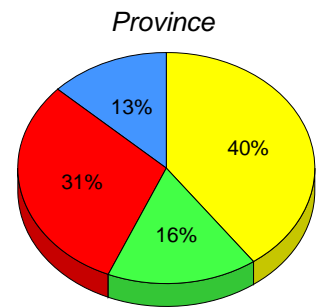
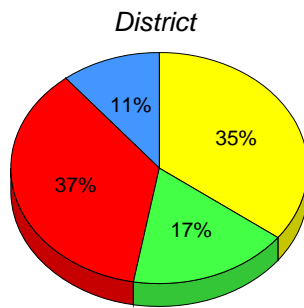
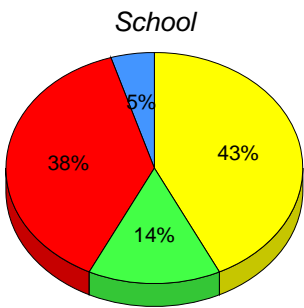

■ M : end of year benchmark.    
 ■ K-L: mid - year benchmark.    
 ■ A-J    
 ■ Unknown

**Instructional Level (January 2011 - January 2014)  
4 Year Trend  
(School Results)**

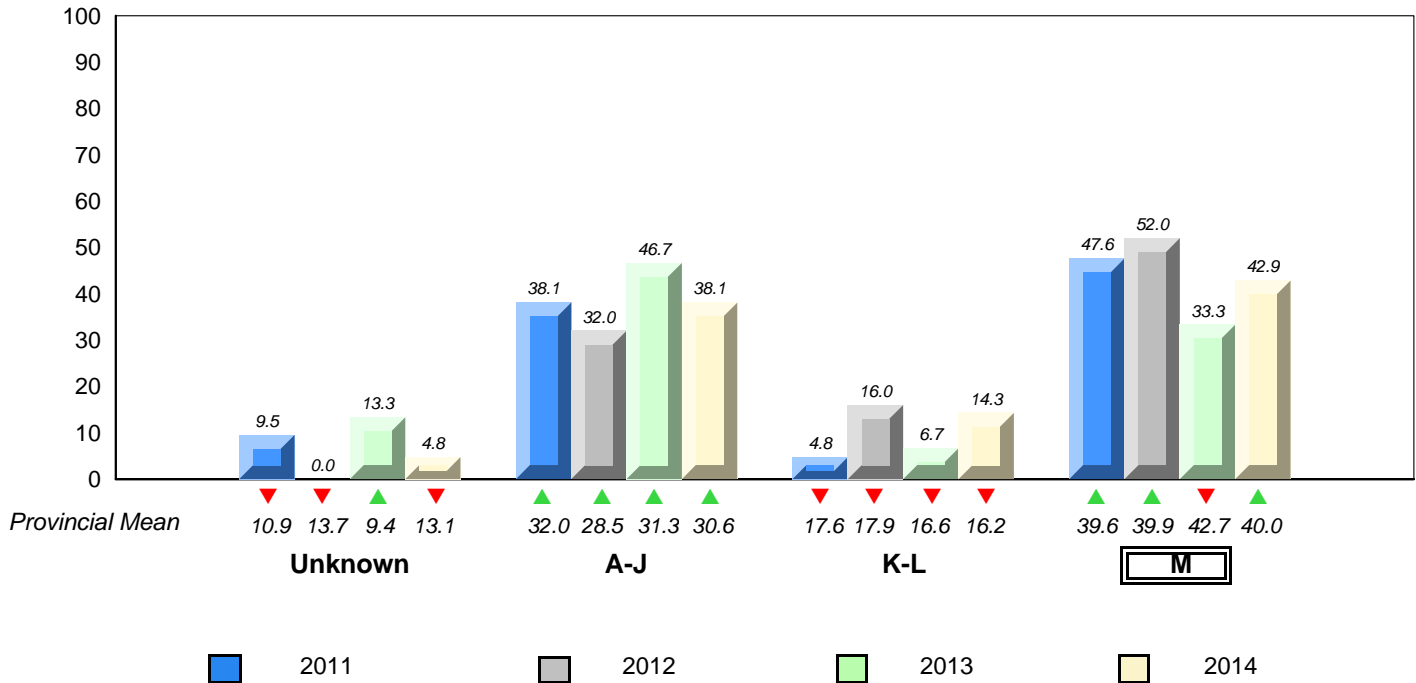

▼ ▲ denotes school performance vs province.    
 ▼ denotes Department did not receive data.  
 All percentages are based on AGR number for the above data.  
 Source: Division of Evaluation and Research, Department of Education



**District 3 - Central**

#179 - Centreville Academy, Centreville-Wareham

Grades: K-9

Total Students (AGR): 9

**Instructional Level January 2011 - January 2014**

Total Students (Submitted): 9

Level	2014			2013			2012			2011							
	School vs District	School vs Province	School vs Province	School vs District	School vs Province	School vs Province	School vs District	School vs Province	School vs District	School vs Province	School vs District	School vs Province					
<b>M (1)</b>	11.1	0.0	11.1	35.2	19.4	15.9	40.0	20.8	19.3	▼	▼	▲	▲	▲	▲	▼	▼
<b>K - L (0)</b>	0.0	0.0	0.0	17.5	7.6	9.9	16.2	7.9	8.4	▼	▼	▼	▼	▼	▼	▼	▼
<b>A - J (8)</b>	88.9	44.4	44.4	36.6	13.1	23.4	30.6	12.1	18.5								
<b>Unknown (0)</b>	0.0			10.7			13.1										

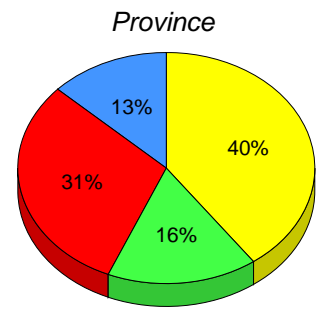
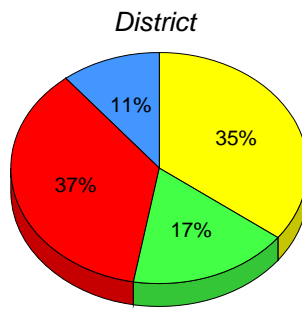
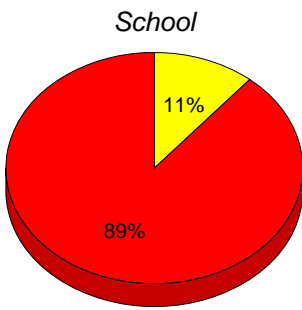

■ **M** : end of year benchmark.    
 ■ **K-L**: mid - year benchmark.    
 ■ **A-J**    
 ■ **Unknown**

**Instructional Level (January 2011 - January 2014)  
4 Year Trend  
(School Results)**

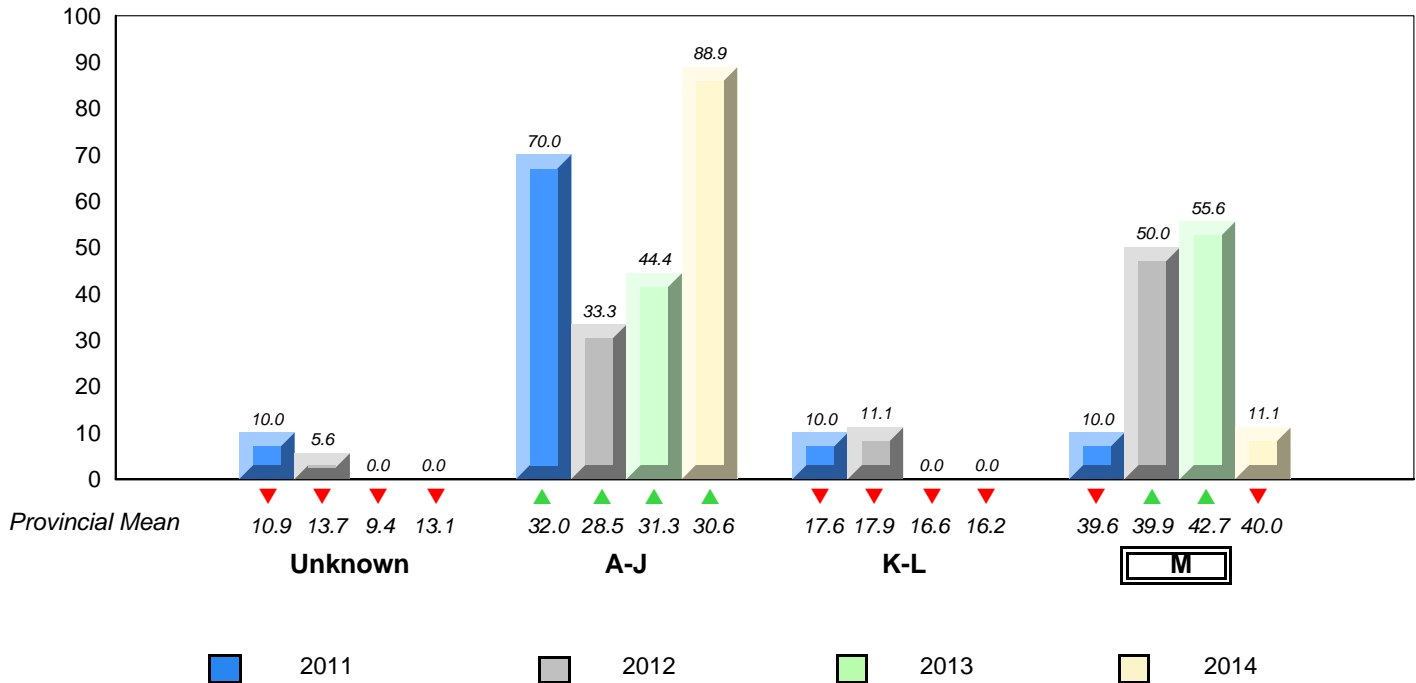

▼ ▲ denotes school performance vs province.    
 ▼ denotes Department did not receive data.  
 All percentages are based on AGR number for the above data.  
 Source: Division of Evaluation and Research, Department of Education

District 3 - Central

#182 - Charlottetown Primary, Charlottetown, B.B.

Grades: K-2

Total Students (AGR): 2

**Instructional Level January 2011 - January 2014**

Total Students (Submitted): 2

Level	School	District	Province	2014		2013		2012		2011			
				School vs District	School vs Province	School vs District	School vs Province	School vs District	School vs Province	School vs District	School vs Province		
M (1)	School data with 5 or fewer students withheld for reasons of confidentiality.			35.2	19.4	15.9	40.0	20.8	19.3	▲	▲	▼	▼
K - L	School data with 5 or fewer students withheld for reasons of confidentiality.			17.5	7.6	9.9	16.2	7.9	8.4	▼	▼	▼	▼
A - J	School data with 5 or fewer students withheld for reasons of confidentiality.			36.6	13.1	23.4	30.6	12.1	18.5				
Unknown	School data with 5 or fewer students withheld for reasons of confidentiality.			10.7			13.1						

School  
School data with 5 or fewer students withheld for reasons of confidentiality.

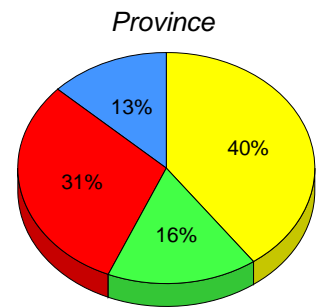
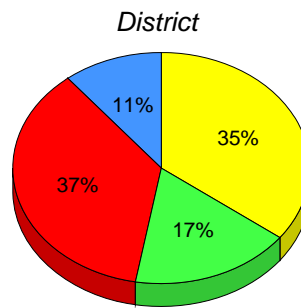

M : end of year benchmark.

K-L: mid - year benchmark.

A-J

Unknown

**Instructional Level (January 2011 - January 2014)  
4 Year Trend  
(School Results)**

School data with 5 or fewer students withheld for reasons of confidentiality.

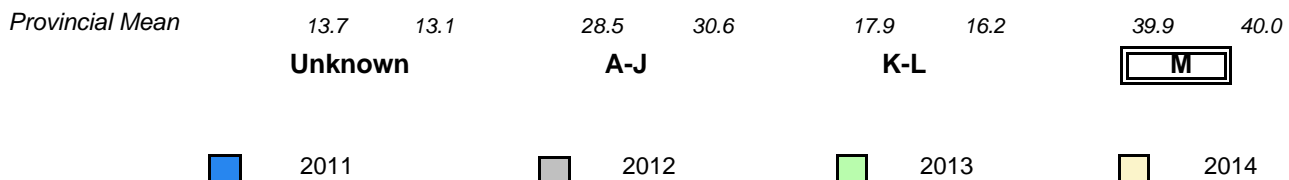

▼ ▲ denotes school performance vs province. ▼ denotes Department did not receive data.

All percentages are based on AGR number for the above data.

Source: Division of Evaluation and Research, Department of Education

**District 3 - Central**

#183 - William Mercer Academy, Dover

Grades: K-9

Total Students (AGR): 18

**Instructional Level January 2011 - January 2014**

Total Students (Submitted): 18

Level	School	♀	♂	District	♀	♂	Province	♀	♂	2014		2013		2012		2011	
										School vs District	School vs Province	School vs District	School vs Province	School vs District	School vs Province	School vs District	School vs Province
M (8)	44.4	38.9	5.6	35.2	19.4	15.9	40.0	20.8	19.3	▲	▲	▼	▼	▼	▼	▲	▲
K - L (1)	5.6	0.0	5.6	17.5	7.6	9.9	16.2	7.9	8.4	▼	▼	▲	▲	▲	▲	▼	▼
A - J (9)	50.0	22.2	27.8	36.6	13.1	23.4	30.6	12.1	18.5								
Unknown (0)	0.0			10.7			13.1										

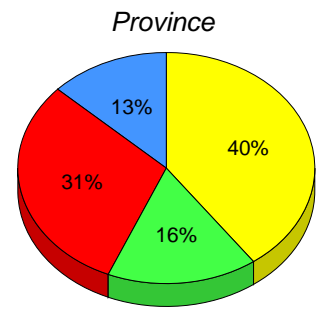
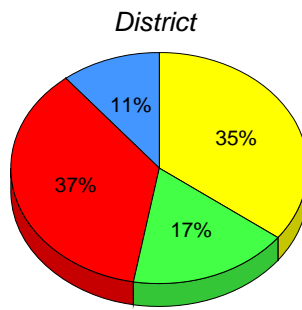
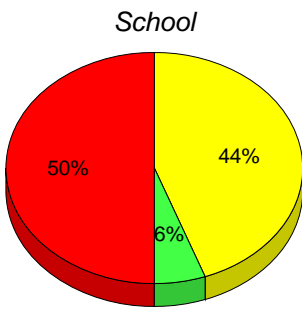

■ M : end of year benchmark.    
 ■ K-L: mid - year benchmark.    
 ■ A-J    
 ■ Unknown

**Instructional Level (January 2011 - January 2014)  
4 Year Trend  
(School Results)**

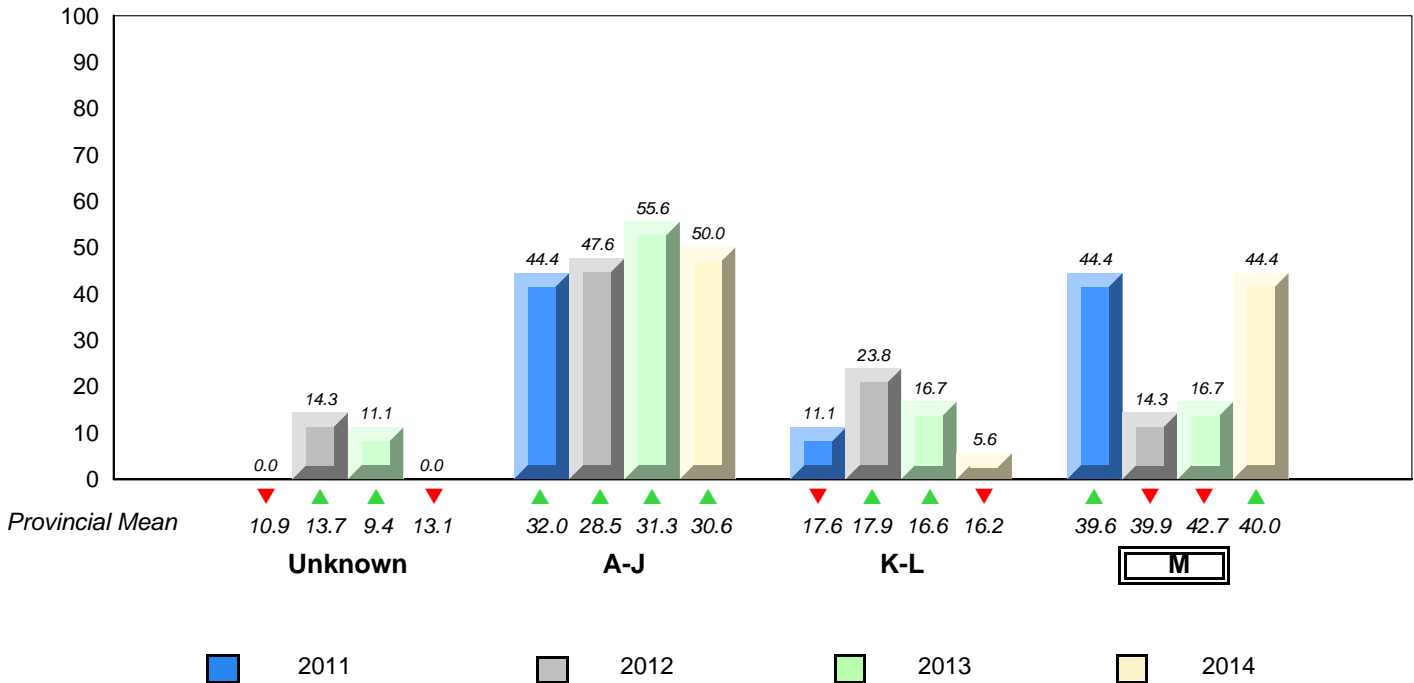

▼ ▲ denotes school performance vs province.    
 ▼ denotes Department did not receive data.  
 All percentages are based on AGR number for the above data.  
 Source: Division of Evaluation and Research, Department of Education

District 3 - Central

#186 - Heritage Academy, Greenspond

Grades: 1-3

Total Students (AGR): 2

**Instructional Level January 2011 - January 2014**

Total Students (Submitted): 2

Level	School	District	Province	2014		2013		2012		2011		
				School vs District	School vs Province	School vs District	School vs Province	School vs District	School vs Province	School vs District	School vs Province	
M (1)	35.2	19.4	15.9	40.0	20.8	19.3	▲	▲	▼	▼	▼	▼
K - L	17.5	7.6	9.9	16.2	7.9	8.4	▼	▼	▼	▼	▲	▲
A - J	36.6	13.1	23.4	30.6	12.1	18.5						
Unknown	10.7			13.1								

School  
School data with 5 or fewer students withheld for reasons of confidentiality.

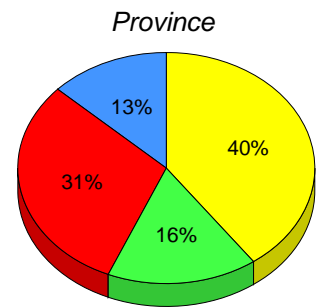
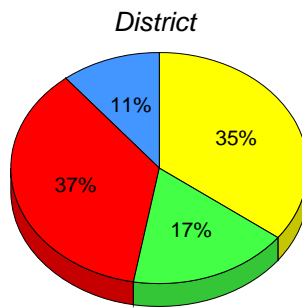

■ M : end of year benchmark. 
 ■ K-L: mid - year benchmark. 
 ■ A-J 
 ■ Unknown

**Instructional Level (January 2011 - January 2014)  
4 Year Trend  
(School Results)**

School data with 5 or fewer students withheld for reasons of confidentiality.

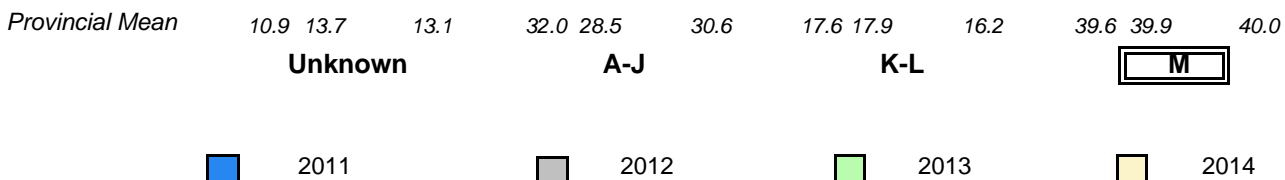

▼ ▲ denotes school performance vs province. 
 ▼ ▲ denotes Department did not receive data. 
 All percentages are based on AGR number for the above data. 
 Source: Division of Evaluation and Research, Department of Education

District 3 - Central

#188 - Sandstone Academy, Ladle Cove

Grades: K-6

Total Students (AGR): 4

**Instructional Level January 2011 - January 2014**

Total Students (Submitted): 4

Level	School	District	Province	2014		2013		2012		2011	
				School vs District	School vs Province	School vs District	School vs Province	School vs District	School vs Province	School vs District	School vs Province
M (0)	School data with 5 or fewer students withheld for reasons of confidentiality.	35.2	19.4	15.9	40.0	20.8	19.3				
K - L		17.5	7.6	9.9	16.2	7.9	8.4				
A - J		36.6	13.1	23.4	30.6	12.1	18.5				
Unknown		10.7			13.1						

School  
School data with 5 or fewer students withheld for reasons of confidentiality.

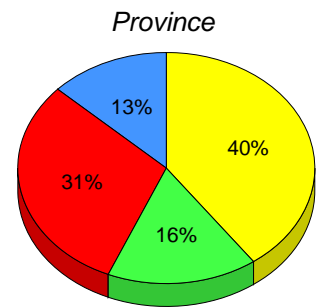
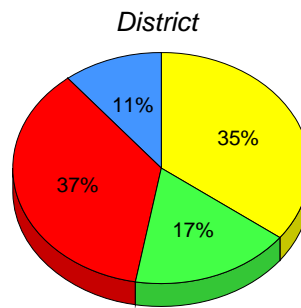

M : end of year benchmark.

K-L: mid - year benchmark.

A-J

Unknown

**Instructional Level (January 2011 - January 2014)  
4 Year Trend  
(School Results)**

School data with 5 or fewer students withheld for reasons of confidentiality.

Provincial Mean

13.1

30.6

16.2

40.0

Unknown

A-J

K-L

M

2011

2012

2013

2014

▼ ▲ denotes school performance vs province. ▼ denotes Department did not receive data.

All percentages are based on AGR number for the above data.

Source: Division of Evaluation and Research, Department of Education

**District 3 - Central**

#189 - Lewisporte Academy, Lewisporte

Grades: K-6

Total Students (AGR): 54

**Instructional Level January 2011 - January 2014**

Total Students (Submitted): 54

Level	School	♀	♂	District	♀	♂	Province	♀	♂	2014		2013		2012		2011	
										School vs District	School vs Province	School vs District	School vs Province	School vs District	School vs Province	School vs District	School vs Province
M (28)	51.9	35.2	16.7	35.2	19.4	15.9	40.0	20.8	19.3	▲	▲	▲	▲	▲	▲	▲	▲
K - L (12)	22.2	13.0	9.3	17.5	7.6	9.9	16.2	7.9	8.4	▲	▲	▼	▼	▲	▲	▼	▼
A - J (12)	22.2	7.4	14.8	36.6	13.1	23.4	30.6	12.1	18.5								
Unknown (2)	3.7			10.7			13.1										

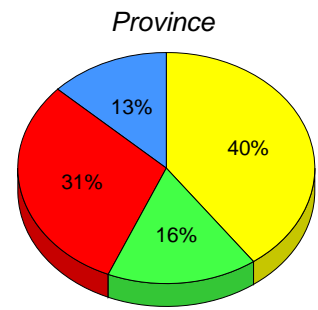
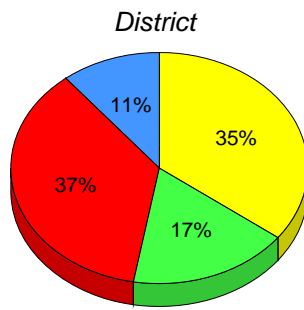
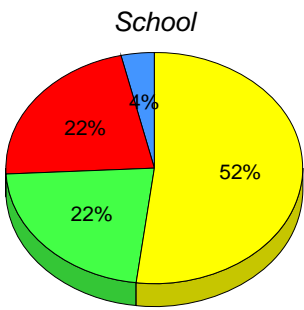

■ M : end of year benchmark.    
 ■ K-L: mid - year benchmark.    
 ■ A-J    
 ■ Unknown

**Instructional Level (January 2011 - January 2014)  
4 Year Trend  
(School Results)**

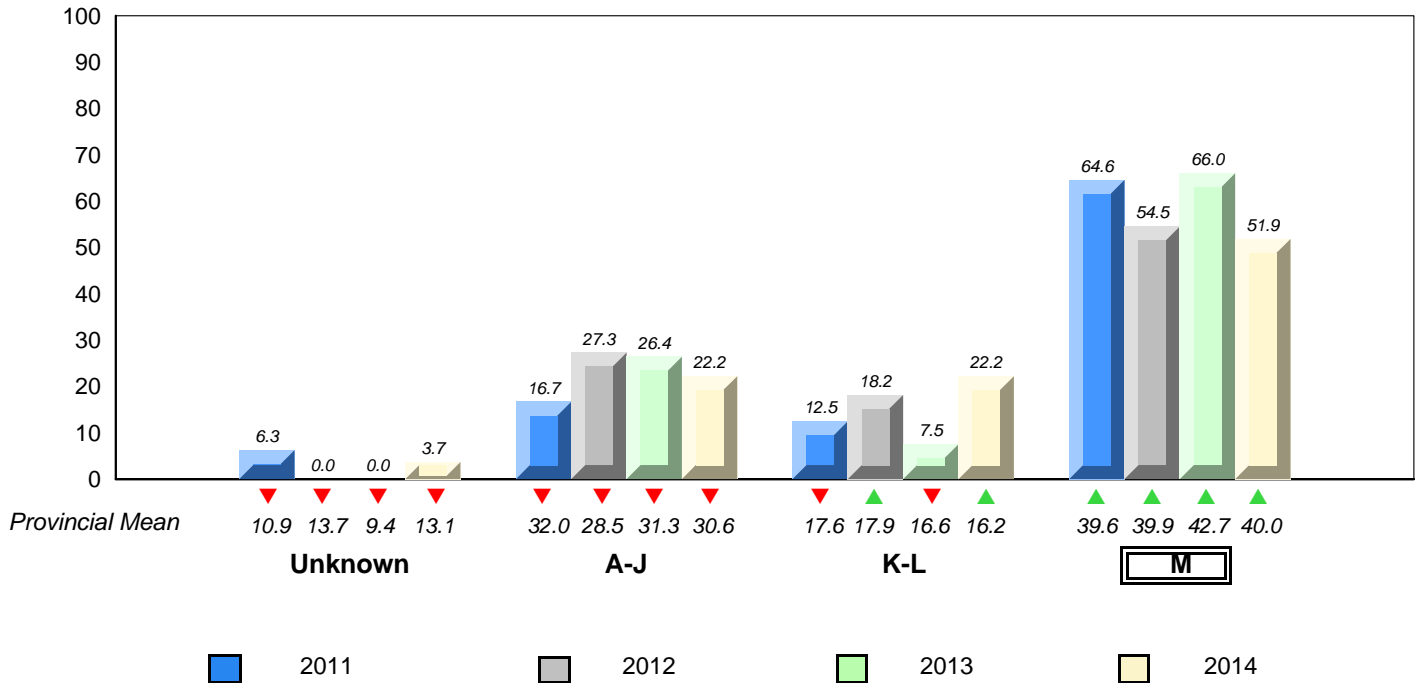

▼ ▲ denotes school performance vs province.    
 ▼ denotes Department did not receive data.  
 All percentages are based on AGR number for the above data.  
 Source: Division of Evaluation and Research, Department of Education

District 3 - Central

#192 - Lumsden Academy, Lumsden

Grades: K-9

Total Students (AGR): 6

**Instructional Level January 2011 - January 2014**

Total Students (Submitted): 6

Level	School	♀	♂	District	♀	♂	Province	♀	♂	2014		2013		2012		2011	
										School vs District	School vs Province	School vs District	School vs Province	School vs District	School vs Province	School vs District	School vs Province
M (2)	33.3	16.7	16.7	35.2	19.4	15.9	40.0	20.8	19.3	▼	▼	▼	▼	▲	▲	▲	▲
K - L (1)	16.7	16.7	0.0	17.5	7.6	9.9	16.2	7.9	8.4	▼	▲	▲	▲	▼	▼	▼	▼
A - J (3)	50.0	33.3	16.7	36.6	13.1	23.4	30.6	12.1	18.5								
Unknown (0)	0.0			10.7			13.1										

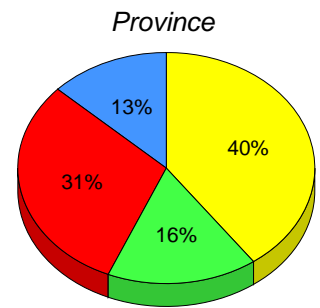
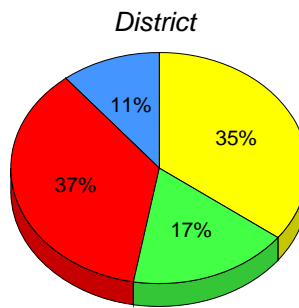
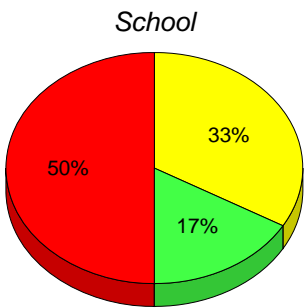

M : end of year benchmark.

K-L: mid - year benchmark.

A-J

Unknown

**Instructional Level (January 2011 - January 2014)  
4 Year Trend  
(School Results)**

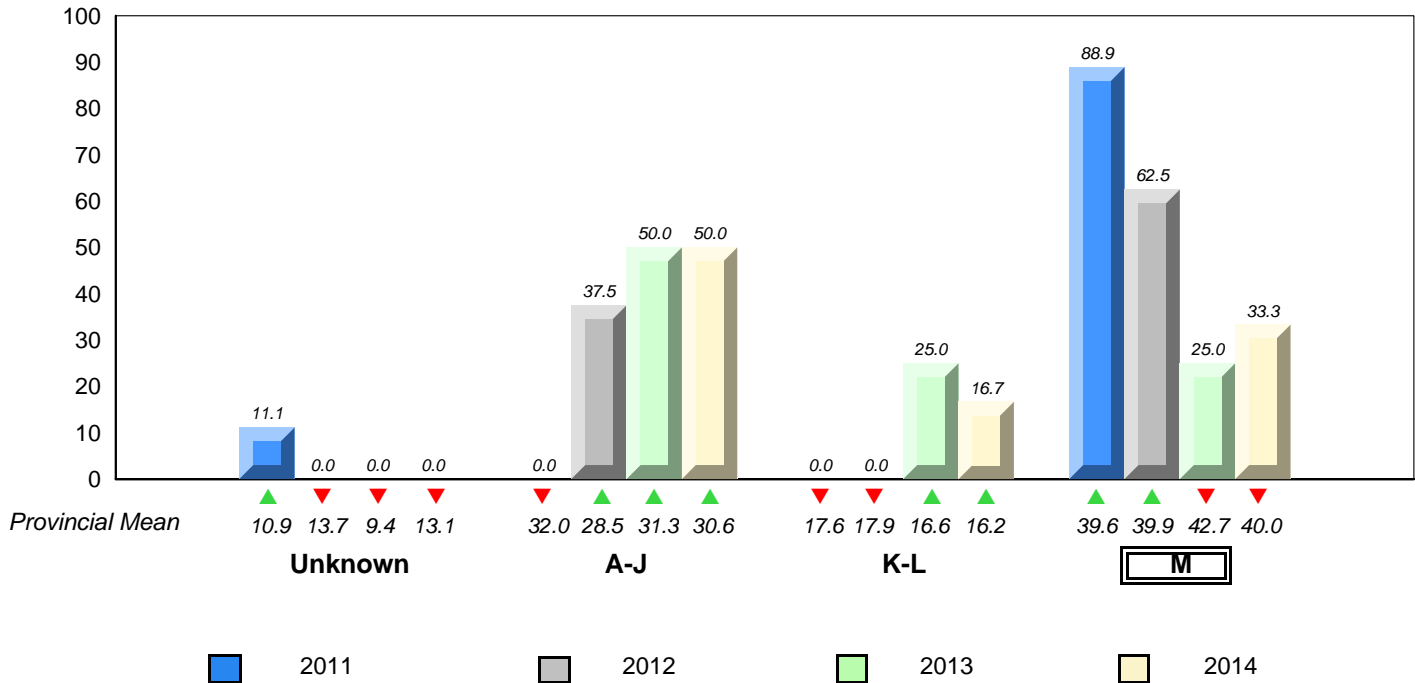

▼ ▲ denotes school performance vs province. ▼ denotes Department did not receive data.  
All percentages are based on AGR number for the above data.  
Source: Division of Evaluation and Research, Department of Education

District 3 - Central

#194 - Gill Memorial Academy, Musgrave Harbour

Grades: K-12

Total Students (AGR): 9

**Instructional Level January 2011 - January 2014**

Total Students (Submitted): 9

Level	2014			2013			2012			2011					
	School vs District	School vs Province	School vs Province	School vs District	School vs Province	School vs Province	School vs District	School vs Province	School vs District	School vs Province	School vs District	School vs Province			
<b>M (4)</b>	44.4	22.2	22.2	35.2	19.4	15.9	40.0	20.8	19.3	▲	▲	▲	▲	▲	▲
<b>K - L (1)</b>	11.1	11.1	0.0	17.5	7.6	9.9	16.2	7.9	8.4	▼	▼	▼	▼	▲	▲
<b>A - J (4)</b>	44.4	22.2	22.2	36.6	13.1	23.4	30.6	12.1	18.5						
<b>Unknown (0)</b>	0.0			10.7			13.1								

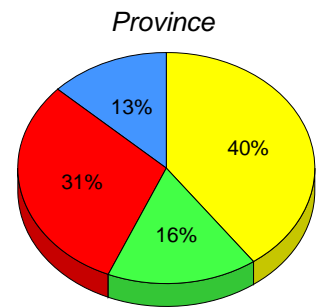
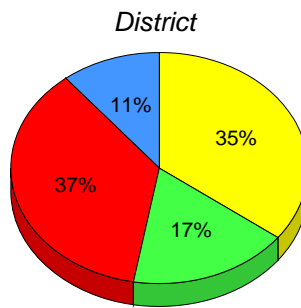
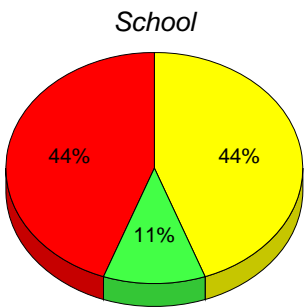

**M** : end of year benchmark.

**K-L**: mid - year benchmark.

**A-J**

**Unknown**

**Instructional Level (January 2011 - January 2014)  
4 Year Trend  
(School Results)**

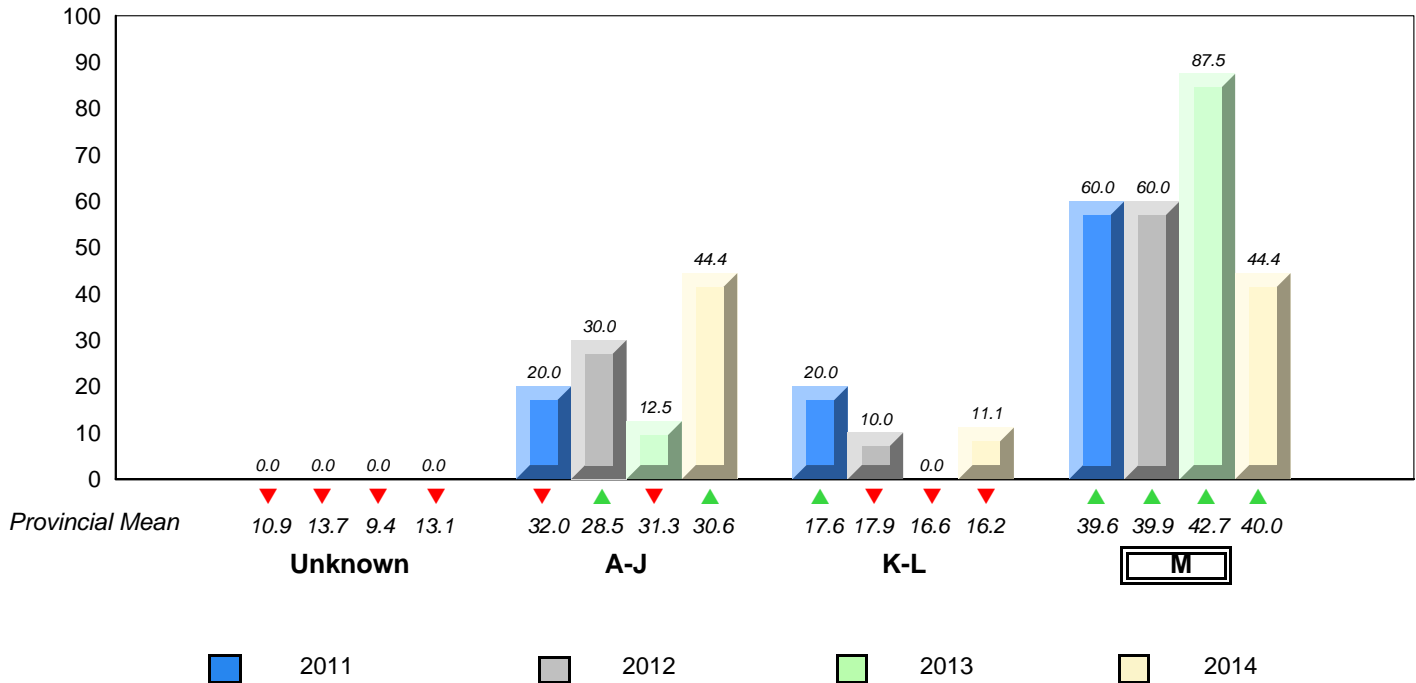

▼ ▲ denotes school performance vs province. ▼ denotes Department did not receive data.  
All percentages are based on AGR number for the above data.  
Source: Division of Evaluation and Research, Department of Education



District 3 - Central

#196 - St. Gabriel's AG, St. Brendan's

Grades: K-3,6-9,11-12

Total Students (AGR): 1 **Instructional Level January 2011 - January 2014**

								2014		2013		2012		2011	
Level	School	District	Province		School vs District	School vs Province	School vs District	School vs Province	School vs District	School vs Province	School vs District	School vs Province	School vs District	School vs Province	
M (0)	School data with 5 or fewer students withheld for reasons of confidentiality.	35.2	19.4	15.9	40.0	20.8	19.3	▼	▼	✗	✗	✗	✗	✗	✗
K - L		17.5	7.6	9.9	16.2	7.9	8.4	▲	▲	✗	✗	✗	✗	✗	✗
A - J		36.6	13.1	23.4	30.6	12.1	18.5								
Unknown		10.7			13.1										

School  
School data with 5 or fewer students withheld for reasons of confidentiality.

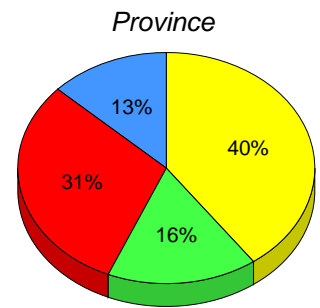
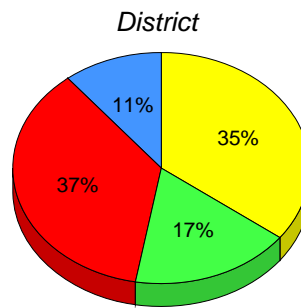

■ M : end of year benchmark. 
 ■ K-L: mid - year benchmark. 
 ■ A-J 
 ■ Unknown

**Instructional Level (January 2011 - January 2014)  
4 Year Trend  
(School Results)**

School data with 5 or fewer students withheld for reasons of confidentiality.

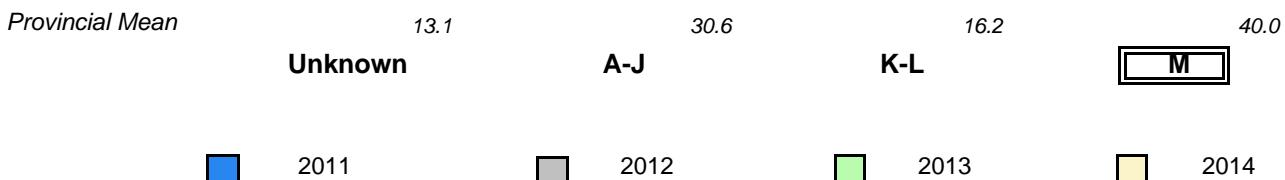

▼ ▲ denotes school performance vs province. 
 ✗ denotes Department did not receive data. 
 All percentages are based on AGR number for the above data. 
 Source: Division of Evaluation and Research, Department of Education

**District 3 - Central**

#202 - Twillingate Island Elementary, Twillingate

Grades: K-6

Total Students (AGR): 21

**Instructional Level January 2011 - January 2014**

Total Students (Submitted): 21

Level	2014			2013			2012			2011					
	School vs District	School vs Province	School vs Province	School vs District	School vs Province	School vs Province	School vs District	School vs Province	School vs District	School vs Province	School vs District	School vs Province			
M (10)	47.6	23.8	23.8	35.2	19.4	15.9	40.0	20.8	19.3	▲	▲	▼	▼	▼	▼
K - L (4)	19.0	9.5	9.5	17.5	7.6	9.9	16.2	7.9	8.4	▲	▲	▼	▼	▼	▼
A - J (7)	33.3	4.8	28.6	36.6	13.1	23.4	30.6	12.1	18.5						
Unknown (0)	0.0			10.7			13.1								

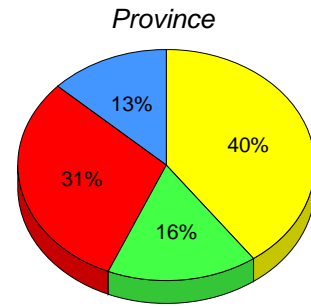
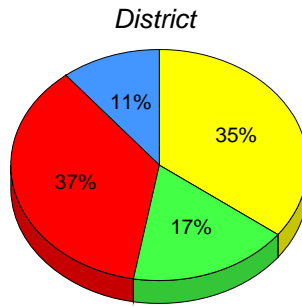
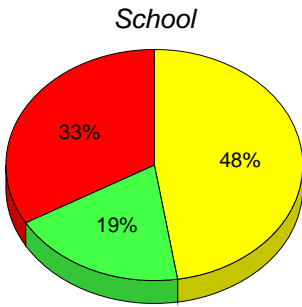

M : end of year benchmark.    K-L: mid - year benchmark.    A-J    Unknown

**Instructional Level (January 2011 - January 2014)  
4 Year Trend  
(School Results)**

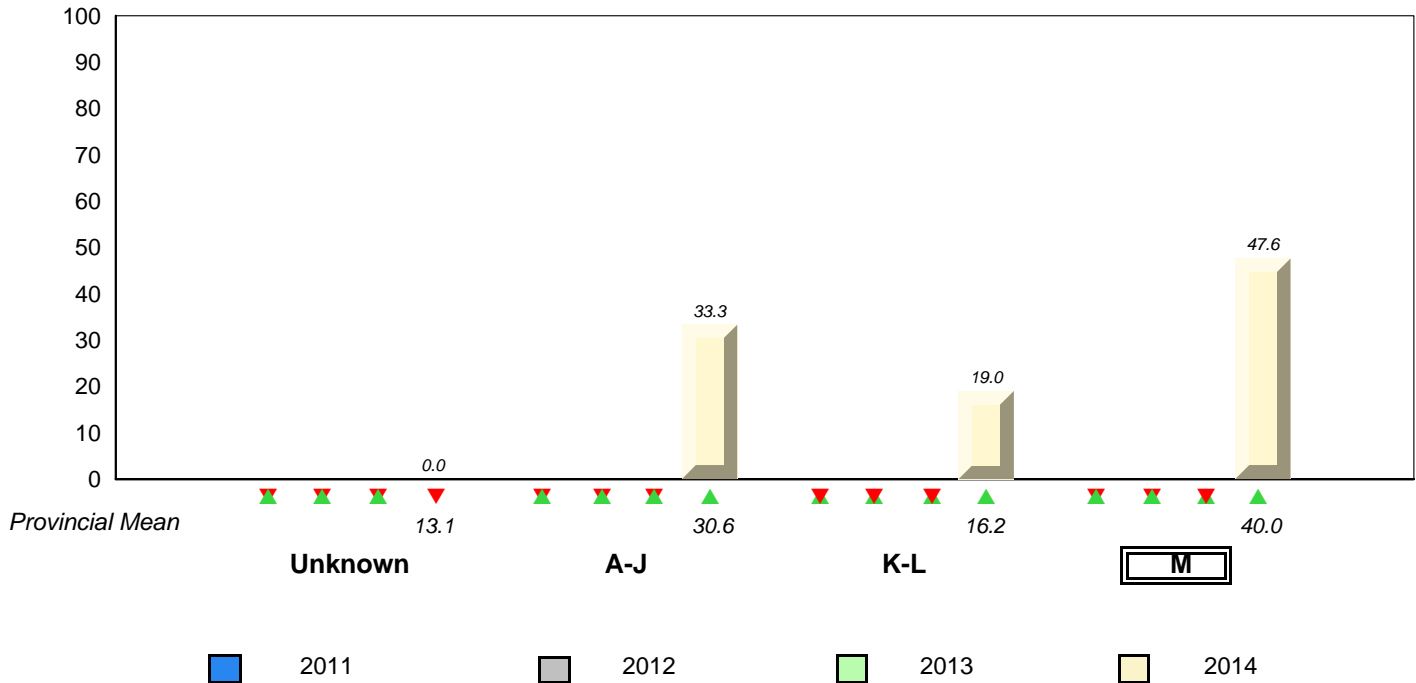

▼ ▲ denotes school performance vs province.    ▼ denotes Department did not receive data.  
All percentages are based on AGR number for the above data.  
Source: Division of Evaluation and Research, Department of Education

District 3 - Central

#204 - Pearson Academy, Wesleyville

Grades: K-12

Total Students (AGR): 15

**Instructional Level January 2011 - January 2014**

Total Students (Submitted): 15

Level	School	District	Province	2014		2013		2012		2011	
				School vs District	School vs Province	School vs District	School vs Province	School vs District	School vs Province	School vs District	School vs Province
M (6)	40.0	13.3 26.7	35.2 19.4 15.9	40.0	20.8 19.3	▲	▼	▼	▼	▲	▲
K - L (4)	26.7	6.7 20.0	17.5 7.6 9.9	16.2	7.9 8.4	▲	▲	▼	▼	▼	▼
A - J (5)	33.3	20.0 13.3	36.6 13.1 23.4	30.6	12.1 18.5						
Unknown (0)	0.0		10.7	13.1							

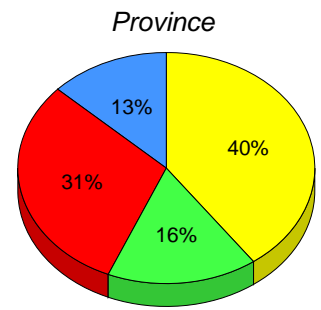
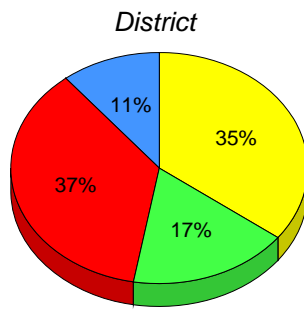
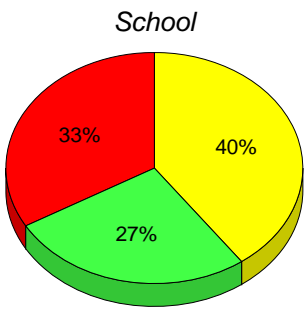

■ M : end of year benchmark. 
 ■ K-L: mid - year benchmark. 
 ■ A-J 
 ■ Unknown

**Instructional Level (January 2011 - January 2014)  
4 Year Trend  
(School Results)**

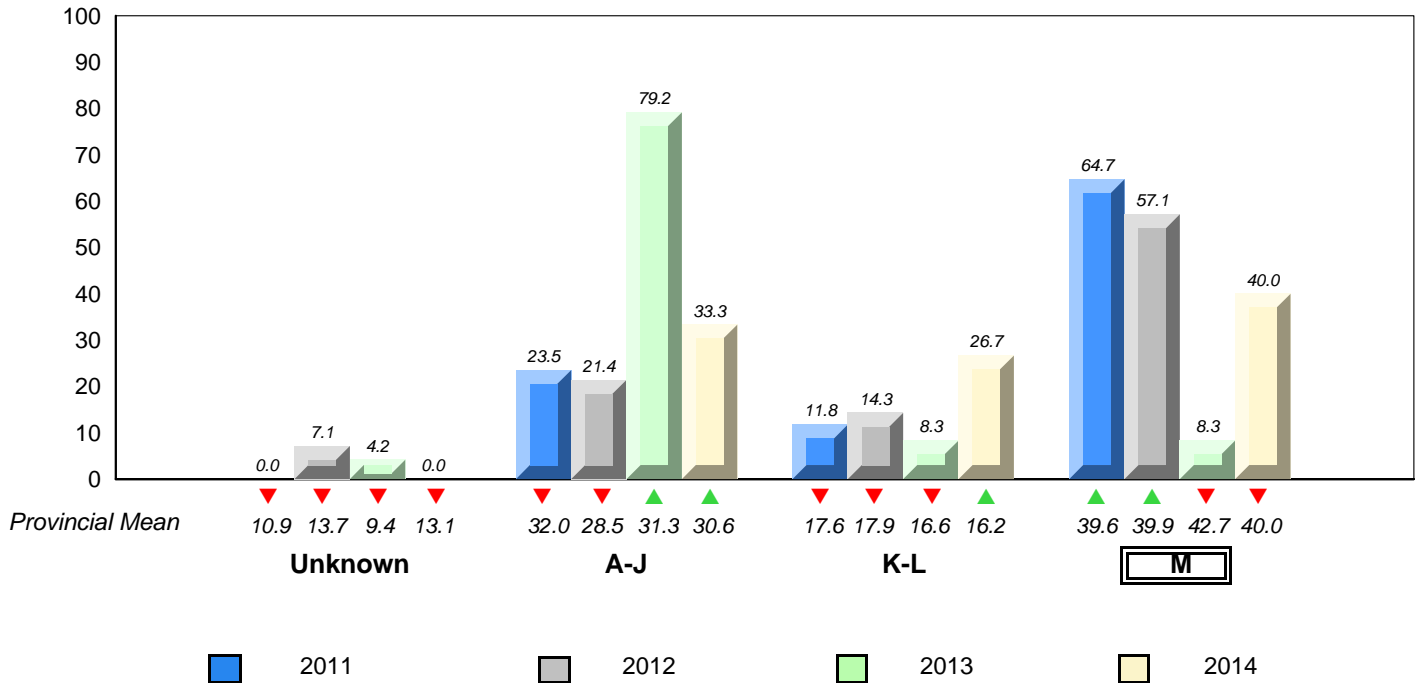

▼ ▲ denotes school performance vs province. ▼ denotes Department did not receive data.  
 All percentages are based on AGR number for the above data.  
 Source: Division of Evaluation and Research, Department of Education

**District 3 - Central**

#206 - Riverwood Academy, Wing's Point

Grades: K-12

Total Students (AGR): 20

**Instructional Level January 2011 - January 2014**

Total Students (Submitted): 20

Level	2014			2013			2012			2011					
	School vs District	School vs Province	School vs Province	School vs District	School vs Province	School vs Province	School vs District	School vs Province	School vs District	School vs Province	School vs District	School vs Province			
<b>M (8)</b>	40.0	<b>25.0</b>	<b>15.0</b>	35.2	<b>19.4</b>	<b>15.9</b>	40.0	<b>20.8</b>	<b>19.3</b>	▲	▼	▼	▼	▲	▲
<b>K - L (7)</b>	35.0	<b>25.0</b>	<b>10.0</b>	17.5	<b>7.6</b>	<b>9.9</b>	16.2	<b>7.9</b>	<b>8.4</b>	▲	▲	▲	▲	▼	▼
<b>A - J (5)</b>	25.0	<b>5.0</b>	<b>20.0</b>	36.6	<b>13.1</b>	<b>23.4</b>	30.6	<b>12.1</b>	<b>18.5</b>						
<b>Unknown (0)</b>	0.0			10.7			13.1								

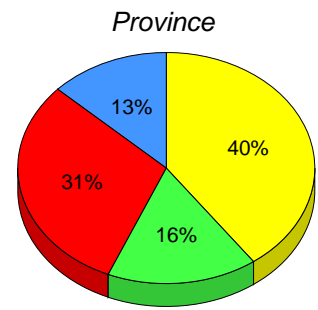
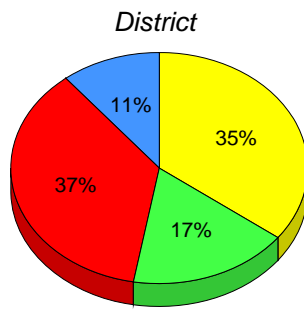
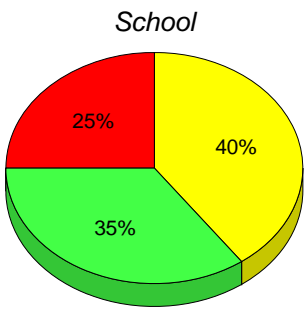

■ **M** : end of year benchmark.    
 ■ **K-L**: mid - year benchmark.    
 ■ **A-J**    
 ■ **Unknown**

**Instructional Level (January 2011 - January 2014)  
4 Year Trend  
(School Results)**

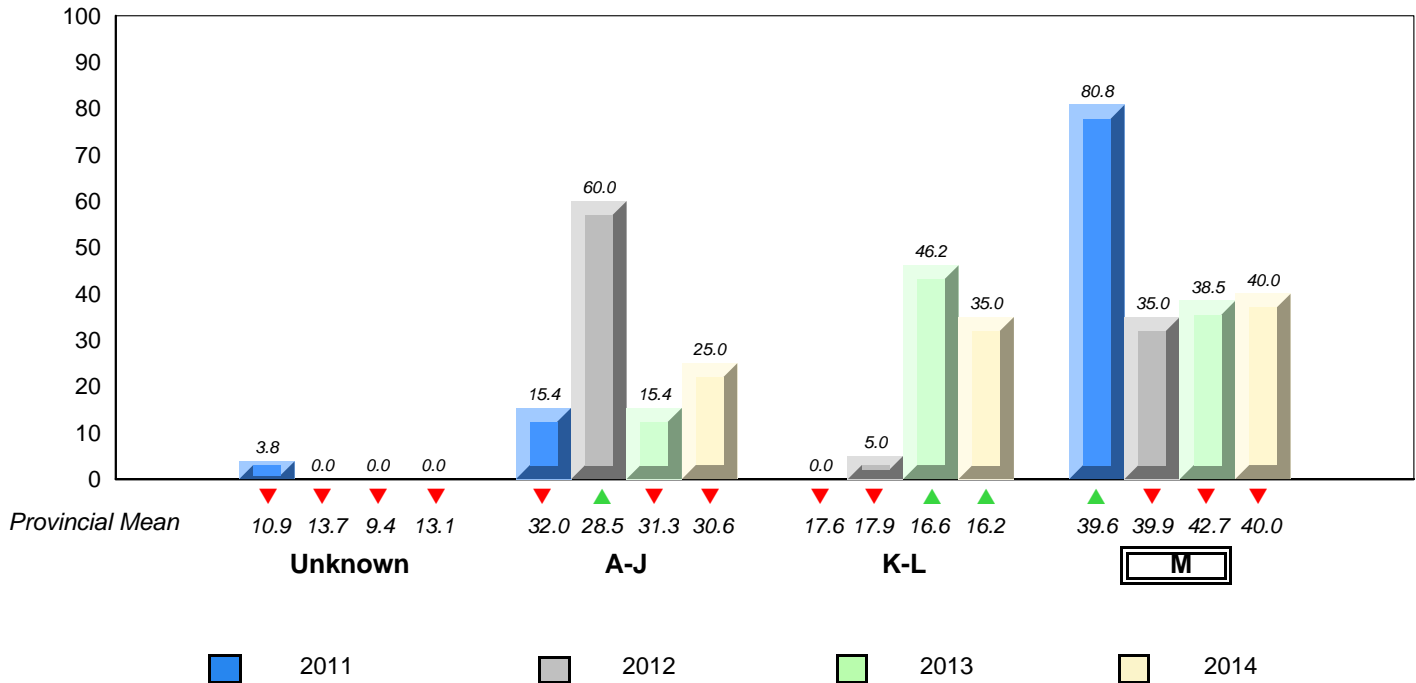

▼ ▲ denotes school performance vs province.    
 ▼ denotes Department did not receive data.  
 All percentages are based on AGR number for the above data.  
 Source: Division of Evaluation and Research, Department of Education

District 3 - Central

#398 - Avoca Collegiate, Badger

Grades: K-9

Total Students (AGR): 9

**Instructional Level January 2011 - January 2014**

Total Students (Submitted): 9

Level	School	♀	♂	District	♀	♂	Province	♀	♂	2014		2013		2012		2011	
										School vs District	School vs Province	School vs District	School vs Province	School vs District	School vs Province	School vs District	School vs Province
M (3)	33.3	22.2	11.1	35.2	19.4	15.9	40.0	20.8	19.3	▼	▼	▼	▲	▼	▼	▼	▼
K - L (1)	11.1	11.1	0.0	17.5	7.6	9.9	16.2	7.9	8.4	▼	▼	▲	▲	▲	▲	▲	▲
A - J (4)	44.4	11.1	33.3	36.6	13.1	23.4	30.6	12.1	18.5								
Unknown (1)	11.1			10.7			13.1										

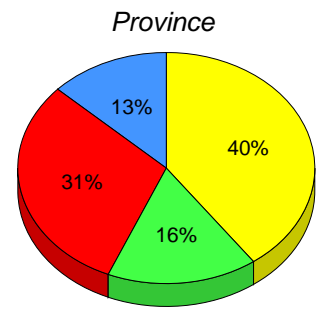
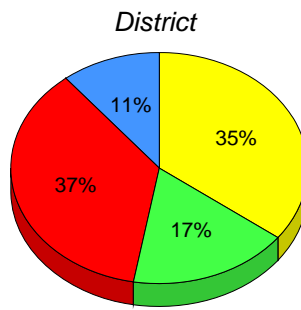
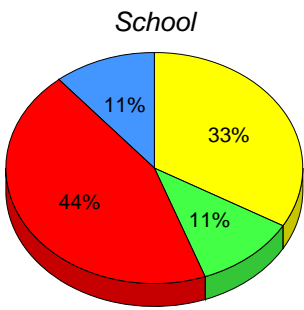

■ M : end of year benchmark. 
 ■ K-L: mid - year benchmark. 
 ■ A-J 
 ■ Unknown

**Instructional Level (January 2011 - January 2014)  
4 Year Trend  
(School Results)**

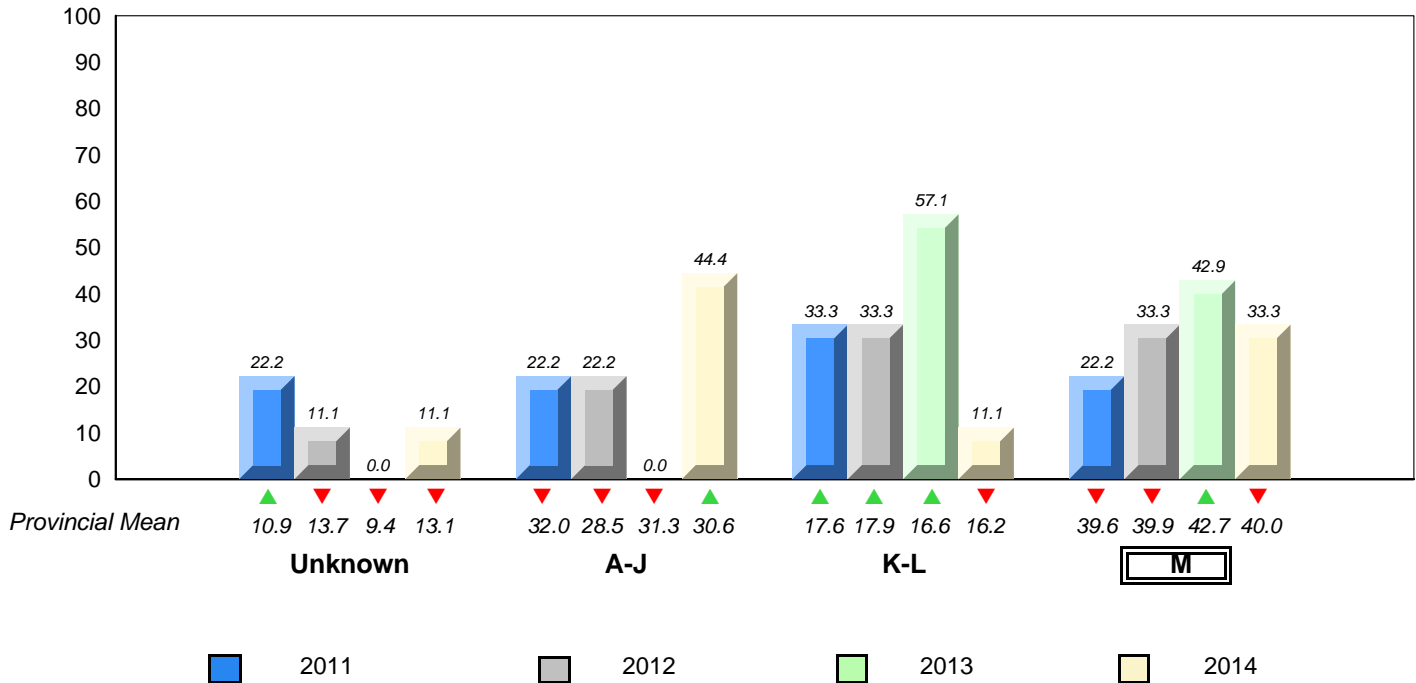

▼ ▲ denotes school performance vs province. 
 ▼ denotes Department did not receive data. 
 All percentages are based on AGR number for the above data. 
 Source: Division of Evaluation and Research, Department of Education

**District 3 - Central**

#400 - Helen Tulk Elementary, Bishop's Falls

Grades: K-6

Total Students (AGR): 25

**Instructional Level January 2011 - January 2014**

Total Students (Submitted): 25

Level	2014			2013			2012			2011					
	School vs District	School vs Province	School vs Province	School vs District	School vs Province	School vs Province	School vs District	School vs Province	School vs District	School vs Province	School vs District	School vs Province			
<b>M (13)</b>	52.0	16.0	36.0	35.2	19.4	15.9	40.0	20.8	19.3	▲	▲	▼	▼	▼	▼
<b>K - L (3)</b>	12.0	8.0	4.0	17.5	7.6	9.9	16.2	7.9	8.4	▼	▼	▲	▼	▲	▲
<b>A - J (9)</b>	36.0	16.0	20.0	36.6	13.1	23.4	30.6	12.1	18.5						
<b>Unknown (0)</b>	0.0			10.7			13.1								

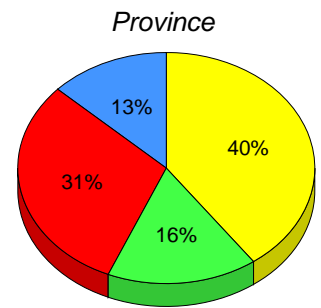
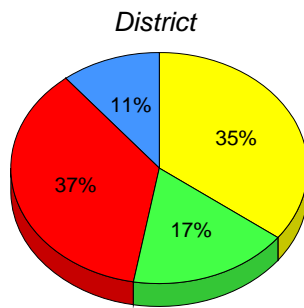
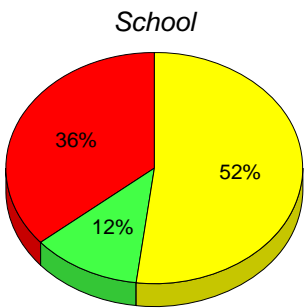

■ **M** : end of year benchmark.    
 ■ **K-L**: mid - year benchmark.    
 ■ **A-J**    
 ■ **Unknown**

**Instructional Level (January 2011 - January 2014)  
4 Year Trend  
(School Results)**

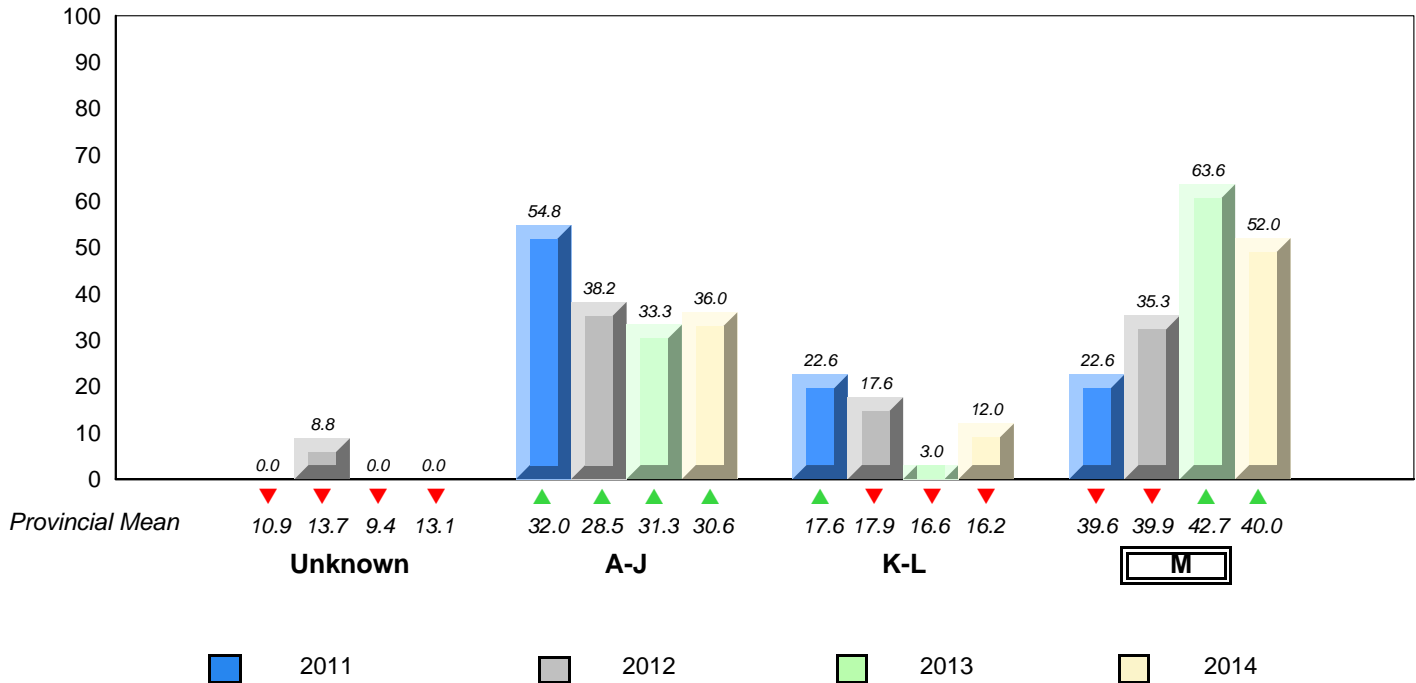

▼ ▲ denotes school performance vs province.    
 ▼ denotes Department did not receive data.  
 All percentages are based on AGR number for the above data.  
 Source: Division of Evaluation and Research, Department of Education

District 3 - Central

#403 - Lakeside Academy, Buchans

Grades: K-12

Total Students (AGR): 2

***Instructional Level January 2011 - January 2014***

Total Students (Submitted): 2

Level	School	District	Province	2014		2013		2012		2011		
				School vs District	School vs Province	School vs District	School vs Province	School vs District	School vs Province	School vs District	School vs Province	
M (1)	35.2	19.4	15.9	40.0	20.8	19.3	▲	▲	▼	▼	▼	▼
K - L	17.5	7.6	9.9	16.2	7.9	8.4	▼	▼	▲	▲	▲	▲
A - J	36.6	13.1	23.4	30.6	12.1	18.5						
Unknown	10.7			13.1								

*School data with 5 or fewer students withheld for reasons of confidentiality.*

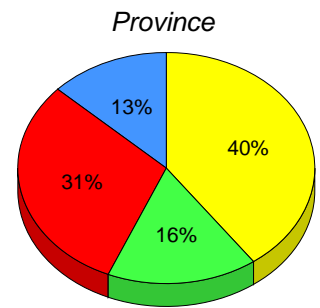
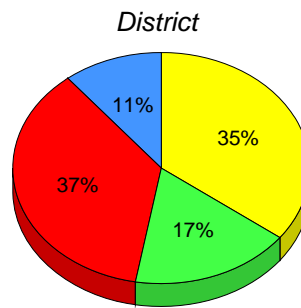

■ M : end of year benchmark. 
 ■ K-L: mid - year benchmark. 
 ■ A-J 
 ■ Unknown

***Instructional Level (January 2011 - January 2014)  
4 Year Trend  
(School Results)***

*School data with 5 or fewer students withheld for reasons of confidentiality.*

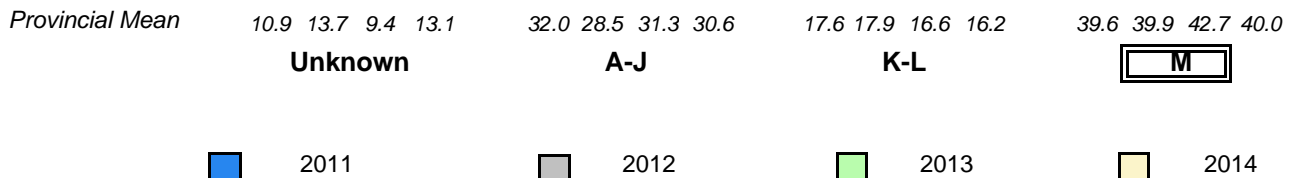

▼ ▲ denotes school performance vs province. 
 ▼ ▲ denotes Department did not receive data. 
 All percentages are based on AGR number for the above data. 
 Source: Division of Evaluation and Research, Department of Education

District 3 - Central

#406 - Fitzgerald Academy, English Harbour West

Grades: K-12

Total Students (AGR): 17

**Instructional Level January 2011 - January 2014**

Total Students (Submitted): 17

Level	School	♀	♂	District	♀	♂	Province	♀	♂	2014		2013		2012		2011	
										School vs District	School vs Province	School vs District	School vs Province	School vs District	School vs Province	School vs District	School vs Province
M (9)	52.9	35.3	17.6	35.2	19.4	15.9	40.0	20.8	19.3	▲	▲	▼	▼	▲	▲	▼	▼
K - L (1)	5.9	0.0	5.9	17.5	7.6	9.9	16.2	7.9	8.4	▼	▼	▼	▼	▼	▼	▼	▼
A - J (7)	41.2	11.8	29.4	36.6	13.1	23.4	30.6	12.1	18.5								
Unknown (0)	0.0			10.7			13.1										

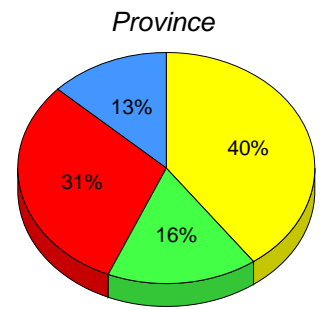
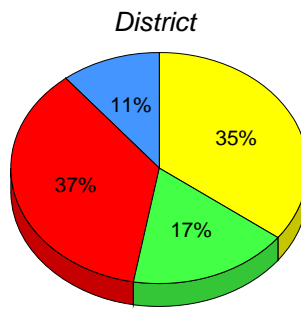
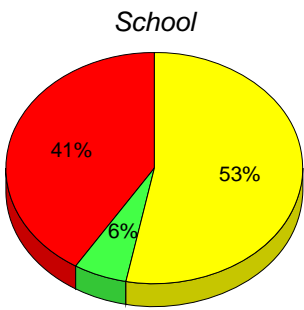

M : end of year benchmark.

K-L: mid - year benchmark.

A-J

Unknown

**Instructional Level (January 2011 - January 2014)  
4 Year Trend  
(School Results)**

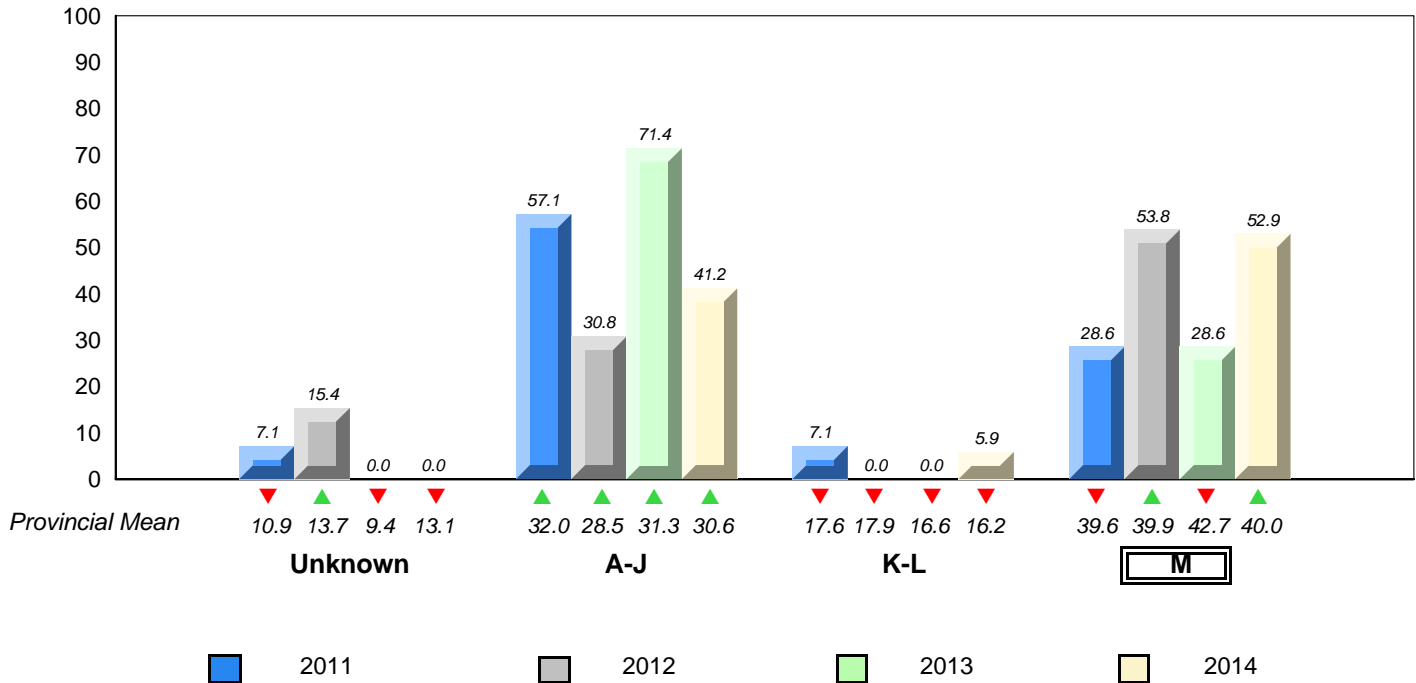

▼ ▲ denotes school performance vs province. ▼ denotes Department did not receive data.  
All percentages are based on AGR number for the above data.  
Source: Division of Evaluation and Research, Department of Education



District 3 - Central

#407 - Bay d'Espoir Academy, Milltown

Grades: K-12

Total Students (AGR): 12

**Instructional Level January 2011 - January 2014**

Total Students (Submitted): 12

Level	2014			2013			2012			2011					
	School vs District	School vs Province	School vs Province	School vs District	School vs Province	School vs Province	School vs District	School vs Province	School vs District	School vs Province	School vs District	School vs Province			
M (9)	75.0	41.7	33.3	35.2	19.4	15.9	40.0	20.8	19.3	▲	▲	▲	▲	▼	▼
K - L (1)	8.3	8.3	0.0	17.5	7.6	9.9	16.2	7.9	8.4	▼	▼	▼	▼	▲	▲
A - J (2)	16.7	8.3	8.3	36.6	13.1	23.4	30.6	12.1	18.5						
Unknown (0)	0.0			10.7			13.1								

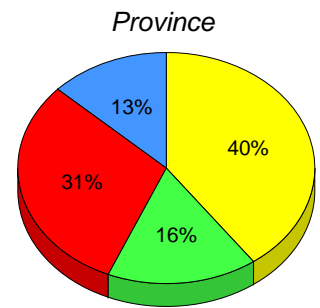
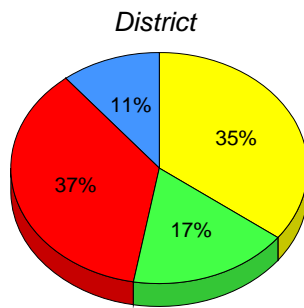
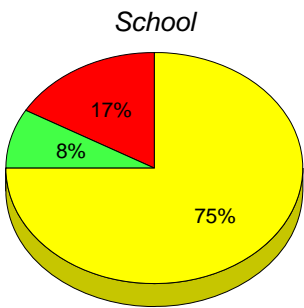

■ M : end of year benchmark.

■ K-L: mid - year benchmark.

■ A-J

■ Unknown

**Instructional Level (January 2011 - January 2014)  
4 Year Trend  
(School Results)**

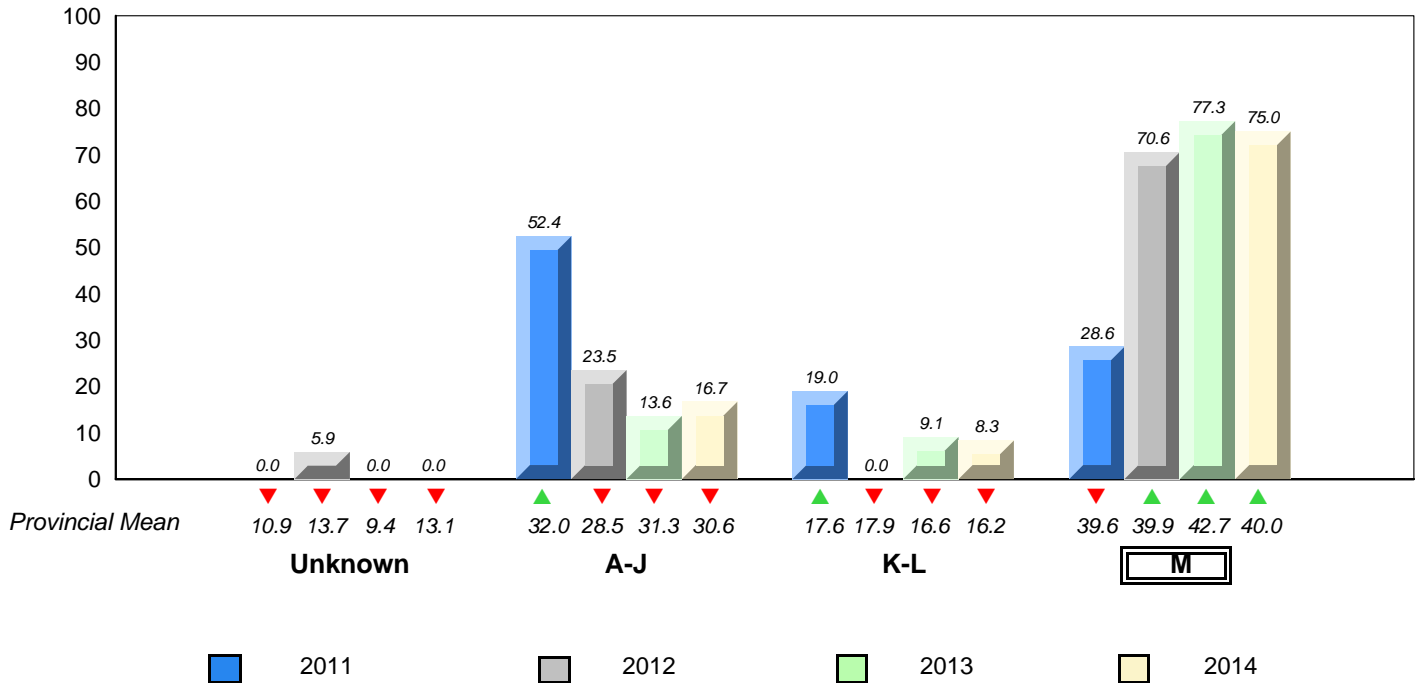

▼ ▲ denotes school performance vs province. ▼ denotes Department did not receive data.  
All percentages are based on AGR number for the above data.  
Source: Division of Evaluation and Research, Department of Education

District 3 - Central

#409 - Indian River Academy, Springdale

Grades: K-6

Total Students (AGR): 29

**Instructional Level January 2011 - January 2014**

Total Students (Submitted): 28

Level	2014			2013			2012			2011							
	School vs District	School vs Province	School vs Province	School vs District	School vs Province	School vs Province	School vs District	School vs Province	School vs District	School vs Province	School vs District	School vs Province					
M (13)	44.8	24.1	20.7	35.2	19.4	15.9	40.0	20.8	19.3	▲	▲	▼	▼	▲	▲	▲	▲
K - L (2)	6.9	0.0	6.9	17.5	7.6	9.9	16.2	7.9	8.4	▼	▼	▲	▼	▲	▲	▲	▼
A - J (12)	41.4	10.3	31.0	36.6	13.1	23.4	30.6	12.1	18.5								
Unknown (2)	6.9			10.7			13.1										

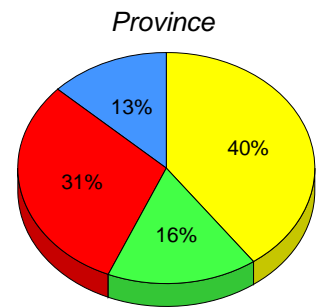
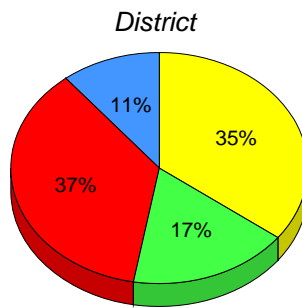
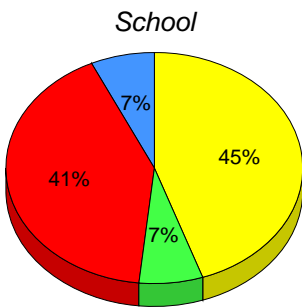

■ M : end of year benchmark. 
 ■ K-L: mid - year benchmark. 
 ■ A-J 
 ■ Unknown

**Instructional Level (January 2011 - January 2014)  
4 Year Trend  
(School Results)**

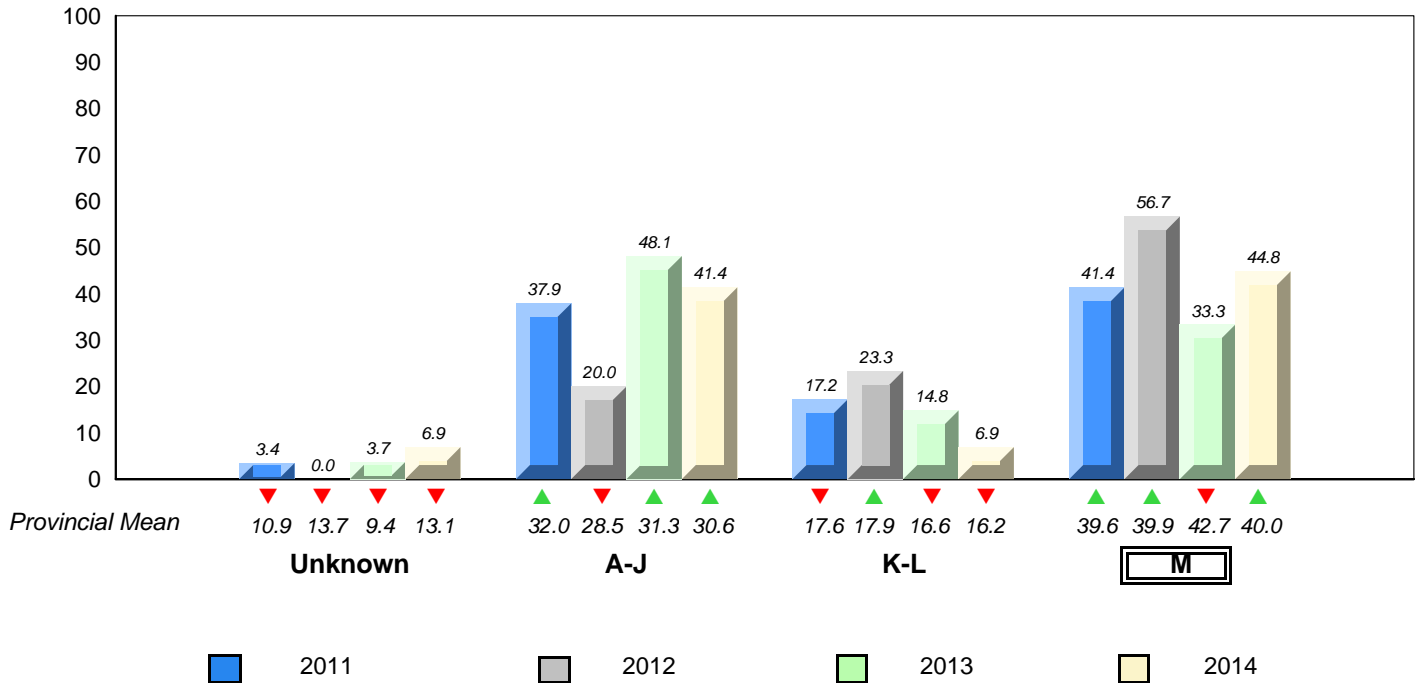

▼ ▲ denotes school performance vs province. 
 ▼ denotes Department did not receive data. 
 All percentages are based on AGR number for the above data. 
 Source: Division of Evaluation and Research, Department of Education

**District 3 - Central**

#413 - Holy Cross School Complex, Eastport

Grades: K-12

Total Students (AGR): 4 ***Instructional Level January 2011 - January 2014***

								2014		2013		2012		2011	
Level	School	District	Province		School vs District	School vs Province	School vs District	School vs Province	School vs District	School vs Province	School vs District	School vs Province	School vs District	School vs Province	
<span style="background-color: yellow; border: 1px solid black; display: inline-block; width: 10px; height: 10px;"></span> M (0)	<i>School data with 5 or fewer students withheld for reasons of confidentiality.</i>	35.2	19.4	15.9	40.0	20.8	19.3	▼	▼	▼	▼	▲	▲	▼	▼
<span style="background-color: green; border: 1px solid black; display: inline-block; width: 10px; height: 10px;"></span> K - L		17.5	7.6	9.9	16.2	7.9	8.4	▼	▼	▲	▲	▼	▼	▲	▼
<span style="background-color: red; border: 1px solid black; display: inline-block; width: 10px; height: 10px;"></span> A - J		36.6	13.1	23.4	30.6	12.1	18.5								
<span style="background-color: blue; border: 1px solid black; display: inline-block; width: 10px; height: 10px;"></span> Unknown		10.7			13.1										

*School data with 5 or fewer students withheld for reasons of confidentiality.*

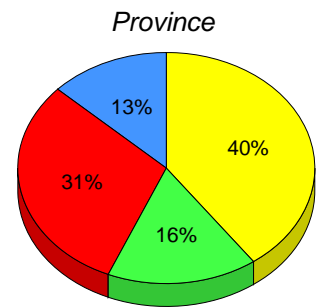
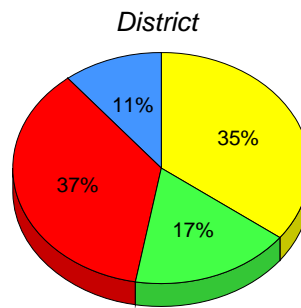

M : end of year benchmark.     K-L: mid - year benchmark.     A-J     Unknown

**Instructional Level (January 2011 - January 2014)  
4 Year Trend  
(School Results)**

*School data with 5 or fewer students withheld for reasons of confidentiality.*

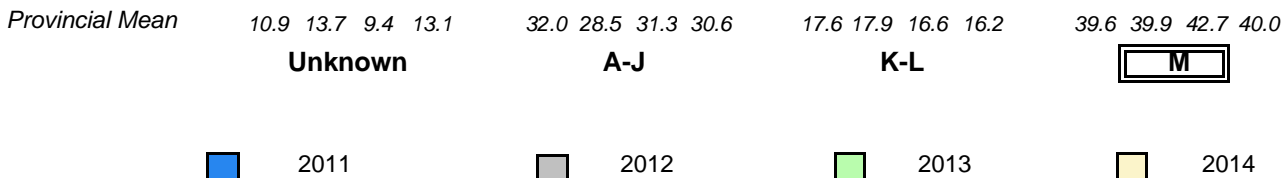

▼ ▲ denotes school performance vs province.    ▼ denotes Department did not receive data.  
All percentages are based on AGR number for the above data.  
Source: Division of Evaluation and Research, Department of Education

**District 3 - Central**

#414 - Fogo Island Central Academy, Fogo Island

Grades: K-12

Total Students (AGR): 27

***Instructional Level January 2011 - January 2014***

Total Students (Submitted): 26

Level	2014			2013			2012			2011					
	School vs District	School vs Province	School vs Province	School vs District	School vs Province	School vs Province	School vs District	School vs Province	School vs District	School vs Province	School vs Province				
M (4)	14.8	7.4	7.4	35.2	19.4	15.9	40.0	20.8	19.3	▼	▼	▼	▼	▼	▼
K - L (15)	55.6	25.9	29.6	17.5	7.6	9.9	16.2	7.9	8.4	▲	▲	▲	▲	▲	▲
A - J (6)	22.2	11.1	11.1	36.6	13.1	23.4	30.6	12.1	18.5						
Unknown (2)	7.4			10.7			13.1								

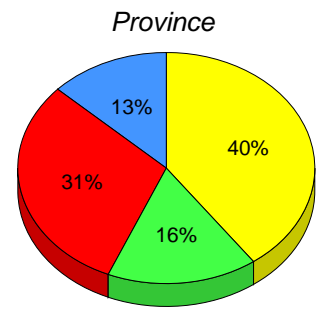
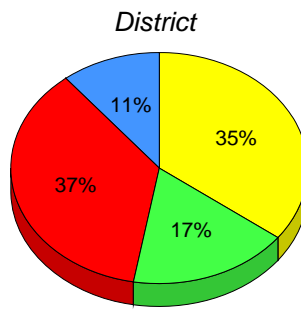
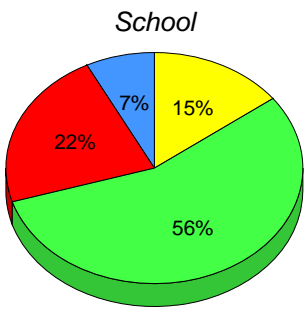

■ M : end of year benchmark. 
 ■ K-L: mid - year benchmark. 
 ■ A-J 
 ■ Unknown

***Instructional Level (January 2011 - January 2014)  
4 Year Trend  
(School Results)***

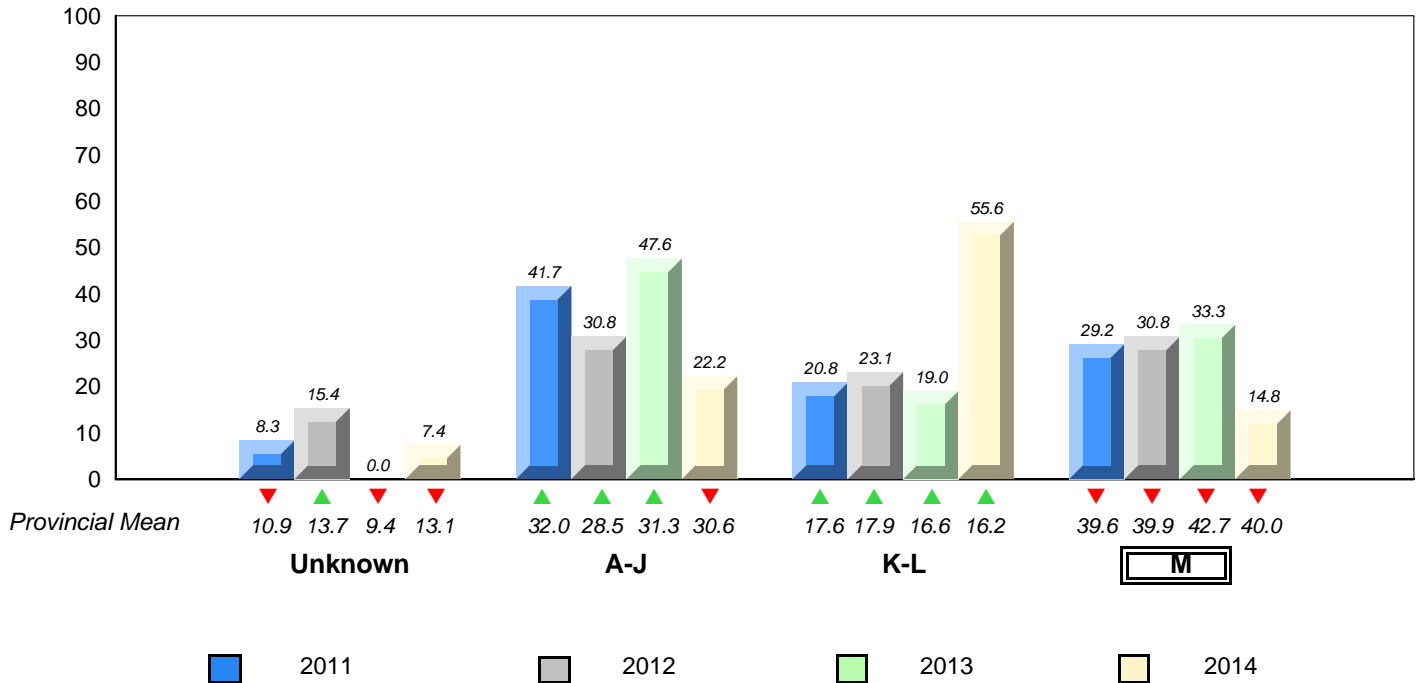

▼ ▲ denotes school performance vs province. 
 ▼ denotes Department did not receive data. 
 All percentages are based on AGR number for the above data. 
 Source: Division of Evaluation and Research, Department of Education

District 3 - Central

#416 - Smallwood Academy, Gambo

Grades: K-12

Total Students (AGR): 20

**Instructional Level January 2011 - January 2014**

Total Students (Submitted): 20

Level	2014			2013			2012			2011						
	School vs District	School vs Province	School vs Province	School vs District	School vs Province	School vs Province	School vs District	School vs Province	School vs District	School vs Province	School vs District	School vs Province				
<b>M (9)</b>	45.0	25.0	20.0	35.2	19.4	15.9	40.0	20.8	19.3	▲	▲	▼	▲	▲	▲	▲
<b>K - L (1)</b>	5.0	0.0	5.0	17.5	7.6	9.9	16.2	7.9	8.4	▼	▼	▲	▲	▼	▼	▼
<b>A - J (7)</b>	35.0	20.0	15.0	36.6	13.1	23.4	30.6	12.1	18.5							
<b>Unknown (3)</b>	15.0			10.7			13.1									

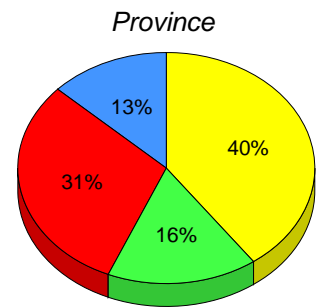
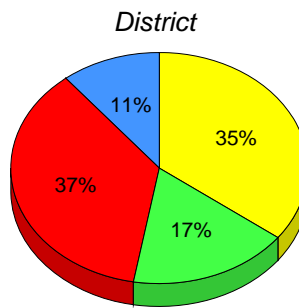
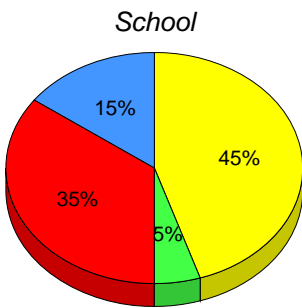

**M** : end of year benchmark.

**K-L**: mid - year benchmark.

**A-J**

**Unknown**

**Instructional Level (January 2011 - January 2014)  
4 Year Trend  
(School Results)**

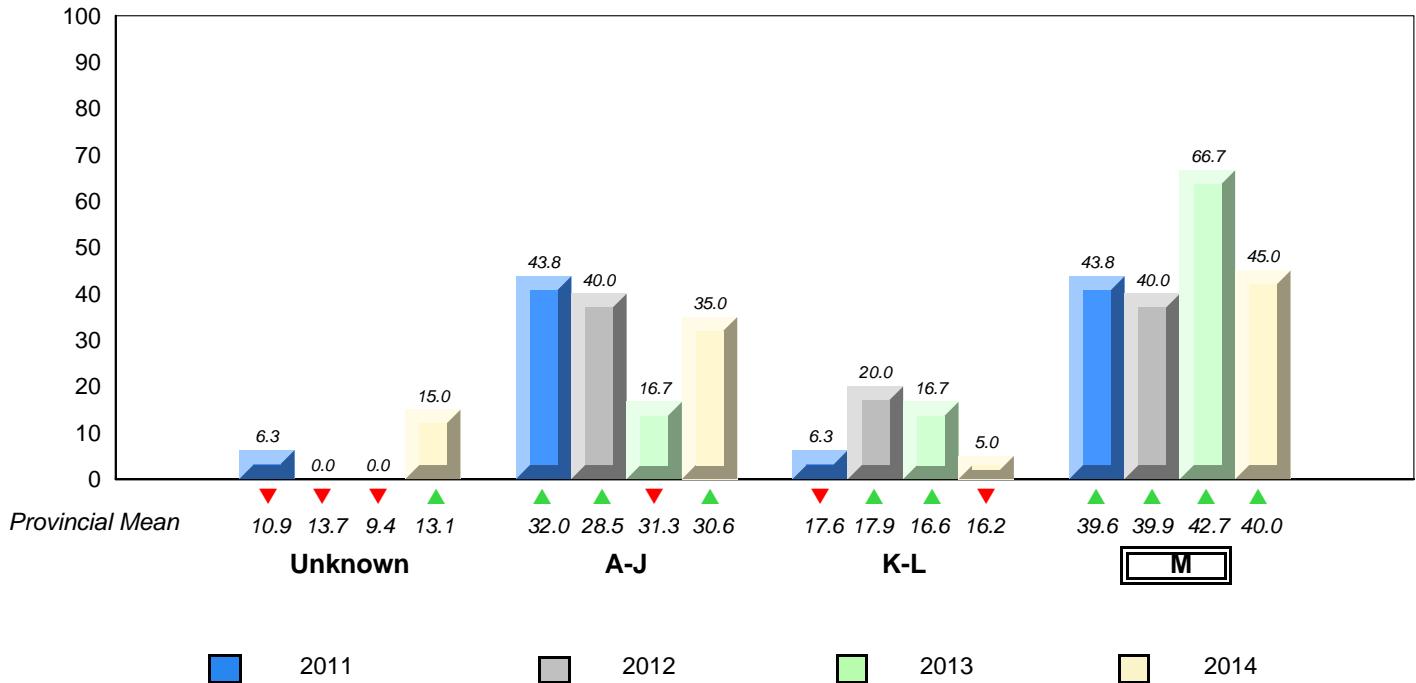

▼ ▲ denotes school performance vs province. ▼ denotes Department did not receive data.  
All percentages are based on AGR number for the above data.  
Source: Division of Evaluation and Research, Department of Education

District 3 - Central

#417 - Gander Academy, Gander

Grades: K-6

Total Students (AGR): 88

**Instructional Level January 2011 - January 2014**

Total Students (Submitted): 88

Level	School	♀	♂	District	♀	♂	Province	♀	♂	2014		2013		2012		2011	
										School vs District	School vs Province	School vs District	School vs Province	School vs District	School vs Province	School vs District	School vs Province
M (33)	37.5	18.2	19.3	35.2	19.4	15.9	40.0	20.8	19.3	▲	▼	▲	▲	▲	▲	▲	▲
K - L (15)	17.0	6.8	10.2	17.5	7.6	9.9	16.2	7.9	8.4	▼	▲	▼	▼	▲	▲	▲	▼
A - J (40)	45.5	17.0	28.4	36.6	13.1	23.4	30.6	12.1	18.5								
Unknown (0)	0.0			10.7			13.1										

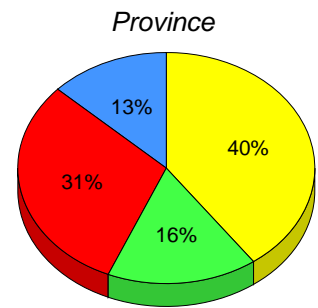
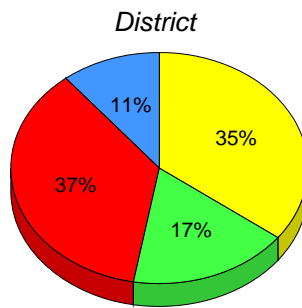
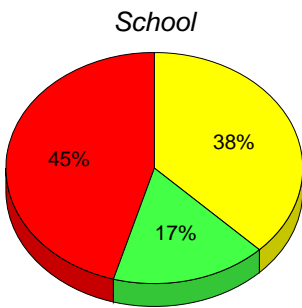

■ M : end of year benchmark.
 ■ K-L: mid - year benchmark.
 ■ A-J
 ■ Unknown

**Instructional Level (January 2011 - January 2014)  
4 Year Trend  
(School Results)**

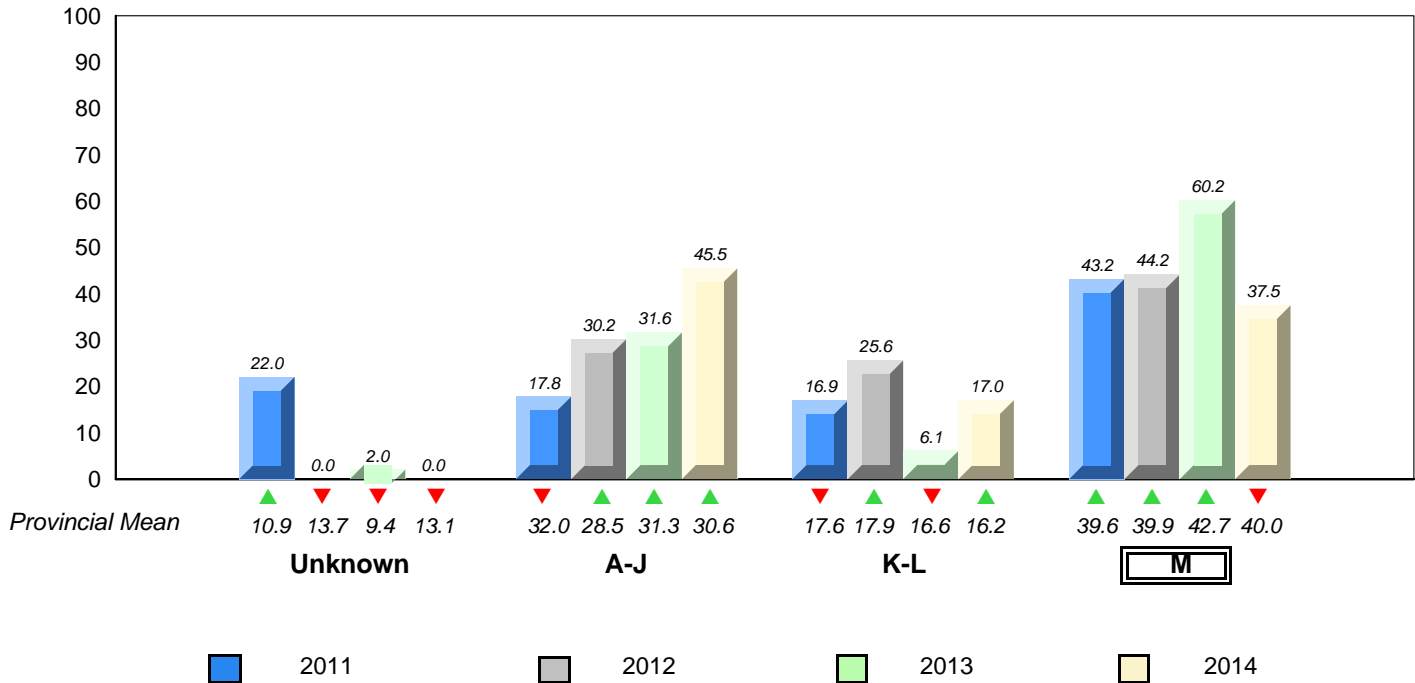

▼ ▲ denotes school performance vs province. ▼ denotes Department did not receive data.  
 All percentages are based on AGR number for the above data.  
 Source: Division of Evaluation and Research, Department of Education

District 3 - Central

#421 - Lakewood Academy, Glenwood

Grades: K-12

Total Students (AGR): 12

**Instructional Level January 2011 - January 2014**

Total Students (Submitted): 12

Level	School	District	Province	2014		2013		2012		2011					
				School vs District	School vs Province	School vs District	School vs Province	School vs District	School vs Province	School vs District	School vs Province				
M (7)	58.3	50.0	8.3	35.2	19.4	15.9	40.0	20.8	19.3	▲	▲	▲	▲	▲	▲
K - L (2)	16.7	16.7	0.0	17.5	7.6	9.9	16.2	7.9	8.4	▼	▲	▼	▼	▼	▼
A - J (3)	25.0	0.0	25.0	36.6	13.1	23.4	30.6	12.1	18.5						
Unknown (0)	0.0			10.7			13.1								

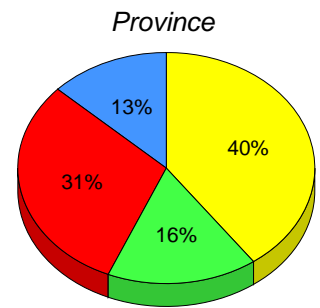
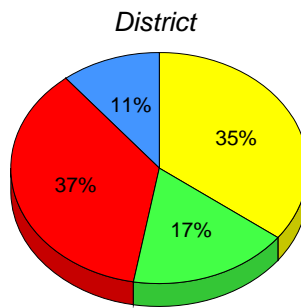
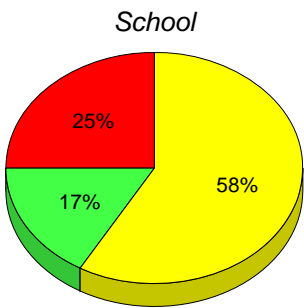

■ M : end of year benchmark.

■ K-L: mid - year benchmark.

■ A-J

■ Unknown

**Instructional Level (January 2011 - January 2014)  
4 Year Trend  
(School Results)**

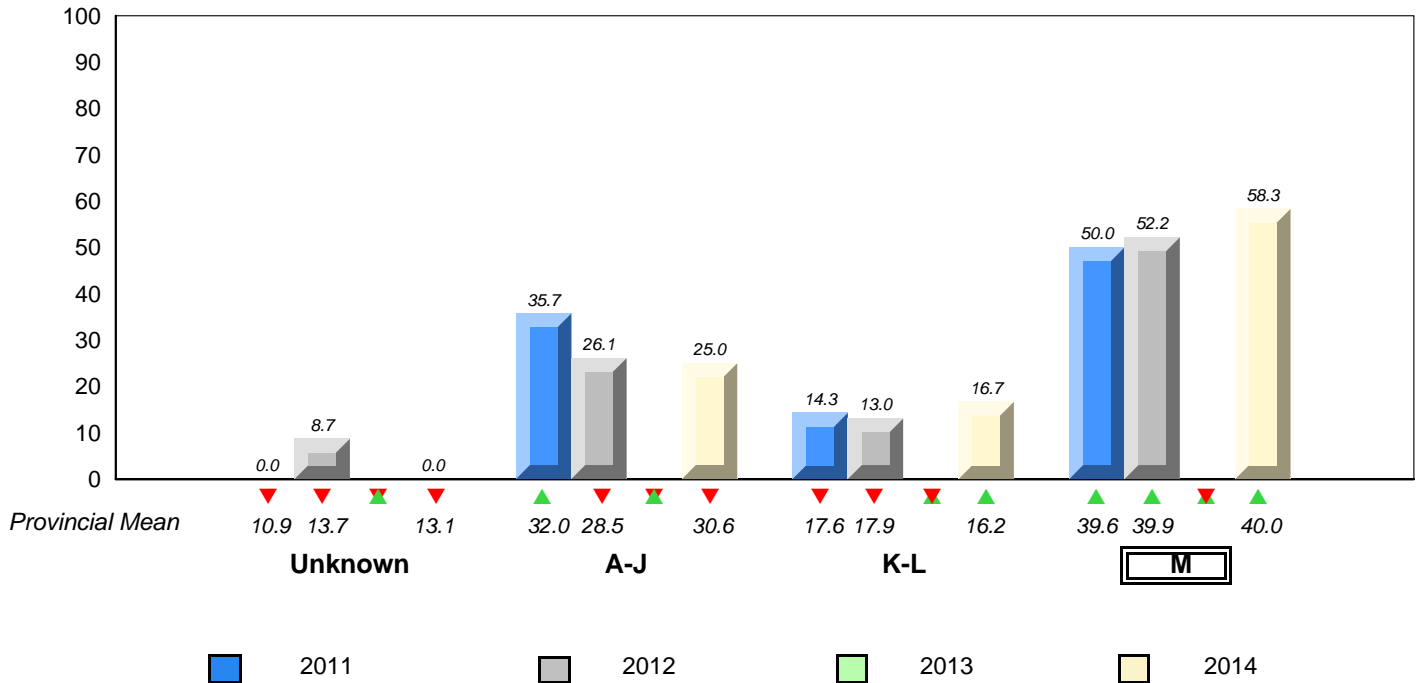

▼ ▲ denotes school performance vs province. ▼ denotes Department did not receive data.  
All percentages are based on AGR number for the above data.  
Source: Division of Evaluation and Research, Department of Education

District 3 - Central

#422 - Glovertown Academy, Glovertown

Grades: K-12

Total Students (AGR): 15

**Instructional Level January 2011 - January 2014**

Total Students (Submitted): 13

Level	School	2014		2013		2012		2011		School vs District	School vs Province	School vs District	School vs Province
		♀	♂	♀	♂	♀	♂	♀	♂				
M (6)	40.0	13.3	26.7	35.2	19.4	15.9	40.0	20.8	19.3	▲	▼	▲	▲
K - L (2)	13.3	0.0	13.3	17.5	7.6	9.9	16.2	7.9	8.4	▼	▼	▼	▼
A - J (5)	33.3	0.0	33.3	36.6	13.1	23.4	30.6	12.1	18.5				
Unknown (2)	13.3			10.7			13.1						

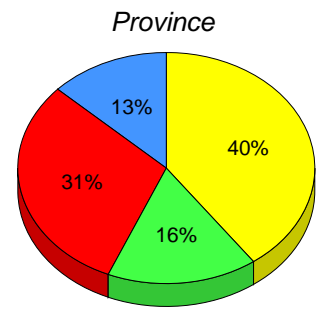
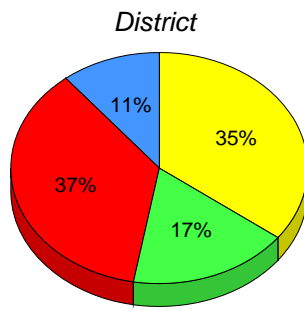
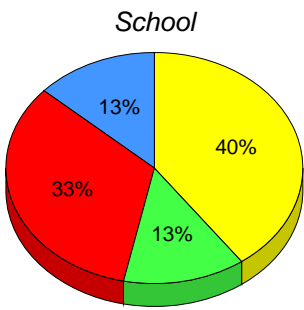

■ M : end of year benchmark. 
 ■ K-L: mid - year benchmark. 
 ■ A-J 
 ■ Unknown

**Instructional Level (January 2011 - January 2014)  
4 Year Trend  
(School Results)**

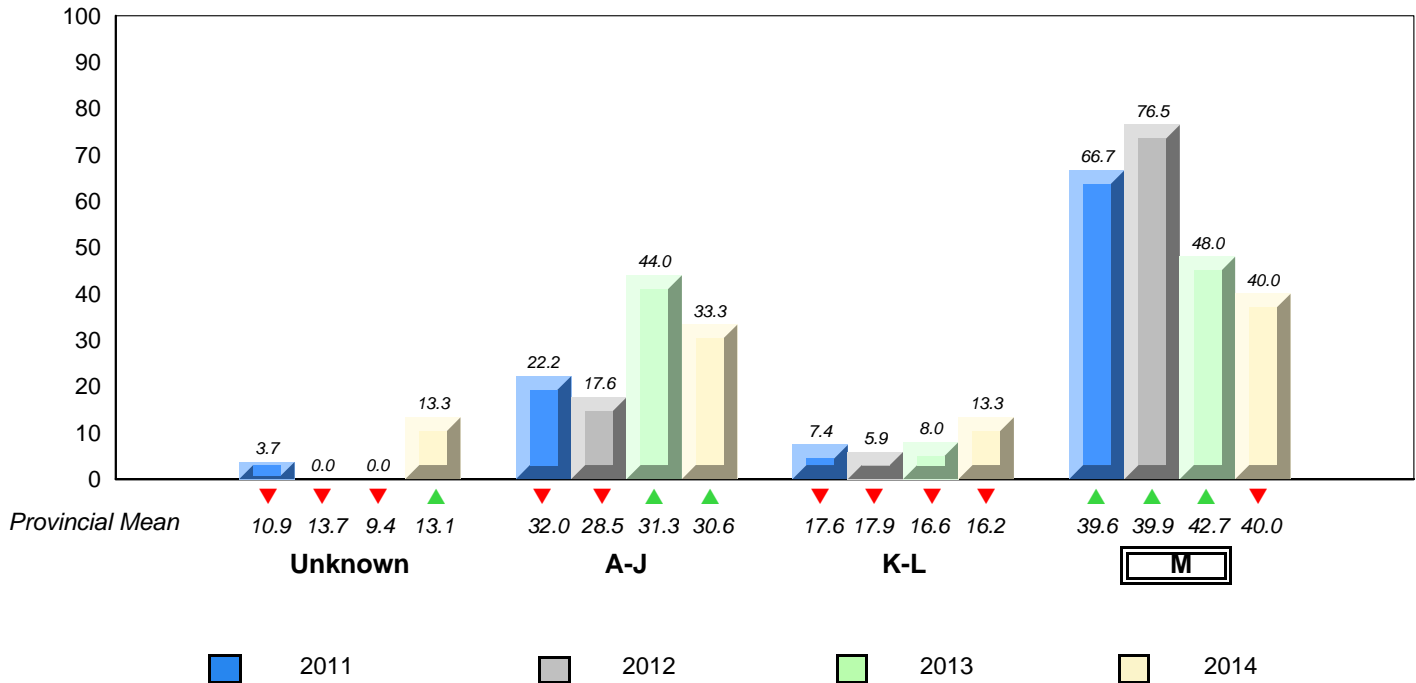

▼ ▲ denotes school performance vs province. 
 ▼ denotes Department did not receive data. 
 All percentages are based on AGR number for the above data. 
 Source: Division of Evaluation and Research, Department of Education



**District 3 - Central**

#426 - Hillview Academy, Norris Arm

Grades: K-9

Total Students (AGR): 7 **Instructional Level January 2011 - January 2014**

Total Students (Submitted): 7

Level	School	District	Province	2014		2013		2012		2011	
				School vs District	School vs Province	School vs District	School vs Province	School vs District	School vs Province	School vs District	School vs Province
M (5)	71.4	28.6	42.9	35.2	19.4	15.9	40.0	20.8	19.3	▲	▲
K - L (1)	14.3	0.0	14.3	17.5	7.6	9.9	16.2	7.9	8.4	▼	▼
A - J (1)	14.3	0.0	14.3	36.6	13.1	23.4	30.6	12.1	18.5		
Unknown (0)	0.0			10.7			13.1				

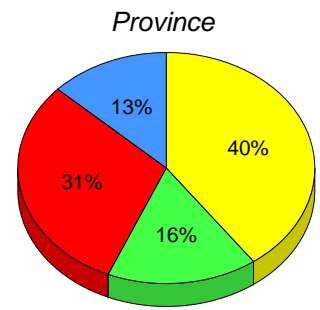
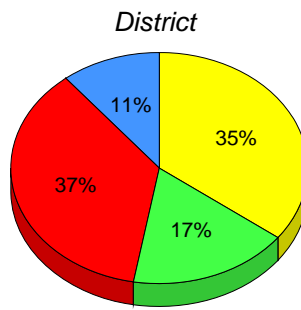
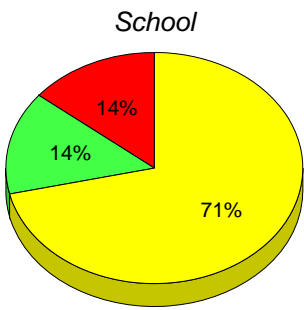

■ M : end of year benchmark.    
 ■ K-L: mid - year benchmark.    
 ■ A-J    
 ■ Unknown

**Instructional Level (January 2011 - January 2014)  
4 Year Trend  
(School Results)**

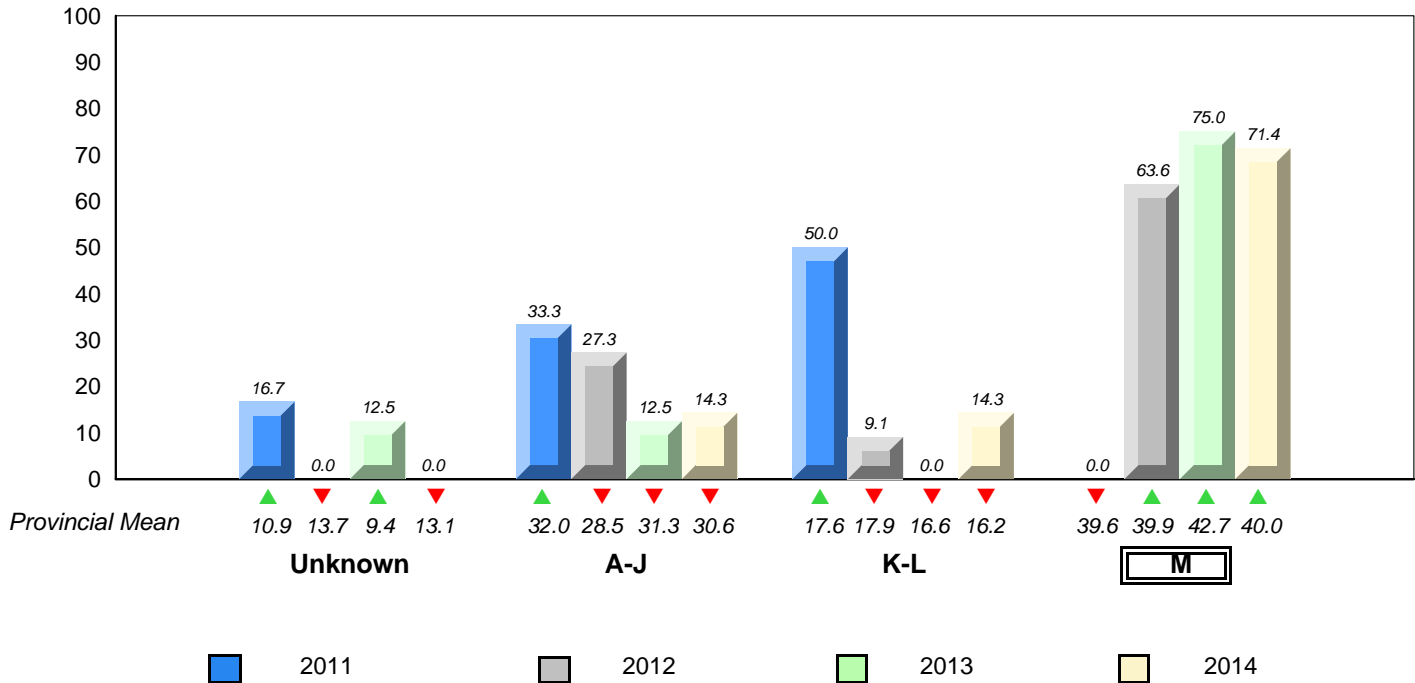

▼ ▲ denotes school performance vs province.    
 ▼ denotes Department did not receive data.  
 All percentages are based on AGR number for the above data.  
 Source: Division of Evaluation and Research, Department of Education

District 3 - Central

#478 - New World Island Academy, Summerford

Grades: K-12

Total Students (AGR): 34

**Instructional Level January 2011 - January 2014**

Total Students (Submitted): 34

Level	School	♀	♂	District	♀	♂	Province	♀	♂	2014		2013		2012		2011	
										School vs District	School vs Province	School vs District	School vs Province	School vs District	School vs Province	School vs District	School vs Province
M (9)	26.5	14.7	11.8	35.2	19.4	15.9	40.0	20.8	19.3	▼	▼	✕	✕	✕	✕	▼	▼
K - L (9)	26.5	11.8	14.7	17.5	7.6	9.9	16.2	7.9	8.4	▲	▲	✕	✕	✕	✕	▲	▲
A - J (16)	47.1	20.6	26.5	36.6	13.1	23.4	30.6	12.1	18.5								
Unknown (0)	0.0			10.7			13.1										

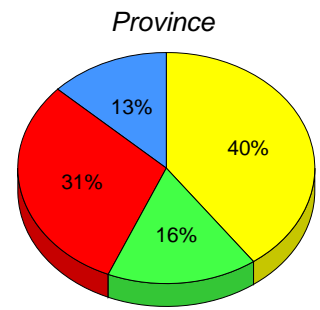
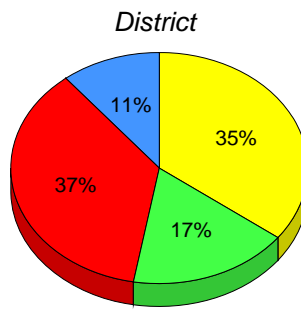
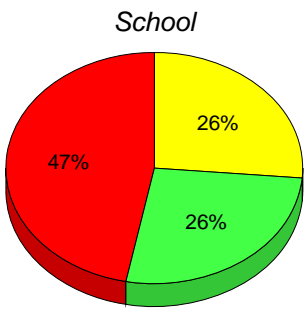

M : end of year benchmark.

K-L: mid - year benchmark.

A-J

Unknown

**Instructional Level (January 2011 - January 2014)  
4 Year Trend  
(School Results)**

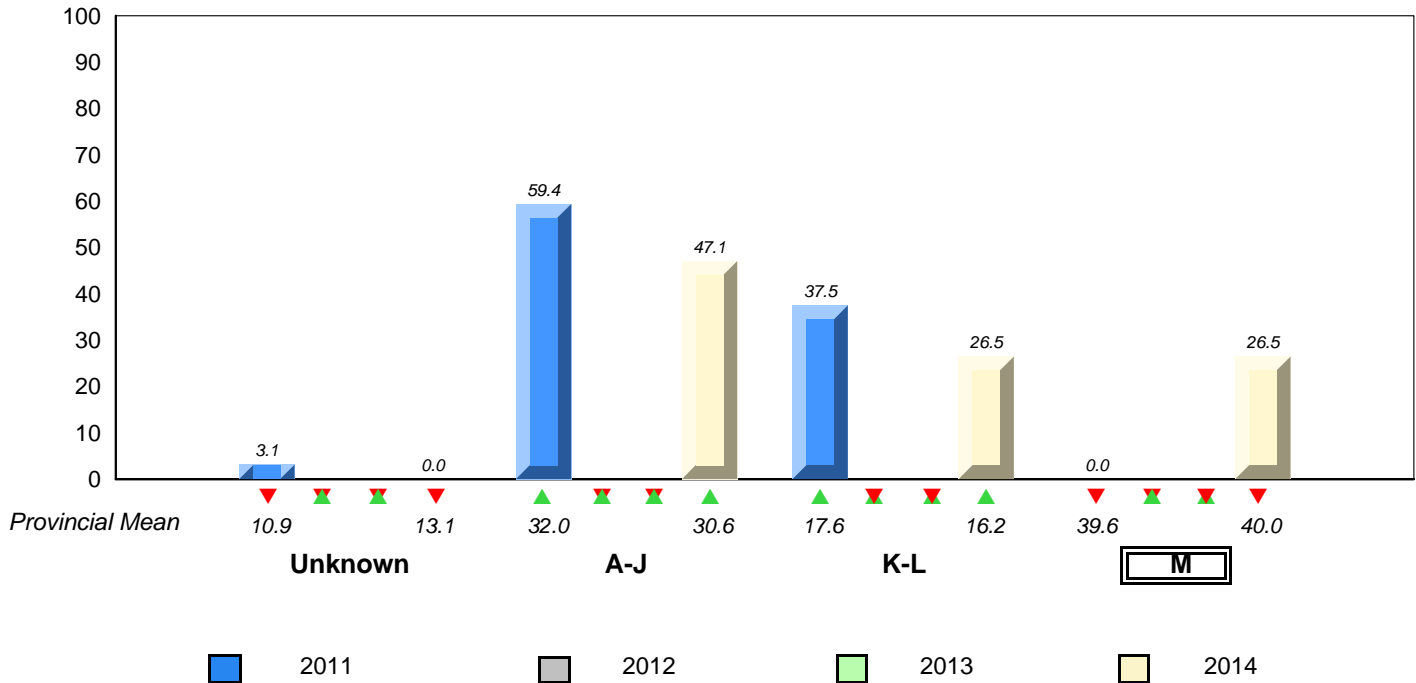

▼ ▲ denotes school performance vs province. ✕ denotes Department did not receive data.  
All percentages are based on AGR number for the above data.  
Source: Division of Evaluation and Research, Department of Education

District 4 - Eastern

#213 - Lake Academy, Fortune

Grades: K-7

Total Students (AGR): 26

**Instructional Level January 2011 - January 2014**

Total Students (Submitted): 26

Level	School	♀	♂	District	♀	♂	Province	♀	♂	2014		2013		2012		2011	
										School vs District	School vs Province	School vs District	School vs Province	School vs District	School vs Province	School vs District	School vs Province
M (18)	69.2	42.3	26.9	38.8	19.9	19.0	40.0	20.8	19.3	▲	▲	▲	▲	▲	▲	▲	▼
K-L (2)	7.7	3.8	3.8	16.4	7.9	8.5	16.2	7.9	8.4	▼	▼	▼	▼	▼	▼	▲	▲
A-J (6)	23.1	0.0	23.1	30.4	12.4	18.0	30.6	12.1	18.5								
Unknown (0)	0.0			14.3			13.1										

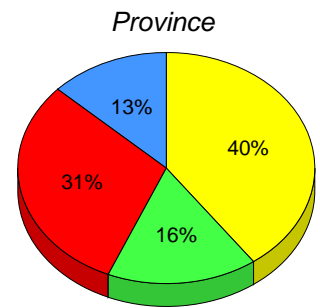
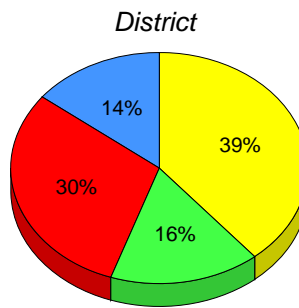
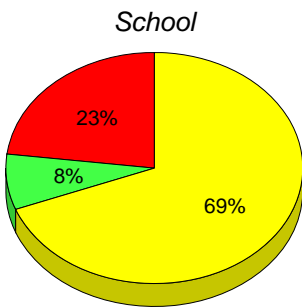

■ M : end of year benchmark.

■ K-L: mid - year benchmark.

■ A-J

■ Unknown

**Instructional Level (January 2011 - January 2014)  
4 Year Trend  
(School Results)**

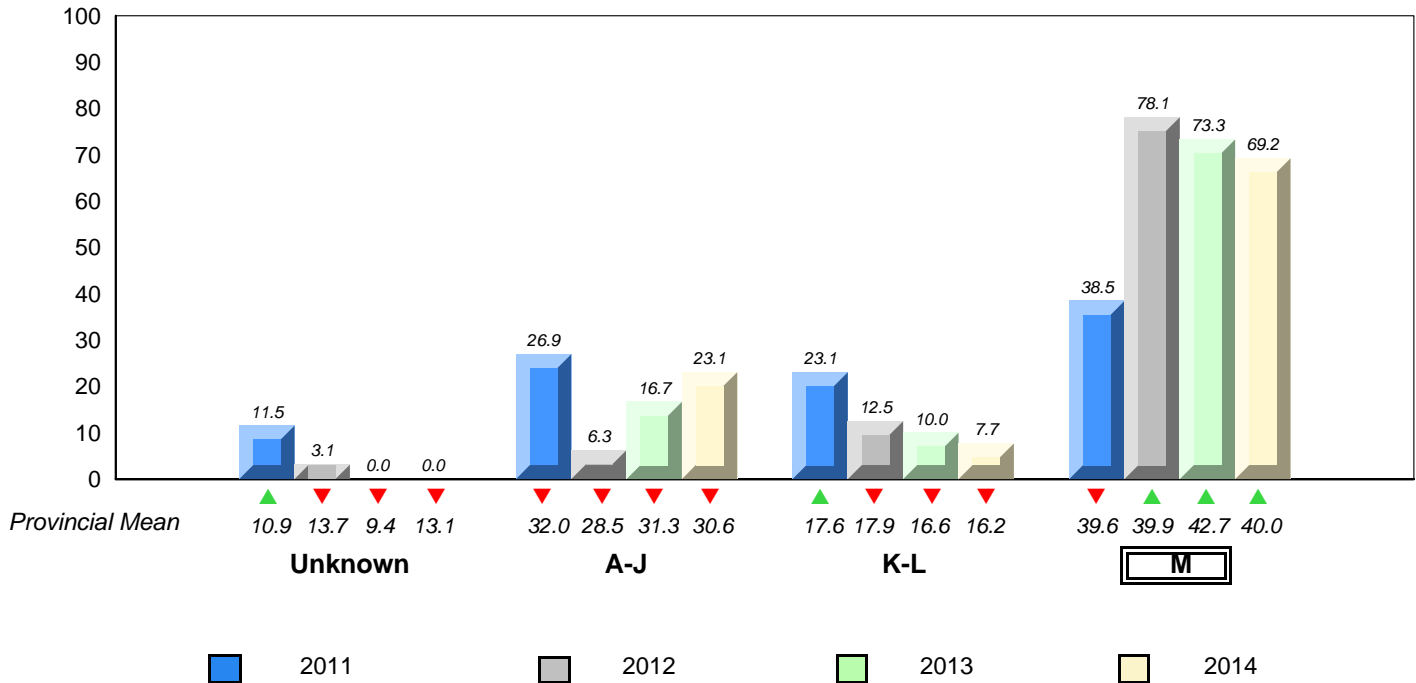

▼ ▲ denotes school performance vs province. ▼ denotes Department did not receive data.  
All percentages are based on AGR number for the above data.  
Source: Division of Evaluation and Research, Department of Education

District 4 - Eastern

#218 - St. Joseph's Academy, Lamaline

Grades: K-12

Total Students (AGR): 3

**Instructional Level January 2011 - January 2014**

Total Students (Submitted): 3

Level	School	District	Province	2014		2013		2012		2011		
				School vs District	School vs Province	School vs District	School vs Province	School vs District	School vs Province	School vs District	School vs Province	
M (2)	38.8	19.9	19.0	40.0	20.8	19.3	▲	▲	▼	▼	▲	▲
K - L	16.4	7.9	8.5	16.2	7.9	8.4	▼	▼	▲	▲	▼	▼
A - J	30.4	12.4	18.0	30.6	12.1	18.5						
Unknown	14.3			13.1								

School  
School data with 5 or fewer students withheld for reasons of confidentiality.

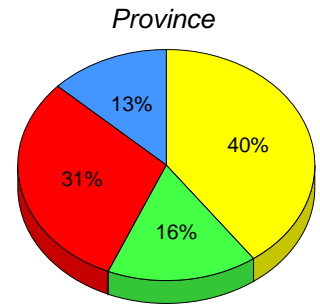
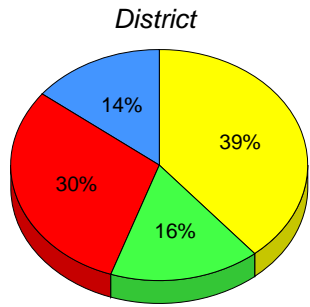

■ M : end of year benchmark. 
 ■ K-L: mid - year benchmark. 
 ■ A-J 
 ■ Unknown

**Instructional Level (January 2011 - January 2014)  
4 Year Trend  
(School Results)**

School data with 5 or fewer students withheld for reasons of confidentiality.

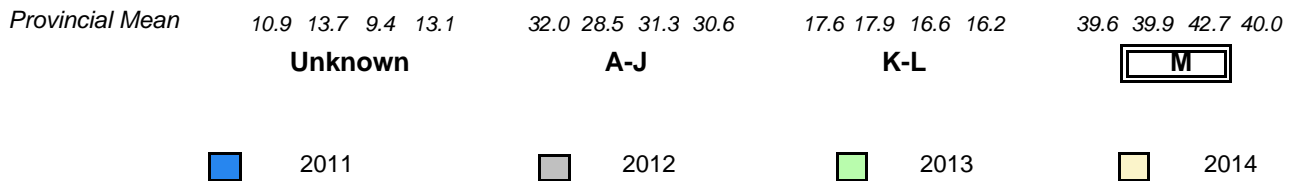

▼ ▲ denotes school performance vs province. 
 ▼ ▲ denotes Department did not receive data. 
 All percentages are based on AGR number for the above data. 
 Source: Division of Evaluation and Research, Department of Education

District 4 - Eastern

#220 - Sacred Heart Academy, Marystown

Grades: K-7

Total Students (AGR): 37

**Instructional Level January 2011 - January 2014**

Total Students (Submitted): 37

Level	School	2014		2013		2012		2011		School vs District	School vs Province	School vs District	School vs Province		
		♀	♂	♀	♂	♀	♂	♀	♂						
M (24)	64.9	37.8	27.0	38.8	19.9	19.0	40.0	20.8	19.3	▲	▲	▼	▼	▲	▲
K - L (1)	2.7	2.7	0.0	16.4	7.9	8.5	16.2	7.9	8.4	▼	▼	▼	▼	▲	▲
A - J (11)	29.7	2.7	27.0	30.4	12.4	18.0	30.6	12.1	18.5						
Unknown (1)	2.7			14.3			13.1								

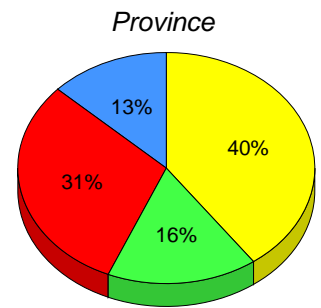
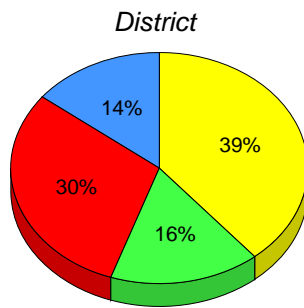
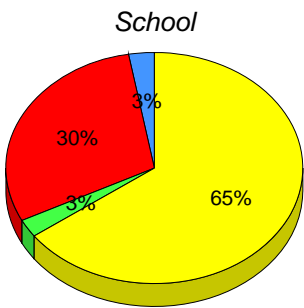

■ M : end of year benchmark.

■ K-L: mid - year benchmark.

■ A-J

■ Unknown

**Instructional Level (January 2011 - January 2014)  
4 Year Trend  
(School Results)**

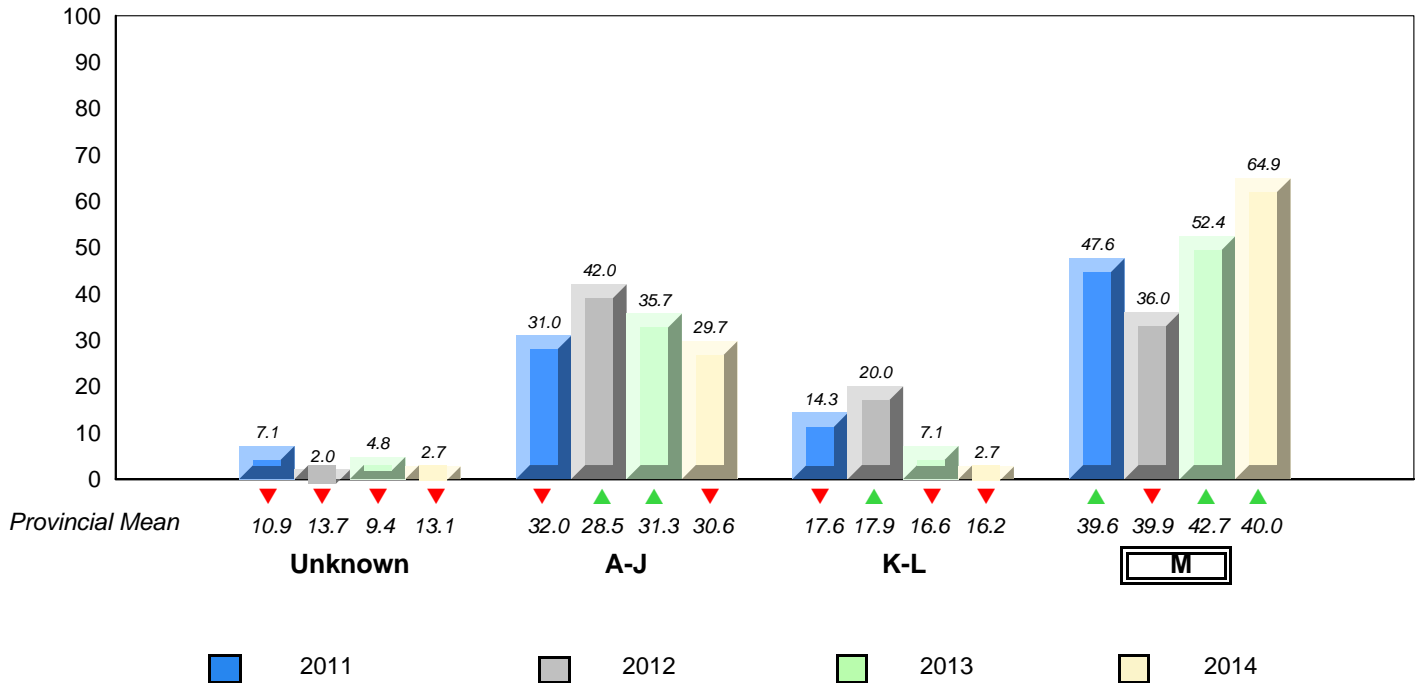

▼ ▲ denotes school performance vs province. ▼ denotes Department did not receive data.  
All percentages are based on AGR number for the above data.  
Source: Division of Evaluation and Research, Department of Education

District 4 - Eastern

#223 - Christ the King School, Rushoon

Grades: K-12

Total Students (AGR): 4

**Instructional Level January 2011 - January 2014**

Total Students (Submitted): 4

Level	School	District	Province	2014		2013		2012		2011	
				School vs District	School vs Province	School vs District	School vs Province	School vs District	School vs Province	School vs District	School vs Province
M (1)	School data with 5 or fewer students withheld for reasons of confidentiality.	38.8	19.9	19.0	40.0	20.8	19.3				
K - L		16.4	7.9	8.5	16.2	7.9	8.4				
A - J		30.4	12.4	18.0	30.6	12.1	18.5				
Unknown		14.3			13.1						

School  
School data with 5 or fewer students withheld for reasons of confidentiality.

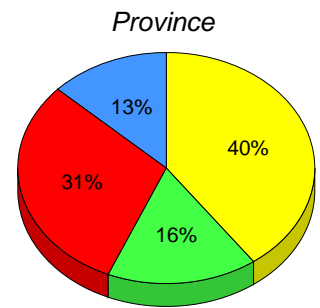
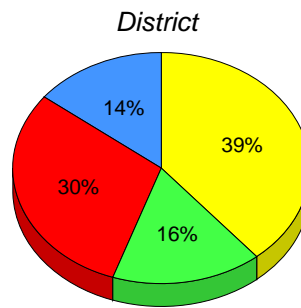

M : end of year benchmark.

K-L: mid - year benchmark.

A-J

Unknown

**Instructional Level (January 2011 - January 2014)  
4 Year Trend  
(School Results)**

School data with 5 or fewer students withheld for reasons of confidentiality.

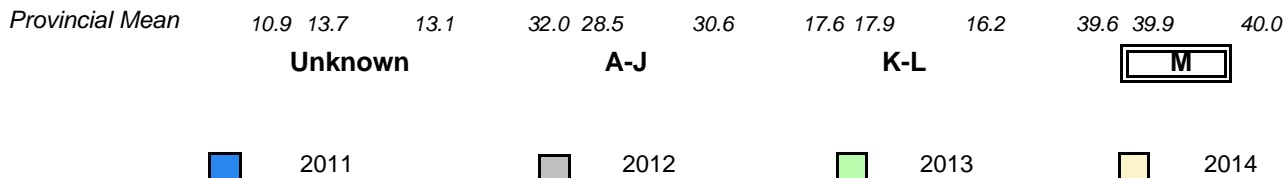

▼ ▲ denotes school performance vs province. ▼ denotes Department did not receive data.

All percentages are based on AGR number for the above data.

Source: Division of Evaluation and Research, Department of Education

District 4 - Eastern

#224 - Donald C. Jamieson Academy, Burin Bay Arm

Grades: K-7

Total Students (AGR): 48

**Instructional Level January 2011 - January 2014**

Total Students (Submitted): 48

Level	2014			2013			2012			2011					
	School vs District	School vs Province	School vs Province	School vs District	School vs Province	School vs Province	School vs District	School vs Province	School vs District	School vs Province	School vs District	School vs Province			
M (23)	47.9	16.7	31.3	38.8	19.9	19.0	40.0	20.8	19.3	▲	▲	▲	▲	▼	▼
K - L (2)	4.2	2.1	2.1	16.4	7.9	8.5	16.2	7.9	8.4	▼	▼	▼	▼	▼	▼
A - J (23)	47.9	16.7	31.3	30.4	12.4	18.0	30.6	12.1	18.5						
Unknown (0)	0.0			14.3			13.1								

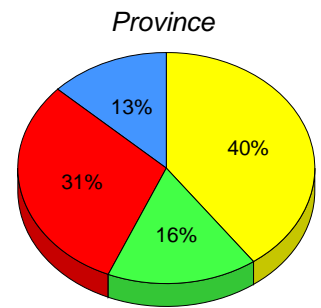
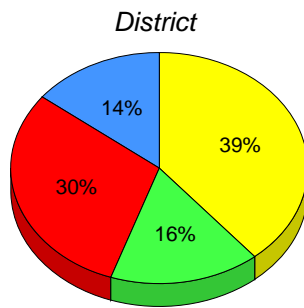
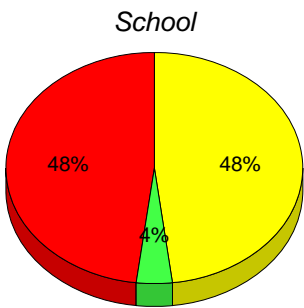

■ M : end of year benchmark.

■ K-L: mid - year benchmark.

■ A-J

■ Unknown

**Instructional Level (January 2011 - January 2014)  
4 Year Trend  
(School Results)**

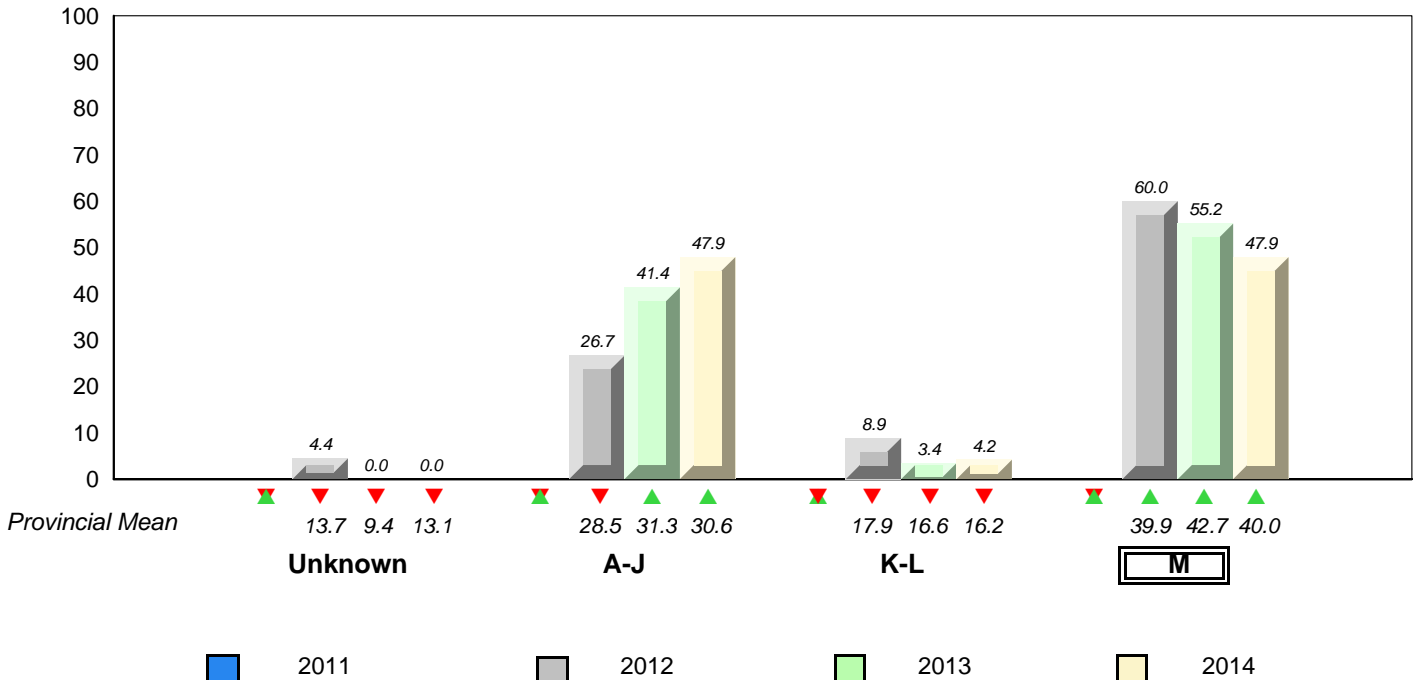

▼ ▲ denotes school performance vs province. ▼ denotes Department did not receive data.

All percentages are based on AGR number for the above data.

Source: Division of Evaluation and Research, Department of Education

District 4 - Eastern

#226 - Fortune Bay Academy, St. Bernard's - Jacques Fontaine

Grades: K-12

Total Students (AGR): 7

**Instructional Level January 2011 - January 2014**

Total Students (Submitted): 7

Level	School	District	Province	2014		2013		2012		2011					
				School vs District	School vs Province	School vs District	School vs Province	School vs District	School vs Province	School vs District	School vs Province				
M (4)	57.1	42.9	14.3	38.8	19.9	19.0	40.0	20.8	19.3	▲	▲	▼	▼	▼	▼
K - L (2)	28.6	0.0	28.6	16.4	7.9	8.5	16.2	7.9	8.4	▲	▲	▼	▼	▼	▼
A - J (1)	14.3	14.3	0.0	30.4	12.4	18.0	30.6	12.1	18.5						
Unknown (0)	0.0			14.3			13.1								

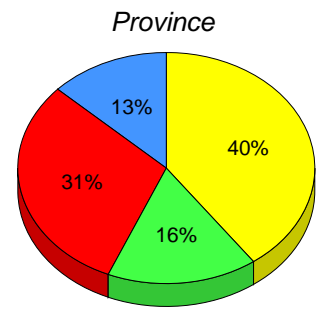
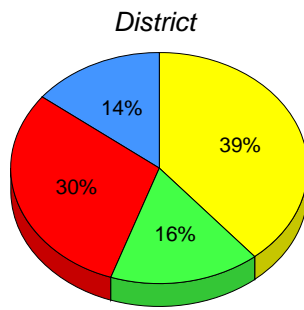
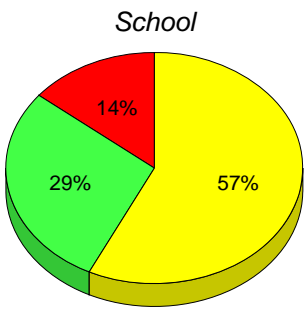

■ M : end of year benchmark. 
 ■ K-L: mid - year benchmark. 
 ■ A-J 
 ■ Unknown

**Instructional Level (January 2011 - January 2014)  
4 Year Trend  
(School Results)**

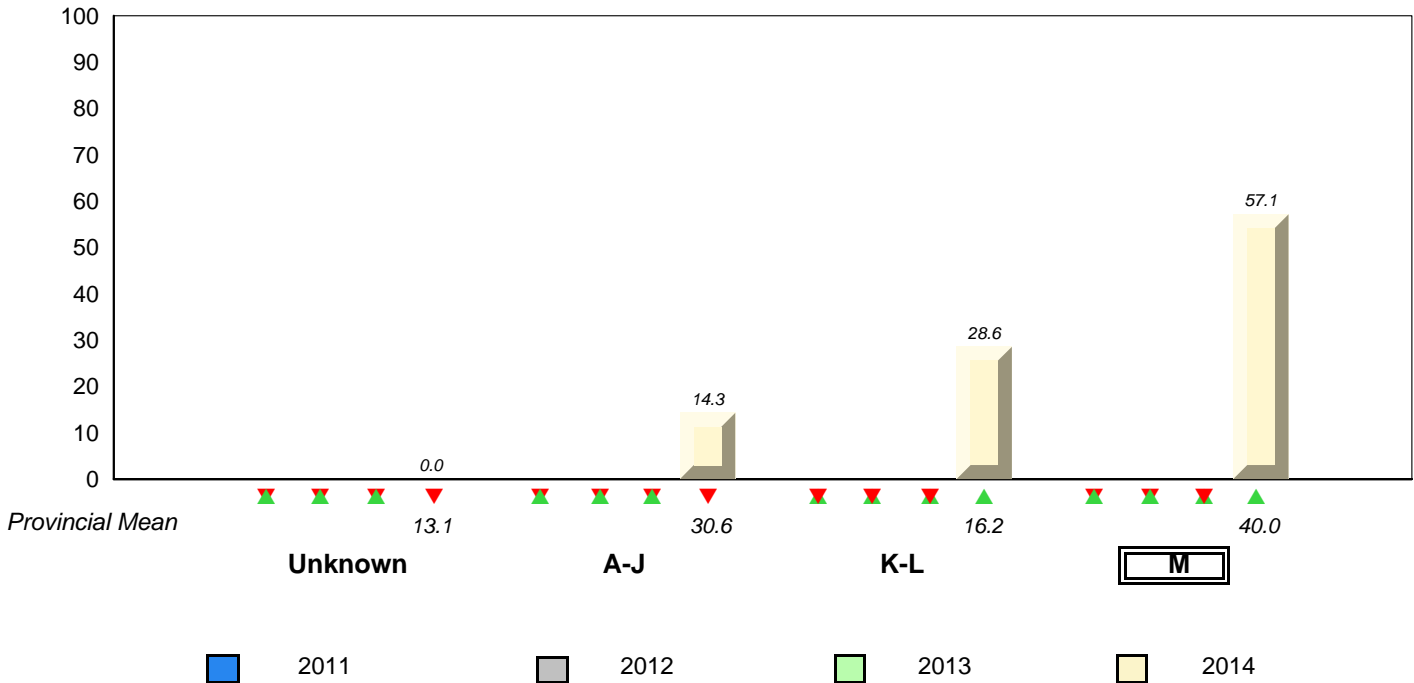

▼ ▲ denotes school performance vs province. 
 ▼ denotes Department did not receive data. 
 All percentages are based on AGR number for the above data. 
 Source: Division of Evaluation and Research, Department of Education



District 4 - Eastern

#228 - St. Lawrence Academy, St. Lawrence

Grades: K-12

Total Students (AGR): 16

**Instructional Level January 2011 - January 2014**

Total Students (Submitted): 15

Level	School	2014		2013		2012		2011		School vs District	School vs Province	School vs District	School vs Province
		♀	♂	♀	♂	♀	♂	♀	♂				
M (7)	43.8	31.3	12.5	38.8	19.9	19.0	40.0	20.8	19.3	▲	▲	▼	▼
K - L (1)	6.3	6.3	0.0	16.4	7.9	8.5	16.2	7.9	8.4	▼	▼	▼	▼
A - J (7)	43.8	12.5	31.3	30.4	12.4	18.0	30.6	12.1	18.5				
Unknown (1)	6.3			14.3			13.1						

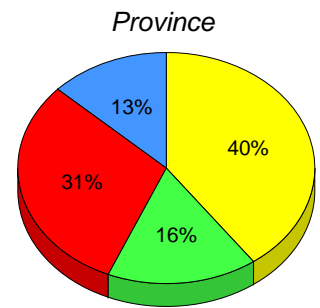
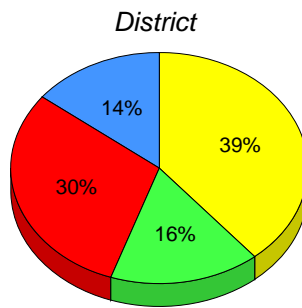
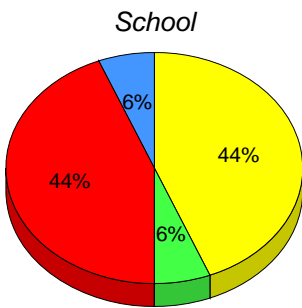

■ M : end of year benchmark.

■ K-L: mid - year benchmark.

■ A-J

■ Unknown

**Instructional Level (January 2011 - January 2014)  
4 Year Trend  
(School Results)**

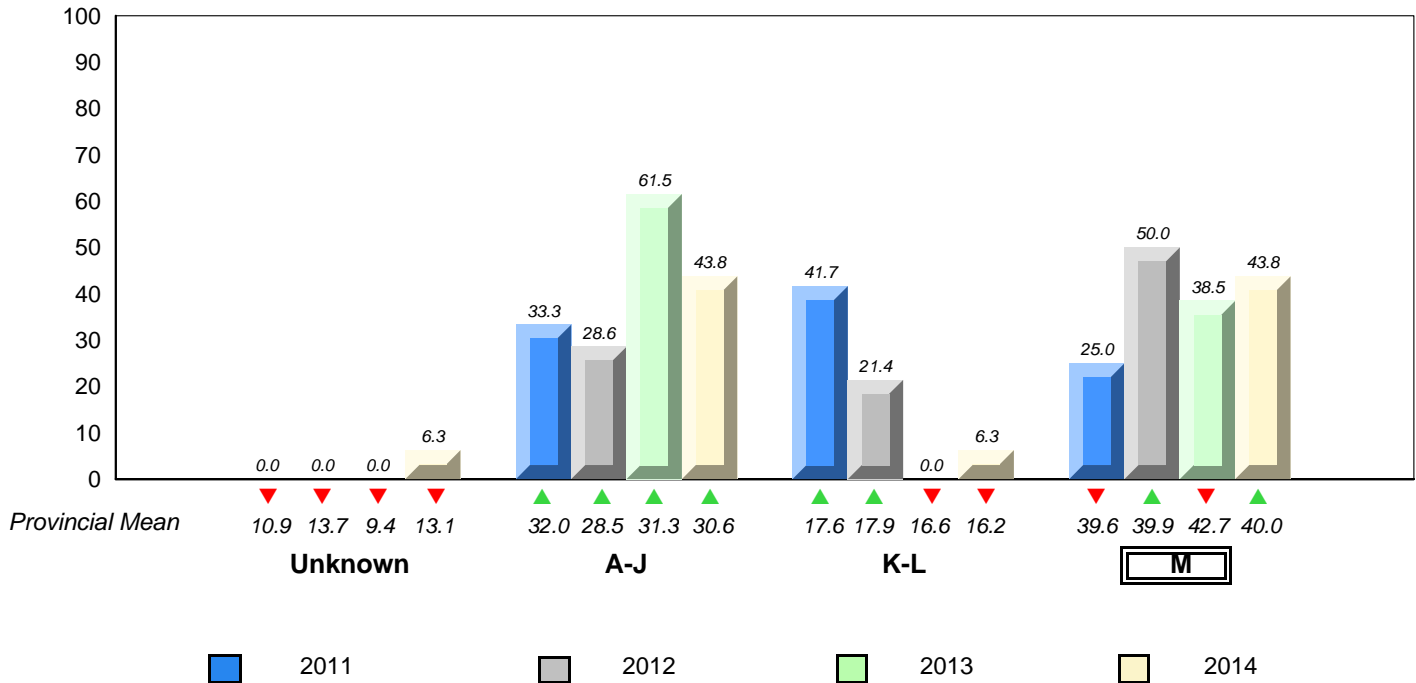

▼ ▲ denotes school performance vs province. ▼ denotes Department did not receive data.  
All percentages are based on AGR number for the above data.  
Source: Division of Evaluation and Research, Department of Education

**District 4 - Eastern**

#232 - Matthew Elementary School, Bonavista

Grades: K-6

Total Students (AGR): 48

**Instructional Level January 2011 - January 2014**

Total Students (Submitted): 48

Level	2014			2013			2012			2011					
	School	♀	♂	School vs District	School vs Province	School vs District	School vs Province	School vs District	School vs Province	School vs District	School vs Province				
<b>M (24)</b>	50.0	<b>22.9</b>	<b>27.1</b>	38.8	<b>19.9</b>	<b>19.0</b>	40.0	<b>20.8</b>	<b>19.3</b>	▲	▲	✘	✘	✘	✘
<b>K - L (6)</b>	12.5	<b>6.3</b>	<b>6.3</b>	16.4	<b>7.9</b>	<b>8.5</b>	16.2	<b>7.9</b>	<b>8.4</b>	▼	▼	✘	✘	✘	✘
<b>A - J (18)</b>	37.5	<b>22.9</b>	<b>14.6</b>	30.4	<b>12.4</b>	<b>18.0</b>	30.6	<b>12.1</b>	<b>18.5</b>						
<b>Unknown (0)</b>	0.0			14.3			13.1								

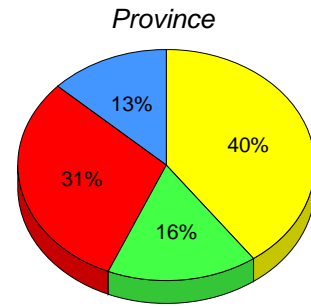
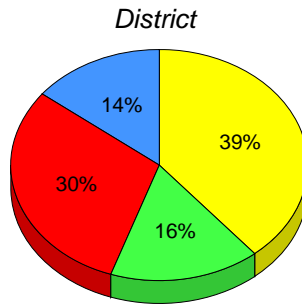
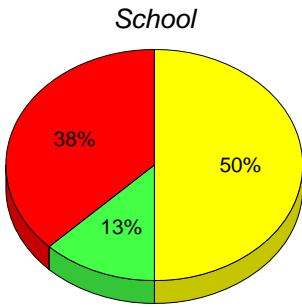

■ M : end of year benchmark.    
 ■ K-L: mid - year benchmark.    
 ■ A-J    
 ■ Unknown

**Instructional Level (January 2011 - January 2014)  
4 Year Trend  
(School Results)**

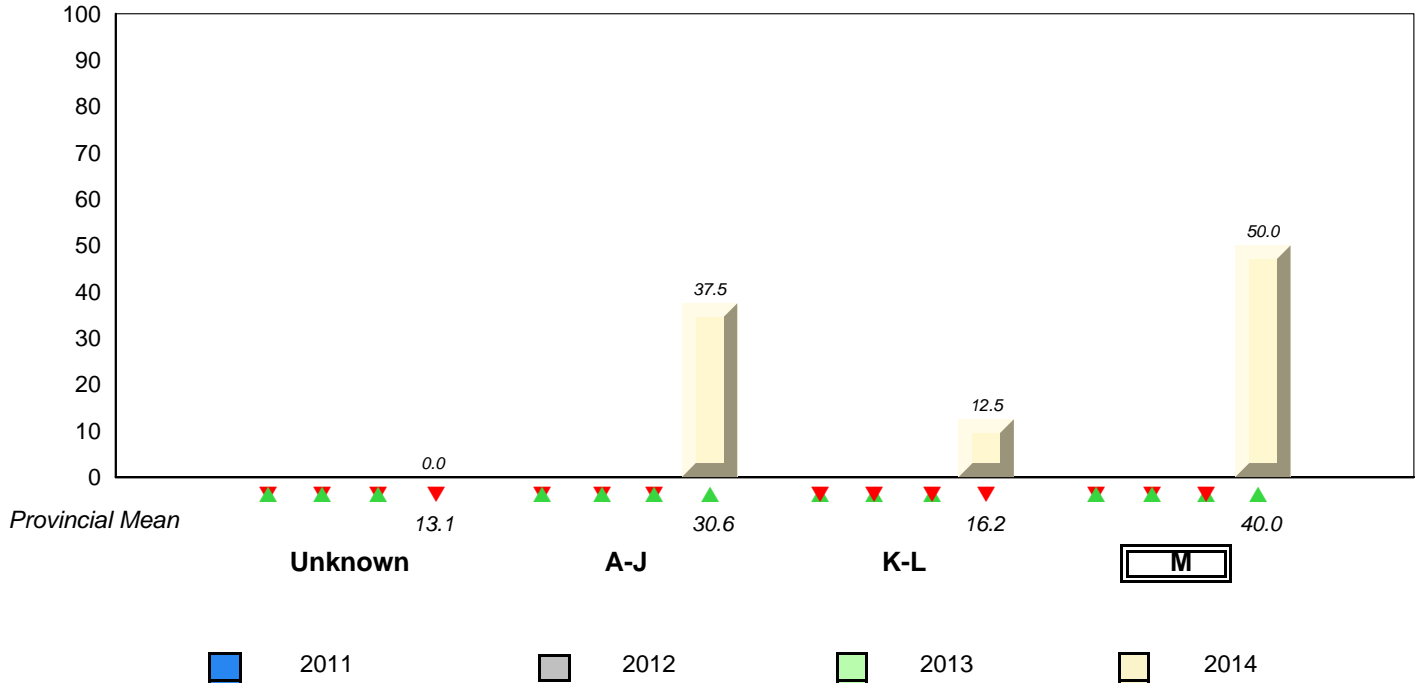

▼ ▲ denotes school performance vs province.    
 ✘ denotes Department did not receive data.  
 All percentages are based on AGR number for the above data.  
 Source: Division of Evaluation and Research, Department of Education

District 4 - Eastern

#234 - Catalina Elementary School, Catalina

Grades: K-8

Total Students (AGR): 10

**Instructional Level January 2011 - January 2014**

Total Students (Submitted): 10

Level	School	♀	♂	District	♀	♂	Province	♀	♂	2014		2013		2012		2011	
										School vs District	School vs Province	School vs District	School vs Province	School vs District	School vs Province	School vs District	School vs Province
M (9)	90.0	60.0	30.0	38.8	19.9	19.0	40.0	20.8	19.3	▲	▲	▲	▲	▲	▲	▲	▲
K - L (1)	10.0	0.0	10.0	16.4	7.9	8.5	16.2	7.9	8.4	▼	▼	▼	▼	▼	▼	▼	▼
A - J (0)	0.0	0.0	0.0	30.4	12.4	18.0	30.6	12.1	18.5								
Unknown (0)	0.0			14.3			13.1										

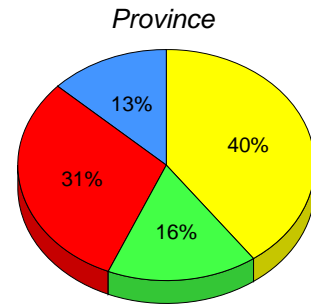
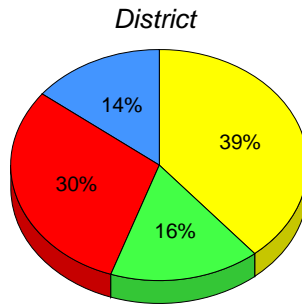
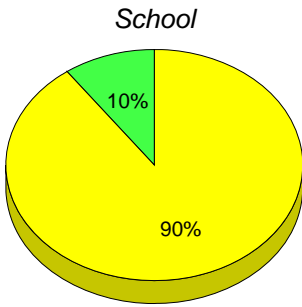

■ M : end of year benchmark.
 ■ K-L: mid - year benchmark.
 ■ A-J
 ■ Unknown

**Instructional Level (January 2011 - January 2014)  
4 Year Trend  
(School Results)**

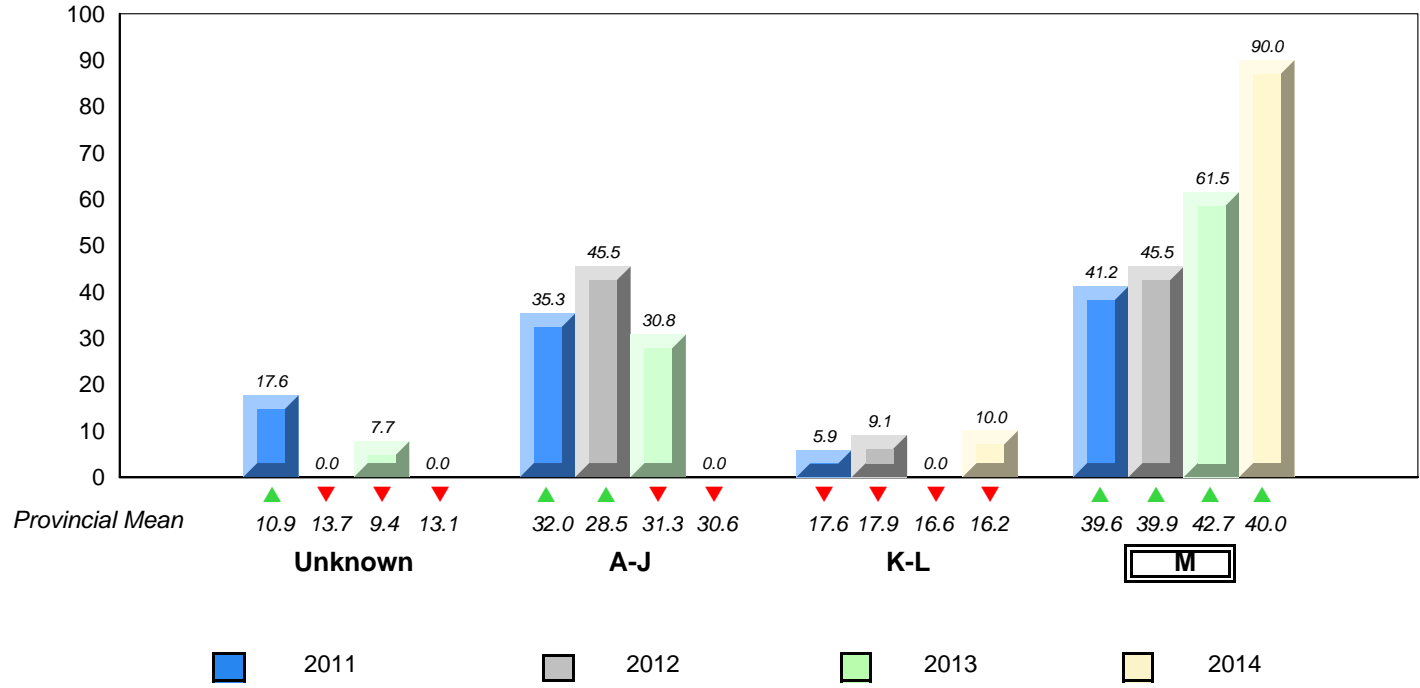

▼ ▲ denotes school performance vs province.
 ▼ denotes Department did not receive data.
 All percentages are based on AGR number for the above data.
 Source: Division of Evaluation and Research, Department of Education

District 4 - Eastern

#237 - Anthony Paddon Elementary, Musgravetown

Grades: K-6

Total Students (AGR): 32

**Instructional Level January 2011 - January 2014**

Total Students (Submitted): 17

Level	2014			2013			2012			2011			
	School vs District	School vs Province	School vs Province	School vs District	School vs Province	School vs Province	School vs District	School vs Province	School vs District	School vs Province	School vs District	School vs Province	
M (7)	21.9	12.5	9.4	38.8	19.9	19.0	40.0	20.8	19.3	▼	▼	▲	▲
K - L (2)	6.3	6.3	0.0	16.4	7.9	8.5	16.2	7.9	8.4	▼	▼	▲	▲
A - J (8)	25.0	12.5	12.5	30.4	12.4	18.0	30.6	12.1	18.5				
Unknown (15)	6.9			14.3			13.1						

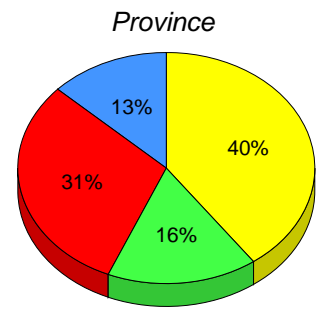
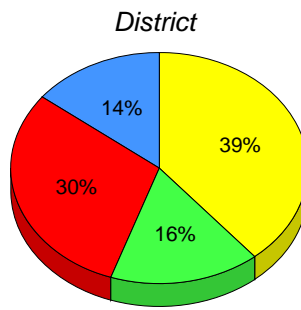
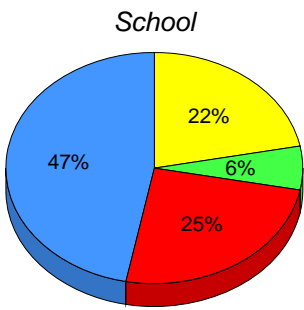

M : end of year benchmark.

K-L: mid - year benchmark.

A-J

Unknown

**Instructional Level (January 2011 - January 2014)  
4 Year Trend  
(School Results)**

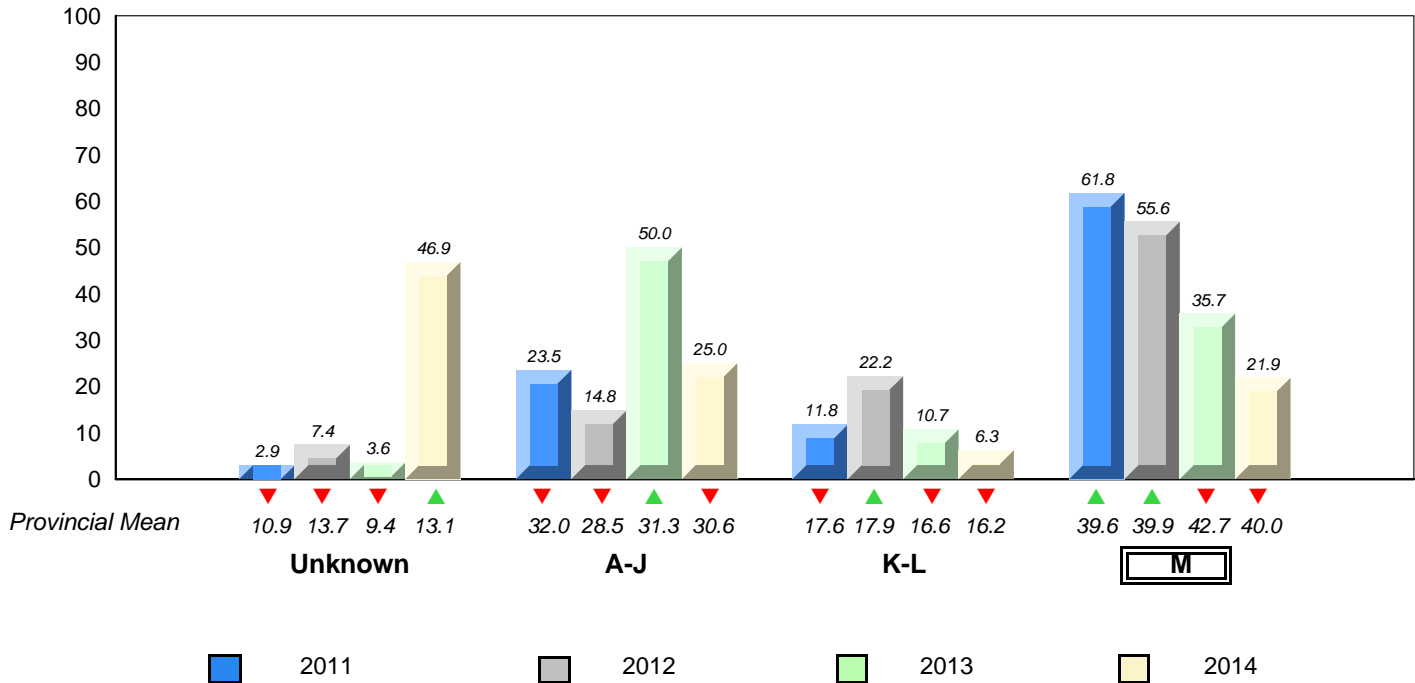

▼ ▲ denotes school performance vs province. ▼ denotes Department did not receive data.

All percentages are based on AGR number for the above data.

Source: Division of Evaluation and Research, Department of Education

District 4 - Eastern

#240 - Bishop White School, Port Rexton

Grades: K-12

Total Students (AGR): 11

**Instructional Level January 2011 - January 2014**

Total Students (Submitted): 11

Level	School	♀	♂	District	♀	♂	Province	♀	♂	2014		2013		2012		2011	
										School vs District	School vs Province	School vs District	School vs Province	School vs District	School vs Province	School vs District	School vs Province
M (4)	36.4	27.3	9.1	38.8	19.9	19.0	40.0	20.8	19.3	▼	▼	▲	▲	▲	▲	▲	▲
K - L (4)	36.4	0.0	36.4	16.4	7.9	8.5	16.2	7.9	8.4	▲	▲	▼	▼	▼	▼	▲	▲
A - J (3)	27.3	18.2	9.1	30.4	12.4	18.0	30.6	12.1	18.5								
Unknown (0)	0.0			14.3			13.1										

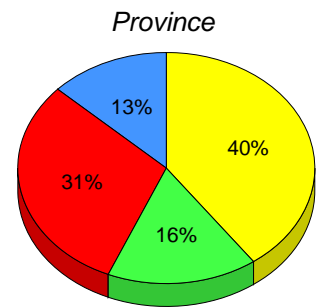
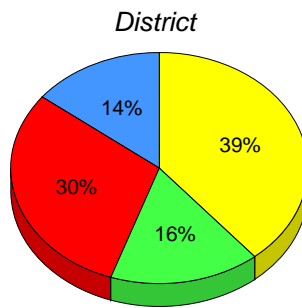
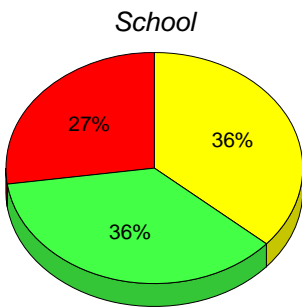

M : end of year benchmark.

K-L: mid - year benchmark.

A-J

Unknown

**Instructional Level (January 2011 - January 2014)  
4 Year Trend  
(School Results)**

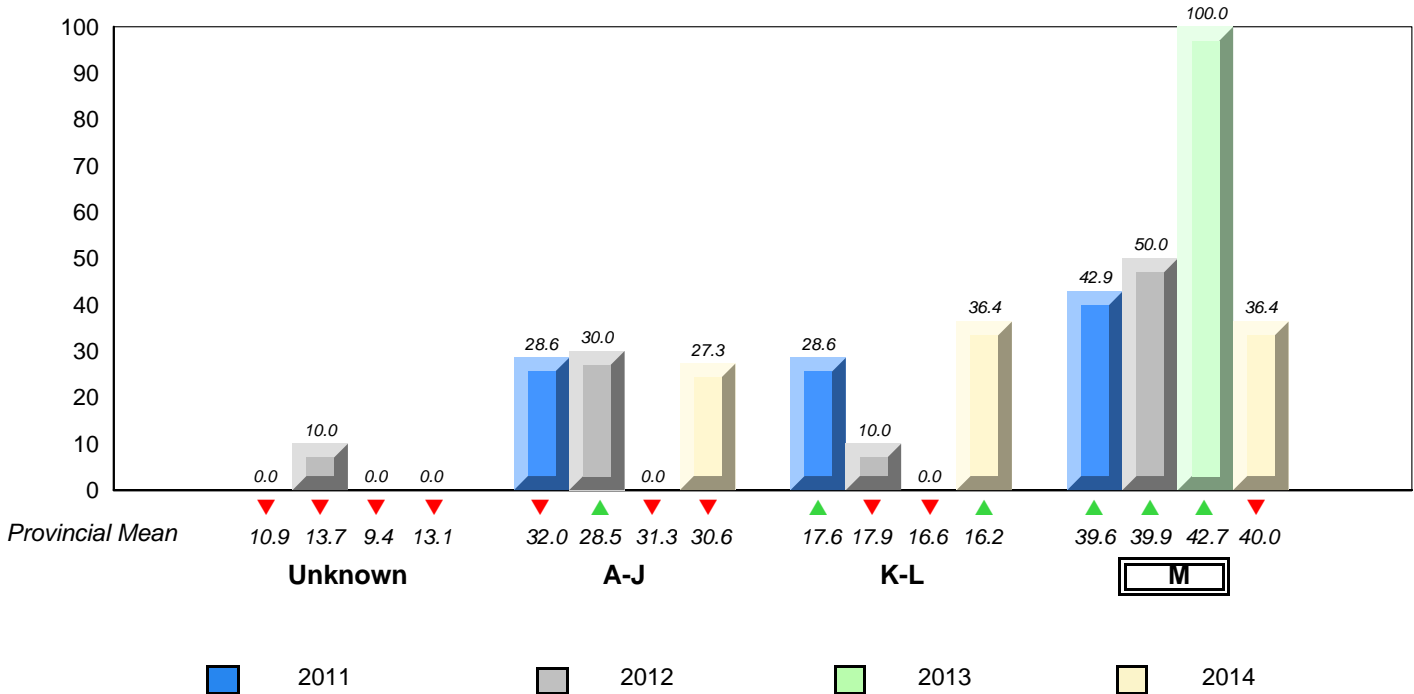

▼ ▲ denotes school performance vs province. ▼ denotes Department did not receive data.

All percentages are based on AGR number for the above data.

Source: Division of Evaluation and Research, Department of Education

District 4 - Eastern

#242 - Random Island Academy, Hickman's Harbour

Grades: K-12

Total Students (AGR): 9

**Instructional Level January 2011 - January 2014**

Total Students (Submitted): 8

Level	2014			2013			2012			2011			
	School vs District	School vs Province	School vs Province	School vs District	School vs Province	School vs Province	School vs District	School vs Province	School vs District	School vs Province	School vs District	School vs Province	
M (2)	22.2	11.1	11.1	38.8	19.9	19.0	40.0	20.8	19.3	▼	▼	▲	▲
K - L (0)	0.0	0.0	0.0	16.4	7.9	8.5	16.2	7.9	8.4	▼	▼	▲	▲
A - J (6)	66.7	0.0	66.7	30.4	12.4	18.0	30.6	12.1	18.5				
Unknown (1)	11.1			14.3			13.1						

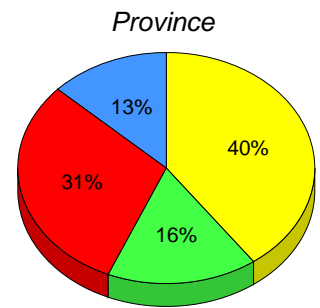
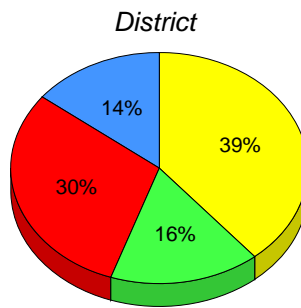
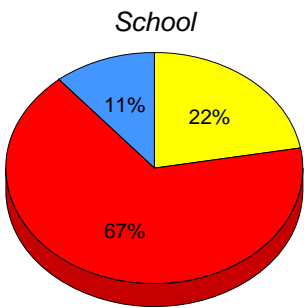

M : end of year benchmark.

K-L: mid - year benchmark.

A-J

Unknown

**Instructional Level (January 2011 - January 2014)  
4 Year Trend  
(School Results)**

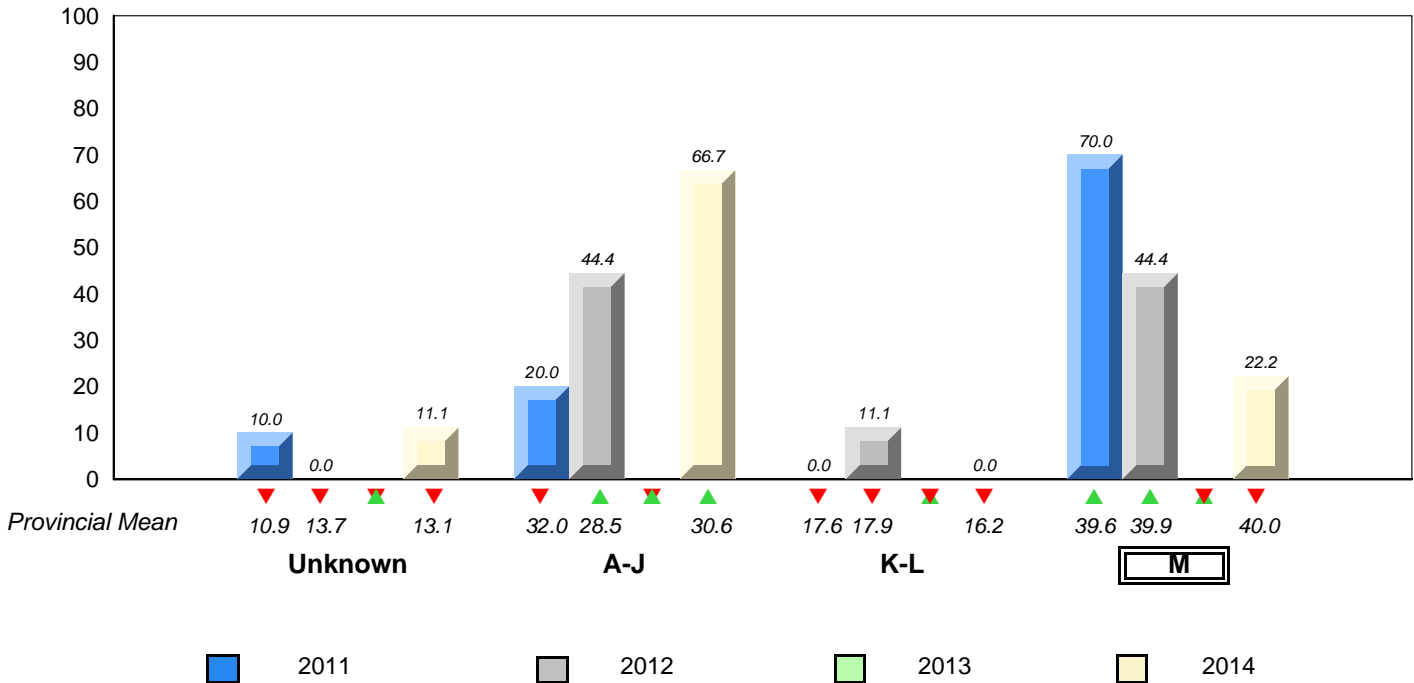

▼ ▲ denotes school performance vs province. ▼ denotes Department did not receive data.

All percentages are based on AGR number for the above data.

Source: Division of Evaluation and Research, Department of Education

District 4 - Eastern

#243 - Riverside Elementary, Shoal Harbour

Grades: K-6

Total Students (AGR): 96

**Instructional Level January 2011 - January 2014**

Total Students (Submitted): 24

Level	2014			2013			2012			2011					
	School vs District	School vs Province	School vs Province	School vs District	School vs Province	School vs Province	School vs District	School vs Province	School vs District	School vs Province	School vs District	School vs Province			
M (12)	12.5	5.2	7.3	38.8	19.9	19.0	40.0	20.8	19.3	▼	▼	▲	▲	▲	▲
K - L (5)	5.2	4.2	1.0	16.4	7.9	8.5	16.2	7.9	8.4	▼	▼	▼	▼	▼	▼
A - J (7)	7.3	1.0	6.3	30.4	12.4	18.0	30.6	12.1	18.5						
Unknown (72)	5.0			14.3			13.1								

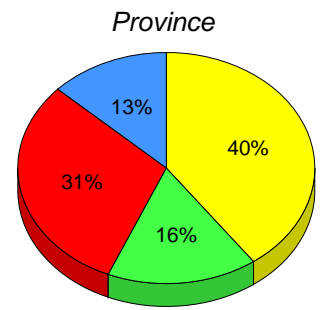
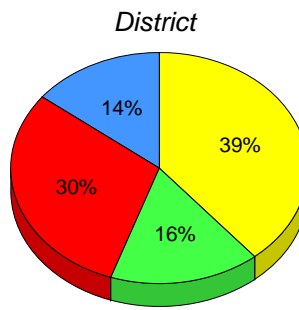
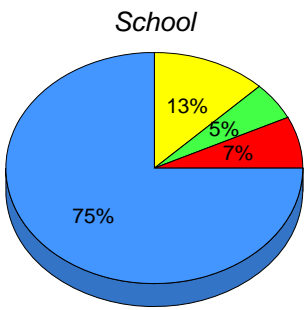

■ M : end of year benchmark.

■ K-L: mid - year benchmark.

■ A-J

■ Unknown

**Instructional Level (January 2011 - January 2014)  
4 Year Trend  
(School Results)**

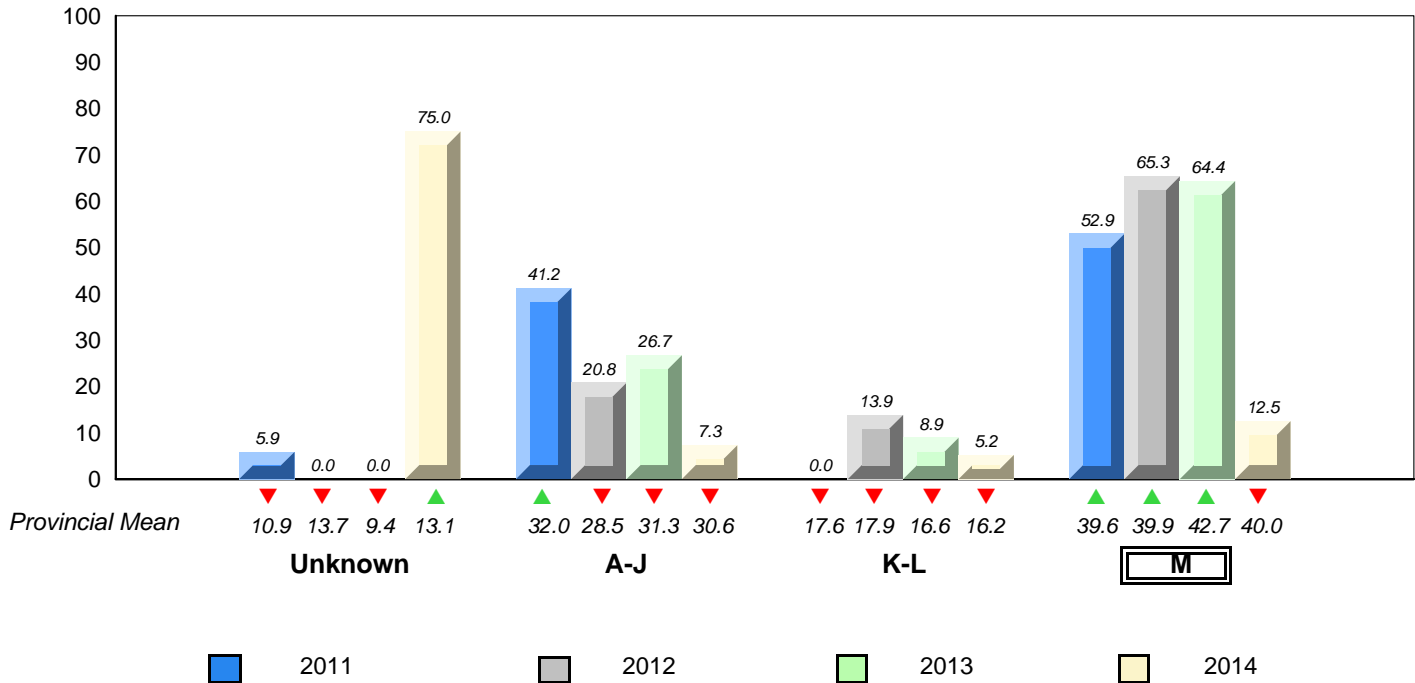

▼ ▲ denotes school performance vs province. ▼ denotes Department did not receive data.  
All percentages are based on AGR number for the above data.  
Source: Division of Evaluation and Research, Department of Education

District 4 - Eastern

#258 - Holy Family Elementary, Chapel Arm

Grades: K-6

Total Students (AGR): 22

**Instructional Level January 2011 - January 2014**

Total Students (Submitted): 22

Level	School	District		Province		2014		2013		2012		2011	
		♀	♂	♀	♂	School vs District	School vs Province	School vs District	School vs Province	School vs District	School vs Province	School vs District	School vs Province
M (14)	63.6	27.3	36.4	38.8	19.9	19.0	40.0	20.8	19.3	▲	▲	▲	▲
K - L (1)	4.5	4.5	0.0	16.4	7.9	8.5	16.2	7.9	8.4	▼	▼	▼	▼
A - J (7)	31.8	18.2	13.6	30.4	12.4	18.0	30.6	12.1	18.5				
Unknown (0)	0.0			14.3			13.1						

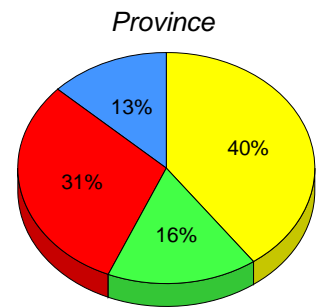
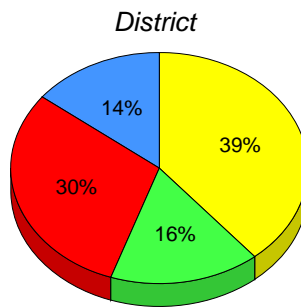
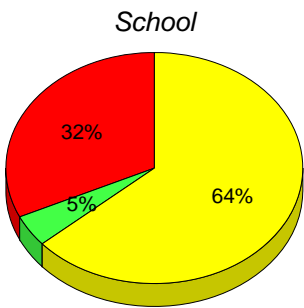

■ M : end of year benchmark.

■ K-L: mid - year benchmark.

■ A-J

■ Unknown

**Instructional Level (January 2011 - January 2014)  
4 Year Trend  
(School Results)**

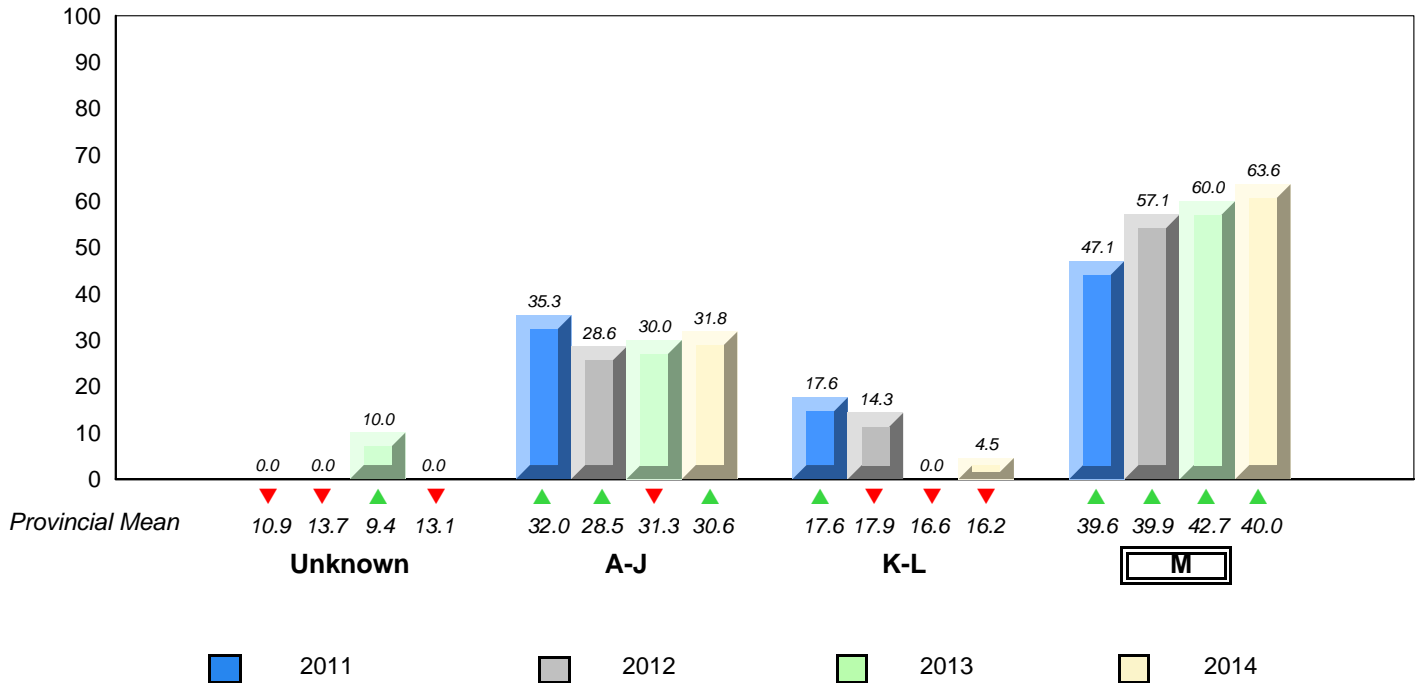

▼ ▲ denotes school performance vs province. ▼ denotes Department did not receive data.  
All percentages are based on AGR number for the above data.  
Source: Division of Evaluation and Research, Department of Education



District 4 - Eastern

#259 - Coley's Point Primary, Coley's Point

Grades: K-3

Total Students (AGR): 90

**Instructional Level January 2011 - January 2014**

Total Students (Submitted): 90

Level	2014			2013			2012			2011			
	School vs District	School vs Province	School vs Province	School vs District	School vs Province	School vs Province	School vs District	School vs Province	School vs District	School vs Province	School vs District	School vs Province	
M (13)	14.4	11.1	3.3	38.8	19.9	19.0	40.0	20.8	19.3	▼	▼	▼	▼
K - L (18)	20.0	6.7	13.3	16.4	7.9	8.5	16.2	7.9	8.4	▲	▲	▲	▲
A - J (57)	63.3	25.6	37.8	30.4	12.4	18.0	30.6	12.1	18.5				
Unknown (2)	2.2			14.3			13.1						

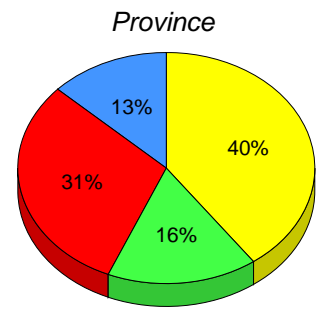
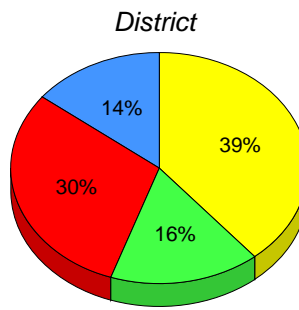
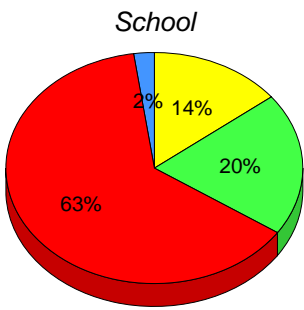

■ M : end of year benchmark. 
 ■ K-L: mid - year benchmark. 
 ■ A-J 
 ■ Unknown

**Instructional Level (January 2011 - January 2014)  
4 Year Trend  
(School Results)**

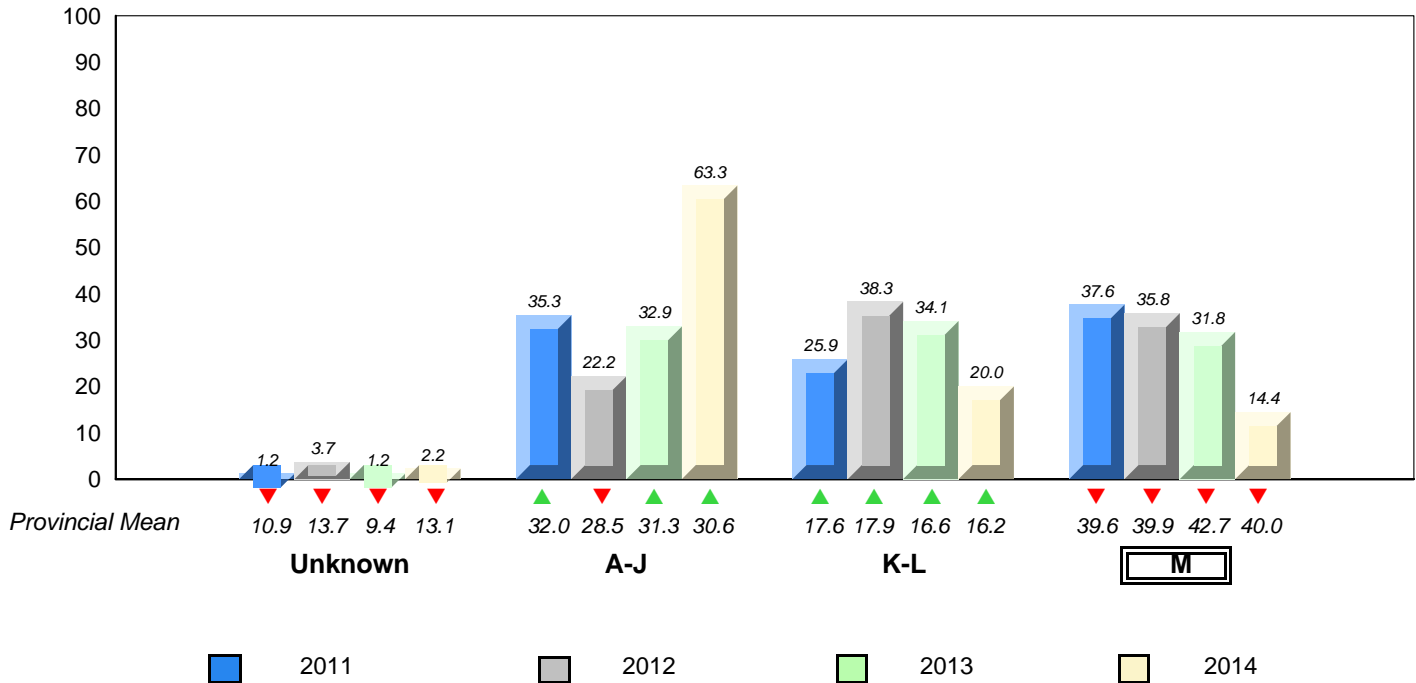

▼ ▲ denotes school performance vs province. 
 ▼ denotes Department did not receive data. 
 All percentages are based on AGR number for the above data. 
 Source: Division of Evaluation and Research, Department of Education

District 4 - Eastern

#260 - Immaculate Conception Elementary, Colliers

Grades: K-6

Total Students (AGR): 16

**Instructional Level January 2011 - January 2014**

Total Students (Submitted): 16

Level	School	District	Province	2014		2013		2012		2011					
				School vs District	School vs Province	School vs District	School vs Province	School vs District	School vs Province	School vs District	School vs Province				
M (5)	31.3	18.8	12.5	38.8	19.9	19.0	40.0	20.8	19.3	▼	▼	▲	▲	▲	▲
K - L (6)	37.5	12.5	25.0	16.4	7.9	8.5	16.2	7.9	8.4	▲	▲	▼	▼	▲	▲
A - J (5)	31.3	18.8	12.5	30.4	12.4	18.0	30.6	12.1	18.5						
Unknown (0)	0.0			14.3			13.1								

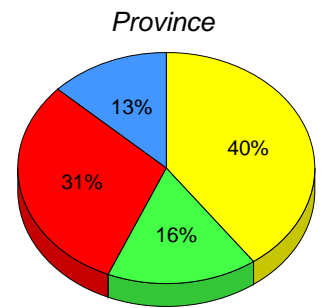
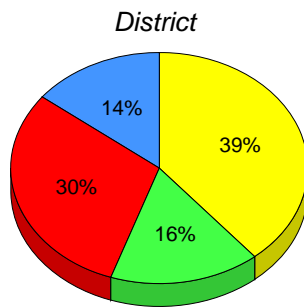
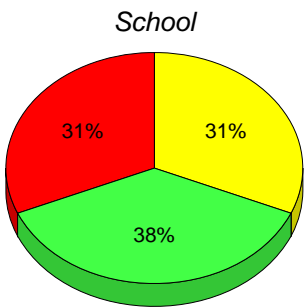

■ M : end of year benchmark.

■ K-L: mid - year benchmark.

■ A-J

■ Unknown

**Instructional Level (January 2011 - January 2014)  
4 Year Trend  
(School Results)**

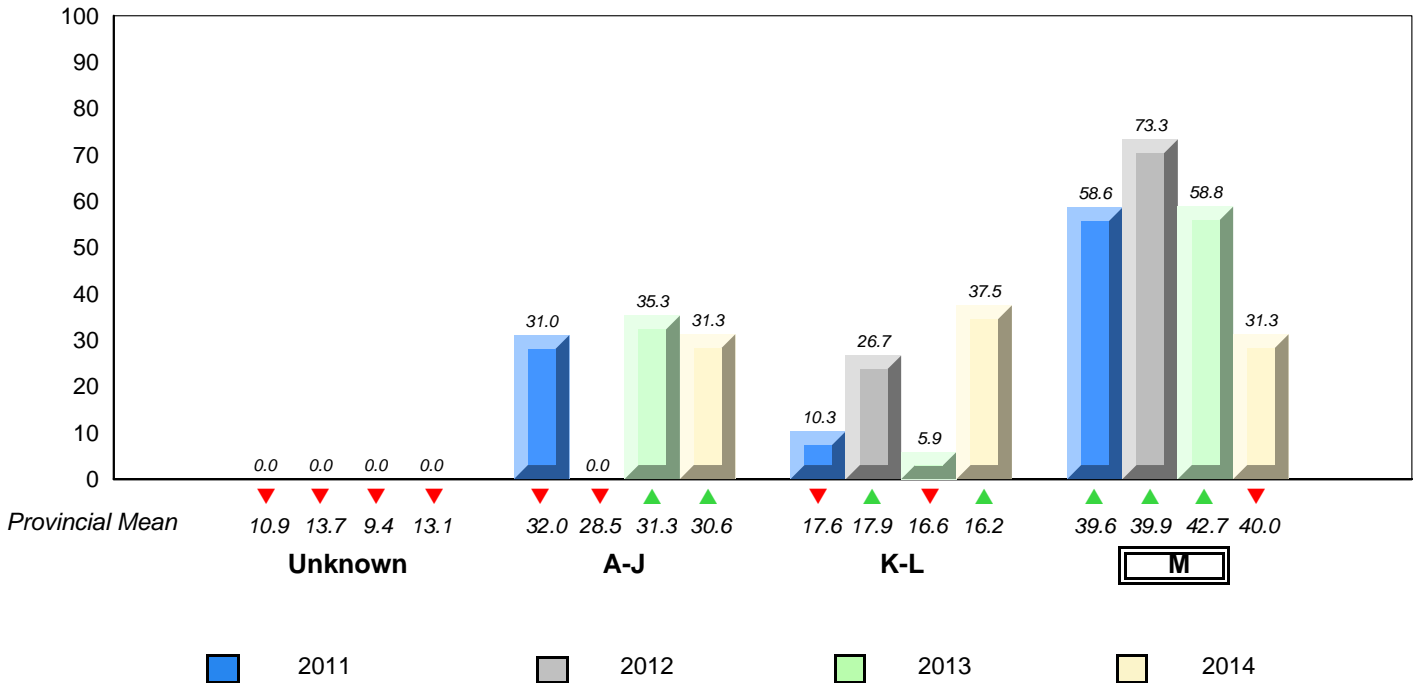

▼ ▲ denotes school performance vs province. ▼ denotes Department did not receive data.

All percentages are based on AGR number for the above data.

Source: Division of Evaluation and Research, Department of Education

District 4 - Eastern

#262 - Woodland Elementary, Dildo

Grades: K-6

Total Students (AGR): 33

**Instructional Level January 2011 - January 2014**

Total Students (Submitted): 33

Level	2014			2013			2012			2011			
	School vs District	School vs Province	School vs Province	School vs District	School vs Province	School vs Province	School vs District	School vs Province	School vs District	School vs Province	School vs District	School vs Province	
<b>M (14)</b>	42.4	27.3	15.2	38.8	19.9	19.0	40.0	20.8	19.3	▲	▲	▲	▲
<b>K - L (3)</b>	9.1	3.0	6.1	16.4	7.9	8.5	16.2	7.9	8.4	▼	▼	▼	▼
<b>A - J (16)</b>	48.5	27.3	21.2	30.4	12.4	18.0	30.6	12.1	18.5				
<b>Unknown (0)</b>	0.0			14.3			13.1						

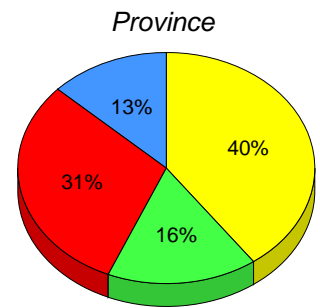
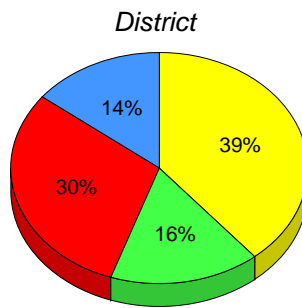
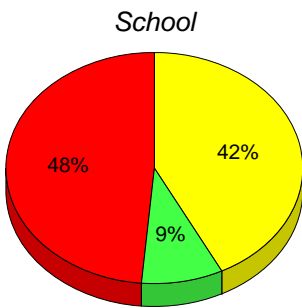

**M** : end of year benchmark.

**K-L**: mid - year benchmark.

**A-J**

**Unknown**

**Instructional Level (January 2011 - January 2014)  
4 Year Trend  
(School Results)**

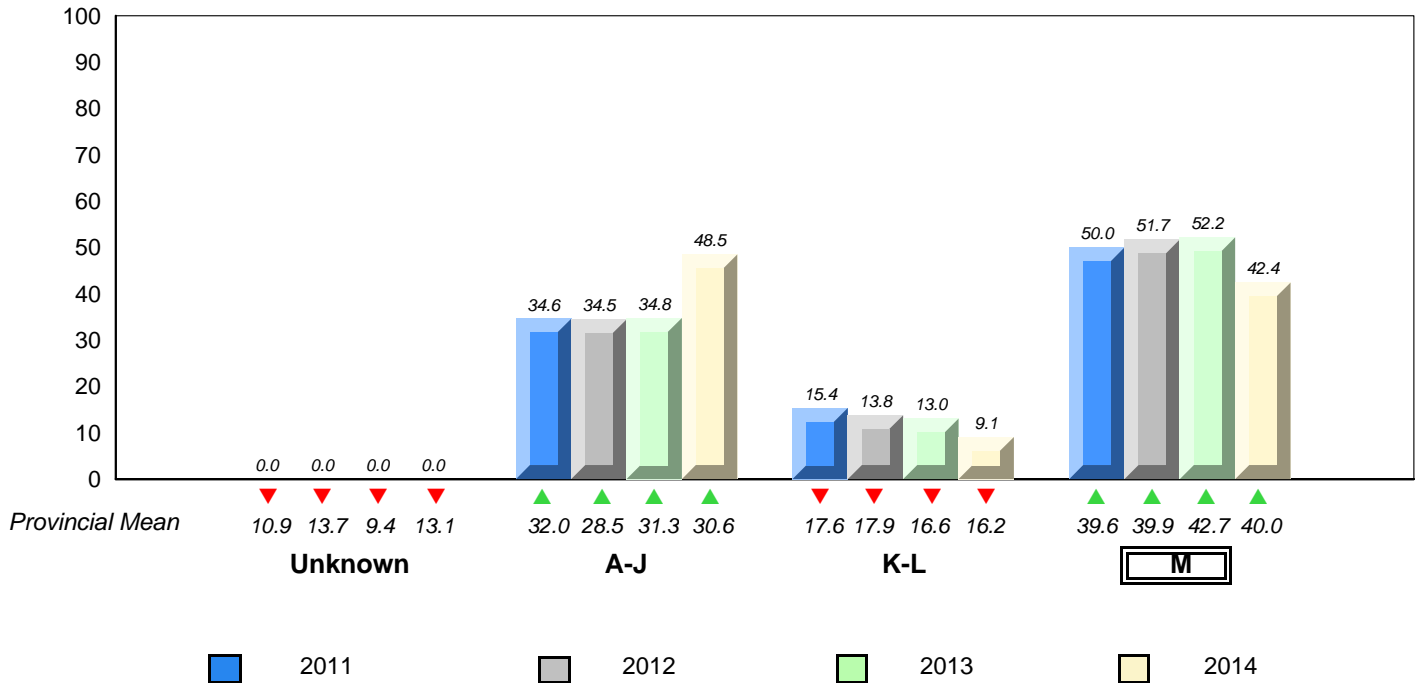

▼ ▲ denotes school performance vs province. ▼ denotes Department did not receive data.  
All percentages are based on AGR number for the above data.  
Source: Division of Evaluation and Research, Department of Education

District 4 - Eastern

#265 - Acreman Elementary, Green's Harbour

Grades: K-6

Total Students (AGR): 22

**Instructional Level January 2011 - January 2014**

Total Students (Submitted): 22

Level	School	♀	♂	District	♀	♂	Province	♀	♂	2014		2013		2012		2011	
										School vs District	School vs Province	School vs District	School vs Province	School vs District	School vs Province	School vs District	School vs Province
M (9)	40.9	18.2	22.7	38.8	19.9	19.0	40.0	20.8	19.3	▲	▲	▼	▼	▼	▼	▼	▼
K - L (0)	0.0	0.0	0.0	16.4	7.9	8.5	16.2	7.9	8.4	▼	▼	▼	▼	▲	▲	▲	▲
A - J (11)	50.0	9.1	40.9	30.4	12.4	18.0	30.6	12.1	18.5								
Unknown (2)	9.1			14.3			13.1										

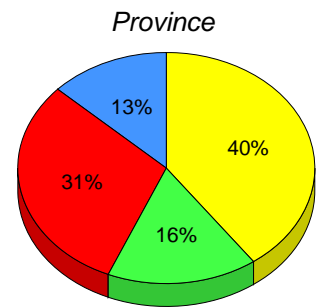
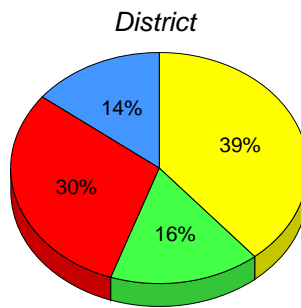
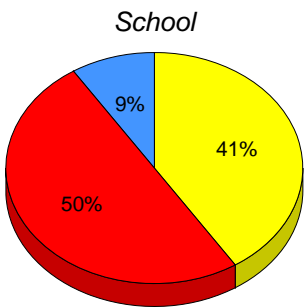

■ M : end of year benchmark.

■ K-L: mid - year benchmark.

■ A-J

■ Unknown

**Instructional Level (January 2011 - January 2014)  
4 Year Trend  
(School Results)**

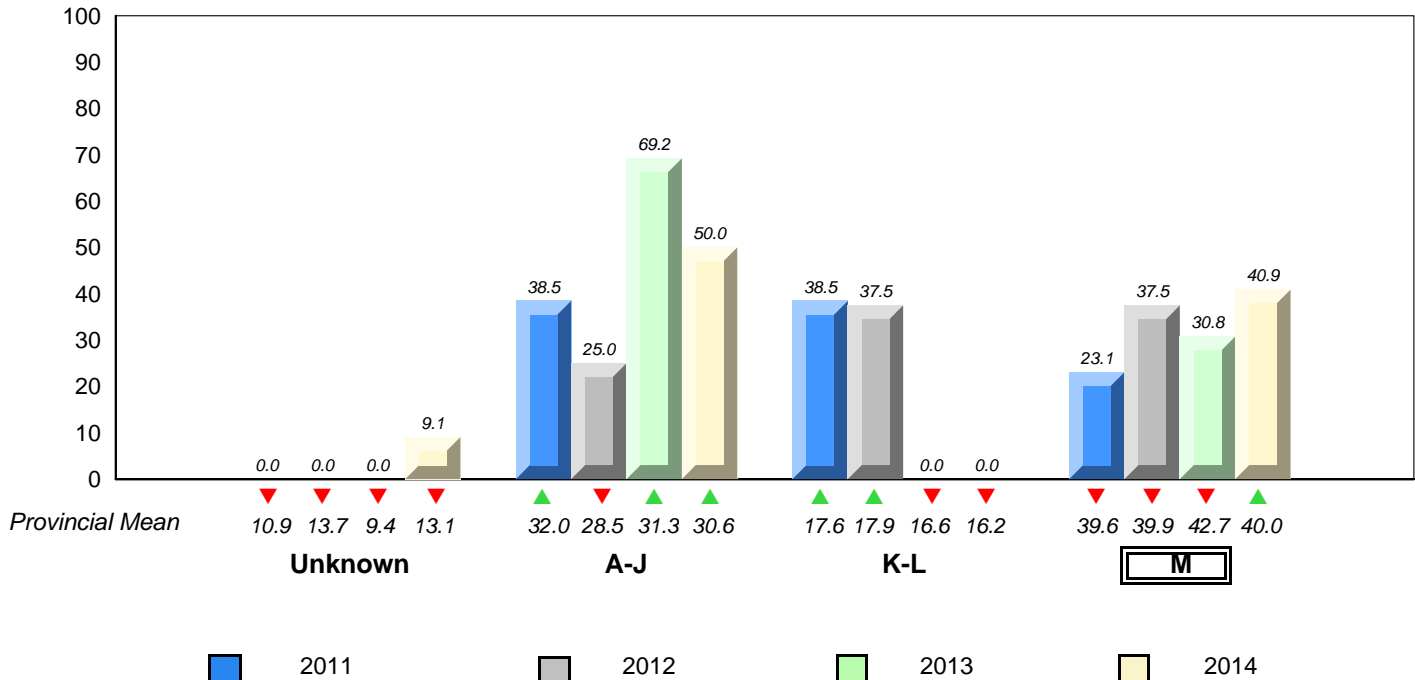

▼ ▲ denotes school performance vs province. ▼ denotes Department did not receive data.

All percentages are based on AGR number for the above data.

Source: Division of Evaluation and Research, Department of Education

District 4 - Eastern

#269 - St. Francis School, Harbour Grace

Grades: K-8

Total Students (AGR): 33

**Instructional Level January 2011 - January 2014**

Total Students (Submitted): 33

Level	2014			2013			2012			2011			
	School vs District	School vs Province	School vs Province	School vs District	School vs Province	School vs Province	School vs District	School vs Province	School vs District	School vs Province	School vs District	School vs Province	
M (11)	33.3	18.2	15.2	38.8	19.9	19.0	40.0	20.8	19.3	▼	▼	▼	▼
K - L (2)	6.1	3.0	3.0	16.4	7.9	8.5	16.2	7.9	8.4	▼	▼	▼	▼
A - J (20)	60.6	30.3	30.3	30.4	12.4	18.0	30.6	12.1	18.5				
Unknown (0)	0.0			14.3			13.1						

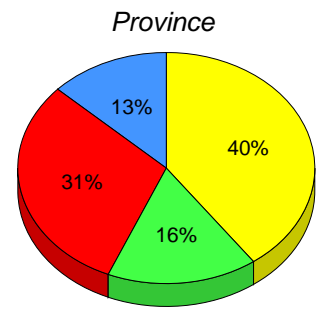
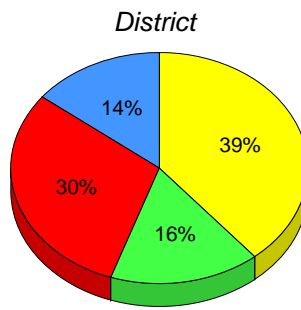
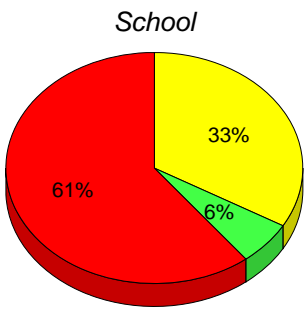

M : end of year benchmark.

K-L: mid - year benchmark.

A-J

Unknown

**Instructional Level (January 2011 - January 2014)  
4 Year Trend  
(School Results)**

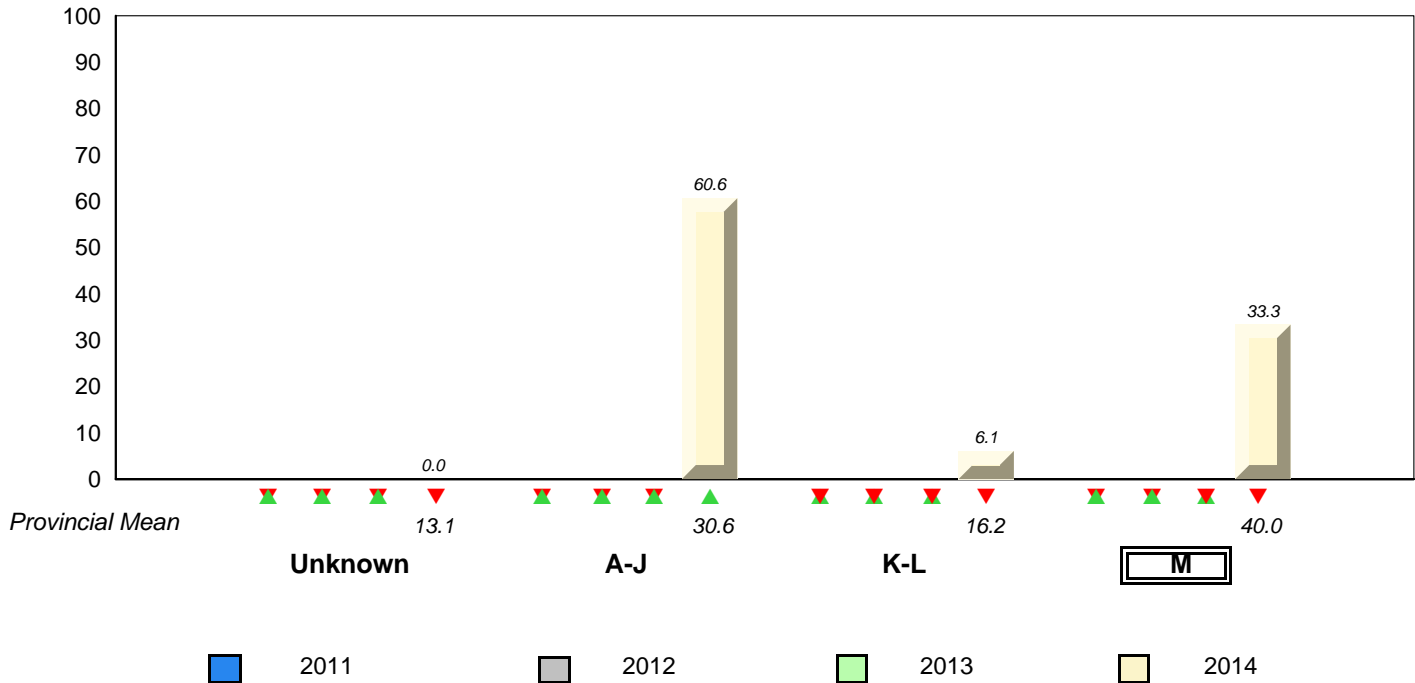

▼ ▲ denotes school performance vs province. ▼ denotes Department did not receive data.  
All percentages are based on AGR number for the above data.  
Source: Division of Evaluation and Research, Department of Education

District 4 - Eastern

#272 - Holy Cross Elementary, Holyrood

Grades: K-6

Total Students (AGR): 37

**Instructional Level January 2011 - January 2014**

Total Students (Submitted): 19

Level	2014			2013			2012			2011					
	School vs District	School vs Province	School vs Province	School vs District	School vs Province	School vs Province	School vs District	School vs Province	School vs District	School vs Province	School vs District	School vs Province			
M (3)	8.1	8.1	0.0	38.8	19.9	19.0	40.0	20.8	19.3	▼	▼	▼	▼	▲	▲
K - L (8)	21.6	16.2	5.4	16.4	7.9	8.5	16.2	7.9	8.4	▲	▲	▲	▲	▼	▼
A - J (8)	21.6	8.1	13.5	30.4	12.4	18.0	30.6	12.1	18.5						
Unknown (18)	8.6			14.3			13.1								

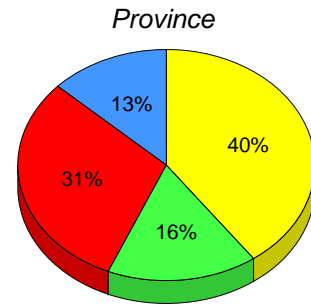
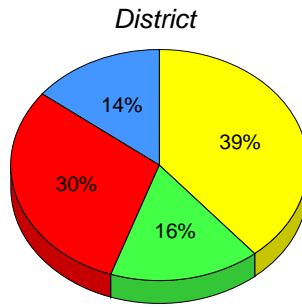
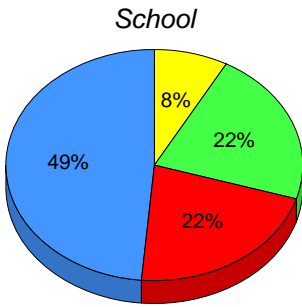

■ M : end of year benchmark. 
 ■ K-L: mid - year benchmark. 
 ■ A-J 
 ■ Unknown

**Instructional Level (January 2011 - January 2014)  
4 Year Trend  
(School Results)**

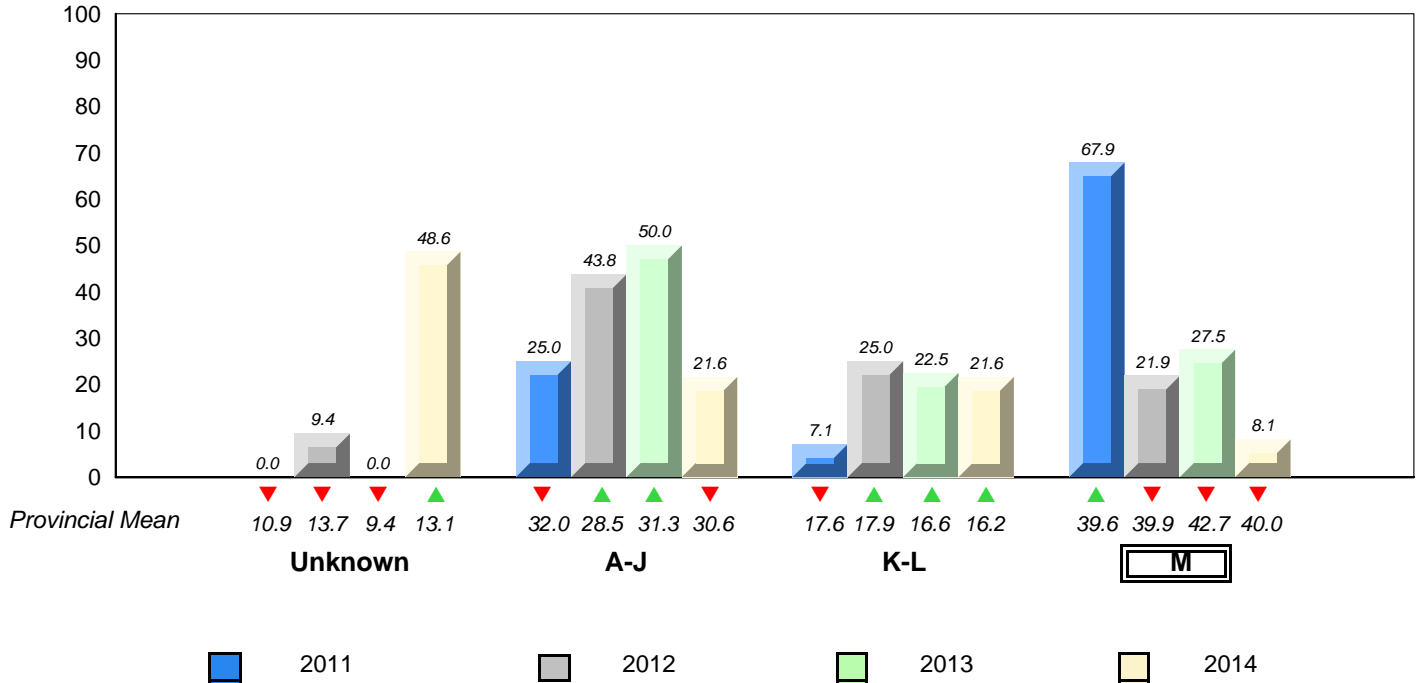

▼ ▲ denotes school performance vs province. 
 ▼ denotes Department did not receive data. 
 All percentages are based on AGR number for the above data. 
 Source: Division of Evaluation and Research, Department of Education

District 4 - Eastern

#274 - St. Catherine's Academy, Mount Carmel

Grades: K-12

Total Students (AGR): 10

**Instructional Level January 2011 - January 2014**

Total Students (Submitted): 10

Level	School	♀	♂	District	♀	♂	Province	♀	♂	2014		2013		2012		2011	
										School vs District	School vs Province	School vs District	School vs Province	School vs District	School vs Province	School vs District	School vs Province
M (3)	30.0	0.0	30.0	38.8	19.9	19.0	40.0	20.8	19.3	▼	▼	▲	▲	▲	▲	▲	▲
K - L (2)	20.0	0.0	20.0	16.4	7.9	8.5	16.2	7.9	8.4	▲	▲	▼	▼	▼	▼	▼	▼
A - J (5)	50.0	20.0	30.0	30.4	12.4	18.0	30.6	12.1	18.5								
Unknown (0)	0.0			14.3			13.1										

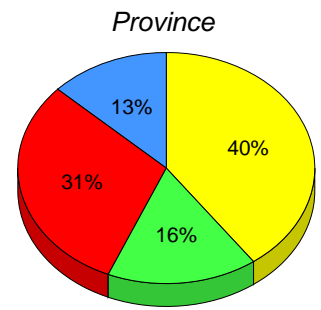
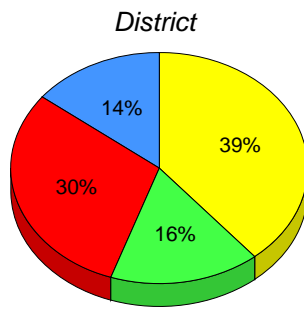
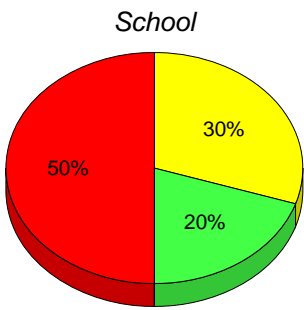

■ M : end of year benchmark.

■ K-L: mid - year benchmark.

■ A-J

■ Unknown

**Instructional Level (January 2011 - January 2014)  
4 Year Trend  
(School Results)**

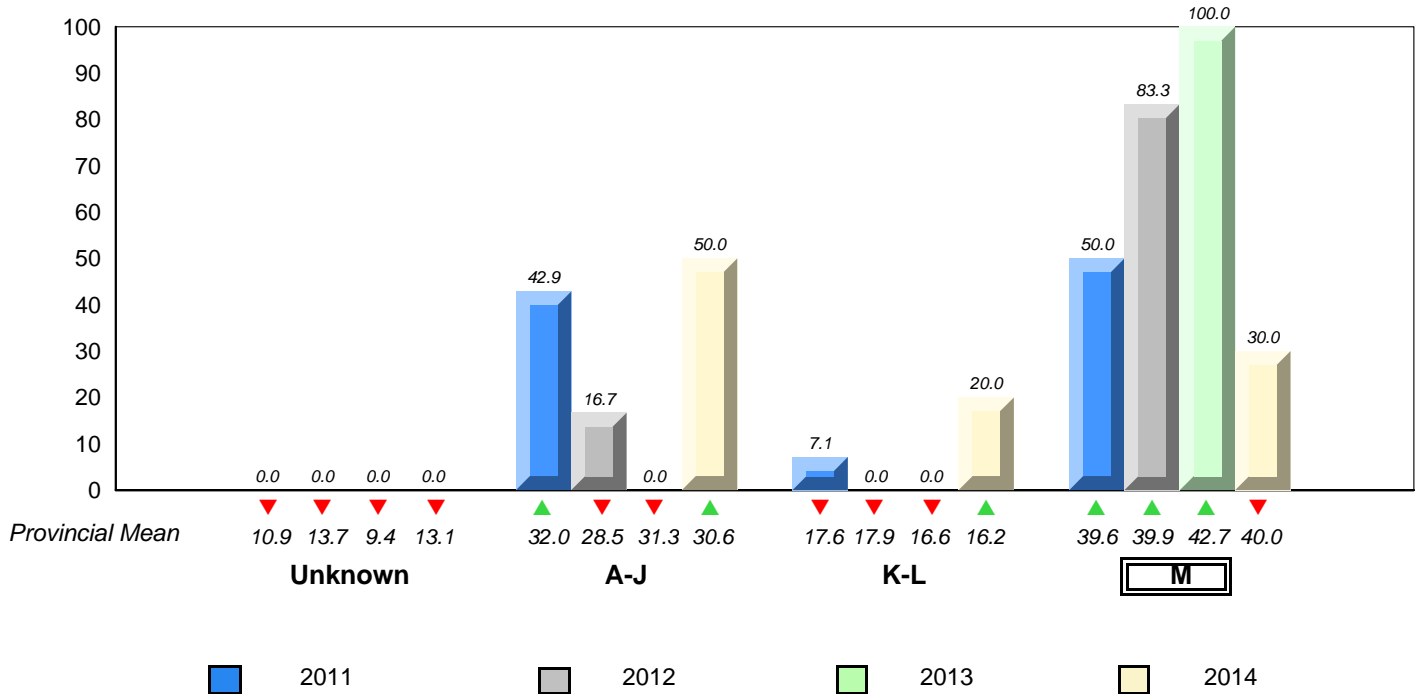

▼ ▲ denotes school performance vs province. ▼ denotes Department did not receive data.  
All percentages are based on AGR number for the above data.  
Source: Division of Evaluation and Research, Department of Education

**District 4 - Eastern**

#278 - All Hallows Elementary, North River

Grades: K-6

Total Students (AGR): 57

**Instructional Level January 2011 - January 2014**

Total Students (Submitted): 38

Level	2014			2013			2012			2011					
	School vs District	School vs Province	Province	School vs District	School vs Province	Province	School vs District	School vs Province	Province	School vs District	School vs Province	Province			
<span style="background-color: yellow;">■</span> M (18)	31.6	19.3	12.3	38.8	19.9	19.0	40.0	20.8	19.3	▼	▼	▼	▼	▲	▲
<span style="background-color: green;">■</span> K - L (10)	17.5	8.8	8.8	16.4	7.9	8.5	16.2	7.9	8.4	▲	▲	▲	▲	▲	▲
<span style="background-color: red;">■</span> A - J (10)	17.5	7.0	10.5	30.4	12.4	18.0	30.6	12.1	18.5						
<span style="background-color: blue;">■</span> Unknown (19)	33.3			14.3			13.1								

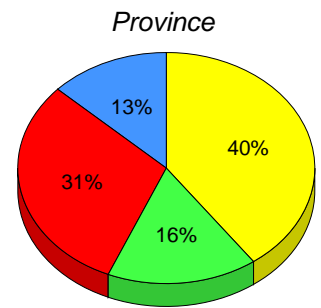
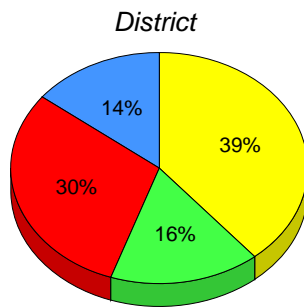
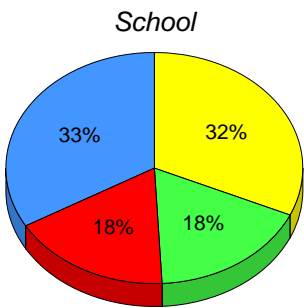

■ M : end of year benchmark.    ■ K-L: mid - year benchmark.    ■ A-J    ■ Unknown

**Instructional Level (January 2011 - January 2014)  
4 Year Trend  
(School Results)**

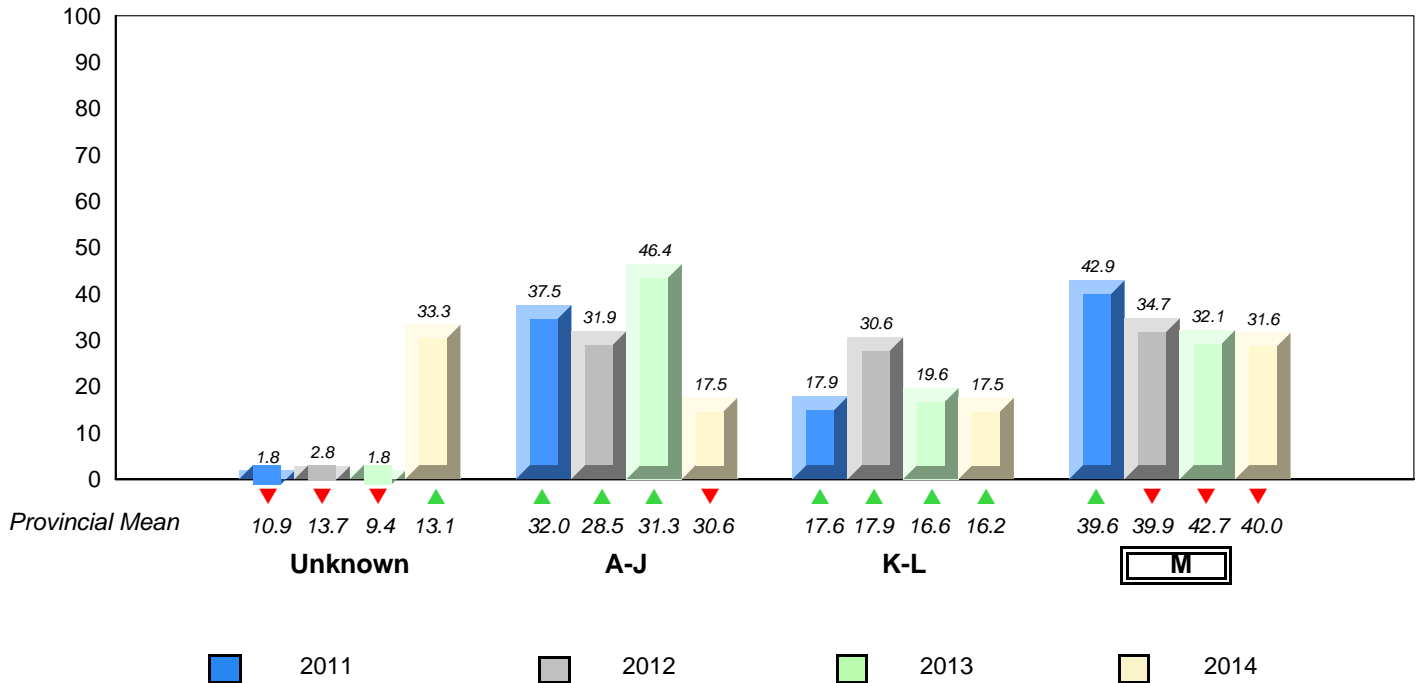

▼ ▲ denotes school performance vs province.    ▼ denotes Department did not receive data.  
All percentages are based on AGR number for the above data.  
Source: Division of Evaluation and Research, Department of Education



**District 4 - Eastern**

#285 - Holy Redeemer Elementary, Spaniard's Bay

Grades: K-9

Total Students (AGR): 18

**Instructional Level January 2011 - January 2014**

Total Students (Submitted): 18

Level	School	District		Province		2014		2013		2012		2011	
		♀	♂	♀	♂	School vs District	School vs Province	School vs District	School vs Province	School vs District	School vs Province	School vs District	School vs Province
M (8)	44.4	27.8	16.7	38.8	19.9	19.0	40.0	20.8	19.3	▲	▲	▲	▲
K - L (4)	22.2	11.1	11.1	16.4	7.9	8.5	16.2	7.9	8.4	▲	▲	▲	▲
A - J (5)	27.8	5.6	22.2	30.4	12.4	18.0	30.6	12.1	18.5				
Unknown (1)	5.6			14.3			13.1						

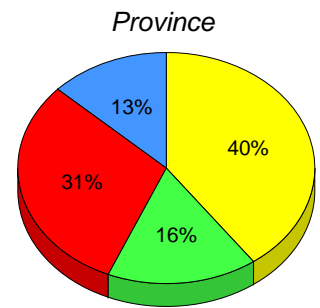
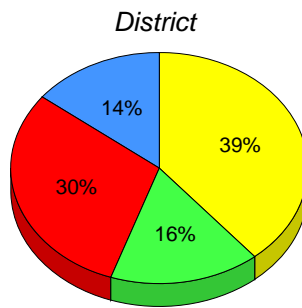
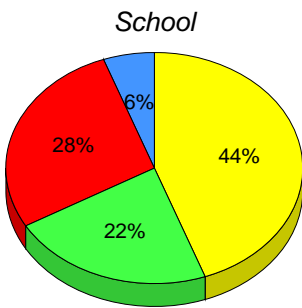

■ M : end of year benchmark.    
 ■ K-L: mid - year benchmark.    
 ■ A-J    
 ■ Unknown

**Instructional Level (January 2011 - January 2014)  
4 Year Trend  
(School Results)**

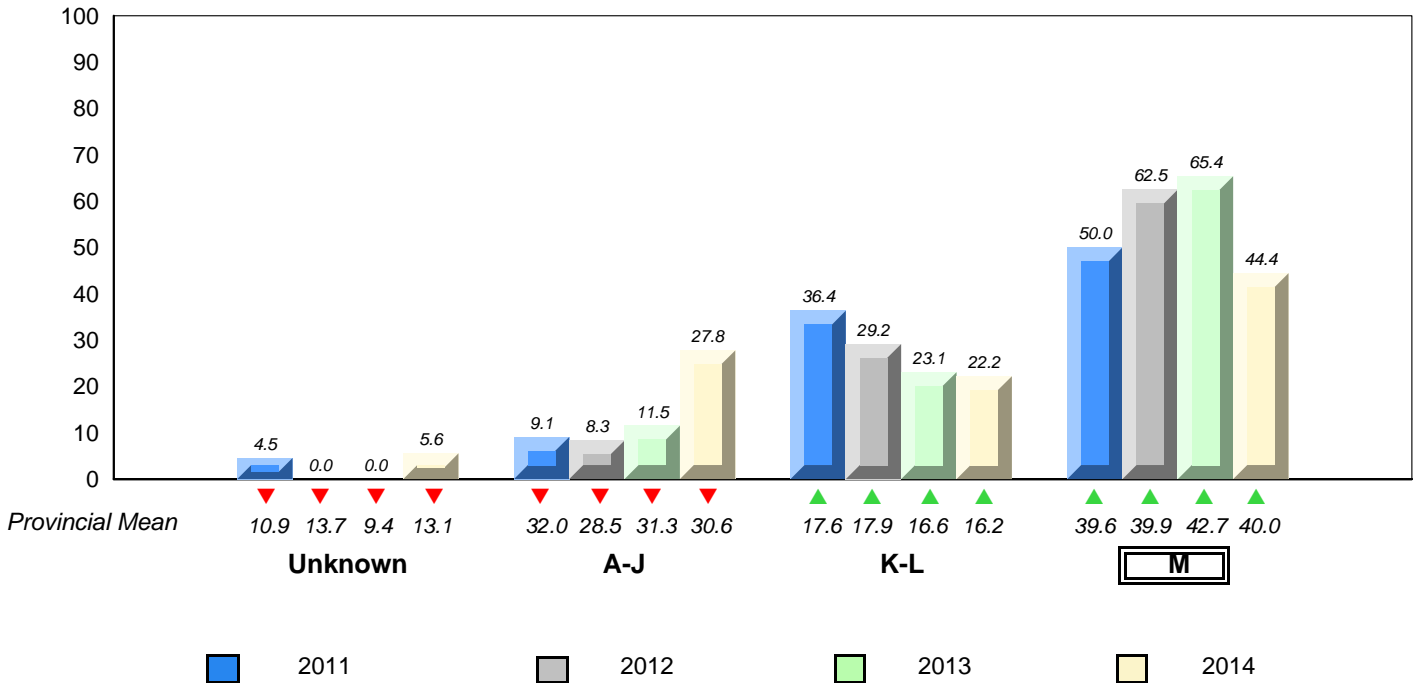

▼ ▲ denotes school performance vs province.    
 ▼ denotes Department did not receive data.  
 All percentages are based on AGR number for the above data.  
 Source: Division of Evaluation and Research, Department of Education

**District 4 - Eastern**

#286 - Fatima Academy, St. Bride's

Grades: K-12

Total Students (AGR): 7

**Instructional Level January 2011 - January 2014**

Total Students (Submitted): 7

Level	2014			2013			2012			2011			
	School vs District	School vs Province	School vs Province	School vs District	School vs Province	School vs Province	School vs District	School vs Province	School vs District	School vs Province	School vs District	School vs Province	
<b>M (3)</b>	42.9	<b>42.9</b>	0.0	38.8	<b>19.9</b>	<b>19.0</b>	40.0	<b>20.8</b>	<b>19.3</b>	▲	▲	▼	▼
<b>K - L (2)</b>	28.6	<b>14.3</b>	<b>14.3</b>	16.4	<b>7.9</b>	<b>8.5</b>	16.2	<b>7.9</b>	<b>8.4</b>	▲	▲	▼	▼
<b>A - J (2)</b>	28.6	<b>0.0</b>	<b>28.6</b>	30.4	<b>12.4</b>	<b>18.0</b>	30.6	<b>12.1</b>	<b>18.5</b>				
<b>Unknown (0)</b>	0.0			14.3			13.1						

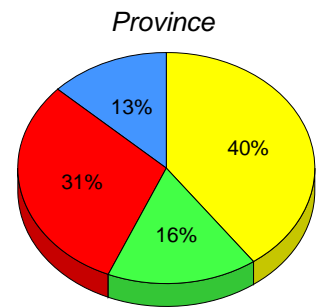
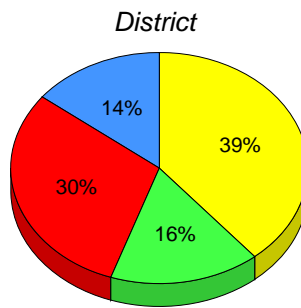
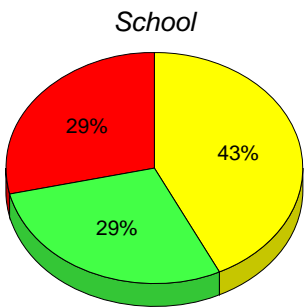

■ **M** : end of year benchmark.    
 ■ **K-L**: mid - year benchmark.    
 ■ **A-J**    
 ■ **Unknown**

**Instructional Level (January 2011 - January 2014)  
4 Year Trend  
(School Results)**

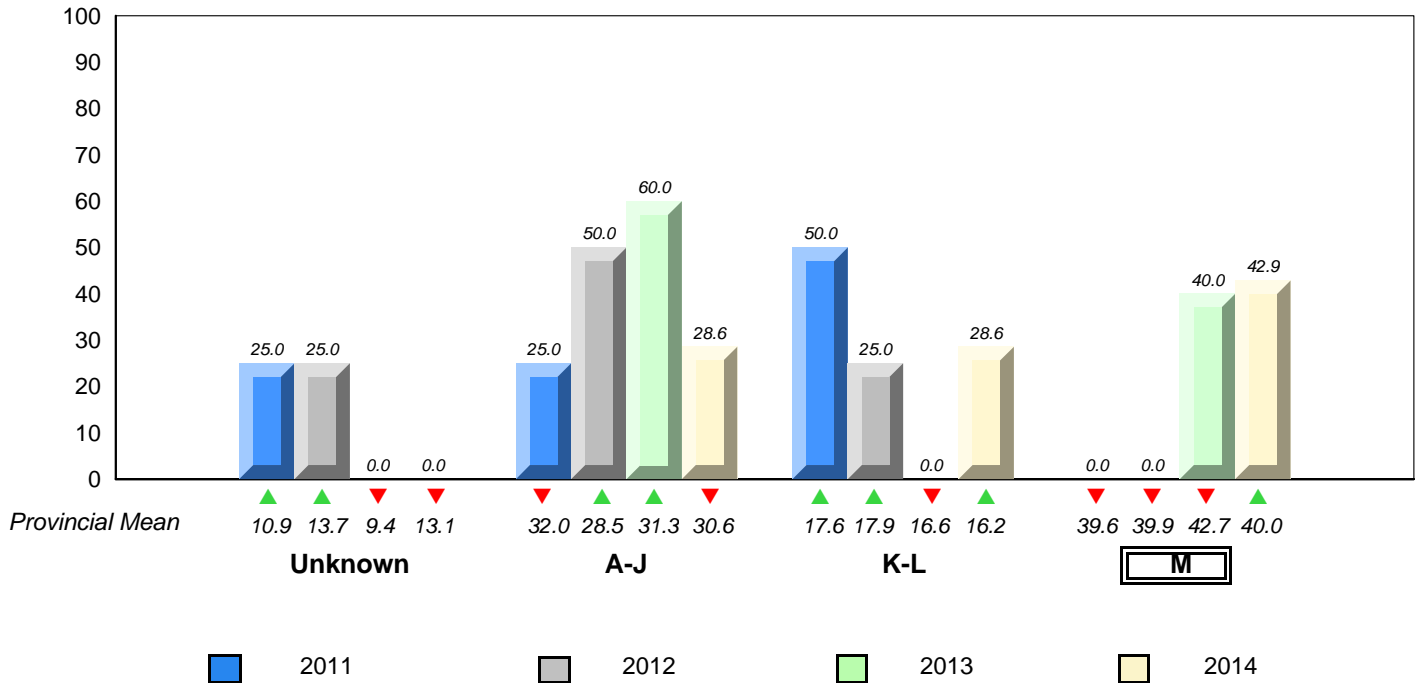

▼ ▲ denotes school performance vs province.    
 ▼ denotes Department did not receive data.  
 All percentages are based on AGR number for the above data.  
 Source: Division of Evaluation and Research, Department of Education

District 4 - Eastern

#287 - Dunne Memorial Academy, St. Mary's

Grades: K-12

Total Students (AGR): 2

**Instructional Level January 2011 - January 2014**

Total Students (Submitted): 2

Level	School	District	Province	2014		2013		2012		2011		
				School vs District	School vs Province	School vs District	School vs Province	School vs District	School vs Province	School vs District	School vs Province	
M (1)	38.8	19.9	19.0	40.0	20.8	19.3	▲	▲	▼	▼	▼	▼
K - L	16.4	7.9	8.5	16.2	7.9	8.4	▼	▼	▼	▼	▼	▼
A - J	30.4	12.4	18.0	30.6	12.1	18.5						
Unknown	14.3			13.1								

School  
School data with 5 or fewer students withheld for reasons of confidentiality.

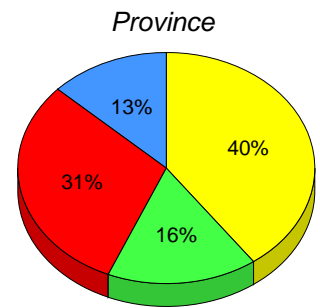
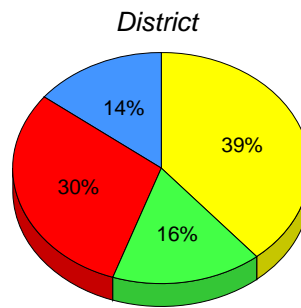

M : end of year benchmark.

K-L: mid - year benchmark.

A-J

Unknown

**Instructional Level (January 2011 - January 2014)  
4 Year Trend  
(School Results)**

School data with 5 or fewer students withheld for reasons of confidentiality.

Provincial Mean

13.1

30.6

16.2

40.0

Unknown

A-J

K-L

M

2011

2012

2013

2014

▼ ▲ denotes school performance vs province. ▼ denotes Department did not receive data.

All percentages are based on AGR number for the above data.

Source: Division of Evaluation and Research, Department of Education

District 4 - Eastern

#289 - St. Peter's Elementary, Upper Island Cove

Grades: K-9

Total Students (AGR): 22

**Instructional Level January 2011 - January 2014**

Total Students (Submitted): 22

Level	2014			2013			2012			2011					
	School vs District	School vs Province	School vs Province	School vs District	School vs Province	School vs Province	School vs District	School vs Province	School vs District	School vs Province	School vs District	School vs Province			
<b>M (12)</b>	54.5	13.6	40.9	38.8	19.9	19.0	40.0	20.8	19.3	▲	▲	▼	▼	▲	▲
<b>K - L (3)</b>	13.6	4.5	9.1	16.4	7.9	8.5	16.2	7.9	8.4	▼	▼	▼	▲	▲	▲
<b>A - J (7)</b>	31.8	13.6	18.2	30.4	12.4	18.0	30.6	12.1	18.5						
<b>Unknown (0)</b>	0.0			14.3			13.1								

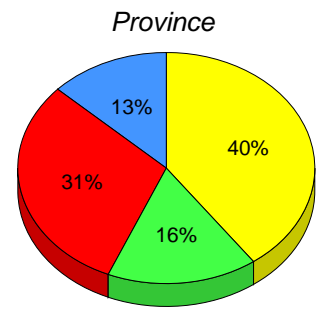
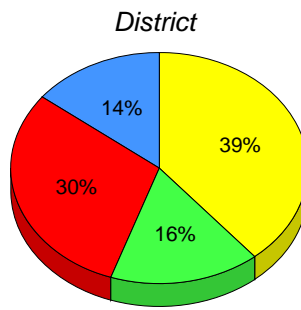
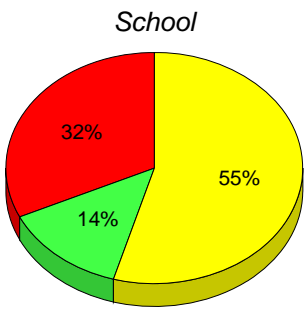

**M** : end of year benchmark.

**K-L**: mid - year benchmark.

**A-J**

**Unknown**

**Instructional Level (January 2011 - January 2014)  
4 Year Trend  
(School Results)**

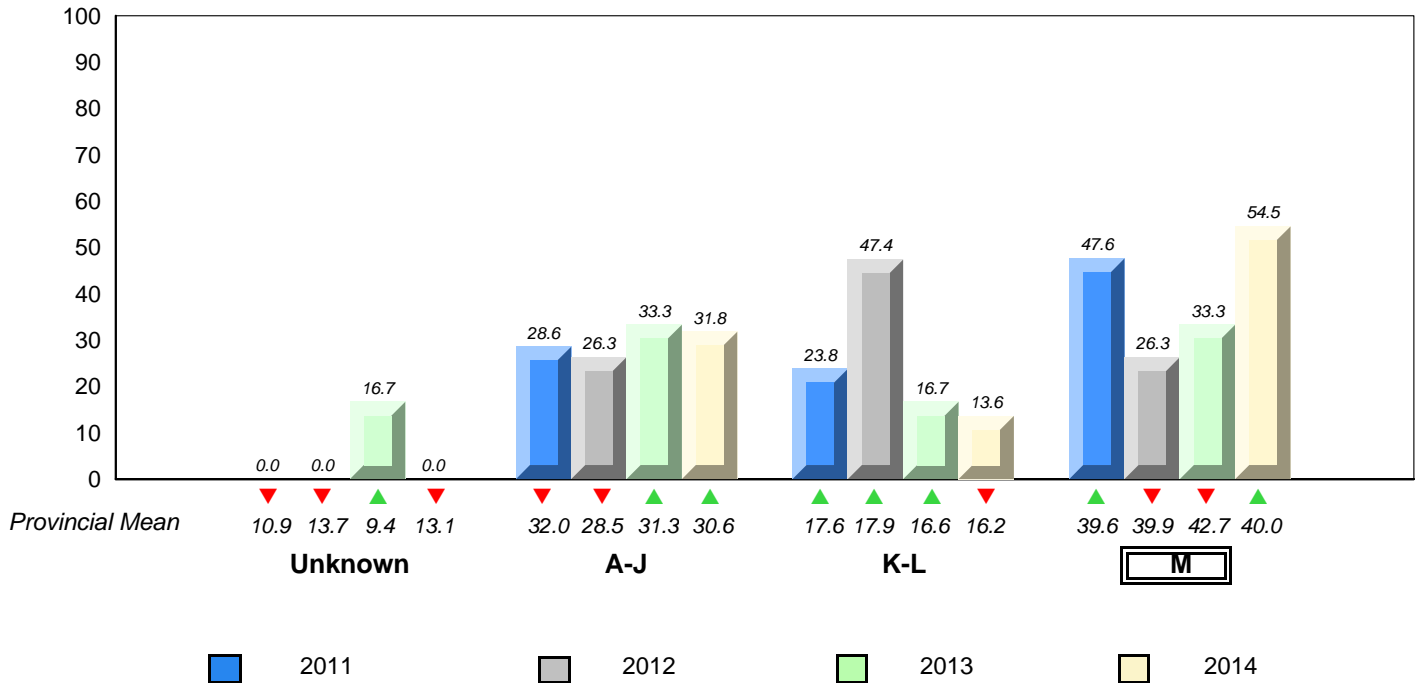

▼ ▲ denotes school performance vs province. ▼ denotes Department did not receive data.  
All percentages are based on AGR number for the above data.  
Source: Division of Evaluation and Research, Department of Education

**District 4 - Eastern**

#291 - Perlwin Elementary, Winterton

Grades: K-6

Total Students (AGR): 9

**Instructional Level January 2011 - January 2014**

Total Students (Submitted): 9

Level	School	District		Province		2014		2013		2012		2011	
		♀	♂	♀	♂	School vs District	School vs Province	School vs District	School vs Province	School vs District	School vs Province	School vs District	School vs Province
M (4)	44.4	33.3	11.1	38.8	19.9	19.0	40.0	20.8	19.3	▲	▲	▼	▼
K - L (3)	33.3	22.2	11.1	16.4	7.9	8.5	16.2	7.9	8.4	▲	▲	▲	▲
A - J (2)	22.2	0.0	22.2	30.4	12.4	18.0	30.6	12.1	18.5				
Unknown (0)	0.0			14.3			13.1						

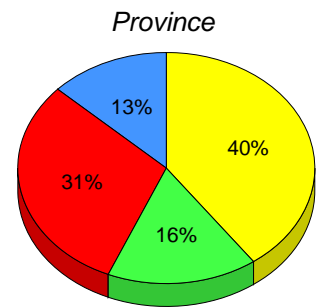
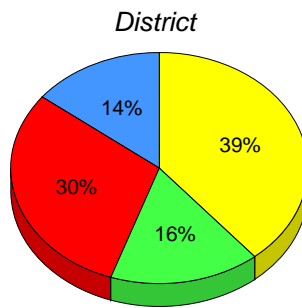
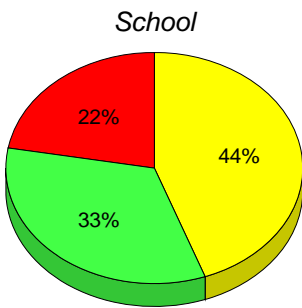

■ M : end of year benchmark.    
 ■ K-L: mid - year benchmark.    
 ■ A-J    
 ■ Unknown

**Instructional Level (January 2011 - January 2014)  
4 Year Trend  
(School Results)**

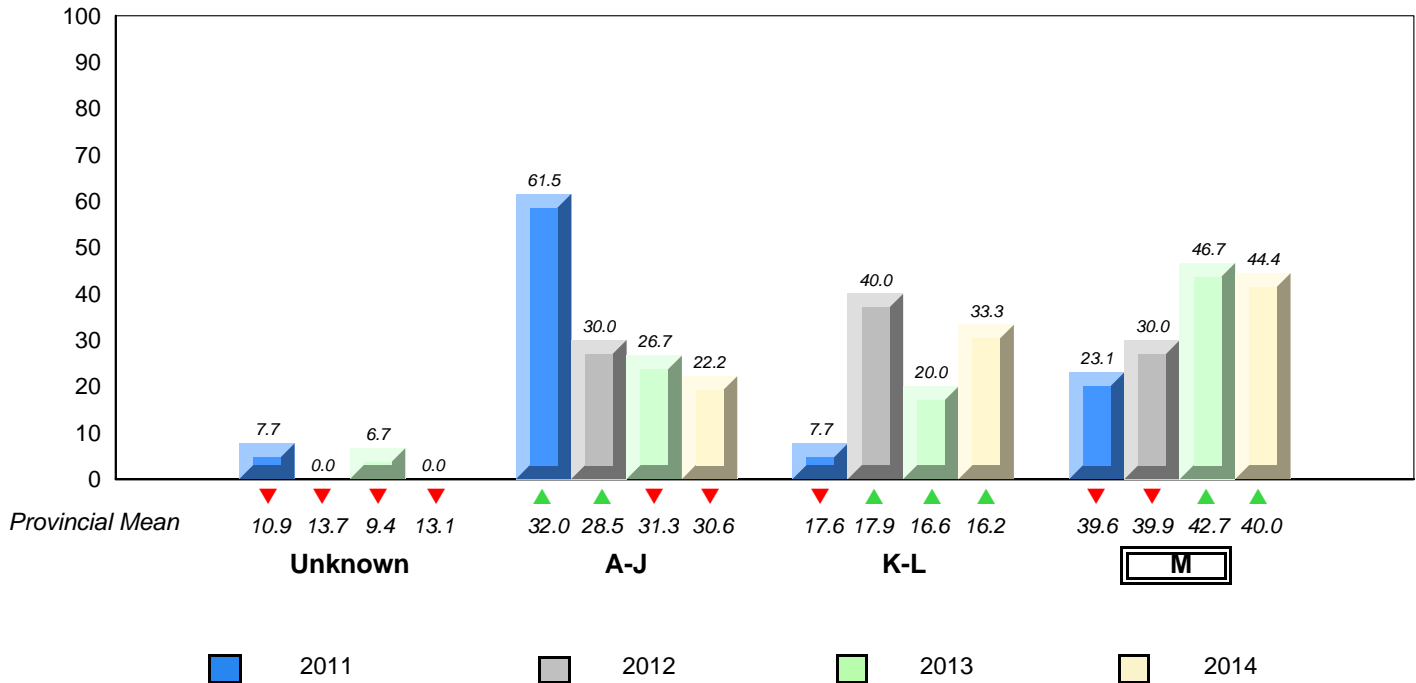

▼ ▲ denotes school performance vs province.    
 ▼ denotes Department did not receive data.  
 All percentages are based on AGR number for the above data.  
 Source: Division of Evaluation and Research, Department of Education

District 4 - Eastern

#294 - St. Augustine's Elementary, Bell Island

Grades: K-6

Total Students (AGR): 20

**Instructional Level January 2011 - January 2014**

Total Students (Submitted): 20

Level	2014			2013			2012			2011					
	School vs District	School vs Province	School vs Province	School vs District	School vs Province	School vs Province	School vs District	School vs Province	School vs District	School vs Province	School vs District	School vs Province			
<b>M (11)</b>	55.0	40.0	15.0	38.8	19.9	19.0	40.0	20.8	19.3	▲	▲	▲	▲	▲	▲
<b>K - L (4)</b>	20.0	15.0	5.0	16.4	7.9	8.5	16.2	7.9	8.4	▲	▲	▼	▼	▼	▼
<b>A - J (5)</b>	25.0	5.0	20.0	30.4	12.4	18.0	30.6	12.1	18.5						
<b>Unknown (0)</b>	0.0			14.3			13.1								

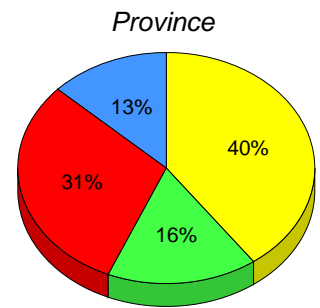
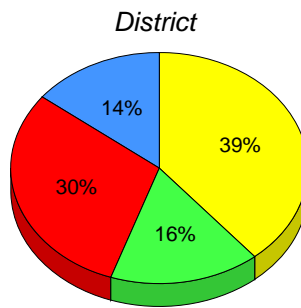
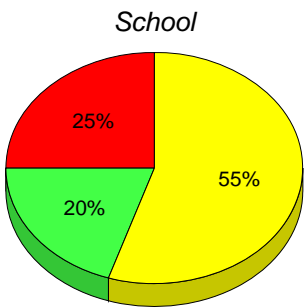

■ M : end of year benchmark. 
 ■ K-L: mid - year benchmark. 
 ■ A-J 
 ■ Unknown

**Instructional Level (January 2011 - January 2014)  
4 Year Trend  
(School Results)**

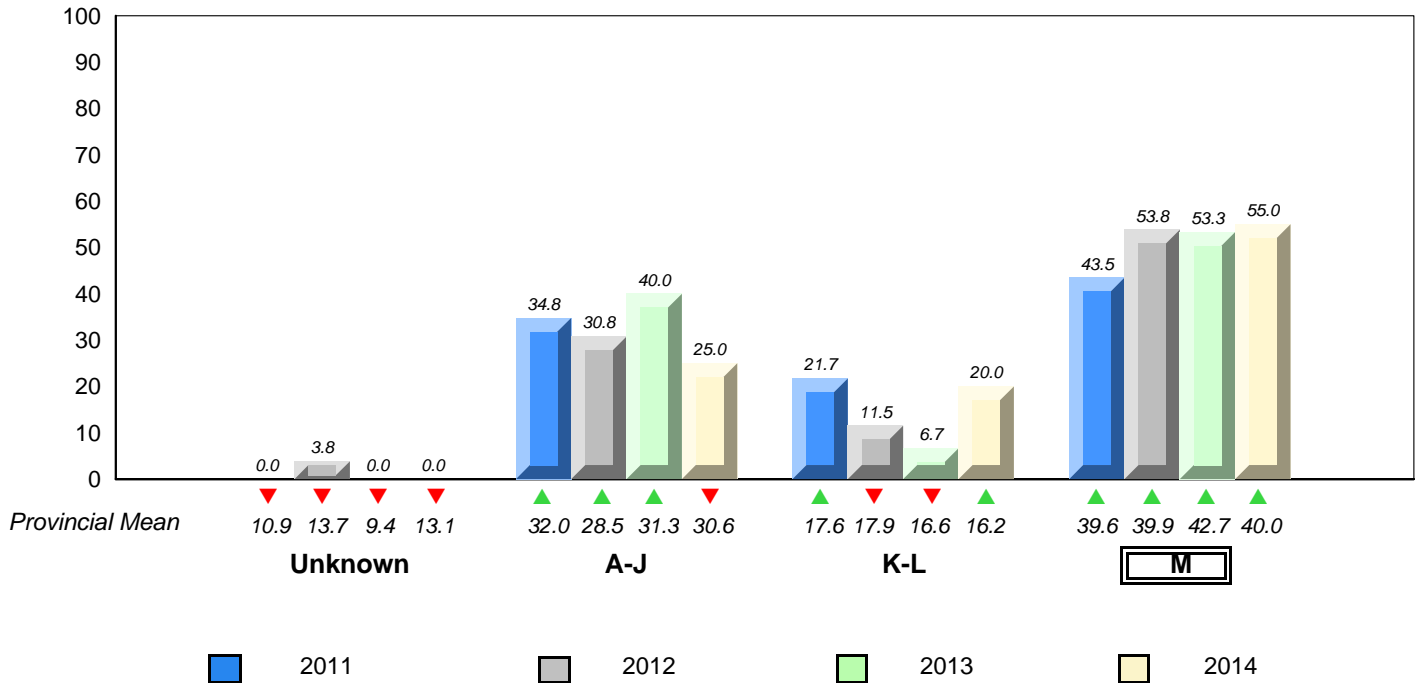

▼ ▲ denotes school performance vs province. 
 ▼ denotes Department did not receive data. 
 All percentages are based on AGR number for the above data. 
 Source: Division of Evaluation and Research, Department of Education

District 4 - Eastern

#303 - St. Edward's Elementary, Conception Bay South (Kelligrews)

Grades: K-6

Total Students (AGR): 90

**Instructional Level January 2011 - January 2014**

Total Students (Submitted): 87

Level	2014			2013			2012			2011			
	School vs District	School vs Province	School vs Province	School vs District	School vs Province	School vs Province	School vs District	School vs Province	School vs District	School vs Province	School vs District	School vs Province	
M (16)	17.8	10.0	7.8	38.8	19.9	19.0	40.0	20.8	19.3	▼	▼	▼	▼
K - L (25)	27.8	14.4	13.3	16.4	7.9	8.5	16.2	7.9	8.4	▲	▲	▲	▲
A - J (45)	50.0	22.2	27.8	30.4	12.4	18.0	30.6	12.1	18.5				
Unknown (4)	4.4			14.3			13.1						

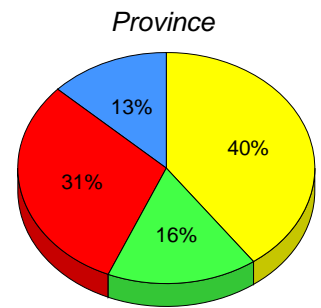
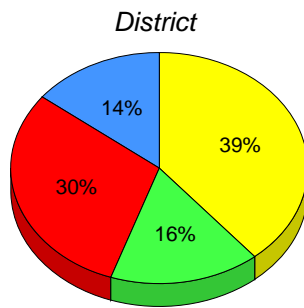
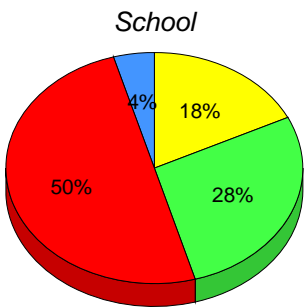

M : end of year benchmark.

K-L: mid - year benchmark.

A-J

Unknown

**Instructional Level (January 2011 - January 2014)  
4 Year Trend  
(School Results)**

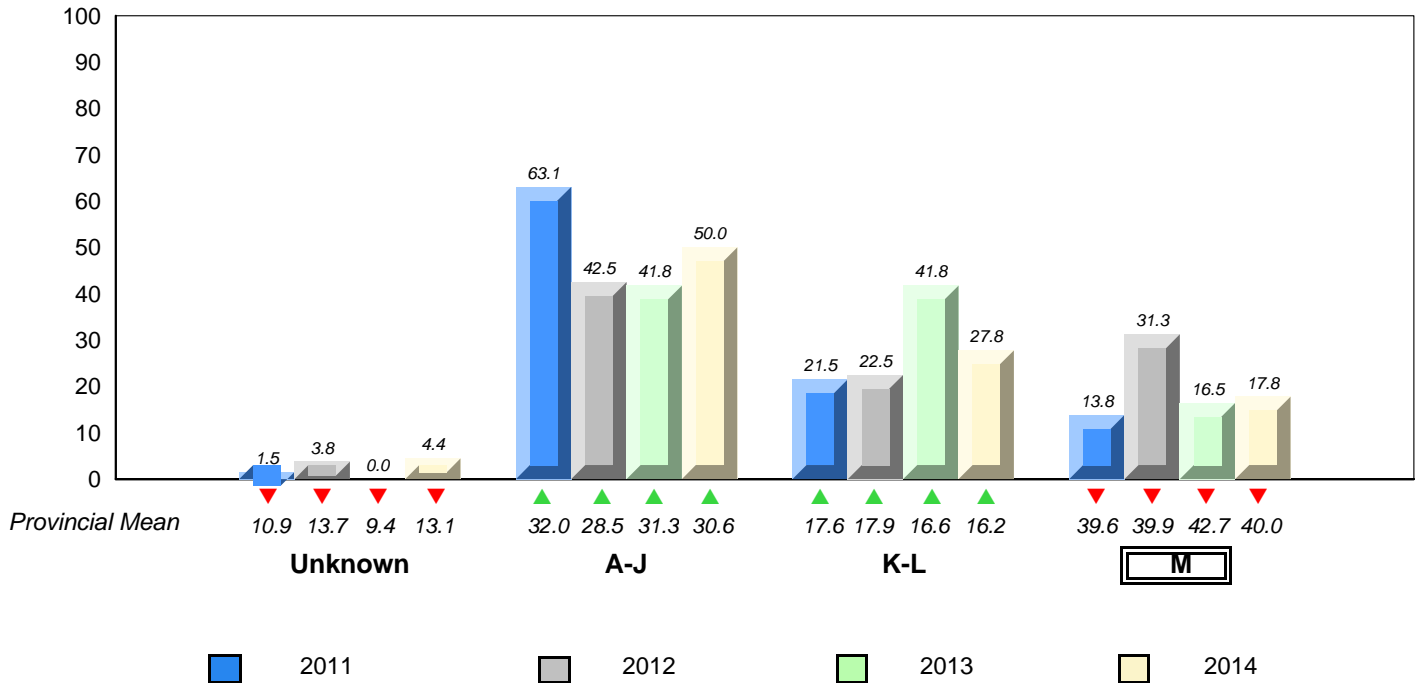

▼ ▲ denotes school performance vs province. ▼ denotes Department did not receive data.

All percentages are based on AGR number for the above data.

Source: Division of Evaluation and Research, Department of Education

District 4 - Eastern

#306 - St. George's Elementary, Conception Bay South (Manuels)

Grades: K-6

Total Students (AGR): 35

**Instructional Level January 2011 - January 2014**

Total Students (Submitted): 35

Level	2014			2013			2012			2011					
	School vs District	School vs Province	School vs Province	School vs District	School vs Province	School vs Province	School vs District	School vs Province	School vs District	School vs Province	School vs District	School vs Province			
M (11)	31.4	11.4	20.0	38.8	19.9	19.0	40.0	20.8	19.3	▼	▼	▲	▲	▼	▼
K - L (9)	25.7	20.0	5.7	16.4	7.9	8.5	16.2	7.9	8.4	▲	▲	▼	▲	▲	▲
A - J (15)	42.9	25.7	17.1	30.4	12.4	18.0	30.6	12.1	18.5						
Unknown (0)	0.0			14.3			13.1								

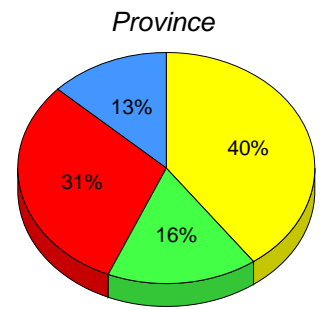
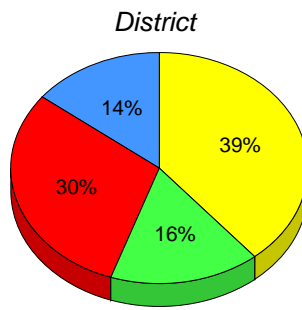
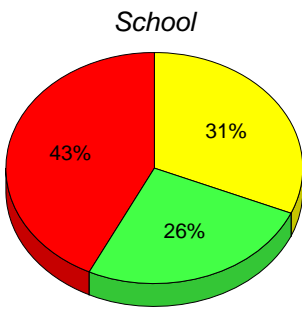

■ M : end of year benchmark. 
 ■ K-L: mid - year benchmark. 
 ■ A-J 
 ■ Unknown

**Instructional Level (January 2011 - January 2014)  
4 Year Trend  
(School Results)**

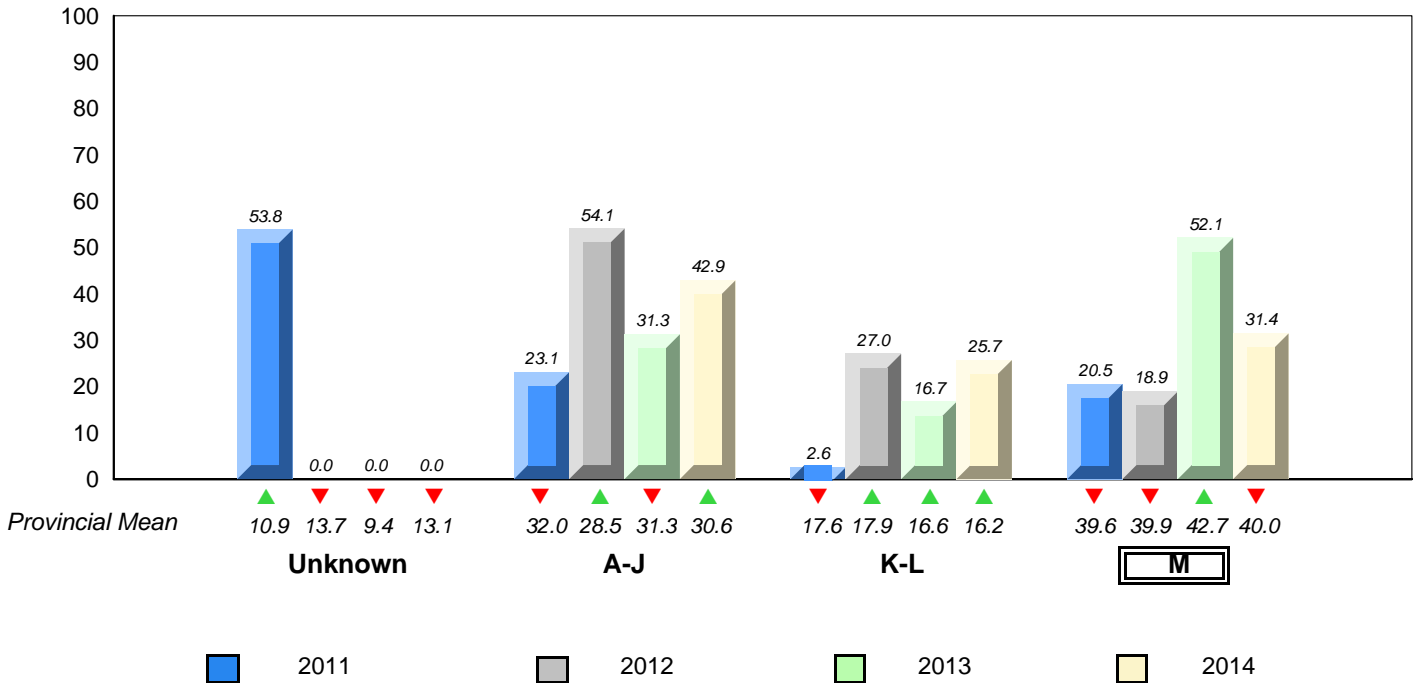

▼ ▲ denotes school performance vs province. 
 ▼ denotes Department did not receive data. 
 All percentages are based on AGR number for the above data. 
 Source: Division of Evaluation and Research, Department of Education



District 4 - Eastern

#308 - Mary Queen of the World Elementary, Mount Pearl

Grades: K-6

Total Students (AGR): 65

**Instructional Level January 2011 - January 2014**

Total Students (Submitted): 42

Level	2014			2013			2012			2011			
	School vs District	School vs Province	School vs Province	School vs District	School vs Province	School vs Province	School vs District	School vs Province	School vs District	School vs Province	School vs District	School vs Province	
M (12)	18.5	10.8	7.7	38.8	19.9	19.0	40.0	20.8	19.3	▼	▼	▼	▼
K - L (6)	9.2	6.2	3.1	16.4	7.9	8.5	16.2	7.9	8.4	▼	▼	▲	▲
A - J (24)	36.9	13.8	23.1	30.4	12.4	18.0	30.6	12.1	18.5				
Unknown (23)	5.4			14.3			13.1						

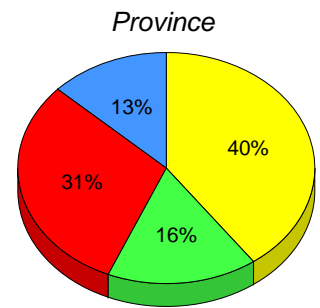
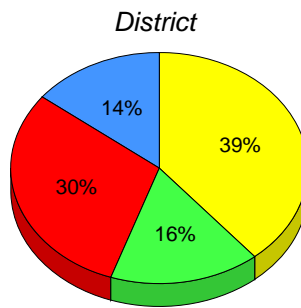
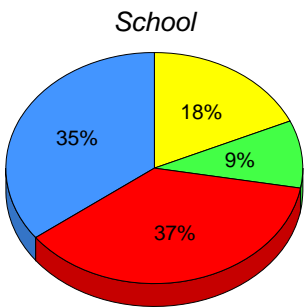

■ M : end of year benchmark.

■ K-L: mid - year benchmark.

■ A-J

■ Unknown

**Instructional Level (January 2011 - January 2014)  
4 Year Trend  
(School Results)**

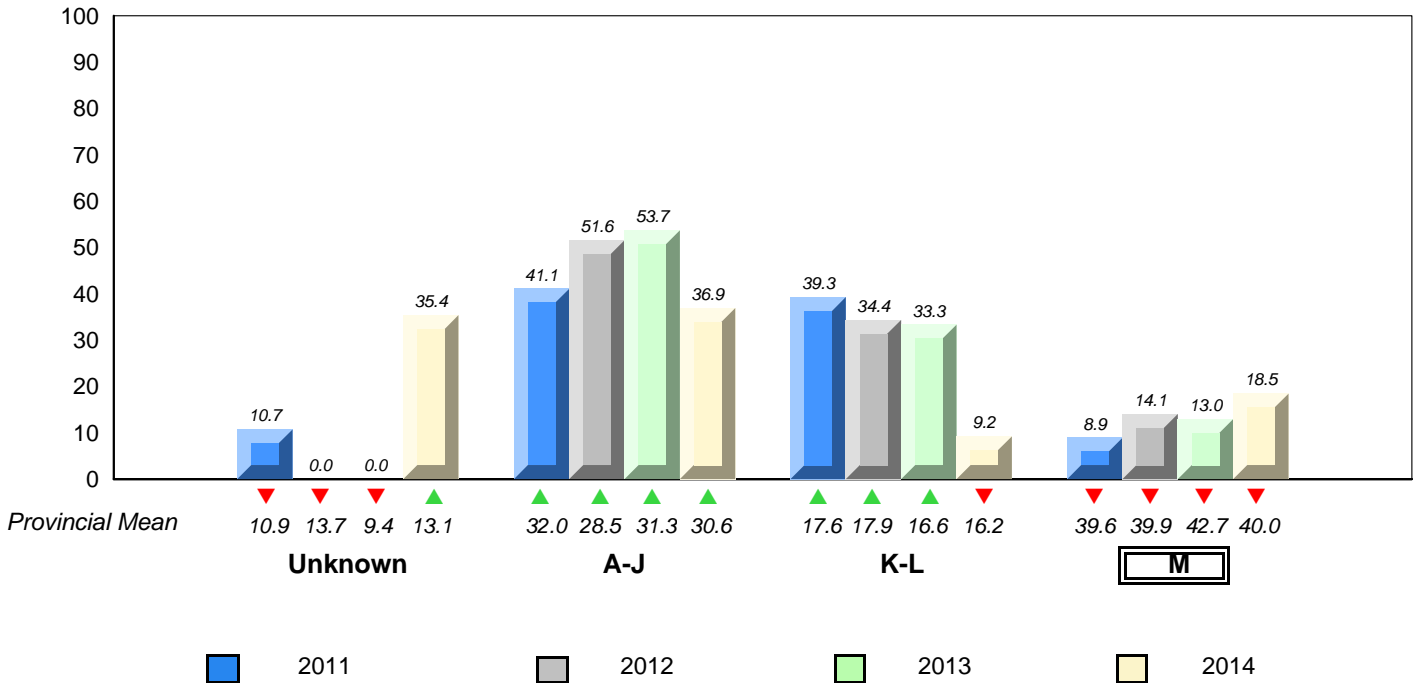

▼ ▲ denotes school performance vs province. ▼ denotes Department did not receive data.

All percentages are based on AGR number for the above data.

Source: Division of Evaluation and Research, Department of Education

District 4 - Eastern

#309 - Morris Academy, Mount Pearl

Grades: K-4

Total Students (AGR): 48

**Instructional Level January 2011 - January 2014**

Total Students (Submitted): 46

Level	2014			2013			2012			2011			
	School vs District	School vs Province	School vs Province	School vs District	School vs Province	School vs Province	School vs District	School vs Province	School vs District	School vs Province	School vs District	School vs Province	
M (27)	56.3	25.0	31.3	38.8	19.9	19.0	40.0	20.8	19.3	▲	▲	▼	▼
K - L (5)	10.4	8.3	2.1	16.4	7.9	8.5	16.2	7.9	8.4	▼	▼	▲	▲
A - J (14)	29.2	14.6	14.6	30.4	12.4	18.0	30.6	12.1	18.5				
Unknown (2)	4.2			14.3			13.1						

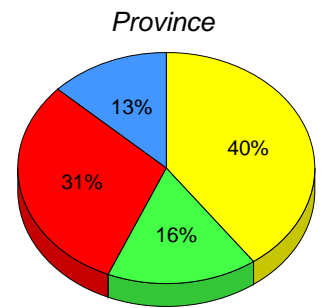
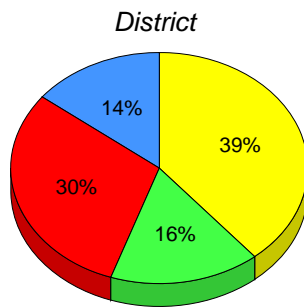
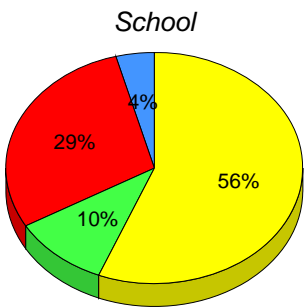

■ M : end of year benchmark.

■ K-L: mid - year benchmark.

■ A-J

■ Unknown

**Instructional Level (January 2011 - January 2014)  
4 Year Trend  
(School Results)**

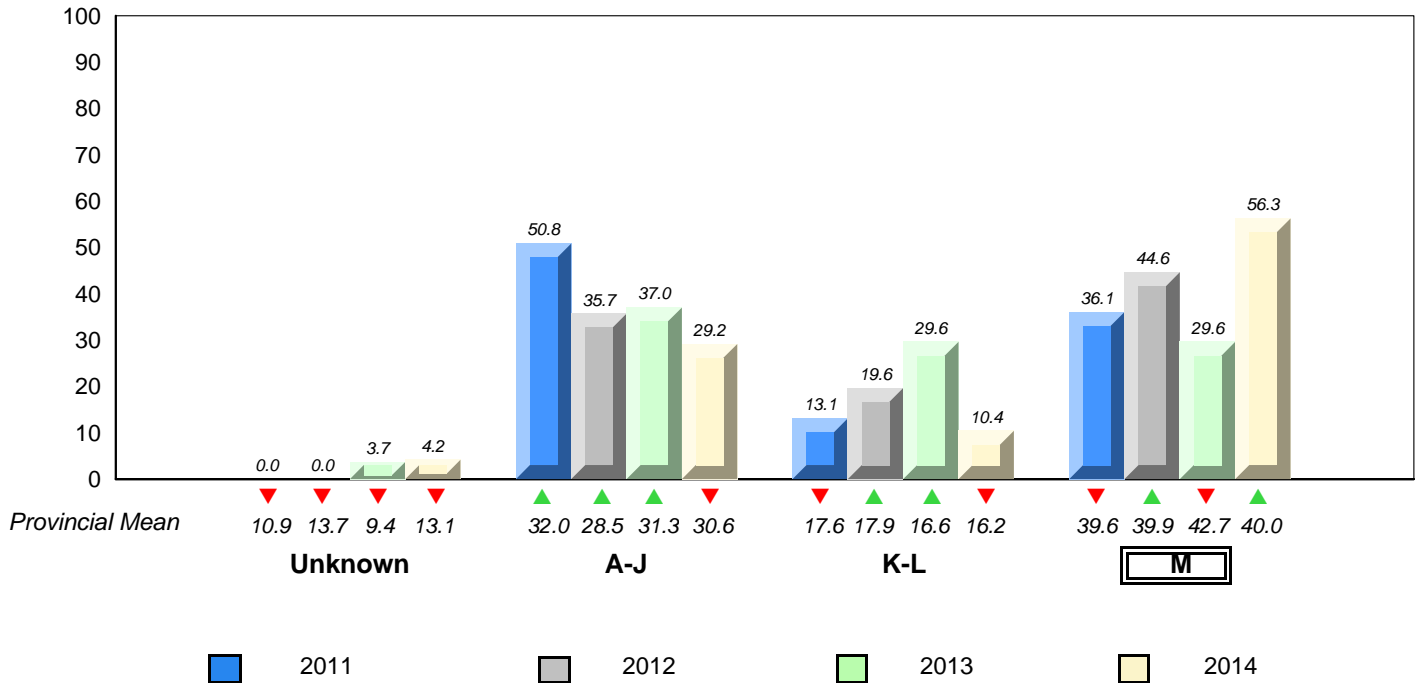

▼ ▲ denotes school performance vs province. ▼ denotes Department did not receive data.  
All percentages are based on AGR number for the above data.  
Source: Division of Evaluation and Research, Department of Education

District 4 - Eastern

#312 - Newtown Elementary, Mount Pearl

Grades: K-6

Total Students (AGR): 51

**Instructional Level January 2011 - January 2014**

Total Students (Submitted): 52

Level	2014			2013			2012			2011			
	School vs District	School vs Province	School vs Province	School vs District	School vs Province	School vs Province	School vs District	School vs Province	School vs District	School vs Province	School vs District	School vs Province	
M (29)	55.8	25.0	30.8	38.8	19.9	19.0	40.0	20.8	19.3	▲	▲	▲	▲
K - L (10)	19.2	11.5	7.7	16.4	7.9	8.5	16.2	7.9	8.4	▲	▲	▲	▲
A - J (11)	21.2	5.8	15.4	30.4	12.4	18.0	30.6	12.1	18.5				
Unknown (2)	3.8			14.3			13.1						

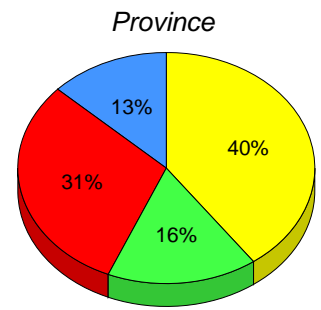
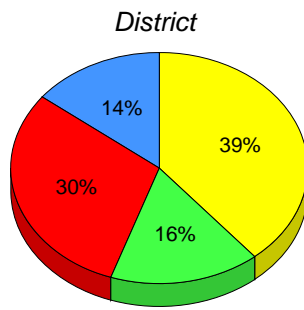
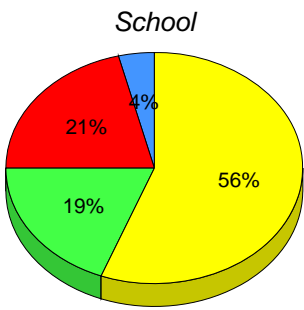

■ M : end of year benchmark. 
 ■ K-L: mid - year benchmark. 
 ■ A-J 
 ■ Unknown

**Instructional Level (January 2011 - January 2014)  
4 Year Trend  
(School Results)**

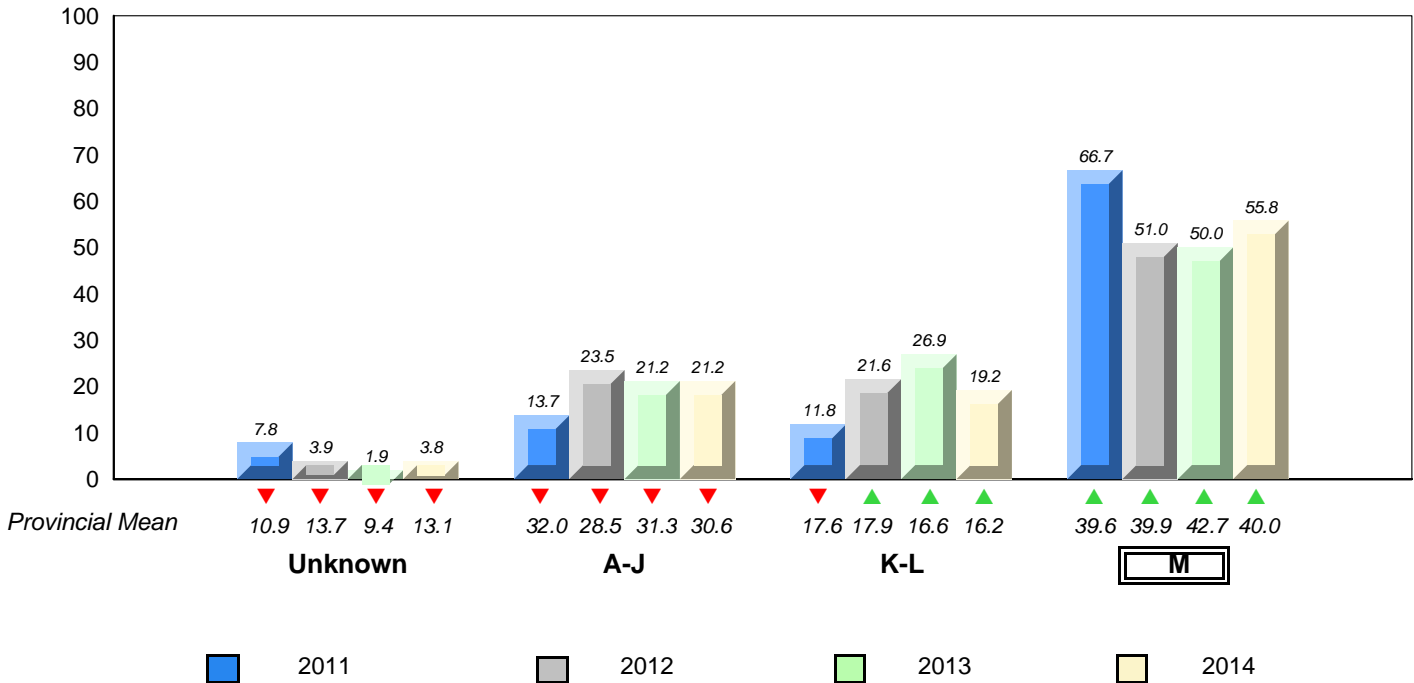

▼ ▲ denotes school performance vs province. 
 ▼ denotes Department did not receive data. 
 All percentages are based on AGR number for the above data. 
 Source: Division of Evaluation and Research, Department of Education

District 4 - Eastern

#316 - St. Peter's Elementary, Mount Pearl

Grades: K-6

Total Students (AGR): 66

**Instructional Level January 2011 - January 2014**

Total Students (Submitted): 66

Level	School	♀	♂	District	♀	♂	Province	♀	♂	2014		2013		2012		2011	
										School vs District	School vs Province	School vs District	School vs Province	School vs District	School vs Province	School vs District	School vs Province
M (32)	48.5	28.8	19.7	38.8	19.9	19.0	40.0	20.8	19.3	▲	▲	▲	▲	▼	▼	▲	▲
K - L (14)	21.2	7.6	13.6	16.4	7.9	8.5	16.2	7.9	8.4	▲	▲	▼	▼	▼	▲	▲	▲
A - J (20)	30.3	10.6	19.7	30.4	12.4	18.0	30.6	12.1	18.5								
Unknown (0)	0.0			14.3			13.1										

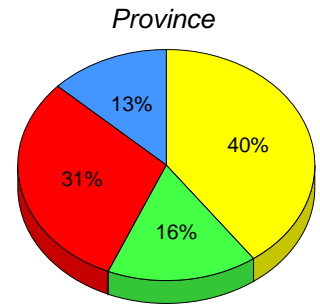
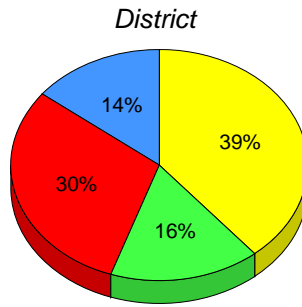
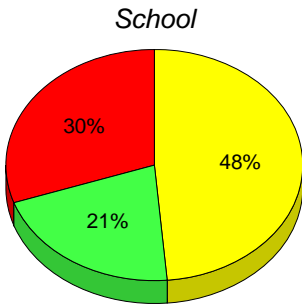

■ M : end of year benchmark. 
 ■ K-L: mid - year benchmark. 
 ■ A-J 
 ■ Unknown

**Instructional Level (January 2011 - January 2014)  
4 Year Trend  
(School Results)**

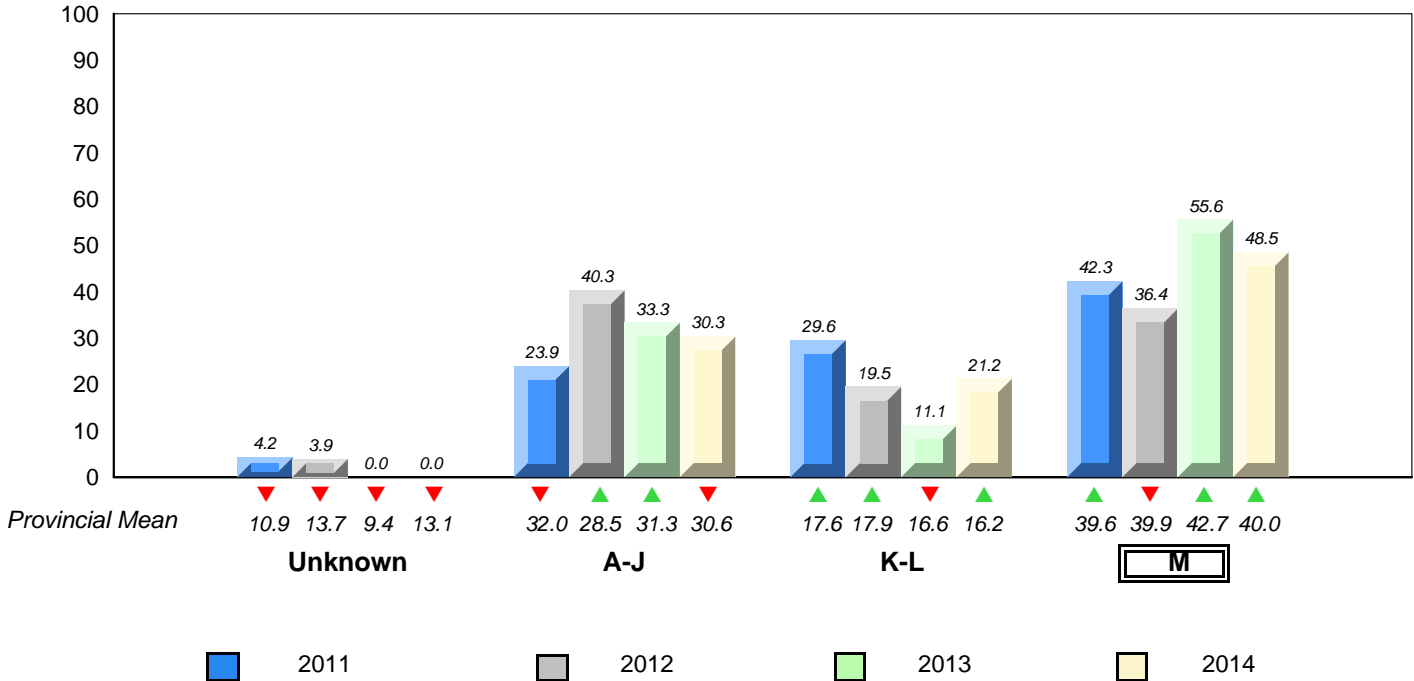

▼ ▲ denotes school performance vs province. 
 ▼ denotes Department did not receive data. 
 All percentages are based on AGR number for the above data. 
 Source: Division of Evaluation and Research, Department of Education

District 4 - Eastern

#317 - St. Francis of Assisi Elementary, Logy Bay/Middle Cove/Outer Cove

Grades: K-6

Total Students (AGR): 35

**Instructional Level January 2011 - January 2014**

Total Students (Submitted): 34

Level	2014			2013			2012			2011					
	School vs District	School vs Province	School vs Province	School vs District	School vs Province	School vs Province	School vs District	School vs Province	School vs District	School vs Province	School vs District	School vs Province			
M (30)	85.7	42.9	42.9	38.8	19.9	19.0	40.0	20.8	19.3	▲	▲	▲	▲	▲	▲
K - L (2)	5.7	0.0	5.7	16.4	7.9	8.5	16.2	7.9	8.4	▼	▼	▲	▲	▲	▲
A - J (2)	5.7	0.0	5.7	30.4	12.4	18.0	30.6	12.1	18.5						
Unknown (1)	2.9			14.3			13.1								

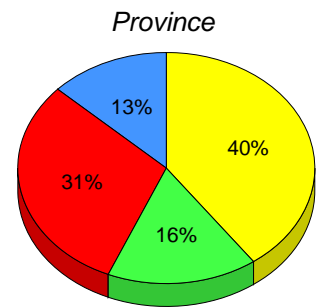
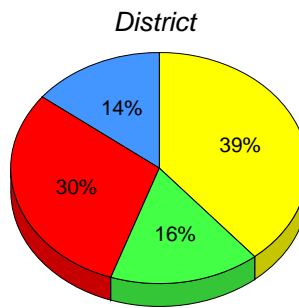
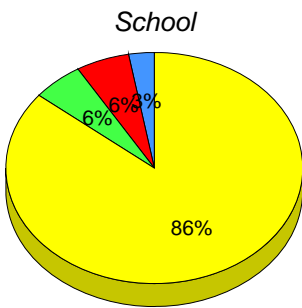

M : end of year benchmark.

K-L: mid - year benchmark.

A-J

Unknown

**Instructional Level (January 2011 - January 2014)  
4 Year Trend  
(School Results)**

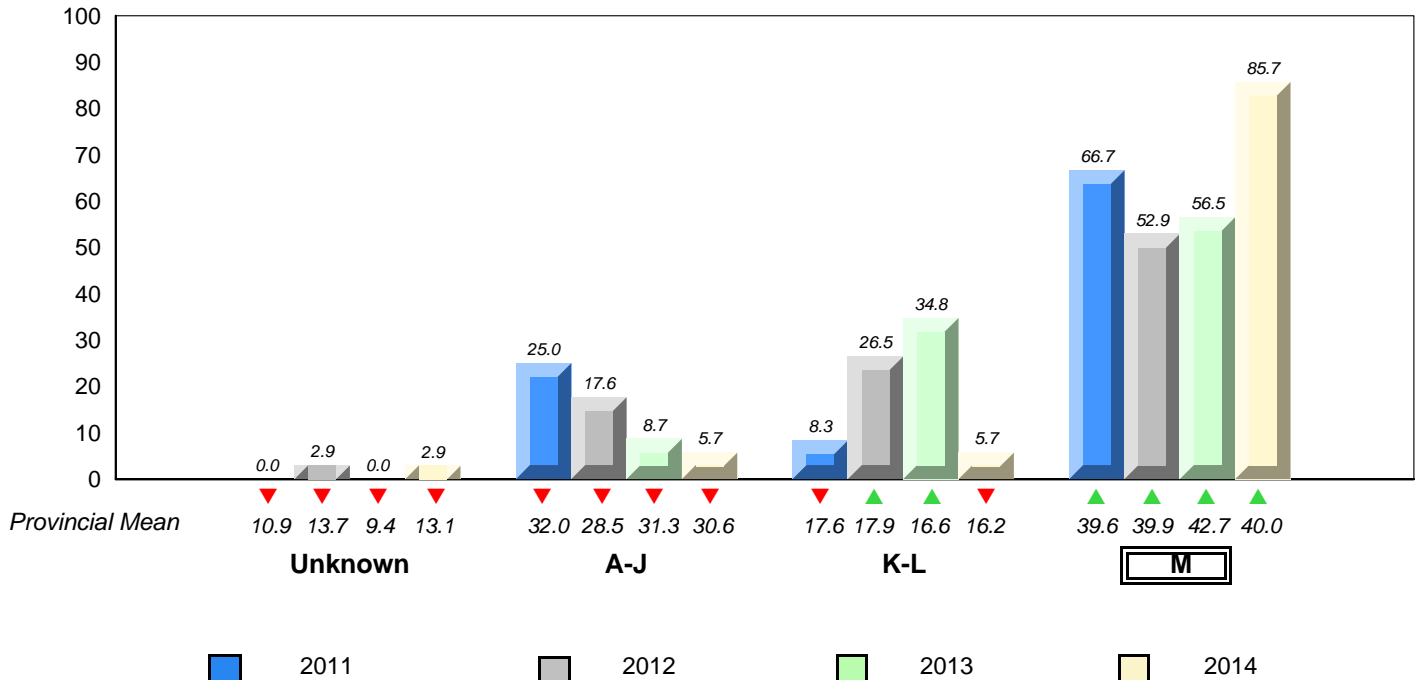

▼ ▲ denotes school performance vs province. ▼ denotes Department did not receive data.

All percentages are based on AGR number for the above data.  
Source: Division of Evaluation and Research, Department of Education

District 4 - Eastern

#318 - Holy Family Elementary, Paradise

Grades: K-6

Total Students (AGR): 93

**Instructional Level January 2011 - January 2014**

Total Students (Submitted): 93

Level	2014			2013			2012			2011			
	School vs District	School vs Province	School vs Province	School vs District	School vs Province	School vs Province	School vs District	School vs Province	School vs District	School vs Province	School vs District	School vs Province	
M (56)	60.2	29.0	31.2	38.8	19.9	19.0	40.0	20.8	19.3	▲	▲	▼	▼
K - L (21)	22.6	11.8	10.8	16.4	7.9	8.5	16.2	7.9	8.4	▲	▲	▼	▼
A - J (16)	17.2	2.2	15.1	30.4	12.4	18.0	30.6	12.1	18.5				
Unknown (0)	0.0			14.3			13.1						

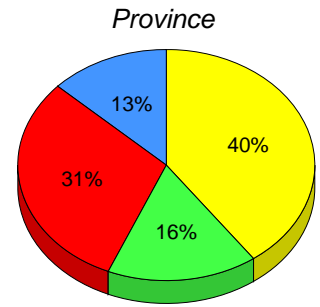
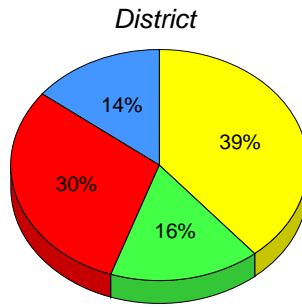
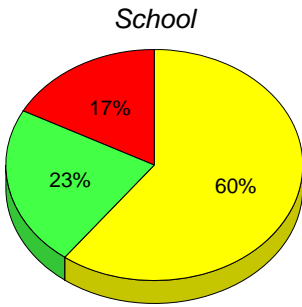

■ M : end of year benchmark. 
 ■ K-L: mid - year benchmark. 
 ■ A-J 
 ■ Unknown

**Instructional Level (January 2011 - January 2014)  
4 Year Trend  
(School Results)**

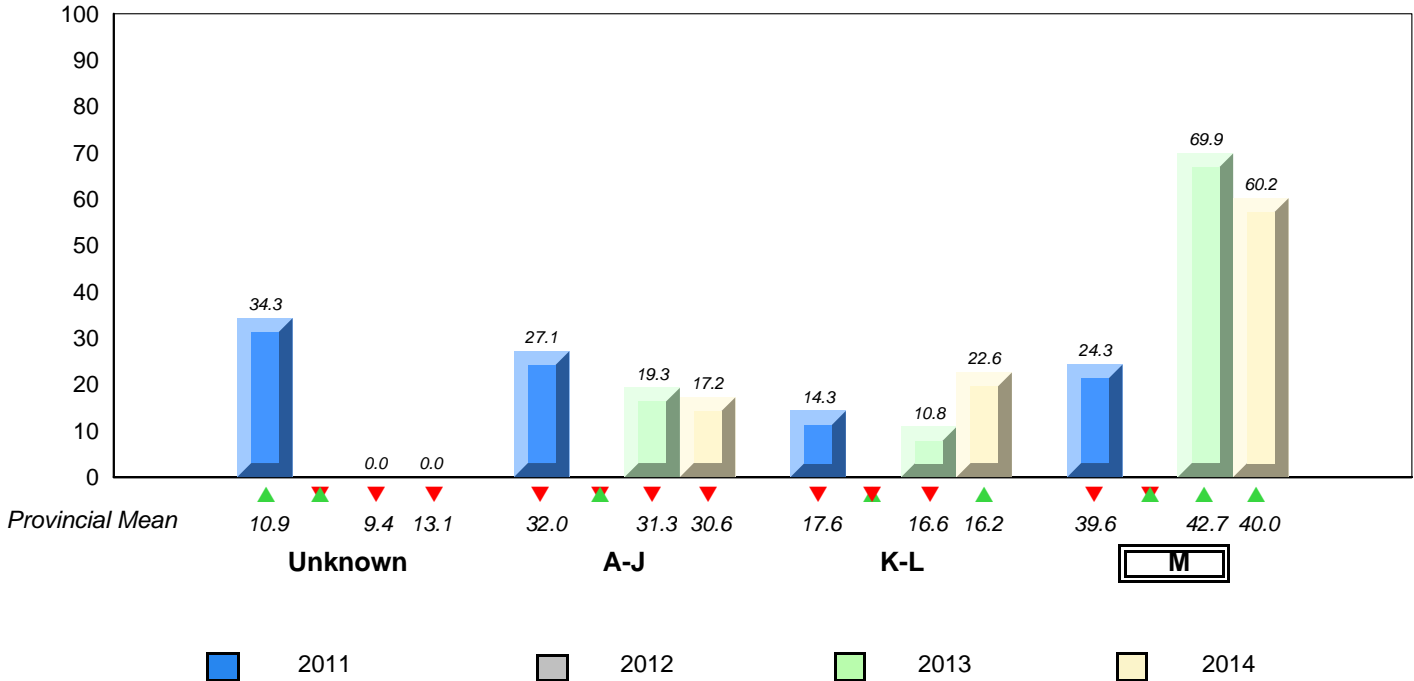

▼ ▲ denotes school performance vs province. 
 ▼ denotes Department did not receive data. 
 All percentages are based on AGR number for the above data. 
 Source: Division of Evaluation and Research, Department of Education

**District 4 - Eastern**

#320 - Beachy Cove Elementary, Portugal Cove - St. Philip's

Grades: K-6

Total Students (AGR): 62

**Instructional Level January 2011 - January 2014**

Total Students (Submitted): 59

Level	2014			2013			2012			2011			
	School vs District	School vs Province	School vs Province	School vs District	School vs Province	School vs Province	School vs District	School vs Province	School vs District	School vs Province	School vs District	School vs Province	
<span style="background-color: yellow;">■</span> M (35)	56.5	21.0	35.5	38.8	19.9	19.0	40.0	20.8	19.3	▲	▲	▲	▲
<span style="background-color: green;">■</span> K - L (10)	16.1	6.5	9.7	16.4	7.9	8.5	16.2	7.9	8.4	▼	▼	▲	▲
<span style="background-color: red;">■</span> A - J (14)	22.6	9.7	12.9	30.4	12.4	18.0	30.6	12.1	18.5				
<span style="background-color: blue;">■</span> Unknown (3)	4.8			14.3			13.1						

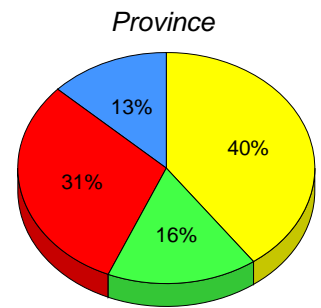
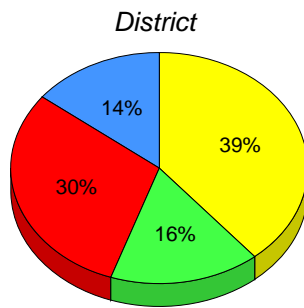
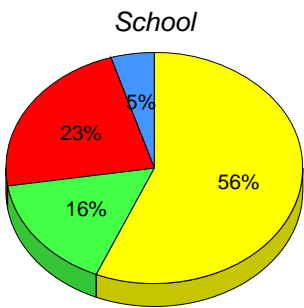

■ M : end of year benchmark.    ■ K-L: mid - year benchmark.    ■ A-J    ■ Unknown

**Instructional Level (January 2011 - January 2014)  
4 Year Trend  
(School Results)**

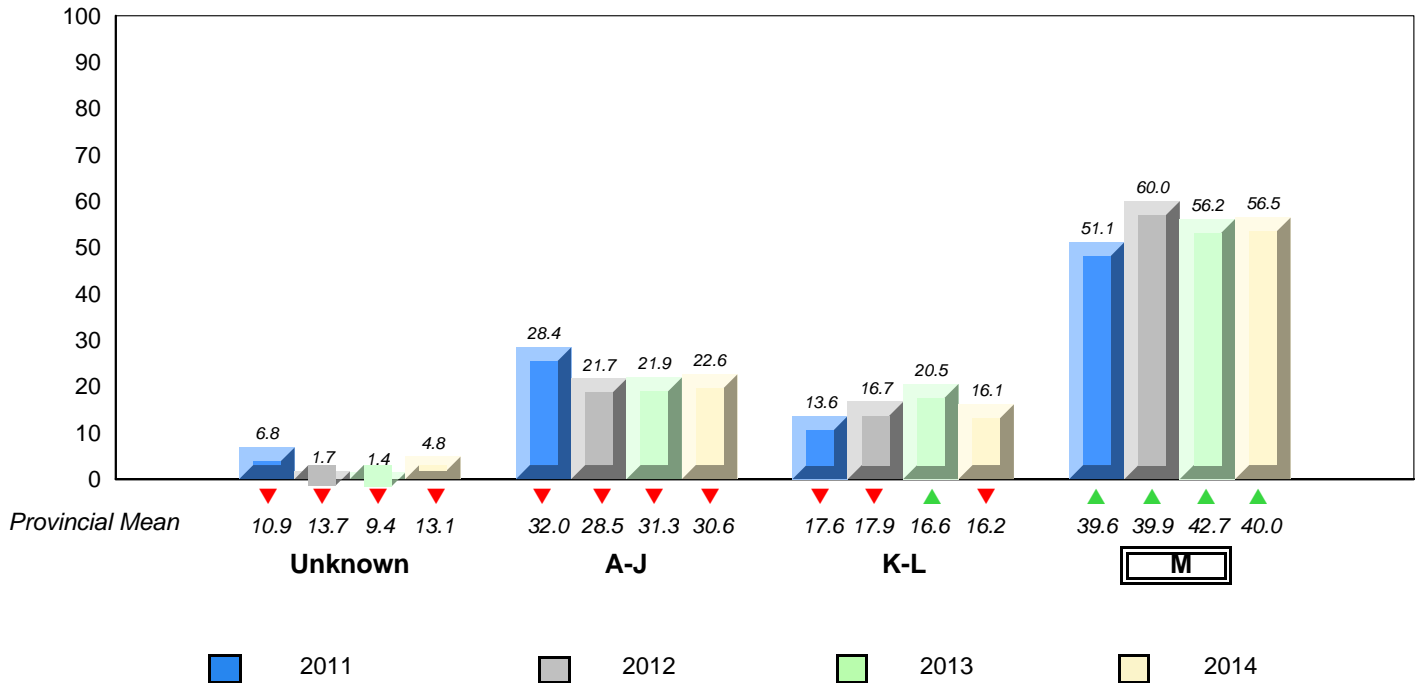

▼ ▲ denotes school performance vs province.    ▼ denotes Department did not receive data.  
All percentages are based on AGR number for the above data.  
Source: Division of Evaluation and Research, Department of Education

District 4 - Eastern

#325 - Bishop Abraham Elementary, St. John's

Grades: K-6

Total Students (AGR): 33

**Instructional Level January 2011 - January 2014**

Total Students (Submitted): 16

Level	School	2014		2013		2012		2011		School vs District	School vs Province	School vs District	School vs Province
		♀	♂	♀	♂	♀	♂	♀	♂				
M (11)	33.3	15.2	18.2	38.8	19.9	19.0	40.0	20.8	19.3	▼	▼	▼	▼
K - L (1)	3.0	3.0	0.0	16.4	7.9	8.5	16.2	7.9	8.4	▼	▼	▲	▲
A - J (3)	9.1	6.1	3.0	30.4	12.4	18.0	30.6	12.1	18.5				
Unknown (18)	4.5			14.3			13.1						

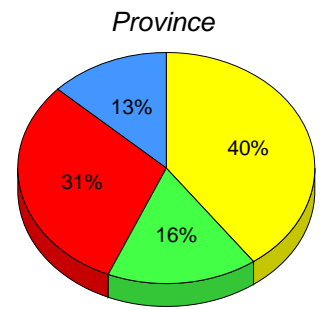
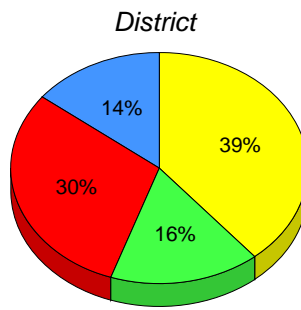
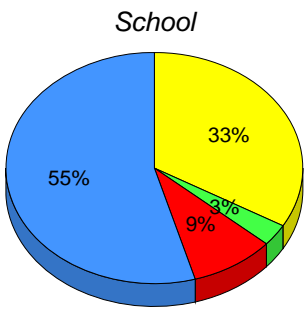

■ M : end of year benchmark.

■ K-L: mid - year benchmark.

■ A-J

■ Unknown

**Instructional Level (January 2011 - January 2014)  
4 Year Trend  
(School Results)**

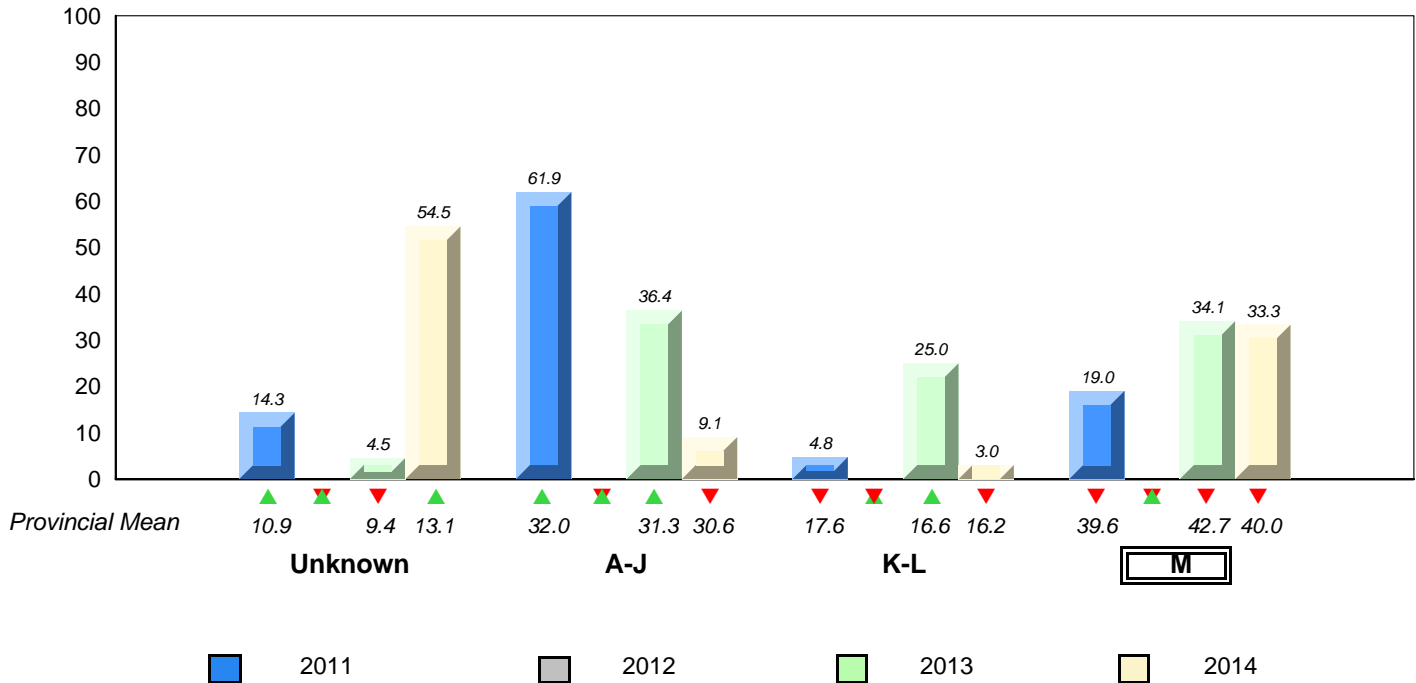

▼ ▲ denotes school performance vs province. ▼ denotes Department did not receive data.  
All percentages are based on AGR number for the above data.  
Source: Division of Evaluation and Research, Department of Education



District 4 - Eastern

#326 - Bishop Feild Elementary, St. John's

Grades: K-6

Total Students (AGR): 29

**Instructional Level January 2011 - January 2014**

Total Students (Submitted): 28

Level	2014			2013			2012			2011					
	School vs District	School vs Province	School vs Province	School vs District	School vs Province	School vs Province	School vs District	School vs Province	School vs District	School vs Province	School vs District	School vs Province			
M (12)	41.4	24.1	17.2	38.8	19.9	19.0	40.0	20.8	19.3	▲	▲	▼	▼	▼	▼
K - L (0)	0.0	0.0	0.0	16.4	7.9	8.5	16.2	7.9	8.4	▼	▼	▼	▼	▲	▲
A - J (15)	51.7	31.0	20.7	30.4	12.4	18.0	30.6	12.1	18.5						
Unknown (2)	6.9			14.3			13.1								

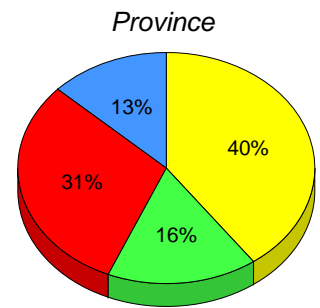
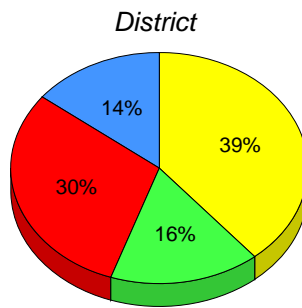
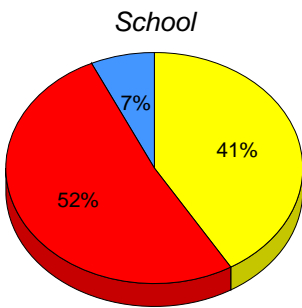

■ M : end of year benchmark. 
 ■ K-L: mid - year benchmark. 
 ■ A-J 
 ■ Unknown

**Instructional Level (January 2011 - January 2014)  
4 Year Trend  
(School Results)**

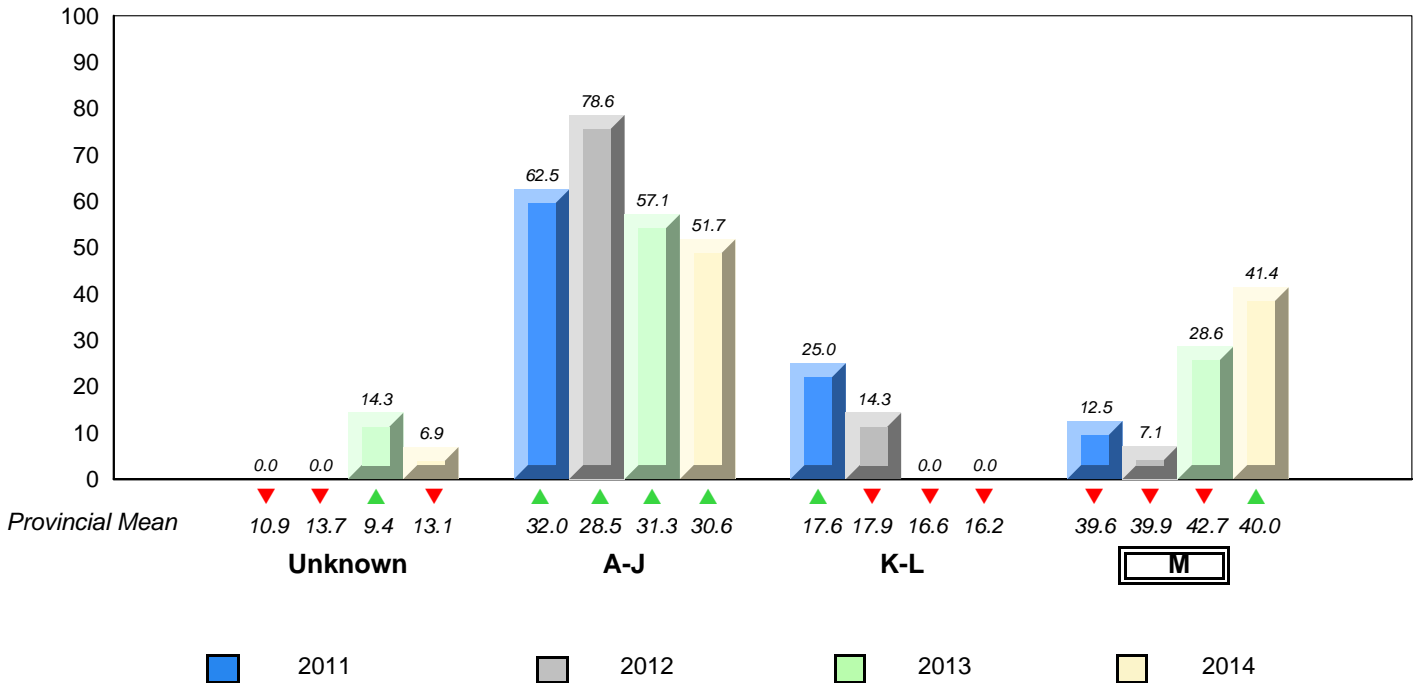

▼ ▲ denotes school performance vs province. 
 ▼ denotes Department did not receive data. 
 All percentages are based on AGR number for the above data. 
 Source: Division of Evaluation and Research, Department of Education

District 4 - Eastern

#331 - Cowan Heights Elementary, St. John's

Grades: K-7

Total Students (AGR): 29

**Instructional Level January 2011 - January 2014**

Total Students (Submitted): 29

Level	School		District		Province		2014		2013		2012		2011				
	♀	♂	♀	♂	♀	♂	School vs District	School vs Province	School vs District	School vs Province	School vs District	School vs Province	School vs District	School vs Province			
M (16)	55.2	34.5	20.7	38.8	19.9	19.0	40.0	20.8	19.3	▲	▲	▼	▼	▲	▲	▲	▲
K - L (5)	17.2	6.9	10.3	16.4	7.9	8.5	16.2	7.9	8.4	▲	▲	▼	▼	▼	▼	▲	▲
A - J (8)	27.6	10.3	17.2	30.4	12.4	18.0	30.6	12.1	18.5								
Unknown (0)	0.0			14.3			13.1										

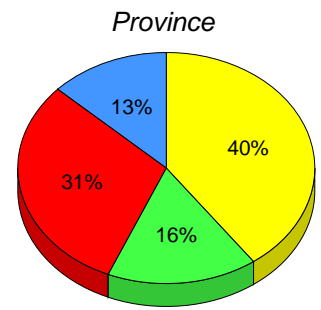
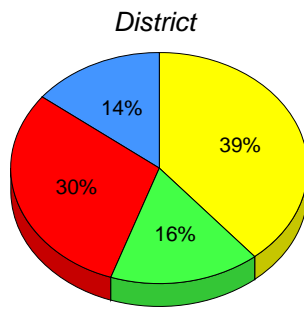
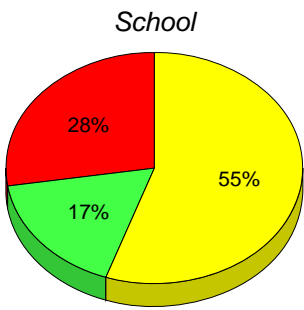

■ M : end of year benchmark.
 ■ K-L: mid - year benchmark.
 ■ A-J
 ■ Unknown

**Instructional Level (January 2011 - January 2014)  
4 Year Trend  
(School Results)**

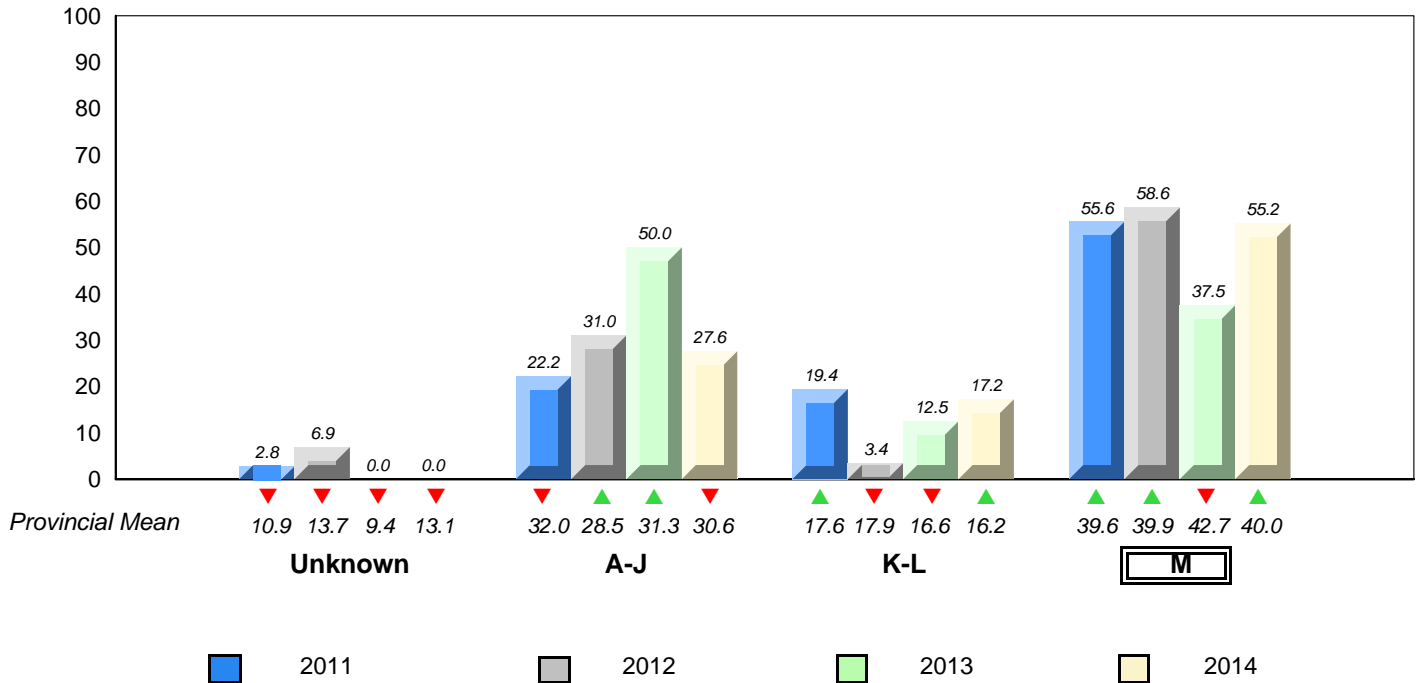

▼ ▲ denotes school performance vs province.
 ▼ denotes Department did not receive data.
 All percentages are based on AGR number for the above data.
 Source: Division of Evaluation and Research, Department of Education

District 4 - Eastern

#334 - Larkhall Academy, St. John's

Grades: K-6

Total Students (AGR): 54

**Instructional Level January 2011 - January 2014**

Total Students (Submitted): 53

Level	2014			2013			2012			2011					
	School vs District	School vs Province	School vs Province	School vs District	School vs Province	School vs Province	School vs District	School vs Province	School vs District	School vs Province	School vs District	School vs Province			
M (18)	33.3	20.4	13.0	38.8	19.9	19.0	40.0	20.8	19.3	▼	▼	▲	▲	▼	▼
K - L (6)	11.1	5.6	5.6	16.4	7.9	8.5	16.2	7.9	8.4	▼	▼	▼	▼	▲	▲
A - J (26)	48.1	27.8	20.4	30.4	12.4	18.0	30.6	12.1	18.5						
Unknown (4)	7.4			14.3			13.1								

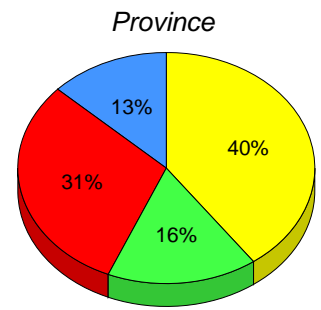
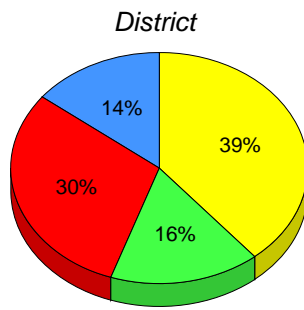
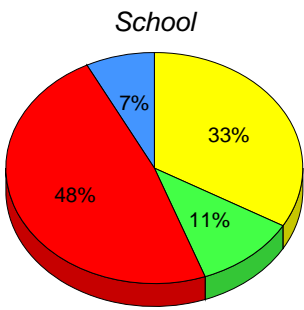

■ M : end of year benchmark. 
 ■ K-L: mid - year benchmark. 
 ■ A-J 
 ■ Unknown

**Instructional Level (January 2011 - January 2014)  
4 Year Trend  
(School Results)**

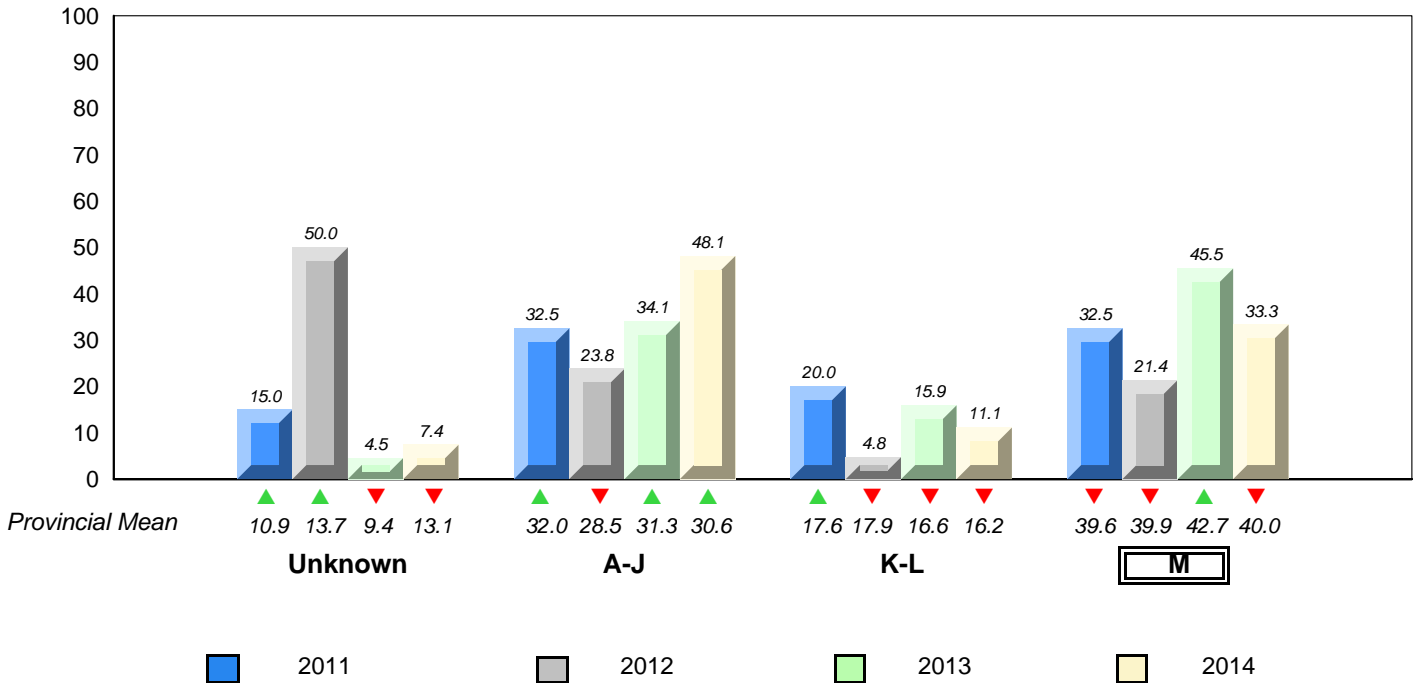

▼ ▲ denotes school performance vs province. 
 ▼ denotes Department did not receive data. 
 All percentages are based on AGR number for the above data. 
 Source: Division of Evaluation and Research, Department of Education

**District 4 - Eastern**

#337 - Goulds Elementary, St. John's (Goulds)

Grades: K-6

Total Students (AGR): 74

**Instructional Level January 2011 - January 2014**

Total Students (Submitted): 74

Level	2014			2013			2012			2011					
	School vs District	School vs Province	School vs Province	School vs District	School vs Province	School vs Province	School vs District	School vs Province	School vs District	School vs Province	School vs District	School vs Province			
<b>M (34)</b>	45.9	25.7	20.3	38.8	19.9	19.0	40.0	20.8	19.3	▲	▲	▼	▼	▲	▲
<b>K - L (18)</b>	24.3	9.5	14.9	16.4	7.9	8.5	16.2	7.9	8.4	▲	▲	▲	▲	▼	▲
<b>A - J (22)</b>	29.7	16.2	13.5	30.4	12.4	18.0	30.6	12.1	18.5						
<b>Unknown (0)</b>	0.0			14.3			13.1								

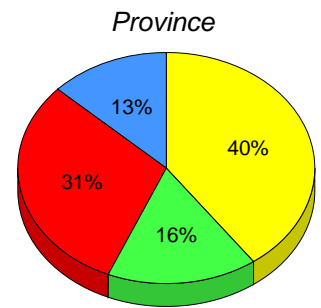
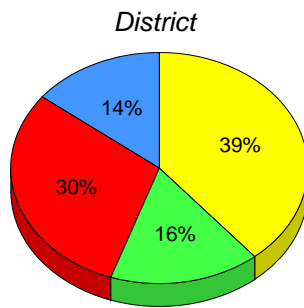
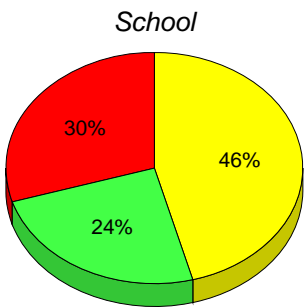

■ **M** : end of year benchmark.    
 ■ **K-L**: mid - year benchmark.    
 ■ **A-J**    
 ■ **Unknown**

**Instructional Level (January 2011 - January 2014)  
4 Year Trend  
(School Results)**

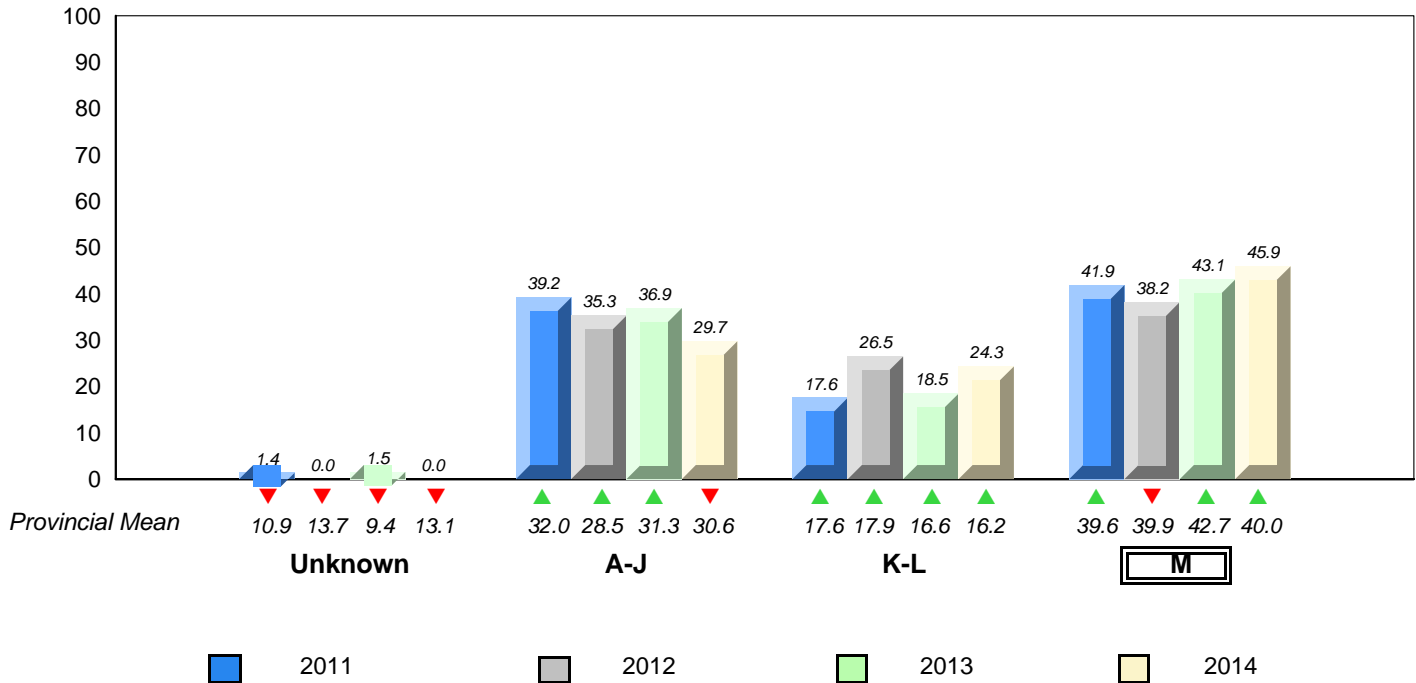

▼ ▲ denotes school performance vs province.    
 ▼ denotes Department did not receive data.  
 All percentages are based on AGR number for the above data.  
 Source: Division of Evaluation and Research, Department of Education

District 4 - Eastern

#342 - MacDonald Drive Elementary, St. John's

Grades: K-6

Total Students (AGR): 49

**Instructional Level January 2011 - January 2014**

Total Students (Submitted): 26

Level	2014			2013			2012			2011			
	School vs District	School vs Province	School vs Province	School vs District	School vs Province	School vs Province	School vs District	School vs Province	School vs District	School vs Province	School vs District	School vs Province	
M (1)	2.0	0.0	2.0	38.8	19.9	19.0	40.0	20.8	19.3	▼	▼	▼	▼
K - L (14)	28.6	12.2	16.3	16.4	7.9	8.5	16.2	7.9	8.4	▲	▲	▼	▼
A - J (11)	22.4	8.2	14.3	30.4	12.4	18.0	30.6	12.1	18.5				
Unknown (23)	46.9			14.3			13.1						

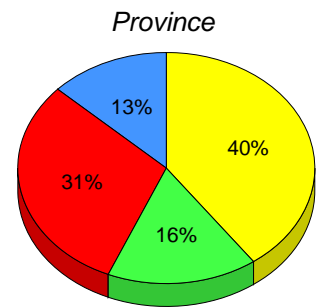
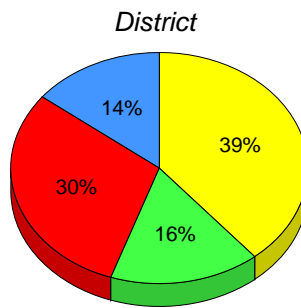
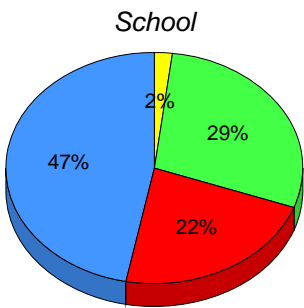

M : end of year benchmark.

K-L: mid - year benchmark.

A-J

Unknown

**Instructional Level (January 2011 - January 2014)  
4 Year Trend  
(School Results)**

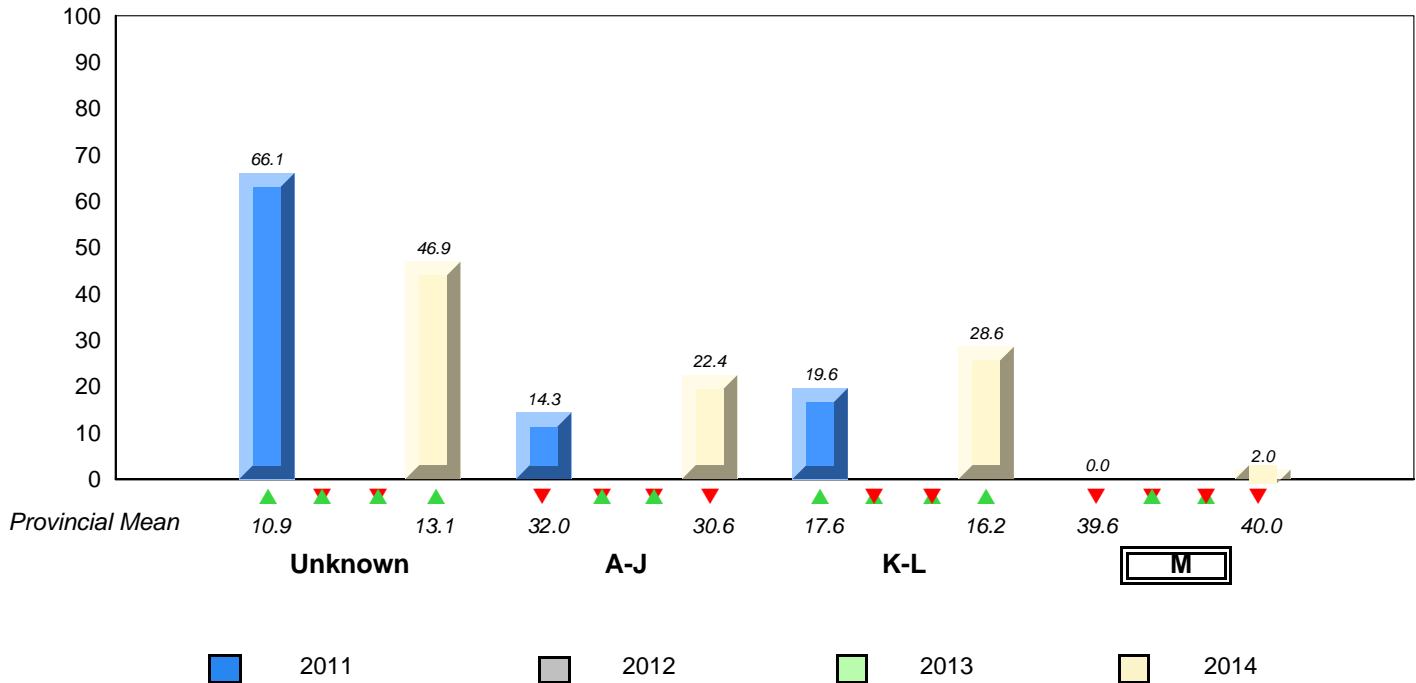

▼ ▲ denotes school performance vs province. ▼ denotes Department did not receive data.  
All percentages are based on AGR number for the above data.  
Source: Division of Evaluation and Research, Department of Education

District 4 - Eastern

#345 - Mary Queen of Peace Elementary, St. John's

Grades: K-6

Total Students (AGR): 45

**Instructional Level January 2011 - January 2014**

Total Students (Submitted): 43

Level	School	♀	♂	District	♀	♂	Province	♀	♂	2014		2013		2012		2011	
										School vs District	School vs Province	School vs District	School vs Province	School vs District	School vs Province	School vs District	School vs Province
M (29)	64.4	33.3	31.1	38.8	19.9	19.0	40.0	20.8	19.3	▲	▲	▲	▲	▲	▲	▲	▲
K - L (7)	15.6	4.4	11.1	16.4	7.9	8.5	16.2	7.9	8.4	▼	▼	▼	▲	▲	▲	▼	▼
A - J (7)	15.6	4.4	11.1	30.4	12.4	18.0	30.6	12.1	18.5								
Unknown (2)	4.4			14.3			13.1										

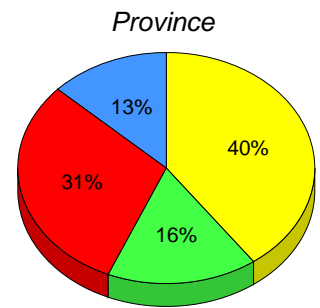
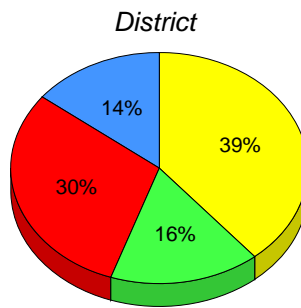
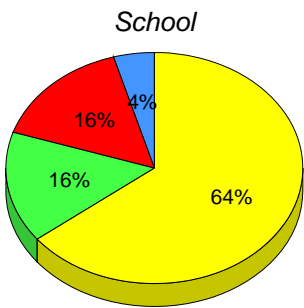

■ M : end of year benchmark.

■ K-L: mid - year benchmark.

■ A-J

■ Unknown

**Instructional Level (January 2011 - January 2014)  
4 Year Trend  
(School Results)**

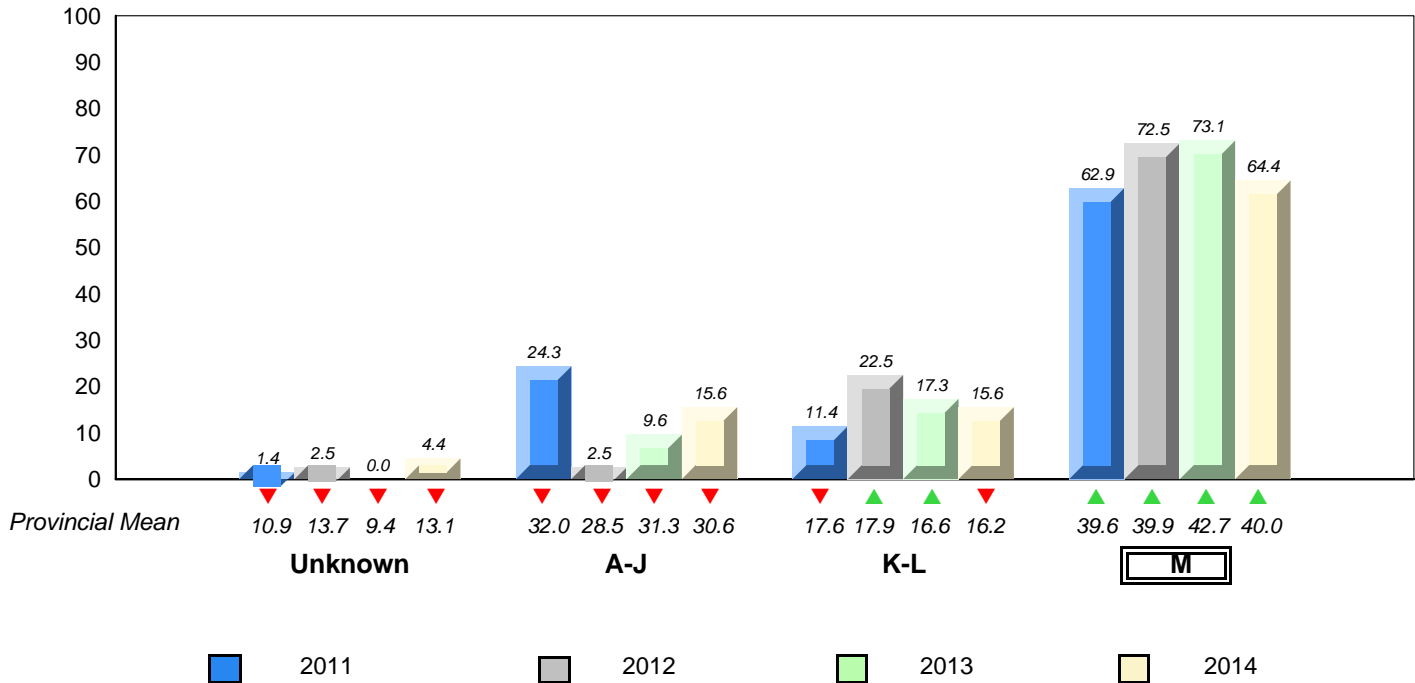

▼ ▲ denotes school performance vs province. ▼ denotes Department did not receive data.  
All percentages are based on AGR number for the above data.  
Source: Division of Evaluation and Research, Department of Education

District 4 - Eastern

#349 - St. Andrew's Elementary, St. John's

Grades: K-6

Total Students (AGR): 30

**Instructional Level January 2011 - January 2014**

Total Students (Submitted): 27

Level	2014			2013			2012			2011					
	School vs District	School vs Province	School vs Province	School vs District	School vs Province	School vs Province	School vs District	School vs Province	School vs District	School vs Province	School vs District	School vs Province			
M (10)	33.3	20.0	13.3	38.8	19.9	19.0	40.0	20.8	19.3	▼	▼	▲	▲	▲	▲
K - L (7)	23.3	3.3	20.0	16.4	7.9	8.5	16.2	7.9	8.4	▲	▲	▼	▼	▲	▲
A - J (10)	33.3	16.7	16.7	30.4	12.4	18.0	30.6	12.1	18.5						
Unknown (3)	10.0			14.3			13.1								

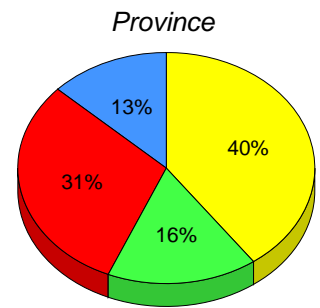
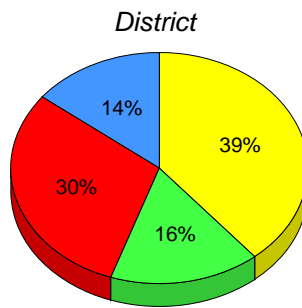
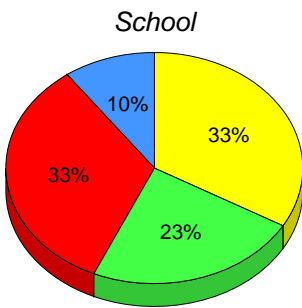

■ M : end of year benchmark.

■ K-L: mid - year benchmark.

■ A-J

■ Unknown

**Instructional Level (January 2011 - January 2014)  
4 Year Trend  
(School Results)**

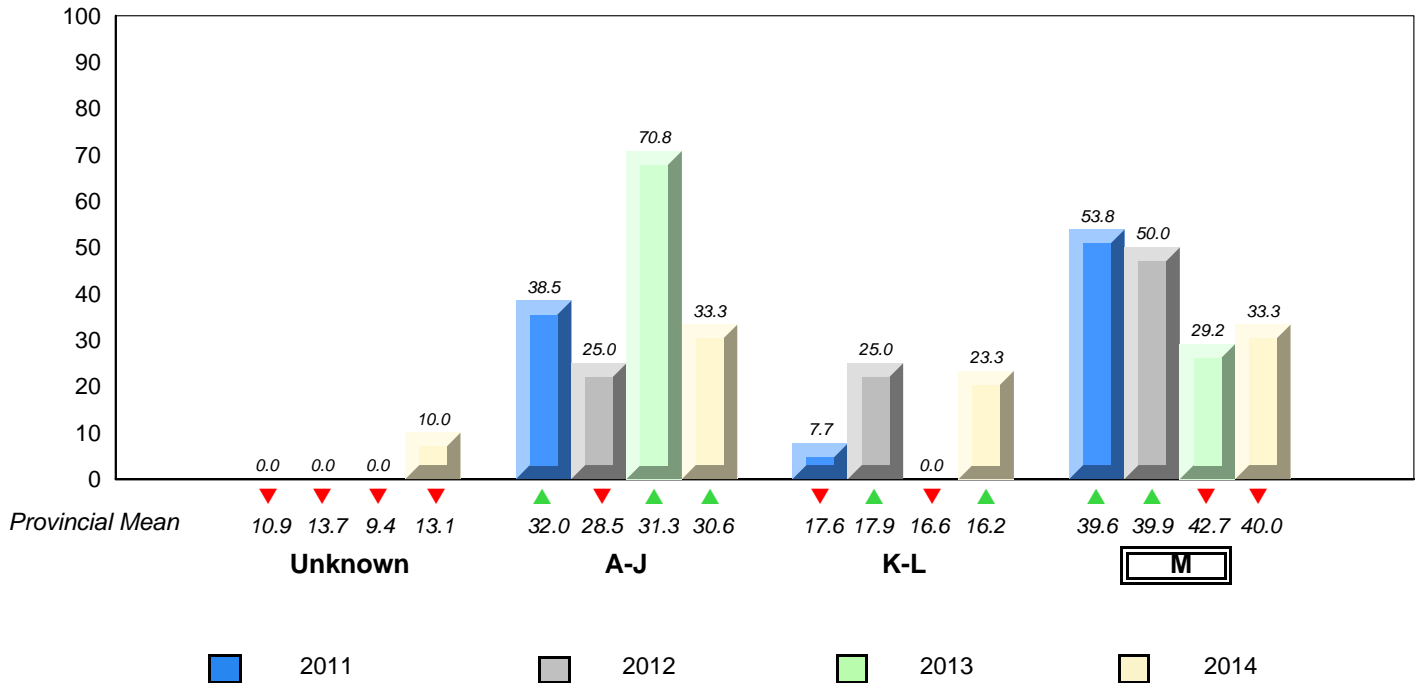

▼ ▲ denotes school performance vs province. ▼ denotes Department did not receive data.  
All percentages are based on AGR number for the above data.  
Source: Division of Evaluation and Research, Department of Education

District 4 - Eastern

#350 - St. John Bosco School, St. John's

Grades: K-9

Total Students (AGR): 21

**Instructional Level January 2011 - January 2014**

Total Students (Submitted): 20

Level	2014			2013			2012			2011		
	School	♀	♂	School vs District	School vs Province	School vs District	School vs Province	School vs District	School vs Province	School vs District	School vs Province	
M (0)	0.0	0.0	0.0	▼	▼	▲	▲	▲	▲	▼	▼	
K - L (19)	90.5	33.3	57.1	▲	▲	▼	▼	▼	▼	▼	▼	
A - J (1)	4.8	0.0	4.8									
Unknown (1)	4.8											

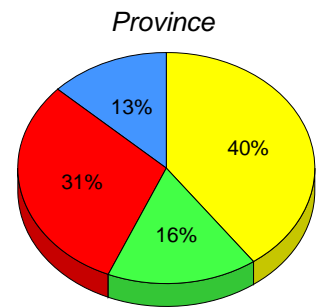
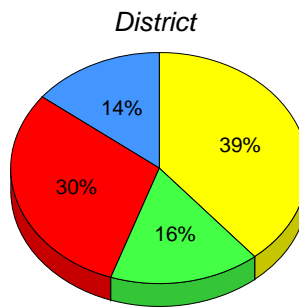
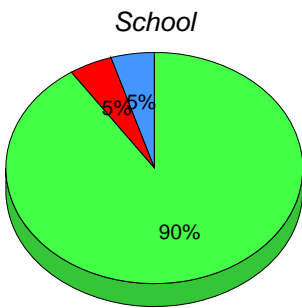

M : end of year benchmark.

K-L: mid - year benchmark.

A-J

Unknown

**Instructional Level (January 2011 - January 2014)  
4 Year Trend  
(School Results)**

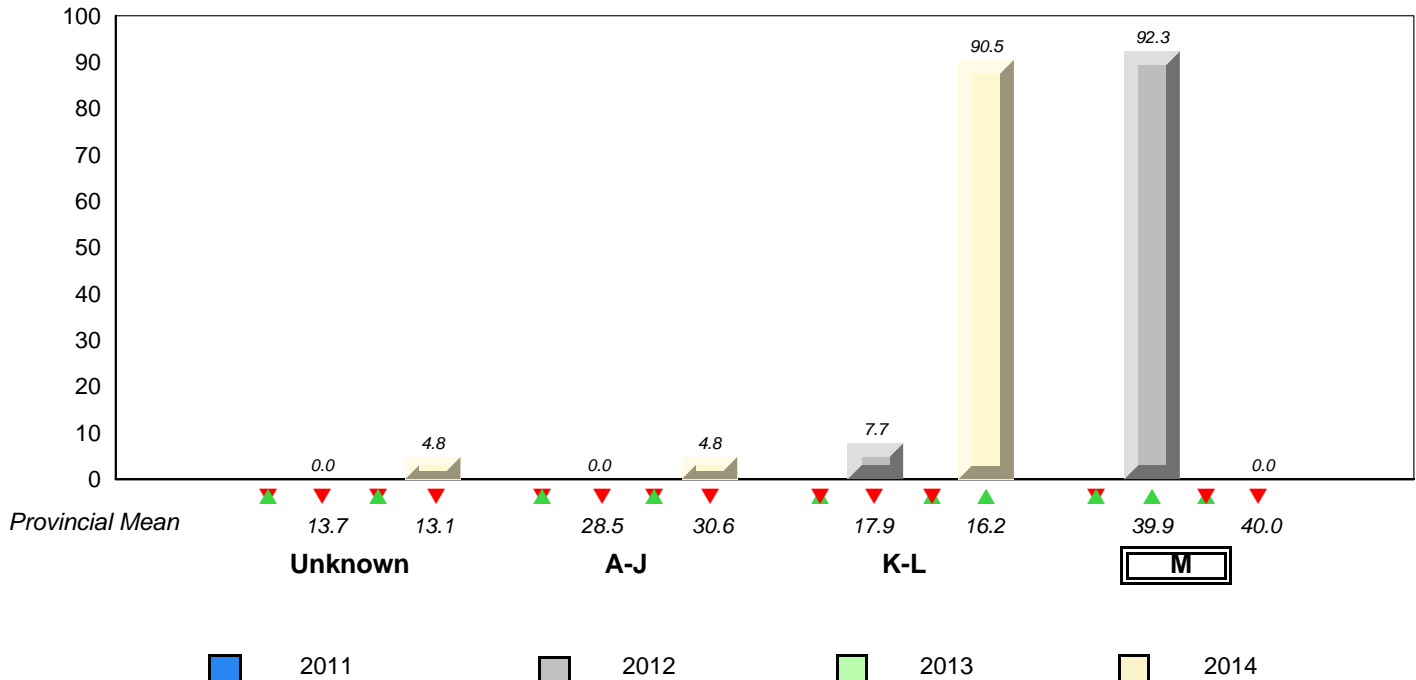

▼ ▲ denotes school performance vs province. ▼ denotes Department did not receive data.  
All percentages are based on AGR number for the above data.  
Source: Division of Evaluation and Research, Department of Education



District 4 - Eastern

#355 - St. Mary's Elementary, St. John's

Grades: K-6

Total Students (AGR): 27

**Instructional Level January 2011 - January 2014**

Total Students (Submitted): 27

Level	School	2014			2013			2012			2011						
		♀	♂	Total	School vs District	School vs Province	School vs District	School vs Province	School vs District	School vs Province	School vs District	School vs Province					
M (9)	33.3	18.5	14.8	38.8	19.9	19.0	40.0	20.8	19.3	▼	▼	▲	▲	▲	▲		
K - L (10)	37.0	18.5	18.5	16.4	7.9	8.5	16.2	7.9	8.4	▲	▲	▲	▲	▼	▼	▲	▲
A - J (7)	25.9	3.7	22.2	30.4	12.4	18.0	30.6	12.1	18.5								
Unknown (1)	3.7			14.3			13.1										

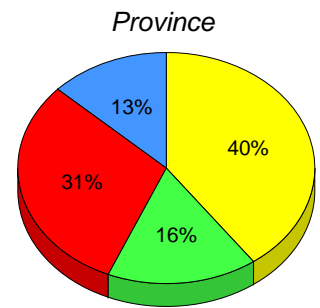
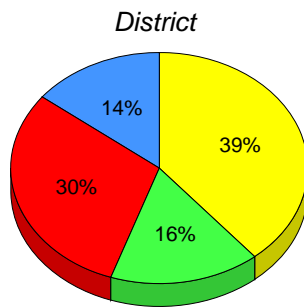
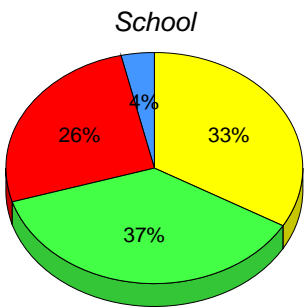

■ M : end of year benchmark.

■ K-L: mid - year benchmark.

■ A-J

■ Unknown

**Instructional Level (January 2011 - January 2014)  
4 Year Trend  
(School Results)**

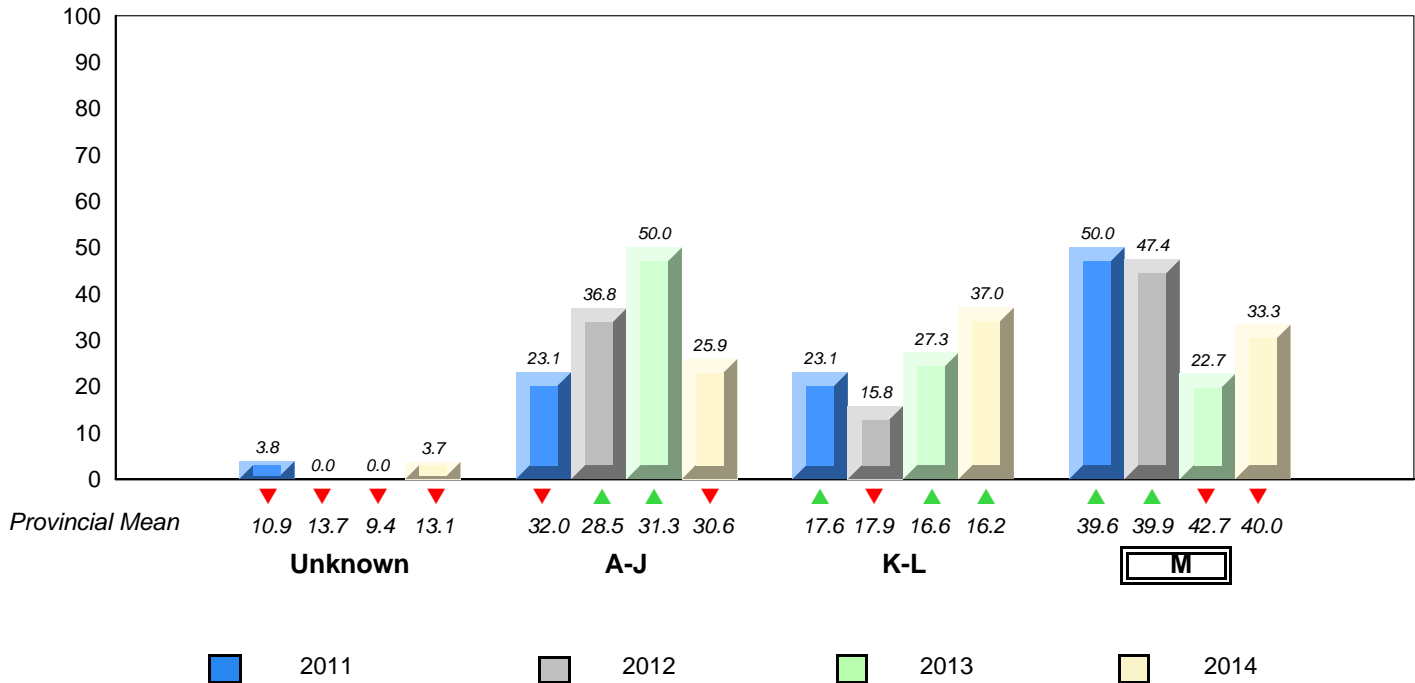

▼ ▲ denotes school performance vs province. ▼ denotes Department did not receive data.  
All percentages are based on AGR number for the above data.  
Source: Division of Evaluation and Research, Department of Education

District 4 - Eastern

#356 - St. Matthews Elementary, St. John's

Grades: K-7

Total Students (AGR): 30

**Instructional Level January 2011 - January 2014**

Total Students (Submitted): 29

Level	2014			2013			2012			2011			
	School vs District	School vs Province	School vs Province	School vs District	School vs Province	School vs Province	School vs District	School vs Province	School vs District	School vs Province	School vs District	School vs Province	
<b>M (17)</b>	56.7	30.0	26.7	38.8	19.9	19.0	40.0	20.8	19.3	▲	▲	▲	▲
<b>K - L (4)</b>	13.3	6.7	6.7	16.4	7.9	8.5	16.2	7.9	8.4	▼	▼	▲	▲
<b>A - J (8)</b>	26.7	6.7	20.0	30.4	12.4	18.0	30.6	12.1	18.5				
<b>Unknown (1)</b>	3.3			14.3			13.1						

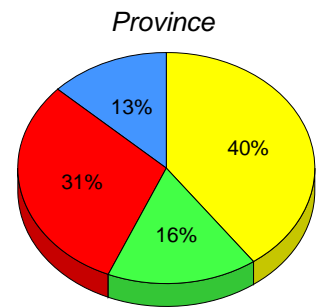
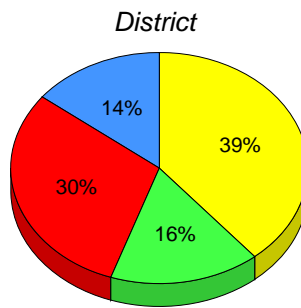
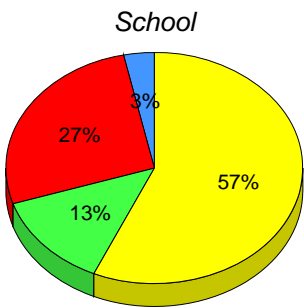

**M** : end of year benchmark.

**K-L**: mid - year benchmark.

**A-J**

**Unknown**

**Instructional Level (January 2011 - January 2014)  
4 Year Trend  
(School Results)**

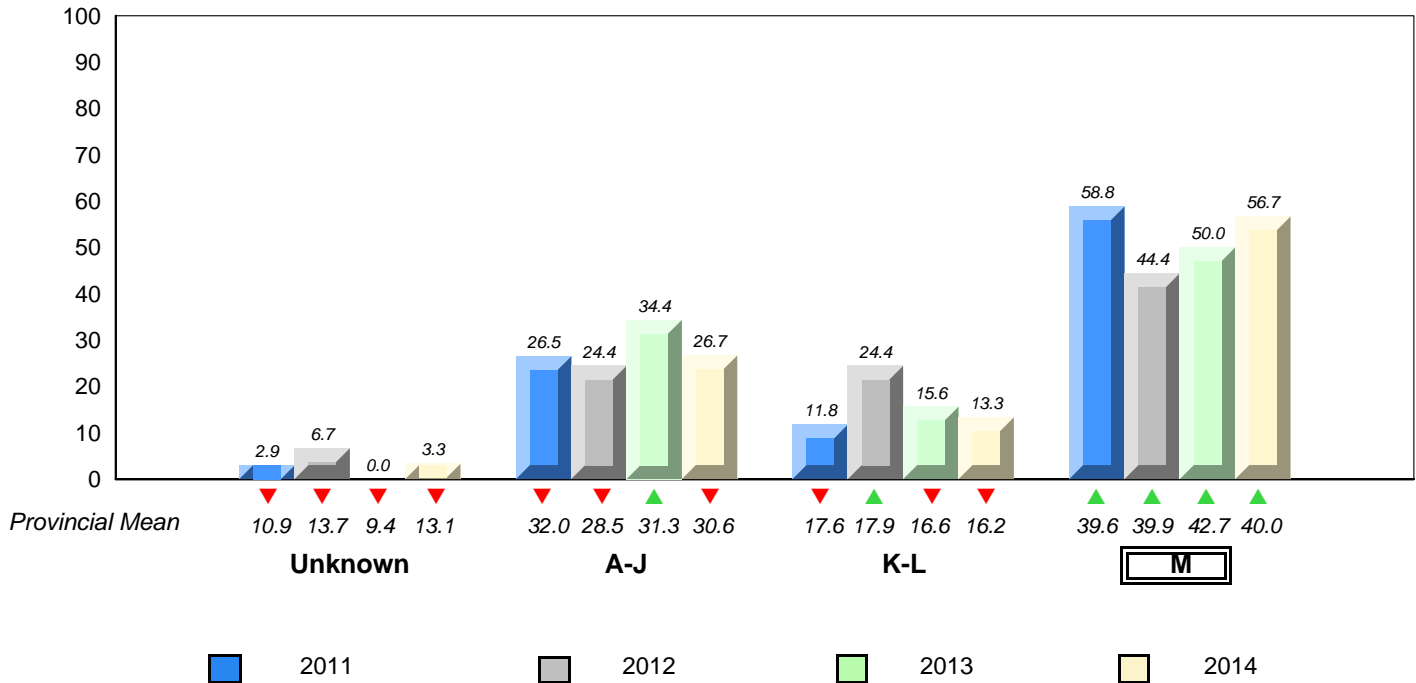

▼ ▲ denotes school performance vs province. ▼ denotes Department did not receive data.

All percentages are based on AGR number for the above data.  
Source: Division of Evaluation and Research, Department of Education

District 4 - Eastern

#360 - Rennie's River Elementary School, St. John's

Grades: K-6

Total Students (AGR): 47

**Instructional Level January 2011 - January 2014**

Total Students (Submitted): 46

Level	School	District		Province		2014		2013		2012		2011	
		♀	♂	♀	♂	School vs District	School vs Province	School vs District	School vs Province	School vs District	School vs Province	School vs District	School vs Province
M (28)	59.6	25.5	34.0	38.8	19.9	19.0	40.0	20.8	19.3	▲	▲	▼	▼
K - L (6)	12.8	4.3	8.5	16.4	7.9	8.5	16.2	7.9	8.4	▼	▼	▲	▲
A - J (11)	23.4	8.5	14.9	30.4	12.4	18.0	30.6	12.1	18.5				
Unknown (2)	4.3			14.3			13.1						

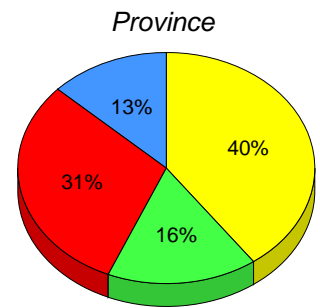
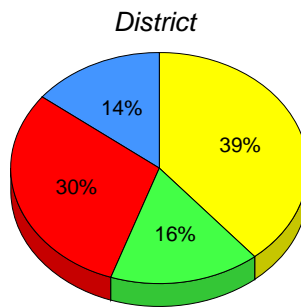
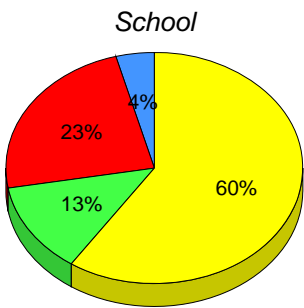

■ M : end of year benchmark. 
 ■ K-L: mid - year benchmark. 
 ■ A-J 
 ■ Unknown

**Instructional Level (January 2011 - January 2014)  
4 Year Trend  
(School Results)**

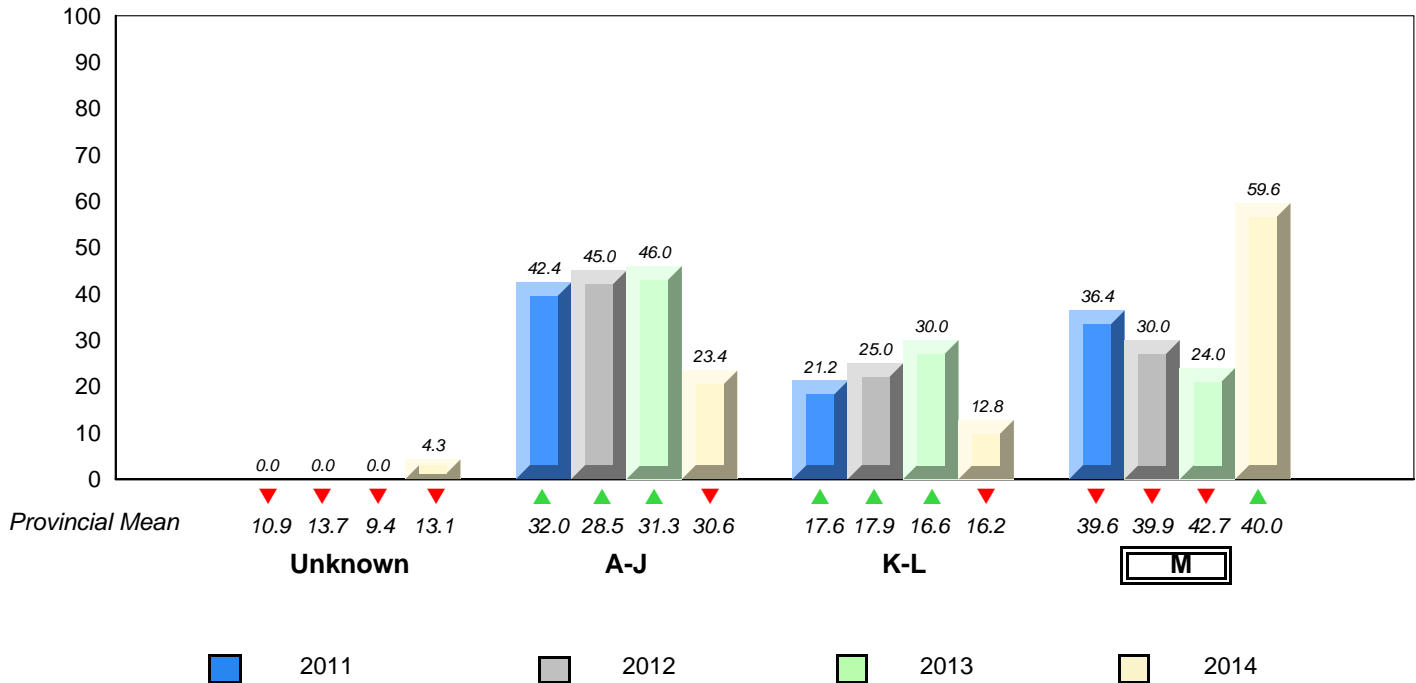

▼ ▲ denotes school performance vs province. 
 ▼ denotes Department did not receive data. 
 All percentages are based on AGR number for the above data. 
 Source: Division of Evaluation and Research, Department of Education

District 4 - Eastern

#362 - St. Teresa's School/Ecole Ste-Thérèse, St. John's

Grades: K-6

Total Students (AGR): 28

**Instructional Level January 2011 - January 2014**

Total Students (Submitted): 27

Level	2014			2013			2012			2011					
	School vs District	School vs Province	School vs Province	School vs District	School vs Province	School vs Province	School vs District	School vs Province	School vs District	School vs Province	School vs District	School vs Province			
M (17)	60.7	17.9	42.9	38.8	19.9	19.0	40.0	20.8	19.3	▲	▲	▼	▼	▲	▲
K - L (5)	17.9	7.1	10.7	16.4	7.9	8.5	16.2	7.9	8.4	▲	▲	▼	▼	▲	▲
A - J (4)	14.3	3.6	10.7	30.4	12.4	18.0	30.6	12.1	18.5						
Unknown (2)	7.1			14.3			13.1								

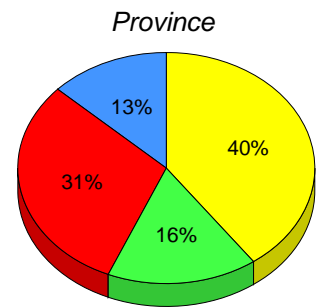
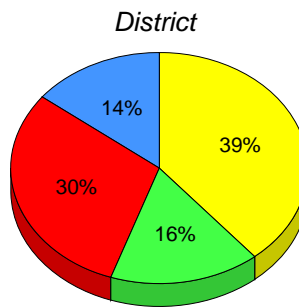
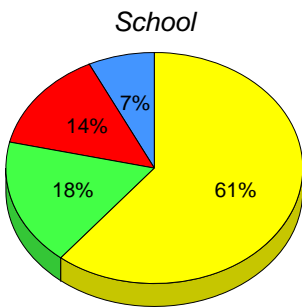

■ M : end of year benchmark.

■ K-L: mid - year benchmark.

■ A-J

■ Unknown

**Instructional Level (January 2011 - January 2014)  
4 Year Trend  
(School Results)**

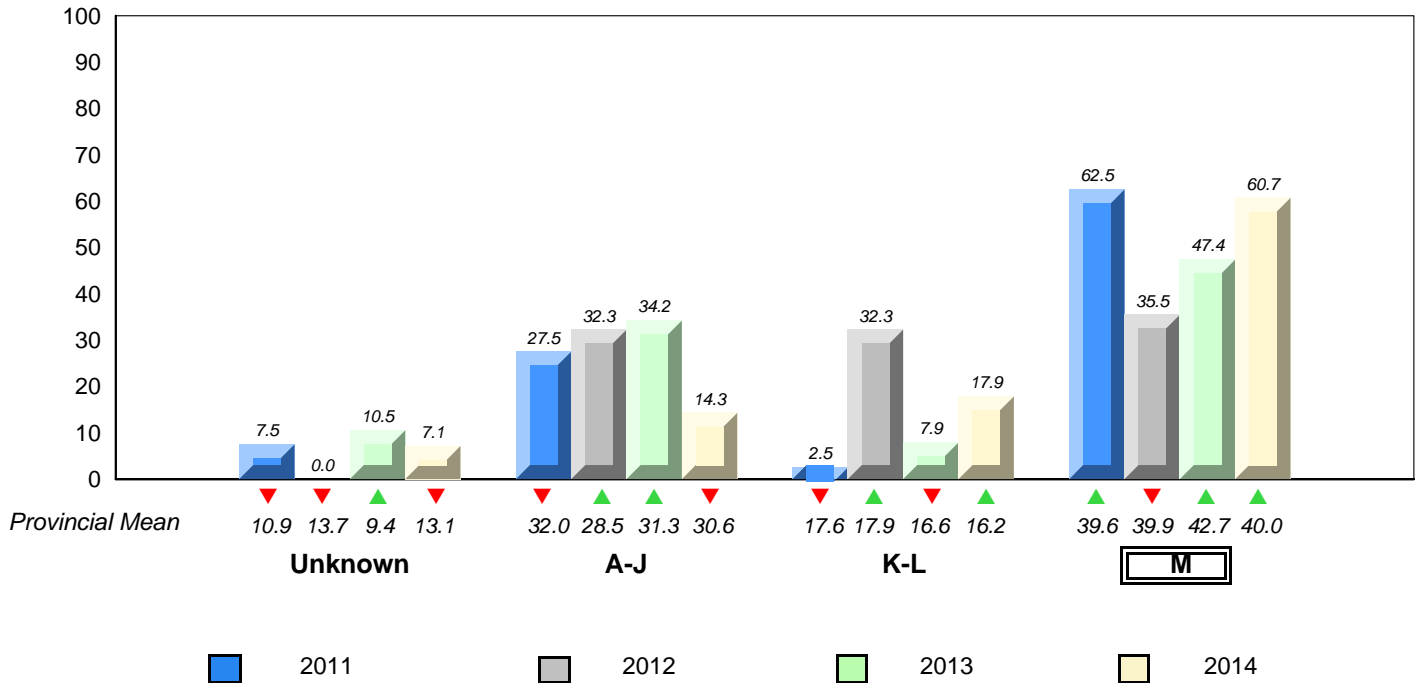

▼ ▲ denotes school performance vs province. ▼ denotes Department did not receive data.

All percentages are based on AGR number for the above data.

Source: Division of Evaluation and Research, Department of Education

District 4 - Eastern

#363 - Vanier Elementary, St. John's

Grades: K-6

Total Students (AGR): 21

**Instructional Level January 2011 - January 2014**

Total Students (Submitted): 21

Level	2014			2013			2012			2011					
	School vs District	School vs Province	School vs Province	School vs District	School vs Province	School vs Province	School vs District	School vs Province	School vs District	School vs Province	School vs District	School vs Province			
M (10)	47.6	14.3	33.3	38.8	19.9	19.0	40.0	20.8	19.3	▲	▲	▼	▼	▼	▼
K - L (3)	14.3	0.0	14.3	16.4	7.9	8.5	16.2	7.9	8.4	▼	▼	▼	▼	▲	▲
A - J (8)	38.1	4.8	33.3	30.4	12.4	18.0	30.6	12.1	18.5						
Unknown (0)	0.0			14.3			13.1								

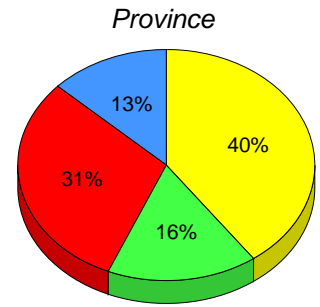
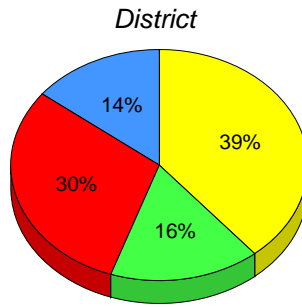
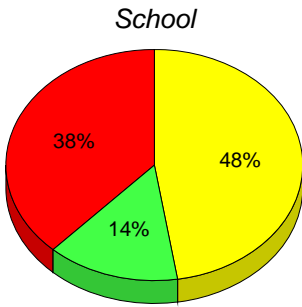

■ M : end of year benchmark. 
 ■ K-L: mid - year benchmark. 
 ■ A-J 
 ■ Unknown

**Instructional Level (January 2011 - January 2014)  
4 Year Trend  
(School Results)**

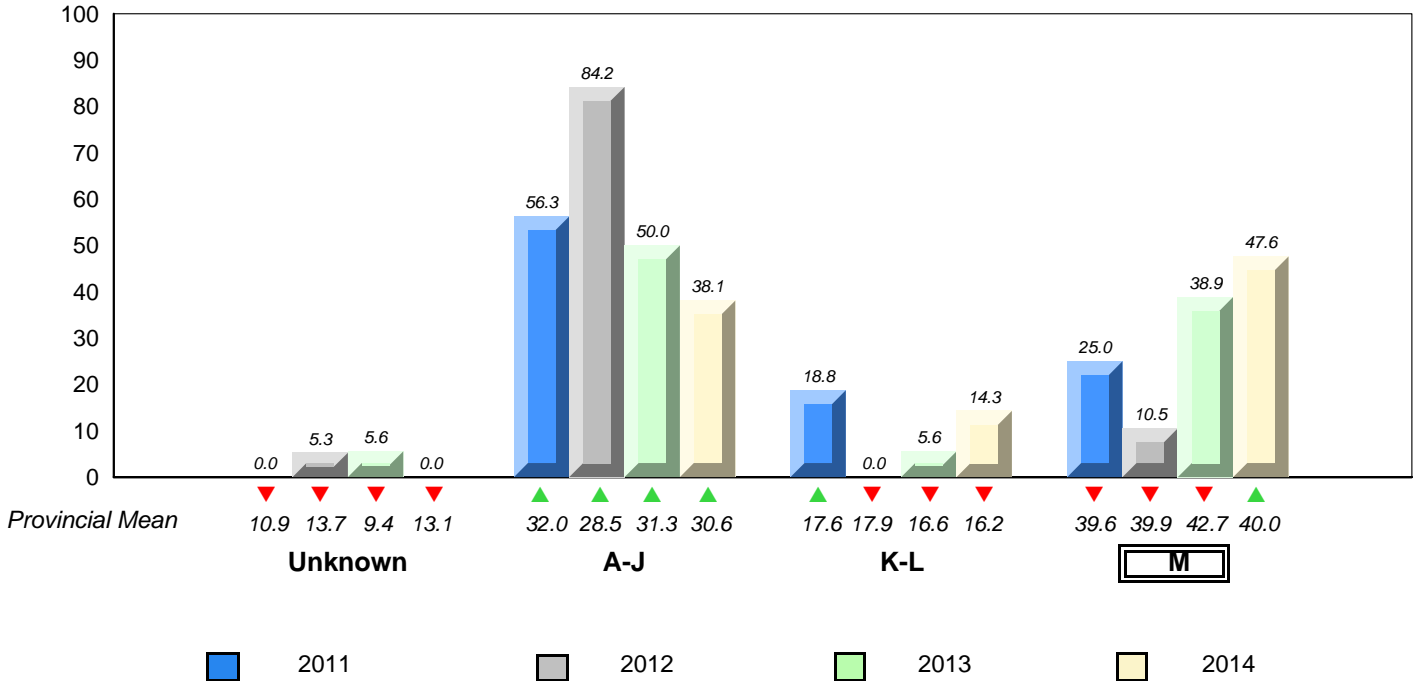

▼ ▲ denotes school performance vs province. 
 ▼ denotes Department did not receive data. 
 All percentages are based on AGR number for the above data. 
 Source: Division of Evaluation and Research, Department of Education

**District 4 - Eastern**

#364 - Virginia Park Elementary, St. John's

Grades: K-6

Total Students (AGR): 27

**Instructional Level January 2011 - January 2014**

Total Students (Submitted): 27

Level	2014			2013			2012			2011			
	School vs District	School vs Province	School vs Province	School vs District	School vs Province	School vs Province	School vs District	School vs Province	School vs District	School vs Province	School vs District	School vs Province	
<span style="color:yellow">■</span> M (5)	18.5	11.1	7.4	38.8	19.9	19.0	40.0	20.8	19.3	▼	▼	▼	▼
<span style="color:green">■</span> K - L (2)	7.4	3.7	3.7	16.4	7.9	8.5	16.2	7.9	8.4	▼	▼	▼	▼
<span style="color:red">■</span> A - J (20)	74.1	29.6	44.4	30.4	12.4	18.0	30.6	12.1	18.5				
<span style="color:blue">■</span> Unknown (0)	0.0			14.3			13.1						

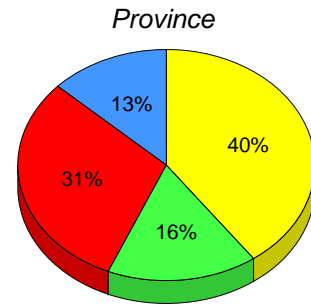
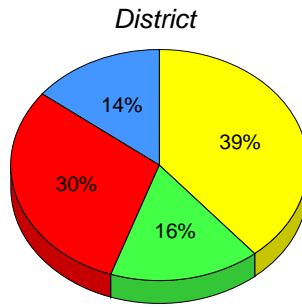
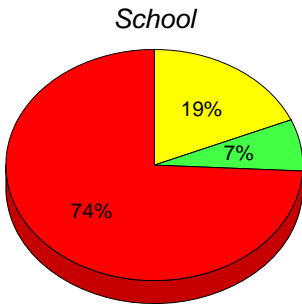

■ M : end of year benchmark.    ■ K-L: mid - year benchmark.    ■ A-J    ■ Unknown

**Instructional Level (January 2011 - January 2014)  
4 Year Trend  
(School Results)**

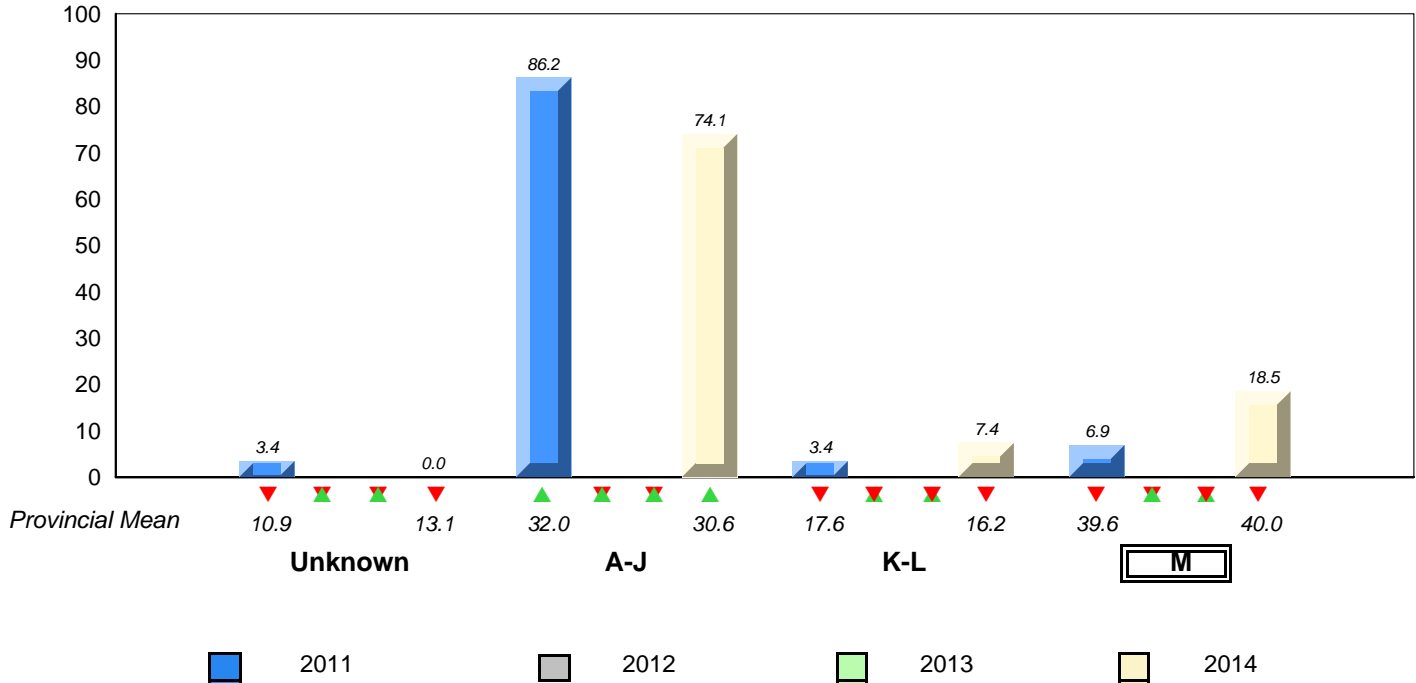

▼ ▲ denotes school performance vs province.    ▼ denotes Department did not receive data.  
All percentages are based on AGR number for the above data.  
Source: Division of Evaluation and Research, Department of Education

District 4 - Eastern

#366 - Topsail Elementary, Conception Bay South (Topsail)

Grades: K-4

Total Students (AGR): 62

**Instructional Level January 2011 - January 2014**

Total Students (Submitted): 62

Level	School		District		Province		2014		2013		2012		2011	
	♀	♂	♀	♂	♀	♂	School vs District	School vs Province	School vs District	School vs Province	School vs District	School vs Province	School vs District	School vs Province
M (30)	48.4	27.4	21.0	38.8	19.9	19.0	40.0	20.8	19.3	▲	▲	▲	▼	▼
K - L (5)	8.1	3.2	4.8	16.4	7.9	8.5	16.2	7.9	8.4	▼	▼	▲	▲	▲
A - J (26)	41.9	22.6	19.4	30.4	12.4	18.0	30.6	12.1	18.5					
Unknown (1)	1.6			14.3			13.1							

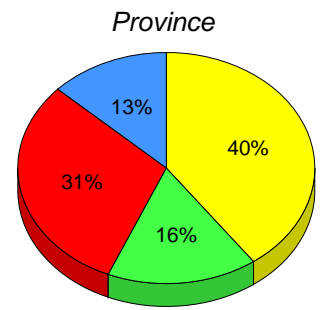
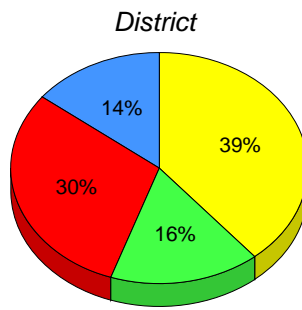
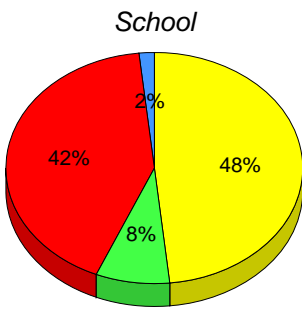

■ M : end of year benchmark.
 ■ K-L: mid - year benchmark.
 ■ A-J
 ■ Unknown

**Instructional Level (January 2011 - January 2014)  
4 Year Trend  
(School Results)**

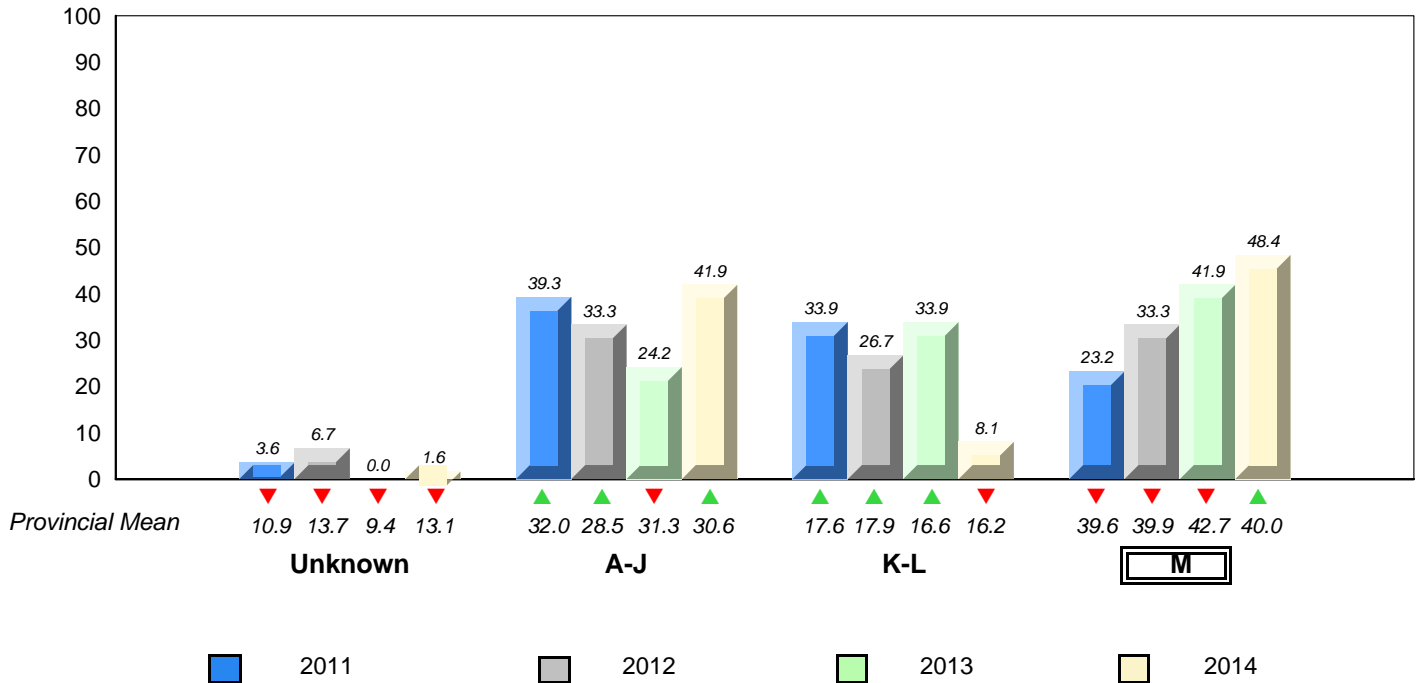

▼ ▲ denotes school performance vs province.
 ▼ denotes Department did not receive data.
 All percentages are based on AGR number for the above data.
 Source: Division of Evaluation and Research, Department of Education

**District 4 - Eastern**

#367 - Holy Trinity Elementary, Torbay

Grades: K-6

Total Students (AGR): 89

**Instructional Level January 2011 - January 2014**

Total Students (Submitted): 65

Level	2014			2013			2012			2011							
	School vs District	School vs Province	School vs Province	School vs District	School vs Province	School vs Province	School vs District	School vs Province	School vs District	School vs Province	School vs District	School vs Province					
<b>M (31)</b>	34.8	21.3	13.5	38.8	19.9	19.0	40.0	20.8	19.3	▼	▼	▲	▲	▲	▲	▼	▼
<b>K - L (6)</b>	6.7	3.4	3.4	16.4	7.9	8.5	16.2	7.9	8.4	▼	▼	▼	▼	▼	▼	▼	▼
<b>A - J (28)</b>	31.5	14.6	16.9	30.4	12.4	18.0	30.6	12.1	18.5								
<b>Unknown (24) 27.0</b>				14.3			13.1										

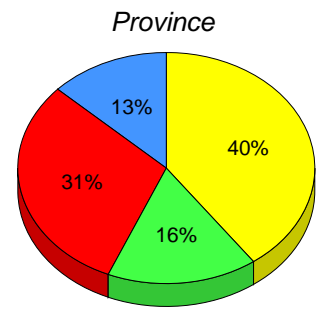
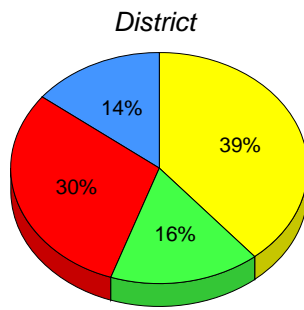
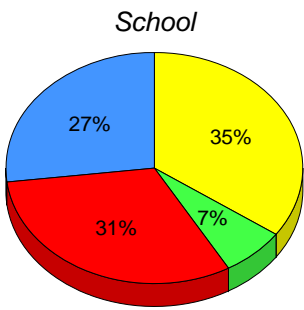

■ **M** : end of year benchmark.    
 ■ **K-L**: mid - year benchmark.    
 ■ **A-J**    
 ■ **Unknown**

**Instructional Level (January 2011 - January 2014)  
4 Year Trend  
(School Results)**

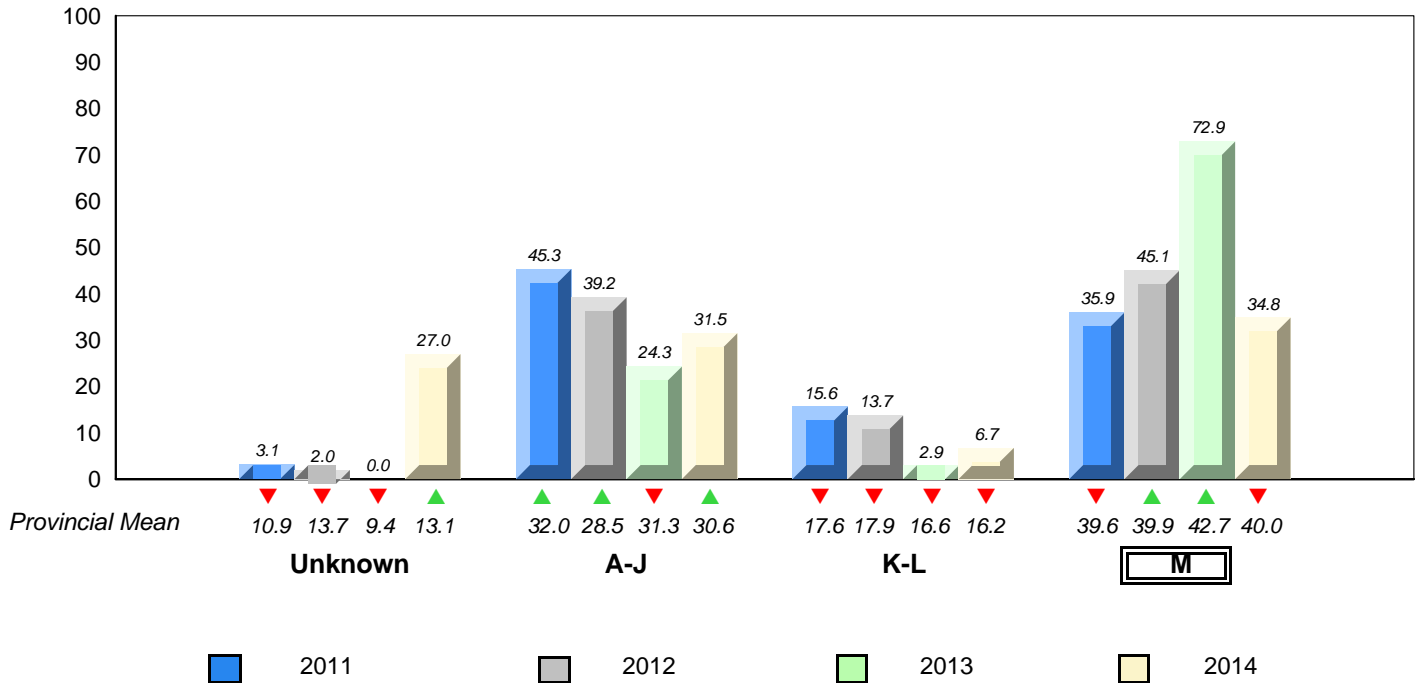

▼ ▲ denotes school performance vs province.    
 ▼ denotes Department did not receive data.  
 All percentages are based on AGR number for the above data.  
 Source: Division of Evaluation and Research, Department of Education



District 4 - Eastern

#370 - Stella Maris Academy, Trepassey

Grades: K-12

Total Students (AGR): 2 **Instructional Level January 2011 - January 2014**

								2014		2013		2012		2011	
Level	School	District	Province		School vs District	School vs Province	School vs District	School vs Province	School vs District	School vs Province	School vs District	School vs Province	School vs District	School vs Province	
<span style="background-color: yellow;">■</span> M (2)	<i>School data with 5 or fewer students withheld for reasons of confidentiality.</i>	38.8	19.9	19.0	40.0	20.8	19.3	▲	▲	▼	▼	▼	▼	▼	
<span style="background-color: green;">■</span> K - L		16.4	7.9	8.5	16.2	7.9	8.4	▼	▼	▼	▼	▲	▲	▲	
<span style="background-color: red;">■</span> A - J		30.4	12.4	18.0	30.6	12.1	18.5								
<span style="background-color: blue;">■</span> Unknown		14.3			13.1										

*School data with 5 or fewer students withheld for reasons of confidentiality.*

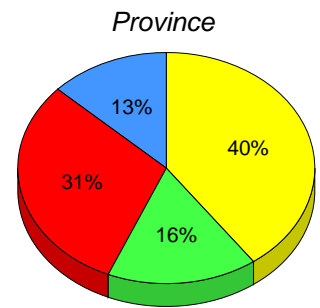
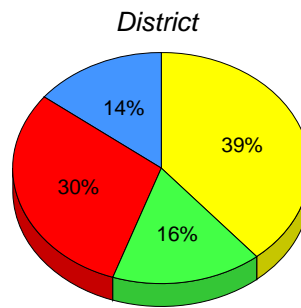

■ M : end of year benchmark. ■ K-L: mid - year benchmark. ■ A-J ■ Unknown

**Instructional Level (January 2011 - January 2014)  
4 Year Trend  
(School Results)**

*School data with 5 or fewer students withheld for reasons of confidentiality.*

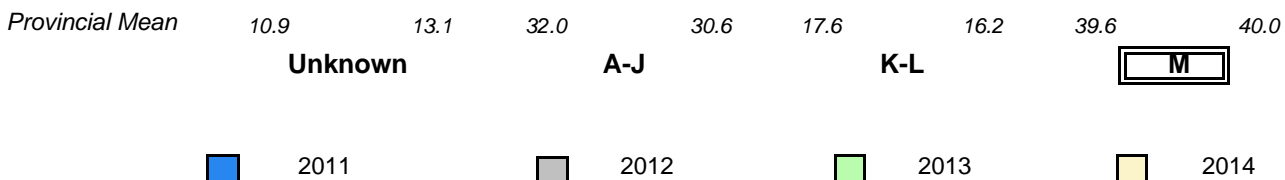

▼ ▲ denotes school performance vs province. ▼ denotes Department did not receive data.  
All percentages are based on AGR number for the above data.  
Source: Division of Evaluation and Research, Department of Education

District 4 - Eastern

#371 - Upper Gullies Elementary, Conception Bay South (Upper Gullies)

Grades: K-6

Total Students (AGR): 67

**Instructional Level January 2011 - January 2014**

Total Students (Submitted): 66

Level	School	♀	♂	District	♀	♂	Province	♀	♂	2014		2013		2012		2011	
										School vs District	School vs Province	School vs District	School vs Province	School vs District	School vs Province	School vs District	School vs Province
M (19)	28.4	14.9	13.4	38.8	19.9	19.0	40.0	20.8	19.3	▼	▼	▲	▲	▲	▲	▼	▼
K - L (24)	35.8	19.4	16.4	16.4	7.9	8.5	16.2	7.9	8.4	▲	▲	▲	▲	▲	▲	▲	▲
A - J (23)	34.3	14.9	19.4	30.4	12.4	18.0	30.6	12.1	18.5								
Unknown (1)	1.5			14.3			13.1										

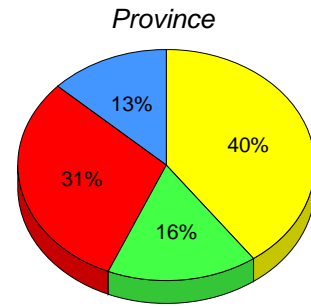
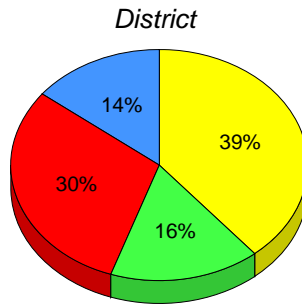
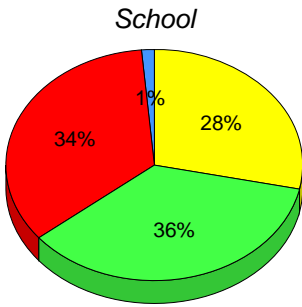

■ M : end of year benchmark. 
 ■ K-L: mid - year benchmark. 
 ■ A-J 
 ■ Unknown

**Instructional Level (January 2011 - January 2014)  
4 Year Trend  
(School Results)**

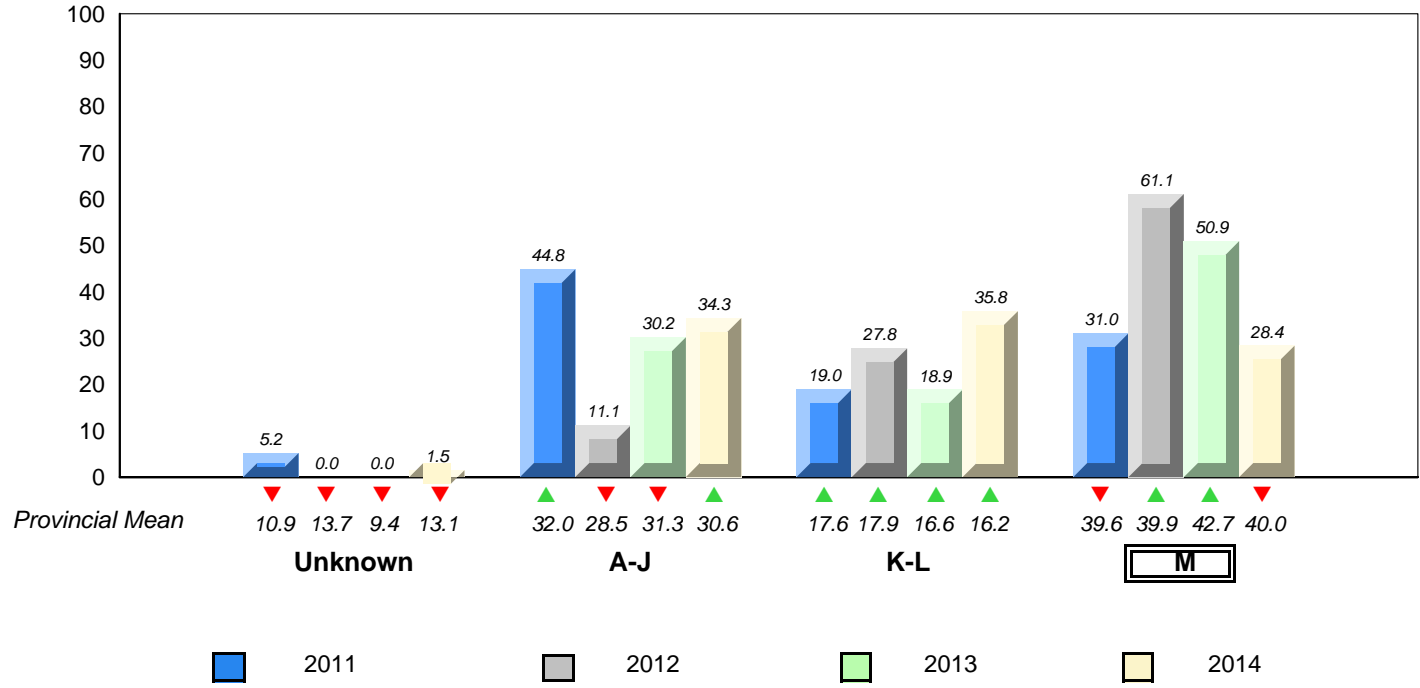

▼ ▲ denotes school performance vs province. 
 ▼ denotes Department did not receive data. 
 All percentages are based on AGR number for the above data. 
 Source: Division of Evaluation and Research, Department of Education

District 4 - Eastern

#372 - St. Bernard's Elementary, Witless Bay

Grades: K-6

Total Students (AGR): 46

**Instructional Level January 2011 - January 2014**

Total Students (Submitted): 43

Level	School	2014		2013		2012		2011		School vs District	School vs Province	School vs District	School vs Province	School vs District	School vs Province
		♀	♂	♀	♂	♀	♂	♀	♂						
M (30)	65.2	32.6	32.6	38.8	19.9	19.0	40.0	20.8	19.3	▲	▲	✖	✖	▲	▲
K - L (5)	10.9	4.3	6.5	16.4	7.9	8.5	16.2	7.9	8.4	▼	▼	✖	✖	▼	▼
A - J (8)	17.4	8.7	8.7	30.4	12.4	18.0	30.6	12.1	18.5						
Unknown (3)	6.5			14.3			13.1								

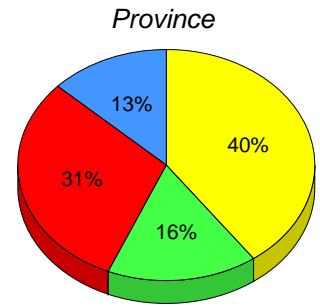
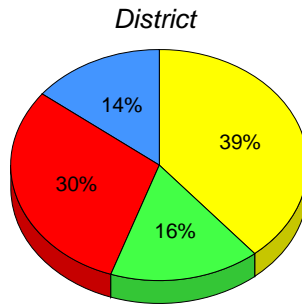
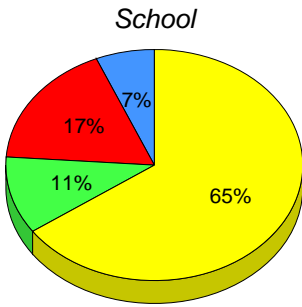

■ M : end of year benchmark. 
 ■ K-L: mid - year benchmark. 
 ■ A-J 
 ■ Unknown

**Instructional Level (January 2011 - January 2014)  
4 Year Trend  
(School Results)**

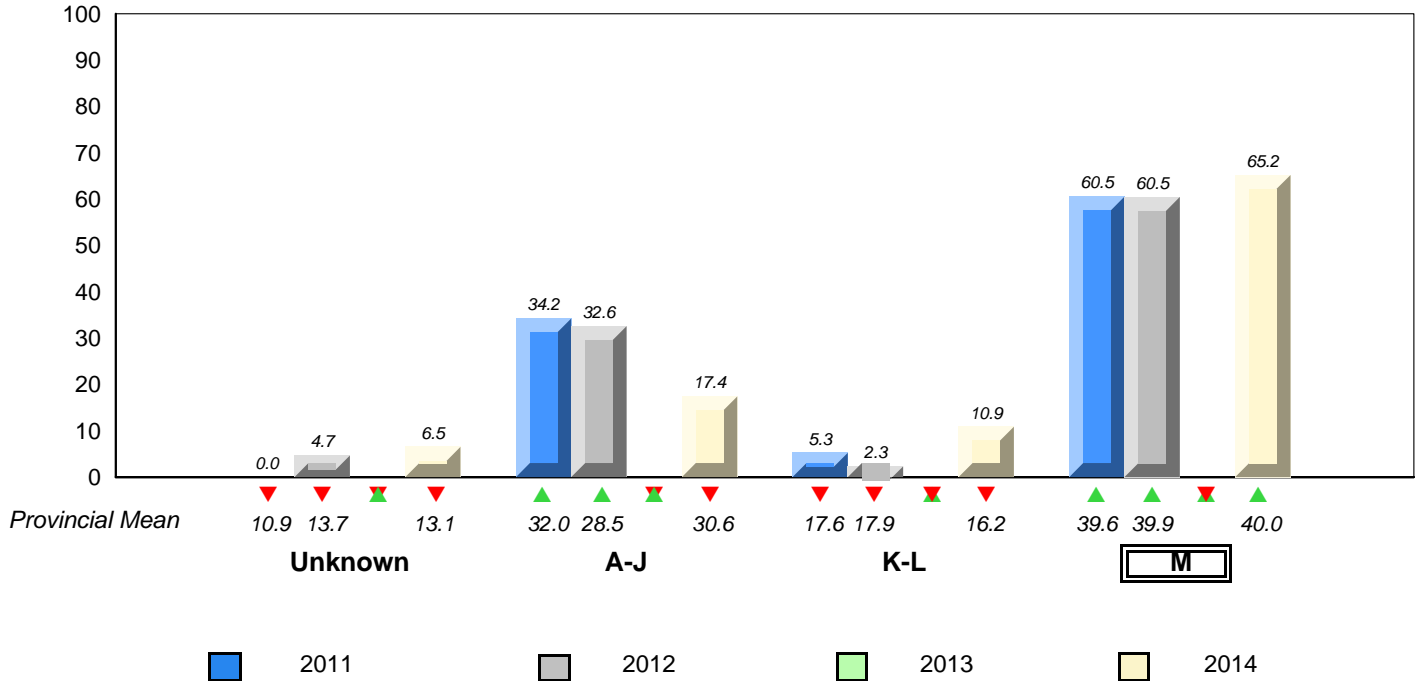

▼ ▲ denotes school performance vs province. 
 ✖ denotes Department did not receive data. 
 All percentages are based on AGR number for the above data. 
 Source: Division of Evaluation and Research, Department of Education

District 4 - Eastern

#427 - Holy Name of Mary Academy, Lawn

Grades: K-12

Total Students (AGR): 5 **Instructional Level January 2011 - January 2014**

								2014		2013		2012		2011	
Level	School	District	Province	School vs District	School vs Province	School vs District	School vs Province	School vs District	School vs Province	School vs District	School vs Province	School vs District	School vs Province		
<span style="background-color: yellow;">■</span> M (5)	<i>School data with 5 or fewer students withheld for reasons of confidentiality.</i>	38.8	19.9	19.0	40.0	20.8	19.3	▲	▲	▲	▲	▼	▼	▲	▲
<span style="background-color: green;">■</span> K - L		16.4	7.9	8.5	16.2	7.9	8.4	▼	▼	▼	▼	▼	▲	▼	▼
<span style="background-color: red;">■</span> A - J		30.4	12.4	18.0	30.6	12.1	18.5								
<span style="background-color: blue;">■</span> Unknown		14.3			13.1										

*School data with 5 or fewer students withheld for reasons of confidentiality.*

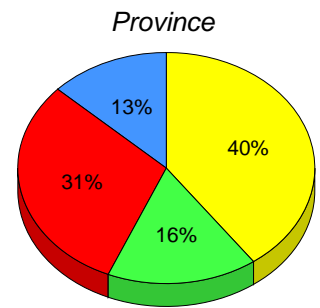
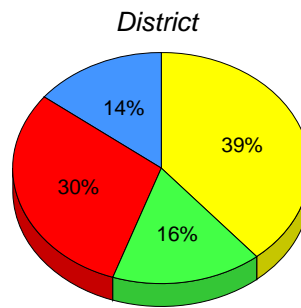

■ M : end of year benchmark. ■ K-L: mid - year benchmark. ■ A-J ■ Unknown

**Instructional Level (January 2011 - January 2014)  
4 Year Trend  
(School Results)**

*School data with 5 or fewer students withheld for reasons of confidentiality.*

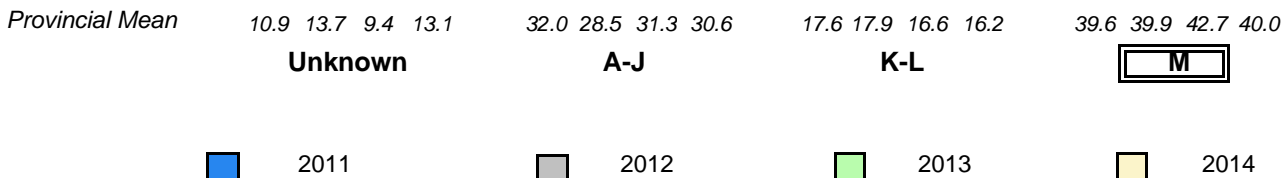

▼ ▲ denotes school performance vs province. ▼ denotes Department did not receive data.  
All percentages are based on AGR number for the above data.  
Source: Division of Evaluation and Research, Department of Education

District 4 - Eastern

#431 - Southwest Arm Academy, Little Heart's Ease

Grades: K-12

Total Students (AGR): 7

**Instructional Level January 2011 - January 2014**

Total Students (Submitted): 7

Level	2014			2013			2012			2011			
	School vs District	School vs Province	School vs Province	School vs District	School vs Province	School vs Province	School vs District	School vs Province	School vs District	School vs Province	School vs District	School vs Province	
<b>M (3)</b>	42.9	<b>42.9</b>	0.0	38.8	<b>19.9</b>	<b>19.0</b>	40.0	<b>20.8</b>	<b>19.3</b>	▲	▲	▼	▼
<b>K - L (1)</b>	14.3	<b>14.3</b>	0.0	16.4	<b>7.9</b>	<b>8.5</b>	16.2	<b>7.9</b>	<b>8.4</b>	▼	▼	▼	▼
<b>A - J (3)</b>	42.9	<b>14.3</b>	<b>28.6</b>	30.4	<b>12.4</b>	<b>18.0</b>	30.6	<b>12.1</b>	<b>18.5</b>				
<b>Unknown (0)</b>	0.0			14.3			13.1						

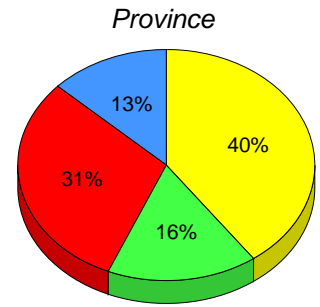
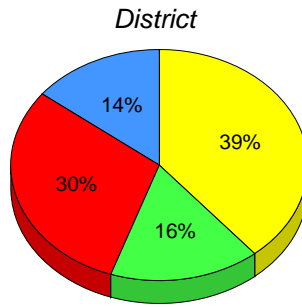
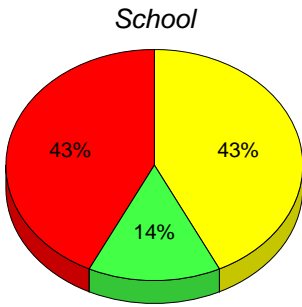

■ M : end of year benchmark. 
 ■ K-L: mid - year benchmark. 
 ■ A-J 
 ■ Unknown

**Instructional Level (January 2011 - January 2014)  
4 Year Trend  
(School Results)**

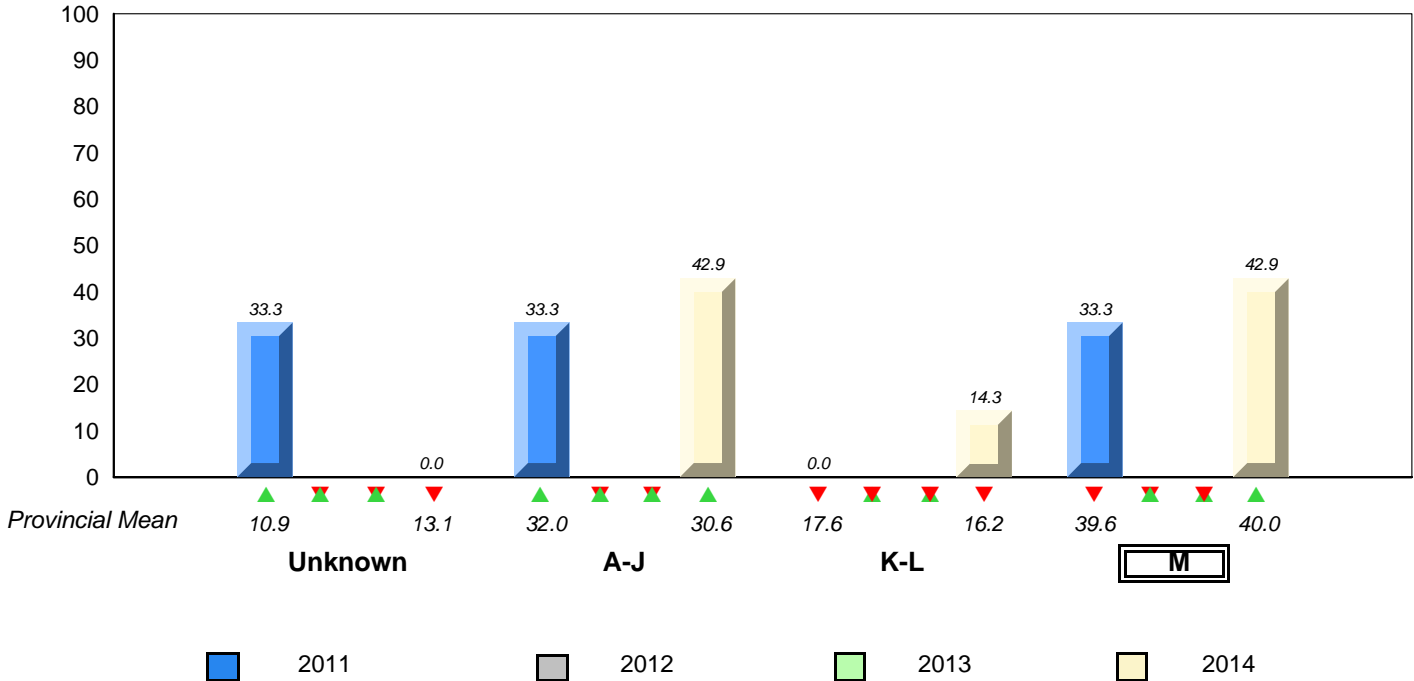

▼ ▲ denotes school performance vs province. 
 ▼ denotes Department did not receive data. 
 All percentages are based on AGR number for the above data. 
 Source: Division of Evaluation and Research, Department of Education

District 4 - Eastern

#433 - Tricon Elementary, Bay de Verde

Grades: K-6

Total Students (AGR): 17

**Instructional Level January 2011 - January 2014**

Total Students (Submitted): 17

Level	2014			2013			2012			2011			
	School vs District	School vs Province	School vs Province	School vs District	School vs Province	School vs Province	School vs District	School vs Province	School vs District	School vs Province	School vs District	School vs Province	
M (15)	88.2	35.3	52.9	38.8	19.9	19.0	40.0	20.8	19.3	▲	▲	▲	▲
K - L (2)	11.8	11.8	0.0	16.4	7.9	8.5	16.2	7.9	8.4	▼	▼	▲	▲
A - J (0)	0.0	0.0	0.0	30.4	12.4	18.0	30.6	12.1	18.5				
Unknown (0)	0.0			14.3			13.1						

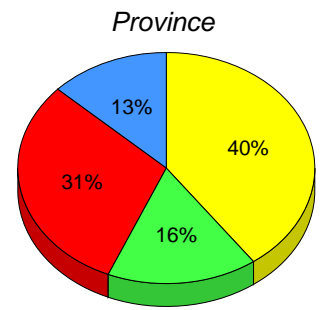
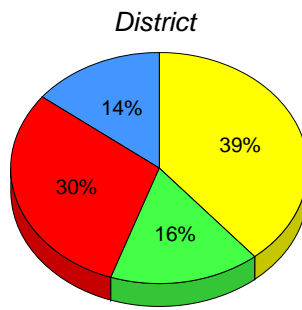
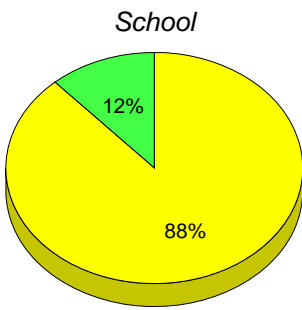

■ M : end of year benchmark.

■ K-L: mid - year benchmark.

■ A-J

■ Unknown

**Instructional Level (January 2011 - January 2014)  
4 Year Trend  
(School Results)**

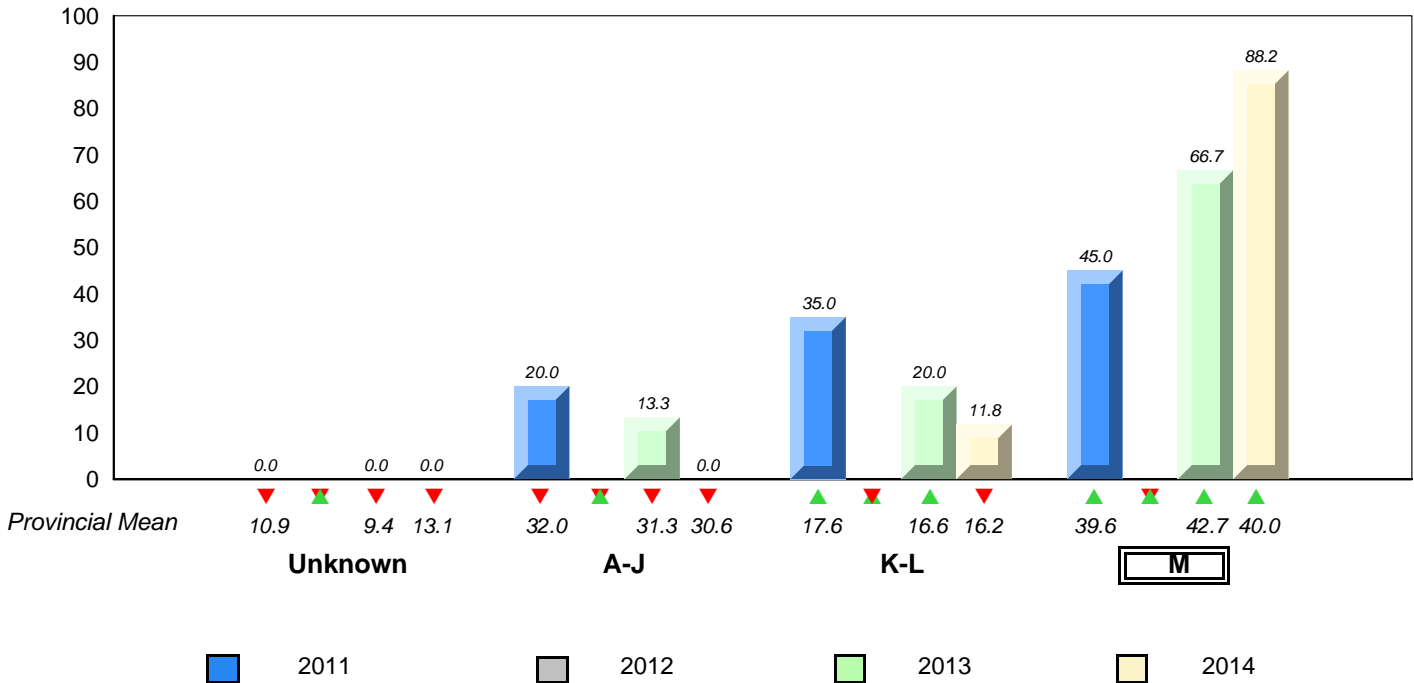

▼ ▲ denotes school performance vs province. ▼ denotes Department did not receive data.  
All percentages are based on AGR number for the above data.  
Source: Division of Evaluation and Research, Department of Education

District 4 - Eastern

#435 - St. Anne's Academy, Dunville

Grades: K-6

Total Students (AGR): 34

**Instructional Level January 2011 - January 2014**

Total Students (Submitted): 34

Level	2014			2013			2012			2011					
	School vs District	School vs Province	School vs Province	School vs District	School vs Province	School vs Province	School vs District	School vs Province	School vs District	School vs Province	School vs District	School vs Province			
M (20)	58.8	26.5	32.4	38.8	19.9	19.0	40.0	20.8	19.3	▲	▲	▲	▲	▼	▼
K - L (6)	17.6	8.8	8.8	16.4	7.9	8.5	16.2	7.9	8.4	▲	▲	▼	▼	▼	▼
A - J (8)	23.5	8.8	14.7	30.4	12.4	18.0	30.6	12.1	18.5						
Unknown (0)	0.0			14.3			13.1								

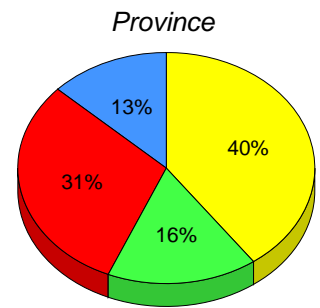
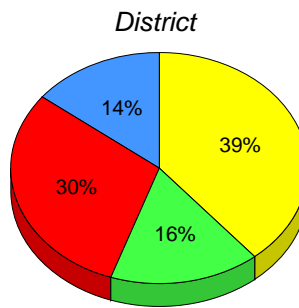
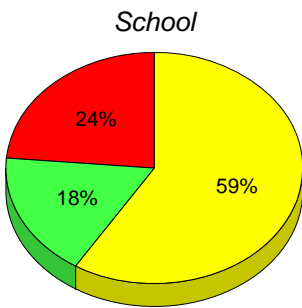

■ M : end of year benchmark.

■ K-L: mid - year benchmark.

■ A-J

■ Unknown

**Instructional Level (January 2011 - January 2014)  
4 Year Trend  
(School Results)**

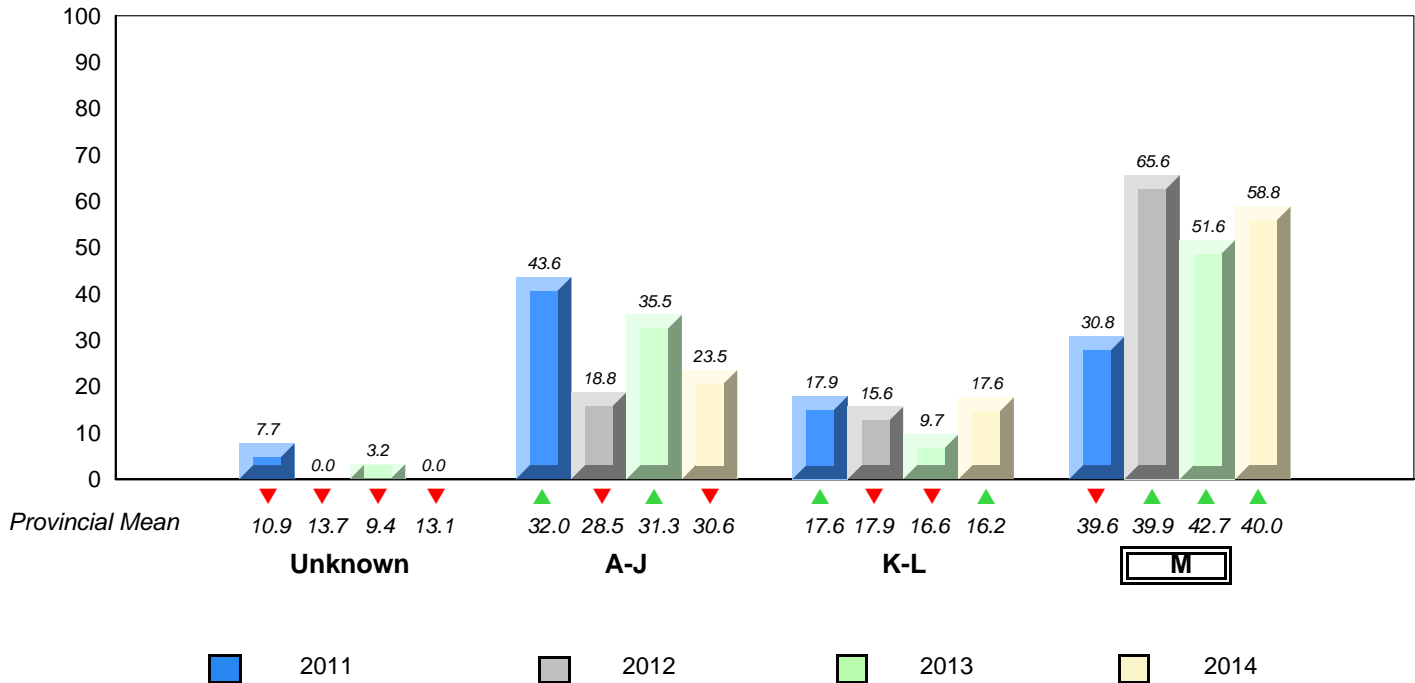

▼ ▲ denotes school performance vs province. ▼ denotes Department did not receive data.

All percentages are based on AGR number for the above data.

Source: Division of Evaluation and Research, Department of Education

District 4 - Eastern

#442 - Persalvic Elementary, Victoria

Grades: K-8

Total Students (AGR): 29

**Instructional Level January 2011 - January 2014**

Total Students (Submitted): 28

Level	2014			2013			2012			2011					
	School vs District	School vs Province	School vs Province	School vs District	School vs Province	School vs Province	School vs District	School vs Province	School vs District	School vs Province	School vs District	School vs Province			
M (15)	51.7	20.7	31.0	38.8	19.9	19.0	40.0	20.8	19.3	▲	▲	▲	▲	▼	▼
K - L (7)	24.1	17.2	6.9	16.4	7.9	8.5	16.2	7.9	8.4	▲	▲	▲	▲	▼	▼
A - J (6)	20.7	6.9	13.8	30.4	12.4	18.0	30.6	12.1	18.5						
Unknown (1)	3.4			14.3			13.1								

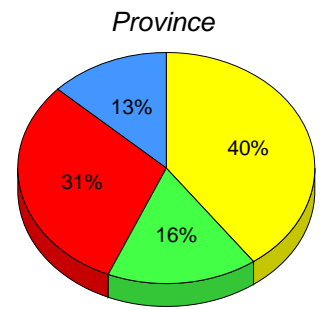
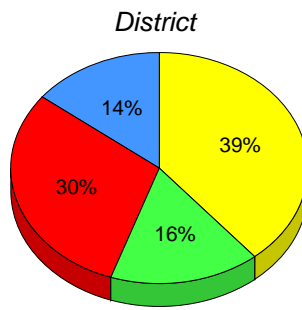
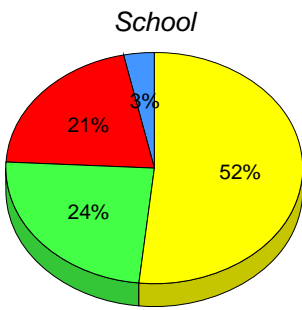

■ M : end of year benchmark. 
 ■ K-L: mid - year benchmark. 
 ■ A-J 
 ■ Unknown

**Instructional Level (January 2011 - January 2014)  
4 Year Trend  
(School Results)**

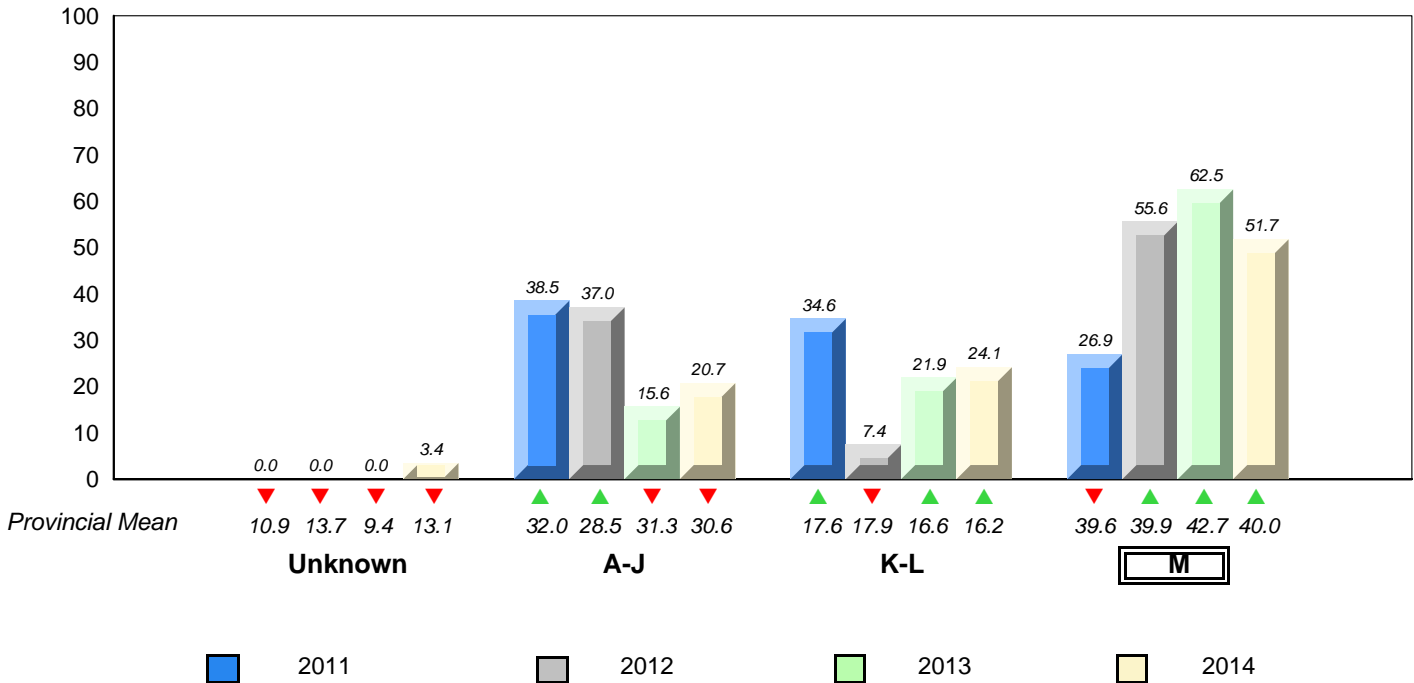

▼ ▲ denotes school performance vs province. 
 ▼ denotes Department did not receive data. 
 All percentages are based on AGR number for the above data. 
 Source: Division of Evaluation and Research, Department of Education



District 4 - Eastern

#444 - Cabot Academy, Western Bay

Grades: K-6

Total Students (AGR): 16

**Instructional Level January 2011 - January 2014**

Total Students (Submitted): 16

Level	School	♀	♂	District	♀	♂	Province	♀	♂	2014		2013		2012		2011	
										School vs District	School vs Province	School vs District	School vs Province	School vs District	School vs Province	School vs District	School vs Province
M (7)	43.8	31.3	12.5	38.8	19.9	19.0	40.0	20.8	19.3	▲	▲	▼	▼	▼	▼	▼	▼
K - L (1)	6.3	6.3	0.0	16.4	7.9	8.5	16.2	7.9	8.4	▼	▼	▲	▲	▲	▲	▲	▲
A - J (8)	50.0	25.0	25.0	30.4	12.4	18.0	30.6	12.1	18.5								
Unknown (0)	0.0			14.3			13.1										

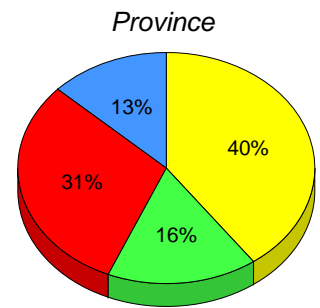
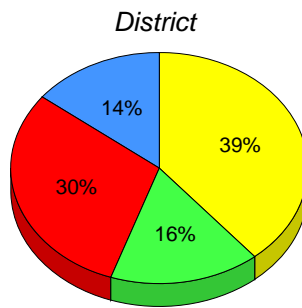
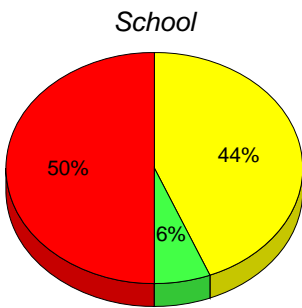

■ M : end of year benchmark. 
 ■ K-L: mid - year benchmark. 
 ■ A-J 
 ■ Unknown

**Instructional Level (January 2011 - January 2014)  
4 Year Trend  
(School Results)**

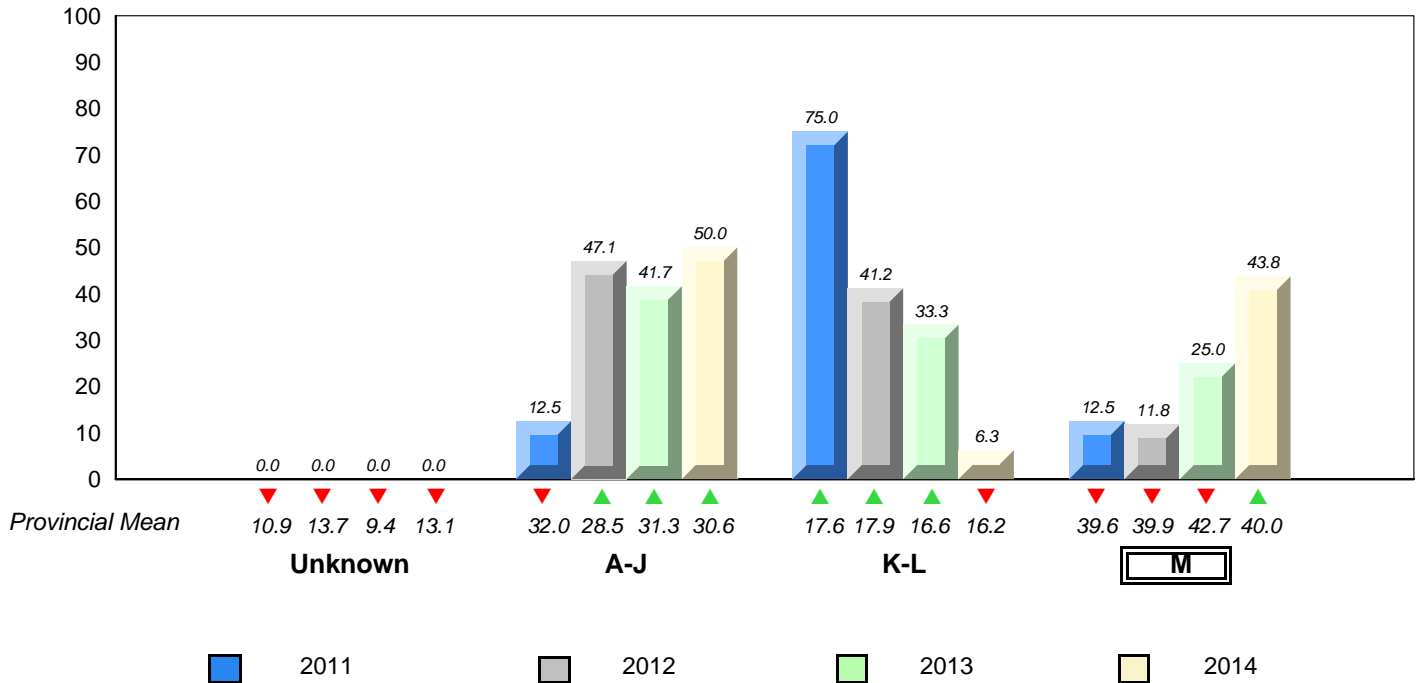

▼ ▲ denotes school performance vs province. 
 ▼ denotes Department did not receive data. 
 All percentages are based on AGR number for the above data. 
 Source: Division of Evaluation and Research, Department of Education

District 4 - Eastern

#446 - Whitbourne Elementary, Whitbourne

Grades: K-6

Total Students (AGR): 10

**Instructional Level January 2011 - January 2014**

Total Students (Submitted): 10

Level	2014			2013			2012			2011					
	School vs District	School vs Province	School vs Province	School vs District	School vs Province	School vs Province	School vs District	School vs Province	School vs District	School vs Province	School vs District	School vs Province			
M (5)	50.0	30.0	20.0	38.8	19.9	19.0	40.0	20.8	19.3	▲	▲	▼	▼	▲	▲
K - L (2)	20.0	10.0	10.0	16.4	7.9	8.5	16.2	7.9	8.4	▲	▲	▼	▼	▲	▲
A - J (3)	30.0	0.0	30.0	30.4	12.4	18.0	30.6	12.1	18.5						
Unknown (0)	0.0			14.3			13.1								

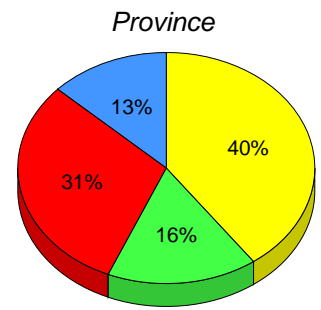
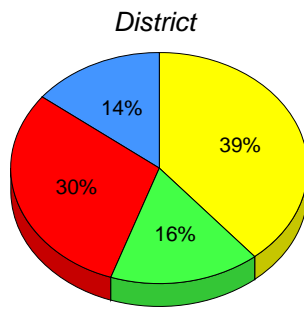
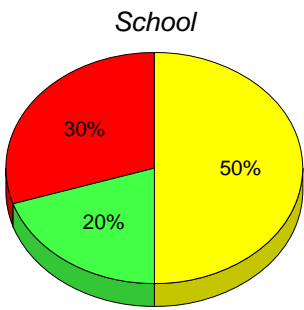

■ M : end of year benchmark. 
 ■ K-L: mid - year benchmark. 
 ■ A-J 
 ■ Unknown

**Instructional Level (January 2011 - January 2014)  
4 Year Trend  
(School Results)**

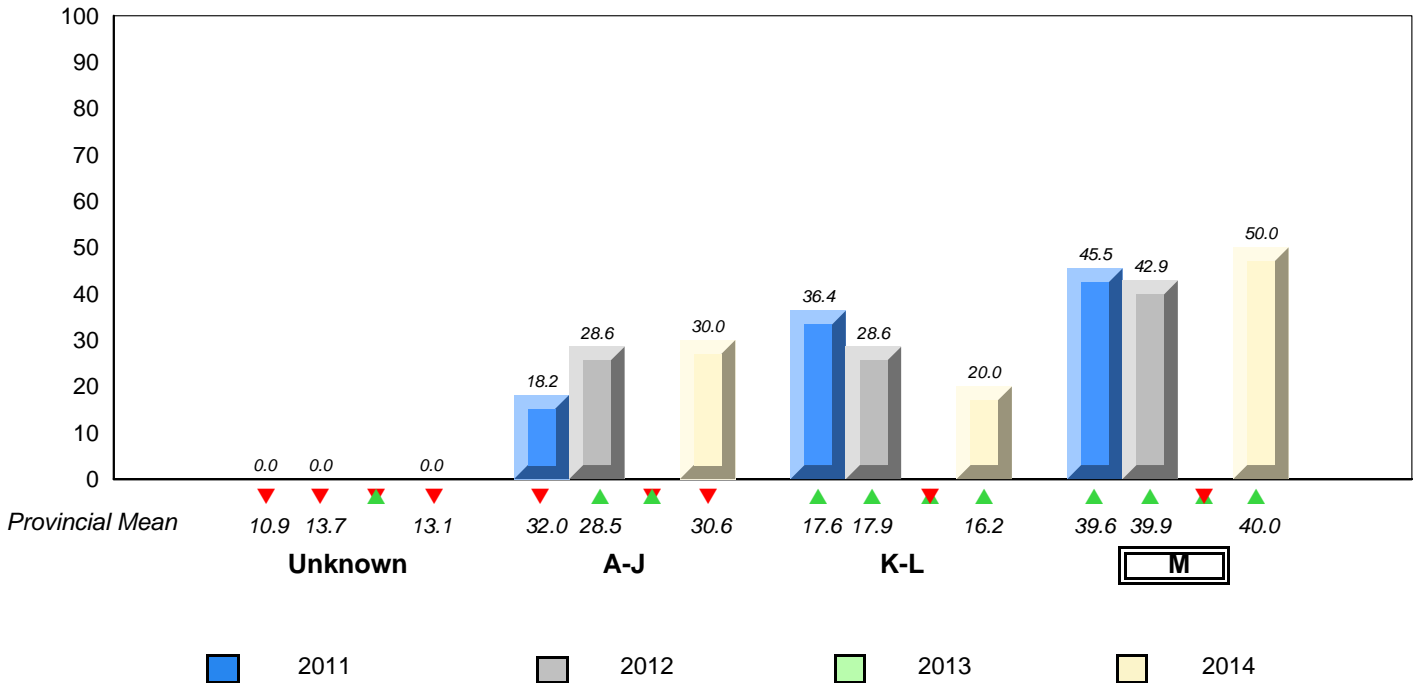

▼ ▲ denotes school performance vs province. 
 ▼ denotes Department did not receive data. 
 All percentages are based on AGR number for the above data. 
 Source: Division of Evaluation and Research, Department of Education

District 4 - Eastern

#447 - Baltimore School Complex, Ferryland

Grades: K-12

Total Students (AGR): 15

**Instructional Level January 2011 - January 2014**

Total Students (Submitted): 15

Level	2014			2013			2012			2011			
	School	School vs District	School vs Province	School	School vs District	School vs Province	School	School vs District	School vs Province	School	School vs District	School vs Province	
M (12)	80.0	20.0	60.0	38.8	19.9	19.0	40.0	20.8	19.3	▲	▲	▲	▲
K - L (1)	6.7	6.7	0.0	16.4	7.9	8.5	16.2	7.9	8.4	▼	▼	▲	▲
A - J (2)	13.3	6.7	6.7	30.4	12.4	18.0	30.6	12.1	18.5				
Unknown (0)	0.0			14.3			13.1						

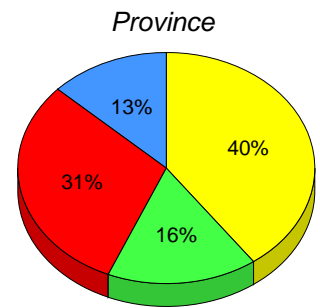
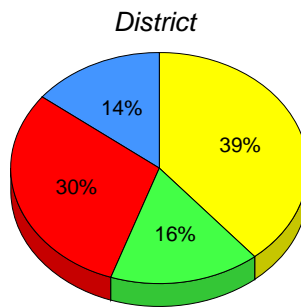
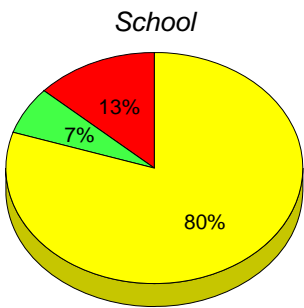

M : end of year benchmark.

K-L: mid - year benchmark.

A-J

Unknown

**Instructional Level (January 2011 - January 2014)  
4 Year Trend  
(School Results)**

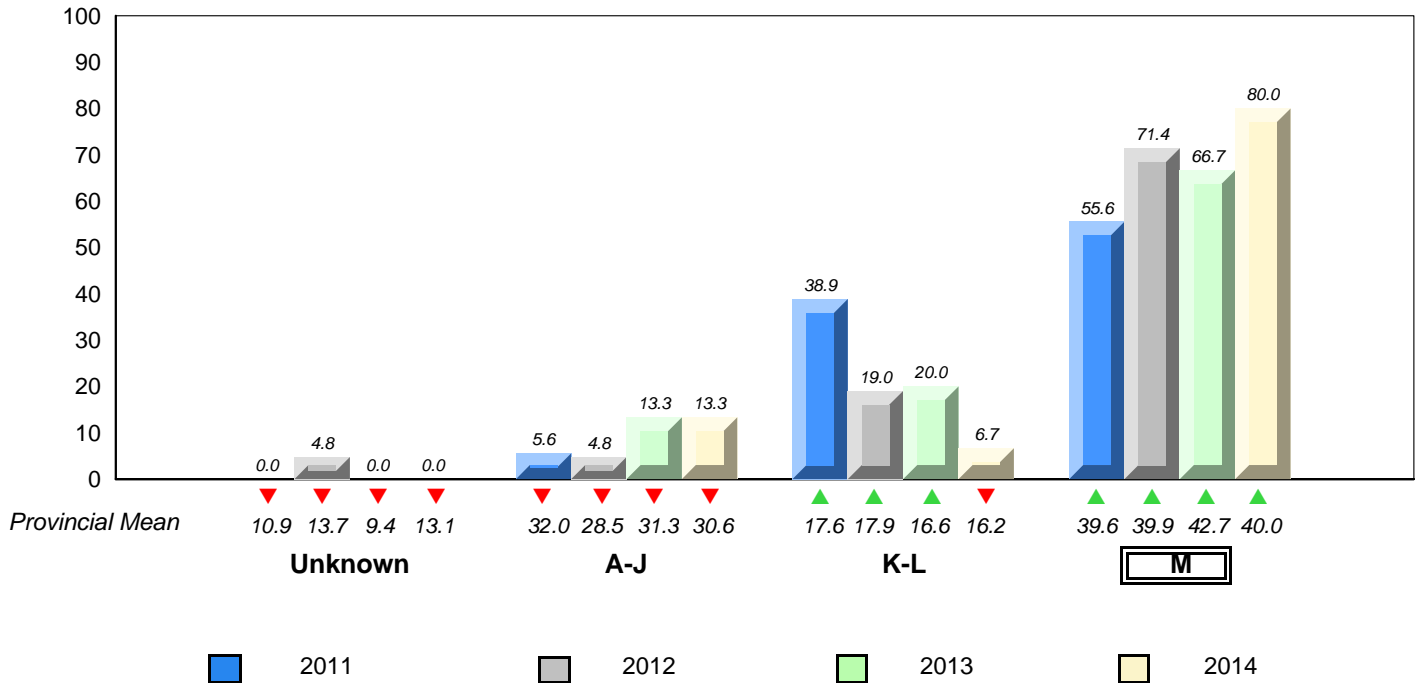

▼ ▲ denotes school performance vs province. ▼ denotes Department did not receive data.

All percentages are based on AGR number for the above data.  
Source: Division of Evaluation and Research, Department of Education

District 4 - Eastern

#468 - Hazelwood Elementary, St. John's

Grades: K-6

Total Students (AGR): 60

**Instructional Level January 2011 - January 2014**

Total Students (Submitted): 58

Level	2014			2013			2012			2011							
	School	♀	♂	School vs District	School vs Province	School vs District	School vs Province	School vs District	School vs Province	School vs District	School vs Province						
M (20)	33.3	16.7	16.7	38.8	19.9	19.0	40.0	20.8	19.3	▼	▼	▲	▲	▲	▲	▼	▼
K - L (14)	23.3	16.7	6.7	16.4	7.9	8.5	16.2	7.9	8.4	▲	▲	▼	▲	▼	▲	▼	▼
A - J (24)	40.0	20.0	20.0	30.4	12.4	18.0	30.6	12.1	18.5								
Unknown (2)	3.3			14.3			13.1										

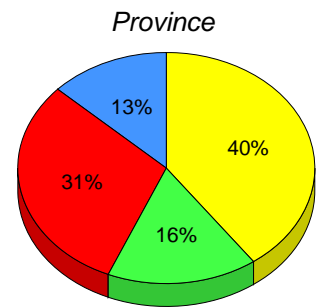
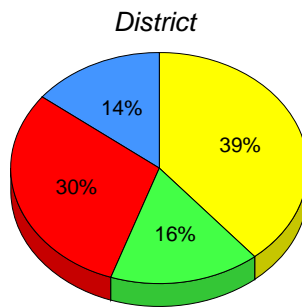
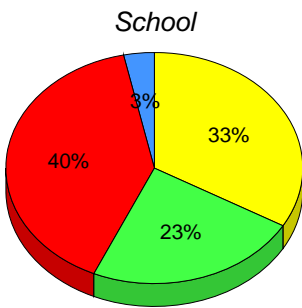

■ M : end of year benchmark.

■ K-L: mid - year benchmark.

■ A-J

■ Unknown

**Instructional Level (January 2011 - January 2014)  
4 Year Trend  
(School Results)**

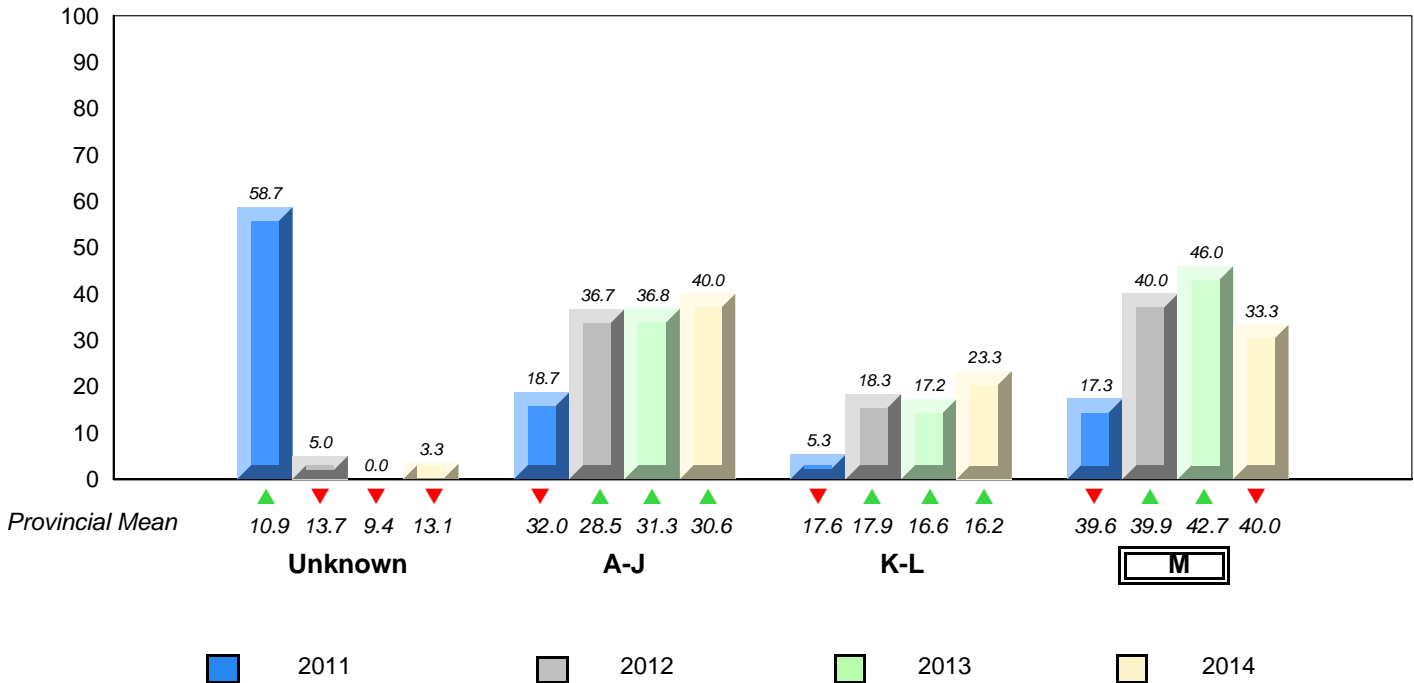

▼ ▲ denotes school performance vs province. ▼ denotes Department did not receive data.

All percentages are based on AGR number for the above data.

Source: Division of Evaluation and Research, Department of Education

District 4 - Eastern

#473 - Cape St. Francis Elementary, Pouch Cove

Grades: K-6

Total Students (AGR): 45

**Instructional Level January 2011 - January 2014**

Total Students (Submitted): 45

Level	School	2014		2013		2012		2011		School vs District	School vs Province	School vs District	School vs Province
		♀	♂	♀	♂	♀	♂	♀	♂				
M (22)	48.9	24.4	24.4	38.8	19.9	19.0	40.0	20.8	19.3	▲	▲	▲	▲
K - L (11)	24.4	6.7	17.8	16.4	7.9	8.5	16.2	7.9	8.4	▲	▲	▲	▲
A - J (12)	26.7	6.7	20.0	30.4	12.4	18.0	30.6	12.1	18.5				
Unknown (0)	0.0			14.3			13.1						

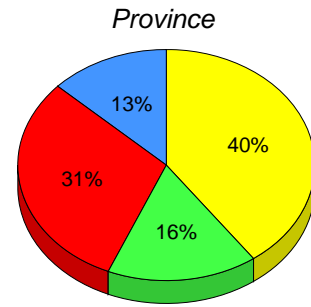
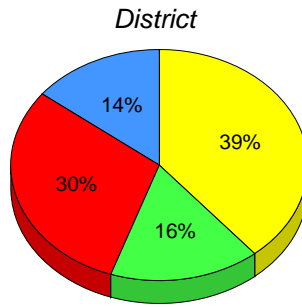
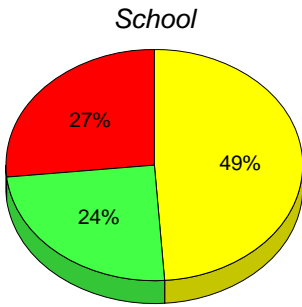

■ M : end of year benchmark. 
 ■ K-L: mid - year benchmark. 
 ■ A-J 
 ■ Unknown

**Instructional Level (January 2011 - January 2014)  
4 Year Trend  
(School Results)**

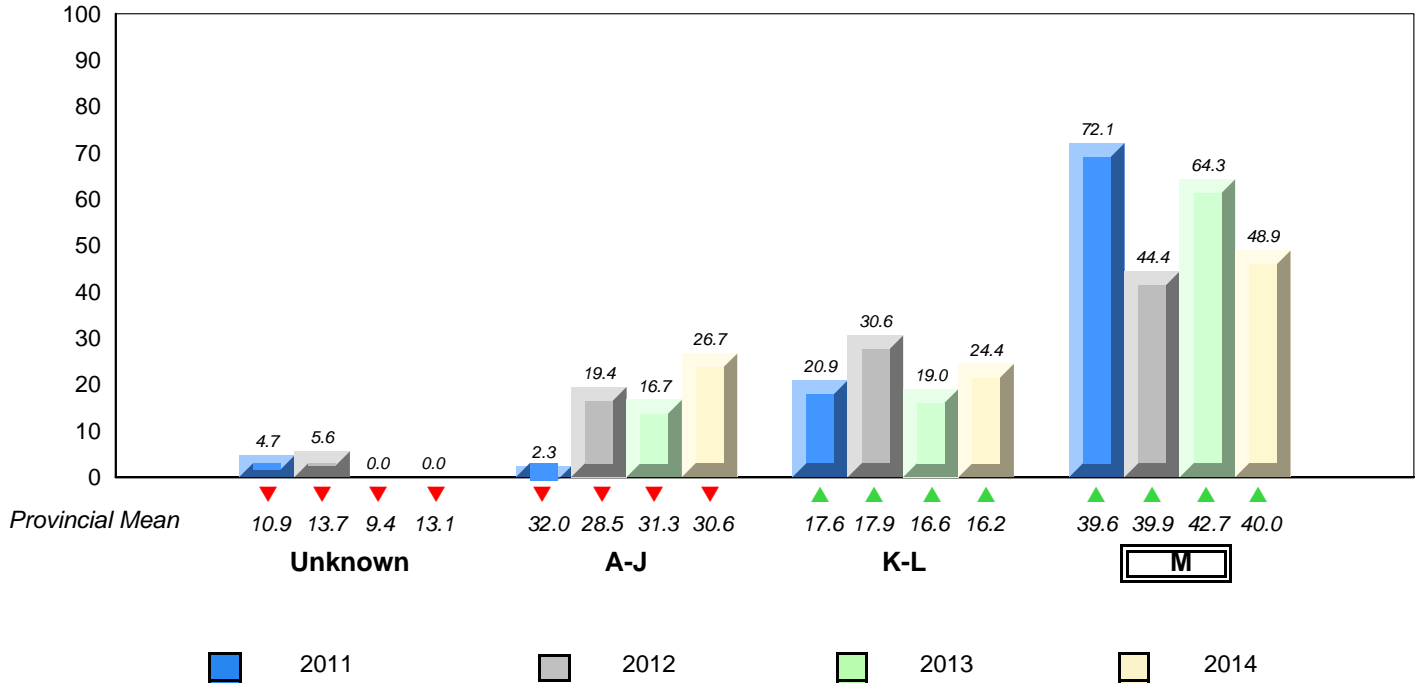

▼ ▲ denotes school performance vs province. 
 ▼ denotes Department did not receive data. 
 All percentages are based on AGR number for the above data. 
 Source: Division of Evaluation and Research, Department of Education

**District 4 - Eastern**

#951 - Paradise Elementary, Paradise

Grades: K-6

Total Students (AGR): 78

**Instructional Level January 2011 - January 2014**

Total Students (Submitted): 78

Level	School	District		Province		2014		2013		2012		2011	
		♀	♂	♀	♂	School vs District	School vs Province	School vs District	School vs Province	School vs District	School vs Province	School vs District	School vs Province
M (22)	28.2	14.1	14.1	38.8	19.9	19.0	40.0	20.8	19.3	▼	▼	▼	▼
K - L (29)	37.2	20.5	16.7	16.4	7.9	8.5	16.2	7.9	8.4	▲	▲	▲	▲
A - J (27)	34.6	15.4	19.2	30.4	12.4	18.0	30.6	12.1	18.5				
Unknown (0)	0.0			14.3			13.1						

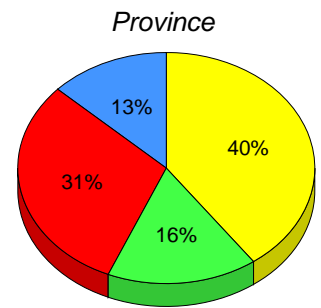
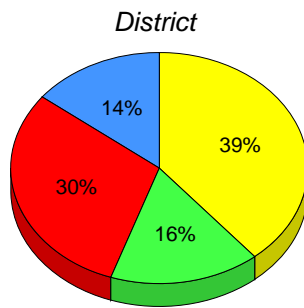
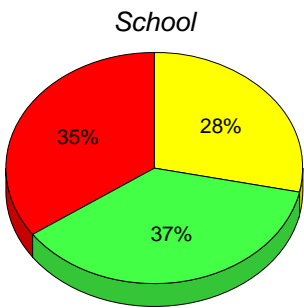

■ M : end of year benchmark.    
 ■ K-L: mid - year benchmark.    
 ■ A-J    
 ■ Unknown

**Instructional Level (January 2011 - January 2014)  
4 Year Trend  
(School Results)**

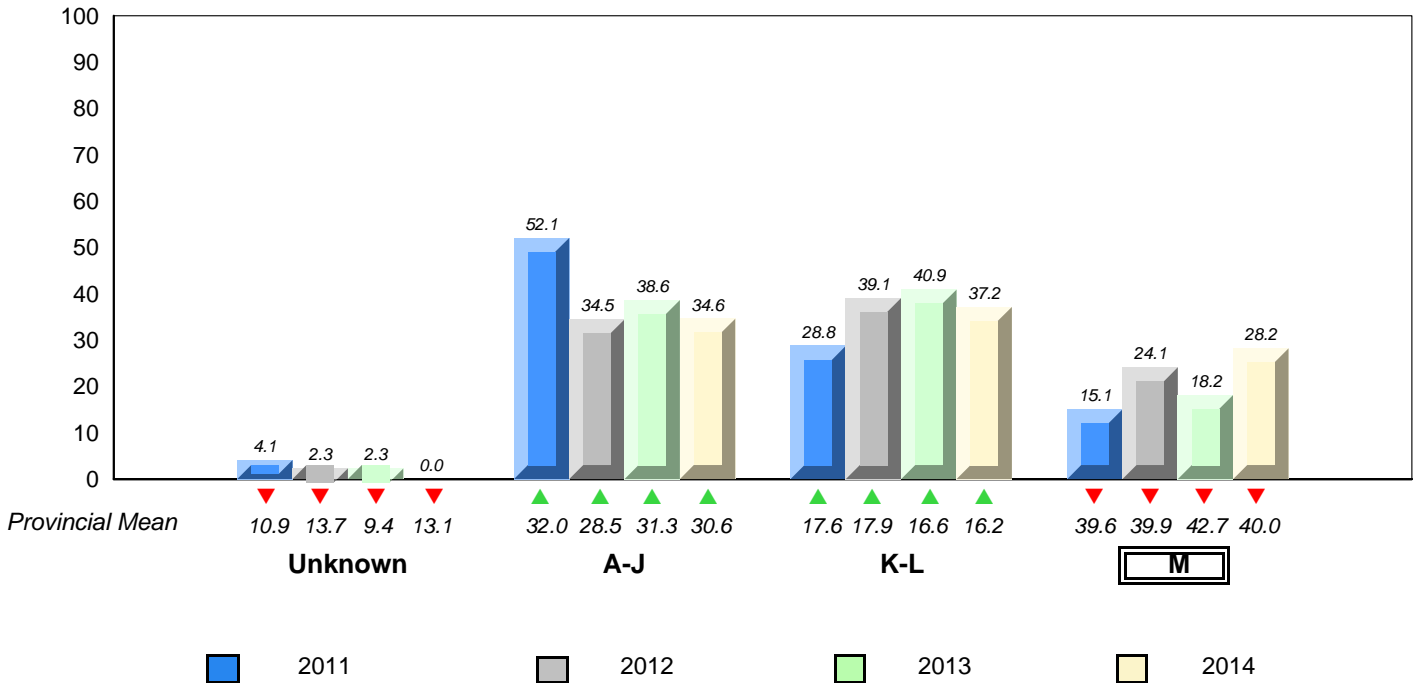

▼ ▲ denotes school performance vs province.    
 ▼ denotes Department did not receive data.  
 All percentages are based on AGR number for the above data.  
 Source: Division of Evaluation and Research, Department of Education

District 4 - Eastern

#952 - Elizabeth Park Elementary School, Paradise

Grades: K-6

Total Students (AGR): 47

**Instructional Level January 2011 - January 2014**

Total Students (Submitted): 46

Level	2014			2013			2012			2011		
	School	♀	♂	School vs District	School vs Province	School vs District	School vs Province	School vs District	School vs Province	School vs District	School vs Province	
M (18)	38.3	21.3	17.0	▼	▼	▼	▼	▲	▲	▼	▼	
K - L (8)	17.0	4.3	12.8	▲	▲	▼	▼	▲	▲	▲	▲	
A - J (20)	42.6	12.8	29.8									
Unknown (1)	2.1											

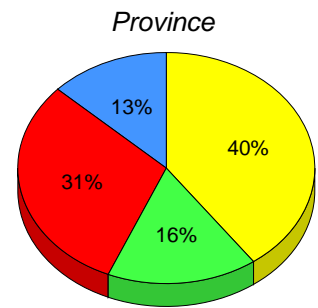
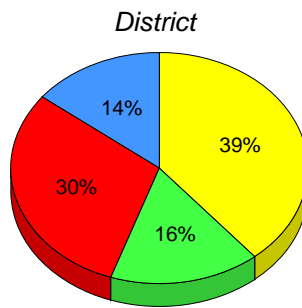
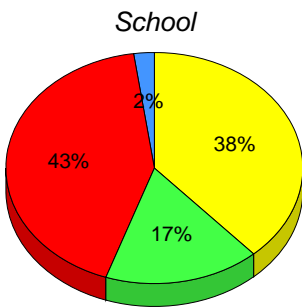

■ M : end of year benchmark. 
 ■ K-L: mid - year benchmark. 
 ■ A-J 
 ■ Unknown

**Instructional Level (January 2011 - January 2014)  
4 Year Trend  
(School Results)**

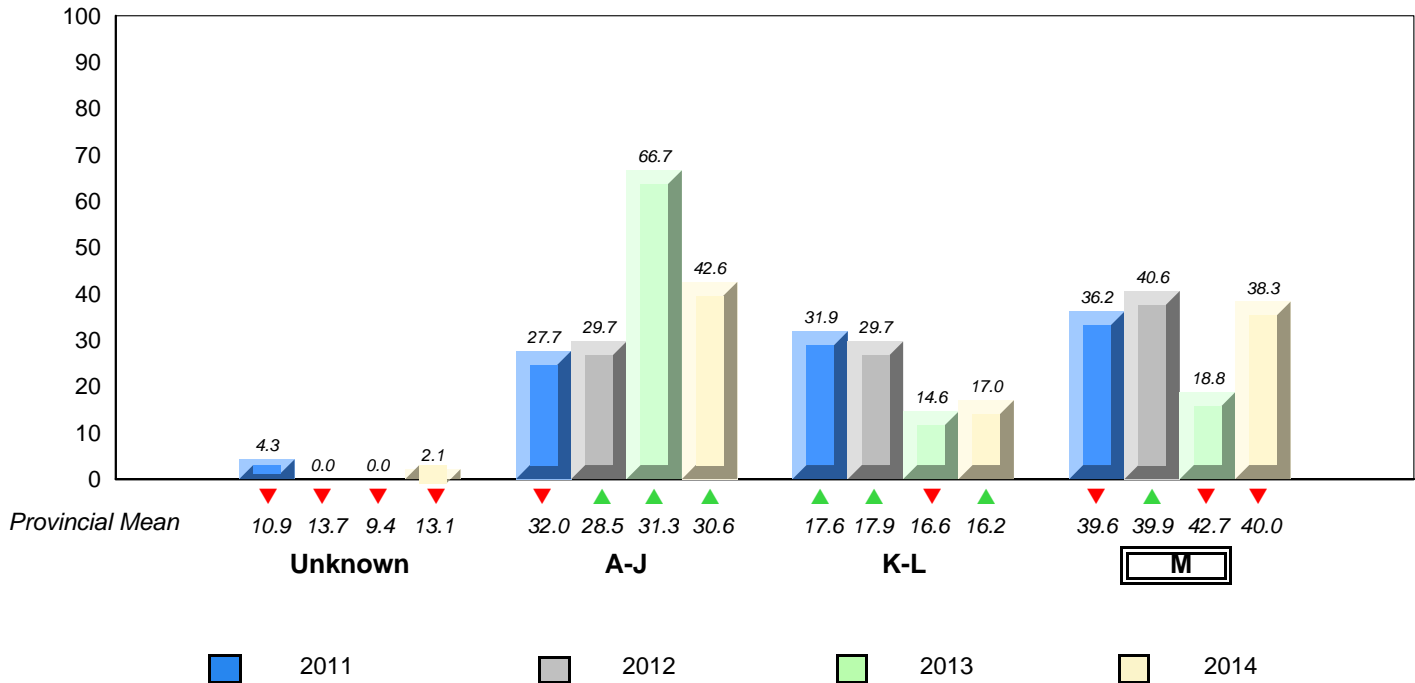

▼ ▲ denotes school performance vs province. 
 ▼ denotes Department did not receive data. 
 All percentages are based on AGR number for the above data. 
 Source: Division of Evaluation and Research, Department of Education

**District 4 - Eastern**

#954 - Carbonear Academy, Carbonear

Grades: K-8

Total Students (AGR): 54

**Instructional Level January 2011 - January 2014**

Total Students (Submitted): 50

Level	2014			2013			2012			2011		
	School	♀	♂	School vs District	School vs Province	School vs District	School vs Province	School vs District	School vs Province	School vs District	School vs Province	
<span style="background-color: yellow;">■</span> M (15)	27.8	13.0	14.8	▼	▼	✕	✕	✕	✕	✕	✕	
<span style="background-color: green;">■</span> K - L (9)	16.7	9.3	7.4	▲	▲	✕	✕	✕	✕	✕	✕	
<span style="background-color: red;">■</span> A - J (26)	48.1	24.1	24.1									
<span style="background-color: blue;">■</span> Unknown (4)	7.4											

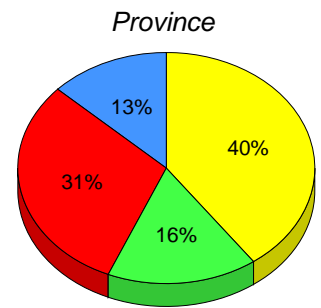
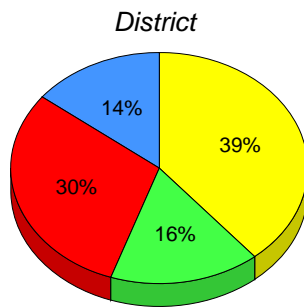
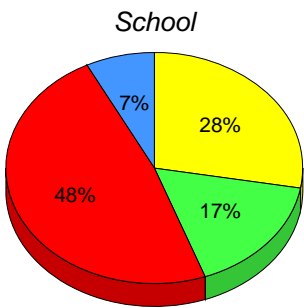

■ M : end of year benchmark.    ■ K-L: mid - year benchmark.    ■ A-J    ■ Unknown

**Instructional Level (January 2011 - January 2014)  
4 Year Trend  
(School Results)**

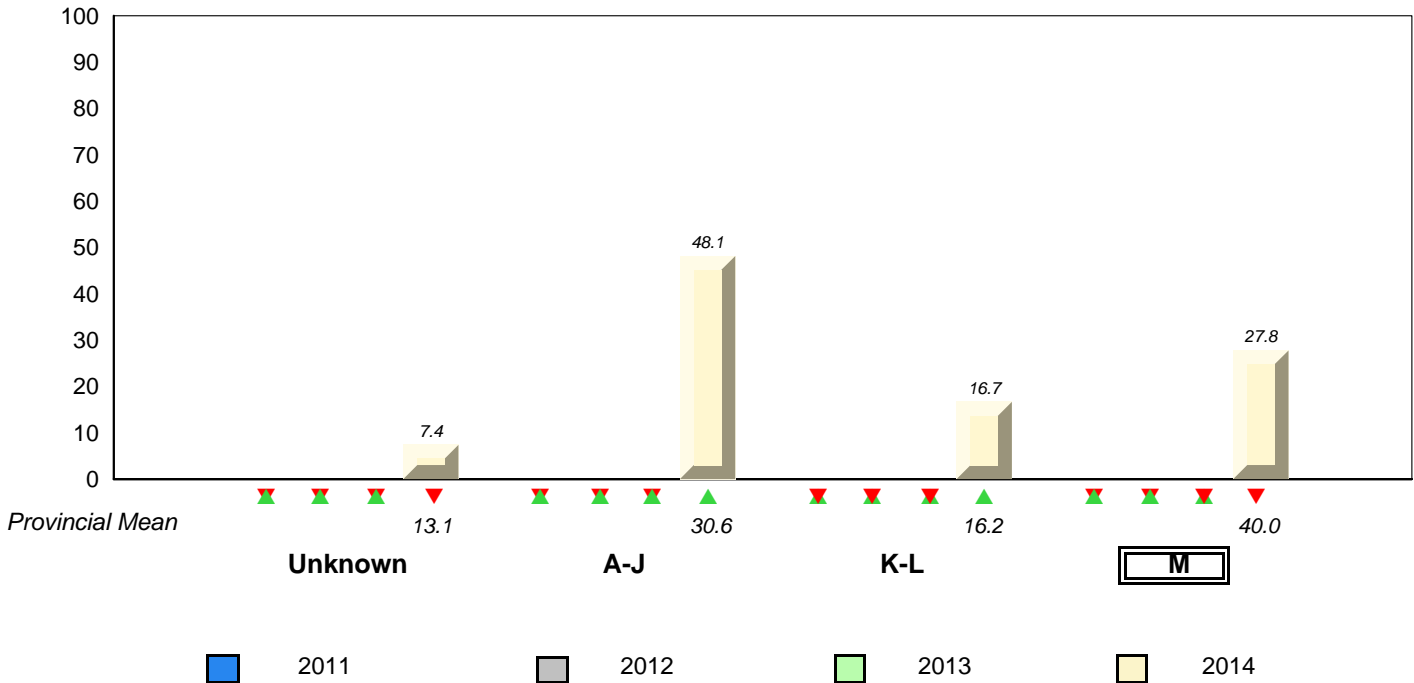

▼ ▲ denotes school performance vs province.    ✕ denotes Department did not receive data.  
All percentages are based on AGR number for the above data.  
Source: Division of Evaluation and Research, Department of Education



#375 - Lakecrest -St. John's Independent School, St. John's

Grades: K-8

Total Students (AGR): 19

**Instructional Level January 2011 - January 2014**

Total Students (Submitted): 21

Level	School	2014		2013		2012		2011		School vs District	School vs Province	School vs District	School vs Province
		♀	♂	♀	♂	♀	♂	♀	♂				
M (19)	90.5	52.4	38.1	55.8	36.4	19.5	40.0	20.8	19.3	▲	▲	✘	✘
K - L (1)	4.8	0.0	4.8	11.7	6.5	5.2	16.2	7.9	8.4	▼	▼	✘	✘
A - J (0)	0.0	0.0	0.0	9.1	2.6	6.5	30.6	12.1	18.5				
Unknown (1)	4.8			23.4			13.1						

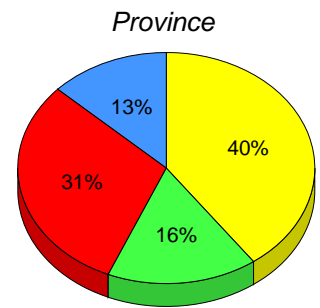
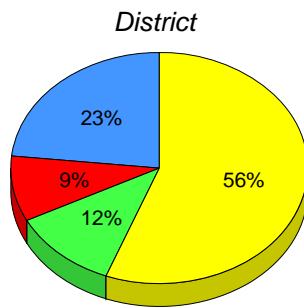
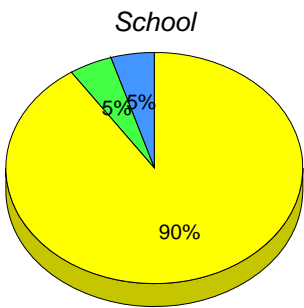

■ M : end of year benchmark.

■ K-L: mid - year benchmark.

■ A-J

■ Unknown

**Instructional Level (January 2011 - January 2014)  
4 Year Trend  
(School Results)**

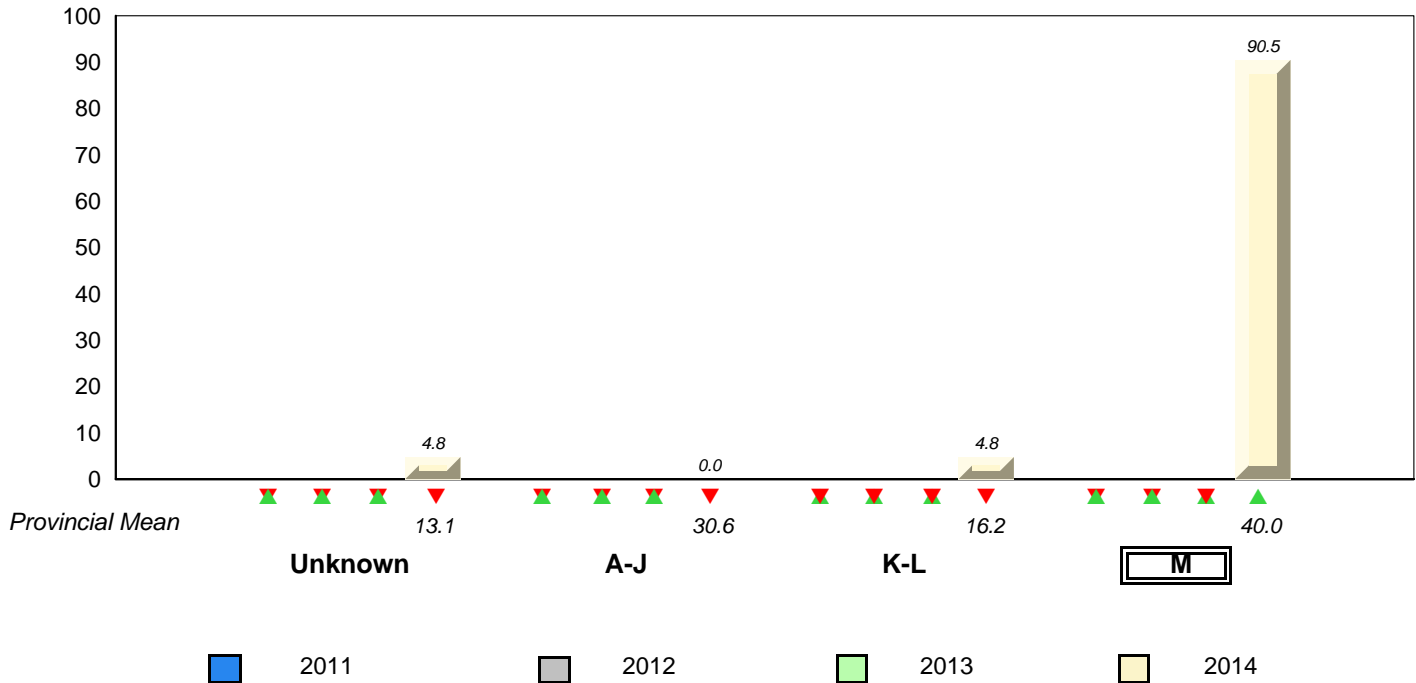

▼ ▲ denotes school performance vs province. ✘ denotes Department did not receive data.  
All percentages are based on AGR number for the above data.  
Source: Division of Evaluation and Research, Department of Education

Total Students (AGR): 32

**Instructional Level January 2011 - January 2014**

Total Students (Submitted): 31

Level	School	♀	♂	District	♀	♂	Province	♀	♂	2014		2013		2012		2011	
										School vs District	School vs Province	School vs District	School vs Province	School vs District	School vs Province	School vs District	School vs Province
<span style="background-color: yellow;">■</span> M (19)	59.4	37.5	21.9	55.8	36.4	19.5	40.0	20.8	19.3	▲	▲	✘	✘	✘	✘	✘	✘
<span style="background-color: green;">■</span> K - L (5)	15.6	9.4	6.3	11.7	6.5	5.2	16.2	7.9	8.4	▲	▼	✘	✘	✘	✘	✘	✘
<span style="background-color: red;">■</span> A - J (7)	21.9	6.3	15.6	9.1	2.6	6.5	30.6	12.1	18.5								
<span style="background-color: blue;">■</span> Unknown (1)	3.1			23.4			13.1										

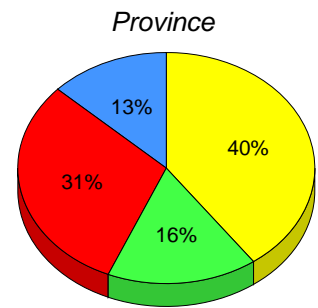
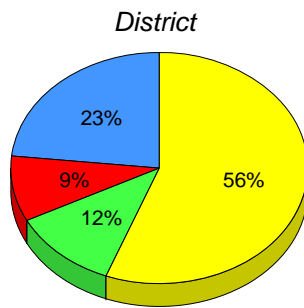
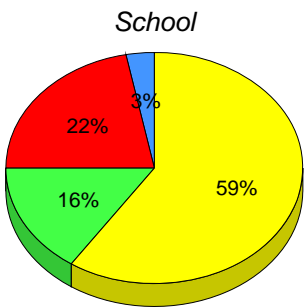

■ M : end of year benchmark.    
 ■ K-L: mid - year benchmark.    
 ■ A-J    
 ■ Unknown

**Instructional Level (January 2011 - January 2014)  
4 Year Trend  
(School Results)**

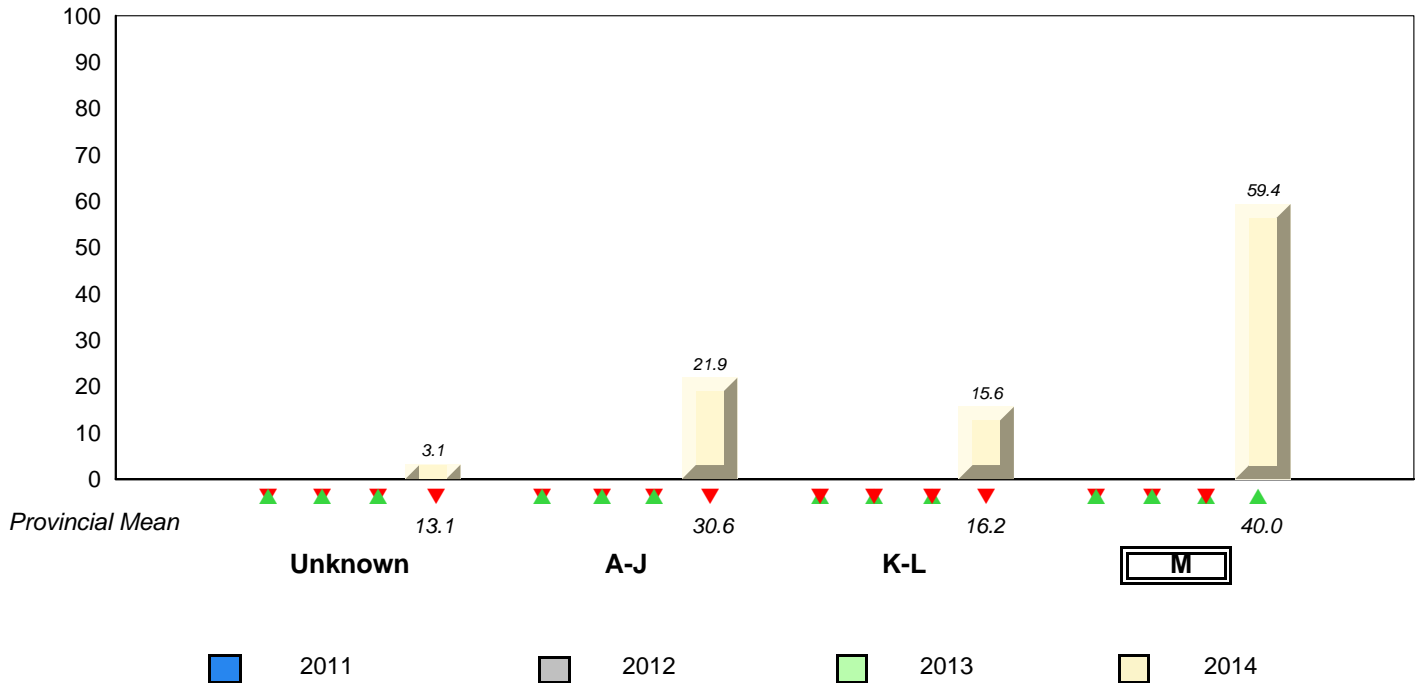

▼ ▲ denotes school performance vs province.     ✘ denotes Department did not receive data.  
 All percentages are based on AGR number for the above data.  
 Source: Division of Evaluation and Research, Department of Education

Total Students (AGR): 8

**Instructional Level January 2011 - January 2014**

Total Students (Submitted): 8

Level	2014			2013			2012			2011		
	School	♀	♂	School vs District	School vs Province	School vs District	School vs Province	School vs District	School vs Province	School vs District	School vs Province	
<span style="background-color: yellow;">■</span> M (5)	62.5	62.5	0.0	▲	▲	▲	▲	▲	▲	▲	▲	
<span style="background-color: green;">■</span> K - L (3)	37.5	25.0	12.5	▲	▲	▲	▲	▲	▼	▼	▼	
<span style="background-color: red;">■</span> A - J (0)	0.0	0.0	0.0									
<span style="background-color: blue;">■</span> Unknown (0)	0.0											

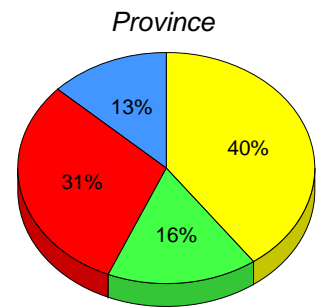
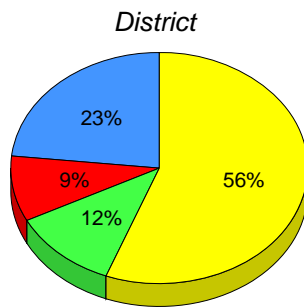
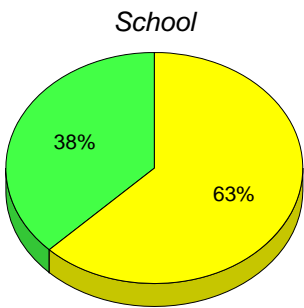

■ M : end of year benchmark.

■ K-L: mid - year benchmark.

■ A-J

■ Unknown

**Instructional Level (January 2011 - January 2014)  
4 Year Trend  
(School Results)**

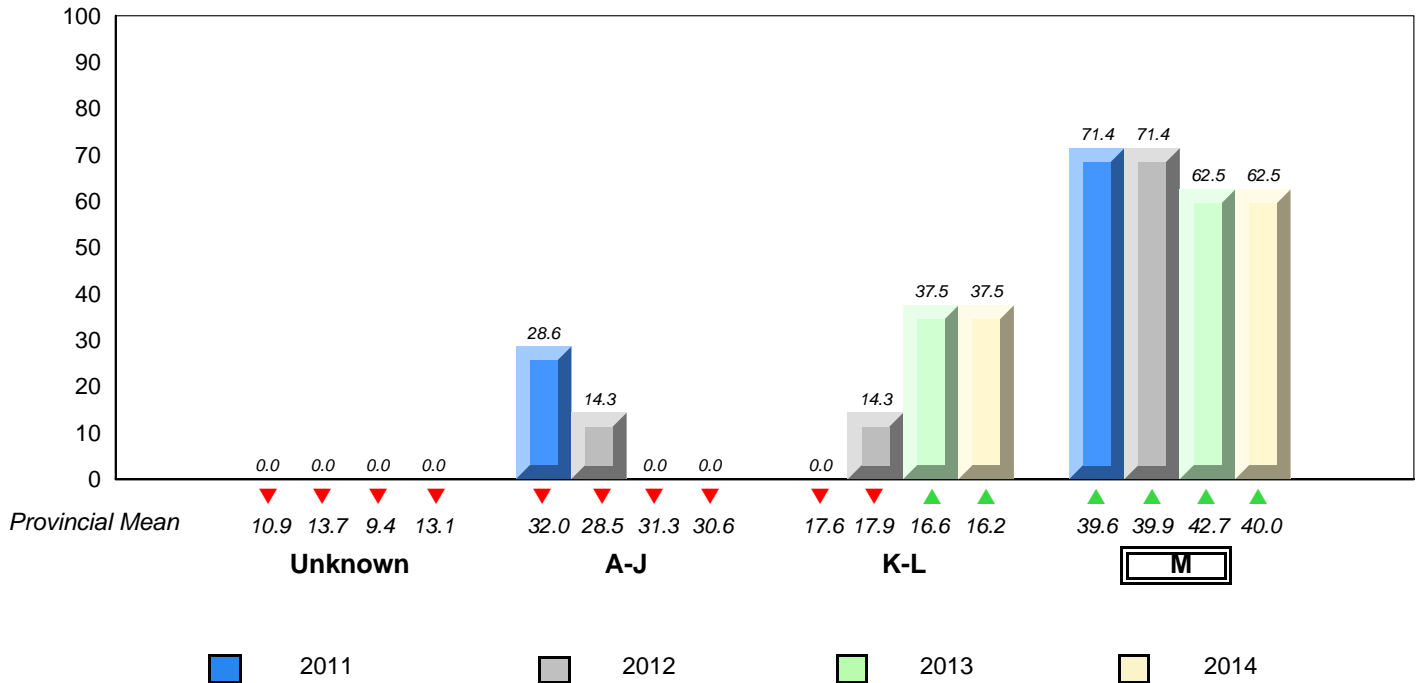

▼ ▲ denotes school performance vs province. ▼ denotes Department did not receive data.  
 All percentages are based on AGR number for the above data.  
 Source: Division of Evaluation and Research, Department of Education

#376 - Se't Anneway Kegnamogwom, Conne River

Grades: K-12

Total Students (AGR): 11

**Instructional Level January 2011 - January 2014**

Total Students (Submitted): 10

Level	2014			2013			2012			2011			
	School	School vs District	School vs Province	School	School vs District	School vs Province	School	School vs District	School vs Province	School	School vs District	School vs Province	
<b>M (4)</b>	36.4	27.3	9.1	9.5	7.1	2.4	40.0	20.8	19.3	▲	▼	▲	▼
<b>K - L (0)</b>	0.0	0.0	0.0	0.0	0.0	0.0	16.2	7.9	8.4	▲	▼	▲	▲
<b>A - J (6)</b>	54.5	18.2	36.4	14.3	4.8	9.5	30.6	12.1	18.5				
<b>Unknown (1)</b>	9.1			76.2			13.1						

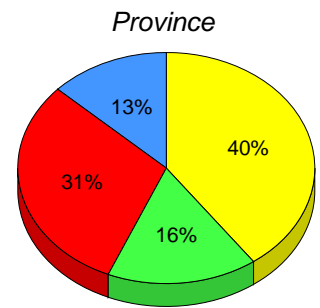
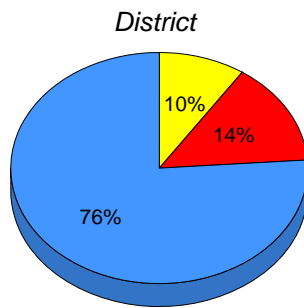
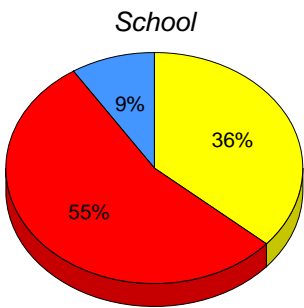

■ **M** : end of year benchmark.    
 ■ **K-L**: mid - year benchmark.    
 ■ **A-J**    
 ■ **Unknown**

**Instructional Level (January 2011 - January 2014)  
4 Year Trend  
(School Results)**

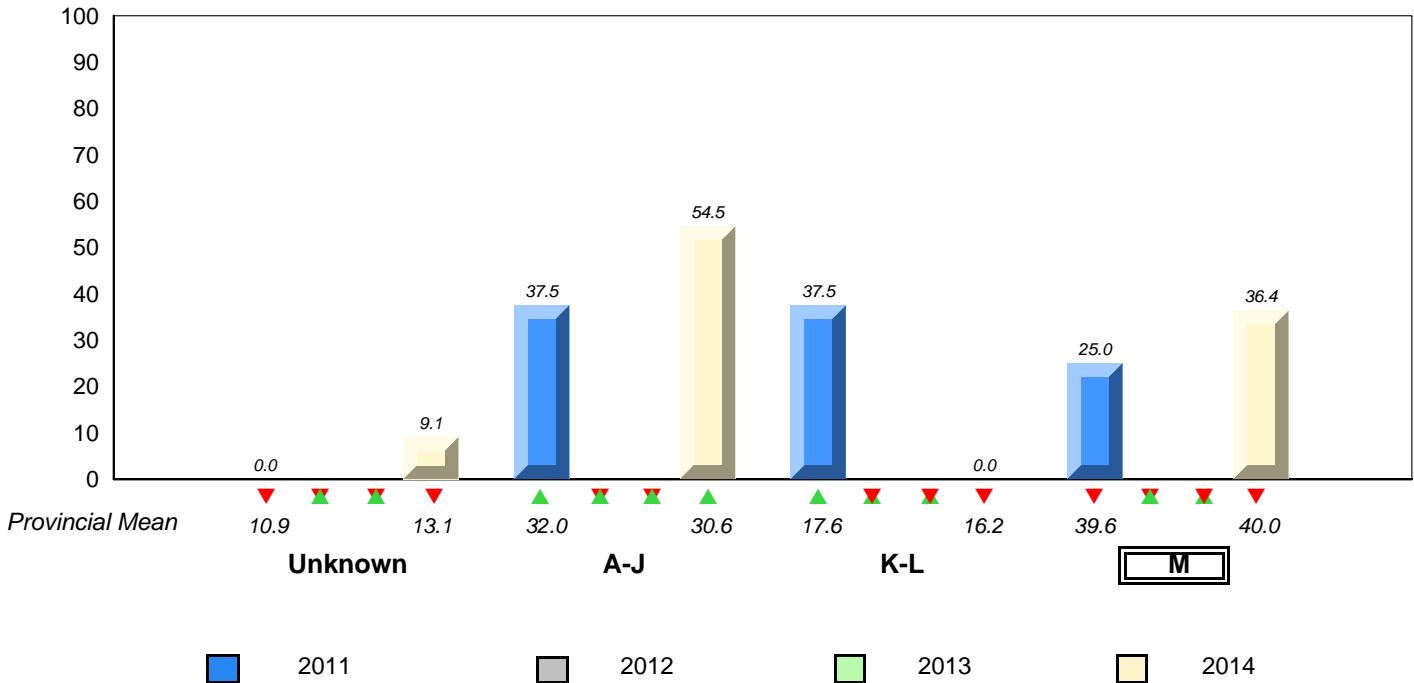

▼ ▲ denotes school performance vs province.    
 ▼ ▲ denotes Department did not receive data.  
 All percentages are based on AGR number for the above data.  
 Source: Division of Evaluation and Research, Department of Education