

Total Students : 8
Total Students (Submitted): 7

Observation Survey (June 2011 - June 2014)
4 Year Trend
(school average vs. provincial average)

Rhyme

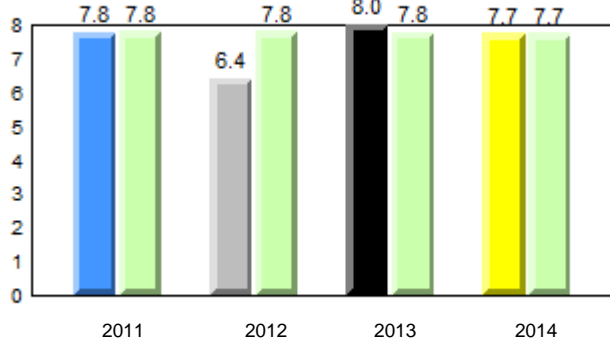

Beginning Sound

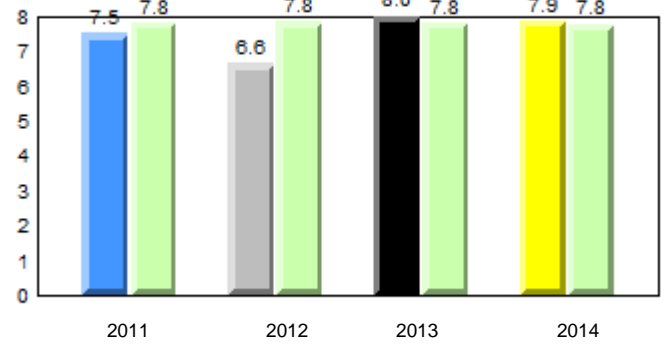

Onset Rhyme

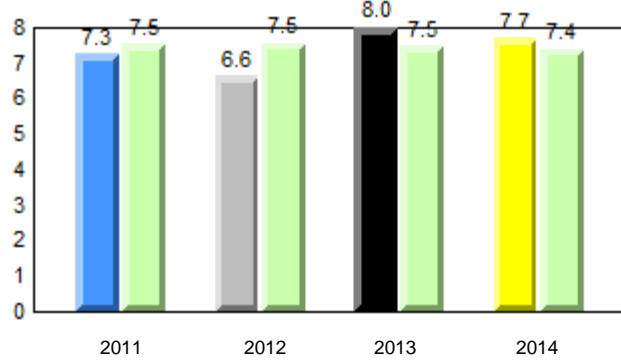

Dictation

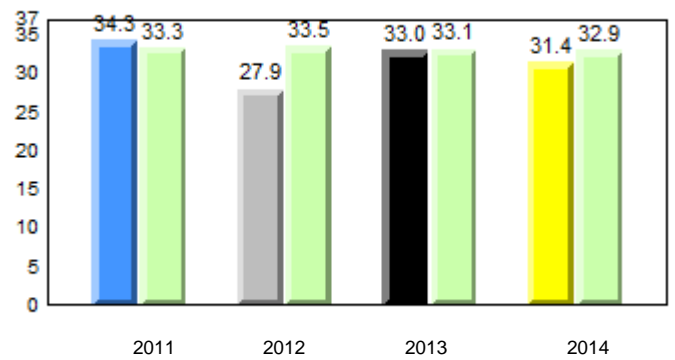

Sight Vocabulary

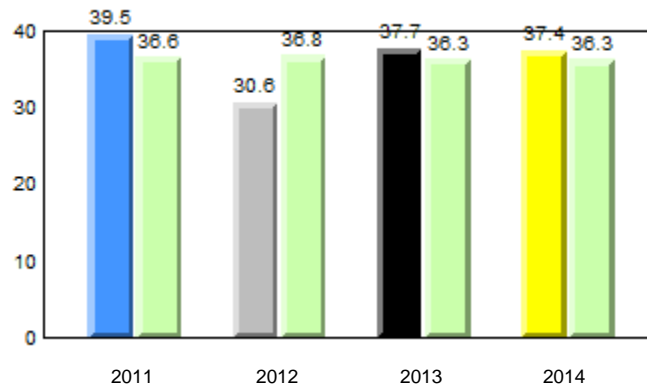

q p denotes school performance vs province.

denotes Department did not receive data.

All percentages are based on AGR number for the above data.

Source: Division of Evaluation and Research, Department of Education

District 1 - Labrador

#002 - Henry Gordon Academy, Cartwright

Grades: K-12

Total Students : 8
Total Students (Submitted): 7

Instructional Level (June 2011 - June 2014)

Level	2014			2013			2012		2011	
	School	District	Province	School vs District	School vs Province	School vs District	School vs Province	School vs District	School vs Province	
I (4)	50.0	23.4	26.1	q	q	q	q	p	p	
F - H (0)	0.0	8.7	7.5	q	q	p	p	q	q	
A - E (3)	37.5	10.9	10.3							
Unknown (1)	12.5	6.0	13.9							

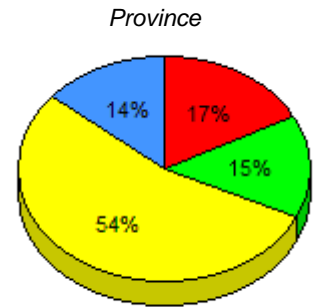
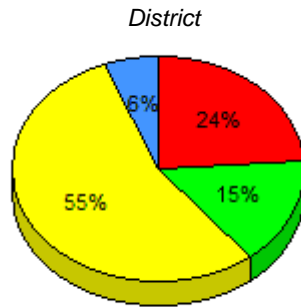
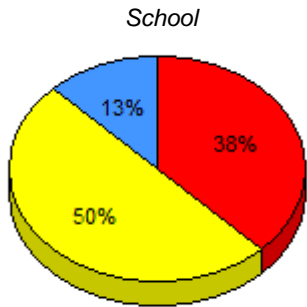

■ I : end of year benchmark.
 ■ F - H : mid - year benchmark.
 ■ A - E
 ■ Unknown

Instructional Level (June 2011 - June 2014)

4 Year Trend
(school averages)

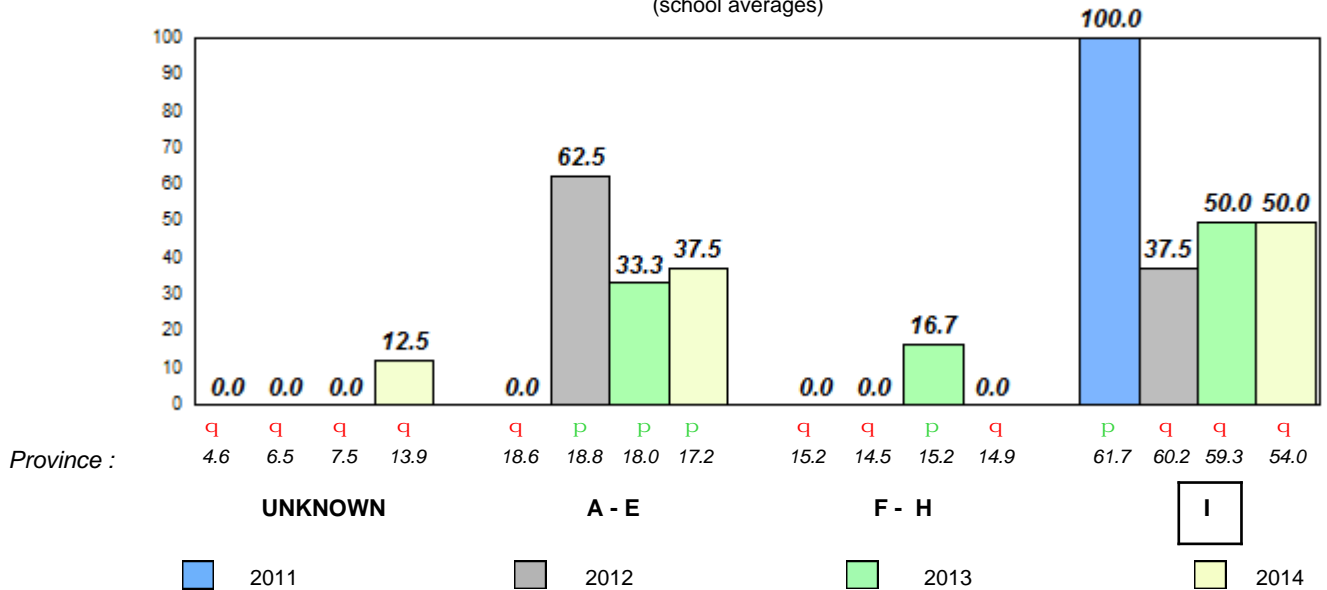

q p denotes school performance vs province.

□ denotes Department did not receive data.

All percentages are based on AGR number for the above data.

Source: Division of Evaluation and Research, Department of Education

Total Students : 71
Total Students (Submitted): 68

Observation Survey (June 2011 - June 2014)
4 Year Trend
(school average vs. provincial average)

Rhyme

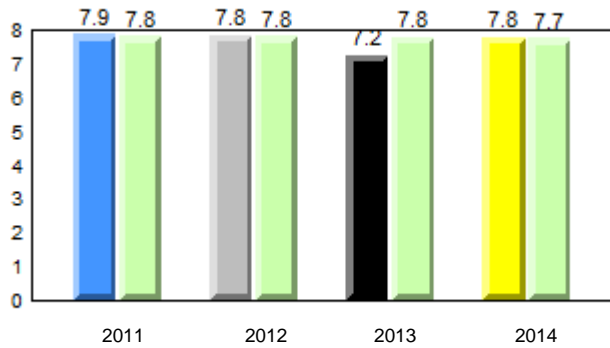

Beginning Sound

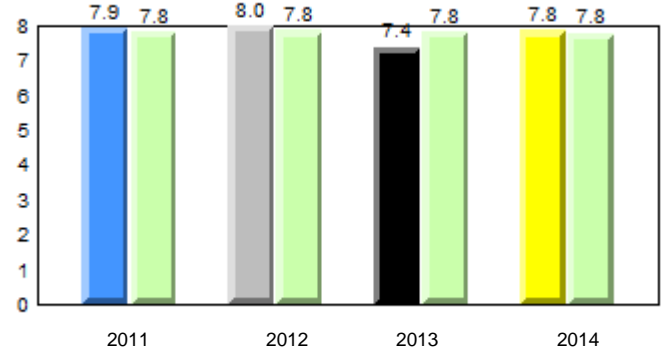

Onset Rhyme

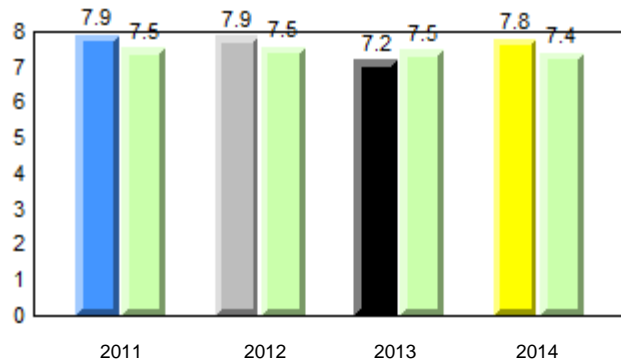

Dictation

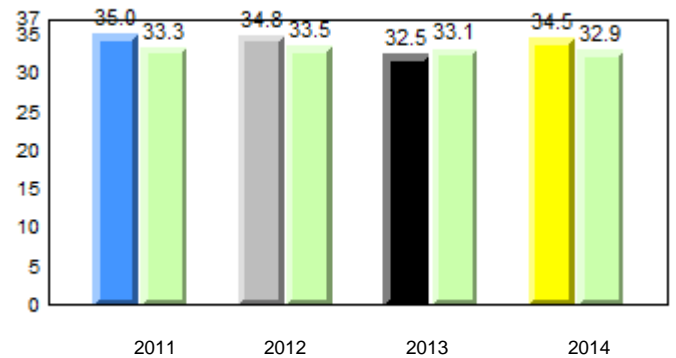

Sight Vocabulary

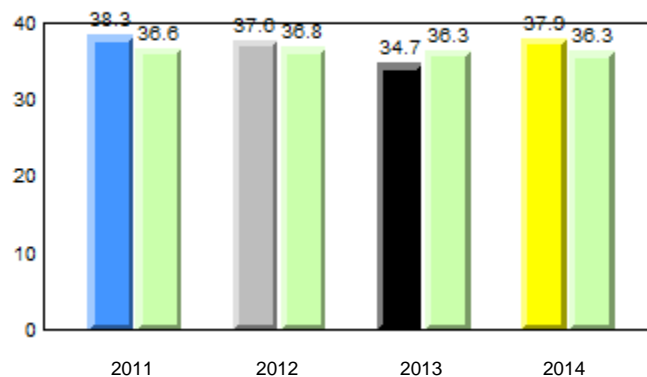

■ ■ denotes school performance vs province.

■ denotes Department did not receive data.

All percentages are based on AGR number for the above data.

Source: Division of Evaluation and Research, Department of Education

District 1 - Labrador

#005 - Peacock Primary School, Happy Valley-Goose Bay

Grades: K-3

Total Students : 71
Total Students (Submitted): 68

Instructional Level (June 2011 - June 2014)

Level	School	2014			2013			2012			2011		
		School vs District	School vs Province	AGR	School vs District	School vs Province	AGR	School vs District	School vs Province	AGR	School vs District	School vs Province	AGR
I (43)	60.6	21.1	39.4	54.9	23.4	31.5	54.0	27.8	26.1	p	p	p	p
F - H (9)	12.7	4.2	8.5	15.2	8.7	6.5	14.9	7.3	7.5	q	q	q	q
A - E (16)	22.5	11.3	11.3	23.9	10.9	13.0	17.2	6.8	10.3				
Unknown (3)	4.2			6.0			13.9						

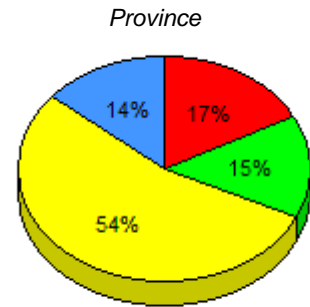
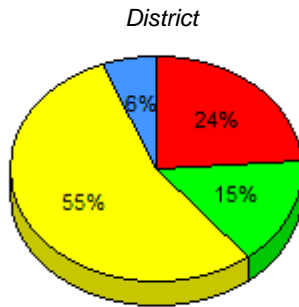
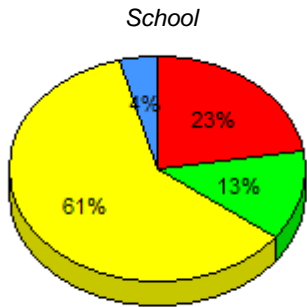

■ I : end of year benchmark.
 ■ F - H : mid - year benchmark.
 ■ A - E
 ■ Unknown

Instructional Level (June 2011 - June 2014)

4 Year Trend
(school averages)

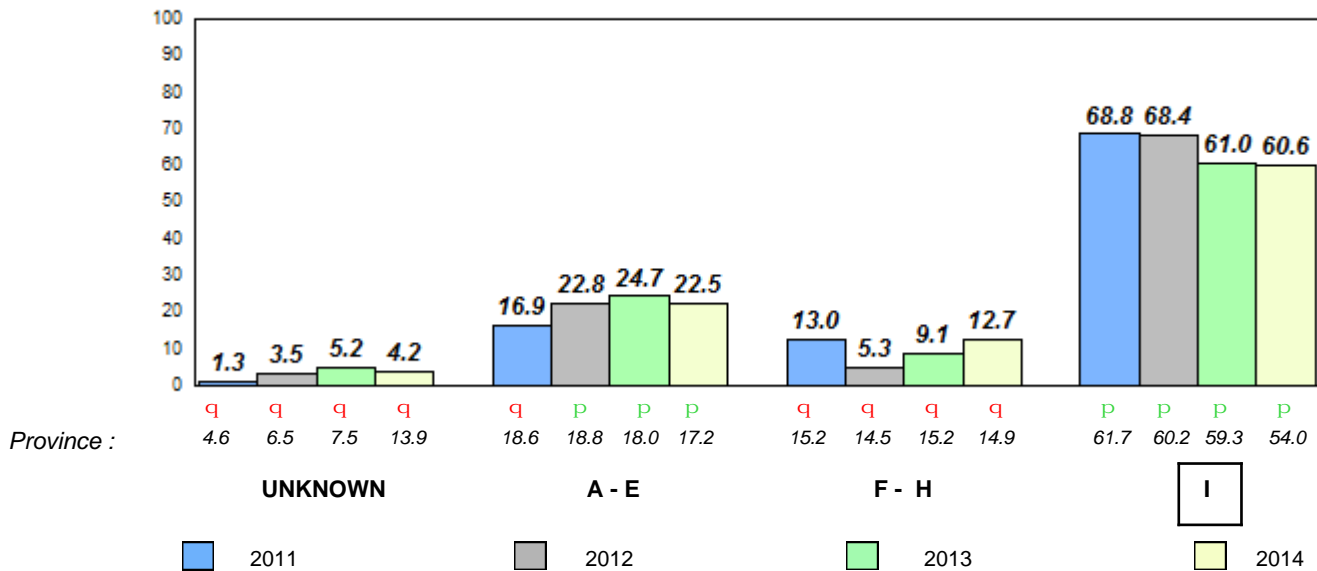

Total Students : 10
Total Students (Submitted): 10

Observation Survey (June 2011 - June 2014)
4 Year Trend
(school average vs. provincial average)

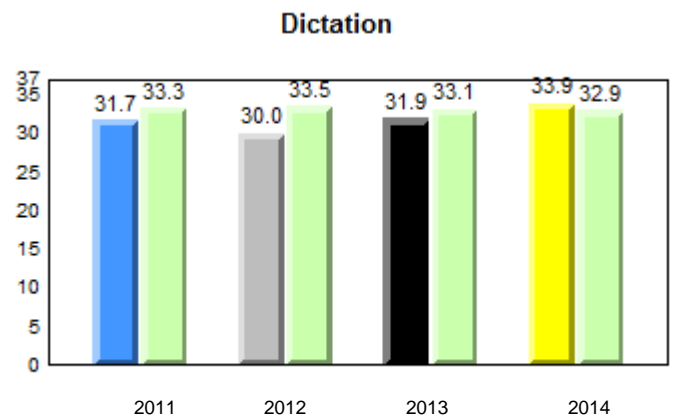
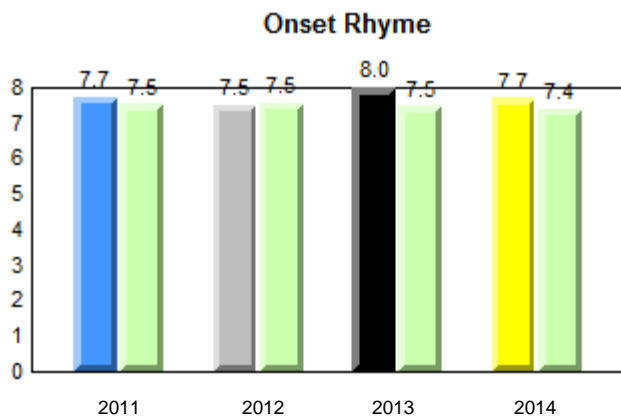
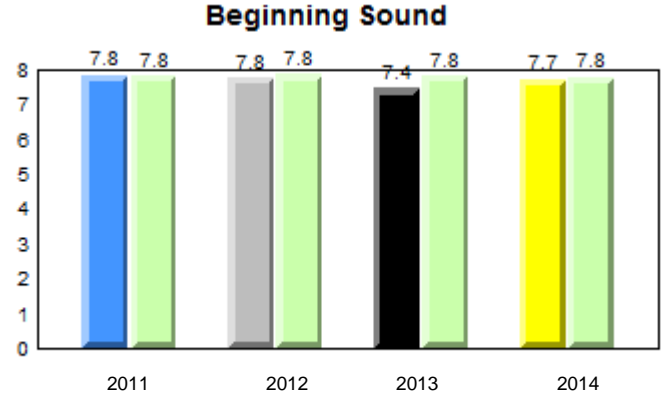
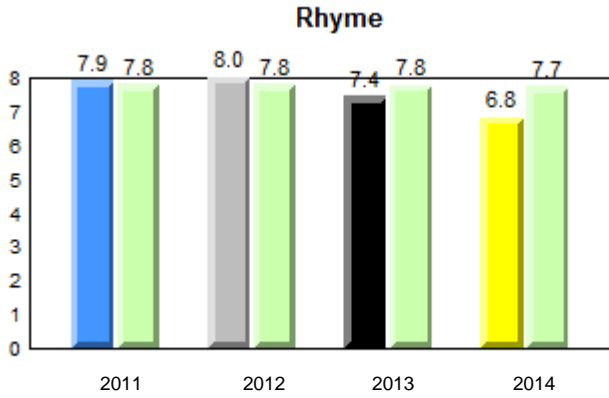

Sight Vocabulary

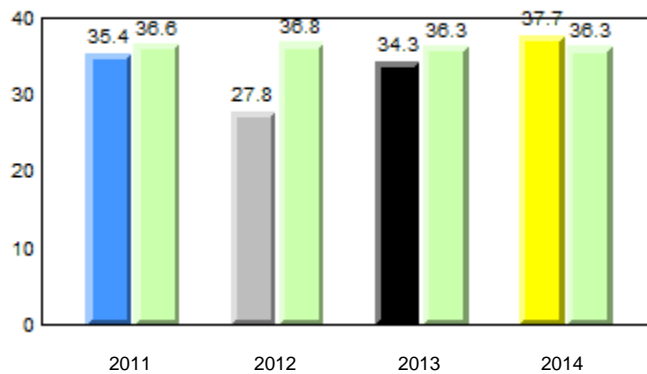

■ ■ denotes school performance vs province.

■ denotes Department did not receive data.

All percentages are based on AGR number for the above data.

Source: Division of Evaluation and Research, Department of Education

District 1 - Labrador

#007 - Amos Comenius Memorial School, Hopedale

Grades: K-12

Total Students : 10
Total Students (Submitted): 10

Instructional Level (June 2011 - June 2014)

Level	School	2014			2013			2012			2011		
		School vs District	School vs Province	Grade	School vs District	School vs Province	Grade	School vs District	School vs Province	Grade	School vs District	School vs Province	Grade
I (5)	50.0	30.0	20.0	54.9	23.4	31.5	54.0	27.8	26.1	q	q	q	q
F - H (3)	30.0	20.0	10.0	15.2	8.7	6.5	14.9	7.3	7.5	p	p	p	p
A - E (2)	20.0	0.0	20.0	23.9	10.9	13.0	17.2	6.8	10.3				
Unknown (0)	0.0			6.0			13.9						

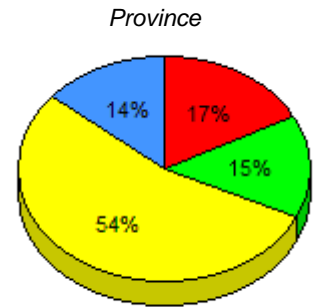
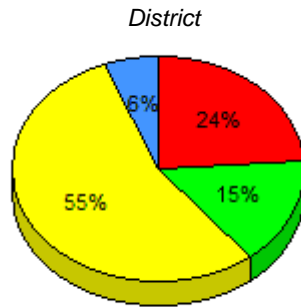
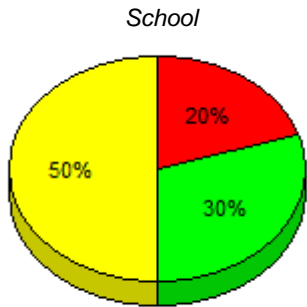

■ I : end of year benchmark.
 ■ F - H : mid - year benchmark.
 ■ A - E
 ■ Unknown

Instructional Level (June 2011 - June 2014)

4 Year Trend
(school averages)

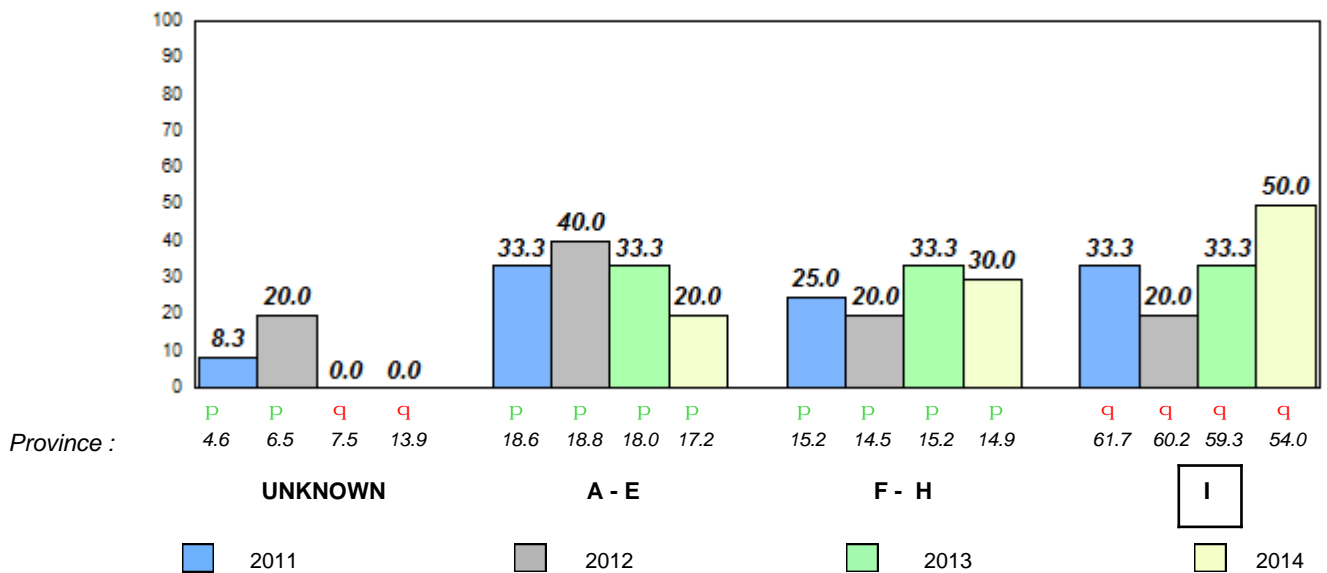

Total Students : 57
Total Students (Submitted): 56

Observation Survey (June 2011 - June 2014)
4 Year Trend
(school average vs. provincial average)

Rhyme

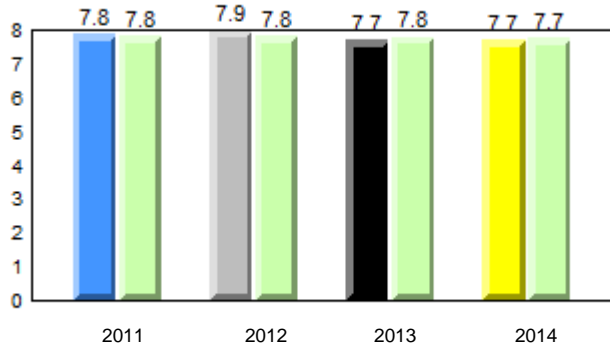

Beginning Sound

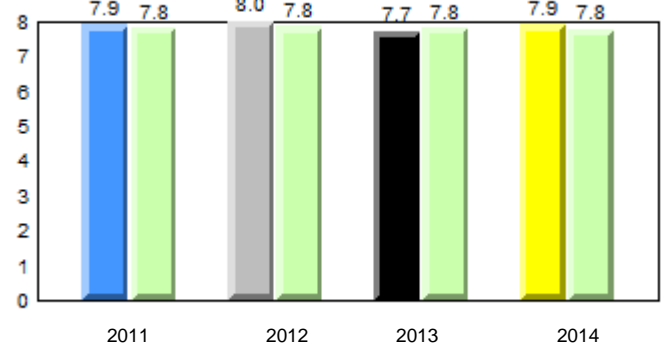

Onset Rhyme

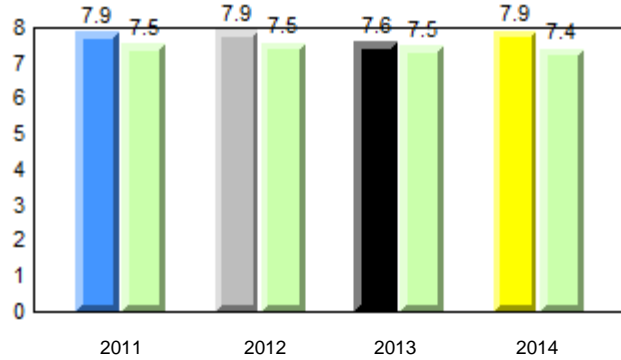

Dictation

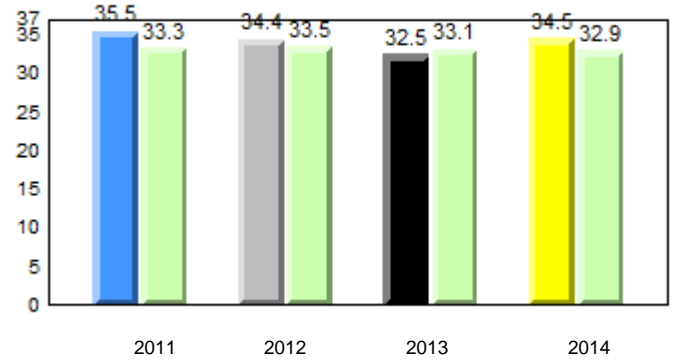

Sight Vocabulary

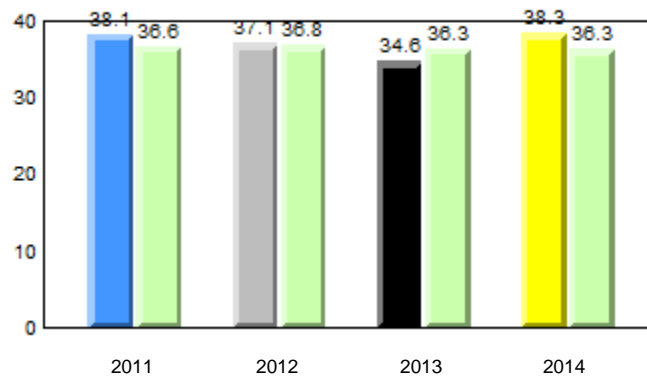

□ □ denotes school performance vs province.

□ denotes Department did not receive data.

All percentages are based on AGR number for the above data.

Source: Division of Evaluation and Research, Department of Education

Total Students : 57
Total Students (Submitted): 56

Instructional Level (June 2011 - June 2014)

Level	School	2014			2013			2012			2011		
		School vs District	School vs Province	Grade	School vs District	School vs Province	Grade	School vs District	School vs Province	Grade	School vs District	School vs Province	Grade
I (33)	57.9	19.3	38.6	54.9	23.4	31.5	54.0	27.8	26.1	p	p	q	q
F - H (9)	15.8	10.5	5.3	15.2	8.7	6.5	14.9	7.3	7.5	p	p	p	p
A - E (14)	24.6	12.3	12.3	23.9	10.9	13.0	17.2	6.8	10.3				
Unknown (1)	1.8			6.0			13.9						

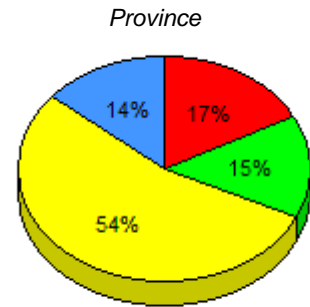
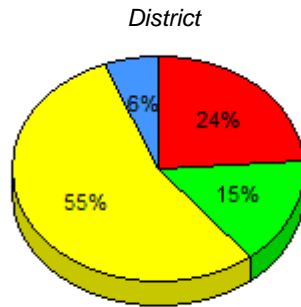
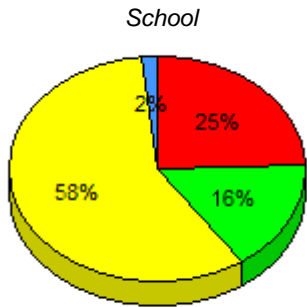

■ I : end of year benchmark.
 ■ F - H : mid - year benchmark.
 ■ A - E
 ■ Unknown

Instructional Level (June 2011 - June 2014)

4 Year Trend (school averages)

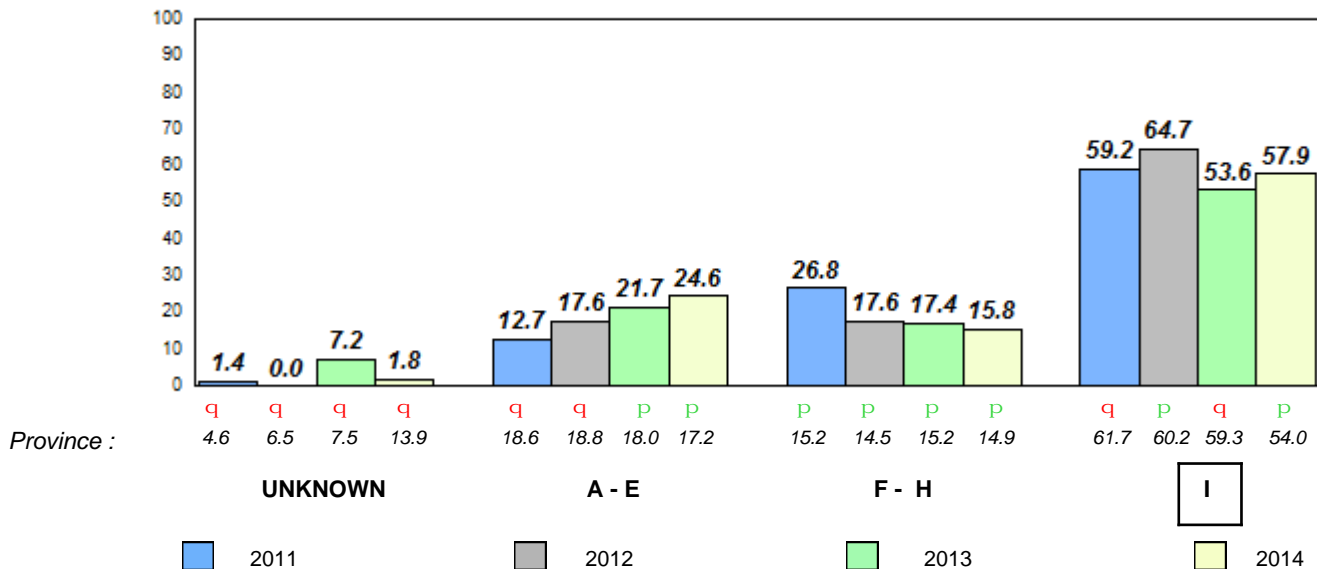

Total Students : 4
 Total Students (Submitted): 4

Observation Survey (June 2011 - June 2014)
4 Year Trend
 (school average vs. provincial average)

Rhyme

School data with 5 or fewer students withheld for reasons of confidentiality.

Beginning Sound

School data with 5 or fewer students withheld for reasons of confidentiality.

2011 2012 2013 2014

2011 2012 2013 2014

Onset Rhyme

School data with 5 or fewer students withheld for reasons of confidentiality.

Dictation

School data with 5 or fewer students withheld for reasons of confidentiality.

2011 2012 2013 2014

2011 2012 2013 2014

Sight Vocabulary

School data with 5 or fewer students withheld for reasons of confidentiality.



District 1 - Labrador

#012 - J.C. Erhardt Memorial School, Makkovik

Grades: K-12

Total Students : 4
Total Students (Submitted): 4

Instructional Level (June 2011 - June 2014)

Level	School	2014				2013				2012		2011			
		District	School vs District	School vs Province	Grade	District	School vs District	School vs Province	Grade	School vs District	School vs Province	Grade	School vs District	School vs Province	Grade
I	School data with 5 or fewer students withheld for reasons of confidentiality.	50.0	54.9	23.4	31.5	54.0	27.8	26.1	p	p	p	p	p	p	p
F - H		0.0	15.2	8.7	6.5	14.9	7.3	7.5	q	q	p	p	q	q	
A - E		0.0	23.9	10.9	13.0	17.2	6.8	10.3							
Unkn		6.0				13.9									

School
School data with 5 or fewer students withheld for reasons of confidentiality.

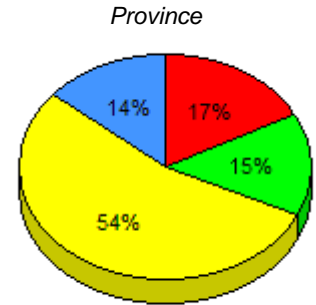
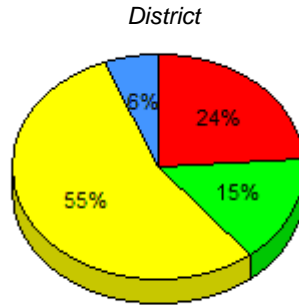

I : end of year benchmark. F - H : mid - year benchmark. A - E Unknown

Instructional Level (June 2011 - June 2014)
4 Year Trend

School data with 5 or fewer students withheld for reasons of confidentiality.

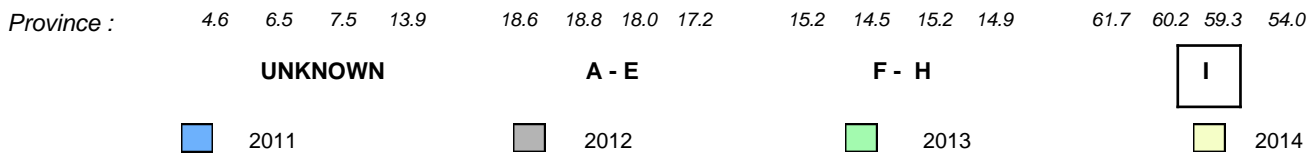

q p denotes school performance vs province.

denotes Department did not receive data.

All percentages are based on AGR number for the above data.

Source: Division of Evaluation and Research, Department of Education

Total Students : 20
Total Students (Submitted): 14

Observation Survey (June 2011 - June 2014)
4 Year Trend
(school average vs. provincial average)

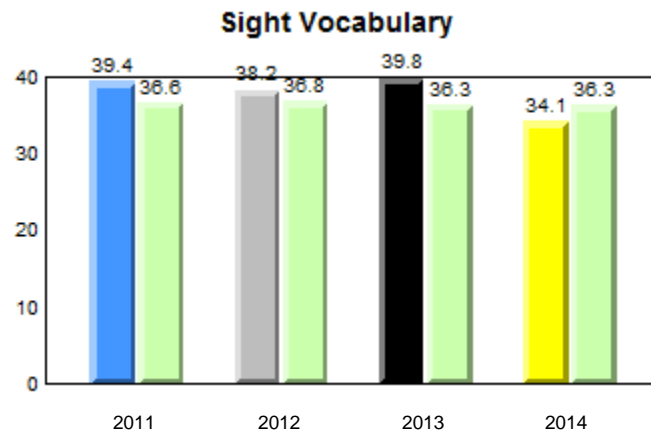
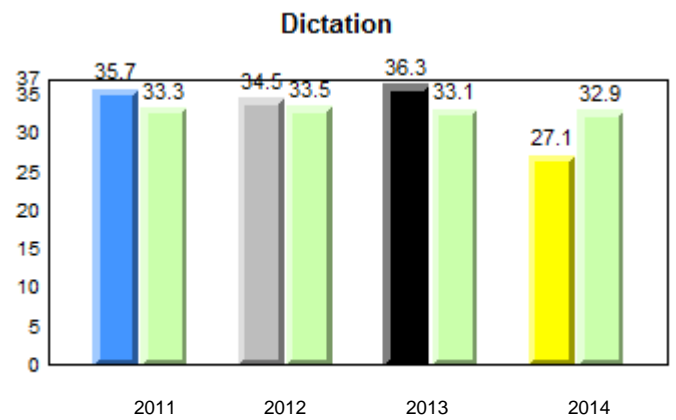
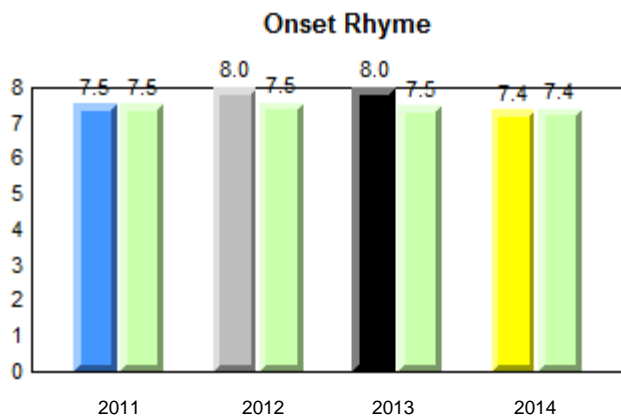
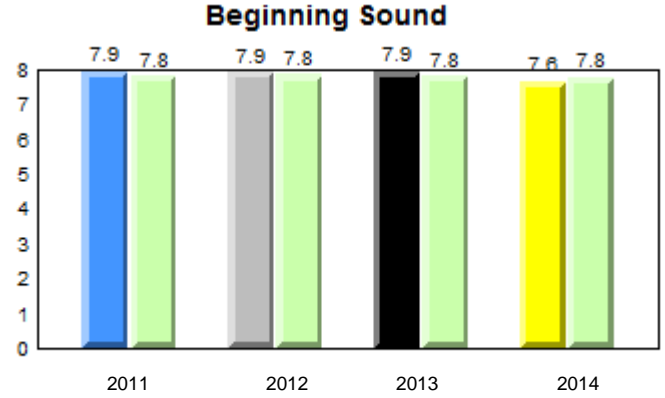
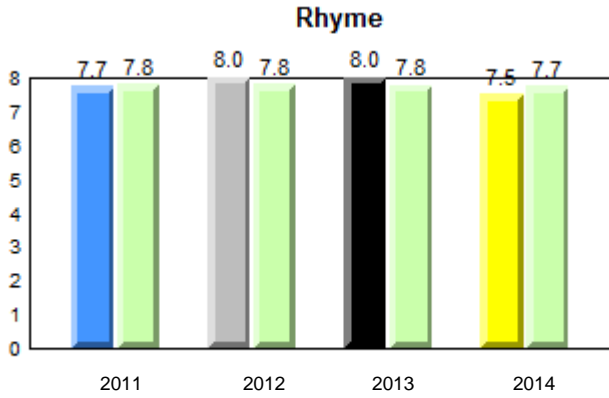

q p denotes school performance vs province.

denotes Department did not receive data.

All percentages are based on AGR number for the above data.

Source: Division of Evaluation and Research, Department of Education

Total Students : 20
Total Students (Submitted): 14

Instructional Level (June 2011 - June 2014)

Level	School	2014			2013			2012			2011						
		School vs District	School vs Province	Province	School vs District	School vs Province	Province	School vs District	School vs Province	Province	School vs District	School vs Province	Province				
I (4)	20.0	20.0	0.0	54.9	23.4	31.5	54.0	27.8	26.1	q	q	p	p	q	q	q	q
F - H (5)	25.0	15.0	10.0	15.2	8.7	6.5	14.9	7.3	7.5	p	p	p	p	p	p	q	q
A - E (5)	25.0	5.0	20.0	23.9	10.9	13.0	17.2	6.8	10.3								
Unknown (6)	30.0			6.0			13.9										

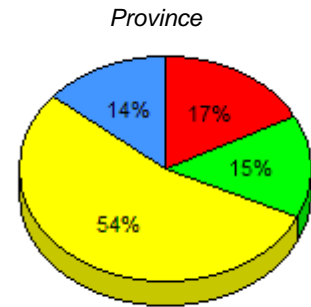
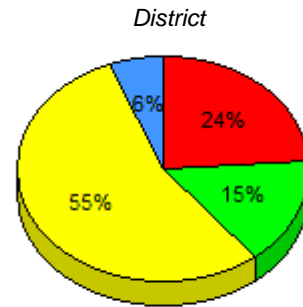
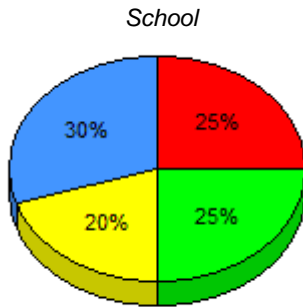

■ I : end of year benchmark.
 ■ F - H : mid - year benchmark.
 ■ A - E
 ■ Unknown

Instructional Level (June 2011 - June 2014)

4 Year Trend (school averages)

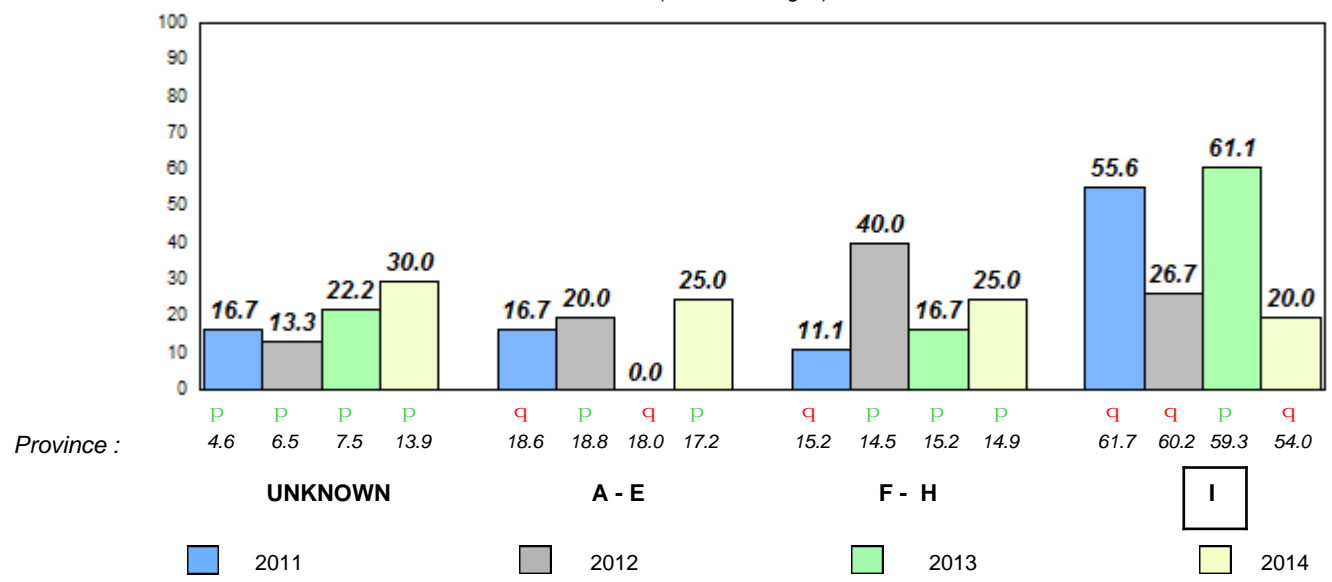

Total Students : 8
Total Students (Submitted): 8

Observation Survey (June 2011 - June 2014)
4 Year Trend
(school average vs. provincial average)

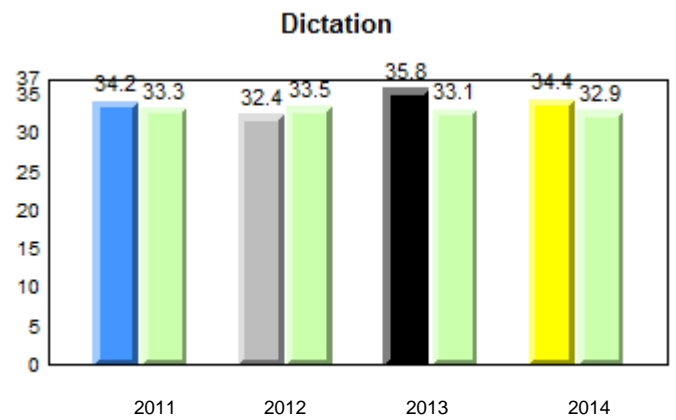
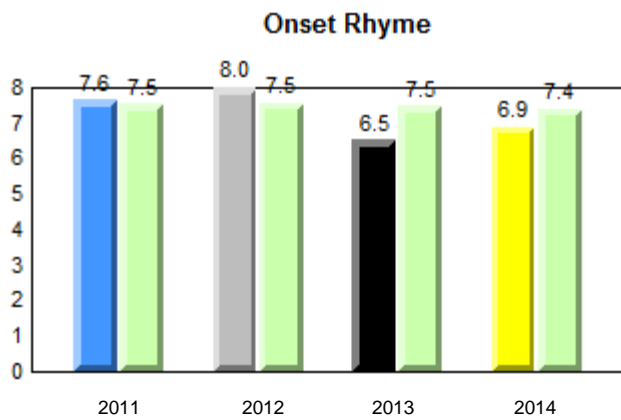
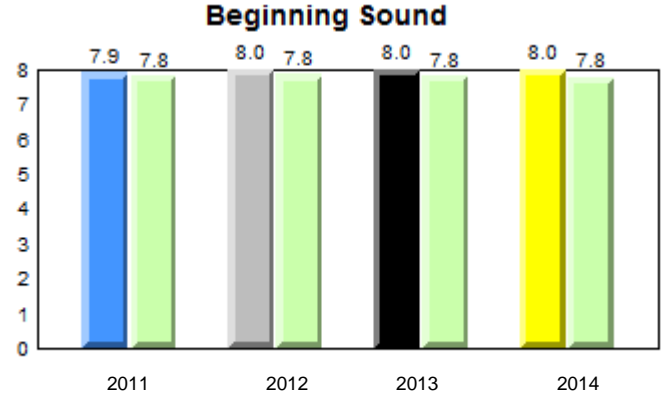
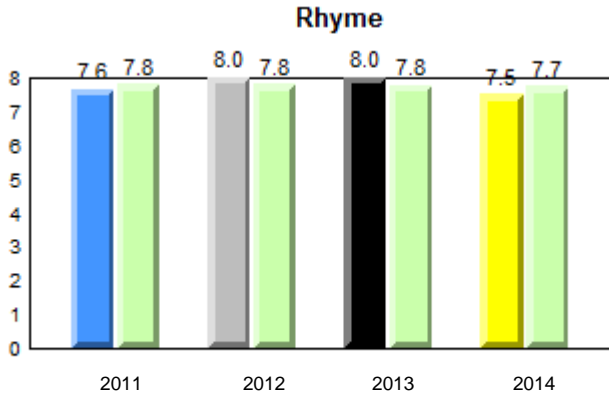

Sight Vocabulary

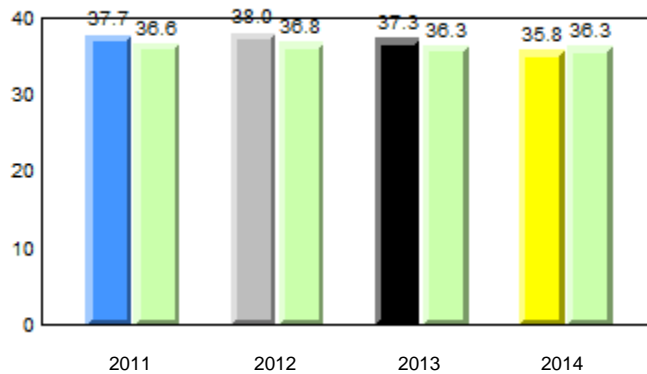

□ □ denotes school performance vs province.

□ denotes Department did not receive data.

All percentages are based on AGR number for the above data.

Source: Division of Evaluation and Research, Department of Education

District 1 - Labrador

#015 - Lake Melville School, North West River

Grades: K-12

Total Students : 8
Total Students (Submitted): 8

Instructional Level (June 2011 - June 2014)

Level	School	2014			2013			2012			2011				
		School vs District	School vs Province	Province	School vs District	School vs Province	Province	School vs District	School vs Province	Province	School vs District	School vs Province	Province		
I (5)	62.5	62.5	0.0	54.9	23.4	31.5	54.0	27.8	26.1	p	p	q	q	q	q
F - H (1)	12.5	12.5	0.0	15.2	8.7	6.5	14.9	7.3	7.5	q	q	p	p	q	q
A - E (2)	25.0	12.5	12.5	23.9	10.9	13.0	17.2	6.8	10.3						
Unknown (0)	0.0			6.0			13.9								

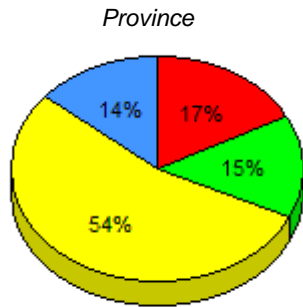
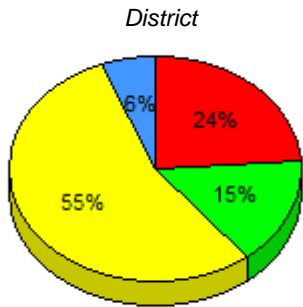
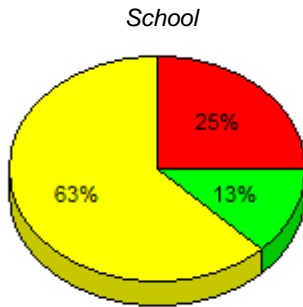

■ I : end of year benchmark.
 ■ F - H : mid - year benchmark.
 ■ A - E
 ■ Unknown

Instructional Level (June 2011 - June 2014)
4 Year Trend (school averages)

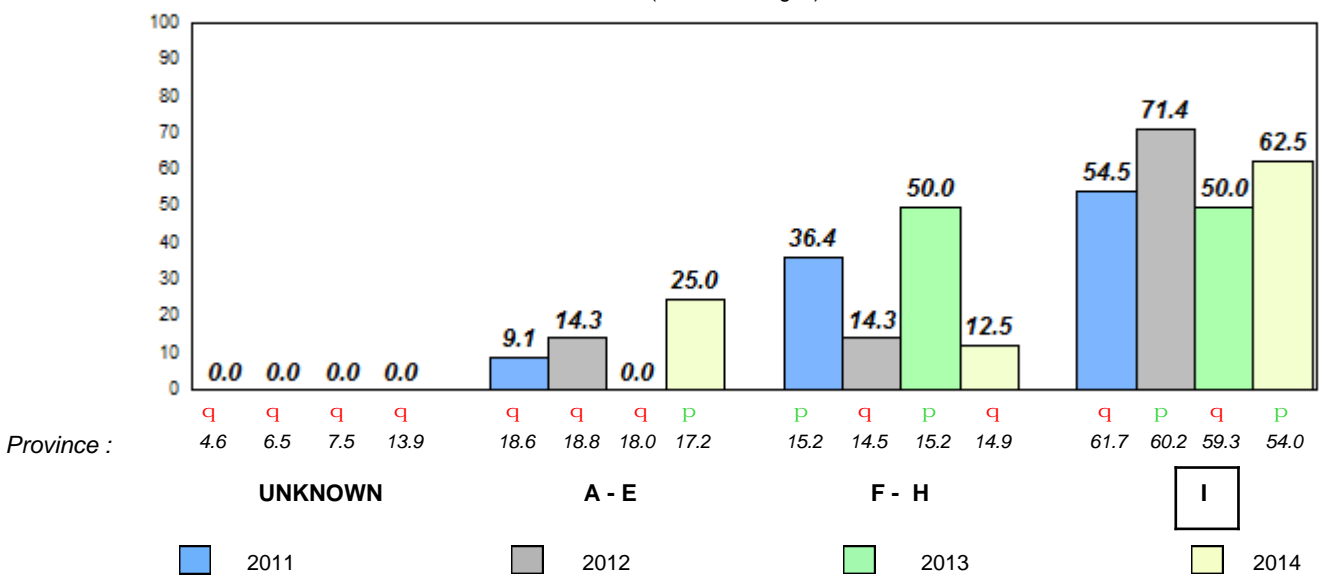

Total Students : 3 **Observation Survey (June 2011 - June 2014)**
 Total Students (Submitted): 2 **4 Year Trend**
 (school average vs. provincial average)

Rhyme

School data with 5 or fewer students withheld for reasons of confidentiality.

Beginning Sound

School data with 5 or fewer students withheld for reasons of confidentiality.

2011 2012 2013 2014

2011 2012 2013 2014

Onset Rhyme

School data with 5 or fewer students withheld for reasons of confidentiality.

Dictation

School data with 5 or fewer students withheld for reasons of confidentiality.

2011 2012 2013 2014

2011 2012 2013 2014

Sight Vocabulary

School data with 5 or fewer students withheld for reasons of confidentiality.



District 1 - Labrador

#016 - B.L. Morrison, Postville

Grades: K-12

Total Students : 3
Total Students (Submitted): 2

Instructional Level (June 2011 - June 2014)

Level	School	2014				2013		2012		2011		
		District	School vs District	School vs Province	Province	School vs District	School vs Province	School vs District	School vs Province	School vs District	School vs Province	
I	School data with 5 or fewer students withheld for reasons of confidentiality.	33.3	54.9	31.5	54.0	26.1	q	q	q	q	q	q
F - H		0.0	15.2	6.5	14.9	7.5	q	q	p	p	q	q
A - E		33.3	23.9	13.0	17.2	10.3						
Unkn			6.0		13.9							

School
School data with 5 or fewer students withheld for reasons of confidentiality.

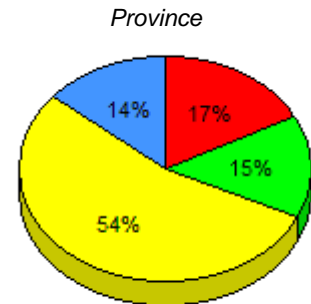
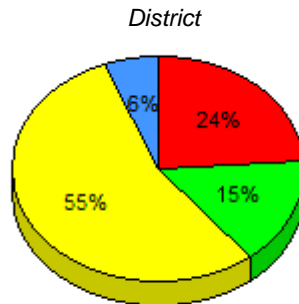

I : end of year benchmark. F - H : mid - year benchmark. A - E Unknown

Instructional Level (June 2011 - June 2014)
4 Year Trend

School data with 5 or fewer students withheld for reasons of confidentiality.

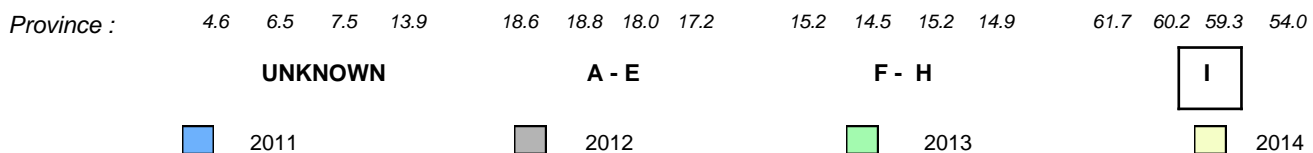

q p denotes school performance vs province.

denotes Department did not receive data.

All percentages are based on AGR number for the above data.

Source: Division of Evaluation and Research, Department of Education

District 1 - Labrador

#017 - Northern Lights Academy, Rigolet

Grades: K-12

Total Students : 4
 Total Students (Submitted): 4

Observation Survey (June 2011 - June 2014)
4 Year Trend
 (school average vs. provincial average)

Rhyme

School data with 5 or fewer students withheld for reasons of confidentiality.

Beginning Sound

School data with 5 or fewer students withheld for reasons of confidentiality.

2011 2012 2013 2014

2011 2012 2013 2014

Onset Rhyme

School data with 5 or fewer students withheld for reasons of confidentiality.

Dictation

School data with 5 or fewer students withheld for reasons of confidentiality.

2011 2012 2013 2014

2011 2012 2013 2014

Sight Vocabulary

School data with 5 or fewer students withheld for reasons of confidentiality.



District 1 - Labrador

#017 - Northern Lights Academy, Rigolet

Grades: K-12

Total Students : 4
Total Students (Submitted): 4

Instructional Level (June 2011 - June 2014)

Level	School	2014				2013				2012		2011				
		District	School vs District	School vs Province	Province	District	School vs District	School vs Province	Province	School vs District	School vs Province	District	School vs District	School vs Province		
I	School data with 5 or fewer students withheld for reasons of confidentiality.	25.0	54.9	23.4	31.5	54.0	27.8	26.1	q	q	p	p	q	q	p	p
F - H		0.0	15.2	8.7	6.5	14.9	7.3	7.5	p	p	q	q	p	p	q	q
A - E		0.0	23.9	10.9	13.0	17.2	6.8	10.3								
Unkn			6.0			13.9										

School
School data with 5 or fewer students withheld for reasons of confidentiality.

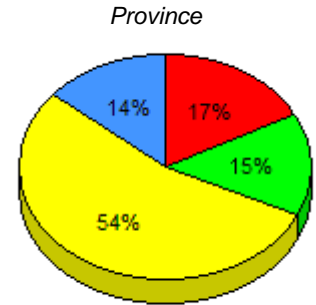
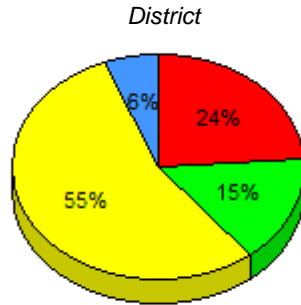

I : end of year benchmark. F - H : mid - year benchmark. A - E Unknown

Instructional Level (June 2011 - June 2014)
4 Year Trend

School data with 5 or fewer students withheld for reasons of confidentiality.

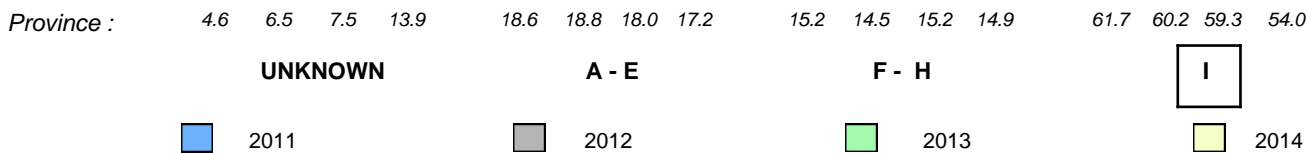

q p denotes school performance vs province.

denotes Department did not receive data.

All percentages are based on AGR number for the above data.

Source: Division of Evaluation and Research, Department of Education

Total Students : 3 **Observation Survey (June 2011 - June 2014)**
 Total Students (Submitted): 3 **4 Year Trend**
 (school average vs. provincial average)

Rhyme

School data with 5 or fewer students withheld for reasons of confidentiality.

Beginning Sound

School data with 5 or fewer students withheld for reasons of confidentiality.

2011 2012 2013 2014

2011 2012 2013 2014

Onset Rhyme

School data with 5 or fewer students withheld for reasons of confidentiality.

Dictation

School data with 5 or fewer students withheld for reasons of confidentiality.

2011 2012 2013 2014

2011 2012 2013 2014

Sight Vocabulary

School data with 5 or fewer students withheld for reasons of confidentiality.



Total Students : 3
Total Students (Submitted): 3

Instructional Level (June 2011 - June 2014)

Level	School	2014				2013		2012		2011		
		District	District	Province	Province	School vs District	School vs Province	School vs District	School vs Province	School vs District	School vs Province	
I	School data with 5 or fewer students withheld for reasons of confidentiality.	100.0	61.1	29.3	54.0	26.1	p	p	q	q	q	q
F - H		0.0	14.5	6.8	14.9	7.5	q	q	q	q	p	p
A - E		0.0	18.4	11.8	17.2	10.3						
Unkn			6.1		13.9							

School
School data with 5 or fewer students withheld for reasons of confidentiality.

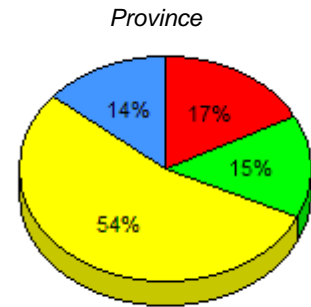
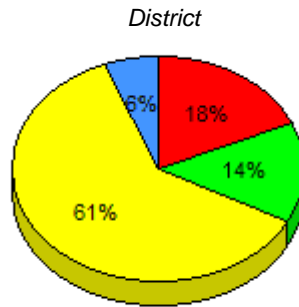

I : end of year benchmark. F - H : mid - year benchmark. A - E Unknown

Instructional Level (June 2011 - June 2014)
4 Year Trend

School data with 5 or fewer students withheld for reasons of confidentiality.

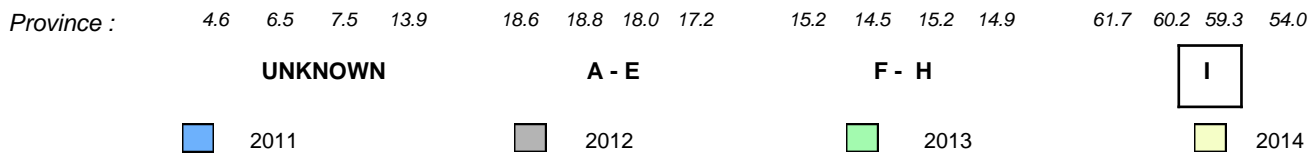

Total Students : 2
 Total Students (Submitted): 0

Observation Survey (June 2011 - June 2014)
4 Year Trend
 (school average vs. provincial average)

Rhyme

School data with 5 or fewer students withheld for reasons of confidentiality.

Beginning Sound

School data with 5 or fewer students withheld for reasons of confidentiality.

2011 2012 2013 2014

2011 2012 2013 2014

Onset Rhyme

School data with 5 or fewer students withheld for reasons of confidentiality.

Dictation

School data with 5 or fewer students withheld for reasons of confidentiality.

2011 2012 2013 2014

2011 2012 2013 2014

Sight Vocabulary

School data with 5 or fewer students withheld for reasons of confidentiality.



District 2 - Western

#023 - Sacred Heart AG, Conche

Grades: K,2-6,8-11

Total Students : 2
Total Students (Submitted): 0

Instructional Level (June 2011 - June 2014)

Level	School	2014		2013		2012		2011	
		District	Province	School vs District	School vs Province	School vs District	School vs Province	School vs District	School vs Province
I	School data with 5 or fewer students withheld for reasons of confidentiality.	61.1	54.0	q	q	q	q	q	q
F - H	School data with 5 or fewer students withheld for reasons of confidentiality.	14.5	14.9	q	q	p	p	q	q
A - E	School data with 5 or fewer students withheld for reasons of confidentiality.	18.4	17.2						
Unkn	School data with 5 or fewer students withheld for reasons of confidentiality.	6.1	13.9						

School
School data with 5 or fewer students withheld for reasons of confidentiality.

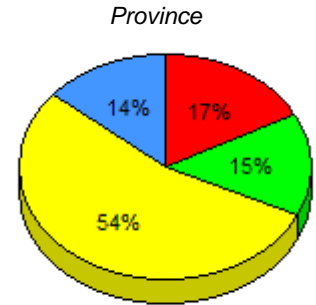
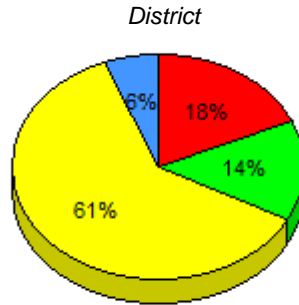

I : end of year benchmark. F - H : mid - year benchmark. A - E Unknown

Instructional Level (June 2011 - June 2014)
4 Year Trend

School data with 5 or fewer students withheld for reasons of confidentiality.

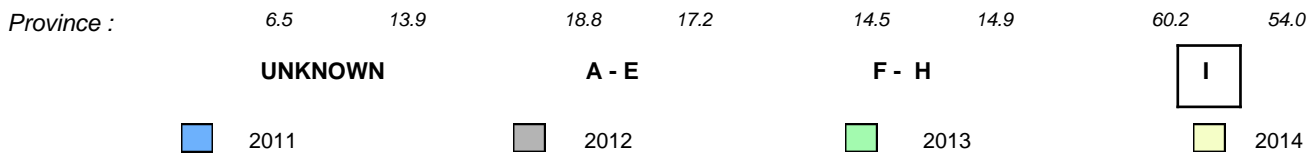

q p denotes school performance vs province.

q denotes Department did not receive data.

All percentages are based on AGR number for the above data.

Source: Division of Evaluation and Research, Department of Education

Total Students : 1
 Total Students (Submitted): 0

Observation Survey (June 2011 - June 2014)
4 Year Trend
 (school average vs. provincial average)

Rhyme

School data with 5 or fewer students withheld for reasons of confidentiality.

Beginning Sound

School data with 5 or fewer students withheld for reasons of confidentiality.

2011 2012 2013 2014

2011 2012 2013 2014

Onset Rhyme

School data with 5 or fewer students withheld for reasons of confidentiality.

Dictation

School data with 5 or fewer students withheld for reasons of confidentiality.

2011 2012 2013 2014

2011 2012 2013 2014

Sight Vocabulary

School data with 5 or fewer students withheld for reasons of confidentiality.



Total Students : 1
Total Students (Submitted): 0

Instructional Level (June 2011 - June 2014)

Level	School	2014		2013		2012		2011	
		District	Province	School vs District	School vs Province	School vs District	School vs Province	School vs District	School vs Province
I	School data with 5 or fewer students withheld for reasons of confidentiality.	61.1	54.0	q	q	p	p	p	p
F - H		14.5	14.9	q	q	q	q	q	q
A - E		18.4	17.2						
Unkn		6.1	13.9						

School
School data with 5 or fewer students withheld for reasons of confidentiality.

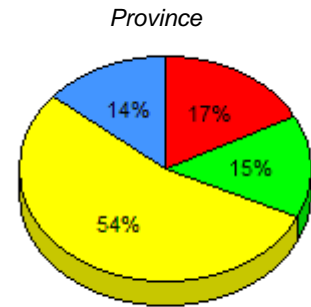
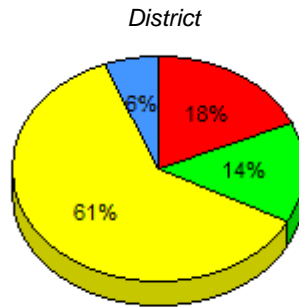

I : end of year benchmark. F - H : mid - year benchmark. A - E Unknown

Instructional Level (June 2011 - June 2014)
4 Year Trend

School data with 5 or fewer students withheld for reasons of confidentiality.

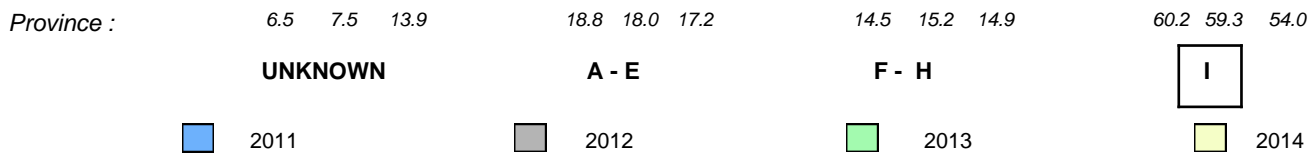

Total Students : 7
Total Students (Submitted): 7

Observation Survey (June 2011 - June 2014)
4 Year Trend
(school average vs. provincial average)

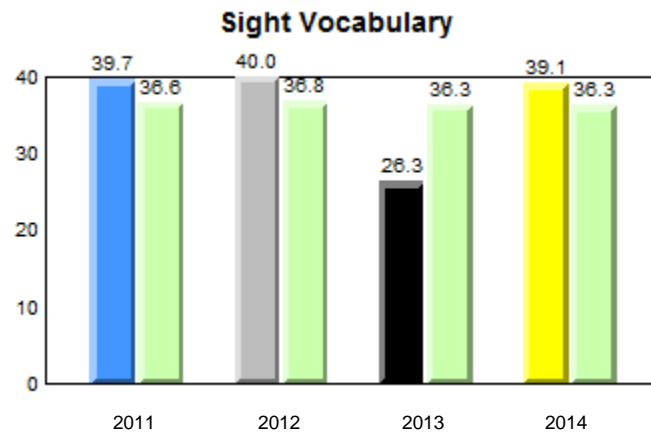
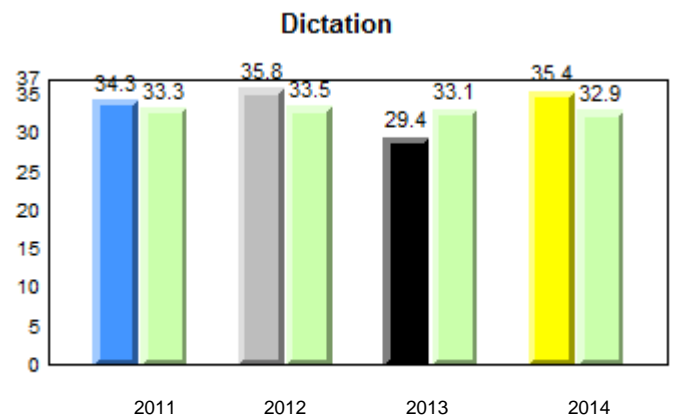
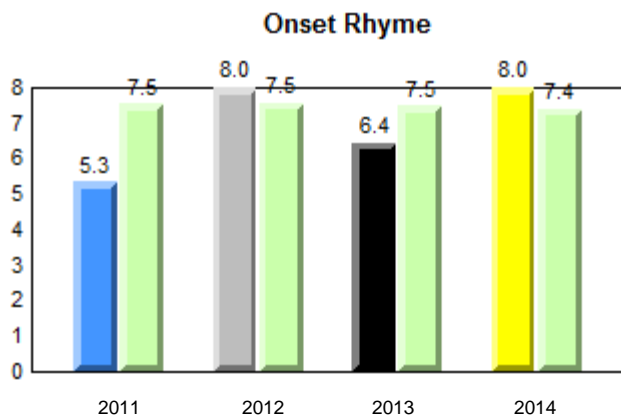
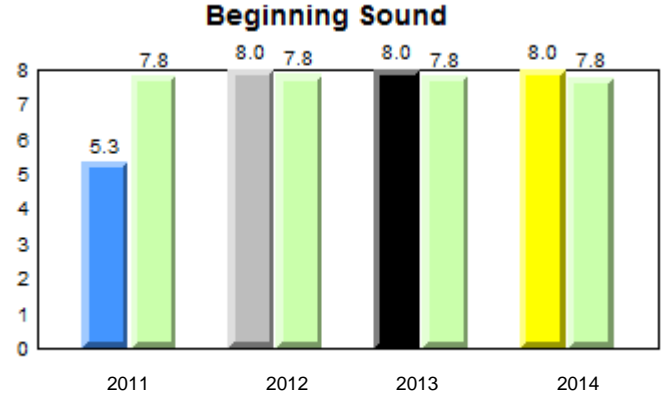
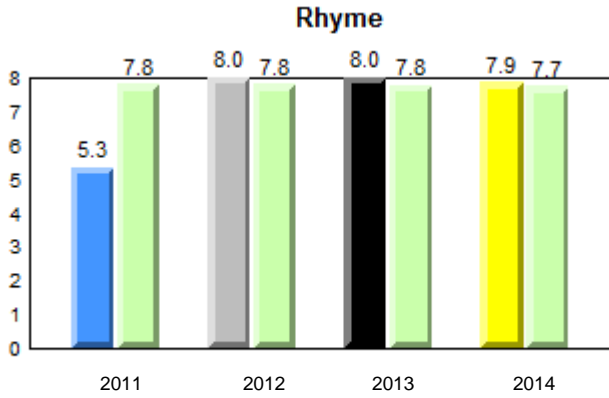

■ ■ denotes school performance vs province.

■ denotes Department did not receive data.

All percentages are based on AGR number for the above data.

Source: Division of Evaluation and Research, Department of Education

District 2 - Western

#026 - H.G. Fillier Academy, Englee

Grades: K-9

Total Students : 7
Total Students (Submitted): 7

Instructional Level (June 2011 - June 2014)

Level	School	2014		2013		2012		2011		
		School vs District	School vs Province	School vs District	School vs Province	School vs District	School vs Province	School vs District	School vs Province	
I (6)	85.7	85.7	61.1	31.5	54.0	27.8	p	p	q	q
F - H (1)	14.3	14.3	14.5	7.7	14.9	7.3	q	q	p	p
A - E (0)	0.0	0.0	18.4	6.5	17.2	6.8				
Unknown (0)	0.0		6.1		13.9					

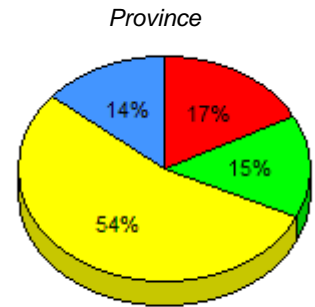
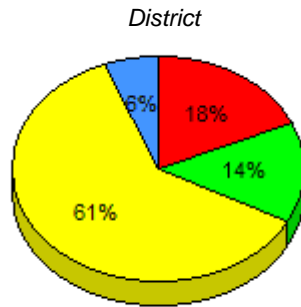
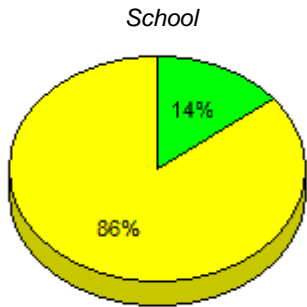

■ I : end of year benchmark.
 ■ F - H : mid - year benchmark.
 ■ A - E
 ■ Unknown

Instructional Level (June 2011 - June 2014)

4 Year Trend
(school averages)

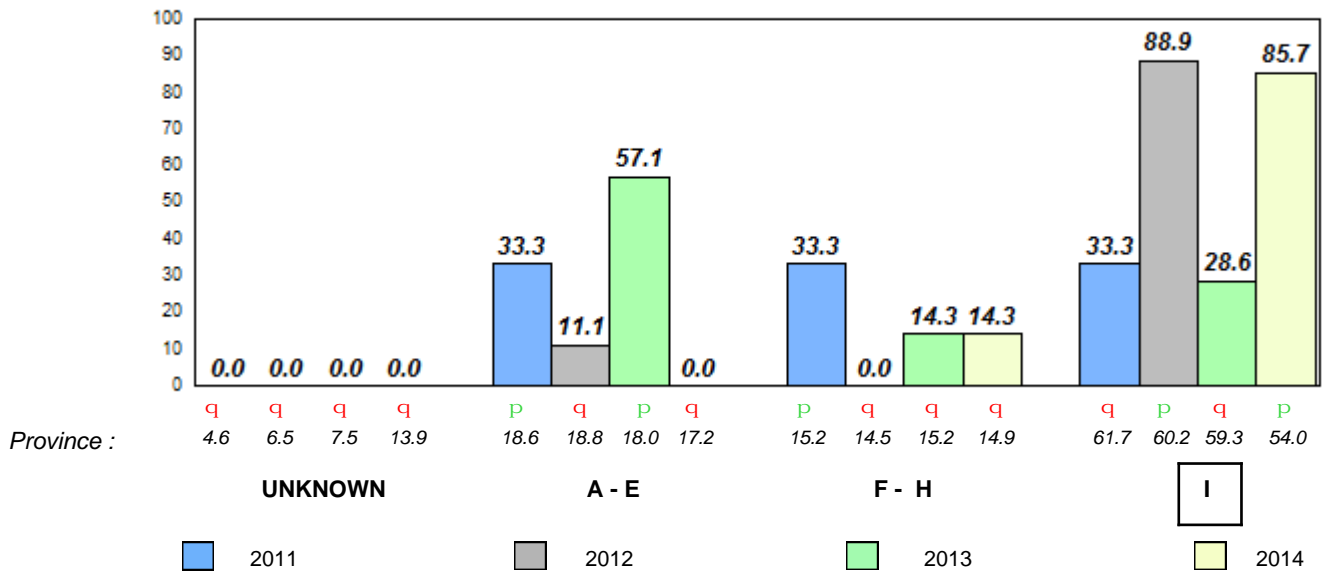

Total Students : 17
Total Students (Submitted): 17

Observation Survey (June 2011 - June 2014)
4 Year Trend
(school average vs. provincial average)

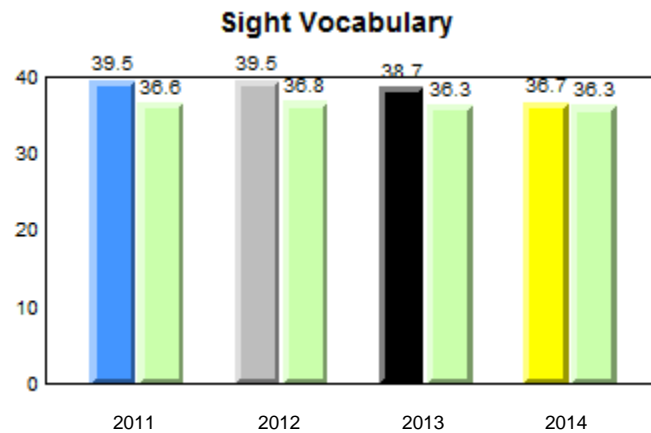
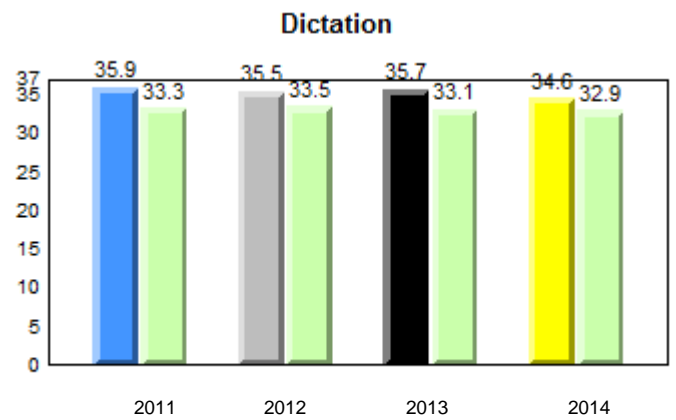
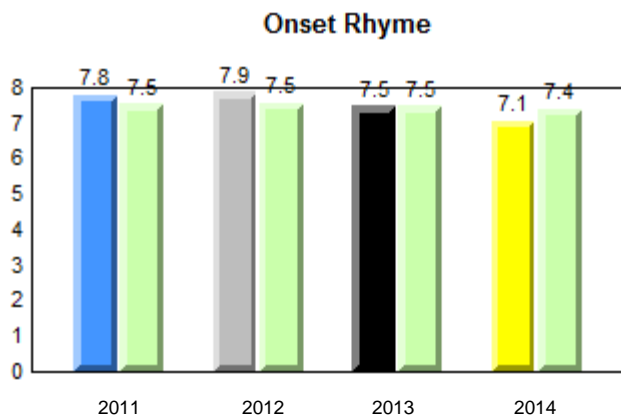
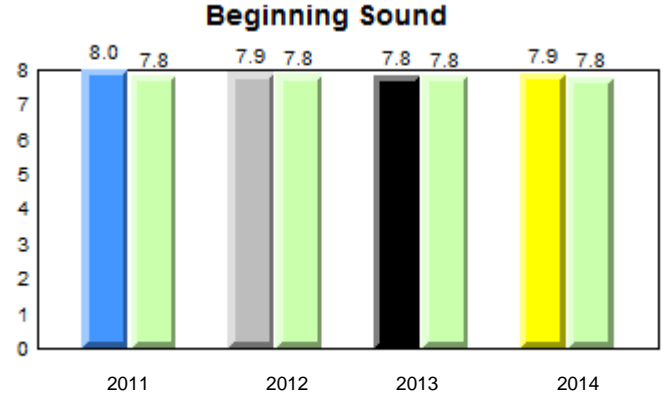
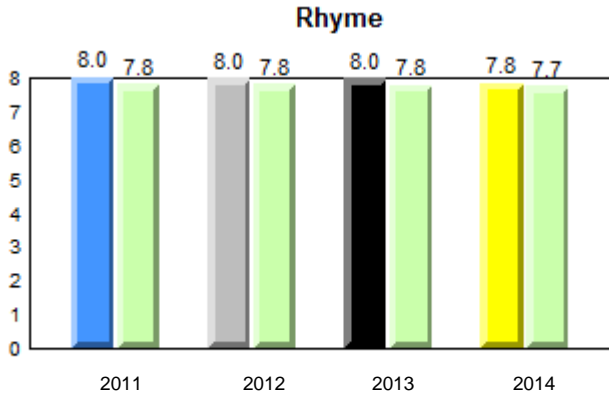

q p denotes school performance vs province.

denotes Department did not receive data.

All percentages are based on AGR number for the above data.

Source: Division of Evaluation and Research, Department of Education

District 2 - Western

#027 - Canon Richards Memorial Academy, Flower's Cove

Grades: K-12

Total Students : 17
Total Students (Submitted): 17

Instructional Level (June 2011 - June 2014)

Level	School	2014			2013			2012			2011				
		School vs District	School vs Province	Province	School vs District	School vs Province	Province	School vs District	School vs Province	Province	School vs District	School vs Province	Province		
I (11)	64.7	35.3	29.4	61.1	31.5	29.3	54.0	27.8	26.1	p	p	p	p	p	p
F - H (2)	11.8	5.9	5.9	14.5	7.7	6.8	14.9	7.3	7.5	q	q	p	q	q	q
A - E (4)	23.5	11.8	11.8	18.4	6.5	11.8	17.2	6.8	10.3						
Unknown (0)	0.0			6.1			13.9								

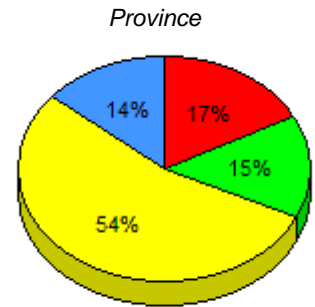
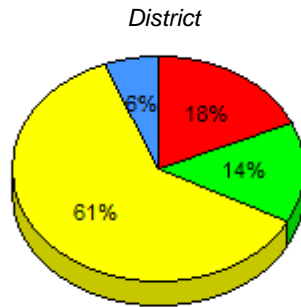
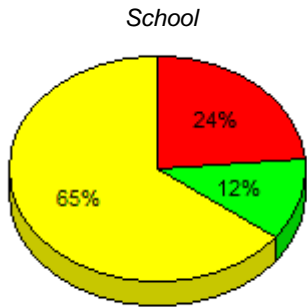

■ I : end of year benchmark.
 ■ F - H : mid - year benchmark.
 ■ A - E
 ■ Unknown

Instructional Level (June 2011 - June 2014)

4 Year Trend
(school averages)

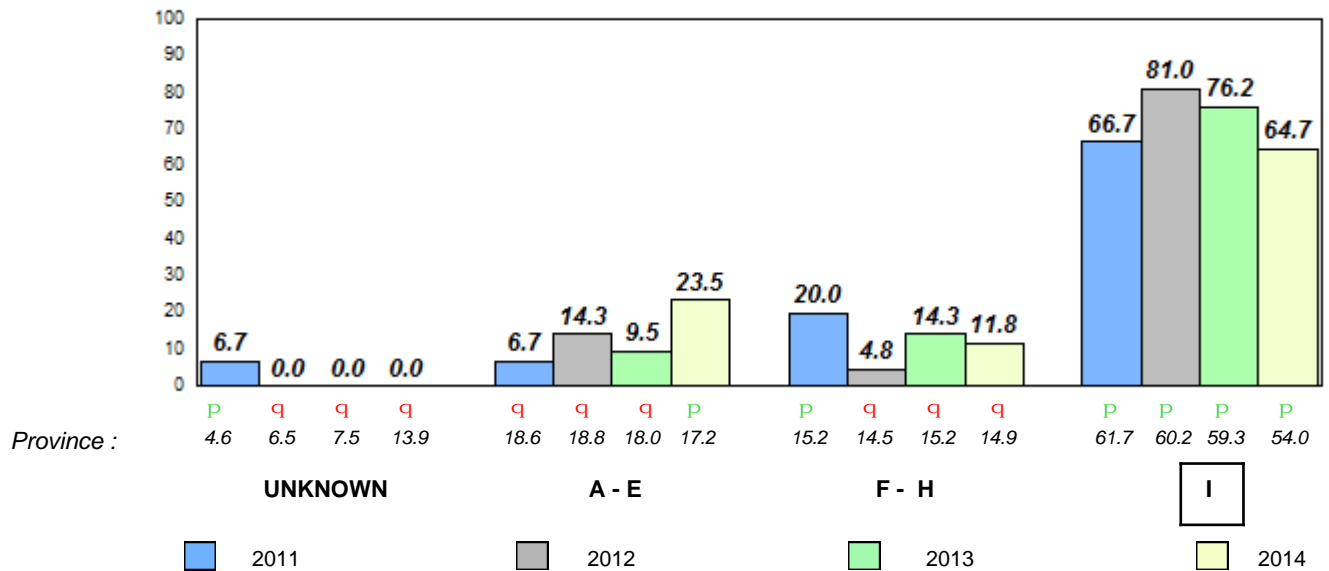

Total Students : 8
Total Students (Submitted): 8

Observation Survey (June 2011 - June 2014)
4 Year Trend
(school average vs. provincial average)

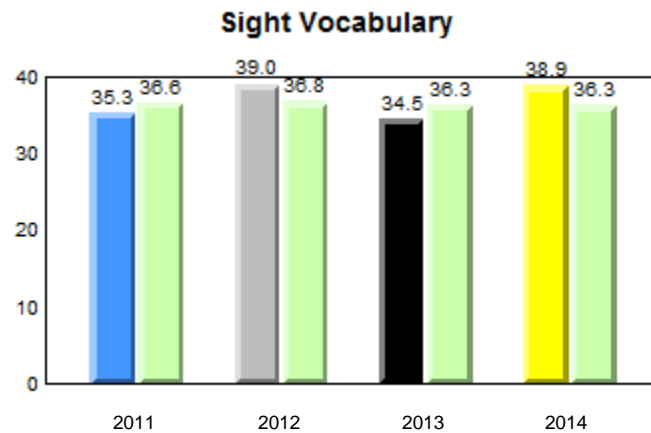
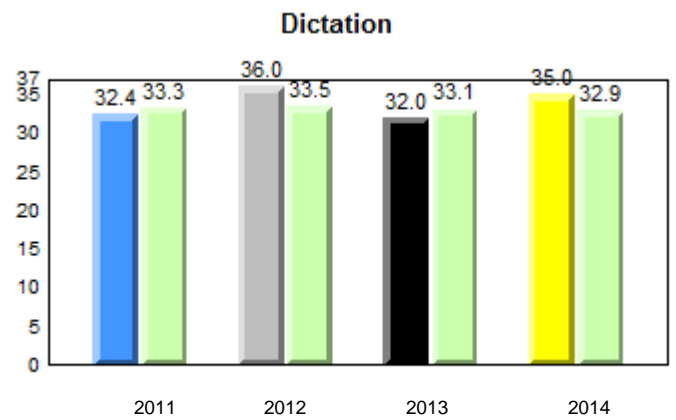
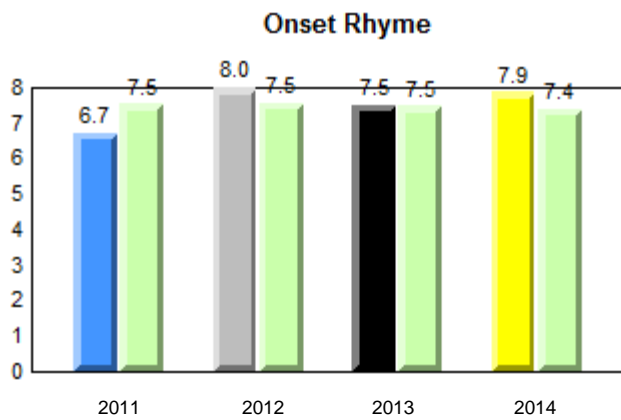
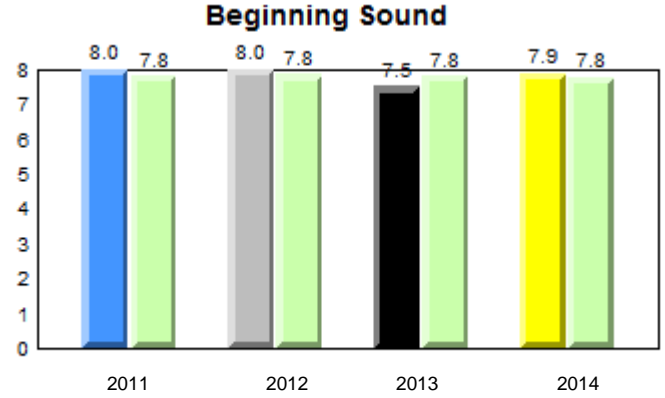
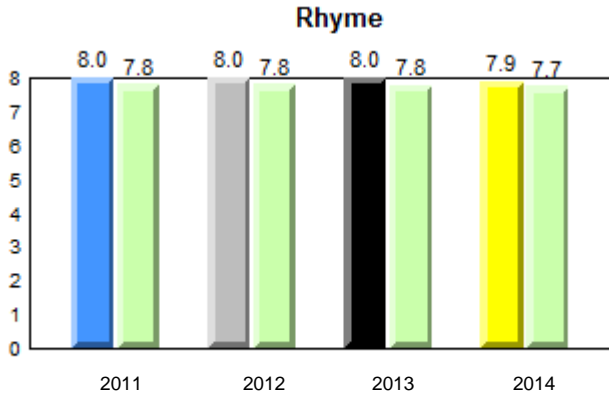

District 2 - Western

#032 - Truman Eddison Memorial, Griquet

Grades: K-6

Total Students : 8
Total Students (Submitted): 8

Instructional Level (June 2011 - June 2014)

Level	2014			2013			2012			2011							
	School	District	Province	School vs District	School vs Province	School vs District	School vs Province	School vs District	School vs Province	School vs District	School vs Province						
I (5)	62.5	37.5	25.0	61.1	31.5	29.3	54.0	27.8	26.1	p	p	q	q	p	p	p	p
F - H (0)	0.0	0.0	0.0	14.5	7.7	6.8	14.9	7.3	7.5	q	q	q	q	q	q	q	q
A - E (3)	37.5	12.5	25.0	18.4	6.5	11.8	17.2	6.8	10.3								
Unknown (0)	0.0			6.1			13.9										

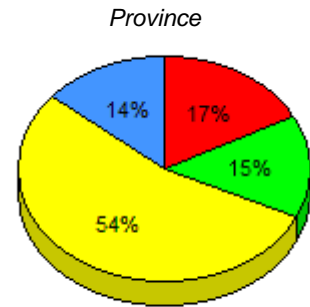
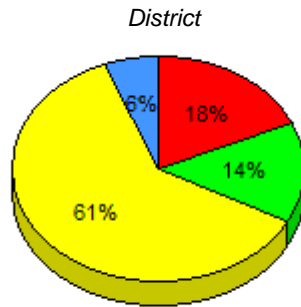
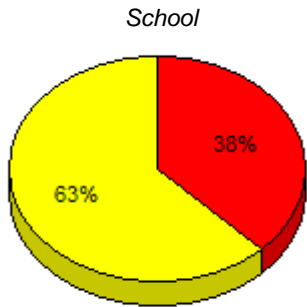

■ I : end of year benchmark.
 ■ F - H : mid - year benchmark.
 ■ A - E
 ■ Unknown

Instructional Level (June 2011 - June 2014)

4 Year Trend
(school averages)

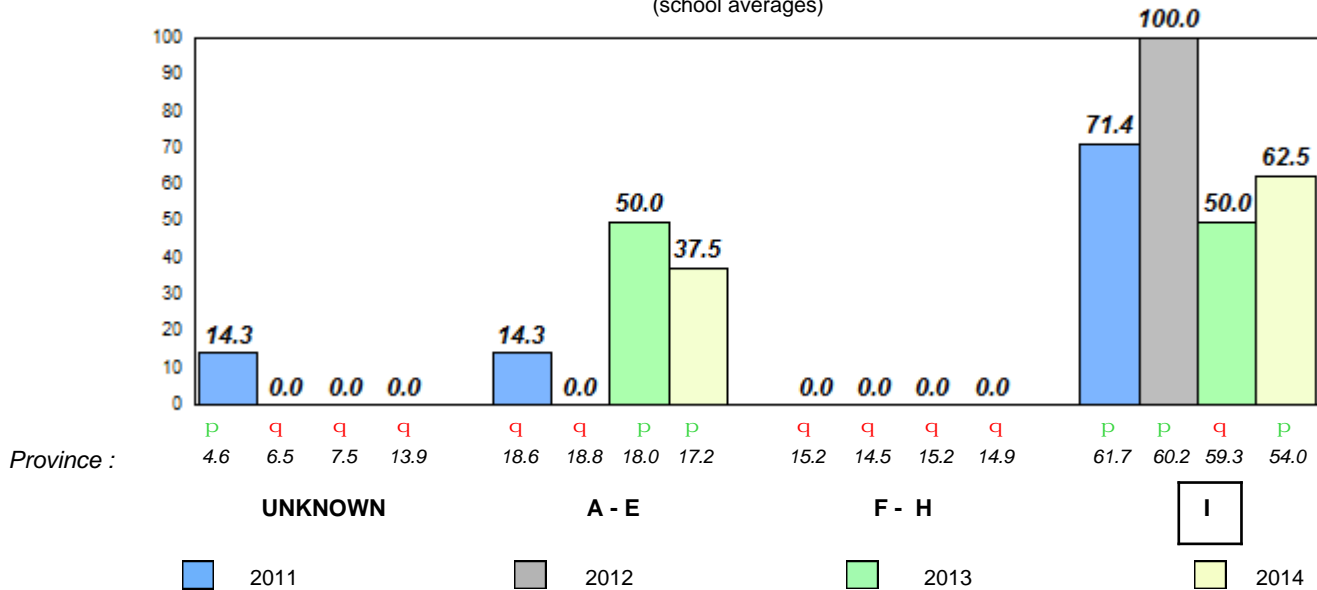

q p denotes school performance vs province.

■ denotes Department did not receive data.

All percentages are based on AGR number for the above data.

Source: Division of Evaluation and Research, Department of Education

Total Students : 3
 Total Students (Submitted): 3

Observation Survey (June 2011 - June 2014)
4 Year Trend
 (school average vs. provincial average)

Rhyme

School data with 5 or fewer students withheld for reasons of confidentiality.

Beginning Sound

School data with 5 or fewer students withheld for reasons of confidentiality.

2011 2012 2013 2014

2011 2012 2013 2014

Onset Rhyme

School data with 5 or fewer students withheld for reasons of confidentiality.

Dictation

School data with 5 or fewer students withheld for reasons of confidentiality.

2011 2012 2013 2014

2011 2012 2013 2014

Sight Vocabulary

School data with 5 or fewer students withheld for reasons of confidentiality.



District 2 - Western

#039 - Mary Simms All-Grade, Main Brook

Grades: K-12

Total Students : 3
Total Students (Submitted): 3

Instructional Level (June 2011 - June 2014)

Level	School	2014				2013				2012		2011		
		District	School vs District	School vs Province	Province	District	School vs District	School vs Province	Province	School vs District	School vs Province	District	Province	
I	School data with 5 or fewer students withheld for reasons of confidentiality.	0.0	61.1	31.5	29.3	54.0	27.8	26.1	q	q	q	q	q	q
F - H		0.0	14.5	7.7	6.8	14.9	7.3	7.5	q	q	p	p	q	q
A - E		33.3	18.4	6.5	11.8	17.2	6.8	10.3						
Unkn			6.1			13.9								

School
School data with 5 or fewer students withheld for reasons of confidentiality.

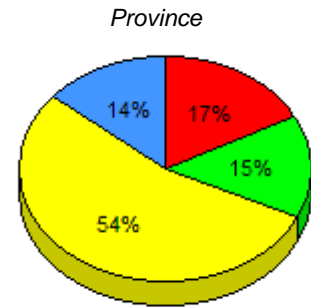
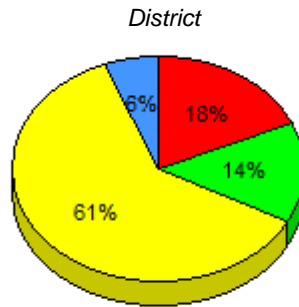

I : end of year benchmark. F - H : mid - year benchmark. A - E Unknown

Instructional Level (June 2011 - June 2014)
4 Year Trend

School data with 5 or fewer students withheld for reasons of confidentiality.

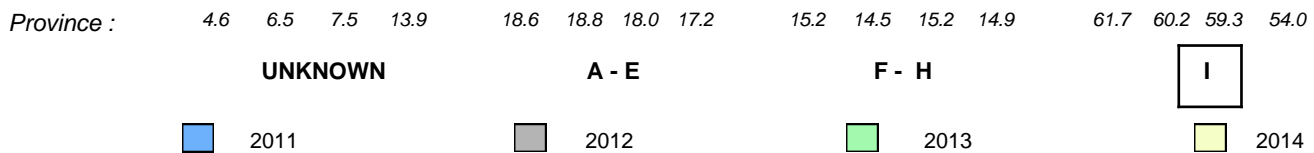

Total Students : 3 **Observation Survey (June 2011 - June 2014)**
 Total Students (Submitted): 3 **4 Year Trend**
 (school average vs. provincial average)

Rhyme

School data with 5 or fewer students withheld for reasons of confidentiality.

Beginning Sound

School data with 5 or fewer students withheld for reasons of confidentiality.

2011 2012 2013 2014

2011 2012 2013 2014

Onset Rhyme

School data with 5 or fewer students withheld for reasons of confidentiality.

Dictation

School data with 5 or fewer students withheld for reasons of confidentiality.

2011 2012 2013 2014

2011 2012 2013 2014

Sight Vocabulary

School data with 5 or fewer students withheld for reasons of confidentiality.



District 2 - Western

#040 - St. Mary's AG, Mary's Harbour

Grades: K-12

Total Students : 3
Total Students (Submitted): 3

Instructional Level (June 2011 - June 2014)

Level	School	2014				2013				2012		2011				
		District	School vs District	School vs Province	Province	District	School vs District	School vs Province	Province	School vs District	School vs Province	District	School vs District	School vs Province		
I	School data with 5 or fewer students withheld for reasons of confidentiality.	33.3	61.1	31.5	29.3	54.0	27.8	26.1	p	p	q	q	q	q	p	p
F - H		0.0	14.5	7.7	6.8	14.9	7.3	7.5	q	q	q	q	p	p	q	q
A - E		0.0	18.4	6.5	11.8	17.2	6.8	10.3								
Unkn			6.1			13.9										

School
School data with 5 or fewer students withheld for reasons of confidentiality.

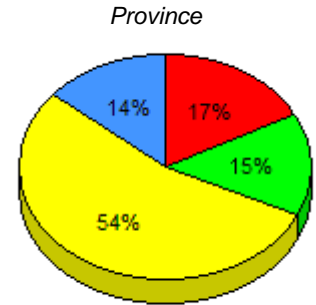
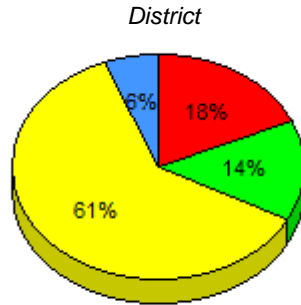

I : end of year benchmark. F - H : mid - year benchmark. A - E Unknown

Instructional Level (June 2011 - June 2014)
4 Year Trend

School data with 5 or fewer students withheld for reasons of confidentiality.

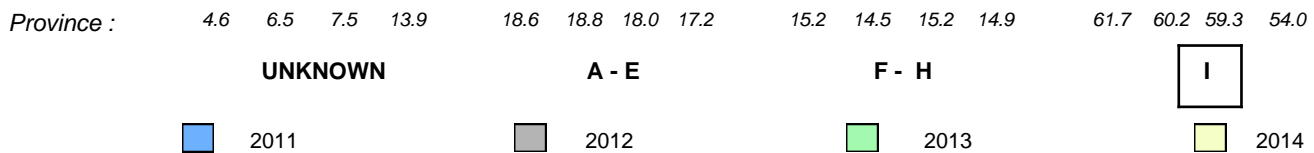

q p denotes school performance vs province.

denotes Department did not receive data.

All percentages are based on AGR number for the above data.

Source: Division of Evaluation and Research, Department of Education

Total Students : 1 **Observation Survey (June 2011 - June 2014)**
 Total Students (Submitted): 1 **4 Year Trend**
 (school average vs. provincial average)

Rhyme

School data with 5 or fewer students withheld for reasons of confidentiality.

Beginning Sound

School data with 5 or fewer students withheld for reasons of confidentiality.

2011 2012 2013 2014

2011 2012 2013 2014

Onset Rhyme

School data with 5 or fewer students withheld for reasons of confidentiality.

Dictation

School data with 5 or fewer students withheld for reasons of confidentiality.

2011 2012 2013 2014

2011 2012 2013 2014

Sight Vocabulary

School data with 5 or fewer students withheld for reasons of confidentiality.



District 2 - Western

#041 - Raymond Ward Memorial, Norman Bay

Grades: K,8,10-11

Total Students : 1
Total Students (Submitted): 1

Instructional Level (June 2011 - June 2014)

Level	School	2014				2013		2012		2011		
		District	District	Province	Province	School vs District	School vs Province	School vs District	School vs Province	School vs District	School vs Province	
I	School data with 5 or fewer students withheld for reasons of confidentiality.	100.0	61.1	29.3	54.0	26.1	p	p	q	q	q	q
F - H		0.0	14.5	6.8	14.9	7.5	q	q	q	q	q	q
A - E		0.0	18.4	11.8	17.2	10.3						
Unkn			6.1		13.9							

School
School data with 5 or fewer students withheld for reasons of confidentiality.

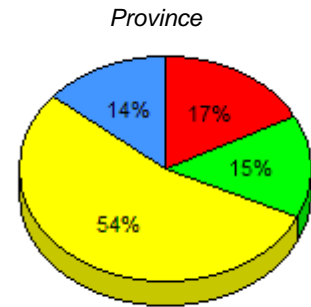
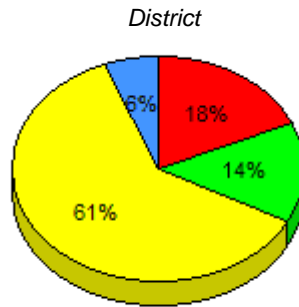

I : end of year benchmark. F - H : mid - year benchmark. A - E Unknown

Instructional Level (June 2011 - June 2014)
4 Year Trend

School data with 5 or fewer students withheld for reasons of confidentiality.

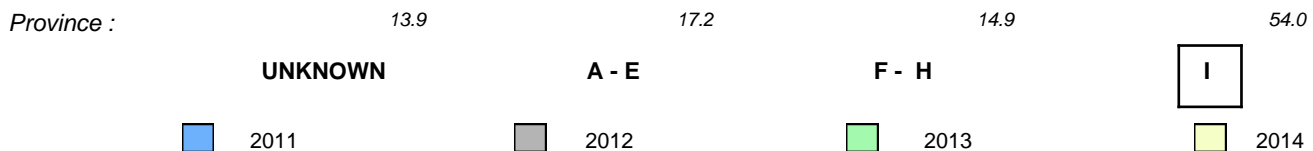

q p denotes school performance vs province.

q denotes Department did not receive data.

All percentages are based on AGR number for the above data.

Source: Division of Evaluation and Research, Department of Education

Total Students : 6
Total Students (Submitted): 6

Observation Survey (June 2011 - June 2014)
4 Year Trend
(school average vs. provincial average)

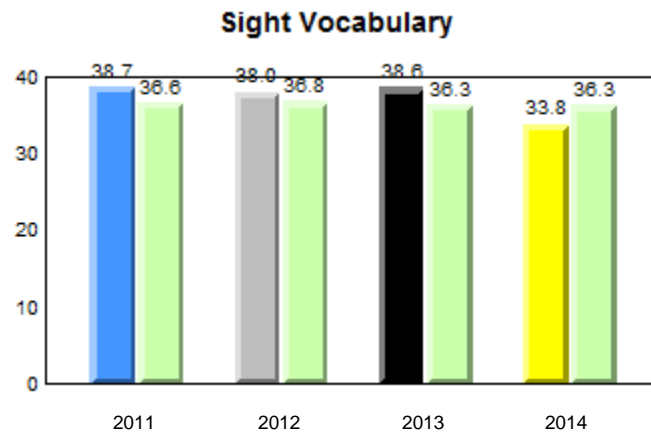
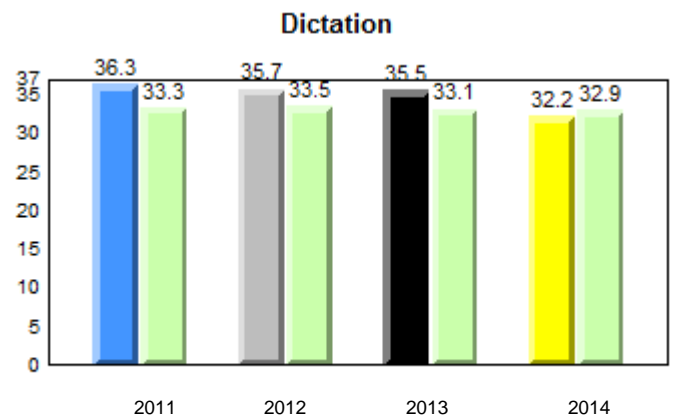
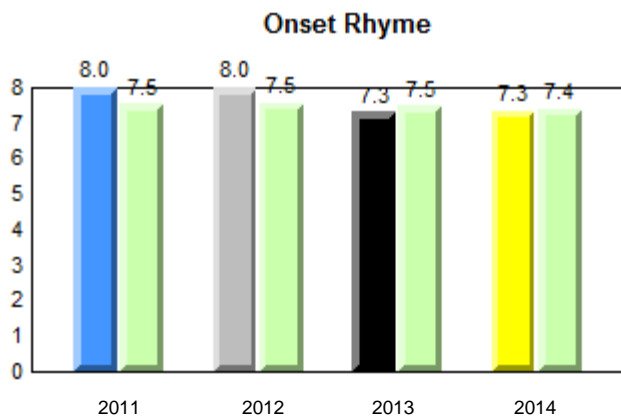
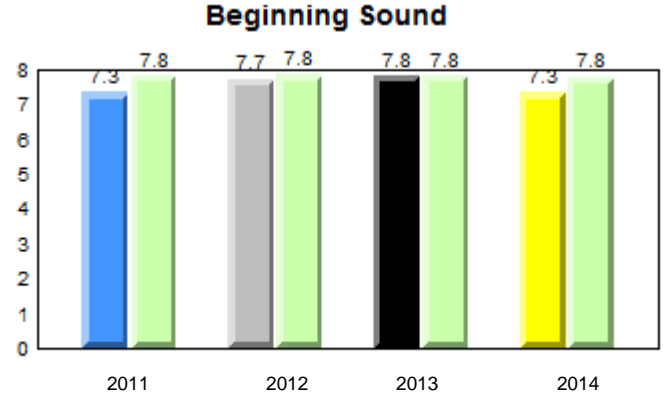
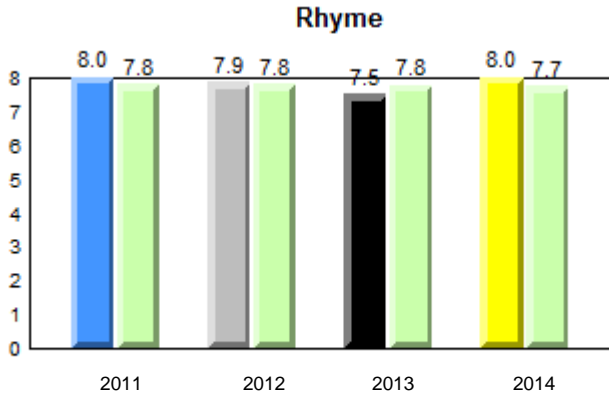

q p denotes school performance vs province.

denotes Department did not receive data.

All percentages are based on AGR number for the above data.

Source: Division of Evaluation and Research, Department of Education

District 2 - Western

#046 - Bayside Academy, Port Hope Simpson

Grades: K-12

Total Students : 6
Total Students (Submitted): 6

Instructional Level (June 2011 - June 2014)

Level	School	2014			2013			2012			2011				
		School vs District	School vs Province	Province	School vs District	School vs Province	Province	School vs District	School vs Province	Province	School vs District	School vs Province	Province		
I (4)	66.7	16.7	50.0	61.1	31.5	29.3	54.0	27.8	26.1	p	p	p	p	q	q
F - H (1)	16.7	16.7	0.0	14.5	7.7	6.8	14.9	7.3	7.5	p	p	q	q	p	p
A - E (1)	16.7	0.0	16.7	18.4	6.5	11.8	17.2	6.8	10.3						
Unknown (0)	0.0			6.1			13.9								

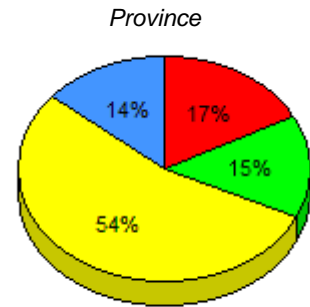
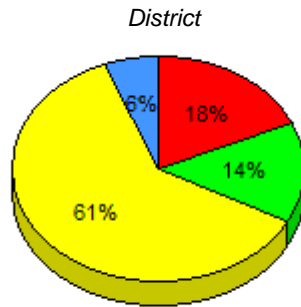
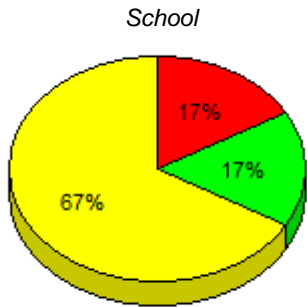

■ I : end of year benchmark.
 ■ F - H : mid - year benchmark.
 ■ A - E
 ■ Unknown

Instructional Level (June 2011 - June 2014)

4 Year Trend
(school averages)

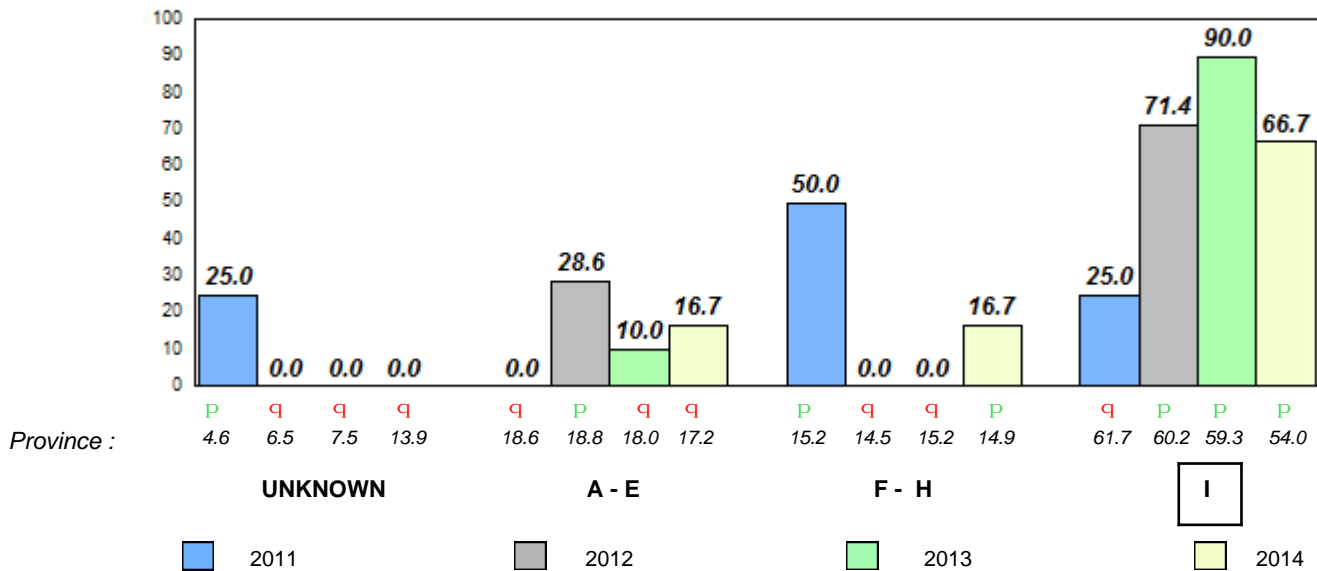

q p denotes school performance vs province.

■ denotes Department did not receive data.

All percentages are based on AGR number for the above data.

Source: Division of Evaluation and Research, Department of Education

Total Students : 1
 Total Students (Submitted): 0

Observation Survey (June 2011 - June 2014)
4 Year Trend
 (school average vs. provincial average)

Rhyme

School data with 5 or fewer students withheld for reasons of confidentiality.

Beginning Sound

School data with 5 or fewer students withheld for reasons of confidentiality.

2011 2012 2013 2014

2011 2012 2013 2014

Onset Rhyme

School data with 5 or fewer students withheld for reasons of confidentiality.

Dictation

School data with 5 or fewer students withheld for reasons of confidentiality.

2011 2012 2013 2014

2011 2012 2013 2014

Sight Vocabulary

School data with 5 or fewer students withheld for reasons of confidentiality.



Total Students : 1
Total Students (Submitted): 0

Instructional Level (June 2011 - June 2014)

Level	School	2014		2013		2012		2011	
		District	Province	School vs District	School vs Province	School vs District	School vs Province	School vs District	School vs Province
I	School data with 5 or fewer students withheld for reasons of confidentiality.	61.1	54.0	q	q	q	q	p	p
F - H		14.5	14.9	q	q	q	q	q	q
A - E		18.4	17.2						
Unkn		6.1	13.9						

School
School data with 5 or fewer students withheld for reasons of confidentiality.

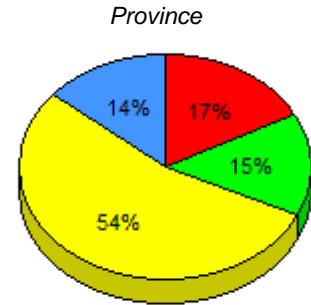
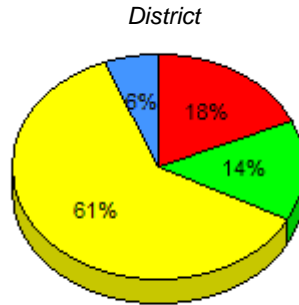

I : end of year benchmark. F - H : mid - year benchmark. A - E Unknown

Instructional Level (June 2011 - June 2014)
4 Year Trend

School data with 5 or fewer students withheld for reasons of confidentiality.

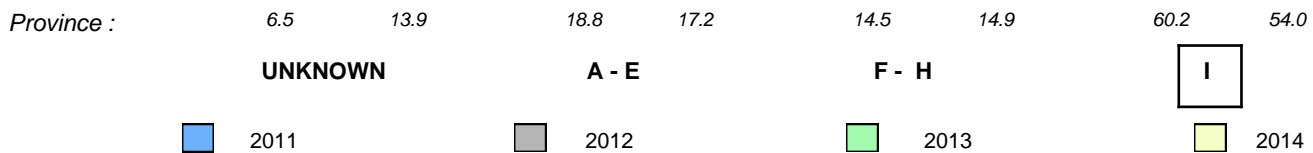

Total Students : 3
 Total Students (Submitted): 3

Observation Survey (June 2011 - June 2014)
4 Year Trend
 (school average vs. provincial average)

Rhyme

School data with 5 or fewer students withheld for reasons of confidentiality.

Beginning Sound

School data with 5 or fewer students withheld for reasons of confidentiality.

2011 2012 2013 2014

2011 2012 2013 2014

Onset Rhyme

School data with 5 or fewer students withheld for reasons of confidentiality.

Dictation

School data with 5 or fewer students withheld for reasons of confidentiality.

2011 2012 2013 2014

2011 2012 2013 2014

Sight Vocabulary

School data with 5 or fewer students withheld for reasons of confidentiality.



Total Students : 3
Total Students (Submitted): 3

Instructional Level (June 2011 - June 2014)

Level	School	2014				2013		2012		2011		
		District	District	Province	Province	School vs District	School vs Province	School vs District	School vs Province	School vs District	School vs Province	
I	School data with 5 or fewer students withheld for reasons of confidentiality.	33.3	61.1	29.3	54.0	26.1	q	q	p	p	q	q
F - H		33.3	14.5	6.8	14.9	7.5	p	p	q	q	p	p
A - E		33.3	18.4	11.8	17.2	10.3						
Unkn			6.1		13.9							

School
School data with 5 or fewer students withheld for reasons of confidentiality.

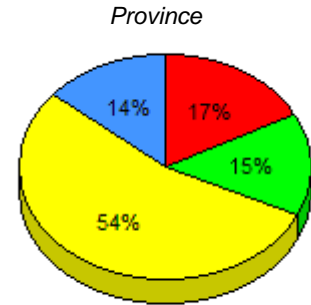
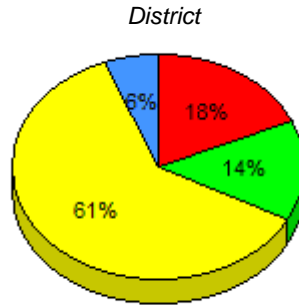

I : end of year benchmark. F - H : mid - year benchmark. A - E Unknown

Instructional Level (June 2011 - June 2014)
4 Year Trend

School data with 5 or fewer students withheld for reasons of confidentiality.

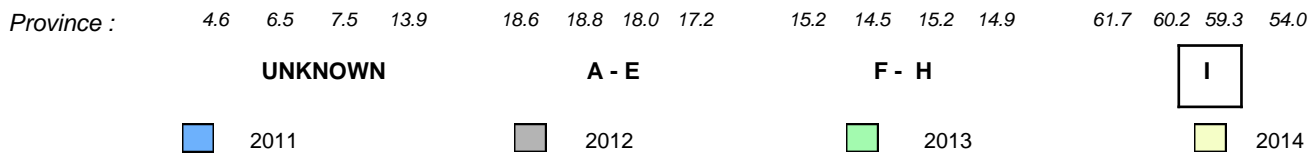

Total Students : 11
Total Students (Submitted): 11

Observation Survey (June 2011 - June 2014)
4 Year Trend
(school average vs. provincial average)

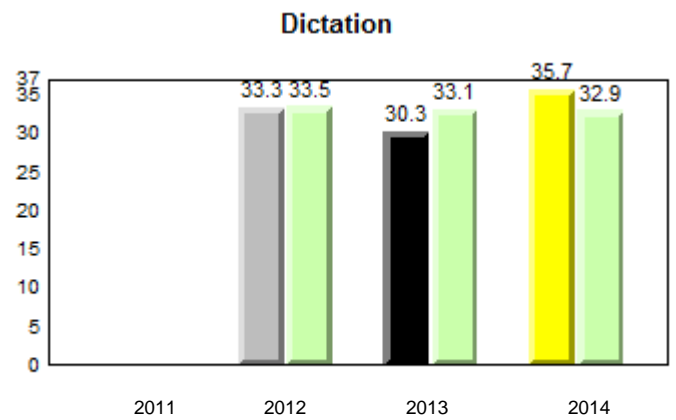
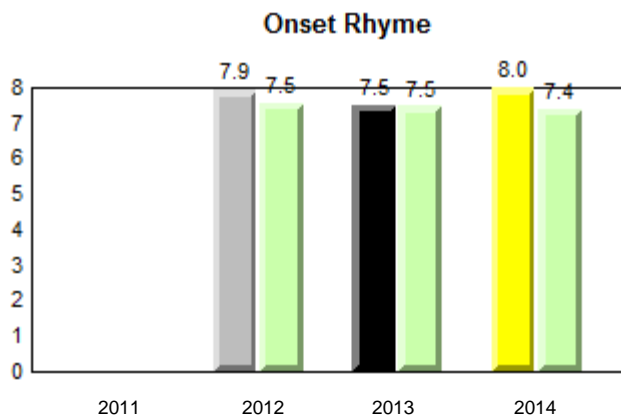
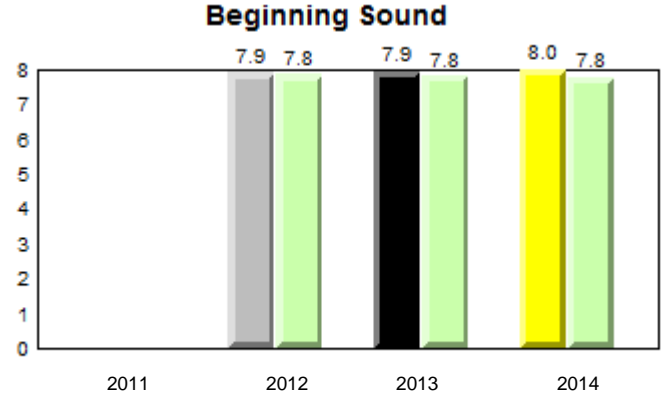
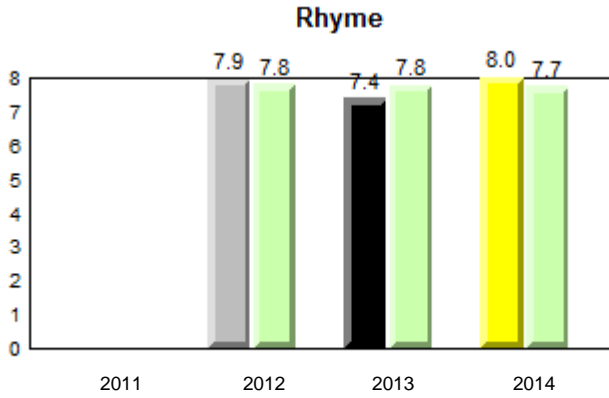

Sight Vocabulary

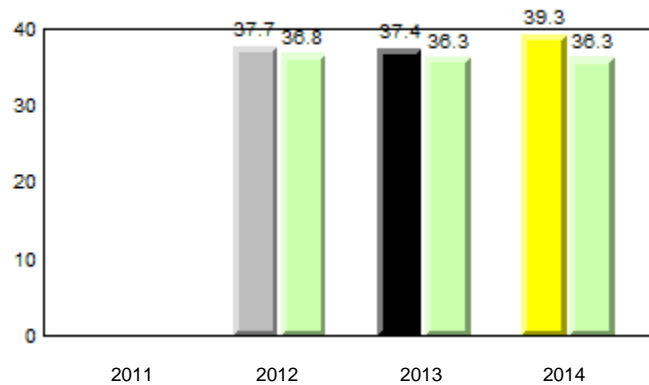

District 2 - Western

#057 - St. Peter's Academy, Benoit's Cove

Grades: K-9

Total Students : 11
Total Students (Submitted): 11

Instructional Level (June 2011 - June 2014)

Level	School	2014			2013			2012			2011				
		School vs District	School vs Province	Province	School vs District	School vs Province	Province	School vs District	School vs Province	Province	School vs District	School vs Province	Province		
I (6)	54.5	36.4	18.2	61.1	31.5	29.3	54.0	27.8	26.1	q	p	q	p	q	q
F - H (4)	36.4	27.3	9.1	14.5	7.7	6.8	14.9	7.3	7.5	p	p	p	p	q	q
A - E (1)	9.1	9.1	0.0	18.4	6.5	11.8	17.2	6.8	10.3						
Unknown (0)	0.0			6.1			13.9								

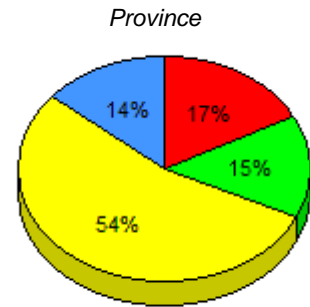
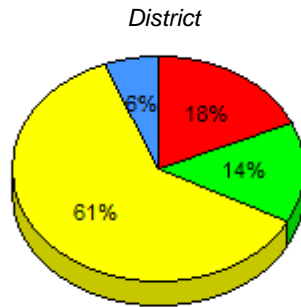
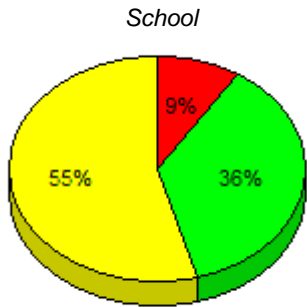

■ I : end of year benchmark.
 ■ F - H : mid - year benchmark.
 ■ A - E
 ■ Unknown

Instructional Level (June 2011 - June 2014)

4 Year Trend
(school averages)

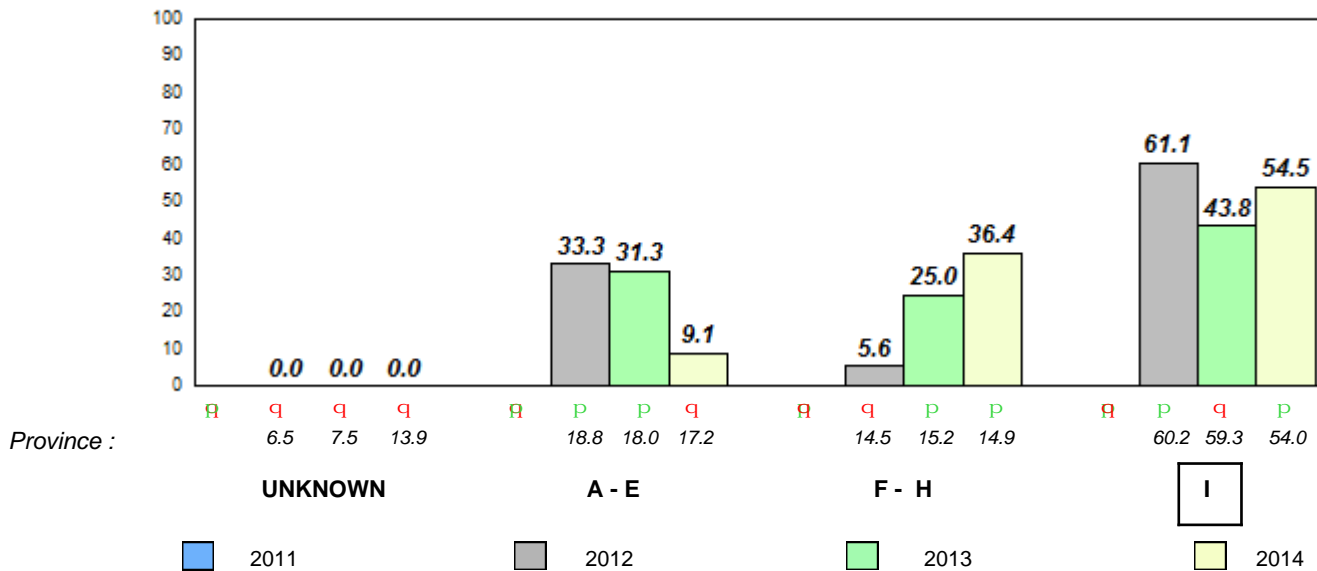

q p denotes school performance vs province.

q denotes Department did not receive data.

All percentages are based on AGR number for the above data.

Source: Division of Evaluation and Research, Department of Education

Total Students : 21
 Total Students (Submitted): 21

Observation Survey (June 2011 - June 2014)
4 Year Trend
 (school average vs. provincial average)

Rhyme

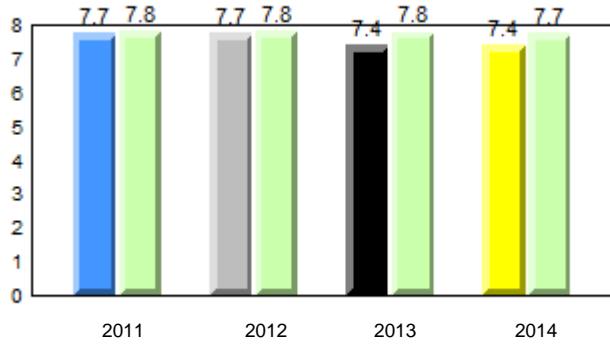

Beginning Sound

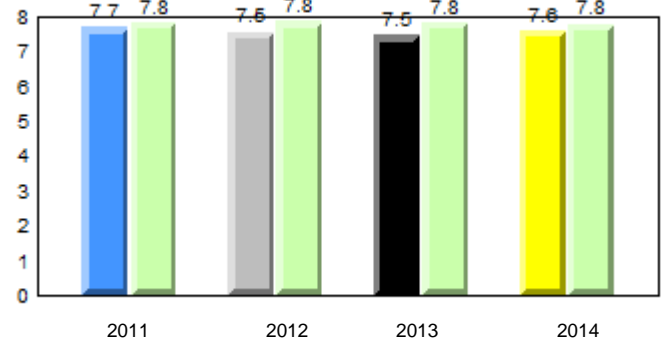

Onset Rhyme

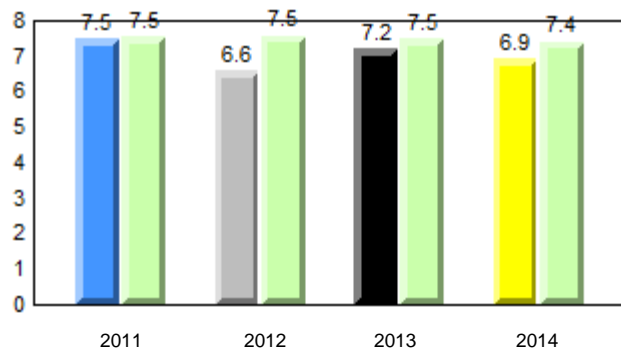

Dictation

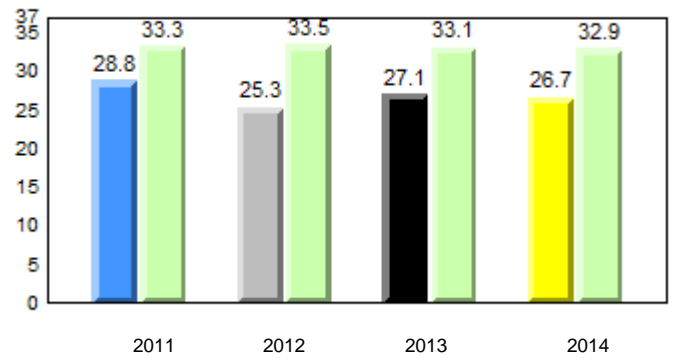

Sight Vocabulary

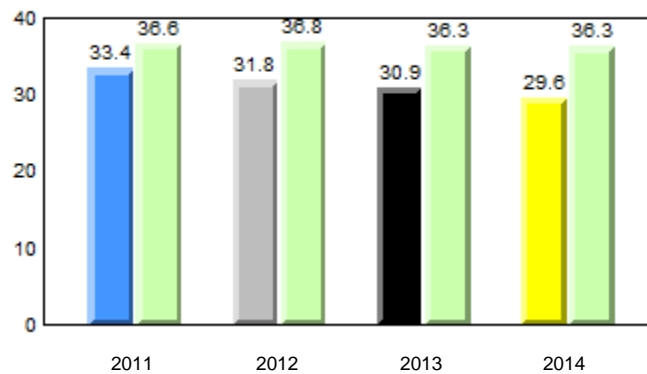

■ ■ denotes school performance vs province.

■ denotes Department did not receive data.

All percentages are based on AGR number for the above data.

Source: Division of Evaluation and Research, Department of Education

District 2 - Western

#060 - C.C. Loughlin Elementary, Corner Brook

Grades: K-6

Total Students : 21
Total Students (Submitted): 21

Instructional Level (June 2011 - June 2014)

Level	School	2014			2013			2012			2011				
		School vs District	School vs Province	Province	School vs District	School vs Province	Province	School vs District	School vs Province	Province	School vs District	School vs Province	Province		
I (6)	28.6	0.0	28.6	61.1	31.5	29.3	54.0	27.8	26.1	q	q	q	q	q	q
F - H (7)	33.3	9.5	23.8	14.5	7.7	6.8	14.9	7.3	7.5	p	p	p	p	q	q
A - E (7)	33.3	9.5	23.8	18.4	6.5	11.8	17.2	6.8	10.3						
Unknown (1)	4.8			6.1			13.9								

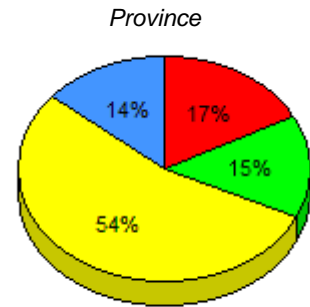
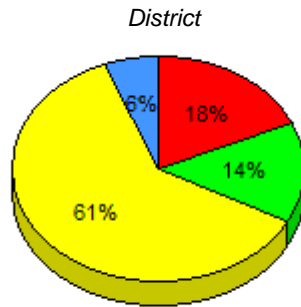
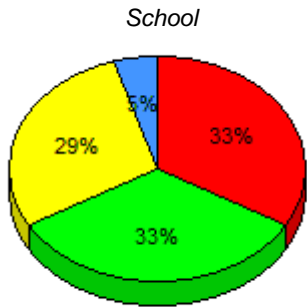

■ I : end of year benchmark.
 ■ F - H : mid - year benchmark.
 ■ A - E
 ■ Unknown

Instructional Level (June 2011 - June 2014)

4 Year Trend
(school averages)

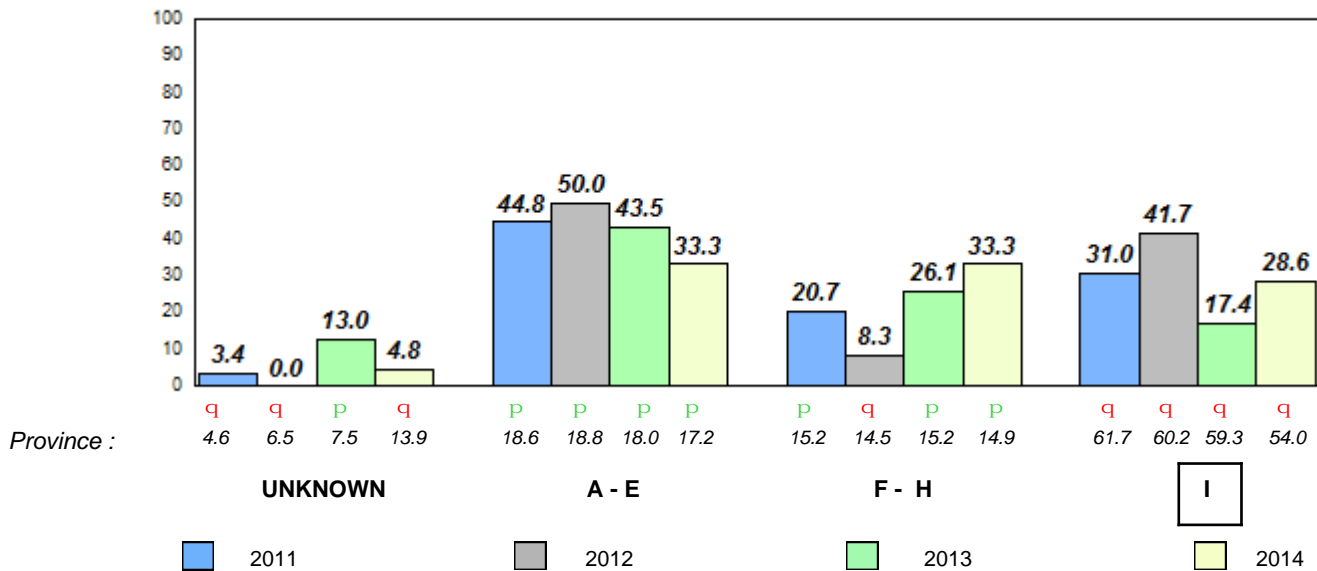

Total Students : 40
Total Students (Submitted): 40

Observation Survey (June 2011 - June 2014)
4 Year Trend
(school average vs. provincial average)

Rhyme

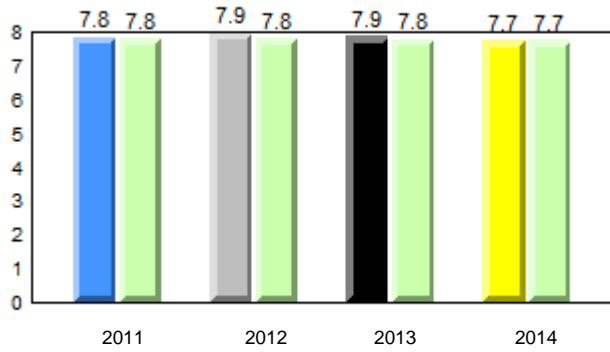

Beginning Sound

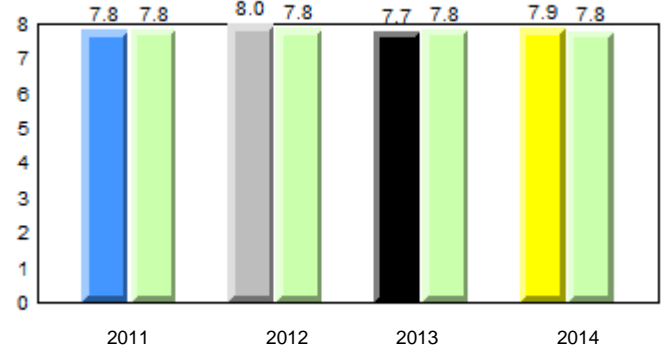

Onset Rhyme

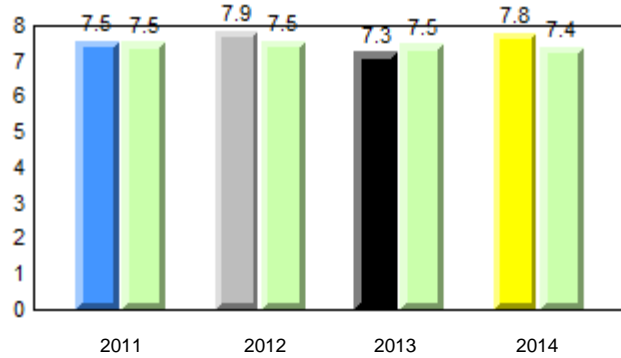

Dictation

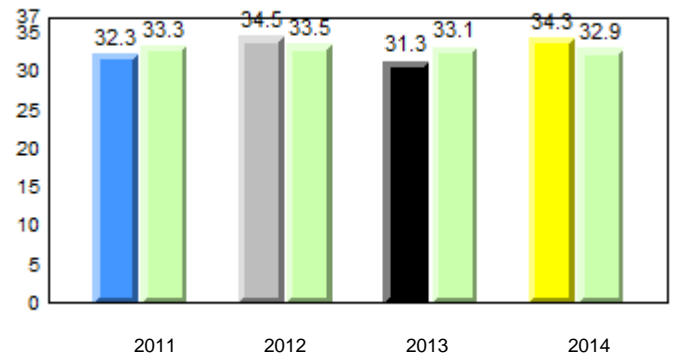

Sight Vocabulary

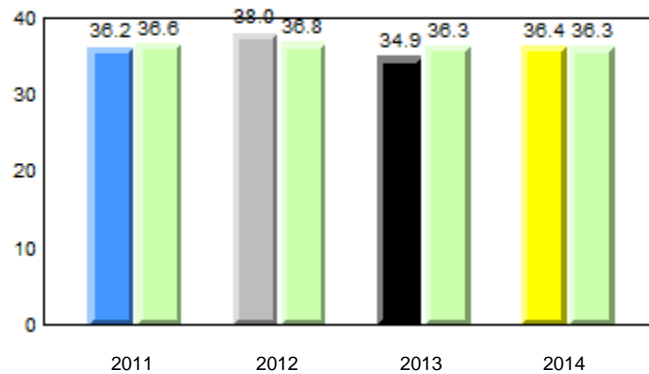

q p denotes school performance vs province.

q denotes Department did not receive data.

All percentages are based on AGR number for the above data.

Source: Division of Evaluation and Research, Department of Education

District 2 - Western

#065 - Humber Elementary, Corner Brook

Grades: K-6

Total Students : 40
Total Students (Submitted): 40

Instructional Level (June 2011 - June 2014)

Level	School	2014			2013			2012			2011				
		School vs District	School vs Province	Province	School vs District	School vs Province	Province	School vs District	School vs Province	Province	School vs District	School vs Province	Province		
I (35)	87.5	45.0	42.5	61.1	31.5	29.3	54.0	27.8	26.1	p	p	p	p	p	p
F - H (1)	2.5	2.5	0.0	14.5	7.7	6.8	14.9	7.3	7.5	q	q	q	q	q	q
A - E (3)	7.5	0.0	7.5	18.4	6.5	11.8	17.2	6.8	10.3						
Unknown (1)	2.5			6.1			13.9								

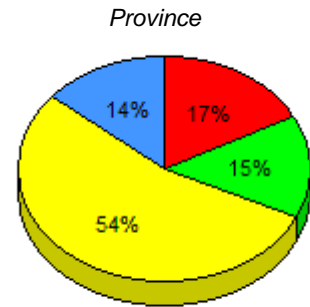
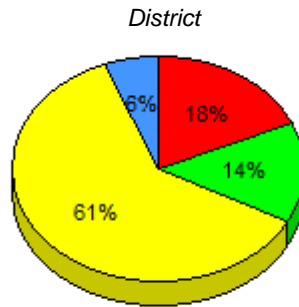
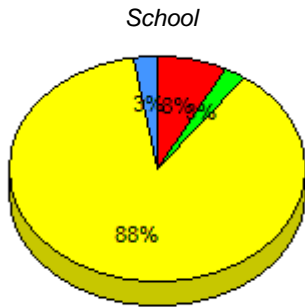

■ I : end of year benchmark.
 ■ F - H : mid - year benchmark.
 ■ A - E
 ■ Unknown

Instructional Level (June 2011 - June 2014)

4 Year Trend
(school averages)

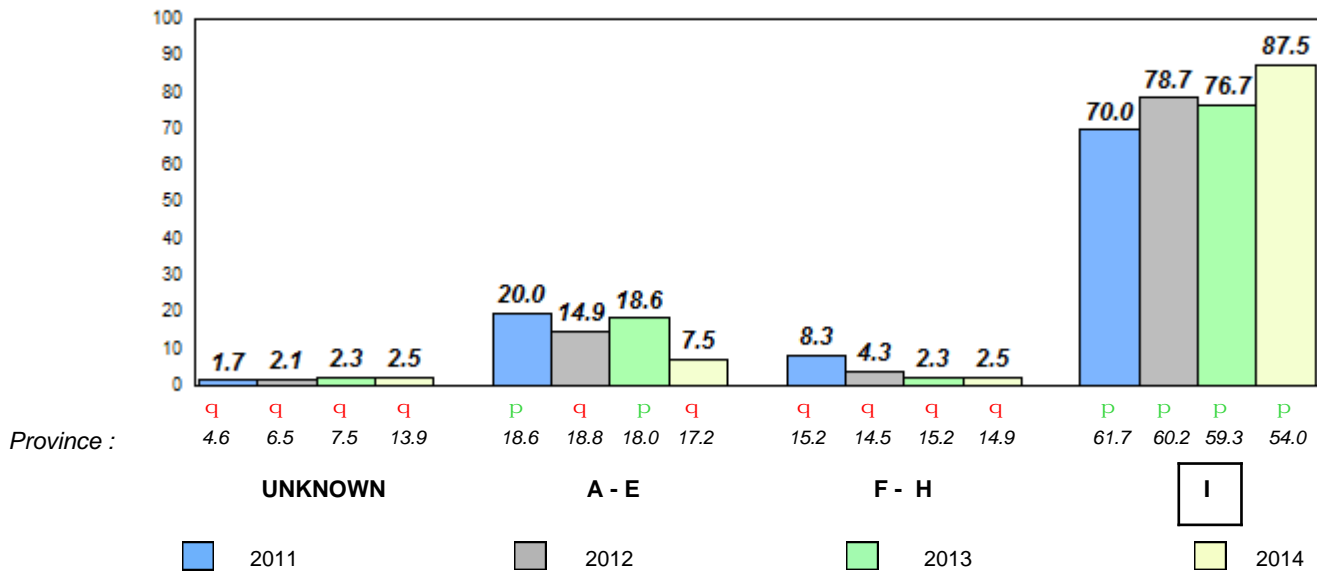

q p denotes school performance vs province.

denotes Department did not receive data.

All percentages are based on AGR number for the above data.

Source: Division of Evaluation and Research, Department of Education

Total Students : 37
Total Students (Submitted): 37

Observation Survey (June 2011 - June 2014)
4 Year Trend
(school average vs. provincial average)

Rhyme

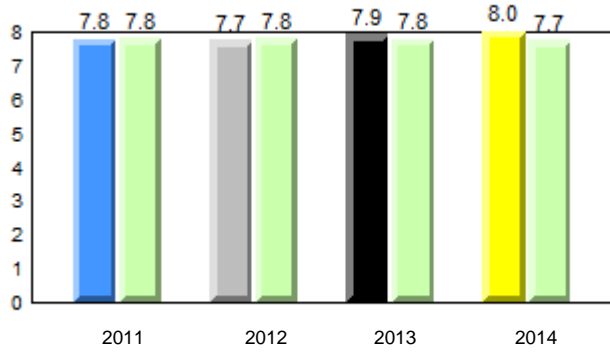

Beginning Sound

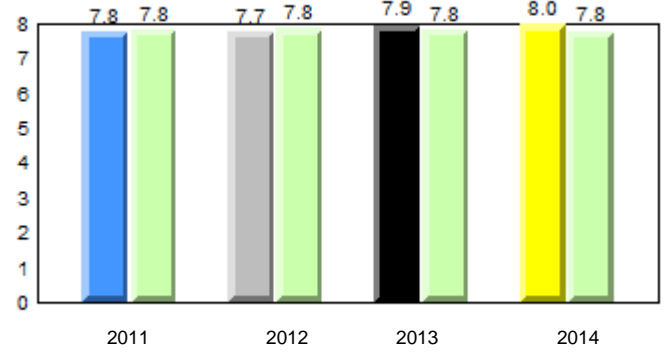

Onset Rhyme

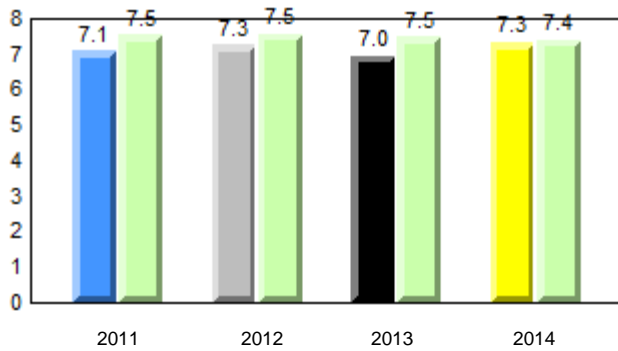

Dictation

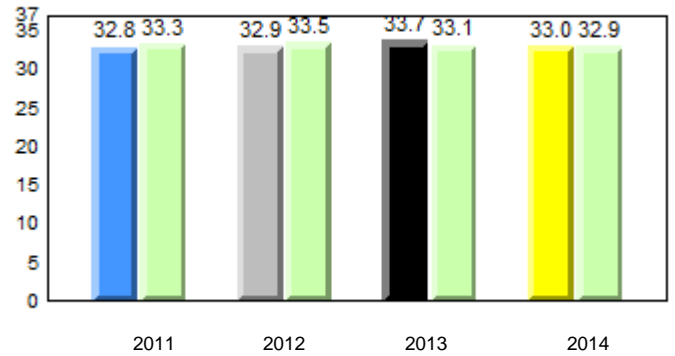

Sight Vocabulary

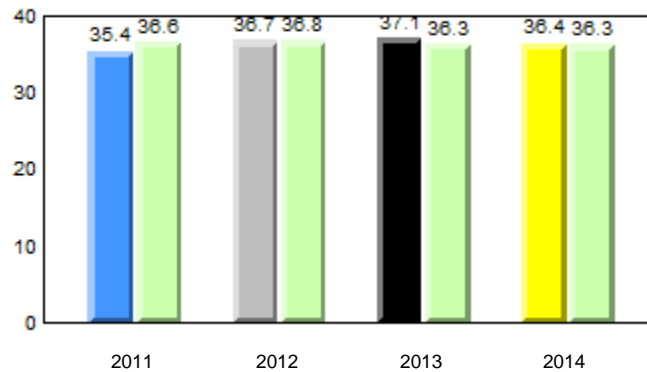

■ ■ denotes school performance vs province.

■ denotes Department did not receive data.

All percentages are based on AGR number for the above data.

Source: Division of Evaluation and Research, Department of Education

District 2 - Western

#066 - J.J. Curling Elementary, Corner Brook

Grades: K-6

Total Students : 37
Total Students (Submitted): 37

Instructional Level (June 2011 - June 2014)

Level	School	2014			2013			2012			2011				
		School vs District	School vs Province	Province	School vs District	School vs Province	Province	School vs District	School vs Province	Province	School vs District	School vs Province	Province		
I (25)	67.6	32.4	35.1	61.1	31.5	29.3	54.0	27.8	26.1	p	p	p	p	p	p
F - H (4)	10.8	5.4	5.4	14.5	7.7	6.8	14.9	7.3	7.5	q	q	q	q	p	q
A - E (8)	21.6	5.4	16.2	18.4	6.5	11.8	17.2	6.8	10.3						
Unknown (0)	0.0			6.1			13.9								

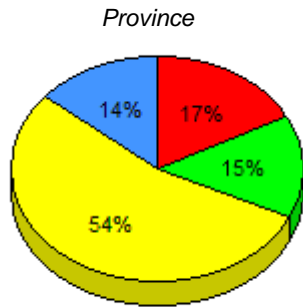
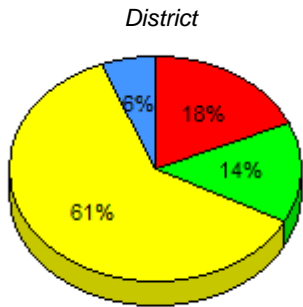
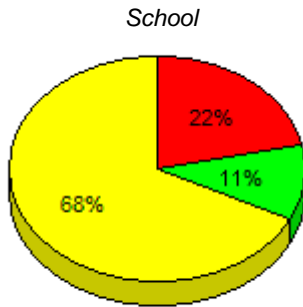

■ I : end of year benchmark.
 ■ F - H : mid - year benchmark.
 ■ A - E
 ■ Unknown

Instructional Level (June 2011 - June 2014)

4 Year Trend (school averages)

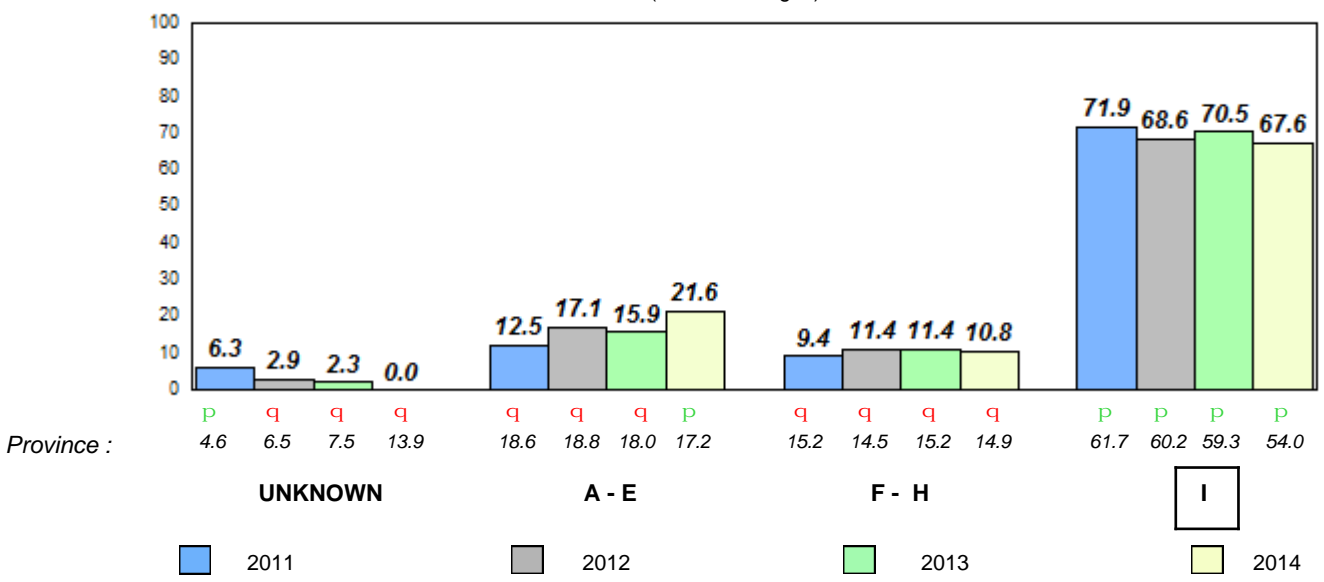

q p denotes school performance vs province. □ denotes Department did not receive data. All percentages are based on AGR number for the above data. Source: Division of Evaluation and Research, Department of Education

Total Students : 27
Total Students (Submitted): 27

Observation Survey (June 2011 - June 2014)
4 Year Trend
(school average vs. provincial average)

Rhyme

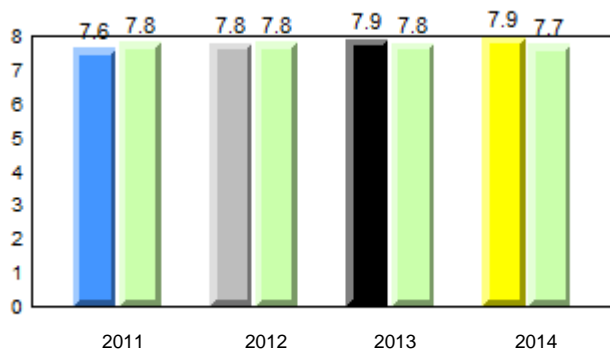

Beginning Sound

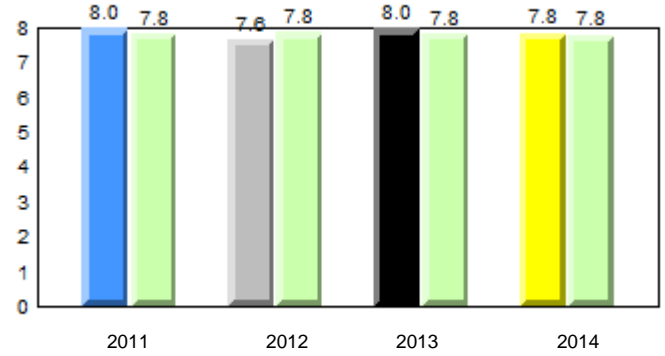

Onset Rhyme

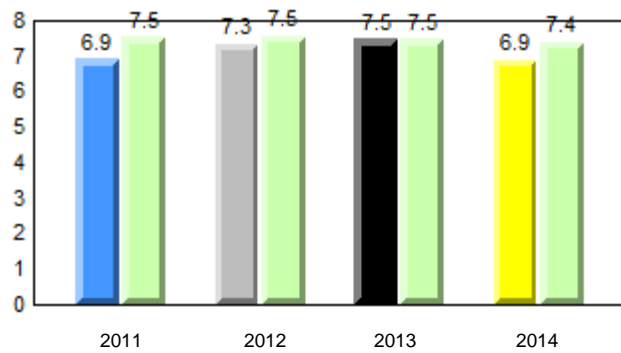

Dictation

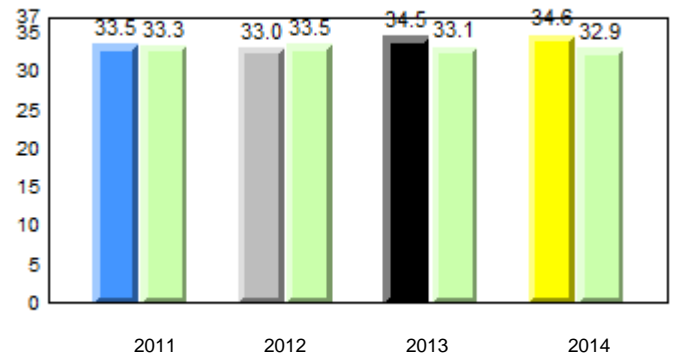

Sight Vocabulary

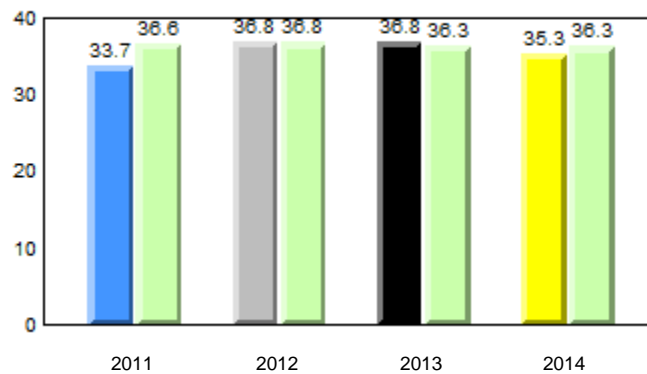

■ ■ denotes school performance vs province.

■ denotes Department did not receive data.

All percentages are based on AGR number for the above data.

Source: Division of Evaluation and Research, Department of Education

District 2 - Western

#069 - Sacred Heart Elementary, Corner Brook

Grades: K-6

Total Students : 27
Total Students (Submitted): 27

Instructional Level (June 2011 - June 2014)

Level	School	2014			2013			2012			2011						
		School vs District	School vs Province	Province	School vs District	School vs Province	Province	School vs District	School vs Province	Province	School vs District	School vs Province	Province				
I (18)	66.7	44.4	22.2	61.1	31.5	29.3	54.0	27.8	26.1	p	p	q	q	q	q	p	q
F - H (1)	3.7	0.0	3.7	14.5	7.7	6.8	14.9	7.3	7.5	q	q	q	q	q	q	q	q
A - E (6)	22.2	11.1	11.1	18.4	6.5	11.8	17.2	6.8	10.3								
Unknown (2)	7.4			6.1			13.9										

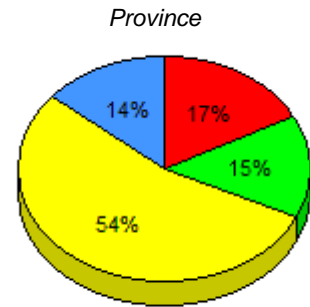
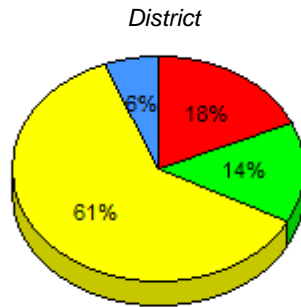
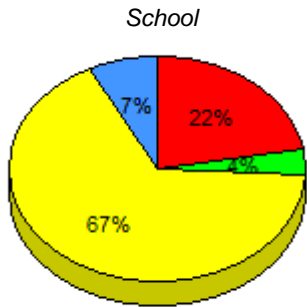

■ I : end of year benchmark.
 ■ F - H : mid - year benchmark.
 ■ A - E
 ■ Unknown

Instructional Level (June 2011 - June 2014)

4 Year Trend
(school averages)

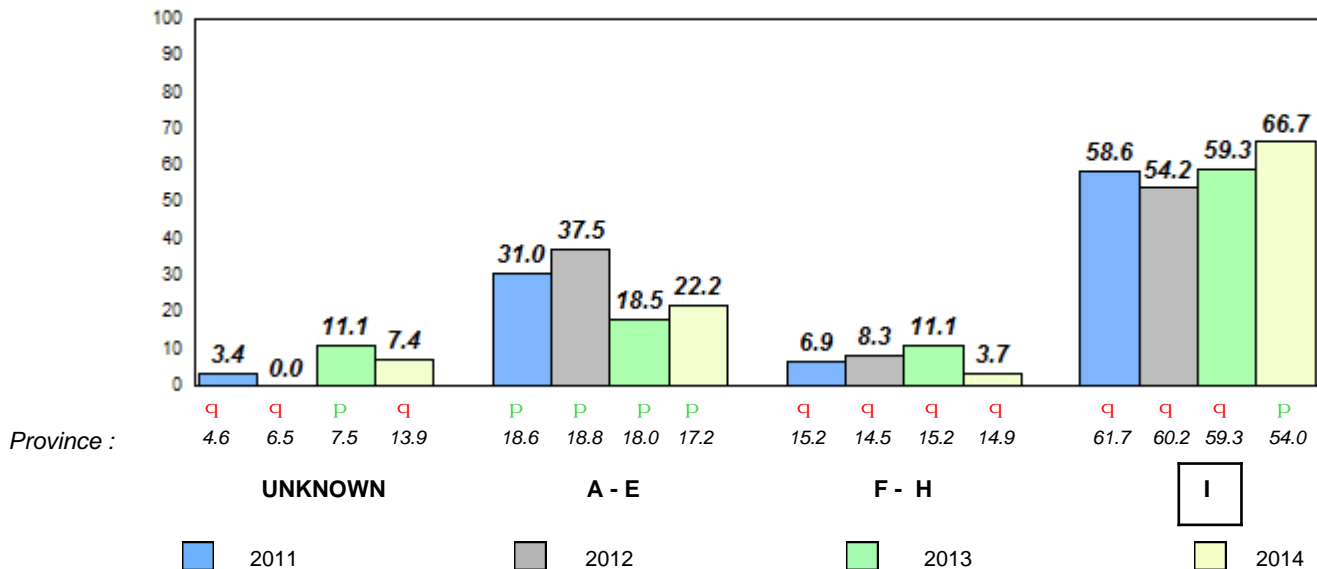

q p denotes school performance vs province.

□ denotes Department did not receive data.

All percentages are based on AGR number for the above data.

Source: Division of Evaluation and Research, Department of Education

Total Students : 10
Total Students (Submitted): 10

Observation Survey (June 2011 - June 2014)
4 Year Trend
(school average vs. provincial average)

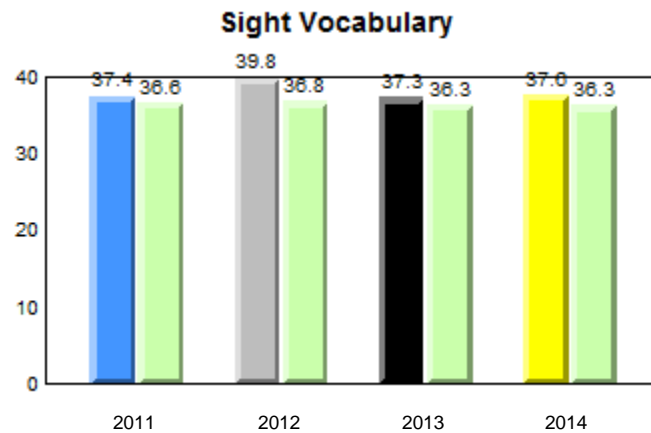
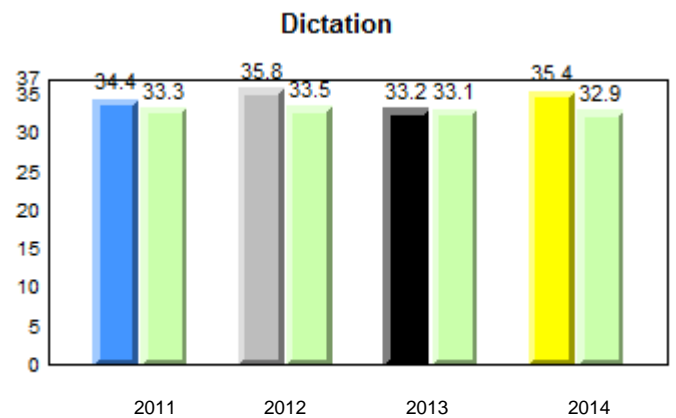
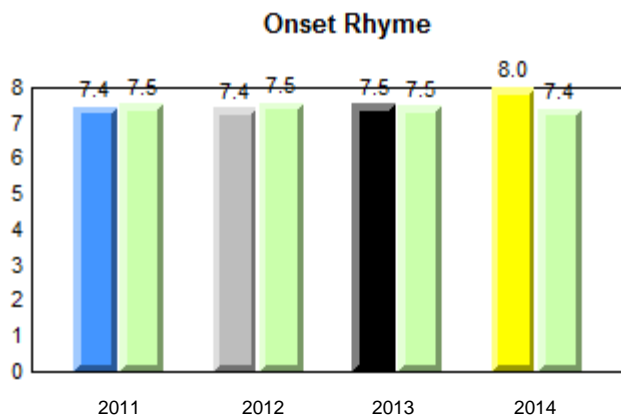
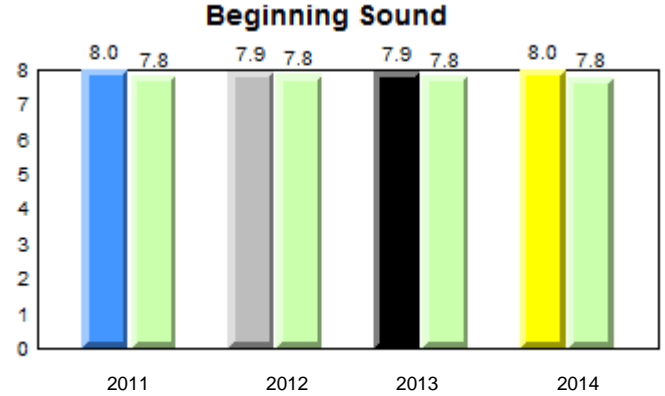
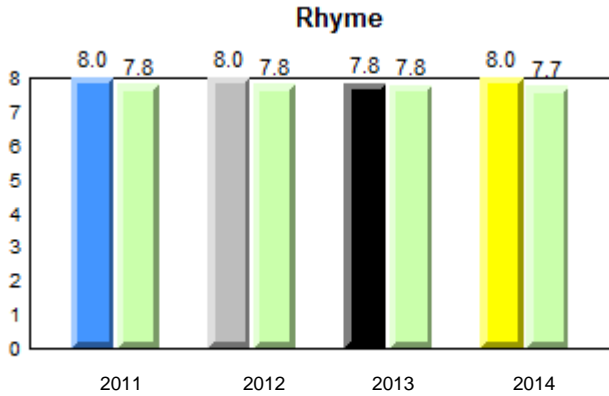

■ ■ denotes school performance vs province.

■ denotes Department did not receive data.

All percentages are based on AGR number for the above data.

Source: Division of Evaluation and Research, Department of Education

District 2 - Western

#070 - St. Gerard's Elementary, Corner Brook

Grades: K-6

Total Students : 10
Total Students (Submitted): 10

Instructional Level (June 2011 - June 2014)

Level	School	2014			2013			2012			2011				
		School vs District	School vs Province	Province	School vs District	School vs Province	Province	School vs District	School vs Province	Province	School vs District	School vs Province	Province		
I (7)	70.0	50.0	20.0	61.1	31.5	29.3	54.0	27.8	26.1	p	p	p	p	p	p
F - H (2)	20.0	0.0	20.0	14.5	7.7	6.8	14.9	7.3	7.5	p	p	p	q	q	q
A - E (1)	10.0	0.0	10.0	18.4	6.5	11.8	17.2	6.8	10.3						
Unknown (0)	0.0			6.1			13.9								

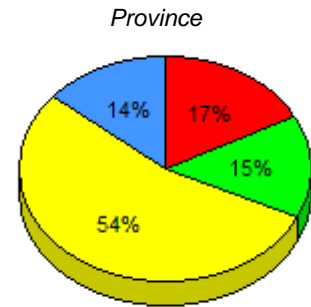
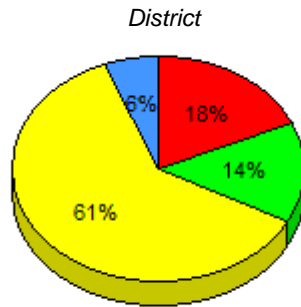
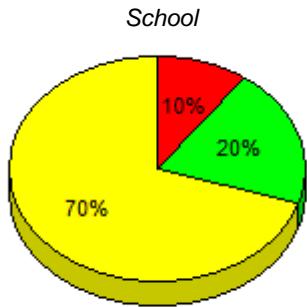

■ I : end of year benchmark.
 ■ F - H : mid - year benchmark.
 ■ A - E
 ■ Unknown

Instructional Level (June 2011 - June 2014)

4 Year Trend
(school averages)

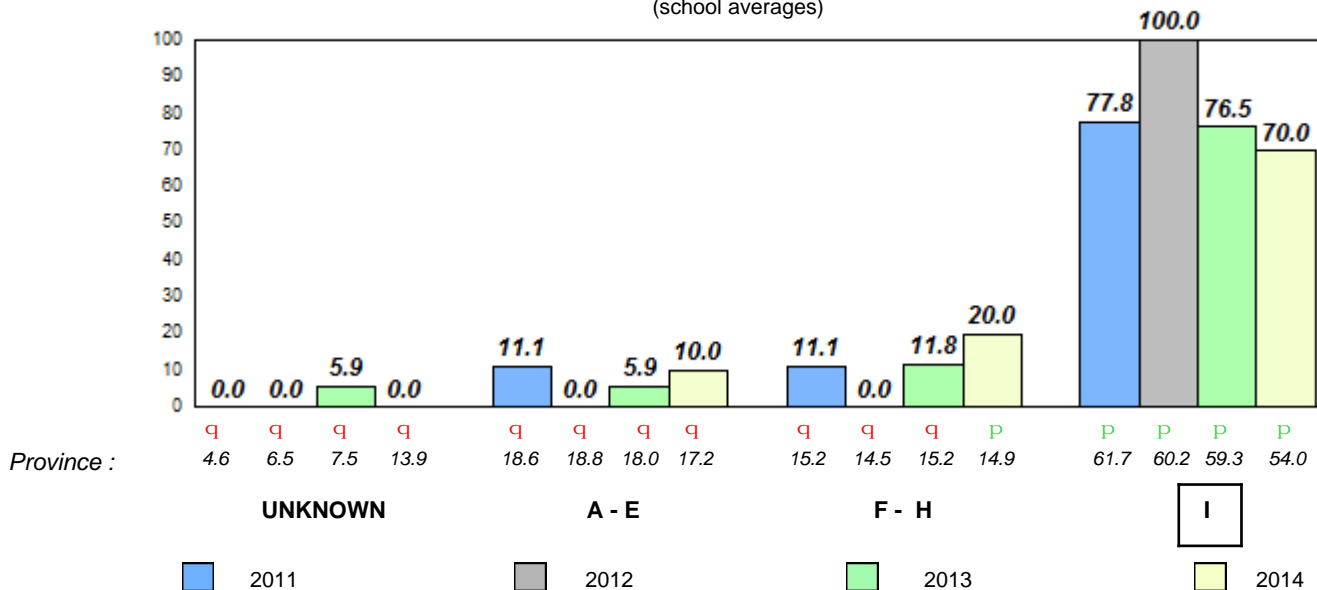

q p denotes school performance vs province.

■ denotes Department did not receive data.

All percentages are based on AGR number for the above data.

Source: Division of Evaluation and Research, Department of Education

Total Students : 3 **Observation Survey (June 2011 - June 2014)**
 Total Students (Submitted): 3 **4 Year Trend**
 (school average vs. provincial average)

Rhyme

School data with 5 or fewer students withheld for reasons of confidentiality.

2011 2012 2013 2014

Beginning Sound

School data with 5 or fewer students withheld for reasons of confidentiality.

2011 2012 2013 2014

Onset Rhyme

School data with 5 or fewer students withheld for reasons of confidentiality.

2011 2012 2013 2014

Dictation

School data with 5 or fewer students withheld for reasons of confidentiality.

2011 2012 2013 2014

Sight Vocabulary

School data with 5 or fewer students withheld for reasons of confidentiality.



Total Students : 3
Total Students (Submitted): 3

Instructional Level (June 2011 - June 2014)

Level	School	2014				2013		2012		2011		
		District	District	Province	Province	School vs District	School vs Province	School vs District	School vs Province	School vs District	School vs Province	
I	School data with 5 or fewer students withheld for reasons of confidentiality.	100.0	61.1	29.3	54.0	26.1	p	p	q	q	p	p
F - H		0.0	14.5	6.8	14.9	7.5	q	q	q	q	q	q
A - E		0.0	18.4	11.8	17.2	10.3						
Unkn			6.1		13.9							

School
School data with 5 or fewer students withheld for reasons of confidentiality.

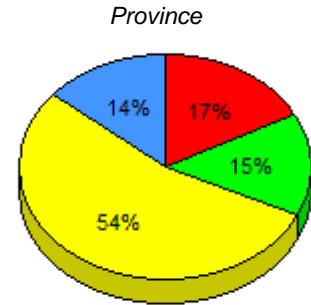
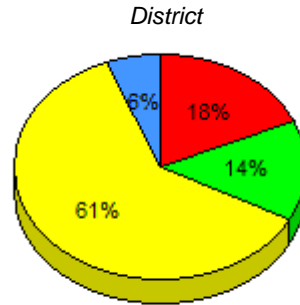

I : end of year benchmark. F - H : mid - year benchmark. A - E Unknown

Instructional Level (June 2011 - June 2014)
4 Year Trend

School data with 5 or fewer students withheld for reasons of confidentiality.

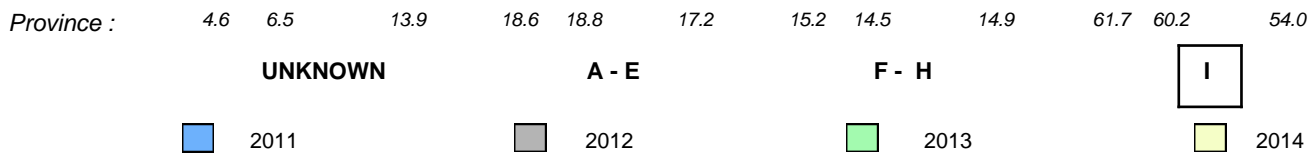

Total Students : 7
Total Students (Submitted): 7

Observation Survey (June 2011 - June 2014)
4 Year Trend
(school average vs. provincial average)

Rhyme

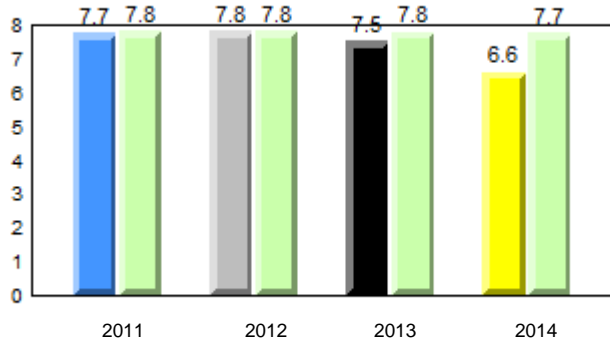

Beginning Sound

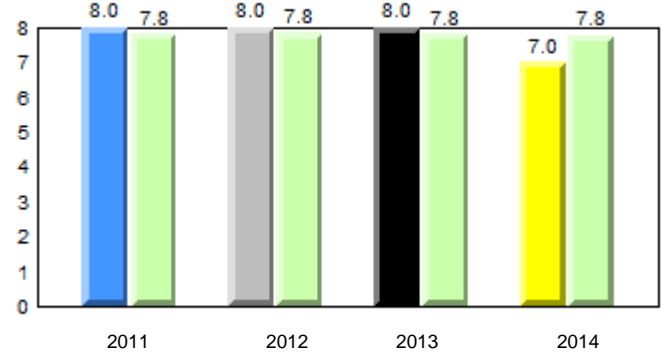

Onset Rhyme

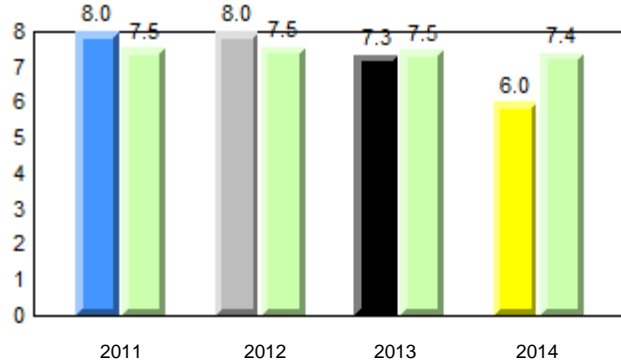

Dictation

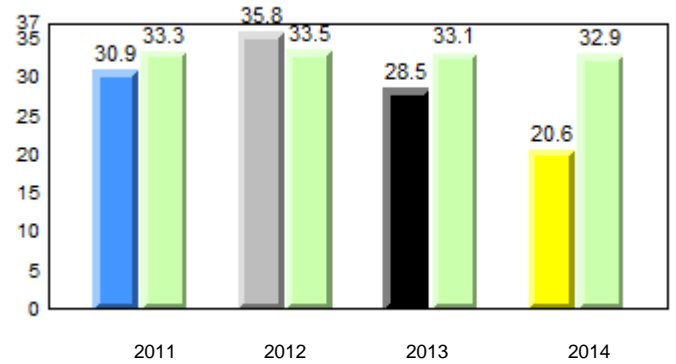

Sight Vocabulary

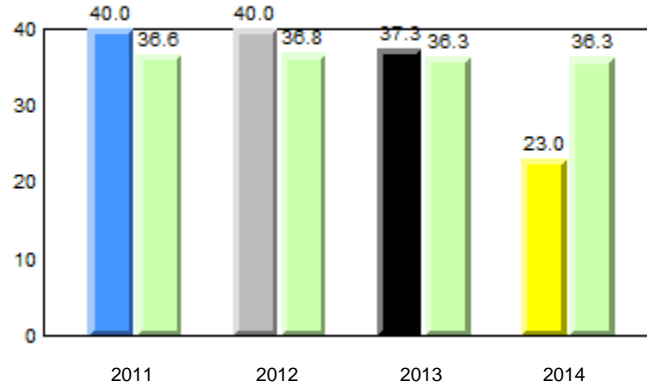

District 2 - Western

#075 - Hampden Academy, Hampden

Grades: K-12

Total Students : 7
Total Students (Submitted): 7

Instructional Level (June 2011 - June 2014)

Level	2014			2013			2012			2011					
	School	District	Province	School vs District	School vs Province	School vs District	School vs Province	School vs District	School vs Province	School vs District	School vs Province				
I (0)	0.0	0.0	0.0	61.1	31.5	29.3	54.0	27.8	26.1	q	q	q	q	q	q
F - H (2)	28.6	14.3	14.3	14.5	7.7	6.8	14.9	7.3	7.5	p	p	q	q	q	q
A - E (3)	42.9	0.0	42.9	18.4	6.5	11.8	17.2	6.8	10.3						
Unknown (2)	28.6			6.1			13.9								

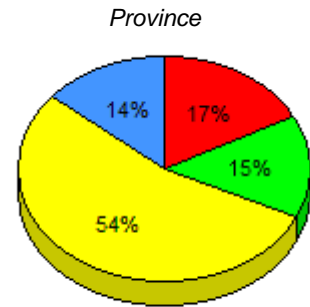
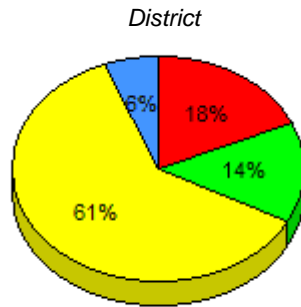
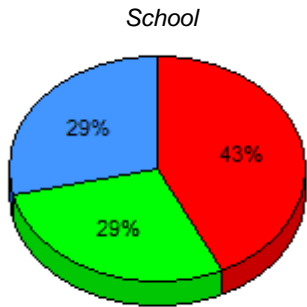

■ I : end of year benchmark.
 ■ F - H : mid - year benchmark.
 ■ A - E
 ■ Unknown

Instructional Level (June 2011 - June 2014)

4 Year Trend
(school averages)

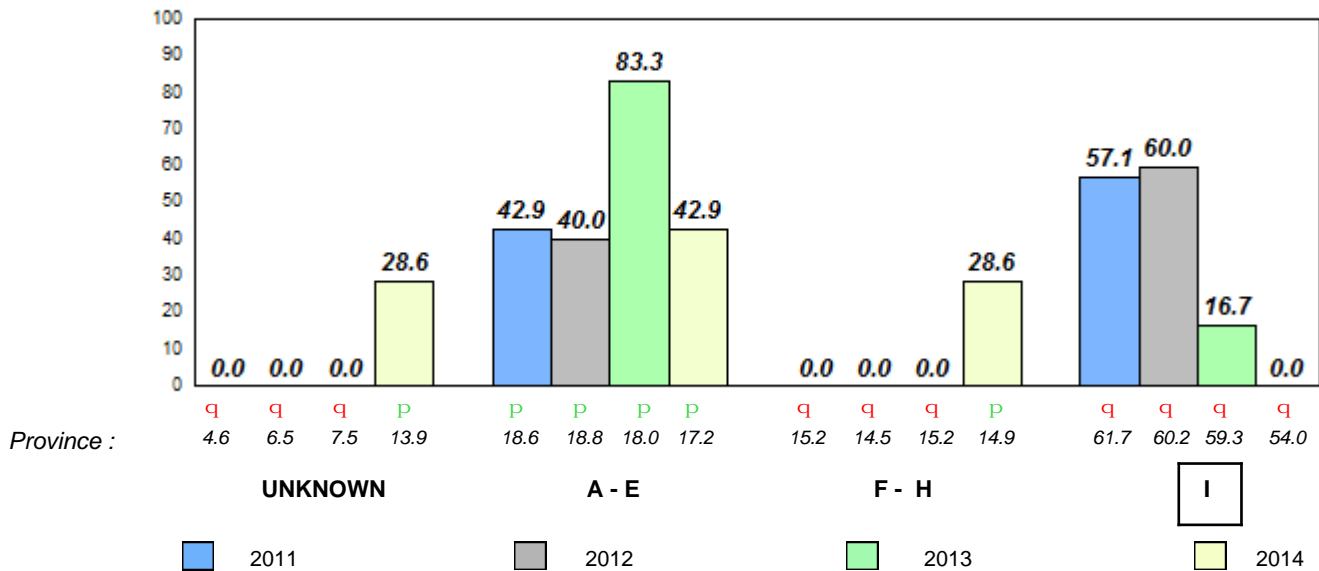

q p denotes school performance vs province.

■ denotes Department did not receive data.

All percentages are based on AGR number for the above data.

Source: Division of Evaluation and Research, Department of Education

Total Students : 6
Total Students (Submitted): 6

Observation Survey (June 2011 - June 2014)
4 Year Trend
(school average vs. provincial average)

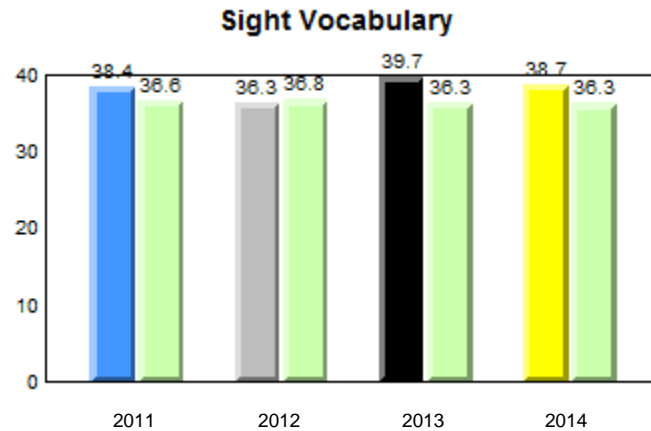
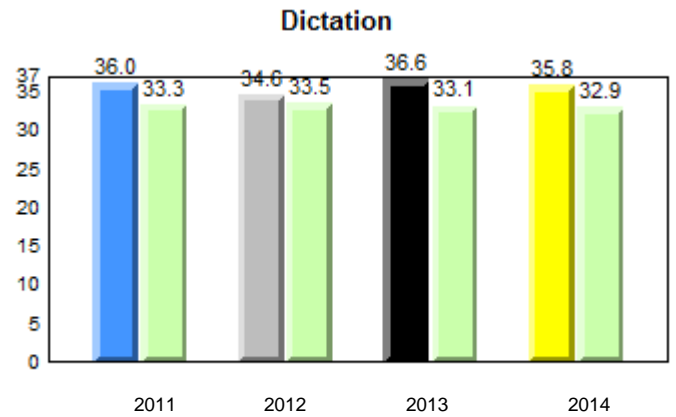
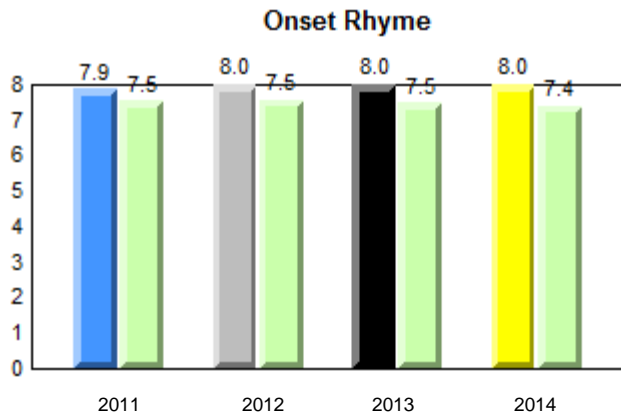
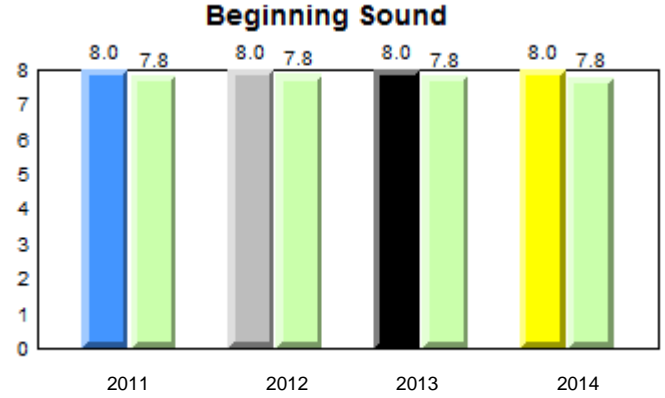
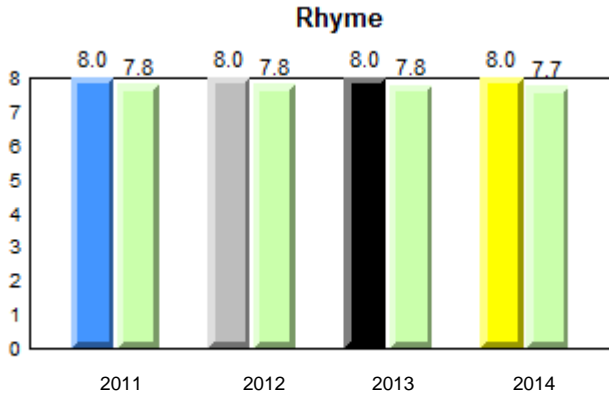

■ ■ denotes school performance vs province.
 ■ denotes Department did not receive data.
 All percentages are based on AGR number for the above data.
 Source: Division of Evaluation and Research, Department of Education

District 2 - Western

#079 - St. James All Grade, Lark Harbour

Grades: K-12

Total Students : 6
Total Students (Submitted): 6

Instructional Level (June 2011 - June 2014)

Level	School	2014			2013			2012			2011				
		School vs District	School vs Province	Province	School vs District	School vs Province	Province	School vs District	School vs Province	Province	School vs District	School vs Province	Province		
I (4)	66.7	33.3	16.7	61.1	31.5	29.3	54.0	27.8	26.1	p	p	p	p	p	p
F - H (1)	16.7	0.0	16.7	14.5	7.7	6.8	14.9	7.3	7.5	p	p	p	q	q	q
A - E (1)	16.7	0.0	16.7	18.4	6.5	11.8	17.2	6.8	10.3						
Unknown (0)	0.0			6.1			13.9								

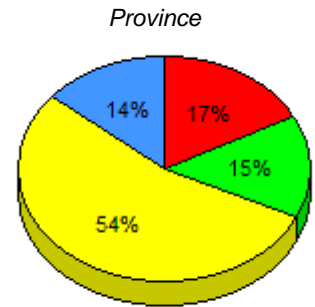
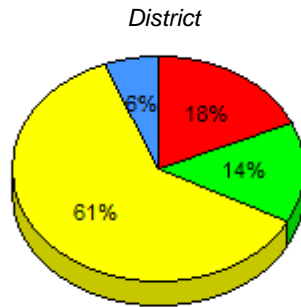
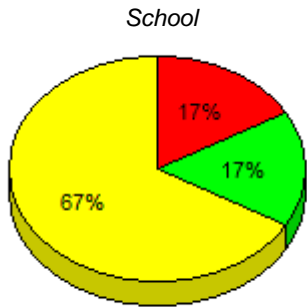

■ I : end of year benchmark.
 ■ F - H : mid - year benchmark.
 ■ A - E
 ■ Unknown

Instructional Level (June 2011 - June 2014)

4 Year Trend (school averages)

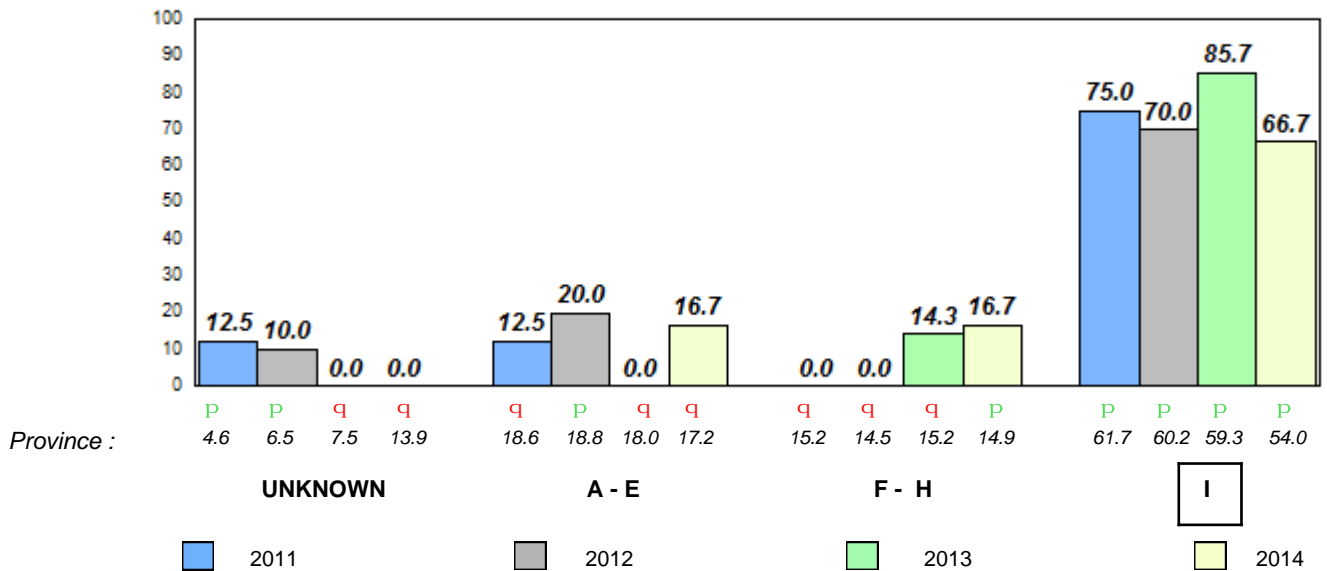

q p denotes school performance vs province.

■ denotes Department did not receive data.

All percentages are based on AGR number for the above data.

Source: Division of Evaluation and Research, Department of Education

Total Students : 43
Total Students (Submitted): 43

Observation Survey (June 2011 - June 2014)
4 Year Trend
(school average vs. provincial average)

Rhyme

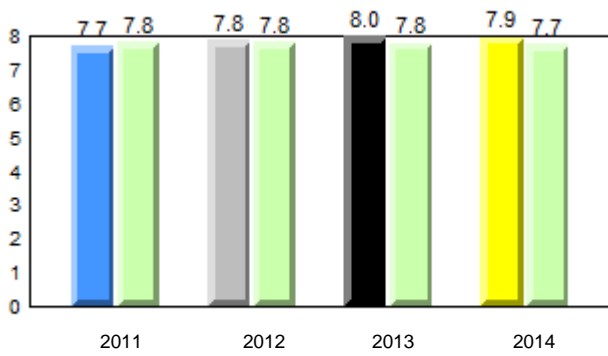

Beginning Sound

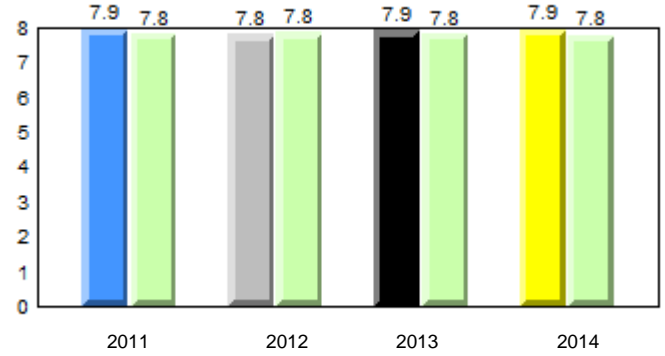

Onset Rhyme

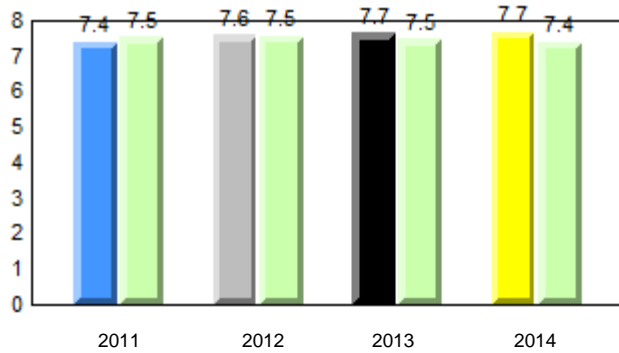

Dictation

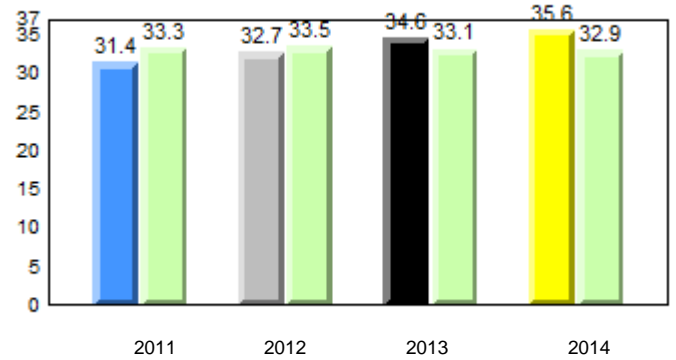

Sight Vocabulary

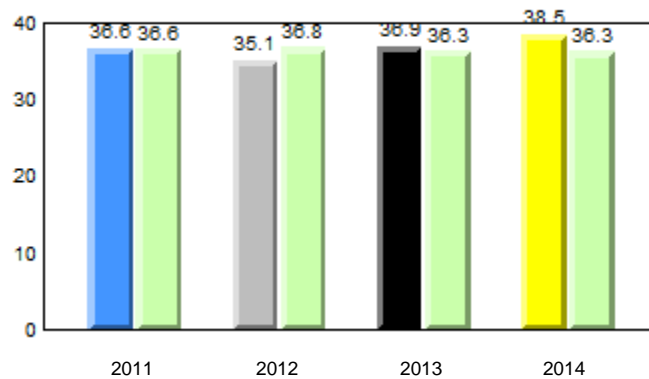

q p denotes school performance vs province.

q denotes Department did not receive data.

All percentages are based on AGR number for the above data.

Source: Division of Evaluation and Research, Department of Education

District 2 - Western

#080 - Templeton Academy, Meadows

Grades: K-12

Total Students : 43
Total Students (Submitted): 43

Instructional Level (June 2011 - June 2014)

Level	School	2014			2013			2012			2011				
		School vs District	School vs Province	Province	School vs District	School vs Province	Province	School vs District	School vs Province	Province	School vs District	School vs Province	Province		
I (34)	79.1	39.5	39.5	61.1	31.5	29.3	54.0	27.8	26.1	p	p	p	p	q	q
F - H (5)	11.6	4.7	7.0	14.5	7.7	6.8	14.9	7.3	7.5	q	q	p	q	q	q
A - E (3)	7.0	7.0	0.0	18.4	6.5	11.8	17.2	6.8	10.3						
Unknown (1)	2.3			6.1			13.9								

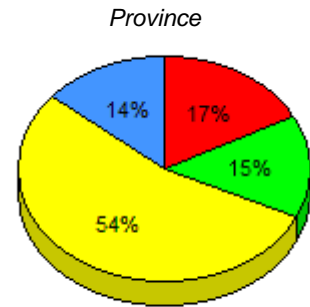
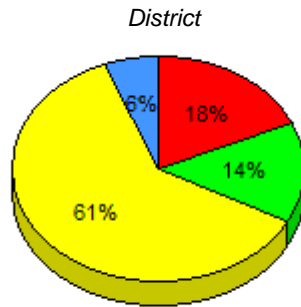
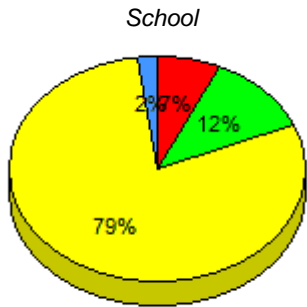

■ I : end of year benchmark.
 ■ F - H : mid - year benchmark.
 ■ A - E
 ■ Unknown

Instructional Level (June 2011 - June 2014)

4 Year Trend
(school averages)

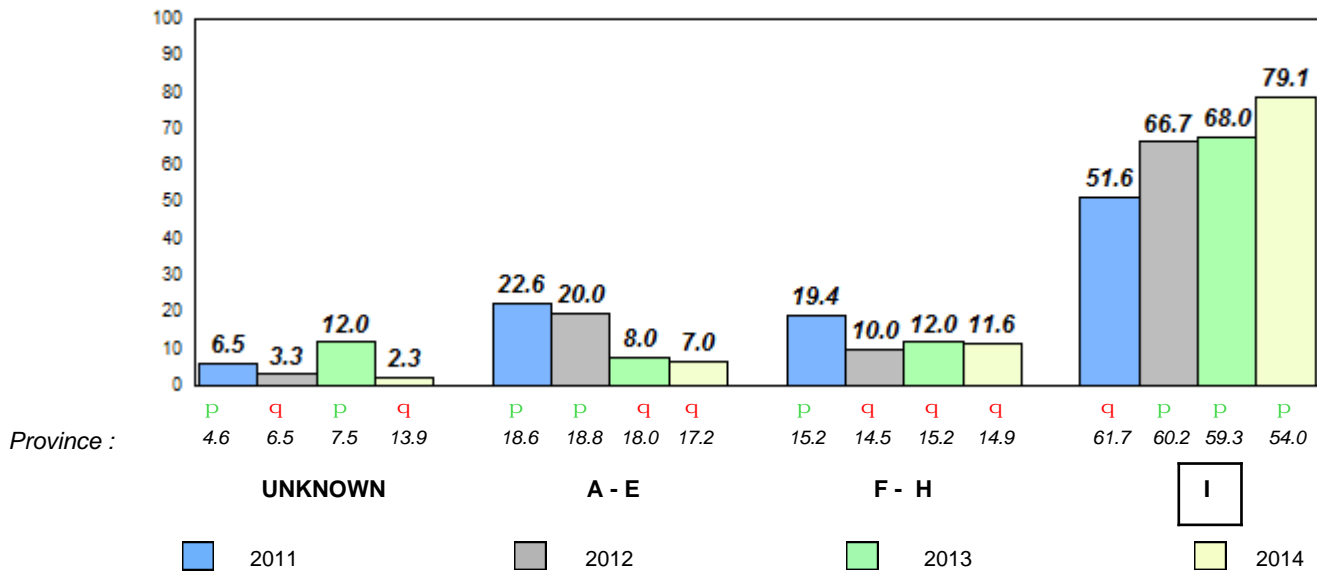

q p denotes school performance vs province.

■ denotes Department did not receive data.

All percentages are based on AGR number for the above data.

Source: Division of Evaluation and Research, Department of Education

Total Students : 30
Total Students (Submitted): 29

Observation Survey (June 2011 - June 2014)
4 Year Trend
(school average vs. provincial average)

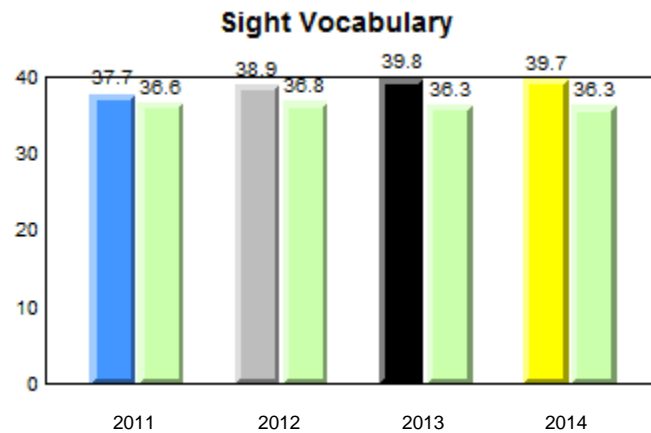
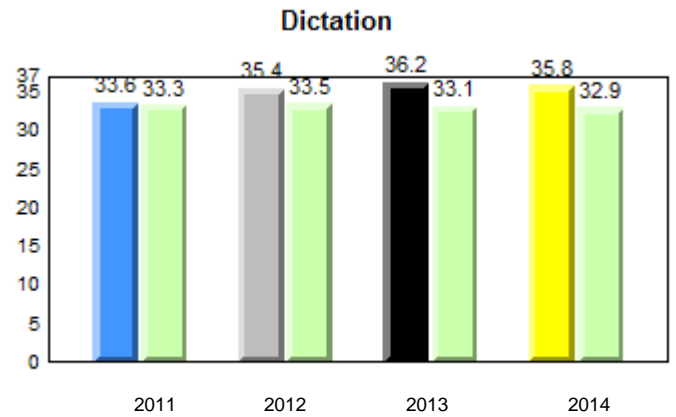
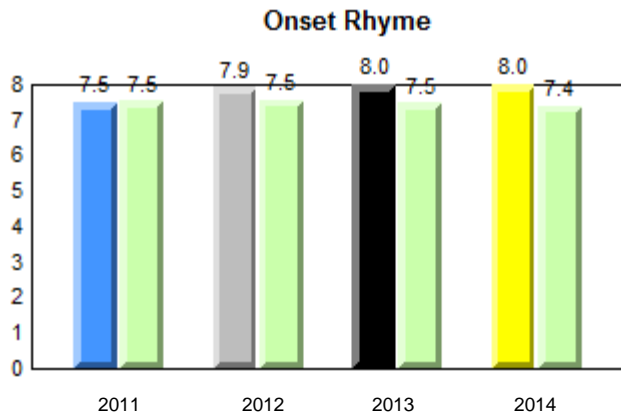
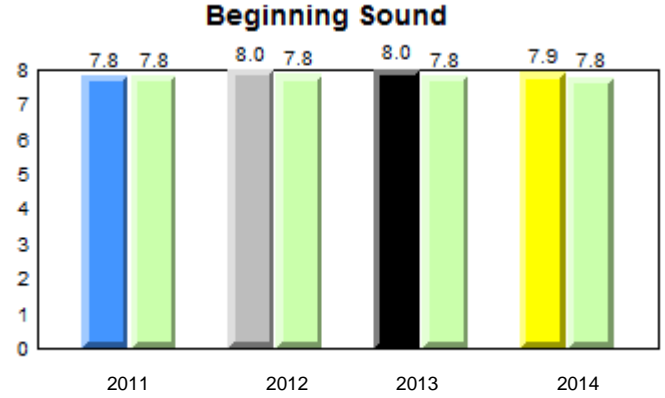
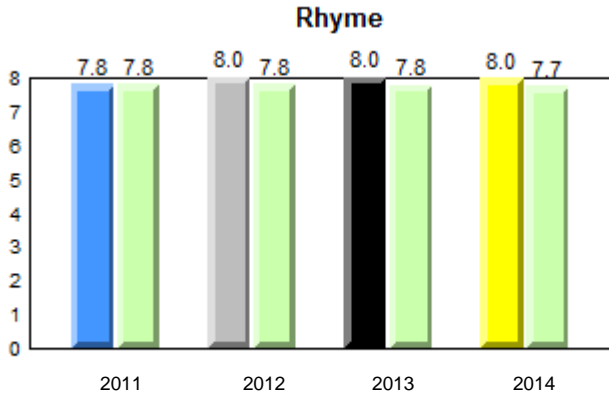

□ □ denotes school performance vs province.

□ denotes Department did not receive data.

All percentages are based on AGR number for the above data.

Source: Division of Evaluation and Research, Department of Education

Total Students : 30
Total Students (Submitted): 29

Instructional Level (June 2011 - June 2014)

Level	School	2014			2013			2012			2011				
		School vs District	School vs Province	AGR	School vs District	School vs Province	AGR	School vs District	School vs Province	AGR	School vs District	School vs Province	AGR		
I (25)	83.3	33.3	50.0	61.1	31.5	29.3	54.0	27.8	26.1	p	p	p	p	p	p
F - H (4)	13.3	6.7	6.7	14.5	7.7	6.8	14.9	7.3	7.5	q	q	p	q	q	q
A - E (0)	0.0	0.0	0.0	18.4	6.5	11.8	17.2	6.8	10.3						
Unknown (1)	3.3			6.1			13.9								

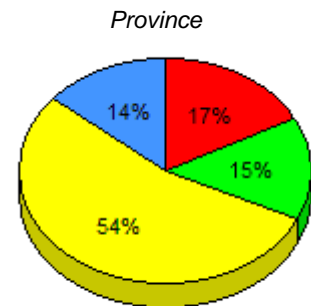
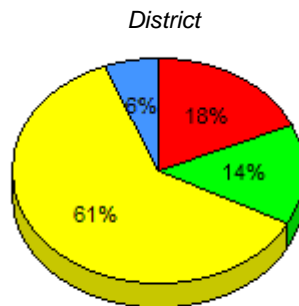
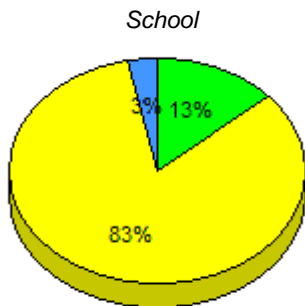

■ I : end of year benchmark.
 ■ F - H : mid - year benchmark.
 ■ A - E
 ■ Unknown

Instructional Level (June 2011 - June 2014)

4 Year Trend
(school averages)

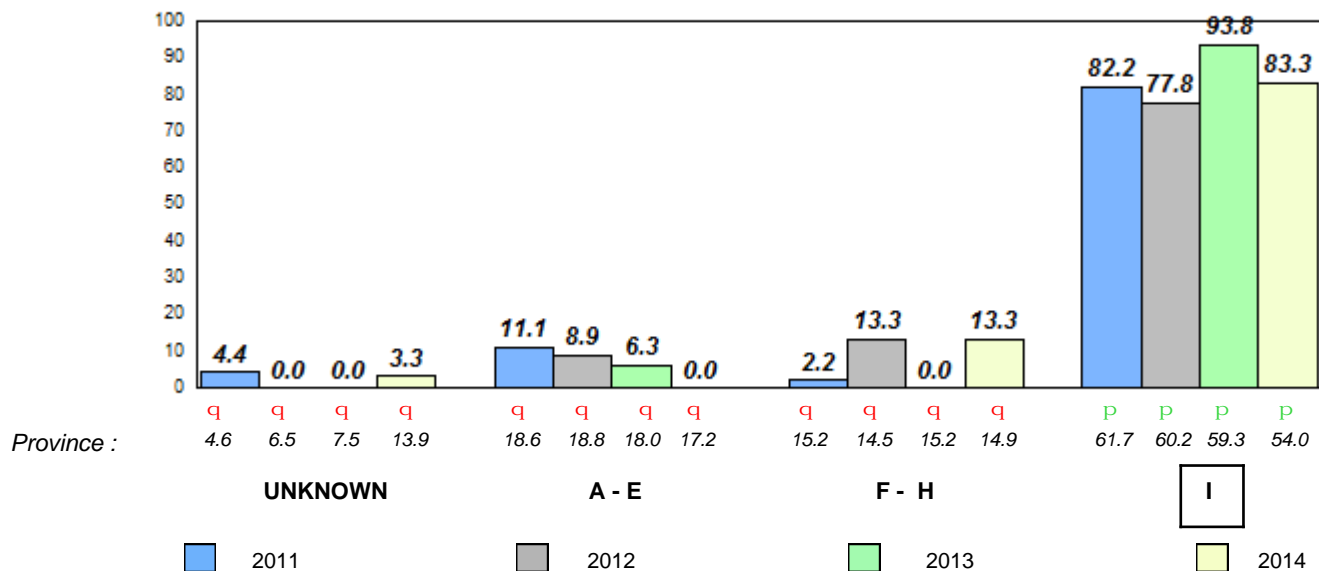

Total Students : 12
Total Students (Submitted): 11

Observation Survey (June 2011 - June 2014)
4 Year Trend
(school average vs. provincial average)

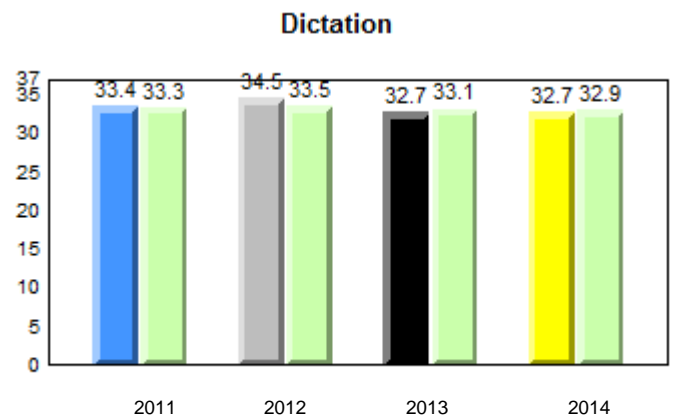
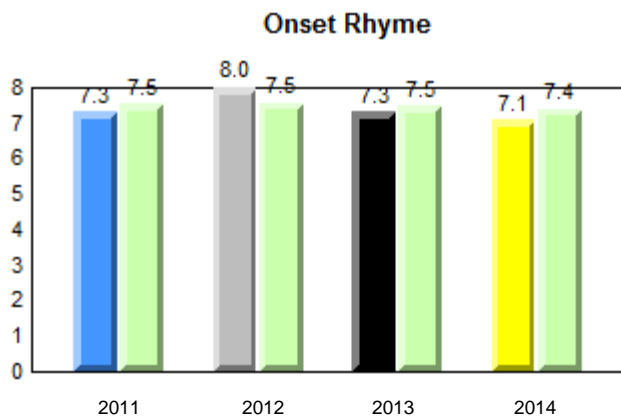
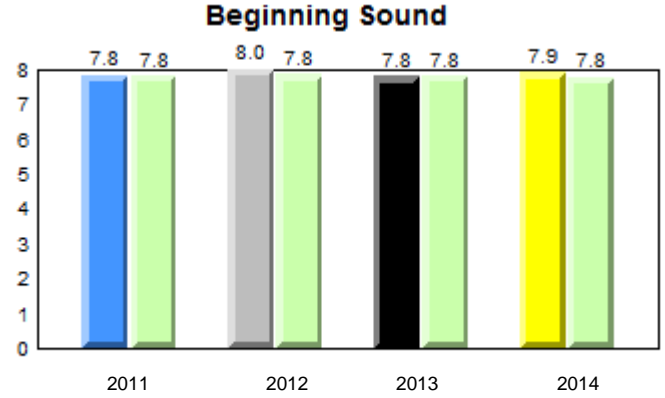
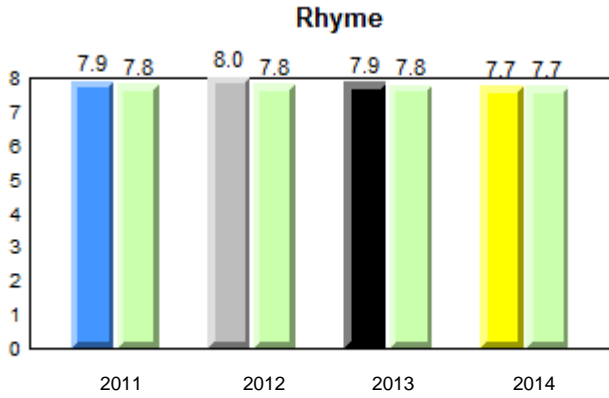

Sight Vocabulary

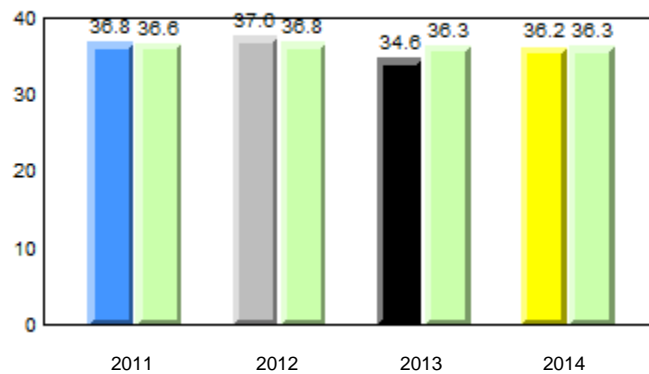

q p denotes school performance vs province.

denotes Department did not receive data.

All percentages are based on AGR number for the above data.

Source: Division of Evaluation and Research, Department of Education

Total Students : 12
Total Students (Submitted): 11

Instructional Level (June 2011 - June 2014)

Level	School	2014			2013			2012			2011				
		School vs District	School vs Province	Province	School vs District	School vs Province	Province	School vs District	School vs Province	Province	School vs District	School vs Province	Province		
I (7)	58.3	25.0	33.3	61.1	31.5	29.3	54.0	27.8	26.1	q	p	q	p	q	p
F - H (2)	16.7	0.0	16.7	14.5	7.7	6.8	14.9	7.3	7.5	p	p	p	p	q	q
A - E (1)	8.3	8.3	0.0	18.4	6.5	11.8	17.2	6.8	10.3						
Unknown (2)	16.7			6.1			13.9								

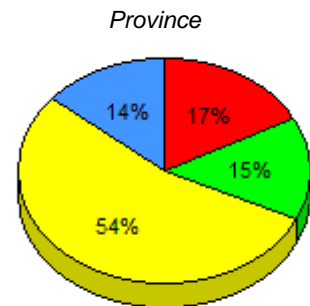
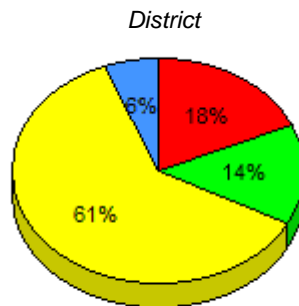
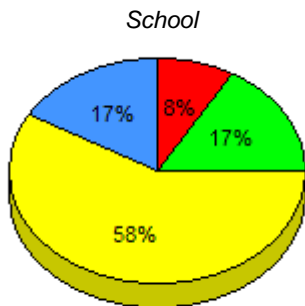

■ I : end of year benchmark.
 ■ F - H : mid - year benchmark.
 ■ A - E
 ■ Unknown

Instructional Level (June 2011 - June 2014)

4 Year Trend
(school averages)

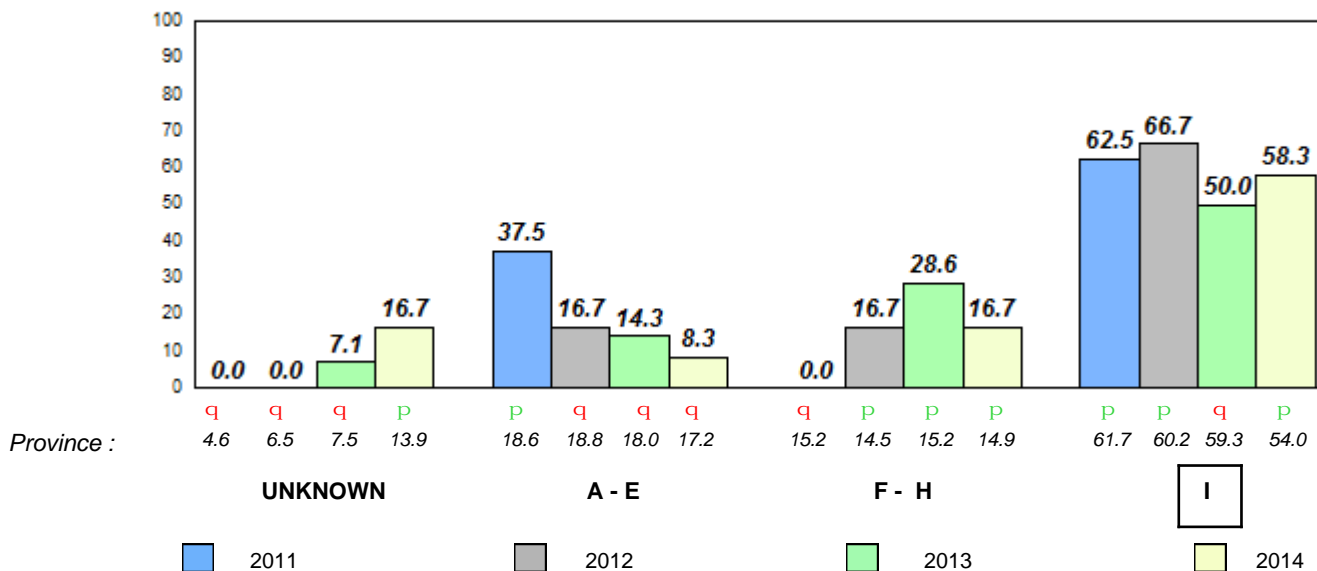

Total Students : 2
 Total Students (Submitted): 2

Observation Survey (June 2011 - June 2014)
4 Year Trend
 (school average vs. provincial average)

Rhyme

School data with 5 or fewer students withheld for reasons of confidentiality.

Beginning Sound

School data with 5 or fewer students withheld for reasons of confidentiality.

2011 2012 2013 2014

2011 2012 2013 2014

Onset Rhyme

School data with 5 or fewer students withheld for reasons of confidentiality.

Dictation

School data with 5 or fewer students withheld for reasons of confidentiality.

2011 2012 2013 2014

2011 2012 2013 2014

Sight Vocabulary

School data with 5 or fewer students withheld for reasons of confidentiality.



Total Students : 2
Total Students (Submitted): 2

Instructional Level (June 2011 - June 2014)

Level	School	2014				2013		2012		2011				
		District	District	Province	Province	School vs District	School vs Province	School vs District	School vs Province	School vs District	School vs Province			
I	School data with 5 or fewer students withheld for reasons of confidentiality.	0.0	61.1	29.3	54.0	26.1	q	q	p	p	q	q	q	q
F - H		50.0	14.5	6.8	14.9	7.5	p	p	q	q	q	q	q	q
A - E		50.0	18.4	11.8	17.2	10.3								
Unkn			6.1		13.9									

School
School data with 5 or fewer students withheld for reasons of confidentiality.

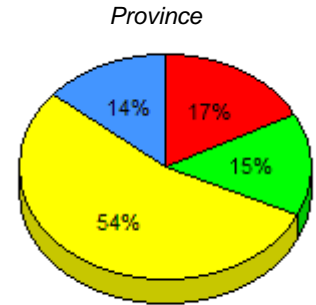
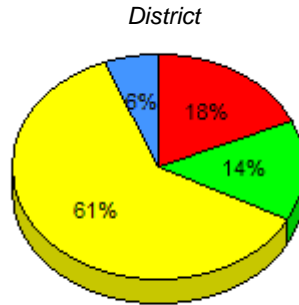

I : end of year benchmark. F - H : mid - year benchmark. A - E Unknown

Instructional Level (June 2011 - June 2014)
4 Year Trend

School data with 5 or fewer students withheld for reasons of confidentiality.

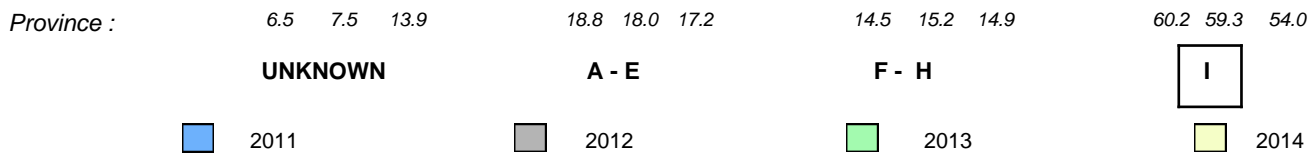

Total Students : 7
Total Students (Submitted): 7

Observation Survey (June 2011 - June 2014)
4 Year Trend
(school average vs. provincial average)

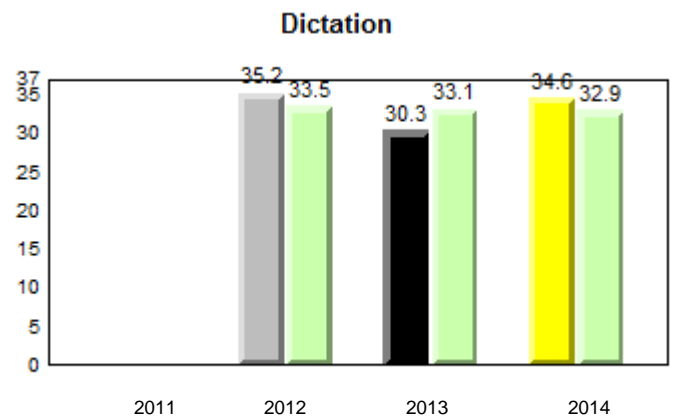
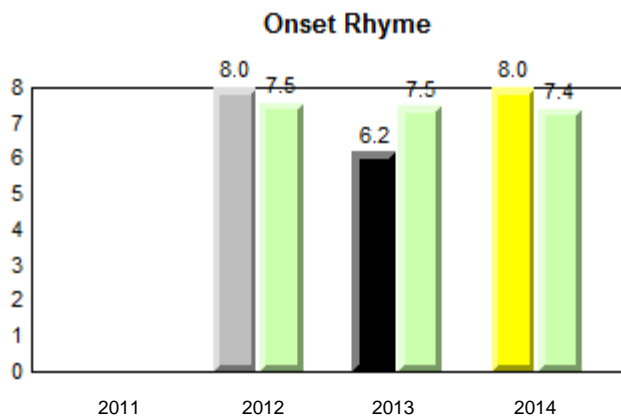
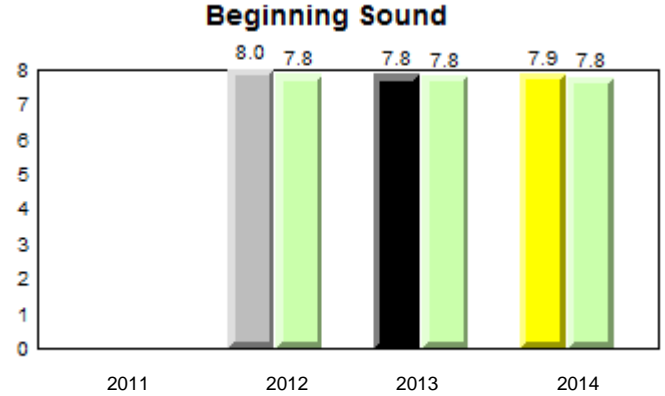
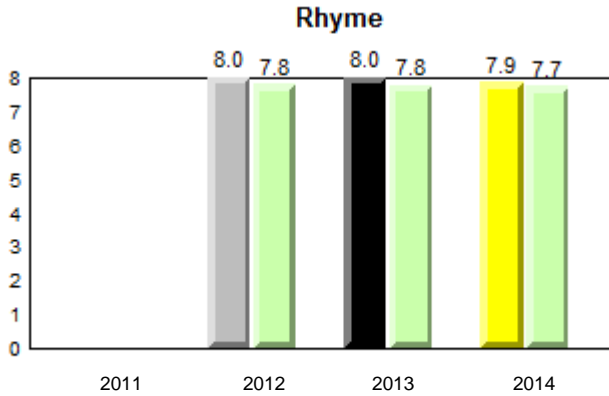

Sight Vocabulary

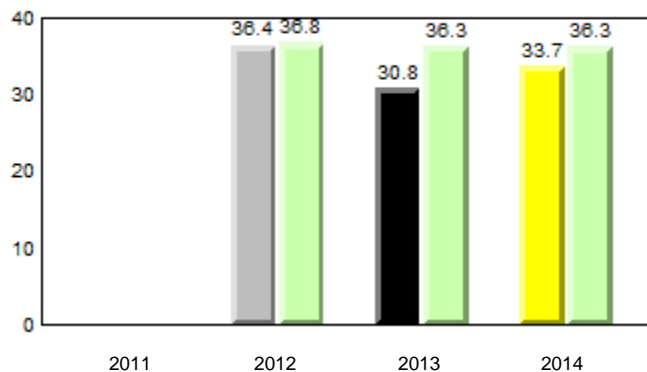

Total Students : 7
Total Students (Submitted): 7

Instructional Level (June 2011 - June 2014)

Level	2014			2013			2012			2011							
	School	District	Province	School vs District	School vs Province	School vs District	School vs Province	School vs District	School vs Province	School vs District	School vs Province						
I (4)	57.1	14.3	42.9	61.1	31.5	29.3	54.0	27.8	26.1	q	p	p	p	q	q	q	q
F - H (0)	0.0	0.0	0.0	14.5	7.7	6.8	14.9	7.3	7.5	q	q	q	q	p	p	q	q
A - E (3)	42.9	14.3	28.6	18.4	6.5	11.8	17.2	6.8	10.3								
Unknown (0)	0.0			6.1			13.9										

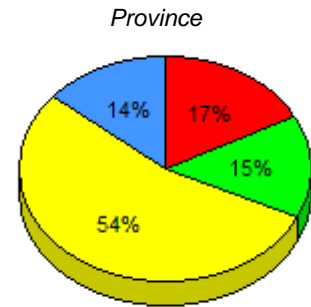
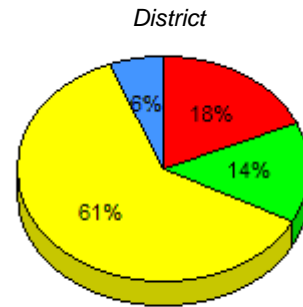
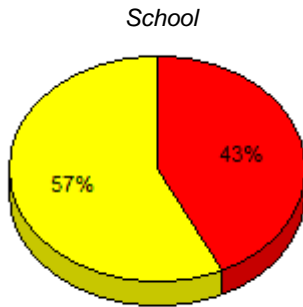

■ I : end of year benchmark.
 ■ F - H : mid - year benchmark.
 ■ A - E
 ■ Unknown

Instructional Level (June 2011 - June 2014)

4 Year Trend (school averages)

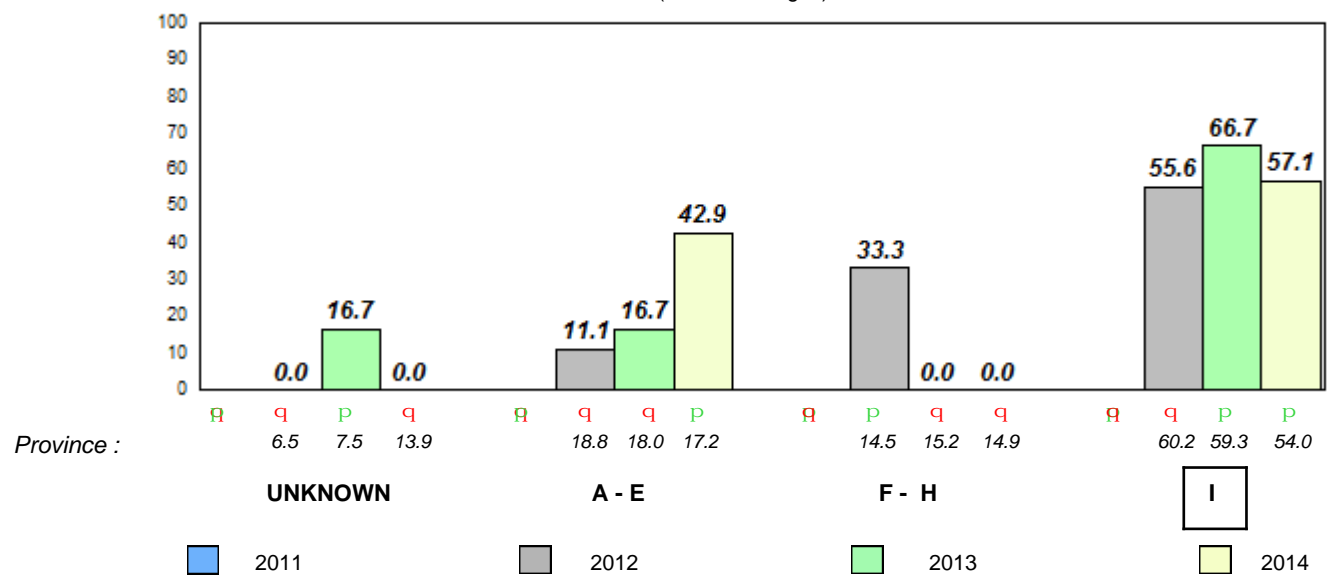

q p denotes school performance vs province. q denotes Department did not receive data.
All percentages are based on AGR number for the above data.
Source: Division of Evaluation and Research, Department of Education

Total Students : 9
Total Students (Submitted): 9

Observation Survey (June 2011 - June 2014)
4 Year Trend
(school average vs. provincial average)

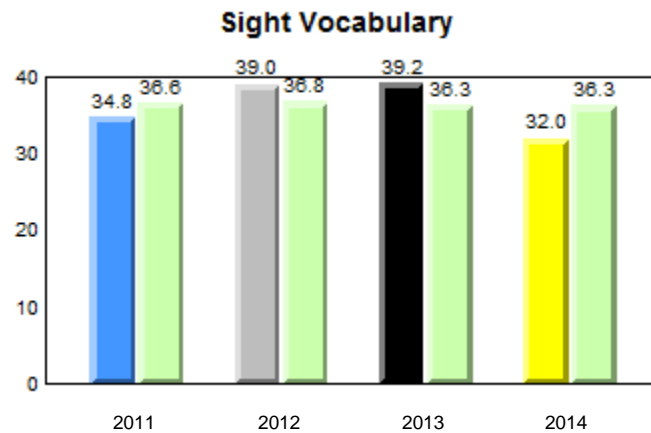
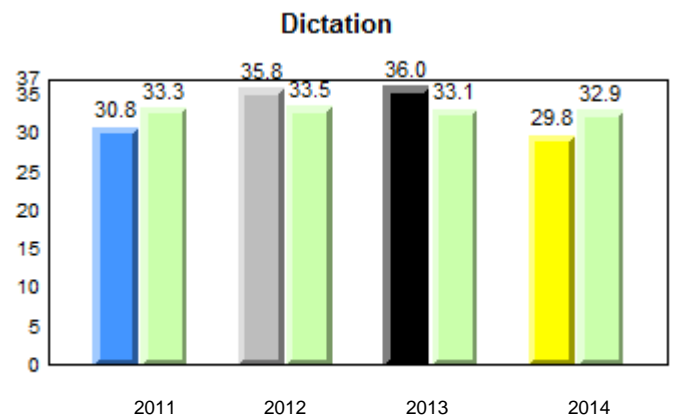
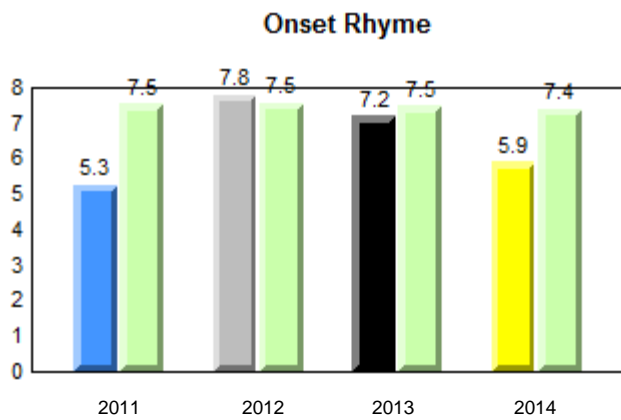
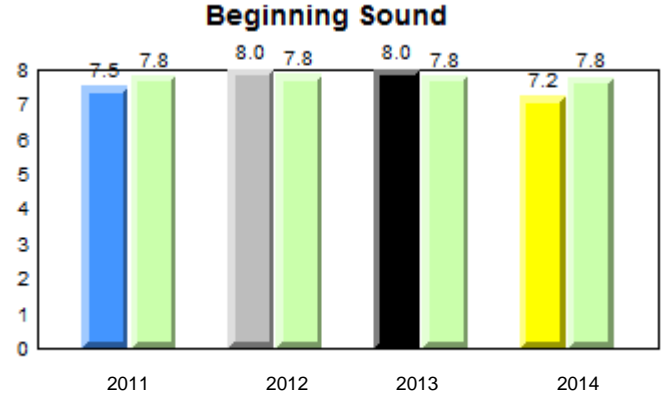
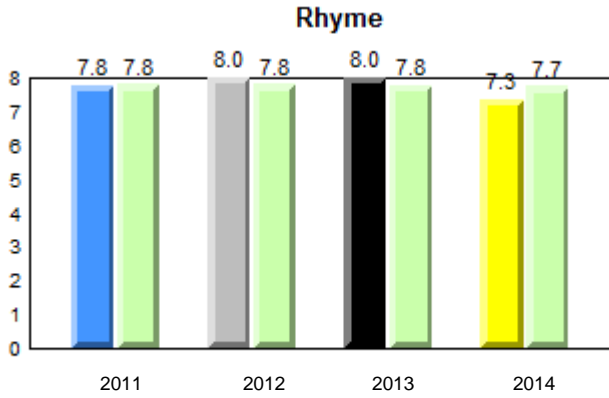

q p denotes school performance vs province.

denotes Department did not receive data.

All percentages are based on AGR number for the above data.

Source: Division of Evaluation and Research, Department of Education

District 2 - Western

#091 - Burgeo Academy, Burgeo

Grades: K-12

Total Students : 9
Total Students (Submitted): 9

Instructional Level (June 2011 - June 2014)

Level	School	2014			2013			2012			2011				
		School vs District	School vs Province	Province	School vs District	School vs Province	Province	School vs District	School vs Province	Province	School vs District	School vs Province	Province		
I (3)	33.3	33.3	0.0	61.1	31.5	29.3	54.0	27.8	26.1	q	q	q	q	q	q
F - H (3)	33.3	11.1	22.2	14.5	7.7	6.8	14.9	7.3	7.5	p	p	p	q	p	p
A - E (3)	33.3	11.1	22.2	18.4	6.5	11.8	17.2	6.8	10.3						
Unknown (0)	0.0			6.1			13.9								

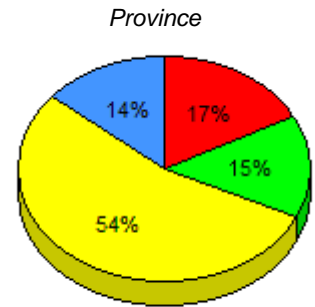
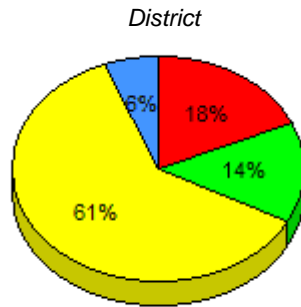
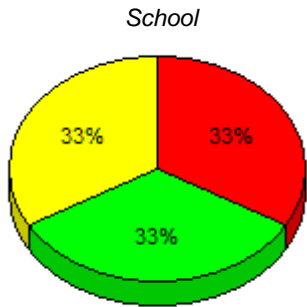

■ I : end of year benchmark.
 ■ F - H : mid - year benchmark.
 ■ A - E
 ■ Unknown

Instructional Level (June 2011 - June 2014)

4 Year Trend
(school averages)

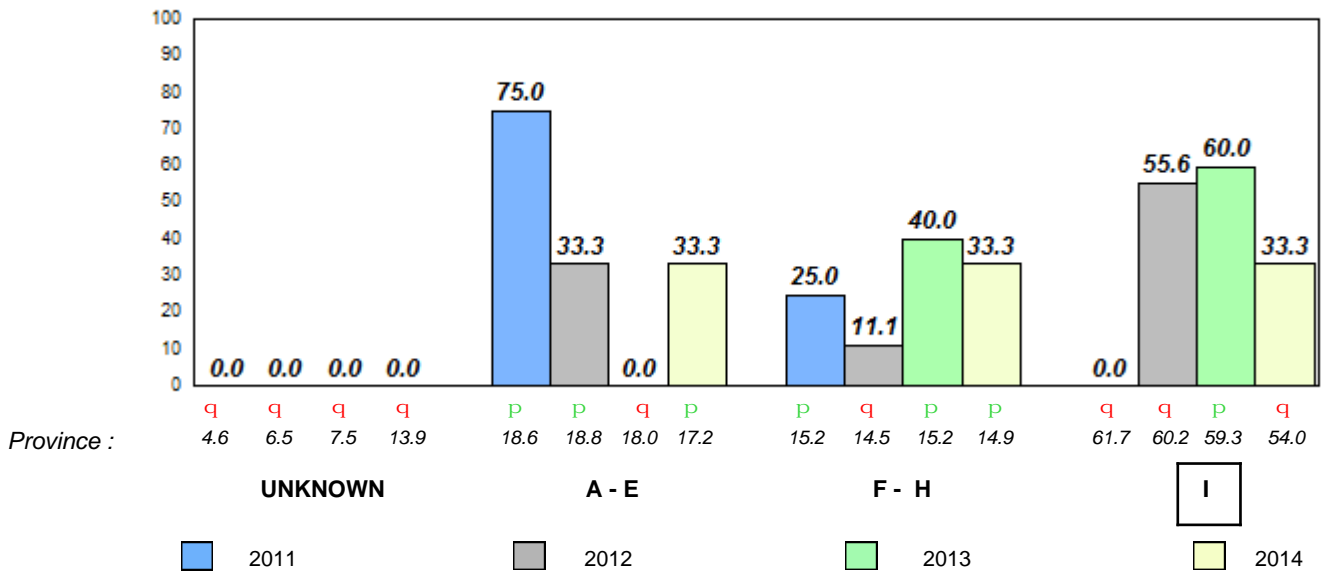

Total Students : 4
 Total Students (Submitted): 4

Observation Survey (June 2011 - June 2014)
4 Year Trend
 (school average vs. provincial average)

Rhyme

School data with 5 or fewer students withheld for reasons of confidentiality.

Beginning Sound

School data with 5 or fewer students withheld for reasons of confidentiality.

2011 2012 2013 2014

2011 2012 2013 2014

Onset Rhyme

School data with 5 or fewer students withheld for reasons of confidentiality.

Dictation

School data with 5 or fewer students withheld for reasons of confidentiality.

2011 2012 2013 2014

2011 2012 2013 2014

Sight Vocabulary

School data with 5 or fewer students withheld for reasons of confidentiality.



District 2 - Western

#092 - Grandy's River Collegiate, Burnt Islands

Grades: K-12

Total Students : 4
Total Students (Submitted): 4

Instructional Level (June 2011 - June 2014)

Level	School	2014				2013				2012		2011		
		District	District	Province	Province	School vs District	School vs Province	School vs District	School vs Province	School vs District	School vs Province	School vs District	School vs Province	
I	School data with 5 or fewer students withheld for reasons of confidentiality.	0.0	61.1	31.5	29.3	54.0	27.8	26.1	q	q	p	p	p	p
F - H		0.0	14.5	7.7	6.8	14.9	7.3	7.5	q	q	q	q	p	p
A - E		50.0	18.4	6.5	11.8	17.2	6.8	10.3						
Unkn			6.1			13.9								

School
School data with 5 or fewer students withheld for reasons of confidentiality.

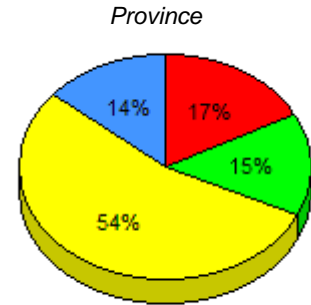
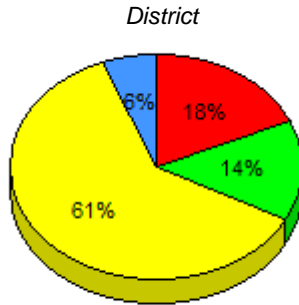

I : end of year benchmark. F - H : mid - year benchmark. A - E Unknown

Instructional Level (June 2011 - June 2014)
4 Year Trend

School data with 5 or fewer students withheld for reasons of confidentiality.

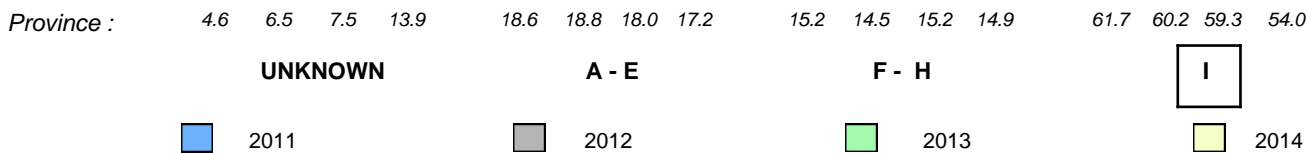

q p denotes school performance vs province.

denotes Department did not receive data.

All percentages are based on AGR number for the above data.

Source: Division of Evaluation and Research, Department of Education

Total Students : 6 **Observation Survey (June 2011 - June 2014)**
 Total Students (Submitted): 5 **4 Year Trend**
 (school average vs. provincial average)

Rhyme

School data with 5 or fewer students withheld for reasons of confidentiality.

Beginning Sound

School data with 5 or fewer students withheld for reasons of confidentiality.

2011 2012 2013 2014

2011 2012 2013 2014

Onset Rhyme

School data with 5 or fewer students withheld for reasons of confidentiality.

Dictation

School data with 5 or fewer students withheld for reasons of confidentiality.

2011 2012 2013 2014

2011 2012 2013 2014

Sight Vocabulary

School data with 5 or fewer students withheld for reasons of confidentiality.



Total Students : 6
Total Students (Submitted): 5

Instructional Level (June 2011 - June 2014)

Level	School	2014				2013		2012		2011	
		District	Province	School vs District	School vs Province	School vs District	School vs Province	School vs District	School vs Province	School vs District	School vs Province
I	61.1 31.5	54.0 27.8	q	q	q	q	q	q	q	q	
F - H	14.5 7.7	14.9 7.3	p	p	q	q	p	q	p	p	
A - E	18.4 6.5	17.2 6.8									
Unkn	6.1	13.9									

School data with 5 or fewer students withheld for reasons of confidentiality.

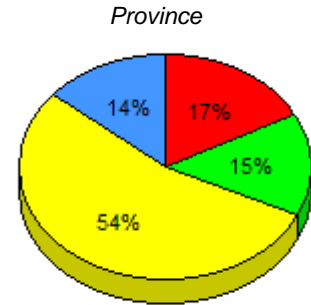
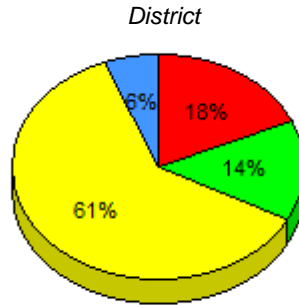

■ I : end of year benchmark.
 ■ F - H : mid - year benchmark.
 ■ A - E
 ■ Unknown

Instructional Level (June 2011 - June 2014)
4 Year Trend

School data with 5 or fewer students withheld for reasons of confidentiality.

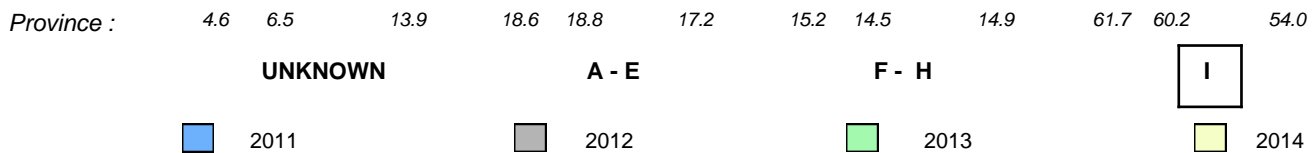

Total Students : 41
Total Students (Submitted): 37

Observation Survey (June 2011 - June 2014)
4 Year Trend
(school average vs. provincial average)

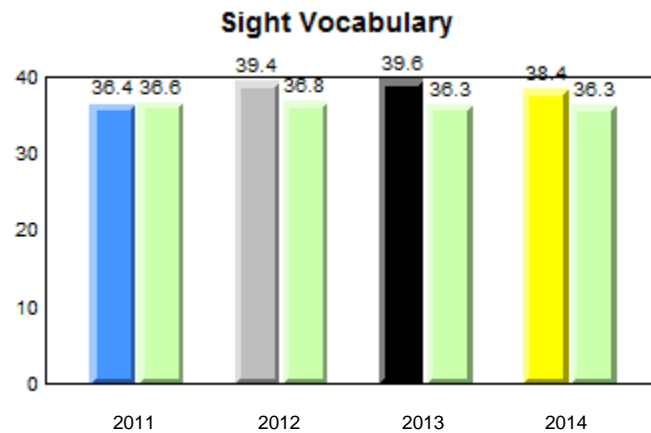
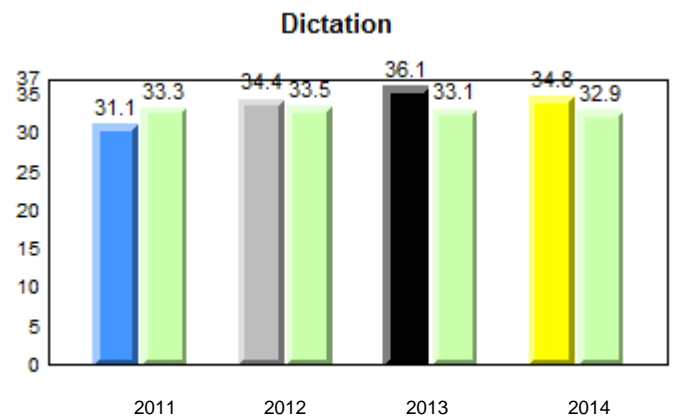
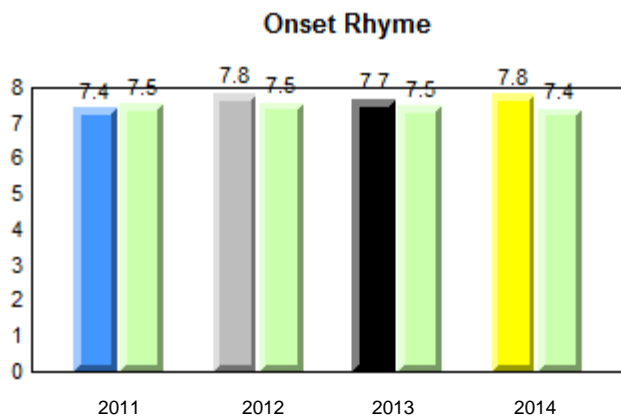
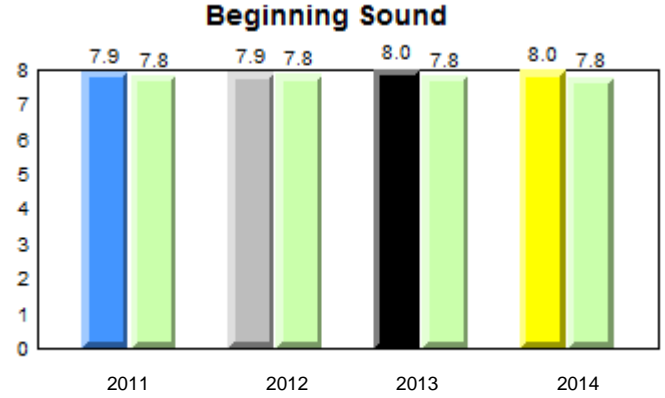
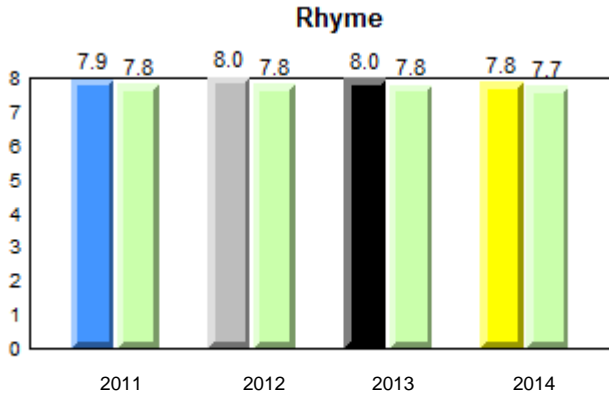

■ ■ denotes school performance vs province.
 ■ denotes Department did not receive data.
 All percentages are based on AGR number for the above data.
 Source: Division of Evaluation and Research, Department of Education

District 2 - Western

#097 - St. James' Elementary, Channel-Port Aux Basques

Grades: K-6

Total Students : 41
Total Students (Submitted): 37

Instructional Level (June 2011 - June 2014)

Level	School	2014			2013			2012			2011				
		School vs District	School vs Province	Province	School vs District	School vs Province	Province	School vs District	School vs Province	Province	School vs District	School vs Province	Province		
I (29)	70.7	43.9	26.8	61.1	31.5	29.3	54.0	27.8	26.1	p	p	p	p	q	q
F - H (3)	7.3	2.4	4.9	14.5	7.7	6.8	14.9	7.3	7.5	q	q	q	q	p	q
A - E (5)	12.2	2.4	9.8	18.4	6.5	11.8	17.2	6.8	10.3						
Unknown (4)	9.8			6.1			13.9								

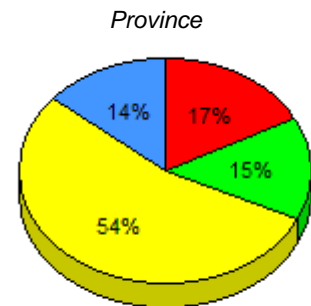
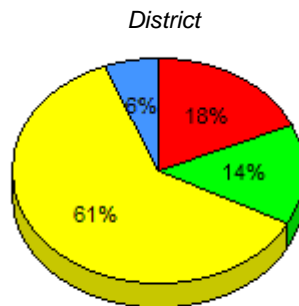
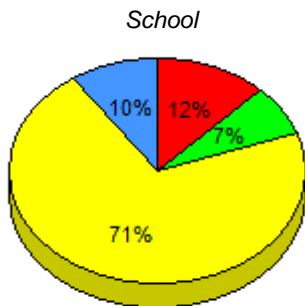

■ I : end of year benchmark.
 ■ F - H : mid - year benchmark.
 ■ A - E
 ■ Unknown

Instructional Level (June 2011 - June 2014)

4 Year Trend
(school averages)

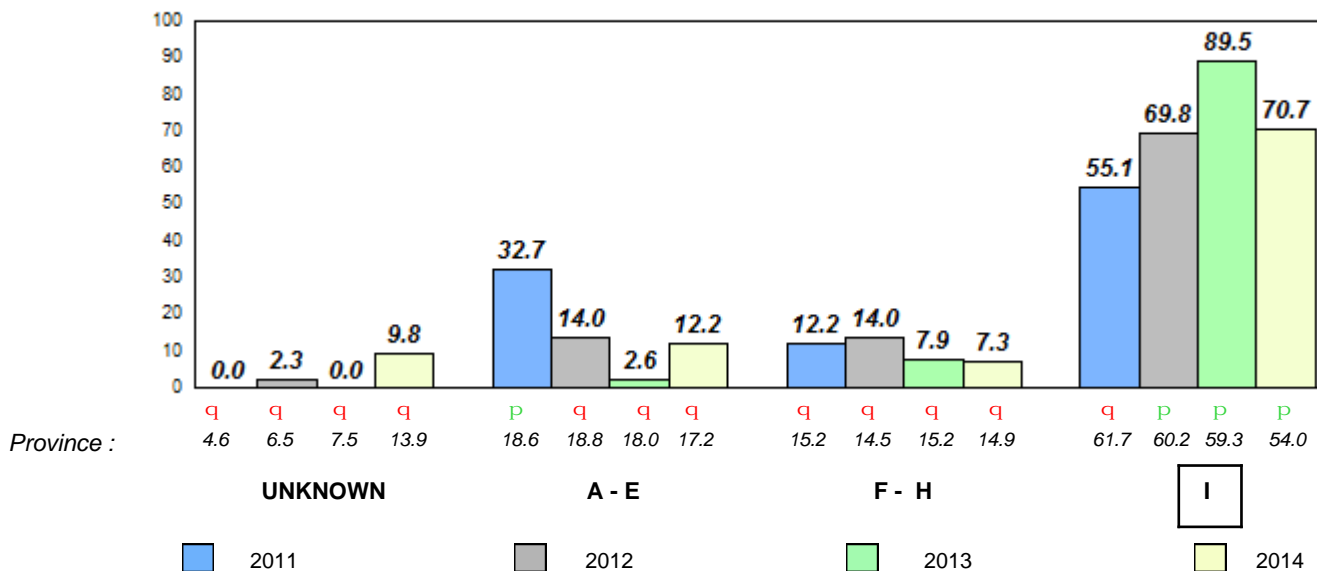

q p denotes school performance vs province.

□ denotes Department did not receive data.

All percentages are based on AGR number for the above data.

Source: Division of Evaluation and Research, Department of Education

Total Students : 1 **Observation Survey (June 2011 - June 2014)**
 Total Students (Submitted): 0 **4 Year Trend**
 (school average vs. provincial average)

Rhyme

School data with 5 or fewer students withheld for reasons of confidentiality.

Beginning Sound

School data with 5 or fewer students withheld for reasons of confidentiality.

2011 2012 2013 2014

2011 2012 2013 2014

Onset Rhyme

School data with 5 or fewer students withheld for reasons of confidentiality.

Dictation

School data with 5 or fewer students withheld for reasons of confidentiality.

2011 2012 2013 2014

2011 2012 2013 2014

Sight Vocabulary

School data with 5 or fewer students withheld for reasons of confidentiality.



District 2 - Western

#102 - All Saints All-Grade, Grey River

Grades: K-2,8-10

Total Students : 1
Total Students (Submitted): 0

Instructional Level (June 2011 - June 2014)

Level	School	2014		2013		2012		2011	
		District	Province	School vs District	School vs Province	School vs District	School vs Province	School vs District	School vs Province
I	School data with 5 or fewer students withheld for reasons of confidentiality.	61.1	54.0	q	q	q	q	p	p
F - H		14.5	14.9	q	q	q	q	q	q
A - E		18.4	17.2						
Unkn		6.1	13.9						

School
School data with 5 or fewer students withheld for reasons of confidentiality.

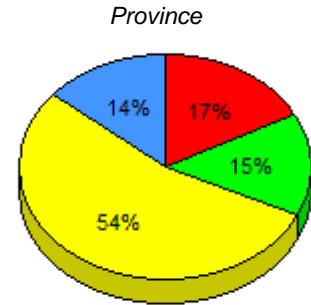
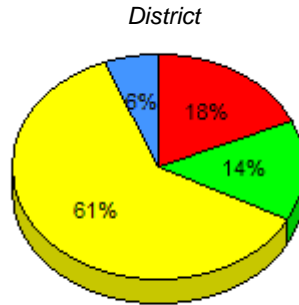

I : end of year benchmark. F - H : mid - year benchmark. A - E Unknown

Instructional Level (June 2011 - June 2014)
4 Year Trend

School data with 5 or fewer students withheld for reasons of confidentiality.

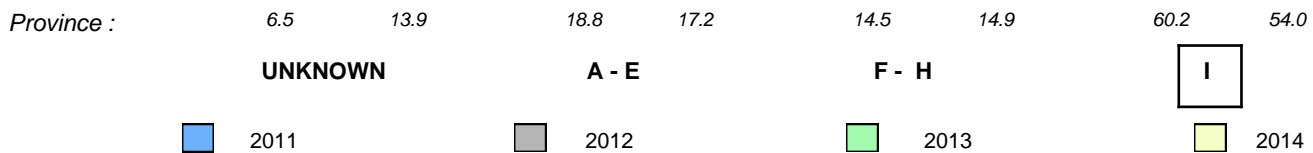

q p denotes school performance vs province.

q denotes Department did not receive data.

All percentages are based on AGR number for the above data.

Source: Division of Evaluation and Research, Department of Education

Total Students : 4
 Total Students (Submitted): 4

Observation Survey (June 2011 - June 2014)
4 Year Trend
 (school average vs. provincial average)

Rhyme

School data with 5 or fewer students withheld for reasons of confidentiality.

Beginning Sound

School data with 5 or fewer students withheld for reasons of confidentiality.

2011 2012 2013 2014

2011 2012 2013 2014

Onset Rhyme

School data with 5 or fewer students withheld for reasons of confidentiality.

Dictation

School data with 5 or fewer students withheld for reasons of confidentiality.

2011 2012 2013 2014

2011 2012 2013 2014

Sight Vocabulary

School data with 5 or fewer students withheld for reasons of confidentiality.



Total Students : 4
Total Students (Submitted): 4

Instructional Level (June 2011 - June 2014)

Level	School	2014				2013				2012		2011		
		District	School vs District	School vs Province	Province	District	School vs District	School vs Province	Province	School vs District	School vs Province	District	School vs District	School vs Province
I	School data with 5 or fewer students withheld for reasons of confidentiality.	25.0	61.1	31.5	29.3	54.0	27.8	26.1	q	q	q	q	q	q
F - H		0.0	14.5	7.7	6.8	14.9	7.3	7.5	p	p	q	q	p	p
A - E		50.0	18.4	6.5	11.8	17.2	6.8	10.3						
Unkn			6.1			13.9								

School
School data with 5 or fewer students withheld for reasons of confidentiality.

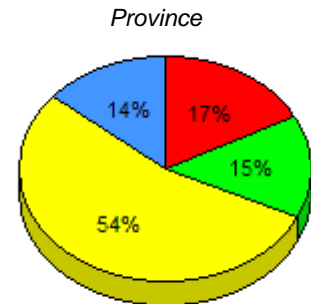
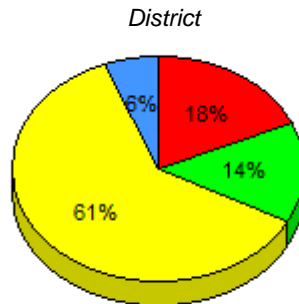

I : end of year benchmark. F - H : mid - year benchmark. A - E Unknown

Instructional Level (June 2011 - June 2014)
4 Year Trend

School data with 5 or fewer students withheld for reasons of confidentiality.

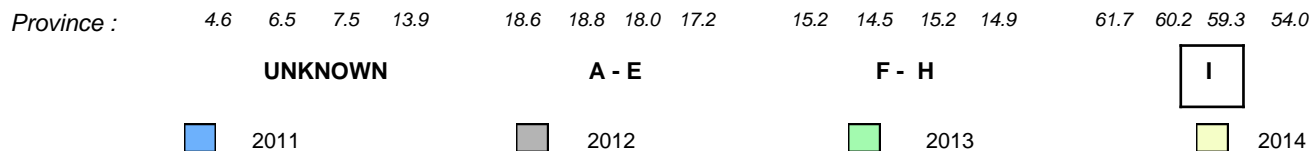

Total Students :	2	Observation Survey (June 2011 - June 2014)
Total Students (Submitted):	2	4 Year Trend
		(school average vs. provincial average)

Rhyme

School data with 5 or fewer students withheld for reasons of confidentiality.

Beginning Sound

School data with 5 or fewer students withheld for reasons of confidentiality.

2011 2012 2013 2014

2011 2012 2013 2014

Onset Rhyme

School data with 5 or fewer students withheld for reasons of confidentiality.

Dictation

School data with 5 or fewer students withheld for reasons of confidentiality.

2011 2012 2013 2014

2011 2012 2013 2014

Sight Vocabulary

School data with 5 or fewer students withheld for reasons of confidentiality.



District 2 - Western

#104 - Douglas Academy, La Poile

Grades: K,2,8

Total Students : 2
Total Students (Submitted): 2

Instructional Level (June 2011 - June 2014)

Level	School	2014				2013		2012		2011		
		District	School vs District	School vs Province	Province	School vs District	School vs Province	School vs District	School vs Province	School vs District	School vs Province	
I	School data with 5 or fewer students withheld for reasons of confidentiality.	50.0	61.1	29.3	54.0	26.1	q	q	q	q	q	q
F - H		0.0	14.5	6.8	14.9	7.5	q	q	q	q	q	q
A - E		50.0	18.4	11.8	17.2	10.3						
Unkn			6.1		13.9							

School
School data with 5 or fewer students withheld for reasons of confidentiality.

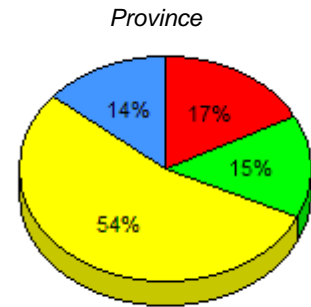
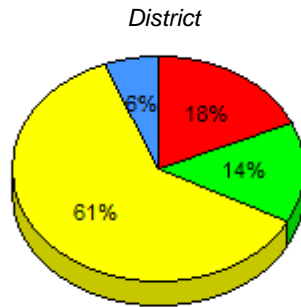

I : end of year benchmark. F - H : mid - year benchmark. A - E Unknown

Instructional Level (June 2011 - June 2014)
4 Year Trend

School data with 5 or fewer students withheld for reasons of confidentiality.

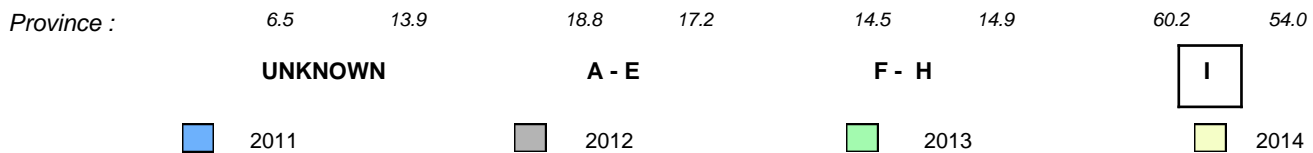

q p denotes school performance vs province.

q denotes Department did not receive data.

All percentages are based on AGR number for the above data.

Source: Division of Evaluation and Research, Department of Education

Total Students : 21
Total Students (Submitted): 21

Observation Survey (June 2011 - June 2014)
4 Year Trend
(school average vs. provincial average)

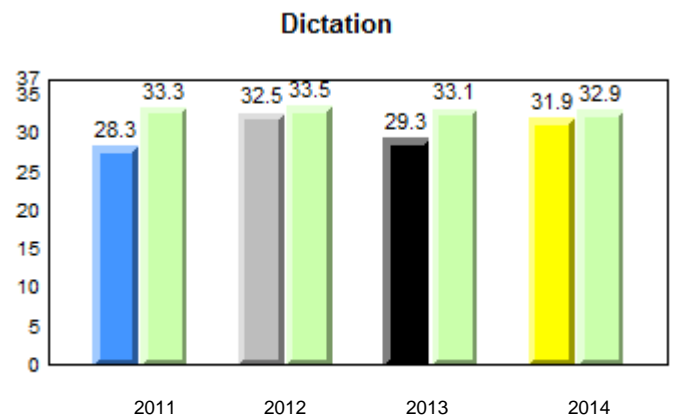
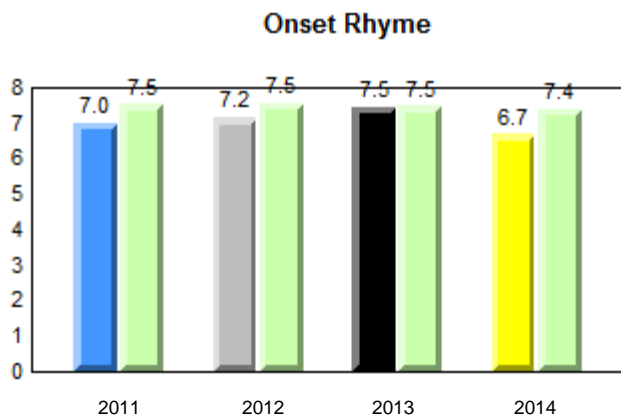
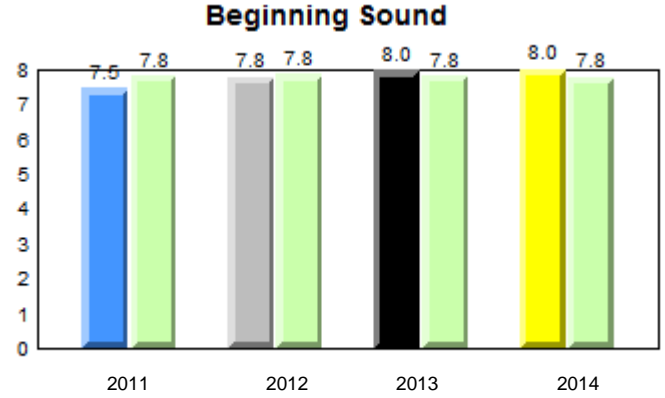
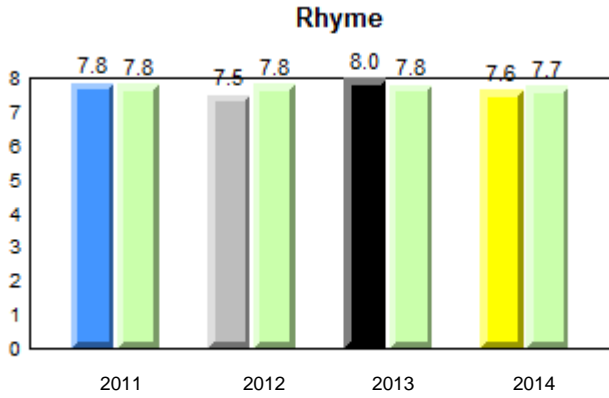

Sight Vocabulary

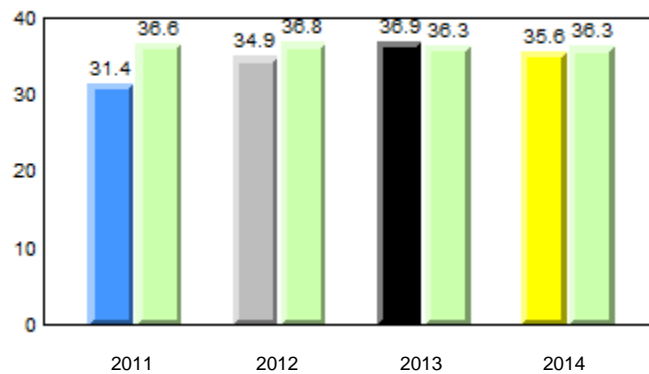

District 2 - Western

#106 - Lourdes Elementary, Lourdes

Grades: K-8

Total Students : 21
Total Students (Submitted): 21

Instructional Level (June 2011 - June 2014)

Level	School	2014			2013			2012			2011		
		School vs District	School vs Province	Province	School vs District	School vs Province	Province	School vs District	School vs Province	Province	School vs District	School vs Province	Province
I (8)	38.1 33.3 4.8	61.1 31.5 29.3	54.0 27.8 26.1	q	q	q	q	q	q	q	q	q	
F - H (7)	33.3 14.3 19.0	14.5 7.7 6.8	14.9 7.3 7.5	p	p	p	p	p	p	q	q	q	
A - E (5)	23.8 0.0 23.8	18.4 6.5 11.8	17.2 6.8 10.3										
Unknown (1)	4.8	6.1	13.9										

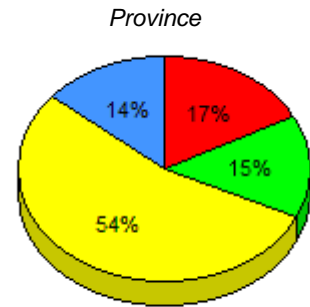
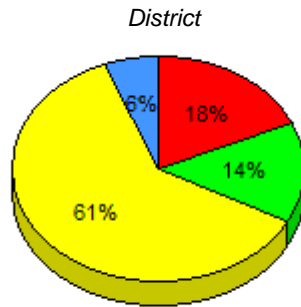
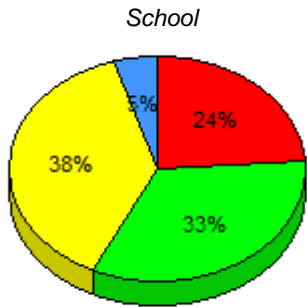

■ I : end of year benchmark.
 ■ F - H : mid - year benchmark.
 ■ A - E
 ■ Unknown

Instructional Level (June 2011 - June 2014)

4 Year Trend
(school averages)

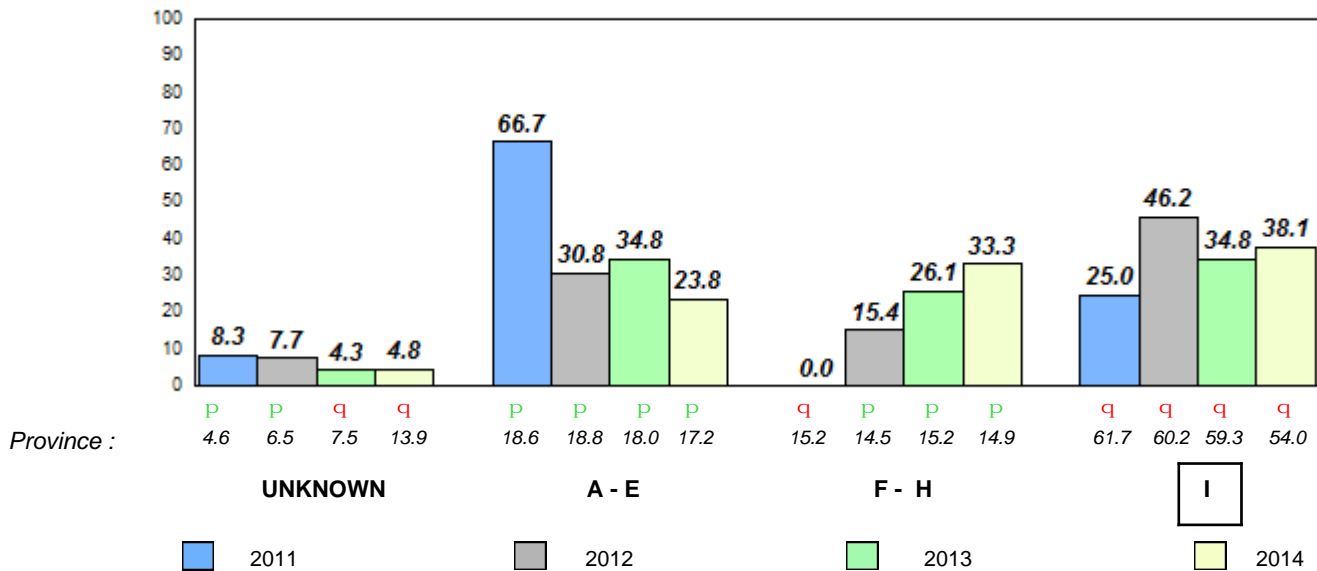

q p denotes school performance vs province.

□ denotes Department did not receive data.

All percentages are based on AGR number for the above data.

Source: Division of Evaluation and Research, Department of Education

Total Students : 9
Total Students (Submitted): 9

Observation Survey (June 2011 - June 2014)
4 Year Trend
(school average vs. provincial average)

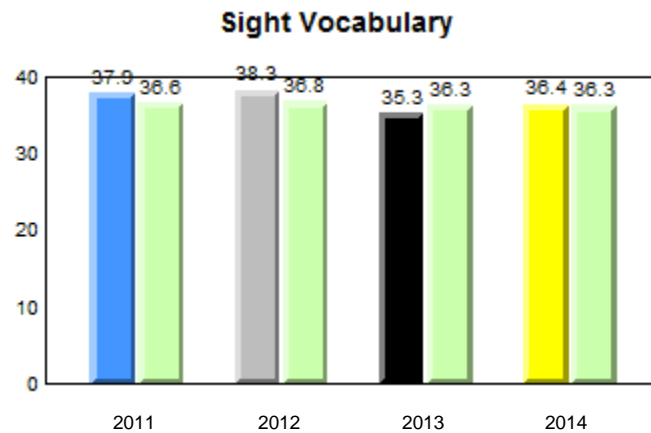
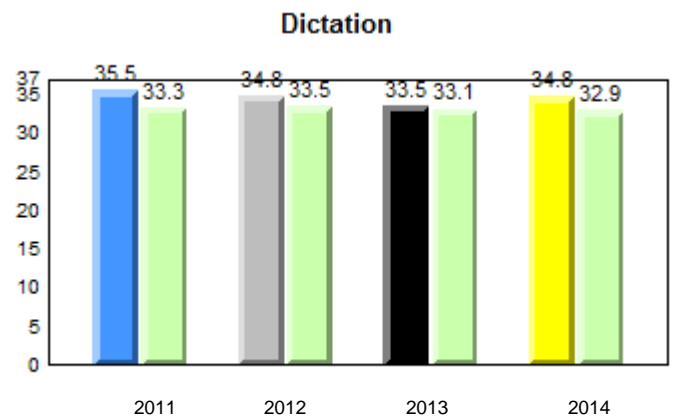
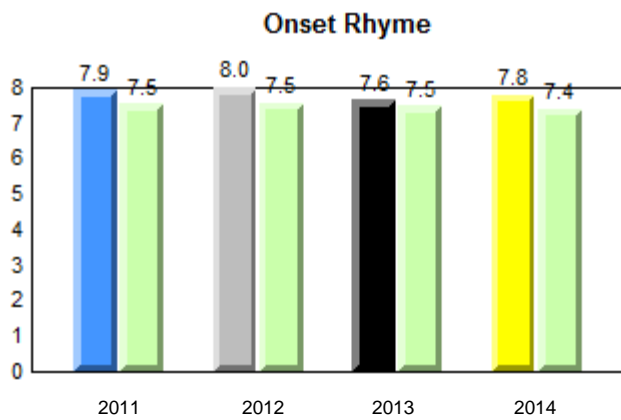
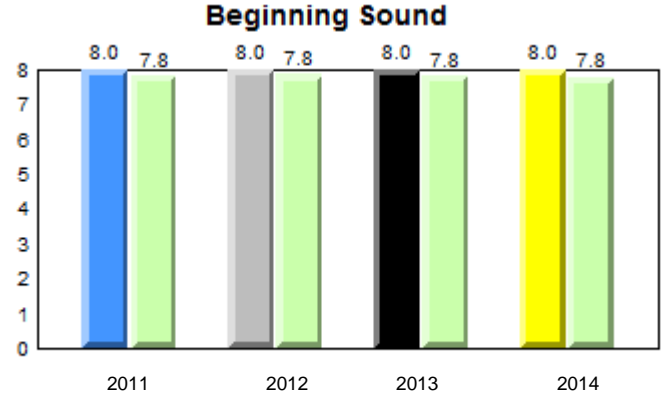
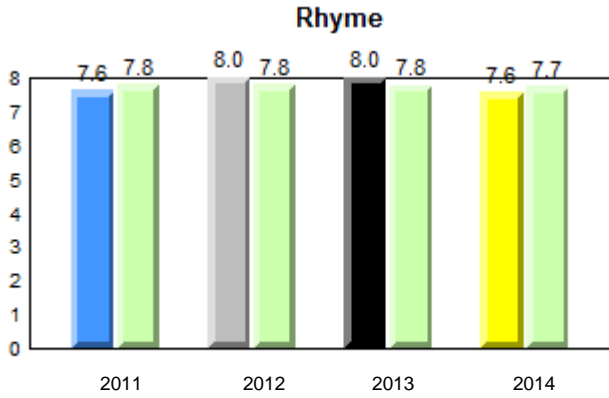

District 2 - Western

#111 - St. Thomas Aquinas, Port au Port East

Grades: K-8

Total Students : 9
Total Students (Submitted): 9

Instructional Level (June 2011 - June 2014)

Level	School	2014			2013			2012			2011				
		School vs District	School vs Province	Province	School vs District	School vs Province	Province	School vs District	School vs Province	Province	School vs District	School vs Province	Province		
I (6)	66.7	22.2	44.4	61.1	31.5	29.3	54.0	27.8	26.1	p	p	q	q	q	q
F - H (2)	22.2	22.2	0.0	14.5	7.7	6.8	14.9	7.3	7.5	p	p	q	q	p	p
A - E (1)	11.1	0.0	11.1	18.4	6.5	11.8	17.2	6.8	10.3						
Unknown (0)	0.0			6.1			13.9								

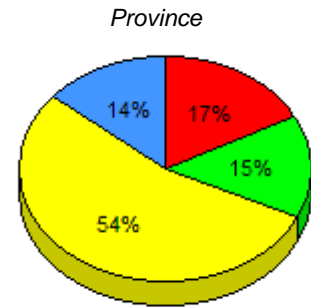
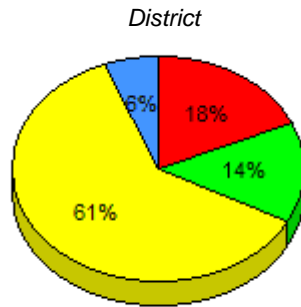
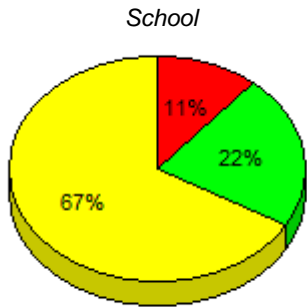

■ I : end of year benchmark.
 ■ F - H : mid - year benchmark.
 ■ A - E
 ■ Unknown

Instructional Level (June 2011 - June 2014)

4 Year Trend
(school averages)

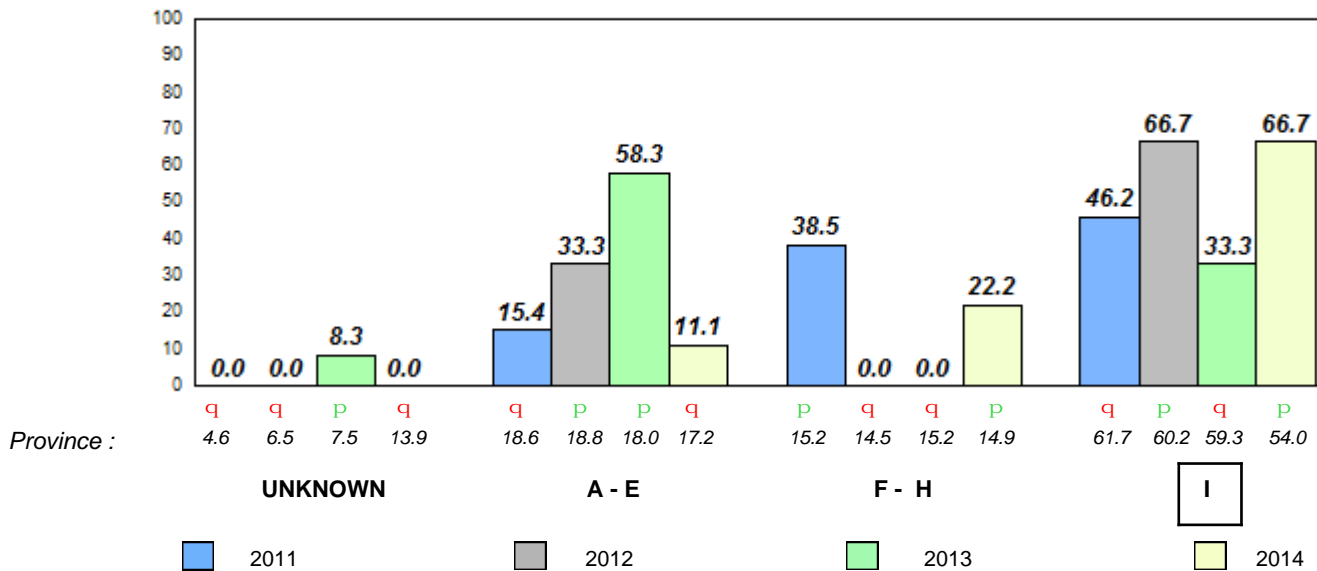

q p denotes school performance vs province.

□ denotes Department did not receive data.

All percentages are based on AGR number for the above data.

Source: Division of Evaluation and Research, Department of Education

Total Students : 2
 Total Students (Submitted): 2

Observation Survey (June 2011 - June 2014)
4 Year Trend
 (school average vs. provincial average)

Rhyme

School data with 5 or fewer students withheld for reasons of confidentiality.

Beginning Sound

School data with 5 or fewer students withheld for reasons of confidentiality.

2011 2012 2013 2014

2011 2012 2013 2014

Onset Rhyme

School data with 5 or fewer students withheld for reasons of confidentiality.

Dictation

School data with 5 or fewer students withheld for reasons of confidentiality.

2011 2012 2013 2014

2011 2012 2013 2014

Sight Vocabulary

School data with 5 or fewer students withheld for reasons of confidentiality.



District 2 - Western

#113 - St. Boniface All Grade, Ramea

Grades: K-12

Total Students : 2
Total Students (Submitted): 2

Instructional Level (June 2011 - June 2014)

Level	School	2014				2013		2012		2011				
		District	School vs District	School vs Province	Province	School vs District	School vs Province	School vs District	School vs Province	School vs District	School vs Province			
I	School data with 5 or fewer students withheld for reasons of confidentiality.	50.0	61.1	29.3	54.0	26.1	q	q	p	p	q	q	p	p
F - H		0.0	14.5	6.8	14.9	7.5	q	q	q	q	p	p	q	q
A - E		0.0	18.4	11.8	17.2	10.3								
Unkn			6.1		13.9									

School
School data with 5 or fewer students withheld for reasons of confidentiality.

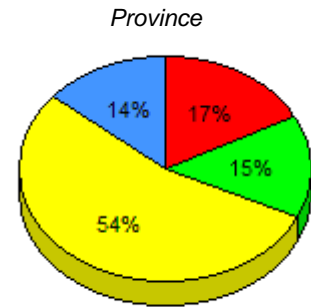
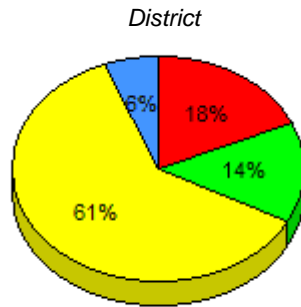

I : end of year benchmark. F - H : mid - year benchmark. A - E Unknown

Instructional Level (June 2011 - June 2014)
4 Year Trend

School data with 5 or fewer students withheld for reasons of confidentiality.

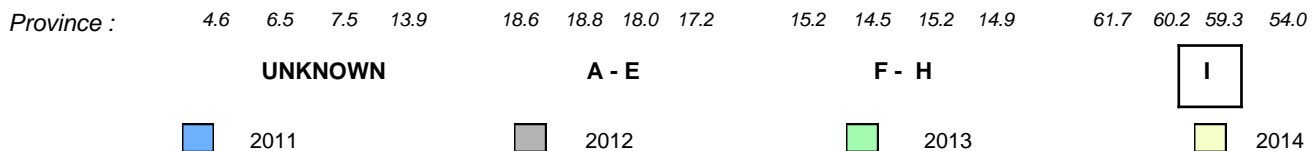

Total Students : 16
 Total Students (Submitted): 0

Observation Survey (June 2011 - June 2014)
4 Year Trend
 (school average vs. provincial average)

Rhyme

School data with 5 or fewer students withheld for reasons of confidentiality.

Beginning Sound

School data with 5 or fewer students withheld for reasons of confidentiality.

2011 2012 2013 2014

2011 2012 2013 2014

Onset Rhyme

School data with 5 or fewer students withheld for reasons of confidentiality.

Dictation

School data with 5 or fewer students withheld for reasons of confidentiality.

2011 2012 2013 2014

2011 2012 2013 2014

Sight Vocabulary

School data with 5 or fewer students withheld for reasons of confidentiality.



District 2 - Western

#115 - Our Lady of Mercy Elementary, St. George's

Grades: K-8

Total Students : 16
Total Students (Submitted): 0

Instructional Level (June 2011 - June 2014)

Level	School	2014		2013		2012		2011	
		District	Province	School vs District	School vs Province	School vs District	School vs Province	School vs District	School vs Province
I	School data with 5 or fewer students withheld for reasons of confidentiality.	61.1	54.0	q	q	q	p	q	q
F - H		14.5	14.9	q	q	p	p	q	q
A - E		18.4	17.2						
Unkn		6.1	13.9						

School
School data with 5 or fewer students withheld for reasons of confidentiality.

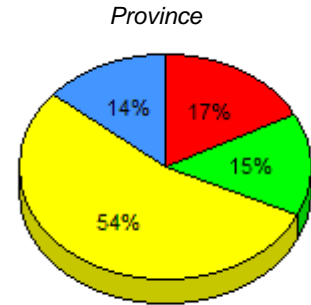
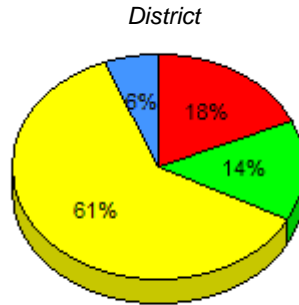

I : end of year benchmark. F - H : mid - year benchmark. A - E Unknown

Instructional Level (June 2011 - June 2014)
4 Year Trend

School data with 5 or fewer students withheld for reasons of confidentiality.

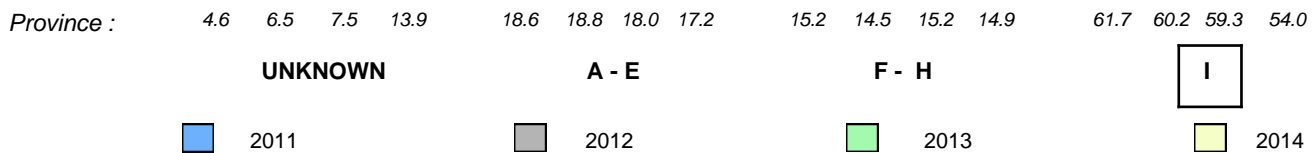

q p denotes school performance vs province.

denotes Department did not receive data.

All percentages are based on AGR number for the above data.

Source: Division of Evaluation and Research, Department of Education

Total Students : 65
Total Students (Submitted): 64

Observation Survey (June 2011 - June 2014)
4 Year Trend
(school average vs. provincial average)

Rhyme

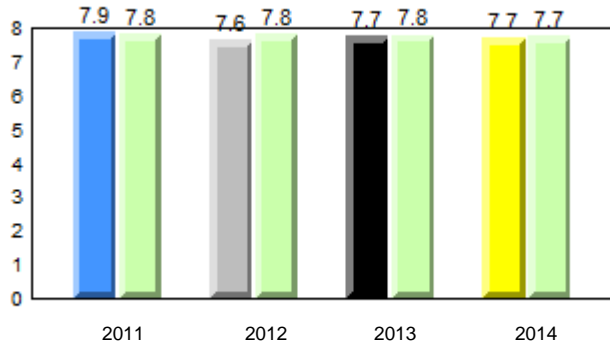

Beginning Sound

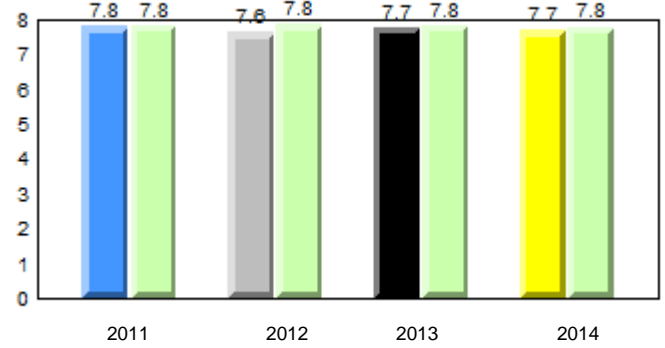

Onset Rhyme

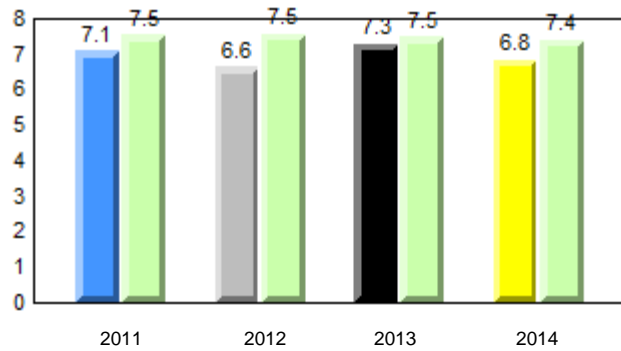

Dictation

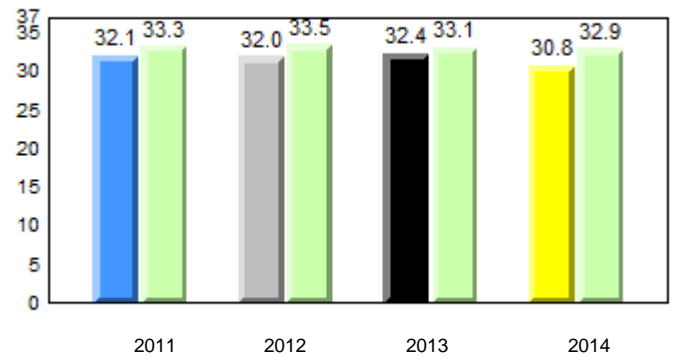

Sight Vocabulary

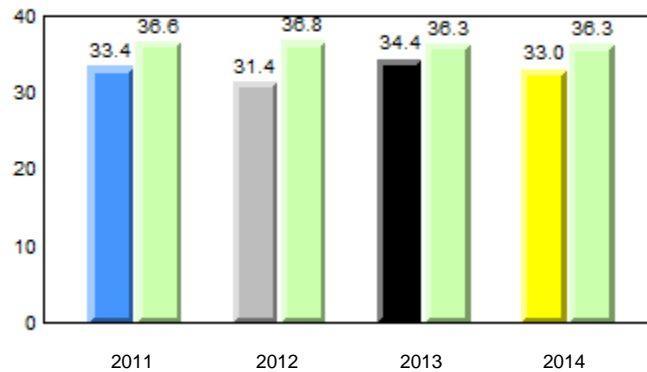

q p denotes school performance vs province.

q denotes Department did not receive data.

All percentages are based on AGR number for the above data.

Source: Division of Evaluation and Research, Department of Education

District 2 - Western

#120 - Stephenville Primary, Stephenville

Grades: K-3

Total Students : 65
Total Students (Submitted): 64

Instructional Level (June 2011 - June 2014)

Level	School	2014			2013			2012			2011				
		School vs District	School vs Province	Province	School vs District	School vs Province	Province	School vs District	School vs Province	Province	School vs District	School vs Province	Province		
I (33)	50.8	30.8	20.0	61.1	31.5	29.3	54.0	27.8	26.1	q	q	q	q	q	q
F - H (14)	21.5	13.8	7.7	14.5	7.7	6.8	14.9	7.3	7.5	p	p	p	p	q	q
A - E (17)	26.2	15.4	10.8	18.4	6.5	11.8	17.2	6.8	10.3						
Unknown (1)	1.5			6.1			13.9								

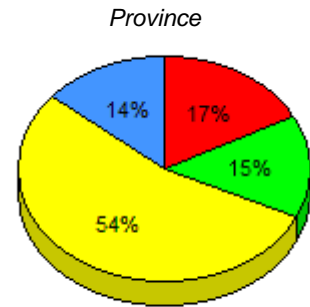
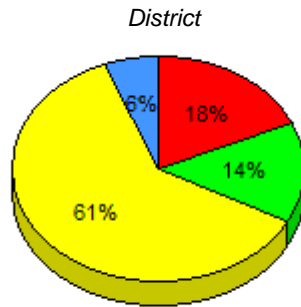
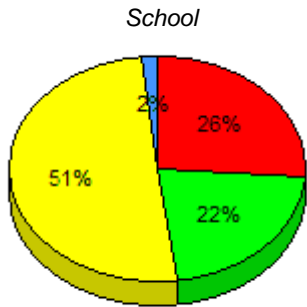

■ I : end of year benchmark.
 ■ F - H : mid - year benchmark.
 ■ A - E
 ■ Unknown

Instructional Level (June 2011 - June 2014)

4 Year Trend
(school averages)

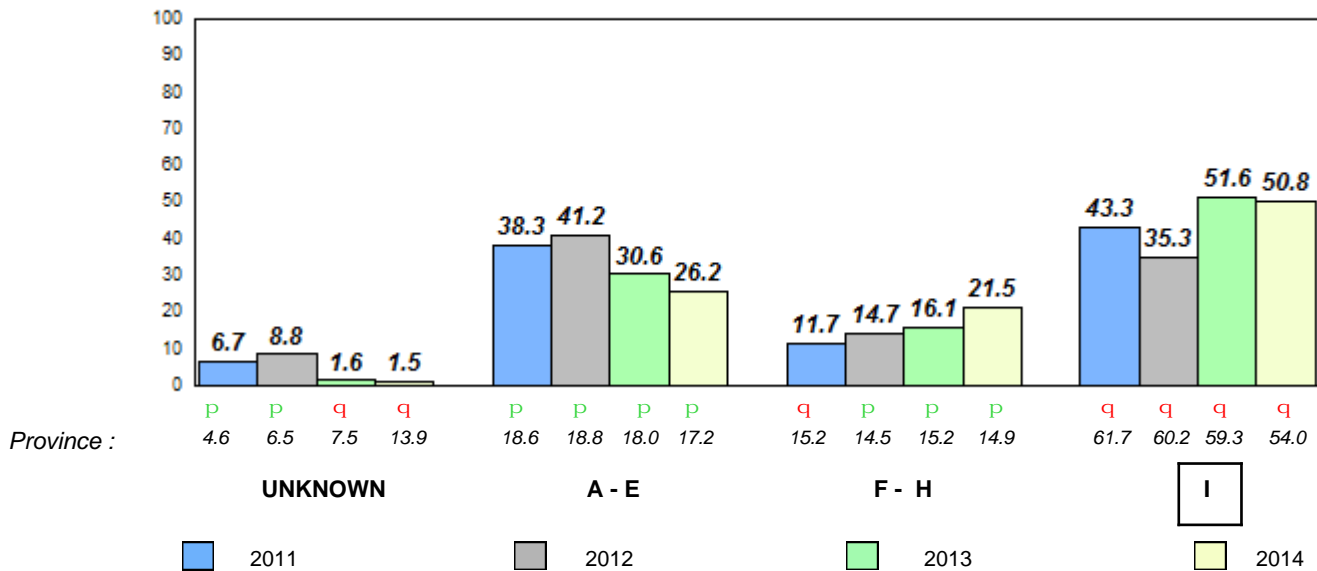

Total Students : 23
Total Students (Submitted): 19

Observation Survey (June 2011 - June 2014)
4 Year Trend
(school average vs. provincial average)

Rhyme

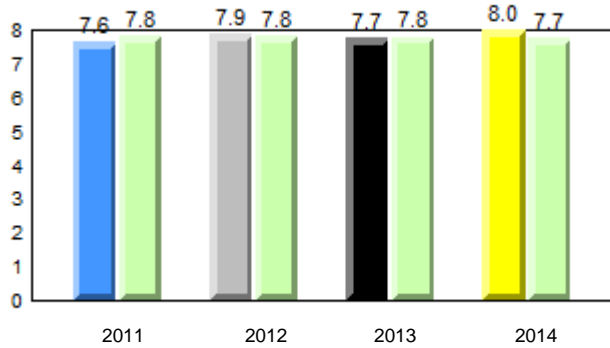

Beginning Sound

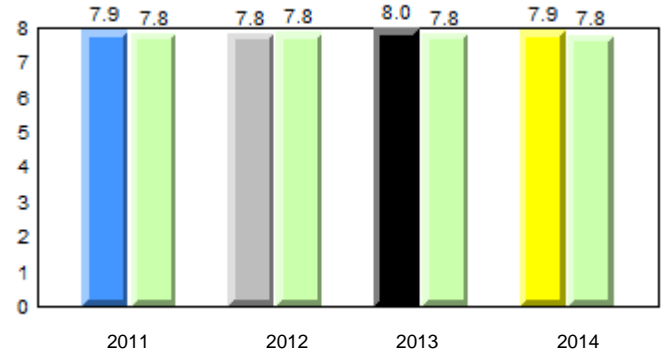

Onset Rhyme

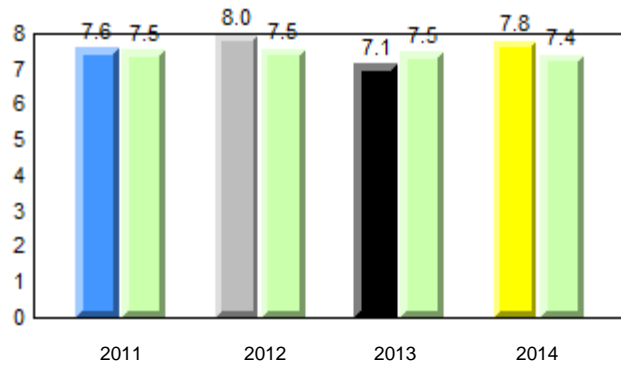

Dictation

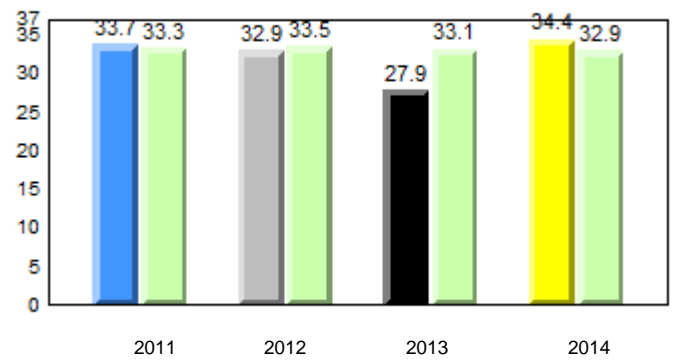

Sight Vocabulary

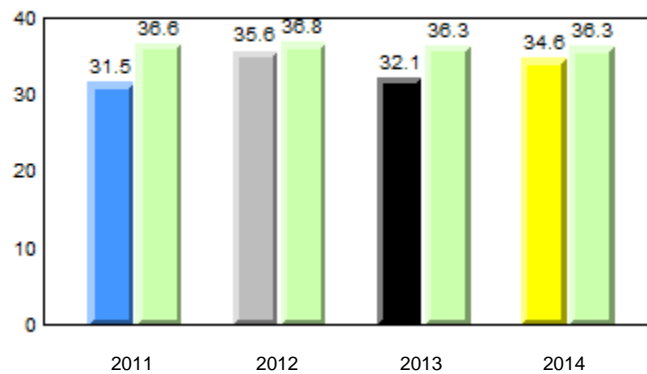

q p denotes school performance vs province.

q denotes Department did not receive data.

All percentages are based on AGR number for the above data.

Source: Division of Evaluation and Research, Department of Education

District 2 - Western

#123 - St. Michael's Elementary, Stephenville Crossing

Grades: K-8

Total Students : 23
Total Students (Submitted): 19

Instructional Level (June 2011 - June 2014)

Level	School	2014			2013			2012			2011		
		School vs District	School vs Province	Province	School vs District	School vs Province	Province	School vs District	School vs Province	Province	School vs District	School vs Province	Province
I (10)	43.5	26.1	17.4	61.1	31.5	29.3	54.0	27.8	26.1	q	q	q	q
F - H (4)	17.4	8.7	8.7	14.5	7.7	6.8	14.9	7.3	7.5	p	p	q	q
A - E (5)	21.7	13.0	8.7	18.4	6.5	11.8	17.2	6.8	10.3				
Unknown (4)	17.4			6.1			13.9						

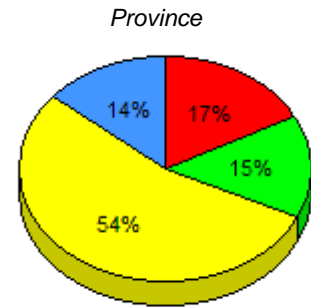
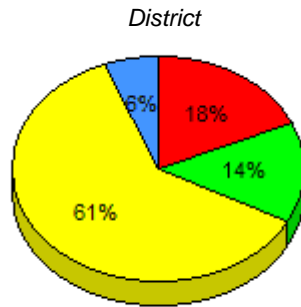
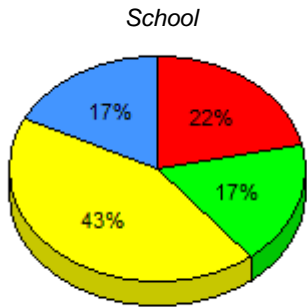

■ I : end of year benchmark.
 ■ F - H : mid - year benchmark.
 ■ A - E
 ■ Unknown

Instructional Level (June 2011 - June 2014)

4 Year Trend
(school averages)

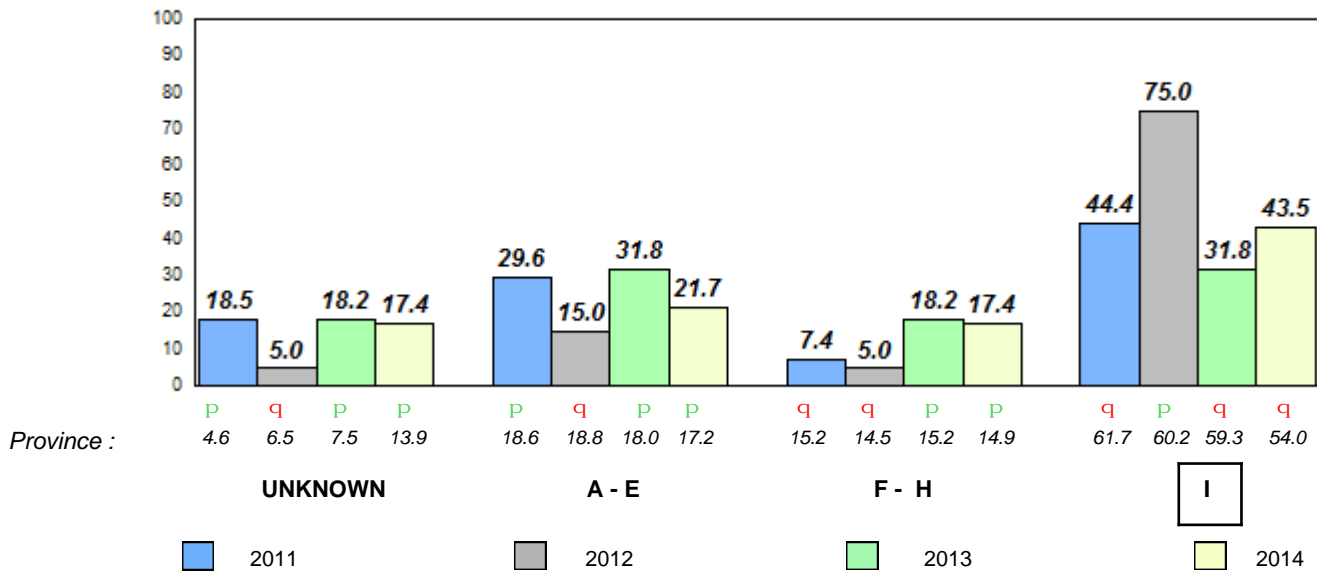

Total Students : 1 **Observation Survey (June 2011 - June 2014)**
 Total Students (Submitted): 0 **4 Year Trend**
 (school average vs. provincial average)

Rhyme

School data with 5 or fewer students withheld for reasons of confidentiality.

Beginning Sound

School data with 5 or fewer students withheld for reasons of confidentiality.

2011 2012 2013 2014

2011 2012 2013 2014

Onset Rhyme

School data with 5 or fewer students withheld for reasons of confidentiality.

Dictation

School data with 5 or fewer students withheld for reasons of confidentiality.

2011 2012 2013 2014

2011 2012 2013 2014

Sight Vocabulary

School data with 5 or fewer students withheld for reasons of confidentiality.



Total Students : 1
Total Students (Submitted): 0

Instructional Level (June 2011 - June 2014)

Level	School	2014		2013		2012		2011	
		District	Province	School vs District	School vs Province	School vs District	School vs Province	School vs District	School vs Province
I	School data with 5 or fewer students withheld for reasons of confidentiality.	61.1	54.0	q	q	q	q	q	q
F - H		14.5	14.9	q	q	q	q	q	q
A - E		18.4	17.2						
Unkn		6.1	13.9						

School
School data with 5 or fewer students withheld for reasons of confidentiality.

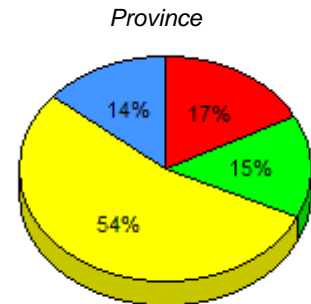
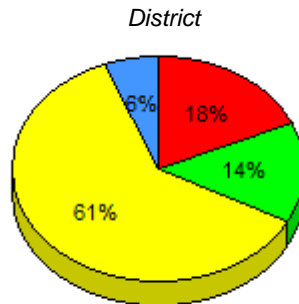

I : end of year benchmark. F - H : mid - year benchmark. A - E Unknown

Instructional Level (June 2011 - June 2014)
4 Year Trend

School data with 5 or fewer students withheld for reasons of confidentiality.

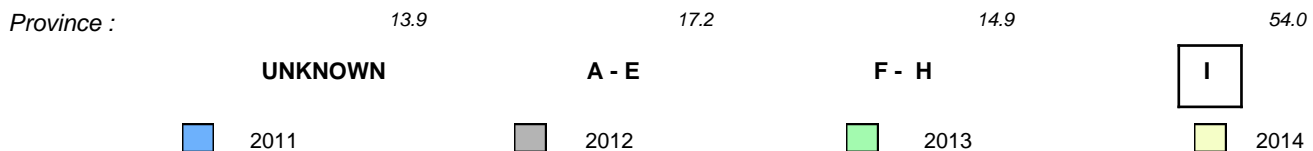

Total Students : 8
Total Students (Submitted): 8

Observation Survey (June 2011 - June 2014)
4 Year Trend
(school average vs. provincial average)

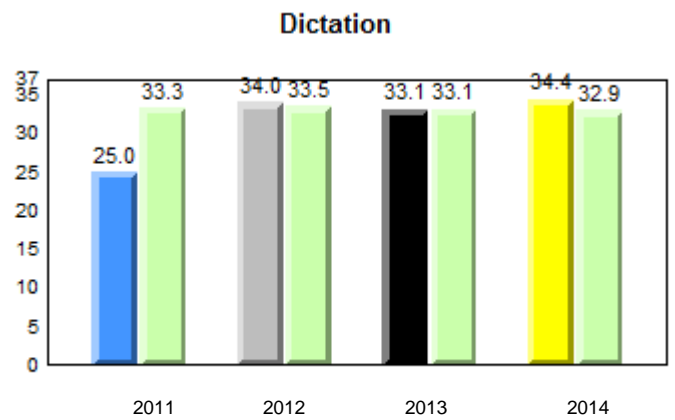
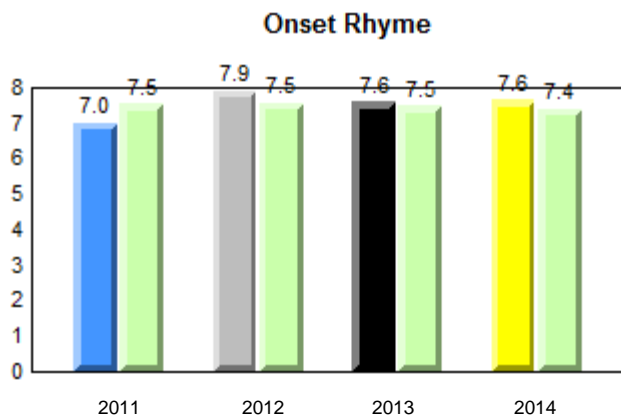
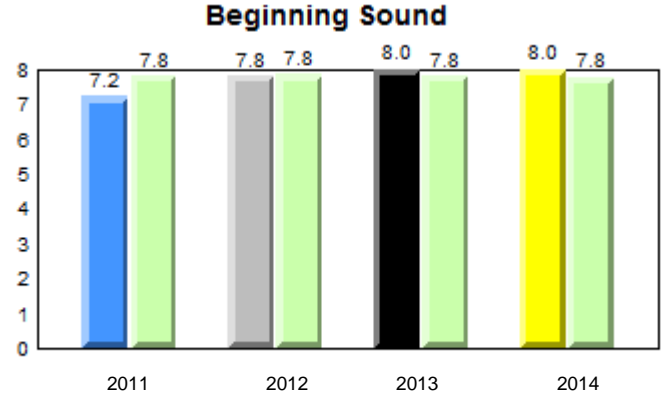
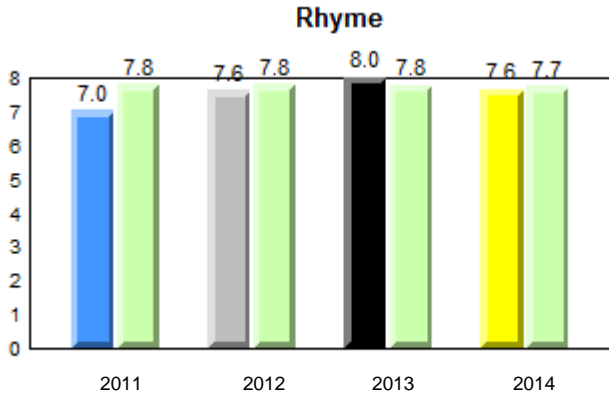

Sight Vocabulary

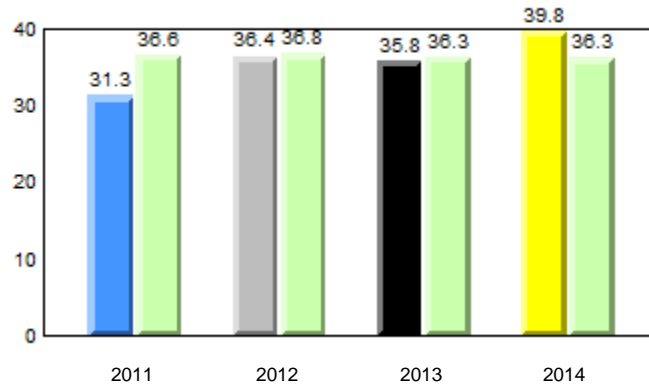

■ ■ denotes school performance vs province.

■ denotes Department did not receive data.

All percentages are based on AGR number for the above data.

Source: Division of Evaluation and Research, Department of Education

Total Students : 8
Total Students (Submitted): 8

Instructional Level (June 2011 - June 2014)

Level	School	2014			2013			2012			2011						
		School vs District	School vs Province	Province	School vs District	School vs Province	Province	School vs District	School vs Province	Province	School vs District	School vs Province	Province				
I (3)	37.5	25.0	12.5	61.1	31.5	29.3	54.0	27.8	26.1	q	q	p	p	q	q	q	q
F - H (2)	25.0	25.0	0.0	14.5	7.7	6.8	14.9	7.3	7.5	p	p	q	q	p	p	q	q
A - E (3)	37.5	12.5	25.0	18.4	6.5	11.8	17.2	6.8	10.3								
Unknown (0)	0.0			6.1			13.9										

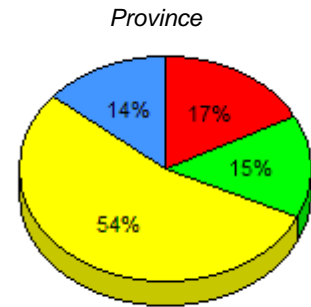
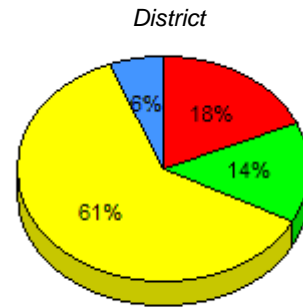
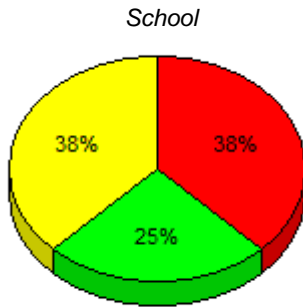

■ I : end of year benchmark.
 ■ F - H : mid - year benchmark.
 ■ A - E
 ■ Unknown

Instructional Level (June 2011 - June 2014)

4 Year Trend (school averages)

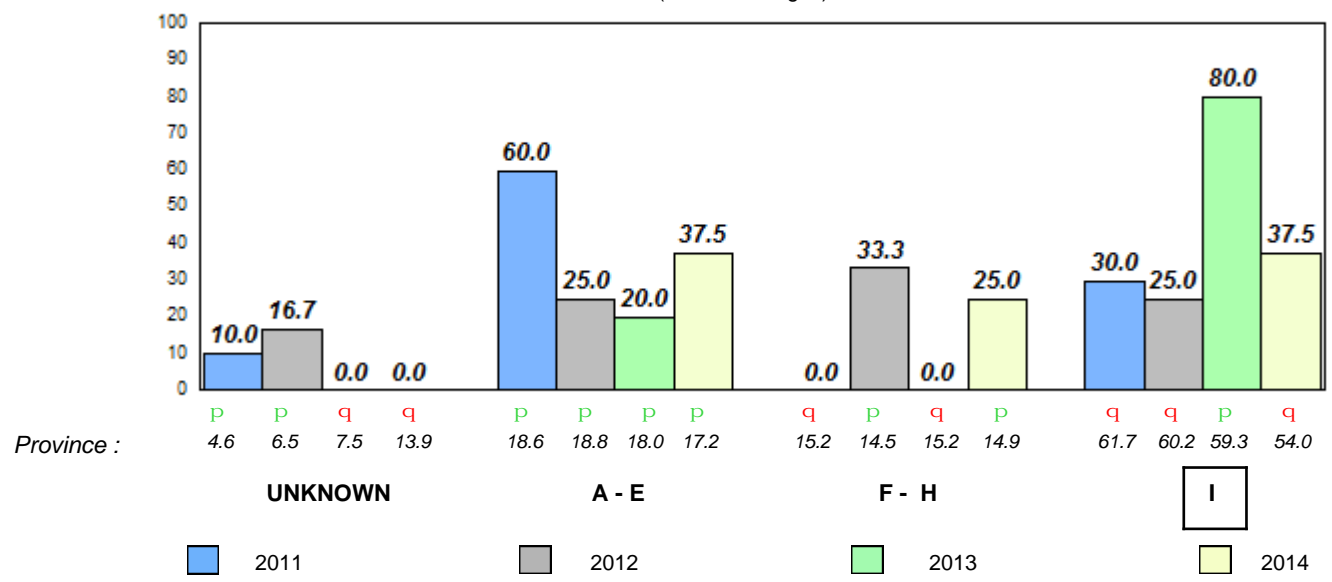

Total Students : 76
Total Students (Submitted): 76

Observation Survey (June 2011 - June 2014)
4 Year Trend
(school average vs. provincial average)

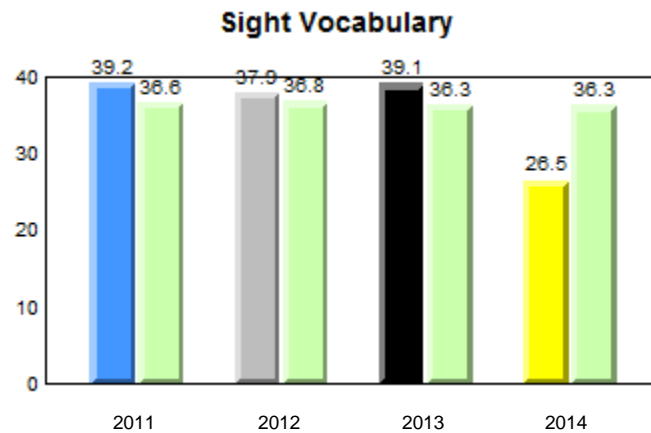
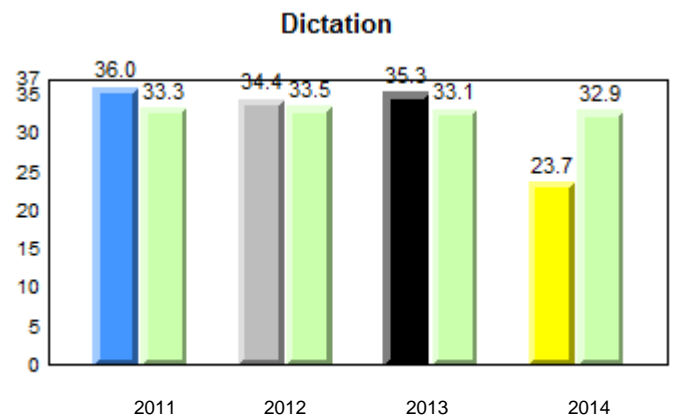
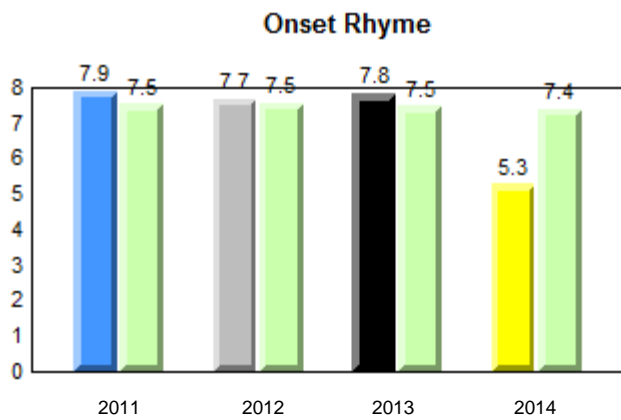
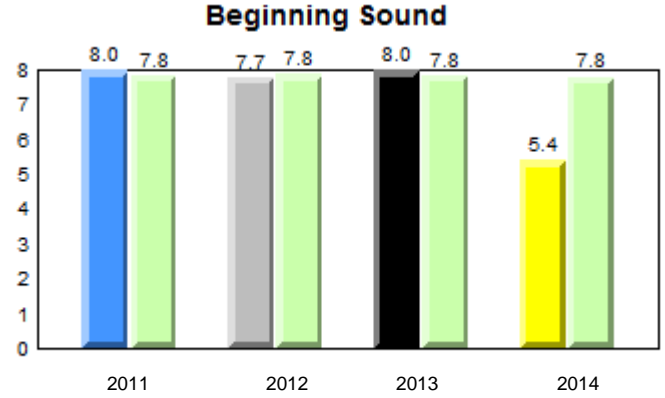
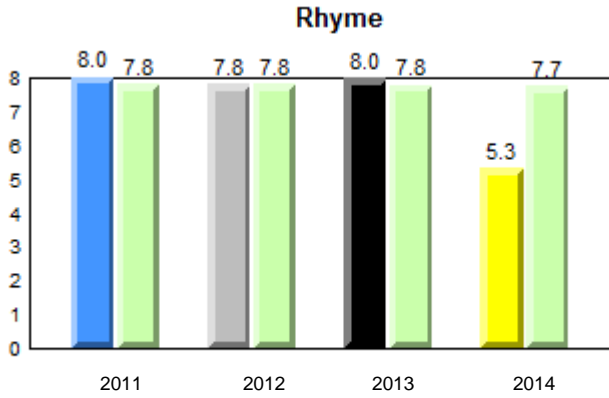

District 2 - Western

#389 - Elwood Elementary, Deer Lake

Grades: K-5

Total Students : 76
Total Students (Submitted): 76

Instructional Level (June 2011 - June 2014)

Level	School	2014			2013			2012			2011				
		School vs District	School vs Province	Province	School vs District	School vs Province	Province	School vs District	School vs Province	Province	School vs District	School vs Province	Province		
I (58)	76.3	35.5	39.5	61.1	31.5	29.3	54.0	27.8	26.1	p	p	p	p	p	p
F - H (6)	7.9	2.6	5.3	14.5	7.7	6.8	14.9	7.3	7.5	q	q	p	q	q	q
A - E (12)	15.8	3.9	11.8	18.4	6.5	11.8	17.2	6.8	10.3						
Unknown (0)	0.0			6.1			13.9								

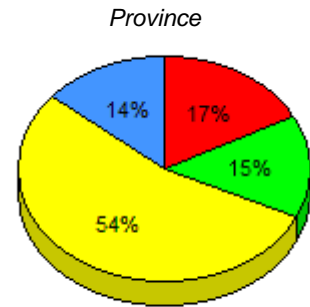
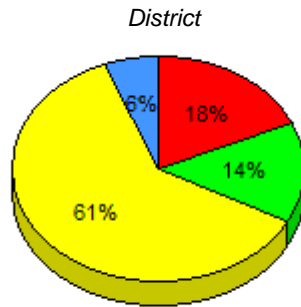
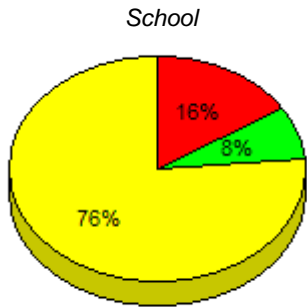

■ I : end of year benchmark.
 ■ F - H : mid - year benchmark.
 ■ A - E
 ■ Unknown

Instructional Level (June 2011 - June 2014)

4 Year Trend (school averages)

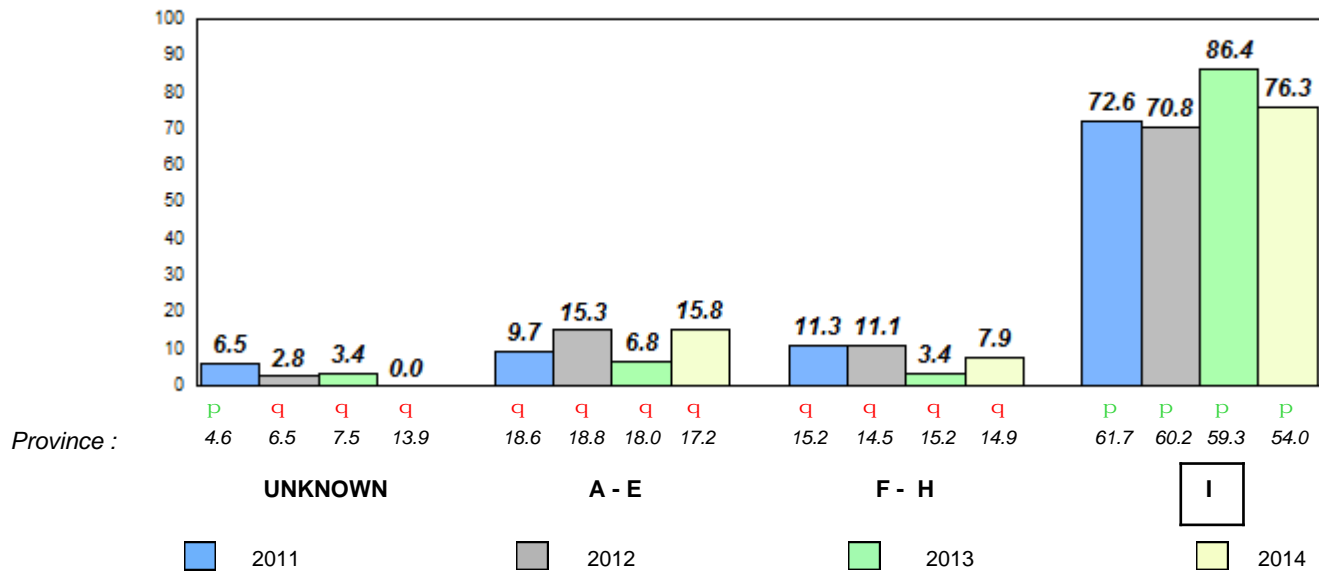

Total Students : 5
 Total Students (Submitted): 4

Observation Survey (June 2011 - June 2014)
4 Year Trend
 (school average vs. provincial average)

Rhyme

School data with 5 or fewer students withheld for reasons of confidentiality.

Beginning Sound

School data with 5 or fewer students withheld for reasons of confidentiality.

2011 2012 2013 2014

2011 2012 2013 2014

Onset Rhyme

School data with 5 or fewer students withheld for reasons of confidentiality.

Dictation

School data with 5 or fewer students withheld for reasons of confidentiality.

2011 2012 2013 2014

2011 2012 2013 2014

Sight Vocabulary

School data with 5 or fewer students withheld for reasons of confidentiality.



Total Students : 5
Total Students (Submitted): 4

Instructional Level (June 2011 - June 2014)

Level	School	2014				2013				2012		2011			
		District	School vs District	School vs Province	Grade	District	School vs District	School vs Province	Grade	School vs District	School vs Province	Grade	School vs District	School vs Province	Grade
I	School data with 5 or fewer students withheld for reasons of confidentiality.	60.0	61.1	31.5	29.3	54.0	27.8	26.1	p	p	p	p	p	p	p
F - H		0.0	14.5	7.7	6.8	14.9	7.3	7.5	q	q	q	q	p	p	
A - E		0.0	18.4	6.5	11.8	17.2	6.8	10.3							
Unkn			6.1			13.9									

School
School data with 5 or fewer students withheld for reasons of confidentiality.

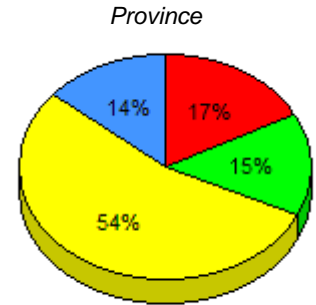
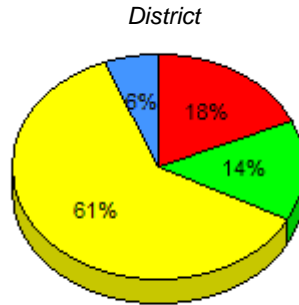

I : end of year benchmark. F - H : mid - year benchmark. A - E Unknown

Instructional Level (June 2011 - June 2014)
4 Year Trend

School data with 5 or fewer students withheld for reasons of confidentiality.

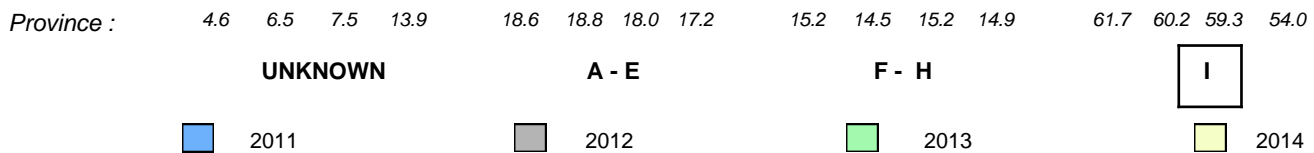

Total Students : 10
Total Students (Submitted): 10

Observation Survey (June 2011 - June 2014)
4 Year Trend
(school average vs. provincial average)

Rhyme

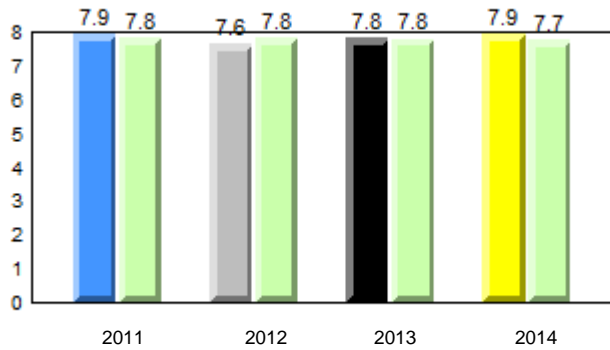

Beginning Sound

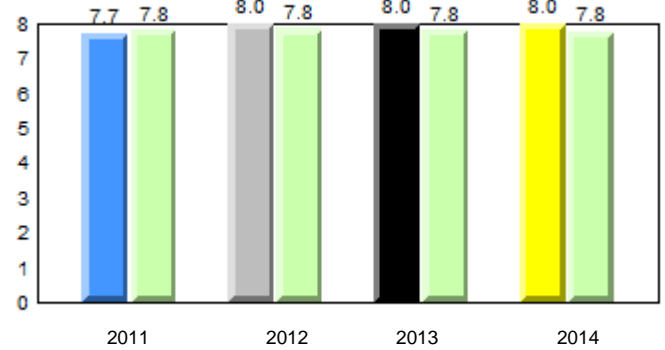

Onset Rhyme

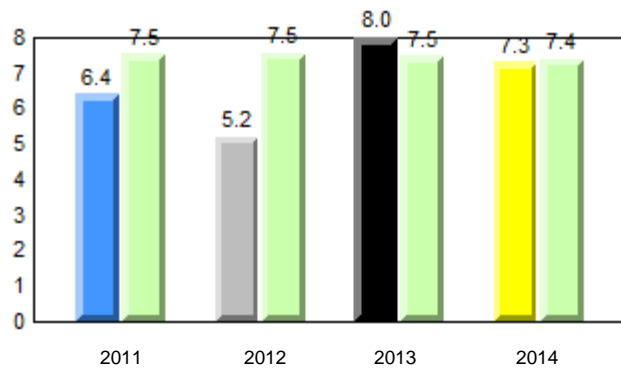

Dictation

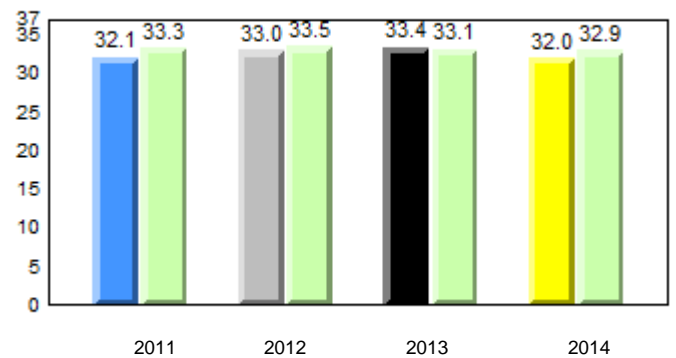

Sight Vocabulary

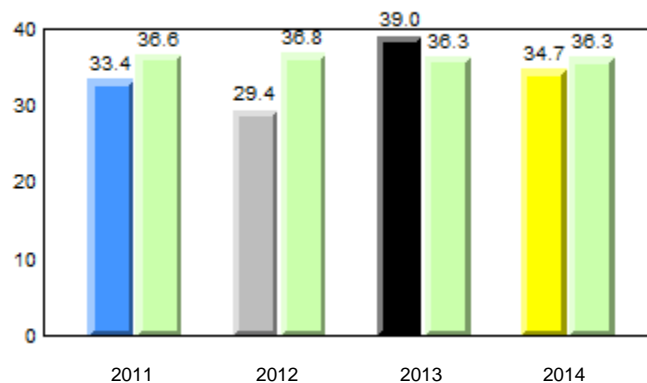

Total Students : 10
Total Students (Submitted): 10

Instructional Level (June 2011 - June 2014)

Level	School	2014			2013			2012			2011				
		School vs District	School vs Province	Province	School vs District	School vs Province	Province	School vs District	School vs Province	Province	School vs District	School vs Province	Province		
I (5)	50.0	20.0	30.0	61.1	31.5	29.3	54.0	27.8	26.1	q	q	q	q	q	q
F - H (2)	20.0	10.0	10.0	14.5	7.7	6.8	14.9	7.3	7.5	p	p	p	p	q	q
A - E (3)	30.0	30.0	0.0	18.4	6.5	11.8	17.2	6.8	10.3						
Unknown (0)	0.0			6.1			13.9								

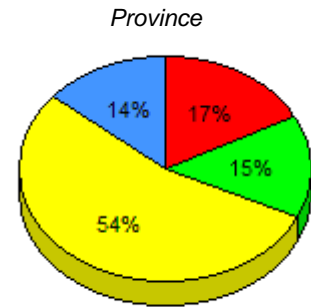
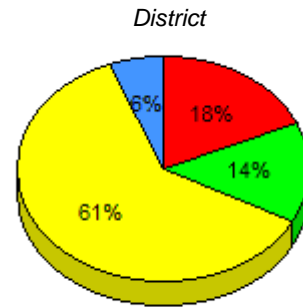
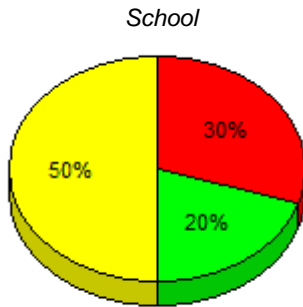

■ I : end of year benchmark.
 ■ F - H : mid - year benchmark.
 ■ A - E
 ■ Unknown

Instructional Level (June 2011 - June 2014)

4 Year Trend
(school averages)

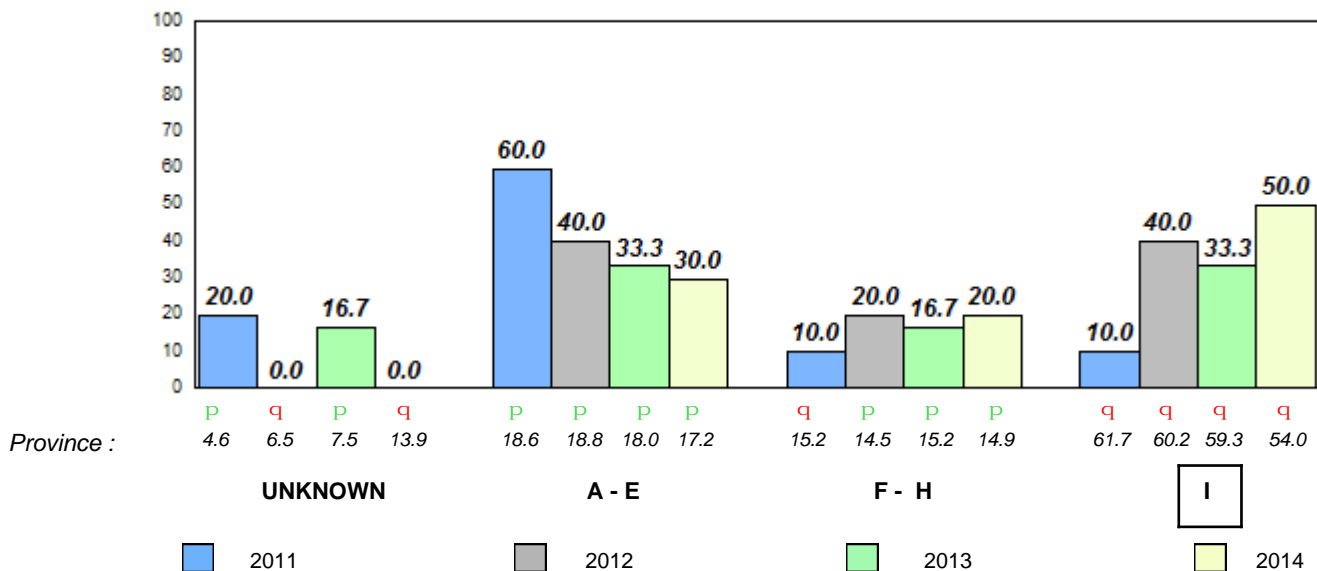

Total Students : 11
Total Students (Submitted): 11

Observation Survey (June 2011 - June 2014)
4 Year Trend
(school average vs. provincial average)

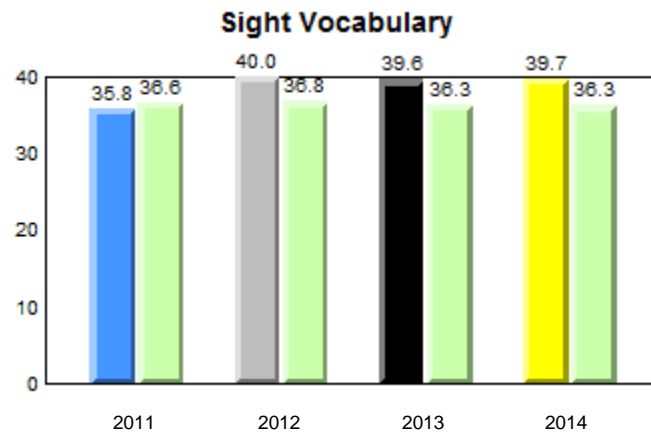
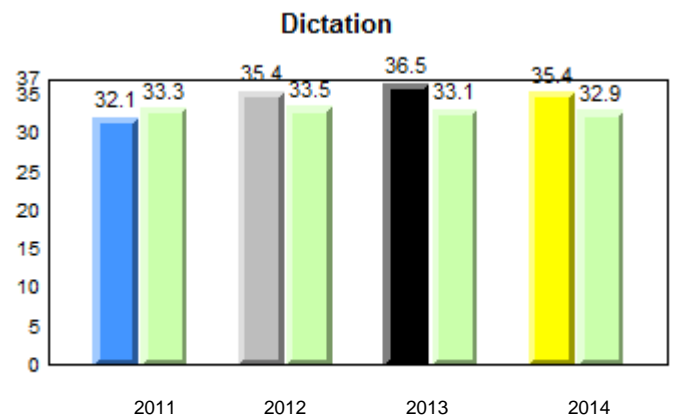
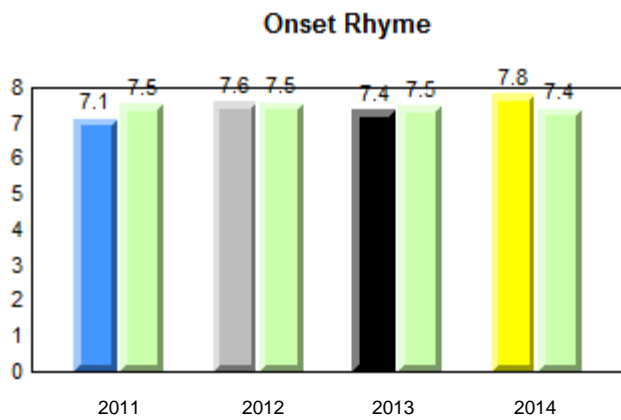
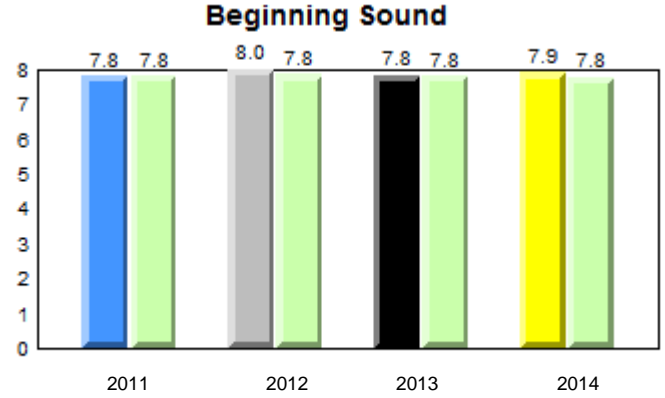
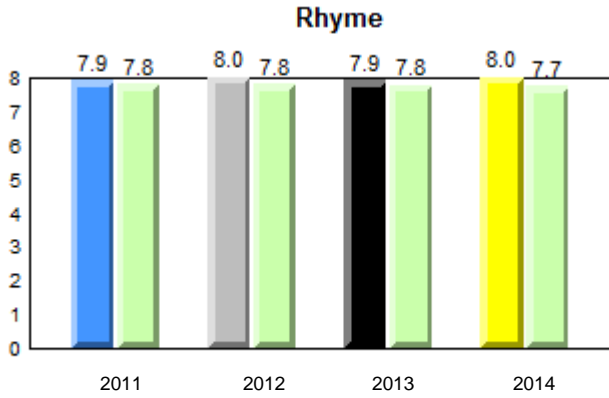

■ ■ denotes school performance vs province.

■ denotes Department did not receive data.

All percentages are based on AGR number for the above data.

Source: Division of Evaluation and Research, Department of Education

Total Students : 11
Total Students (Submitted): 11

Instructional Level (June 2011 - June 2014)

Level	School	2014			2013			2012			2011				
		School vs District	School vs Province	Province	School vs District	School vs Province	Province	School vs District	School vs Province	Province	School vs District	School vs Province	Province		
I (9)	81.8	45.5	36.4	61.1	31.5	29.3	54.0	27.8	26.1	p	p	p	p	p	q
F - H (0)	0.0	0.0	0.0	14.5	7.7	6.8	14.9	7.3	7.5	q	q	q	q	p	p
A - E (2)	18.2	9.1	9.1	18.4	6.5	11.8	17.2	6.8	10.3						
Unknown (0)	0.0			6.1			13.9								

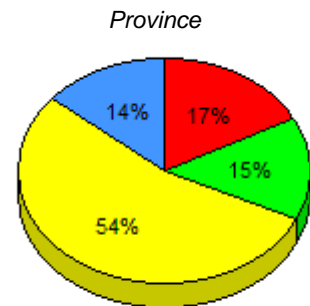
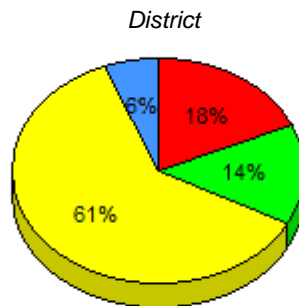
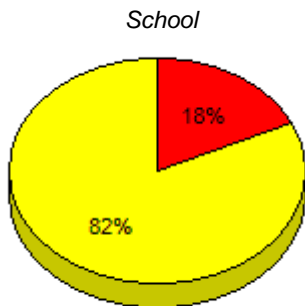

■ I : end of year benchmark.
 ■ F - H : mid - year benchmark.
 ■ A - E
 ■ Unknown

Instructional Level (June 2011 - June 2014)

4 Year Trend
(school averages)

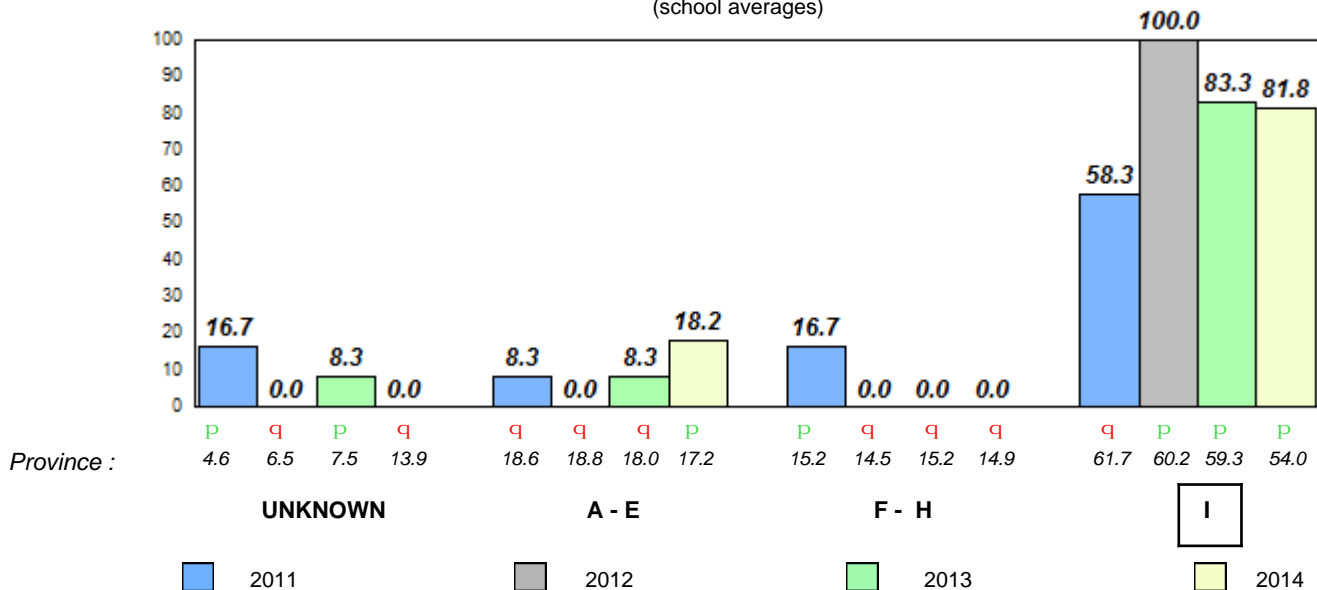

Total Students : 14
Total Students (Submitted): 14

Observation Survey (June 2011 - June 2014)
4 Year Trend
(school average vs. provincial average)

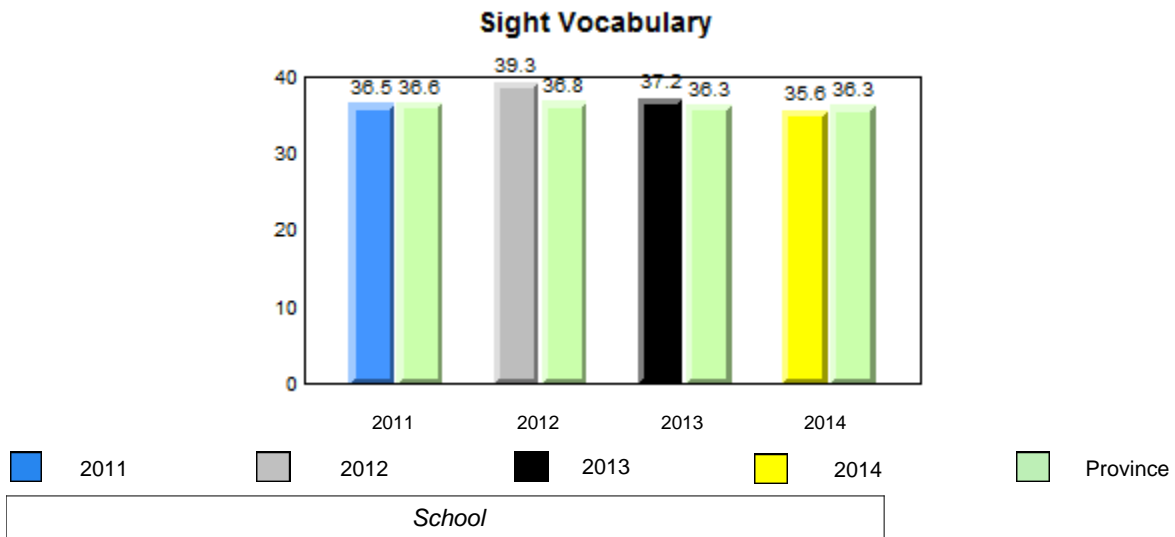
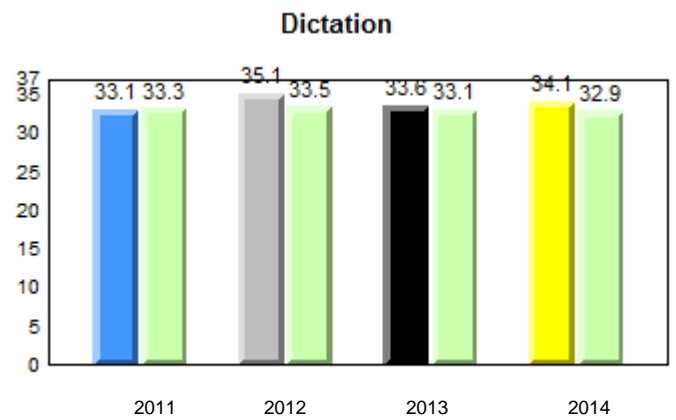
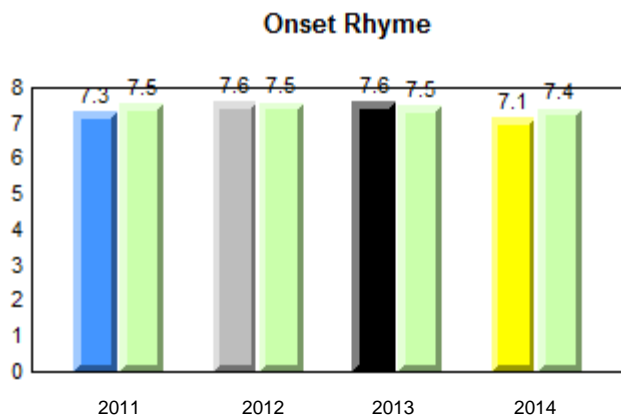
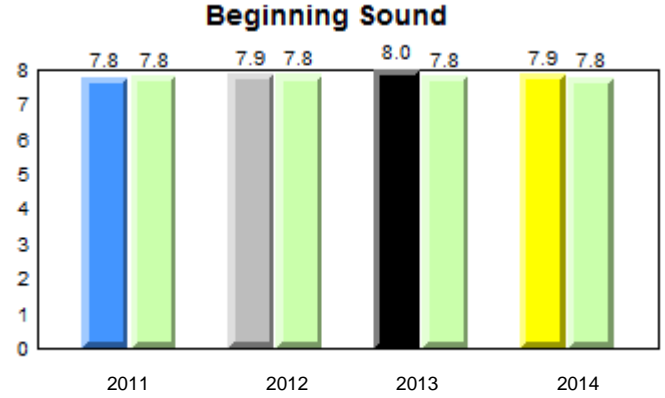
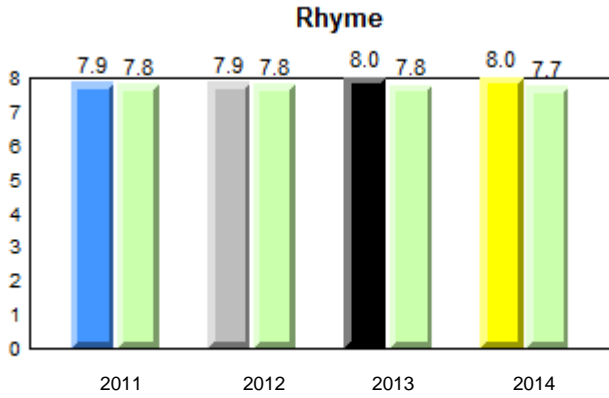

District 2 - Western

#474 - Cloud River Academy, Roddickton

Grades: K-12

Total Students : 14
Total Students (Submitted): 14

Instructional Level (June 2011 - June 2014)

Level	School	2014			2013			2012			2011		
		School vs District	School vs Province	Province	School vs District	School vs Province	Province	School vs District	School vs Province	Province	School vs District	School vs Province	Province
I (8)	57.1	14.3	42.9	61.1	31.5	29.3	54.0	27.8	26.1	q	p	q	q
F - H (2)	14.3	0.0	14.3	14.5	7.7	6.8	14.9	7.3	7.5	q	q	p	q
A - E (4)	28.6	14.3	14.3	18.4	6.5	11.8	17.2	6.8	10.3				
Unknown (0)	0.0			6.1			13.9						

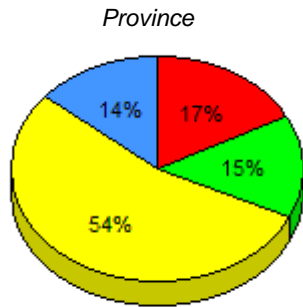
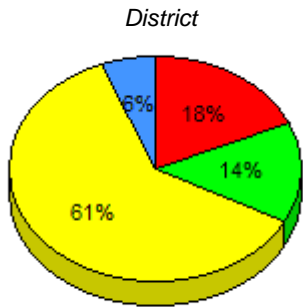
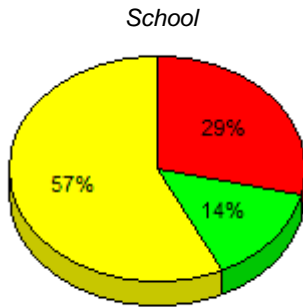

■ I : end of year benchmark.
 ■ F - H : mid - year benchmark.
 ■ A - E
 ■ Unknown

Instructional Level (June 2011 - June 2014)

4 Year Trend (school averages)

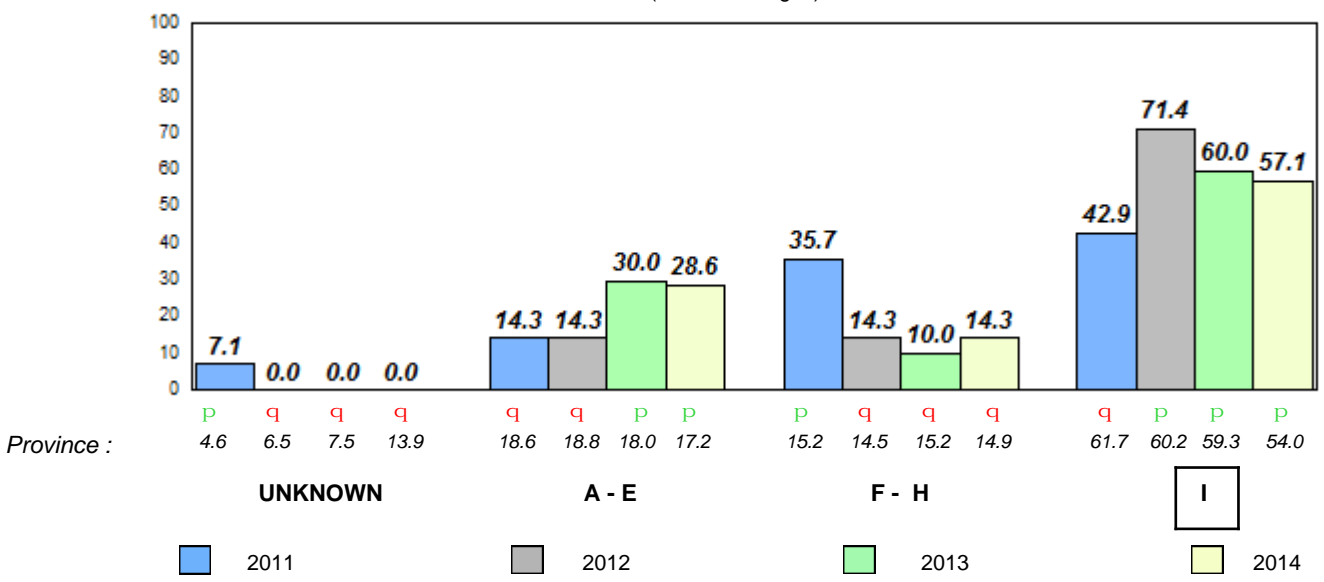

q p denotes school performance vs province.

□ denotes Department did not receive data.

All percentages are based on AGR number for the above data.
Source: Division of Evaluation and Research, Department of Education

Total Students : 12
Total Students (Submitted): 12

Observation Survey (June 2011 - June 2014)
4 Year Trend
(school average vs. provincial average)

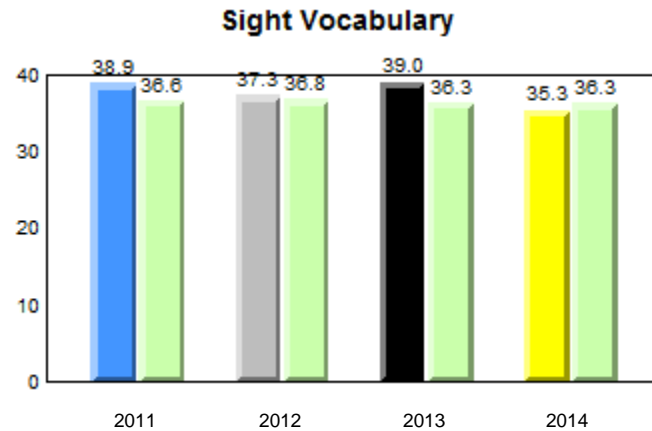
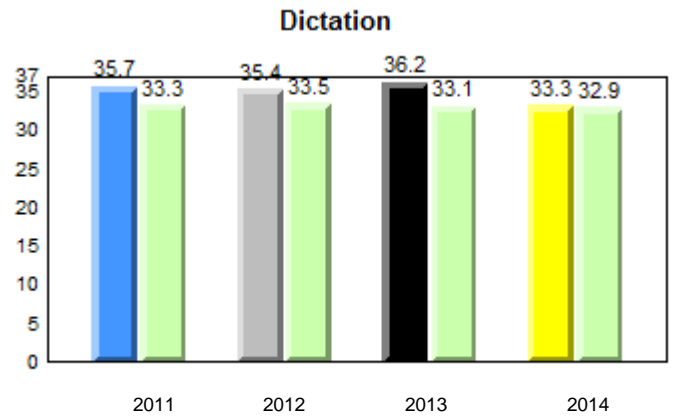
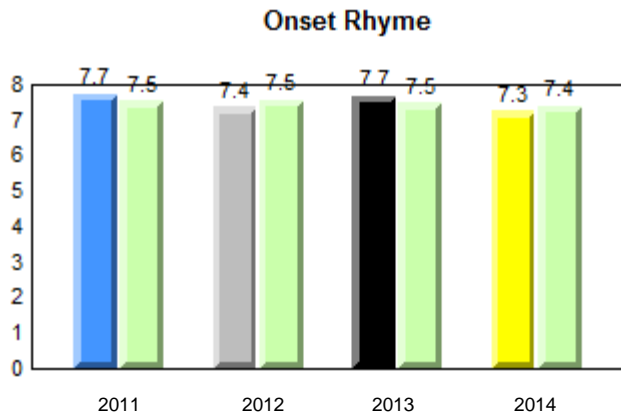
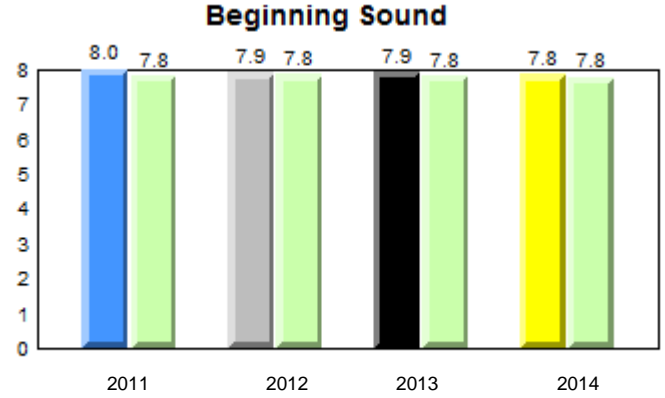
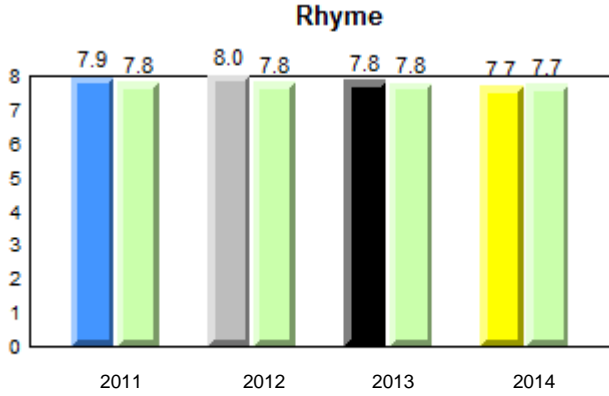

District 2 - Western

#475 - Viking Trail Academy, Plum Point

Grades: K-12

Total Students : 12
Total Students (Submitted): 12

Instructional Level (June 2011 - June 2014)

Level	School	2014			2013			2012			2011				
		School vs District	School vs Province	Province	School vs District	School vs Province	Province	School vs District	School vs Province	Province	School vs District	School vs Province	Province		
I (5)	41.7	25.0	16.7	61.1	31.5	29.3	54.0	27.8	26.1	q	q	p	p	q	q
F - H (4)	33.3	33.3	0.0	14.5	7.7	6.8	14.9	7.3	7.5	p	p	q	q	p	p
A - E (3)	25.0	8.3	16.7	18.4	6.5	11.8	17.2	6.8	10.3						
Unknown (0)	0.0			6.1			13.9								

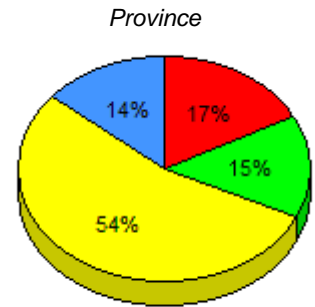
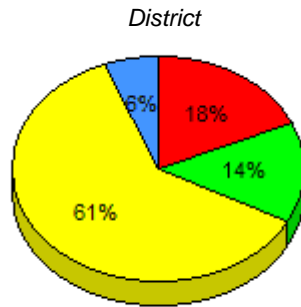
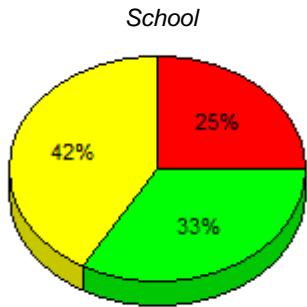

■ I : end of year benchmark.
 ■ F - H : mid - year benchmark.
 ■ A - E
 ■ Unknown

Instructional Level (June 2011 - June 2014)

4 Year Trend
(school averages)

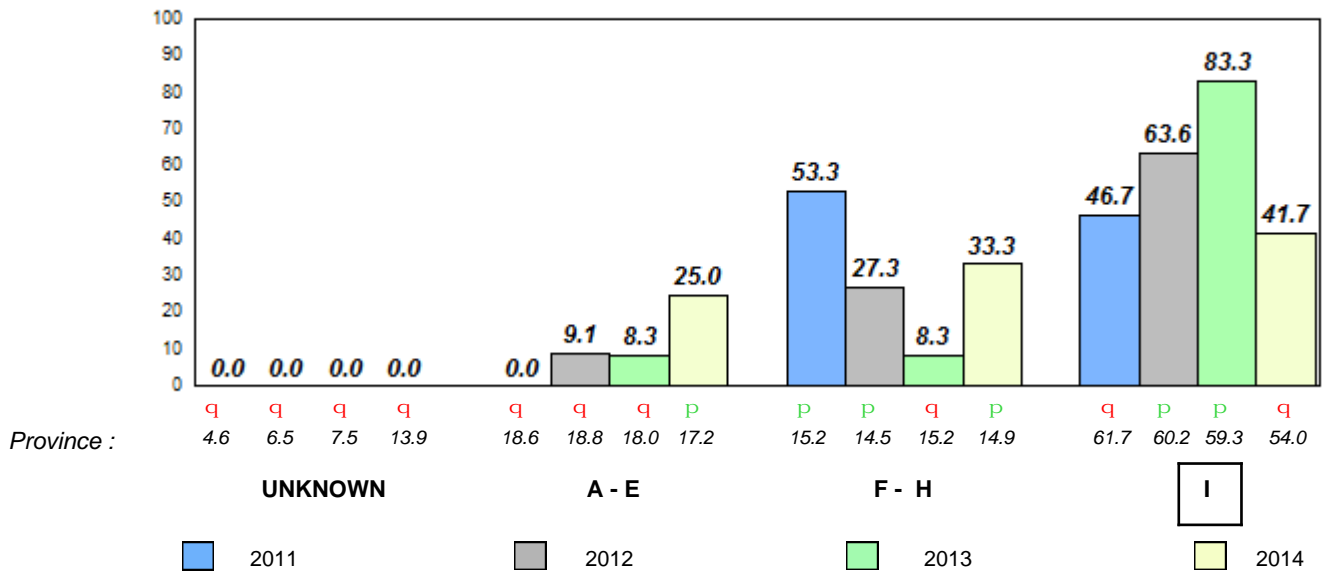

Total Students : 11
Total Students (Submitted): 11

Observation Survey (June 2011 - June 2014)
4 Year Trend
(school average vs. provincial average)

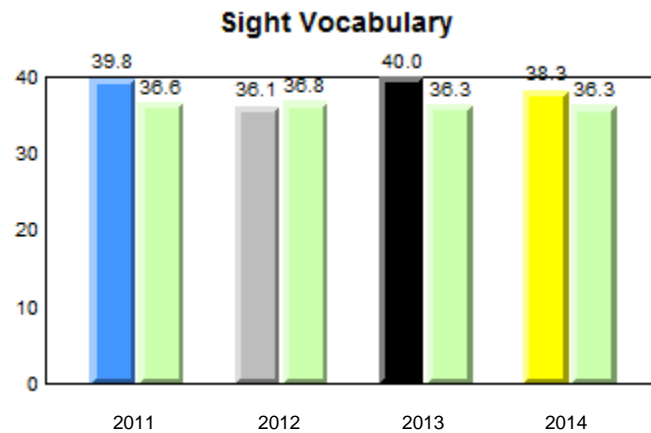
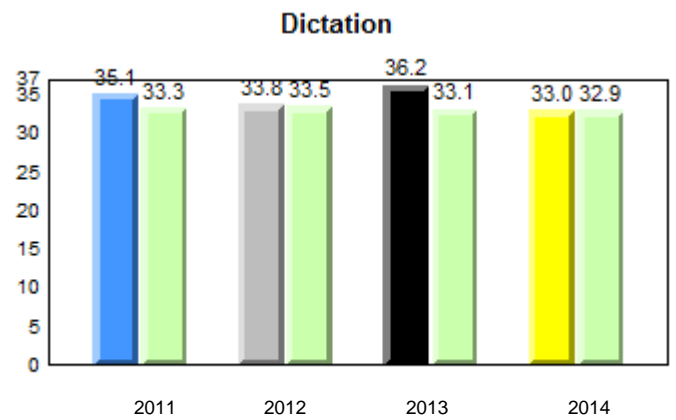
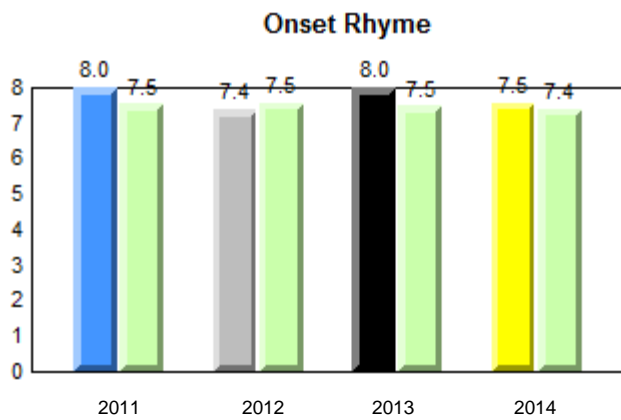
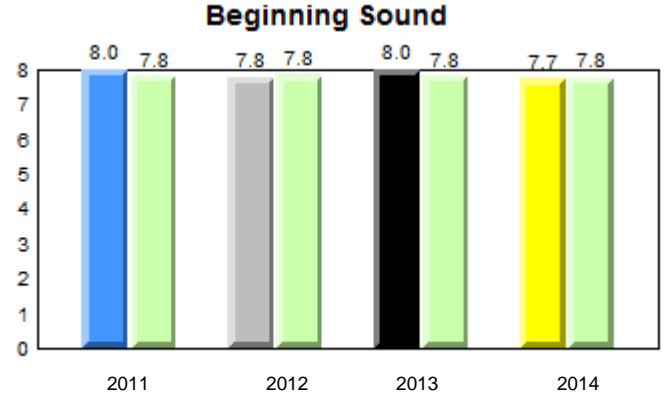
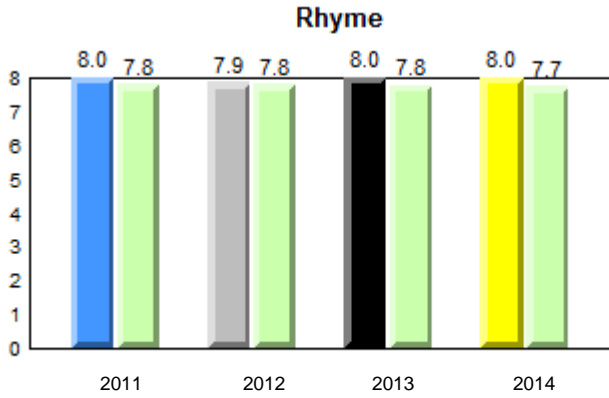

District 2 - Western

#487 - Labrador Straits Academy, L'Anse au Loup

Grades: K-12

Total Students : 11
Total Students (Submitted): 11

Instructional Level (June 2011 - June 2014)

Level	School	2014			2013			2012			2011						
		School vs District	School vs Province	Province	School vs District	School vs Province	Province	School vs District	School vs Province	Province	School vs District	School vs Province	Province				
I (9)	81.8	18.2	63.6	61.1	31.5	29.3	54.0	27.8	26.1	p	p	p	p	q	q	q	q
F - H (1)	9.1	9.1	0.0	14.5	7.7	6.8	14.9	7.3	7.5	q	q	p	p	p	p	p	p
A - E (0)	0.0	0.0	0.0	18.4	6.5	11.8	17.2	6.8	10.3								
Unknown (1)	9.1			6.1			13.9										

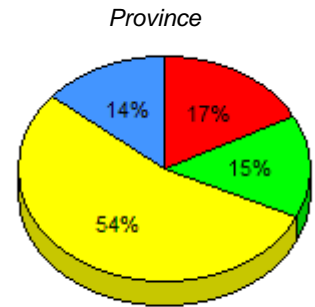
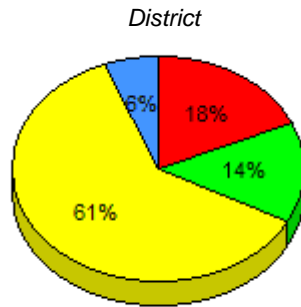
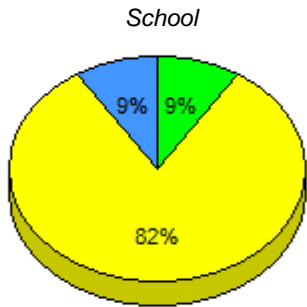

■ I : end of year benchmark.
 ■ F - H : mid - year benchmark.
 ■ A - E
 ■ Unknown

Instructional Level (June 2011 - June 2014)

4 Year Trend
(school averages)

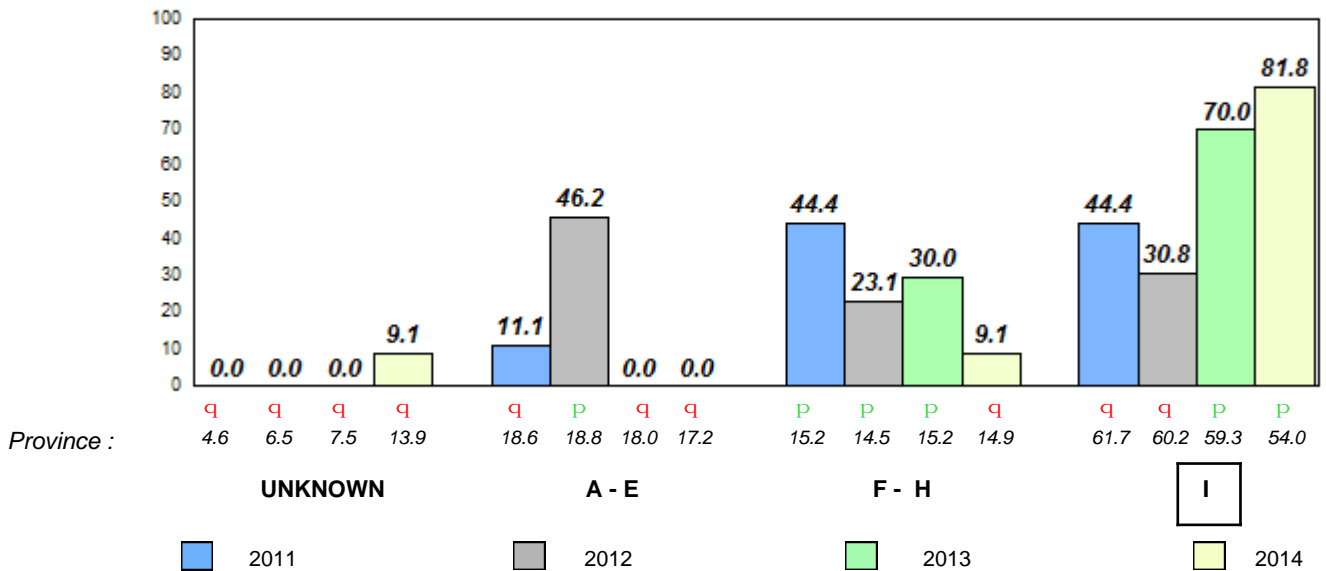

Total Students : 11
Total Students (Submitted): 10

Observation Survey (June 2011 - June 2014)
4 Year Trend
(school average vs. provincial average)

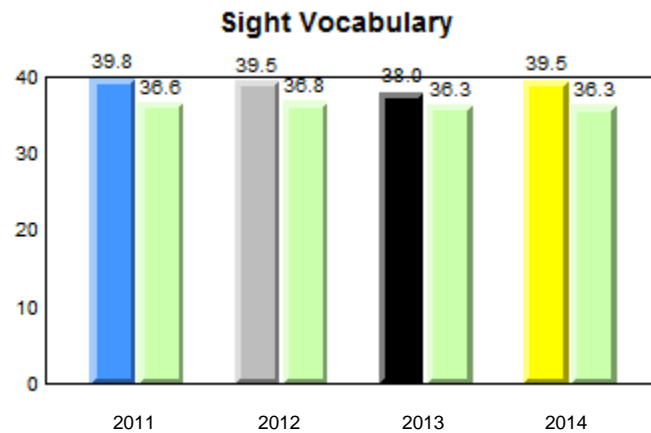
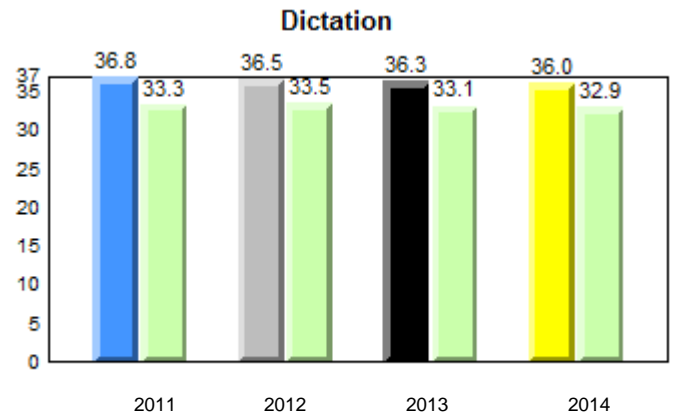
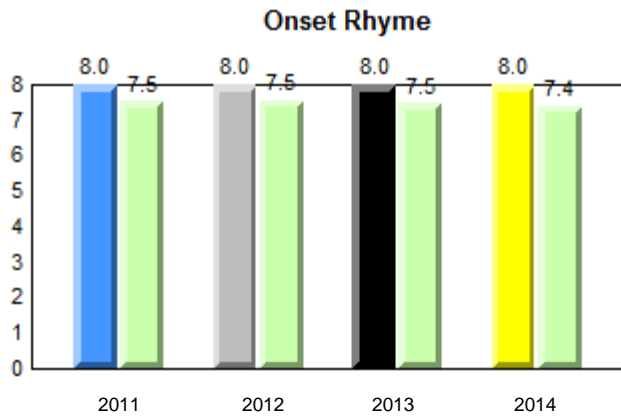
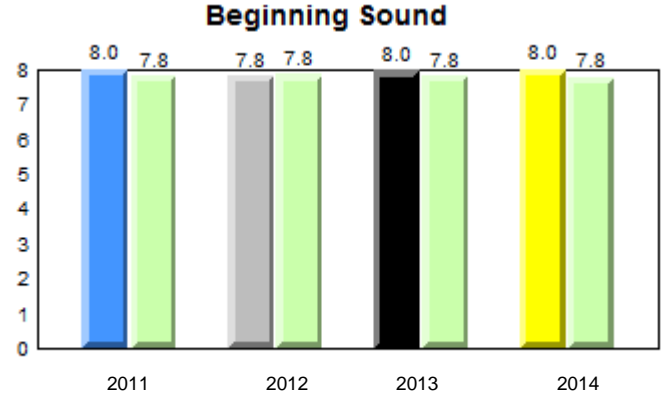
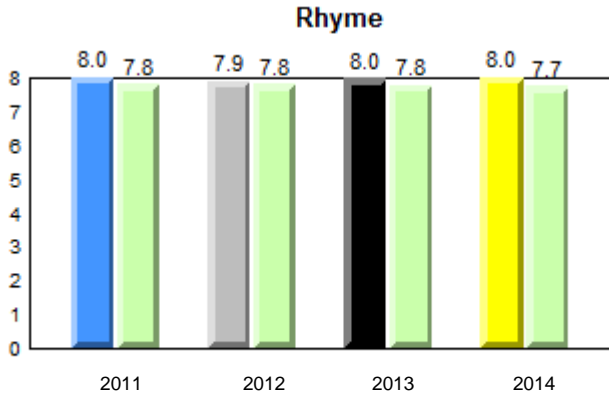

■ ■ denotes school performance vs province.

■ denotes Department did not receive data.

All percentages are based on AGR number for the above data.

Source: Division of Evaluation and Research, Department of Education

Total Students : 11
Total Students (Submitted): 10

Instructional Level (June 2011 - June 2014)

Level	School	2014			2013			2012			2011				
		School vs District	School vs Province	Province	School vs District	School vs Province	Province	School vs District	School vs Province	Province	School vs District	School vs Province	Province		
I (9)	81.8	45.5	36.4	61.1	31.5	29.3	54.0	27.8	26.1	p	p	p	p	p	p
F - H (1)	9.1	9.1	0.0	14.5	7.7	6.8	14.9	7.3	7.5	q	q	q	q	q	q
A - E (0)	0.0	0.0	0.0	18.4	6.5	11.8	17.2	6.8	10.3						
Unknown (1)	9.1			6.1			13.9								

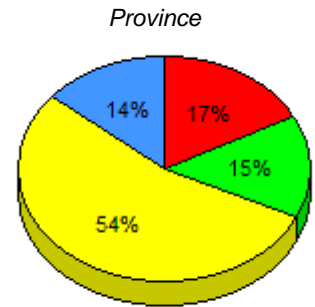
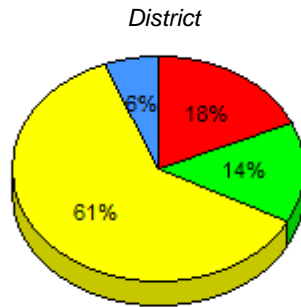
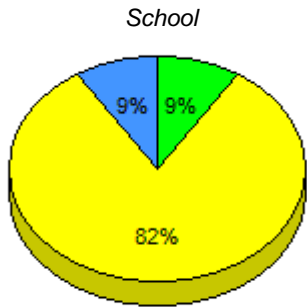

■ I : end of year benchmark.
 ■ F - H : mid - year benchmark.
 ■ A - E
 ■ Unknown

Instructional Level (June 2011 - June 2014)

4 Year Trend
(school averages)

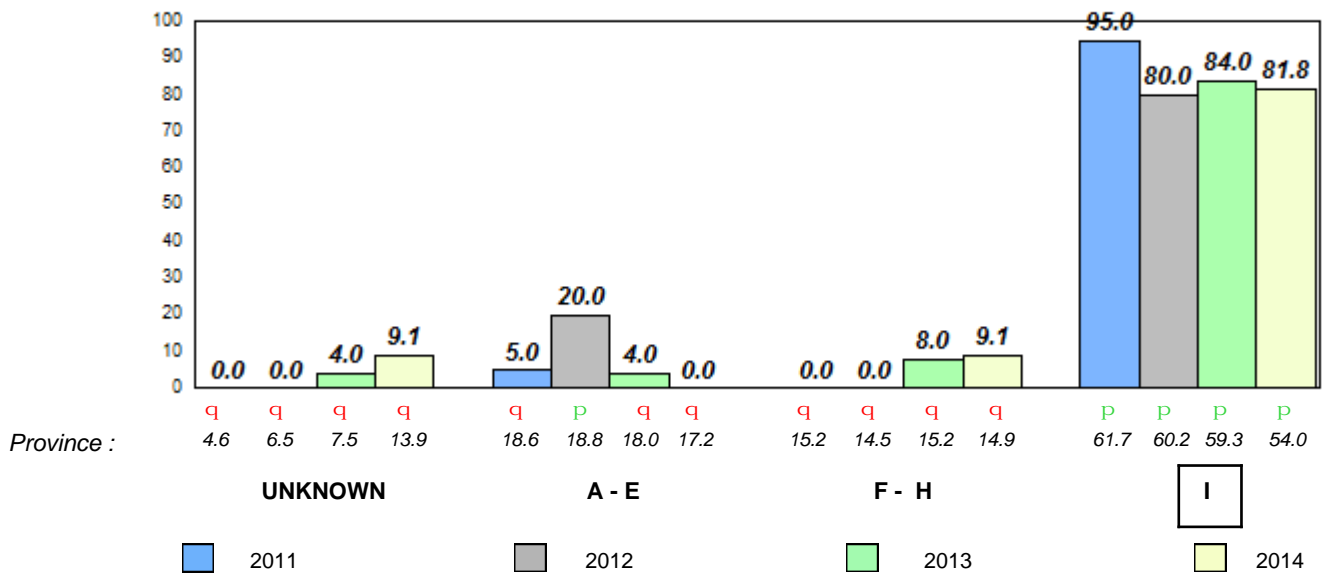

Total Students : 24
Total Students (Submitted): 23

Observation Survey (June 2011 - June 2014)
4 Year Trend
(school average vs. provincial average)

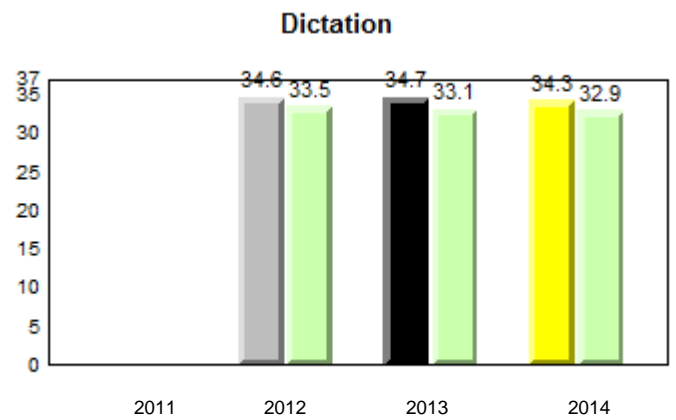
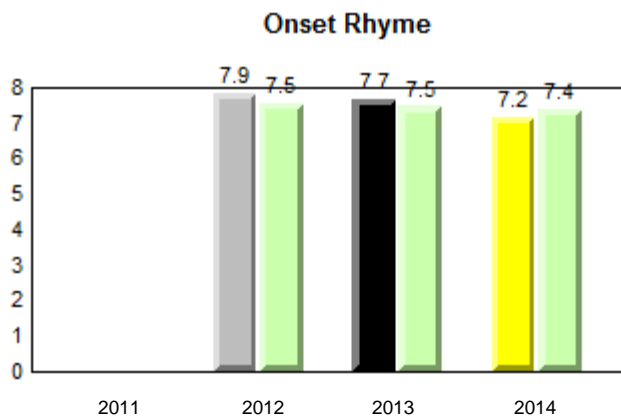
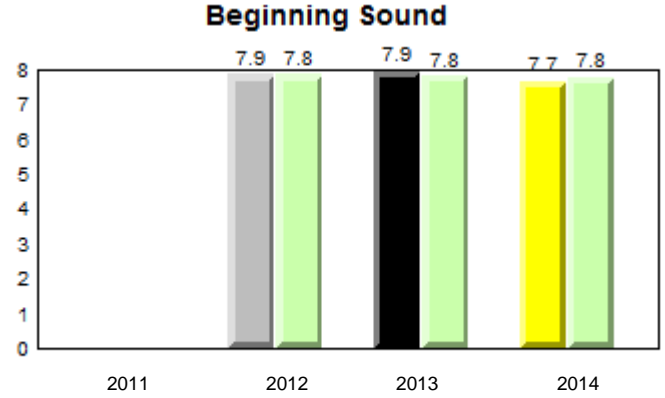
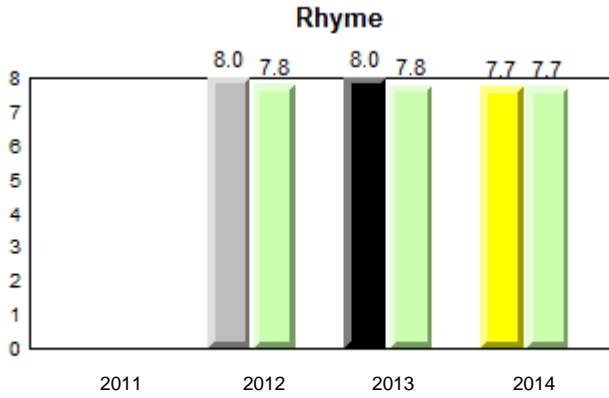

Sight Vocabulary

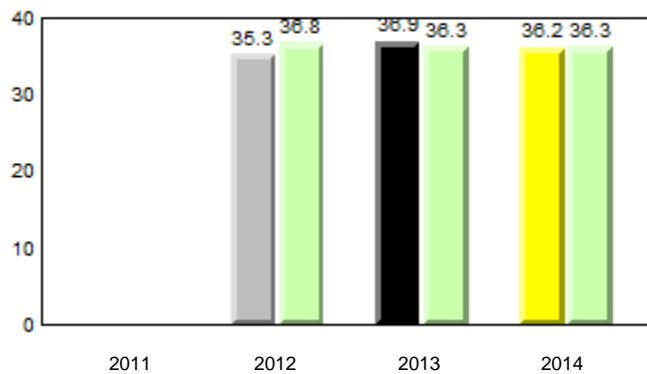

District 3 - Central

#125 - Copper Ridge Academy, Baie Verte

Grades: K-12

Total Students : 24
Total Students (Submitted): 23

Instructional Level (June 2011 - June 2014)

Level	School	2014			2013			2012			2011				
		School vs District	School vs Province	Province	School vs District	School vs Province	Province	School vs District	School vs Province	Province	School vs District	School vs Province	Province		
I (17)	70.8	45.8	25.0	51.1	28.6	22.5	54.0	27.8	26.1	p	p	q	q	q	q
F - H (3)	12.5	4.2	8.3	19.9	9.0	10.9	14.9	7.3	7.5	q	q	p	p	q	q
A - E (3)	12.5	4.2	8.3	22.3	8.4	13.9	17.2	6.8	10.3						
Unknown (1)	4.2			6.7			13.9								

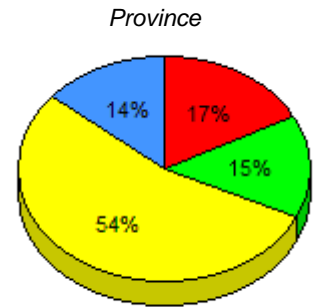
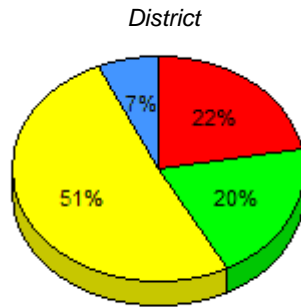
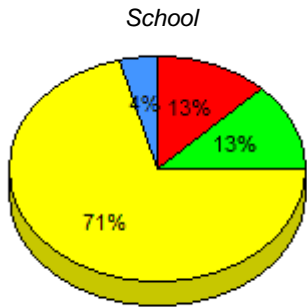

■ I : end of year benchmark.
 ■ F - H : mid - year benchmark.
 ■ A - E
 ■ Unknown

Instructional Level (June 2011 - June 2014)

4 Year Trend
(school averages)

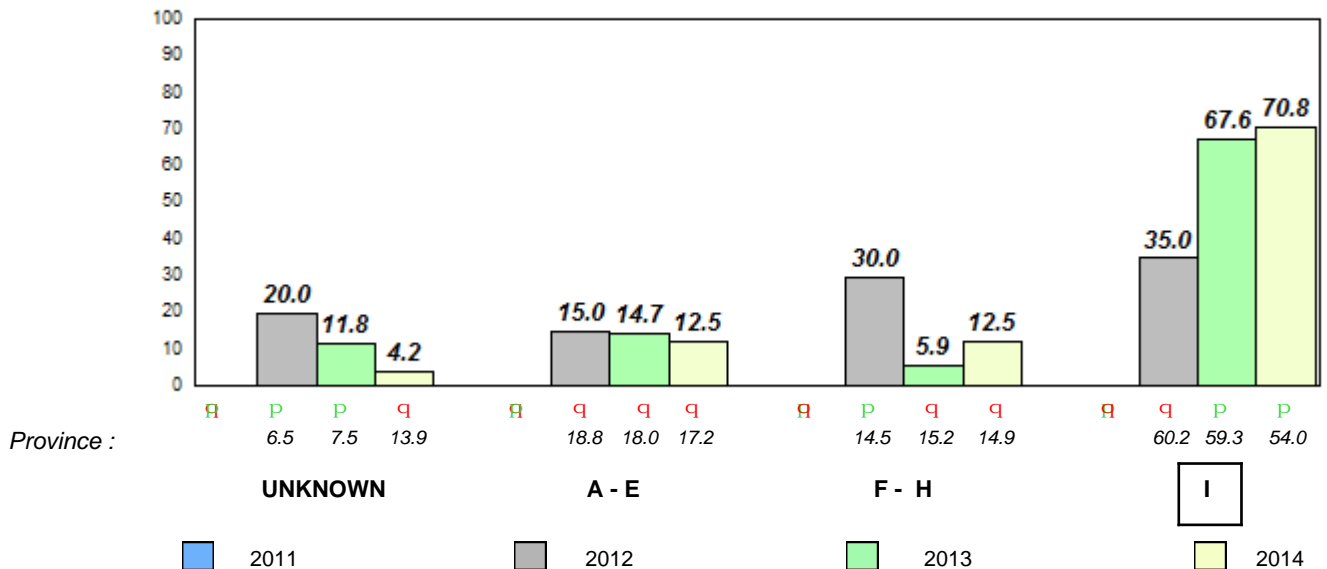

q p denotes school performance vs province.

q denotes Department did not receive data.

All percentages are based on AGR number for the above data.

Source: Division of Evaluation and Research, Department of Education

Total Students : 40
Total Students (Submitted): 40

Observation Survey (June 2011 - June 2014)
4 Year Trend
(school average vs. provincial average)

Rhyme

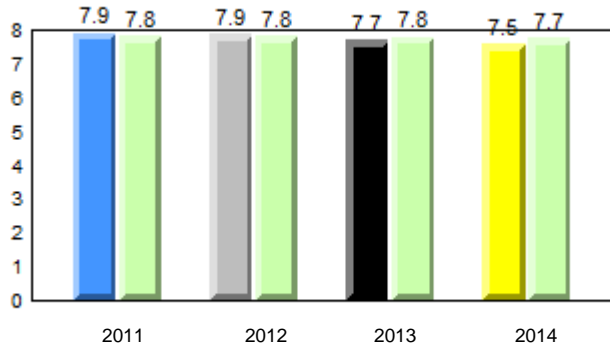

Beginning Sound

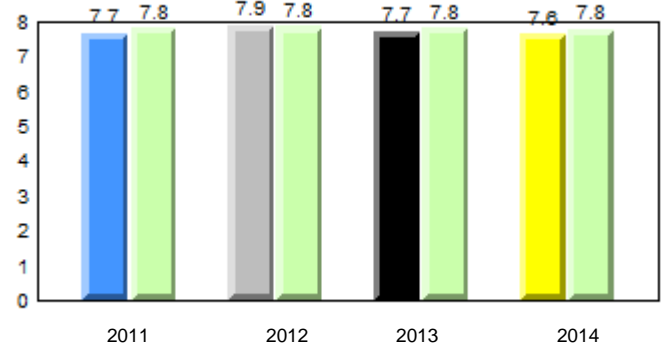

Onset Rhyme

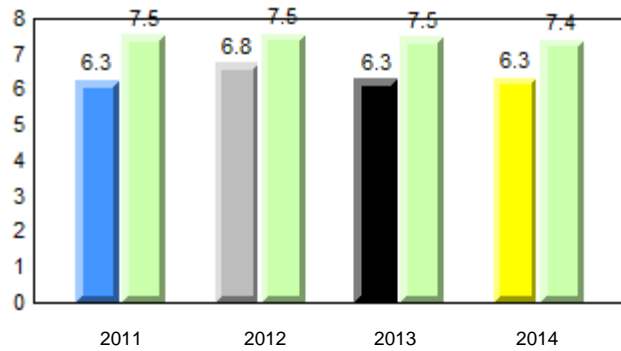

Dictation

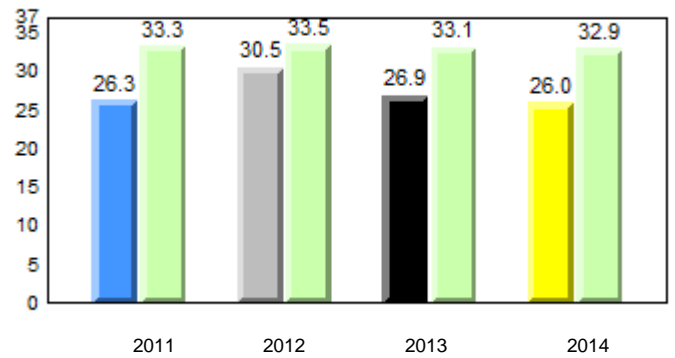

Sight Vocabulary

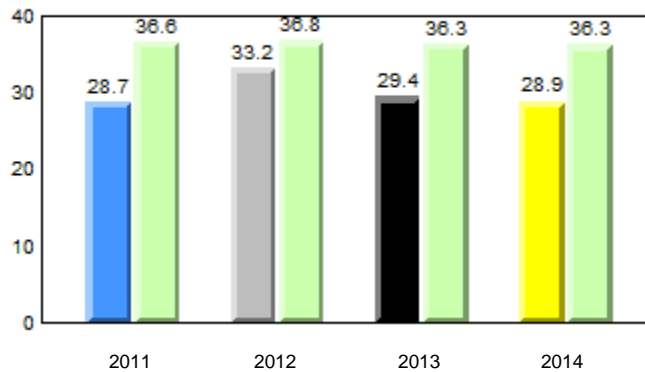

District 3 - Central

#133 - Memorial Academy, Botwood

Grades: K-6

Total Students : 40
Total Students (Submitted): 40

Instructional Level (June 2011 - June 2014)

Level	School	2014			2013			2012			2011				
		School vs District	School vs Province	Province	School vs District	School vs Province	Province	School vs District	School vs Province	Province	School vs District	School vs Province	Province		
I (18)	45.0	35.0	10.0	51.1	28.6	22.5	54.0	27.8	26.1	q	q	q	q	q	q
F - H (7)	17.5	7.5	10.0	19.9	9.0	10.9	14.9	7.3	7.5	q	p	q	q	p	p
A - E (5)	12.5	5.0	7.5	22.3	8.4	13.9	17.2	6.8	10.3						
Unknown(10)	25.0			6.7			13.9								

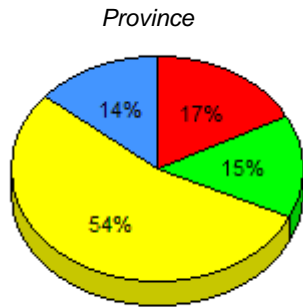
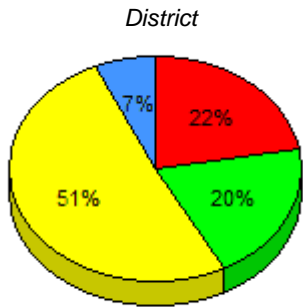
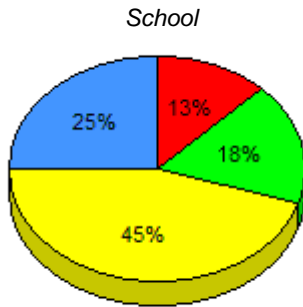

■ I : end of year benchmark.
 ■ F - H : mid - year benchmark.
 ■ A - E
 ■ Unknown

Instructional Level (June 2011 - June 2014)

4 Year Trend
(school averages)

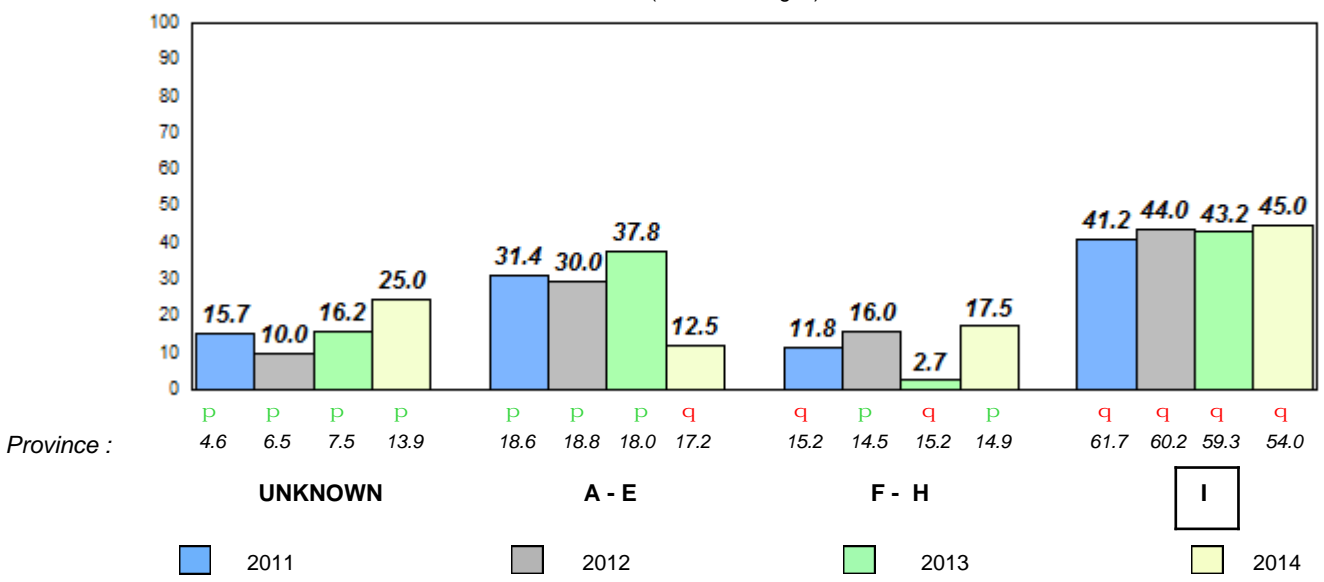

Total Students : 3
 Total Students (Submitted): 3

Observation Survey (June 2011 - June 2014)
4 Year Trend
 (school average vs. provincial average)

Rhyme

School data with 5 or fewer students withheld for reasons of confidentiality.

Beginning Sound

School data with 5 or fewer students withheld for reasons of confidentiality.

2011 2012 2013 2014

2011 2012 2013 2014

Onset Rhyme

School data with 5 or fewer students withheld for reasons of confidentiality.

Dictation

School data with 5 or fewer students withheld for reasons of confidentiality.

2011 2012 2013 2014

2011 2012 2013 2014

Sight Vocabulary

School data with 5 or fewer students withheld for reasons of confidentiality.



District 3 - Central

#138 - Victoria Academy, Gaultois

Grades: K,2-6,8-11

Total Students : 3
Total Students (Submitted): 3

Instructional Level (June 2011 - June 2014)

Level	School	2014				2013		2012		2011		
		District	District	Province	Province	School vs District	School vs Province	School vs District	School vs Province	School vs District	School vs Province	
I	School data with 5 or fewer students withheld for reasons of confidentiality.	66.7	51.1	22.5	54.0	26.1	p	p	q	q	q	q
F - H	School data with 5 or fewer students withheld for reasons of confidentiality.	0.0	19.9	10.9	14.9	7.5	q	q	p	p	p	p
A - E	School data with 5 or fewer students withheld for reasons of confidentiality.	33.3	22.3	13.9	17.2	10.3						
Unkn	School data with 5 or fewer students withheld for reasons of confidentiality.		6.7		13.9							

School
School data with 5 or fewer students withheld for reasons of confidentiality.

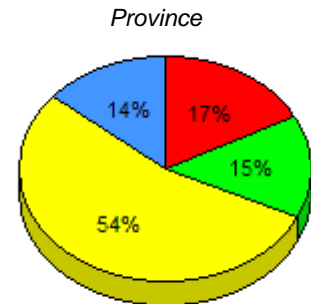
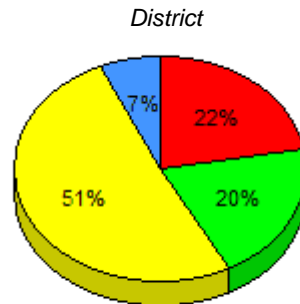

I : end of year benchmark. F - H : mid - year benchmark. A - E Unknown

Instructional Level (June 2011 - June 2014)
4 Year Trend

School data with 5 or fewer students withheld for reasons of confidentiality.



Total Students : 70
Total Students (Submitted): 70

Observation Survey (June 2011 - June 2014)
4 Year Trend
(school average vs. provincial average)

Rhyme

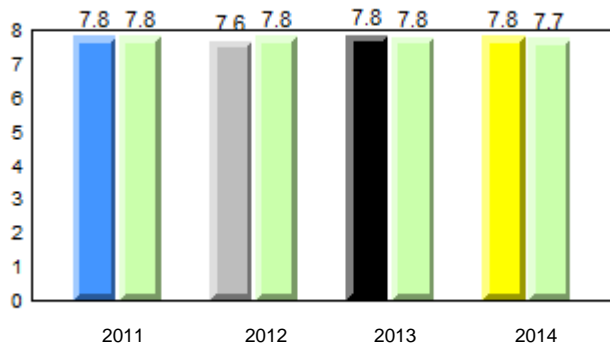

Beginning Sound

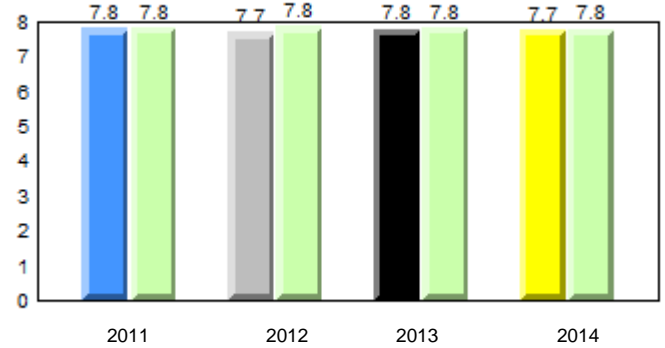

Onset Rhyme

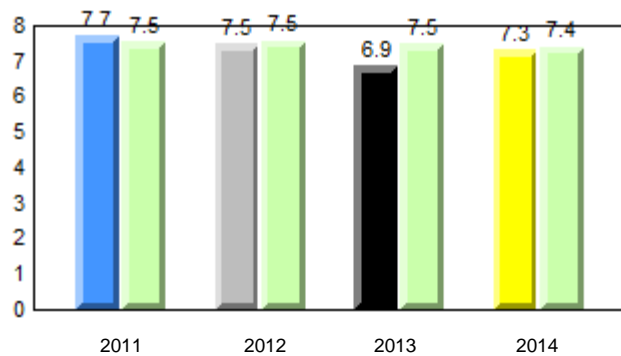

Dictation

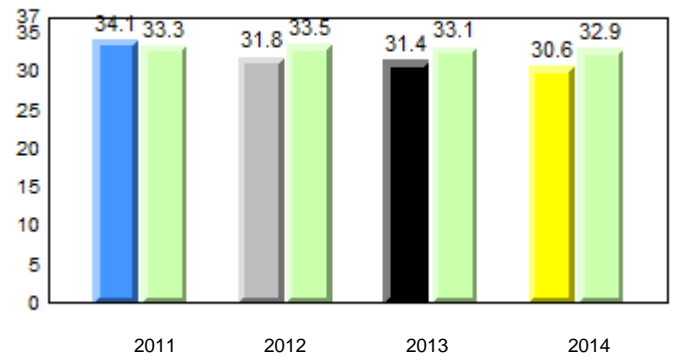

Sight Vocabulary

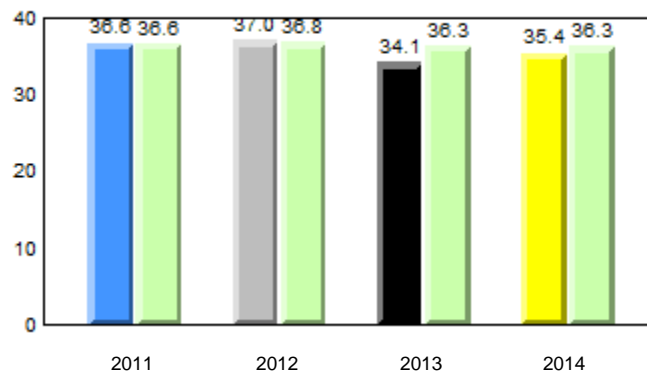

q p denotes school performance vs province.

q denotes Department did not receive data.

All percentages are based on AGR number for the above data.

Source: Division of Evaluation and Research, Department of Education

District 3 - Central

#142 - Woodland Primary, Grand Falls-Windsor

Grades: K-3

Total Students : 70
Total Students (Submitted): 70

Instructional Level (June 2011 - June 2014)

Level	School	2014			2013			2012			2011						
		School vs District	School vs Province	Province	School vs District	School vs Province	Province	School vs District	School vs Province	Province	School vs District	School vs Province	Province				
I (44)	62.9	30.0	32.9	51.1	28.6	22.5	54.0	27.8	26.1	p	p	q	q	p	p	p	q
F - H (8)	11.4	5.7	5.7	19.9	9.0	10.9	14.9	7.3	7.5	q	q	q	q	q	q	p	p
A - E (16)	22.9	5.7	17.1	22.3	8.4	13.9	17.2	6.8	10.3								
Unknown (2)	2.9			6.7			13.9										

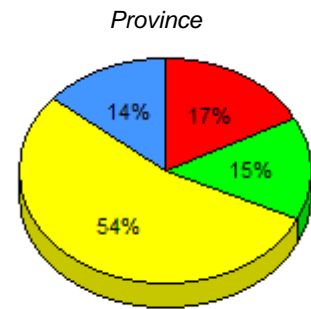
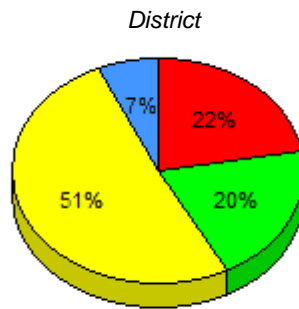
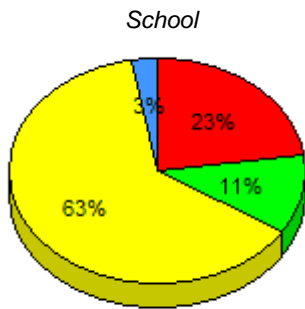

■ I : end of year benchmark.
 ■ F - H : mid - year benchmark.
 ■ A - E
 ■ Unknown

Instructional Level (June 2011 - June 2014)

4 Year Trend
(school averages)

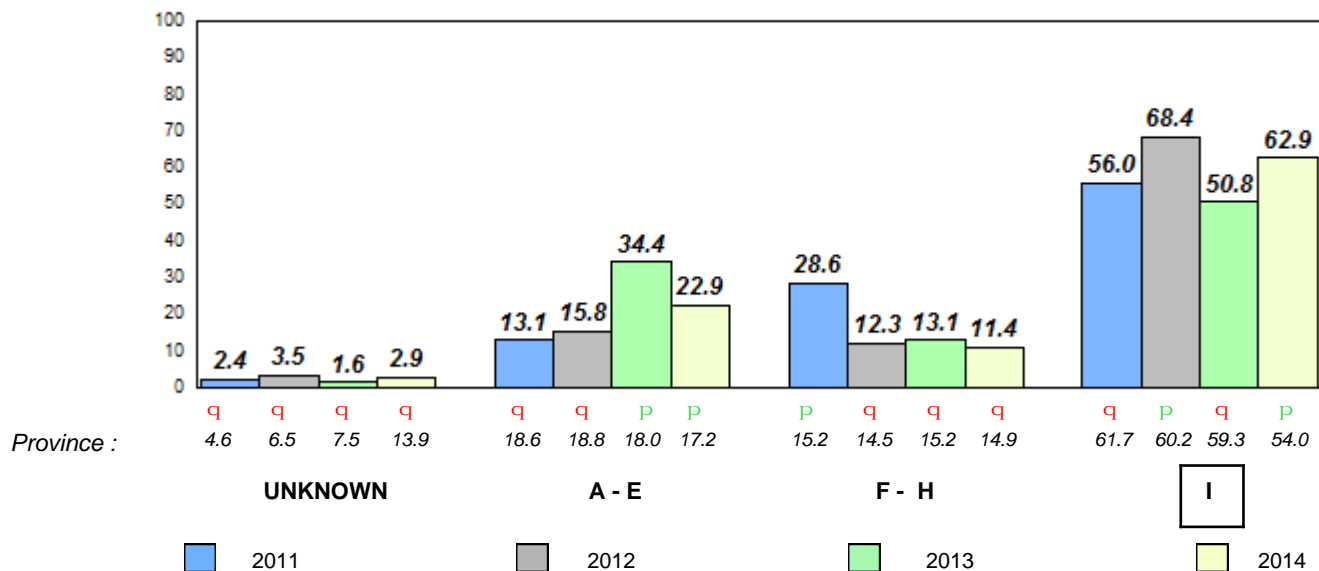

Total Students : 33
Total Students (Submitted): 27

Observation Survey (June 2011 - June 2014)
4 Year Trend
(school average vs. provincial average)

Rhyme

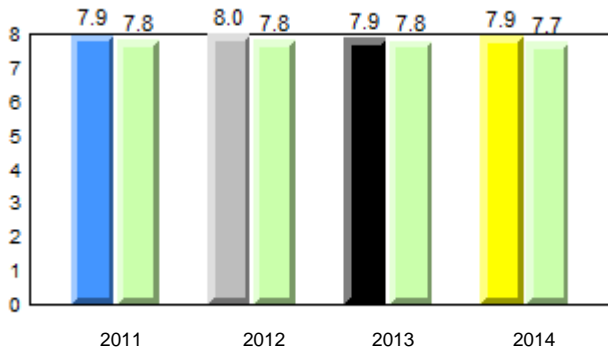

Beginning Sound

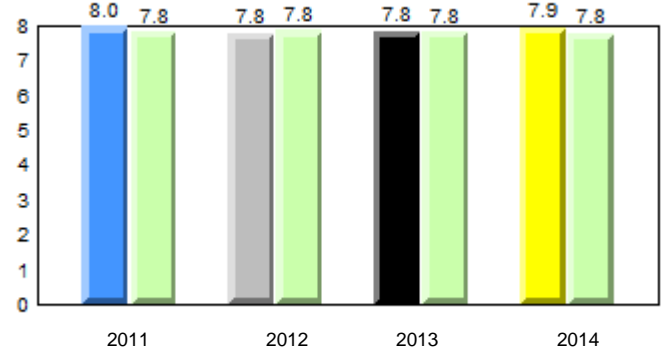

Onset Rhyme

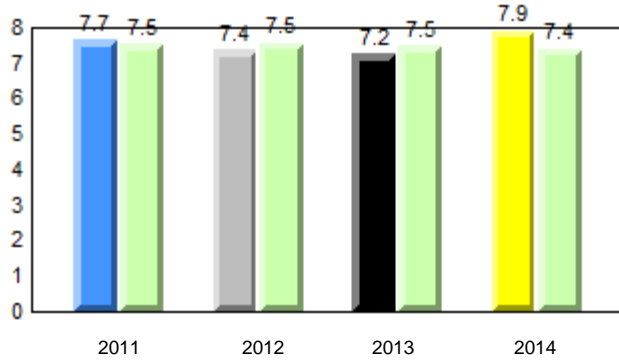

Dictation

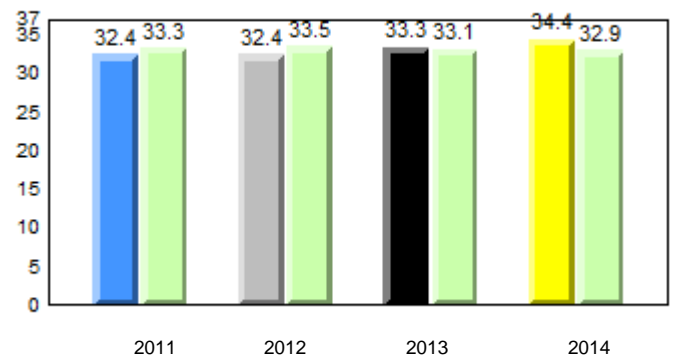

Sight Vocabulary

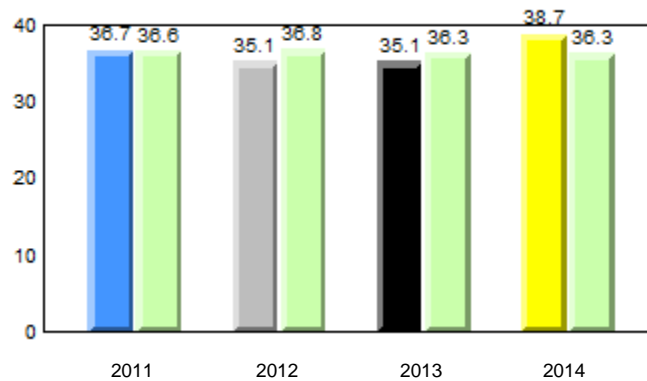

■ ■ denotes school performance vs province.

■ denotes Department did not receive data.

All percentages are based on AGR number for the above data.

Source: Division of Evaluation and Research, Department of Education

District 3 - Central

#144 - Sprucewood Academy, Grand Falls-Windsor

Grades: K-6

Total Students : 33
Total Students (Submitted): 27

Instructional Level (June 2011 - June 2014)

Level	School	2014			2013			2012			2011				
		School vs District	School vs Province	Province	School vs District	School vs Province	Province	School vs District	School vs Province	Province	School vs District	School vs Province	Province		
I (13)	39.4	21.2	18.2	51.1	28.6	22.5	54.0	27.8	26.1	q	q	q	q	p	p
F - H (12)	36.4	12.1	24.2	19.9	9.0	10.9	14.9	7.3	7.5	p	p	p	p	q	q
A - E (2)	6.1	0.0	6.1	22.3	8.4	13.9	17.2	6.8	10.3						
Unknown (6)	18.2			6.7			13.9								

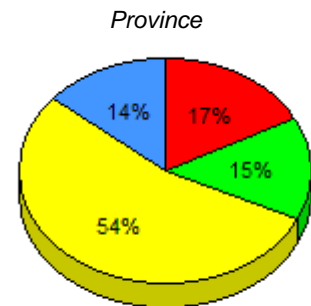
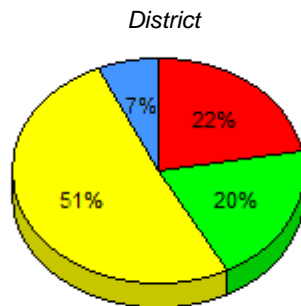
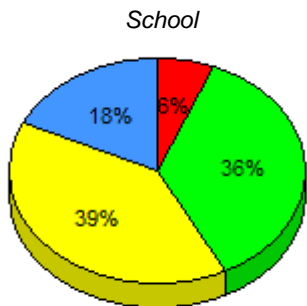

■ I : end of year benchmark.
 ■ F - H : mid - year benchmark.
 ■ A - E
 ■ Unknown

Instructional Level (June 2011 - June 2014)

4 Year Trend
(school averages)

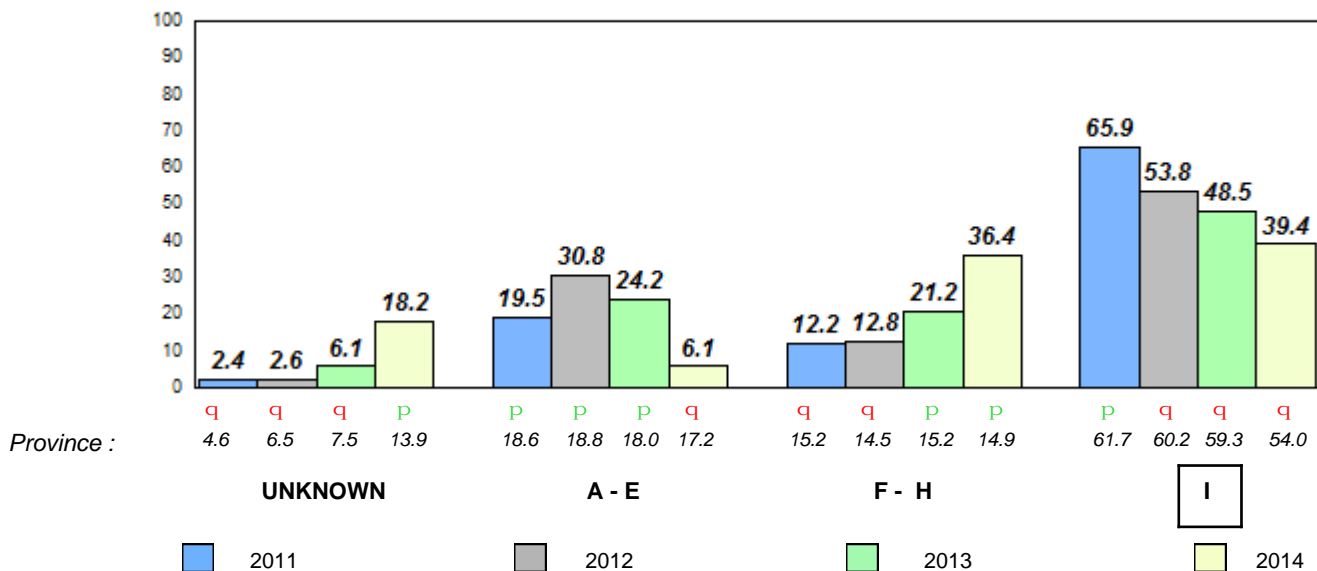

Total Students : 25
Total Students (Submitted): 24

Observation Survey (June 2011 - June 2014)
4 Year Trend
(school average vs. provincial average)

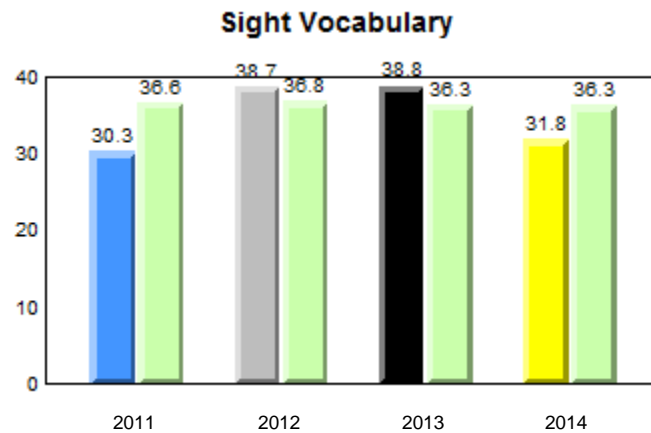
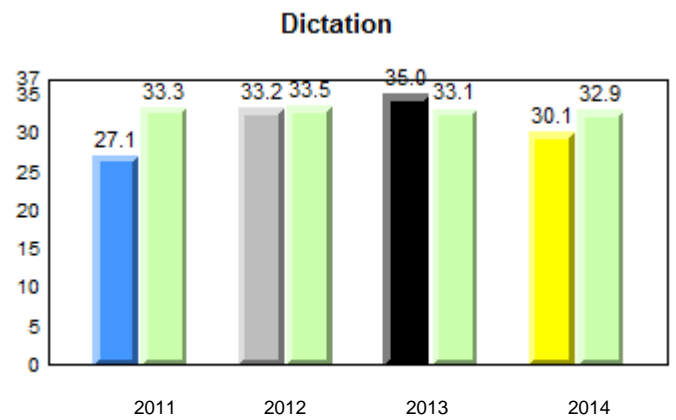
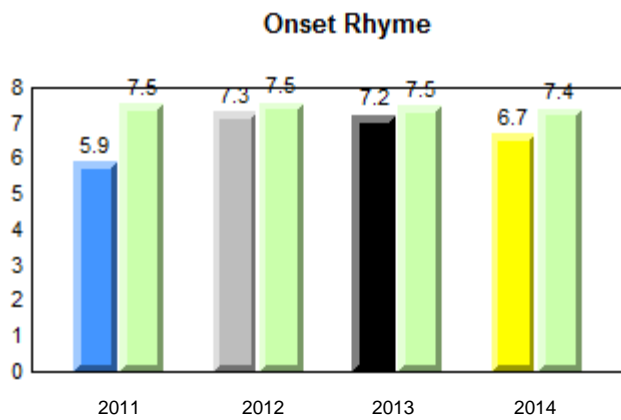
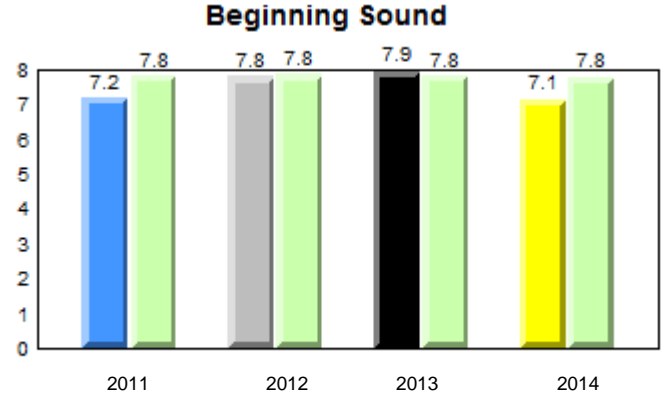
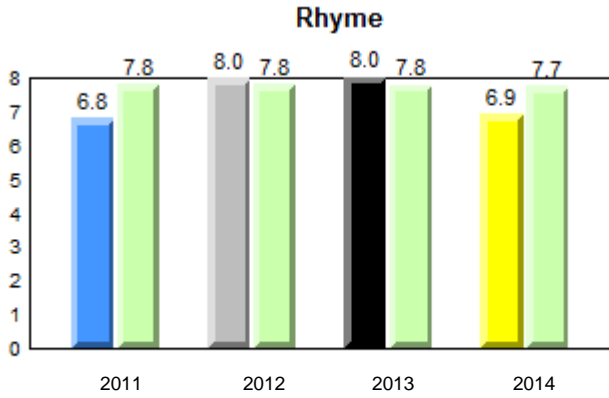

q p denotes school performance vs province.

q denotes Department did not receive data.

All percentages are based on AGR number for the above data.

Source: Division of Evaluation and Research, Department of Education

District 3 - Central

#150 - St. Joseph's Elementary, Harbour Breton

Grades: K-6

Total Students : 25
Total Students (Submitted): 24

Instructional Level (June 2011 - June 2014)

Level	School	2014			2013			2012			2011				
		School vs District	School vs Province	Province	School vs District	School vs Province	Province	School vs District	School vs Province	Province	School vs District	School vs Province	Province		
I (11)	44.0	36.0	8.0	51.1	28.6	22.5	54.0	27.8	26.1	q	q	q	q	q	q
F - H (6)	24.0	12.0	12.0	19.9	9.0	10.9	14.9	7.3	7.5	p	p	p	p	p	p
A - E (3)	12.0	4.0	8.0	22.3	8.4	13.9	17.2	6.8	10.3						
Unknown (5)	20.0			6.7			13.9								

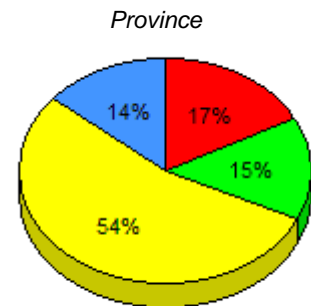
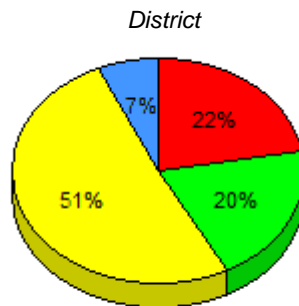
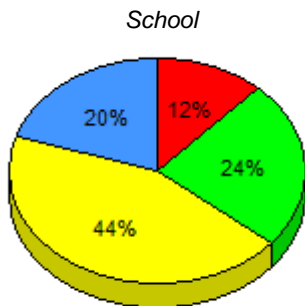

■ I : end of year benchmark.
 ■ F - H : mid - year benchmark.
 ■ A - E
 ■ Unknown

Instructional Level (June 2011 - June 2014)

4 Year Trend
(school averages)

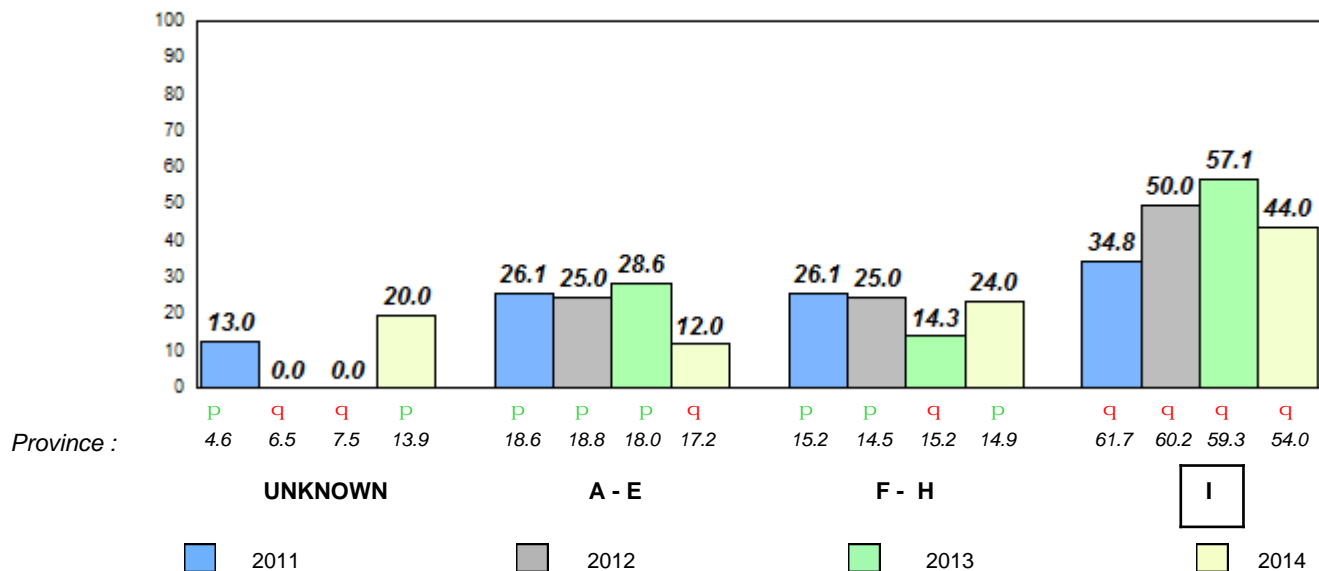

Total Students : 7
Total Students (Submitted): 7

Observation Survey (June 2011 - June 2014)
4 Year Trend
(school average vs. provincial average)

Rhyme

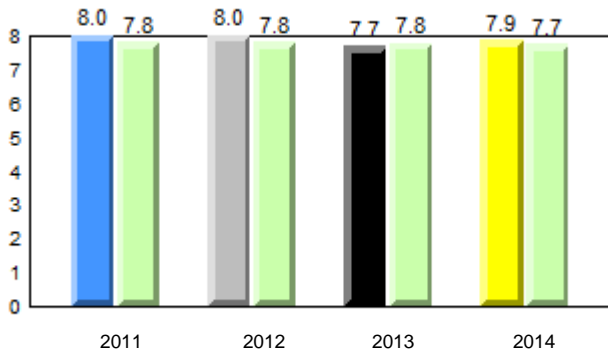

Beginning Sound

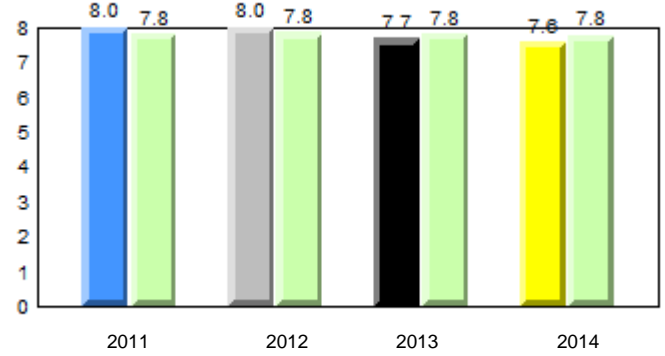

Onset Rhyme

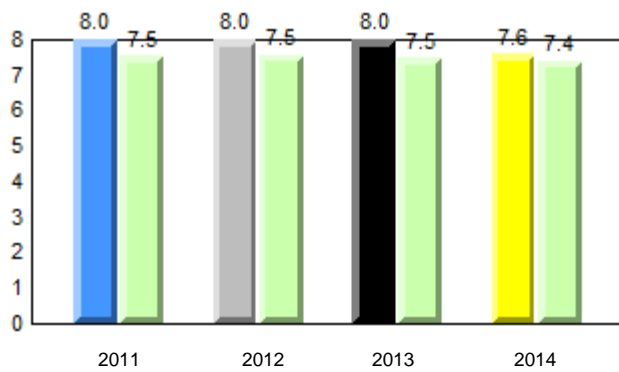

Dictation

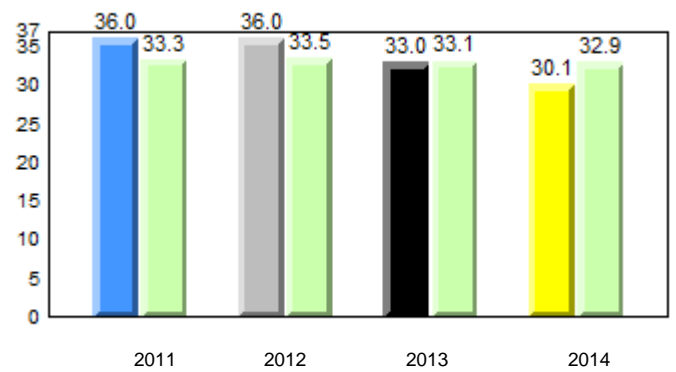

Sight Vocabulary

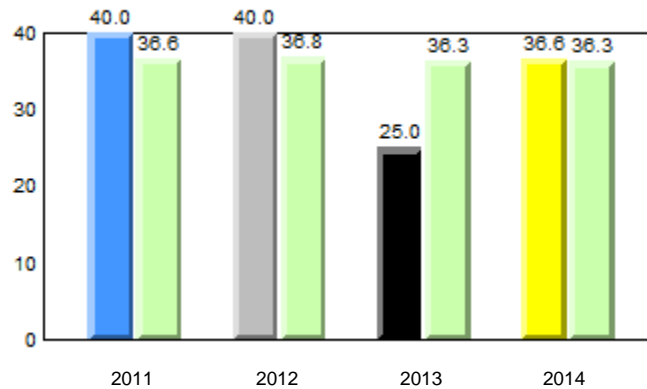

■ ■ denotes school performance vs province.

■ denotes Department did not receive data.

All percentages are based on AGR number for the above data.

Source: Division of Evaluation and Research, Department of Education

District 3 - Central

#151 - John Watkins Academy, Hermitage

Grades: K-12

Total Students : 7
Total Students (Submitted): 7

Instructional Level (June 2011 - June 2014)

Level	School	2014			2013			2012			2011		
		School vs District	School vs Province	Province	School vs District	School vs Province	Province	School vs District	School vs Province	Province	School vs District	School vs Province	Province
I (2)	28.6	14.3	14.3	51.1	28.6	22.5	54.0	27.8	26.1	q	q	q	q
F - H (2)	28.6	0.0	28.6	19.9	9.0	10.9	14.9	7.3	7.5	p	p	q	q
A - E (3)	42.9	14.3	28.6	22.3	8.4	13.9	17.2	6.8	10.3				
Unknown (0)	0.0			6.7			13.9						

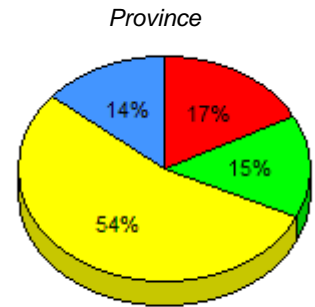
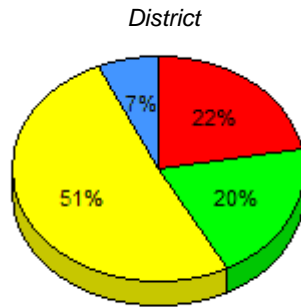
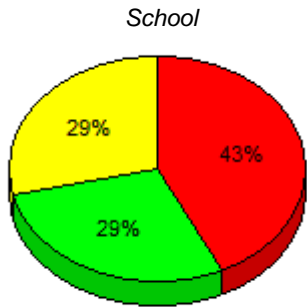

■ I : end of year benchmark.
 ■ F - H : mid - year benchmark.
 ■ A - E
 ■ Unknown

Instructional Level (June 2011 - June 2014)

4 Year Trend
(school averages)

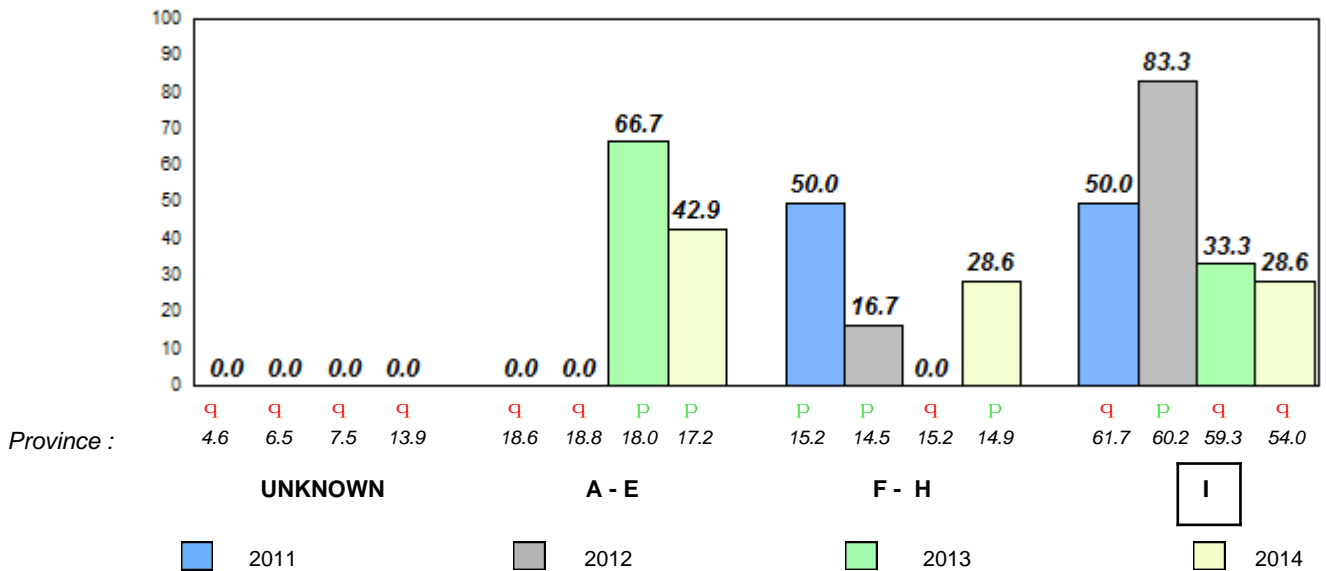

Total Students : 5
 Total Students (Submitted): 5

Observation Survey (June 2011 - June 2014)
4 Year Trend
 (school average vs. provincial average)

Rhyme

School data with 5 or fewer students withheld for reasons of confidentiality.

Beginning Sound

School data with 5 or fewer students withheld for reasons of confidentiality.

2011 2012 2013 2014

2011 2012 2013 2014

Onset Rhyme

School data with 5 or fewer students withheld for reasons of confidentiality.

Dictation

School data with 5 or fewer students withheld for reasons of confidentiality.

2011 2012 2013 2014

2011 2012 2013 2014

Sight Vocabulary

School data with 5 or fewer students withheld for reasons of confidentiality.



District 3 - Central

#152 - Valmont Academy, King's Point

Grades: K-12

Total Students : 5
Total Students (Submitted): 5

Instructional Level (June 2011 - June 2014)

Level	School	2014				2013				2012		2011				
		District	School vs District	School vs Province	Province	District	School vs District	School vs Province	Province	School vs District	School vs Province	District	School vs District	School vs Province		
I	School data with 5 or fewer students withheld for reasons of confidentiality.	20.0	51.1	28.6	22.5	54.0	27.8	26.1	q	q	p	p	q	q	q	q
F - H		40.0	19.9	9.0	10.9	14.9	7.3	7.5	p	p	q	q	p	p	q	q
A - E		20.0	22.3	8.4	13.9	17.2	6.8	10.3								
Unkn			6.7			13.9										

School
School data with 5 or fewer students withheld for reasons of confidentiality.

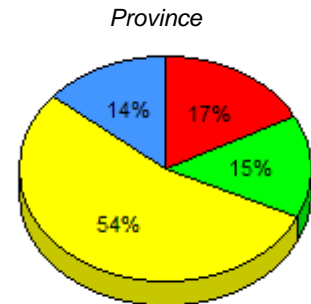
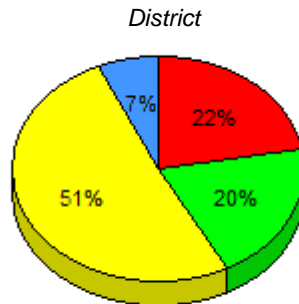

I : end of year benchmark. F - H : mid - year benchmark. A - E Unknown

Instructional Level (June 2011 - June 2014)
4 Year Trend

School data with 5 or fewer students withheld for reasons of confidentiality.

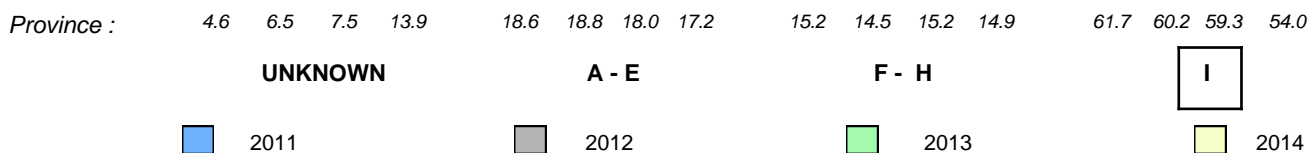

Total Students : 11
Total Students (Submitted): 11

Observation Survey (June 2011 - June 2014)
4 Year Trend
(school average vs. provincial average)

Rhyme

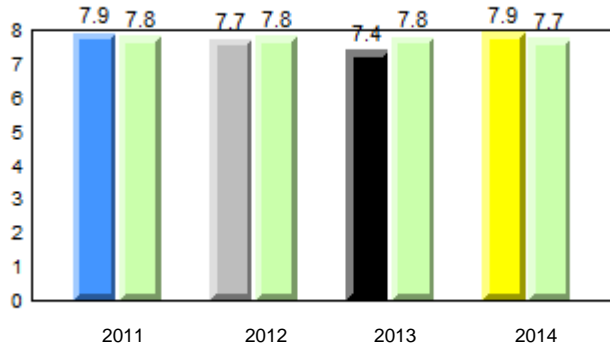

Beginning Sound

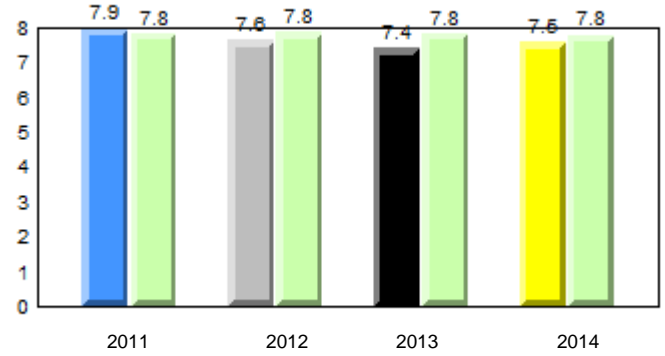

Onset Rhyme

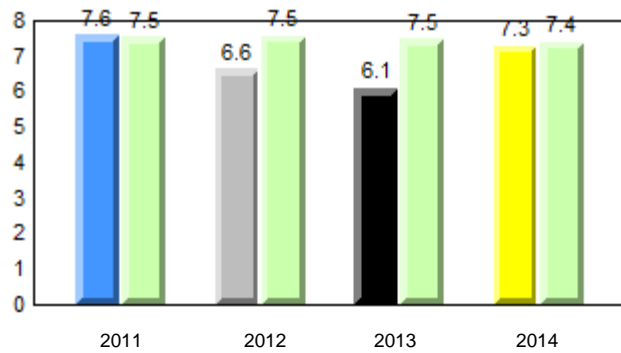

Dictation

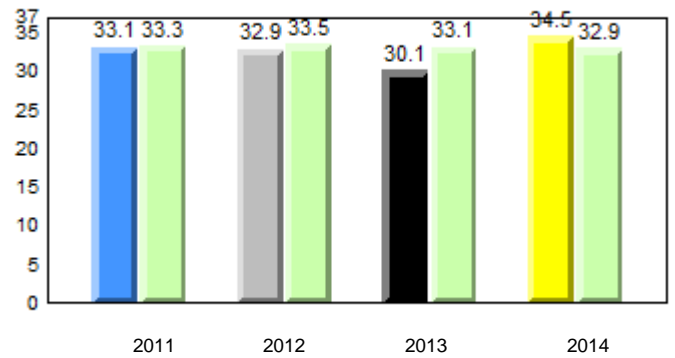

Sight Vocabulary

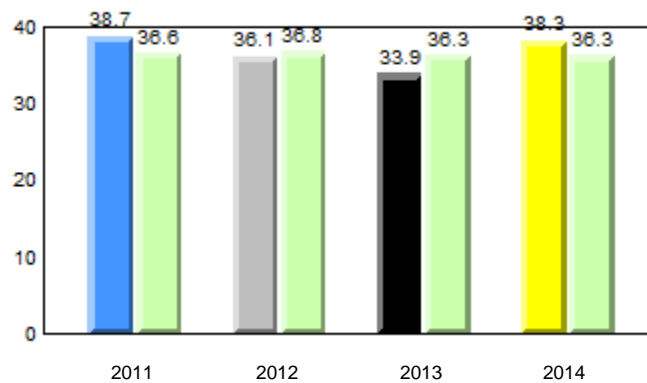

■ ■ denotes school performance vs province.

■ denotes Department did not receive data.

All percentages are based on AGR number for the above data.

Source: Division of Evaluation and Research, Department of Education

District 3 - Central

#154 - Hillside Elementary, La Scie

Grades: K-6

Total Students : 11
Total Students (Submitted): 11

Instructional Level (June 2011 - June 2014)

Level	School	2014						2013		2012		2011					
		Ⓜ	Ⓜ	Ⓜ	Ⓜ	Ⓜ	Ⓜ	School vs District	School vs Province	School vs District	School vs Province	School vs District	School vs Province				
I (6)	54.5	36.4	18.2	51.1	28.6	22.5	54.0	27.8	26.1	p	p	q	q	p	p	p	q
F - H (5)	45.5	18.2	27.3	19.9	9.0	10.9	14.9	7.3	7.5	p	p	p	p	p	p	p	p
A - E (0)	0.0	0.0	0.0	22.3	8.4	13.9	17.2	6.8	10.3								
Unknown (0)	0.0			6.7			13.9										

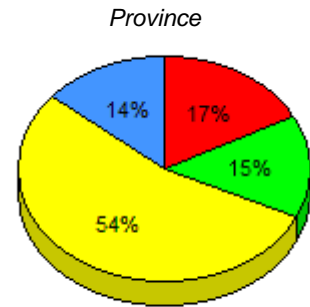
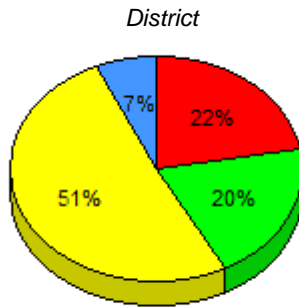
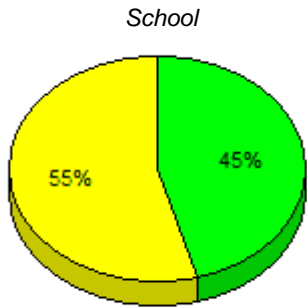

■ I : end of year benchmark.
 ■ F - H : mid - year benchmark.
 ■ A - E
 ■ Unknown

Instructional Level (June 2011 - June 2014)

4 Year Trend
(school averages)

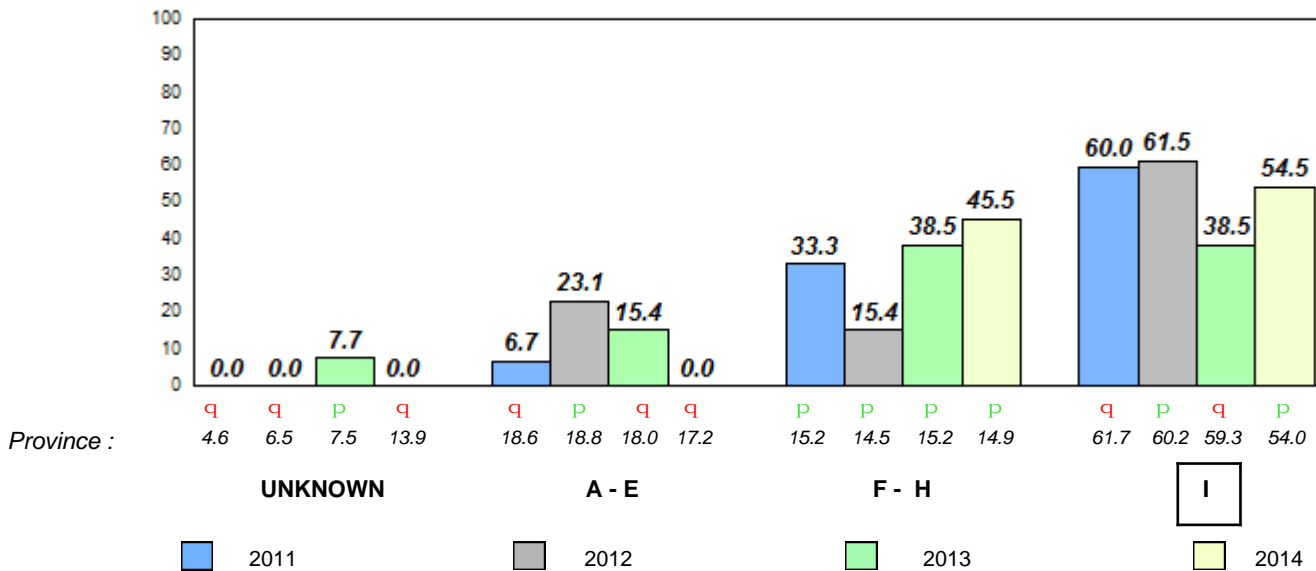

Total Students : 5
 Total Students (Submitted): 5

Observation Survey (June 2011 - June 2014)
4 Year Trend
 (school average vs. provincial average)

Rhyme

School data with 5 or fewer students withheld for reasons of confidentiality.

Beginning Sound

School data with 5 or fewer students withheld for reasons of confidentiality.

2011 2012 2013 2014

2011 2012 2013 2014

Onset Rhyme

School data with 5 or fewer students withheld for reasons of confidentiality.

Dictation

School data with 5 or fewer students withheld for reasons of confidentiality.

2011 2012 2013 2014

2011 2012 2013 2014

Sight Vocabulary

School data with 5 or fewer students withheld for reasons of confidentiality.



District 3 - Central

#155 - Leading Ticks Primary, Leading Ticks

Grades: K-3

Total Students : 5
Total Students (Submitted): 5

Instructional Level (June 2011 - June 2014)

Level	School	2014				2013				2012		2011				
		District	School vs District	School vs Province	Province	District	School vs District	School vs Province	Province	School vs District	School vs Province	District	School vs District	School vs Province		
I	School data with 5 or fewer students withheld for reasons of confidentiality.	40.0	51.1	28.6	22.5	54.0	27.8	26.1	p	p	p	q	q	p	p	
F - H		0.0	19.9	9.0	10.9	14.9	7.3	7.5	q	q	q	q	p	p	q	q
A - E		0.0	22.3	8.4	13.9	17.2	6.8	10.3								
Unkn			6.7			13.9										

School
School data with 5 or fewer students withheld for reasons of confidentiality.

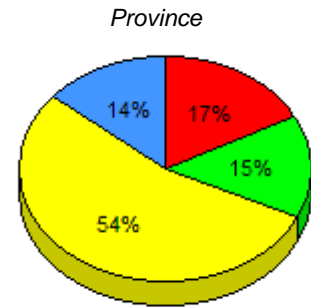
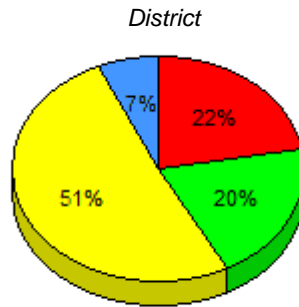

I : end of year benchmark. F - H : mid - year benchmark. A - E Unknown

Instructional Level (June 2011 - June 2014)
4 Year Trend

School data with 5 or fewer students withheld for reasons of confidentiality.

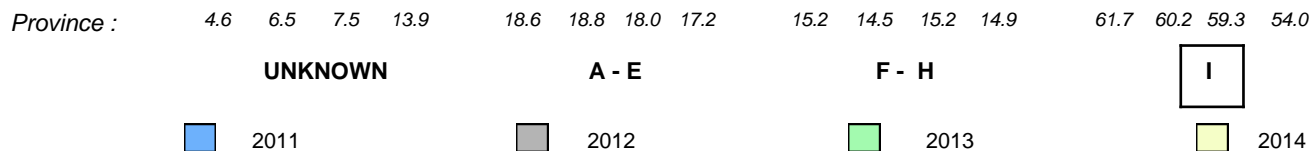

Total Students : 2
 Total Students (Submitted): 0

Observation Survey (June 2011 - June 2014)
4 Year Trend
 (school average vs. provincial average)

Rhyme

School data with 5 or fewer students withheld for reasons of confidentiality.

Beginning Sound

School data with 5 or fewer students withheld for reasons of confidentiality.

2011 2012 2013 2014

2011 2012 2013 2014

Onset Rhyme

School data with 5 or fewer students withheld for reasons of confidentiality.

Dictation

School data with 5 or fewer students withheld for reasons of confidentiality.

2011 2012 2013 2014

2011 2012 2013 2014

Sight Vocabulary

School data with 5 or fewer students withheld for reasons of confidentiality.



District 3 - Central

#157 - St. Peter's AG, McCallum

Grades: K,3,6-7,9-12

Total Students : 2
Total Students (Submitted): 0

Instructional Level (June 2011 - June 2014)

Level	School	2014		2013		2012		2011	
		District	Province	School vs District	School vs Province	School vs District	School vs Province	School vs District	School vs Province
I	51.1	54.0	q	q	q	q	q	q	q
F - H	19.9	14.9	q	q	q	q	q	q	q
A - E	22.3	17.2							
Unkn	6.7	13.9							

School data with 5 or fewer students withheld for reasons of confidentiality.

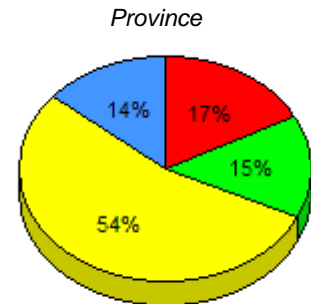
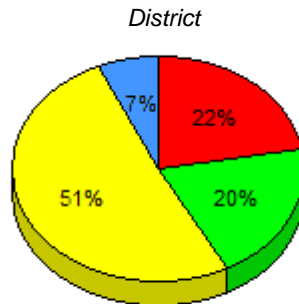

I : end of year benchmark. F - H : mid - year benchmark. A - E Unknown

Instructional Level (June 2011 - June 2014)
4 Year Trend

School data with 5 or fewer students withheld for reasons of confidentiality.

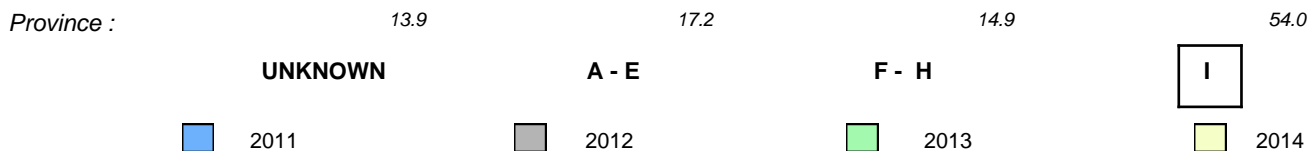

q p denotes school performance vs province.

q denotes Department did not receive data.

All percentages are based on AGR number for the above data.

Source: Division of Evaluation and Research, Department of Education

Total Students : 13
Total Students (Submitted): 13

Observation Survey (June 2011 - June 2014)
4 Year Trend
(school average vs. provincial average)

Rhyme

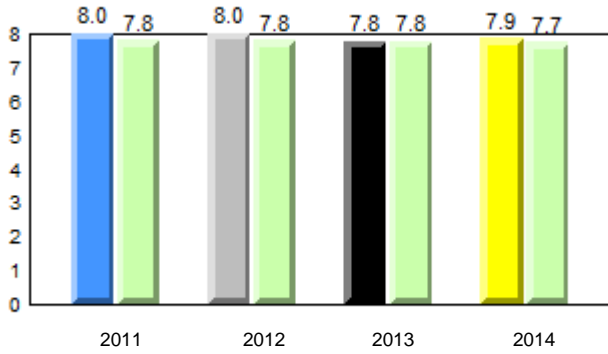

Beginning Sound

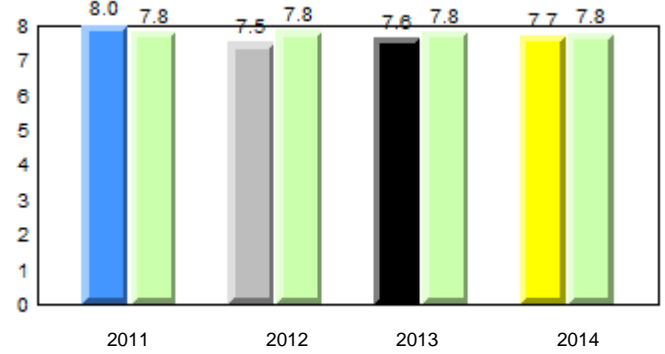

Onset Rhyme

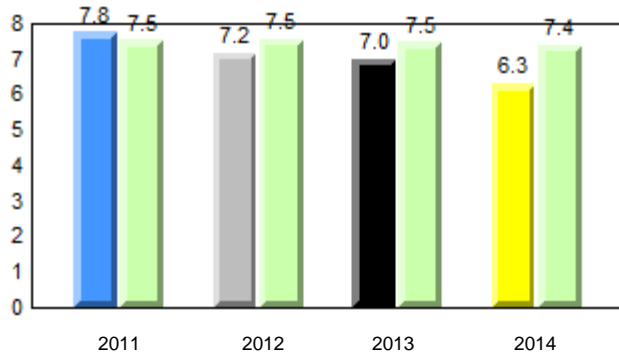

Dictation

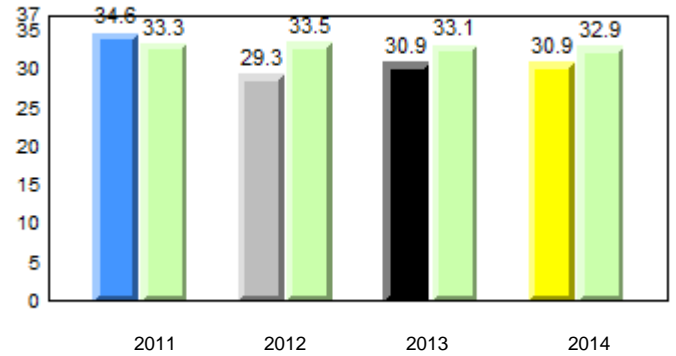

Sight Vocabulary

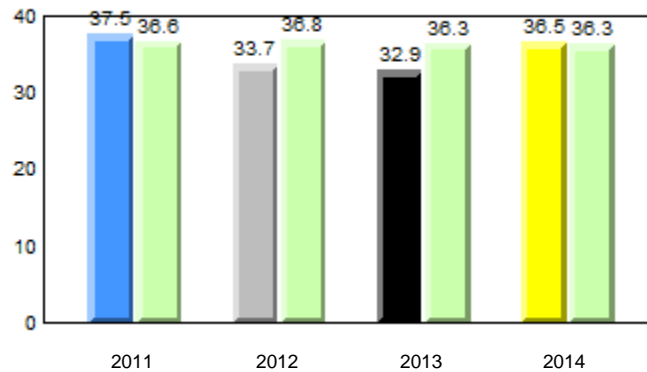

□ P denotes school performance vs province.

□ denotes Department did not receive data.

All percentages are based on AGR number for the above data.

Source: Division of Evaluation and Research, Department of Education

District 3 - Central

#158 - MSB Regional Academy, Middle Arm

Grades: K-12

Total Students : 13
Total Students (Submitted): 13

Instructional Level (June 2011 - June 2014)

Level	School	2014			2013			2012			2011		
		School vs District	School vs Province	Province	School vs District	School vs Province	Province	School vs District	School vs Province	Province	School vs District	School vs Province	Province
I (4)	30.8	15.4	15.4	51.1	28.6	22.5	54.0	27.8	26.1	q	q	q	q
F - H (7)	53.8	23.1	30.8	19.9	9.0	10.9	14.9	7.3	7.5	p	p	p	p
A - E (2)	15.4	0.0	15.4	22.3	8.4	13.9	17.2	6.8	10.3				
Unknown (0)	0.0			6.7			13.9						

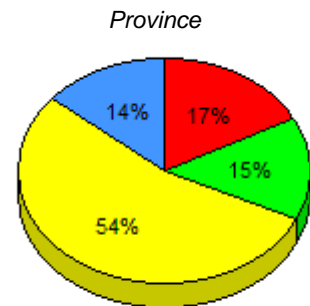
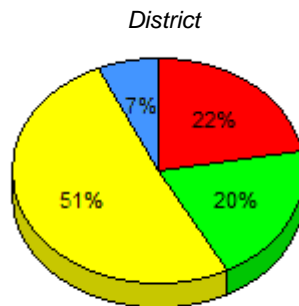
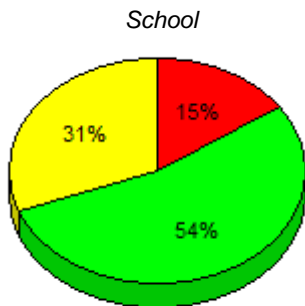

■ I : end of year benchmark.
 ■ F - H : mid - year benchmark.
 ■ A - E
 ■ Unknown

Instructional Level (June 2011 - June 2014)

4 Year Trend
(school averages)

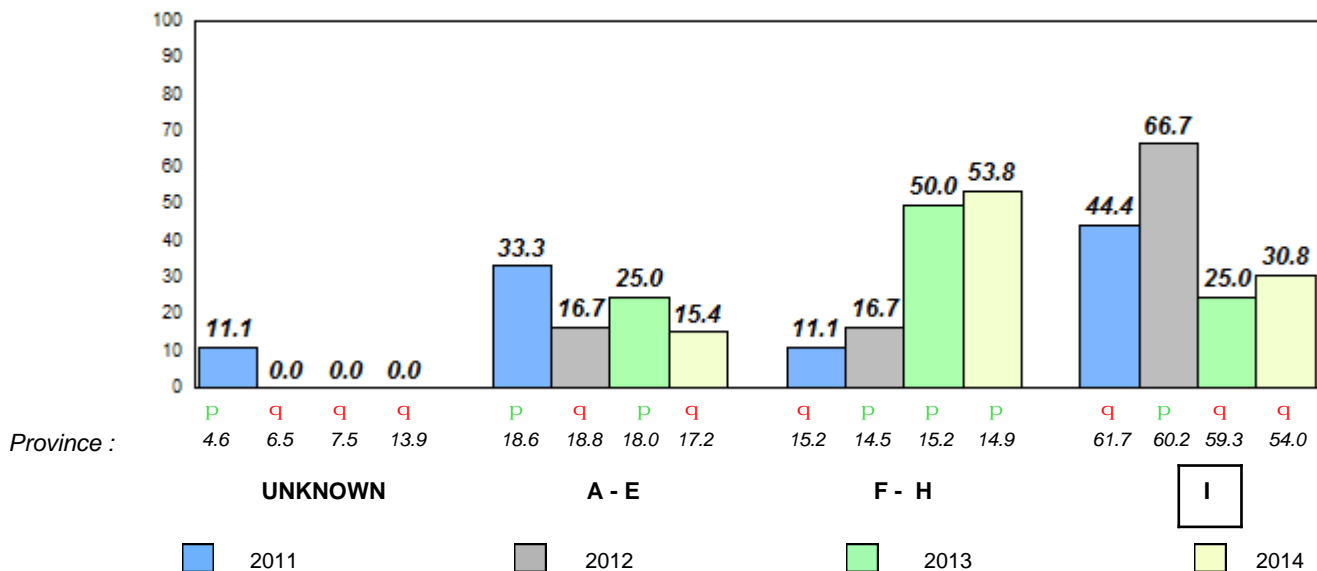

Total Students : 1 **Observation Survey (June 2011 - June 2014)**
 Total Students (Submitted): 0 **4 Year Trend**
 (school average vs. provincial average)

Rhyme

School data with 5 or fewer students withheld for reasons of confidentiality.

Beginning Sound

School data with 5 or fewer students withheld for reasons of confidentiality.

2011 2012 2013 2014

2011 2012 2013 2014

Onset Rhyme

School data with 5 or fewer students withheld for reasons of confidentiality.

Dictation

School data with 5 or fewer students withheld for reasons of confidentiality.

2011 2012 2013 2014

2011 2012 2013 2014

Sight Vocabulary

School data with 5 or fewer students withheld for reasons of confidentiality.



District 3 - Central

#163 - Point Leamington Academy, Point Leamington

Grades: K-12

Total Students : 1
Total Students (Submitted): 0

Instructional Level (June 2011 - June 2014)

Level	School	2014		2013		2012		2011			
		District	Province	School vs District	School vs Province	School vs District	School vs Province	School vs District	School vs Province		
I	School data with 5 or fewer students withheld for reasons of confidentiality.	51.1	54.0	q	q	q	q	p	p	q	q
F - H		19.9	14.9	q	q	p	p	p	p	p	p
A - E		22.3	17.2								
Unkn		6.7	13.9								

School
School data with 5 or fewer students withheld for reasons of confidentiality.

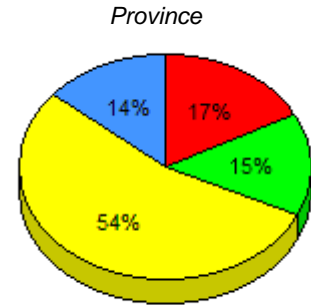
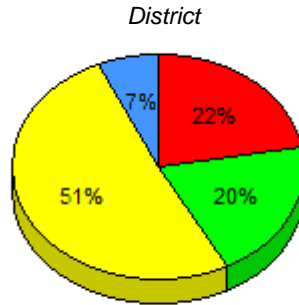

I : end of year benchmark. F - H : mid - year benchmark. A - E Unknown

Instructional Level (June 2011 - June 2014)
4 Year Trend

School data with 5 or fewer students withheld for reasons of confidentiality.

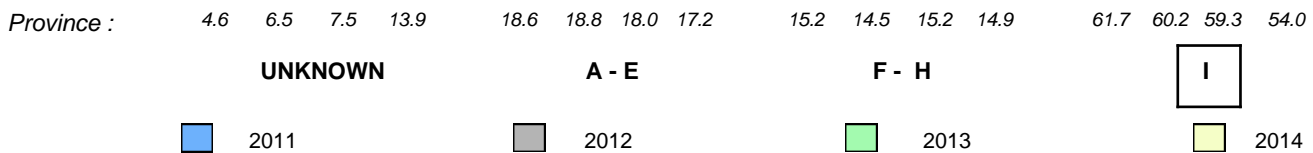

Total Students : 3
Total Students (Submitted): 3

Observation Survey (June 2011 - June 2014)
4 Year Trend
(school average vs. provincial average)

Rhyme

School data with 5 or fewer students withheld for reasons of confidentiality.

Beginning Sound

School data with 5 or fewer students withheld for reasons of confidentiality.

2011 2012 2013 2014

2011 2012 2013 2014

Onset Rhyme

School data with 5 or fewer students withheld for reasons of confidentiality.

Dictation

School data with 5 or fewer students withheld for reasons of confidentiality.

2011 2012 2013 2014

2011 2012 2013 2014

Sight Vocabulary

School data with 5 or fewer students withheld for reasons of confidentiality.



District 3 - Central

#165 - St. Stephen's AG, Rencontre East

Grades: K-5,7-10,12

Total Students : 3
Total Students (Submitted): 3

Instructional Level (June 2011 - June 2014)

Level	School	2014				2013		2012		2011	
		District	School vs District	School vs Province	Province	School vs District	School vs Province	School vs District	School vs Province	School vs District	School vs Province
I	51.1	28.6	54.0	27.8	q	q	q	q	q	q	
F - H	19.9	9.0	14.9	7.3	q	q	q	q	q	q	
A - E	22.3	8.4	17.2	6.8							
Unkn	6.7		13.9								

School data with 5 or fewer students withheld for reasons of confidentiality.

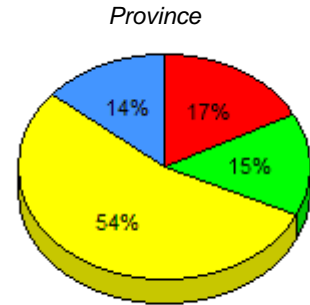
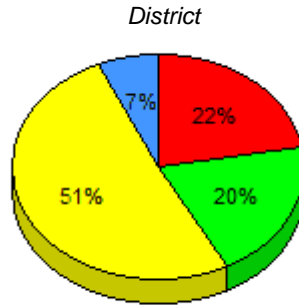

I : end of year benchmark. F - H : mid - year benchmark. A - E Unknown

Instructional Level (June 2011 - June 2014)
4 Year Trend

School data with 5 or fewer students withheld for reasons of confidentiality.



q p denotes school performance vs province.

q denotes Department did not receive data.

All percentages are based on AGR number for the above data.

Source: Division of Evaluation and Research, Department of Education

Total Students : 4
 Total Students (Submitted): 4

Observation Survey (June 2011 - June 2014)
4 Year Trend
 (school average vs. provincial average)

Rhyme

School data with 5 or fewer students withheld for reasons of confidentiality.

Beginning Sound

School data with 5 or fewer students withheld for reasons of confidentiality.

2011 2012 2013 2014

2011 2012 2013 2014

Onset Rhyme

School data with 5 or fewer students withheld for reasons of confidentiality.

Dictation

School data with 5 or fewer students withheld for reasons of confidentiality.

2011 2012 2013 2014

2011 2012 2013 2014

Sight Vocabulary

School data with 5 or fewer students withheld for reasons of confidentiality.



District 3 - Central

#167 - Green Bay South Academy, Robert's Arm

Grades: K-6

Total Students : 4
Total Students (Submitted): 4

Instructional Level (June 2011 - June 2014)

Level	School	2014				2013				2012		2011				
		District	School vs District	School vs Province	Province	District	School vs District	School vs Province	Province	School vs District	School vs Province	District	School vs District	School vs Province		
I	School data with 5 or fewer students withheld for reasons of confidentiality.	50.0	51.1	28.6	22.5	54.0	27.8	26.1	p	p	q	q	p	p	p	p
F - H		0.0	19.9	9.0	10.9	14.9	7.3	7.5	q	q	p	p	q	q	q	q
A - E		25.0	22.3	8.4	13.9	17.2	6.8	10.3								
Unkn			6.7			13.9										

School
School data with 5 or fewer students withheld for reasons of confidentiality.

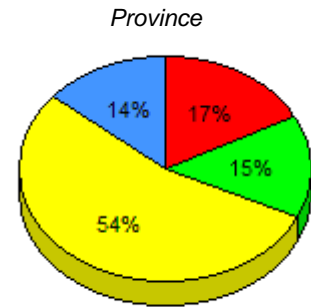
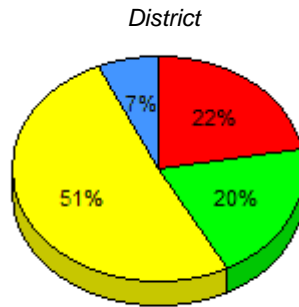

I : end of year benchmark. F - H : mid - year benchmark. A - E Unknown

Instructional Level (June 2011 - June 2014)
4 Year Trend

School data with 5 or fewer students withheld for reasons of confidentiality.

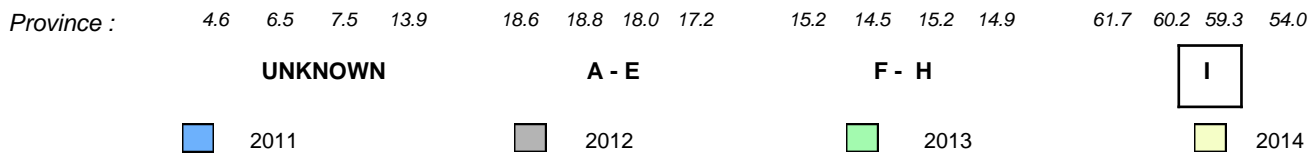

q p denotes school performance vs province.

denotes Department did not receive data.

All percentages are based on AGR number for the above data.

Source: Division of Evaluation and Research, Department of Education

Total Students : 17
Total Students (Submitted): 17

Observation Survey (June 2011 - June 2014)
4 Year Trend
(school average vs. provincial average)

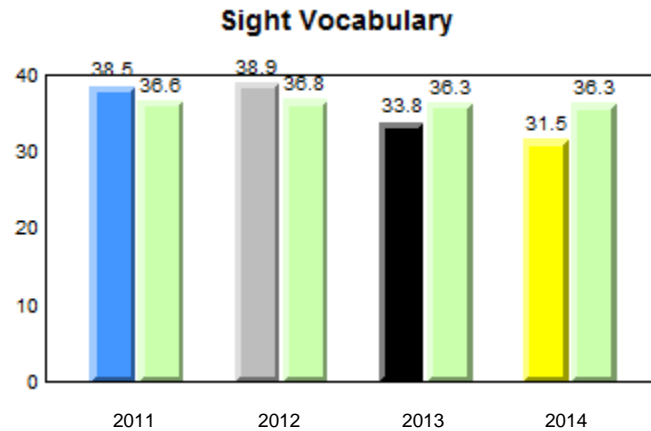
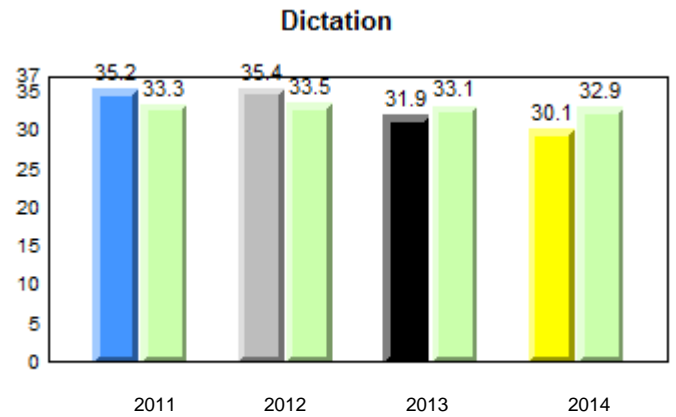
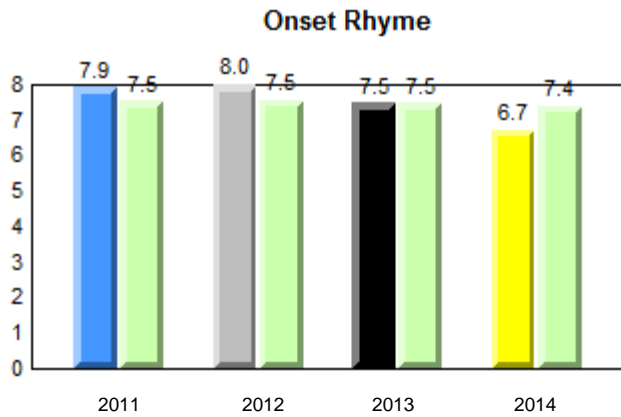
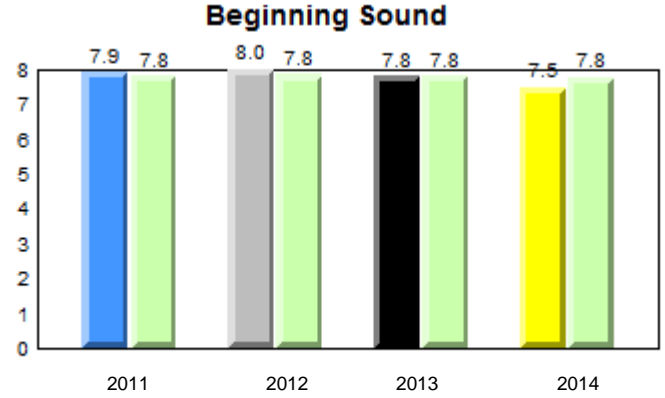
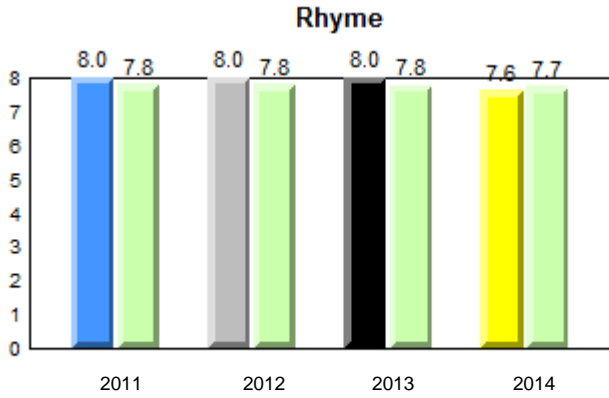

q p denotes school performance vs province.

denotes Department did not receive data.

All percentages are based on AGR number for the above data.

Source: Division of Evaluation and Research, Department of Education

District 3 - Central

#172 - Brian Peckford Primary, Triton

Grades: K-3

Total Students : 17
Total Students (Submitted): 17

Instructional Level (June 2011 - June 2014)

Level	School	2014			2013			2012			2011				
		School vs District	School vs Province	Province	School vs District	School vs Province	Province	School vs District	School vs Province	Province	School vs District	School vs Province	Province		
I (5)	29.4	0.0	29.4	51.1	28.6	22.5	54.0	27.8	26.1	q	q	p	p	q	q
F - H (4)	23.5	17.6	5.9	19.9	9.0	10.9	14.9	7.3	7.5	p	p	q	q	q	q
A - E (7)	41.2	11.8	29.4	22.3	8.4	13.9	17.2	6.8	10.3						
Unknown (1)	5.9			6.7			13.9								

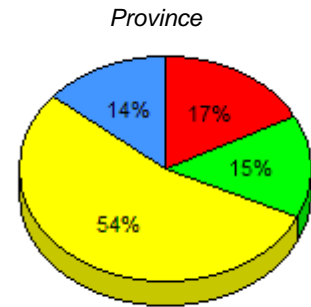
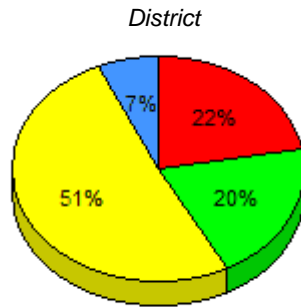
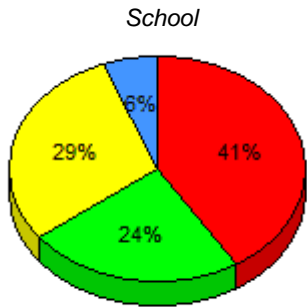

■ I : end of year benchmark.
 ■ F - H : mid - year benchmark.
 ■ A - E
 ■ Unknown

Instructional Level (June 2011 - June 2014)

4 Year Trend
(school averages)

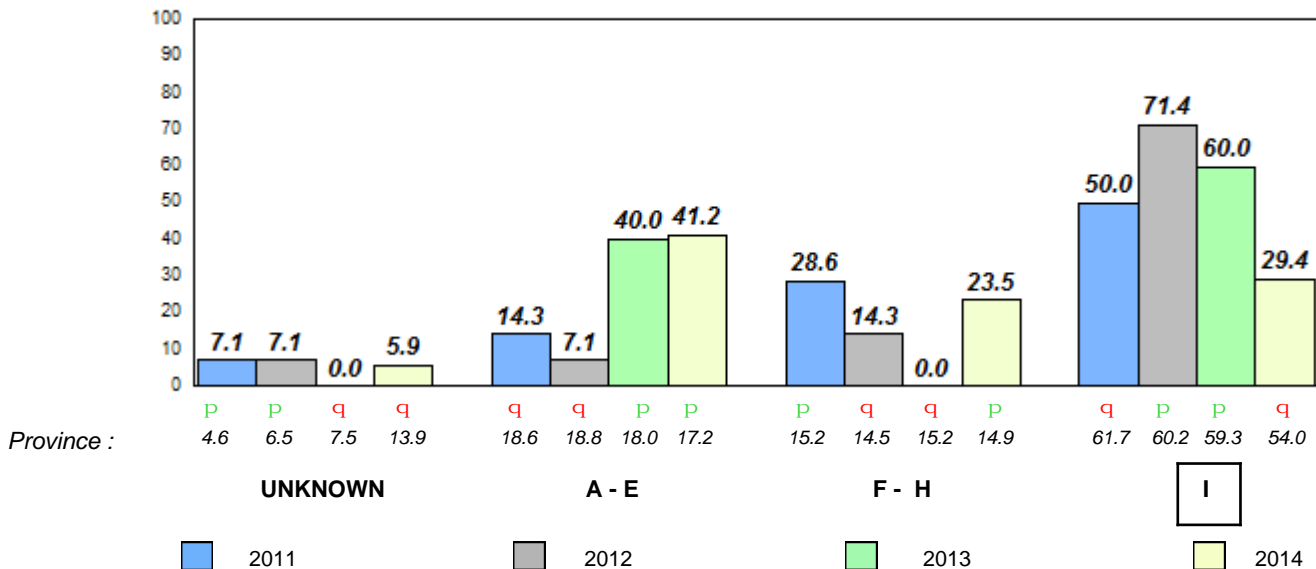

q p denotes school performance vs province.

■ denotes Department did not receive data.

All percentages are based on AGR number for the above data.

Source: Division of Evaluation and Research, Department of Education

Total Students : 1
 Total Students (Submitted): 1

Observation Survey (June 2011 - June 2014)
4 Year Trend
 (school average vs. provincial average)

Rhyme

School data with 5 or fewer students withheld for reasons of confidentiality.

Beginning Sound

School data with 5 or fewer students withheld for reasons of confidentiality.

2011 2012 2013 2014

2011 2012 2013 2014

Onset Rhyme

School data with 5 or fewer students withheld for reasons of confidentiality.

Dictation

School data with 5 or fewer students withheld for reasons of confidentiality.

2011 2012 2013 2014

2011 2012 2013 2014

Sight Vocabulary

School data with 5 or fewer students withheld for reasons of confidentiality.



District 3 - Central

#174 - St. Peter's Academy, Westport

Grades: K-2,5-8,10-12

Total Students : 1
Total Students (Submitted): 1

Instructional Level (June 2011 - June 2014)

Level	School	2014				2013		2012		2011		
		District	District	Province	Province	School vs District	School vs Province	School vs District	School vs Province	School vs District	School vs Province	
I	School data with 5 or fewer students withheld for reasons of confidentiality.	100.0	51.1	22.5	54.0	26.1	p	p	q	q	q	q
F - H		0.0	19.9	10.9	14.9	7.5	q	q	q	q	q	q
A - E		0.0	22.3	13.9	17.2	10.3						
Unkn			6.7		13.9							

School
School data with 5 or fewer students withheld for reasons of confidentiality.

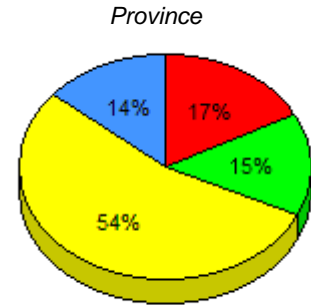
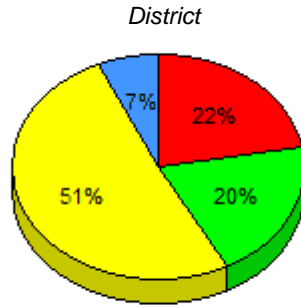

I : end of year benchmark. F - H : mid - year benchmark. A - E Unknown

Instructional Level (June 2011 - June 2014)
4 Year Trend

School data with 5 or fewer students withheld for reasons of confidentiality.

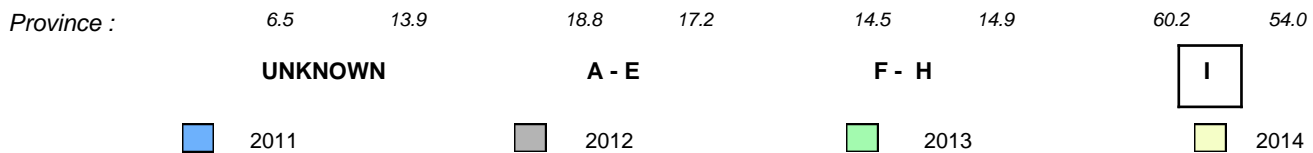

Total Students : 11
Total Students (Submitted): 10

Observation Survey (June 2011 - June 2014)
4 Year Trend
(school average vs. provincial average)

Rhyme

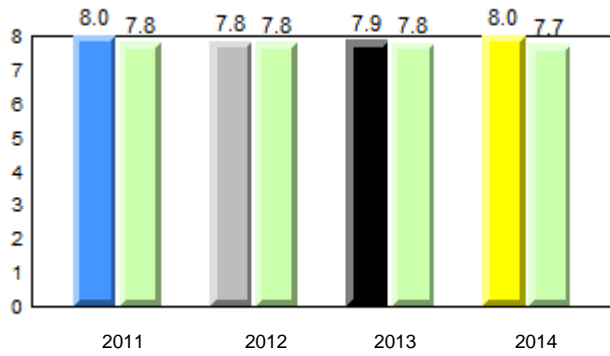

Beginning Sound

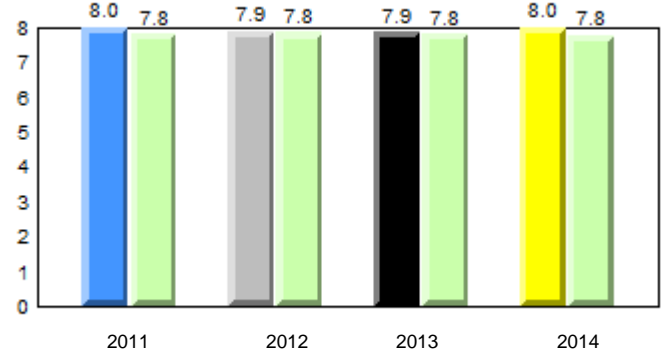

Onset Rhyme

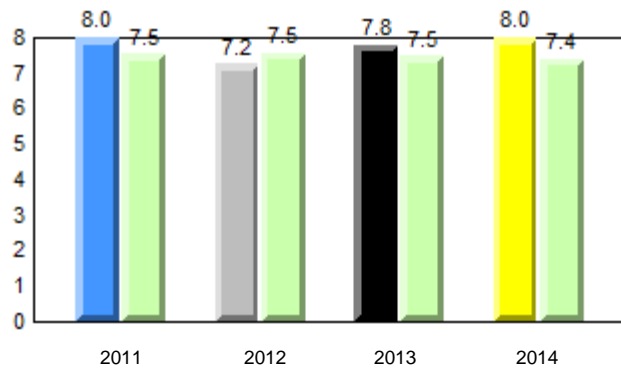

Dictation

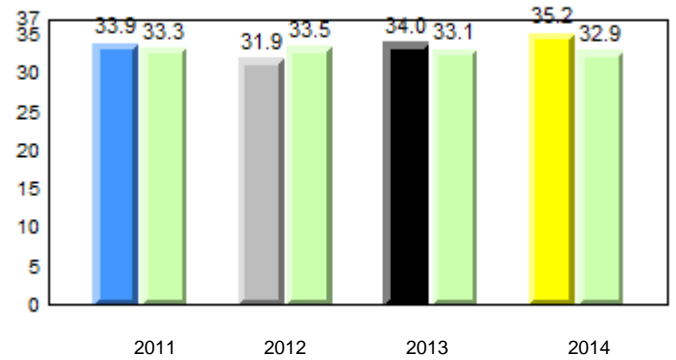

Sight Vocabulary

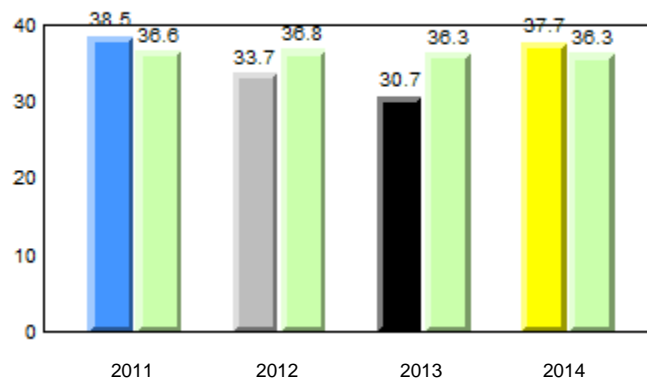

q p denotes school performance vs province.

q denotes Department did not receive data.

All percentages are based on AGR number for the above data.

Source: Division of Evaluation and Research, Department of Education

District 3 - Central

#177 - Greenwood Academy, Campbellton

Grades: K-9

Total Students : 11
Total Students (Submitted): 10

Instructional Level (June 2011 - June 2014)

Level	School	2014			2013			2012			2011						
		School vs District	School vs Province	Province	School vs District	School vs Province	Province	School vs District	School vs Province	Province	School vs District	School vs Province	Province				
I (7)	63.6	36.4	27.3	51.1	28.6	22.5	54.0	27.8	26.1	p	p	q	q	q	q	p	p
F - H (1)	9.1	0.0	9.1	19.9	9.0	10.9	14.9	7.3	7.5	q	q	p	p	p	p	q	q
A - E (2)	18.2	9.1	9.1	22.3	8.4	13.9	17.2	6.8	10.3								
Unknown (1)	9.1			6.7			13.9										

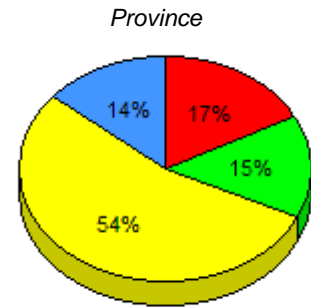
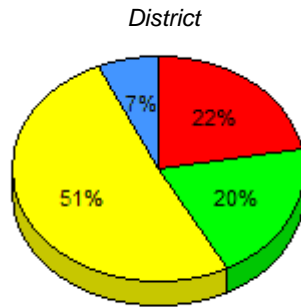
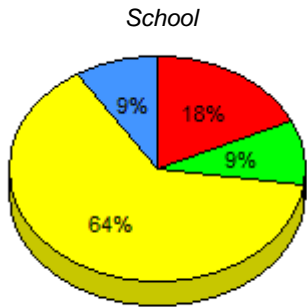

■ I : end of year benchmark.
 ■ F - H : mid - year benchmark.
 ■ A - E
 ■ Unknown

Instructional Level (June 2011 - June 2014)

4 Year Trend
(school averages)

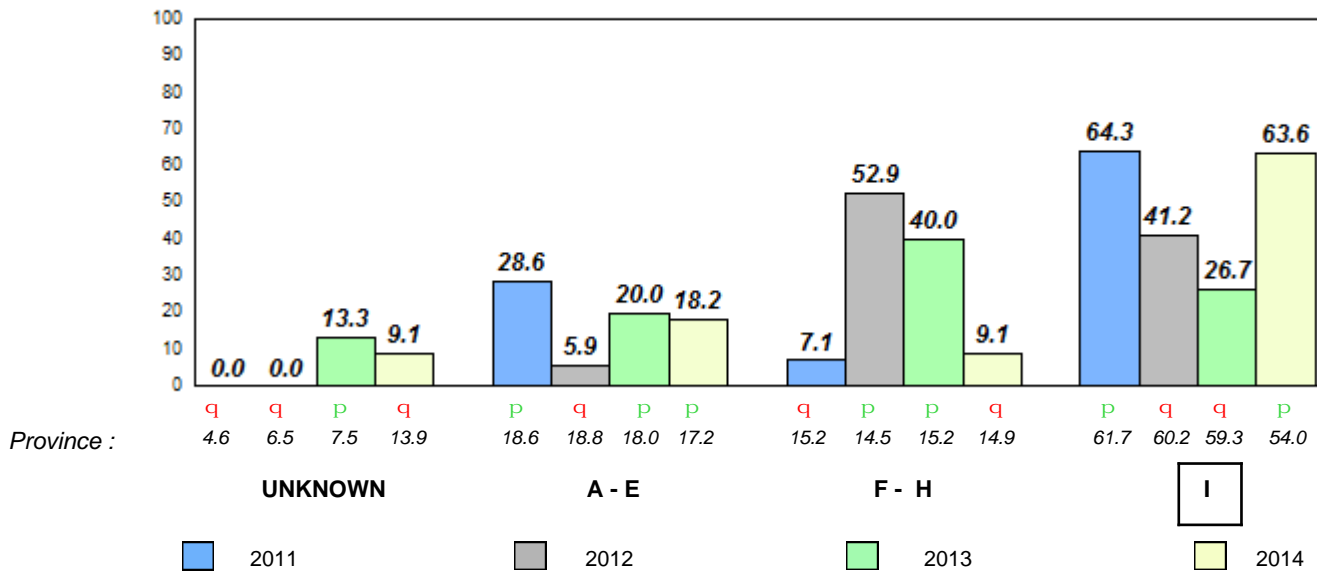

q p denotes school performance vs province.

■ denotes Department did not receive data.

All percentages are based on AGR number for the above data.

Source: Division of Evaluation and Research, Department of Education

Total Students : 21
Total Students (Submitted): 21

Observation Survey (June 2011 - June 2014)
4 Year Trend
(school average vs. provincial average)

Rhyme

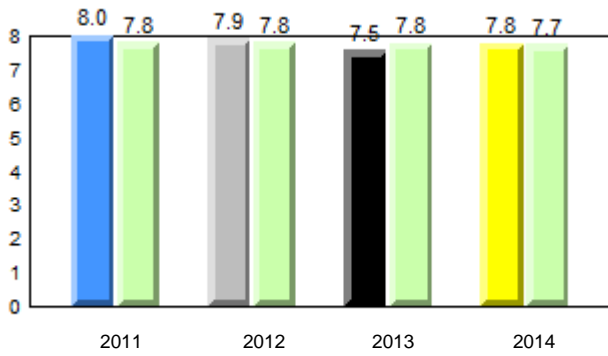

Beginning Sound

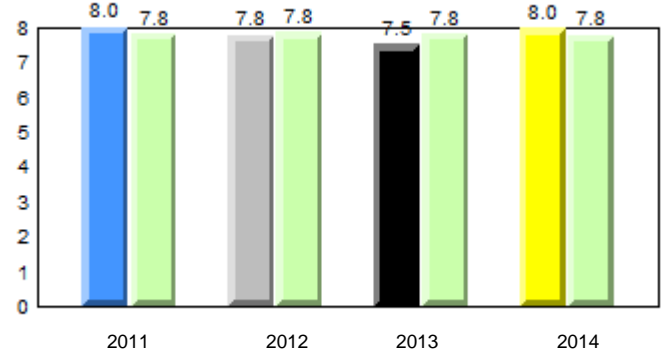

Onset Rhyme

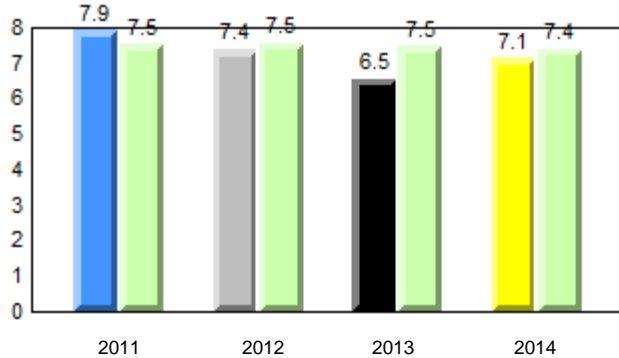

Dictation

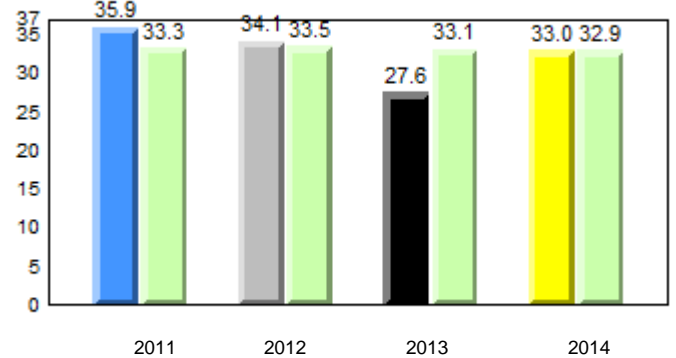

Sight Vocabulary

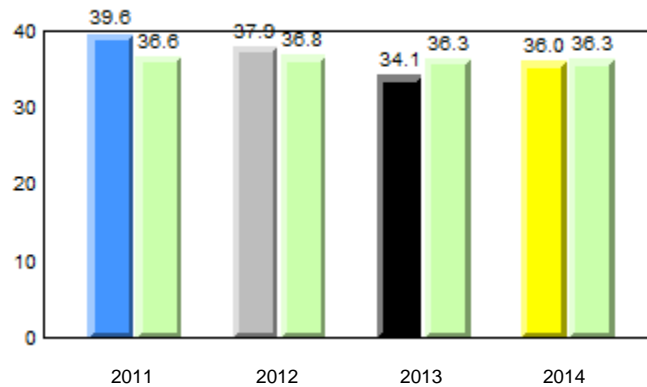

q p denotes school performance vs province.

q denotes Department did not receive data.

All percentages are based on AGR number for the above data.

Source: Division of Evaluation and Research, Department of Education

District 3 - Central

#178 - Phoenix Academy, Carmanville

Grades: K-12

Total Students : 21
Total Students (Submitted): 21

Instructional Level (June 2011 - June 2014)

Level	School	2014			2013			2012			2011					
		School vs District	School vs Province	Province	School vs District	School vs Province	Province	School vs District	School vs Province	Province	School vs District	School vs Province	Province			
I (4)	19.0	14.3	4.8	51.1	28.6	22.5	54.0	27.8	26.1	q	q	q	q	p	p	
F - H (9)	42.9	33.3	9.5	19.9	9.0	10.9	14.9	7.3	7.5	p	p	p	q	q	p	p
A - E (7)	33.3	9.5	23.8	22.3	8.4	13.9	17.2	6.8	10.3							
Unknown (1)	4.8			6.7			13.9									

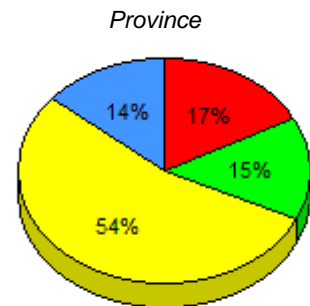
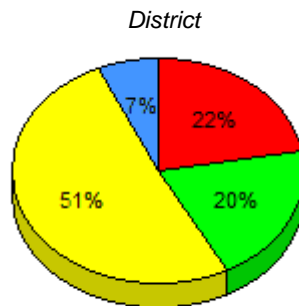
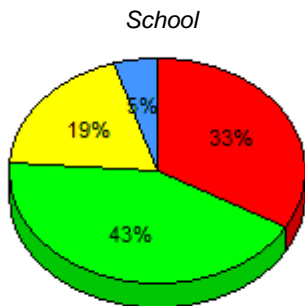

■ I : end of year benchmark.
 ■ F - H : mid - year benchmark.
 ■ A - E
 ■ Unknown

Instructional Level (June 2011 - June 2014)

4 Year Trend
(school averages)

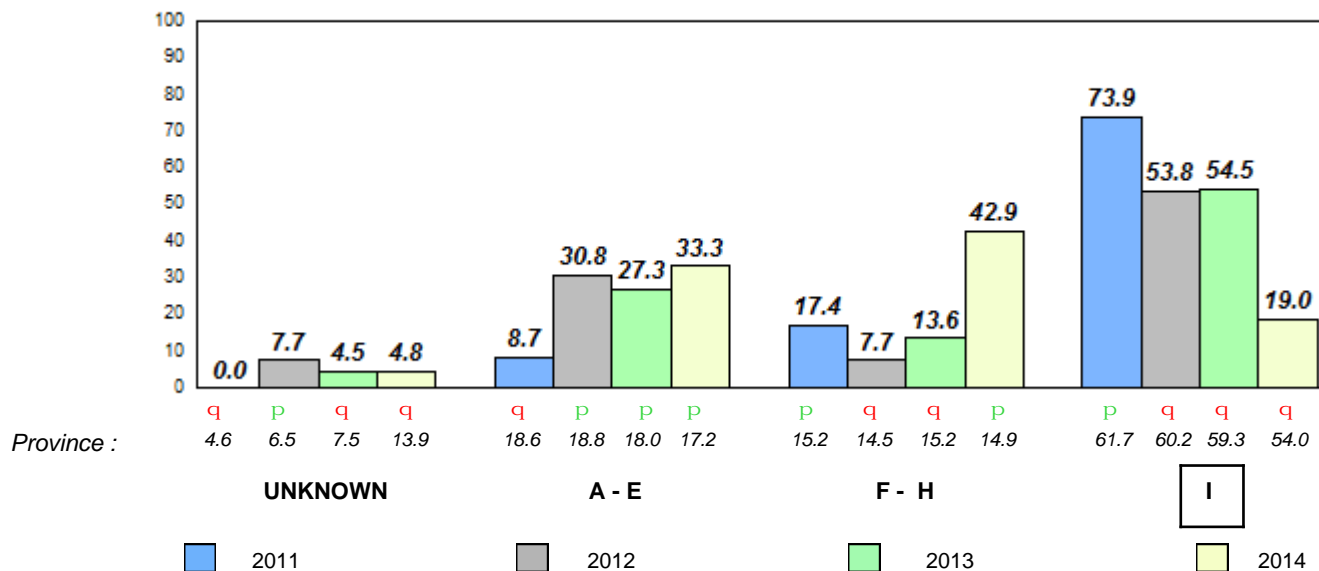

q p denotes school performance vs province.

□ denotes Department did not receive data.

All percentages are based on AGR number for the above data.

Source: Division of Evaluation and Research, Department of Education

Total Students : 14
Total Students (Submitted): 14

Observation Survey (June 2011 - June 2014)
4 Year Trend
(school average vs. provincial average)

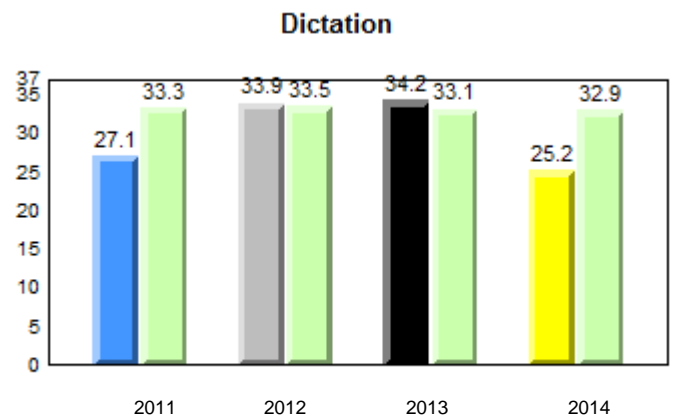
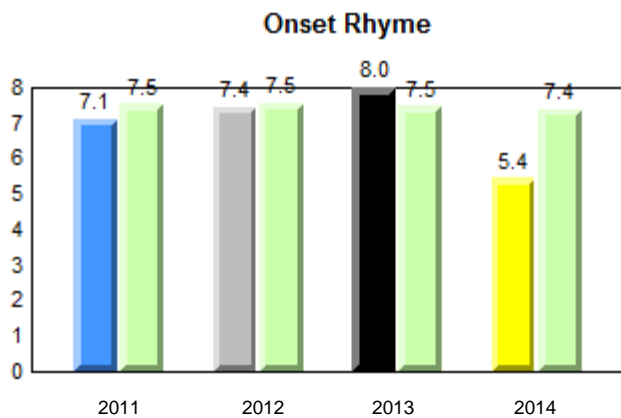
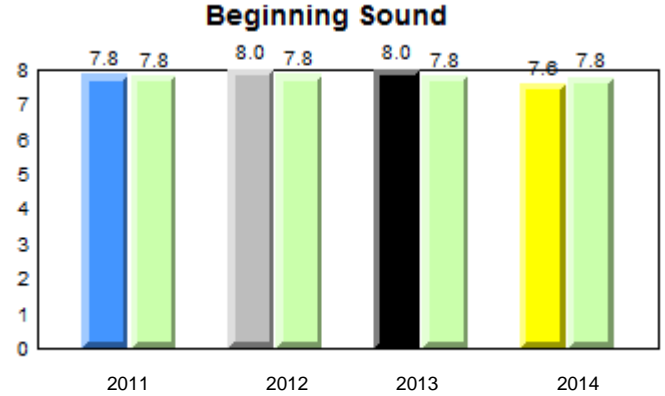
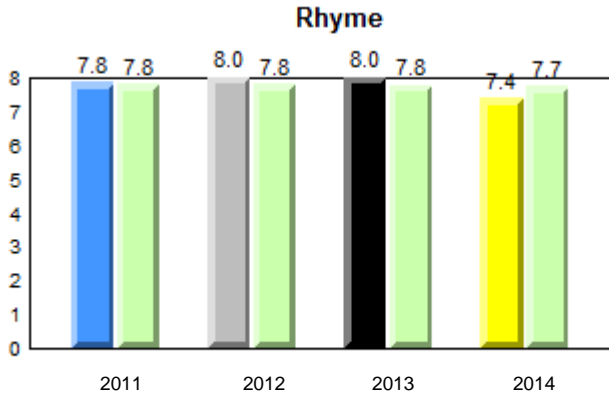

Sight Vocabulary

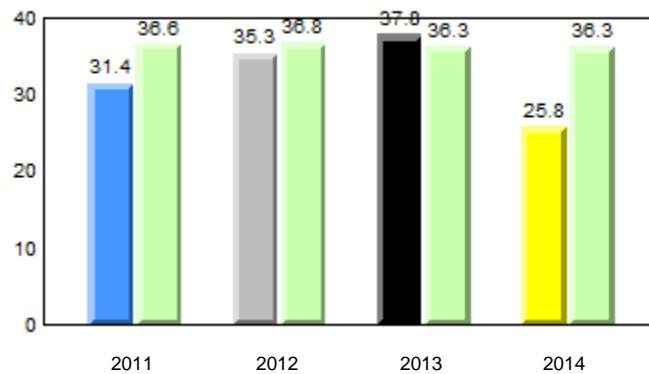

District 3 - Central

#179 - Centreville Academy, Centreville-Wareham

Grades: K-9

Total Students : 14
Total Students (Submitted): 14

Instructional Level (June 2011 - June 2014)

Level	School	2014			2013			2012			2011				
		School vs District	School vs Province	Province	School vs District	School vs Province	Province	School vs District	School vs Province	Province	School vs District	School vs Province	Province		
I (5)	35.7	28.6	7.1	51.1	28.6	22.5	54.0	27.8	26.1	q	q	q	q	q	q
F - H (0)	0.0	0.0	0.0	19.9	9.0	10.9	14.9	7.3	7.5	q	q	p	p	p	p
A - E (5)	35.7	21.4	14.3	22.3	8.4	13.9	17.2	6.8	10.3						
Unknown (4)	28.6			6.7			13.9								

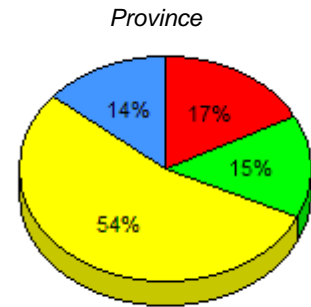
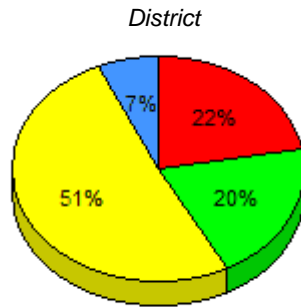
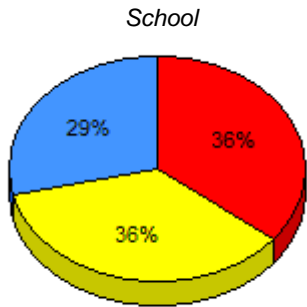

■ I : end of year benchmark.
 ■ F - H : mid - year benchmark.
 ■ A - E
 ■ Unknown

Instructional Level (June 2011 - June 2014)

4 Year Trend
(school averages)

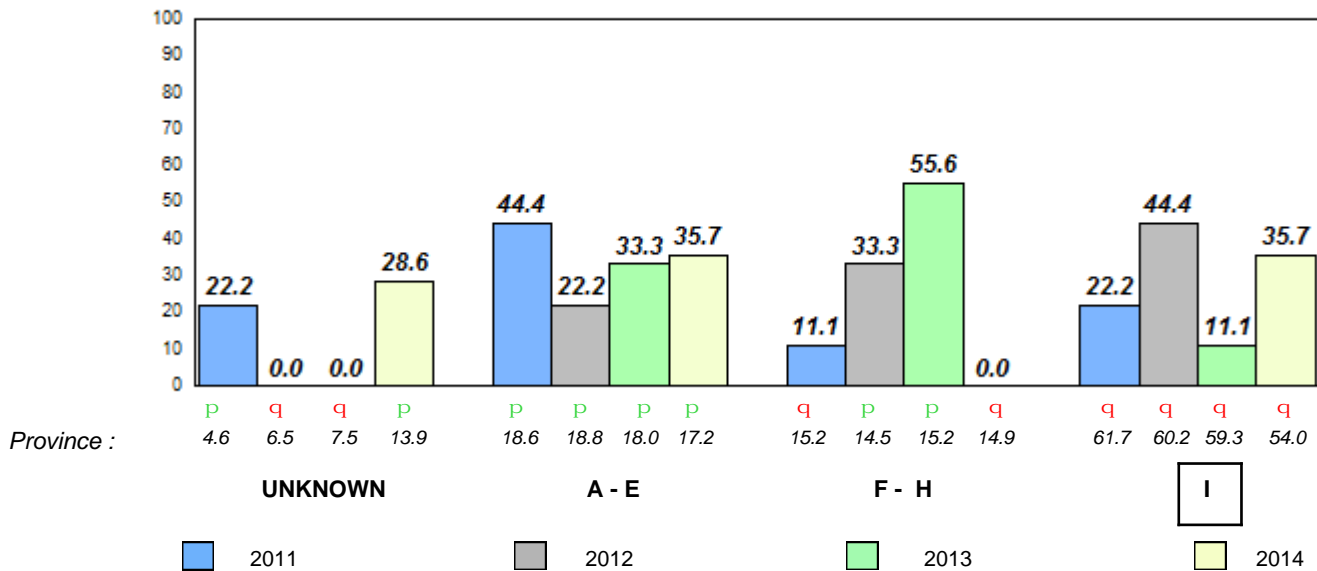

q p denotes school performance vs province.

□ denotes Department did not receive data.

All percentages are based on AGR number for the above data.

Source: Division of Evaluation and Research, Department of Education

Total Students : 6
 Total Students (Submitted): 5

Observation Survey (June 2011 - June 2014)
4 Year Trend
 (school average vs. provincial average)

Rhyme

School data with 5 or fewer students withheld for reasons of confidentiality.

Beginning Sound

School data with 5 or fewer students withheld for reasons of confidentiality.

2011 2012 2013 2014

2011 2012 2013 2014

Onset Rhyme

School data with 5 or fewer students withheld for reasons of confidentiality.

Dictation

School data with 5 or fewer students withheld for reasons of confidentiality.

2011 2012 2013 2014

2011 2012 2013 2014

Sight Vocabulary

School data with 5 or fewer students withheld for reasons of confidentiality.



District 3 - Central

#182 - Charlottetown Primary, Charlottetown, B.B.

Grades: K-1,3

Total Students : 6
Total Students (Submitted): 5

Instructional Level (June 2011 - June 2014)

Level	School	2014				2013				2012		2011		
		District	School vs District	School vs Province	Province	District	School vs District	School vs Province	Province	School vs District	School vs Province	District	School vs District	School vs Province
I	School data with 5 or fewer students withheld for reasons of confidentiality.	33.3	51.1	28.6	22.5	54.0	27.8	26.1	q	q	q	q	p	p
F - H		16.7	19.9	9.0	10.9	14.9	7.3	7.5	p	p	q	q	q	q
A - E		0.0	22.3	8.4	13.9	17.2	6.8	10.3						
Unkn			6.7			13.9								

School
School data with 5 or fewer students withheld for reasons of confidentiality.

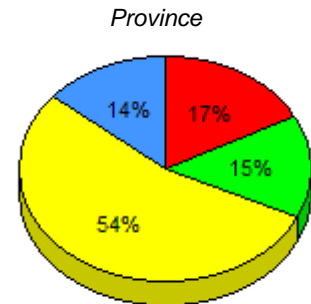
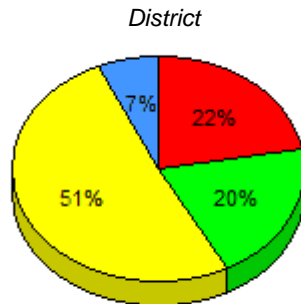

I : end of year benchmark. F - H : mid - year benchmark. A - E Unknown

Instructional Level (June 2011 - June 2014)
4 Year Trend

School data with 5 or fewer students withheld for reasons of confidentiality.

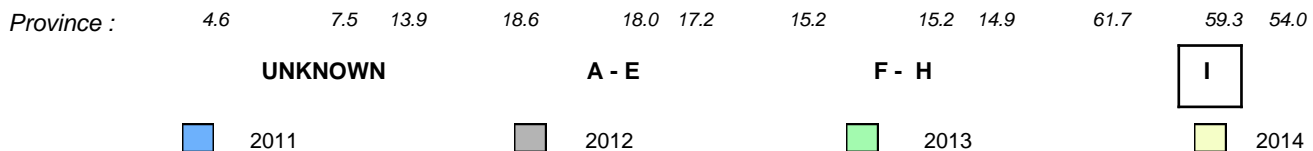

q p denotes school performance vs province.

q denotes Department did not receive data.

All percentages are based on AGR number for the above data.

Source: Division of Evaluation and Research, Department of Education

Total Students : 16
Total Students (Submitted): 16

Observation Survey (June 2011 - June 2014)
4 Year Trend
(school average vs. provincial average)

Rhyme

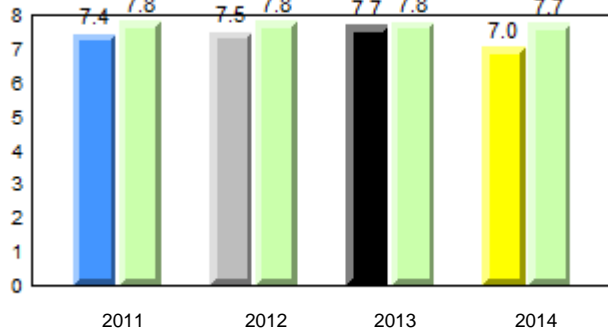

Beginning Sound

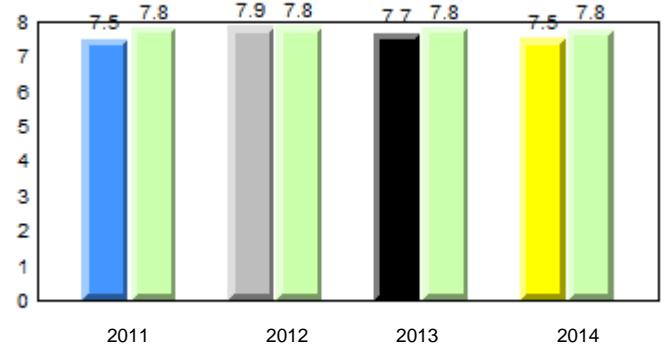

Onset Rhyme

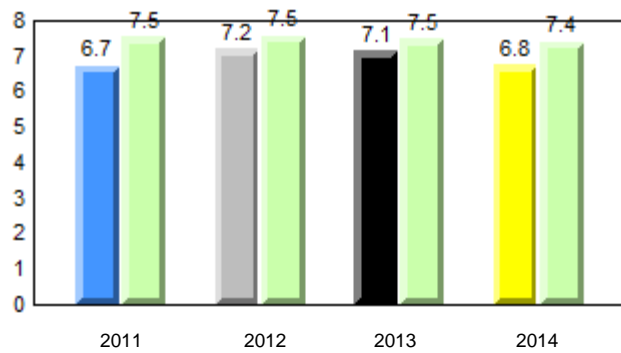

Dictation

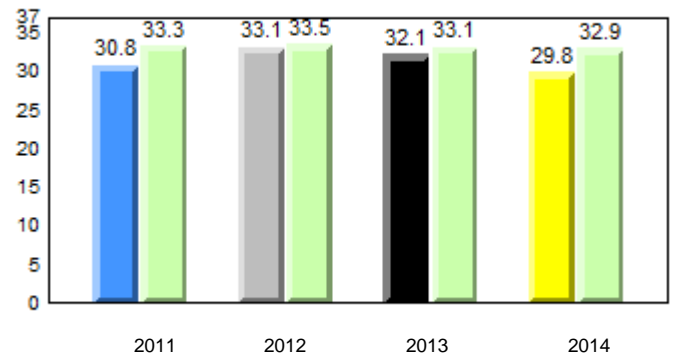

Sight Vocabulary

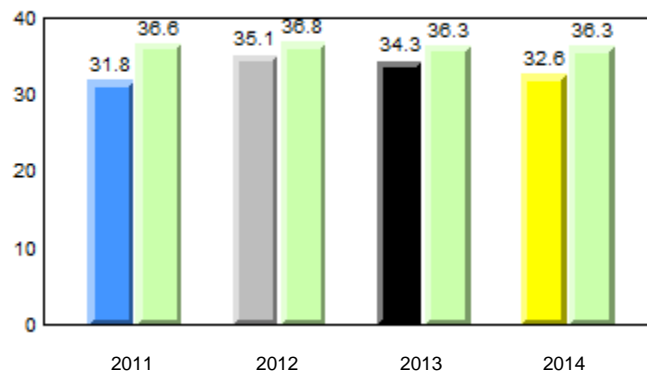

District 3 - Central

#183 - William Mercer Academy, Dover

Grades: K-9

Total Students : 16
Total Students (Submitted): 16

Instructional Level (June 2011 - June 2014)

Level	School	2014			2013			2012			2011					
		School vs District	School vs Province	Province	School vs District	School vs Province	Province	School vs District	School vs Province	Province	School vs District	School vs Province	Province			
I (8)	50.0	6.3	43.8	51.1	28.6	22.5	54.0	27.8	26.1	q	q	p	q	q	q	q
F - H (1)	6.3	0.0	6.3	19.9	9.0	10.9	14.9	7.3	7.5	q	q	q	q	p	p	p
A - E (7)	43.8	12.5	31.3	22.3	8.4	13.9	17.2	6.8	10.3							
Unknown (0)	0.0			6.7			13.9									

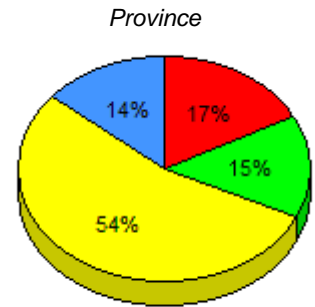
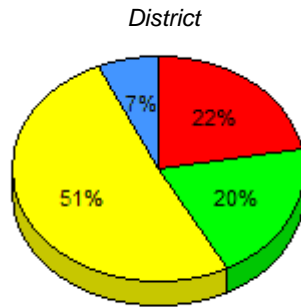
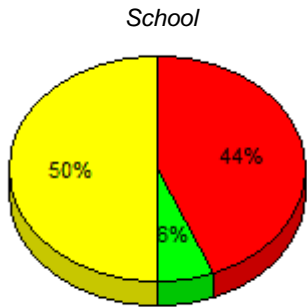

■ I : end of year benchmark.
 ■ F - H : mid - year benchmark.
 ■ A - E
 ■ Unknown

Instructional Level (June 2011 - June 2014)

4 Year Trend
(school averages)

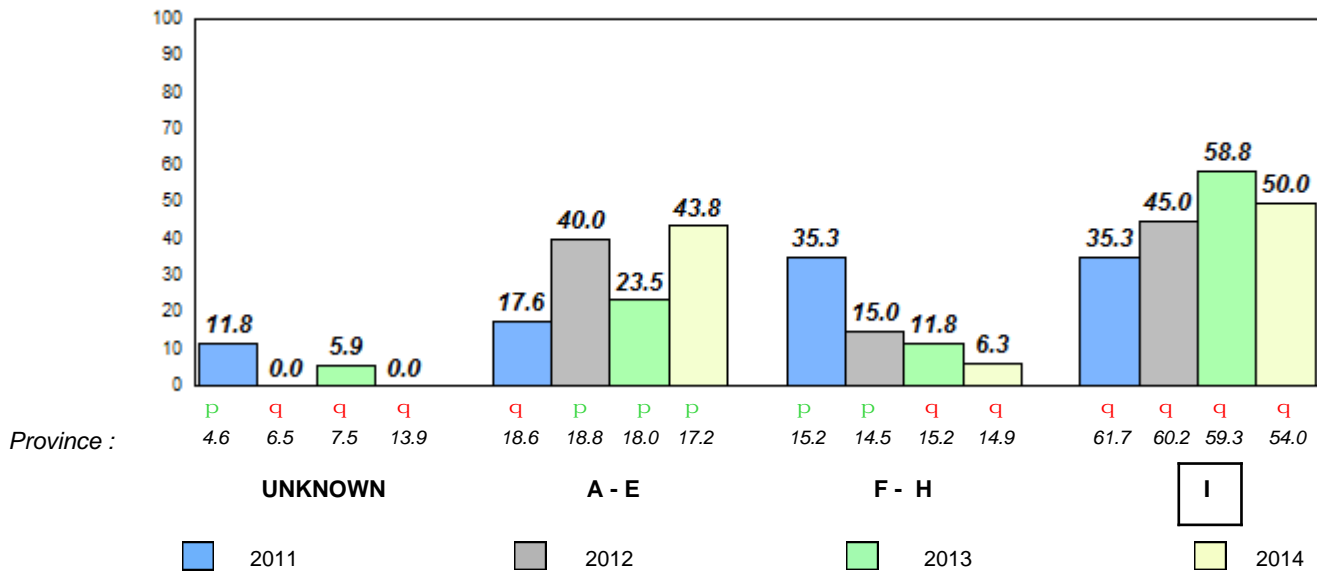

q p denotes school performance vs province.

□ denotes Department did not receive data.

All percentages are based on AGR number for the above data.

Source: Division of Evaluation and Research, Department of Education

Total Students : 2
 Total Students (Submitted): 2

Observation Survey (June 2011 - June 2014)
4 Year Trend
 (school average vs. provincial average)

Rhyme

School data with 5 or fewer students withheld for reasons of confidentiality.

Beginning Sound

School data with 5 or fewer students withheld for reasons of confidentiality.

2011 2012 2013 2014

2011 2012 2013 2014

Onset Rhyme

School data with 5 or fewer students withheld for reasons of confidentiality.

Dictation

School data with 5 or fewer students withheld for reasons of confidentiality.

2011 2012 2013 2014

2011 2012 2013 2014

Sight Vocabulary

School data with 5 or fewer students withheld for reasons of confidentiality.



District 3 - Central

#186 - Heritage Academy, Greenspond

Grades: K-3

Total Students : 2
Total Students (Submitted): 2

Instructional Level (June 2011 - June 2014)

Level	School	2014				2013				2012		2011				
		District	School vs District	School vs Province	Grade	District	School vs District	School vs Province	Grade	School vs District	School vs Province	Grade	School vs District	School vs Province	Grade	
I	School data with 5 or fewer students withheld for reasons of confidentiality.	0.0	51.1	28.6	22.5	54.0	27.8	26.1	q	q	p	p	p	p	q	q
F - H		50.0	19.9	9.0	10.9	14.9	7.3	7.5	p	p	q	q	q	q	q	q
A - E		0.0	22.3	8.4	13.9	17.2	6.8	10.3								
Unkn			6.7			13.9										

School
School data with 5 or fewer students withheld for reasons of confidentiality.

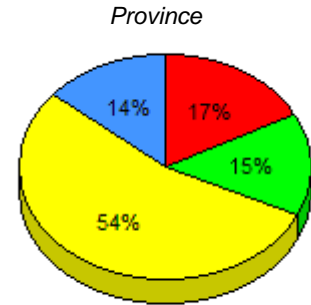
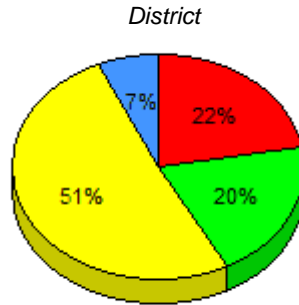

I : end of year benchmark. F - H : mid - year benchmark. A - E Unknown

Instructional Level (June 2011 - June 2014)
4 Year Trend

School data with 5 or fewer students withheld for reasons of confidentiality.

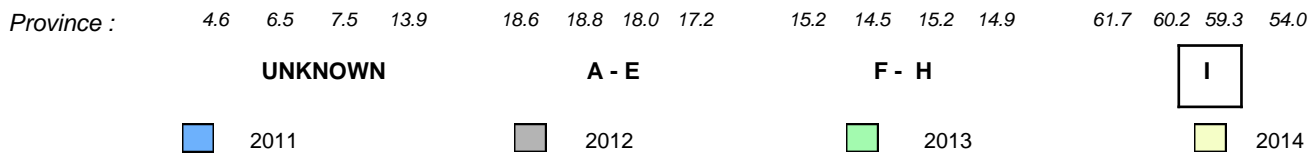

Total Students : 3 **Observation Survey (June 2011 - June 2014)**
 Total Students (Submitted): 3 **4 Year Trend**
 (school average vs. provincial average)

Rhyme

School data with 5 or fewer students withheld for reasons of confidentiality.

Beginning Sound

School data with 5 or fewer students withheld for reasons of confidentiality.

2011 2012 2013 2014

2011 2012 2013 2014

Onset Rhyme

School data with 5 or fewer students withheld for reasons of confidentiality.

Dictation

School data with 5 or fewer students withheld for reasons of confidentiality.

2011 2012 2013 2014

2011 2012 2013 2014

Sight Vocabulary

School data with 5 or fewer students withheld for reasons of confidentiality.



District 3 - Central

#188 - Sandstone Academy, Ladle Cove

Grades: K-6

Total Students : 3
Total Students (Submitted): 3

Instructional Level (June 2011 - June 2014)

Level	School	2014				2013		2012		2011		
		District	School vs District	School vs Province	Province	School vs District	School vs Province	School vs District	School vs Province	School vs District	School vs Province	
I	School data with 5 or fewer students withheld for reasons of confidentiality.	33.3	51.1	22.5	54.0	26.1	q	q	q	q	p	p
F - H		0.0	19.9	10.9	14.9	7.5	q	q	p	p	q	q
A - E		66.7	22.3	13.9	17.2	10.3						
Unkn			6.7		13.9							

School
School data with 5 or fewer students withheld for reasons of confidentiality.

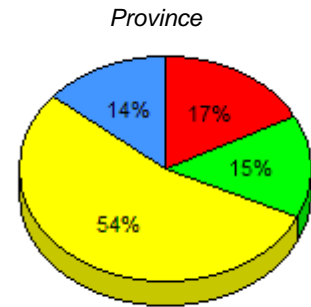
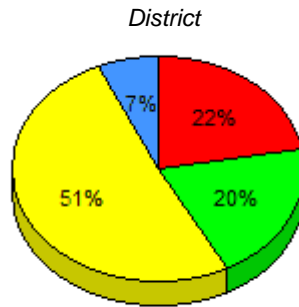

I : end of year benchmark. F - H : mid - year benchmark. A - E Unknown

Instructional Level (June 2011 - June 2014)
4 Year Trend

School data with 5 or fewer students withheld for reasons of confidentiality.

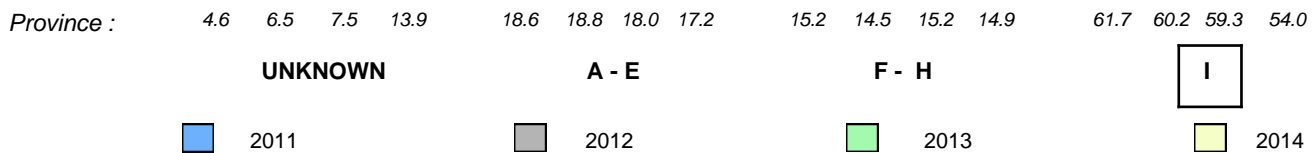

Total Students : 49
Total Students (Submitted): 49

Observation Survey (June 2011 - June 2014)
4 Year Trend
(school average vs. provincial average)

Rhyme

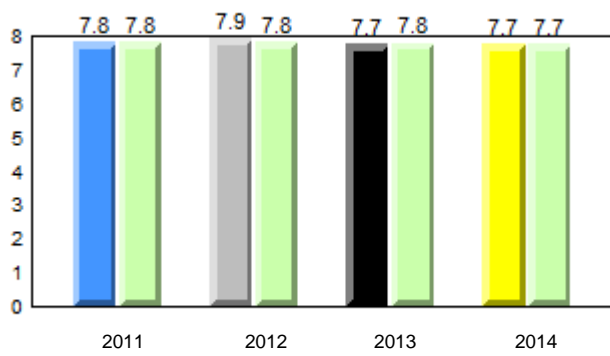

Beginning Sound

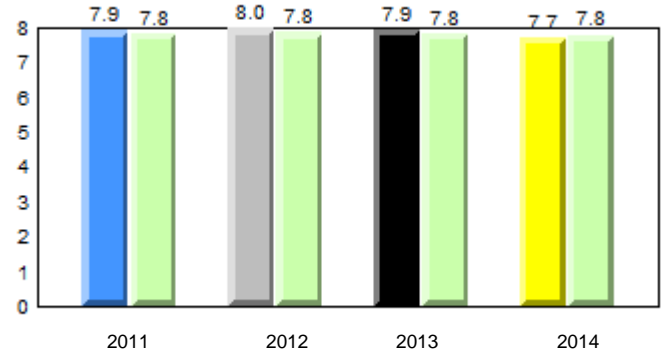

Onset Rhyme

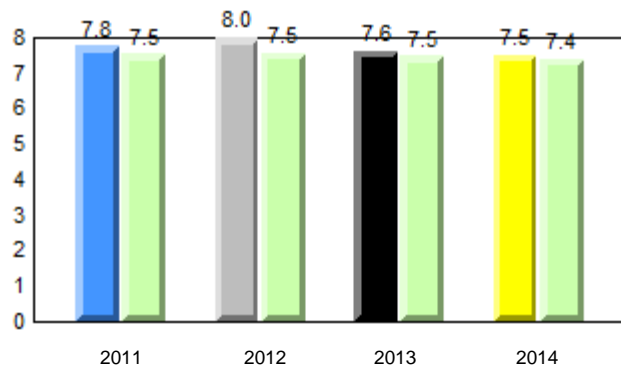

Dictation

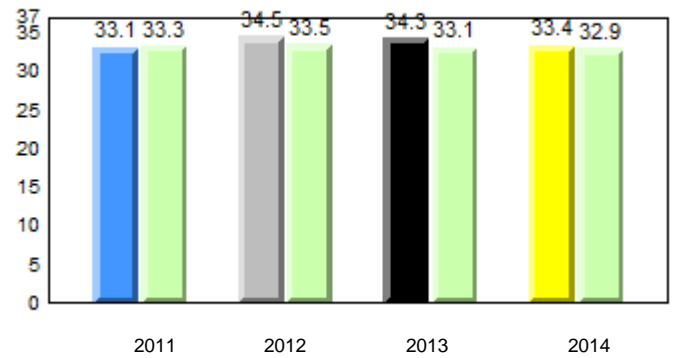

Sight Vocabulary

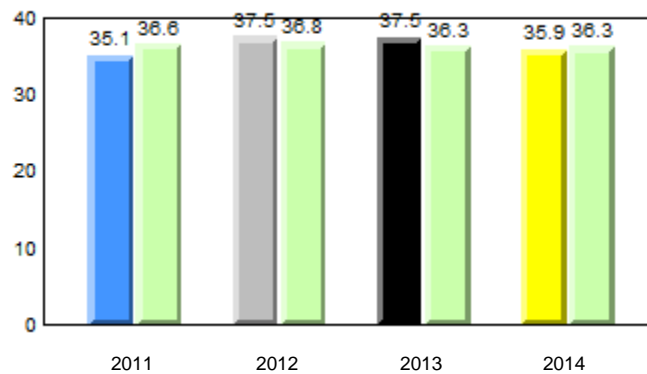

q p denotes school performance vs province.

q denotes Department did not receive data.

All percentages are based on AGR number for the above data.

Source: Division of Evaluation and Research, Department of Education

District 3 - Central

#189 - Lewisporte Academy, Lewisporte

Grades: K-6

Total Students : 49
Total Students (Submitted): 49

Instructional Level (June 2011 - June 2014)

Level	School	2014			2013			2012			2011						
		School vs District	School vs Province	Province	School vs District	School vs Province	Province	School vs District	School vs Province	Province	School vs District	School vs Province					
I (30)	61.2	34.7	26.5	51.1	28.6	22.5	54.0	27.8	26.1	p	p	p	q	q	p	q	
F - H (7)	14.3	6.1	8.2	19.9	9.0	10.9	14.9	7.3	7.5	q	q	p	q	p	p	q	q
A - E (10)	20.4	6.1	14.3	22.3	8.4	13.9	17.2	6.8	10.3								
Unknown (2)	4.1			6.7			13.9										

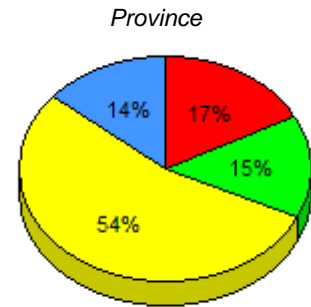
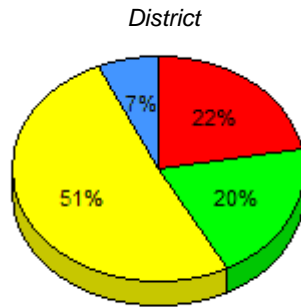
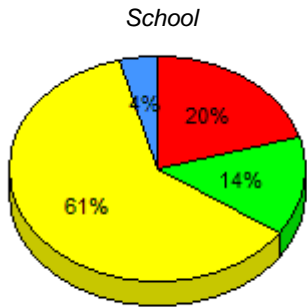

■ I : end of year benchmark.
 ■ F - H : mid - year benchmark.
 ■ A - E
 ■ Unknown

Instructional Level (June 2011 - June 2014)

4 Year Trend
(school averages)

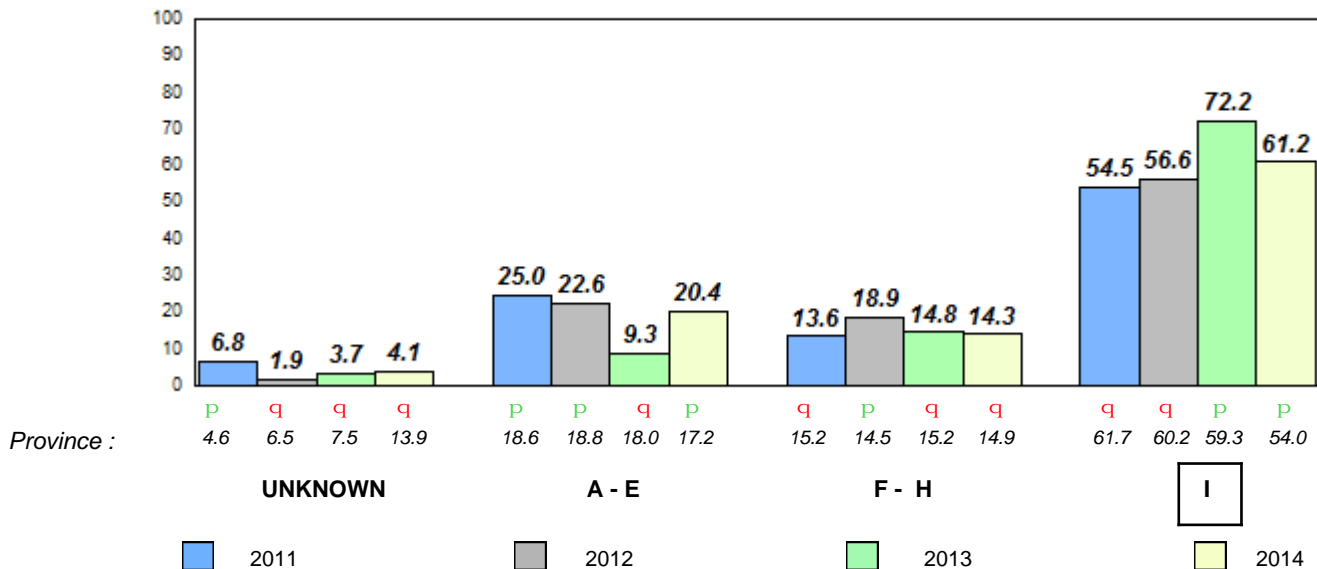

q p denotes school performance vs province.

□ denotes Department did not receive data.

All percentages are based on AGR number for the above data.

Source: Division of Evaluation and Research, Department of Education

Total Students : 7
Total Students (Submitted): 7

Observation Survey (June 2011 - June 2014)
4 Year Trend
(school average vs. provincial average)

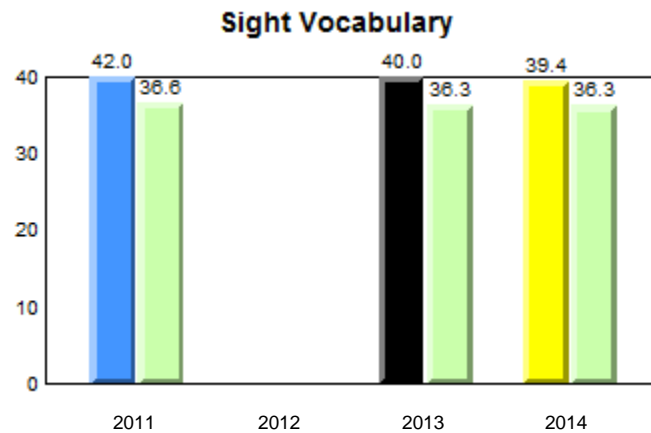
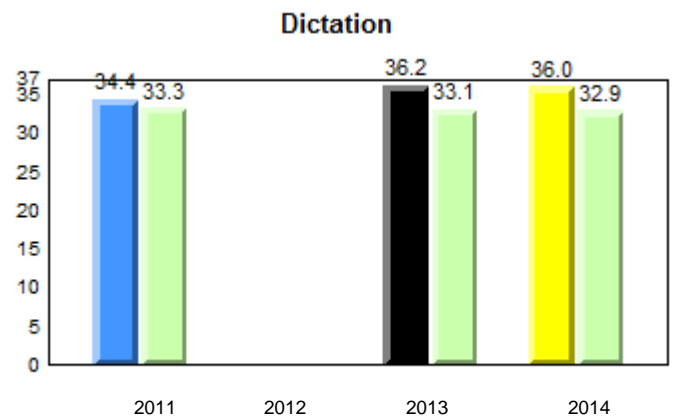
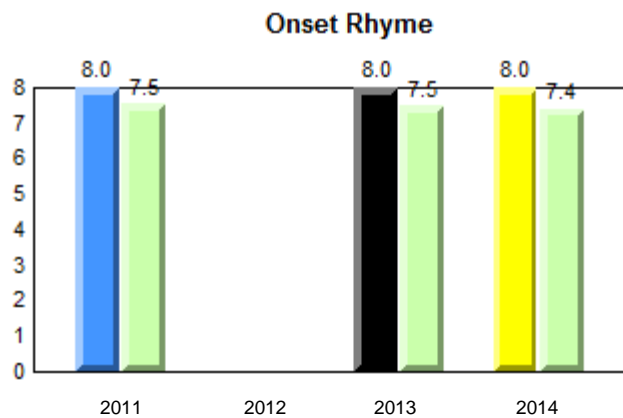
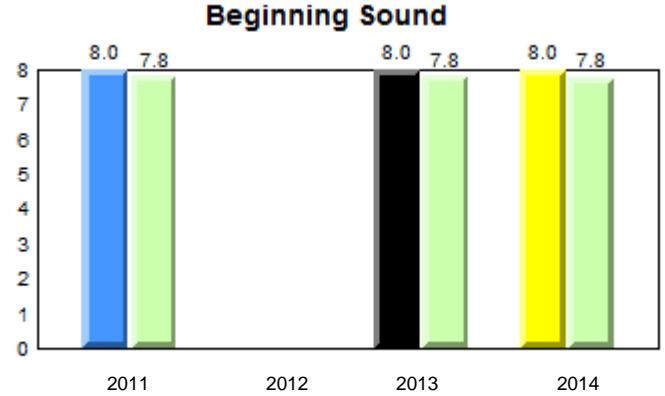
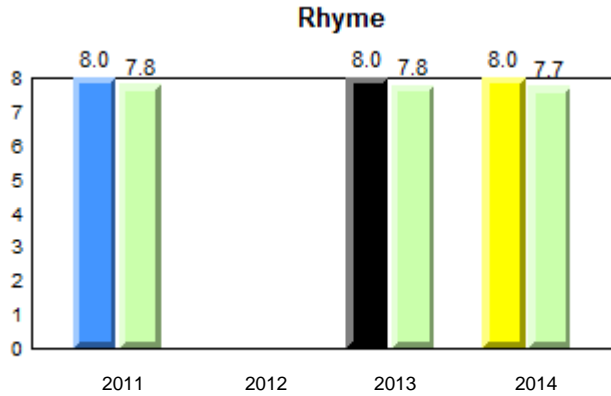

q p denotes school performance vs province.

denotes Department did not receive data.

All percentages are based on AGR number for the above data.

Source: Division of Evaluation and Research, Department of Education

District 3 - Central

#192 - Lumsden Academy, Lumsden

Grades: K-9

Total Students : 7
Total Students (Submitted): 7

Instructional Level (June 2011 - June 2014)

Level	School	2014			2013			2012			2011		
		School vs District	School vs Province	School vs District	School vs Province	School vs District	School vs Province	School vs District	School vs Province				
I (5)	71.4	28.6	42.9	51.1	28.6	22.5	54.0	27.8	26.1	P	P	P	P
F - H (2)	28.6	28.6	0.0	19.9	9.0	10.9	14.9	7.3	7.5	P	P	Q	Q
A - E (0)	0.0	0.0	0.0	22.3	8.4	13.9	17.2	6.8	10.3				
Unknown (0)	0.0			6.7			13.9						

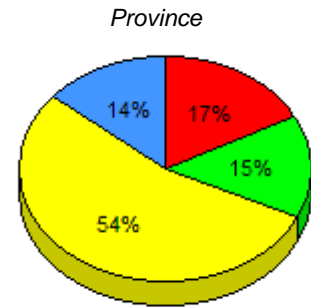
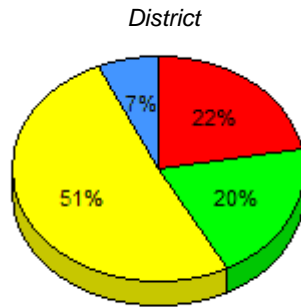
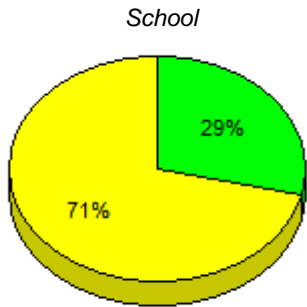

■ I : end of year benchmark.
 ■ F - H : mid - year benchmark.
 ■ A - E
 ■ Unknown

Instructional Level (June 2011 - June 2014)

4 Year Trend
(school averages)

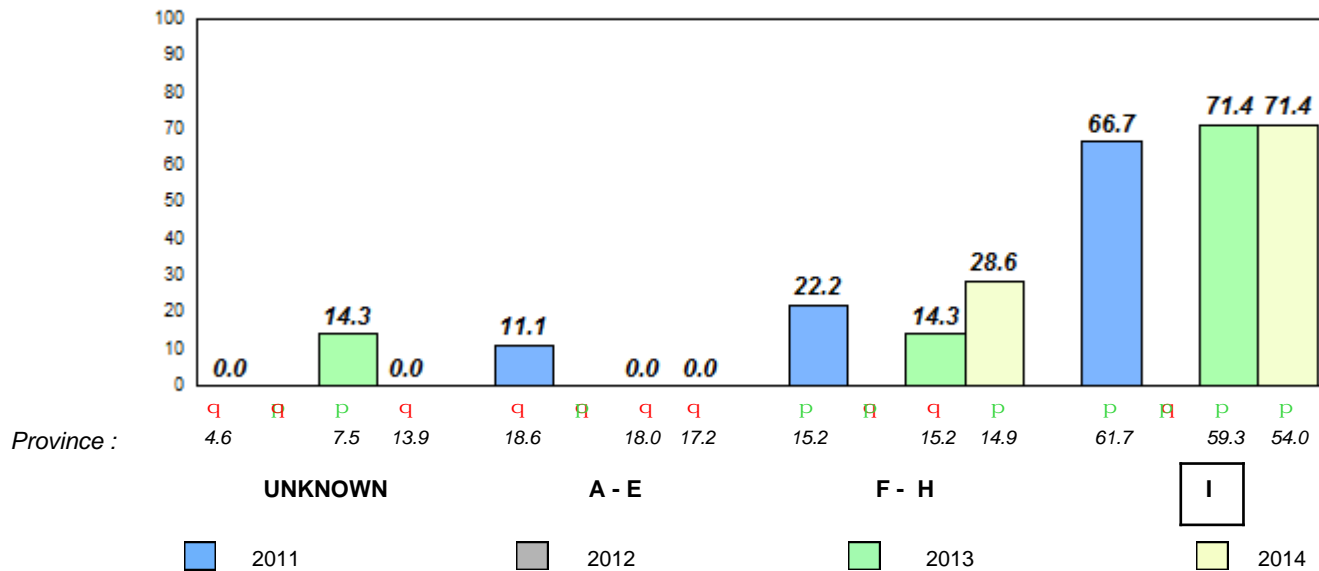

Q P denotes school performance vs province.

Q denotes Department did not receive data.

All percentages are based on AGR number for the above data.

Source: Division of Evaluation and Research, Department of Education

Total Students : 10
Total Students (Submitted): 10

Observation Survey (June 2011 - June 2014)
4 Year Trend
(school average vs. provincial average)

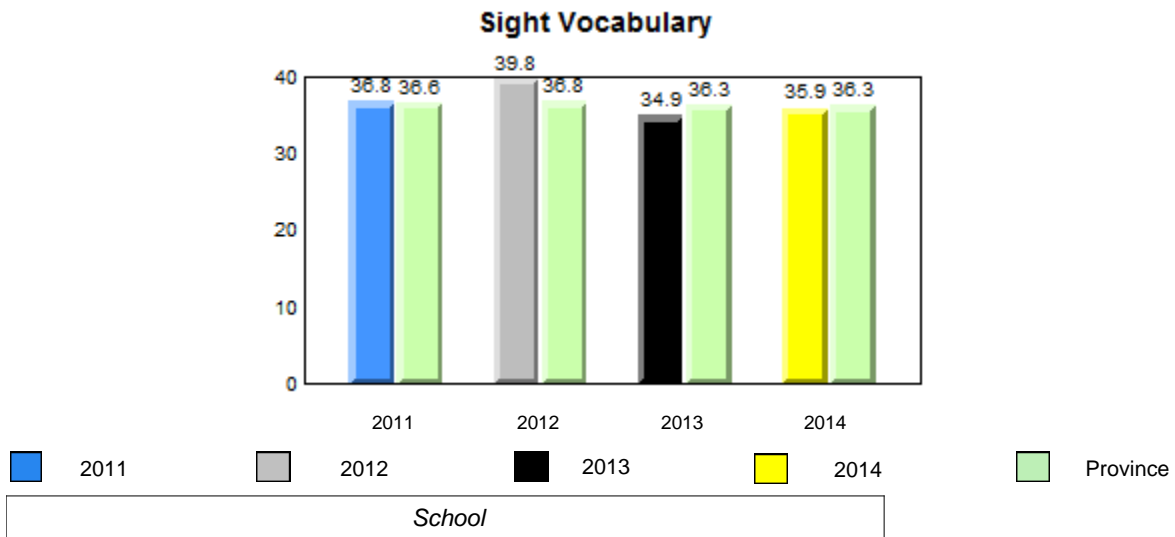
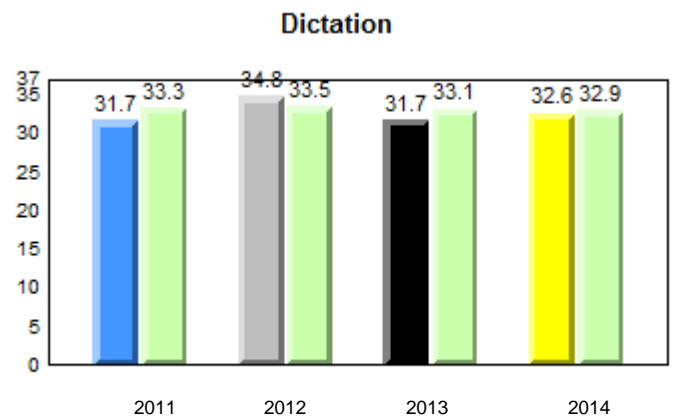
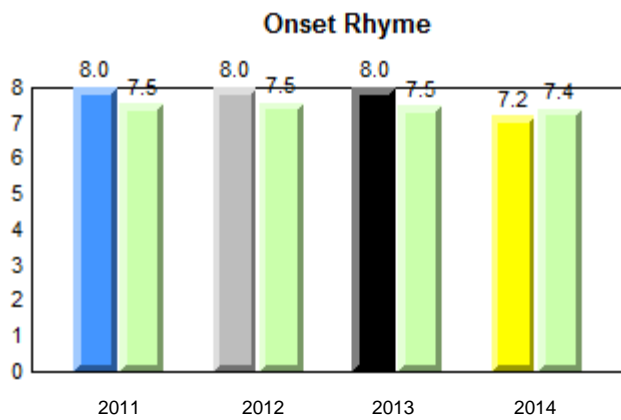
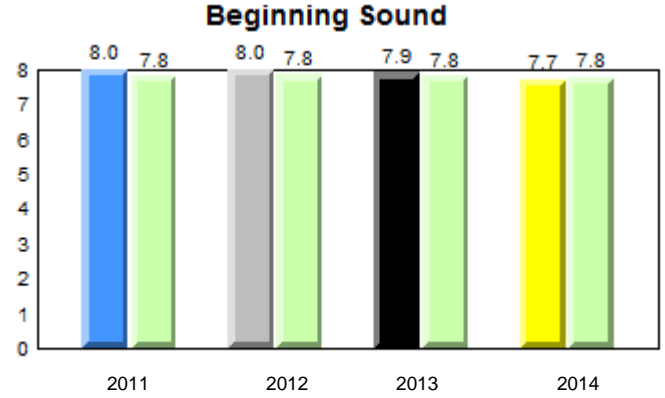
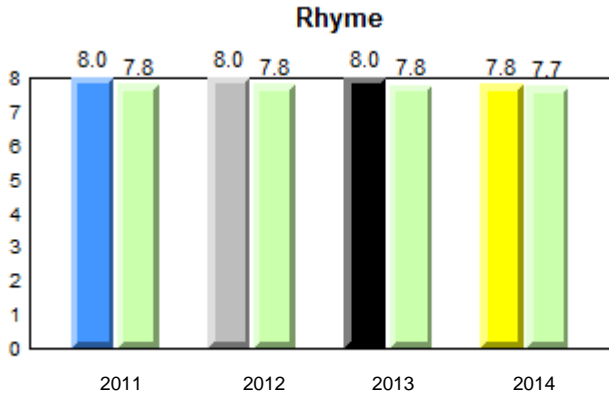

q p denotes school performance vs province.

denotes Department did not receive data.

All percentages are based on AGR number for the above data.

Source: Division of Evaluation and Research, Department of Education

District 3 - Central

#194 - Gill Memorial Academy, Musgrave Harbour

Grades: K-12

Total Students : 10
Total Students (Submitted): 10

Instructional Level (June 2011 - June 2014)

Level	School	2014			2013			2012			2011						
		School vs District	School vs Province	Province	School vs District	School vs Province	Province	School vs District	School vs Province	Province	School vs District	School vs Province	Province				
I (8)	80.0	50.0	30.0	51.1	28.6	22.5	54.0	27.8	26.1	p	p	p	p	p	q		
F - H (1)	10.0	10.0	0.0	19.9	9.0	10.9	14.9	7.3	7.5	q	q	p	p	q	q	p	p
A - E (0)	0.0	0.0	0.0	22.3	8.4	13.9	17.2	6.8	10.3								
Unknown (1)	10.0			6.7			13.9										

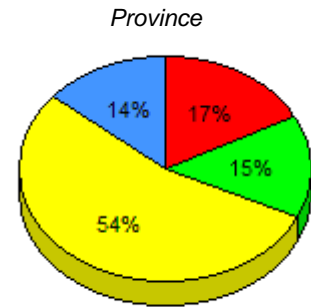
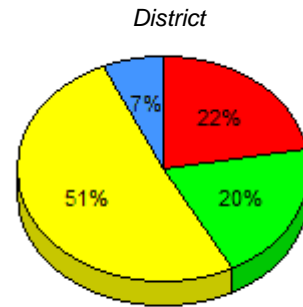
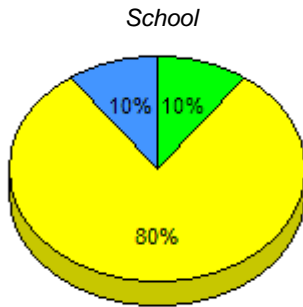

■ I : end of year benchmark.
 ■ F - H : mid - year benchmark.
 ■ A - E
 ■ Unknown

Instructional Level (June 2011 - June 2014)

4 Year Trend (school averages)

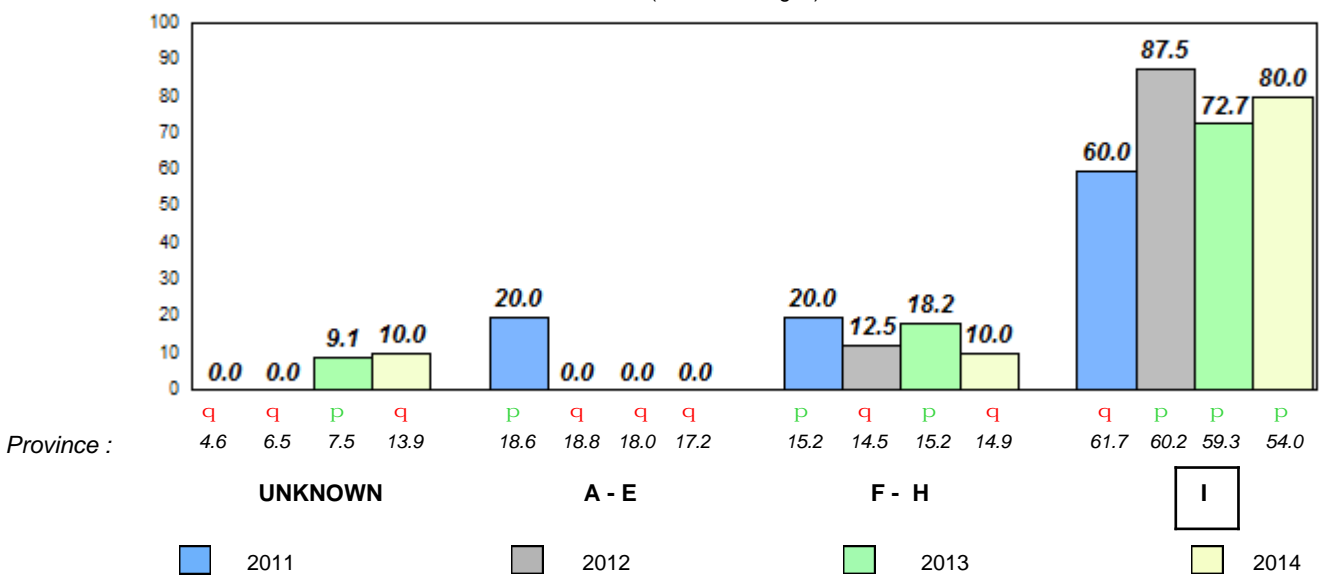

q p denotes school performance vs province.

■ denotes Department did not receive data.

All percentages are based on AGR number for the above data.
Source: Division of Evaluation and Research, Department of Education

Total Students : 1
 Total Students (Submitted): 1

Observation Survey (June 2011 - June 2014)
4 Year Trend
 (school average vs. provincial average)

Rhyme

School data with 5 or fewer students withheld for reasons of confidentiality.

Beginning Sound

School data with 5 or fewer students withheld for reasons of confidentiality.

2011 2012 2013 2014

2011 2012 2013 2014

Onset Rhyme

School data with 5 or fewer students withheld for reasons of confidentiality.

Dictation

School data with 5 or fewer students withheld for reasons of confidentiality.

2011 2012 2013 2014

2011 2012 2013 2014

Sight Vocabulary

School data with 5 or fewer students withheld for reasons of confidentiality.



District 3 - Central

#196 - St. Gabriel's AG, St. Brendan's

Grades: K-2,5-8,10-12

Total Students : 1
Total Students (Submitted): 1

Instructional Level (June 2011 - June 2014)

Level	School	2014				2013		2012		2011	
		District	District	Province	Province	School vs District	School vs Province	School vs District	School vs Province	School vs District	School vs Province
I	0.0	51.1	22.5	54.0	26.1	q	q	p	p	q	q
F - H	00.0	19.9	10.9	14.9	7.5	p	p	q	q	q	q
A - E	0.0	22.3	13.9	17.2	10.3						
Unkn		6.7		13.9							

School
School data with 5 or fewer students withheld for reasons of confidentiality.

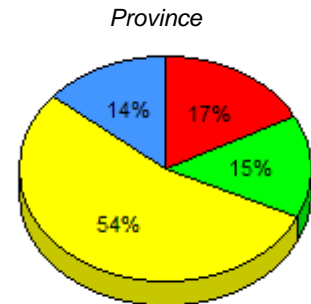
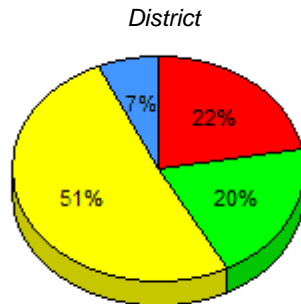

I : end of year benchmark. F - H : mid - year benchmark. A - E Unknown

Instructional Level (June 2011 - June 2014)
4 Year Trend

School data with 5 or fewer students withheld for reasons of confidentiality.

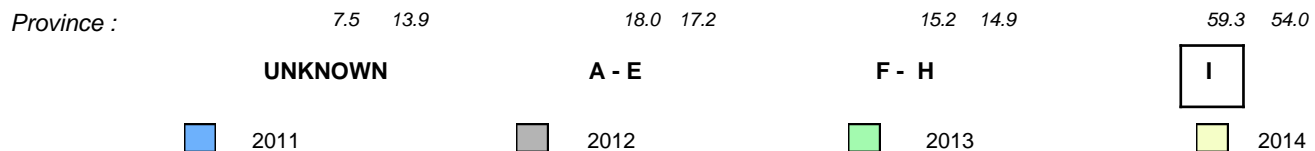

q p denotes school performance vs province.

q denotes Department did not receive data.

All percentages are based on AGR number for the above data.

Source: Division of Evaluation and Research, Department of Education

Total Students : 17
Total Students (Submitted): 17

Observation Survey (June 2011 - June 2014)
4 Year Trend
(school average vs. provincial average)

Rhyme

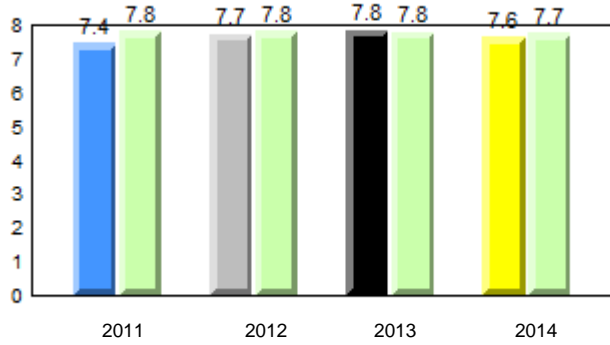

Beginning Sound

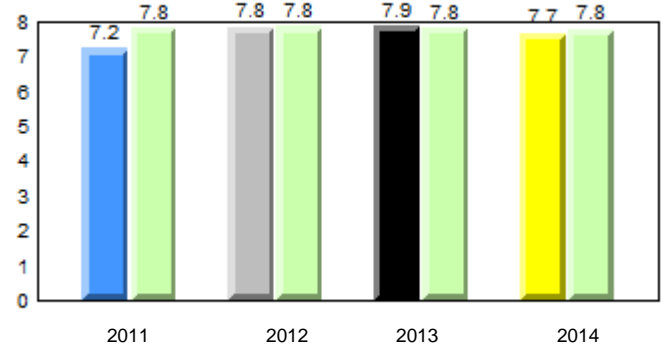

Onset Rhyme

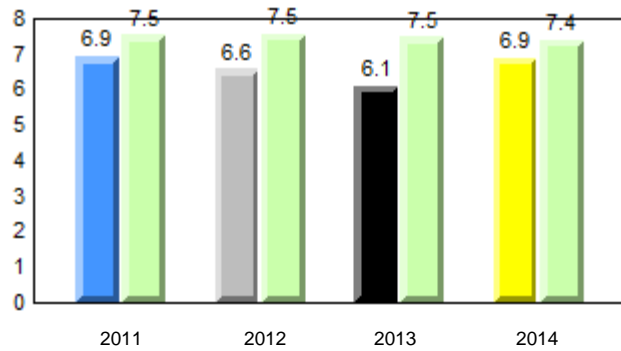

Dictation

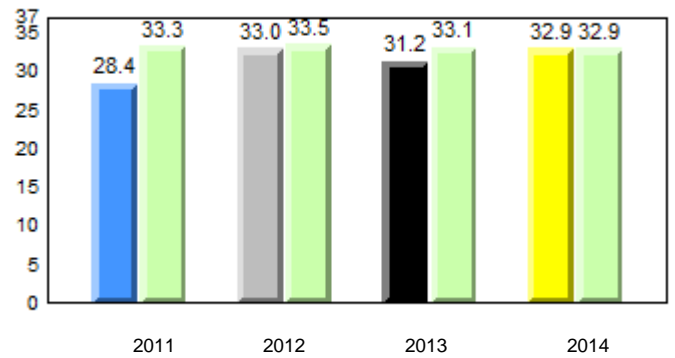

Sight Vocabulary

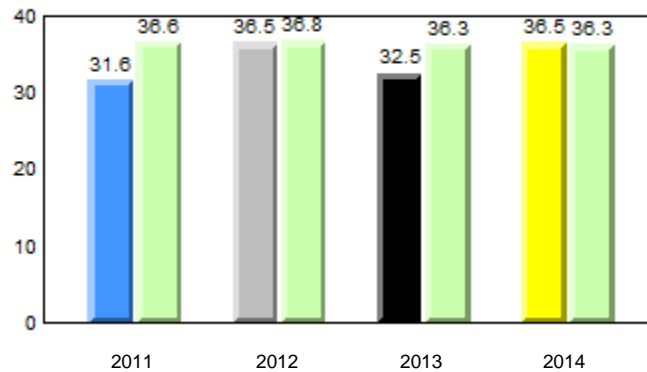

q p denotes school performance vs province.

denotes Department did not receive data.

All percentages are based on AGR number for the above data.

Source: Division of Evaluation and Research, Department of Education

District 3 - Central

#202 - Twillingate Island Elementary, Twillingate

Grades: K-6

Total Students : 17
Total Students (Submitted): 17

Instructional Level (June 2011 - June 2014)

Level	School	2014						2013		2012		2011			
		q	p	q	p	q	p	School vs District	School vs Province	School vs District	School vs Province	School vs District	School vs Province		
I (11)	64.7	41.2	23.5	51.1	28.6	22.5	54.0	27.8	26.1	p	p	p	p	p	p
F - H (2)	11.8	0.0	11.8	19.9	9.0	10.9	14.9	7.3	7.5	q	q	q	q	q	q
A - E (3)	17.6	5.9	11.8	22.3	8.4	13.9	17.2	6.8	10.3						
Unknown (1)	5.9			6.7			13.9								

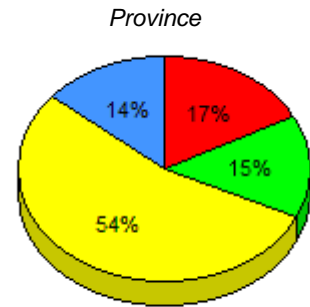
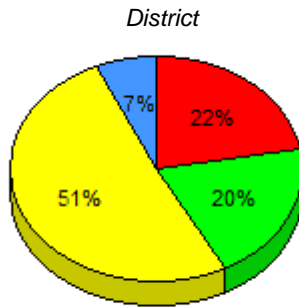
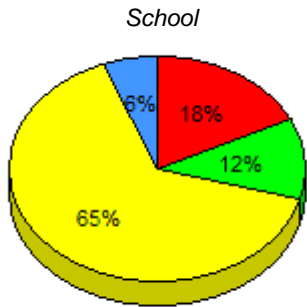

■ I : end of year benchmark.
 ■ F - H : mid - year benchmark.
 ■ A - E
 ■ Unknown

Instructional Level (June 2011 - June 2014)

4 Year Trend
(school averages)

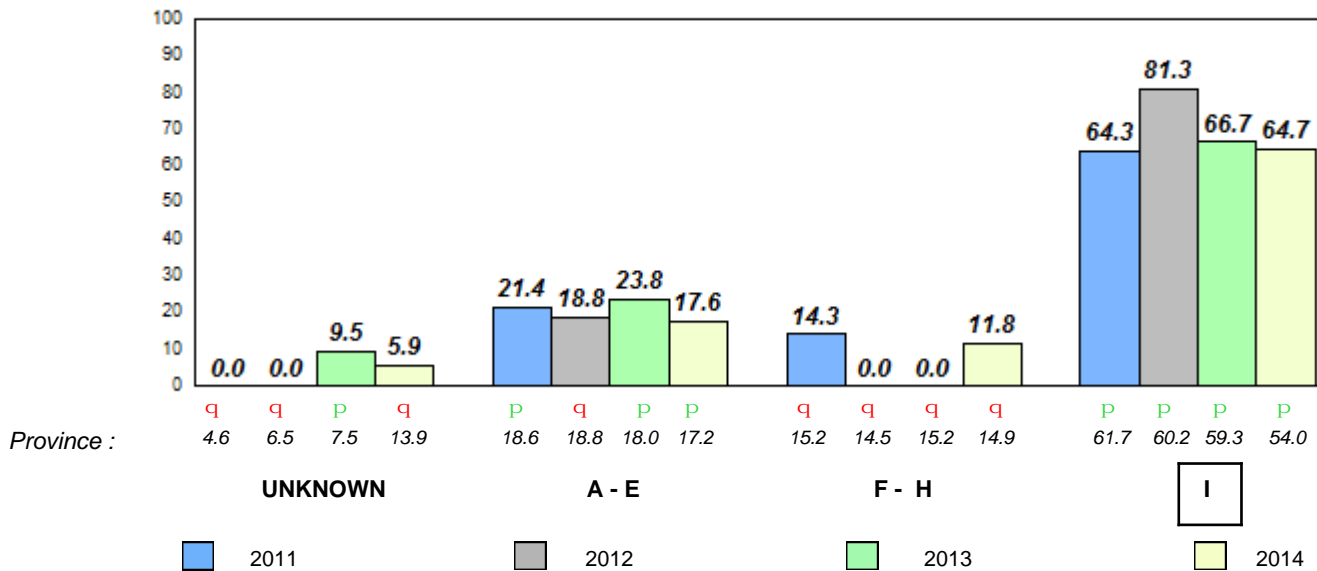

Total Students : 11
Total Students (Submitted): 10

Observation Survey (June 2011 - June 2014)
4 Year Trend
(school average vs. provincial average)

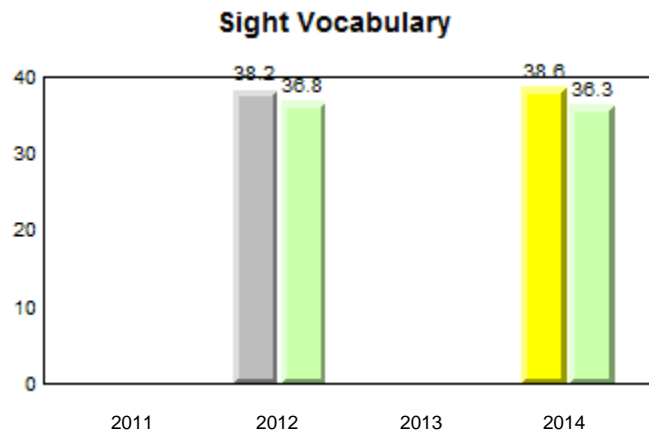
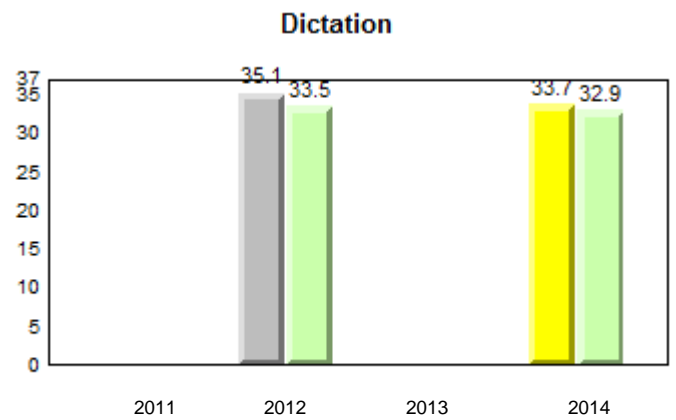
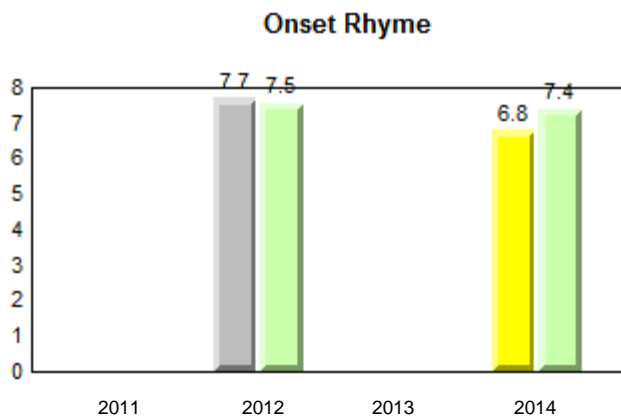
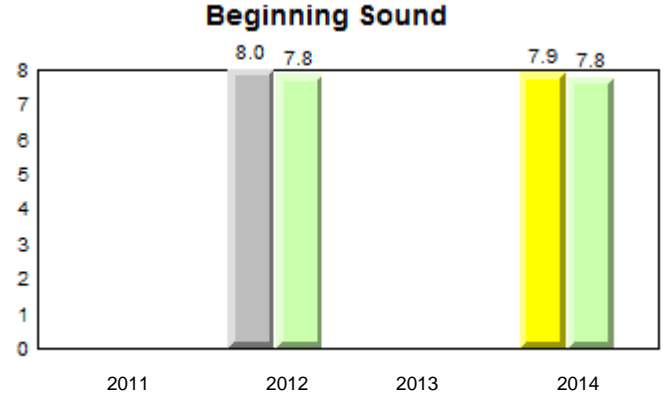
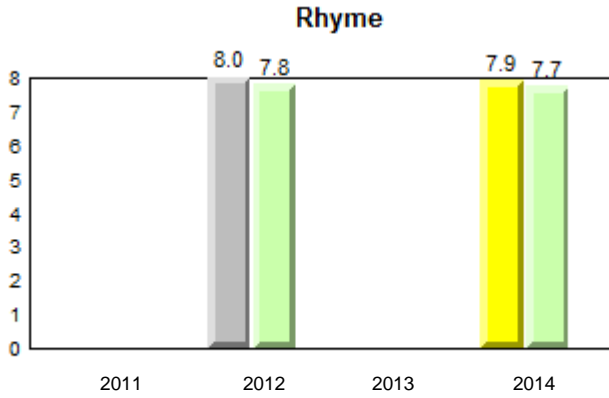

q p denotes school performance vs province.

denotes Department did not receive data.

All percentages are based on AGR number for the above data.

Source: Division of Evaluation and Research, Department of Education

District 3 - Central

#204 - Pearson Academy, Wesleyville

Grades: K-12

Total Students : 11
Total Students (Submitted): 10

Instructional Level (June 2011 - June 2014)

Level	School	2014			2013			2012			2011		
		School vs District	School vs Province	School vs District	School vs Province	School vs District	School vs Province	School vs District	School vs Province				
I (4)	36.4	18.2	18.2	51.1	28.6	22.5	54.0	27.8	26.1	q	q	q	q
F - H (1)	9.1	9.1	0.0	19.9	9.0	10.9	14.9	7.3	7.5	q	q	q	q
A - E (5)	45.5	9.1	36.4	22.3	8.4	13.9	17.2	6.8	10.3				
Unknown (1)	9.1			6.7			13.9						

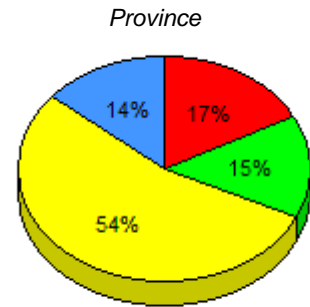
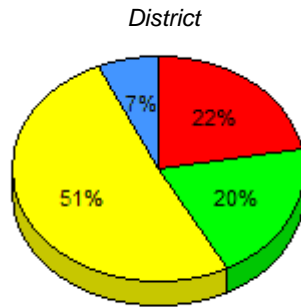
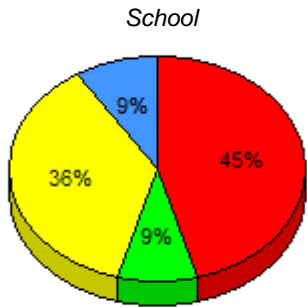

■ I : end of year benchmark.
 ■ F - H : mid - year benchmark.
 ■ A - E
 ■ Unknown

Instructional Level (June 2011 - June 2014)

4 Year Trend
(school averages)

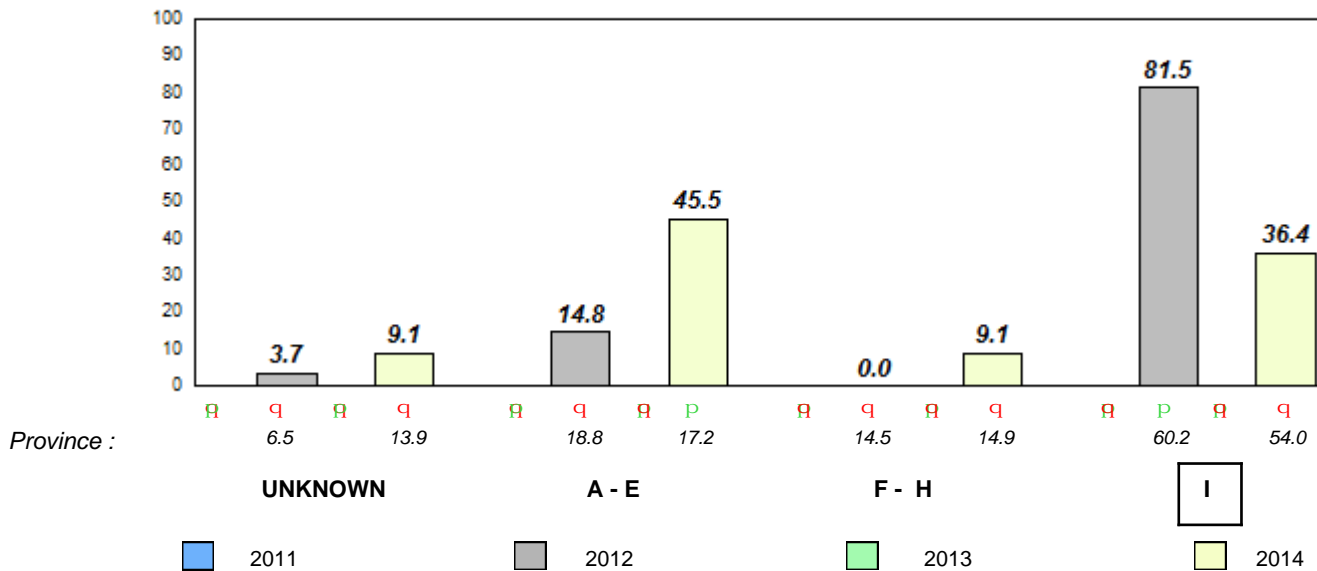

q p denotes school performance vs province.

q denotes Department did not receive data.

All percentages are based on AGR number for the above data.

Source: Division of Evaluation and Research, Department of Education

Total Students : 16
Total Students (Submitted): 15

Observation Survey (June 2011 - June 2014)
4 Year Trend
(school average vs. provincial average)

Rhyme

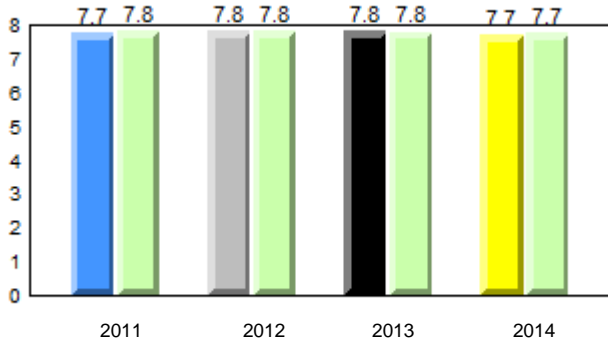

Beginning Sound

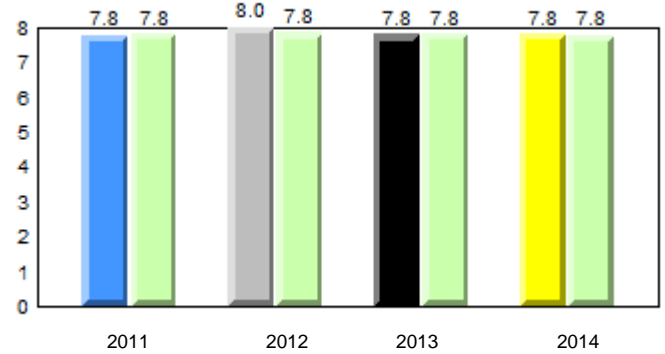

Onset Rhyme

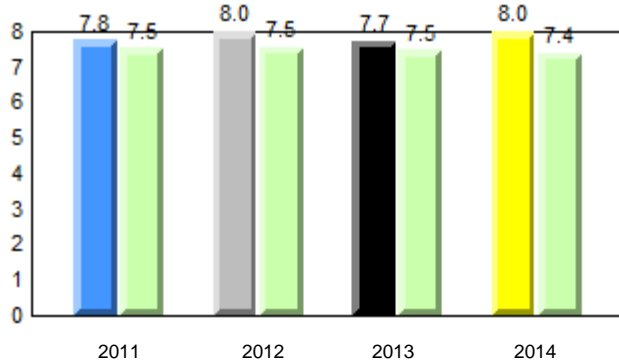

Dictation

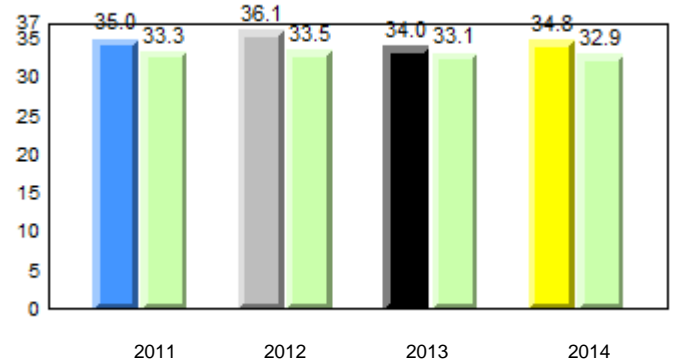

Sight Vocabulary

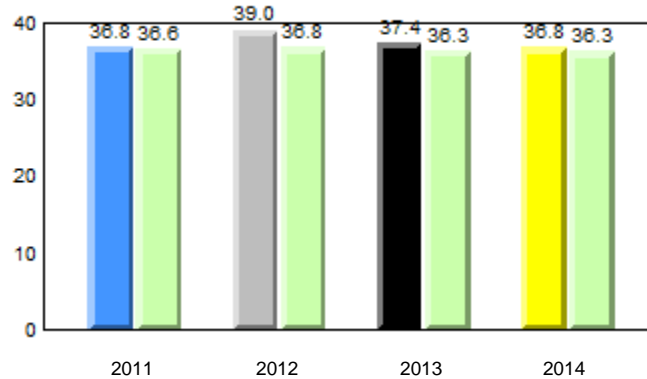

q p denotes school performance vs province.

q denotes Department did not receive data.

All percentages are based on AGR number for the above data.

Source: Division of Evaluation and Research, Department of Education

District 3 - Central

#206 - Riverwood Academy, Wing's Point

Grades: K-12

Total Students : 16
Total Students (Submitted): 15

Instructional Level (June 2011 - June 2014)

Level	School	2014			2013			2012			2011				
		School vs District	School vs Province	Province	School vs District	School vs Province	Province	School vs District	School vs Province	Province	School vs District	School vs Province	Province		
I (10)	62.5	37.5	25.0	51.1	28.6	22.5	54.0	27.8	26.1	p	p	p	p	q	q
F - H (2)	12.5	0.0	12.5	19.9	9.0	10.9	14.9	7.3	7.5	q	q	q	q	q	q
A - E (3)	18.8	12.5	6.3	22.3	8.4	13.9	17.2	6.8	10.3						
Unknown (1)	6.3			6.7			13.9								

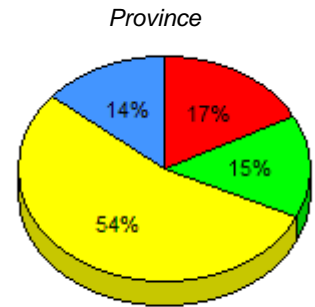
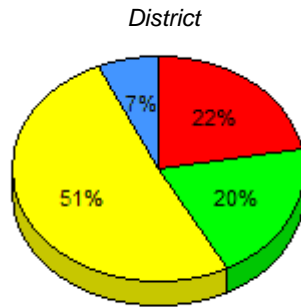
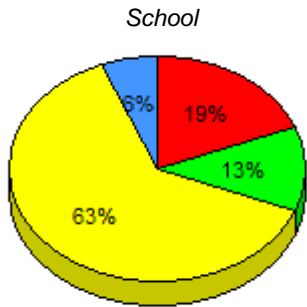

■ I : end of year benchmark.
 ■ F - H : mid - year benchmark.
 ■ A - E
 ■ Unknown

Instructional Level (June 2011 - June 2014)

4 Year Trend
(school averages)

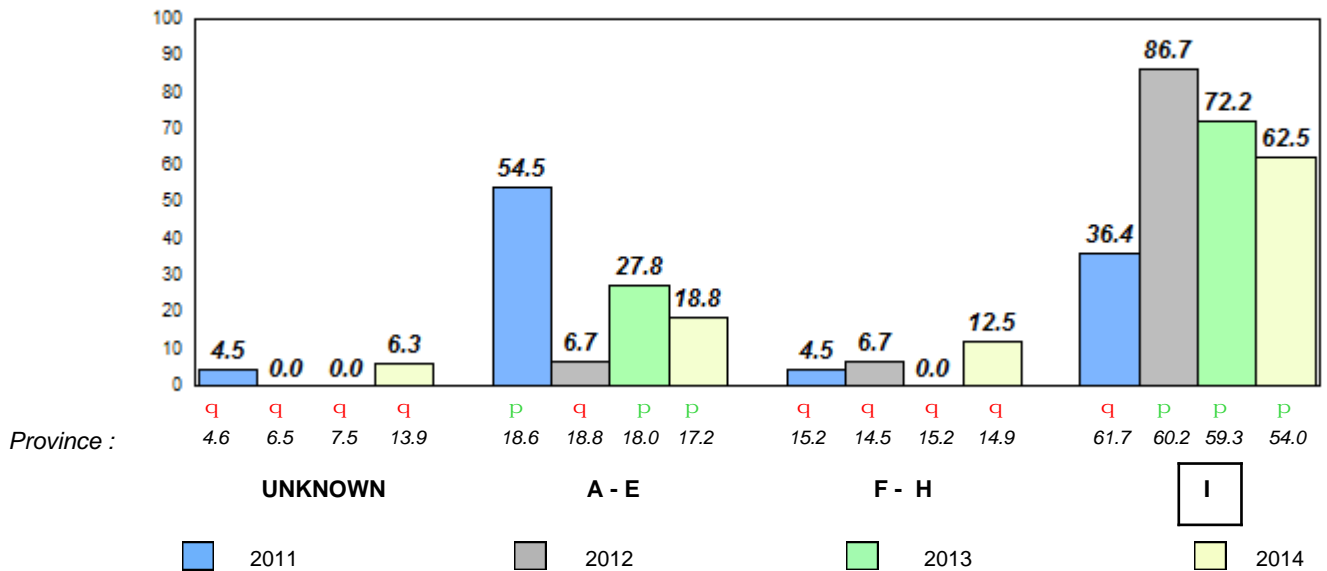

q p denotes school performance vs province.

□ denotes Department did not receive data.

All percentages are based on AGR number for the above data.

Source: Division of Evaluation and Research, Department of Education

Total Students : 8
Total Students (Submitted): 8

Observation Survey (June 2011 - June 2014)
4 Year Trend
(school average vs. provincial average)

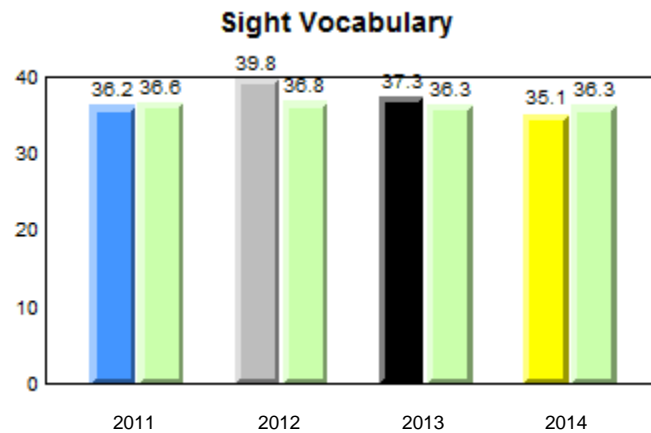
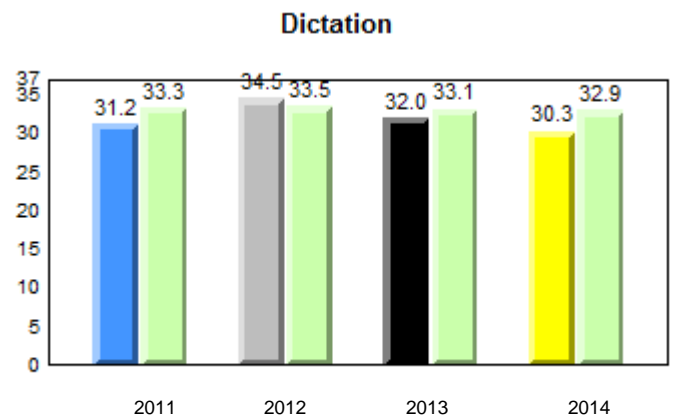
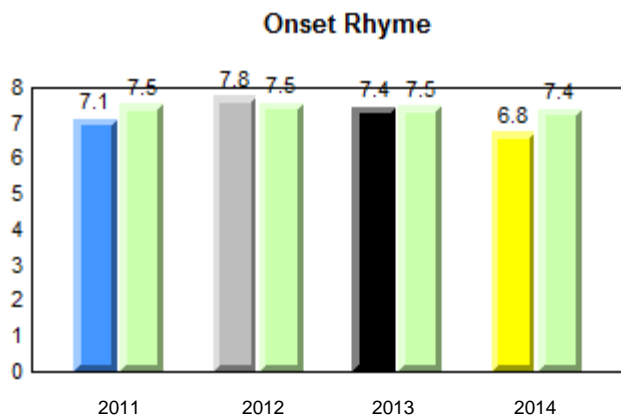
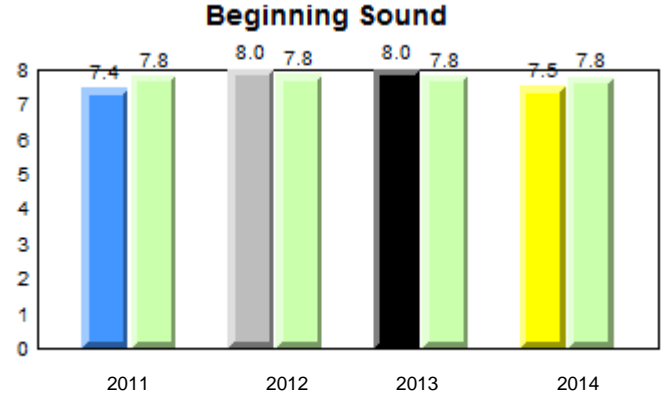
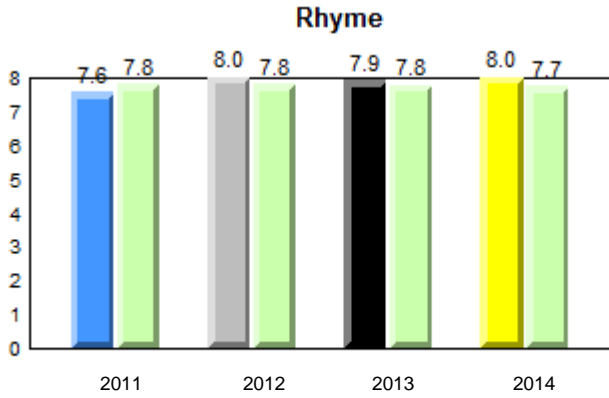

■ ■ denotes school performance vs province.

■ denotes Department did not receive data.

All percentages are based on AGR number for the above data.

Source: Division of Evaluation and Research, Department of Education

District 3 - Central

#398 - Avoca Collegiate, Badger

Grades: K-9

Total Students : 8
Total Students (Submitted): 8

Instructional Level (June 2011 - June 2014)

Level	School	2014			2013			2012			2011						
		School vs District	School vs Province	Province	School vs District	School vs Province	Province	School vs District	School vs Province	Province	School vs District	School vs Province	Province				
I (4)	50.0	37.5	12.5	51.1	28.6	22.5	54.0	27.8	26.1	q	q	q	q	p	p	p	p
F - H (1)	12.5	12.5	0.0	19.9	9.0	10.9	14.9	7.3	7.5	q	q	q	q	q	q	q	q
A - E (3)	37.5	25.0	12.5	22.3	8.4	13.9	17.2	6.8	10.3								
Unknown (0)	0.0			6.7			13.9										

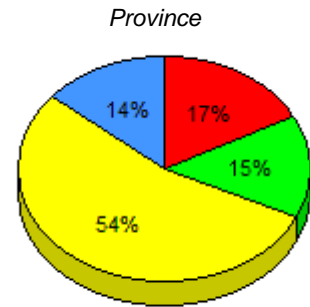
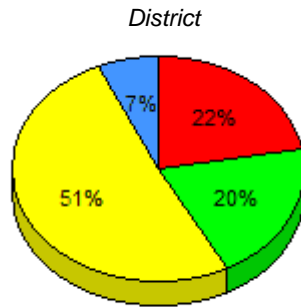
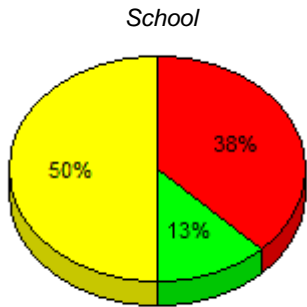

■ I : end of year benchmark.
 ■ F - H : mid - year benchmark.
 ■ A - E
 ■ Unknown

Instructional Level (June 2011 - June 2014)

4 Year Trend
(school averages)

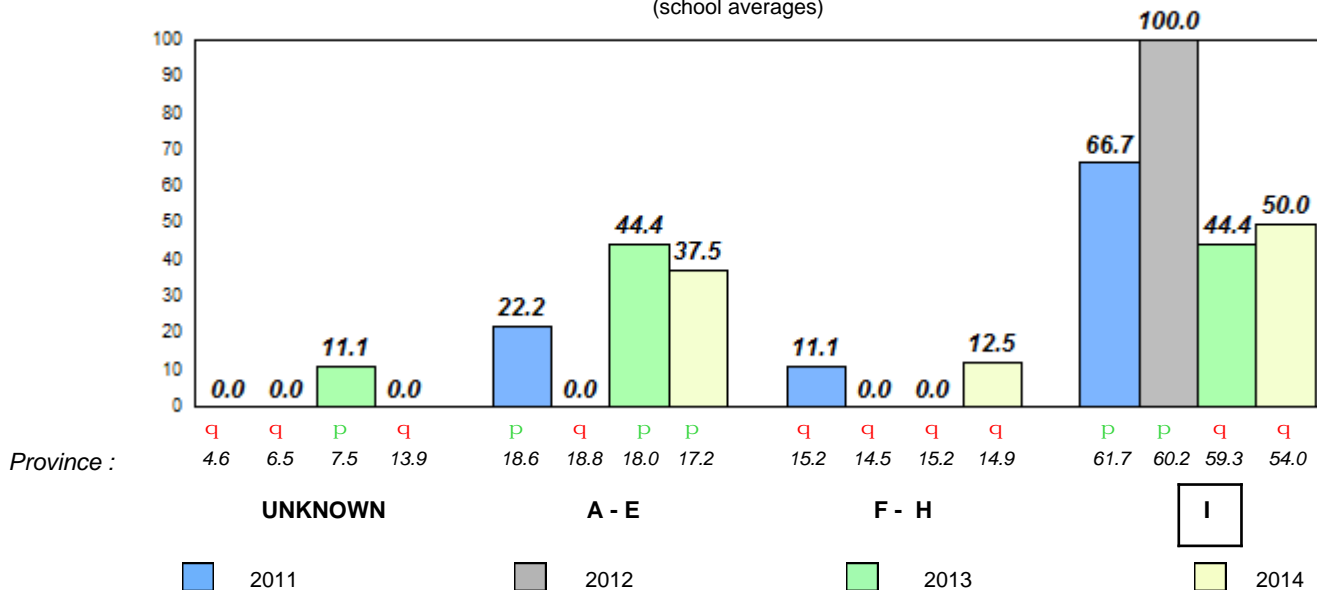

q p denotes school performance vs province.

■ denotes Department did not receive data.

All percentages are based on AGR number for the above data.

Source: Division of Evaluation and Research, Department of Education

Total Students : 27
Total Students (Submitted): 25

Observation Survey (June 2011 - June 2014)
4 Year Trend
(school average vs. provincial average)

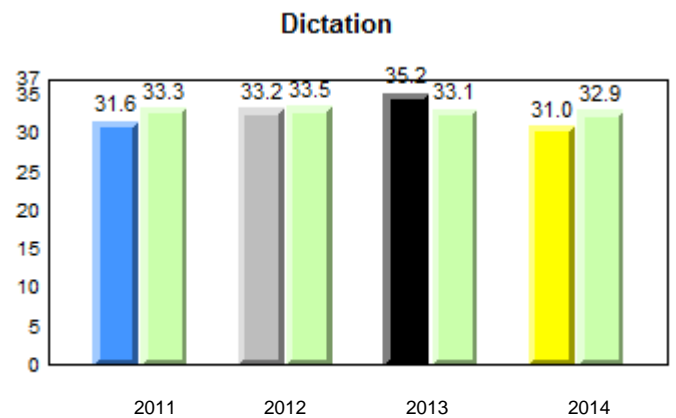
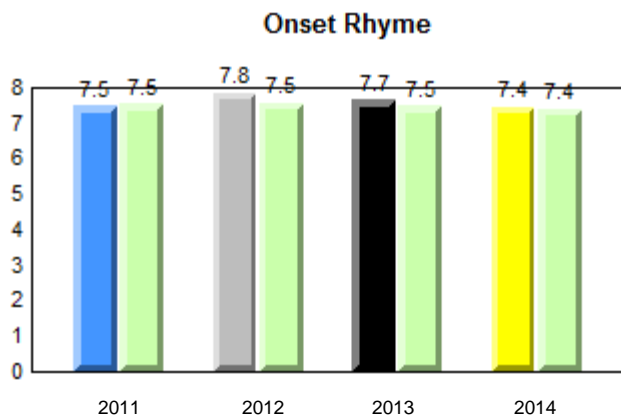
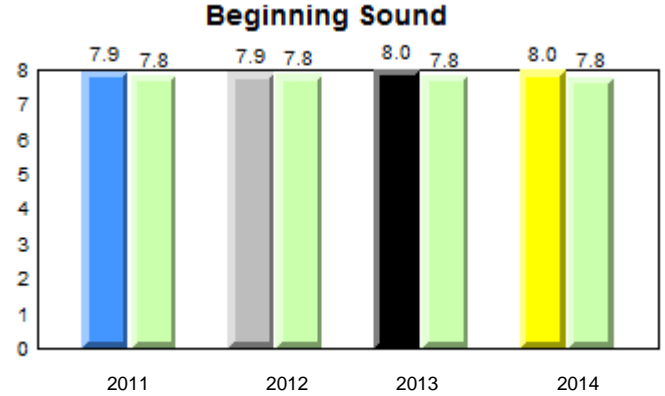
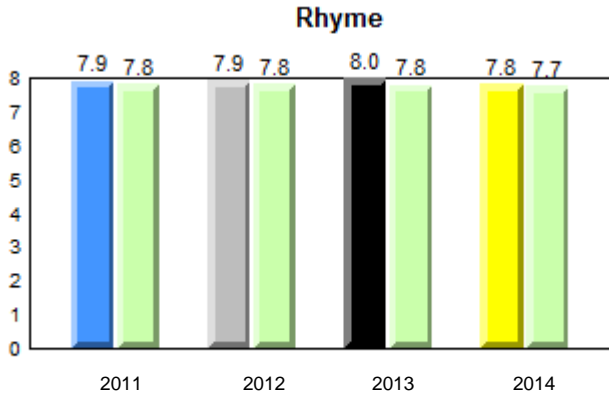

Sight Vocabulary

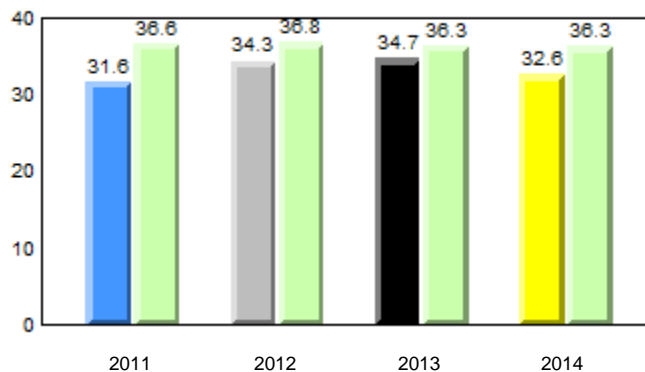

■ ■ denotes school performance vs province.

■ denotes Department did not receive data.

All percentages are based on AGR number for the above data.

Source: Division of Evaluation and Research, Department of Education

Total Students : 27
Total Students (Submitted): 25

Instructional Level (June 2011 - June 2014)

Level	School	2014			2013			2012			2011				
		School vs District	School vs Province	Province	School vs District	School vs Province	Province	School vs District	School vs Province	Province	School vs District	School vs Province	Province		
I (9)	33.3	18.5	14.8	51.1	28.6	22.5	54.0	27.8	26.1	q	q	q	q	q	q
F - H (7)	25.9	18.5	7.4	19.9	9.0	10.9	14.9	7.3	7.5	p	p	p	p	q	q
A - E (6)	22.2	7.4	14.8	22.3	8.4	13.9	17.2	6.8	10.3						
Unknown (5)	18.5			6.7			13.9								

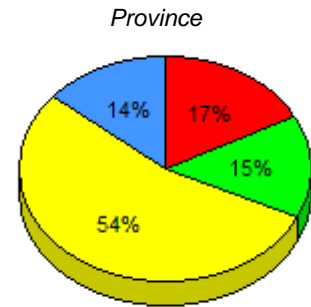
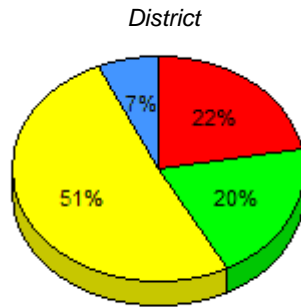
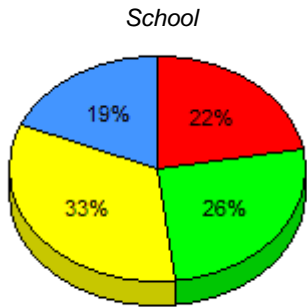

■ I : end of year benchmark.
 ■ F - H : mid - year benchmark.
 ■ A - E
 ■ Unknown

Instructional Level (June 2011 - June 2014)

4 Year Trend
(school averages)

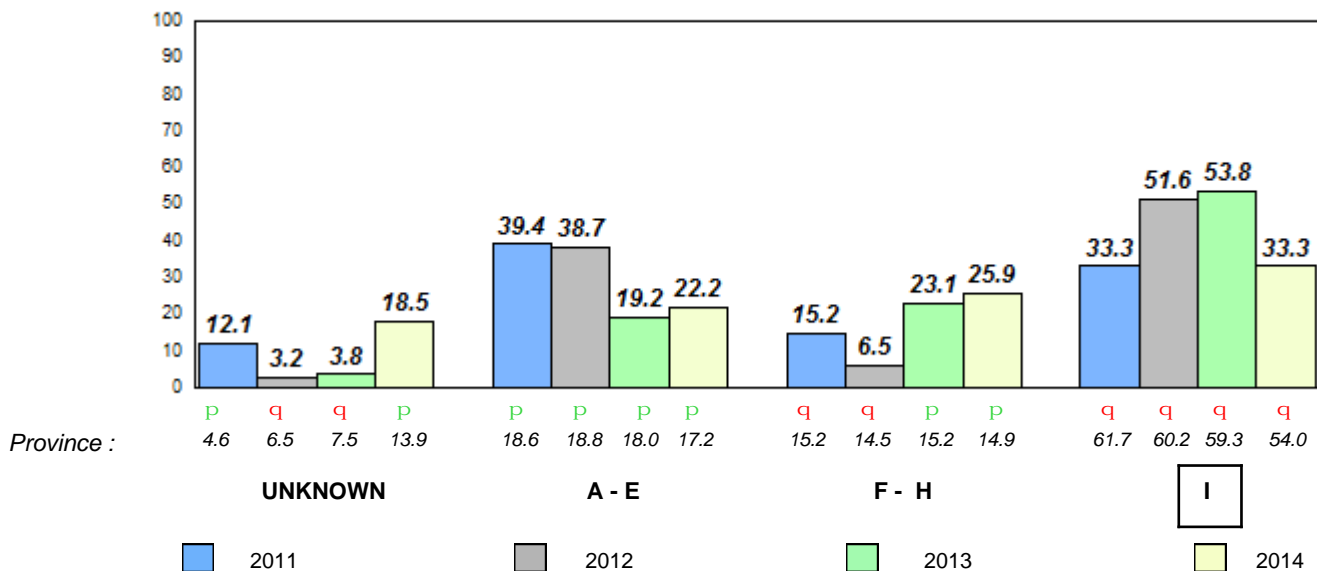

Total Students : 6
Total Students (Submitted): 6

Observation Survey (June 2011 - June 2014)
4 Year Trend
(school average vs. provincial average)

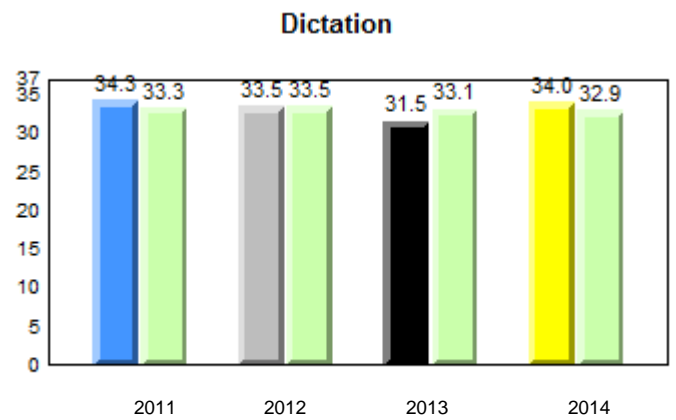
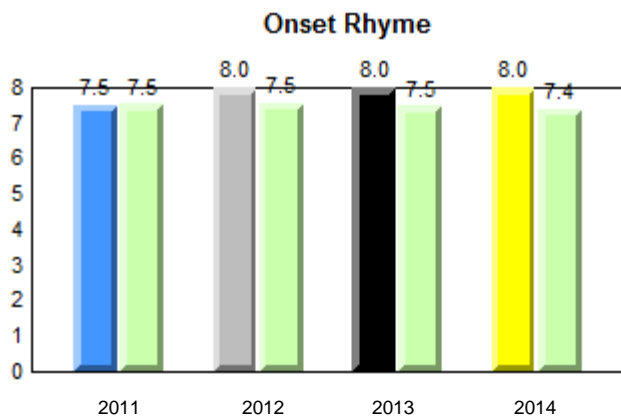
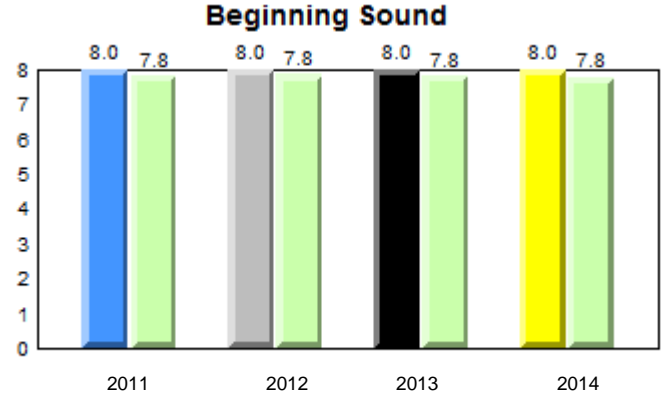
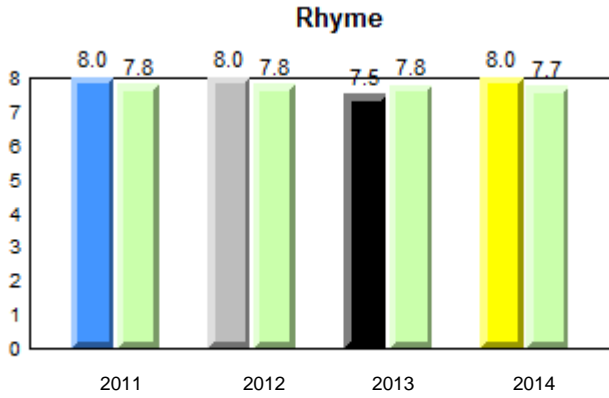

Sight Vocabulary

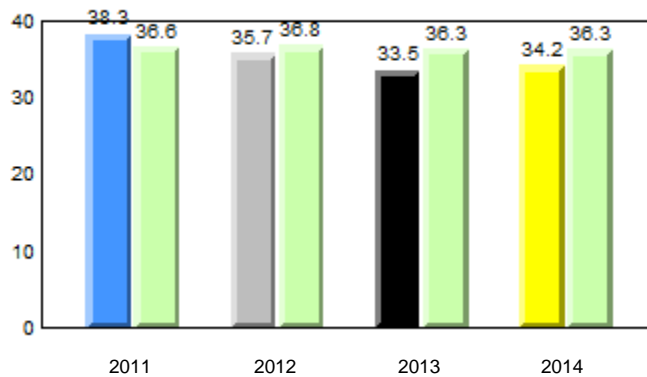

■ ■ denotes school performance vs province.

■ denotes Department did not receive data.

All percentages are based on AGR number for the above data.

Source: Division of Evaluation and Research, Department of Education

District 3 - Central

#403 - Lakeside Academy, Buchans

Grades: K-12

Total Students : 6
Total Students (Submitted): 6

Instructional Level (June 2011 - June 2014)

Level	School	2014			2013			2012			2011				
		School vs District	School vs Province	Province	School vs District	School vs Province	Province	School vs District	School vs Province	Province	School vs District	School vs Province	Province		
I (3)	50.0	16.7	33.3	51.1	28.6	22.5	54.0	27.8	26.1	q	q	q	q	q	q
F - H (2)	33.3	16.7	16.7	19.9	9.0	10.9	14.9	7.3	7.5	p	p	q	q	p	p
A - E (1)	16.7	0.0	16.7	22.3	8.4	13.9	17.2	6.8	10.3						
Unknown (0)	0.0			6.7			13.9								

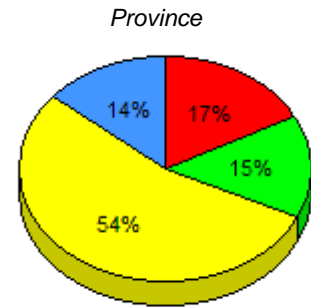
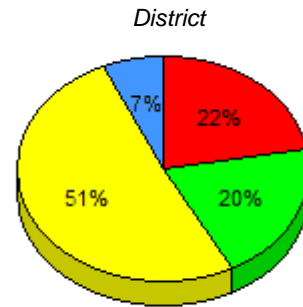
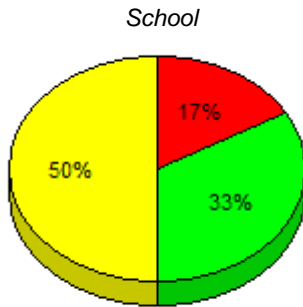

■ I : end of year benchmark.
 ■ F - H : mid - year benchmark.
 ■ A - E
 ■ Unknown

Instructional Level (June 2011 - June 2014)

4 Year Trend (school averages)

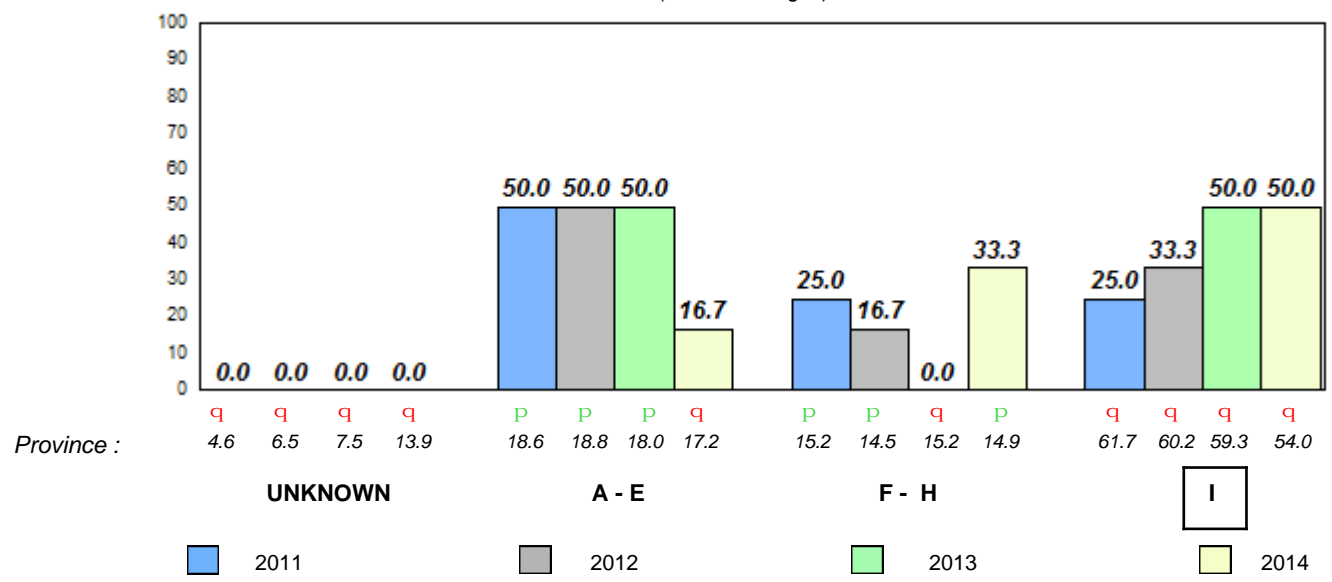

q p denotes school performance vs province.

denotes Department did not receive data.

All percentages are based on AGR number for the above data.

Source: Division of Evaluation and Research, Department of Education

Total Students : 3
 Total Students (Submitted): 3

Observation Survey (June 2011 - June 2014)
4 Year Trend
 (school average vs. provincial average)

Rhyme

School data with 5 or fewer students withheld for reasons of confidentiality.

Beginning Sound

School data with 5 or fewer students withheld for reasons of confidentiality.

2011 2012 2013 2014

2011 2012 2013 2014

Onset Rhyme

School data with 5 or fewer students withheld for reasons of confidentiality.

Dictation

School data with 5 or fewer students withheld for reasons of confidentiality.

2011 2012 2013 2014

2011 2012 2013 2014

Sight Vocabulary

School data with 5 or fewer students withheld for reasons of confidentiality.



District 3 - Central

#405 - Cottrell's Cove Academy, Cottrell's Cove

Grades: K,2-4,6-8,10-12

Total Students : 3
Total Students (Submitted): 3

Instructional Level (June 2011 - June 2014)

Level	School	2014				2013		2012		2011		
		District	School vs District	School vs Province	Province	School vs District	School vs Province	School vs District	School vs Province	School vs District	School vs Province	
I	School data with 5 or fewer students withheld for reasons of confidentiality.	0.0	51.1	22.5	54.0	26.1	q	q	q	q	q	q
F - H		33.3	19.9	10.9	14.9	7.5	p	p	q	q	p	p
A - E		33.3	22.3	13.9	17.2	10.3						
Unkn			6.7		13.9							

School
School data with 5 or fewer students withheld for reasons of confidentiality.

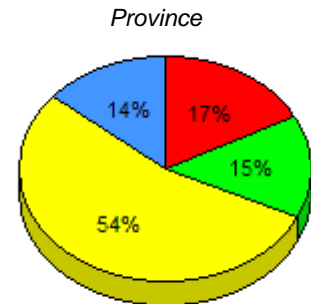
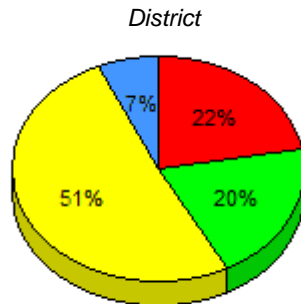

I : end of year benchmark. F - H : mid - year benchmark. A - E Unknown

Instructional Level (June 2011 - June 2014)
4 Year Trend

School data with 5 or fewer students withheld for reasons of confidentiality.

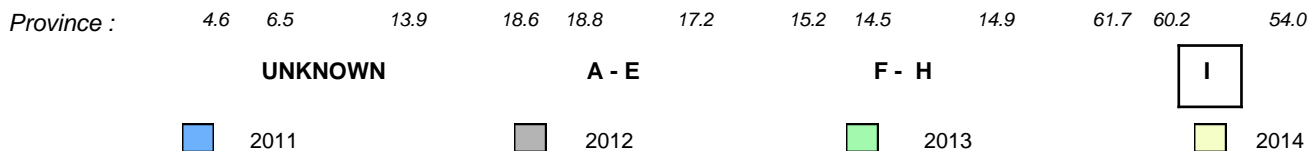

q p denotes school performance vs province.

q denotes Department did not receive data.

All percentages are based on AGR number for the above data.

Source: Division of Evaluation and Research, Department of Education

Total Students : 15
 Total Students (Submitted): 15

Observation Survey (June 2011 - June 2014)
4 Year Trend
 (school average vs. provincial average)

Rhyme

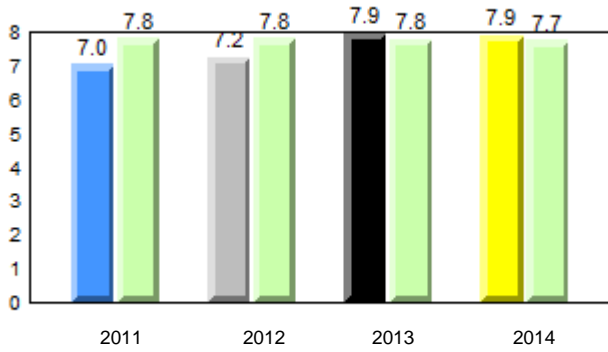

Beginning Sound

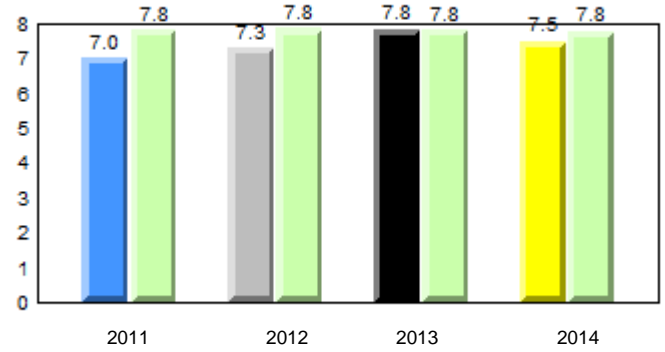

Onset Rhyme

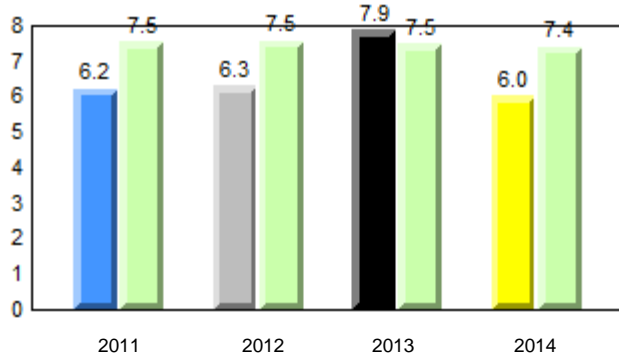

Dictation

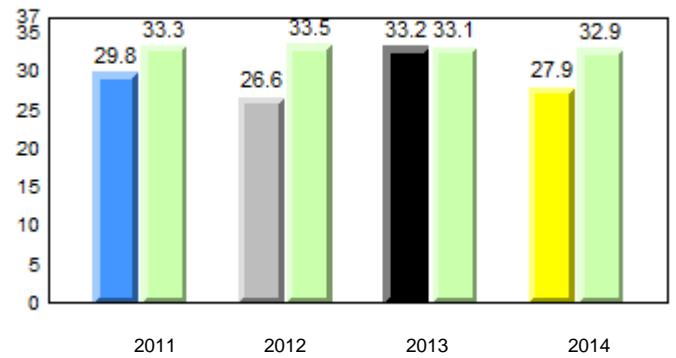

Sight Vocabulary

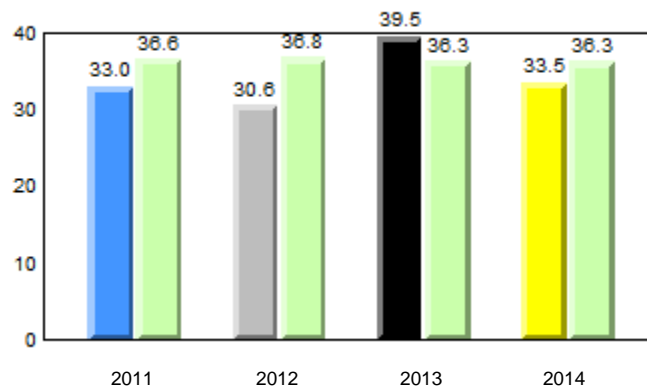

District 3 - Central

#406 - Fitzgerald Academy, English Harbour West

Grades: K-12

Total Students : 15
Total Students (Submitted): 15

Instructional Level (June 2011 - June 2014)

Level	School	2014			2013			2012			2011						
		School vs District	School vs Province	Province	School vs District	School vs Province	Province	School vs District	School vs Province	Province	School vs District	School vs Province	Province				
I (7)	46.7	26.7	20.0	51.1	28.6	22.5	54.0	27.8	26.1	q	q	p	q	q	q	q	
F - H (2)	13.3	0.0	13.3	19.9	9.0	10.9	14.9	7.3	7.5	q	q	p	p	q	q	p	p
A - E (5)	33.3	0.0	33.3	22.3	8.4	13.9	17.2	6.8	10.3								
Unknown (1)	6.7			6.7			13.9										

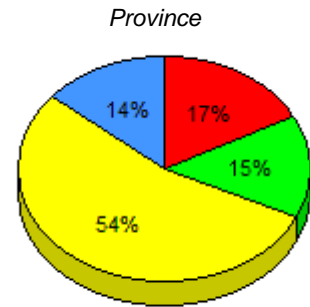
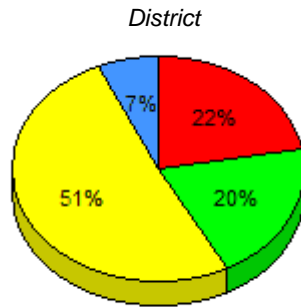
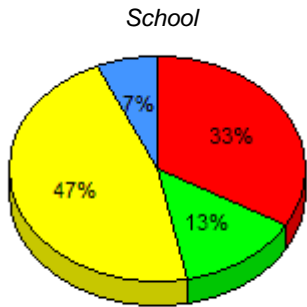

■ I : end of year benchmark.
 ■ F - H : mid - year benchmark.
 ■ A - E
 ■ Unknown

Instructional Level (June 2011 - June 2014)

4 Year Trend
(school averages)

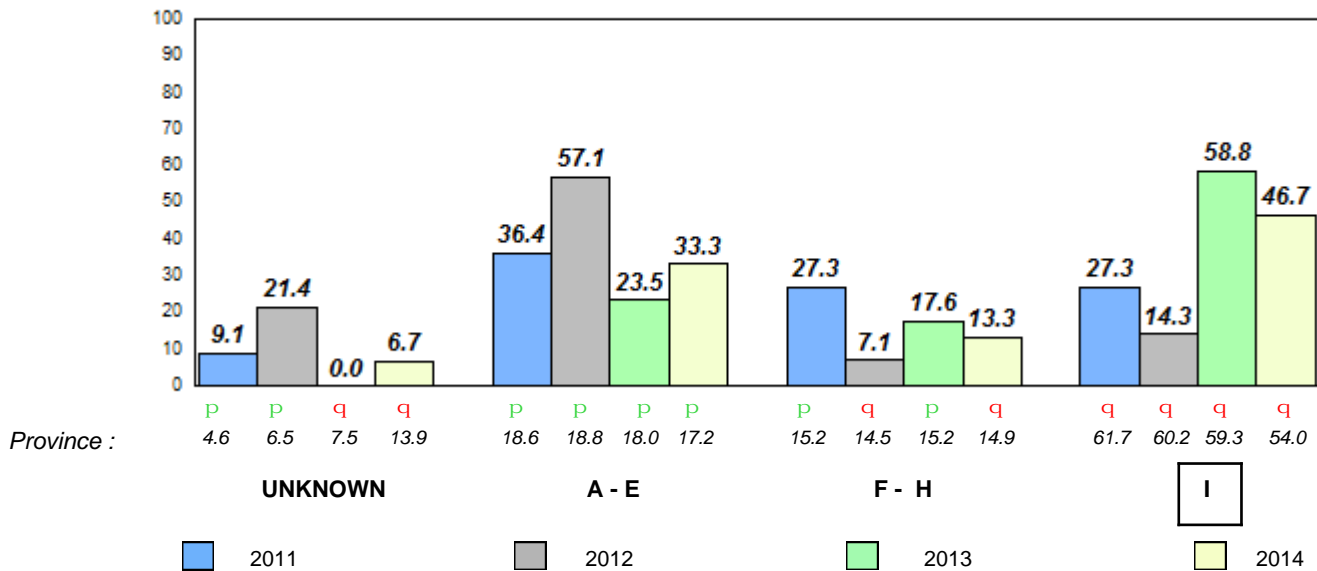

q p denotes school performance vs province.

□ denotes Department did not receive data.

All percentages are based on AGR number for the above data.

Source: Division of Evaluation and Research, Department of Education

Total Students : 30
Total Students (Submitted): 30

Observation Survey (June 2011 - June 2014)
4 Year Trend
(school average vs. provincial average)

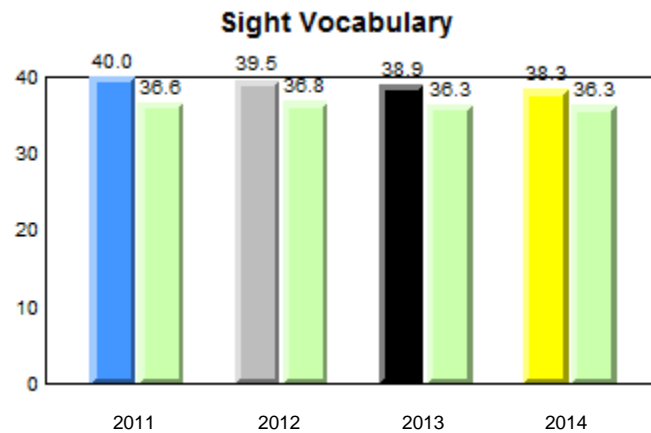
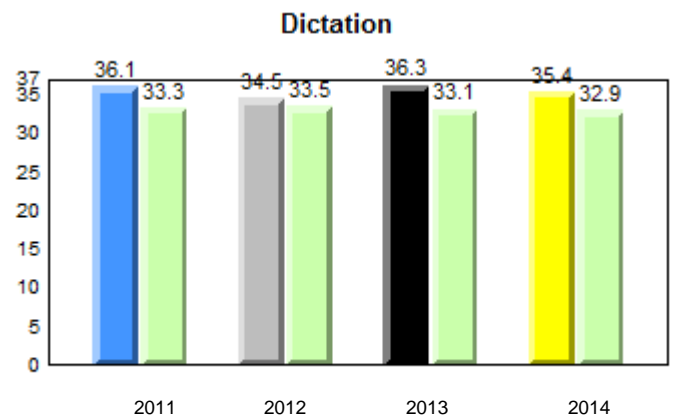
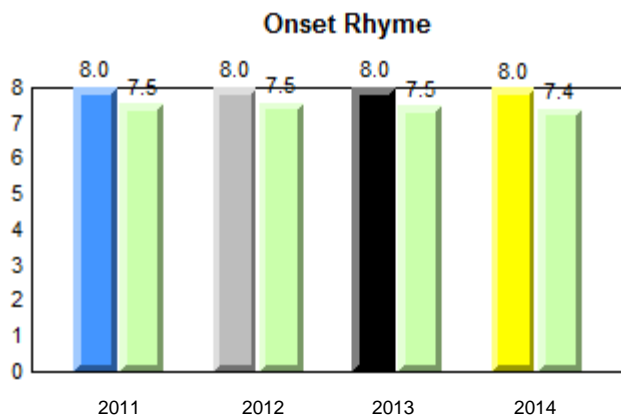
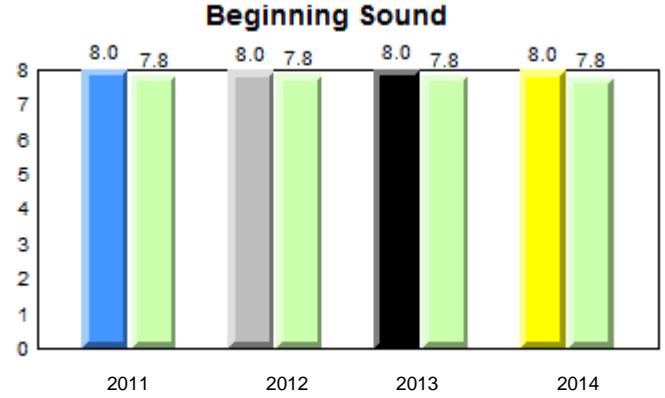
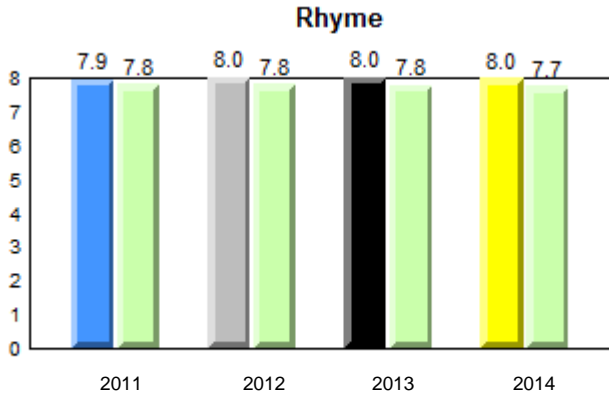

q p denotes school performance vs province.

denotes Department did not receive data.

All percentages are based on AGR number for the above data.

Source: Division of Evaluation and Research, Department of Education

District 3 - Central

#407 - Bay d'Espoir Academy, Milltown

Grades: K-12

Total Students : 30
Total Students (Submitted): 30

Instructional Level (June 2011 - June 2014)

Level	School	2014			2013			2012			2011				
		School vs District	School vs Province	Province	School vs District	School vs Province	Province	School vs District	School vs Province	Province	School vs District	School vs Province	Province		
I (23)	76.7	43.3	33.3	51.1	28.6	22.5	54.0	27.8	26.1	p	p	p	p	p	p
F - H (5)	16.7	13.3	3.3	19.9	9.0	10.9	14.9	7.3	7.5	q	p	q	q	q	q
A - E (2)	6.7	0.0	6.7	22.3	8.4	13.9	17.2	6.8	10.3						
Unknown (0)	0.0			6.7			13.9								

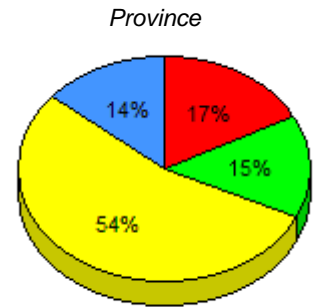
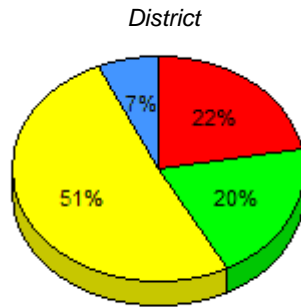
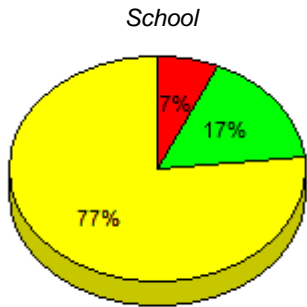

■ I : end of year benchmark.
 ■ F - H : mid - year benchmark.
 ■ A - E
 ■ Unknown

Instructional Level (June 2011 - June 2014)

4 Year Trend
(school averages)

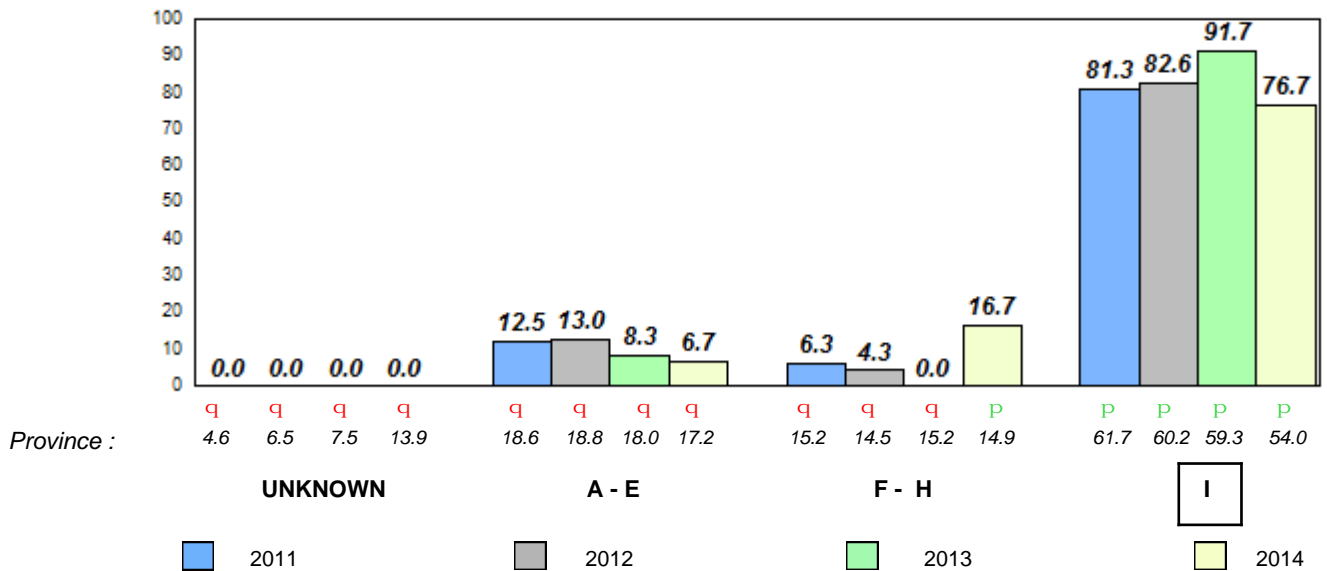

Total Students : 52
Total Students (Submitted): 50

Observation Survey (June 2011 - June 2014)
4 Year Trend
(school average vs. provincial average)

Rhyme

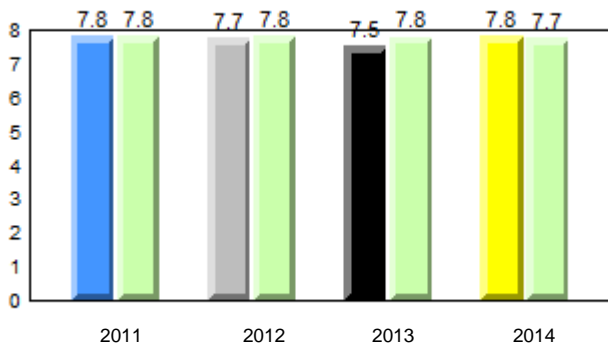

Beginning Sound

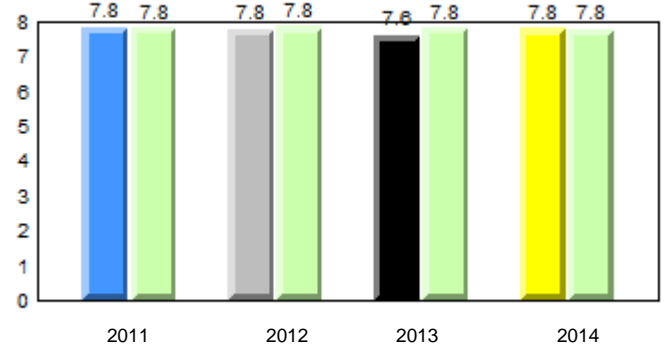

Onset Rhyme

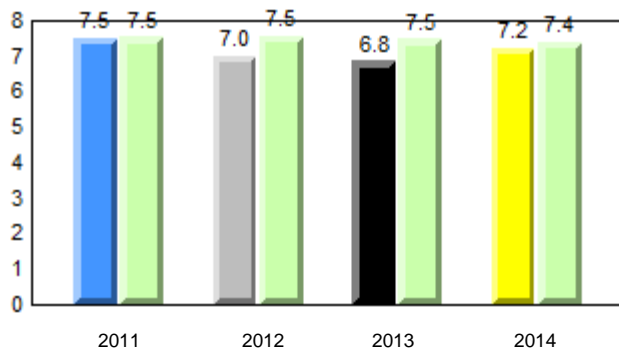

Dictation

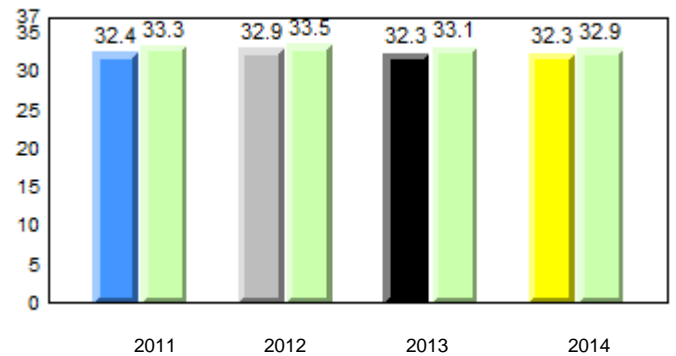

Sight Vocabulary

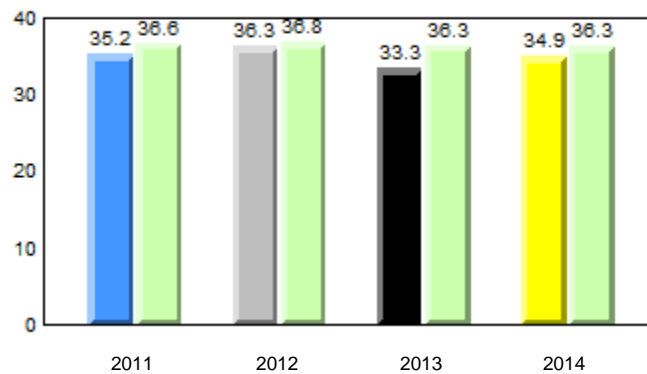

District 3 - Central

#409 - Indian River Academy, Springdale

Grades: K-6

Total Students : 52
Total Students (Submitted): 50

Instructional Level (June 2011 - June 2014)

Level	School	2014			2013			2012			2011				
		School vs District	School vs Province	Province	School vs District	School vs Province	Province	School vs District	School vs Province	Province	School vs District	School vs Province	Province		
I (21)	40.4	23.1	17.3	51.1	28.6	22.5	54.0	27.8	26.1	q	q	q	q	q	q
F - H (11)	21.2	13.5	7.7	19.9	9.0	10.9	14.9	7.3	7.5	p	p	p	p	q	q
A - E (18)	34.6	15.4	19.2	22.3	8.4	13.9	17.2	6.8	10.3						
Unknown (2)	3.8			6.7			13.9								

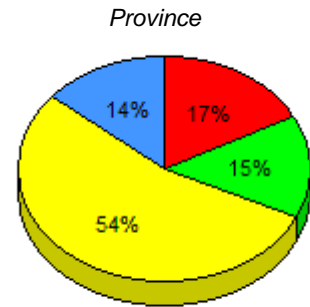
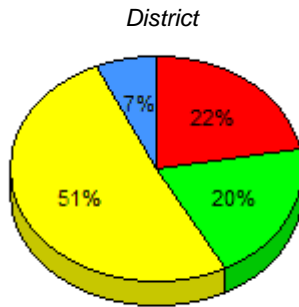
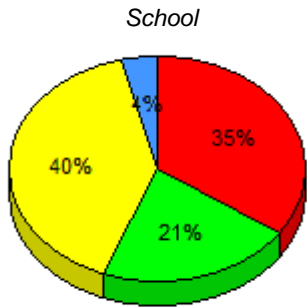

■ I : end of year benchmark.
 ■ F - H : mid - year benchmark.
 ■ A - E
 ■ Unknown

Instructional Level (June 2011 - June 2014)

4 Year Trend
(school averages)

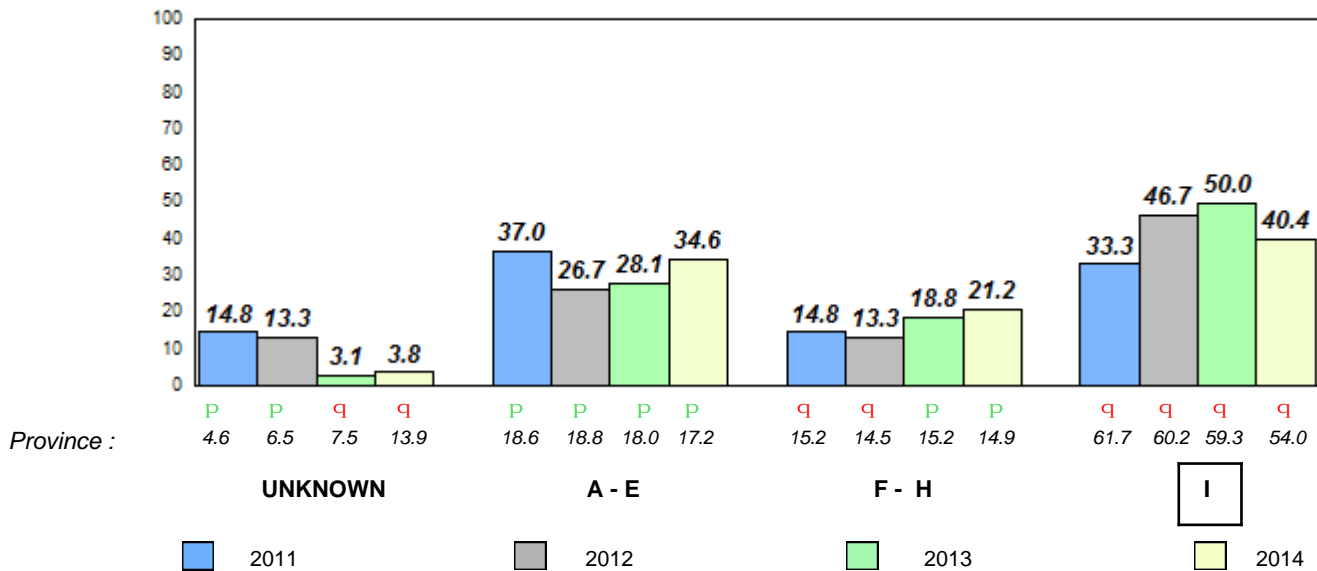

q p denotes school performance vs province.

□ denotes Department did not receive data.

All percentages are based on AGR number for the above data.

Source: Division of Evaluation and Research, Department of Education

Total Students : 7
Total Students (Submitted): 7

Observation Survey (June 2011 - June 2014)
4 Year Trend
(school average vs. provincial average)

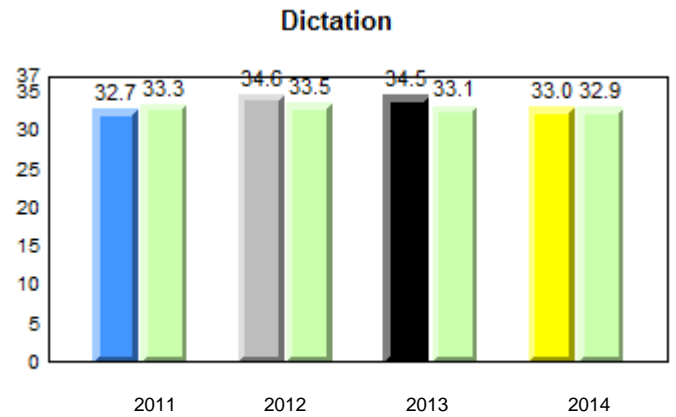
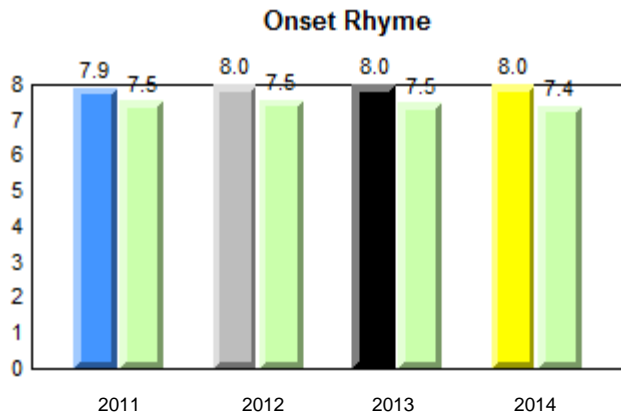
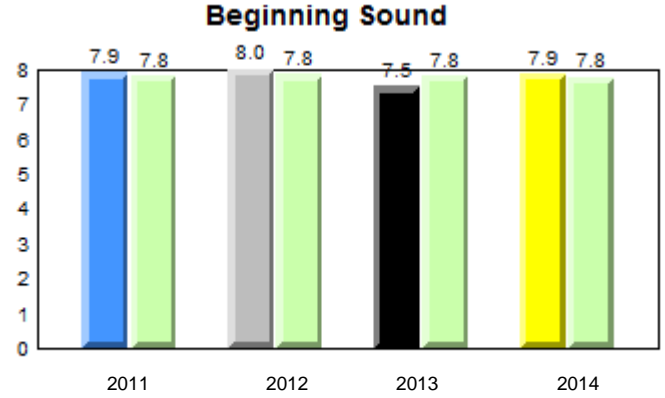
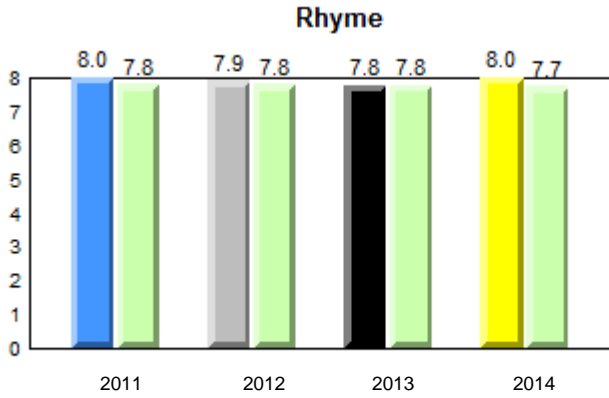

Sight Vocabulary

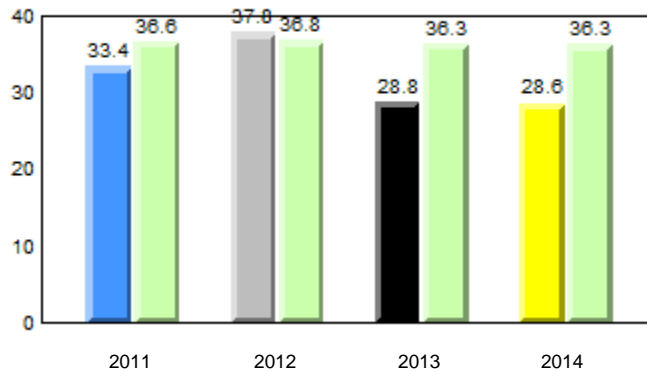

■ ■ denotes school performance vs province.

■ denotes Department did not receive data.

All percentages are based on AGR number for the above data.

Source: Division of Evaluation and Research, Department of Education

District 3 - Central

#413 - Holy Cross School Complex, Eastport

Grades: K-12

Total Students : 7
Total Students (Submitted): 7

Instructional Level (June 2011 - June 2014)

Level	School	2014			2013			2012			2011				
		School vs District	School vs Province	Province	School vs District	School vs Province	Province	School vs District	School vs Province	Province	School vs District	School vs Province	Province		
I (2)	28.6	14.3	14.3	51.1	28.6	22.5	54.0	27.8	26.1	q	q	q	q	p	q
F - H (2)	28.6	14.3	14.3	19.9	9.0	10.9	14.9	7.3	7.5	p	p	p	p	q	q
A - E (2)	28.6	14.3	14.3	22.3	8.4	13.9	17.2	6.8	10.3						
Unknown (1)	14.3			6.7			13.9								

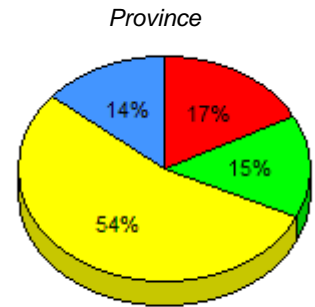
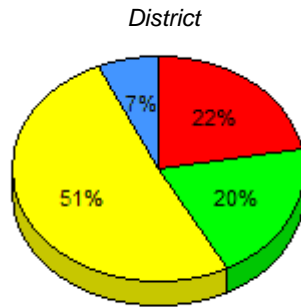
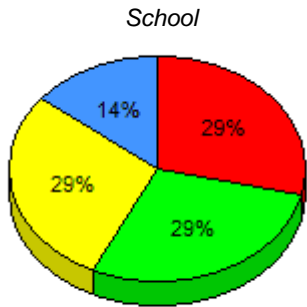

■ I : end of year benchmark.
 ■ F - H : mid - year benchmark.
 ■ A - E
 ■ Unknown

Instructional Level (June 2011 - June 2014)

4 Year Trend
(school averages)

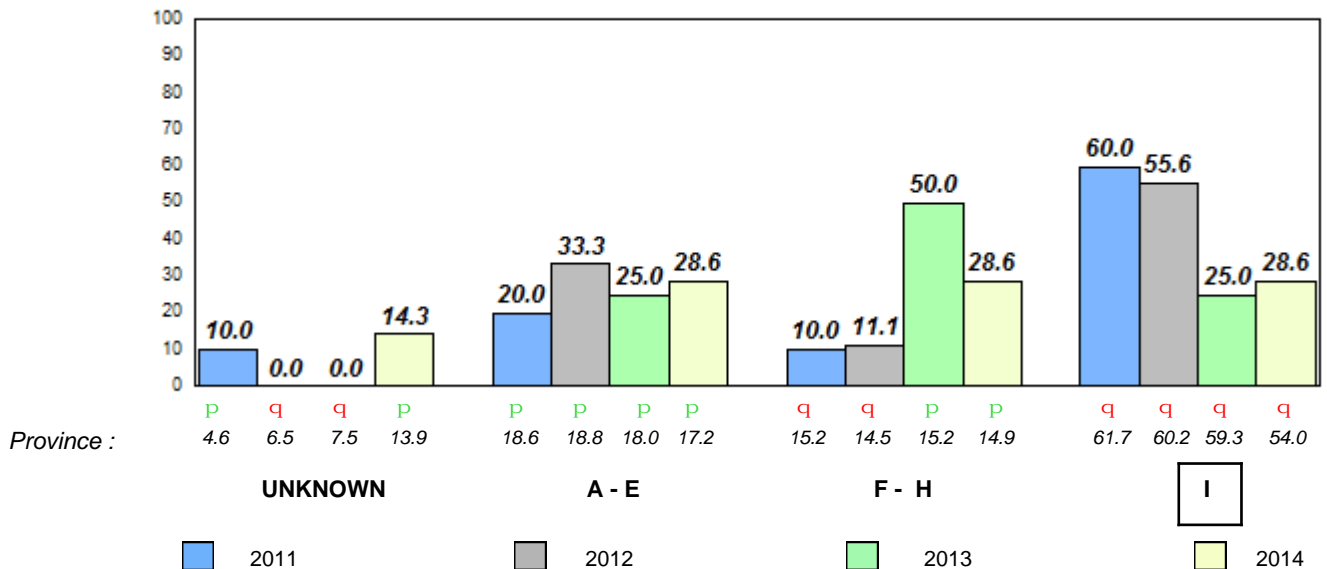

Total Students : 29
Total Students (Submitted): 29

Observation Survey (June 2011 - June 2014)
4 Year Trend
(school average vs. provincial average)

Rhyme

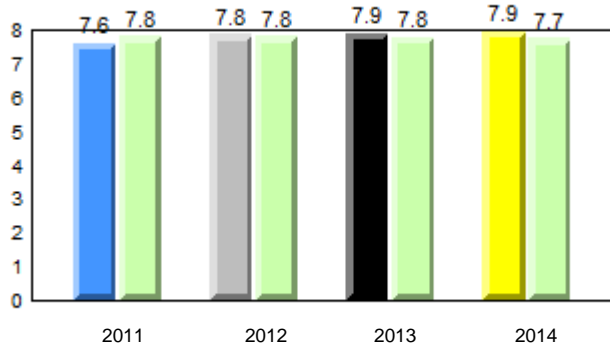

Beginning Sound

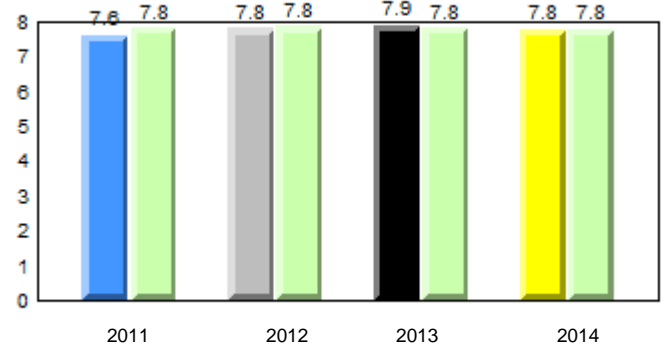

Onset Rhyme

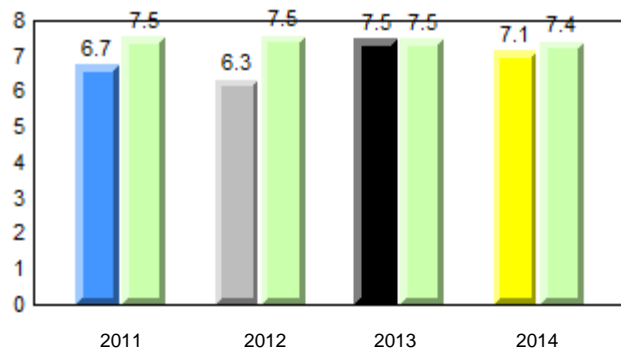

Dictation

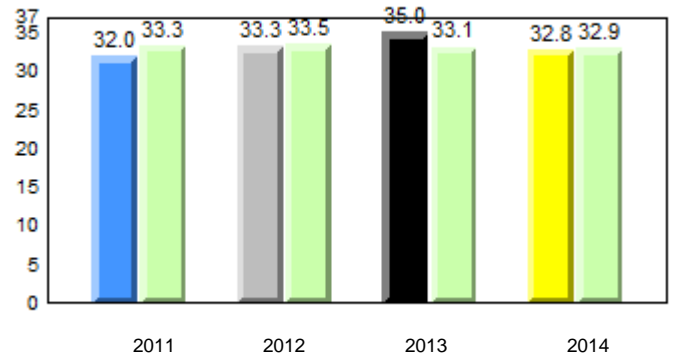

Sight Vocabulary

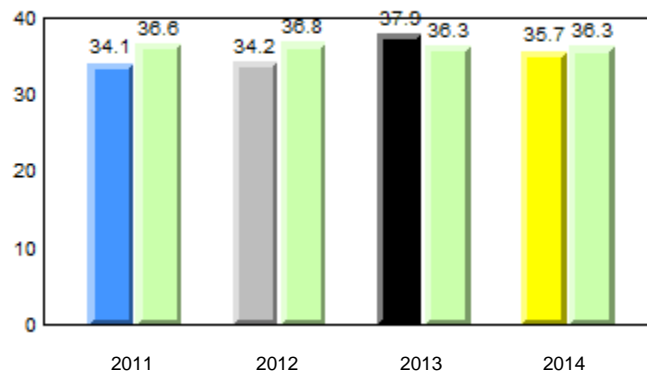

q p denotes school performance vs province.

denotes Department did not receive data.

All percentages are based on AGR number for the above data.

Source: Division of Evaluation and Research, Department of Education

District 3 - Central

#414 - Fogo Island Central Academy, Fogo Island

Grades: K-12

Total Students : 29
Total Students (Submitted): 29

Instructional Level (June 2011 - June 2014)

Level	School	2014			2013			2012			2011						
		School vs District	School vs Province	Province	School vs District	School vs Province	Province	School vs District	School vs Province	Province	School vs District	School vs Province	Province				
I (14)	48.3	17.2	31.0	51.1	28.6	22.5	54.0	27.8	26.1	q	q	p	p	q	q	p	q
F - H (5)	17.2	3.4	13.8	19.9	9.0	10.9	14.9	7.3	7.5	q	p	q	q	p	p	q	q
A - E (9)	31.0	6.9	24.1	22.3	8.4	13.9	17.2	6.8	10.3								
Unknown (1)	3.4			6.7			13.9										

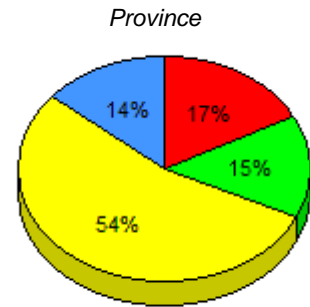
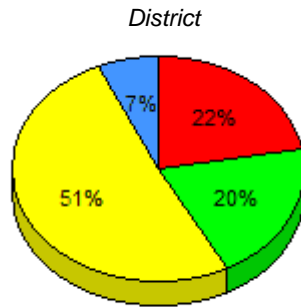
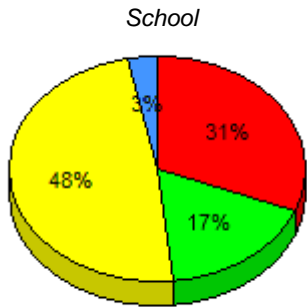

■ I : end of year benchmark.
 ■ F - H : mid - year benchmark.
 ■ A - E
 ■ Unknown

Instructional Level (June 2011 - June 2014)

4 Year Trend
(school averages)

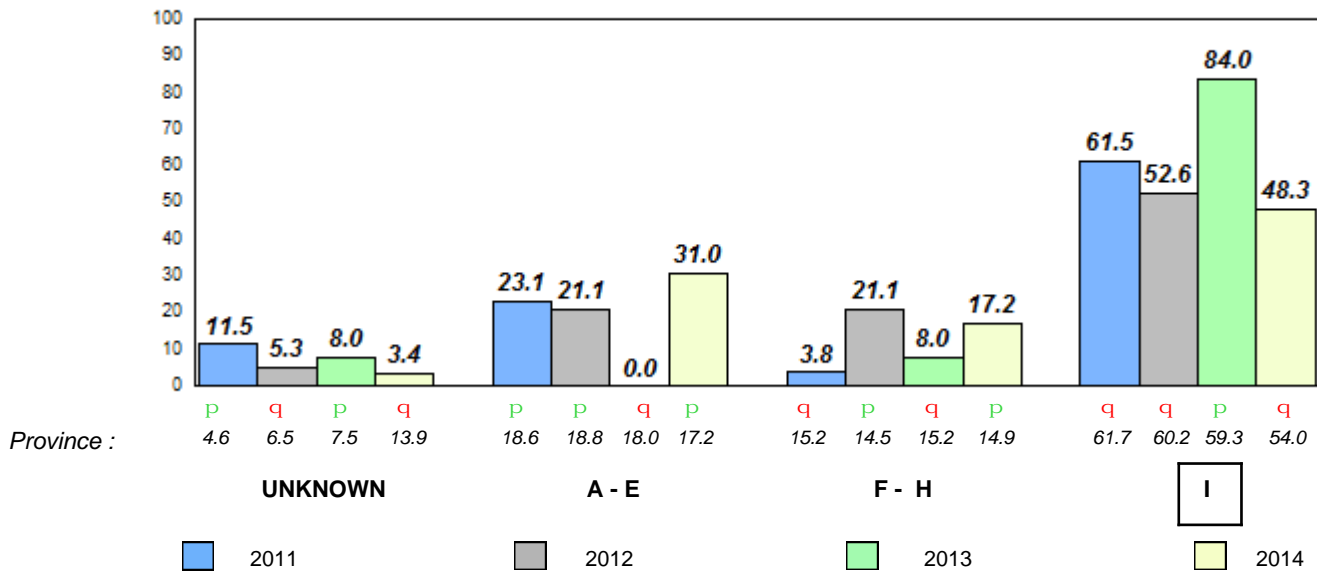

q p denotes school performance vs province.

□ denotes Department did not receive data.

All percentages are based on AGR number for the above data.

Source: Division of Evaluation and Research, Department of Education

Total Students : 9
Total Students (Submitted): 9

Observation Survey (June 2011 - June 2014)
4 Year Trend
(school average vs. provincial average)

Rhyme

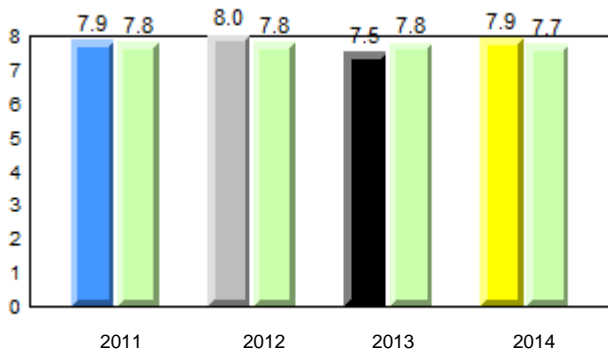

Beginning Sound

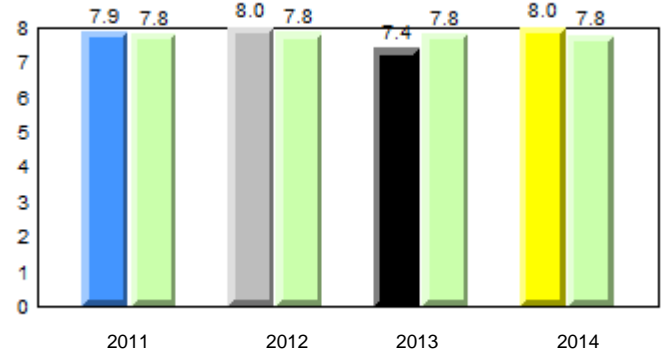

Onset Rhyme

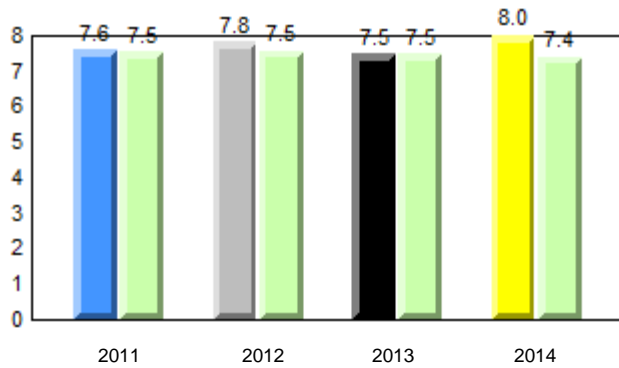

Dictation

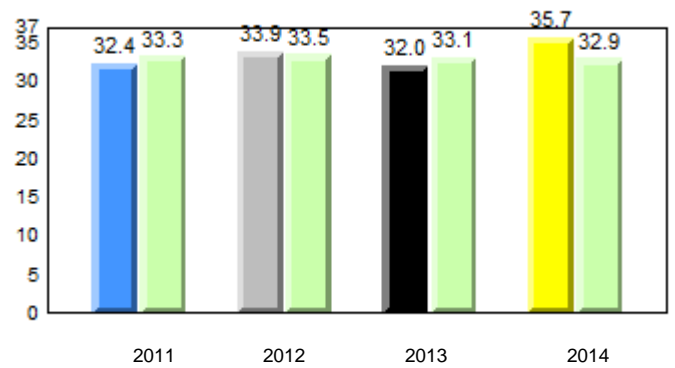

Sight Vocabulary

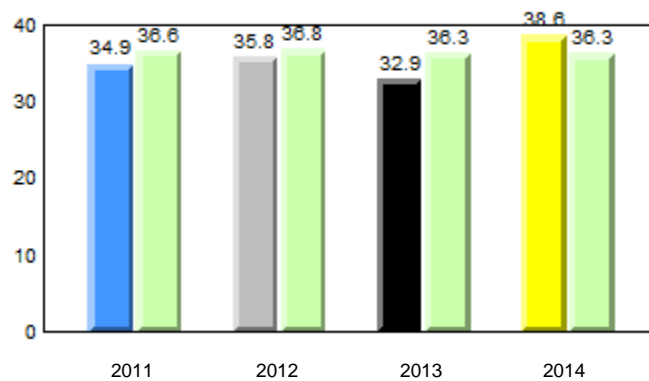

■ ■ denotes school performance vs province.

■ denotes Department did not receive data.

All percentages are based on AGR number for the above data.

Source: Division of Evaluation and Research, Department of Education

District 3 - Central

#416 - Smallwood Academy, Gambo

Grades: K-12

Total Students : 9
Total Students (Submitted): 9

Instructional Level (June 2011 - June 2014)

Level	School	2014			2013			2012			2011						
		School vs District	School vs Province	Province	School vs District	School vs Province	Province	School vs District	School vs Province	Province	School vs District	School vs Province	Province				
I (5)	55.6	33.3	22.2	51.1	28.6	22.5	54.0	27.8	26.1	p	p	q	q	p	q	q	q
F - H (2)	22.2	0.0	22.2	19.9	9.0	10.9	14.9	7.3	7.5	p	p	p	p	p	p	p	p
A - E (2)	22.2	11.1	11.1	22.3	8.4	13.9	17.2	6.8	10.3								
Unknown (0)	0.0			6.7			13.9										

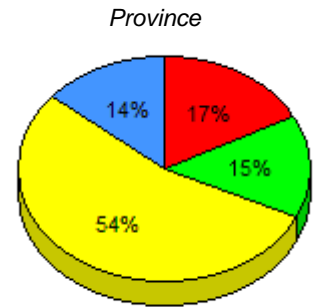
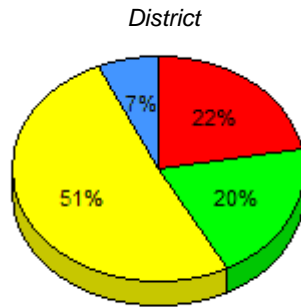
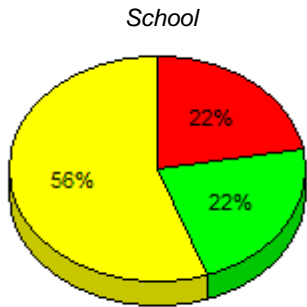

■ I : end of year benchmark.
 ■ F - H : mid - year benchmark.
 ■ A - E
 ■ Unknown

Instructional Level (June 2011 - June 2014)

4 Year Trend
(school averages)

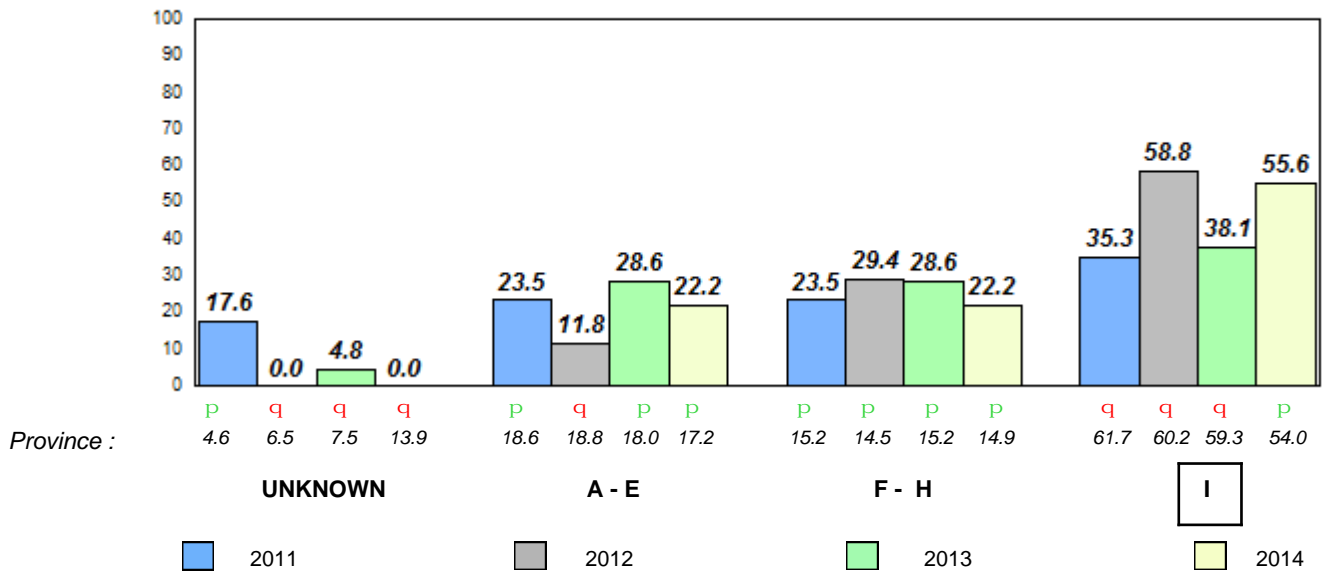

Total Students : 97
Total Students (Submitted): 97

Observation Survey (June 2011 - June 2014)
4 Year Trend
(school average vs. provincial average)

Rhyme

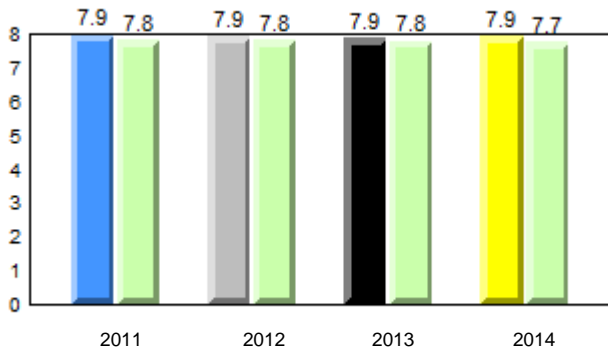

Beginning Sound

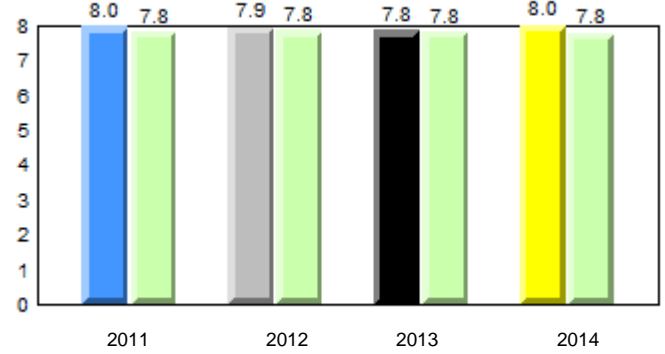

Onset Rhyme

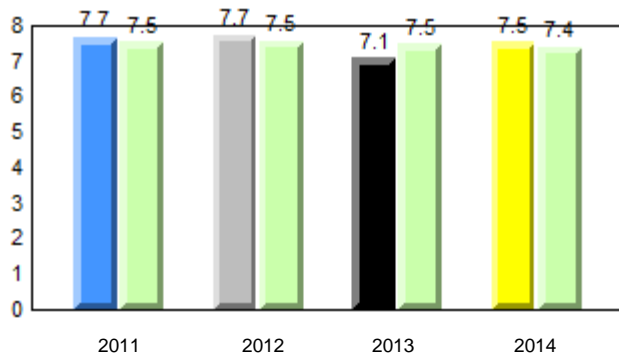

Dictation

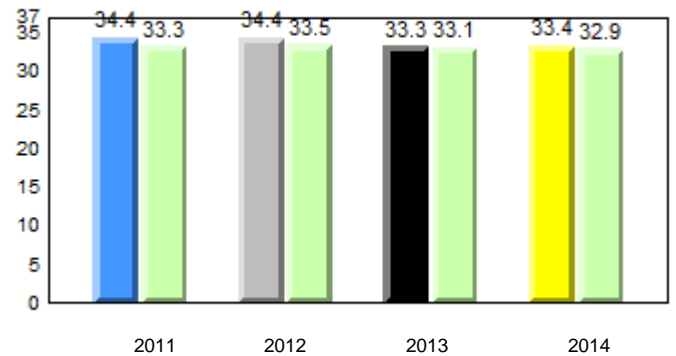

Sight Vocabulary

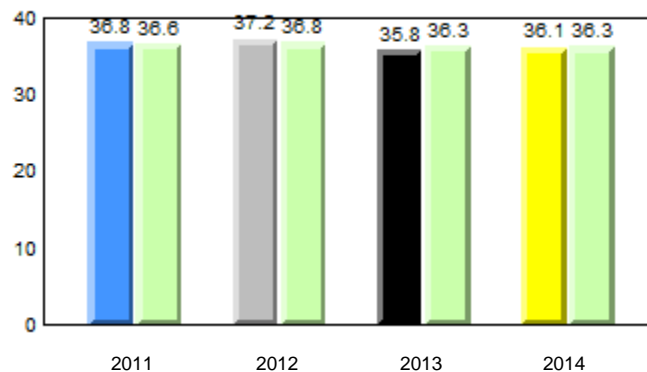

District 3 - Central

#417 - Gander Academy, Gander

Grades: K-6

Total Students : 97
Total Students (Submitted): 97

Instructional Level (June 2011 - June 2014)

Level	School	2014			2013			2012			2011				
		School vs District	School vs Province	Province	School vs District	School vs Province	Province	School vs District	School vs Province	Province	School vs District	School vs Province	Province		
I (44)	45.4	24.7	20.6	51.1	28.6	22.5	54.0	27.8	26.1	q	q	p	p	p	q
F - H (24)	24.7	12.4	12.4	19.9	9.0	10.9	14.9	7.3	7.5	p	p	q	q	p	p
A - E (26)	26.8	16.5	10.3	22.3	8.4	13.9	17.2	6.8	10.3						
Unknown (3)	3.1			6.7			13.9								

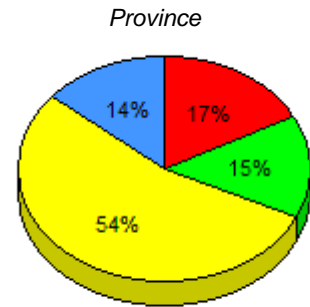
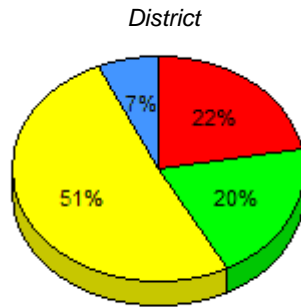
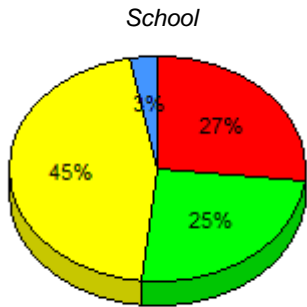

■ I : end of year benchmark.
 ■ F - H : mid - year benchmark.
 ■ A - E
 ■ Unknown

Instructional Level (June 2011 - June 2014)

4 Year Trend
(school averages)

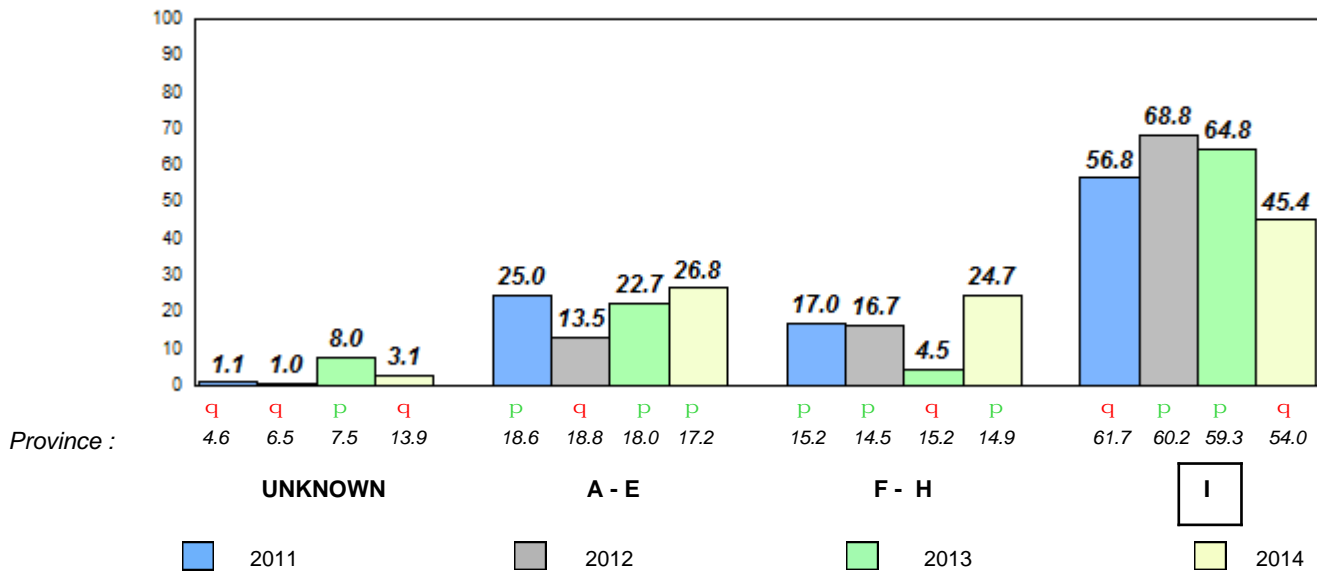

Total Students : 14
Total Students (Submitted): 13

Observation Survey (June 2011 - June 2014)
4 Year Trend
(school average vs. provincial average)

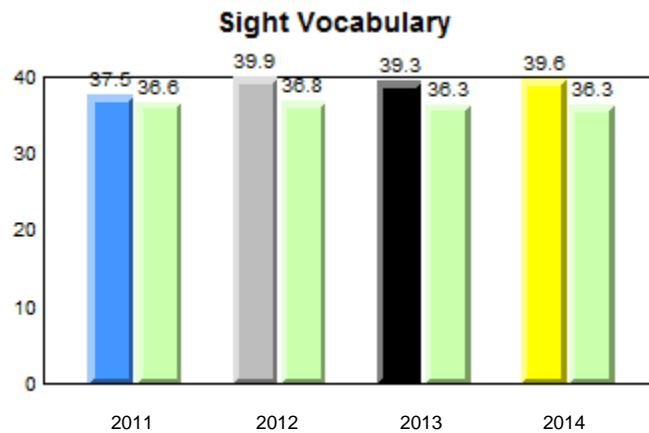
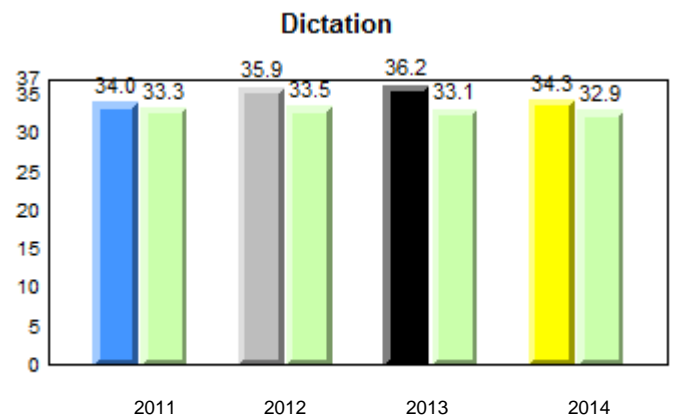
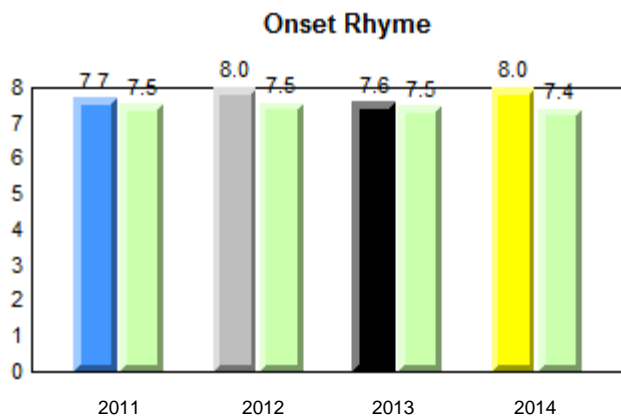
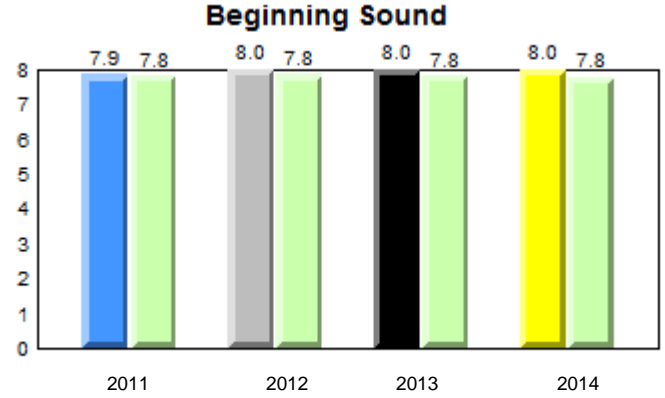
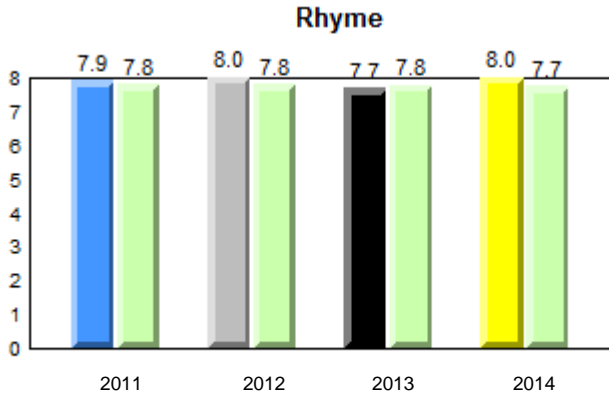

■ ■ denotes school performance vs province.

■ denotes Department did not receive data.

All percentages are based on AGR number for the above data.

Source: Division of Evaluation and Research, Department of Education

District 3 - Central

#421 - Lakewood Academy, Glenwood

Grades: K-12

Total Students : 14
Total Students (Submitted): 13

Instructional Level (June 2011 - June 2014)

Level	School	2014			2013			2012			2011				
		School vs District	School vs Province	Province	School vs District	School vs Province	Province	School vs District	School vs Province	Province	School vs District	School vs Province	Province		
I (10)	71.4	42.9	28.6	51.1	28.6	22.5	54.0	27.8	26.1	p	p	p	p	p	p
F - H (2)	14.3	0.0	14.3	19.9	9.0	10.9	14.9	7.3	7.5	q	q	q	q	q	q
A - E (1)	7.1	0.0	7.1	22.3	8.4	13.9	17.2	6.8	10.3						
Unknown (1)	7.1			6.7			13.9								

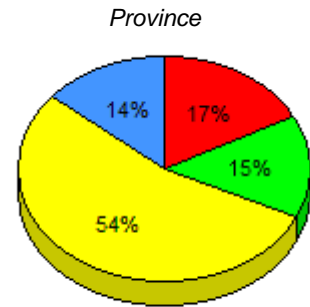
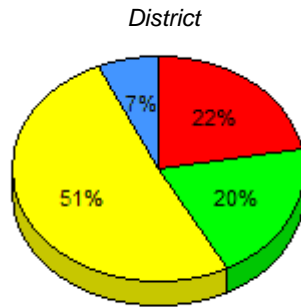
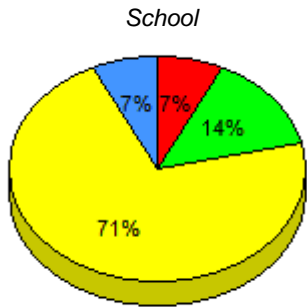

■ I : end of year benchmark.
 ■ F - H : mid - year benchmark.
 ■ A - E
 ■ Unknown

Instructional Level (June 2011 - June 2014)

4 Year Trend
(school averages)

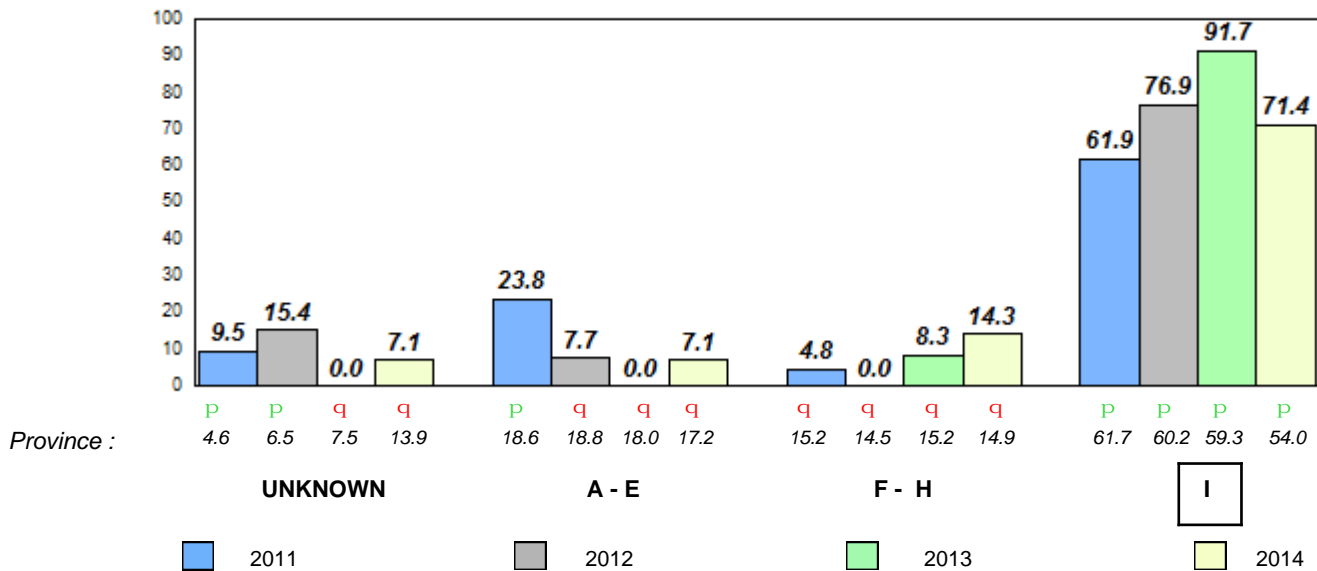

q p denotes school performance vs province.

□ denotes Department did not receive data.

All percentages are based on AGR number for the above data.

Source: Division of Evaluation and Research, Department of Education

Total Students : 21
Total Students (Submitted): 19

Observation Survey (June 2011 - June 2014)
4 Year Trend
(school average vs. provincial average)

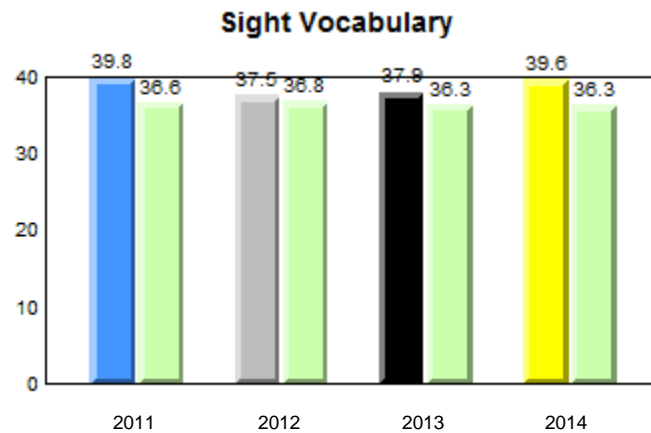
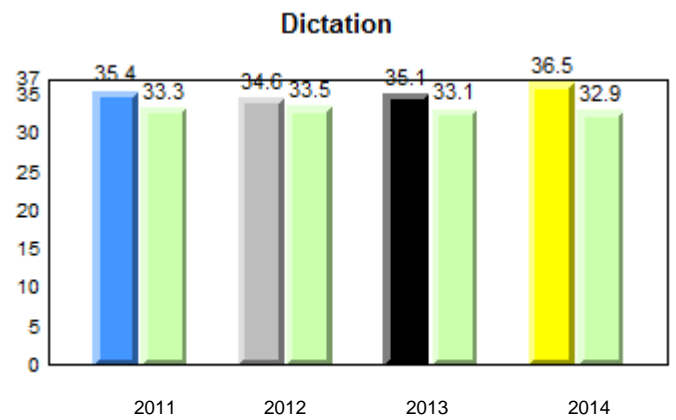
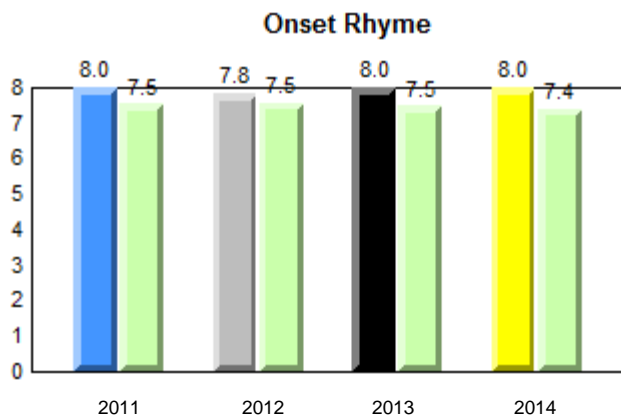
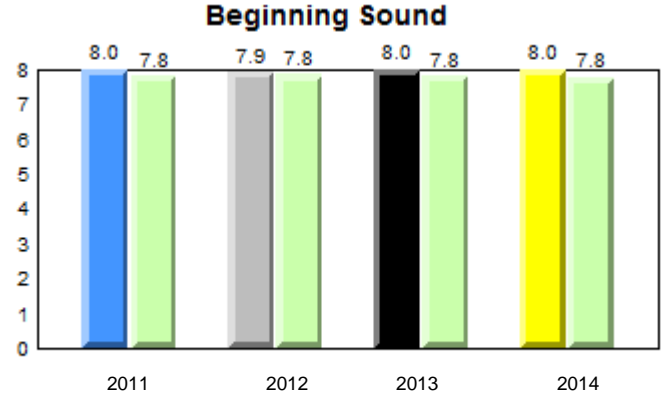
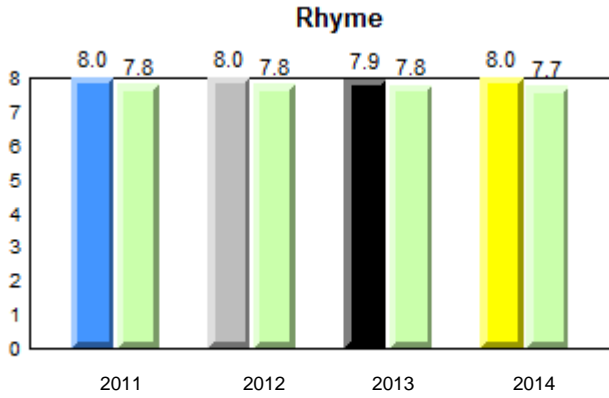

■ ■ denotes school performance vs province.

■ denotes Department did not receive data.

All percentages are based on AGR number for the above data.

Source: Division of Evaluation and Research, Department of Education

District 3 - Central

#422 - Glovertown Academy, Glovertown

Grades: K-12

Total Students : 21
Total Students (Submitted): 19

Instructional Level (June 2011 - June 2014)

Level	School	2014						2013		2012		2011			
		40	30	20	10	0	0	School vs District	School vs Province	School vs District	School vs Province	School vs District	School vs Province		
I (13)	61.9	42.9	19.0	51.1	28.6	22.5	54.0	27.8	26.1	p	p	p	p	p	p
F - H (4)	19.0	4.8	14.3	19.9	9.0	10.9	14.9	7.3	7.5	q	p	q	q	p	p
A - E (2)	9.5	4.8	4.8	22.3	8.4	13.9	17.2	6.8	10.3						
Unknown (2)	9.5			6.7			13.9								

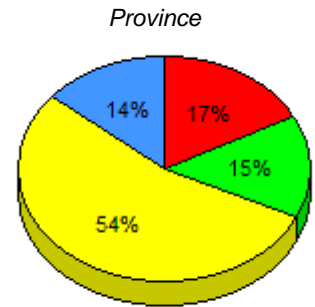
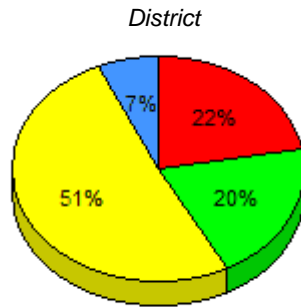
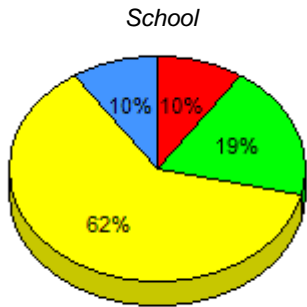

■ I : end of year benchmark.
 ■ F - H : mid - year benchmark.
 ■ A - E
 ■ Unknown

Instructional Level (June 2011 - June 2014)

4 Year Trend
(school averages)

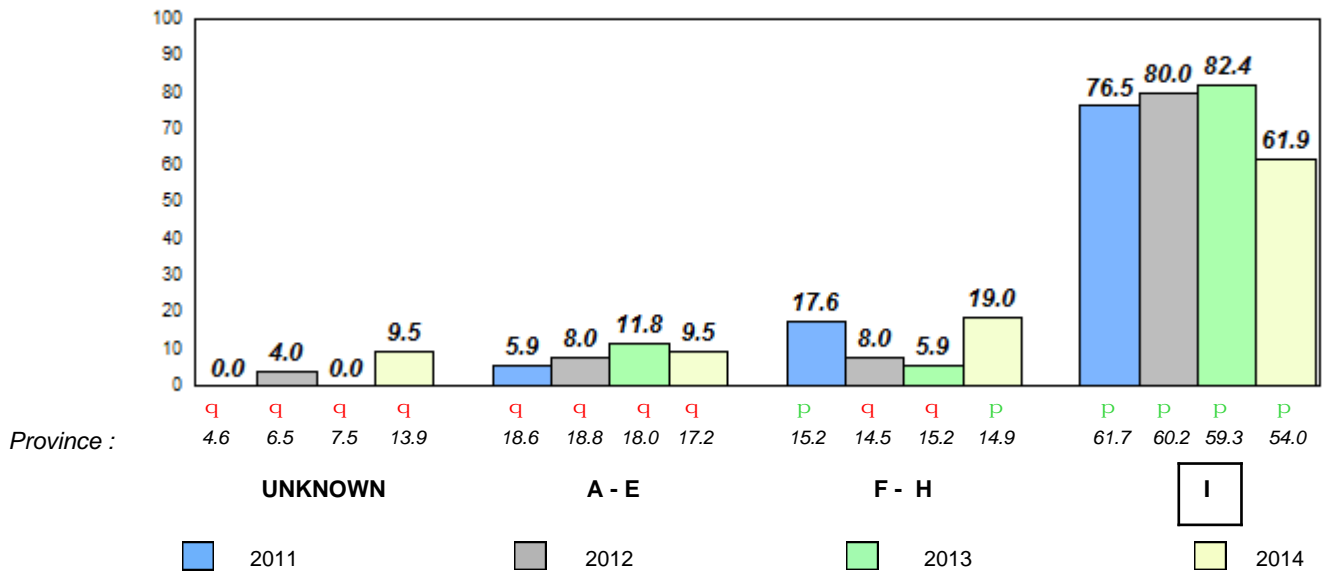

q p denotes school performance vs province.

□ denotes Department did not receive data.

All percentages are based on AGR number for the above data.

Source: Division of Evaluation and Research, Department of Education

Total Students : 6
Total Students (Submitted): 6

Observation Survey (June 2011 - June 2014)
4 Year Trend
(school average vs. provincial average)

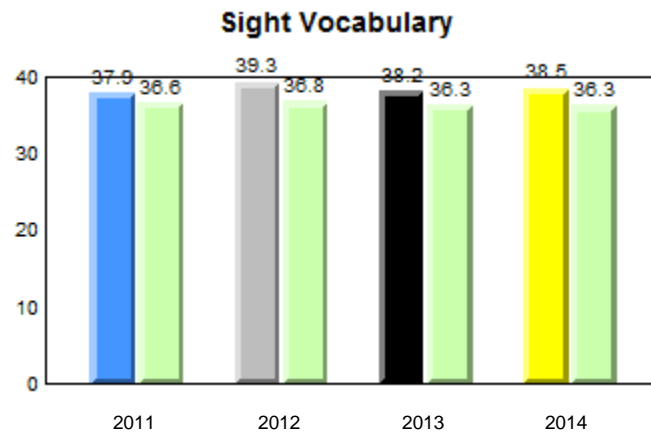
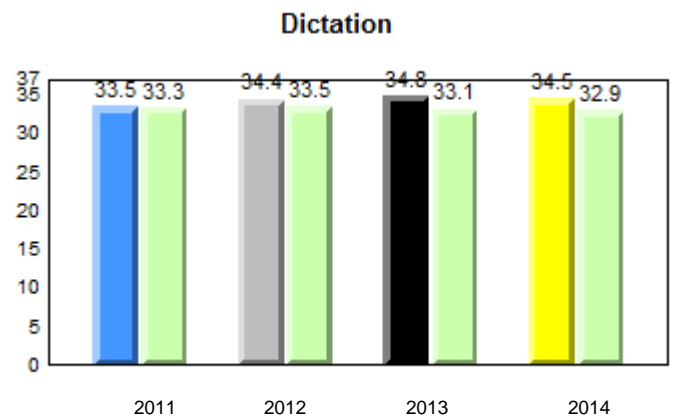
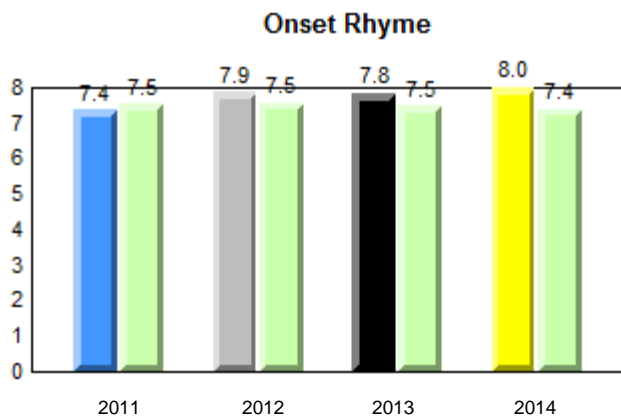
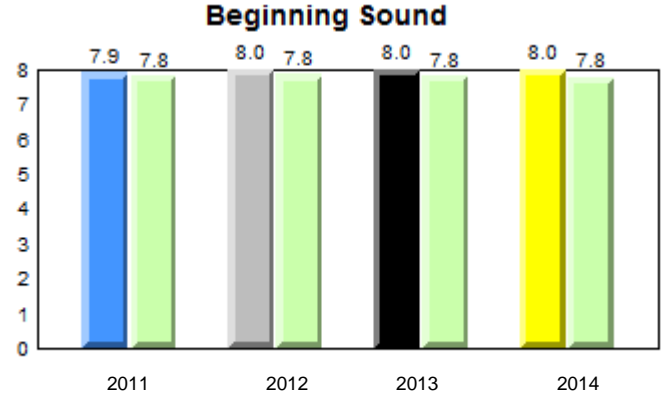
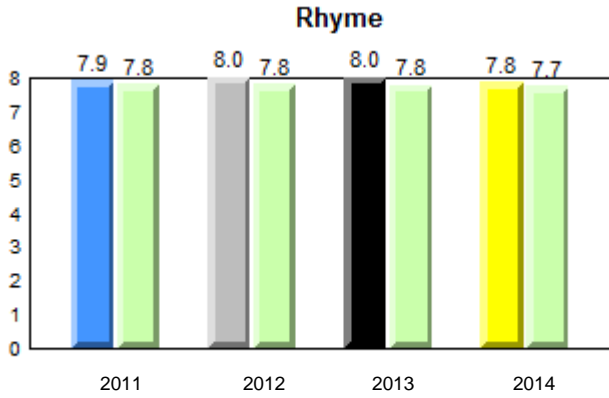

■ ■ denotes school performance vs province.

■ denotes Department did not receive data.

All percentages are based on AGR number for the above data.

Source: Division of Evaluation and Research, Department of Education

District 3 - Central

#426 - Hillview Academy, Norris Arm

Grades: K-9

Total Students : 6
Total Students (Submitted): 6

Instructional Level (June 2011 - June 2014)

Level	School	2014			2013			2012			2011				
		School vs District	School vs Province	AGR	School vs District	School vs Province	AGR	School vs District	School vs Province	AGR	School vs District	School vs Province	AGR		
I (4)	66.7	33.3	33.3	51.1	28.6	22.5	54.0	27.8	26.1	p	p	p	p	p	p
F - H (2)	33.3	0.0	33.3	19.9	9.0	10.9	14.9	7.3	7.5	p	p	q	q	q	q
A - E (0)	0.0	0.0	0.0	22.3	8.4	13.9	17.2	6.8	10.3						
Unknown (0)	0.0			6.7			13.9								

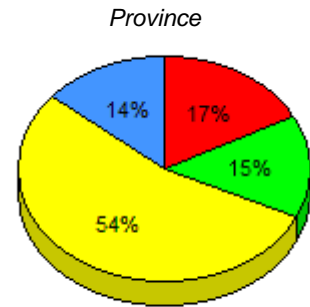
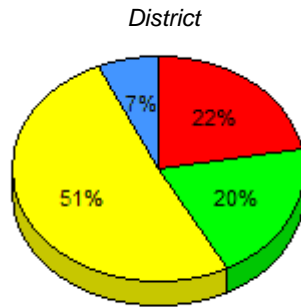
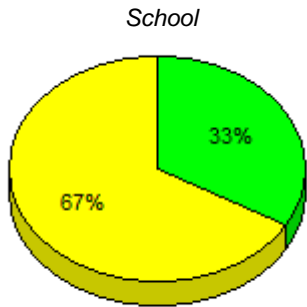

■ I : end of year benchmark.
 ■ F - H : mid - year benchmark.
 ■ A - E
 ■ Unknown

Instructional Level (June 2011 - June 2014)

4 Year Trend
(school averages)

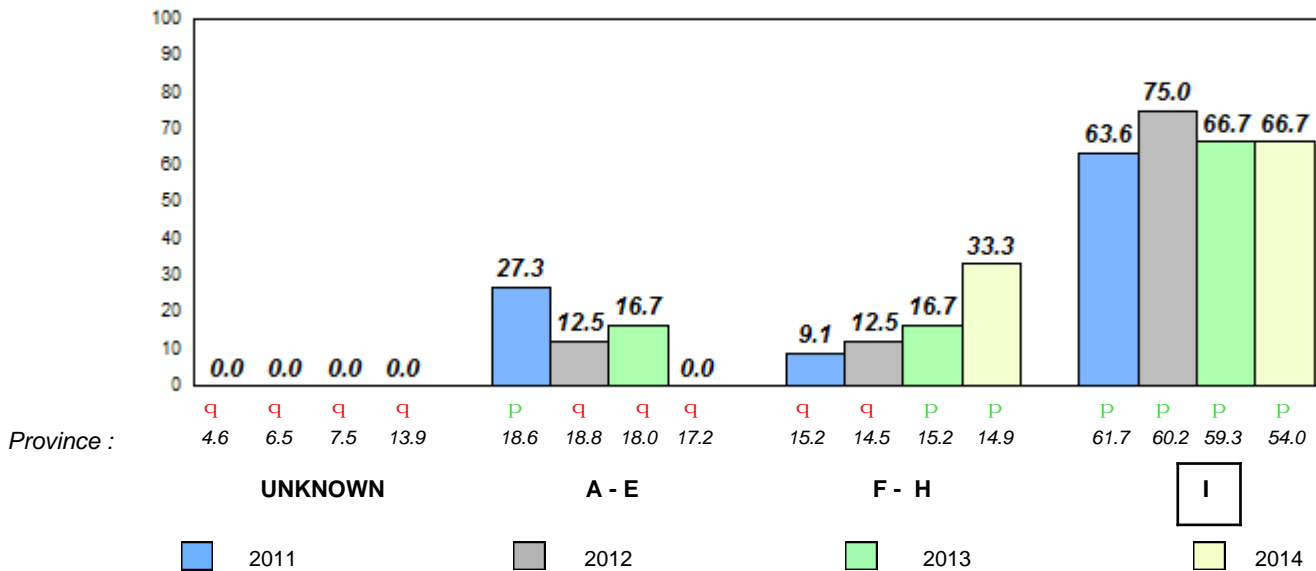

Total Students : 24
Total Students (Submitted): 24

Observation Survey (June 2011 - June 2014)
4 Year Trend
(school average vs. provincial average)

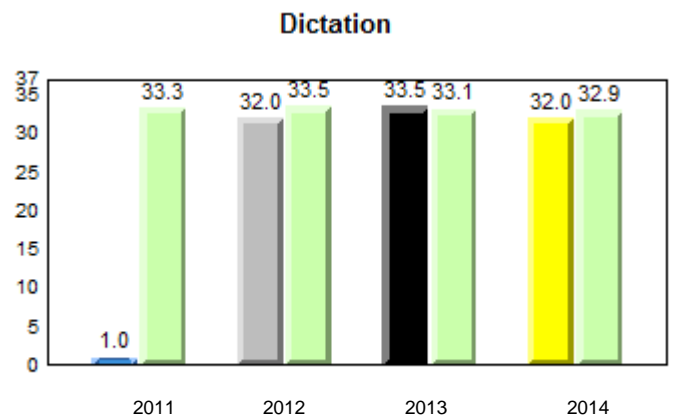
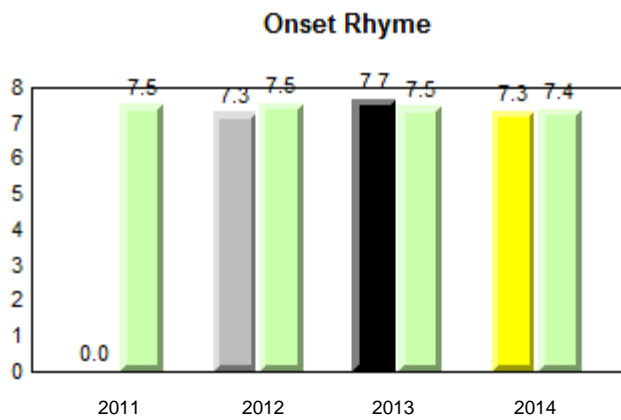
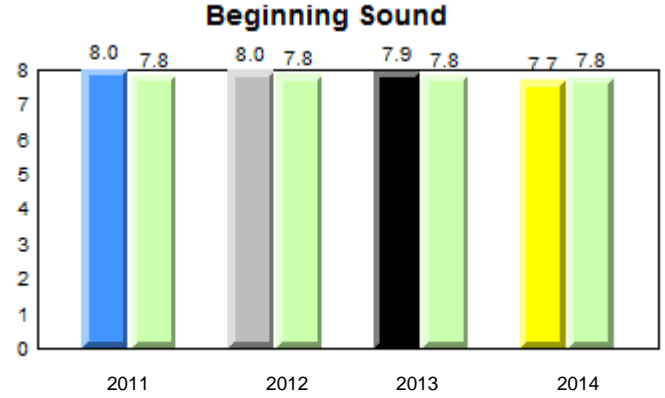
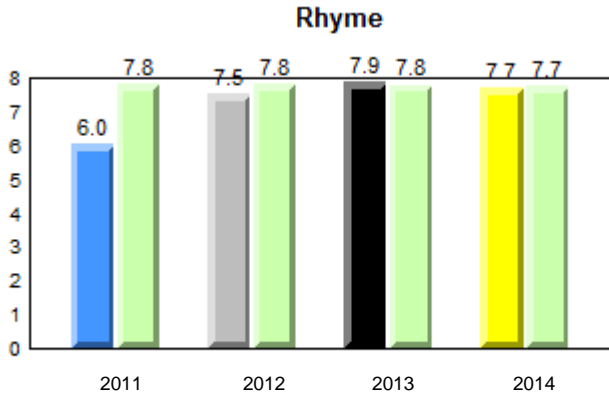

Sight Vocabulary

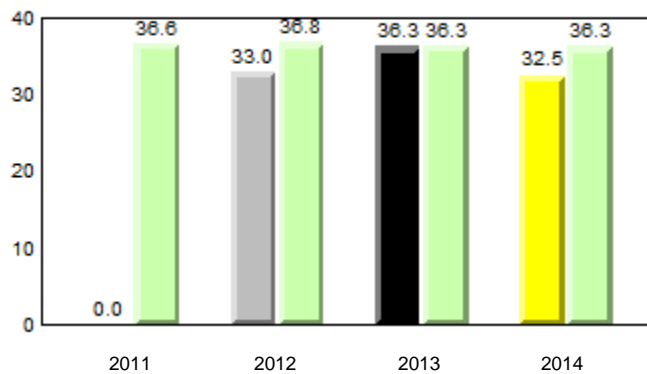

District 3 - Central

#478 - New World Island Academy, Summerford

Grades: K-12

Total Students : 24
Total Students (Submitted): 24

Instructional Level (June 2011 - June 2014)

Level	School	2014						2013		2012		2011					
		School vs District	School vs Province	District vs District	District vs Province	Province vs District	Province vs Province	School vs District	School vs Province	School vs District	School vs Province	School vs District	School vs Province				
I (16)	66.7	50.0	16.7	51.1	28.6	22.5	54.0	27.8	26.1	p	p	p	p	q	q	q	q
F - H (1)	4.2	0.0	4.2	19.9	9.0	10.9	14.9	7.3	7.5	q	q	q	q	p	p	q	q
A - E (6)	25.0	12.5	12.5	22.3	8.4	13.9	17.2	6.8	10.3								
Unknown (1)	4.2			6.7			13.9										

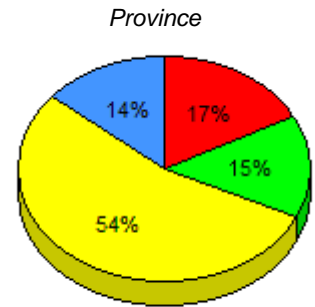
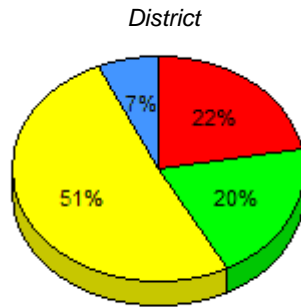
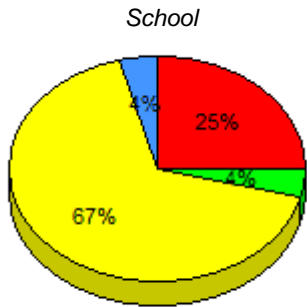

■ I : end of year benchmark.
 ■ F - H : mid - year benchmark.
 ■ A - E
 ■ Unknown

Instructional Level (June 2011 - June 2014)

4 Year Trend (school averages)

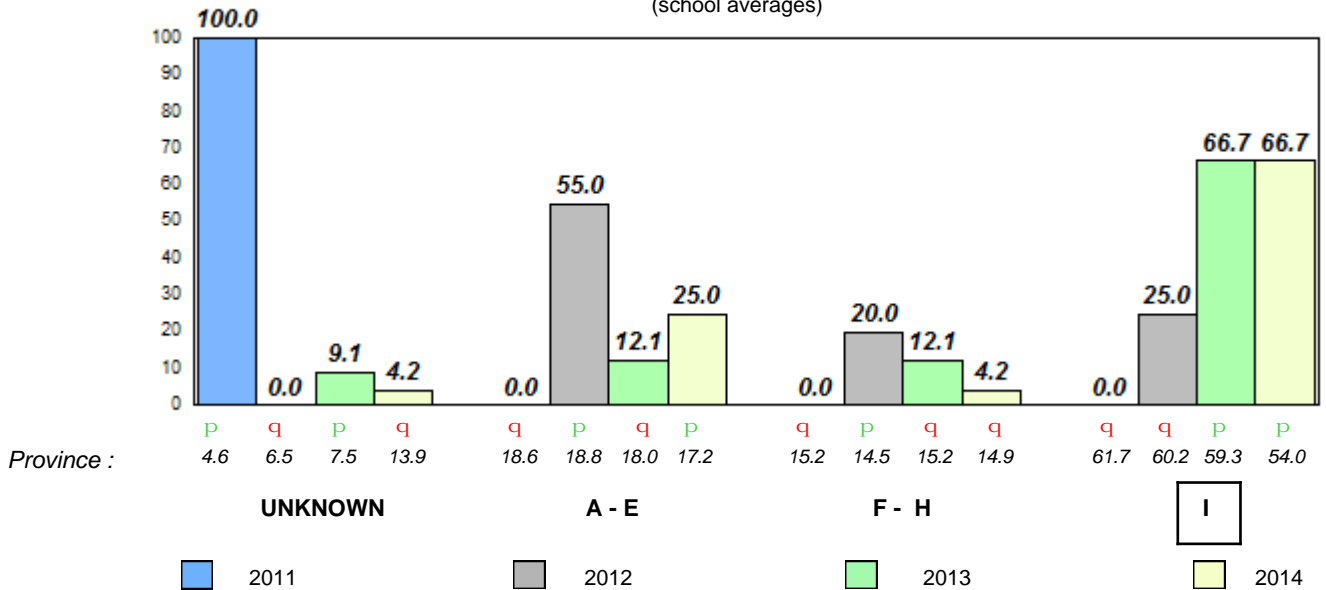

q p denotes school performance vs province.

■ denotes Department did not receive data.

All percentages are based on AGR number for the above data.

Source: Division of Evaluation and Research, Department of Education

Total Students : 27
Total Students (Submitted): 27

Observation Survey (June 2011 - June 2014)
4 Year Trend
(school average vs. provincial average)

Rhyme

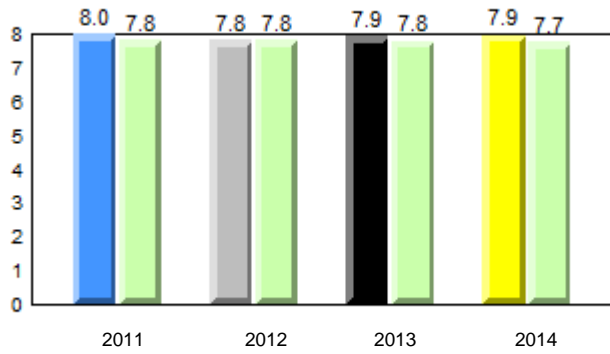

Beginning Sound

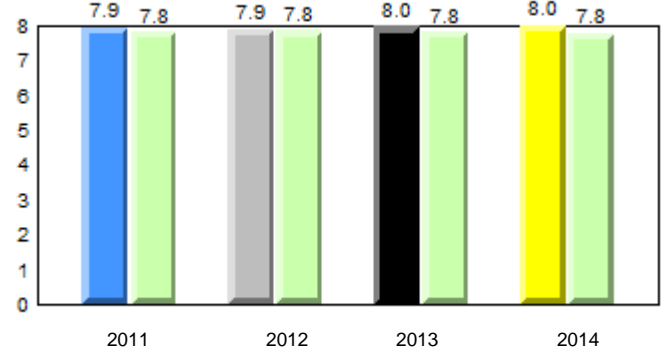

Onset Rhyme

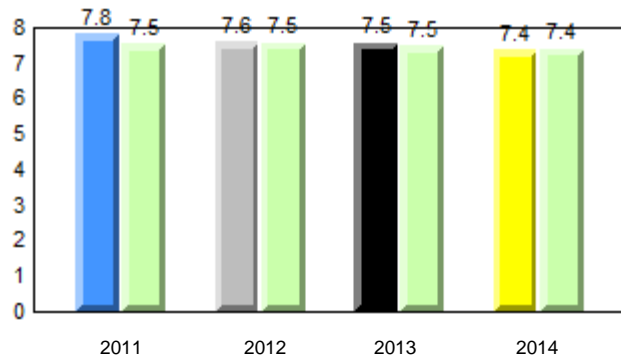

Dictation

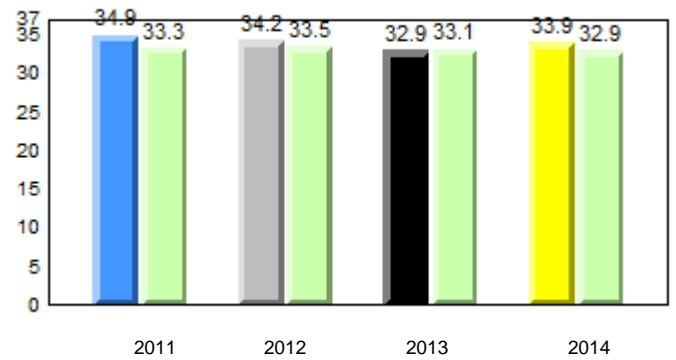

Sight Vocabulary

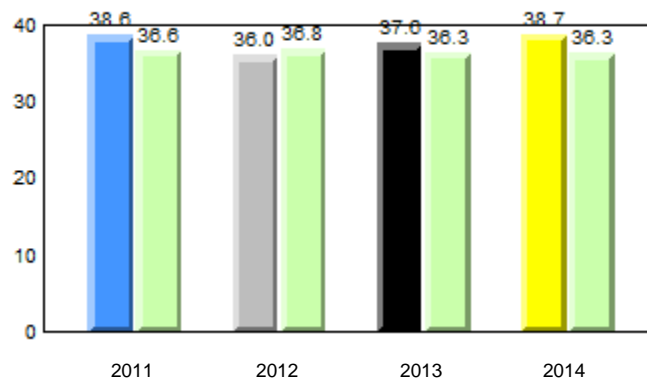

■ ■ denotes school performance vs province.

■ denotes Department did not receive data.

All percentages are based on AGR number for the above data.

Source: Division of Evaluation and Research, Department of Education

District 4 - Eastern

#213 - Lake Academy, Fortune

Grades: K-7

Total Students : 27
Total Students (Submitted): 27

Instructional Level (June 2011 - June 2014)

Level	School	2014			2013			2012			2011				
		School vs District	School vs Province	Province	School vs District	School vs Province	Province	School vs District	School vs Province	Province	School vs District	School vs Province	Province		
I (23)	85.2	51.9	33.3	54.7	28.1	26.5	54.0	27.8	26.1	p	p	p	p	p	p
F - H (0)	0.0	0.0	0.0	14.3	7.1	7.2	14.9	7.3	7.5	q	q	p	p	q	q
A - E (4)	14.8	11.1	3.7	15.8	6.5	9.3	17.2	6.8	10.3						
Unknown (0)	0.0			15.2			13.9								

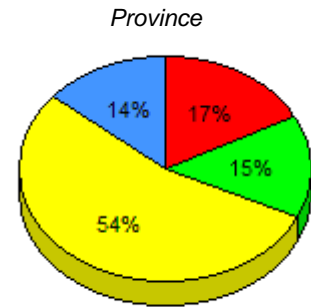
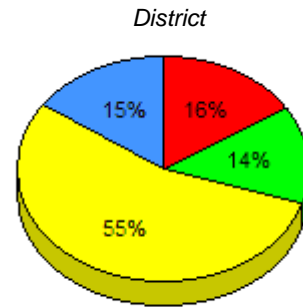
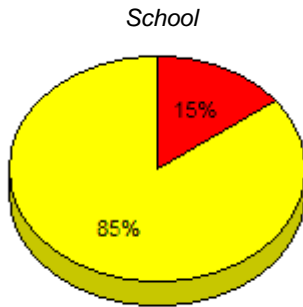

■ I : end of year benchmark.
 ■ F - H : mid - year benchmark.
 ■ A - E
 ■ Unknown

Instructional Level (June 2011 - June 2014)

4 Year Trend
(school averages)

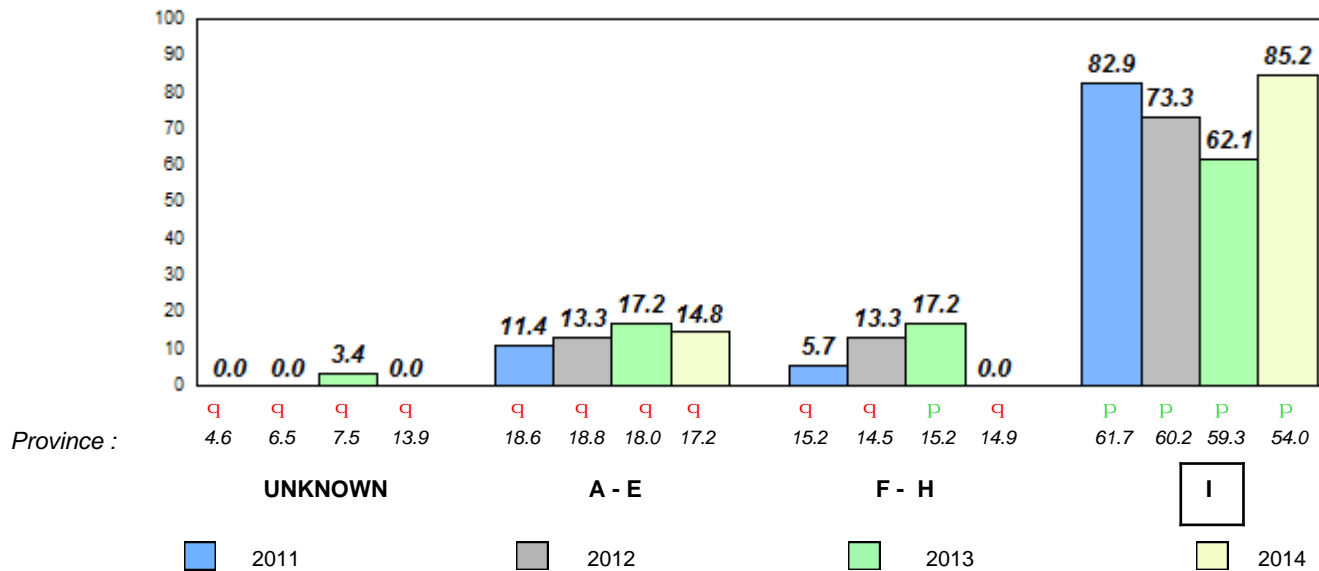

Total Students : 6
Total Students (Submitted): 5

Observation Survey (June 2011 - June 2014)
4 Year Trend
(school average vs. provincial average)

Rhyme

School data with 5 or fewer students withheld for reasons of confidentiality.

Beginning Sound

School data with 5 or fewer students withheld for reasons of confidentiality.

2011 2012 2013 2014

2011 2012 2013 2014

Onset Rhyme

School data with 5 or fewer students withheld for reasons of confidentiality.

Dictation

School data with 5 or fewer students withheld for reasons of confidentiality.

2011 2012 2013 2014

2011 2012 2013 2014

Sight Vocabulary

School data with 5 or fewer students withheld for reasons of confidentiality.



Total Students : 6
Total Students (Submitted): 5

Instructional Level (June 2011 - June 2014)

Level	School	2014				2013				2012		2011				
		District	School vs District	School vs Province	Province	District	School vs District	School vs Province	Province	School vs District	School vs Province	District	School vs District	School vs Province		
I	School data with 5 or fewer students withheld for reasons of confidentiality.	16.7	54.7	28.1	26.5	54.0	27.8	26.1	q	q	p	p	q	q	p	p
F - H		0.0	14.3	7.1	7.2	14.9	7.3	7.5	q	q	q	q	q	q	q	q
A - E		33.3	15.8	6.5	9.3	17.2	6.8	10.3								
Unkn			15.2			13.9										

School
School data with 5 or fewer students withheld for reasons of confidentiality.

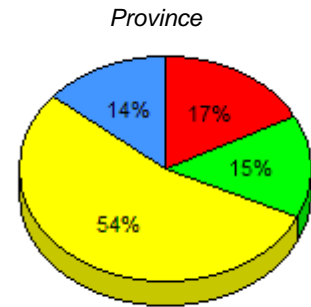
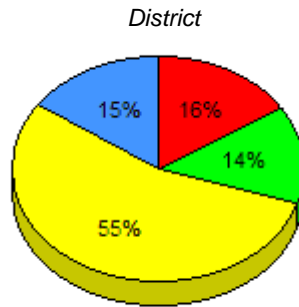

I : end of year benchmark. F - H : mid - year benchmark. A - E Unknown

Instructional Level (June 2011 - June 2014)
4 Year Trend

School data with 5 or fewer students withheld for reasons of confidentiality.

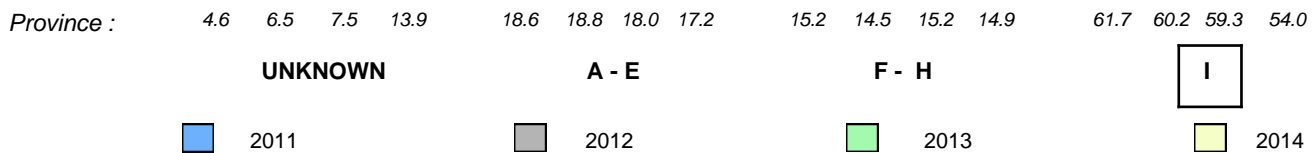

Total Students : 57
Total Students (Submitted): 56

Observation Survey (June 2011 - June 2014)
4 Year Trend
(school average vs. provincial average)

Rhyme

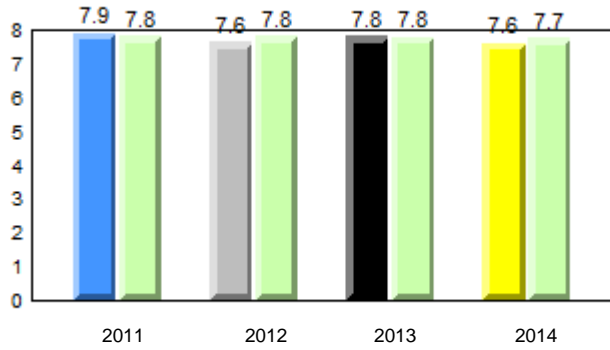

Beginning Sound

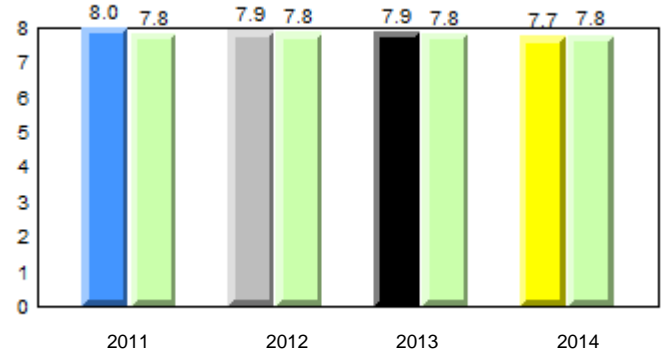

Onset Rhyme

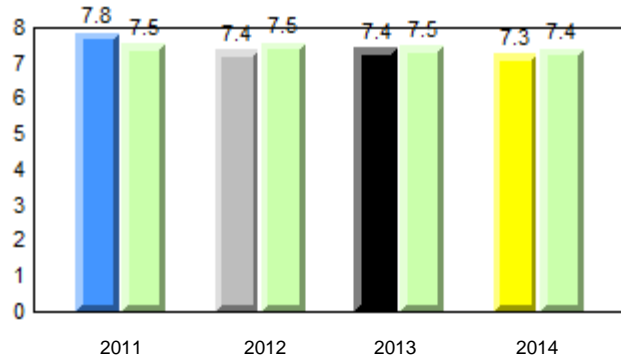

Dictation

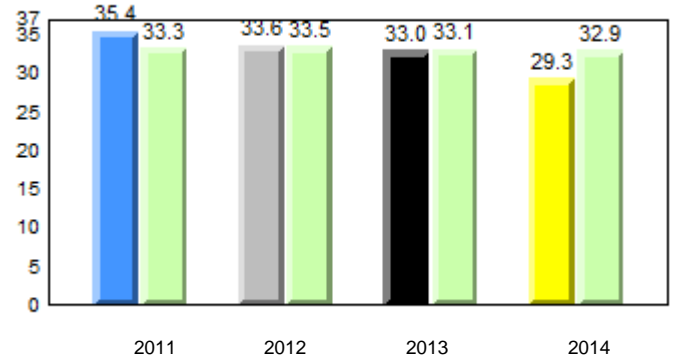

Sight Vocabulary

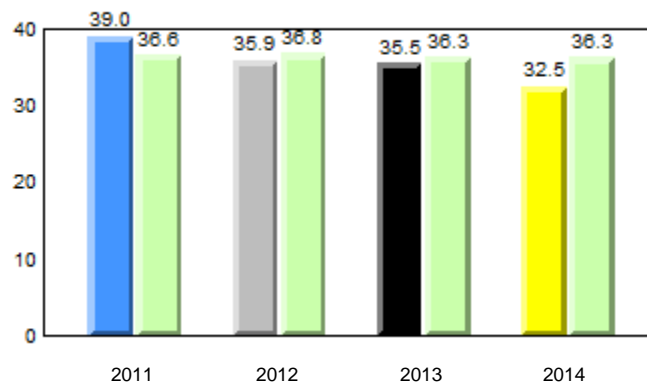

q p denotes school performance vs province.

q denotes Department did not receive data.

All percentages are based on AGR number for the above data.

Source: Division of Evaluation and Research, Department of Education

District 4 - Eastern

#220 - Sacred Heart Academy, Marystown

Grades: K-7

Total Students : 57
Total Students (Submitted): 56

Instructional Level (June 2011 - June 2014)

Level	School	2014			2013			2012			2011						
		School vs District	School vs Province	Province	School vs District	School vs Province	Province	School vs District	School vs Province	Province	School vs District	School vs Province	Province				
I (21)	36.8	19.3	17.5	54.7	28.1	26.5	54.0	27.8	26.1	q	q	p	p	q	q	p	p
F - H (11)	19.3	10.5	8.8	14.3	7.1	7.2	14.9	7.3	7.5	p	p	q	q	p	p	q	q
A - E (23)	40.4	15.8	24.6	15.8	6.5	9.3	17.2	6.8	10.3								
Unknown (2)	3.5			15.2			13.9										

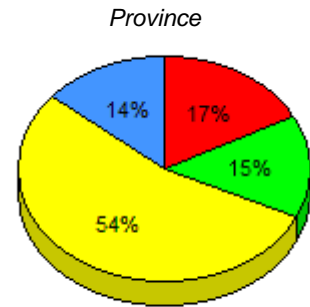
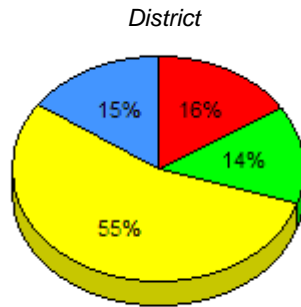
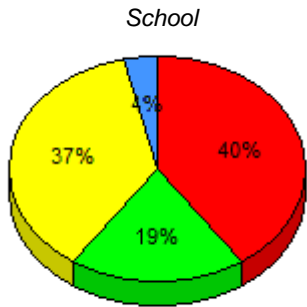

■ I : end of year benchmark.
 ■ F - H : mid - year benchmark.
 ■ A - E
 ■ Unknown

Instructional Level (June 2011 - June 2014)

4 Year Trend
(school averages)

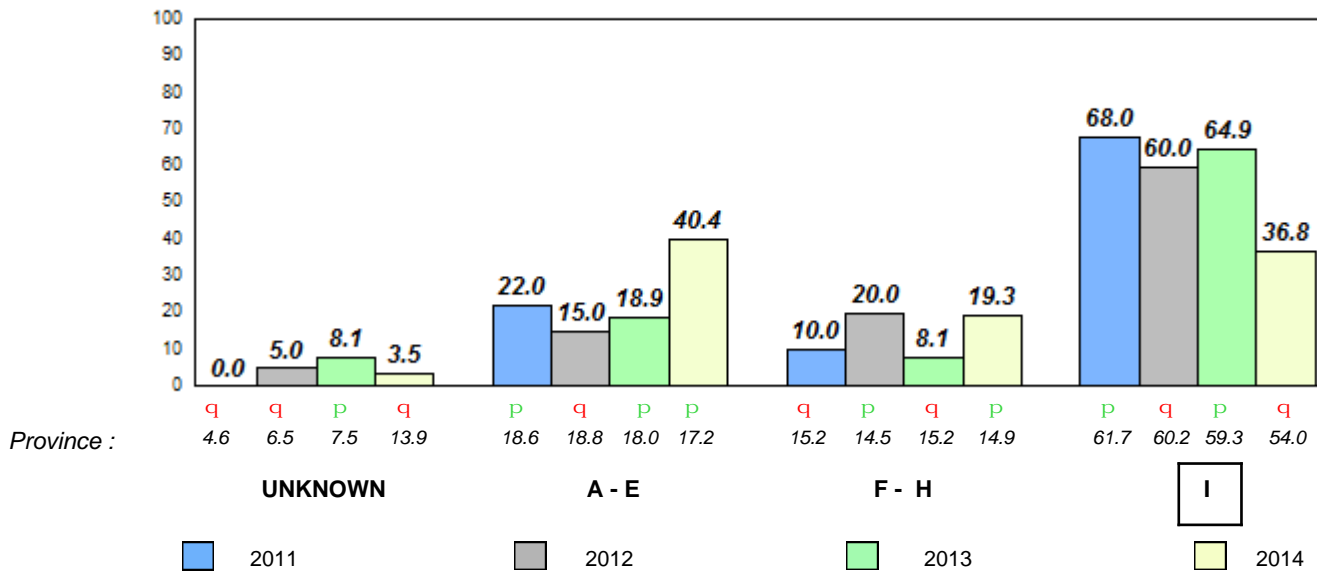

q p denotes school performance vs province.

□ denotes Department did not receive data.

All percentages are based on AGR number for the above data.

Source: Division of Evaluation and Research, Department of Education

Total Students : 8
Total Students (Submitted): 0

Observation Survey (June 2011 - June 2014)
4 Year Trend
(school average vs. provincial average)

Rhyme

School data with 5 or fewer students withheld for reasons of confidentiality.

Beginning Sound

School data with 5 or fewer students withheld for reasons of confidentiality.

2011 2012 2013 2014

2011 2012 2013 2014

Onset Rhyme

School data with 5 or fewer students withheld for reasons of confidentiality.

Dictation

School data with 5 or fewer students withheld for reasons of confidentiality.

2011 2012 2013 2014

2011 2012 2013 2014

Sight Vocabulary

School data with 5 or fewer students withheld for reasons of confidentiality.



Total Students : 8
Total Students (Submitted): 0

Instructional Level (June 2011 - June 2014)

Level	School	2014		2013		2012		2011	
		District	Province	School vs District	School vs Province	School vs District	School vs Province	School vs District	School vs Province
I	<i>School data with 5 or fewer students withheld for reasons of confidentiality.</i>	54.7	54.0	q	q	q	q	p	p
F - H		14.3	14.9	q	q	p	p	q	q
A - E		15.8	17.2						
Unkn		15.2	13.9						

School data with 5 or fewer students withheld for reasons of confidentiality.

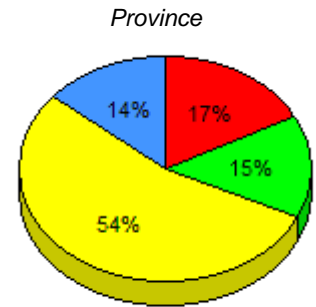
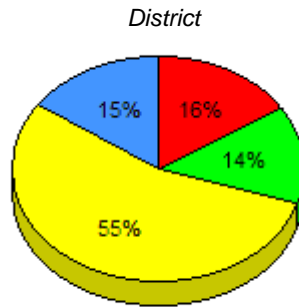

■ I : end of year benchmark.
 ■ F - H : mid - year benchmark.
 ■ A - E
 ■ Unknown

Instructional Level (June 2011 - June 2014)
4 Year Trend

School data with 5 or fewer students withheld for reasons of confidentiality.

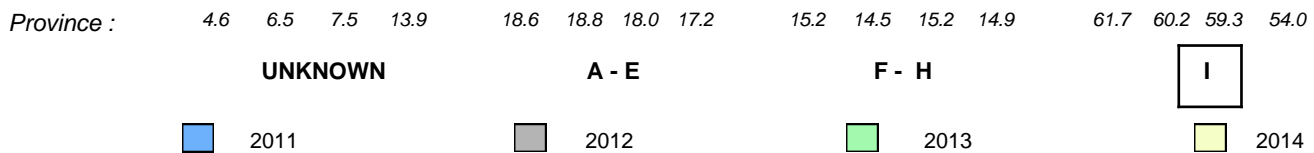

Total Students : 40
Total Students (Submitted): 40

Observation Survey (June 2011 - June 2014)
4 Year Trend
(school average vs. provincial average)

Rhyme

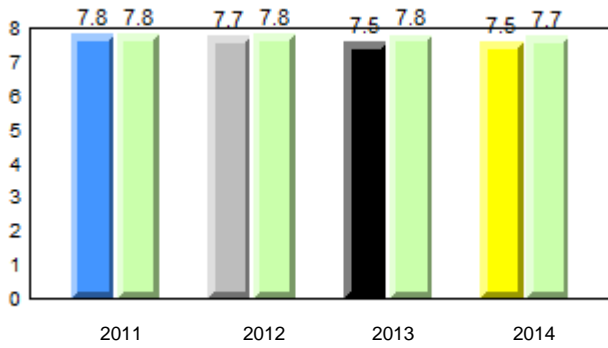

Beginning Sound

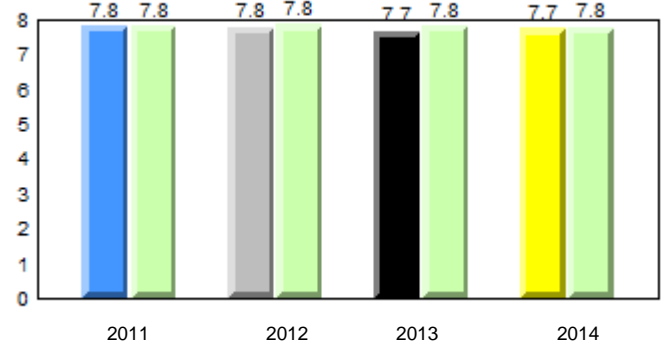

Onset Rhyme

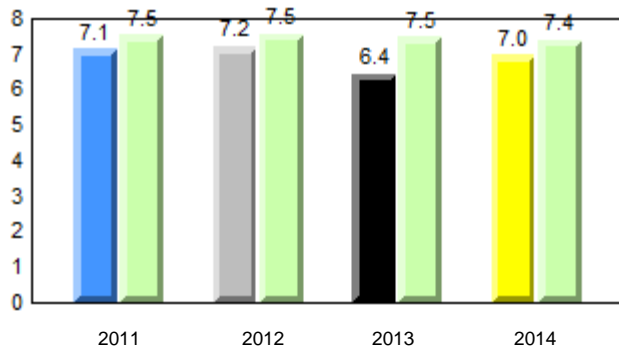

Dictation

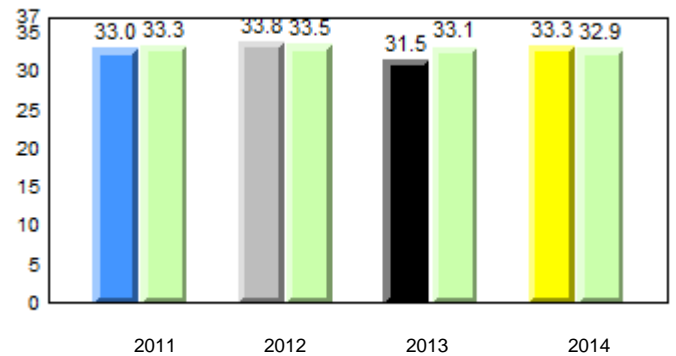

Sight Vocabulary

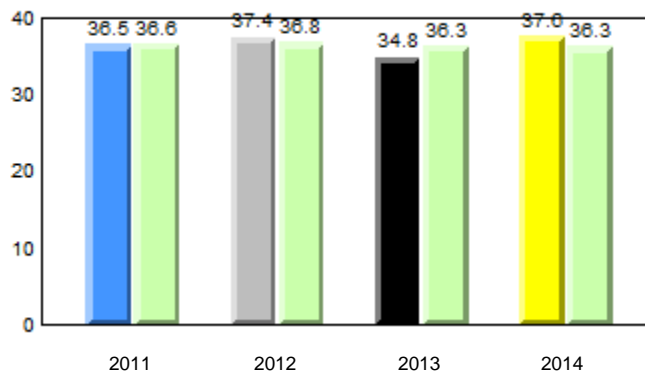

District 4 - Eastern

#224 - Donald C. Jamieson Academy, Burin Bay Arm

Grades: K-7

Total Students : 40
Total Students (Submitted): 40

Instructional Level (June 2011 - June 2014)

Level	School	2014			2013			2012			2011						
		School vs District	School vs Province	Grade	School vs District	School vs Province	Grade	School vs District	School vs Province	Grade	School vs District	School vs Province	Grade				
I (22)	55.0	22.5	32.5	54.7	28.1	26.5	54.0	27.8	26.1	p	p	q	q	p	p	p	p
F - H (2)	5.0	2.5	2.5	14.3	7.1	7.2	14.9	7.3	7.5	q	q	q	q	q	q	q	q
A - E (16)	40.0	15.0	25.0	15.8	6.5	9.3	17.2	6.8	10.3								
Unknown (0)	0.0			15.2			13.9										

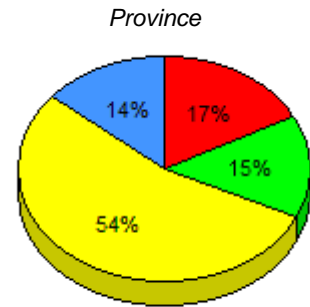
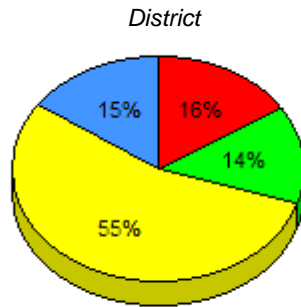
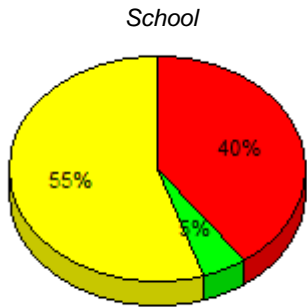

■ I : end of year benchmark.
 ■ F - H : mid - year benchmark.
 ■ A - E
 ■ Unknown

Instructional Level (June 2011 - June 2014)

4 Year Trend
(school averages)

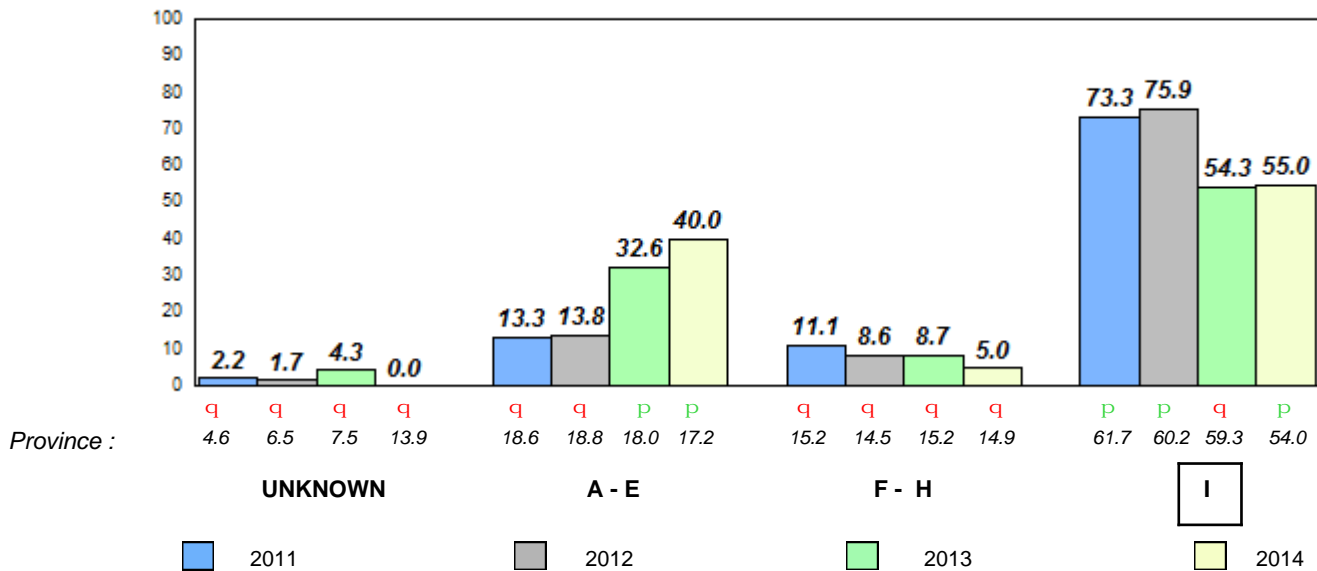

Total Students : 2
 Total Students (Submitted): 0

Observation Survey (June 2011 - June 2014)
4 Year Trend
 (school average vs. provincial average)

Rhyme

School data with 5 or fewer students withheld for reasons of confidentiality.

Beginning Sound

School data with 5 or fewer students withheld for reasons of confidentiality.

2011 2012 2013 2014

2011 2012 2013 2014

Onset Rhyme

School data with 5 or fewer students withheld for reasons of confidentiality.

Dictation

School data with 5 or fewer students withheld for reasons of confidentiality.

2011 2012 2013 2014

2011 2012 2013 2014

Sight Vocabulary

School data with 5 or fewer students withheld for reasons of confidentiality.



District 4 - Eastern

#225 - St. Anne's School, South East Bight

Grades: K,3-6,8-10

Total Students : 2
Total Students (Submitted): 0

Instructional Level (June 2011 - June 2014)

Level	School	2014		2013		2012		2011	
		District	Province	School vs District	School vs Province	School vs District	School vs Province	School vs District	School vs Province
I	School data with 5 or fewer students withheld for reasons of confidentiality.	54.7	54.0	q	q	q	q	p	p
F - H		14.3	14.9	q	q	q	q	q	q
A - E		15.8	17.2						
Unkn		15.2	13.9						

School
School data with 5 or fewer students withheld for reasons of confidentiality.

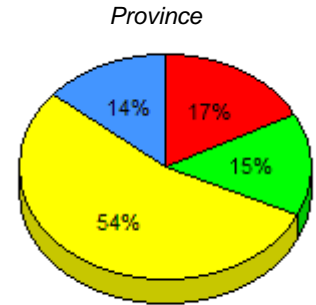
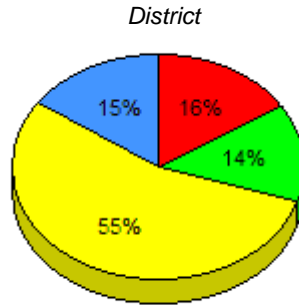

I : end of year benchmark. F - H : mid - year benchmark. A - E Unknown

Instructional Level (June 2011 - June 2014)
4 Year Trend

School data with 5 or fewer students withheld for reasons of confidentiality.

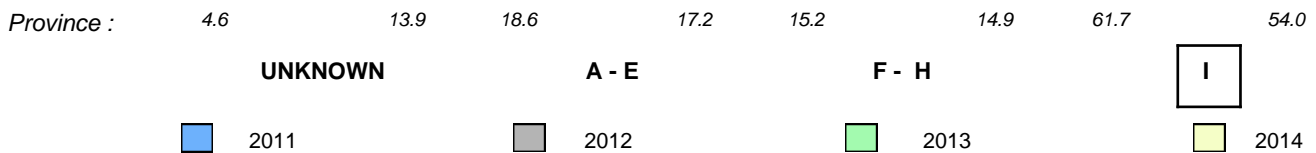

q p denotes school performance vs province.

q denotes Department did not receive data.

All percentages are based on AGR number for the above data.

Source: Division of Evaluation and Research, Department of Education

Total Students : 7
Total Students (Submitted): 7

Observation Survey (June 2011 - June 2014)
4 Year Trend
(school average vs. provincial average)

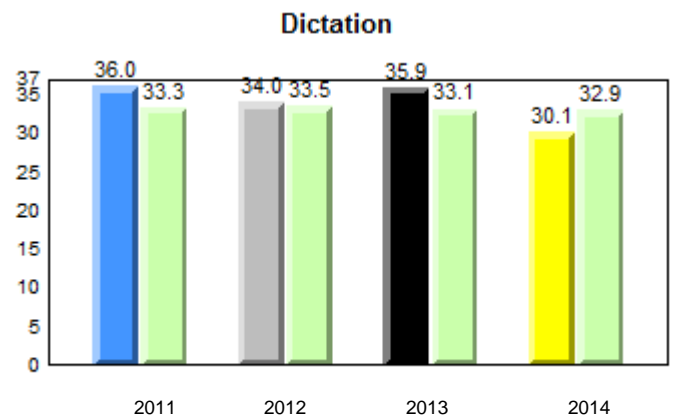
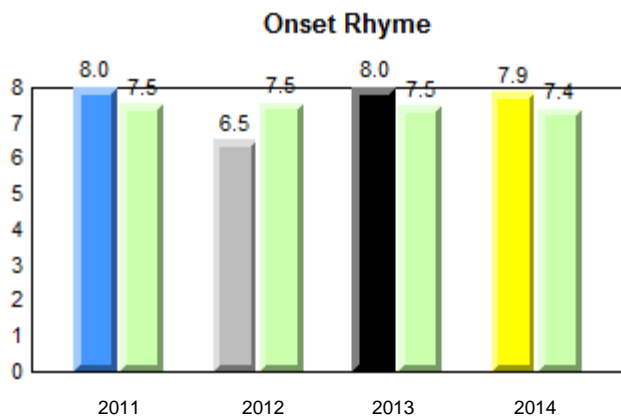
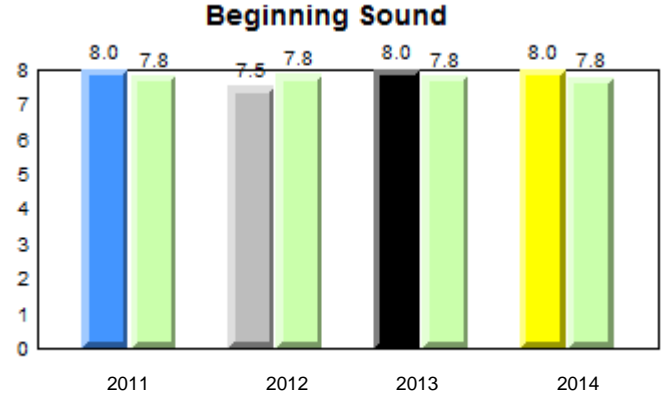
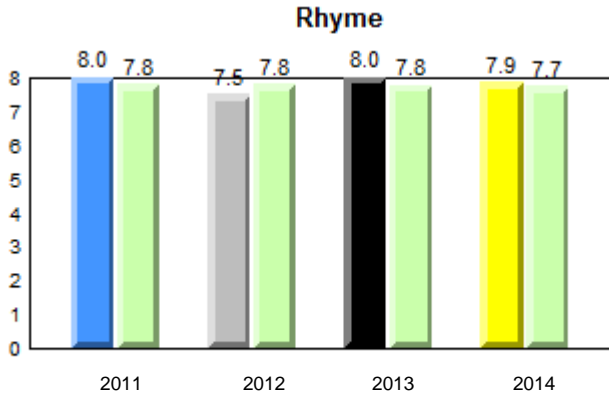

Sight Vocabulary

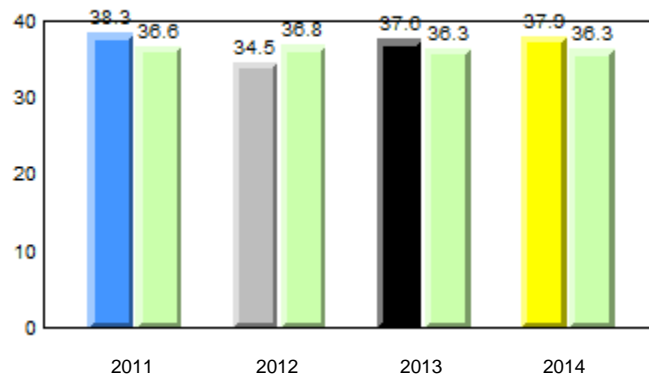

■ ■ denotes school performance vs province.

■ denotes Department did not receive data.

All percentages are based on AGR number for the above data.

Source: Division of Evaluation and Research, Department of Education

Total Students : 7
Total Students (Submitted): 7

Instructional Level (June 2011 - June 2014)

Level	School	2014			2013			2012			2011						
		School vs District	School vs Province	Province	School vs District	School vs Province	Province	School vs District	School vs Province	Province	School vs District	School vs Province	Province				
I (3)	42.9	14.3	28.6	54.7	28.1	26.5	54.0	27.8	26.1	q	q	p	p	q	q	p	p
F - H (2)	28.6	14.3	14.3	14.3	7.1	7.2	14.9	7.3	7.5	p	p	q	q	q	q	q	q
A - E (2)	28.6	0.0	28.6	15.8	6.5	9.3	17.2	6.8	10.3								
Unknown (0)	0.0			15.2			13.9										

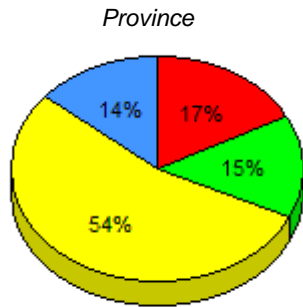
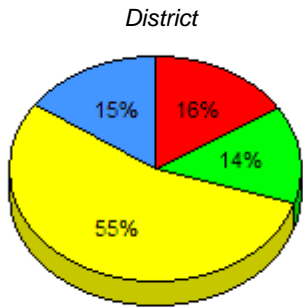
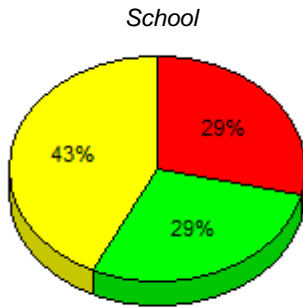

■ I : end of year benchmark.
 ■ F - H : mid - year benchmark.
 ■ A - E
 ■ Unknown

Instructional Level (June 2011 - June 2014)

4 Year Trend (school averages)

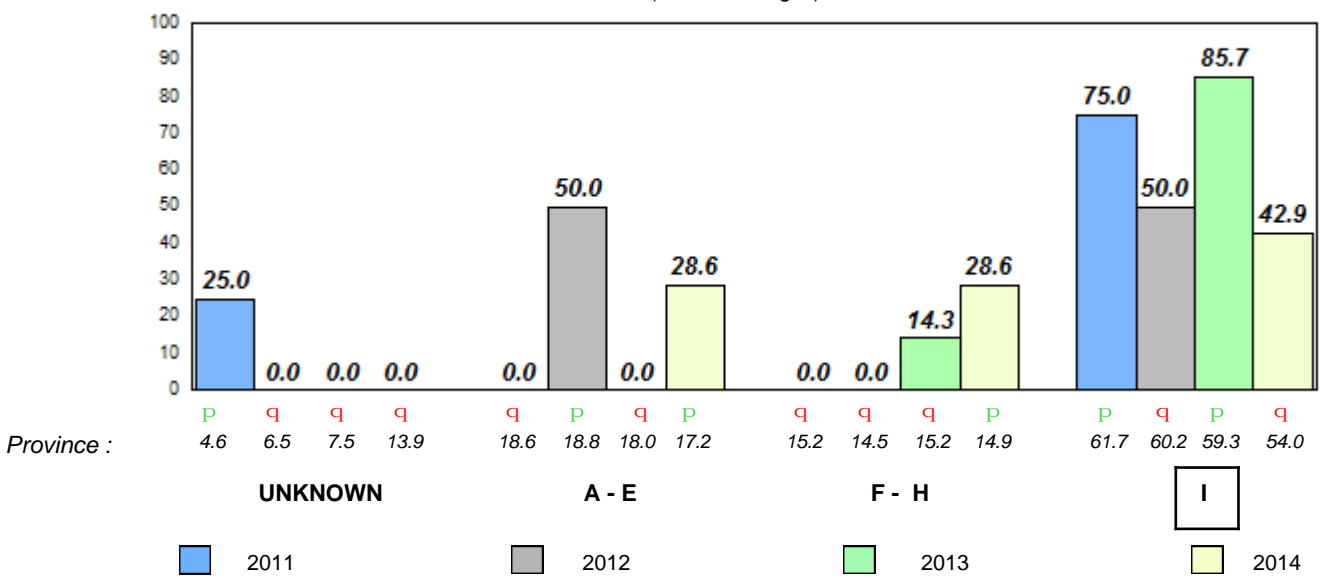

Total Students : 14
Total Students (Submitted): 14

Observation Survey (June 2011 - June 2014)
4 Year Trend
(school average vs. provincial average)

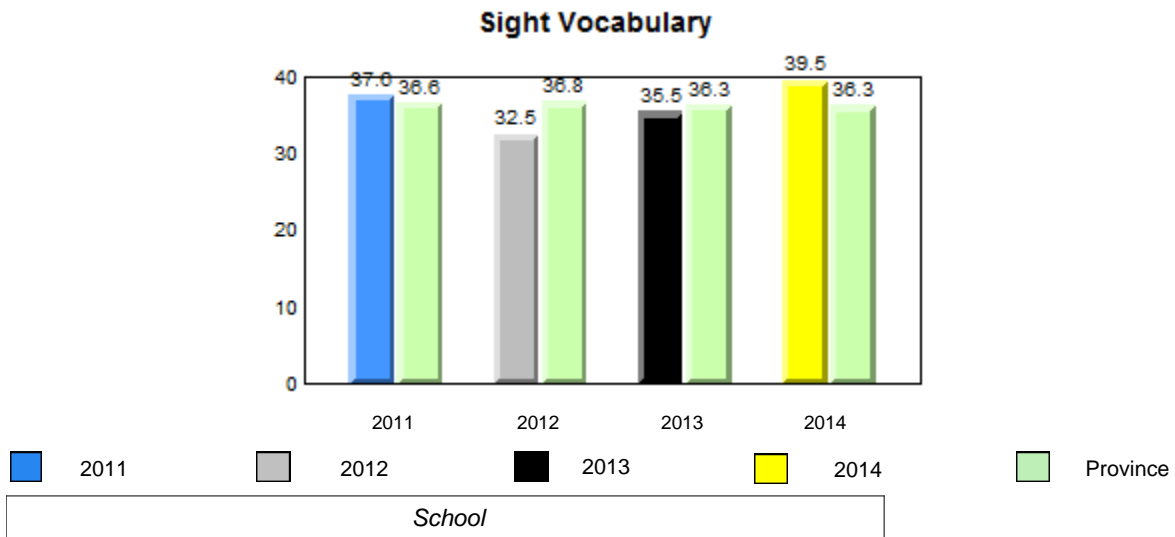
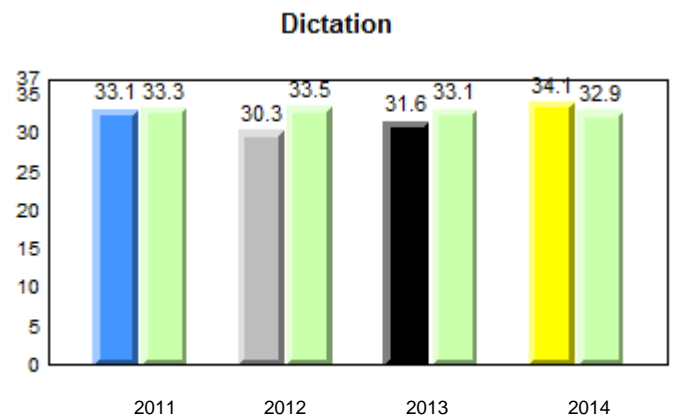
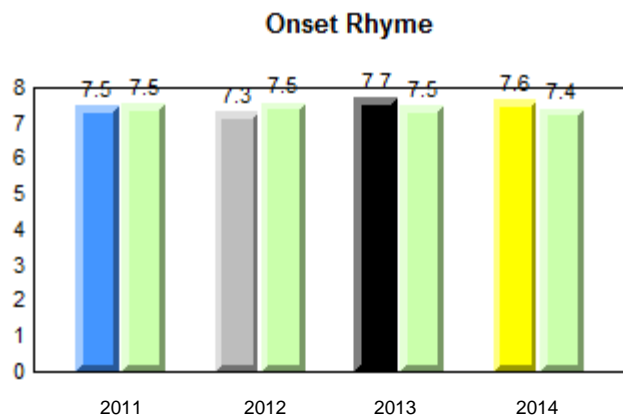
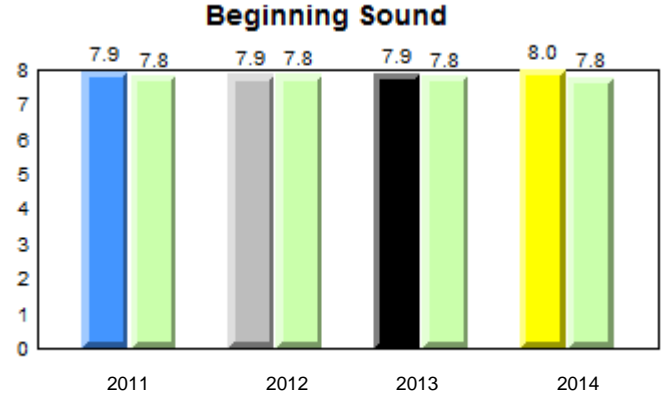
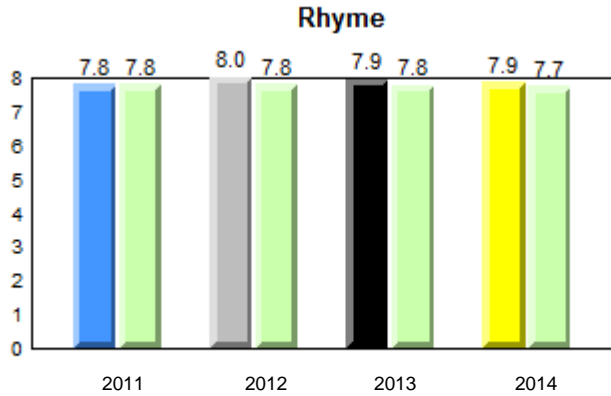

Total Students : 14
Total Students (Submitted): 14

Instructional Level (June 2011 - June 2014)

Level	School	2014			2013			2012			2011						
		School vs District	School vs Province	Province	School vs District	School vs Province	Province	School vs District	School vs Province	Province	School vs District	School vs Province	Province				
I (10)	71.4	42.9	28.6	54.7	28.1	26.5	54.0	27.8	26.1	p	p	q	q	q	q	q	q
F - H (3)	21.4	14.3	7.1	14.3	7.1	7.2	14.9	7.3	7.5	p	p	q	q	q	q	p	p
A - E (1)	7.1	0.0	7.1	15.8	6.5	9.3	17.2	6.8	10.3								
Unknown (0)	0.0			15.2			13.9										

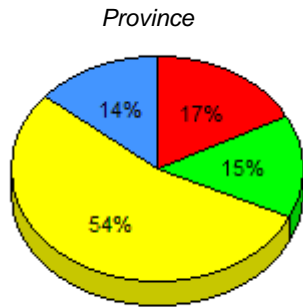
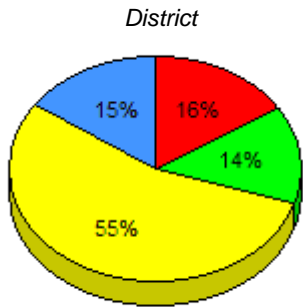
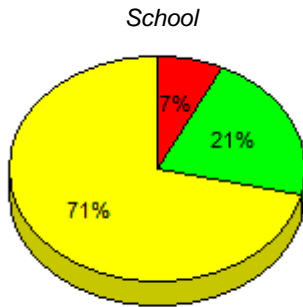

■ I : end of year benchmark.
 ■ F - H : mid - year benchmark.
 ■ A - E
 ■ Unknown

Instructional Level (June 2011 - June 2014)

4 Year Trend (school averages)

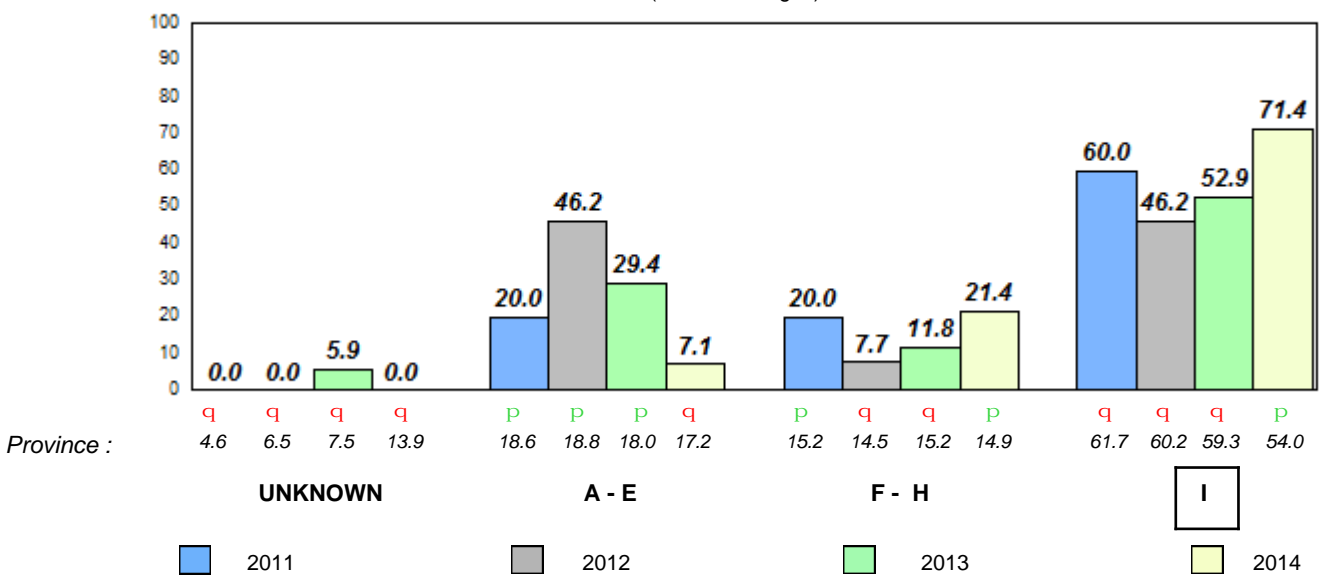

Total Students : 8
Total Students (Submitted): 8

Observation Survey (June 2011 - June 2014)
4 Year Trend
(school average vs. provincial average)

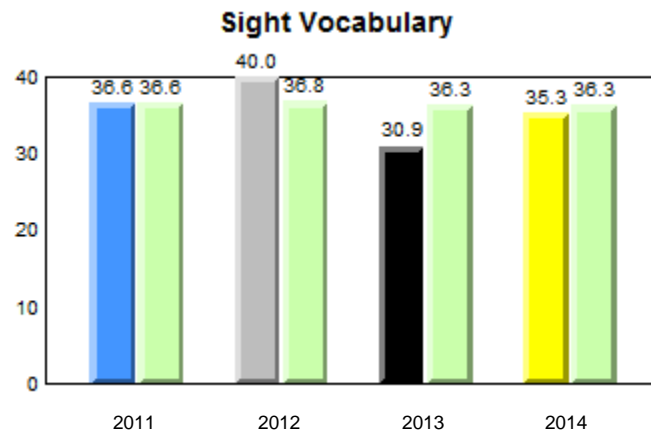
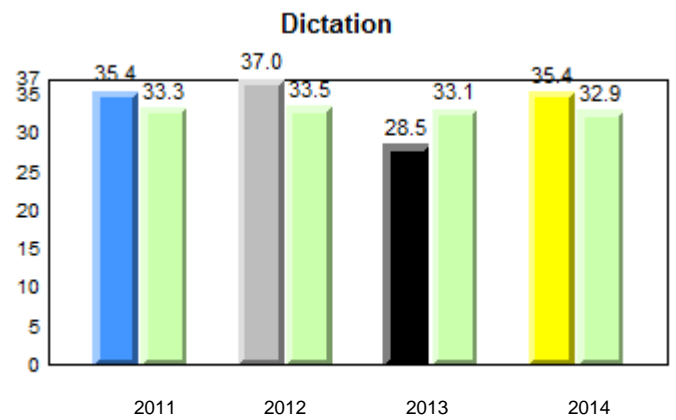
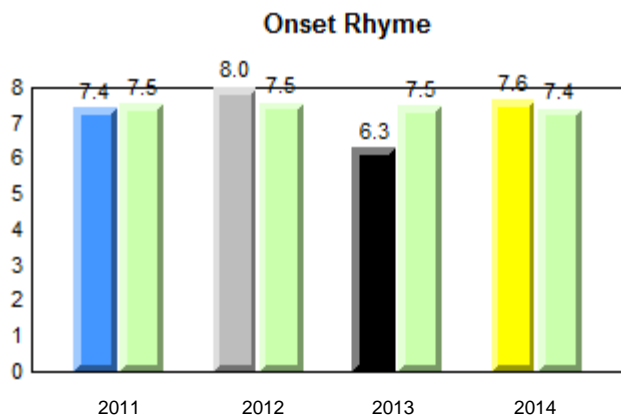
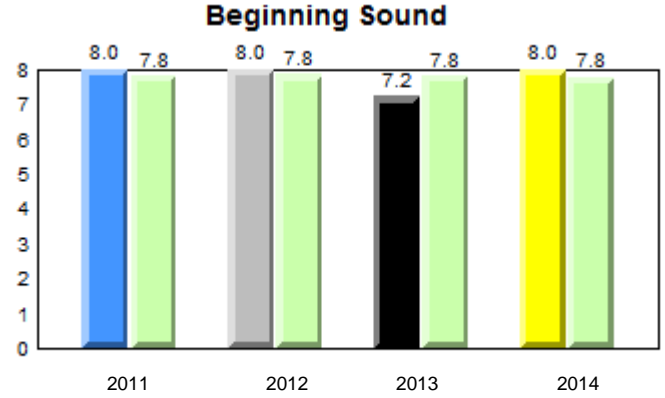
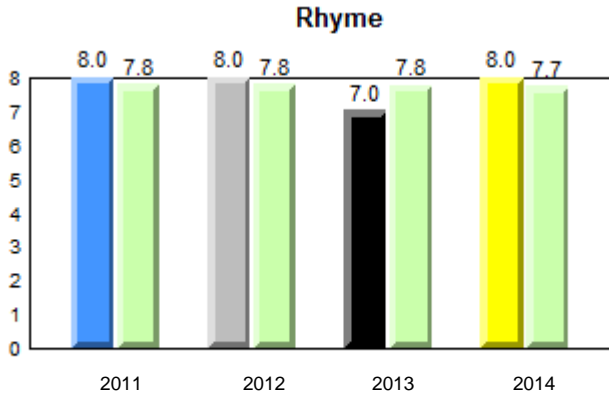

■ ■ denotes school performance vs province.

■ denotes Department did not receive data.

All percentages are based on AGR number for the above data.

Source: Division of Evaluation and Research, Department of Education

District 4 - Eastern

#229 - St. Joseph's All Grade, Terrenceville

Grades: K-12

Total Students : 8
Total Students (Submitted): 8

Instructional Level (June 2011 - June 2014)

Level	2014			2013			2012			2011							
	School	District	Province	School vs District	School vs Province	School vs District	School vs Province	School vs District	School vs Province	School vs District	School vs Province						
I (5)	62.5	25.0	37.5	54.7	28.1	26.5	54.0	27.8	26.1	p	p	q	q	p	p	q	q
F - H (0)	0.0	0.0	0.0	14.3	7.1	7.2	14.9	7.3	7.5	q	q	p	p	q	q	p	p
A - E (3)	37.5	25.0	12.5	15.8	6.5	9.3	17.2	6.8	10.3								
Unknown (0)	0.0			15.2			13.9										

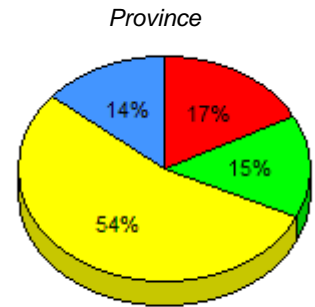
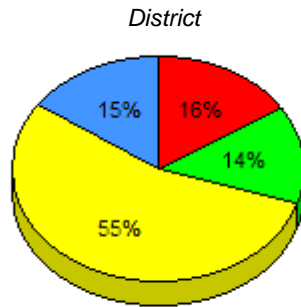
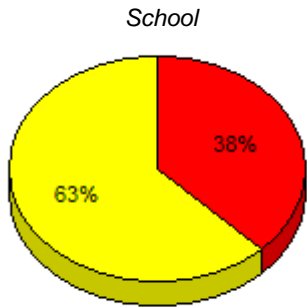

■ I : end of year benchmark.
 ■ F - H : mid - year benchmark.
 ■ A - E
 ■ Unknown

Instructional Level (June 2011 - June 2014)

4 Year Trend
(school averages)

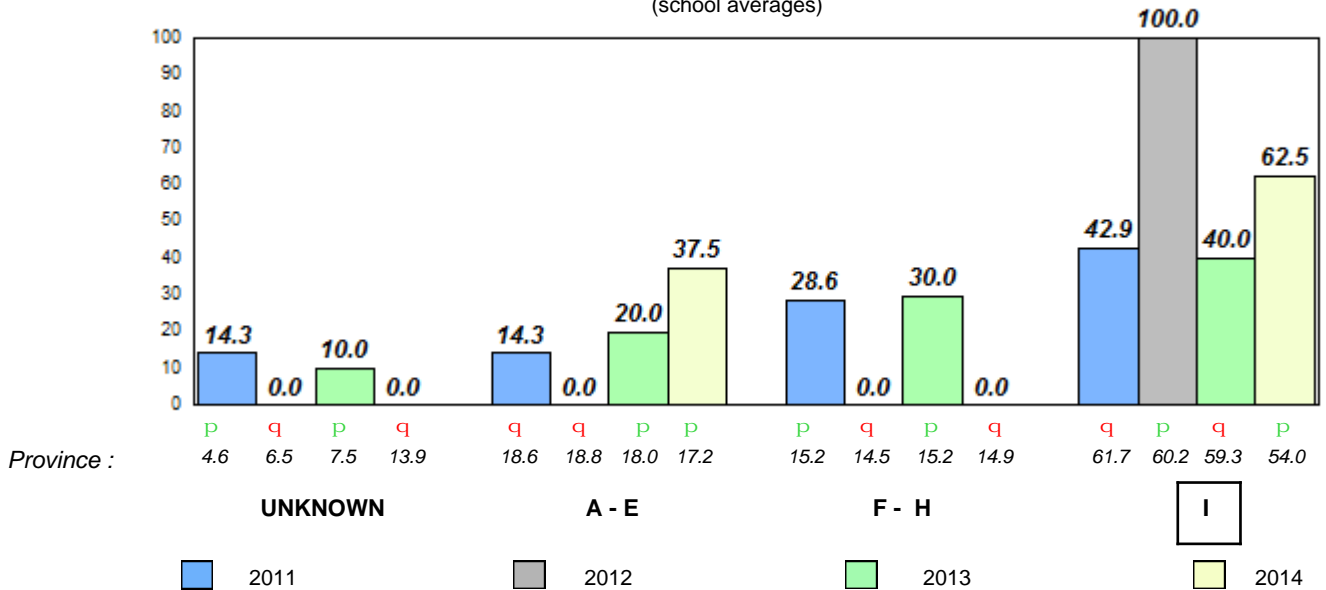

q p denotes school performance vs province.

■ denotes Department did not receive data.

All percentages are based on AGR number for the above data.

Source: Division of Evaluation and Research, Department of Education

Total Students : 36
Total Students (Submitted): 36

Observation Survey (June 2011 - June 2014)
4 Year Trend
(school average vs. provincial average)

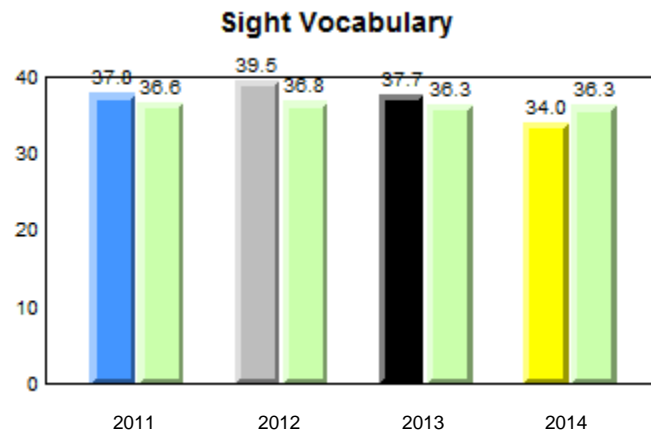
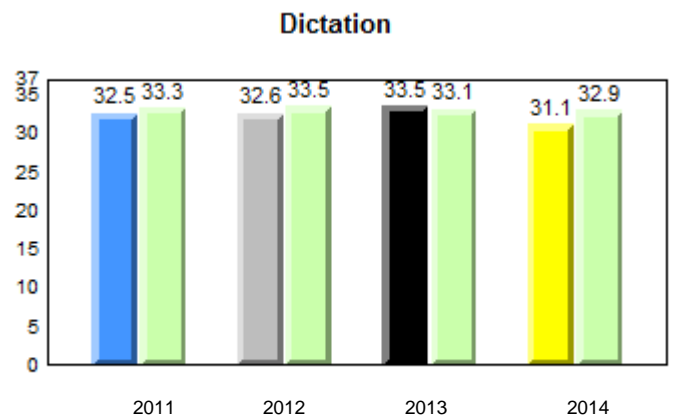
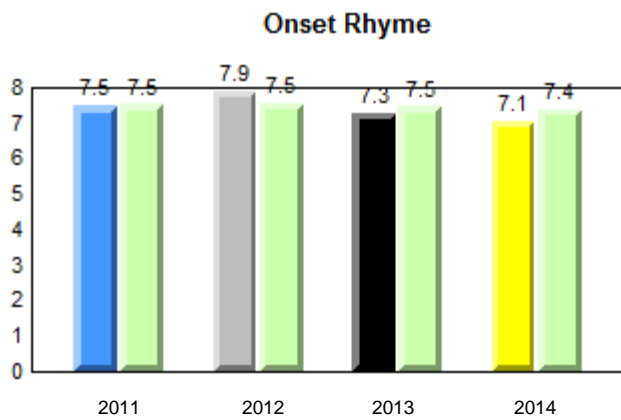
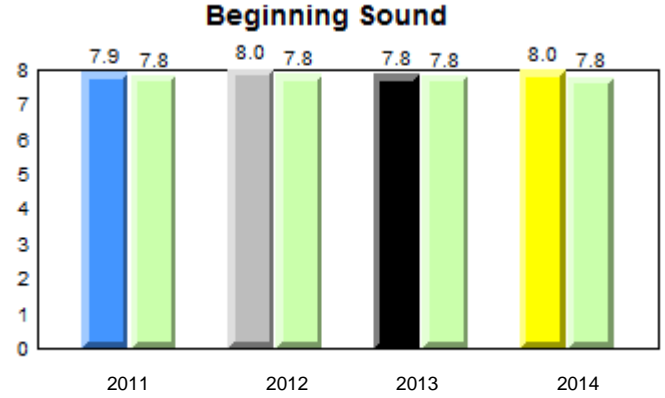
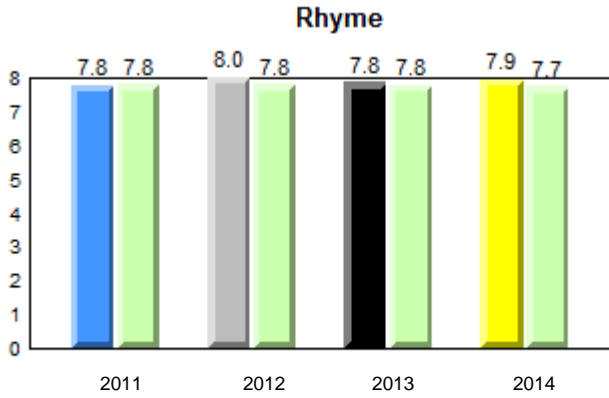

■ ■ denotes school performance vs province.

■ denotes Department did not receive data.

All percentages are based on AGR number for the above data.

Source: Division of Evaluation and Research, Department of Education

District 4 - Eastern

#232 - Matthew Elementary School, Bonavista

Grades: K-8

Total Students : 36
Total Students (Submitted): 36

Instructional Level (June 2011 - June 2014)

Level	School	2014			2013			2012			2011				
		School vs District	School vs Province	Province	School vs District	School vs Province	Province	School vs District	School vs Province	Province	School vs District	School vs Province			
I (21)	58.3	25.0	33.3	54.7	28.1	26.5	54.0	27.8	26.1	p	p	p	p	p	p
F - H (7)	19.4	5.6	13.9	14.3	7.1	7.2	14.9	7.3	7.5	p	p	q	q	q	q
A - E (8)	22.2	13.9	8.3	15.8	6.5	9.3	17.2	6.8	10.3						
Unknown (0)	0.0			15.2			13.9								

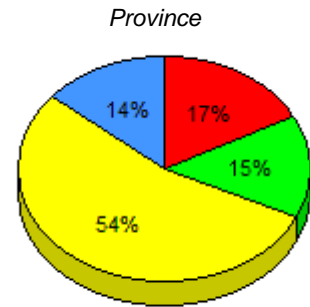
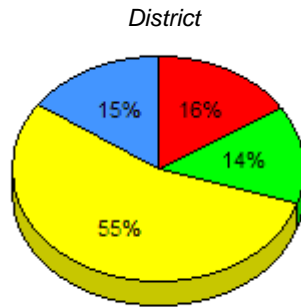
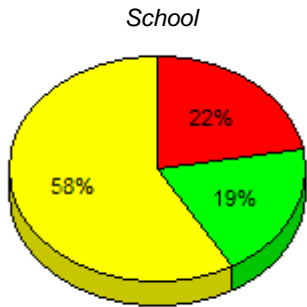

■ I : end of year benchmark.
 ■ F - H : mid - year benchmark.
 ■ A - E
 ■ Unknown

Instructional Level (June 2011 - June 2014)

4 Year Trend
(school averages)

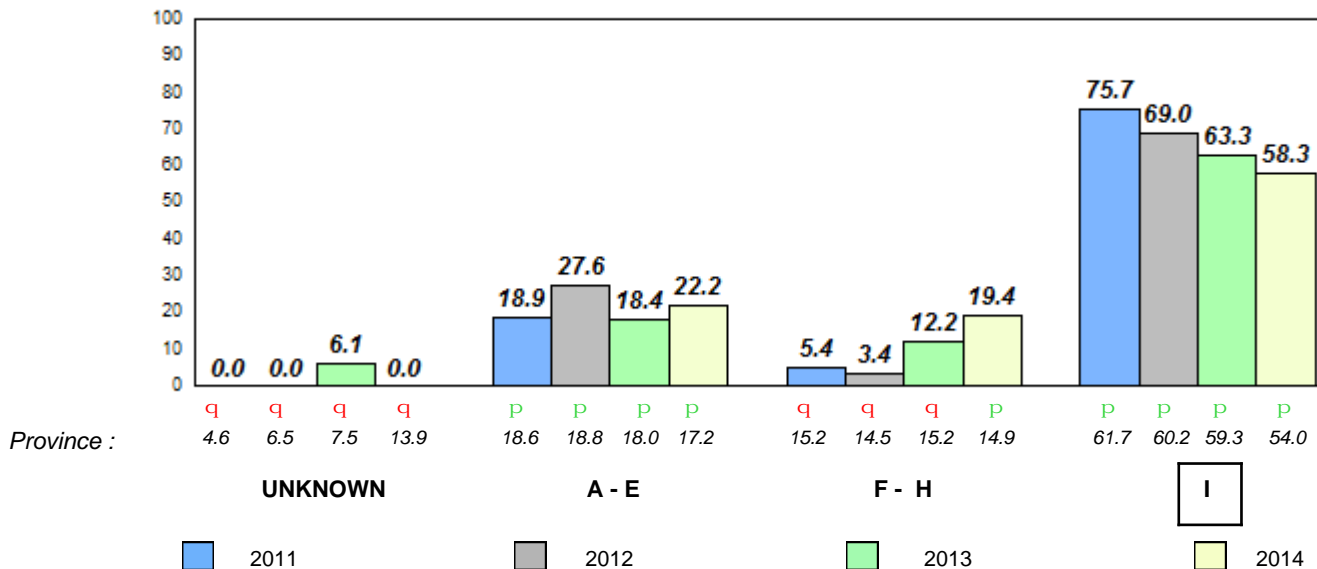

q p denotes school performance vs province.

□ denotes Department did not receive data.

All percentages are based on AGR number for the above data.

Source: Division of Evaluation and Research, Department of Education

Total Students : 10
Total Students (Submitted): 9

Observation Survey (June 2011 - June 2014)
4 Year Trend
(school average vs. provincial average)

Rhyme

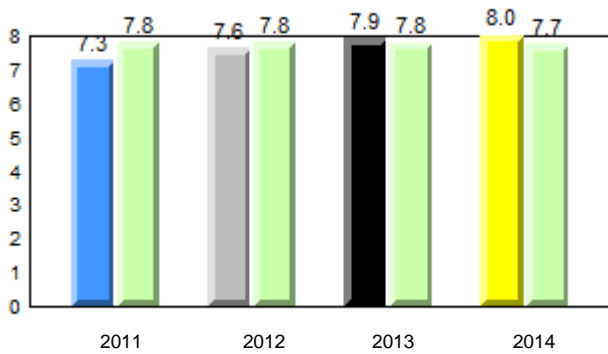

Beginning Sound

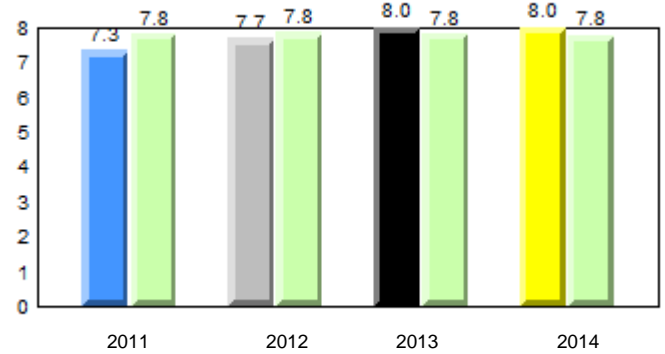

Onset Rhyme

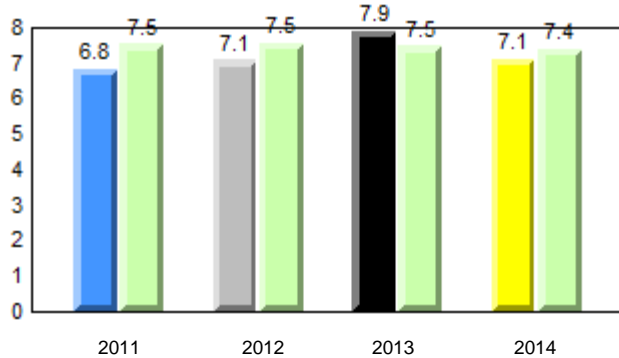

Dictation

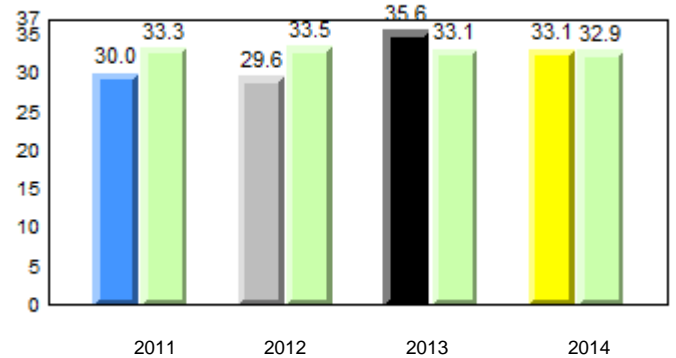

Sight Vocabulary

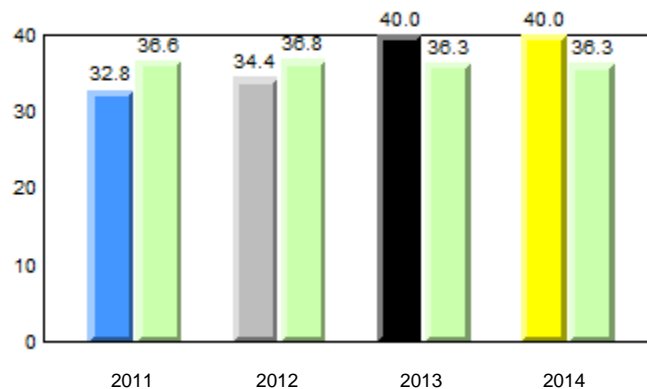

■ ■ denotes school performance vs province.

■ denotes Department did not receive data.

All percentages are based on AGR number for the above data.

Source: Division of Evaluation and Research, Department of Education

District 4 - Eastern

#234 - Catalina Elementary School, Catalina

Grades: K-8

Total Students : 10
Total Students (Submitted): 9

Instructional Level (June 2011 - June 2014)

Level	School	2014			2013			2012			2011						
		School vs District	School vs Province	Province	School vs District	School vs Province	Province	School vs District	School vs Province	Province	School vs District	School vs Province	Province				
I (8)	80.0	50.0	30.0	54.7	28.1	26.5	54.0	27.8	26.1	p	p	p	p	q	q	q	q
F - H (0)	0.0	0.0	0.0	14.3	7.1	7.2	14.9	7.3	7.5	q	q	q	q	q	q	p	p
A - E (1)	10.0	10.0	0.0	15.8	6.5	9.3	17.2	6.8	10.3								
Unknown (1)	10.0			15.2			13.9										

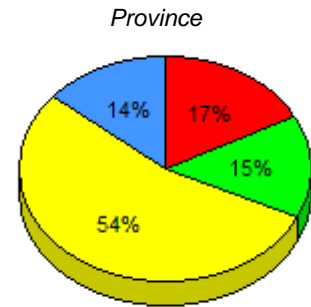
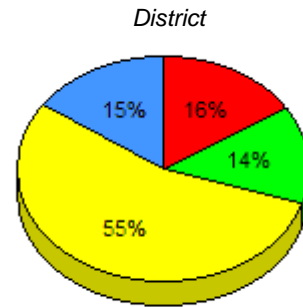
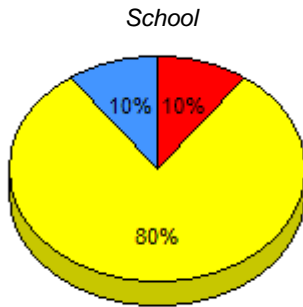

■ I : end of year benchmark.
 ■ F - H : mid - year benchmark.
 ■ A - E
 ■ Unknown

Instructional Level (June 2011 - June 2014)

4 Year Trend
(school averages)

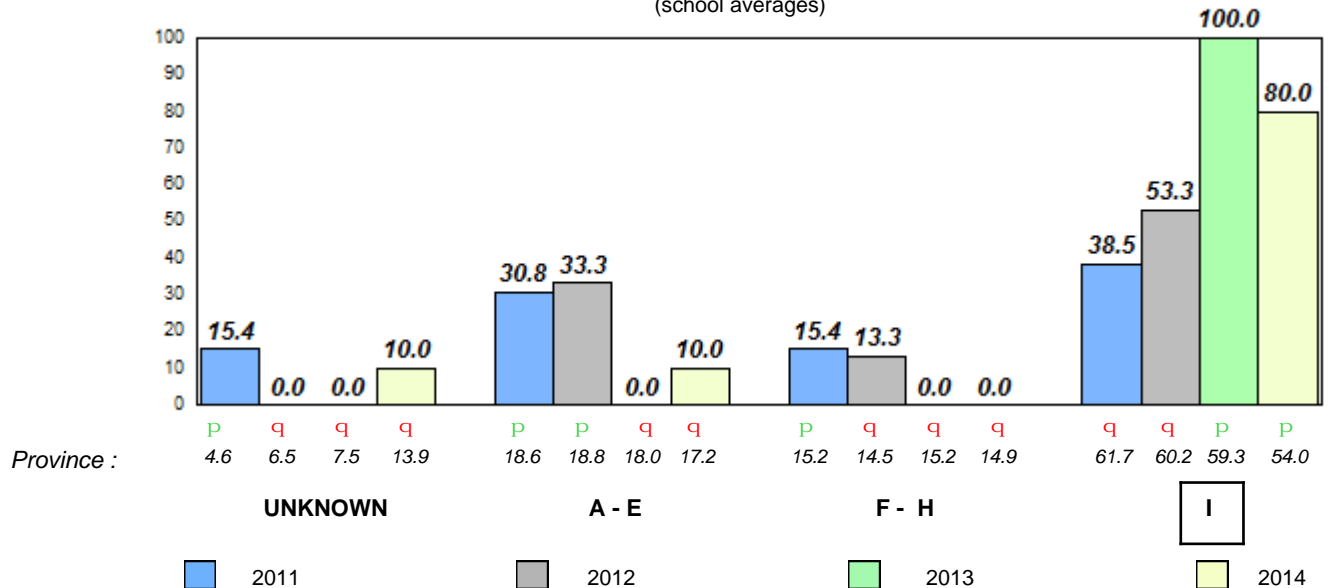

q p denotes school performance vs province.

□ denotes Department did not receive data.

All percentages are based on AGR number for the above data.

Source: Division of Evaluation and Research, Department of Education

Total Students : 20
Total Students (Submitted): 20

Observation Survey (June 2011 - June 2014)
4 Year Trend
(school average vs. provincial average)

Rhyme

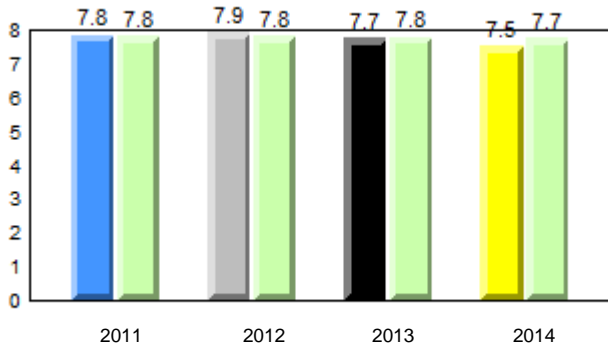

Beginning Sound

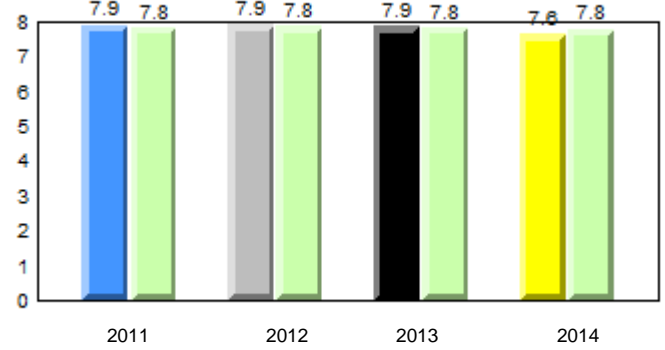

Onset Rhyme

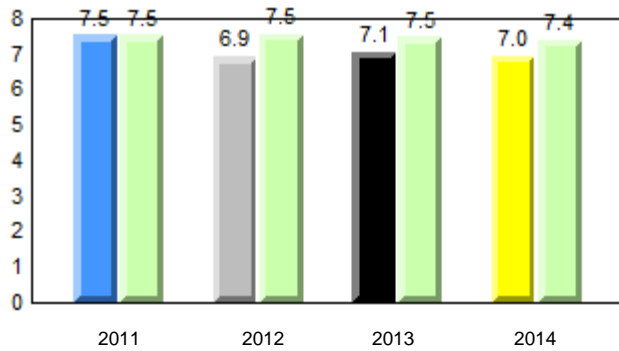

Dictation

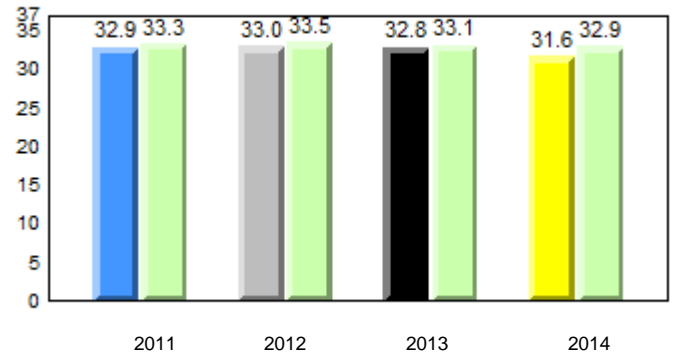

Sight Vocabulary

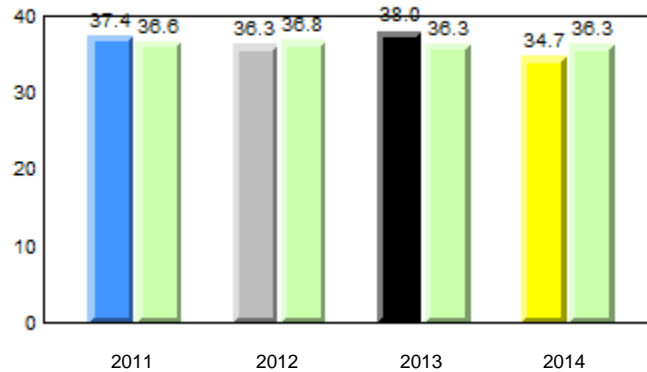

q p denotes school performance vs province.

denotes Department did not receive data.

All percentages are based on AGR number for the above data.

Source: Division of Evaluation and Research, Department of Education

District 4 - Eastern

#237 - Anthony Paddon Elementary, Musgravetown

Grades: K-6

Total Students : 20
Total Students (Submitted): 20

Instructional Level (June 2011 - June 2014)

Level	School	2014						2013		2012		2011			
		45.0	20.0	25.0	54.7	28.1	26.5	54.0	27.8	26.1	q	q	q	q	p
I (9)	45.0	20.0	25.0	54.7	28.1	26.5	54.0	27.8	26.1	q	q	q	q	p	p
F - H (7)	35.0	25.0	10.0	14.3	7.1	7.2	14.9	7.3	7.5	p	p	p	p	q	q
A - E (3)	15.0	10.0	5.0	15.8	6.5	9.3	17.2	6.8	10.3						
Unknown (1)	5.0			15.2			13.9								

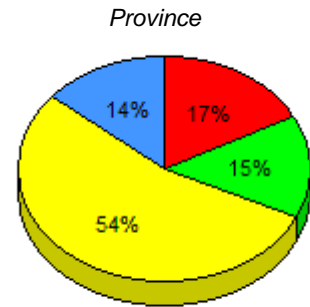
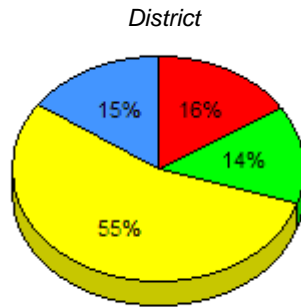
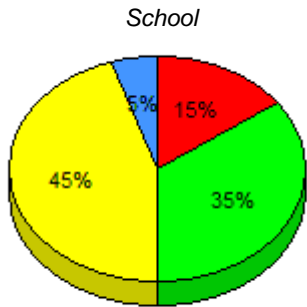

■ I : end of year benchmark.
 ■ F - H : mid - year benchmark.
 ■ A - E
 ■ Unknown

Instructional Level (June 2011 - June 2014)

4 Year Trend
(school averages)

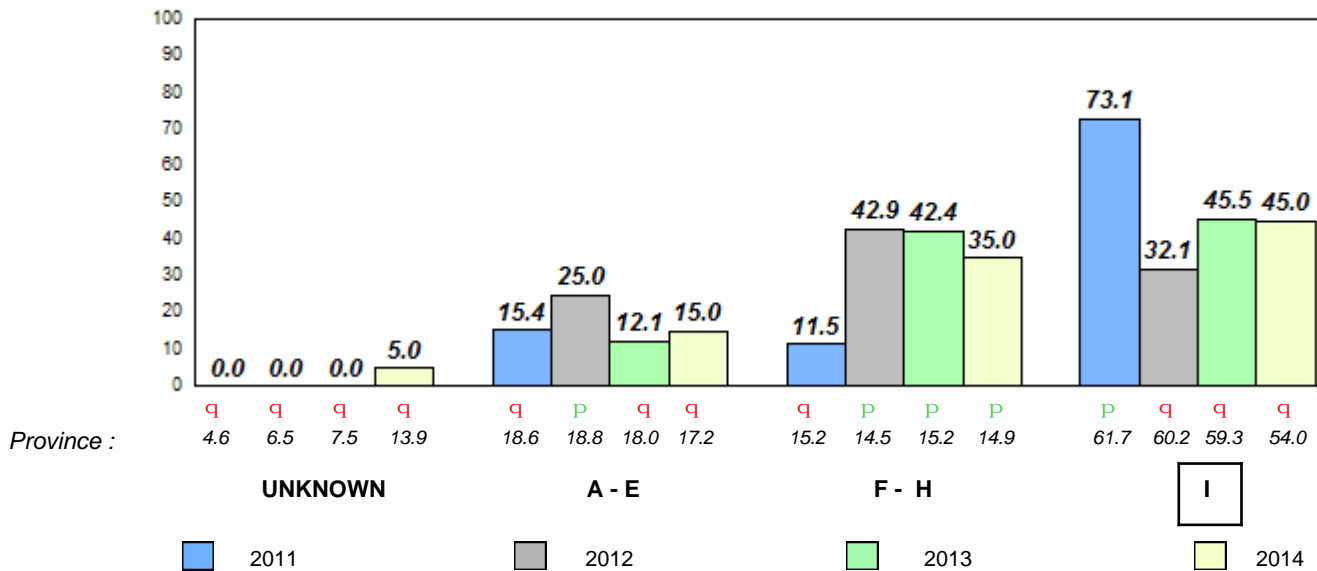

Total Students : 6
 Total Students (Submitted): 6

Observation Survey (June 2011 - June 2014)
4 Year Trend
 (school average vs. provincial average)

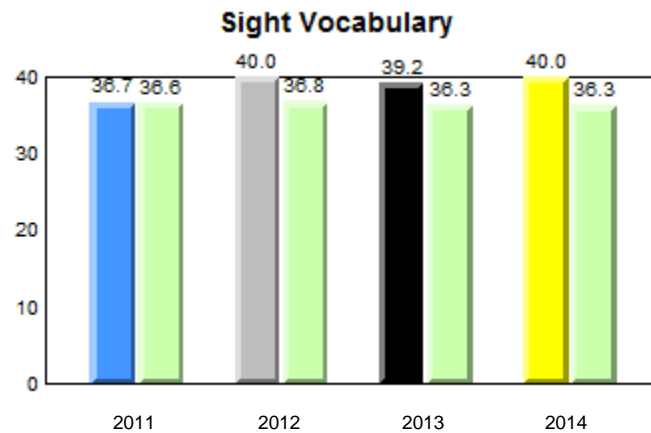
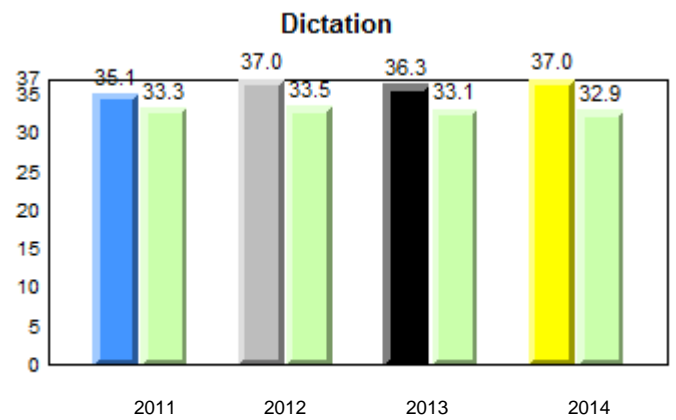
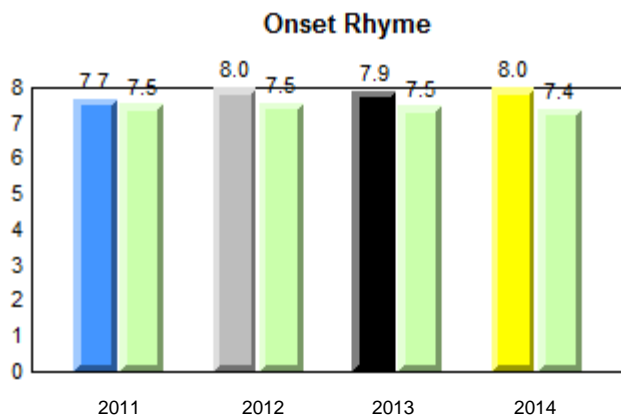
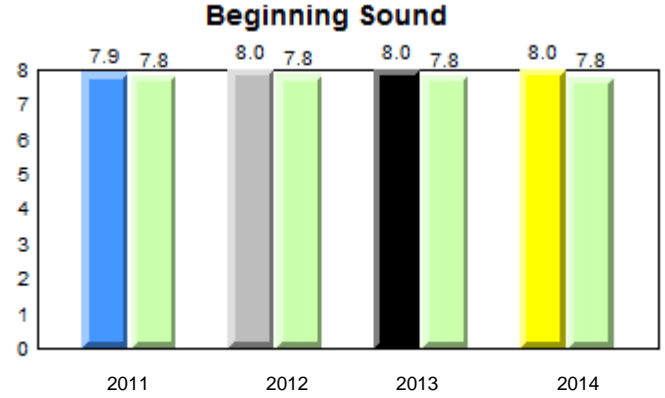
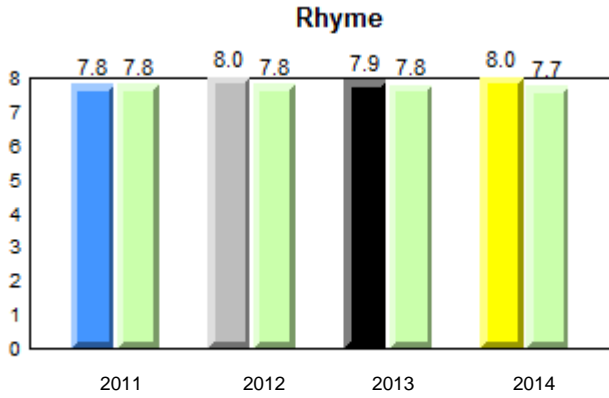

Total Students : 6
Total Students (Submitted): 6

Instructional Level (June 2011 - June 2014)

Level	School	2014						2013		2012		2011	
		100.0	16.7	83.3	54.7	28.1	26.5	54.0	27.8	26.1	p	p	q
I (6)	100.0	16.7	83.3	54.7	28.1	26.5	54.0	27.8	26.1	p	p	q	q
F - H (0)	0.0	0.0	0.0	14.3	7.1	7.2	14.9	7.3	7.5	q	q	p	p
A - E (0)	0.0	0.0	0.0	15.8	6.5	9.3	17.2	6.8	10.3				
Unknown (0)	0.0			15.2			13.9						

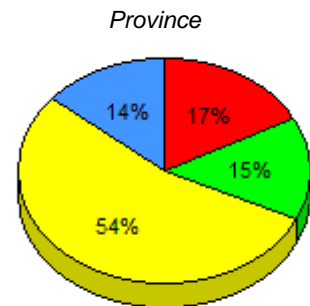
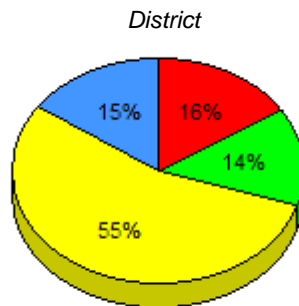
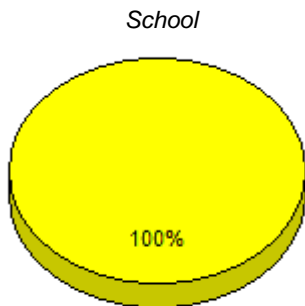

■ I : end of year benchmark.
 ■ F - H : mid - year benchmark.
 ■ A - E
 ■ Unknown

Instructional Level (June 2011 - June 2014)

4 Year Trend
(school averages)

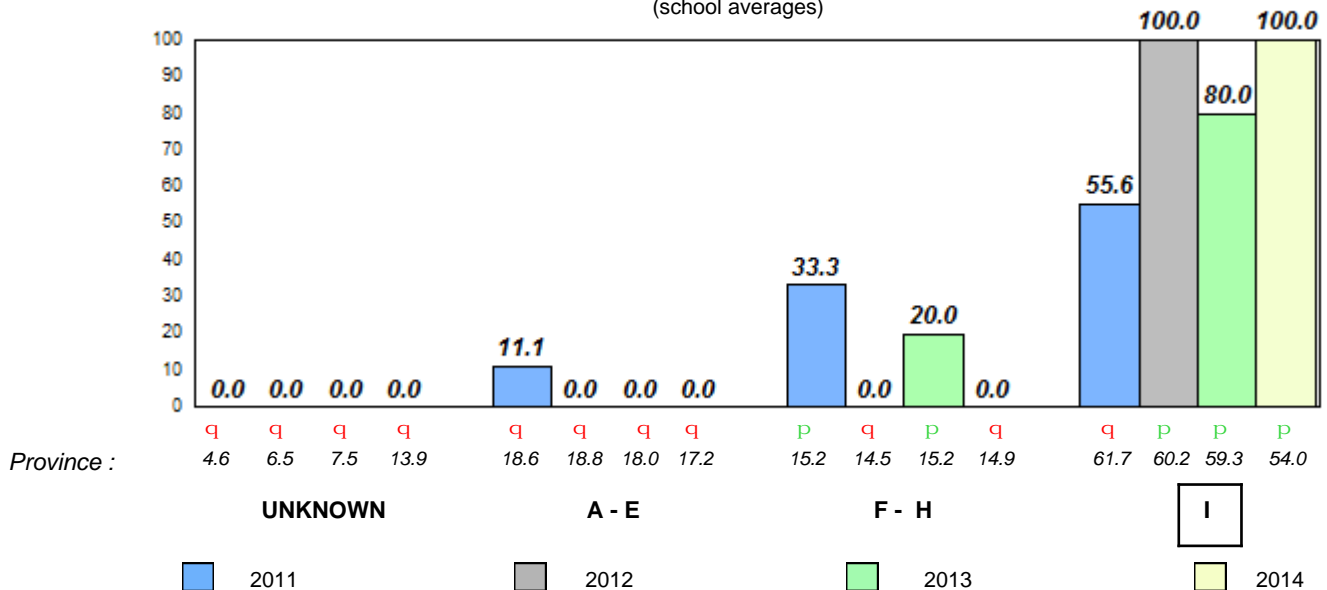

Total Students : 5
 Total Students (Submitted): 5

Observation Survey (June 2011 - June 2014)
4 Year Trend
 (school average vs. provincial average)

Rhyme

School data with 5 or fewer students withheld for reasons of confidentiality.

Beginning Sound

School data with 5 or fewer students withheld for reasons of confidentiality.

2011 2012 2013 2014

2011 2012 2013 2014

Onset Rhyme

School data with 5 or fewer students withheld for reasons of confidentiality.

Dictation

School data with 5 or fewer students withheld for reasons of confidentiality.

2011 2012 2013 2014

2011 2012 2013 2014

Sight Vocabulary

School data with 5 or fewer students withheld for reasons of confidentiality.



Total Students : 5
Total Students (Submitted): 5

Instructional Level (June 2011 - June 2014)

Level	School	2014				2013				2012		2011		
		District	School vs District	School vs Province	Grade	District	School vs District	School vs Province	Grade	School vs District	School vs Province	Grade	School vs District	School vs Province
I	School data with 5 or fewer students withheld for reasons of confidentiality.	0.0	54.7	28.1	26.5	54.0	27.8	26.1	q	q	q	q	q	q
F - H		40.0	14.3	7.1	7.2	14.9	7.3	7.5	p	p	p	p	q	q
A - E		0.0	15.8	6.5	9.3	17.2	6.8	10.3						
Unkn			15.2			13.9								

School
School data with 5 or fewer students withheld for reasons of confidentiality.

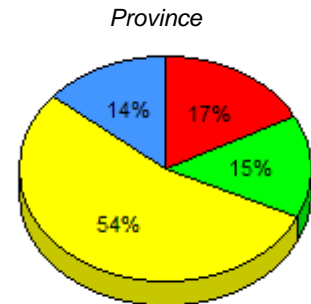
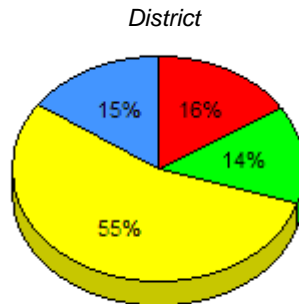

I : end of year benchmark. F - H : mid - year benchmark. A - E Unknown

Instructional Level (June 2011 - June 2014)
4 Year Trend

School data with 5 or fewer students withheld for reasons of confidentiality.

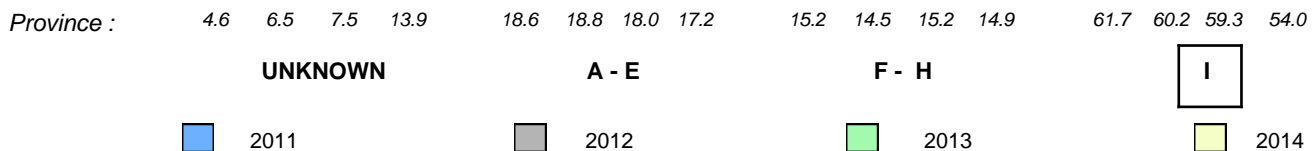

Total Students : 99
Total Students (Submitted): 77

Observation Survey (June 2011 - June 2014)
4 Year Trend
(school average vs. provincial average)

Rhyme

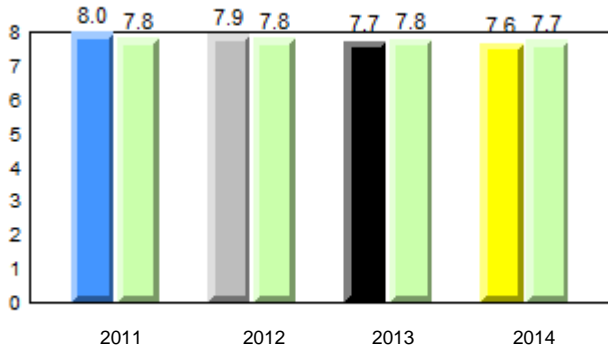

Beginning Sound

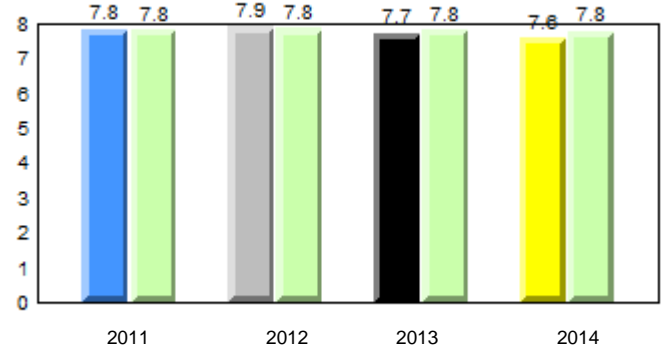

Onset Rhyme

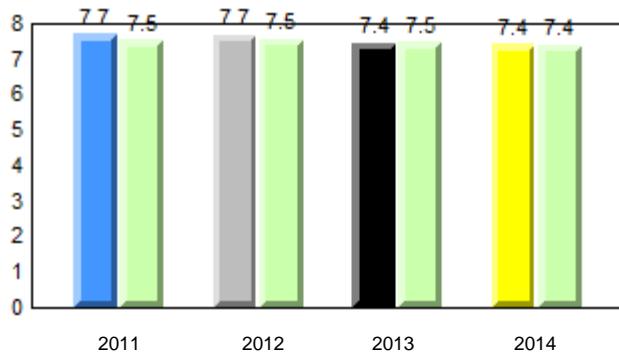

Dictation

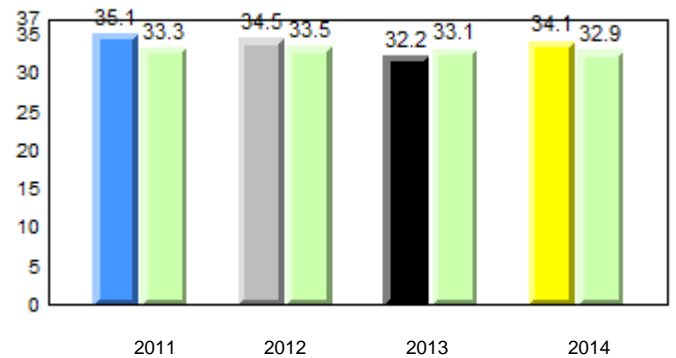

Sight Vocabulary

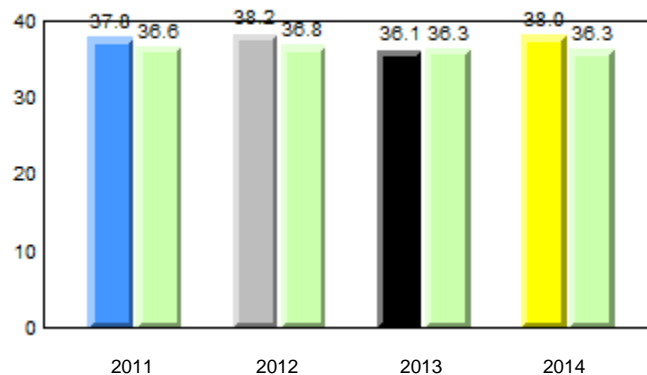

q p denotes school performance vs province.

q denotes Department did not receive data.

All percentages are based on AGR number for the above data.

Source: Division of Evaluation and Research, Department of Education

District 4 - Eastern

#243 - Riverside Elementary, Shoal Harbour

Grades: K-6

Total Students : 99
Total Students (Submitted): 77

Instructional Level (June 2011 - June 2014)

Level	School	2014			2013			2012			2011				
		School vs District	School vs Province	Province	School vs District	School vs Province	Province	School vs District	School vs Province	Province	School vs District	School vs Province	Province		
I (63)	63.6	30.3	32.3	54.7	28.1	26.5	54.0	27.8	26.1	p	p	p	p	p	p
F - H (7)	7.1	5.1	2.0	14.3	7.1	7.2	14.9	7.3	7.5	q	q	q	q	q	q
A - E (5)	5.1	1.0	4.0	15.8	6.5	9.3	17.2	6.8	10.3						
Unknown(24)	24.2			15.2			13.9								

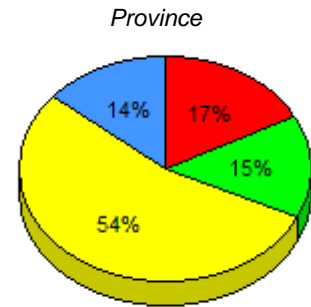
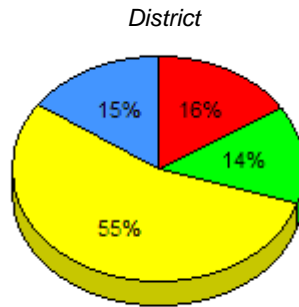
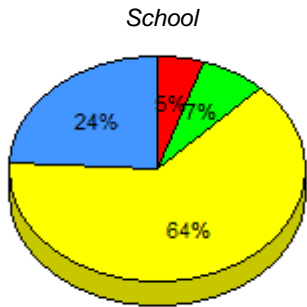

■ I : end of year benchmark.
 ■ F - H : mid - year benchmark.
 ■ A - E
 ■ Unknown

Instructional Level (June 2011 - June 2014)

4 Year Trend
(school averages)

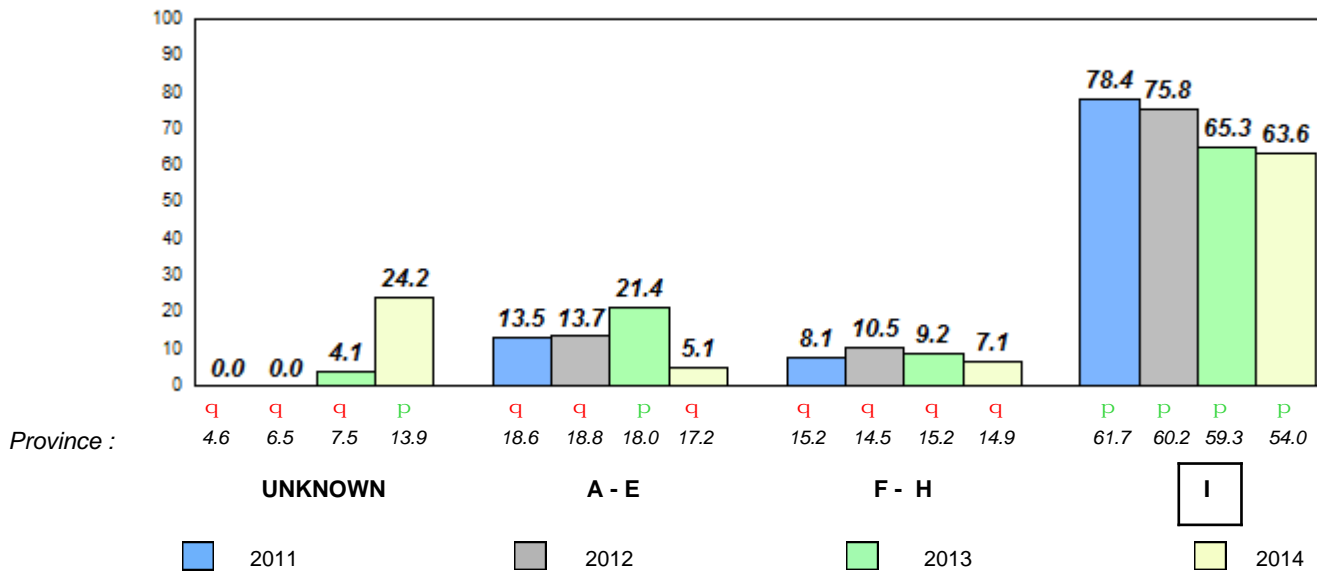

q p denotes school performance vs province.

□ denotes Department did not receive data.

All percentages are based on AGR number for the above data.

Source: Division of Evaluation and Research, Department of Education

Total Students : 1
 Total Students (Submitted): 1

Observation Survey (June 2011 - June 2014)
4 Year Trend
 (school average vs. provincial average)

Rhyme

School data with 5 or fewer students withheld for reasons of confidentiality.

Beginning Sound

School data with 5 or fewer students withheld for reasons of confidentiality.

2011 2012 2013 2014

2011 2012 2013 2014

Onset Rhyme

School data with 5 or fewer students withheld for reasons of confidentiality.

Dictation

School data with 5 or fewer students withheld for reasons of confidentiality.

2011 2012 2013 2014

2011 2012 2013 2014

Sight Vocabulary

School data with 5 or fewer students withheld for reasons of confidentiality.



Total Students : 1
Total Students (Submitted): 1

Instructional Level (June 2011 - June 2014)

Level	School	2014				2013		2012		2011	
		District	Province	School vs District	School vs Province	School vs District	School vs Province	School vs District	School vs Province	School vs District	School vs Province
I	54.7 28.1	54.0 27.8	p	p	q	q	p	p	p	p	
F - H	14.3 7.1	14.9 7.3	q	q	q	q	q	q	q	q	
A - E	15.8 6.5	17.2 6.8									
Unkn	15.2	13.9									

School data with 5 or fewer students withheld for reasons of confidentiality.

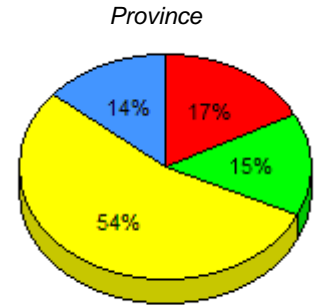
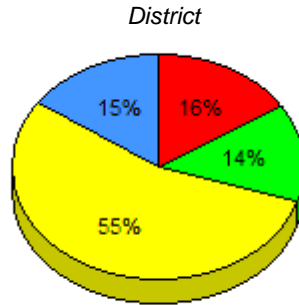

■ I : end of year benchmark.
 ■ F - H : mid - year benchmark.
 ■ A - E
 ■ Unknown

Instructional Level (June 2011 - June 2014)
4 Year Trend

School data with 5 or fewer students withheld for reasons of confidentiality.

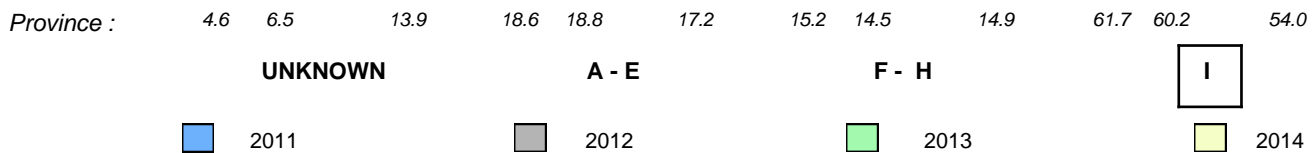

Total Students : 11
Total Students (Submitted): 11

Observation Survey (June 2011 - June 2014)
4 Year Trend
(school average vs. provincial average)

Rhyme

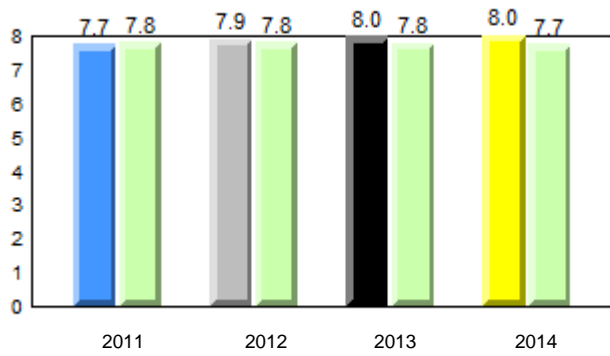

Beginning Sound

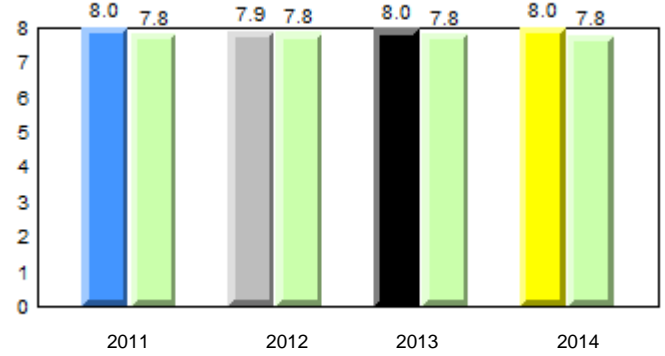

Onset Rhyme

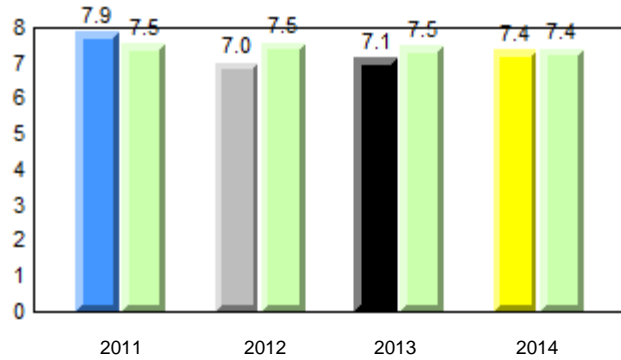

Dictation

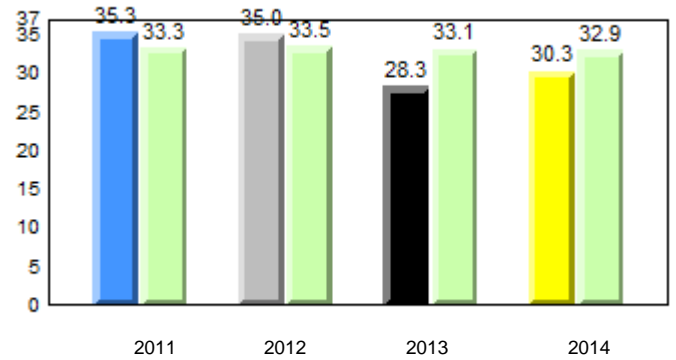

Sight Vocabulary

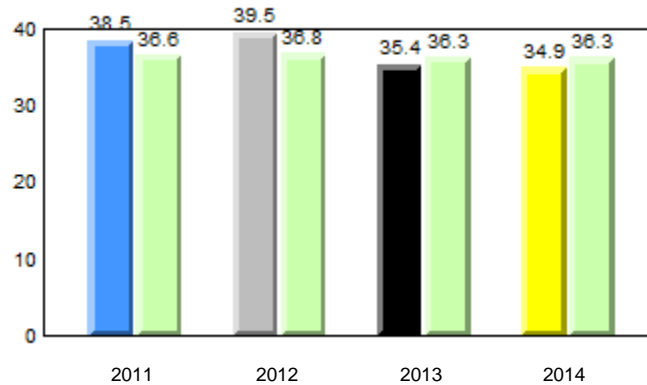

■ ■ denotes school performance vs province.

■ denotes Department did not receive data.

All percentages are based on AGR number for the above data.

Source: Division of Evaluation and Research, Department of Education

District 4 - Eastern

#258 - Holy Family Elementary, Chapel Arm

Grades: K-6

Total Students : 11
Total Students (Submitted): 11

Instructional Level (June 2011 - June 2014)

Level	School	2014						2013		2012		2011					
		School vs District	School vs Province	District vs District	District vs Province	Province vs District	Province vs Province	School vs District	School vs Province	School vs District	School vs Province	School vs District	School vs Province				
I (7)	63.6	54.5	9.1	54.7	28.1	26.5	54.0	27.8	26.1	p	p	q	q	p	p	q	p
F - H (1)	9.1	9.1	0.0	14.3	7.1	7.2	14.9	7.3	7.5	q	q	q	q	q	q	q	q
A - E (3)	27.3	18.2	9.1	15.8	6.5	9.3	17.2	6.8	10.3								
Unknown (0)	0.0			15.2			13.9										

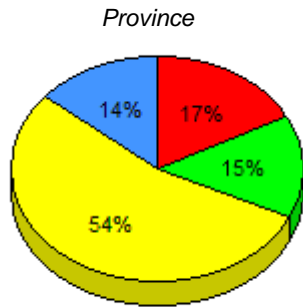
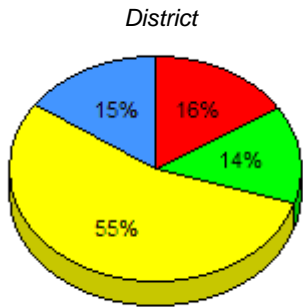
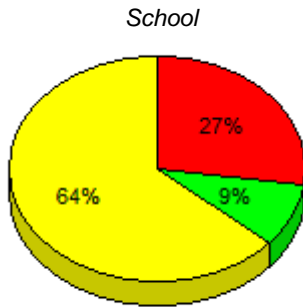

■ I : end of year benchmark.
 ■ F - H : mid - year benchmark.
 ■ A - E
 ■ Unknown

Instructional Level (June 2011 - June 2014)

4 Year Trend (school averages)

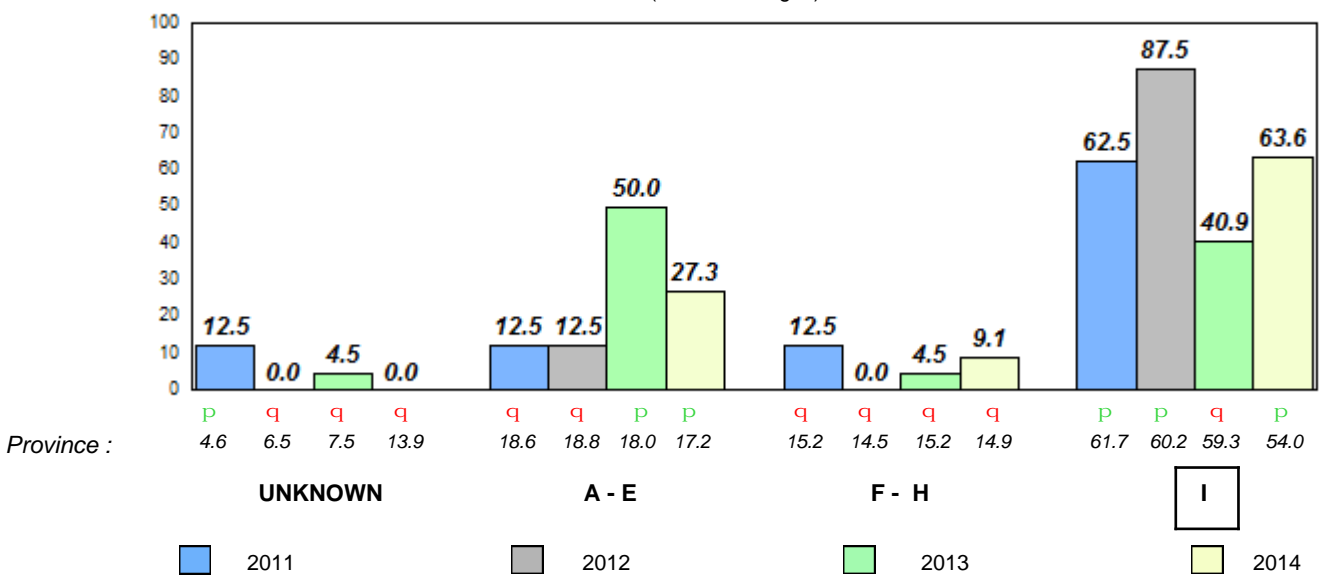

Total Students : 85
Total Students (Submitted): 43

Observation Survey (June 2011 - June 2014)
4 Year Trend
(school average vs. provincial average)

Rhyme

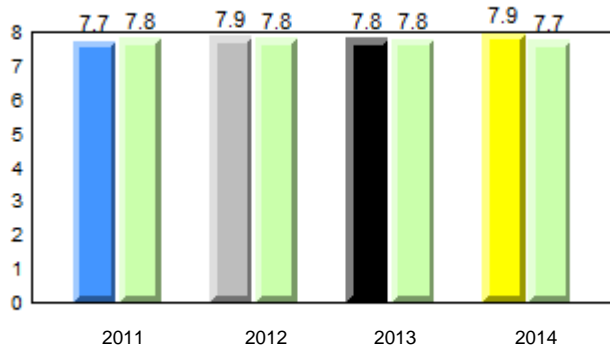

Beginning Sound

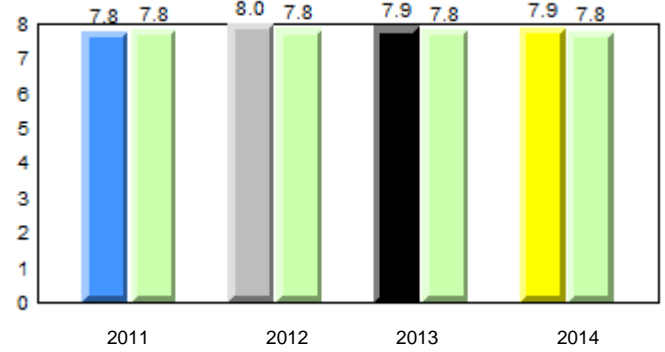

Onset Rhyme

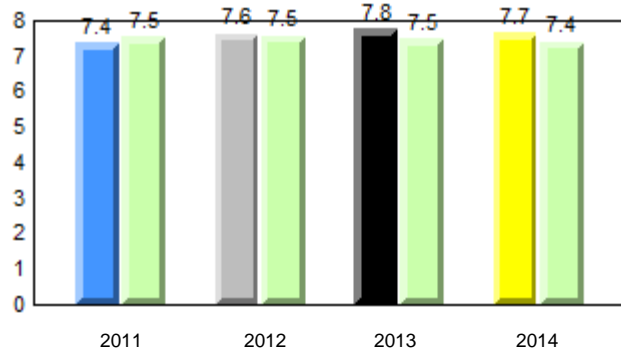

Dictation

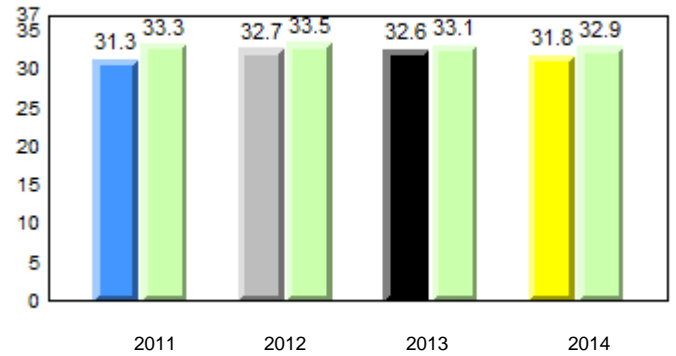

Sight Vocabulary

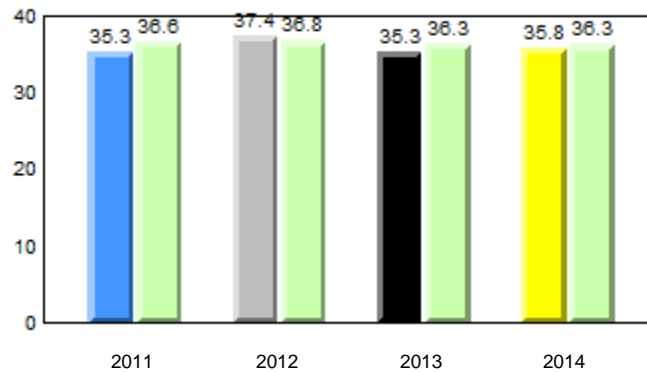

■ ■ denotes school performance vs province.

■ denotes Department did not receive data.

All percentages are based on AGR number for the above data.

Source: Division of Evaluation and Research, Department of Education

District 4 - Eastern

#259 - Coley's Point Primary, Coley's Point

Grades: K-3

Total Students : 85
Total Students (Submitted): 43

Instructional Level (June 2011 - June 2014)

Level	School	2014			2013			2012			2011				
		q	p	q	q	p	q	p	q	p	q	p			
I (31)	36.5	18.8	17.6	54.7	28.1	26.5	54.0	27.8	26.1	q	q	p	p	p	p
F - H (4)	4.7	1.2	3.5	14.3	7.1	7.2	14.9	7.3	7.5	q	q	q	q	p	p
A - E (6)	7.1	2.4	4.7	15.8	6.5	9.3	17.2	6.8	10.3						
Unknown(44)	51.8			15.2			13.9								

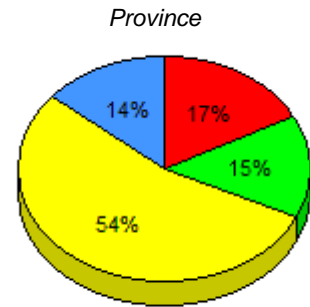
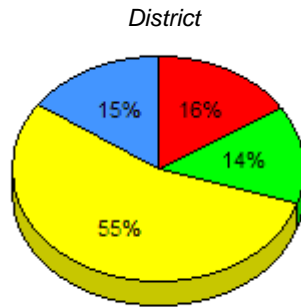
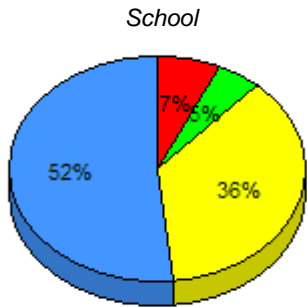

■ I : end of year benchmark.
 ■ F - H : mid - year benchmark.
 ■ A - E
 ■ Unknown

Instructional Level (June 2011 - June 2014)

4 Year Trend
(school averages)

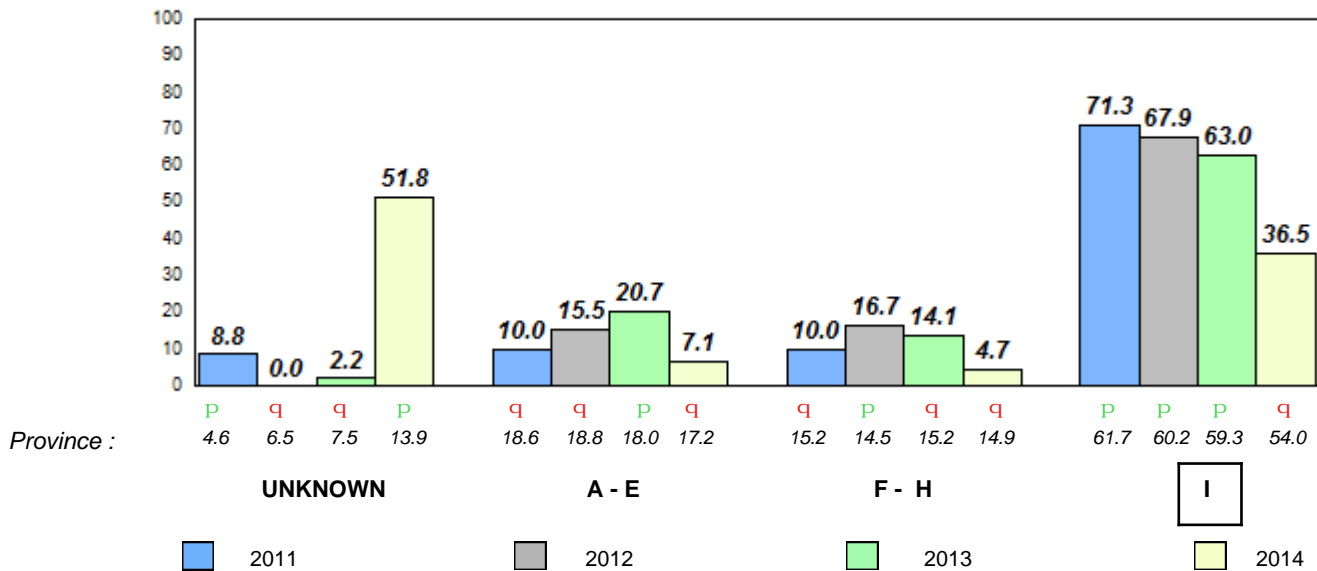

q p denotes school performance vs province.

q denotes Department did not receive data.

All percentages are based on AGR number for the above data.

Source: Division of Evaluation and Research, Department of Education

Total Students : 18
Total Students (Submitted): 16

Observation Survey (June 2011 - June 2014)
4 Year Trend
(school average vs. provincial average)

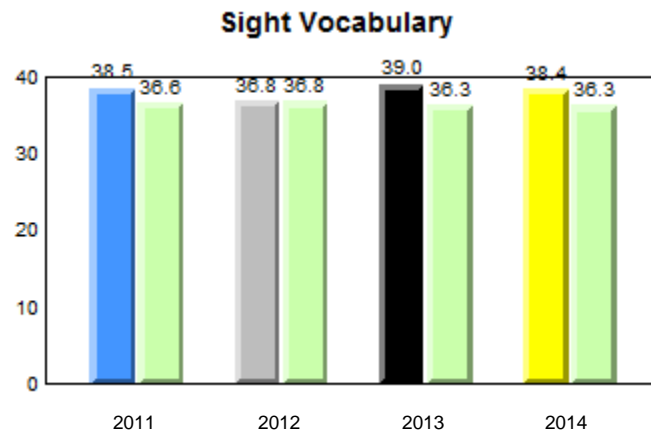
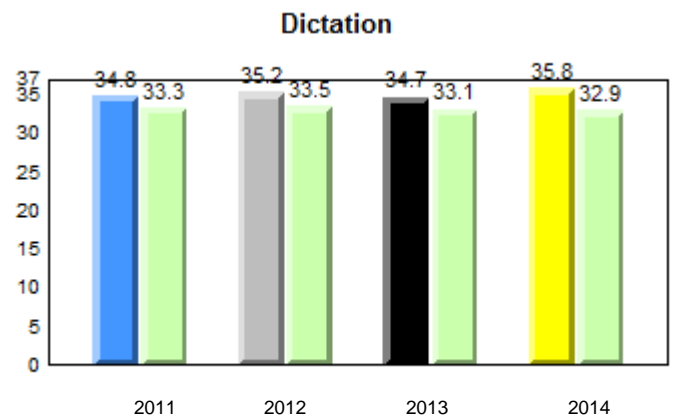
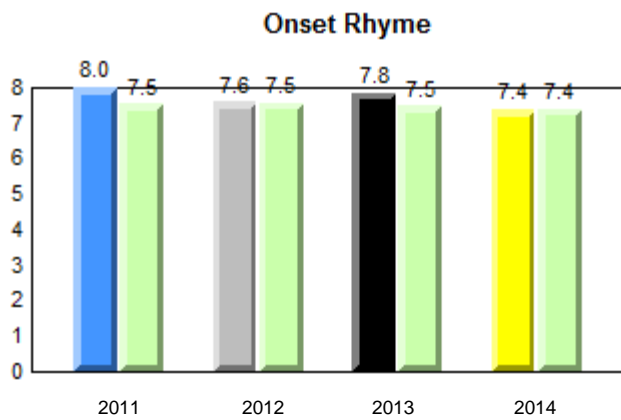
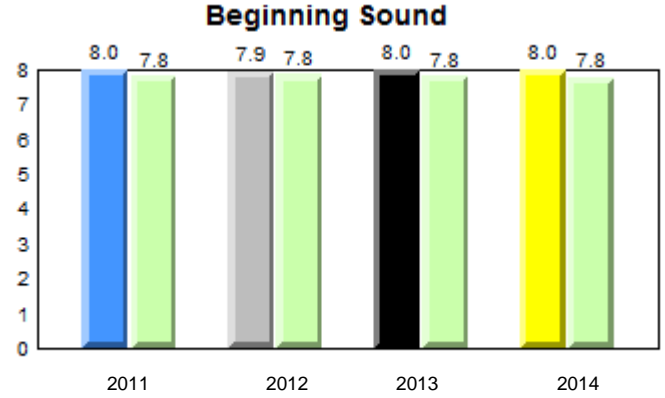
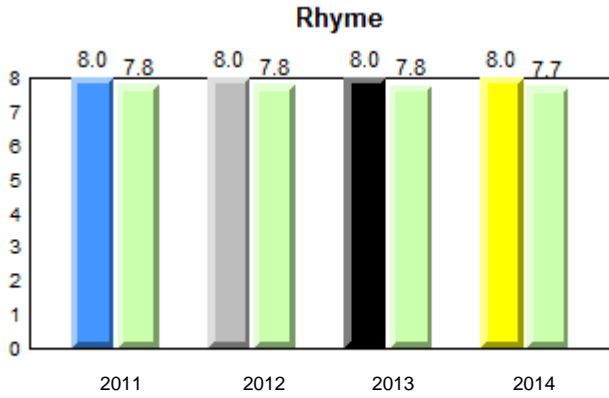

q p denotes school performance vs province.

denotes Department did not receive data.

All percentages are based on AGR number for the above data.

Source: Division of Evaluation and Research, Department of Education

District 4 - Eastern

#260 - Immaculate Conception Elementary, Colliers

Grades: K-6

Total Students : 18
Total Students (Submitted): 16

Instructional Level (June 2011 - June 2014)

Level	School	2014			2013			2012			2011				
		School vs District	School vs Province	Province	School vs District	School vs Province	Province	School vs District	School vs Province	Province	School vs District	School vs Province	Province		
I (13)	72.2	44.4	27.8	54.7	28.1	26.5	54.0	27.8	26.1	p	p	p	p	p	p
F - H (1)	5.6	5.6	0.0	14.3	7.1	7.2	14.9	7.3	7.5	q	q	p	p	q	q
A - E (2)	11.1	0.0	11.1	15.8	6.5	9.3	17.2	6.8	10.3						
Unknown (2)	11.1			15.2			13.9								

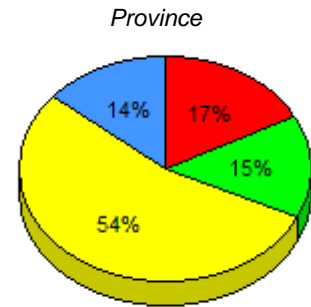
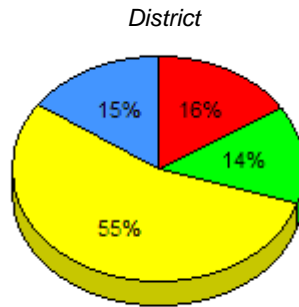
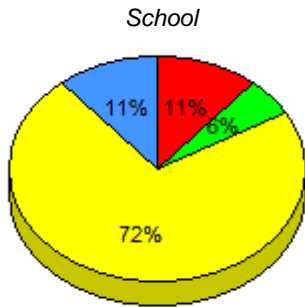

■ I : end of year benchmark.
 ■ F - H : mid - year benchmark.
 ■ A - E
 ■ Unknown

Instructional Level (June 2011 - June 2014)

4 Year Trend
(school averages)

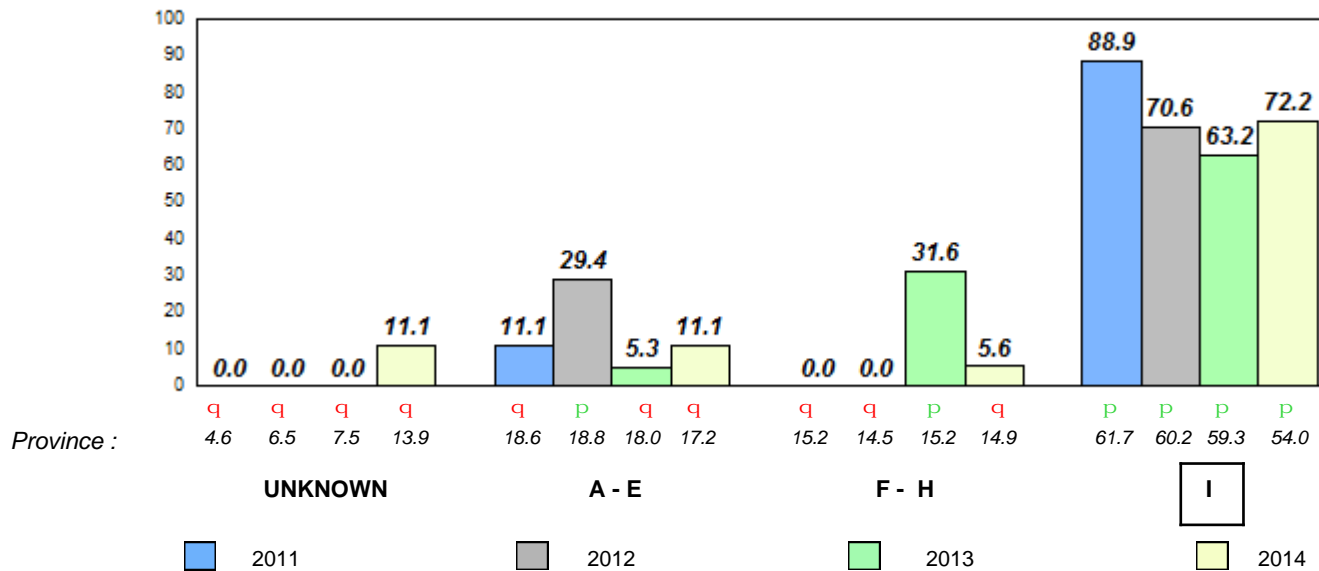

Total Students : 23
Total Students (Submitted): 19

Observation Survey (June 2011 - June 2014)
4 Year Trend
(school average vs. provincial average)

Rhyme

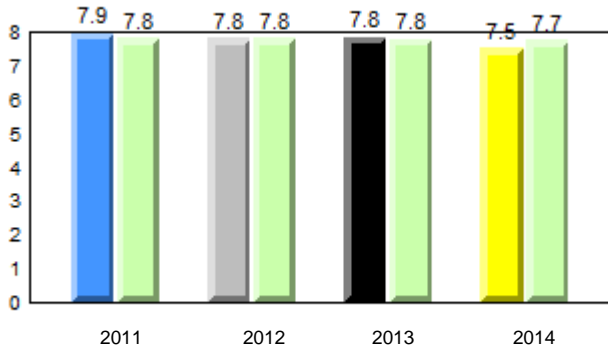

Beginning Sound

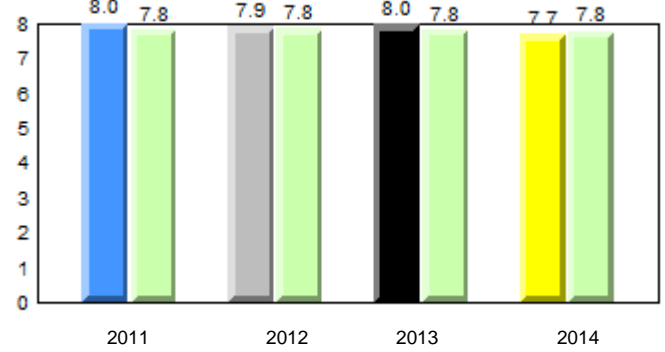

Onset Rhyme

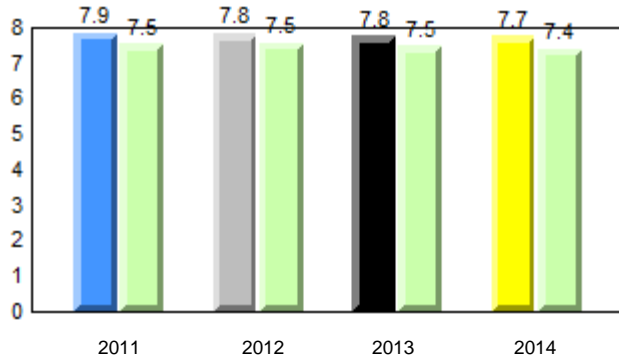

Dictation

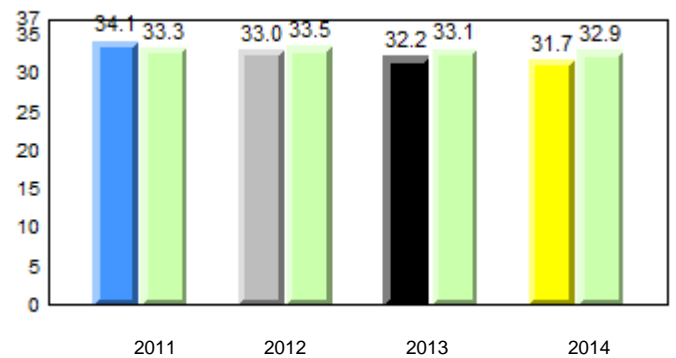

Sight Vocabulary

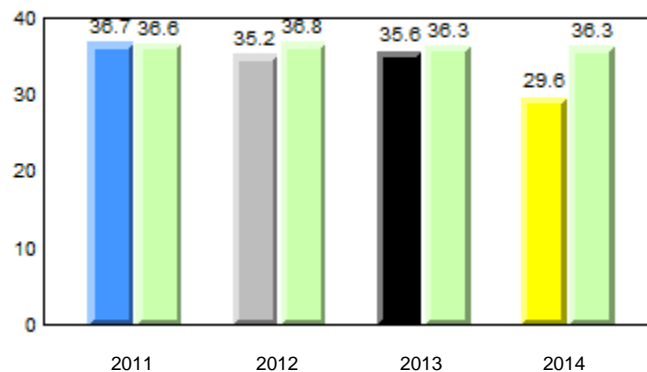

q p denotes school performance vs province.

q denotes Department did not receive data.

All percentages are based on AGR number for the above data.

Source: Division of Evaluation and Research, Department of Education

District 4 - Eastern

#262 - Woodland Elementary, Dildo

Grades: K-6

Total Students : 23
Total Students (Submitted): 19

Instructional Level (June 2011 - June 2014)

Level	School	2014			2013			2012			2011				
		School vs District	School vs Province	Province	School vs District	School vs Province	Province	School vs District	School vs Province	Province	School vs District	School vs Province	Province		
I (3)	13.0	0.0	13.0	54.7	28.1	26.5	54.0	27.8	26.1	q	q	q	q	q	q
F - H (5)	21.7	4.3	17.4	14.3	7.1	7.2	14.9	7.3	7.5	p	p	q	q	q	q
A - E (9)	39.1	21.7	17.4	15.8	6.5	9.3	17.2	6.8	10.3						
Unknown (6)	26.1			15.2			13.9								

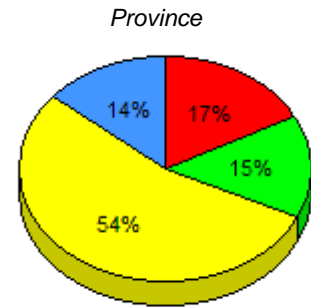
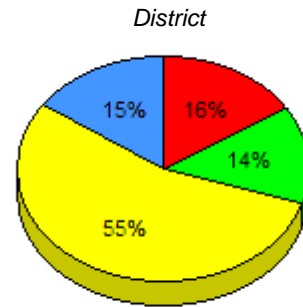
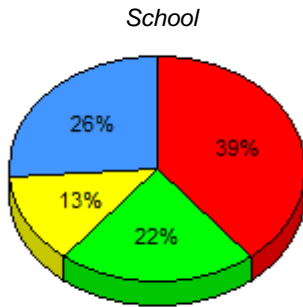

■ I : end of year benchmark.
 ■ F - H : mid - year benchmark.
 ■ A - E
 ■ Unknown

Instructional Level (June 2011 - June 2014)

4 Year Trend
(school averages)

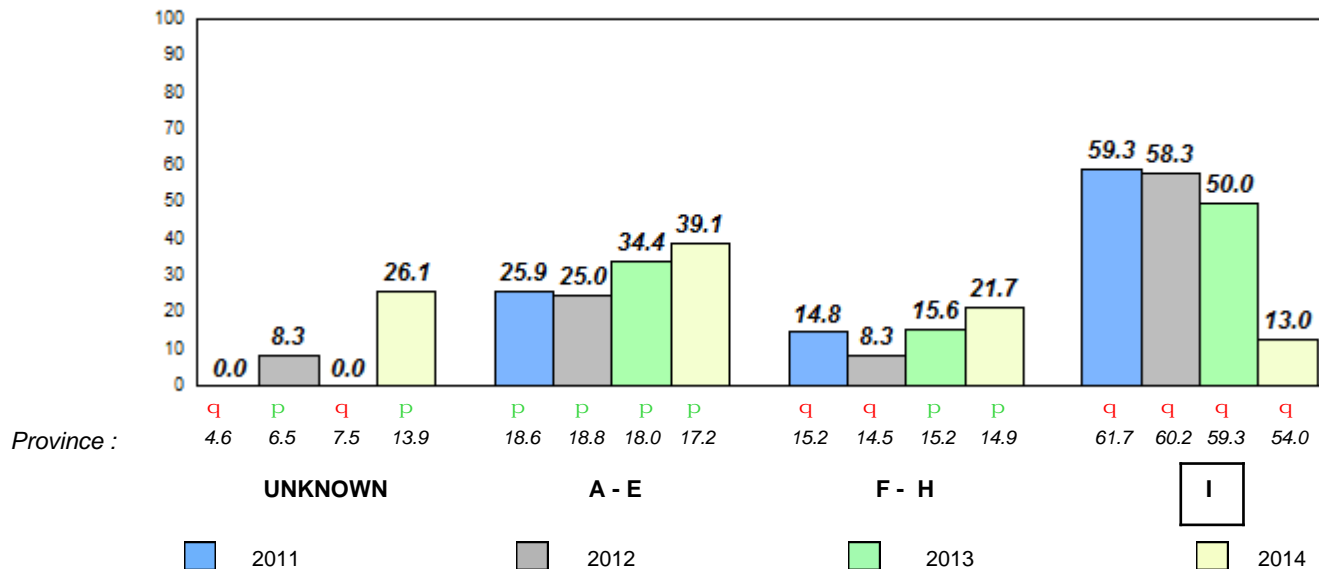

Total Students : 19
Total Students (Submitted): 18

Observation Survey (June 2011 - June 2014)
4 Year Trend
(school average vs. provincial average)

Rhyme

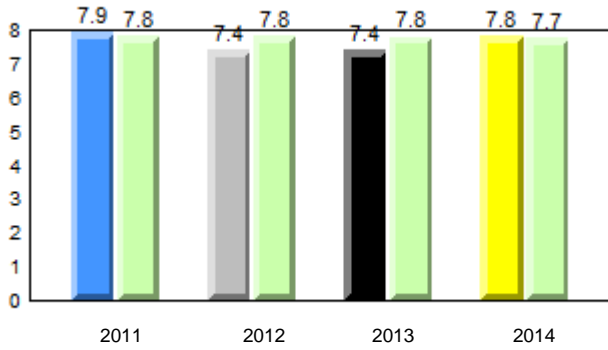

Beginning Sound

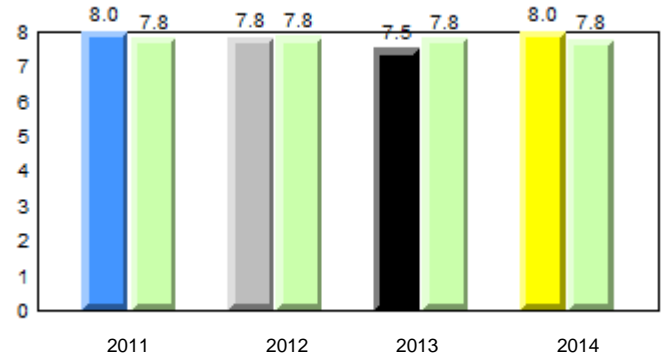

Onset Rhyme

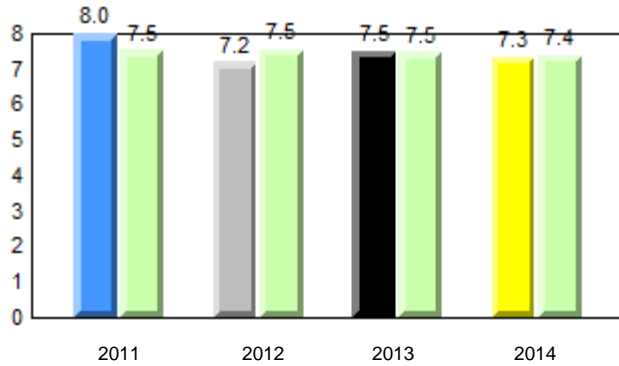

Dictation

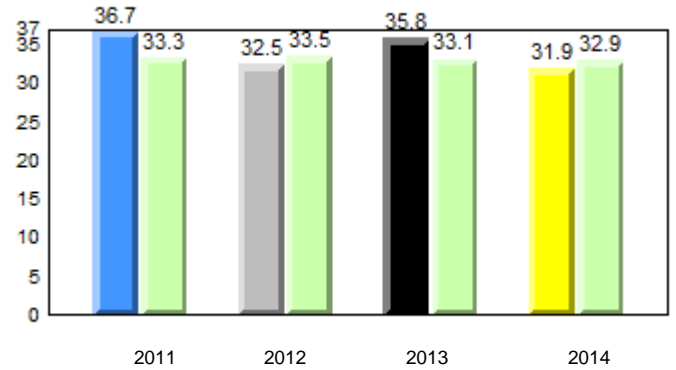

Sight Vocabulary

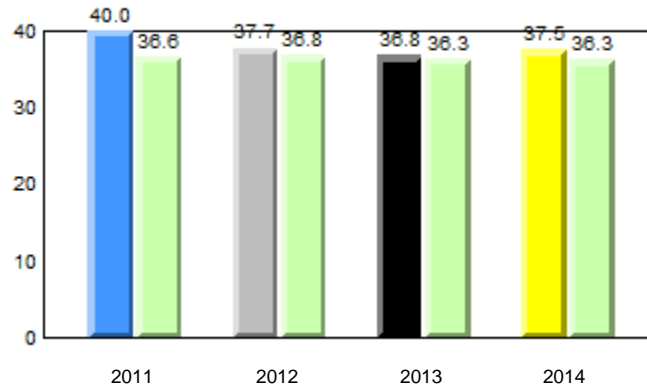

Total Students : 19
Total Students (Submitted): 18

Instructional Level (June 2011 - June 2014)

Level	School	2014			2013			2012			2011				
		School vs District	School vs Province	Province	School vs District	School vs Province	Province	School vs District	School vs Province	Province	School vs District	School vs Province	Province		
I (2)	10.5	0.0	10.5	54.7	28.1	26.5	54.0	27.8	26.1	q	q	q	q	p	p
F - H (9)	47.4	36.8	10.5	14.3	7.1	7.2	14.9	7.3	7.5	p	p	p	p	q	q
A - E (7)	36.8	10.5	26.3	15.8	6.5	9.3	17.2	6.8	10.3						
Unknown (1)	5.3			15.2			13.9								

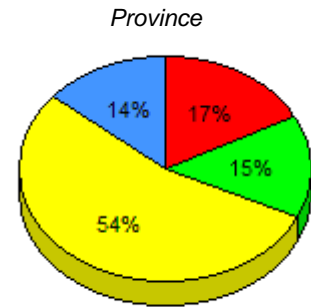
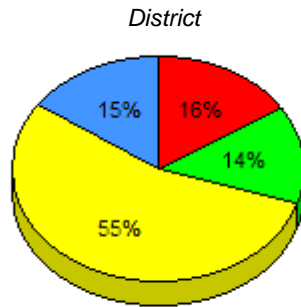
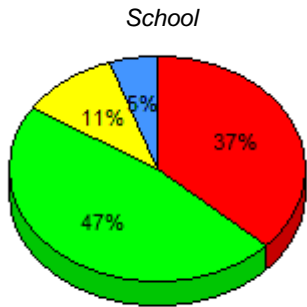

■ I : end of year benchmark.
 ■ F - H : mid - year benchmark.
 ■ A - E
 ■ Unknown

Instructional Level (June 2011 - June 2014)

4 Year Trend
(school averages)

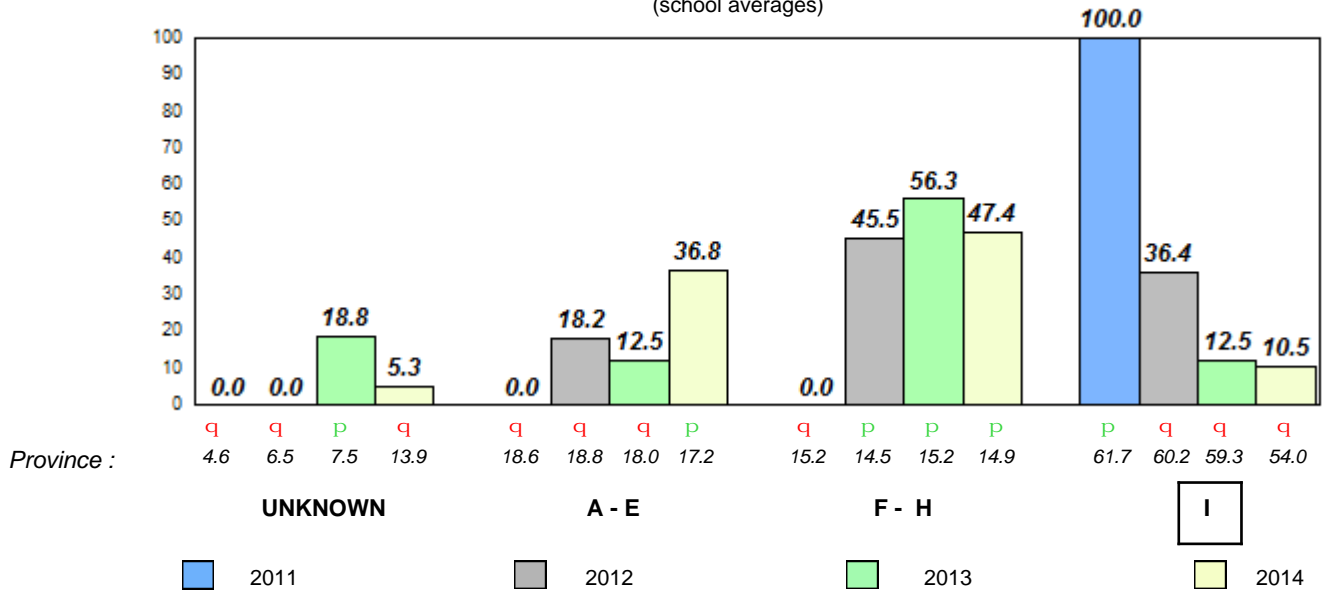

Total Students : 24
Total Students (Submitted): 24

Observation Survey (June 2011 - June 2014)
4 Year Trend
(school average vs. provincial average)

Rhyme

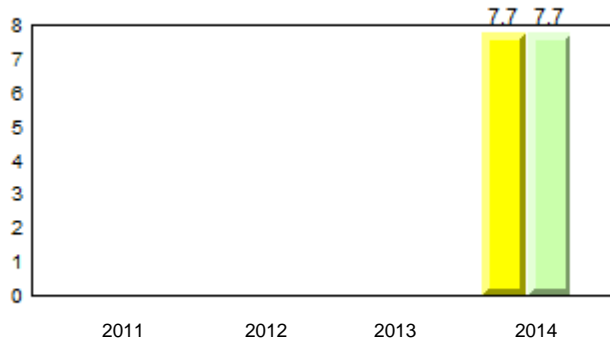

Beginning Sound

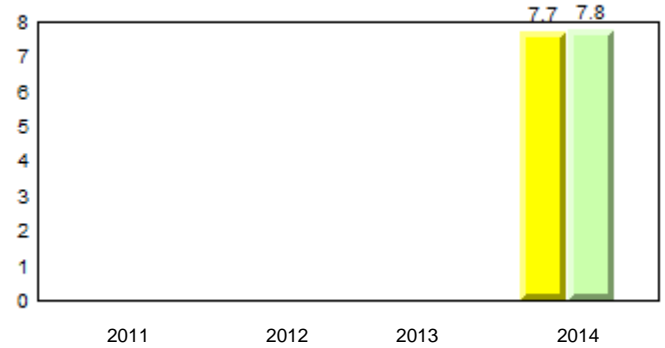

Onset Rhyme

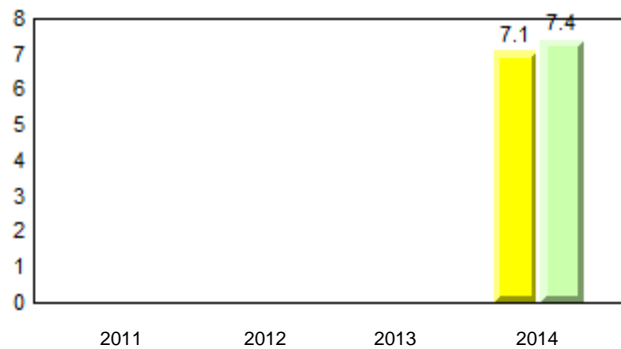

Dictation



Sight Vocabulary

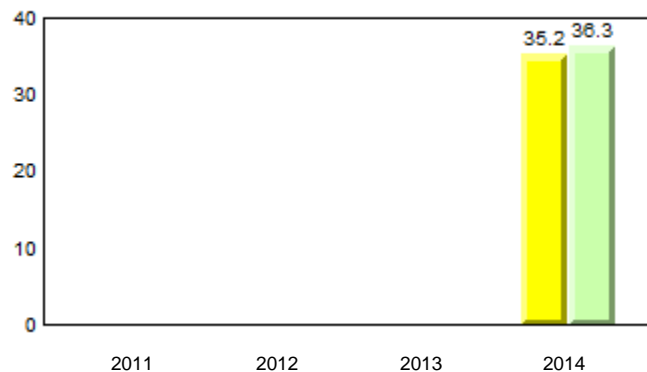

District 4 - Eastern

#269 - St. Francis School, Harbour Grace

Grades: 6-9

Total Students : 24
Total Students (Submitted): 24

Instructional Level (June 2011 - June 2014)

Level	2014			2013			2012			2011					
	School	District	Province	School vs District	School vs Province	Province	School vs District	School vs Province	Province	School vs District	School vs Province	Province			
I (14)	58.3	29.2	29.2	54.7	28.1	26.5	54.0	27.8	26.1	P	P				
F - H (6)	25.0	12.5	12.5	14.3	7.1	7.2	14.9	7.3	7.5	P	P				
A - E (1)	4.2	0.0	4.2	15.8	6.5	9.3	17.2	6.8	10.3						
Unknown (3)	12.5			15.2			13.9								

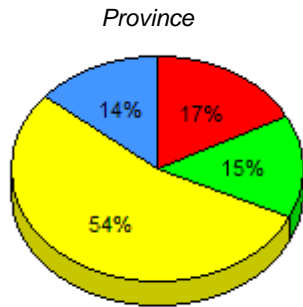
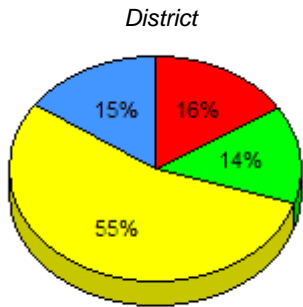
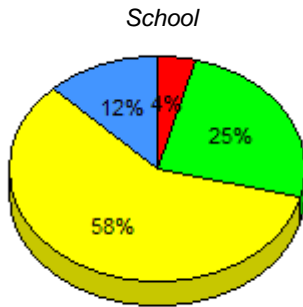

■ I : end of year benchmark.
 ■ F - H : mid - year benchmark.
 ■ A - E
 ■ Unknown

Instructional Level (June 2011 - June 2014)
4 Year Trend (school averages)

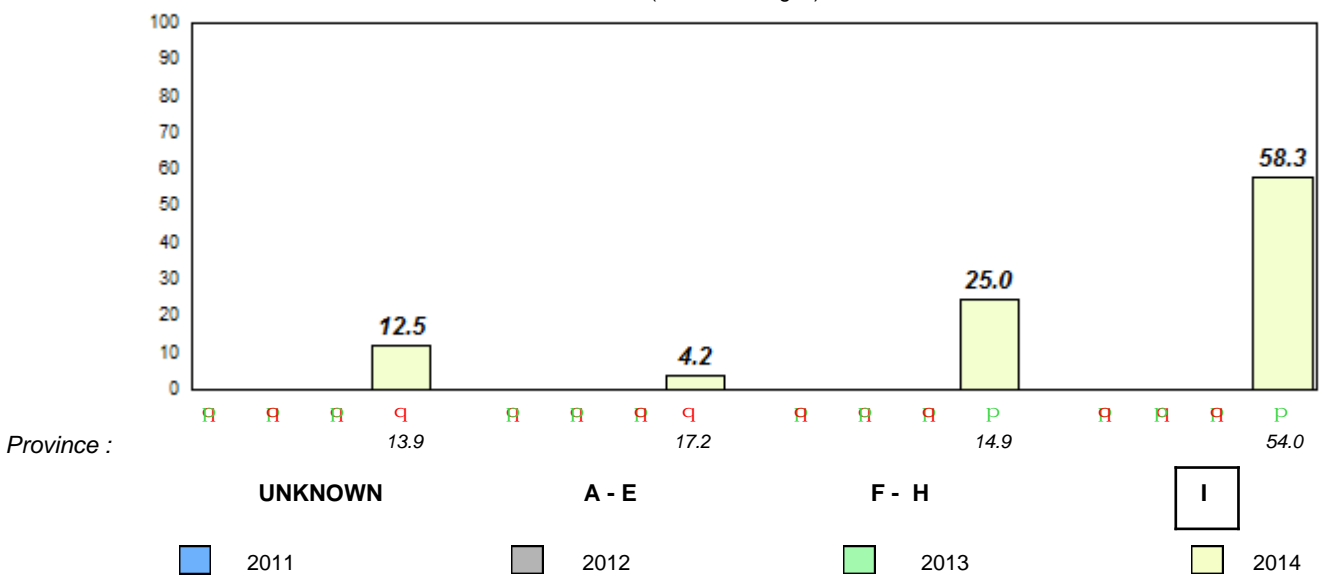

■ ■ denotes school performance vs province.
 ■ denotes Department did not receive data.
 All percentages are based on AGR number for the above data.
 Source: Division of Evaluation and Research, Department of Education

Total Students : 32
Total Students (Submitted): 32

Observation Survey (June 2011 - June 2014)
4 Year Trend
(school average vs. provincial average)

Rhyme

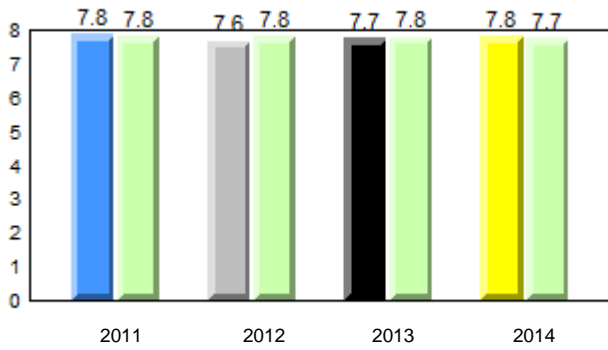

Beginning Sound

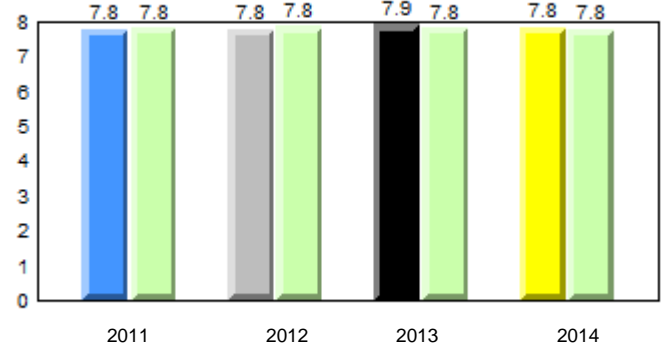

Onset Rhyme

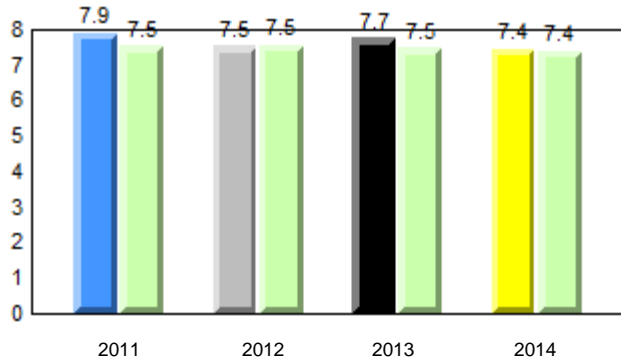

Dictation

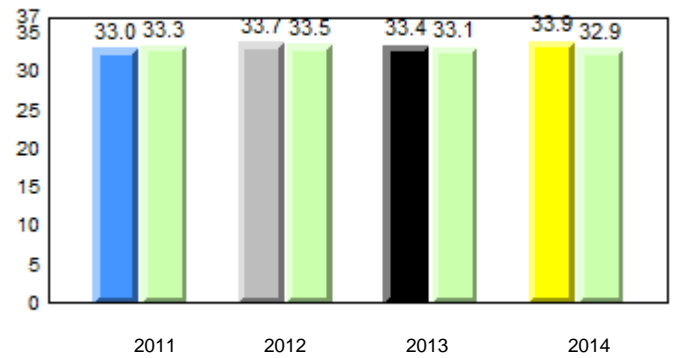

Sight Vocabulary

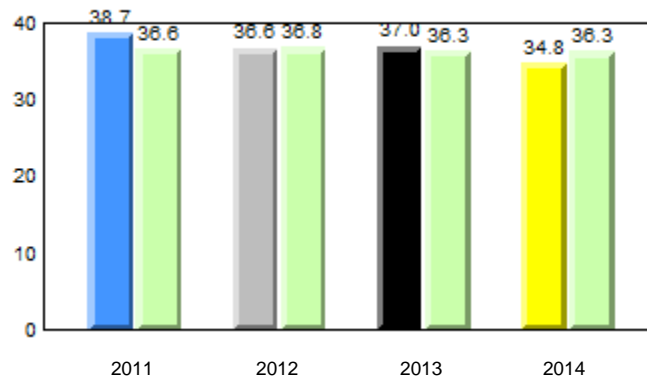

q p denotes school performance vs province.

q denotes Department did not receive data.

All percentages are based on AGR number for the above data.

Source: Division of Evaluation and Research, Department of Education

District 4 - Eastern

#272 - Holy Cross Elementary, Holyrood

Grades: K-6

Total Students : 32
Total Students (Submitted): 32

Instructional Level (June 2011 - June 2014)

Level	School	2014						2013		2012		2011			
		q	o	q	o	q	o	School vs District	School vs Province	School vs District	School vs Province	School vs District	School vs Province		
I (12)	37.5	28.1	9.4	54.7	28.1	26.5	54.0	27.8	26.1	q	q	p	p	q	q
F - H (12)	37.5	25.0	12.5	14.3	7.1	7.2	14.9	7.3	7.5	p	p	q	q	q	p
A - E (8)	25.0	6.3	18.8	15.8	6.5	9.3	17.2	6.8	10.3						
Unknown (0)	0.0			15.2			13.9								

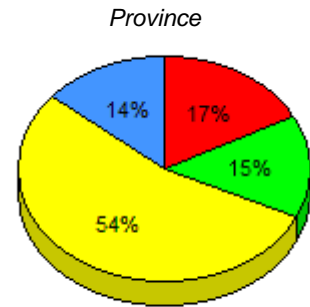
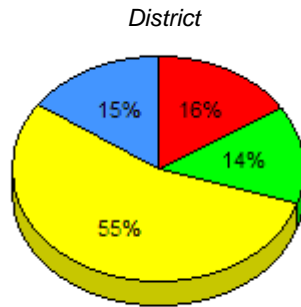
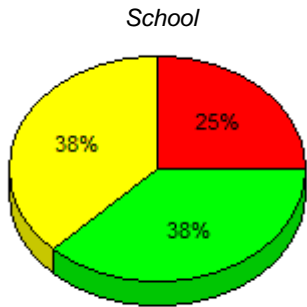

■ I : end of year benchmark.
 ■ F - H : mid - year benchmark.
 ■ A - E
 ■ Unknown

Instructional Level (June 2011 - June 2014)

4 Year Trend
(school averages)

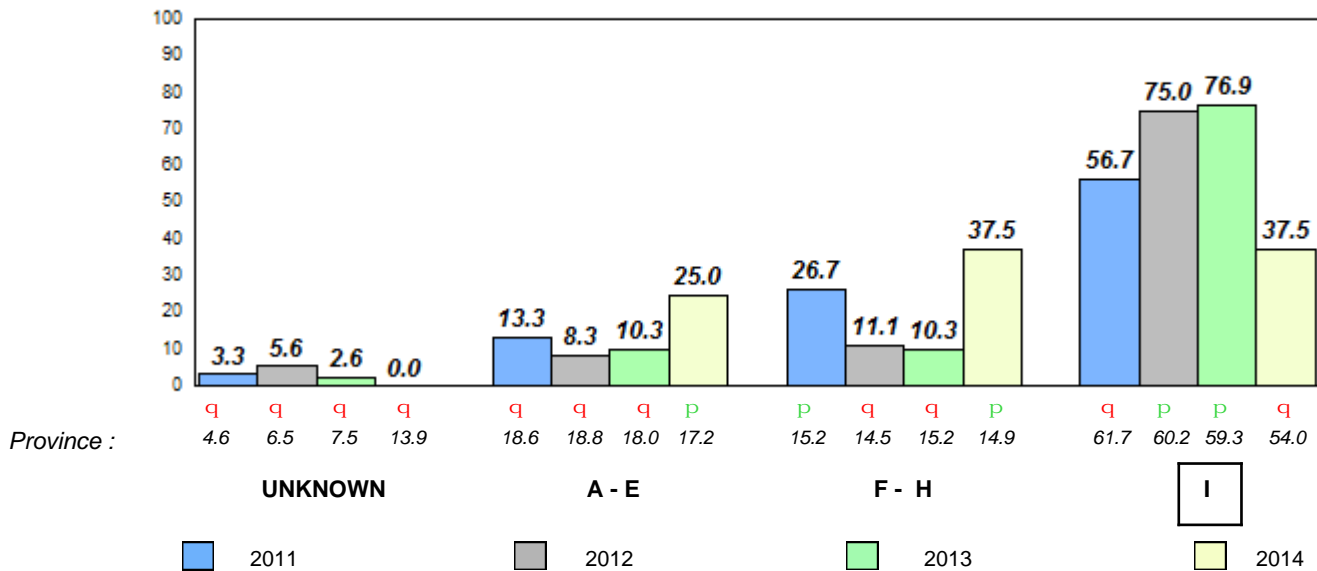

Total Students : 5 **Observation Survey (June 2011 - June 2014)**
 Total Students (Submitted): 5 **4 Year Trend**
 (school average vs. provincial average)

Rhyme

School data with 5 or fewer students withheld for reasons of confidentiality.

Beginning Sound

School data with 5 or fewer students withheld for reasons of confidentiality.

2011 2012 2013 2014

2011 2012 2013 2014

Onset Rhyme

School data with 5 or fewer students withheld for reasons of confidentiality.

Dictation

School data with 5 or fewer students withheld for reasons of confidentiality.

2011 2012 2013 2014

2011 2012 2013 2014

Sight Vocabulary

School data with 5 or fewer students withheld for reasons of confidentiality.



Total Students : 5
Total Students (Submitted): 5

Instructional Level (June 2011 - June 2014)

Level	School	2014				2013				2012		2011				
		District	School vs District	School vs Province	Province	District	School vs District	School vs Province	Province	School vs District	School vs Province	District	School vs District	School vs Province		
I	School data with 5 or fewer students withheld for reasons of confidentiality.	0.0	54.7	28.1	26.5	54.0	27.8	26.1	q	q	q	q	p	p	p	p
F - H		60.0	14.3	7.1	7.2	14.9	7.3	7.5	p	p	q	q	p	p	p	p
A - E		0.0	15.8	6.5	9.3	17.2	6.8	10.3								
Unkn			15.2			13.9										

School
School data with 5 or fewer students withheld for reasons of confidentiality.

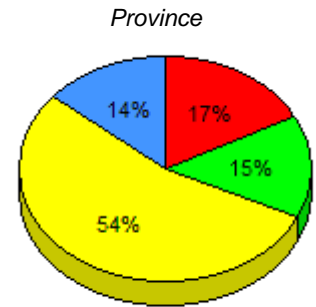
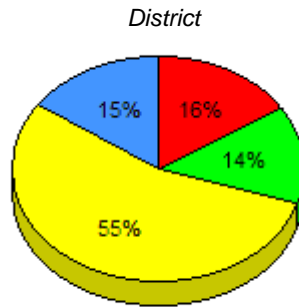

I : end of year benchmark. F - H : mid - year benchmark. A - E Unknown

Instructional Level (June 2011 - June 2014)
4 Year Trend

School data with 5 or fewer students withheld for reasons of confidentiality.

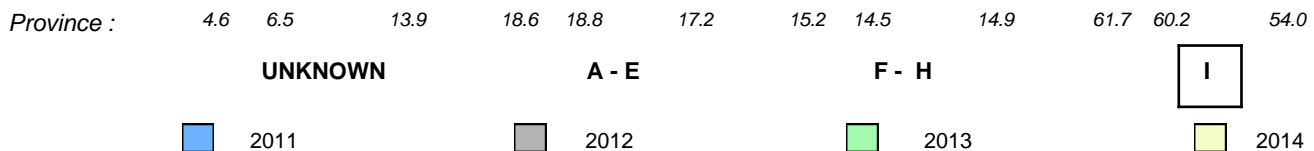

Total Students : 54
Total Students (Submitted): 0

Observation Survey (June 2011 - June 2014)
4 Year Trend
(school average vs. provincial average)

Rhyme

School data with 5 or fewer students withheld for reasons of confidentiality.

Beginning Sound

School data with 5 or fewer students withheld for reasons of confidentiality.

2011 2012 2013 2014

2011 2012 2013 2014

Onset Rhyme

School data with 5 or fewer students withheld for reasons of confidentiality.

Dictation

School data with 5 or fewer students withheld for reasons of confidentiality.

2011 2012 2013 2014

2011 2012 2013 2014

Sight Vocabulary

School data with 5 or fewer students withheld for reasons of confidentiality.



District 4 - Eastern

#278 - All Hallows Elementary, North River

Grades: K-6

Total Students : 54
Total Students (Submitted): 0

Instructional Level (June 2011 - June 2014)

Level	School	2014		2013		2012		2011			
		District	Province	School vs District	School vs Province	School vs District	School vs Province	School vs District	School vs Province		
I	School data with 5 or fewer students withheld for reasons of confidentiality.	54.7	54.0	q	q	p	p	q	q	p	p
F - H		14.3	14.9	q	q	p	p	p	p	q	q
A - E		15.8	17.2								
Unkn		15.2	13.9								

School
School data with 5 or fewer students withheld for reasons of confidentiality.

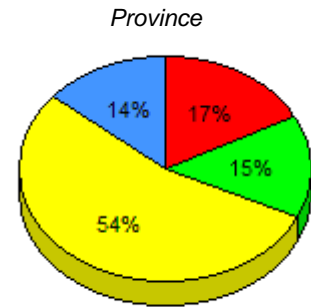
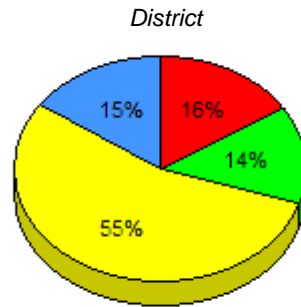

I : end of year benchmark. F - H : mid - year benchmark. A - E Unknown

Instructional Level (June 2011 - June 2014)
4 Year Trend

School data with 5 or fewer students withheld for reasons of confidentiality.

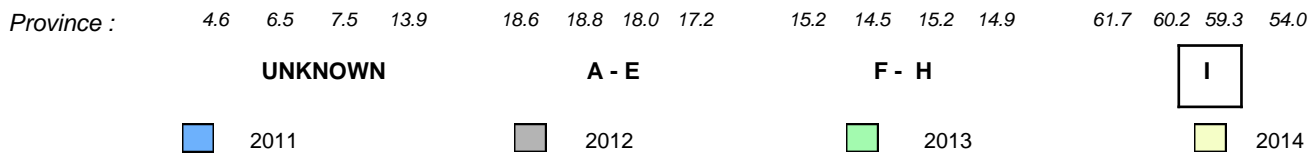

q p denotes school performance vs province.

denotes Department did not receive data.

All percentages are based on AGR number for the above data.

Source: Division of Evaluation and Research, Department of Education

Total Students : 35
Total Students (Submitted): 35

Observation Survey (June 2011 - June 2014)
4 Year Trend
(school average vs. provincial average)

Rhyme

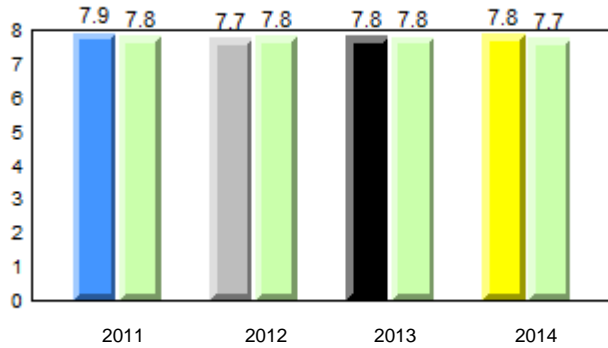

Beginning Sound

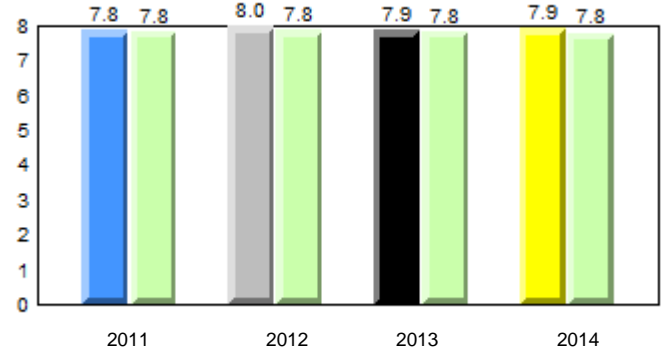

Onset Rhyme

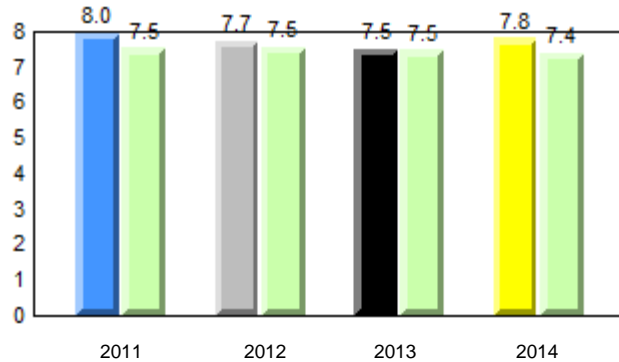

Dictation

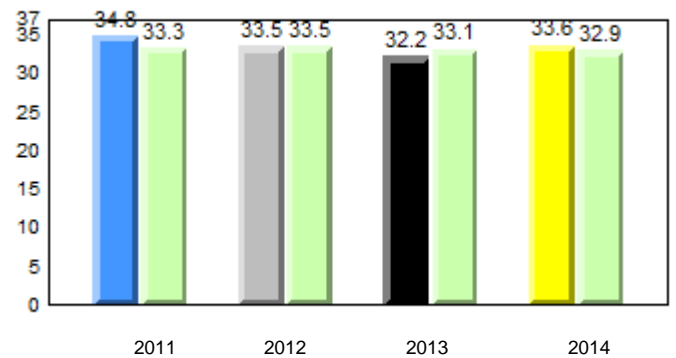

Sight Vocabulary

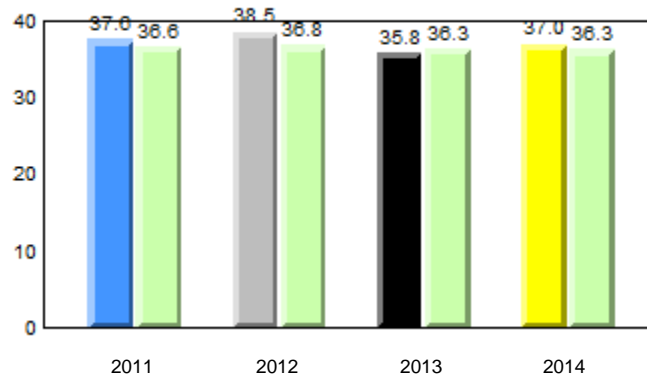

■ ■ denotes school performance vs province.

■ denotes Department did not receive data.

All percentages are based on AGR number for the above data.

Source: Division of Evaluation and Research, Department of Education

District 4 - Eastern

#285 - Holy Redeemer Elementary, Spaniard's Bay

Grades: K-9

Total Students : 35
Total Students (Submitted): 35

Instructional Level (June 2011 - June 2014)

Level	School	2014			2013			2012			2011				
		School vs District	School vs Province	Province	School vs District	School vs Province	Province	School vs District	School vs Province	Province	School vs District	School vs Province	Province		
I (19)	54.3	37.1	17.1	54.7	28.1	26.5	54.0	27.8	26.1	q	p	p	p	p	p
F - H (9)	25.7	11.4	14.3	14.3	7.1	7.2	14.9	7.3	7.5	p	p	q	q	q	q
A - E (5)	14.3	11.4	2.9	15.8	6.5	9.3	17.2	6.8	10.3						
Unknown (2)	5.7			15.2			13.9								

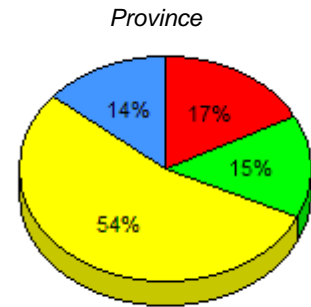
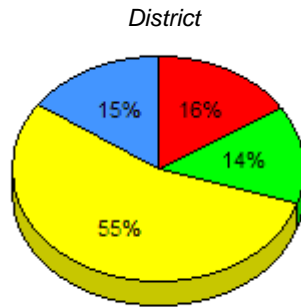
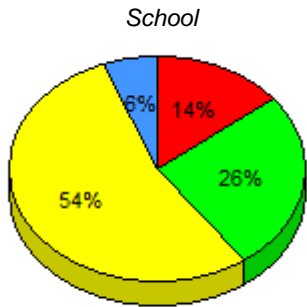

■ I : end of year benchmark.
 ■ F - H : mid - year benchmark.
 ■ A - E
 ■ Unknown

Instructional Level (June 2011 - June 2014)

4 Year Trend
(school averages)

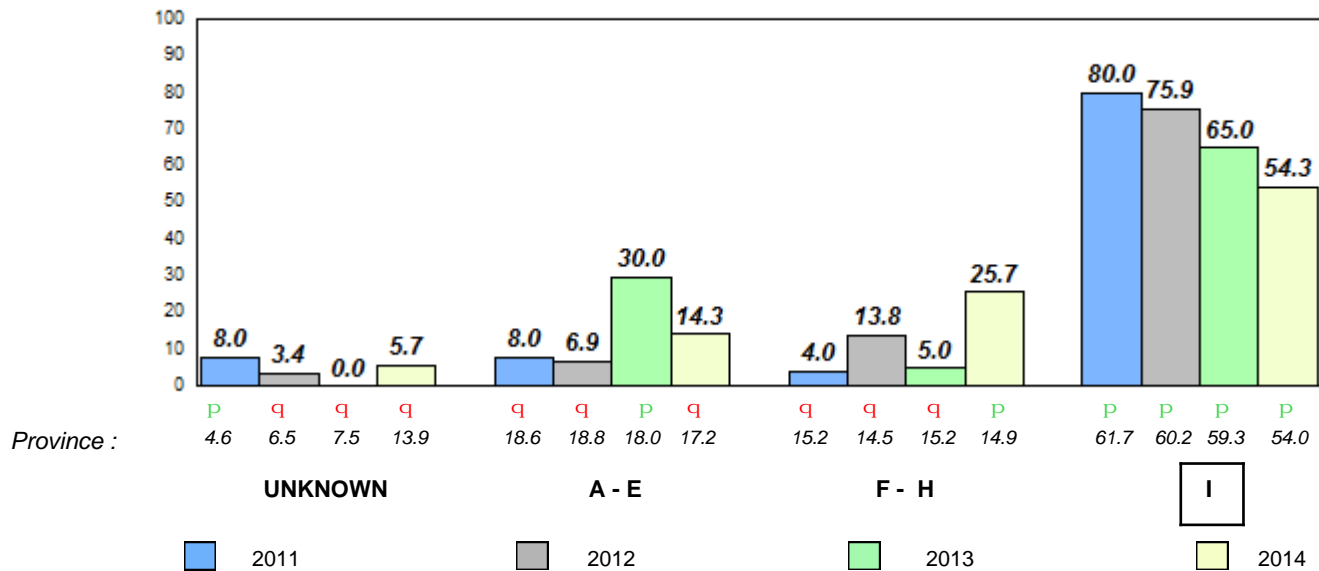

q p denotes school performance vs province.

□ denotes Department did not receive data.

All percentages are based on AGR number for the above data.

Source: Division of Evaluation and Research, Department of Education

Total Students : 7
Total Students (Submitted): 7

Observation Survey (June 2011 - June 2014)
4 Year Trend
(school average vs. provincial average)

Rhyme

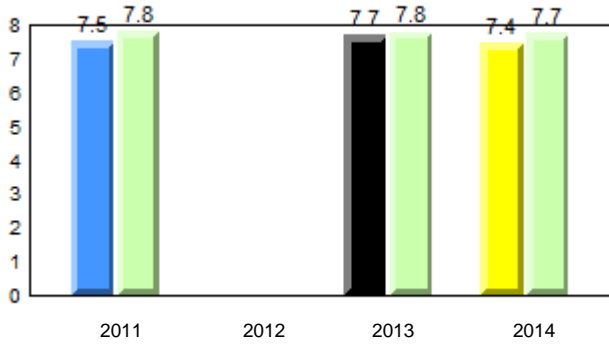

Beginning Sound

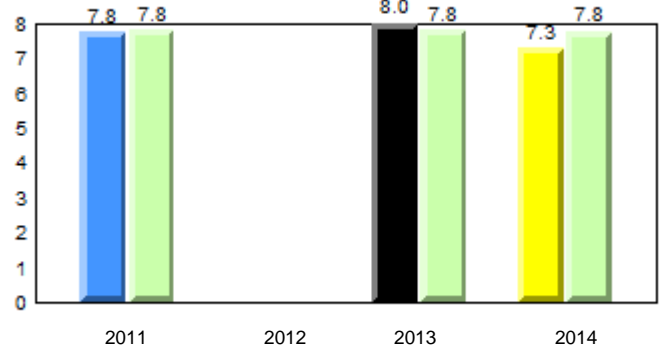

Onset Rhyme

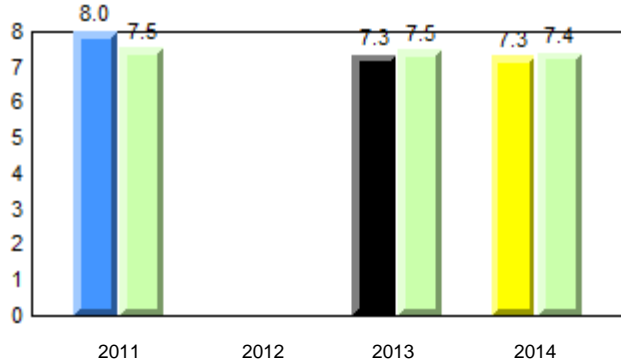

Dictation

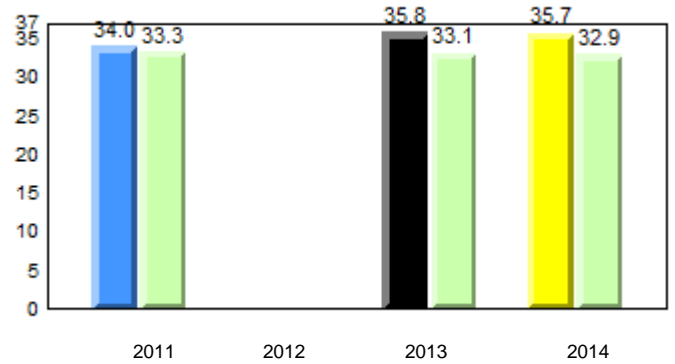

Sight Vocabulary

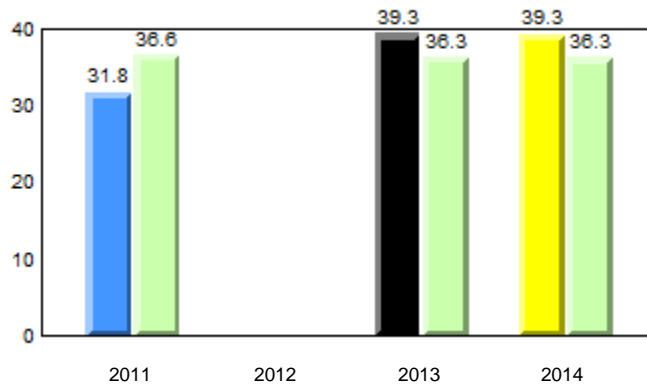

District 4 - Eastern

#286 - Fatima Academy, St. Bride's

Grades: K-12

Total Students : 7
Total Students (Submitted): 7

Instructional Level (June 2011 - June 2014)

Level	School	2014			2013			2012			2011		
		School vs District	School vs Province	Province	School vs District	School vs Province	Province	School vs District	School vs Province	Province	School vs District	School vs Province	Province
I (3)	42.9	14.3	28.6	54.7	28.1	26.5	54.0	27.8	26.1	q	q	q	q
F - H (3)	42.9	14.3	28.6	14.3	7.1	7.2	14.9	7.3	7.5	p	p	p	p
A - E (1)	14.3	14.3	0.0	15.8	6.5	9.3	17.2	6.8	10.3				
Unknown (0)	0.0			15.2			13.9						

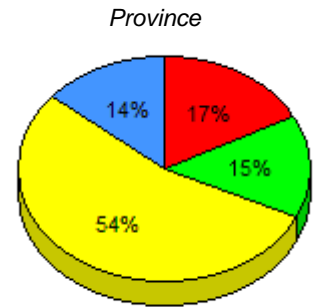
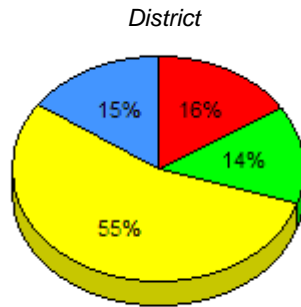
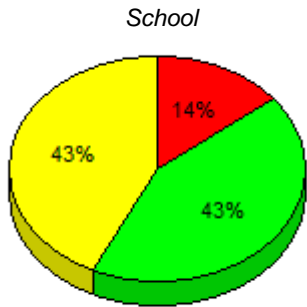

■ I : end of year benchmark.
 ■ F - H : mid - year benchmark.
 ■ A - E
 ■ Unknown

Instructional Level (June 2011 - June 2014)

4 Year Trend
(school averages)

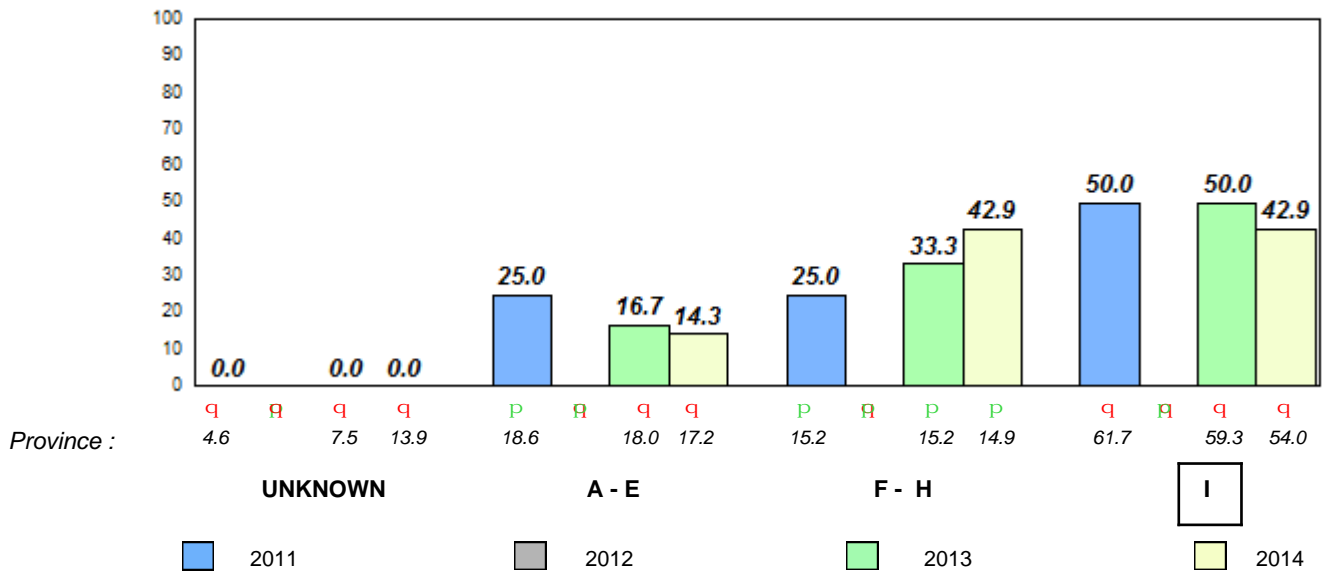

Total Students : 5 **Observation Survey (June 2011 - June 2014)**
 Total Students (Submitted): 0 **4 Year Trend**
 (school average vs. provincial average)

Rhyme

School data with 5 or fewer students withheld for reasons of confidentiality.

Beginning Sound

School data with 5 or fewer students withheld for reasons of confidentiality.

2011 2012 2013 2014

2011 2012 2013 2014

Onset Rhyme

School data with 5 or fewer students withheld for reasons of confidentiality.

Dictation

School data with 5 or fewer students withheld for reasons of confidentiality.

2011 2012 2013 2014

2011 2012 2013 2014

Sight Vocabulary

School data with 5 or fewer students withheld for reasons of confidentiality.



District 4 - Eastern

#287 - Dunne Memorial Academy, St. Mary's

Grades: K-12

Total Students : 5
Total Students (Submitted): 0

Instructional Level (June 2011 - June 2014)

Level	School	2014		2013		2012		2011	
		District	Province	School vs District	School vs Province	School vs District	School vs Province	School vs District	School vs Province
I	School data with 5 or fewer students withheld for reasons of confidentiality.	54.7	54.0	q	q	q	q	p	p
F - H		14.3	14.9	q	q	q	q	p	p
A - E		15.8	17.2						
Unkn		15.2	13.9						

School
School data with 5 or fewer students withheld for reasons of confidentiality.

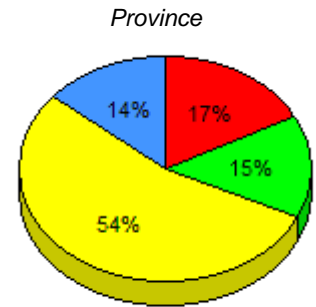
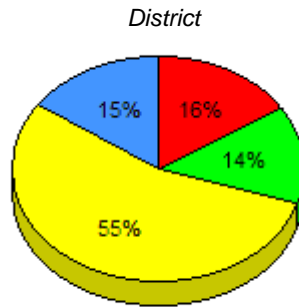

I : end of year benchmark. F - H : mid - year benchmark. A - E Unknown

Instructional Level (June 2011 - June 2014)
4 Year Trend

School data with 5 or fewer students withheld for reasons of confidentiality.

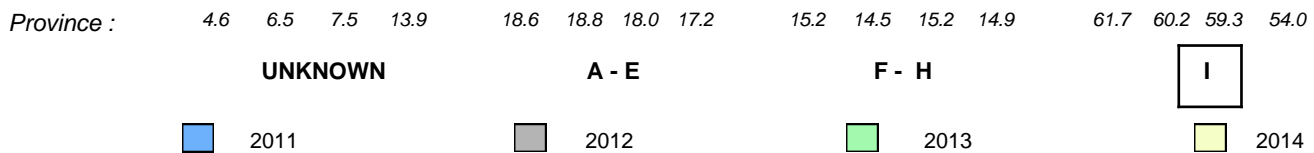

q p denotes school performance vs province.

denotes Department did not receive data.

All percentages are based on AGR number for the above data.

Source: Division of Evaluation and Research, Department of Education

Total Students : 16
Total Students (Submitted): 16

Observation Survey (June 2011 - June 2014)
4 Year Trend
(school average vs. provincial average)

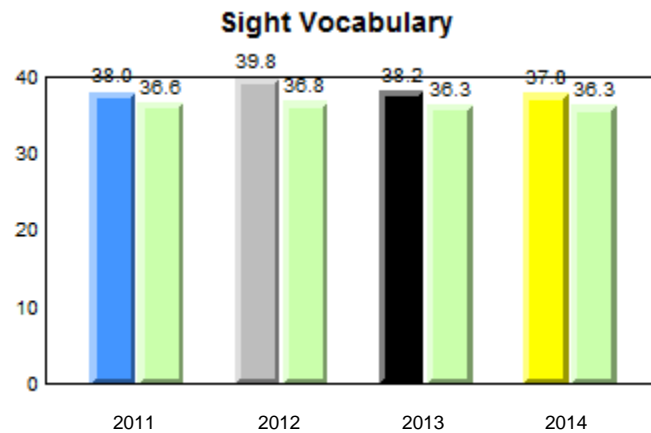
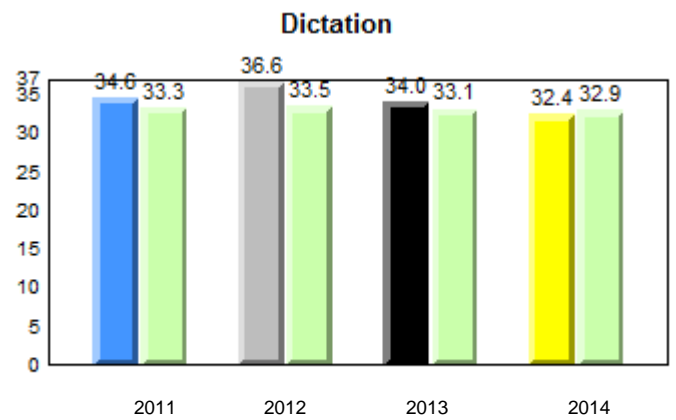
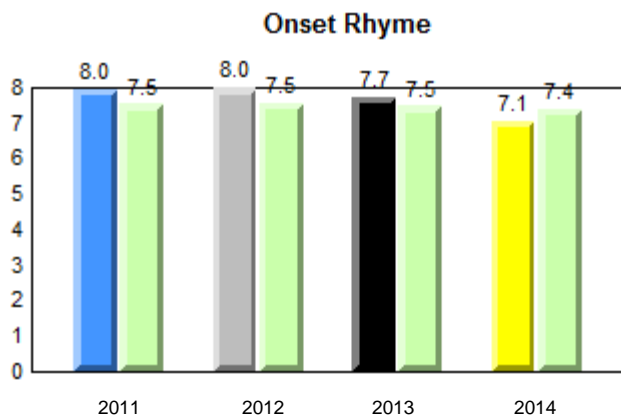
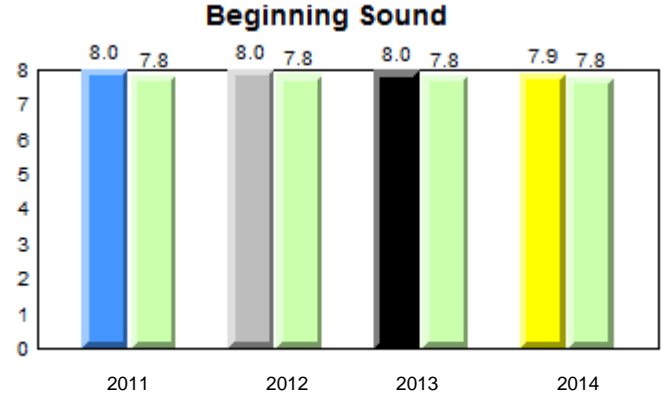
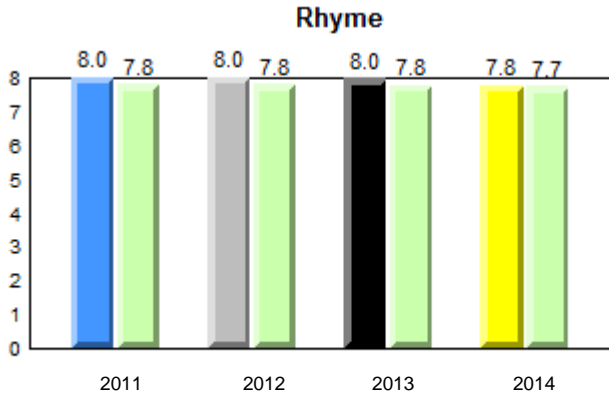

q p denotes school performance vs province.

denotes Department did not receive data.

All percentages are based on AGR number for the above data.

Source: Division of Evaluation and Research, Department of Education

District 4 - Eastern

#289 - St. Peter's Elementary, Upper Island Cove

Grades: K-9

Total Students : 16
Total Students (Submitted): 16

Instructional Level (June 2011 - June 2014)

Level	School	2014			2013			2012			2011		
		School vs District	School vs Province	Province	School vs District	School vs Province	Province	School vs District	School vs Province	Province	School vs District	School vs Province	Province
I (8)	50.0	25.0	25.0	54.7	28.1	26.5	54.0	27.8	26.1	q	q	q	q
F - H (5)	31.3	18.8	12.5	14.3	7.1	7.2	14.9	7.3	7.5	p	p	p	p
A - E (3)	18.8	6.3	12.5	15.8	6.5	9.3	17.2	6.8	10.3				
Unknown (0)	0.0			15.2			13.9						

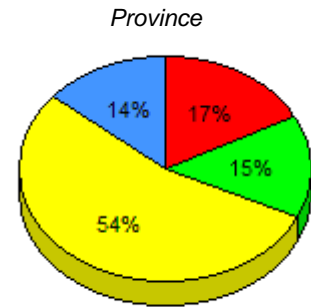
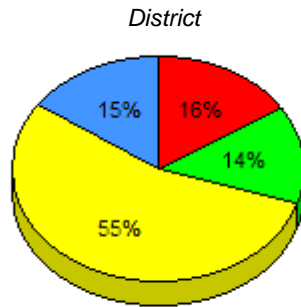
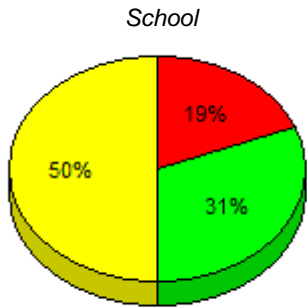

■ I : end of year benchmark.
 ■ F - H : mid - year benchmark.
 ■ A - E
 ■ Unknown

Instructional Level (June 2011 - June 2014)

4 Year Trend
(school averages)

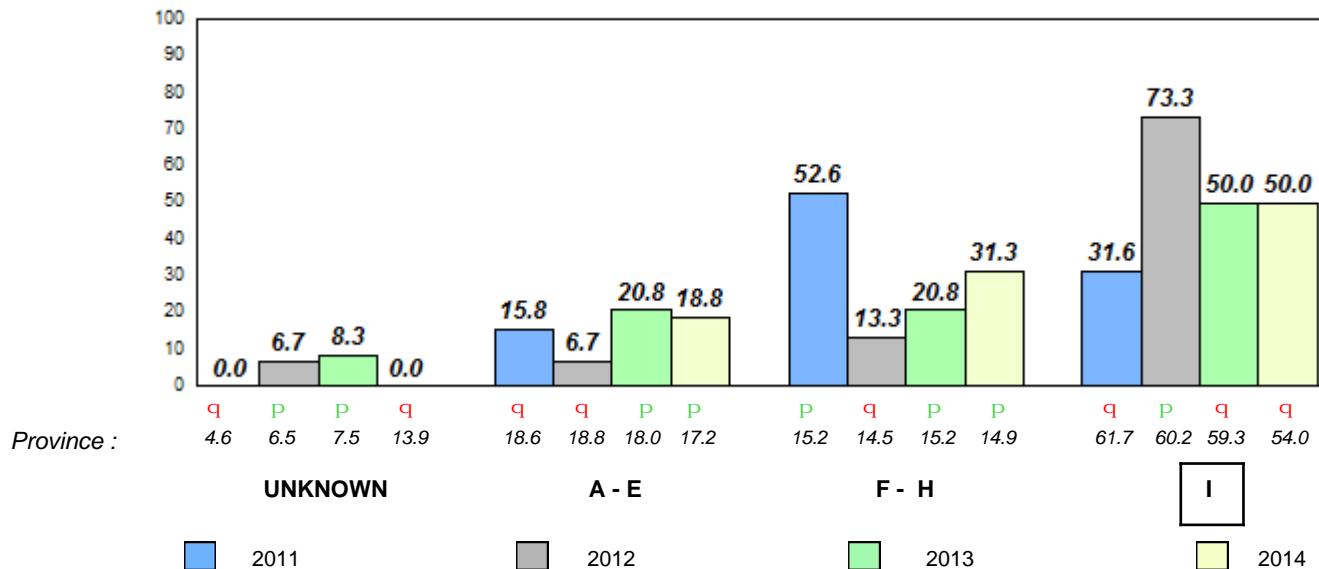

q p denotes school performance vs province.

□ denotes Department did not receive data.

All percentages are based on AGR number for the above data.

Source: Division of Evaluation and Research, Department of Education

Total Students : 9
Total Students (Submitted): 9

Observation Survey (June 2011 - June 2014)
4 Year Trend
(school average vs. provincial average)

Rhyme

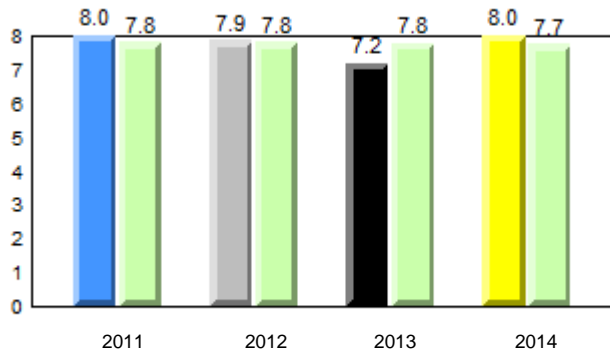

Beginning Sound

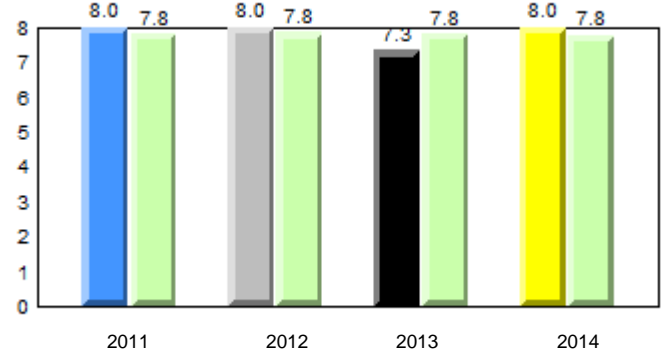

Onset Rhyme

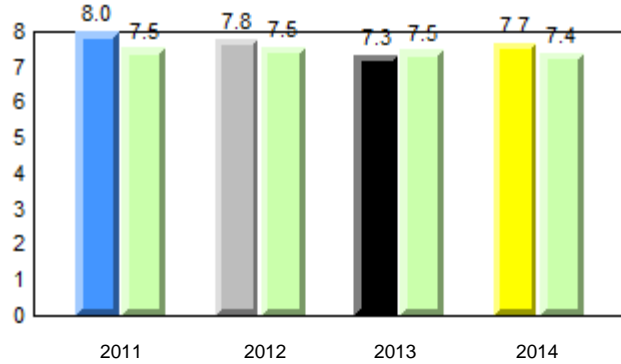

Dictation

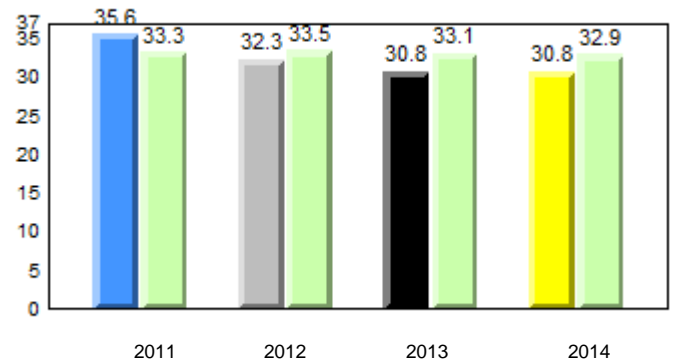

Sight Vocabulary

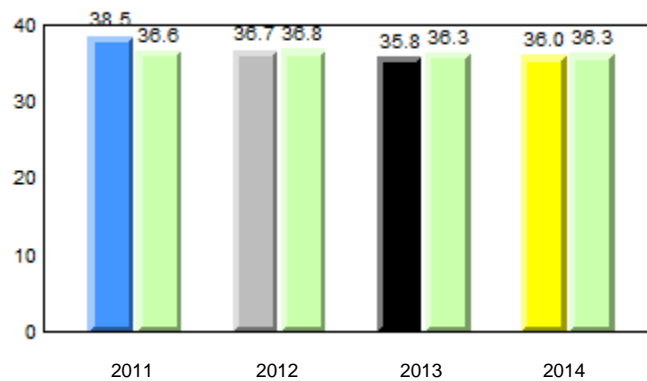

■ ■ denotes school performance vs province.

■ denotes Department did not receive data.

All percentages are based on AGR number for the above data.

Source: Division of Evaluation and Research, Department of Education

District 4 - Eastern

#291 - Perlwin Elementary, Winterton

Grades: K-6

Total Students : 9
Total Students (Submitted): 9

Instructional Level (June 2011 - June 2014)

Level	School	2014			2013			2012			2011				
		School vs District	School vs Province	Province	School vs District	School vs Province	Province	School vs District	School vs Province	Province	School vs District	School vs Province			
I (6)	66.7	33.3	33.3	54.7	28.1	26.5	54.0	27.8	26.1	p	p	p	p	q	p
F - H (1)	11.1	11.1	0.0	14.3	7.1	7.2	14.9	7.3	7.5	q	q	q	q	p	p
A - E (2)	22.2	11.1	11.1	15.8	6.5	9.3	17.2	6.8	10.3						
Unknown (0)	0.0			15.2			13.9								

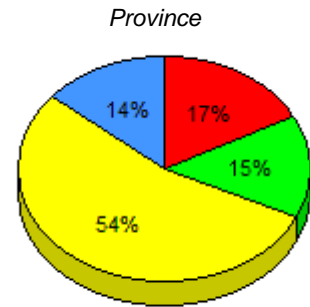
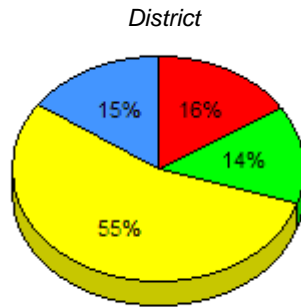
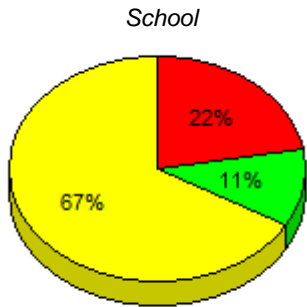

■ I : end of year benchmark.
 ■ F - H : mid - year benchmark.
 ■ A - E
 ■ Unknown

Instructional Level (June 2011 - June 2014)

4 Year Trend
(school averages)

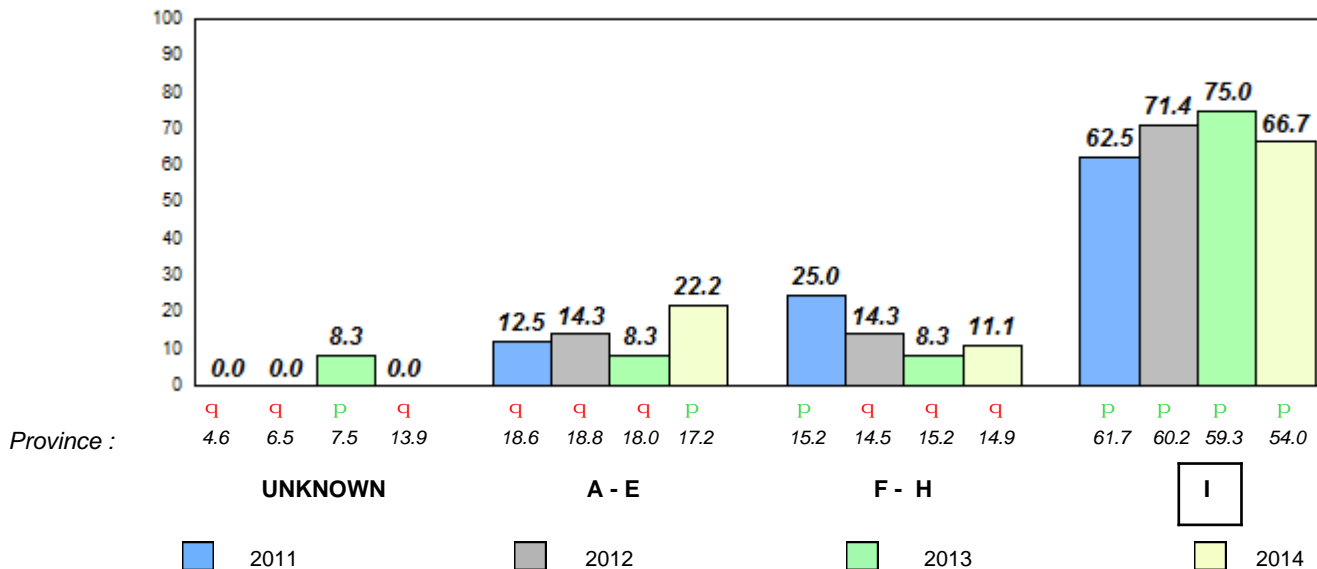

Total Students : 31
Total Students (Submitted): 31

Observation Survey (June 2011 - June 2014)
4 Year Trend
(school average vs. provincial average)

Rhyme

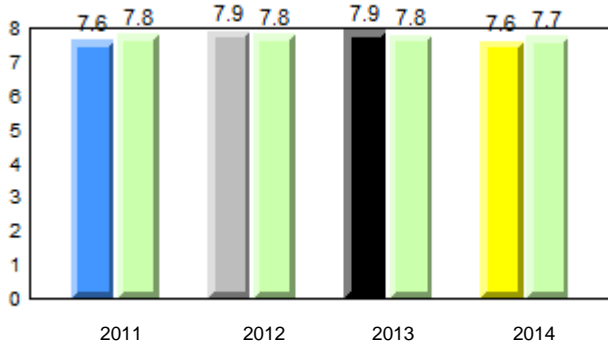

Beginning Sound

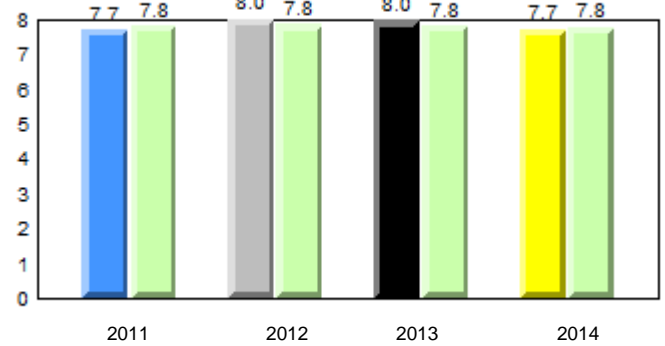

Onset Rhyme

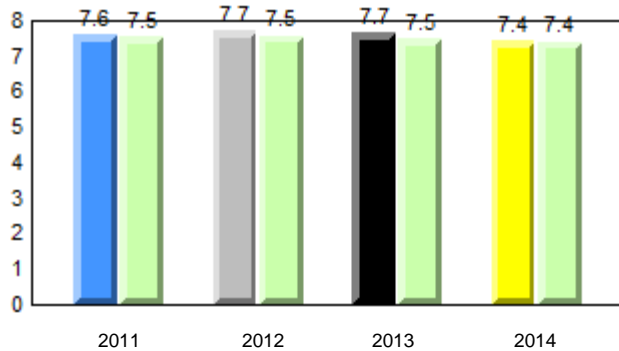

Dictation

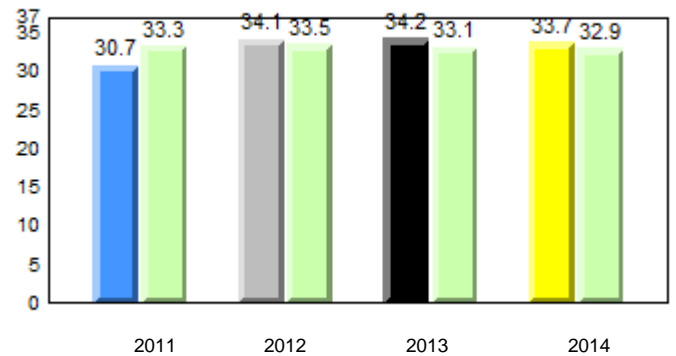

Sight Vocabulary

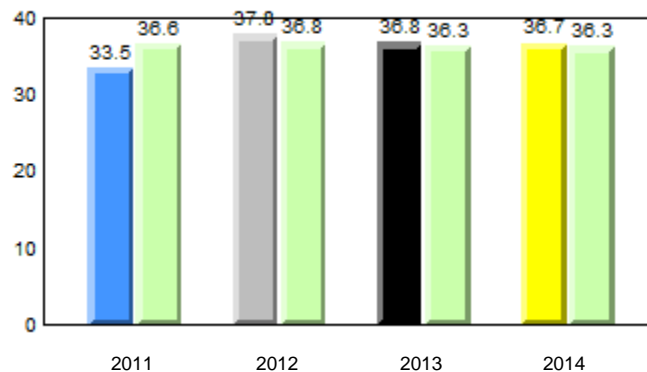

District 4 - Eastern

#294 - St. Augustine's Elementary, Bell Island

Grades: K-6

Total Students : 31
Total Students (Submitted): 31

Instructional Level (June 2011 - June 2014)

Level	School	2014			2013			2012			2011						
		School vs District	School vs Province	Province	School vs District	School vs Province	Province	School vs District	School vs Province	Province	School vs District	School vs Province	Province				
I (21)	67.7	32.3	35.5	54.7	28.1	26.5	54.0	27.8	26.1	p	p	p	p	q	q	q	q
F - H (0)	0.0	0.0	0.0	14.3	7.1	7.2	14.9	7.3	7.5	q	q	q	q	q	q	p	p
A - E (8)	25.8	6.5	19.4	15.8	6.5	9.3	17.2	6.8	10.3								
Unknown (2)	6.5			15.2			13.9										

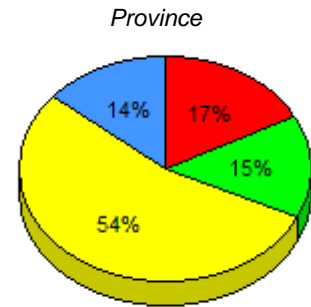
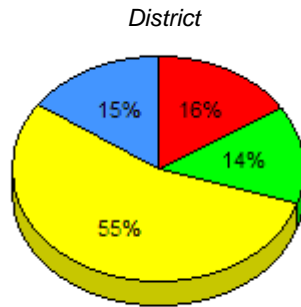
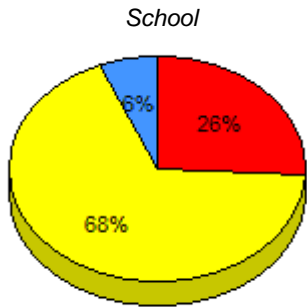

■ I : end of year benchmark.
 ■ F - H : mid - year benchmark.
 ■ A - E
 ■ Unknown

Instructional Level (June 2011 - June 2014)

4 Year Trend
(school averages)

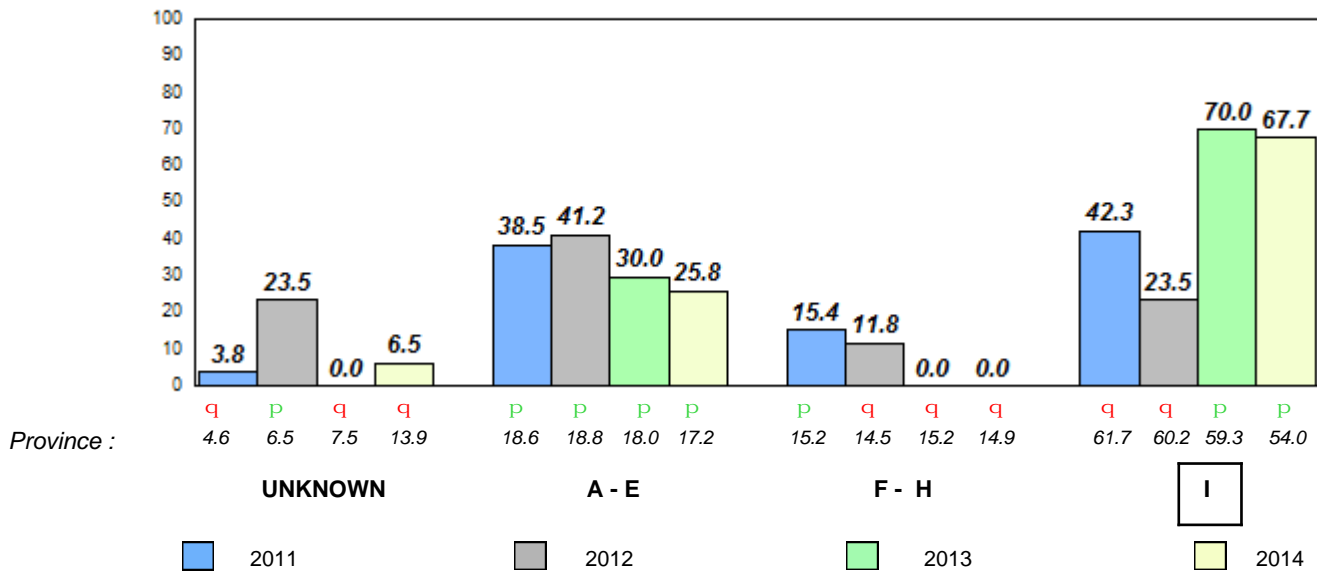

Total Students : 74
Total Students (Submitted): 74

Observation Survey (June 2011 - June 2014)
4 Year Trend
(school average vs. provincial average)

Rhyme

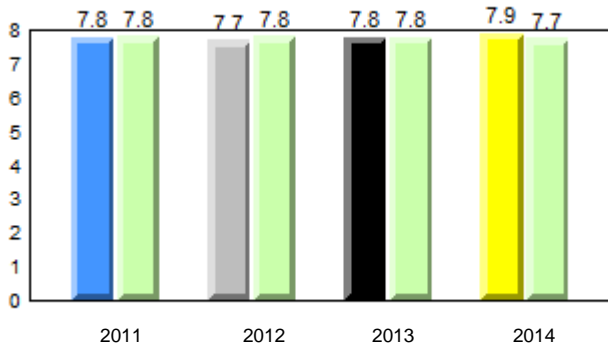

Beginning Sound

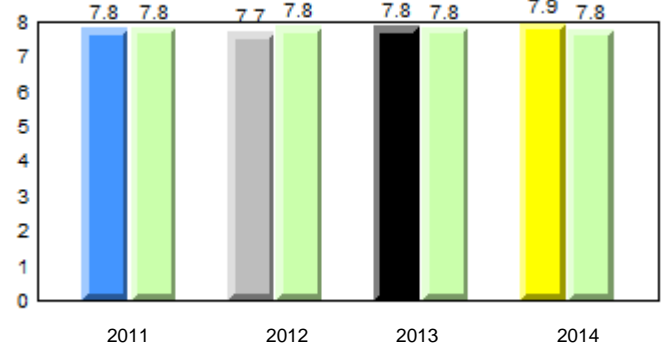

Onset Rhyme

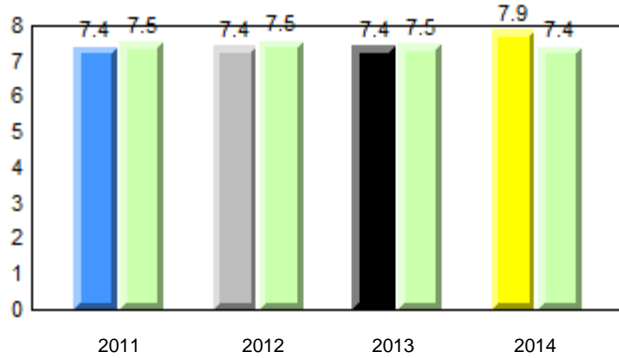

Dictation

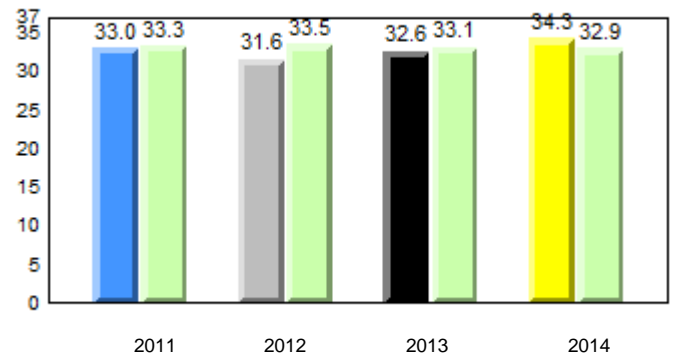

Sight Vocabulary

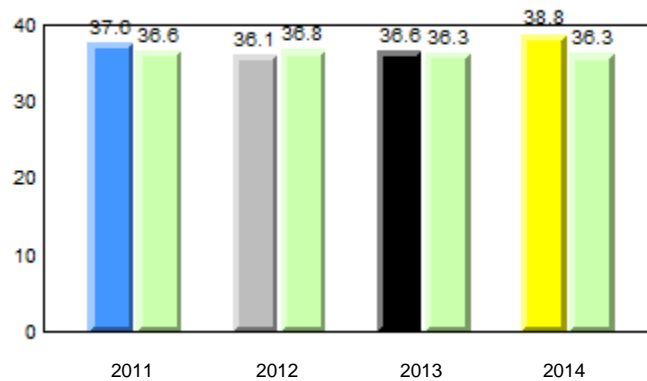

q p denotes school performance vs province.

denotes Department did not receive data.

All percentages are based on AGR number for the above data.

Source: Division of Evaluation and Research, Department of Education

District 4 - Eastern

#303 - St. Edward's Elementary, Conception Bay South (Kelligrews)

Grades: K-6

Total Students : 74
Total Students (Submitted): 74

Instructional Level (June 2011 - June 2014)

Level	School	2014						2013		2012		2011				
		62.2	36.5	25.7	54.7	28.1	26.5	54.0	27.8	26.1	p	p	q	q	q	p
I (46)	62.2	36.5	25.7	54.7	28.1	26.5	54.0	27.8	26.1	p	p	q	q	q	q	p
F - H (16)	21.6	16.2	5.4	14.3	7.1	7.2	14.9	7.3	7.5	p	p	p	p	q	q	q
A - E (12)	16.2	5.4	10.8	15.8	6.5	9.3	17.2	6.8	10.3							
Unknown (0)	0.0			15.2			13.9									

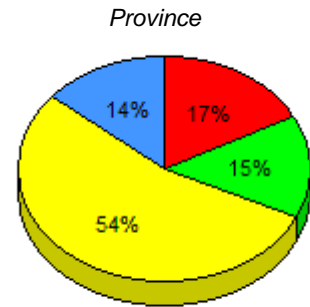
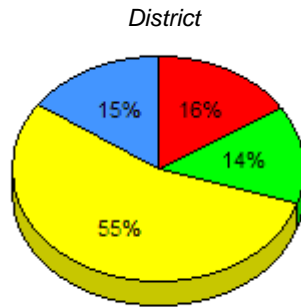
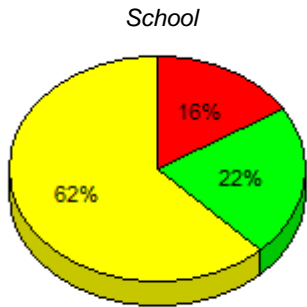

■ I : end of year benchmark.
 ■ F - H : mid - year benchmark.
 ■ A - E
 ■ Unknown

Instructional Level (June 2011 - June 2014)

4 Year Trend
(school averages)

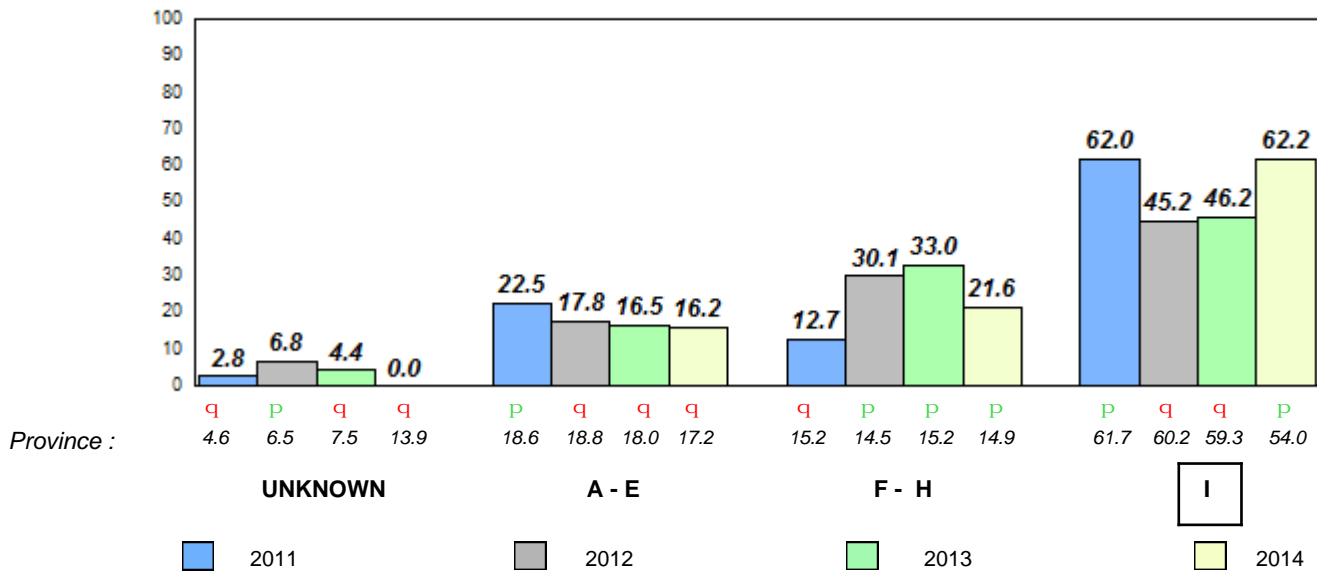

q p denotes school performance vs province.

■ denotes Department did not receive data.

All percentages are based on AGR number for the above data.

Source: Division of Evaluation and Research, Department of Education

Total Students : 49
Total Students (Submitted): 49

Observation Survey (June 2011 - June 2014)
4 Year Trend
(school average vs. provincial average)

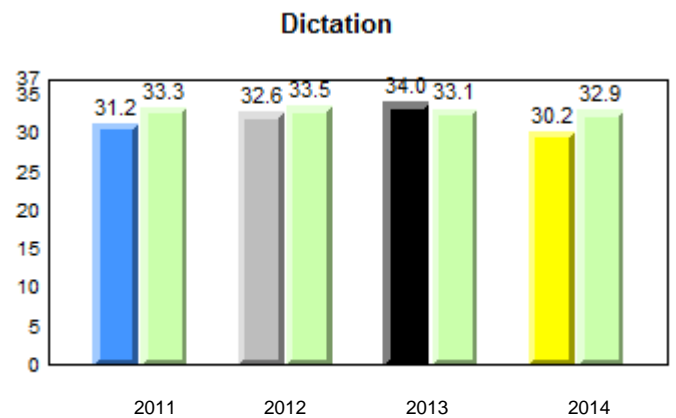
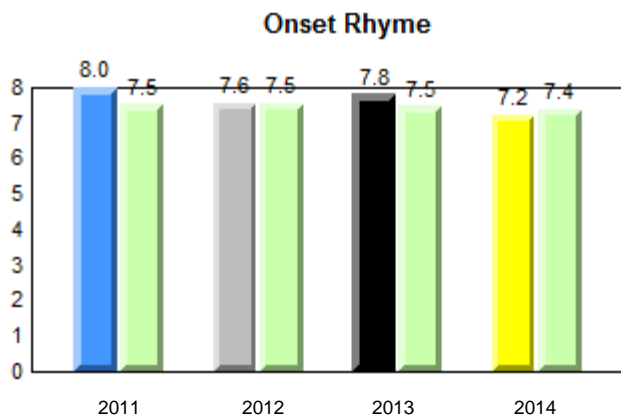
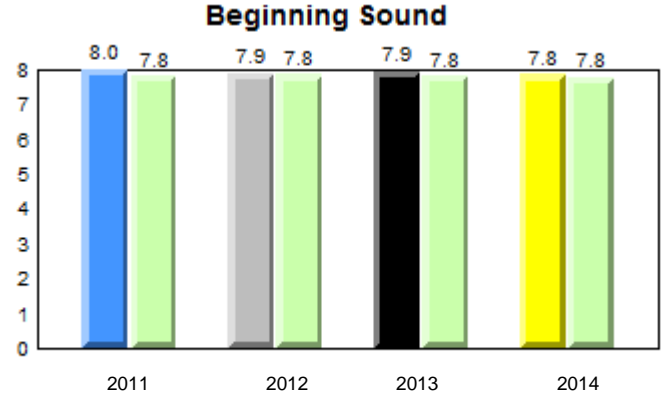
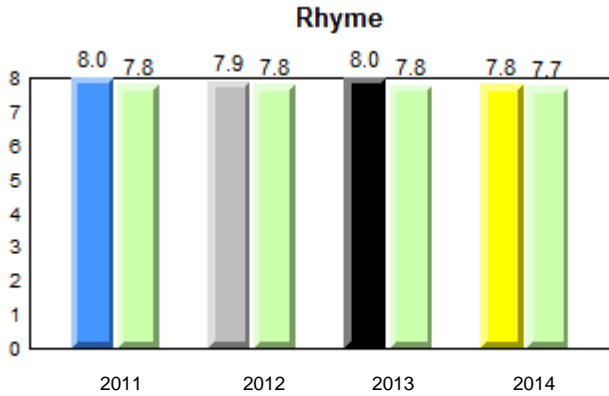

Sight Vocabulary

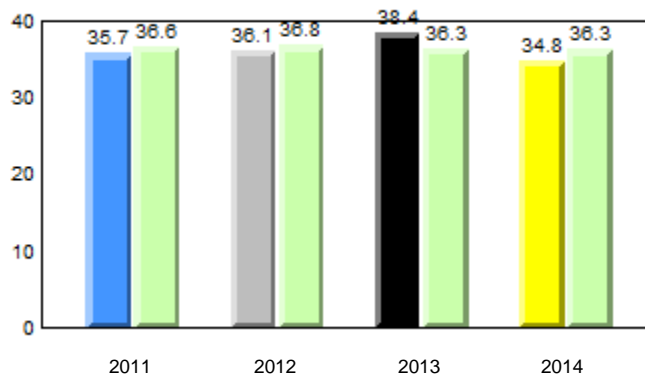

■ ■ denotes school performance vs province.

■ denotes Department did not receive data.

All percentages are based on AGR number for the above data.

Source: Division of Evaluation and Research, Department of Education

District 4 - Eastern

#306 - St. George's Elementary, Conception Bay South (Manuels)

Grades: K-6

Total Students : 49
Total Students (Submitted): 49

Instructional Level (June 2011 - June 2014)

Level	School	2014						2013		2012		2011	
		q	p	q	p	q	p	School vs District	School vs Province	School vs District	School vs Province	School vs District	School vs Province
I (22)	44.9	26.5	18.4	54.7	28.1	26.5	54.0	27.8	26.1	q	q	q	q
F - H (6)	12.2	10.2	2.0	14.3	7.1	7.2	14.9	7.3	7.5	q	q	p	p
A - E (18)	36.7	18.4	18.4	15.8	6.5	9.3	17.2	6.8	10.3				
Unknown (3)	6.1			15.2			13.9						

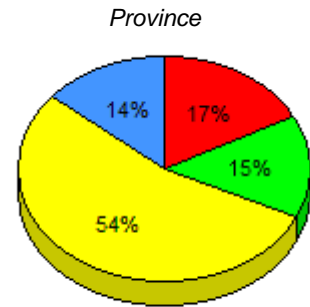
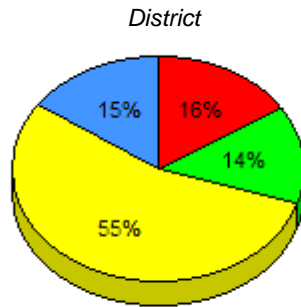
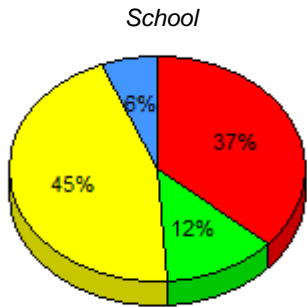

■ I : end of year benchmark.
 ■ F - H : mid - year benchmark.
 ■ A - E
 ■ Unknown

Instructional Level (June 2011 - June 2014)

4 Year Trend
(school averages)

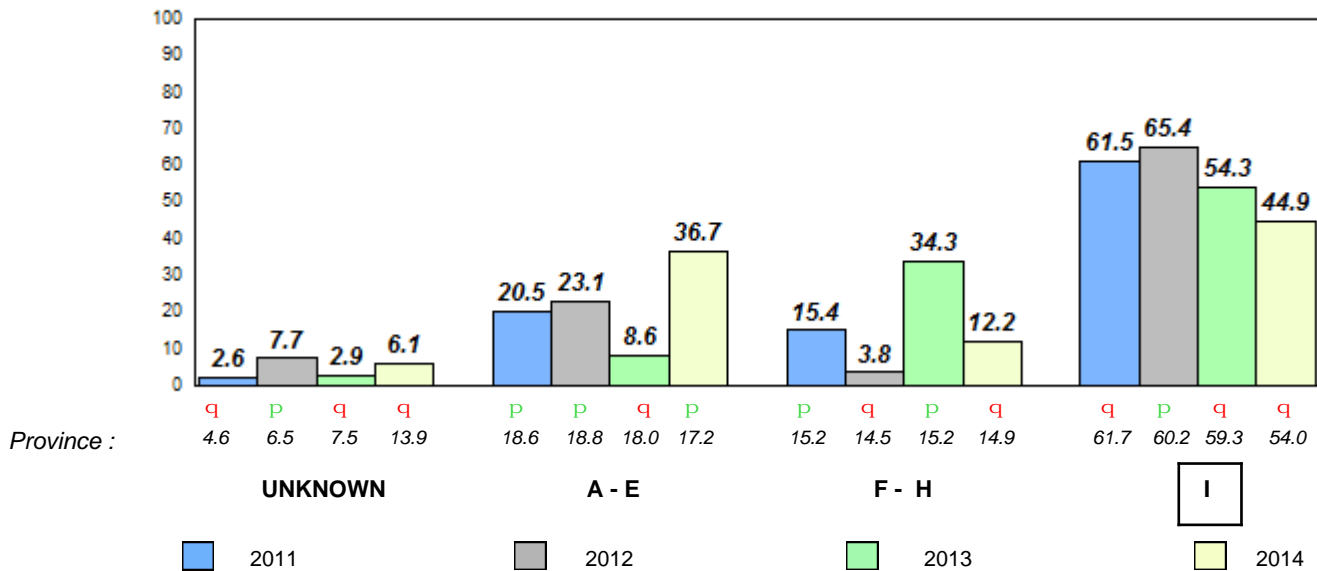

q p denotes school performance vs province.

□ denotes Department did not receive data.

All percentages are based on AGR number for the above data.

Source: Division of Evaluation and Research, Department of Education

Total Students : 56
Total Students (Submitted): 56

Observation Survey (June 2011 - June 2014)
4 Year Trend
(school average vs. provincial average)

Rhyme

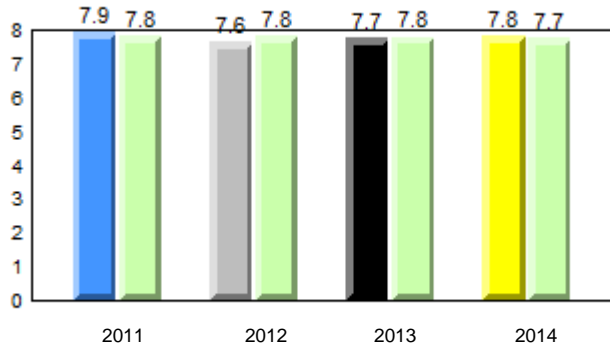

Beginning Sound

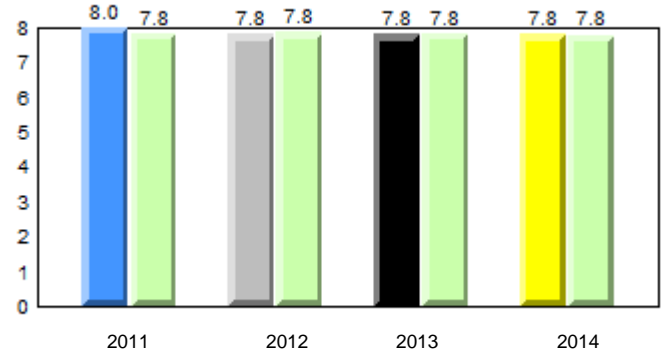

Onset Rhyme

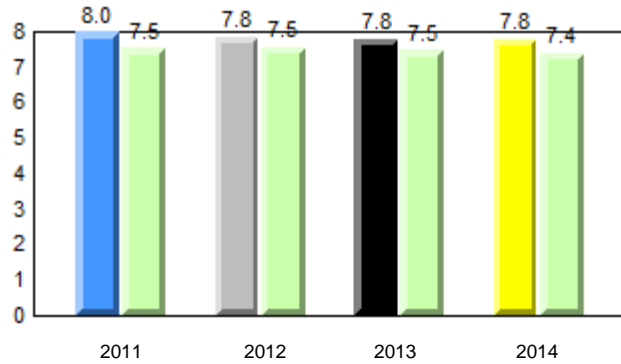

Dictation

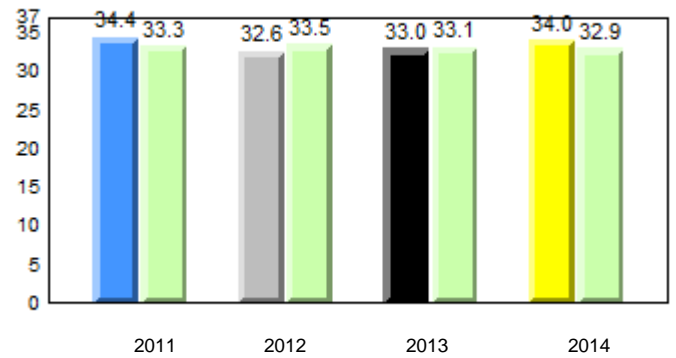

Sight Vocabulary

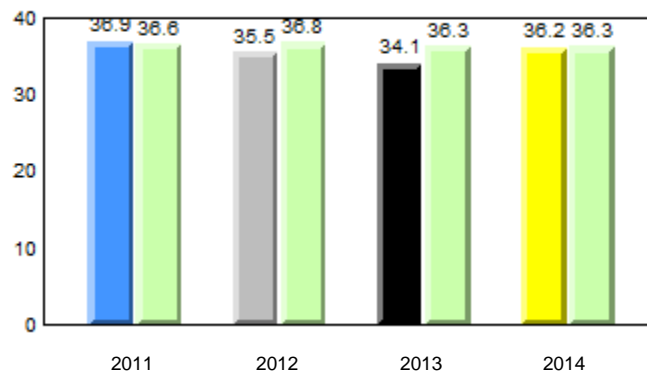

q p denotes school performance vs province.

q denotes Department did not receive data.

All percentages are based on AGR number for the above data.

Source: Division of Evaluation and Research, Department of Education

District 4 - Eastern

#308 - Mary Queen of the World Elementary, Mount Pearl

Grades: K-6

Total Students : 56
Total Students (Submitted): 56

Instructional Level (June 2011 - June 2014)

Level	School	2014			2013			2012			2011				
		School vs District	School vs Province	Province	School vs District	School vs Province	Province	School vs District	School vs Province	Province	School vs District	School vs Province	Province		
I (29)	51.8	25.0	25.0	54.7	28.1	26.5	54.0	27.8	26.1	q	q	q	q	q	p
F - H (15)	26.8	12.5	14.3	14.3	7.1	7.2	14.9	7.3	7.5	p	p	p	p	q	q
A - E (10)	17.9	5.4	10.7	15.8	6.5	9.3	17.2	6.8	10.3						
Unknown (2)	3.6			15.2			13.9								

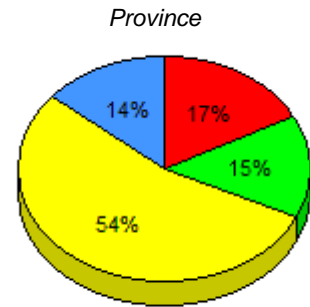
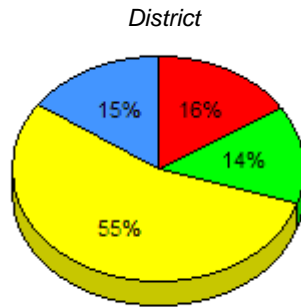
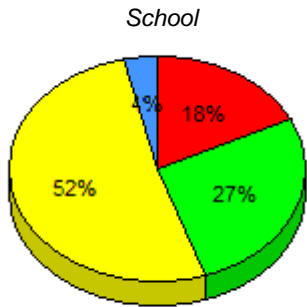

■ I : end of year benchmark.
 ■ F - H : mid - year benchmark.
 ■ A - E
 ■ Unknown

Instructional Level (June 2011 - June 2014)

4 Year Trend
(school averages)

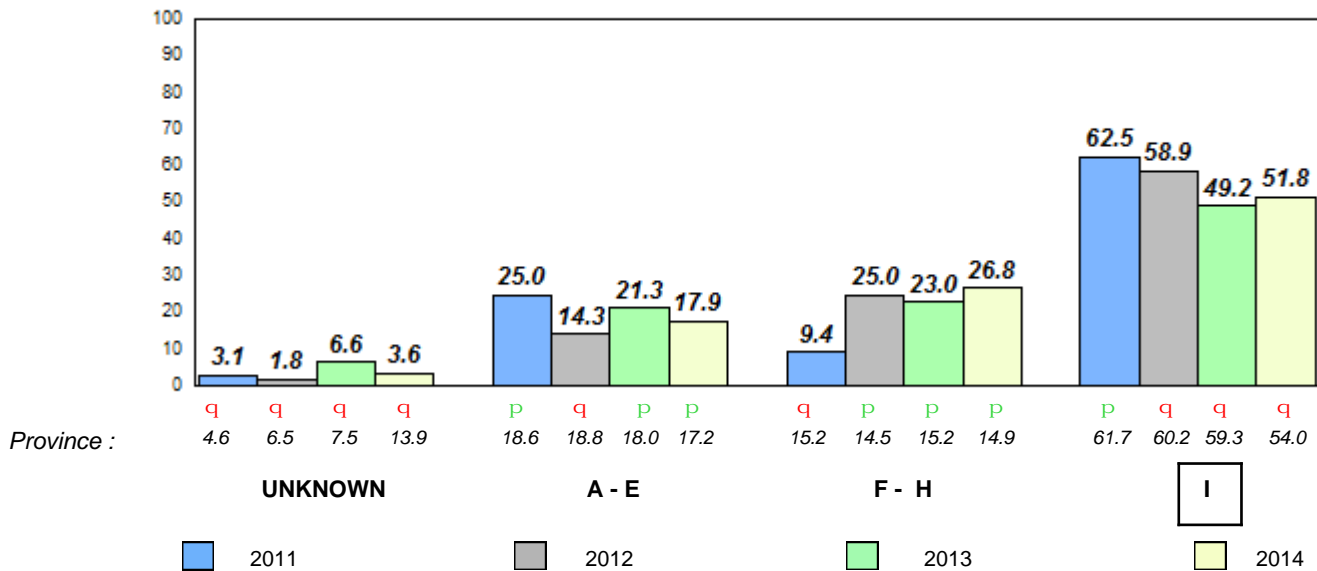

Total Students : 60
Total Students (Submitted): 60

Observation Survey (June 2011 - June 2014)
4 Year Trend
(school average vs. provincial average)

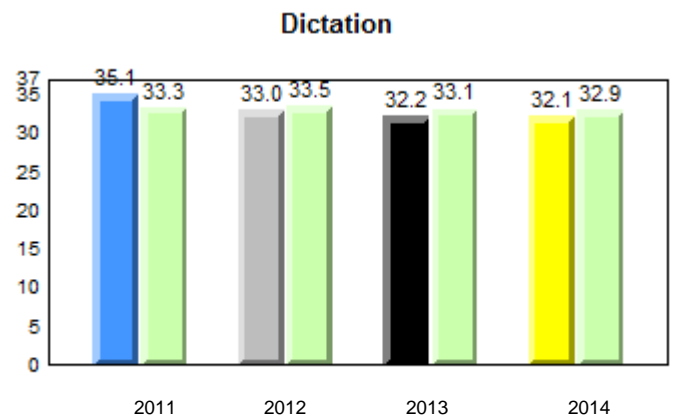
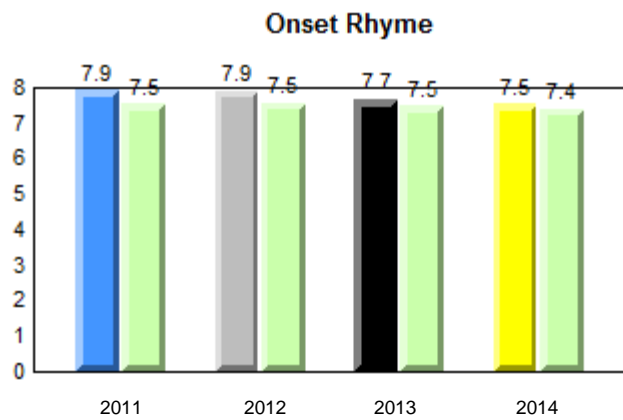
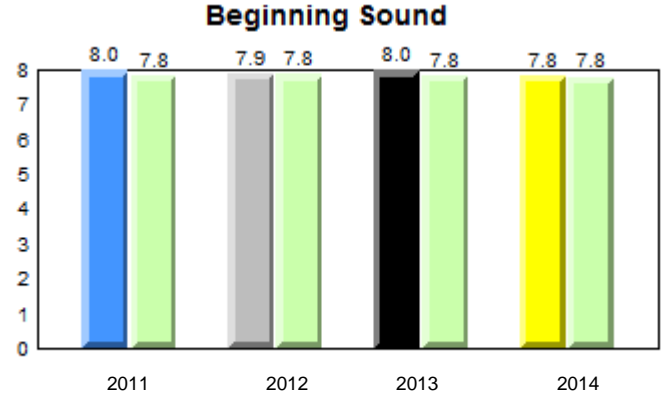
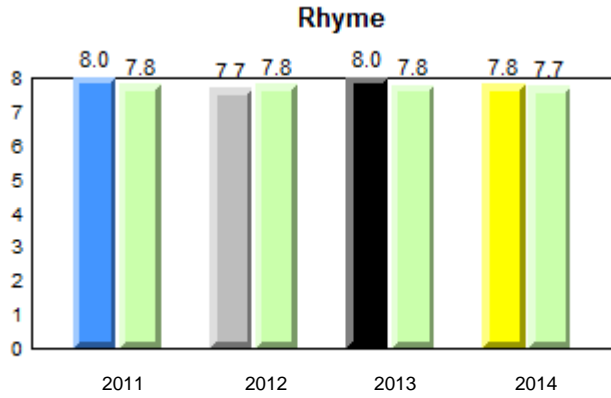

Sight Vocabulary

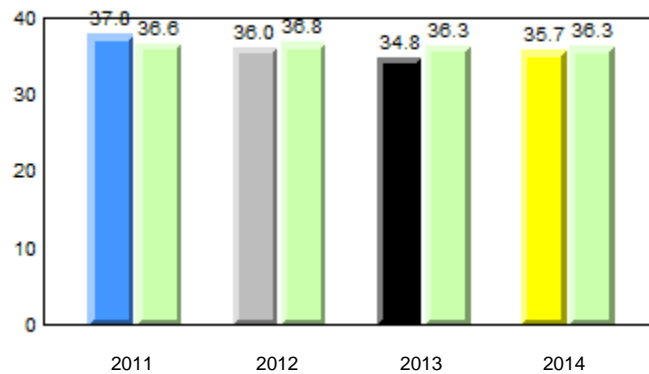

q p denotes school performance vs province.

denotes Department did not receive data.

All percentages are based on AGR number for the above data.

Source: Division of Evaluation and Research, Department of Education

District 4 - Eastern

#309 - Morris Academy, Mount Pearl

Grades: K-4

Total Students : 60
Total Students (Submitted): 60

Instructional Level (June 2011 - June 2014)

Level	School	2014			2013			2012			2011						
		School vs District	School vs Province	Province	School vs District	School vs Province	Province	School vs District	School vs Province	Province	School vs District	School vs Province					
I (37)	61.7	30.0	31.7	54.7	28.1	26.5	54.0	27.8	26.1	p	p	q	q	q	q	p	p
F - H (12)	20.0	10.0	10.0	14.3	7.1	7.2	14.9	7.3	7.5	p	p	p	p	p	p	p	p
A - E (9)	15.0	5.0	10.0	15.8	6.5	9.3	17.2	6.8	10.3								
Unknown (2)	3.3			15.2			13.9										

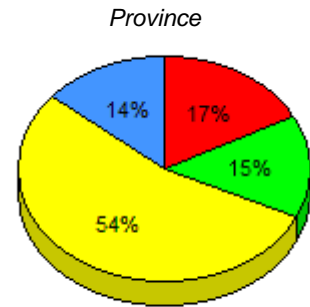
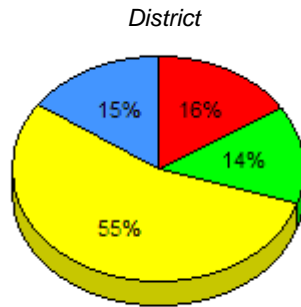
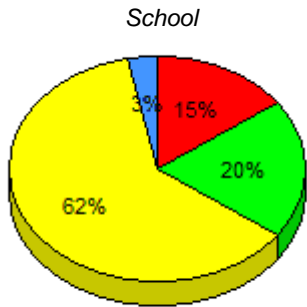

■ I : end of year benchmark.
 ■ F - H : mid - year benchmark.
 ■ A - E
 ■ Unknown

Instructional Level (June 2011 - June 2014)

4 Year Trend
(school averages)

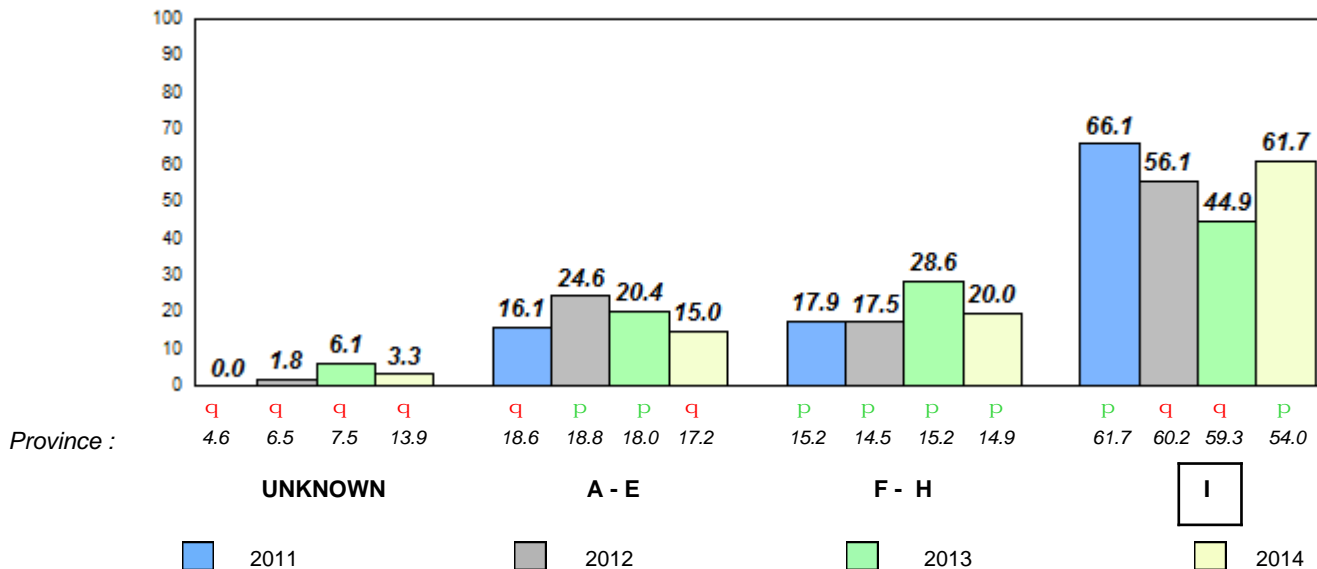

Total Students : 39
Total Students (Submitted): 39

Observation Survey (June 2011 - June 2014)
4 Year Trend
(school average vs. provincial average)

Rhyme

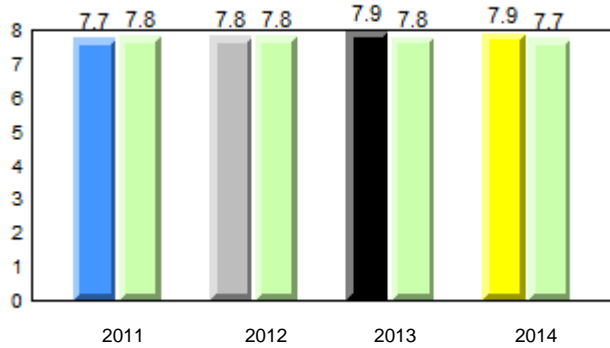

Beginning Sound

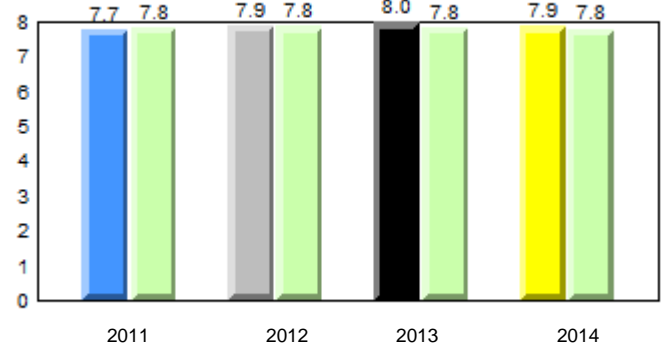

Onset Rhyme

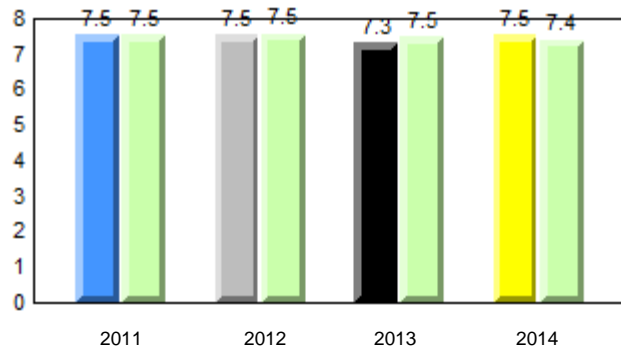

Dictation

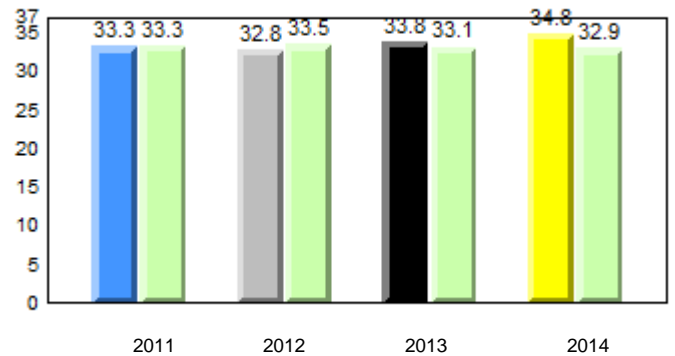

Sight Vocabulary

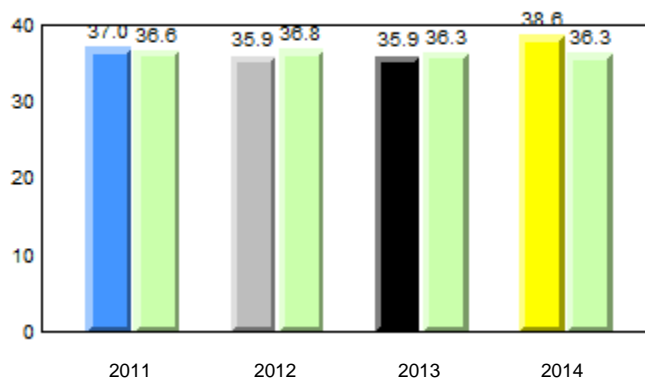

■ ■ denotes school performance vs province.

■ denotes Department did not receive data.

All percentages are based on AGR number for the above data.

Source: Division of Evaluation and Research, Department of Education

District 4 - Eastern

#312 - Newtown Elementary, Mount Pearl

Grades: K-6

Total Students : 39
Total Students (Submitted): 39

Instructional Level (June 2011 - June 2014)

Level	School	2014			2013			2012			2011						
		School vs District	School vs Province	Province	School vs District	School vs Province	Province	School vs District	School vs Province	Province	School vs District	School vs Province	Province				
I (30)	76.9	28.2	48.7	54.7	28.1	26.5	54.0	27.8	26.1	p	p	q	q	q	q	p	
F - H (4)	10.3	7.7	2.6	14.3	7.1	7.2	14.9	7.3	7.5	q	q	q	q	p	p	q	q
A - E (5)	12.8	5.1	7.7	15.8	6.5	9.3	17.2	6.8	10.3								
Unknown (0)	0.0			15.2			13.9										

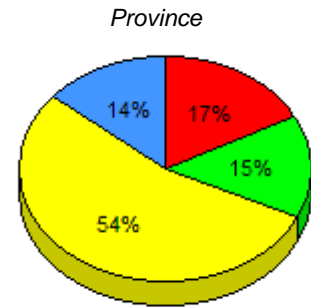
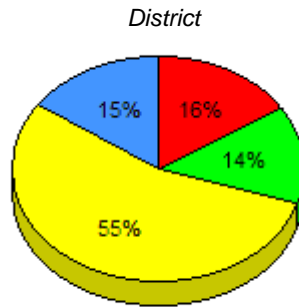
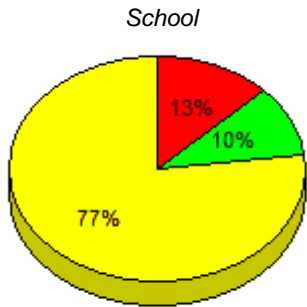

■ I : end of year benchmark.
 ■ F - H : mid - year benchmark.
 ■ A - E
 ■ Unknown

Instructional Level (June 2011 - June 2014)

4 Year Trend
(school averages)

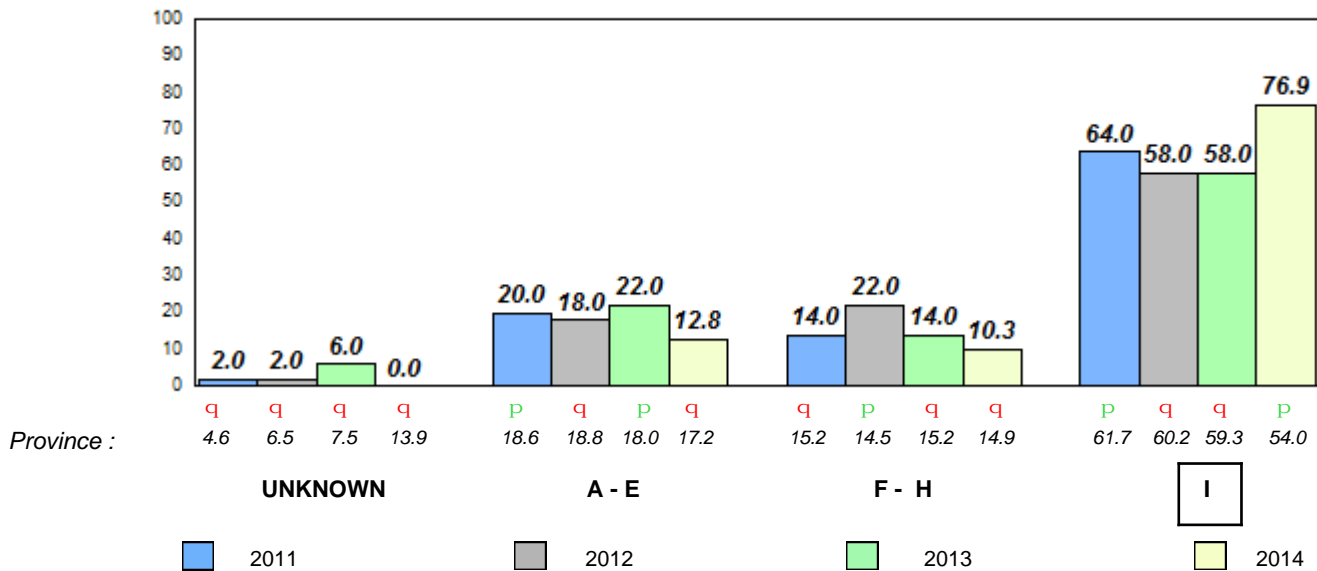

q p denotes school performance vs province.

■ denotes Department did not receive data.

All percentages are based on AGR number for the above data.

Source: Division of Evaluation and Research, Department of Education

Total Students : 63
Total Students (Submitted): 63

Observation Survey (June 2011 - June 2014)
4 Year Trend
(school average vs. provincial average)

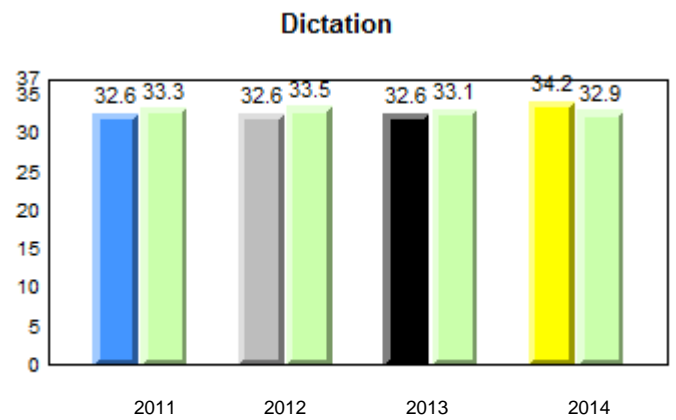
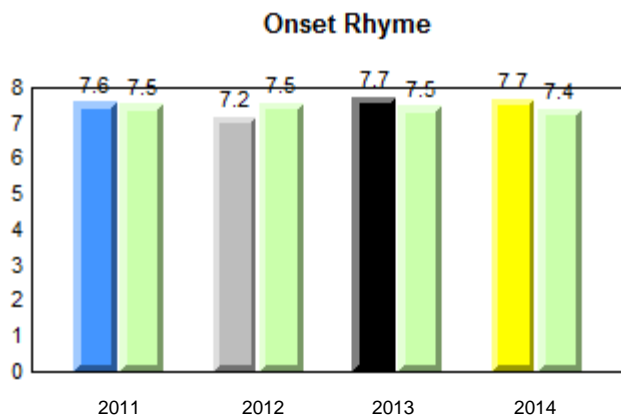
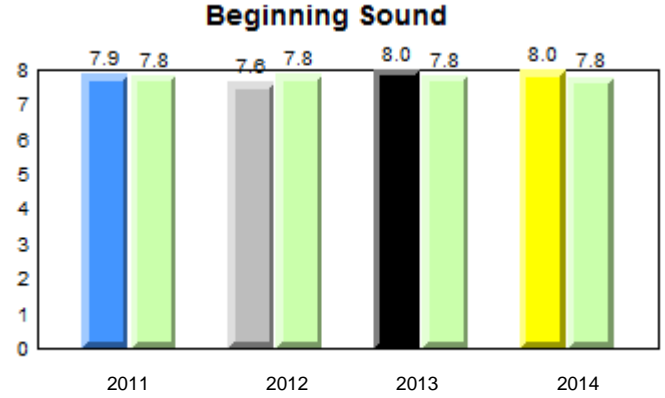
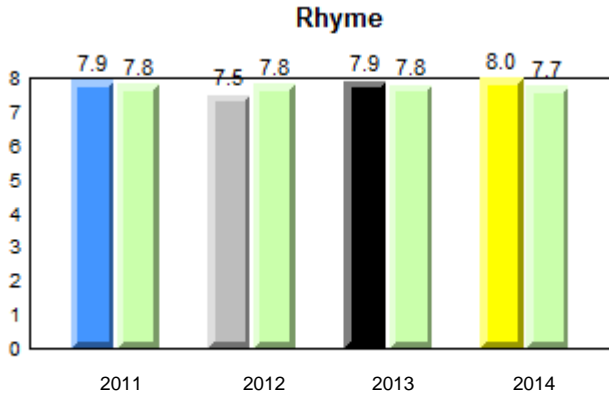

Sight Vocabulary

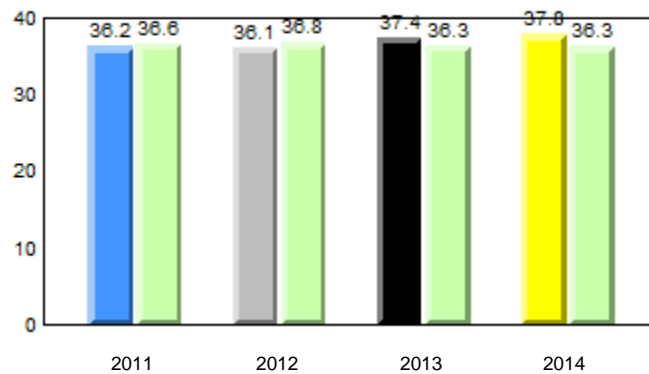

□ P denotes school performance vs province.

□ denotes Department did not receive data.

All percentages are based on AGR number for the above data.

Source: Division of Evaluation and Research, Department of Education

District 4 - Eastern

#316 - St. Peter's Elementary, Mount Pearl

Grades: K-6

Total Students : 63
Total Students (Submitted): 63

Instructional Level (June 2011 - June 2014)

Level	School	2014			2013			2012			2011						
		School vs District	School vs Province	Province	School vs District	School vs Province	Province	School vs District	School vs Province	Province	School vs District	School vs Province	Province				
I (45)	71.4	36.5	34.9	54.7	28.1	26.5	54.0	27.8	26.1	p	p	p	p	q	q	q	q
F - H (10)	15.9	3.2	12.7	14.3	7.1	7.2	14.9	7.3	7.5	p	p	q	q	p	p	p	p
A - E (7)	11.1	6.3	4.8	15.8	6.5	9.3	17.2	6.8	10.3								
Unknown (1)	1.6			15.2			13.9										

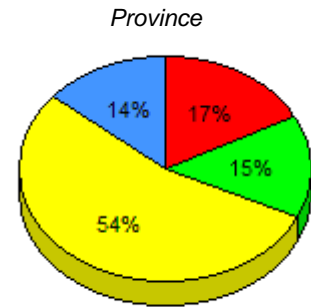
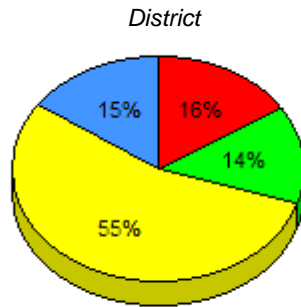
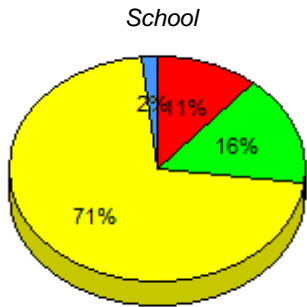

■ I : end of year benchmark.
 ■ F - H : mid - year benchmark.
 ■ A - E
 ■ Unknown

Instructional Level (June 2011 - June 2014)

4 Year Trend
(school averages)

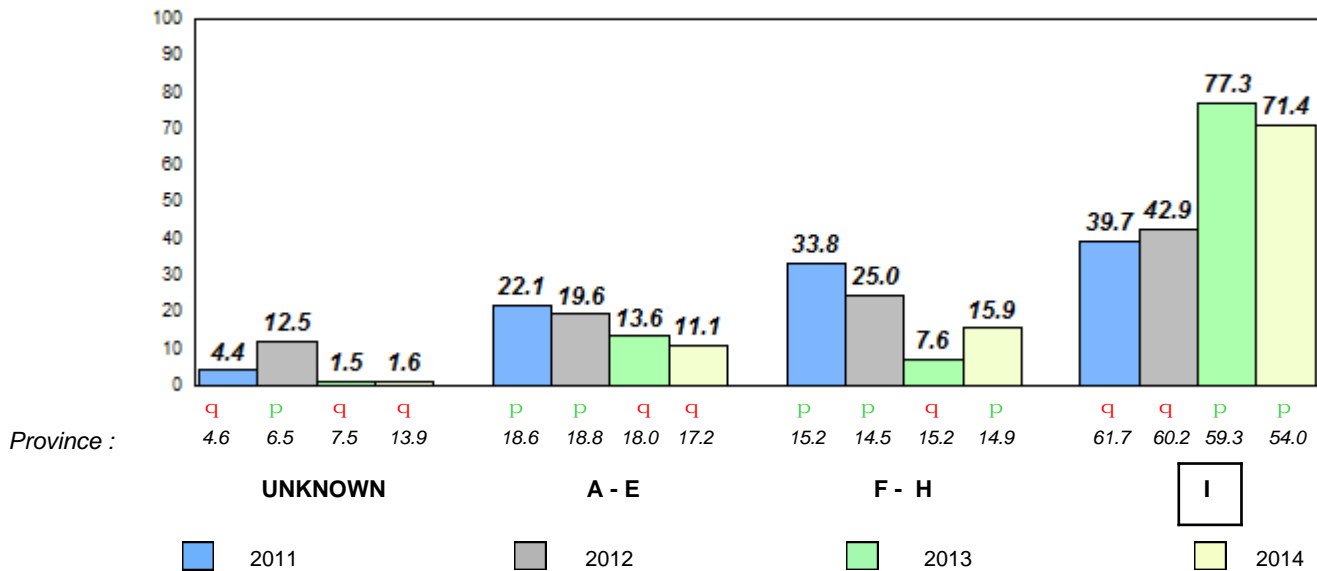

q p denotes school performance vs province.

□ denotes Department did not receive data.

All percentages are based on AGR number for the above data.

Source: Division of Evaluation and Research, Department of Education

Total Students : 19
 Total Students (Submitted): 19

Observation Survey (June 2011 - June 2014)
4 Year Trend
 (school average vs. provincial average)

Rhyme

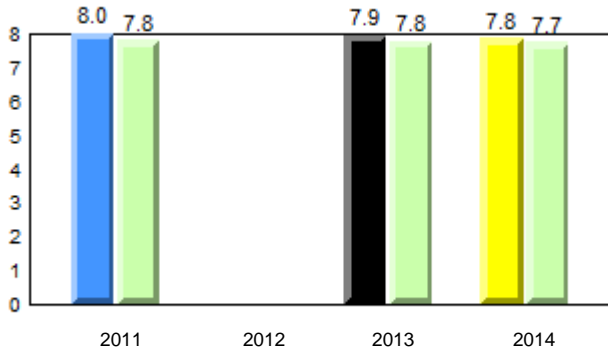

Beginning Sound

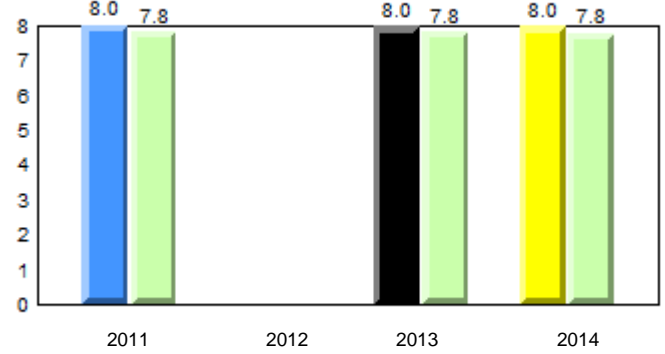

Onset Rhyme

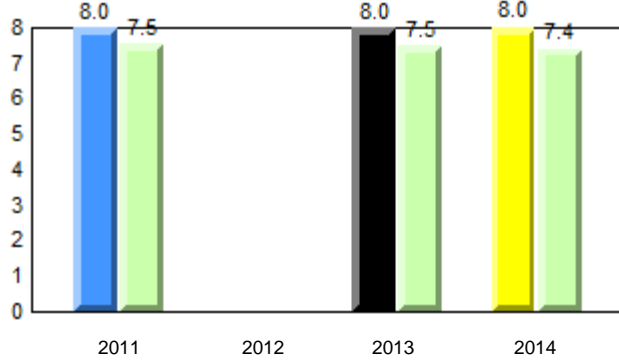

Dictation

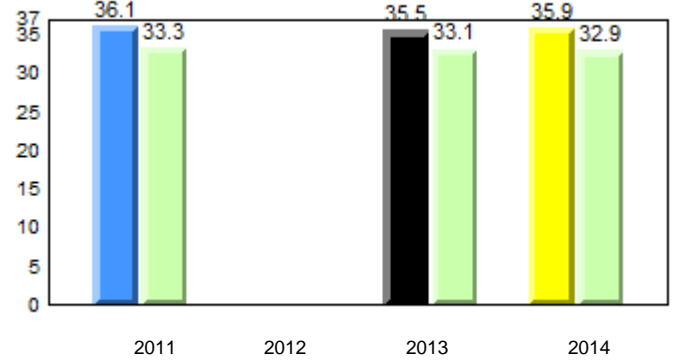

Sight Vocabulary

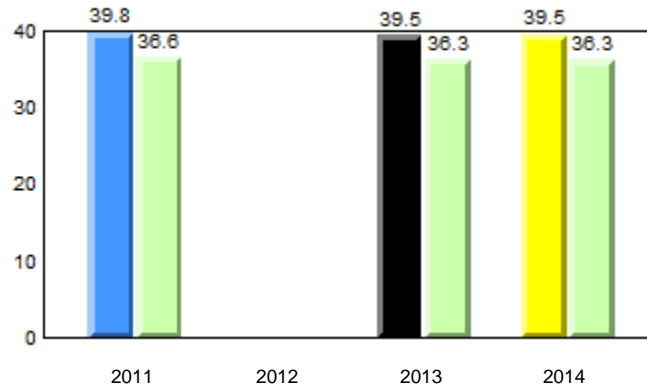

Total Students : 19
Total Students (Submitted): 19

Instructional Level (June 2011 - June 2014)

Level	School	2014			2013			2012			2011		
		School vs District	School vs Province	Province	School vs District	School vs Province	Province	School vs District	School vs Province	Province	School vs District	School vs Province	Province
I (17)	89.5	57.9	31.6	54.7	28.1	26.5	54.0	27.8	26.1	p	p	p	p
F - H (1)	5.3	0.0	5.3	14.3	7.1	7.2	14.9	7.3	7.5	q	q	q	q
A - E (1)	5.3	0.0	5.3	15.8	6.5	9.3	17.2	6.8	10.3				
Unknown (0)	0.0			15.2			13.9						

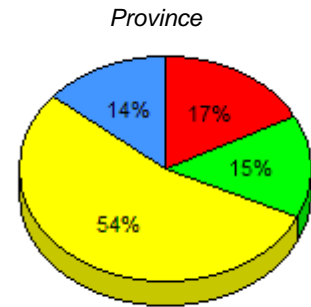
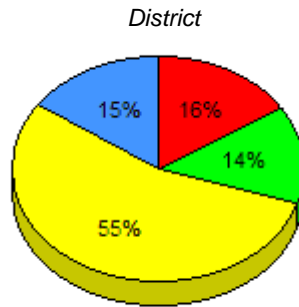
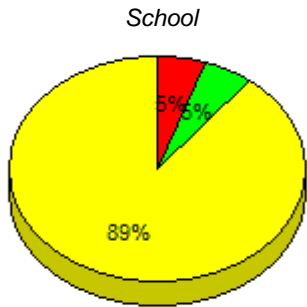

■ I : end of year benchmark.
 ■ F - H : mid - year benchmark.
 ■ A - E
 ■ Unknown

Instructional Level (June 2011 - June 2014)

4 Year Trend (school averages)

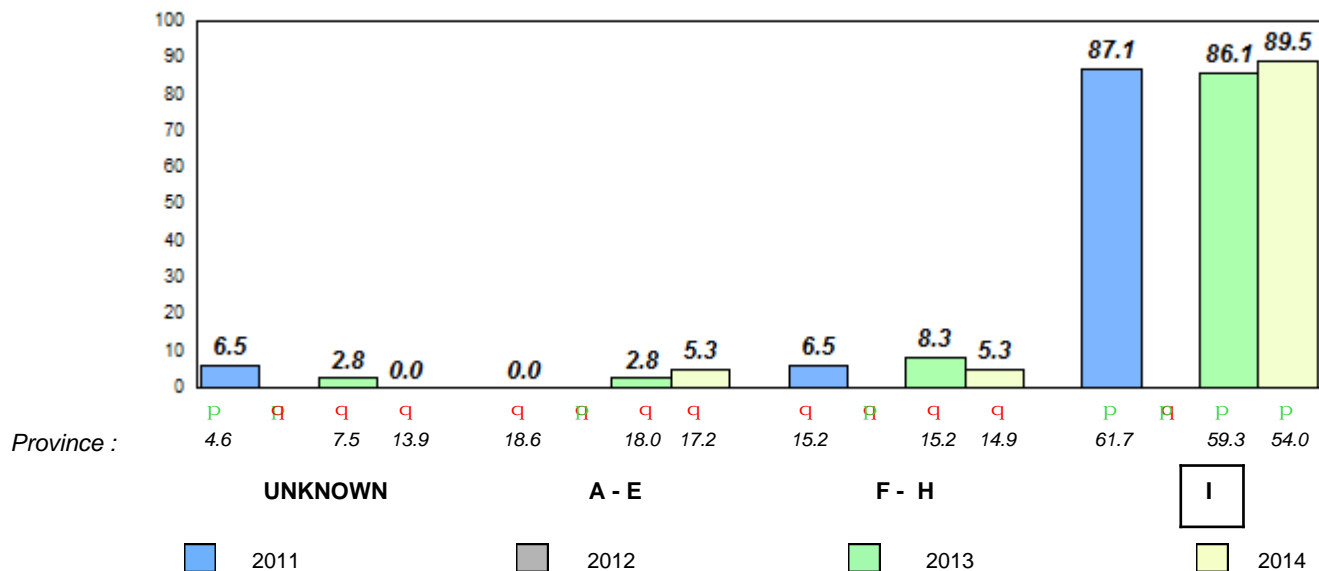

Total Students : 84
Total Students (Submitted): 84

Observation Survey (June 2011 - June 2014)
4 Year Trend
(school average vs. provincial average)

Rhyme

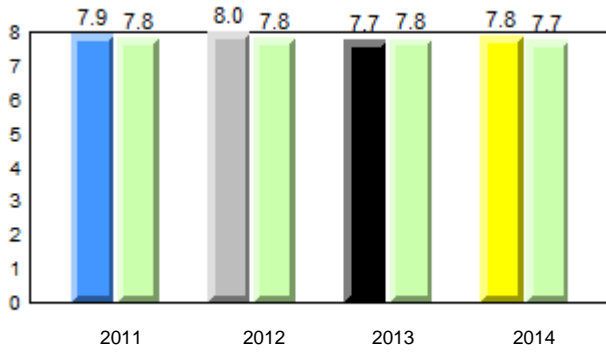

Beginning Sound

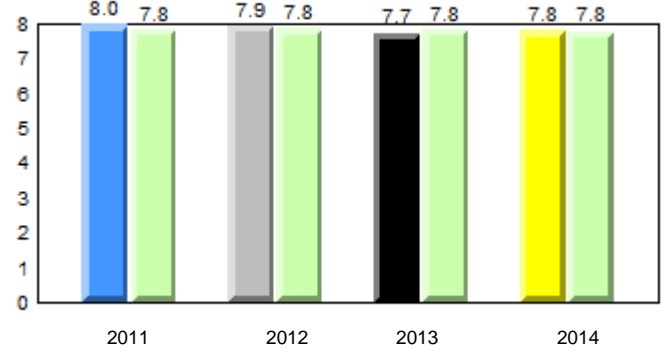

Onset Rhyme

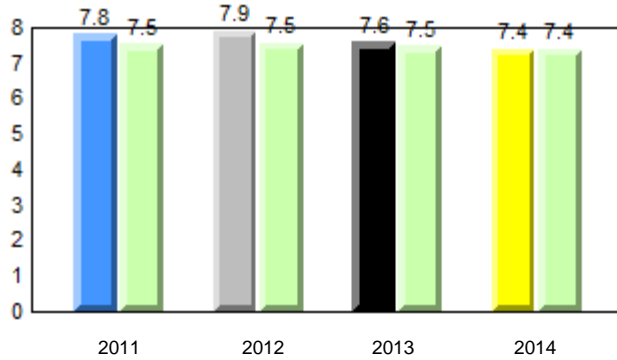

Dictation

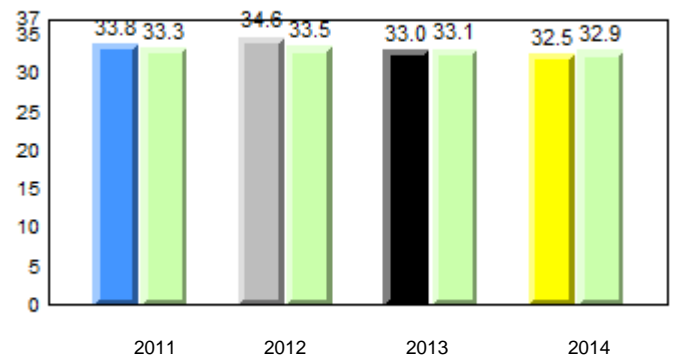

Sight Vocabulary

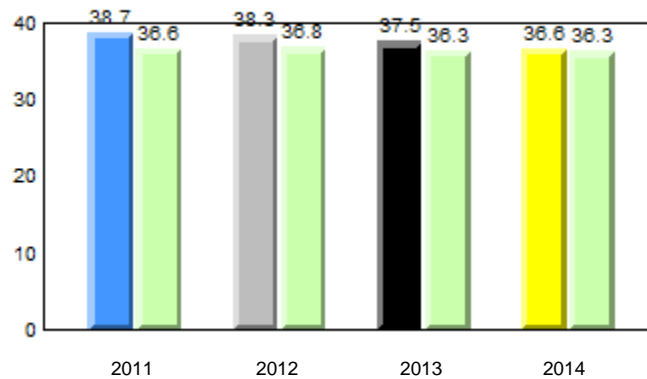

■ ■ denotes school performance vs province.

■ denotes Department did not receive data.

All percentages are based on AGR number for the above data.

Source: Division of Evaluation and Research, Department of Education

District 4 - Eastern

#318 - Holy Family Elementary, Paradise

Grades: K-6

Total Students : 84
Total Students (Submitted): 84

Instructional Level (June 2011 - June 2014)

Level	School	2014			2013			2012			2011				
		School vs District	School vs Province	Province	School vs District	School vs Province	Province	School vs District	School vs Province	Province	School vs District	School vs Province	Province		
I (47)	56.0	19.0	34.5	54.7	28.1	26.5	54.0	27.8	26.1	p	p	p	p	q	p
F - H (13)	15.5	3.6	11.9	14.3	7.1	7.2	14.9	7.3	7.5	p	p	p	p	p	p
A - E (19)	22.6	13.1	9.5	15.8	6.5	9.3	17.2	6.8	10.3						
Unknown (5)	6.0			15.2			13.9								

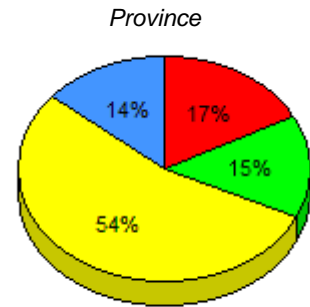
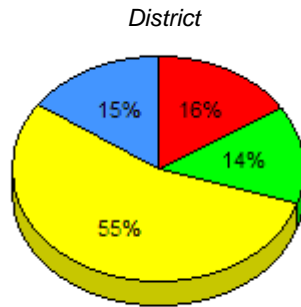
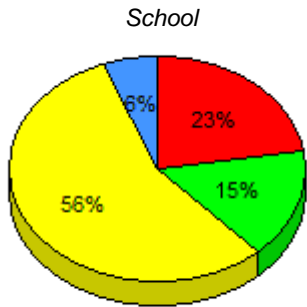

■ I : end of year benchmark.
 ■ F - H : mid - year benchmark.
 ■ A - E
 ■ Unknown

Instructional Level (June 2011 - June 2014)

4 Year Trend
(school averages)

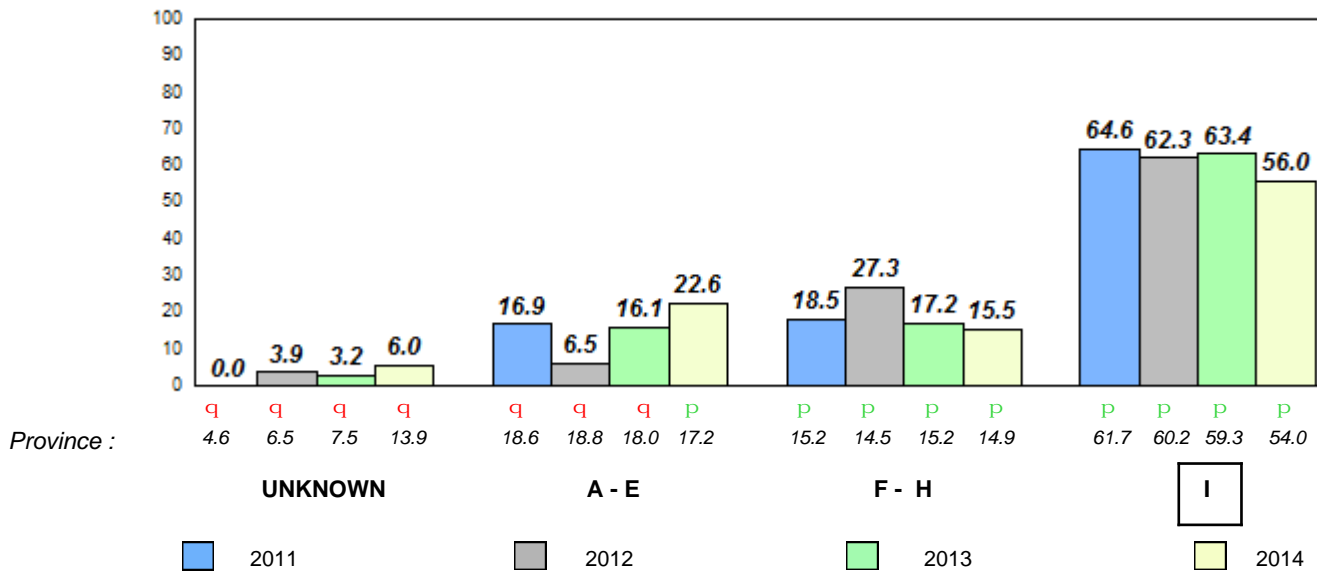

q p denotes school performance vs province.

■ denotes Department did not receive data.

All percentages are based on AGR number for the above data.

Source: Division of Evaluation and Research, Department of Education

Total Students : 53
Total Students (Submitted): 53

Observation Survey (June 2011 - June 2014)
4 Year Trend
(school average vs. provincial average)

Rhyme

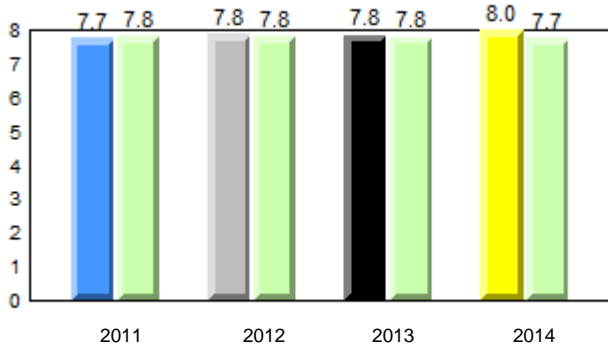

Beginning Sound

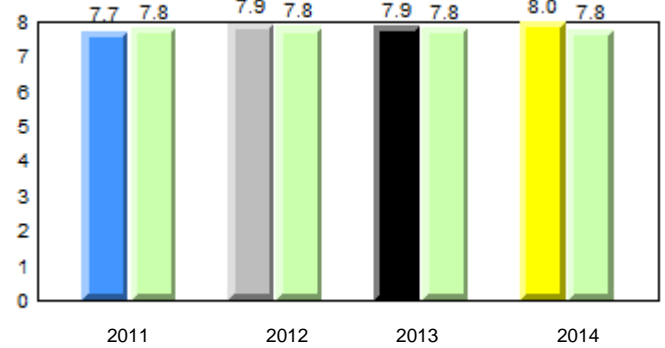

Onset Rhyme

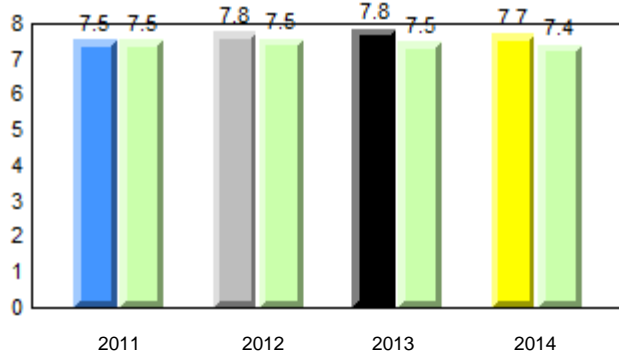

Dictation

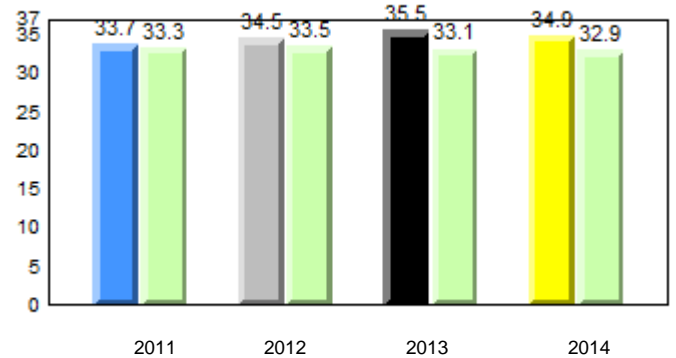

Sight Vocabulary

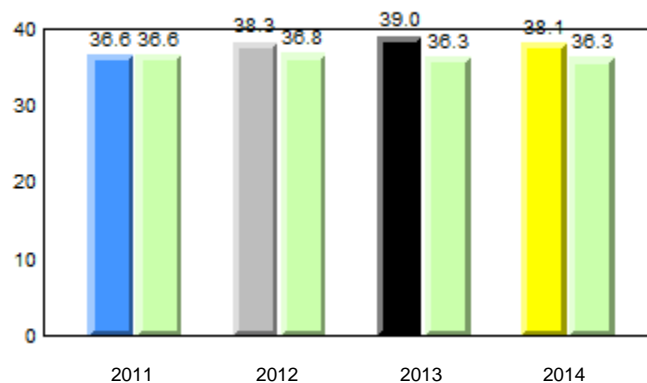

q p denotes school performance vs province.

denotes Department did not receive data.

All percentages are based on AGR number for the above data.

Source: Division of Evaluation and Research, Department of Education

District 4 - Eastern

#320 - Beachy Cove Elementary, Portugal Cove - St. Philip's

Grades: K-6

Total Students : 53
Total Students (Submitted): 53

Instructional Level (June 2011 - June 2014)

Level	School	2014			2013			2012			2011				
		School vs District	School vs Province	Province	School vs District	School vs Province	Province	School vs District	School vs Province	Province	School vs District	School vs Province	Province		
I (46)	86.8	43.4	43.4	54.7	28.1	26.5	54.0	27.8	26.1	p	p	p	p	q	q
F - H (2)	3.8	1.9	1.9	14.3	7.1	7.2	14.9	7.3	7.5	q	q	q	q	p	p
A - E (5)	9.4	7.5	1.9	15.8	6.5	9.3	17.2	6.8	10.3						
Unknown (0)	0.0			15.2			13.9								

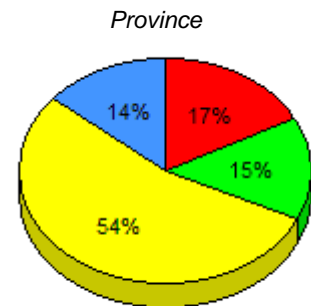
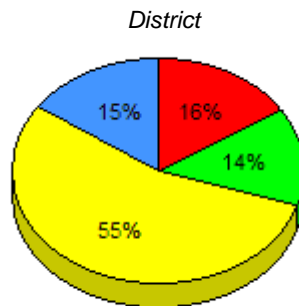
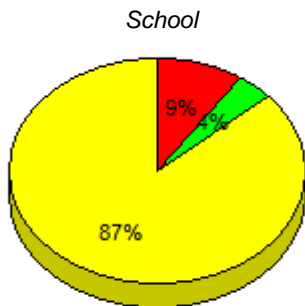

■ I : end of year benchmark.
 ■ F - H : mid - year benchmark.
 ■ A - E
 ■ Unknown

Instructional Level (June 2011 - June 2014)

4 Year Trend
(school averages)

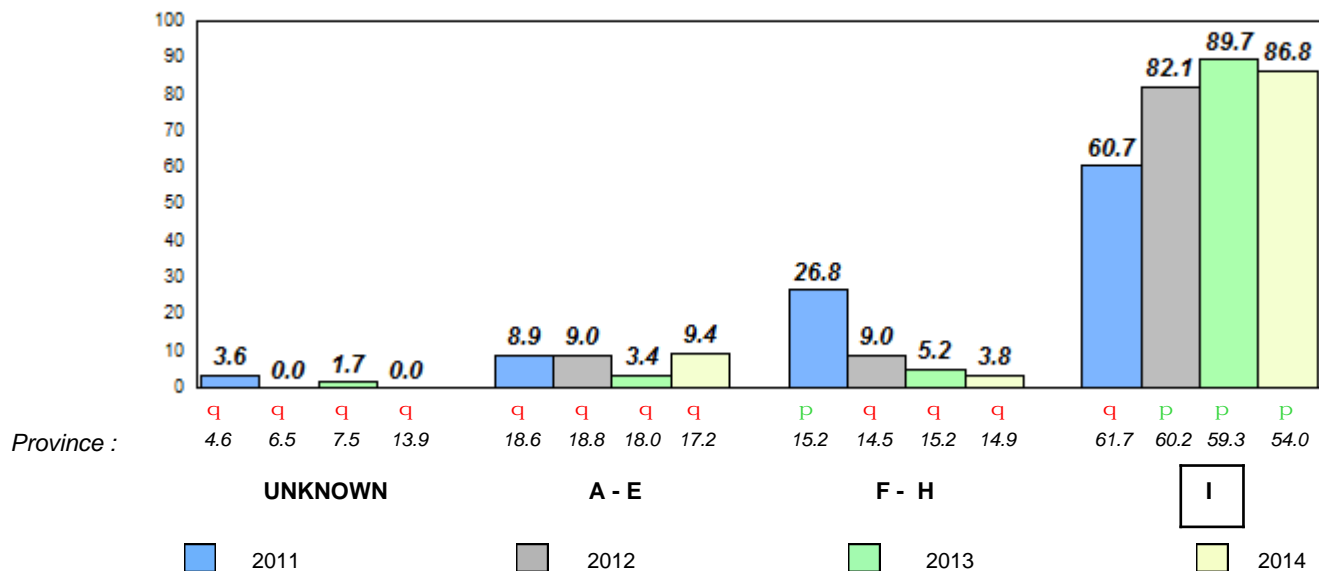

Total Students : 37
Total Students (Submitted): 37

Observation Survey (June 2011 - June 2014)
4 Year Trend
(school average vs. provincial average)

Rhyme

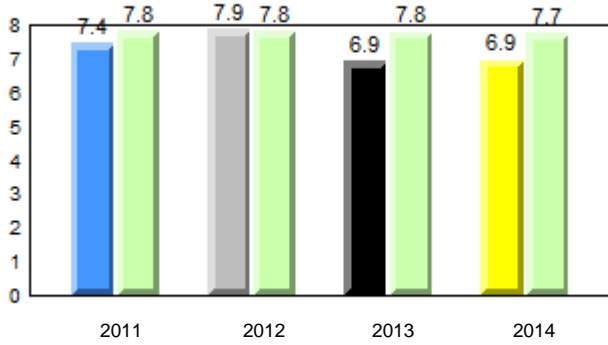

Beginning Sound

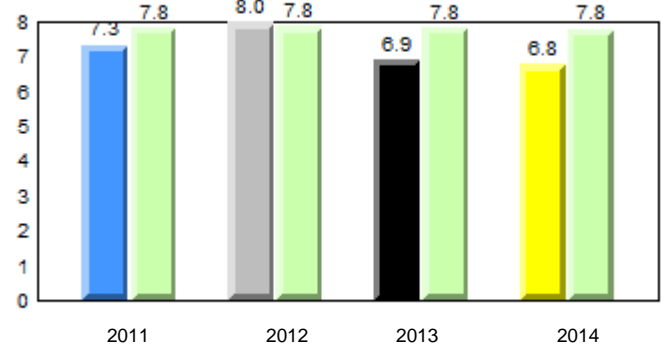

Onset Rhyme

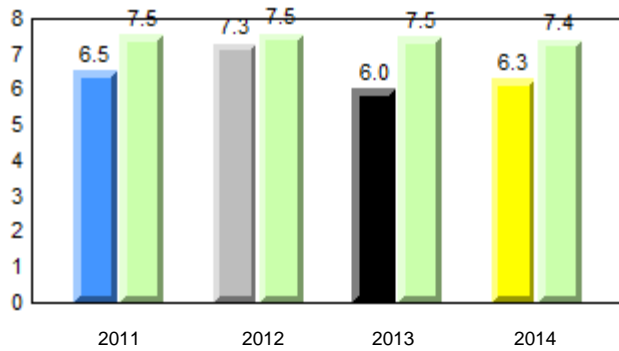

Dictation

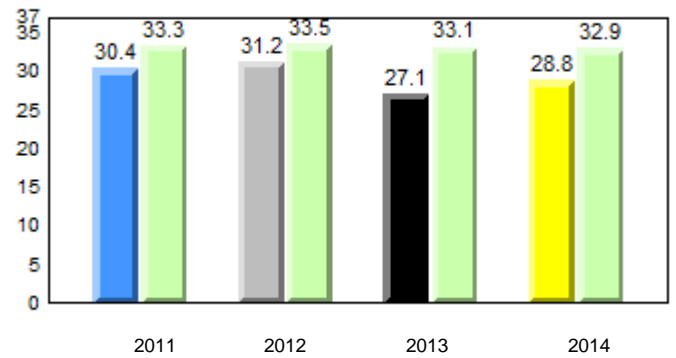

Sight Vocabulary

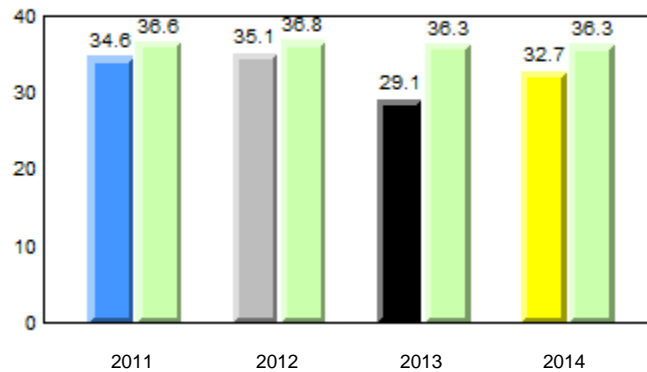

Total Students : 37
Total Students (Submitted): 37

Instructional Level (June 2011 - June 2014)

Level	School	2014			2013			2012			2011				
		School vs District	School vs Province	Province	School vs District	School vs Province	Province	School vs District	School vs Province	Province	School vs District	School vs Province	Province		
I (15)	40.5	24.3	16.2	54.7	28.1	26.5	54.0	27.8	26.1	q	q	q	q	q	q
F - H (7)	18.9	5.4	13.5	14.3	7.1	7.2	14.9	7.3	7.5	p	p	q	q	p	p
A - E (10)	27.0	13.5	13.5	15.8	6.5	9.3	17.2	6.8	10.3						
Unknown (5)	13.5			15.2			13.9								

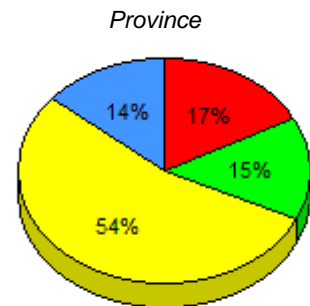
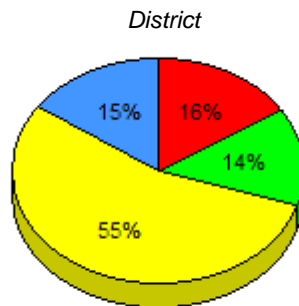
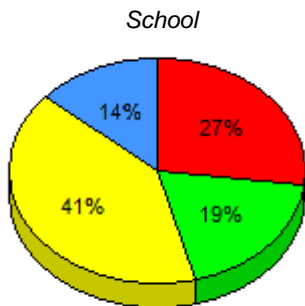

■ I : end of year benchmark.
 ■ F - H : mid - year benchmark.
 ■ A - E
 ■ Unknown

Instructional Level (June 2011 - June 2014)

4 Year Trend
(school averages)

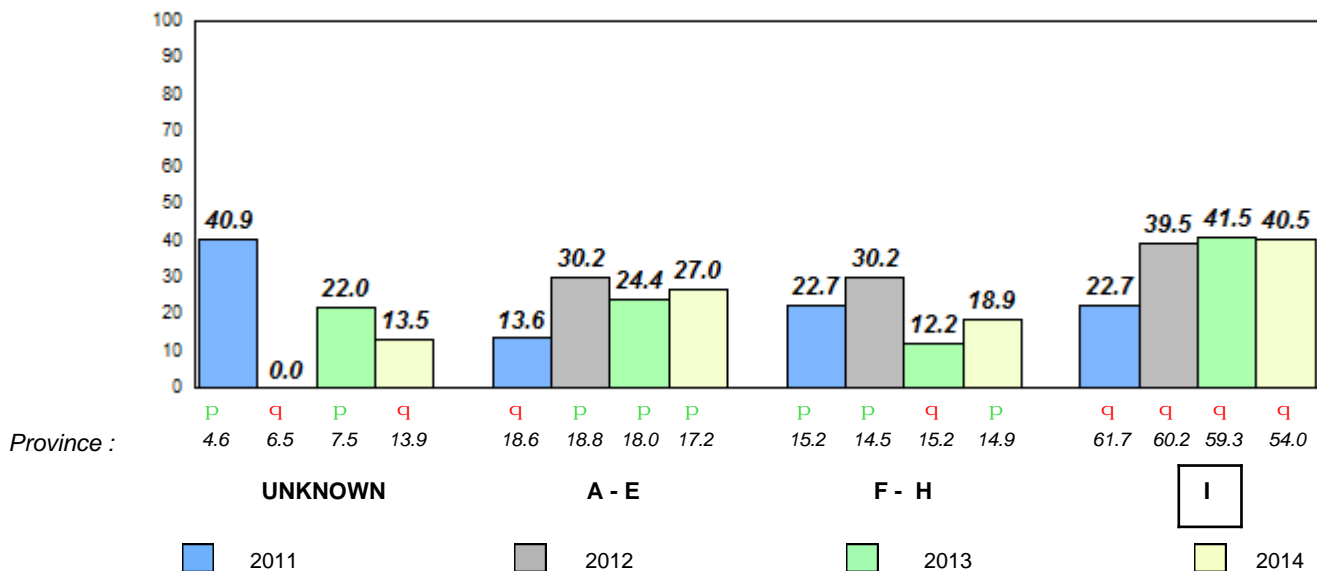

Total Students : 11
Total Students (Submitted): 10

Observation Survey (June 2011 - June 2014)
4 Year Trend
(school average vs. provincial average)

Rhyme

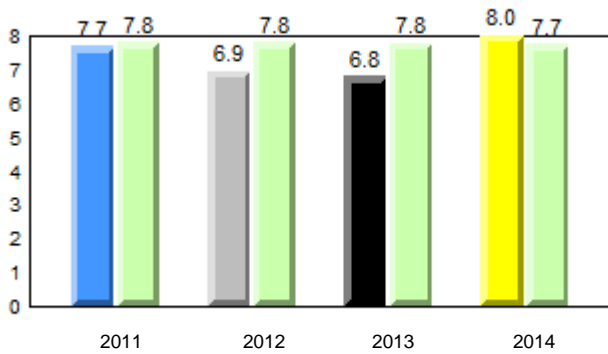

Beginning Sound

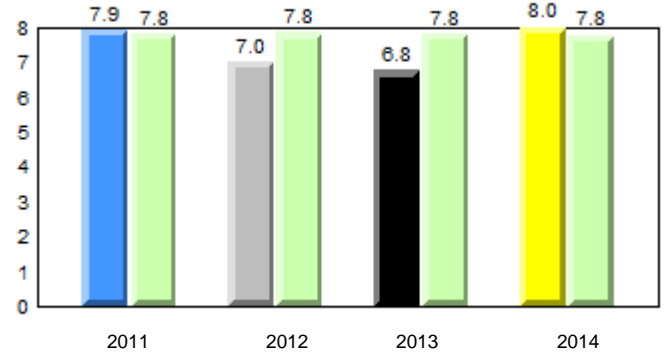

Onset Rhyme

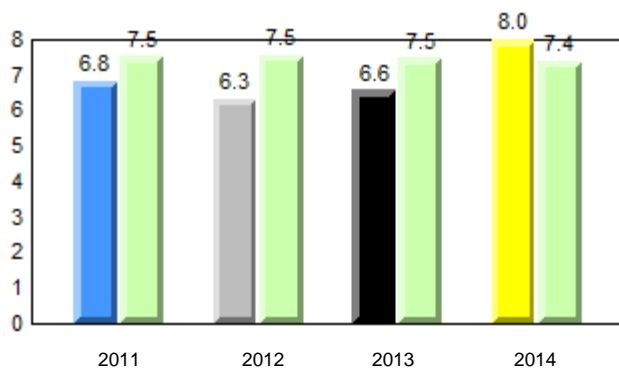

Dictation

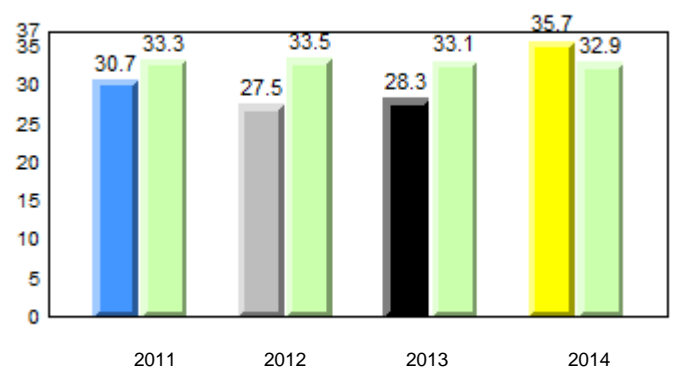

Sight Vocabulary

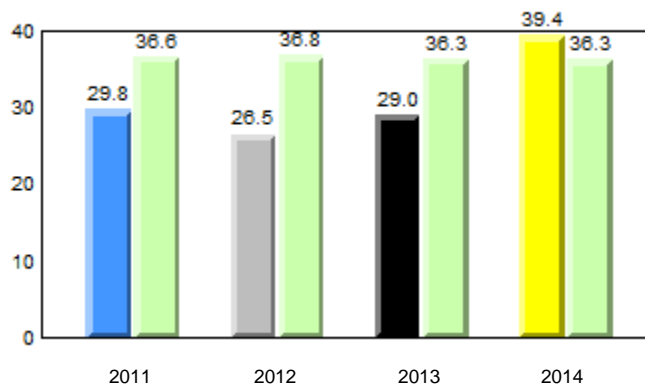

■ ■ denotes school performance vs province.

■ denotes Department did not receive data.

All percentages are based on AGR number for the above data.

Source: Division of Evaluation and Research, Department of Education

District 4 - Eastern

#326 - Bishop Feild Elementary, St. John's

Grades: K-6

Total Students : 11
Total Students (Submitted): 10

Instructional Level (June 2011 - June 2014)

Level	School	2014			2013			2012			2011				
		School vs District	School vs Province	Province	School vs District	School vs Province	Province	School vs District	School vs Province	Province	School vs District	School vs Province	Province		
I (9)	81.8	36.4	45.5	54.7	28.1	26.5	54.0	27.8	26.1	p	p	q	q	q	q
F - H (1)	9.1	9.1	0.0	14.3	7.1	7.2	14.9	7.3	7.5	q	q	p	p	q	q
A - E (0)	0.0	0.0	0.0	15.8	6.5	9.3	17.2	6.8	10.3						
Unknown (1)	9.1			15.2			13.9								

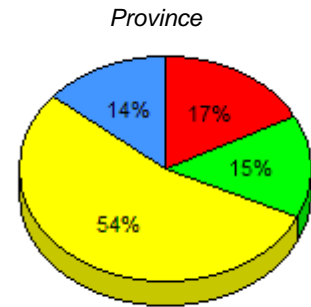
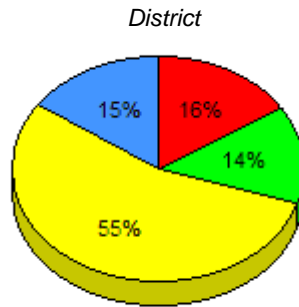
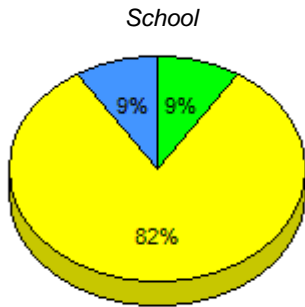

■ I : end of year benchmark.
 ■ F - H : mid - year benchmark.
 ■ A - E
 ■ Unknown

Instructional Level (June 2011 - June 2014)

4 Year Trend
(school averages)

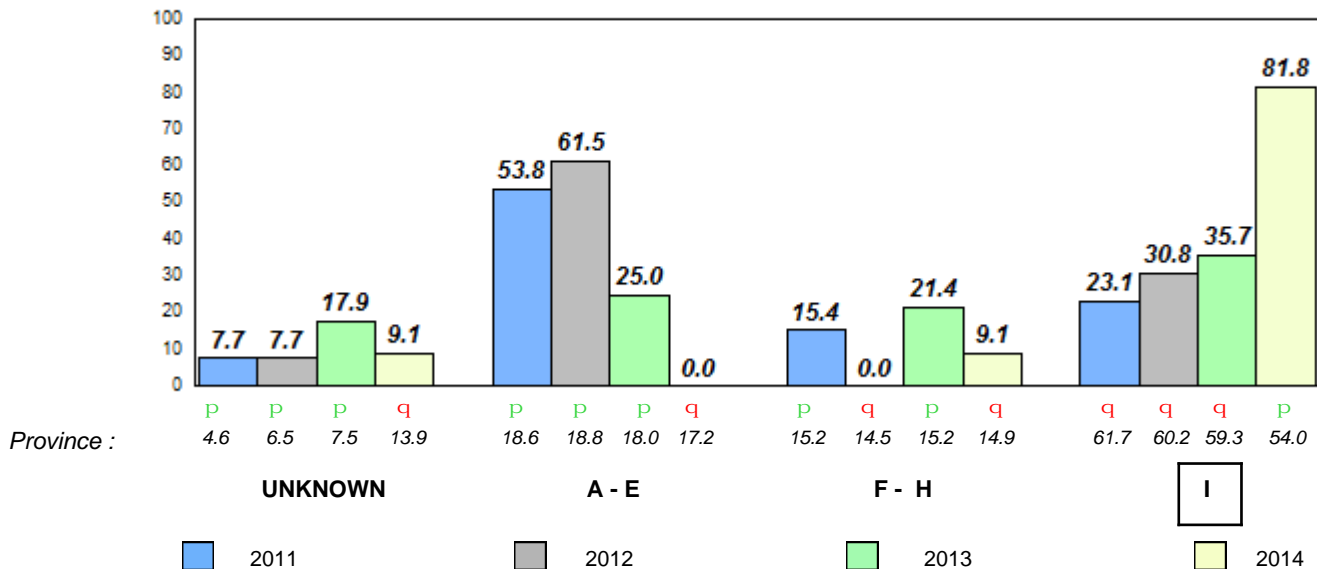

q p denotes school performance vs province.

□ denotes Department did not receive data.

All percentages are based on AGR number for the above data.

Source: Division of Evaluation and Research, Department of Education

Total Students : 22
Total Students (Submitted): 21

Observation Survey (June 2011 - June 2014)
4 Year Trend
(school average vs. provincial average)

Rhyme

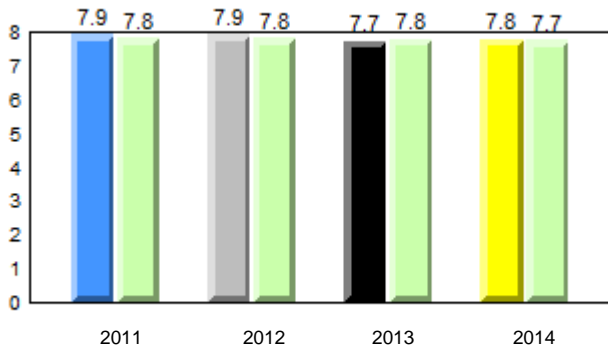

Beginning Sound

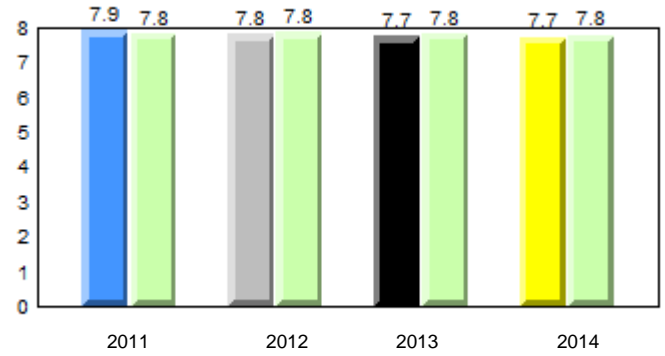

Onset Rhyme

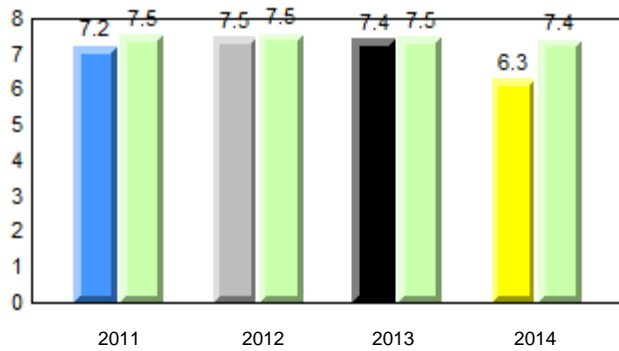

Dictation

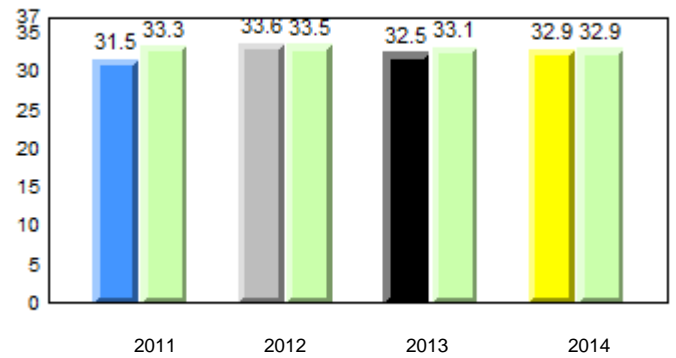

Sight Vocabulary

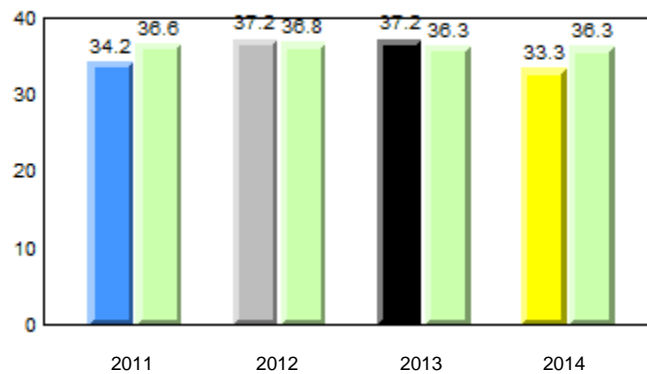

■ ■ denotes school performance vs province.

■ denotes Department did not receive data.

All percentages are based on AGR number for the above data.

Source: Division of Evaluation and Research, Department of Education

District 4 - Eastern

#331 - Cowan Heights Elementary, St. John's

Grades: K-7

Total Students : 22
Total Students (Submitted): 21

Instructional Level (June 2011 - June 2014)

Level	School	2014			2013			2012			2011				
		School vs District	School vs Province	Province	School vs District	School vs Province	Province	School vs District	School vs Province	Province	School vs District	School vs Province	Province		
I (12)	54.5	27.3	27.3	54.7	28.1	26.5	54.0	27.8	26.1	q	p	q	q	q	q
F - H (3)	13.6	13.6	0.0	14.3	7.1	7.2	14.9	7.3	7.5	q	q	p	p	p	p
A - E (6)	27.3	18.2	9.1	15.8	6.5	9.3	17.2	6.8	10.3						
Unknown (1)	4.5			15.2			13.9								

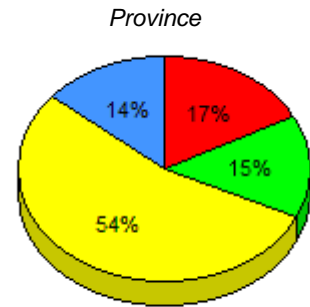
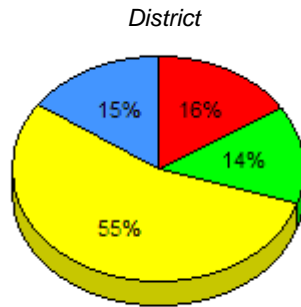
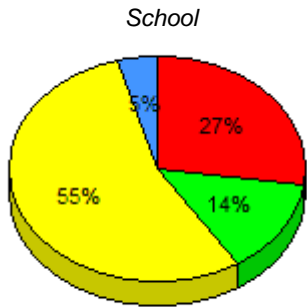

■ I : end of year benchmark.
 ■ F - H : mid - year benchmark.
 ■ A - E
 ■ Unknown

Instructional Level (June 2011 - June 2014)

4 Year Trend
(school averages)

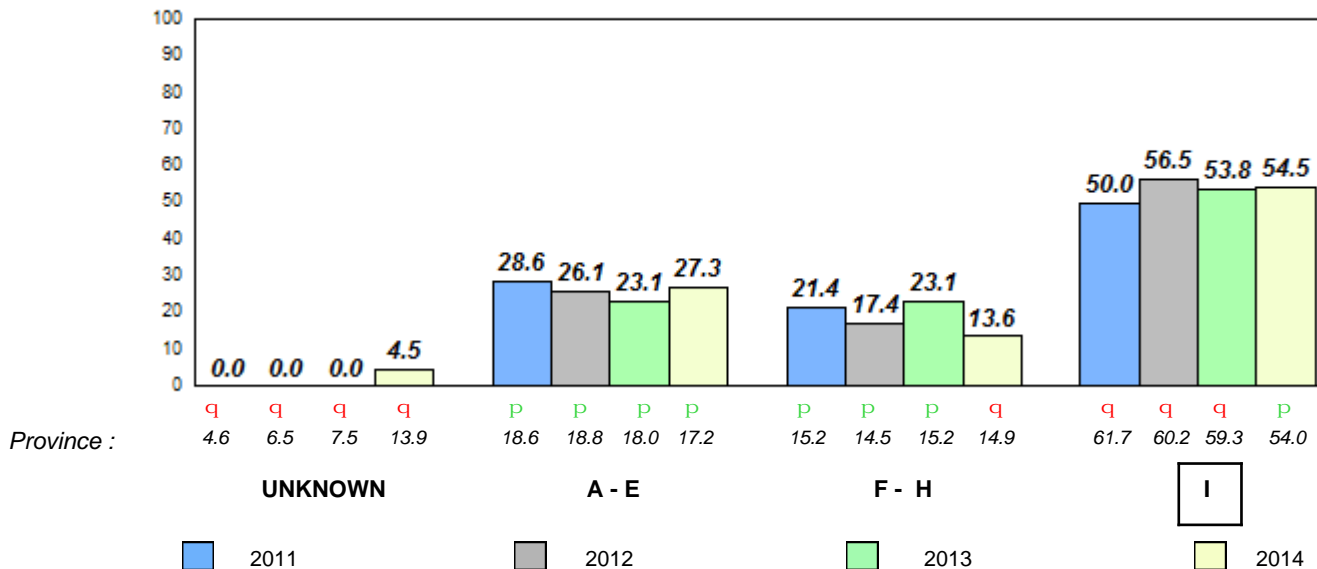

q p denotes school performance vs province.

□ denotes Department did not receive data.

All percentages are based on AGR number for the above data.

Source: Division of Evaluation and Research, Department of Education

Total Students : 56
Total Students (Submitted): 0

Observation Survey (June 2011 - June 2014)
4 Year Trend
(school average vs. provincial average)

Rhyme

School data with 5 or fewer students withheld for reasons of confidentiality.

Beginning Sound

School data with 5 or fewer students withheld for reasons of confidentiality.

2011 2012 2013 2014

2011 2012 2013 2014

Onset Rhyme

School data with 5 or fewer students withheld for reasons of confidentiality.

Dictation

School data with 5 or fewer students withheld for reasons of confidentiality.

2011 2012 2013 2014

2011 2012 2013 2014

Sight Vocabulary

School data with 5 or fewer students withheld for reasons of confidentiality.



District 4 - Eastern

#334 - Larkhall Academy, St. John's

Grades: K-6

Total Students : 56
Total Students (Submitted): 0

Instructional Level (June 2011 - June 2014)

Level	School	2014		2013		2012		2011	
		District	Province	School vs District	School vs Province	School vs District	School vs Province	School vs District	School vs Province
I	School data with 5 or fewer students withheld for reasons of confidentiality.	54.7	54.0	q	q	p	p	p	p
F - H		14.3	14.9	q	q	q	q	p	p
A - E		15.8	17.2						
Unkn		15.2	13.9						

School
School data with 5 or fewer students withheld for reasons of confidentiality.

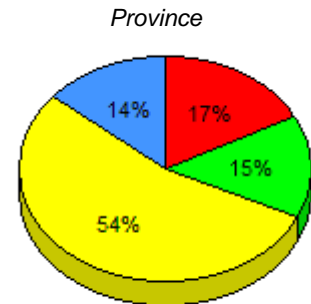
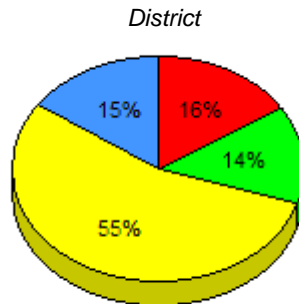

I : end of year benchmark. F - H : mid - year benchmark. A - E Unknown

Instructional Level (June 2011 - June 2014)
4 Year Trend

School data with 5 or fewer students withheld for reasons of confidentiality.

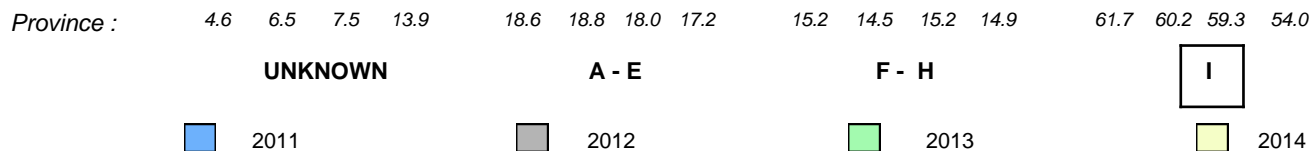

q p denotes school performance vs province.

denotes Department did not receive data.

All percentages are based on AGR number for the above data.

Source: Division of Evaluation and Research, Department of Education

Total Students : 74
Total Students (Submitted): 74

Observation Survey (June 2011 - June 2014)
4 Year Trend
(school average vs. provincial average)

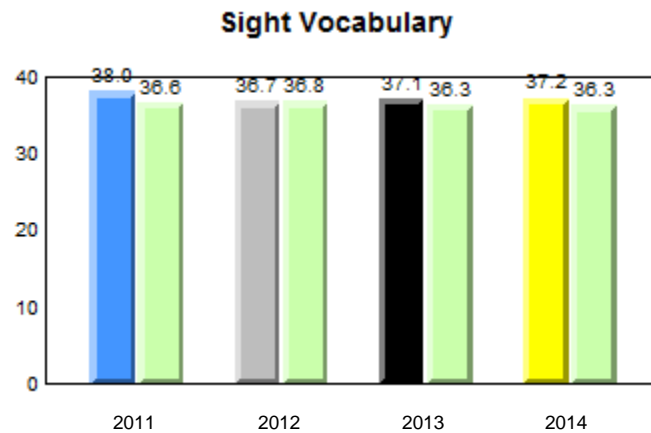
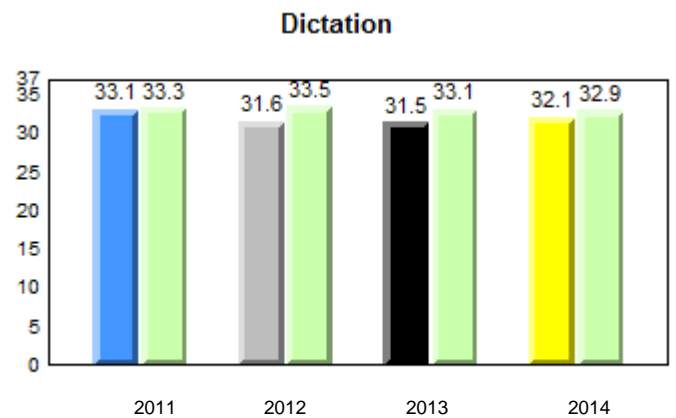
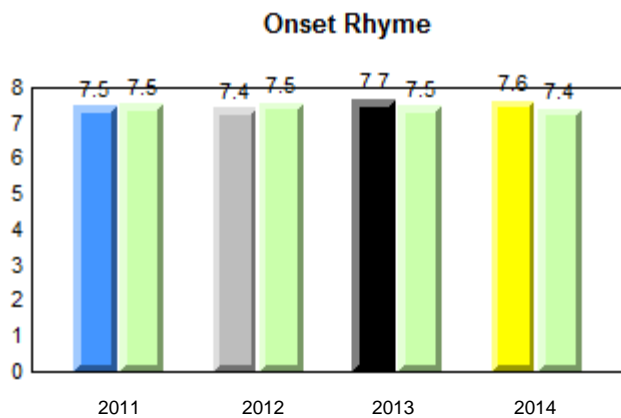
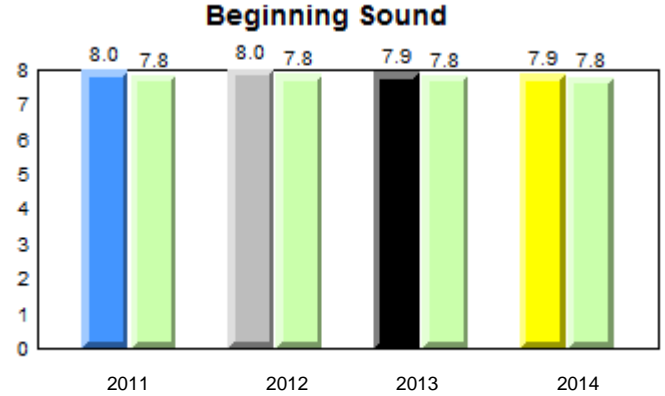
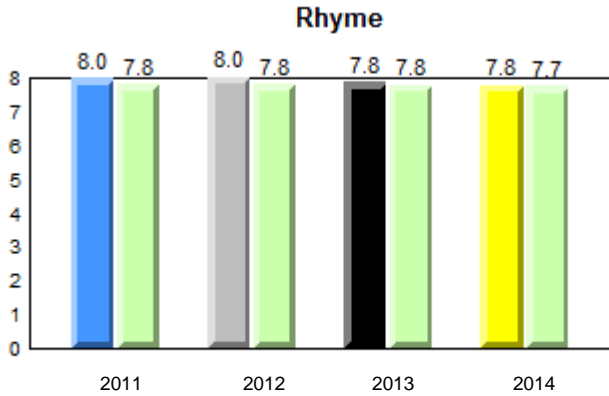

□ P denotes school performance vs province.

□ denotes Department did not receive data.

All percentages are based on AGR number for the above data.

Source: Division of Evaluation and Research, Department of Education

District 4 - Eastern

#337 - Goulds Elementary, St. John's (Goulds)

Grades: K-6

Total Students : 74
Total Students (Submitted): 74

Instructional Level (June 2011 - June 2014)

Level	School	2014			2013			2012			2011						
		School vs District	School vs Province	Province	School vs District	School vs Province	Province	School vs District	School vs Province	Province	School vs District	School vs Province	Province				
I (45)	60.8	23.0	37.8	54.7	28.1	26.5	54.0	27.8	26.1	p	p	p	p	q	q	q	p
F - H (12)	16.2	10.8	5.4	14.3	7.1	7.2	14.9	7.3	7.5	p	p	q	q	q	q	q	q
A - E (16)	21.6	5.4	16.2	15.8	6.5	9.3	17.2	6.8	10.3								
Unknown (1)	1.4			15.2			13.9										

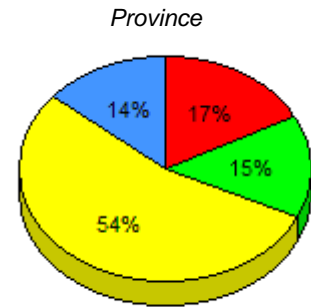
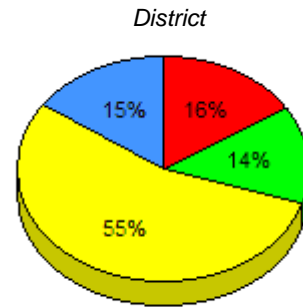
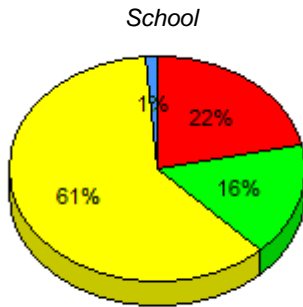

■ I : end of year benchmark.
 ■ F - H : mid - year benchmark.
 ■ A - E
 ■ Unknown

Instructional Level (June 2011 - June 2014)

4 Year Trend
(school averages)

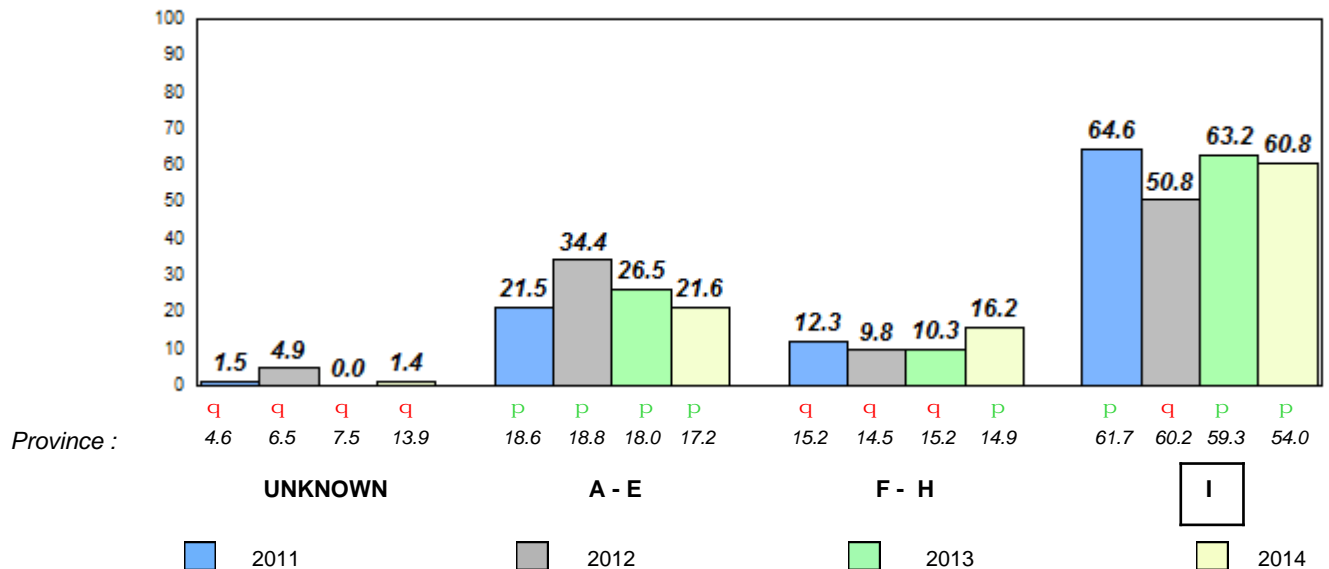

q p denotes school performance vs province.

■ denotes Department did not receive data.

All percentages are based on AGR number for the above data.

Source: Division of Evaluation and Research, Department of Education

Total Students : 28
Total Students (Submitted): 28

Observation Survey (June 2011 - June 2014)
4 Year Trend
(school average vs. provincial average)

Rhyme

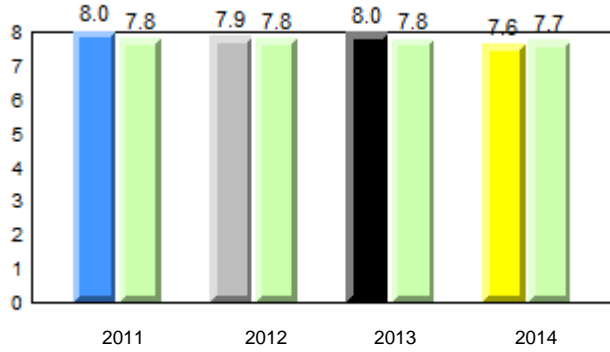

Beginning Sound

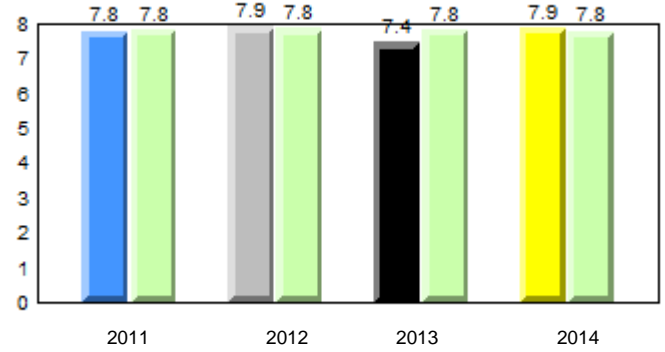

Onset Rhyme

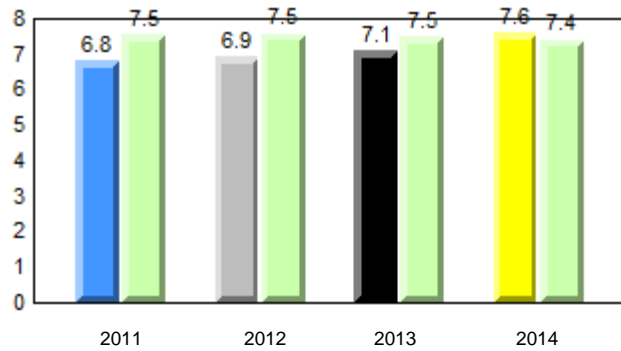

Dictation

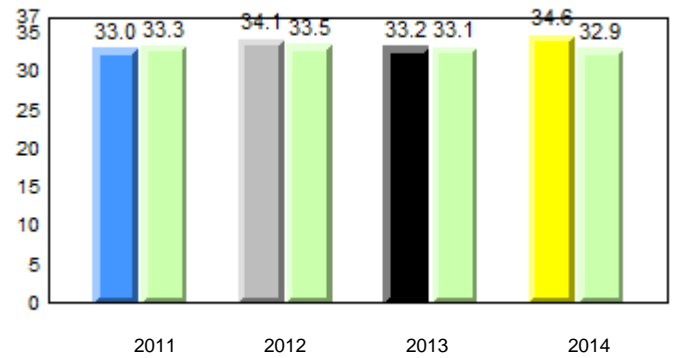

Sight Vocabulary

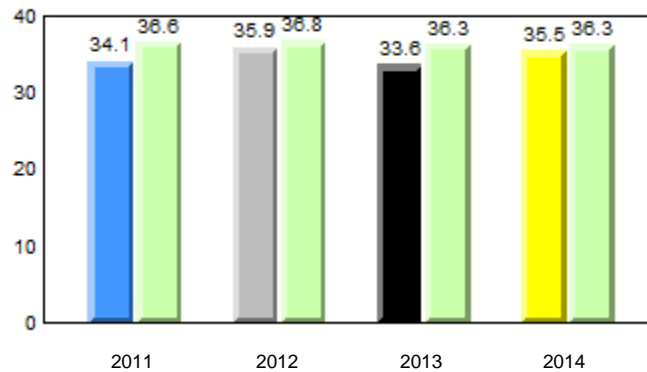

q p denotes school performance vs province.

q denotes Department did not receive data.

All percentages are based on AGR number for the above data.

Source: Division of Evaluation and Research, Department of Education

District 4 - Eastern

#339 - Holy Cross Elementary, St. John's

Grades: K-6

Total Students : 28
Total Students (Submitted): 28

Instructional Level (June 2011 - June 2014)

Level	School	2014			2013			2012			2011				
		School vs District	School vs Province	Province	School vs District	School vs Province	Province	School vs District	School vs Province	Province	School vs District	School vs Province	Province		
I (15)	53.6	25.0	28.6	54.7	28.1	26.5	54.0	27.8	26.1	q	q	q	q	q	q
F - H (2)	7.1	3.6	3.6	14.3	7.1	7.2	14.9	7.3	7.5	q	q	p	p	q	q
A - E (11)	39.3	14.3	25.0	15.8	6.5	9.3	17.2	6.8	10.3						
Unknown (0)	0.0			15.2			13.9								

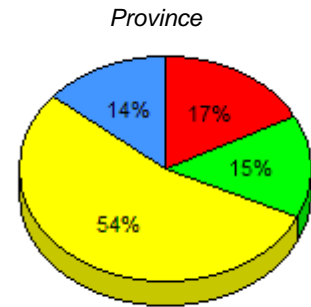
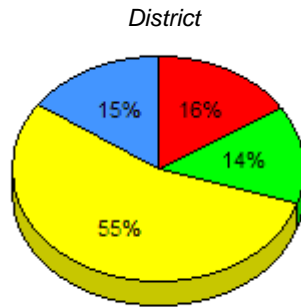
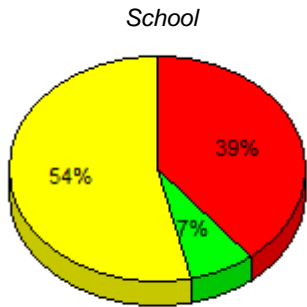

■ I : end of year benchmark.
 ■ F - H : mid - year benchmark.
 ■ A - E
 ■ Unknown

Instructional Level (June 2011 - June 2014)

4 Year Trend
(school averages)

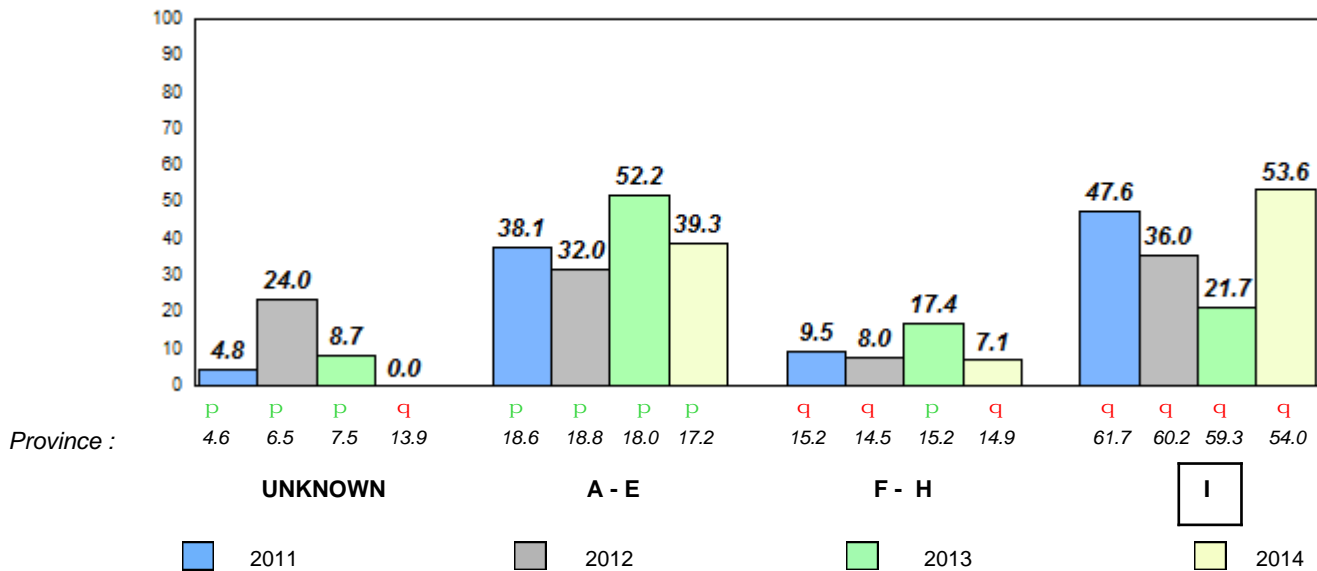

q p denotes school performance vs province.

□ denotes Department did not receive data.

All percentages are based on AGR number for the above data.

Source: Division of Evaluation and Research, Department of Education

Total Students : 49
Total Students (Submitted): 24

Observation Survey (June 2011 - June 2014)
4 Year Trend
(school average vs. provincial average)

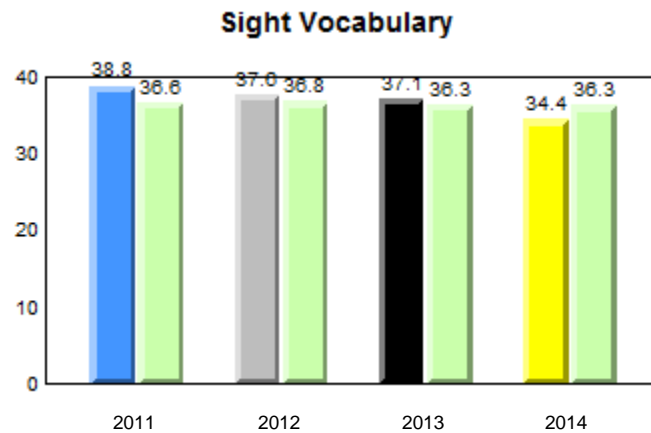
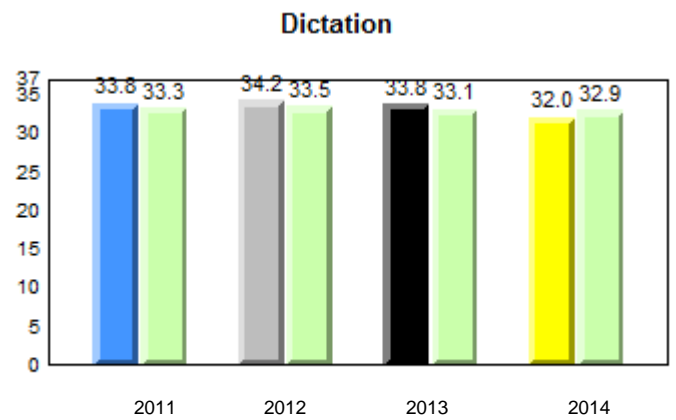
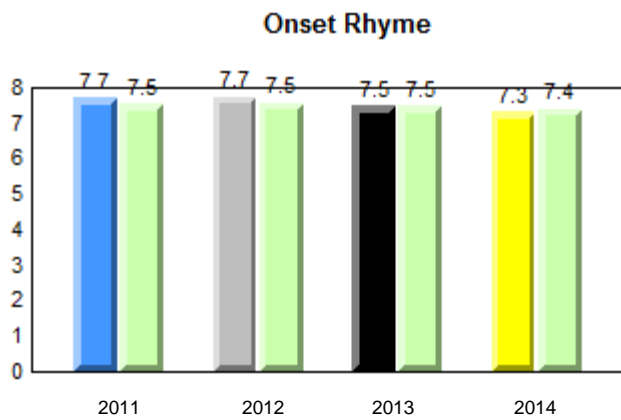
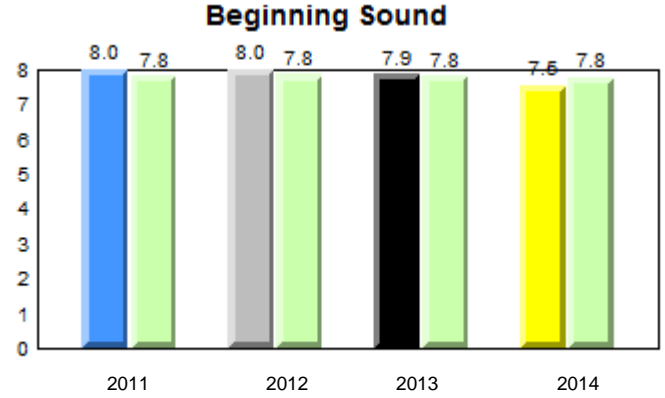
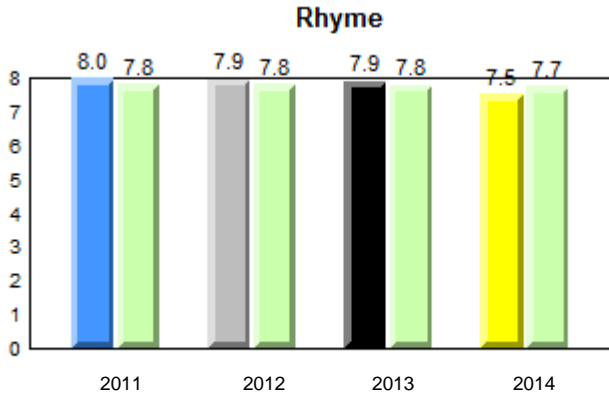

District 4 - Eastern

#342 - MacDonald Drive Elementary, St. John's

Grades: K-6

Total Students : 49
Total Students (Submitted): 24

Instructional Level (June 2011 - June 2014)

Level	School	2014			2013			2012			2011		
		School vs District	School vs Province	Province	School vs District	School vs Province	Province	School vs District	School vs Province	Province	School vs District	School vs Province	Province
I (13)	26.5	18.4	8.2	54.7	28.1	26.5	54.0	27.8	26.1	q	q	p	p
F - H (7)	14.3	6.1	8.2	14.3	7.1	7.2	14.9	7.3	7.5	p	q	q	q
A - E (3)	6.1	2.0	4.1	15.8	6.5	9.3	17.2	6.8	10.3				
Unknown(26)	53.1			15.2			13.9						

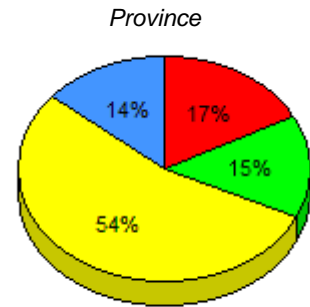
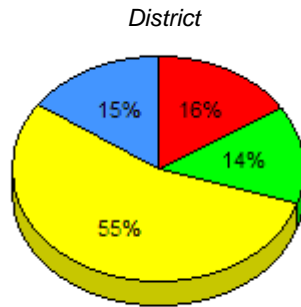
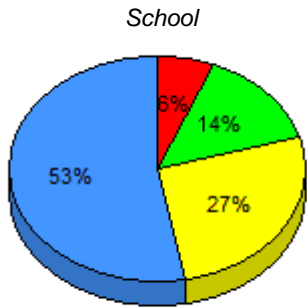

■ I : end of year benchmark.
 ■ F - H : mid - year benchmark.
 ■ A - E
 ■ Unknown

Instructional Level (June 2011 - June 2014)

4 Year Trend
(school averages)

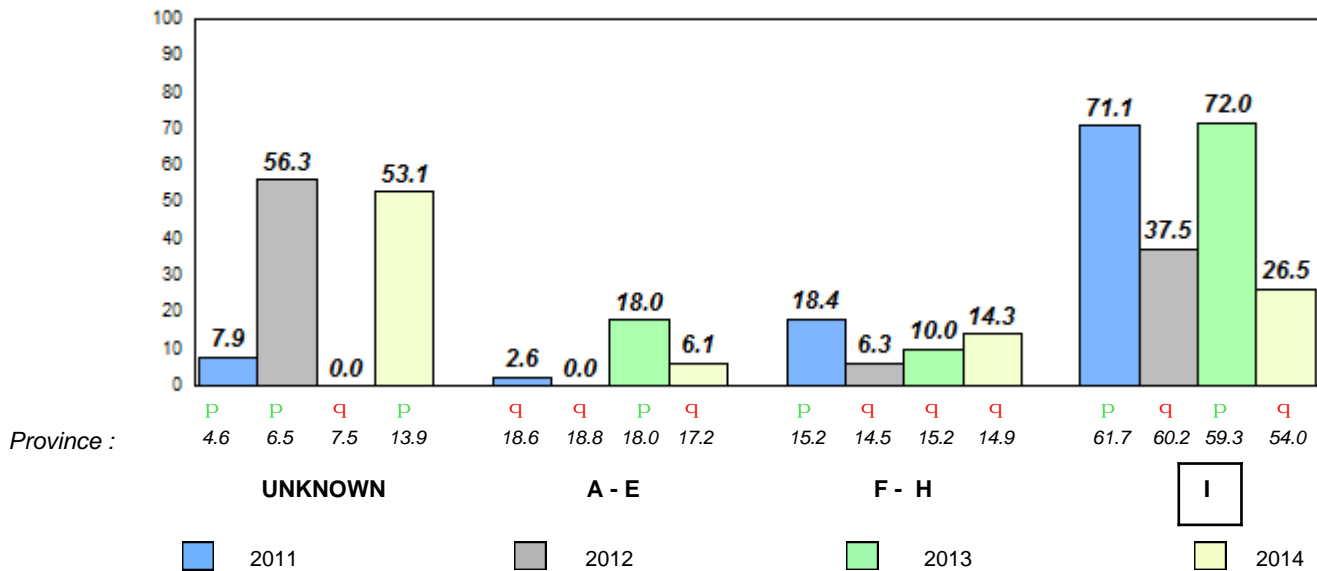

q p denotes school performance vs province.

□ denotes Department did not receive data.

All percentages are based on AGR number for the above data.

Source: Division of Evaluation and Research, Department of Education

Total Students : 52
Total Students (Submitted): 25

Observation Survey (June 2011 - June 2014)
4 Year Trend
(school average vs. provincial average)

Rhyme

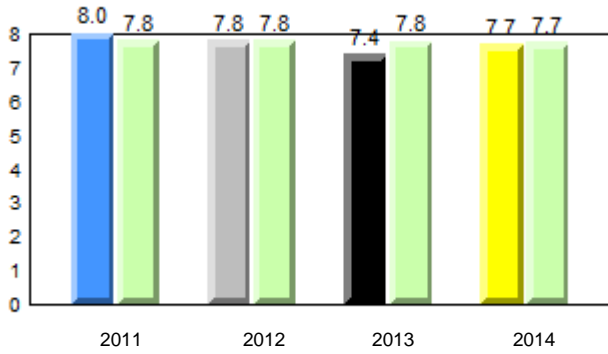

Beginning Sound

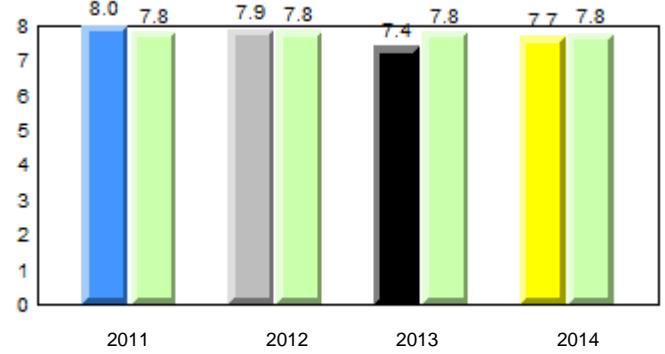

Onset Rhyme

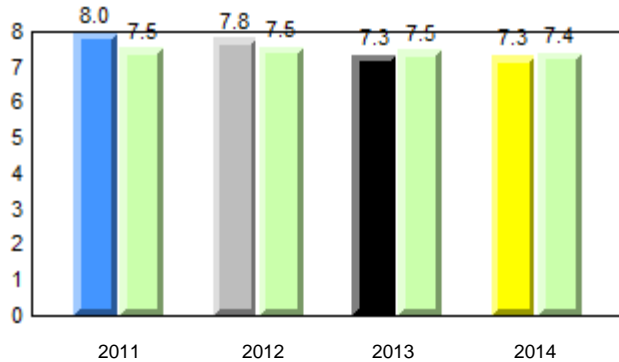

Dictation

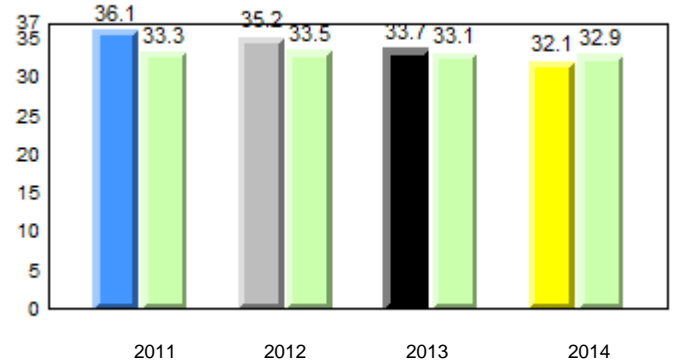

Sight Vocabulary

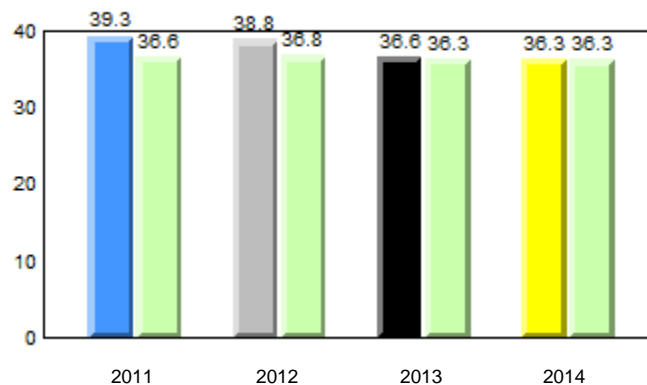

q p denotes school performance vs province.

q denotes Department did not receive data.

All percentages are based on AGR number for the above data.

Source: Division of Evaluation and Research, Department of Education

District 4 - Eastern

#345 - Mary Queen of Peace Elementary, St. John's

Grades: K-6

Total Students : 52
Total Students (Submitted): 25

Instructional Level (June 2011 - June 2014)

Level	School	2014						2013		2012		2011			
		q	o	o	q	o	o	School vs District	School vs Province	School vs District	School vs Province	School vs District	School vs Province		
I (20)	38.5	19.2	19.2	54.7	28.1	26.5	54.0	27.8	26.1	q	q	p	p	p	p
F - H (0)	0.0	0.0	0.0	14.3	7.1	7.2	14.9	7.3	7.5	q	q	q	q	q	q
A - E (4)	7.7	1.9	5.8	15.8	6.5	9.3	17.2	6.8	10.3						
Unknown(28)	53.8			15.2			13.9								

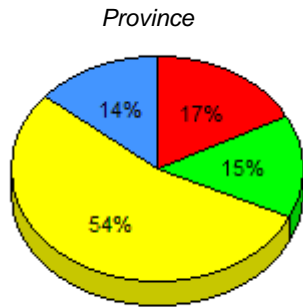
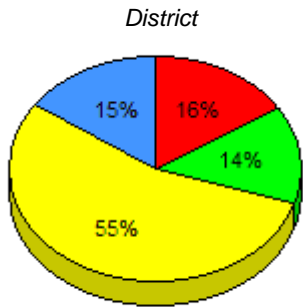
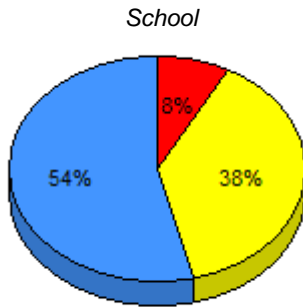

■ I : end of year benchmark.
 ■ F - H : mid - year benchmark.
 ■ A - E
 ■ Unknown

Instructional Level (June 2011 - June 2014)

4 Year Trend (school averages)

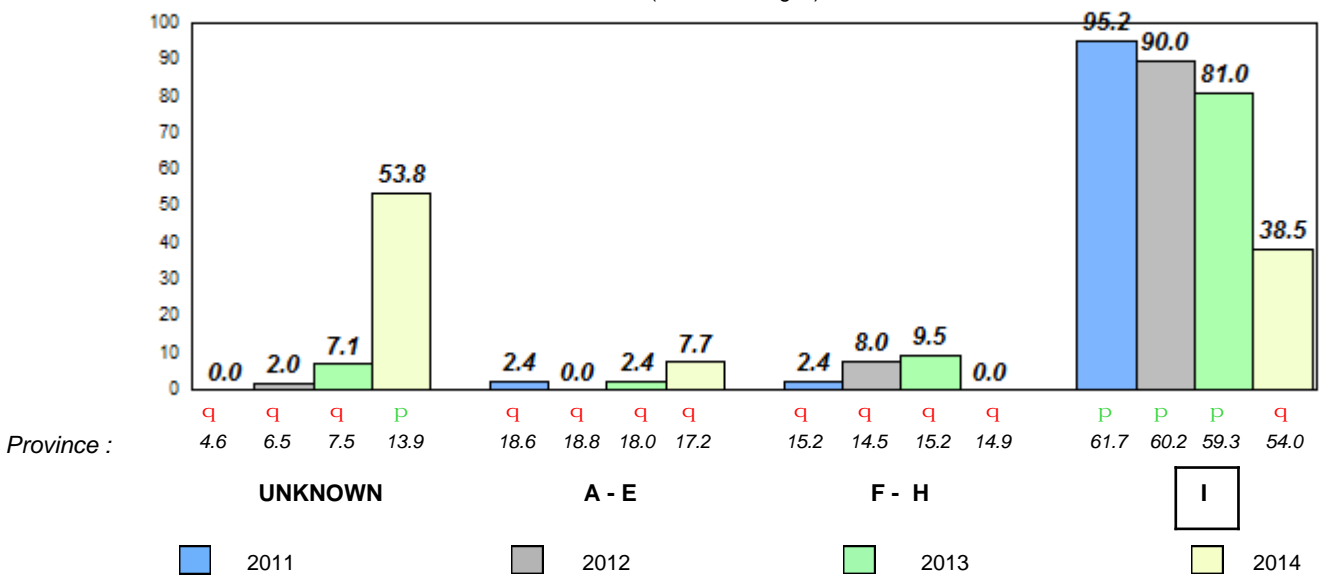

q p denotes school performance vs province. ■ denotes Department did not receive data.
All percentages are based on AGR number for the above data.
Source: Division of Evaluation and Research, Department of Education

Total Students : 60
Total Students (Submitted): 59

Observation Survey (June 2011 - June 2014)
4 Year Trend
(school average vs. provincial average)

Rhyme

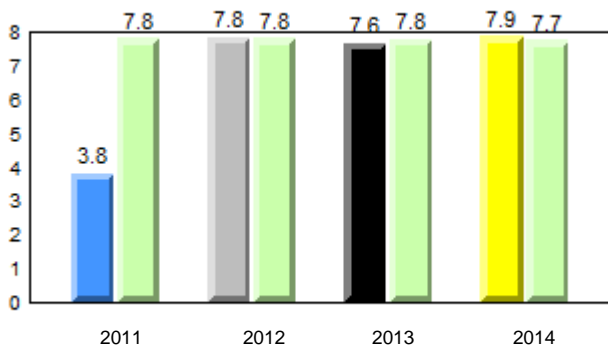

Beginning Sound

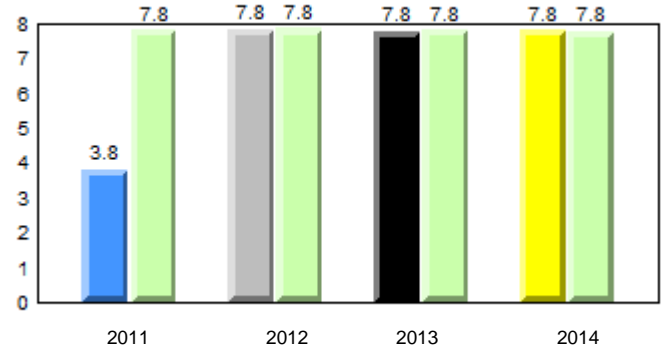

Onset Rhyme

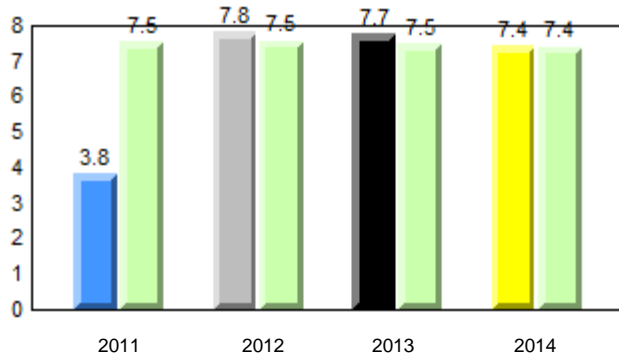

Dictation

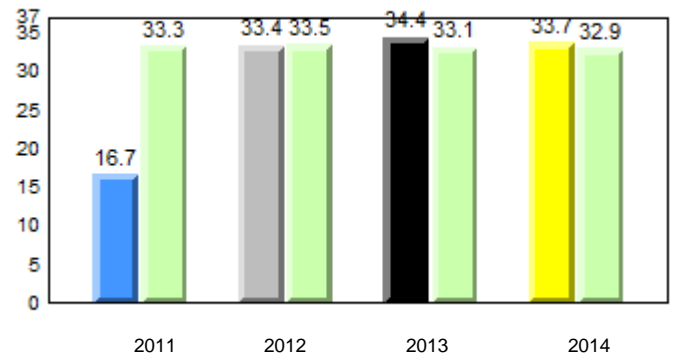

Sight Vocabulary

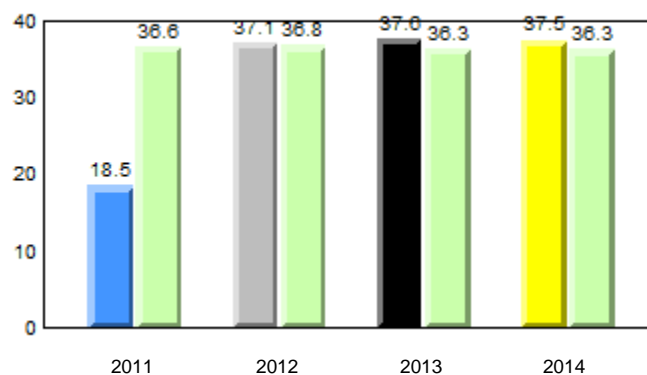

District 4 - Eastern

#348 - Roncalli Elementary, St. John's

Grades: K-6

Total Students : 60
Total Students (Submitted): 59

Instructional Level (June 2011 - June 2014)

Level	School	2014			2013			2012			2011				
		School vs District	School vs Province	Province	School vs District	School vs Province	Province	School vs District	School vs Province	Province	School vs District	School vs Province	Province		
I (43)	71.7	38.3	33.3	54.7	28.1	26.5	54.0	27.8	26.1	p	p	q	q	q	q
F - H (9)	15.0	8.3	6.7	14.3	7.1	7.2	14.9	7.3	7.5	p	p	p	p	q	q
A - E (6)	10.0	5.0	5.0	15.8	6.5	9.3	17.2	6.8	10.3						
Unknown (2)	3.3			15.2			13.9								

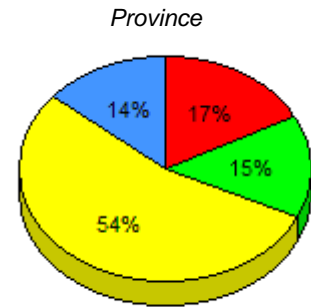
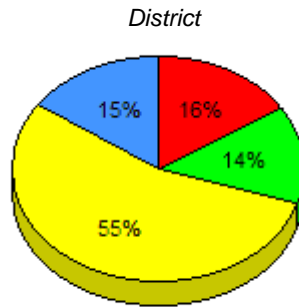
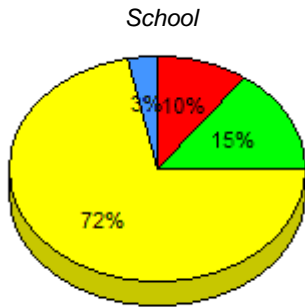

■ I : end of year benchmark.
 ■ F - H : mid - year benchmark.
 ■ A - E
 ■ Unknown

Instructional Level (June 2011 - June 2014)

4 Year Trend
(school averages)

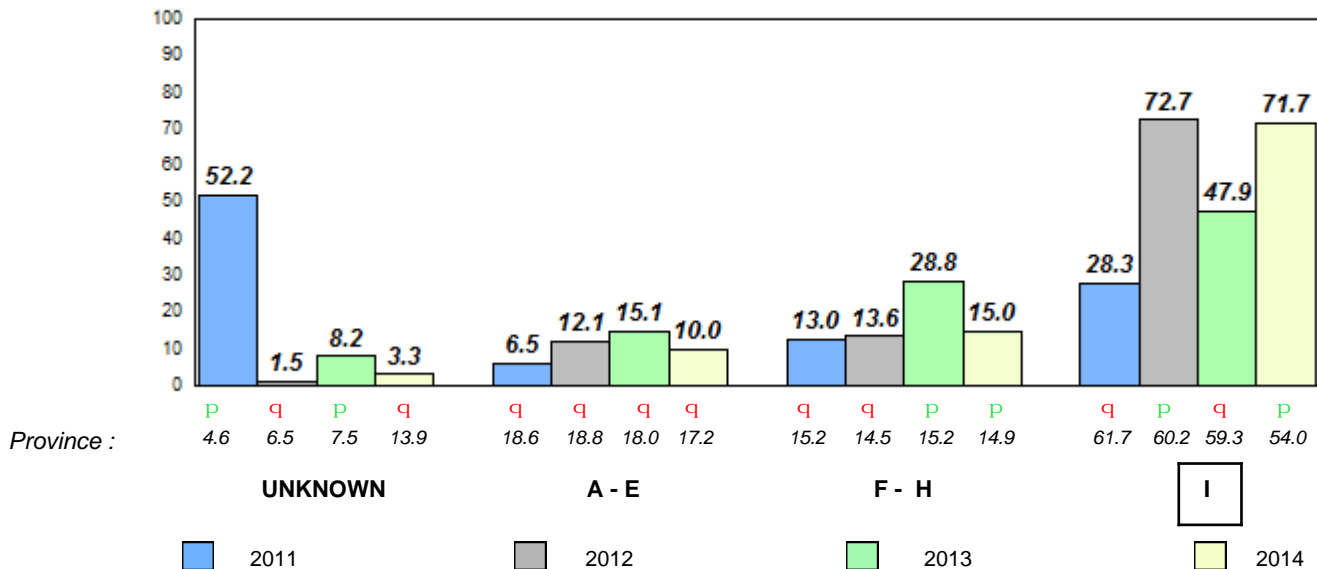

Total Students : 42
Total Students (Submitted): 42

Observation Survey (June 2011 - June 2014)
4 Year Trend
(school average vs. provincial average)

Rhyme

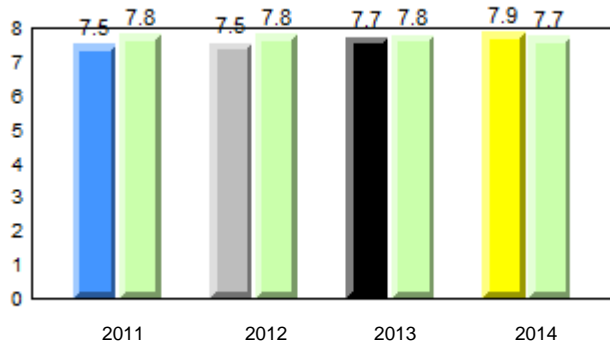

Beginning Sound

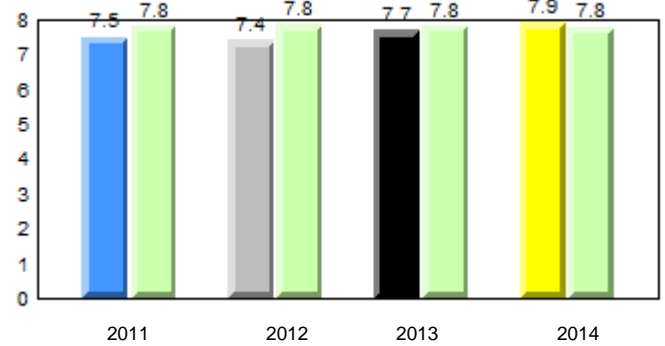

Onset Rhyme

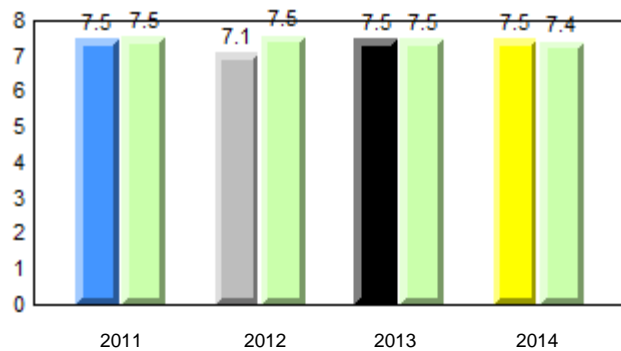

Dictation

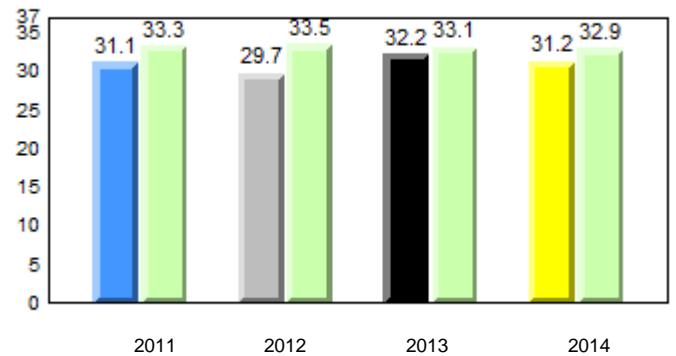

Sight Vocabulary

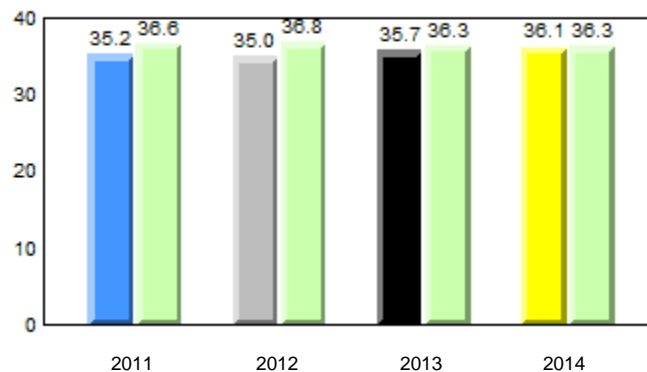

■ ■ denotes school performance vs province.

■ denotes Department did not receive data.

All percentages are based on AGR number for the above data.

Source: Division of Evaluation and Research, Department of Education

District 4 - Eastern

#349 - St. Andrew's Elementary, St. John's

Grades: K-6

Total Students : 42
Total Students (Submitted): 42

Instructional Level (June 2011 - June 2014)

Level	School	2014			2013			2012			2011				
		School vs District	School vs Province	Province	School vs District	School vs Province	Province	School vs District	School vs Province	Province	School vs District	School vs Province	Province		
I (20)	47.6	23.8	23.8	54.7	28.1	26.5	54.0	27.8	26.1	q	q	q	q	q	q
F - H (4)	9.5	7.1	2.4	14.3	7.1	7.2	14.9	7.3	7.5	q	q	q	p	q	q
A - E (16)	38.1	14.3	23.8	15.8	6.5	9.3	17.2	6.8	10.3						
Unknown (2)	4.8			15.2			13.9								

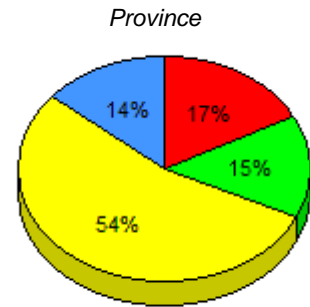
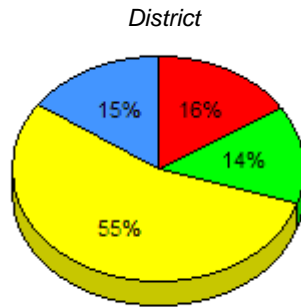
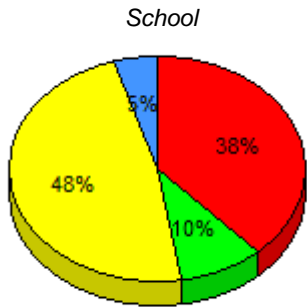

■ I : end of year benchmark.
 ■ F - H : mid - year benchmark.
 ■ A - E
 ■ Unknown

Instructional Level (June 2011 - June 2014)

4 Year Trend
(school averages)

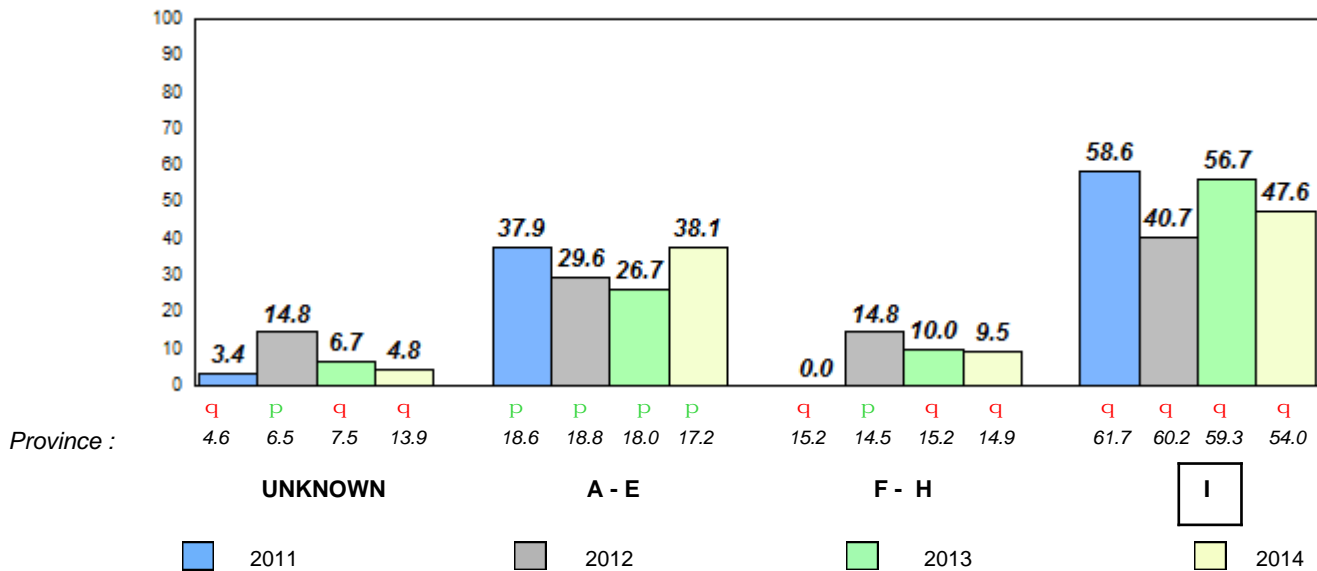

Total Students : 19
Total Students (Submitted): 17

Observation Survey (June 2011 - June 2014)
4 Year Trend
(school average vs. provincial average)

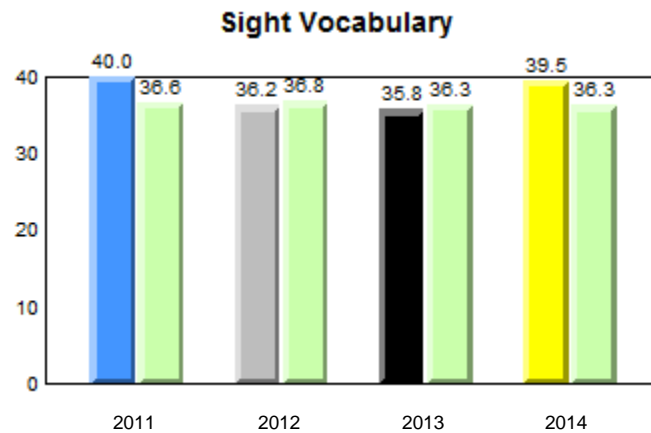
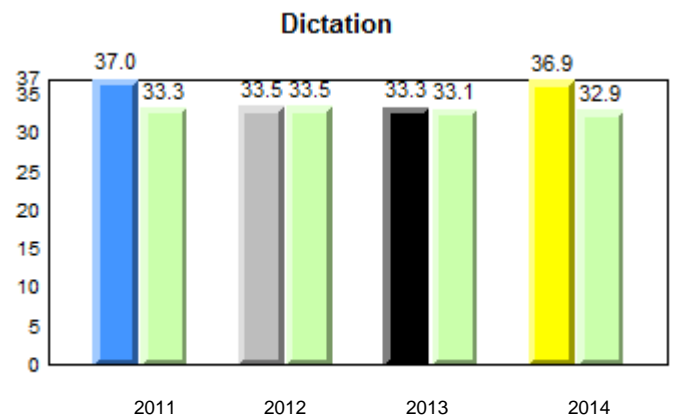
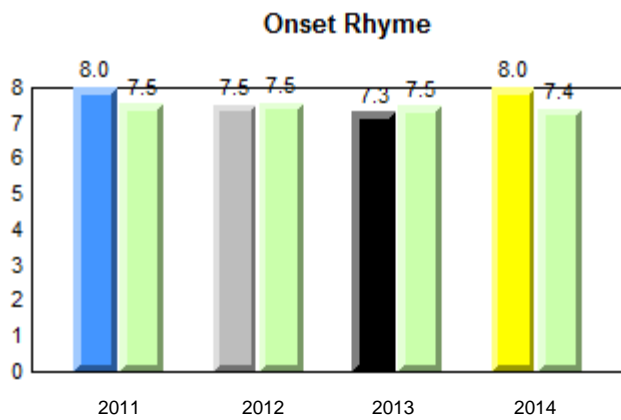
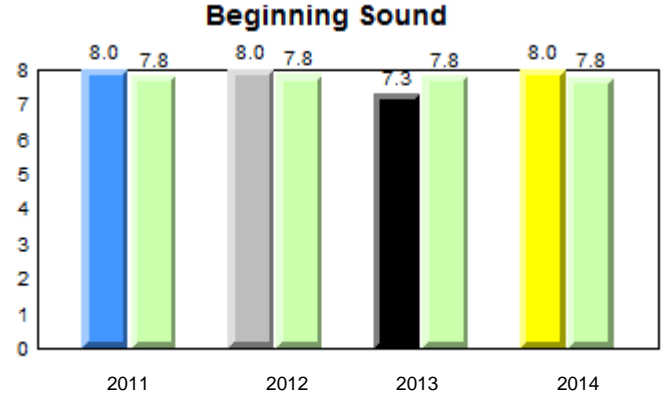
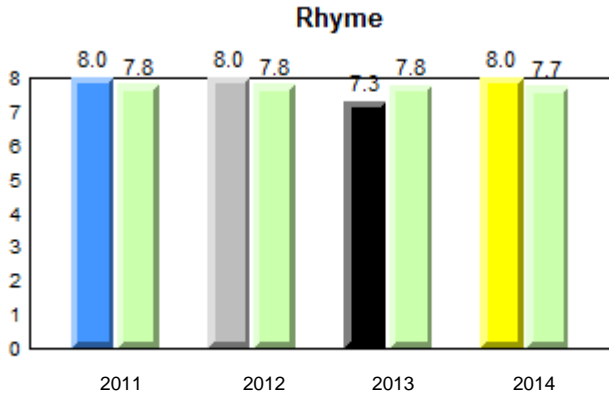

■ ■ denotes school performance vs province. ■ denotes Department did not receive data.
 All percentages are based on AGR number for the above data.
 Source: Division of Evaluation and Research, Department of Education

District 4 - Eastern

#350 - St. John Bosco School, St. John's

Grades: K-9

Total Students : 19
Total Students (Submitted): 17

Instructional Level (June 2011 - June 2014)

Level	School	2014			2013			2012			2011		
		School vs District	School vs Province	Province	School vs District	School vs Province	Province	School vs District	School vs Province	Province	School vs District	School vs Province	Province
I (16)	84.2	31.6	52.6	54.7	28.1	26.5	54.0	27.8	26.1	p	p	p	p
F - H (1)	5.3	0.0	5.3	14.3	7.1	7.2	14.9	7.3	7.5	q	q	q	q
A - E (0)	0.0	0.0	0.0	15.8	6.5	9.3	17.2	6.8	10.3				
Unknown (2)	10.5			15.2			13.9						

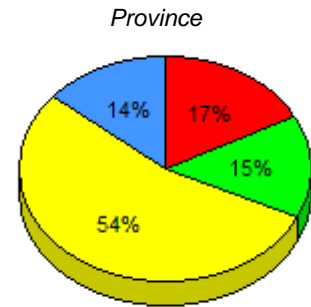
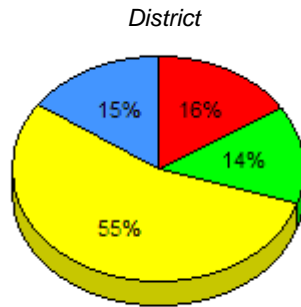
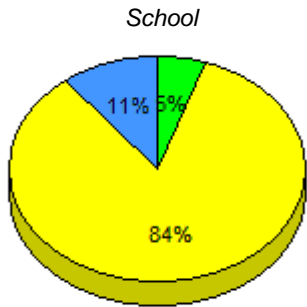

■ I : end of year benchmark.
 ■ F - H : mid - year benchmark.
 ■ A - E
 ■ Unknown

Instructional Level (June 2011 - June 2014)

4 Year Trend
(school averages)

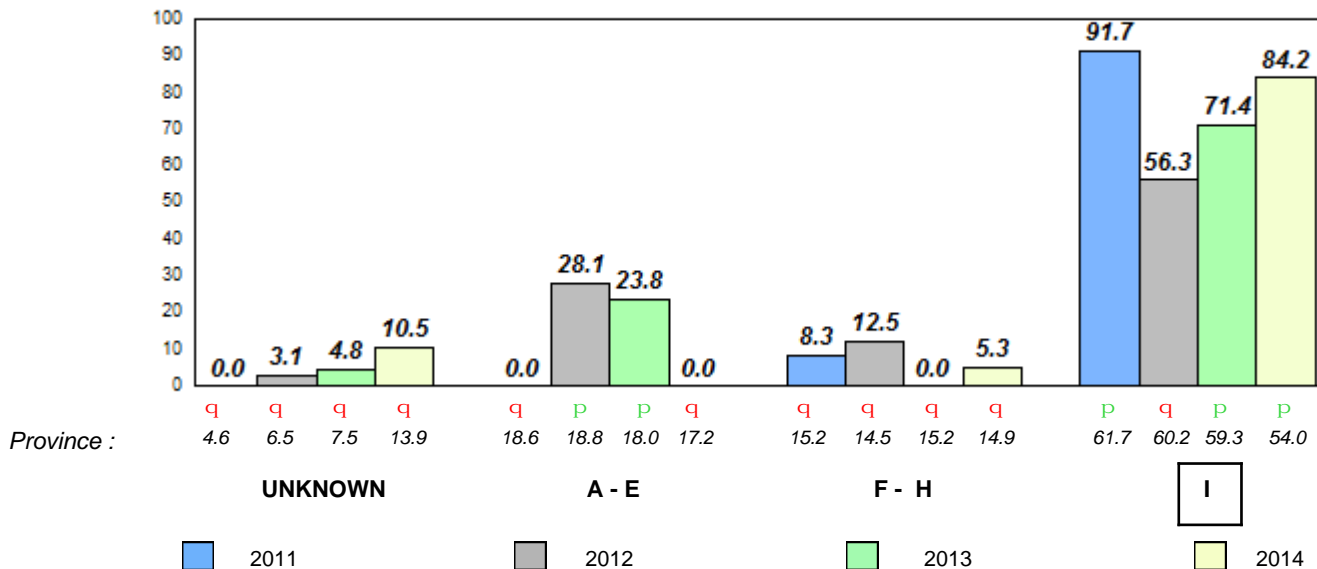

q p denotes school performance vs province.

denotes Department did not receive data.

All percentages are based on AGR number for the above data.

Source: Division of Evaluation and Research, Department of Education

Total Students : 21
Total Students (Submitted): 19

Observation Survey (June 2011 - June 2014)
4 Year Trend
(school average vs. provincial average)

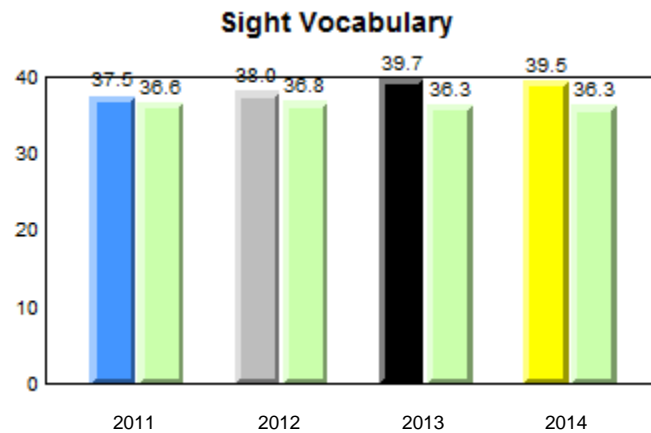
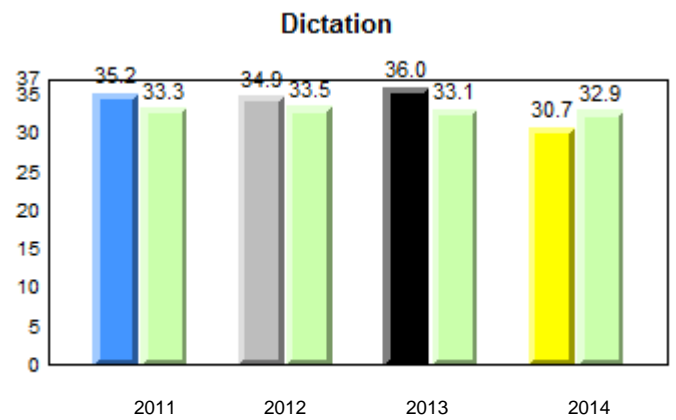
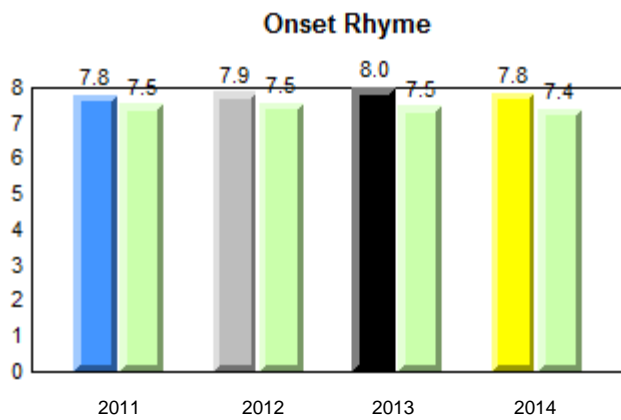
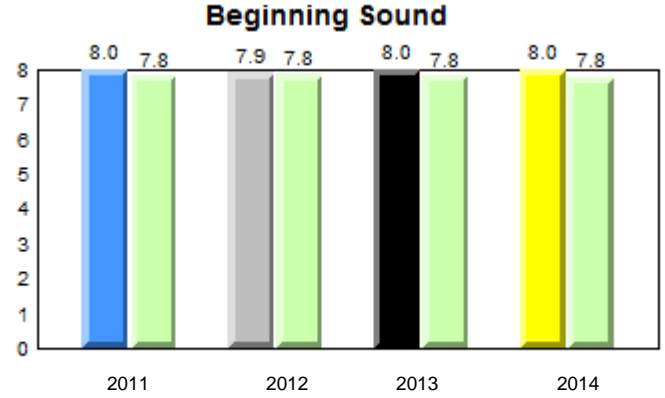
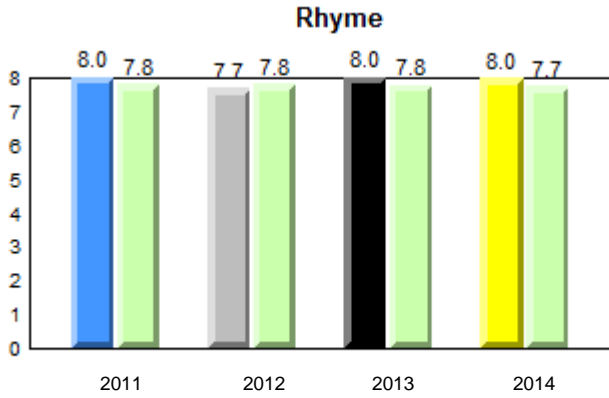

■ ■ denotes school performance vs province.

■ denotes Department did not receive data.

All percentages are based on AGR number for the above data.

Source: Division of Evaluation and Research, Department of Education

District 4 - Eastern

#355 - St. Mary's Elementary, St. John's

Grades: K-6

Total Students : 21
Total Students (Submitted): 19

Instructional Level (June 2011 - June 2014)

Level	School	2014			2013			2012			2011				
		School vs District	School vs Province	Province	School vs District	School vs Province	Province	School vs District	School vs Province	Province	School vs District	School vs Province	Province		
I (14)	66.7	52.4	14.3	54.7	28.1	26.5	54.0	27.8	26.1	p	p	p	p	q	q
F - H (2)	9.5	4.8	4.8	14.3	7.1	7.2	14.9	7.3	7.5	q	q	q	p	p	p
A - E (3)	14.3	14.3	0.0	15.8	6.5	9.3	17.2	6.8	10.3						
Unknown (2)	9.5			15.2			13.9								

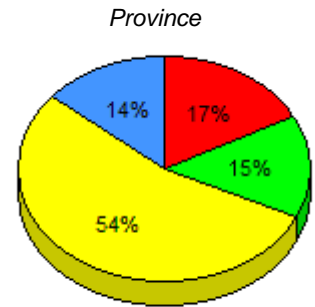
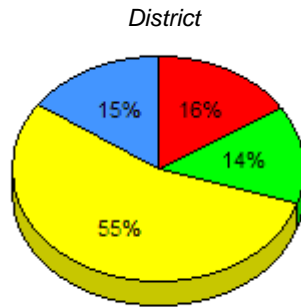
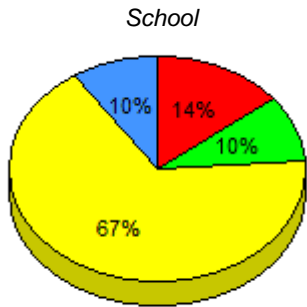

■ I : end of year benchmark.
 ■ F - H : mid - year benchmark.
 ■ A - E
 ■ Unknown

Instructional Level (June 2011 - June 2014)

4 Year Trend
(school averages)

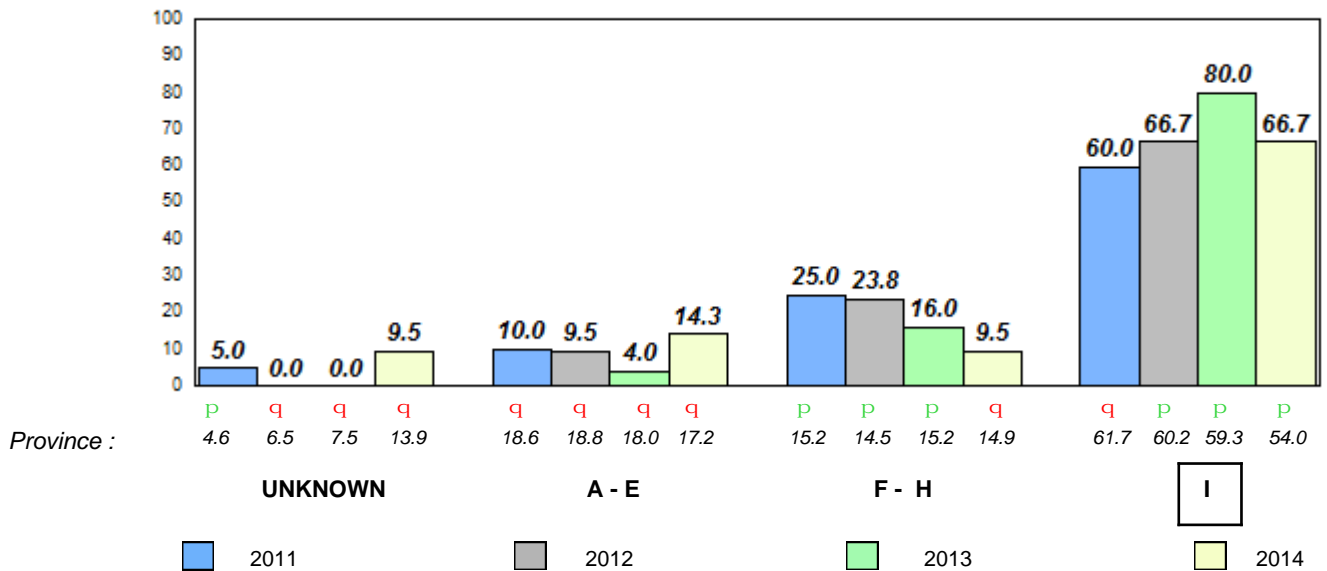

Total Students : 35
Total Students (Submitted): 35

Observation Survey (June 2011 - June 2014)
4 Year Trend
(school average vs. provincial average)

Rhyme

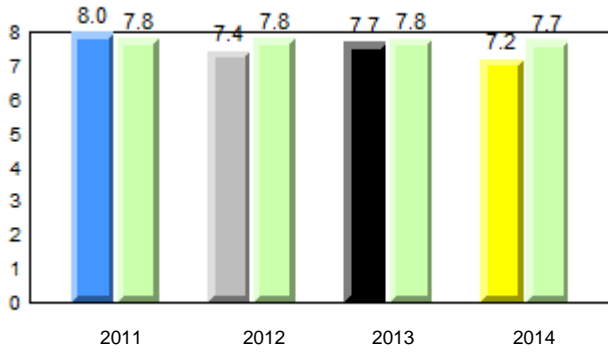

Beginning Sound

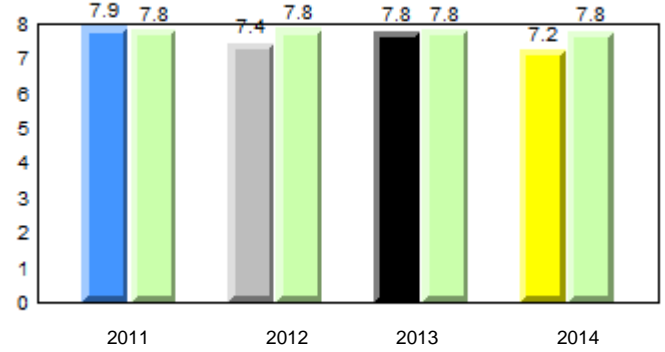

Onset Rhyme

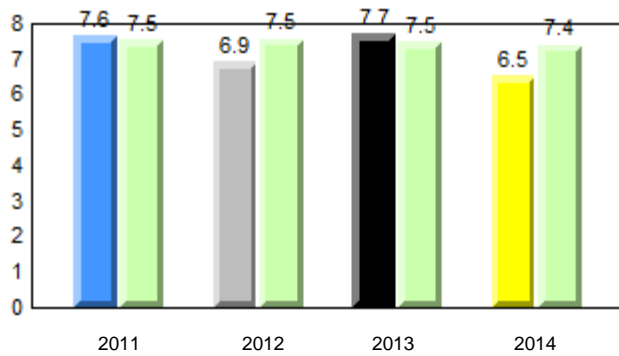

Dictation

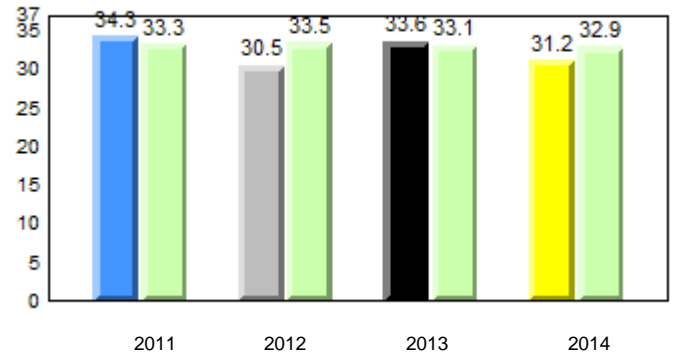

Sight Vocabulary

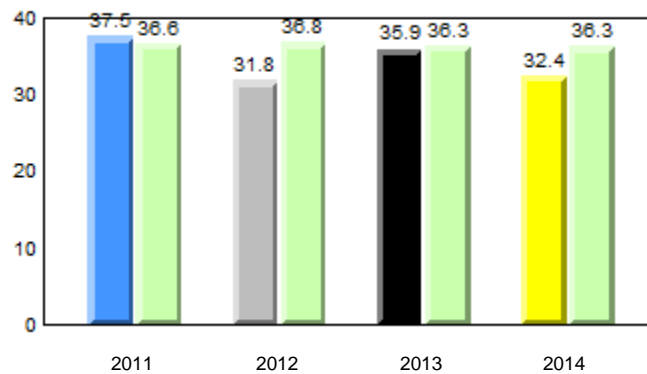

q p denotes school performance vs province.

q denotes Department did not receive data.

All percentages are based on AGR number for the above data.

Source: Division of Evaluation and Research, Department of Education

District 4 - Eastern

#356 - St. Matthews Elementary, St. John's

Grades: K-7

Total Students : 35
Total Students (Submitted): 35

Instructional Level (June 2011 - June 2014)

Level	School	2014			2013			2012			2011				
		School vs District	School vs Province	Province	School vs District	School vs Province	Province	School vs District	School vs Province	Province	School vs District	School vs Province	Province		
I (21)	60.0	22.9	37.1	54.7	28.1	26.5	54.0	27.8	26.1	p	p	q	q	q	p
F - H (0)	0.0	0.0	0.0	14.3	7.1	7.2	14.9	7.3	7.5	q	q	p	p	p	p
A - E (13)	37.1	5.7	31.4	15.8	6.5	9.3	17.2	6.8	10.3						
Unknown (1)	2.9			15.2			13.9								

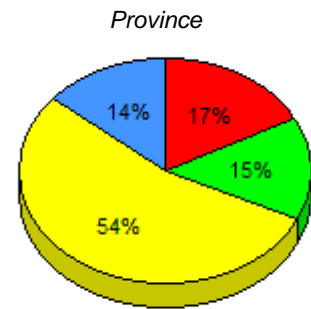
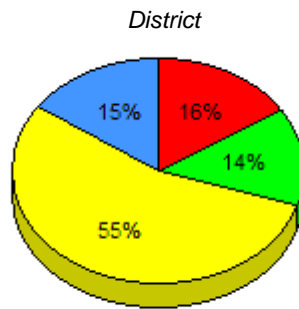
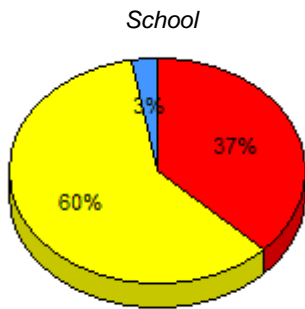

■ I : end of year benchmark.
 ■ F - H : mid - year benchmark.
 ■ A - E
 ■ Unknown

Instructional Level (June 2011 - June 2014)

4 Year Trend
(school averages)

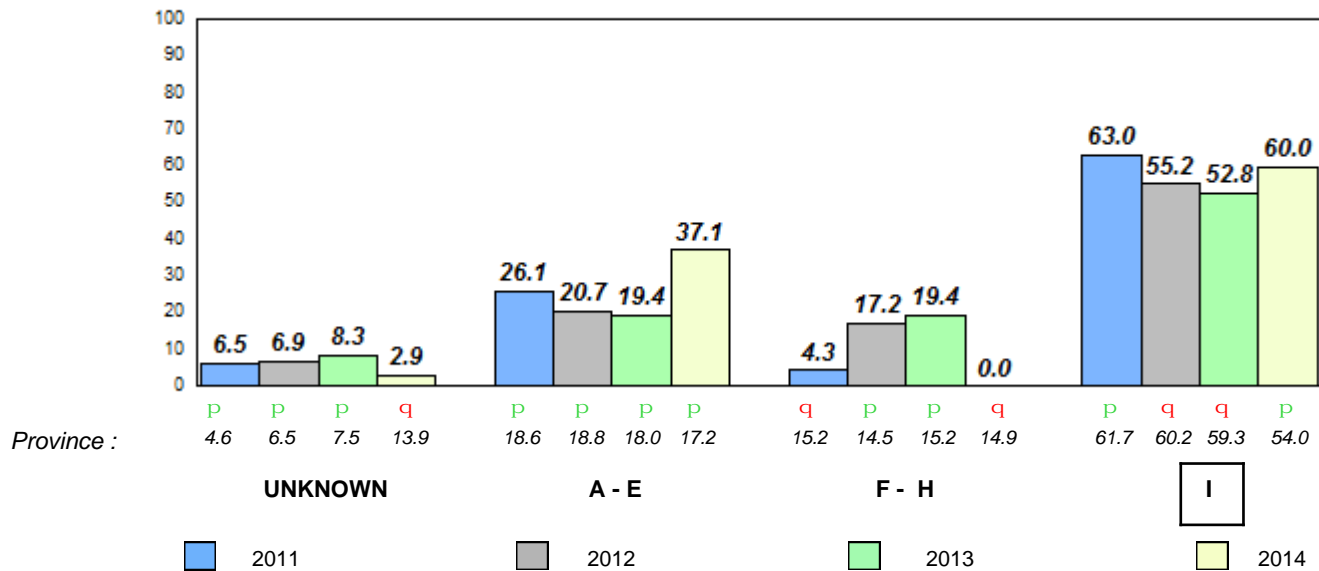

q p denotes school performance vs province.

□ denotes Department did not receive data.

All percentages are based on AGR number for the above data.

Source: Division of Evaluation and Research, Department of Education

Total Students : 47
Total Students (Submitted): 47

Observation Survey (June 2011 - June 2014)
4 Year Trend
(school average vs. provincial average)

Rhyme

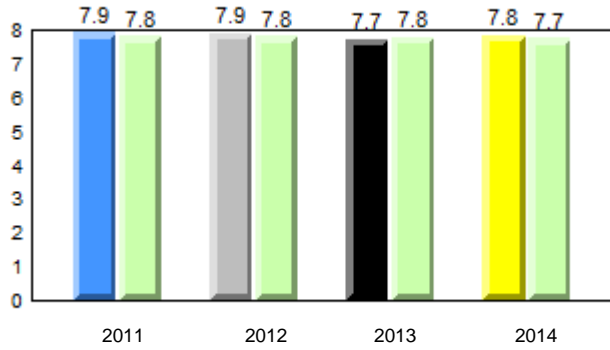

Beginning Sound

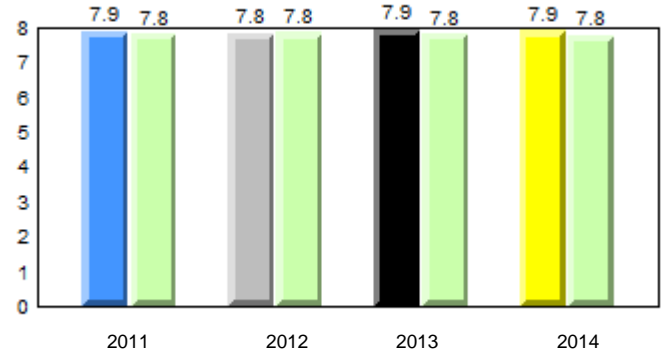

Onset Rhyme

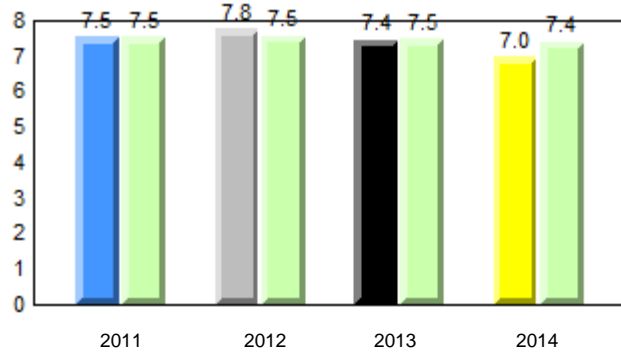

Dictation

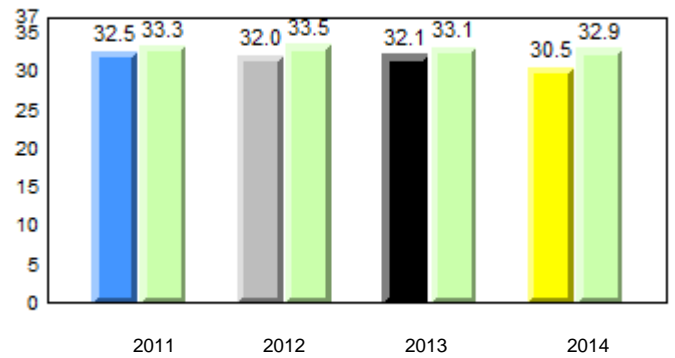

Sight Vocabulary

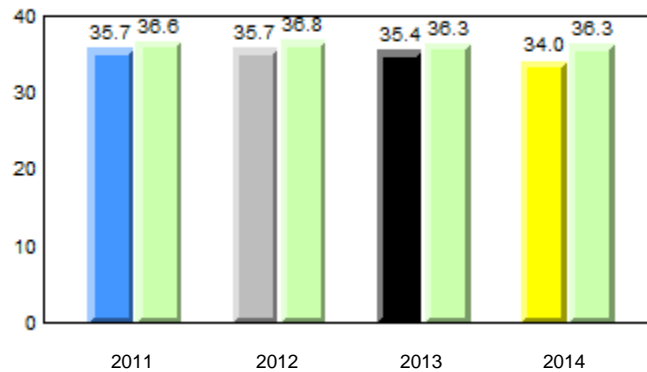

■ ■ denotes school performance vs province.

■ denotes Department did not receive data.

All percentages are based on AGR number for the above data.

Source: Division of Evaluation and Research, Department of Education

District 4 - Eastern

#360 - Rennie's River Elementary School, St. John's

Grades: K-6

Total Students : 47
Total Students (Submitted): 47

Instructional Level (June 2011 - June 2014)

Level	School	2014			2013			2012			2011		
		School vs District	School vs Province	AGR	School vs District	School vs Province	AGR	School vs District	School vs Province	AGR	School vs District	School vs Province	AGR
I (23)	48.9	25.5	23.4	54.7	28.1	26.5	54.0	27.8	26.1	q	q	q	q
F - H (9)	19.1	10.6	8.5	14.3	7.1	7.2	14.9	7.3	7.5	p	p	p	p
A - E (15)	31.9	12.8	19.1	15.8	6.5	9.3	17.2	6.8	10.3				
Unknown (0)	0.0			15.2			13.9						

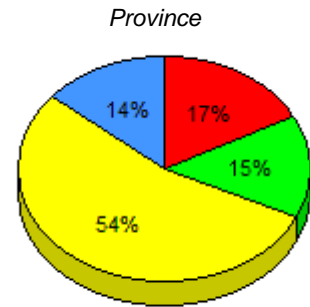
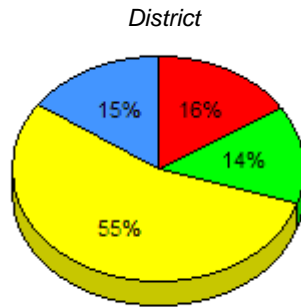
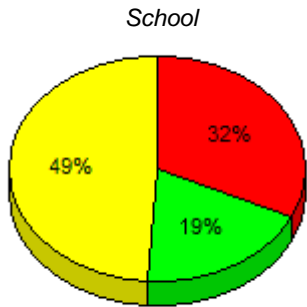

■ I : end of year benchmark.
 ■ F - H : mid - year benchmark.
 ■ A - E
 ■ Unknown

Instructional Level (June 2011 - June 2014)

4 Year Trend
(school averages)

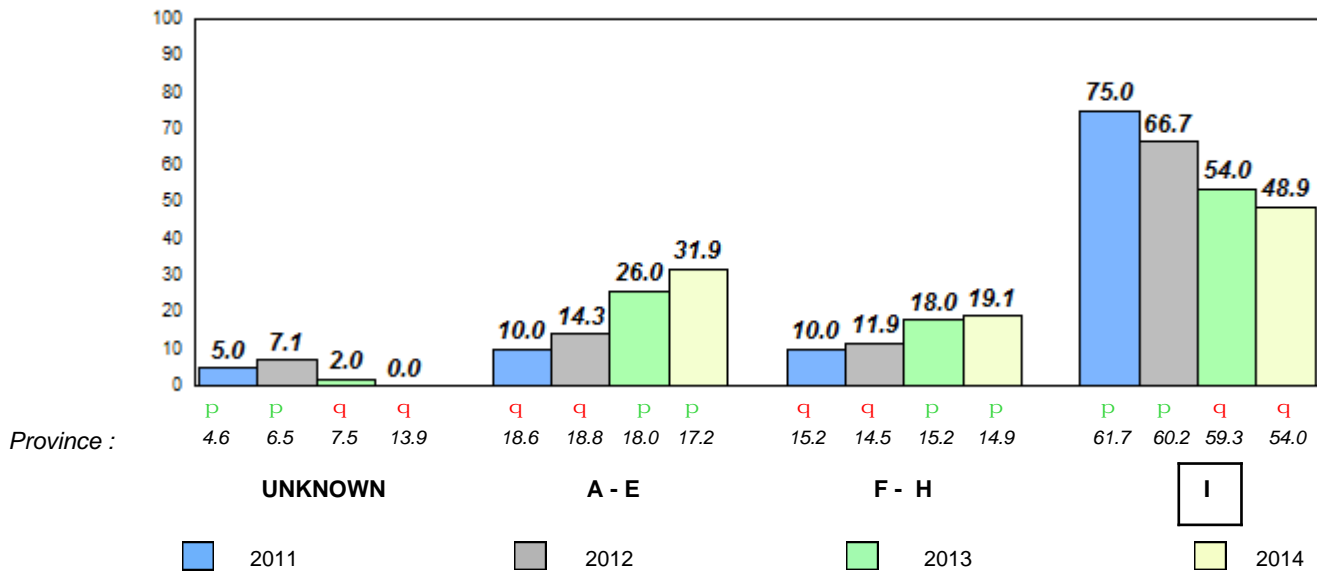

Total Students : 41
Total Students (Submitted): 20

Observation Survey (June 2011 - June 2014)
4 Year Trend
(school average vs. provincial average)

Rhyme

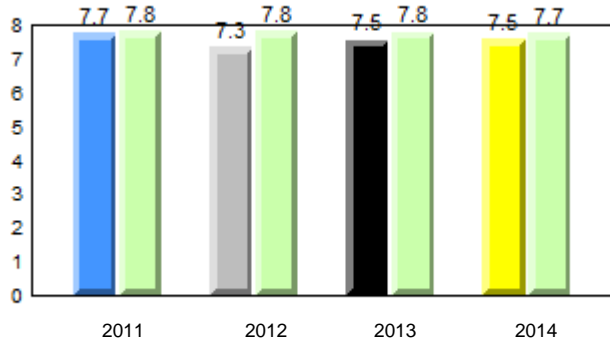

Beginning Sound

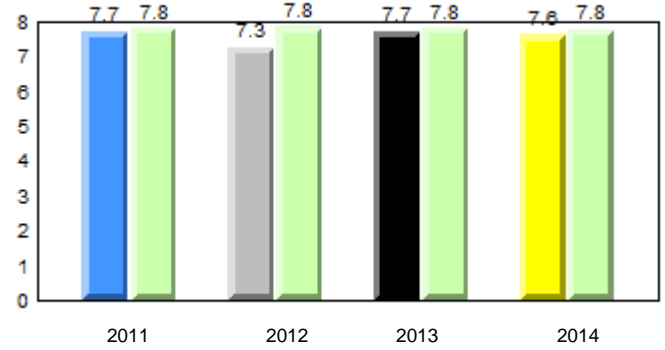

Onset Rhyme

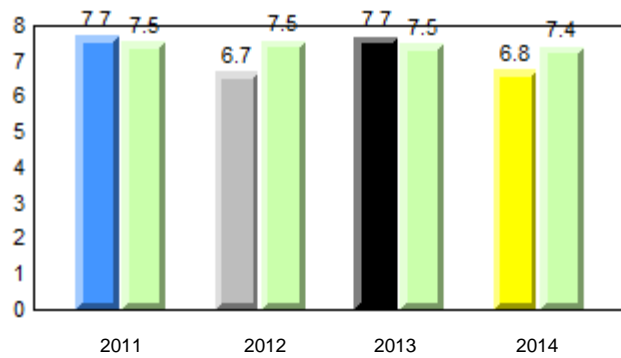

Dictation

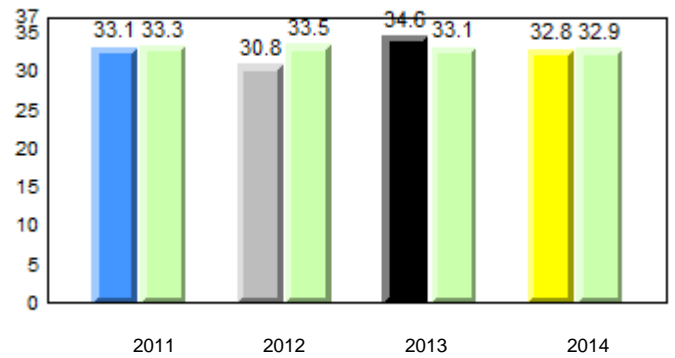

Sight Vocabulary

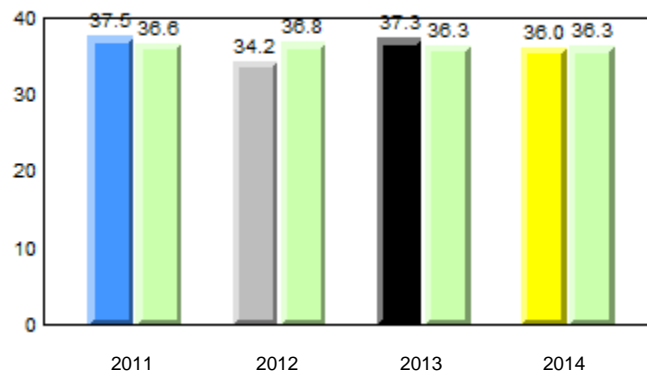

q p denotes school performance vs province.

q denotes Department did not receive data.

All percentages are based on AGR number for the above data.

Source: Division of Evaluation and Research, Department of Education

District 4 - Eastern

#362 - St. Teresa's School/Ecole Ste-Thérèse, St. John's

Grades: K-6

Total Students : 41
Total Students (Submitted): 20

Instructional Level (June 2011 - June 2014)

Level	School	2014			2013			2012			2011				
		School vs District	School vs Province	Province	School vs District	School vs Province	Province	School vs District	School vs Province	Province	School vs District	School vs Province	Province		
I (12)	29.3	19.5	9.8	54.7	28.1	26.5	54.0	27.8	26.1	q	q	p	p	q	p
F - H (2)	4.9	0.0	4.9	14.3	7.1	7.2	14.9	7.3	7.5	q	q	q	q	p	p
A - E (5)	12.2	2.4	9.8	15.8	6.5	9.3	17.2	6.8	10.3						
Unknown(22)	53.7			15.2			13.9								

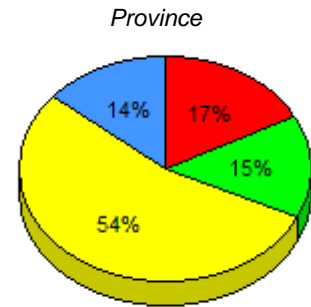
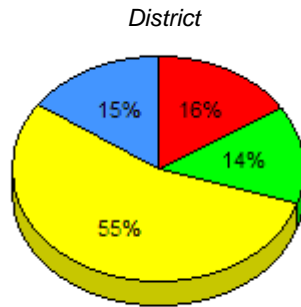
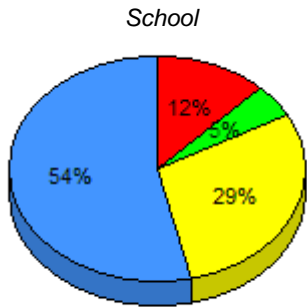

■ I : end of year benchmark.
 ■ F - H : mid - year benchmark.
 ■ A - E
 ■ Unknown

Instructional Level (June 2011 - June 2014)

4 Year Trend
(school averages)

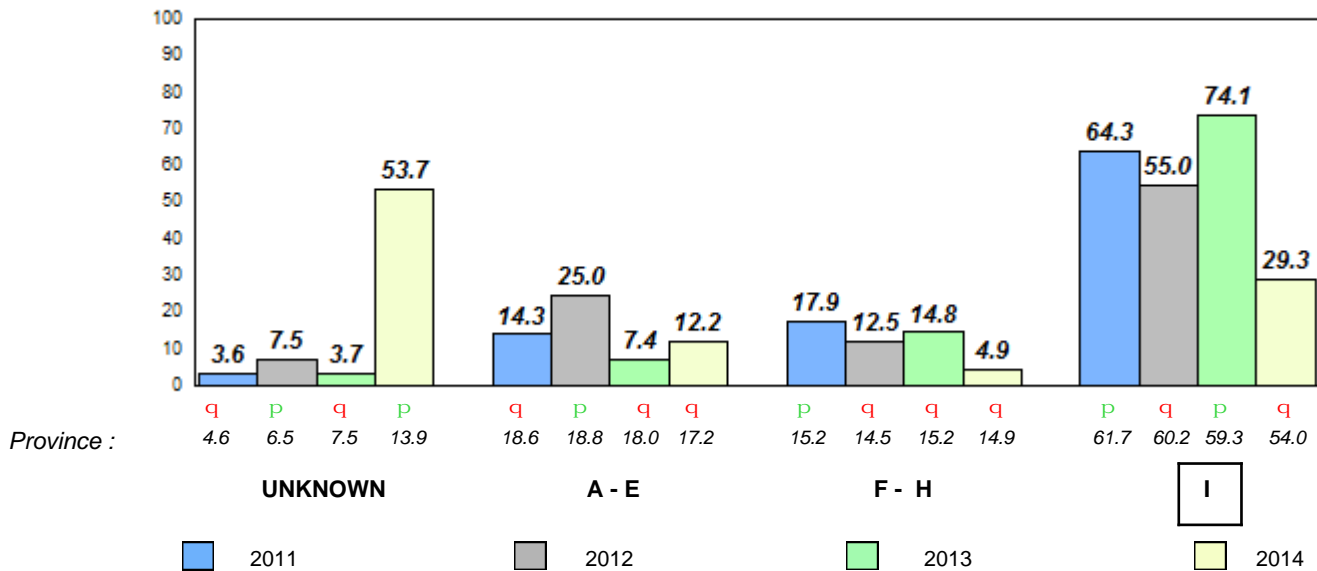

q p denotes school performance vs province.

■ denotes Department did not receive data.

All percentages are based on AGR number for the above data.

Source: Division of Evaluation and Research, Department of Education

Total Students : 14
Total Students (Submitted): 14

Observation Survey (June 2011 - June 2014)
4 Year Trend
(school average vs. provincial average)

Rhyme

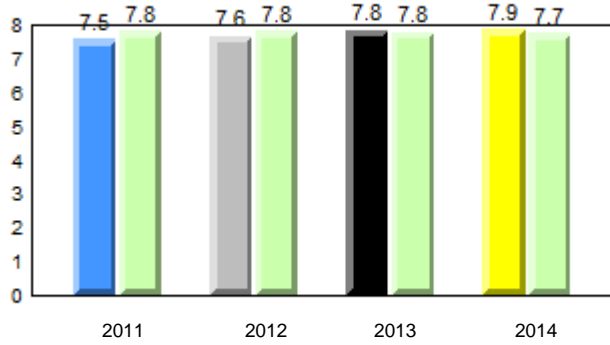

Beginning Sound

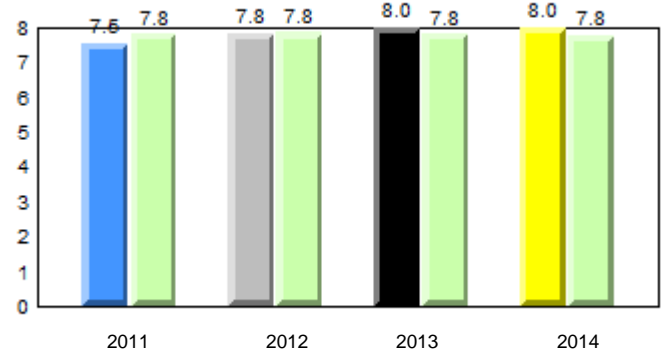

Onset Rhyme

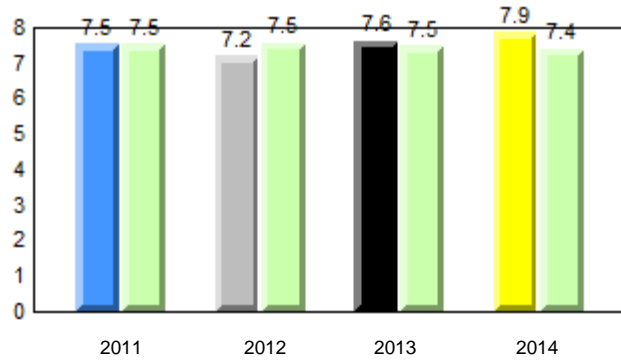

Dictation

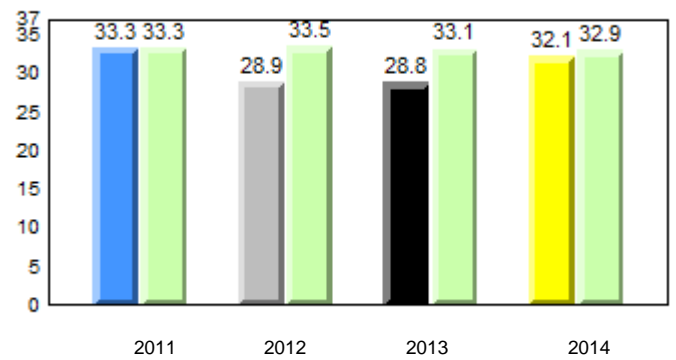

Sight Vocabulary

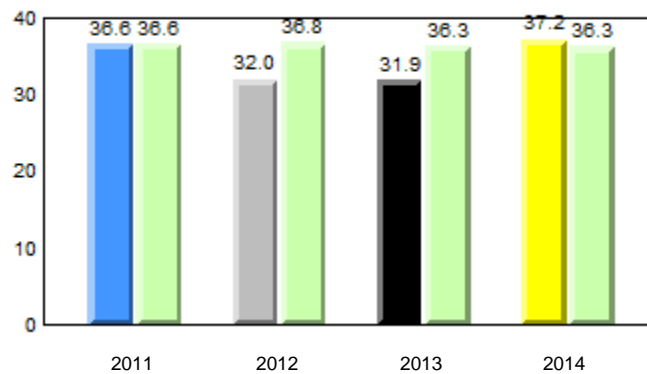

■ ■ denotes school performance vs province.

■ denotes Department did not receive data.

All percentages are based on AGR number for the above data.

Source: Division of Evaluation and Research, Department of Education

District 4 - Eastern

#363 - Vanier Elementary, St. John's

Grades: K-6

Total Students : 14
Total Students (Submitted): 14

Instructional Level (June 2011 - June 2014)

Level	2014			2013			2012			2011							
	School	District	Province	School vs District	School vs Province	School vs District	School vs Province	School vs District	School vs Province	School vs District	School vs Province						
I (13)	92.9	64.3	28.6	54.7	28.1	26.5	54.0	27.8	26.1	p	p	q	q	q	q	p	p
F - H (0)	0.0	0.0	0.0	14.3	7.1	7.2	14.9	7.3	7.5	q	q	p	p	q	q	q	q
A - E (1)	7.1	0.0	7.1	15.8	6.5	9.3	17.2	6.8	10.3								
Unknown (0)	0.0			15.2			13.9										

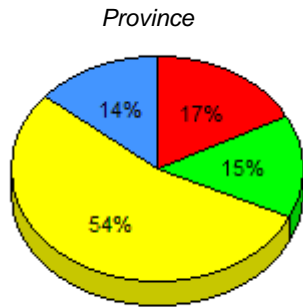
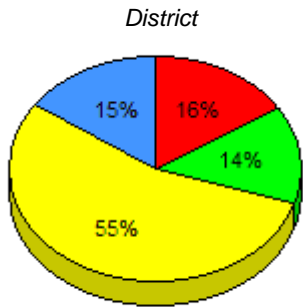
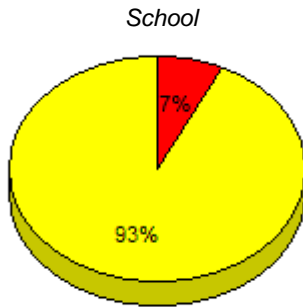

■ I : end of year benchmark.
 ■ F - H : mid - year benchmark.
 ■ A - E
 ■ Unknown

Instructional Level (June 2011 - June 2014)
4 Year Trend (school averages)

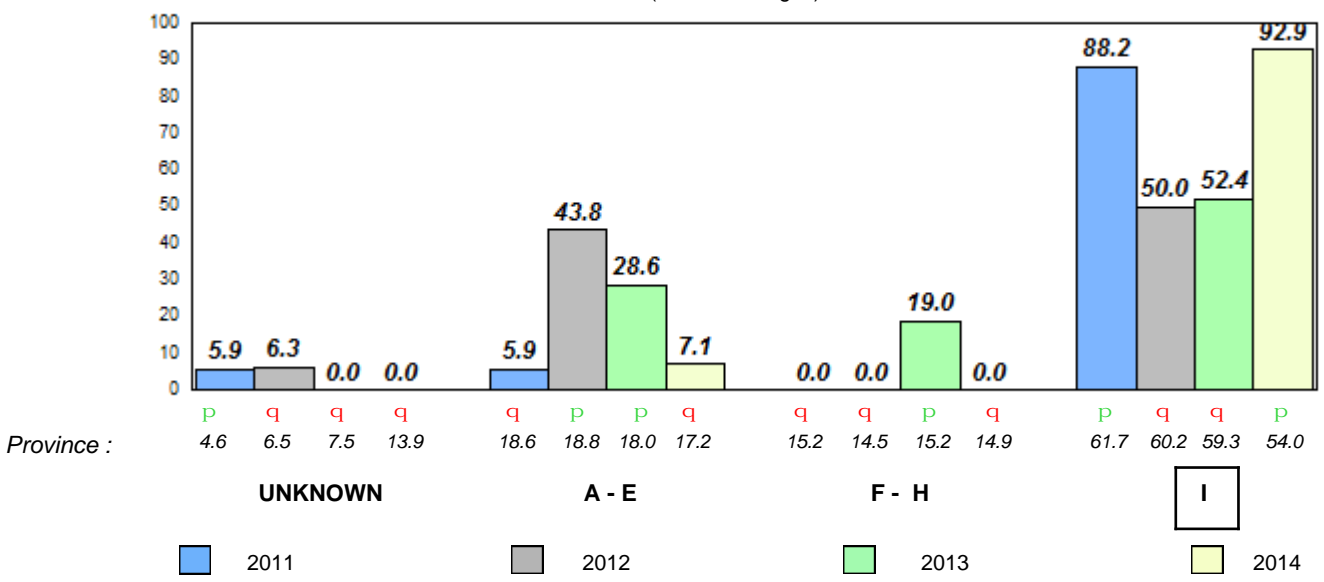

q p denotes school performance vs province.
 □ denotes Department did not receive data.
 All percentages are based on AGR number for the above data.
 Source: Division of Evaluation and Research, Department of Education

Total Students : 19
 Total Students (Submitted): 0

Observation Survey (June 2011 - June 2014)
4 Year Trend
 (school average vs. provincial average)

Rhyme

School data with 5 or fewer students withheld for reasons of confidentiality.

Beginning Sound

School data with 5 or fewer students withheld for reasons of confidentiality.

2011 2012 2013 2014

2011 2012 2013 2014

Onset Rhyme

School data with 5 or fewer students withheld for reasons of confidentiality.

Dictation

School data with 5 or fewer students withheld for reasons of confidentiality.

2011 2012 2013 2014

2011 2012 2013 2014

Sight Vocabulary

School data with 5 or fewer students withheld for reasons of confidentiality.



District 4 - Eastern

#364 - Virginia Park Elementary, St. John's

Grades: K-6

Total Students : 19
Total Students (Submitted): 0

Instructional Level (June 2011 - June 2014)

Level	School	2014		2013		2012		2011	
		District	Province	School vs District	School vs Province	School vs District	School vs Province	School vs District	School vs Province
I	School data with 5 or fewer students withheld for reasons of confidentiality.	54.7	54.0	q	q	q	q	q	q
F - H		14.3	14.9	q	q	q	p	q	q
A - E		15.8	17.2						
Unkn		15.2	13.9						

School
School data with 5 or fewer students withheld for reasons of confidentiality.

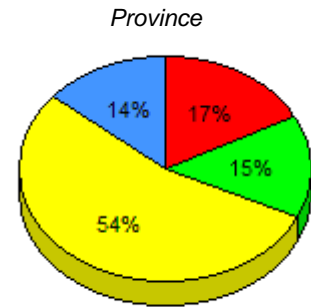
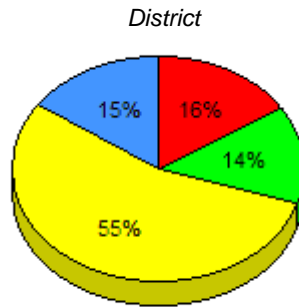

I : end of year benchmark. F - H : mid - year benchmark. A - E Unknown

Instructional Level (June 2011 - June 2014)
4 Year Trend

School data with 5 or fewer students withheld for reasons of confidentiality.

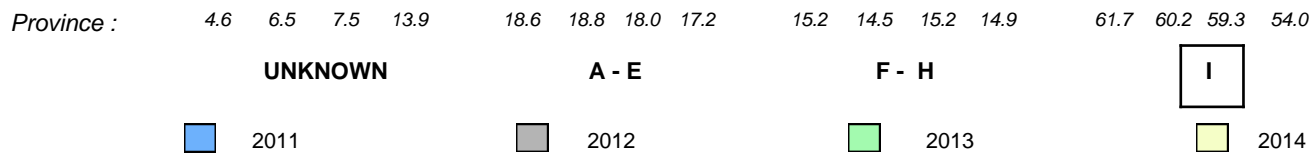

Total Students : 84
Total Students (Submitted): 56

Observation Survey (June 2011 - June 2014)
4 Year Trend
(school average vs. provincial average)

Rhyme

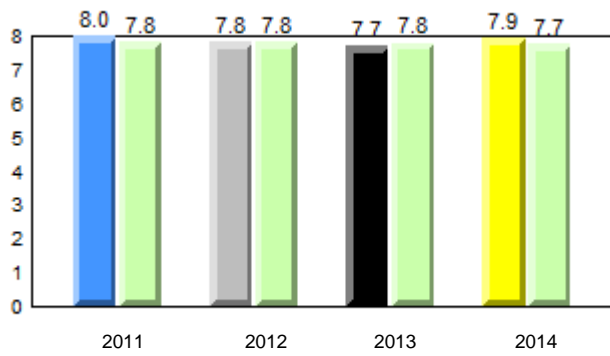

Beginning Sound

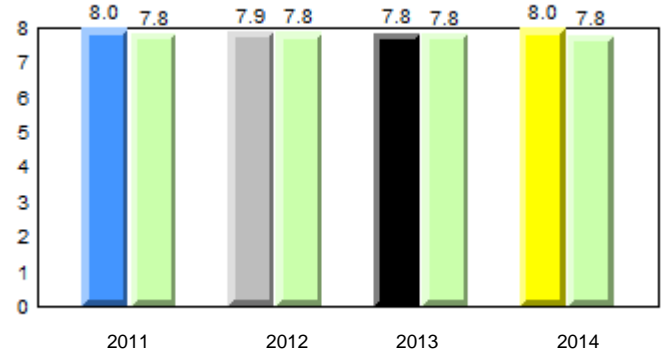

Onset Rhyme

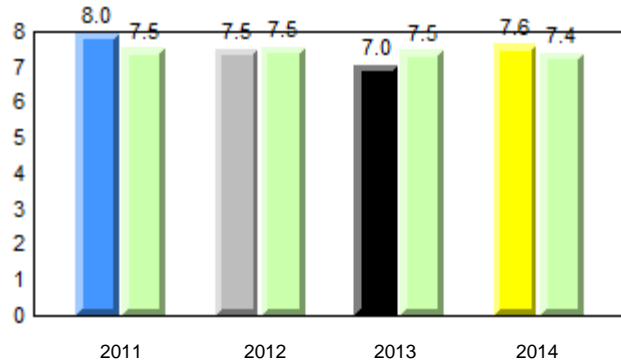

Dictation

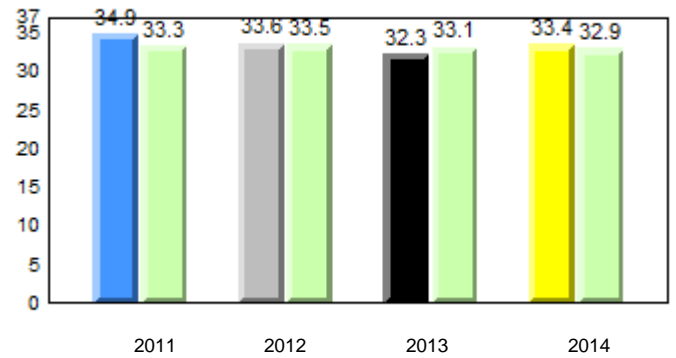

Sight Vocabulary

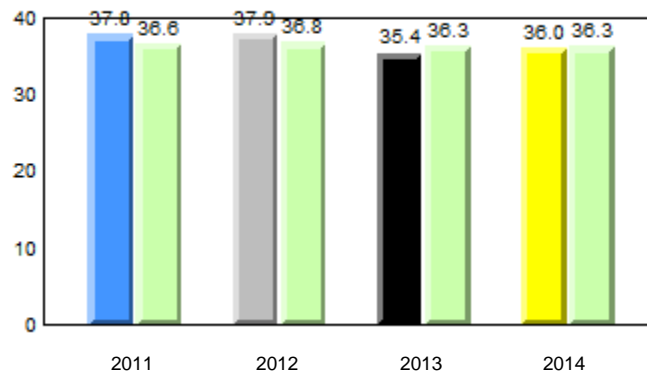

■ ■ denotes school performance vs province.

■ denotes Department did not receive data.

All percentages are based on AGR number for the above data.

Source: Division of Evaluation and Research, Department of Education

District 4 - Eastern

#366 - Topsail Elementary, Conception Bay South (Topsail)

Grades: K-4

Total Students : 84
Total Students (Submitted): 56

Instructional Level (June 2011 - June 2014)

Level	School	2014			2013			2012			2011		
		School vs District	School vs Province	Province	School vs District	School vs Province	Province	School vs District	School vs Province	Province	School vs District	School vs Province	Province
I (18)	21.4	14.3	7.1	54.7	28.1	26.5	54.0	27.8	26.1	q	q	q	q
F - H (22)	26.2	11.9	14.3	14.3	7.1	7.2	14.9	7.3	7.5	p	p	p	p
A - E (16)	19.0	8.3	10.7	15.8	6.5	9.3	17.2	6.8	10.3				
Unknown(28)	33.3			15.2			13.9						

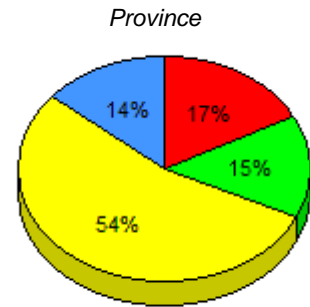
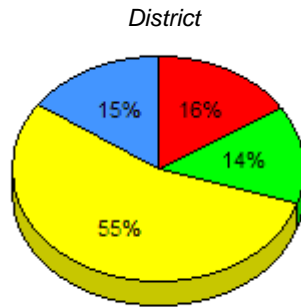
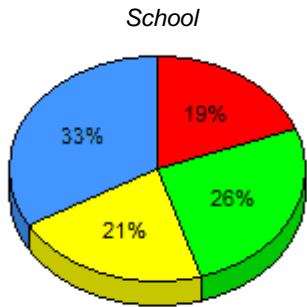

■ I : end of year benchmark.
 ■ F - H : mid - year benchmark.
 ■ A - E
 ■ Unknown

Instructional Level (June 2011 - June 2014)

4 Year Trend
(school averages)

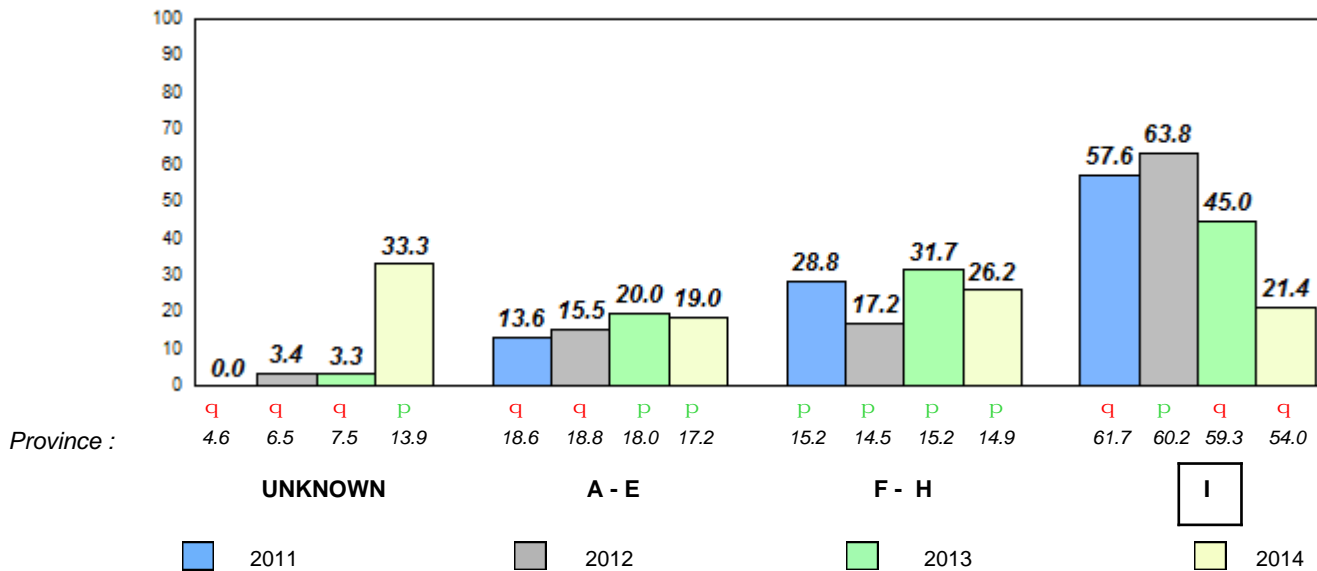

q p denotes school performance vs province.

□ denotes Department did not receive data.

All percentages are based on AGR number for the above data.

Source: Division of Evaluation and Research, Department of Education

Total Students : 86
Total Students (Submitted): 84

Observation Survey (June 2011 - June 2014)
4 Year Trend
(school average vs. provincial average)

Rhyme

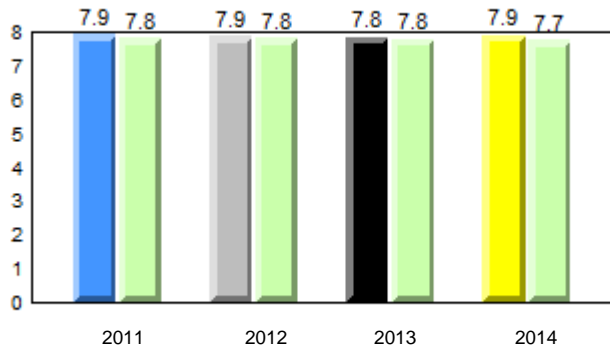

Beginning Sound

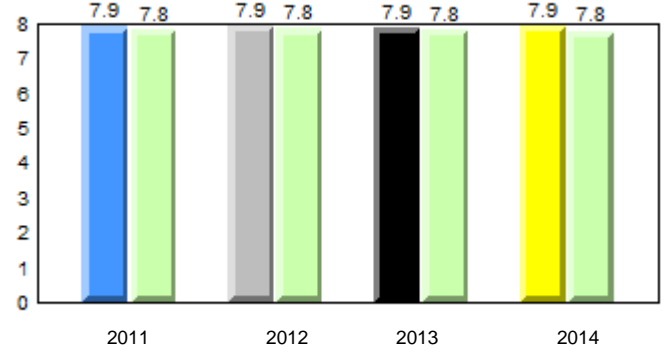

Onset Rhyme

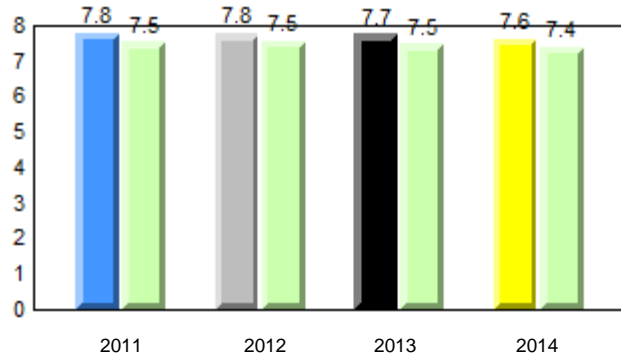

Dictation

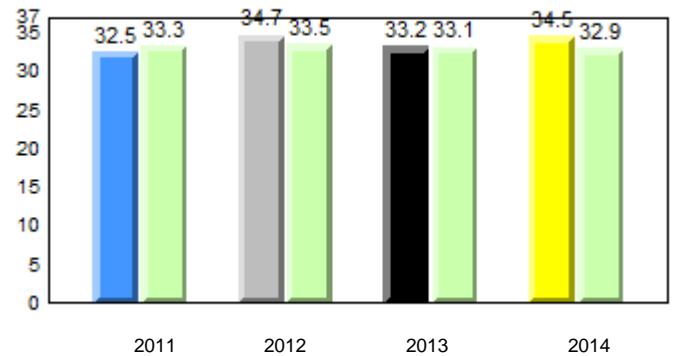

Sight Vocabulary

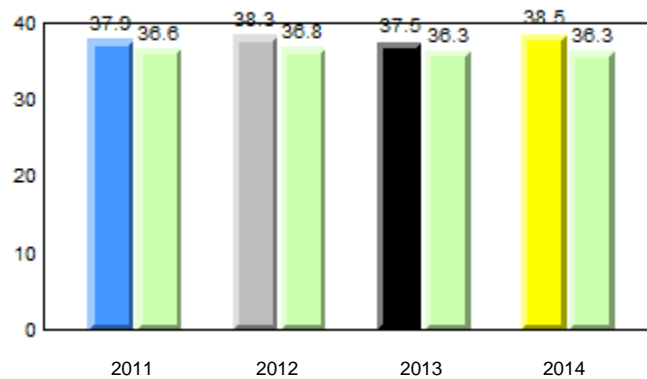

■ ■ denotes school performance vs province.

■ denotes Department did not receive data.

All percentages are based on AGR number for the above data.

Source: Division of Evaluation and Research, Department of Education

District 4 - Eastern

#367 - Holy Trinity Elementary, Torbay

Grades: K-6

Total Students : 86
Total Students (Submitted): 84

Instructional Level (June 2011 - June 2014)

Level	School	2014			2013			2012			2011				
		School vs District	School vs Province	Province	School vs District	School vs Province	Province	School vs District	School vs Province	Province	School vs District	School vs Province	Province		
I (62)	72.1	39.5	32.6	54.7	28.1	26.5	54.0	27.8	26.1	p	p	q	q	q	q
F - H (12)	14.0	8.1	5.8	14.3	7.1	7.2	14.9	7.3	7.5	q	q	p	p	q	q
A - E (10)	11.6	8.1	3.5	15.8	6.5	9.3	17.2	6.8	10.3						
Unknown (2)	2.3			15.2			13.9								

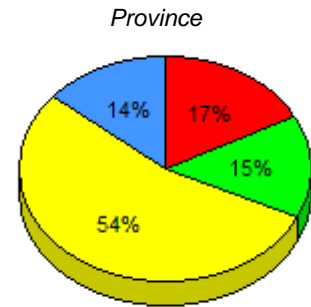
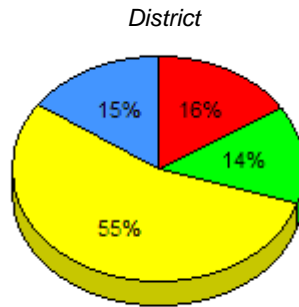
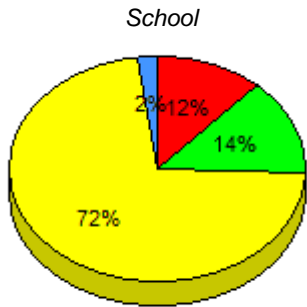

■ I : end of year benchmark.
 ■ F - H : mid - year benchmark.
 ■ A - E
 ■ Unknown

Instructional Level (June 2011 - June 2014)

4 Year Trend
(school averages)

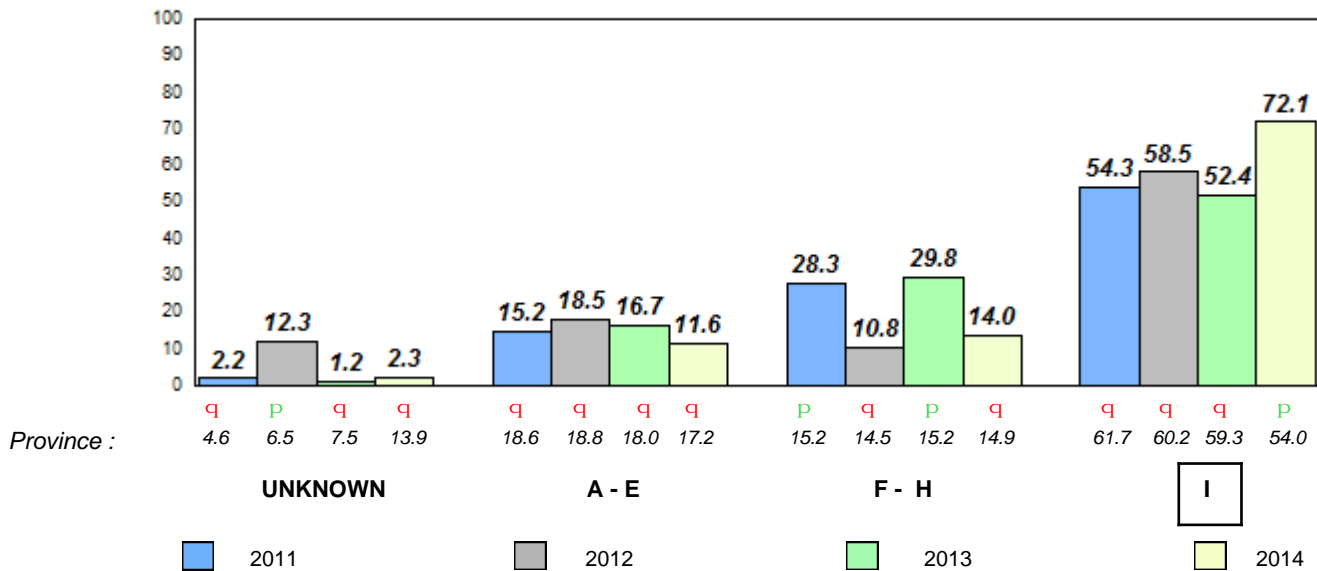

Total Students : 2
Total Students (Submitted): 0

Observation Survey (June 2011 - June 2014)
4 Year Trend
(school average vs. provincial average)

Rhyme

School data with 5 or fewer students withheld for reasons of confidentiality.

Beginning Sound

School data with 5 or fewer students withheld for reasons of confidentiality.

2011 2012 2013 2014

2011 2012 2013 2014

Onset Rhyme

School data with 5 or fewer students withheld for reasons of confidentiality.

Dictation

School data with 5 or fewer students withheld for reasons of confidentiality.

2011 2012 2013 2014

2011 2012 2013 2014

Sight Vocabulary

School data with 5 or fewer students withheld for reasons of confidentiality.



District 4 - Eastern

#370 - Stella Maris Academy, Trepassey

Grades: K-7,9-12

Total Students : 2
Total Students (Submitted): 0

Instructional Level (June 2011 - June 2014)

Level	School	2014		2013		2012		2011			
		District	Province	School vs District	School vs Province	School vs District	School vs Province	School vs District	School vs Province		
I	School data with 5 or fewer students withheld for reasons of confidentiality.	54.7	54.0	q	q	p	p	q	q	p	p
F - H		14.3	14.9	q	q	q	q	q	q	q	q
A - E		15.8	17.2								
Unkn		15.2	13.9								

School
School data with 5 or fewer students withheld for reasons of confidentiality.

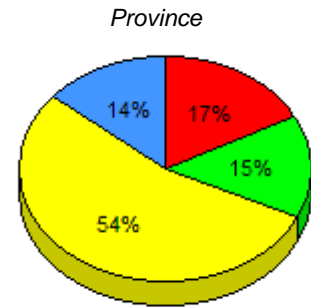
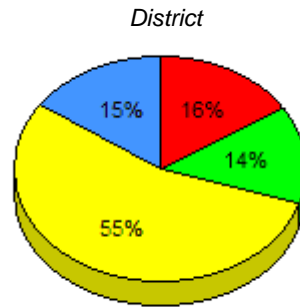

I : end of year benchmark. F - H : mid - year benchmark. A - E Unknown

Instructional Level (June 2011 - June 2014)
4 Year Trend

School data with 5 or fewer students withheld for reasons of confidentiality.

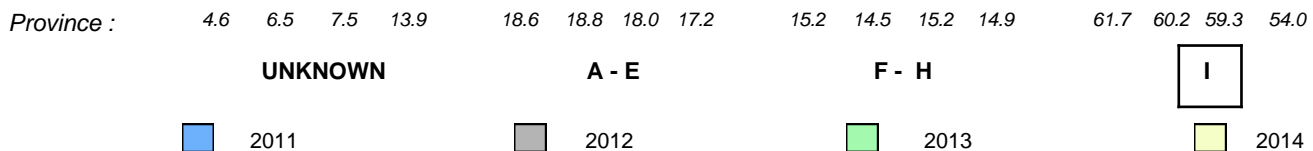

q p denotes school performance vs province.

denotes Department did not receive data.

All percentages are based on AGR number for the above data.

Source: Division of Evaluation and Research, Department of Education

Total Students : 68
Total Students (Submitted): 46

Observation Survey (June 2011 - June 2014)
4 Year Trend
(school average vs. provincial average)

Rhyme

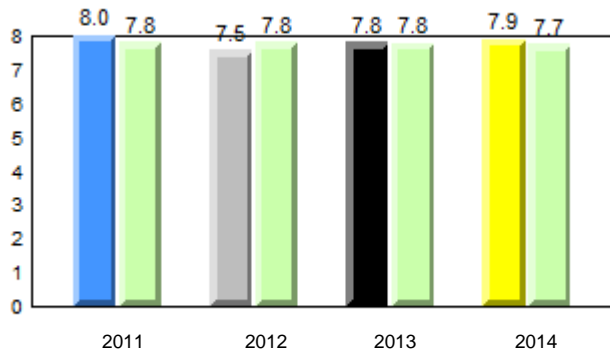

Beginning Sound

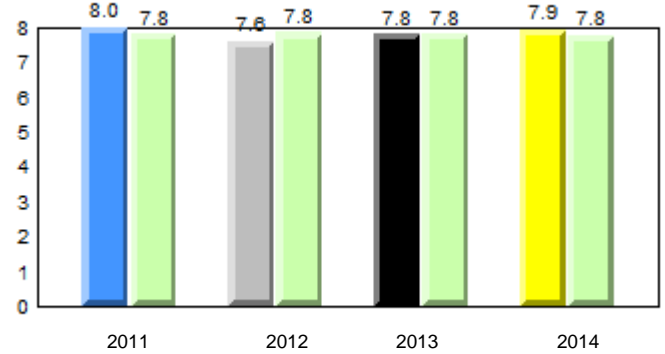

Onset Rhyme

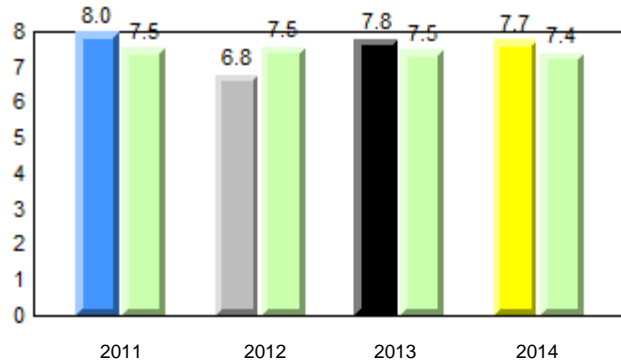

Dictation

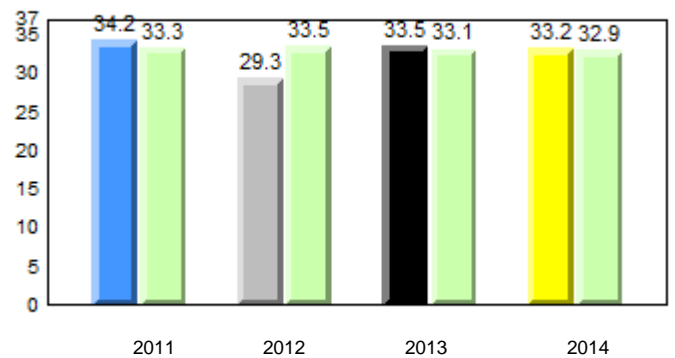

Sight Vocabulary

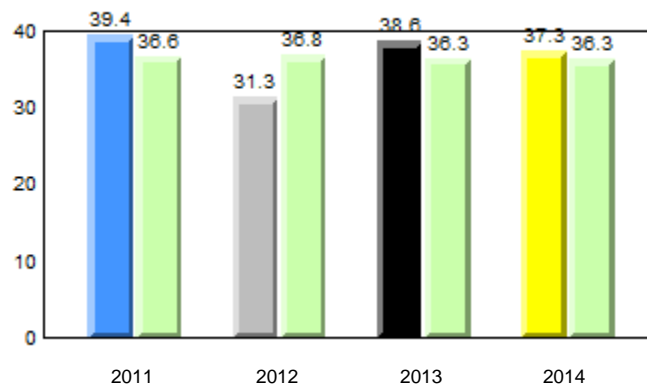

q p denotes school performance vs province.

q denotes Department did not receive data.

All percentages are based on AGR number for the above data.

Source: Division of Evaluation and Research, Department of Education

Total Students : 68
Total Students (Submitted): 46

Instructional Level (June 2011 - June 2014)

Level	School	2014			2013			2012			2011		
		School vs District	School vs Province	Province	School vs District	School vs Province	Province	School vs District	School vs Province	Province	School vs District	School vs Province	Province
I (31)	45.6	17.6	27.9	54.7	28.1	26.5	54.0	27.8	26.1	q	q	p	p
F - H (8)	11.8	5.9	5.9	14.3	7.1	7.2	14.9	7.3	7.5	q	q	q	q
A - E (6)	8.8	2.9	5.9	15.8	6.5	9.3	17.2	6.8	10.3				
Unknown(23)	33.8			15.2			13.9						

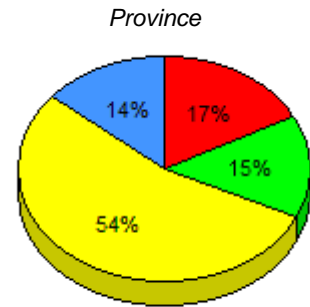
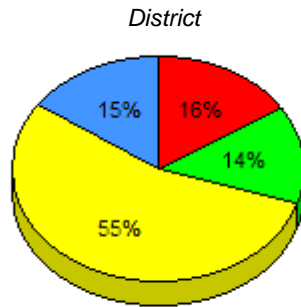
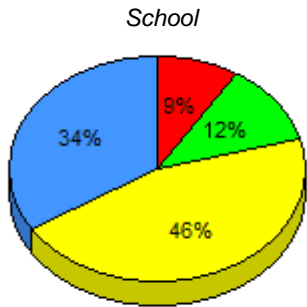

■ I : end of year benchmark.
 ■ F - H : mid - year benchmark.
 ■ A - E
 ■ Unknown

Instructional Level (June 2011 - June 2014)

4 Year Trend
(school averages)

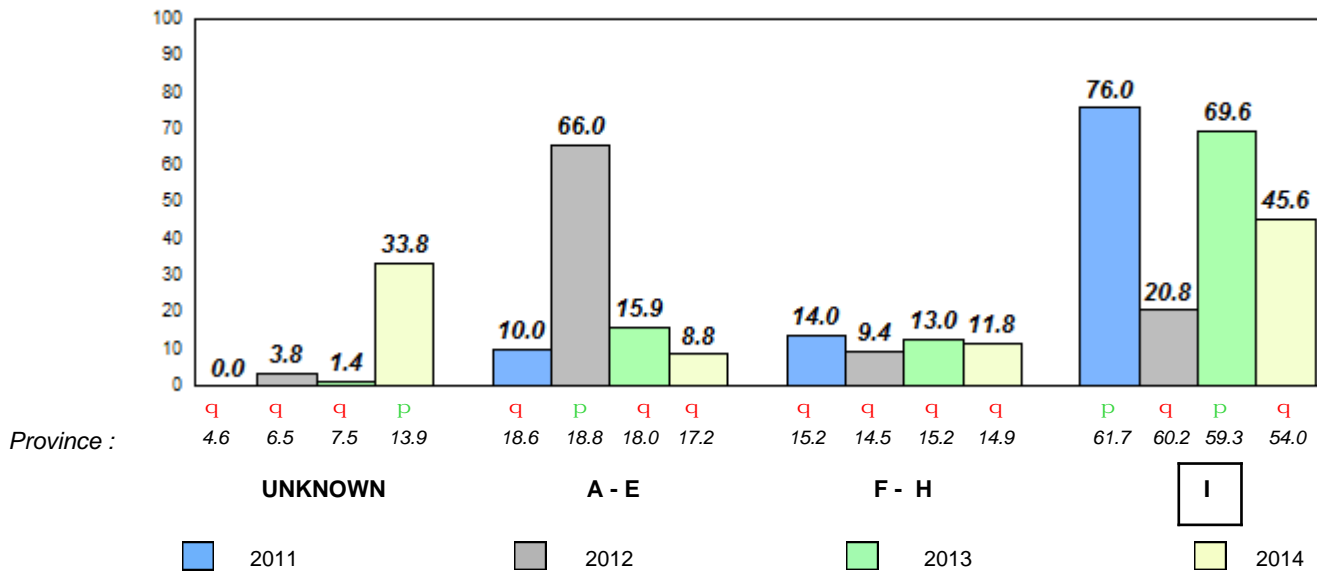

Total Students : 63
Total Students (Submitted): 63

Observation Survey (June 2011 - June 2014)
4 Year Trend
(school average vs. provincial average)

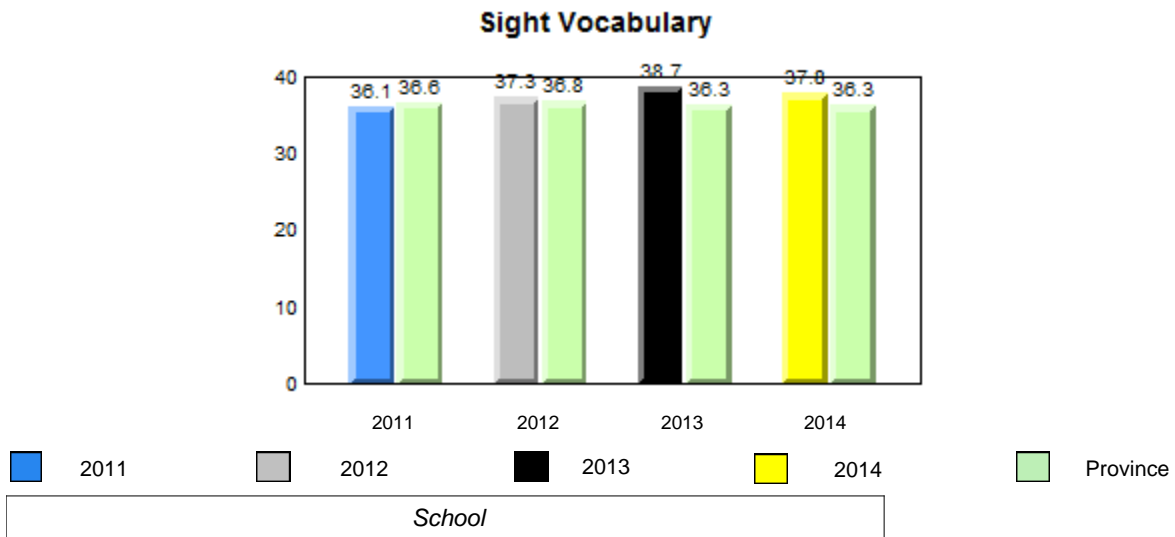
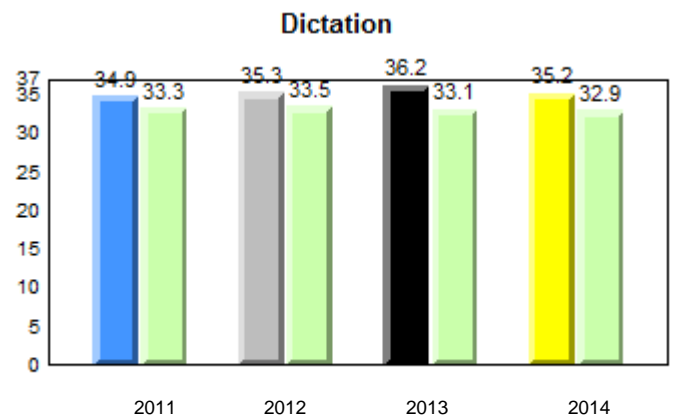
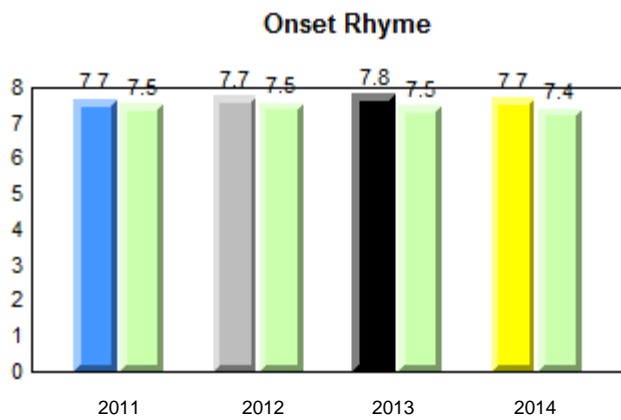
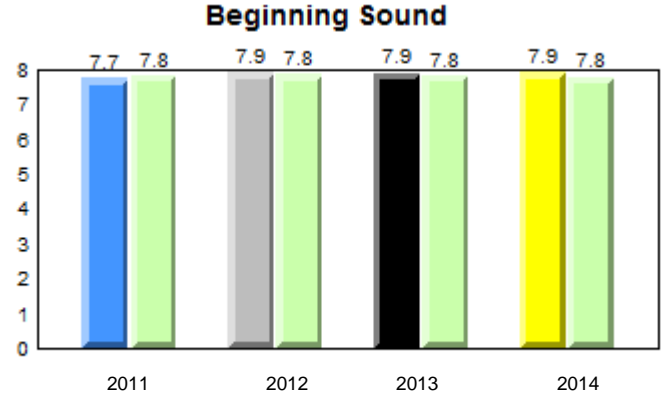
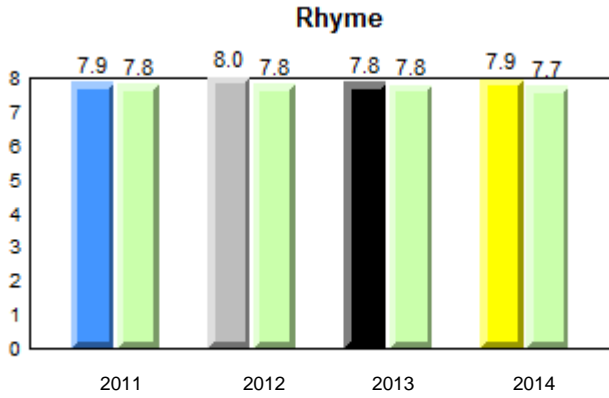

District 4 - Eastern

#372 - St. Bernard's Elementary, Witless Bay

Grades: K-6

Total Students : 63
Total Students (Submitted): 63

Instructional Level (June 2011 - June 2014)

Level	School	2014			2013			2012			2011				
		School vs District	School vs Province	Province	School vs District	School vs Province	Province	School vs District	School vs Province	Province	School vs District	School vs Province	Province		
I (54)	85.7	42.9	42.9	54.7	28.1	26.5	54.0	27.8	26.1	p	p	p	p	p	p
F - H (3)	4.8	0.0	4.8	14.3	7.1	7.2	14.9	7.3	7.5	q	q	q	p	q	q
A - E (4)	6.3	4.8	1.6	15.8	6.5	9.3	17.2	6.8	10.3						
Unknown (2)	3.2			15.2			13.9								

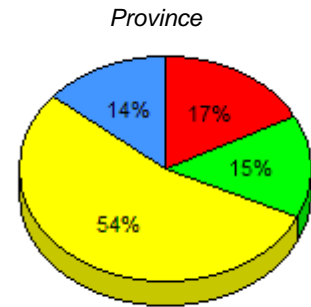
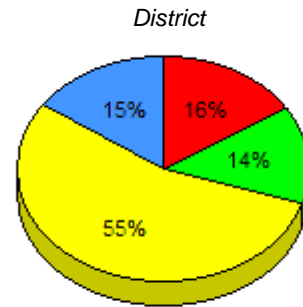
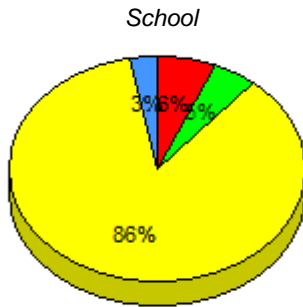

■ I : end of year benchmark.
 ■ F - H : mid - year benchmark.
 ■ A - E
 ■ Unknown

Instructional Level (June 2011 - June 2014)

4 Year Trend
(school averages)

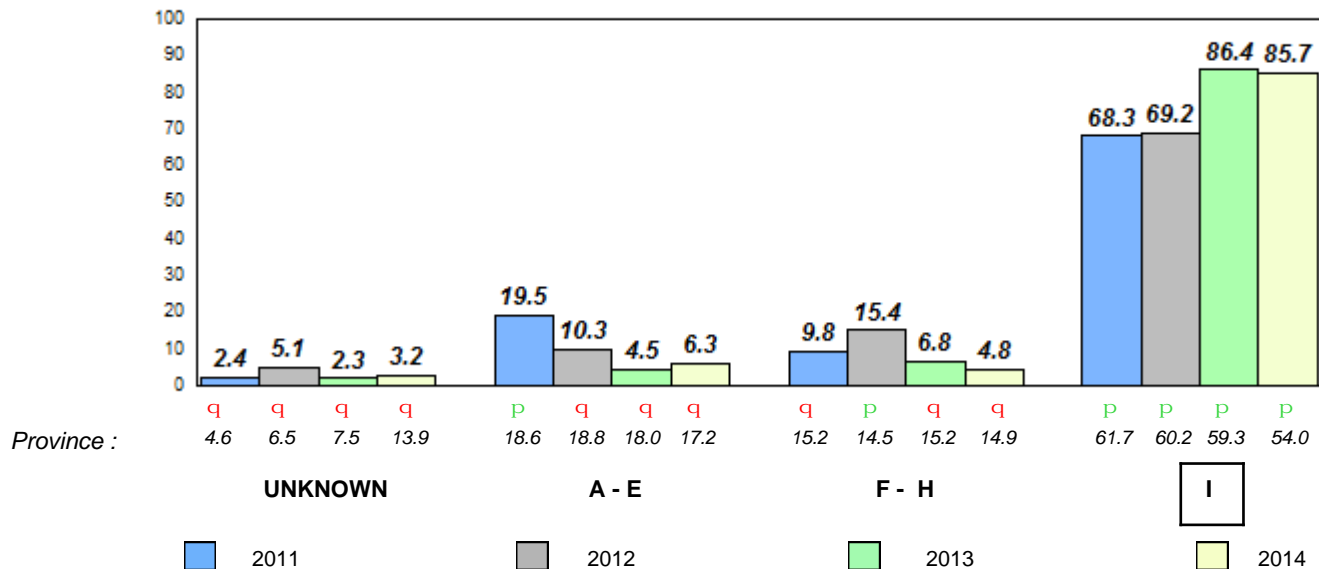

Total Students : 4
 Total Students (Submitted): 4

Observation Survey (June 2011 - June 2014)
4 Year Trend
 (school average vs. provincial average)

Rhyme

School data with 5 or fewer students withheld for reasons of confidentiality.

Beginning Sound

School data with 5 or fewer students withheld for reasons of confidentiality.

2011 2012 2013 2014

2011 2012 2013 2014

Onset Rhyme

School data with 5 or fewer students withheld for reasons of confidentiality.

Dictation

School data with 5 or fewer students withheld for reasons of confidentiality.

2011 2012 2013 2014

2011 2012 2013 2014

Sight Vocabulary

School data with 5 or fewer students withheld for reasons of confidentiality.



District 4 - Eastern

#427 - Holy Name of Mary Academy, Lawn

Grades: K-12

Total Students : 4
Total Students (Submitted): 4

Instructional Level (June 2011 - June 2014)

Level	School	2014				2013				2012		2011		
		District	School vs District	School vs Province	Grade	District	School vs District	School vs Province	Grade	School vs District	School vs Province	Grade	School vs District	School vs Province
I	School data with 5 or fewer students withheld for reasons of confidentiality.	25.0	54.7	28.1	26.5	54.0	27.8	26.1	p	p	p	p	q	q
F - H		0.0	14.3	7.1	7.2	14.9	7.3	7.5	q	q	p	p	p	p
A - E		25.0	15.8	6.5	9.3	17.2	6.8	10.3						
Unkn		15.2				13.9								

School
School data with 5 or fewer students withheld for reasons of confidentiality.

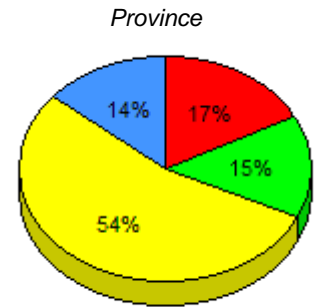
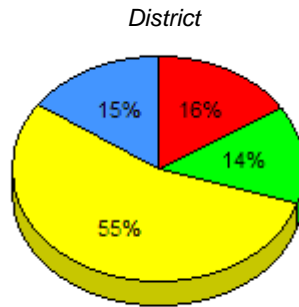

I : end of year benchmark. F - H : mid - year benchmark. A - E Unknown

Instructional Level (June 2011 - June 2014)
4 Year Trend

School data with 5 or fewer students withheld for reasons of confidentiality.

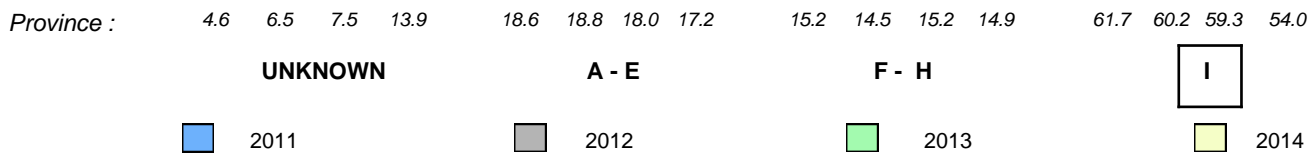

Total Students :	4	Observation Survey (June 2011 - June 2014)
Total Students (Submitted):	4	4 Year Trend
		(school average vs. provincial average)

Rhyme

School data with 5 or fewer students withheld for reasons of confidentiality.

Beginning Sound

School data with 5 or fewer students withheld for reasons of confidentiality.

2011 2012 2013 2014

2011 2012 2013 2014

Onset Rhyme

School data with 5 or fewer students withheld for reasons of confidentiality.

Dictation

School data with 5 or fewer students withheld for reasons of confidentiality.

2011 2012 2013 2014

2011 2012 2013 2014

Sight Vocabulary

School data with 5 or fewer students withheld for reasons of confidentiality.



Total Students : 4
Total Students (Submitted): 4

Instructional Level (June 2011 - June 2014)

Level	School	2014				2013				2012		2011		
		District	School vs District	School vs Province	Province	District	School vs District	School vs Province	Province	School vs District	School vs Province	District	School vs District	School vs Province
I	School data with 5 or fewer students withheld for reasons of confidentiality.	50.0	54.7	28.1	26.5	54.0	27.8	26.1	p	p	p	p	q	q
F - H		25.0	14.3	7.1	7.2	14.9	7.3	7.5	p	p	q	q	q	q
A - E		0.0	15.8	6.5	9.3	17.2	6.8	10.3						
Unkn			15.2			13.9								

School
School data with 5 or fewer students withheld for reasons of confidentiality.

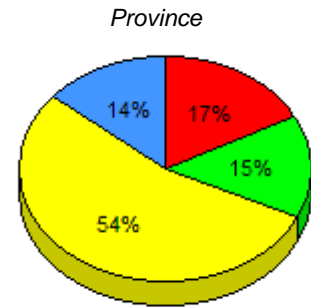
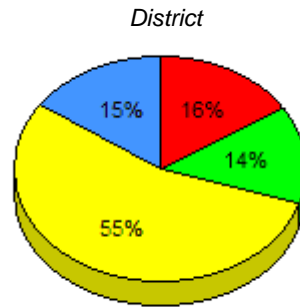

I : end of year benchmark. F - H : mid - year benchmark. A - E Unknown

Instructional Level (June 2011 - June 2014)
4 Year Trend

School data with 5 or fewer students withheld for reasons of confidentiality.

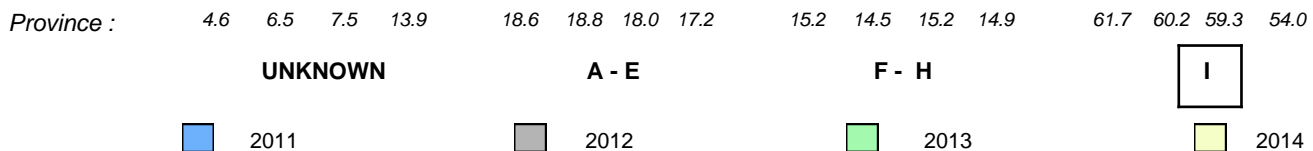

Total Students : 10
Total Students (Submitted): 10

Observation Survey (June 2011 - June 2014)
4 Year Trend
(school average vs. provincial average)

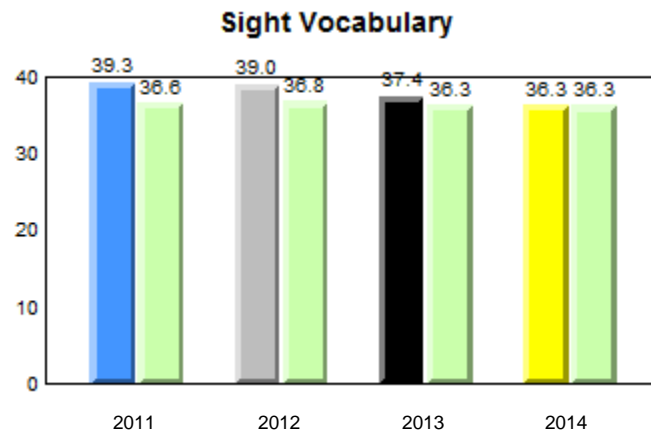
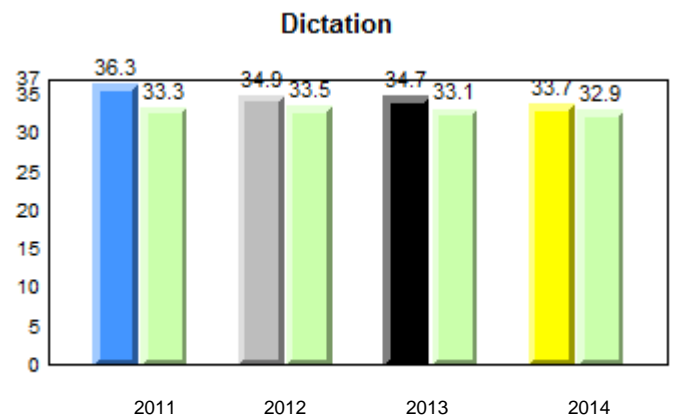
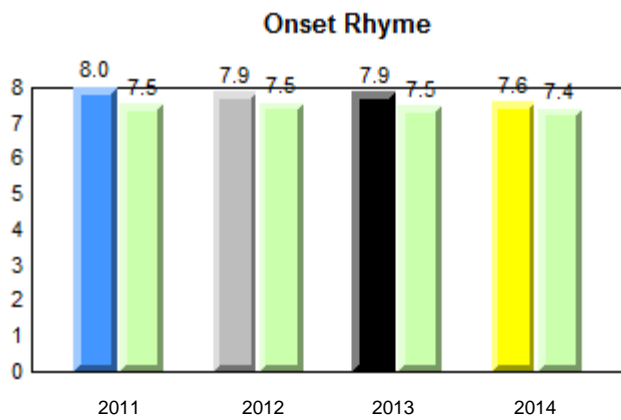
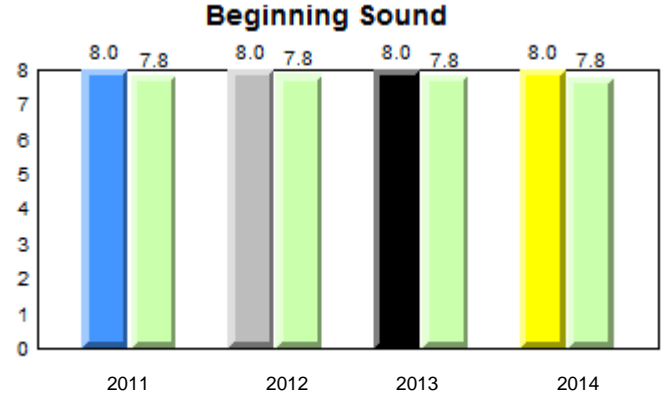
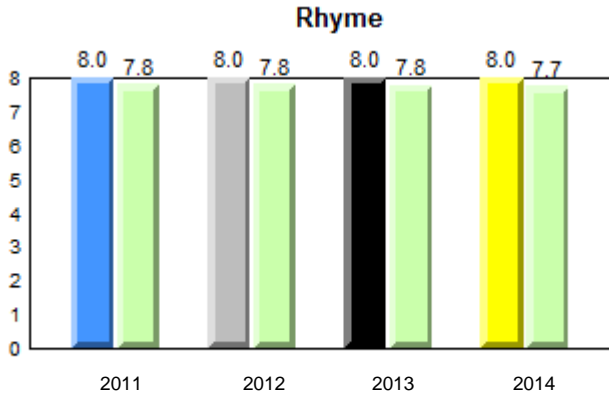

■ ■ denotes school performance vs province.

■ denotes Department did not receive data.

All percentages are based on AGR number for the above data.

Source: Division of Evaluation and Research, Department of Education

District 4 - Eastern

#431 - Southwest Arm Academy, Little Heart's Ease

Grades: K-12

Total Students : 10
Total Students (Submitted): 10

Instructional Level (June 2011 - June 2014)

Level	School	2014			2013			2012			2011				
		School vs District	School vs Province	Province	School vs District	School vs Province	Province	School vs District	School vs Province	Province	School vs District	School vs Province	Province		
I (7)	70.0	50.0	20.0	54.7	28.1	26.5	54.0	27.8	26.1	p	p	p	p	p	p
F - H (2)	20.0	10.0	10.0	14.3	7.1	7.2	14.9	7.3	7.5	p	p	q	q	p	p
A - E (1)	10.0	0.0	10.0	15.8	6.5	9.3	17.2	6.8	10.3						
Unknown (0)	0.0			15.2			13.9								

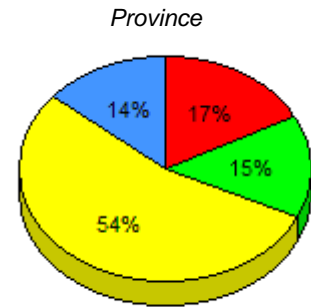
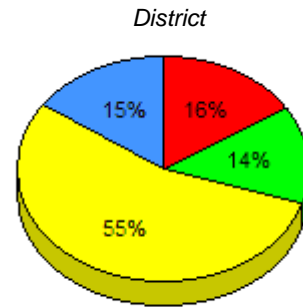
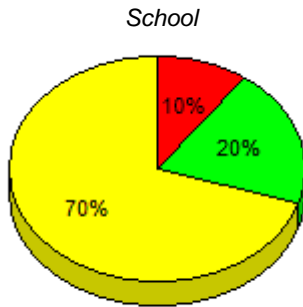

■ I : end of year benchmark.
 ■ F - H : mid - year benchmark.
 ■ A - E
 ■ Unknown

Instructional Level (June 2011 - June 2014)

4 Year Trend
(school averages)

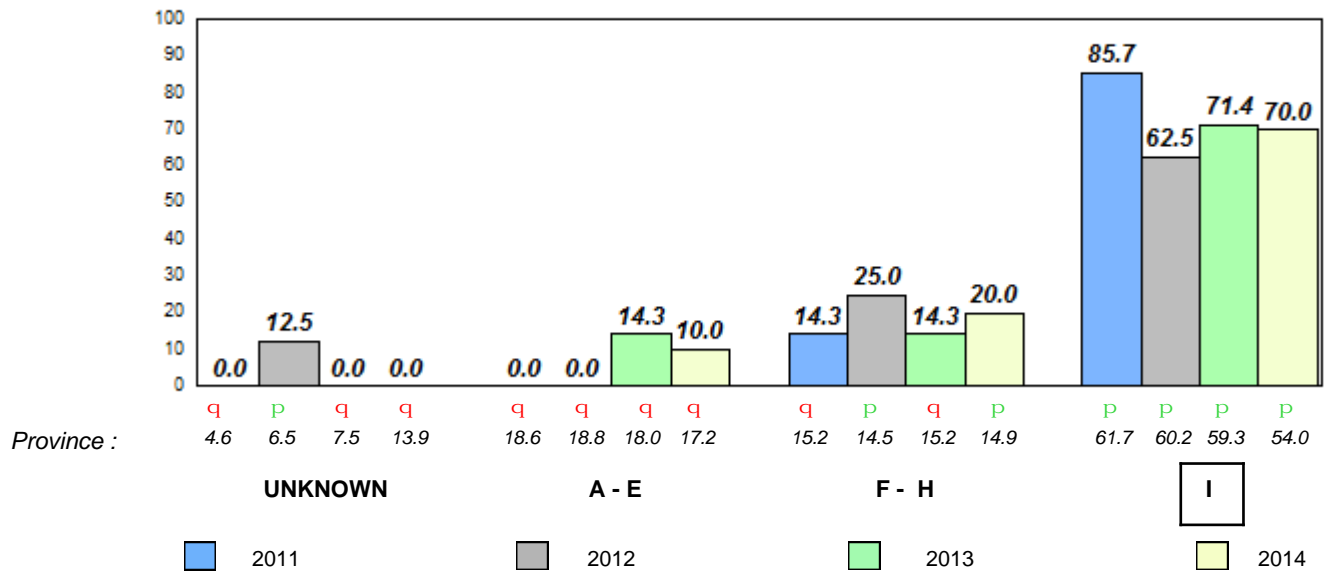

q p denotes school performance vs province.

□ denotes Department did not receive data.

All percentages are based on AGR number for the above data.

Source: Division of Evaluation and Research, Department of Education

Total Students : 14
Total Students (Submitted): 14

Observation Survey (June 2011 - June 2014)
4 Year Trend
(school average vs. provincial average)

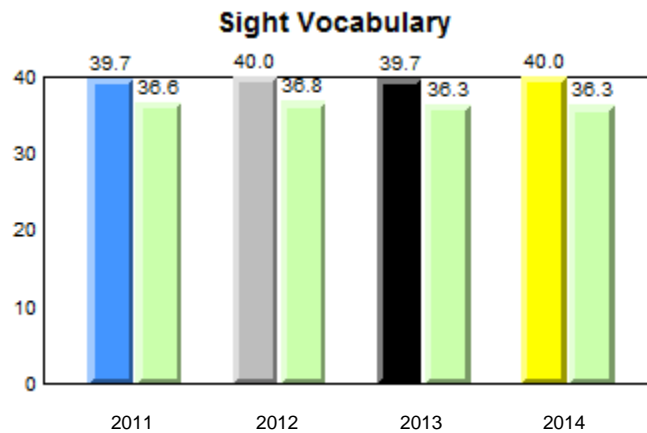
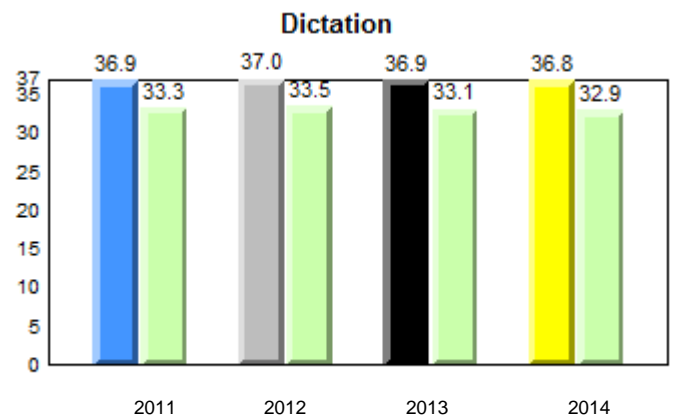
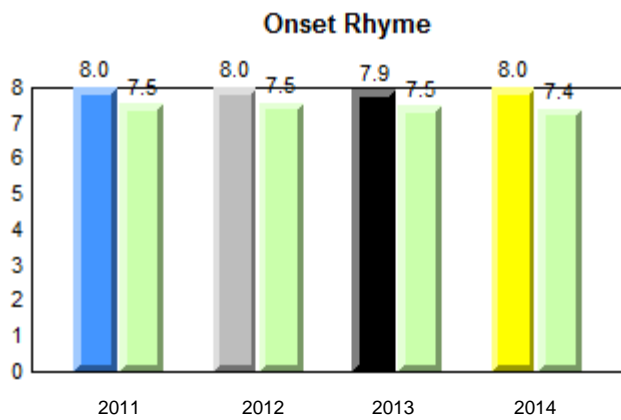
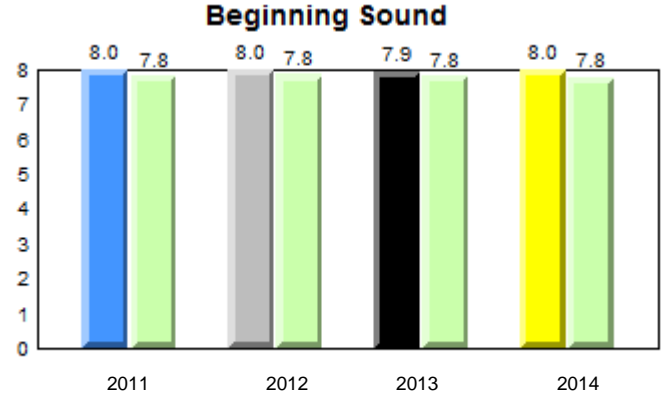
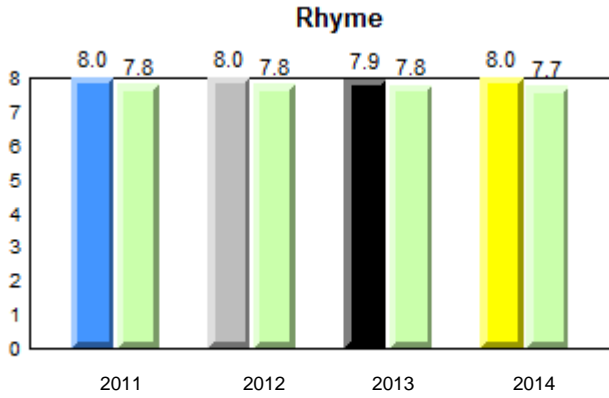

District 4 - Eastern

#433 - Tricon Elementary, Bay de Verde

Grades: K-6

Total Students : 14
Total Students (Submitted): 14

Instructional Level (June 2011 - June 2014)

Level	School	2014			2013			2012			2011				
		School vs District	School vs Province	Province	School vs District	School vs Province	Province	School vs District	School vs Province	Province	School vs District	School vs Province	Province		
I (14)	100.0	50.0	50.0	54.7	28.1	26.5	54.0	27.8	26.1	p	p	p	p	p	p
F - H (0)	0.0	0.0	0.0	14.3	7.1	7.2	14.9	7.3	7.5	q	q	q	q	q	q
A - E (0)	0.0	0.0	0.0	15.8	6.5	9.3	17.2	6.8	10.3						
Unknown (0)	0.0			15.2			13.9								

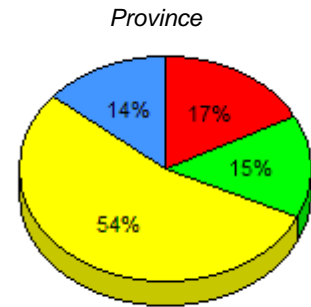
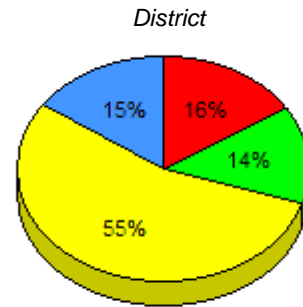
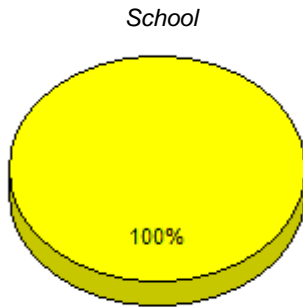

■ I : end of year benchmark.
 ■ F - H : mid - year benchmark.
 ■ A - E
 ■ Unknown

Instructional Level (June 2011 - June 2014)

4 Year Trend (school averages)

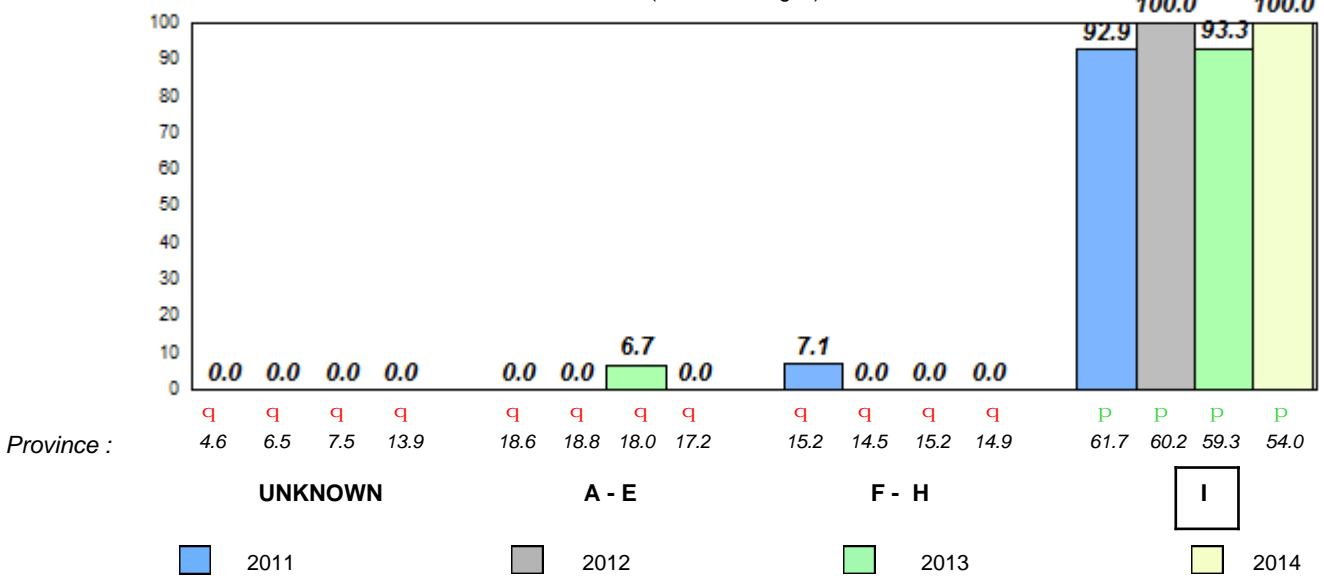

q p denotes school performance vs province.
 ■ denotes Department did not receive data.
 All percentages are based on AGR number for the above data.
 Source: Division of Evaluation and Research, Department of Education

Total Students : 28
Total Students (Submitted): 27

Observation Survey (June 2011 - June 2014)
4 Year Trend
(school average vs. provincial average)

Rhyme

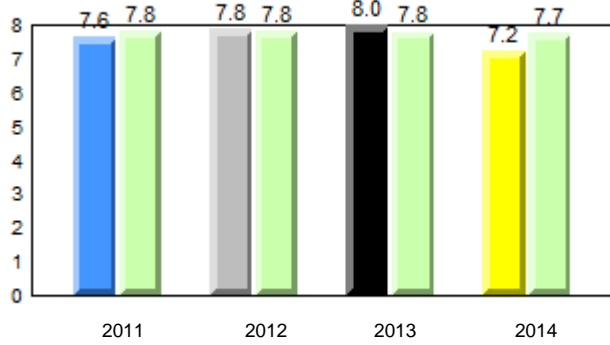

Beginning Sound

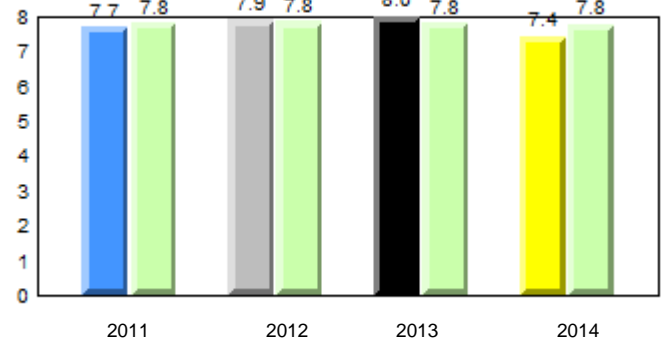

Onset Rhyme

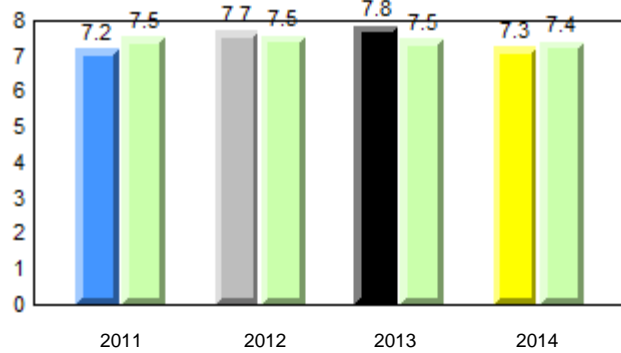

Dictation

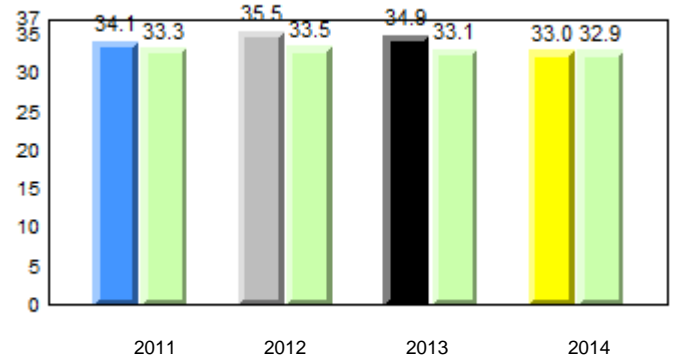

Sight Vocabulary

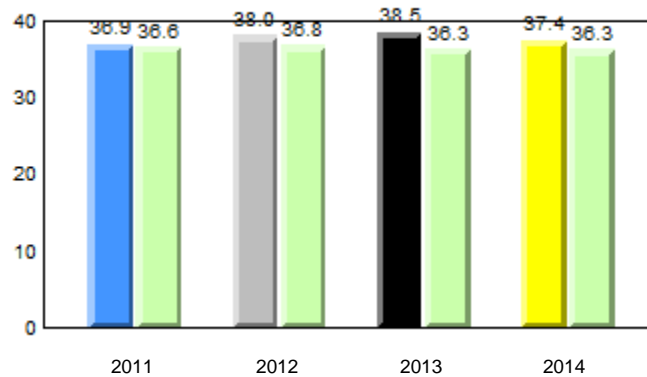

■ ■ denotes school performance vs province.

■ denotes Department did not receive data.

All percentages are based on AGR number for the above data.

Source: Division of Evaluation and Research, Department of Education

District 4 - Eastern

#435 - St. Anne's Academy, Dunville

Grades: K-6

Total Students : 28
Total Students (Submitted): 27

Instructional Level (June 2011 - June 2014)

Level	School	2014			2013			2012			2011				
		School vs District	School vs Province	Province	School vs District	School vs Province	Province	School vs District	School vs Province	Province	School vs District	School vs Province	Province		
I (18)	64.3	17.9	46.4	54.7	28.1	26.5	54.0	27.8	26.1	p	p	p	p	p	p
F - H (5)	17.9	0.0	17.9	14.3	7.1	7.2	14.9	7.3	7.5	p	p	q	q	q	q
A - E (3)	10.7	3.6	7.1	15.8	6.5	9.3	17.2	6.8	10.3						
Unknown (2)	7.1			15.2			13.9								

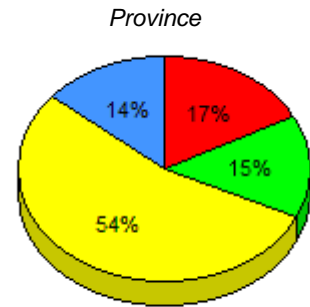
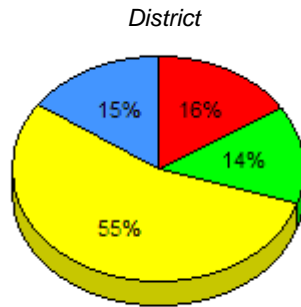
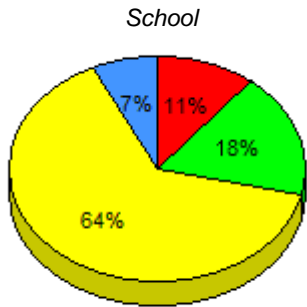

■ I : end of year benchmark.
 ■ F - H : mid - year benchmark.
 ■ A - E
 ■ Unknown

Instructional Level (June 2011 - June 2014)

4 Year Trend
(school averages)

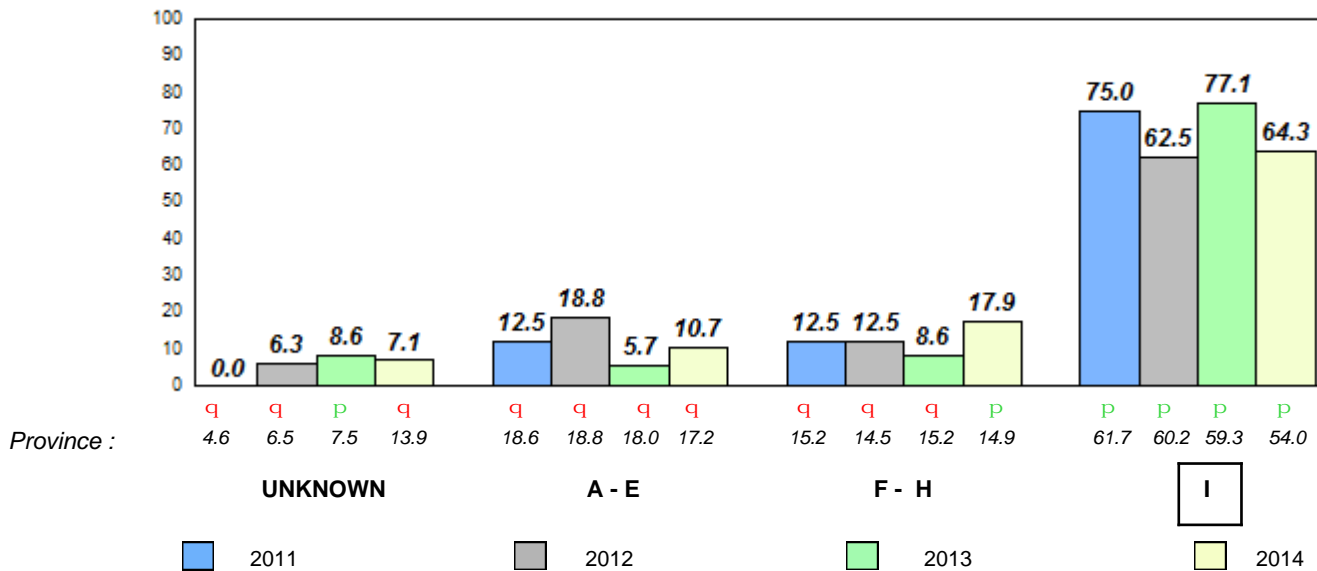

Total Students : 34
Total Students (Submitted): 33

Observation Survey (June 2011 - June 2014)
4 Year Trend
(school average vs. provincial average)

Rhyme

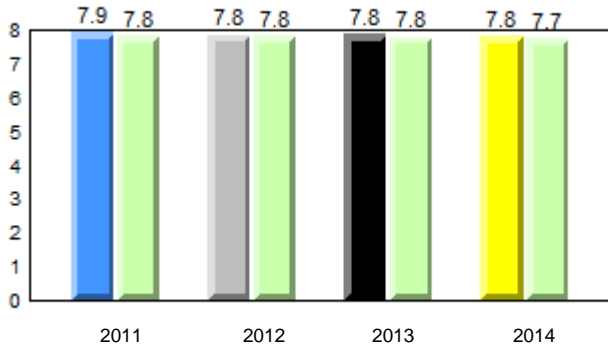

Beginning Sound

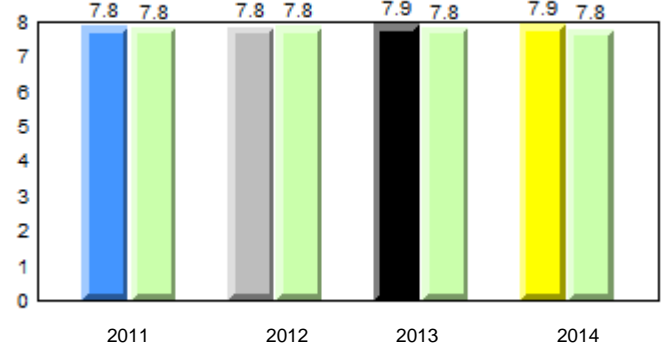

Onset Rhyme

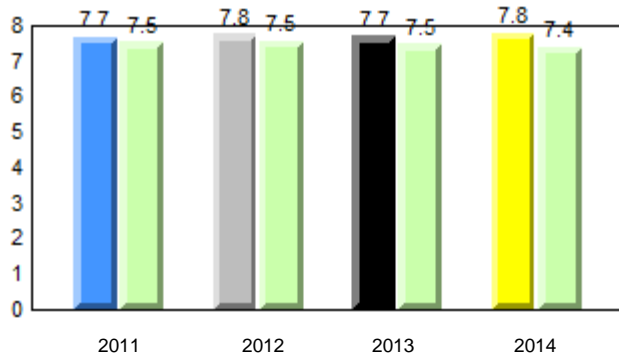

Dictation

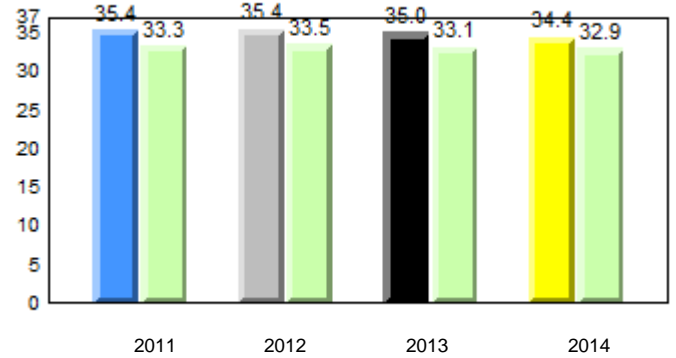

Sight Vocabulary

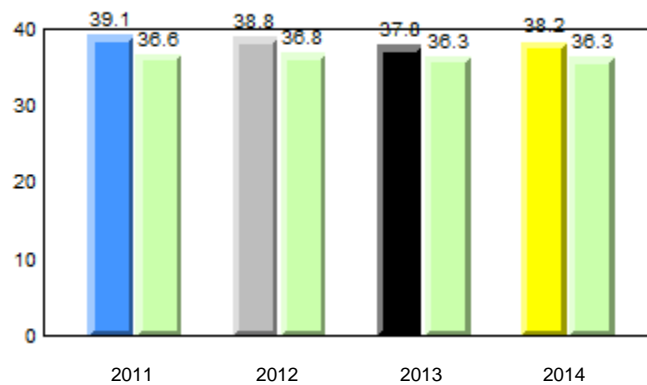

q p denotes school performance vs province.

q denotes Department did not receive data.

All percentages are based on AGR number for the above data.

Source: Division of Evaluation and Research, Department of Education

District 4 - Eastern

#442 - Persalvic Elementary, Victoria

Grades: K-9

Total Students : 34
Total Students (Submitted): 33

Instructional Level (June 2011 - June 2014)

Level	School	2014			2013			2012			2011			
		School vs District	School vs Province	Province	School vs District	School vs Province	Province	School vs District	School vs Province	Province	School vs District	School vs Province	Province	
I (16)	47.1	32.4	14.7	54.0	27.8	26.1	q	q	p	p	p	p	q	p
F - H (14)	41.2	14.7	26.5	14.9	7.3	7.5	p	p	q	p	q	q	p	p
A - E (3)	8.8	8.8	0.0	17.2	6.8	10.3								
Unknown (1)	2.9			13.9										

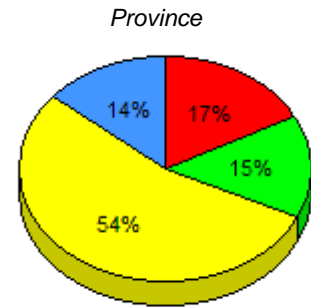
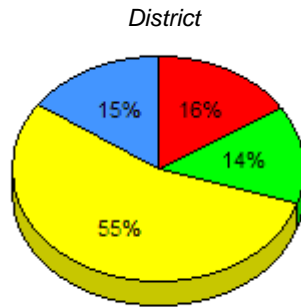
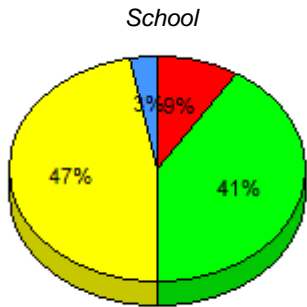

■ I : end of year benchmark.
 ■ F - H : mid - year benchmark.
 ■ A - E
 ■ Unknown

Instructional Level (June 2011 - June 2014)

4 Year Trend
(school averages)

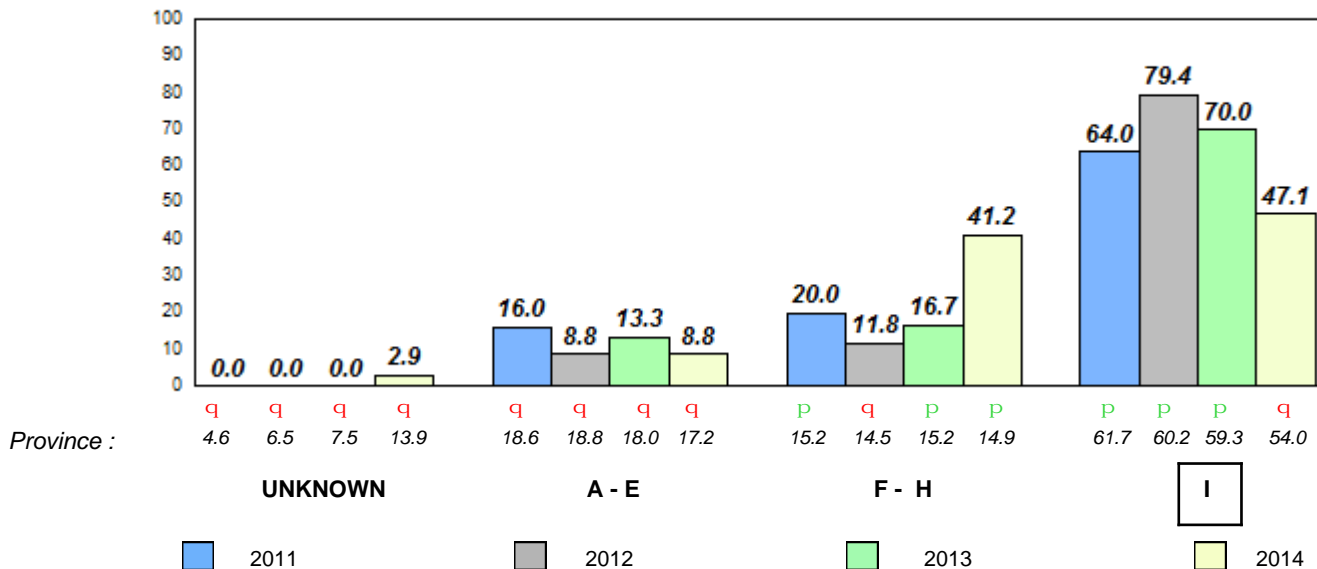

Total Students : 18
Total Students (Submitted): 18

Observation Survey (June 2011 - June 2014)
4 Year Trend
(school average vs. provincial average)

Rhyme

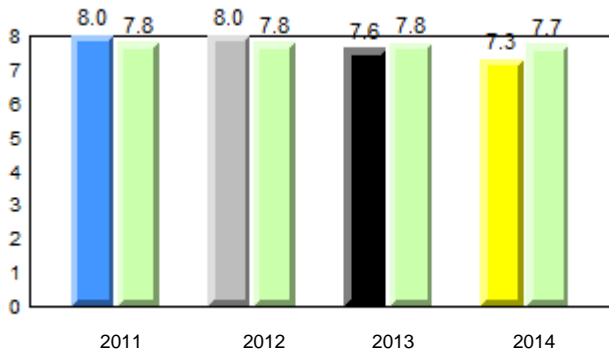

Beginning Sound

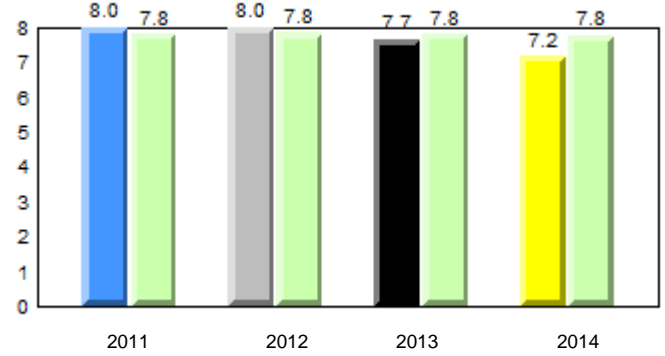

Onset Rhyme

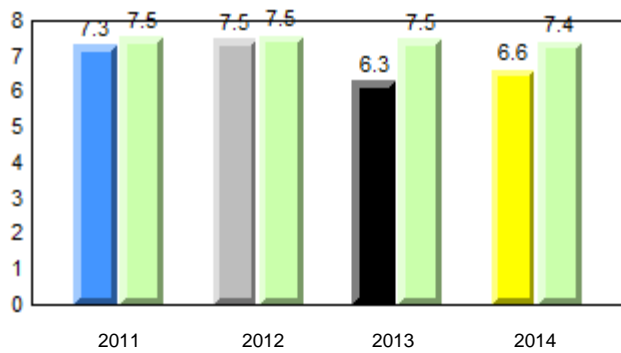

Dictation

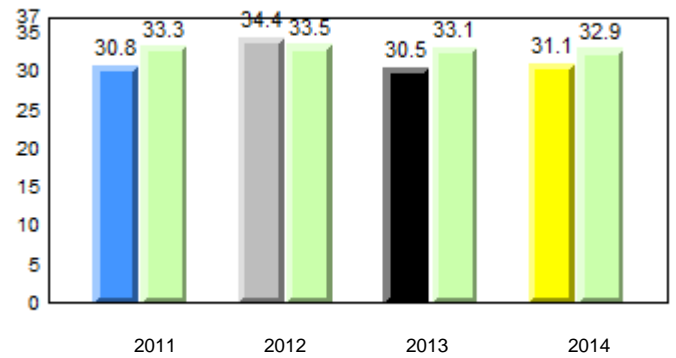

Sight Vocabulary

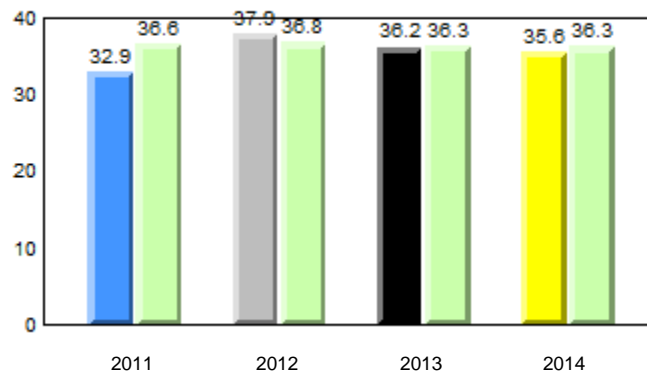

District 4 - Eastern

#444 - Cabot Academy, Western Bay

Grades: K-6

Total Students : 18
Total Students (Submitted): 18

Instructional Level (June 2011 - June 2014)

Level	School	2014			2013			2012		2011							
		School vs District	School vs Province	Province	School vs District	School vs Province	Province	School vs District	School vs Province								
I (8)	44.4	16.7	27.8	54.7	28.1	26.5	54.0	27.8	26.1	q	q	q	q	p	p	p	p
F - H (5)	27.8	11.1	16.7	14.3	7.1	7.2	14.9	7.3	7.5	p	p	p	p	p	p	q	q
A - E (5)	27.8	0.0	27.8	15.8	6.5	9.3	17.2	6.8	10.3								
Unknown (0)	0.0			15.2			13.9										

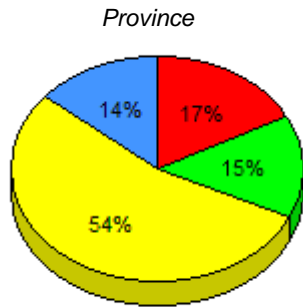
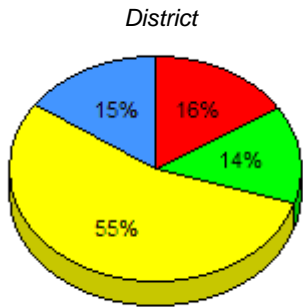
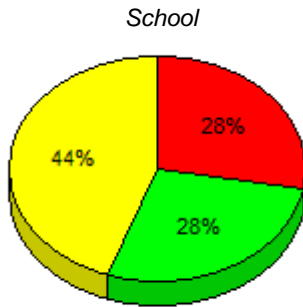

■ I : end of year benchmark.
 ■ F - H : mid - year benchmark.
 ■ A - E
 ■ Unknown

Instructional Level (June 2011 - June 2014)
4 Year Trend (school averages)

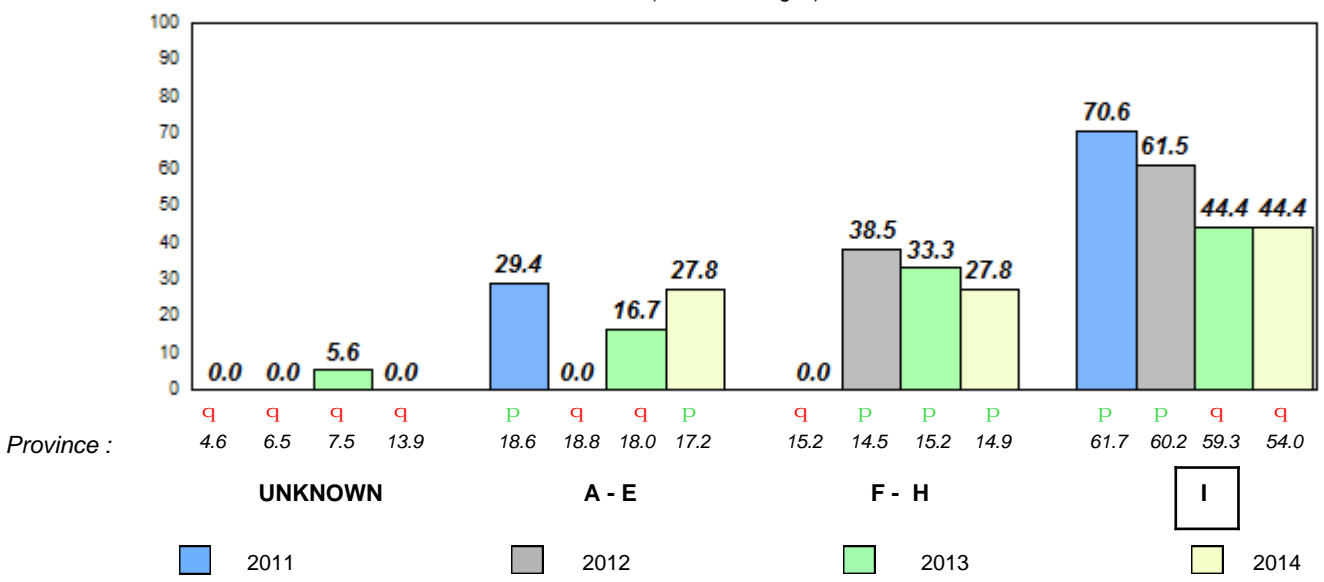

Total Students : 12
Total Students (Submitted): 11

Observation Survey (June 2011 - June 2014)
4 Year Trend
(school average vs. provincial average)

Rhyme

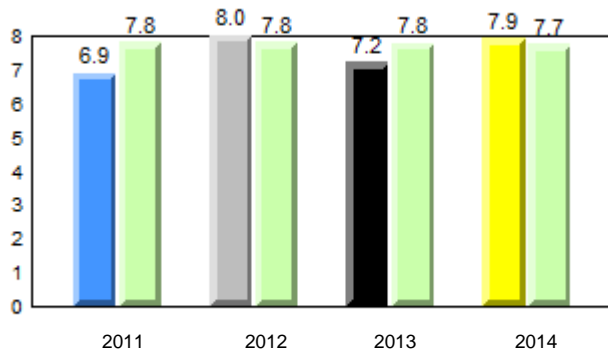

Beginning Sound

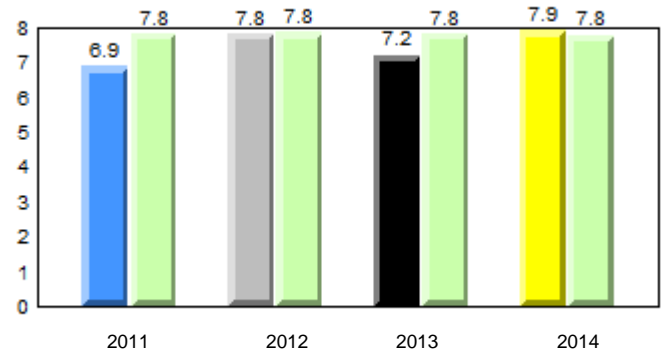

Onset Rhyme

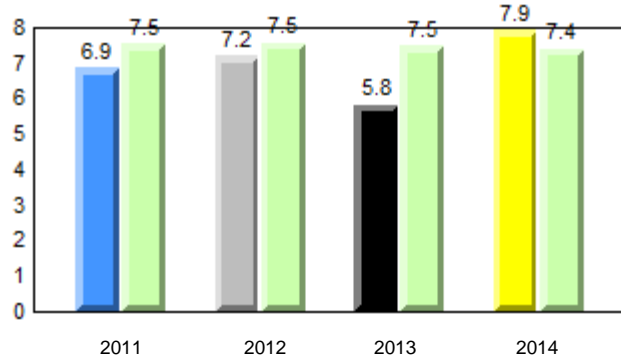

Dictation

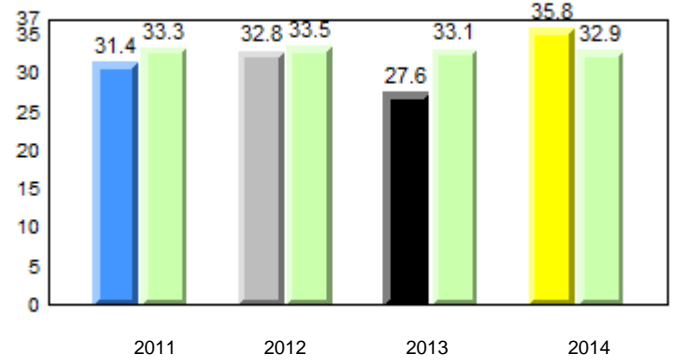

Sight Vocabulary

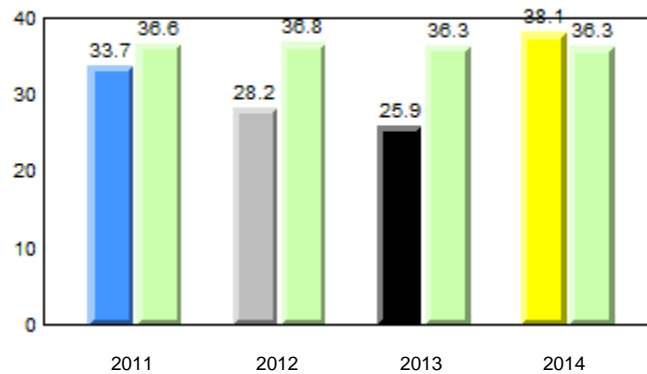

District 4 - Eastern

#446 - Whitbourne Elementary, Whitbourne

Grades: K-6

Total Students : 12
Total Students (Submitted): 11

Instructional Level (June 2011 - June 2014)

Level	School	2014						2013		2012		2011					
		83.3	50.0	33.3	54.7	28.1	26.5	54.0	27.8	26.1	p	p	q	q	q	q	p
I (10)	83.3	50.0	33.3	54.7	28.1	26.5	54.0	27.8	26.1	p	p	q	q	q	q	p	p
F - H (1)	8.3	8.3	0.0	14.3	7.1	7.2	14.9	7.3	7.5	q	q	p	p	q	q	q	q
A - E (0)	0.0	0.0	0.0	15.8	6.5	9.3	17.2	6.8	10.3								
Unknown (1)	8.3			15.2			13.9										

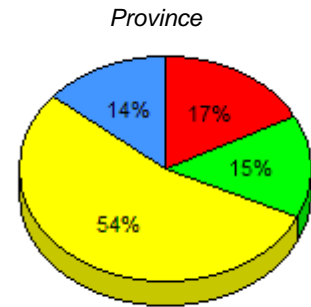
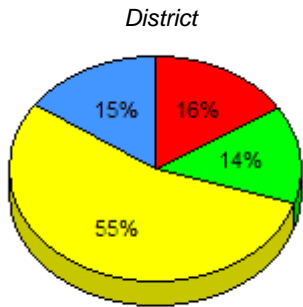
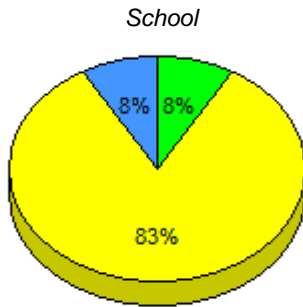

■ I : end of year benchmark.
 ■ F - H : mid - year benchmark.
 ■ A - E
 ■ Unknown

Instructional Level (June 2011 - June 2014)

4 Year Trend
(school averages)

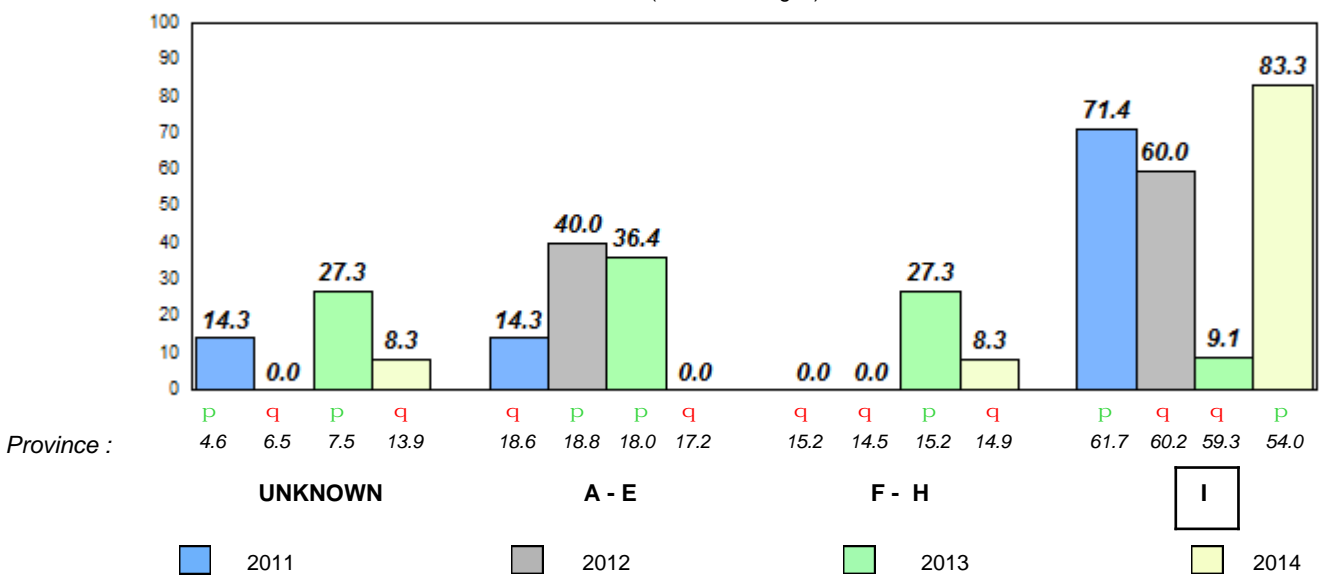

Total Students : 27
Total Students (Submitted): 27

Observation Survey (June 2011 - June 2014)
4 Year Trend
(school average vs. provincial average)

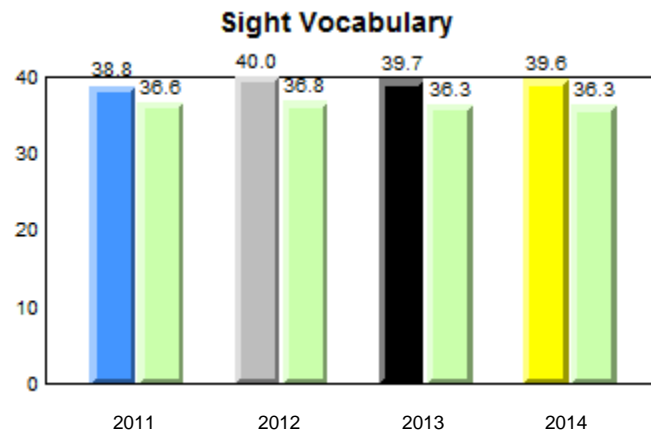
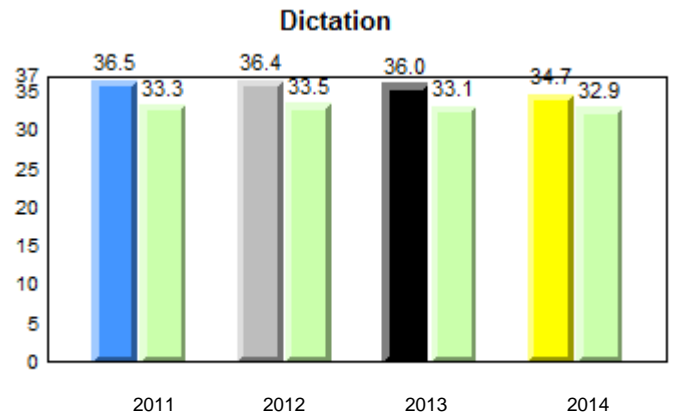
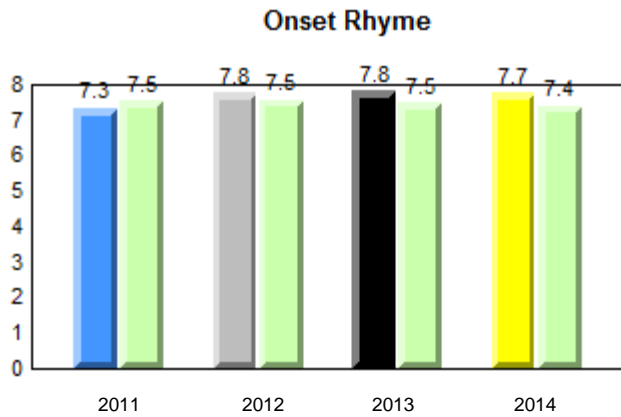
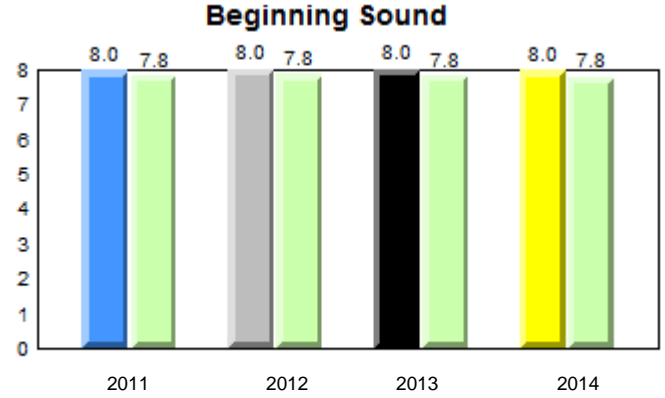
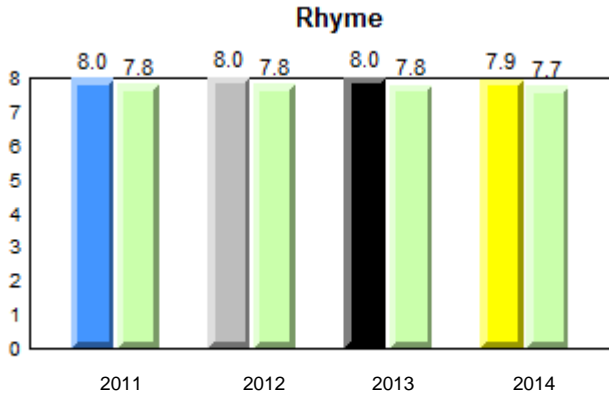

■ ■ denotes school performance vs province.

■ denotes Department did not receive data.

All percentages are based on AGR number for the above data.

Source: Division of Evaluation and Research, Department of Education

District 4 - Eastern

#447 - Baltimore School Complex, Ferryland

Grades: K-12

Total Students : 27
Total Students (Submitted): 27

Instructional Level (June 2011 - June 2014)

Level	School	2014			2013			2012			2011				
		School vs District	School vs Province	Province	School vs District	School vs Province	Province	School vs District	School vs Province	Province	School vs District	School vs Province	Province		
I (22)	81.5	44.4	37.0	54.7	28.1	26.5	54.0	27.8	26.1	p	p	p	p	p	p
F - H (5)	18.5	14.8	3.7	14.3	7.1	7.2	14.9	7.3	7.5	p	p	q	q	p	p
A - E (0)	0.0	0.0	0.0	15.8	6.5	9.3	17.2	6.8	10.3						
Unknown (0)	0.0			15.2			13.9								

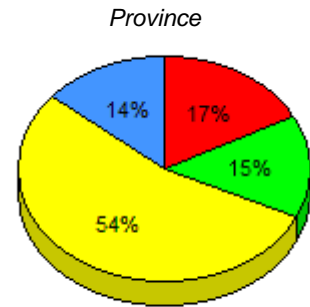
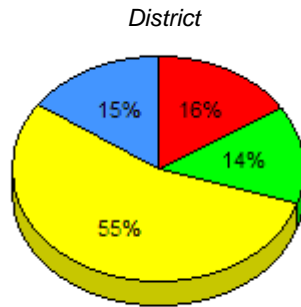
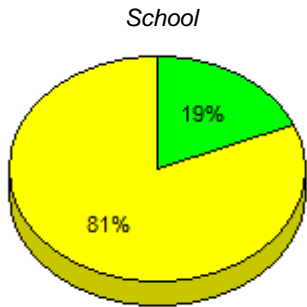

■ I : end of year benchmark.
 ■ F - H : mid - year benchmark.
 ■ A - E
 ■ Unknown

Instructional Level (June 2011 - June 2014)

4 Year Trend
(school averages)

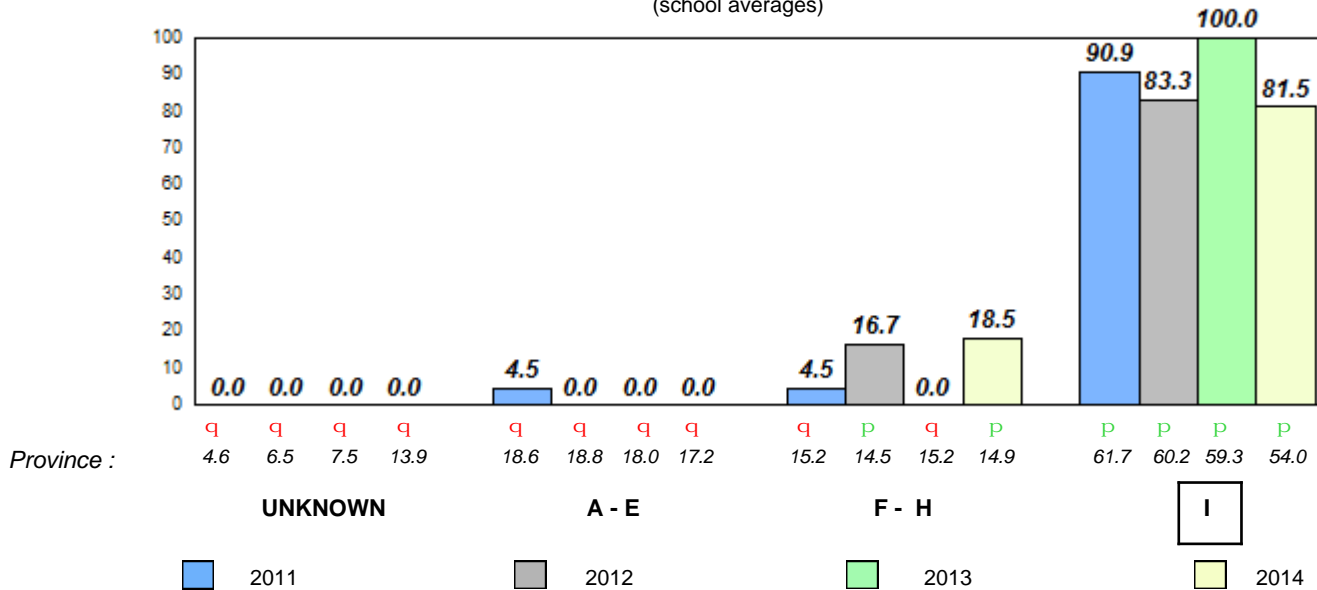

q p denotes school performance vs province.

■ denotes Department did not receive data.

All percentages are based on AGR number for the above data.

Source: Division of Evaluation and Research, Department of Education

Total Students : 91
Total Students (Submitted): 91

Observation Survey (June 2011 - June 2014)
4 Year Trend
(school average vs. provincial average)

Rhyme

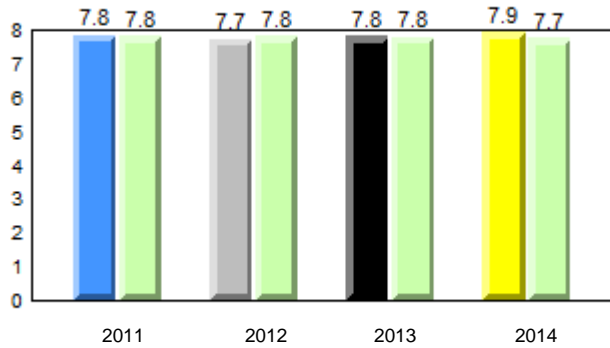

Beginning Sound

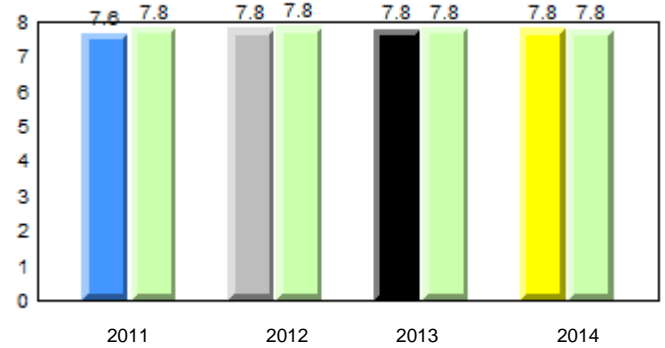

Onset Rhyme

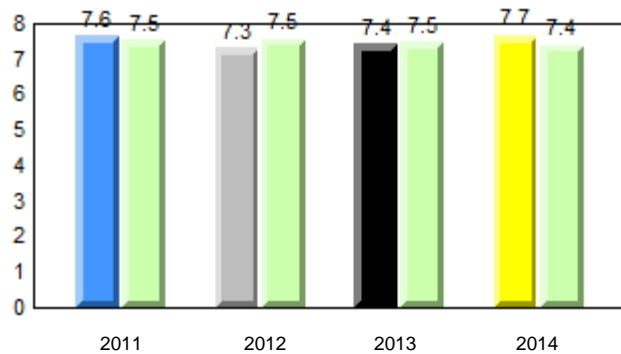

Dictation

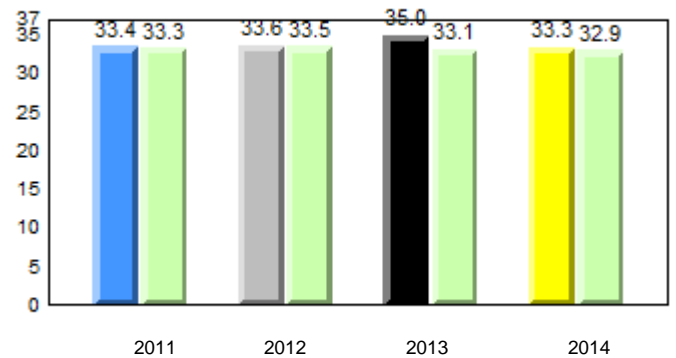

Sight Vocabulary

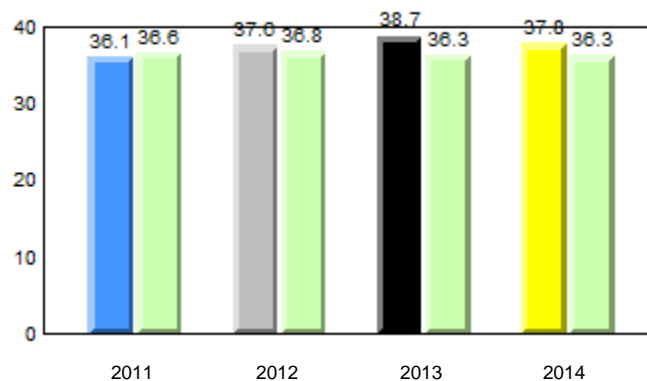

■ ■ denotes school performance vs province.

■ denotes Department did not receive data.

All percentages are based on AGR number for the above data.

Source: Division of Evaluation and Research, Department of Education

District 4 - Eastern

#468 - Hazelwood Elementary, St. John's

Grades: K-6

Total Students : 91
Total Students (Submitted): 91

Instructional Level (June 2011 - June 2014)

Level	School	2014			2013			2012			2011				
		School vs District	School vs Province	Province	School vs District	School vs Province	Province	School vs District	School vs Province	Province	School vs District	School vs Province	Province		
I (66)	72.5	40.7	31.9	54.7	28.1	26.5	54.0	27.8	26.1	p	p	p	p	q	p
F - H (7)	7.7	2.2	5.5	14.3	7.1	7.2	14.9	7.3	7.5	q	q	q	q	p	p
A - E (17)	18.7	7.7	11.0	15.8	6.5	9.3	17.2	6.8	10.3						
Unknown (1)	1.1			15.2			13.9								

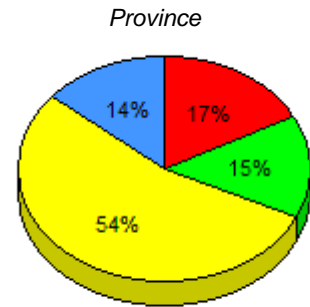
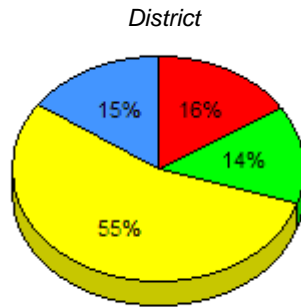
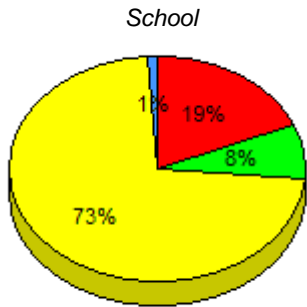

■ I : end of year benchmark.
 ■ F - H : mid - year benchmark.
 ■ A - E
 ■ Unknown

Instructional Level (June 2011 - June 2014)

4 Year Trend
(school averages)

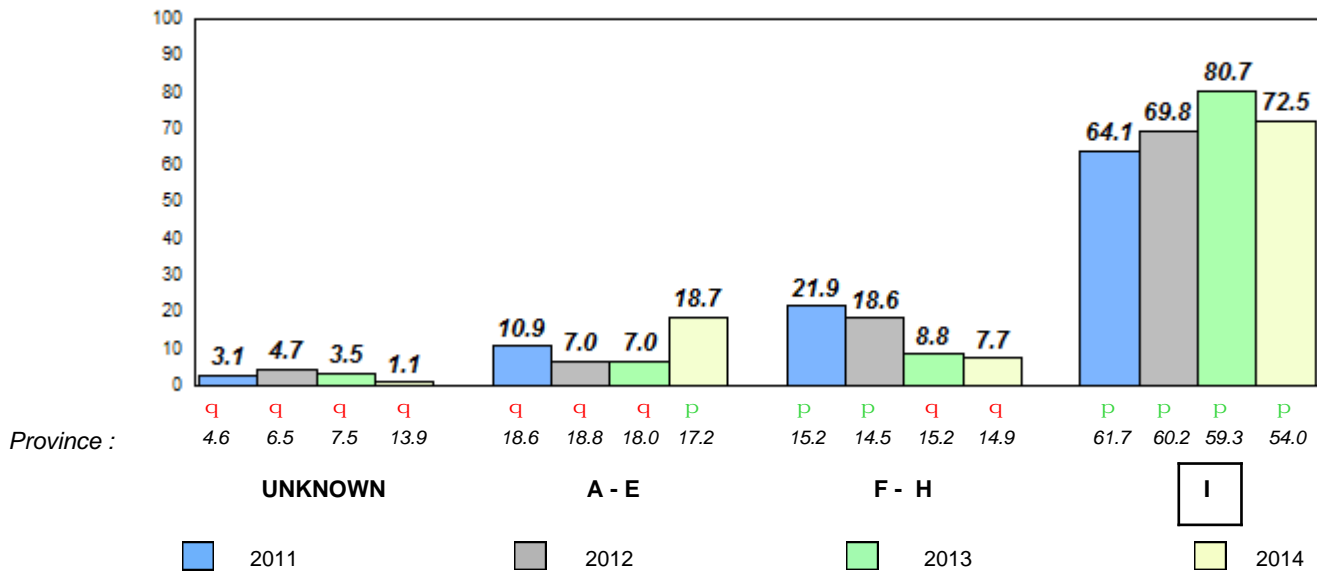

Total Students : 52
Total Students (Submitted): 52

Observation Survey (June 2011 - June 2014)
4 Year Trend
(school average vs. provincial average)

Rhyme

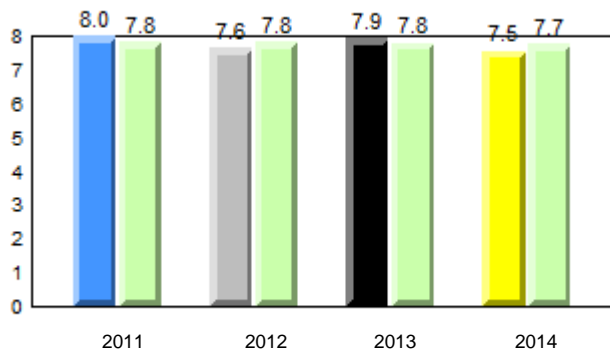

Beginning Sound

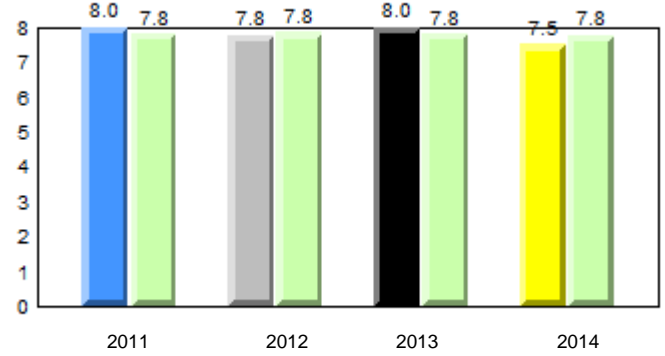

Onset Rhyme

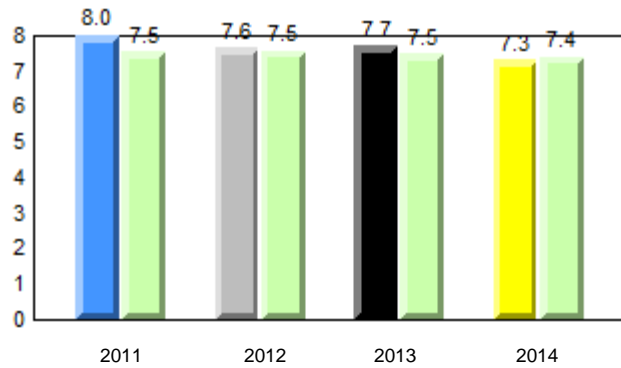

Dictation

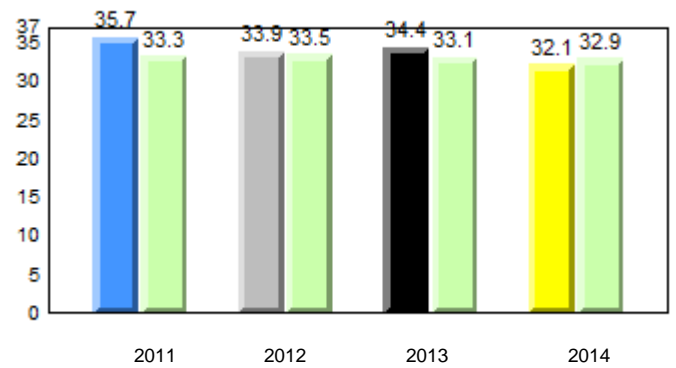

Sight Vocabulary

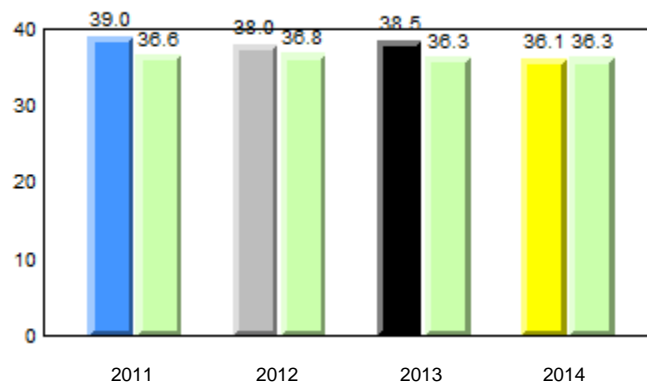

q p denotes school performance vs province.

q denotes Department did not receive data.

All percentages are based on AGR number for the above data.

Source: Division of Evaluation and Research, Department of Education

Total Students : 52
Total Students (Submitted): 52

Instructional Level (June 2011 - June 2014)

Level	School	2014			2013			2012		2011							
		School vs District	School vs Province	Province	School vs District	School vs Province	Province	School vs District	School vs Province								
I (27)	51.9	28.8	23.1	54.7	28.1	26.5	54.0	27.8	26.1	q	q	q	q	p	p	q	p
F - H (11)	21.2	11.5	9.6	14.3	7.1	7.2	14.9	7.3	7.5	p	p	p	p	q	q	p	p
A - E (14)	26.9	9.6	17.3	15.8	6.5	9.3	17.2	6.8	10.3								
Unknown (0)	0.0			15.2			13.9										

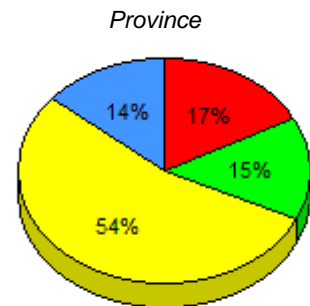
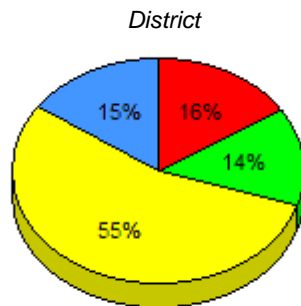
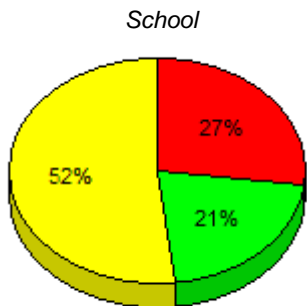

■ I : end of year benchmark.
 ■ F - H : mid - year benchmark.
 ■ A - E
 ■ Unknown

Instructional Level (June 2011 - June 2014)

4 Year Trend
(school averages)

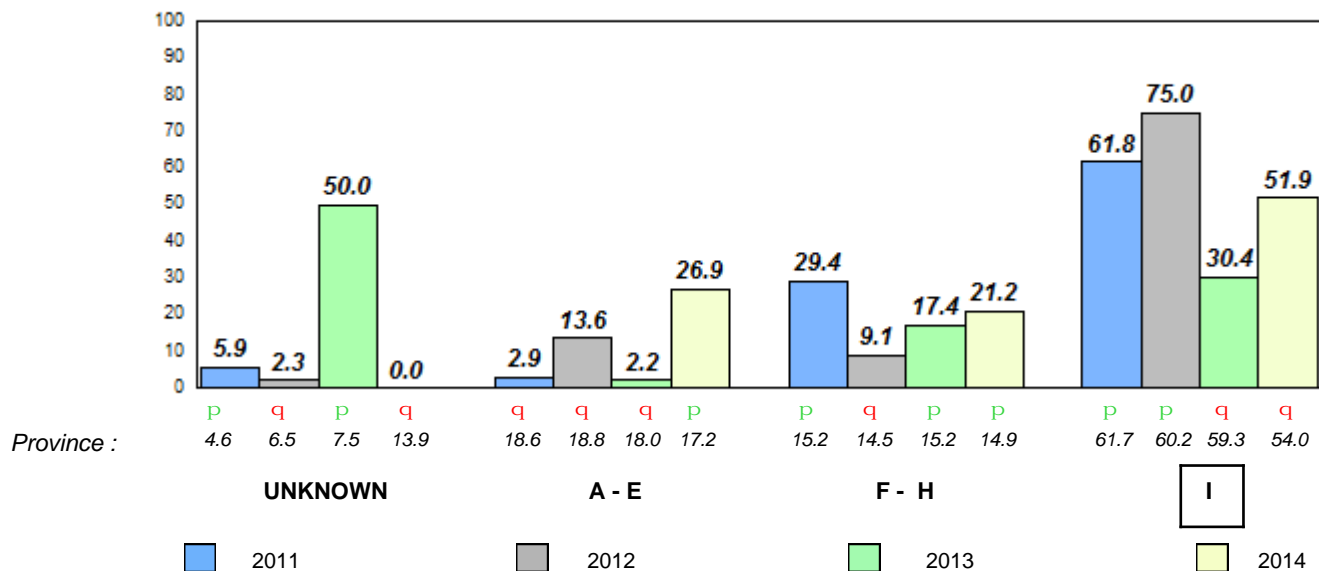

Total Students : 14
Total Students (Submitted): 14

Observation Survey (June 2011 - June 2014)
4 Year Trend
(school average vs. provincial average)

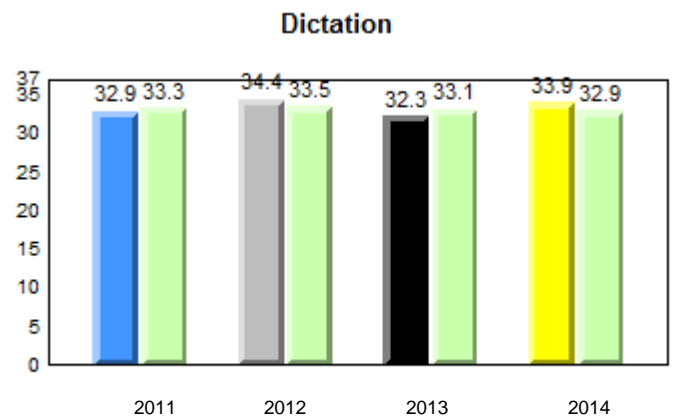
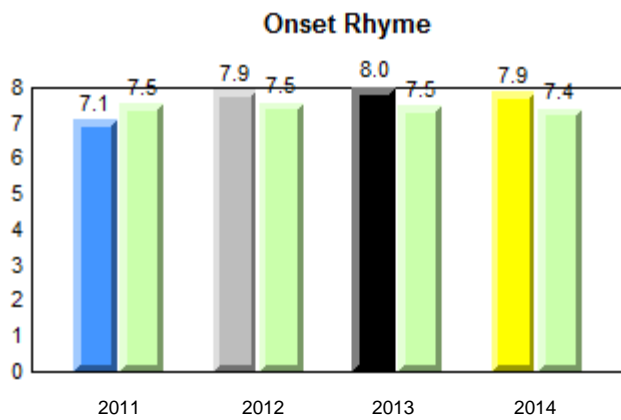
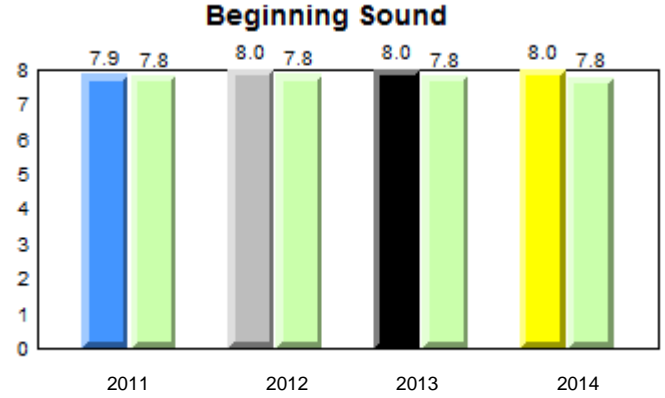
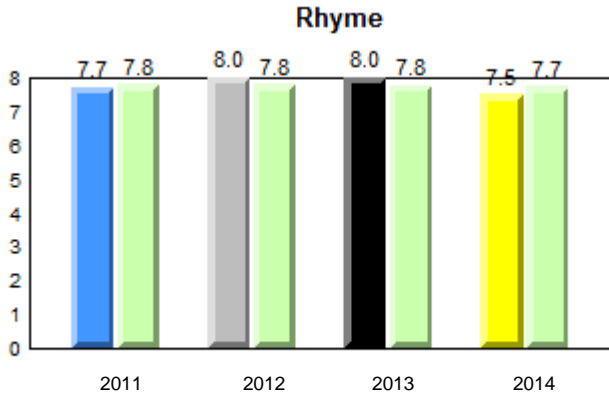

Sight Vocabulary

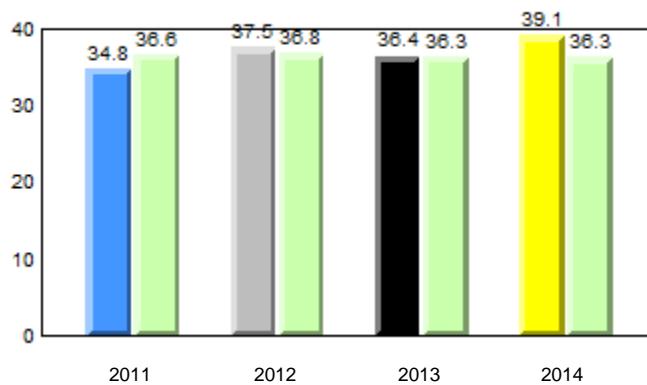

■ ■ denotes school performance vs province.

■ denotes Department did not receive data.

All percentages are based on AGR number for the above data.

Source: Division of Evaluation and Research, Department of Education

District 4 - Eastern

#924 - Tricentia Academy, Arnold's Cove

Grades: K-12

Total Students : 14
Total Students (Submitted): 14

Instructional Level (June 2011 - June 2014)

Level	School	2014			2013			2012			2011				
		School vs District	School vs Province	Province	School vs District	School vs Province	Province	School vs District	School vs Province	Province	School vs District	School vs Province	Province		
I (9)	64.3	21.4	42.9	54.7	28.1	26.5	54.0	27.8	26.1	p	p	p	p	q	q
F - H (5)	35.7	35.7	0.0	14.3	7.1	7.2	14.9	7.3	7.5	p	p	q	p	q	q
A - E (0)	0.0	0.0	0.0	15.8	6.5	9.3	17.2	6.8	10.3						
Unknown (0)	0.0			15.2			13.9								

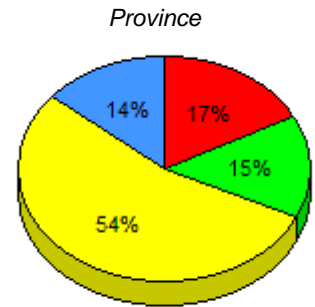
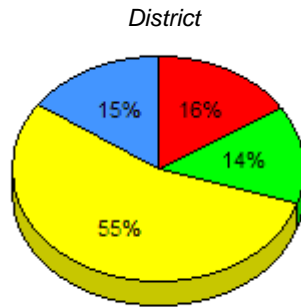
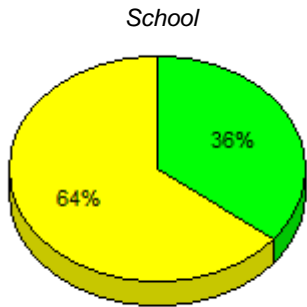

■ I : end of year benchmark.
 ■ F - H : mid - year benchmark.
 ■ A - E
 ■ Unknown

Instructional Level (June 2011 - June 2014)

4 Year Trend
(school averages)

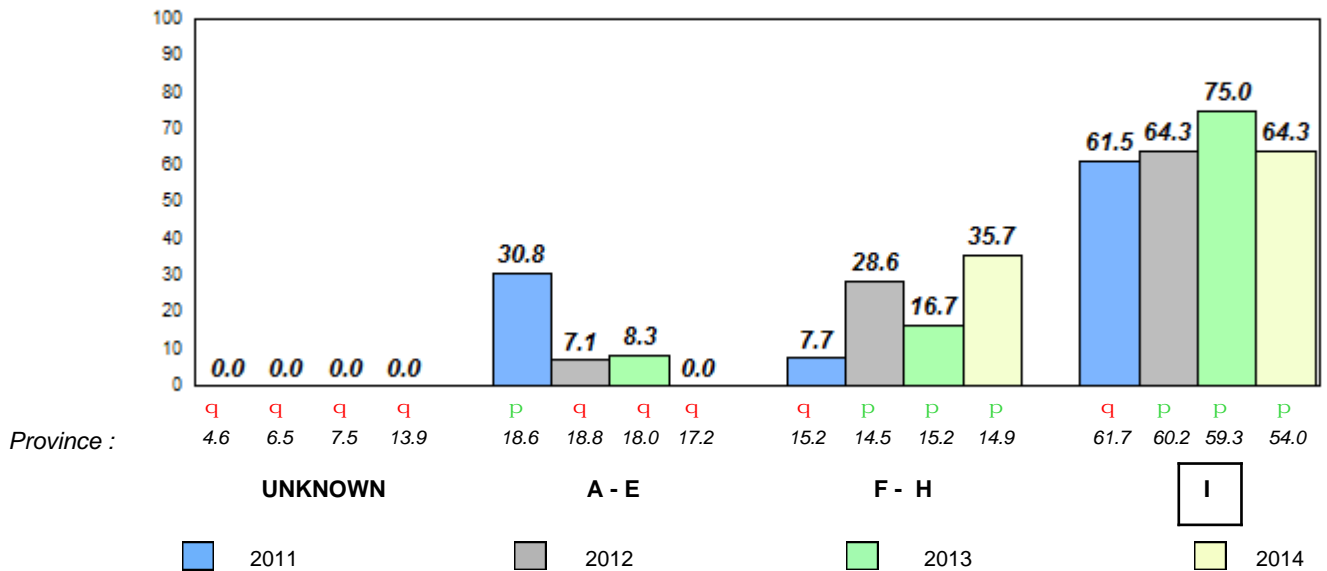

Total Students : 106
Total Students (Submitted): 106

Observation Survey (June 2011 - June 2014)
4 Year Trend
(school average vs. provincial average)

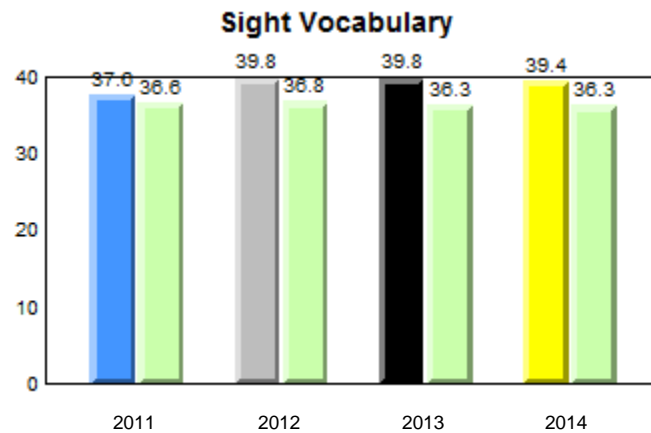
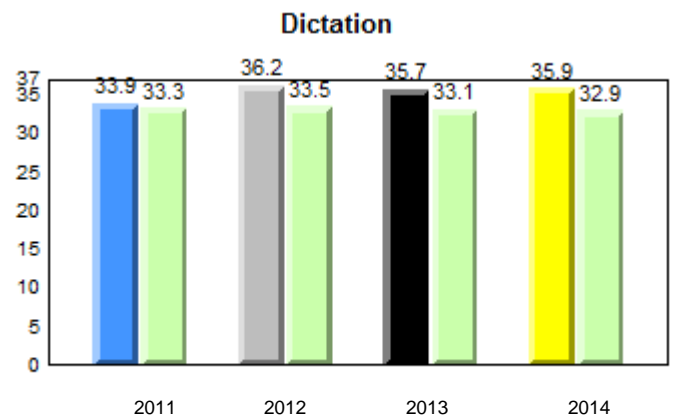
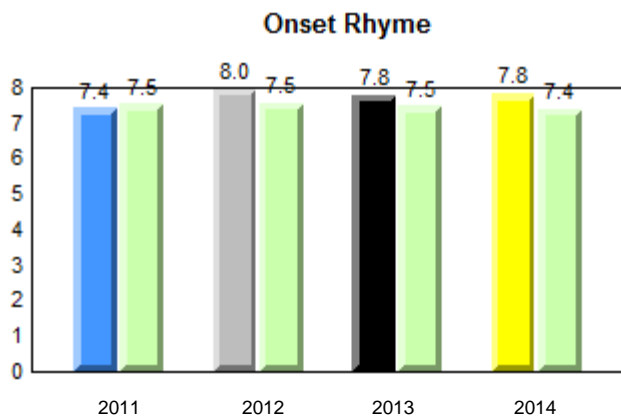
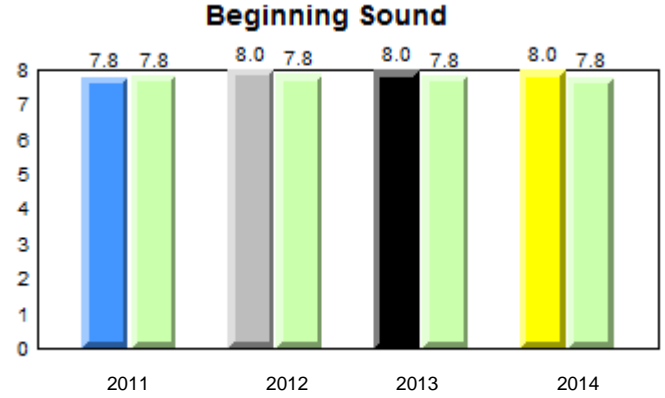
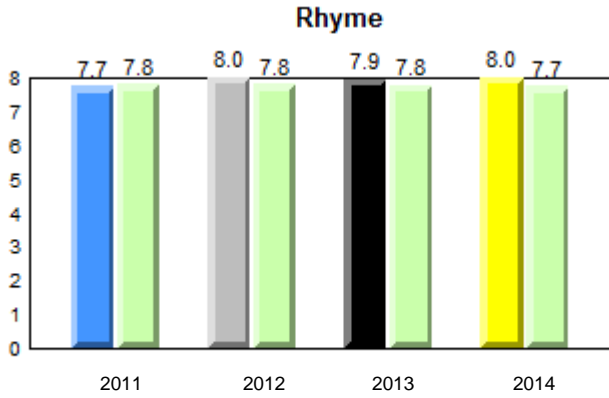

■ ■ denotes school performance vs province.

■ denotes Department did not receive data.

All percentages are based on AGR number for the above data.

Source: Division of Evaluation and Research, Department of Education

District 4 - Eastern

#951 - Paradise Elementary, Paradise

Grades: K-6

Total Students : 106
Total Students (Submitted): 106

Instructional Level (June 2011 - June 2014)

Level	School	2014			2013			2012			2011					
		School vs District	School vs Province	Province	School vs District	School vs Province	Province	School vs District	School vs Province	Province	School vs District	School vs Province	Province			
I (89)	84.0	41.5	42.5	54.7	28.1	26.5	54.0	27.8	26.1	p	p	p	p	p	p	
F - H (12)	11.3	2.8	8.5	14.3	7.1	7.2	14.9	7.3	7.5	q	q	q	p	p	q	q
A - E (4)	3.8	0.0	3.8	15.8	6.5	9.3	17.2	6.8	10.3							
Unknown (1)	0.9			15.2			13.9									

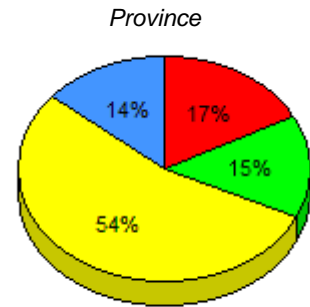
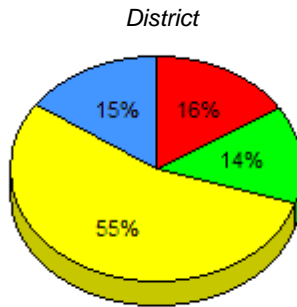
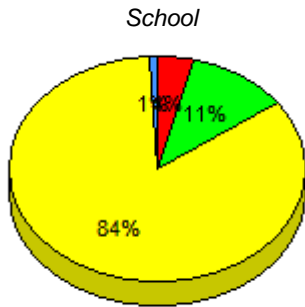

■ I : end of year benchmark.
 ■ F - H : mid - year benchmark.
 ■ A - E
 ■ Unknown

Instructional Level (June 2011 - June 2014)

4 Year Trend
(school averages)

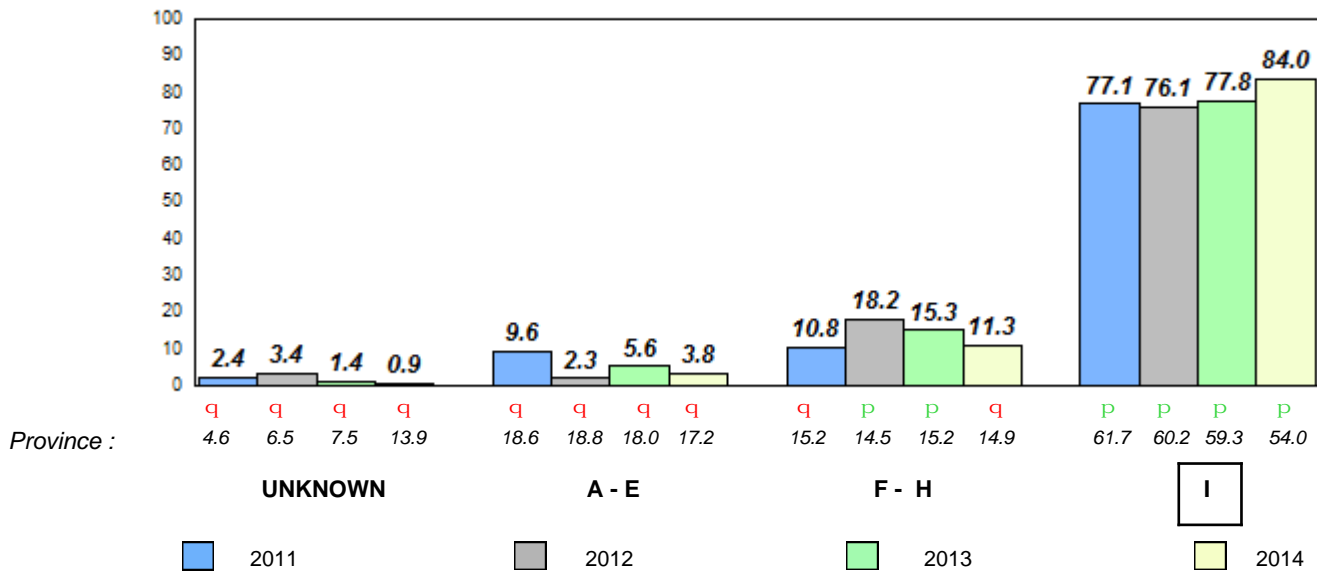

Total Students : 49
Total Students (Submitted): 27

Observation Survey (June 2011 - June 2014)
4 Year Trend
(school average vs. provincial average)

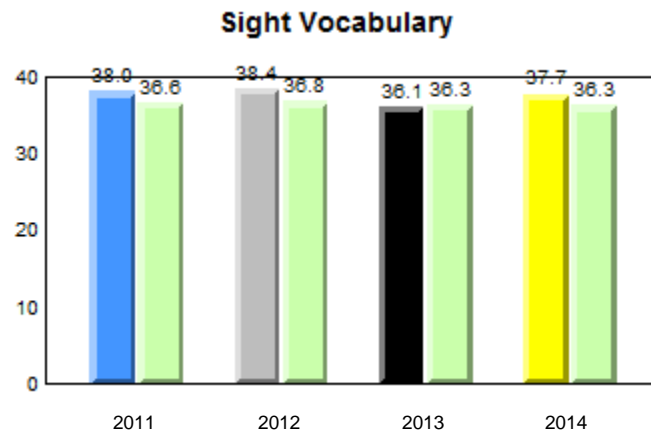
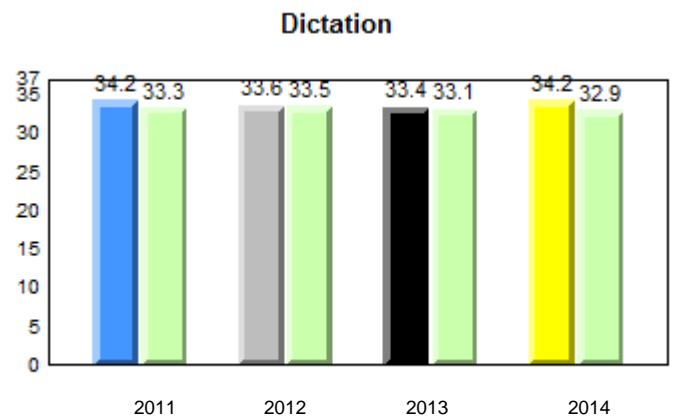
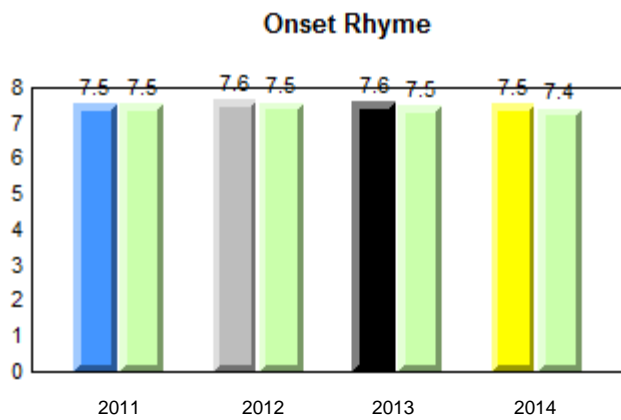
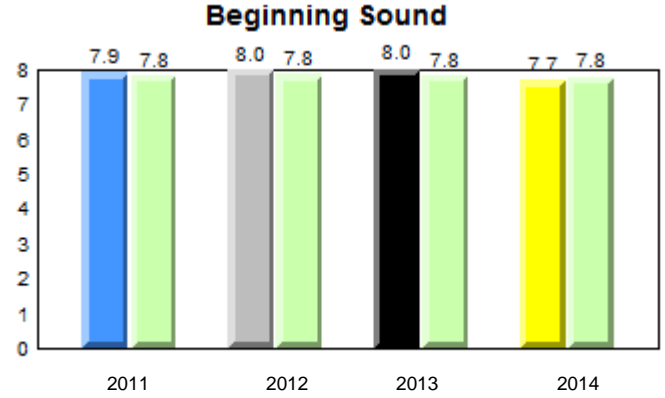
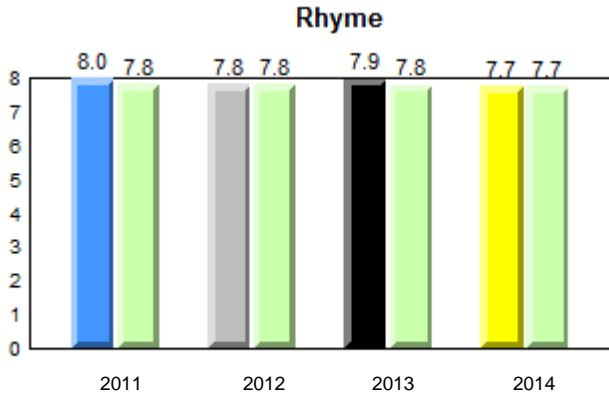

q p denotes school performance vs province.

denotes Department did not receive data.

All percentages are based on AGR number for the above data.

Source: Division of Evaluation and Research, Department of Education

District 4 - Eastern

#952 - Elizabeth Park Elementary School, Paradise

Grades: K-6

Total Students : 49
Total Students (Submitted): 27

Instructional Level (June 2011 - June 2014)

Level	School	2014			2013			2012			2011				
		School vs District	School vs Province	Province	School vs District	School vs Province	Province	School vs District	School vs Province	Province	School vs District	School vs Province	Province		
I (11)	22.4	12.2	10.2	54.7	28.1	26.5	54.0	27.8	26.1	q	q	q	q	q	q
F - H (9)	18.4	12.2	6.1	14.3	7.1	7.2	14.9	7.3	7.5	p	p	p	p	p	p
A - E (6)	12.2	2.0	10.2	15.8	6.5	9.3	17.2	6.8	10.3						
Unknown(23)	46.9			15.2			13.9								

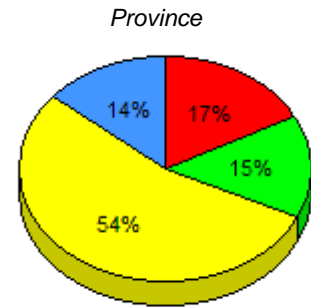
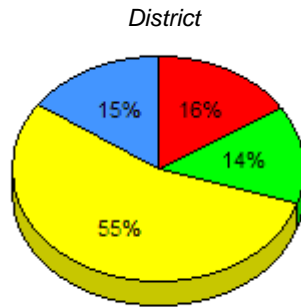
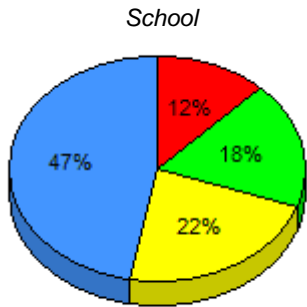

■ I : end of year benchmark.
 ■ F - H : mid - year benchmark.
 ■ A - E
 ■ Unknown

Instructional Level (June 2011 - June 2014)

4 Year Trend
(school averages)

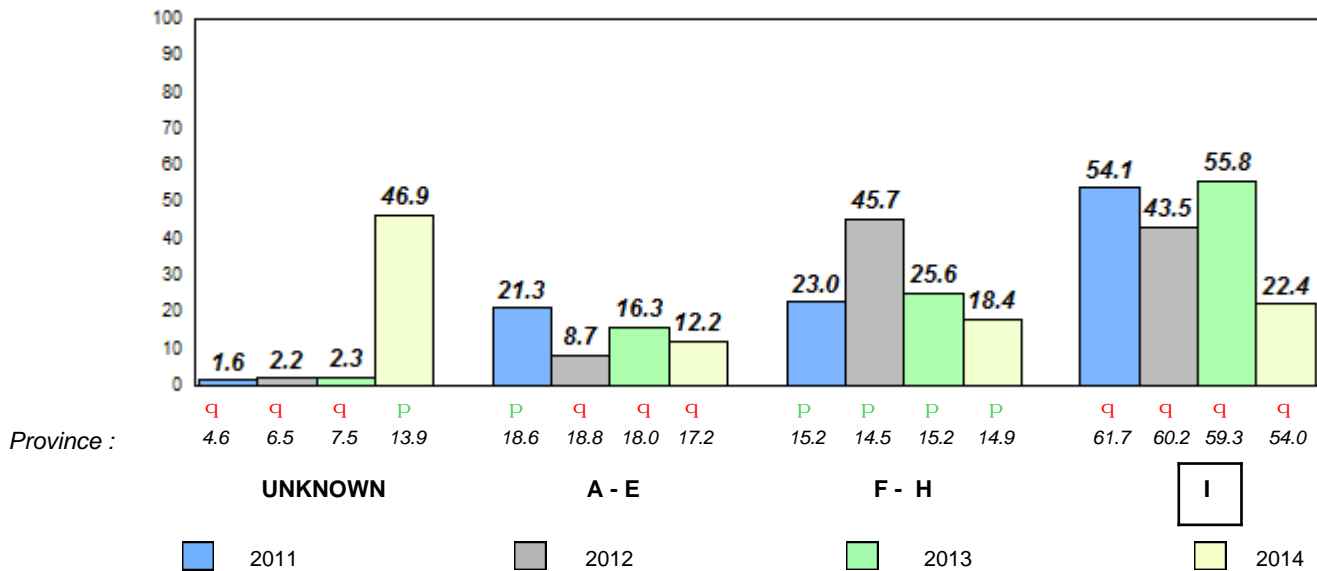

q p denotes school performance vs province.

□ denotes Department did not receive data.

All percentages are based on AGR number for the above data.

Source: Division of Evaluation and Research, Department of Education

Total Students : 6
Total Students (Submitted): 6

Observation Survey (June 2011 - June 2014)
4 Year Trend
(school average vs. provincial average)

Rhyme

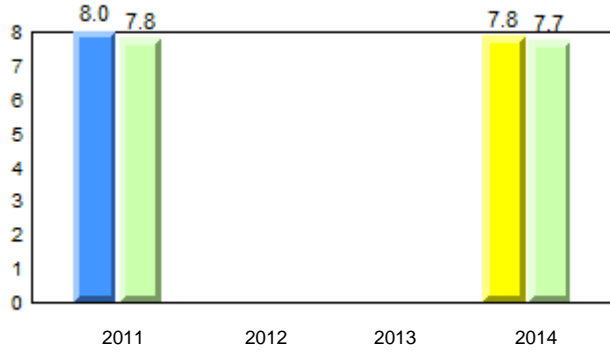

Beginning Sound

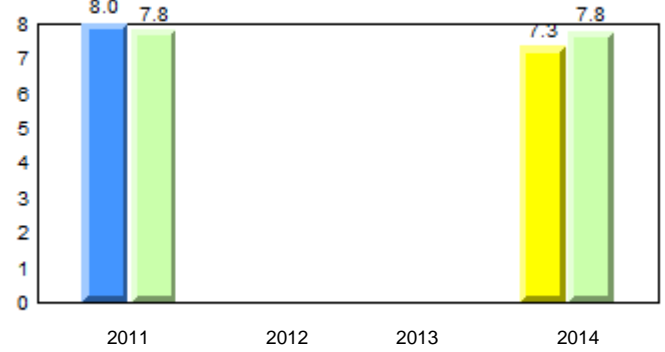

Onset Rhyme

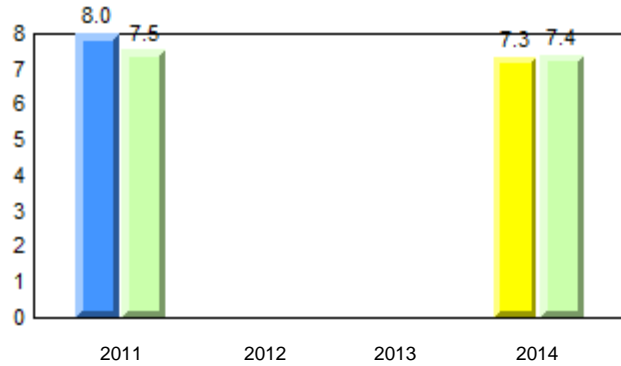

Dictation

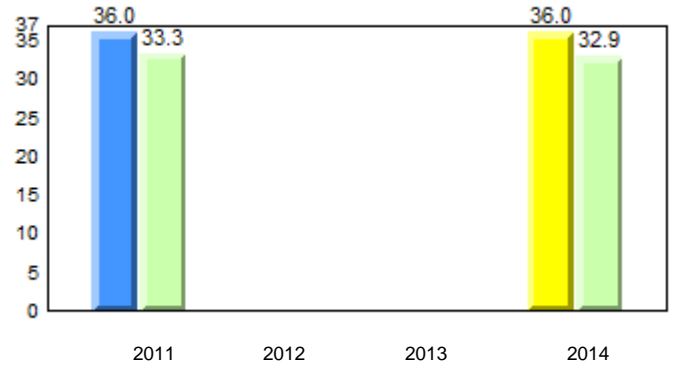

Sight Vocabulary

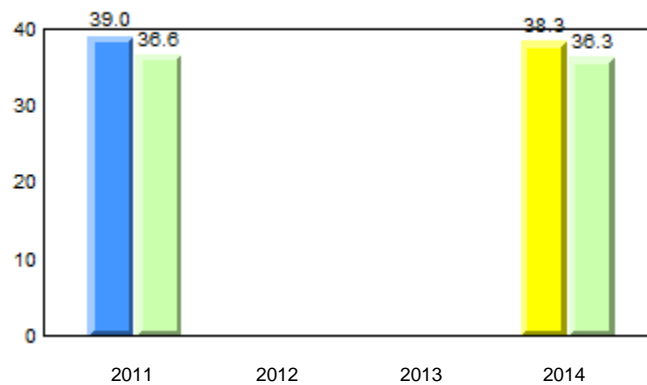

q p denotes school performance vs province.

denotes Department did not receive data.

All percentages are based on AGR number for the above data.

Source: Division of Evaluation and Research, Department of Education

Total Students : 6
Total Students (Submitted): 6

Instructional Level (June 2011 - June 2014)

Level	School	2014			2013		2012		2011	
		School vs District	School vs Province	School vs District	School vs Province	School vs District	School vs Province	School vs District	School vs Province	
I (0)	0.0	36.1	54.0	q	q	q	q	q	q	
F - H (0)	0.0	1.2	14.9	q	q	q	q	q	q	
A - E (0)	0.0	0.0	17.2							
Unknown (6)	100.0	62.7	13.9							

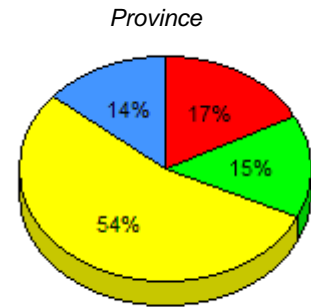
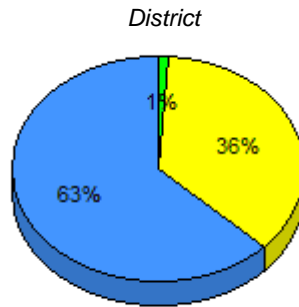
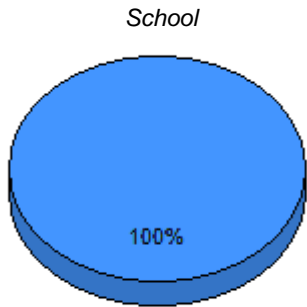

■ I : end of year benchmark.
 ■ F - H : mid - year benchmark.
 ■ A - E
 ■ Unknown

Instructional Level (June 2011 - June 2014)

4 Year Trend
(school averages)

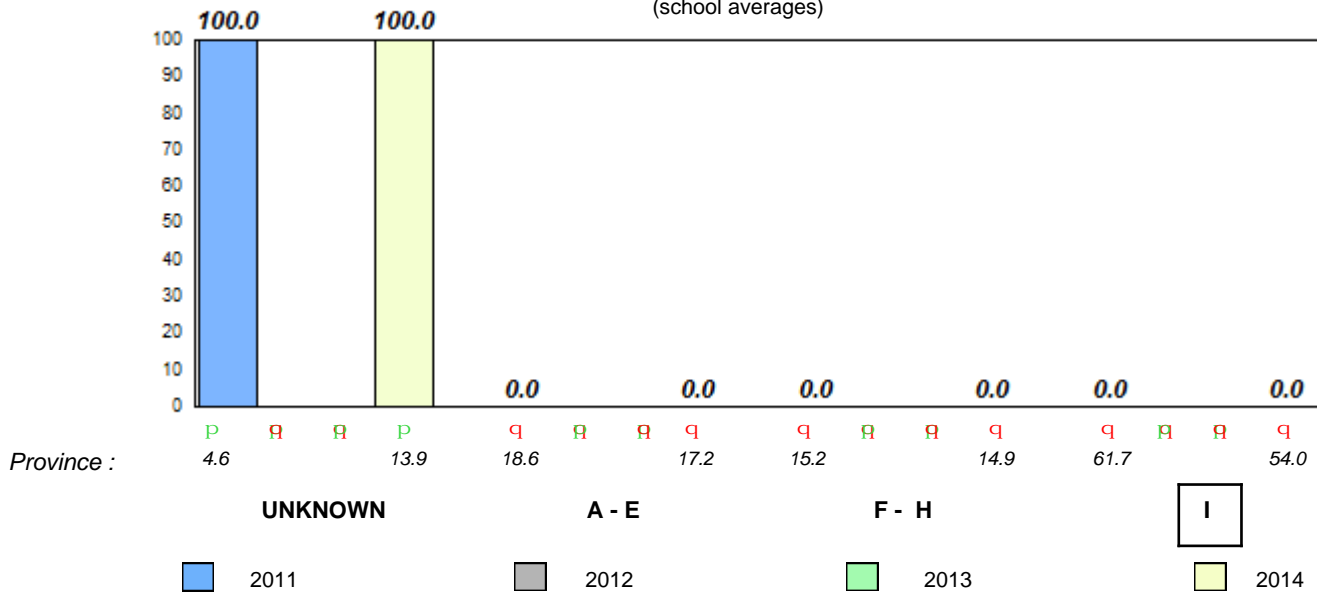

q p denotes school performance vs province.

q denotes Department did not receive data.

All percentages are based on AGR number for the above data.

Source: Division of Evaluation and Research, Department of Education

#375 - Lakecrest -St. John's Independent School, St. John's

Total Students : 19
Total Students (Submitted): 18

Observation Survey (June 2011 - June 2014)
4 Year Trend
(school average vs. provincial average)

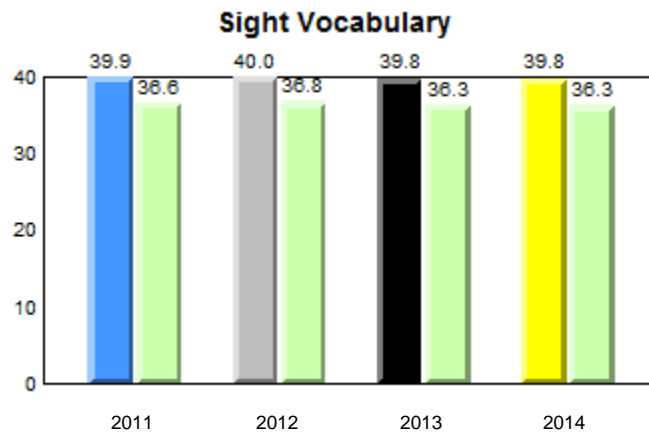
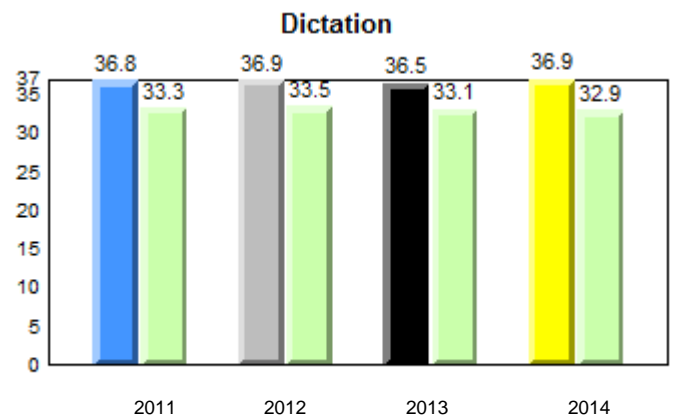
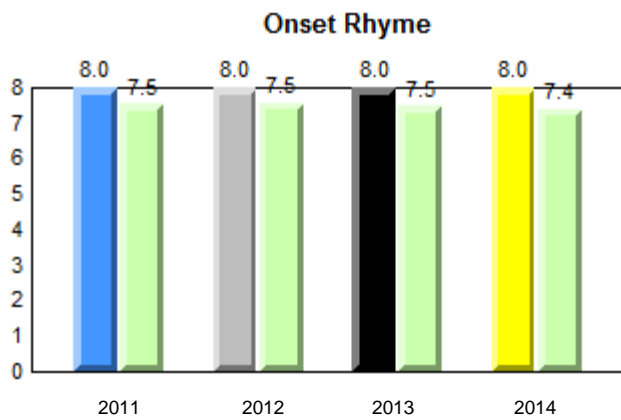
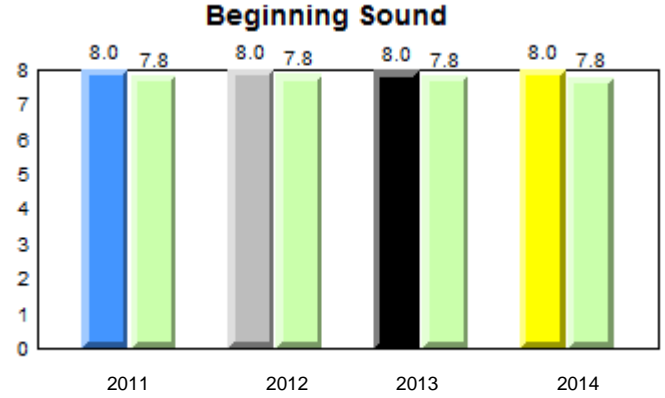
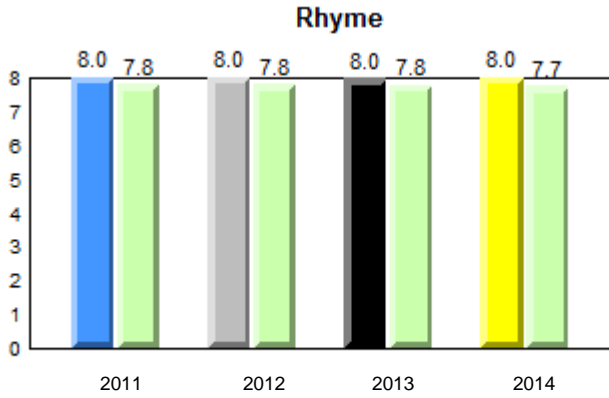

■ ■ denotes school performance vs province.

■ denotes Department did not receive data.

All percentages are based on AGR number for the above data.

Source: Division of Evaluation and Research, Department of Education

#375 - Lakecrest -St. John's Independent School, St. John's

Total Students : 19
Total Students (Submitted): 18

Instructional Level (June 2011 - June 2014)

Level	School	2014			2013			2012			2011		
		⚠	⓪	⓪	⚠	⓪	⓪	⚠	⓪	⓪	⚠	⓪	
		School vs District	School vs Province		School vs District	School vs Province		School vs District	School vs Province		School vs District	School vs Province	
I (17)	89.5	31.6	57.9	36.1	10.8	25.3	54.0	27.8	26.1	p	p	p	p
F - H (1)	5.3	0.0	5.3	1.2	0.0	1.2	14.9	7.3	7.5	p	q	q	q
A - E (0)	0.0	0.0	0.0	0.0	0.0	0.0	17.2	6.8	10.3				
Unknown (1)	5.3			62.7			13.9						

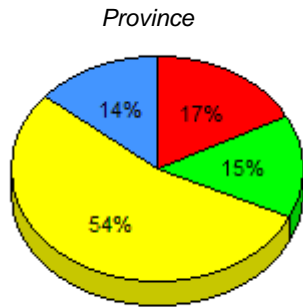
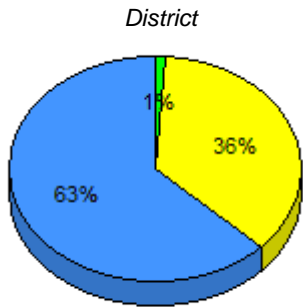
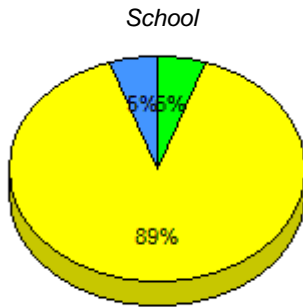

■ I : end of year benchmark.
 ■ F - H : mid - year benchmark.
 ■ A - E
 ■ Unknown

Instructional Level (June 2011 - June 2014)

4 Year Trend (school averages)

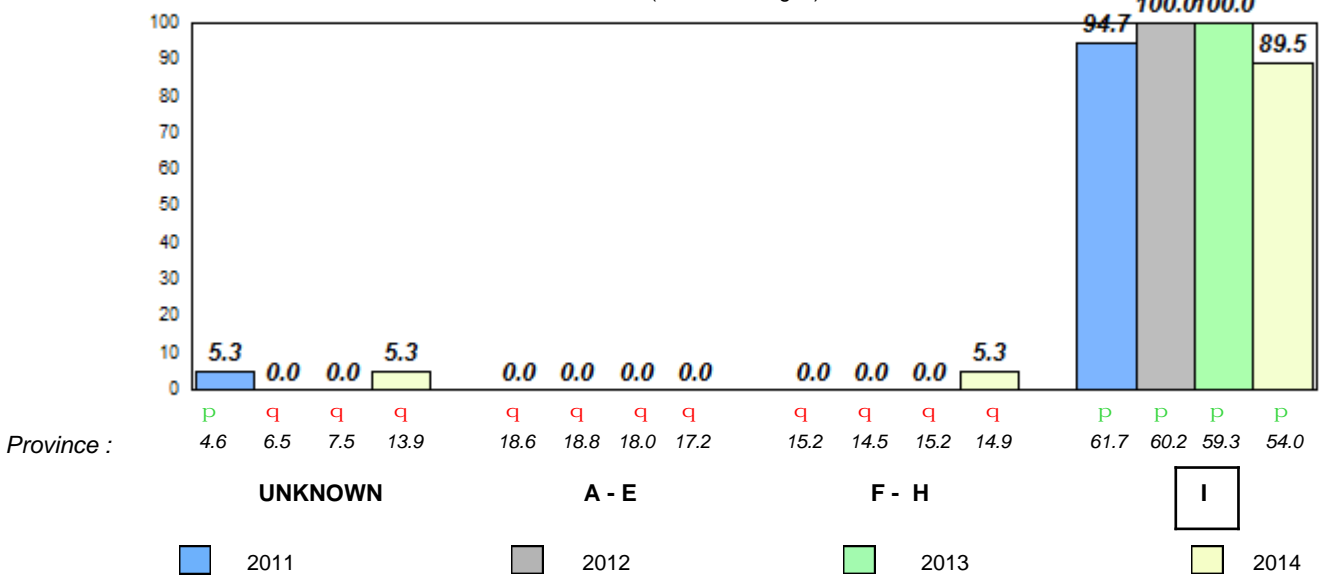

q p denotes school performance vs province. ⚠ denotes Department did not receive data.
All percentages are based on AGR number for the above data.
Source: Division of Evaluation and Research, Department of Education

Total Students : 29
Total Students (Submitted): 0

Observation Survey (June 2011 - June 2014)
4 Year Trend
(school average vs. provincial average)

Rhyme

School data with 5 or fewer students withheld for reasons of confidentiality.

Beginning Sound

School data with 5 or fewer students withheld for reasons of confidentiality.

2011 2012 2013 2014

2011 2012 2013 2014

Onset Rhyme

School data with 5 or fewer students withheld for reasons of confidentiality.

Dictation

School data with 5 or fewer students withheld for reasons of confidentiality.

2011 2012 2013 2014

2011 2012 2013 2014

Sight Vocabulary

School data with 5 or fewer students withheld for reasons of confidentiality.



Total Students : 29
Total Students (Submitted): 0

Instructional Level (June 2011 - June 2014)

Level	School	2014		2013		2012		2011	
		District	Province	School vs District	School vs Province	School vs District	School vs Province	School vs District	School vs Province
I	School data with 5 or fewer students withheld for reasons of confidentiality.	36.1	54.0	q	q	q	q	q	p
F - H		1.2	14.9	q	q	p	p	p	p
A - E		0.0	17.2						
Unkn		62.7	13.9						

School
School data with 5 or fewer students withheld for reasons of confidentiality.

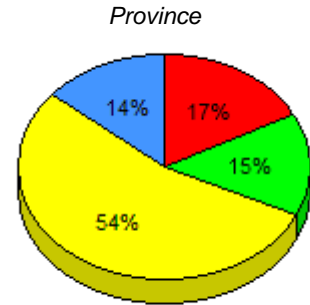
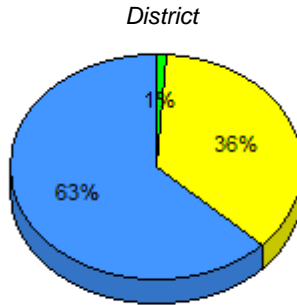

I : end of year benchmark. F - H : mid - year benchmark. A - E Unknown

Instructional Level (June 2011 - June 2014)
4 Year Trend

School data with 5 or fewer students withheld for reasons of confidentiality.

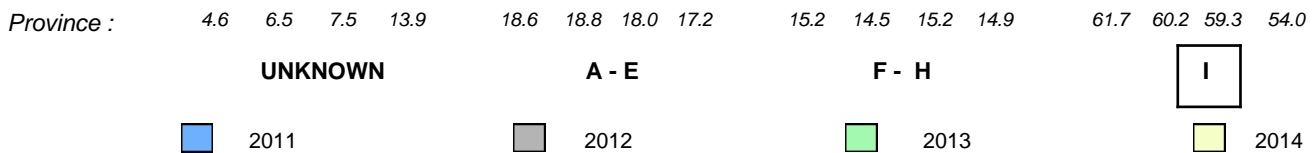

Total Students : 13
Total Students (Submitted): 13

Observation Survey (June 2011 - June 2014)
4 Year Trend
(school average vs. provincial average)

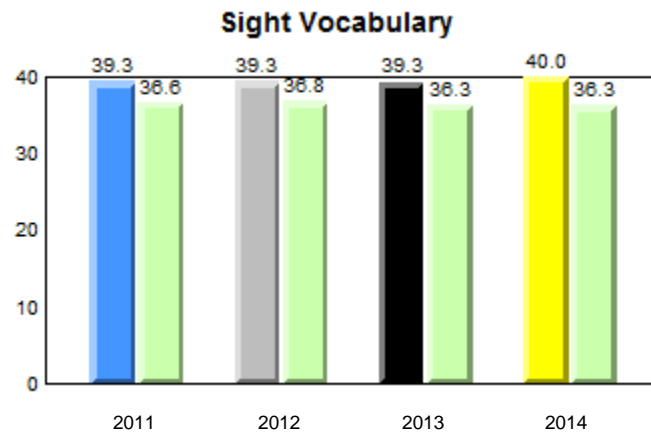
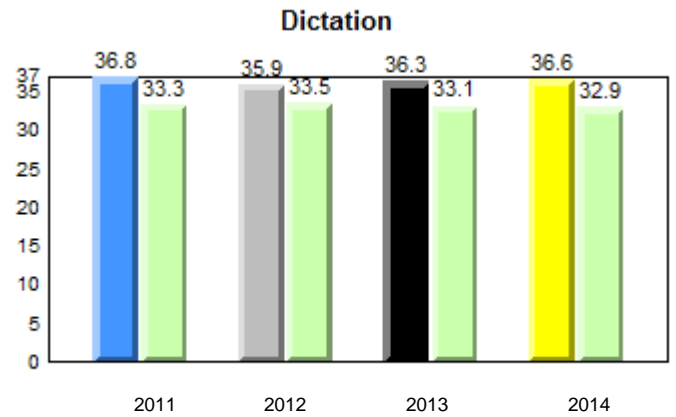
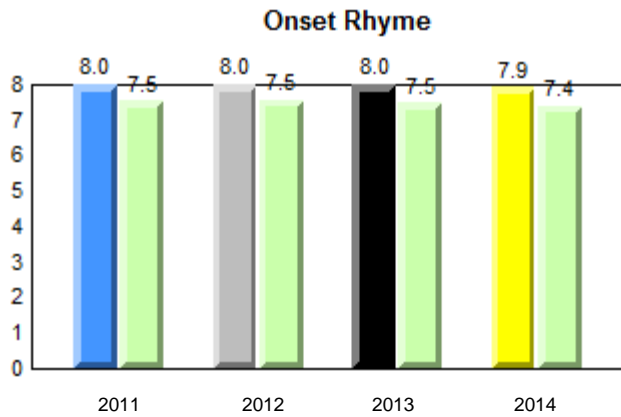
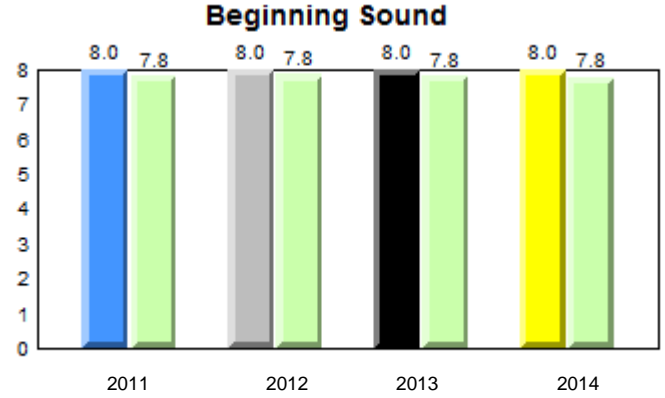
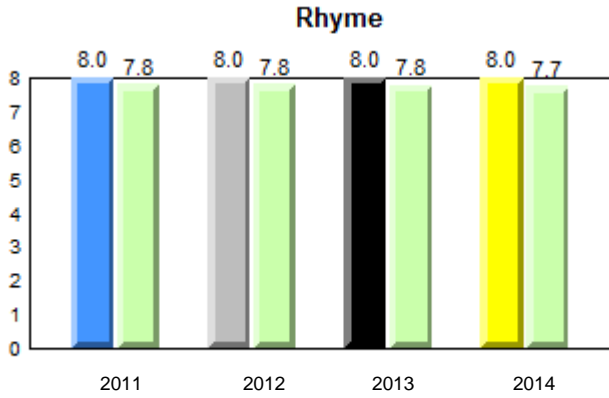

■ ■ denotes school performance vs province. ■ denotes Department did not receive data.
 All percentages are based on AGR number for the above data.
 Source: Division of Evaluation and Research, Department of Education

Total Students : 13
Total Students (Submitted): 13

Instructional Level (June 2011 - June 2014)

Level	2014			2013			2012			2011					
	School	District	Province	School vs District	School vs Province	School vs District	School vs Province	School vs District	School vs Province	School vs District	School vs Province				
I (13)	100.0	23.1	76.9	36.1	10.8	25.3	54.0	27.8	26.1	p	p	p	p	p	p
F - H (0)	0.0	0.0	0.0	1.2	0.0	1.2	14.9	7.3	7.5	q	q	q	q	q	q
A - E (0)	0.0	0.0	0.0	0.0	0.0	0.0	17.2	6.8	10.3						
Unknown (0)	0.0			62.7			13.9								

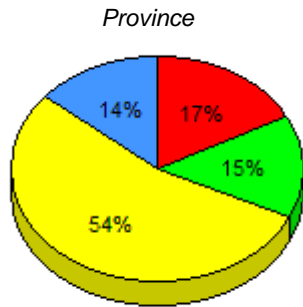
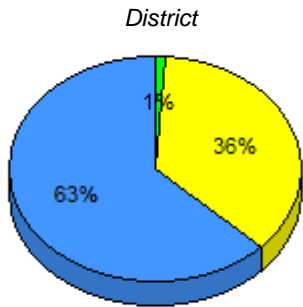
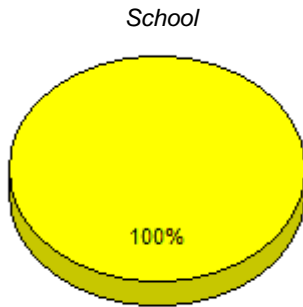

■ I : end of year benchmark.
 ■ F - H : mid - year benchmark.
 ■ A - E
 ■ Unknown

Instructional Level (June 2011 - June 2014)

4 Year Trend (school averages)

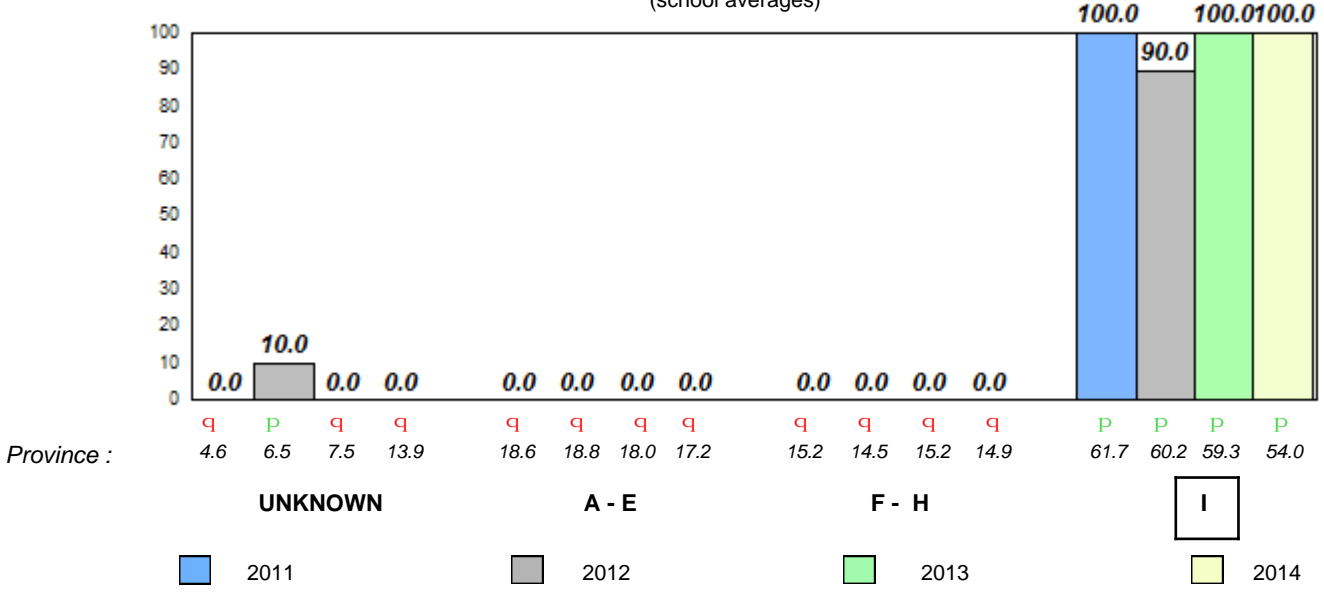

q p denotes school performance vs province. ■ denotes Department did not receive data.
All percentages are based on AGR number for the above data.
Source: Division of Evaluation and Research, Department of Education

Total Students : 15
 Total Students (Submitted): 0

Observation Survey (June 2011 - June 2014)
4 Year Trend
 (school average vs. provincial average)

Rhyme

School data with 5 or fewer students withheld for reasons of confidentiality.

Beginning Sound

School data with 5 or fewer students withheld for reasons of confidentiality.

2011 2012 2013 2014

2011 2012 2013 2014

Onset Rhyme

School data with 5 or fewer students withheld for reasons of confidentiality.

Dictation

School data with 5 or fewer students withheld for reasons of confidentiality.

2011 2012 2013 2014

2011 2012 2013 2014

Sight Vocabulary

School data with 5 or fewer students withheld for reasons of confidentiality.



Total Students : 15
Total Students (Submitted): 0

Instructional Level (June 2011 - June 2014)

Level	School	2014		2013		2012		2011	
		District	Province	School vs District	School vs Province	School vs District	School vs Province	School vs District	School vs Province
I	School data with 5 or fewer students withheld for reasons of confidentiality.	36.1	54.0	q	q	q	q	p	p
F - H		1.2	14.9	q	q	q	q	p	p
A - E		0.0	17.2						
Unkn		62.7	13.9						

School
School data with 5 or fewer students withheld for reasons of confidentiality.

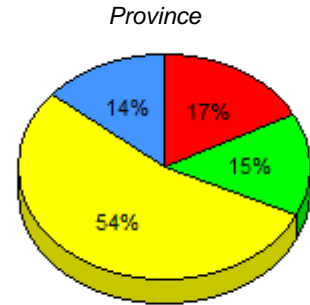
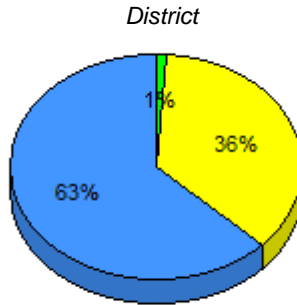

I : end of year benchmark. F - H : mid - year benchmark. A - E Unknown

Instructional Level (June 2011 - June 2014)
4 Year Trend

School data with 5 or fewer students withheld for reasons of confidentiality.

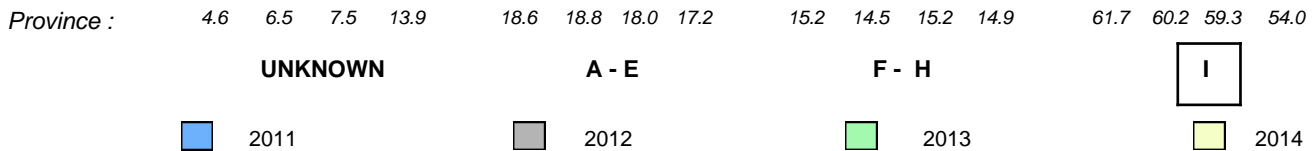

Total Students : 40
Total Students (Submitted): 0

Observation Survey (June 2011 - June 2014)
4 Year Trend
(school average vs. provincial average)

Rhyme

School data with 5 or fewer students withheld for reasons of confidentiality.

Beginning Sound

School data with 5 or fewer students withheld for reasons of confidentiality.

2011 2012 2013 2014

2011 2012 2013 2014

Onset Rhyme

School data with 5 or fewer students withheld for reasons of confidentiality.

Dictation

School data with 5 or fewer students withheld for reasons of confidentiality.

2011 2012 2013 2014

2011 2012 2013 2014

Sight Vocabulary

School data with 5 or fewer students withheld for reasons of confidentiality.



Total Students : 40
Total Students (Submitted): 0

Instructional Level (June 2011 - June 2014)

Level	School	2014		2013		2012		2011	
		District	Province	School vs District	School vs Province	School vs District	School vs Province	School vs District	School vs Province
I	<i>School data with 5 or fewer students withheld for reasons of confidentiality.</i>	0.0	54.0	P	Q	R	R	R	R
F - H		0.0	14.9	P	Q	R	R	R	R
A - E		0.0	17.2						
Unkn		100.0	13.9						

School data with 5 or fewer students withheld for reasons of confidentiality.

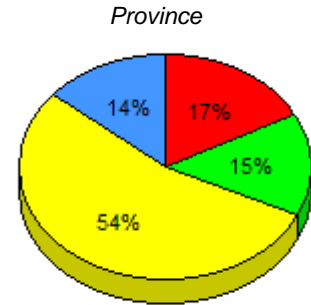
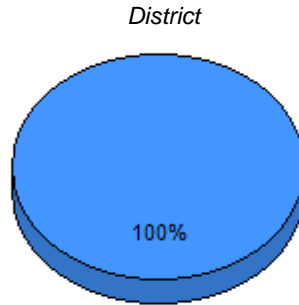

I : end of year benchmark. F - H : mid - year benchmark. A - E Unknown

Instructional Level (June 2011 - June 2014)
4 Year Trend

School data with 5 or fewer students withheld for reasons of confidentiality.



Q P denotes school performance vs province.

R denotes Department did not receive data.

All percentages are based on AGR number for the above data.

Source: Division of Evaluation and Research, Department of Education

Total Students : 17
Total Students (Submitted): 0

Observation Survey (June 2011 - June 2014)
4 Year Trend
(school average vs. provincial average)

Rhyme

School data with 5 or fewer students withheld for reasons of confidentiality.

Beginning Sound

School data with 5 or fewer students withheld for reasons of confidentiality.

2011 2012 2013 2014

2011 2012 2013 2014

Onset Rhyme

School data with 5 or fewer students withheld for reasons of confidentiality.

Dictation

School data with 5 or fewer students withheld for reasons of confidentiality.

2011 2012 2013 2014

2011 2012 2013 2014

Sight Vocabulary

School data with 5 or fewer students withheld for reasons of confidentiality.



Total Students : 17
Total Students (Submitted): 0

Instructional Level (June 2011 - June 2014)

Level	School	2014		2013		2012		2011				
		District	Province	School vs District	School vs Province	School vs District	School vs Province	School vs District	School vs Province			
I	<i>School data with 5 or fewer students withheld for reasons of confidentiality.</i>	0.0	54.0	p	q	q	q	p	q	q	q	
F - H		0.0	14.9	p	q	q	q	p	q	q	q	
A - E		0.0	17.2									
Unkn		100.0	13.9									

School data with 5 or fewer students withheld for reasons of confidentiality.

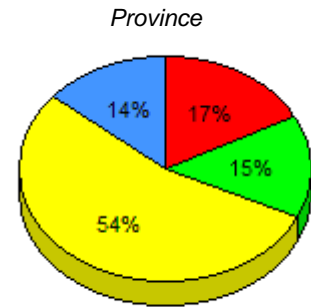
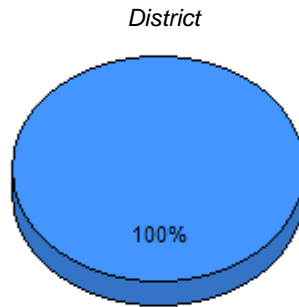

■ I : end of year benchmark.
 ■ F - H : mid - year benchmark.
 ■ A - E
 ■ Unknown

Instructional Level (June 2011 - June 2014)
4 Year Trend

School data with 5 or fewer students withheld for reasons of confidentiality.

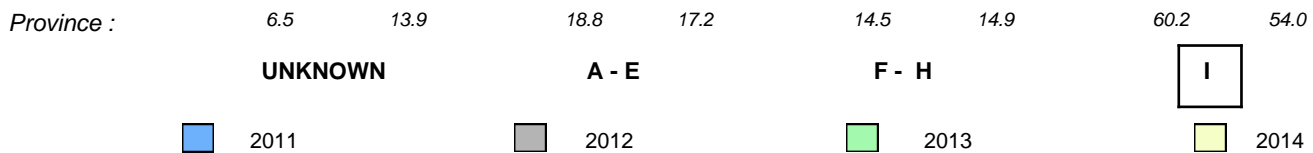

q p denotes school performance vs province.

q denotes Department did not receive data.

All percentages are based on AGR number for the above data.

Source: Division of Evaluation and Research, Department of Education