

Total Students (AGR): 8

Observation Survey (January 2011 - January 2014)

Total Students (Submitted): 8

4 Year Trend

(school average vs. provincial average)

Rhyme

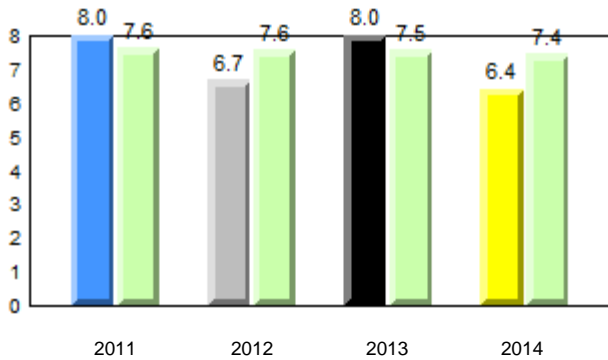

Beginning Sound

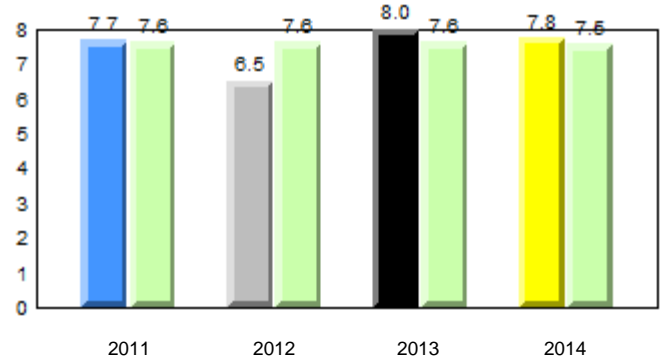

Onset Rhyme

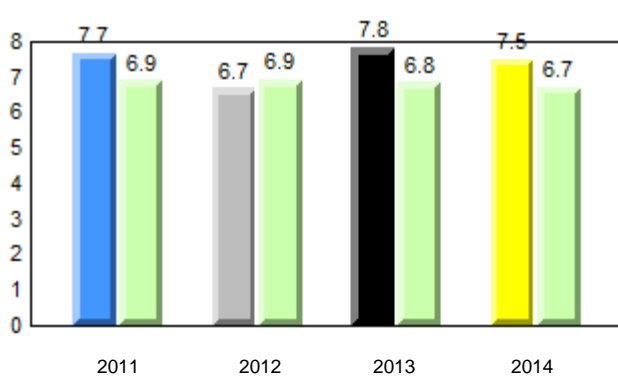

Dictation

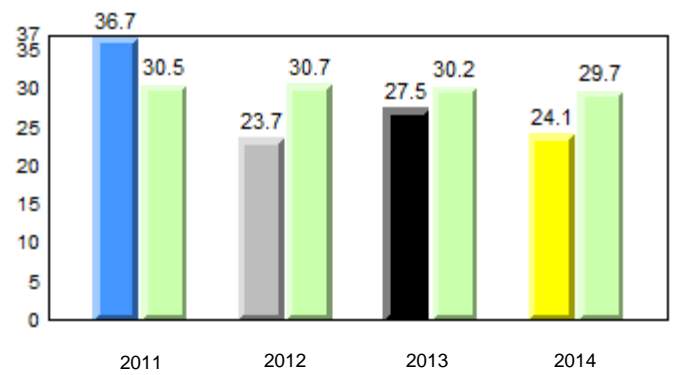

Sight Vocabulary

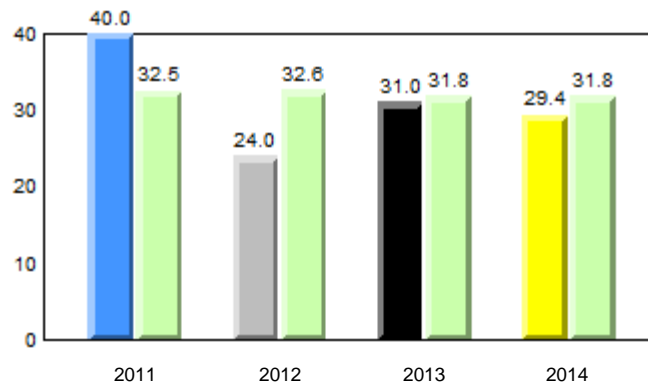

Total Students (AGR): 8
Total Students (Submitted): 8

Instructional Level (January 2011 - January 2014)

Level	School	2014			2013			2012			2011				
		School vs District	School vs Province	Province	School vs District	School vs Province	Province	School vs District	School vs Province	Province	School vs District	School vs Province	Province		
I (1)	12.5	0.0	12.5	16.3	5.4	10.9	21.2	11.6	9.6	q	q	p	p	p	p
F - H (0)	0.0	0.0	0.0	17.4	9.8	7.6	17.6	9.4	8.2	q	q	q	q	q	q
A - E (7)	87.5	50.0	37.5	63.0	27.2	35.9	46.5	21.4	25.1						
Unknown (0)	0.0			3.3			14.7								

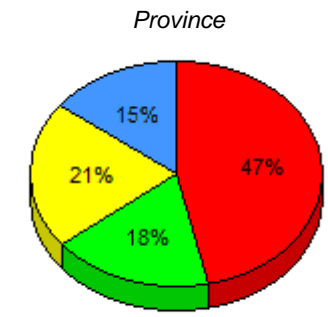
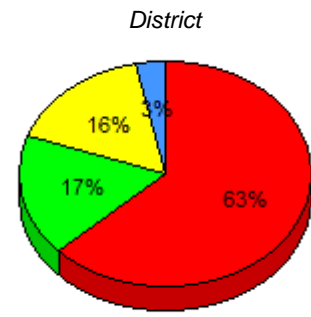
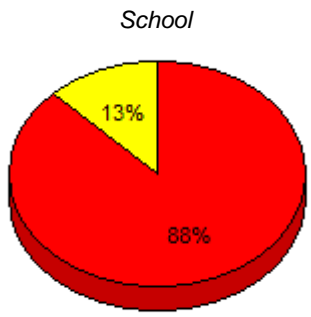

■ I : end of year benchmark.
 ■ F - H : mid - year benchmark.
 ■ A - E
 ■ Unknown

Instructional Level (January 2011 - January 2014)

4 Year Trend (school averages)

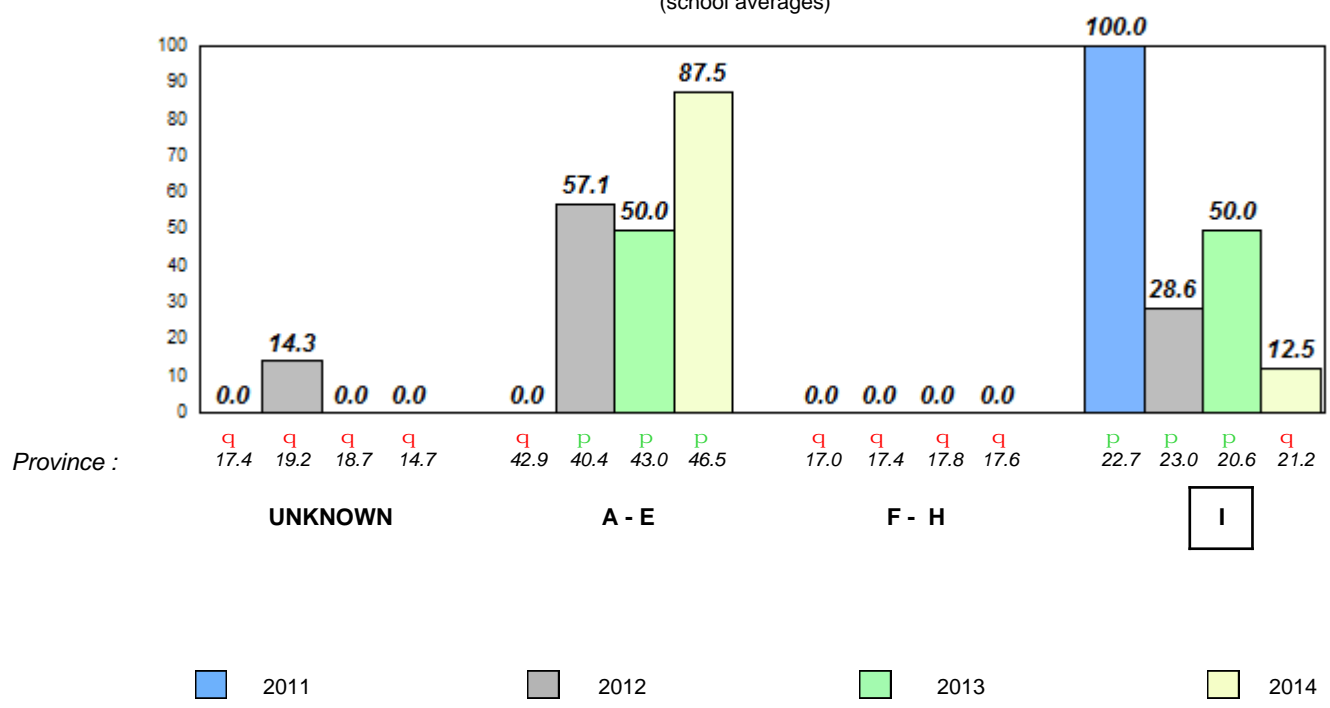

Total Students (AGR): 71

Observation Survey (January 2011 - January 2014)

Total Students (Submitted): 71

4 Year Trend

(school average vs. provincial average)

Rhyme

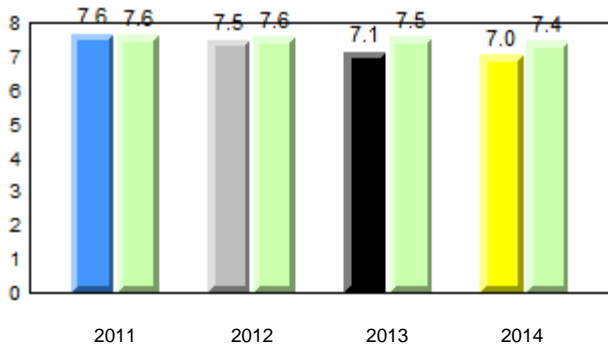

Beginning Sound

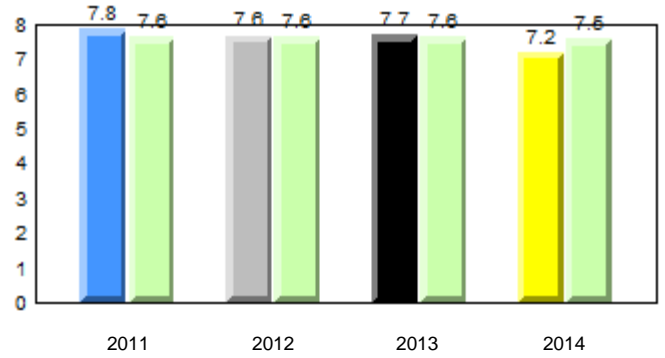

Onset Rhyme

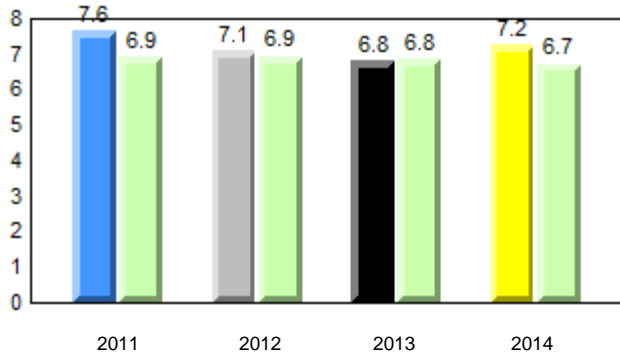

Dictation

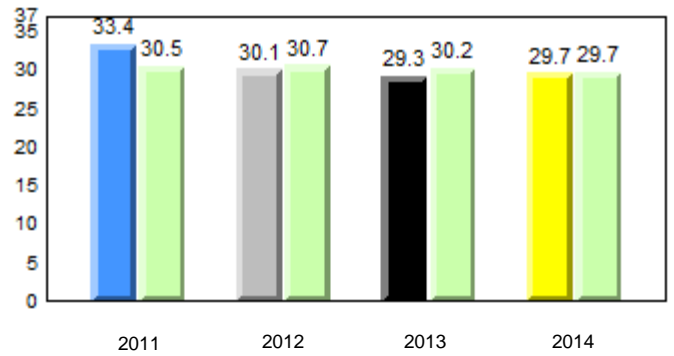

Sight Vocabulary

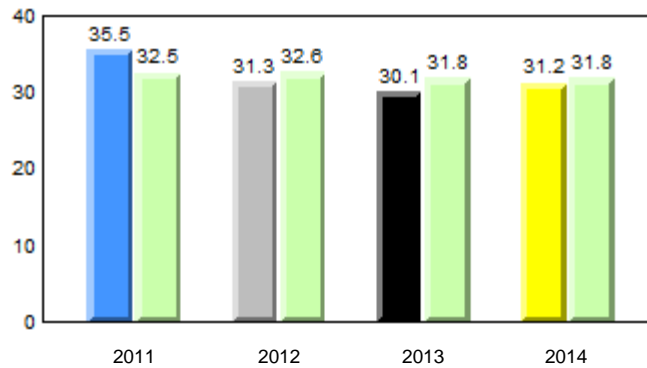

Total Students (AGR): 71
Total Students (Submitted): 71

Instructional Level (January 2011 - January 2014)

Level	2014			2013			2012		2011	
	School	District	Province	School vs District	School vs Province	School vs District	School vs Province	School vs District	School vs Province	
I (13)	18.3	16.3	21.2	p	q	p	p	p	p	
F - H (9)	12.7	17.4	17.6	q	q	q	q	p	p	
A - E (49)	69.0	63.0	46.5							
Unknown (0)	0.0	3.3	14.7							

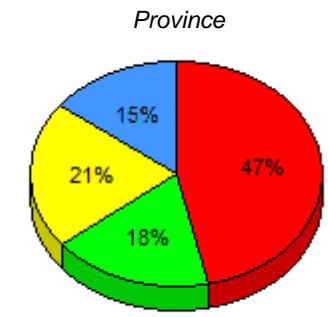
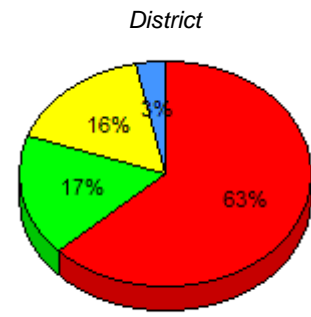
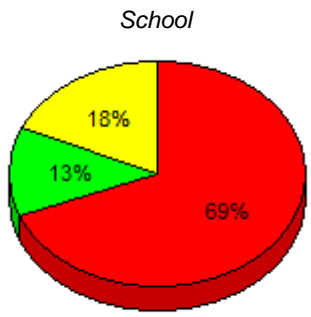

■ I : end of year benchmark.
 ■ F - H : mid - year benchmark.
 ■ A - E
 ■ Unknown

Instructional Level (January 2011 - January 2014)

4 Year Trend (school averages)

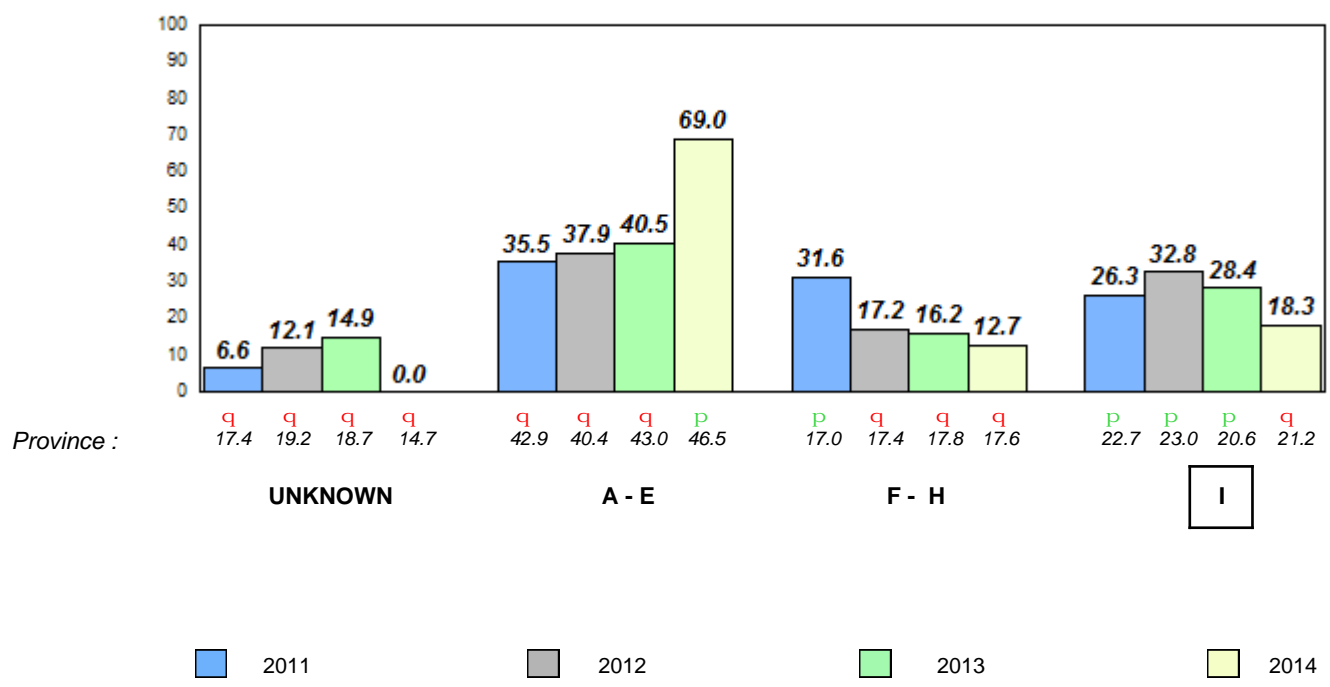

Total Students (AGR): 10

Observation Survey (January 2011 - January 2014)

Total Students (Submitted): 10

4 Year Trend

(school average vs. provincial average)

Rhyme

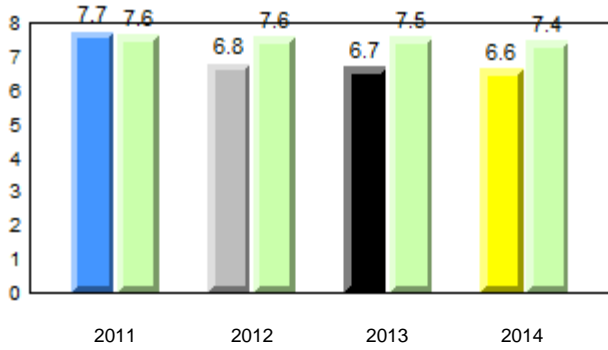

Beginning Sound

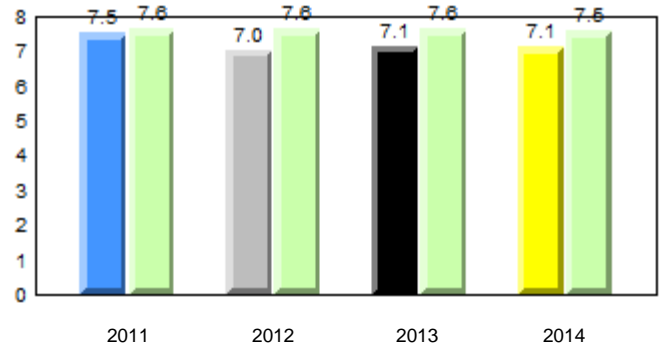

Onset Rhyme

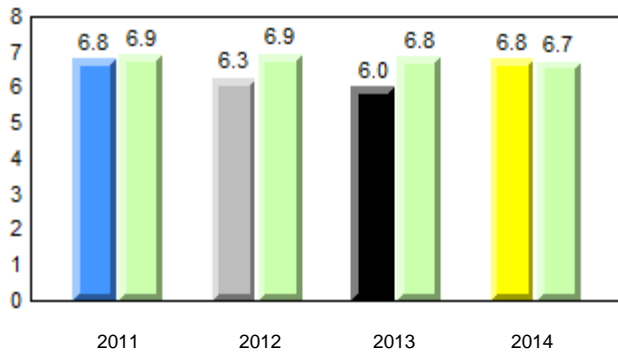

Dictation

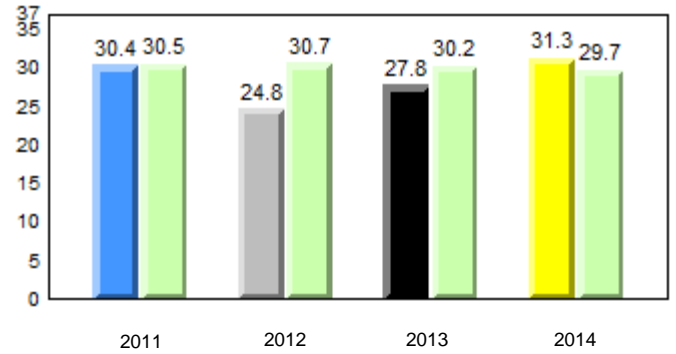

Sight Vocabulary

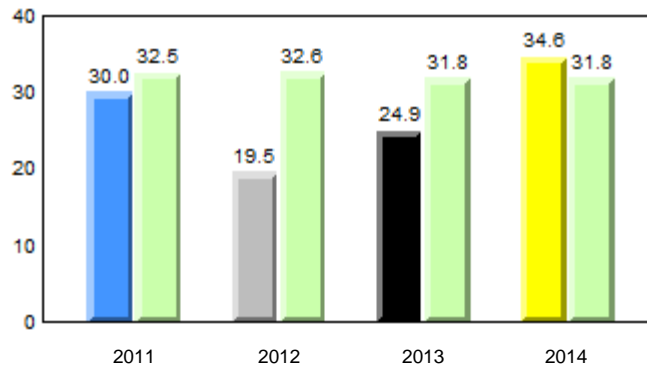

Total Students (AGR): 10
Total Students (Submitted): 10

Instructional Level (January 2011 - January 2014)

Level	2014			2013			2012		2011							
	School	District	Province	School vs District	School vs Province	School vs District	School vs Province	School vs District	School vs Province							
I (0)	0.0	0.0	0.0	16.3	5.4	10.9	21.2	11.6	9.6	q	q	q	q	q	q	
F - H (3)	30.0	30.0	0.0	17.4	9.8	7.6	17.6	9.4	8.2	p	p	q	q	q	p	p
A - E (7)	70.0	30.0	40.0	63.0	27.2	35.9	46.5	21.4	25.1							
Unknown (0)	0.0			3.3			14.7									

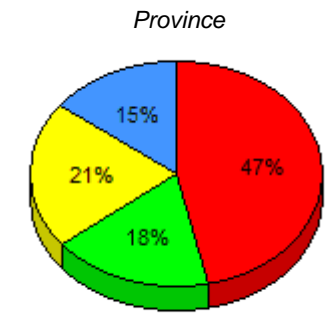
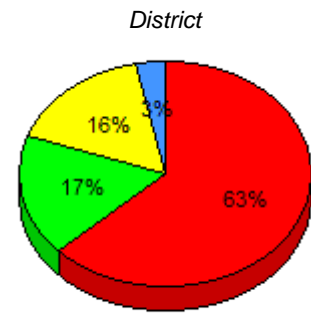
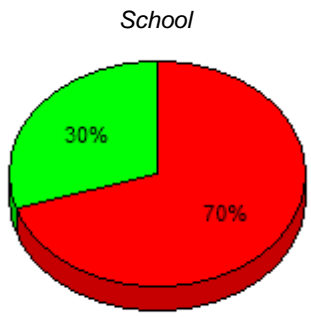

■ I : end of year benchmark.
 ■ F - H : mid - year benchmark.
 ■ A - E
 ■ Unknown

Instructional Level (January 2011 - January 2014)

4 Year Trend (school averages)

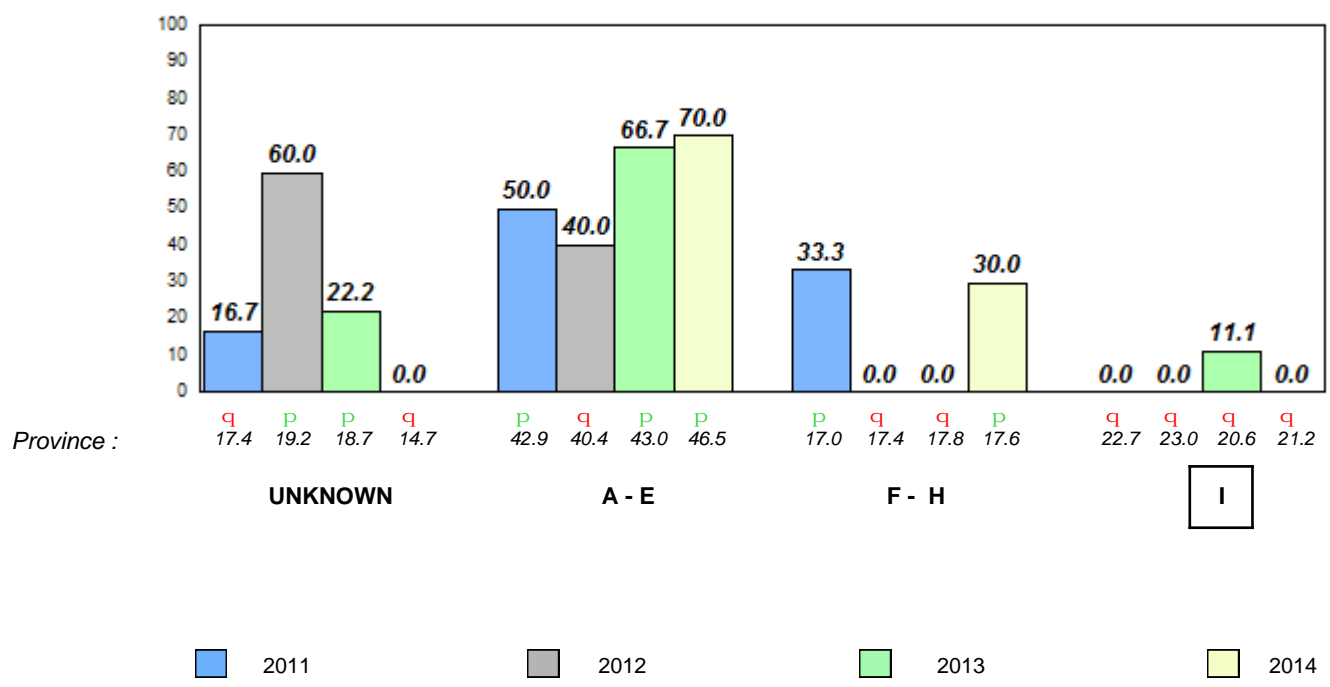

Total Students (AGR): 58

Observation Survey (January 2011 - January 2014)

Total Students (Submitted): 58

4 Year Trend

(school average vs. provincial average)

Rhyme

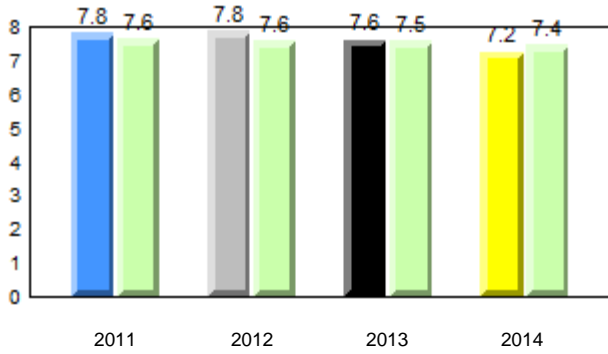

Beginning Sound

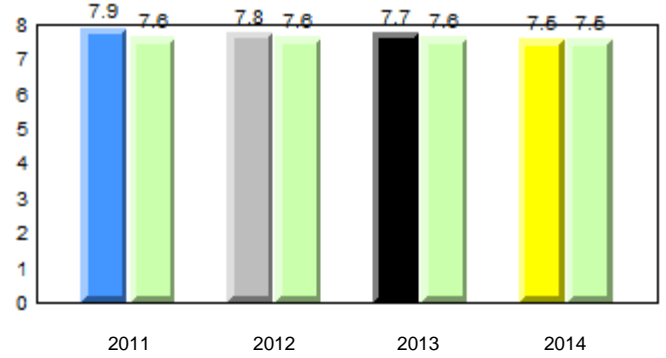

Onset Rhyme

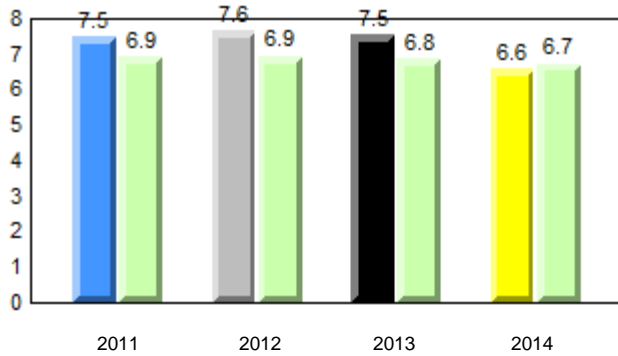

Dictation

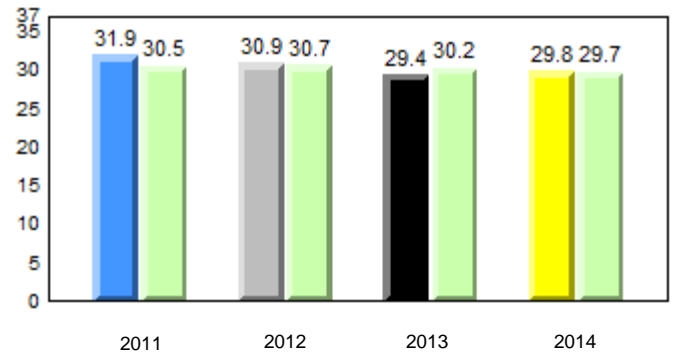

Sight Vocabulary

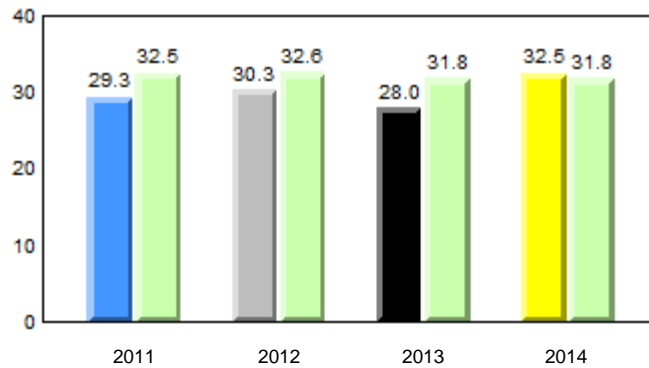

Total Students (AGR): 58
Total Students (Submitted): 58

Instructional Level (January 2011 - January 2014)

Level	2014			2013			2012			2011							
	School	District	Province	School vs District	School vs Province	School vs District	School vs Province	School vs District	School vs Province	School vs District	School vs Province						
I (13)	22.4	8.6	13.8	16.3	5.4	10.9	21.2	11.6	9.6	P	P	q	q	q	q		
F - H (11)	19.0	3.4	15.5	17.4	9.8	7.6	17.6	9.4	8.2	P	P	q	P	P	P	q	q
A - E (34)	58.6	25.9	32.8	63.0	27.2	35.9	46.5	21.4	25.1								
Unknown (0)	0.0			3.3			14.7										

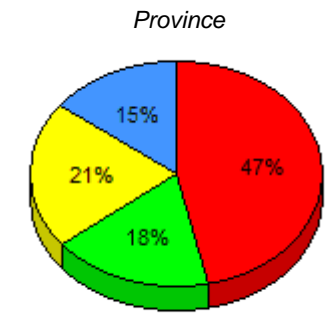
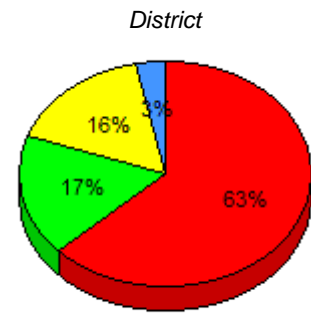
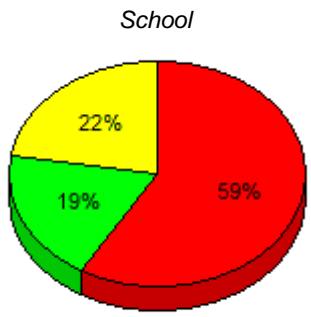

■ I : end of year benchmark.
 ■ F - H : mid - year benchmark.
 ■ A - E
 ■ Unknown

Instructional Level (January 2011 - January 2014)

4 Year Trend (school averages)

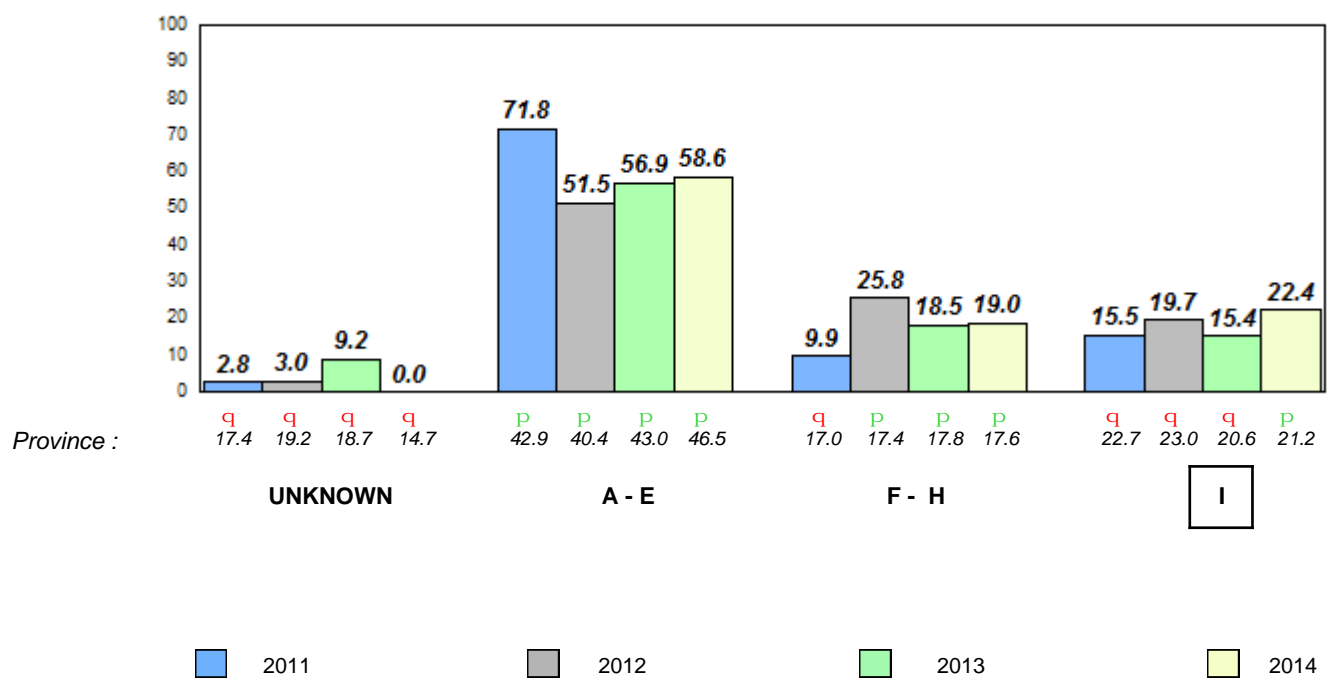

Total Students (AGR): 3
Total Students (Submitted): 3

Instructional Level (January 2011 - January 2014)

Level	School	2014						2013		2012		2011	
		School vs District	School vs Province	School vs District	School vs Province	School vs District	School vs Province	School vs District	School vs Province	School vs District	School vs Province		
I	16.3	5.4	10.9	21.2	11.6	9.6	q	q	q	q	q	q	
F - H	17.4	9.8	7.6	17.6	9.4	8.2	q	q	p	p	p	p	
A - E	63.0	27.2	35.9	46.5	21.4	25.1							
Unkno	3.3			14.7									

School
School data with 5 or fewer students withheld for reasons of confidentiality.

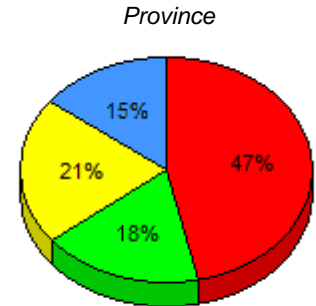
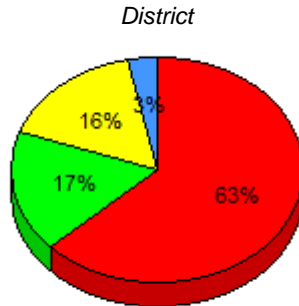

I : end of year benchmark. F - H : mid - year benchmark. A - E Unknown

Instructional Level (January 2011 - January 2014)

4 Year Trend
(school averages)

School data with 5 or fewer students withheld for reasons of confidentiality.

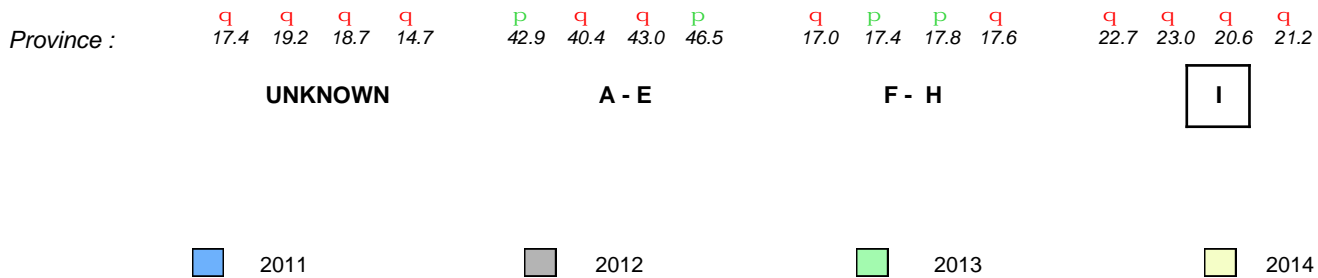

Total Students (AGR): 20

Observation Survey (January 2011 - January 2014)

Total Students (Submitted): 14

4 Year Trend

(school average vs. provincial average)

Rhyme

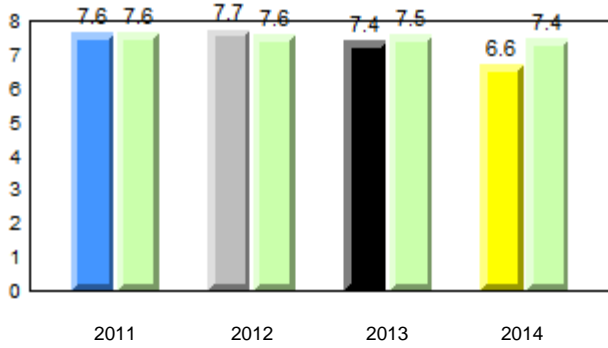

Beginning Sound

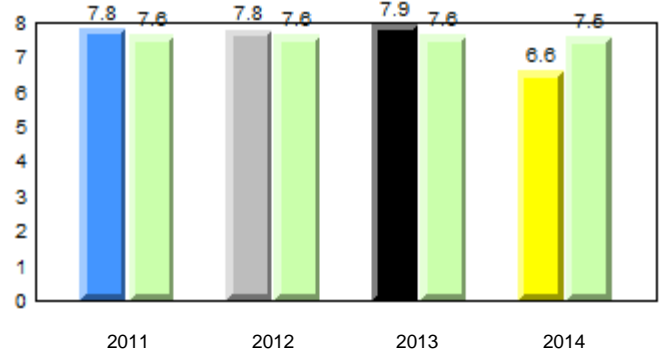

Onset Rhyme

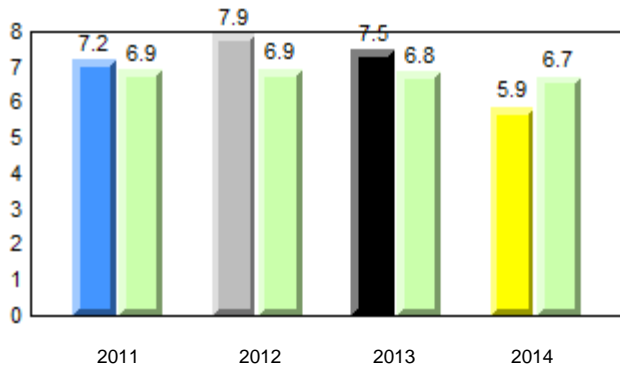

Dictation

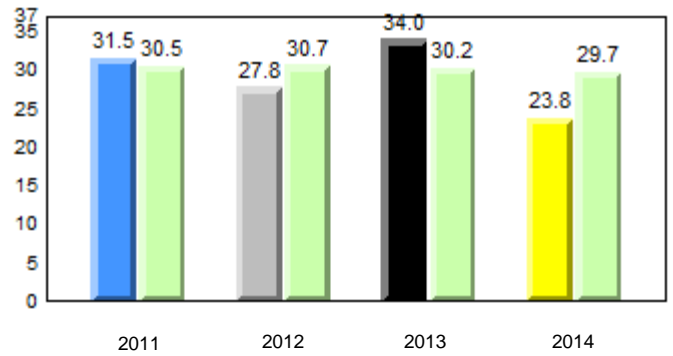

Sight Vocabulary

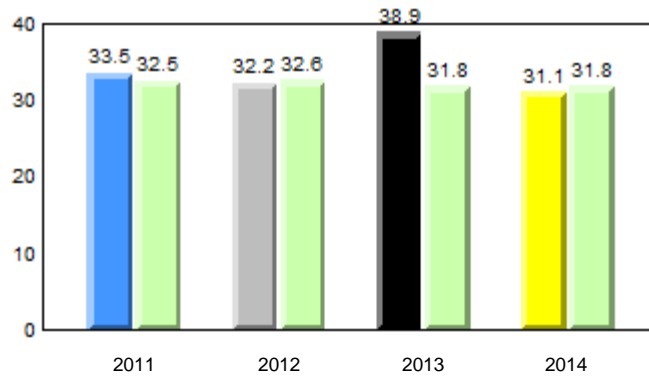

Total Students (AGR): 20
Total Students (Submitted): 14

Instructional Level (January 2011 - January 2014)

Level	2014			2013			2012		2011						
	School	District	Province	School vs District	School vs Province	School vs District	School vs Province	School vs District	School vs Province						
I (0)	0.0	0.0	0.0	16.3	5.4	10.9	21.2	11.6	9.6	q	q	q	q	p	p
F - H (6)	30.0	30.0	0.0	17.4	9.8	7.6	17.6	9.4	8.2	p	p	p	p	q	q
A - E (8)	40.0	15.0	25.0	63.0	27.2	35.9	46.5	21.4	25.1						
Unknown (6)	30.0			3.3			14.7								

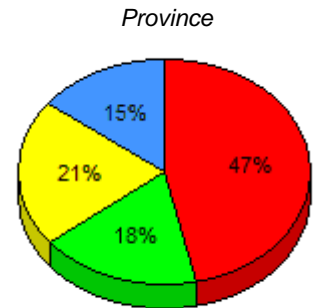
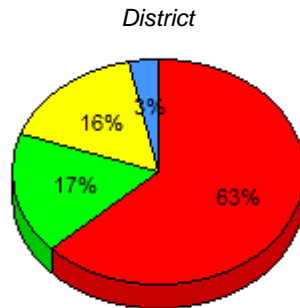
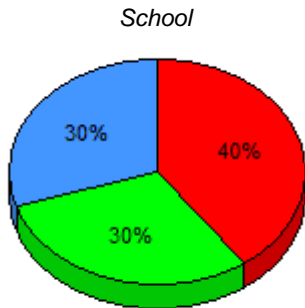

■ I : end of year benchmark.
 ■ F - H : mid - year benchmark.
 ■ A - E
 ■ Unknown

Instructional Level (January 2011 - January 2014)

4 Year Trend
(school averages)

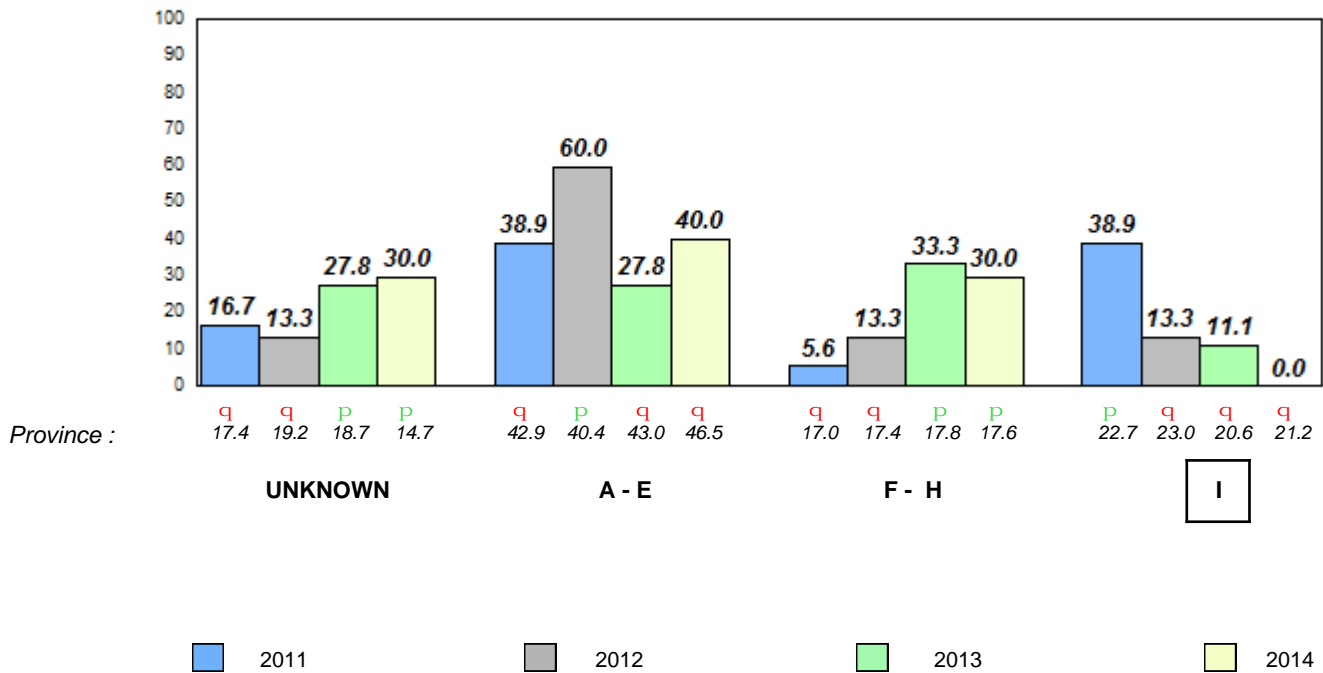

Total Students (AGR): 7

Observation Survey (January 2011 - January 2014)

Total Students (Submitted): 7

4 Year Trend

(school average vs. provincial average)

Rhyme

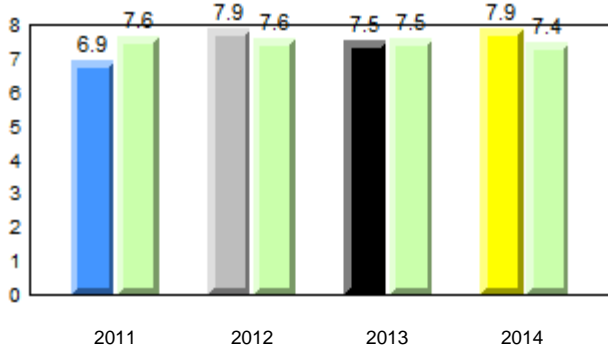

Beginning Sound

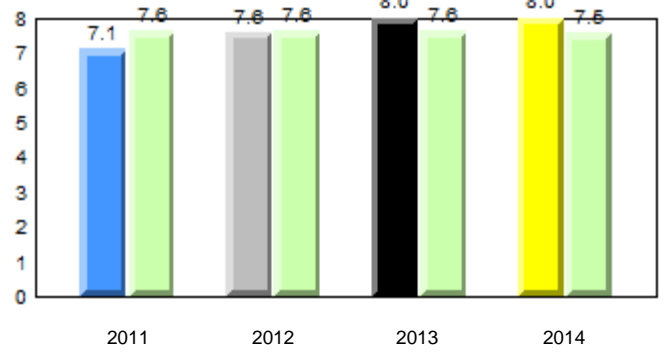

Onset Rhyme

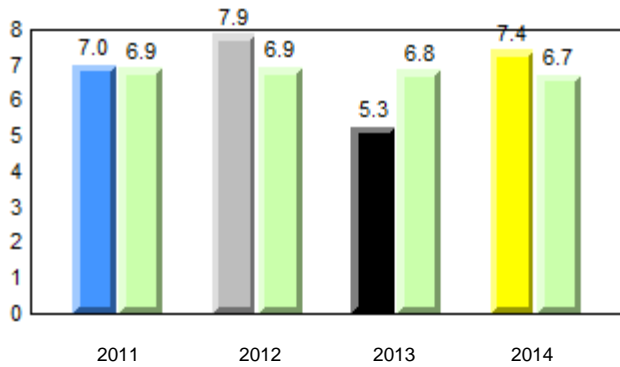

Dictation

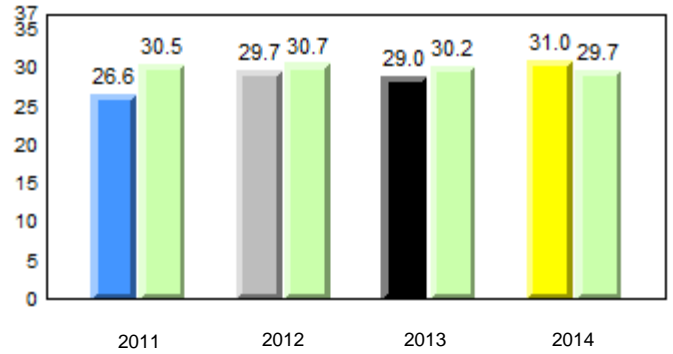

Sight Vocabulary

School data with 5 or fewer students withheld for reasons of confidentiality.

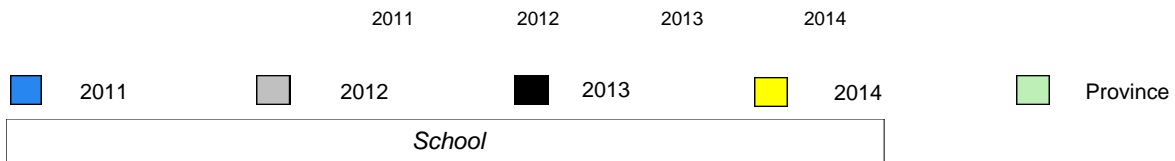

Total Students (AGR): 7
Total Students (Submitted): 7

Instructional Level (January 2011 - January 2014)

Level	School	2014			2013			2012		2011							
		School vs District	School vs Province	Province	School vs District	School vs Province	District	Province	School vs District	School vs Province							
I (2)	28.6	28.6	0.0	16.3	5.4	10.9	21.2	11.6	9.6	P	P	q	q	p	p	q	q
F - H (2)	28.6	28.6	0.0	17.4	9.8	7.6	17.6	9.4	8.2	p	p	q	q	q	q	p	p
A - E (3)	42.9	28.6	14.3	63.0	27.2	35.9	46.5	21.4	25.1								
Unknown (0)	0.0			3.3			14.7										

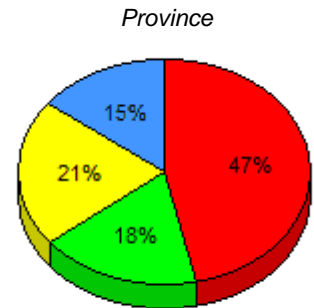
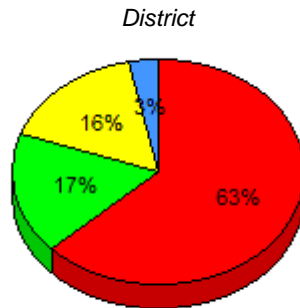
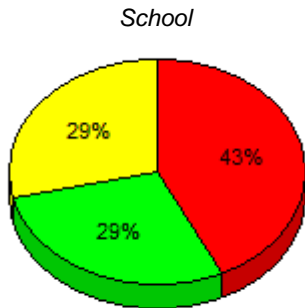

I : end of year benchmark. F - H : mid - year benchmark. A - E Unknown

Instructional Level (January 2011 - January 2014)

4 Year Trend
(school averages)

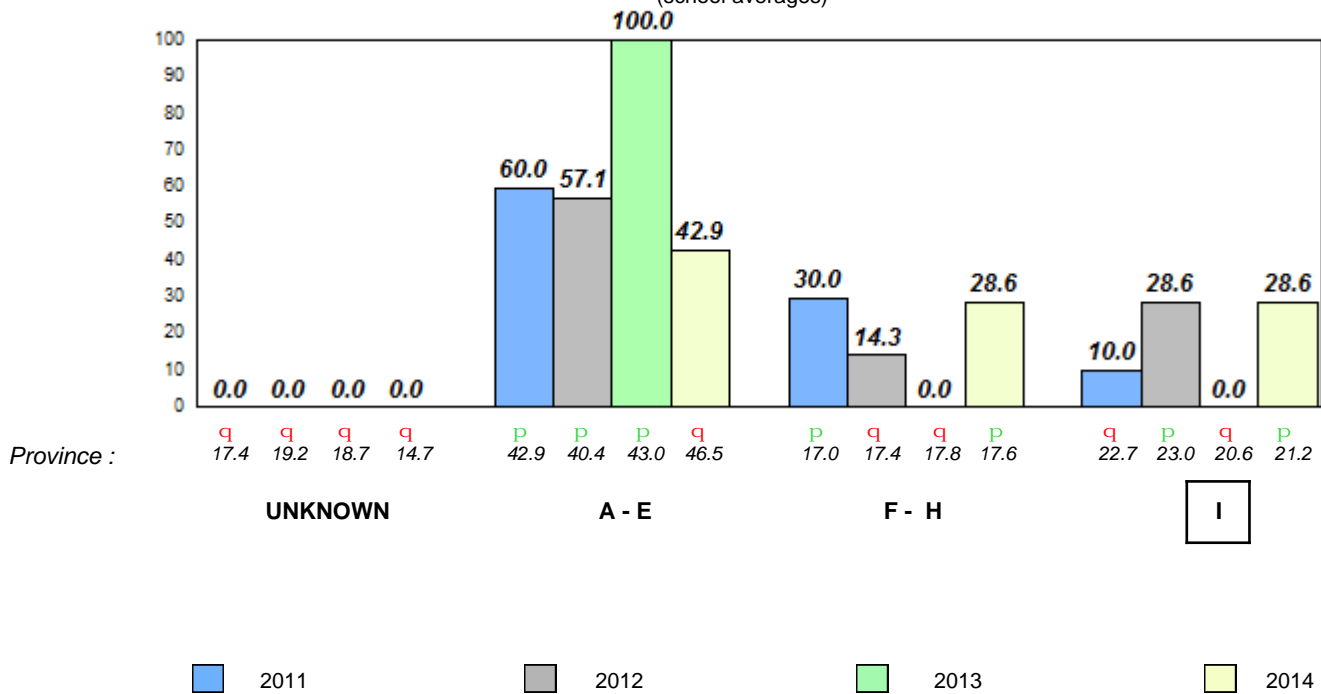

Total Students (AGR): 3 **Observation Survey (January 2011 - January 2014)**
 Total Students (Submitted): 3 **4 Year Trend**
 (school average vs. provincial average)

Rhyme

Beginning Sound

School data with 5 or fewer students withheld for reasons of confidentiality.

2011 2012 2013 2014 2011 2012 2013 2014

Onset Rhyme

Dictation

School data with 5 or fewer students withheld for reasons of confidentiality.

School data with 5 or fewer students withheld for reasons of confidentiality.

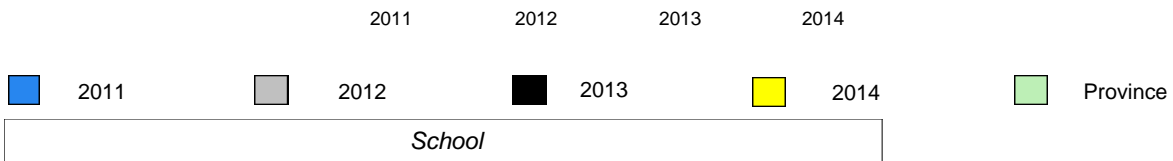

Total Students (AGR): 3
Total Students (Submitted): 3

Instructional Level (January 2011 - January 2014)

Level	School	2014						2013		2012		2011	
		School vs District	School vs Province	School vs District	School vs Province	School vs District	School vs Province	School vs District	School vs Province	School vs District	School vs Province		
I	16.3	5.4	10.9	21.2	11.6	9.6	P	P	q	q	q	q	
F - H	17.4	9.8	7.6	17.6	9.4	8.2	q	q	p	p	q	q	
A - E	63.0	27.2	35.9	46.5	21.4	25.1							
Unkno	3.3			14.7									

School
School data with 5 or fewer students withheld for reasons of confidentiality.

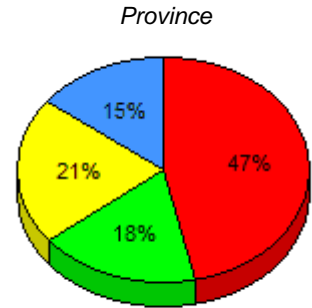
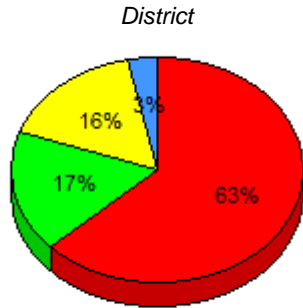

I : end of year benchmark. F - H : mid - year benchmark. A - E Unknown

Instructional Level (January 2011 - January 2014)

4 Year Trend (school averages)

School data with 5 or fewer students withheld for reasons of confidentiality.

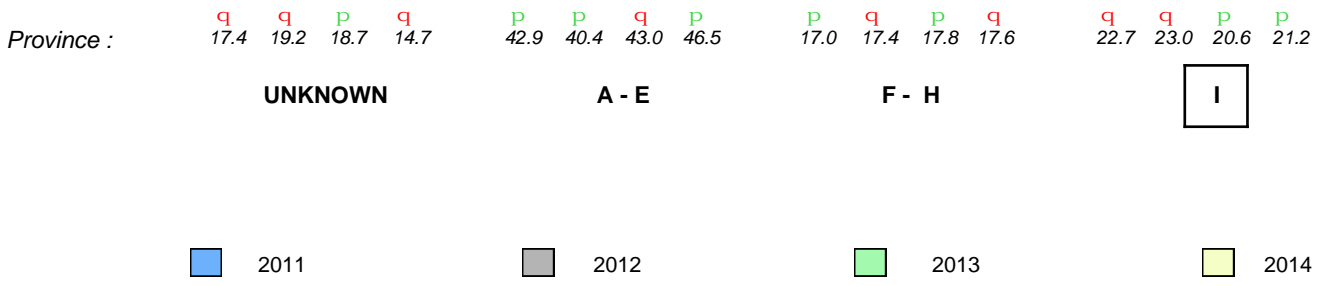

Total Students (AGR):	4	Observation Survey (January 2011 - January 2014)
Total Students (Submitted):	4	4 Year Trend (school average vs. provincial average)

Rhyme

Beginning Sound

School data with 5 or fewer students withheld for reasons of confidentiality.

2011	2012	2013	2014		2011	2012	2013	2014
------	------	------	------	--	------	------	------	------

Onset Rhyme

Dictation

School data with 5 or fewer students withheld for reasons of confidentiality.

School data with 5 or fewer students withheld for reasons of confidentiality.



Total Students (AGR): 4
Total Students (Submitted): 4

Instructional Level (January 2011 - January 2014)

Level	School	2014						2013		2012		2011	
		School vs District	School vs Province	School vs District	School vs Province	School vs District	School vs Province	School vs District	School vs Province	School vs District	School vs Province		
I	School data with 5 or fewer students withheld for reasons of confidentiality.	16.3	5.4	10.9	21.2	11.6	9.6	q	q	p	p	q	q
F - H		17.4	9.8	7.6	17.6	9.4	8.2	p	p	q	q	p	p
A - E		63.0	27.2	35.9	46.5	21.4	25.1						
Unknown		3.3			14.7								

School
School data with 5 or fewer students withheld for reasons of confidentiality.

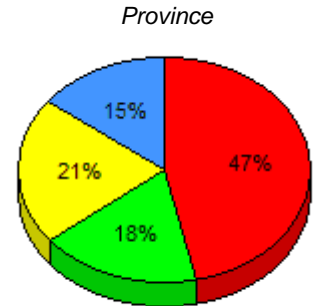
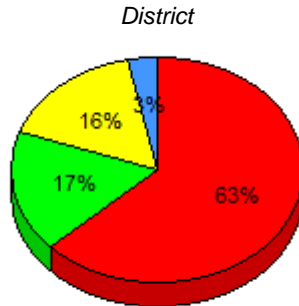

I : end of year benchmark. F - H : mid - year benchmark. A - E Unknown

Instructional Level (January 2011 - January 2014)

4 Year Trend
(school averages)

School data with 5 or fewer students withheld for reasons of confidentiality.

Province : 17.4 19.2 18.7 14.7 42.9 40.4 43.0 46.5 17.0 17.4 17.8 17.6 22.7 23.0 20.6 21.2

UNKNOWN

A - E

F - H

I

2011 2012 2013 2014

Total Students (AGR): 3 **Observation Survey (January 2011 - January 2014)**
 Total Students (Submitted): 3 **4 Year Trend**
 (school average vs. provincial average)

Rhyme

Beginning Sound

School data with 5 or fewer students withheld for reasons of confidentiality.

2011 2012 2013 2014 2011 2012 2013 2014

Onset Rhyme

Dictation

School data with 5 or fewer students withheld for reasons of confidentiality.

School data with 5 or fewer students withheld for reasons of confidentiality.



Total Students (AGR): 3
Total Students (Submitted): 3

Instructional Level (January 2011 - January 2014)

Level	School	2014						2013		2012		2011	
		District	School vs District	School vs Province	Province	School vs District	School vs Province	School vs District	School vs Province	School vs District	School vs Province		
I	<i>School data with 5 or fewer students withheld for reasons of confidentiality.</i>	27.5	14.2	13.3	21.2	11.6	9.6	q	q	q	q	q	q
F - H	<i>School data with 5 or fewer students withheld for reasons of confidentiality.</i>	18.6	10.1	8.5	17.6	9.4	8.2	p	p	q	q	p	p
A - E		43.8	19.7	24.1	46.5	21.4	25.1						
Unkn		10.1			14.7								

School data with 5 or fewer students withheld for reasons of confidentiality.

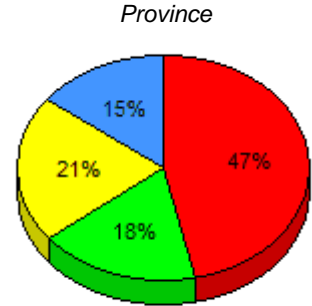
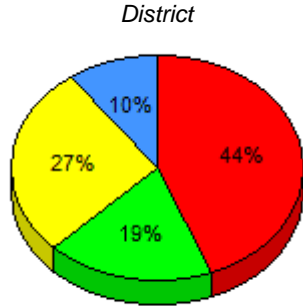

I : end of year benchmark. F - H : mid - year benchmark. A - E Unknown

Instructional Level (January 2011 - January 2014)

4 Year Trend
(school averages)

School data with 5 or fewer students withheld for reasons of confidentiality.

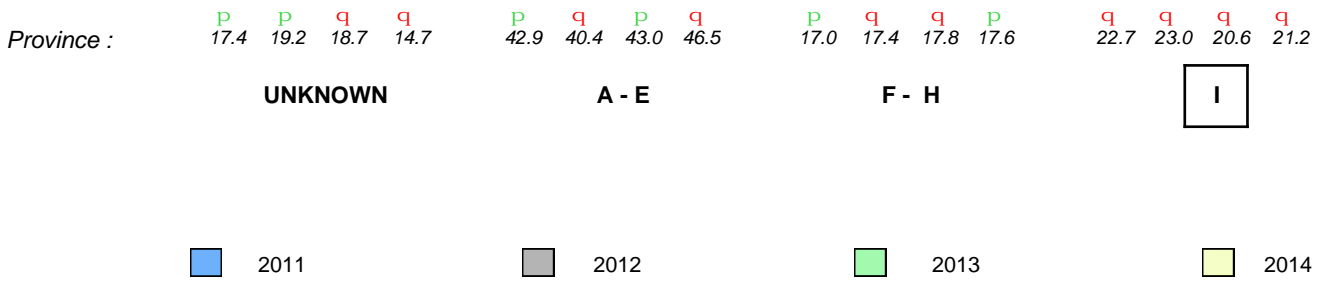

Total Students (AGR): 2 **Observation Survey (January 2011 - January 2014)**
 Total Students (Submitted): 2 **4 Year Trend**
 (school average vs. provincial average)

Rhyme

Beginning Sound

School data with 5 or fewer students withheld for reasons of confidentiality.

2011 2012 2013 2014 2011 2012 2013 2014

Onset Rhyme

Dictation

School data with 5 or fewer students withheld for reasons of confidentiality.

School data with 5 or fewer students withheld for reasons of confidentiality.

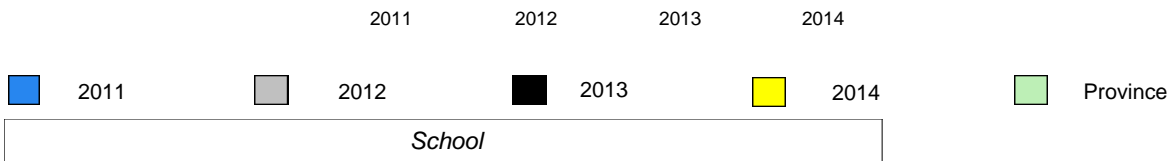

Total Students (AGR): 2
Total Students (Submitted): 2

Instructional Level (January 2011 - January 2014)

Level	School	2014						2013		2012		2011	
		District	School vs District	School vs Province	Province	School vs District	School vs Province	District	Province	District	Province	District	Province
I	<i>School data with 5 or fewer students withheld for reasons of confidentiality.</i>	27.5	14.2	13.3	21.2	11.6	9.6	P	P	Q	Q	Q	Q
F - H	<i>School data with 5 or fewer students withheld for reasons of confidentiality.</i>	18.6	10.1	8.5	17.6	9.4	8.2	Q	Q	Q	Q	Q	Q
A - E		43.8	19.7	24.1	46.5	21.4	25.1						
Unkno		10.1			14.7								

School data with 5 or fewer students withheld for reasons of confidentiality.

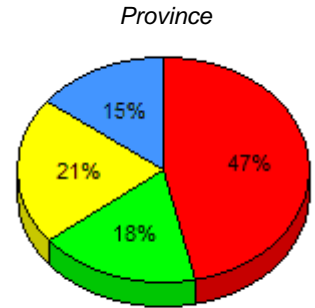
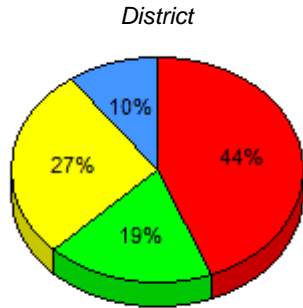

I : end of year benchmark. F - H : mid - year benchmark. A - E Unknown

Instructional Level (January 2011 - January 2014)

4 Year Trend (school averages)

School data with 5 or fewer students withheld for reasons of confidentiality.

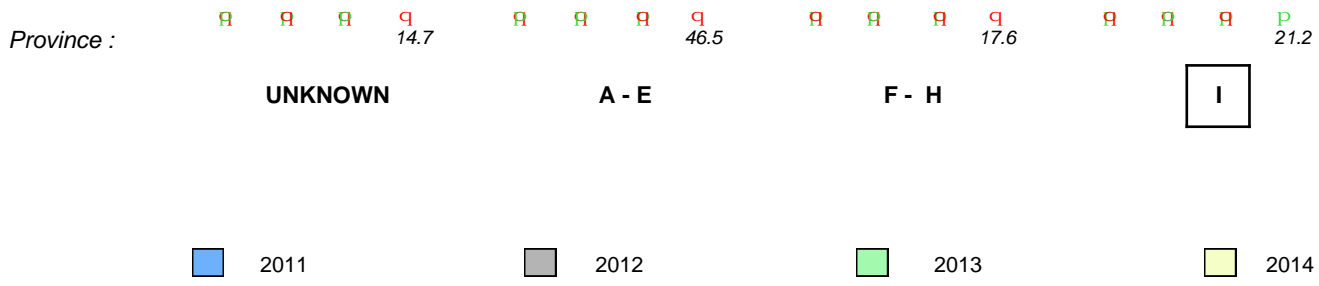

Total Students (AGR): 1 **Observation Survey (January 2011 - January 2014)**
 Total Students (Submitted): 1 **4 Year Trend**
 (school average vs. provincial average)

Rhyme

Beginning Sound

School data with 5 or fewer students withheld for reasons of confidentiality.

2011 2012 2013 2014 2011 2012 2013 2014

Onset Rhyme

Dictation

School data with 5 or fewer students withheld for reasons of confidentiality.

School data with 5 or fewer students withheld for reasons of confidentiality.

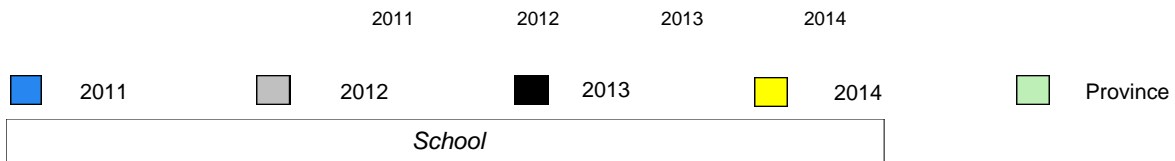

Total Students (AGR): 1
Total Students (Submitted): 1

Instructional Level (January 2011 - January 2014)

Level	School	2014						2013		2012		2011	
		District	School vs District	School vs Province	Province	School vs District	School vs Province	District	Province	District	Province	District	Province
I	<i>School data with 5 or fewer students withheld for reasons of confidentiality.</i>	27.5	14.2	13.3	21.2	11.6	9.6	Q	Q	Q	Q	Q	Q
F - H	<i>School data with 5 or fewer students withheld for reasons of confidentiality.</i>	18.6	10.1	8.5	17.6	9.4	8.2	Q	Q	Q	Q	Q	Q
A - E		43.8	19.7	24.1	46.5	21.4	25.1						
Unkno		10.1			14.7								

School data with 5 or fewer students withheld for reasons of confidentiality.

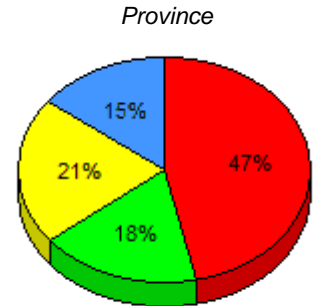
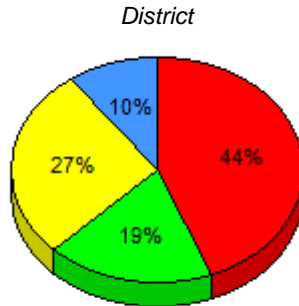

I : end of year benchmark. F - H : mid - year benchmark. A - E Unknown

Instructional Level (January 2011 - January 2014)

4 Year Trend
(school averages)

School data with 5 or fewer students withheld for reasons of confidentiality.

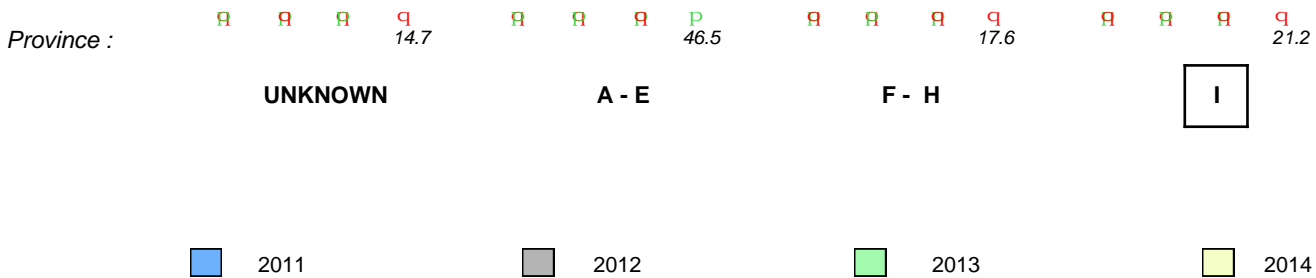

Total Students (AGR): 7

Observation Survey (January 2011 - January 2014)

Total Students (Submitted): 7

4 Year Trend

(school average vs. provincial average)

Rhyme

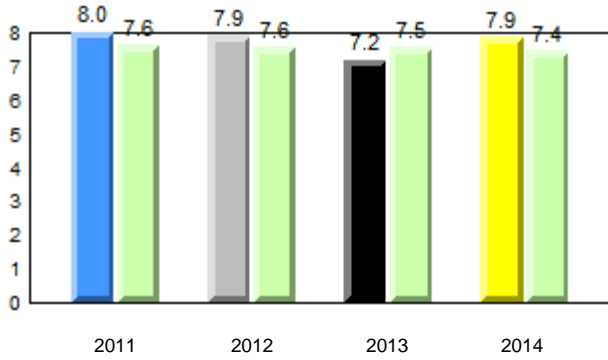

Beginning Sound

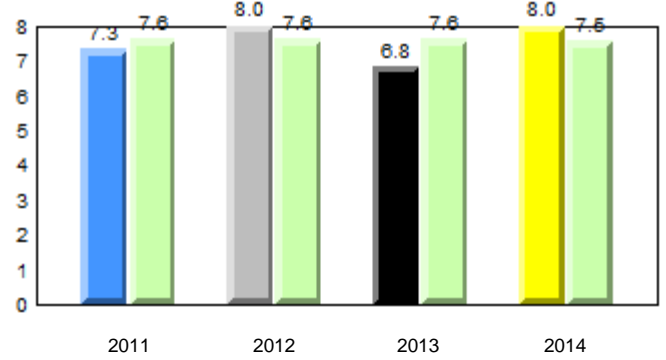

Onset Rhyme

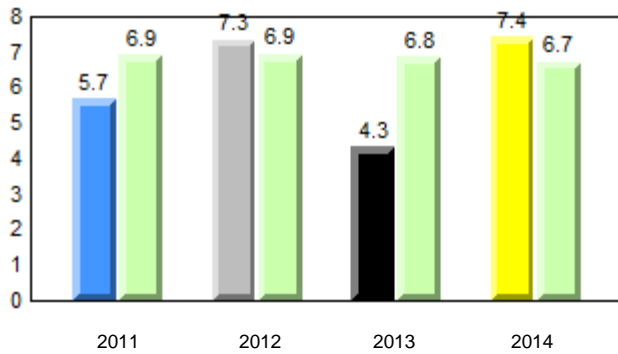

Dictation

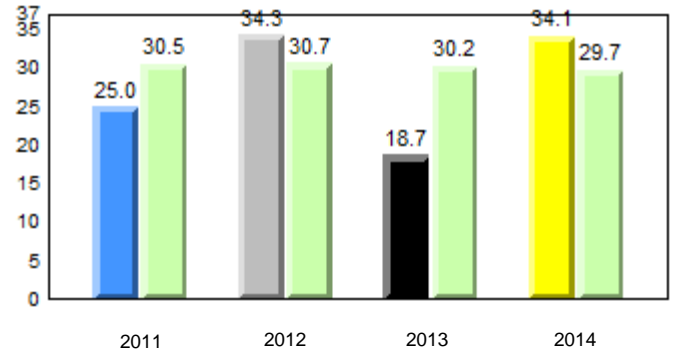

Sight Vocabulary

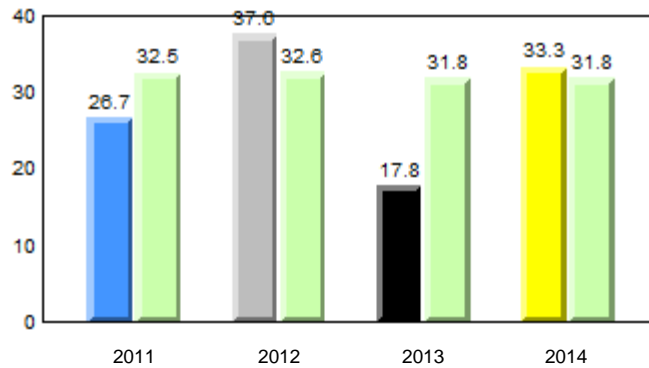

Total Students (AGR): 7
Total Students (Submitted): 7

Instructional Level (January 2011 - January 2014)

Level	School	2014			2013			2012		2011							
		School vs District	School vs Province	Province	School vs District	School vs Province	Province	School vs District	School vs Province	School vs District	School vs Province						
I (2)	28.6	28.6	0.0	27.5	14.2	13.3	21.2	11.6	9.6	P	P	q	q	p	P	q	q
F - H (2)	28.6	28.6	0.0	18.6	10.1	8.5	17.6	9.4	8.2	P	P	q	q	q	q	p	P
A - E (3)	42.9	42.9	0.0	43.8	19.7	24.1	46.5	21.4	25.1								
Unknown (0)	0.0			10.1			14.7										

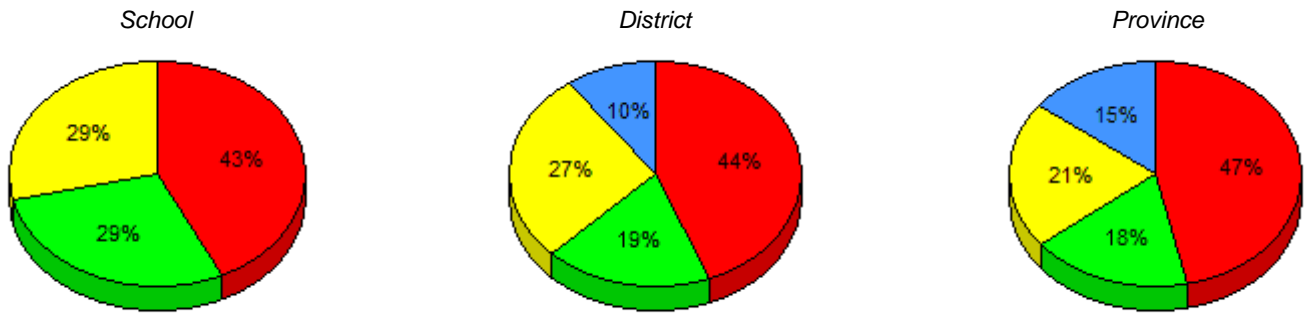

■ I : end of year benchmark.
 ■ F - H : mid - year benchmark.
 ■ A - E
 ■ Unknown

Instructional Level (January 2011 - January 2014)

4 Year Trend (school averages)

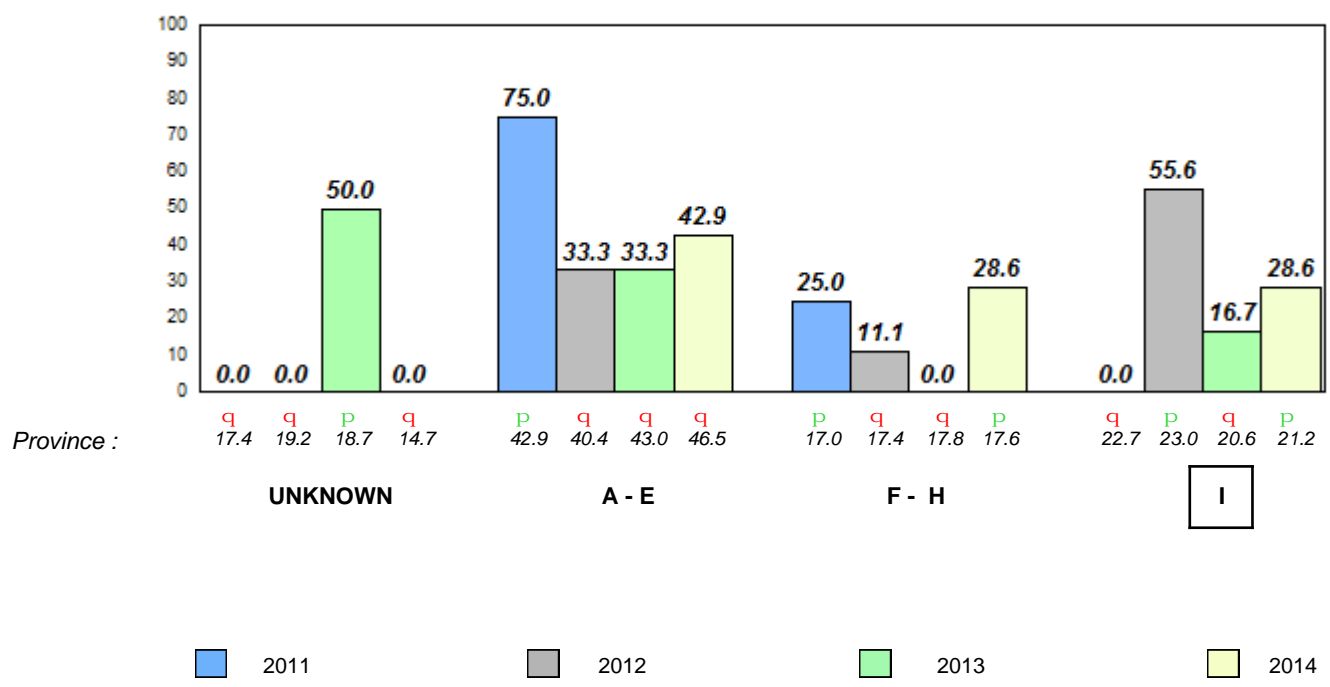

Total Students (AGR): 17

Observation Survey (January 2011 - January 2014)

Total Students (Submitted): 17

4 Year Trend

(school average vs. provincial average)

Rhyme

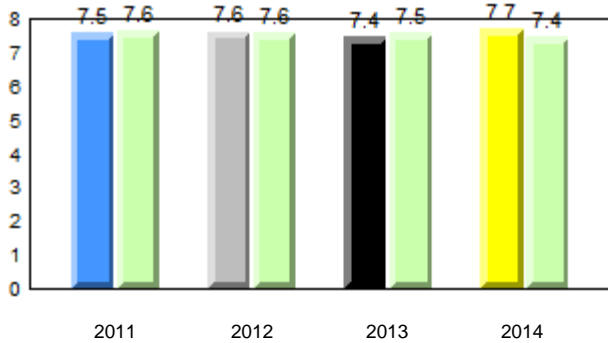

Beginning Sound

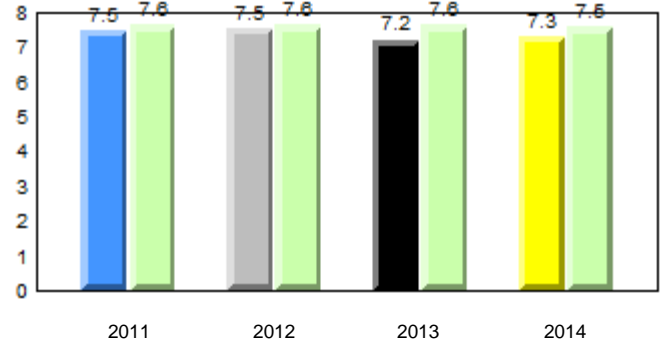

Onset Rhyme

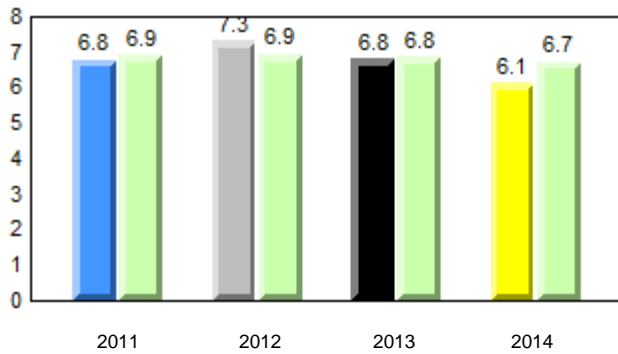

Dictation

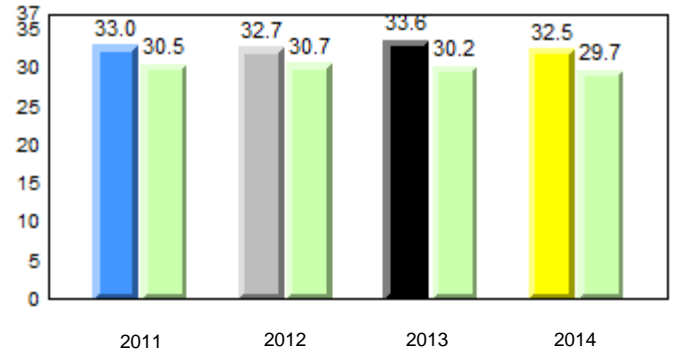

Sight Vocabulary

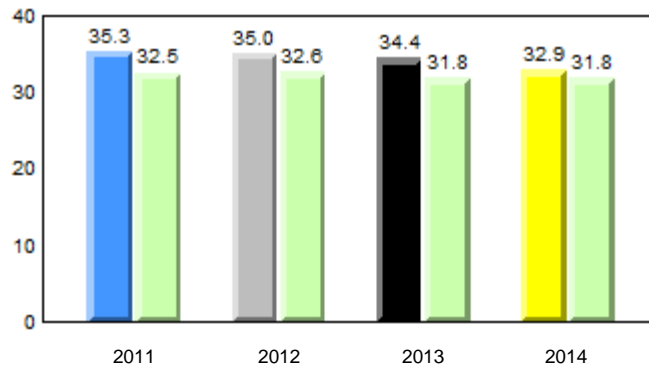

Total Students (AGR): 17
Total Students (Submitted): 17

Instructional Level (January 2011 - January 2014)

Level	2014			2013			2012		2011								
	School	District	Province	School vs District	School vs Province	School vs District	School vs Province	School vs District	School vs Province								
I (6)	35.3	17.6	17.6	27.5	14.2	13.3	21.2	11.6	9.6	P	P	q	P	p	P	q	q
F - H (6)	35.3	17.6	17.6	18.6	10.1	8.5	17.6	9.4	8.2	P	P	P	P	P	P	P	P
A - E (5)	29.4	17.6	11.8	43.8	19.7	24.1	46.5	21.4	25.1								
Unknown (0)	0.0			10.1			14.7										

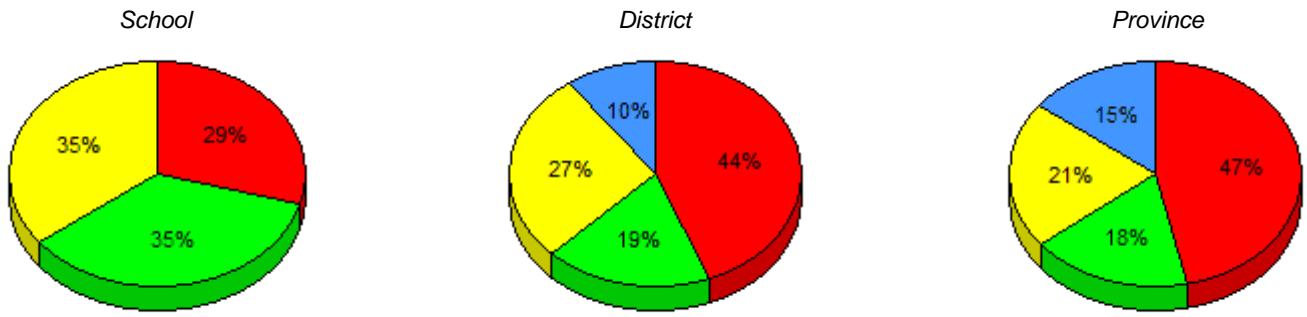

■ I : end of year benchmark.
 ■ F - H : mid - year benchmark.
 ■ A - E
 ■ Unknown

Instructional Level (January 2011 - January 2014)

4 Year Trend (school averages)

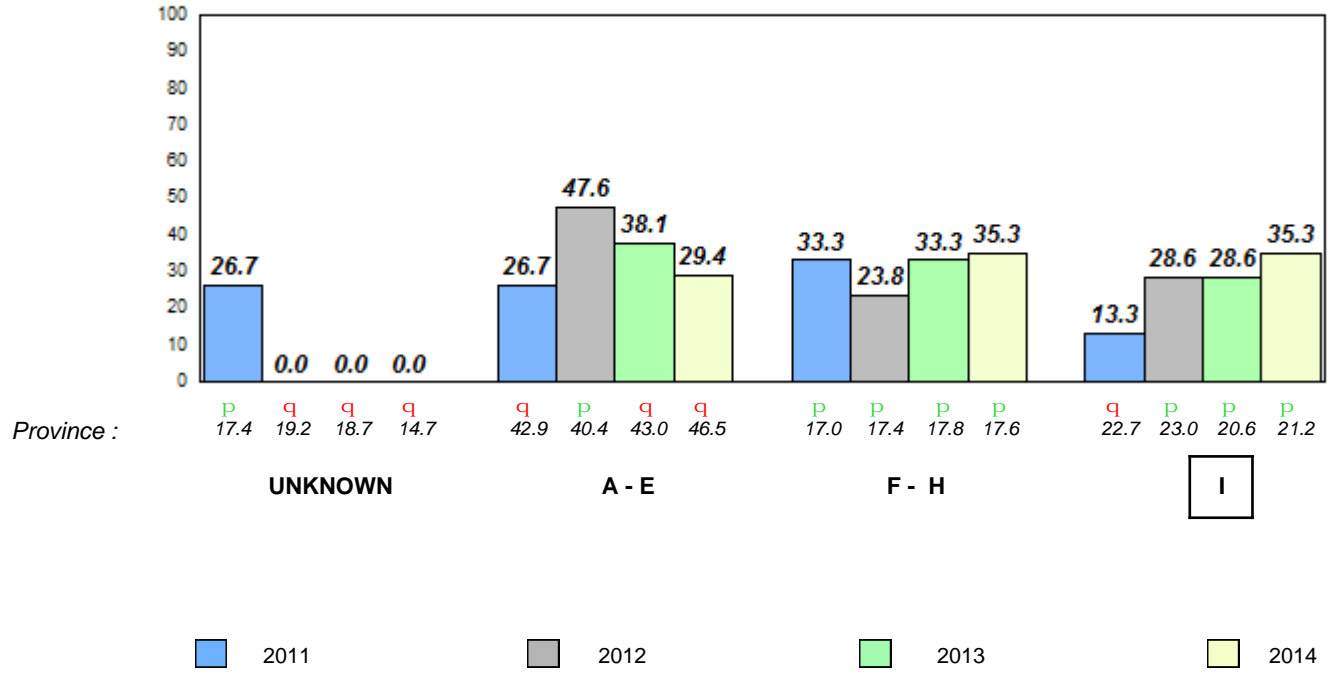

Total Students (AGR): 8

Observation Survey (January 2011 - January 2014)

Total Students (Submitted): 8

4 Year Trend

(school average vs. provincial average)

Rhyme

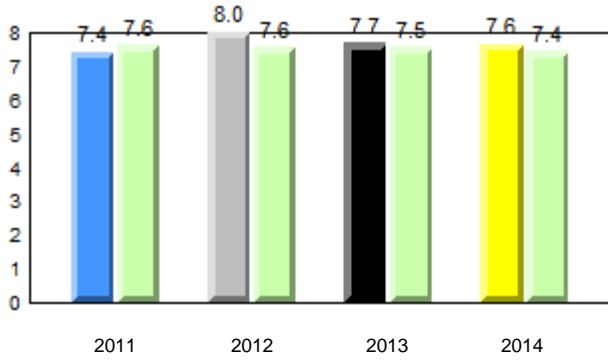

Beginning Sound

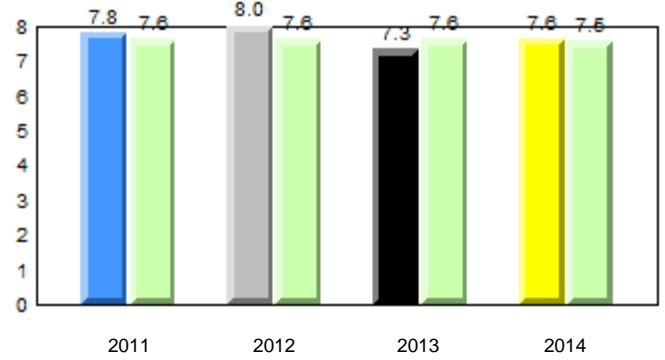

Onset Rhyme

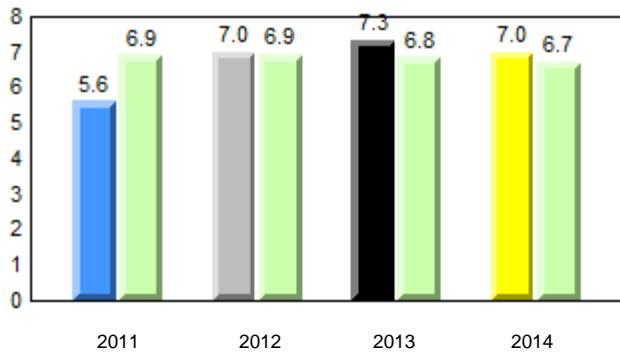

Dictation

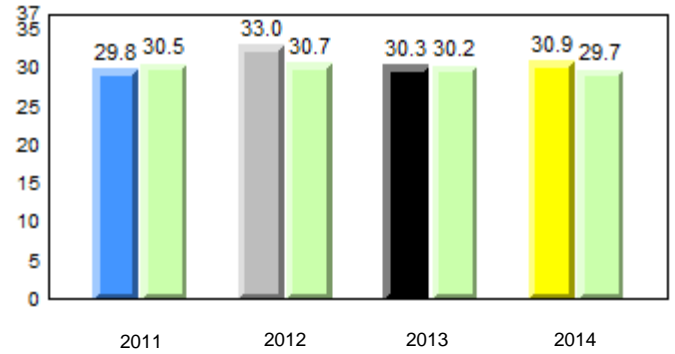

Sight Vocabulary

School data with 5 or fewer students withheld for reasons of confidentiality.

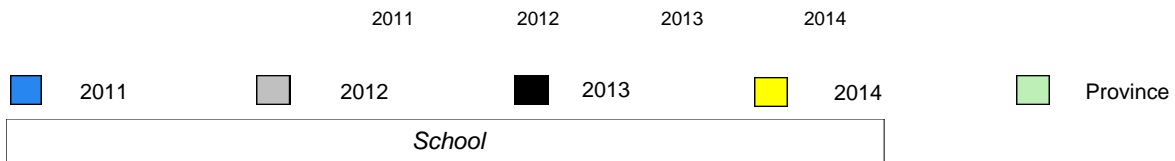

Total Students (AGR): 8
Total Students (Submitted): 8

Instructional Level (January 2011 - January 2014)

Level	2014			2013			2012			2011					
	School	District	Province	School vs District	School vs Province	School vs District	School vs Province	School vs District	School vs Province	School vs District	School vs Province				
I (3)	37.5	25.0	12.5	27.5	14.2	13.3	21.2	11.6	9.6	P	P	q	q	q	q
F - H (1)	12.5	12.5	0.0	18.6	10.1	8.5	17.6	9.4	8.2	q	q	q	q	q	q
A - E (4)	50.0	12.5	37.5	43.8	19.7	24.1	46.5	21.4	25.1						
Unknown (0)	0.0			10.1			14.7								

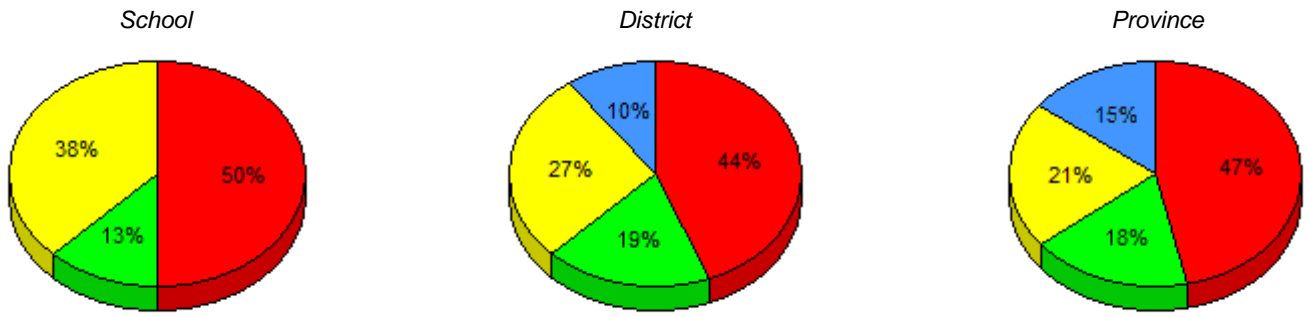

■ I : end of year benchmark.
 ■ F - H : mid - year benchmark.
 ■ A - E
 ■ Unknown

Instructional Level (January 2011 - January 2014)

4 Year Trend (school averages)

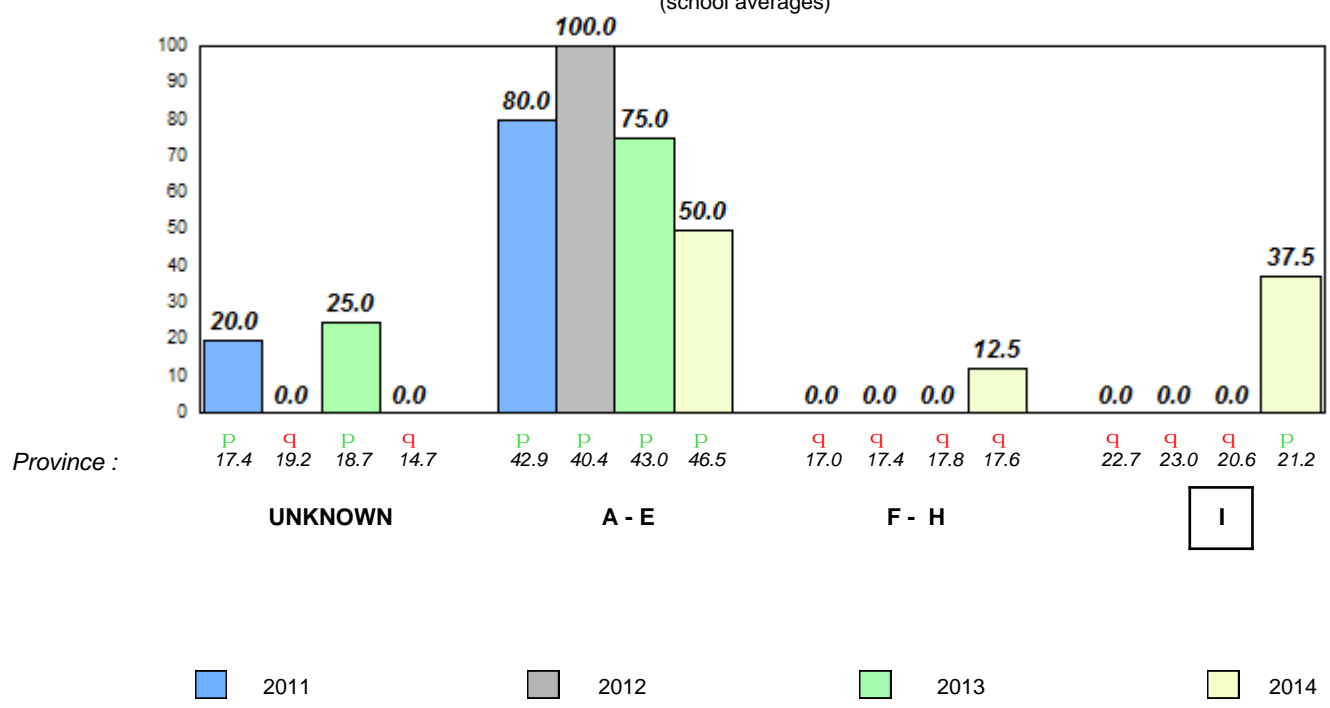

Total Students (AGR): 3 **Observation Survey (January 2011 - January 2014)**
 Total Students (Submitted): 3 **4 Year Trend**
 (school average vs. provincial average)

Rhyme

Beginning Sound

School data with 5 or fewer students withheld for reasons of confidentiality.

2011 2012 2013 2014 2011 2012 2013 2014

Onset Rhyme

Dictation

School data with 5 or fewer students withheld for reasons of confidentiality.

School data with 5 or fewer students withheld for reasons of confidentiality.

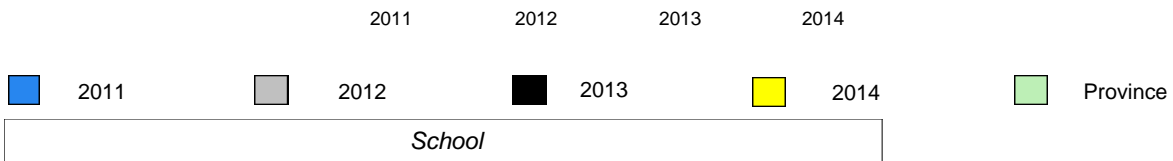

Total Students (AGR): 3
Total Students (Submitted): 3

Instructional Level (January 2011 - January 2014)

Level	School	2014						2013		2012		2011	
		District	School vs District	School vs Province	Province	School vs District	School vs Province	School vs District	School vs Province	School vs District	School vs Province		
I	School data with 5 or fewer students withheld for reasons of confidentiality.	27.5	14.2	13.3	21.2	11.6	9.6	P	P	q	q	q	q
F - H		18.6	10.1	8.5	17.6	9.4	8.2	q	q	q	q	P	P
A - E		43.8	19.7	24.1	46.5	21.4	25.1						
Unkno		10.1			14.7								

School
School data with 5 or fewer students withheld for reasons of confidentiality.

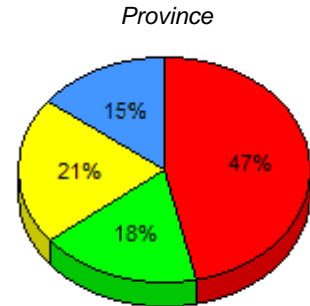
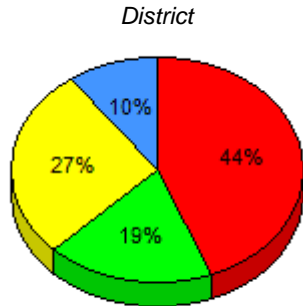

I : end of year benchmark. F - H : mid - year benchmark. A - E Unknown

Instructional Level (January 2011 - January 2014)

4 Year Trend
(school averages)

School data with 5 or fewer students withheld for reasons of confidentiality.

Province : 17.4 19.2 18.7 14.7 42.9 40.4 43.0 46.5 17.0 17.4 17.8 17.6 22.7 23.0 20.6 21.2

UNKNOWN

A - E

F - H

I

2011 2012 2013 2014

Total Students (AGR): 3
Total Students (Submitted): 3

Instructional Level (January 2011 - January 2014)

Level	School	2014						2013		2012		2011	
		District	School vs District	School vs Province	Province	School vs District	School vs Province	District	Province	District	Province	District	Province
I	School data with 5 or fewer students withheld for reasons of confidentiality.	27.5	14.2	13.3	21.2	11.6	9.6	P	P	q	q	q	q
F - H		18.6	10.1	8.5	17.6	9.4	8.2	q	q	q	q	P	P
A - E		43.8	19.7	24.1	46.5	21.4	25.1						
Unkno		10.1			14.7								

School
School data with 5 or fewer students withheld for reasons of confidentiality.

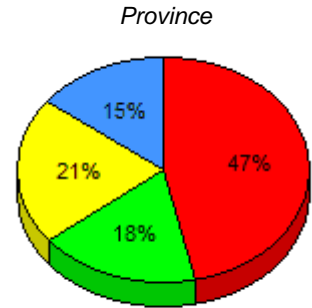
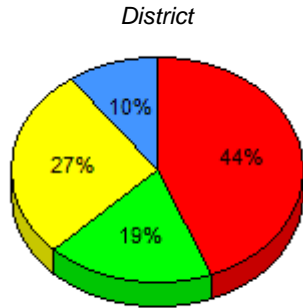

I : end of year benchmark. F - H : mid - year benchmark. A - E Unknown

Instructional Level (January 2011 - January 2014)

4 Year Trend
(school averages)

School data with 5 or fewer students withheld for reasons of confidentiality.

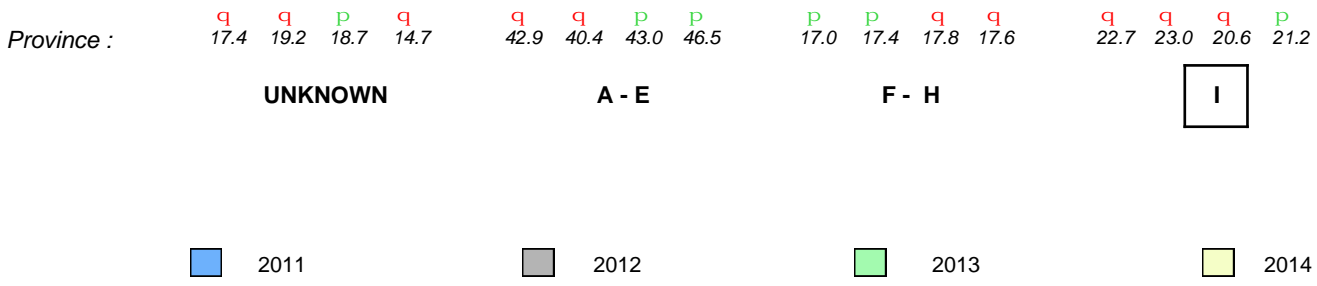

District 2 - Western

#041 - Raymond Ward Memorial, Norman Bay

Grades: 1,7,9,11-12

Total Students (AGR):	1	Observation Survey (January 2011 - January 2014)
Total Students (Submitted):	1	4 Year Trend (school average vs. provincial average)

Rhyme

Beginning Sound

School data with 5 or fewer students withheld for reasons of confidentiality.

2011	2012	2013	2014	2011	2012	2013	2014
------	------	------	------	------	------	------	------

Onset Rhyme

Dictation

School data with 5 or fewer students withheld for reasons of confidentiality.

School data with 5 or fewer students withheld for reasons of confidentiality.



Total Students (AGR): 1
Total Students (Submitted): 1

Instructional Level (January 2011 - January 2014)

Level	School	2014						2013		2012		2011	
		District	School vs District	School vs Province	Province	School vs District	School vs Province	District	Province	District	Province	District	Province
I	<i>School data with 5 or fewer students withheld for reasons of confidentiality.</i>	27.5	14.2	13.3	21.2	11.6	9.6	Q	Q	Q	Q	Q	Q
F - H	<i>School data with 5 or fewer students withheld for reasons of confidentiality.</i>	18.6	10.1	8.5	17.6	9.4	8.2	Q	Q	Q	Q	Q	Q
A - E		43.8	19.7	24.1	46.5	21.4	25.1						
Unkno		10.1			14.7								

School data with 5 or fewer students withheld for reasons of confidentiality.

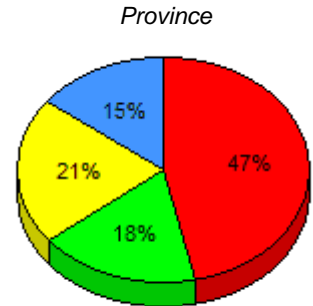
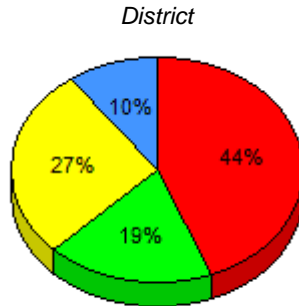

I : end of year benchmark. F - H : mid - year benchmark. A - E Unknown

Instructional Level (January 2011 - January 2014)

4 Year Trend
(school averages)

School data with 5 or fewer students withheld for reasons of confidentiality.

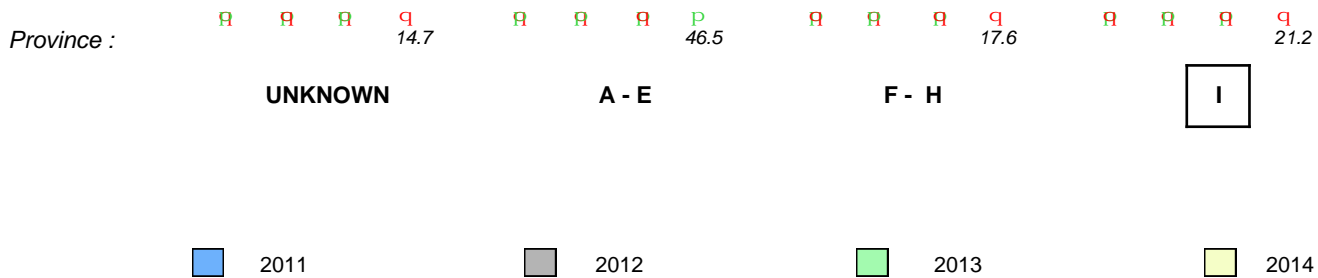

Total Students (AGR): 6
 Total Students (Submitted): 6

Observation Survey (January 2011 - January 2014)
4 Year Trend
 (school average vs. provincial average)

Rhyme

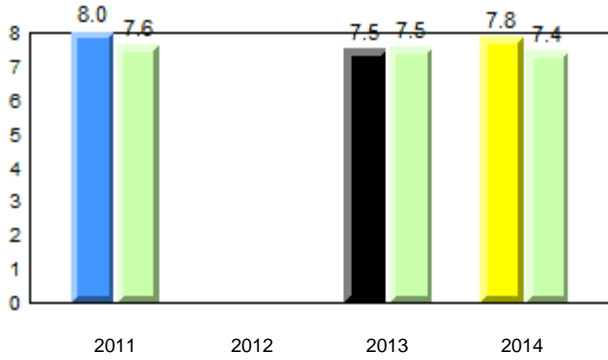

Beginning Sound

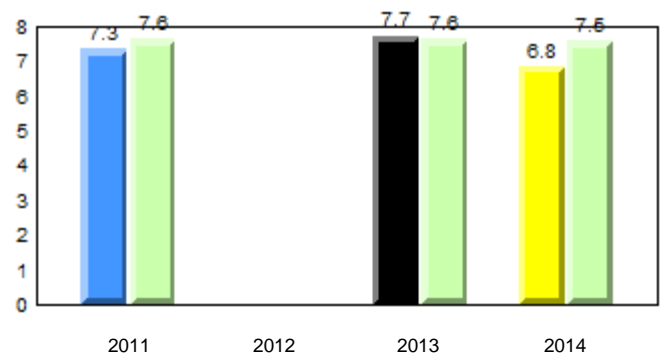

Onset Rhyme

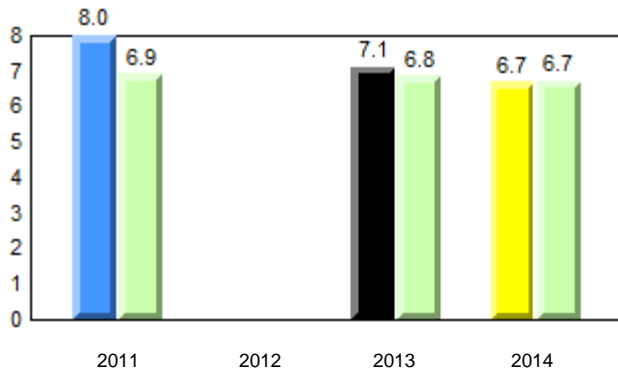

Dictation

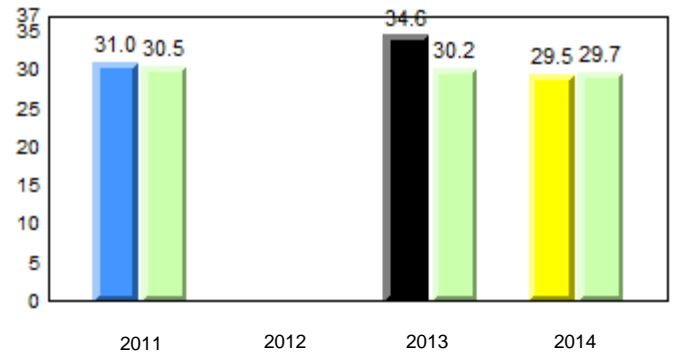

Sight Vocabulary

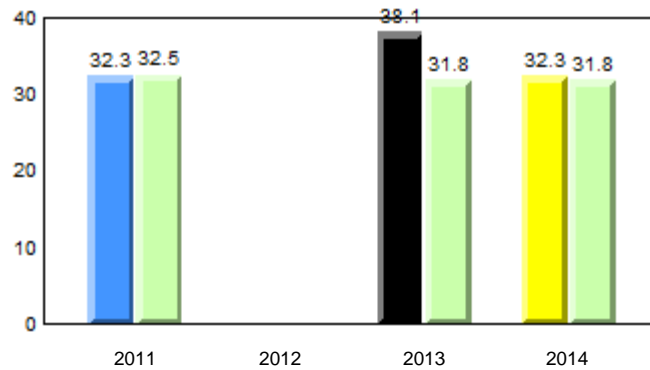

Total Students (AGR): 6
Total Students (Submitted): 6

Instructional Level (January 2011 - January 2014)

Level	2014			2013			2012		2011	
	School	District	Province	School vs District	School vs Province	School vs District	School vs Province	School vs District	School vs Province	
I (3)	50.0	27.5	21.2	P	P	P	P	Q	Q	
F - H (1)	16.7	18.6	17.6	Q	Q	Q	Q	P	P	
A - E (2)	33.3	43.8	46.5							
Unknown (0)	0.0	10.1	14.7							

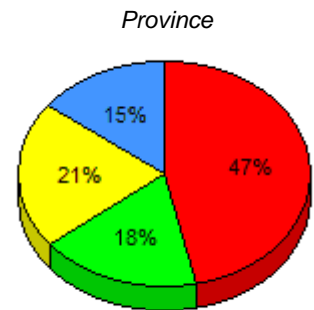
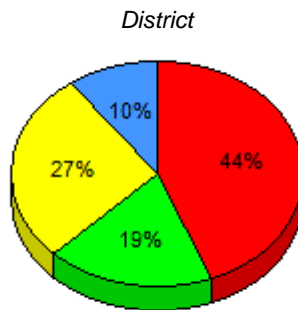
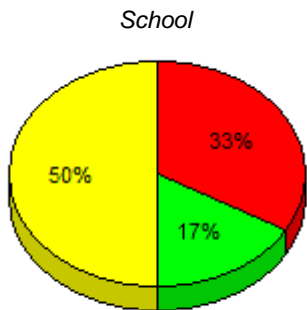

■ I : end of year benchmark.
 ■ F - H : mid - year benchmark.
 ■ A - E
 ■ Unknown

Instructional Level (January 2011 - January 2014)

4 Year Trend
(school averages)

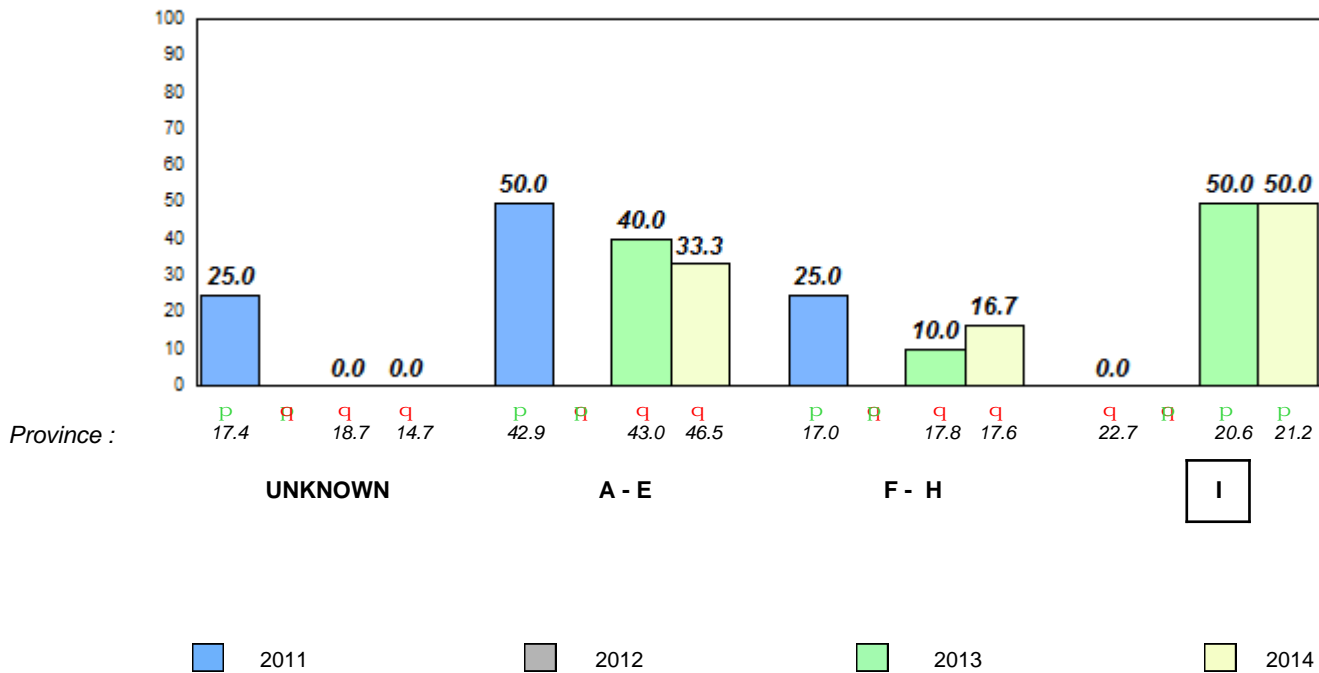

District 2 - Western

#050 - Basque Memorial, Red Bay

Grades: 1,3,6-7,9-12

Total Students (AGR): 1 **Observation Survey (January 2011 - January 2014)**
 Total Students (Submitted): 1 **4 Year Trend**
 (school average vs. provincial average)

Rhyme

Beginning Sound

School data with 5 or fewer students withheld for reasons of confidentiality.

2011 2012 2013 2014 2011 2012 2013 2014

Onset Rhyme

Dictation

School data with 5 or fewer students withheld for reasons of confidentiality.

School data with 5 or fewer students withheld for reasons of confidentiality.

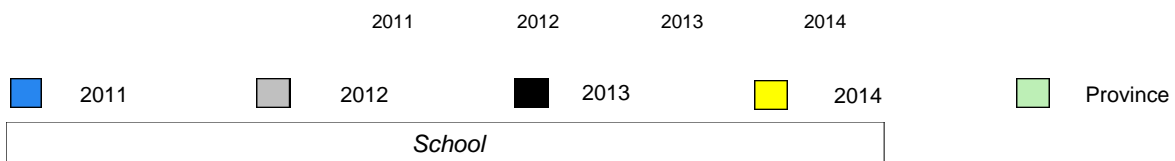

q p denotes school performance vs province.

Ⓜ denotes Department did not receive data.

All percentages are based on AGR number for the above data.

Source: Division of Evaluation and Research, Department of Education

Total Students (AGR): 1
Total Students (Submitted): 1

Instructional Level (January 2011 - January 2014)

Level	School	2014						2013		2012		2011	
		District	School vs District	School vs Province	Province	School vs District	School vs Province	School vs District	School vs Province	School vs District	School vs Province		
I	School data with 5 or fewer students withheld for reasons of confidentiality.	27.5	14.2	13.3	21.2	11.6	9.6	Q	Q	P	P	Q	Q
F - H		18.6	10.1	8.5	17.6	9.4	8.2	Q	Q	P	P	Q	Q
A - E		43.8	19.7	24.1	46.5	21.4	25.1						
Unkno		10.1			14.7								

School
School data with 5 or fewer students withheld for reasons of confidentiality.

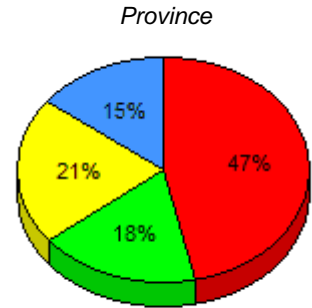
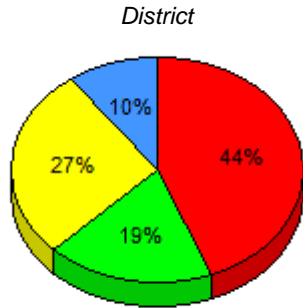

I : end of year benchmark. F - H : mid - year benchmark. A - E Unknown

Instructional Level (January 2011 - January 2014)

4 Year Trend
(school averages)

School data with 5 or fewer students withheld for reasons of confidentiality.

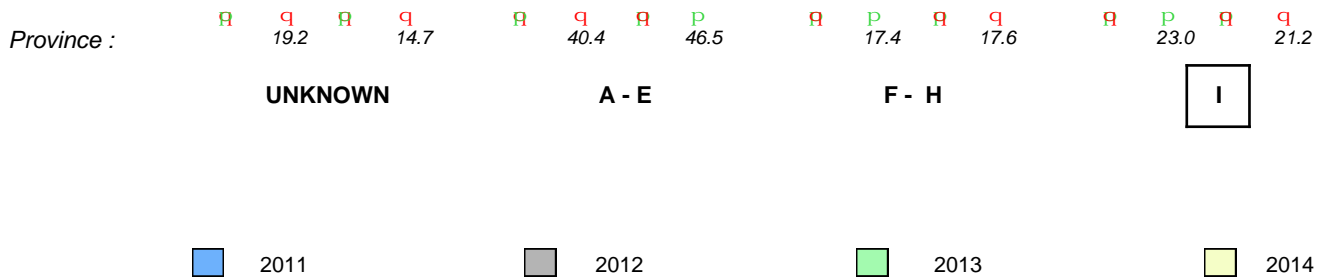

Total Students (AGR): 3 **Observation Survey (January 2011 - January 2014)**
 Total Students (Submitted): 3 **4 Year Trend**
 (school average vs. provincial average)

Rhyme **Beginning Sound**
School data with 5 or fewer students withheld for reasons of confidentiality.

2011 2012 2013 2014 2011 2012 2013 2014

Onset Rhyme **Dictation**
School data with 5 or fewer students withheld for reasons of confidentiality.

School data with 5 or fewer students withheld for reasons of confidentiality.



Total Students (AGR): 3
Total Students (Submitted): 3

Instructional Level (January 2011 - January 2014)

Level	School	2014						2013		2012		2011	
		District	School vs District	School vs Province	Province	School vs District	School vs Province	School vs District	School vs Province	School vs District	School vs Province		
I	School data with 5 or fewer students withheld for reasons of confidentiality.	27.5	14.2	13.3	21.2	11.6	9.6	q	q	p	p	q	q
F - H		18.6	10.1	8.5	17.6	9.4	8.2	q	q	p	p	q	q
A - E		43.8	19.7	24.1	46.5	21.4	25.1						
Unkno		10.1			14.7								

School
School data with 5 or fewer students withheld for reasons of confidentiality.

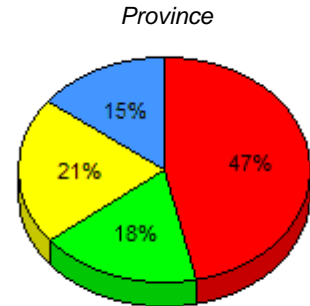
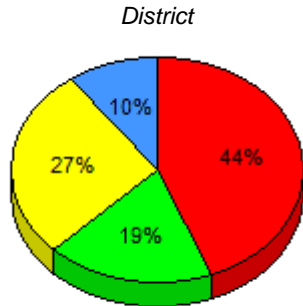

I : end of year benchmark. F - H : mid - year benchmark. A - E Unknown

Instructional Level (January 2011 - January 2014)

4 Year Trend
(school averages)

School data with 5 or fewer students withheld for reasons of confidentiality.

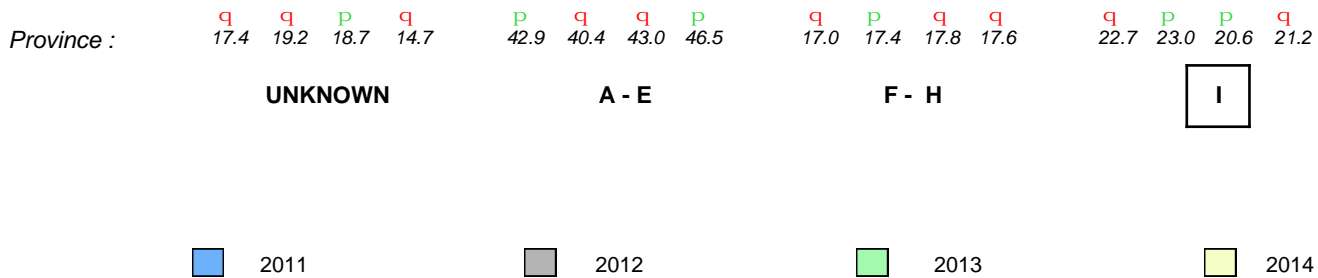

Total Students (AGR): 11

Observation Survey (January 2011 - January 2014)

Total Students (Submitted): 11

4 Year Trend

(school average vs. provincial average)

Rhyme

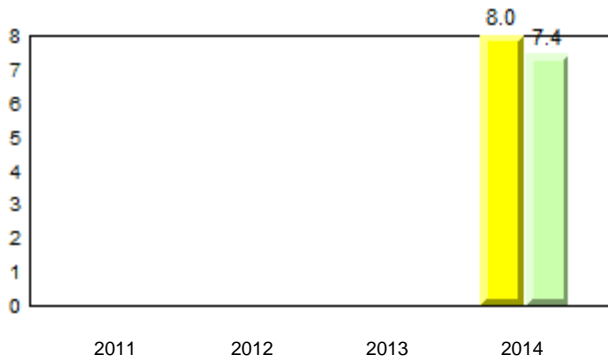

Beginning Sound

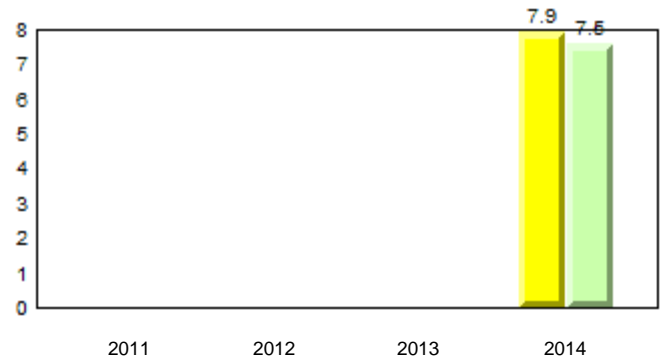

Onset Rhyme

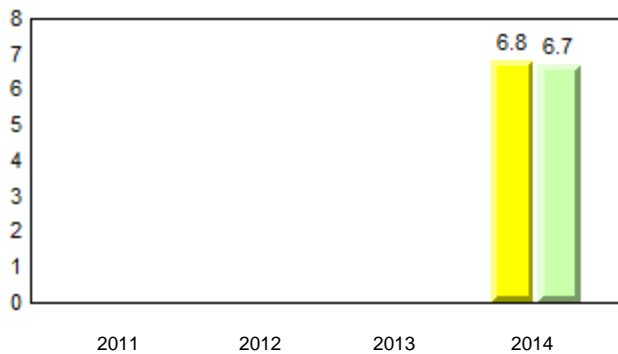

Dictation



Sight Vocabulary

School data with 5 or fewer students withheld for reasons of confidentiality.

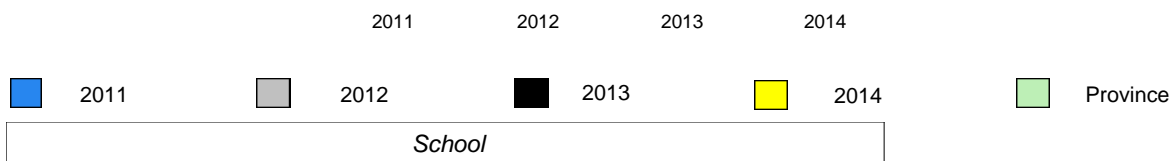

Total Students (AGR): 11
Total Students (Submitted): 11

Instructional Level (January 2011 - January 2014)

Level	2014			2013			2012		2011						
	School	District	Province	School vs District	School vs Province	School vs District	School vs Province	School vs District	School vs Province						
I (2)	18.2	9.1	9.1	27.5	14.2	13.3	21.2	11.6	9.6	Q	Q	Q	Q	Q	Q
F - H (3)	27.3	27.3	0.0	18.6	10.1	8.5	17.6	9.4	8.2	P	P	Q	Q	Q	Q
A - E (6)	54.5	36.4	18.2	43.8	19.7	24.1	46.5	21.4	25.1						
Unknown (0)	0.0			10.1			14.7								

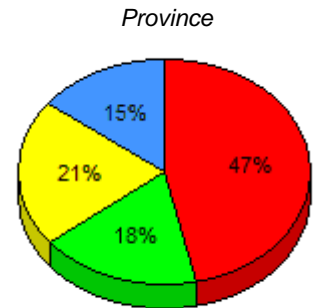
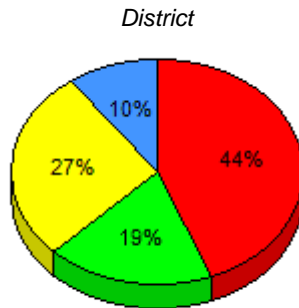
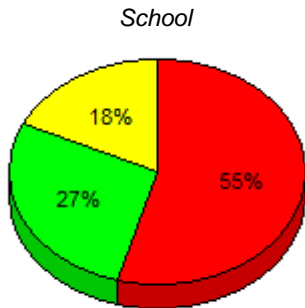

■ I : end of year benchmark.
 ■ F - H : mid - year benchmark.
 ■ A - E
 ■ Unknown

Instructional Level (January 2011 - January 2014)

4 Year Trend (school averages)

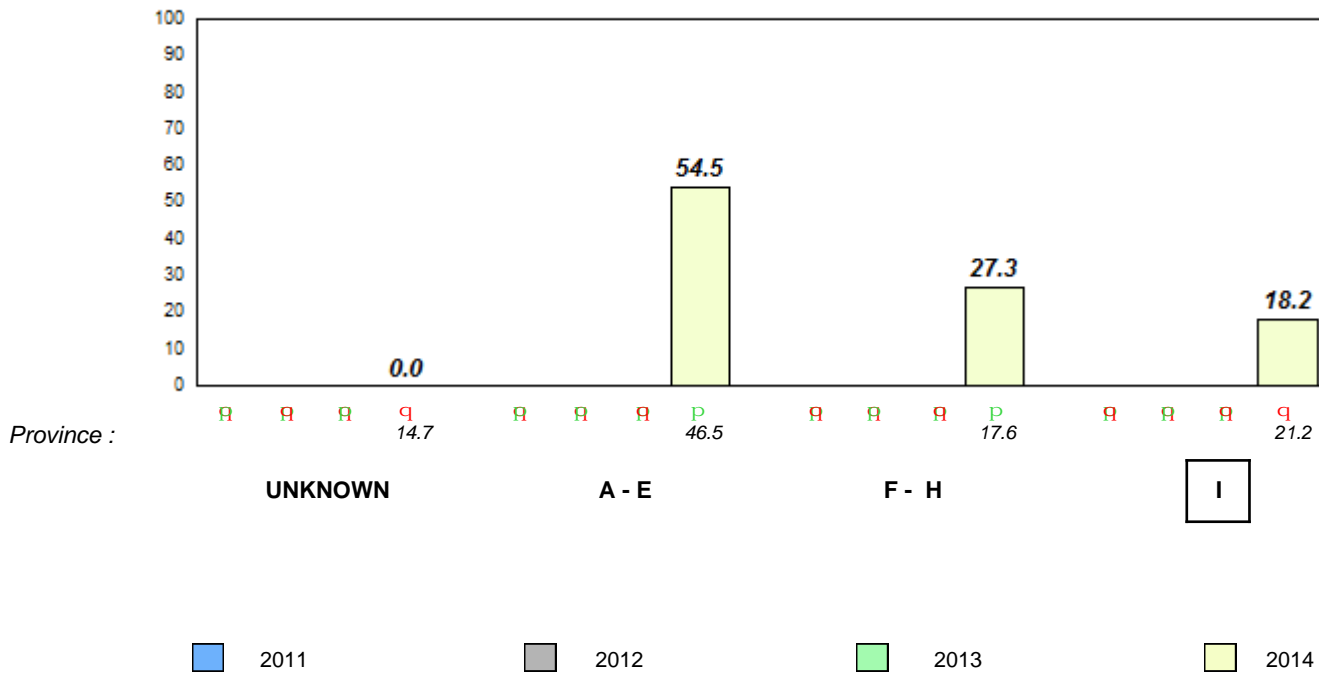

Q P denotes school performance vs province.

Q denotes Department did not receive data.

All percentages are based on AGR number for the above data.

Source: Division of Evaluation and Research, Department of Education

Total Students (AGR): 20

Observation Survey (January 2011 - January 2014)

Total Students (Submitted): 20

4 Year Trend

(school average vs. provincial average)

Rhyme

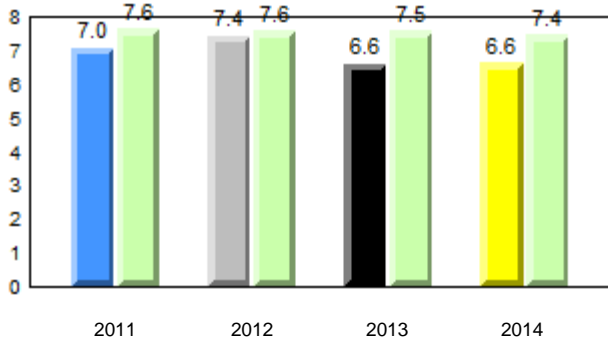

Beginning Sound

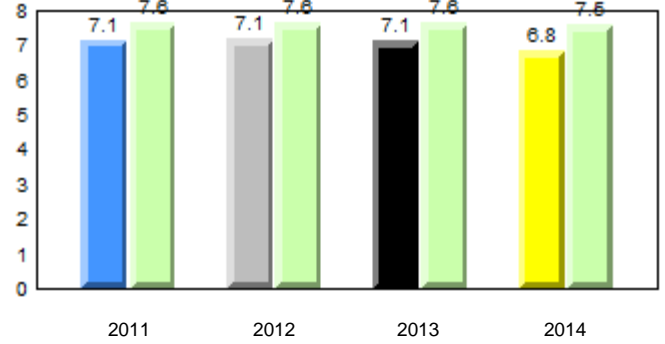

Onset Rhyme

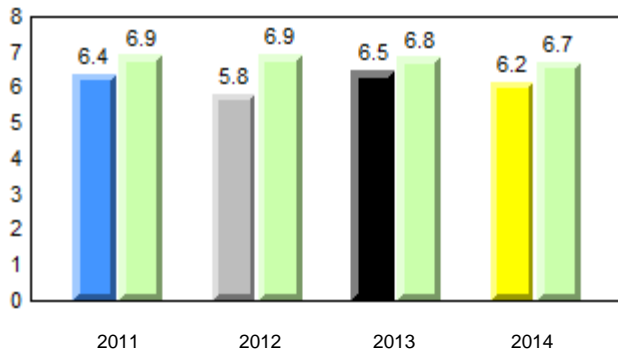

Dictation

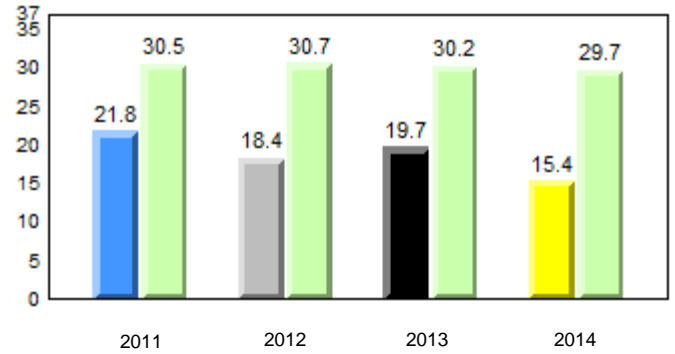

Sight Vocabulary

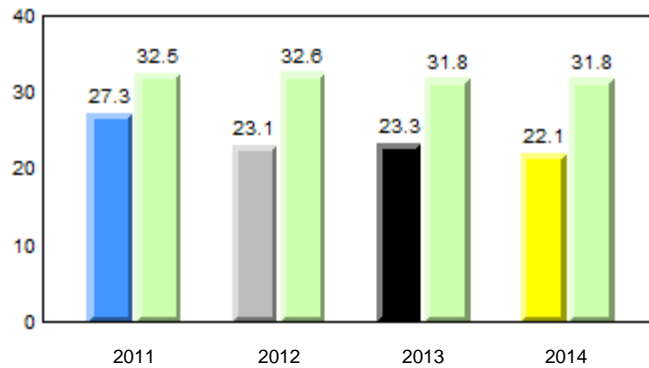

Total Students (AGR): 20
Total Students (Submitted): 20

Instructional Level (January 2011 - January 2014)

Level	2014			2013			2012		2011	
	School	District	Province	School vs District	School vs Province	School vs District	School vs Province	School vs District	School vs Province	
I (2)	10.0	27.5	21.2	q	q	q	q	q	q	
F - H (4)	20.0	18.6	17.6	p	p	q	q	p	p	
A - E (9)	45.0	43.8	46.5							
Unknown (5)	25.0	10.1	14.7							

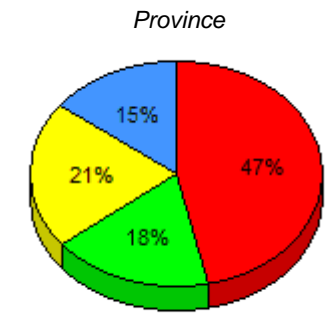
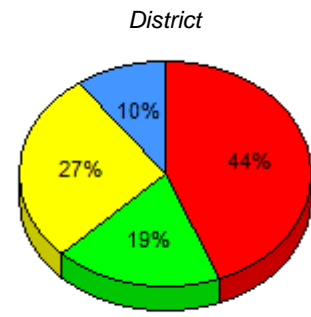
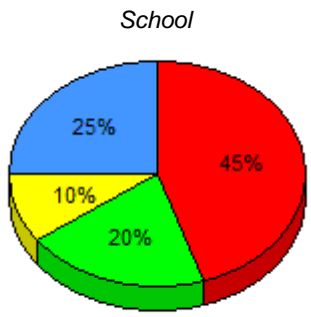

■ I : end of year benchmark.
 ■ F - H : mid - year benchmark.
 ■ A - E
 ■ Unknown

Instructional Level (January 2011 - January 2014)

4 Year Trend (school averages)

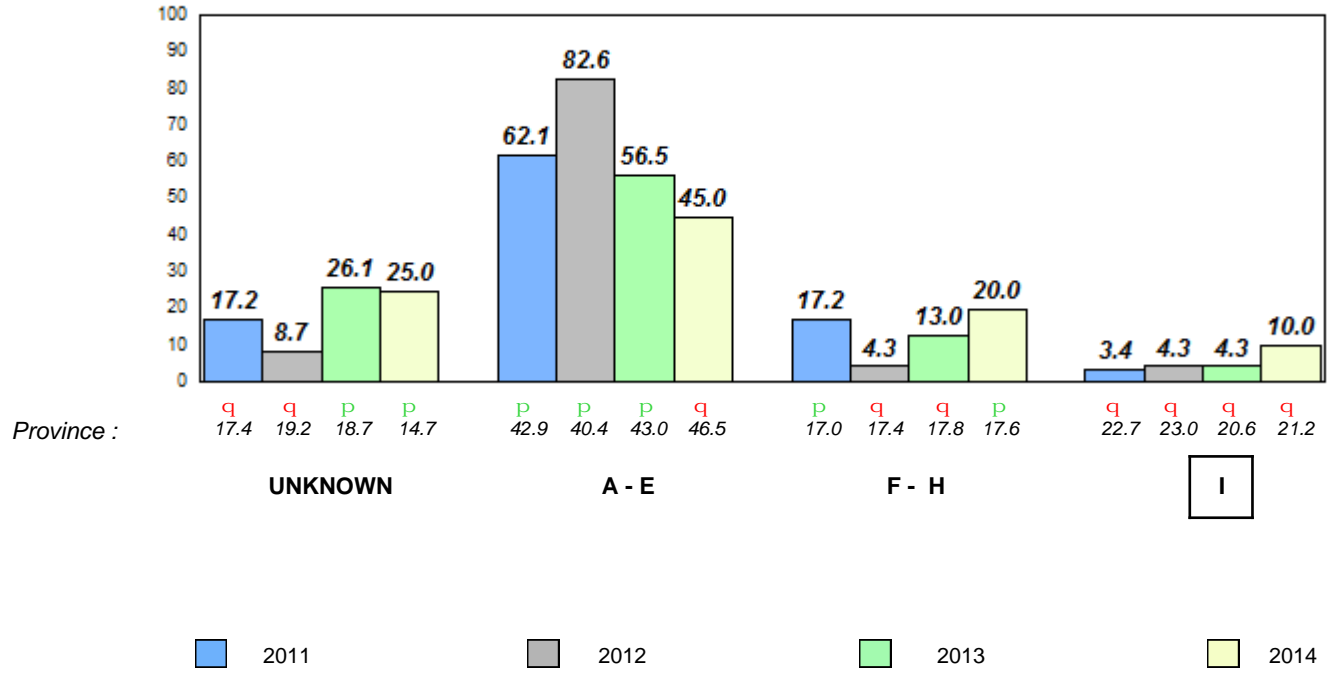

Total Students (AGR): 40

Observation Survey (January 2011 - January 2014)

Total Students (Submitted): 39

4 Year Trend

(school average vs. provincial average)

Rhyme

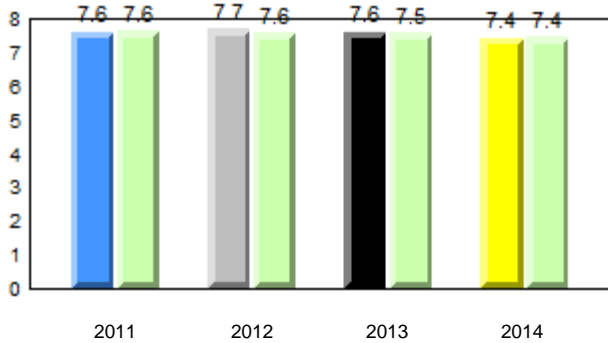

Beginning Sound

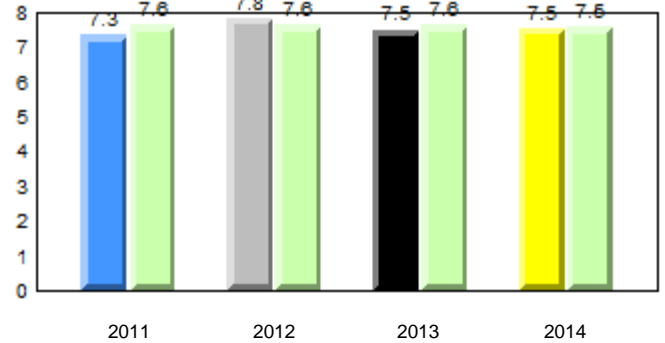

Onset Rhyme

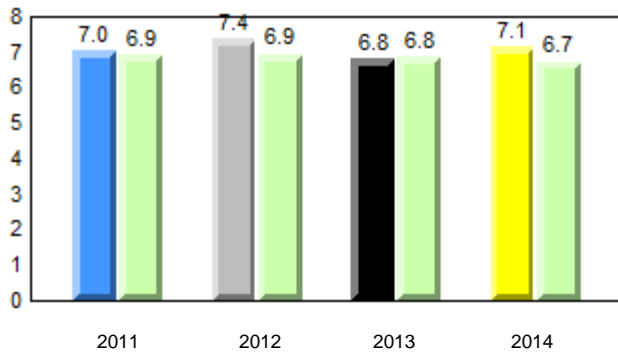

Dictation

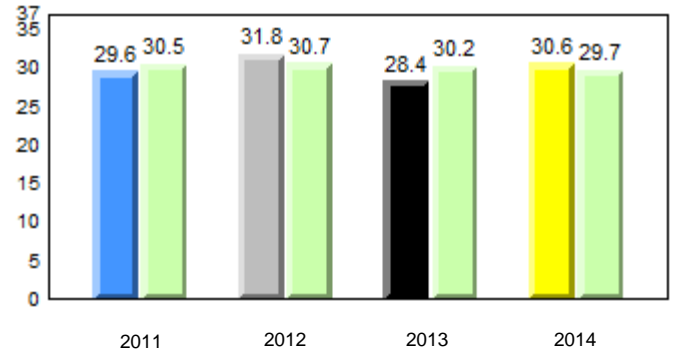

Sight Vocabulary

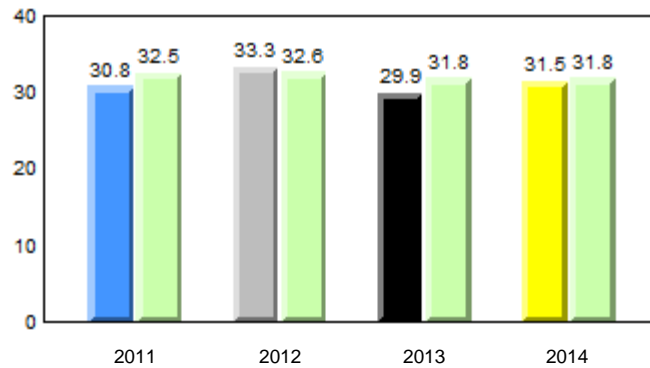

Total Students (AGR): 40
Total Students (Submitted): 39

Instructional Level (January 2011 - January 2014)

Level	2014			2013			2012		2011	
	School	District	Province	School vs District	School vs Province	School vs District	School vs Province	School vs District	School vs Province	
I (18)	45.0	27.5	21.2	P	P	P	P	P	P	
F - H (4)	10.0	18.6	17.6	q	q	q	q	P	P	
A - E (16)	40.0	43.8	46.5							
Unknown (2)	5.0	10.1	14.7							

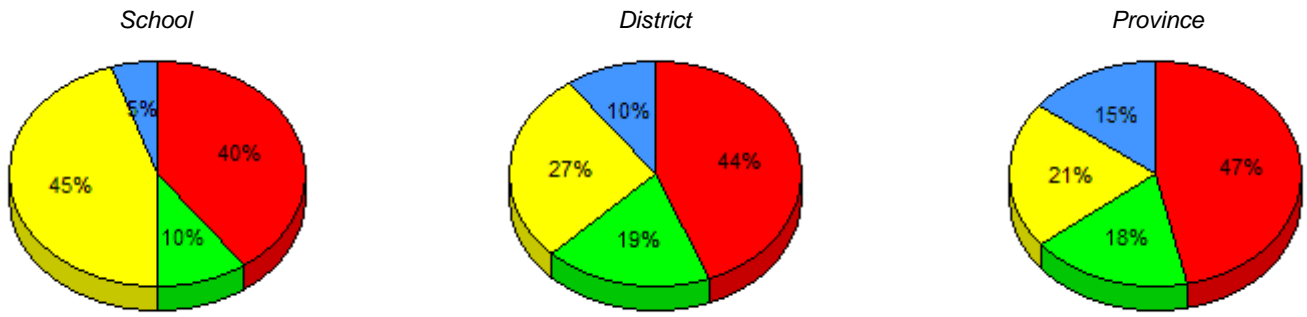

■ I : end of year benchmark.
 ■ F - H : mid - year benchmark.
 ■ A - E
 ■ Unknown

Instructional Level (January 2011 - January 2014)

4 Year Trend (school averages)

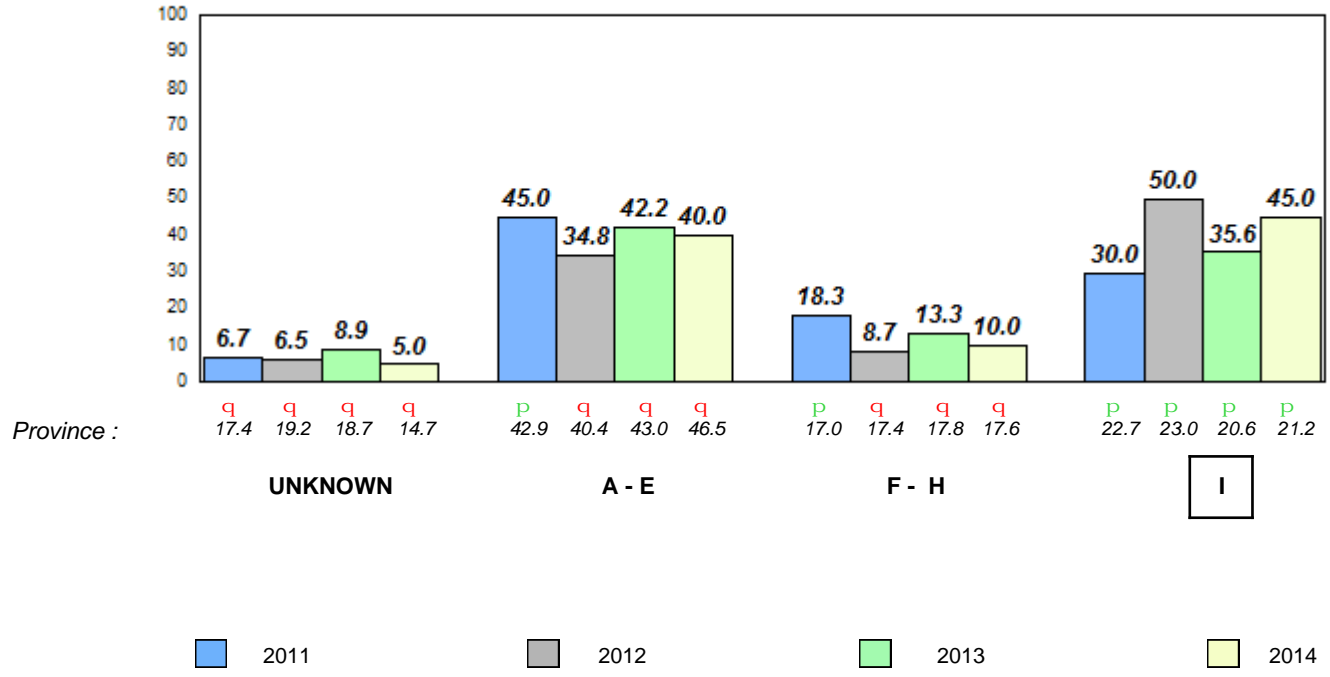

Total Students (AGR): 36

Observation Survey (January 2011 - January 2014)

Total Students (Submitted): 36

4 Year Trend

(school average vs. provincial average)

Rhyme

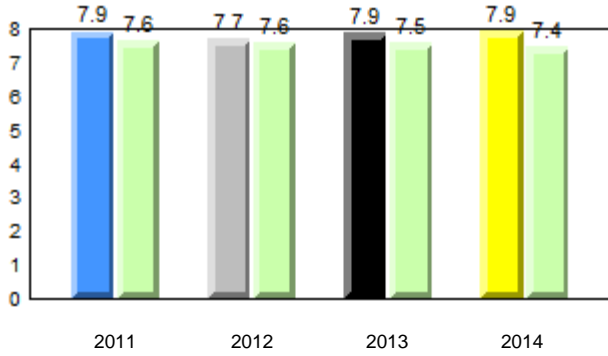

Beginning Sound

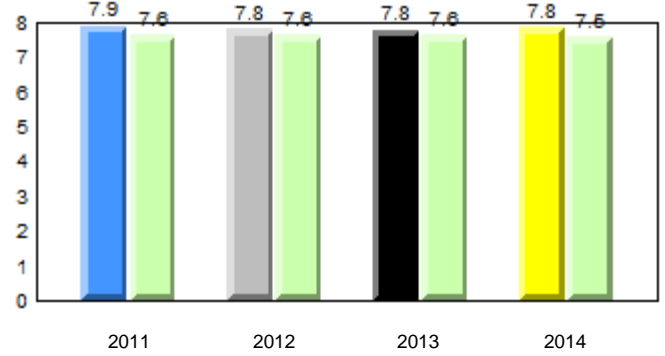

Onset Rhyme

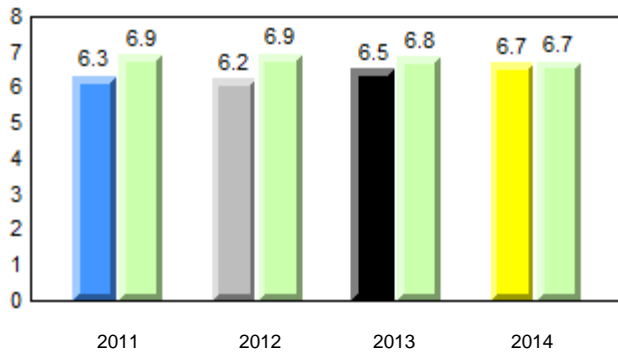

Dictation

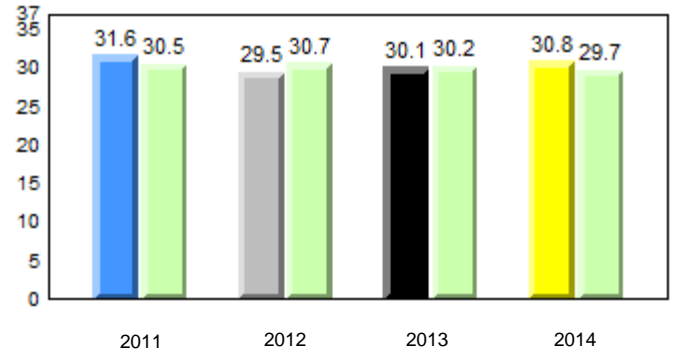

Sight Vocabulary

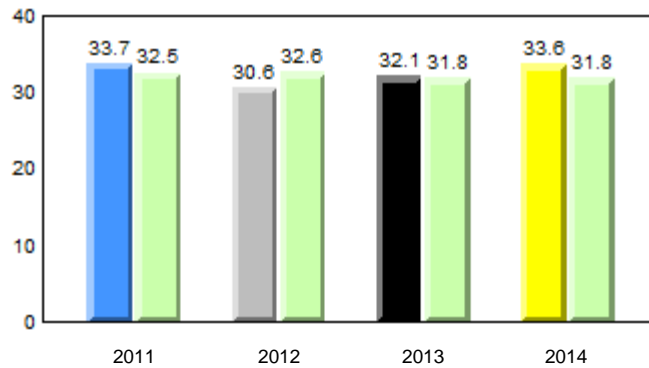

District 2 - Western

#066 - J.J. Curling Elementary, Corner Brook

Grades: K-6

Total Students (AGR): 36
Total Students (Submitted): 36

Instructional Level (January 2011 - January 2014)

Level	2014			2013			2012		2011				
	School	District	Province	School vs District	School vs Province	School vs District	School vs Province	School vs District	School vs Province				
I (12)	33.3	11.1	22.2	27.5	14.2	13.3	21.2	11.6	9.6	P	P	P	P
F - H (12)	33.3	22.2	11.1	18.6	10.1	8.5	17.6	9.4	8.2	P	P	P	P
A - E (12)	33.3	8.3	25.0	43.8	19.7	24.1	46.5	21.4	25.1				
Unknown (0)	0.0			10.1			14.7						

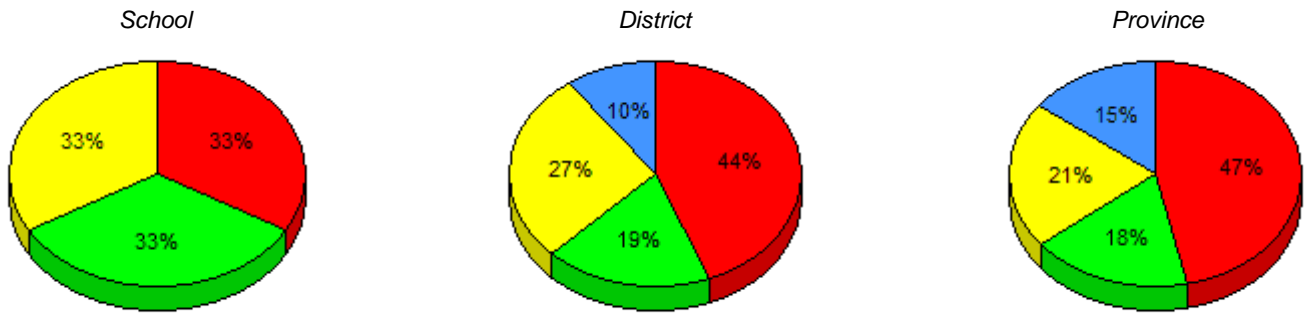

■ I : end of year benchmark.
 ■ F - H : mid - year benchmark.
 ■ A - E
 ■ Unknown

Instructional Level (January 2011 - January 2014)
4 Year Trend (school averages)

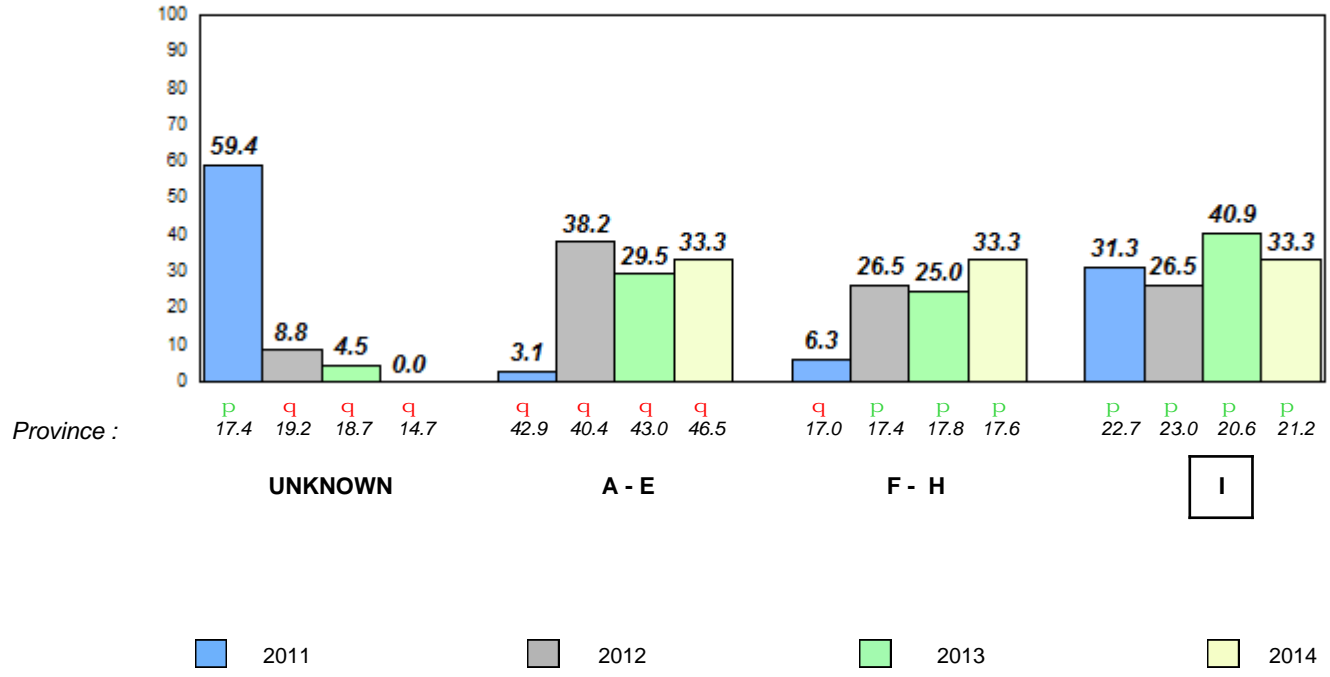

Total Students (AGR): 25

Observation Survey (January 2011 - January 2014)

Total Students (Submitted): 25

4 Year Trend

(school average vs. provincial average)

Rhyme

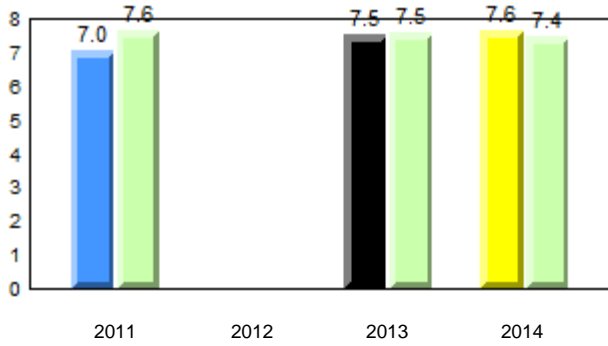

Beginning Sound

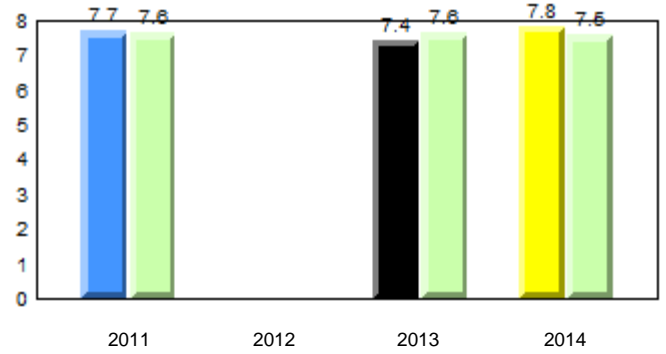

Onset Rhyme

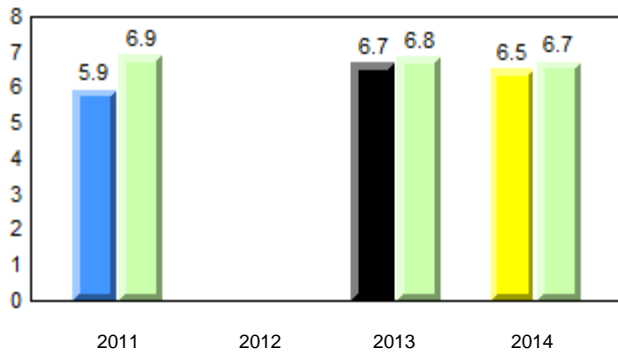

Dictation

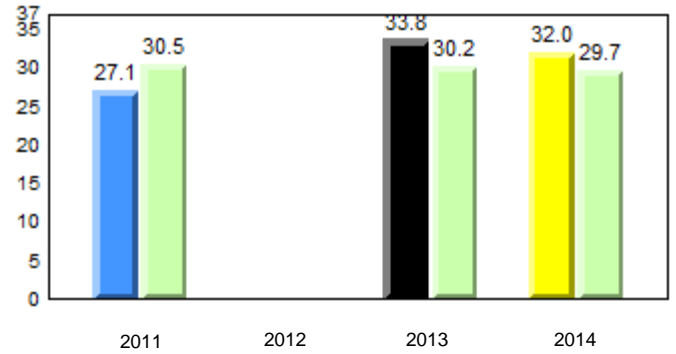

Sight Vocabulary

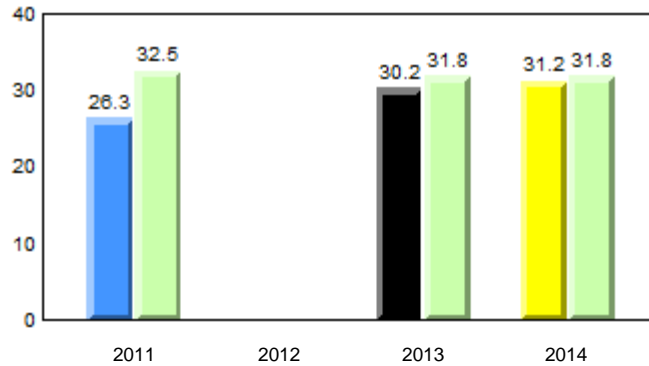

Total Students (AGR): 25
Total Students (Submitted): 25

Instructional Level (January 2011 - January 2014)

Level	2014			2013			2012		2011						
	School	District	Province	School vs District	School vs Province	School vs District	School vs Province	School vs District	School vs Province						
I (7)	28.0	16.0	12.0	27.5	14.2	13.3	21.2	11.6	9.6	P	P	q	q	q	P
F - H (5)	20.0	12.0	8.0	18.6	10.1	8.5	17.6	9.4	8.2	P	P	q	q	q	q
A - E (9)	36.0	20.0	16.0	43.8	19.7	24.1	46.5	21.4	25.1						
Unknown (4)	16.0			10.1			14.7								

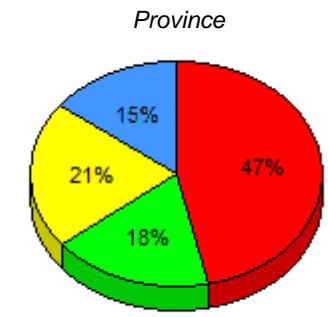
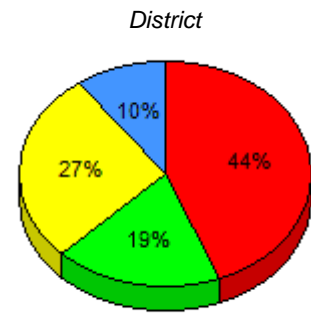
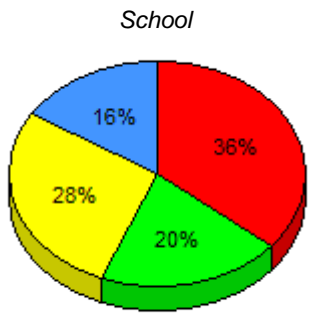

■ I : end of year benchmark.
 ■ F - H : mid - year benchmark.
 ■ A - E
 ■ Unknown

Instructional Level (January 2011 - January 2014)
4 Year Trend (school averages)

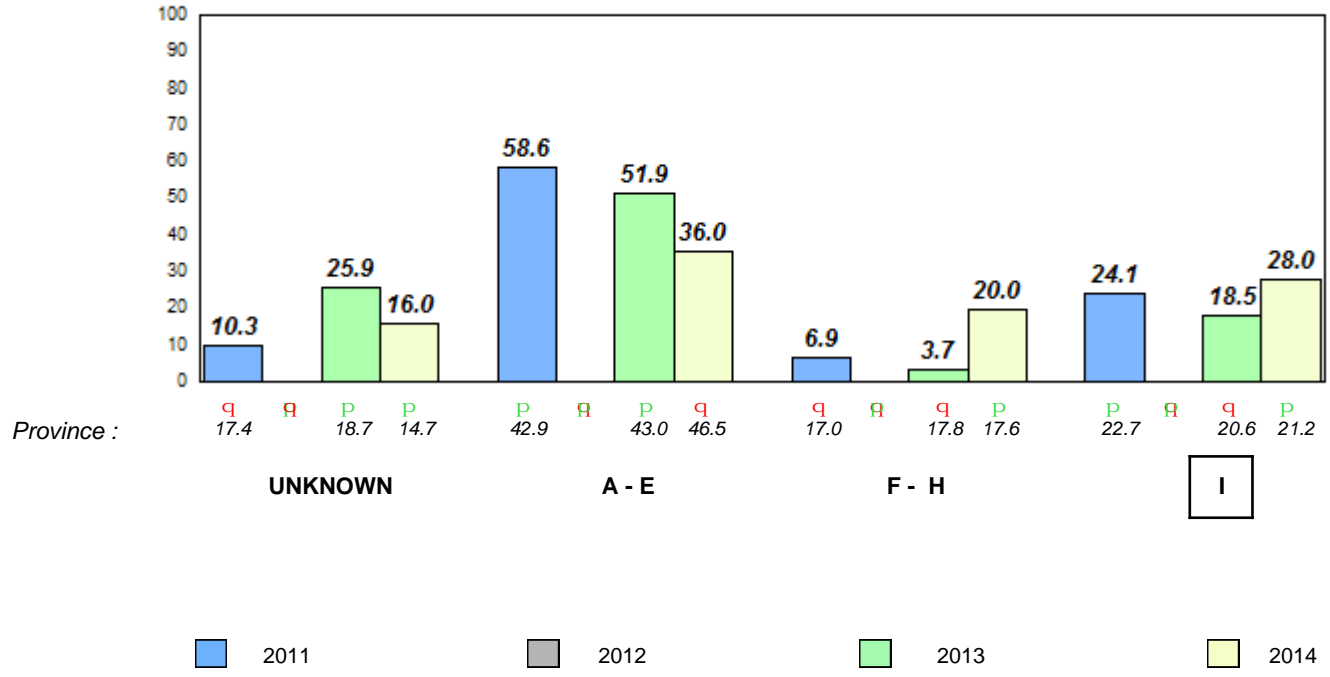

Total Students (AGR): 10

Observation Survey (January 2011 - January 2014)

Total Students (Submitted): 10

4 Year Trend

(school average vs. provincial average)

Rhyme

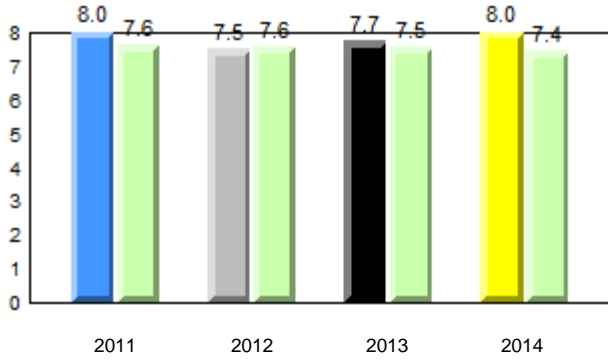

Beginning Sound

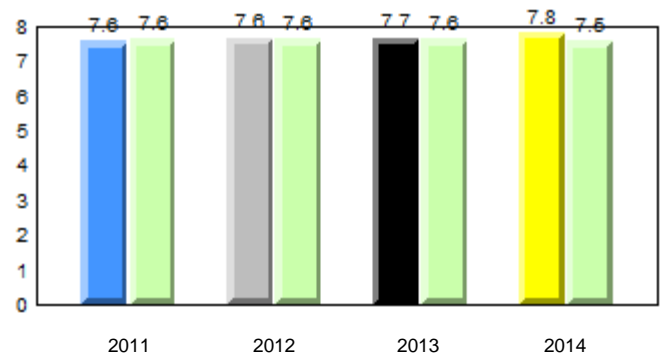

Onset Rhyme

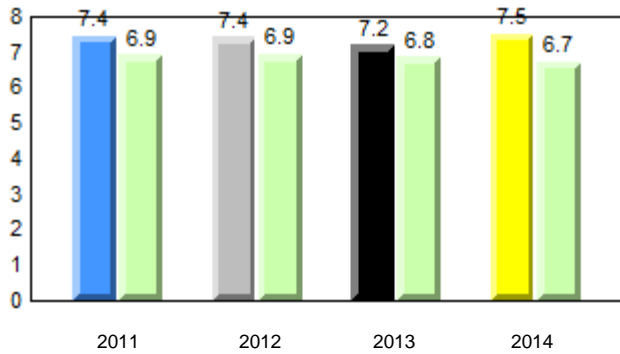

Dictation

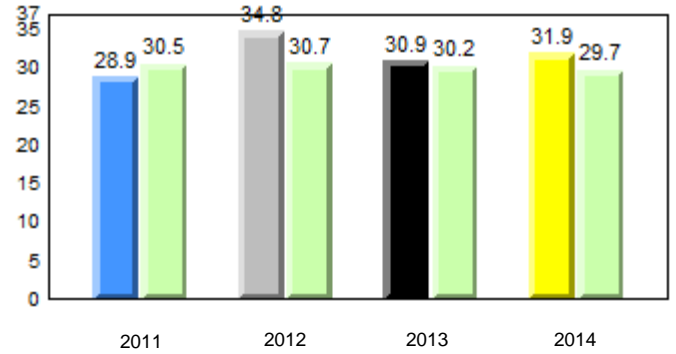

Sight Vocabulary

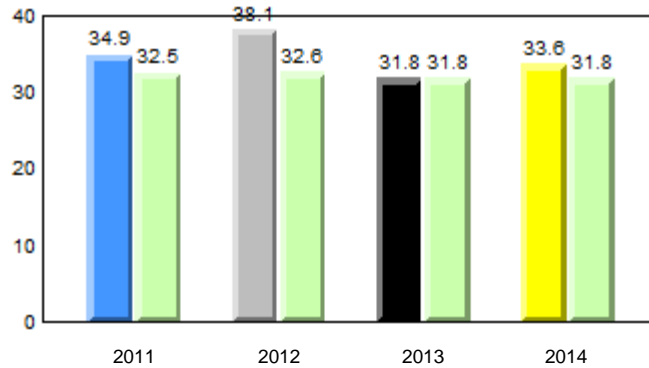

Total Students (AGR): 10
Total Students (Submitted): 10

Instructional Level (January 2011 - January 2014)

Level	2014			2013			2012		2011						
	School	District	Province	School vs District	School vs Province	School vs District	School vs Province	School vs District	School vs Province						
I (0)	0.0	0.0	0.0	27.5	14.2	13.3	21.2	11.6	9.6	q	q	q	q	q	q
F - H (5)	50.0	40.0	10.0	18.6	10.1	8.5	17.6	9.4	8.2	p	p	q	q	p	p
A - E (5)	50.0	10.0	40.0	43.8	19.7	24.1	46.5	21.4	25.1						
Unknown (0)	0.0			10.1			14.7								

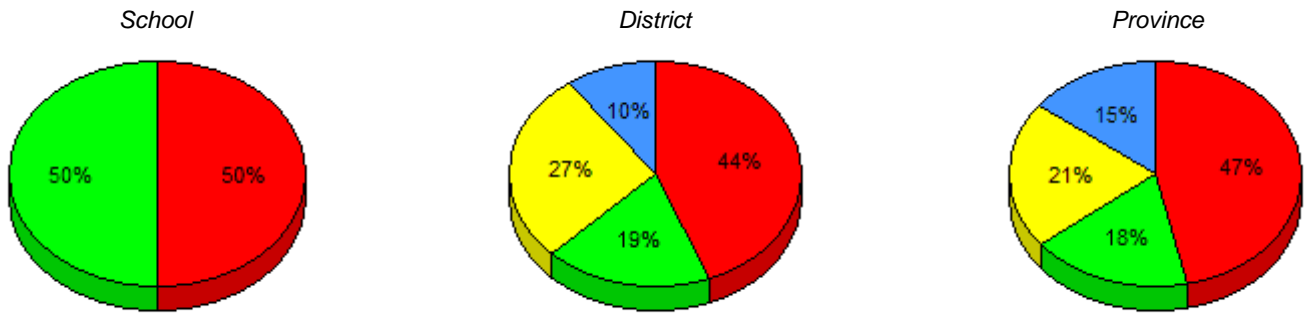

■ I : end of year benchmark.
 ■ F - H : mid - year benchmark.
 ■ A - E
 ■ Unknown

Instructional Level (January 2011 - January 2014)

4 Year Trend (school averages)

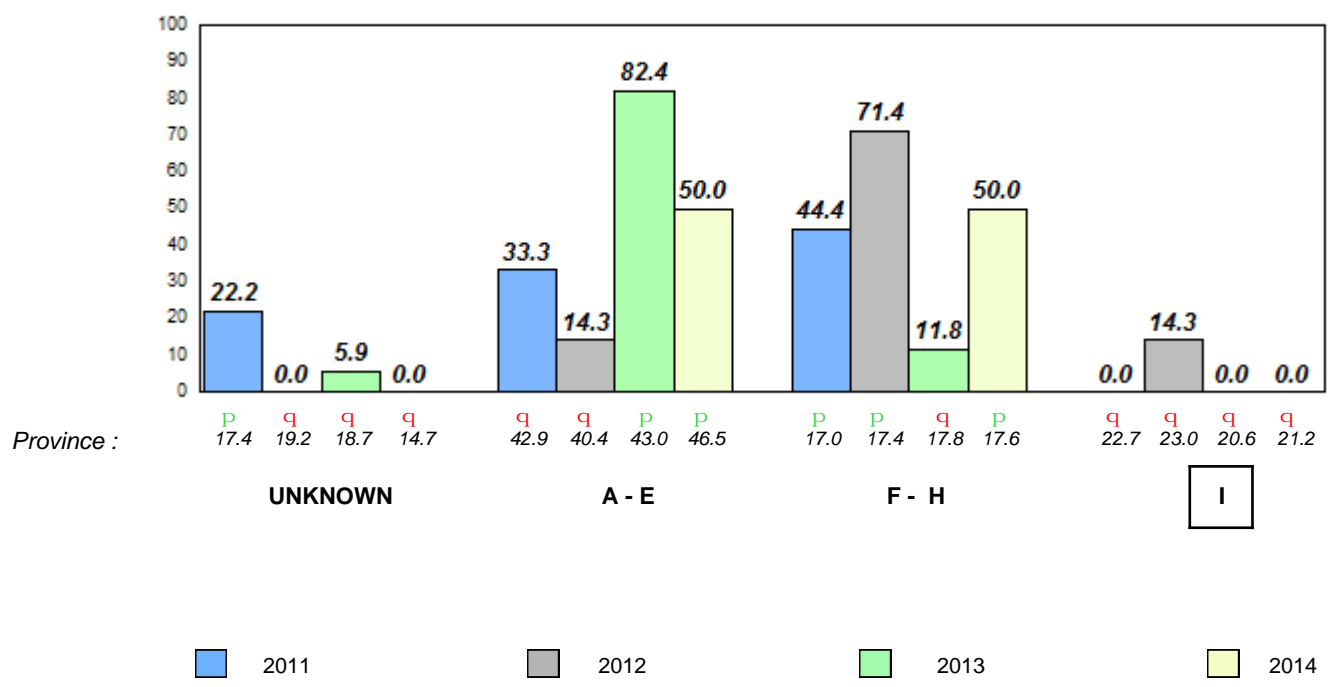

Total Students (AGR): 3 **Observation Survey (January 2011 - January 2014)**
 Total Students (Submitted): 3 **4 Year Trend**
 (school average vs. provincial average)

Rhyme

Beginning Sound

School data with 5 or fewer students withheld for reasons of confidentiality.

2011 2012 2013 2014 2011 2012 2013 2014

Onset Rhyme

Dictation

School data with 5 or fewer students withheld for reasons of confidentiality.

School data with 5 or fewer students withheld for reasons of confidentiality.

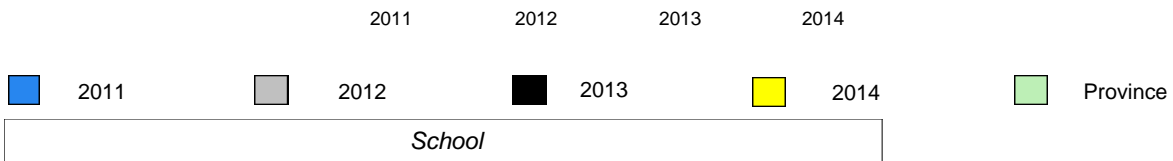

Total Students (AGR): 3
Total Students (Submitted): 3

Instructional Level (January 2011 - January 2014)

Level	School	2014						2013		2012		2011	
		District	School vs District	School vs Province	Province	School vs District	School vs Province	District	Province	District	Province	District	Province
I	<i>School data with 5 or fewer students withheld for reasons of confidentiality.</i>	27.5	14.2	13.3	21.2	11.6	9.6	P	P	Q	Q	Q	Q
F - H	<i>School data with 5 or fewer students withheld for reasons of confidentiality.</i>	18.6	10.1	8.5	17.6	9.4	8.2	Q	Q	Q	Q	Q	Q
A - E		43.8	19.7	24.1	46.5	21.4	25.1						
Unkno		10.1			14.7								

School data with 5 or fewer students withheld for reasons of confidentiality.

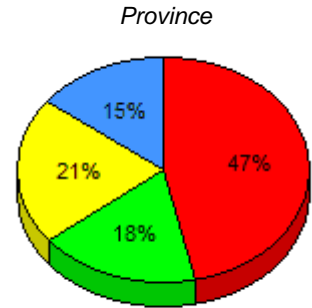
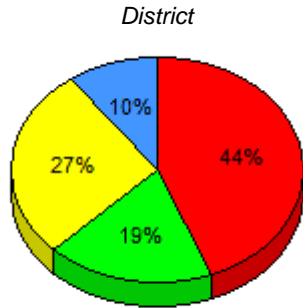

I : end of year benchmark. F - H : mid - year benchmark. A - E Unknown

Instructional Level (January 2011 - January 2014)

4 Year Trend
(school averages)

School data with 5 or fewer students withheld for reasons of confidentiality.

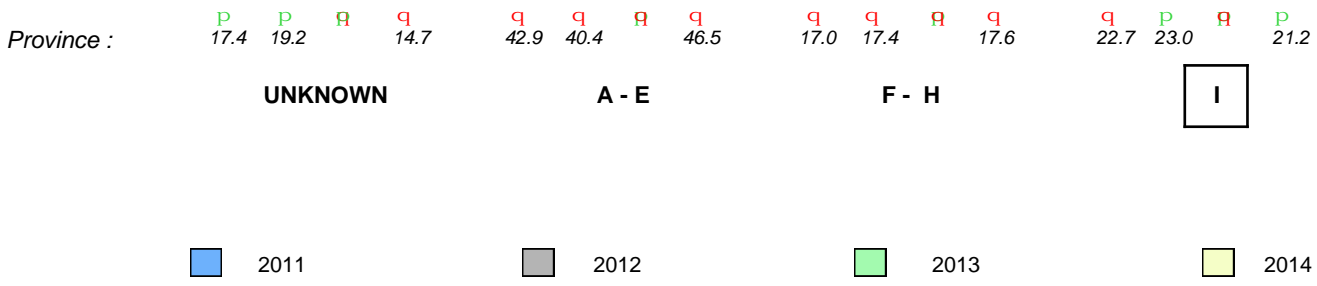

Total Students (AGR): 7
Total Students (Submitted): 7

Observation Survey (January 2011 - January 2014)
4 Year Trend
(school average vs. provincial average)

Rhyme

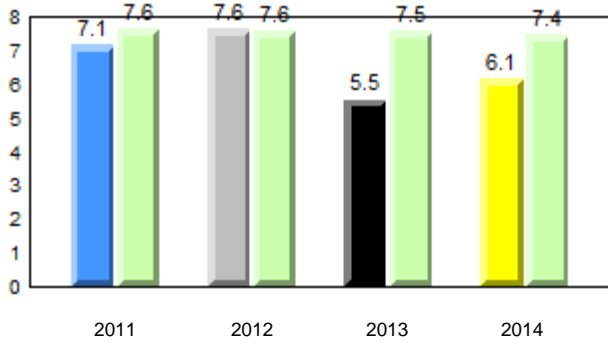

Beginning Sound

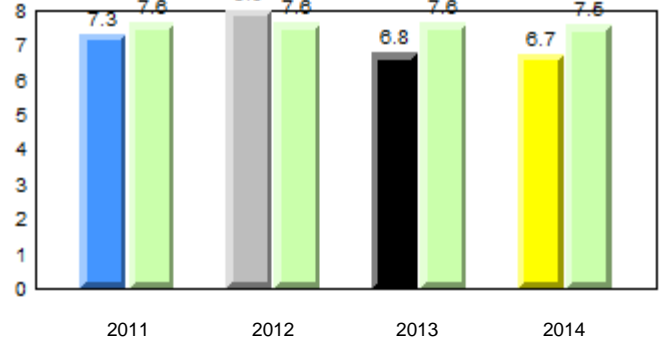

Onset Rhyme

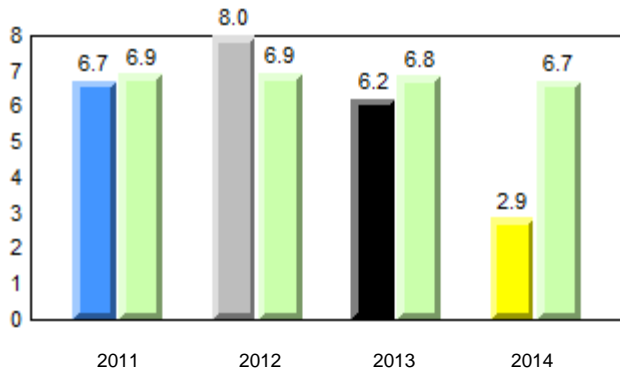

Dictation

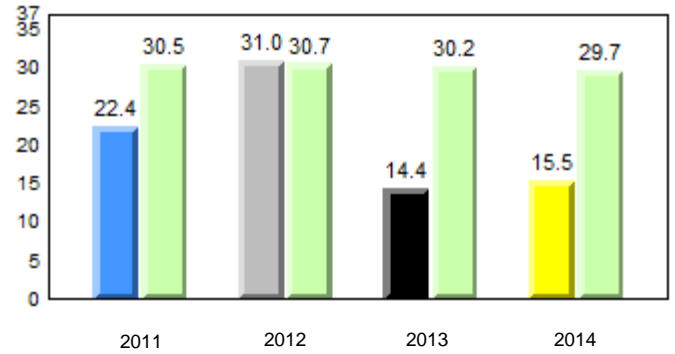

Sight Vocabulary

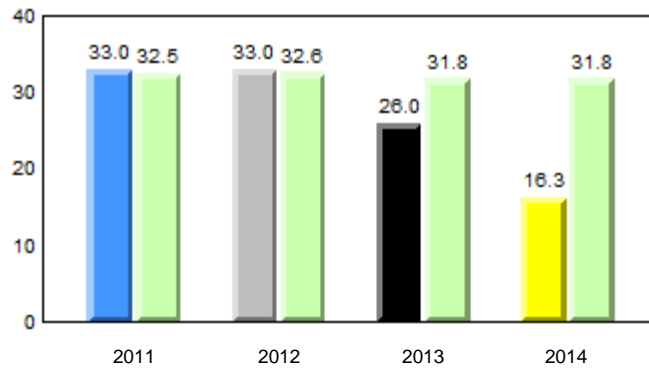

Total Students (AGR): 7
Total Students (Submitted): 7

Instructional Level (January 2011 - January 2014)

Level	2014			2013			2012		2011								
	School	District	Province	School vs District	School vs Province	School vs District	School vs Province	School vs District	School vs Province								
I (0)	0.0	0.0	0.0	27.5	14.2	13.3	21.2	11.6	9.6	q	q	q	q	q	q		
F - H (0)	0.0	0.0	0.0	18.6	10.1	8.5	17.6	9.4	8.2	q	q	q	q	p	p	q	q
A - E (1)	14.3	14.3	0.0	43.8	19.7	24.1	46.5	21.4	25.1								
Unknown (6)	85.7			10.1			14.7										

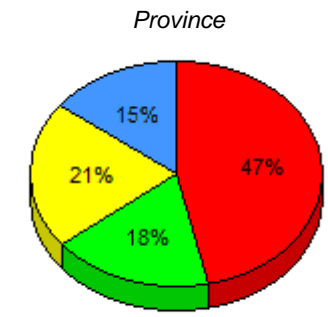
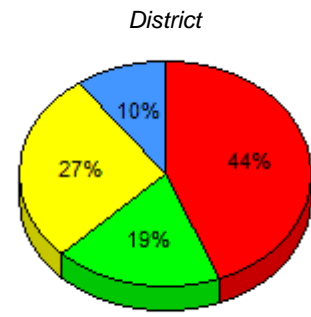
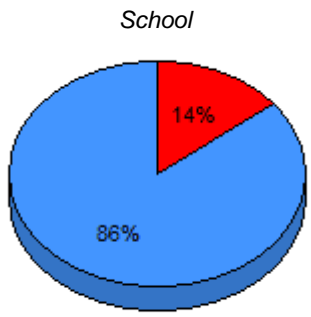

■ I : end of year benchmark.
 ■ F - H : mid - year benchmark.
 ■ A - E
 ■ Unknown

Instructional Level (January 2011 - January 2014)

4 Year Trend (school averages)

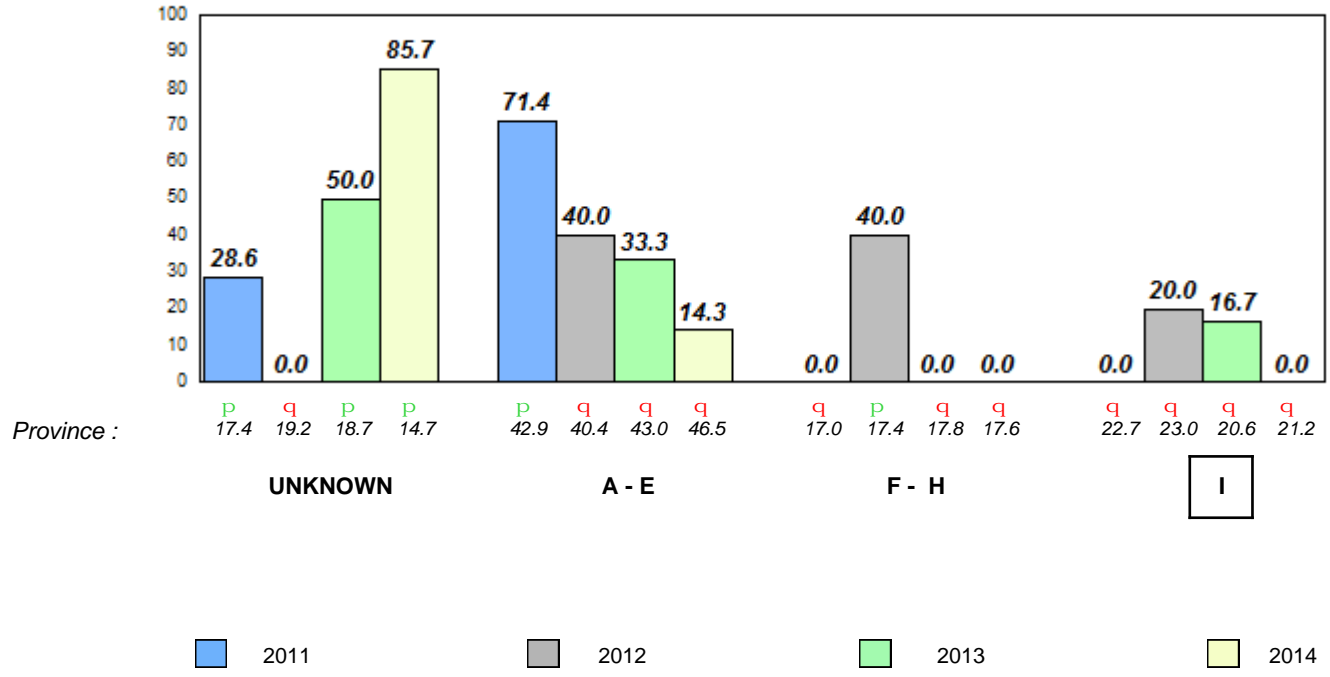

Total Students (AGR): 6

Observation Survey (January 2011 - January 2014)

Total Students (Submitted): 6

4 Year Trend

(school average vs. provincial average)

Rhyme

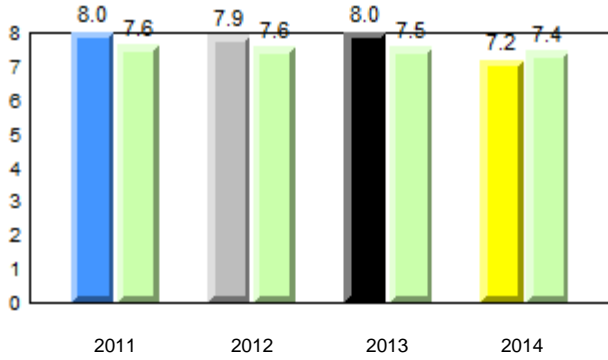

Beginning Sound

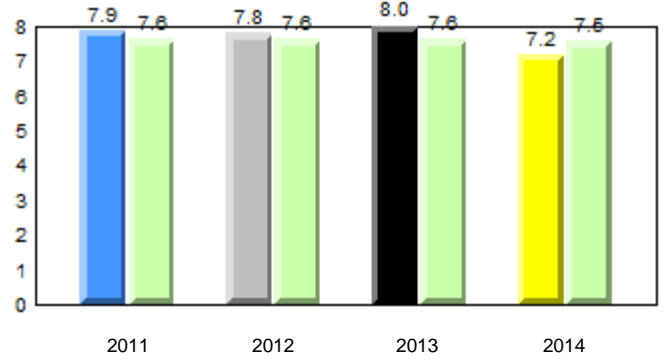

Onset Rhyme

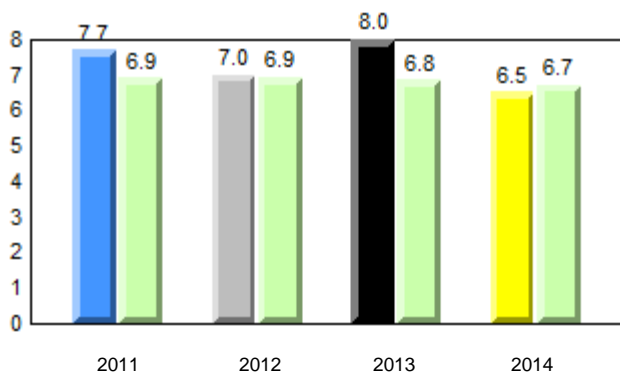

Dictation

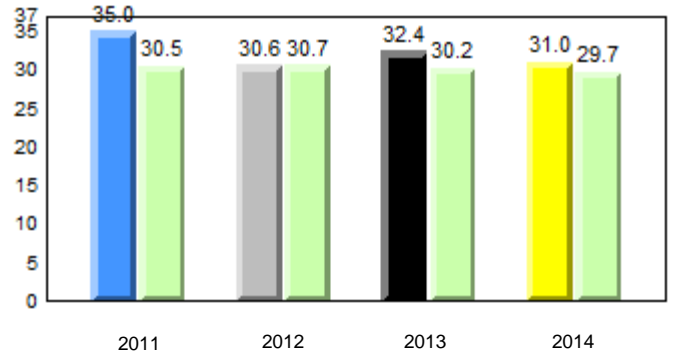

Sight Vocabulary

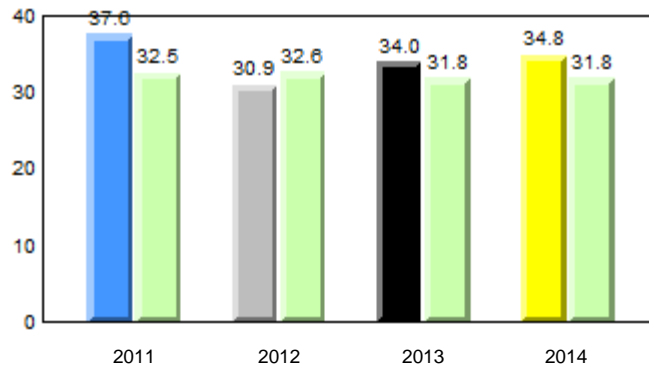

Total Students (AGR): 6
Total Students (Submitted): 6

Instructional Level (January 2011 - January 2014)

Level	2014			2013			2012		2011						
	School	District	Province	School vs District	School vs Province	School vs District	School vs Province	School vs District	School vs Province						
I (2)	33.3	16.7	16.7	27.5	14.2	13.3	21.2	11.6	9.6	P	P	P	P	P	P
F - H (0)	0.0	0.0	0.0	18.6	10.1	8.5	17.6	9.4	8.2	q	q	P	P	P	P
A - E (4)	66.7	33.3	33.3	43.8	19.7	24.1	46.5	21.4	25.1						
Unknown (0)	0.0			10.1			14.7								

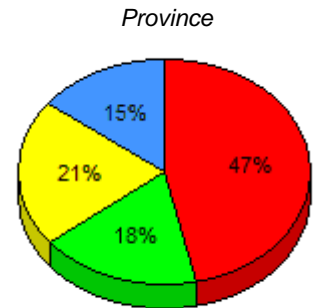
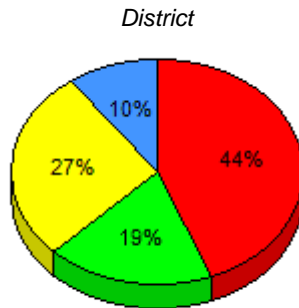
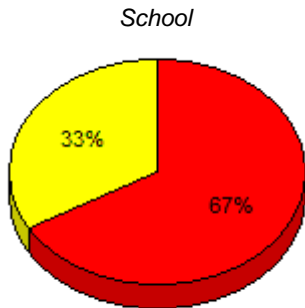

■ I : end of year benchmark.
 ■ F - H : mid - year benchmark.
 ■ A - E
 ■ Unknown

Instructional Level (January 2011 - January 2014)

4 Year Trend
(school averages)

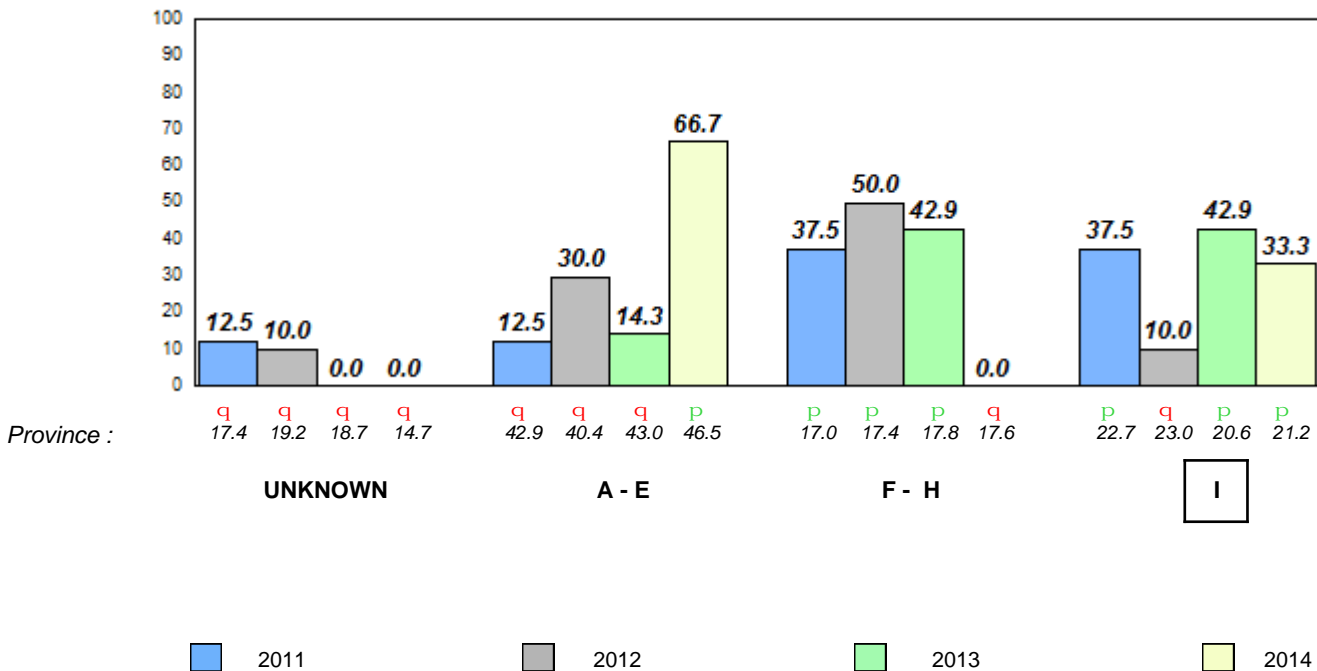

Total Students (AGR): 43

Observation Survey (January 2011 - January 2014)

Total Students (Submitted): 43

4 Year Trend

(school average vs. provincial average)

Rhyme

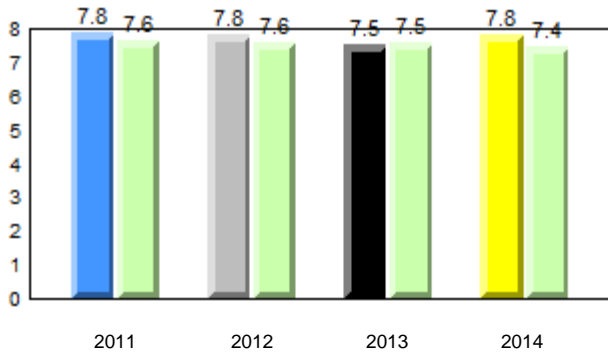

Beginning Sound

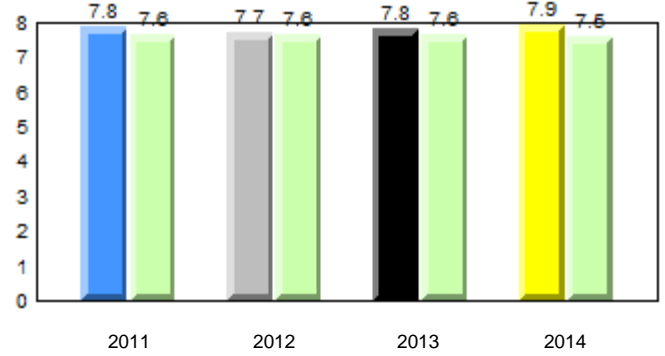

Onset Rhyme

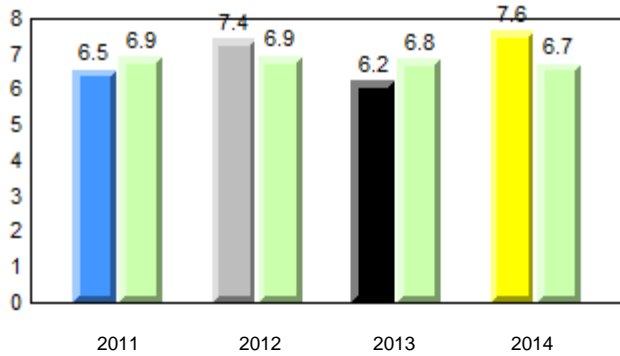

Dictation

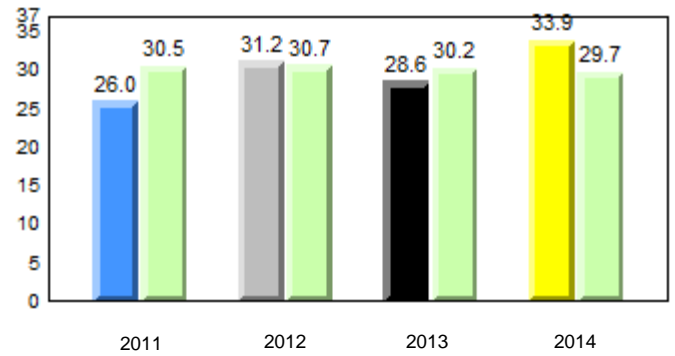

Sight Vocabulary

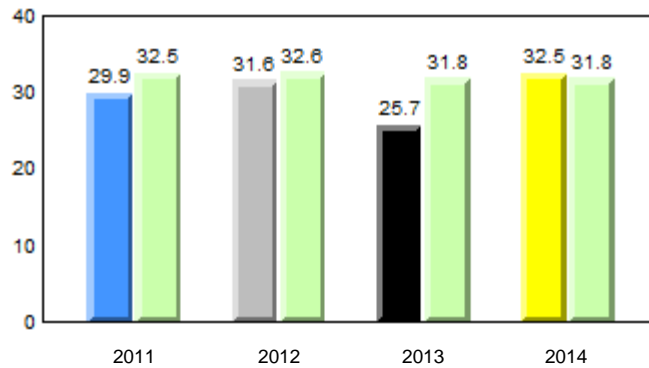

Total Students (AGR): 43
Total Students (Submitted): 43

Instructional Level (January 2011 - January 2014)

Level	2014			2013			2012		2011								
	School	District	Province	School vs District	School vs Province	School vs District	School vs Province	School vs District	School vs Province								
I (15)	34.9	18.6	16.3	27.5	14.2	13.3	21.2	11.6	9.6	P	P	q	P	p	P	q	q
F - H (9)	20.9	11.6	9.3	18.6	10.1	8.5	17.6	9.4	8.2	P	P	q	q	q	q	q	q
A - E (17)	39.5	18.6	20.9	43.8	19.7	24.1	46.5	21.4	25.1								
Unknown (2)	4.7			10.1			14.7										

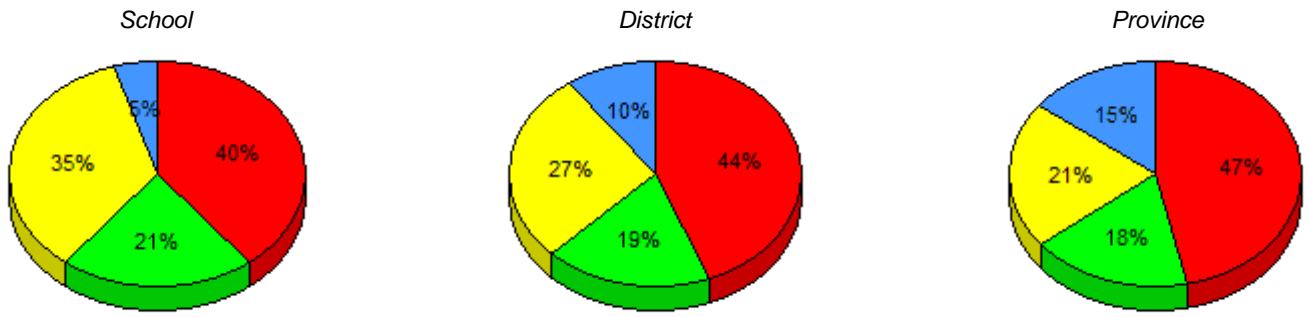

■ I : end of year benchmark.
 ■ F - H : mid - year benchmark.
 ■ A - E
 ■ Unknown

Instructional Level (January 2011 - January 2014)

4 Year Trend (school averages)

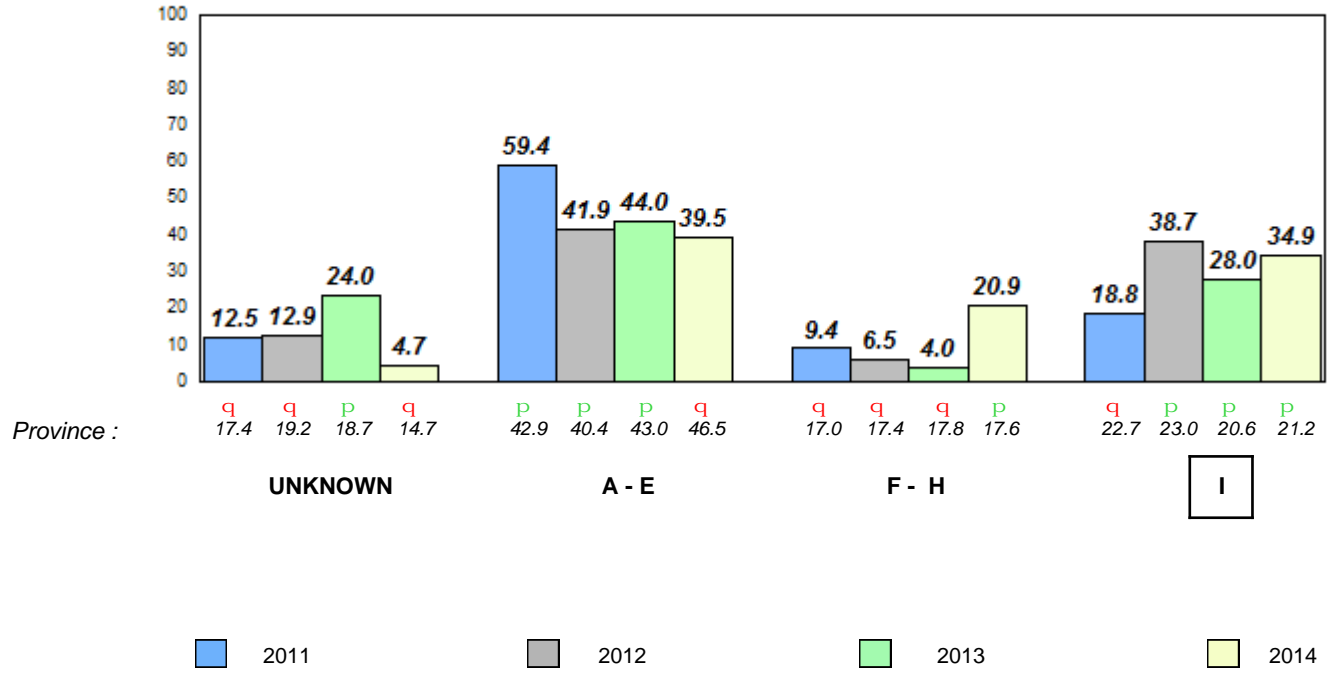

Total Students (AGR): 30

Observation Survey (January 2011 - January 2014)

Total Students (Submitted): 29

4 Year Trend

(school average vs. provincial average)

Rhyme

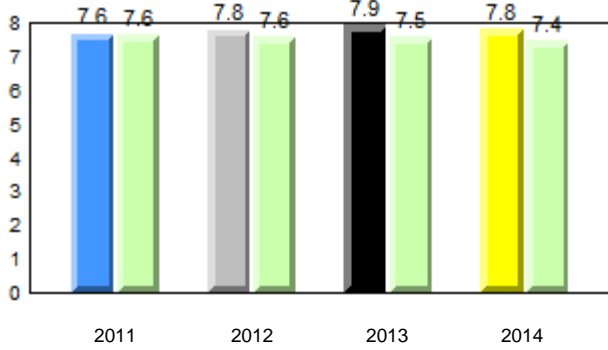

Beginning Sound

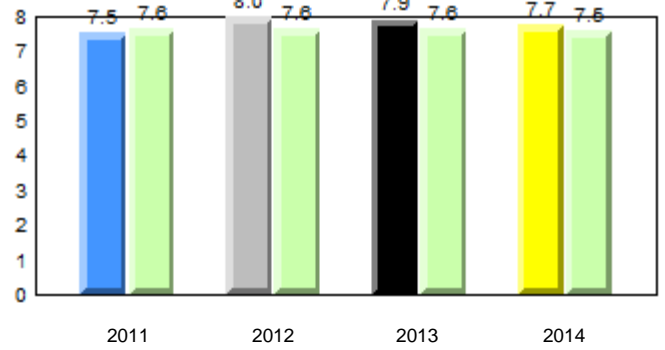

Onset Rhyme

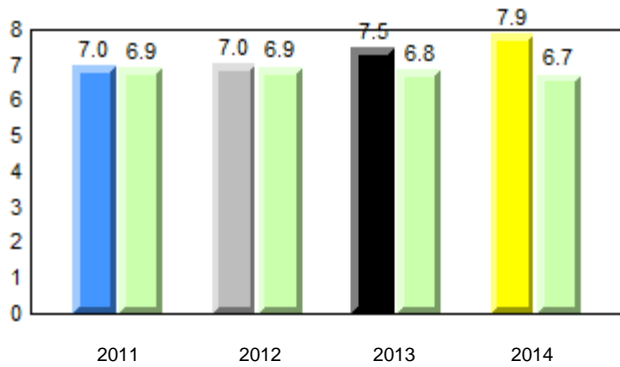

Dictation

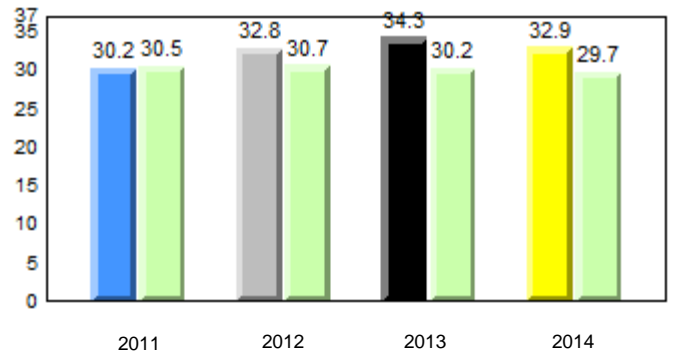

Sight Vocabulary

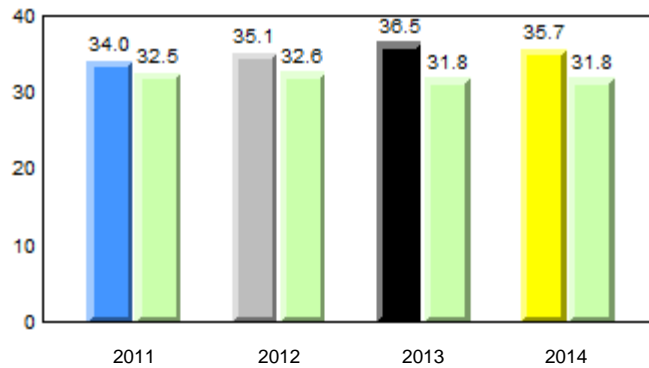

Total Students (AGR): 30
Total Students (Submitted): 29

Instructional Level (January 2011 - January 2014)

Level	2014			2013			2012		2011						
	School	District	Province	School vs District	School vs Province	School vs District	School vs Province	School vs District	School vs Province						
I (14)	46.7	6.7	40.0	27.5	14.2	13.3	21.2	11.6	9.6	P	P	P	P	P	P
F - H (6)	20.0	13.3	6.7	18.6	10.1	8.5	17.6	9.4	8.2	P	P	P	P	q	P
A - E (9)	30.0	20.0	10.0	43.8	19.7	24.1	46.5	21.4	25.1						
Unknown (1)	3.3			10.1			14.7								

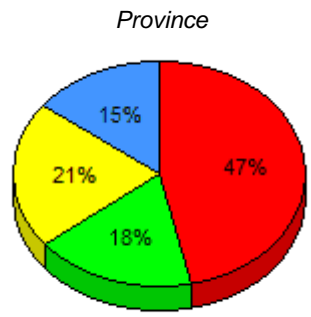
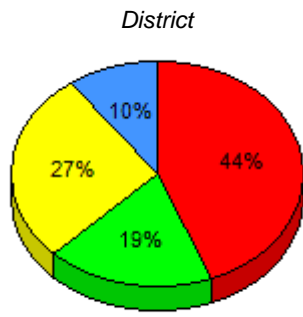
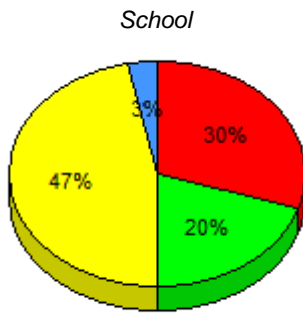

I : end of year benchmark. F - H : mid - year benchmark. A - E Unknown

Instructional Level (January 2011 - January 2014)
4 Year Trend (school averages)

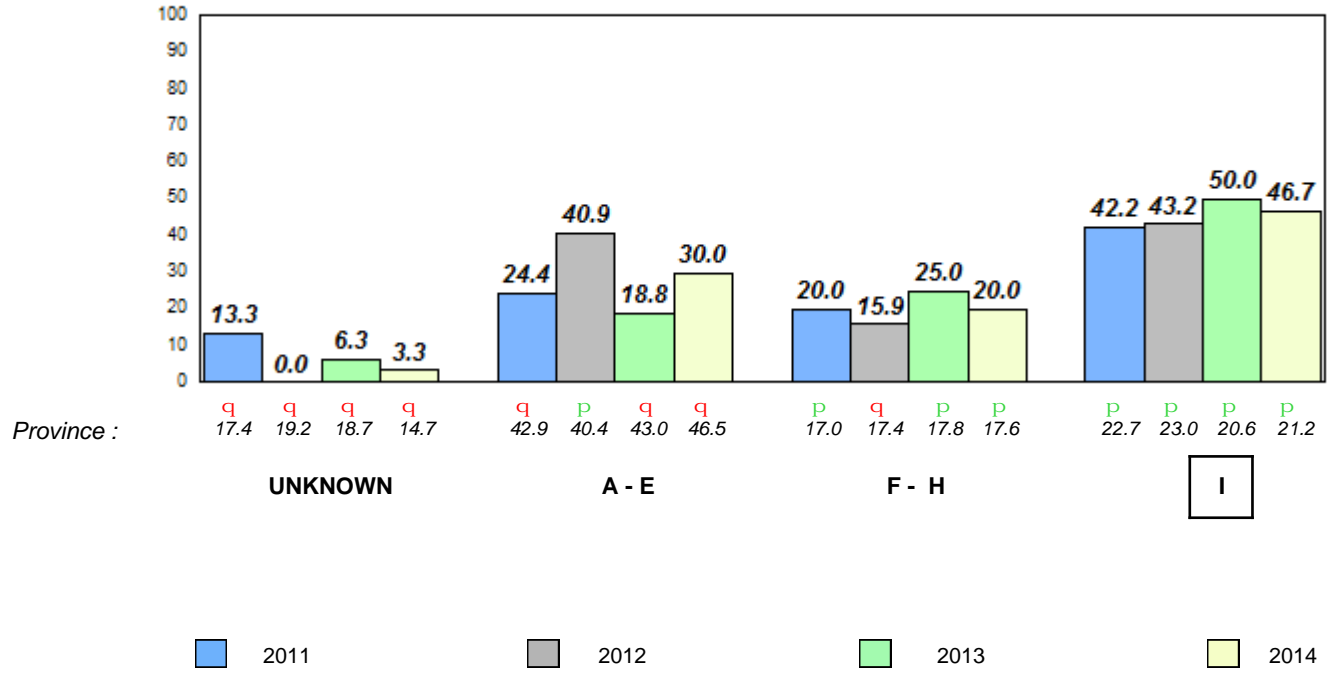

Total Students (AGR): 12

Observation Survey (January 2011 - January 2014)

Total Students (Submitted): 12

4 Year Trend

(school average vs. provincial average)

Rhyme

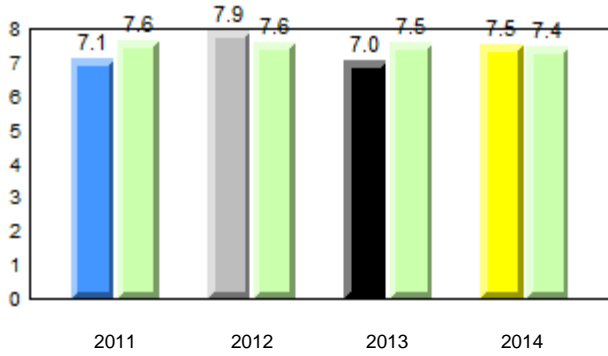

Beginning Sound

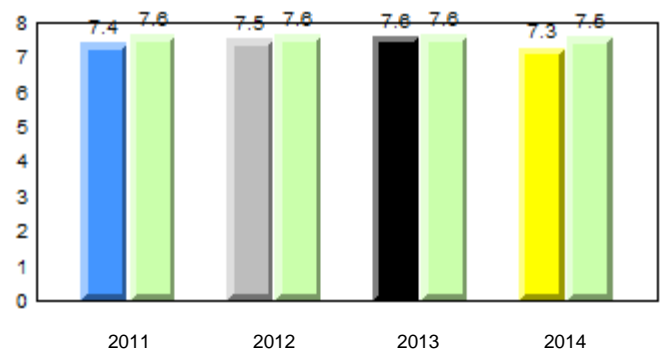

Onset Rhyme

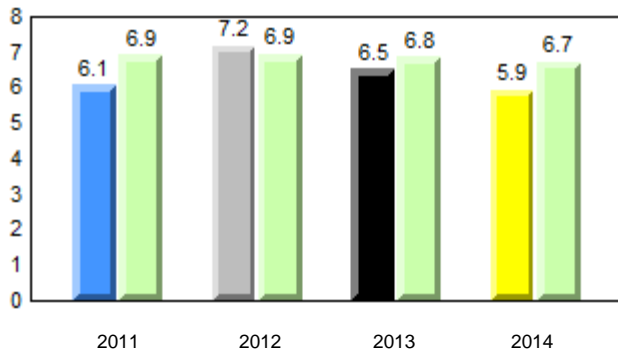

Dictation

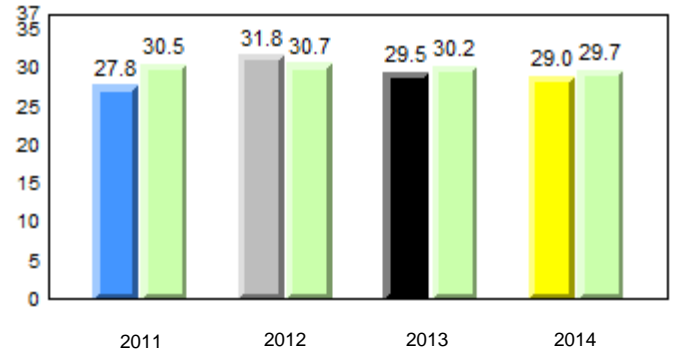

Sight Vocabulary

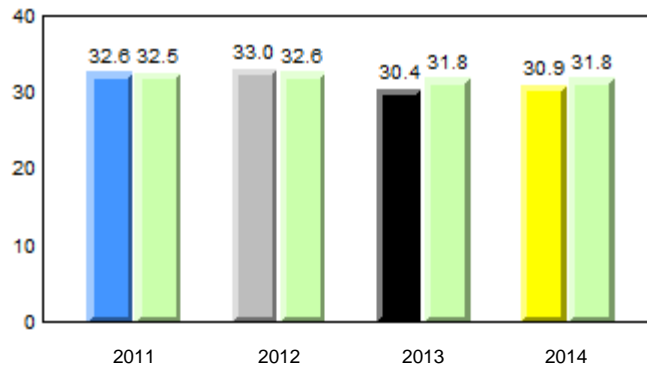

Total Students (AGR): 12
Total Students (Submitted): 12

Instructional Level (January 2011 - January 2014)

Level	2014			2013			2012		2011	
	School	District	Province	School vs District	School vs Province	School vs District	School vs Province	School vs District	School vs Province	
I (1)	8.3	14.2	11.6	q	q	q	q	q	q	
F - H (4)	33.3	10.1	8.2	p	p	q	p	q	q	
A - E (6)	50.0	19.7	25.1							
Unknown (1)	8.3	10.1	14.7							

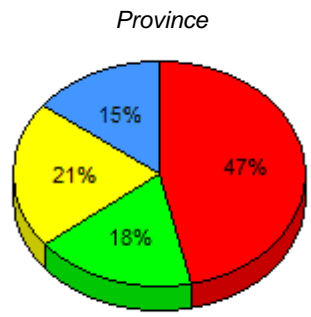
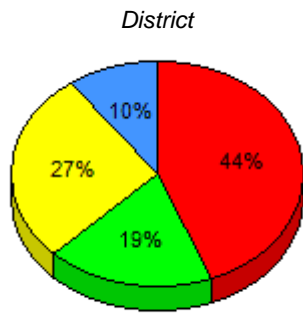
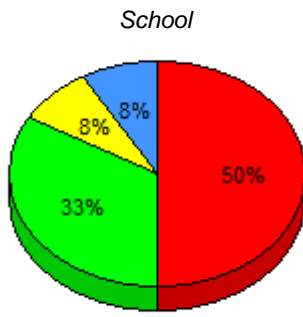

■ I : end of year benchmark.
 ■ F - H : mid - year benchmark.
 ■ A - E
 ■ Unknown

Instructional Level (January 2011 - January 2014)
4 Year Trend (school averages)

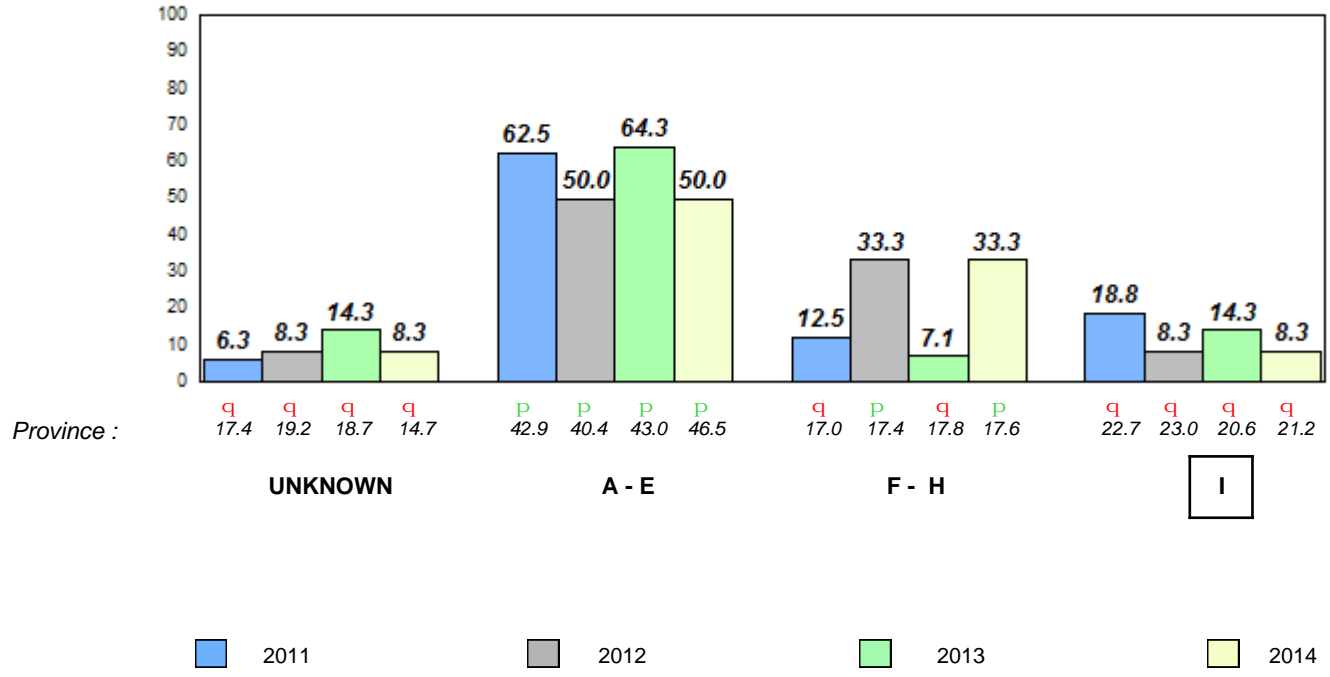

District 2 - Western

#088 - Main River Academy, Pollard's Point

Grades: K-12

Total Students (AGR): 2 **Observation Survey (January 2011 - January 2014)**
 Total Students (Submitted): 2 **4 Year Trend**
 (school average vs. provincial average)

Rhyme

Beginning Sound

School data with 5 or fewer students withheld for reasons of confidentiality.

2011 2012 2013 2014 2011 2012 2013 2014

Onset Rhyme

Dictation

School data with 5 or fewer students withheld for reasons of confidentiality.

School data with 5 or fewer students withheld for reasons of confidentiality.

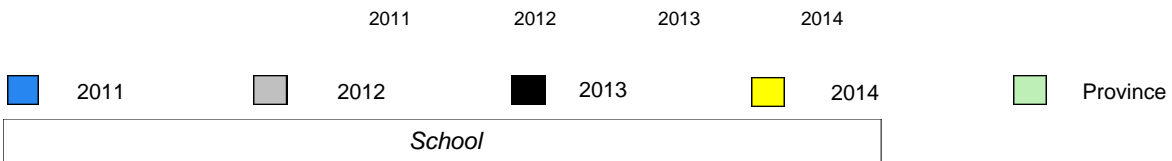

Total Students (AGR): 2
Total Students (Submitted): 2

Instructional Level (January 2011 - January 2014)

Level	School	2014						2013		2012		2011			
		District	School vs District	School vs Province	Province	School vs District	School vs Province	District	Province	District	Province	District	Province		
I	School data with 5 or fewer students withheld for reasons of confidentiality.	27.5	14.2	13.3	21.2	11.6	9.6	q	q	p	p	q	p	q	q
F - H		18.6	10.1	8.5	17.6	9.4	8.2	q	q	p	p	q	q	q	q
A - E		43.8	19.7	24.1	46.5	21.4	25.1								
Unkno		10.1			14.7										

School
School data with 5 or fewer students withheld for reasons of confidentiality.

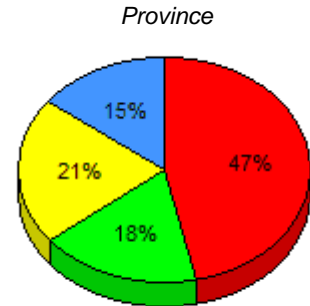
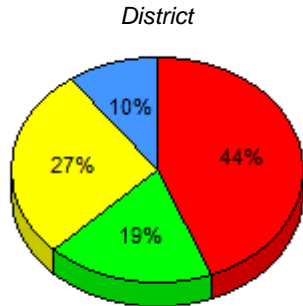

I : end of year benchmark. F - H : mid - year benchmark. A - E Unknown

Instructional Level (January 2011 - January 2014)

4 Year Trend
(school averages)

School data with 5 or fewer students withheld for reasons of confidentiality.

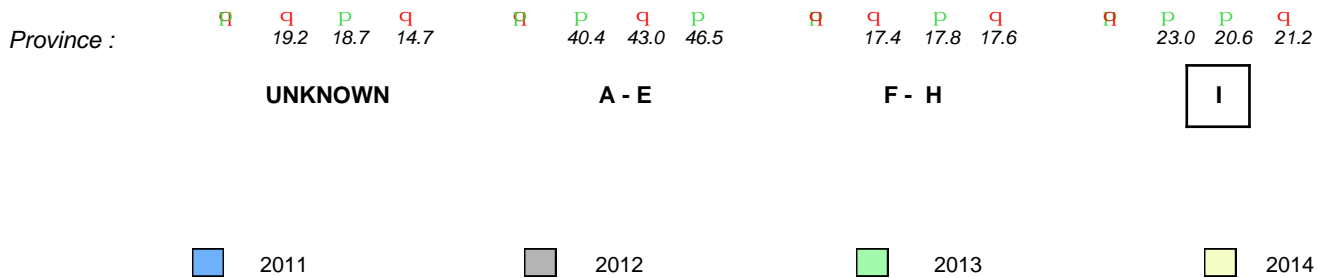

Total Students (AGR): 7

Observation Survey (January 2011 - January 2014)

Total Students (Submitted): 7

4 Year Trend

(school average vs. provincial average)

Rhyme

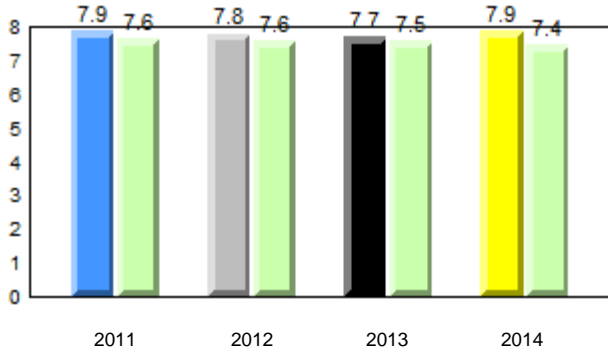

Beginning Sound

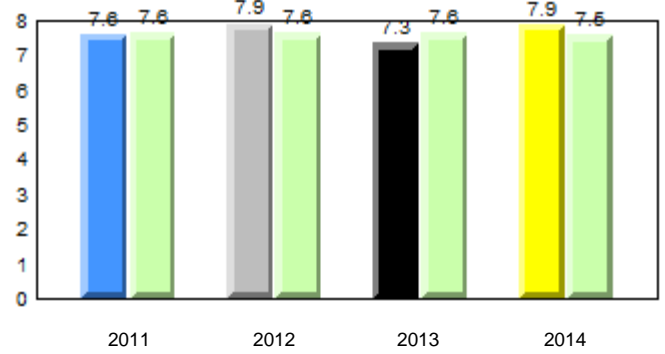

Onset Rhyme

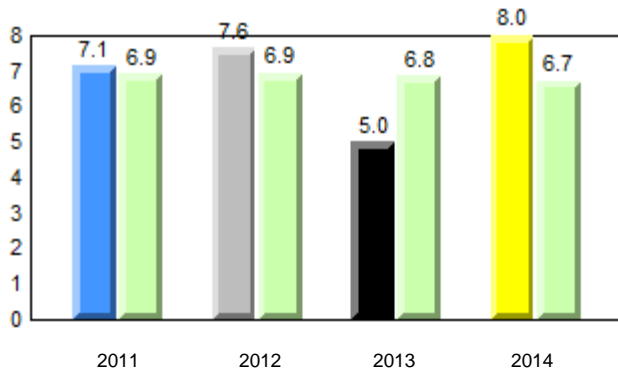

Dictation

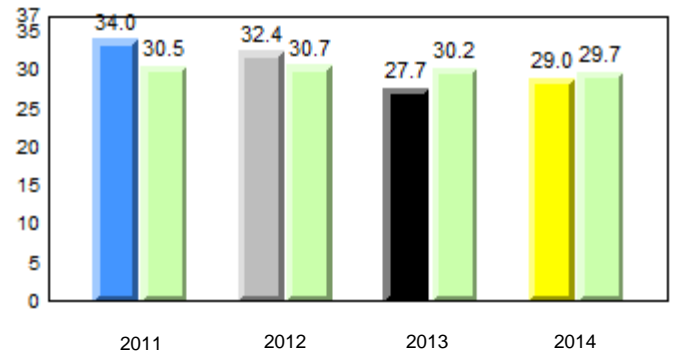

Sight Vocabulary

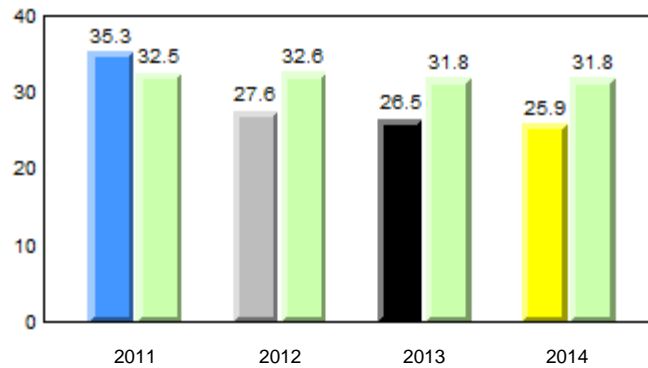

Total Students (AGR): 7
Total Students (Submitted): 7

Instructional Level (January 2011 - January 2014)

Level	2014			2013			2012		2011				
	School	District	Province	School vs District	School vs Province	School vs District	School vs Province	School vs District	School vs Province				
I (3)	42.9	14.3	28.6	27.5	14.2	13.3	21.2	11.6	9.6	P	P	P	P
F - H (0)	0.0	0.0	0.0	18.6	10.1	8.5	17.6	9.4	8.2	q	q	q	q
A - E (3)	42.9	14.3	28.6	43.8	19.7	24.1	46.5	21.4	25.1				
Unknown (1)	14.3			10.1			14.7						

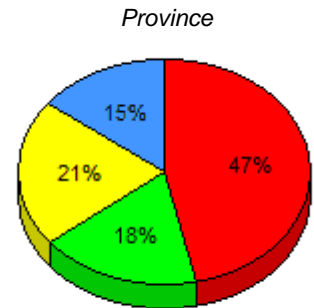
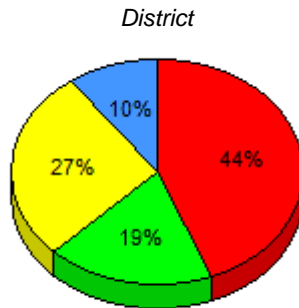
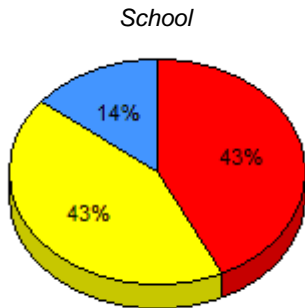

■ I : end of year benchmark.
 ■ F - H : mid - year benchmark.
 ■ A - E
 ■ Unknown

Instructional Level (January 2011 - January 2014)

4 Year Trend
(school averages)

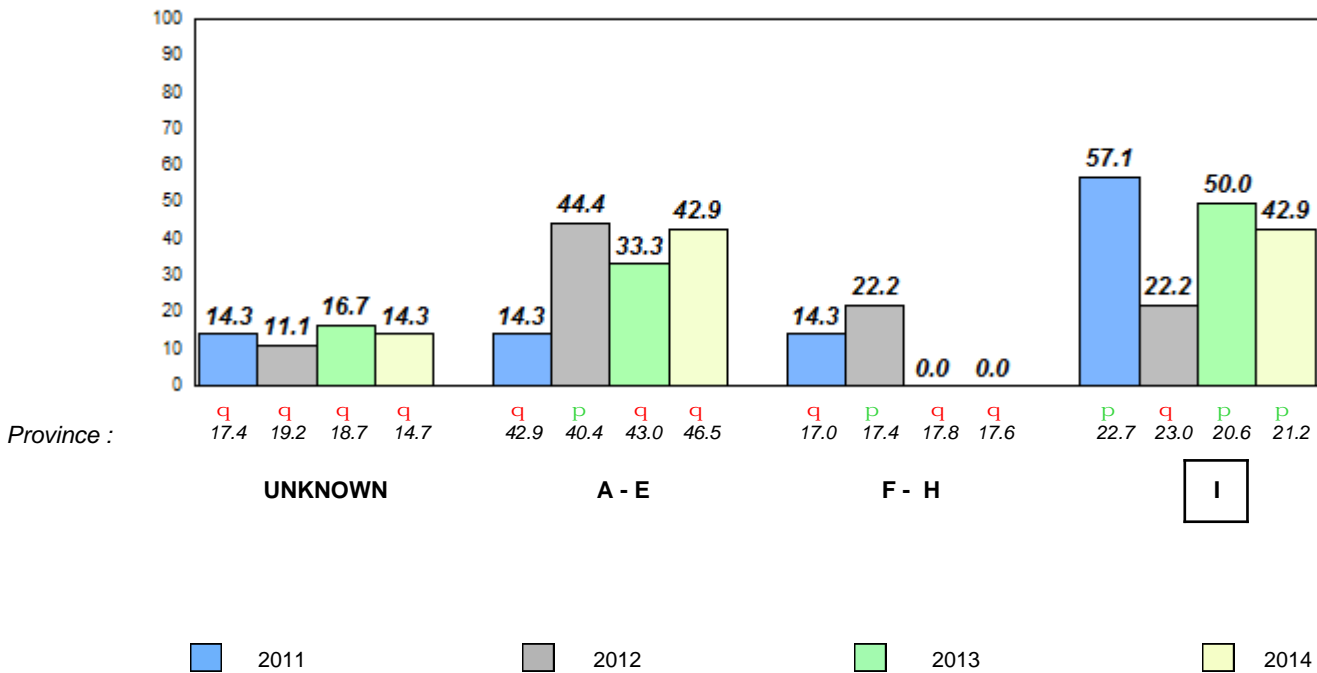

Total Students (AGR): 4 **Observation Survey (January 2011 - January 2014)**
 Total Students (Submitted): 4 **4 Year Trend**
 (school average vs. provincial average)

Rhyme

Beginning Sound

School data with 5 or fewer students withheld for reasons of confidentiality.

2011 2012 2013 2014 2011 2012 2013 2014

Onset Rhyme

Dictation

School data with 5 or fewer students withheld for reasons of confidentiality.

School data with 5 or fewer students withheld for reasons of confidentiality.

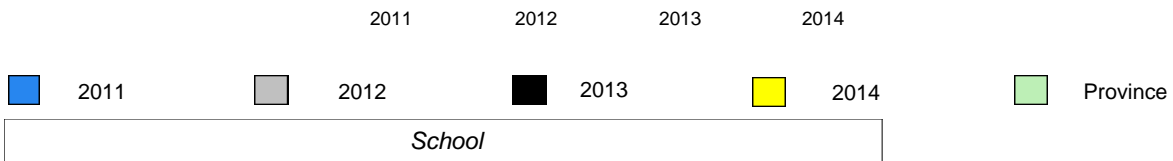

Total Students (AGR): 4
Total Students (Submitted): 4

Instructional Level (January 2011 - January 2014)

Level	School	2014						2013		2012		2011	
		District	School vs District	School vs Province	Province	School vs District	School vs Province	District	Province	District	Province	District	Province
I	School data with 5 or fewer students withheld for reasons of confidentiality.	27.5	14.2	13.3	21.2	11.6	9.6	q	P	P	P	P	P
F - H		18.6	10.1	8.5	17.6	9.4	8.2	q	q	P	P	P	P
A - E		43.8	19.7	24.1	46.5	21.4	25.1						
Unkno		10.1			14.7								

School
School data with 5 or fewer students withheld for reasons of confidentiality.

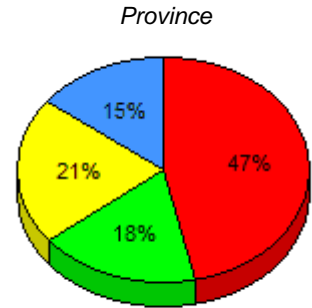
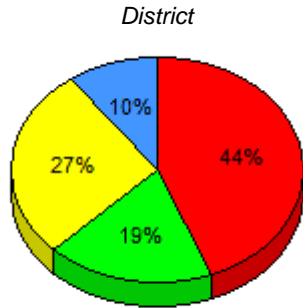

I : end of year benchmark. F - H : mid - year benchmark. A - E Unknown

Instructional Level (January 2011 - January 2014)

4 Year Trend
(school averages)

School data with 5 or fewer students withheld for reasons of confidentiality.

Province : 17.4 19.2 18.7 14.7 42.9 40.4 43.0 46.5 17.0 17.4 17.8 17.6 22.7 23.0 20.6 21.2

UNKNOWN

A - E

F - H

I

2011 2012 2013 2014

District 2 - Western

#096 - Our Lady of the Cape School, Cape St. George

Grades: K-8

Total Students (AGR): 6

Observation Survey (January 2011 - January 2014)

4 Year Trend

Total Students (Submitted): 4

(school average vs. provincial average)

Rhyme

Beginning Sound

School data with 5 or fewer students withheld for reasons of confidentiality.

2011 2012 2013 2014 2011 2012 2013 2014

Onset Rhyme

Dictation

School data with 5 or fewer students withheld for reasons of confidentiality.

School data with 5 or fewer students withheld for reasons of confidentiality.

2011 2012 2013 2014

2011
 2012
 2013
 2014
 Province

School

Total Students (AGR): 6
Total Students (Submitted): 4

Instructional Level (January 2011 - January 2014)

Level	School	2014						2013		2012		2011	
		District	School vs District	School vs Province	Province	School vs District	School vs Province	School vs District	School vs Province	School vs District	School vs Province		
I	<i>School data with 5 or fewer students withheld for reasons of confidentiality.</i>	27.5	14.2	13.3	21.2	11.6	9.6	q	q	q	q	p	p
F - H	<i>School data with 5 or fewer students withheld for reasons of confidentiality.</i>	18.6	10.1	8.5	17.6	9.4	8.2	q	q	p	p	q	q
A - E		43.8	19.7	24.1	46.5	21.4	25.1						
Unkno		10.1			14.7								

School data with 5 or fewer students withheld for reasons of confidentiality.

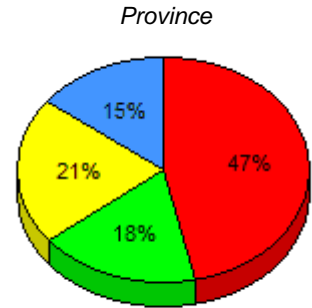
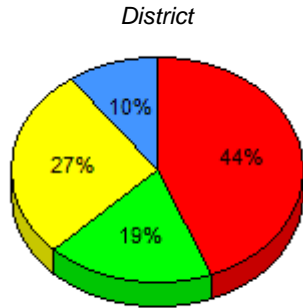

I : end of year benchmark. F - H : mid - year benchmark. A - E Unknown

Instructional Level (January 2011 - January 2014)

4 Year Trend (school averages)

School data with 5 or fewer students withheld for reasons of confidentiality.

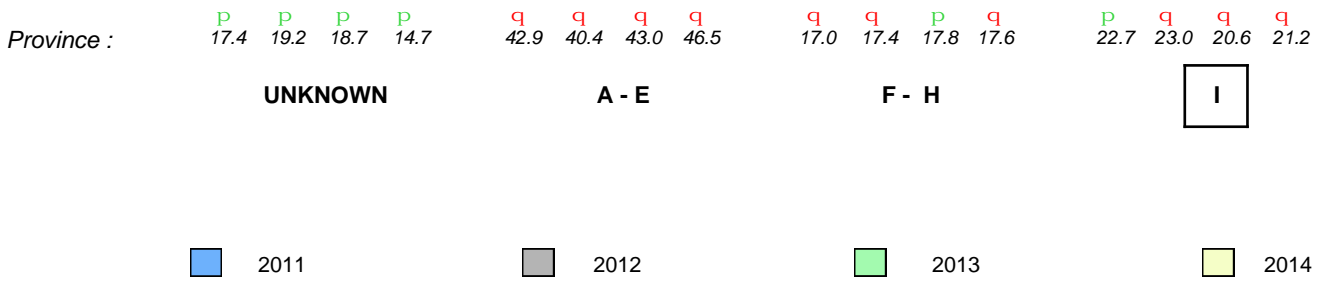

Total Students (AGR): 41

Observation Survey (January 2011 - January 2014)

Total Students (Submitted): 37

4 Year Trend

(school average vs. provincial average)

Rhyme

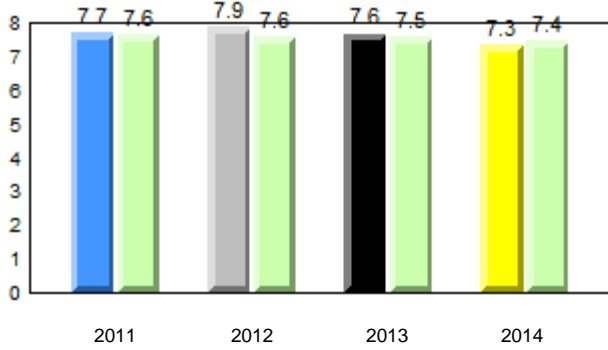

Beginning Sound

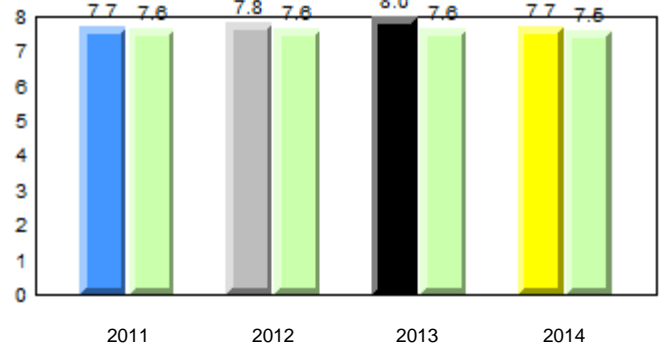

Onset Rhyme

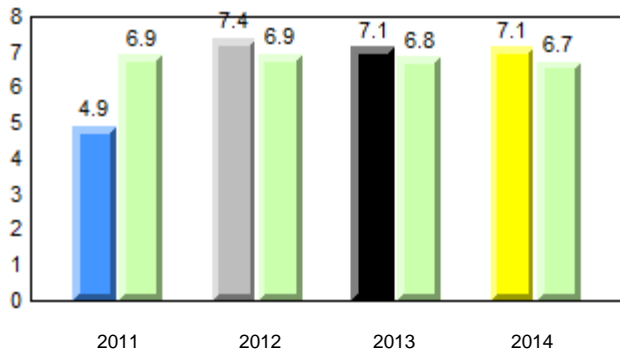

Dictation

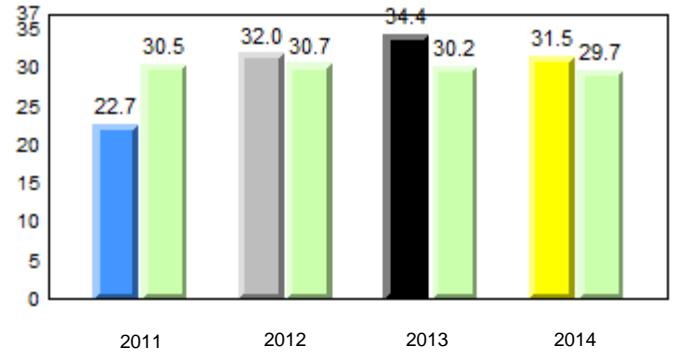

Sight Vocabulary

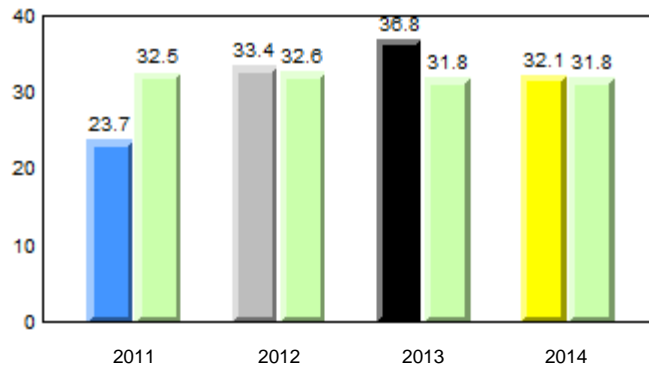

Total Students (AGR): 41
Total Students (Submitted): 37

Instructional Level (January 2011 - January 2014)

Level	2014			2013			2012		2011								
	School	District	Province	School vs District	School vs Province	School vs District	School vs Province	School vs District	School vs Province								
I (12)	29.3	19.5	9.8	27.5	14.2	13.3	21.2	11.6	9.6	P	P	p	P	p	P	q	q
F - H (6)	14.6	9.8	4.9	18.6	10.1	8.5	17.6	9.4	8.2	q	q	q	q	p	q	q	q
A - E (18)	43.9	19.5	24.4	43.8	19.7	24.1	46.5	21.4	25.1								
Unknown (5)	12.2			10.1			14.7										

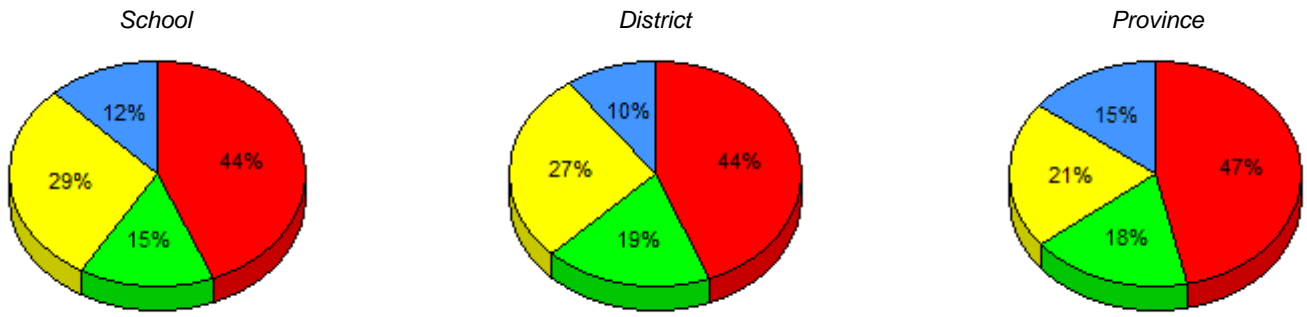

■ I : end of year benchmark.
 ■ F - H : mid - year benchmark.
 ■ A - E
 ■ Unknown

Instructional Level (January 2011 - January 2014)

4 Year Trend (school averages)

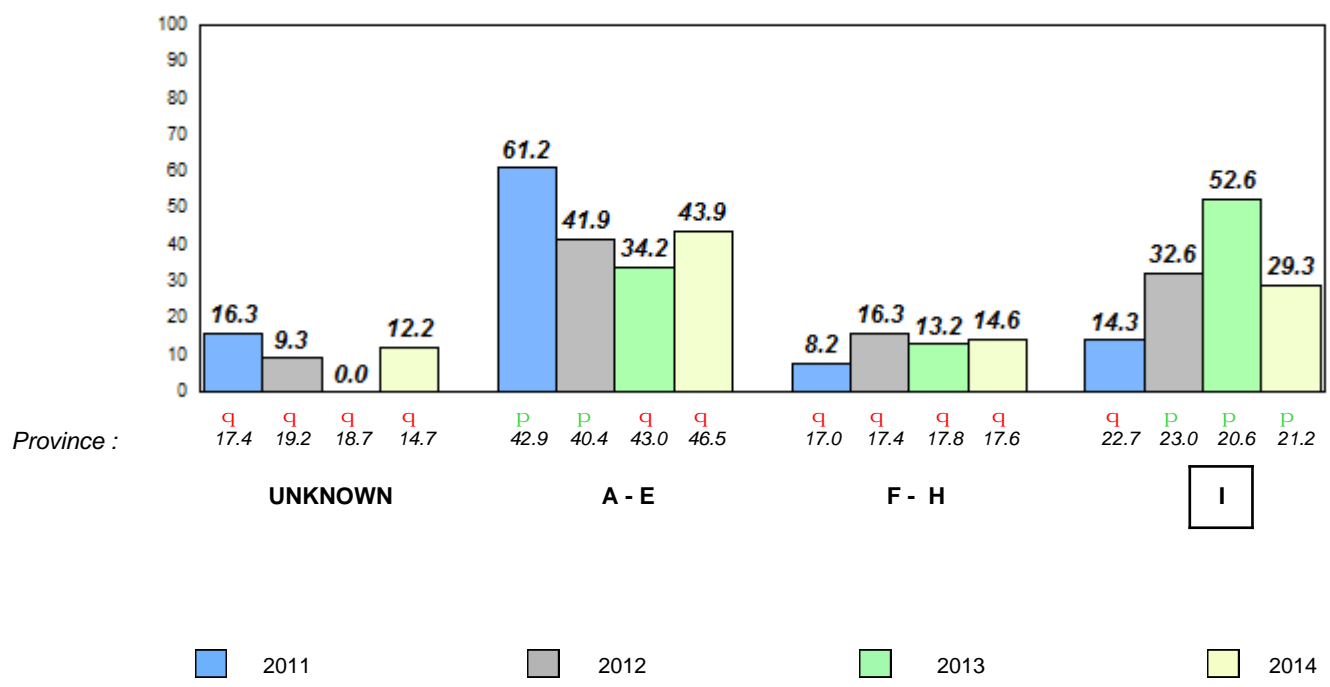

Total Students (AGR): 1 **Observation Survey (January 2011 - January 2014)**
 Total Students (Submitted): 1 **4 Year Trend**
 (school average vs. provincial average)

Rhyme

Beginning Sound

School data with 5 or fewer students withheld for reasons of confidentiality.

2011 2012 2013 2014 2011 2012 2013 2014

Onset Rhyme

Dictation

School data with 5 or fewer students withheld for reasons of confidentiality.

School data with 5 or fewer students withheld for reasons of confidentiality.

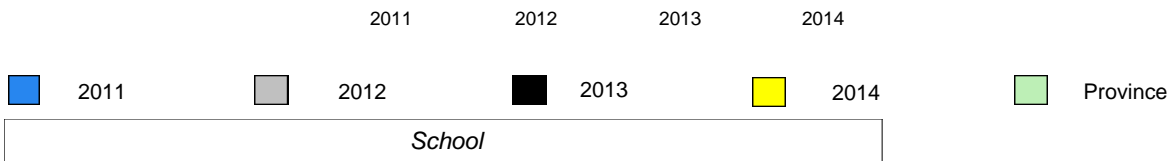

Total Students (AGR): 1
Total Students (Submitted): 1

Instructional Level (January 2011 - January 2014)

Level	School	2014						2013		2012		2011	
		District	School vs District	School vs Province	Province	School vs District	School vs Province	District	Province	District	Province	District	Province
I	School data with 5 or fewer students withheld for reasons of confidentiality.	27.5	14.2	13.3	21.2	11.6	9.6	q	q	p	P	q	q
F - H		18.6	10.1	8.5	17.6	9.4	8.2	p	p	q	q	q	q
A - E		43.8	19.7	24.1	46.5	21.4	25.1						
Unkn		10.1			14.7								

School
School data with 5 or fewer students withheld for reasons of confidentiality.

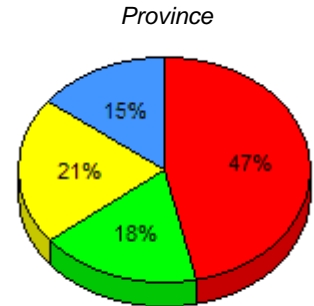
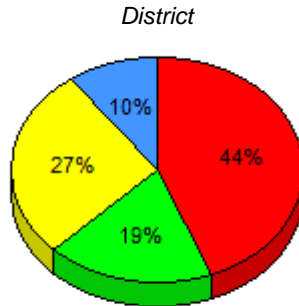

I : end of year benchmark. F - H : mid - year benchmark. A - E Unknown

Instructional Level (January 2011 - January 2014)

4 Year Trend
(school averages)

School data with 5 or fewer students withheld for reasons of confidentiality.

Province : UNKNOWN A - E F - H I

2011 2012 2013 2014

Total Students (AGR): 4
 Total Students (Submitted): 4

Observation Survey (January 2011 - January 2014)
4 Year Trend
 (school average vs. provincial average)

Rhyme

Beginning Sound

School data with 5 or fewer students withheld for reasons of confidentiality.

2011 2012 2013 2014 2011 2012 2013 2014

Onset Rhyme

Dictation

School data with 5 or fewer students withheld for reasons of confidentiality.

School data with 5 or fewer students withheld for reasons of confidentiality.

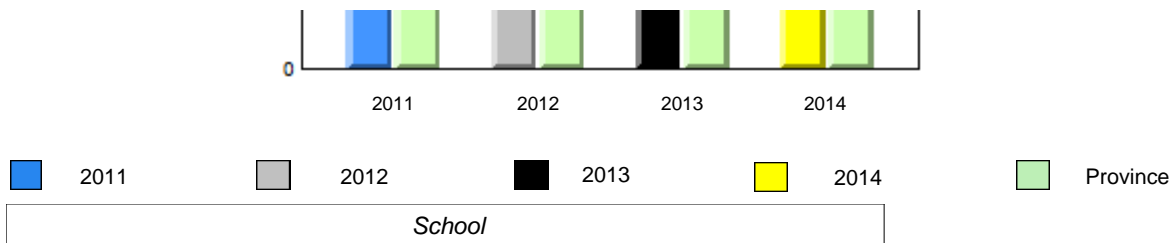

Total Students (AGR): 4
Total Students (Submitted): 4

Instructional Level (January 2011 - January 2014)

Level	School	2014						2013		2012		2011	
		District	School vs District	School vs Province	Province	School vs District	School vs Province	School vs District	School vs Province	School vs District	School vs Province		
I	<i>School data with 5 or fewer students withheld for reasons of confidentiality.</i>	27.5	14.2	13.3	21.2	11.6	9.6	q	q	p	P	q	q
F - H	<i>School data with 5 or fewer students withheld for reasons of confidentiality.</i>	18.6	10.1	8.5	17.6	9.4	8.2	q	q	p	P	p	p
A - E		43.8	19.7	24.1	46.5	21.4	25.1						
Unkno		10.1			14.7								

School data with 5 or fewer students withheld for reasons of confidentiality.

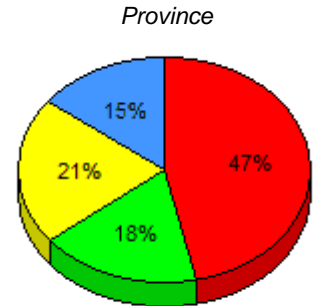
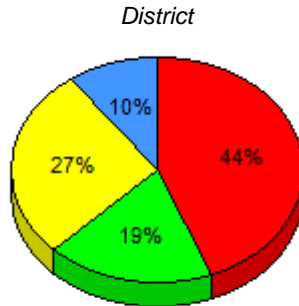

I : end of year benchmark. F - H : mid - year benchmark. A - E Unknown

Instructional Level (January 2011 - January 2014)

4 Year Trend
(school averages)

School data with 5 or fewer students withheld for reasons of confidentiality.

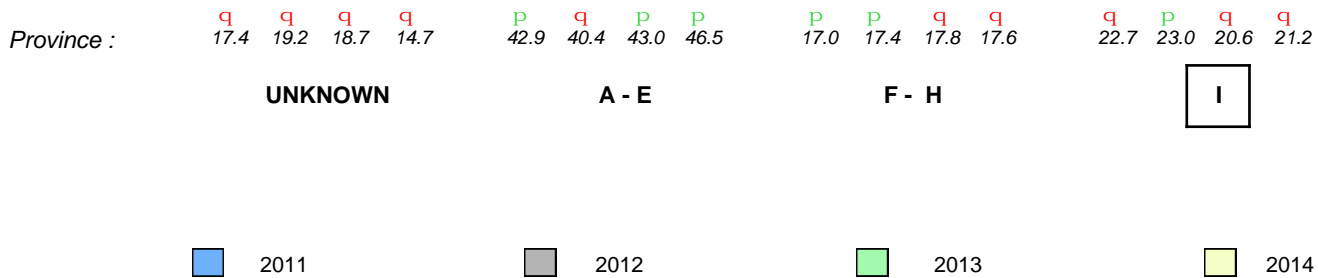

Total Students (AGR): 2
Total Students (Submitted): 2

Observation Survey (January 2011 - January 2014)
4 Year Trend
(school average vs. provincial average)

Rhyme

Beginning Sound

School data with 5 or fewer students withheld for reasons of confidentiality.

2011 2012 2013 2014 2011 2012 2013 2014

Onset Rhyme

Dictation

School data with 5 or fewer students withheld for reasons of confidentiality.

School data with 5 or fewer students withheld for reasons of confidentiality.



q p denotes school performance vs province. All percentages are based on AGR number for the above data. Source: Division of Evaluation and Research, Department of Education

denotes Department did not receive data.

Total Students (AGR): 2
Total Students (Submitted): 2

Instructional Level (January 2011 - January 2014)

Level	School	2014						2013		2012		2011	
		District	School vs District	School vs Province	Province	School vs District	School vs Province	District	Province	District	Province	District	Province
I	School data with 5 or fewer students withheld for reasons of confidentiality.	27.5	14.2	13.3	21.2	11.6	9.6	P	P	Q	Q	Q	Q
F - H		18.6	10.1	8.5	17.6	9.4	8.2	Q	Q	Q	Q	Q	Q
A - E		43.8	19.7	24.1	46.5	21.4	25.1						
Unkno		10.1			14.7								

School
School data with 5 or fewer students withheld for reasons of confidentiality.

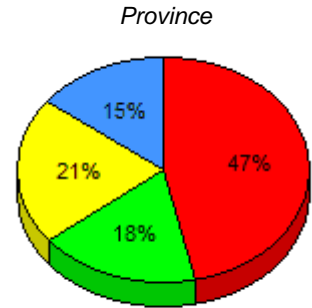
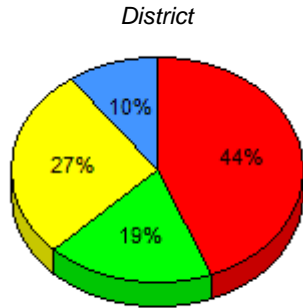

I : end of year benchmark. F - H : mid - year benchmark. A - E Unknown

Instructional Level (January 2011 - January 2014)

4 Year Trend
(school averages)

School data with 5 or fewer students withheld for reasons of confidentiality.

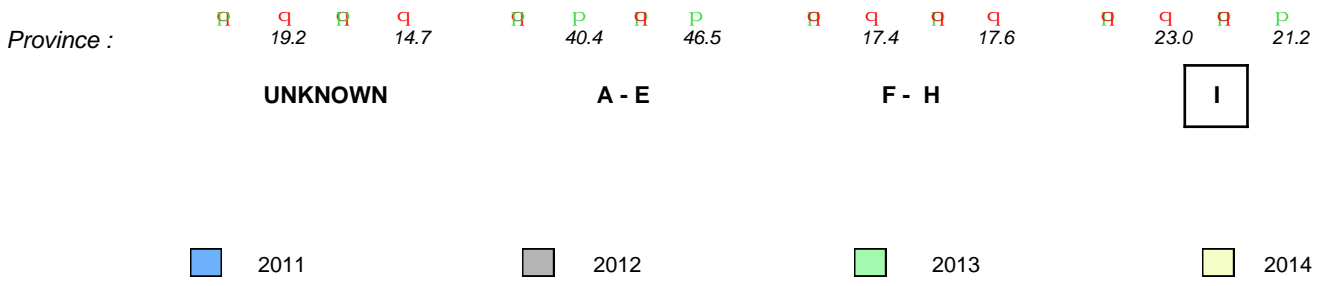

Total Students (AGR): 19

Observation Survey (January 2011 - January 2014)

Total Students (Submitted): 19

4 Year Trend

(school average vs. provincial average)

Rhyme

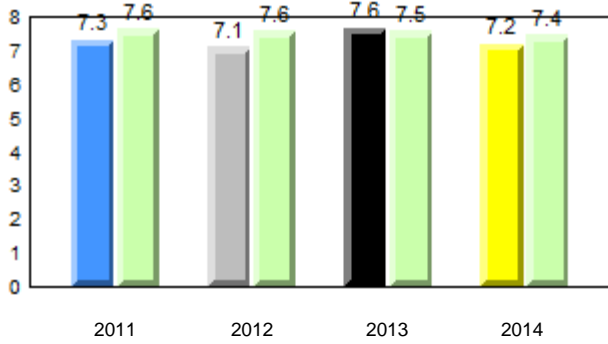

Beginning Sound

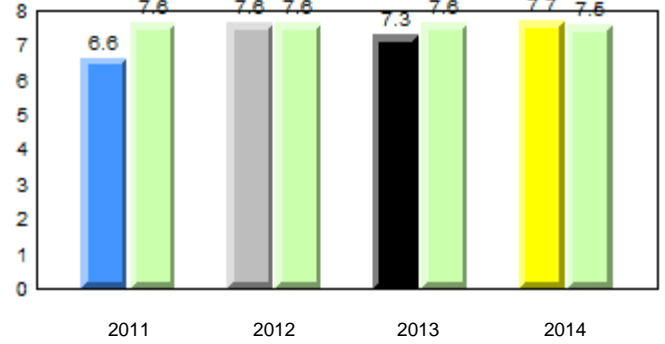

Onset Rhyme

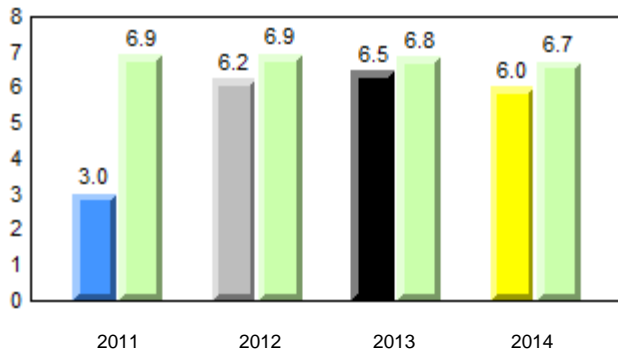

Dictation

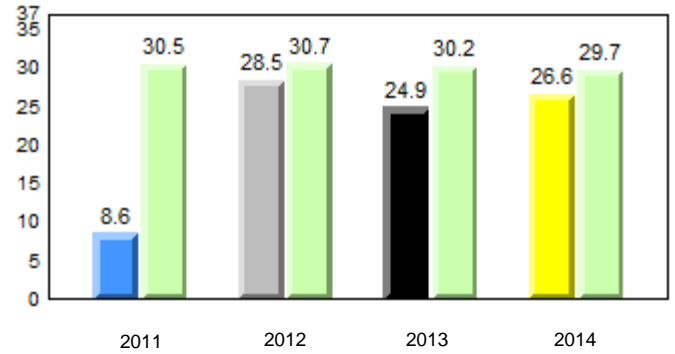

Sight Vocabulary

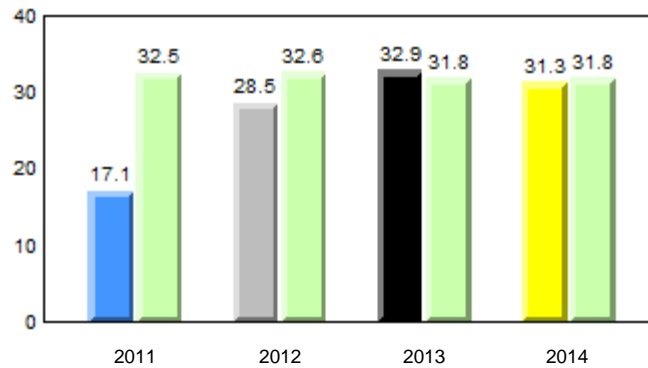

Total Students (AGR): 19
Total Students (Submitted): 19

Instructional Level (January 2011 - January 2014)

Level	2014			2013			2012		2011		
	School	District	Province	School vs District	School vs Province	School vs District	School vs Province	School vs District	School vs Province		
I (0)	0.0	0.0	0.0	q	q	q	q	p	p	q	q
F - H (6)	31.6	26.3	5.3	p	p	p	p	q	q	q	q
A - E (11)	57.9	15.8	42.1								
Unknown (2)	10.5		10.1								

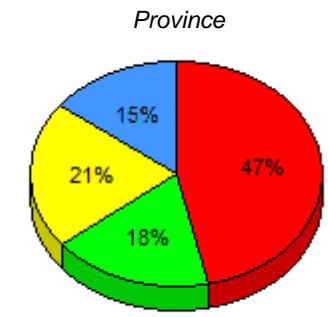
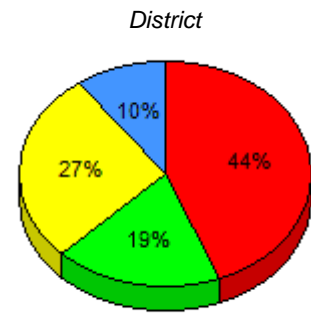
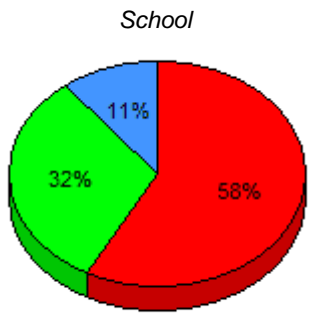

■ I : end of year benchmark.
 ■ F - H : mid - year benchmark.
 ■ A - E
 ■ Unknown

Instructional Level (January 2011 - January 2014)

4 Year Trend (school averages)

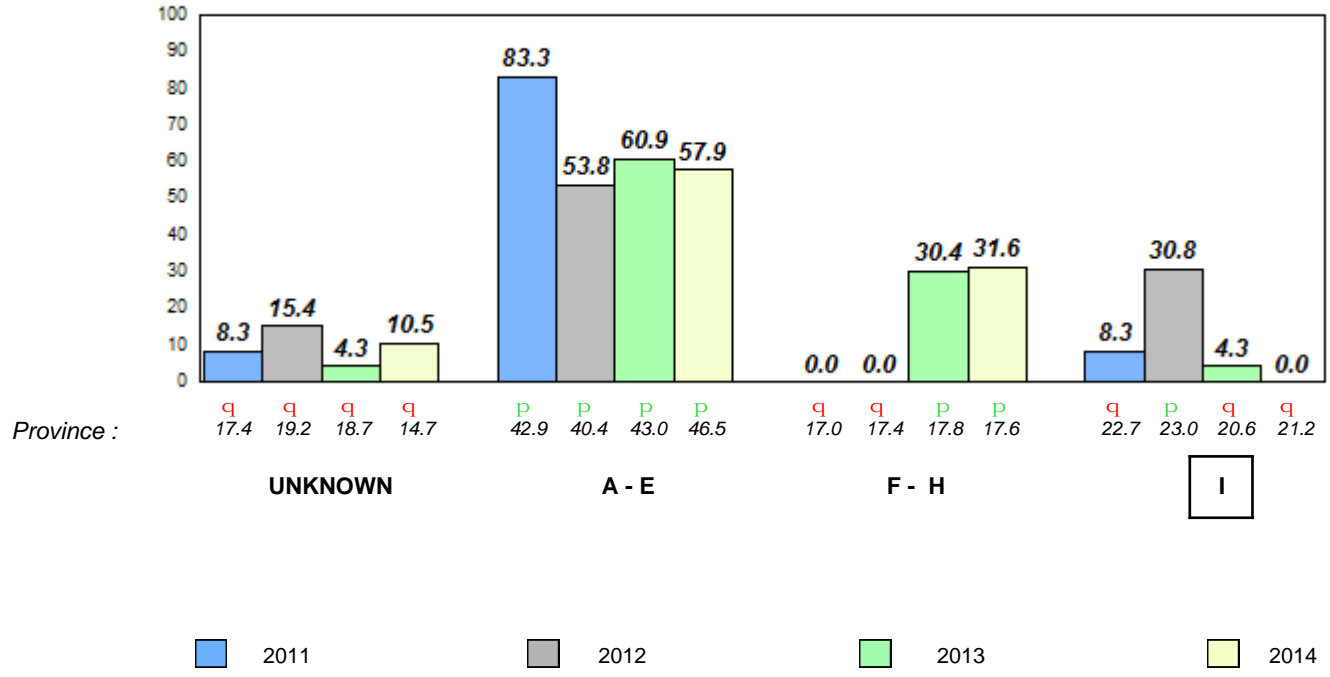

Total Students (AGR): 9
 Total Students (Submitted): 9
Observation Survey (January 2011 - January 2014)
4 Year Trend
 (school average vs. provincial average)

Rhyme

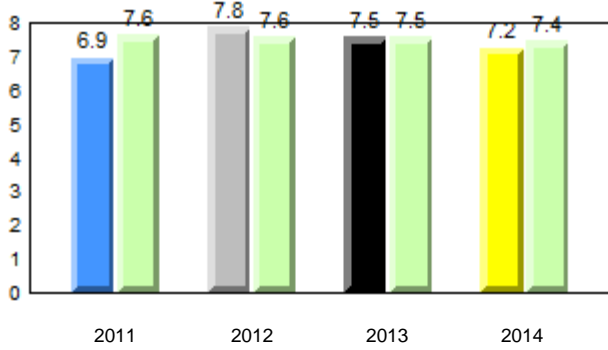

Beginning Sound

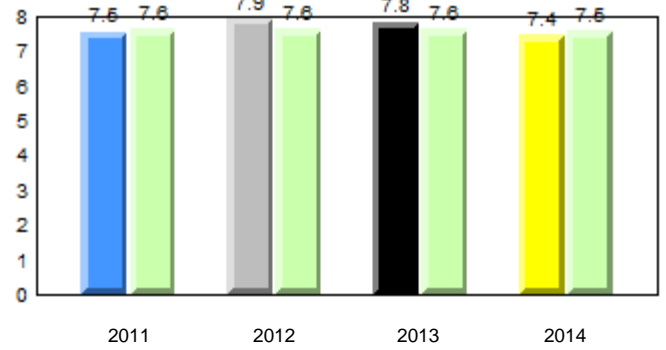

Onset Rhyme

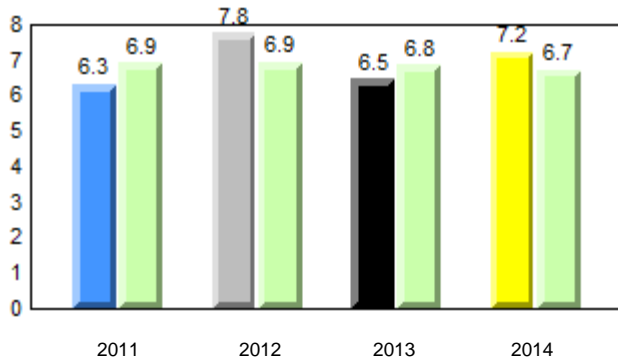

Dictation

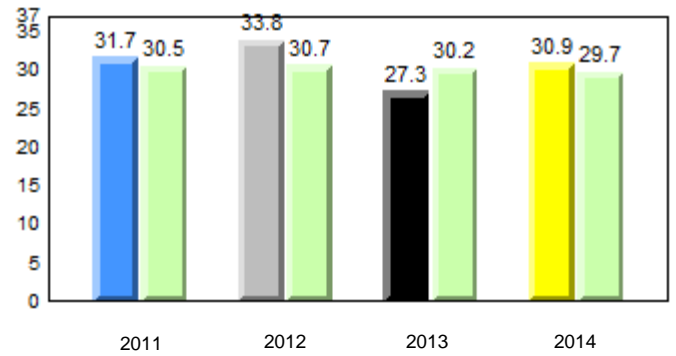

Sight Vocabulary

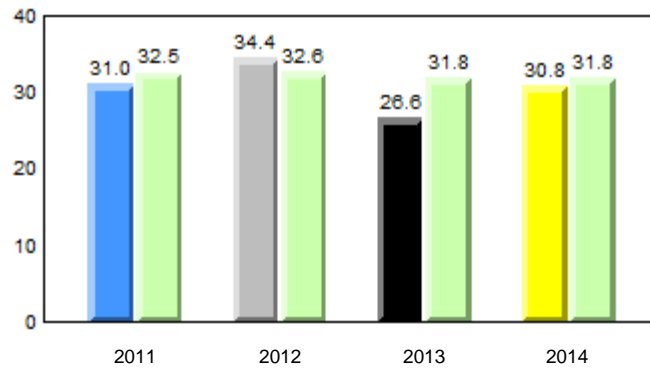

Total Students (AGR): 9
Total Students (Submitted): 9

Instructional Level (January 2011 - January 2014)

Level	2014			2013			2012		2011								
	School	District	Province	School vs District	School vs Province	School vs District	School vs Province	School vs District	School vs Province								
I (3)	33.3	22.2	11.1	27.5	14.2	13.3	21.2	11.6	9.6	P	P	q	P	q	q	q	q
F - H (2)	22.2	0.0	22.2	18.6	10.1	8.5	17.6	9.4	8.2	P	P	q	q	P	P	P	P
A - E (4)	44.4	22.2	22.2	43.8	19.7	24.1	46.5	21.4	25.1								
Unknown (0)	0.0			10.1			14.7										

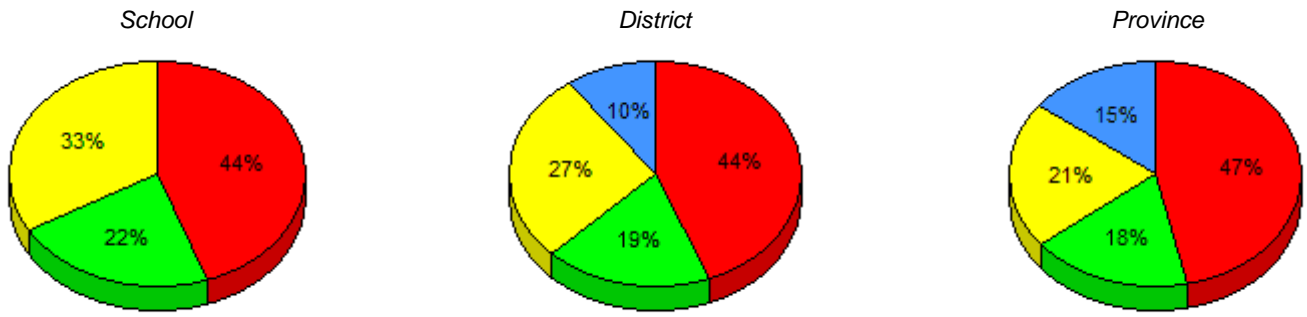

■ I : end of year benchmark.
 ■ F - H : mid - year benchmark.
 ■ A - E
 ■ Unknown

Instructional Level (January 2011 - January 2014)
4 Year Trend (school averages)

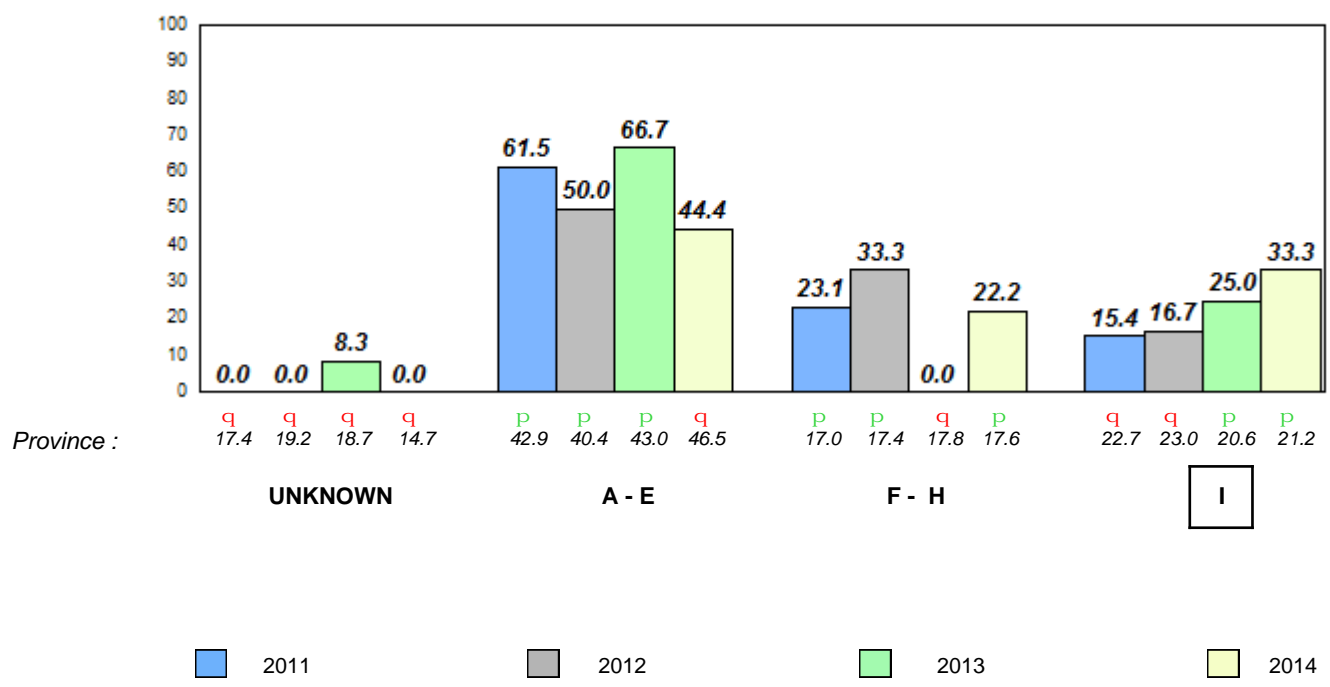

Total Students (AGR): 2
 Total Students (Submitted): 2

Observation Survey (January 2011 - January 2014)
4 Year Trend
 (school average vs. provincial average)

Rhyme

Beginning Sound

School data with 5 or fewer students withheld for reasons of confidentiality.

2011 2012 2013 2014 2011 2012 2013 2014

Onset Rhyme

Dictation

School data with 5 or fewer students withheld for reasons of confidentiality.

School data with 5 or fewer students withheld for reasons of confidentiality.

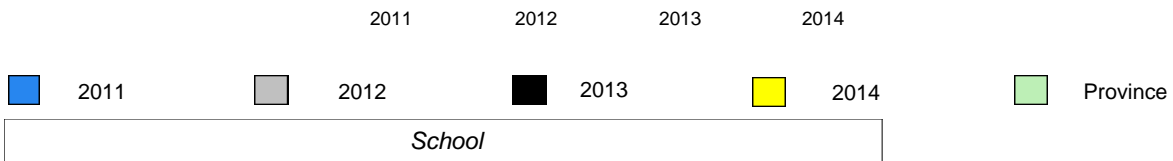

Total Students (AGR): 2
Total Students (Submitted): 2

Instructional Level (January 2011 - January 2014)

Level	School	2014						2013		2012		2011	
		District	School vs District	School vs Province	Province	School vs District	School vs Province	School vs District	School vs Province	School vs District	School vs Province		
I	School data with 5 or fewer students withheld for reasons of confidentiality.	27.5	14.2	13.3	21.2	11.6	9.6	q	q	p	p	p	p
F - H		18.6	10.1	8.5	17.6	9.4	8.2	q	q	p	p	q	q
A - E		43.8	19.7	24.1	46.5	21.4	25.1						
Unkno		10.1			14.7								

School
School data with 5 or fewer students withheld for reasons of confidentiality.

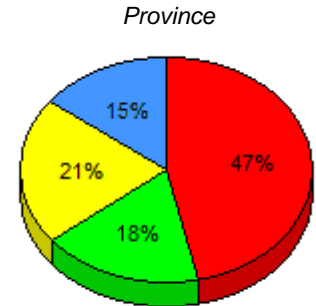
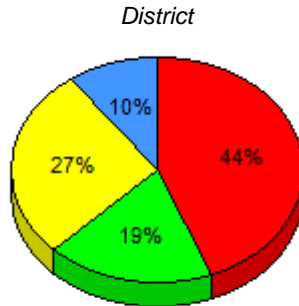

I : end of year benchmark. F - H : mid - year benchmark. A - E Unknown

Instructional Level (January 2011 - January 2014)

4 Year Trend
(school averages)

School data with 5 or fewer students withheld for reasons of confidentiality.

Province : 17.4 19.2 18.7 14.7 42.9 40.4 43.0 46.5 17.0 17.4 17.8 17.6 22.7 23.0 20.6 21.2

UNKNOWN

A - E

F - H

I

2011 2012 2013 2014

Total Students (AGR): 16

Observation Survey (January 2011 - January 2014)

Total Students (Submitted): 16

4 Year Trend

(school average vs. provincial average)

Rhyme

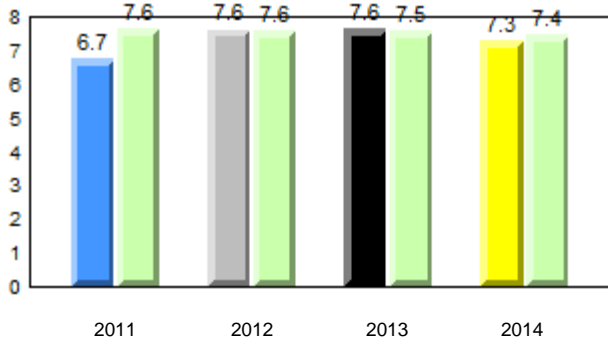

Beginning Sound

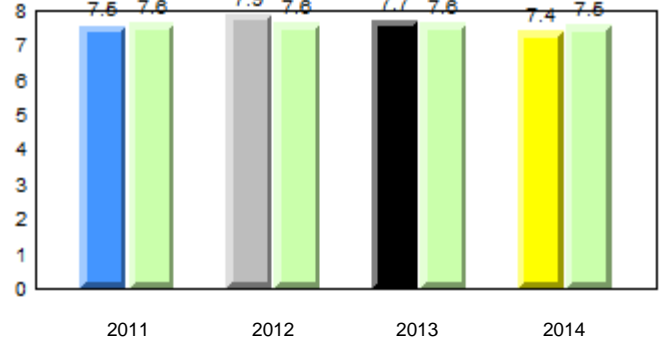

Onset Rhyme

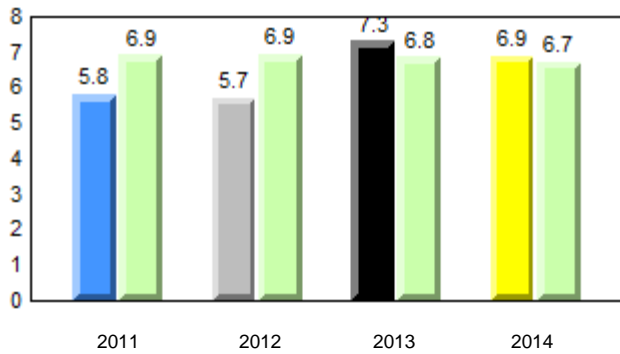

Dictation

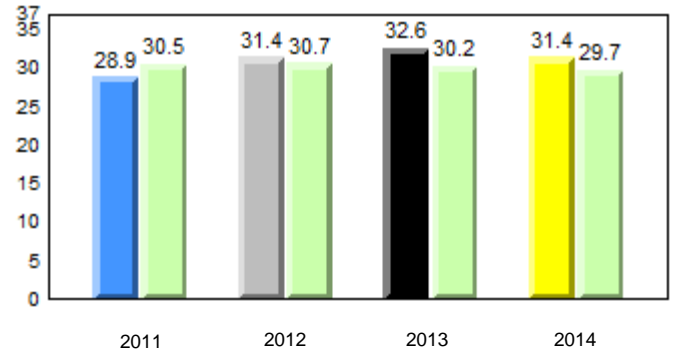

Sight Vocabulary

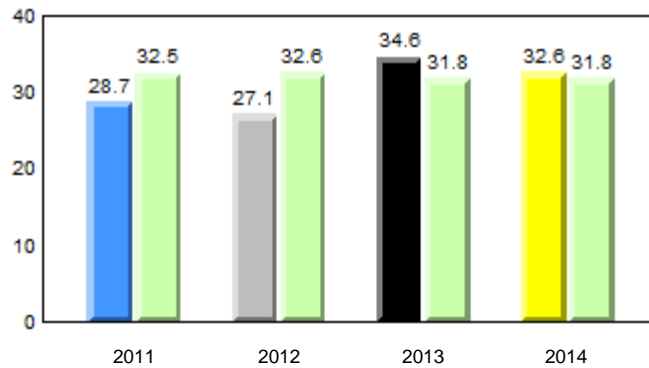

District 2 - Western

#115 - Our Lady of Mercy Elementary, St. George's

Grades: K-8

Total Students (AGR): 16
Total Students (Submitted): 16

Instructional Level (January 2011 - January 2014)

Level	2014			2013			2012		2011						
	School	District	Province	School vs District	School vs Province	School vs District	School vs Province	School vs District	School vs Province						
I (5)	31.3	25.0	6.3	27.5	14.2	13.3	21.2	11.6	9.6	P	P	q	q	q	q
F - H (3)	18.8	12.5	6.3	18.6	10.1	8.5	17.6	9.4	8.2	P	P	P	P	q	q
A - E (7)	43.8	6.3	37.5	43.8	19.7	24.1	46.5	21.4	25.1						
Unknown (1)	6.3			10.1			14.7								

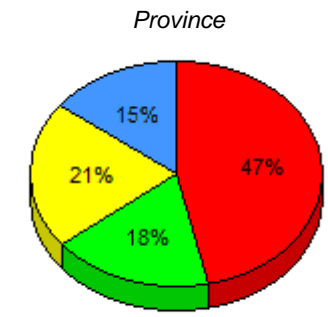
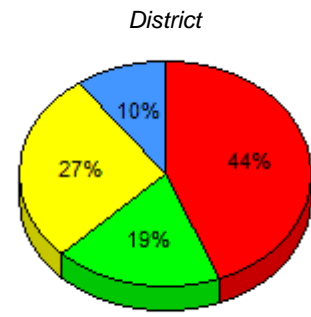
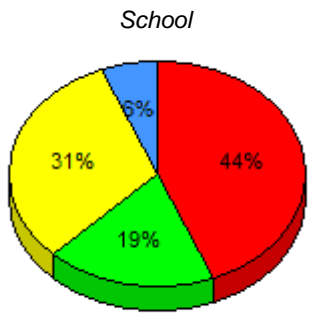

■ I : end of year benchmark.
 ■ F - H : mid - year benchmark.
 ■ A - E
 ■ Unknown

Instructional Level (January 2011 - January 2014)

4 Year Trend (school averages)

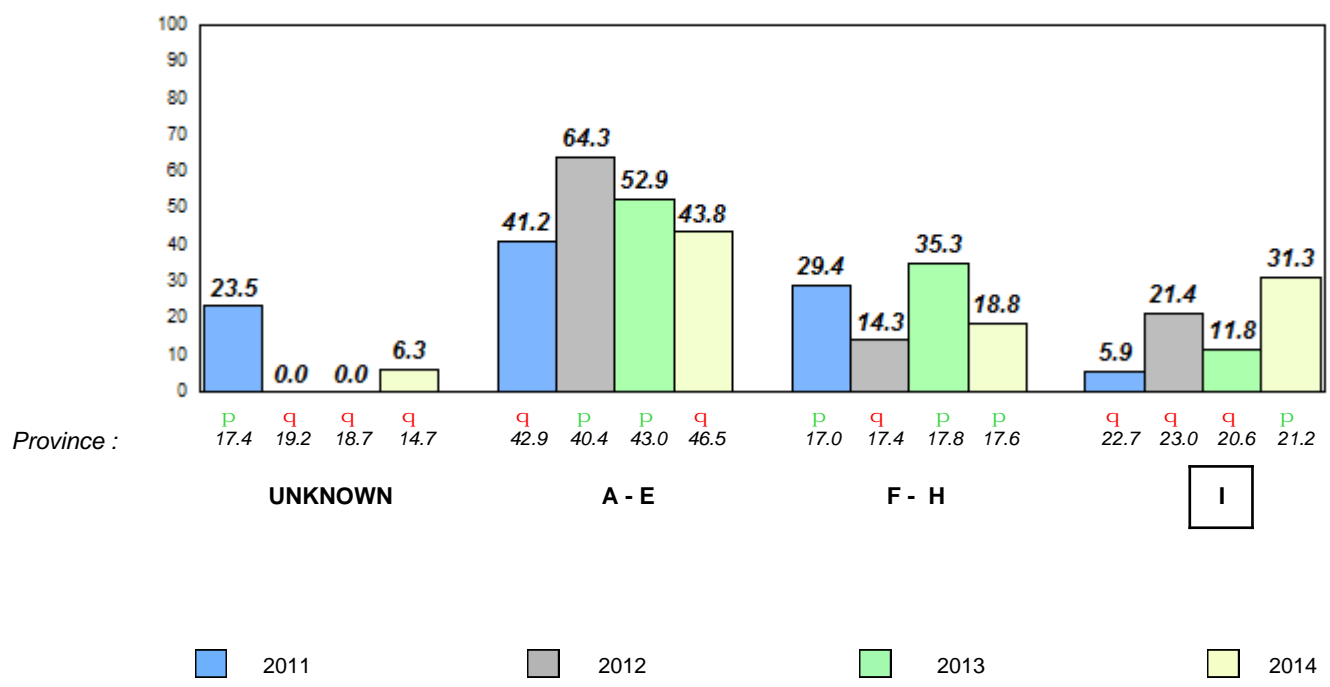

Total Students (AGR): 65

Observation Survey (January 2011 - January 2014)

Total Students (Submitted): 64

4 Year Trend

(school average vs. provincial average)

Rhyme

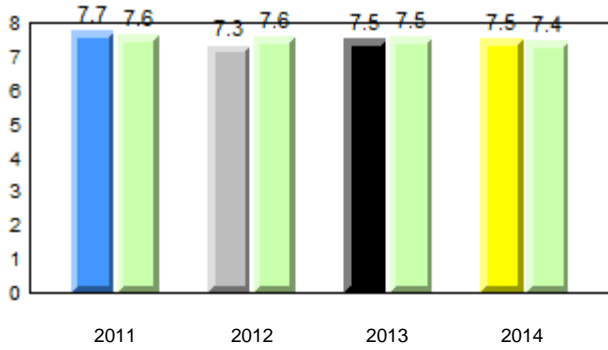

Beginning Sound

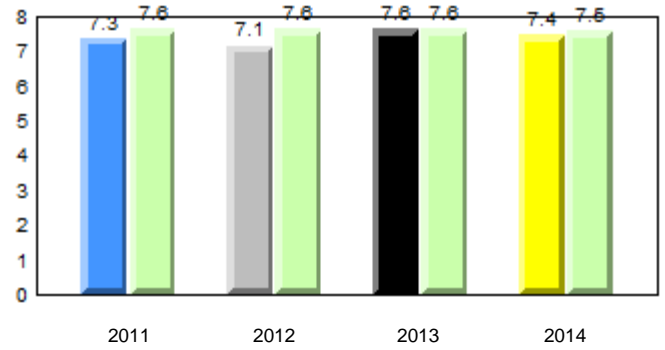

Onset Rhyme

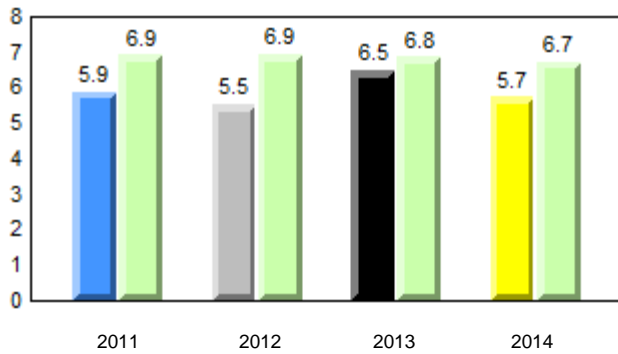

Dictation

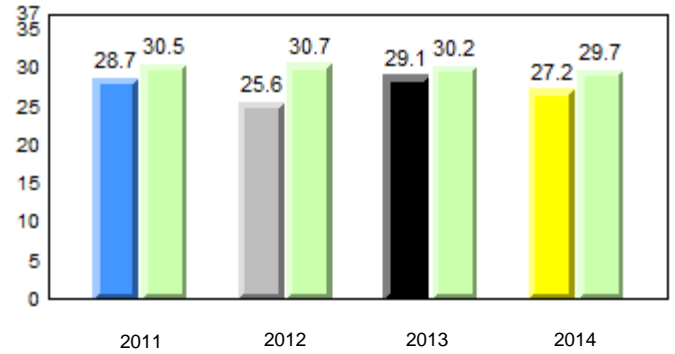

Sight Vocabulary

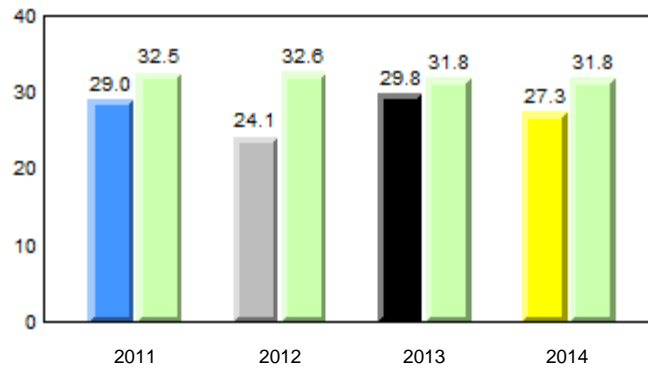

Total Students (AGR): 65
Total Students (Submitted): 64

Instructional Level (January 2011 - January 2014)

Level	2014			2013			2012		2011								
	School	District	Province	School vs District	School vs Province	School vs District	School vs Province	School vs District	School vs Province								
I (13)	20.0	15.4	4.6	27.5	14.2	13.3	21.2	11.6	9.6	q	q	p	P	q	q	q	q
F - H (5)	7.7	3.1	4.6	18.6	10.1	8.5	17.6	9.4	8.2	q	q	q	q	q	q	q	q
A - E (36)	55.4	36.9	18.5	43.8	19.7	24.1	46.5	21.4	25.1								
Unknown (11)	16.9			10.1			14.7										

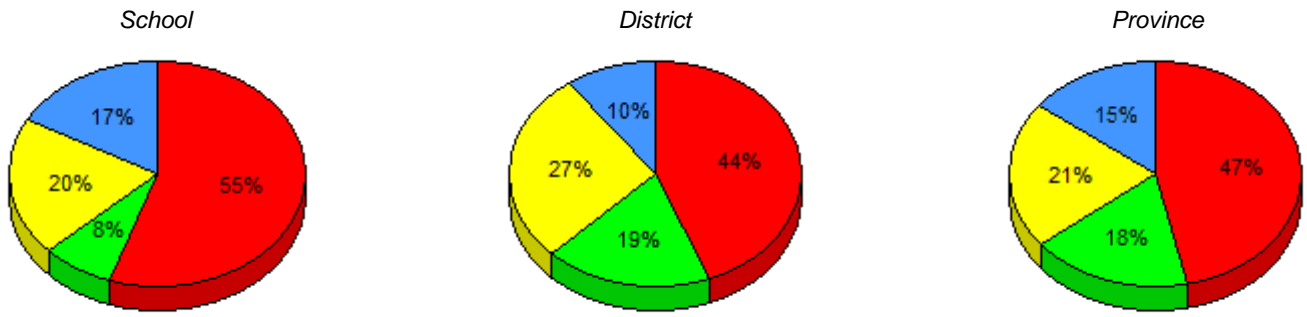

I : end of year benchmark. F - H : mid - year benchmark. A - E Unknown

Instructional Level (January 2011 - January 2014)

4 Year Trend (school averages)

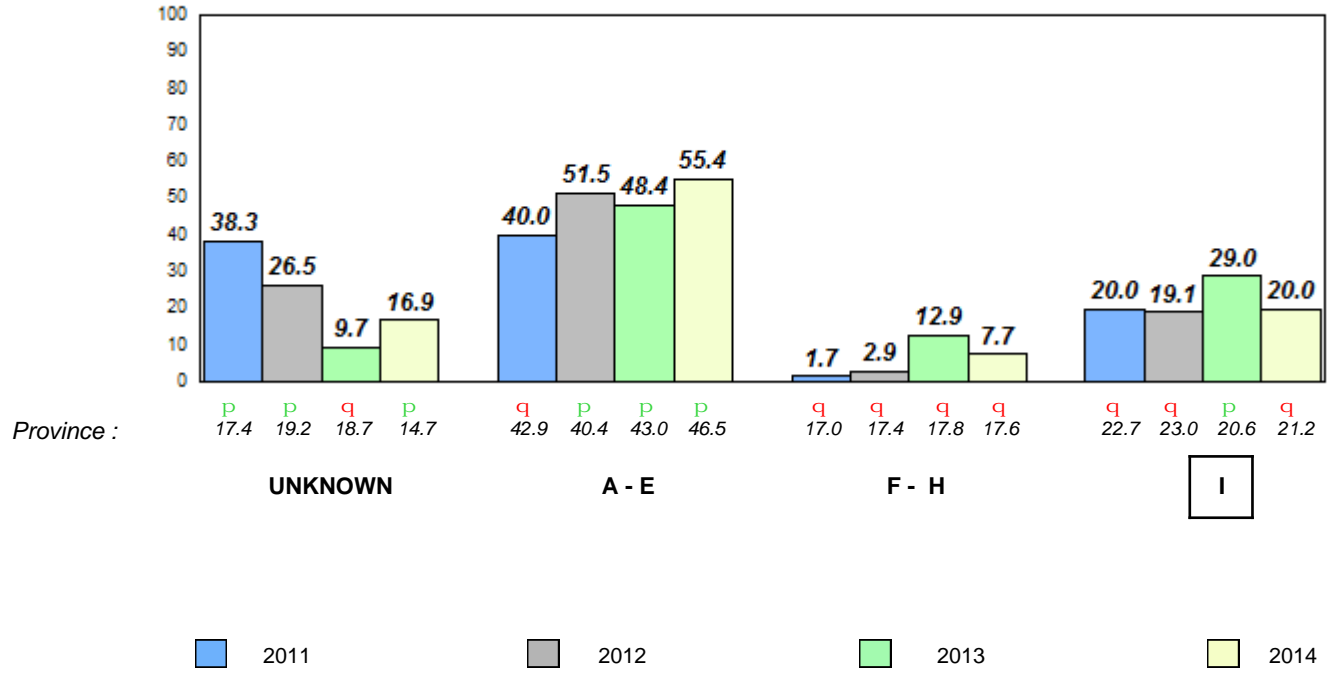

Total Students (AGR): 23

Observation Survey (January 2011 - January 2014)

Total Students (Submitted): 19

4 Year Trend

(school average vs. provincial average)

Rhyme

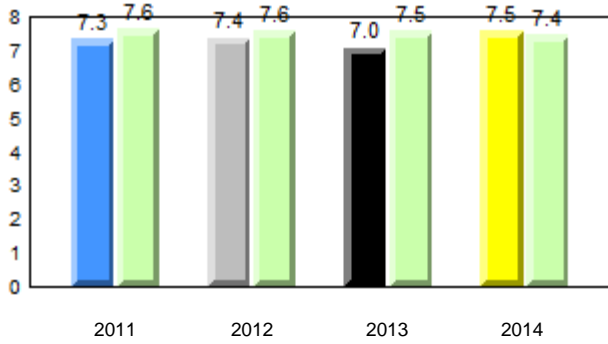

Beginning Sound

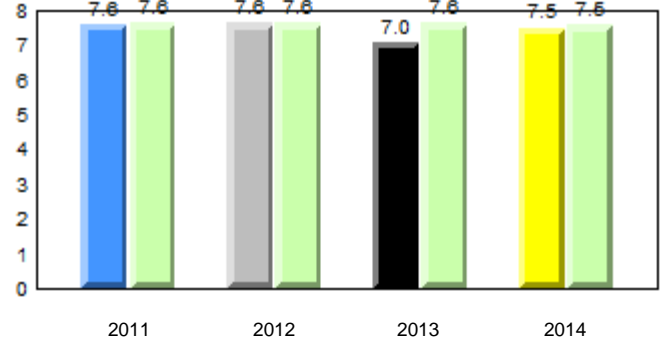

Onset Rhyme

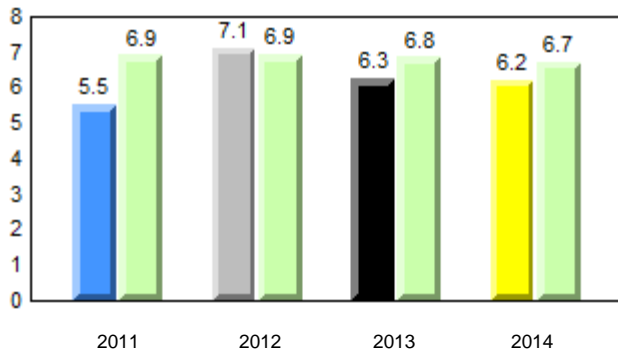

Dictation

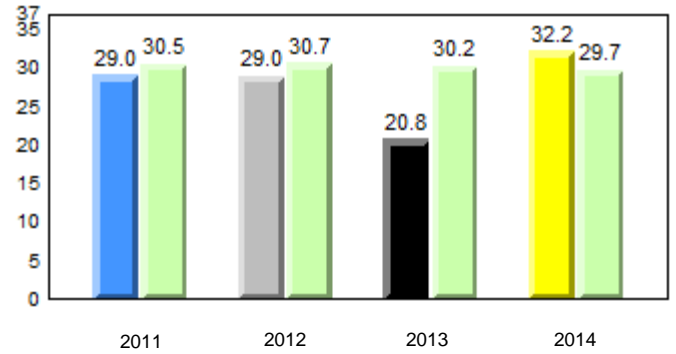

Sight Vocabulary

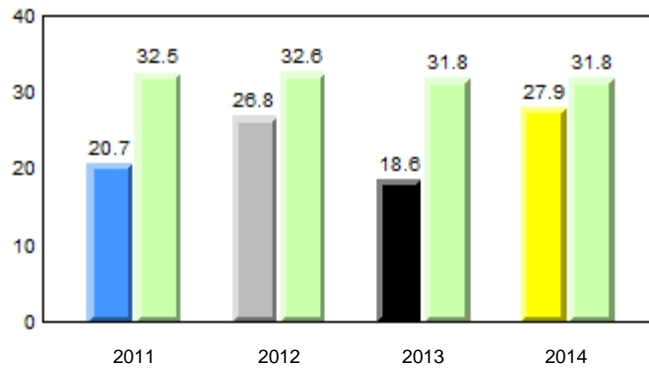

Total Students (AGR): 23
Total Students (Submitted): 19

Instructional Level (January 2011 - January 2014)

Level	2014			2013			2012			2011					
	School	District	Province	School vs District	School vs Province	School vs District	School vs Province	School vs District	School vs Province	School vs District	School vs Province				
I (2)	8.7	4.3	4.3	27.5	14.2	13.3	21.2	11.6	9.6	q	q	q	q	q	q
F - H (3)	13.0	0.0	13.0	18.6	10.1	8.5	17.6	9.4	8.2	q	q	q	q	q	q
A - E (13)	56.5	43.5	13.0	43.8	19.7	24.1	46.5	21.4	25.1						
Unknown (5)	21.7			10.1			14.7								

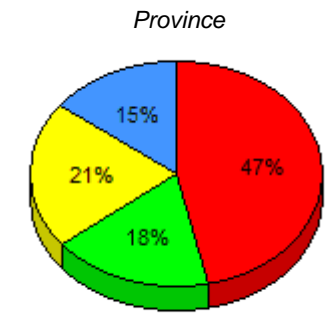
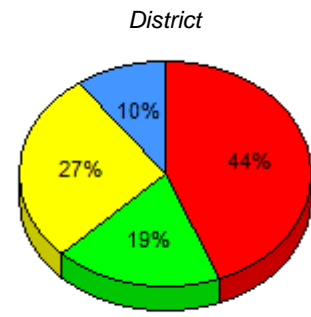
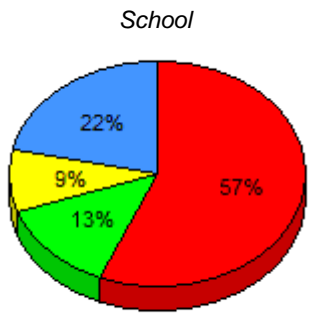

■ I : end of year benchmark.
 ■ F - H : mid - year benchmark.
 ■ A - E
 ■ Unknown

Instructional Level (January 2011 - January 2014)

4 Year Trend (school averages)

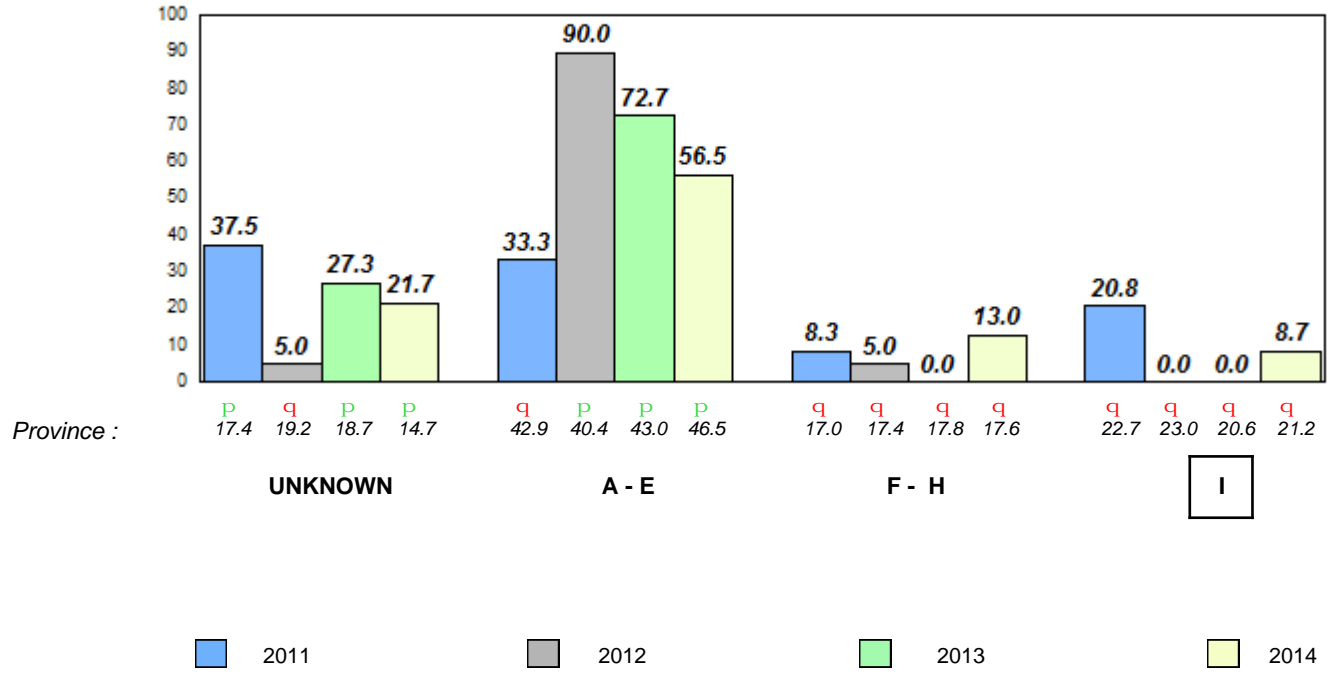

Total Students (AGR): 1 **Observation Survey (January 2011 - January 2014)**
 Total Students (Submitted): 1 **4 Year Trend**
 (school average vs. provincial average)

Rhyme

Beginning Sound

School data with 5 or fewer students withheld for reasons of confidentiality.

2011 2012 2013 2014 2011 2012 2013 2014

Onset Rhyme

Dictation

School data with 5 or fewer students withheld for reasons of confidentiality.

School data with 5 or fewer students withheld for reasons of confidentiality.

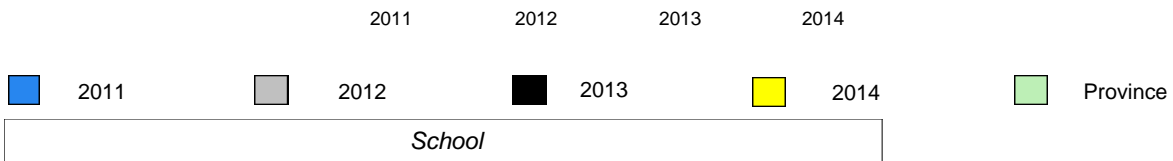

Total Students (AGR): 1
Total Students (Submitted): 1

Instructional Level (January 2011 - January 2014)

Level	School	2014						2013		2012		2011	
		District	School vs District	School vs Province	Province	School vs District	School vs Province	School vs District	School vs Province	School vs District	School vs Province		
I	<i>School data with 5 or fewer students withheld for reasons of confidentiality.</i>	27.5	14.2	13.3	21.2	11.6	9.6	Q	Q	Q	Q	Q	Q
F - H	<i>School data with 5 or fewer students withheld for reasons of confidentiality.</i>	18.6	10.1	8.5	17.6	9.4	8.2	Q	Q	Q	Q	Q	Q
A - E		43.8	19.7	24.1	46.5	21.4	25.1						
Unkno		10.1			14.7								

School data with 5 or fewer students withheld for reasons of confidentiality.

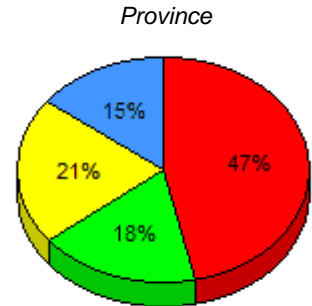
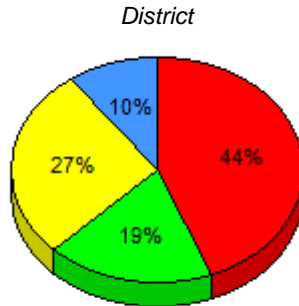

I : end of year benchmark. F - H : mid - year benchmark. A - E Unknown

Instructional Level (January 2011 - January 2014)

4 Year Trend
(school averages)

School data with 5 or fewer students withheld for reasons of confidentiality.

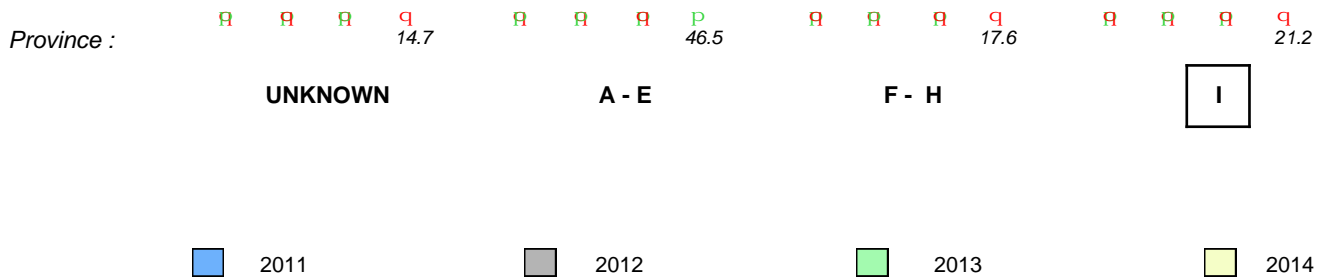

Total Students (AGR): 8

Observation Survey (January 2011 - January 2014)

Total Students (Submitted): 8

4 Year Trend

(school average vs. provincial average)

Rhyme

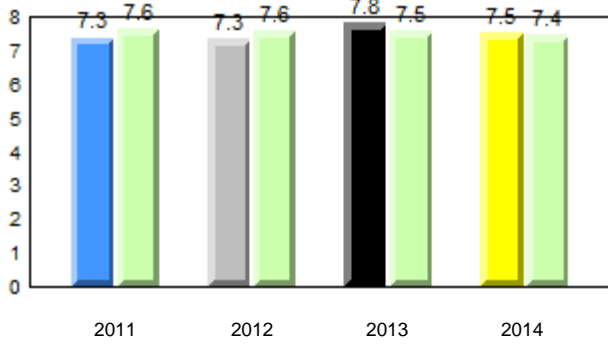

Beginning Sound

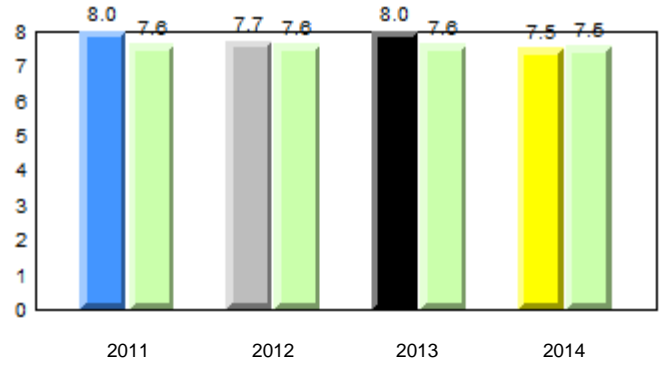

Onset Rhyme

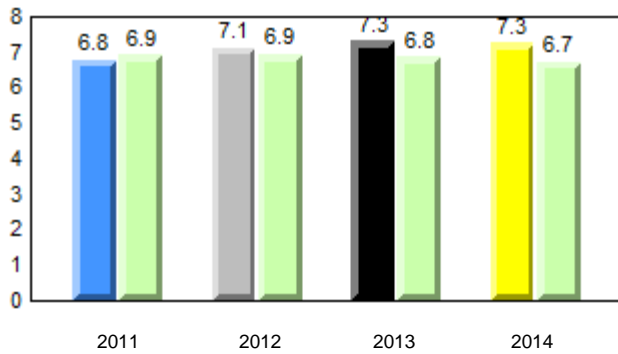

Dictation

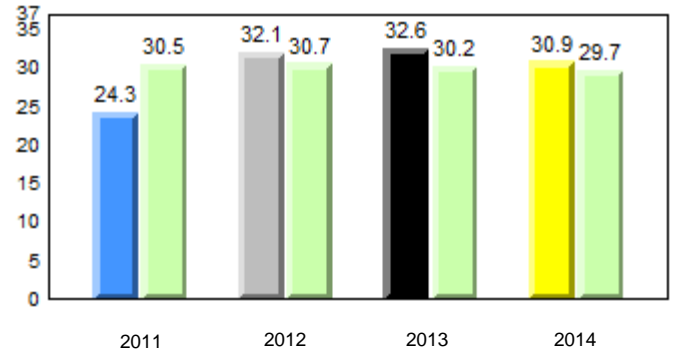

Sight Vocabulary

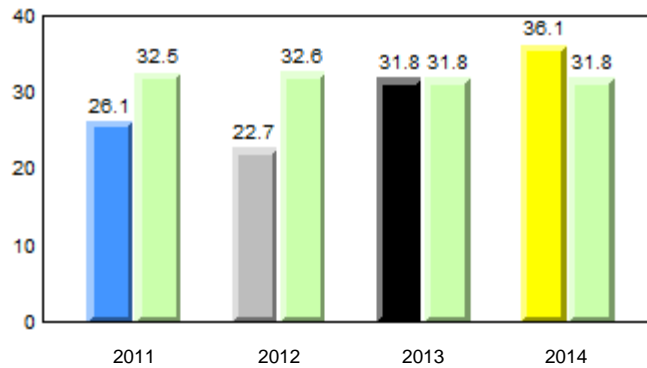

Total Students (AGR): 8
Total Students (Submitted): 8

Instructional Level (January 2011 - January 2014)

Level	2014			2013			2012		2011								
	School	District	Province	School vs District	School vs Province	School vs District	School vs Province	School vs District	School vs Province								
I (2)	25.0	25.0	0.0	27.5	14.2	13.3	21.2	11.6	9.6	q	P	p	P	q	q	q	q
F - H (1)	12.5	0.0	12.5	18.6	10.1	8.5	17.6	9.4	8.2	q	q	p	P	p	P	p	P
A - E (5)	62.5	37.5	25.0	43.8	19.7	24.1	46.5	21.4	25.1								
Unknown (0)	0.0			10.1			14.7										

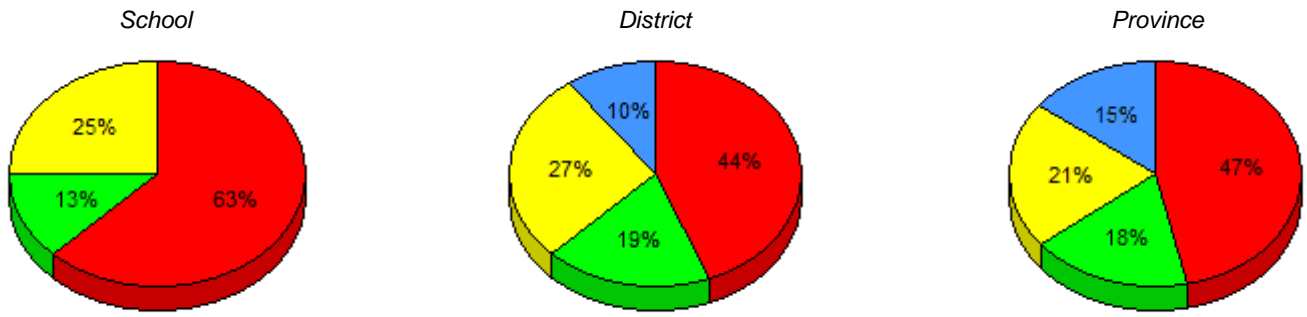

■ I : end of year benchmark.
 ■ F - H : mid - year benchmark.
 ■ A - E
 ■ Unknown

Instructional Level (January 2011 - January 2014)

4 Year Trend (school averages)

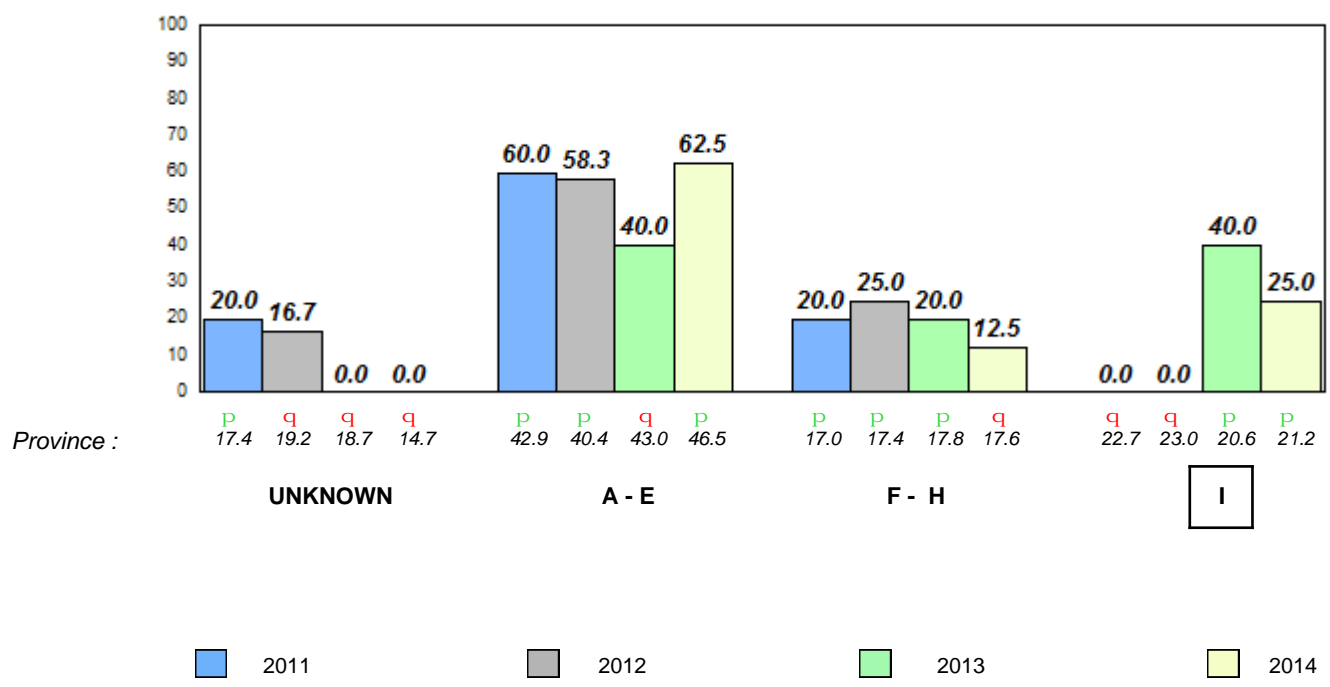

Total Students (AGR): 75

Observation Survey (January 2011 - January 2014)

Total Students (Submitted): 74

4 Year Trend

(school average vs. provincial average)

Rhyme

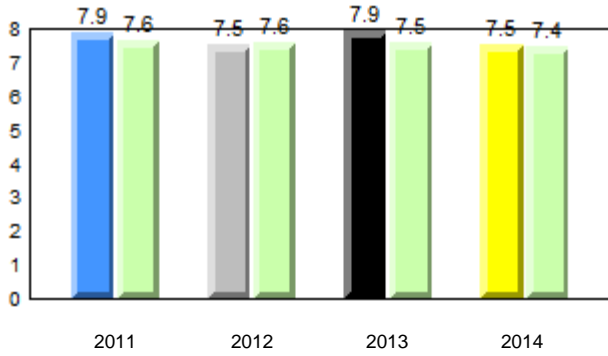

Beginning Sound

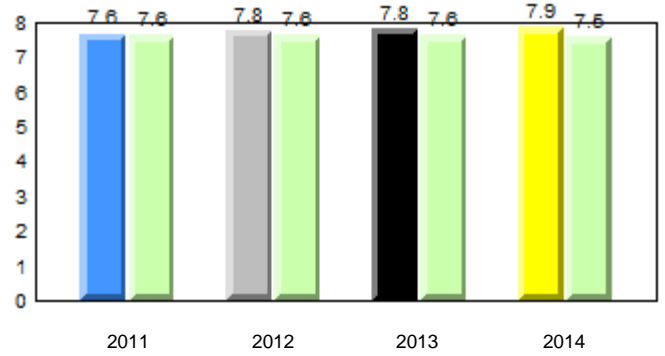

Onset Rhyme

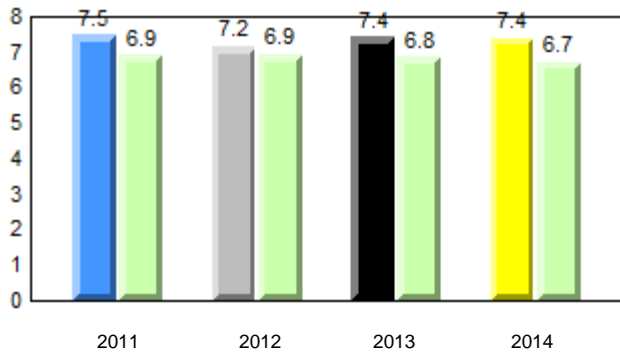

Dictation

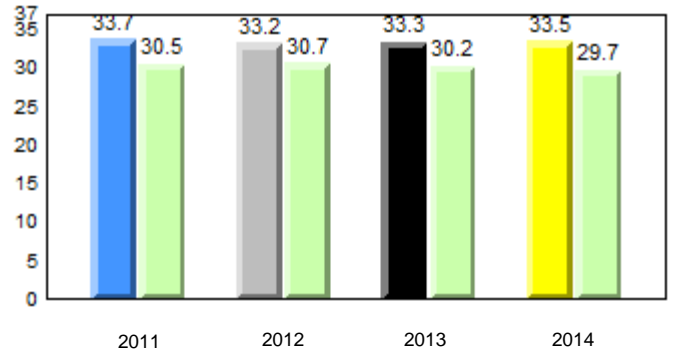

Sight Vocabulary

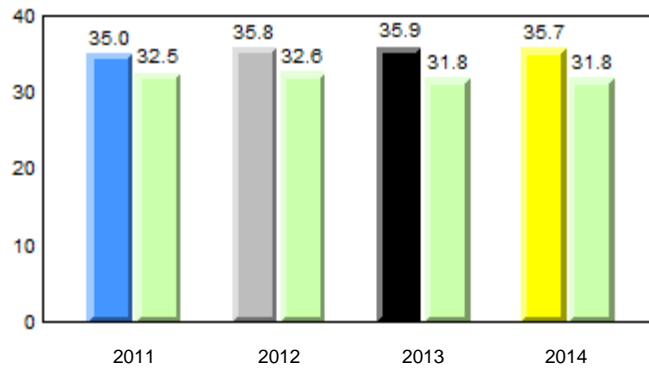

District 2 - Western

#389 - Elwood Elementary, Deer Lake

Grades: K-5

Total Students (AGR): 75
Total Students (Submitted): 74

Instructional Level (January 2011 - January 2014)

Level	2014			2013			2012		2011						
	School	District	Province	School vs District	School vs Province	School vs District	School vs Province	School vs District	School vs Province						
I (29)	38.7	20.0	18.7	27.5	14.2	13.3	21.2	11.6	9.6	P	P	P	P	P	P
F - H (15)	20.0	6.7	13.3	18.6	10.1	8.5	17.6	9.4	8.2	P	P	P	P	q	q
A - E (26)	34.7	10.7	24.0	43.8	19.7	24.1	46.5	21.4	25.1						
Unknown (5)	6.7			10.1			14.7								

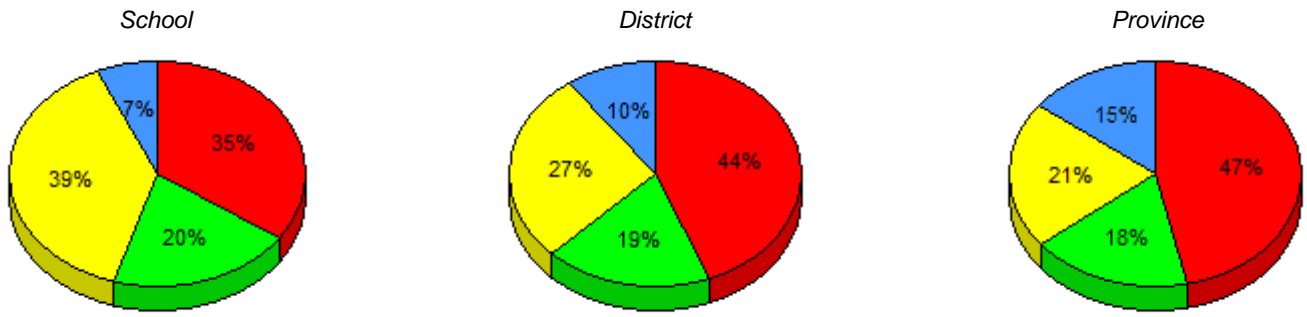

■ I : end of year benchmark.
 ■ F - H : mid - year benchmark.
 ■ A - E
 ■ Unknown

Instructional Level (January 2011 - January 2014)

4 Year Trend (school averages)

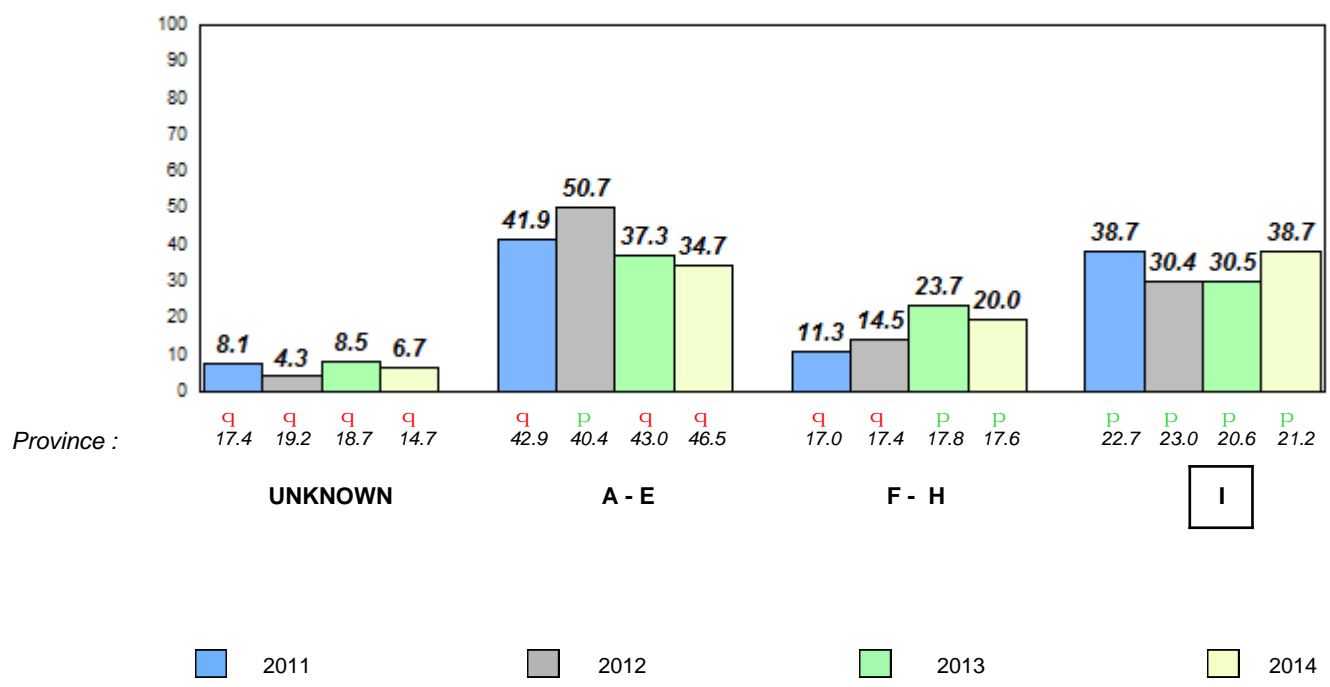

q p denotes school performance vs province.
 q denotes Department did not receive data.
 All percentages are based on AGR number for the above data.
 Source: Division of Evaluation and Research, Department of Education

Total Students (AGR):	5	Observation Survey (January 2011 - January 2014)
Total Students (Submitted):	4	4 Year Trend
		(school average vs. provincial average)

Rhyme

Beginning Sound

School data with 5 or fewer students withheld for reasons of confidentiality.

2011 2012 2013 2014 2011 2012 2013 2014

Onset Rhyme

Dictation

School data with 5 or fewer students withheld for reasons of confidentiality.

School data with 5 or fewer students withheld for reasons of confidentiality.



Total Students (AGR): 5
Total Students (Submitted): 4

Instructional Level (January 2011 - January 2014)

Level	School	2014						2013		2012		2011	
		District	School vs District	School vs Province	Province	School vs District	School vs Province	District	Province	District	Province	District	Province
I	School data with 5 or fewer students withheld for reasons of confidentiality.	27.5	14.2	13.3	21.2	11.6	9.6	P	P	P	P	P	P
F - H		18.6	10.1	8.5	17.6	9.4	8.2	q	q	q	q	P	P
A - E		43.8	19.7	24.1	46.5	21.4	25.1						
Unkno		10.1			14.7								

School
School data with 5 or fewer students withheld for reasons of confidentiality.

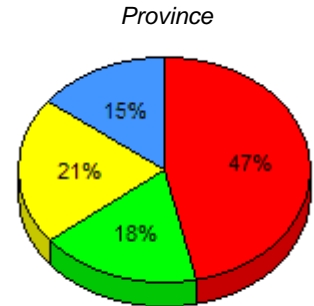
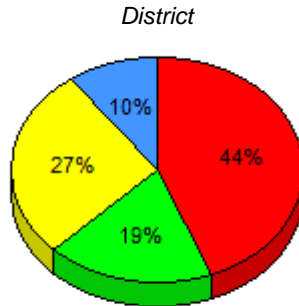

I : end of year benchmark. F - H : mid - year benchmark. A - E Unknown

Instructional Level (January 2011 - January 2014)

4 Year Trend
(school averages)

School data with 5 or fewer students withheld for reasons of confidentiality.

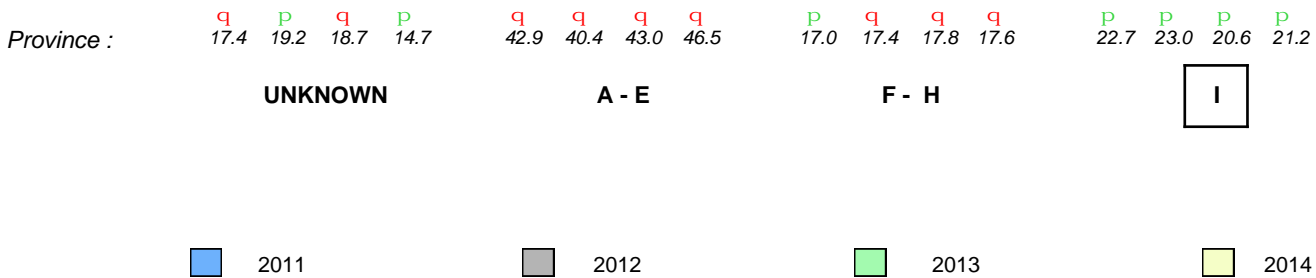

Total Students (AGR): 10
Total Students (Submitted): 10

Observation Survey (January 2011 - January 2014)
4 Year Trend
(school average vs. provincial average)

Rhyme

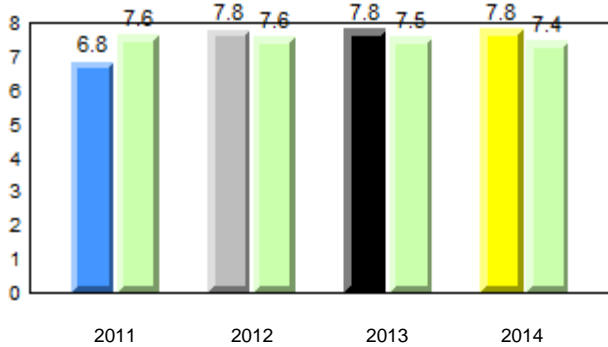

Beginning Sound

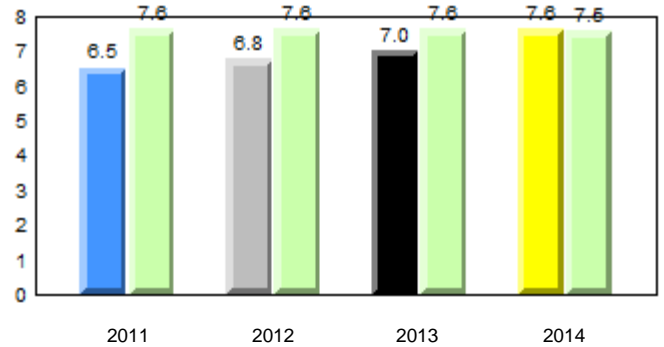

Onset Rhyme

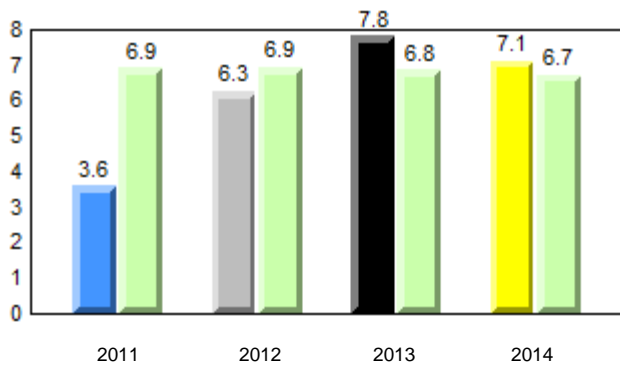

Dictation

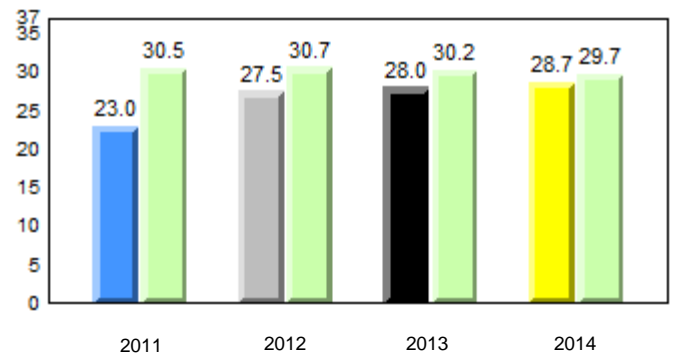

Sight Vocabulary

School data with 5 or fewer students withheld for reasons of confidentiality.

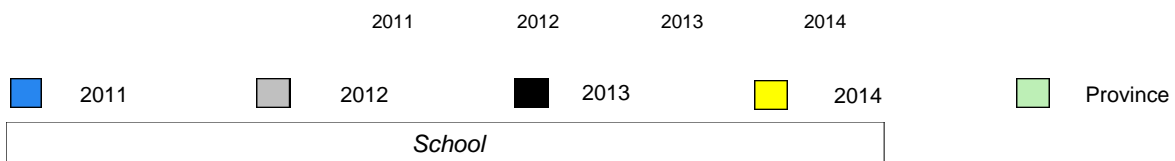

Total Students (AGR): 10
Total Students (Submitted): 10

Instructional Level (January 2011 - January 2014)

Level	2014			2013			2012		2011	
	School	District	Province	School vs District	School vs Province	School vs District	School vs Province	School vs District	School vs Province	
I (2)	20.0	27.5	21.2	q	q	q	q	q	q	
F - H (3)	30.0	18.6	17.6	p	p	q	q	q	q	
A - E (4)	40.0	43.8	46.5							
Unknown (1)	10.0	10.1	14.7							

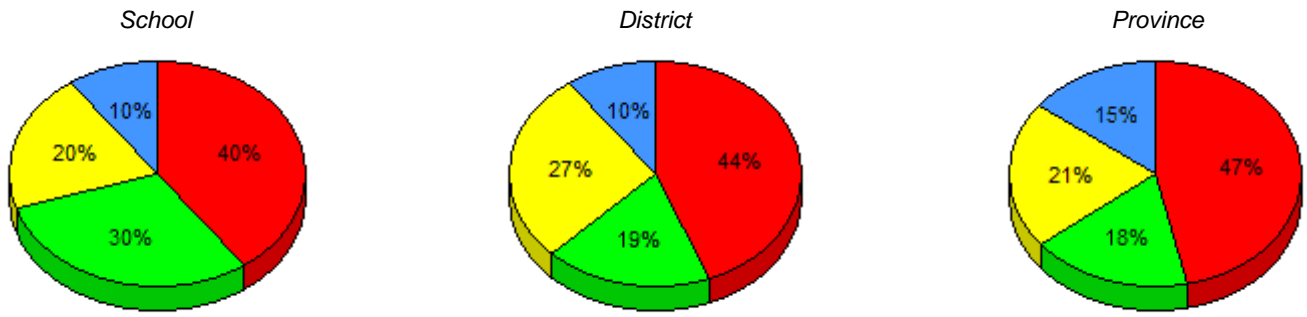

■ I : end of year benchmark.
 ■ F - H : mid - year benchmark.
 ■ A - E
 ■ Unknown

Instructional Level (January 2011 - January 2014)

4 Year Trend (school averages)

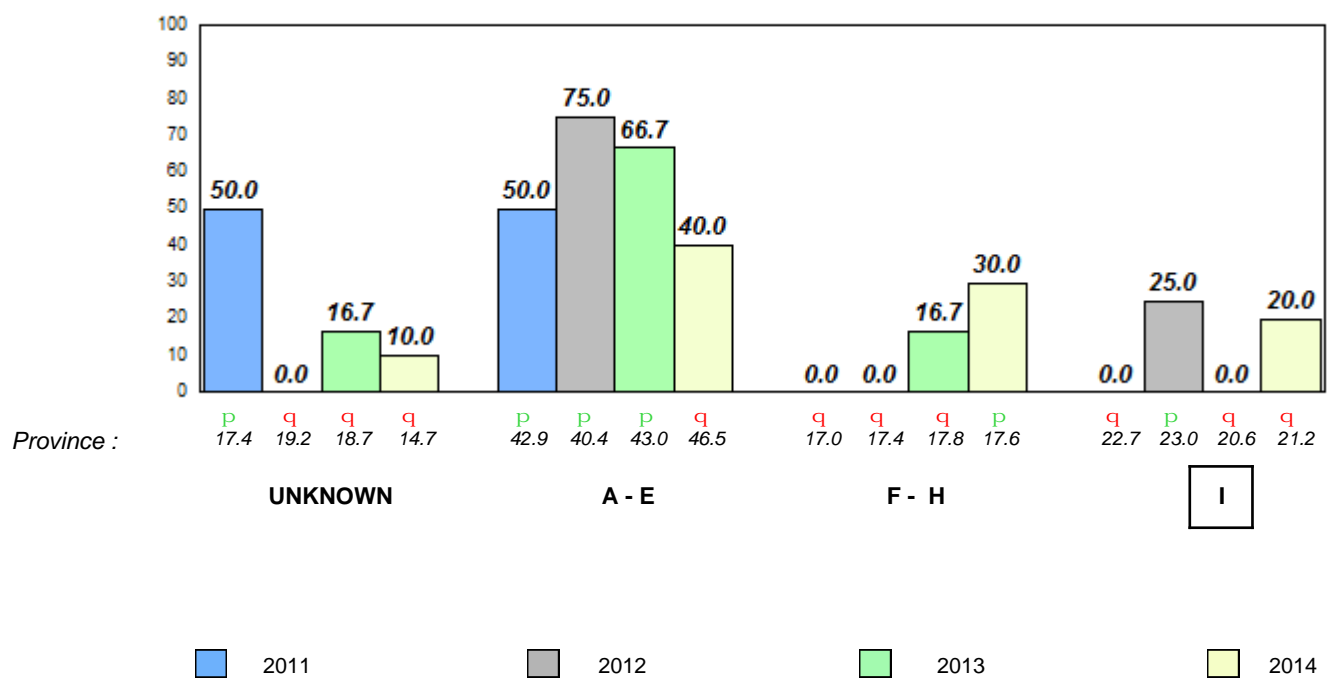

Total Students (AGR): 11
Total Students (Submitted): 11

Observation Survey (January 2011 - January 2014)
4 Year Trend
(school average vs. provincial average)

Rhyme

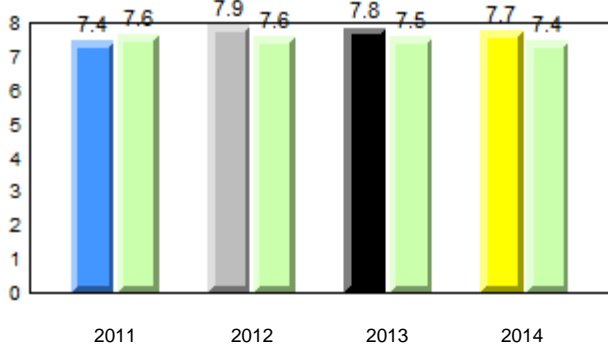

Beginning Sound

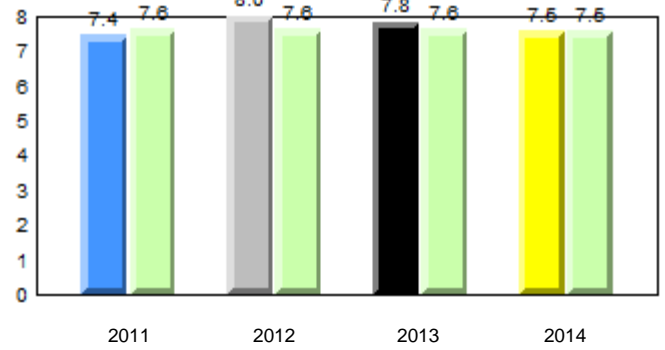

Onset Rhyme

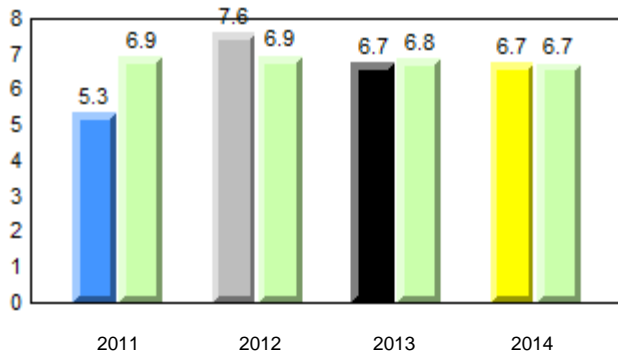

Dictation

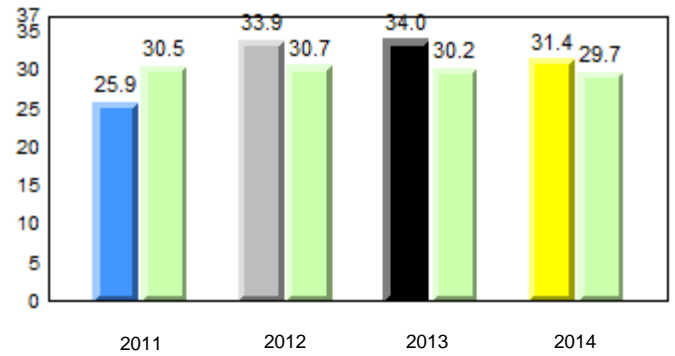

Sight Vocabulary

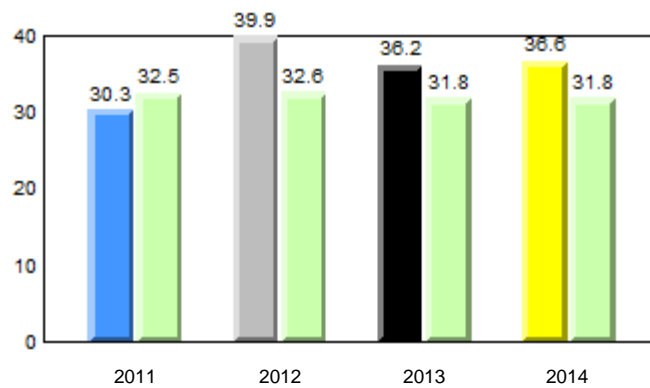

Total Students (AGR): 11
Total Students (Submitted): 11

Instructional Level (January 2011 - January 2014)

Level	2014			2013			2012		2011								
	School	District	Province	School vs District	School vs Province	School vs District	School vs Province	School vs District	School vs Province								
I (4)	36.4	18.2	18.2	27.5	14.2	13.3	21.2	11.6	9.6	P	P	q	q	p	p	q	q
F - H (1)	9.1	9.1	0.0	18.6	10.1	8.5	17.6	9.4	8.2	q	q	p	p	p	p	p	q
A - E (6)	54.5	27.3	27.3	43.8	19.7	24.1	46.5	21.4	25.1								
Unknown (0)	0.0			10.1			14.7										

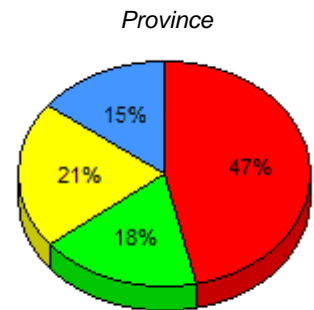
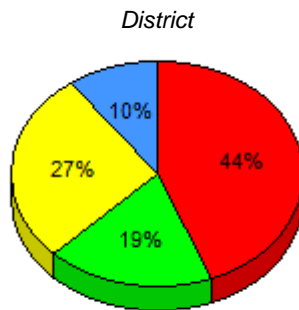
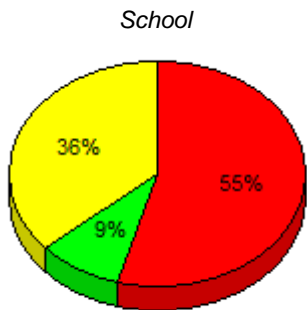

■ I : end of year benchmark.
 ■ F - H : mid - year benchmark.
 ■ A - E
 ■ Unknown

Instructional Level (January 2011 - January 2014)

4 Year Trend
(school averages)

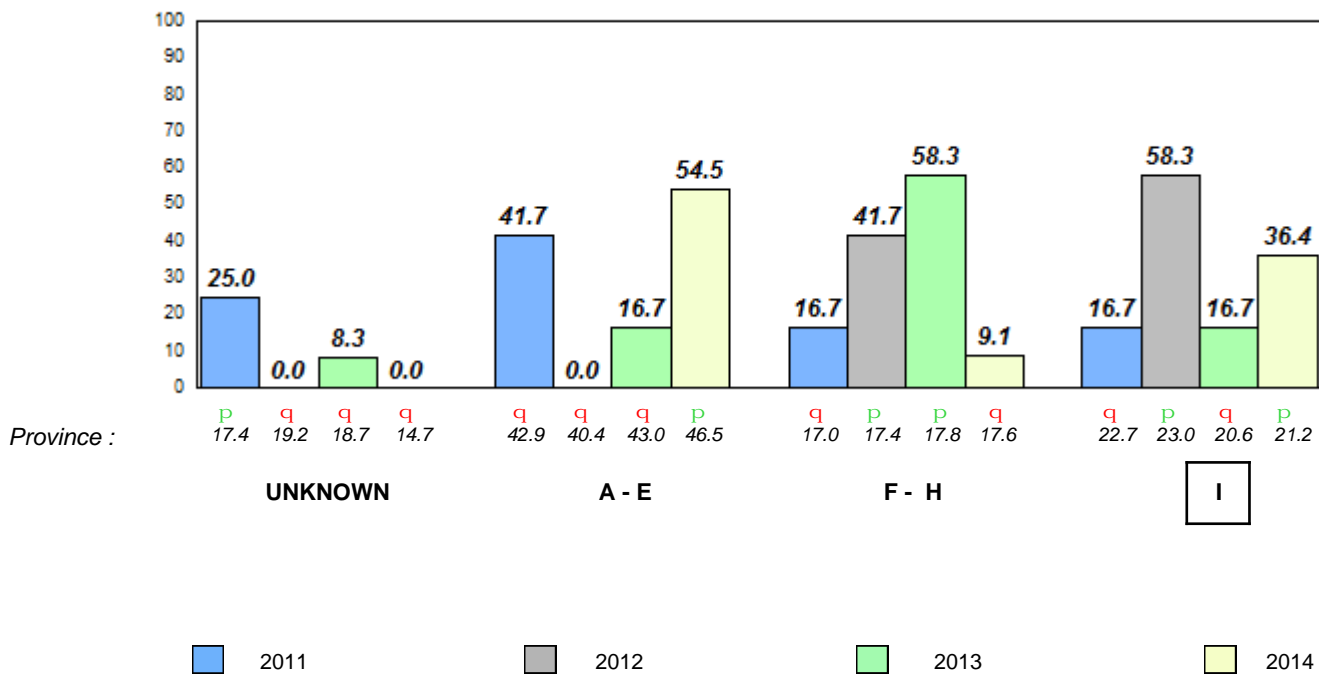

Total Students (AGR): 14

Observation Survey (January 2011 - January 2014)

Total Students (Submitted): 14

4 Year Trend

(school average vs. provincial average)

Rhyme

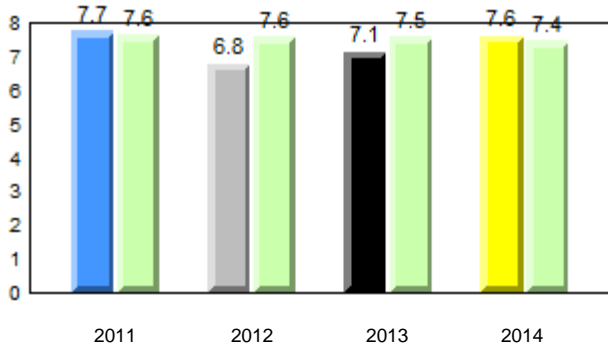

Beginning Sound

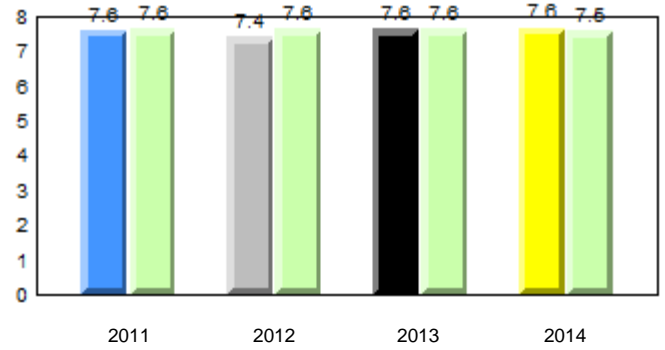

Onset Rhyme

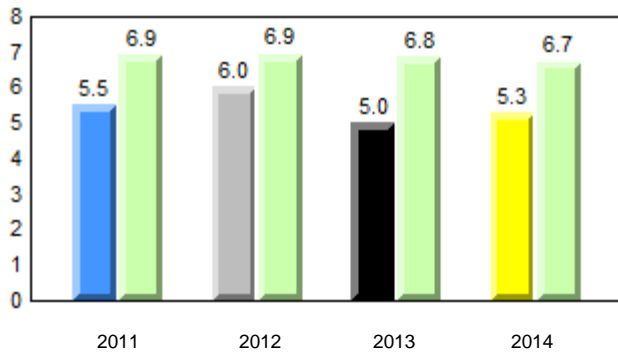

Dictation

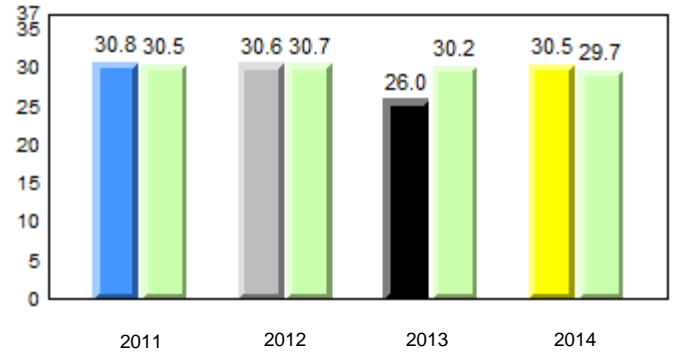

Sight Vocabulary

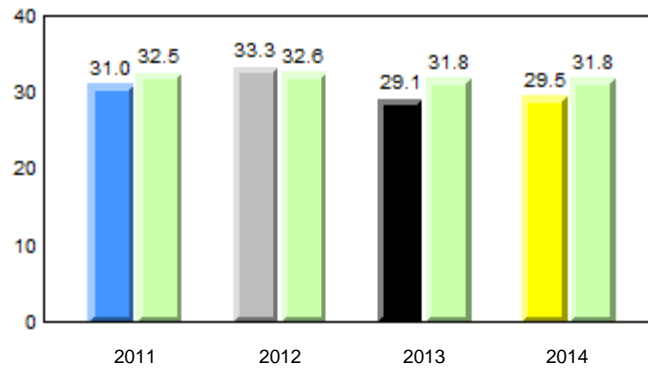

Total Students (AGR): 14
Total Students (Submitted): 14

Instructional Level (January 2011 - January 2014)

Level	2014			2013			2012		2011	
	School	District	Province	School vs District	School vs Province	School vs District	School vs Province	School vs District	School vs Province	
I (3)	21.4	14.3	27.5	q	p	q	q	q	q	
F - H (3)	21.4	14.3	18.6	p	p	p	p	p	p	
A - E (8)	57.1	42.9	43.8							
Unknown (0)	0.0		10.1							

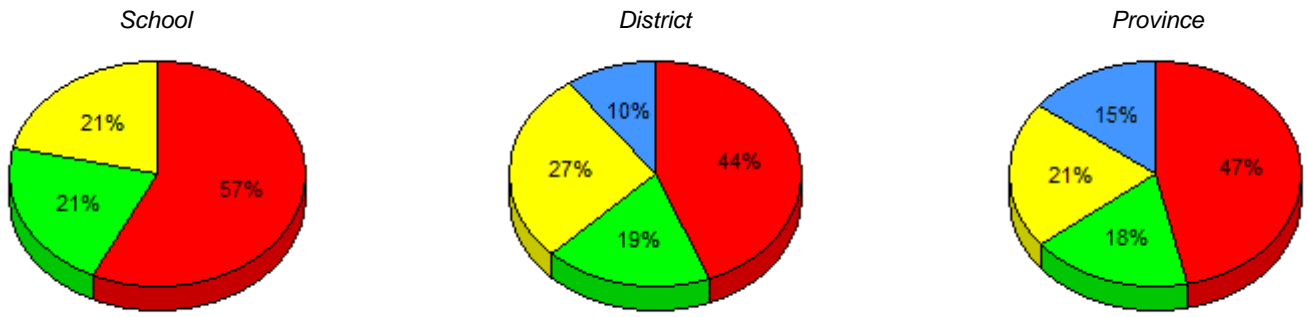

■ I : end of year benchmark.
 ■ F - H : mid - year benchmark.
 ■ A - E
 ■ Unknown

Instructional Level (January 2011 - January 2014)

4 Year Trend (school averages)

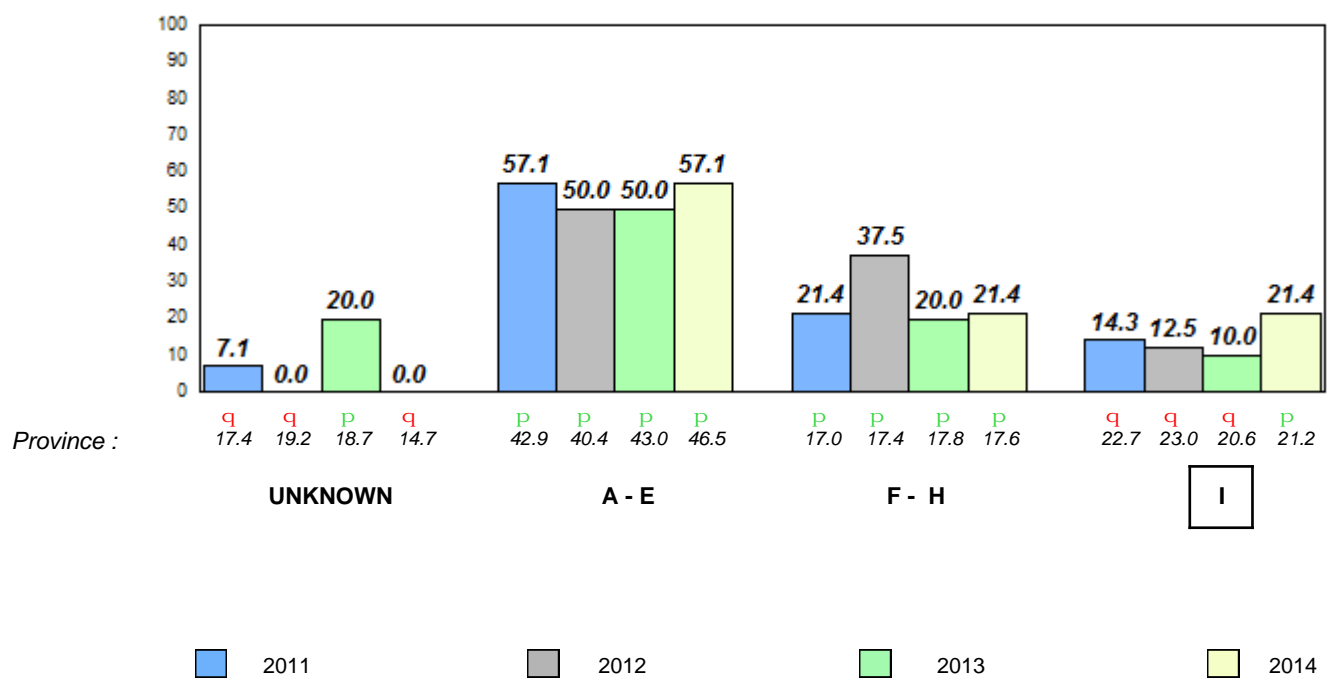

Total Students (AGR): 12
Total Students (Submitted): 12

Observation Survey (January 2011 - January 2014)
4 Year Trend
(school average vs. provincial average)

Rhyme

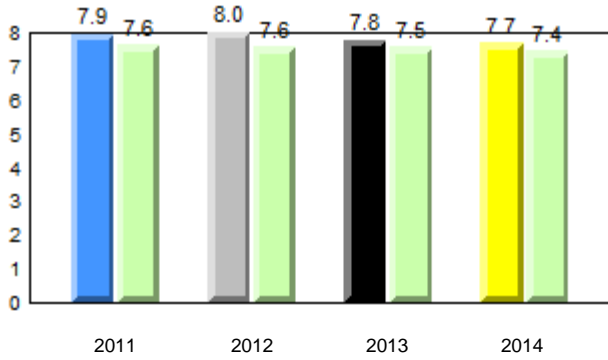

Beginning Sound

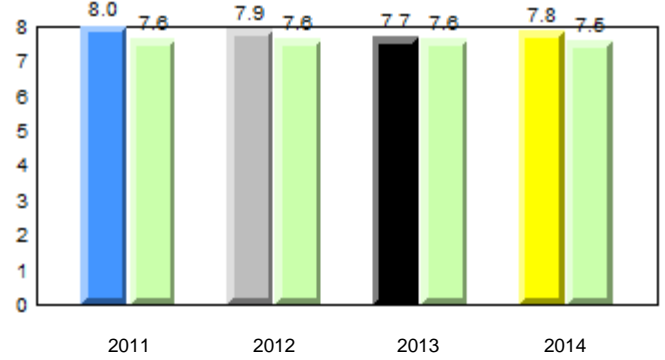

Onset Rhyme

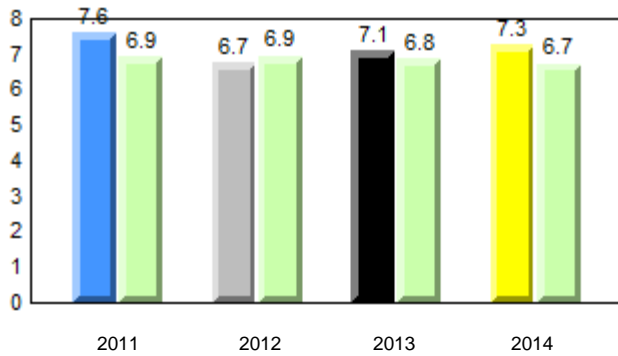

Dictation

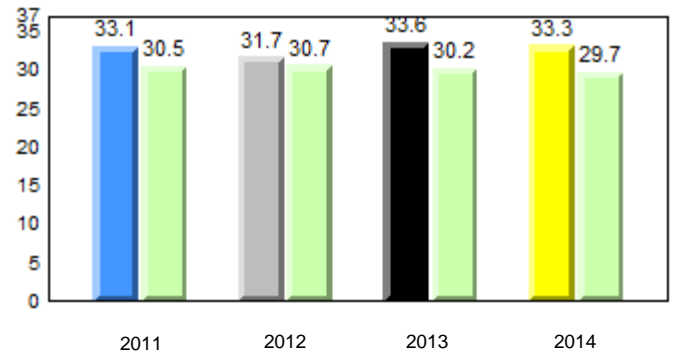

Sight Vocabulary

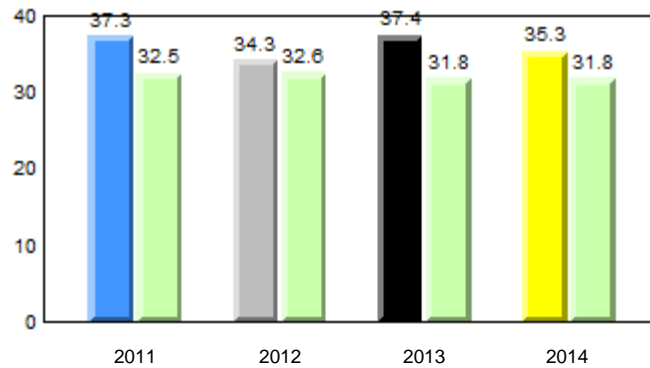

Total Students (AGR): 12
Total Students (Submitted): 12

Instructional Level (January 2011 - January 2014)

Level	2014			2013			2012		2011						
	School	District	Province	School vs District	School vs Province	School vs District	School vs Province	School vs District	School vs Province						
I (5)	41.7	25.0	16.7	27.5	14.2	13.3	21.2	11.6	9.6	P	P	P	P	P	P
F - H (4)	33.3	33.3	0.0	18.6	10.1	8.5	17.6	9.4	8.2	P	P	P	P	P	P
A - E (3)	25.0	8.3	16.7	43.8	19.7	24.1	46.5	21.4	25.1						
Unknown (0)	0.0			10.1			14.7								

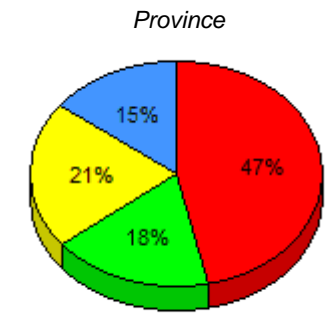
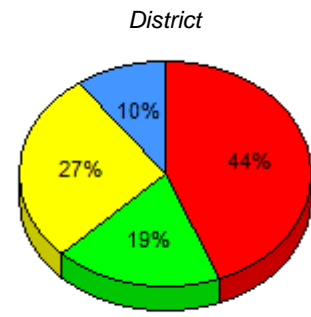
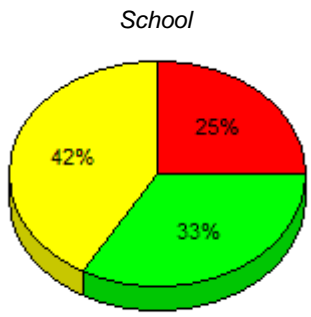

■ I : end of year benchmark.
 ■ F - H : mid - year benchmark.
 ■ A - E
 ■ Unknown

Instructional Level (January 2011 - January 2014)
4 Year Trend (school averages)

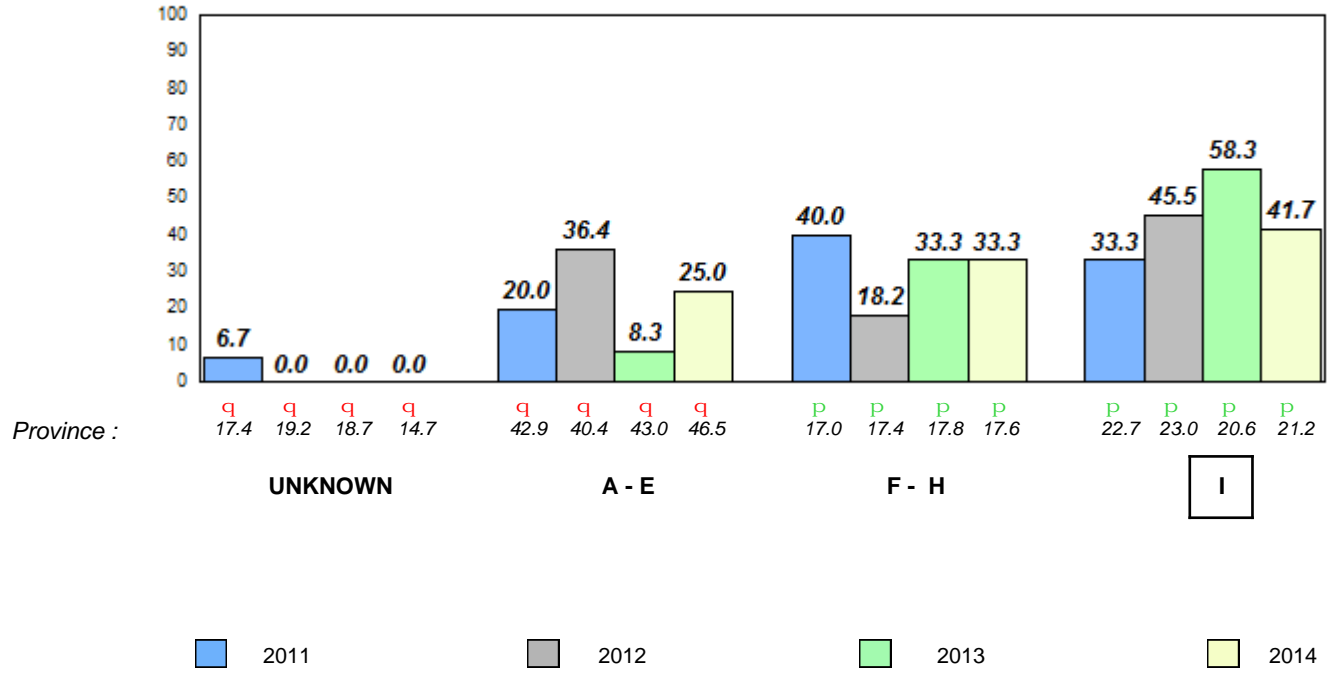

Total Students (AGR): 11

Observation Survey (January 2011 - January 2014)

Total Students (Submitted): 11

4 Year Trend

(school average vs. provincial average)

Rhyme

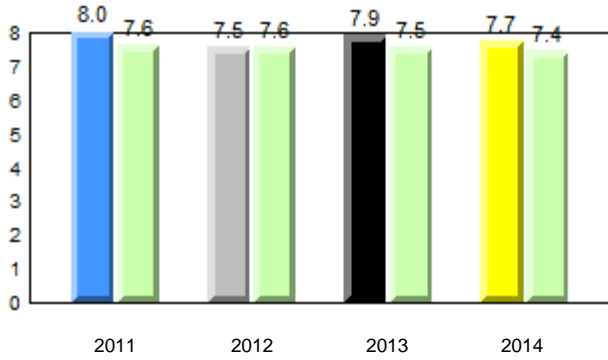

Beginning Sound

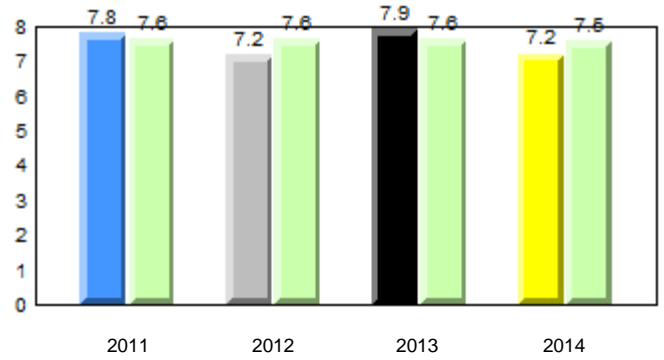

Onset Rhyme

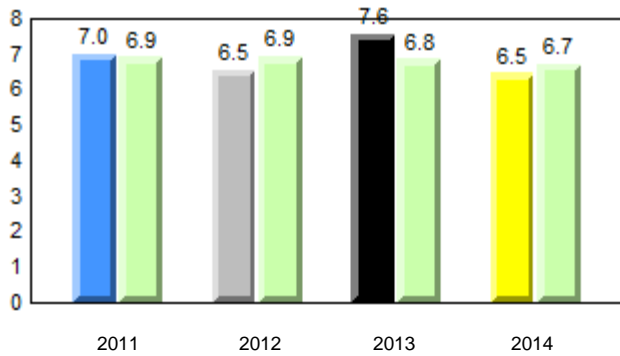

Dictation

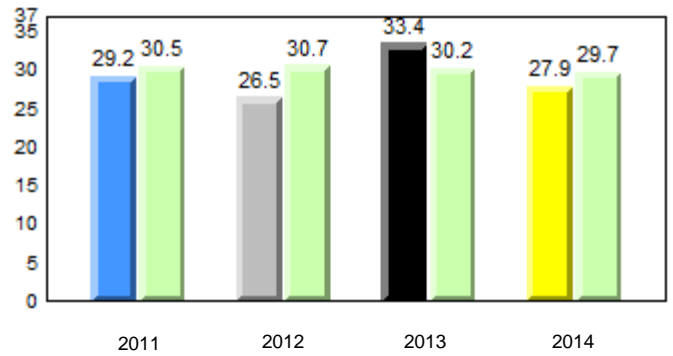

Sight Vocabulary

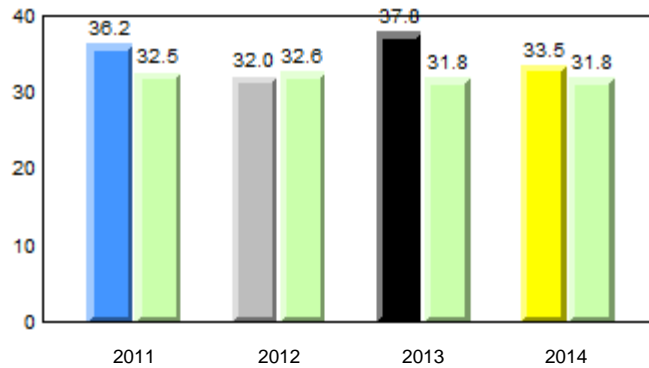

Total Students (AGR): 11
Total Students (Submitted): 11

Instructional Level (January 2011 - January 2014)

Level	2014			2013			2012		2011	
	School	District	Province	School vs District	School vs Province	School vs District	School vs Province	School vs District	School vs Province	
I (4)	36.4	27.5	21.2	q	P	q	q	q	q	
F - H (0)	0.0	18.6	17.6	p	q	p	p	q	q	
A - E (6)	54.5	43.8	46.5							
Unknown (1)	9.1	10.1	14.7							

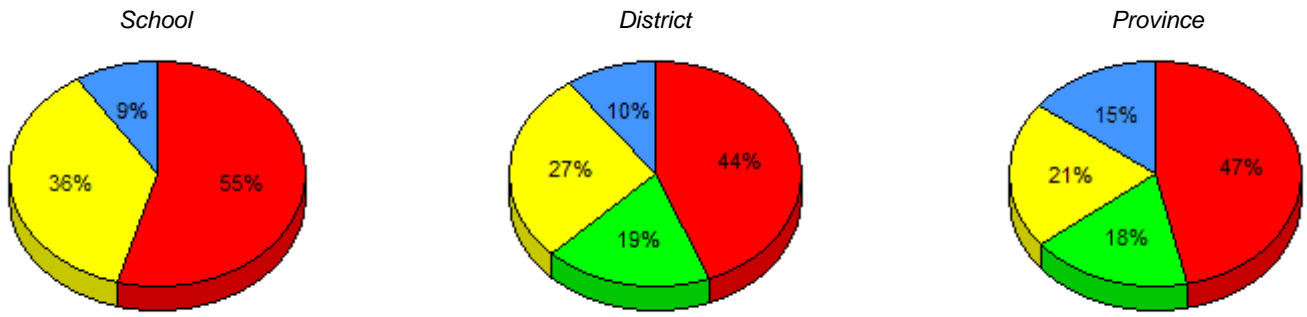

■ I : end of year benchmark.
 ■ F - H : mid - year benchmark.
 ■ A - E
 ■ Unknown

Instructional Level (January 2011 - January 2014)

4 Year Trend (school averages)

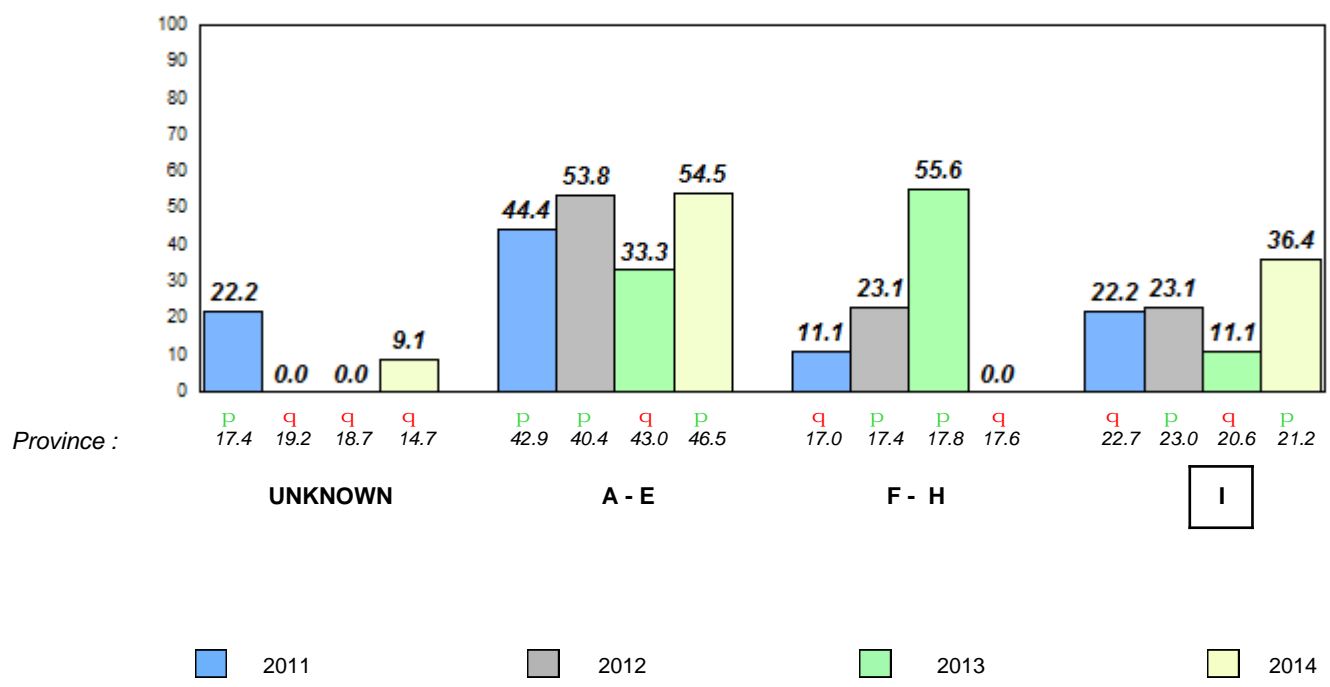

Total Students (AGR): 11
Total Students (Submitted): 10

Observation Survey (January 2011 - January 2014)
4 Year Trend
(school average vs. provincial average)

Rhyme

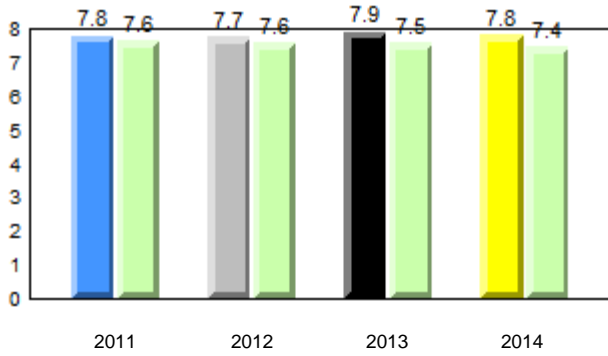

Beginning Sound

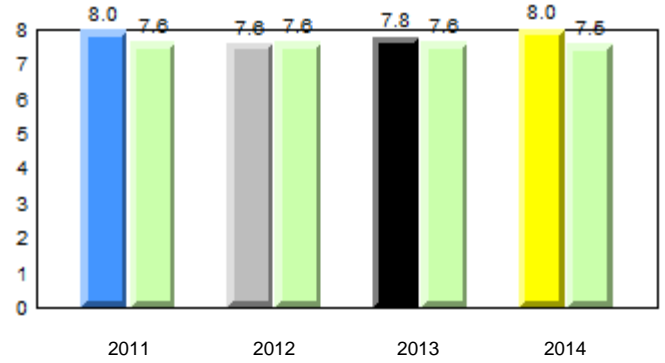

Onset Rhyme

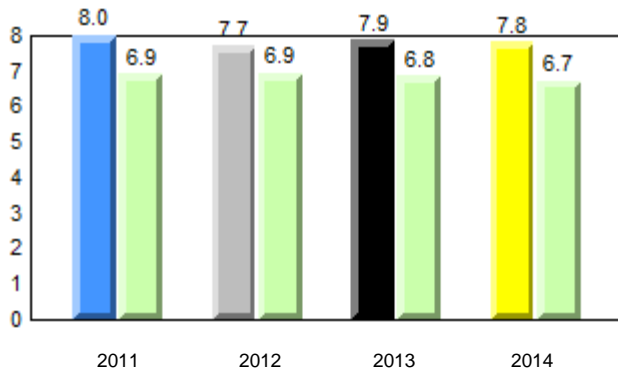

Dictation

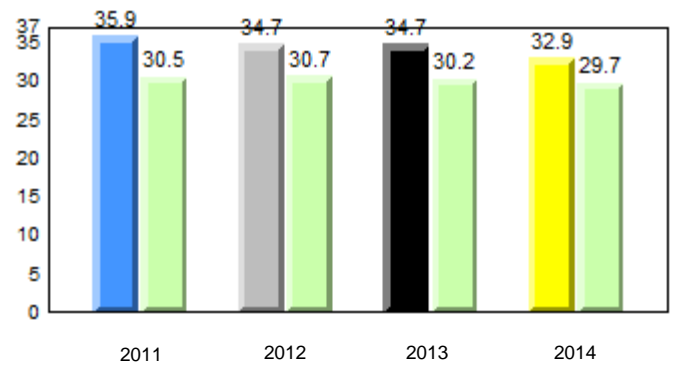

Sight Vocabulary

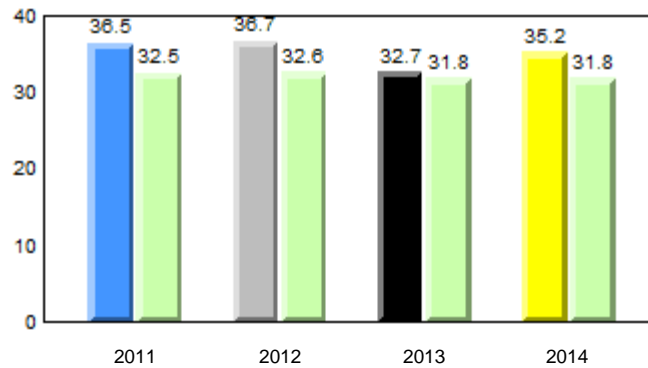

Total Students (AGR): 11
Total Students (Submitted): 10

Instructional Level (January 2011 - January 2014)

Level	2014			2013			2012		2011						
	School	District	Province	School vs District	School vs Province	School vs District	School vs Province	School vs District	School vs Province						
I (1)	9.1	9.1	0.0	27.5	14.2	13.3	21.2	11.6	9.6	q	q	p	p	p	p
F - H (5)	45.5	27.3	18.2	18.6	10.1	8.5	17.6	9.4	8.2	p	p	q	q	q	q
A - E (4)	36.4	18.2	18.2	43.8	19.7	24.1	46.5	21.4	25.1						
Unknown (1)	9.1			10.1			14.7								

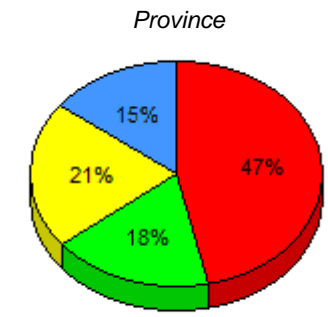
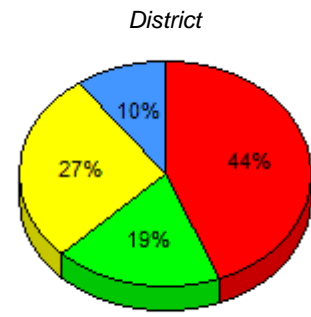
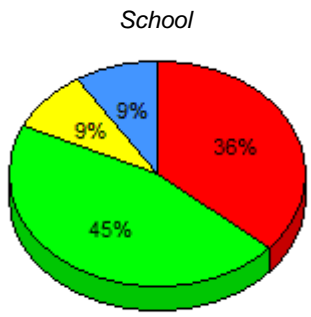

■ I : end of year benchmark.
 ■ F - H : mid - year benchmark.
 ■ A - E
 ■ Unknown

Instructional Level (January 2011 - January 2014)

4 Year Trend (school averages)

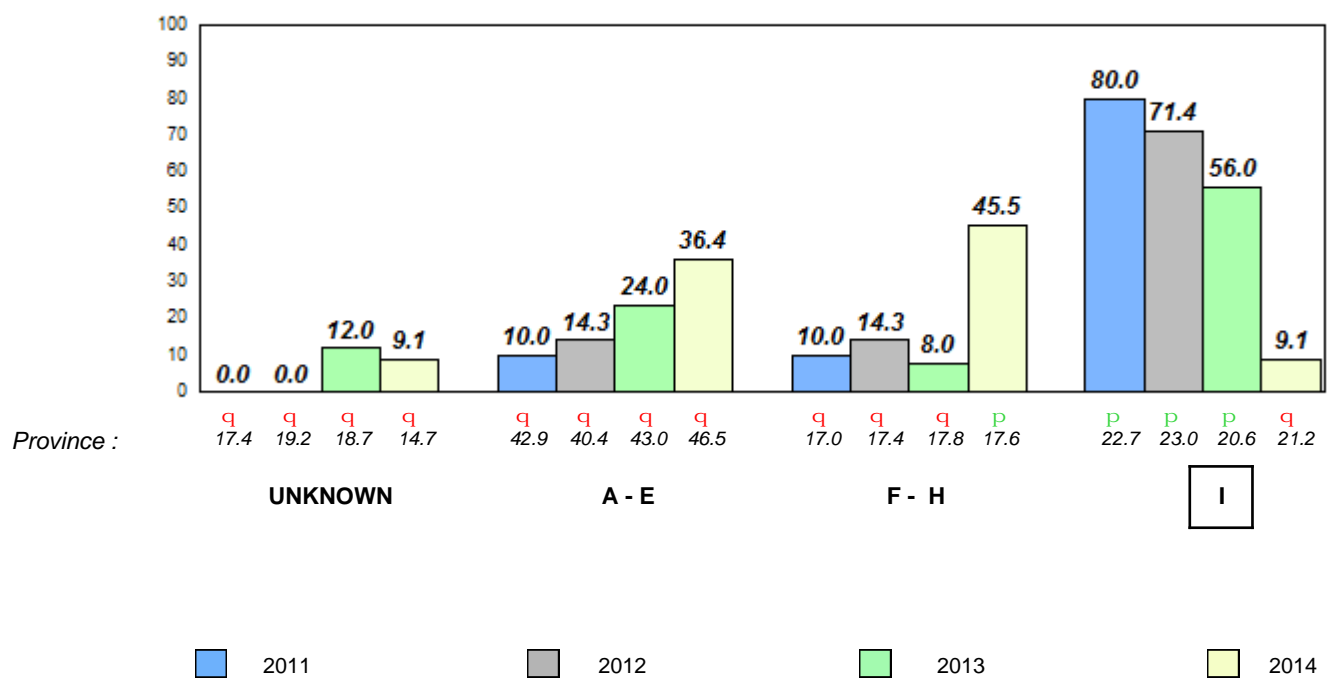

Total Students (AGR): 27
Total Students (Submitted): 26

Observation Survey (January 2011 - January 2014)
4 Year Trend
(school average vs. provincial average)

Rhyme

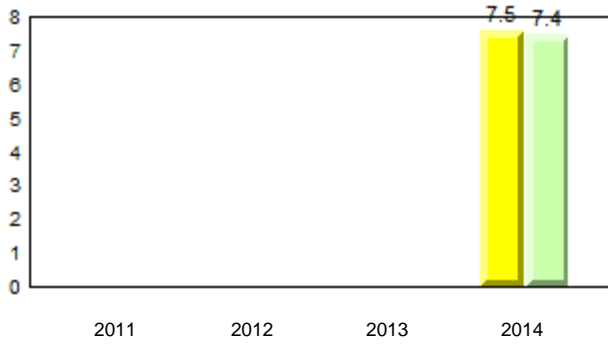

Beginning Sound



Onset Rhyme

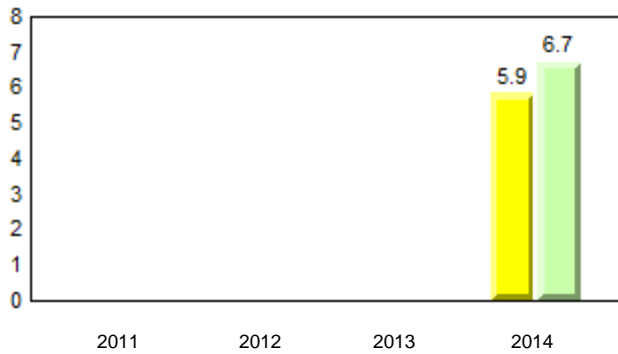

Dictation



Sight Vocabulary

School data with 5 or fewer students withheld for reasons of confidentiality.

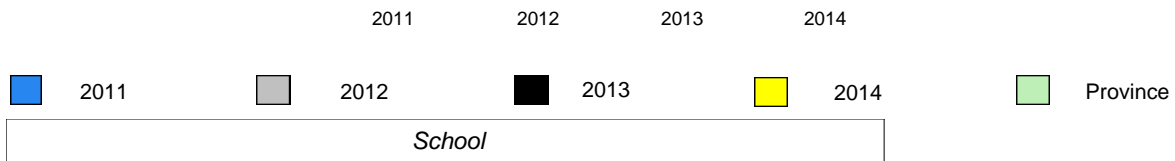

Total Students (AGR): 27
Total Students (Submitted): 26

Instructional Level (January 2011 - January 2014)

Level	2014			2013			2012		2011						
	School	District	Province	School vs District	School vs Province	School vs District	School vs Province	School vs District	School vs Province						
I (4)	14.8	14.8	0.0	27.5	14.2	13.3	21.2	11.6	9.6	Q	Q	Q	Q	Q	Q
F - H (5)	18.5	14.8	3.7	18.6	10.1	8.5	17.6	9.4	8.2	Q	P	Q	Q	Q	Q
A - E (16)	59.3	22.2	37.0	43.8	19.7	24.1	46.5	21.4	25.1						
Unknown (2)	7.4			10.1			14.7								

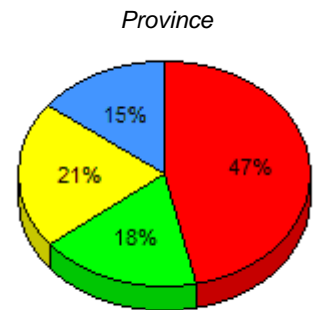
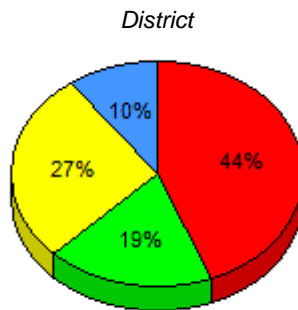
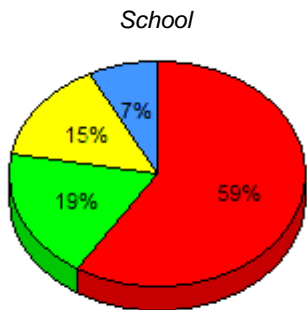

■ I : end of year benchmark.
 ■ F - H : mid - year benchmark.
 ■ A - E
 ■ Unknown

Instructional Level (January 2011 - January 2014)

4 Year Trend
(school averages)

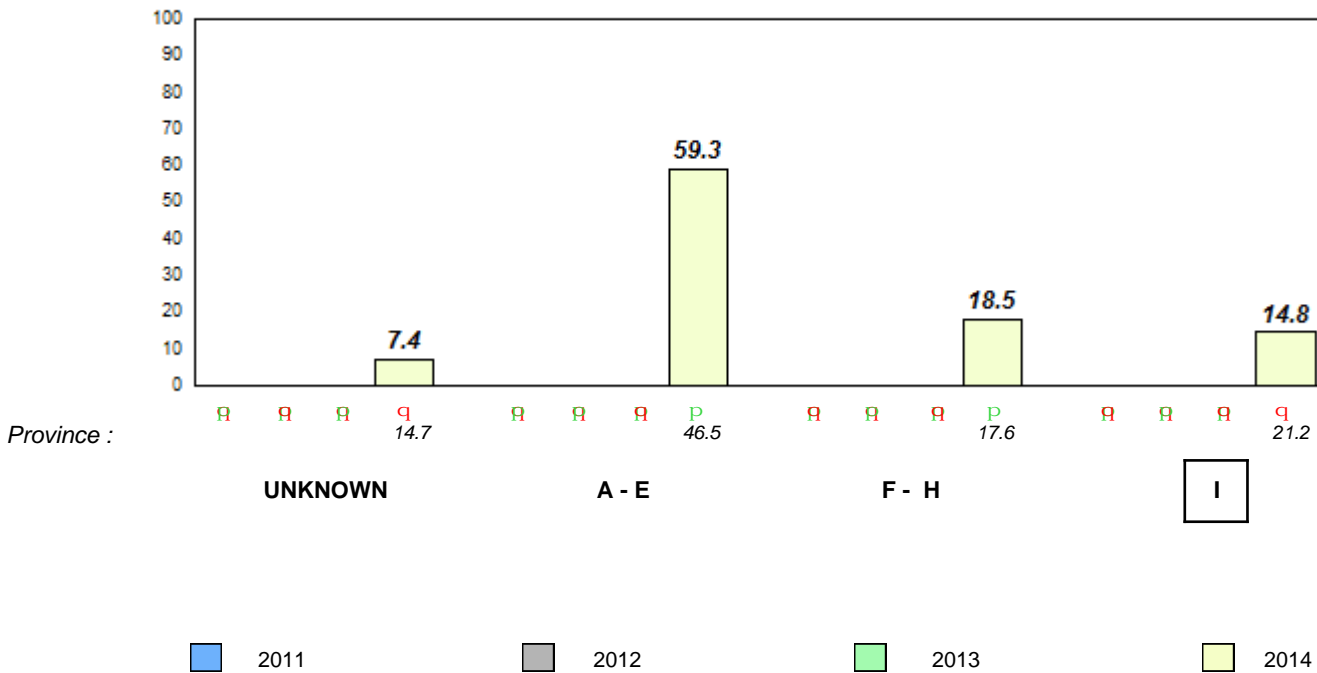

Total Students (AGR): 23

Observation Survey (January 2011 - January 2014)

Total Students (Submitted): 23

4 Year Trend

(school average vs. provincial average)

Rhyme

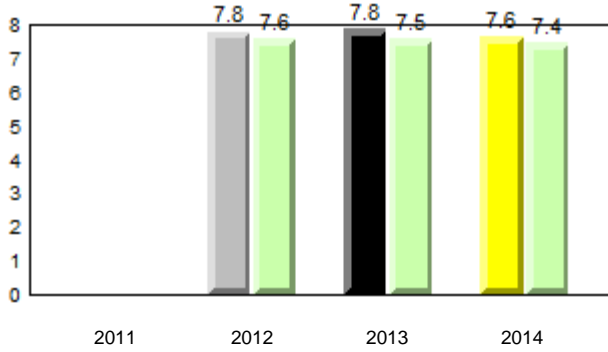

Beginning Sound

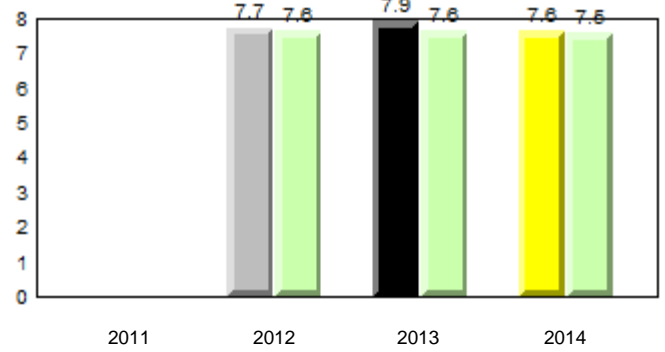

Onset Rhyme

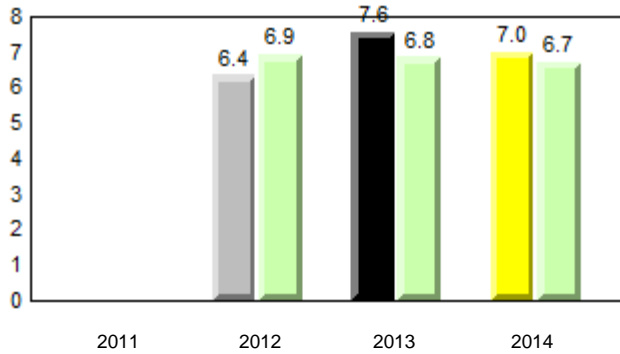

Dictation

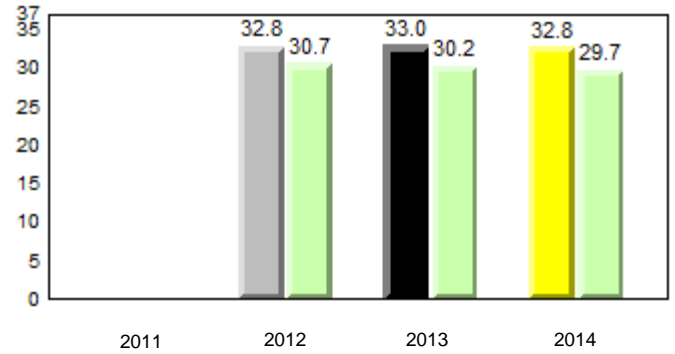

Sight Vocabulary

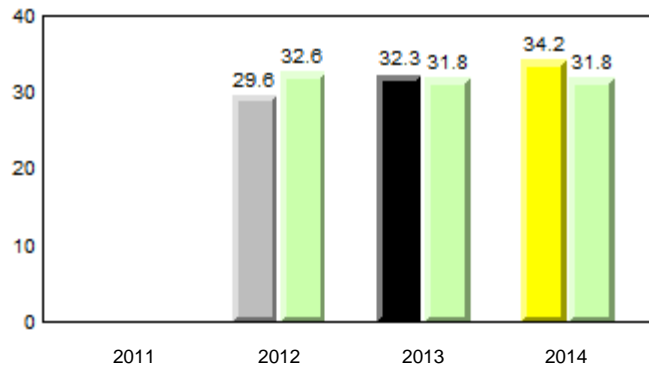

Total Students (AGR): 23
Total Students (Submitted): 23

Instructional Level (January 2011 - January 2014)

Level	2014			2013			2012		2011	
	School	District	Province	School vs District	School vs Province	School vs District	School vs Province	School vs District	School vs Province	
I (9)	39.1	21.9	21.2	P	P	P	P	Q	Q	
F - H (7)	30.4	13.0	17.6	P	P	Q	Q	Q	Q	
A - E (6)	26.1	45.3	46.5							
Unknown (1)	4.3	19.7	14.7							

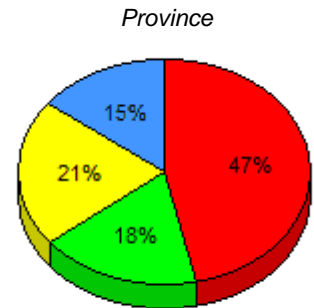
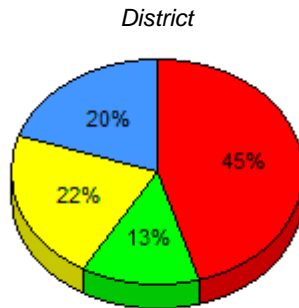
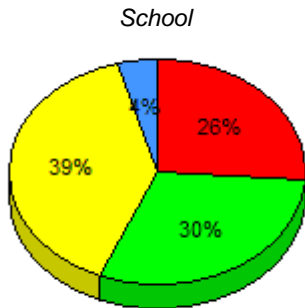

■ I : end of year benchmark.
 ■ F - H : mid - year benchmark.
 ■ A - E
 ■ Unknown

Instructional Level (January 2011 - January 2014)

4 Year Trend
(school averages)

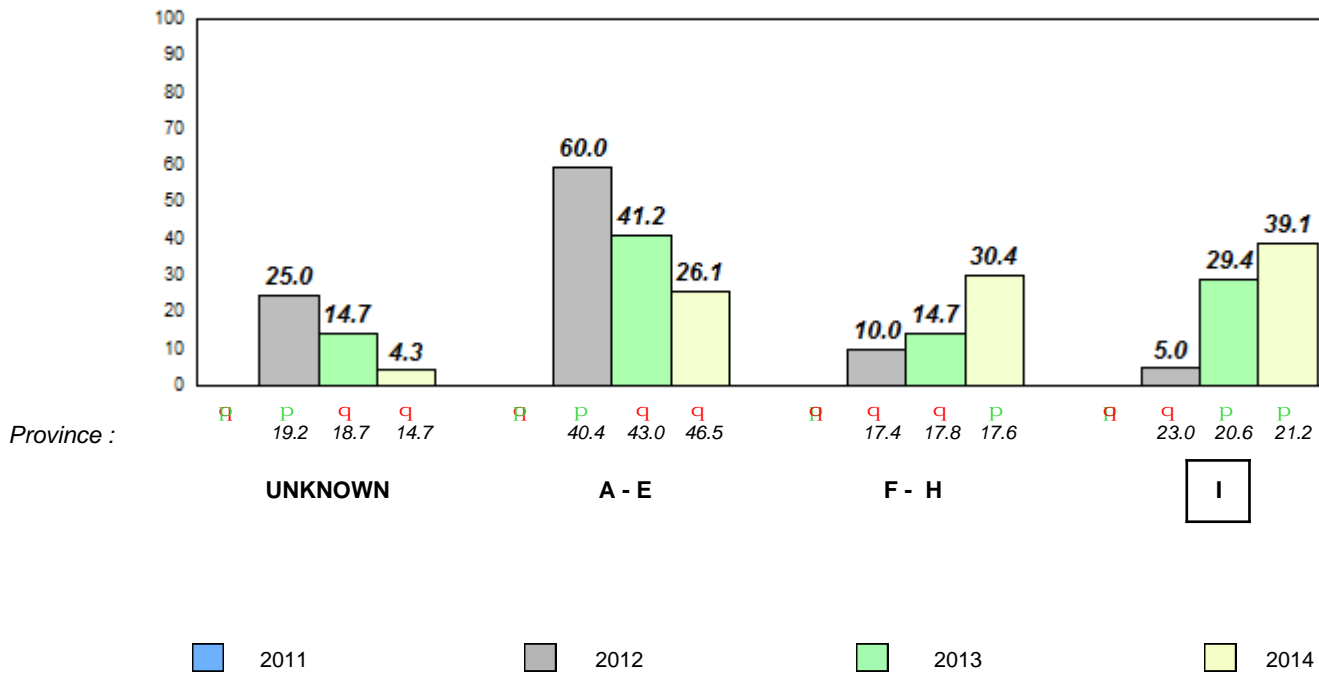

Total Students (AGR): 40

Observation Survey (January 2011 - January 2014)

Total Students (Submitted): 39

4 Year Trend

(school average vs. provincial average)

Rhyme

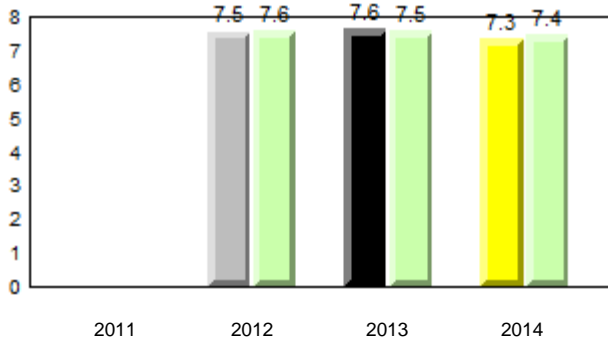

Beginning Sound

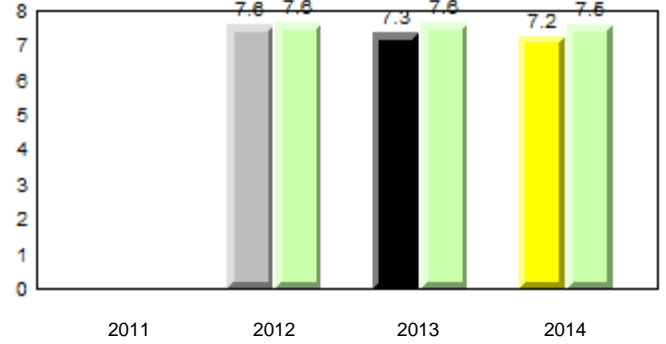

Onset Rhyme

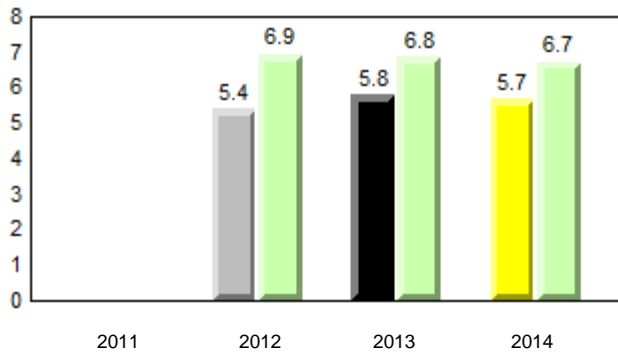

Dictation

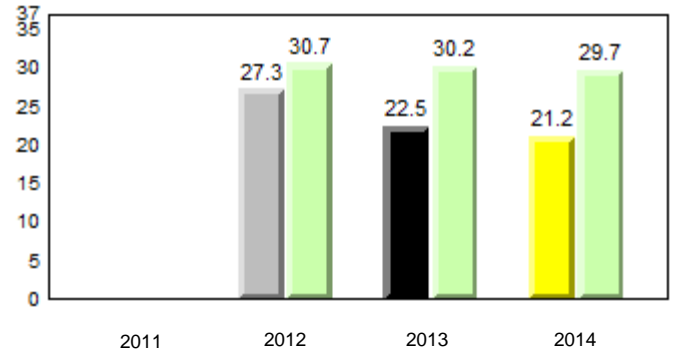

Sight Vocabulary

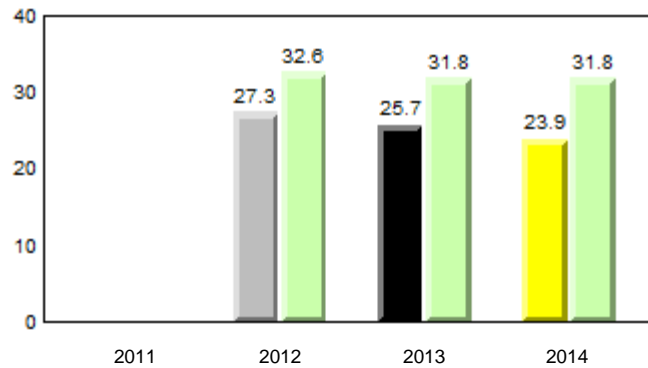

Total Students (AGR): 40
Total Students (Submitted): 39

Instructional Level (January 2011 - January 2014)

Level	2014			2013			2012		2011									
	School	District	Province	School vs District	School vs Province	School vs District	School vs Province	School vs District	School vs Province									
I (10)	25.0	17.5	7.5	21.9	13.2	8.7	21.2	11.6	9.6	P	P	q	q	p	P	q	q	
F - H (6)	15.0	12.5	2.5	13.0	6.8	6.2	17.6	9.4	8.2	p	q	q	q	q	q	q	q	q
A - E (14)	35.0	17.5	17.5	45.3	21.4	23.9	46.5	21.4	25.1									
Unknown (10)	25.0			19.7			14.7											

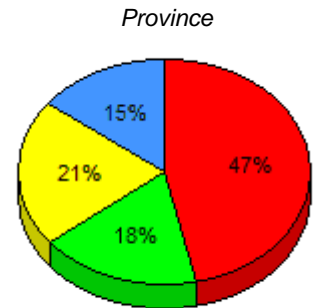
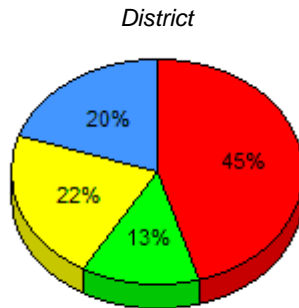
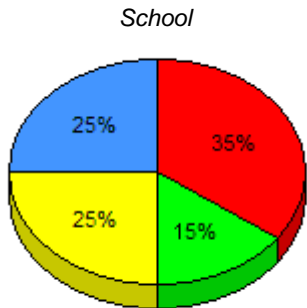

■ I : end of year benchmark.
 ■ F - H : mid - year benchmark.
 ■ A - E
 ■ Unknown

Instructional Level (January 2011 - January 2014)

4 Year Trend
(school averages)

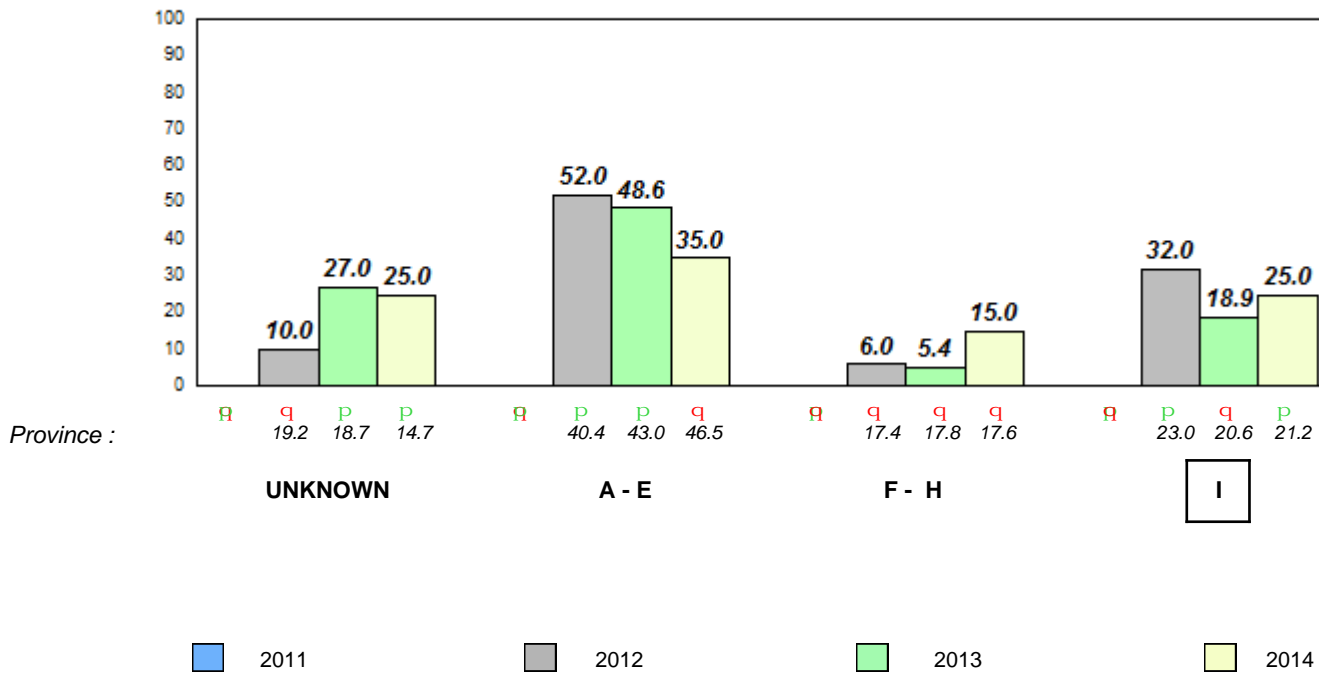

Total Students (AGR): 3
Total Students (Submitted): 3

Observation Survey (January 2011 - January 2014)
4 Year Trend
(school average vs. provincial average)

Rhyme

Beginning Sound

School data with 5 or fewer students withheld for reasons of confidentiality.

2011 2012 2013 2014 2011 2012 2013 2014

Onset Rhyme

Dictation

School data with 5 or fewer students withheld for reasons of confidentiality.

School data with 5 or fewer students withheld for reasons of confidentiality.



Total Students (AGR): 3
Total Students (Submitted): 3

Instructional Level (January 2011 - January 2014)

Level	School	2014						2013		2012		2011	
		District	School vs District	School vs Province	Province	School vs District	School vs Province	District	Province	District	Province	District	Province
I	<i>School data with 5 or fewer students withheld for reasons of confidentiality.</i>	21.9	13.2	8.7	21.2	11.6	9.6	P	P	Q	Q	Q	Q
F - H	<i>School data with 5 or fewer students withheld for reasons of confidentiality.</i>	13.0	6.8	6.2	17.6	9.4	8.2	P	P	Q	Q	Q	Q
A - E		45.3	21.4	23.9	46.5	21.4	25.1						
Unkn		19.7			14.7								

School data with 5 or fewer students withheld for reasons of confidentiality.

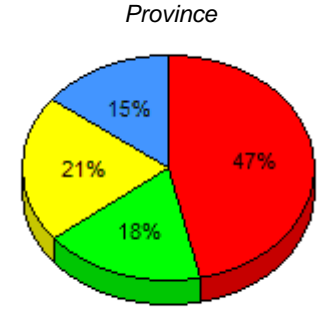
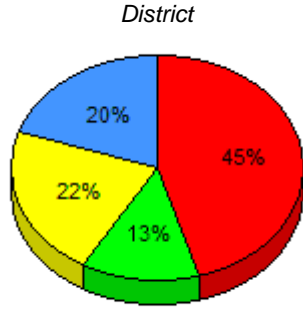

I : end of year benchmark. F - H : mid - year benchmark. A - E Unknown

Instructional Level (January 2011 - January 2014)

4 Year Trend
(school averages)

School data with 5 or fewer students withheld for reasons of confidentiality.

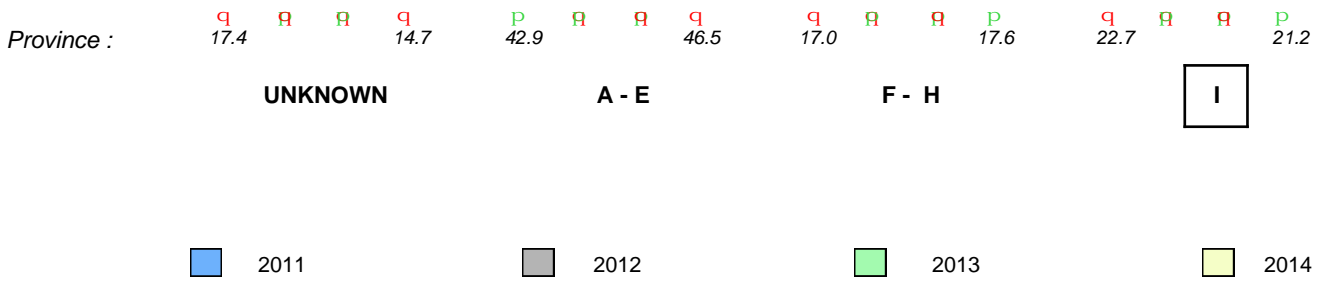

Q P denotes school performance vs province. Q denotes Department did not receive data.
All percentages are based on AGR number for the above data.
Source: Division of Evaluation and Research, Department of Education

Total Students (AGR): 67

Observation Survey (January 2011 - January 2014)

Total Students (Submitted): 45

4 Year Trend

(school average vs. provincial average)

Rhyme

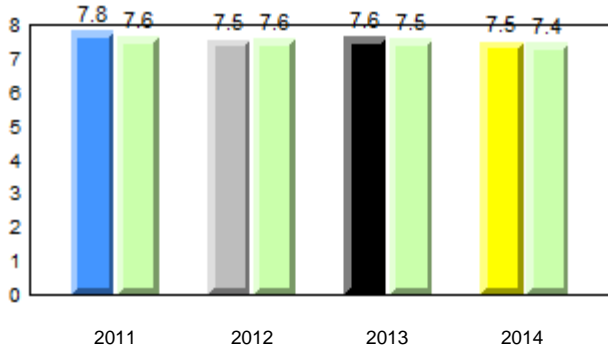

Beginning Sound

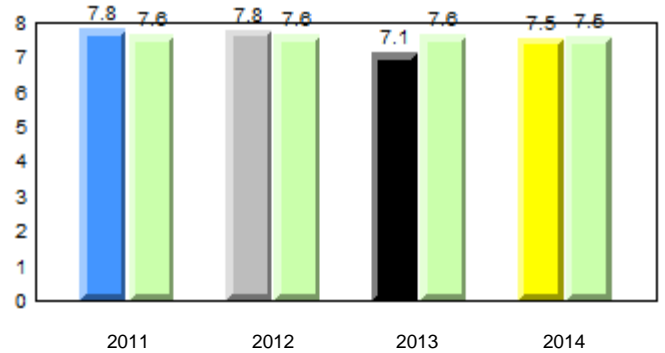

Onset Rhyme

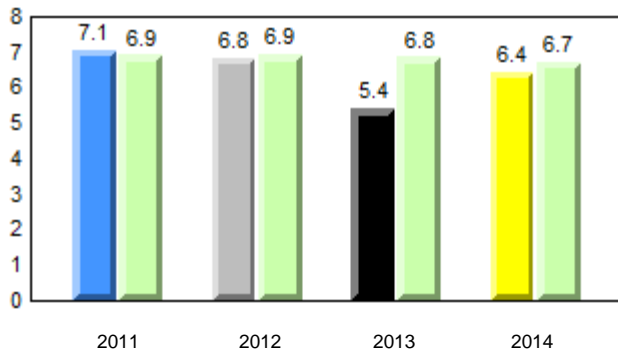

Dictation

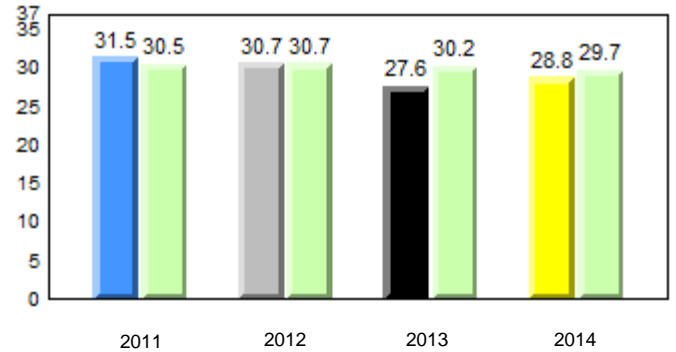

Sight Vocabulary

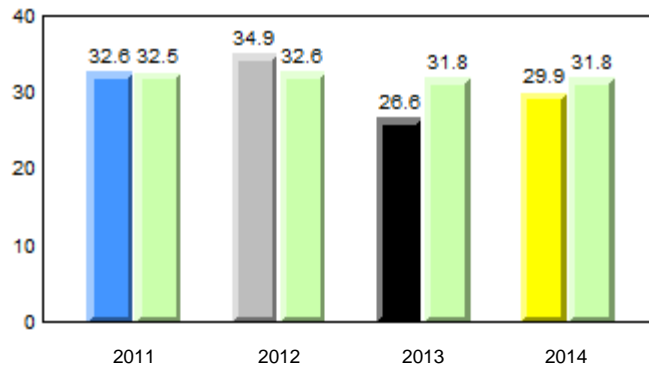

Total Students (AGR): 67
Total Students (Submitted): 45

Instructional Level (January 2011 - January 2014)

Level	2014			2013			2012		2011	
	School	District	Province	School vs District	School vs Province	School vs District	School vs Province	School vs District	School vs Province	
I (15)	22.4	14.9	21.2	P	P	P	P	P	P	
F - H (4)	6.0	3.0	17.6	q	q	q	q	P	P	
A - E (23)	34.3	17.9	46.5							
Unknown (25)	37.3	19.7	14.7							

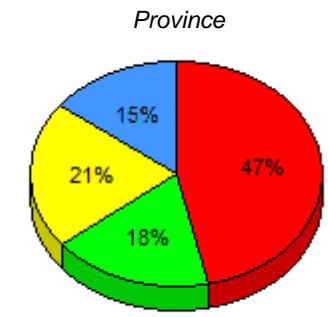
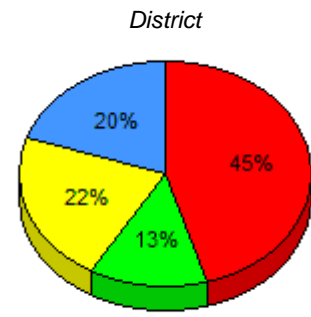
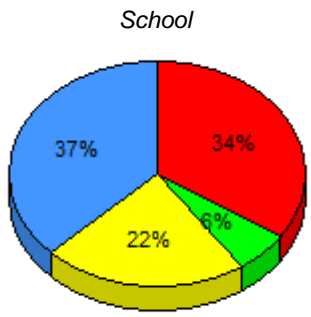

■ I : end of year benchmark.
 ■ F - H : mid - year benchmark.
 ■ A - E
 ■ Unknown

Instructional Level (January 2011 - January 2014)

4 Year Trend (school averages)

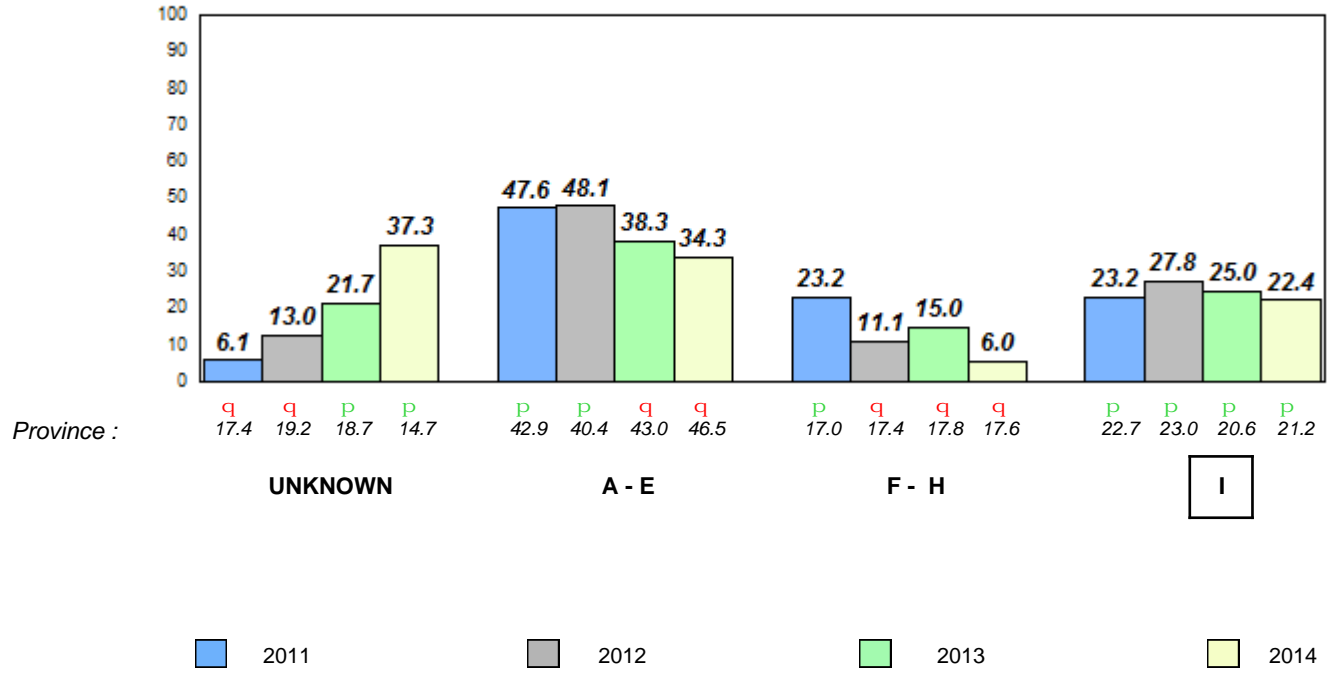

Total Students (AGR): 25

Observation Survey (January 2011 - January 2014)

Total Students (Submitted): 24

4 Year Trend

(school average vs. provincial average)

Rhyme

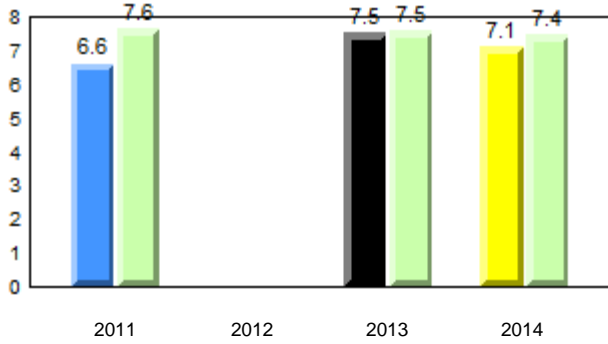

Beginning Sound

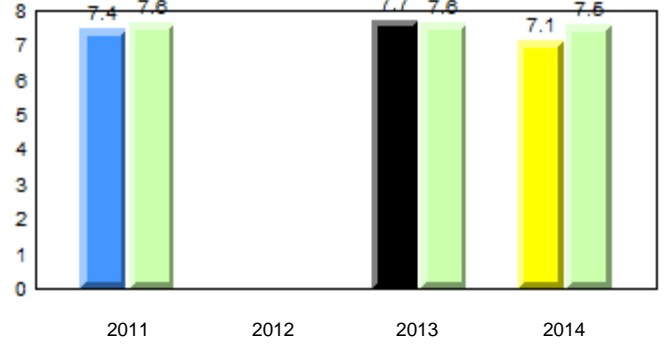

Onset Rhyme

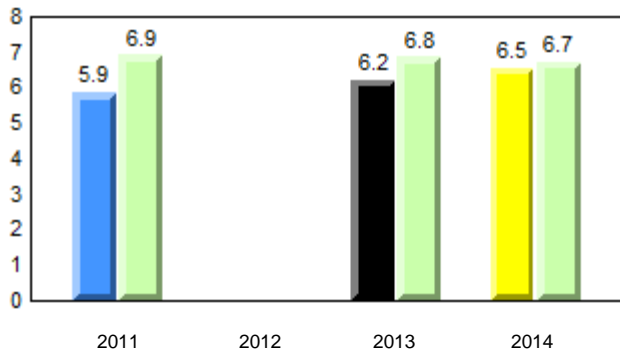

Dictation

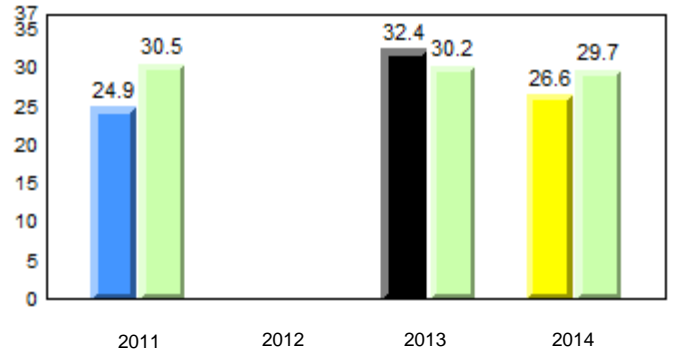

Sight Vocabulary

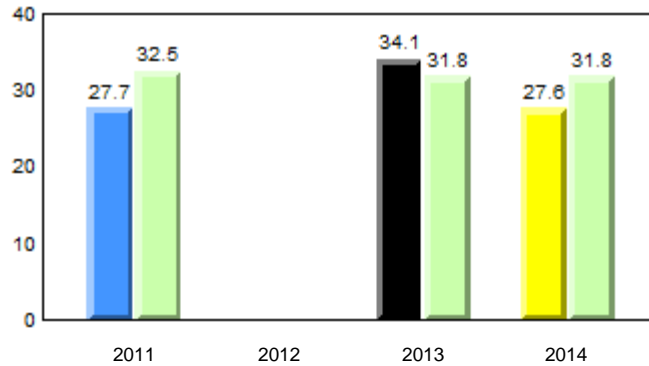

Total Students (AGR): 25
Total Students (Submitted): 24

Instructional Level (January 2011 - January 2014)

Level	2014			2013			2012		2011								
	School	District	Province	School vs District	School vs Province	School vs District	School vs Province	School vs District	School vs Province								
I (4)	16.0	12.0	4.0	21.9	13.2	8.7	21.2	11.6	9.6	q	q	p	P	R	R	q	q
F - H (1)	4.0	4.0	0.0	13.0	6.8	6.2	17.6	9.4	8.2	q	q	q	q	R	R	P	q
A - E (15)	60.0	36.0	24.0	45.3	21.4	23.9	46.5	21.4	25.1								
Unknown (5)	20.0			19.7			14.7										

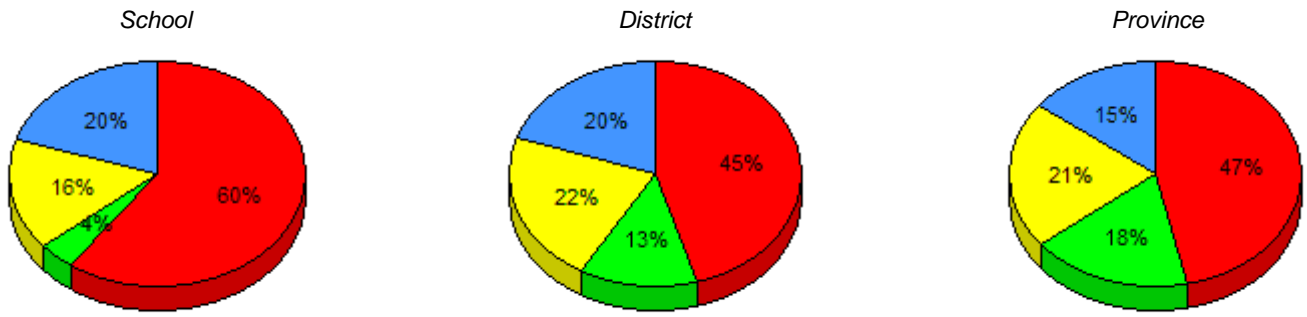

■ I : end of year benchmark.
 ■ F - H : mid - year benchmark.
 ■ A - E
 ■ Unknown

Instructional Level (January 2011 - January 2014)

4 Year Trend (school averages)

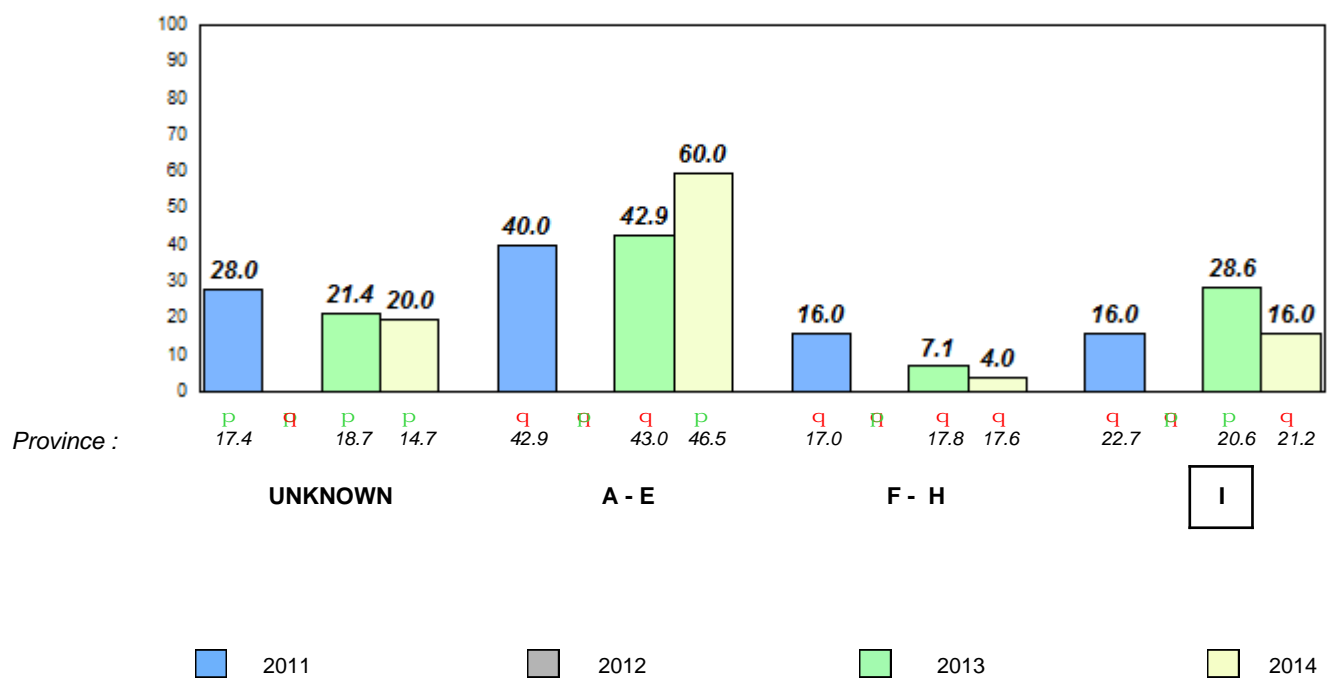

Total Students (AGR): 7

Observation Survey (January 2011 - January 2014)

Total Students (Submitted): 7

4 Year Trend

(school average vs. provincial average)

Rhyme

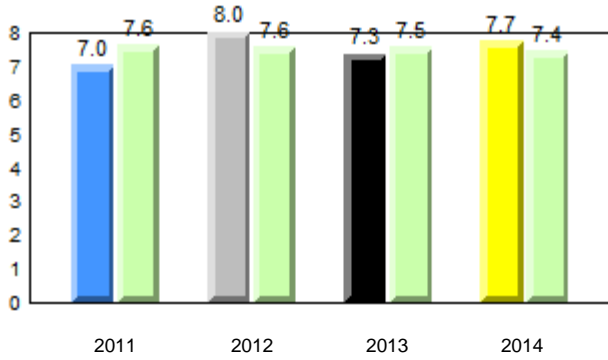

Beginning Sound

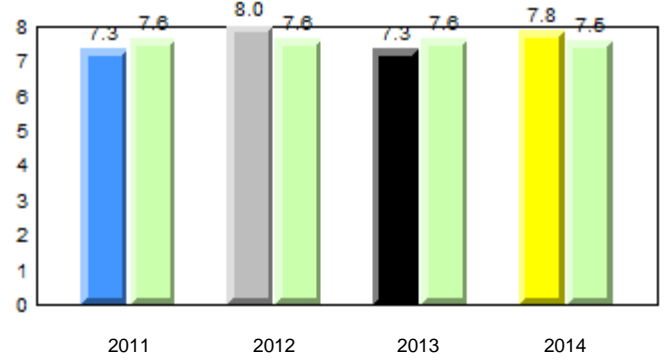

Onset Rhyme

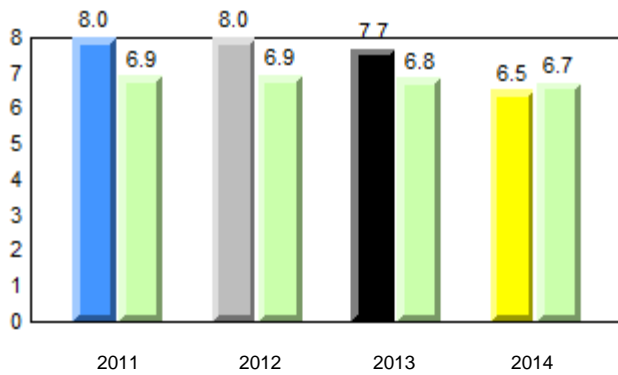

Dictation

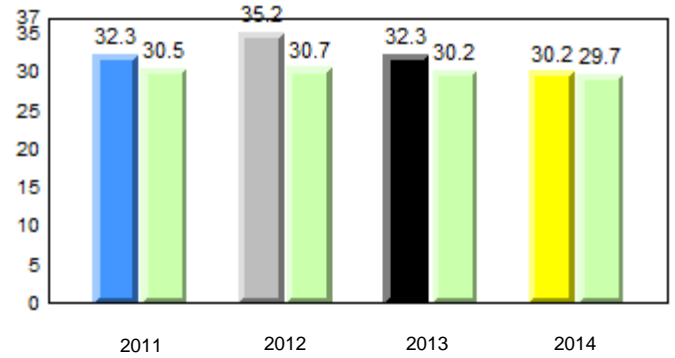

Sight Vocabulary

School data with 5 or fewer students withheld for reasons of confidentiality.

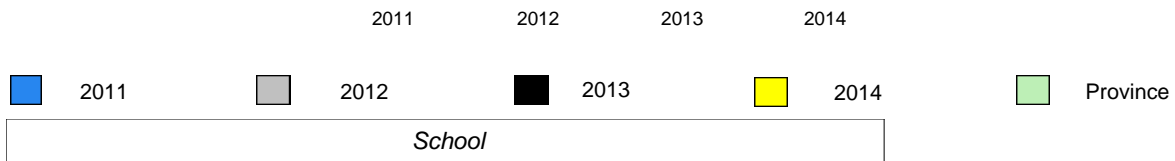

Total Students (AGR): 7
Total Students (Submitted): 7

Instructional Level (January 2011 - January 2014)

Level	2014			2013			2012		2011								
	School	District	Province	School vs District	School vs Province	School vs District	School vs Province	School vs District	School vs Province								
I (2)	28.6	14.3	14.3	21.9	13.2	8.7	21.2	11.6	9.6	p	p	q	q	q	q		
F - H (1)	14.3	0.0	14.3	13.0	6.8	6.2	17.6	9.4	8.2	p	q	p	p	p	p	q	q
A - E (4)	57.1	14.3	42.9	45.3	21.4	23.9	46.5	21.4	25.1								
Unknown (0)	0.0			19.7			14.7										

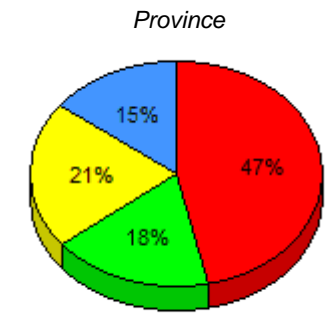
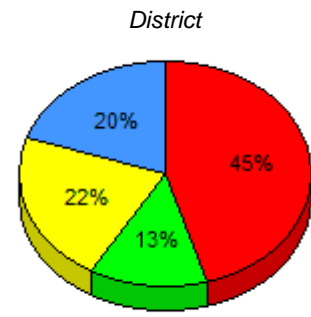
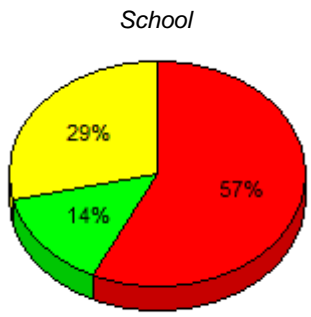

■ I : end of year benchmark.
 ■ F - H : mid - year benchmark.
 ■ A - E
 ■ Unknown

Instructional Level (January 2011 - January 2014)

4 Year Trend (school averages)

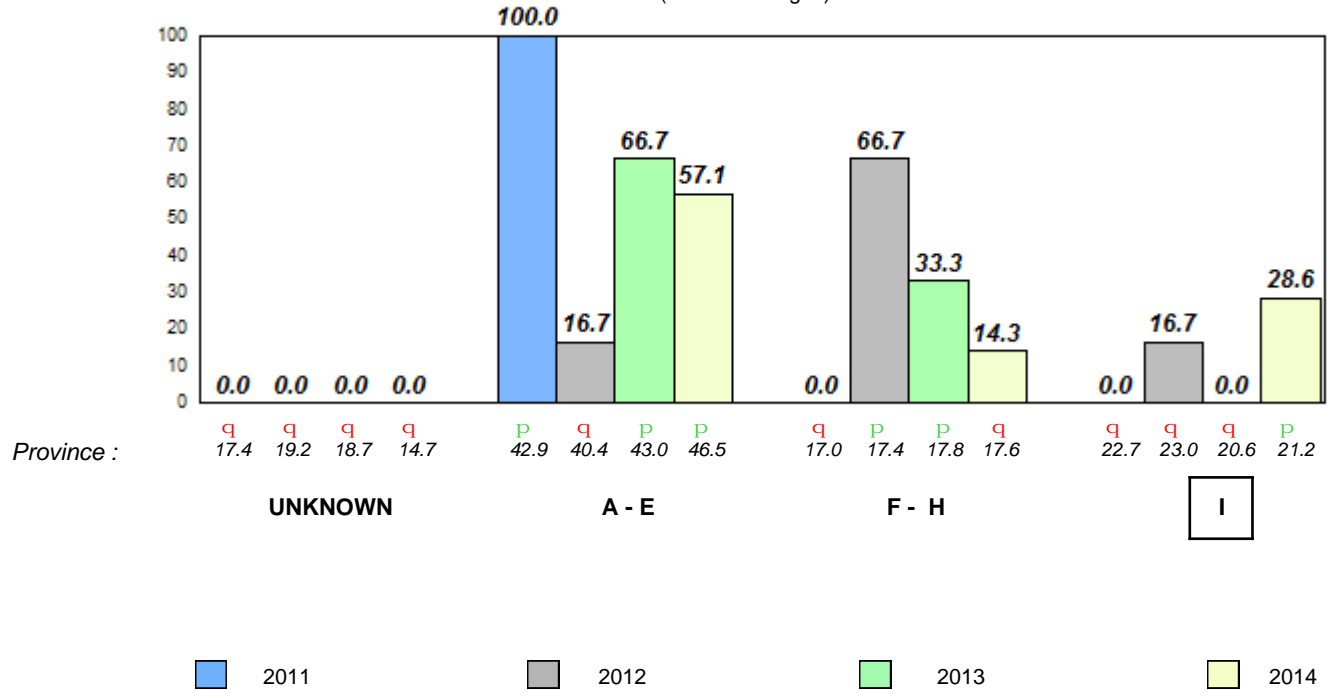

Total Students (AGR): 11

Observation Survey (January 2011 - January 2014)

Total Students (Submitted): 11

4 Year Trend

(school average vs. provincial average)

Rhyme



Beginning Sound

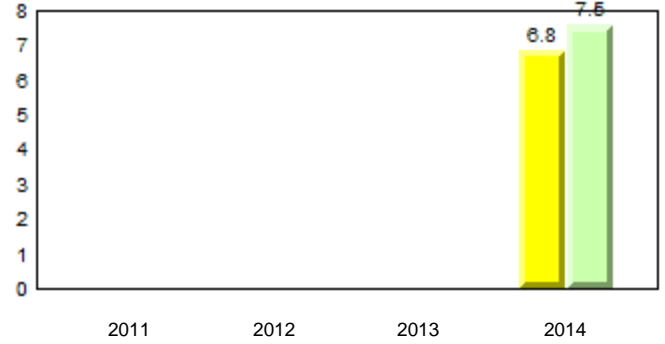

Onset Rhyme

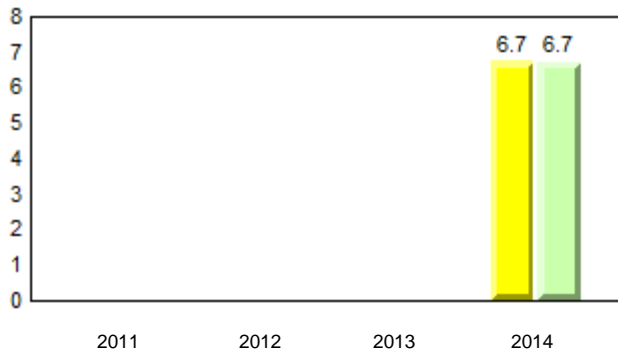

Dictation



Sight Vocabulary

School data with 5 or fewer students withheld for reasons of confidentiality.



Total Students (AGR): 11
Total Students (Submitted): 11

Instructional Level (January 2011 - January 2014)

Level	2014			2013			2012		2011						
	School	District	Province	School vs District	School vs Province	School vs District	School vs Province	School vs District	School vs Province						
I (0)	0.0	0.0	0.0	21.9	13.2	8.7	21.2	11.6	9.6	Q	Q	Q	Q	Q	Q
F - H (4)	36.4	27.3	9.1	13.0	6.8	6.2	17.6	9.4	8.2	P	P	Q	Q	Q	Q
A - E (7)	63.6	27.3	36.4	45.3	21.4	23.9	46.5	21.4	25.1						
Unknown (0)	0.0			19.7			14.7								

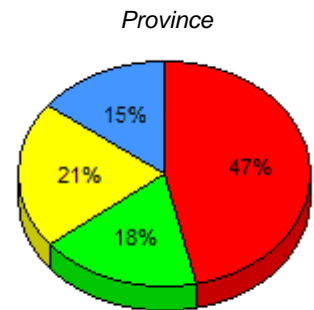
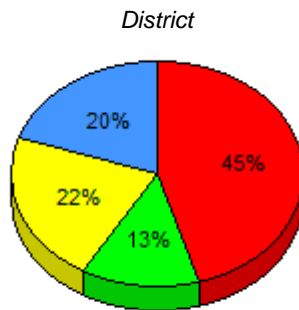
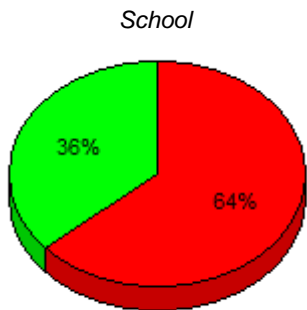

■ I : end of year benchmark.
 ■ F - H : mid - year benchmark.
 ■ A - E
 ■ Unknown

Instructional Level (January 2011 - January 2014)
4 Year Trend
(school averages)

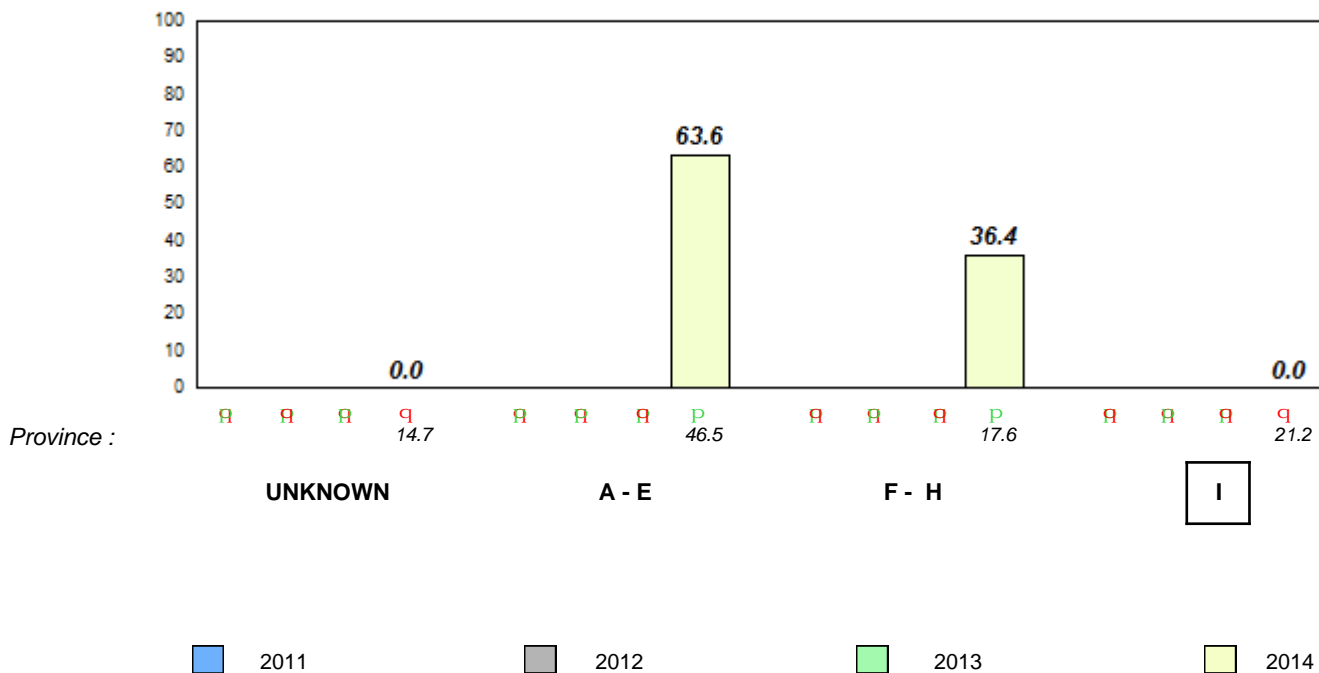

Total Students (AGR): 5 **Observation Survey (January 2011 - January 2014)**
 Total Students (Submitted): 5 **4 Year Trend**
 (school average vs. provincial average)

Rhyme

Beginning Sound

School data with 5 or fewer students withheld for reasons of confidentiality.

2011 2012 2013 2014 2011 2012 2013 2014

Onset Rhyme

Dictation

School data with 5 or fewer students withheld for reasons of confidentiality.

School data with 5 or fewer students withheld for reasons of confidentiality.



Total Students (AGR): 5
Total Students (Submitted): 5

Instructional Level (January 2011 - January 2014)

Level	School	2014						2013		2012		2011	
		School vs District	School vs Province	School vs District	School vs Province	School vs District	School vs Province	School vs District	School vs Province	School vs District	School vs Province		
I	21.9	13.2	8.7	21.2	11.6	9.6	q	q	q	q	q	q	
F - H	13.0	6.8	6.2	17.6	9.4	8.2	p	p	p	p	q	q	
A - E	45.3	21.4	23.9	46.5	21.4	25.1							
Unkno	19.7			14.7									

School
School data with 5 or fewer students withheld for reasons of confidentiality.

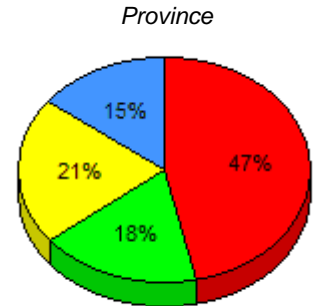
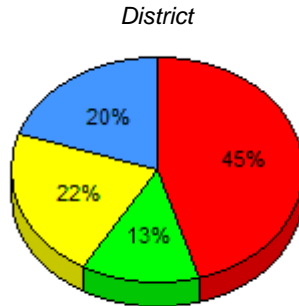

I : end of year benchmark. F - H : mid - year benchmark. A - E Unknown

Instructional Level (January 2011 - January 2014)

4 Year Trend
(school averages)

School data with 5 or fewer students withheld for reasons of confidentiality.

Province : 17.4 19.2 18.7 14.7 42.9 40.4 43.0 46.5 17.0 17.4 17.8 17.6 22.7 23.0 20.6 21.2

UNKNOWN

A - E

F - H

I

2011 2012 2013 2014

Total Students (AGR): 2 **Observation Survey (January 2011 - January 2014)**
 Total Students (Submitted): 2 **4 Year Trend**
 (school average vs. provincial average)

Rhyme

Beginning Sound

School data with 5 or fewer students withheld for reasons of confidentiality.

2011 2012 2013 2014 2011 2012 2013 2014

Onset Rhyme

Dictation

School data with 5 or fewer students withheld for reasons of confidentiality.

School data with 5 or fewer students withheld for reasons of confidentiality.



Total Students (AGR): 2
Total Students (Submitted): 2

Instructional Level (January 2011 - January 2014)

Level	School	2014						2013		2012		2011	
		District	School vs District	School vs Province	Province	School vs District	School vs Province	District	Province	District	Province	District	Province
I	<i>School data with 5 or fewer students withheld for reasons of confidentiality.</i>	21.9	13.2	8.7	21.2	11.6	9.6	P	P	Q	Q	P	P
F - H	<i>School data with 5 or fewer students withheld for reasons of confidentiality.</i>	13.0	6.8	6.2	17.6	9.4	8.2	Q	Q	Q	Q	Q	Q
A - E		45.3	21.4	23.9	46.5	21.4	25.1						
Unknown		19.7			14.7								

School data with 5 or fewer students withheld for reasons of confidentiality.

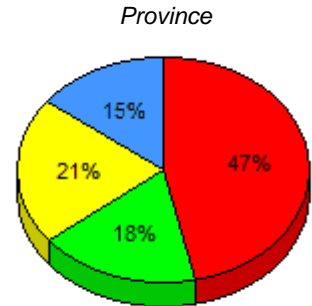
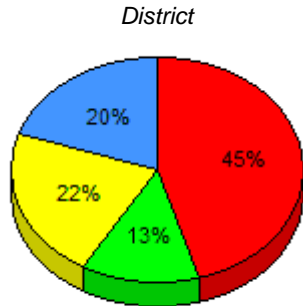

I : end of year benchmark. F - H : mid - year benchmark. A - E Unknown

Instructional Level (January 2011 - January 2014)

4 Year Trend
(school averages)

School data with 5 or fewer students withheld for reasons of confidentiality.

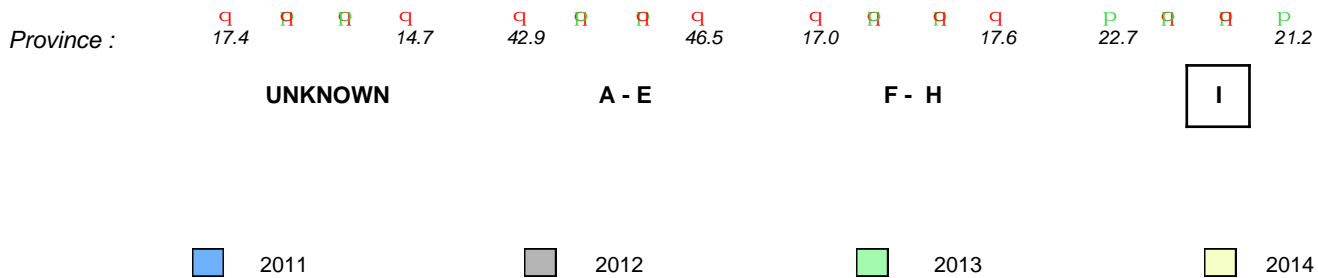

Total Students (AGR): 13

Observation Survey (January 2011 - January 2014)

Total Students (Submitted): 13

4 Year Trend

(school average vs. provincial average)

Rhyme

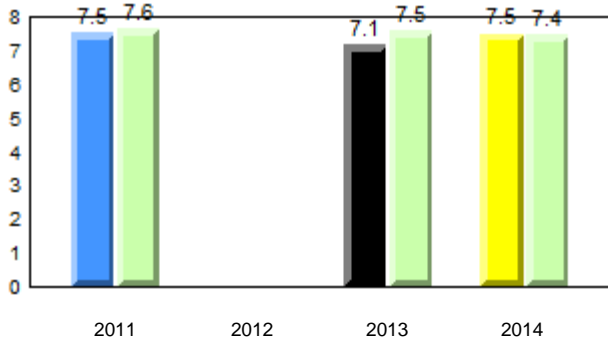

Beginning Sound

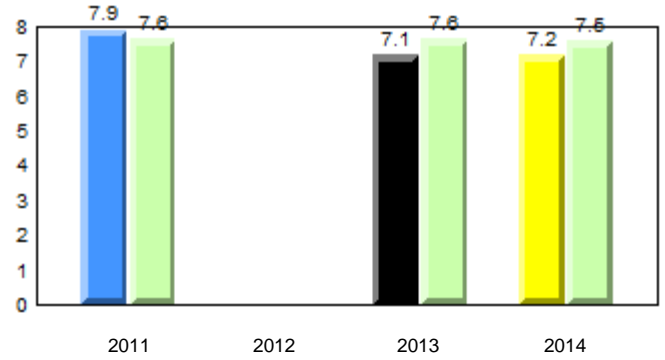

Onset Rhyme

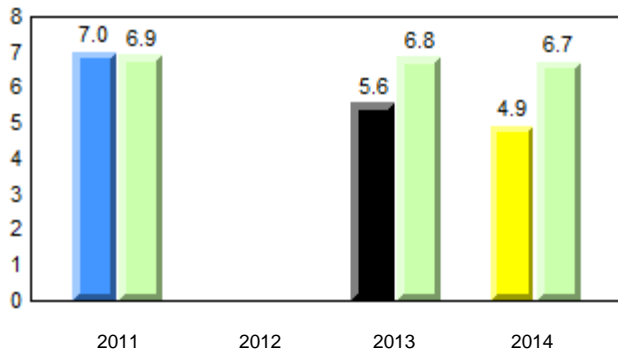

Dictation

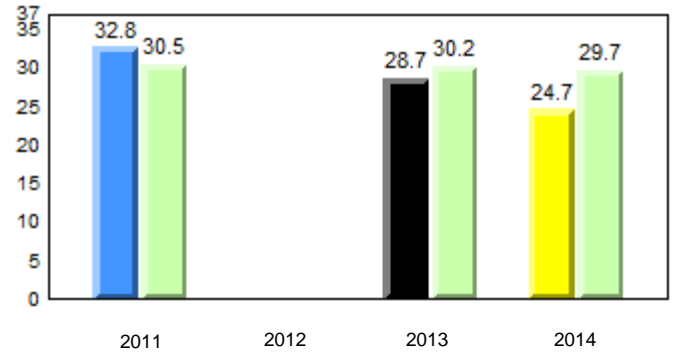

Sight Vocabulary

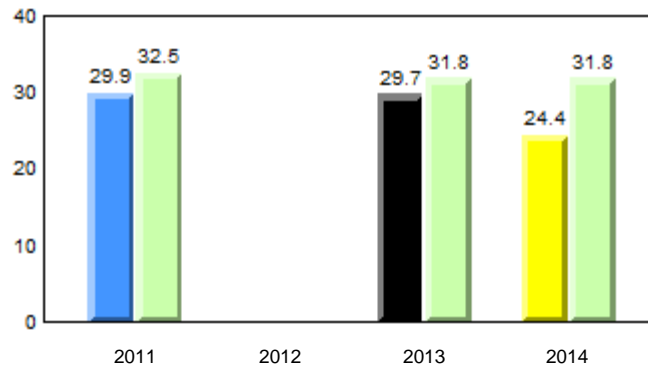

Total Students (AGR): 13
Total Students (Submitted): 13

Instructional Level (January 2011 - January 2014)

Level	2014			2013			2012		2011						
	School	District	Province	School vs District	School vs Province	School vs District	School vs Province	School vs District	School vs Province						
I (0)	0.0	0.0	0.0	21.9	13.2	8.7	21.2	11.6	9.6	q	q	p	p	q	q
F - H (3)	23.1	15.4	7.7	13.0	6.8	6.2	17.6	9.4	8.2	p	p	p	p	q	q
A - E (10)	76.9	23.1	53.8	45.3	21.4	23.9	46.5	21.4	25.1						
Unknown (0)	0.0			19.7			14.7								

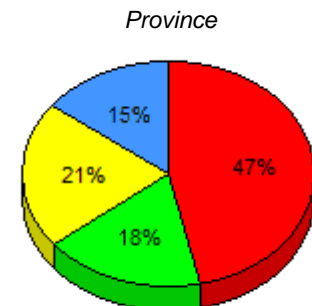
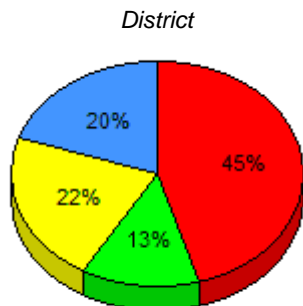
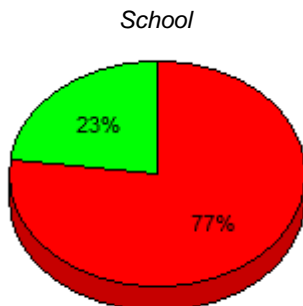

■ I : end of year benchmark.
 ■ F - H : mid - year benchmark.
 ■ A - E
 ■ Unknown

Instructional Level (January 2011 - January 2014)

4 Year Trend
(school averages)

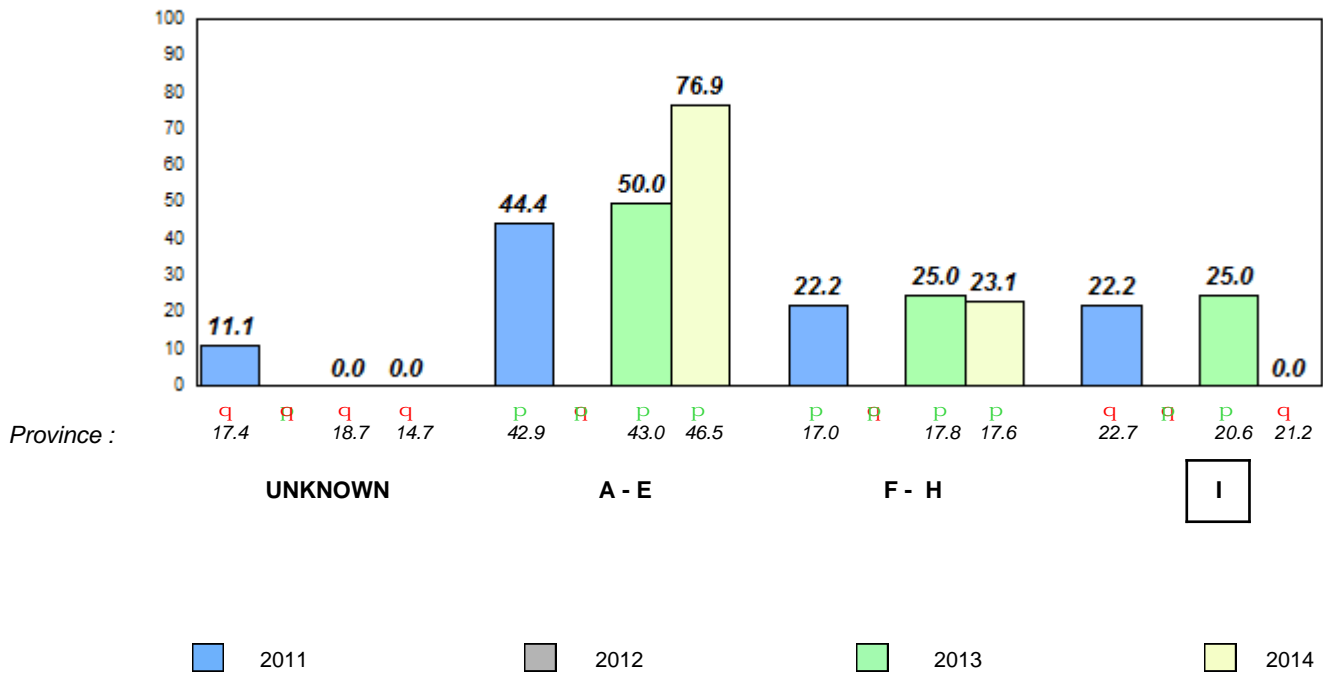

q p denotes school performance vs province.

q denotes Department did not receive data.

All percentages are based on AGR number for the above data.

Source: Division of Evaluation and Research, Department of Education

Total Students (AGR): 1 **Observation Survey (January 2011 - January 2014)**
 Total Students (Submitted): 1 **4 Year Trend**
 (school average vs. provincial average)

Rhyme

Beginning Sound

School data with 5 or fewer students withheld for reasons of confidentiality.

2011 2012 2013 2014 2011 2012 2013 2014

Onset Rhyme

Dictation

School data with 5 or fewer students withheld for reasons of confidentiality.

School data with 5 or fewer students withheld for reasons of confidentiality.



Total Students (AGR): 1
Total Students (Submitted): 1

Instructional Level (January 2011 - January 2014)

Level	School	2014						2013		2012		2011	
		School vs District	School vs Province	School vs District	School vs Province	School vs District	School vs Province	School vs District	School vs Province	School vs District	School vs Province		
I	21.9	13.2	8.7	21.2	11.6	9.6	q	q	q	q	q	q	
F - H	13.0	6.8	6.2	17.6	9.4	8.2	q	q	p	p	p	q	
A - E	45.3	21.4	23.9	46.5	21.4	25.1							
Unkno	19.7			14.7									

School
School data with 5 or fewer students withheld for reasons of confidentiality.

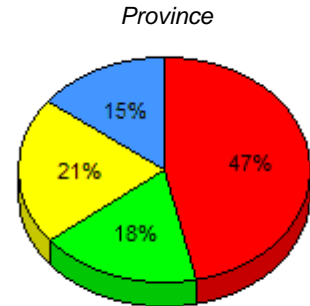
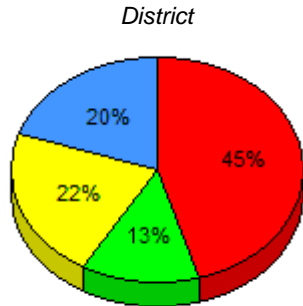

I : end of year benchmark. F - H : mid - year benchmark. A - E Unknown

Instructional Level (January 2011 - January 2014)

4 Year Trend
(school averages)

School data with 5 or fewer students withheld for reasons of confidentiality.

Province : 17.4 19.2 18.7 14.7 42.9 40.4 43.0 46.5 17.0 17.4 17.8 17.6 22.7 23.0 20.6 21.2

UNKNOWN

A - E

F - H

I

2011 2012 2013 2014

Total Students (AGR): 3
Total Students (Submitted): 3

Observation Survey (January 2011 - January 2014)
4 Year Trend
(school average vs. provincial average)

Rhyme

Beginning Sound

School data with 5 or fewer students withheld for reasons of confidentiality.

2011 2012 2013 2014 2011 2012 2013 2014

Onset Rhyme

Dictation

School data with 5 or fewer students withheld for reasons of confidentiality.

School data with 5 or fewer students withheld for reasons of confidentiality.



Total Students (AGR): 3
Total Students (Submitted): 3

Instructional Level (January 2011 - January 2014)

Level	School	2014						2013		2012		2011	
		School vs District	School vs Province	School vs District	School vs Province	School vs District	School vs Province	School vs District	School vs Province	School vs District	School vs Province		
I	21.9	13.2	8.7	21.2	11.6	9.6	q	q	q	q	p	p	
F - H	13.0	6.8	6.2	17.6	9.4	8.2	p	p	q	q	q	q	
A - E	45.3	21.4	23.9	46.5	21.4	25.1							
Unkn	19.7			14.7									

School
School data with 5 or fewer students withheld for reasons of confidentiality.

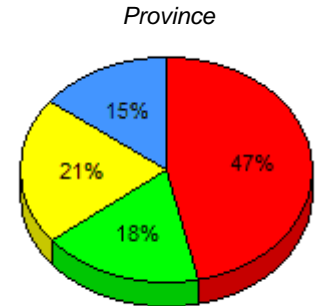
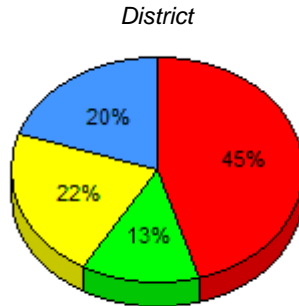

I : end of year benchmark. F - H : mid - year benchmark. A - E Unknown

Instructional Level (January 2011 - January 2014)

4 Year Trend
(school averages)

School data with 5 or fewer students withheld for reasons of confidentiality.

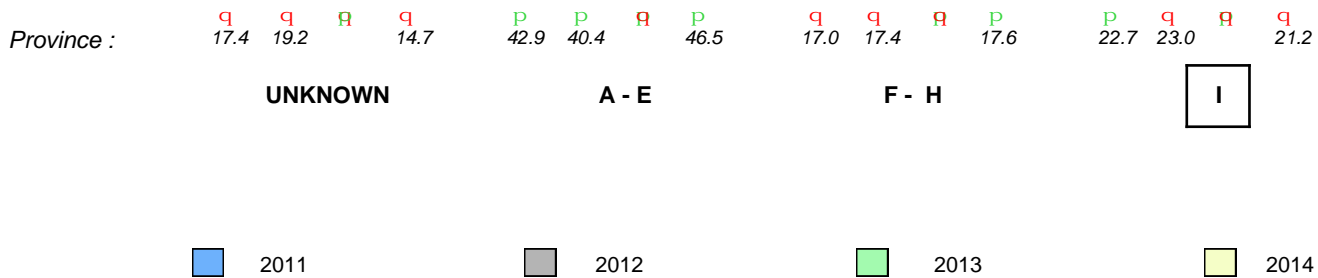

Total Students (AGR): 4
Total Students (Submitted): 4

Instructional Level (January 2011 - January 2014)

Level	School	2014						2013		2012		2011	
		District	School vs District	School vs Province	Province	School vs District	School vs Province	District	Province	District	Province	District	Province
I	<i>School data with 5 or fewer students withheld for reasons of confidentiality.</i>	21.9	13.2	8.7	21.2	11.6	9.6	Q	Q	R	R	R	R
F - H	<i>School data with 5 or fewer students withheld for reasons of confidentiality.</i>	13.0	6.8	6.2	17.6	9.4	8.2	Q	Q	R	R	R	R
A - E		45.3	21.4	23.9	46.5	21.4	25.1						
Unknown		19.7			14.7								

School data with 5 or fewer students withheld for reasons of confidentiality.

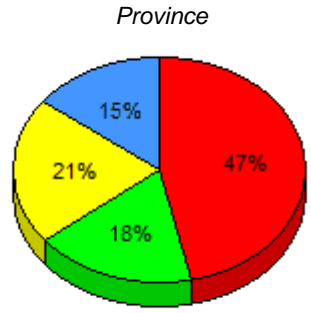
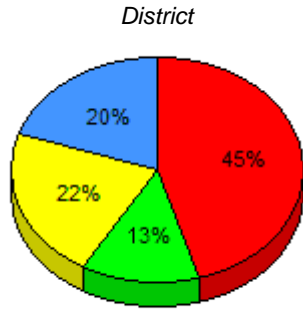

I : end of year benchmark. F - H : mid - year benchmark. A - E Unknown

Instructional Level (January 2011 - January 2014)

4 Year Trend (school averages)

School data with 5 or fewer students withheld for reasons of confidentiality.

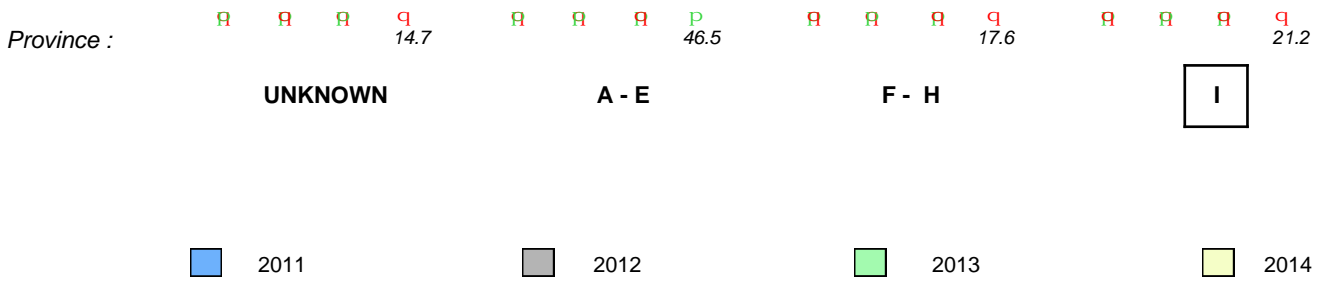

Total Students (AGR): 17

Observation Survey (January 2011 - January 2014)

Total Students (Submitted): 17

4 Year Trend

(school average vs. provincial average)

Rhyme

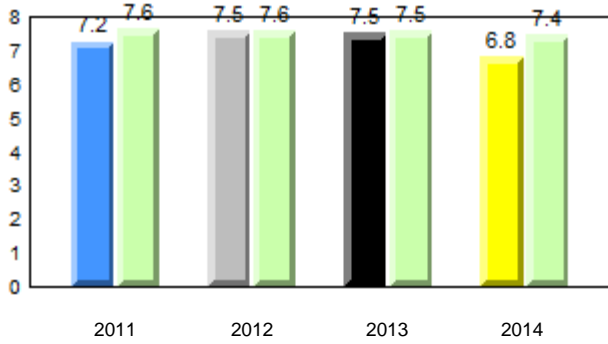

Beginning Sound

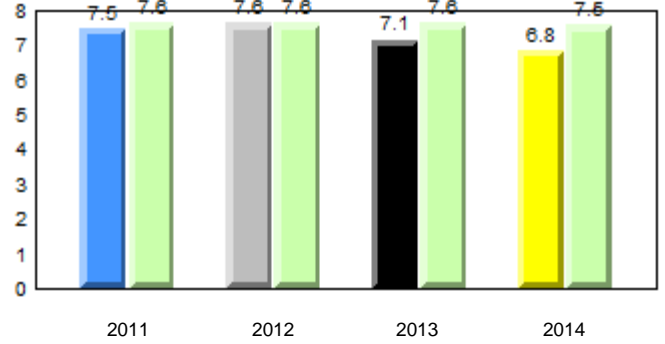

Onset Rhyme

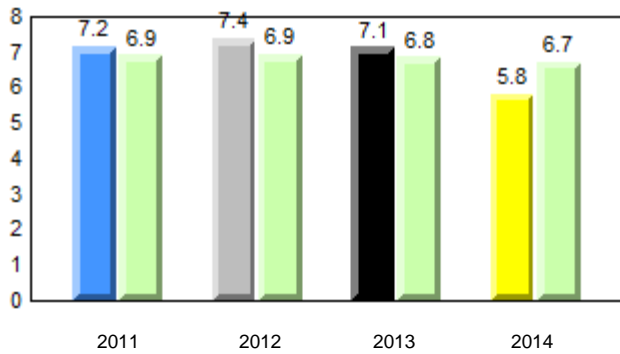

Dictation

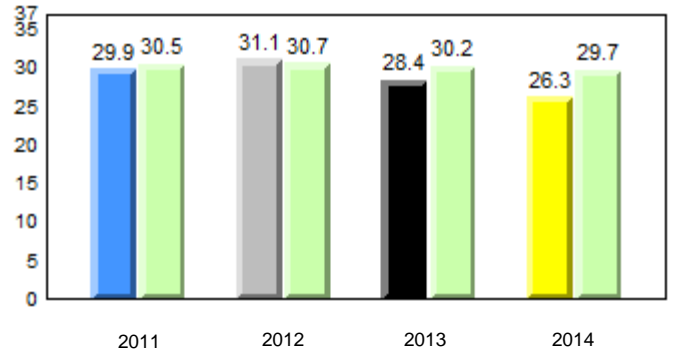

Sight Vocabulary

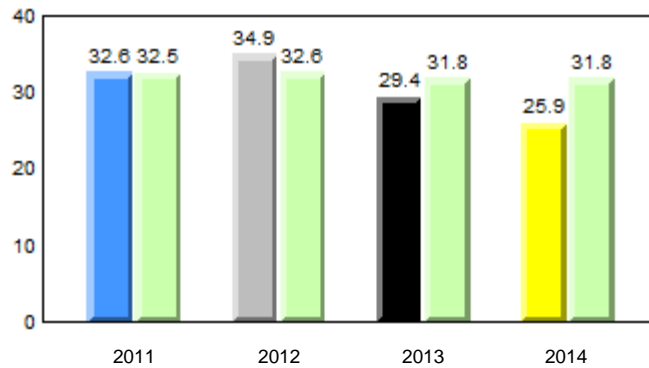

Total Students (AGR): 17
Total Students (Submitted): 17

Instructional Level (January 2011 - January 2014)

Level	2014			2013			2012		2011	
	School	District	Province	School vs District	School vs Province	School vs District	School vs Province	School vs District	School vs Province	
I (3)	17.6	21.9	21.2	p	q	p	p	p	q	
F - H (1)	5.9	13.0	17.6	p	q	p	p	q	q	
A - E (12)	70.6	45.3	46.5							
Unknown (1)	5.9	19.7	14.7							

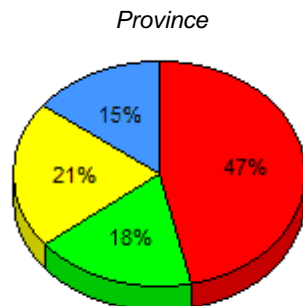
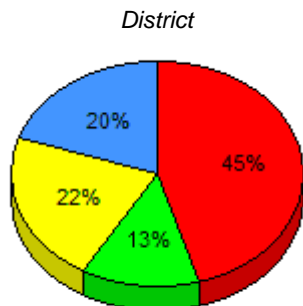
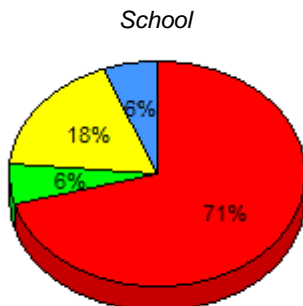

■ I : end of year benchmark.
 ■ F - H : mid - year benchmark.
 ■ A - E
 ■ Unknown

Instructional Level (January 2011 - January 2014)

4 Year Trend (school averages)

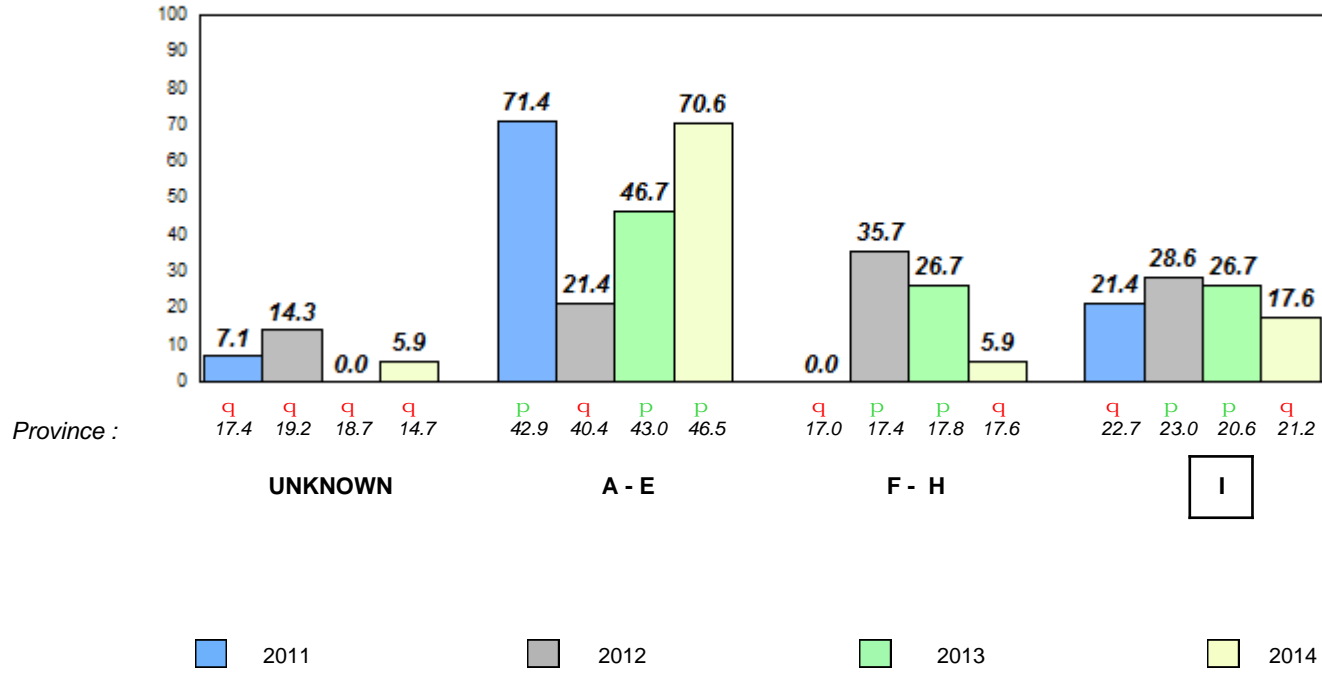

Total Students (AGR): 11

Observation Survey (January 2011 - January 2014)

Total Students (Submitted): 10

4 Year Trend

(school average vs. provincial average)

Rhyme

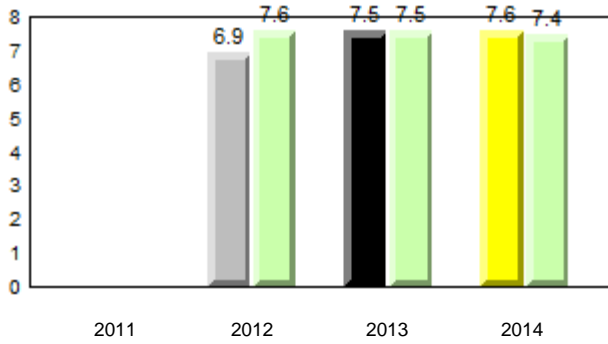

Beginning Sound

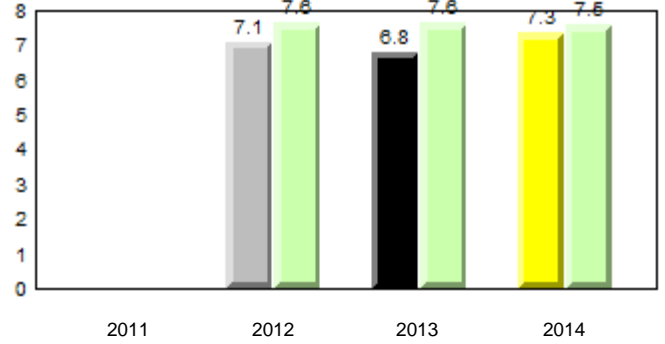

Onset Rhyme

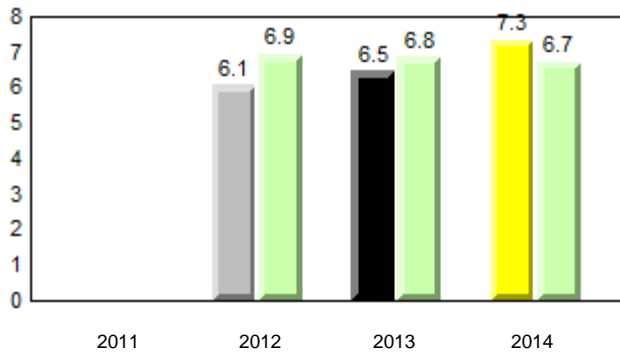

Dictation

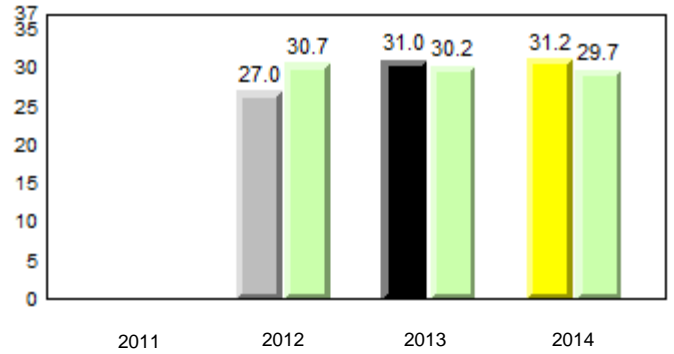

Sight Vocabulary

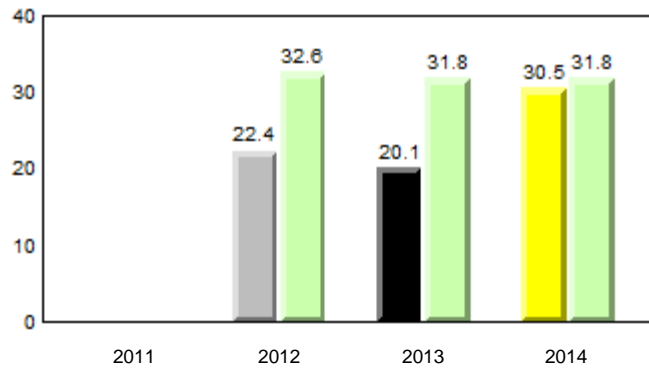

Total Students (AGR): 11
Total Students (Submitted): 10

Instructional Level (January 2011 - January 2014)

Level	2014			2013			2012		2011								
	School	District	Province	School vs District	School vs Province	School vs District	School vs Province	School vs District	School vs Province								
I (4)	36.4	27.3	9.1	21.9	13.2	8.7	21.2	11.6	9.6	P	P	q	q	q	q	q	q
F - H (0)	0.0	0.0	0.0	13.0	6.8	6.2	17.6	9.4	8.2	q	q	q	q	q	q	q	q
A - E (4)	36.4	18.2	18.2	45.3	21.4	23.9	46.5	21.4	25.1								
Unknown (3)	27.3			19.7			14.7										

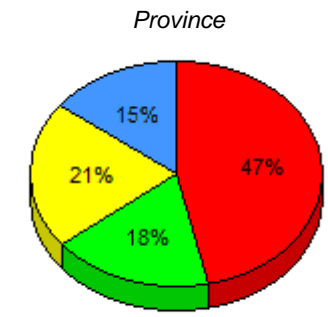
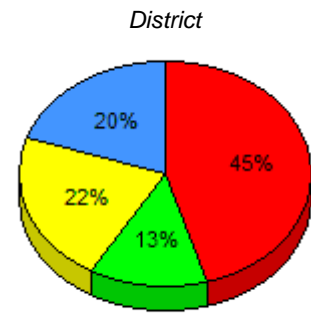
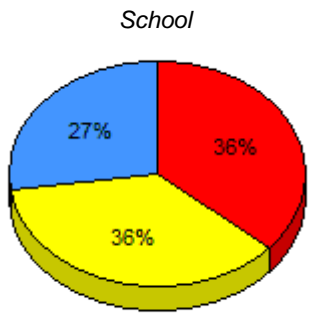

■ I : end of year benchmark.
 ■ F - H : mid - year benchmark.
 ■ A - E
 ■ Unknown

Instructional Level (January 2011 - January 2014)

4 Year Trend (school averages)

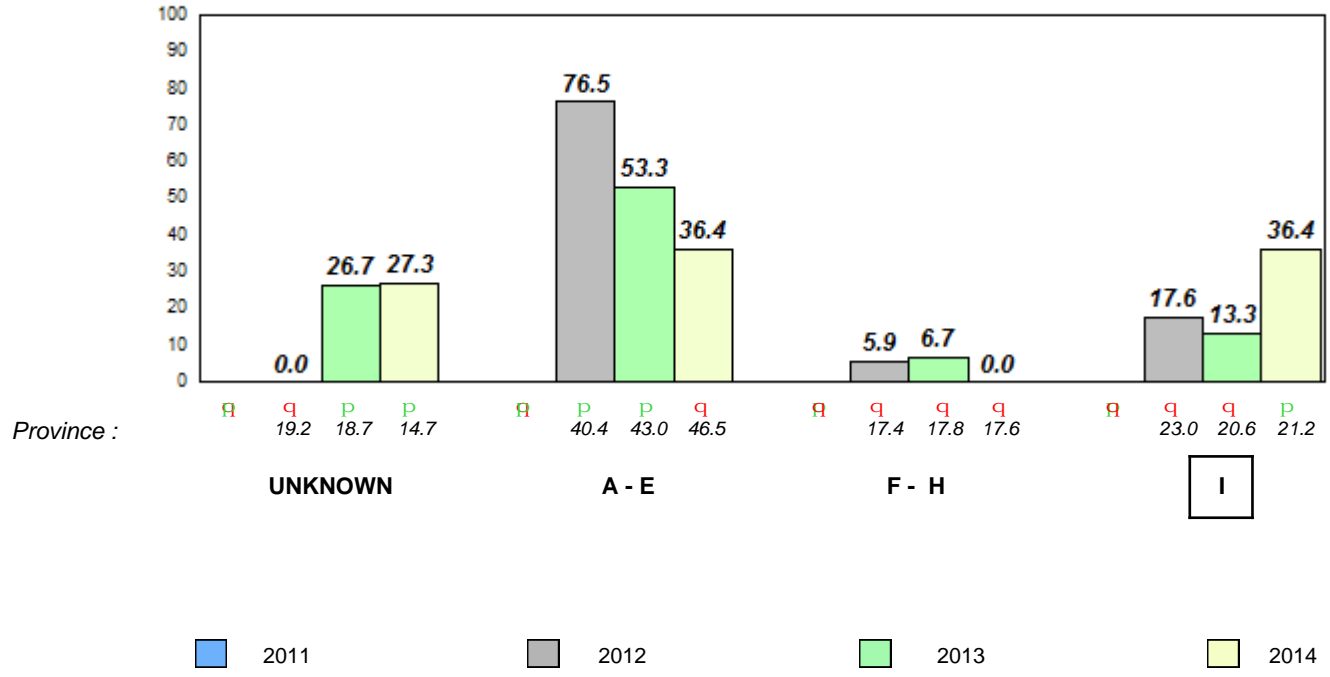

Total Students (AGR): 21

Observation Survey (January 2011 - January 2014)

Total Students (Submitted): 21

4 Year Trend

(school average vs. provincial average)

Rhyme

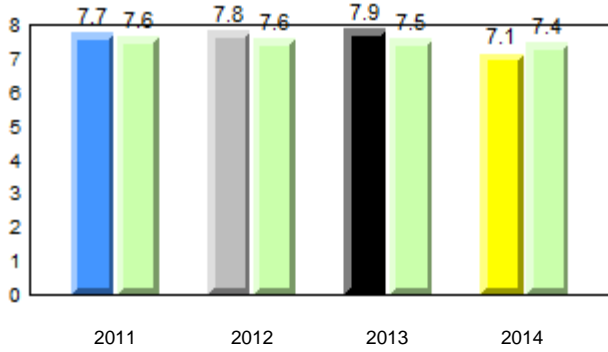

Beginning Sound

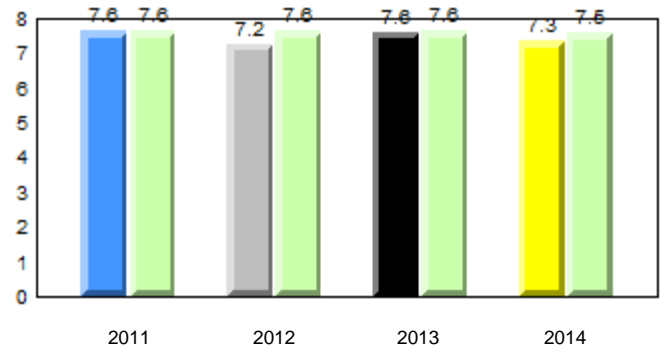

Onset Rhyme

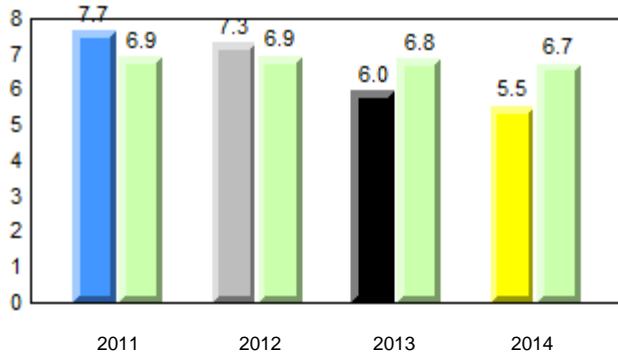

Dictation

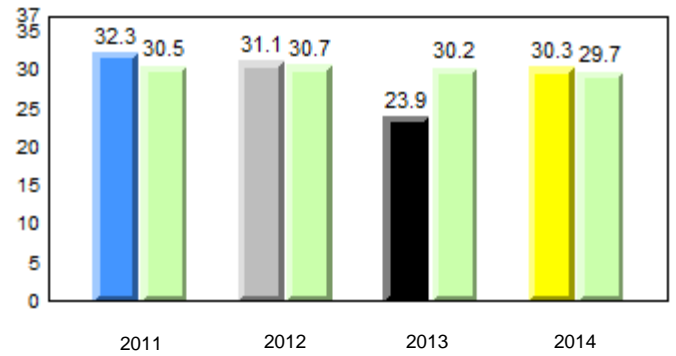

Sight Vocabulary

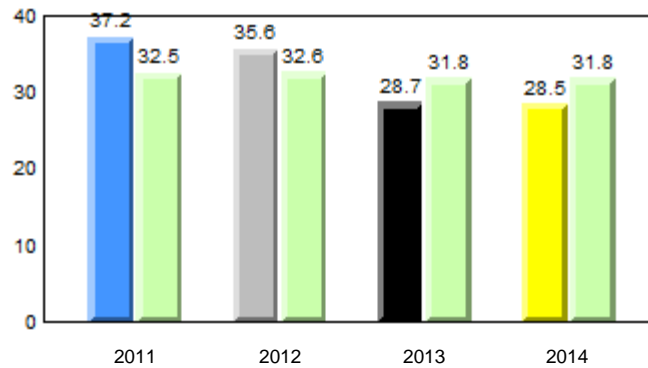

Total Students (AGR): 21
Total Students (Submitted): 21

Instructional Level (January 2011 - January 2014)

Level	2014			2013			2012			2011					
	School	District	Province	School vs District	School vs Province	School vs District	School vs Province	School vs District	School vs Province	School vs District	School vs Province				
I (2)	9.5	4.8	4.8	21.9	13.2	8.7	21.2	11.6	9.6	q	q	q	q	q	q
F - H (3)	14.3	14.3	0.0	13.0	6.8	6.2	17.6	9.4	8.2	p	q	q	q	p	p
A - E (15)	71.4	38.1	33.3	45.3	21.4	23.9	46.5	21.4	25.1						
Unknown (1)	4.8			19.7			14.7								

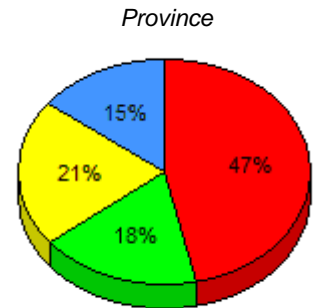
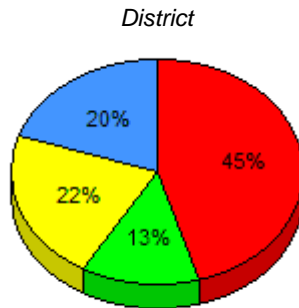
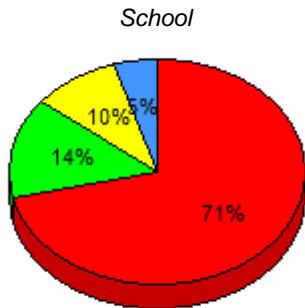

■ I : end of year benchmark.
 ■ F - H : mid - year benchmark.
 ■ A - E
 ■ Unknown

Instructional Level (January 2011 - January 2014)

4 Year Trend
(school averages)

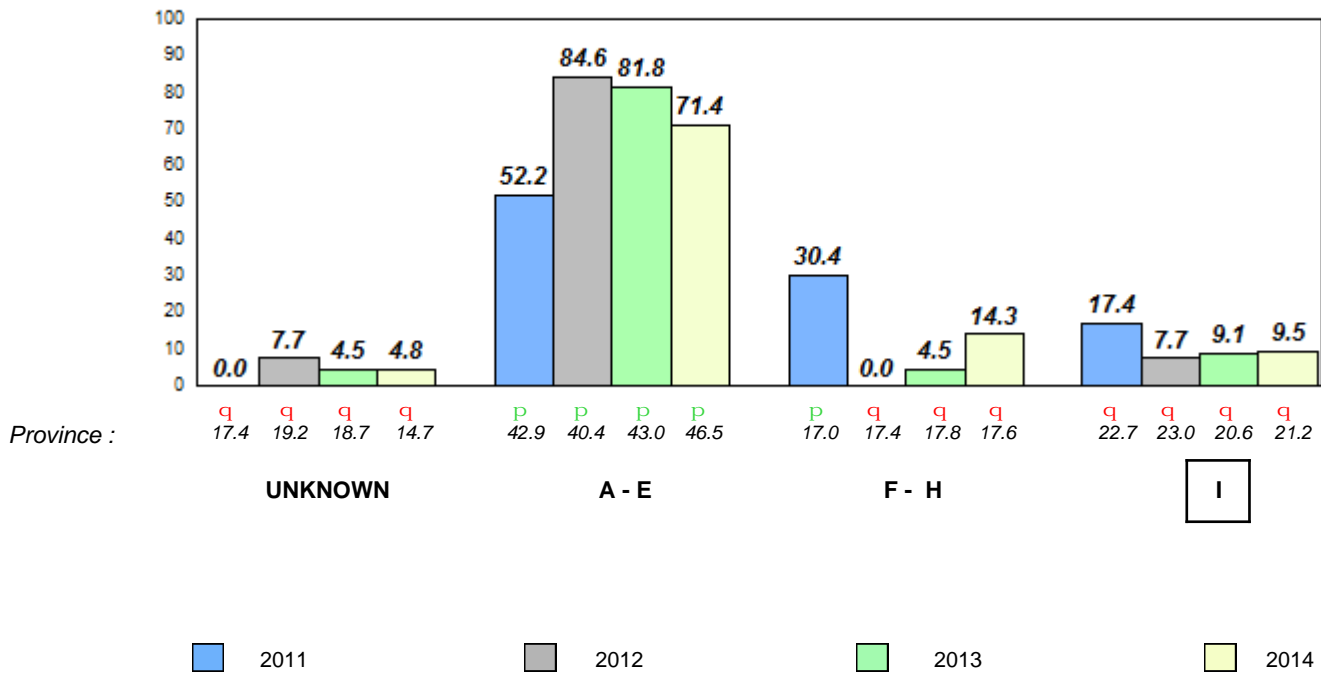

Total Students (AGR): 14

Observation Survey (January 2011 - January 2014)

Total Students (Submitted): 14

4 Year Trend

(school average vs. provincial average)

Rhyme

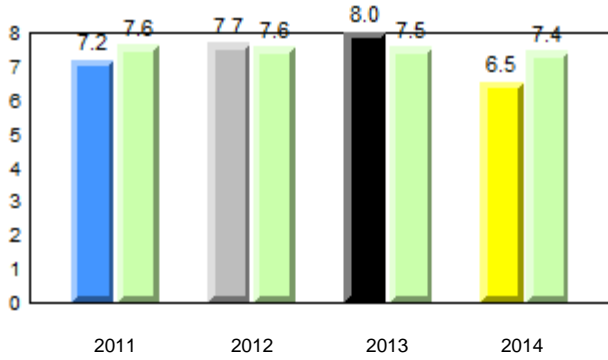

Beginning Sound

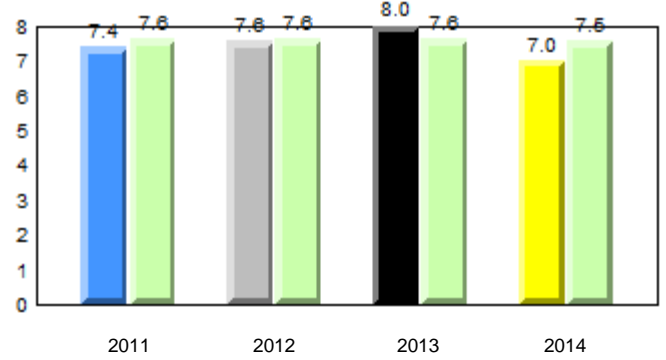

Onset Rhyme

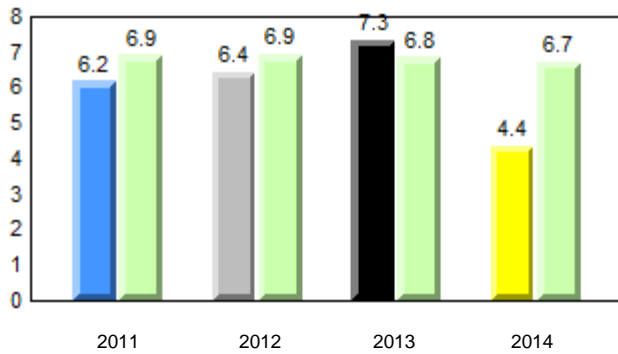

Dictation

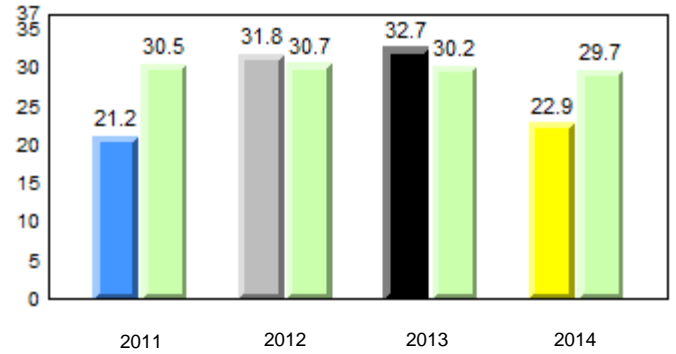

Sight Vocabulary

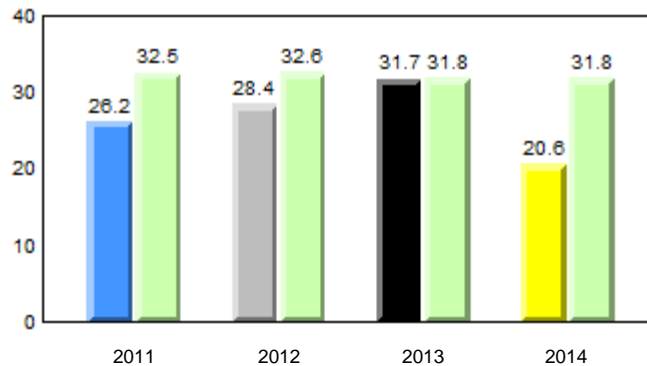

Total Students (AGR): 14
Total Students (Submitted): 14

Instructional Level (January 2011 - January 2014)

Level	2014			2013			2012		2011								
	School	District	Province	School vs District	School vs Province	School vs District	School vs Province	School vs District	School vs Province								
I (5)	35.7	28.6	7.1	21.9	13.2	8.7	21.2	11.6	9.6	P	P	q	q	p	P	p	q
F - H (0)	0.0	0.0	0.0	13.0	6.8	6.2	17.6	9.4	8.2	q	q	p	p	q	q	q	q
A - E (4)	28.6	21.4	7.1	45.3	21.4	23.9	46.5	21.4	25.1								
Unknown (5)	35.7			19.7			14.7										

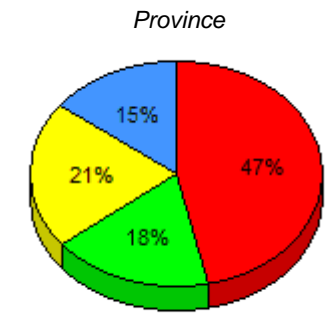
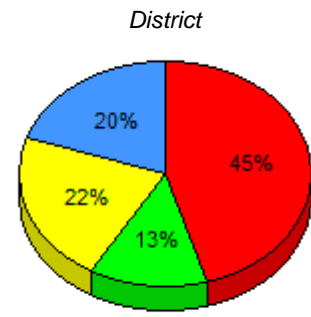
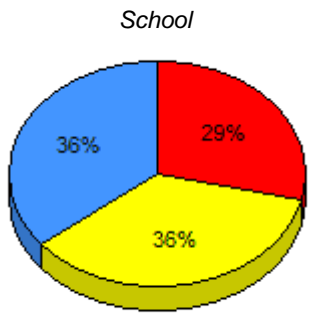

■ I : end of year benchmark.
 ■ F - H : mid - year benchmark.
 ■ A - E
 ■ Unknown

Instructional Level (January 2011 - January 2014)

4 Year Trend (school averages)

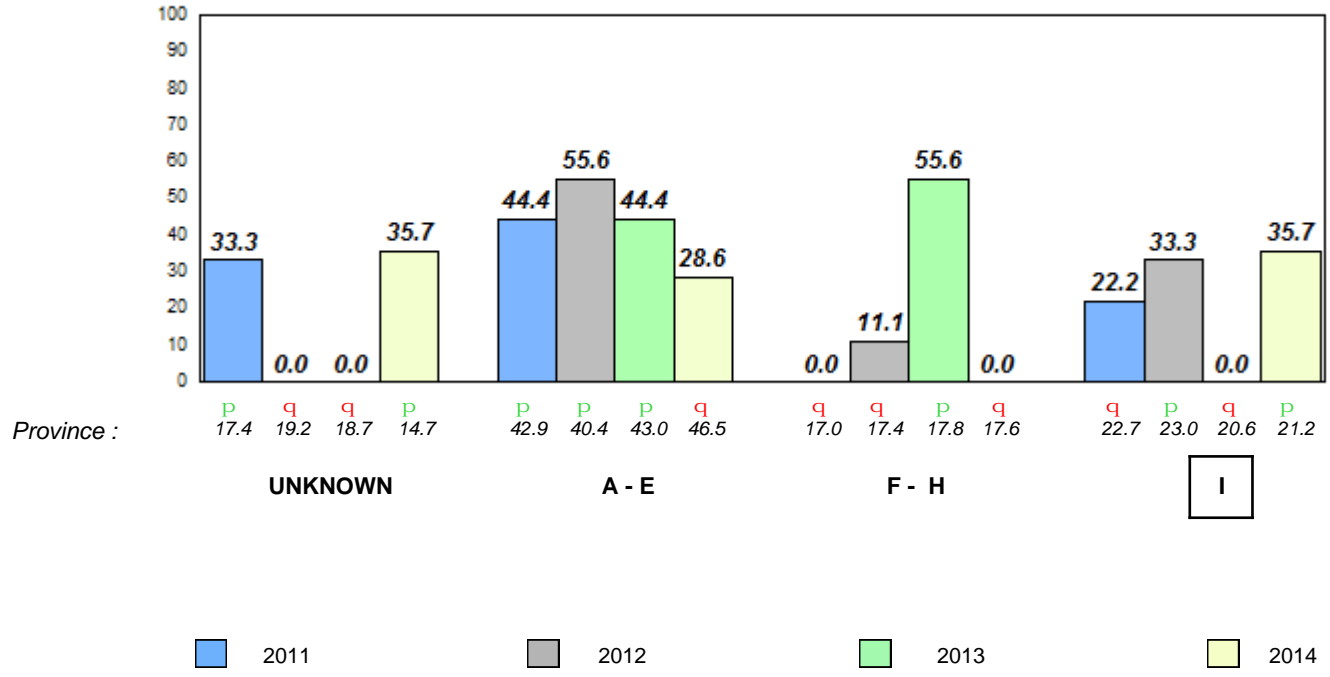

Total Students (AGR): 6 **Observation Survey (January 2011 - January 2014)**
 Total Students (Submitted): 5 **4 Year Trend**
 (school average vs. provincial average)

Rhyme

Beginning Sound

School data with 5 or fewer students withheld for reasons of confidentiality.

2011 2012 2013 2014 2011 2012 2013 2014

Onset Rhyme

Dictation

School data with 5 or fewer students withheld for reasons of confidentiality.

School data with 5 or fewer students withheld for reasons of confidentiality.



Total Students (AGR): 6
Total Students (Submitted): 5

Instructional Level (January 2011 - January 2014)

Level	School	2014						2013		2012		2011	
		District	School vs District	School vs Province	Province	School vs District	School vs Province	District	Province	District	Province	District	Province
I	<i>School data with 5 or fewer students withheld for reasons of confidentiality.</i>	21.9	13.2	8.7	21.2	11.6	9.6	Q	Q	Q	Q	Q	Q
F - H	<i>School data with 5 or fewer students withheld for reasons of confidentiality.</i>	13.0	6.8	6.2	17.6	9.4	8.2	P	Q	Q	Q	Q	Q
A - E		45.3	21.4	23.9	46.5	21.4	25.1						
Unkno		19.7			14.7								

School data with 5 or fewer students withheld for reasons of confidentiality.

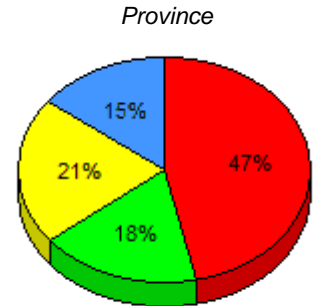
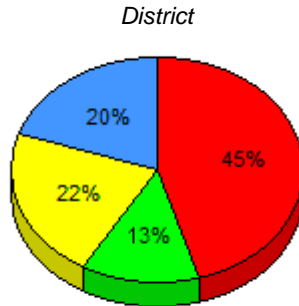

I : end of year benchmark. F - H : mid - year benchmark. A - E Unknown

Instructional Level (January 2011 - January 2014)

4 Year Trend
(school averages)

School data with 5 or fewer students withheld for reasons of confidentiality.

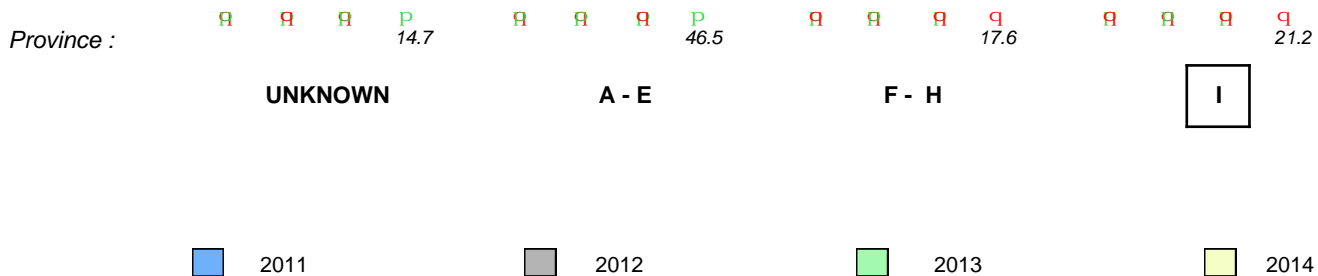

Total Students (AGR): 2
 Total Students (Submitted): 2

Observation Survey (January 2011 - January 2014)
4 Year Trend
 (school average vs. provincial average)

Rhyme

Beginning Sound

School data with 5 or fewer students withheld for reasons of confidentiality.

2011 2012 2013 2014 2011 2012 2013 2014

Onset Rhyme

Dictation

School data with 5 or fewer students withheld for reasons of confidentiality.

School data with 5 or fewer students withheld for reasons of confidentiality.

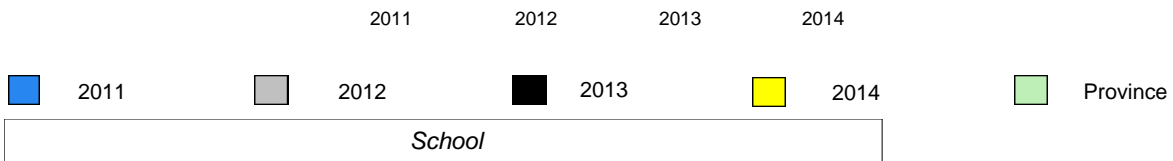

Total Students (AGR): 2
Total Students (Submitted): 2

Instructional Level (January 2011 - January 2014)

Level	School	2014						2013		2012		2011	
		District	School vs District	School vs Province	Province	School vs District	School vs Province	District	Province	District	Province	District	Province
I	<i>School data with 5 or fewer students withheld for reasons of confidentiality.</i>	21.9	13.2	8.7	21.2	11.6	9.6	q	q	q	q	q	q
F - H	<i>School data with 5 or fewer students withheld for reasons of confidentiality.</i>	13.0	6.8	6.2	17.6	9.4	8.2	q	q	p	p	q	q
A - E		45.3	21.4	23.9	46.5	21.4	25.1						
Unkno		19.7			14.7								

School data with 5 or fewer students withheld for reasons of confidentiality.

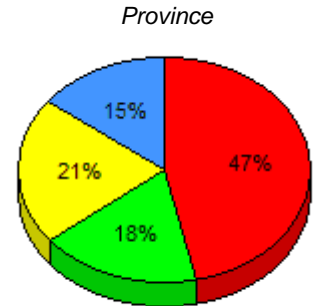
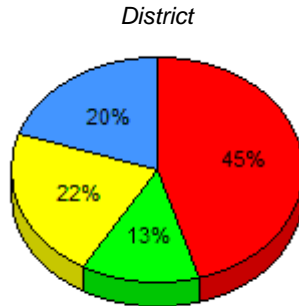

I : end of year benchmark. F - H : mid - year benchmark. A - E Unknown

Instructional Level (January 2011 - January 2014)

4 Year Trend
(school averages)

School data with 5 or fewer students withheld for reasons of confidentiality.

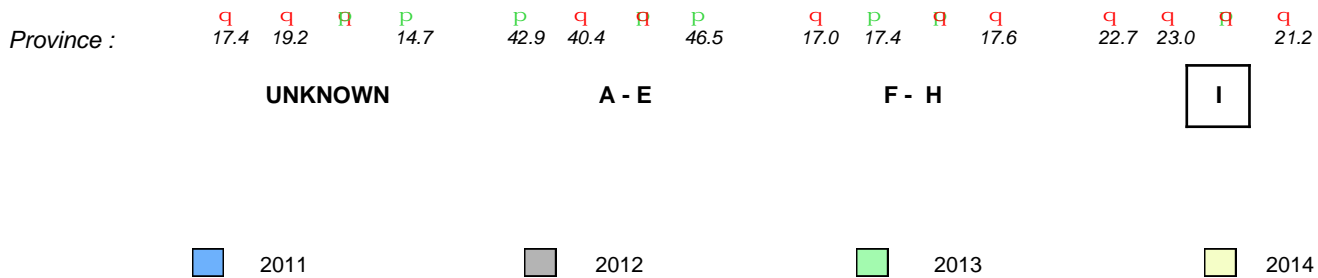

Total Students (AGR): 3 **Observation Survey (January 2011 - January 2014)**
 Total Students (Submitted): 3 **4 Year Trend**
 (school average vs. provincial average)

Rhyme

Beginning Sound

School data with 5 or fewer students withheld for reasons of confidentiality.

2011 2012 2013 2014 2011 2012 2013 2014

Onset Rhyme

Dictation

School data with 5 or fewer students withheld for reasons of confidentiality.

School data with 5 or fewer students withheld for reasons of confidentiality.



Total Students (AGR): 3
Total Students (Submitted): 3

Instructional Level (January 2011 - January 2014)

Level	School	2014						2013		2012		2011	
		District	School vs District	School vs Province	Province	School vs District	School vs Province	District	Province	District	Province	District	Province
I	<i>School data with 5 or fewer students withheld for reasons of confidentiality.</i>	21.9	13.2	8.7	21.2	11.6	9.6	Q	Q	R	R	R	R
F - H	<i>School data with 5 or fewer students withheld for reasons of confidentiality.</i>	13.0	6.8	6.2	17.6	9.4	8.2	P	P	R	R	R	R
A - E		45.3	21.4	23.9	46.5	21.4	25.1						
Unknown		19.7			14.7								

School data with 5 or fewer students withheld for reasons of confidentiality.

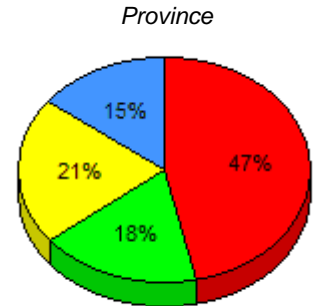
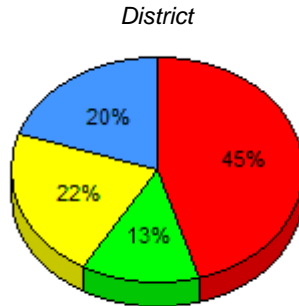

I : end of year benchmark. F - H : mid - year benchmark. A - E Unknown

Instructional Level (January 2011 - January 2014)

4 Year Trend
(school averages)

School data with 5 or fewer students withheld for reasons of confidentiality.

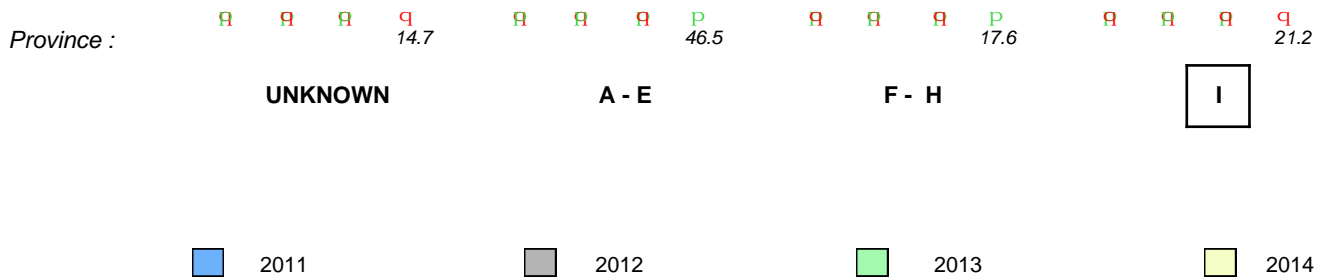

Total Students (AGR): 49

Observation Survey (January 2011 - January 2014)

Total Students (Submitted): 49

4 Year Trend

(school average vs. provincial average)

Rhyme

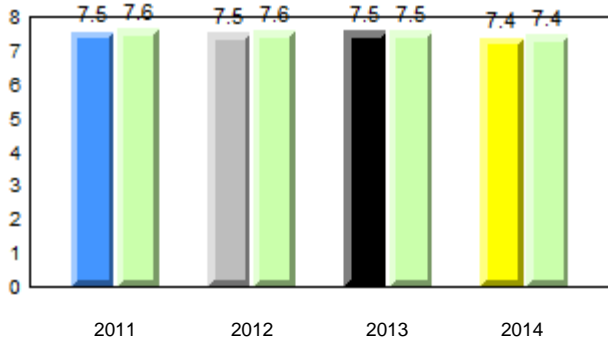

Beginning Sound

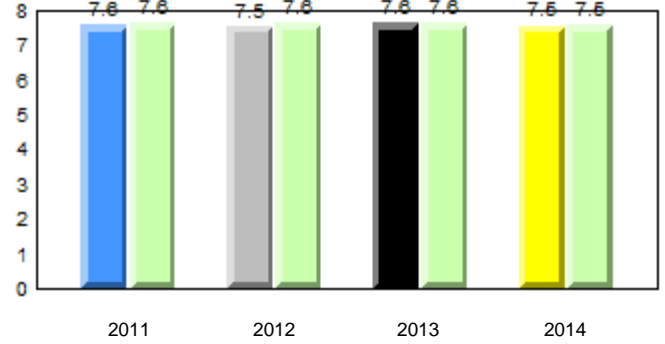

Onset Rhyme

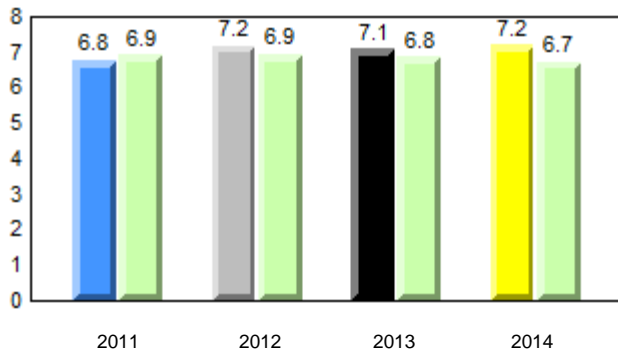

Dictation

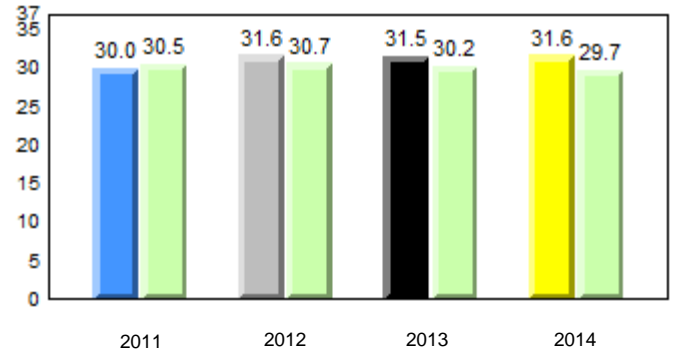

Sight Vocabulary

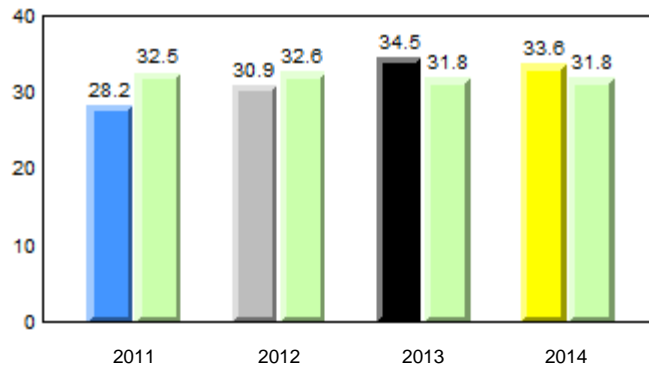

Total Students (AGR): 49
Total Students (Submitted): 49

Instructional Level (January 2011 - January 2014)

Level	2014			2013			2012		2011						
	School	District	Province	School vs District	School vs Province	School vs District	School vs Province	School vs District	School vs Province						
I (18)	36.7	24.5	12.2	21.9	13.2	8.7	21.2	11.6	9.6	P	P	P	P	P	P
F - H (6)	12.2	6.1	6.1	13.0	6.8	6.2	17.6	9.4	8.2	q	q	P	P	P	q
A - E (23)	46.9	16.3	30.6	45.3	21.4	23.9	46.5	21.4	25.1						
Unknown (2)	4.1			19.7			14.7								

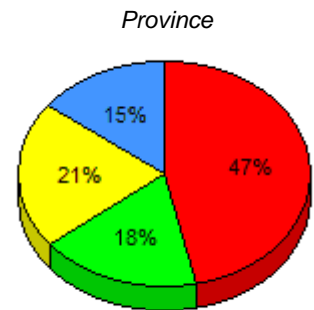
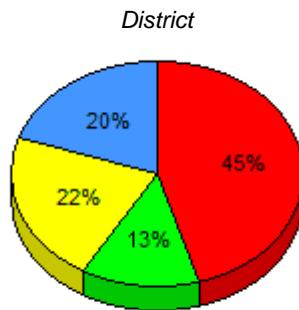
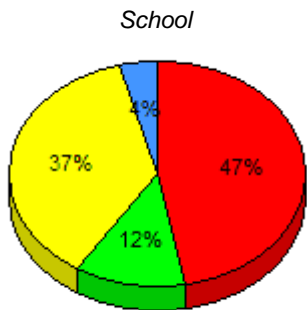

■ I : end of year benchmark.
 ■ F - H : mid - year benchmark.
 ■ A - E
 ■ Unknown

Instructional Level (January 2011 - January 2014)

4 Year Trend
(school averages)

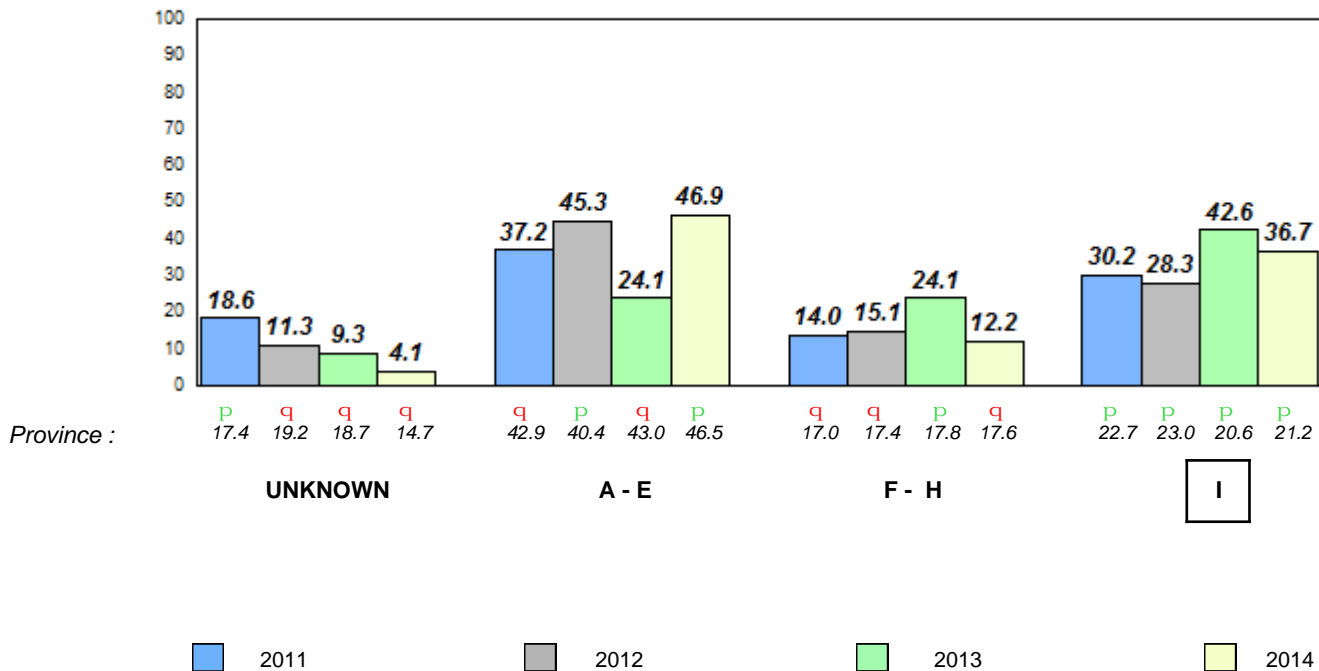

Total Students (AGR): 7

Observation Survey (January 2011 - January 2014)

Total Students (Submitted): 7

4 Year Trend

(school average vs. provincial average)

Rhyme

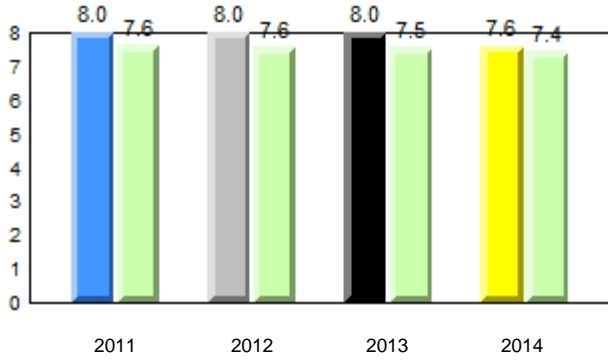

Beginning Sound

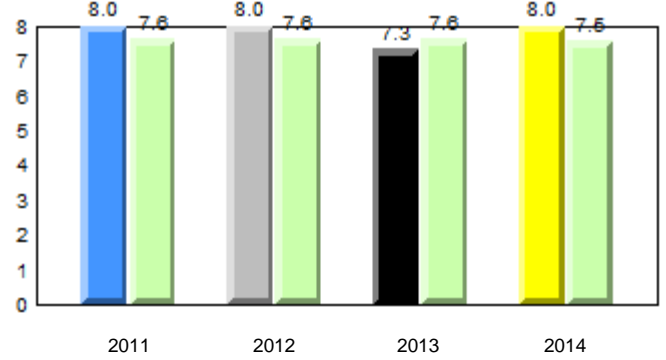

Onset Rhyme

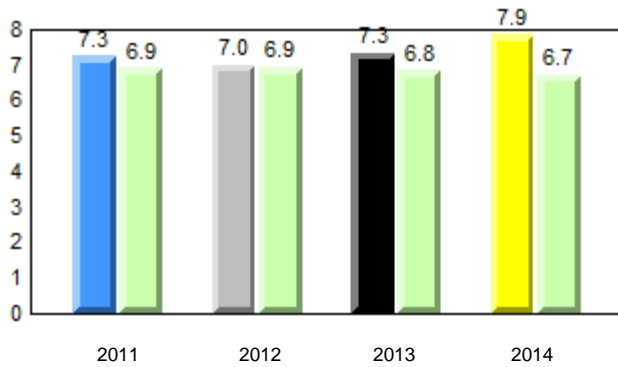

Dictation

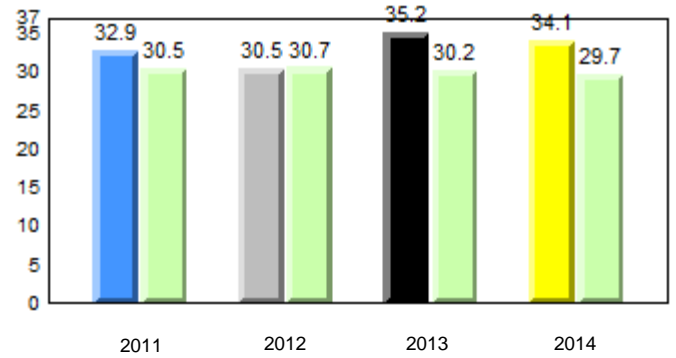

Sight Vocabulary

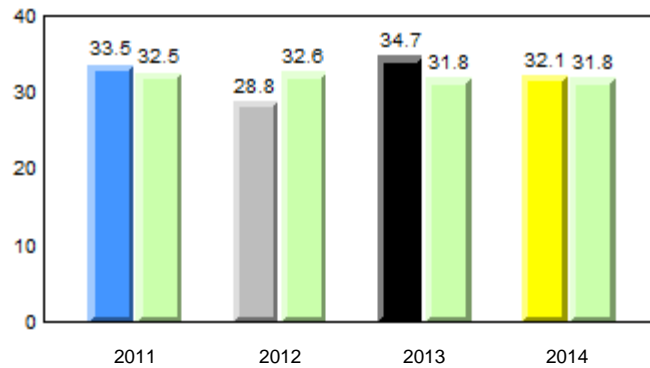

Total Students (AGR): 7
Total Students (Submitted): 7

Instructional Level (January 2011 - January 2014)

Level	2014			2013			2012		2011	
	School	District	Province	School vs District	School vs Province	School vs District	School vs Province	School vs District	School vs Province	
I (0)	0.0	21.9	21.2	q	q	p	p	q	q	
F - H (0)	0.0	13.0	17.6	q	q	p	p	q	q	
A - E (7)	100.0	45.3	46.5							
Unknown (0)	0.0	19.7	14.7							

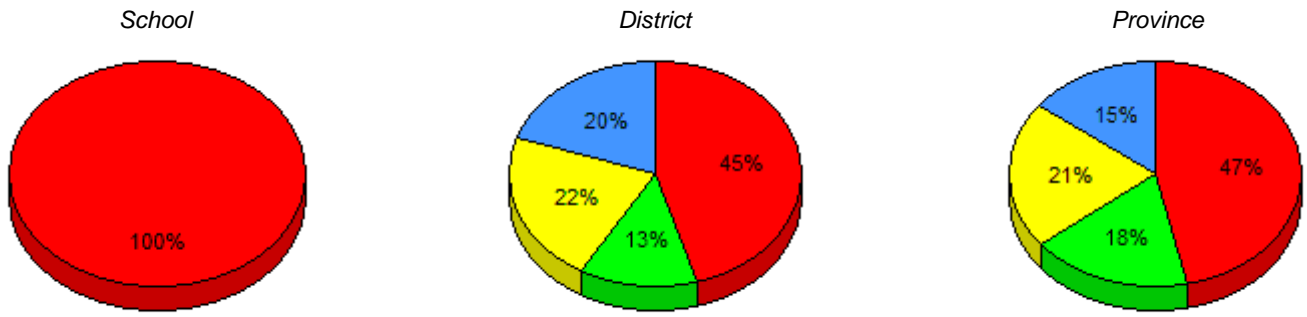

■ I : end of year benchmark.
 ■ F - H : mid - year benchmark.
 ■ A - E
 ■ Unknown

Instructional Level (January 2011 - January 2014)

4 Year Trend (school averages)

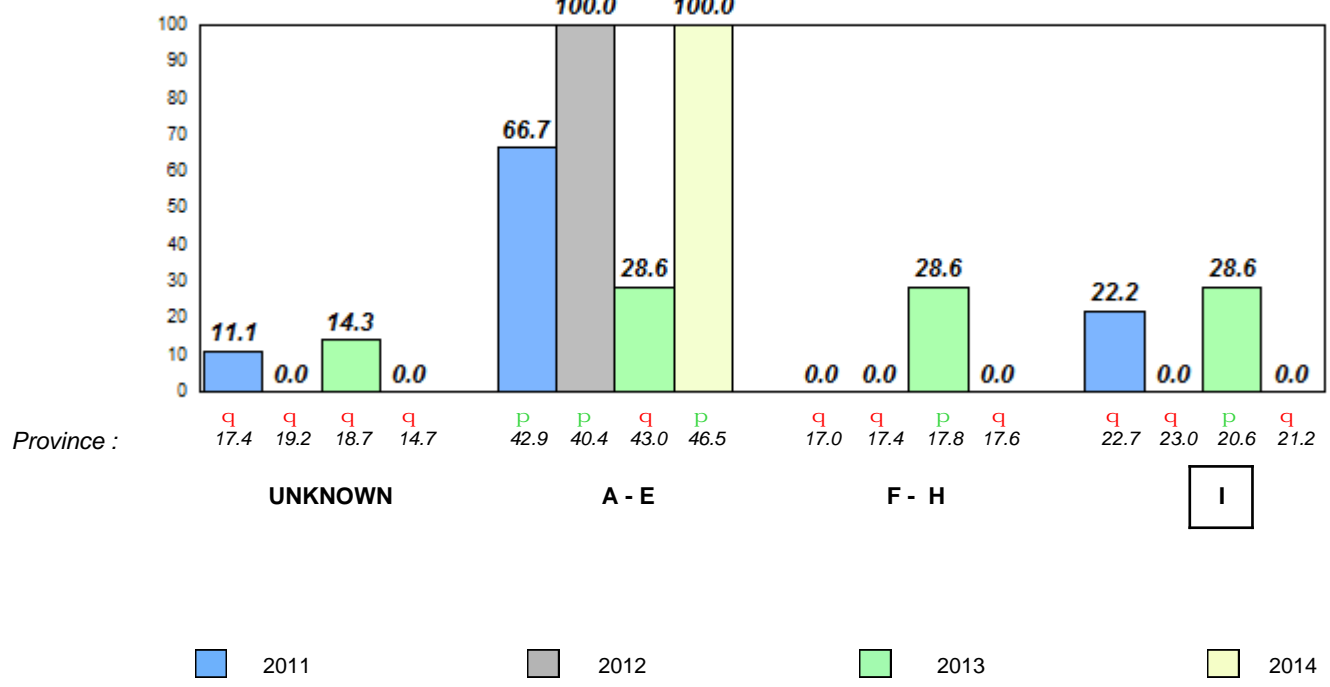

Total Students (AGR): 10

Observation Survey (January 2011 - January 2014)

Total Students (Submitted): 10

4 Year Trend
(school average vs. provincial average)

Rhyme

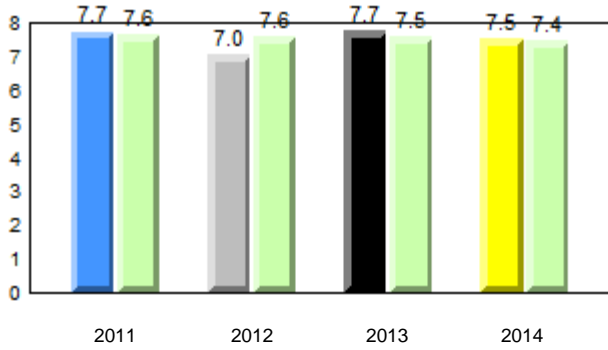

Beginning Sound

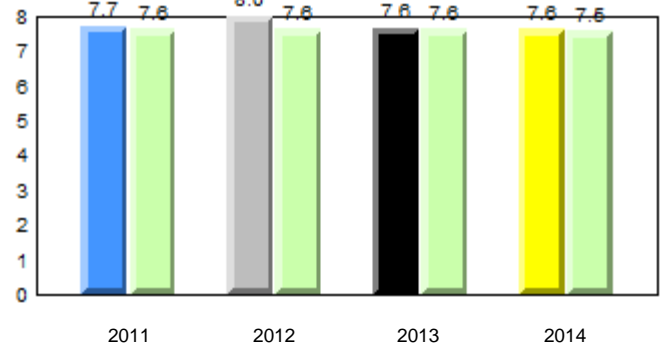

Onset Rhyme

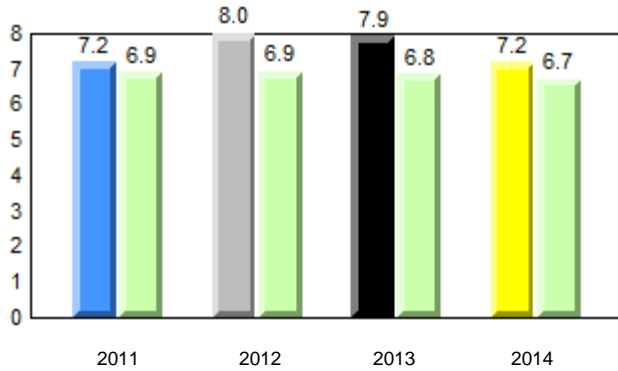

Dictation

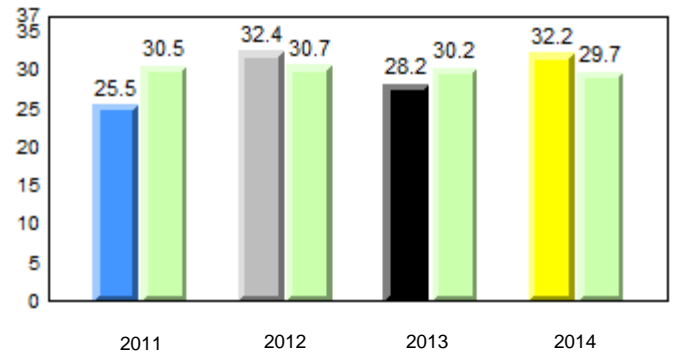

Sight Vocabulary

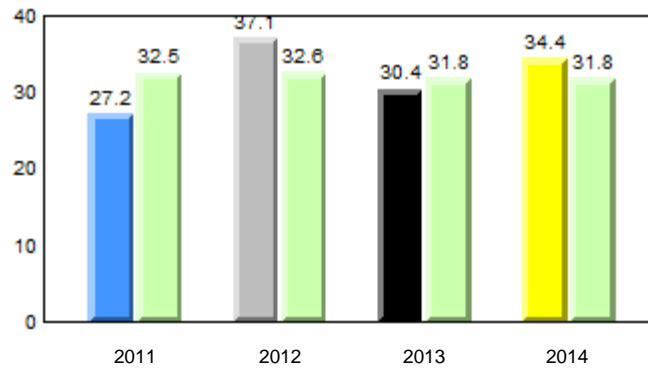

Total Students (AGR): 10
Total Students (Submitted): 10

Instructional Level (January 2011 - January 2014)

Level	2014			2013			2012		2011	
	School	District	Province	School vs District	School vs Province	School vs District	School vs Province	School vs District	School vs Province	
I (8)	80.0	21.9	21.2	P	P	P	P	q	q	
F - H (1)	10.0	13.0	17.6	q	q	P	P	q	q	
A - E (0)	0.0	45.3	46.5							
Unknown (1)	10.0	19.7	14.7							

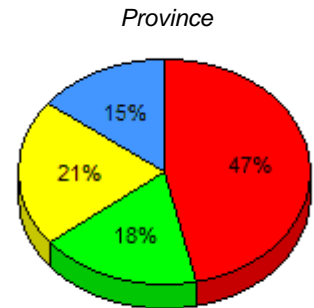
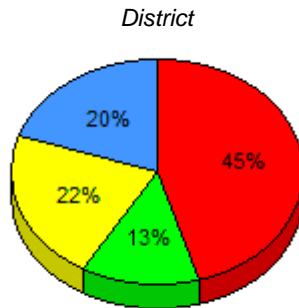
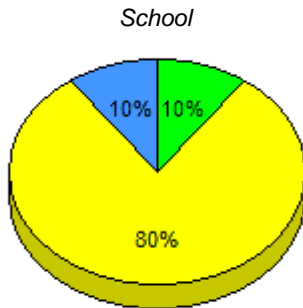

■ I : end of year benchmark.
 ■ F - H : mid - year benchmark.
 ■ A - E
 ■ Unknown

Instructional Level (January 2011 - January 2014)

4 Year Trend
(school averages)

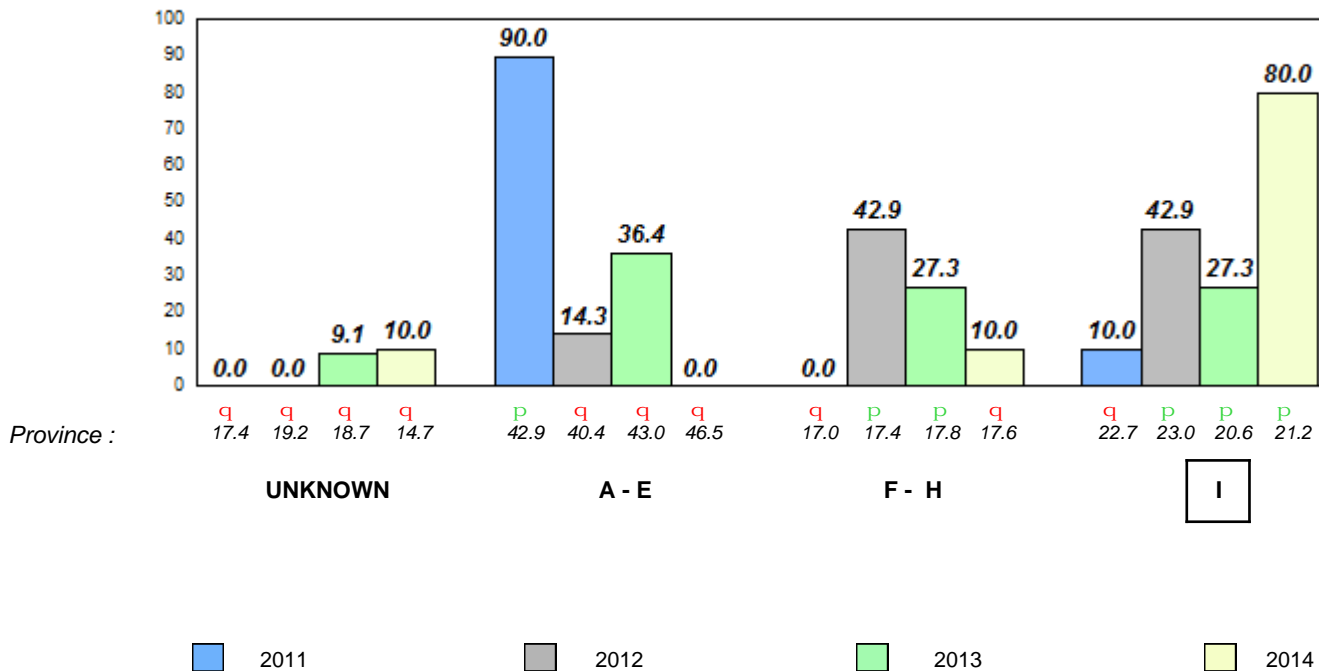

Total Students (AGR):	1	Observation Survey (January 2011 - January 2014)
Total Students (Submitted):	1	4 Year Trend
		(school average vs. provincial average)

Rhyme

Beginning Sound

School data with 5 or fewer students withheld for reasons of confidentiality.

2011	2012	2013	2014	2011	2012	2013	2014
------	------	------	------	------	------	------	------

Onset Rhyme

Dictation

School data with 5 or fewer students withheld for reasons of confidentiality.

School data with 5 or fewer students withheld for reasons of confidentiality.

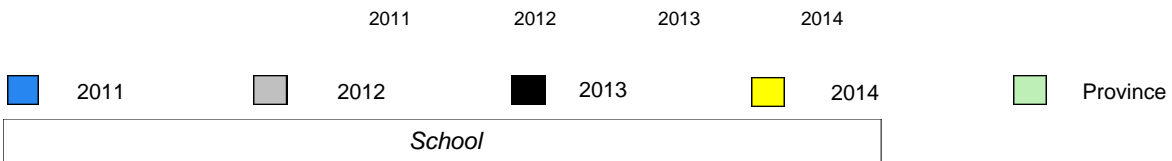

Total Students (AGR): 1
Total Students (Submitted): 1

Instructional Level (January 2011 - January 2014)

Level	School	2014						2013		2012		2011	
		School vs District	School vs Province	School vs District	School vs Province	School vs District	School vs Province	School vs District	School vs Province	School vs District	School vs Province		
I	School data with 5 or fewer students withheld for reasons of confidentiality.	21.9	13.2	8.7	21.2	11.6	9.6	Q	Q	Q	Q	Q	Q
F - H		13.0	6.8	6.2	17.6	9.4	8.2	Q	Q	Q	Q	Q	Q
A - E		45.3	21.4	23.9	46.5	21.4	25.1						
Unknown		19.7			14.7								

School
School data with 5 or fewer students withheld for reasons of confidentiality.

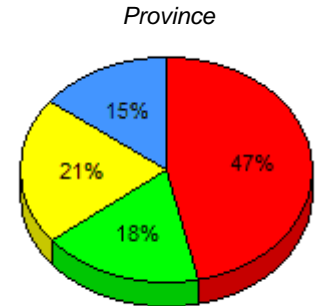
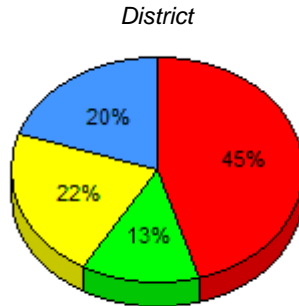

I : end of year benchmark. F - H : mid - year benchmark. A - E Unknown

Instructional Level (January 2011 - January 2014)

4 Year Trend
(school averages)

School data with 5 or fewer students withheld for reasons of confidentiality.

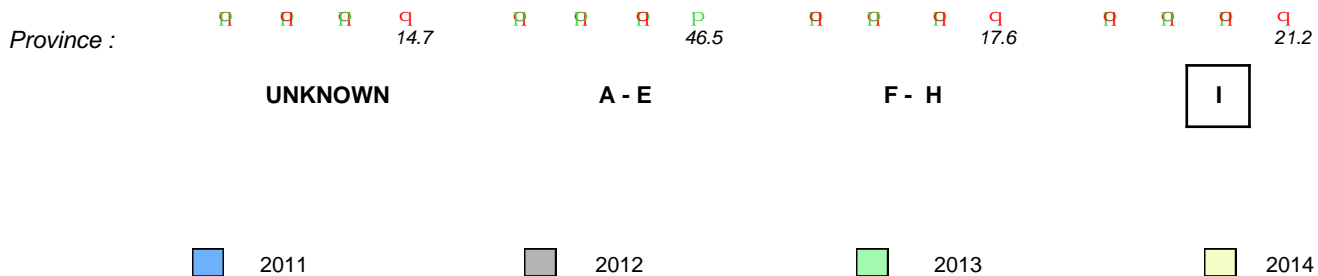

Total Students (AGR): 17

Observation Survey (January 2011 - January 2014)

Total Students (Submitted): 17

4 Year Trend

(school average vs. provincial average)

Rhyme

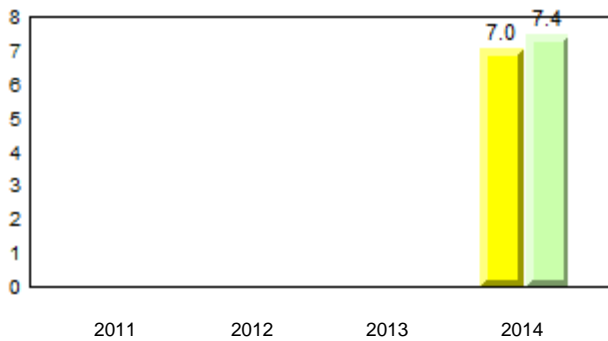

Beginning Sound

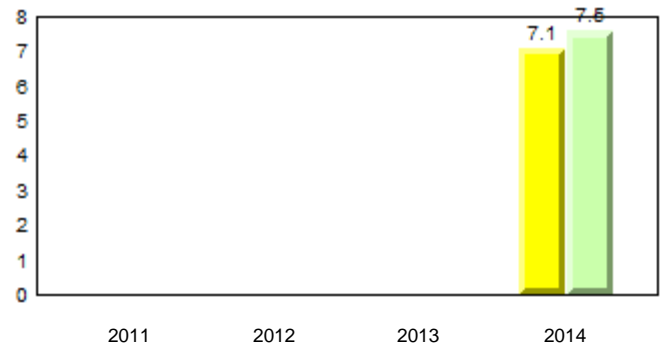

Onset Rhyme

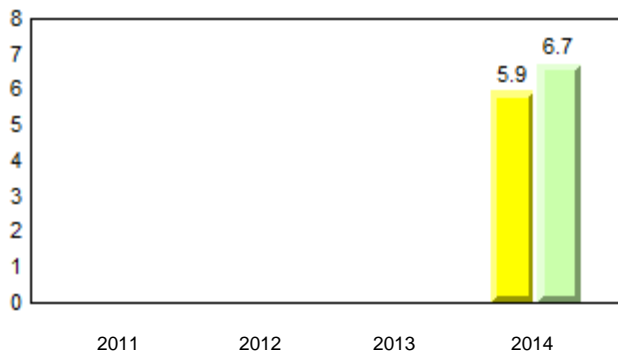

Dictation



Sight Vocabulary

School data with 5 or fewer students withheld for reasons of confidentiality.

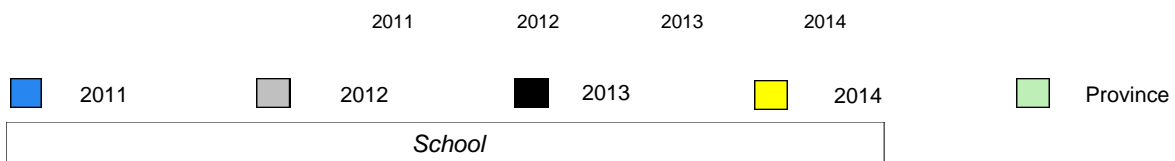

Total Students (AGR): 17
Total Students (Submitted): 17

Instructional Level (January 2011 - January 2014)

Level	2014			2013			2012			2011					
	School	District	Province	School vs District	School vs Province	School vs District	School vs Province	School vs District	School vs Province	School vs District	School vs Province				
I (5)	29.4	17.6	11.8	21.9	13.2	8.7	21.2	11.6	9.6	P	P	Q	Q	Q	Q
F - H (3)	17.6	5.9	11.8	13.0	6.8	6.2	17.6	9.4	8.2	P	P	Q	Q	Q	Q
A - E (8)	47.1	23.5	23.5	45.3	21.4	23.9	46.5	21.4	25.1						
Unknown (1)	5.9			19.7			14.7								

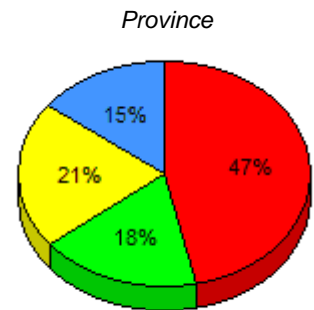
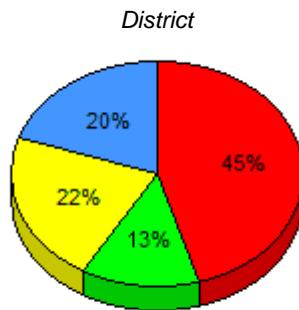
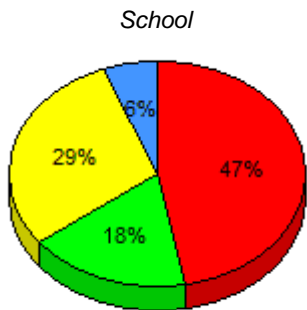

■ I : end of year benchmark.
 ■ F - H : mid - year benchmark.
 ■ A - E
 ■ Unknown

Instructional Level (January 2011 - January 2014)

4 Year Trend
(school averages)

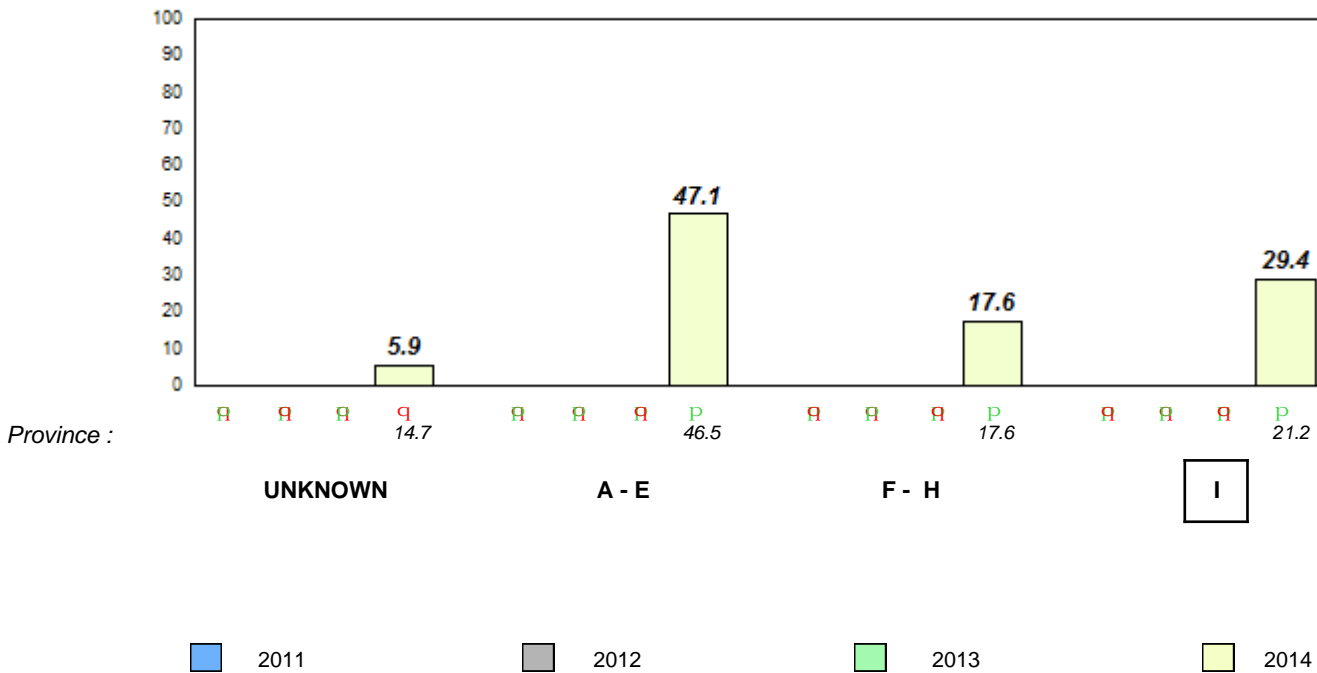

Total Students (AGR): 11
Total Students (Submitted): 10

Observation Survey (January 2011 - January 2014)
4 Year Trend
(school average vs. provincial average)

Rhyme

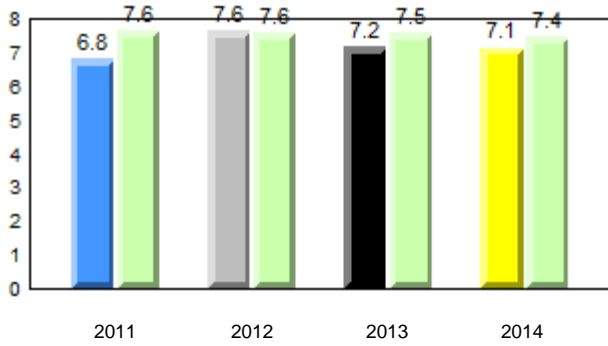

Beginning Sound

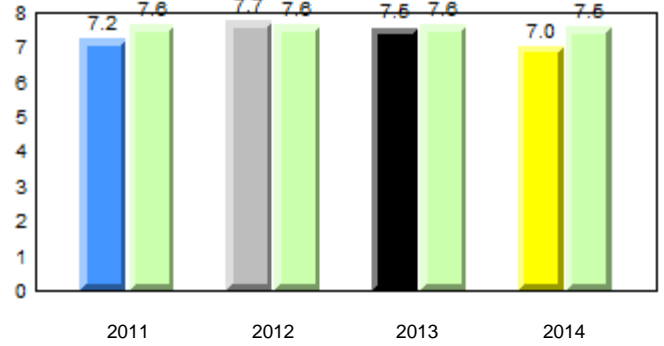

Onset Rhyme

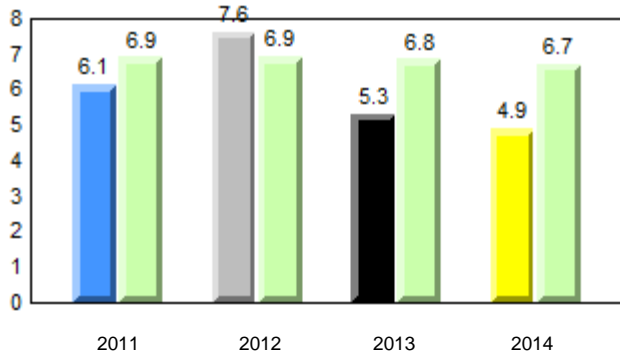

Dictation

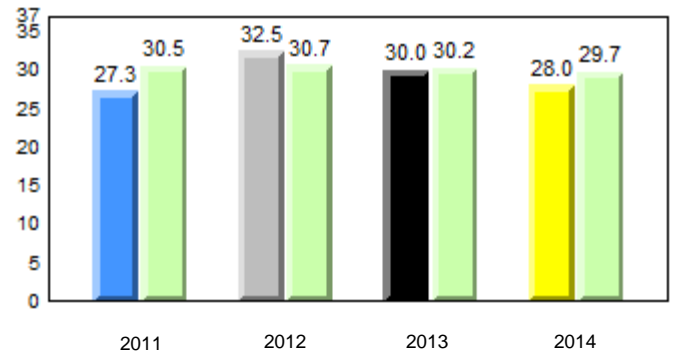

Sight Vocabulary

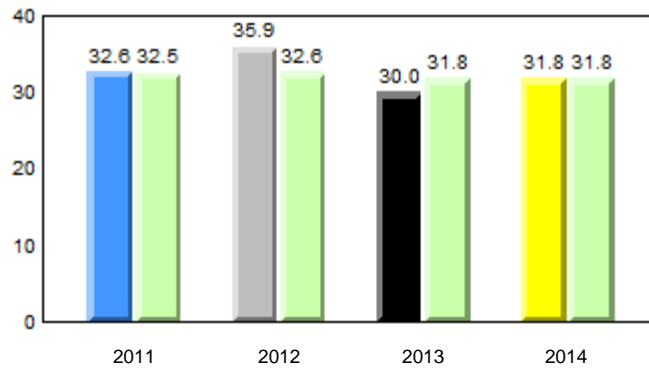

Total Students (AGR): 11
Total Students (Submitted): 10

Instructional Level (January 2011 - January 2014)

Level	2014			2013			2012		2011						
	School	District	Province	School vs District	School vs Province	School vs District	School vs Province	School vs District	School vs Province						
I (0)	0.0	0.0	0.0	21.9	13.2	8.7	21.2	11.6	9.6	q	q	p	p	p	p
F - H (3)	27.3	9.1	18.2	13.0	6.8	6.2	17.6	9.4	8.2	p	p	q	q	p	p
A - E (7)	63.6	27.3	36.4	45.3	21.4	23.9	46.5	21.4	25.1						
Unknown (1)	9.1			19.7			14.7								

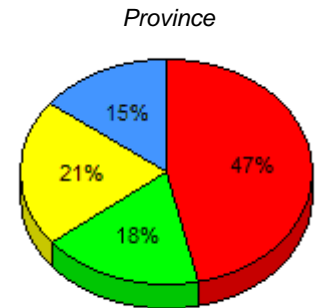
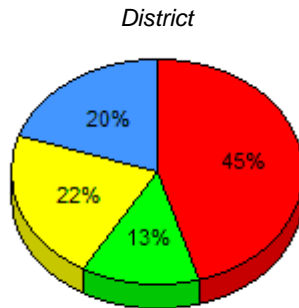
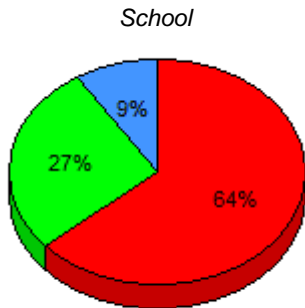

■ I : end of year benchmark.
 ■ F - H : mid - year benchmark.
 ■ A - E
 ■ Unknown

Instructional Level (January 2011 - January 2014)

4 Year Trend
(school averages)

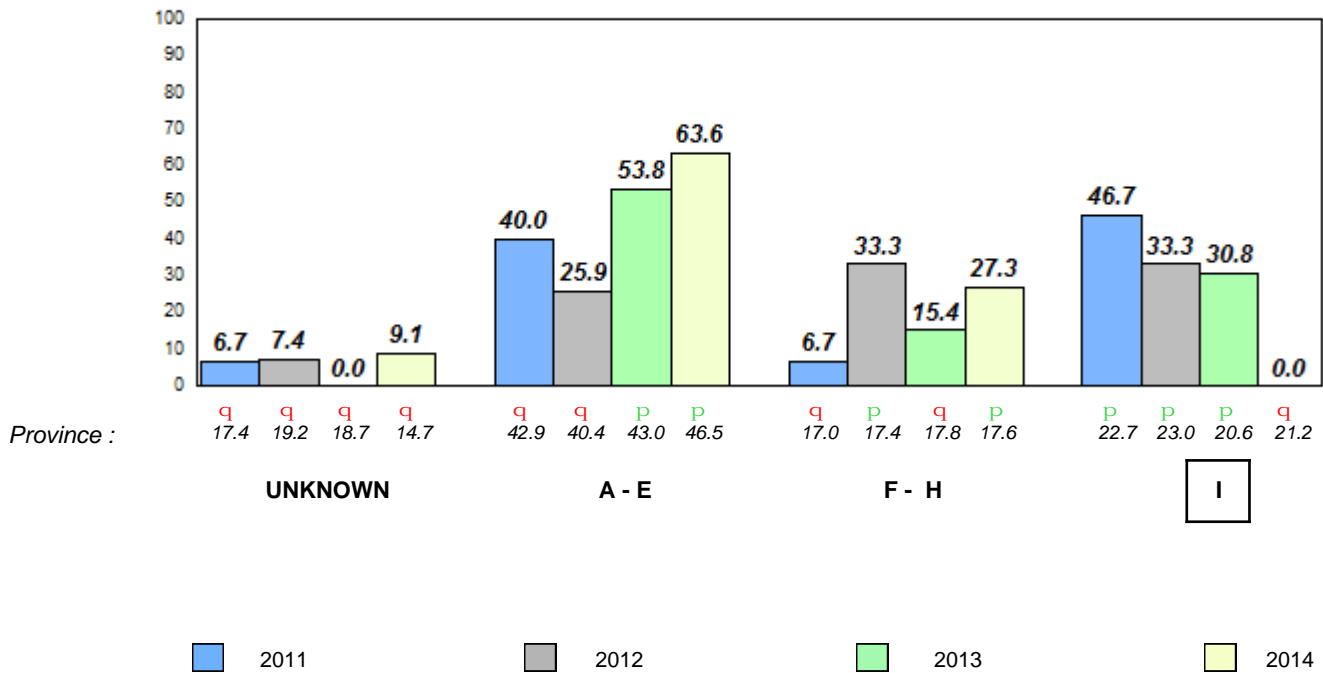

Total Students (AGR): 16

Observation Survey (January 2011 - January 2014)

Total Students (Submitted): 15

4 Year Trend

(school average vs. provincial average)

Rhyme

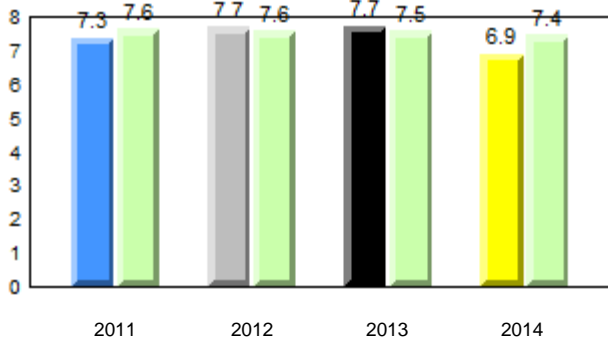

Beginning Sound

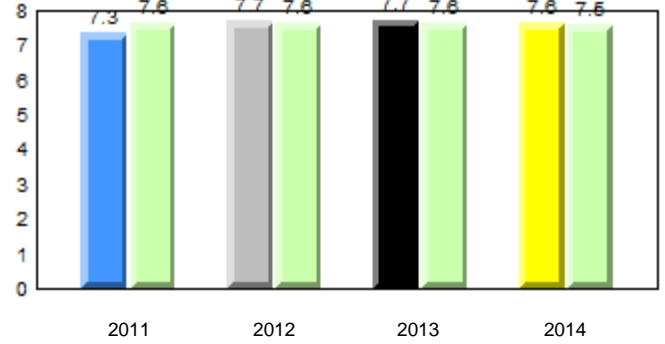

Onset Rhyme

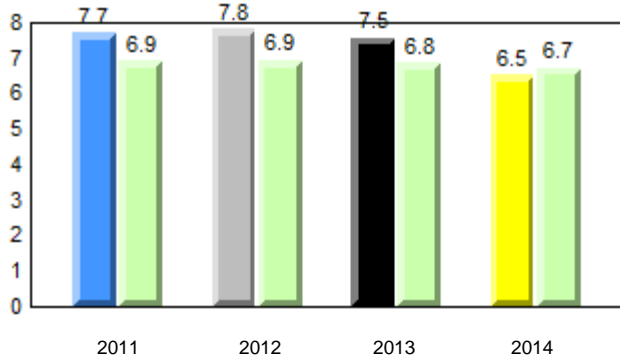

Dictation

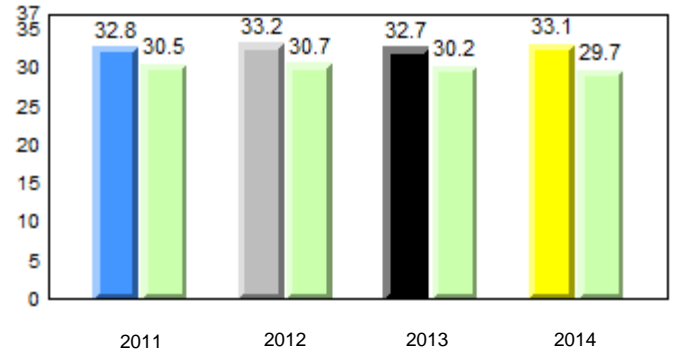

Sight Vocabulary

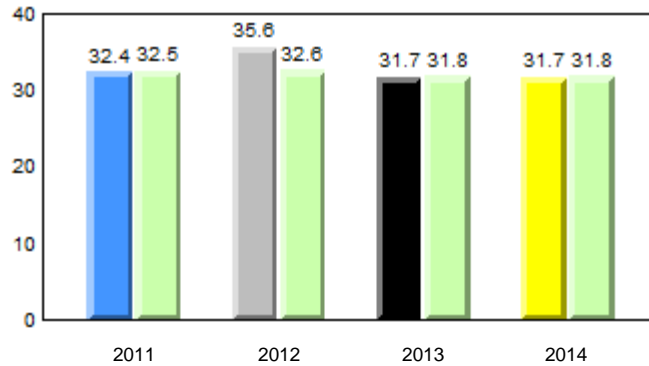

Total Students (AGR): 16
Total Students (Submitted): 15

Instructional Level (January 2011 - January 2014)

Level	2014			2013			2012		2011								
	School	District	Province	School vs District	School vs Province	School vs District	School vs Province	School vs District	School vs Province								
I (4)	25.0	12.5	12.5	21.9	13.2	8.7	21.2	11.6	9.6	P	P	q	q	p	p	p	p
F - H (5)	31.3	18.8	12.5	13.0	6.8	6.2	17.6	9.4	8.2	p	p	p	p	q	q	q	q
A - E (4)	25.0	12.5	12.5	45.3	21.4	23.9	46.5	21.4	25.1								
Unknown (3)	18.8			19.7			14.7										

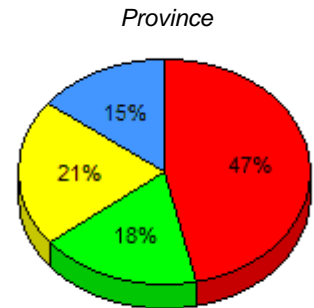
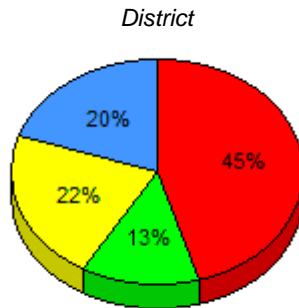
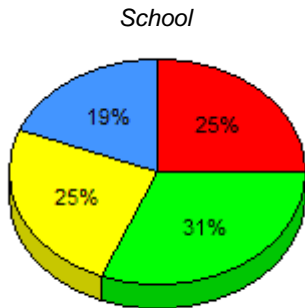

I : end of year benchmark. F - H : mid - year benchmark. A - E Unknown

Instructional Level (January 2011 - January 2014)

4 Year Trend
(school averages)

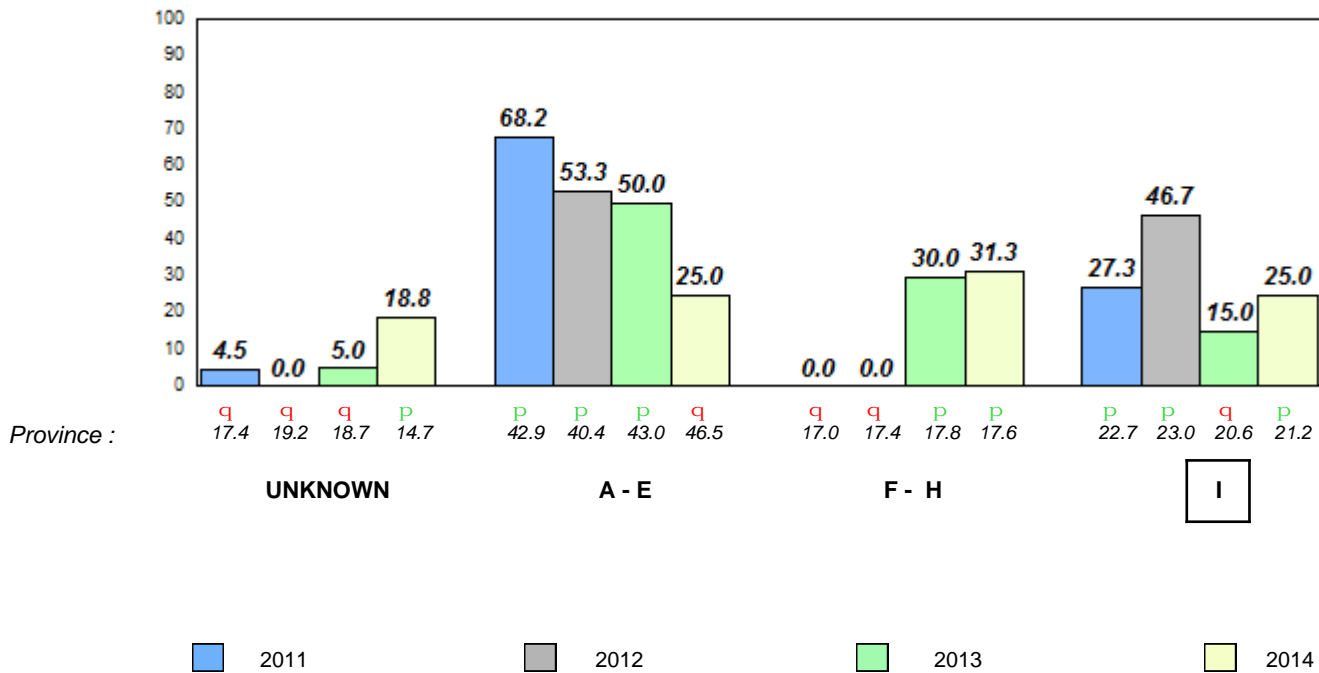

Total Students (AGR): 8

Observation Survey (January 2011 - January 2014)

Total Students (Submitted): 8

4 Year Trend

(school average vs. provincial average)

Rhyme

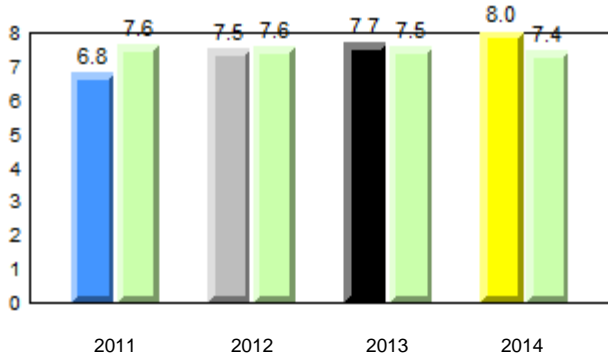

Beginning Sound

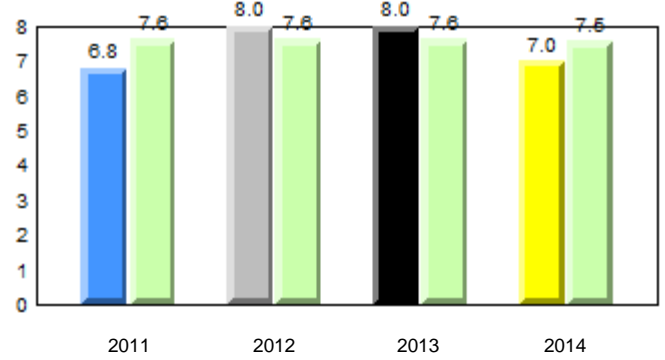

Onset Rhyme

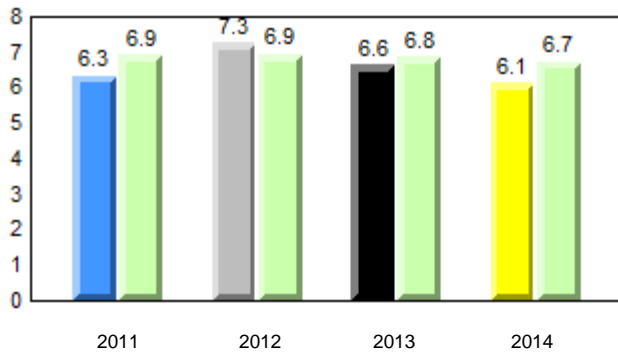

Dictation

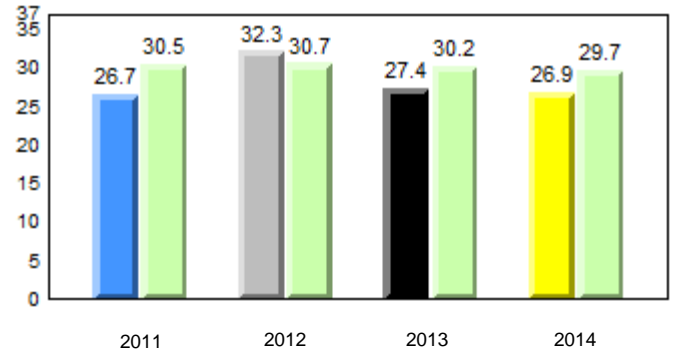

Sight Vocabulary

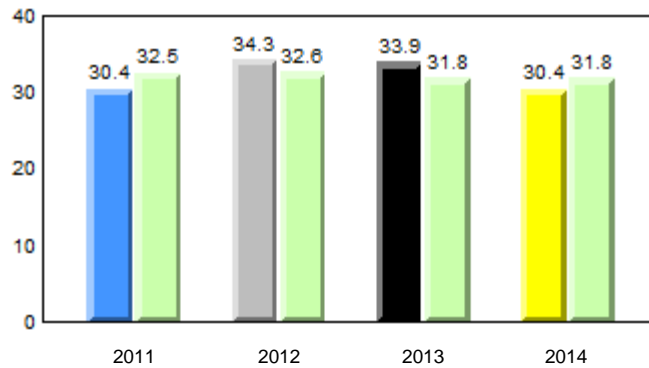

Total Students (AGR): 8
Total Students (Submitted): 8

Instructional Level (January 2011 - January 2014)

Level	2014			2013			2012		2011	
	School	District	Province	School vs District	School vs Province	School vs District	School vs Province	School vs District	School vs Province	
I (1)	12.5	13.2	8.7	q	q	p	p	q	q	
F - H (2)	25.0	6.8	8.2	p	p	q	p	p	p	
A - E (5)	62.5	21.4	25.1							
Unknown (0)	0.0	19.7	14.7							

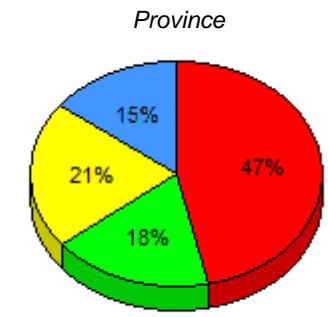
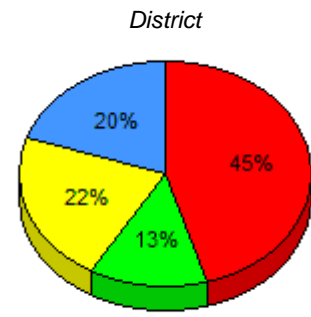
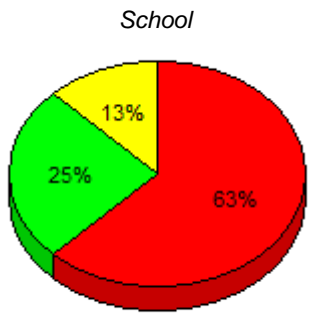

■ I : end of year benchmark.
 ■ F - H : mid - year benchmark.
 ■ A - E
 ■ Unknown

Instructional Level (January 2011 - January 2014)

4 Year Trend (school averages)

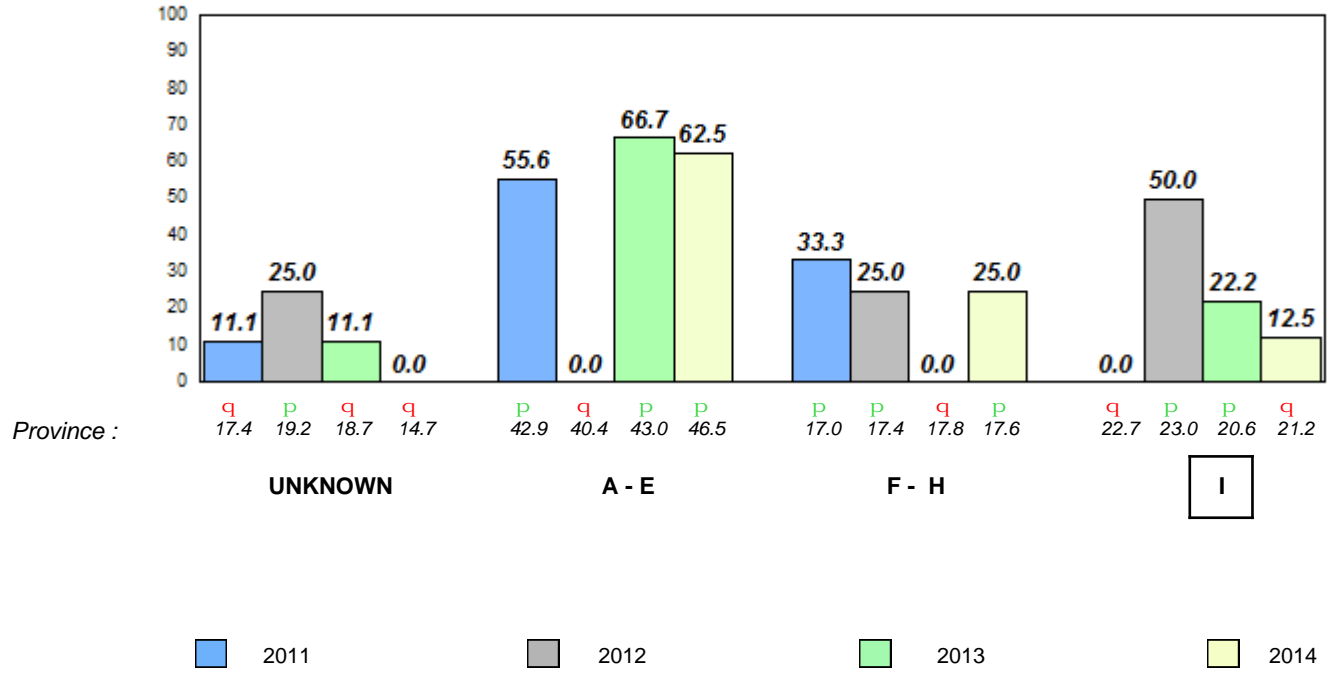

Total Students (AGR): 27

Observation Survey (January 2011 - January 2014)

Total Students (Submitted): 25

4 Year Trend

(school average vs. provincial average)

Rhyme

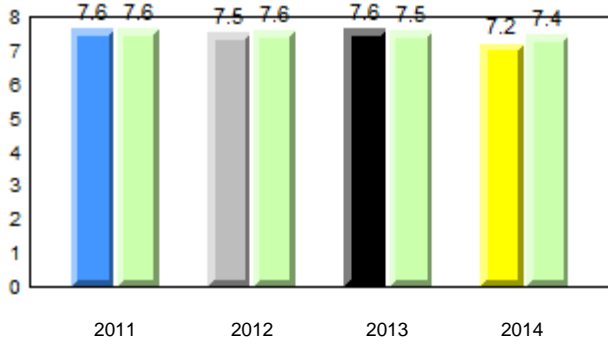

Beginning Sound

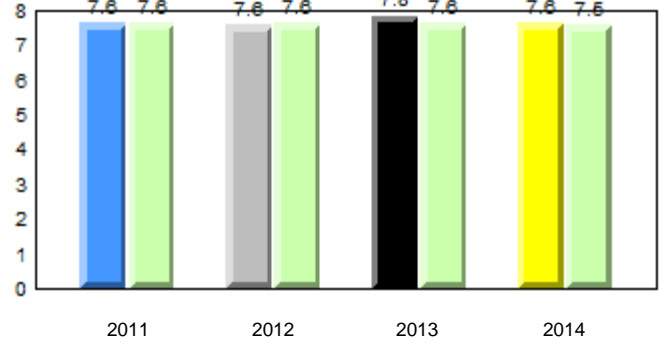

Onset Rhyme

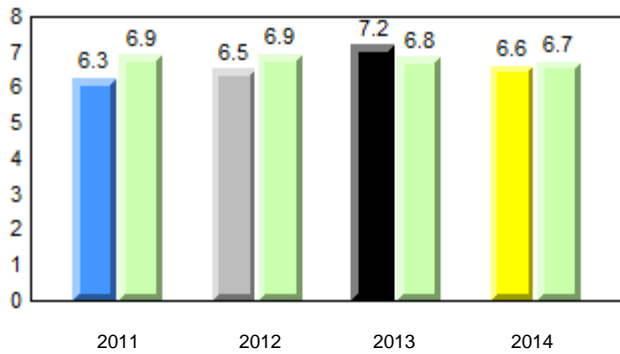

Dictation

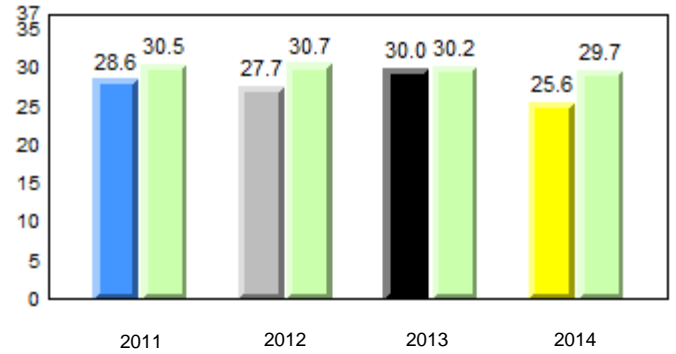

Sight Vocabulary

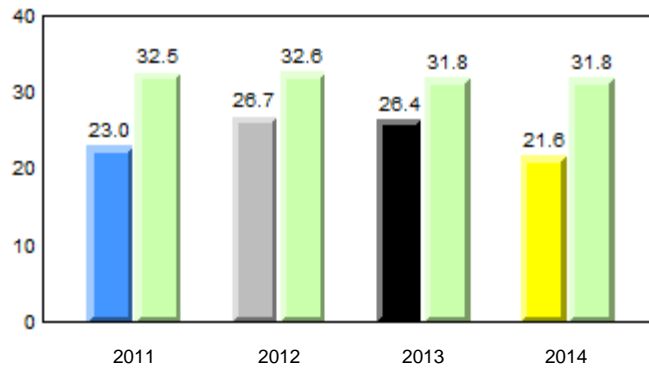

Total Students (AGR): 27
Total Students (Submitted): 25

Instructional Level (January 2011 - January 2014)

Level	2014			2013			2012		2011	
	School	District	Province	School vs District	School vs Province	School vs District	School vs Province	School vs District	School vs Province	
I (3)	11.1	13.2	8.7	q	q	p	p	q	q	
F - H (3)	11.1	6.8	6.2	q	q	p	p	q	q	
A - E (15)	55.6	21.4	23.9							
Unknown (6)	22.2	19.7	14.7							

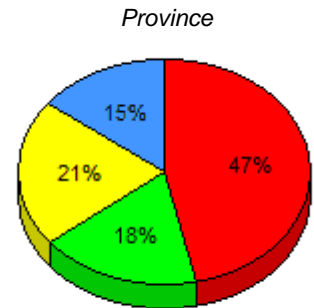
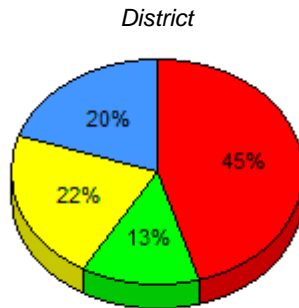
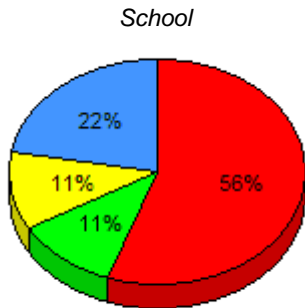

■ I : end of year benchmark.
 ■ F - H : mid - year benchmark.
 ■ A - E
 ■ Unknown

Instructional Level (January 2011 - January 2014)

4 Year Trend
(school averages)

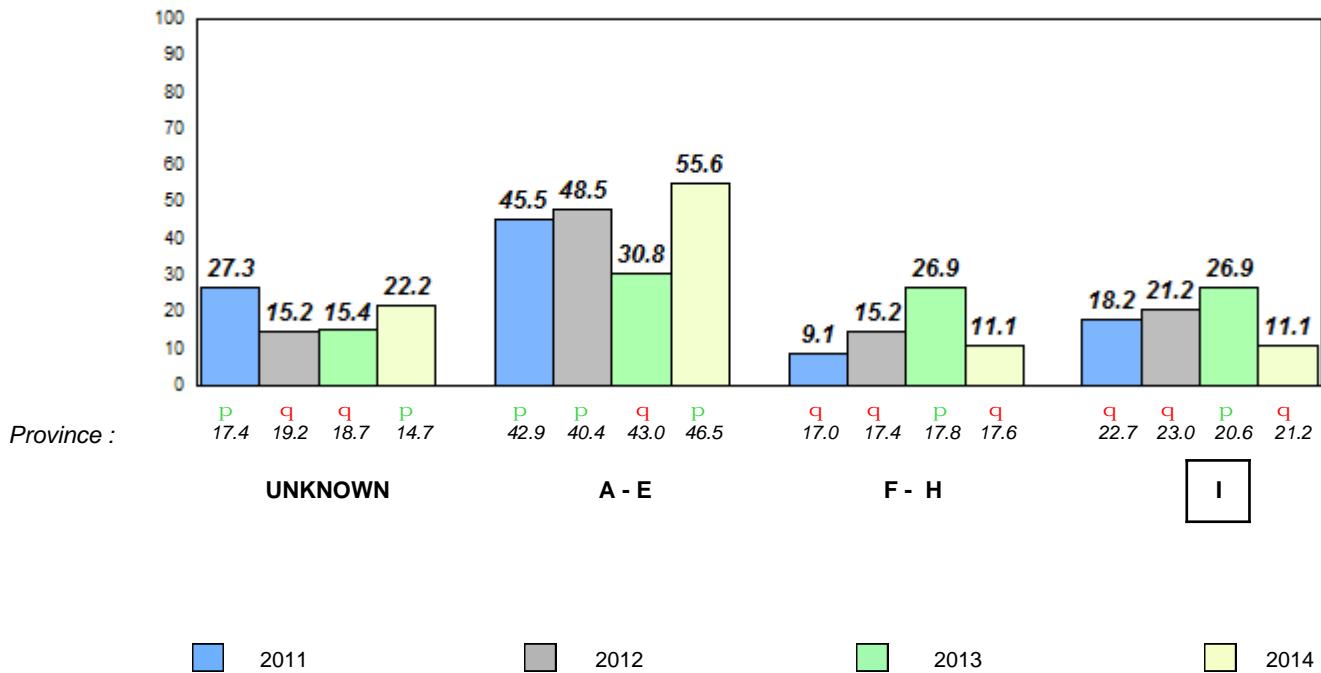

Total Students (AGR): 6

Observation Survey (January 2011 - January 2014)

Total Students (Submitted): 6

4 Year Trend

(school average vs. provincial average)

Rhyme

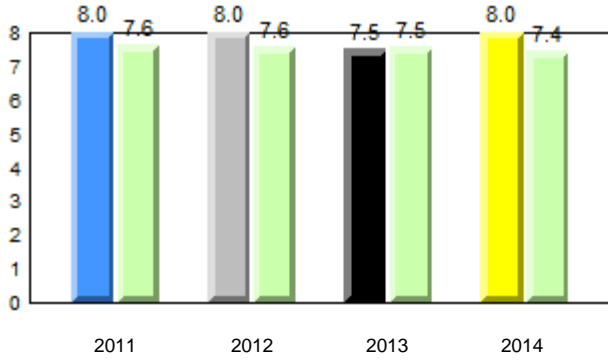

Beginning Sound

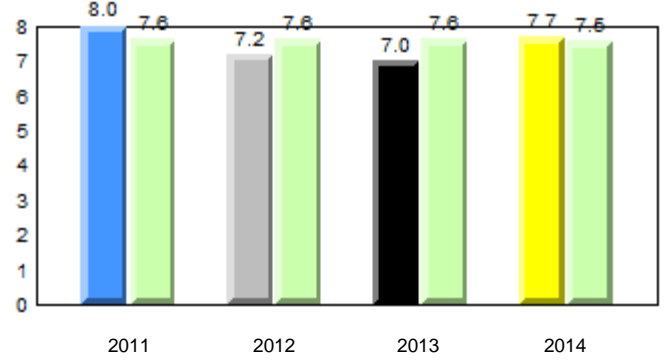

Onset Rhyme

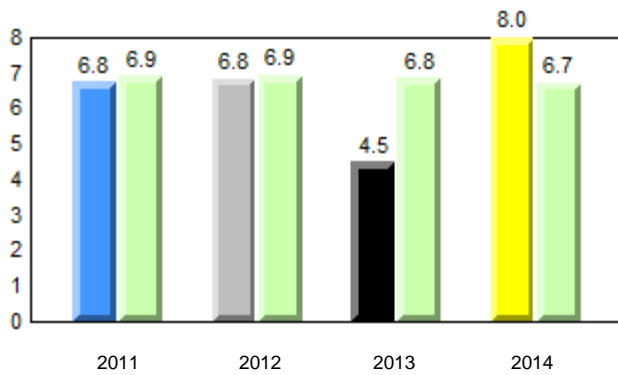

Dictation

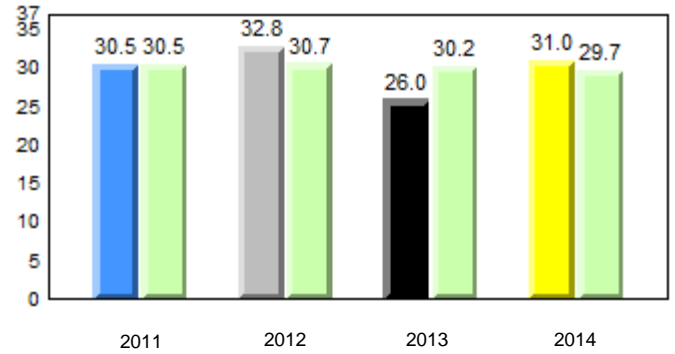

Sight Vocabulary

School data with 5 or fewer students withheld for reasons of confidentiality.



Total Students (AGR): 6
Total Students (Submitted): 6

Instructional Level (January 2011 - January 2014)

Level	2014			2013			2012		2011						
	School	District	Province	School vs District	School vs Province	School vs District	School vs Province	School vs District	School vs Province						
I (1)	16.7	16.7	0.0	21.9	13.2	8.7	21.2	11.6	9.6	q	q	q	q	q	q
F - H (1)	16.7	0.0	16.7	13.0	6.8	6.2	17.6	9.4	8.2	p	q	q	q	p	q
A - E (3)	50.0	16.7	33.3	45.3	21.4	23.9	46.5	21.4	25.1						
Unknown (1)	16.7			19.7			14.7								

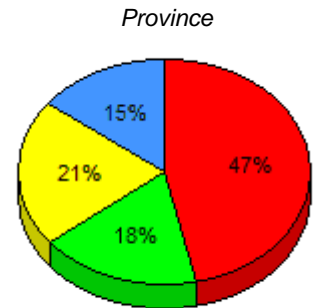
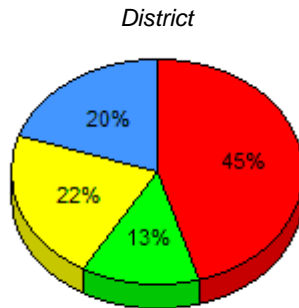
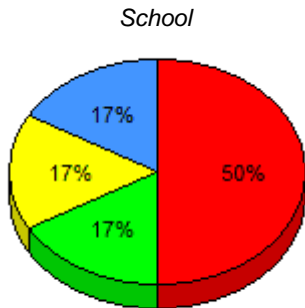

■ I : end of year benchmark.
 ■ F - H : mid - year benchmark.
 ■ A - E
 ■ Unknown

Instructional Level (January 2011 - January 2014)

4 Year Trend
(school averages)

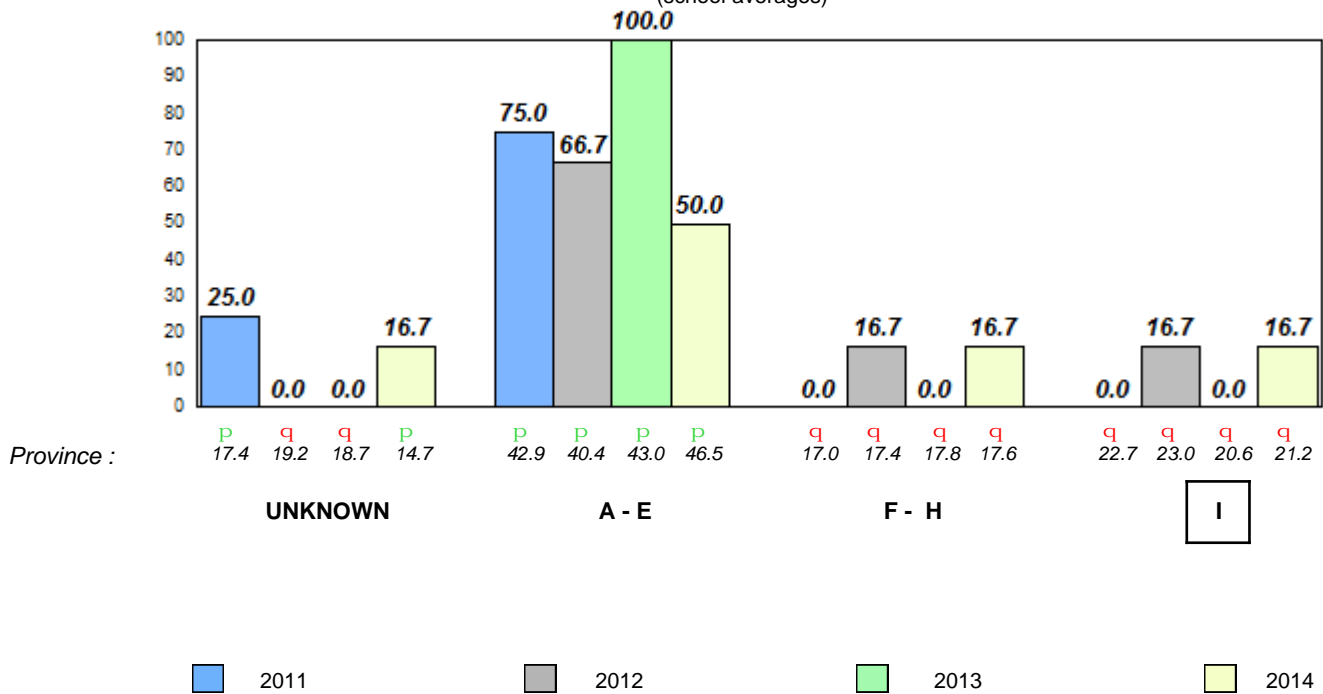

Total Students (AGR): 3 **Observation Survey (January 2011 - January 2014)**
 Total Students (Submitted): 3 **4 Year Trend**
 (school average vs. provincial average)

Rhyme

Beginning Sound

School data with 5 or fewer students withheld for reasons of confidentiality.

2011 2012 2013 2014 2011 2012 2013 2014

Onset Rhyme

Dictation

School data with 5 or fewer students withheld for reasons of confidentiality.

School data with 5 or fewer students withheld for reasons of confidentiality.

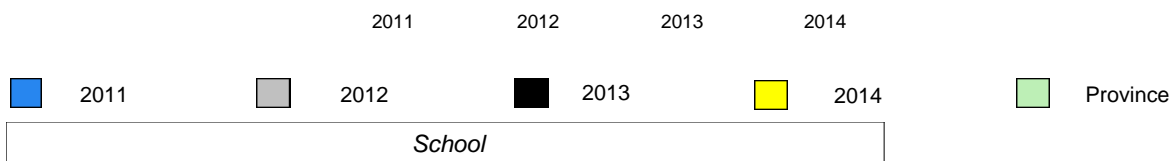

Total Students (AGR): 3
Total Students (Submitted): 3

Instructional Level (January 2011 - January 2014)

Level	School	2014						2013		2012		2011	
		District	School vs District	School vs Province	Province	School vs District	School vs Province	District	Province	District	Province	District	Province
I	School data with 5 or fewer students withheld for reasons of confidentiality.	21.9	13.2	8.7	21.2	11.6	9.6	Q	Q	R	R	Q	Q
F - H		13.0	6.8	6.2	17.6	9.4	8.2	Q	Q	R	R	Q	Q
A - E		45.3	21.4	23.9	46.5	21.4	25.1						
Unknown		19.7			14.7								

School
School data with 5 or fewer students withheld for reasons of confidentiality.

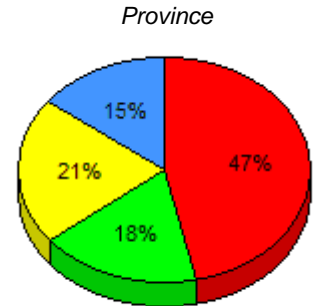
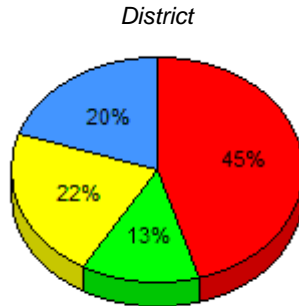

I : end of year benchmark. F - H : mid - year benchmark. A - E Unknown

Instructional Level (January 2011 - January 2014)

4 Year Trend
(school averages)

School data with 5 or fewer students withheld for reasons of confidentiality.

Province : 17.4 14.7 42.9 46.5 17.0 17.6 22.7 21.2

UNKNOWN

A - E

F - H

I

2011 2012 2013 2014

Total Students (AGR): 15

Observation Survey (January 2011 - January 2014)

Total Students (Submitted): 15

4 Year Trend

(school average vs. provincial average)

Rhyme

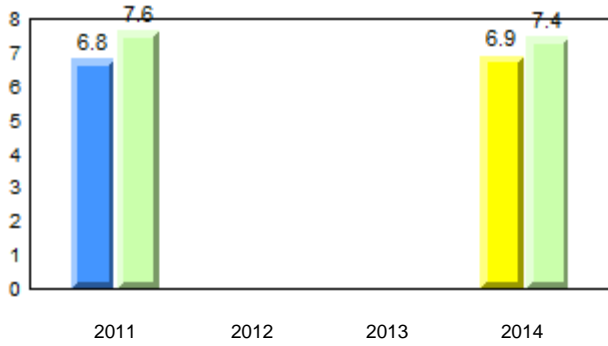

Beginning Sound

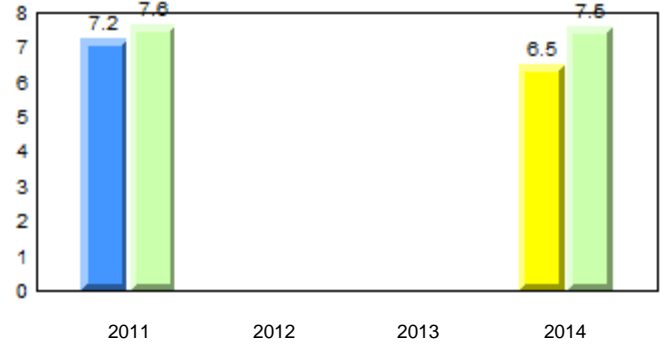

Onset Rhyme

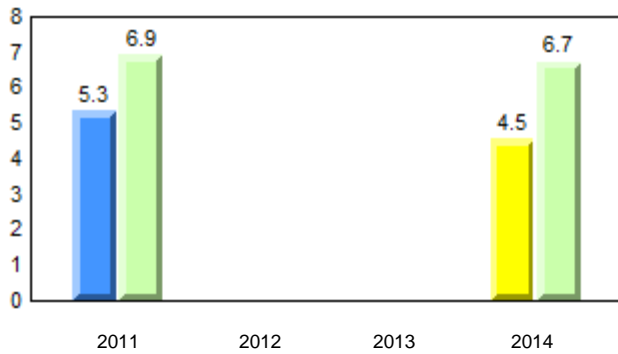

Dictation

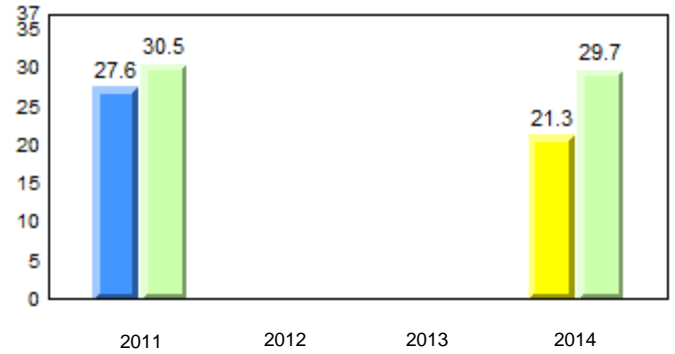

Sight Vocabulary

School data with 5 or fewer students withheld for reasons of confidentiality.



Total Students (AGR): 15
Total Students (Submitted): 15

Instructional Level (January 2011 - January 2014)

Level	2014			2013			2012		2011				
	School	District	Province	School vs District	School vs Province	School vs District	School vs Province	School vs District	School vs Province				
I (4)	26.7	20.0	6.7	21.9	13.2	8.7	21.2	11.6	9.6	P	P	Q	Q
F - H (2)	13.3	0.0	13.3	13.0	6.8	6.2	17.6	9.4	8.2	P	Q	Q	Q
A - E (3)	20.0	6.7	13.3	45.3	21.4	23.9	46.5	21.4	25.1				
Unknown (6)	40.0			19.7			14.7						

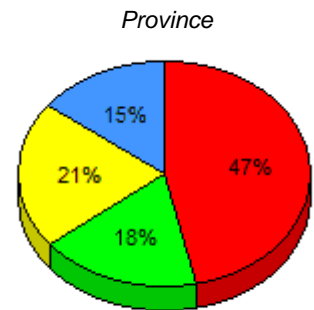
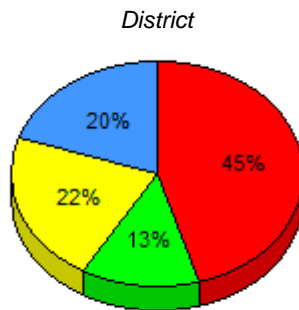
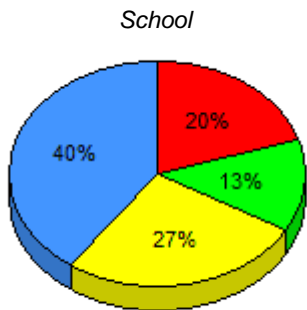

■ I : end of year benchmark.
 ■ F - H : mid - year benchmark.
 ■ A - E
 ■ Unknown

Instructional Level (January 2011 - January 2014)

4 Year Trend
(school averages)

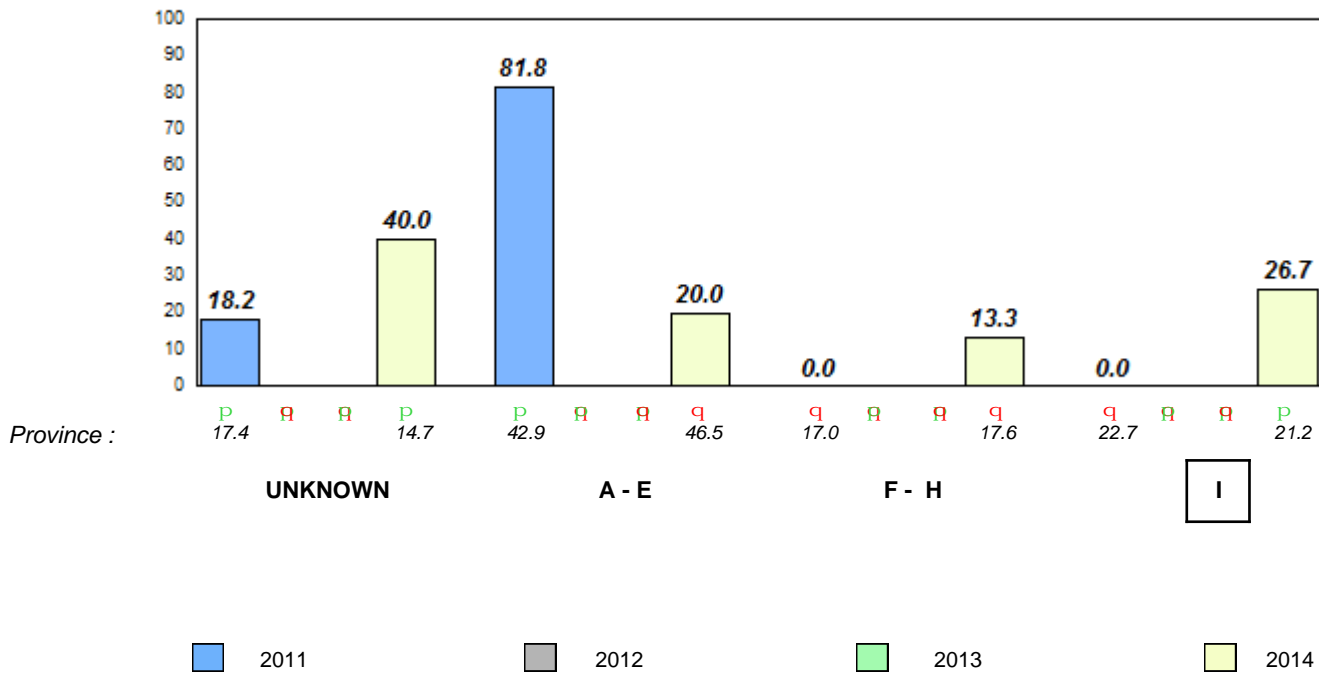

Total Students (AGR): 29

Observation Survey (January 2011 - January 2014)

Total Students (Submitted): 29

4 Year Trend

(school average vs. provincial average)

Rhyme

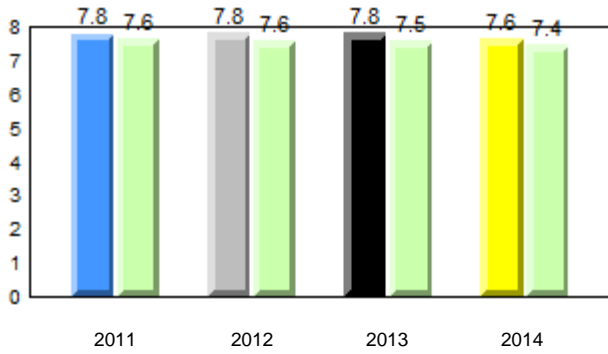

Beginning Sound

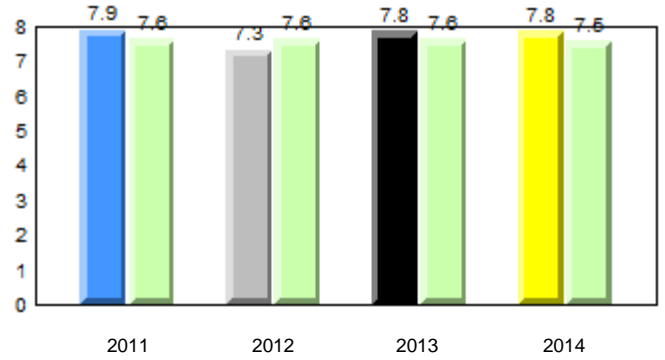

Onset Rhyme

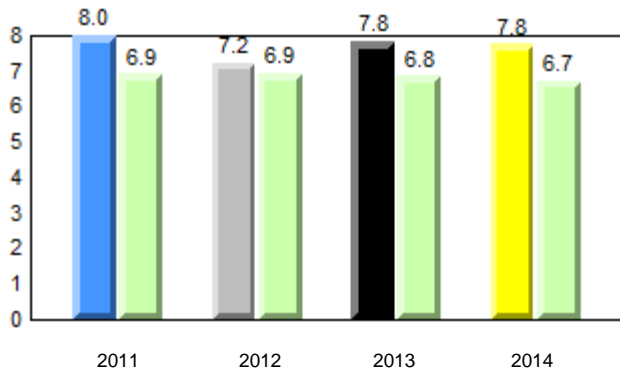

Dictation

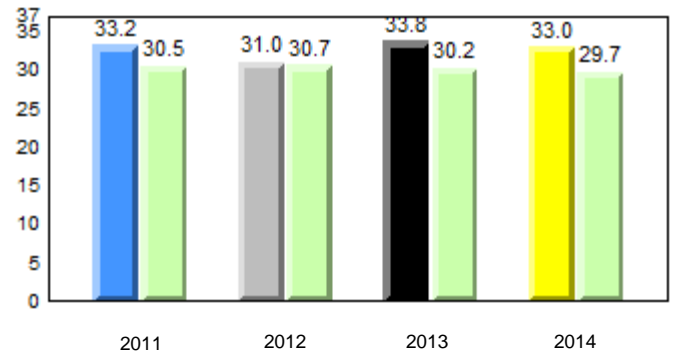

Sight Vocabulary

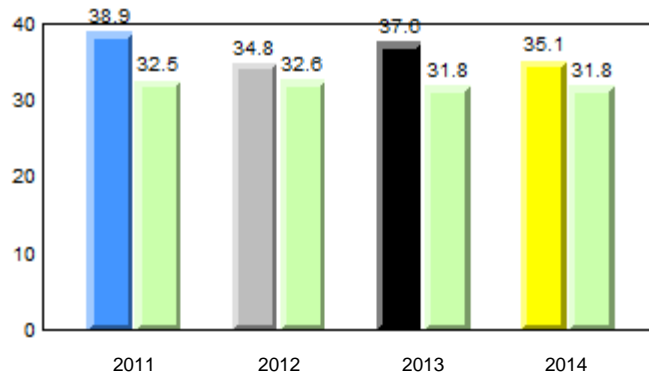

Total Students (AGR): 29
Total Students (Submitted): 29

Instructional Level (January 2011 - January 2014)

Level	2014			2013			2012		2011						
	School	District	Province	School vs District	School vs Province	School vs District	School vs Province	School vs District	School vs Province						
I (11)	37.9	20.7	17.2	21.9	13.2	8.7	21.2	11.6	9.6	P	P	P	P	P	P
F - H (5)	17.2	6.9	10.3	13.0	6.8	6.2	17.6	9.4	8.2	P	q	P	q	P	P
A - E (13)	44.8	27.6	17.2	45.3	21.4	23.9	46.5	21.4	25.1						
Unknown (0)	0.0			19.7			14.7								

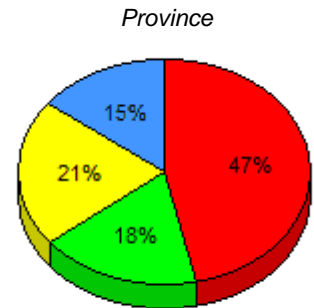
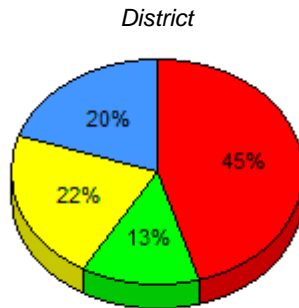
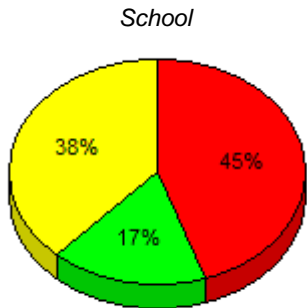

■ I : end of year benchmark.
 ■ F - H : mid - year benchmark.
 ■ A - E
 ■ Unknown

Instructional Level (January 2011 - January 2014)

4 Year Trend
(school averages)

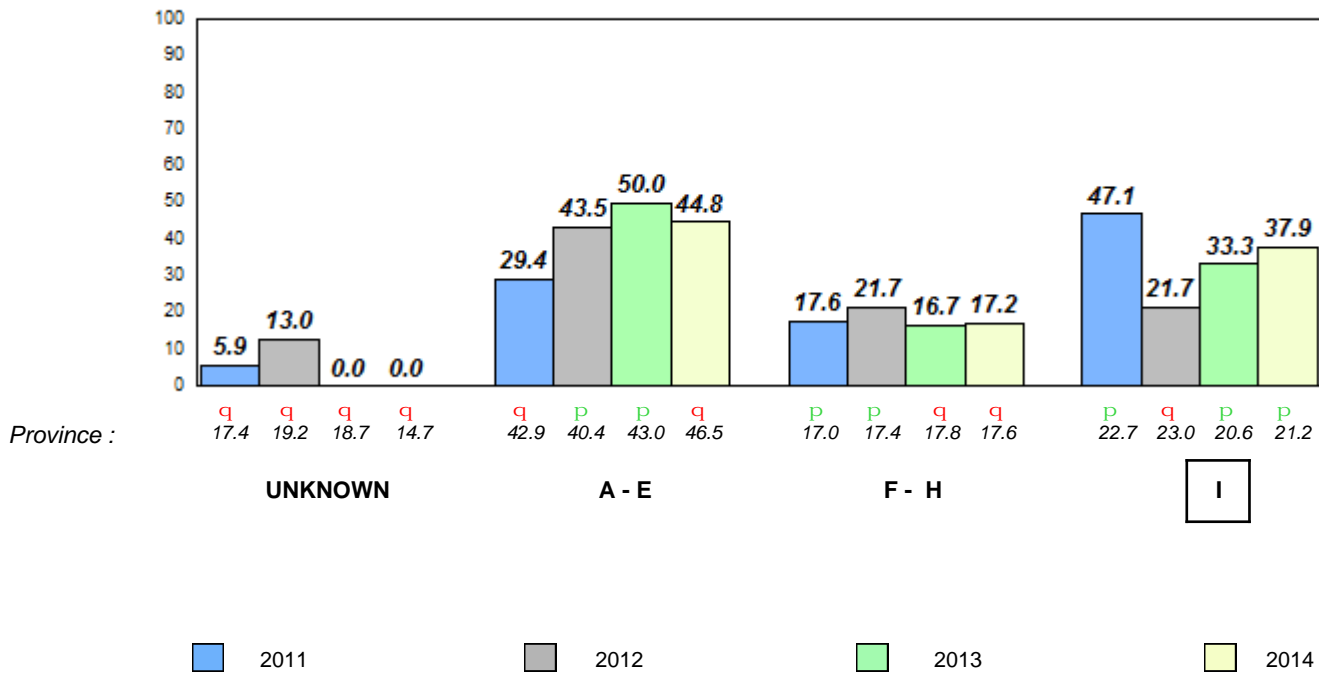

Total Students (AGR): 52

Observation Survey (January 2011 - January 2014)

Total Students (Submitted): 50

4 Year Trend

(school average vs. provincial average)

Rhyme

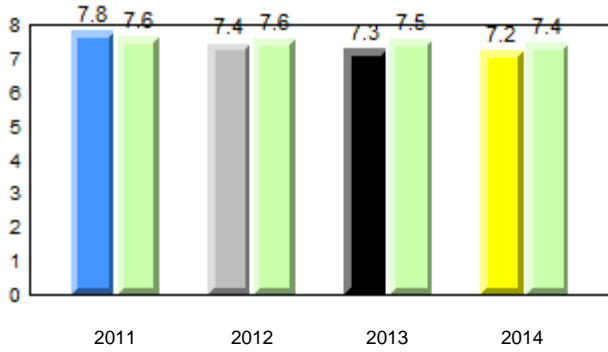

Beginning Sound

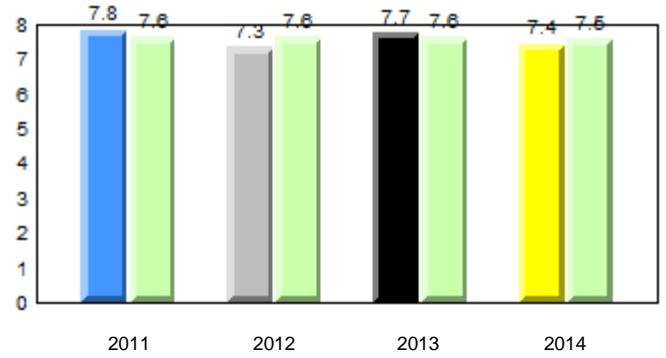

Onset Rhyme

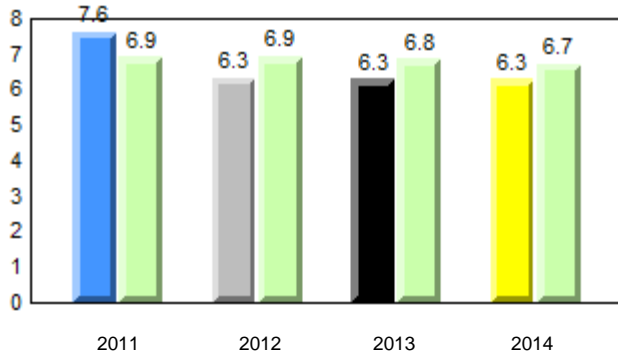

Dictation

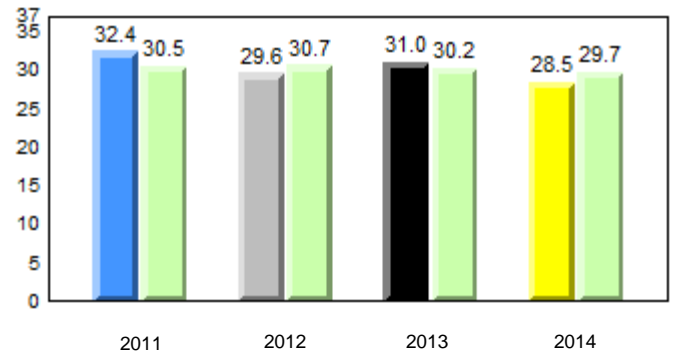

Sight Vocabulary

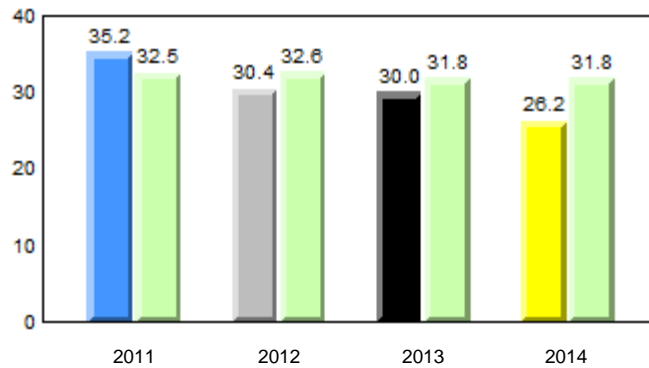

District 3 - Nova Central

#409 - Indian River Academy, Springdale

Grades: K-6

Total Students (AGR): 52
Total Students (Submitted): 50

Instructional Level (January 2011 - January 2014)

Level	2014			2013			2012		2011								
	School	District	Province	School vs District	School vs Province	School vs District	School vs Province	School vs District	School vs Province								
I (6)	11.5	7.7	3.8	21.9	13.2	8.7	21.2	11.6	9.6	q	q	p	P	q	q	p	P
F - H (7)	13.5	9.6	3.8	13.0	6.8	6.2	17.6	9.4	8.2	p	q	p	q	q	q	p	q
A - E (33)	63.5	30.8	32.7	45.3	21.4	23.9	46.5	21.4	25.1								
Unknown (6)	11.5			19.7			14.7										

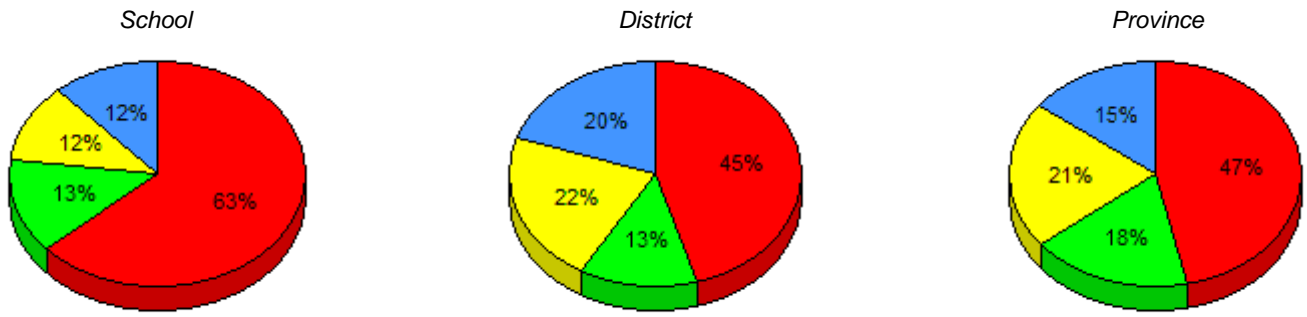

I : end of year benchmark. F - H : mid - year benchmark. A - E Unknown

Instructional Level (January 2011 - January 2014)

4 Year Trend (school averages)

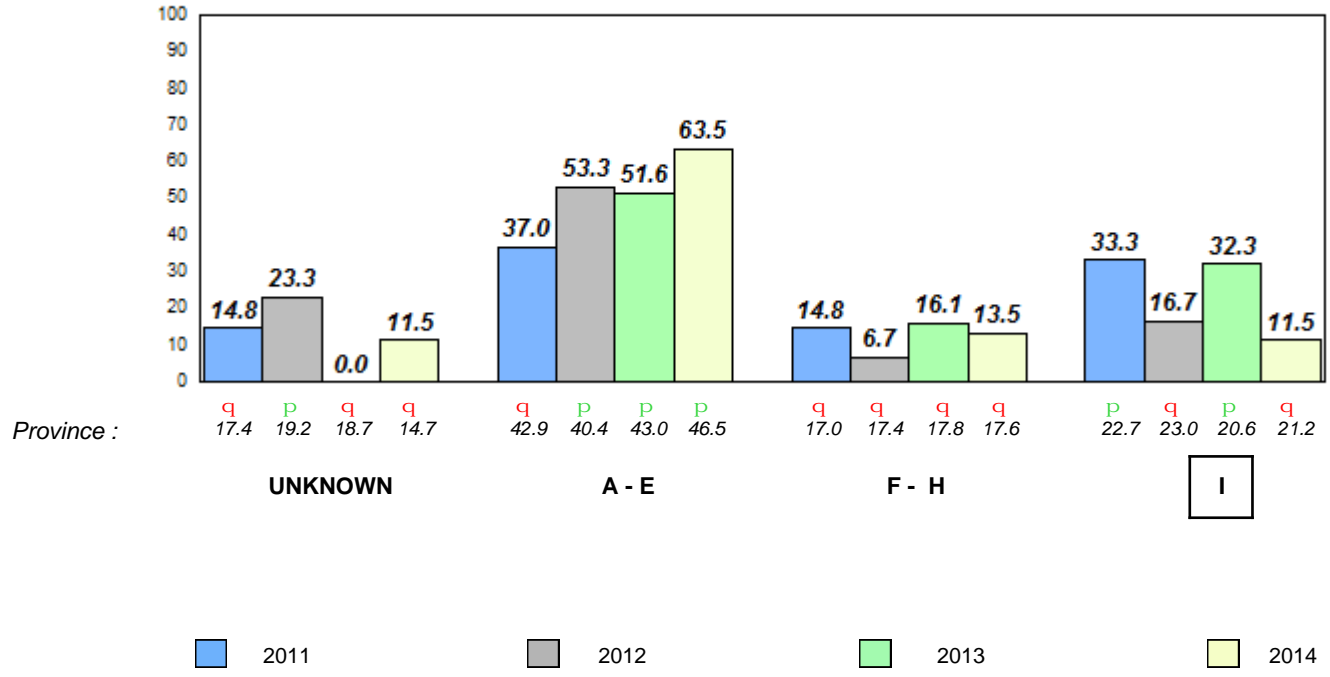

q p denotes school performance vs province. denotes Department did not receive data.
All percentages are based on AGR number for the above data.
Source: Division of Evaluation and Research, Department of Education

Total Students (AGR): 7

Observation Survey (January 2011 - January 2014)

Total Students (Submitted): 7

4 Year Trend

(school average vs. provincial average)

Rhyme

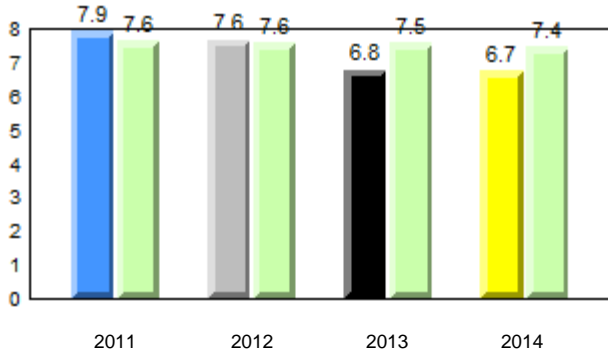

Beginning Sound

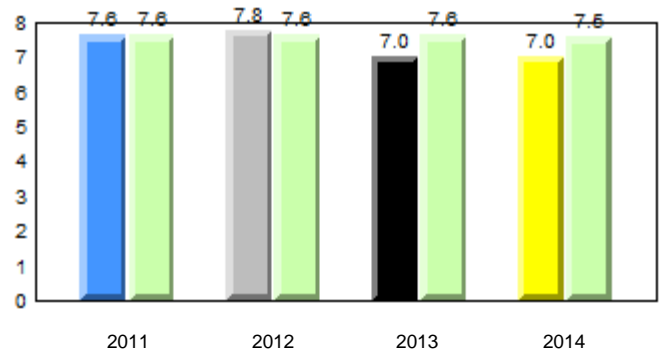

Onset Rhyme

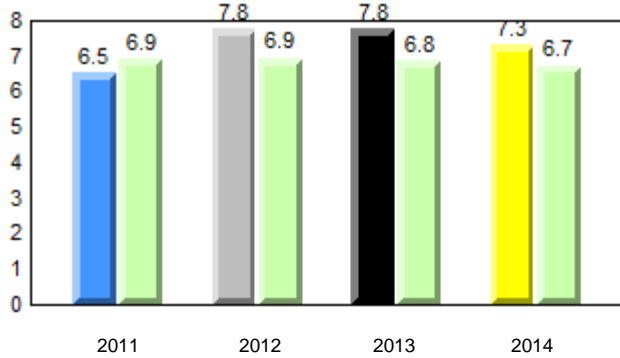

Dictation

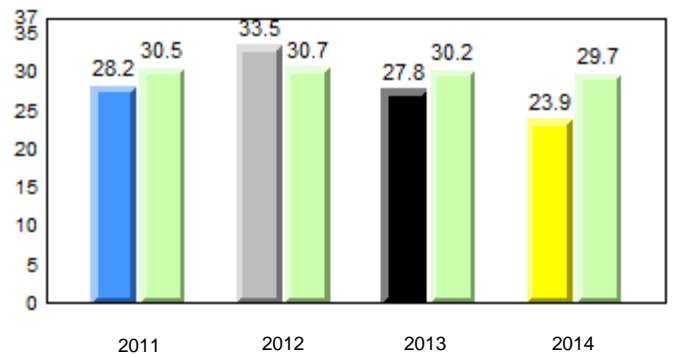

Sight Vocabulary

School data with 5 or fewer students withheld for reasons of confidentiality.



Total Students (AGR): 7
Total Students (Submitted): 7

Instructional Level (January 2011 - January 2014)

Level	2014			2013			2012		2011						
	School	District	Province	School vs District	School vs Province	School vs District	School vs Province	School vs District	School vs Province						
I (0)	0.0	0.0	0.0	21.9	13.2	8.7	21.2	11.6	9.6	q	q	q	q	p	p
F - H (2)	28.6	14.3	14.3	13.0	6.8	6.2	17.6	9.4	8.2	p	p	q	q	p	q
A - E (2)	28.6	14.3	14.3	45.3	21.4	23.9	46.5	21.4	25.1						
Unknown (3)	42.9			19.7			14.7								

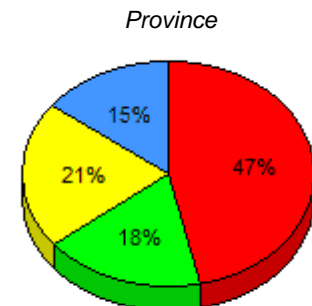
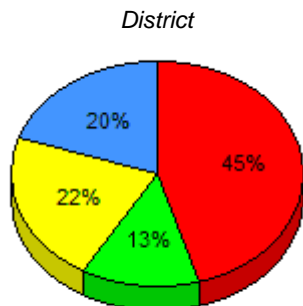
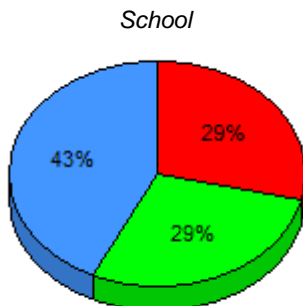

■ I : end of year benchmark.
 ■ F - H : mid - year benchmark.
 ■ A - E
 ■ Unknown

Instructional Level (January 2011 - January 2014)

4 Year Trend (school averages)

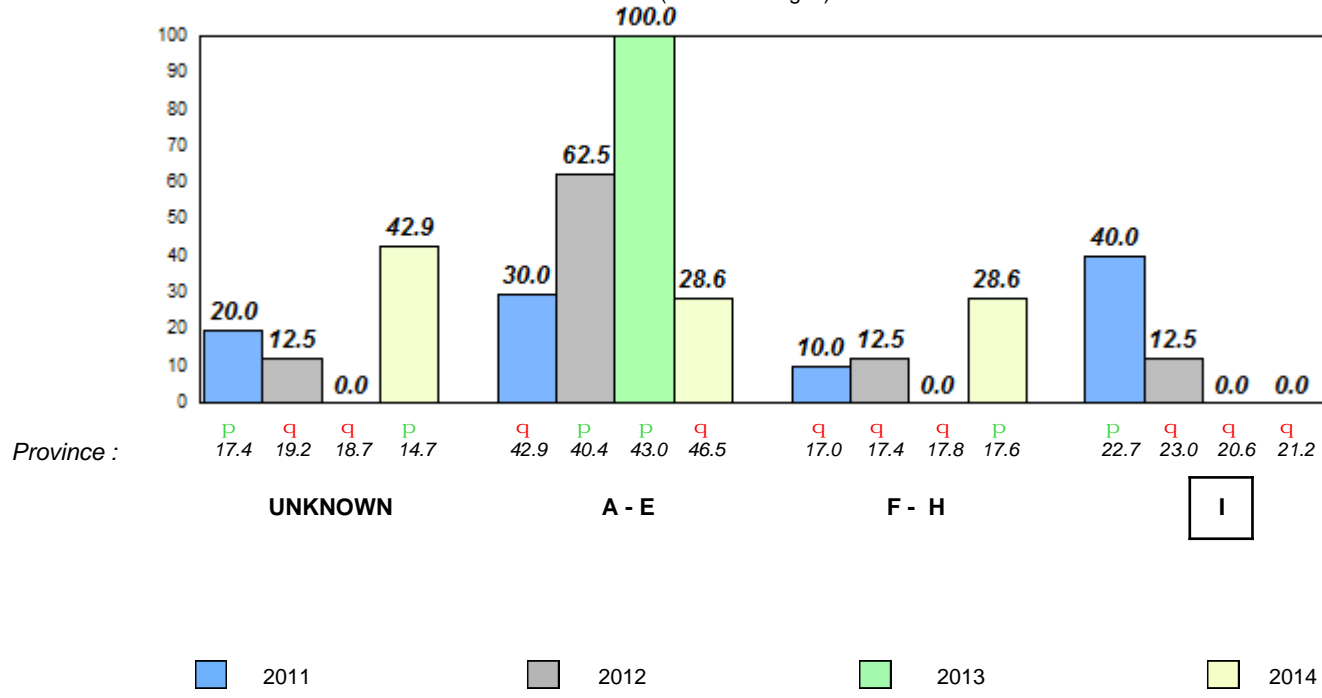

q p denotes school performance vs province. q denotes Department did not receive data.
All percentages are based on AGR number for the above data.
Source: Division of Evaluation and Research, Department of Education

Total Students (AGR): 29

Observation Survey (January 2011 - January 2014)

Total Students (Submitted): 29

4 Year Trend
(school average vs. provincial average)

Rhyme



Beginning Sound



Onset Rhyme

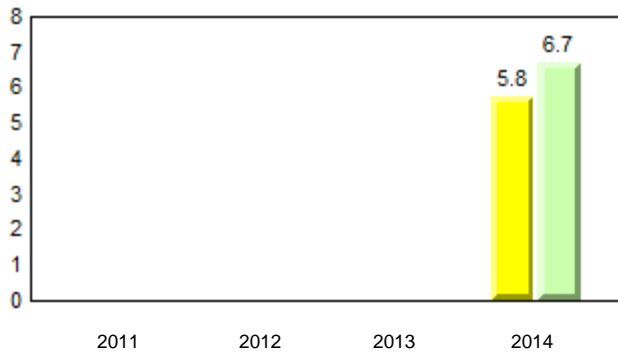

Dictation

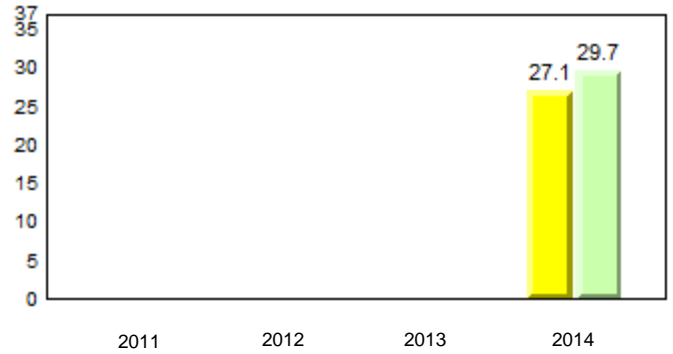

Sight Vocabulary

School data with 5 or fewer students withheld for reasons of confidentiality.

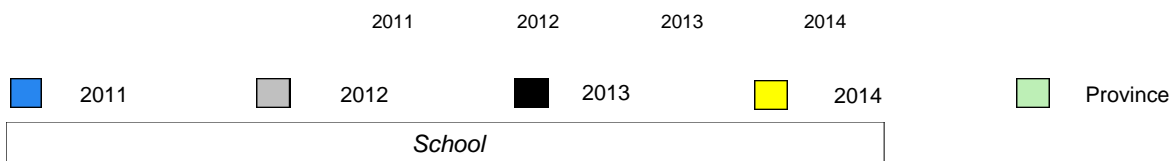

Total Students (AGR): 29
Total Students (Submitted): 29

Instructional Level (January 2011 - January 2014)

Level	2014			2013			2012			2011					
	School	District	Province	School vs District	School vs Province	School vs District	School vs Province	School vs District	School vs Province	School vs District	School vs Province				
I (8)	27.6	13.8	13.8	21.9	13.2	8.7	21.2	11.6	9.6	P	P	Q	Q	Q	Q
F - H (4)	13.8	0.0	13.8	13.0	6.8	6.2	17.6	9.4	8.2	P	Q	Q	Q	Q	Q
A - E (16)	55.2	13.8	41.4	45.3	21.4	23.9	46.5	21.4	25.1						
Unknown (1)	3.4			19.7			14.7								

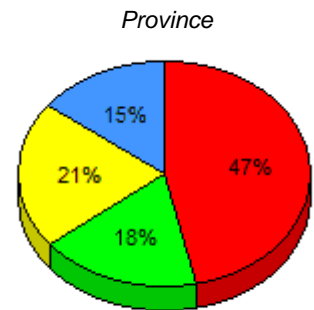
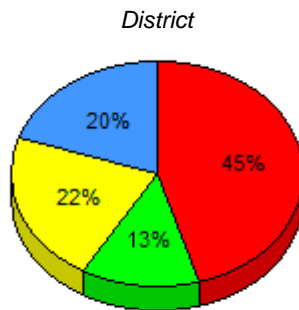
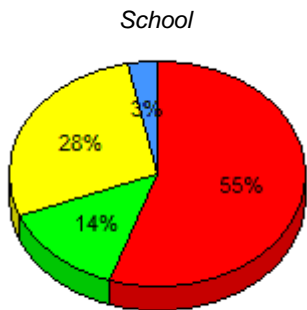

■ I : end of year benchmark.
 ■ F - H : mid - year benchmark.
 ■ A - E
 ■ Unknown

Instructional Level (January 2011 - January 2014)

4 Year Trend
(school averages)

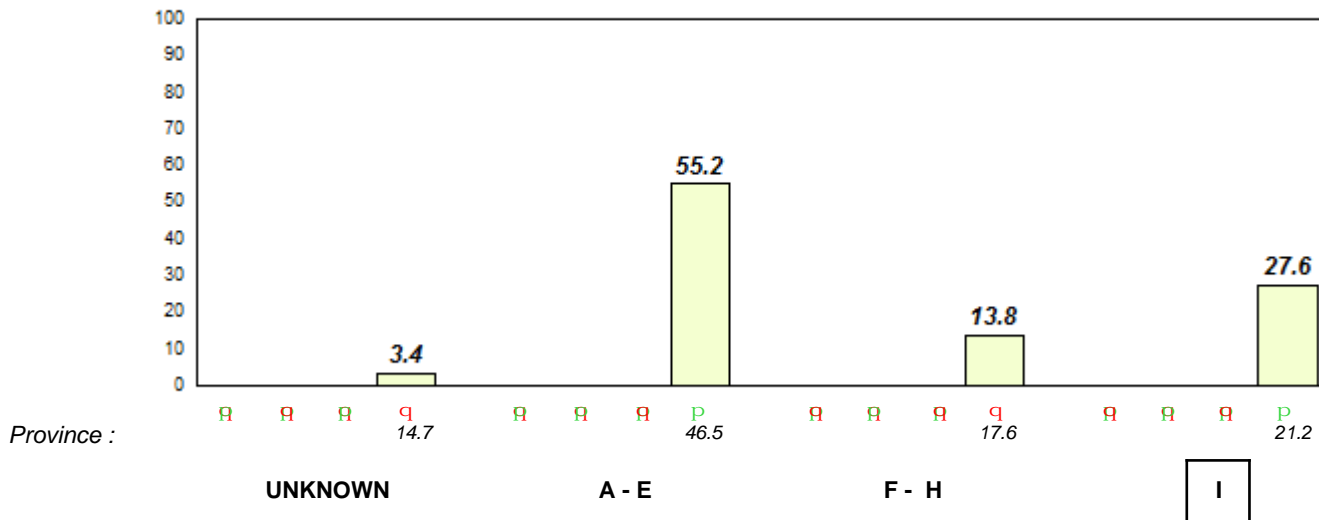

■ 2011
 ■ 2012
 ■ 2013
 ■ 2014

Total Students (AGR): 9

Observation Survey (January 2011 - January 2014)

Total Students (Submitted): 9

4 Year Trend

(school average vs. provincial average)

Rhyme

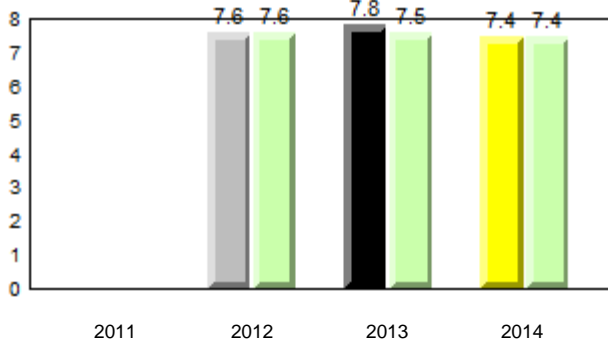

Beginning Sound

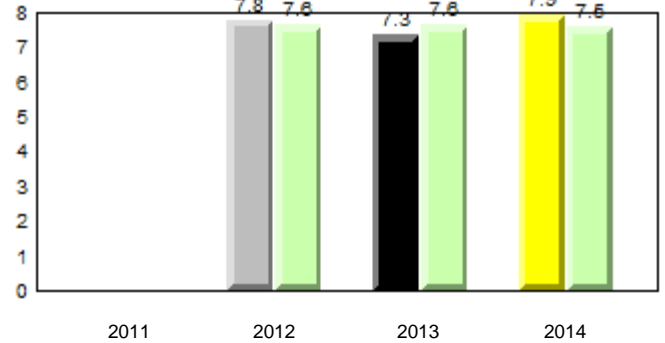

Onset Rhyme

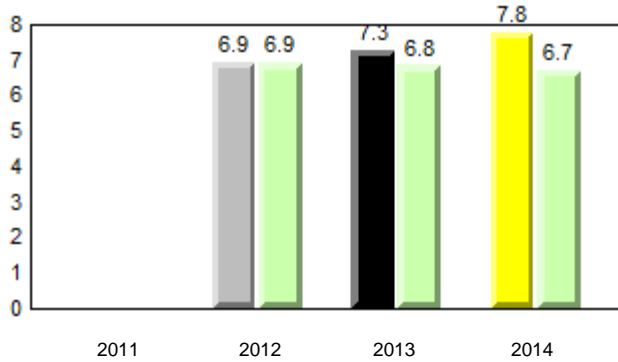

Dictation

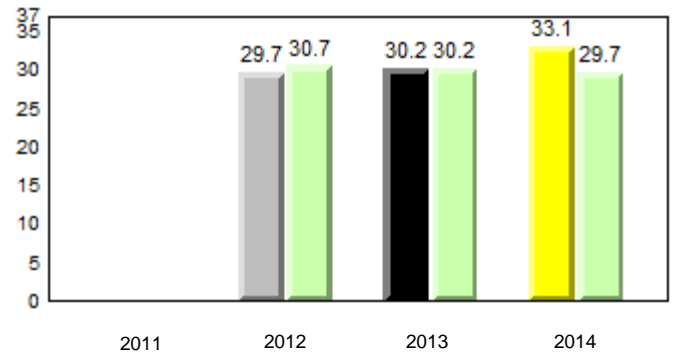

Sight Vocabulary

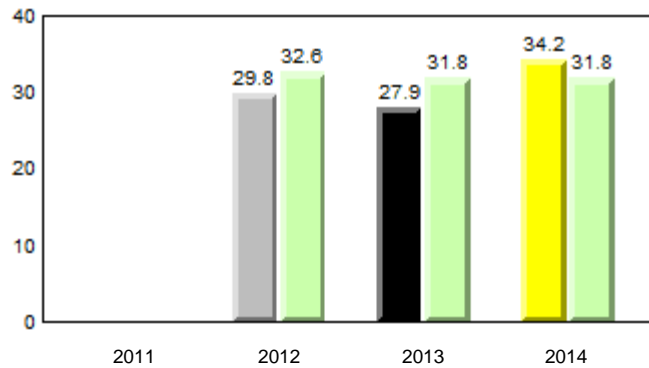

Total Students (AGR): 9
Total Students (Submitted): 9

Instructional Level (January 2011 - January 2014)

Level	2014			2013			2012		2011	
	School	District	Province	School vs District	School vs Province	School vs District	School vs Province	School vs District	School vs Province	
I (0)	0.0	21.9	21.2	q	q	q	q	q	q	
F - H (1)	11.1	13.0	17.6	q	q	p	p	q	q	
A - E (8)	88.9	45.3	46.5							
Unknown (0)	0.0	19.7	14.7							

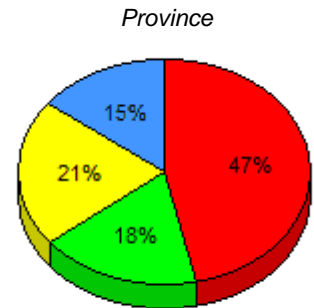
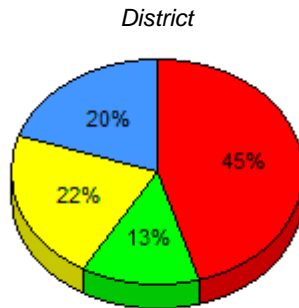
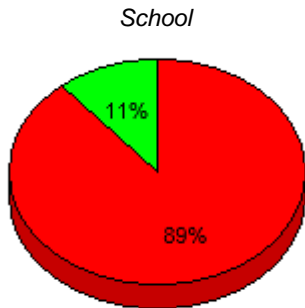

■ I : end of year benchmark.
 ■ F - H : mid - year benchmark.
 ■ A - E
 ■ Unknown

Instructional Level (January 2011 - January 2014)

4 Year Trend
(school averages)

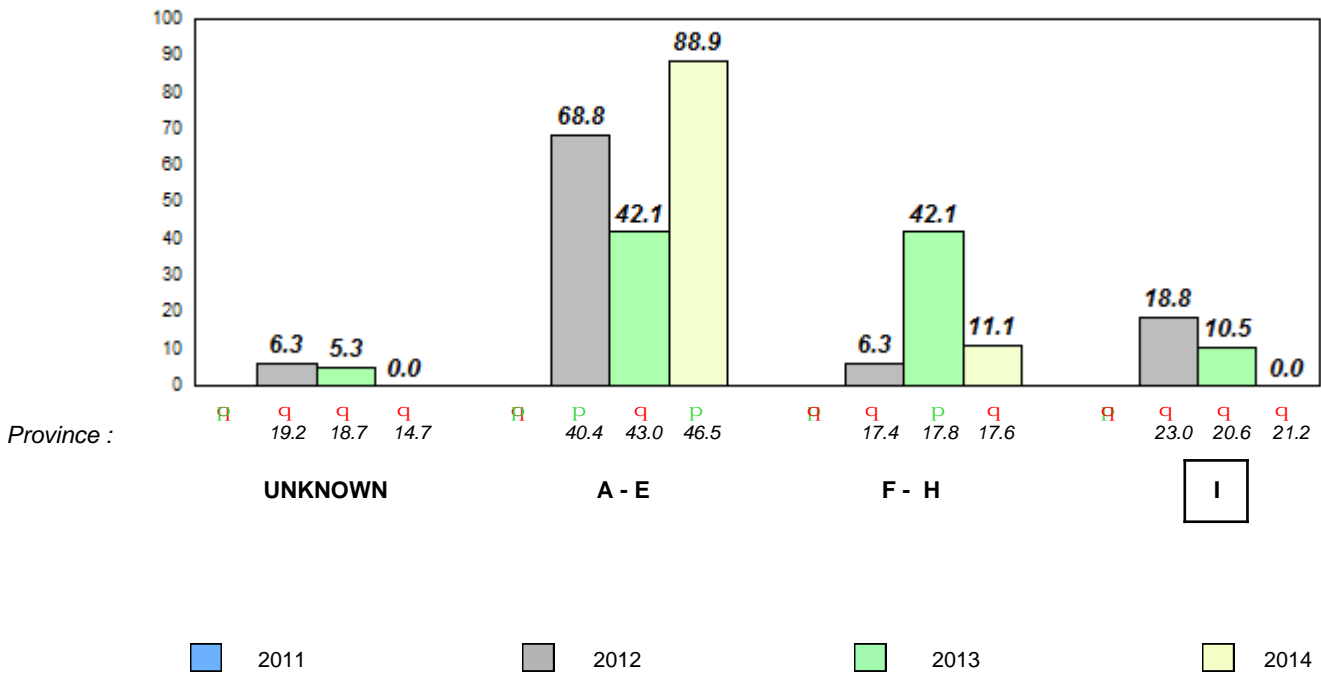

Total Students (AGR): 97

Observation Survey (January 2011 - January 2014)

Total Students (Submitted): 97

4 Year Trend

(school average vs. provincial average)

Rhyme

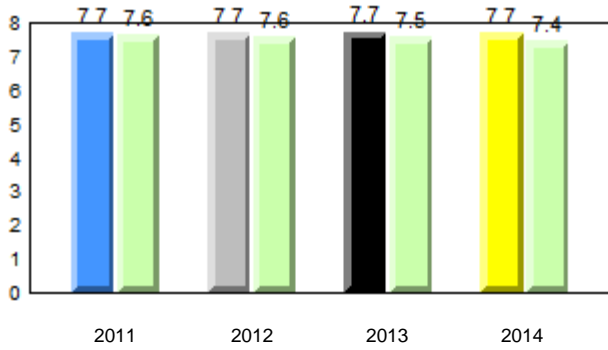

Beginning Sound

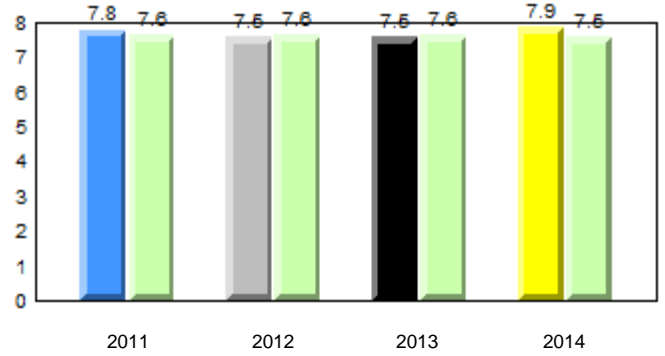

Onset Rhyme

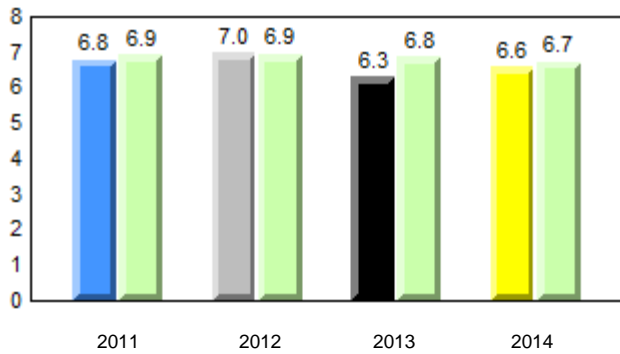

Dictation

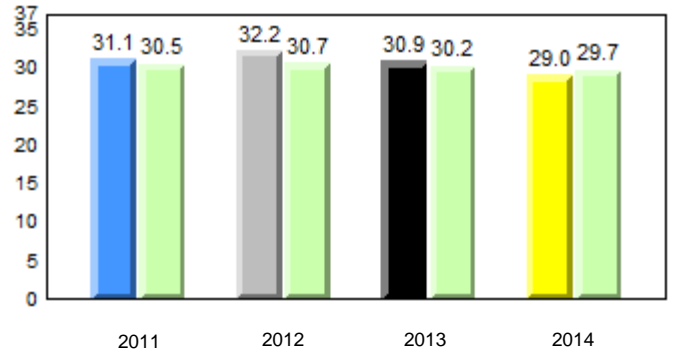

Sight Vocabulary

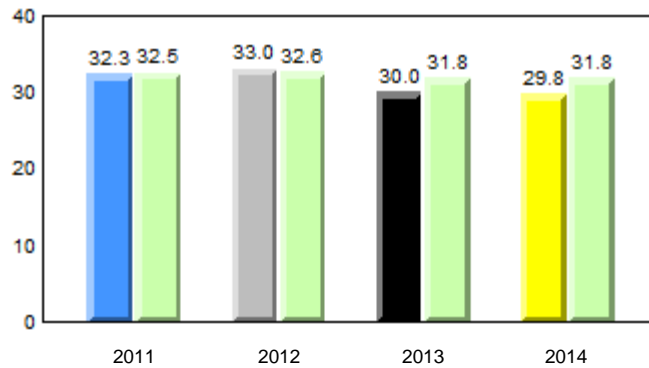

Total Students (AGR): 97
Total Students (Submitted): 97

Instructional Level (January 2011 - January 2014)

Level	2014			2013			2012		2011						
	School	District	Province	School vs District	School vs Province	School vs District	School vs Province	School vs District	School vs Province						
I (23)	23.7	12.4	11.3	21.9	13.2	8.7	21.2	11.6	9.6	P	P	P	P	P	P
F - H (6)	6.2	3.1	3.1	13.0	6.8	6.2	17.6	9.4	8.2	q	q	P	P	P	q
A - E (57)	58.8	33.0	25.8	45.3	21.4	23.9	46.5	21.4	25.1						
Unknown (11)	11.3			19.7			14.7								

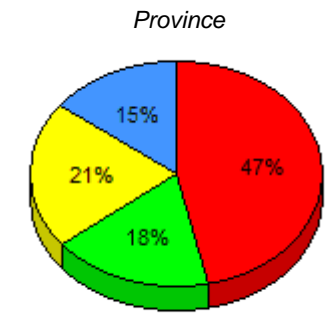
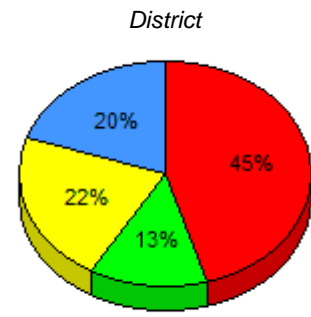
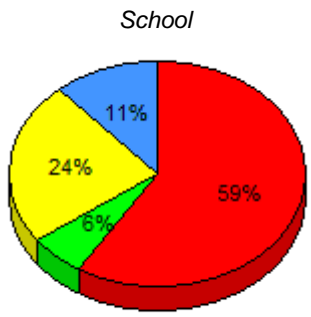

■ I : end of year benchmark.
 ■ F - H : mid - year benchmark.
 ■ A - E
 ■ Unknown

Instructional Level (January 2011 - January 2014)

4 Year Trend (school averages)

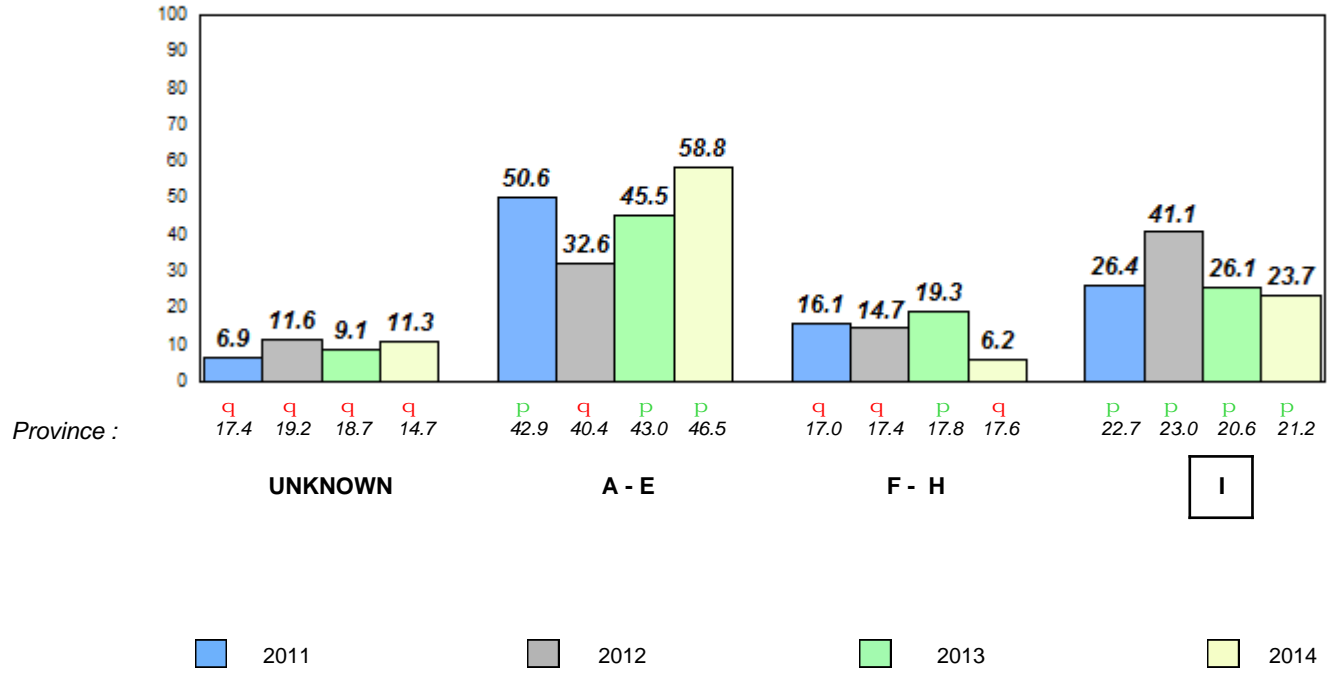

Total Students (AGR): 14

Observation Survey (January 2011 - January 2014)

Total Students (Submitted): 13

4 Year Trend

(school average vs. provincial average)

Rhyme

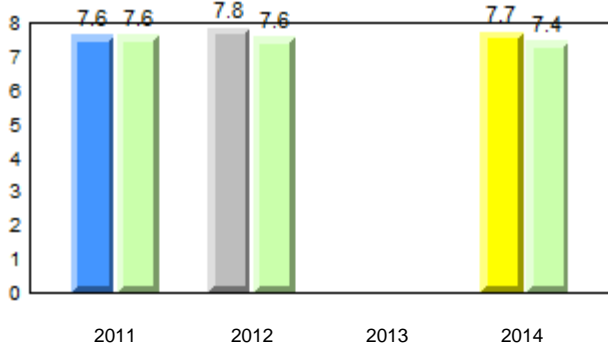

Beginning Sound

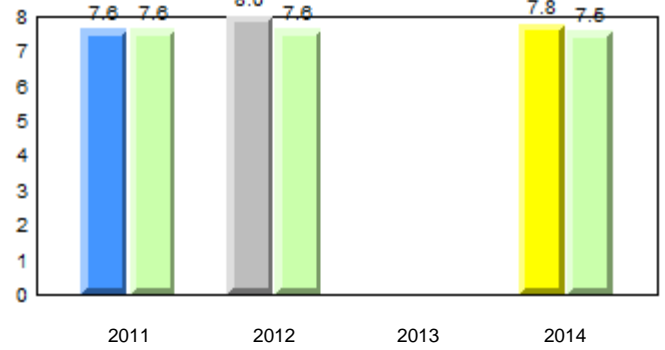

Onset Rhyme

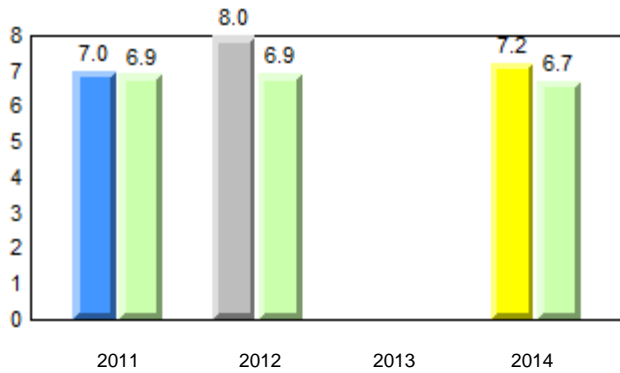

Dictation

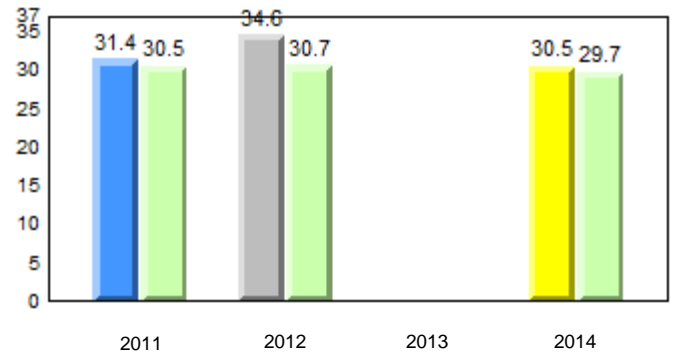

Sight Vocabulary

School data with 5 or fewer students withheld for reasons of confidentiality.



Total Students (AGR): 14
Total Students (Submitted): 13

Instructional Level (January 2011 - January 2014)

Level	2014			2013			2012		2011				
	School	District	Province	School vs District	School vs Province	School vs District	School vs Province	School vs District	School vs Province				
I (5)	35.7	28.6	7.1	21.9	13.2	8.7	21.2	11.6	9.6	P	P	Q	Q
F - H (5)	35.7	7.1	28.6	13.0	6.8	6.2	17.6	9.4	8.2	P	P	Q	Q
A - E (3)	21.4	7.1	14.3	45.3	21.4	23.9	46.5	21.4	25.1				
Unknown (1)	7.1			19.7			14.7						

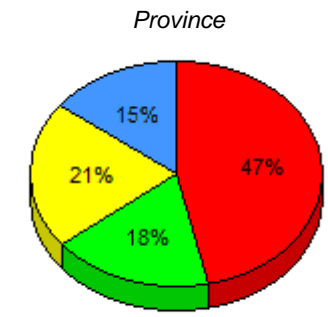
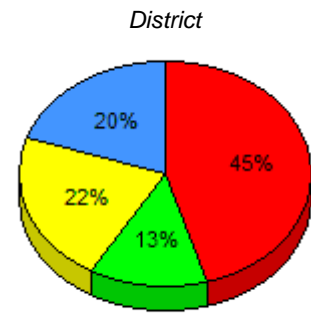
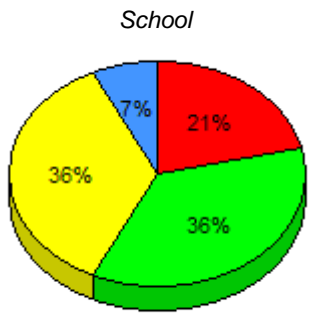

■ I : end of year benchmark.
 ■ F - H : mid - year benchmark.
 ■ A - E
 ■ Unknown

Instructional Level (January 2011 - January 2014)

4 Year Trend (school averages)

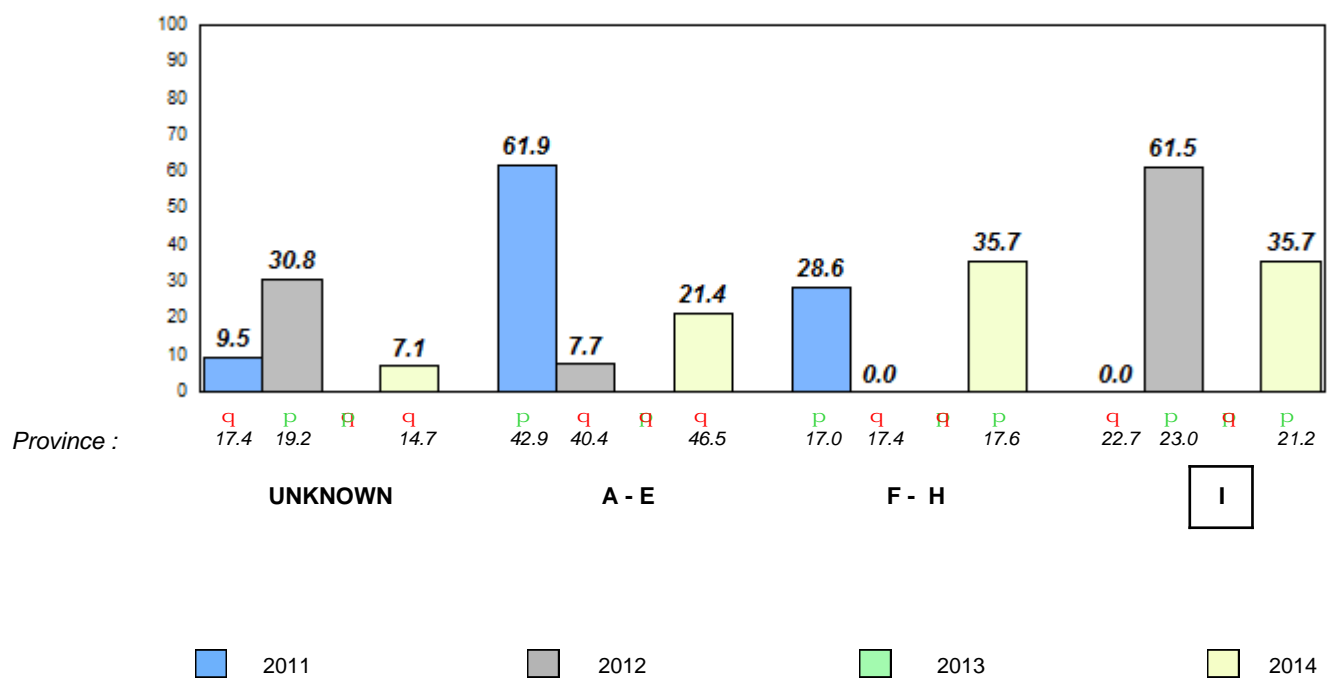

Total Students (AGR): 21

Observation Survey (January 2011 - January 2014)

Total Students (Submitted): 19

4 Year Trend

(school average vs. provincial average)

Rhyme

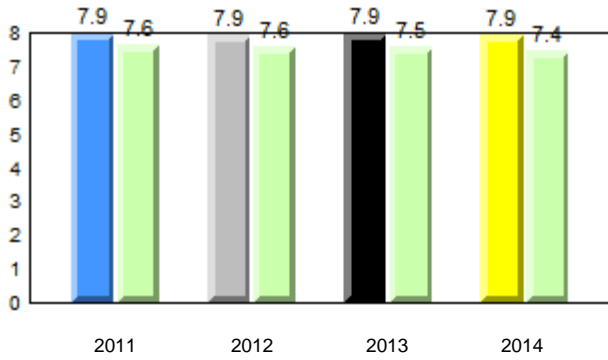

Beginning Sound

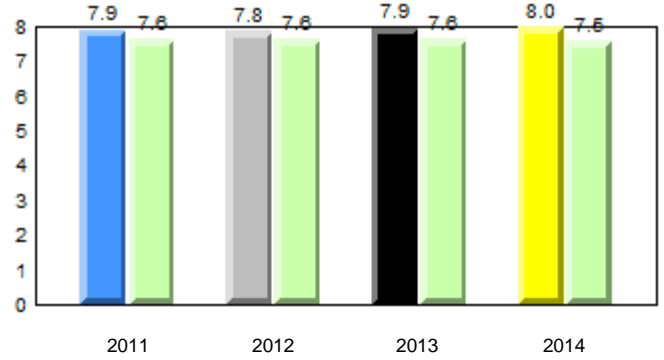

Onset Rhyme

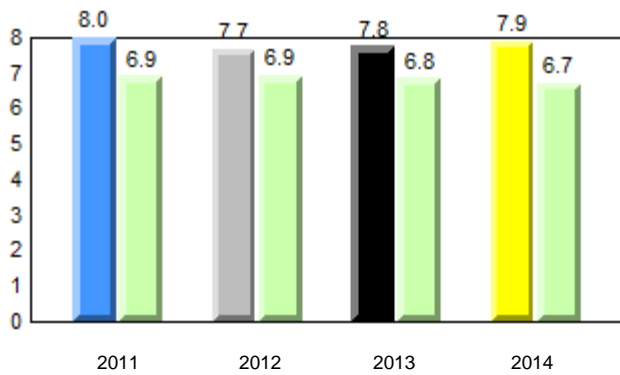

Dictation

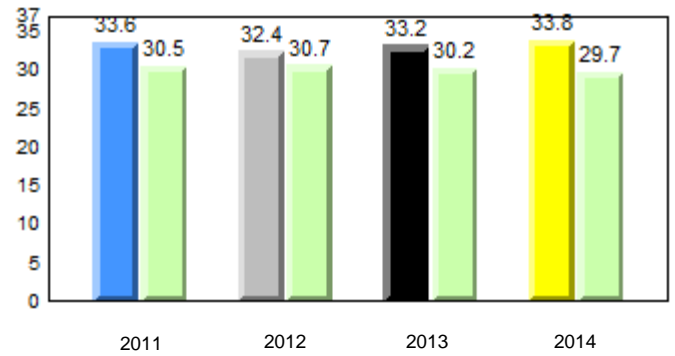

Sight Vocabulary

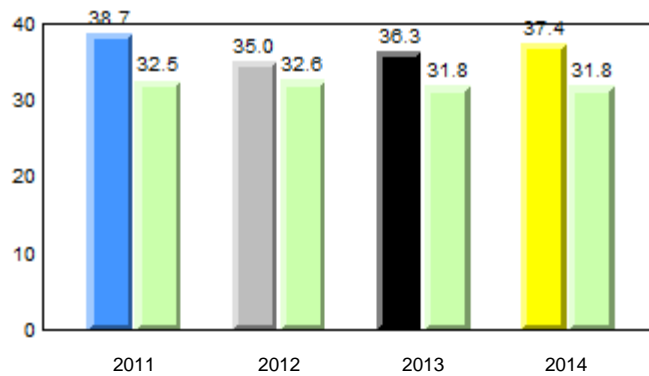

Total Students (AGR): 21
Total Students (Submitted): 19

Instructional Level (January 2011 - January 2014)

Level	2014			2013			2012		2011						
	School	District	Province	School vs District	School vs Province	School vs District	School vs Province	School vs District	School vs Province						
I (7)	33.3	33.3	0.0	21.9	13.2	8.7	21.2	11.6	9.6	P	P	P	P	P	P
F - H (5)	23.8	9.5	14.3	13.0	6.8	6.2	17.6	9.4	8.2	P	P	q	q	P	P
A - E (7)	33.3	9.5	23.8	45.3	21.4	23.9	46.5	21.4	25.1						
Unknown (2)	9.5			19.7			14.7								

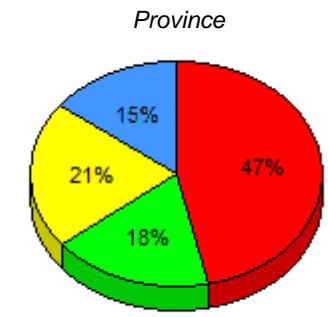
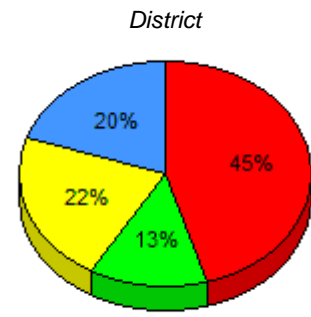
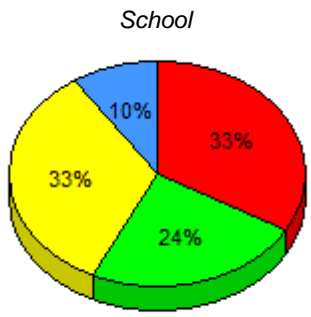

■ I : end of year benchmark.
 ■ F - H : mid - year benchmark.
 ■ A - E
 ■ Unknown

Instructional Level (January 2011 - January 2014)

4 Year Trend (school averages)

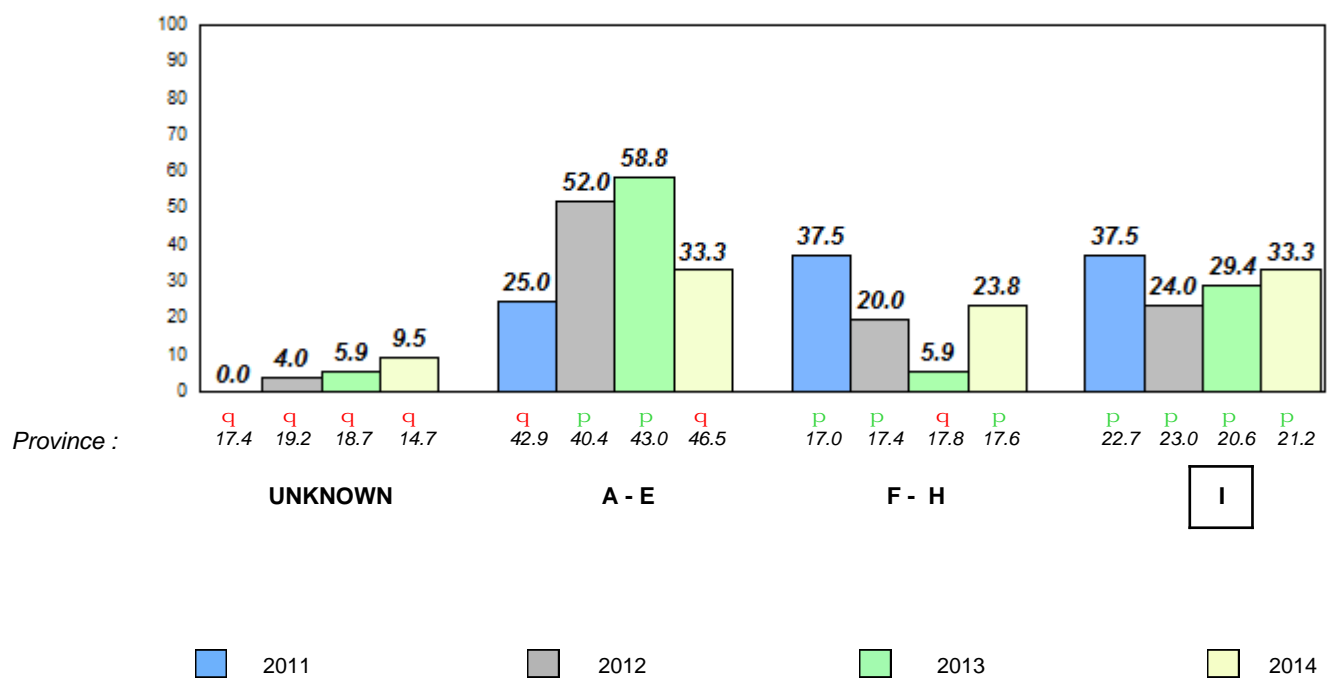

Total Students (AGR): 6

Observation Survey (January 2011 - January 2014)

Total Students (Submitted): 6

4 Year Trend

(school average vs. provincial average)

Rhyme

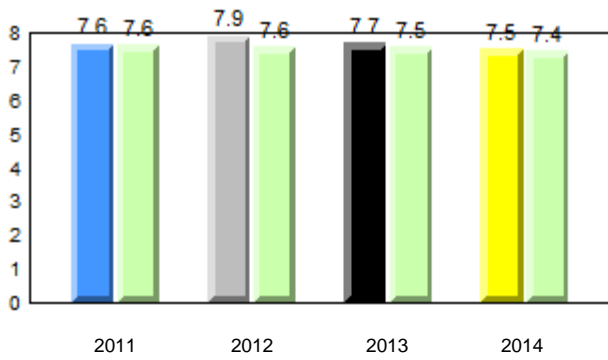

Beginning Sound

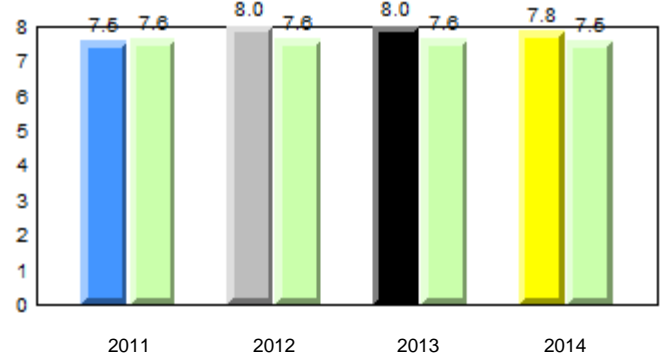

Onset Rhyme

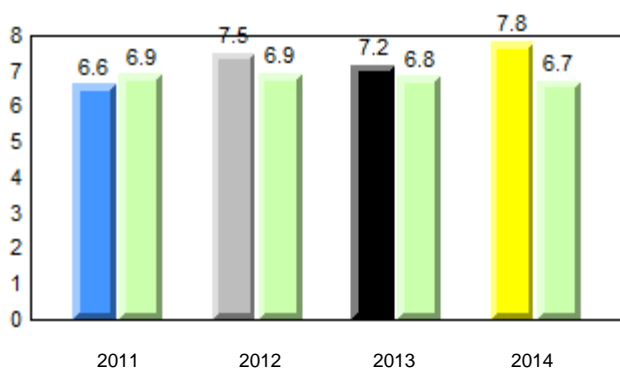

Dictation

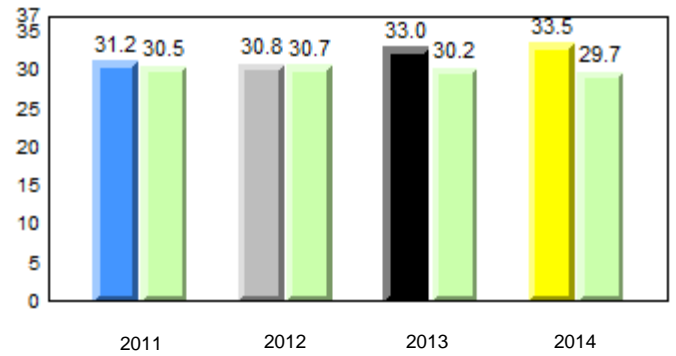

Sight Vocabulary

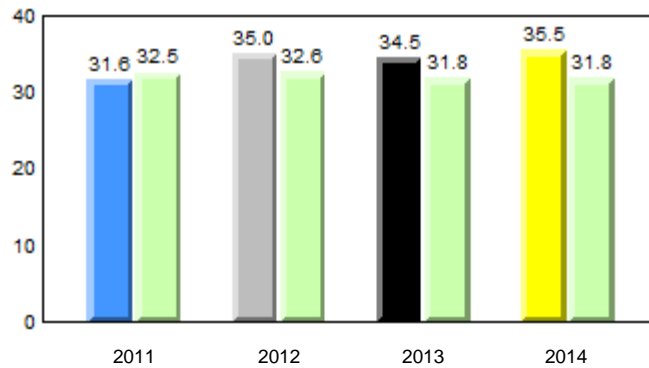

Total Students (AGR): 6
Total Students (Submitted): 6

Instructional Level (January 2011 - January 2014)

Level	2014			2013			2012		2011								
	School	District	Province	School vs District	School vs Province	School vs District	School vs Province	School vs District	School vs Province								
I (2)	33.3	16.7	16.7	21.9	13.2	8.7	21.2	11.6	9.6	P	P	q	q	p	p	p	p
F - H (1)	16.7	16.7	0.0	13.0	6.8	6.2	17.6	9.4	8.2	p	q	p	q	q	q	q	q
A - E (3)	50.0	0.0	50.0	45.3	21.4	23.9	46.5	21.4	25.1								
Unknown (0)	0.0			19.7			14.7										

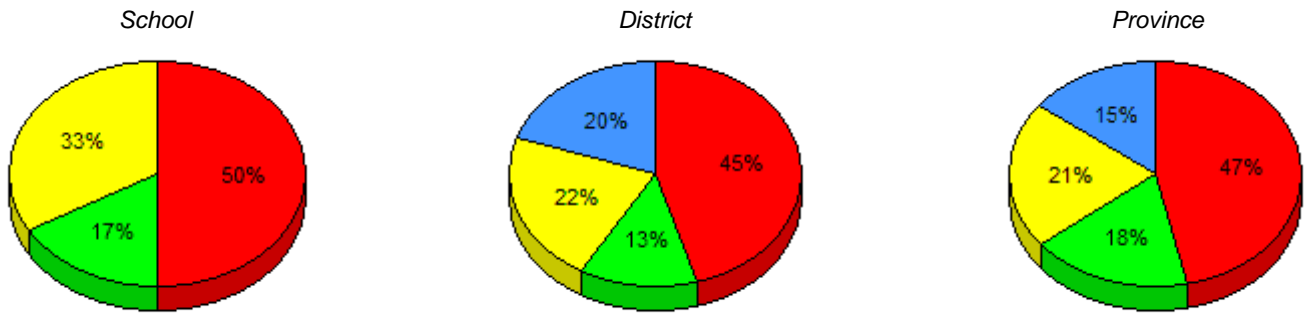

■ I : end of year benchmark.
 ■ F - H : mid - year benchmark.
 ■ A - E
 ■ Unknown

Instructional Level (January 2011 - January 2014)

4 Year Trend (school averages)

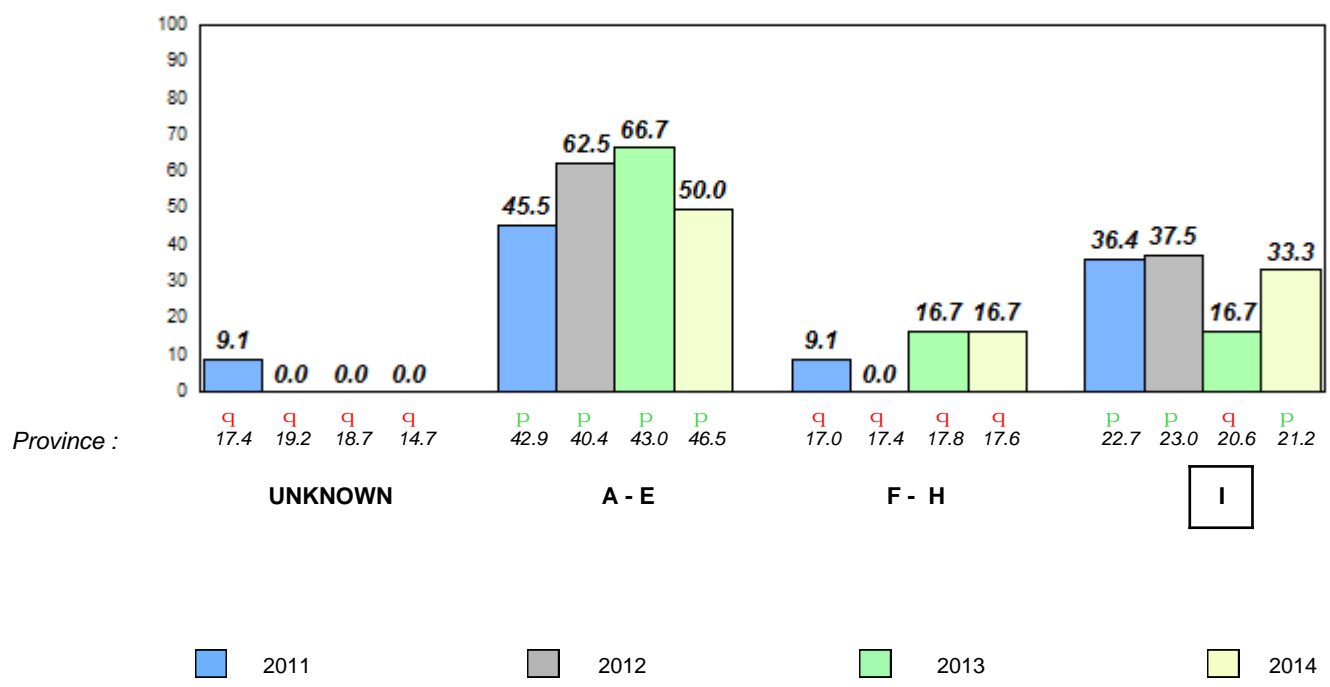

Total Students (AGR): 24

Observation Survey (January 2011 - January 2014)

Total Students (Submitted): 23

4 Year Trend

(school average vs. provincial average)

Rhyme

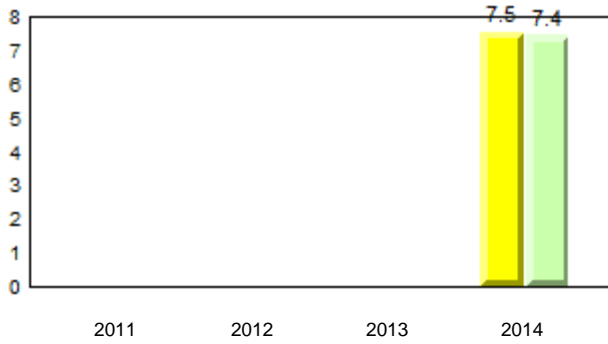

Beginning Sound



Onset Rhyme

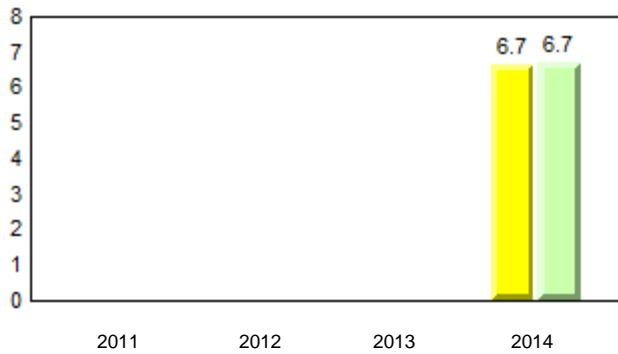

Dictation



Sight Vocabulary

School data with 5 or fewer students withheld for reasons of confidentiality.



Total Students (AGR): 24
Total Students (Submitted): 23

Instructional Level (January 2011 - January 2014)

Level	2014			2013			2012		2011						
	School	District	Province	School vs District	School vs Province	School vs District	School vs Province	School vs District	School vs Province						
I (8)	33.3	25.0	8.3	21.9	13.2	8.7	21.2	11.6	9.6	P	P	Q	Q	Q	Q
F - H (5)	20.8	12.5	8.3	13.0	6.8	6.2	17.6	9.4	8.2	P	P	Q	Q	Q	Q
A - E (8)	33.3	20.8	12.5	45.3	21.4	23.9	46.5	21.4	25.1						
Unknown (3)	12.5			19.7			14.7								

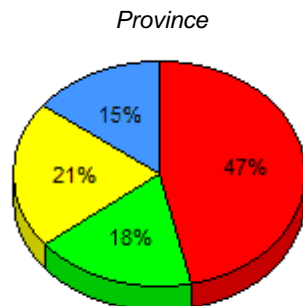
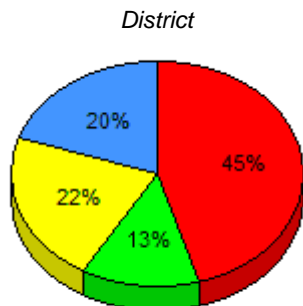
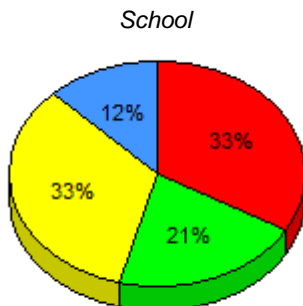

I : end of year benchmark. F - H : mid - year benchmark. A - E Unknown

Instructional Level (January 2011 - January 2014)
4 Year Trend (school averages)

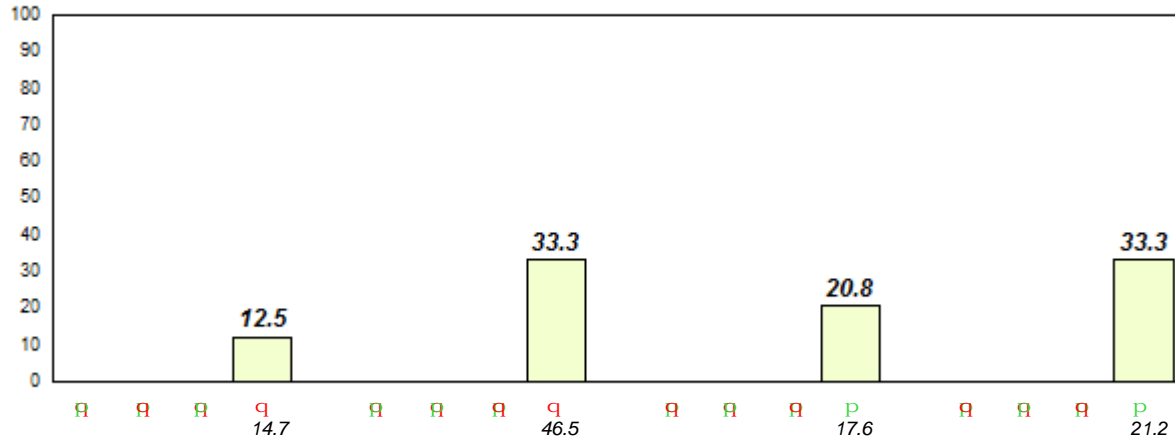

2011 2012 2013 2014

Total Students (AGR): 27

Observation Survey (January 2011 - January 2014)

Total Students (Submitted): 27

4 Year Trend

(school average vs. provincial average)

Rhyme

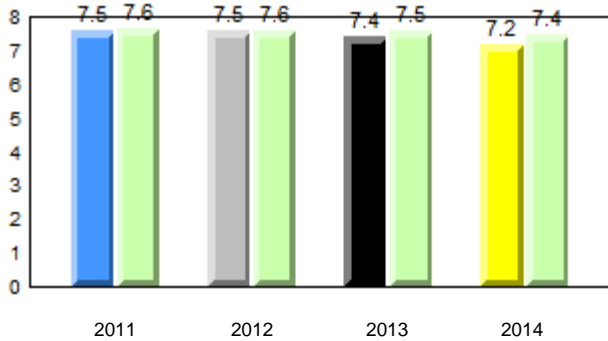

Beginning Sound

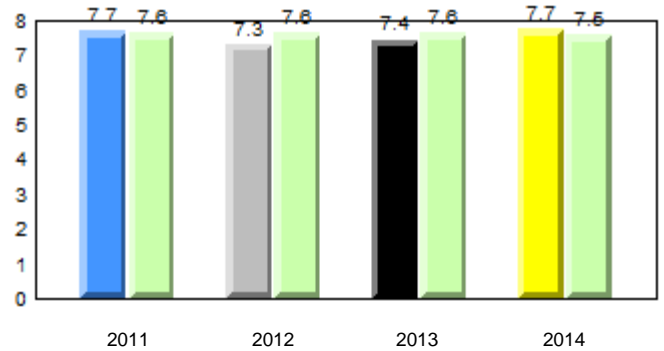

Onset Rhyme

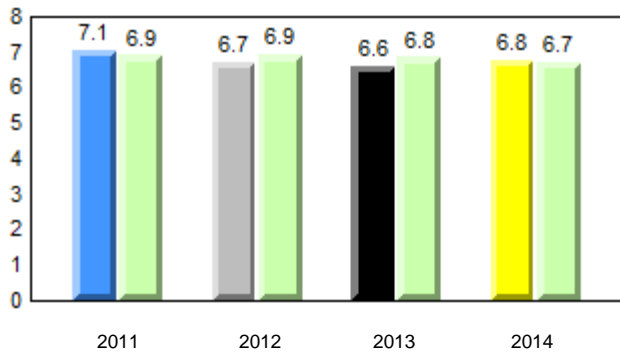

Dictation

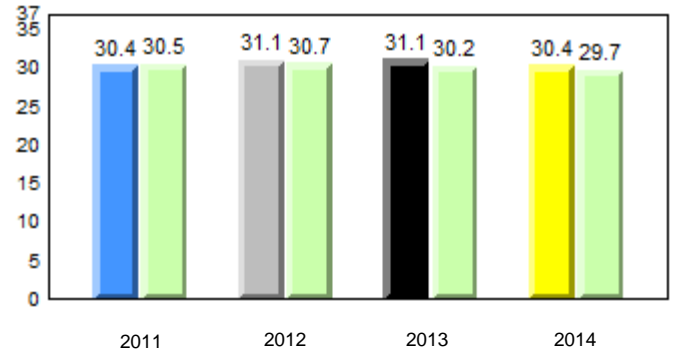

Sight Vocabulary

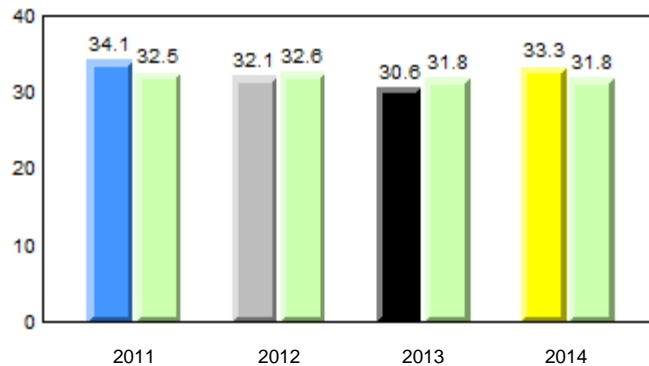

Total Students (AGR): 27
Total Students (Submitted): 27

Instructional Level (January 2011 - January 2014)

Level	2014			2013			2012		2011						
	School	District	Province	School vs District	School vs Province	School vs District	School vs Province	School vs District	School vs Province						
I (12)	44.4	29.6	14.8	19.7	11.1	8.6	21.2	11.6	9.6	P	P	P	P	P	P
F - H (2)	7.4	7.4	0.0	18.9	10.0	8.9	17.6	9.4	8.2	q	q	q	q	q	q
A - E (10)	37.0	18.5	18.5	47.9	22.1	25.8	46.5	21.4	25.1						
Unknown (3)	11.1			13.6			14.7								

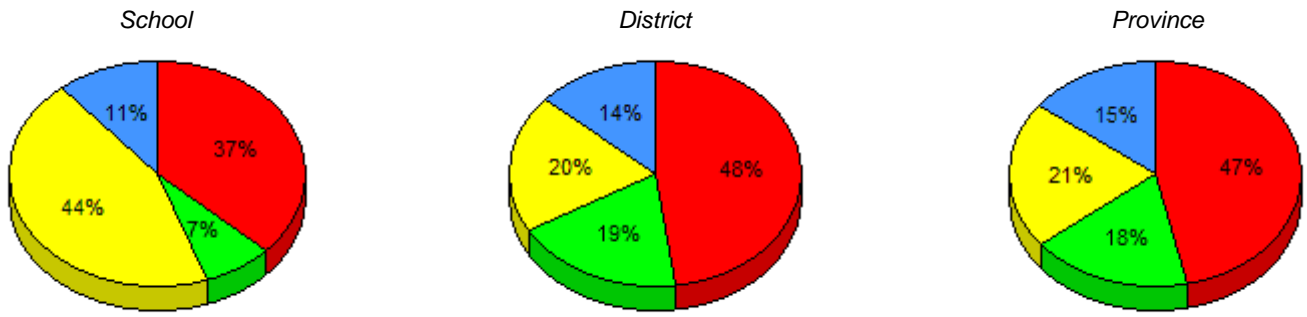

■ I : end of year benchmark.
 ■ F - H : mid - year benchmark.
 ■ A - E
 ■ Unknown

Instructional Level (January 2011 - January 2014)

4 Year Trend (school averages)

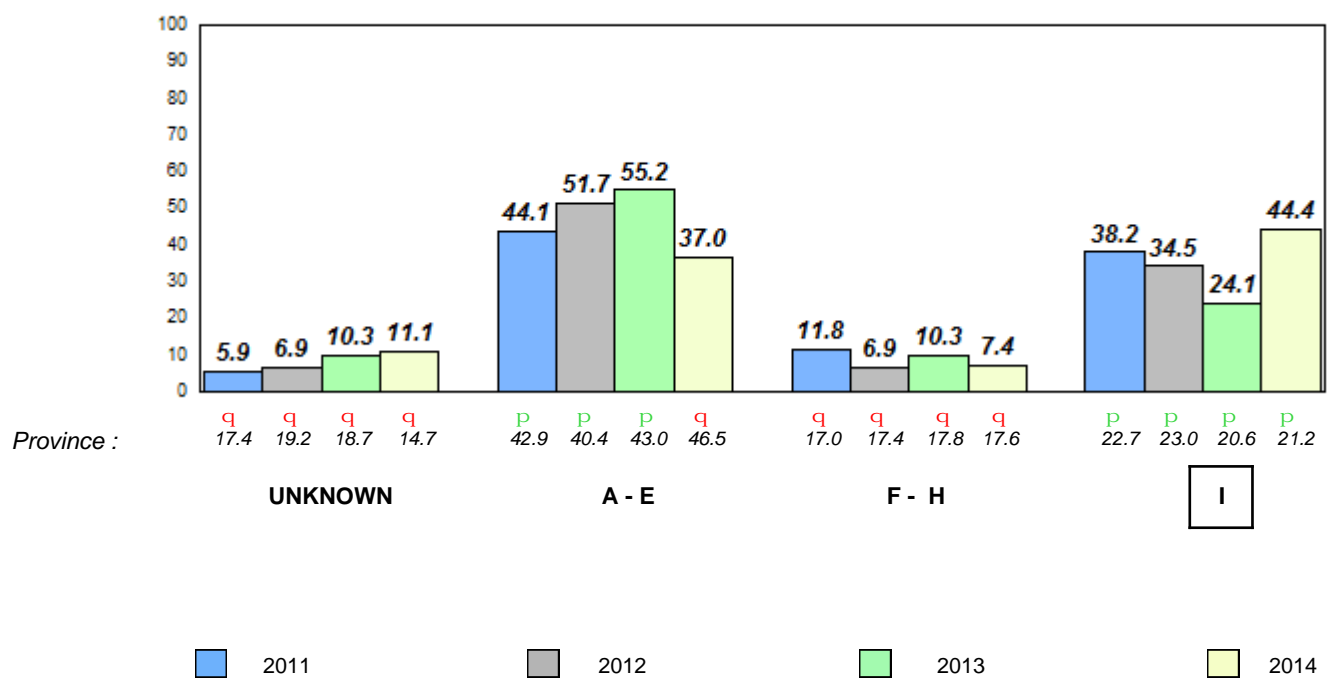

Total Students (AGR): 6
Total Students (Submitted): 5

**Observation Survey (January 2011 - January 2014)
4 Year Trend**
(school average vs. provincial average)

Rhyme

Beginning Sound

School data with 5 or fewer students withheld for reasons of confidentiality.

2011 2012 2013 2014 2011 2012 2013 2014

Onset Rhyme

Dictation

School data with 5 or fewer students withheld for reasons of confidentiality.

School data with 5 or fewer students withheld for reasons of confidentiality.

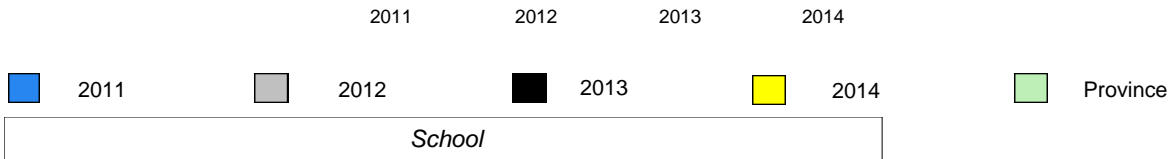

Total Students (AGR): 6
Total Students (Submitted): 5

Instructional Level (January 2011 - January 2014)

Level	School	2014						2013		2012		2011		
		School vs District	School vs Province	School vs District	School vs Province	School vs District	School vs Province	School vs District	School vs Province	School vs District	School vs Province			
I	19.7	11.1	8.6	21.2	11.6	9.6	q	q	p	p	q	q	p	p
F - H	18.9	10.0	8.9	17.6	9.4	8.2	q	q	p	p	p	p	p	p
A - E	47.9	22.1	25.8	46.5	21.4	25.1								
Unkno	13.6			14.7										

School
School data with 5 or fewer students withheld for reasons of confidentiality.

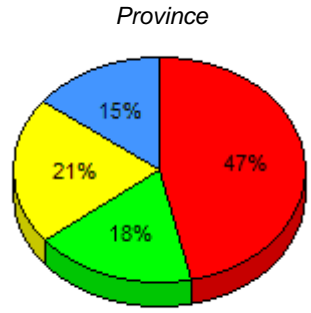
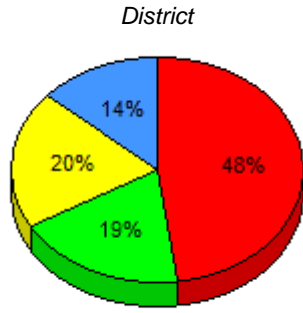

I : end of year benchmark. F - H : mid - year benchmark. A - E Unknown

Instructional Level (January 2011 - January 2014)

4 Year Trend
(school averages)

School data with 5 or fewer students withheld for reasons of confidentiality.

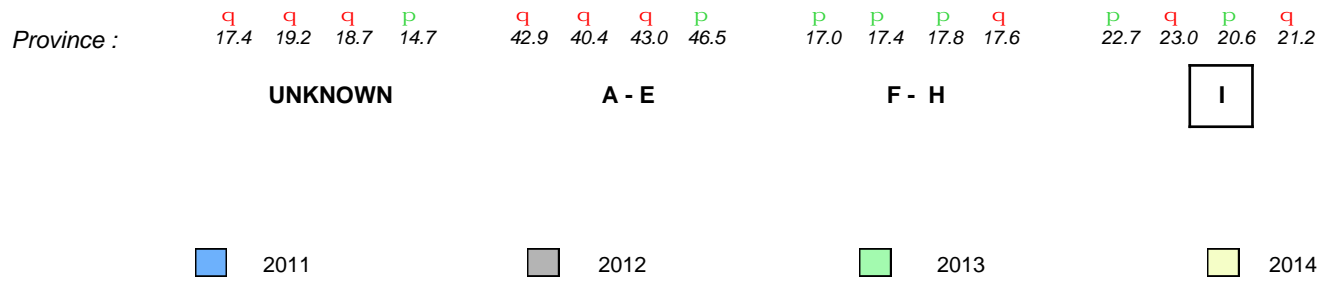

Total Students (AGR): 57

Observation Survey (January 2011 - January 2014)

Total Students (Submitted): 55

4 Year Trend

(school average vs. provincial average)

Rhyme

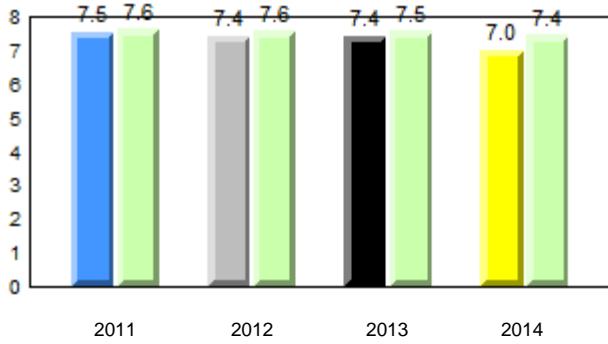

Beginning Sound

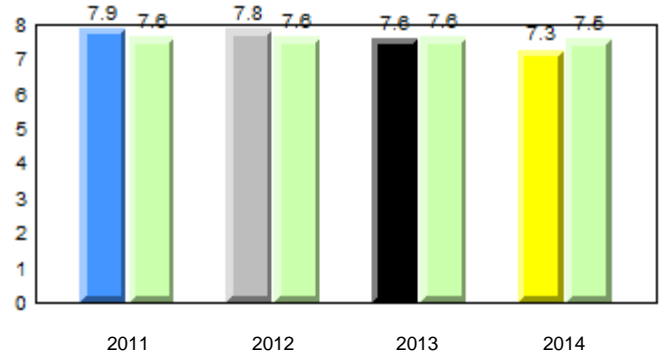

Onset Rhyme

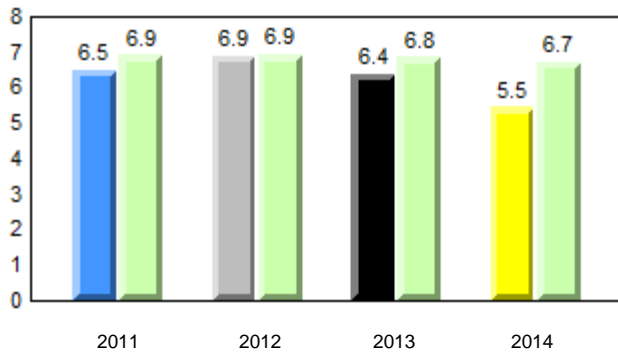

Dictation

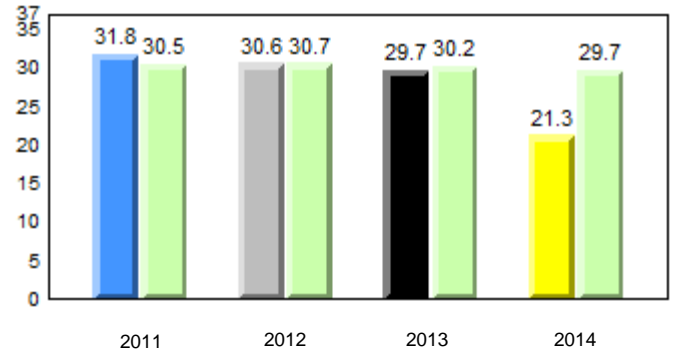

Sight Vocabulary

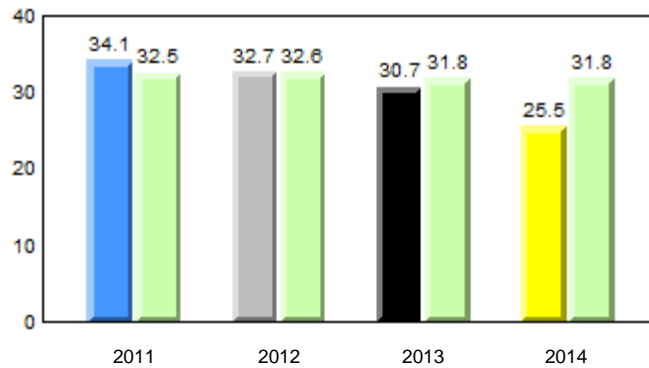

District 4 - Eastern

#220 - Sacred Heart Academy, Marystown

Grades: K-7

Total Students (AGR): 57
Total Students (Submitted): 55

Instructional Level (January 2011 - January 2014)

Level	2014			2013			2012		2011	
	School	District	Province	School vs District	School vs Province	School vs District	School vs Province	School vs District	School vs Province	
I (5)	8.8	11.1	9.6	q	q	p	p	q	q	
F - H (8)	14.0	10.0	8.2	q	q	p	p	q	p	
A - E (36)	63.2	22.1	25.1							
Unknown (8)	14.0	13.6	14.7							

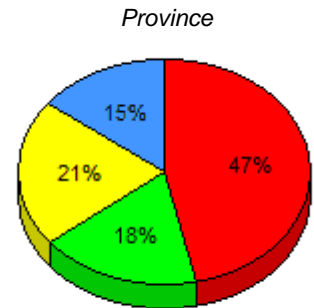
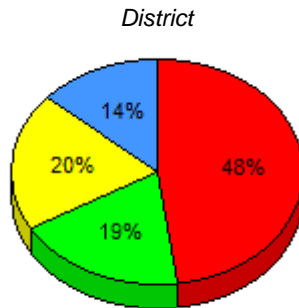
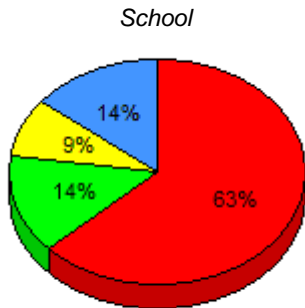

■ I : end of year benchmark.
 ■ F - H : mid - year benchmark.
 ■ A - E
 ■ Unknown

Instructional Level (January 2011 - January 2014)

4 Year Trend
(school averages)

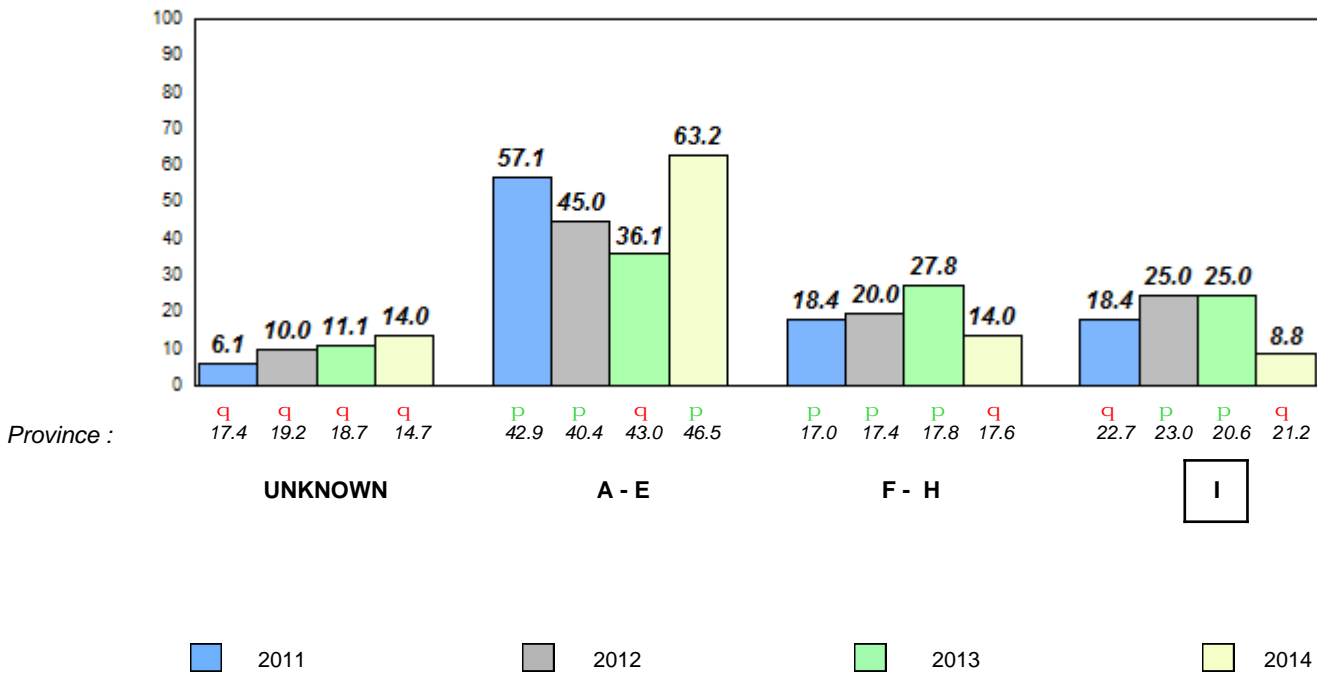

Total Students (AGR): 8

Observation Survey (January 2011 - January 2014)

Total Students (Submitted): 8

4 Year Trend

(school average vs. provincial average)

Rhyme

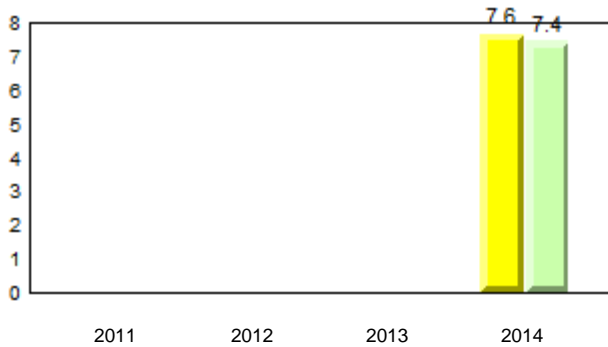

Beginning Sound

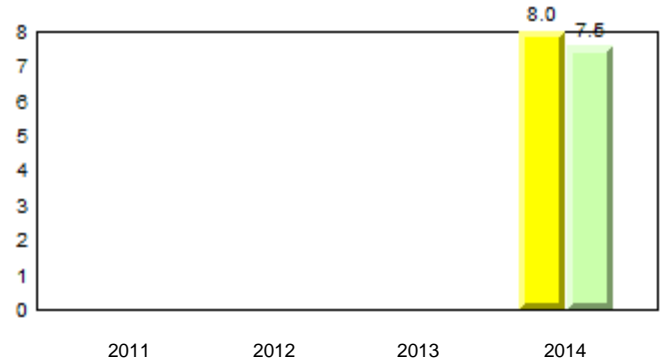

Onset Rhyme

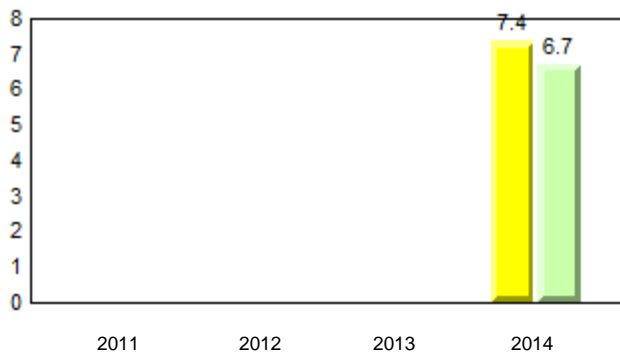

Dictation



Sight Vocabulary

School data with 5 or fewer students withheld for reasons of confidentiality.

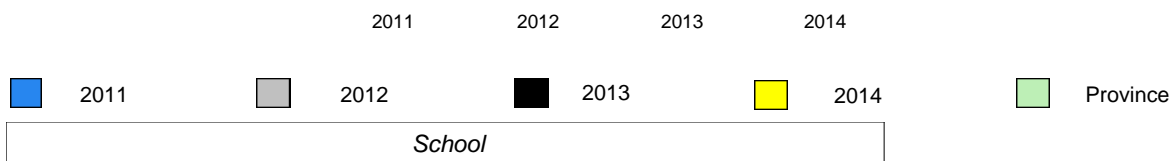

District 4 - Eastern

#223 - Christ the King School, Rushoon

Grades: K-12

Total Students (AGR): 8
Total Students (Submitted): 8

Instructional Level (January 2011 - January 2014)

Level	2014			2013			2012		2011	
	School	District	Province	School vs District	School vs Province	School vs District	School vs Province	School vs District	School vs Province	
I (1)	12.5	11.1	8.6	Q	Q	Q	Q	Q	Q	
F - H (2)	25.0	10.0	8.9	P	P	Q	Q	Q	Q	
A - E (3)	37.5	22.1	25.8							
Unknown (2)	25.0	13.6	14.7							

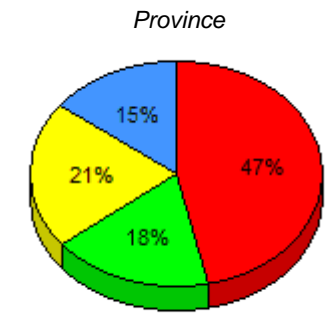
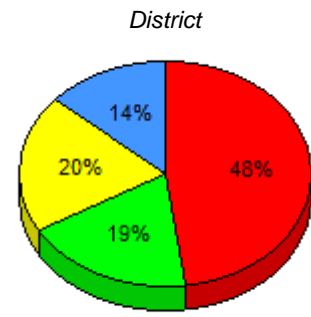
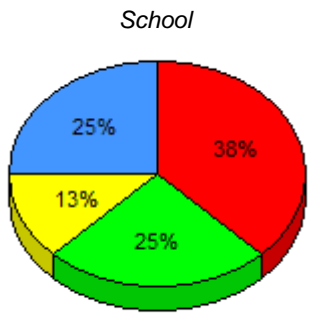

■ I : end of year benchmark.
 ■ F - H : mid - year benchmark.
 ■ A - E
 ■ Unknown

Instructional Level (January 2011 - January 2014)

4 Year Trend (school averages)

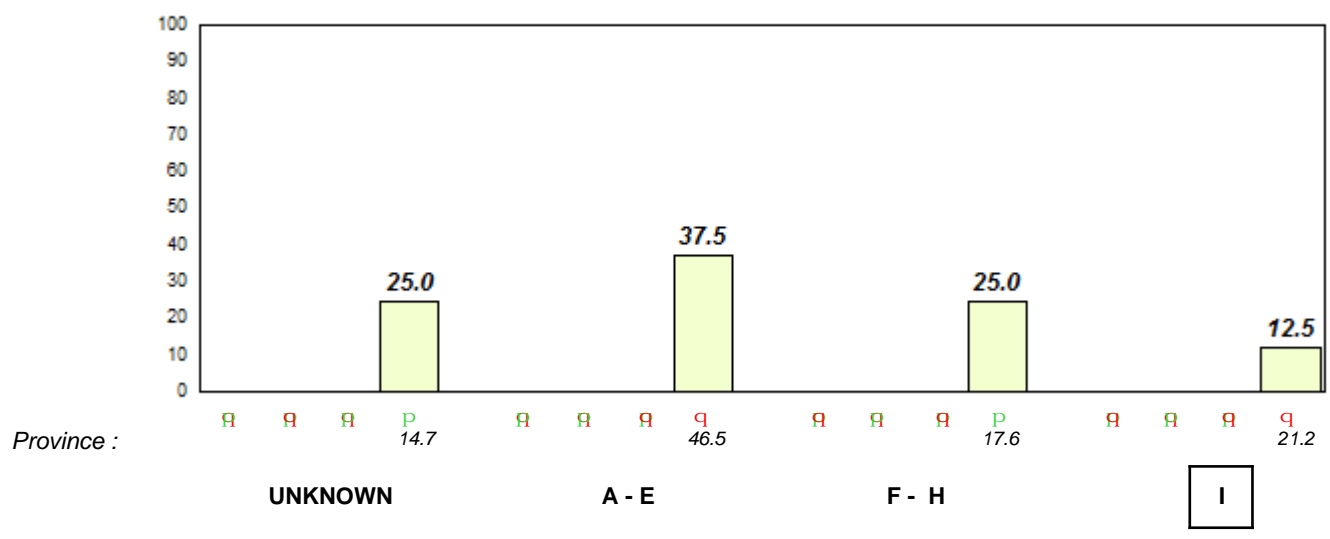

Q P denotes school performance vs province.

Q denotes Department did not receive data.

Total Students (AGR): 40

Observation Survey (January 2011 - January 2014)

Total Students (Submitted): 40

4 Year Trend
(school average vs. provincial average)

Rhyme

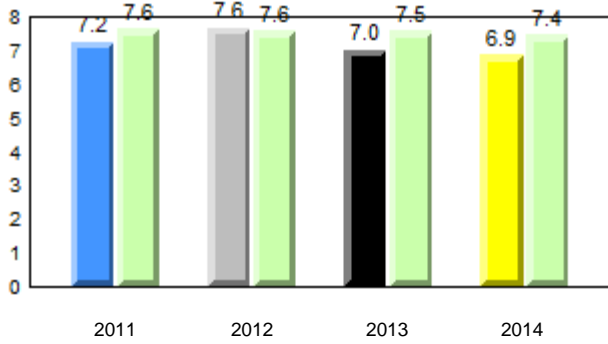

Beginning Sound

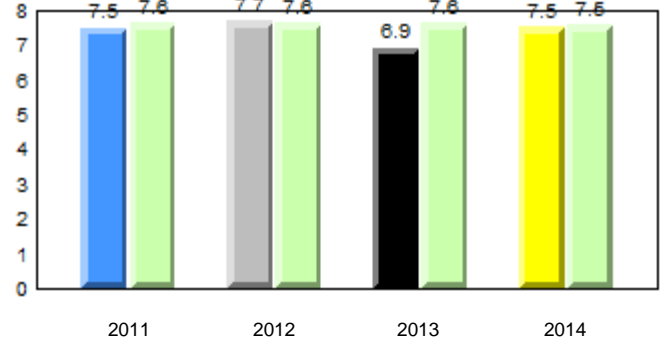

Onset Rhyme

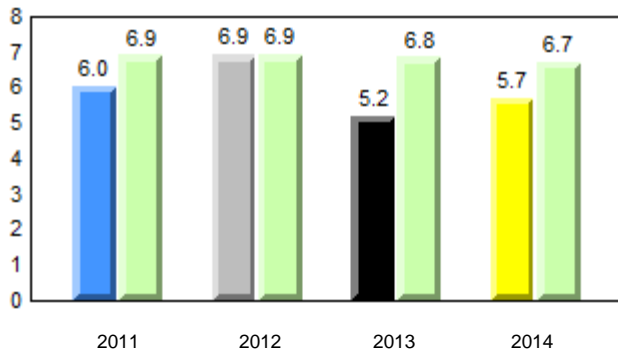

Dictation

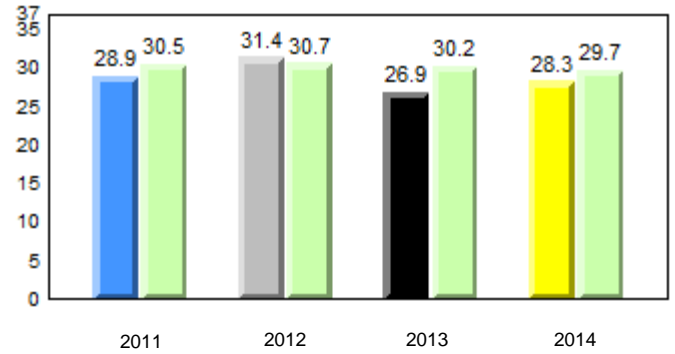

Sight Vocabulary

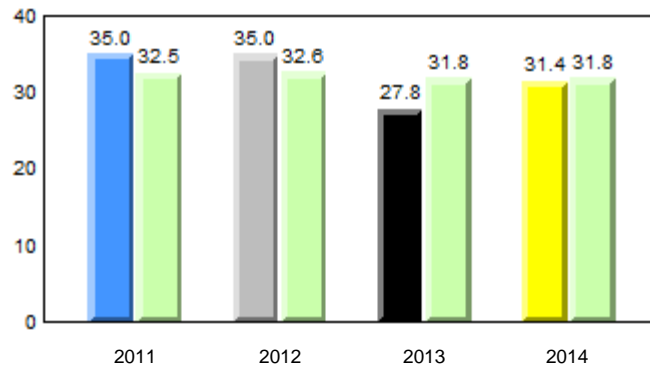

Total Students (AGR): 40
Total Students (Submitted): 40

Instructional Level (January 2011 - January 2014)

Level	2014			2013			2012		2011						
	School	District	Province	School vs District	School vs Province	School vs District	School vs Province	School vs District	School vs Province						
I (7)	17.5	10.0	7.5	19.7	11.1	8.6	21.2	11.6	9.6	q	q	p	q	p	p
F - H (2)	5.0	2.5	2.5	18.9	10.0	8.9	17.6	9.4	8.2	q	q	q	q	q	q
A - E (29)	72.5	25.0	47.5	47.9	22.1	25.8	46.5	21.4	25.1						
Unknown (2)	5.0			13.6			14.7								

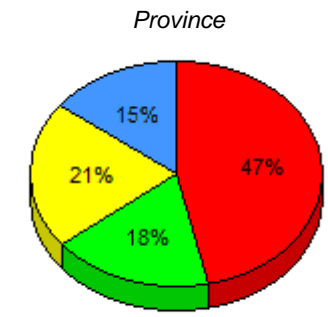
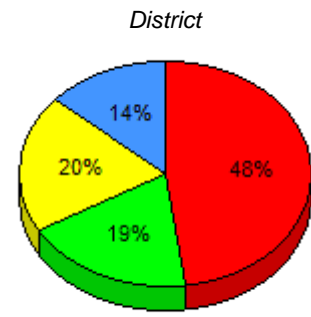
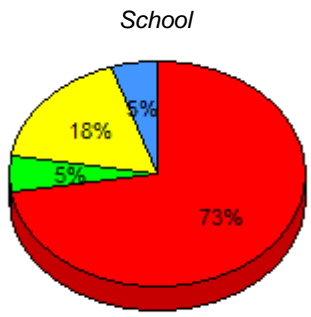

■ I : end of year benchmark.
 ■ F - H : mid - year benchmark.
 ■ A - E
 ■ Unknown

Instructional Level (January 2011 - January 2014)

4 Year Trend (school averages)

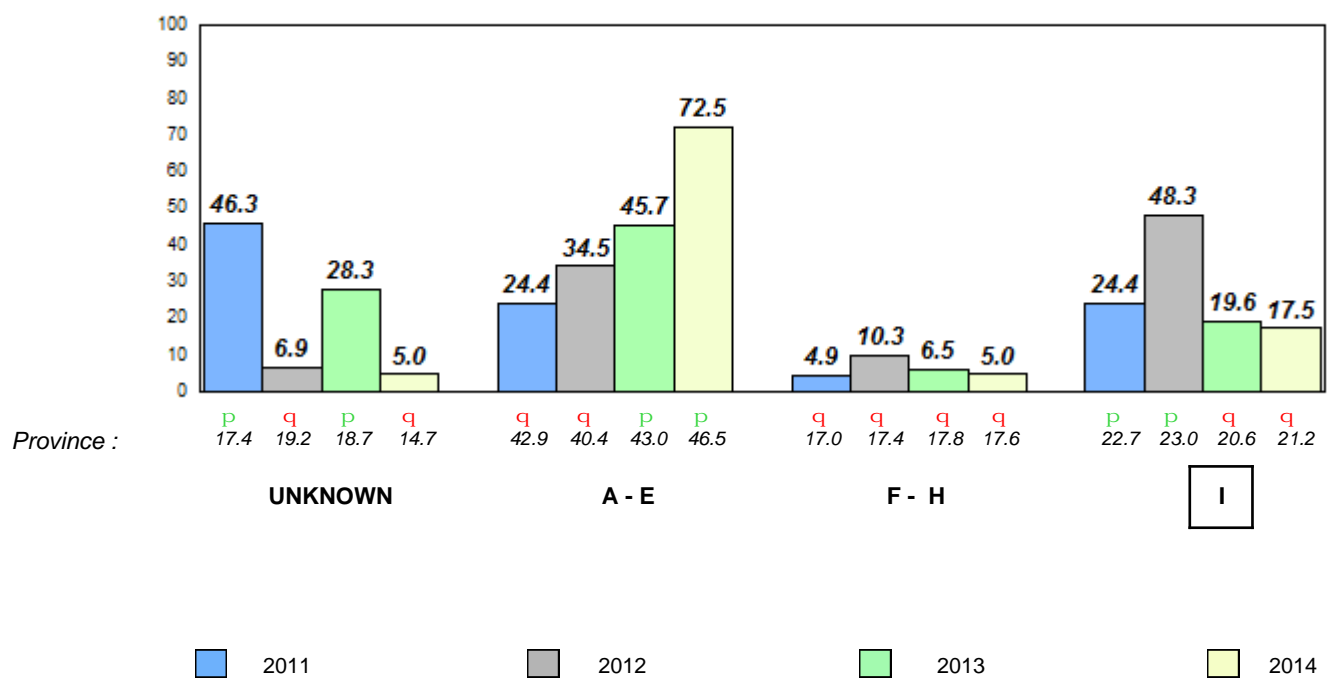

Total Students (AGR): 7
 Total Students (Submitted): 7

Observation Survey (January 2011 - January 2014)
4 Year Trend
 (school average vs. provincial average)

Rhyme



Beginning Sound



Onset Rhyme

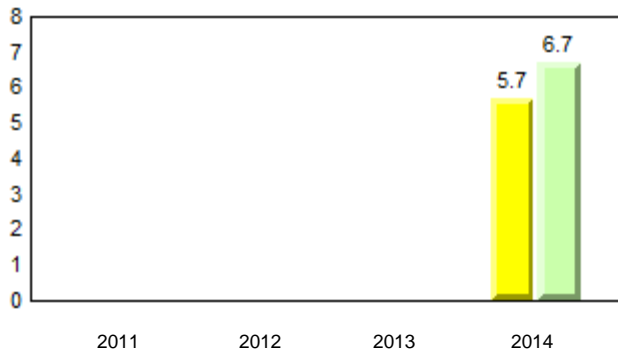

Dictation

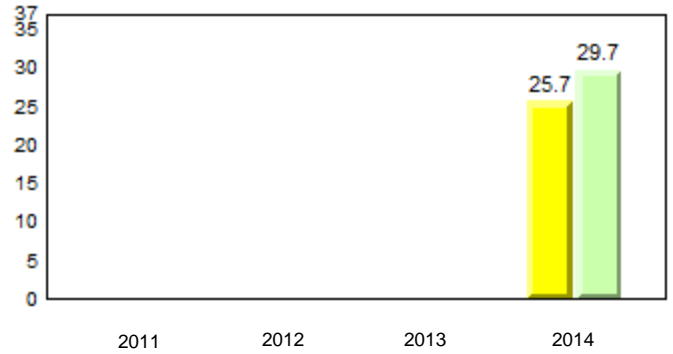

Sight Vocabulary

School data with 5 or fewer students withheld for reasons of confidentiality.

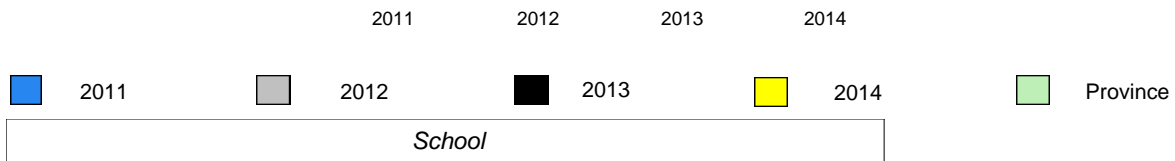

Total Students (AGR): 7
Total Students (Submitted): 7

Instructional Level (January 2011 - January 2014)

Level	2014			2013			2012		2011	
	School	District	Province	School vs District	School vs Province	School vs District	School vs Province	School vs District	School vs Province	
I (1)	14.3	19.7	21.2	Q	Q	Q	Q	Q	Q	
F - H (1)	14.3	18.9	17.6	Q	Q	Q	Q	Q	Q	
A - E (5)	71.4	47.9	46.5							
Unknown (0)	0.0	13.6	14.7							

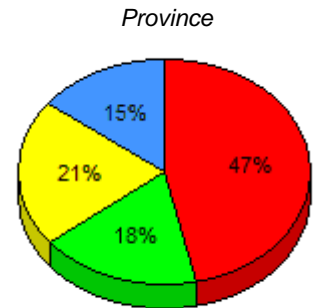
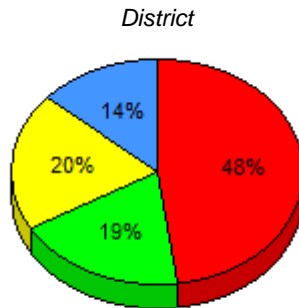
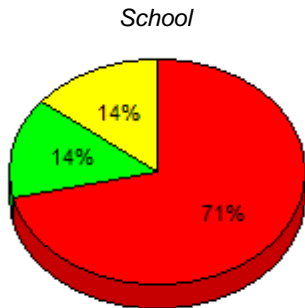

■ I : end of year benchmark.
 ■ F - H : mid - year benchmark.
 ■ A - E
 ■ Unknown

Instructional Level (January 2011 - January 2014)

4 Year Trend (school averages)

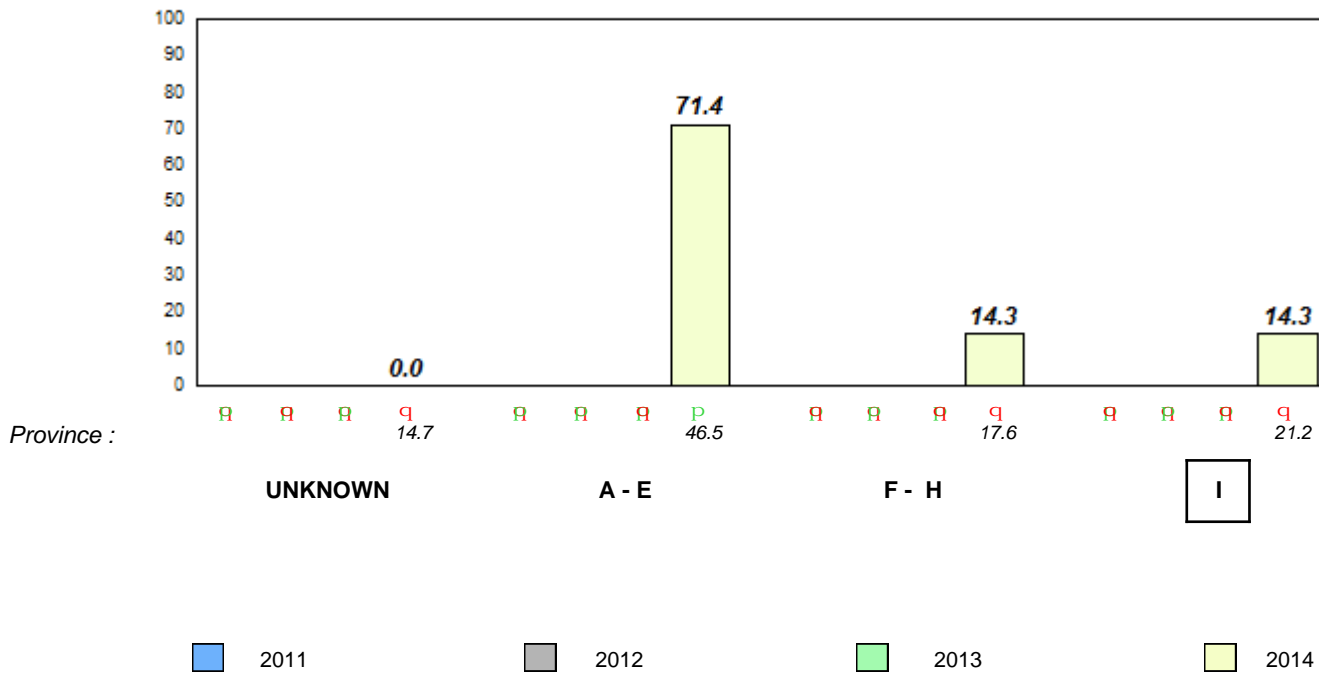

Total Students (AGR): 14
Total Students (Submitted): 14

Observation Survey (January 2011 - January 2014)
4 Year Trend
(school average vs. provincial average)

Rhyme

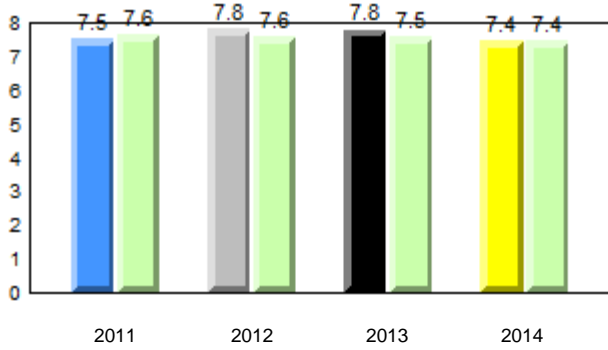

Beginning Sound

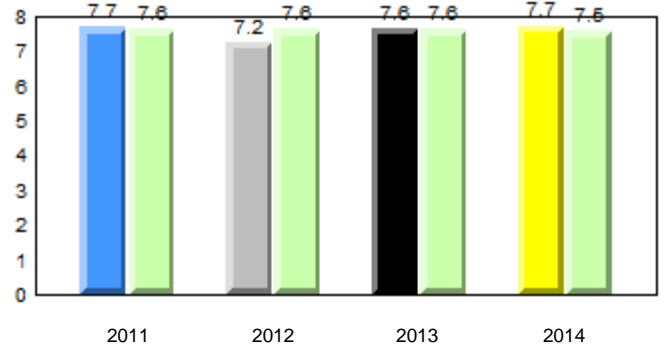

Onset Rhyme

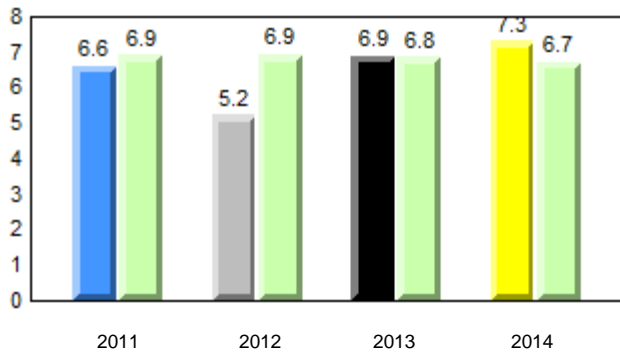

Dictation

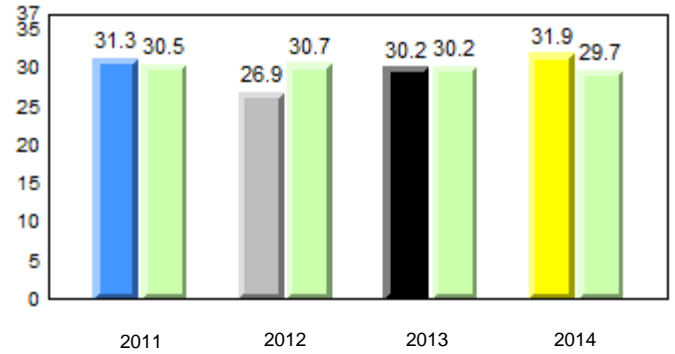

Sight Vocabulary

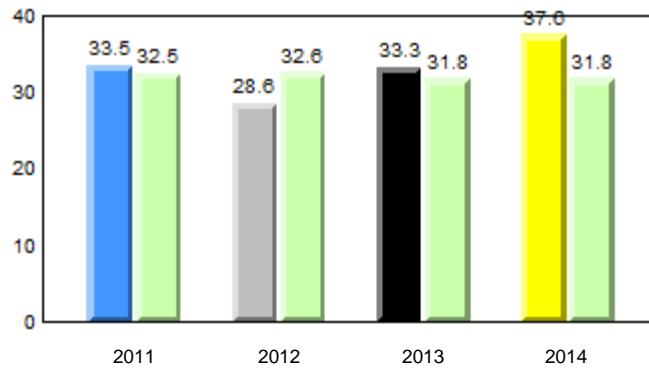

Total Students (AGR): 14
Total Students (Submitted): 14

Instructional Level (January 2011 - January 2014)

Level	2014			2013			2012		2011	
	School	District	Province	School vs District	School vs Province	School vs District	School vs Province	School vs District	School vs Province	
I (8)	57.1	19.7	21.2	P	P	P	P	q	q	
F - H (3)	21.4	18.9	17.6	P	P	P	q	P	P	
A - E (3)	21.4	47.9	46.5							
Unknown (0)	0.0	13.6	14.7							

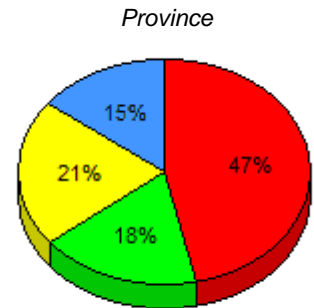
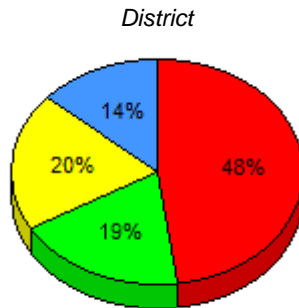
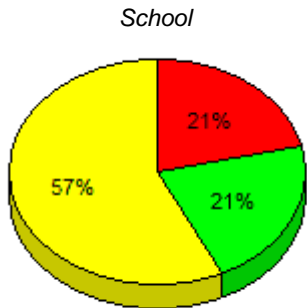

I : end of year benchmark. F - H : mid - year benchmark. A - E Unknown

Instructional Level (January 2011 - January 2014)

4 Year Trend
(school averages)

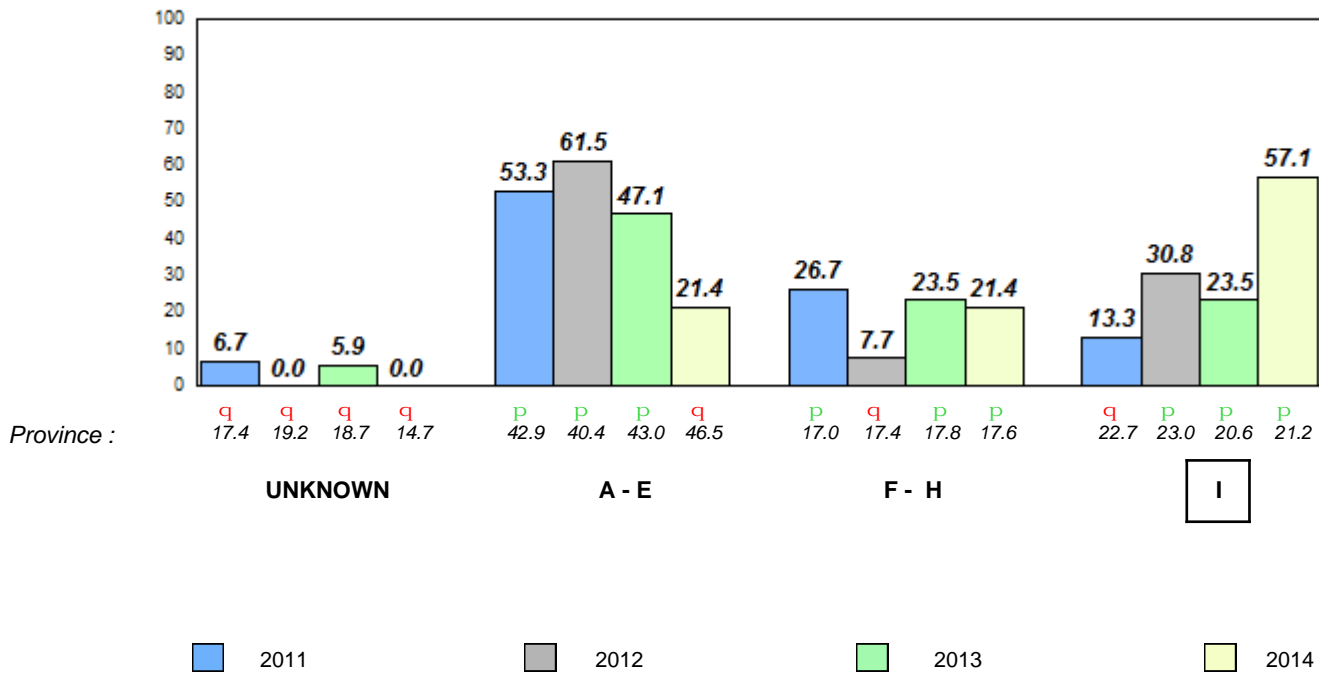

Total Students (AGR): 8
 Total Students (Submitted): 8

Observation Survey (January 2011 - January 2014)
4 Year Trend
 (school average vs. provincial average)

Rhyme

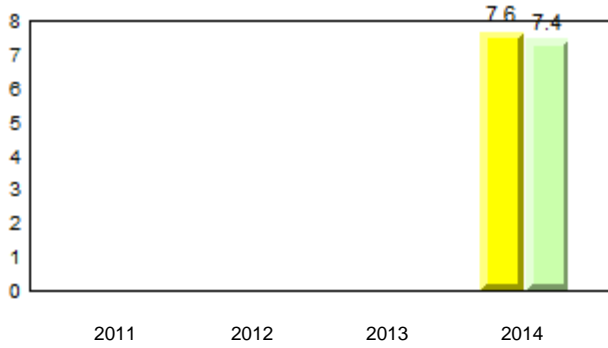

Beginning Sound

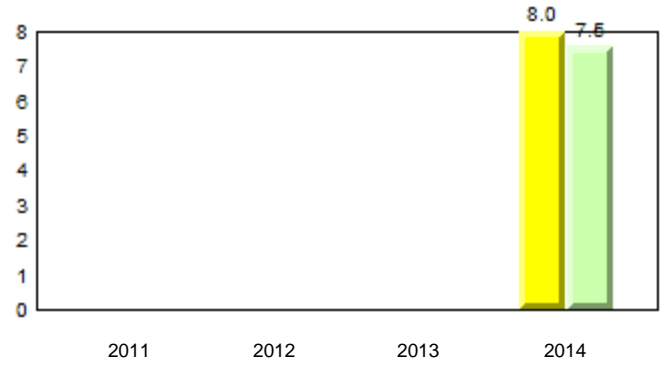

Onset Rhyme

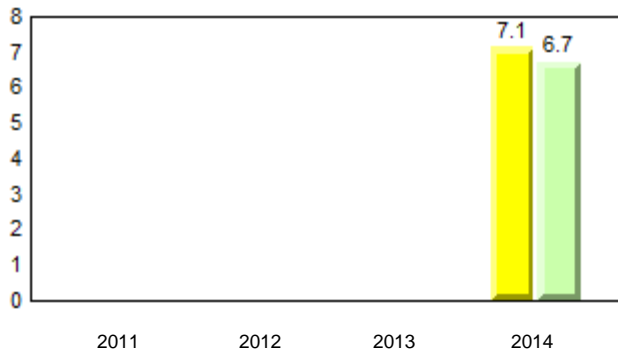

Dictation

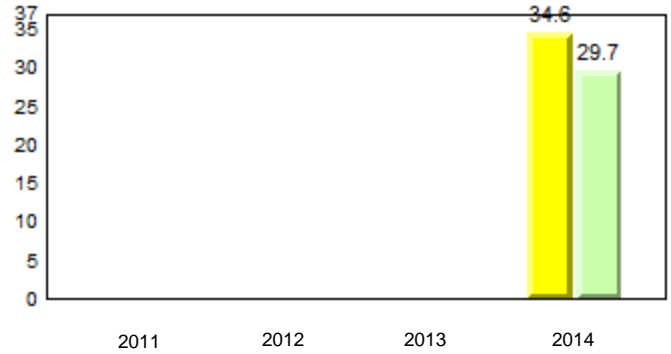

Sight Vocabulary

School data with 5 or fewer students withheld for reasons of confidentiality.

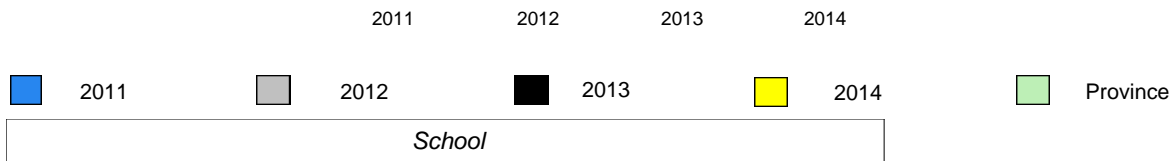

District 4 - Eastern

#229 - St. Joseph's All Grade, Terrenceville

Grades: K-12

Total Students (AGR): 8
Total Students (Submitted): 8

Instructional Level (January 2011 - January 2014)

Level	2014			2013			2012		2011	
	School	District	Province	School vs District	School vs Province	School vs District	School vs Province	School vs District	School vs Province	
I (2)	25.0	19.7	21.2	P	P	Q	Q	Q	Q	
F - H (1)	12.5	18.9	17.6	Q	Q	Q	Q	Q	Q	
A - E (5)	62.5	47.9	46.5							
Unknown (0)	0.0	13.6	14.7							

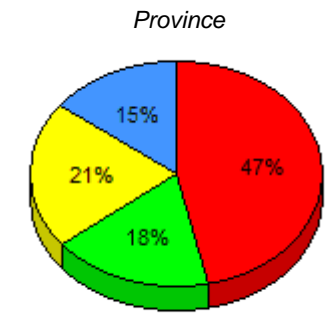
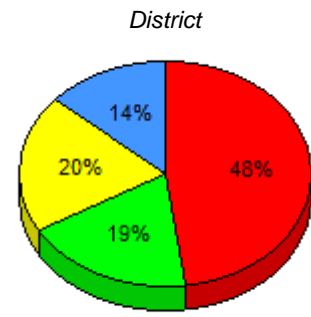
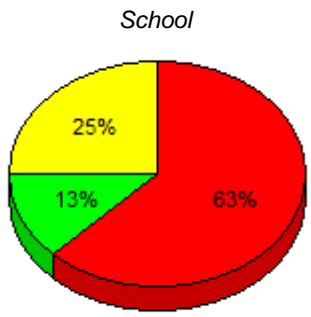

■ I : end of year benchmark.
 ■ F - H : mid - year benchmark.
 ■ A - E
 ■ Unknown

Instructional Level (January 2011 - January 2014)

4 Year Trend
(school averages)

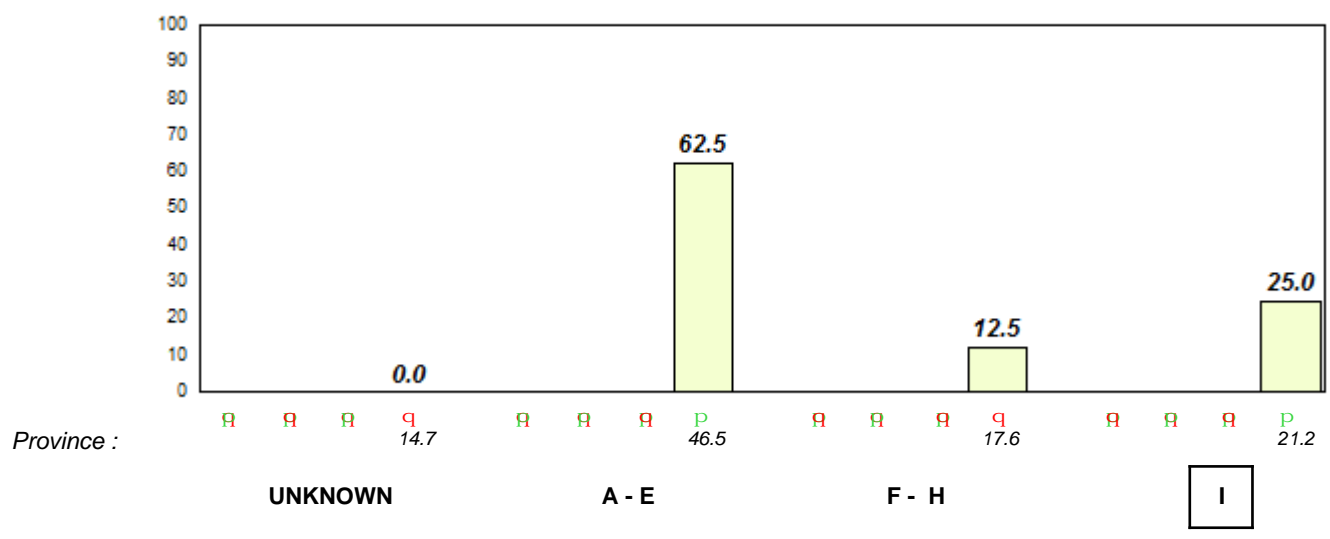

■ 2011 ■ 2012 ■ 2013 ■ 2014

Total Students (AGR): 35

Observation Survey (January 2011 - January 2014)

Total Students (Submitted): 35

4 Year Trend

(school average vs. provincial average)

Rhyme

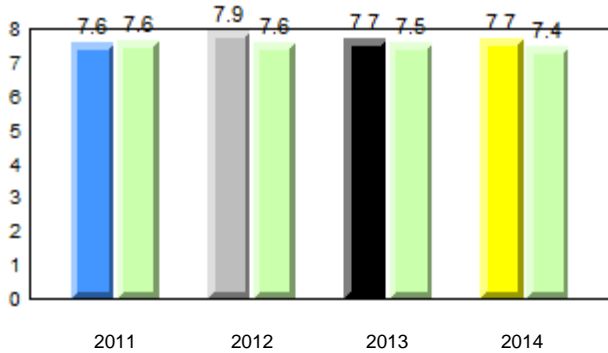

Beginning Sound

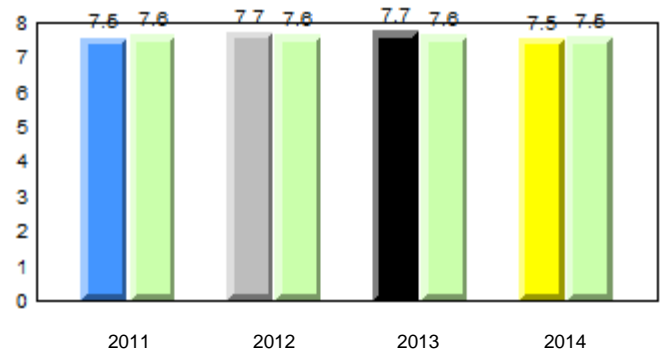

Onset Rhyme

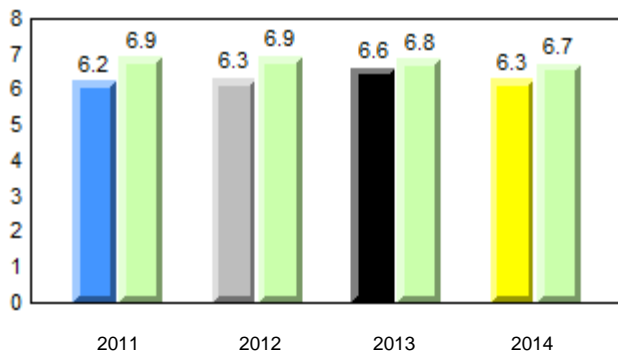

Dictation

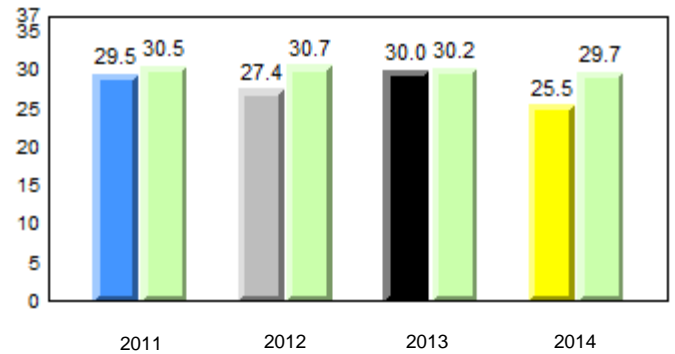

Sight Vocabulary

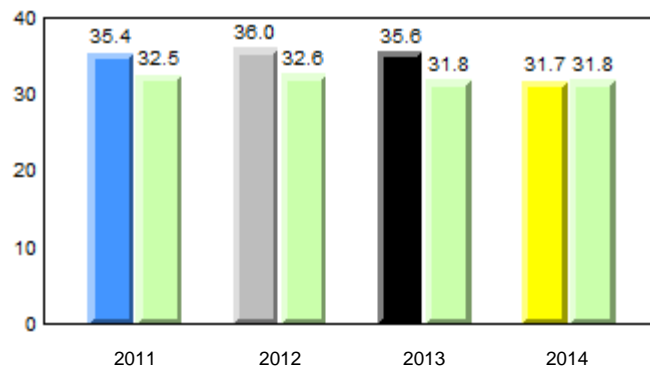

Total Students (AGR): 35
Total Students (Submitted): 35

Instructional Level (January 2011 - January 2014)

Level	2014			2013			2012		2011						
	School	District	Province	School vs District	School vs Province	School vs District	School vs Province	School vs District	School vs Province						
I (8)	22.9	11.4	11.4	19.7	11.1	8.6	21.2	11.6	9.6	P	P	P	P	q	q
F - H (13)	37.1	14.3	22.9	18.9	10.0	8.9	17.6	9.4	8.2	P	P	P	P	q	q
A - E (14)	40.0	20.0	20.0	47.9	22.1	25.8	46.5	21.4	25.1						
Unknown (0)	0.0			13.6			14.7								

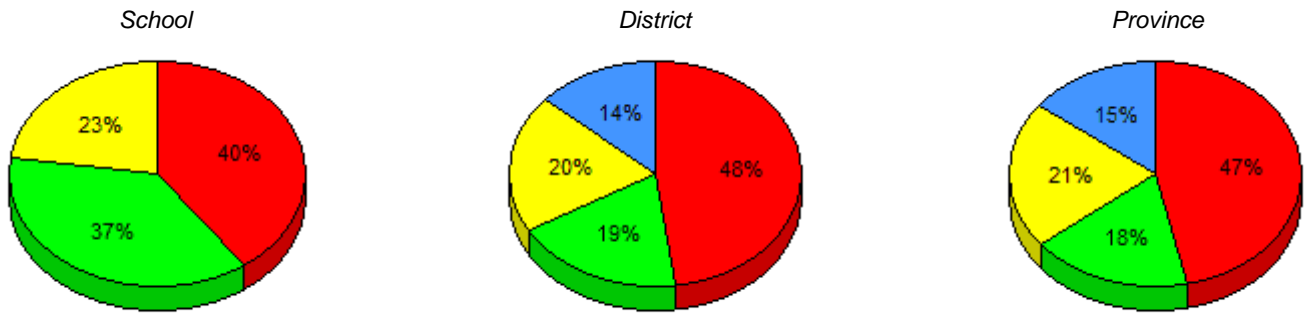

■ I : end of year benchmark.
 ■ F - H : mid - year benchmark.
 ■ A - E
 ■ Unknown

Instructional Level (January 2011 - January 2014)
4 Year Trend (school averages)

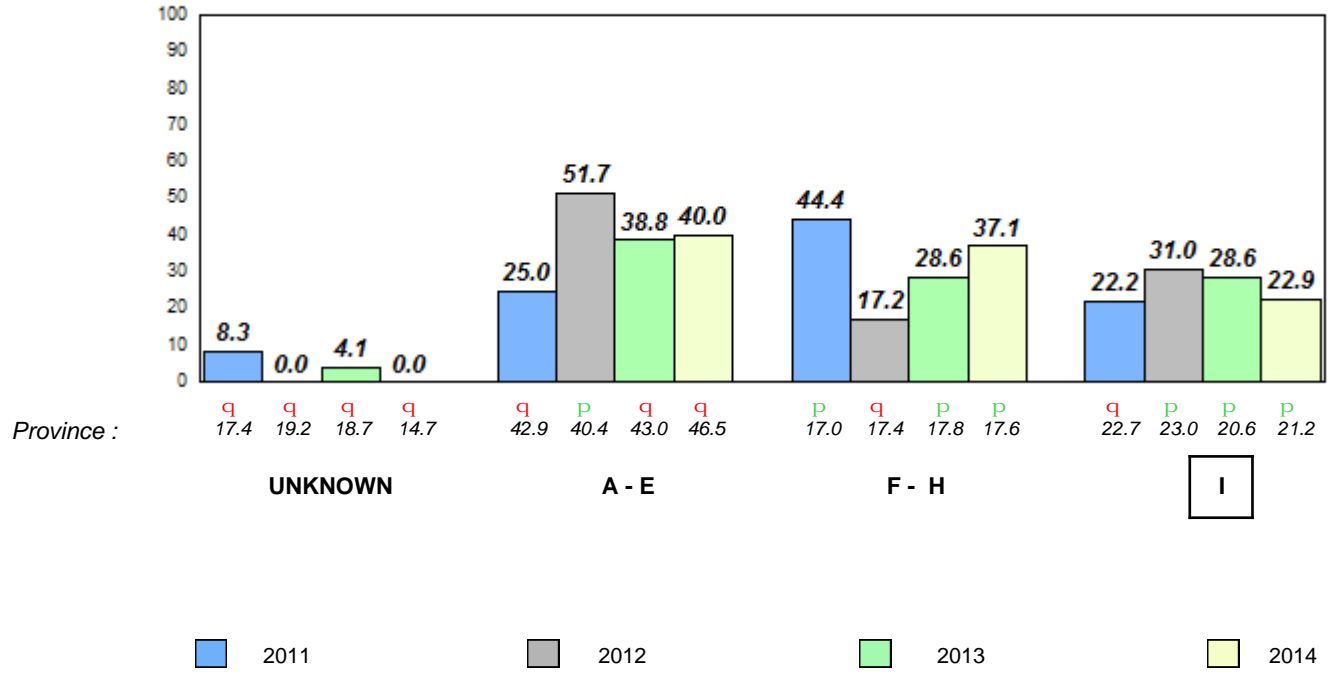

Total Students (AGR): 10

Observation Survey (January 2011 - January 2014)

Total Students (Submitted): 10

4 Year Trend

(school average vs. provincial average)

Rhyme

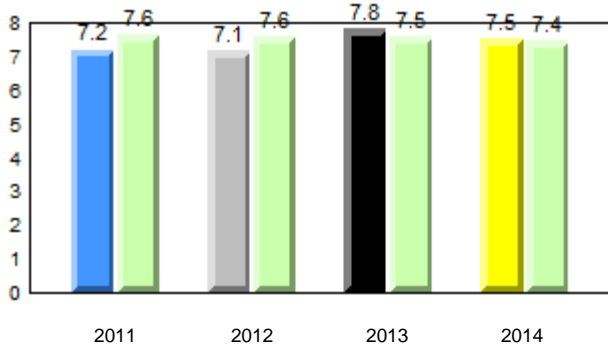

Beginning Sound

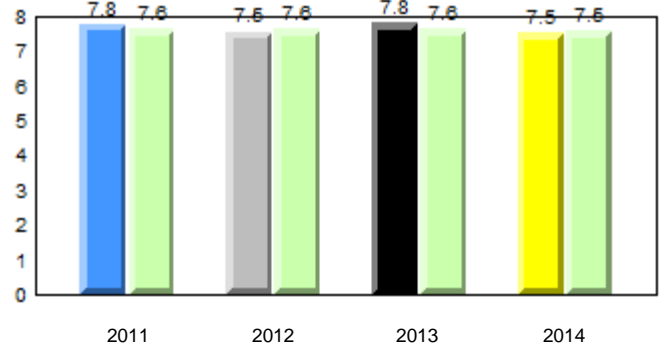

Onset Rhyme

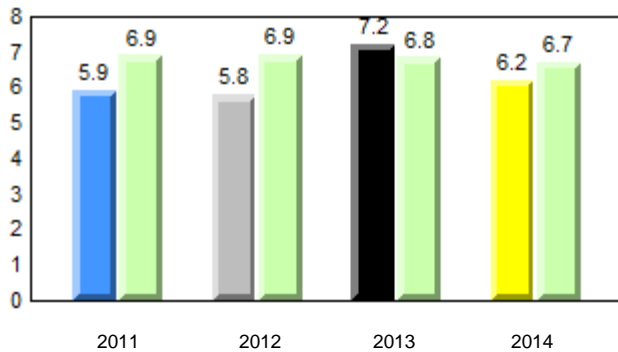

Dictation

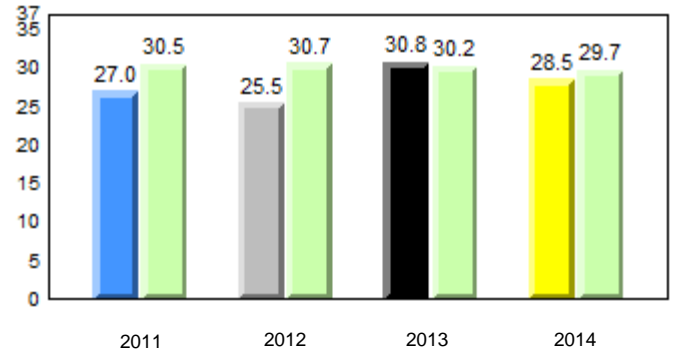

Sight Vocabulary

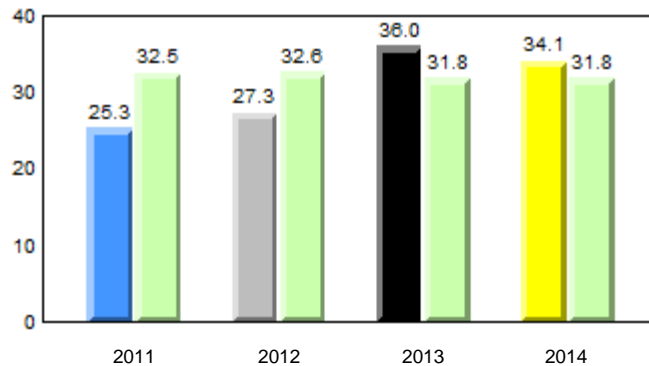

District 4 - Eastern

#234 - Catalina Elementary School, Catalina

Grades: K-8

Total Students (AGR): 10
Total Students (Submitted): 10

Instructional Level (January 2011 - January 2014)

Level	2014			2013			2012		2011	
	School	District	Province	School vs District	School vs Province	School vs District	School vs Province	School vs District	School vs Province	
I (0)	0.0	19.7	21.2	q	q	q	q	q	q	
F - H (2)	20.0	18.9	17.6	p	p	q	p	p	p	
A - E (8)	80.0	47.9	46.5							
Unknown (0)	0.0	13.6	14.7							

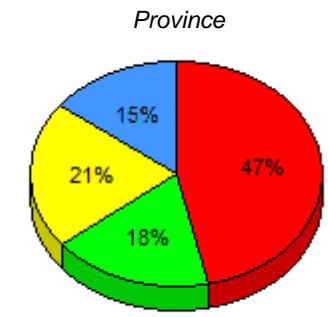
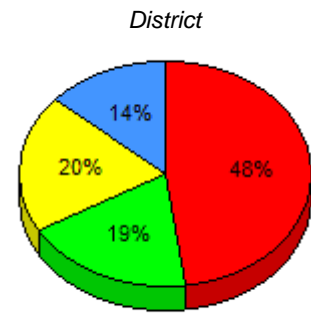
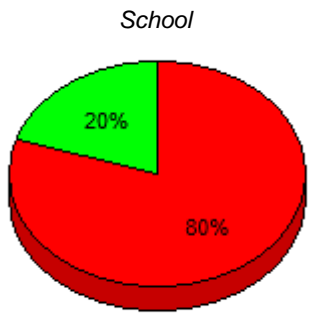

■ I : end of year benchmark.
 ■ F - H : mid - year benchmark.
 ■ A - E
 ■ Unknown

Instructional Level (January 2011 - January 2014)

4 Year Trend (school averages)

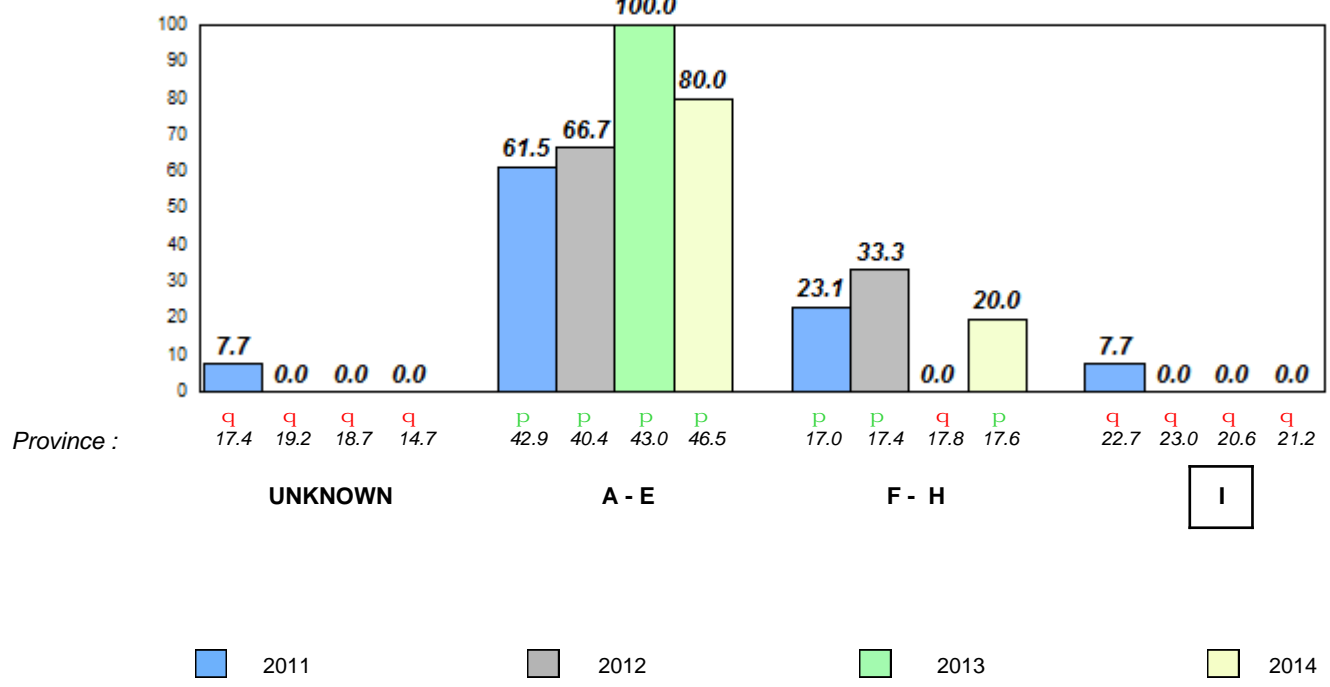

Total Students (AGR): 19

Observation Survey (January 2011 - January 2014)

Total Students (Submitted): 19

4 Year Trend

(school average vs. provincial average)

Rhyme

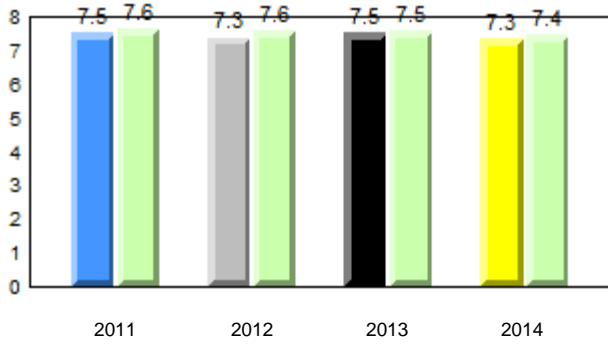

Beginning Sound

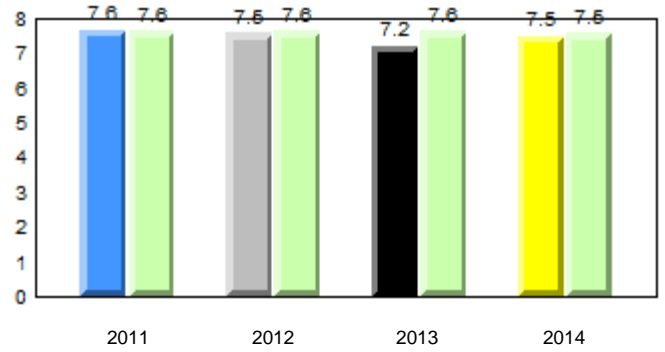

Onset Rhyme

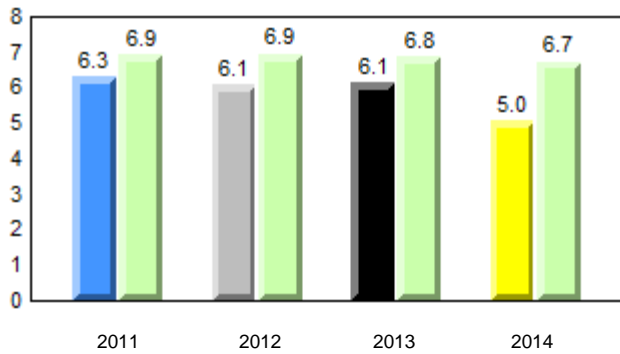

Dictation

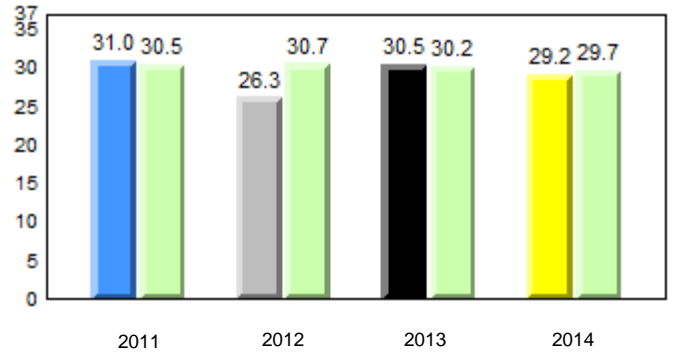

Sight Vocabulary

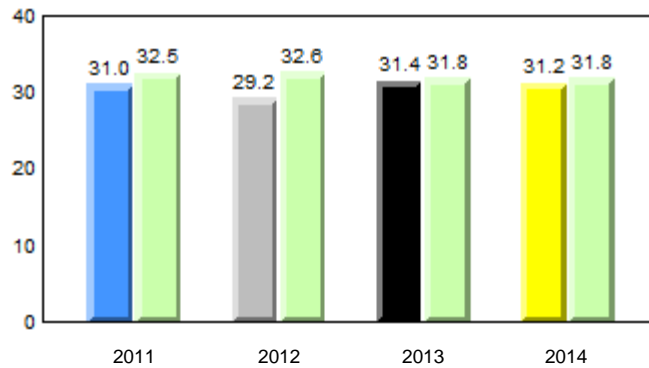

Total Students (AGR): 19
Total Students (Submitted): 19

Instructional Level (January 2011 - January 2014)

Level	2014			2013			2012		2011						
	School	District	Province	School vs District	School vs Province	School vs District	School vs Province	School vs District	School vs Province						
I (0)	0.0	0.0	0.0	19.7	11.1	8.6	21.2	11.6	9.6	q	q	q	q	q	q
F - H (9)	47.4	21.1	26.3	18.9	10.0	8.9	17.6	9.4	8.2	p	p	p	p	p	p
A - E (9)	47.4	36.8	10.5	47.9	22.1	25.8	46.5	21.4	25.1						
Unknown (1)	5.3			13.6			14.7								

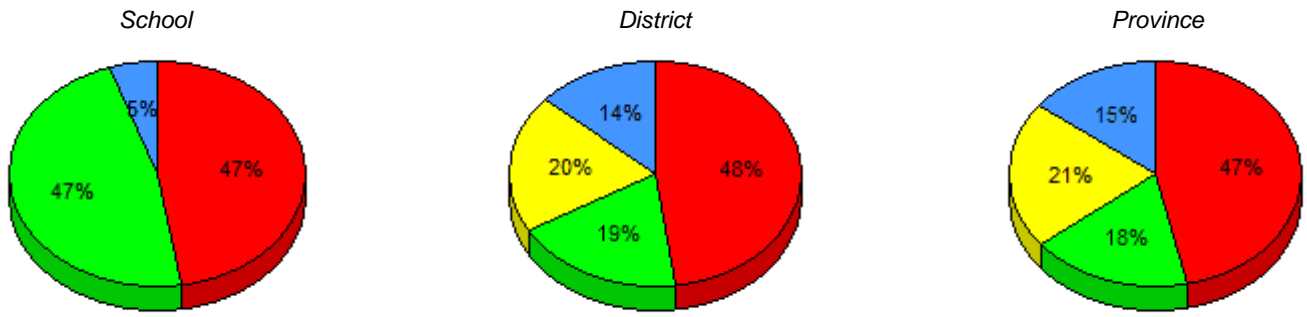

■ I : end of year benchmark.
 ■ F - H : mid - year benchmark.
 ■ A - E
 ■ Unknown

Instructional Level (January 2011 - January 2014)
4 Year Trend (school averages)

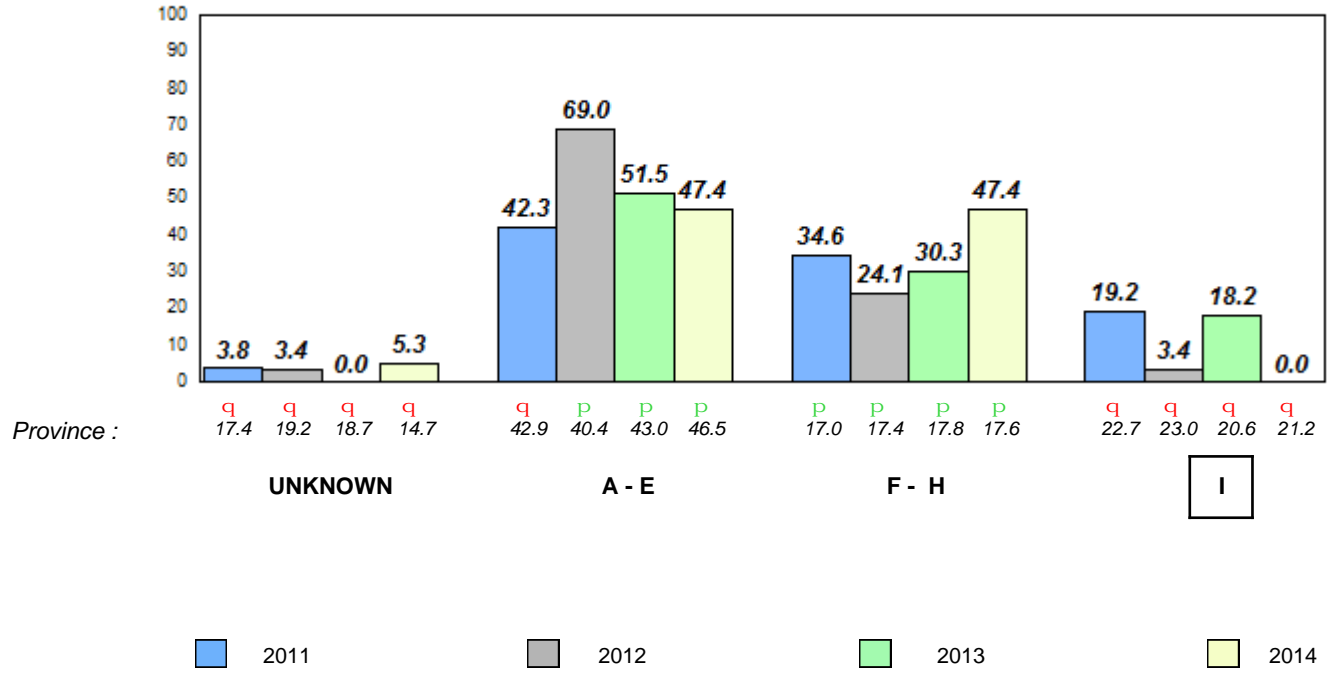

Total Students (AGR): 6

Observation Survey (January 2011 - January 2014)

Total Students (Submitted): 6

4 Year Trend

(school average vs. provincial average)

Rhyme

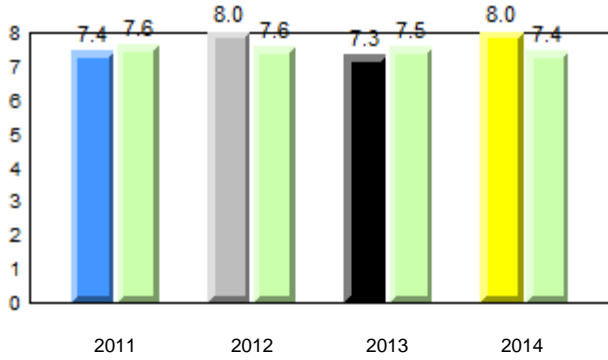

Beginning Sound

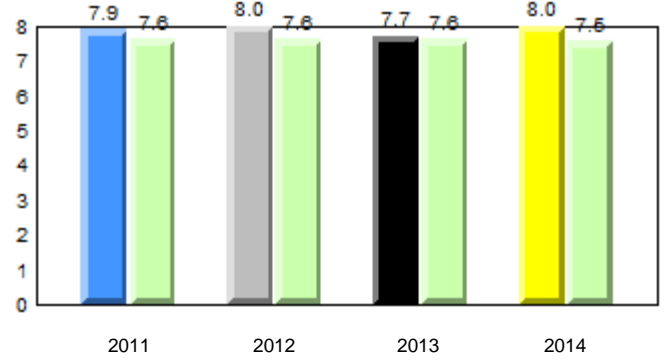

Onset Rhyme

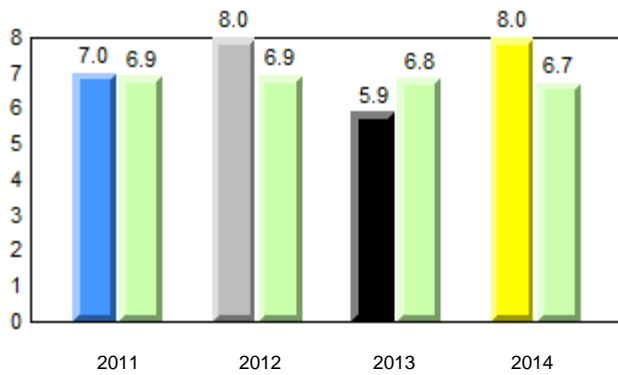

Dictation

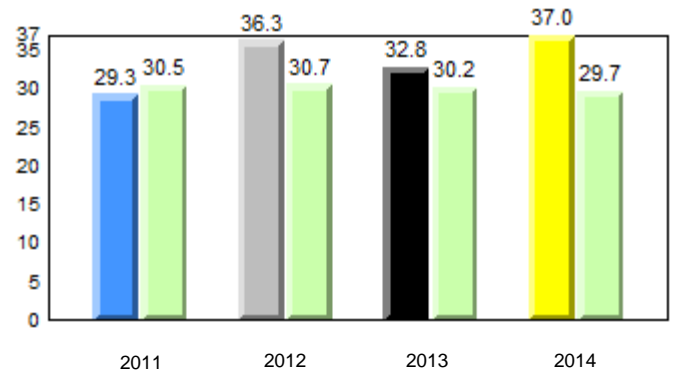

Sight Vocabulary

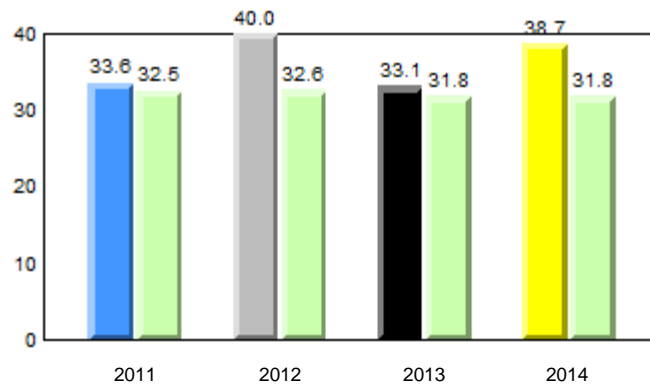

District 4 - Eastern

#240 - Bishop White School, Port Rexton

Grades: K-12

Total Students (AGR): 6
Total Students (Submitted): 6

Instructional Level (January 2011 - January 2014)

Level	2014			2013			2012		2011	
	School	District	Province	School vs District	School vs Province	School vs District	School vs Province	School vs District	School vs Province	
I (3)	50.0	19.7	21.2	P	P	P	P	P	P	
F - H (1)	16.7	18.9	17.6	q	q	P	q	P	P	
A - E (2)	33.3	47.9	46.5							
Unknown (0)	0.0	13.6	14.7							

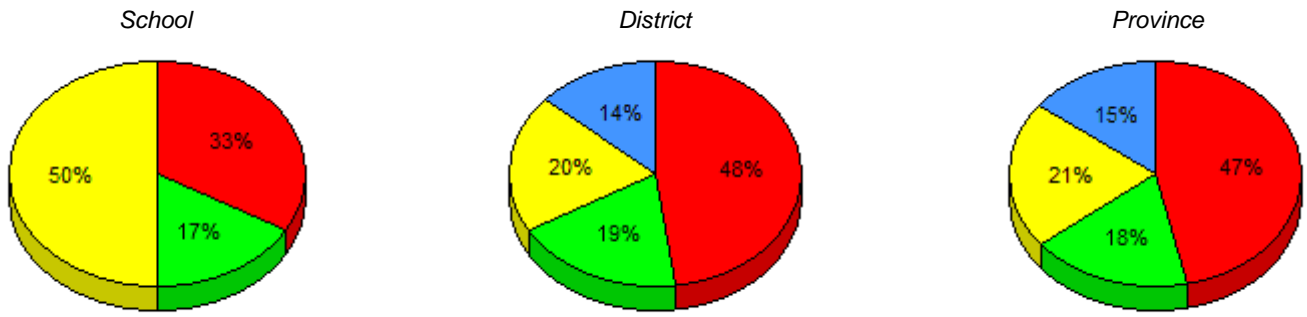

■ I : end of year benchmark.
 ■ F - H : mid - year benchmark.
 ■ A - E
 ■ Unknown

Instructional Level (January 2011 - January 2014)

4 Year Trend
(school averages)

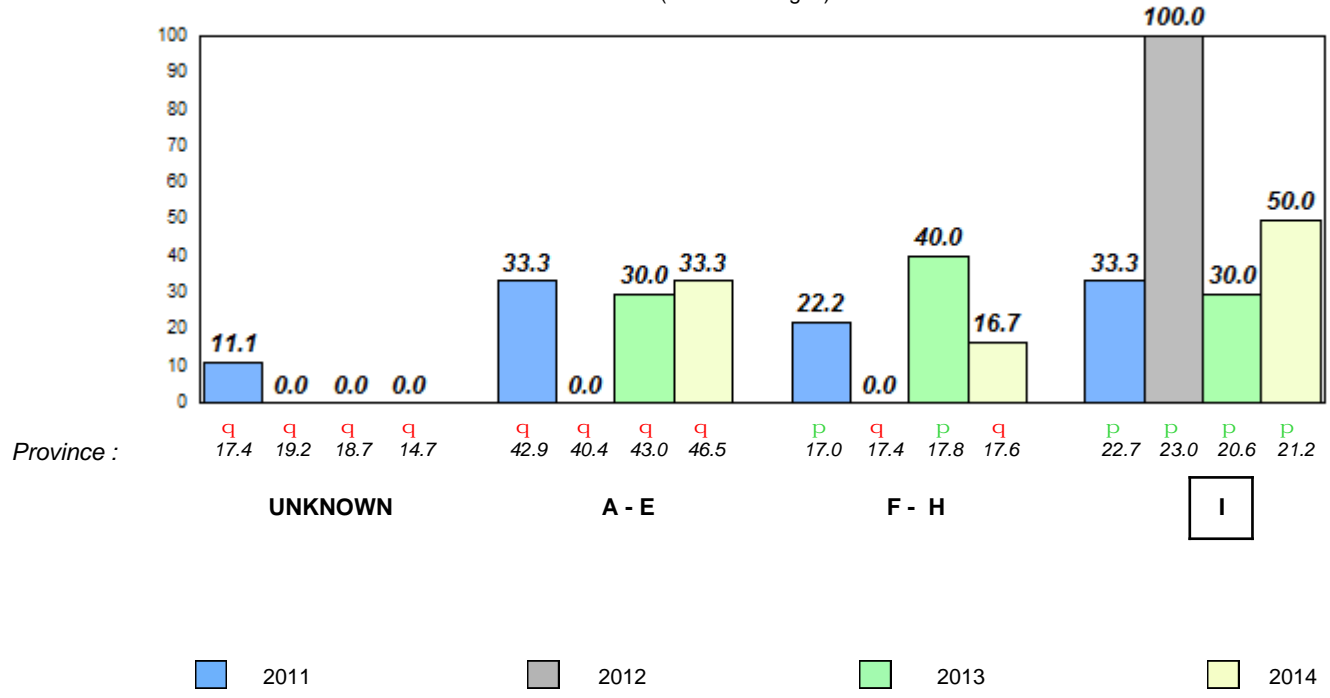

Total Students (AGR): 5
Total Students (Submitted): 5

Instructional Level (January 2011 - January 2014)

Level	School	2014						2013		2012		2011	
		District	School vs District	School vs Province	Province	School vs District	School vs Province	District	Province	District	Province	District	Province
I	<i>School data with 5 or fewer students withheld for reasons of confidentiality.</i>	19.7	11.1	8.6	21.2	11.6	9.6	q	q	p	p	q	q
F - H	<i>School data with 5 or fewer students withheld for reasons of confidentiality.</i>	18.9	10.0	8.9	17.6	9.4	8.2	p	p	q	q	q	q
A - E		47.9	22.1	25.8	46.5	21.4	25.1						
Unkno		13.6			14.7								

School data with 5 or fewer students withheld for reasons of confidentiality.

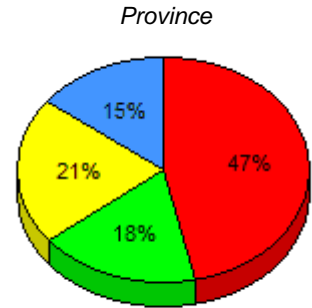
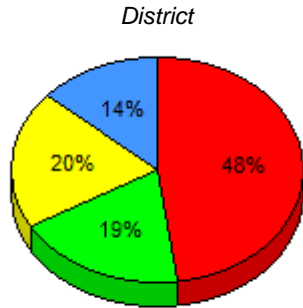

I : end of year benchmark. F - H : mid - year benchmark. A - E Unknown

Instructional Level (January 2011 - January 2014)

4 Year Trend
(school averages)

School data with 5 or fewer students withheld for reasons of confidentiality.

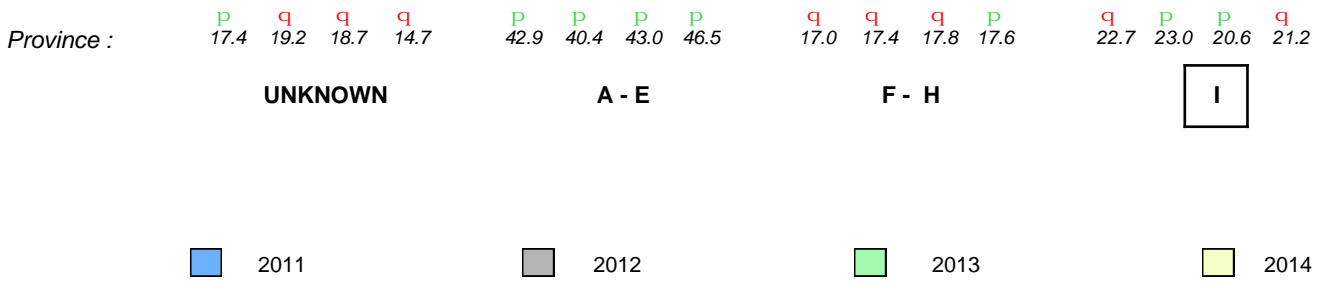

Total Students (AGR): 99

Observation Survey (January 2011 - January 2014)

Total Students (Submitted): 77

4 Year Trend

(school average vs. provincial average)

Rhyme

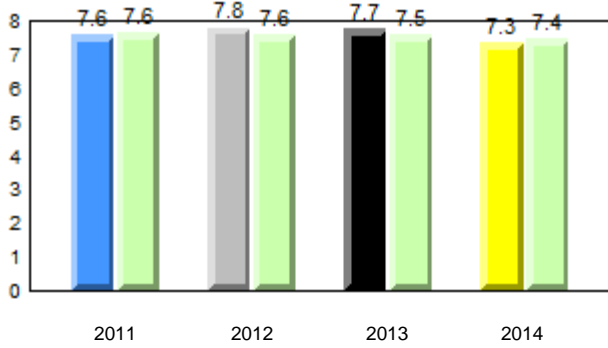

Beginning Sound

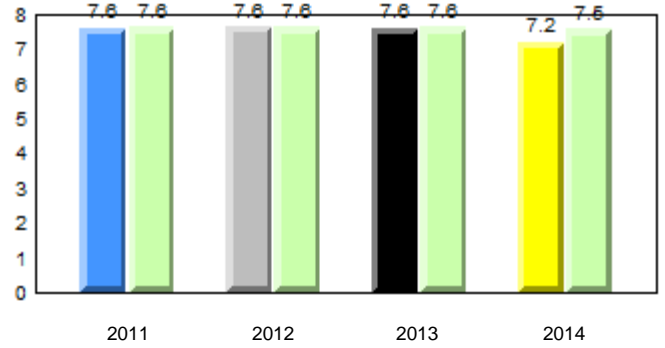

Onset Rhyme

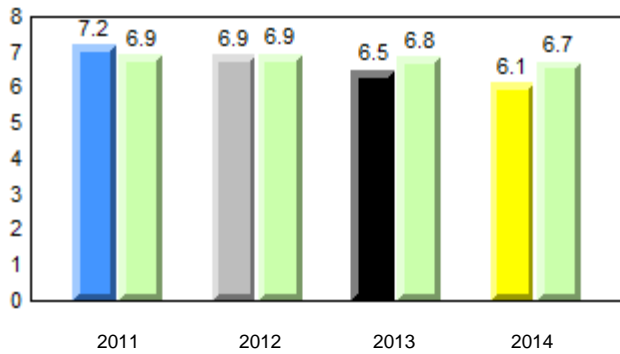

Dictation

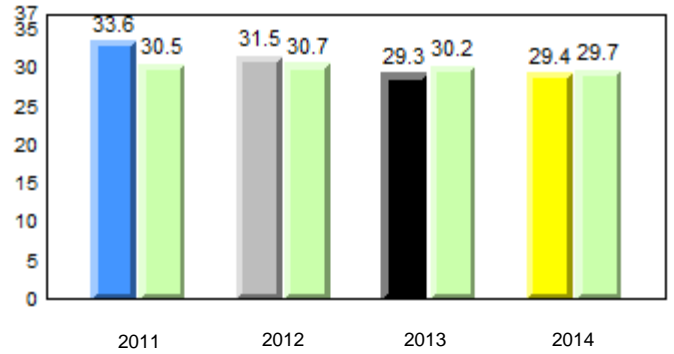

Sight Vocabulary

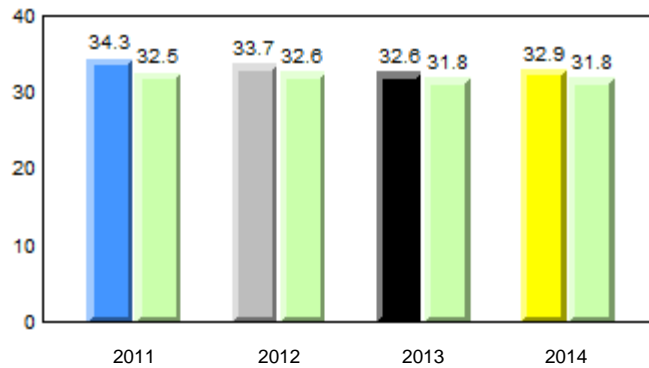

Total Students (AGR): 99
Total Students (Submitted): 77

Instructional Level (January 2011 - January 2014)

Level	2014			2013			2012		2011						
	School	District	Province	School vs District	School vs Province	School vs District	School vs Province	School vs District	School vs Province						
I (26)	26.3	15.2	11.1	19.7	11.1	8.6	21.2	11.6	9.6	P	P	P	P	P	P
F - H (7)	7.1	3.0	4.0	18.9	10.0	8.9	17.6	9.4	8.2	q	q	q	P	P	P
A - E (42)	42.4	20.2	22.2	47.9	22.1	25.8	46.5	21.4	25.1						
Unknown (24)	24.2			13.6			14.7								

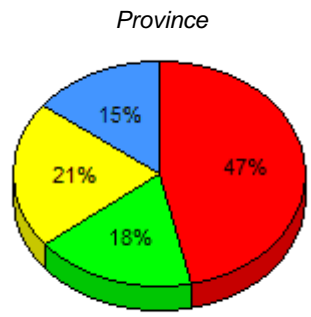
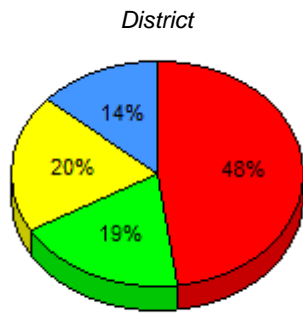
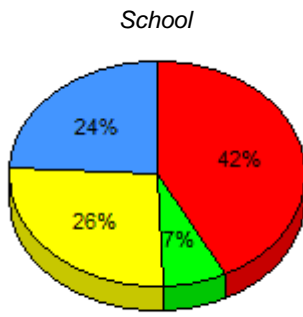

■ I : end of year benchmark.
 ■ F - H : mid - year benchmark.
 ■ A - E
 ■ Unknown

Instructional Level (January 2011 - January 2014)

4 Year Trend (school averages)

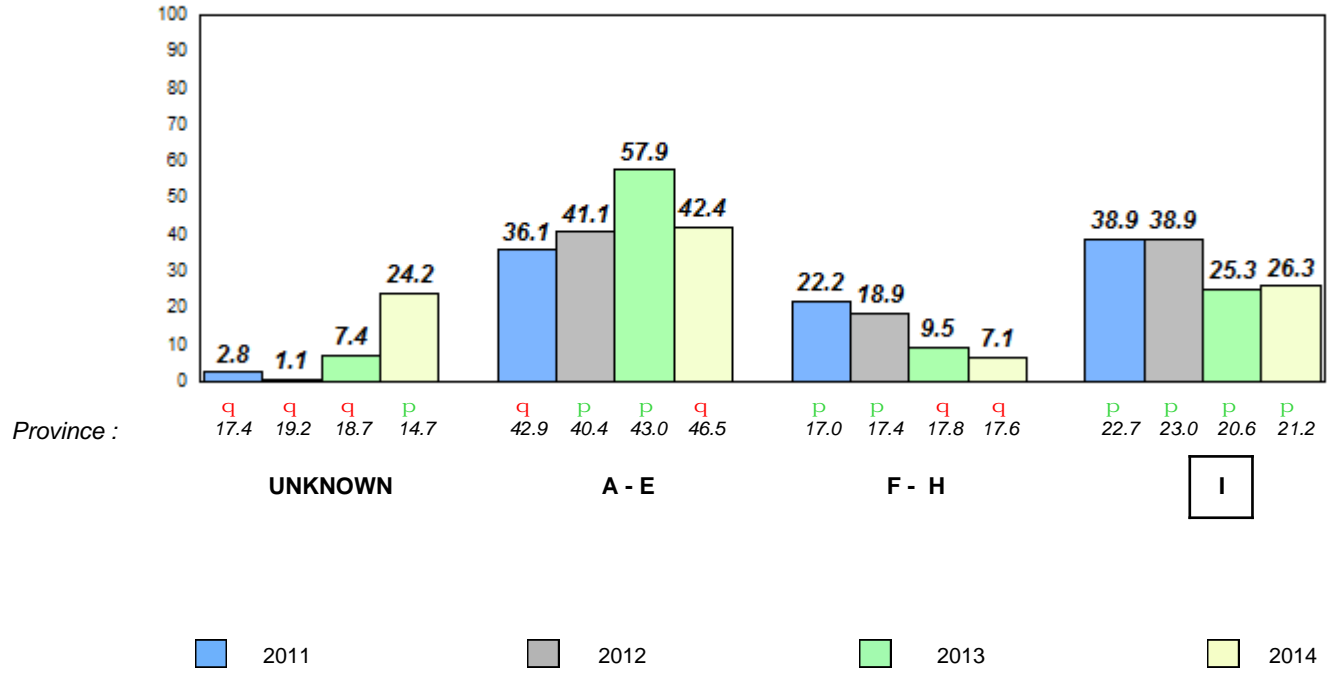

Total Students (AGR): 1 **Observation Survey (January 2011 - January 2014)**
 Total Students (Submitted): 1 **4 Year Trend**
 (school average vs. provincial average)

Rhyme

Beginning Sound

School data with 5 or fewer students withheld for reasons of confidentiality.

2011 2012 2013 2014 2011 2012 2013 2014

Onset Rhyme

Dictation

School data with 5 or fewer students withheld for reasons of confidentiality.

School data with 5 or fewer students withheld for reasons of confidentiality.

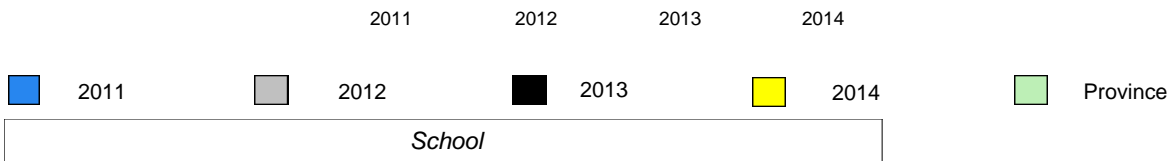

Total Students (AGR): 1
Total Students (Submitted): 1

Instructional Level (January 2011 - January 2014)

Level	School	2014						2013		2012		2011	
		School vs District	School vs Province	School vs District	School vs Province	School vs District	School vs Province	School vs District	School vs Province	School vs District	School vs Province		
I	19.7	11.1	8.6	21.2	11.6	9.6	q	q	q	q	p	p	
F - H	18.9	10.0	8.9	17.6	9.4	8.2	q	q	p	p	q	q	
A - E	47.9	22.1	25.8	46.5	21.4	25.1							
Unknown	13.6			14.7									

School
School data with 5 or fewer students withheld for reasons of confidentiality.

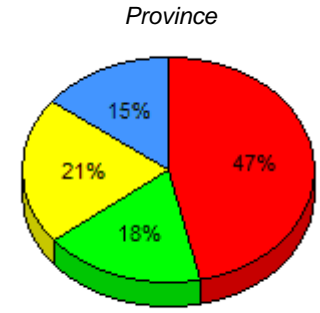
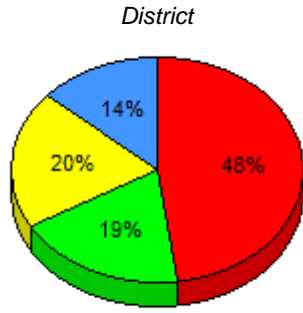

I : end of year benchmark. F - H : mid - year benchmark. A - E Unknown

Instructional Level (January 2011 - January 2014)

4 Year Trend (school averages)

School data with 5 or fewer students withheld for reasons of confidentiality.

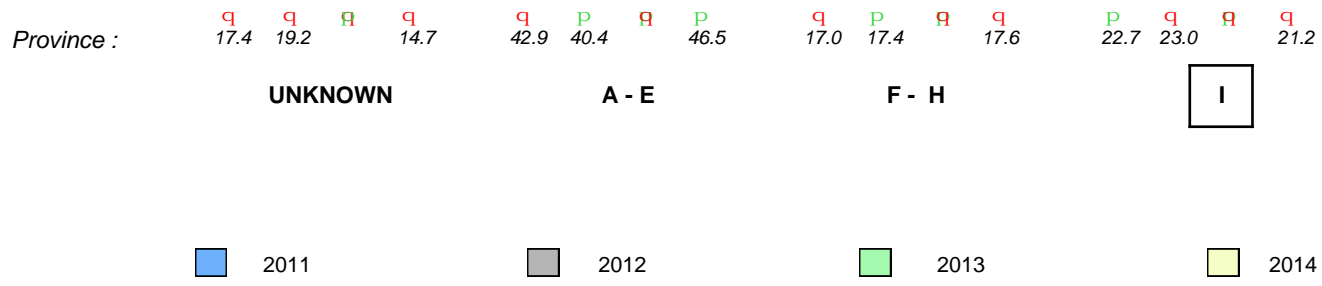

Total Students (AGR): 11

Observation Survey (January 2011 - January 2014)

Total Students (Submitted): 11

4 Year Trend

(school average vs. provincial average)

Rhyme

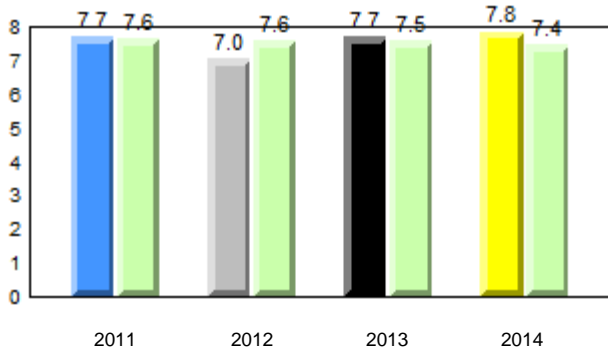

Beginning Sound

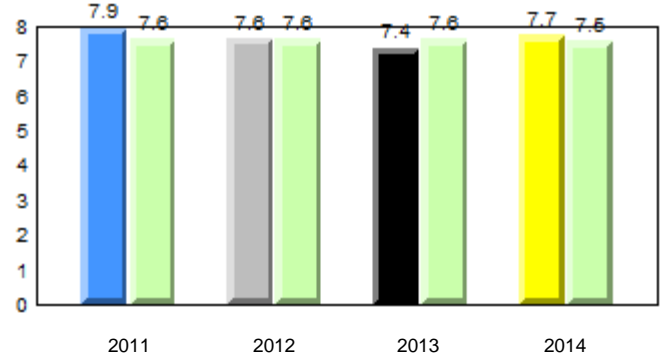

Onset Rhyme

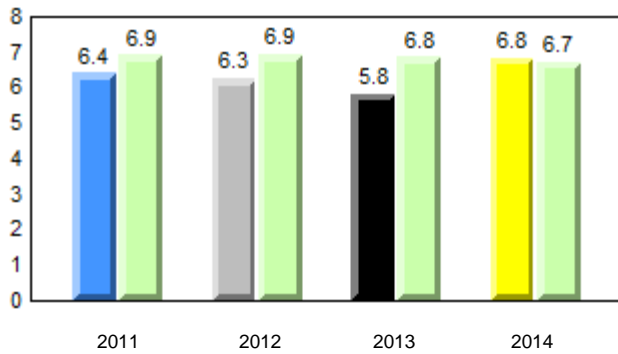

Dictation

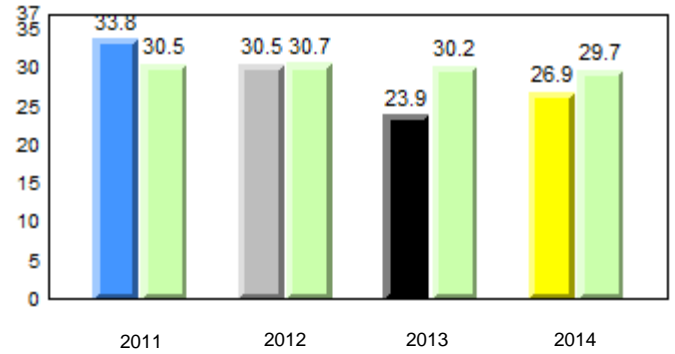

Sight Vocabulary

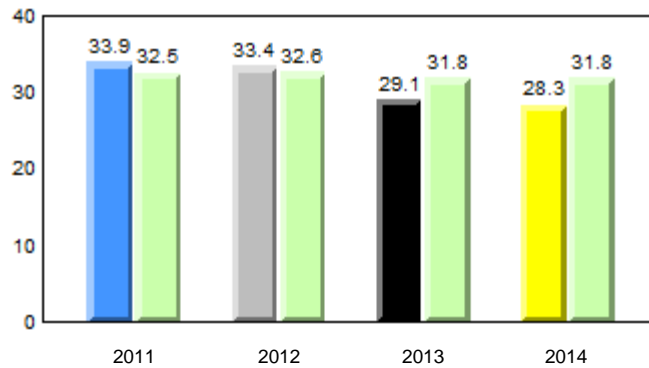

Total Students (AGR): 11
Total Students (Submitted): 11

Instructional Level (January 2011 - January 2014)

Level	2014			2013			2012		2011								
	School	District	Province	School vs District	School vs Province	School vs District	School vs Province	School vs District	School vs Province								
I (3)	27.3	18.2	9.1	19.7	11.1	8.6	21.2	11.6	9.6	P	P	q	q	q	q	p	p
F - H (2)	18.2	18.2	0.0	18.9	10.0	8.9	17.6	9.4	8.2	q	p	q	q	p	p	q	p
A - E (6)	54.5	45.5	9.1	47.9	22.1	25.8	46.5	21.4	25.1								
Unknown (0)	0.0			13.6			14.7										

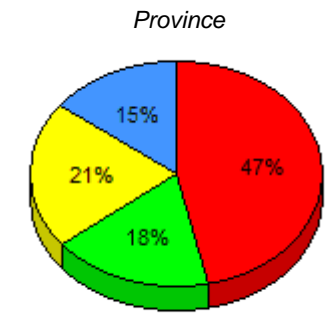
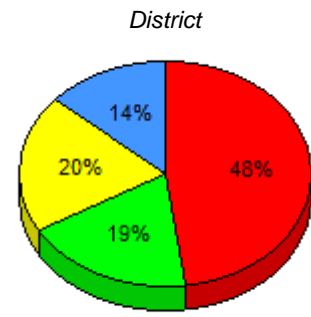
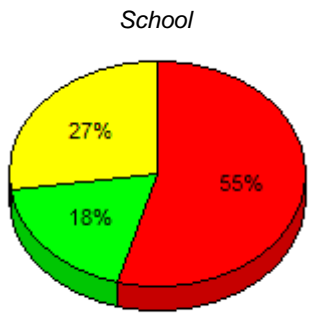

■ I : end of year benchmark.
 ■ F - H : mid - year benchmark.
 ■ A - E
 ■ Unknown

Instructional Level (January 2011 - January 2014)
4 Year Trend (school averages)

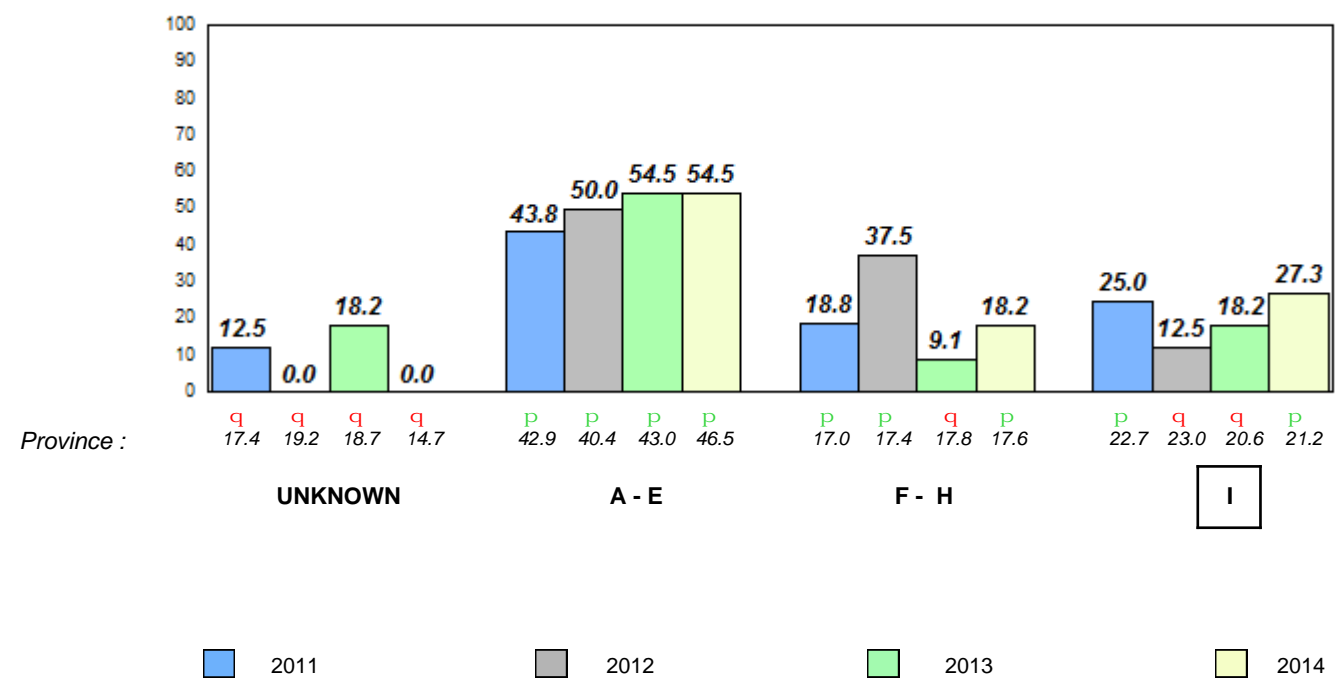

Total Students (AGR): 86

Observation Survey (January 2011 - January 2014)

Total Students (Submitted): 86

4 Year Trend

(school average vs. provincial average)

Rhyme

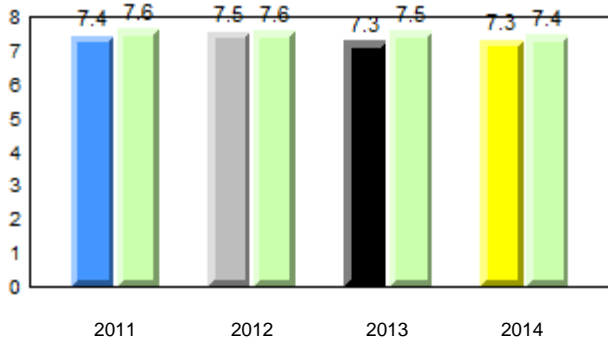

Beginning Sound

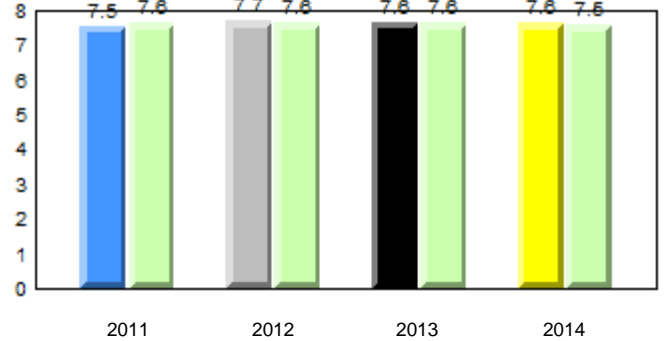

Onset Rhyme

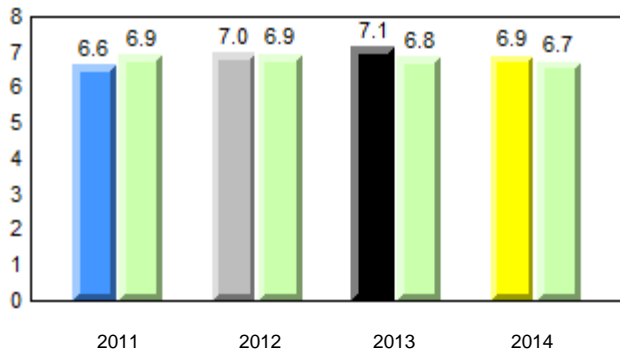

Dictation

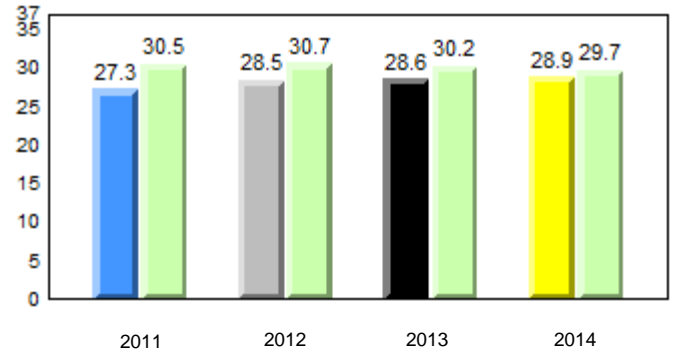

Sight Vocabulary

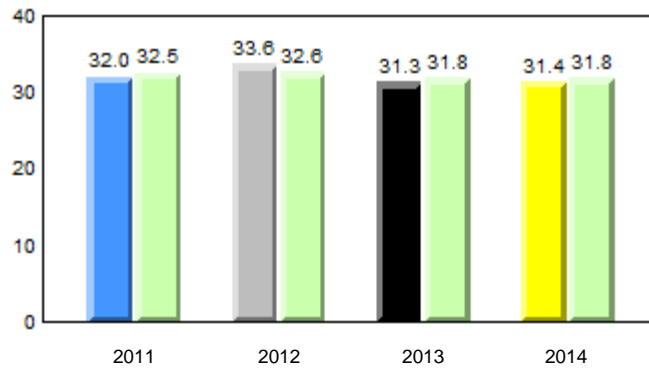

Total Students (AGR): 86
Total Students (Submitted): 86

Instructional Level (January 2011 - January 2014)

Level	2014			2013			2012			2011			
	School	District	Province	School vs District	School vs Province	School vs District	School vs Province	School vs District	School vs Province	School vs District	School vs Province		
I (10)	11.6	4.7	7.0	19.7	11.1	8.6	21.2	11.6	9.6	q	q	q	q
F - H (22)	25.6	16.3	9.3	18.9	10.0	8.9	17.6	9.4	8.2	p	p	p	p
A - E (49)	57.0	27.9	29.1	47.9	22.1	25.8	46.5	21.4	25.1				
Unknown (5)	5.8			13.6			14.7						

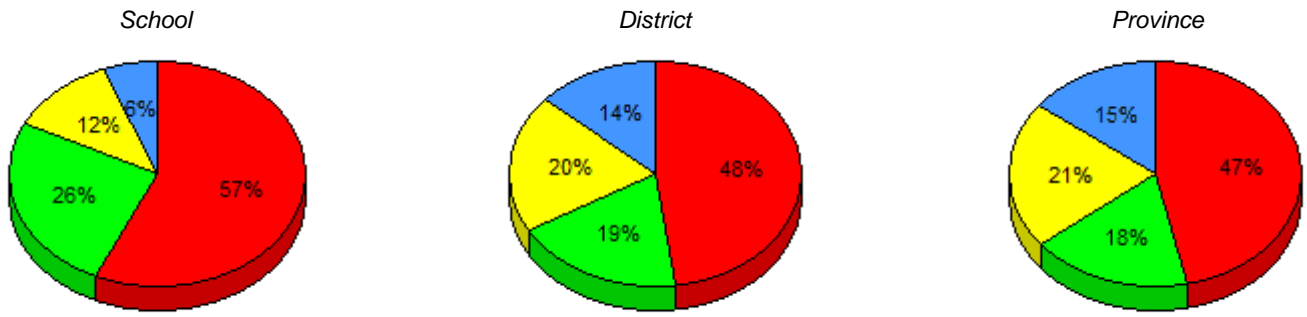

■ I : end of year benchmark.
 ■ F - H : mid - year benchmark.
 ■ A - E
 ■ Unknown

Instructional Level (January 2011 - January 2014)

4 Year Trend (school averages)

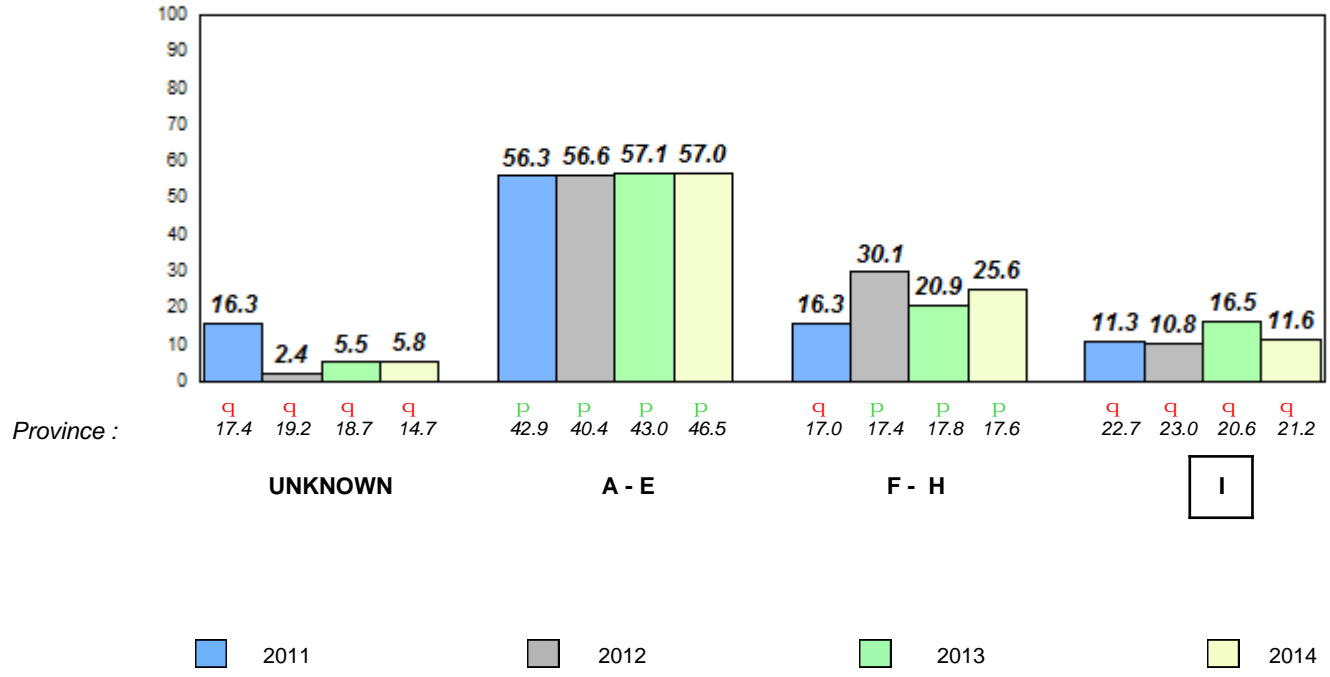

Total Students (AGR): 18

Observation Survey (January 2011 - January 2014)

Total Students (Submitted): 16

4 Year Trend

(school average vs. provincial average)

Rhyme

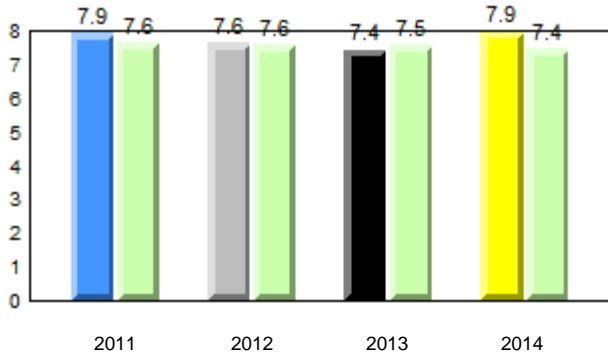

Beginning Sound

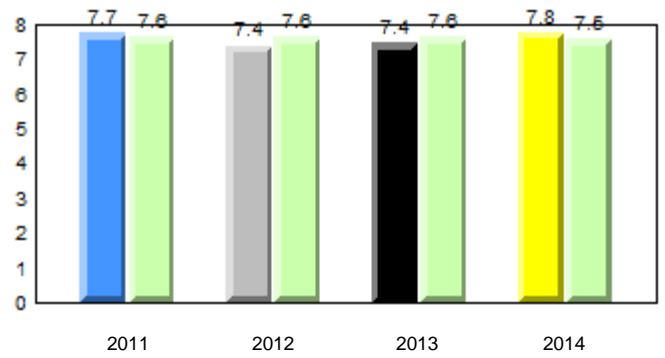

Onset Rhyme

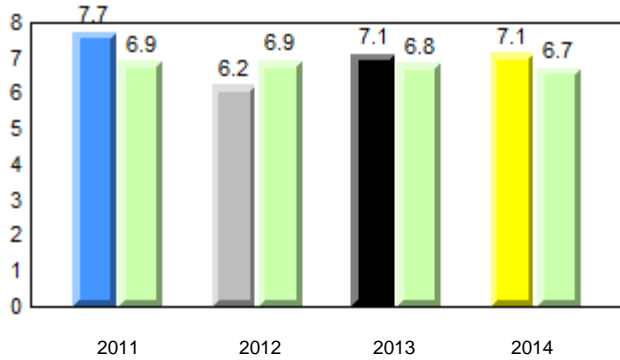

Dictation

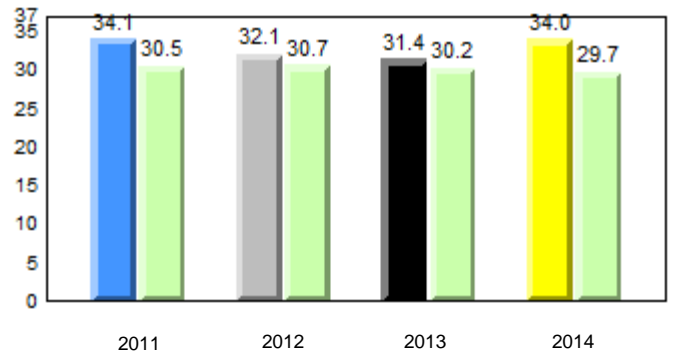

Sight Vocabulary

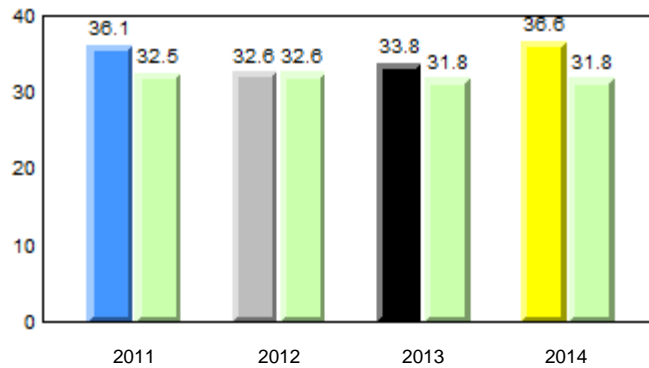

Total Students (AGR): 18
Total Students (Submitted): 16

Instructional Level (January 2011 - January 2014)

Level	2014			2013			2012		2011								
	School	District	Province	School vs District	School vs Province	School vs District	School vs Province	School vs District	School vs Province								
I (7)	38.9	22.2	16.7	19.7	11.1	8.6	21.2	11.6	9.6	P	P	q	q	p	p	p	p
F - H (6)	33.3	22.2	11.1	18.9	10.0	8.9	17.6	9.4	8.2	p	p	p	p	q	p	p	p
A - E (3)	16.7	5.6	11.1	47.9	22.1	25.8	46.5	21.4	25.1								
Unknown (2)	11.1			13.6			14.7										

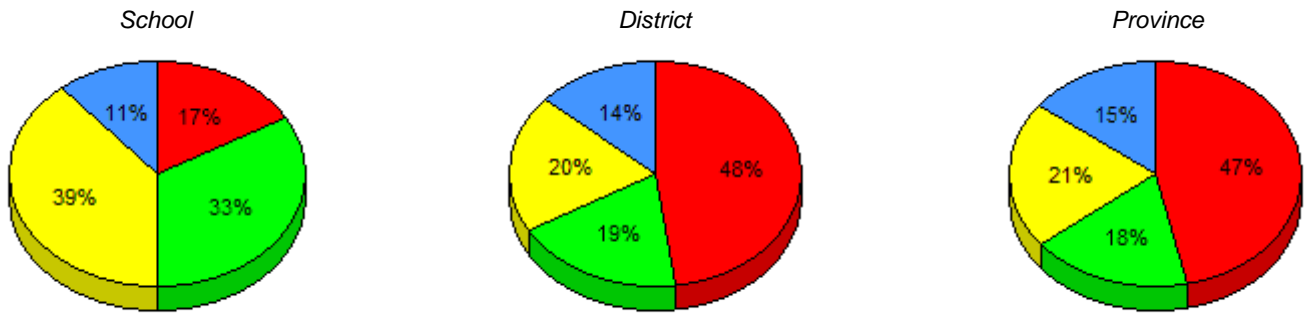

I : end of year benchmark. F - H : mid - year benchmark. A - E Unknown

Instructional Level (January 2011 - January 2014)

4 Year Trend (school averages)

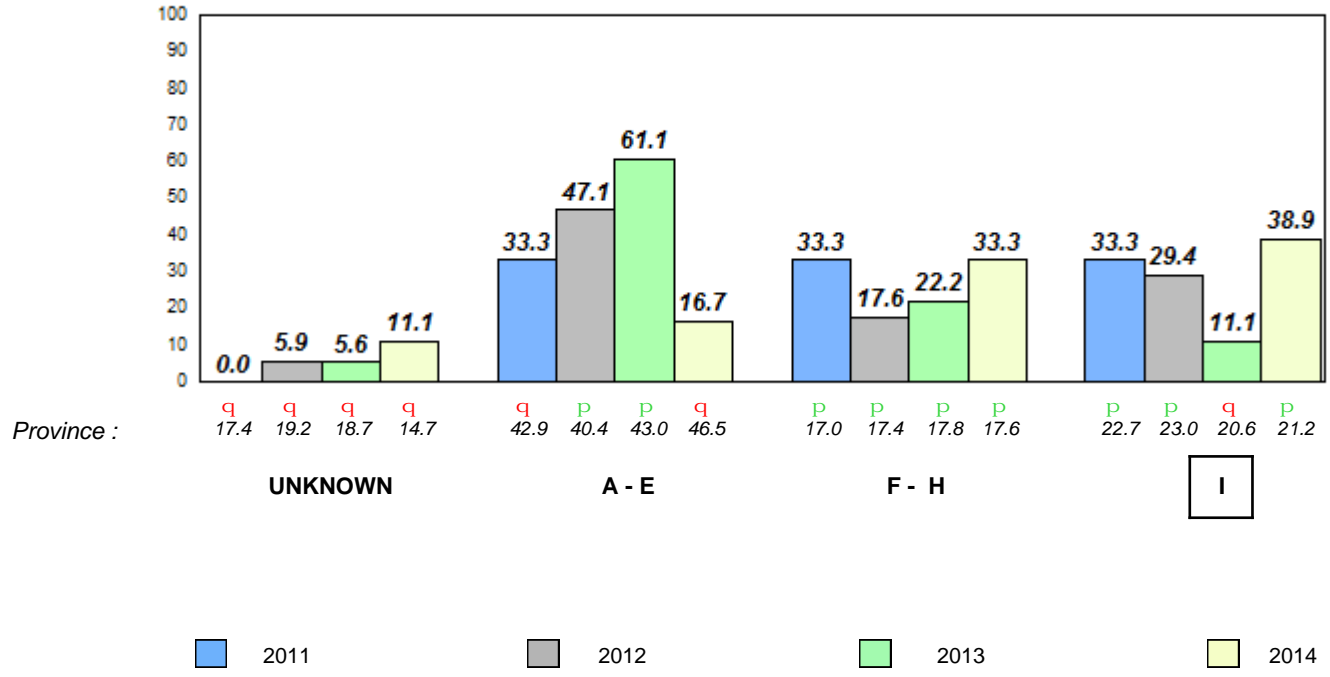

Total Students (AGR): 20

Observation Survey (January 2011 - January 2014)

Total Students (Submitted): 20

4 Year Trend

(school average vs. provincial average)

Rhyme

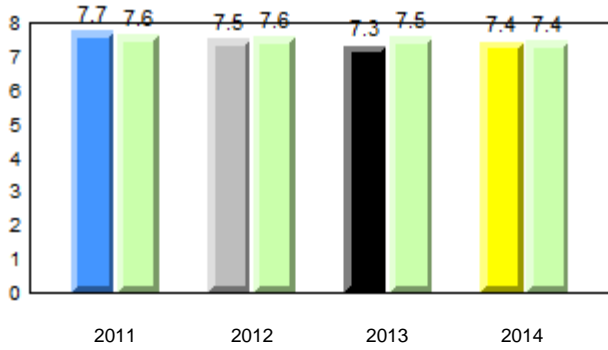

Beginning Sound

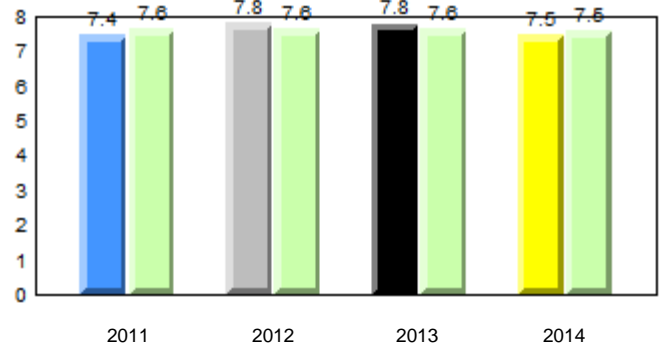

Onset Rhyme

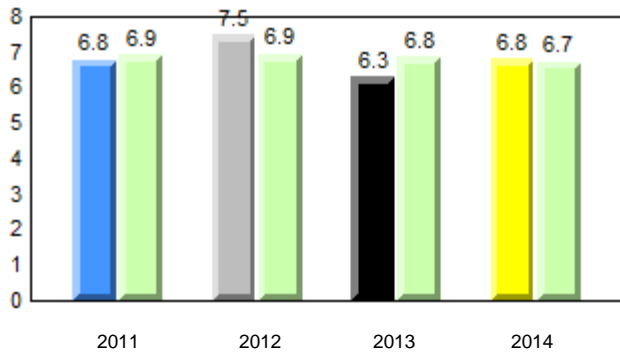

Dictation

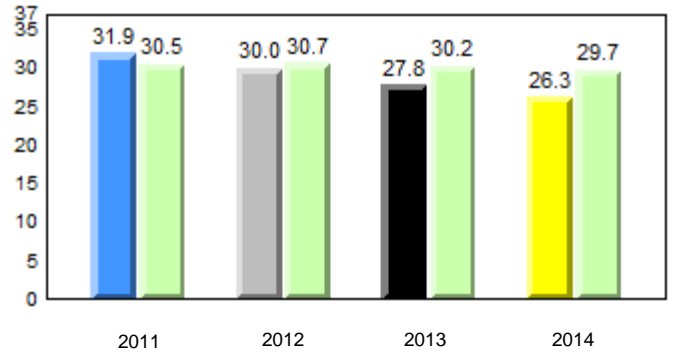

Sight Vocabulary

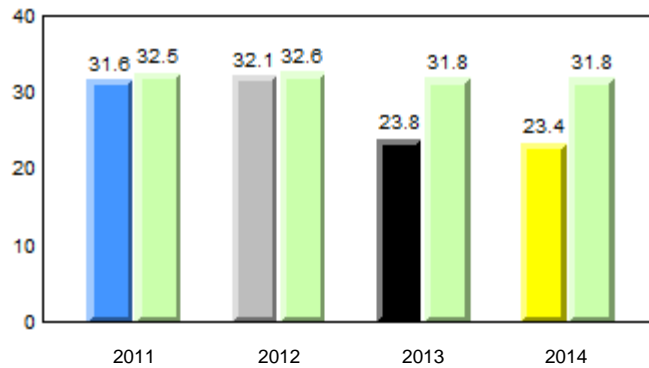

Total Students (AGR): 20
Total Students (Submitted): 20

Instructional Level (January 2011 - January 2014)

Level	2014			2013			2012		2011	
	School	District	Province	School vs District	School vs Province	School vs District	School vs Province	School vs District	School vs Province	
I (3)	15.0	19.7	21.2	q	q	p	p	p	p	
F - H (1)	5.0	18.9	17.6	q	q	q	q	q	q	
A - E (14)	70.0	47.9	46.5							
Unknown (2)	10.0	13.6	14.7							

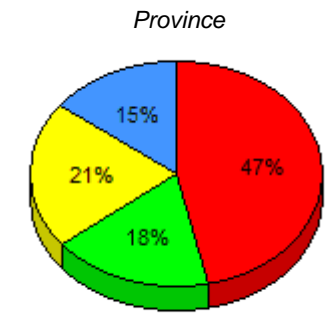
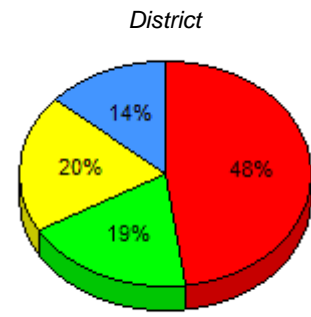
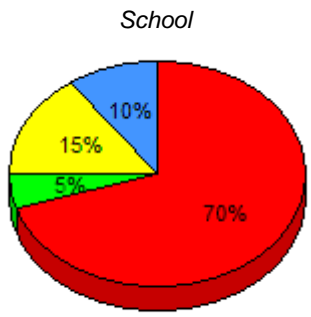

■ I : end of year benchmark.
 ■ F - H : mid - year benchmark.
 ■ A - E
 ■ Unknown

Instructional Level (January 2011 - January 2014)

4 Year Trend (school averages)

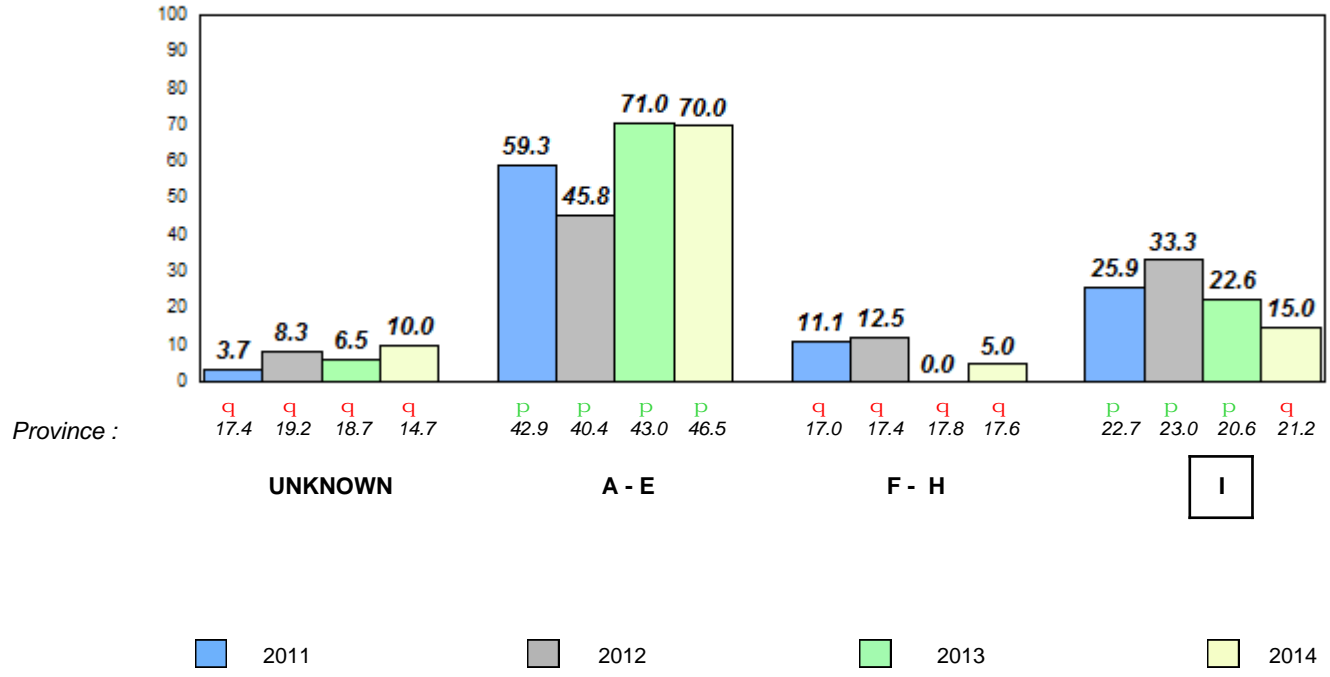

Total Students (AGR): 24

Total Students (Submitted): 24

Observation Survey (January 2011 - January 2014)
4 Year Trend
(school average vs. provincial average)

Rhyme

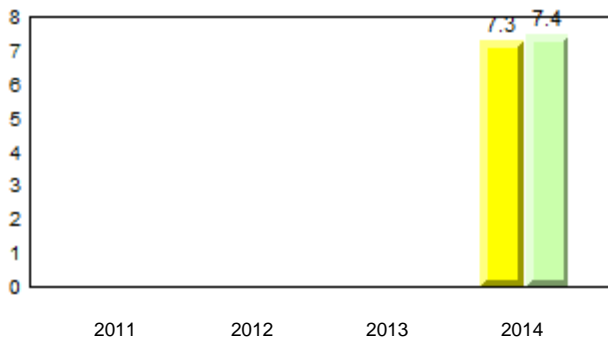

Beginning Sound

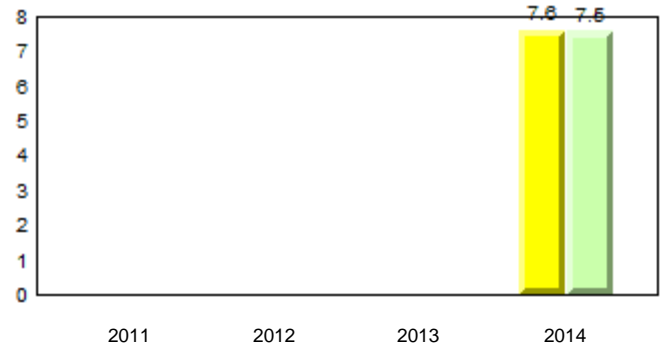

Onset Rhyme

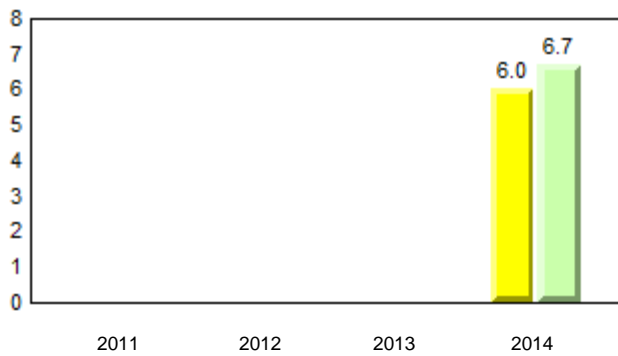

Dictation



Sight Vocabulary

School data with 5 or fewer students withheld for reasons of confidentiality.

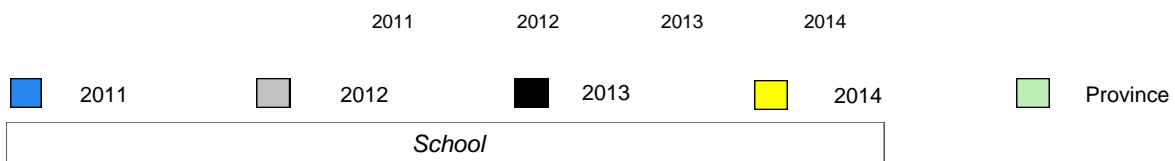

Total Students (AGR): 24
Total Students (Submitted): 24

Instructional Level (January 2011 - January 2014)

Level	2014			2013			2012		2011	
	School	District	Province	School vs District	School vs Province	School vs District	School vs Province	School vs District	School vs Province	
I (5)	20.8	19.7	21.2	P	Q	Q	Q	Q	Q	
F - H (3)	12.5	18.9	17.6	Q	Q	Q	Q	Q	Q	
A - E (13)	54.2	47.9	46.5							
Unknown (3)	12.5	13.6	14.7							

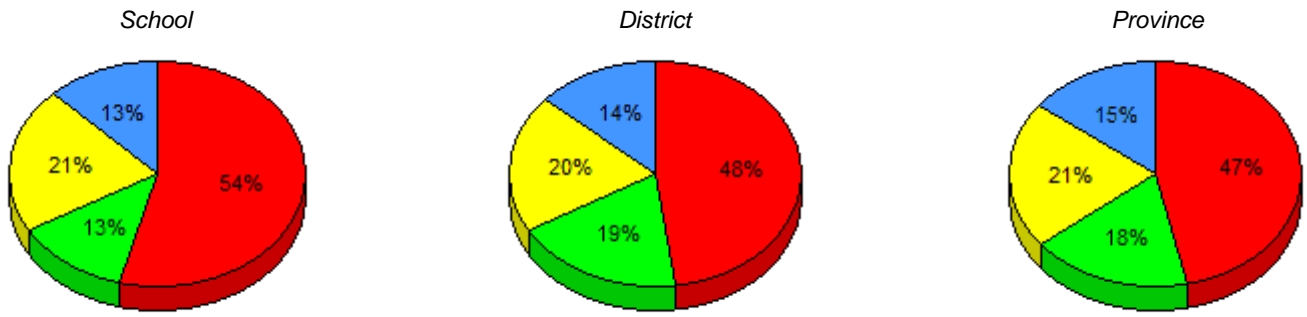

■ I : end of year benchmark.
 ■ F - H : mid - year benchmark.
 ■ A - E
 ■ Unknown

Instructional Level (January 2011 - January 2014)

4 Year Trend (school averages)

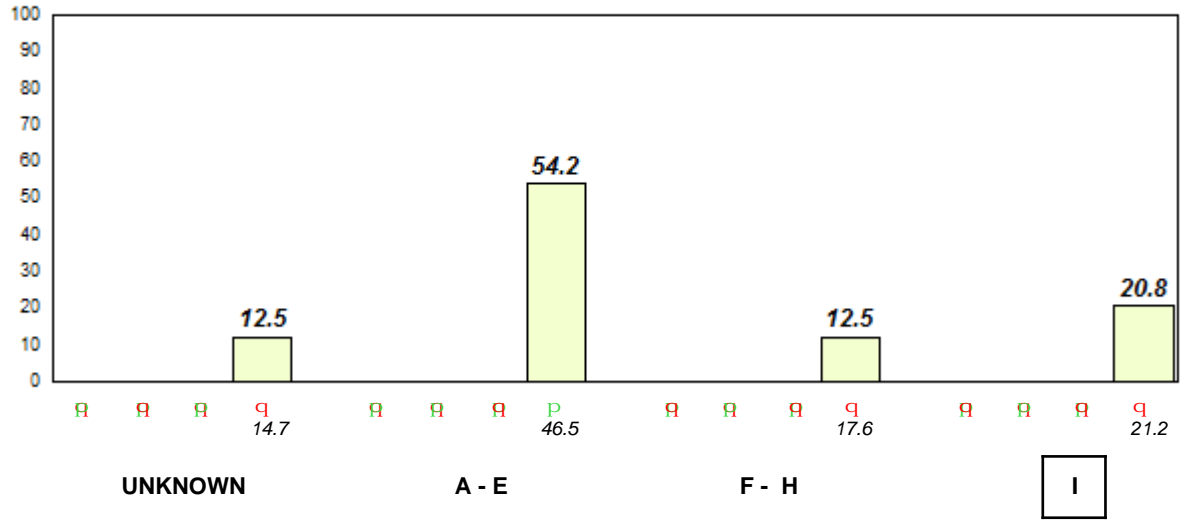

■ 2011 ■ 2012 ■ 2013 ■ 2014

Total Students (AGR): 32

Observation Survey (January 2011 - January 2014)

Total Students (Submitted): 32

4 Year Trend

(school average vs. provincial average)

Rhyme

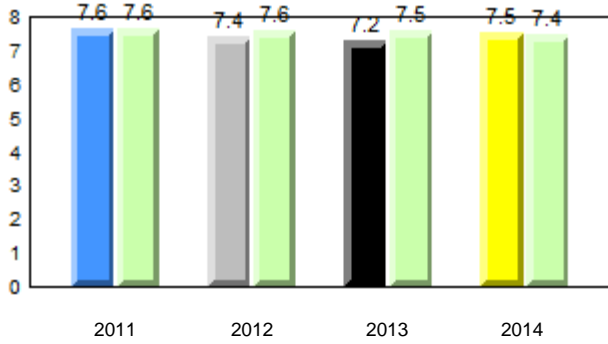

Beginning Sound

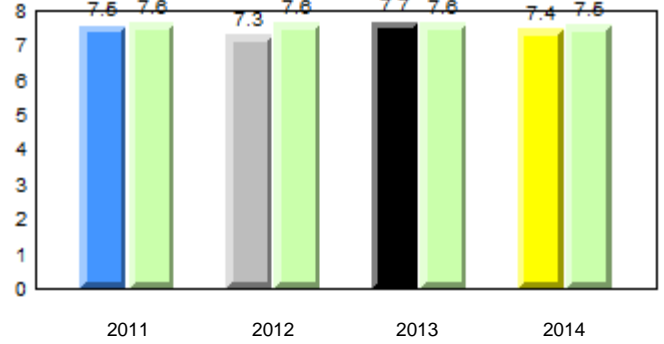

Onset Rhyme

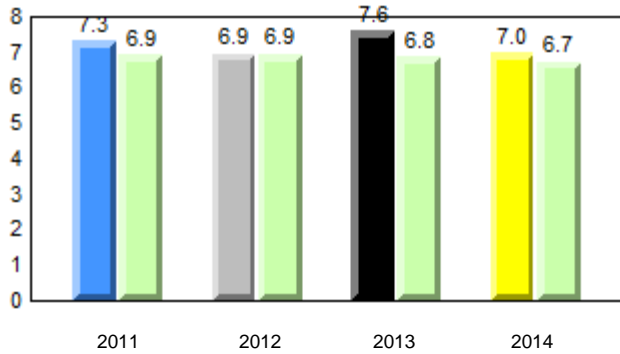

Dictation

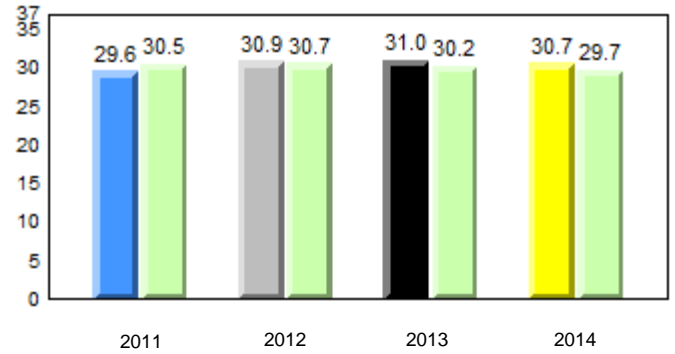

Sight Vocabulary

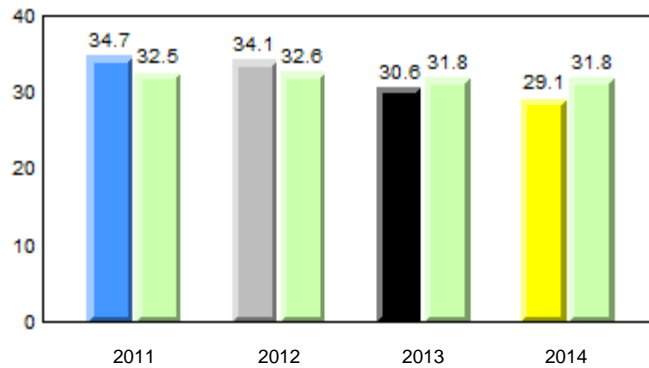

Total Students (AGR): 32
Total Students (Submitted): 32

Instructional Level (January 2011 - January 2014)

Level	2014			2013			2012		2011						
	School	District	Province	School vs District	School vs Province	School vs District	School vs Province	School vs District	School vs Province						
I (8)	25.0	18.8	6.3	19.7	11.1	8.6	21.2	11.6	9.6	P	P	P	P	q	q
F - H (9)	28.1	25.0	3.1	18.9	10.0	8.9	17.6	9.4	8.2	P	P	P	P	q	q
A - E (14)	43.8	15.6	28.1	47.9	22.1	25.8	46.5	21.4	25.1						
Unknown (1)	3.1			13.6			14.7								

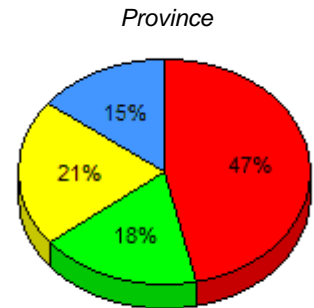
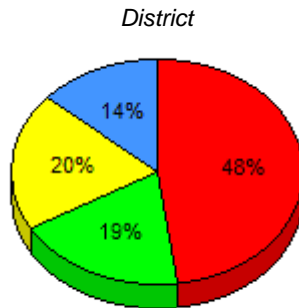
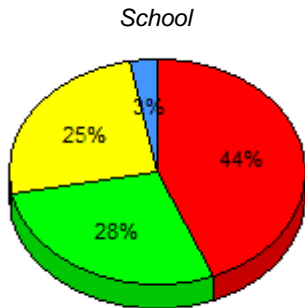

I : end of year benchmark. F - H : mid - year benchmark. A - E Unknown

Instructional Level (January 2011 - January 2014)

4 Year Trend
(school averages)

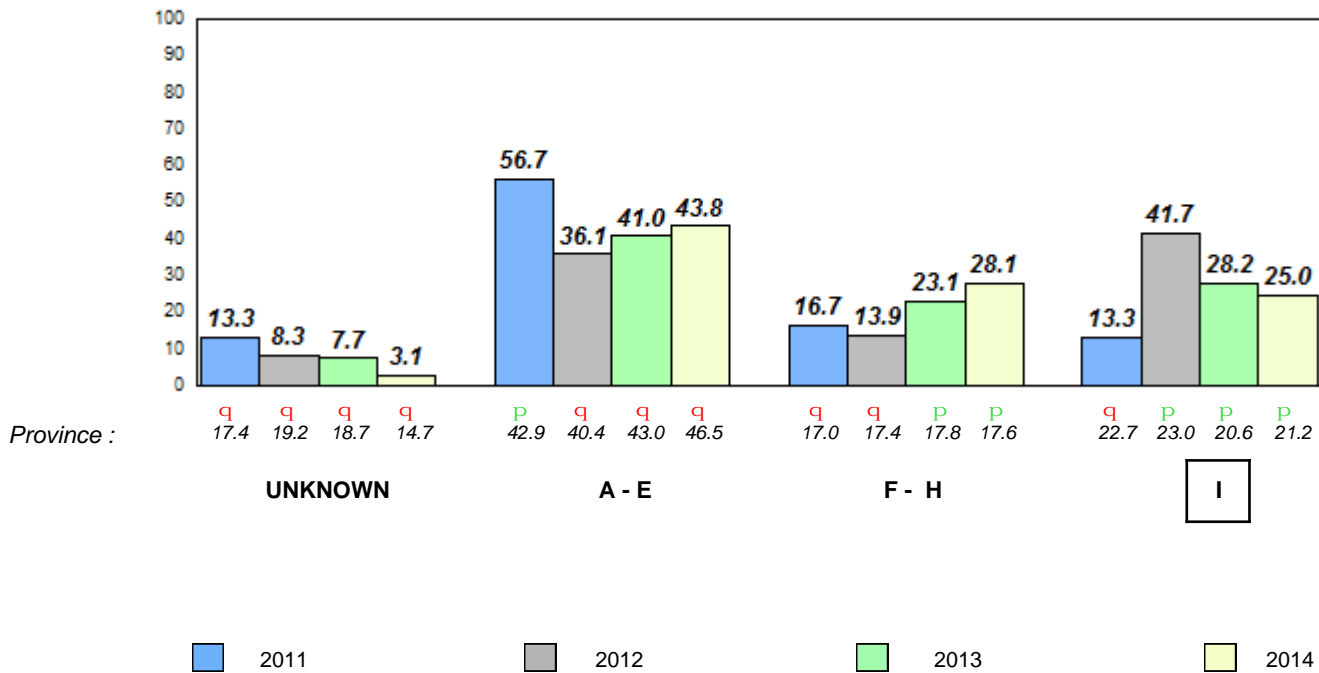

Total Students (AGR): 4
Total Students (Submitted): 4

Instructional Level (January 2011 - January 2014)

Level	School	2014						2013		2012		2011	
		District	School vs District	School vs Province	Province	School vs District	School vs Province	District	Province	District	Province	District	Province
I	School data with 5 or fewer students withheld for reasons of confidentiality.	19.7	11.1	8.6	21.2	11.6	9.6	Q	Q	P	P	P	P
F - H		18.9	10.0	8.9	17.6	9.4	8.2	P	P	Q	Q	P	P
A - E		47.9	22.1	25.8	46.5	21.4	25.1						
Unknown		13.6			14.7								

School
School data with 5 or fewer students withheld for reasons of confidentiality.

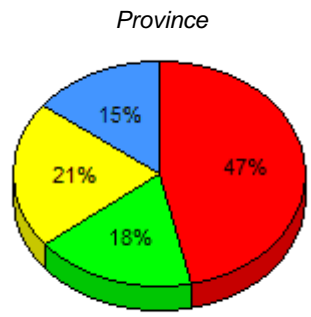
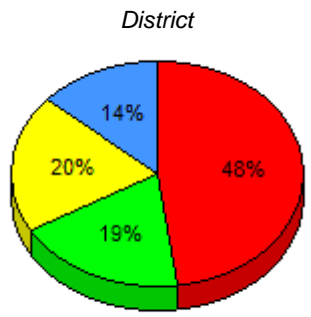

I : end of year benchmark. F - H : mid - year benchmark. A - E Unknown

Instructional Level (January 2011 - January 2014)

4 Year Trend
(school averages)

School data with 5 or fewer students withheld for reasons of confidentiality.

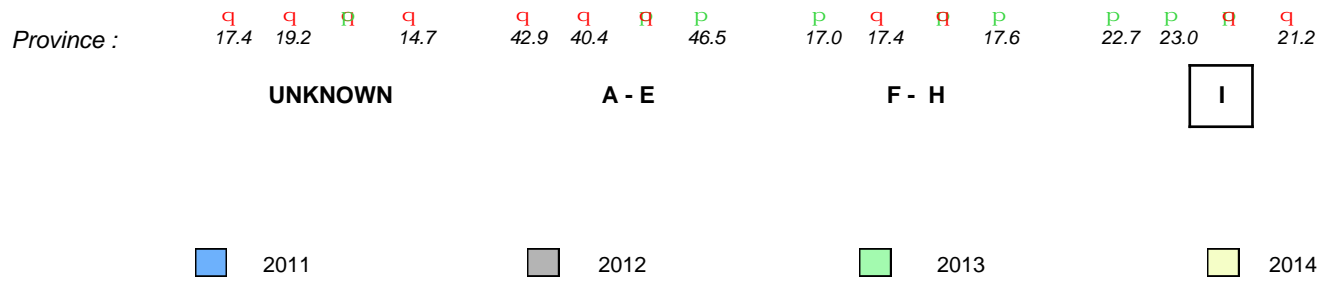

Q P denotes school performance vs province.

Q denotes Department did not receive data.

All percentages are based on AGR number for the above data.

Source: Division of Evaluation and Research, Department of Education

Total Students (AGR): 35

Observation Survey (January 2011 - January 2014)

Total Students (Submitted): 35

4 Year Trend

(school average vs. provincial average)

Rhyme

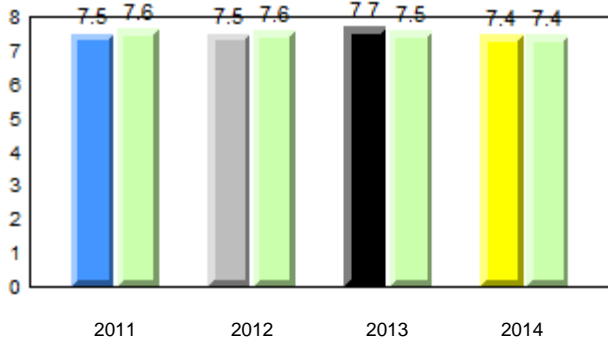

Beginning Sound

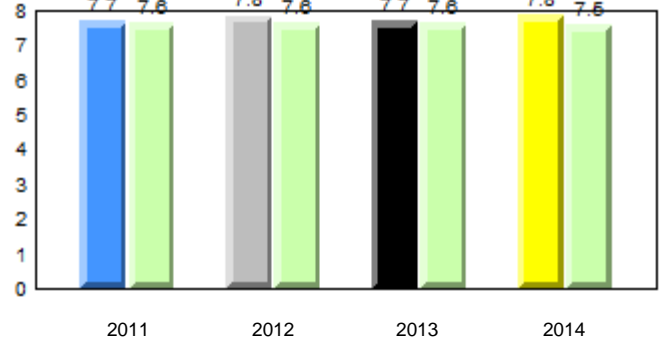

Onset Rhyme

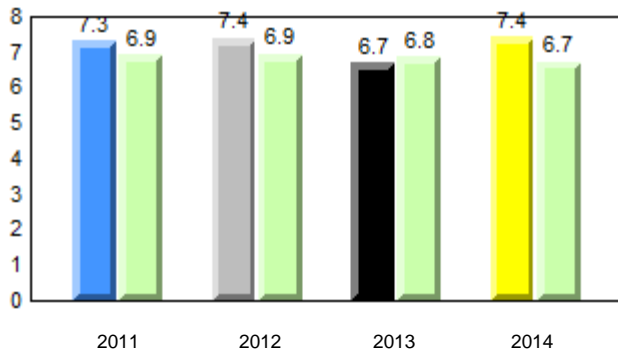

Dictation

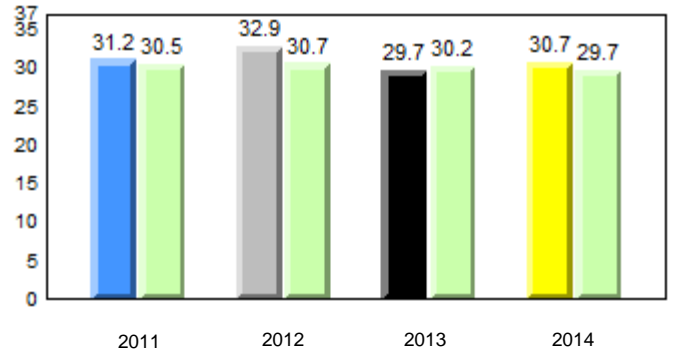

Sight Vocabulary

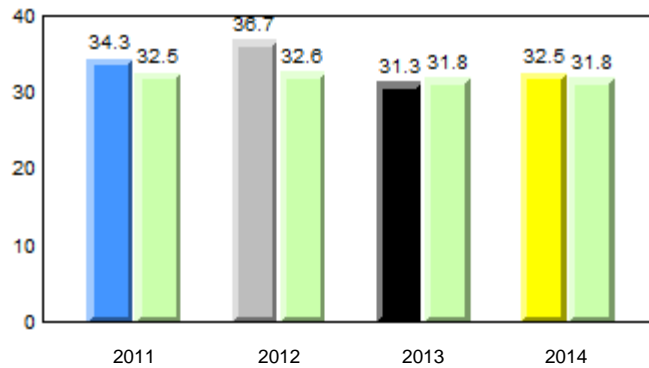

Total Students (AGR): 35
Total Students (Submitted): 35

Instructional Level (January 2011 - January 2014)

Level	2014			2013			2012		2011						
	School	District	Province	School vs District	School vs Province	School vs District	School vs Province	School vs District	School vs Province						
I (5)	14.3	8.6	5.7	19.7	11.1	8.6	21.2	11.6	9.6	q	q	p	p	p	p
F - H (1)	2.9	2.9	0.0	18.9	10.0	8.9	17.6	9.4	8.2	q	q	q	q	p	p
A - E (27)	77.1	48.6	28.6	47.9	22.1	25.8	46.5	21.4	25.1						
Unknown (2)	5.7			13.6			14.7								

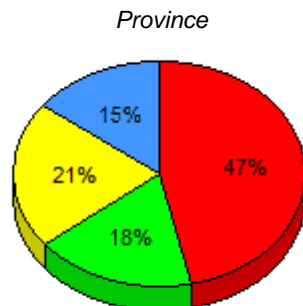
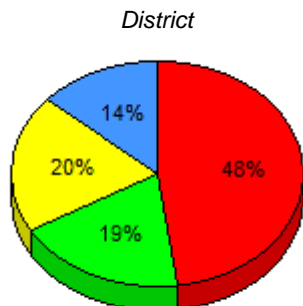
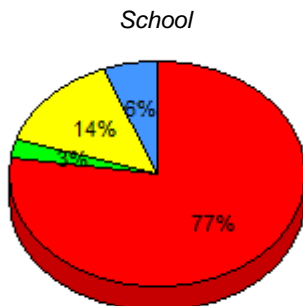

I : end of year benchmark. F - H : mid - year benchmark. A - E Unknown

Instructional Level (January 2011 - January 2014)

4 Year Trend (school averages)

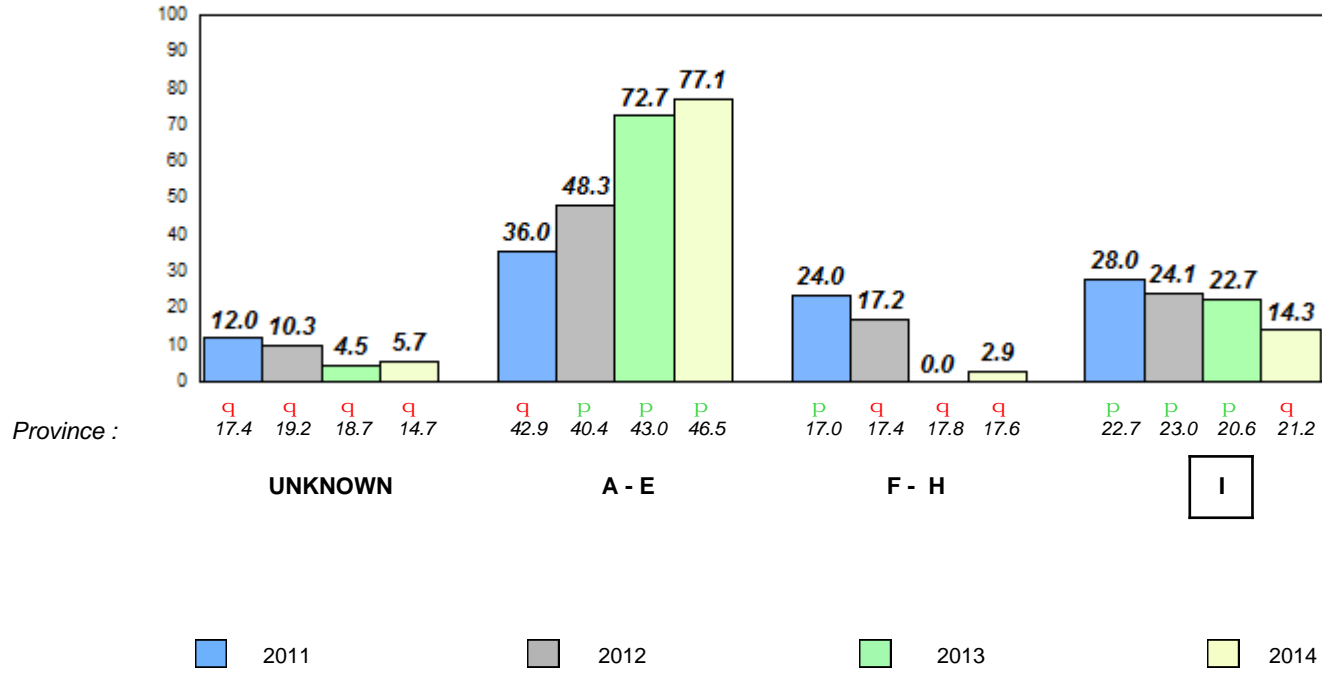

Total Students (AGR): 7

Observation Survey (January 2011 - January 2014)

Total Students (Submitted): 7

4 Year Trend

(school average vs. provincial average)

Rhyme

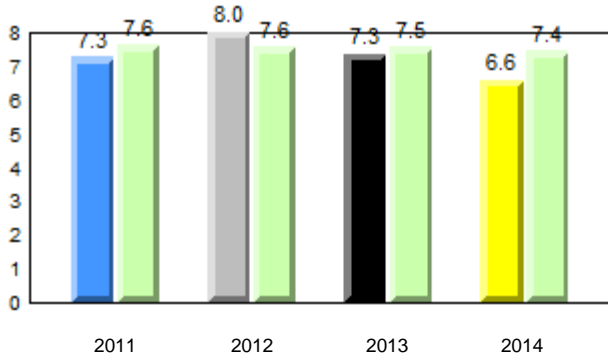

Beginning Sound

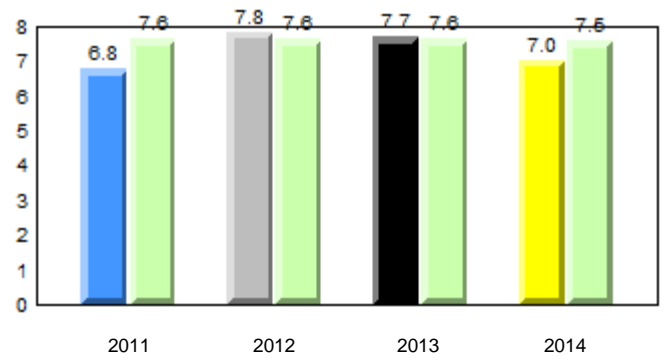

Onset Rhyme

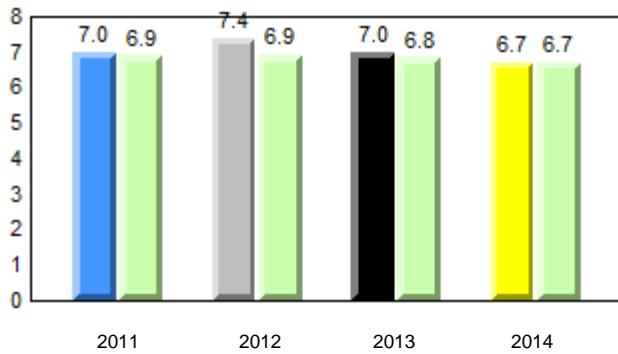

Dictation

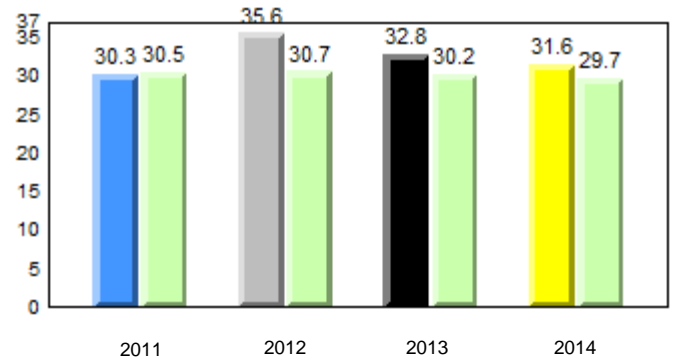

Sight Vocabulary

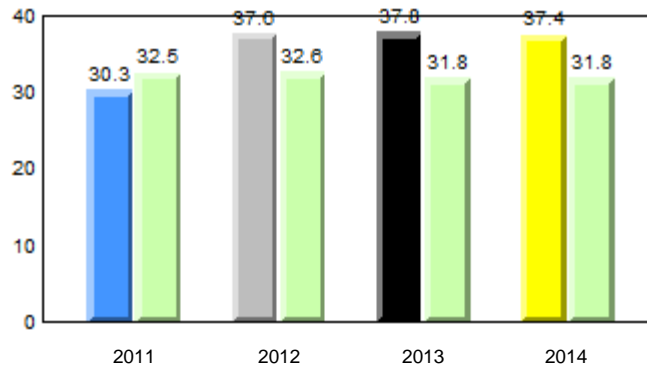

District 4 - Eastern

#286 - Fatima Academy, St. Bride's

Grades: K-12

Total Students (AGR): 7
Total Students (Submitted): 7

Instructional Level (January 2011 - January 2014)

Level	2014			2013			2012		2011	
	School	District	Province	School vs District	School vs Province	School vs District	School vs Province	School vs District	School vs Province	
I (0)	0.0	19.7	21.2	q	q	q	q	p	q	
F - H (2)	28.6	18.9	17.6	p	p	p	q	q	q	
A - E (5)	71.4	47.9	46.5							
Unknown (0)	0.0	13.6	14.7							

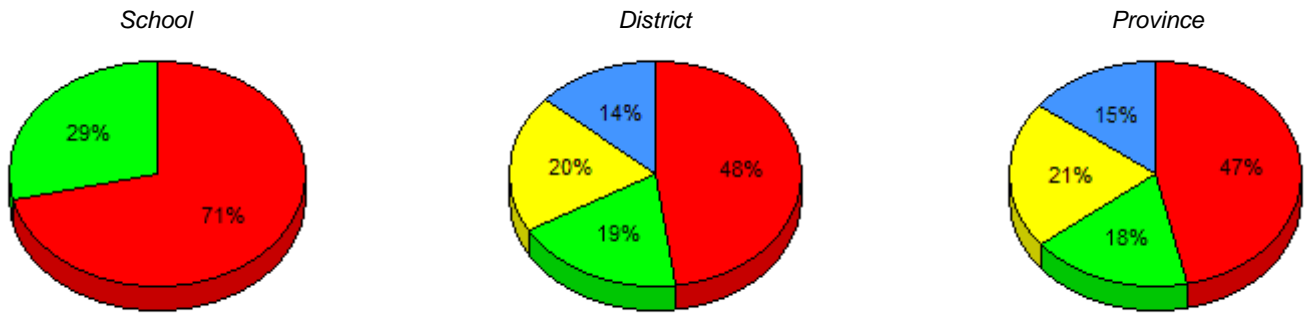

■ I : end of year benchmark.
 ■ F - H : mid - year benchmark.
 ■ A - E
 ■ Unknown

Instructional Level (January 2011 - January 2014)

4 Year Trend (school averages)

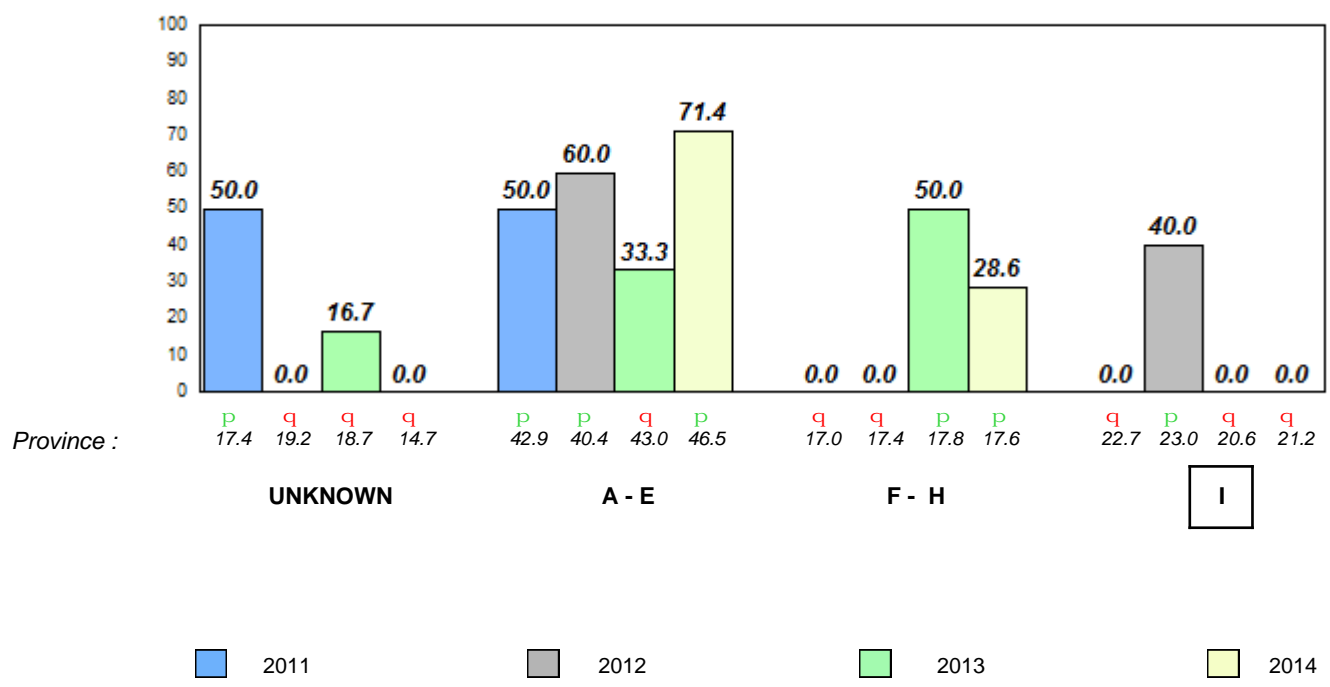

Total Students (AGR): 5
Total Students (Submitted): 5

Instructional Level (January 2011 - January 2014)

Level	School	2014						2013		2012		2011	
		District	School vs District	School vs Province	Province	School vs District	School vs Province	District	Province	District	Province	District	Province
I	School data with 5 or fewer students withheld for reasons of confidentiality.	19.7	11.1	8.6	21.2	11.6	9.6	P	Q	R	R	R	R
F - H		18.9	10.0	8.9	17.6	9.4	8.2	Q	Q	R	R	R	R
A - E		47.9	22.1	25.8	46.5	21.4	25.1						
Unknown		13.6			14.7								

School
School data with 5 or fewer students withheld for reasons of confidentiality.

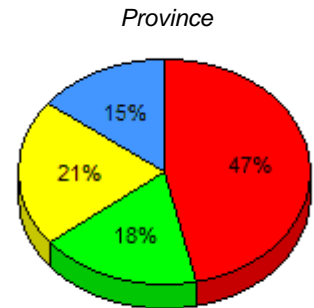
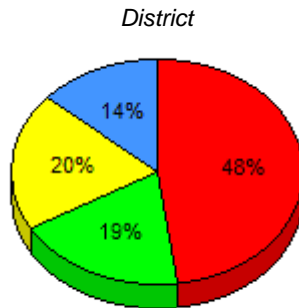

I : end of year benchmark. F - H : mid - year benchmark. A - E Unknown

Instructional Level (January 2011 - January 2014)

4 Year Trend
(school averages)

School data with 5 or fewer students withheld for reasons of confidentiality.

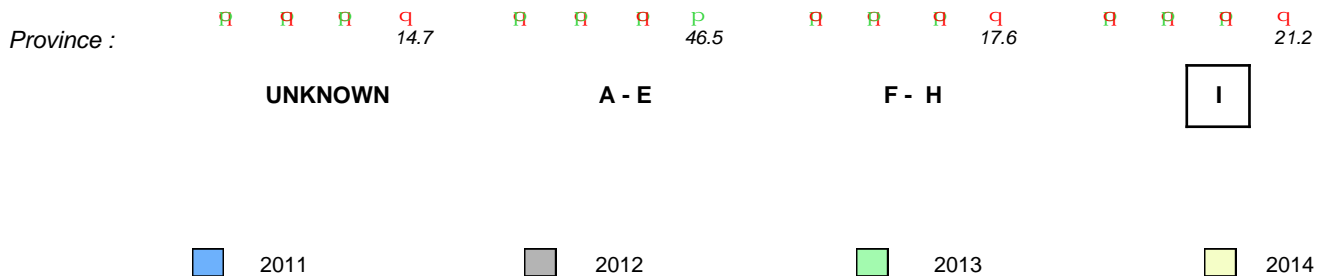

Total Students (AGR): 16

Observation Survey (January 2011 - January 2014)

Total Students (Submitted): 16

4 Year Trend

(school average vs. provincial average)

Rhyme

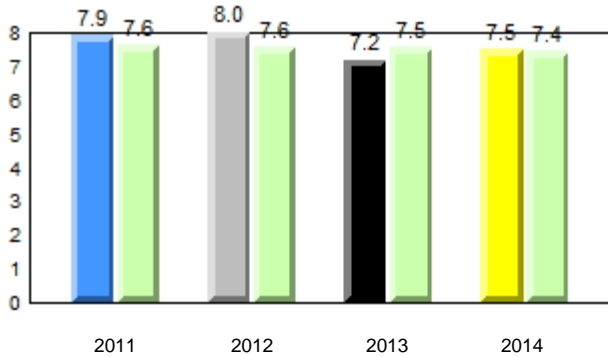

Beginning Sound

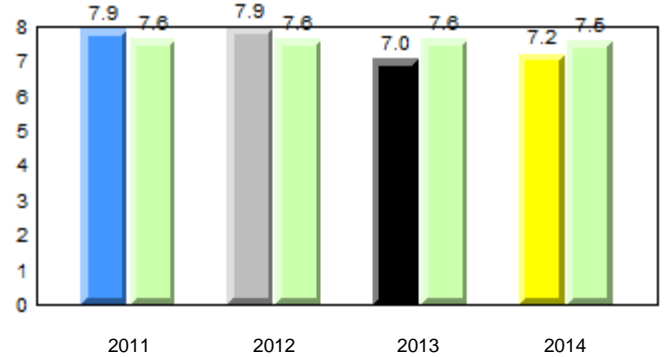

Onset Rhyme

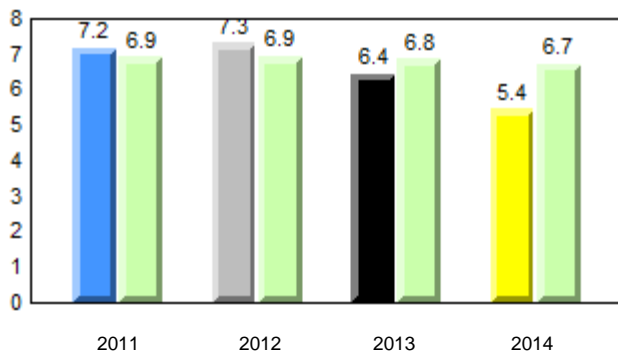

Dictation

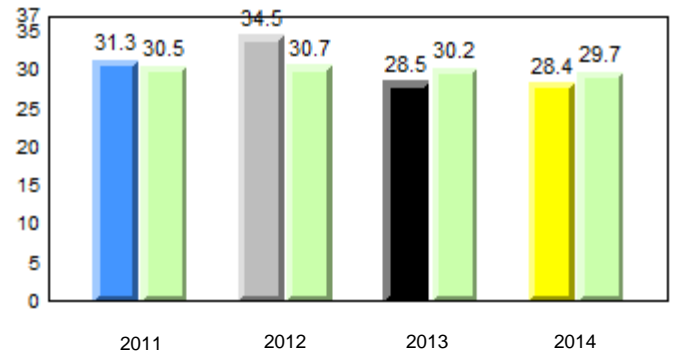

Sight Vocabulary

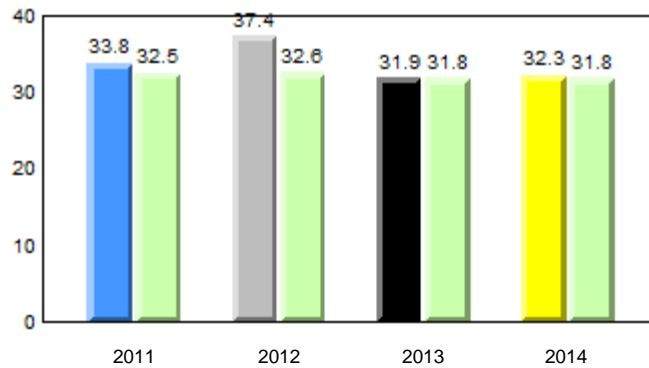

District 4 - Eastern

#289 - St. Peter's Elementary, Upper Island Cove

Grades: K-9

Total Students (AGR): 16
Total Students (Submitted): 16

Instructional Level (January 2011 - January 2014)

Level	2014			2013			2012		2011	
	School	District	Province	School vs District	School vs Province	School vs District	School vs Province	School vs District	School vs Province	
I (0)	0.0	19.7	21.2	q	q	q	q	q	q	
F - H (5)	31.3	18.9	17.6	p	p	q	p	q	q	
A - E (11)	68.8	47.9	46.5							
Unknown (0)	0.0	13.6	14.7							

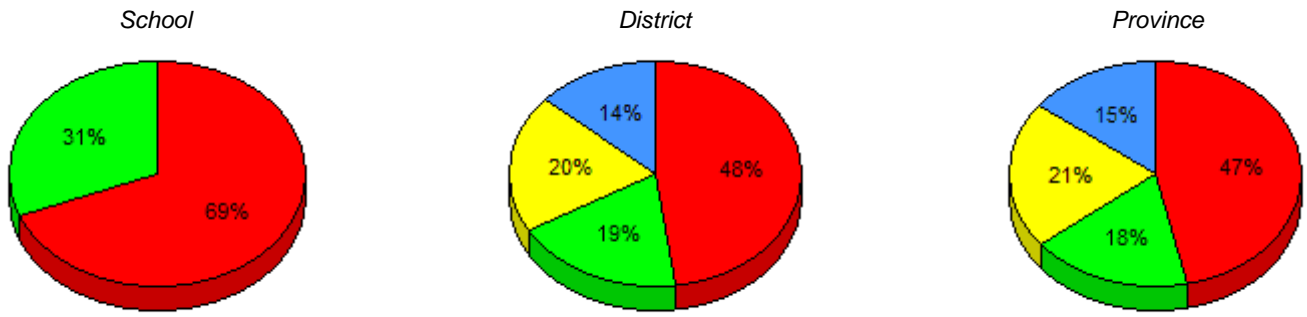

■ I : end of year benchmark.
 ■ F - H : mid - year benchmark.
 ■ A - E
 ■ Unknown

Instructional Level (January 2011 - January 2014)
4 Year Trend (school averages)

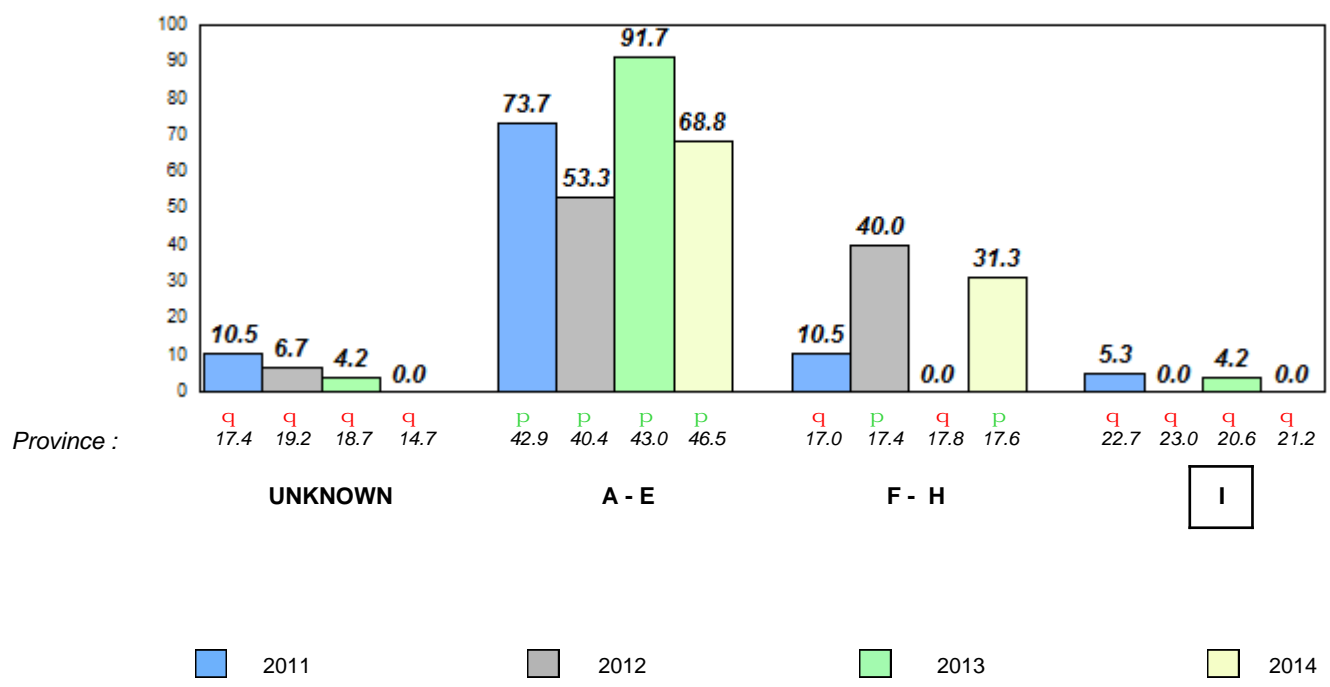

Total Students (AGR): 8
Total Students (Submitted): 26

Observation Survey (January 2011 - January 2014)
4 Year Trend
(school average vs. provincial average)

Rhyme

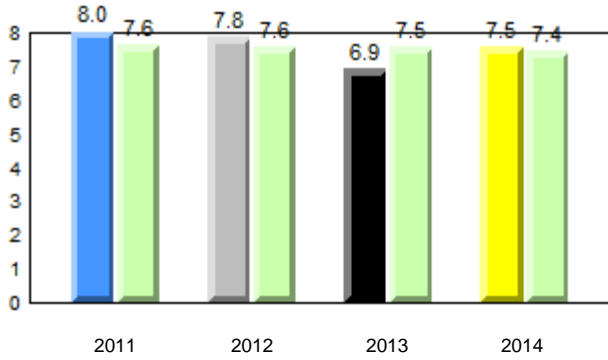

Beginning Sound

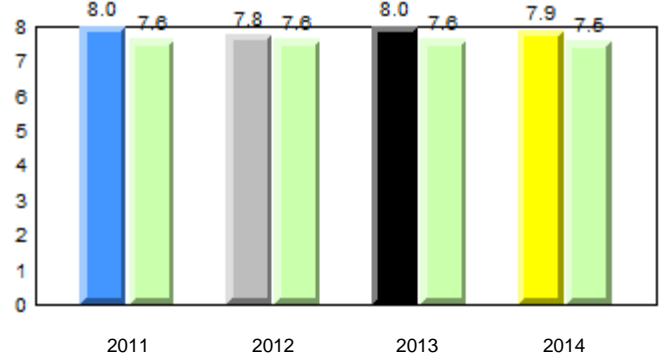

Onset Rhyme

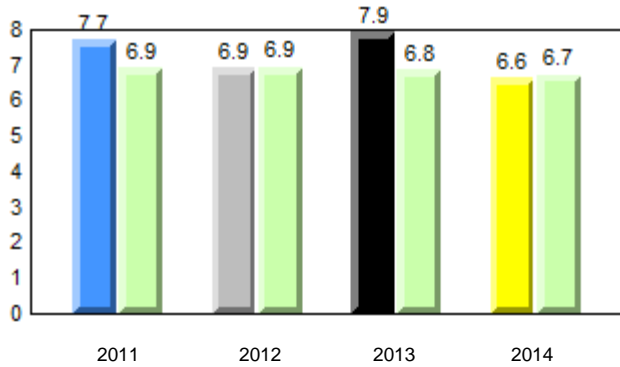

Dictation

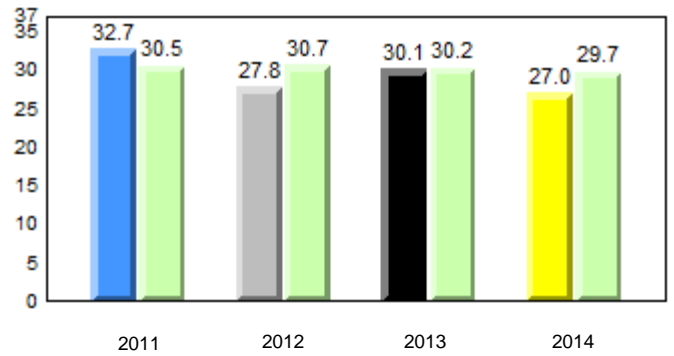

Sight Vocabulary

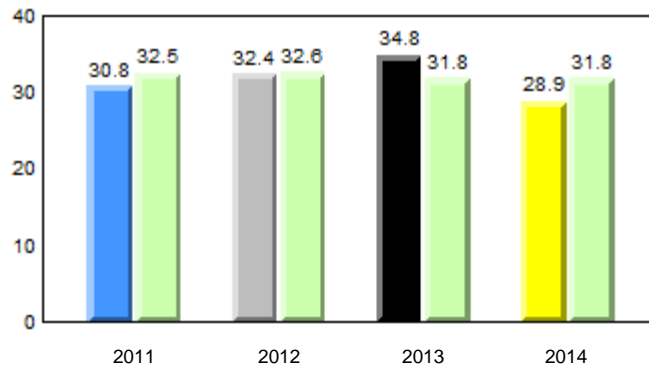

Total Students (AGR): 8
Total Students (Submitted): 26

Instructional Level (January 2011 - January 2014)

Level	2014			2013			2012		2011	
	School	District	Province	School vs District	School vs Province	School vs District	School vs Province	School vs District	School vs Province	
I (0)	0.0	19.7	21.2	q	q	q	q	p	p	
F - H (0)	0.0	18.9	17.6	q	q	p	p	p	q	
A - E (25)	96.2	47.9	46.5							
Unknown (1)	3.8	13.6	14.7							

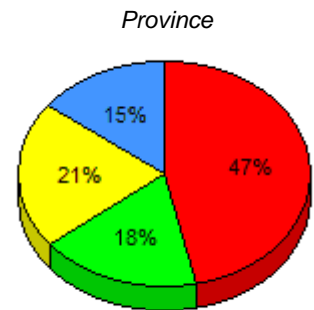
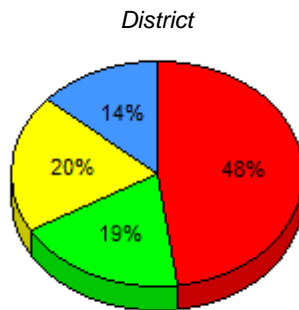

■ I : end of year benchmark.
 ■ F - H : mid - year benchmark.
 ■ A - E
 ■ Unknown

Instructional Level (January 2011 - January 2014)

4 Year Trend
(school averages)

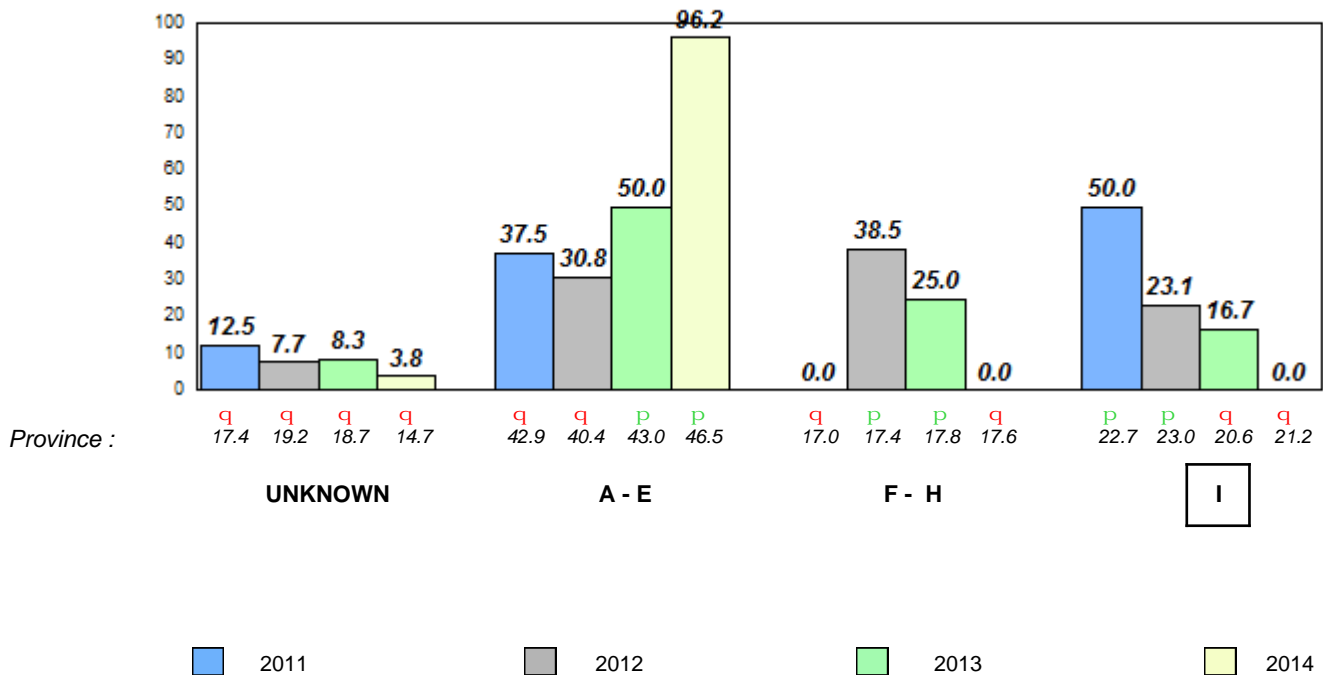

Total Students (AGR): 74

Observation Survey (January 2011 - January 2014)

Total Students (Submitted): 74

4 Year Trend

(school average vs. provincial average)

Rhyme

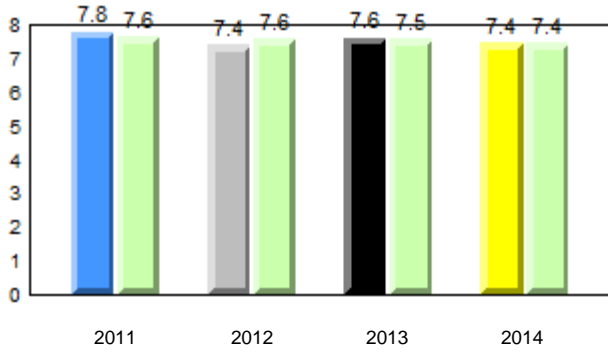

Beginning Sound

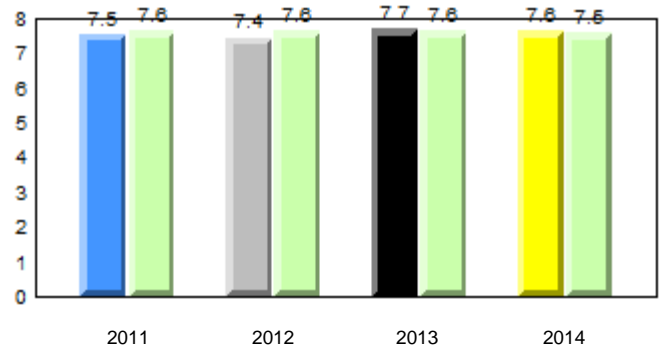

Onset Rhyme

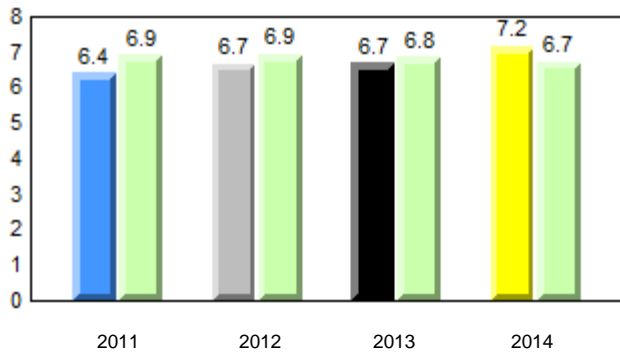

Dictation

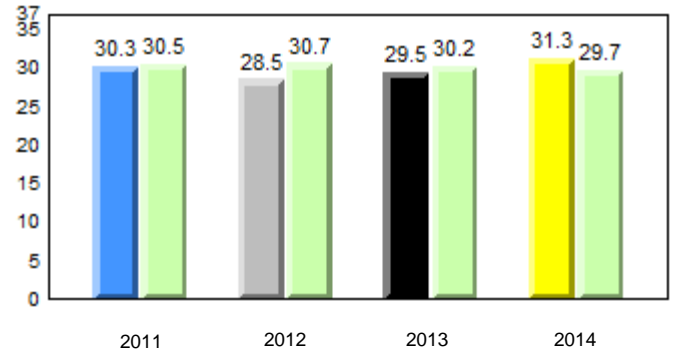

Sight Vocabulary

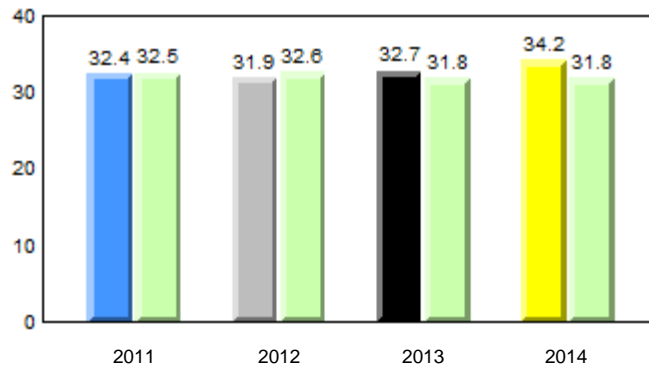

Total Students (AGR): 74
Total Students (Submitted): 74

Instructional Level (January 2011 - January 2014)

Level	2014			2013			2012		2011								
	School	District	Province	School vs District	School vs Province	School vs District	School vs Province	School vs District	School vs Province								
I (16)	21.6	12.2	9.5	19.7	11.1	8.6	21.2	11.6	9.6	P	P	q	q	q	q		
F - H (17)	23.0	14.9	8.1	18.9	10.0	8.9	17.6	9.4	8.2	P	P	P	P	P	P	q	q
A - E (41)	55.4	31.1	24.3	47.9	22.1	25.8	46.5	21.4	25.1								
Unknown (0)	0.0			13.6			14.7										

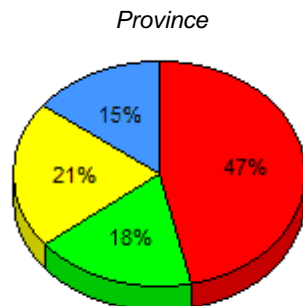
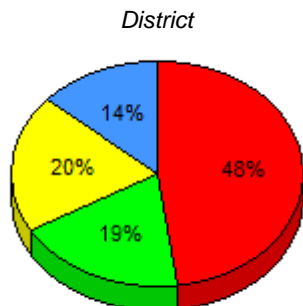
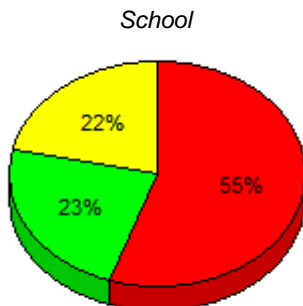

I : end of year benchmark. F - H : mid - year benchmark. A - E Unknown

Instructional Level (January 2011 - January 2014)
4 Year Trend (school averages)

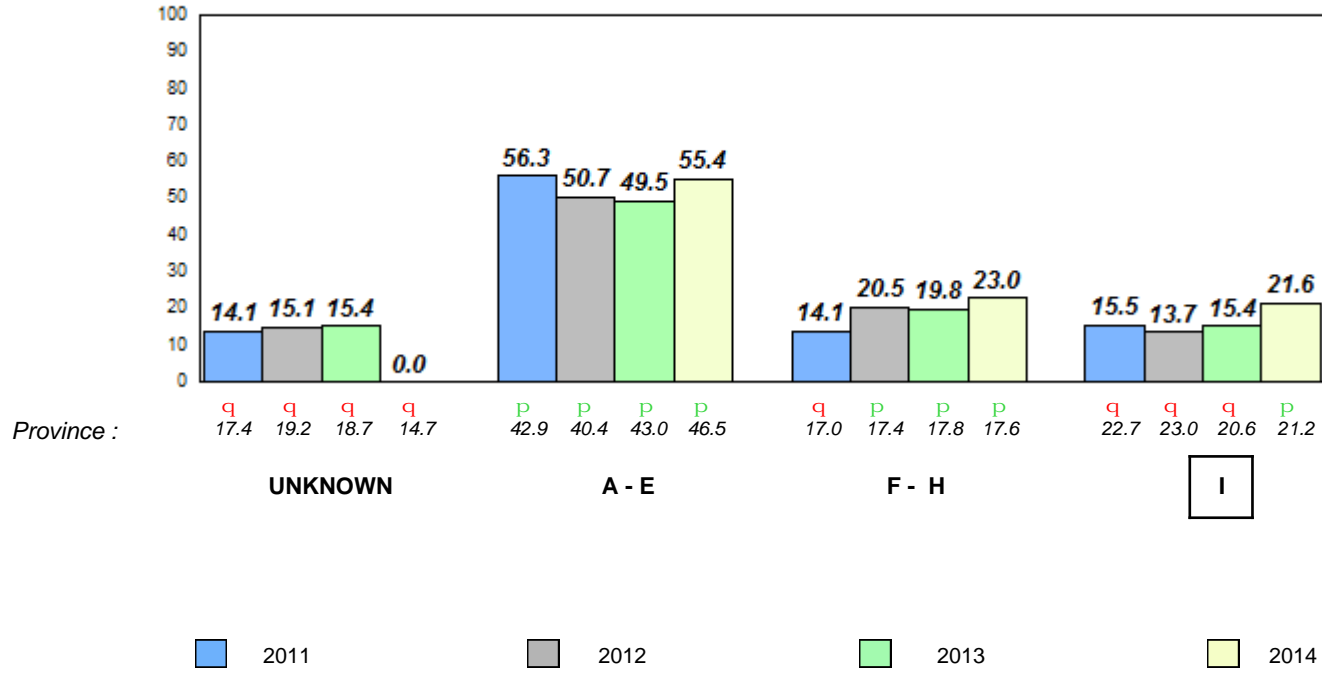

Total Students (AGR): 49

Observation Survey (January 2011 - January 2014)

Total Students (Submitted): 48

4 Year Trend

(school average vs. provincial average)

Rhyme

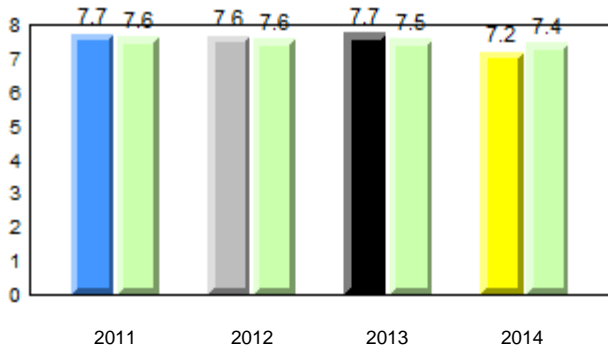

Beginning Sound

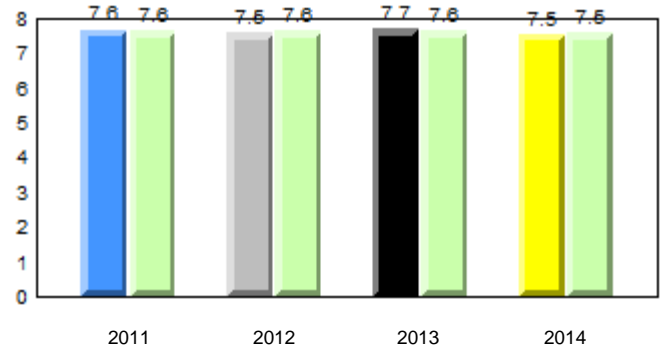

Onset Rhyme

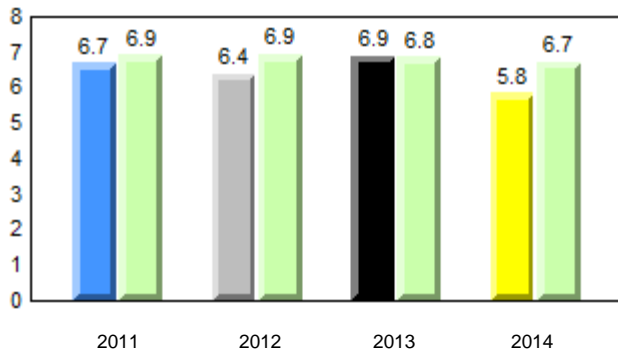

Dictation

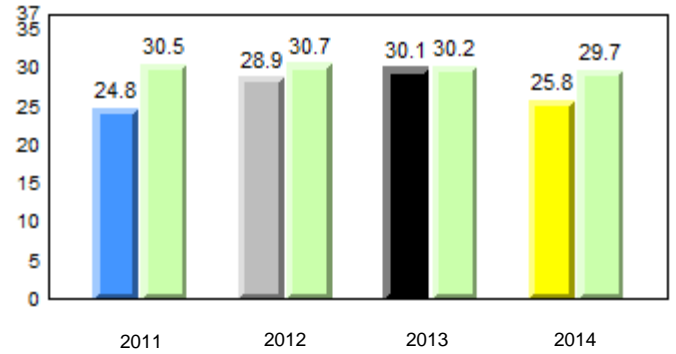

Sight Vocabulary

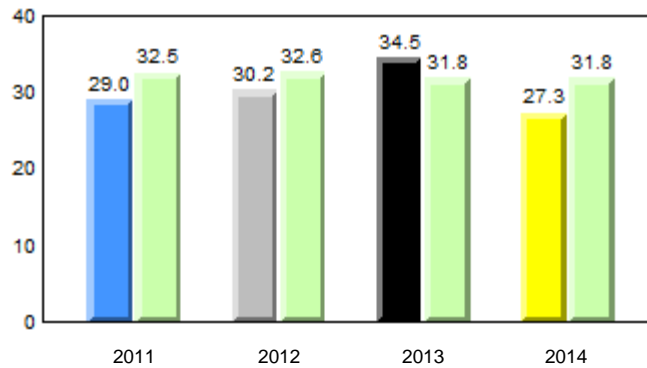

Total Students (AGR): 49
Total Students (Submitted): 48

Instructional Level (January 2011 - January 2014)

Level	2014			2013			2012		2011								
	School	District	Province	School vs District	School vs Province	School vs District	School vs Province	School vs District	School vs Province								
I (11)	22.4	12.2	10.2	19.7	11.1	8.6	21.2	11.6	9.6	P	P	q	q	p	p	q	p
F - H (2)	4.1	4.1	0.0	18.9	10.0	8.9	17.6	9.4	8.2	q	q	p	p	q	q	q	q
A - E (29)	59.2	34.7	24.5	47.9	22.1	25.8	46.5	21.4	25.1								
Unknown (7)	14.3			13.6			14.7										

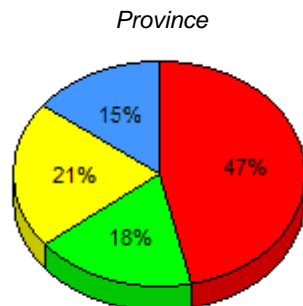
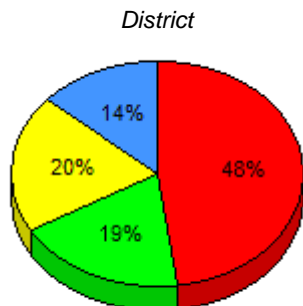
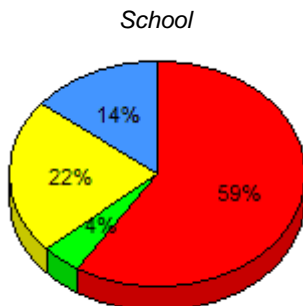

I : end of year benchmark. F - H : mid - year benchmark. A - E Unknown

Instructional Level (January 2011 - January 2014)
4 Year Trend (school averages)

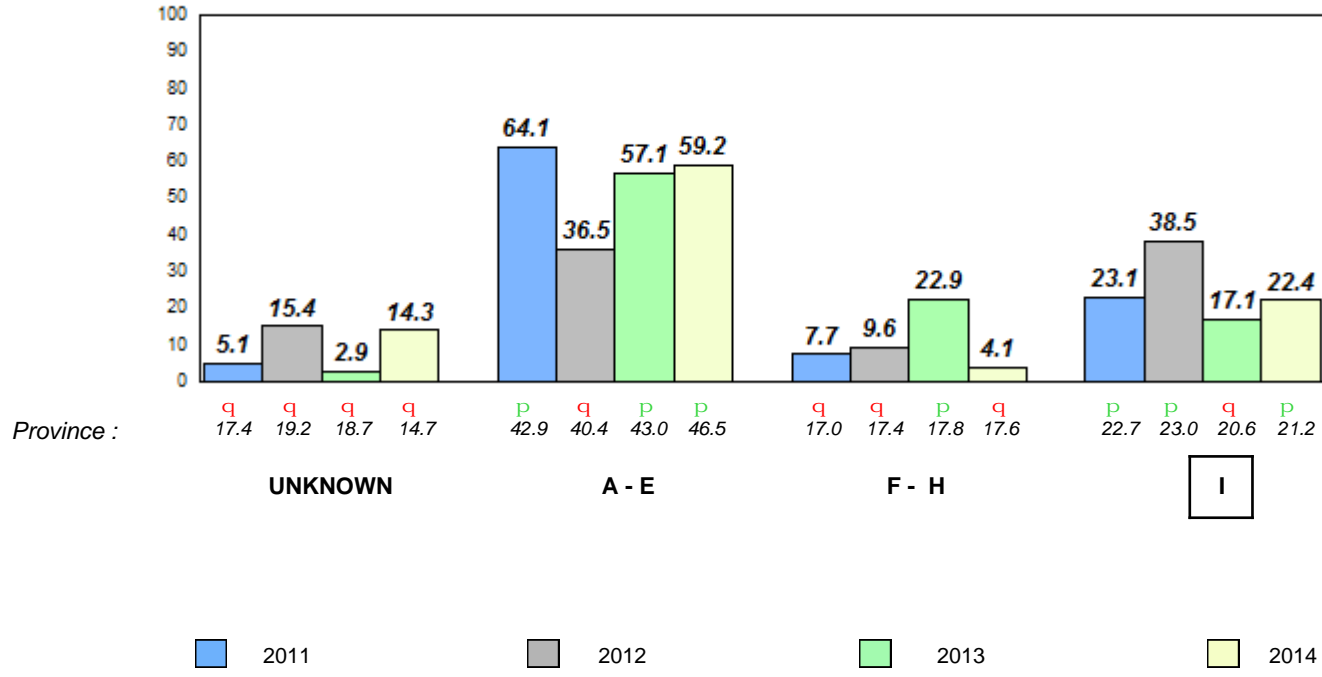

Total Students (AGR): 53

Observation Survey (January 2011 - January 2014)

Total Students (Submitted): 52

4 Year Trend

(school average vs. provincial average)

Rhyme

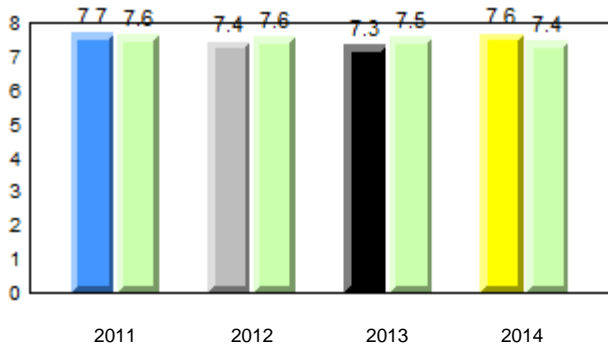

Beginning Sound

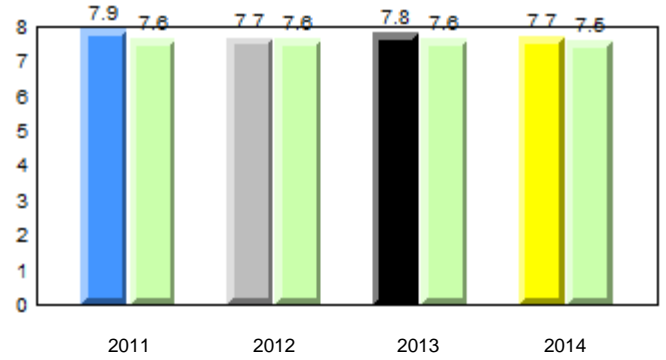

Onset Rhyme

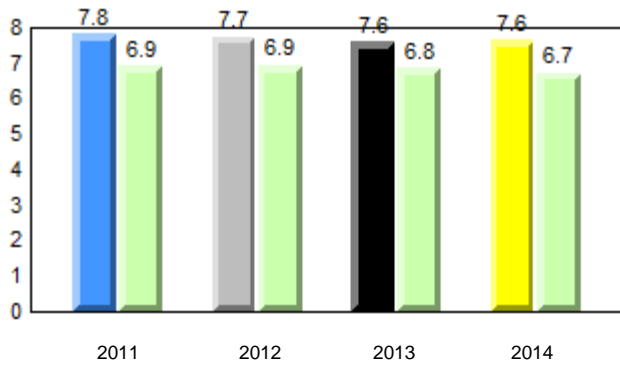

Dictation

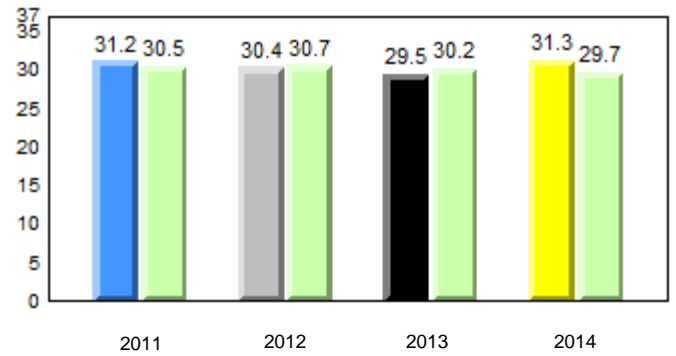

Sight Vocabulary

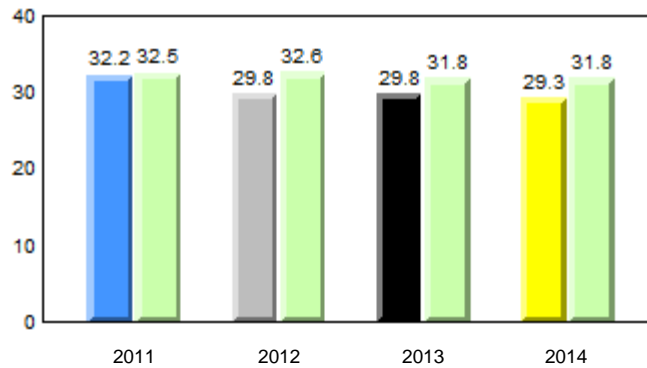

Total Students (AGR): 53
Total Students (Submitted): 52

Instructional Level (January 2011 - January 2014)

Level	2014			2013			2012		2011	
	School	District	Province	School vs District	School vs Province	School vs District	School vs Province	School vs District	School vs Province	
I (9)	17.0	11.1	8.6	q	q	p	p	p	p	
F - H (17)	32.1	10.0	8.9	p	p	q	q	q	q	
A - E (23)	43.4	22.1	25.8							
Unknown (4)	7.5	13.6	14.7							

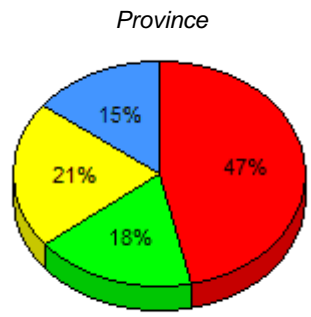
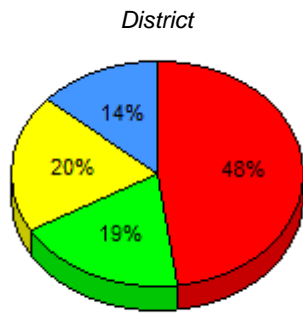
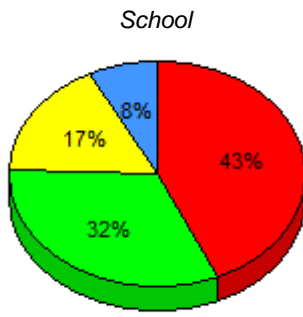

■ I : end of year benchmark.
 ■ F - H : mid - year benchmark.
 ■ A - E
 ■ Unknown

Instructional Level (January 2011 - January 2014)

4 Year Trend (school averages)

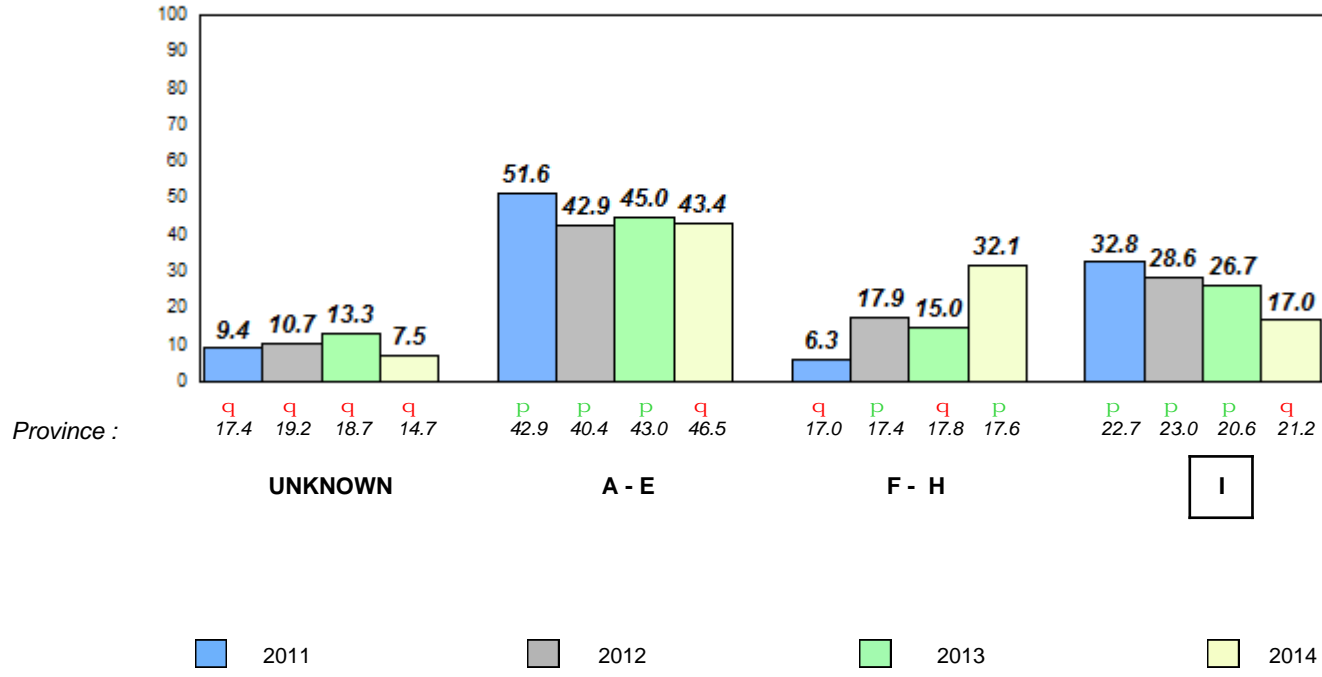

Total Students (AGR): 58

Observation Survey (January 2011 - January 2014)

Total Students (Submitted): 58

4 Year Trend

(school average vs. provincial average)

Rhyme

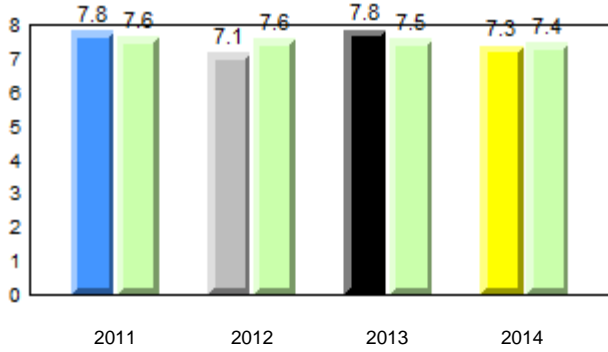

Beginning Sound

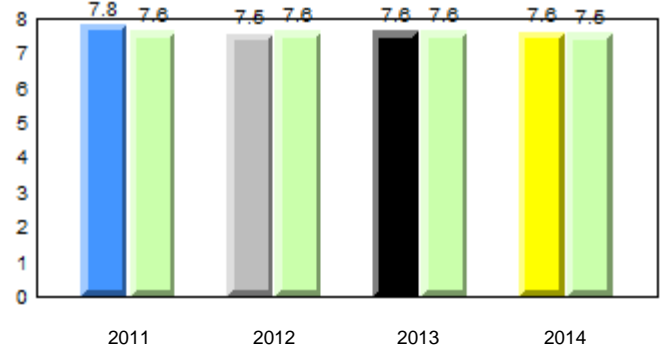

Onset Rhyme

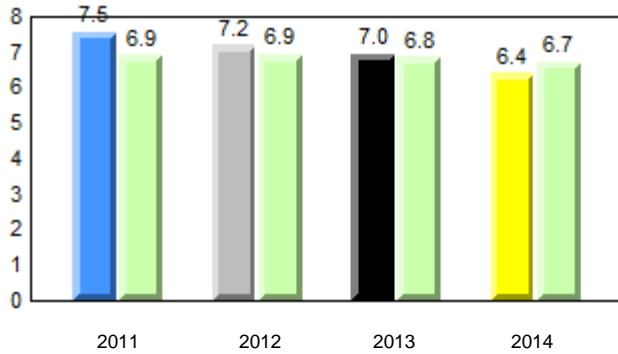

Dictation

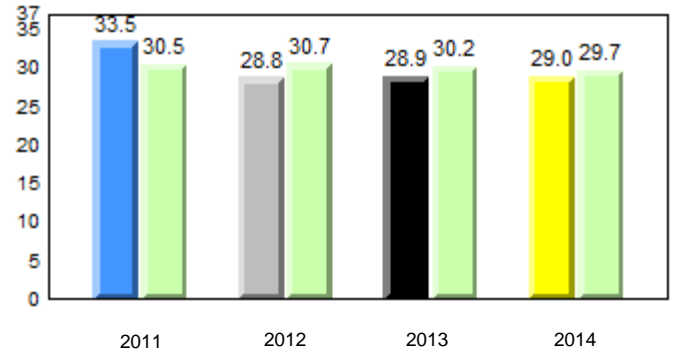

Sight Vocabulary

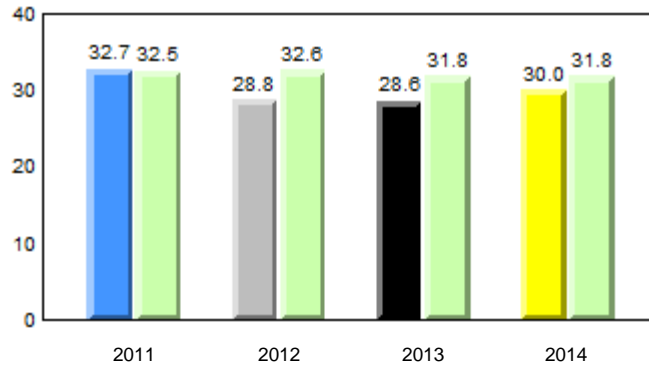

Total Students (AGR): 58
Total Students (Submitted): 58

Instructional Level (January 2011 - January 2014)

Level	2014			2013			2012		2011								
	School	District	Province	School vs District	School vs Province	School vs District	School vs Province	School vs District	School vs Province								
I (14)	24.1	17.2	6.9	19.7	11.1	8.6	21.2	11.6	9.6	P	P	q	q	q	q	p	p
F - H (12)	20.7	10.3	10.3	18.9	10.0	8.9	17.6	9.4	8.2	P	P	P	P	q	P	q	q
A - E (28)	48.3	17.2	31.0	47.9	22.1	25.8	46.5	21.4	25.1								
Unknown (4)	6.9			13.6			14.7										

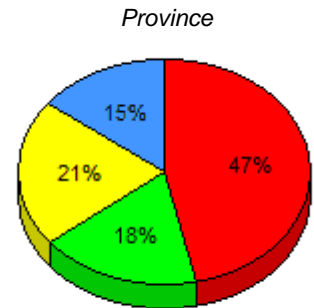
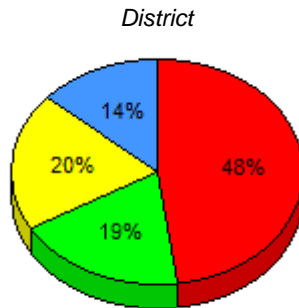
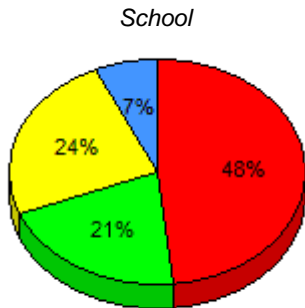

■ I : end of year benchmark.
 ■ F - H : mid - year benchmark.
 ■ A - E
 ■ Unknown

Instructional Level (January 2011 - January 2014)

4 Year Trend
(school averages)

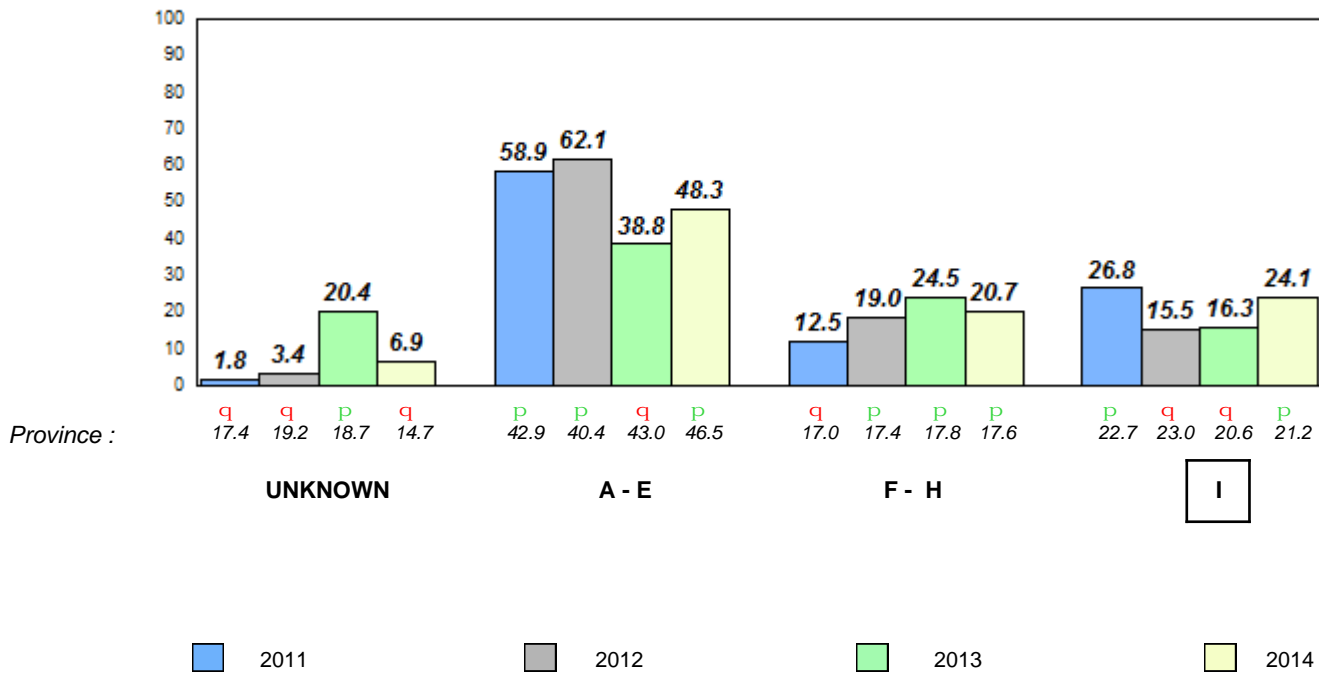

Total Students (AGR): 39

Observation Survey (January 2011 - January 2014)

Total Students (Submitted): 39

4 Year Trend

(school average vs. provincial average)

Rhyme

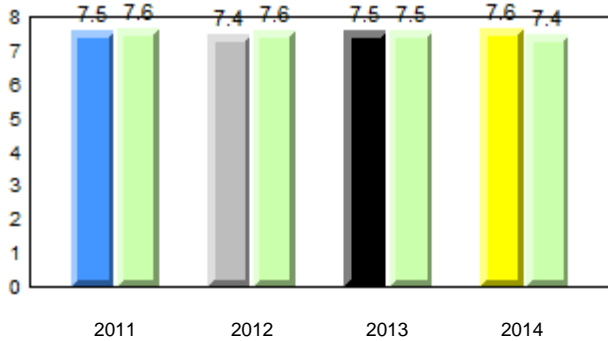

Beginning Sound

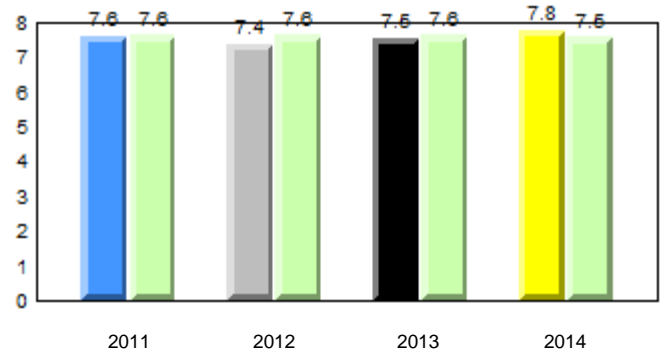

Onset Rhyme

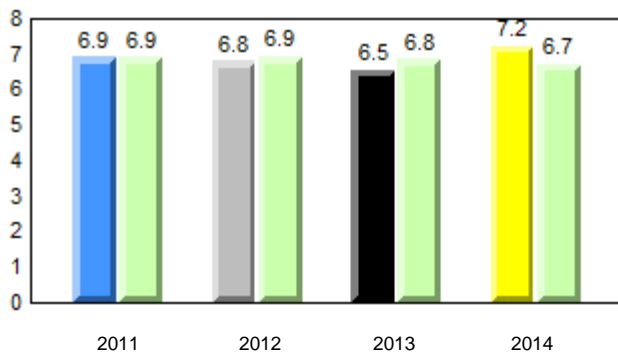

Dictation

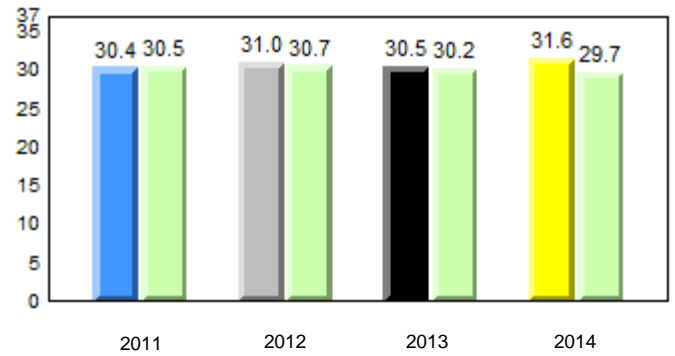

Sight Vocabulary

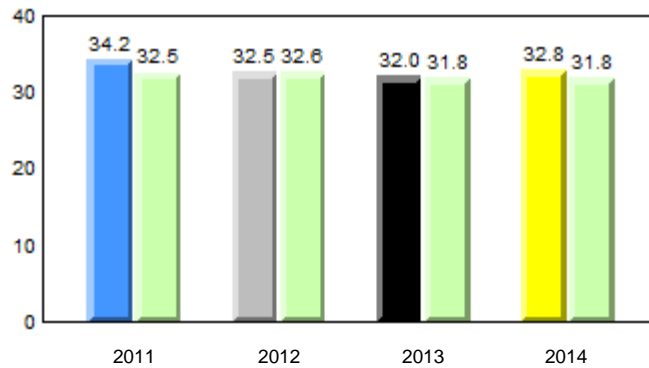

Total Students (AGR): 39
Total Students (Submitted): 39

Instructional Level (January 2011 - January 2014)

Level	2014			2013			2012		2011								
	School	District	Province	School vs District	School vs Province	School vs District	School vs Province	School vs District	School vs Province								
I (11)	28.2	15.4	12.8	19.7	11.1	8.6	21.2	11.6	9.6	P	P	q	q	q	q	p	p
F - H (3)	7.7	2.6	5.1	18.9	10.0	8.9	17.6	9.4	8.2	q	q	p	p	p	p	p	p
A - E (25)	64.1	23.1	41.0	47.9	22.1	25.8	46.5	21.4	25.1								
Unknown (0)	0.0			13.6			14.7										

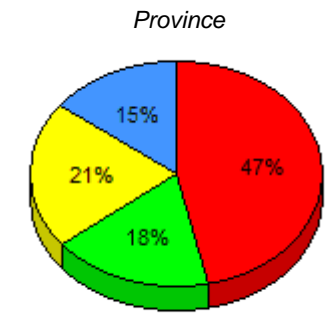
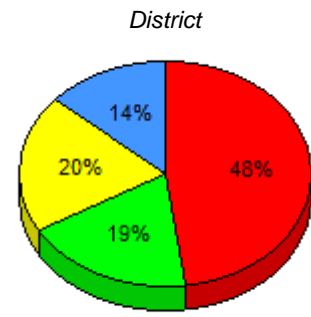
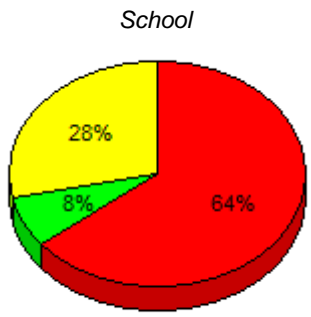

■ I : end of year benchmark.
 ■ F - H : mid - year benchmark.
 ■ A - E
 ■ Unknown

Instructional Level (January 2011 - January 2014)

4 Year Trend (school averages)

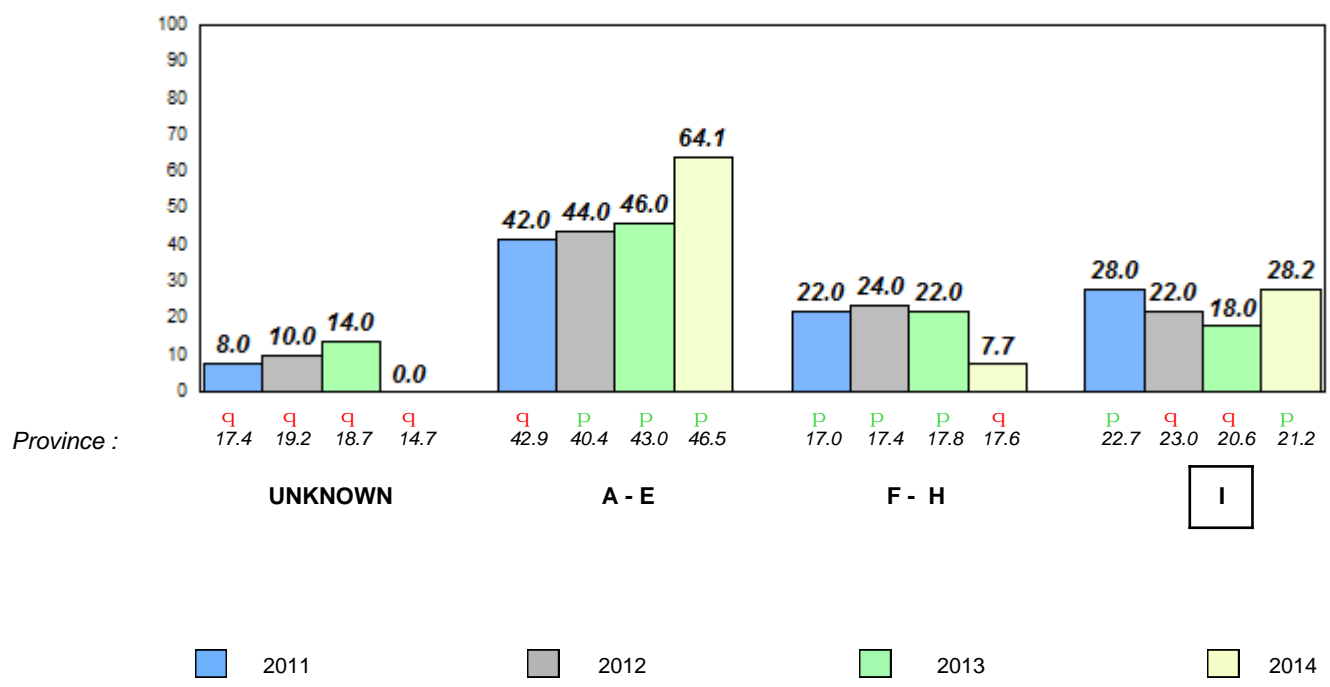

Total Students (AGR): 61

Observation Survey (January 2011 - January 2014)

Total Students (Submitted): 61

4 Year Trend

(school average vs. provincial average)

Rhyme

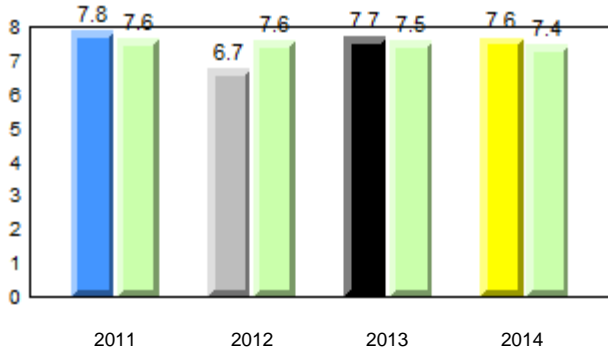

Beginning Sound

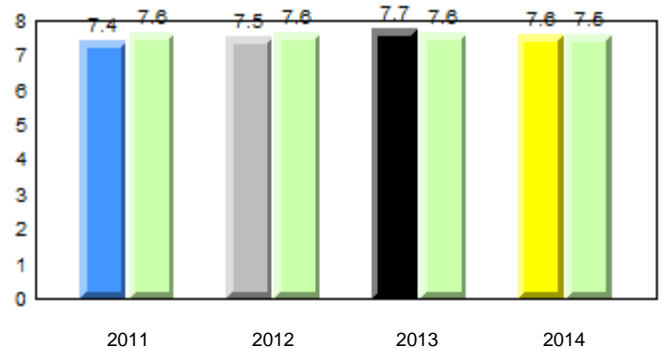

Onset Rhyme

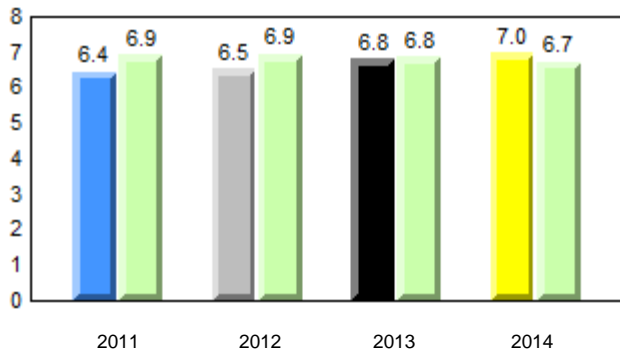

Dictation

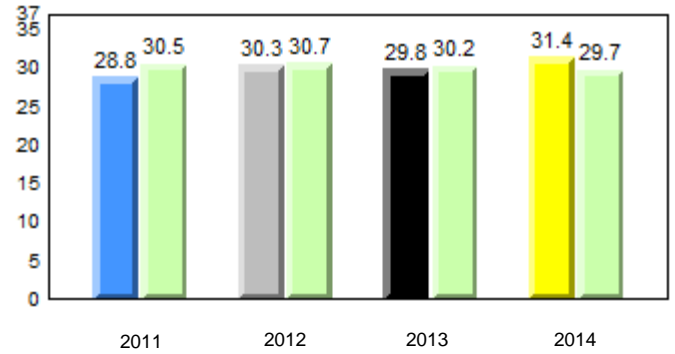

Sight Vocabulary

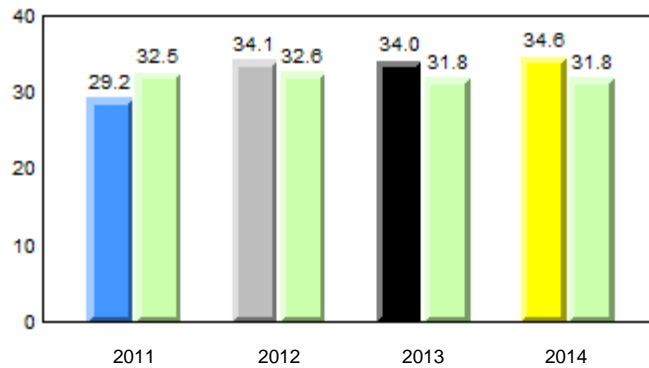

Total Students (AGR): 61
Total Students (Submitted): 61

Instructional Level (January 2011 - January 2014)

Level	2014			2013			2012		2011						
	School	District	Province	School vs District	School vs Province	School vs District	School vs Province	School vs District	School vs Province						
I (18)	29.5	18.0	11.5	19.7	11.1	8.6	21.2	11.6	9.6	P	P	P	P	q	q
F - H (15)	24.6	9.8	14.8	18.9	10.0	8.9	17.6	9.4	8.2	P	P	P	P	q	q
A - E (28)	45.9	18.0	27.9	47.9	22.1	25.8	46.5	21.4	25.1						
Unknown (0)	0.0			13.6			14.7								

School

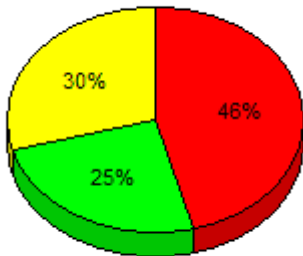

District

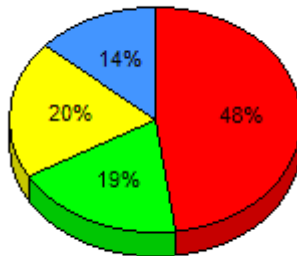

Province

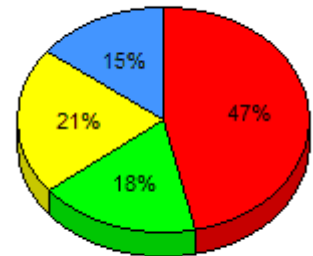

■ I : end of year benchmark.
 ■ F - H : mid - year benchmark.
 ■ A - E
 ■ Unknown

Instructional Level (January 2011 - January 2014)

4 Year Trend
(school averages)

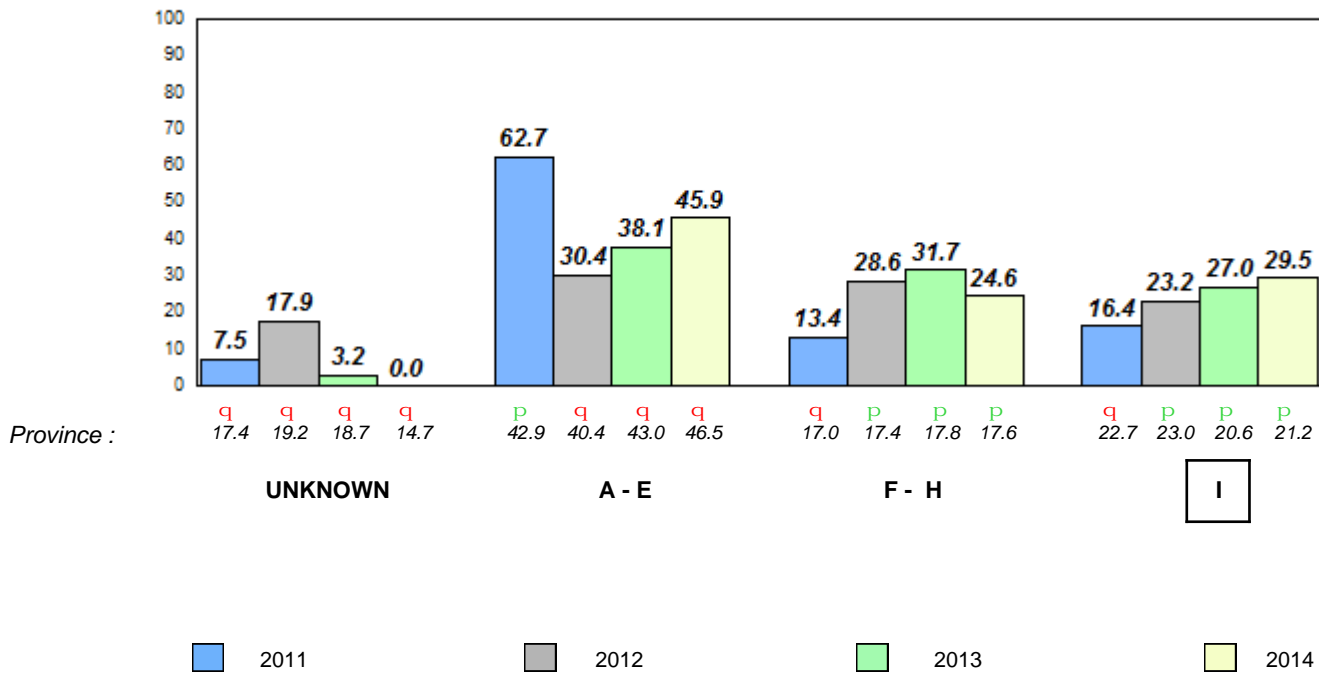

Total Students (AGR): 19

Observation Survey (January 2011 - January 2014)

Total Students (Submitted): 19

4 Year Trend

(school average vs. provincial average)

Rhyme

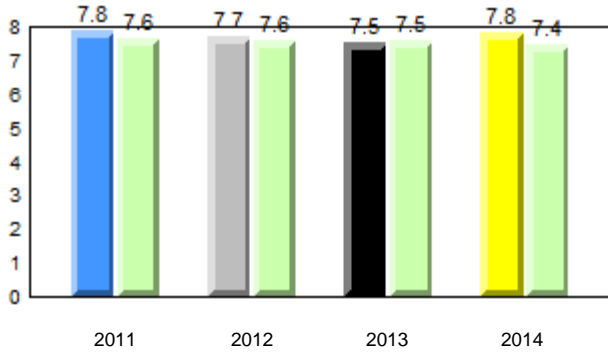

Beginning Sound

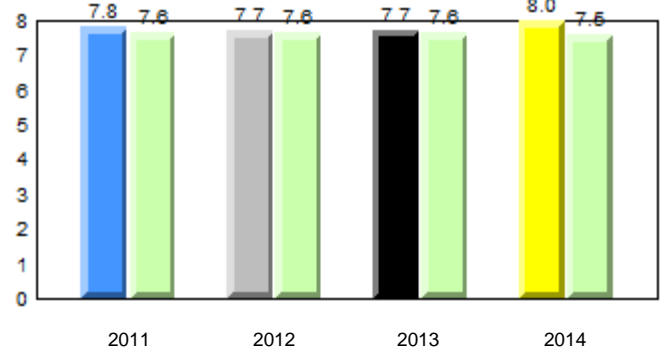

Onset Rhyme

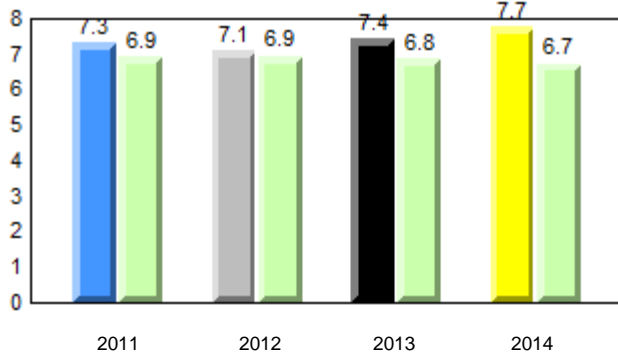

Dictation

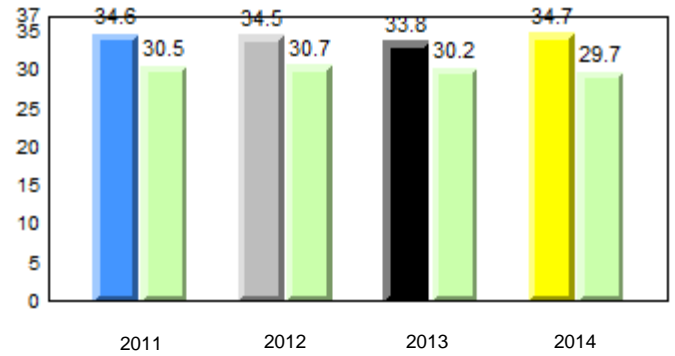

Sight Vocabulary

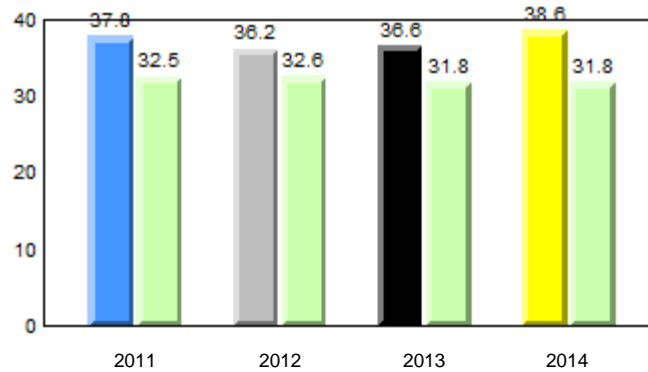

Total Students (AGR): 19
Total Students (Submitted): 19

Instructional Level (January 2011 - January 2014)

Level	2014			2013			2012		2011						
	School	District	Province	School vs District	School vs Province	School vs District	School vs Province	School vs District	School vs Province						
I (12)	63.2	42.1	21.1	19.7	11.1	8.6	21.2	11.6	9.6	P	P	P	P	P	P
F - H (2)	10.5	5.3	5.3	18.9	10.0	8.9	17.6	9.4	8.2	q	q	P	P	P	P
A - E (5)	26.3	10.5	15.8	47.9	22.1	25.8	46.5	21.4	25.1						
Unknown (0)	0.0			13.6			14.7								

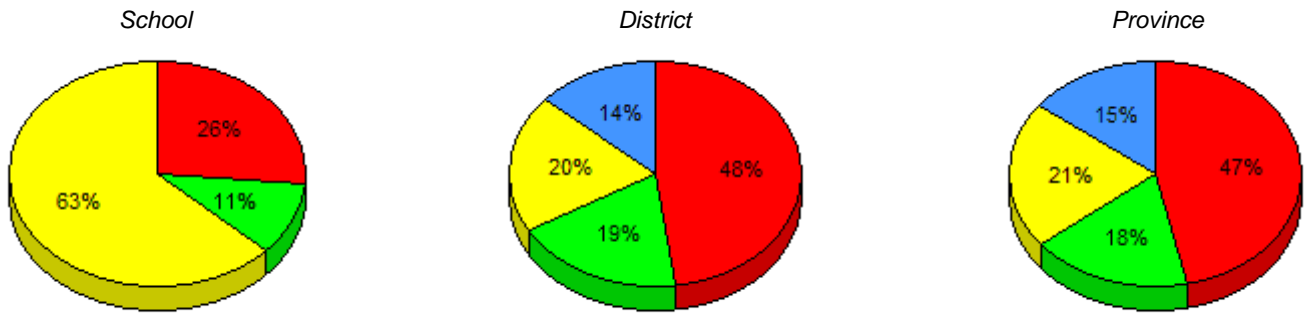

■ I : end of year benchmark.
 ■ F - H : mid - year benchmark.
 ■ A - E
 ■ Unknown

Instructional Level (January 2011 - January 2014)
4 Year Trend (school averages)

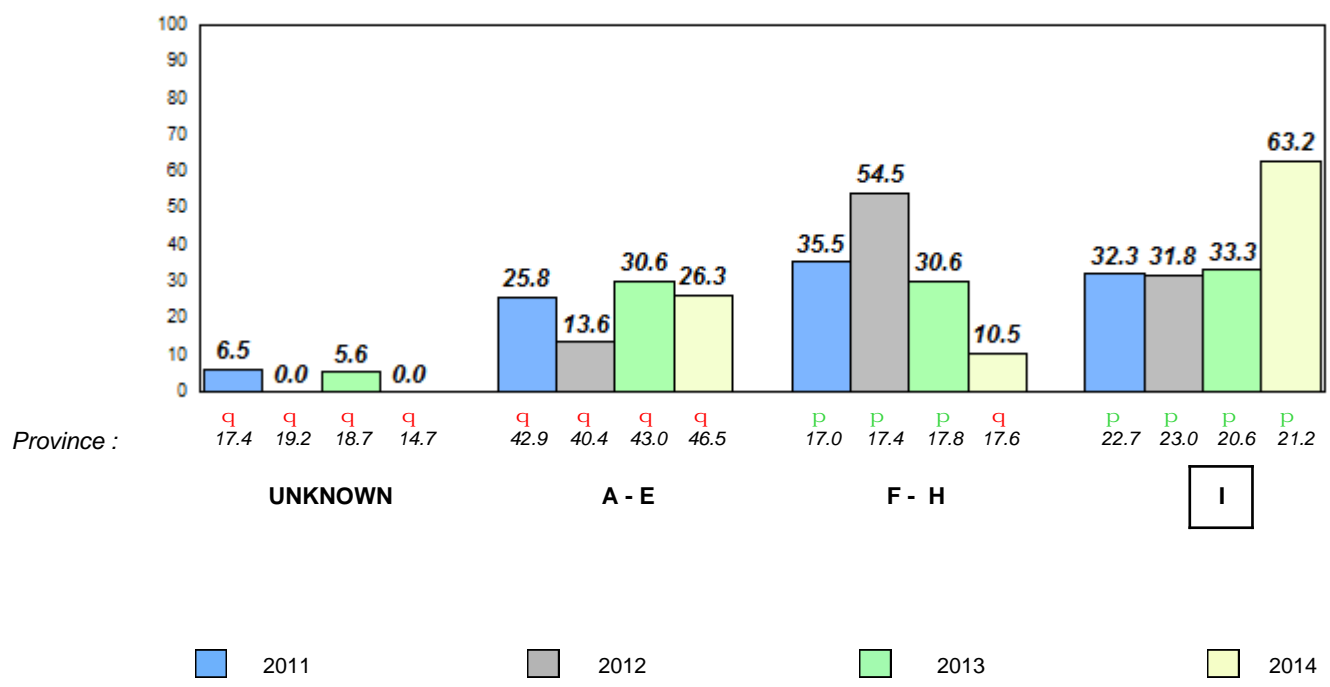

Total Students (AGR): 80

Observation Survey (January 2011 - January 2014)

Total Students (Submitted): 80

4 Year Trend

(school average vs. provincial average)

Rhyme

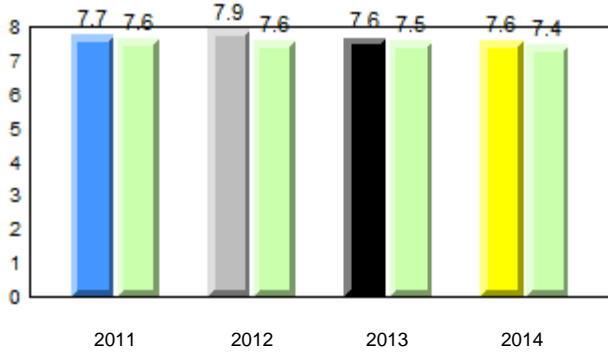

Beginning Sound

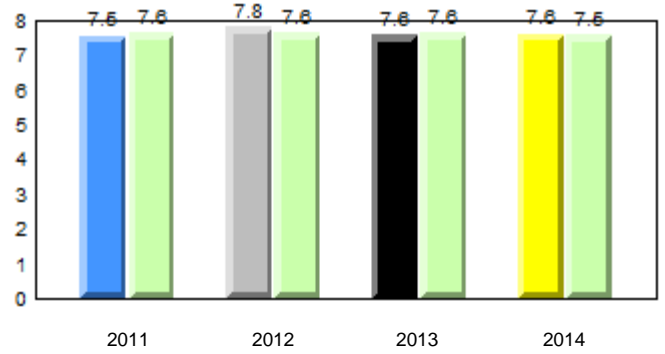

Onset Rhyme

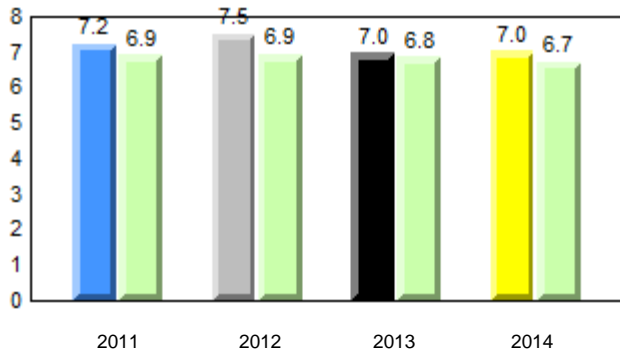

Dictation

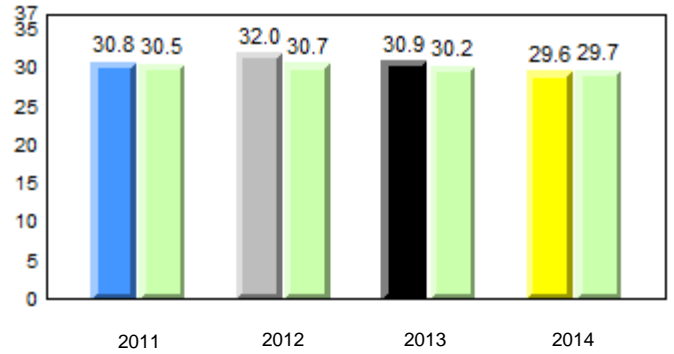

Sight Vocabulary

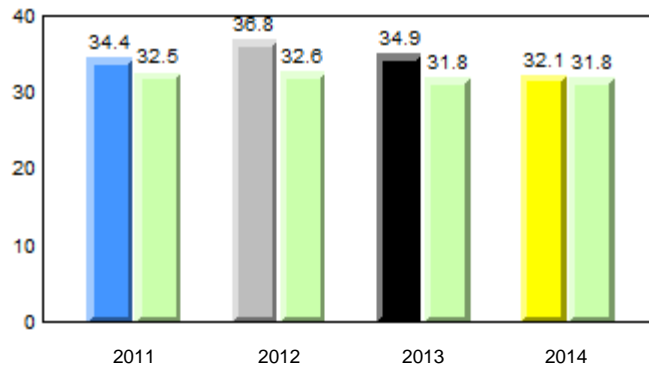

Total Students (AGR): 80
Total Students (Submitted): 80

Instructional Level (January 2011 - January 2014)

Level	2014			2013			2012			2011									
	School	District	Province	School vs District	School vs Province	School vs District	School vs Province	School vs District	School vs Province	School vs District	School vs Province								
I (11)	13.8	7.5	6.3	19.7	11.1	8.6	21.2	11.6	9.6	q	q	p	p	p	p	q	q		
F - H (21)	26.3	6.3	20.0	18.9	10.0	8.9	17.6	9.4	8.2	p	p	q	p	p	p	p	p	q	q
A - E (44)	55.0	23.8	31.3	47.9	22.1	25.8	46.5	21.4	25.1										
Unknown (4)	5.0			13.6			14.7												

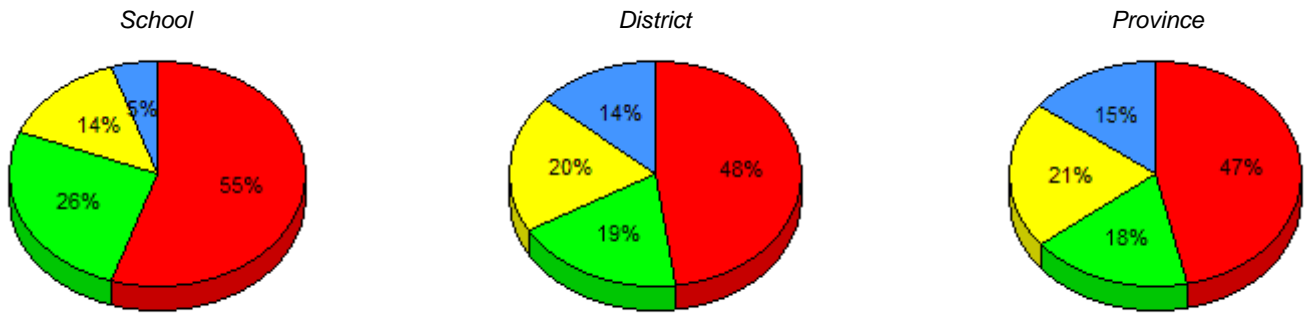

■ I : end of year benchmark.
 ■ F - H : mid - year benchmark.
 ■ A - E
 ■ Unknown

Instructional Level (January 2011 - January 2014)

4 Year Trend (school averages)

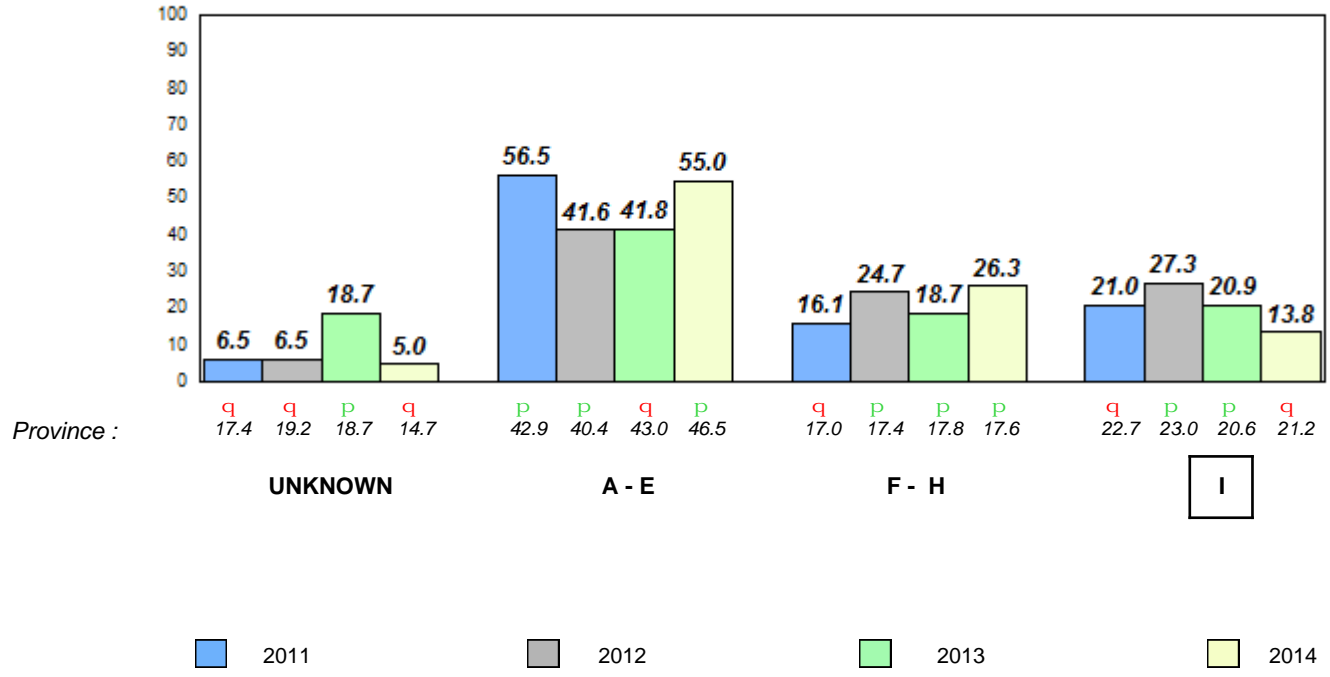

Total Students (AGR): 53

Observation Survey (January 2011 - January 2014)

Total Students (Submitted): 53

4 Year Trend

(school average vs. provincial average)

Rhyme

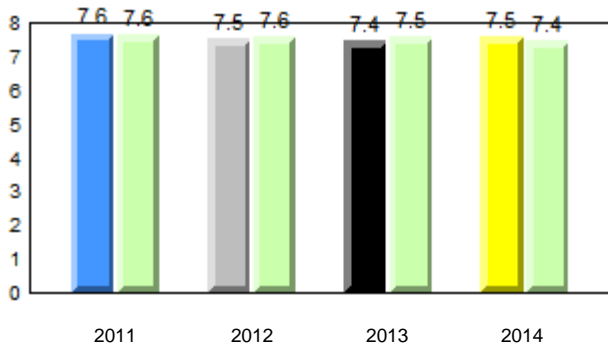

Beginning Sound

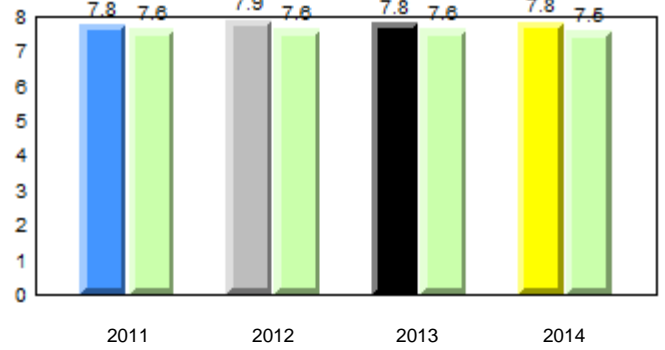

Onset Rhyme

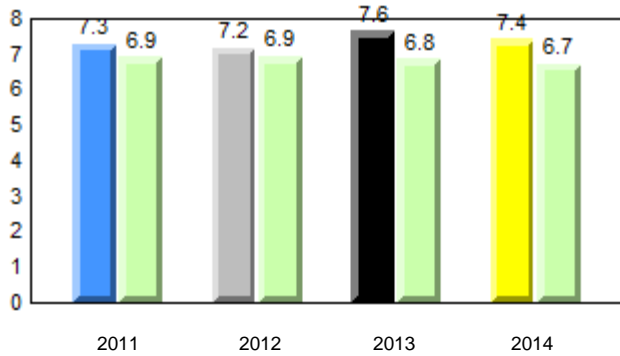

Dictation

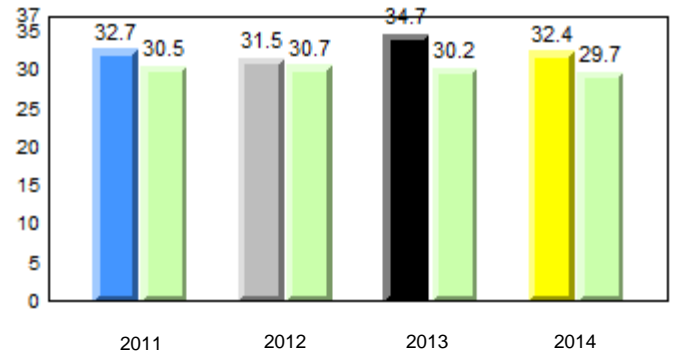

Sight Vocabulary

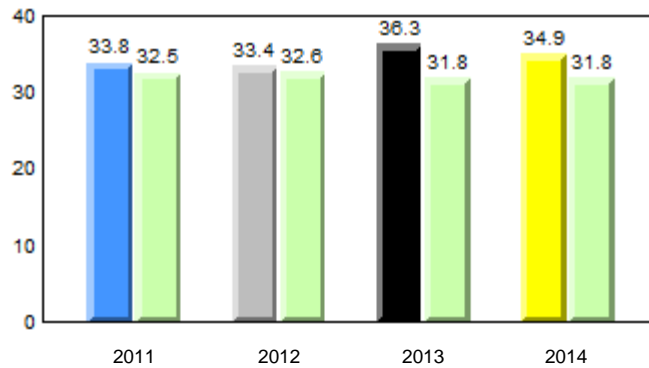

Total Students (AGR): 53
Total Students (Submitted): 53

Instructional Level (January 2011 - January 2014)

Level	2014			2013			2012		2011	
	School	District	Province	School vs District	School vs Province	School vs District	School vs Province	School vs District	School vs Province	
I (7)	13.2	19.7	21.2	q	q	p	p	q	q	
F - H (21)	39.6	18.9	17.6	p	p	p	p	p	p	
A - E (25)	47.2	47.9	46.5							
Unknown (0)	0.0	13.6	14.7							

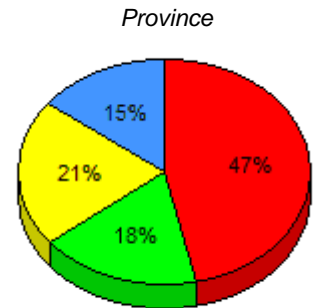
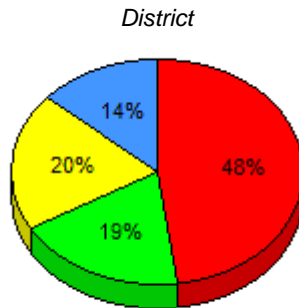
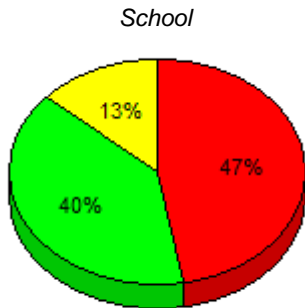

■ I : end of year benchmark.
 ■ F - H : mid - year benchmark.
 ■ A - E
 ■ Unknown

Instructional Level (January 2011 - January 2014)

4 Year Trend
(school averages)

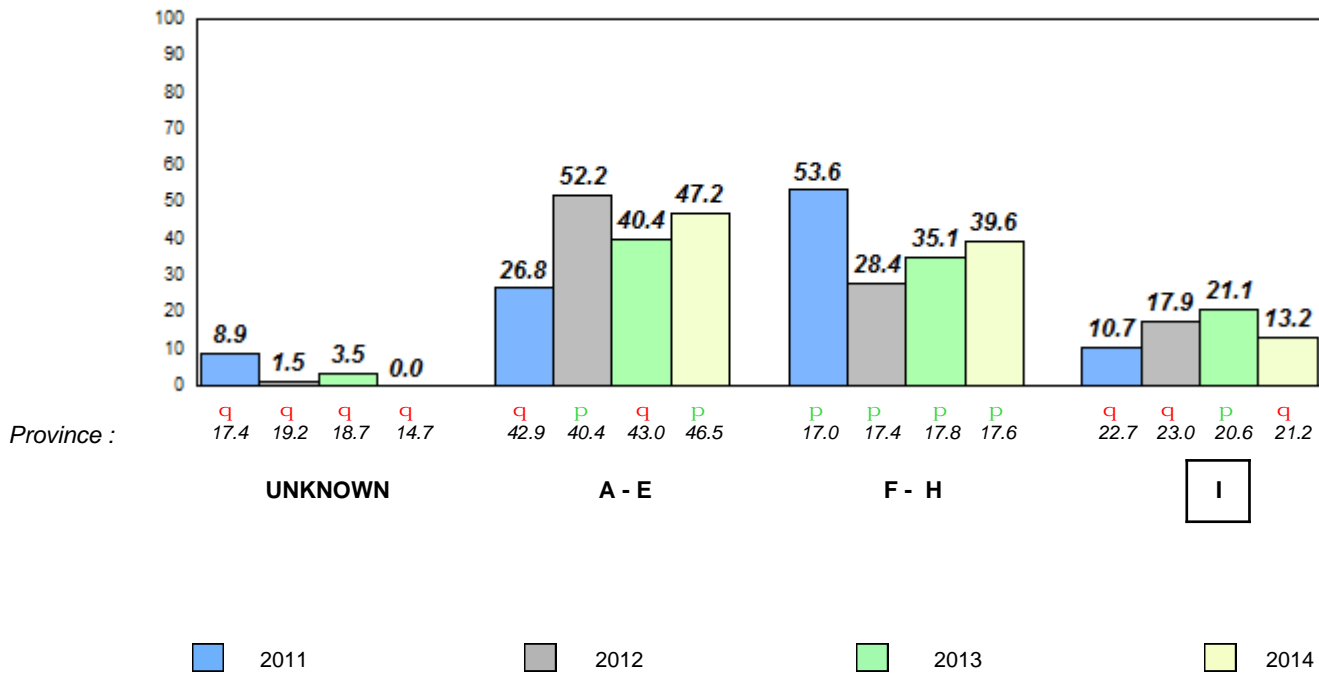

Total Students (AGR): 36

Observation Survey (January 2011 - January 2014)

Total Students (Submitted): 36

4 Year Trend

(school average vs. provincial average)

Rhyme

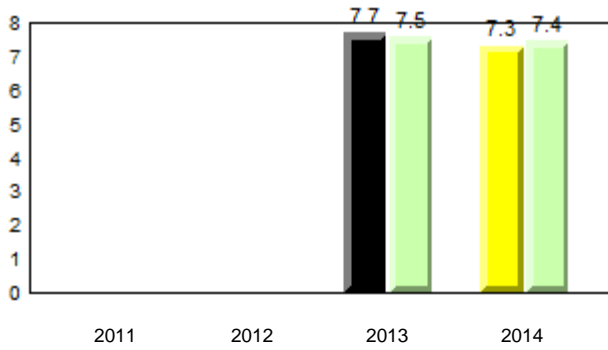

Beginning Sound

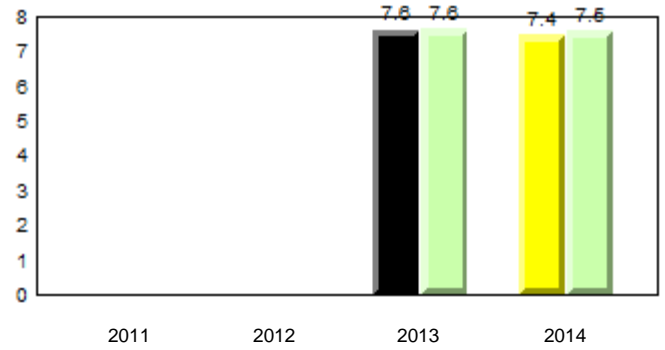

Onset Rhyme

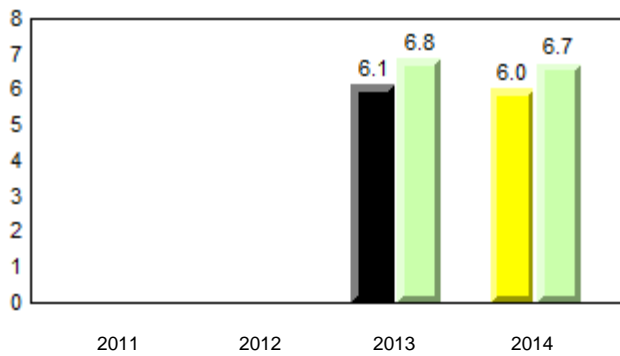

Dictation

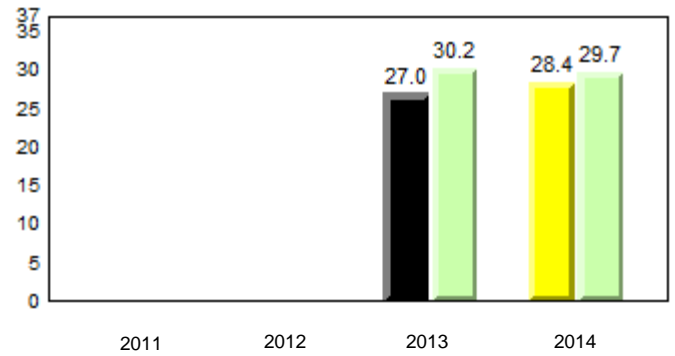

Sight Vocabulary

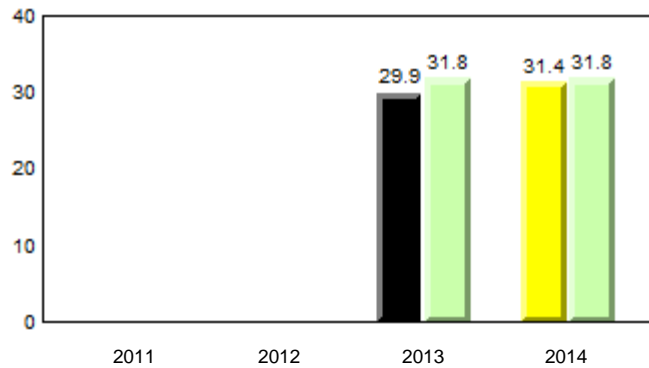

Total Students (AGR): 36
Total Students (Submitted): 36

Instructional Level (January 2011 - January 2014)

Level	2014			2013			2012		2011						
	School	District	Province	School vs District	School vs Province	School vs District	School vs Province	School vs District	School vs Province						
I (9)	25.0	13.9	11.1	19.7	11.1	8.6	21.2	11.6	9.6	P	P	P	P	P	P
F - H (4)	11.1	2.8	8.3	18.9	10.0	8.9	17.6	9.4	8.2	Q	Q	Q	Q	Q	Q
A - E (17)	47.2	22.2	25.0	47.9	22.1	25.8	46.5	21.4	25.1						
Unknown (6)	16.7			13.6			14.7								

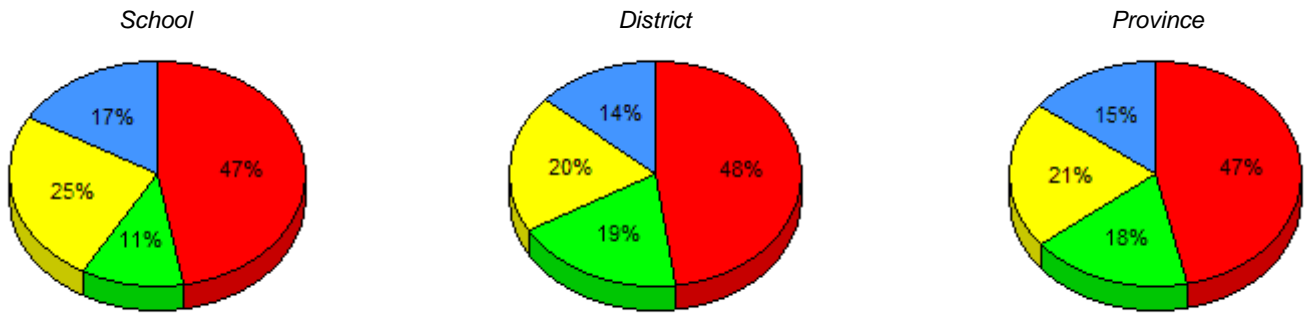

■ I : end of year benchmark.
 ■ F - H : mid - year benchmark.
 ■ A - E
 ■ Unknown

Instructional Level (January 2011 - January 2014)

4 Year Trend (school averages)

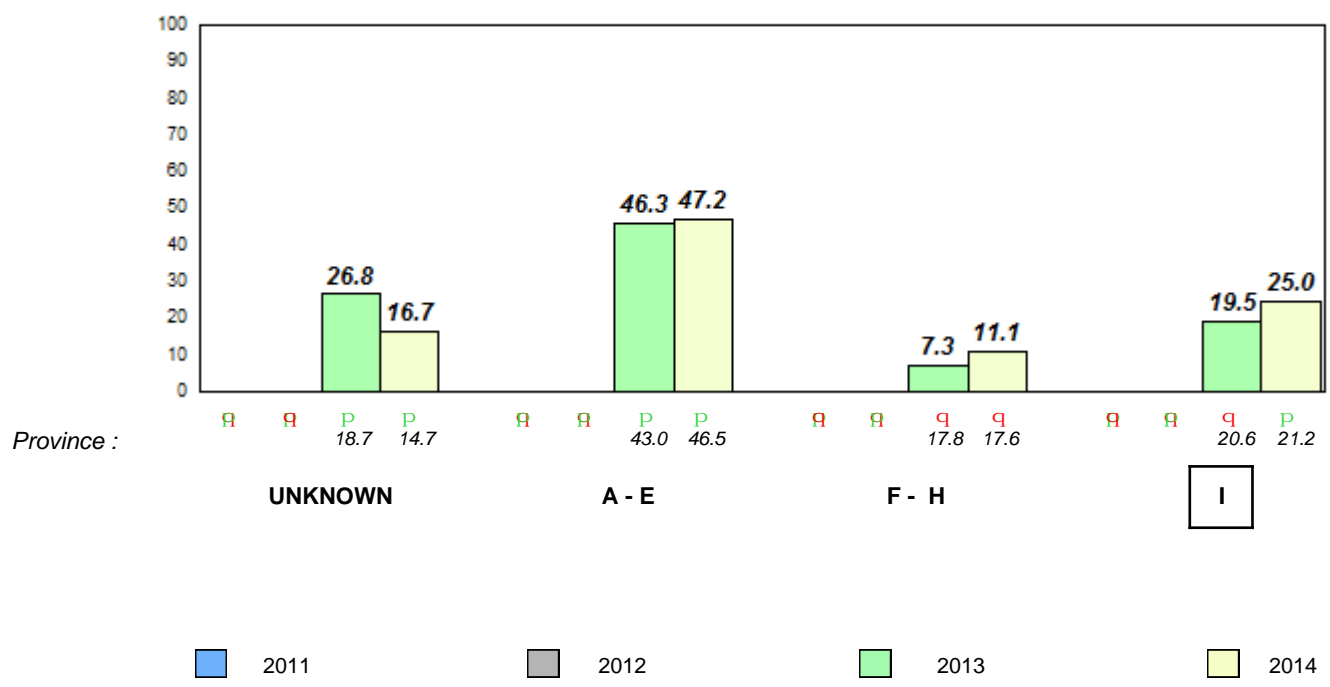

Total Students (AGR): 11

Observation Survey (January 2011 - January 2014)

Total Students (Submitted): 10

4 Year Trend

(school average vs. provincial average)

Rhyme

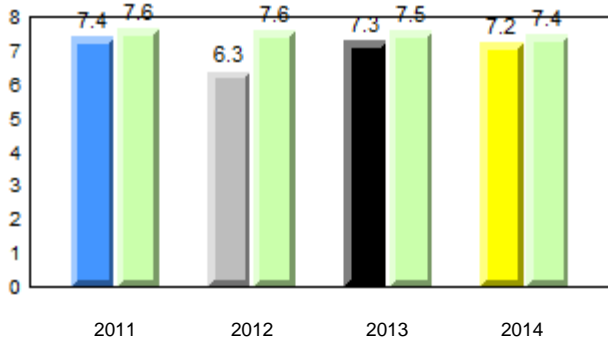

Beginning Sound

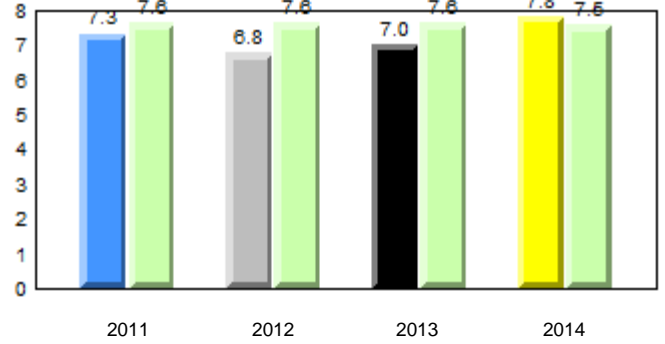

Onset Rhyme

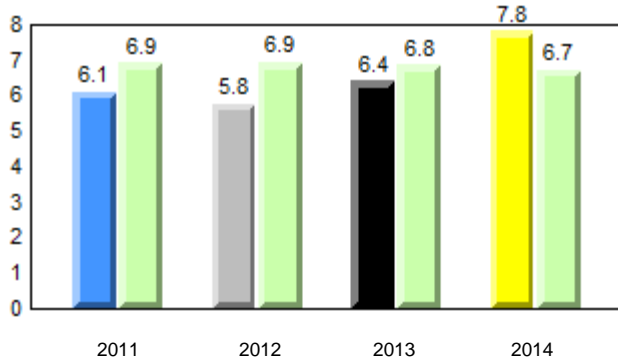

Dictation

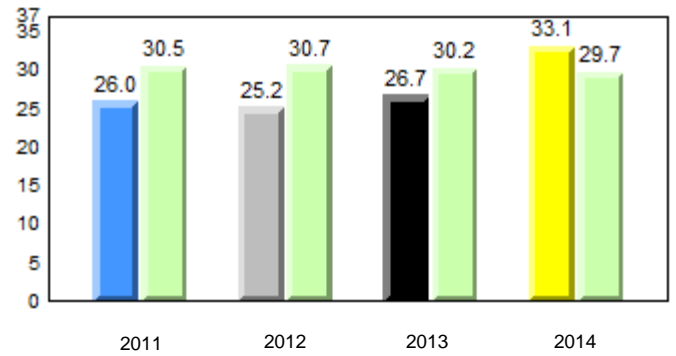

Sight Vocabulary

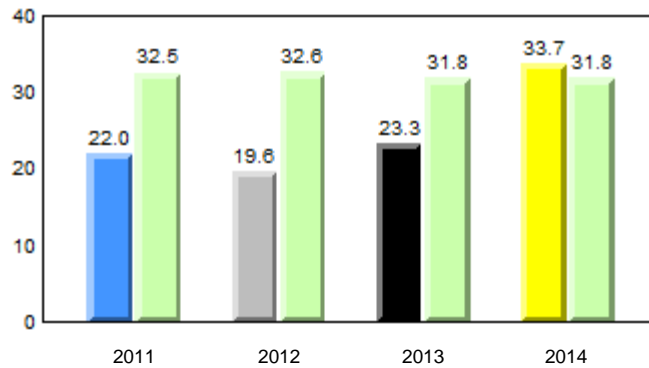

Total Students (AGR): 11
Total Students (Submitted): 10

Instructional Level (January 2011 - January 2014)

Level	2014			2013			2012		2011						
	School	District	Province	School vs District	School vs Province	School vs District	School vs Province	School vs District	School vs Province						
I (4)	36.4	27.3	9.1	19.7	11.1	8.6	21.2	11.6	9.6	P	P	q	q	q	q
F - H (0)	0.0	0.0	0.0	18.9	10.0	8.9	17.6	9.4	8.2	q	q	q	p	q	q
A - E (6)	54.5	18.2	36.4	47.9	22.1	25.8	46.5	21.4	25.1						
Unknown (1)	9.1			13.6			14.7								

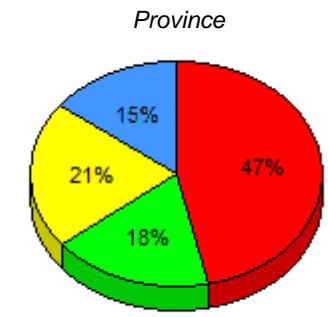
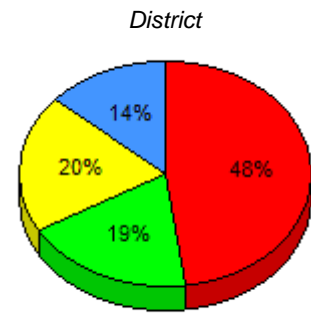
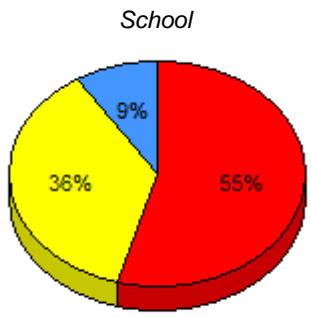

■ I : end of year benchmark.
 ■ F - H : mid - year benchmark.
 ■ A - E
 ■ Unknown

Instructional Level (January 2011 - January 2014)

4 Year Trend (school averages)

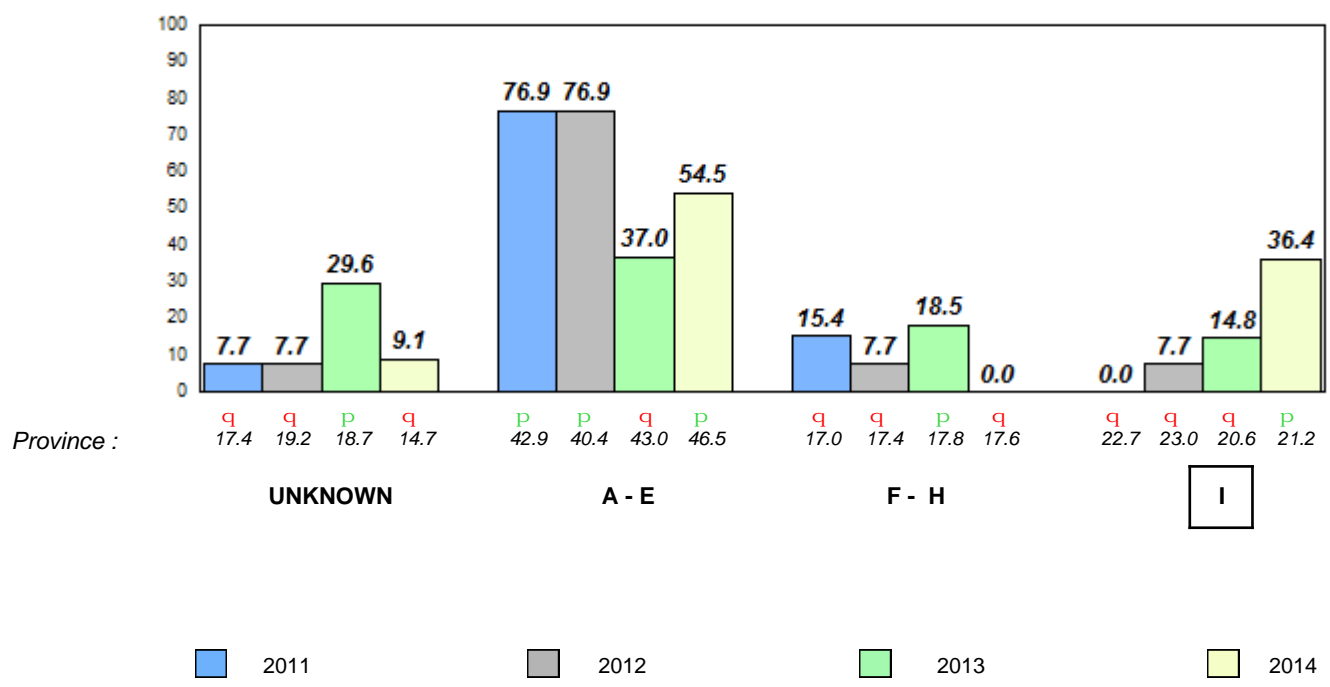

Total Students (AGR): 22

Observation Survey (January 2011 - January 2014)

Total Students (Submitted): 21

4 Year Trend

(school average vs. provincial average)

Rhyme

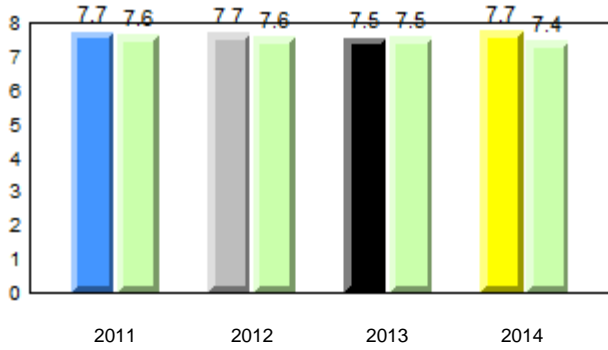

Beginning Sound

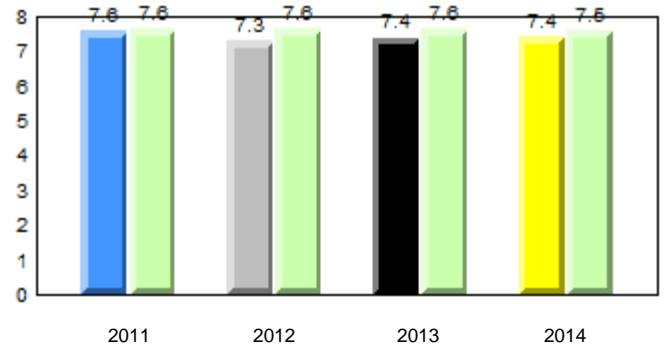

Onset Rhyme

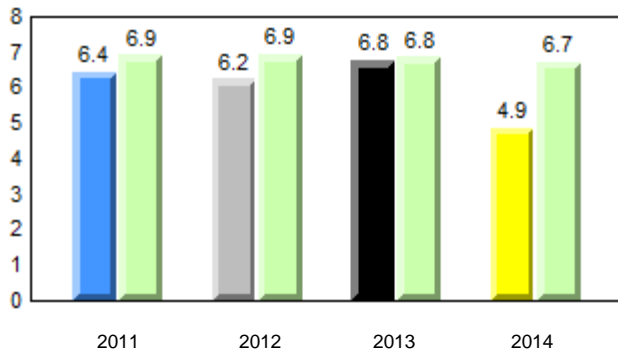

Dictation

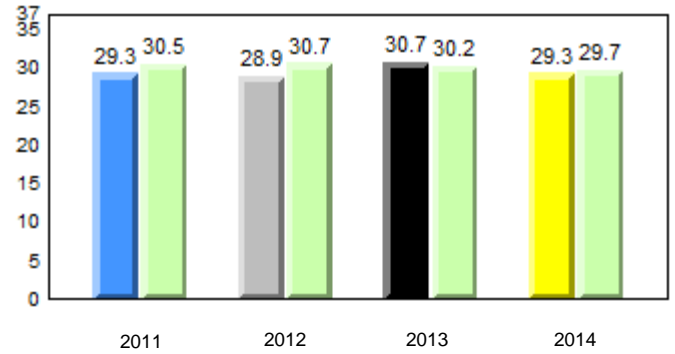

Sight Vocabulary

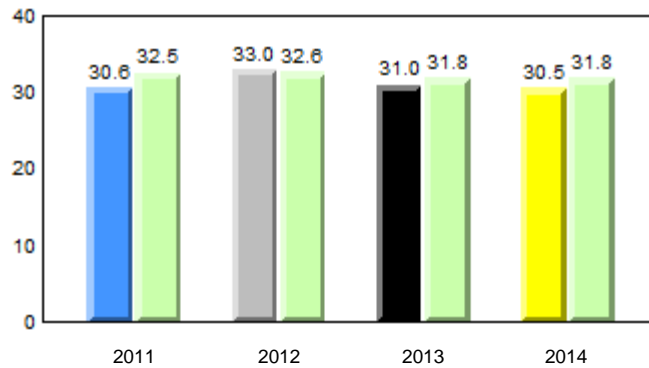

Total Students (AGR): 22
Total Students (Submitted): 21

Instructional Level (January 2011 - January 2014)

Level	School	2014			2013			2012		2011							
		School vs District	School vs Province	Province	School vs District	School vs Province	District	Province	School vs District	School vs Province							
I (7)	31.8	18.2	13.6	19.7	11.1	8.6	21.2	11.6	9.6	P	P	P	P	q	q		
F - H (1)	4.5	0.0	4.5	18.9	10.0	8.9	17.6	9.4	8.2	q	q	P	P	P	P	q	q
A - E (13)	59.1	40.9	18.2	47.9	22.1	25.8	46.5	21.4	25.1								
Unknown (1)	4.5			13.6			14.7										

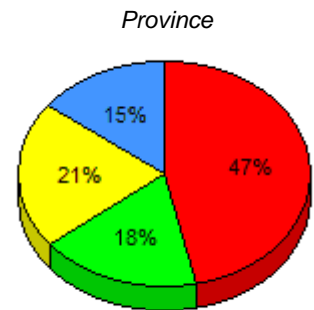
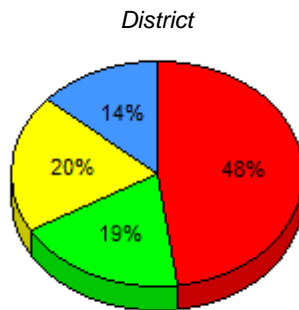
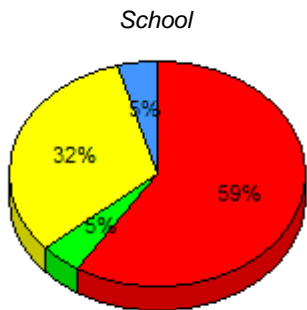

■ I : end of year benchmark.
 ■ F - H : mid - year benchmark.
 ■ A - E
 ■ Unknown

Instructional Level (January 2011 - January 2014)

4 Year Trend
(school averages)

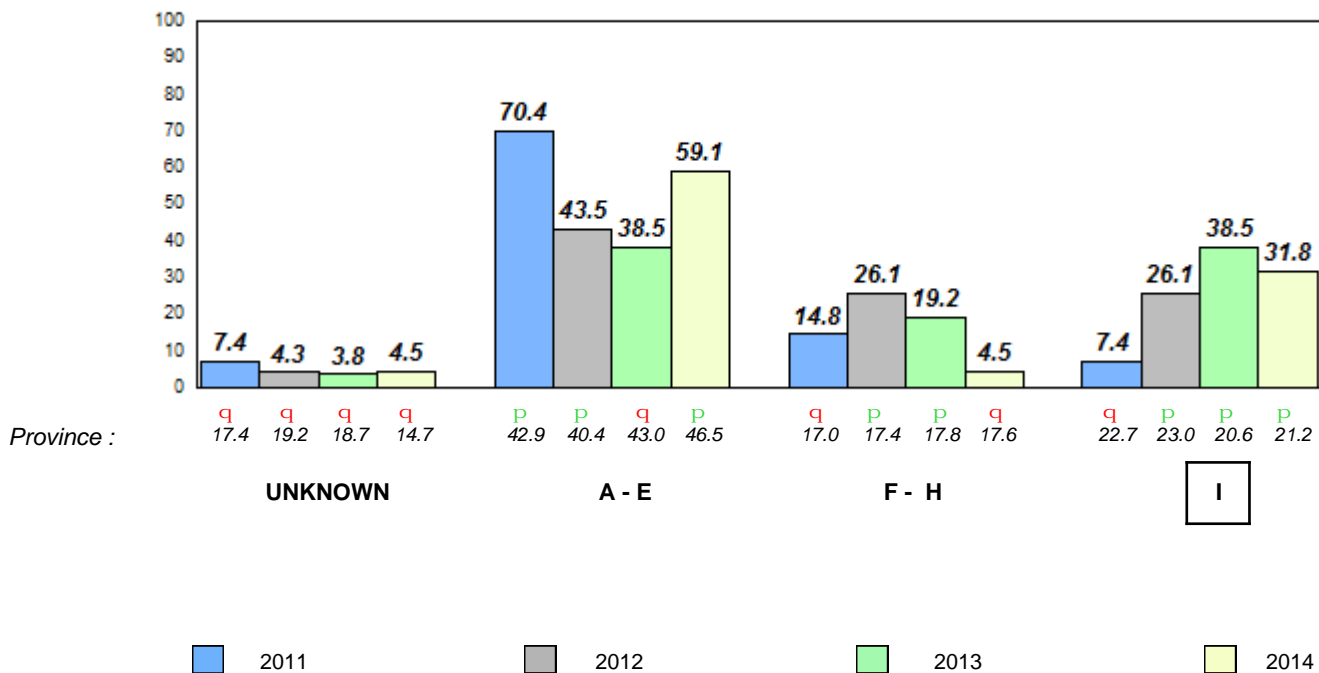

Total Students (AGR): 56

Total Students (Submitted): 51

Observation Survey (January 2011 - January 2014)
4 Year Trend
(school average vs. provincial average)

Rhyme

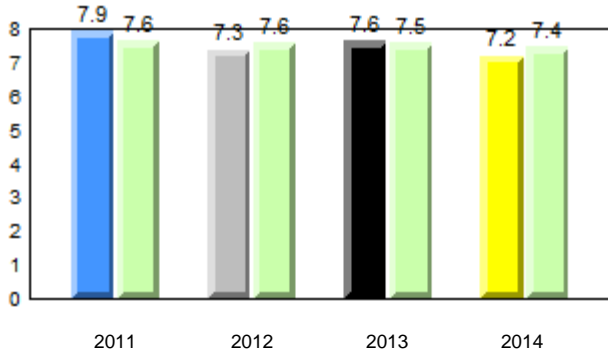

Beginning Sound

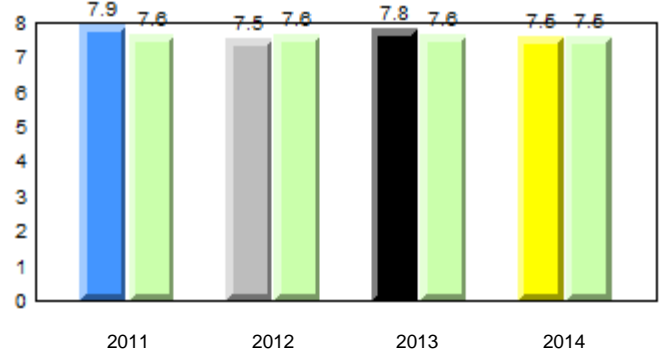

Onset Rhyme

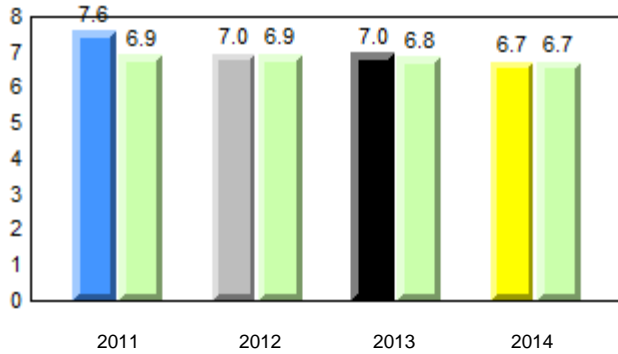

Dictation

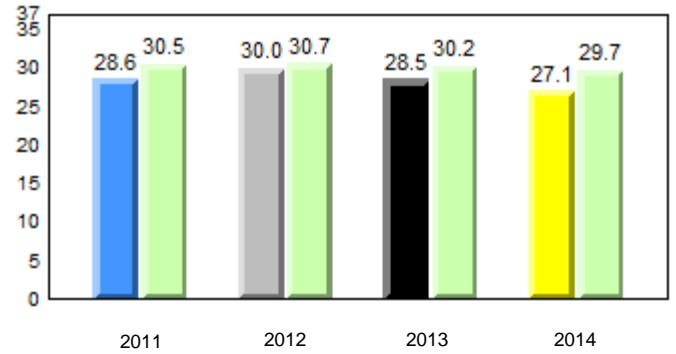

Sight Vocabulary

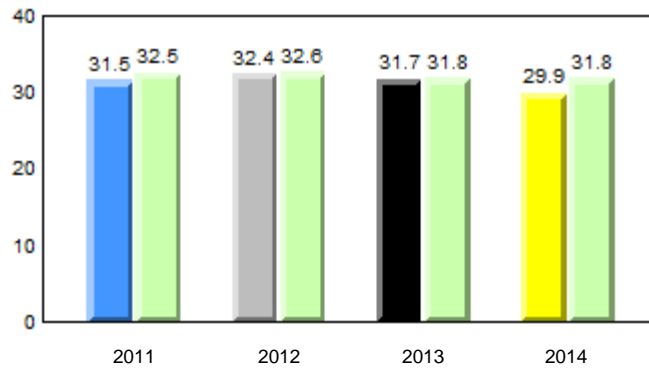

Total Students (AGR): 56
Total Students (Submitted): 51

Instructional Level (January 2011 - January 2014)

Level	2014			2013			2012		2011						
	School	District	Province	School vs District	School vs Province	School vs District	School vs Province	School vs District	School vs Province						
I (9)	16.1	10.7	5.4	19.7	11.1	8.6	21.2	11.6	9.6	q	q	p	p	p	p
F - H (7)	12.5	7.1	5.4	18.9	10.0	8.9	17.6	9.4	8.2	q	q	q	p	q	q
A - E (29)	51.8	25.0	26.8	47.9	22.1	25.8	46.5	21.4	25.1						
Unknown (11)	19.6			13.6			14.7								

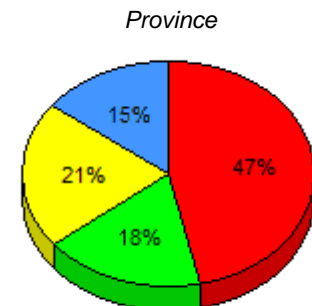
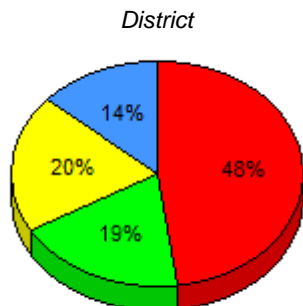
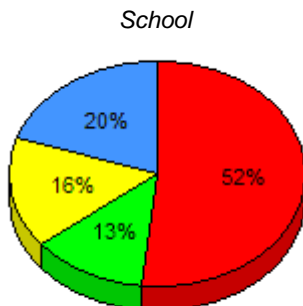

■ I : end of year benchmark.
 ■ F - H : mid - year benchmark.
 ■ A - E
 ■ Unknown

Instructional Level (January 2011 - January 2014)

4 Year Trend
(school averages)

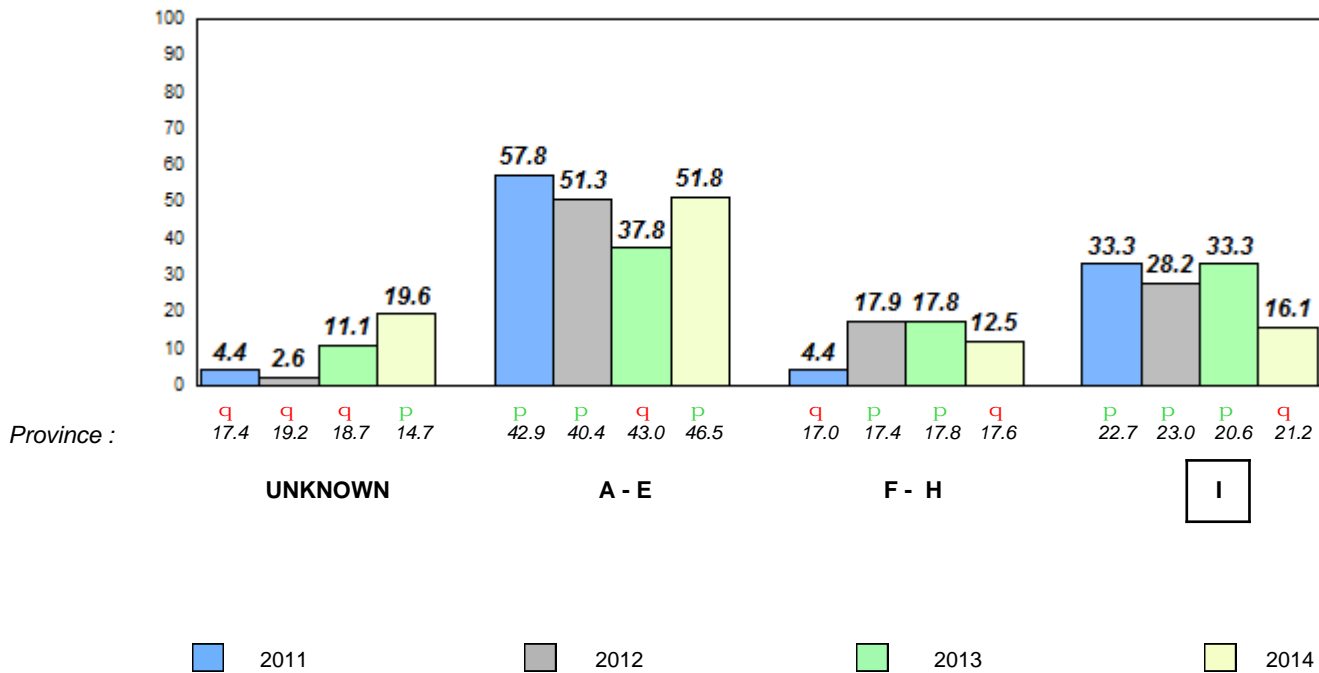

Total Students (AGR): 74

Observation Survey (January 2011 - January 2014)

Total Students (Submitted): 74

4 Year Trend

(school average vs. provincial average)

Rhyme

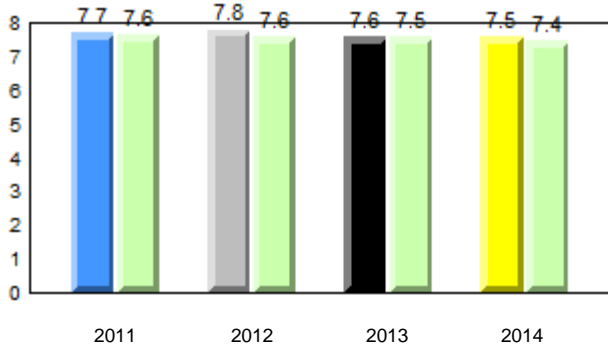

Beginning Sound

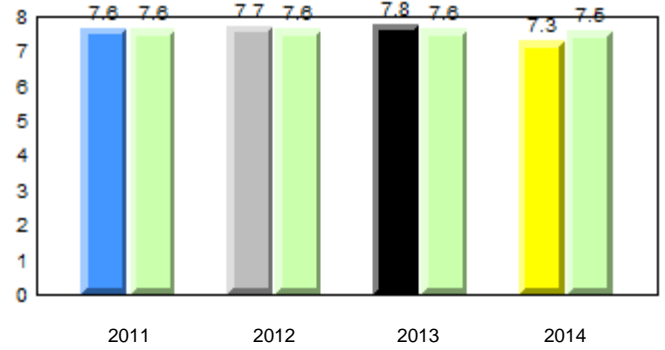

Onset Rhyme

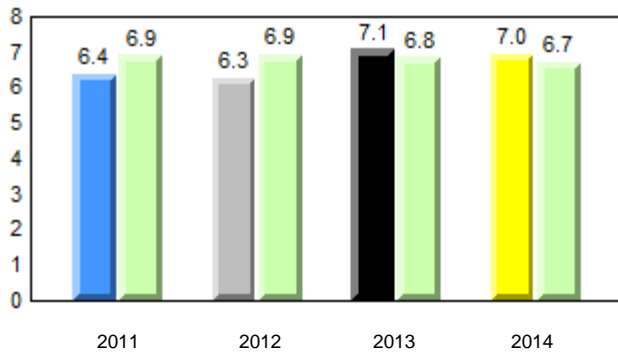

Dictation

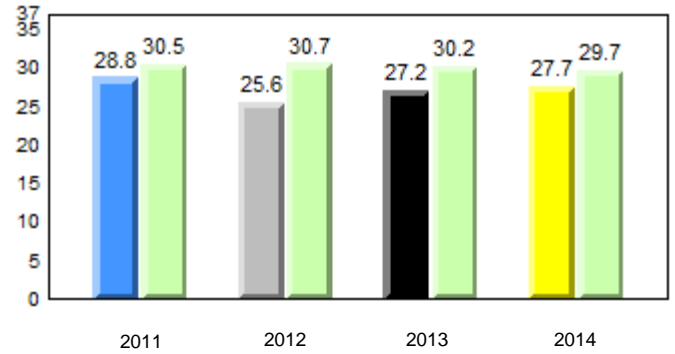

Sight Vocabulary

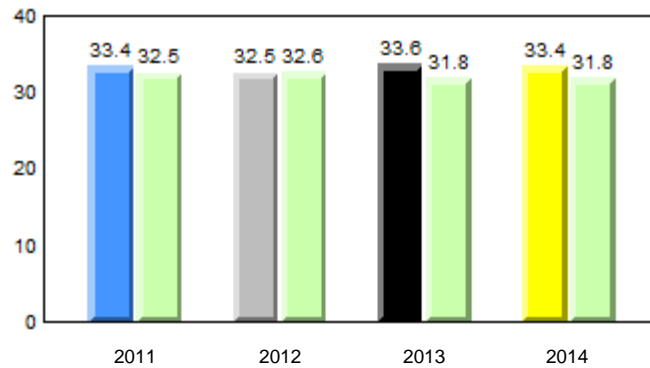

Total Students (AGR): 74
Total Students (Submitted): 74

Instructional Level (January 2011 - January 2014)

Level	2014			2013			2012		2011				
	School	District	Province	School vs District	School vs Province	School vs District	School vs Province	School vs District	School vs Province				
I (22)	29.7	13.5	16.2	19.7	11.1	8.6	21.2	11.6	9.6	P	P	P	P
F - H (14)	18.9	9.5	9.5	18.9	10.0	8.9	17.6	9.4	8.2	P	P	q	q
A - E (32)	43.2	16.2	27.0	47.9	22.1	25.8	46.5	21.4	25.1				
Unknown (6)	8.1			13.6			14.7						

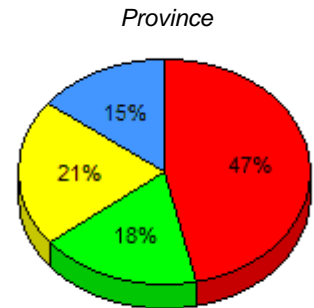
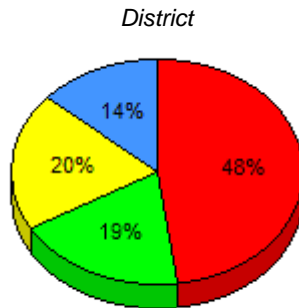
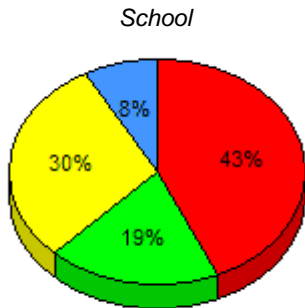

■ I : end of year benchmark.
 ■ F - H : mid - year benchmark.
 ■ A - E
 ■ Unknown

Instructional Level (January 2011 - January 2014)

4 Year Trend
(school averages)

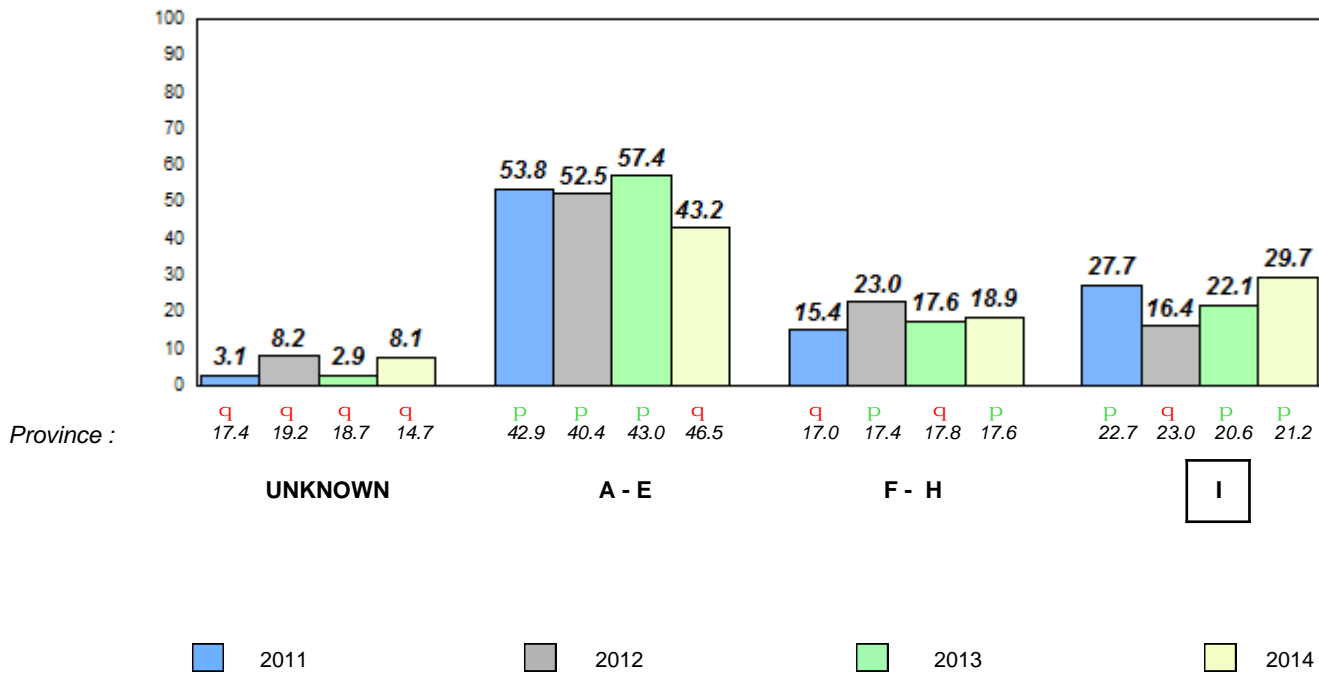

Total Students (AGR): 28

Observation Survey (January 2011 - January 2014)

Total Students (Submitted): 27

4 Year Trend

(school average vs. provincial average)

Rhyme

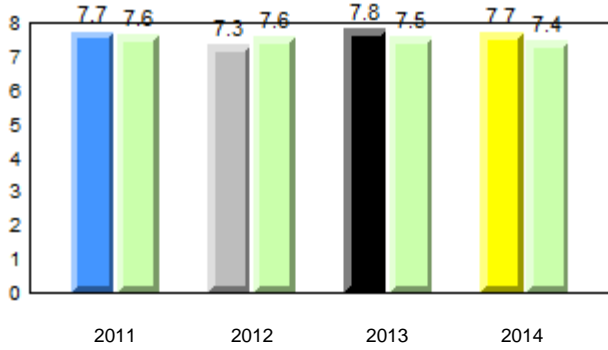

Beginning Sound

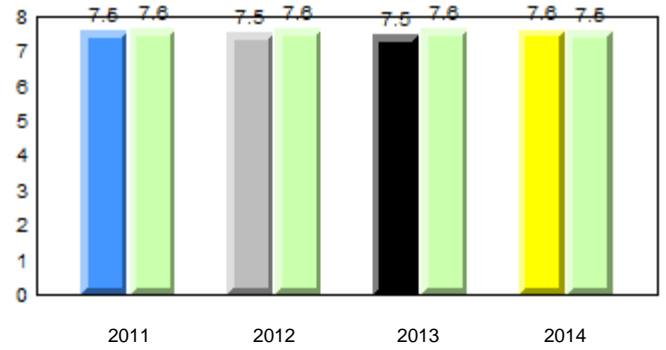

Onset Rhyme

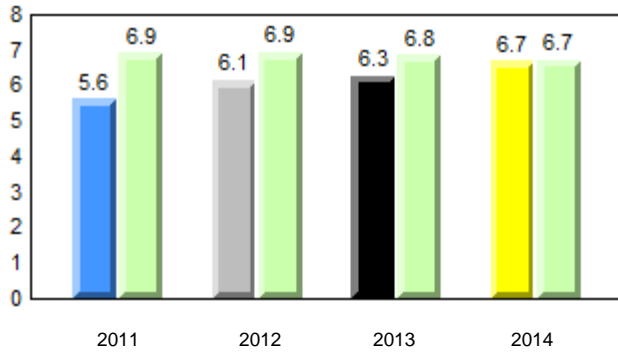

Dictation

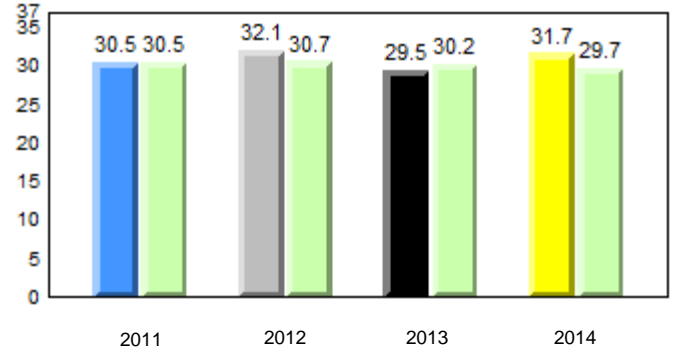

Sight Vocabulary

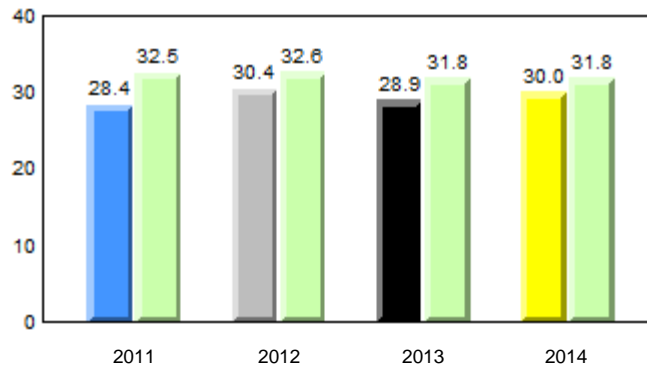

Total Students (AGR): 28
Total Students (Submitted): 27

Instructional Level (January 2011 - January 2014)

Level	2014			2013			2012		2011	
	School	District	Province	School vs District	School vs Province	School vs District	School vs Province	School vs District	School vs Province	
I (7)	25.0	17.9	8.6	21.2	9.6	q	q	q	q	
F - H (3)	10.7	7.1	8.9	17.6	8.2	q	q	q	q	
A - E (17)	60.7	32.1	25.8	46.5	25.1					
Unknown (1)	3.6			14.7						

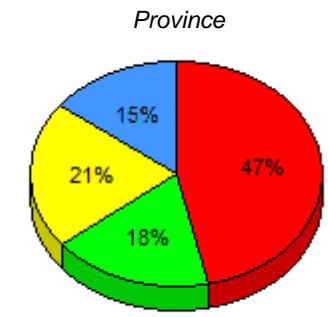
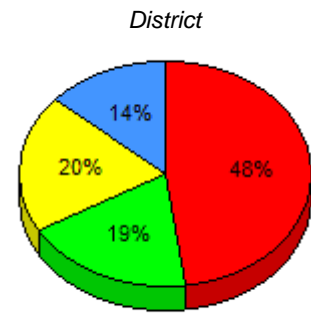
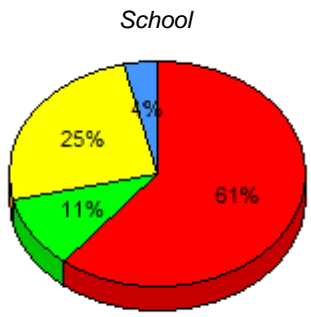

■ I : end of year benchmark.
 ■ F - H : mid - year benchmark.
 ■ A - E
 ■ Unknown

Instructional Level (January 2011 - January 2014)

4 Year Trend (school averages)

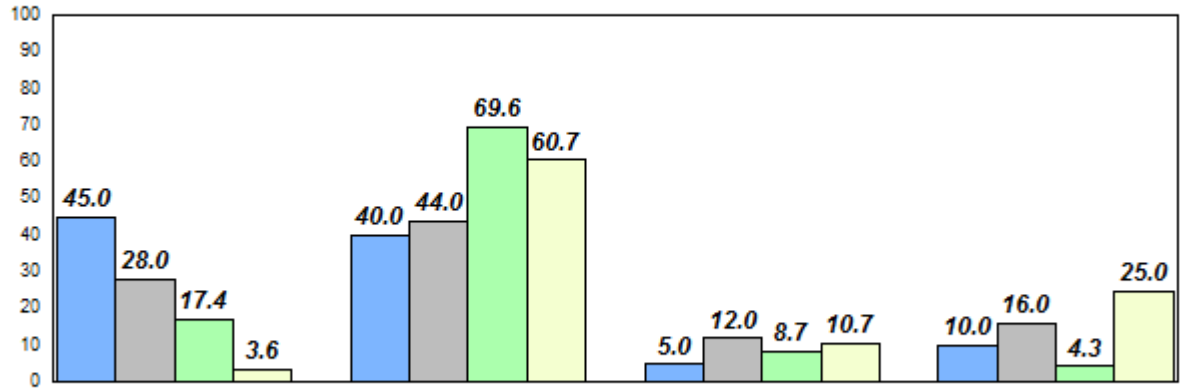

Province : UNKNOWN A - E F - H I

■ 2011
 ■ 2012
 ■ 2013
 ■ 2014

Total Students (AGR): 49

Observation Survey (January 2011 - January 2014)

Total Students (Submitted): 45

4 Year Trend

(school average vs. provincial average)

Rhyme

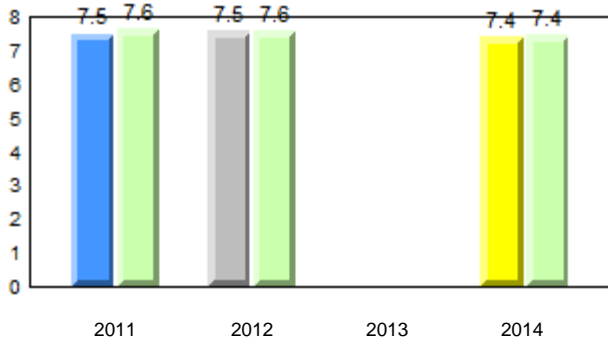

Beginning Sound

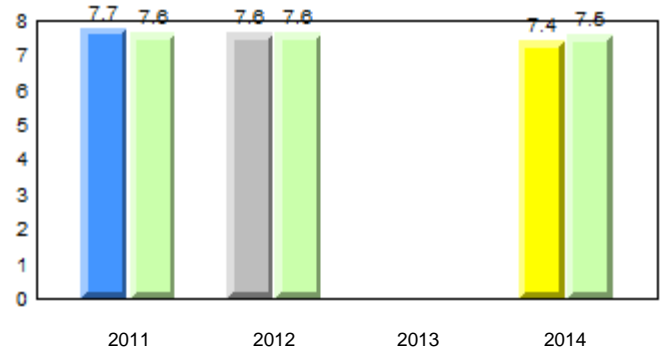

Onset Rhyme

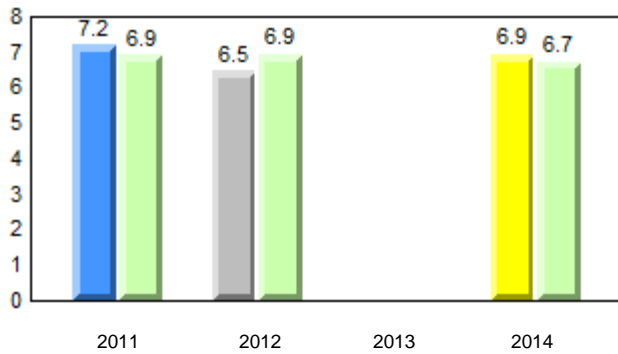

Dictation

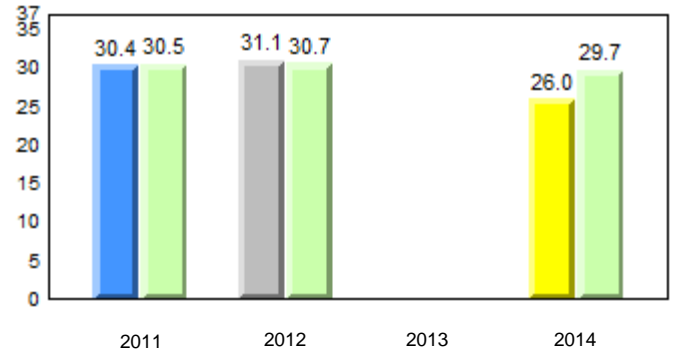

Sight Vocabulary

School data with 5 or fewer students withheld for reasons of confidentiality.

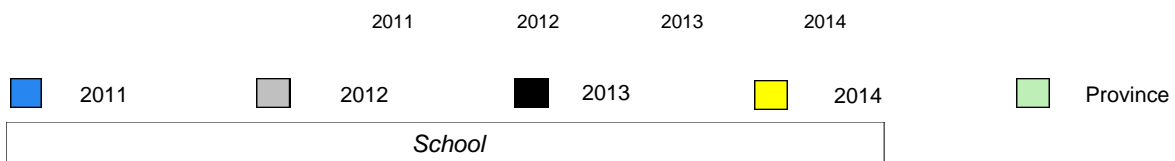

Total Students (AGR): 49
Total Students (Submitted): 45

Instructional Level (January 2011 - January 2014)

Level	2014			2013			2012		2011						
	School	District	Province	School vs District	School vs Province	School vs District	School vs Province	School vs District	School vs Province						
I (14)	28.6	20.4	8.2	19.7	11.1	8.6	21.2	11.6	9.6	P	P	Q	Q	P	P
F - H (4)	8.2	6.1	2.0	18.9	10.0	8.9	17.6	9.4	8.2	Q	Q	Q	Q	Q	P
A - E (26)	53.1	28.6	24.5	47.9	22.1	25.8	46.5	21.4	25.1						
Unknown (5)	10.2			13.6			14.7								

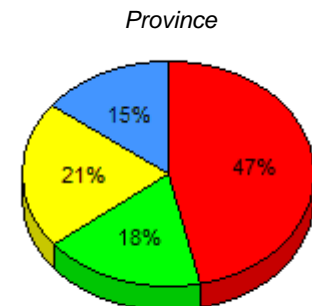
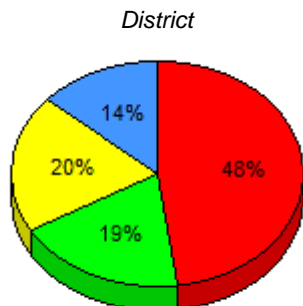
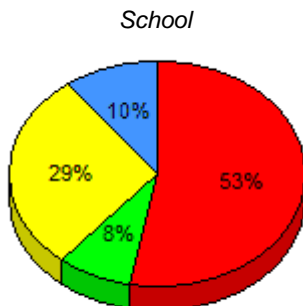

I : end of year benchmark. F - H : mid - year benchmark. A - E Unknown

Instructional Level (January 2011 - January 2014)

4 Year Trend (school averages)

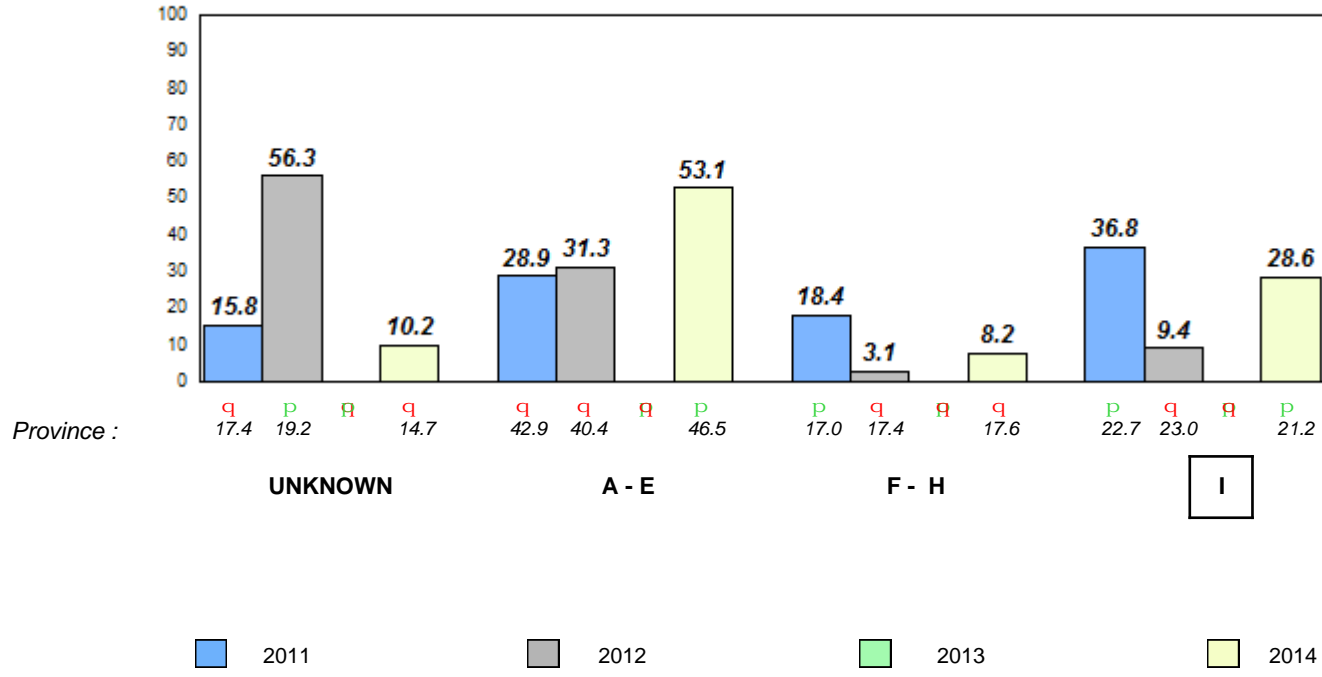

Total Students (AGR): 52

Observation Survey (January 2011 - January 2014)

Total Students (Submitted): 49

4 Year Trend

(school average vs. provincial average)

Rhyme

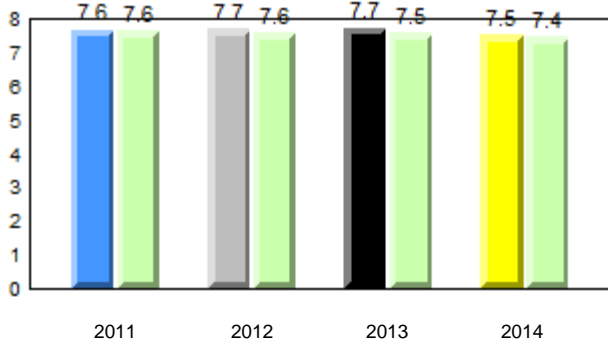

Beginning Sound

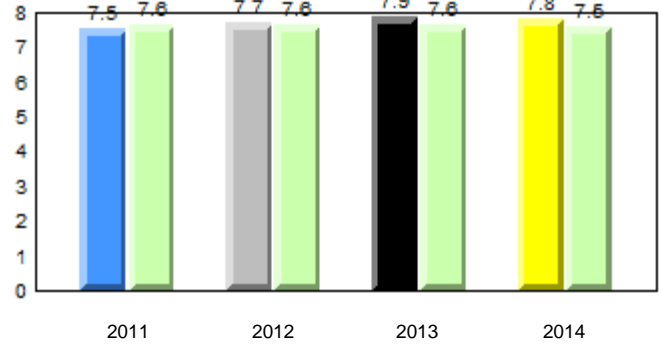

Onset Rhyme

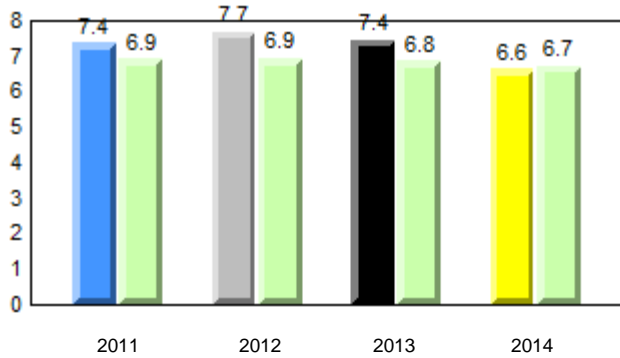

Dictation

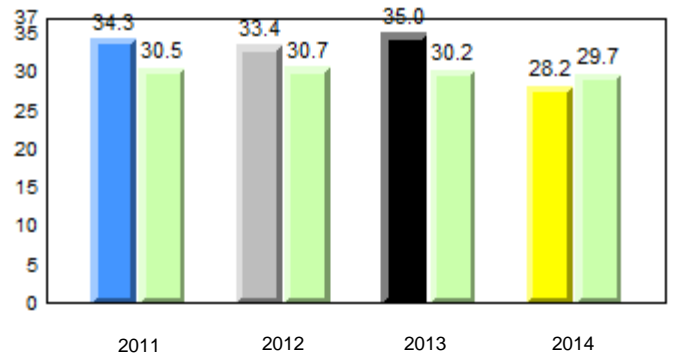

Sight Vocabulary

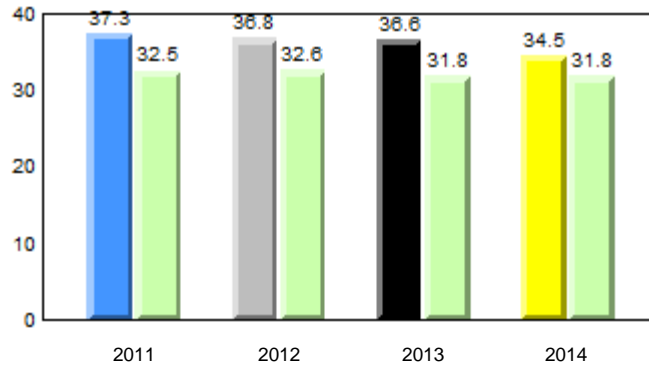

Total Students (AGR): 52
Total Students (Submitted): 49

Instructional Level (January 2011 - January 2014)

Level	2014			2013			2012		2011								
	School	District	Province	School vs District	School vs Province	School vs District	School vs Province	School vs District	School vs Province								
I (20)	38.5	21.2	17.3	19.7	11.1	8.6	21.2	11.6	9.6	P	P	P	P	P	P		
F - H (11)	21.2	9.6	11.5	18.9	10.0	8.9	17.6	9.4	8.2	P	P	q	P	P	P	q	q
A - E (17)	32.7	15.4	17.3	47.9	22.1	25.8	46.5	21.4	25.1								
Unknown (4)	7.7			13.6			14.7										

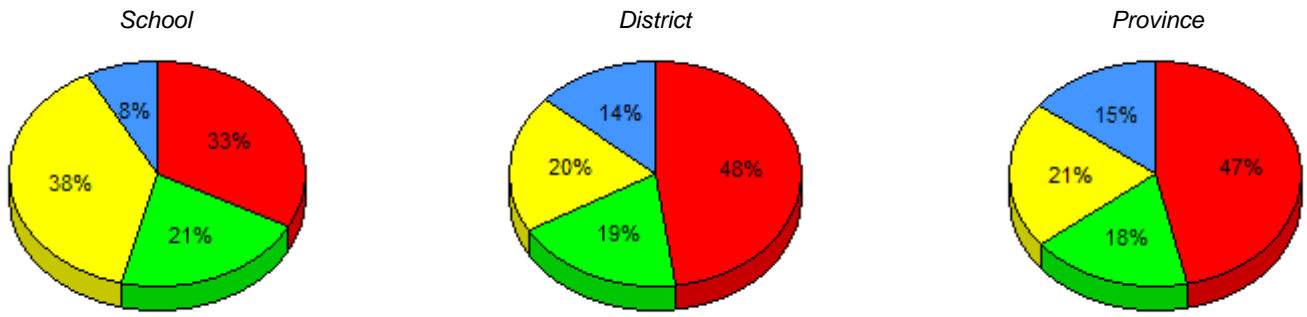

■ I : end of year benchmark.
 ■ F - H : mid - year benchmark.
 ■ A - E
 ■ Unknown

Instructional Level (January 2011 - January 2014)

4 Year Trend (school averages)

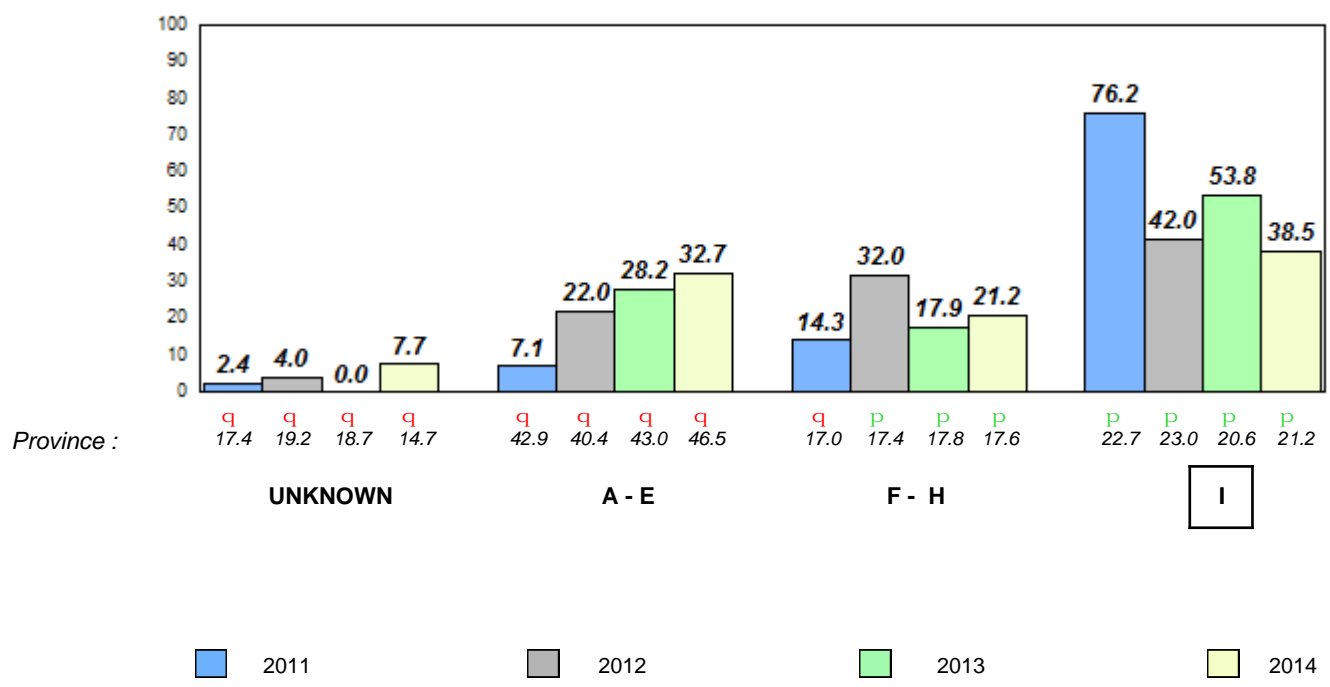

Total Students (AGR): 60

Observation Survey (January 2011 - January 2014)

Total Students (Submitted): 59

4 Year Trend
(school average vs. provincial average)

Rhyme

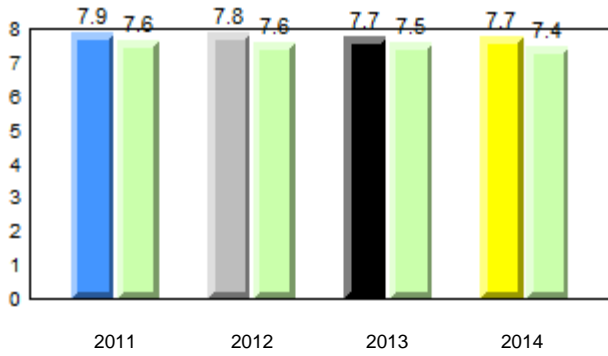

Beginning Sound

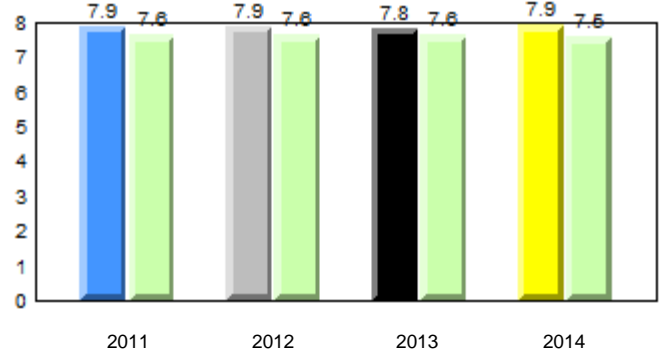

Onset Rhyme

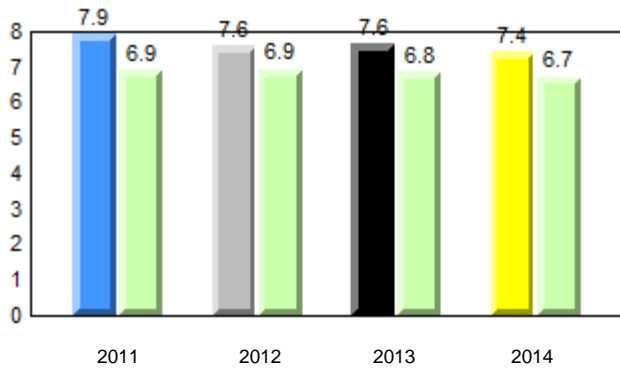

Dictation

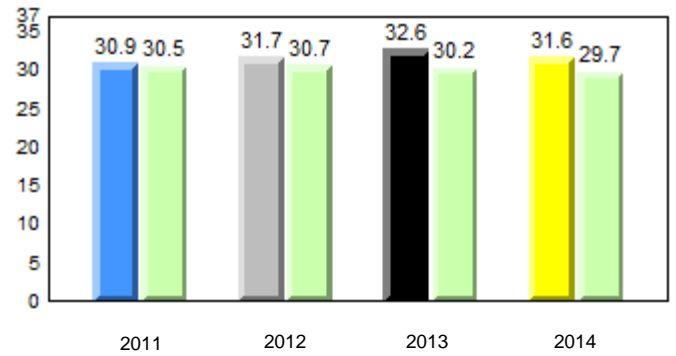

Sight Vocabulary

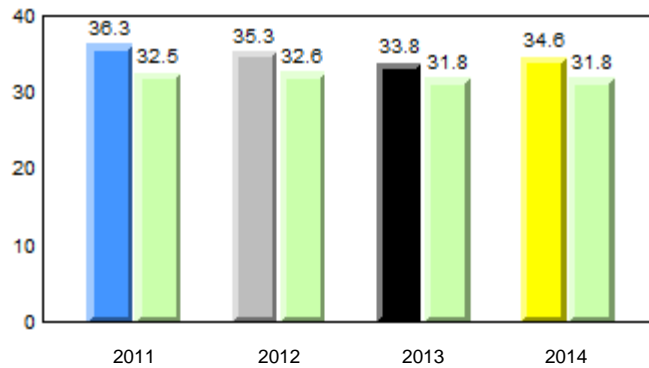

Total Students (AGR): 60
Total Students (Submitted): 59

Instructional Level (January 2011 - January 2014)

Level	2014			2013			2012		2011								
	School	District	Province	School vs District	School vs Province	School vs District	School vs Province	School vs District	School vs Province								
I (17)	28.3	18.3	10.0	19.7	11.1	8.6	21.2	11.6	9.6	P	P	q	q	q	q		
F - H (20)	33.3	13.3	20.0	18.9	10.0	8.9	17.6	9.4	8.2	P	P	P	P	P	P	q	q
A - E (21)	35.0	20.0	15.0	47.9	22.1	25.8	46.5	21.4	25.1								
Unknown (2)	3.3			13.6			14.7										

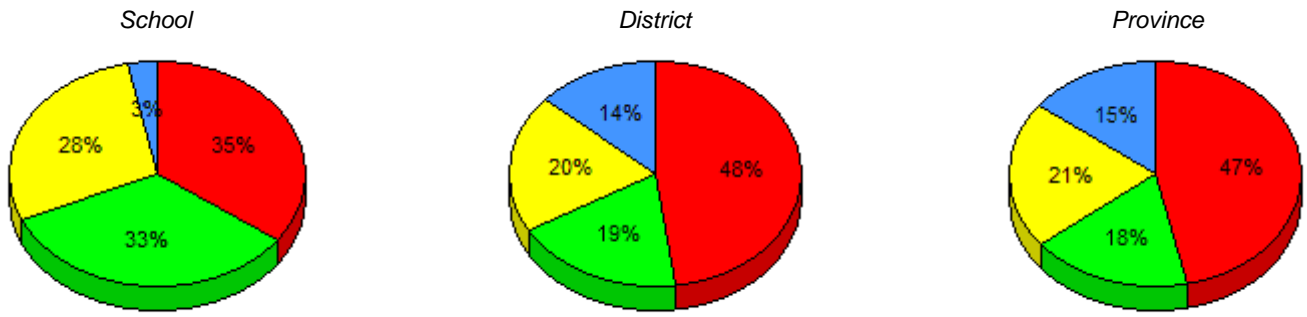

■ I : end of year benchmark.
 ■ F - H : mid - year benchmark.
 ■ A - E
 ■ Unknown

Instructional Level (January 2011 - January 2014)

4 Year Trend (school averages)

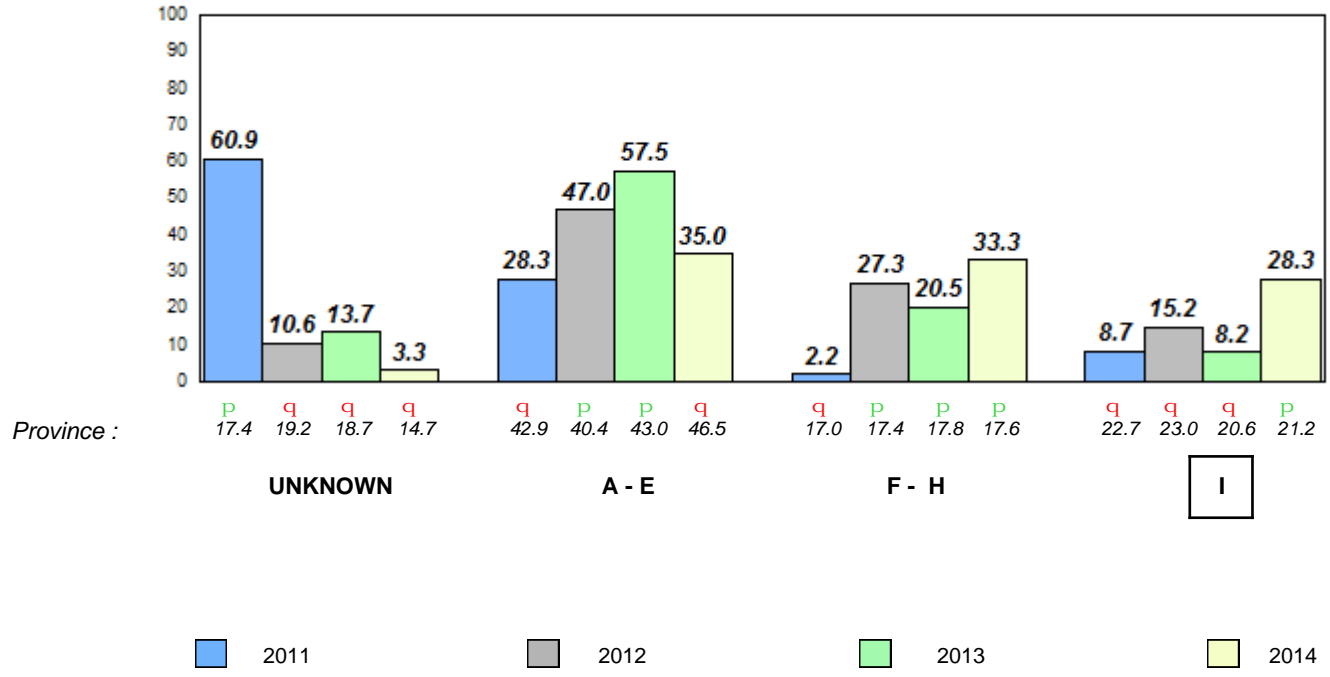

Total Students (AGR): 42

Observation Survey (January 2011 - January 2014)

Total Students (Submitted): 42

4 Year Trend

(school average vs. provincial average)

Rhyme

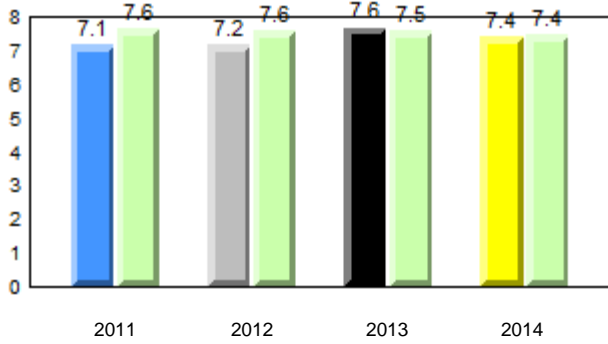

Beginning Sound

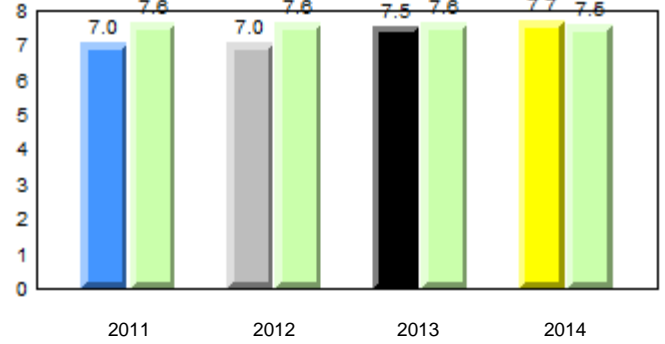

Onset Rhyme

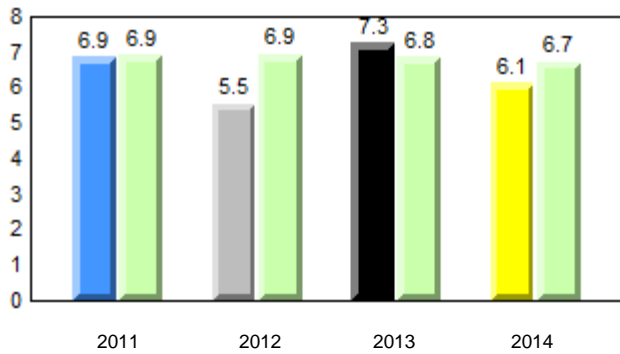

Dictation

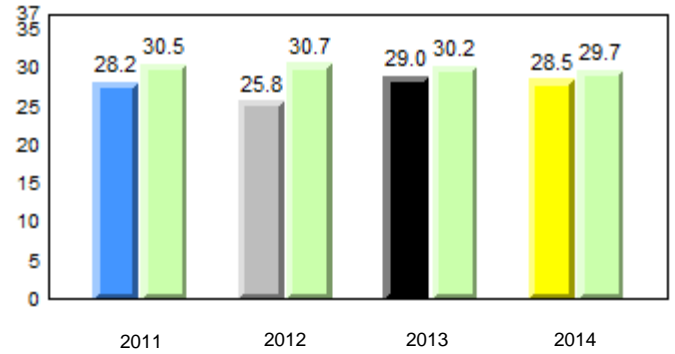

Sight Vocabulary

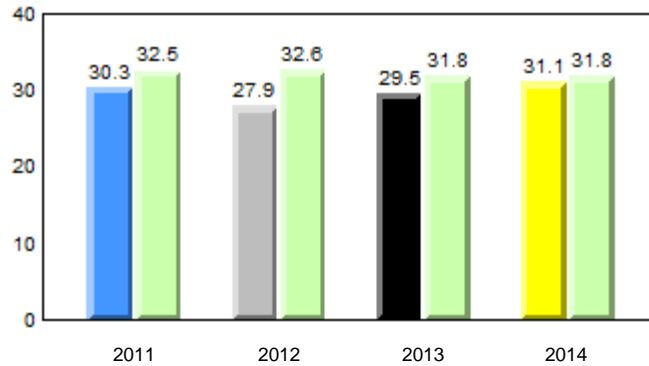

Total Students (AGR): 42
Total Students (Submitted): 42

Instructional Level (January 2011 - January 2014)

Level	2014			2013			2012		2011								
	School	District	Province	School vs District	School vs Province	School vs District	School vs Province	School vs District	School vs Province								
I (9)	21.4	11.9	9.5	19.7	11.1	8.6	21.2	11.6	9.6	P	P	q	q	p	P	q	q
F - H (4)	9.5	2.4	7.1	18.9	10.0	8.9	17.6	9.4	8.2	q	q	q	q	q	q	q	p
A - E (24)	57.1	31.0	26.2	47.9	22.1	25.8	46.5	21.4	25.1								
Unknown (5)	11.9			13.6			14.7										

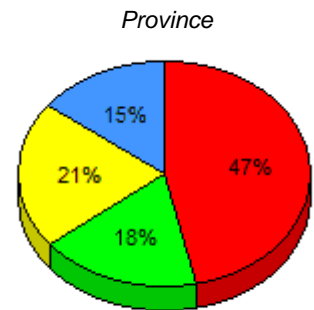
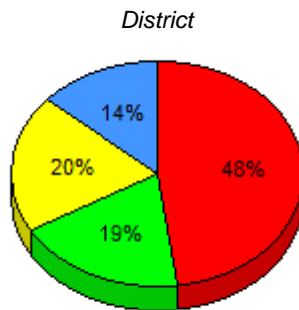
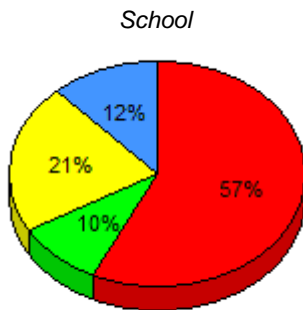

I : end of year benchmark. F - H : mid - year benchmark. A - E Unknown

Instructional Level (January 2011 - January 2014)

4 Year Trend
(school averages)

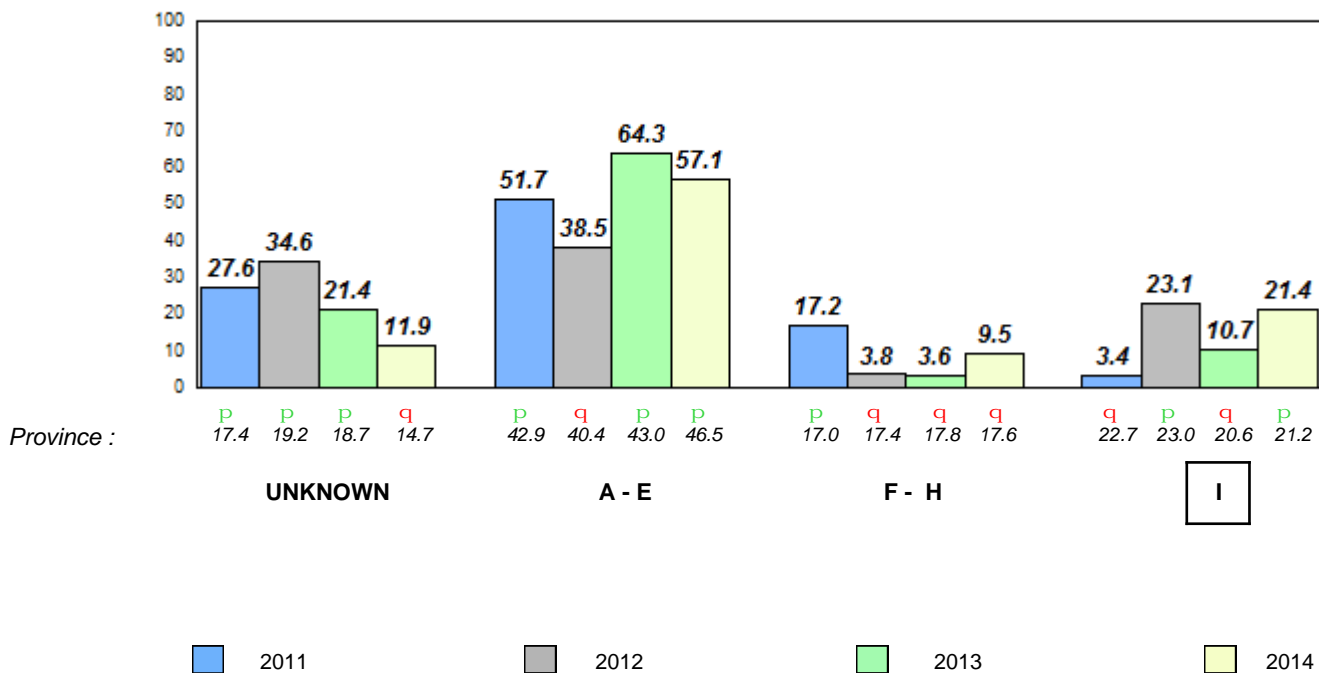

Total Students (AGR): 19

Observation Survey (January 2011 - January 2014)

Total Students (Submitted): 17

4 Year Trend

(school average vs. provincial average)

Rhyme

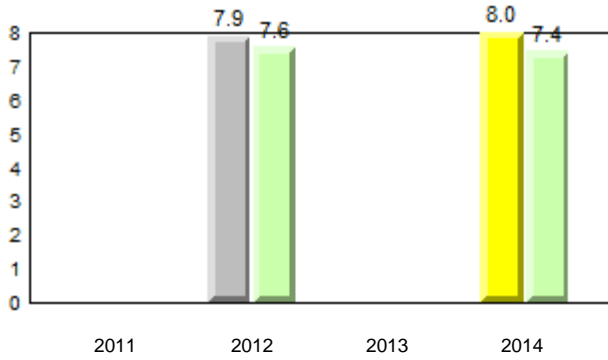

Beginning Sound

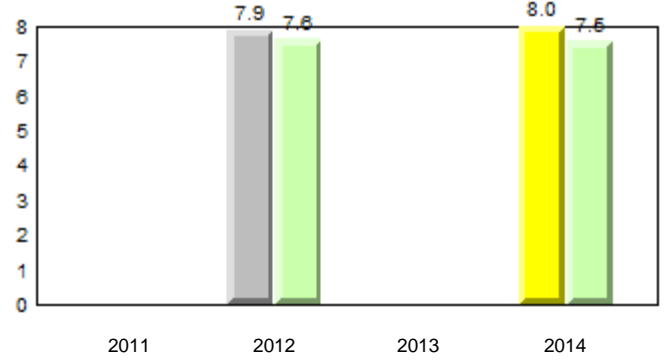

Onset Rhyme

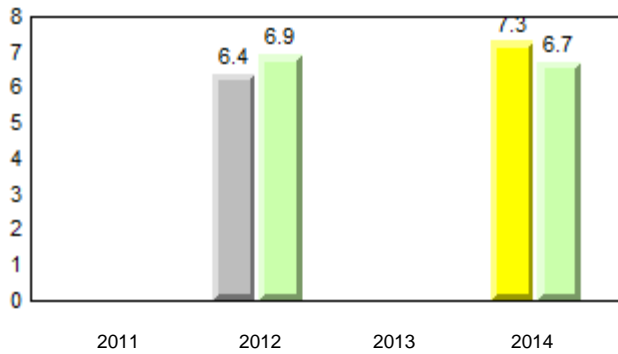

Dictation

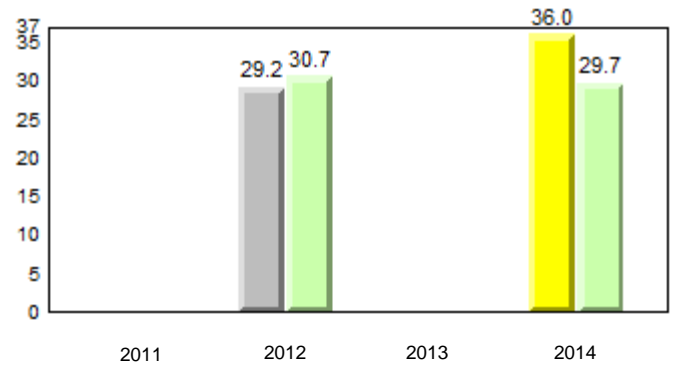

Sight Vocabulary

School data with 5 or fewer students withheld for reasons of confidentiality.

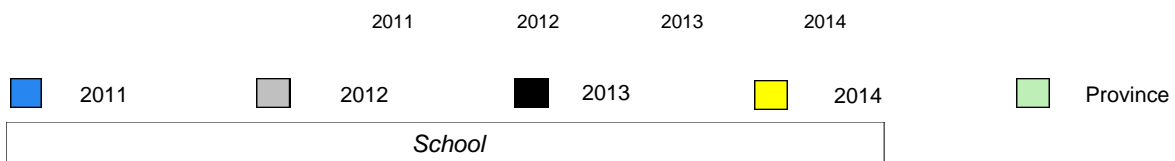

Total Students (AGR): 19
Total Students (Submitted): 17

Instructional Level (January 2011 - January 2014)

Level	2014			2013			2012		2011								
	School	District	Province	School vs District	School vs Province	School vs District	School vs Province	School vs District	School vs Province								
I (10)	52.6	21.1	31.6	19.7	11.1	8.6	21.2	11.6	9.6	P	P	Q	Q	P	P	Q	Q
F - H (2)	10.5	0.0	10.5	18.9	10.0	8.9	17.6	9.4	8.2	Q	Q	Q	Q	Q	P	Q	Q
A - E (5)	26.3	10.5	15.8	47.9	22.1	25.8	46.5	21.4	25.1								
Unknown (2)	10.5			13.6			14.7										

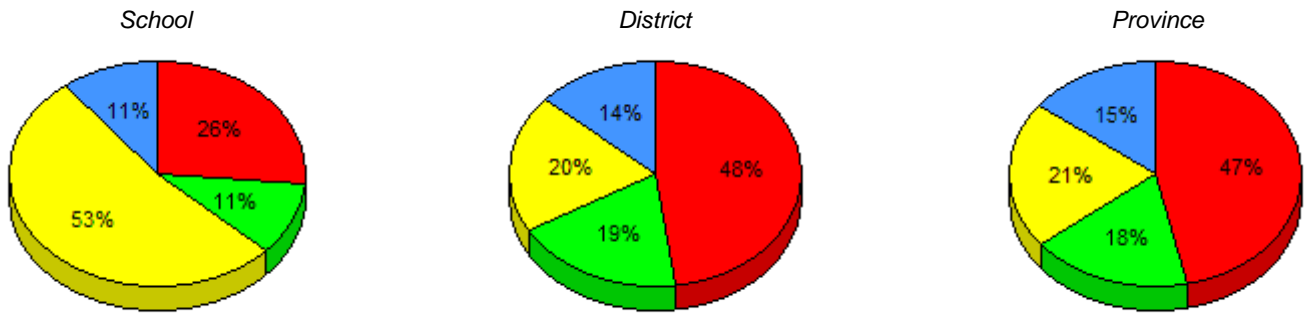

■ I : end of year benchmark.
 ■ F - H : mid - year benchmark.
 ■ A - E
 ■ Unknown

Instructional Level (January 2011 - January 2014)

4 Year Trend (school averages)

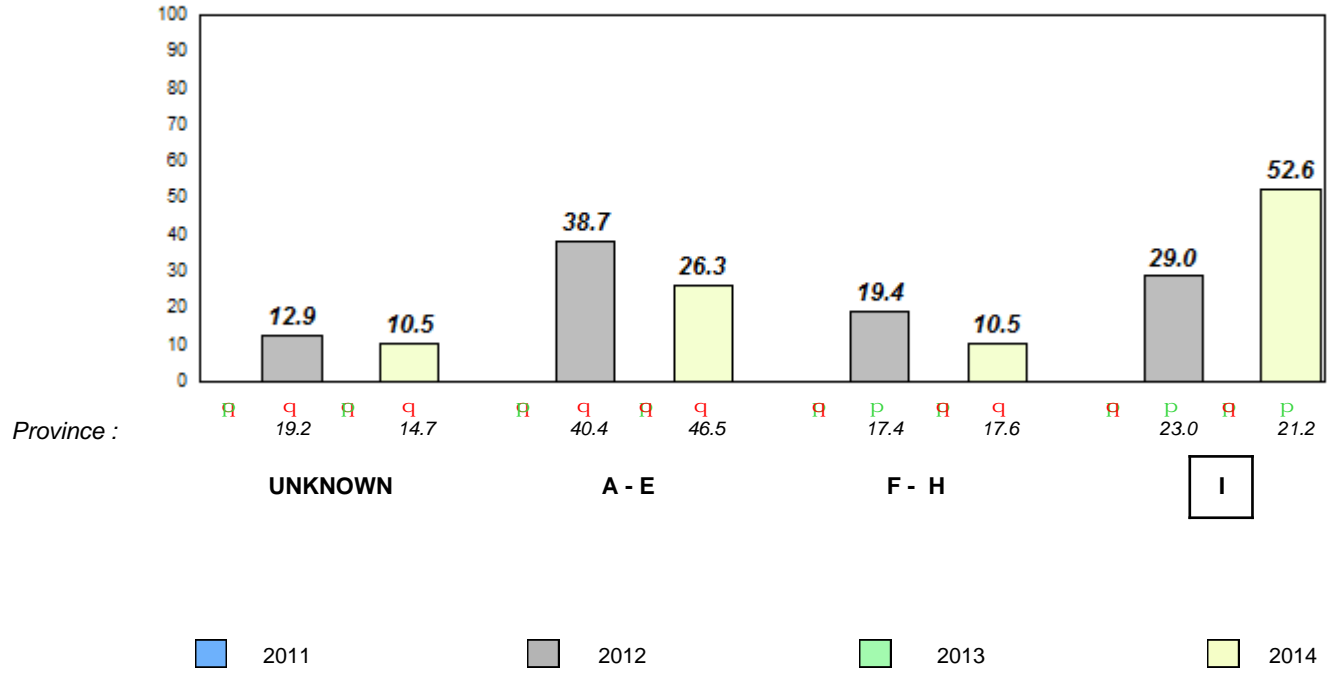

Total Students (AGR): 21

Observation Survey (January 2011 - January 2014)

Total Students (Submitted): 19

4 Year Trend

(school average vs. provincial average)

Rhyme

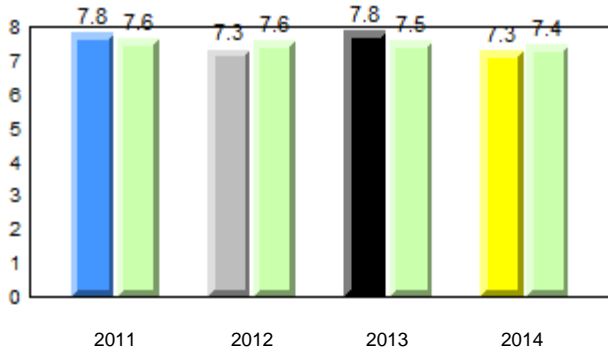

Beginning Sound

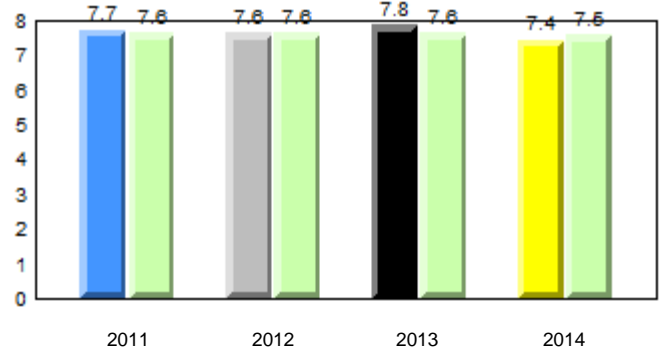

Onset Rhyme

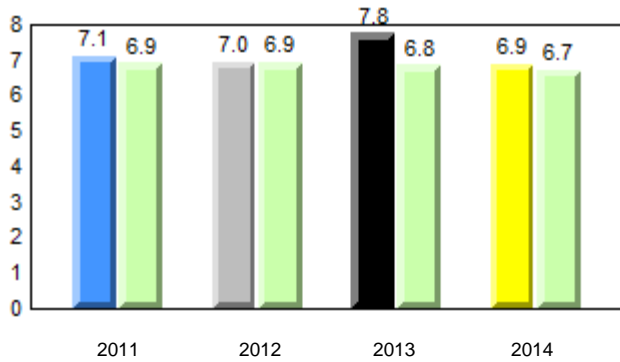

Dictation

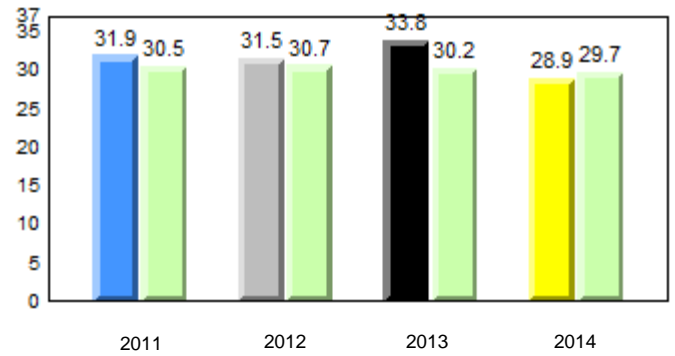

Sight Vocabulary

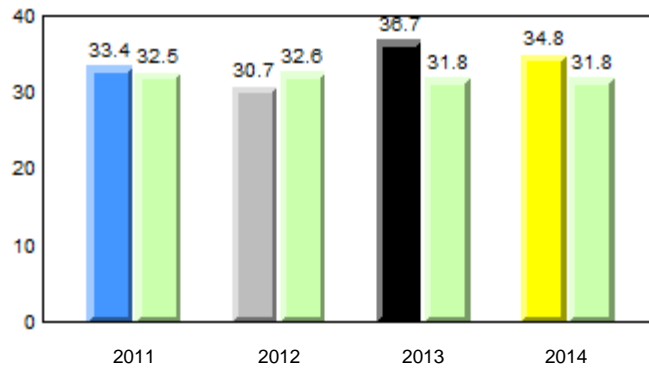

Total Students (AGR): 21
Total Students (Submitted): 19

Instructional Level (January 2011 - January 2014)

Level	2014			2013			2012		2011				
	School	District	Province	School vs District	School vs Province	School vs District	School vs Province	School vs District	School vs Province				
I (6)	28.6	23.8	4.8	19.7	11.1	8.6	21.2	11.6	9.6	P	P	P	P
F - H (5)	23.8	23.8	0.0	18.9	10.0	8.9	17.6	9.4	8.2	P	P	P	P
A - E (8)	38.1	23.8	14.3	47.9	22.1	25.8	46.5	21.4	25.1				
Unknown (2)	9.5			13.6			14.7						

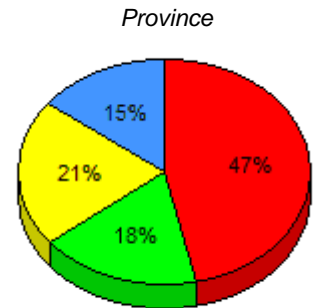
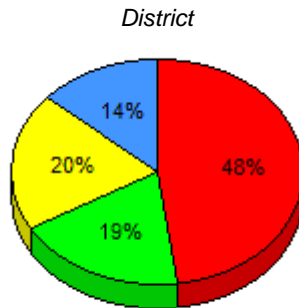
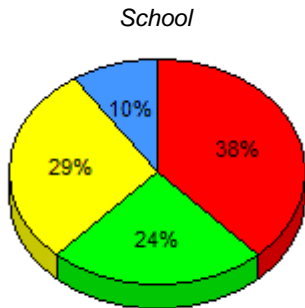

■ I : end of year benchmark.
 ■ F - H : mid - year benchmark.
 ■ A - E
 ■ Unknown

Instructional Level (January 2011 - January 2014)

4 Year Trend
(school averages)

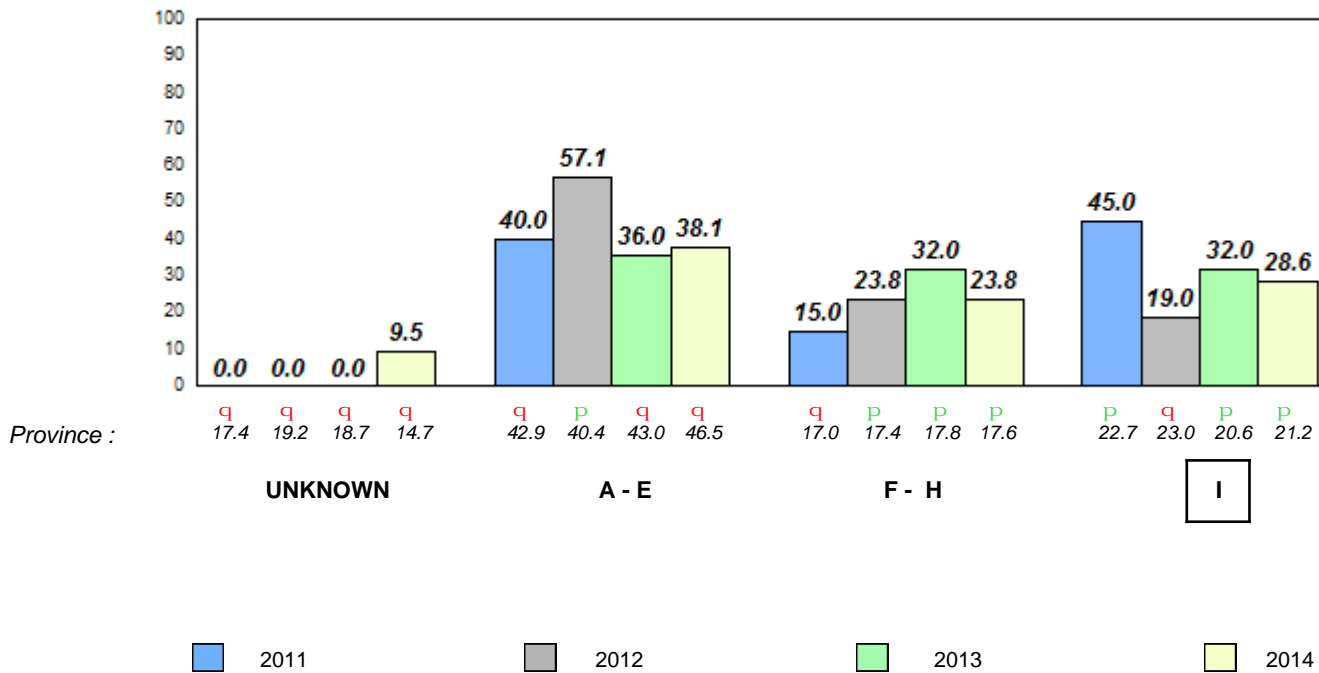

Total Students (AGR): 32

Observation Survey (January 2011 - January 2014)

Total Students (Submitted): 32

4 Year Trend

(school average vs. provincial average)

Rhyme

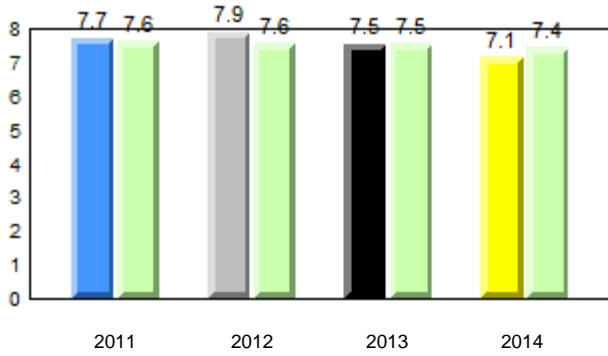

Beginning Sound

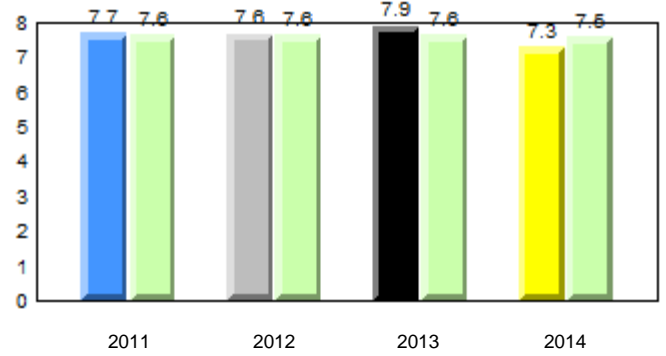

Onset Rhyme

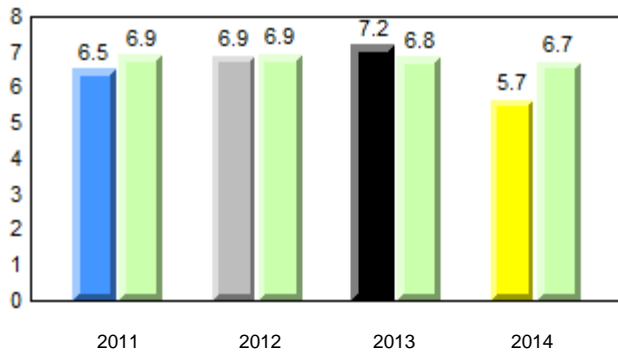

Dictation

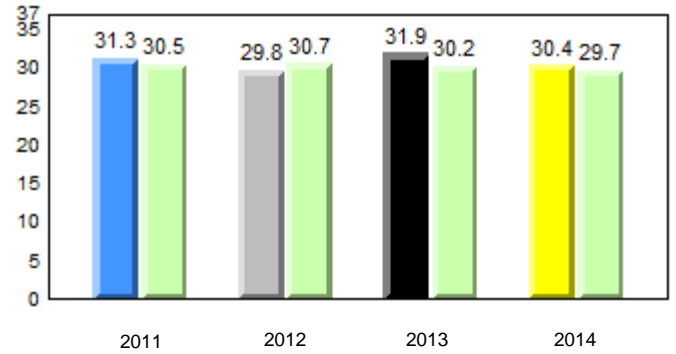

Sight Vocabulary

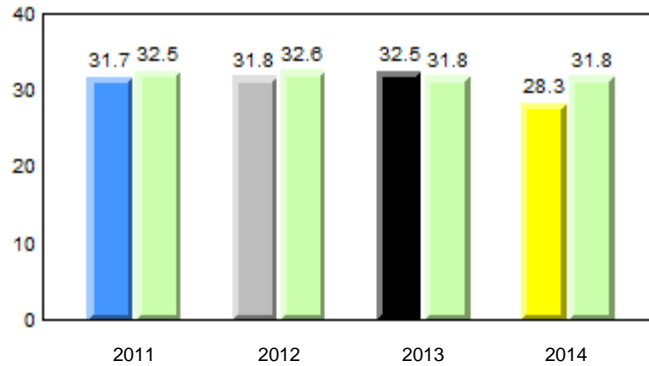

Total Students (AGR): 32
Total Students (Submitted): 32

Instructional Level (January 2011 - January 2014)

Level	2014			2013			2012		2011						
	School	District	Province	School vs District	School vs Province	School vs District	School vs Province	School vs District	School vs Province						
I (3)	9.4	3.1	6.3	19.7	11.1	8.6	21.2	11.6	9.6	q	q	q	q	q	q
F - H (10)	31.3	15.6	15.6	18.9	10.0	8.9	17.6	9.4	8.2	p	p	q	q	q	p
A - E (18)	56.3	12.5	43.8	47.9	22.1	25.8	46.5	21.4	25.1						
Unknown (1)	3.1			13.6			14.7								

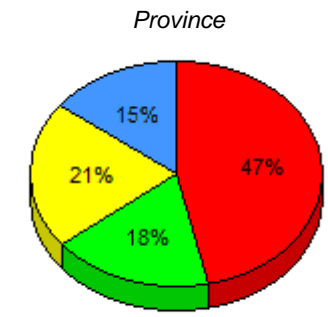
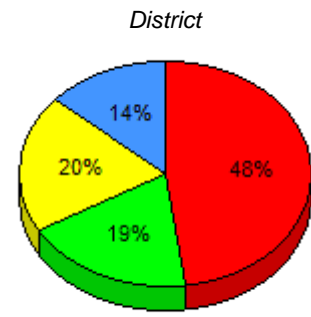
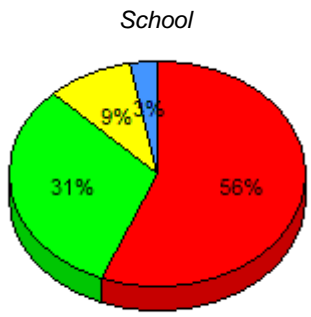

■ I : end of year benchmark.
 ■ F - H : mid - year benchmark.
 ■ A - E
 ■ Unknown

Instructional Level (January 2011 - January 2014)
4 Year Trend (school averages)

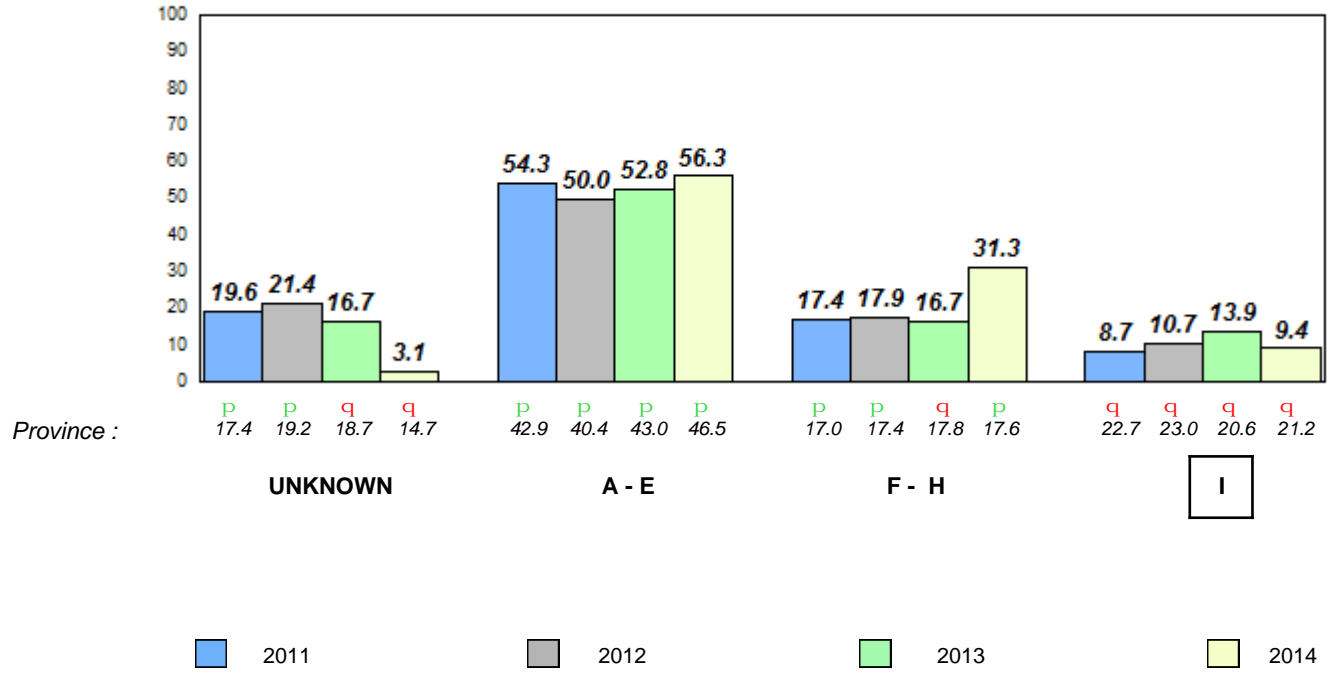

Total Students (AGR): 46

Observation Survey (January 2011 - January 2014)

Total Students (Submitted): 46

4 Year Trend

(school average vs. provincial average)

Rhyme

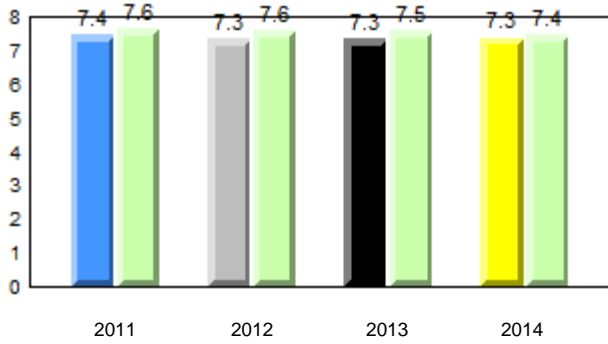

Beginning Sound

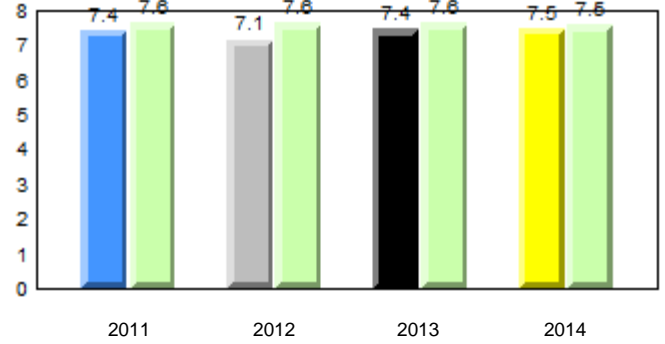

Onset Rhyme

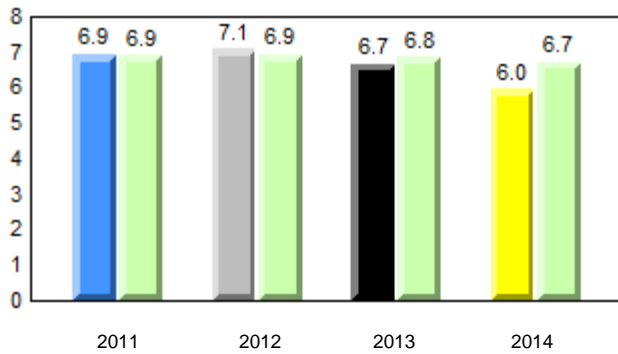

Dictation

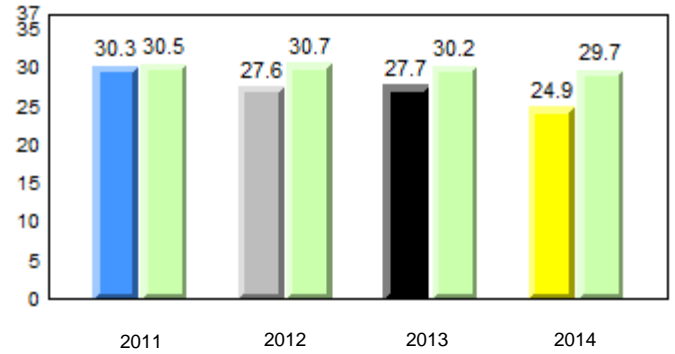

Sight Vocabulary

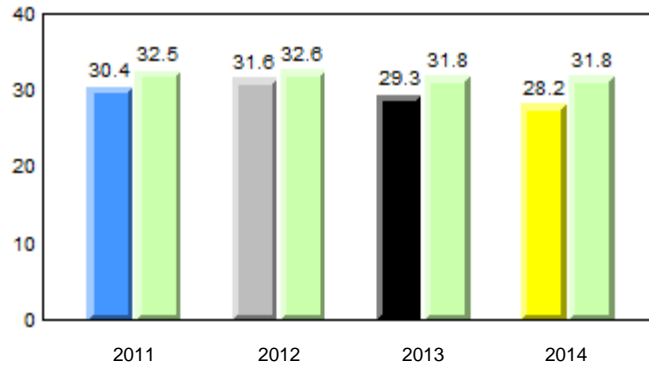

Total Students (AGR): 46
Total Students (Submitted): 46

Instructional Level (January 2011 - January 2014)

Level	2014			2013			2012		2011						
	School	District	Province	School vs District	School vs Province	School vs District	School vs Province	School vs District	School vs Province						
I (11)	23.9	10.9	13.0	19.7	11.1	8.6	21.2	11.6	9.6	P	P	P	P	q	q
F - H (7)	15.2	8.7	6.5	18.9	10.0	8.9	17.6	9.4	8.2	q	q	P	P	P	P
A - E (28)	60.9	28.3	32.6	47.9	22.1	25.8	46.5	21.4	25.1						
Unknown (0)	0.0			13.6			14.7								

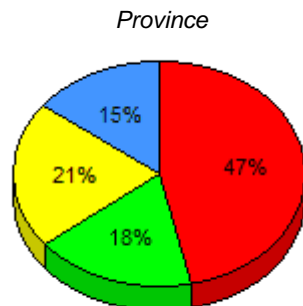
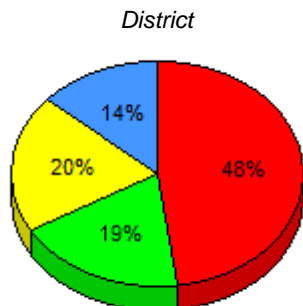
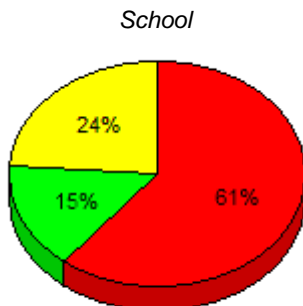

■ I : end of year benchmark.
 ■ F - H : mid - year benchmark.
 ■ A - E
 ■ Unknown

Instructional Level (January 2011 - January 2014)

4 Year Trend (school averages)

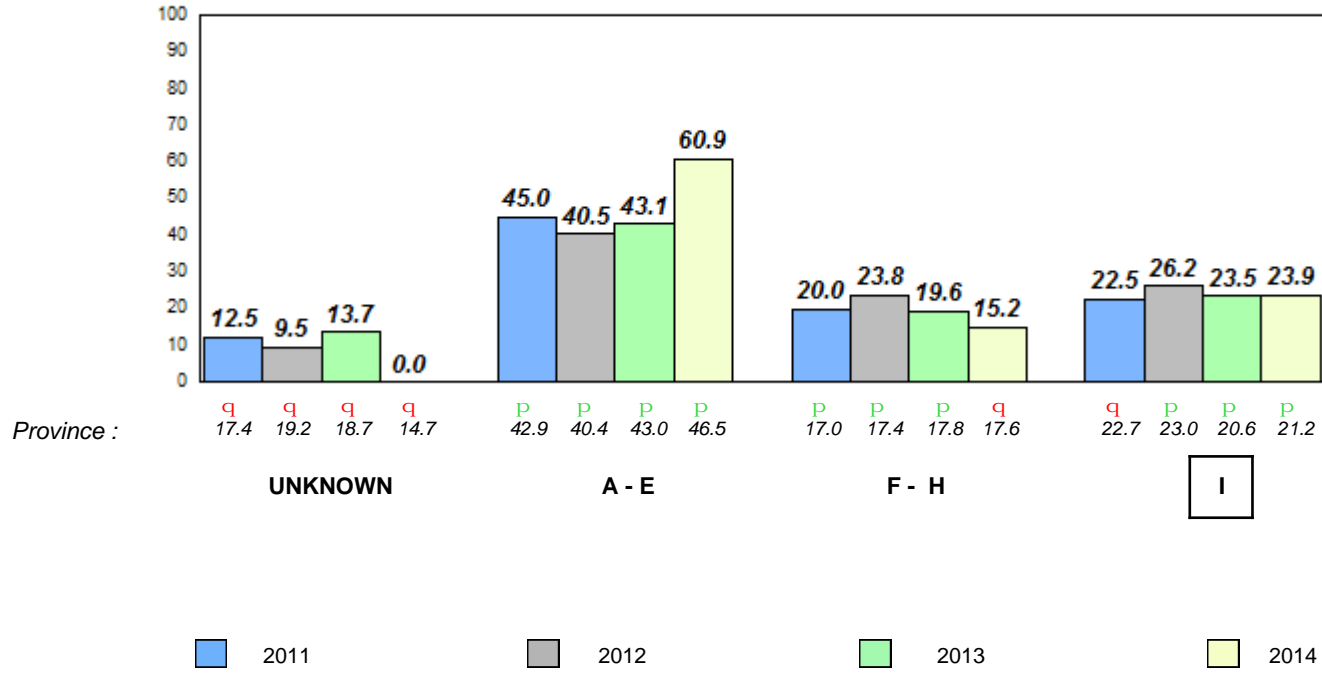

Total Students (AGR): 41
Total Students (Submitted): 39

Observation Survey (January 2011 - January 2014)
4 Year Trend
(school average vs. provincial average)

Rhyme

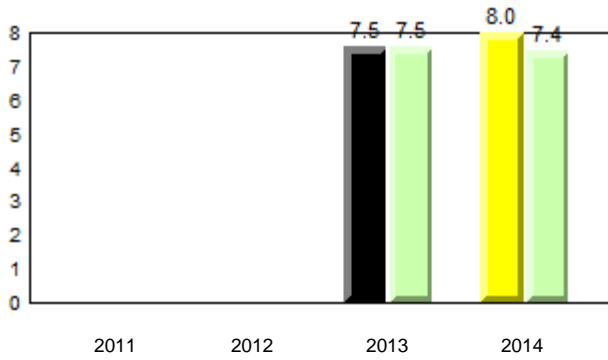

Beginning Sound

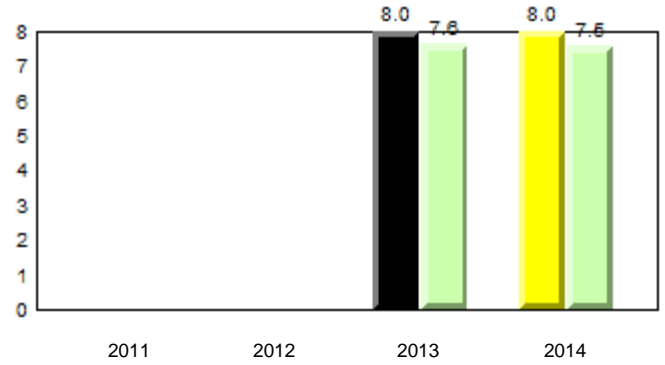

Onset Rhyme

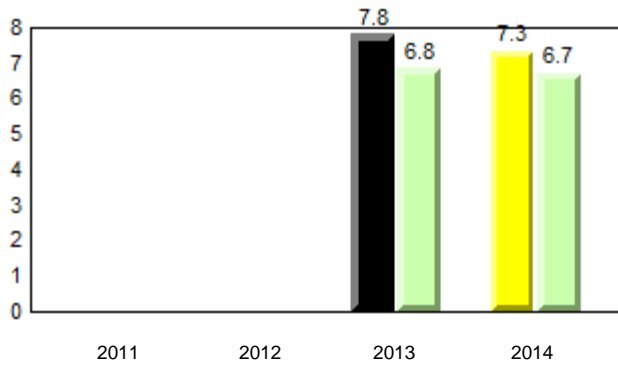

Dictation

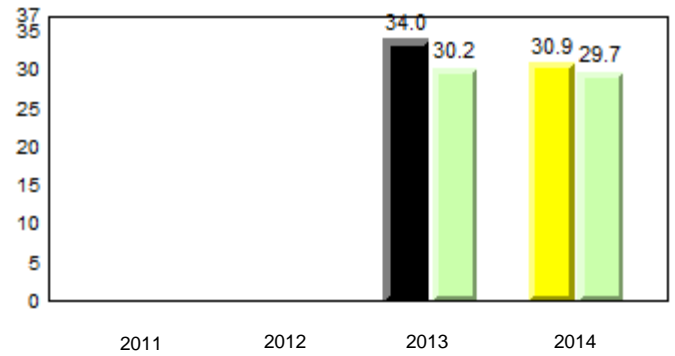

Sight Vocabulary

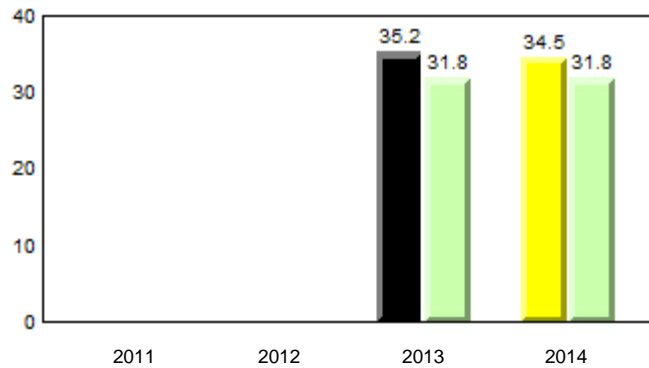

Total Students (AGR): 41
Total Students (Submitted): 39

Instructional Level (January 2011 - January 2014)

Level	2014			2013			2012		2011							
	School	District	Province	School vs District	School vs Province	School vs District	School vs Province	School vs District	School vs Province							
I (5)	12.2	7.3	4.9	19.7	11.1	8.6	21.2	11.6	9.6	q	q	p	q	q	q	q
F - H (10)	24.4	14.6	9.8	18.9	10.0	8.9	17.6	9.4	8.2	p	p	q	q	q	q	q
A - E (23)	56.1	24.4	31.7	47.9	22.1	25.8	46.5	21.4	25.1							
Unknown (3)	7.3			13.6			14.7									

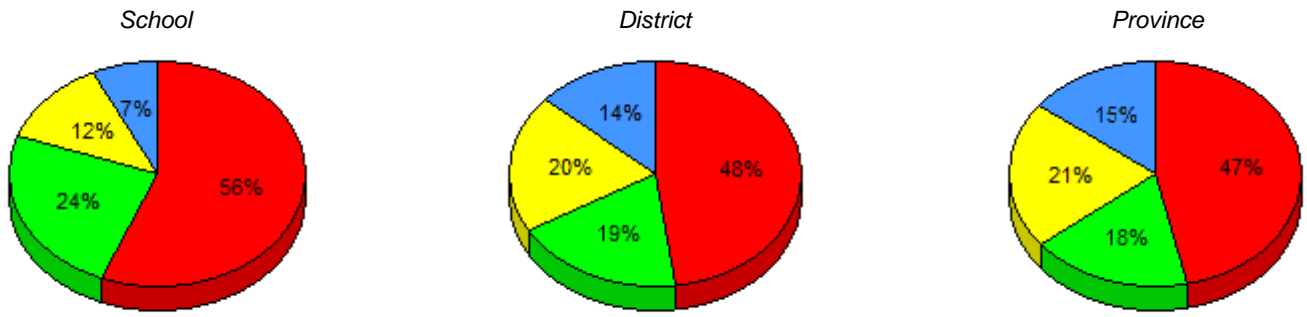

■ I : end of year benchmark.
 ■ F - H : mid - year benchmark.
 ■ A - E
 ■ Unknown

Instructional Level (January 2011 - January 2014)
4 Year Trend (school averages)

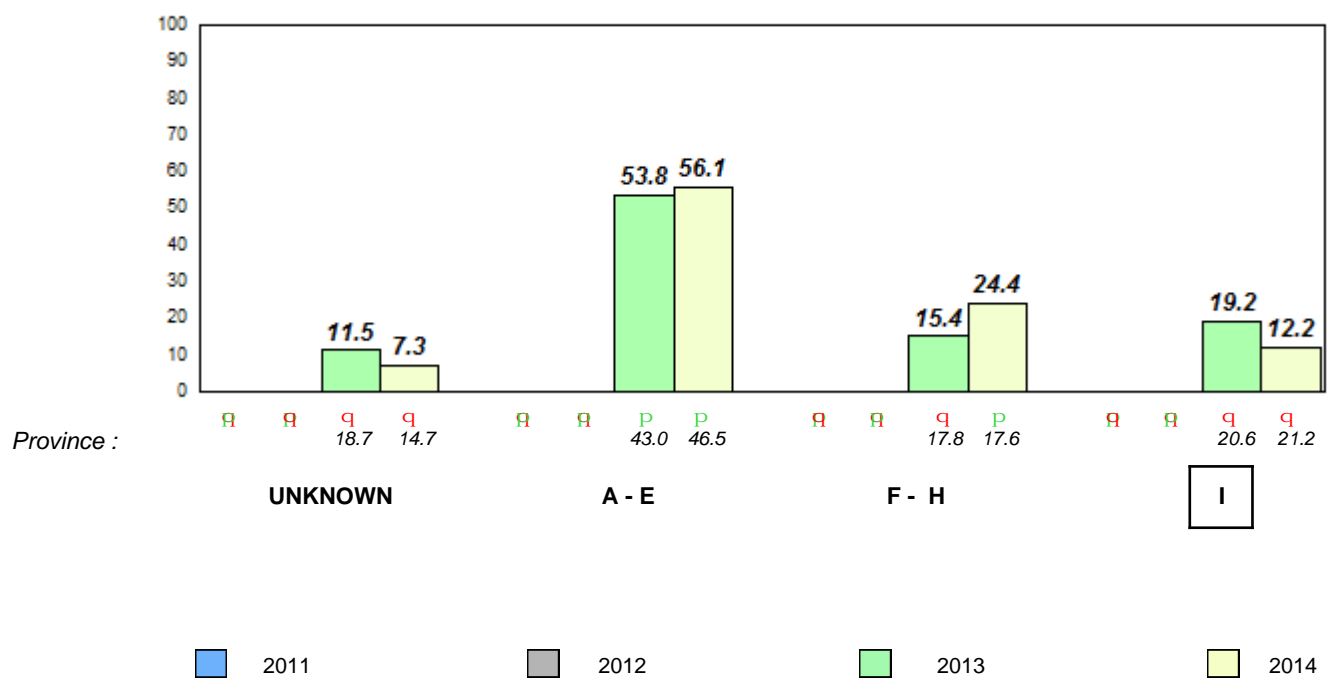

Total Students (AGR): 16
Total Students (Submitted): 16

Observation Survey (January 2011 - January 2014)
4 Year Trend
(school average vs. provincial average)

Rhyme

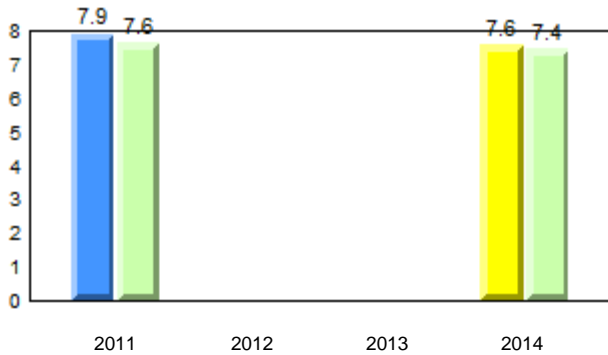

Beginning Sound

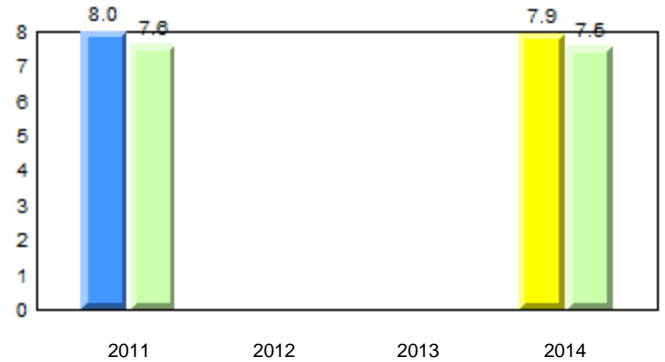

Onset Rhyme

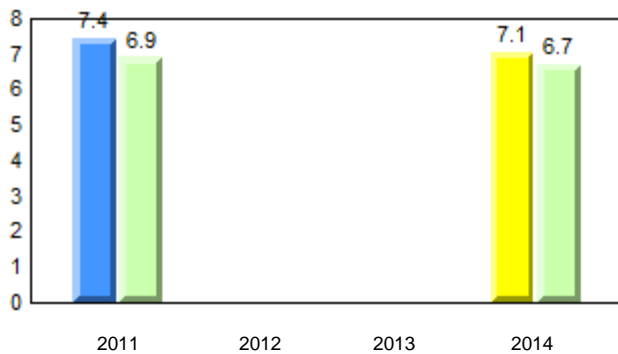

Dictation

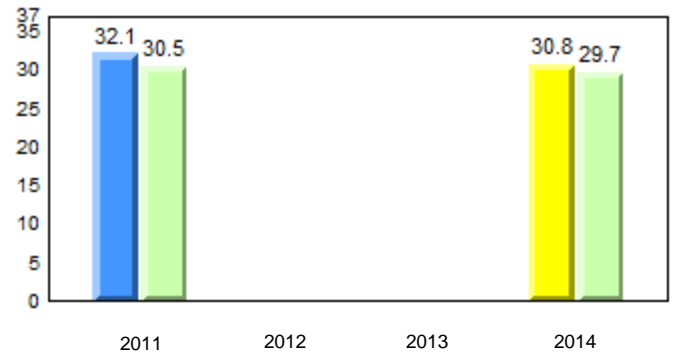

Sight Vocabulary

School data with 5 or fewer students withheld for reasons of confidentiality.

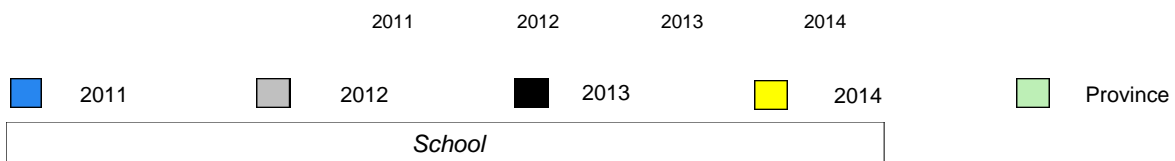

Total Students (AGR): 16
Total Students (Submitted): 16

Instructional Level (January 2011 - January 2014)

Level	2014			2013			2012		2011				
	School	District	Province	School vs District	School vs Province	School vs District	School vs Province	School vs District	School vs Province				
I (4)	25.0	12.5	12.5	19.7	11.1	8.6	21.2	11.6	9.6	P	P	Q	Q
F - H (8)	50.0	25.0	25.0	18.9	10.0	8.9	17.6	9.4	8.2	P	P	Q	Q
A - E (4)	25.0	12.5	12.5	47.9	22.1	25.8	46.5	21.4	25.1				
Unknown (0)	0.0			13.6			14.7						

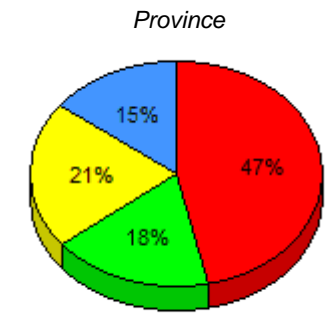
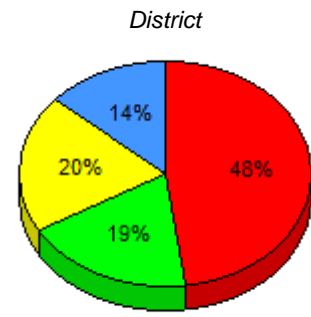
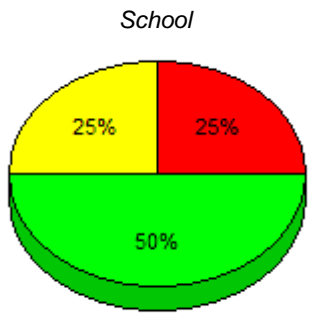

■ I : end of year benchmark.
 ■ F - H : mid - year benchmark.
 ■ A - E
 ■ Unknown

Instructional Level (January 2011 - January 2014)

4 Year Trend (school averages)

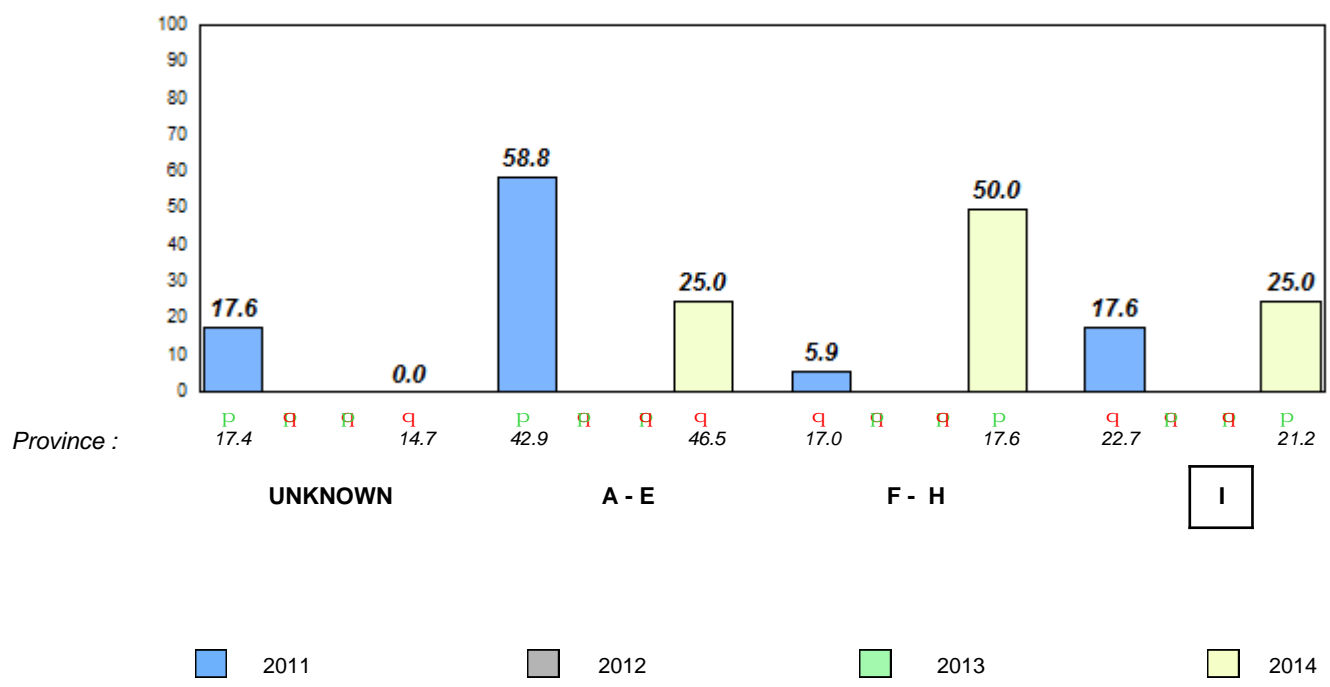

Total Students (AGR): 84

Observation Survey (January 2011 - January 2014)

Total Students (Submitted): 56

4 Year Trend
(school average vs. provincial average)

Rhyme

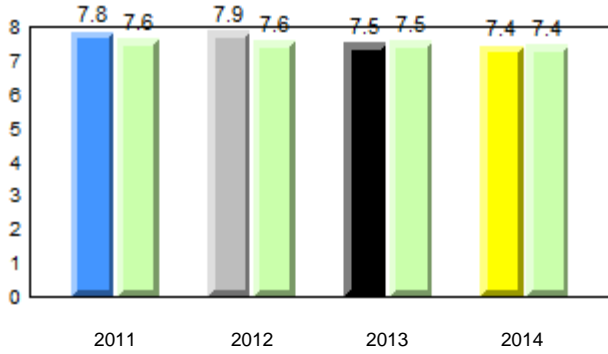

Beginning Sound

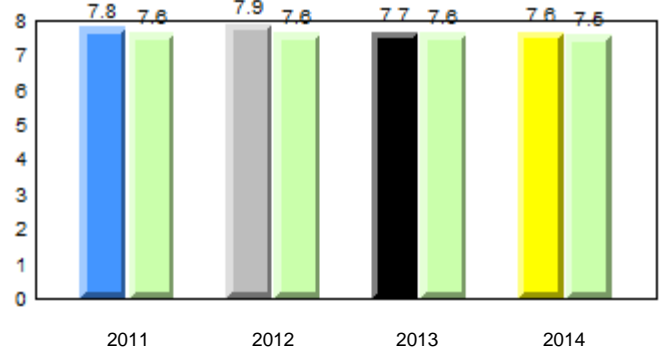

Onset Rhyme

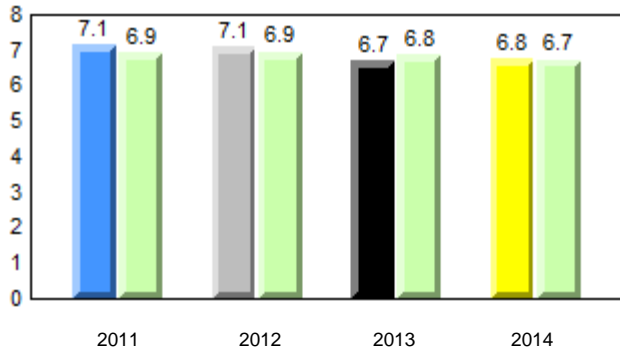

Dictation

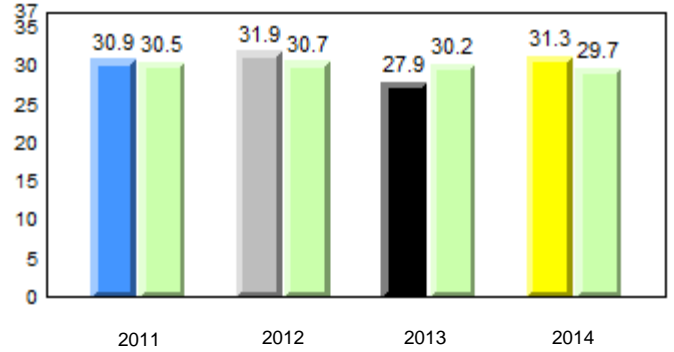

Sight Vocabulary

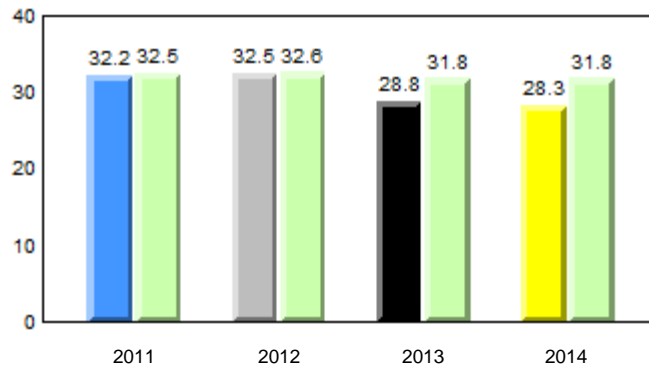

Total Students (AGR): 84
Total Students (Submitted): 56

Instructional Level (January 2011 - January 2014)

Level	2014			2013			2012		2011						
	School	District	Province	School vs District	School vs Province	School vs District	School vs Province	School vs District	School vs Province						
I (8)	9.5	6.0	3.6	19.7	11.1	8.6	21.2	11.6	9.6	q	q	q	q	q	q
F - H (7)	8.3	6.0	2.4	18.9	10.0	8.9	17.6	9.4	8.2	q	q	q	p	p	p
A - E (39)	46.4	20.2	26.2	47.9	22.1	25.8	46.5	21.4	25.1						
Unknown (30)	35.7			13.6			14.7								

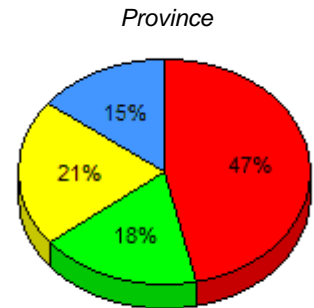
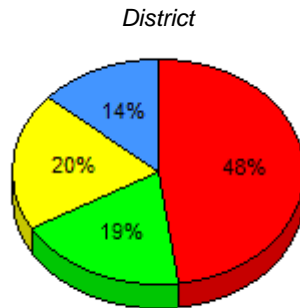
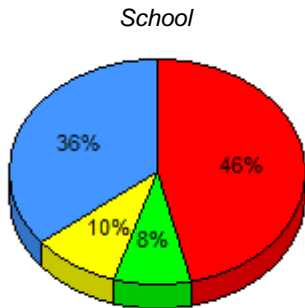

■ I : end of year benchmark.
 ■ F - H : mid - year benchmark.
 ■ A - E
 ■ Unknown

Instructional Level (January 2011 - January 2014)

4 Year Trend
(school averages)

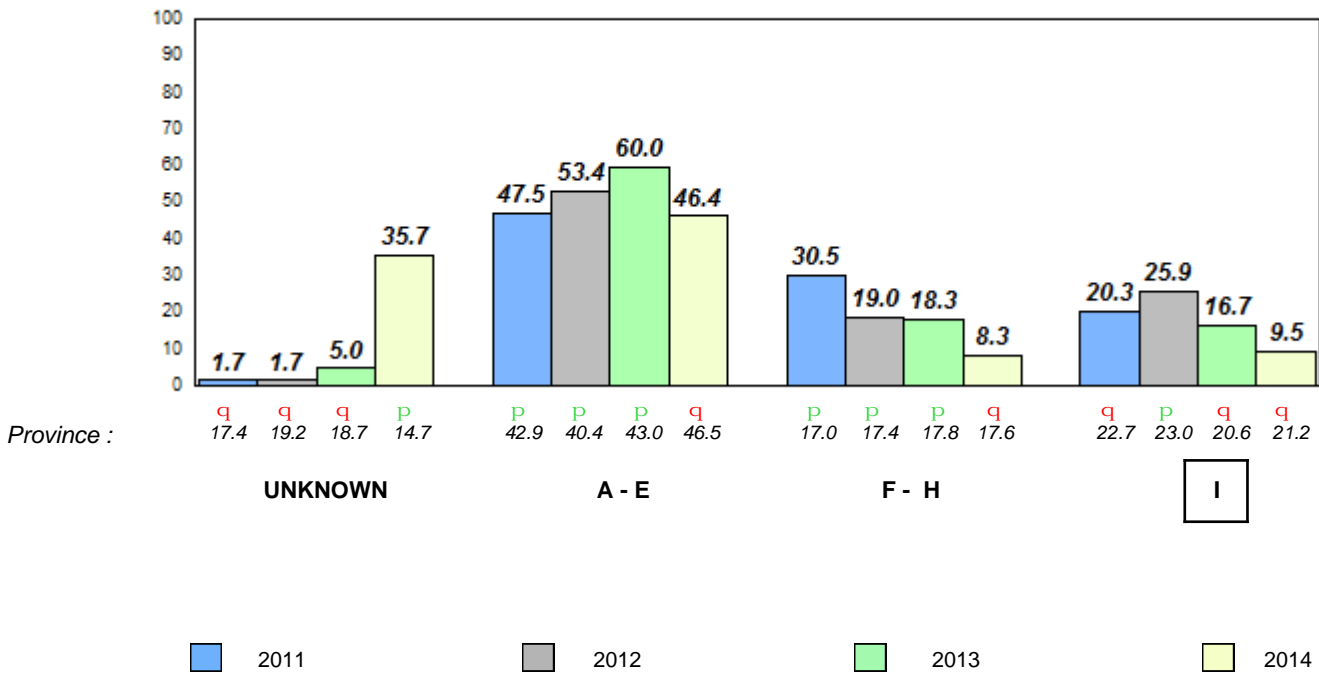

Total Students (AGR): 86

Observation Survey (January 2011 - January 2014)

Total Students (Submitted): 85

4 Year Trend

(school average vs. provincial average)

Rhyme

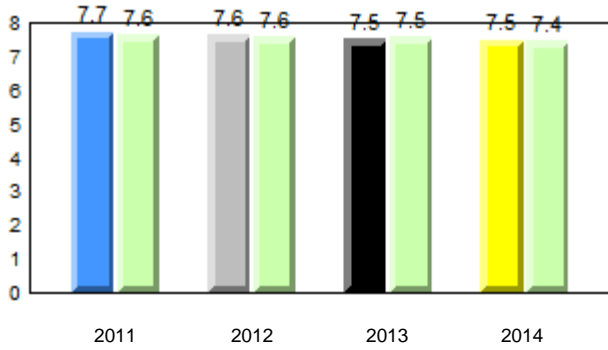

Beginning Sound

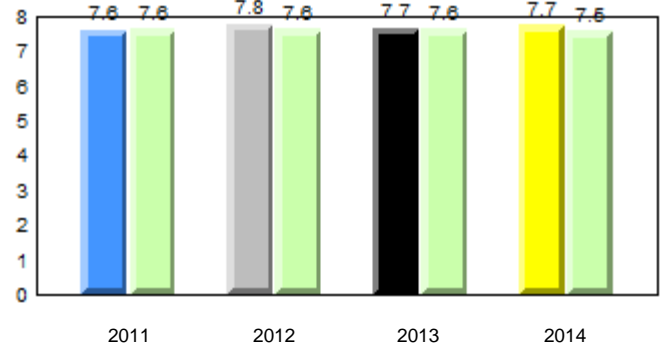

Onset Rhyme

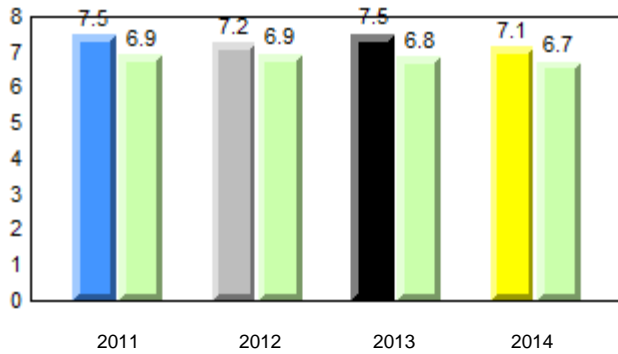

Dictation

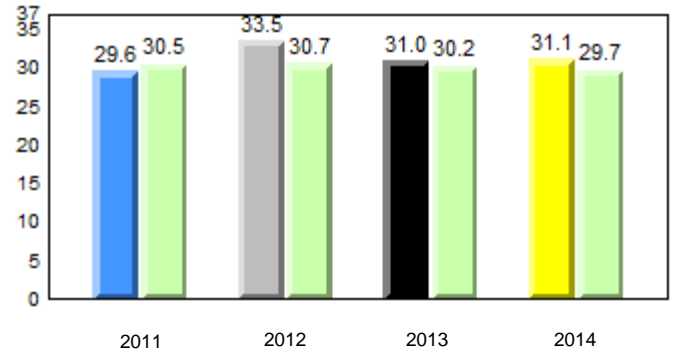

Sight Vocabulary

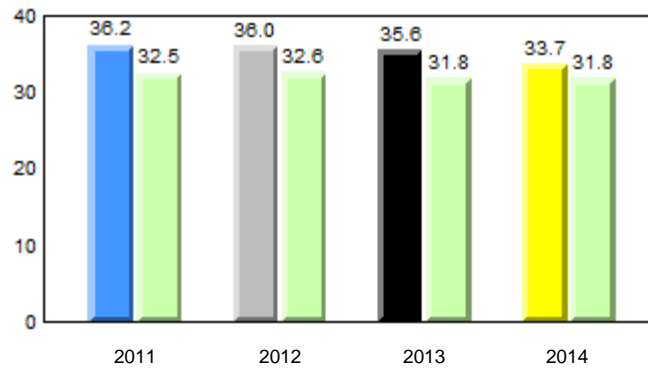

Total Students (AGR): 86
Total Students (Submitted): 85

Instructional Level (January 2011 - January 2014)

Level	2014			2013			2012		2011								
	School	District	Province	School vs District	School vs Province	School vs District	School vs Province	School vs District	School vs Province								
I (21)	24.4	14.0	10.5	19.7	11.1	8.6	21.2	11.6	9.6	P	P	q	q	p	p	p	p
F - H (24)	27.9	17.4	10.5	18.9	10.0	8.9	17.6	9.4	8.2	p	p	q	q	p	p	p	p
A - E (38)	44.2	23.3	20.9	47.9	22.1	25.8	46.5	21.4	25.1								
Unknown (3)	3.5			13.6			14.7										

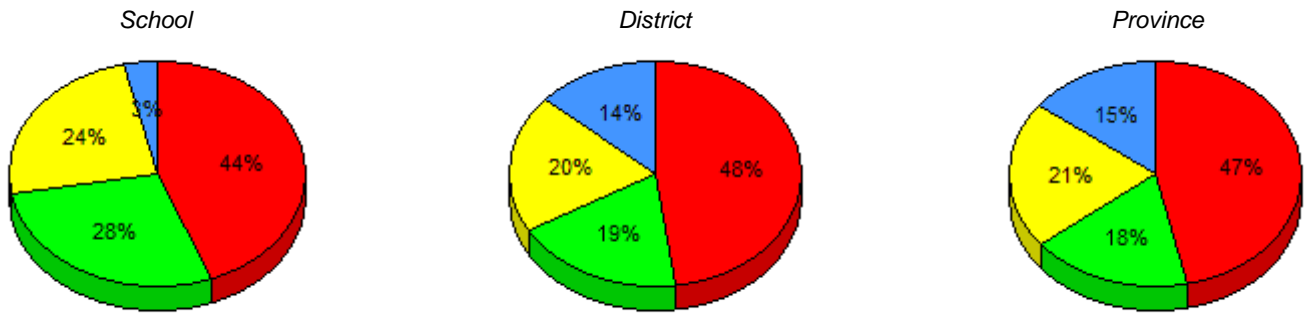

■ I : end of year benchmark.
 ■ F - H : mid - year benchmark.
 ■ A - E
 ■ Unknown

Instructional Level (January 2011 - January 2014)
4 Year Trend (school averages)

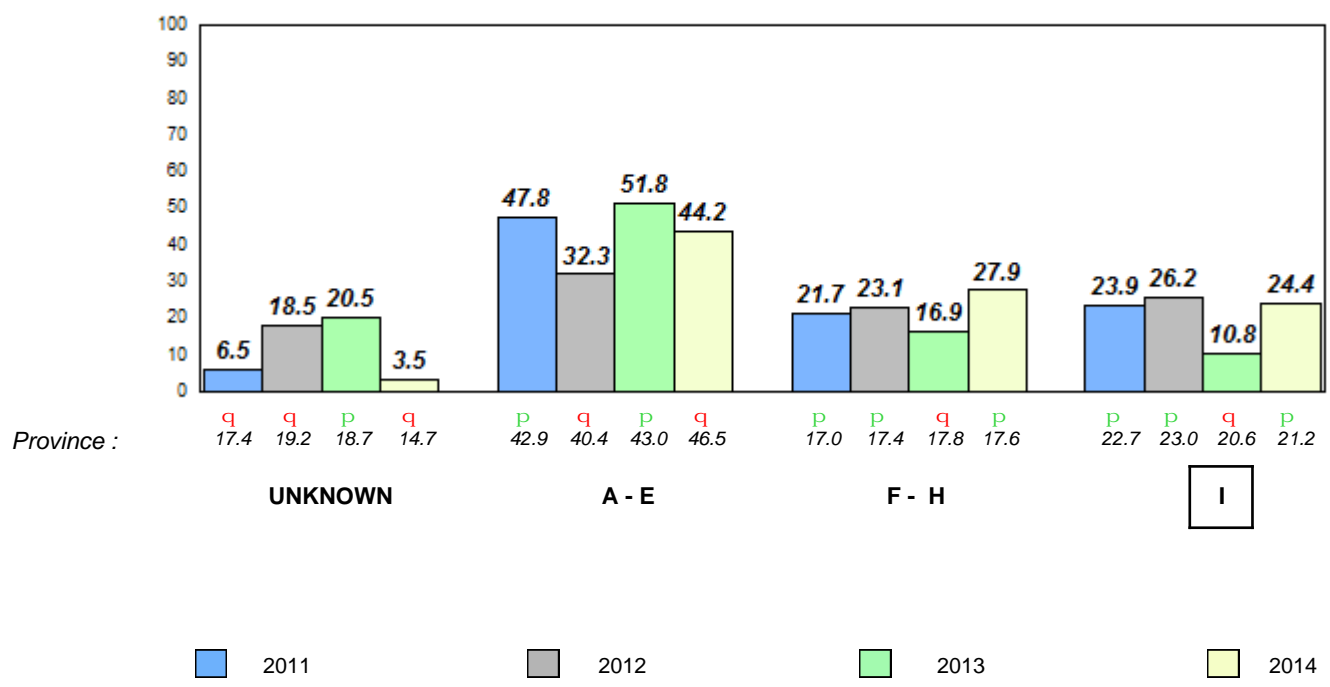

Total Students (AGR): 2
Total Students (Submitted): 2

Instructional Level (January 2011 - January 2014)

Level	School	2014						2013		2012		2011	
		District	School vs District	School vs Province	Province	School vs District	School vs Province	District	Province	District	Province	District	Province
I	School data with 5 or fewer students withheld for reasons of confidentiality.	19.7	11.1	8.6	21.2	11.6	9.6	Q	Q	R	R	Q	Q
F - H		18.9	10.0	8.9	17.6	9.4	8.2	Q	Q	R	R	P	P
A - E		47.9	22.1	25.8	46.5	21.4	25.1						
Unknown		13.6			14.7								

School
School data with 5 or fewer students withheld for reasons of confidentiality.

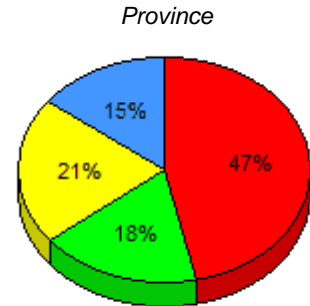
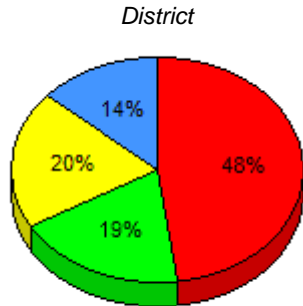

I : end of year benchmark. F - H : mid - year benchmark. A - E Unknown

Instructional Level (January 2011 - January 2014)

4 Year Trend
(school averages)

School data with 5 or fewer students withheld for reasons of confidentiality.

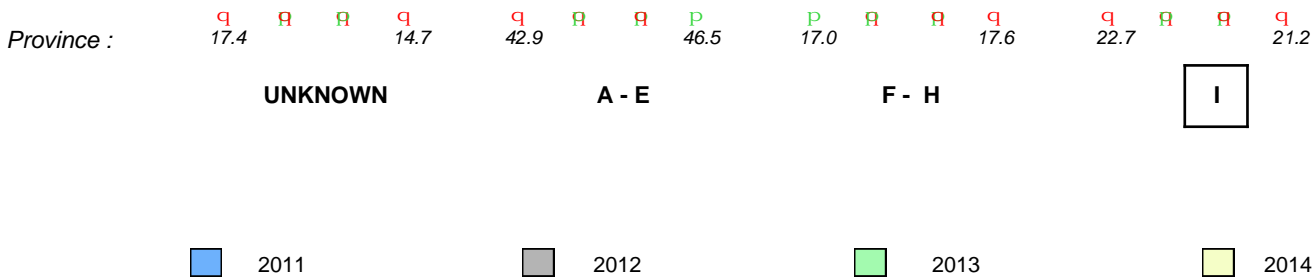

Total Students (AGR): 68

Observation Survey (January 2011 - January 2014)

Total Students (Submitted): 67

4 Year Trend

(school average vs. provincial average)

Rhyme

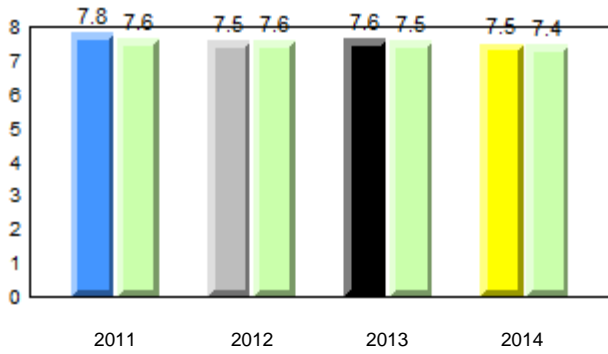

Beginning Sound

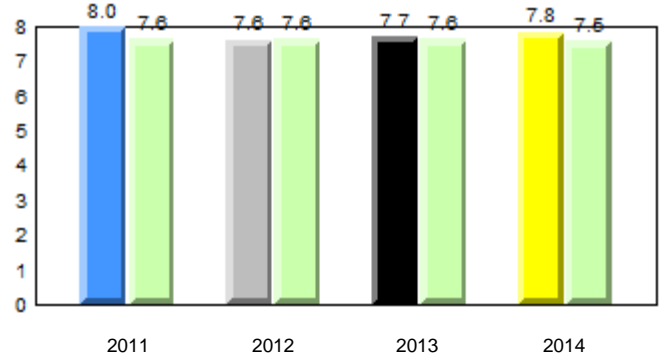

Onset Rhyme

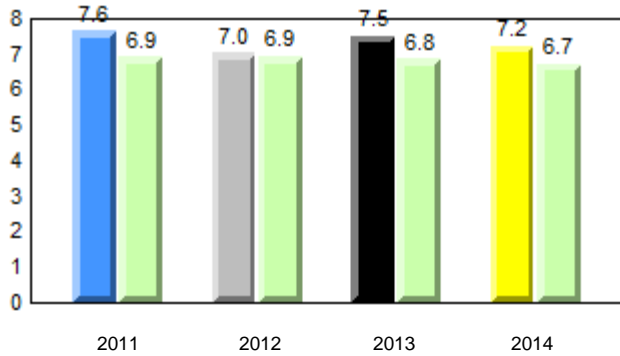

Dictation

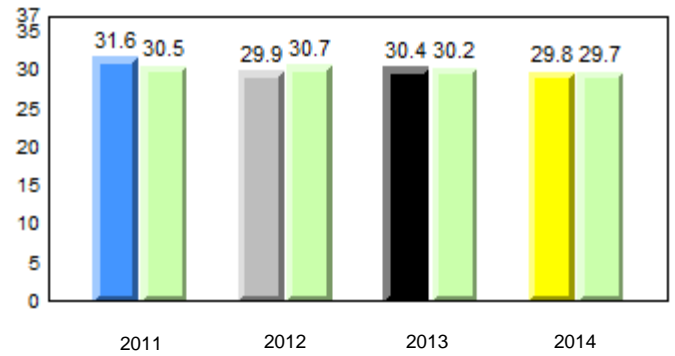

Sight Vocabulary

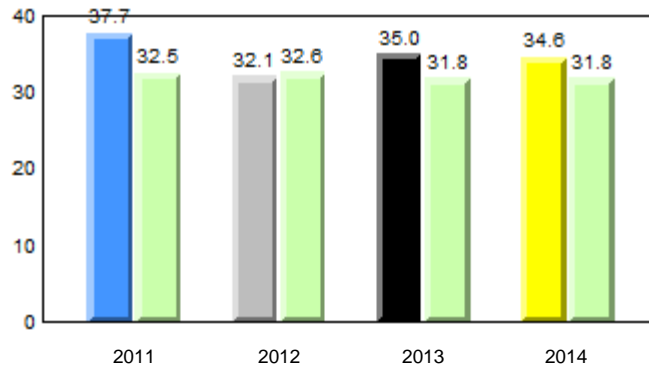

Total Students (AGR): 68
Total Students (Submitted): 67

Instructional Level (January 2011 - January 2014)

Level	2014			2013			2012		2011	
	School	District	Province	School vs District	School vs Province	School vs District	School vs Province	School vs District	School vs Province	
I (16)	23.5	19.7	21.2	q	p	q	q	q	q	
F - H (23)	33.8	18.9	17.6	p	p	p	q	p	p	
A - E (25)	36.8	47.9	46.5							
Unknown (4)	5.9	13.6	14.7							

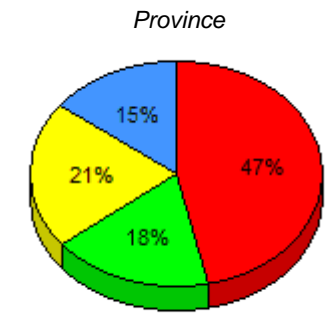
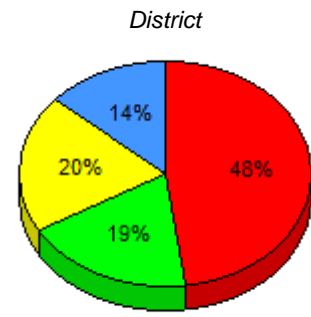
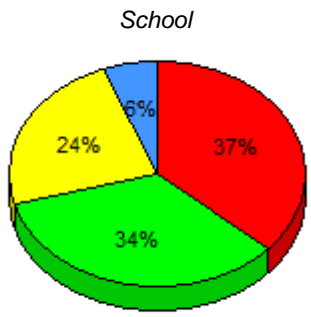

■ I : end of year benchmark.
 ■ F - H : mid - year benchmark.
 ■ A - E
 ■ Unknown

Instructional Level (January 2011 - January 2014)

4 Year Trend (school averages)

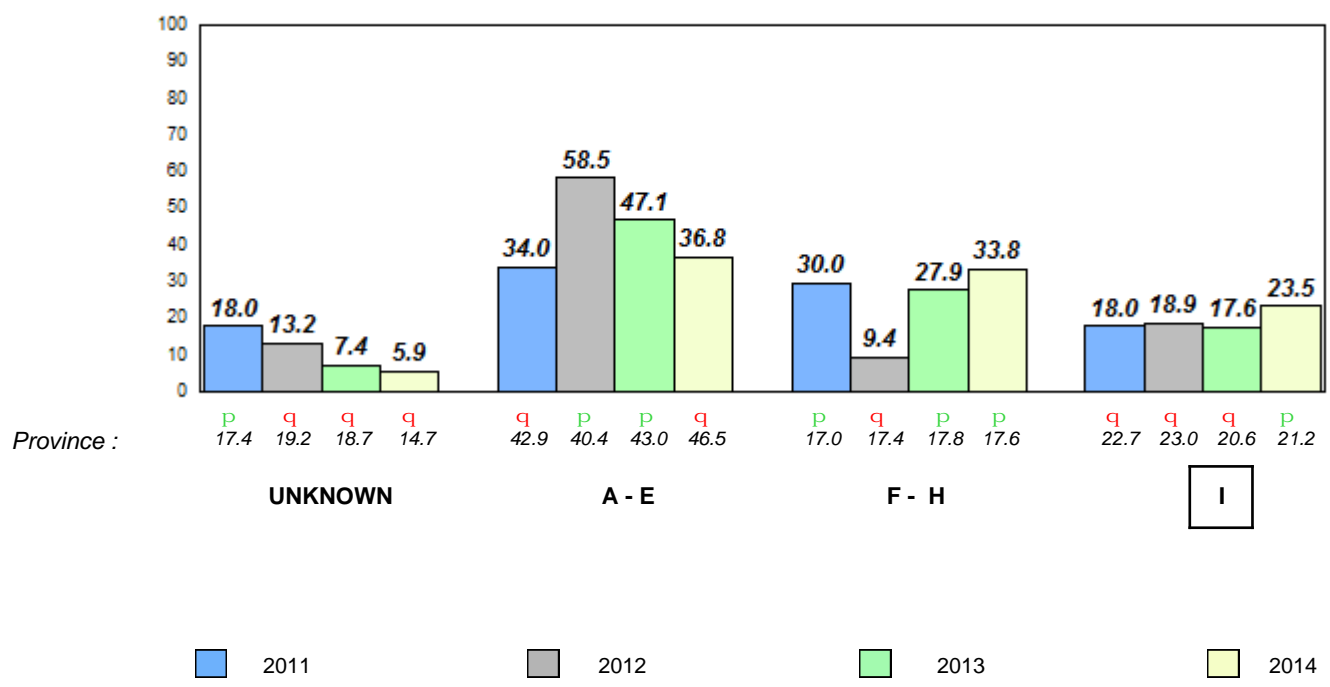

Total Students (AGR): 63

Observation Survey (January 2011 - January 2014)

Total Students (Submitted): 63

4 Year Trend

(school average vs. provincial average)

Rhyme

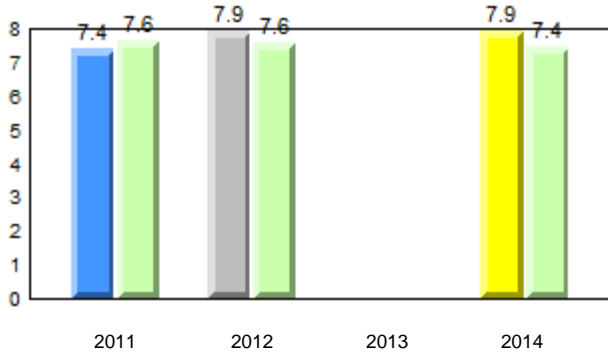

Beginning Sound

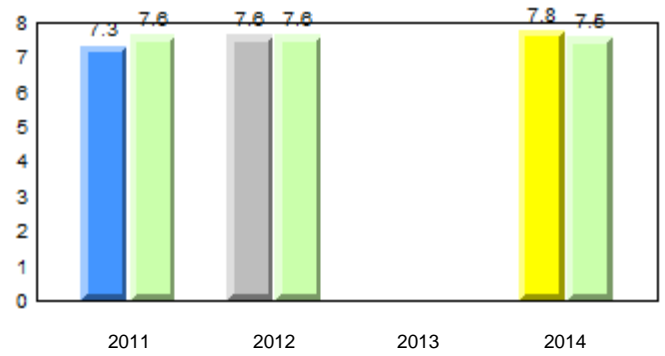

Onset Rhyme

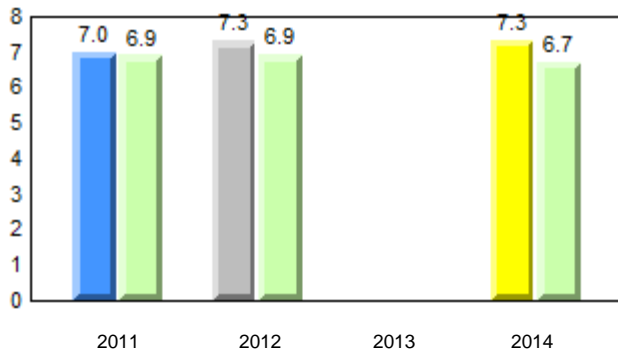

Dictation

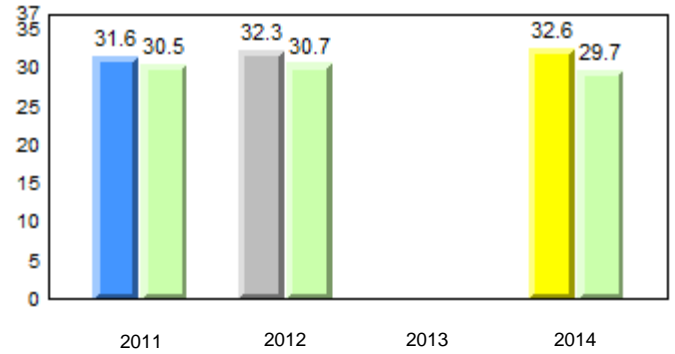

Sight Vocabulary

School data with 5 or fewer students withheld for reasons of confidentiality.

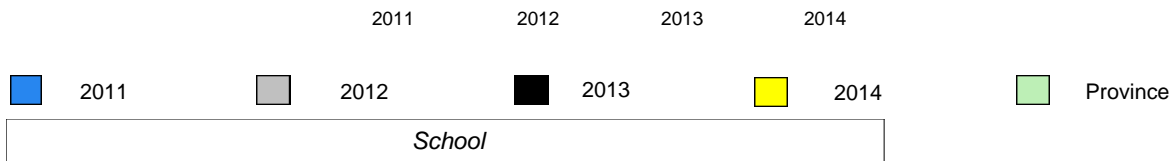

Total Students (AGR): 63
Total Students (Submitted): 63

Instructional Level (January 2011 - January 2014)

Level	2014			2013			2012		2011								
	School	District	Province	School vs District	School vs Province	School vs District	School vs Province	School vs District	School vs Province								
I (14)	22.2	11.1	11.1	19.7	11.1	8.6	21.2	11.6	9.6	P	P	R	R	P	P	P	P
F - H (15)	23.8	12.7	11.1	18.9	10.0	8.9	17.6	9.4	8.2	P	P	R	R	Q	Q	Q	Q
A - E (30)	47.6	22.2	25.4	47.9	22.1	25.8	46.5	21.4	25.1								
Unknown (4)	6.3			13.6			14.7										

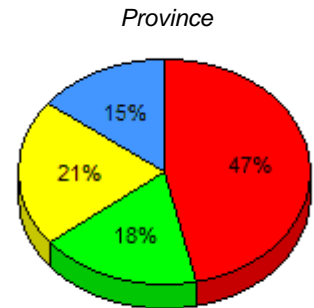
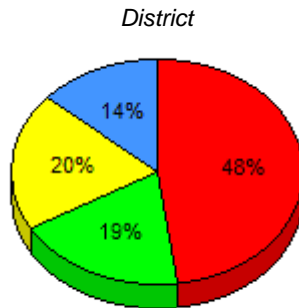
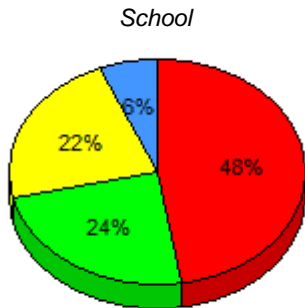

I : end of year benchmark. F - H : mid - year benchmark. A - E Unknown

Instructional Level (January 2011 - January 2014)

4 Year Trend (school averages)

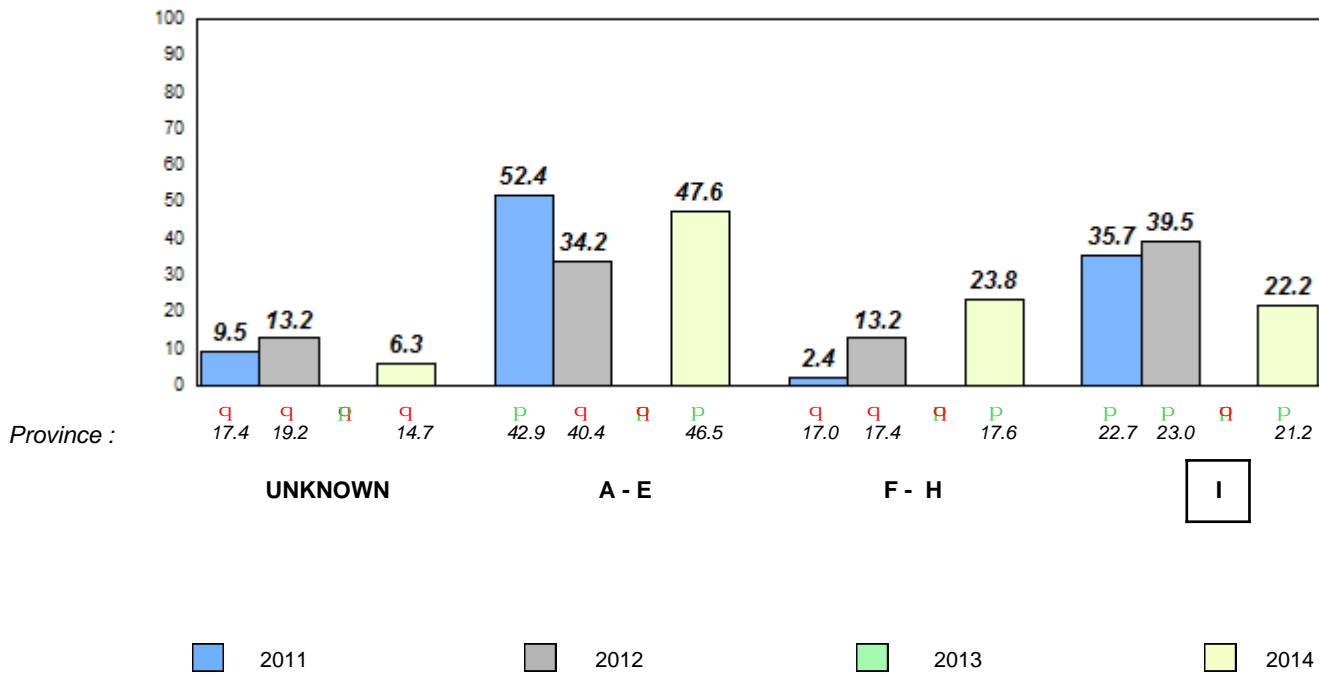

Total Students (AGR): 4 **Observation Survey (January 2011 - January 2014)**
 Total Students (Submitted): 4 **4 Year Trend**
 (school average vs. provincial average)

Rhyme

Beginning Sound

School data with 5 or fewer students withheld for reasons of confidentiality.

2011 2012 2013 2014 2011 2012 2013 2014

Onset Rhyme

Dictation

School data with 5 or fewer students withheld for reasons of confidentiality.

School data with 5 or fewer students withheld for reasons of confidentiality.

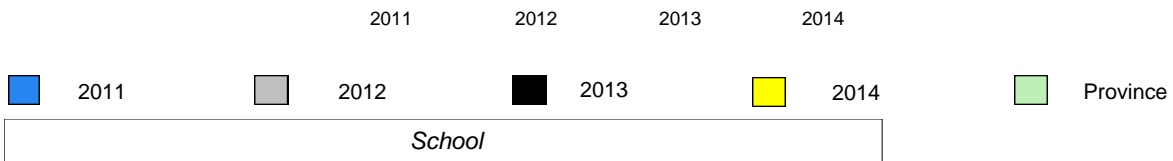

Total Students (AGR): 4
Total Students (Submitted): 4

Instructional Level (January 2011 - January 2014)

Level	School	2014						2013		2012		2011	
		District	School vs District	School vs Province	Province	School vs District	School vs Province	School vs District	School vs Province	School vs District	School vs Province		
I	<i>School data with 5 or fewer students withheld for reasons of confidentiality.</i>	19.7	11.1	8.6	21.2	11.6	9.6	P	P	P	P	Q	Q
F - H	<i>School data with 5 or fewer students withheld for reasons of confidentiality.</i>	18.9	10.0	8.9	17.6	9.4	8.2	Q	Q	P	P	Q	Q
A - E		47.9	22.1	25.8	46.5	21.4	25.1						
Unkno		13.6			14.7								

School data with 5 or fewer students withheld for reasons of confidentiality.

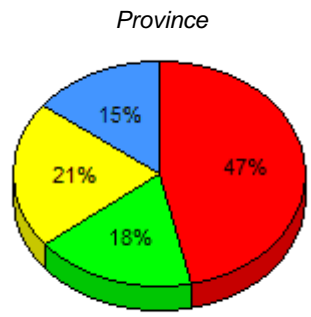
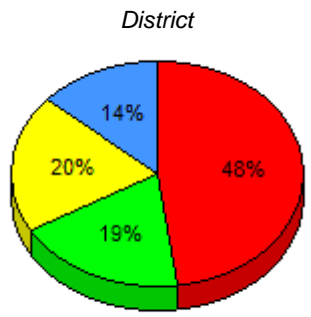

I : end of year benchmark. F - H : mid - year benchmark. A - E Unknown

Instructional Level (January 2011 - January 2014)

4 Year Trend (school averages)

School data with 5 or fewer students withheld for reasons of confidentiality.

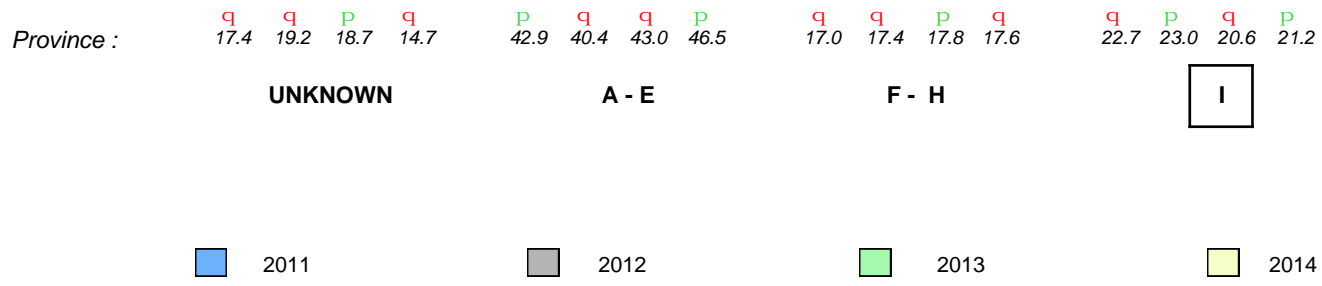

Total Students (AGR): 4 **Observation Survey (January 2011 - January 2014)**
 Total Students (Submitted): 4 **4 Year Trend**
 (school average vs. provincial average)

Rhyme

Beginning Sound

School data with 5 or fewer students withheld for reasons of confidentiality.

2011 2012 2013 2014 2011 2012 2013 2014

Onset Rhyme

Dictation

School data with 5 or fewer students withheld for reasons of confidentiality.

School data with 5 or fewer students withheld for reasons of confidentiality.

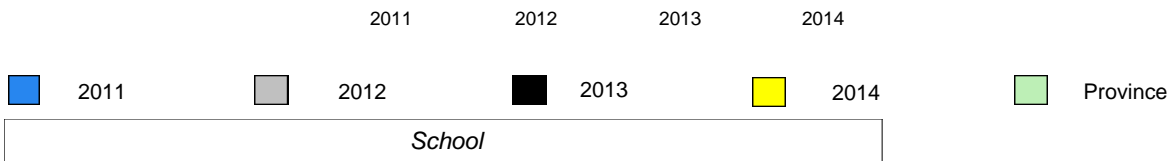

Total Students (AGR): 4
Total Students (Submitted): 4

Instructional Level (January 2011 - January 2014)

Level	School	2014						2013		2012		2011	
		District	School vs District	School vs Province	Province	School vs District	School vs Province	District	Province	District	Province	District	Province
I	<i>School data with 5 or fewer students withheld for reasons of confidentiality.</i>	19.7	11.1	8.6	21.2	11.6	9.6	Q	Q	R	R	R	R
F - H	<i>School data with 5 or fewer students withheld for reasons of confidentiality.</i>	18.9	10.0	8.9	17.6	9.4	8.2	P	P	R	R	R	R
A - E		47.9	22.1	25.8	46.5	21.4	25.1						
Unkno		13.6			14.7								

School data with 5 or fewer students withheld for reasons of confidentiality.

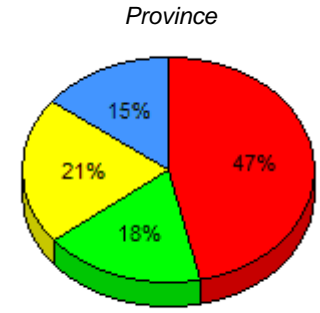
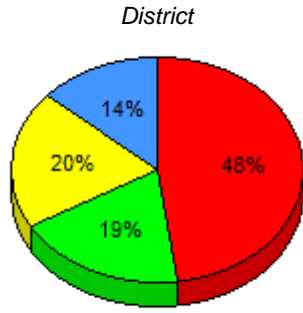

I : end of year benchmark. F - H : mid - year benchmark. A - E Unknown

Instructional Level (January 2011 - January 2014)

4 Year Trend
(school averages)

School data with 5 or fewer students withheld for reasons of confidentiality.

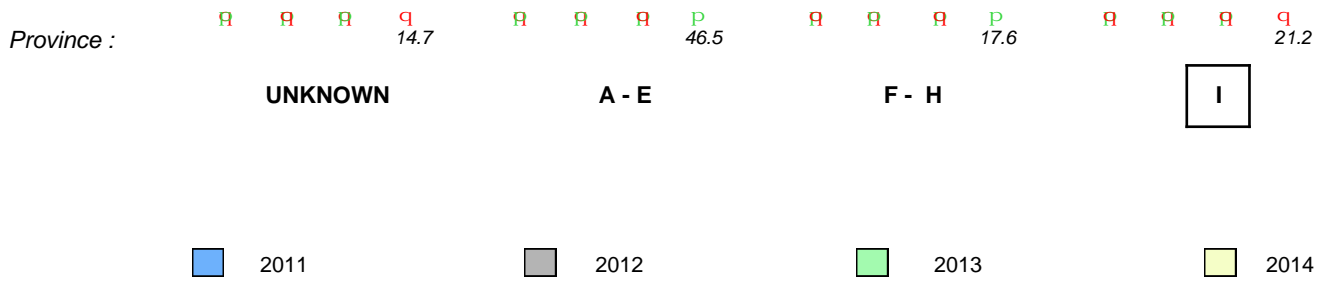

Q P denotes school performance vs province. R denotes Department did not receive data.

All percentages are based on AGR number for the above data.

Source: Division of Evaluation and Research, Department of Education

Total Students (AGR): 10

Observation Survey (January 2011 - January 2014)

Total Students (Submitted): 10

4 Year Trend
(school average vs. provincial average)

Rhyme

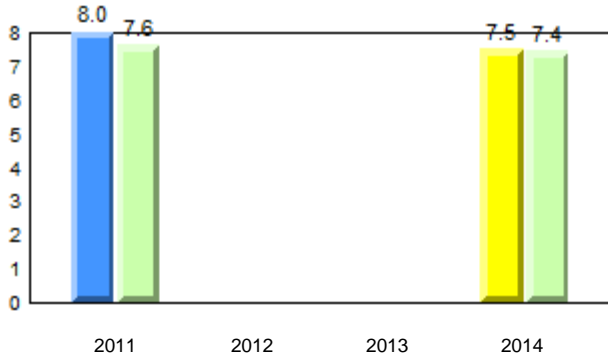

Beginning Sound

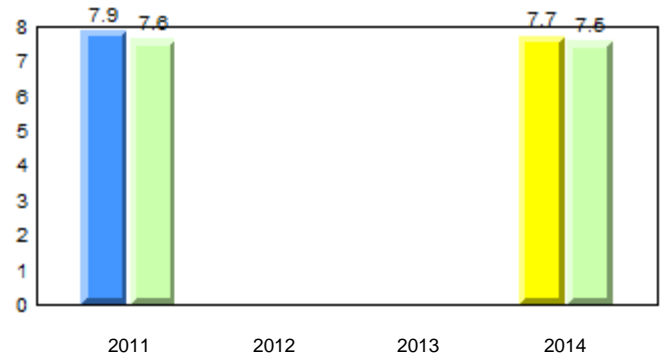

Onset Rhyme

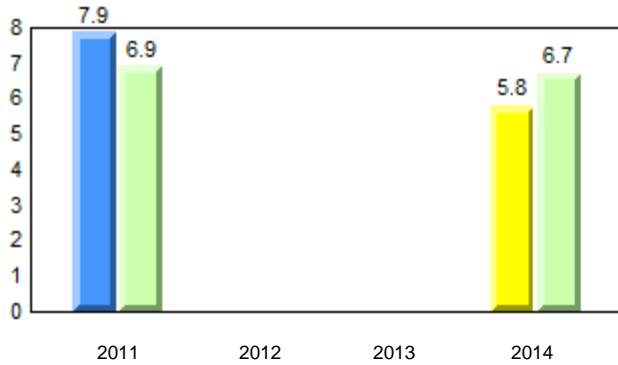

Dictation

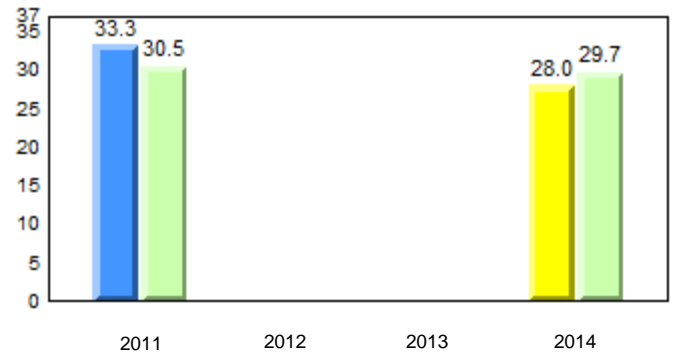

Sight Vocabulary

School data with 5 or fewer students withheld for reasons of confidentiality.

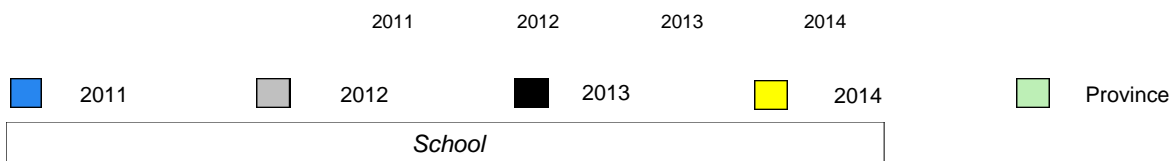

District 4 - Eastern

#431 - Southwest Arm Academy, Little Heart's Ease

Grades: K-12

Total Students (AGR): 10
Total Students (Submitted): 10

Instructional Level (January 2011 - January 2014)

Level	2014			2013			2012		2011	
	School	District	Province	School vs District	School vs Province	School vs District	School vs Province	School vs District	School vs Province	
I (3)	30.0	19.7	21.2	P	P	R	R	P	P	
F - H (4)	40.0	18.9	17.6	P	P	R	R	Q	Q	
A - E (3)	30.0	47.9	46.5							
Unknown (0)	0.0	13.6	14.7							

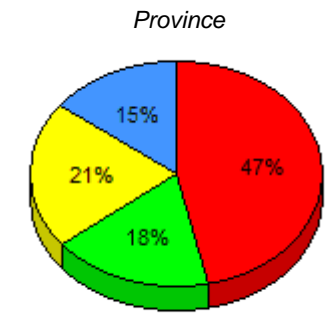
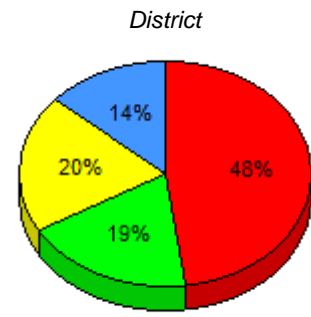
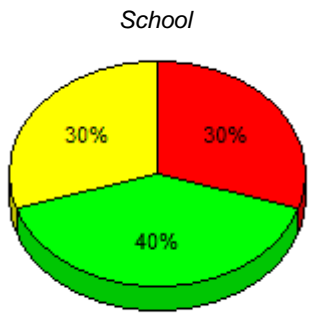

■ I : end of year benchmark.
 ■ F - H : mid - year benchmark.
 ■ A - E
 ■ Unknown

Instructional Level (January 2011 - January 2014)

4 Year Trend (school averages)

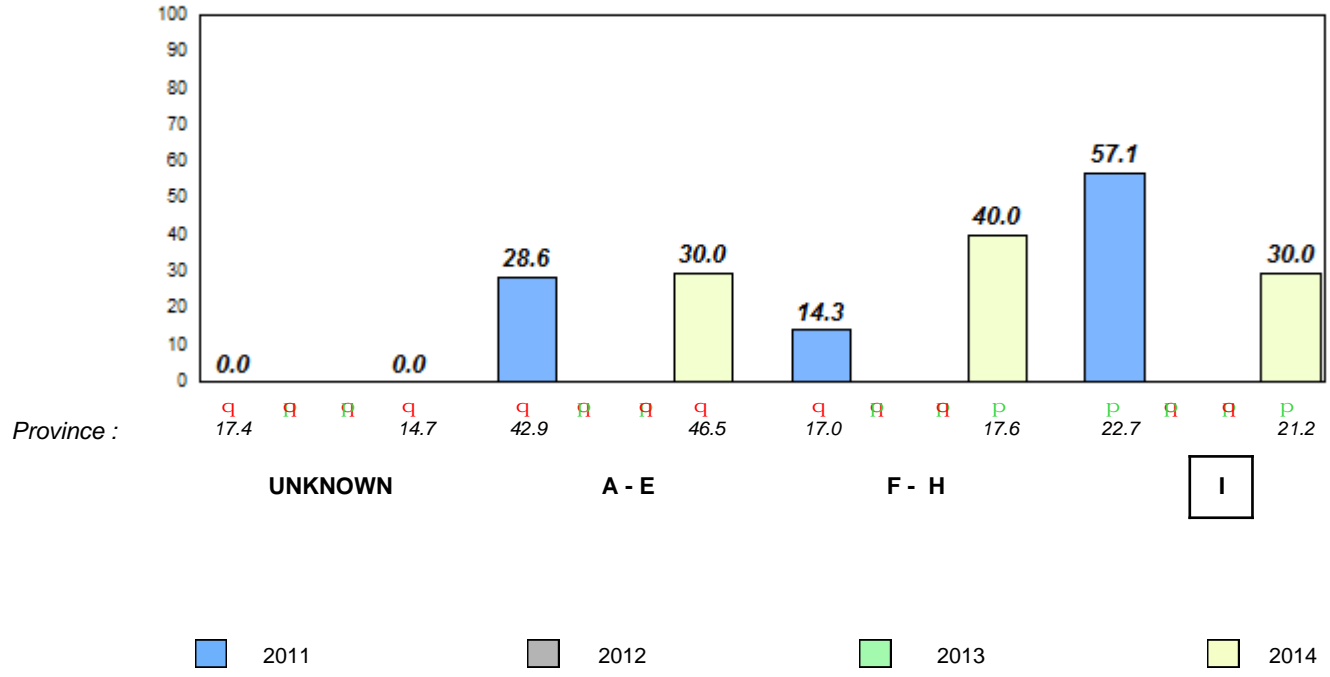

Total Students (AGR): 14

Observation Survey (January 2011 - January 2014)

Total Students (Submitted): 14

4 Year Trend

(school average vs. provincial average)

Rhyme

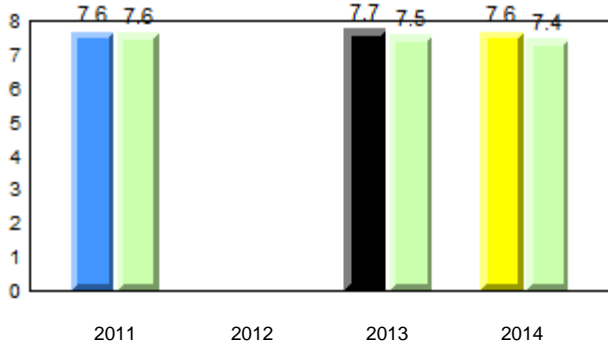

Beginning Sound

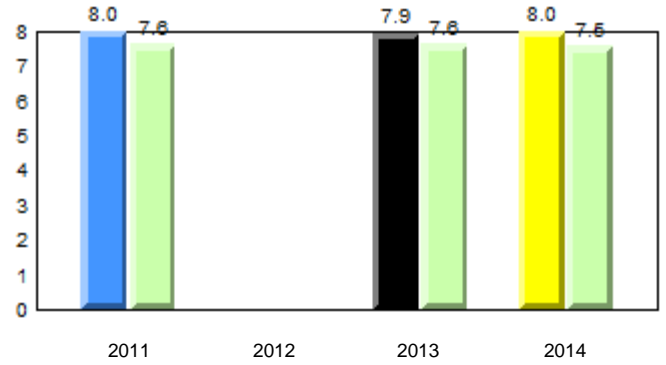

Onset Rhyme

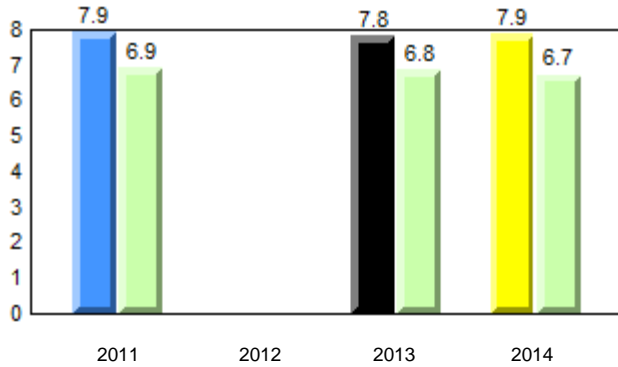

Dictation

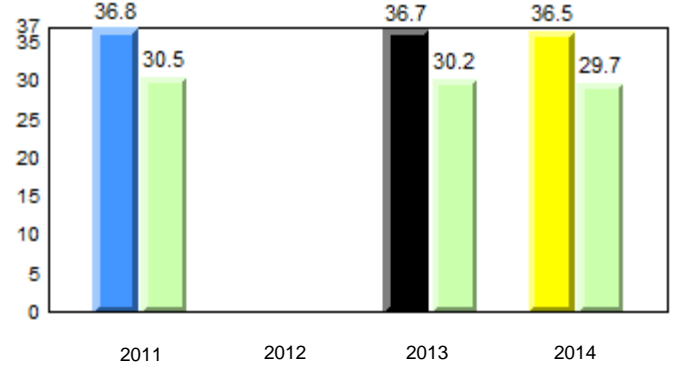

Sight Vocabulary

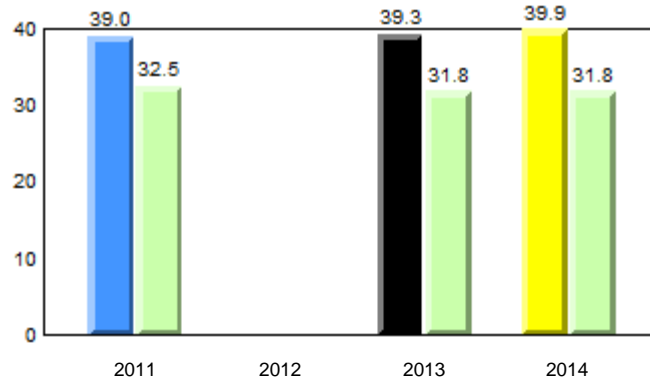

Total Students (AGR): 14
Total Students (Submitted): 14

Instructional Level (January 2011 - January 2014)

Level	2014			2013			2012		2011								
	School	District	Province	School vs District	School vs Province	School vs District	School vs Province	School vs District	School vs Province								
I (5)	35.7	21.4	14.3	19.7	11.1	8.6	21.2	11.6	9.6	P	P	P	Q	R	R	Q	Q
F - H (6)	42.9	14.3	28.6	18.9	10.0	8.9	17.6	9.4	8.2	P	P	P	P	R	R	P	P
A - E (3)	21.4	14.3	7.1	47.9	22.1	25.8	46.5	21.4	25.1								
Unknown (0)	0.0			13.6			14.7										

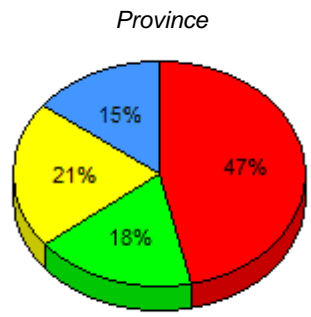
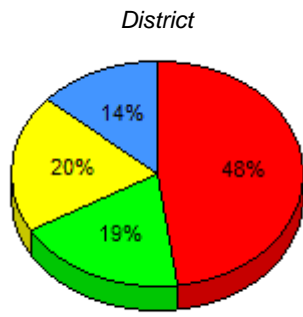
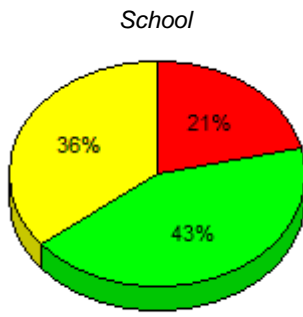

■ I : end of year benchmark.
 ■ F - H : mid - year benchmark.
 ■ A - E
 ■ Unknown

Instructional Level (January 2011 - January 2014)

4 Year Trend (school averages)

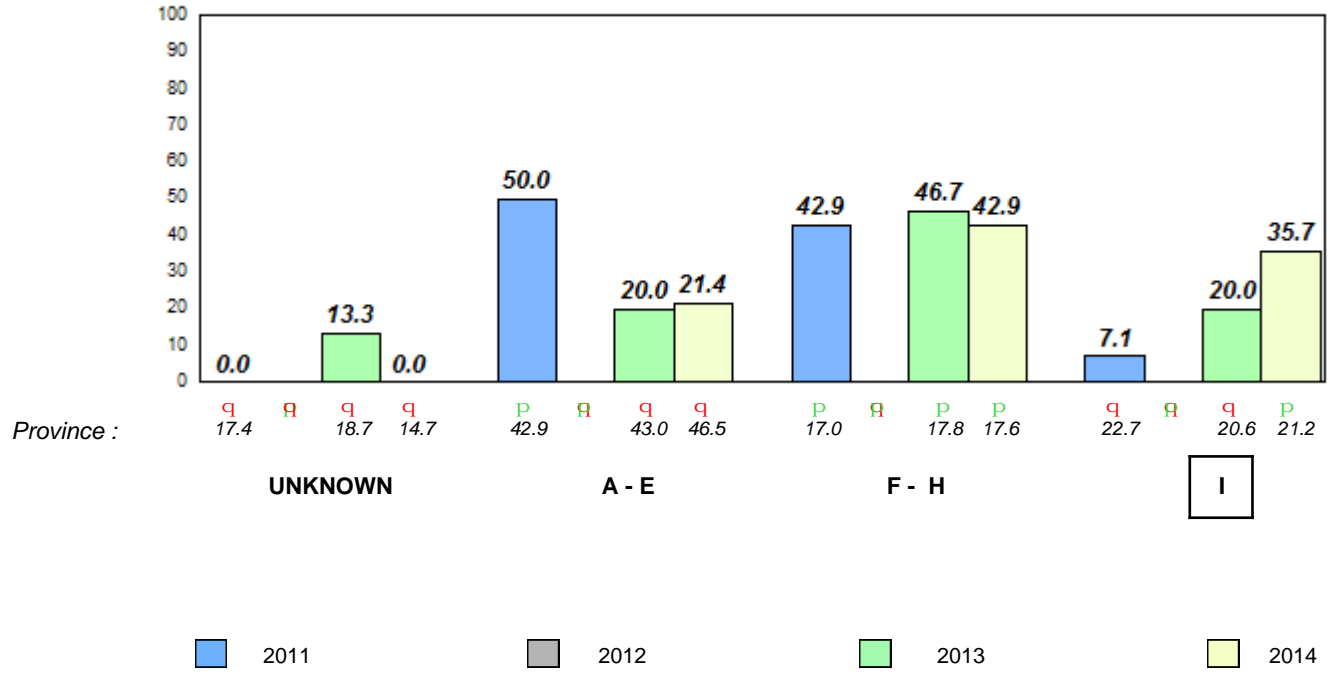

Total Students (AGR): 28

Observation Survey (January 2011 - January 2014)

Total Students (Submitted): 27

4 Year Trend

(school average vs. provincial average)

Rhyme

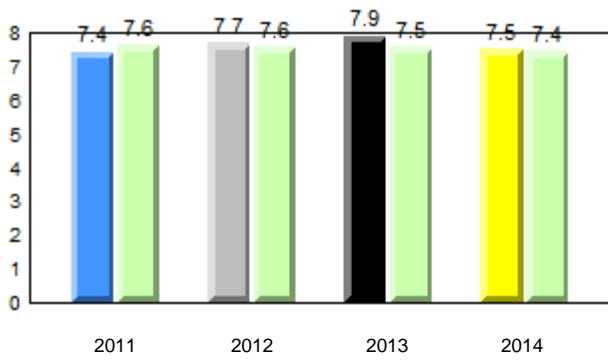

Beginning Sound

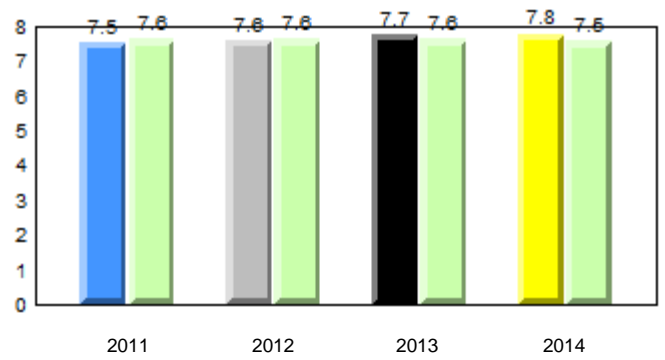

Onset Rhyme

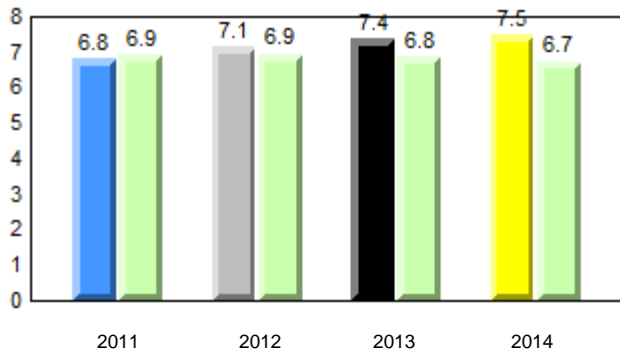

Dictation

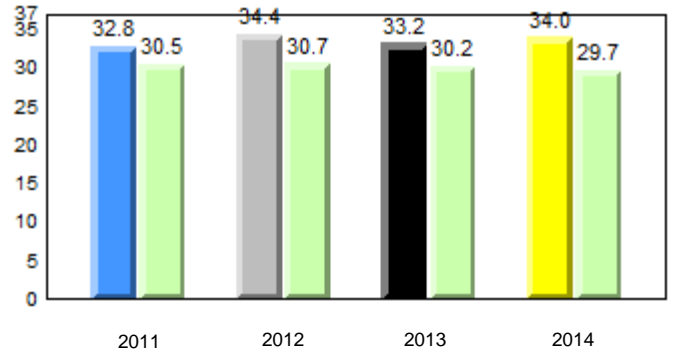

Sight Vocabulary

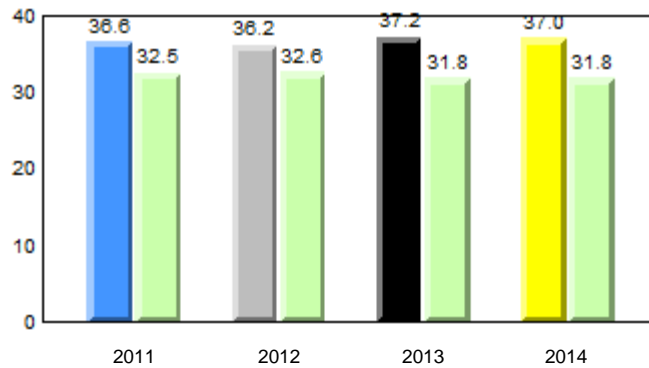

Total Students (AGR): 28
Total Students (Submitted): 27

Instructional Level (January 2011 - January 2014)

Level	2014			2013			2012		2011	
	School	District	Province	School vs District	School vs Province	School vs District	School vs Province	School vs District	School vs Province	
I (8)	28.6	19.7	21.2	P	P	P	P	P	P	
F - H (4)	14.3	18.9	17.6	q	q	P	P	q	P	
A - E (13)	46.4	47.9	46.5							
Unknown (3)	10.7	13.6	14.7							

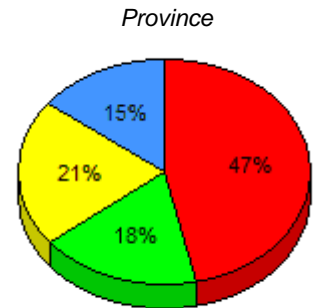
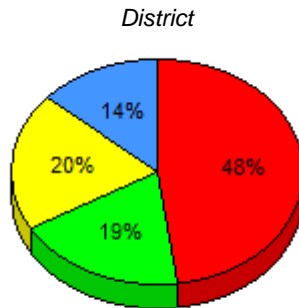
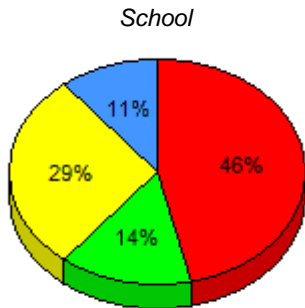

■ I : end of year benchmark.
 ■ F - H : mid - year benchmark.
 ■ A - E
 ■ Unknown

Instructional Level (January 2011 - January 2014)

4 Year Trend
(school averages)

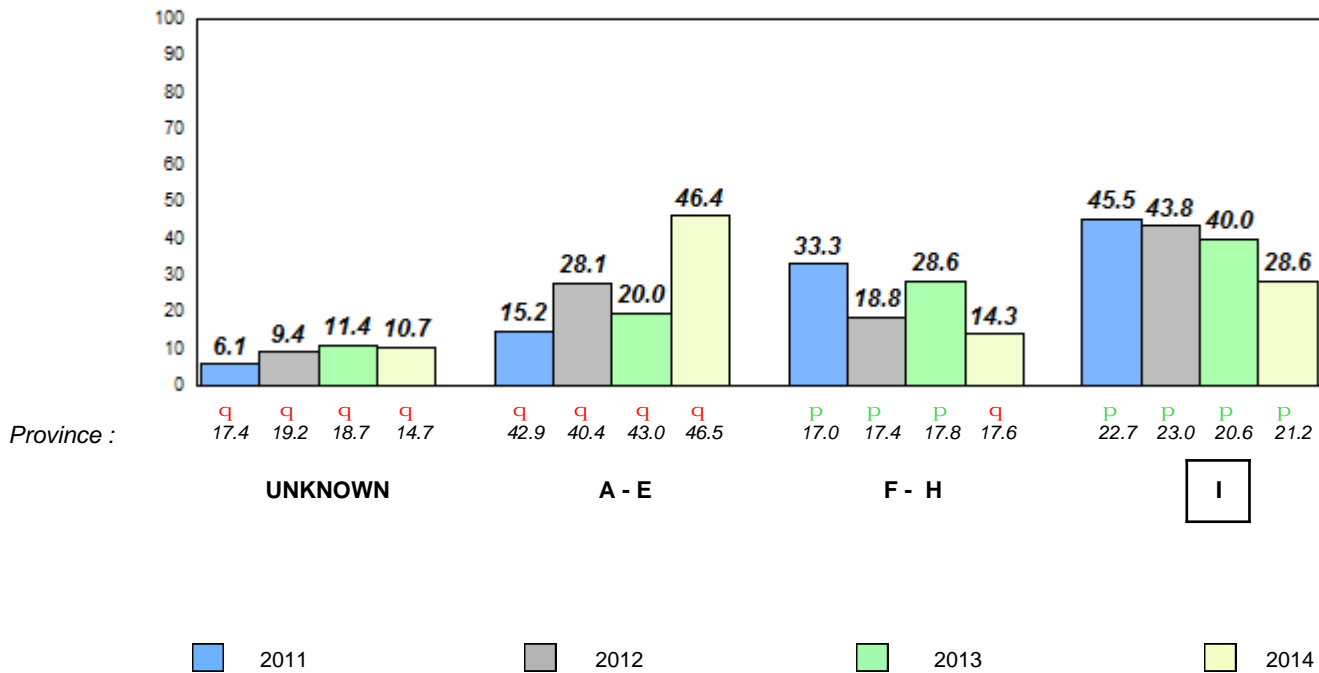

Total Students (AGR): 34

Observation Survey (January 2011 - January 2014)

Total Students (Submitted): 17

4 Year Trend

(school average vs. provincial average)

Rhyme

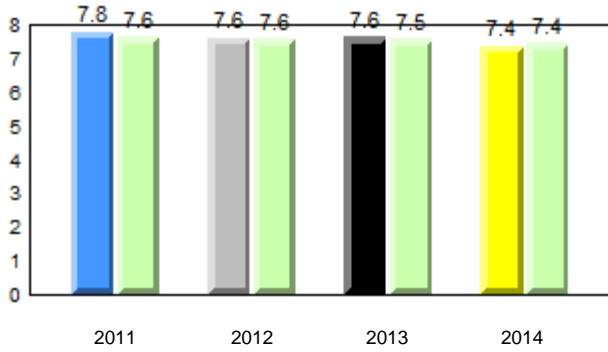

Beginning Sound

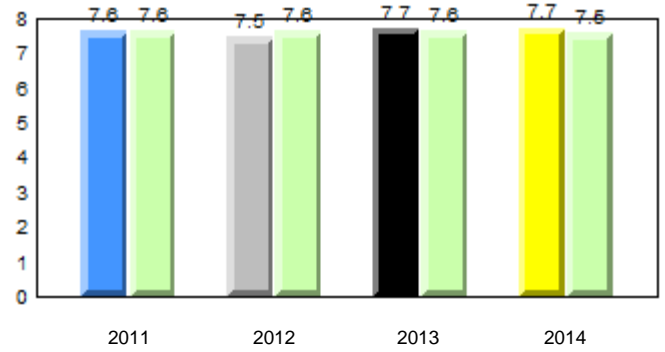

Onset Rhyme

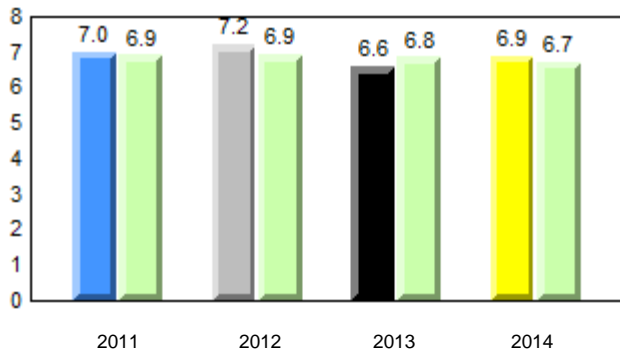

Dictation

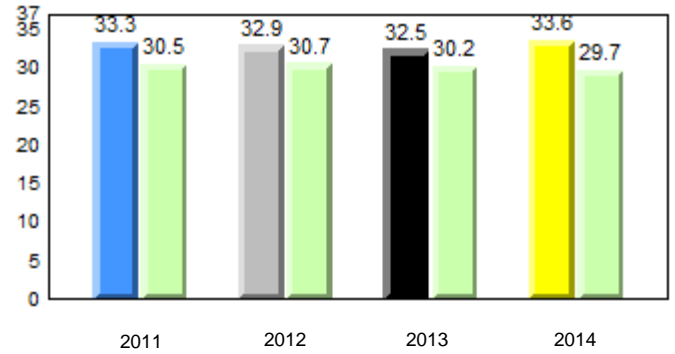

Sight Vocabulary

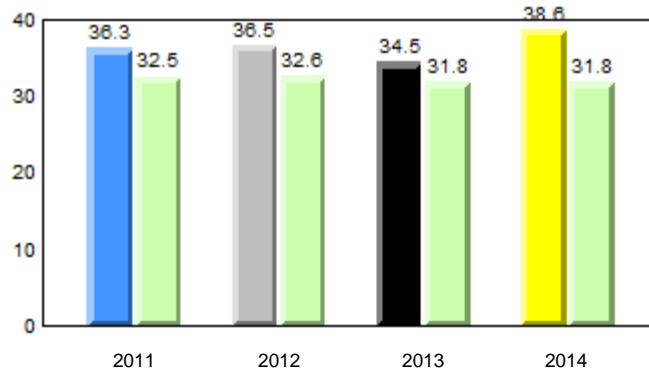

Total Students (AGR): 34
Total Students (Submitted): 17

Instructional Level (January 2011 - January 2014)

Level	2014			2013			2012		2011								
	School	District	Province	School vs District	School vs Province	School vs District	School vs Province	School vs District	School vs Province								
I (4)	11.8	11.8	0.0	19.7	11.1	8.6	21.2	11.6	9.6	q	q	q	q	p	p	p	p
F - H (8)	23.5	14.7	8.8	18.9	10.0	8.9	17.6	9.4	8.2	p	p	p	p	p	p	p	p
A - E (5)	14.7	5.9	8.8	47.9	22.1	25.8	46.5	21.4	25.1								
Unknown (17)	50.0			13.6			14.7										

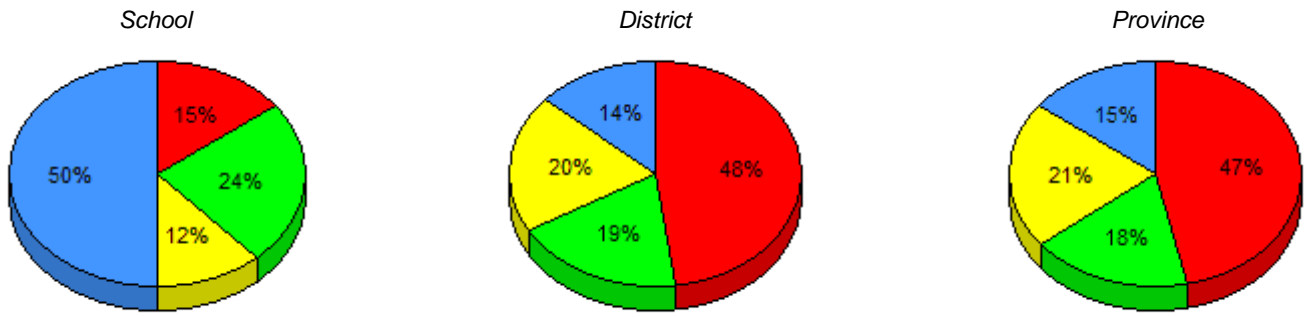

■ I : end of year benchmark.
 ■ F - H : mid - year benchmark.
 ■ A - E
 ■ Unknown

Instructional Level (January 2011 - January 2014)
4 Year Trend (school averages)

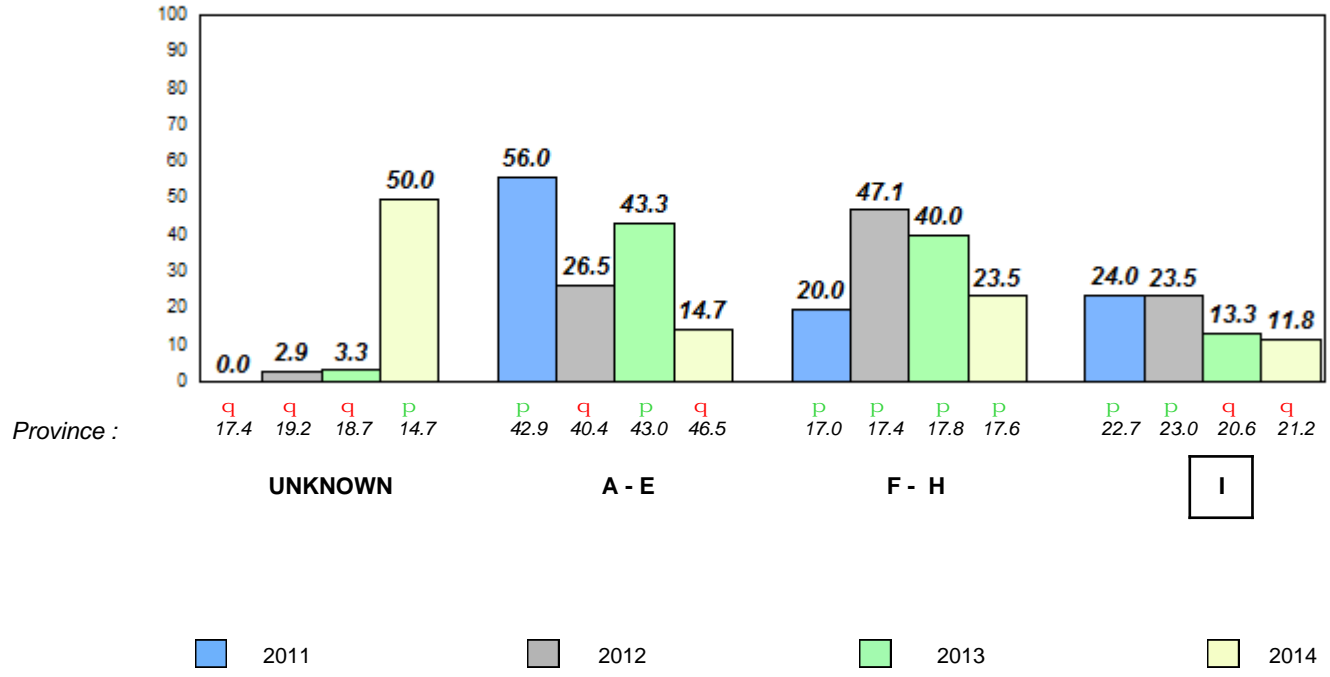

Total Students (AGR): 12

Observation Survey (January 2011 - January 2014)

Total Students (Submitted): 11

4 Year Trend

(school average vs. provincial average)

Rhyme

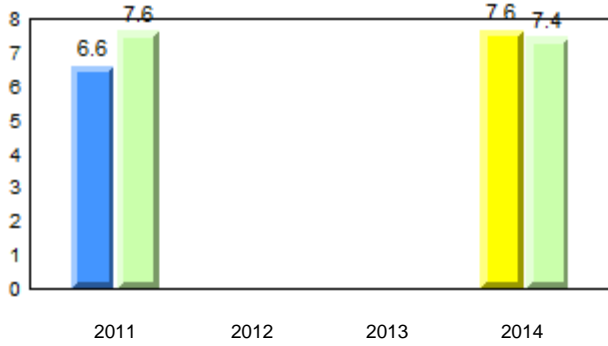

Beginning Sound

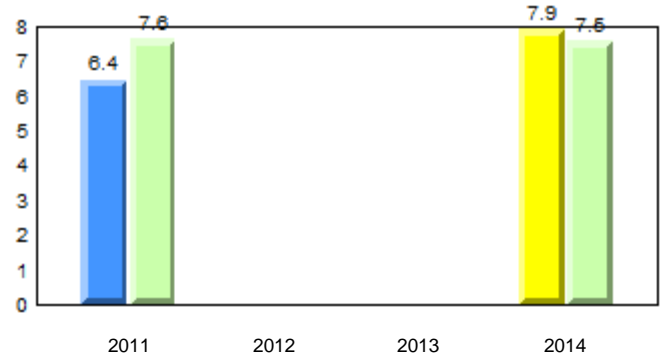

Onset Rhyme

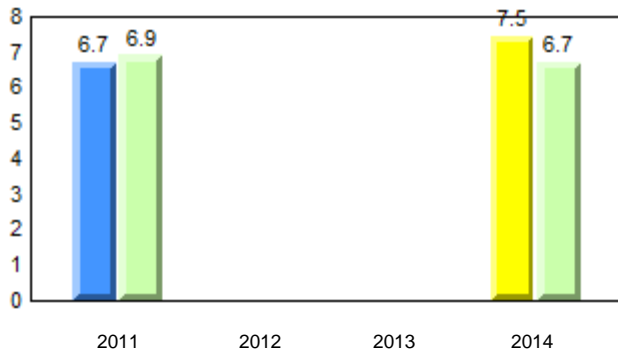

Dictation

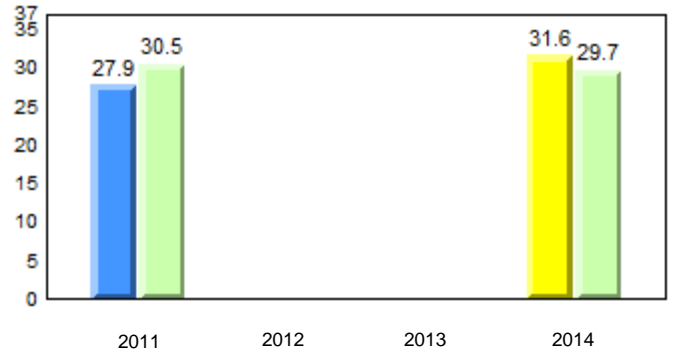

Sight Vocabulary

School data with 5 or fewer students withheld for reasons of confidentiality.

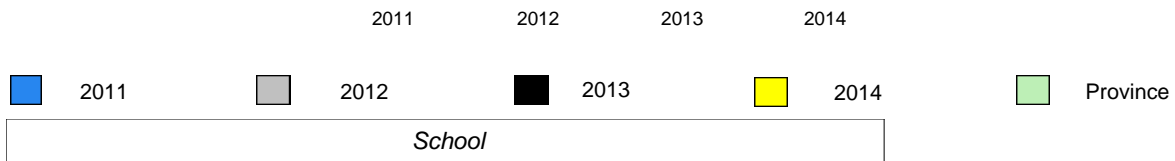

Total Students (AGR): 12
Total Students (Submitted): 11

Instructional Level (January 2011 - January 2014)

Level	2014			2013			2012		2011	
	School	District	Province	School vs District	School vs Province	School vs District	School vs Province	School vs District	School vs Province	
I (1)	8.3	19.7	21.2	Q	Q	R	R	R	P	
F - H (7)	58.3	18.9	17.6	P	P	R	R	R	P	
A - E (3)	25.0	47.9	46.5							
Unknown (1)	8.3	13.6	14.7							

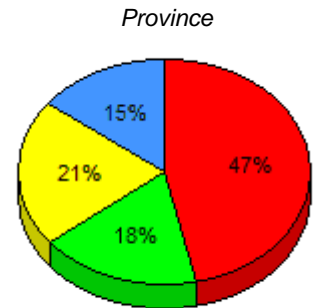
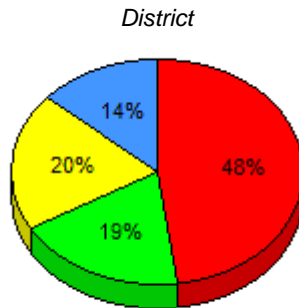
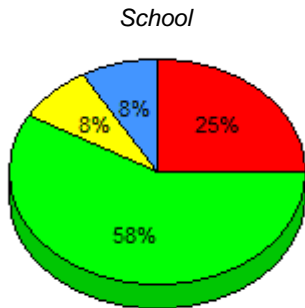

■ I : end of year benchmark.
 ■ F - H : mid - year benchmark.
 ■ A - E
 ■ Unknown

Instructional Level (January 2011 - January 2014)

4 Year Trend
(school averages)

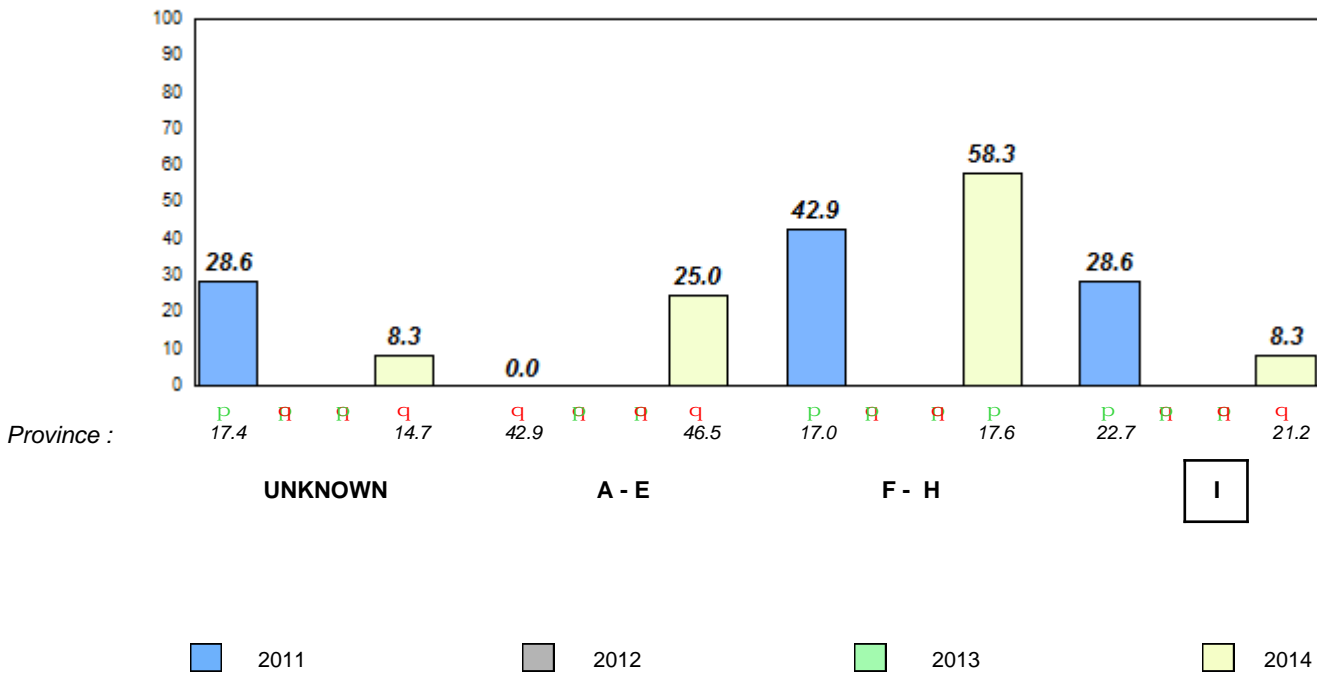

Q P denotes school performance vs province.

R denotes Department did not receive data.

All percentages are based on AGR number for the above data.

Source: Division of Evaluation and Research, Department of Education

Total Students (AGR): 27

Observation Survey (January 2011 - January 2014)

Total Students (Submitted): 26

4 Year Trend

(school average vs. provincial average)

Rhyme

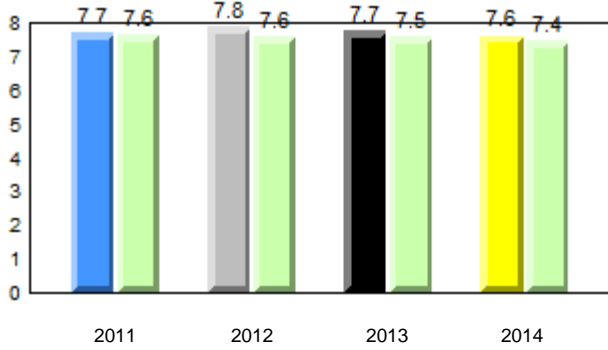

Beginning Sound

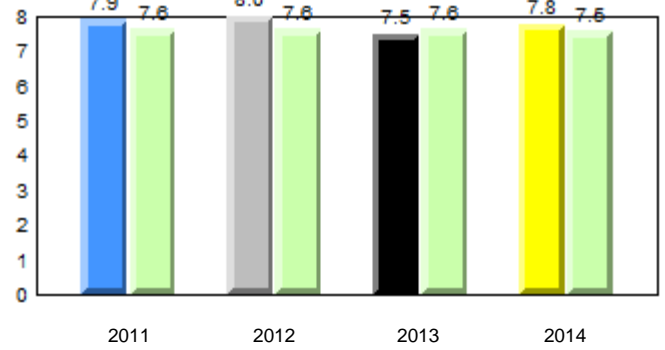

Onset Rhyme

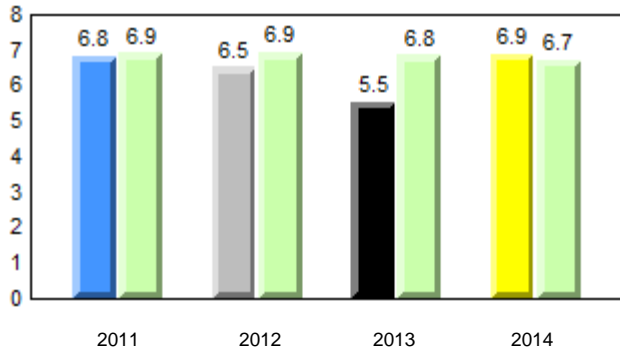

Dictation

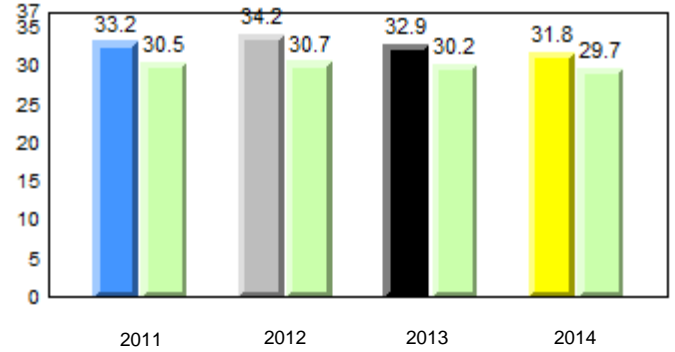

Sight Vocabulary

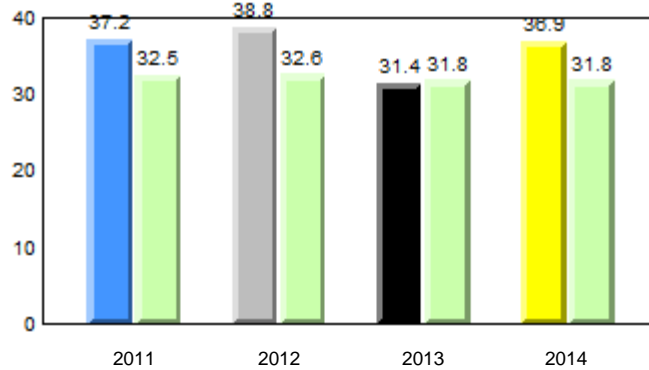

District 4 - Eastern

#447 - Baltimore School Complex, Ferryland

Grades: K-12

Total Students (AGR): 27
Total Students (Submitted): 26

Instructional Level (January 2011 - January 2014)

Level	2014			2013			2012		2011				
	School	District	Province	School vs District	School vs Province	School vs District	School vs Province	School vs District	School vs Province				
I (7)	25.9	14.8	11.1	19.7	11.1	8.6	21.2	11.6	9.6	P	P	P	P
F - H (2)	7.4	3.7	3.7	18.9	10.0	8.9	17.6	9.4	8.2	q	q	P	P
A - E (17)	63.0	40.7	22.2	47.9	22.1	25.8	46.5	21.4	25.1				
Unknown (1)	3.7			13.6			14.7						

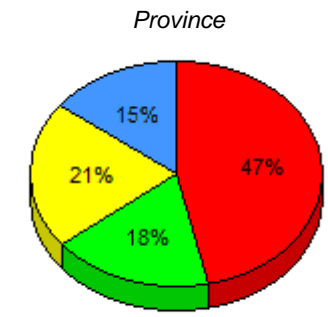
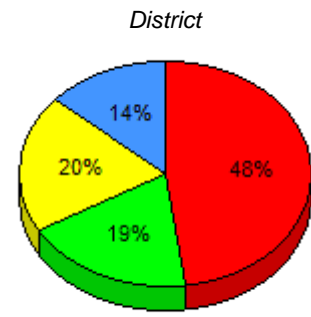
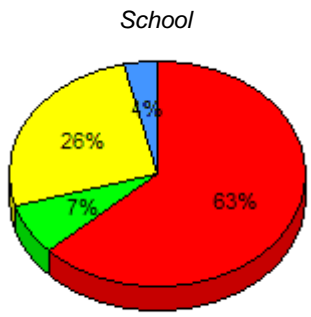

■ I : end of year benchmark.
 ■ F - H : mid - year benchmark.
 ■ A - E
 ■ Unknown

Instructional Level (January 2011 - January 2014)

4 Year Trend (school averages)

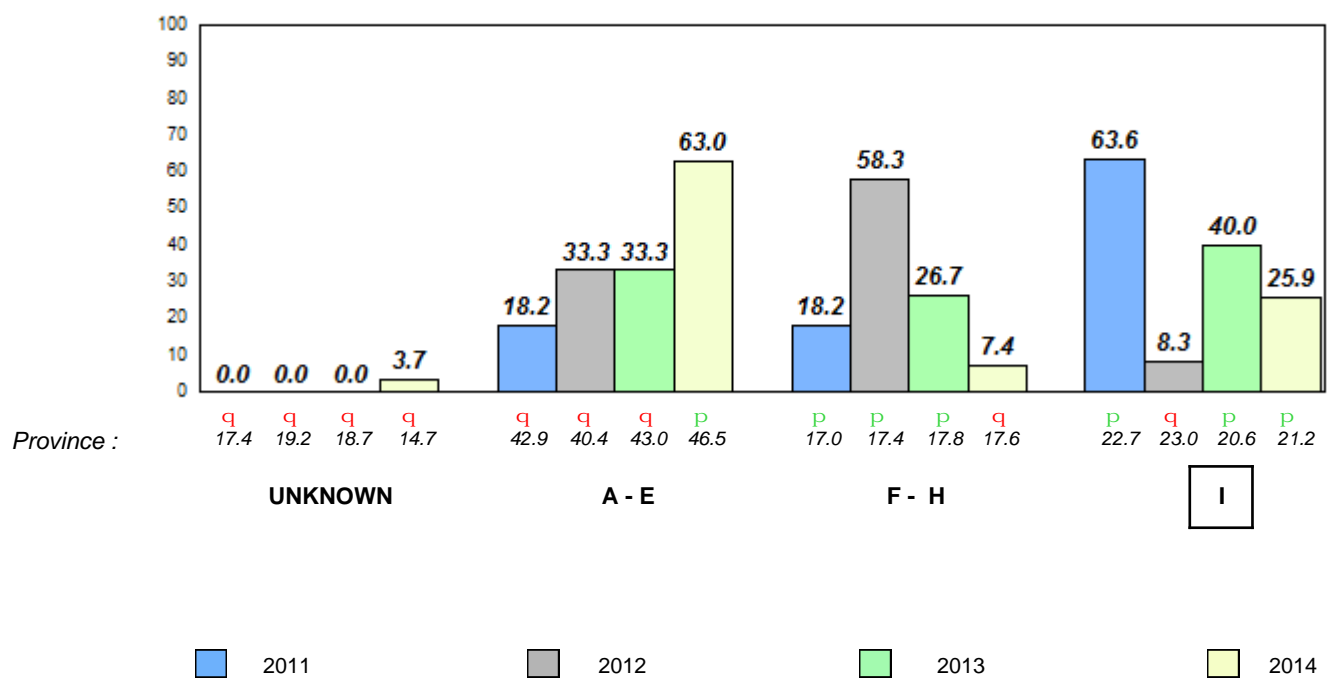

Total Students (AGR): 90

Observation Survey (January 2011 - January 2014)

Total Students (Submitted): 67

4 Year Trend

(school average vs. provincial average)

Rhyme

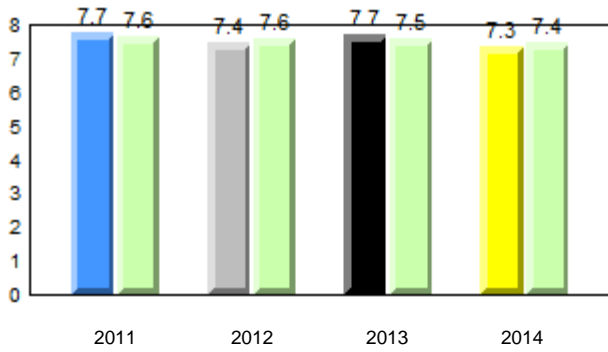

Beginning Sound

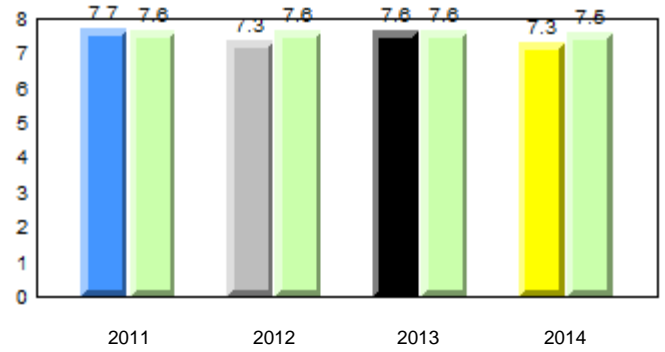

Onset Rhyme

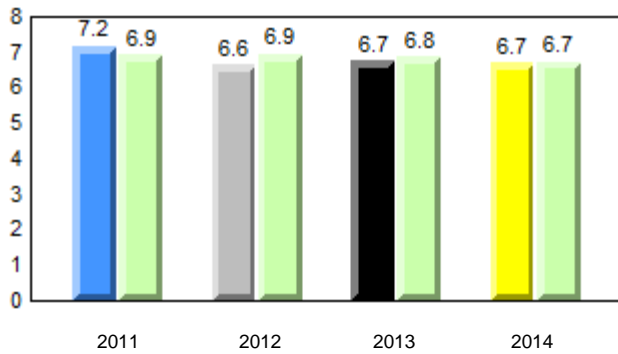

Dictation

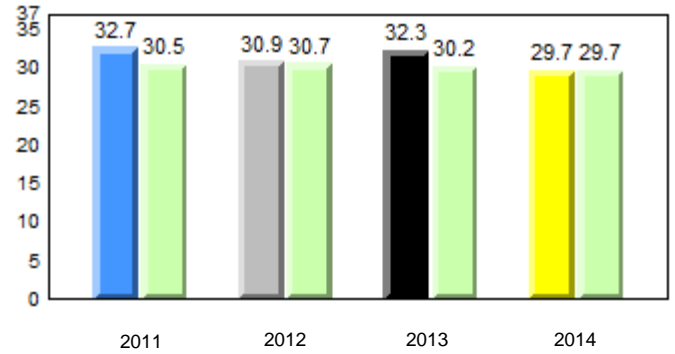

Sight Vocabulary

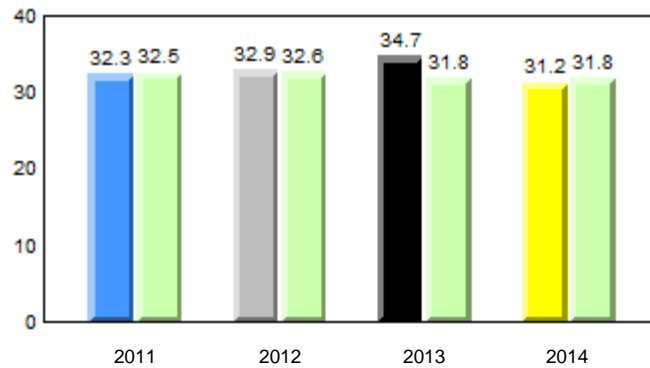

Total Students (AGR): 90
Total Students (Submitted): 67

Instructional Level (January 2011 - January 2014)

Level	2014			2013			2012			2011					
	School	District	Province	School vs District	School vs Province	School vs District	School vs Province	School vs District	School vs Province	School vs District	School vs Province				
I (9)	10.0	5.6	4.4	19.7	11.1	8.6	21.2	11.6	9.6	q	q	p	p	p	p
F - H (10)	11.1	7.8	3.3	18.9	10.0	8.9	17.6	9.4	8.2	q	q	p	p	p	p
A - E (47)	52.2	25.6	26.7	47.9	22.1	25.8	46.5	21.4	25.1						
Unknown (24)	26.7			13.6			14.7								

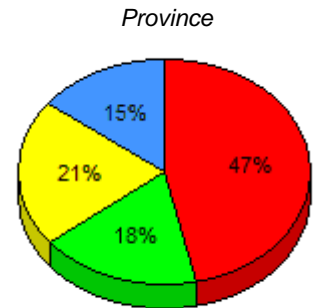
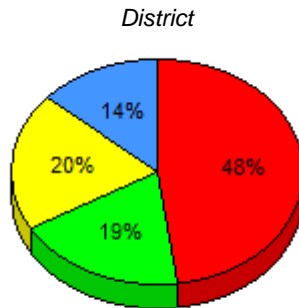
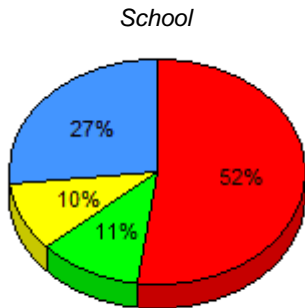

■ I : end of year benchmark.
 ■ F - H : mid - year benchmark.
 ■ A - E
 ■ Unknown

Instructional Level (January 2011 - January 2014)

4 Year Trend
(school averages)

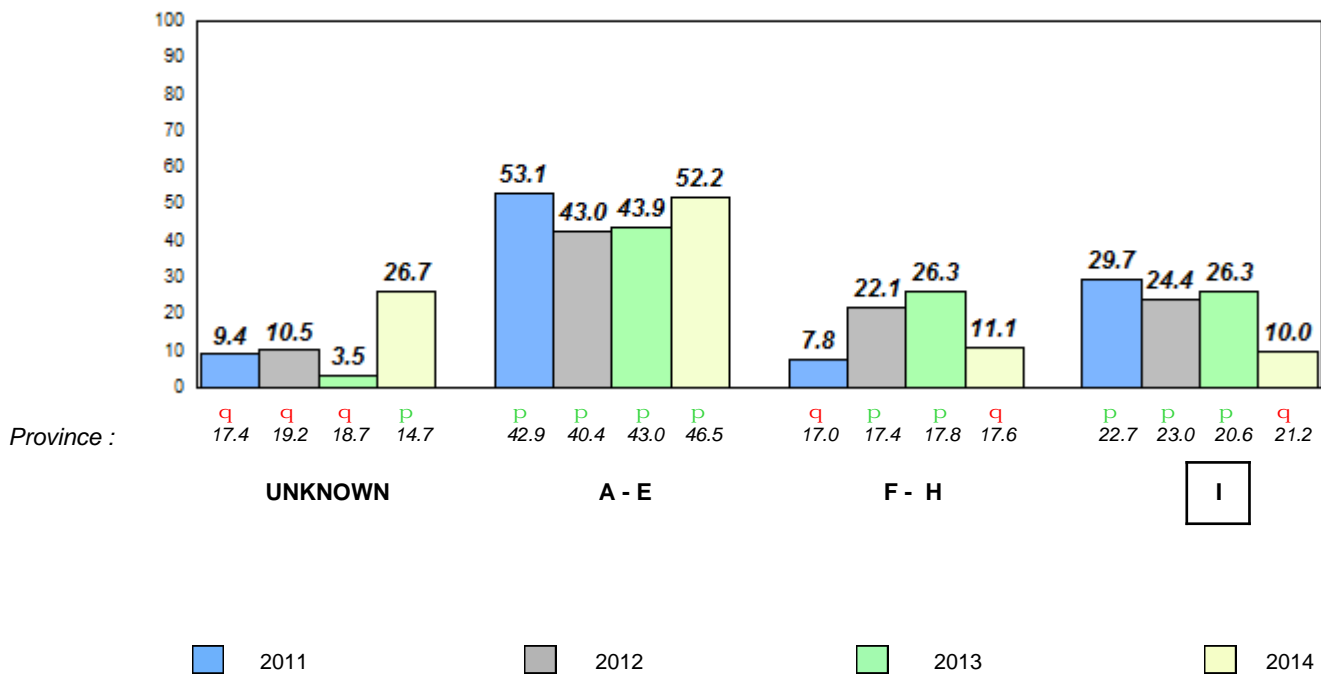

Total Students (AGR): 52

Observation Survey (January 2011 - January 2014)

Total Students (Submitted): 52

4 Year Trend

(school average vs. provincial average)

Rhyme

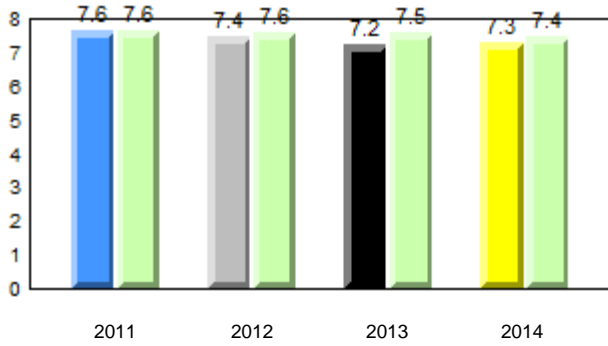

Beginning Sound

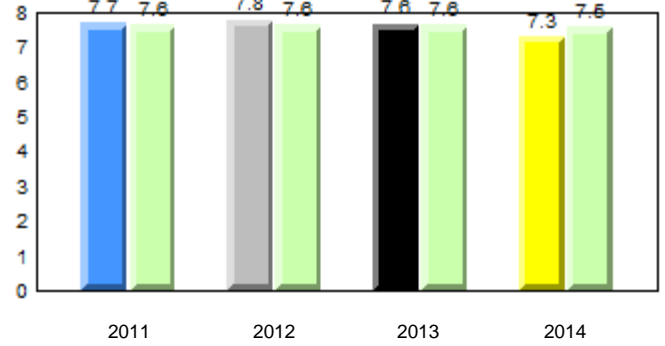

Onset Rhyme

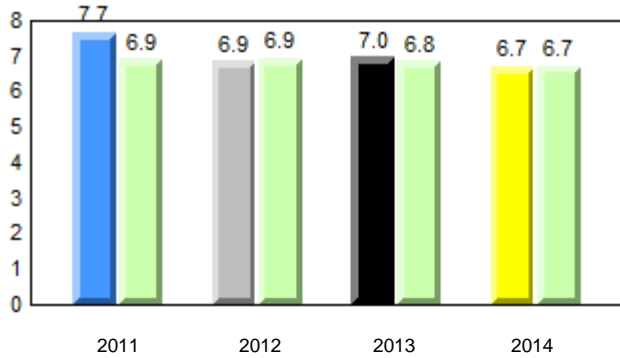

Dictation

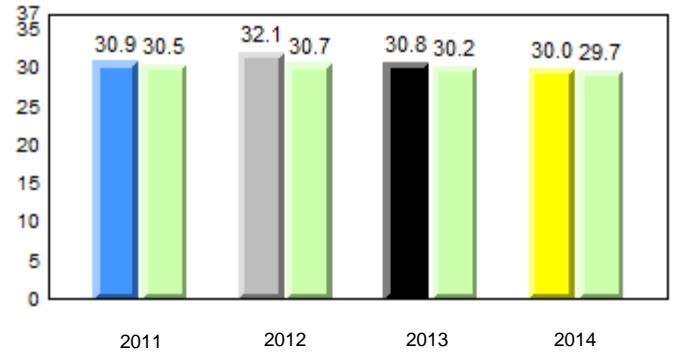

Sight Vocabulary

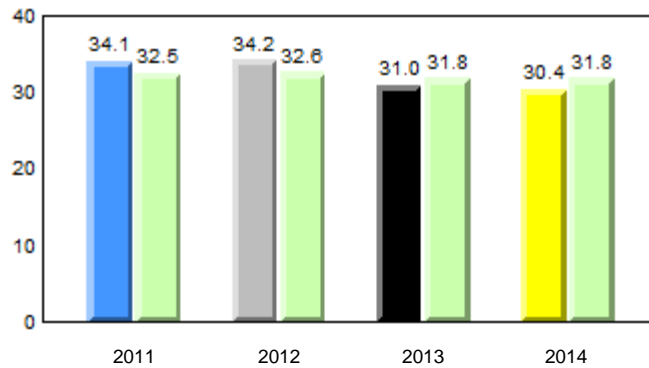

District 4 - Eastern

#473 - Cape St. Francis Elementary, Pouch Cove

Grades: K-6

Total Students (AGR): 52
Total Students (Submitted): 52

Instructional Level (January 2011 - January 2014)

Level	2014			2013			2012			2011					
	School	District	Province	School vs District	School vs Province	School vs District	School vs Province	School vs District	School vs Province	School vs District	School vs Province				
I (7)	13.5	7.7	5.8	19.7	11.1	8.6	21.2	11.6	9.6	q	q	p	p	p	p
F - H (9)	17.3	11.5	5.8	18.9	10.0	8.9	17.6	9.4	8.2	q	q	q	q	p	p
A - E (35)	67.3	30.8	36.5	47.9	22.1	25.8	46.5	21.4	25.1						
Unknown (1)	1.9			13.6			14.7								

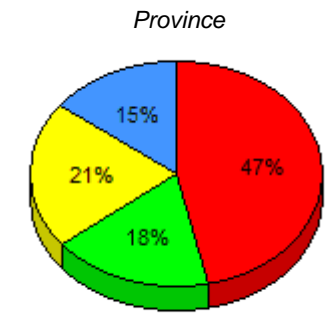
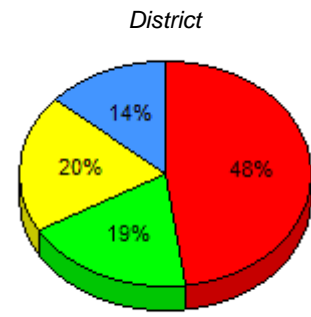
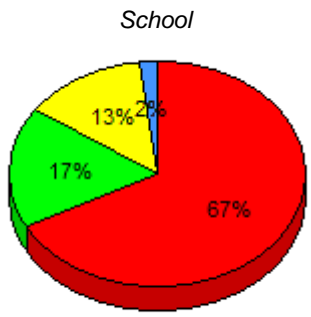

■ I : end of year benchmark.
 ■ F - H : mid - year benchmark.
 ■ A - E
 ■ Unknown

Instructional Level (January 2011 - January 2014)

4 Year Trend (school averages)

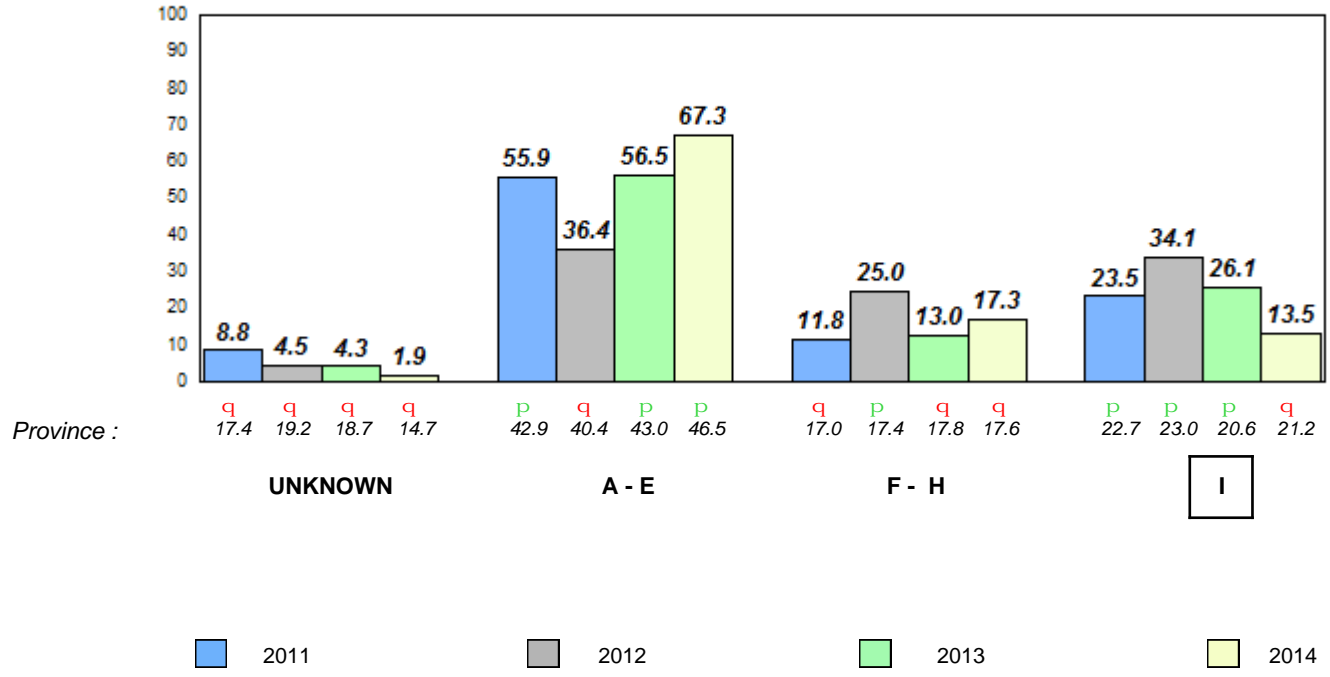

Total Students (AGR): 106

Observation Survey (January 2011 - January 2014)

Total Students (Submitted): 106

4 Year Trend

(school average vs. provincial average)

Rhyme

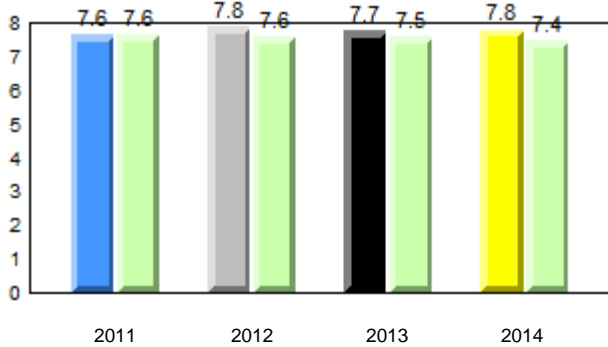

Beginning Sound

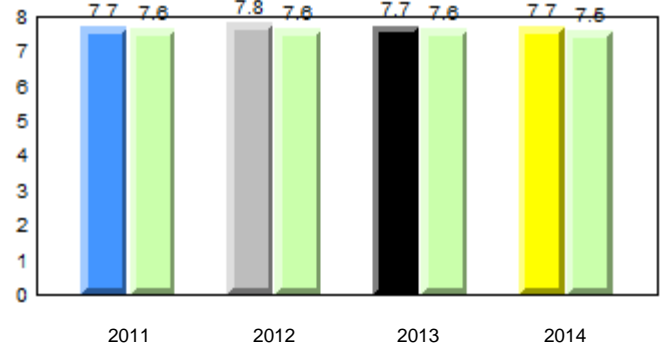

Onset Rhyme

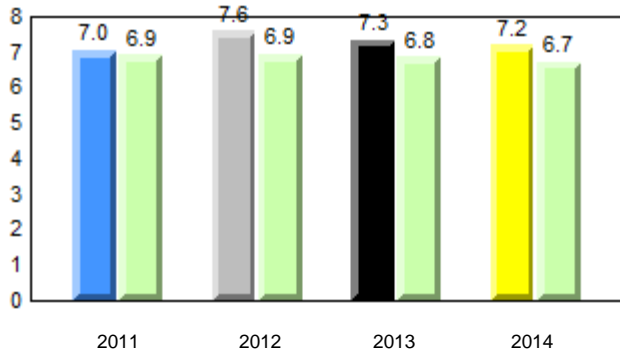

Dictation

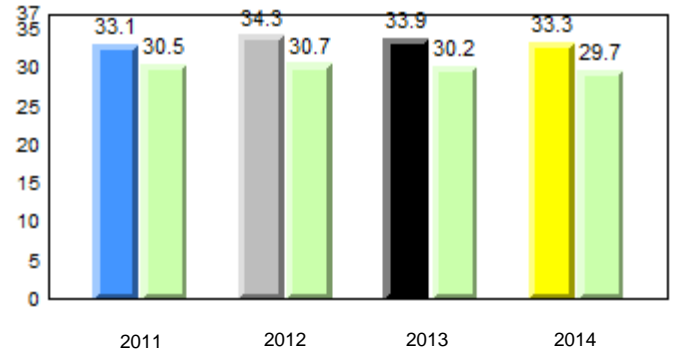

Sight Vocabulary

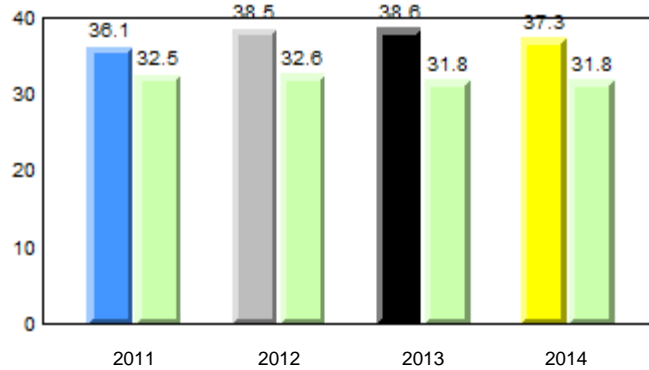

Total Students (AGR): 106
Total Students (Submitted): 106

Instructional Level (January 2011 - January 2014)

Level	2014			2013			2012			2011							
	School	District	Province	School vs District	School vs Province	School vs District	School vs Province	School vs District	School vs Province	School vs District	School vs Province						
I (24)	22.6	11.3	11.3	19.7	11.1	8.6	21.2	11.6	9.6	P	P	q	q	q	q	p	p
F - H (32)	30.2	18.9	11.3	18.9	10.0	8.9	17.6	9.4	8.2	P	P	p	p	p	p	p	p
A - E (49)	46.2	14.2	32.1	47.9	22.1	25.8	46.5	21.4	25.1								
Unknown (1)	0.9			13.6			14.7										

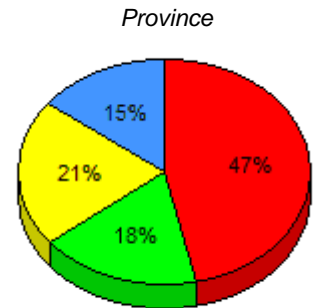
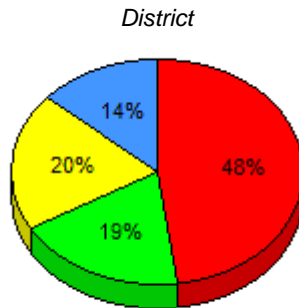
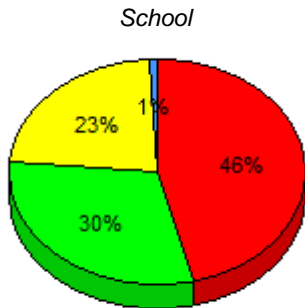

■ I : end of year benchmark.
 ■ F - H : mid - year benchmark.
 ■ A - E
 ■ Unknown

Instructional Level (January 2011 - January 2014)

4 Year Trend
(school averages)

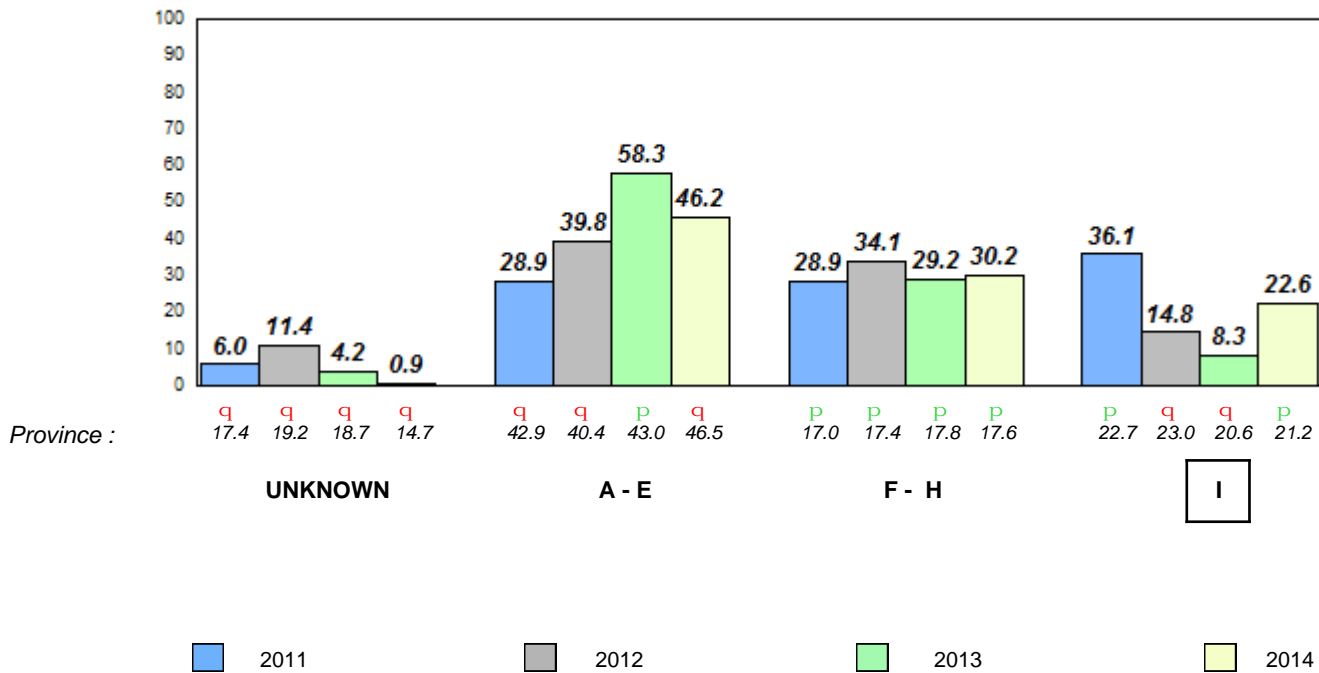

Total Students (AGR): 53

Observation Survey (January 2011 - January 2014)

Total Students (Submitted): 53

4 Year Trend

(school average vs. provincial average)

Rhyme

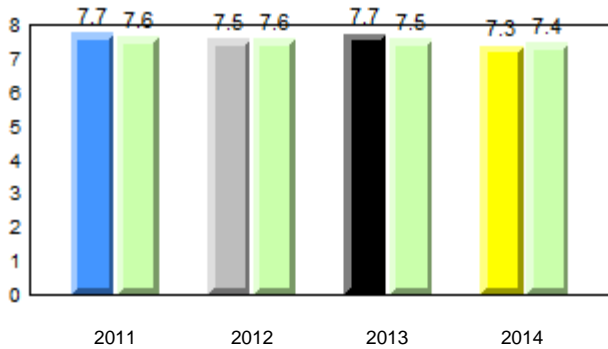

Beginning Sound

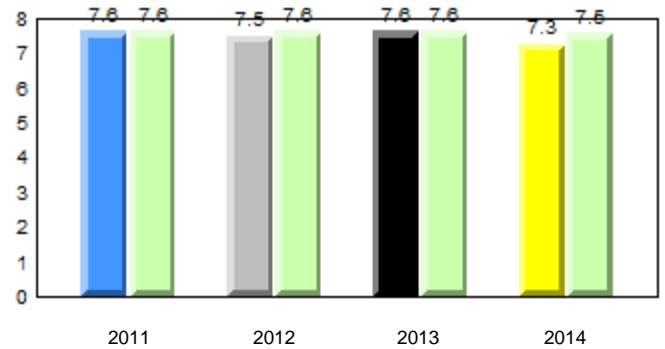

Onset Rhyme

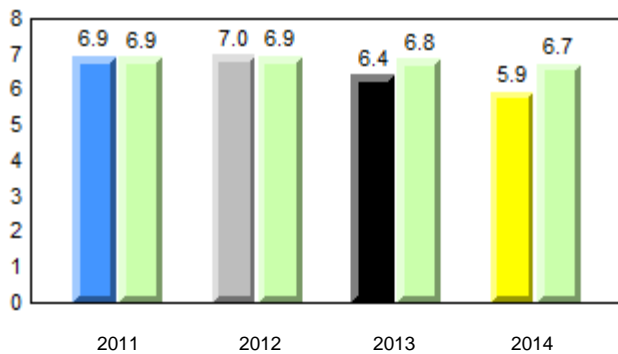

Dictation

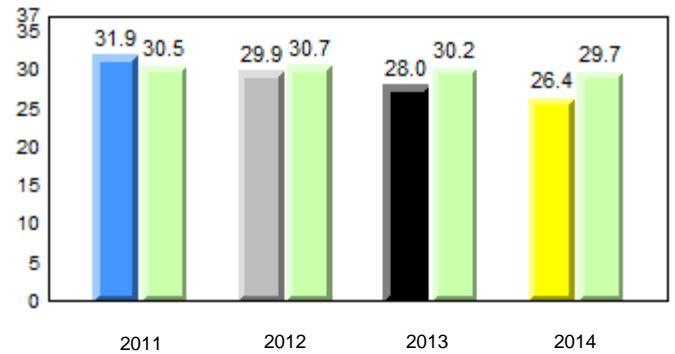

Sight Vocabulary

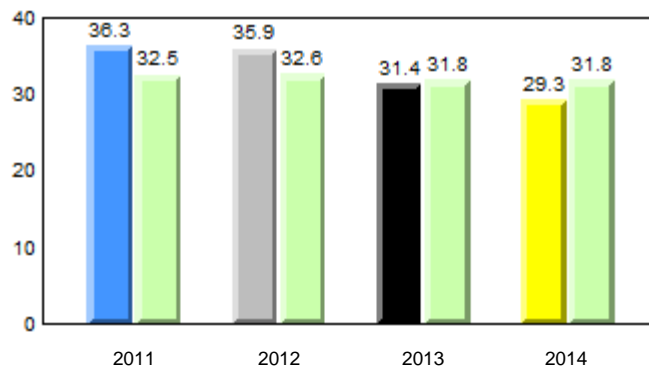

District 4 - Eastern

#952 - Elizabeth Park Elementary School, Paradise

Grades: K-6

Total Students (AGR): 53
Total Students (Submitted): 53

Instructional Level (January 2011 - January 2014)

Level	2014			2013			2012		2011							
	School	District	Province	School vs District	School vs Province	School vs District	School vs Province	School vs District	School vs Province							
I (3)	5.7	3.8	1.9	19.7	11.1	8.6	21.2	11.6	9.6	q	q	p	q	q	p	p
F - H (7)	13.2	7.5	5.7	18.9	10.0	8.9	17.6	9.4	8.2	q	q	p	p	p	p	p
A - E (35)	66.0	34.0	32.1	47.9	22.1	25.8	46.5	21.4	25.1							
Unknown (8)	15.1			13.6			14.7									

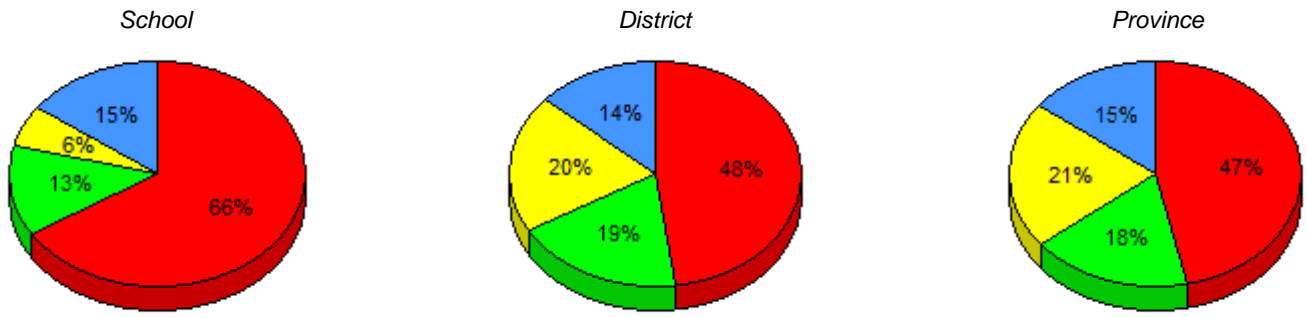

■ I : end of year benchmark.
 ■ F - H : mid - year benchmark.
 ■ A - E
 ■ Unknown

Instructional Level (January 2011 - January 2014)

4 Year Trend (school averages)

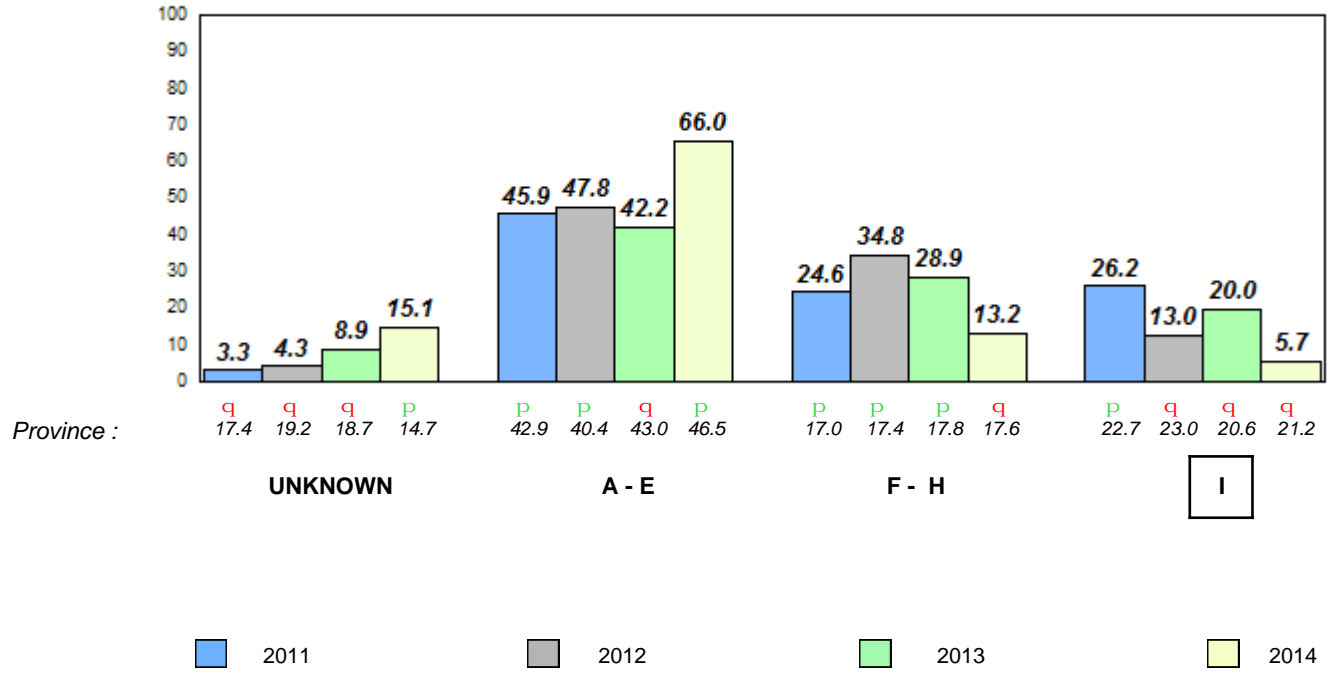

Total Students (AGR): 68

Total Students (Submitted): 67

Observation Survey (January 2011 - January 2014)

4 Year Trend

(school average vs. provincial average)

Rhyme

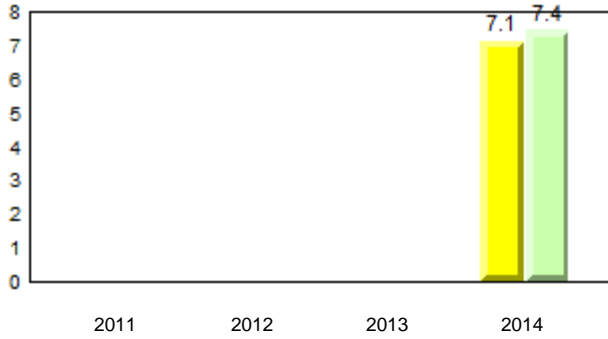

Beginning Sound

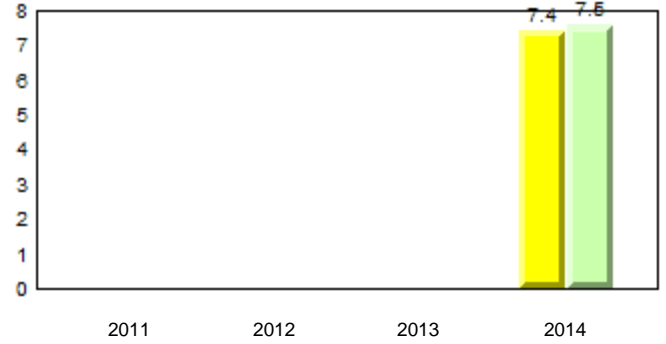

Onset Rhyme

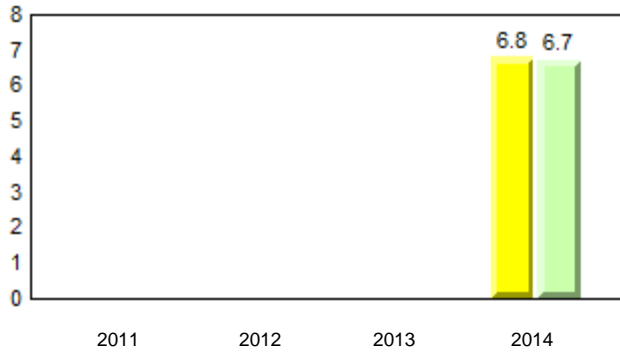

Dictation

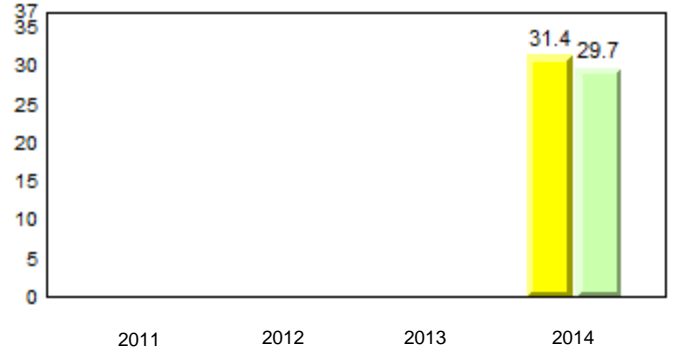

Sight Vocabulary

School data with 5 or fewer students withheld for reasons of confidentiality.

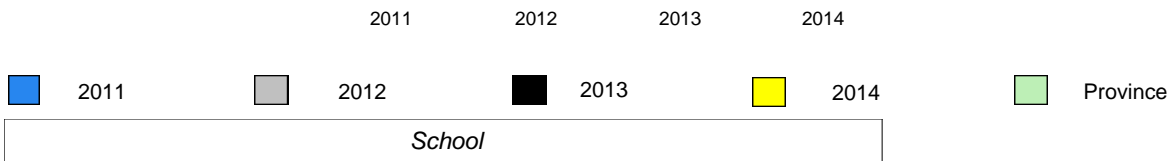

Total Students (AGR): 68
Total Students (Submitted): 67

Instructional Level (January 2011 - January 2014)

Level	2014			2013			2012		2011	
	School	District	Province	School vs District	School vs Province	School vs District	School vs Province	School vs District	School vs Province	
I (10)	14.7	13.2	1.5	Q	Q	Q	Q	Q	Q	
F - H (17)	25.0	16.2	8.8	P	P	Q	Q	Q	Q	
A - E (40)	58.8	22.1	36.8							
Unknown (1)	1.5	13.6	14.7							

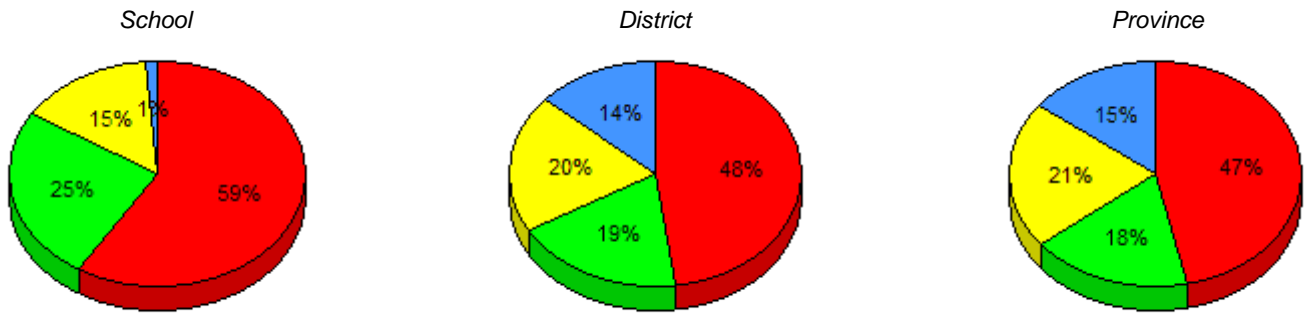

■ I : end of year benchmark.
 ■ F - H : mid - year benchmark.
 ■ A - E
 ■ Unknown

Instructional Level (January 2011 - January 2014)

4 Year Trend (school averages)

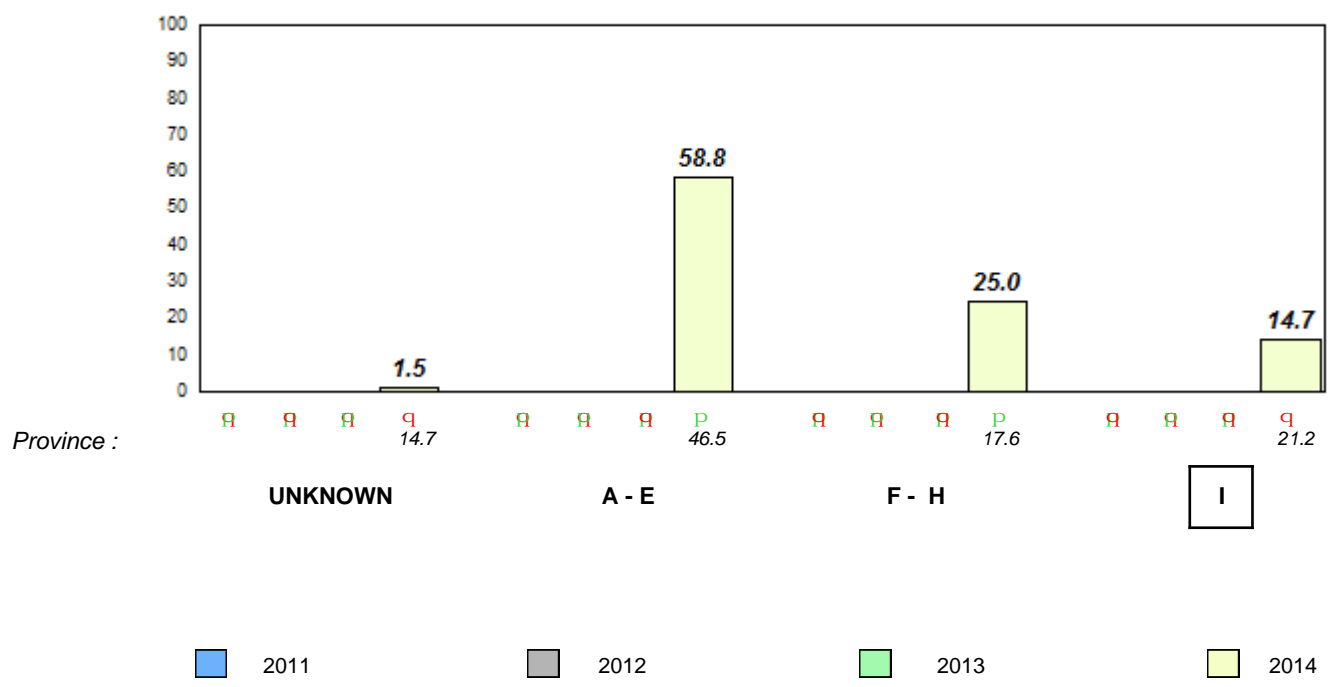

Total Students (AGR): 6
 Total Students (Submitted): 6

Observation Survey (January 2011 - January 2014)
4 Year Trend
 (school average vs. provincial average)

Rhyme

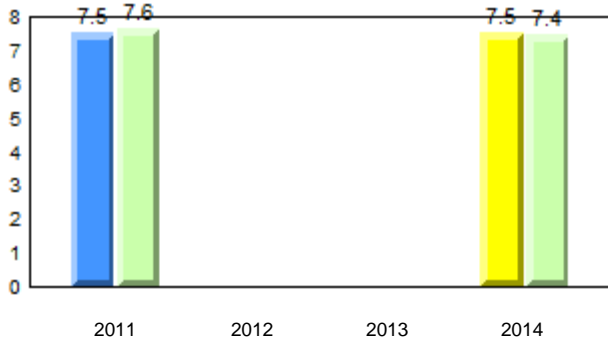

Beginning Sound

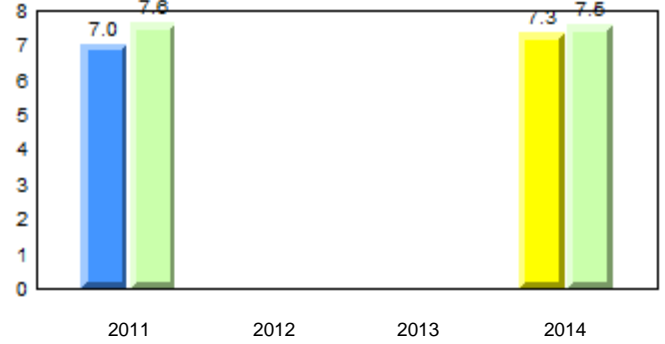

Onset Rhyme

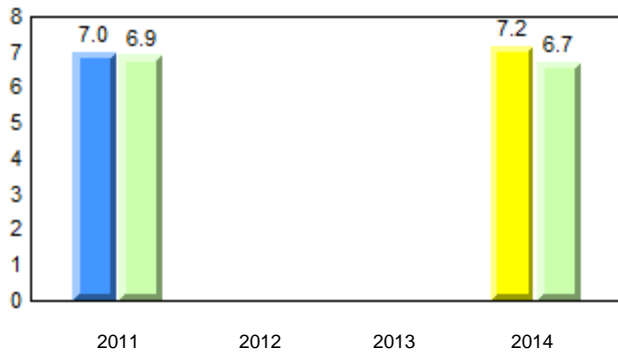

Dictation

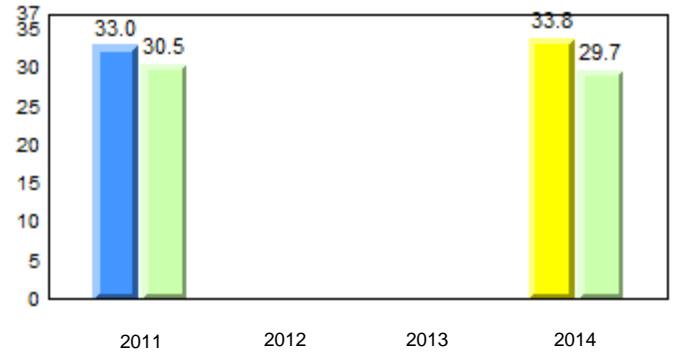

Sight Vocabulary

School data with 5 or fewer students withheld for reasons of confidentiality.

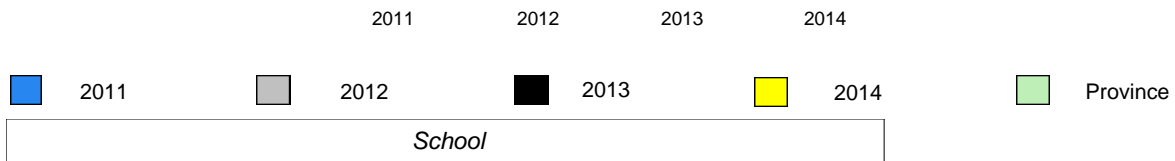

District 803 - Private

#373 - First Baptist Academy, Mount Pearl

Grades: K-10

Total Students (AGR): 6
Total Students (Submitted): 6

Instructional Level (January 2011 - January 2014)

Level	2014			2013			2012		2011	
	School	District	Province	School vs District	School vs Province	School vs District	School vs Province	School vs District	School vs Province	
I (0)	0.0	38.6	21.2	Q	Q	Q	Q	Q	Q	
F - H (0)	0.0	22.9	17.6	Q	Q	Q	Q	Q	Q	
A - E (0)	0.0	12.0	46.5							
Unknown (6)	100.0	26.5	14.7							

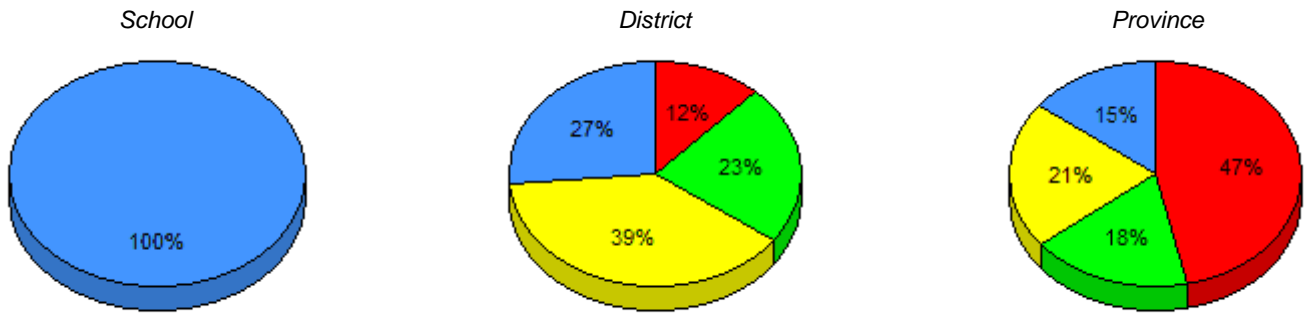

■ I : end of year benchmark.
 ■ F - H : mid - year benchmark.
 ■ A - E
 ■ Unknown

Instructional Level (January 2011 - January 2014)

4 Year Trend (school averages)

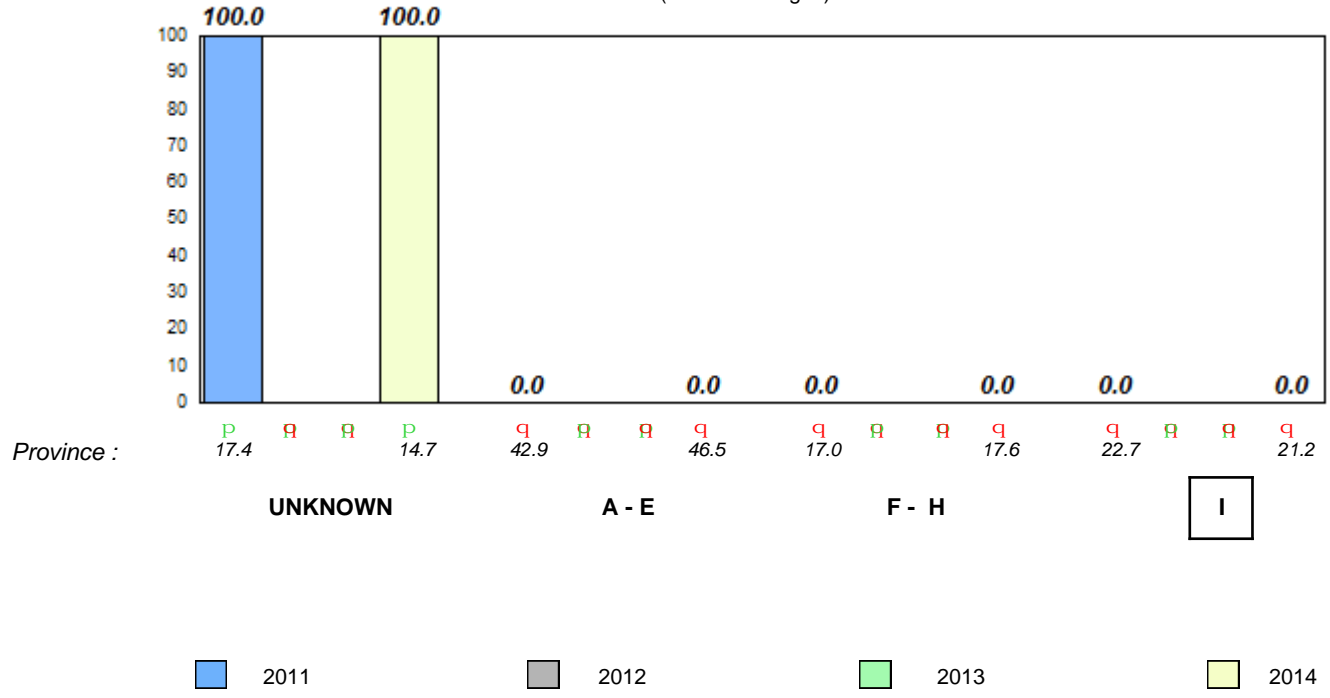

Total Students (AGR): 19
Total Students (Submitted): 18

Observation Survey (January 2011 - January 2014)
4 Year Trend
(school average vs. provincial average)

Rhyme

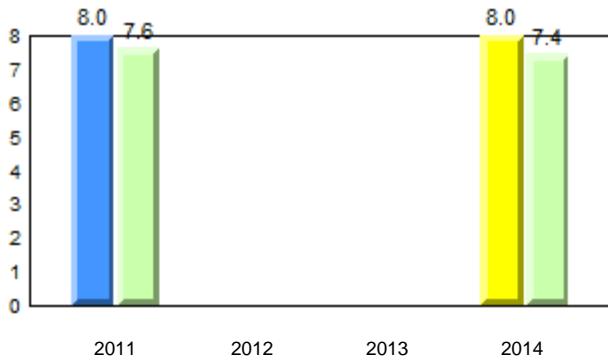

Beginning Sound

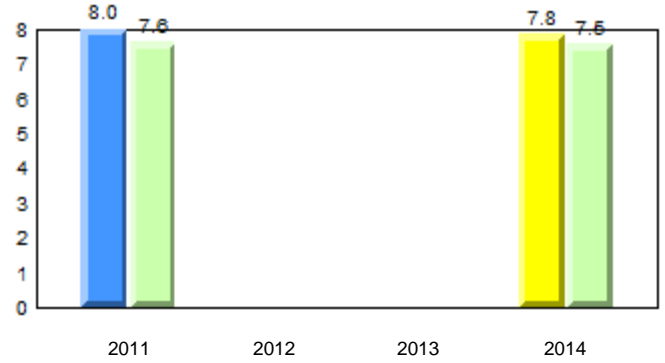

Onset Rhyme

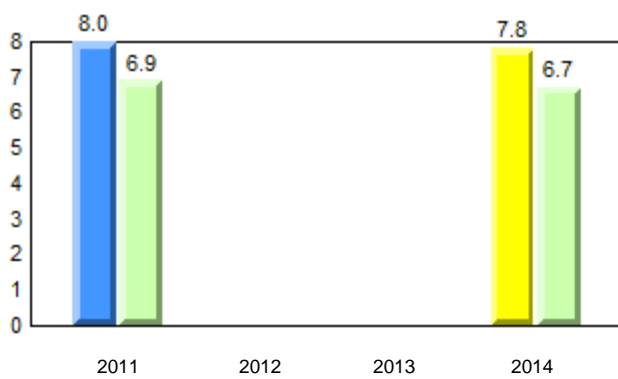

Dictation

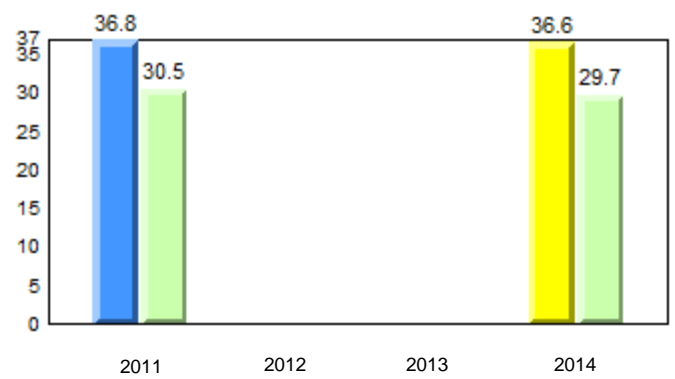

Sight Vocabulary

School data with 5 or fewer students withheld for reasons of confidentiality.



District 803 - Private

#375 - Lakecrest -St. John's Independent School, St. John's

Grades: K-8

Total Students (AGR): 19
Total Students (Submitted): 18

Instructional Level (January 2011 - January 2014)

Level	2014			2013			2012		2011		
	School	District	Province	School vs District	School vs Province	School vs District	School vs Province	School vs District	School vs Province		
I (17)	89.5	31.6	57.9	38.6	14.5	24.1	21.2	11.6	9.6	P	P
F - H (0)	0.0	0.0	0.0	22.9	12.0	10.8	17.6	9.4	8.2	q	q
A - E (1)	5.3	0.0	5.3	12.0	4.8	7.2	46.5	21.4	25.1		
Unknown (1)	5.3			26.5			14.7				

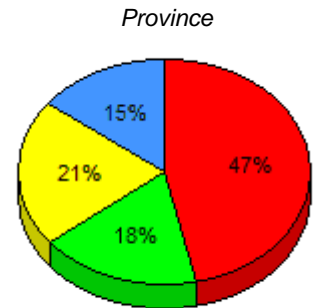
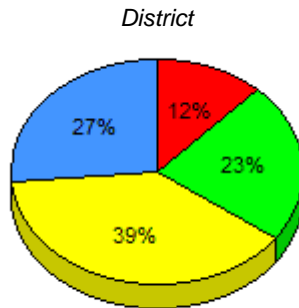
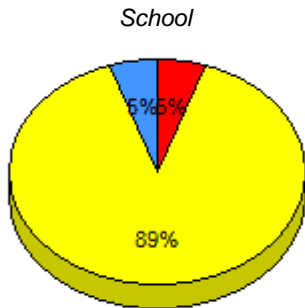

■ I : end of year benchmark.
 ■ F - H : mid - year benchmark.
 ■ A - E
 ■ Unknown

Instructional Level (January 2011 - January 2014)

4 Year Trend
(school averages)

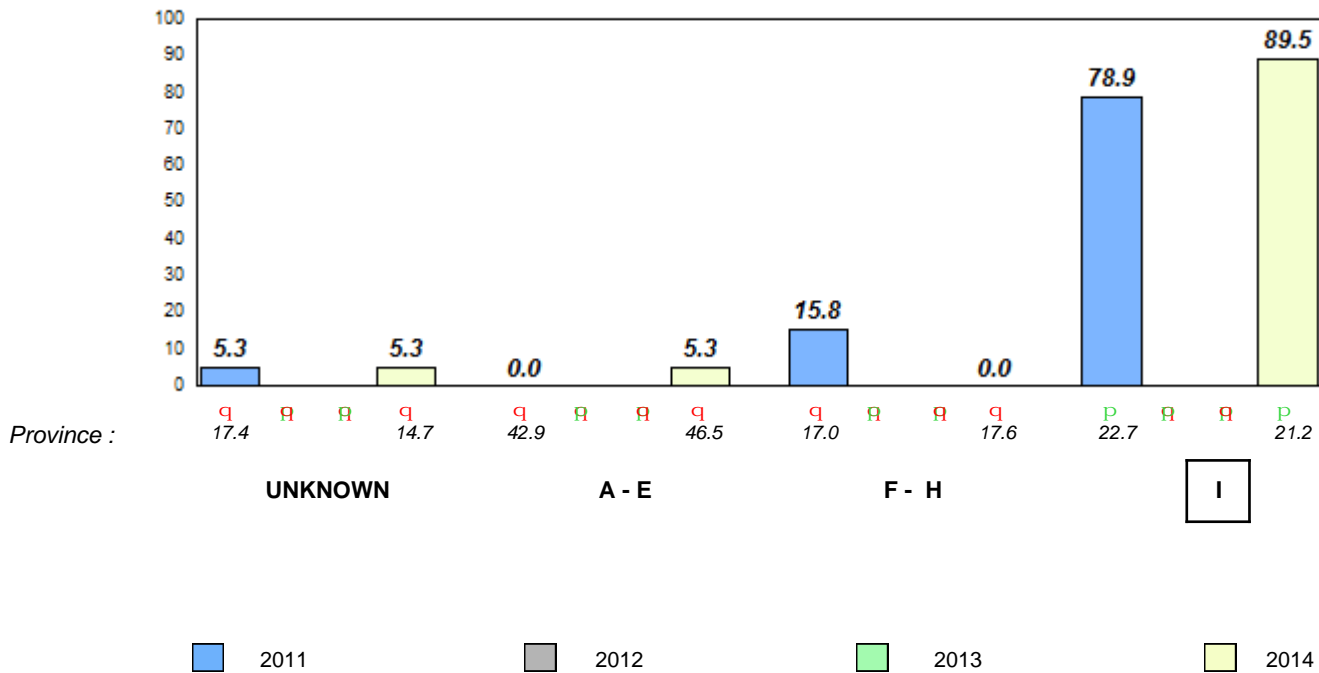

q p denotes school performance vs province.

q denotes Department did not receive data.

All percentages are based on AGR number for the above data.

Source: Division of Evaluation and Research, Department of Education

Total Students (AGR): 31

Observation Survey (January 2011 - January 2014)

Total Students (Submitted): 31

4 Year Trend

(school average vs. provincial average)

Rhyme

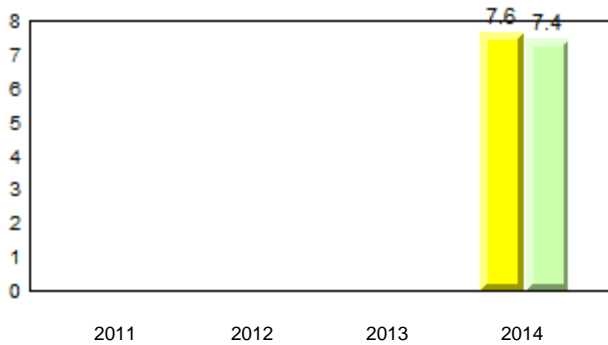

Beginning Sound

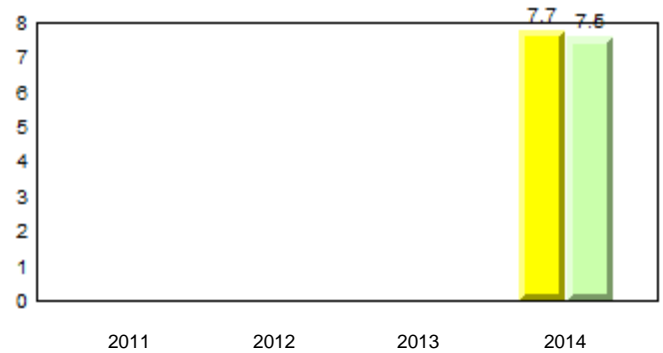

Onset Rhyme

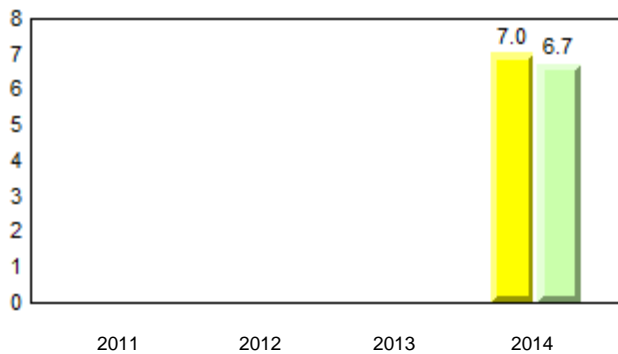

Dictation



Sight Vocabulary

School data with 5 or fewer students withheld for reasons of confidentiality.

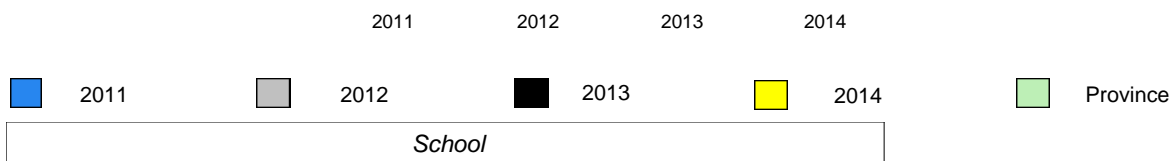

District 803 - Private

#450 - St. Bonaventure's College, St. John's

Grades: K-12

Total Students (AGR): 31
Total Students (Submitted): 31

Instructional Level (January 2011 - January 2014)

Level	2014			2013			2012		2011						
	School	District	Province	School vs District	School vs Province	School vs District	School vs Province	School vs District	School vs Province						
I (10)	32.3	16.1	16.1	38.6	14.5	24.1	21.2	11.6	9.6	Q	P	Q	Q	Q	Q
F - H (12)	38.7	25.8	12.9	22.9	12.0	10.8	17.6	9.4	8.2	P	P	Q	Q	Q	Q
A - E (9)	29.0	12.9	16.1	12.0	4.8	7.2	46.5	21.4	25.1						
Unknown (0)	0.0			26.5			14.7								

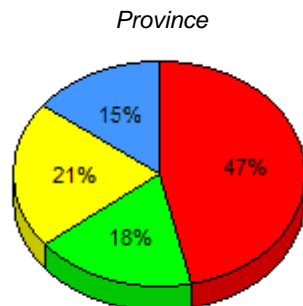
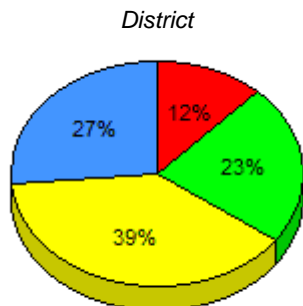
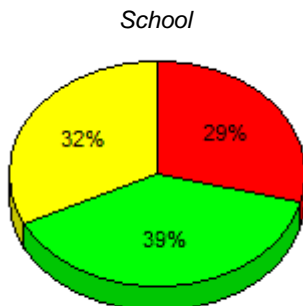

■ I : end of year benchmark.
 ■ F - H : mid - year benchmark.
 ■ A - E
 ■ Unknown

Instructional Level (January 2011 - January 2014)
4 Year Trend (school averages)

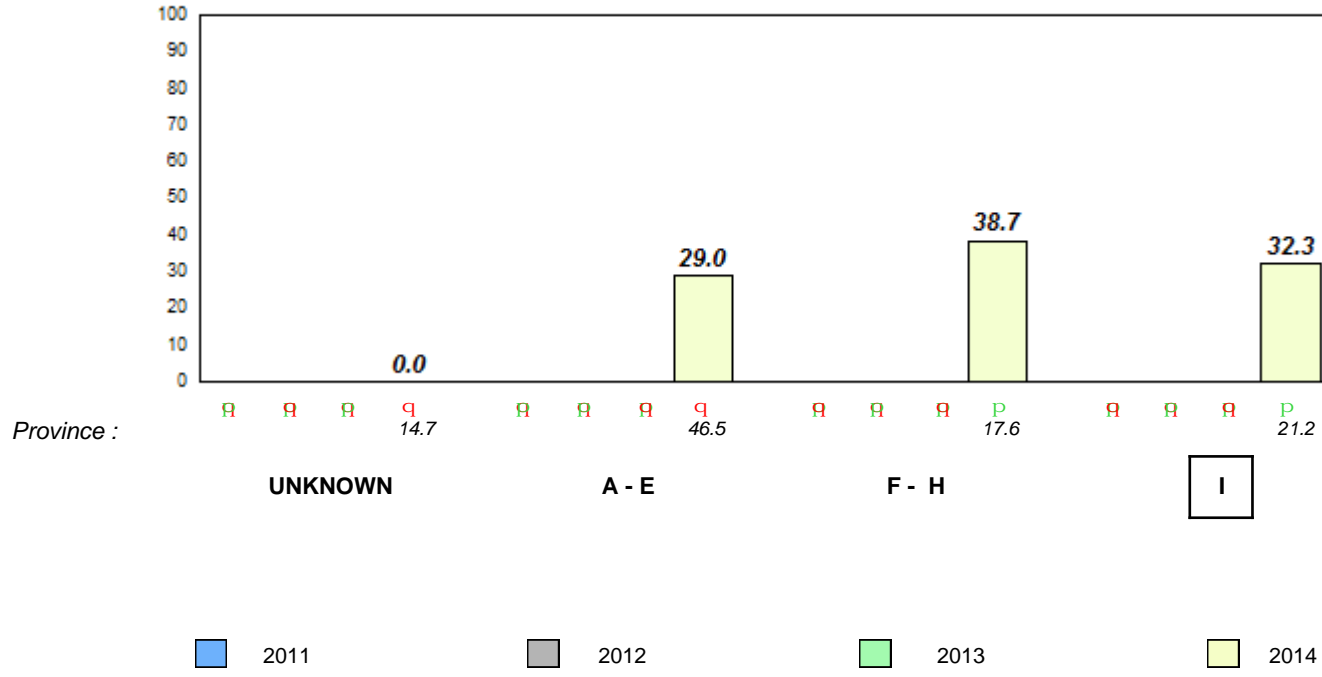

Total Students (AGR): 12
Total Students (Submitted): 12

Observation Survey (January 2011 - January 2014)
4 Year Trend
(school average vs. provincial average)

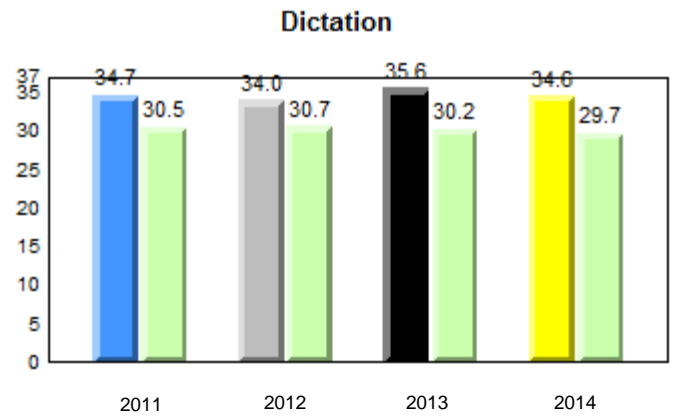
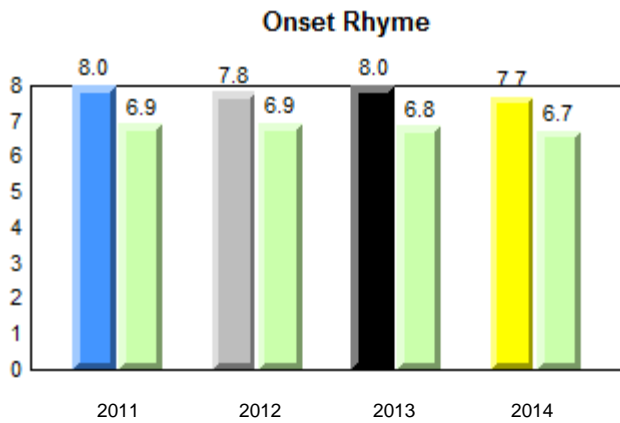
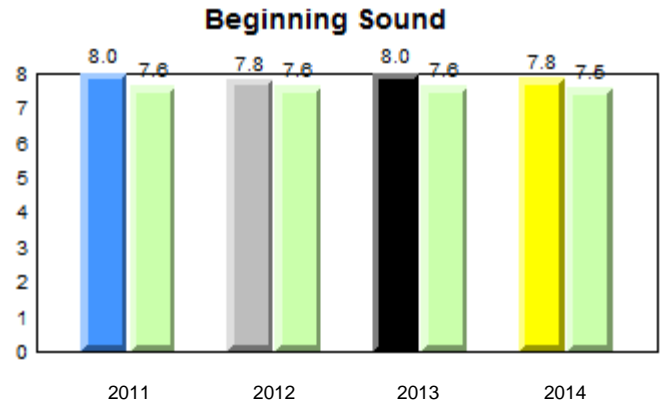
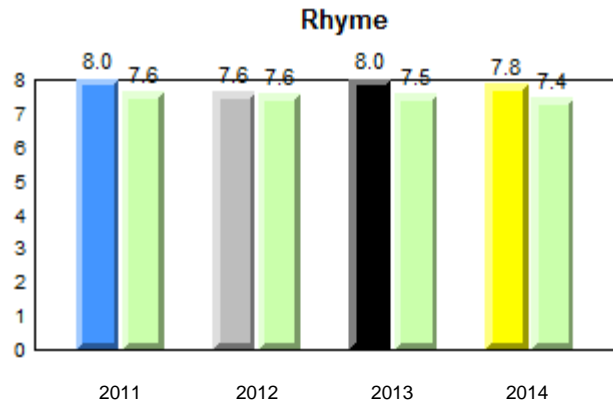

Sight Vocabulary

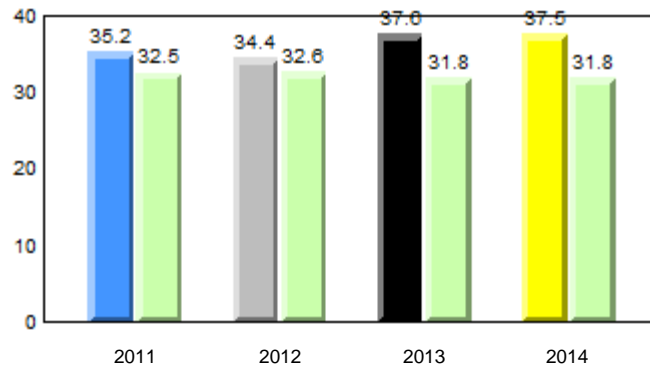

District 803 - Private

#453 - Eric G. Lambert All-Grade, Churchill Falls

Grades: K-12

Total Students (AGR): 12
Total Students (Submitted): 12

Instructional Level (January 2011 - January 2014)

Level	2014			2013			2012		2011	
	School	District	Province	School vs District	School vs Province	School vs District	School vs Province	School vs District	School vs Province	
I (5)	41.7	38.6	21.2	P	P	P	P	P	P	
F - H (7)	58.3	22.9	17.6	P	P	P	q	P	q	
A - E (0)	0.0	12.0	46.5							
Unknown (0)	0.0	26.5	14.7							

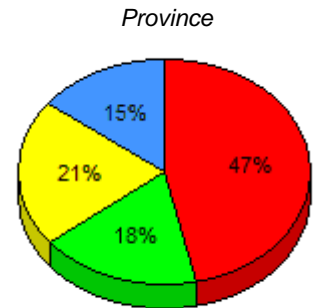
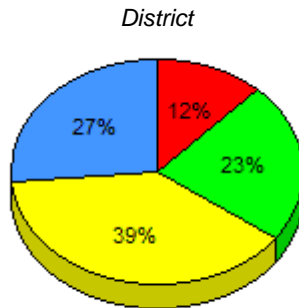
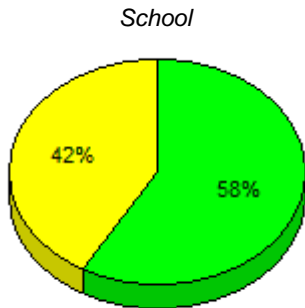

■ I : end of year benchmark.
 ■ F - H : mid - year benchmark.
 ■ A - E
 ■ Unknown

Instructional Level (January 2011 - January 2014)

4 Year Trend
(school averages)

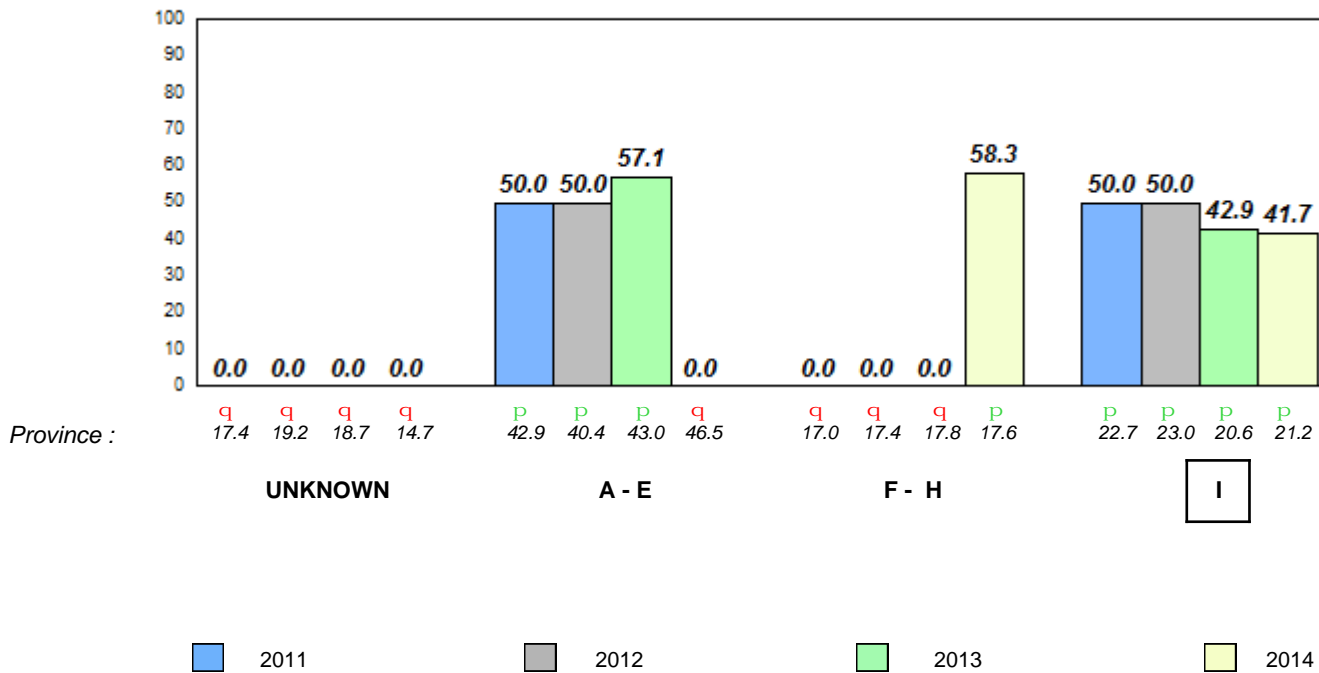

Total Students (AGR): 17

Observation Survey (January 2011 - January 2014)

Total Students (Submitted): 17

4 Year Trend

(school average vs. provincial average)

Rhyme

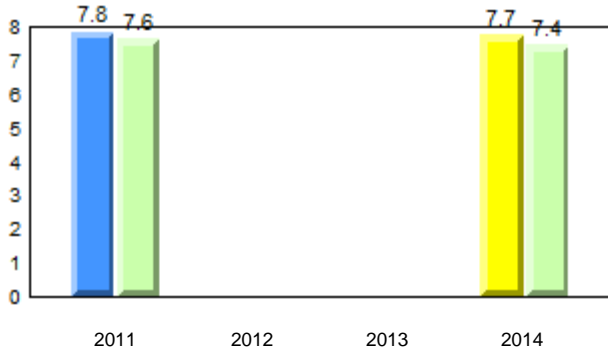

Beginning Sound

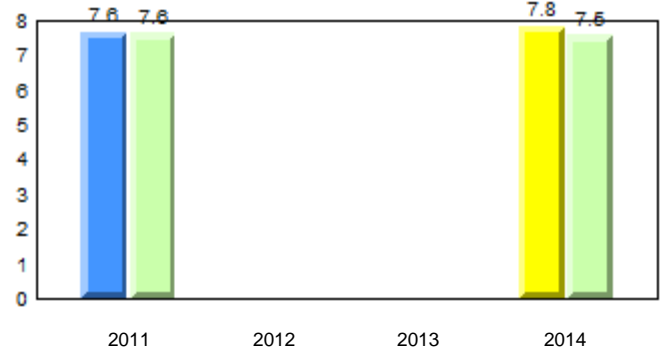

Onset Rhyme

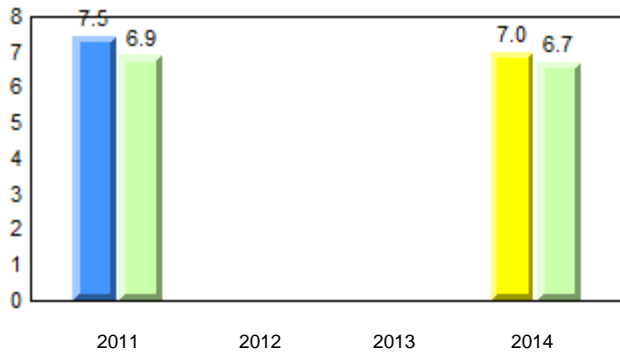

Dictation

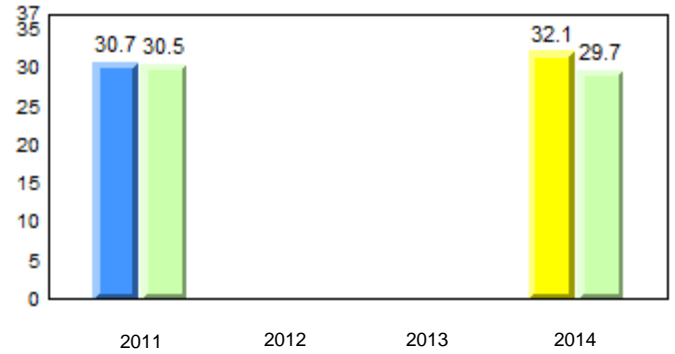

Sight Vocabulary

School data with 5 or fewer students withheld for reasons of confidentiality.



District 804 - Native Federal

#376 - Set Anneway Kegnamogwom, Conne River

Grades: K-12

Total Students (AGR): 17
Total Students (Submitted): 17

Instructional Level (January 2011 - January 2014)

Level	2014			2013			2012			2011		
	School	District	Province	School vs District	School vs Province	School vs District	School vs Province	School vs District	School vs Province	School vs District	School vs Province	
I (0)	0.0	0.0	0.0	21.2	11.6	9.6	P	Q	Q	Q	P	Q
F - H (0)	0.0	0.0	0.0	17.6	9.4	8.2	P	Q	Q	Q	P	Q
A - E (17)	100.0	47.1	52.9	29.8	14.0	15.8	46.5	21.4	25.1			
Unknown (0)	0.0			70.2			14.7					

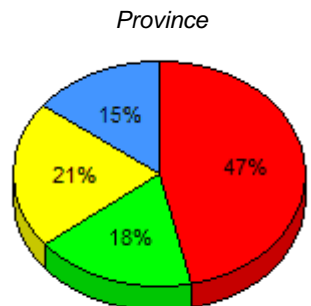
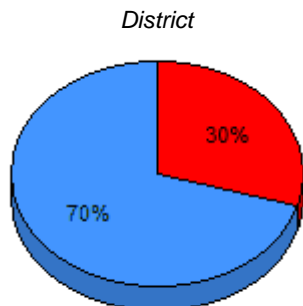
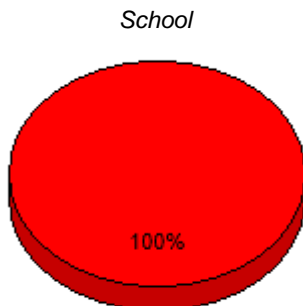

I : end of year benchmark. F - H : mid - year benchmark. A - E Unknown

Instructional Level (January 2011 - January 2014)

4 Year Trend
(school averages)
100.0

