

Number of Students 1

Mathematics 3200 School
 Region
 Province

Subtest

Polynomial Functions School
 Region
 Province

Function Transformations School
 Region
 Province

Radical Functions School
 Region
 Province

Trigonometry and the Unit Circle School
 Region
 Province

Trigonometric Functions and Graphs School
 Region
 Province

Trigonometric Identities School
 Region
 Province

Exponential Functions School
 Region
 Province

Logarithmic Functions School
 Region
 Province

Permutations, Combinations and the Binomial Theorem School
 Region
 Province

Public Exam Mark	School vs Region	School vs Province
<i>School data with 5 or fewer students withheld for reasons of confidentiality.</i>		

Final Mark	School vs Region	School vs Province
<i>School data with 5 or fewer students withheld for reasons of confidentiality.</i>		

Average Mark, 2014

School data with 5 or fewer students withheld for reasons of confidentiality.

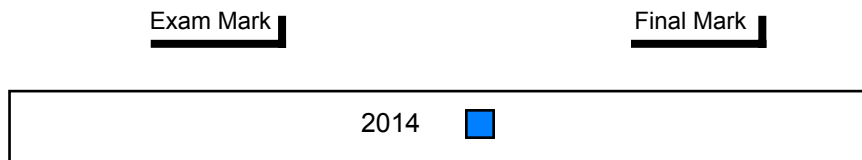

Difference from Provincial Mean, 2014

School data with 5 or fewer students withheld for reasons of confidentiality.

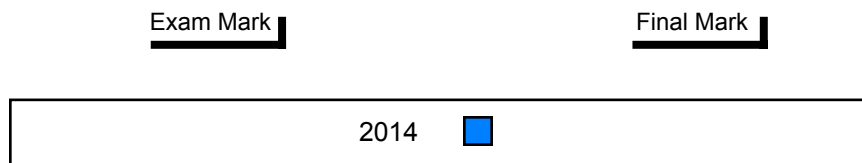

Public Exam (Subtest) Mark Trend 2014

School data with 5 or fewer students withheld for reasons of confidentiality.

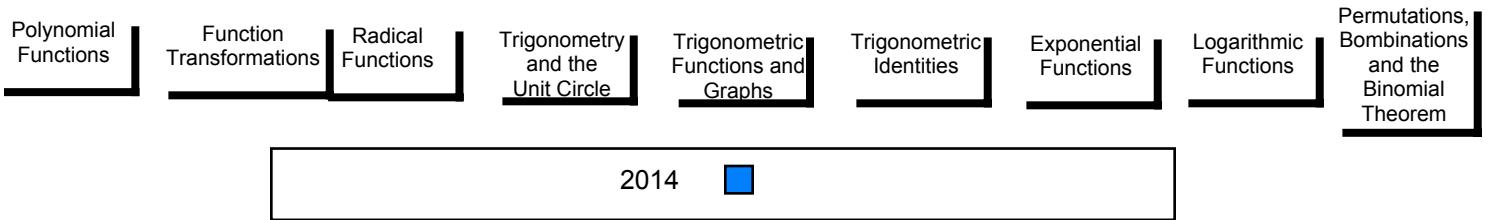

Number of Students 15

Mathematics 3200

Subtest

Polynomial Functions

Function Transformations

Radical Functions

Trigonometry and the Unit Circle

Trigonometric Functions and Graphs

Trigonometric Identities

Exponential Functions

Logarithmic Functions

Permutations, Combinations and the Binomial Theorem

Public Exam Mark	School vs Region	School vs Province
82.9	▲	▲
77.5		
75.3		
Polynomial Functions		
93.3	▲	▲
92.8		
89.9		
Function Transformations		
82.6	▲	▲
74.2		
73.3		
Radical Functions		
82.6	▲	▲
81.0		
76.7		
Trigonometry and the Unit Circle		
78.5	▲	▲
69.0		
67.5		
Trigonometric Functions and Graphs		
71.7	▲	▲
68.7		
68.7		
Trigonometric Identities		
82.1	▲	▲
71.4		
68.3		
Exponential Functions		
86.9	▲	▲
84.6		
82.3		
Logarithmic Functions		
80.0	▲	▲
74.8		
70.2		
Permutations, Combinations and the Binomial Theorem		
76.9	▲	▲
68.0		
71.1		

Final Mark	School vs Region	School vs Province
85.5	▲	▲
81.2		
77.9		

Average Mark, 2014

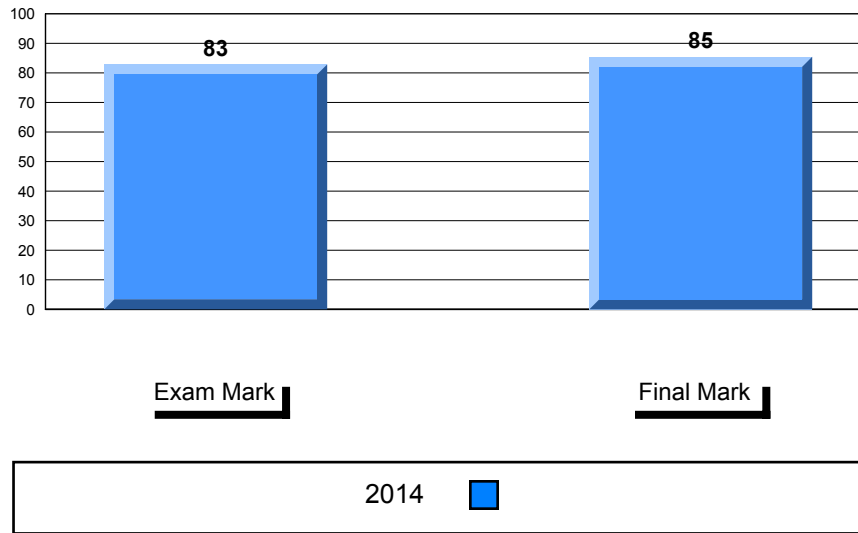

Difference from Provincial Mean, 2014

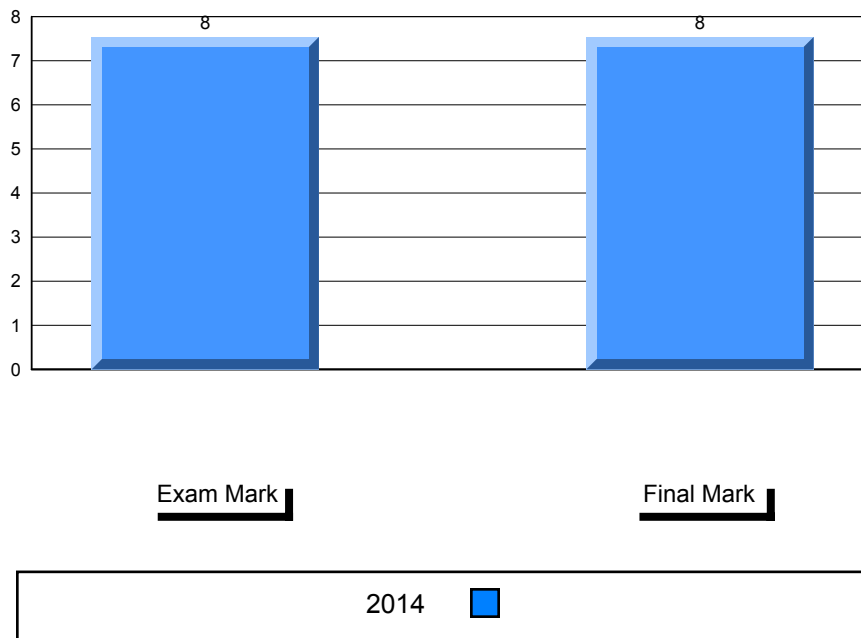

Public Exam (Subtest) Mark Trend 2014

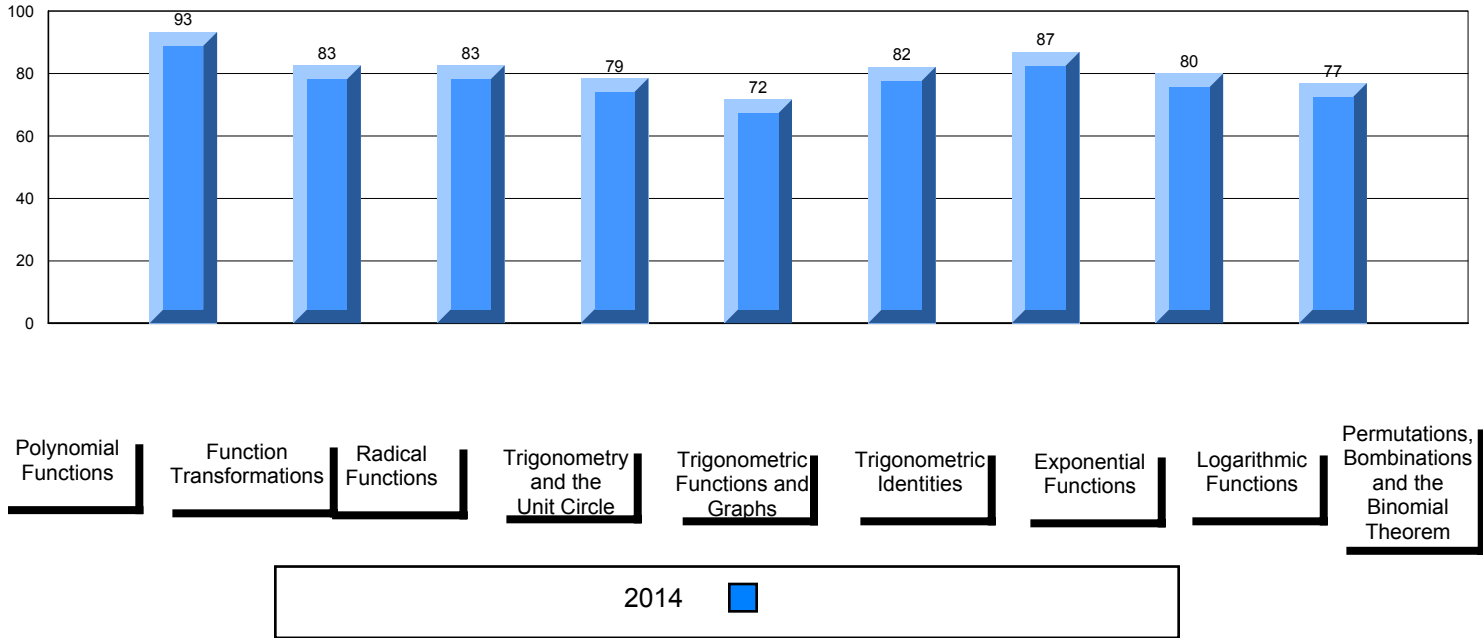

Number of Students 17

Mathematics 3200

Subtest

Polynomial Functions

Function Transformations

Radical Functions

Trigonometry and the Unit Circle

Trigonometric Functions and Graphs

Trigonometric Identities

Exponential Functions

Logarithmic Functions

Permutations, Combinations and the Binomial Theorem

Public Exam Mark	School vs Region	School vs Province
72.8	▼	▼
77.5		
75.3		
91.9	▼	▲
92.8		
89.9		
66.7	▼	▼
74.2		
73.3		
79.1	▼	▲
81.0		
76.7		
62.4	▼	▼
69.0		
67.5		
65.9	▼	▼
68.7		
68.7		
63.0	▼	▼
71.4		
68.3		
82.6	▼	▲
84.6		
82.3		
69.9	▼	▼
74.8		
70.2		
59.3	▼	▼
68.0		
71.1		

Final Mark	School vs Region	School vs Province
78.1	▼	▲
81.2		
77.9		

Average Mark, 2014

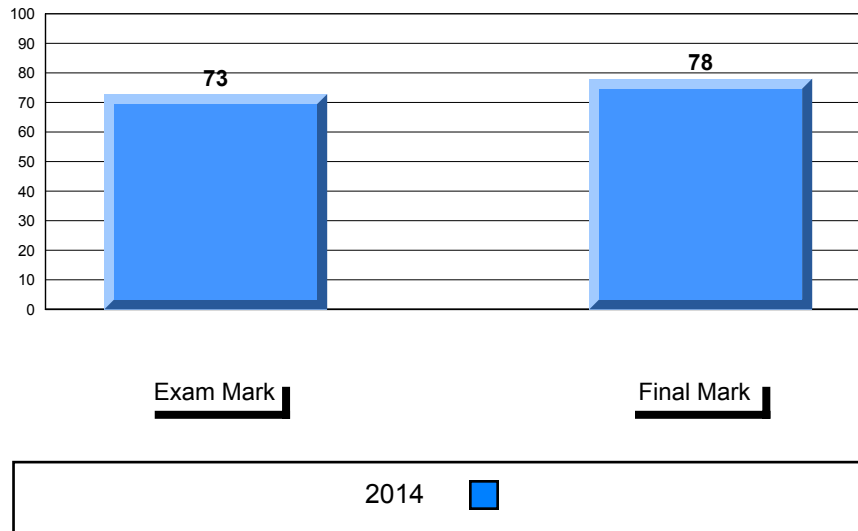

Difference from Provincial Mean, 2014

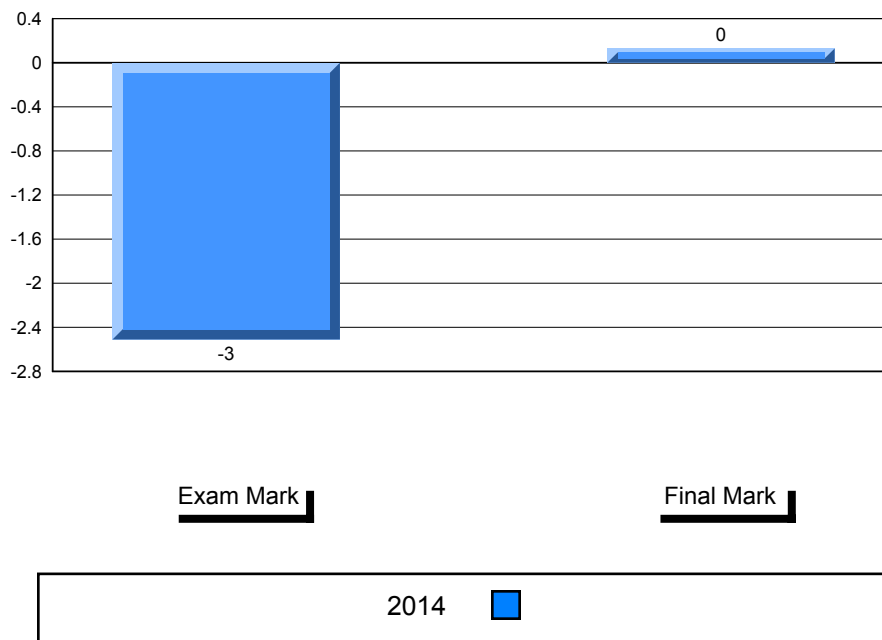

Public Exam (Subtest) Mark Trend 2014

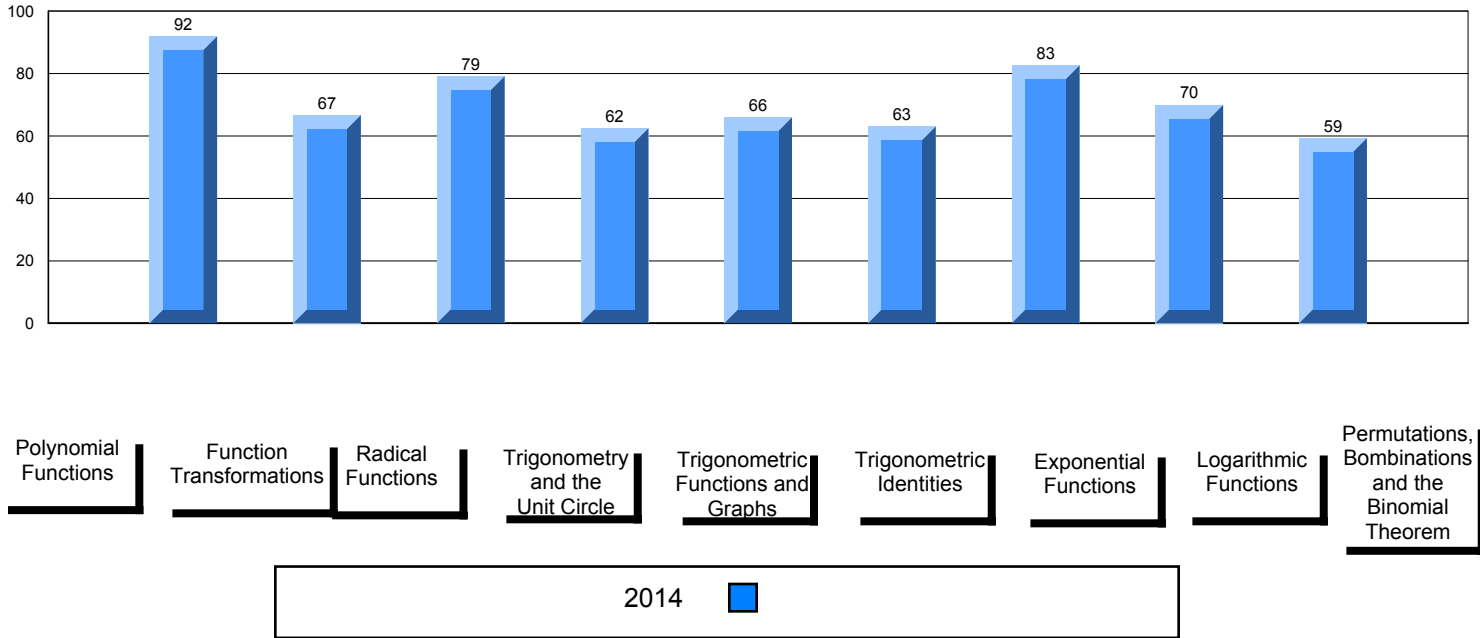

Number of Students 1

Mathematics 3200 School
 Region
 Province

Subtest

Polynomial Functions School
 Region
 Province

Function Transformations School
 Region
 Province

Radical Functions School
 Region
 Province

Trigonometry and the Unit Circle School
 Region
 Province

Trigonometric Functions and Graphs School
 Region
 Province

Trigonometric Identities School
 Region
 Province

Exponential Functions School
 Region
 Province

Logarithmic Functions School
 Region
 Province

Permutations, Combinations and the Binomial Theorem School
 Region
 Province

Public Exam Mark	School vs Region	School vs Province
<i>School data with 5 or fewer students withheld for reasons of confidentiality.</i>		

Final Mark	School vs Region	School vs Province
<i>School data with 5 or fewer students withheld for reasons of confidentiality.</i>		

Average Mark, 2014

School data with 5 or fewer students withheld for reasons of confidentiality.

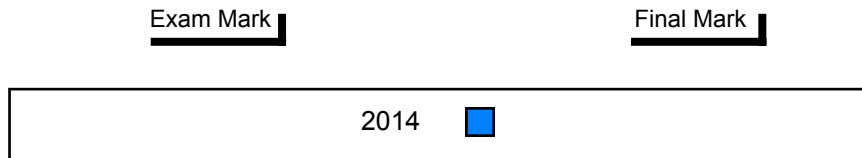

Difference from Provincial Mean, 2014

School data with 5 or fewer students withheld for reasons of confidentiality.

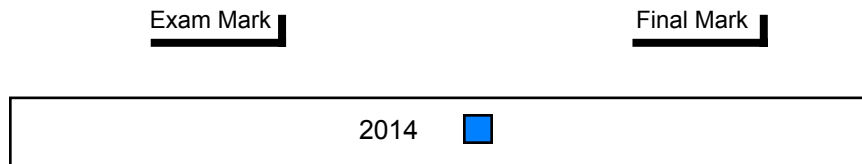

Public Exam (Subtest) Mark Trend 2014

School data with 5 or fewer students withheld for reasons of confidentiality.

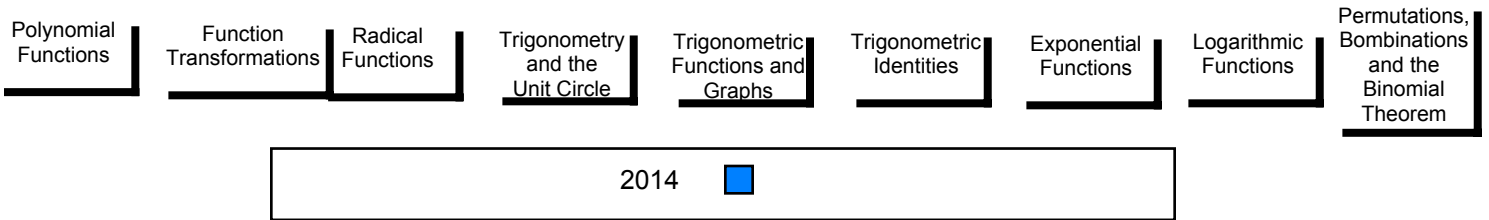

NLESD - Western Region

#039 - Mary Simms All-Grade, Main Brook

Grades: K-12

Number of Students 3

Mathematics 3200 School
Region
Province

Subtest

Polynomial Functions School
Region
Province

Function Transformations School
Region
Province

Radical Functions School
Region
Province

Trigonometry and the Unit Circle School
Region
Province

Trigonometric Functions and Graphs School
Region
Province

Trigonometric Identities School
Region
Province

Exponential Functions School
Region
Province

Logarithmic Functions School
Region
Province

Permutations, Combinations and the Binomial Theorem School
Region
Province

Public Exam Mark	School vs Region	School vs Province
<i>School data with 5 or fewer students withheld for reasons of confidentiality.</i>		

Final Mark	School vs Region	School vs Province
<i>School data with 5 or fewer students withheld for reasons of confidentiality.</i>		

Average Mark, 2014

School data with 5 or fewer students withheld for reasons of confidentiality.

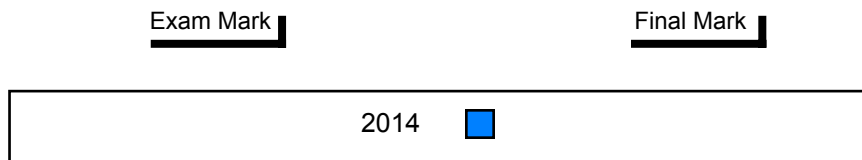

Difference from Provincial Mean, 2014

School data with 5 or fewer students withheld for reasons of confidentiality.

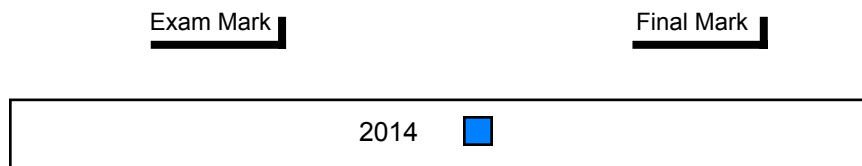

Public Exam (Subtest) Mark Trend 2014

School data with 5 or fewer students withheld for reasons of confidentiality.

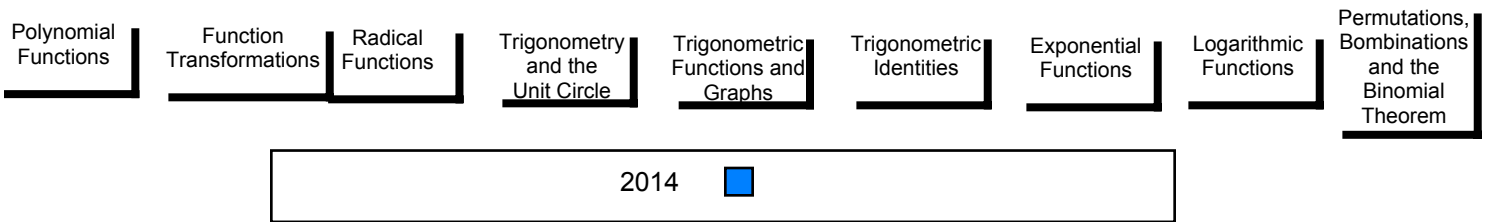

Number of Students 2

Mathematics 3200 School
Region
Province

Subtest

Polynomial Functions School
Region
Province

Function Transformations School
Region
Province

Radical Functions School
Region
Province

Trigonometry and the Unit Circle School
Region
Province

Trigonometric Functions and Graphs School
Region
Province

Trigonometric Identities School
Region
Province

Exponential Functions School
Region
Province

Logarithmic Functions School
Region
Province

Permutations, Combinations and the Binomial Theorem School
Region
Province

Public Exam Mark	School vs Region	School vs Province
<i>School data with 5 or fewer students withheld for reasons of confidentiality.</i>		

Final Mark	School vs Region	School vs Province
<i>School data with 5 or fewer students withheld for reasons of confidentiality.</i>		

Average Mark, 2014

School data with 5 or fewer students withheld for reasons of confidentiality.

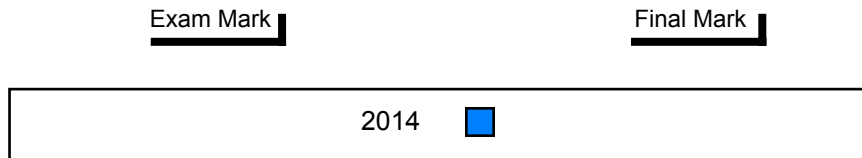

Difference from Provincial Mean, 2014

School data with 5 or fewer students withheld for reasons of confidentiality.

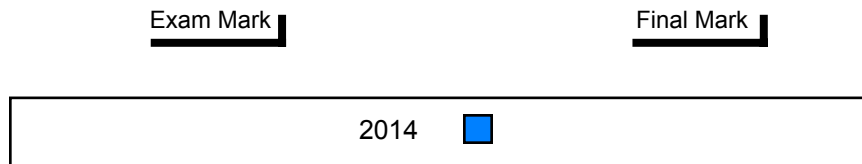

Public Exam (Subtest) Mark Trend 2014

School data with 5 or fewer students withheld for reasons of confidentiality.

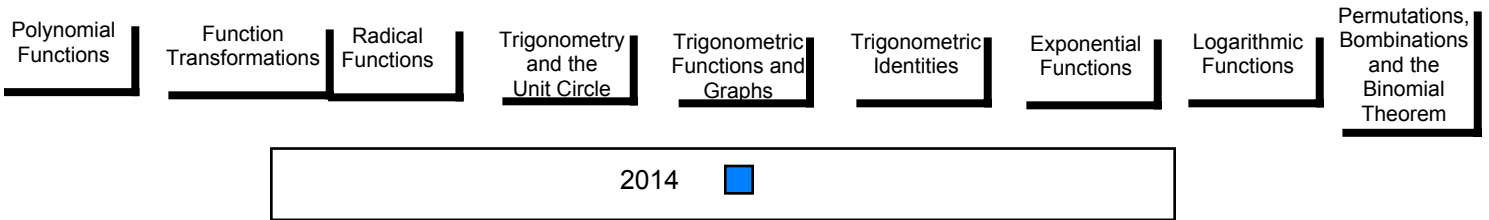

Number of Students 1

Mathematics 3200 School
 Region
 Province

Subtest

Polynomial Functions School
 Region
 Province

Function Transformations School
 Region
 Province

Radical Functions School
 Region
 Province

Trigonometry and the Unit Circle School
 Region
 Province

Trigonometric Functions and Graphs School
 Region
 Province

Trigonometric Identities School
 Region
 Province

Exponential Functions School
 Region
 Province

Logarithmic Functions School
 Region
 Province

Permutations, Combinations and the Binomial Theorem School
 Region
 Province

Public Exam Mark	School vs Region	School vs Province
<i>School data with 5 or fewer students withheld for reasons of confidentiality.</i>		

Final Mark	School vs Region	School vs Province
<i>School data with 5 or fewer students withheld for reasons of confidentiality.</i>		

Average Mark, 2014

School data with 5 or fewer students withheld for reasons of confidentiality.

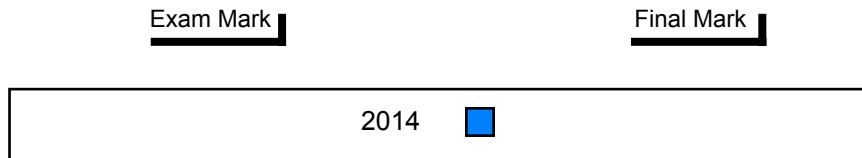

Difference from Provincial Mean, 2014

School data with 5 or fewer students withheld for reasons of confidentiality.

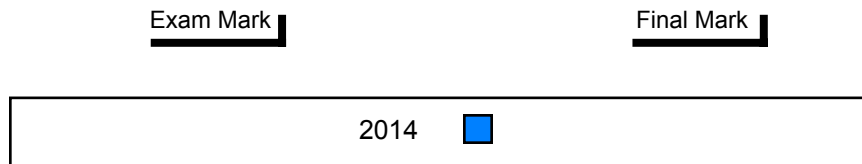

Public Exam (Subtest) Mark Trend 2014

School data with 5 or fewer students withheld for reasons of confidentiality.

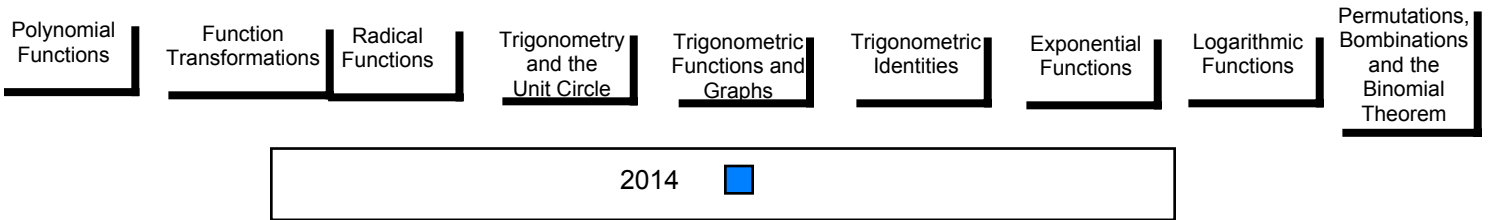

Number of Students 6

Mathematics 3200

Subtest

Polynomial Functions

Function Transformations

Radical Functions

Trigonometry and the Unit Circle

Trigonometric Functions and Graphs

Trigonometric Identities

Exponential Functions

Logarithmic Functions

Permutations, Combinations and the Binomial Theorem

Public Exam Mark	School vs Region	School vs Province
81.7	▲	▲
74.1		
75.3		
92.4	▲	▲
88.0		
89.9		
82.4	▲	▲
70.2		
73.3		
71.3	▼	▼
74.9		
76.7		
73.2	▲	▲
65.4		
67.5		
79.9	▲	▲
68.0		
68.7		
81.0	▲	▲
67.7		
68.3		
85.3	▲	▲
82.4		
82.3		
84.3	▲	▲
72.4		
70.2		
69.2	▼	▼
71.5		
71.1		

Final Mark	School vs Region	School vs Province
83.2	▲	▲
77.1		
77.9		

Average Mark, 2014

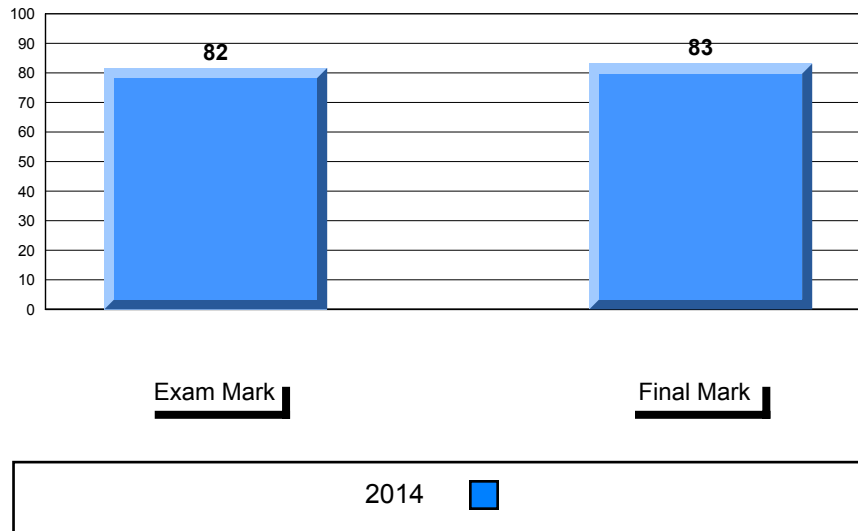

Difference from Provincial Mean, 2014

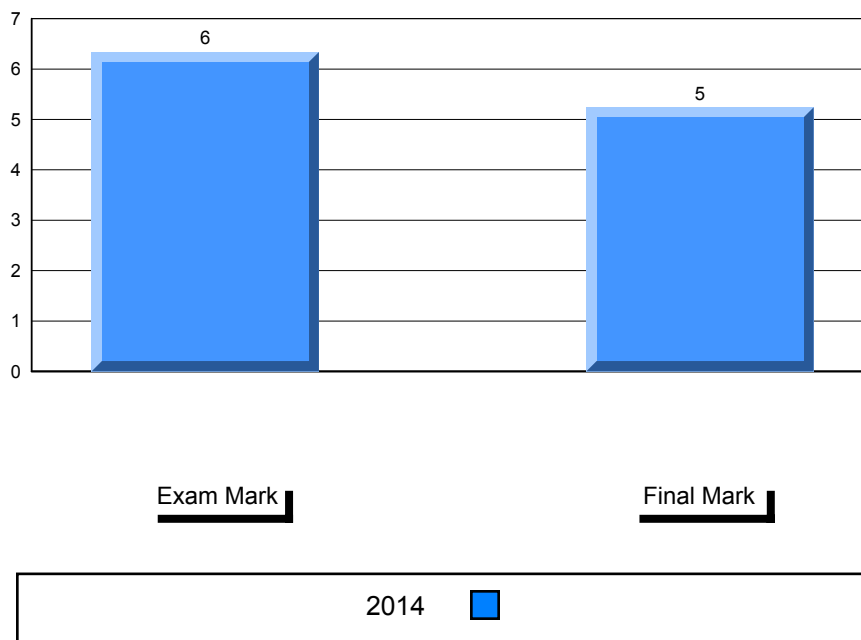

Public Exam (Subtest) Mark Trend 2014

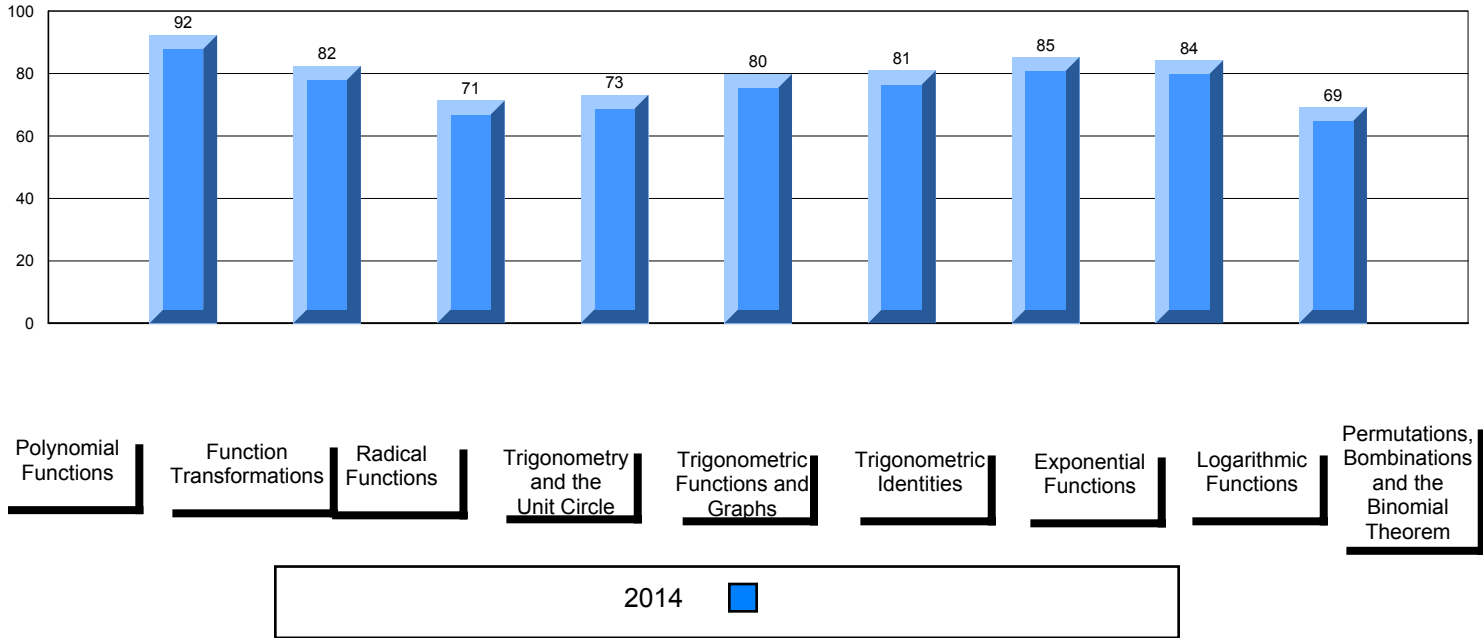

NLESD - Western Region

#083 - Pasadena Academy, Pasadena

Grades: 7-12

Number of Students 15

Mathematics 3200

Subtest

Polynomial Functions

Function Transformations

Radical Functions

Trigonometry and the Unit Circle

Trigonometric Functions and Graphs

Trigonometric Identities

Exponential Functions

Logarithmic Functions

Permutations, Combinations and the Binomial Theorem

Public Exam Mark	School vs Region	School vs Province
68.3	▼	▼
74.1		
75.3		
83.1	▼	▼
88.0		
89.9		
58.9	▼	▼
70.2		
73.3		
75.2	▲	▼
74.9		
76.7		
58.2	▼	▼
65.4		
67.5		
68.6	▲	▼
68.0		
68.7		
60.7	▼	▼
67.7		
68.3		
68.5	▼	▼
82.4		
82.3		
66.7	▼	▼
72.4		
70.2		
62.1	▼	▼
71.5		
71.1		

Final Mark	School vs Region	School vs Province
75.6	▼	▼
77.1		
77.9		

Average Mark, 2014

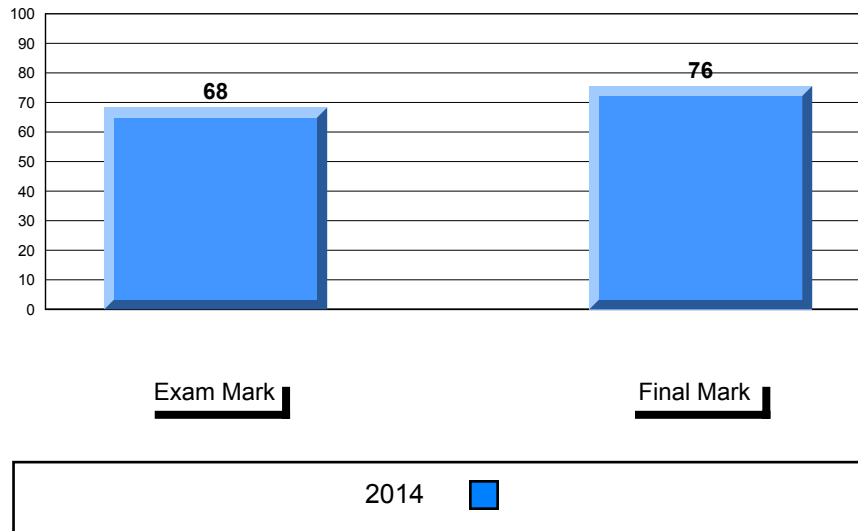

Difference from Provincial Mean, 2014

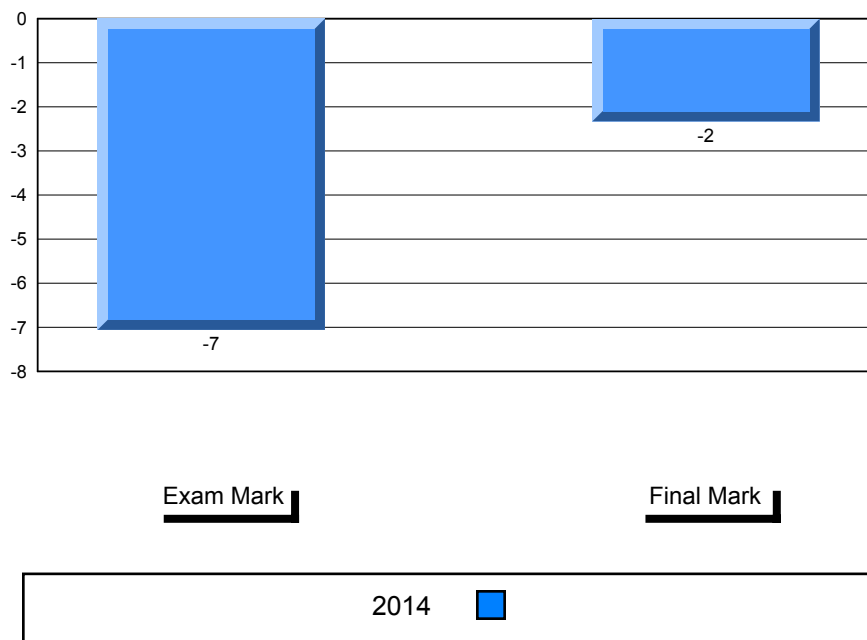

Public Exam (Subtest) Mark Trend 2014

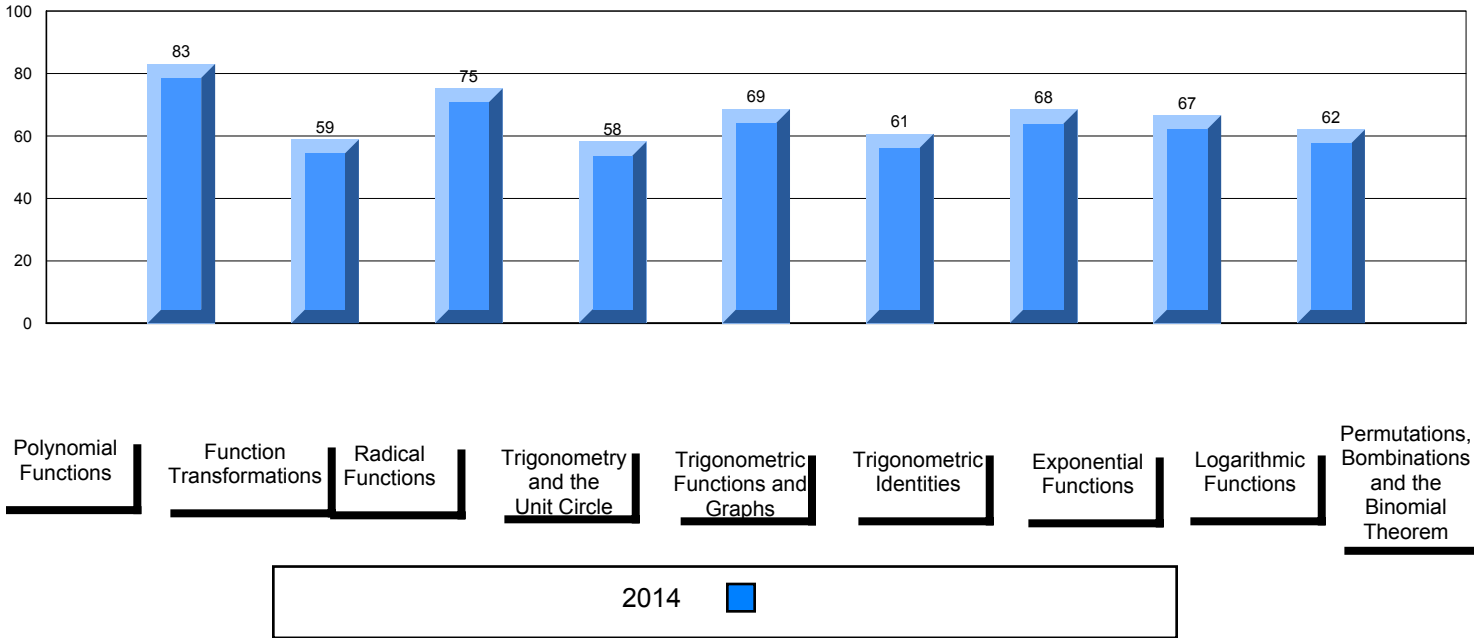

Number of Students 2

Mathematics 3200 School
 Region
 Province

Subtest

Polynomial Functions School
 Region
 Province

Function Transformations School
 Region
 Province

Radical Functions School
 Region
 Province

Trigonometry and the Unit Circle School
 Region
 Province

Trigonometric Functions and Graphs School
 Region
 Province

Trigonometric Identities School
 Region
 Province

Exponential Functions School
 Region
 Province

Logarithmic Functions School
 Region
 Province

Permutations, Combinations and the Binomial Theorem School
 Region
 Province

Public Exam Mark	School vs Region	School vs Province
<i>School data with 5 or fewer students withheld for reasons of confidentiality.</i>		

Final Mark	School vs Region	School vs Province
<i>School data with 5 or fewer students withheld for reasons of confidentiality.</i>		

Average Mark, 2014

School data with 5 or fewer students withheld for reasons of confidentiality.

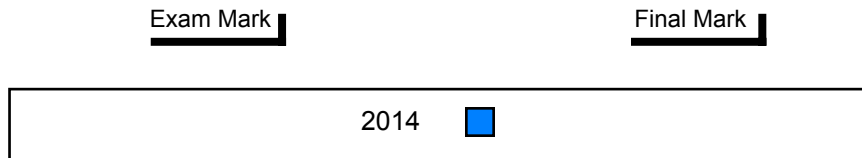

Difference from Provincial Mean, 2014

School data with 5 or fewer students withheld for reasons of confidentiality.

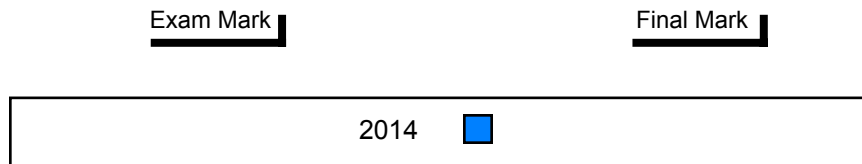

Public Exam (Subtest) Mark Trend 2014

School data with 5 or fewer students withheld for reasons of confidentiality.

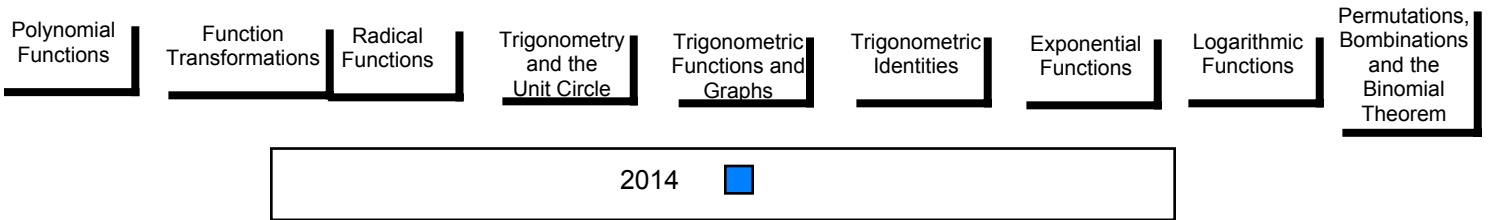

Number of Students 4

Mathematics 3200 School
 Region
 Province

Subtest

Polynomial Functions School
 Region
 Province

Function Transformations School
 Region
 Province

Radical Functions School
 Region
 Province

Trigonometry and the Unit Circle School
 Region
 Province

Trigonometric Functions and Graphs School
 Region
 Province

Trigonometric Identities School
 Region
 Province

Exponential Functions School
 Region
 Province

Logarithmic Functions School
 Region
 Province

Permutations, Combinations and the Binomial Theorem School
 Region
 Province

Public Exam Mark	School vs Region	School vs Province
<i>School data with 5 or fewer students withheld for reasons of confidentiality.</i>		

Final Mark	School vs Region	School vs Province
<i>School data with 5 or fewer students withheld for reasons of confidentiality.</i>		

Average Mark, 2014

School data with 5 or fewer students withheld for reasons of confidentiality.

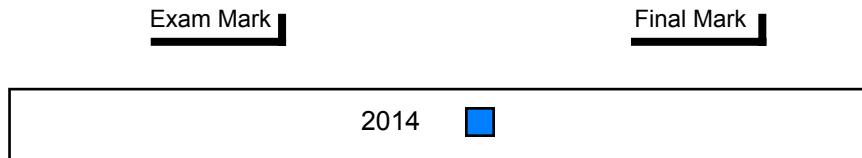

Difference from Provincial Mean, 2014

School data with 5 or fewer students withheld for reasons of confidentiality.

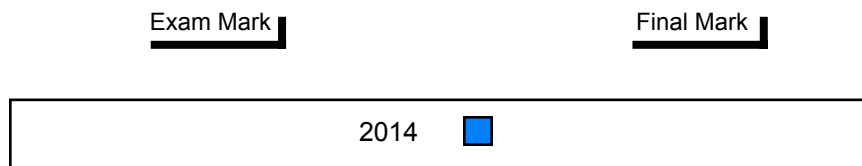

Public Exam (Subtest) Mark Trend 2014

School data with 5 or fewer students withheld for reasons of confidentiality.

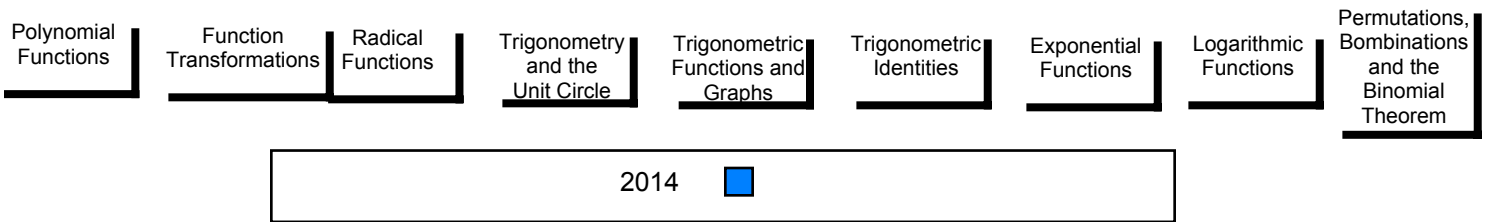

Number of Students 2

Mathematics 3200 School
 Region
 Province

Subtest

Polynomial Functions School
 Region
 Province

Function Transformations School
 Region
 Province

Radical Functions School
 Region
 Province

Trigonometry and the Unit Circle School
 Region
 Province

Trigonometric Functions and Graphs School
 Region
 Province

Trigonometric Identities School
 Region
 Province

Exponential Functions School
 Region
 Province

Logarithmic Functions School
 Region
 Province

Permutations, Combinations and the Binomial Theorem School
 Region
 Province

Public Exam Mark	School vs Region	School vs Province
<i>School data with 5 or fewer students withheld for reasons of confidentiality.</i>		

Final Mark	School vs Region	School vs Province
<i>School data with 5 or fewer students withheld for reasons of confidentiality.</i>		

Average Mark, 2014

School data with 5 or fewer students withheld for reasons of confidentiality.

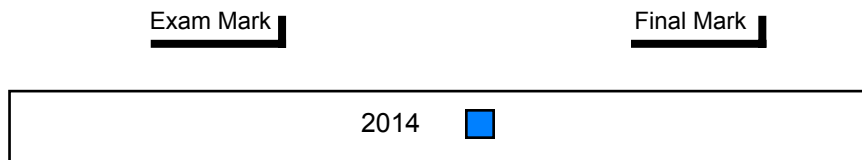

Difference from Provincial Mean, 2014

School data with 5 or fewer students withheld for reasons of confidentiality.

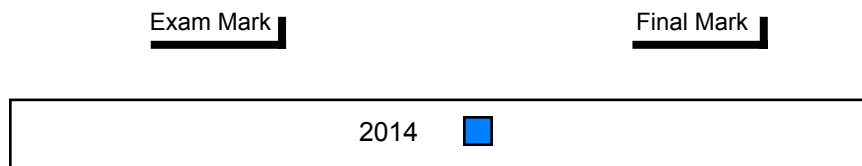

Public Exam (Subtest) Mark Trend 2014

School data with 5 or fewer students withheld for reasons of confidentiality.

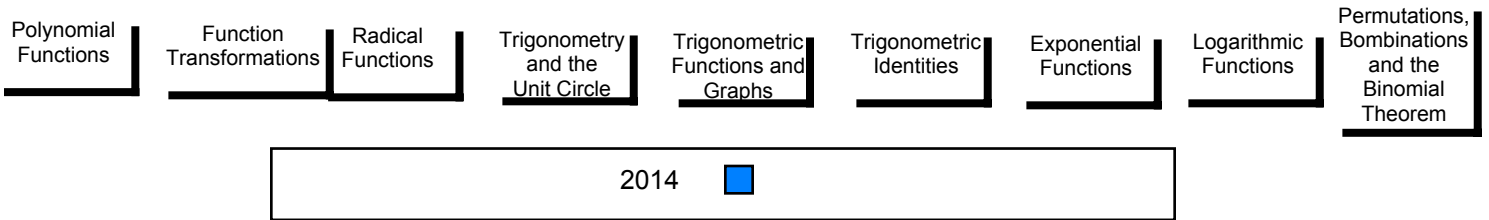

NLESD - Western Region

#116 - Appalachia High School, St. George's

Grades: 9-12

Number of Students 9

Mathematics 3200

Subtest

Polynomial Functions

Function Transformations

Radical Functions

Trigonometry and the Unit Circle

Trigonometric Functions and Graphs

Trigonometric Identities

Exponential Functions

Logarithmic Functions

Permutations, Combinations and the Binomial Theorem

Public Exam Mark	School vs Region	School vs Province
73.6	▼	▼
74.1		
75.3		
92.1	▲	▲
88.0		
89.9		
64.2	▼	▼
70.2		
73.3		
72.8	▼	▼
74.9		
76.7		
61.1	▼	▼
65.4		
67.5		
52.3	▼	▼
68.0		
68.7		
71.8	▲	▲
67.7		
68.3		
88.9	▲	▲
82.4		
82.3		
69.1	▼	▼
72.4		
70.2		
69.2	▼	▼
71.5		
71.1		

Final Mark	School vs Region	School vs Province
73.9	▼	▼
77.1		
77.9		

Average Mark, 2014

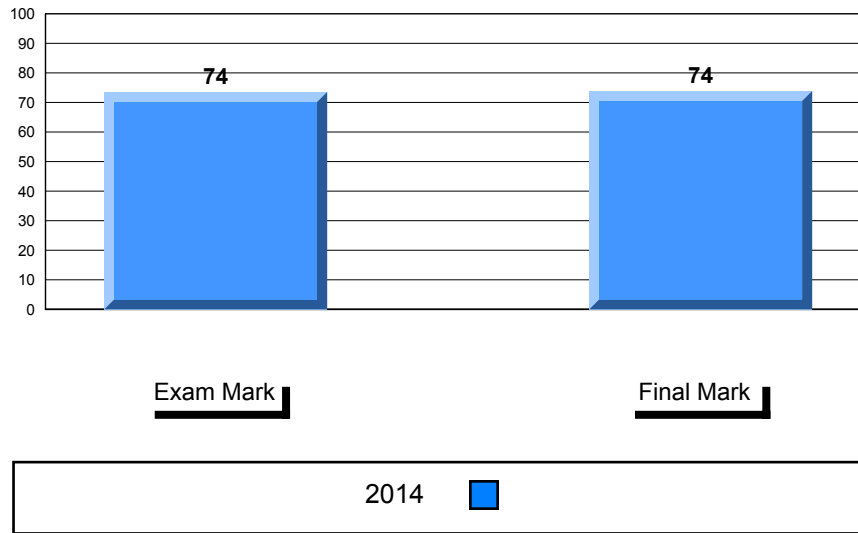

Difference from Provincial Mean, 2014

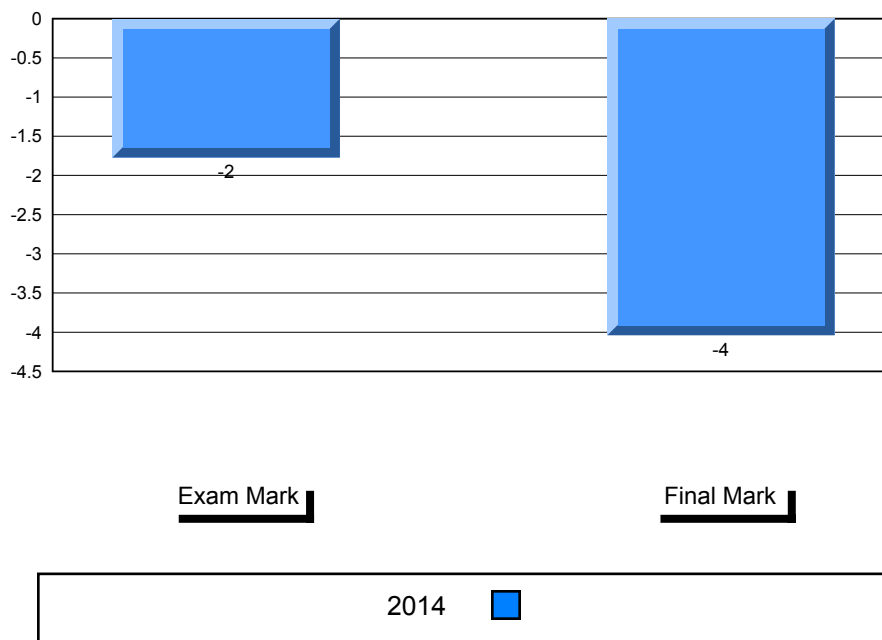

Public Exam (Subtest) Mark Trend 2014

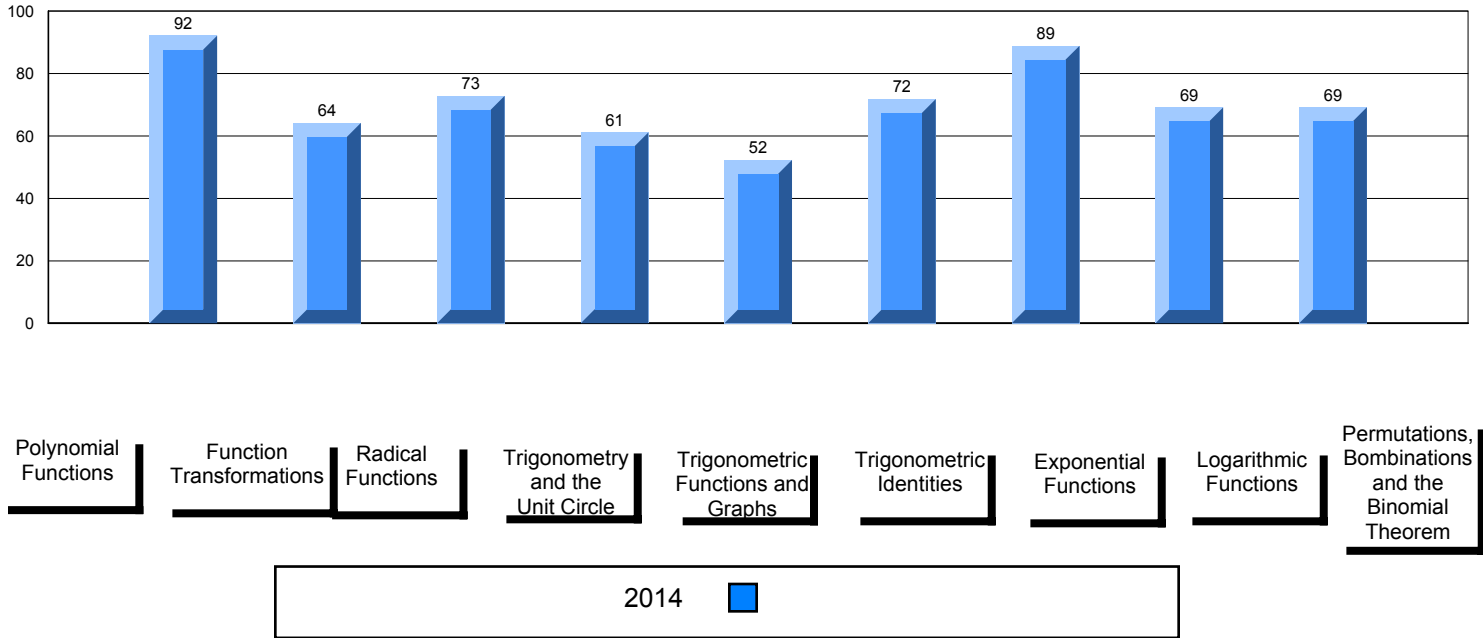

NLESD - Western Region

#119 - Stephenville High, Stephenville

Grades: 9-12

Number of Students 10

Mathematics 3200

Subtest

Polynomial Functions

Function Transformations

Radical Functions

Trigonometry and the Unit Circle

Trigonometric Functions and Graphs

Trigonometric Identities

Exponential Functions

Logarithmic Functions

Permutations, Combinations and the Binomial Theorem

Public Exam Mark	School vs Region	School vs Province
78.0	▲	▲
74.1		
75.3		
91.3	▲	▲
88.0		
89.9		
71.1	▲	▼
70.2		
73.3		
86.1	▲	▲
74.9		
76.7		
73.9	▲	▲
65.4		
67.5		
77.5	▲	▲
68.0		
68.7		
59.6	▼	▼
67.7		
68.3		
85.0	▲	▲
82.4		
82.3		
75.6	▲	▲
72.4		
70.2		
74.6	▲	▲
71.5		
71.1		

Final Mark	School vs Region	School vs Province
82.4	▲	▲
77.1		
77.9		

Average Mark, 2014

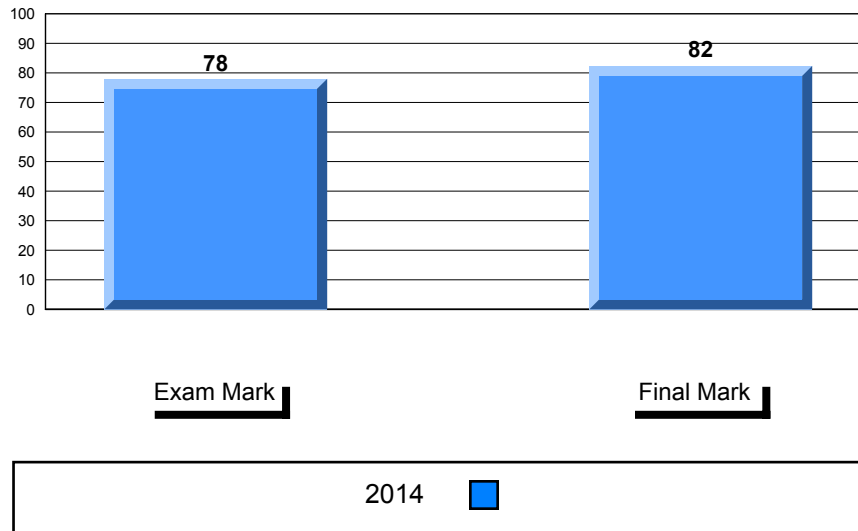

Difference from Provincial Mean, 2014

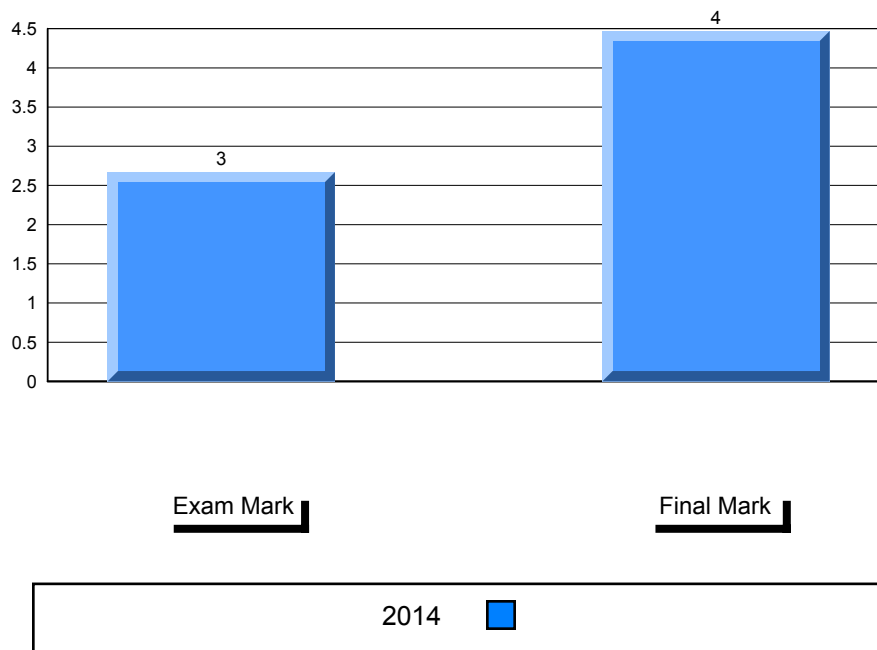

Public Exam (Subtest) Mark Trend 2014

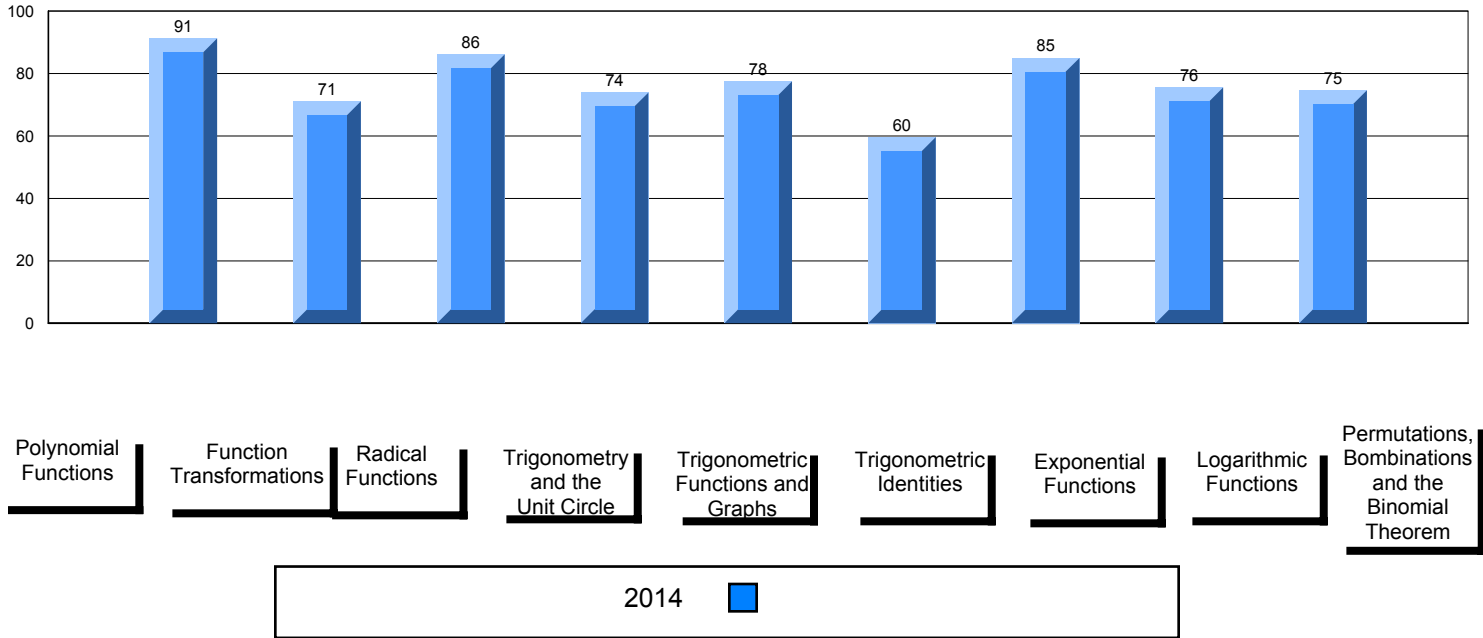

NLESD - Western Region

#390 - Elwood High School, Deer Lake

Grades: 10-12

Number of Students 5

Mathematics 3200 School
 Region
 Province

Subtest

Polynomial Functions School
 Region
 Province

Function Transformations School
 Region
 Province

Radical Functions School
 Region
 Province

Trigonometry and the Unit Circle School
 Region
 Province

Trigonometric Functions and Graphs School
 Region
 Province

Trigonometric Identities School
 Region
 Province

Exponential Functions School
 Region
 Province

Logarithmic Functions School
 Region
 Province

Permutations, Combinations and the Binomial Theorem School
 Region
 Province

Public Exam Mark	School vs Region	School vs Province
<i>School data with 5 or fewer students withheld for reasons of confidentiality.</i>		

Final Mark	School vs Region	School vs Province
<i>School data with 5 or fewer students withheld for reasons of confidentiality.</i>		

Average Mark, 2014

School data with 5 or fewer students withheld for reasons of confidentiality.

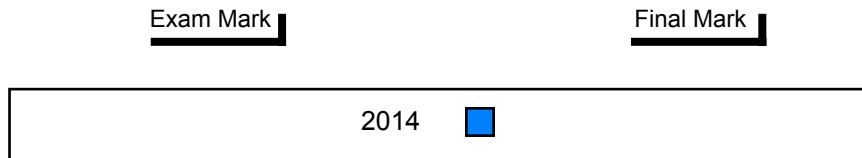

Difference from Provincial Mean, 2014

School data with 5 or fewer students withheld for reasons of confidentiality.

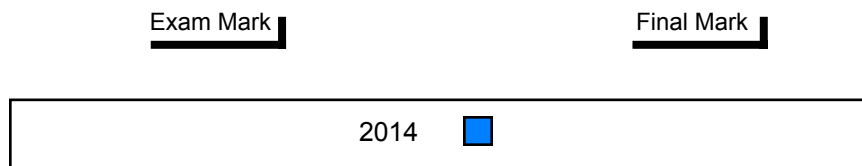

Public Exam (Subtest) Mark Trend 2014

School data with 5 or fewer students withheld for reasons of confidentiality.

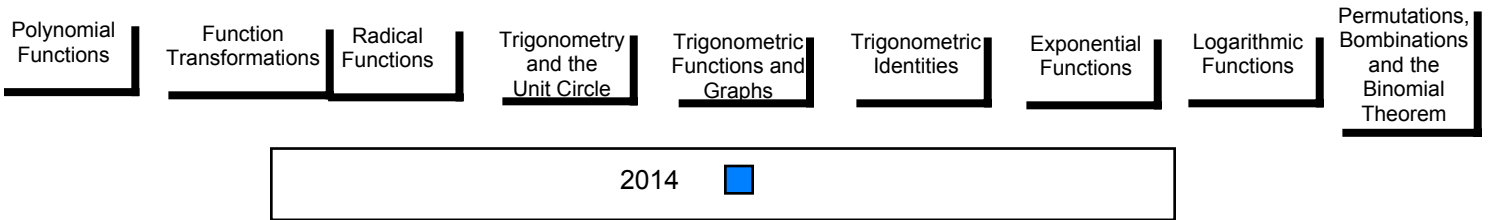

Number of Students 4

Mathematics 3200 School
 Region
 Province

Subtest

Polynomial Functions School
 Region
 Province

Function Transformations School
 Region
 Province

Radical Functions School
 Region
 Province

Trigonometry and the Unit Circle School
 Region
 Province

Trigonometric Functions and Graphs School
 Region
 Province

Trigonometric Identities School
 Region
 Province

Exponential Functions School
 Region
 Province

Logarithmic Functions School
 Region
 Province

Permutations, Combinations and the Binomial Theorem School
 Region
 Province

Public Exam Mark	School vs Region	School vs Province
<i>School data with 5 or fewer students withheld for reasons of confidentiality.</i>		

Final Mark	School vs Region	School vs Province
<i>School data with 5 or fewer students withheld for reasons of confidentiality.</i>		

Average Mark, 2014

School data with 5 or fewer students withheld for reasons of confidentiality.

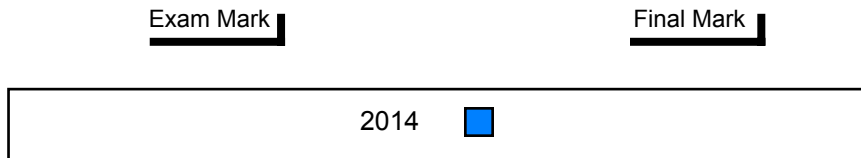

Difference from Provincial Mean, 2014

School data with 5 or fewer students withheld for reasons of confidentiality.

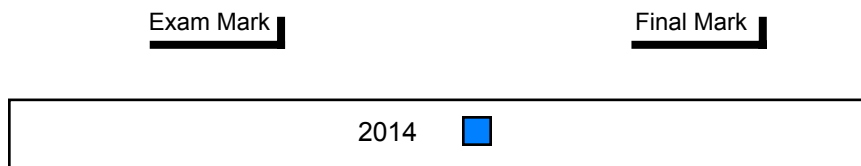

Public Exam (Subtest) Mark Trend 2014

School data with 5 or fewer students withheld for reasons of confidentiality.

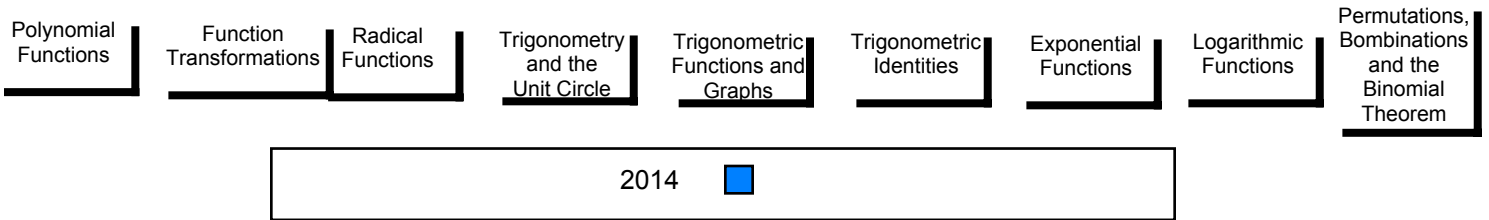

Number of Students 2

Mathematics 3200 School
 Region
 Province

Subtest

Polynomial Functions School
 Region
 Province

Function Transformations School
 Region
 Province

Radical Functions School
 Region
 Province

Trigonometry and the Unit Circle School
 Region
 Province

Trigonometric Functions and Graphs School
 Region
 Province

Trigonometric Identities School
 Region
 Province

Exponential Functions School
 Region
 Province

Logarithmic Functions School
 Region
 Province

Permutations, Combinations and the Binomial Theorem School
 Region
 Province

Public Exam Mark	School vs Region	School vs Province
<i>School data with 5 or fewer students withheld for reasons of confidentiality.</i>		

Final Mark	School vs Region	School vs Province
<i>School data with 5 or fewer students withheld for reasons of confidentiality.</i>		

Average Mark, 2014

School data with 5 or fewer students withheld for reasons of confidentiality.

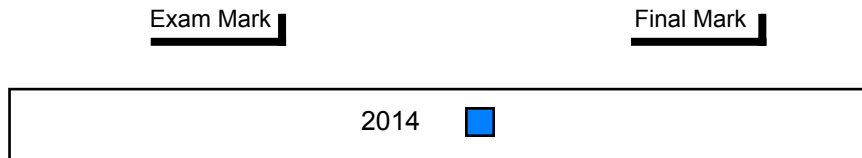

Difference from Provincial Mean, 2014

School data with 5 or fewer students withheld for reasons of confidentiality.

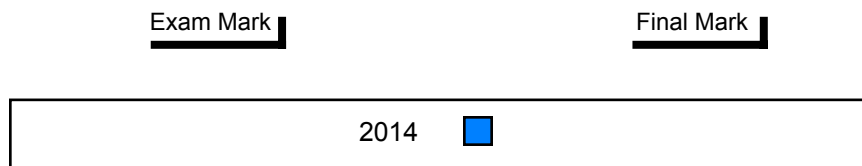

Public Exam (Subtest) Mark Trend 2014

School data with 5 or fewer students withheld for reasons of confidentiality.

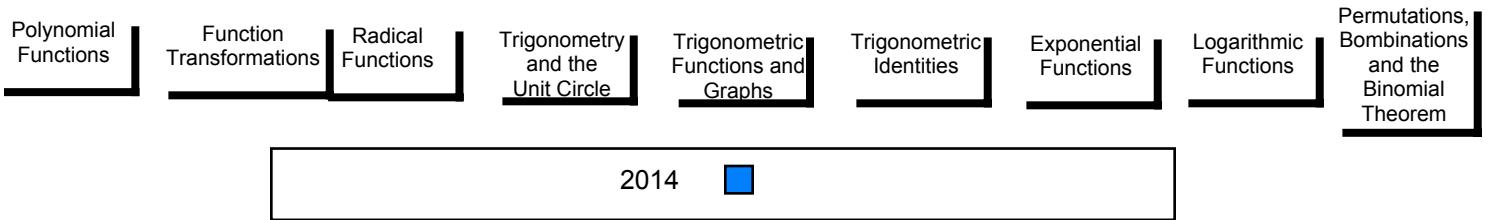

NLESD - Western Region

#475 - Viking Trail Academy, Plum Point

Grades: K-12

Number of Students 3

Mathematics 3200 School
 Region
 Province

Subtest

Polynomial Functions School
 Region
 Province

Function Transformations School
 Region
 Province

Radical Functions School
 Region
 Province

Trigonometry and the Unit Circle School
 Region
 Province

Trigonometric Functions and Graphs School
 Region
 Province

Trigonometric Identities School
 Region
 Province

Exponential Functions School
 Region
 Province

Logarithmic Functions School
 Region
 Province

Permutations, Combinations and the Binomial Theorem School
 Region
 Province

Public Exam Mark	School vs Region	School vs Province
<i>School data with 5 or fewer students withheld for reasons of confidentiality.</i>		

Final Mark	School vs Region	School vs Province
<i>School data with 5 or fewer students withheld for reasons of confidentiality.</i>		

Average Mark, 2014

School data with 5 or fewer students withheld for reasons of confidentiality.

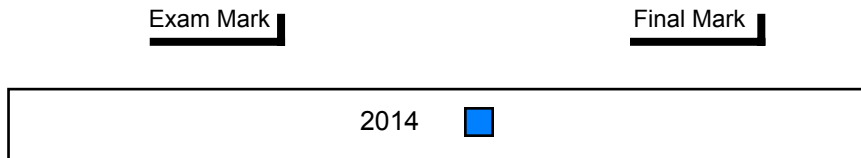

Difference from Provincial Mean, 2014

School data with 5 or fewer students withheld for reasons of confidentiality.

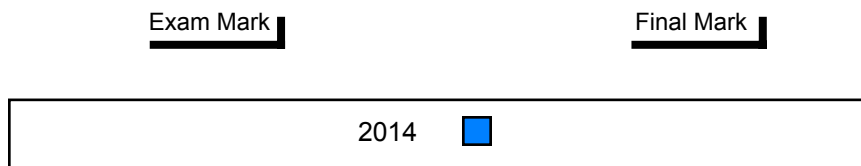

Public Exam (Subtest) Mark Trend 2014

School data with 5 or fewer students withheld for reasons of confidentiality.

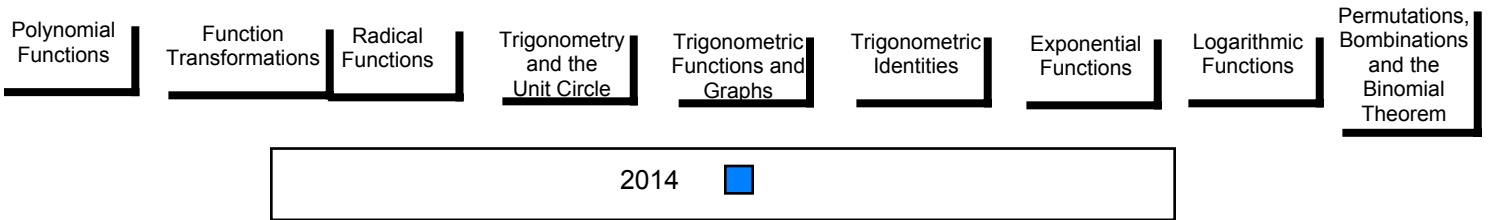

NLESD - Western Region

#485 - Corner Brook Regional High, Corner Brook

Grades: 10-12

Number of Students 13

Mathematics 3200

Subtest

Polynomial Functions

Function Transformations

Radical Functions

Trigonometry and the Unit Circle

Trigonometric Functions and Graphs

Trigonometric Identities

Exponential Functions

Logarithmic Functions

Permutations, Combinations and the Binomial Theorem

Public Exam Mark	School vs Region	School vs Province
70.2	▼	▼
74.1		
75.3		
87.2	▼	▼
88.0		
89.9		
62.8	▼	▼
70.2		
73.3		
64.5	▼	▼
74.9		
76.7		
53.0	▼	▼
65.4		
67.5		
58.7	▼	▼
68.0		
68.7		
62.6	▼	▼
67.7		
68.3		
82.5	▲	▲
82.4		
82.3		
71.8	▼	▲
72.4		
70.2		
73.4	▲	▲
71.5		
71.1		

Final Mark	School vs Region	School vs Province
73.7	▼	▼
77.1		
77.9		

Average Mark, 2014

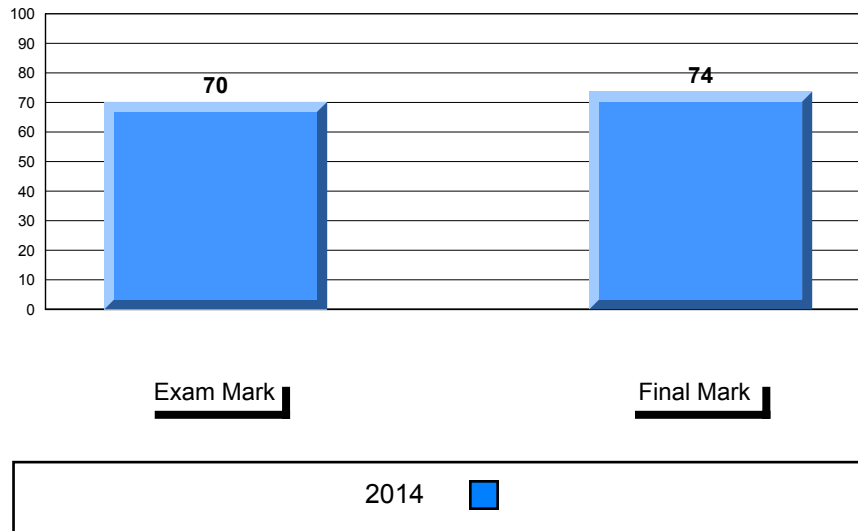

Difference from Provincial Mean, 2014

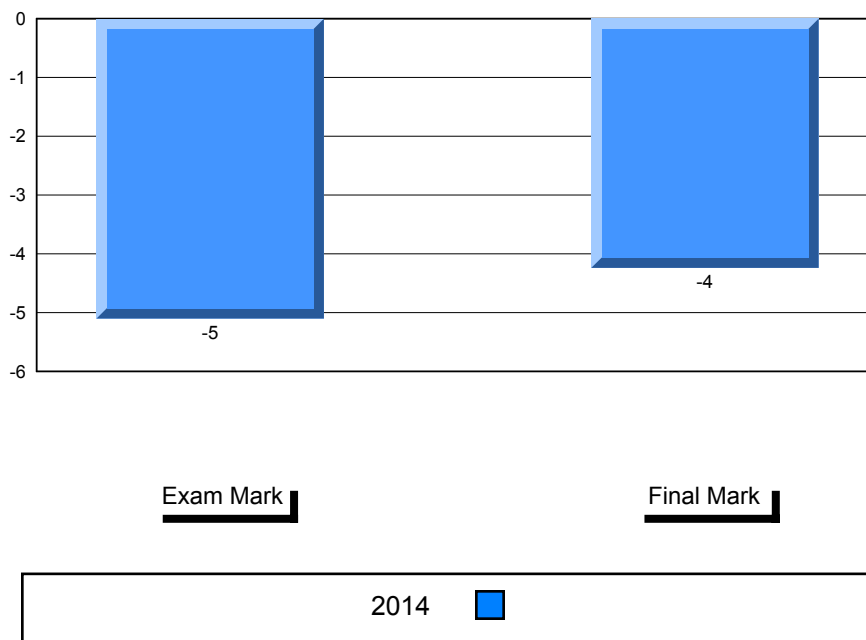

Public Exam (Subtest) Mark Trend 2014

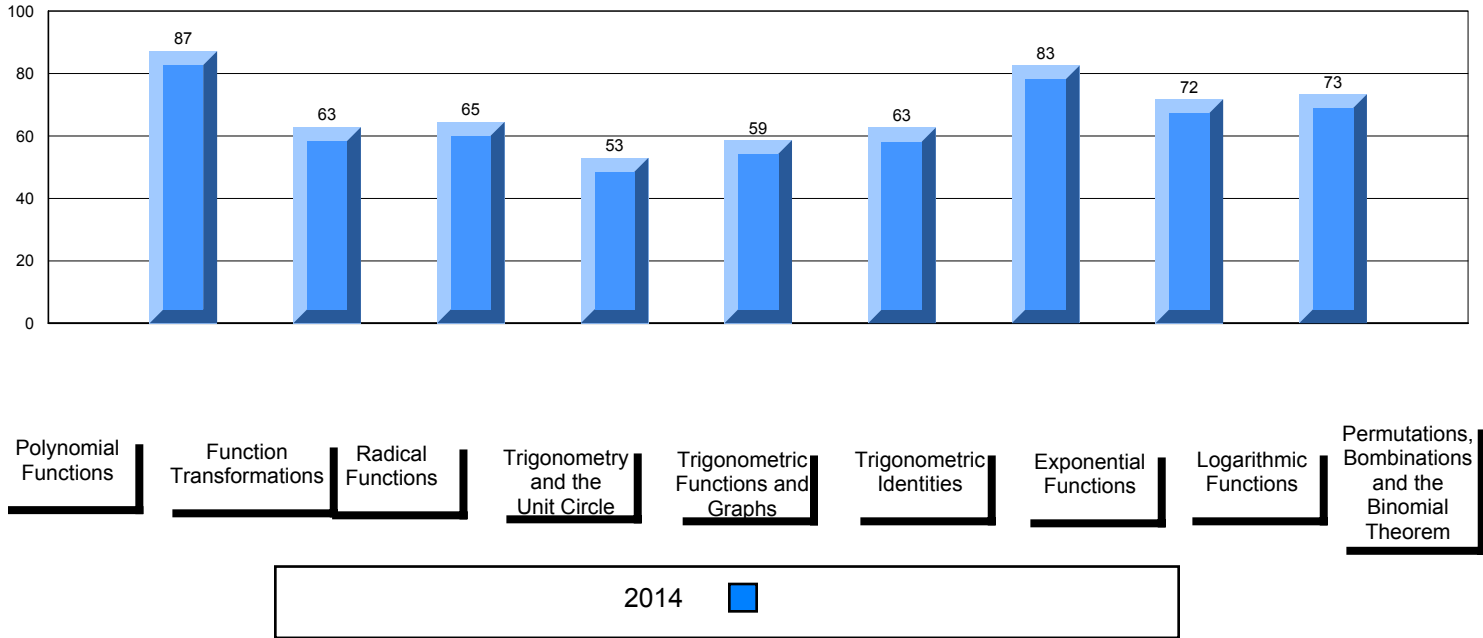

NLESD - Western Region

#487 - Labrador Straits Academy, L'Anse au Loup

Grades: K-12

Number of Students 2

Mathematics 3200 School
 Region
 Province

Subtest

Polynomial Functions School
 Region
 Province

Function Transformations School
 Region
 Province

Radical Functions School
 Region
 Province

Trigonometry and the Unit Circle School
 Region
 Province

Trigonometric Functions and Graphs School
 Region
 Province

Trigonometric Identities School
 Region
 Province

Exponential Functions School
 Region
 Province

Logarithmic Functions School
 Region
 Province

Permutations, Combinations and the Binomial Theorem School
 Region
 Province

Public Exam Mark	School vs Region	School vs Province
<i>School data with 5 or fewer students withheld for reasons of confidentiality.</i>		

Final Mark	School vs Region	School vs Province
<i>School data with 5 or fewer students withheld for reasons of confidentiality.</i>		

Average Mark, 2014

School data with 5 or fewer students withheld for reasons of confidentiality.

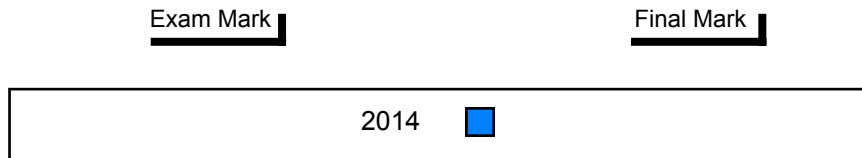

Difference from Provincial Mean, 2014

School data with 5 or fewer students withheld for reasons of confidentiality.

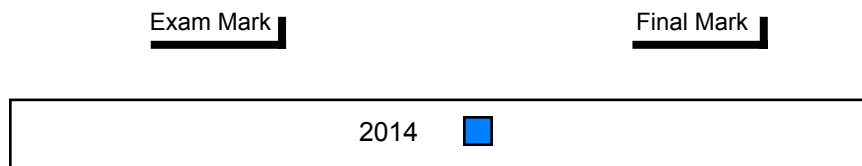

Public Exam (Subtest) Mark Trend 2014

School data with 5 or fewer students withheld for reasons of confidentiality.

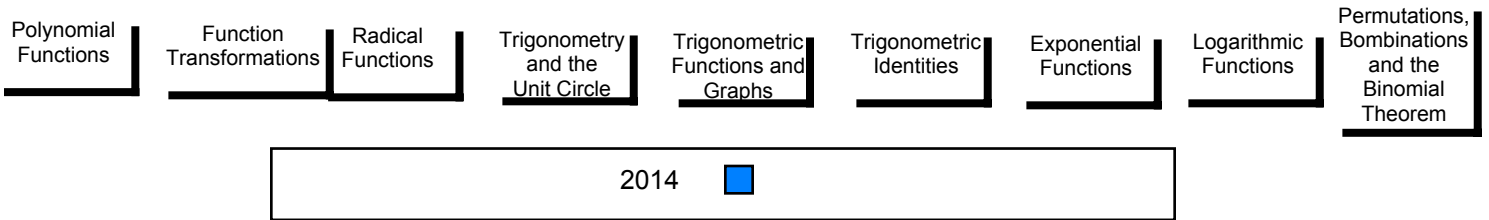

Number of Students 16

Mathematics 3200

Subtest

Polynomial Functions

Function Transformations

Radical Functions

Trigonometry and the Unit Circle

Trigonometric Functions and Graphs

Trigonometric Identities

Exponential Functions

Logarithmic Functions

Permutations, Combinations and the Binomial Theorem

Public Exam Mark	School vs Region	School vs Province
78.6	▲	▲
74.1		
75.3		
89.8	▲	▼
88.0		
89.9		
64.9	▼	▼
70.2		
73.3		
76.4	▲	▼
74.9		
76.7		
72.6	▲	▲
65.4		
67.5		
72.1	▲	▲
68.0		
68.7		
78.4	▲	▲
67.7		
68.3		
87.0	▲	▲
82.4		
82.3		
76.4	▲	▲
72.4		
70.2		
74.3	▲	▲
71.5		
71.1		

Final Mark	School vs Region	School vs Province
81.6	▲	▲
77.1		
77.9		

Average Mark, 2014

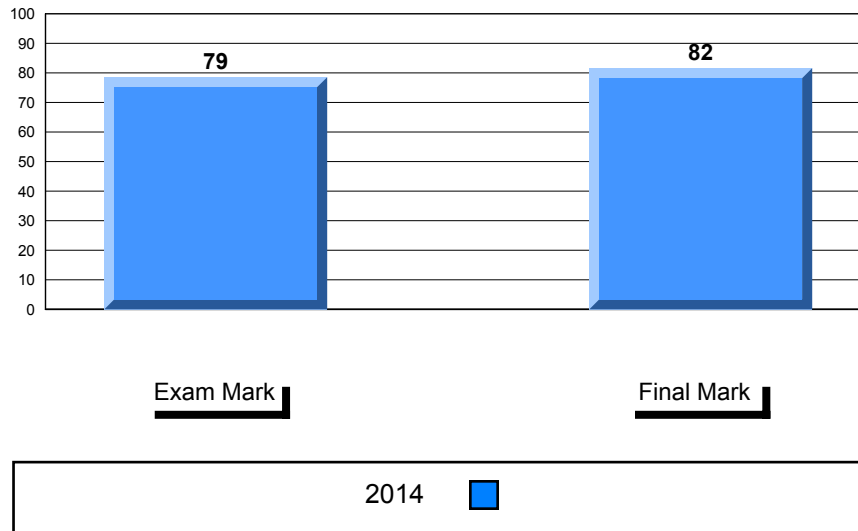

Difference from Provincial Mean, 2014

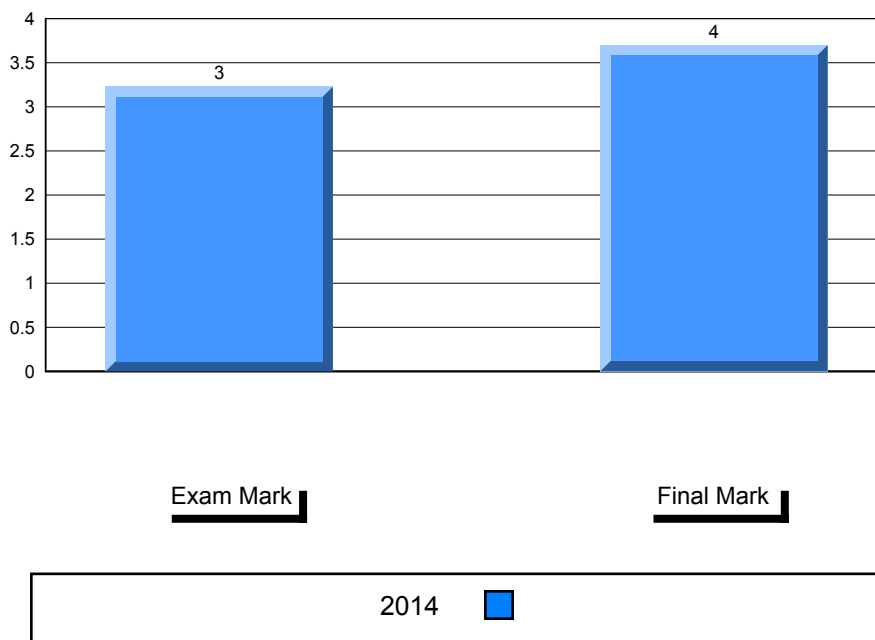

Public Exam (Subtest) Mark Trend 2014

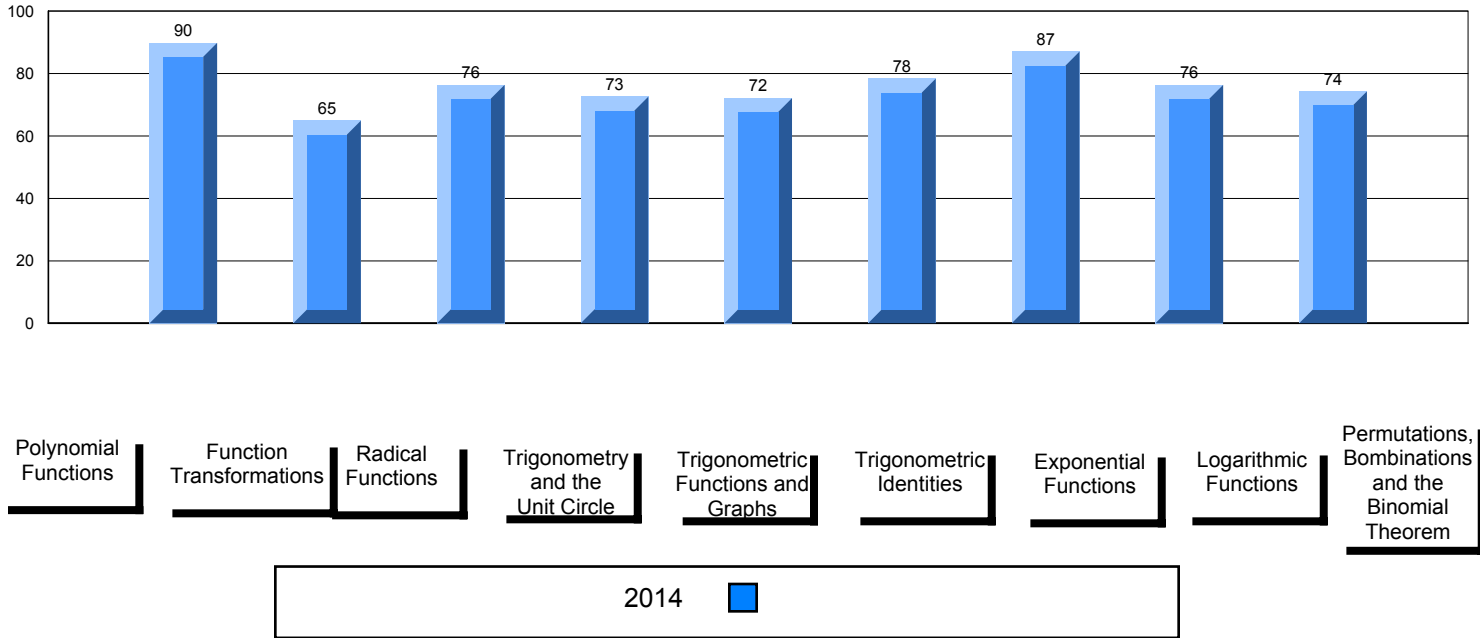

Number of Students 5

Mathematics 3200 School
 Region
 Province

Subtest

Polynomial Functions School
 Region
 Province

Function Transformations School
 Region
 Province

Radical Functions School
 Region
 Province

Trigonometry and the Unit Circle School
 Region
 Province

Trigonometric Functions and Graphs School
 Region
 Province

Trigonometric Identities School
 Region
 Province

Exponential Functions School
 Region
 Province

Logarithmic Functions School
 Region
 Province

Permutations, Combinations and the Binomial Theorem School
 Region
 Province

Public Exam Mark	School vs Region	School vs Province
<i>School data with 5 or fewer students withheld for reasons of confidentiality.</i>		

Final Mark	School vs Region	School vs Province
<i>School data with 5 or fewer students withheld for reasons of confidentiality.</i>		

Average Mark, 2014

School data with 5 or fewer students withheld for reasons of confidentiality.

Exam Mark

Final Mark

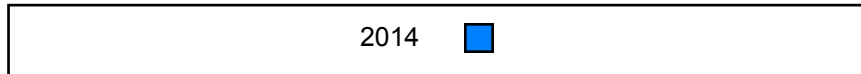

Difference from Provincial Mean, 2014

School data with 5 or fewer students withheld for reasons of confidentiality.

Exam Mark

Final Mark

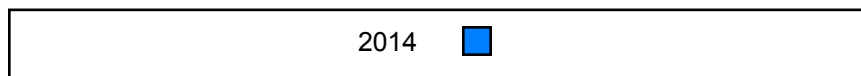

Public Exam (Subtest) Mark Trend 2014

School data with 5 or fewer students withheld for reasons of confidentiality.

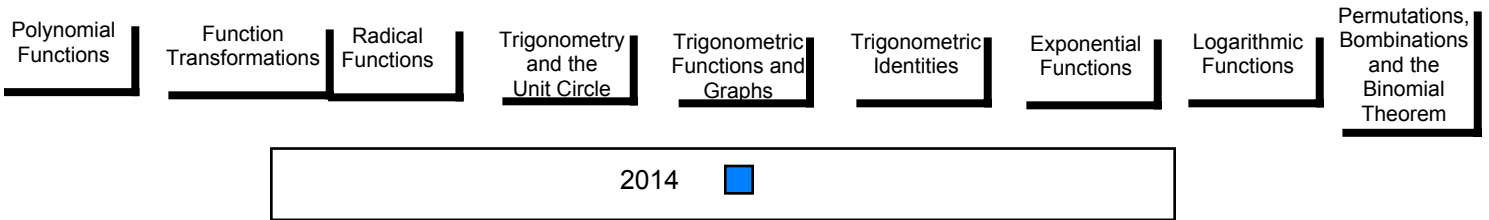

NLESD - Central Region

#132 - Botwood Collegiate, Botwood

Grades: 7-12

Number of Students 11

Mathematics 3200 School
 Region
 Province

Subtest

Polynomial Functions School
 Region
 Province

Function Transformations School
 Region
 Province

Radical Functions School
 Region
 Province

Trigonometry and the Unit Circle School
 Region
 Province

Trigonometric Functions and Graphs School
 Region
 Province

Trigonometric Identities School
 Region
 Province

Exponential Functions School
 Region
 Province

Logarithmic Functions School
 Region
 Province

Permutations, Combinations and the Binomial Theorem School
 Region
 Province

Public Exam Mark	School vs Region	School vs Province
66.8	▼	▼
74.5		
75.3		
86.0	▼	▼
90.5		
89.9		
69.7	▼	▼
73.8		
73.3		
72.2	▼	▼
74.8		
76.7		
63.1	▼	▼
67.8		
67.5		
57.2	▼	▼
67.5		
68.7		
71.4	▲	▲
67.1		
68.3		
77.6	▼	▼
82.6		
82.3		
57.6	▼	▼
67.6		
70.2		
55.6	▼	▼
69.9		
71.1		

Final Mark	School vs Region	School vs Province
72.0	▼	▼
77.8		
77.9		

Average Mark, 2014

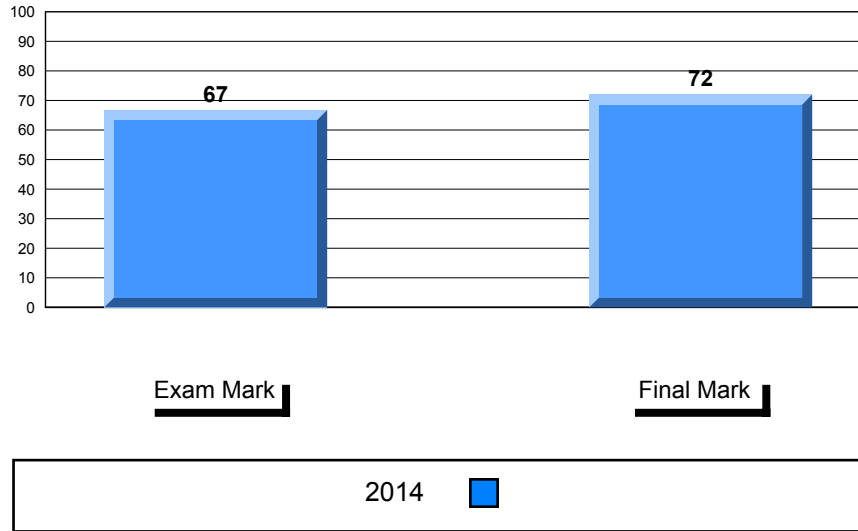

Difference from Provincial Mean, 2014

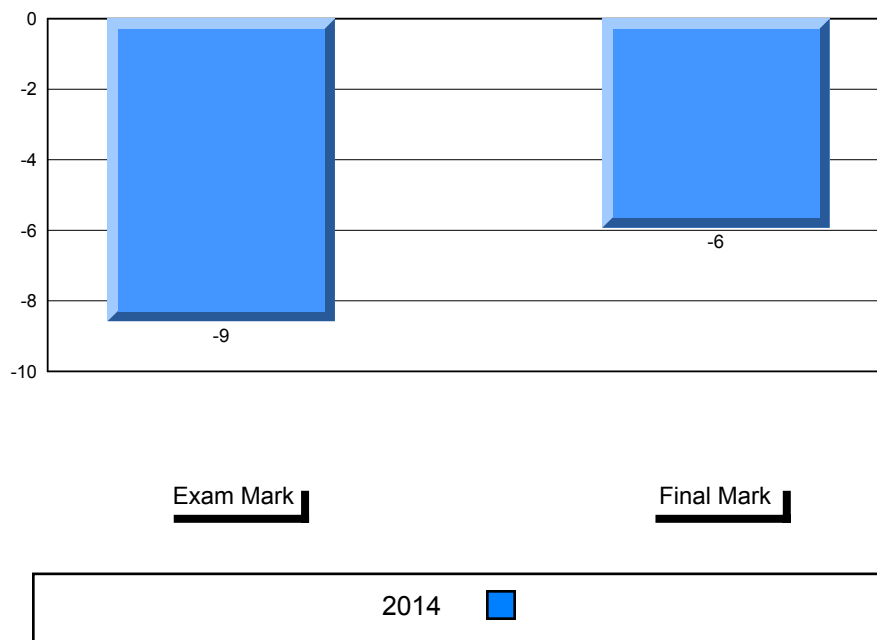

Public Exam (Subtest) Mark Trend 2014

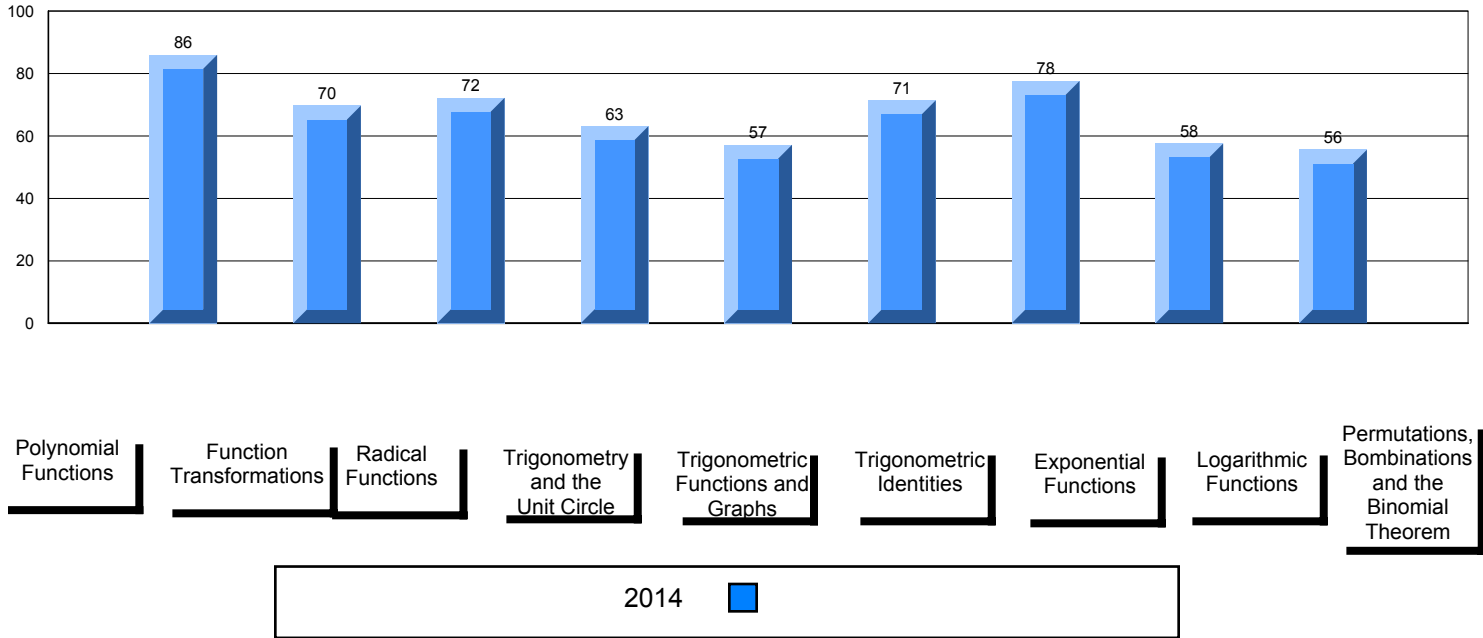

Number of Students 1

Mathematics 3200 School
 Region
 Province

Subtest

Polynomial Functions School
 Region
 Province

Function Transformations School
 Region
 Province

Radical Functions School
 Region
 Province

Trigonometry and the Unit Circle School
 Region
 Province

Trigonometric Functions and Graphs School
 Region
 Province

Trigonometric Identities School
 Region
 Province

Exponential Functions School
 Region
 Province

Logarithmic Functions School
 Region
 Province

Permutations, Combinations and the Binomial Theorem School
 Region
 Province

Public Exam Mark	School vs Region	School vs Province
<i>School data with 5 or fewer students withheld for reasons of confidentiality.</i>		

Final Mark	School vs Region	School vs Province
<i>School data with 5 or fewer students withheld for reasons of confidentiality.</i>		

Average Mark, 2014

School data with 5 or fewer students withheld for reasons of confidentiality.

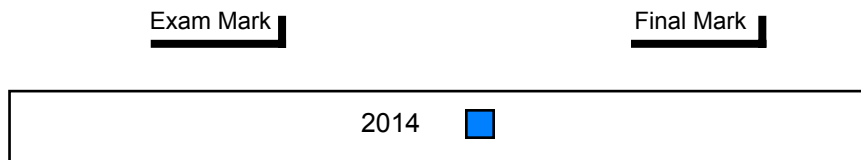

Difference from Provincial Mean, 2014

School data with 5 or fewer students withheld for reasons of confidentiality.

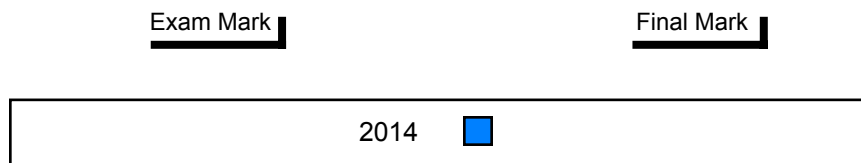

Public Exam (Subtest) Mark Trend 2014

School data with 5 or fewer students withheld for reasons of confidentiality.

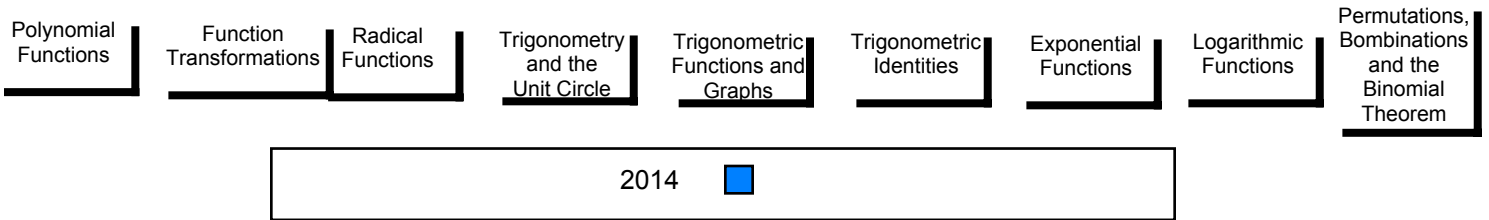

Number of Students 3

Mathematics 3200 School
 Region
 Province

Subtest

Polynomial Functions School
 Region
 Province

Function Transformations School
 Region
 Province

Radical Functions School
 Region
 Province

Trigonometry and the Unit Circle School
 Region
 Province

Trigonometric Functions and Graphs School
 Region
 Province

Trigonometric Identities School
 Region
 Province

Exponential Functions School
 Region
 Province

Logarithmic Functions School
 Region
 Province

Permutations, Combinations and the Binomial Theorem School
 Region
 Province

Public Exam Mark	School vs Region	School vs Province
<i>School data with 5 or fewer students withheld for reasons of confidentiality.</i>		

Final Mark	School vs Region	School vs Province
<i>School data with 5 or fewer students withheld for reasons of confidentiality.</i>		

Average Mark, 2014

School data with 5 or fewer students withheld for reasons of confidentiality.

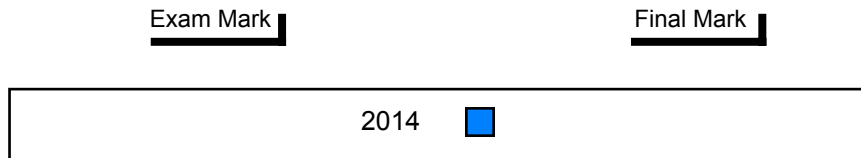

Difference from Provincial Mean, 2014

School data with 5 or fewer students withheld for reasons of confidentiality.

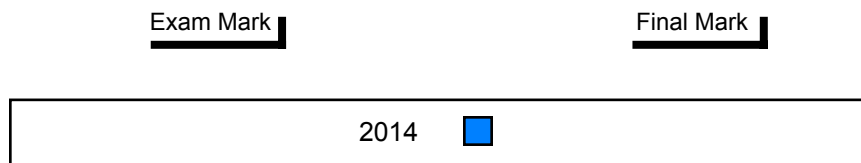

Public Exam (Subtest) Mark Trend 2014

School data with 5 or fewer students withheld for reasons of confidentiality.

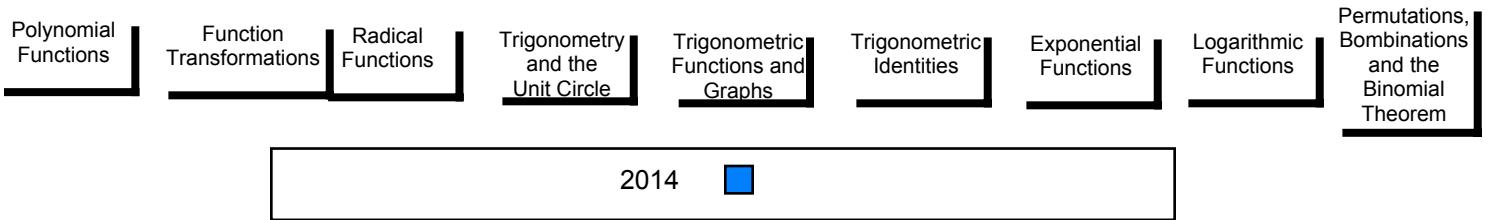

Number of Students 2

Mathematics 3200 School
Region
Province

Subtest

Polynomial Functions School
Region
Province

Function Transformations School
Region
Province

Radical Functions School
Region
Province

Trigonometry and the Unit Circle School
Region
Province

Trigonometric Functions and Graphs School
Region
Province

Trigonometric Identities School
Region
Province

Exponential Functions School
Region
Province

Logarithmic Functions School
Region
Province

Permutations, Combinations and the Binomial Theorem School
Region
Province

Public Exam Mark	School vs Region	School vs Province
<i>School data with 5 or fewer students withheld for reasons of confidentiality.</i>		

Final Mark	School vs Region	School vs Province
<i>School data with 5 or fewer students withheld for reasons of confidentiality.</i>		

Average Mark, 2014

School data with 5 or fewer students withheld for reasons of confidentiality.

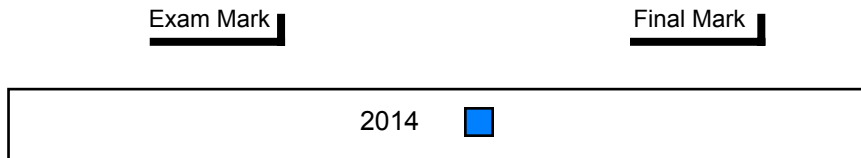

Difference from Provincial Mean, 2014

School data with 5 or fewer students withheld for reasons of confidentiality.

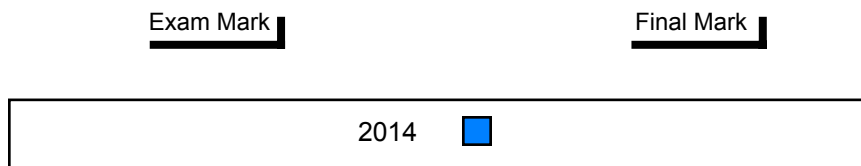

Public Exam (Subtest) Mark Trend 2014

School data with 5 or fewer students withheld for reasons of confidentiality.

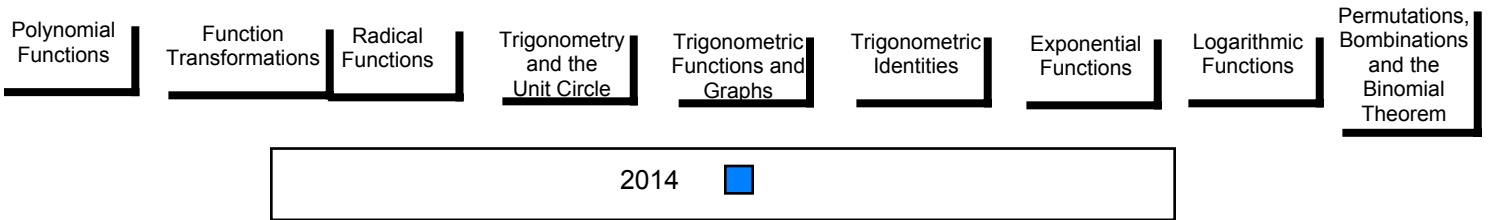

Number of Students 4

Mathematics 3200 School
 Region
 Province

Subtest

Polynomial Functions School
 Region
 Province

Function Transformations School
 Region
 Province

Radical Functions School
 Region
 Province

Trigonometry and the Unit Circle School
 Region
 Province

Trigonometric Functions and Graphs School
 Region
 Province

Trigonometric Identities School
 Region
 Province

Exponential Functions School
 Region
 Province

Logarithmic Functions School
 Region
 Province

Permutations, Combinations and the Binomial Theorem School
 Region
 Province

Public Exam Mark	School vs Region	School vs Province
<i>School data with 5 or fewer students withheld for reasons of confidentiality.</i>		

Final Mark	School vs Region	School vs Province
<i>School data with 5 or fewer students withheld for reasons of confidentiality.</i>		

Average Mark, 2014

School data with 5 or fewer students withheld for reasons of confidentiality.

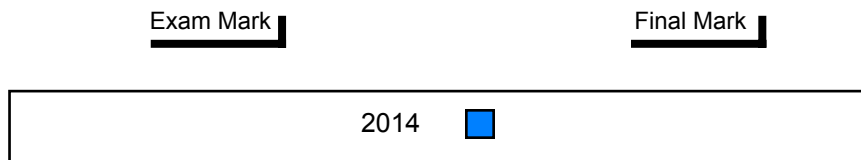

Difference from Provincial Mean, 2014

School data with 5 or fewer students withheld for reasons of confidentiality.

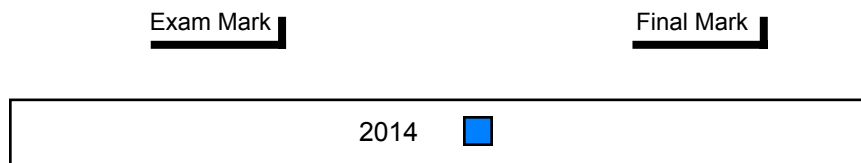

Public Exam (Subtest) Mark Trend 2014

School data with 5 or fewer students withheld for reasons of confidentiality.

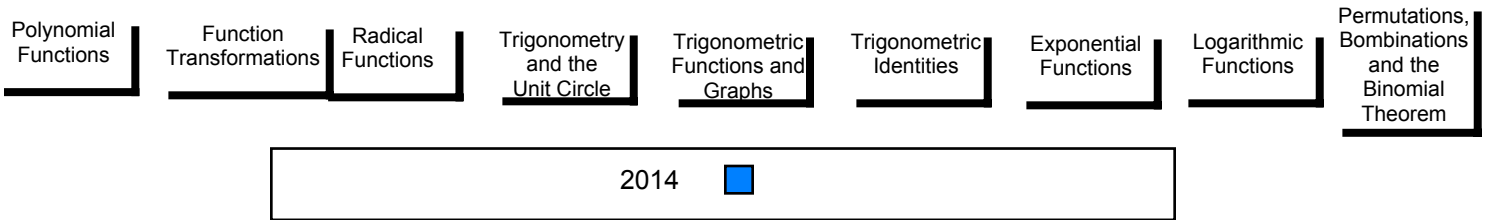

Number of Students 1

Mathematics 3200 School
 Region
 Province

Subtest

Polynomial Functions School
 Region
 Province

Function Transformations School
 Region
 Province

Radical Functions School
 Region
 Province

Trigonometry and the Unit Circle School
 Region
 Province

Trigonometric Functions and Graphs School
 Region
 Province

Trigonometric Identities School
 Region
 Province

Exponential Functions School
 Region
 Province

Logarithmic Functions School
 Region
 Province

Permutations, Combinations and the Binomial Theorem School
 Region
 Province

Public Exam Mark	School vs Region	School vs Province
<i>School data with 5 or fewer students withheld for reasons of confidentiality.</i>		

Final Mark	School vs Region	School vs Province
<i>School data with 5 or fewer students withheld for reasons of confidentiality.</i>		

Average Mark, 2014

School data with 5 or fewer students withheld for reasons of confidentiality.

Exam Mark

Final Mark

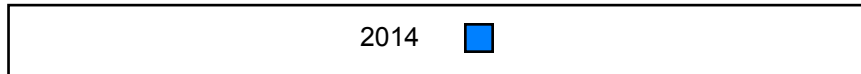

Difference from Provincial Mean, 2014

School data with 5 or fewer students withheld for reasons of confidentiality.

Exam Mark

Final Mark

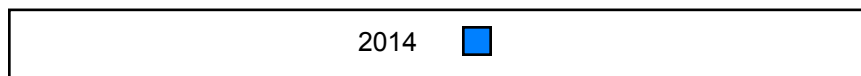

Public Exam (Subtest) Mark Trend 2014

School data with 5 or fewer students withheld for reasons of confidentiality.

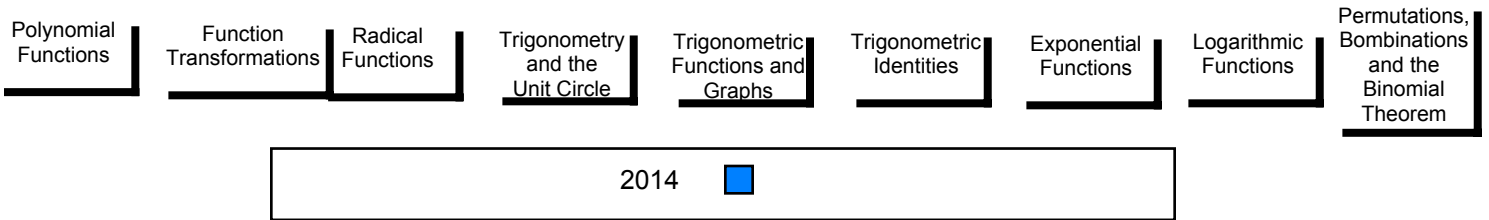

Number of Students 1

Mathematics 3200 School
 Region
 Province

Subtest

Polynomial Functions School
 Region
 Province

Function Transformations School
 Region
 Province

Radical Functions School
 Region
 Province

Trigonometry and the Unit Circle School
 Region
 Province

Trigonometric Functions and Graphs School
 Region
 Province

Trigonometric Identities School
 Region
 Province

Exponential Functions School
 Region
 Province

Logarithmic Functions School
 Region
 Province

Permutations, Combinations and the Binomial Theorem School
 Region
 Province

Public Exam Mark	School vs Region	School vs Province
<i>School data with 5 or fewer students withheld for reasons of confidentiality.</i>		

Final Mark	School vs Region	School vs Province
<i>School data with 5 or fewer students withheld for reasons of confidentiality.</i>		

Average Mark, 2014

School data with 5 or fewer students withheld for reasons of confidentiality.

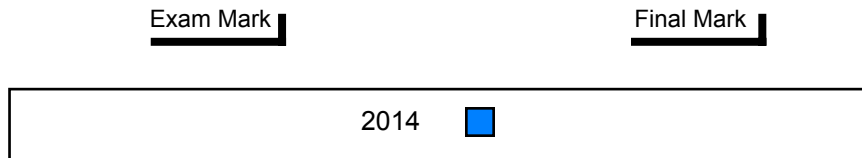

Difference from Provincial Mean, 2014

School data with 5 or fewer students withheld for reasons of confidentiality.

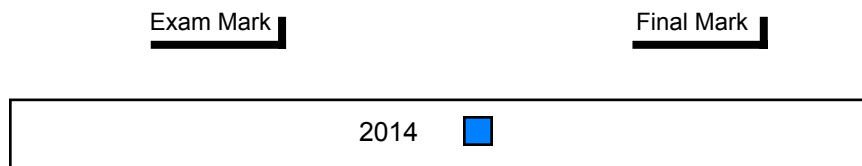

Public Exam (Subtest) Mark Trend 2014

School data with 5 or fewer students withheld for reasons of confidentiality.

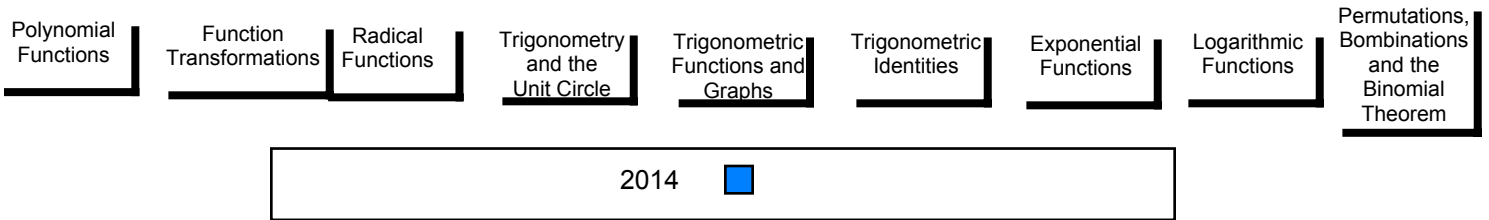

Number of Students 9

Mathematics 3200

Subtest

Polynomial Functions

Function Transformations

Radical Functions

Trigonometry and the Unit Circle

Trigonometric Functions and Graphs

Trigonometric Identities

Exponential Functions

Logarithmic Functions

Permutations, Combinations and the Binomial Theorem

Public Exam Mark	School vs Region	School vs Province
64.2	▼	▼
74.5		
75.3		
81.9	▼	▼
90.5		
89.9		
70.4	▼	▼
73.8		
73.3		
63.0	▼	▼
74.8		
76.7		
63.6	▼	▼
67.8		
67.5		
56.0	▼	▼
67.5		
68.7		
56.8	▼	▼
67.1		
68.3		
64.1	▼	▼
82.6		
82.3		
57.4	▼	▼
67.6		
70.2		
53.0	▼	▼
69.9		
71.1		

Final Mark	School vs Region	School vs Province
71.8	▼	▼
77.8		
77.9		

Average Mark, 2014

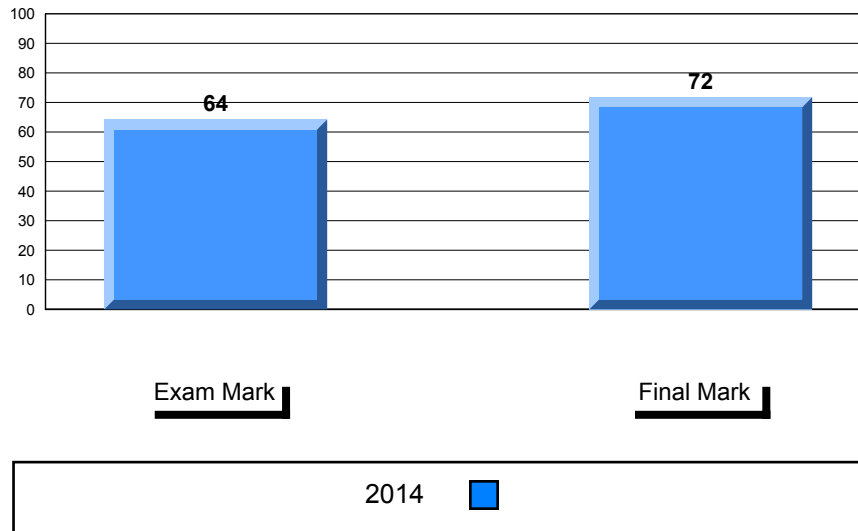

Difference from Provincial Mean, 2014

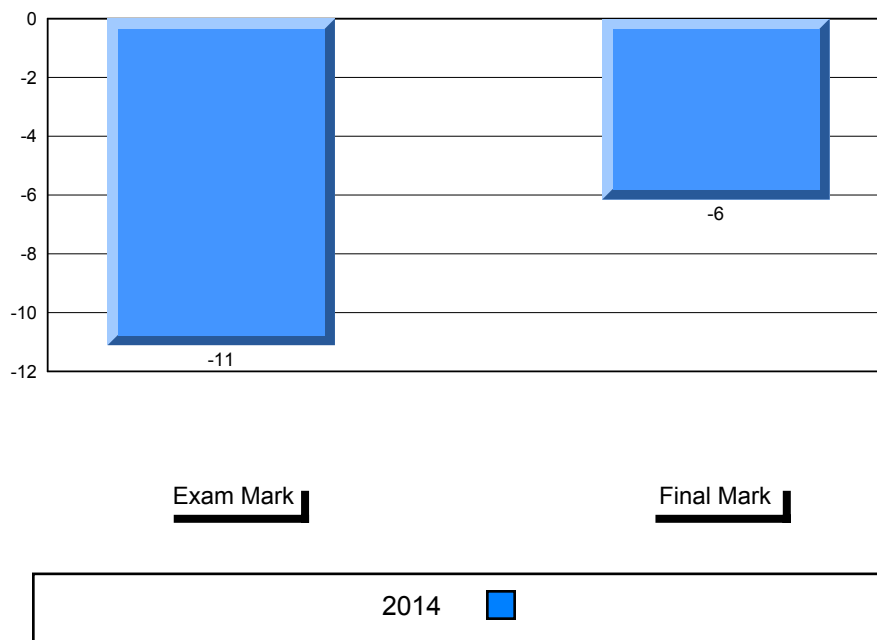

Public Exam (Subtest) Mark Trend 2014

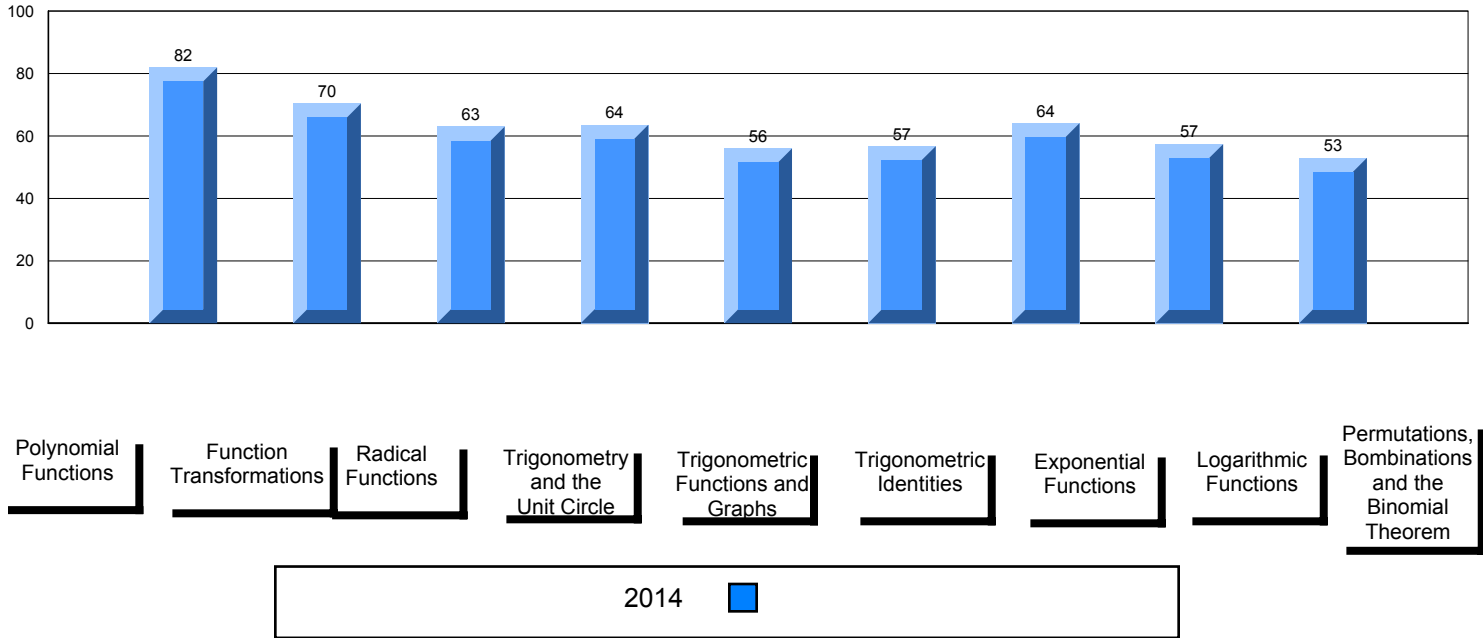

Number of Students 1

Mathematics 3200 School
 Region
 Province

Subtest

Polynomial Functions School
 Region
 Province

Function Transformations School
 Region
 Province

Radical Functions School
 Region
 Province

Trigonometry and the Unit Circle School
 Region
 Province

Trigonometric Functions and Graphs School
 Region
 Province

Trigonometric Identities School
 Region
 Province

Exponential Functions School
 Region
 Province

Logarithmic Functions School
 Region
 Province

Permutations, Combinations and the Binomial Theorem School
 Region
 Province

Public Exam Mark	School vs Region	School vs Province
<i>School data with 5 or fewer students withheld for reasons of confidentiality.</i>		

Final Mark	School vs Region	School vs Province
<i>School data with 5 or fewer students withheld for reasons of confidentiality.</i>		

Average Mark, 2014

School data with 5 or fewer students withheld for reasons of confidentiality.

Exam Mark

Final Mark

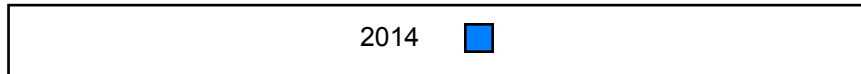

Difference from Provincial Mean, 2014

School data with 5 or fewer students withheld for reasons of confidentiality.

Exam Mark

Final Mark

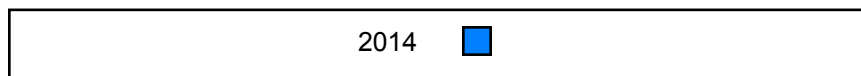

Public Exam (Subtest) Mark Trend 2014

School data with 5 or fewer students withheld for reasons of confidentiality.

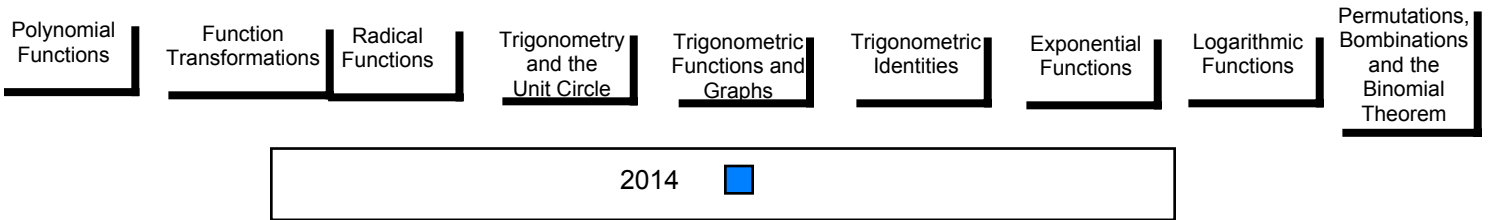

NLESD - Central Region

#187 - Jane Collins Academy, Hare Bay

Grades: 10-12

Number of Students 2

Mathematics 3200 School
 Region
 Province

Subtest

Polynomial Functions School
 Region
 Province

Function Transformations School
 Region
 Province

Radical Functions School
 Region
 Province

Trigonometry and the Unit Circle School
 Region
 Province

Trigonometric Functions and Graphs School
 Region
 Province

Trigonometric Identities School
 Region
 Province

Exponential Functions School
 Region
 Province

Logarithmic Functions School
 Region
 Province

Permutations, Combinations and the Binomial Theorem School
 Region
 Province

Public Exam Mark	School vs Region	School vs Province
<i>School data with 5 or fewer students withheld for reasons of confidentiality.</i>		

Final Mark	School vs Region	School vs Province
<i>School data with 5 or fewer students withheld for reasons of confidentiality.</i>		

Average Mark, 2014

School data with 5 or fewer students withheld for reasons of confidentiality.

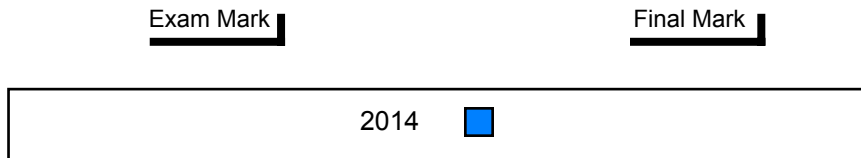

Difference from Provincial Mean, 2014

School data with 5 or fewer students withheld for reasons of confidentiality.

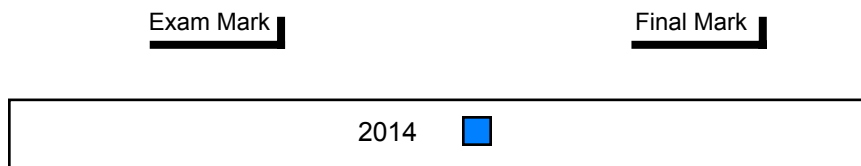

Public Exam (Subtest) Mark Trend 2014

School data with 5 or fewer students withheld for reasons of confidentiality.

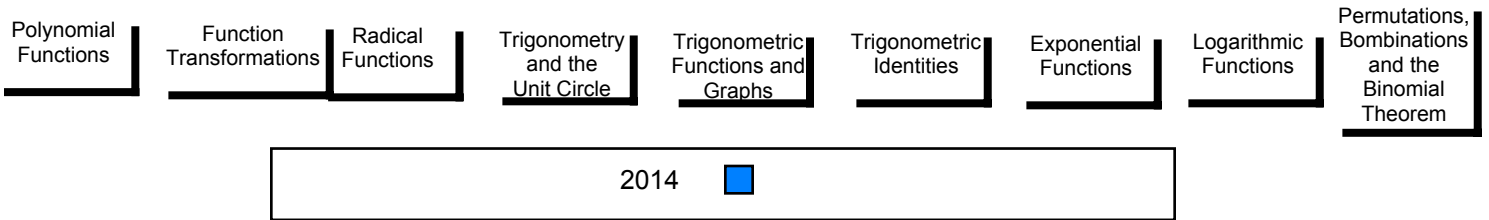

Number of Students 17

Mathematics 3200

Subtest

Polynomial Functions

Function Transformations

Radical Functions

Trigonometry and the Unit Circle

Trigonometric Functions and Graphs

Trigonometric Identities

Exponential Functions

Logarithmic Functions

Permutations, Combinations and the Binomial Theorem

Public Exam Mark	School vs Region	School vs Province
73.1	▼	▼
74.5		
75.3		
91.2	▲	▲
90.5		
89.9		
67.7	▼	▼
73.8		
73.3		
68.6	▼	▼
74.8		
76.7		
69.9	▲	▲
67.8		
67.5		
67.9	▲	▼
67.5		
68.7		
66.0	▼	▼
67.1		
68.3		
79.4	▼	▼
82.6		
82.3		
69.0	▲	▼
67.6		
70.2		
63.6	▼	▼
69.9		
71.1		

Final Mark	School vs Region	School vs Province
76.8	▼	▼
77.8		
77.9		

Average Mark, 2014

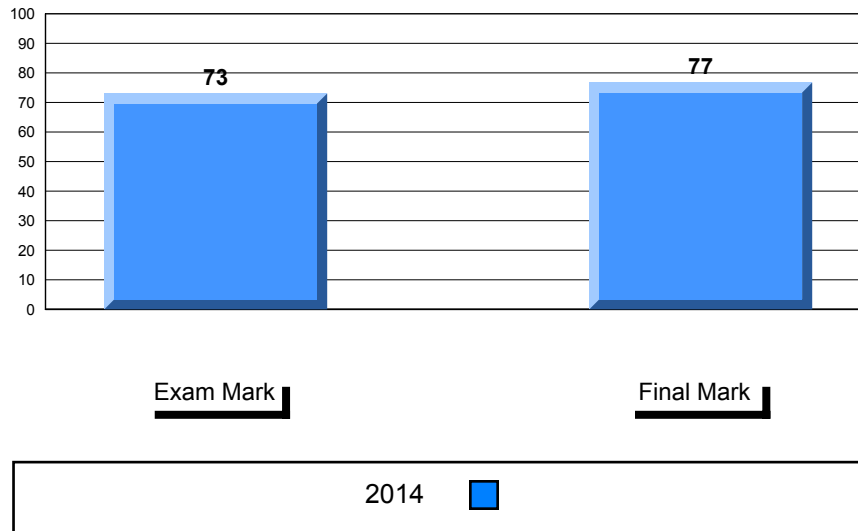

Difference from Provincial Mean, 2014

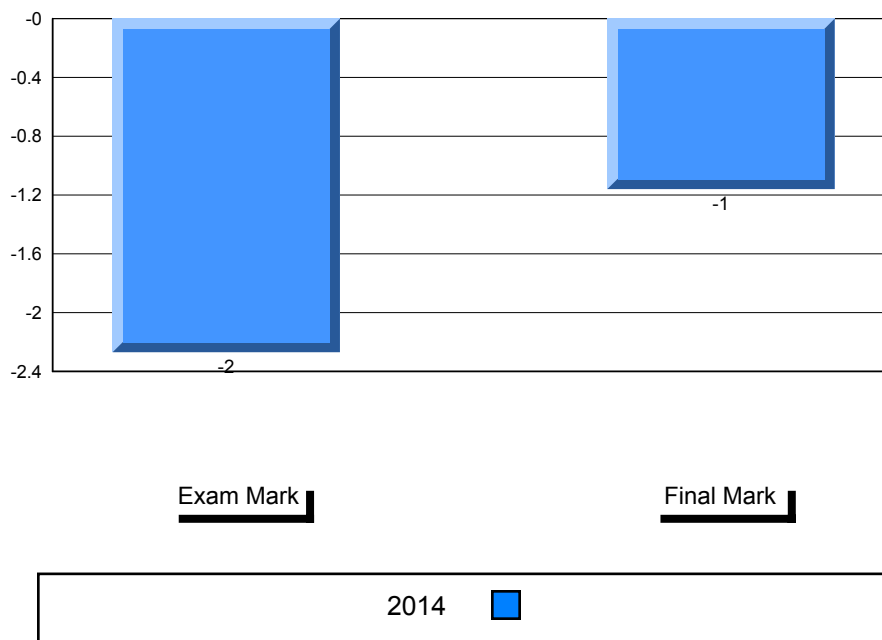

Public Exam (Subtest) Mark Trend 2014

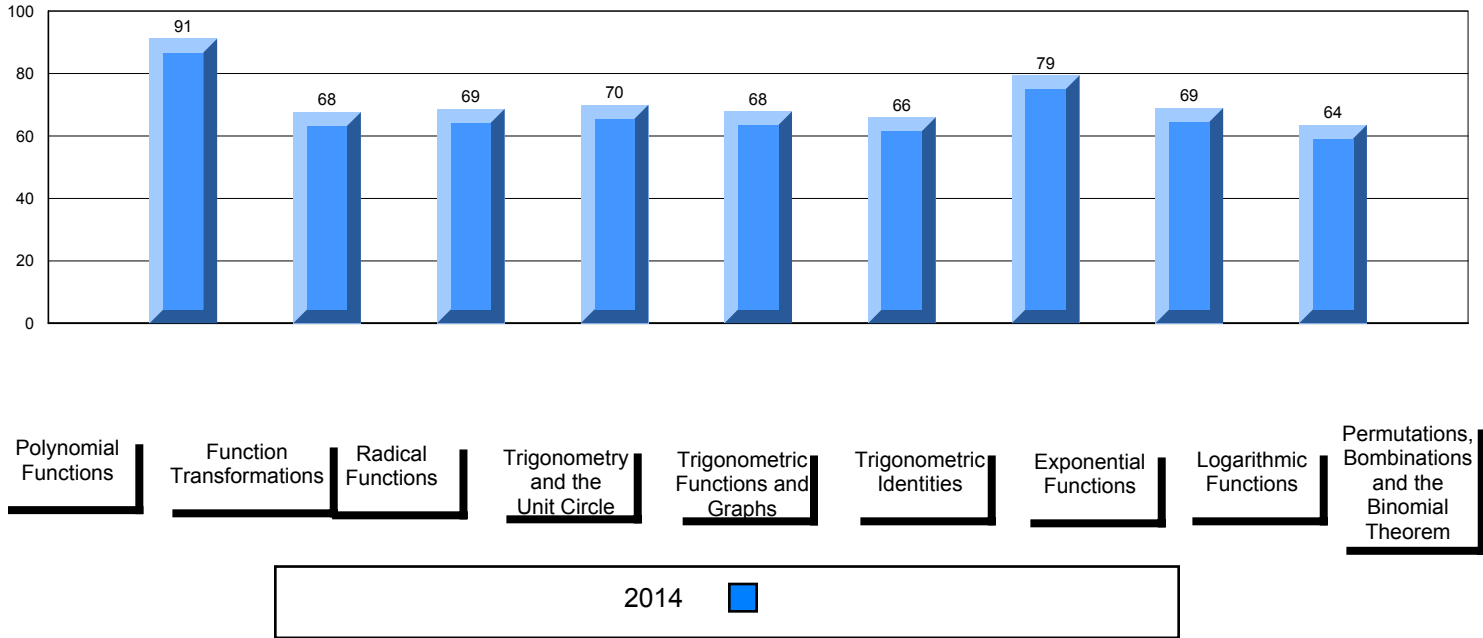

Number of Students 1

Mathematics 3200 School
 Region
 Province

Subtest

Polynomial Functions School
 Region
 Province

Function Transformations School
 Region
 Province

Radical Functions School
 Region
 Province

Trigonometry and the Unit Circle School
 Region
 Province

Trigonometric Functions and Graphs School
 Region
 Province

Trigonometric Identities School
 Region
 Province

Exponential Functions School
 Region
 Province

Logarithmic Functions School
 Region
 Province

Permutations, Combinations and the Binomial Theorem School
 Region
 Province

Public Exam Mark	School vs Region	School vs Province
<i>School data with 5 or fewer students withheld for reasons of confidentiality.</i>		

Final Mark	School vs Region	School vs Province
<i>School data with 5 or fewer students withheld for reasons of confidentiality.</i>		

Average Mark, 2014

School data with 5 or fewer students withheld for reasons of confidentiality.

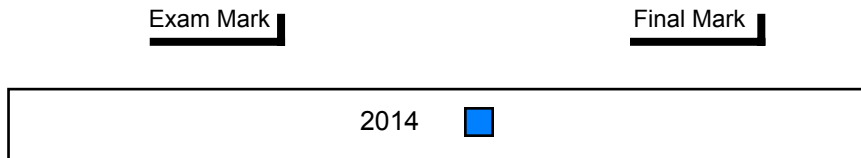

Difference from Provincial Mean, 2014

School data with 5 or fewer students withheld for reasons of confidentiality.

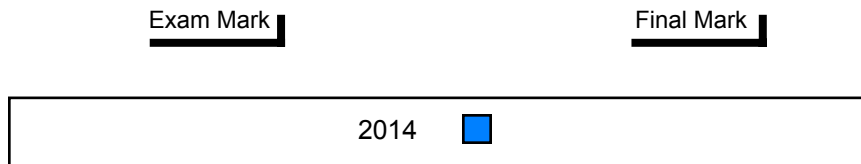

Public Exam (Subtest) Mark Trend 2014

School data with 5 or fewer students withheld for reasons of confidentiality.

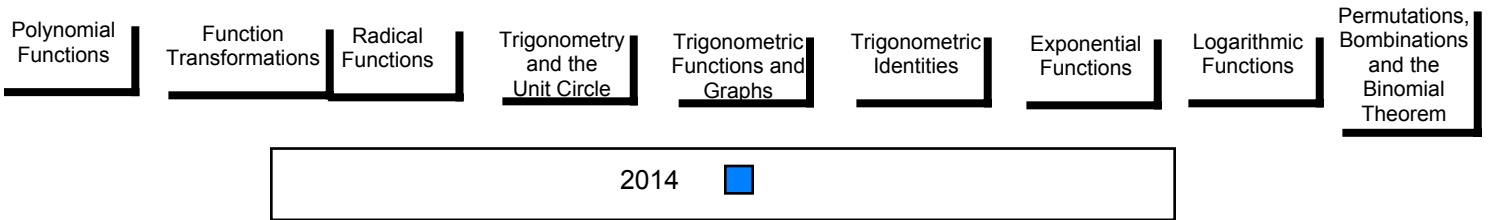

Number of Students 2

Mathematics 3200 School
 Region
 Province

Subtest

Polynomial Functions School
 Region
 Province

Function Transformations School
 Region
 Province

Radical Functions School
 Region
 Province

Trigonometry and the Unit Circle School
 Region
 Province

Trigonometric Functions and Graphs School
 Region
 Province

Trigonometric Identities School
 Region
 Province

Exponential Functions School
 Region
 Province

Logarithmic Functions School
 Region
 Province

Permutations, Combinations and the Binomial Theorem School
 Region
 Province

Public Exam Mark	School vs Region	School vs Province
<i>School data with 5 or fewer students withheld for reasons of confidentiality.</i>		

Final Mark	School vs Region	School vs Province
<i>School data with 5 or fewer students withheld for reasons of confidentiality.</i>		

Average Mark, 2014

School data with 5 or fewer students withheld for reasons of confidentiality.

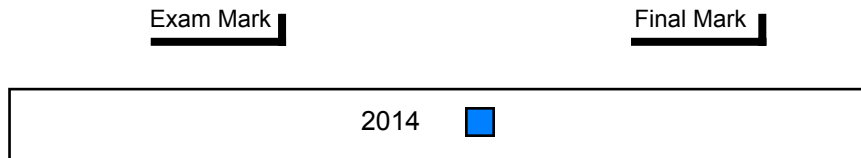

Difference from Provincial Mean, 2014

School data with 5 or fewer students withheld for reasons of confidentiality.

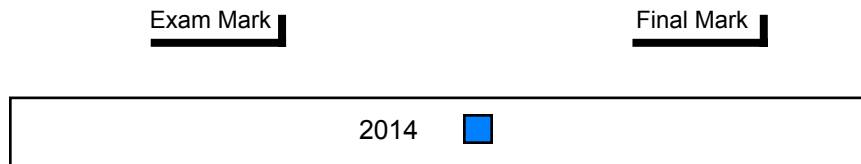

Public Exam (Subtest) Mark Trend 2014

School data with 5 or fewer students withheld for reasons of confidentiality.

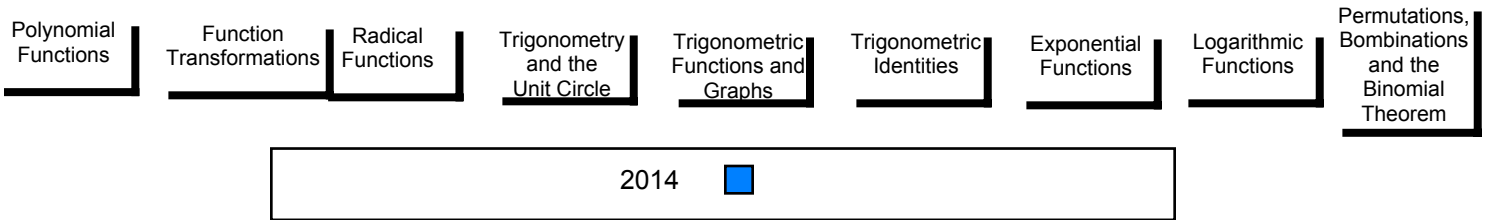

Number of Students 3

Mathematics 3200 School
 Region
 Province

Subtest

Polynomial Functions School
 Region
 Province

Function Transformations School
 Region
 Province

Radical Functions School
 Region
 Province

Trigonometry and the Unit Circle School
 Region
 Province

Trigonometric Functions and Graphs School
 Region
 Province

Trigonometric Identities School
 Region
 Province

Exponential Functions School
 Region
 Province

Logarithmic Functions School
 Region
 Province

Permutations, Combinations and the Binomial Theorem School
 Region
 Province

Public Exam Mark	School vs Region	School vs Province
<i>School data with 5 or fewer students withheld for reasons of confidentiality.</i>		

Final Mark	School vs Region	School vs Province
<i>School data with 5 or fewer students withheld for reasons of confidentiality.</i>		

Average Mark, 2014

School data with 5 or fewer students withheld for reasons of confidentiality.

Exam Mark

Final Mark

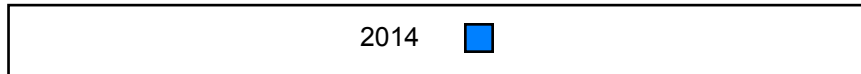

Difference from Provincial Mean, 2014

School data with 5 or fewer students withheld for reasons of confidentiality.

Exam Mark

Final Mark

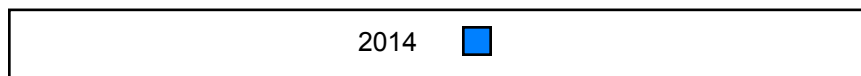

Public Exam (Subtest) Mark Trend 2014

School data with 5 or fewer students withheld for reasons of confidentiality.

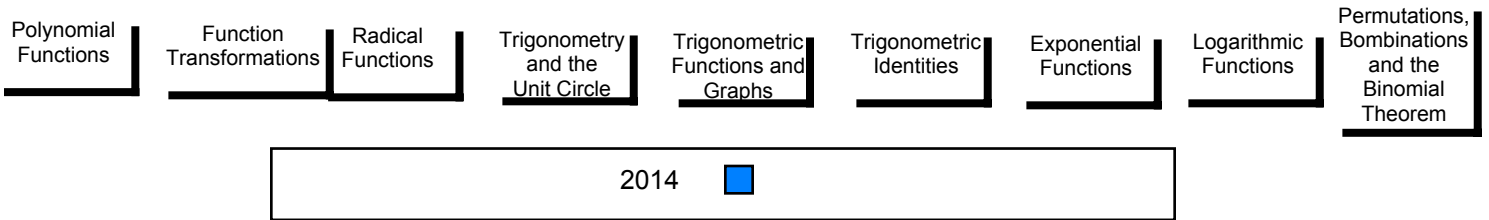

Number of Students 1

Mathematics 3200 School
 Region
 Province

Subtest

Polynomial Functions School
 Region
 Province

Function Transformations School
 Region
 Province

Radical Functions School
 Region
 Province

Trigonometry and the Unit Circle School
 Region
 Province

Trigonometric Functions and Graphs School
 Region
 Province

Trigonometric Identities School
 Region
 Province

Exponential Functions School
 Region
 Province

Logarithmic Functions School
 Region
 Province

Permutations, Combinations and the Binomial Theorem School
 Region
 Province

Public Exam Mark	School vs Region	School vs Province
<i>School data with 5 or fewer students withheld for reasons of confidentiality.</i>		

Final Mark	School vs Region	School vs Province
<i>School data with 5 or fewer students withheld for reasons of confidentiality.</i>		

Average Mark, 2014

School data with 5 or fewer students withheld for reasons of confidentiality.

Exam Mark

Final Mark

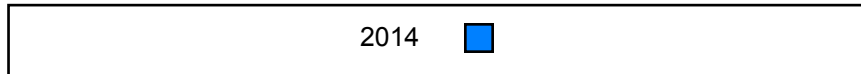

Difference from Provincial Mean, 2014

School data with 5 or fewer students withheld for reasons of confidentiality.

Exam Mark

Final Mark

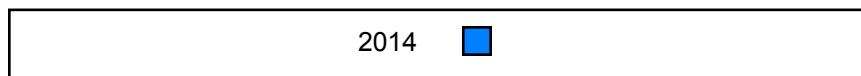

Public Exam (Subtest) Mark Trend 2014

School data with 5 or fewer students withheld for reasons of confidentiality.

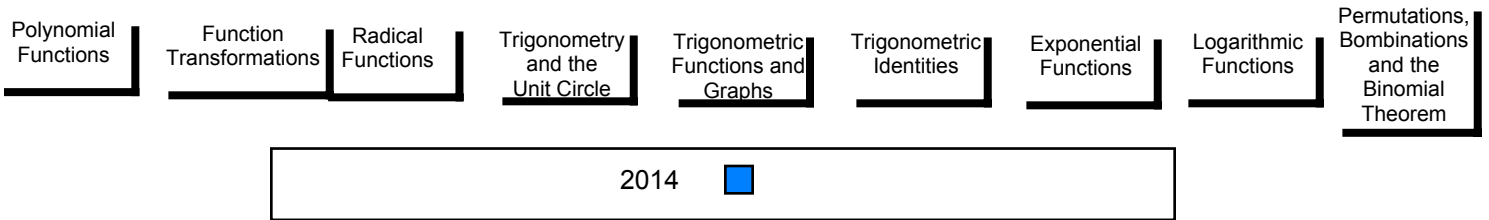

Number of Students 10

Mathematics 3200

Subtest

Polynomial Functions

Function Transformations

Radical Functions

Trigonometry and the Unit Circle

Trigonometric Functions and Graphs

Trigonometric Identities

Exponential Functions

Logarithmic Functions

Permutations, Combinations and the Binomial Theorem

Public Exam Mark	School vs Region	School vs Province
70.0	▼	▼
74.5		
75.3		
85.4	▼	▼
90.5		
89.9		
61.7	▼	▼
73.8		
73.3		
65.6	▼	▼
74.8		
76.7		
62.2	▼	▼
67.8		
67.5		
58.3	▼	▼
67.5		
68.7		
66.4	▼	▼
67.1		
68.3		
88.5	▲	▲
82.6		
82.3		
63.9	▼	▼
67.6		
70.2		
63.9	▼	▼
69.9		
71.1		

Final Mark	School vs Region	School vs Province
76.5	▼	▼
77.8		
77.9		

Average Mark, 2014

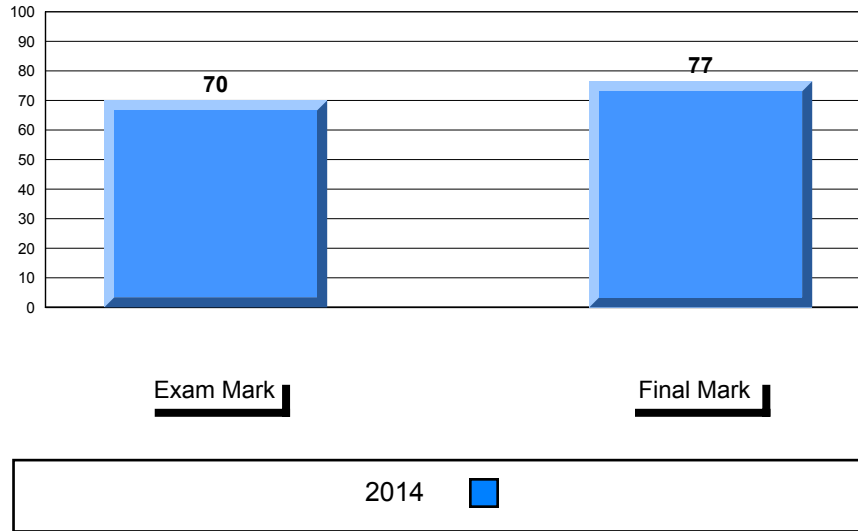

Difference from Provincial Mean, 2014

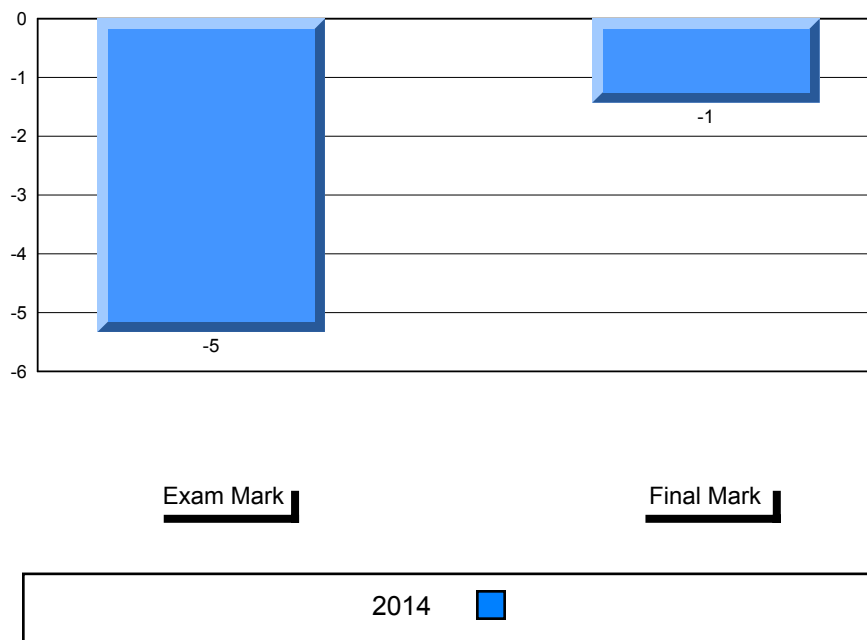

Public Exam (Subtest) Mark Trend 2014

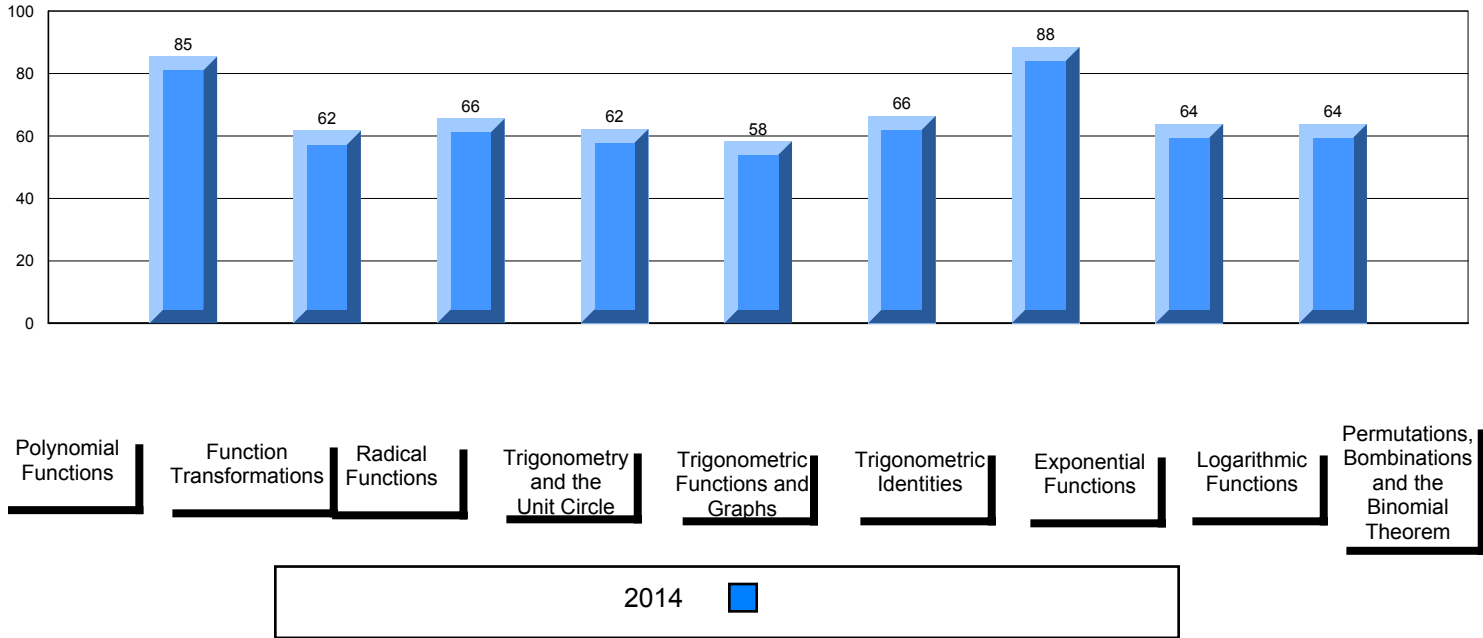

NLESD - Central Region

#414 - Fogo Island Central Academy, Fogo Island

Grades: K-12

Number of Students 5

Mathematics 3200 School
 Region
 Province

Subtest

Polynomial Functions School
 Region
 Province

Function Transformations School
 Region
 Province

Radical Functions School
 Region
 Province

Trigonometry and the Unit Circle School
 Region
 Province

Trigonometric Functions and Graphs School
 Region
 Province

Trigonometric Identities School
 Region
 Province

Exponential Functions School
 Region
 Province

Logarithmic Functions School
 Region
 Province

Permutations, Combinations and the Binomial Theorem School
 Region
 Province

Public Exam Mark	School vs Region	School vs Province
<i>School data with 5 or fewer students withheld for reasons of confidentiality.</i>		

Final Mark	School vs Region	School vs Province
<i>School data with 5 or fewer students withheld for reasons of confidentiality.</i>		

Average Mark, 2014

School data with 5 or fewer students withheld for reasons of confidentiality.

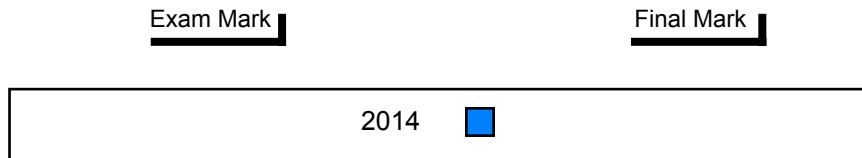

Difference from Provincial Mean, 2014

School data with 5 or fewer students withheld for reasons of confidentiality.

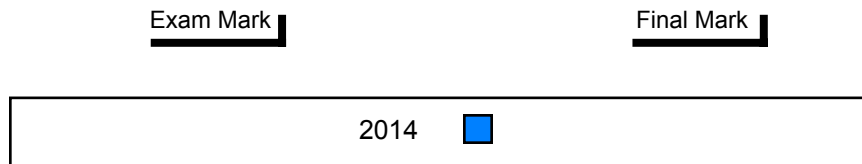

Public Exam (Subtest) Mark Trend 2014

School data with 5 or fewer students withheld for reasons of confidentiality.

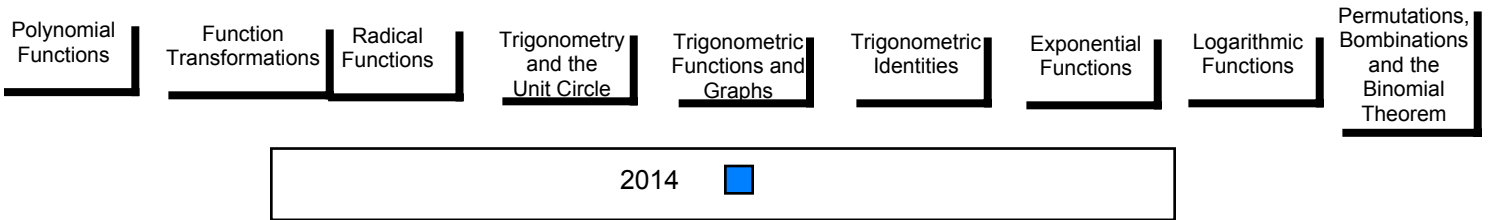

Number of Students 1

Mathematics 3200 School
 Region
 Province

Subtest

Polynomial Functions School
 Region
 Province

Function Transformations School
 Region
 Province

Radical Functions School
 Region
 Province

Trigonometry and the Unit Circle School
 Region
 Province

Trigonometric Functions and Graphs School
 Region
 Province

Trigonometric Identities School
 Region
 Province

Exponential Functions School
 Region
 Province

Logarithmic Functions School
 Region
 Province

Permutations, Combinations and the Binomial Theorem School
 Region
 Province

Public Exam Mark	School vs Region	School vs Province
<i>School data with 5 or fewer students withheld for reasons of confidentiality.</i>		

Final Mark	School vs Region	School vs Province
<i>School data with 5 or fewer students withheld for reasons of confidentiality.</i>		

Average Mark, 2014

School data with 5 or fewer students withheld for reasons of confidentiality.

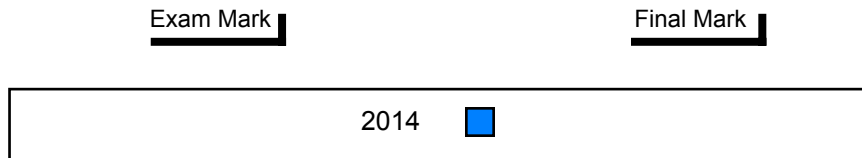

Difference from Provincial Mean, 2014

School data with 5 or fewer students withheld for reasons of confidentiality.

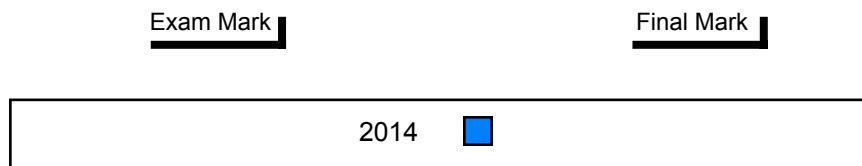

Public Exam (Subtest) Mark Trend 2014

School data with 5 or fewer students withheld for reasons of confidentiality.

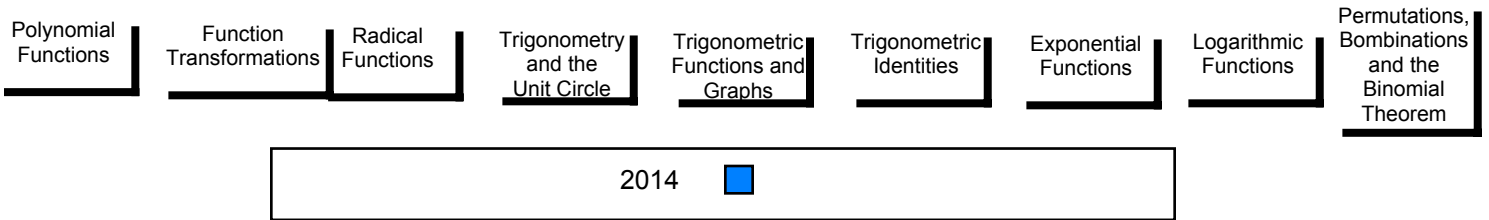

NLESD - Central Region

#418 - Gander Collegiate, Gander

Grades: 10-12

Number of Students 46

Mathematics 3200

Subtest

Polynomial Functions

Function Transformations

Radical Functions

Trigonometry and the Unit Circle

Trigonometric Functions and Graphs

Trigonometric Identities

Exponential Functions

Logarithmic Functions

Permutations, Combinations and the Binomial Theorem

Public Exam Mark	School vs Region	School vs Province
76.4	▲	▲
74.5		
75.3		
94.1	▲	▲
90.5		
89.9		
75.0	▲	▲
73.8		
73.3		
75.2	▲	▼
74.8		
76.7		
70.9	▲	▲
67.8		
67.5		
71.0	▲	▲
67.5		
68.7		
67.7	▲	▼
67.1		
68.3		
84.4	▲	▲
82.6		
82.3		
65.6	▼	▼
67.6		
70.2		
69.8	▼	▼
69.9		
71.1		

Final Mark	School vs Region	School vs Province
80.2	▲	▲
77.8		
77.9		

Average Mark, 2014

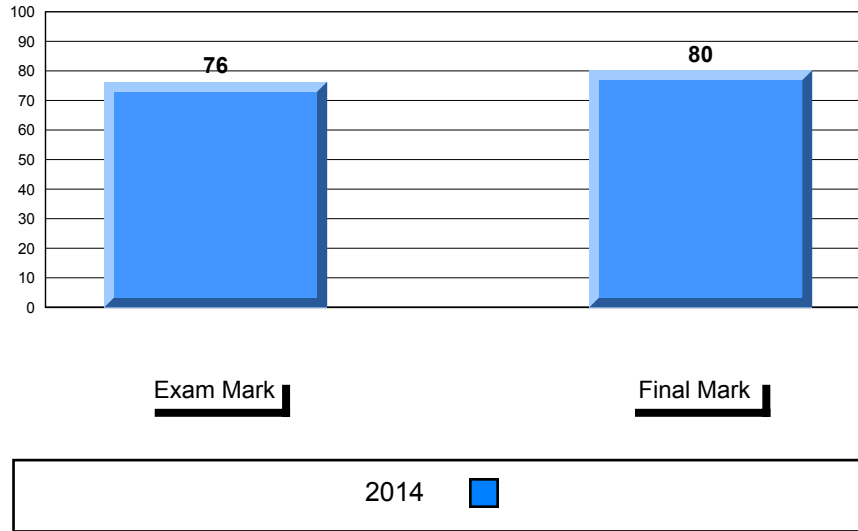

Difference from Provincial Mean, 2014

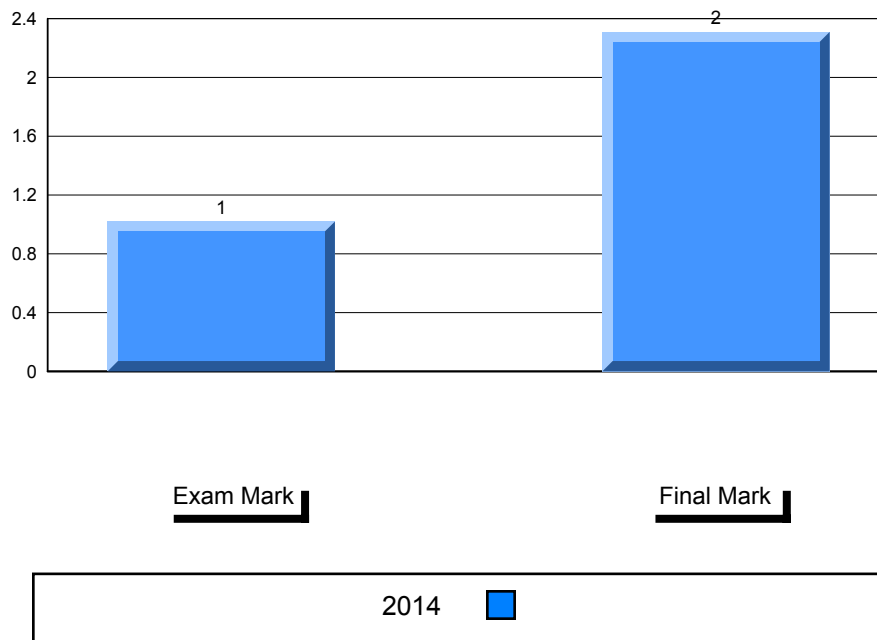

Public Exam (Subtest) Mark Trend 2014

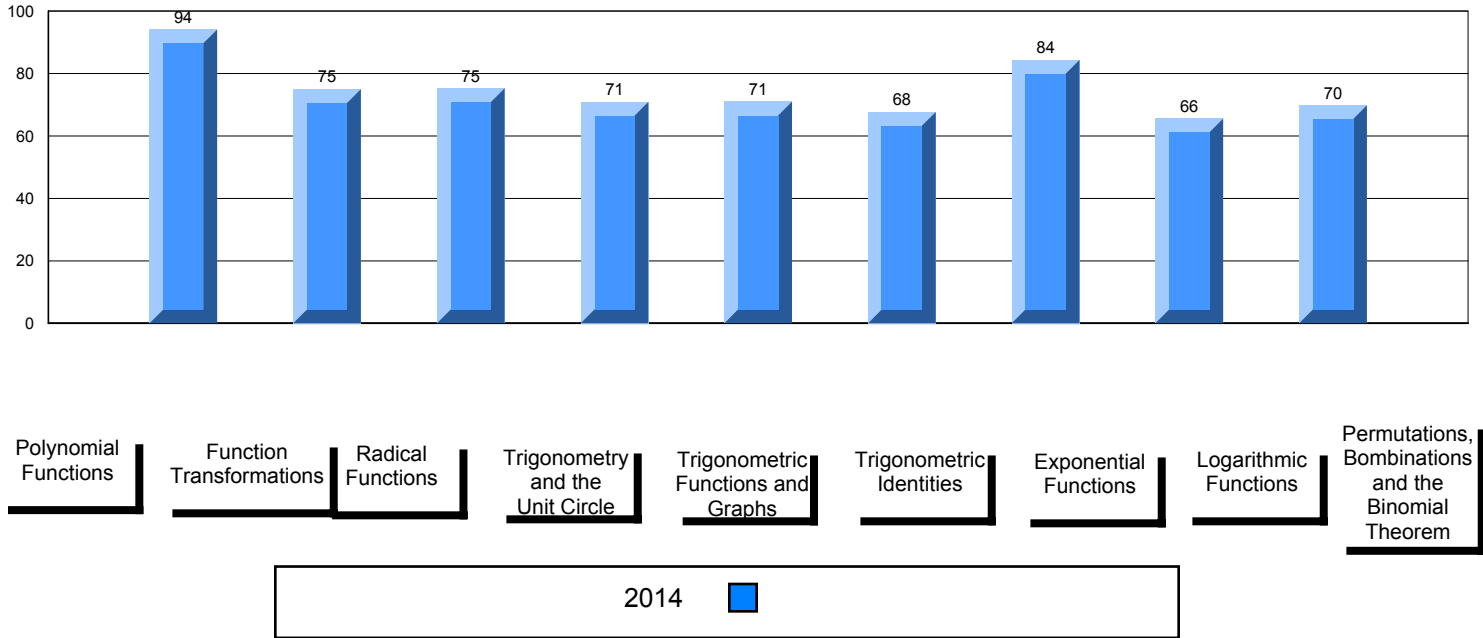

Number of Students 3

Mathematics 3200 School
 Region
 Province

Subtest

Polynomial Functions School
 Region
 Province

Function Transformations School
 Region
 Province

Radical Functions School
 Region
 Province

Trigonometry and the Unit Circle School
 Region
 Province

Trigonometric Functions and Graphs School
 Region
 Province

Trigonometric Identities School
 Region
 Province

Exponential Functions School
 Region
 Province

Logarithmic Functions School
 Region
 Province

Permutations, Combinations and the Binomial Theorem School
 Region
 Province

Public Exam Mark	School vs Region	School vs Province
<i>School data with 5 or fewer students withheld for reasons of confidentiality.</i>		

Final Mark	School vs Region	School vs Province
<i>School data with 5 or fewer students withheld for reasons of confidentiality.</i>		

Average Mark, 2014

School data with 5 or fewer students withheld for reasons of confidentiality.

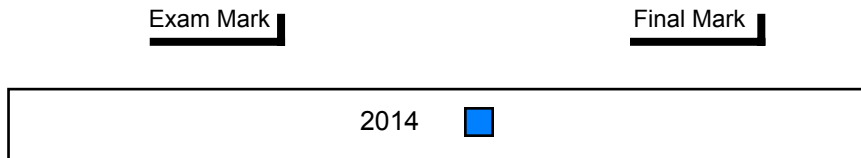

Difference from Provincial Mean, 2014

School data with 5 or fewer students withheld for reasons of confidentiality.

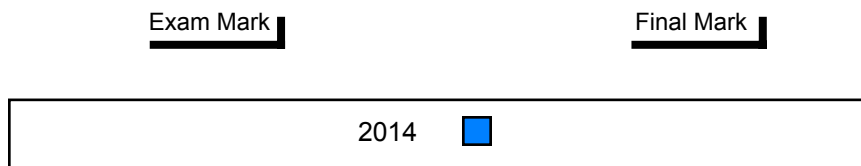

Public Exam (Subtest) Mark Trend 2014

School data with 5 or fewer students withheld for reasons of confidentiality.

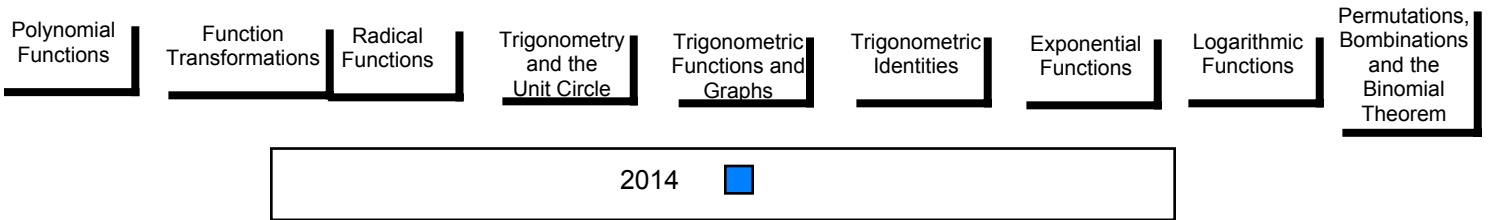

Number of Students 9

Mathematics 3200

Subtest

Polynomial Functions

Function Transformations

Radical Functions

Trigonometry and the Unit Circle

Trigonometric Functions and Graphs

Trigonometric Identities

Exponential Functions

Logarithmic Functions

Permutations, Combinations and the Binomial Theorem

Public Exam Mark	School vs Region	School vs Province
60.6	▼	▼
74.5		
75.3		
82.9	▼	▼
90.5		
89.9		
59.9	▼	▼
73.8		
73.3		
70.4	▼	▼
74.8		
76.7		
38.3	▼	▼
67.8		
67.5		
50.9	▼	▼
67.5		
68.7		
46.8	▼	▼
67.1		
68.3		
82.1	▼	▼
82.6		
82.3		
51.9	▼	▼
67.6		
70.2		
51.7	▼	▼
69.9		
71.1		

Final Mark	School vs Region	School vs Province
67.6	▼	▼
77.8		
77.9		

Average Mark, 2014

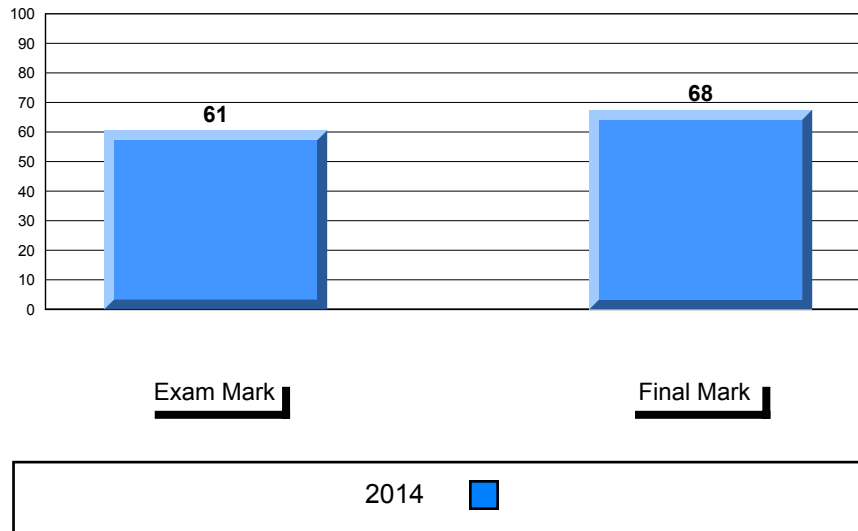

Difference from Provincial Mean, 2014

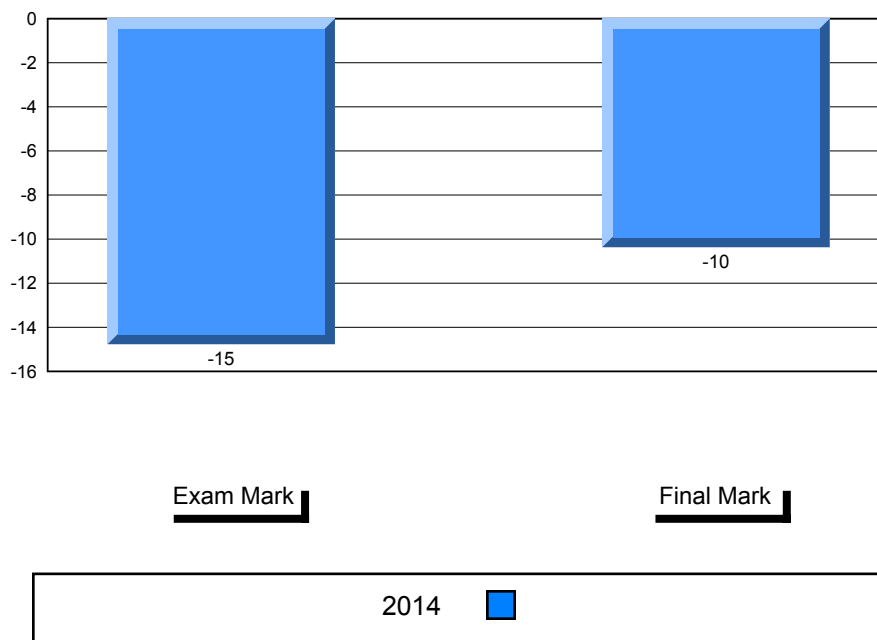

Public Exam (Subtest) Mark Trend 2014

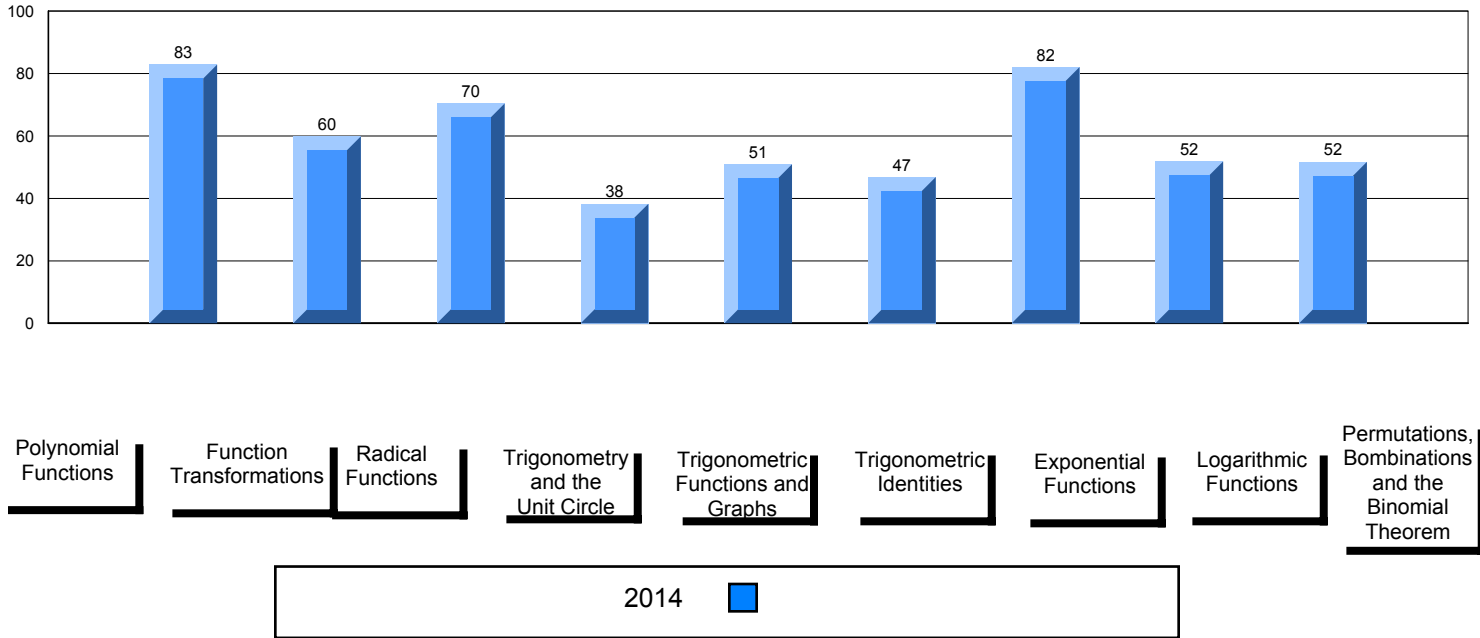

Number of Students 2

Mathematics 3200 School
 Region
 Province

Subtest

Polynomial Functions School
 Region
 Province

Function Transformations School
 Region
 Province

Radical Functions School
 Region
 Province

Trigonometry and the Unit Circle School
 Region
 Province

Trigonometric Functions and Graphs School
 Region
 Province

Trigonometric Identities School
 Region
 Province

Exponential Functions School
 Region
 Province

Logarithmic Functions School
 Region
 Province

Permutations, Combinations and the Binomial Theorem School
 Region
 Province

Public Exam Mark	School vs Region	School vs Province
<i>School data with 5 or fewer students withheld for reasons of confidentiality.</i>		

Final Mark	School vs Region	School vs Province
<i>School data with 5 or fewer students withheld for reasons of confidentiality.</i>		

Average Mark, 2014

School data with 5 or fewer students withheld for reasons of confidentiality.

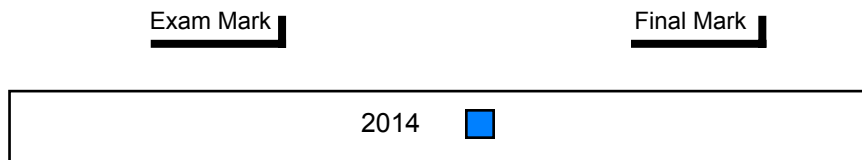

Difference from Provincial Mean, 2014

School data with 5 or fewer students withheld for reasons of confidentiality.

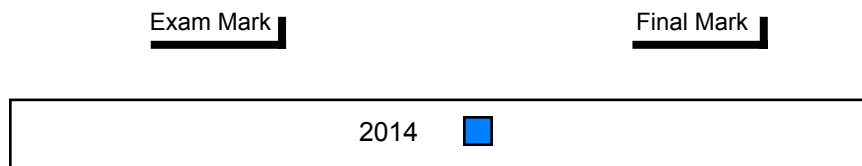

Public Exam (Subtest) Mark Trend 2014

School data with 5 or fewer students withheld for reasons of confidentiality.

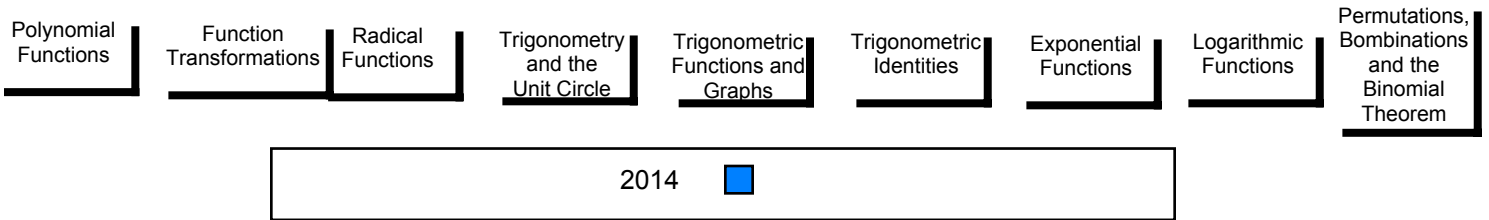

Number of Students 37

Mathematics 3200

Subtest

Polynomial Functions

Function Transformations

Radical Functions

Trigonometry and the Unit Circle

Trigonometric Functions and Graphs

Trigonometric Identities

Exponential Functions

Logarithmic Functions

Permutations, Combinations and the Binomial Theorem

Public Exam Mark	School vs Region	School vs Province
80.9	▲	▲
74.5		
75.3		
91.8	▲	▲
90.5		
89.9		
77.0	▲	▲
73.8		
73.3		
79.0	▲	▲
74.8		
76.7		
74.3	▲	▲
67.8		
67.5		
73.3	▲	▲
67.5		
68.7		
75.5	▲	▲
67.1		
68.3		
84.3	▲	▲
82.6		
82.3		
79.7	▲	▲
67.6		
70.2		
82.2	▲	▲
69.9		
71.1		

Final Mark	School vs Region	School vs Province
82.9	▲	▲
77.8		
77.9		

Average Mark, 2014

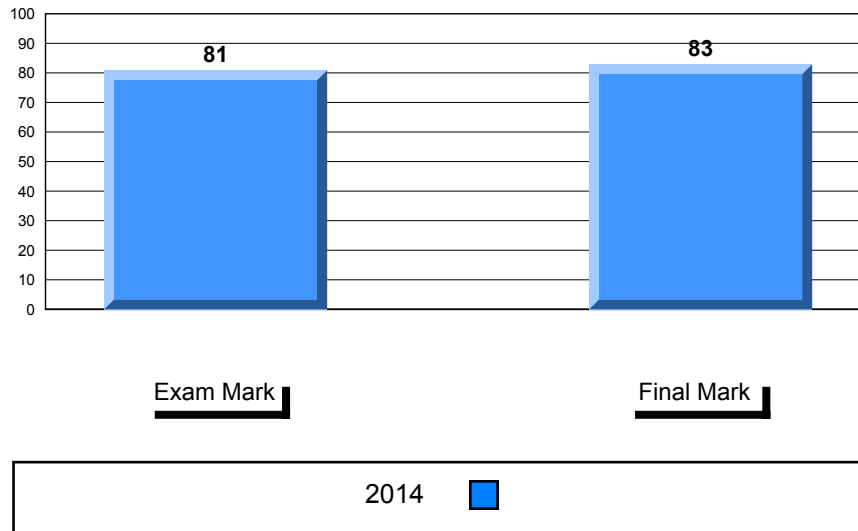

Difference from Provincial Mean, 2014

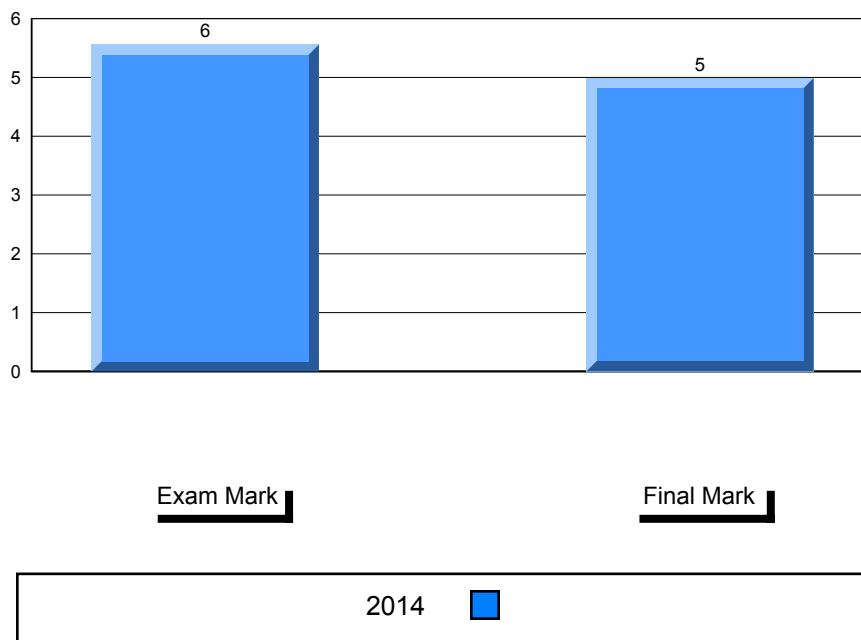

Public Exam (Subtest) Mark Trend 2014

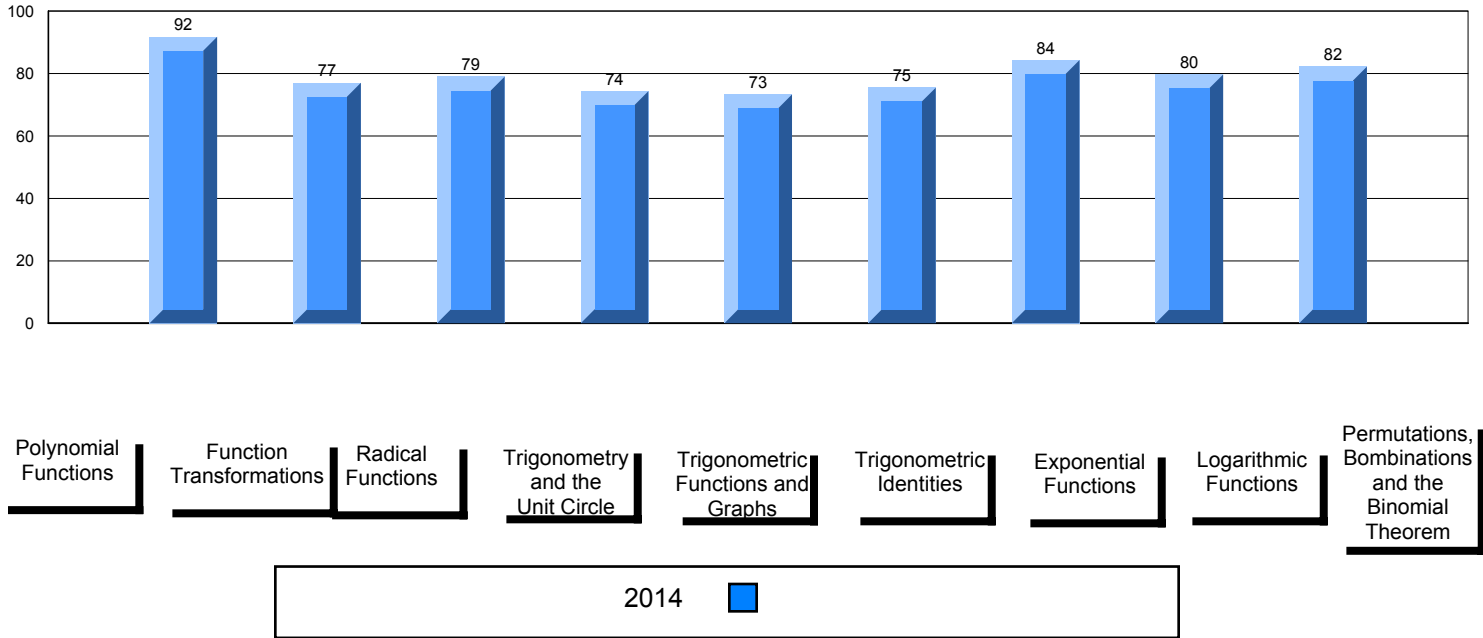

NLESD - Eastern Region

#214 - John Burke High School, Grand Bank

Grades: 8-12

Number of Students 5

Mathematics 3200 School
 Region
 Province

Subtest

Polynomial Functions School
 Region
 Province

Function Transformations School
 Region
 Province

Radical Functions School
 Region
 Province

Trigonometry and the Unit Circle School
 Region
 Province

Trigonometric Functions and Graphs School
 Region
 Province

Trigonometric Identities School
 Region
 Province

Exponential Functions School
 Region
 Province

Logarithmic Functions School
 Region
 Province

Permutations, Combinations and the Binomial Theorem School
 Region
 Province

Public Exam Mark	School vs Region	School vs Province
<i>School data with 5 or fewer students withheld for reasons of confidentiality.</i>		

Final Mark	School vs Region	School vs Province
<i>School data with 5 or fewer students withheld for reasons of confidentiality.</i>		

Average Mark, 2014

School data with 5 or fewer students withheld for reasons of confidentiality.

Exam Mark

Final Mark

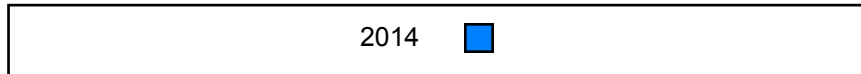

Difference from Provincial Mean, 2014

School data with 5 or fewer students withheld for reasons of confidentiality.

Exam Mark

Final Mark

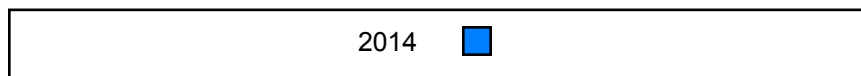

Public Exam (Subtest) Mark Trend 2014

School data with 5 or fewer students withheld for reasons of confidentiality.

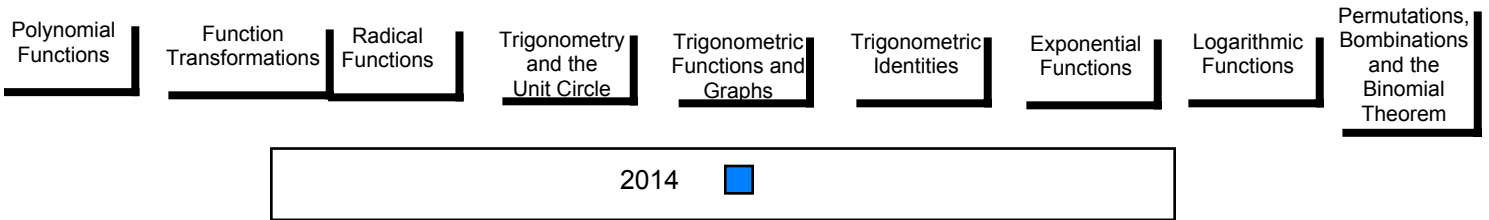

Number of Students 23

Mathematics 3200

Subtest

Polynomial Functions

Function Transformations

Radical Functions

Trigonometry and the Unit Circle

Trigonometric Functions and Graphs

Trigonometric Identities

Exponential Functions

Logarithmic Functions

Permutations, Combinations and the Binomial Theorem

Public Exam Mark	School vs Region	School vs Province
83.0	▲	▲
75.4		
75.3		
Polynomial Functions		
92.6	▲	▲
89.7		
89.9		
Function Transformations		
81.9	▲	▲
73.4		
73.3		
Radical Functions		
81.4	▲	▲
77.2		
76.7		
Trigonometry and the Unit Circle		
76.3	▲	▲
67.6		
67.5		
Trigonometric Functions and Graphs		
81.5	▲	▲
68.7		
68.7		
Trigonometric Identities		
76.4	▲	▲
68.6		
68.3		
Exponential Functions		
90.1	▲	▲
82.0		
82.3		
Logarithmic Functions		
76.8	▲	▲
69.9		
70.2		
Permutations, Combinations and the Binomial Theorem		
78.9	▲	▲
71.2		
71.1		

Final Mark	School vs Region	School vs Province
83.5	▲	▲
77.8		
77.9		

Average Mark, 2014

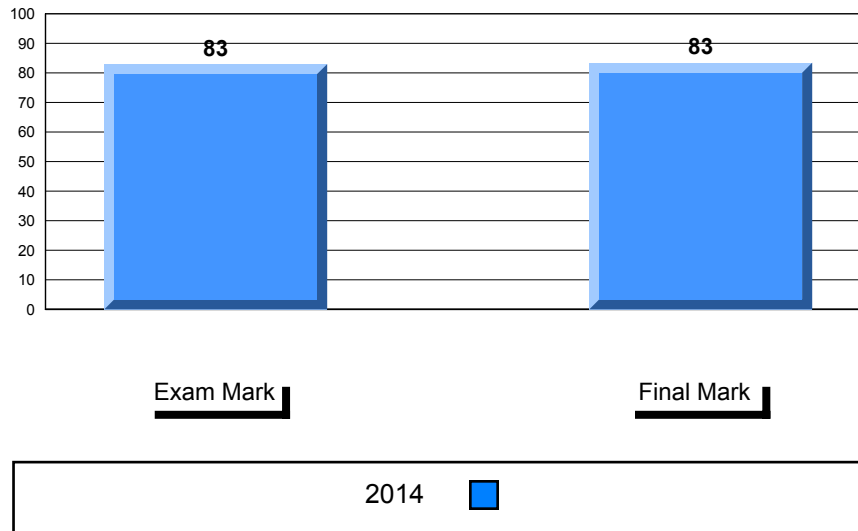

Difference from Provincial Mean, 2014

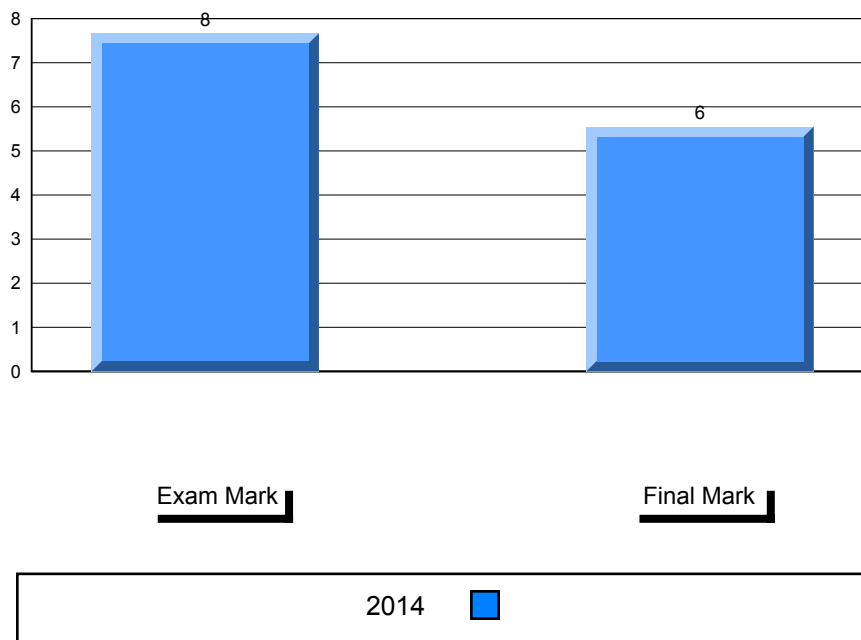

Public Exam (Subtest) Mark Trend 2014

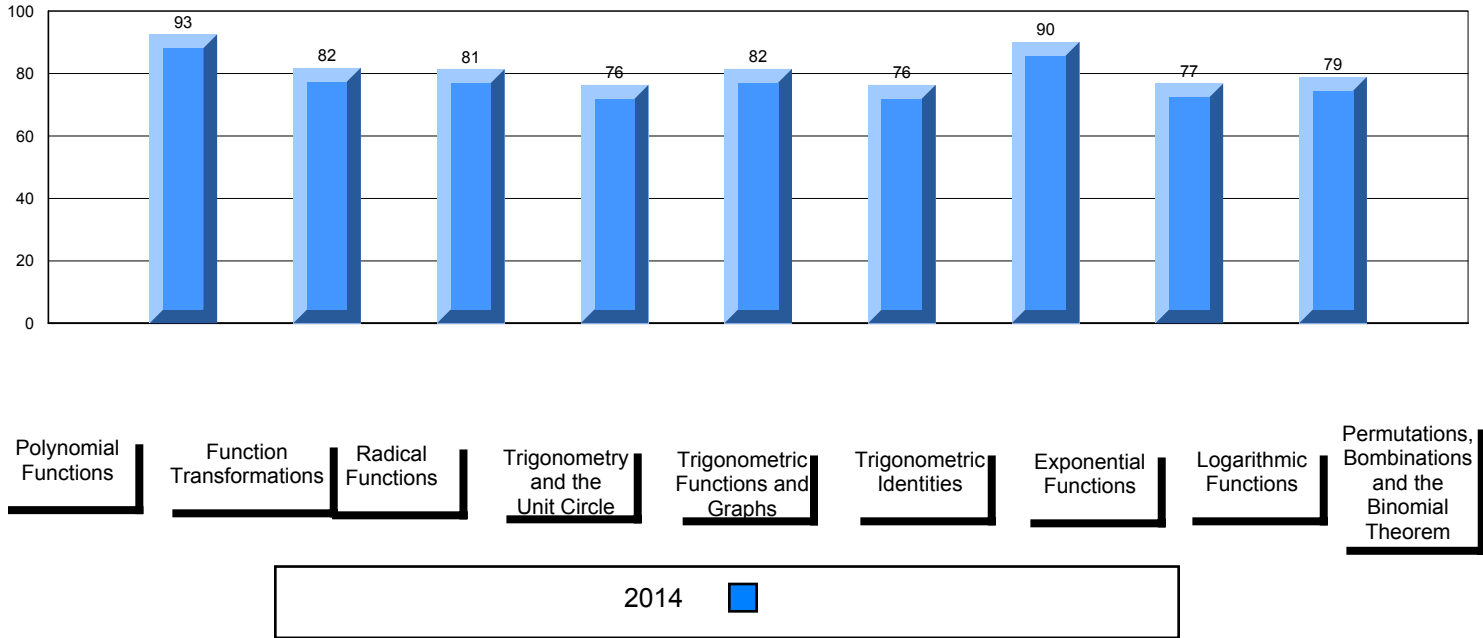

Number of Students 2

Mathematics 3200 School
 Region
 Province

Subtest

Polynomial Functions School
 Region
 Province

Function Transformations School
 Region
 Province

Radical Functions School
 Region
 Province

Trigonometry and the Unit Circle School
 Region
 Province

Trigonometric Functions and Graphs School
 Region
 Province

Trigonometric Identities School
 Region
 Province

Exponential Functions School
 Region
 Province

Logarithmic Functions School
 Region
 Province

Permutations, Combinations and the Binomial Theorem School
 Region
 Province

Public Exam Mark	School vs Region	School vs Province
<i>School data with 5 or fewer students withheld for reasons of confidentiality.</i>		

Final Mark	School vs Region	School vs Province
<i>School data with 5 or fewer students withheld for reasons of confidentiality.</i>		

Average Mark, 2014

School data with 5 or fewer students withheld for reasons of confidentiality.

Exam Mark

Final Mark

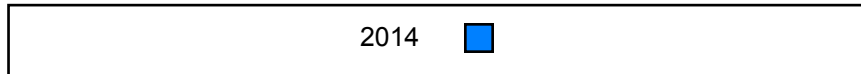

Difference from Provincial Mean, 2014

School data with 5 or fewer students withheld for reasons of confidentiality.

Exam Mark

Final Mark

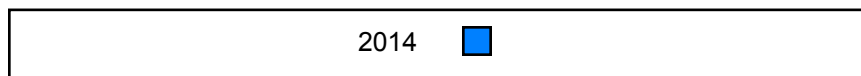

Public Exam (Subtest) Mark Trend 2014

School data with 5 or fewer students withheld for reasons of confidentiality.

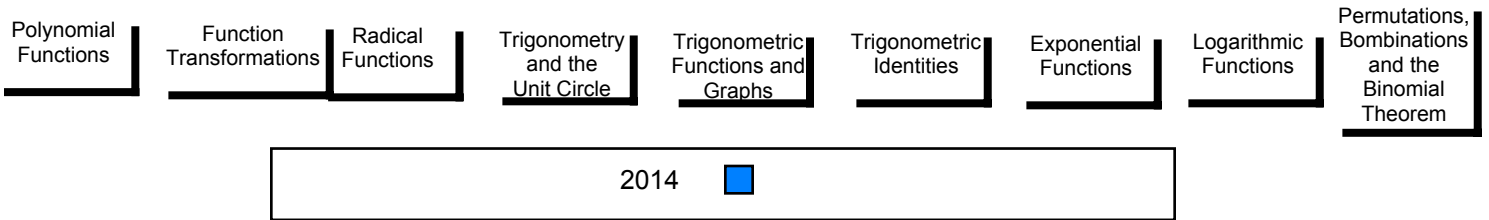

Number of Students 12

Mathematics 3200

Subtest

Polynomial Functions

Function Transformations

Radical Functions

Trigonometry and the Unit Circle

Trigonometric Functions and Graphs

Trigonometric Identities

Exponential Functions

Logarithmic Functions

Permutations, Combinations and the Binomial Theorem

Public Exam Mark	School vs Region	School vs Province
81.3	▲	▲
75.4		
75.3		
Polynomial Functions		
92.7	▲	▲
89.7		
89.9		
Function Transformations		
78.7	▲	▲
73.4		
73.3		
Radical Functions		
87.0	▲	▲
77.2		
76.7		
Trigonometry and the Unit Circle		
75.0	▲	▲
67.6		
67.5		
Trigonometric Functions and Graphs		
68.8	▲	▲
68.7		
68.7		
Trigonometric Identities		
75.0	▲	▲
68.6		
68.3		
Exponential Functions		
85.9	▲	▲
82.0		
82.3		
Logarithmic Functions		
76.9	▲	▲
69.9		
70.2		
Permutations, Combinations and the Binomial Theorem		
79.5	▲	▲
71.2		
71.1		

Final Mark	School vs Region	School vs Province
83.4	▲	▲
77.8		
77.9		

Average Mark, 2014

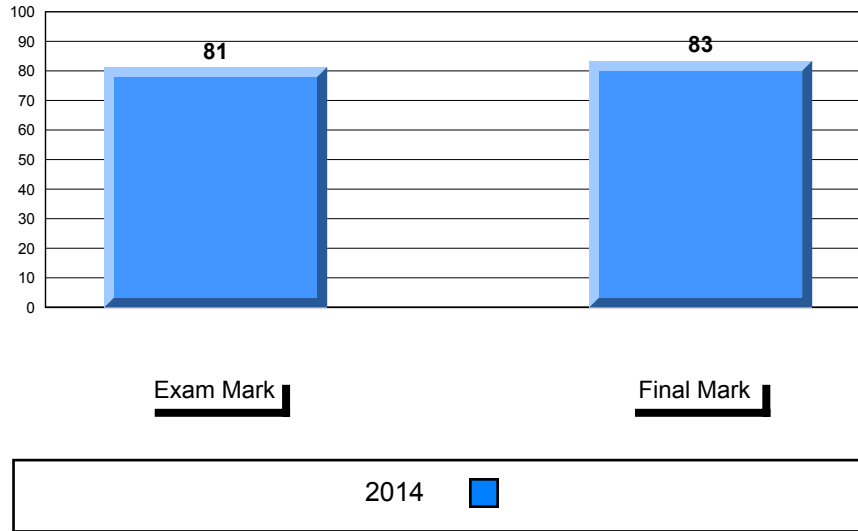

Difference from Provincial Mean, 2014

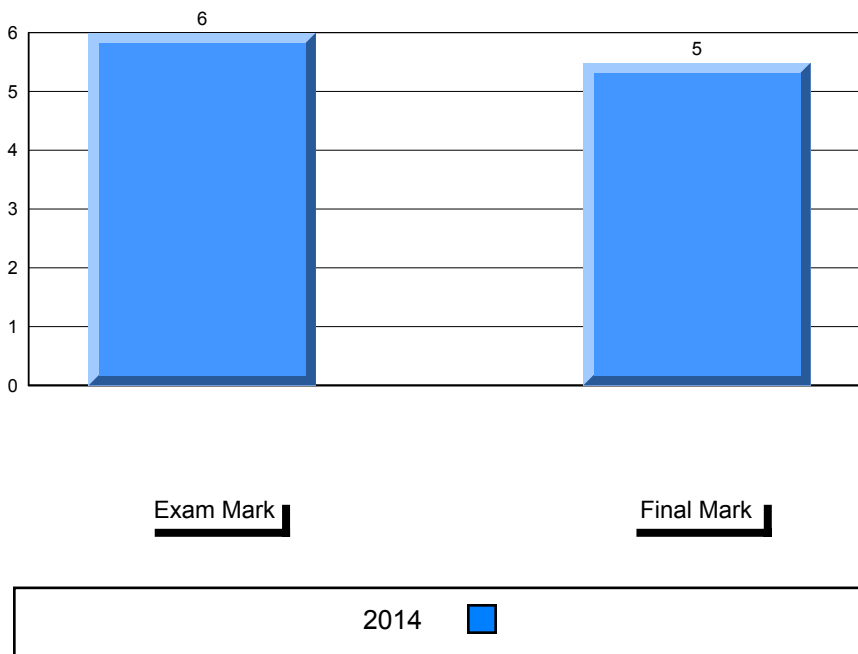

Public Exam (Subtest) Mark Trend 2014

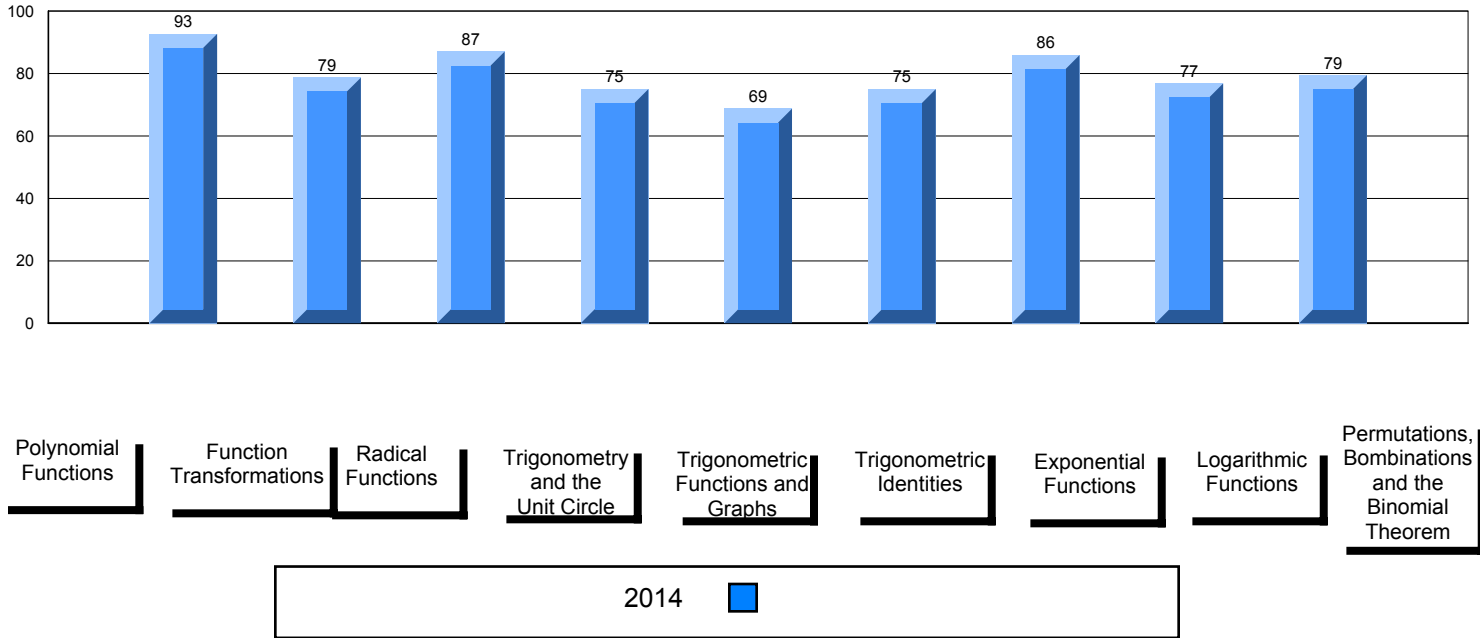

Number of Students 24

Mathematics 3200

Subtest

Polynomial Functions

Function Transformations

Radical Functions

Trigonometry and the Unit Circle

Trigonometric Functions and Graphs

Trigonometric Identities

Exponential Functions

Logarithmic Functions

Permutations, Combinations and the Binomial Theorem

Public Exam Mark	School vs Region	School vs Province
78.6	▲	▲
75.4		
75.3		
88.9	▼	▼
89.7		
89.9		
81.3	▲	▲
73.4		
73.3		
88.9	▲	▲
77.2		
76.7		
67.8	▲	▲
67.6		
67.5		
78.7	▲	▲
68.7		
68.7		
63.8	▼	▼
68.6		
68.3		
83.8	▲	▲
82.0		
82.3		
72.5	▲	▲
69.9		
70.2		
72.1	▲	▲
71.2		
71.1		

Final Mark	School vs Region	School vs Province
79.7	▲	▲
77.8		
77.9		

Average Mark, 2014

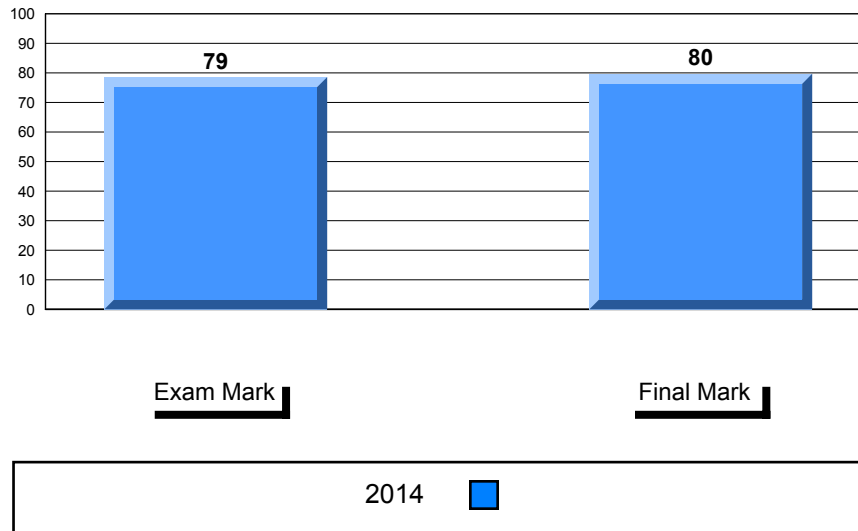

Difference from Provincial Mean, 2014

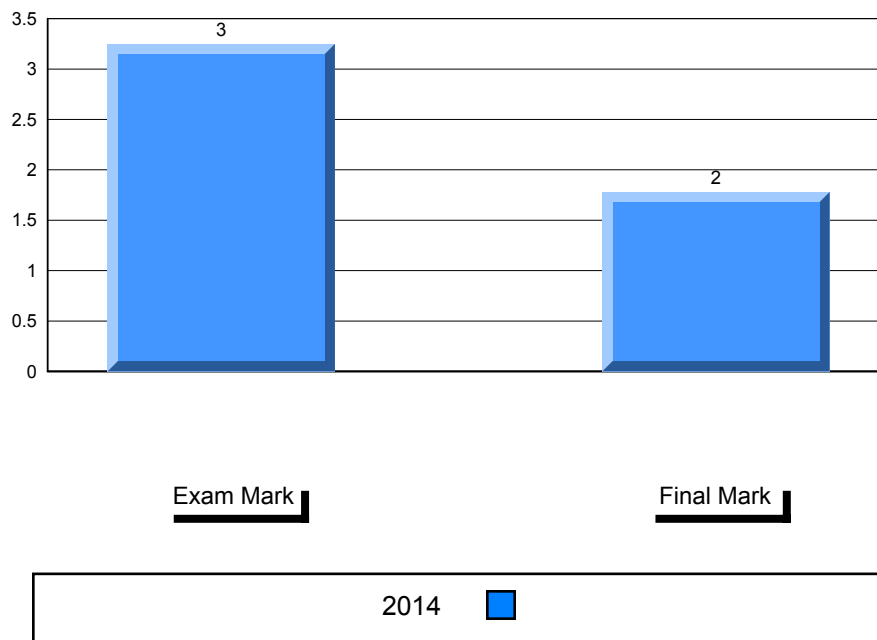

Public Exam (Subtest) Mark Trend 2014

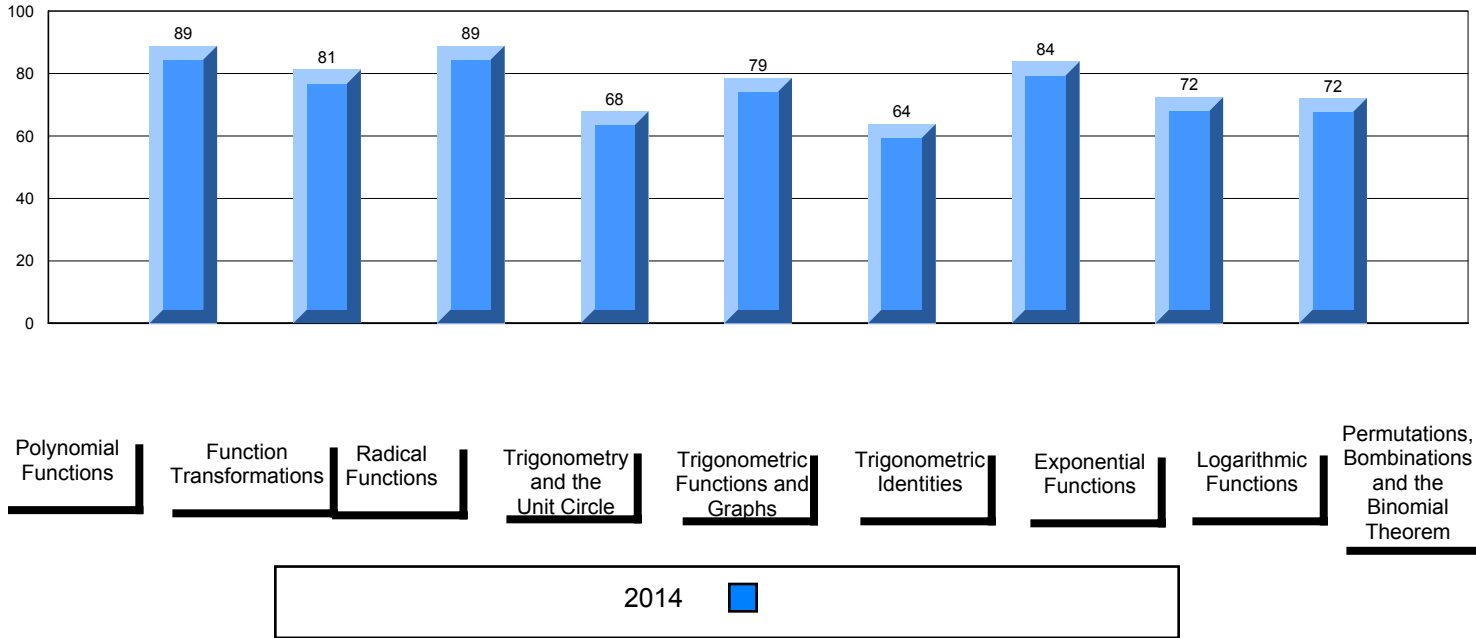

NLESD - Eastern Region

#240 - Bishop White School, Port Rexton

Grades: K-12

Number of Students 1

Mathematics 3200 School
 Region
 Province

Subtest

Polynomial Functions School
 Region
 Province

Function Transformations School
 Region
 Province

Radical Functions School
 Region
 Province

Trigonometry and the Unit Circle School
 Region
 Province

Trigonometric Functions and Graphs School
 Region
 Province

Trigonometric Identities School
 Region
 Province

Exponential Functions School
 Region
 Province

Logarithmic Functions School
 Region
 Province

Permutations, Combinations and the Binomial Theorem School
 Region
 Province

Public Exam Mark	School vs Region	School vs Province
<i>School data with 5 or fewer students withheld for reasons of confidentiality.</i>		

Final Mark	School vs Region	School vs Province
<i>School data with 5 or fewer students withheld for reasons of confidentiality.</i>		

Average Mark, 2014

School data with 5 or fewer students withheld for reasons of confidentiality.

Exam Mark

Final Mark

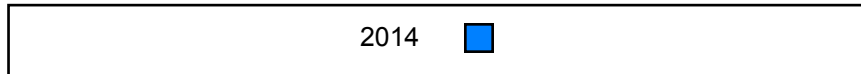

Difference from Provincial Mean, 2014

School data with 5 or fewer students withheld for reasons of confidentiality.

Exam Mark

Final Mark

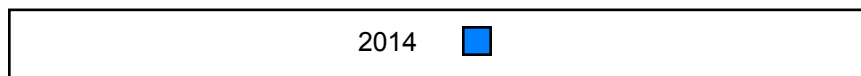

Public Exam (Subtest) Mark Trend 2014

School data with 5 or fewer students withheld for reasons of confidentiality.

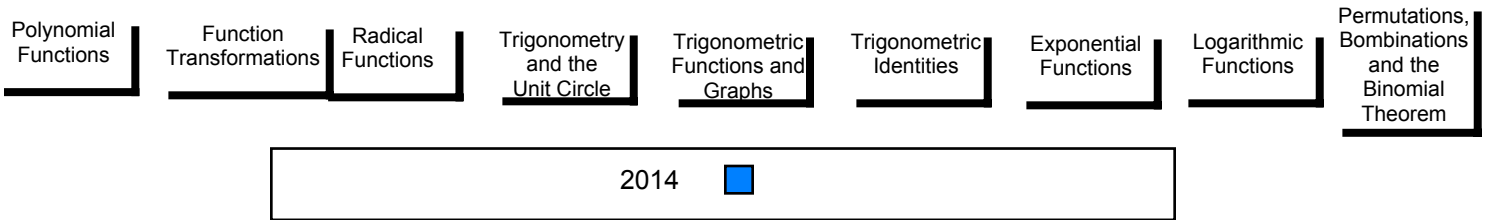

Number of Students 15

Mathematics 3200

Subtest

Polynomial Functions

Function Transformations

Radical Functions

Trigonometry and the Unit Circle

Trigonometric Functions and Graphs

Trigonometric Identities

Exponential Functions

Logarithmic Functions

Permutations, Combinations and the Binomial Theorem

School
Region
Province

School
Region
Province

School
Region
Province

School
Region
Province

School
Region
Province

School
Region
Province

School
Region
Province

School
Region
Province

School
Region
Province

School
Region
Province

Public Exam Mark	School vs Region	School vs Province
70.4	▼	▼
75.4		
75.3		
Polynomial Functions		
79.7	▼	▼
89.7		
89.9		
Function Transformations		
71.1	▼	▼
73.4		
73.3		
Radical Functions		
68.5	▼	▼
77.2		
76.7		
Trigonometry and the Unit Circle		
54.8	▼	▼
67.6		
67.5		
Trigonometric Functions and Graphs		
63.9	▼	▼
68.7		
68.7		
Trigonometric Identities		
71.0	▲	▲
68.6		
68.3		
Exponential Functions		
83.1	▲	▲
82.0		
82.3		
Logarithmic Functions		
68.9	▼	▼
69.9		
70.2		
Permutations, Combinations and the Binomial Theorem		
61.5	▼	▼
71.2		
71.1		

Final Mark	School vs Region	School vs Province
72.6	▼	▼
77.8		
77.9		

Average Mark, 2014

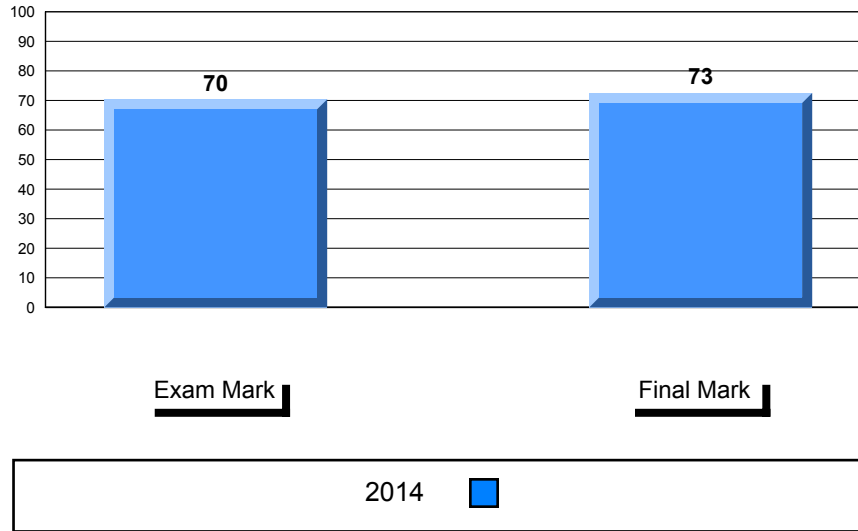

Difference from Provincial Mean, 2014

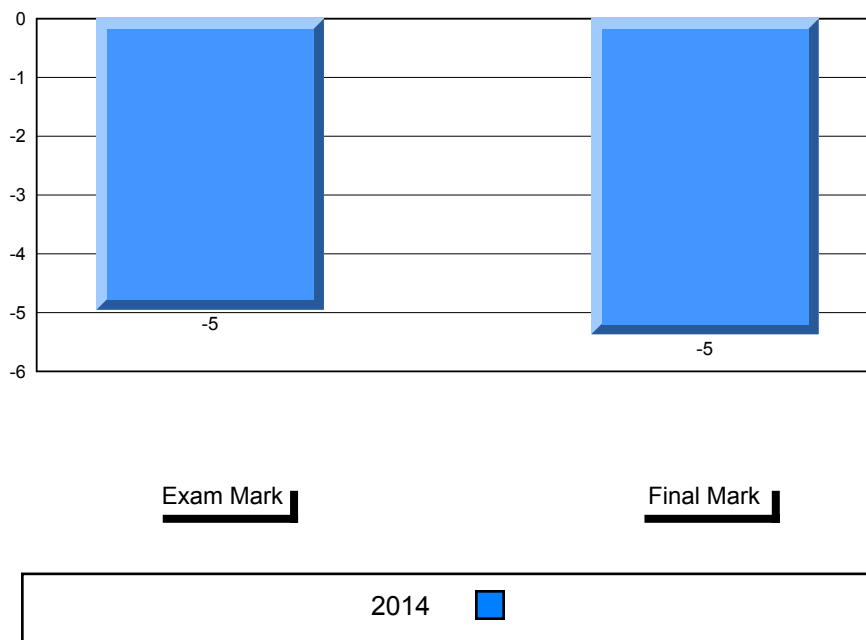

Public Exam (Subtest) Mark Trend 2014

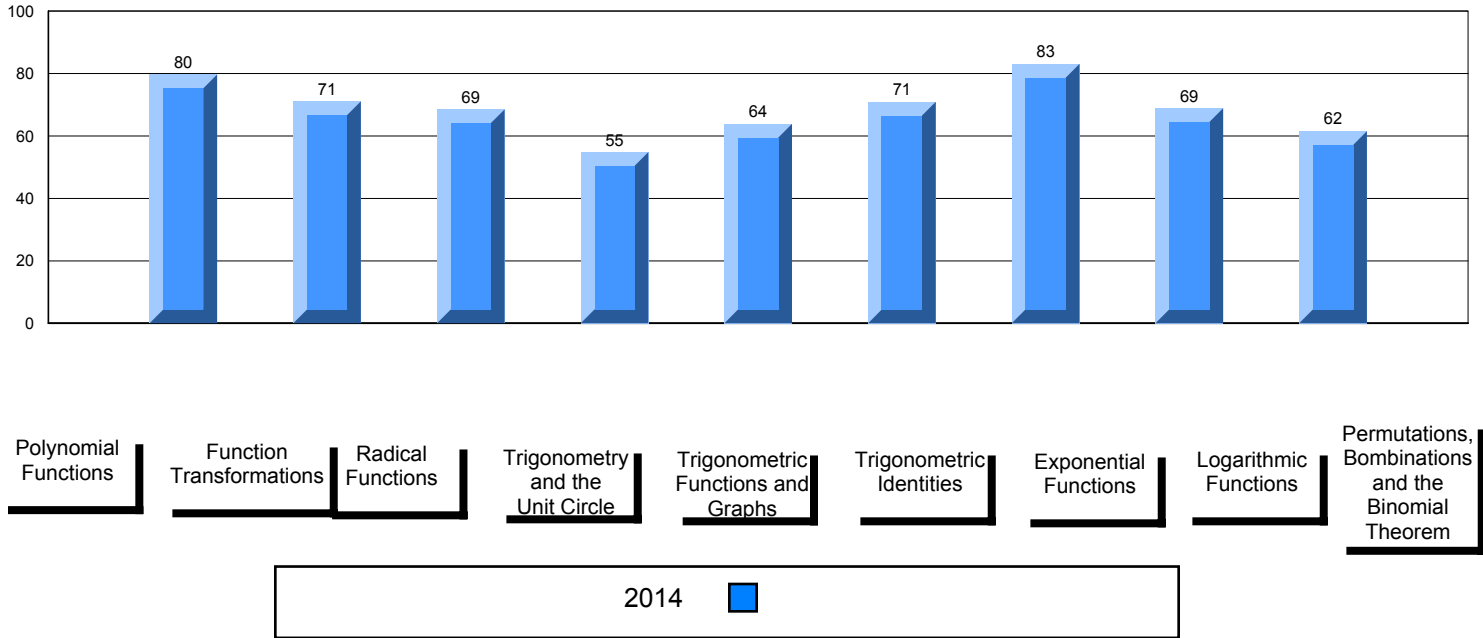

Number of Students 33

Mathematics 3200

Subtest

Polynomial Functions

Function Transformations

Radical Functions

Trigonometry and the Unit Circle

Trigonometric Functions and Graphs

Trigonometric Identities

Exponential Functions

Logarithmic Functions

Permutations, Combinations and the Binomial Theorem

Public Exam Mark	School vs Region	School vs Province
75.3	▼	▼
75.4		
75.3		
90.7	▲	▲
89.7		
89.9		
72.2	▼	▼
73.4		
73.3		
73.7	▼	▼
77.2		
76.7		
70.4	▲	▲
67.6		
67.5		
68.3	▼	▼
68.7		
68.7		
71.1	▲	▲
68.6		
68.3		
78.6	▼	▼
82.0		
82.3		
67.2	▼	▼
69.9		
70.2		
73.8	▲	▲
71.2		
71.1		

Final Mark	School vs Region	School vs Province
78.0	▲	▲
77.8		
77.9		

Average Mark, 2014

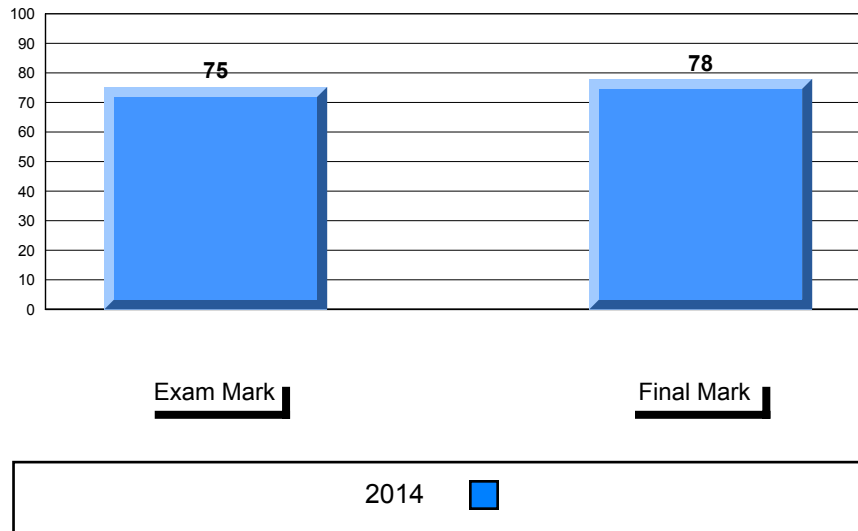

Difference from Provincial Mean, 2014

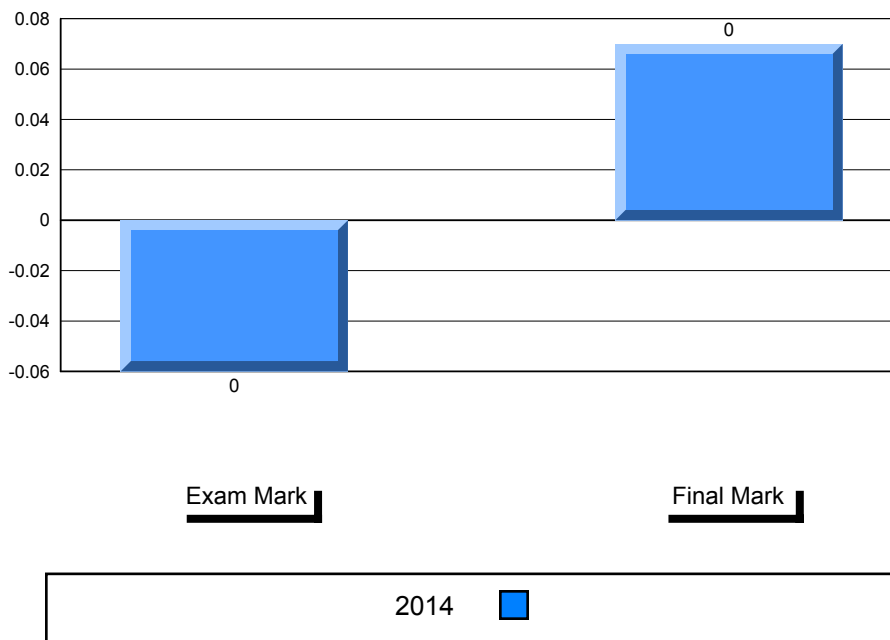

Public Exam (Subtest) Mark Trend 2014

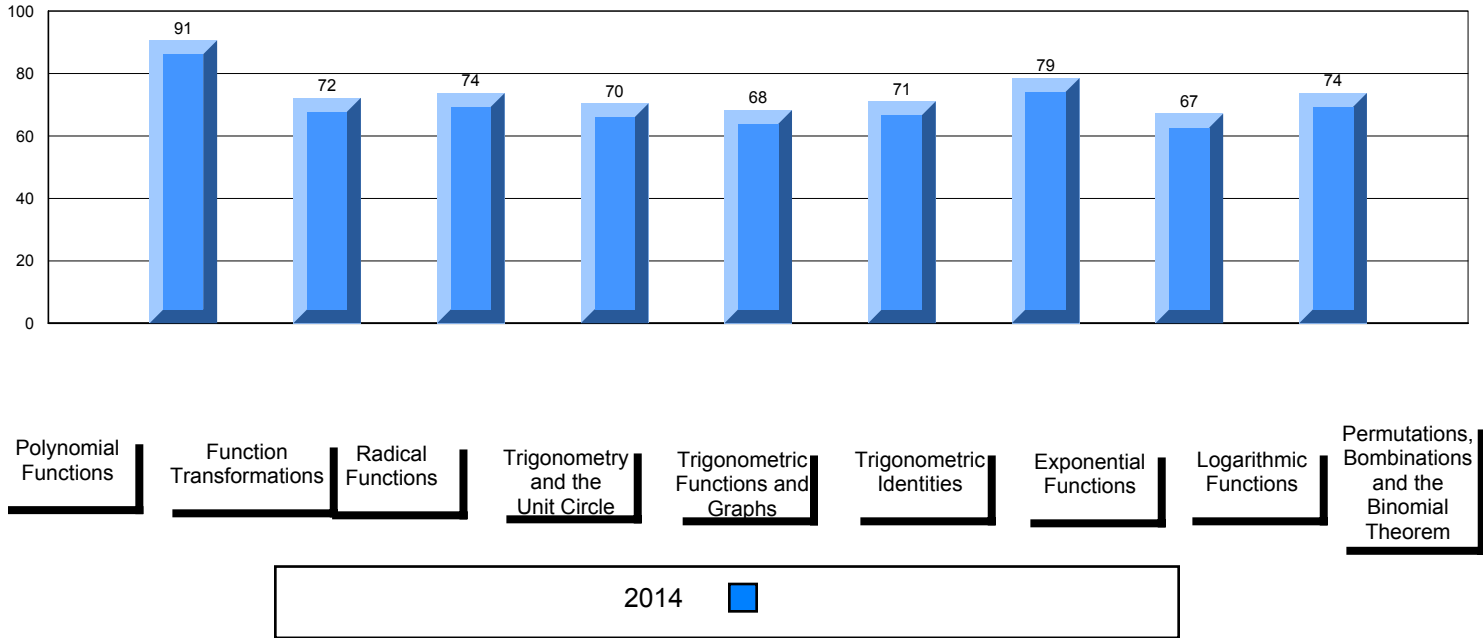

Number of Students 24

Mathematics 3200

Subtest

Polynomial Functions

Function Transformations

Radical Functions

Trigonometry and the Unit Circle

Trigonometric Functions and Graphs

Trigonometric Identities

Exponential Functions

Logarithmic Functions

Permutations, Combinations and the Binomial Theorem

Public Exam Mark	School vs Region	School vs Province
68.2	▼	▼
75.4		
75.3		
85.2	▼	▼
89.7		
89.9		
69.9	▼	▼
73.4		
73.3		
75.2	▼	▼
77.2		
76.7		
67.6	▼	▲
67.6		
67.5		
55.6	▼	▼
68.7		
68.7		
55.2	▼	▼
68.6		
68.3		
80.8	▼	▼
82.0		
82.3		
55.8	▼	▼
69.9		
70.2		
64.4	▼	▼
71.2		
71.1		

Final Mark	School vs Region	School vs Province
73.9	▼	▼
77.8		
77.9		

Average Mark, 2014

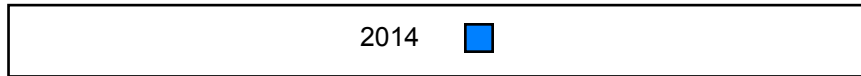
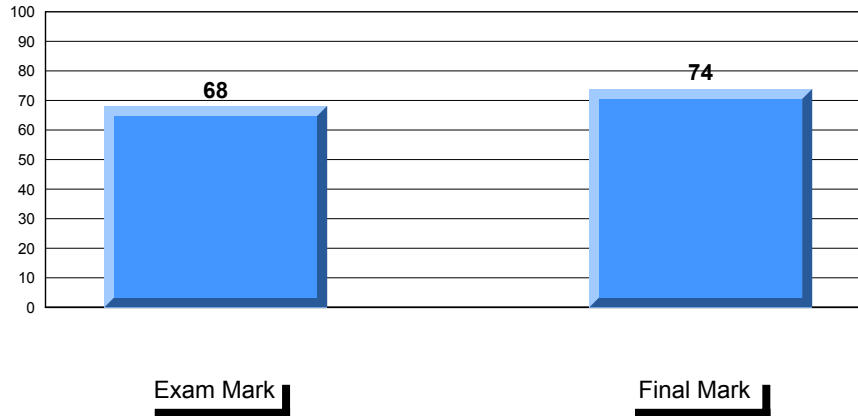

Difference from Provincial Mean, 2014

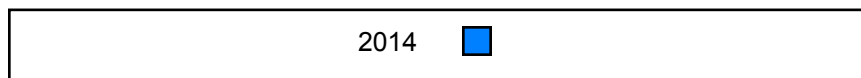
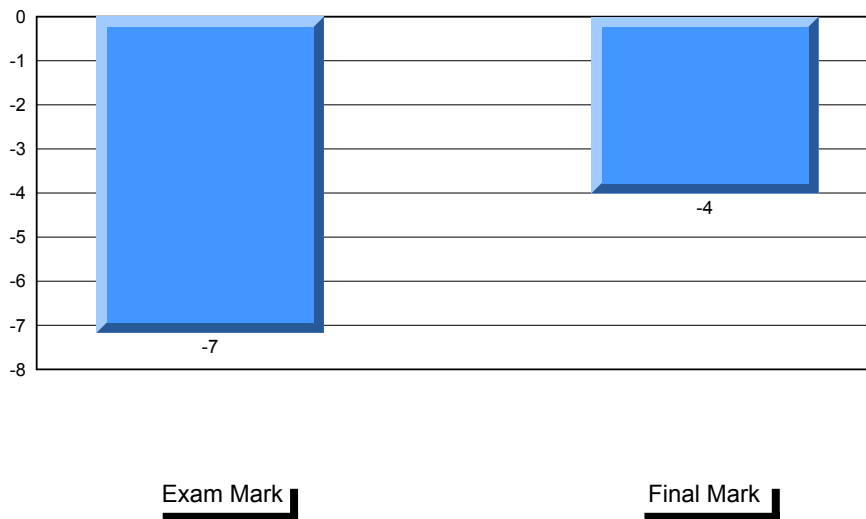

Public Exam (Subtest) Mark Trend 2014

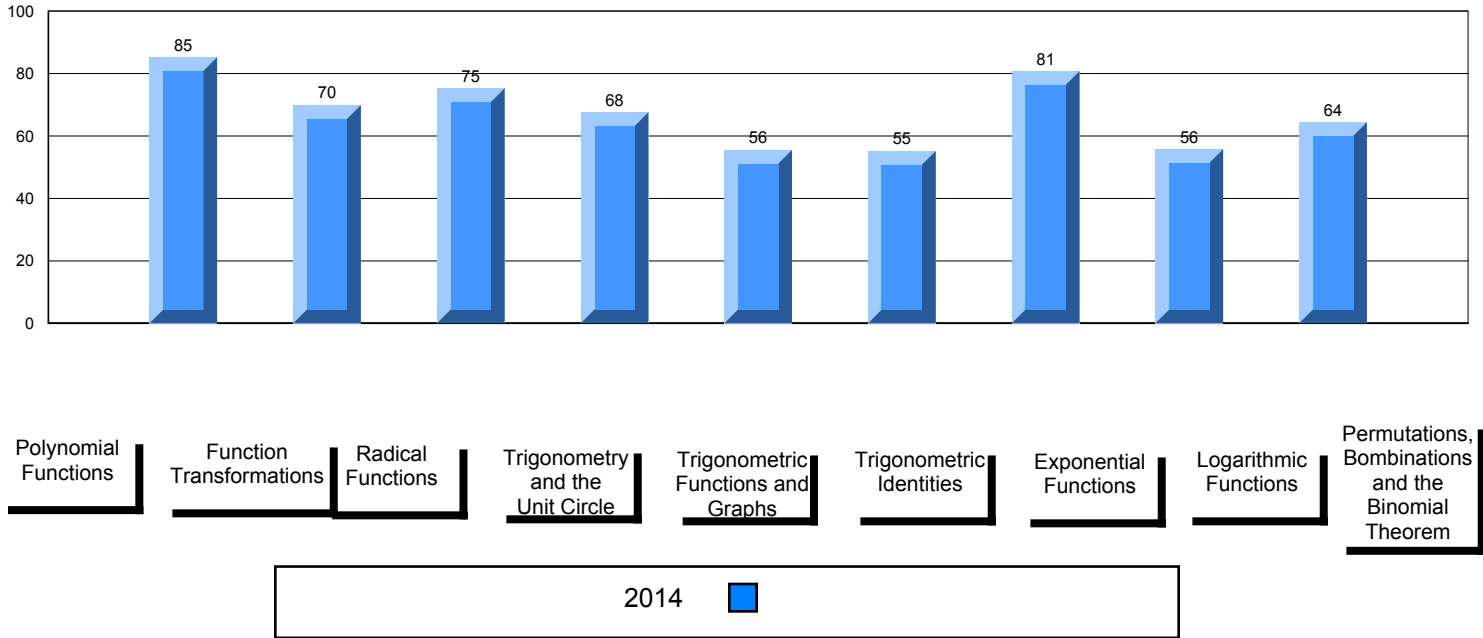

NLESD - Eastern Region

#280 - Laval High School, Placentia

Grades: 7-12

Number of Students 18

Mathematics 3200

Subtest

Polynomial Functions

Function Transformations

Radical Functions

Trigonometry and the Unit Circle

Trigonometric Functions and Graphs

Trigonometric Identities

Exponential Functions

Logarithmic Functions

Permutations, Combinations and the Binomial Theorem

Public Exam Mark	School vs Region	School vs Province
57.3	▼	▼
75.4		
75.3		
84.3	▼	▼
89.7		
89.9		
58.6	▼	▼
73.4		
73.3		
53.1	▼	▼
77.2		
76.7		
44.8	▼	▼
67.6		
67.5		
46.5	▼	▼
68.7		
68.7		
48.6	▼	▼
68.6		
68.3		
68.0	▼	▼
82.0		
82.3		
56.5	▼	▼
69.9		
70.2		
43.8	▼	▼
71.2		
71.1		

Final Mark	School vs Region	School vs Province
62.3	▼	▼
77.8		
77.9		

Average Mark, 2014

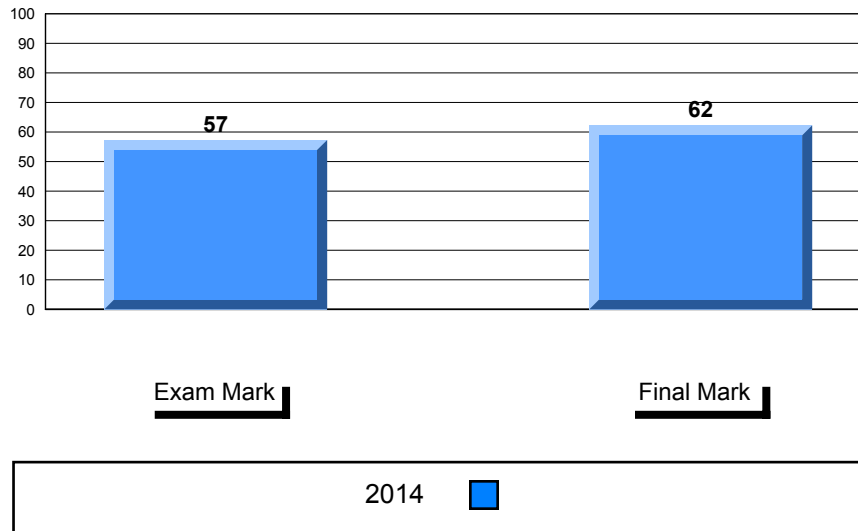

Difference from Provincial Mean, 2014

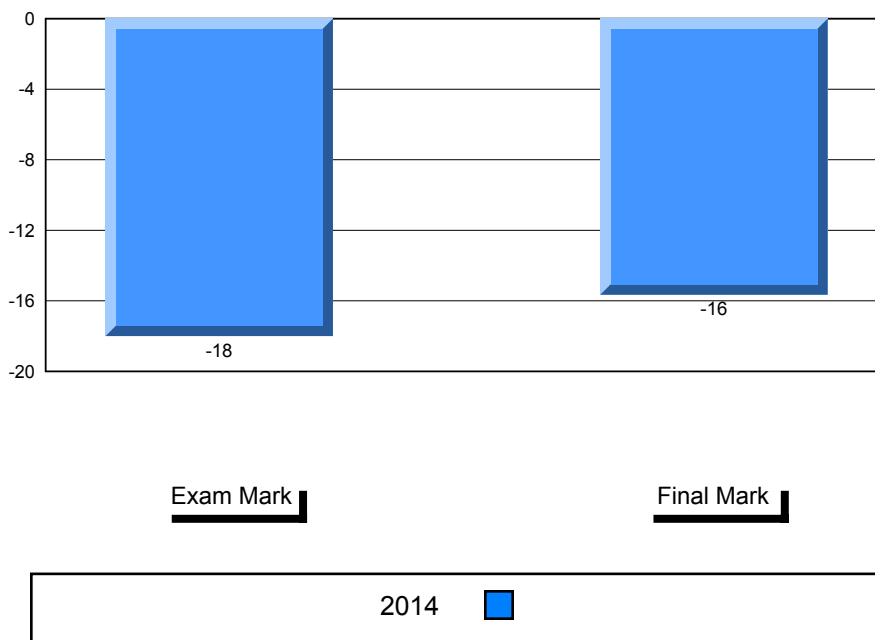

Public Exam (Subtest) Mark Trend 2014

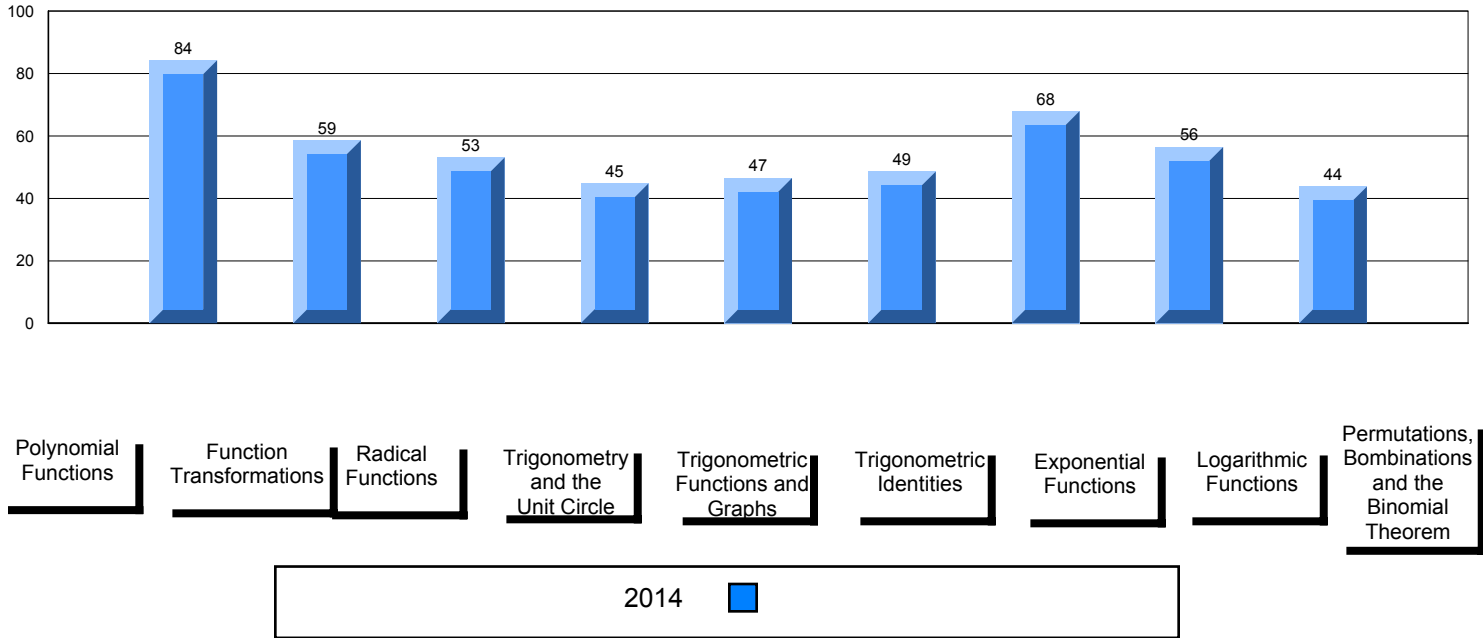

NLESD - Eastern Region

#286 - Fatima Academy, St. Bride's

Grades: K-12

Number of Students 2

Mathematics 3200 School
 Region
 Province

Subtest

Polynomial Functions School
 Region
 Province

Function Transformations School
 Region
 Province

Radical Functions School
 Region
 Province

Trigonometry and the Unit Circle School
 Region
 Province

Trigonometric Functions and Graphs School
 Region
 Province

Trigonometric Identities School
 Region
 Province

Exponential Functions School
 Region
 Province

Logarithmic Functions School
 Region
 Province

Permutations, Combinations and the Binomial Theorem School
 Region
 Province

Public Exam Mark	School vs Region	School vs Province
<i>School data with 5 or fewer students withheld for reasons of confidentiality.</i>		

Final Mark	School vs Region	School vs Province
<i>School data with 5 or fewer students withheld for reasons of confidentiality.</i>		

Average Mark, 2014

School data with 5 or fewer students withheld for reasons of confidentiality.

Exam Mark

Final Mark

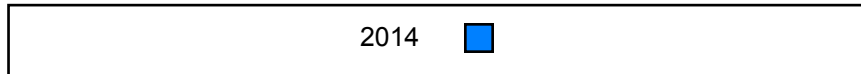

Difference from Provincial Mean, 2014

School data with 5 or fewer students withheld for reasons of confidentiality.

Exam Mark

Final Mark

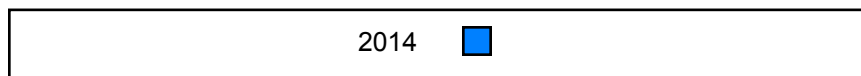

Public Exam (Subtest) Mark Trend 2014

School data with 5 or fewer students withheld for reasons of confidentiality.

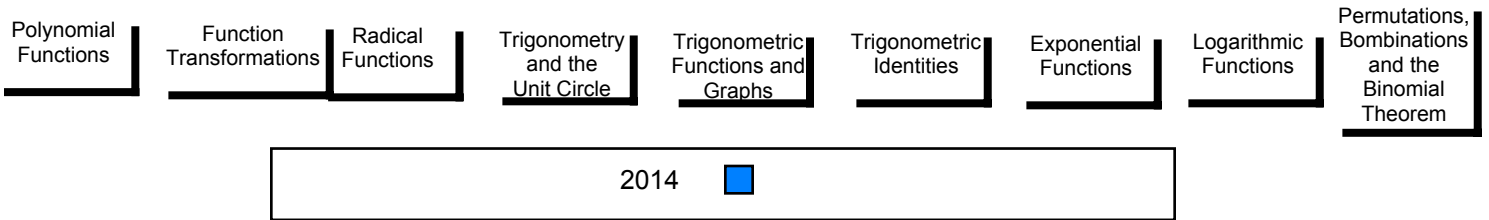

Number of Students 2

Mathematics 3200 School
 Region
 Province

Subtest

Polynomial Functions School
 Region
 Province

Function Transformations School
 Region
 Province

Radical Functions School
 Region
 Province

Trigonometry and the Unit Circle School
 Region
 Province

Trigonometric Functions and Graphs School
 Region
 Province

Trigonometric Identities School
 Region
 Province

Exponential Functions School
 Region
 Province

Logarithmic Functions School
 Region
 Province

Permutations, Combinations and the Binomial Theorem School
 Region
 Province

Public Exam Mark	School vs Region	School vs Province
<i>School data with 5 or fewer students withheld for reasons of confidentiality.</i>		

Final Mark	School vs Region	School vs Province
<i>School data with 5 or fewer students withheld for reasons of confidentiality.</i>		

Average Mark, 2014

School data with 5 or fewer students withheld for reasons of confidentiality.

Exam Mark

Final Mark

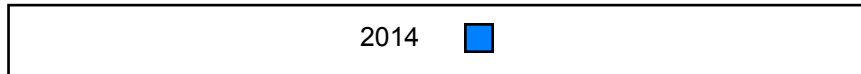

Difference from Provincial Mean, 2014

School data with 5 or fewer students withheld for reasons of confidentiality.

Exam Mark

Final Mark

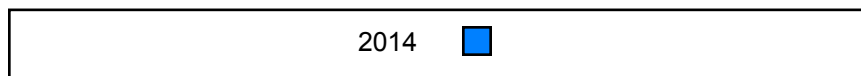

Public Exam (Subtest) Mark Trend 2014

School data with 5 or fewer students withheld for reasons of confidentiality.

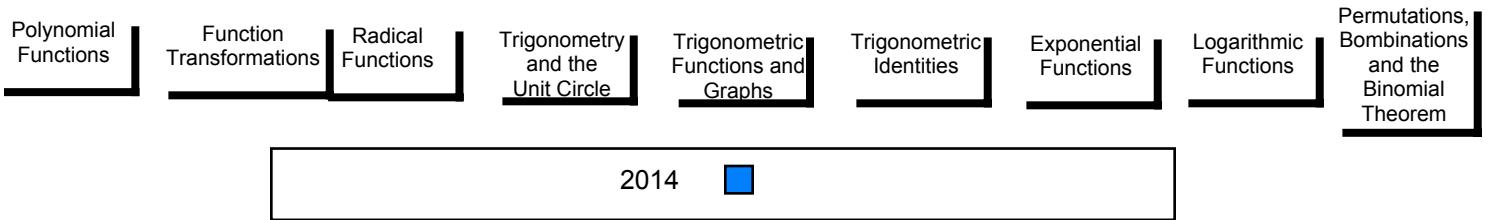

NLESD - Eastern Region

#296 - St. Michael's High, Bell Island

Grades: 7-12

Number of Students 1

Mathematics 3200 School
 Region
 Province

Subtest

Polynomial Functions School
 Region
 Province

Function Transformations School
 Region
 Province

Radical Functions School
 Region
 Province

Trigonometry and the Unit Circle School
 Region
 Province

Trigonometric Functions and Graphs School
 Region
 Province

Trigonometric Identities School
 Region
 Province

Exponential Functions School
 Region
 Province

Logarithmic Functions School
 Region
 Province

Permutations, Combinations and the Binomial Theorem School
 Region
 Province

Public Exam Mark	School vs Region	School vs Province
<i>School data with 5 or fewer students withheld for reasons of confidentiality.</i>		

Final Mark	School vs Region	School vs Province
<i>School data with 5 or fewer students withheld for reasons of confidentiality.</i>		

Average Mark, 2014

School data with 5 or fewer students withheld for reasons of confidentiality.

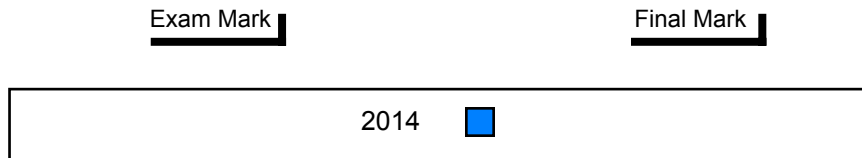

Difference from Provincial Mean, 2014

School data with 5 or fewer students withheld for reasons of confidentiality.

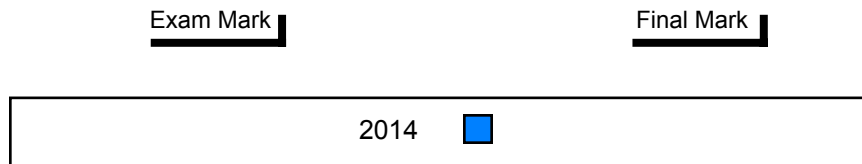

Public Exam (Subtest) Mark Trend 2014

School data with 5 or fewer students withheld for reasons of confidentiality.

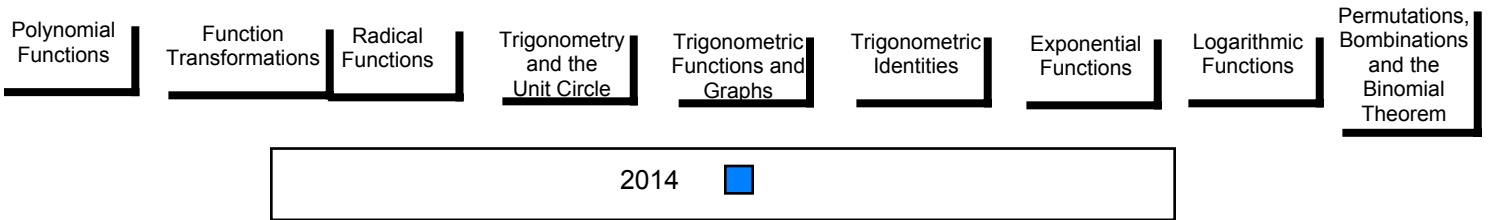

NLESD - Eastern Region

#302 - Queen Elizabeth Regional High, Conception Bay South (

Grades: 10-12

Number of Students 32

Mathematics 3200

Subtest

Polynomial Functions

Function Transformations

Radical Functions

Trigonometry and the Unit Circle

Trigonometric Functions and Graphs

Trigonometric Identities

Exponential Functions

Logarithmic Functions

Permutations, Combinations and the Binomial Theorem

		Public Exam Mark	School vs Region	School vs Province	Final Mark	School vs Region	School vs Province
	School	74.5	▼	▼	77.1	▼	▼
	Region	75.4			77.8		
	Province	75.3			77.9		
Polynomial Functions	School	91.7	▲	▲			
	Region	89.7					
	Province	89.9					
Function Transformations	School	71.7	▼	▼			
	Region	73.4					
	Province	73.3					
Radical Functions	School	69.3	▼	▼			
	Region	77.2					
	Province	76.7					
Trigonometry and the Unit Circle	School	67.2	▼	▼			
	Region	67.6					
	Province	67.5					
Trigonometric Functions and Graphs	School	74.2	▲	▲			
	Region	68.7					
	Province	68.7					
Trigonometric Identities	School	66.5	▼	▼			
	Region	68.6					
	Province	68.3					
Exponential Functions	School	83.8	▲	▲			
	Region	82.0					
	Province	82.3					
Logarithmic Functions	School	69.6	▼	▼			
	Region	69.9					
	Province	70.2					
Permutations, Combinations and the Binomial Theorem	School	64.3	▼	▼			
	Region	71.2					
	Province	71.1					

Average Mark, 2014

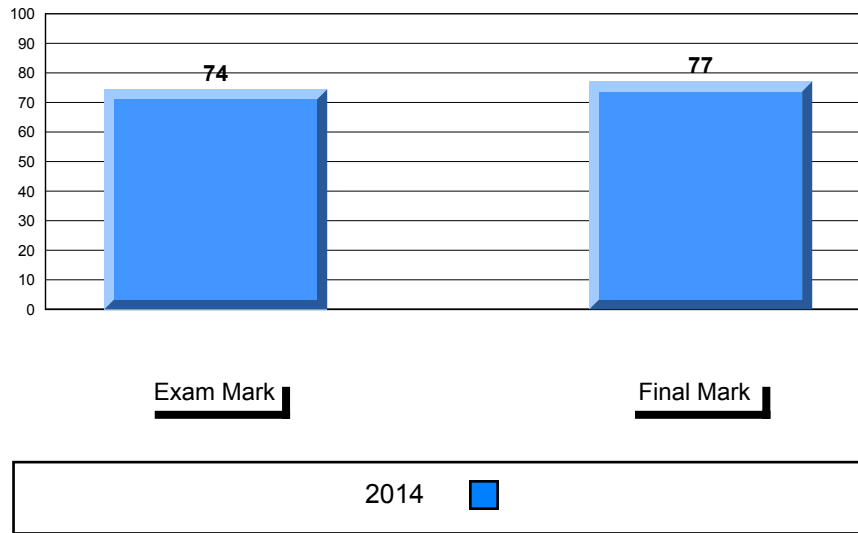

Difference from Provincial Mean, 2014

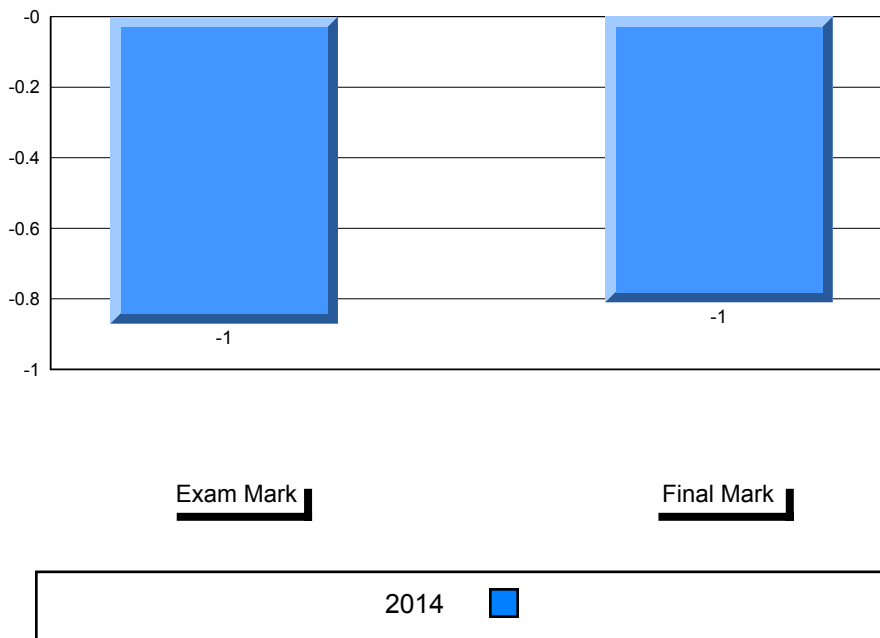

Public Exam (Subtest) Mark Trend 2014

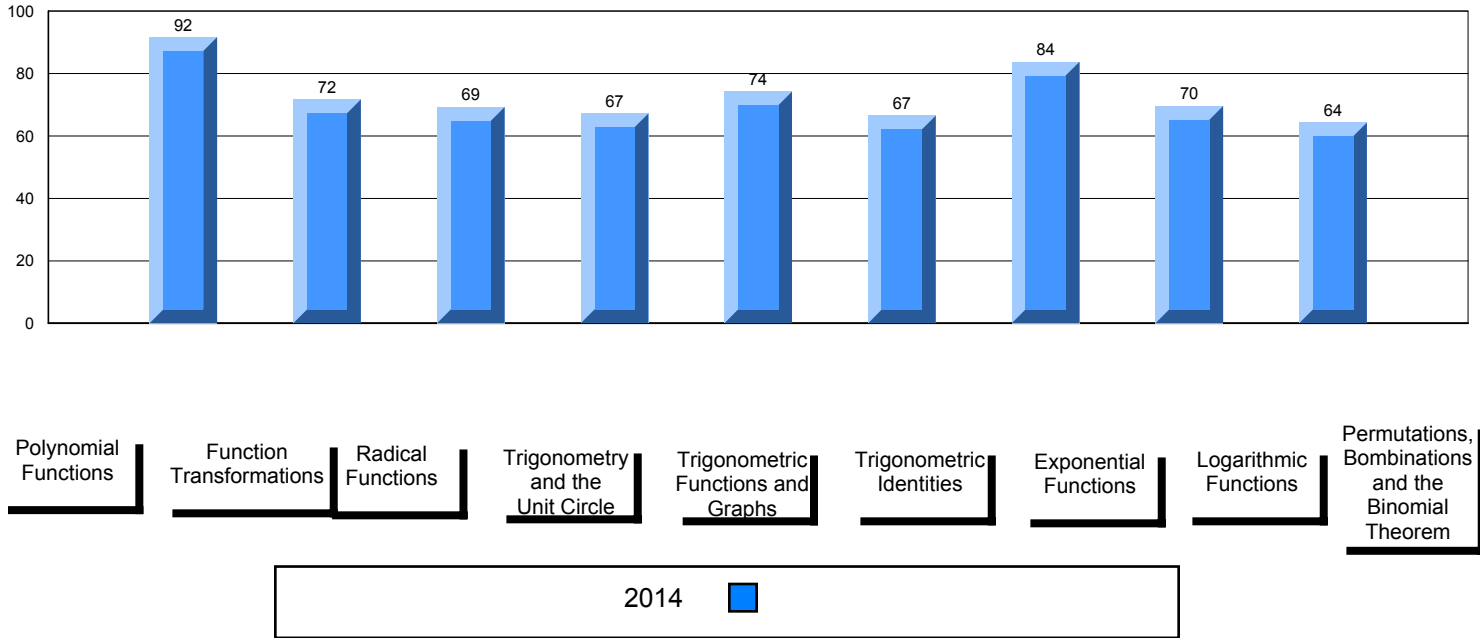

Number of Students 32

Mathematics 3200

Subtest

Polynomial Functions

Function Transformations

Radical Functions

Trigonometry and the Unit Circle

Trigonometric Functions and Graphs

Trigonometric Identities

Exponential Functions

Logarithmic Functions

Permutations, Combinations and the Binomial Theorem

Public Exam Mark	School vs Region	School vs Province
75.1	▼	▼
75.4		
75.3		
94.1	▲	▲
89.7		
89.9		
78.5	▲	▲
73.4		
73.3		
68.1	▼	▼
77.2		
76.7		
70.3	▲	▲
67.6		
67.5		
66.3	▼	▼
68.7		
68.7		
69.8	▲	▲
68.6		
68.3		
87.7	▲	▲
82.0		
82.3		
64.2	▼	▼
69.9		
70.2		
70.8	▼	▼
71.2		
71.1		

Final Mark	School vs Region	School vs Province
80.1	▲	▲
77.8		
77.9		

Average Mark, 2014

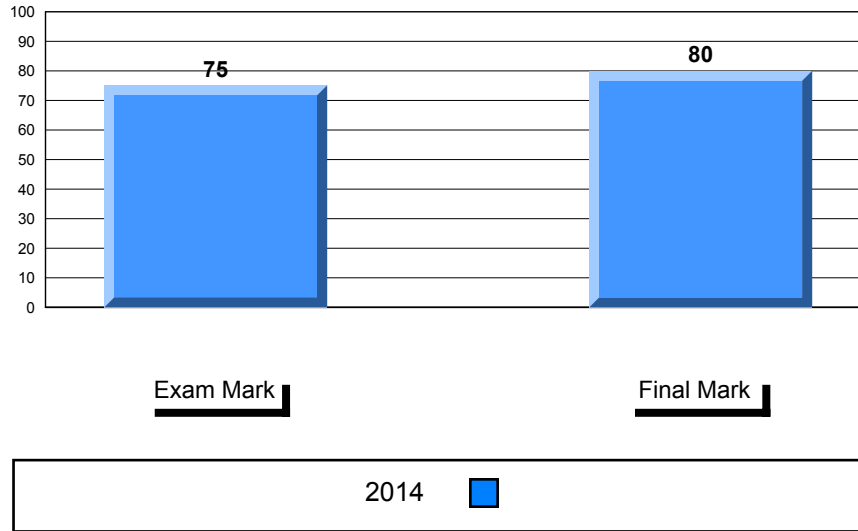

Difference from Provincial Mean, 2014

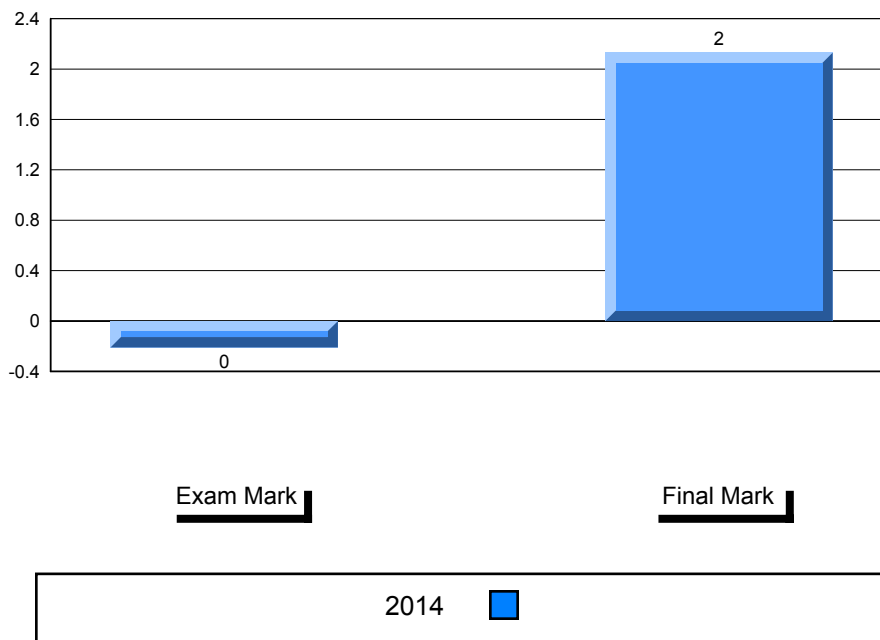

Public Exam (Subtest) Mark Trend 2014

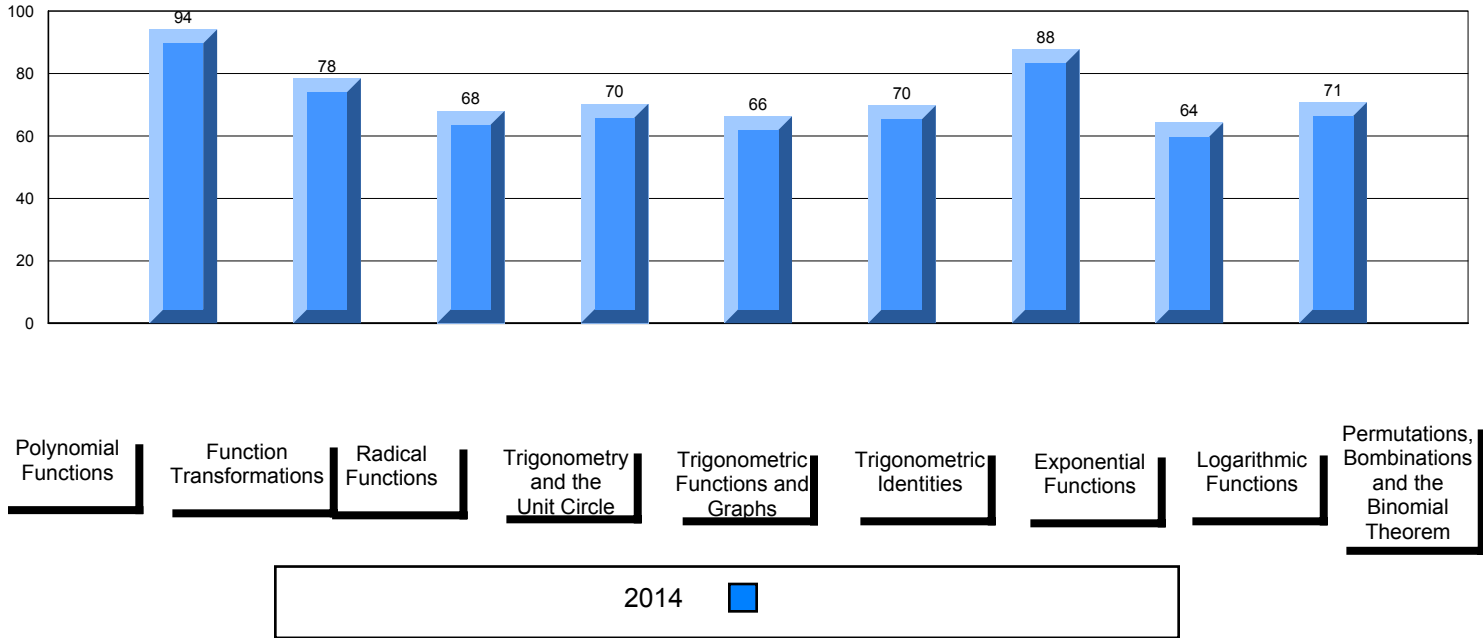

Number of Students 4

Mathematics 3200 School
 Region
 Province

Subtest

Polynomial Functions School
 Region
 Province

Function Transformations School
 Region
 Province

Radical Functions School
 Region
 Province

Trigonometry and the Unit Circle School
 Region
 Province

Trigonometric Functions and Graphs School
 Region
 Province

Trigonometric Identities School
 Region
 Province

Exponential Functions School
 Region
 Province

Logarithmic Functions School
 Region
 Province

Permutations, Combinations and the Binomial Theorem School
 Region
 Province

Public Exam Mark	School vs Region	School vs Province
<i>School data with 5 or fewer students withheld for reasons of confidentiality.</i>		

Final Mark	School vs Region	School vs Province
<i>School data with 5 or fewer students withheld for reasons of confidentiality.</i>		

Average Mark, 2014

School data with 5 or fewer students withheld for reasons of confidentiality.

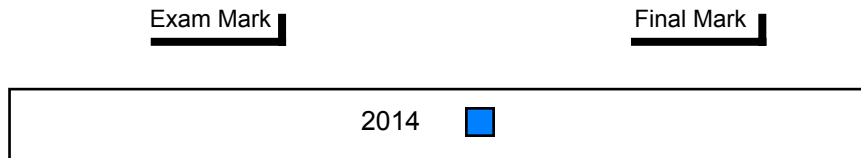

Difference from Provincial Mean, 2014

School data with 5 or fewer students withheld for reasons of confidentiality.

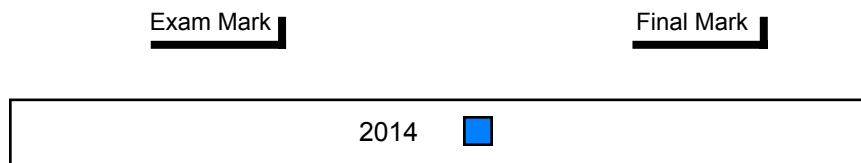

Public Exam (Subtest) Mark Trend 2014

School data with 5 or fewer students withheld for reasons of confidentiality.

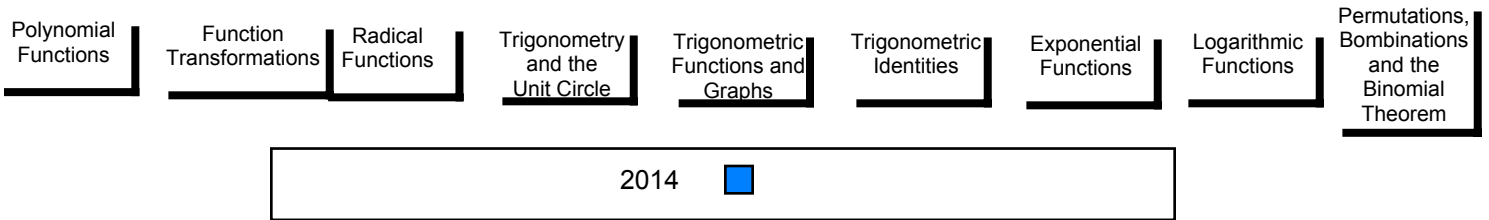

NLESD - Eastern Region

#311 - Mount Pearl Senior High, Mount Pearl

Grades: 10-12

Number of Students 42

Mathematics 3200

Subtest

Polynomial Functions

Function Transformations

Radical Functions

Trigonometry and the Unit Circle

Trigonometric Functions and Graphs

Trigonometric Identities

Exponential Functions

Logarithmic Functions

Permutations, Combinations and the Binomial Theorem

Public Exam Mark	School vs Region	School vs Province
81.1	▲	▲
75.4		
75.3		
Polynomial Functions		
93.2	▲	▲
89.7		
89.9		
Function Transformations		
79.0	▲	▲
73.4		
73.3		
Radical Functions		
84.4	▲	▲
77.2		
76.7		
Trigonometry and the Unit Circle		
71.6	▲	▲
67.6		
67.5		
Trigonometric Functions and Graphs		
72.0	▲	▲
68.7		
68.7		
Trigonometric Identities		
71.3	▲	▲
68.6		
68.3		
Exponential Functions		
89.7	▲	▲
82.0		
82.3		
Logarithmic Functions		
71.6	▲	▲
69.9		
70.2		
Permutations, Combinations and the Binomial Theorem		
83.3	▲	▲
71.2		
71.1		

Final Mark	School vs Region	School vs Province
82.3	▲	▲
77.8		
77.9		

Average Mark, 2014

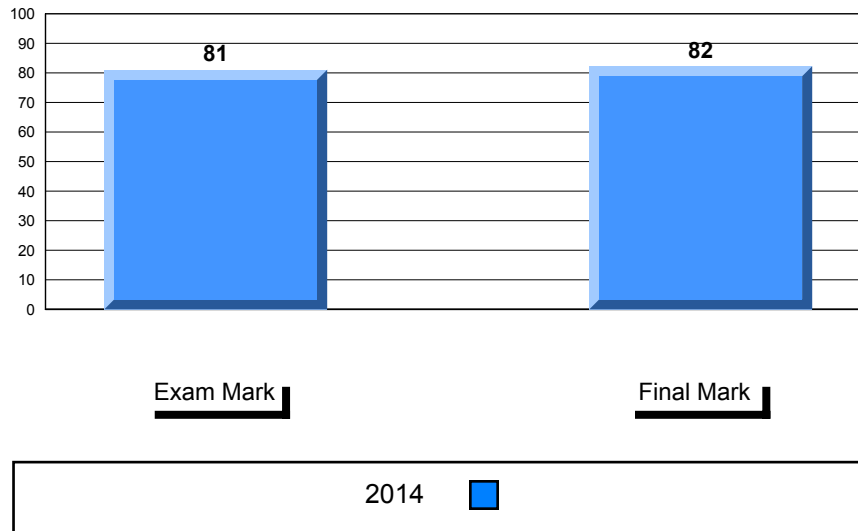

Difference from Provincial Mean, 2014

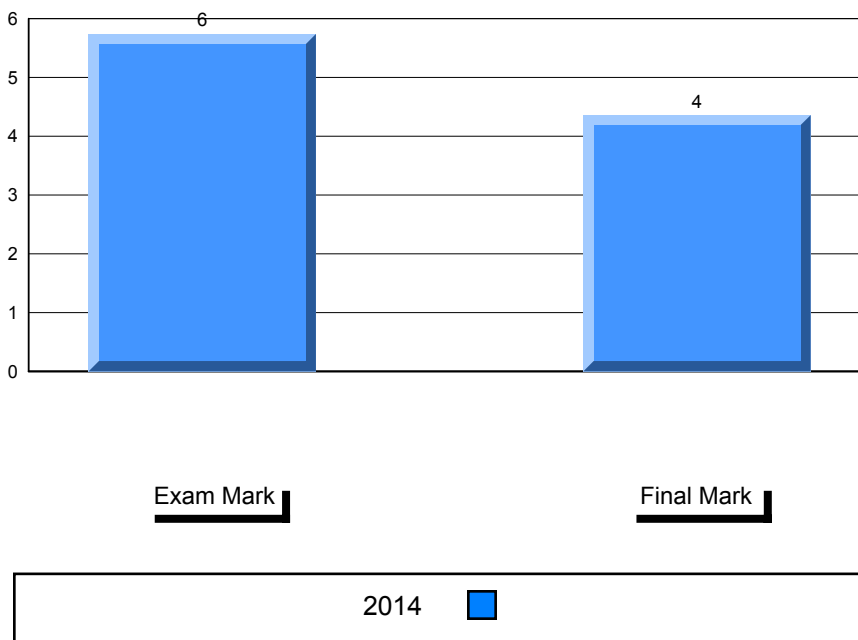

Public Exam (Subtest) Mark Trend 2014

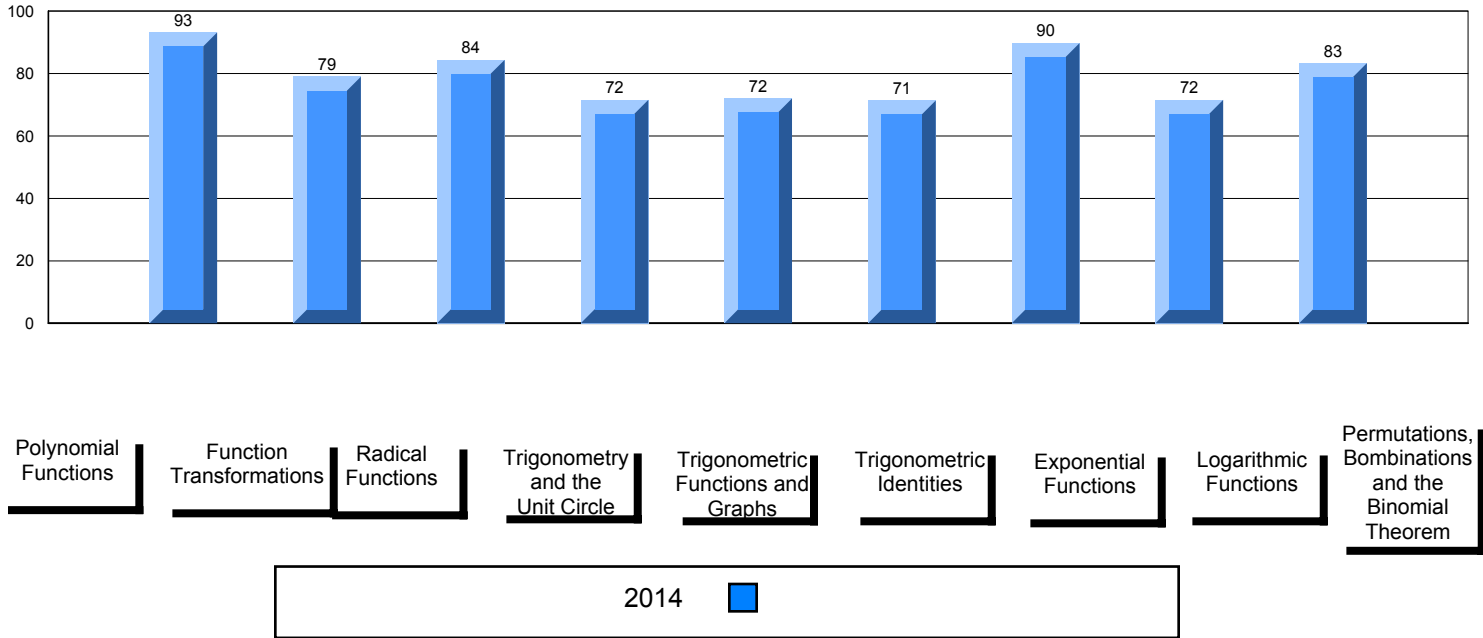

Number of Students 44

Mathematics 3200

Subtest

Polynomial Functions

Function Transformations

Radical Functions

Trigonometry and the Unit Circle

Trigonometric Functions and Graphs

Trigonometric Identities

Exponential Functions

Logarithmic Functions

Permutations, Combinations and the Binomial Theorem

Public Exam Mark	School vs Region	School vs Province
79.3	▲	▲
75.4		
75.3		
91.4	▲	▲
89.7		
89.9		
77.8	▲	▲
73.4		
73.3		
79.8	▲	▲
77.2		
76.7		
71.3	▲	▲
67.6		
67.5		
73.2	▲	▲
68.7		
68.7		
86.4	▲	▲
68.6		
68.3		
87.1	▲	▲
82.0		
82.3		
74.0	▲	▲
69.9		
70.2		
74.8	▲	▲
71.2		
71.1		

Final Mark	School vs Region	School vs Province
81.9	▲	▲
77.8		
77.9		

Average Mark, 2014

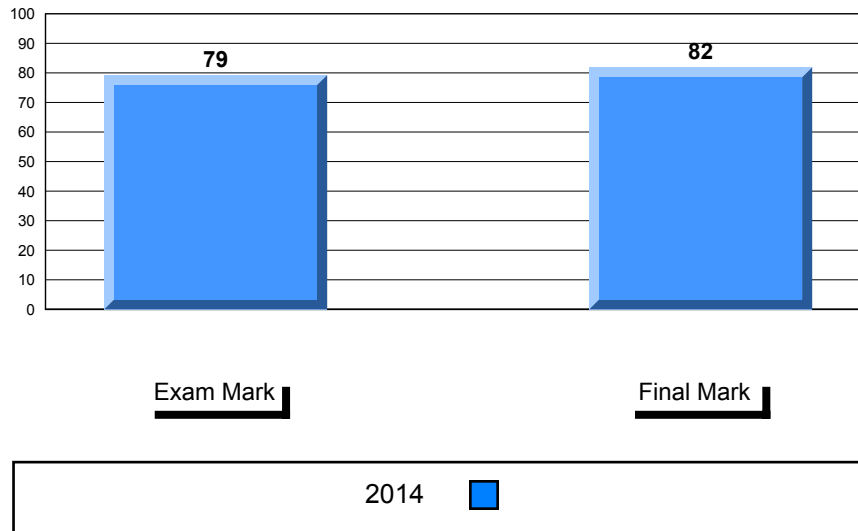

Difference from Provincial Mean, 2014

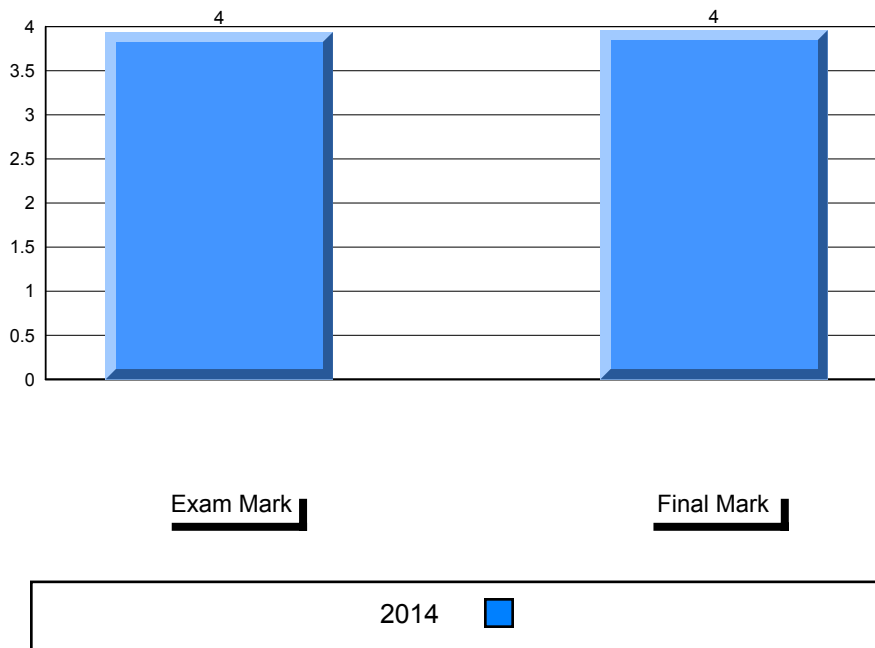

Public Exam (Subtest) Mark Trend 2014

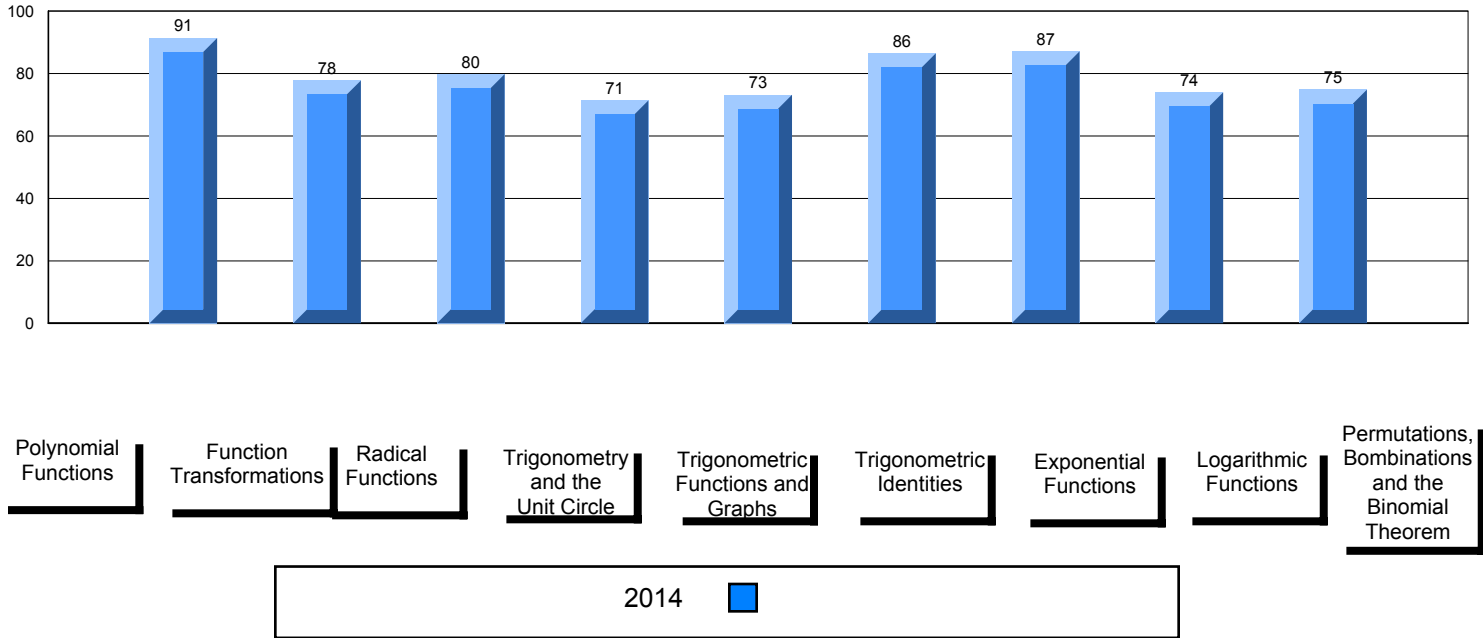

Number of Students 43

Mathematics 3200

Subtest

Polynomial Functions

Function Transformations

Radical Functions

Trigonometry and the Unit Circle

Trigonometric Functions and Graphs

Trigonometric Identities

Exponential Functions

Logarithmic Functions

Permutations, Combinations and the Binomial Theorem

Public Exam Mark	School vs Region	School vs Province
75.3	▼	▼
75.4		
75.3		
89.6	▼	▼
89.7		
89.9		
72.6	▼	▼
73.4		
73.3		
82.4	▲	▲
77.2		
76.7		
68.7	▲	▲
67.6		
67.5		
70.2	▲	▲
68.7		
68.7		
63.7	▼	▼
68.6		
68.3		
80.8	▼	▼
82.0		
82.3		
68.2	▼	▼
69.9		
70.2		
70.7	▼	▼
71.2		
71.1		

Final Mark	School vs Region	School vs Province
76.1	▼	▼
77.8		
77.9		

Average Mark, 2014

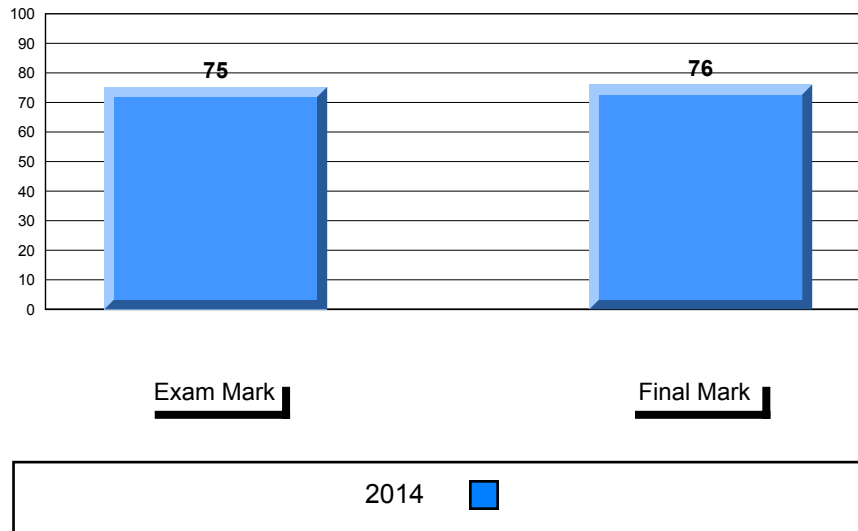

Difference from Provincial Mean, 2014

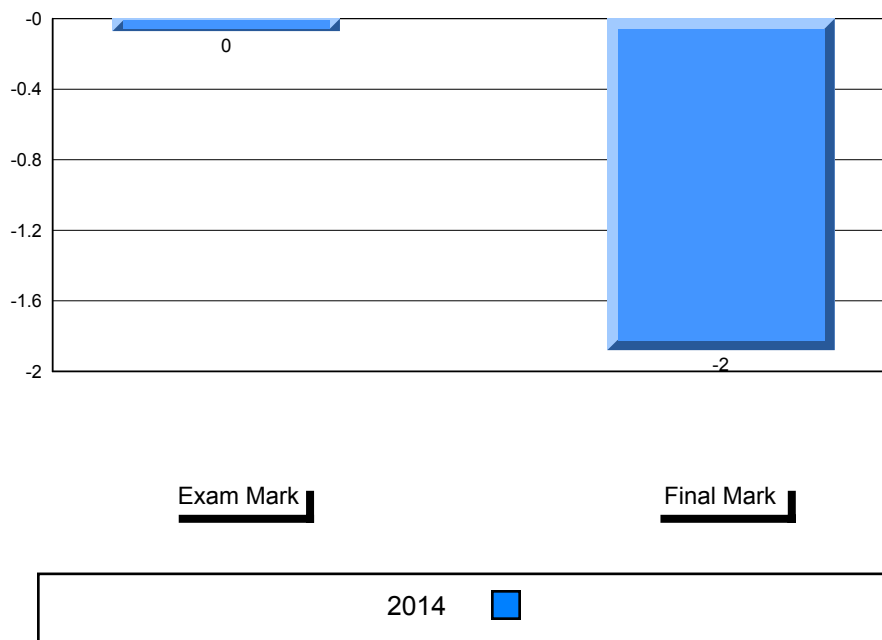

Public Exam (Subtest) Mark Trend 2014

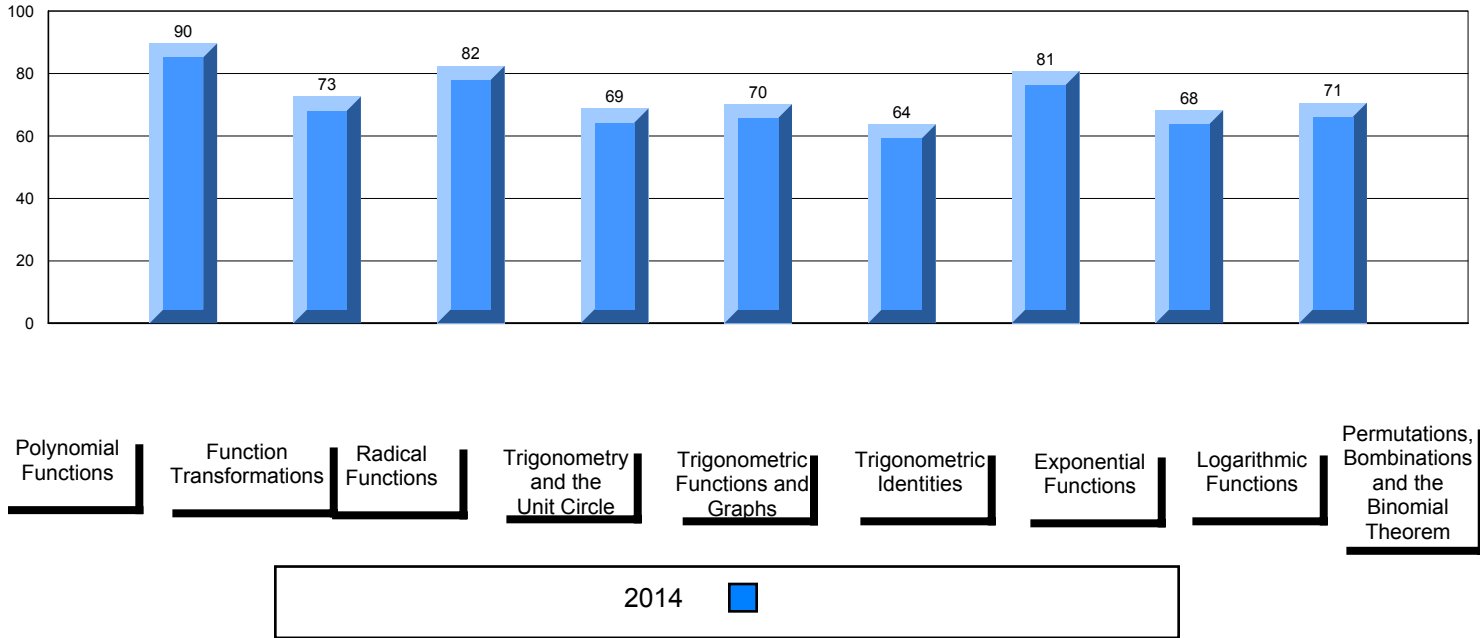

Number of Students 57

Mathematics 3200

Subtest

Polynomial Functions

Function Transformations

Radical Functions

Trigonometry and the Unit Circle

Trigonometric Functions and Graphs

Trigonometric Identities

Exponential Functions

Logarithmic Functions

Permutations, Combinations and the Binomial Theorem

School
Region
Province

School
Region
Province

School
Region
Province

School
Region
Province

School
Region
Province

School
Region
Province

School
Region
Province

School
Region
Province

School
Region
Province

School
Region
Province

Public Exam Mark	School vs Region	School vs Province
75.9	▲	▲
75.4		
75.3		
Polynomial Functions		
89.8	▲	▼
89.7		
89.9		
Function Transformations		
72.2	▼	▼
73.4		
73.3		
Radical Functions		
74.5	▼	▼
77.2		
76.7		
Trigonometry and the Unit Circle		
69.4	▲	▲
67.6		
67.5		
Trigonometric Functions and Graphs		
72.7	▲	▲
68.7		
68.7		
Trigonometric Identities		
70.9	▲	▲
68.6		
68.3		
Exponential Functions		
81.5	▼	▼
82.0		
82.3		
Logarithmic Functions		
72.1	▲	▲
69.9		
70.2		
Permutations, Combinations and the Binomial Theorem		
69.4	▼	▼
71.2		
71.1		

Final Mark	School vs Region	School vs Province
77.8	▲	▼
77.8		
77.9		

Average Mark, 2014

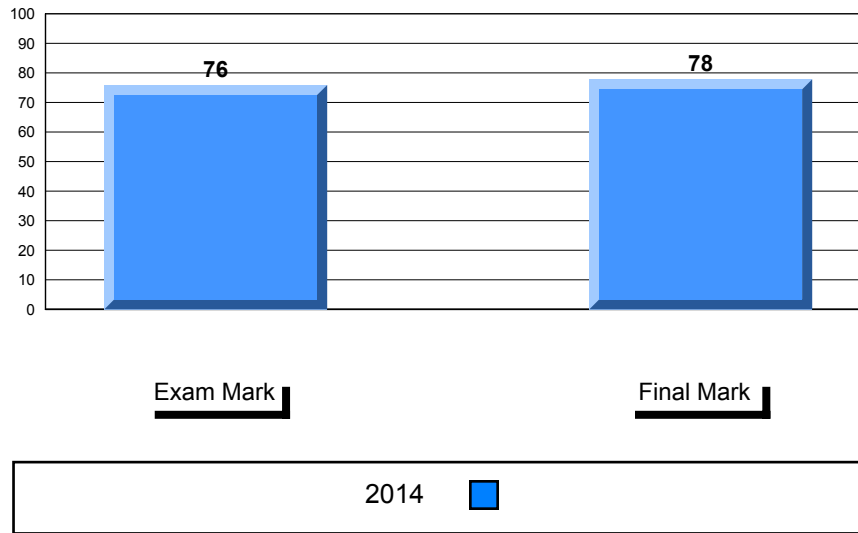

Difference from Provincial Mean, 2014

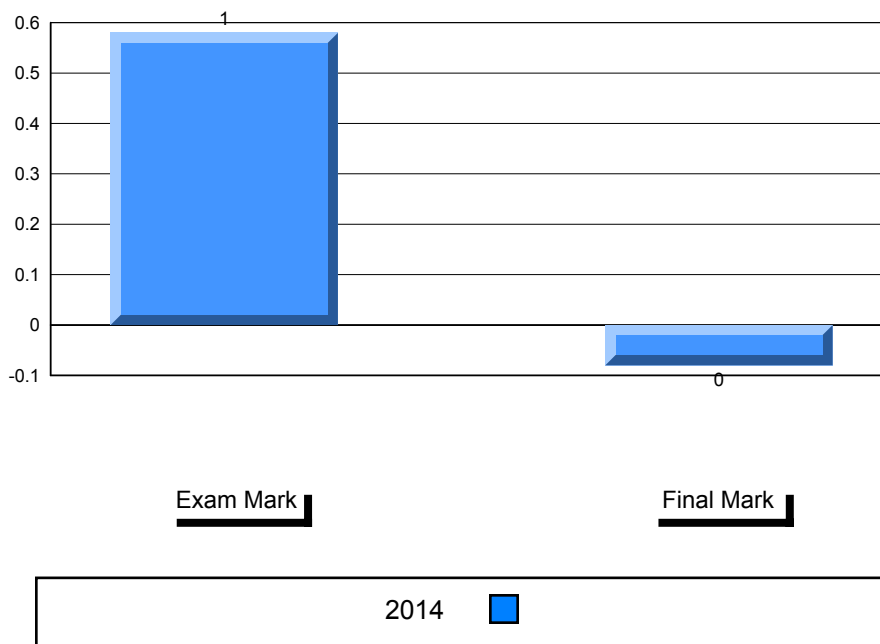

Public Exam (Subtest) Mark Trend 2014

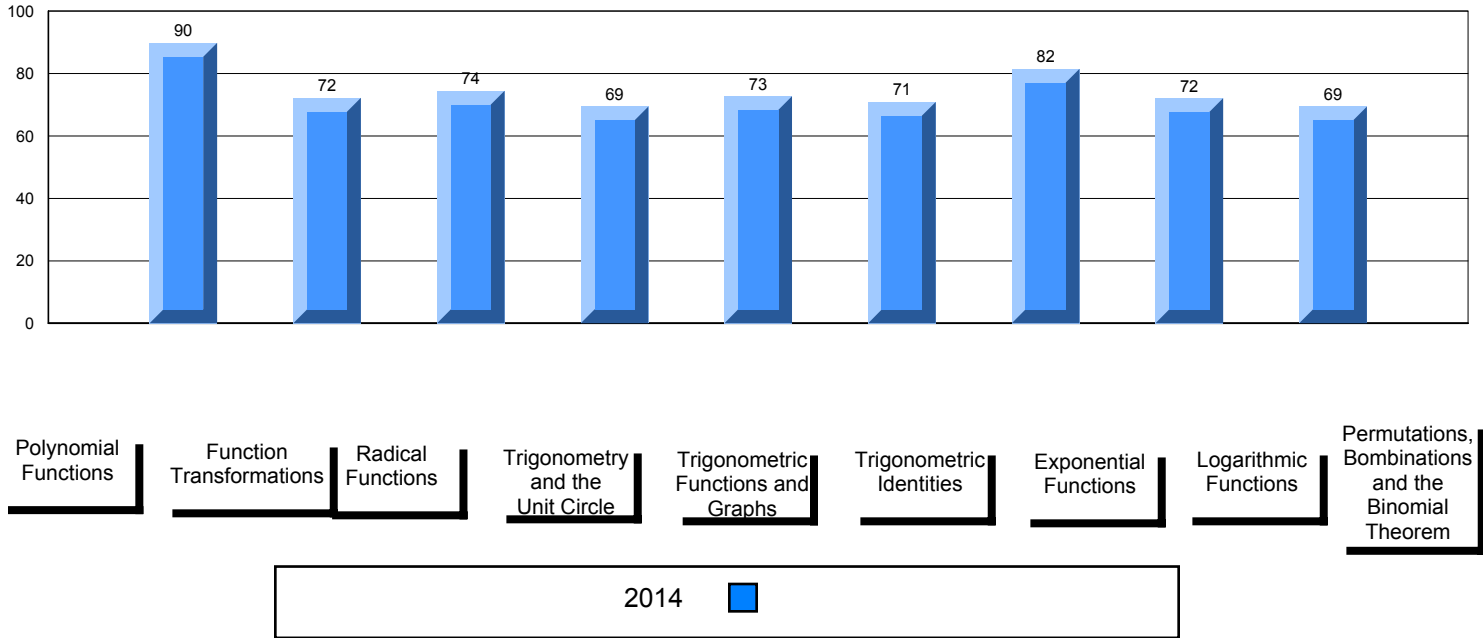

Number of Students 117

Mathematics 3200

School
Region
Province

Public Exam Mark School vs Region School vs Province

76.1 ▲ ▲
75.4
75.3

Subtest

Polynomial Functions

School
Region
Province

89.5 ▼ ▼
89.7
89.9

Function Transformations

School
Region
Province

72.7 ▼ ▼
73.4
73.3

Radical Functions

School
Region
Province

81.7 ▲ ▲
77.2
76.7

Trigonometry and the Unit Circle

School
Region
Province

66.1 ▼ ▼
67.6
67.5

Trigonometric Functions and Graphs

School
Region
Province

67.9 ▼ ▼
68.7
68.7

Trigonometric Identities

School
Region
Province

68.1 ▼ ▼
68.6
68.3

Exponential Functions

School
Region
Province

82.5 ▲ ▲
82.0
82.3

Logarithmic Functions

School
Region
Province

70.7 ▲ ▲
69.9
70.2

Permutations, Combinations and the Binomial Theorem

School
Region
Province

73.7 ▲ ▲
71.2
71.1

Final Mark

School vs Region

School vs Province

77.0
77.8
77.9

▼

▼

Average Mark, 2014

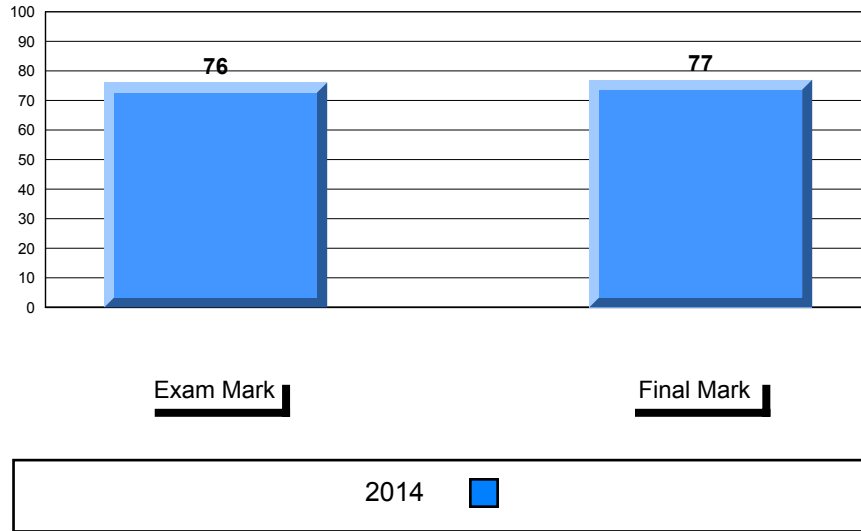

Difference from Provincial Mean, 2014

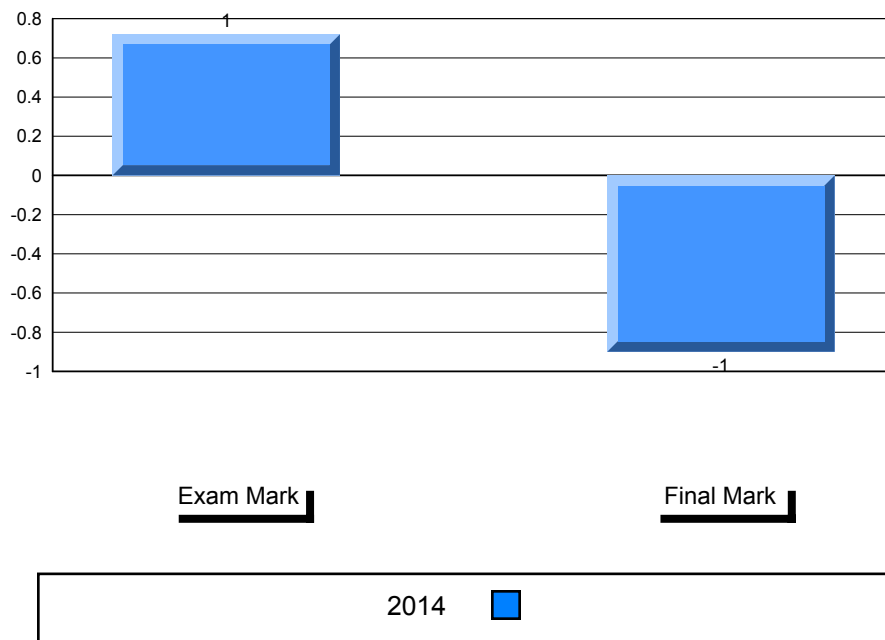

Public Exam (Subtest) Mark Trend 2014

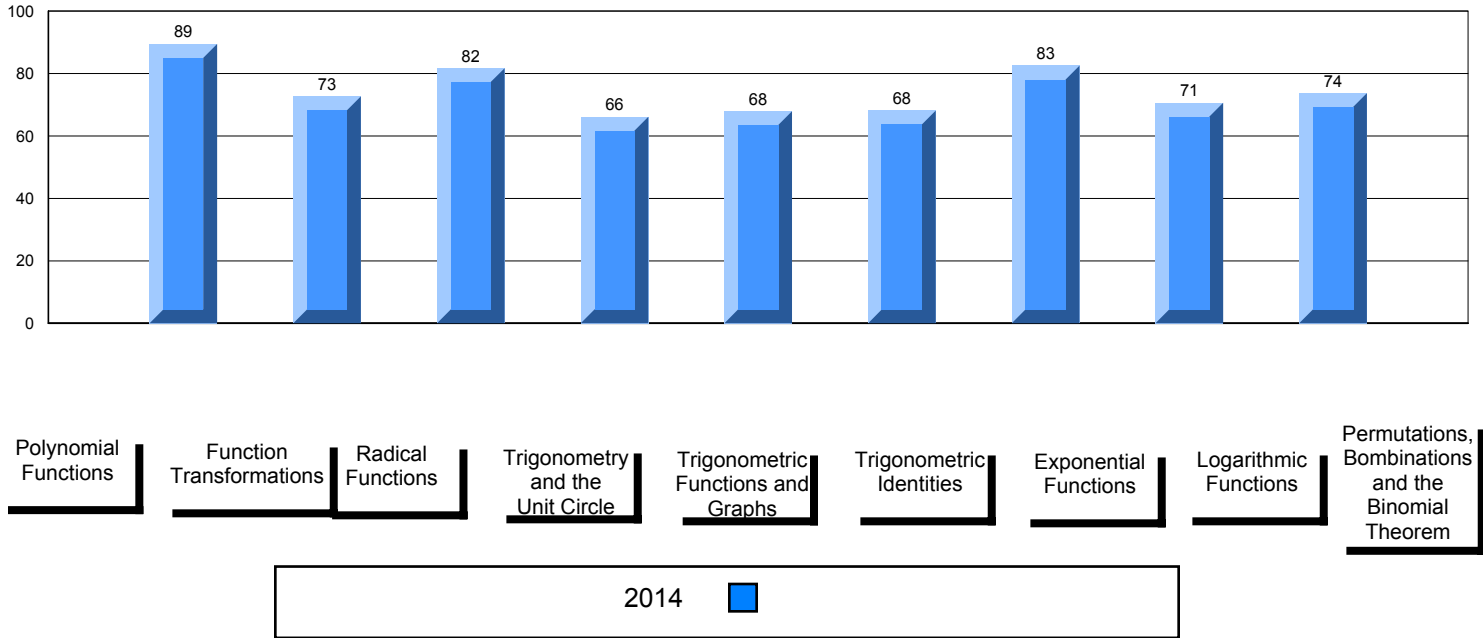

Number of Students 105

Mathematics 3200

School
Region
Province

Public Exam Mark School vs Region School vs Province

74.4 ▼ ▼
75.4
75.3

Subtest

Polynomial Functions

School
Region
Province

86.0 ▼ ▼
89.7
89.9

Function Transformations

School
Region
Province

71.4 ▼ ▼
73.4
73.3

Radical Functions

School
Region
Province

77.7 ▲ ▲
77.2
76.7

Trigonometry and the Unit Circle

School
Region
Province

65.9 ▼ ▼
67.6
67.5

Trigonometric Functions and Graphs

School
Region
Province

68.5 ▼ ▼
68.7
68.7

Trigonometric Identities

School
Region
Province

67.9 ▼ ▼
68.6
68.3

Exponential Functions

School
Region
Province

78.6 ▼ ▼
82.0
82.3

Logarithmic Functions

School
Region
Province

71.5 ▲ ▲
69.9
70.2

Permutations, Combinations and the Binomial Theorem

School
Region
Province

70.2 ▼ ▼
71.2
71.1

Final Mark

School vs Region School vs Province

78.1 ▲ ▲
77.8
77.9

Average Mark, 2014

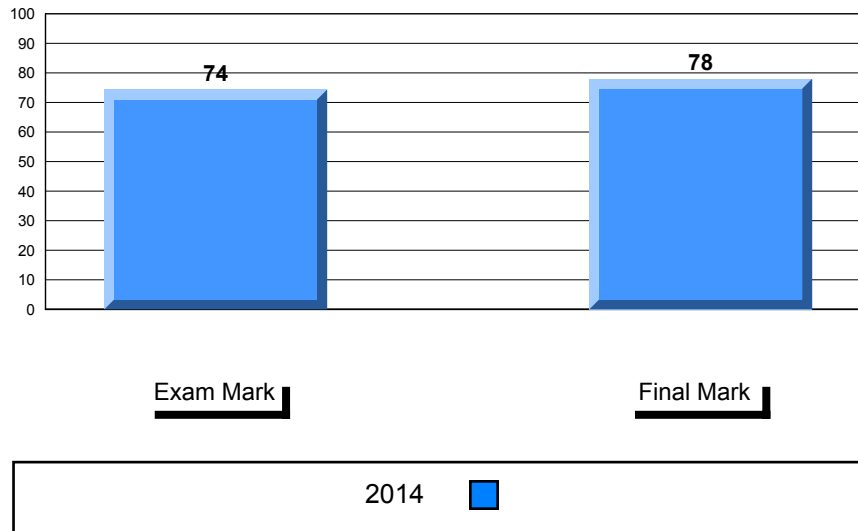

Difference from Provincial Mean, 2014

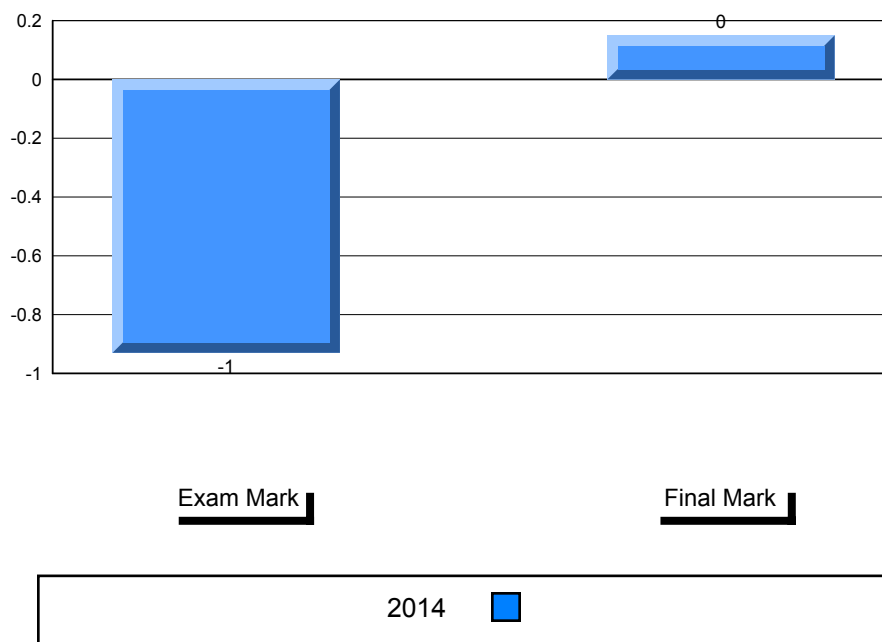

Public Exam (Subtest) Mark Trend 2014

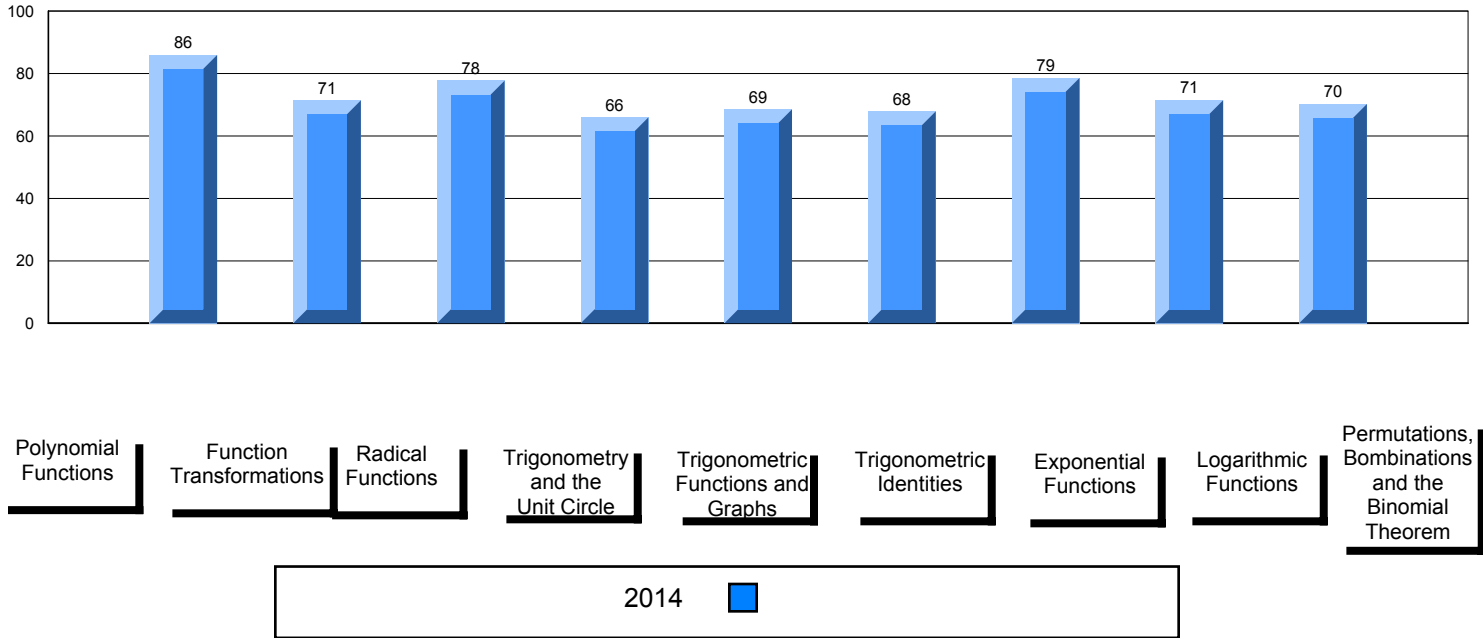

Number of Students 39

Mathematics 3200

School
Region
Province

Public Exam Mark School vs Region School vs Province

73.5 ▼ ▼
75.4
75.3

Final Mark

School vs Region School vs Province

75.3 ▼ ▼
77.8
77.9

Subtest

Polynomial Functions

School
Region
Province

92.5 ▲ ▲
89.7
89.9

Function Transformations

School
Region
Province

72.2 ▼ ▼
73.4
73.3

Radical Functions

School
Region
Province

76.5 ▼ ▼
77.2
76.7

Trigonometry and the Unit Circle

School
Region
Province

68.5 ▲ ▲
67.6
67.5

Trigonometric Functions and Graphs

School
Region
Province

63.9 ▼ ▼
68.7
68.7

Trigonometric Identities

School
Region
Province

65.2 ▼ ▼
68.6
68.3

Exponential Functions

School
Region
Province

77.1 ▼ ▼
82.0
82.3

Logarithmic Functions

School
Region
Province

69.7 ▼ ▼
69.9
70.2

Permutations, Combinations and the Binomial Theorem

School
Region
Province

63.8 ▼ ▼
71.2
71.1

Average Mark, 2014

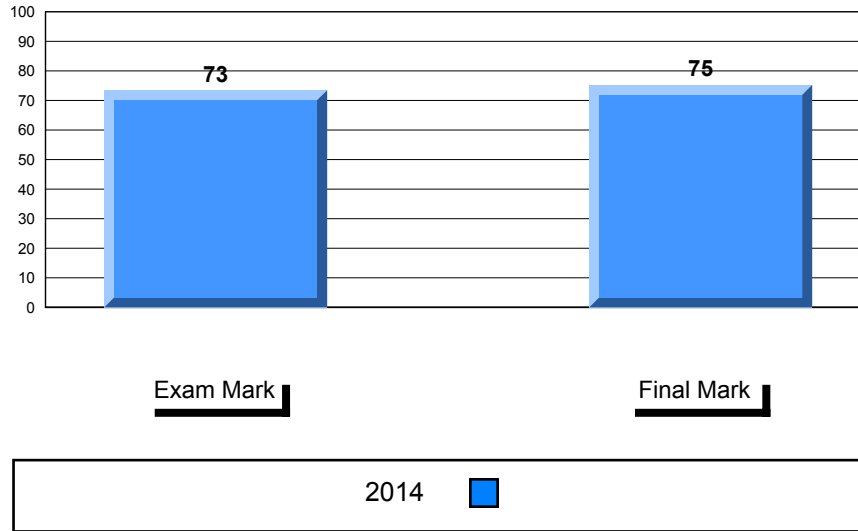

Difference from Provincial Mean, 2014

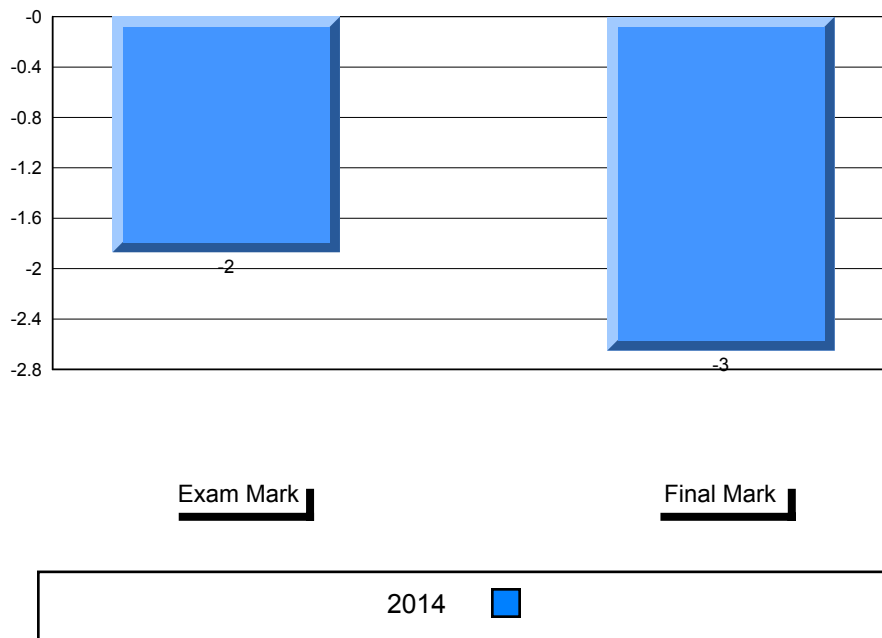

Public Exam (Subtest) Mark Trend 2014

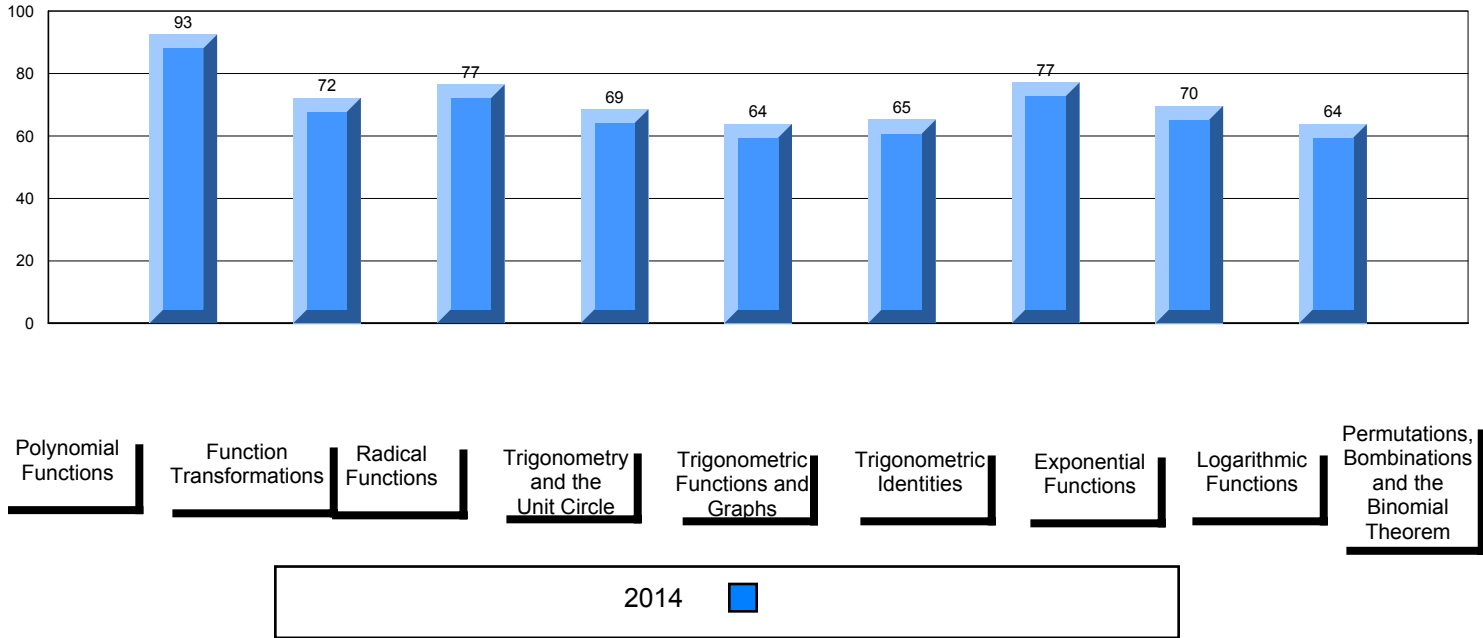

Number of Students 21

Mathematics 3200

Subtest

Polynomial Functions

School
Region
Province

Public Exam Mark

School vs Region

School vs Province

78.5
75.4
75.3



Final Mark

School vs Region

School vs Province

82.1
77.8
77.9



Function Transformations

School
Region
Province

75.1
73.4
73.3



Radical Functions

School
Region
Province

74.6
77.2
76.7



Trigonometry and the Unit Circle

School
Region
Province

76.7
67.6
67.5



Trigonometric Functions and Graphs

School
Region
Province

69.6
68.7
68.7



Trigonometric Identities

School
Region
Province

71.8
68.6
68.3



Exponential Functions

School
Region
Province

81.9
82.0
82.3



Logarithmic Functions

School
Region
Province

76.5
69.9
70.2



Permutations, Combinations and the Binomial Theorem

School
Region
Province

72.3
71.2
71.1



Average Mark, 2014

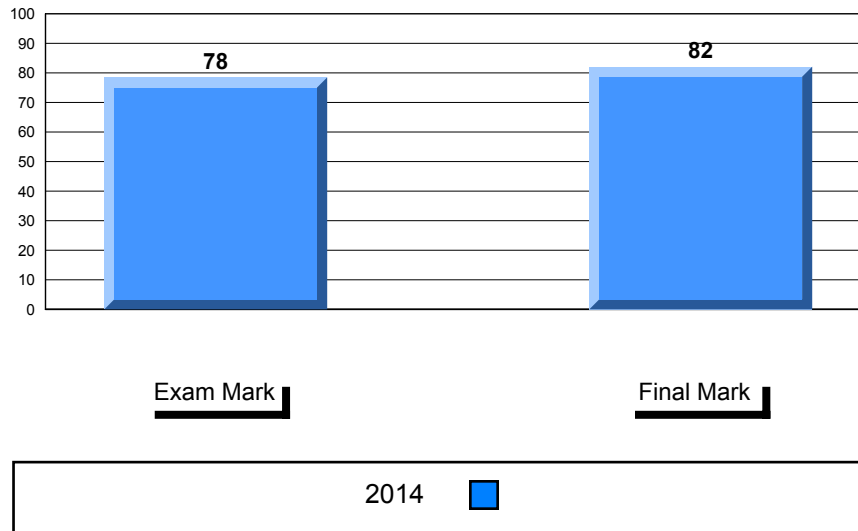

Difference from Provincial Mean, 2014

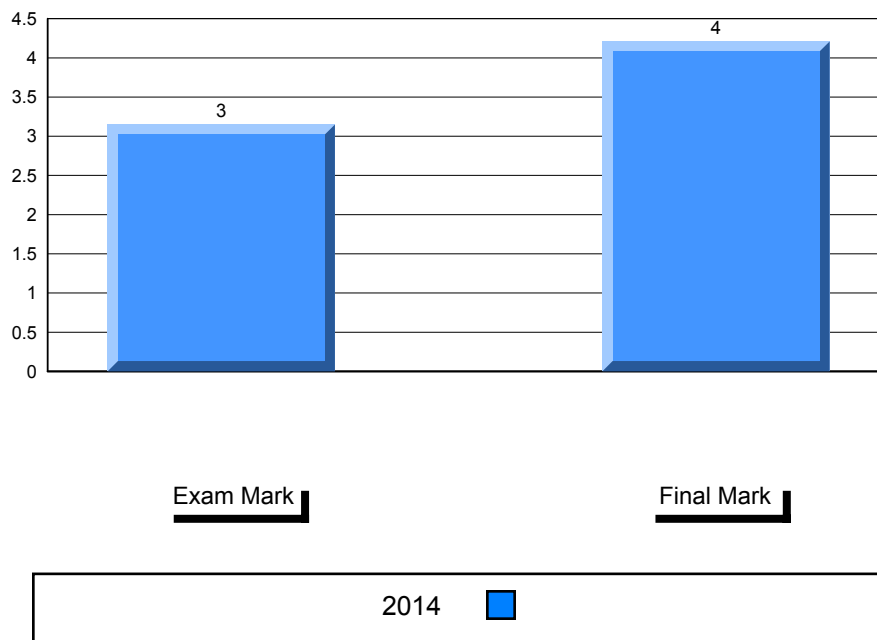

Public Exam (Subtest) Mark Trend 2014

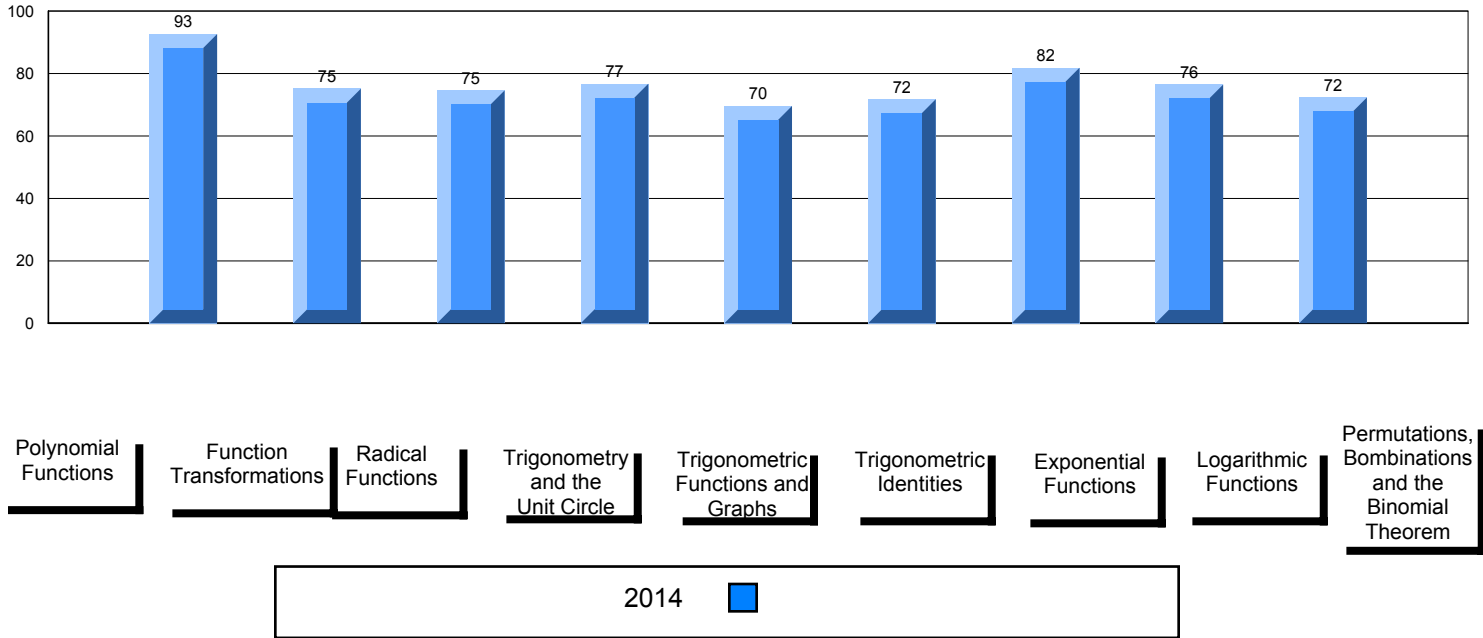

Number of Students 15

Mathematics 3200 School
 Region
 Province

Subtest

Polynomial Functions School
 Region
 Province

Function Transformations School
 Region
 Province

Radical Functions School
 Region
 Province

Trigonometry and the Unit Circle School
 Region
 Province

Trigonometric Functions and Graphs School
 Region
 Province

Trigonometric Identities School
 Region
 Province

Exponential Functions School
 Region
 Province

Logarithmic Functions School
 Region
 Province

Permutations, Combinations and the Binomial Theorem School
 Region
 Province

Public Exam Mark	School vs Region	School vs Province
76.2	▲	▲
75.4		
75.3		
Polynomial Functions		
89.4	▼	▼
89.7		
89.9		
Function Transformations		
64.4	▼	▼
73.4		
73.3		
Radical Functions		
76.7	▼	▼
77.2		
76.7		
Trigonometry and the Unit Circle		
67.8	▲	▲
67.6		
67.5		
Trigonometric Functions and Graphs		
70.6	▲	▲
68.7		
68.7		
Trigonometric Identities		
63.1	▼	▼
68.6		
68.3		
Exponential Functions		
78.0	▼	▼
82.0		
82.3		
Logarithmic Functions		
62.6	▼	▼
69.9		
70.2		
Permutations, Combinations and the Binomial Theorem		
78.2	▲	▲
71.2		
71.1		

Final Mark	School vs Region	School vs Province
77.5	▼	▼
77.8		
77.9		

Average Mark, 2014

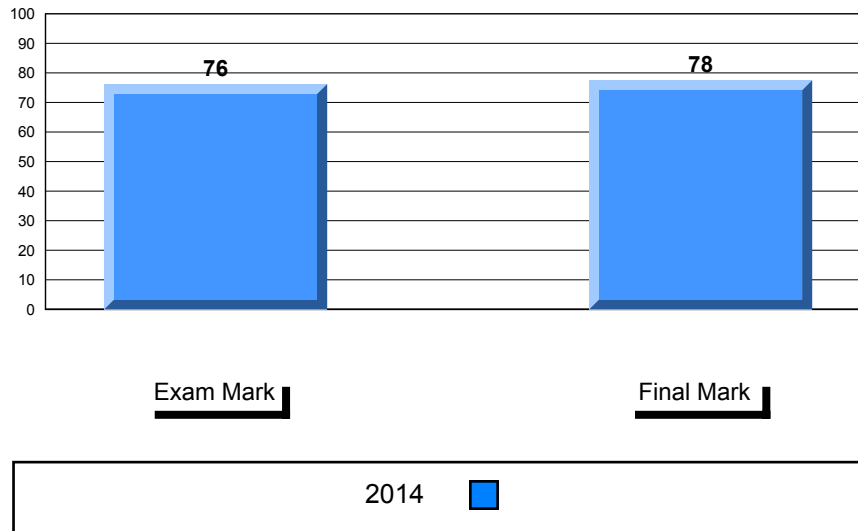

Difference from Provincial Mean, 2014

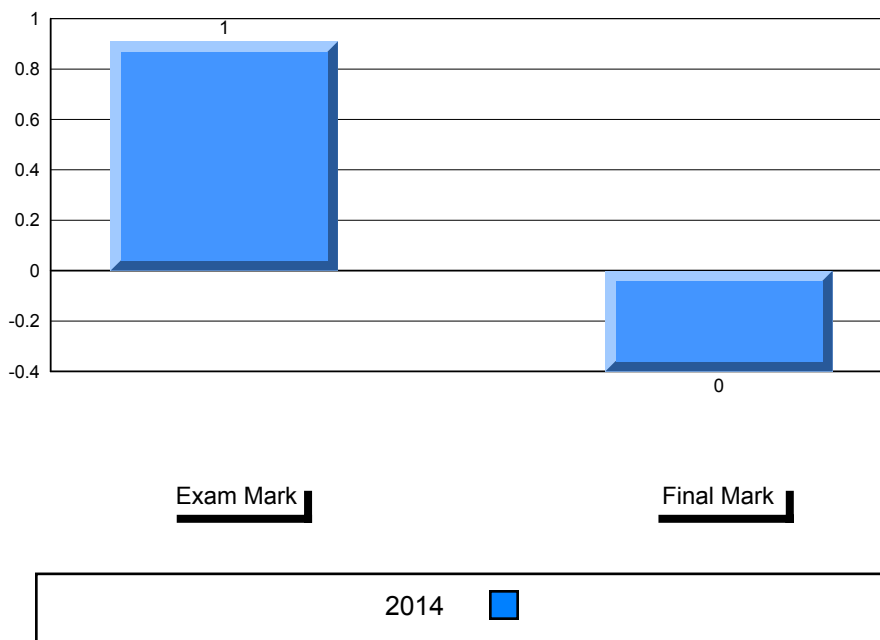

Public Exam (Subtest) Mark Trend 2014

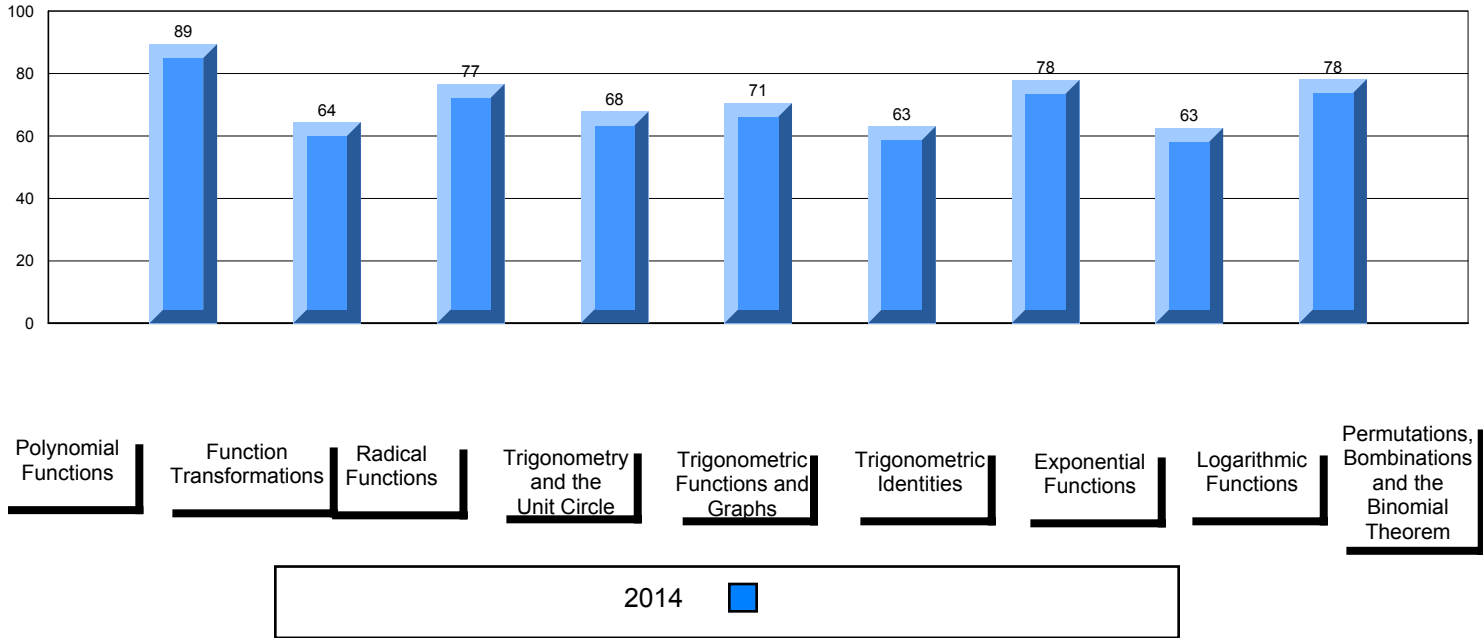

NLESD - Eastern Region

#427 - Holy Name of Mary Academy, Lawn

Grades: K-12

Number of Students 1

Mathematics 3200 School
 Region
 Province

Subtest

Polynomial Functions School
 Region
 Province

Function Transformations School
 Region
 Province

Radical Functions School
 Region
 Province

Trigonometry and the Unit Circle School
 Region
 Province

Trigonometric Functions and Graphs School
 Region
 Province

Trigonometric Identities School
 Region
 Province

Exponential Functions School
 Region
 Province

Logarithmic Functions School
 Region
 Province

Permutations, Combinations and the Binomial Theorem School
 Region
 Province

Public Exam Mark	School vs Region	School vs Province
<i>School data with 5 or fewer students withheld for reasons of confidentiality.</i>		

Final Mark	School vs Region	School vs Province
<i>School data with 5 or fewer students withheld for reasons of confidentiality.</i>		

Average Mark, 2014

School data with 5 or fewer students withheld for reasons of confidentiality.

Exam Mark

Final Mark

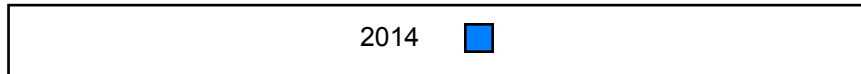

Difference from Provincial Mean, 2014

School data with 5 or fewer students withheld for reasons of confidentiality.

Exam Mark

Final Mark

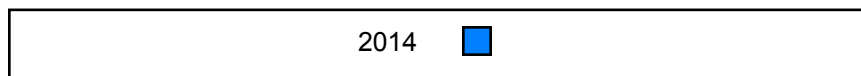

Public Exam (Subtest) Mark Trend 2014

School data with 5 or fewer students withheld for reasons of confidentiality.

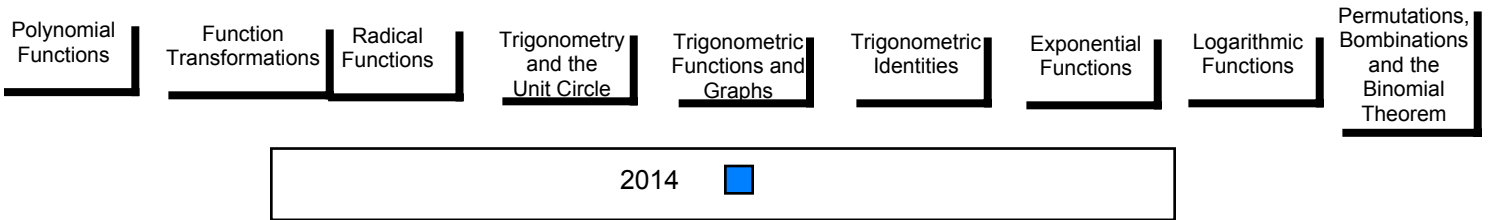

Number of Students 2

Mathematics 3200 School
 Region
 Province

Subtest

Polynomial Functions School
 Region
 Province

Function Transformations School
 Region
 Province

Radical Functions School
 Region
 Province

Trigonometry and the Unit Circle School
 Region
 Province

Trigonometric Functions and Graphs School
 Region
 Province

Trigonometric Identities School
 Region
 Province

Exponential Functions School
 Region
 Province

Logarithmic Functions School
 Region
 Province

Permutations, Combinations and the Binomial Theorem School
 Region
 Province

Public Exam Mark	School vs Region	School vs Province
<i>School data with 5 or fewer students withheld for reasons of confidentiality.</i>		

Final Mark	School vs Region	School vs Province
<i>School data with 5 or fewer students withheld for reasons of confidentiality.</i>		

Average Mark, 2014

School data with 5 or fewer students withheld for reasons of confidentiality.

Exam Mark

Final Mark

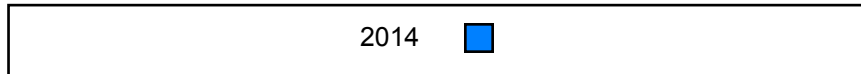

Difference from Provincial Mean, 2014

School data with 5 or fewer students withheld for reasons of confidentiality.

Exam Mark

Final Mark

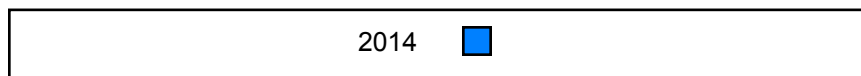

Public Exam (Subtest) Mark Trend 2014

School data with 5 or fewer students withheld for reasons of confidentiality.

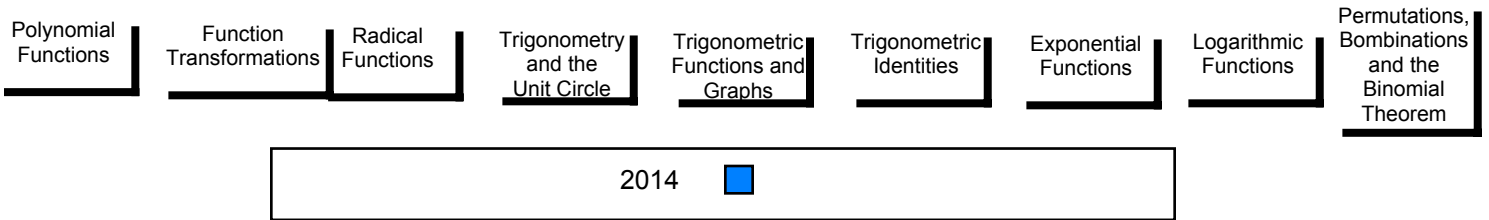

Number of Students 12

Mathematics 3200 School
 Region
 Province

Subtest

Polynomial Functions School
 Region
 Province

Function Transformations School
 Region
 Province

Radical Functions School
 Region
 Province

Trigonometry and the Unit Circle School
 Region
 Province

Trigonometric Functions and Graphs School
 Region
 Province

Trigonometric Identities School
 Region
 Province

Exponential Functions School
 Region
 Province

Logarithmic Functions School
 Region
 Province

Permutations, Combinations and the Binomial Theorem School
 Region
 Province

Public Exam Mark	School vs Region	School vs Province
62.0	▼	▼
75.4		
75.3		
Polynomial Functions		
85.8	▼	▼
89.7		
89.9		
Function Transformations		
57.4	▼	▼
73.4		
73.3		
Radical Functions		
49.1	▼	▼
77.2		
76.7		
Trigonometry and the Unit Circle		
53.7	▼	▼
67.6		
67.5		
Trigonometric Functions and Graphs		
51.0	▼	▼
68.7		
68.7		
Trigonometric Identities		
67.3	▼	▼
68.6		
68.3		
Exponential Functions		
65.1	▼	▼
82.0		
82.3		
Logarithmic Functions		
54.6	▼	▼
69.9		
70.2		
Permutations, Combinations and the Binomial Theorem		
57.4	▼	▼
71.2		
71.1		

Final Mark	School vs Region	School vs Province
67.6	▼	▼
77.8		
77.9		

Average Mark, 2014

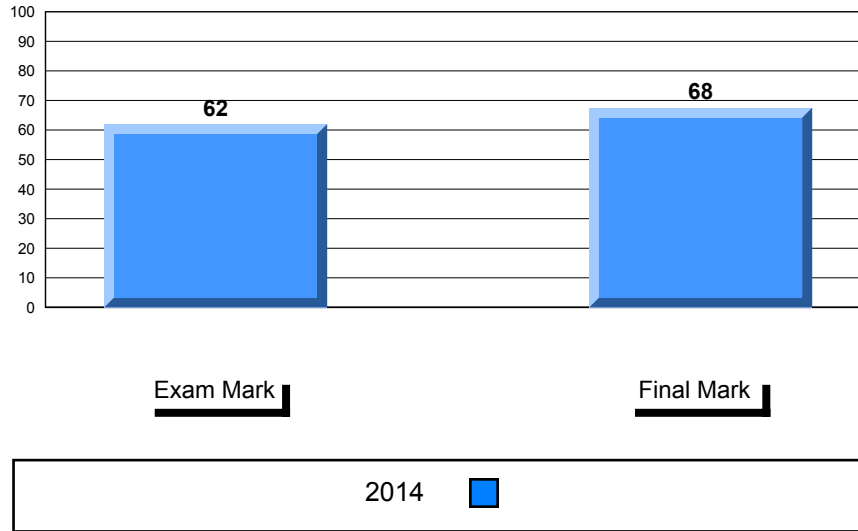

Difference from Provincial Mean, 2014

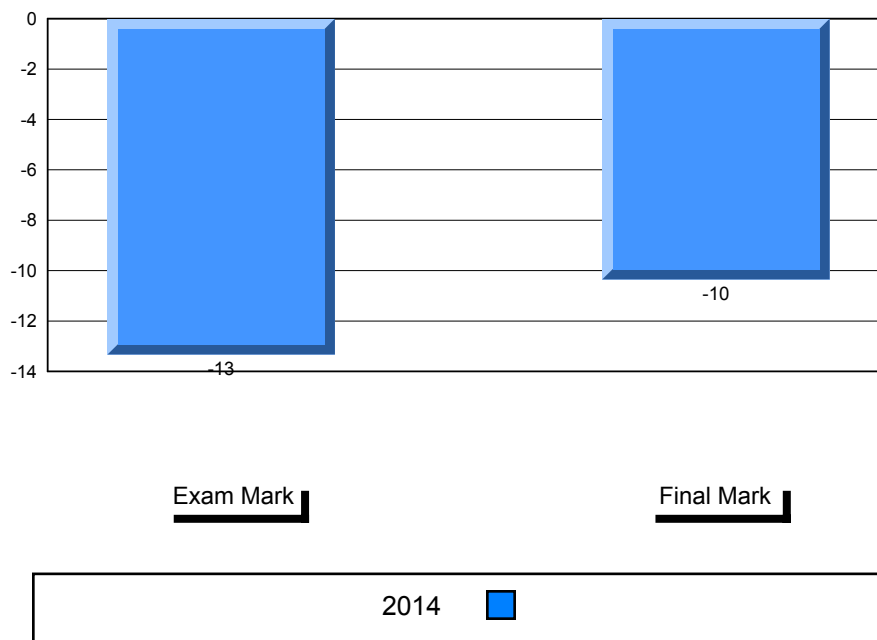

Public Exam (Subtest) Mark Trend 2014

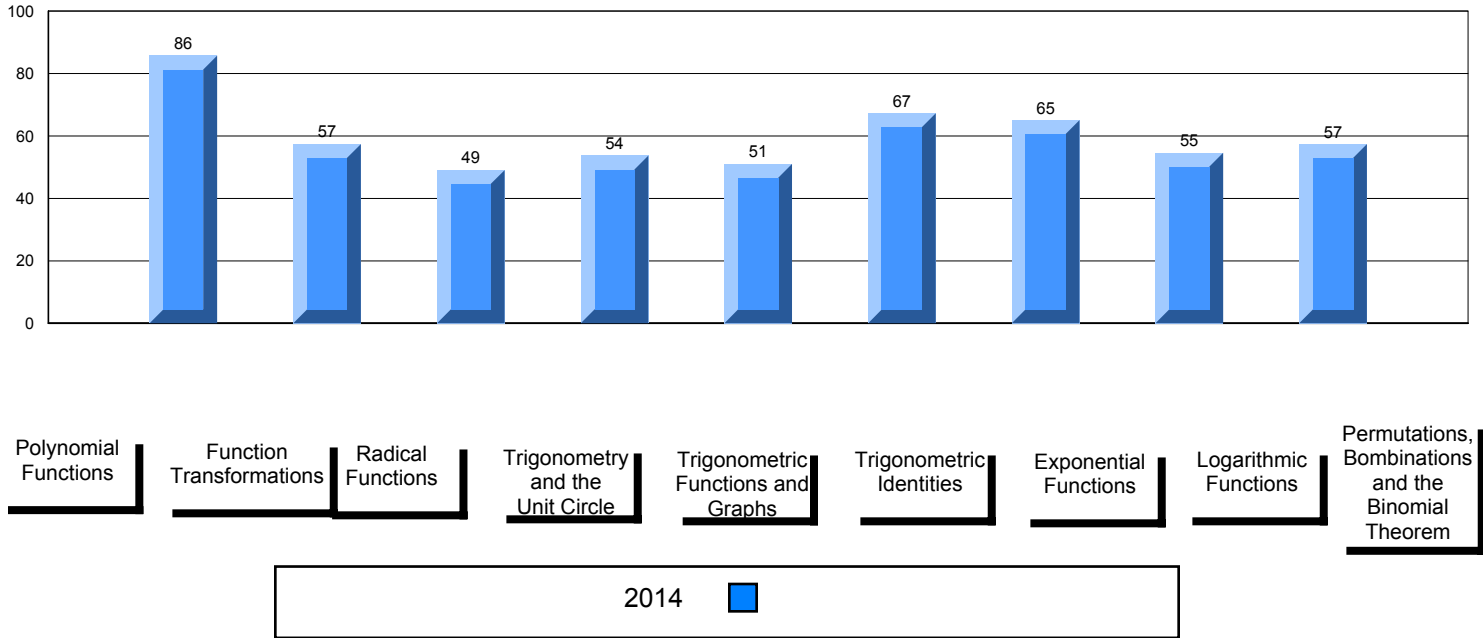

Number of Students 13

Mathematics 3200

Subtest

Polynomial Functions

Function Transformations

Radical Functions

Trigonometry and the Unit Circle

Trigonometric Functions and Graphs

Trigonometric Identities

Exponential Functions

Logarithmic Functions

Permutations, Combinations and the Binomial Theorem

Public Exam Mark	School vs Region	School vs Province
76.3	▲	▲
75.4		
75.3		
92.6	▲	▲
89.7		
89.9		
71.4	▼	▼
73.4		
73.3		
75.6	▼	▼
77.2		
76.7		
63.7	▼	▼
67.6		
67.5		
67.6	▼	▼
68.7		
68.7		
65.1	▼	▼
68.6		
68.3		
84.6	▲	▲
82.0		
82.3		
71.8	▲	▲
69.9		
70.2		
82.3	▲	▲
71.2		
71.1		

Final Mark	School vs Region	School vs Province
76.7	▼	▼
77.8		
77.9		

Average Mark, 2014

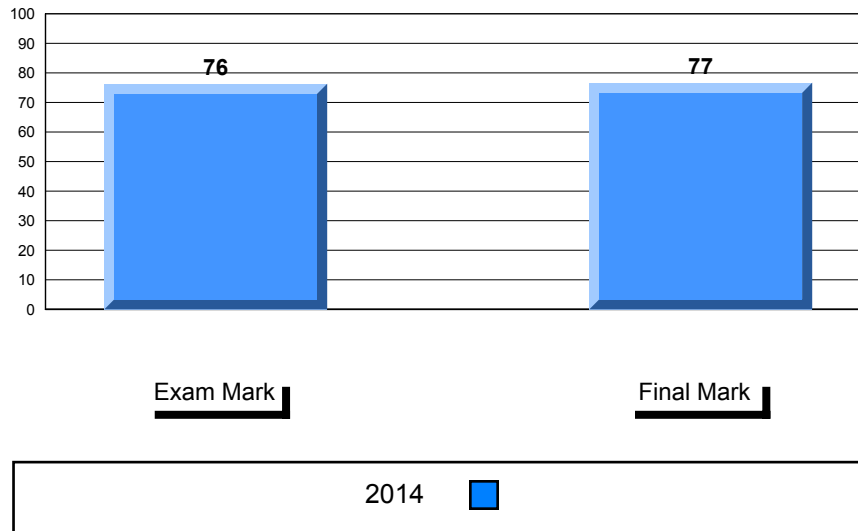

Difference from Provincial Mean, 2014

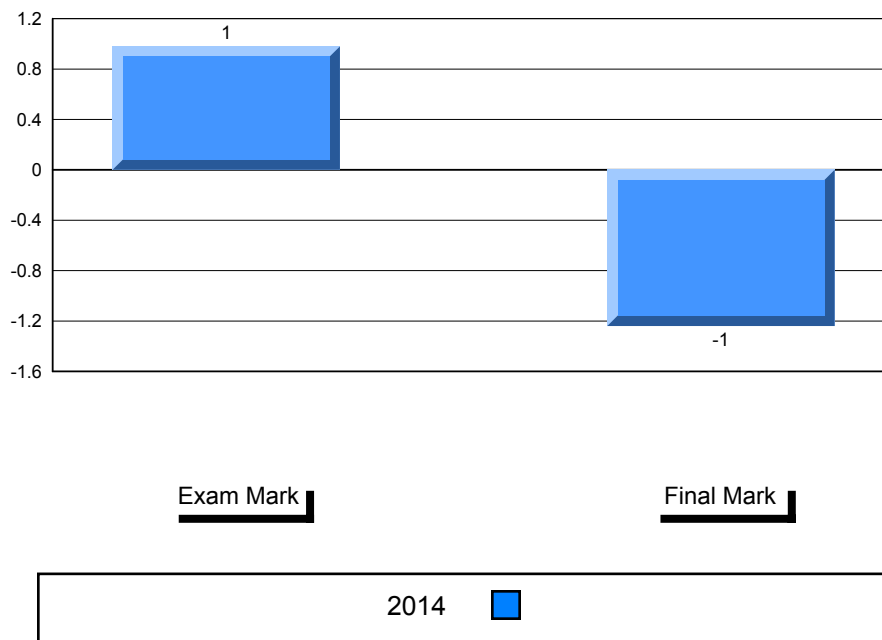

Public Exam (Subtest) Mark Trend 2014

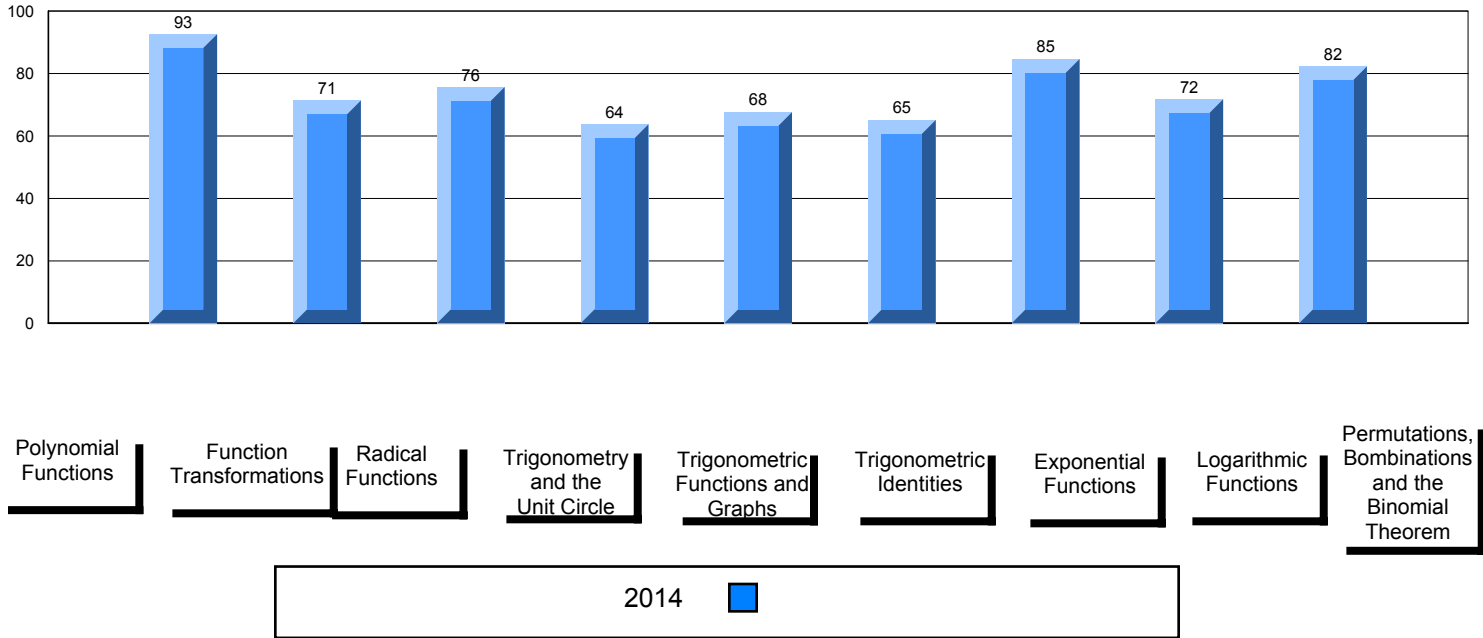

NLESD - Eastern Region

#476 - Baccalieu Collegiate, Old Perlican

Grades: 7-12

Number of Students 5

Mathematics 3200 School
 Region
 Province

Subtest

Polynomial Functions School
 Region
 Province

Function Transformations School
 Region
 Province

Radical Functions School
 Region
 Province

Trigonometry and the Unit Circle School
 Region
 Province

Trigonometric Functions and Graphs School
 Region
 Province

Trigonometric Identities School
 Region
 Province

Exponential Functions School
 Region
 Province

Logarithmic Functions School
 Region
 Province

Permutations, Combinations and the Binomial Theorem School
 Region
 Province

Public Exam Mark	School vs Region	School vs Province
<i>School data with 5 or fewer students withheld for reasons of confidentiality.</i>		

Final Mark	School vs Region	School vs Province
<i>School data with 5 or fewer students withheld for reasons of confidentiality.</i>		

Average Mark, 2014

School data with 5 or fewer students withheld for reasons of confidentiality.

Exam Mark

Final Mark

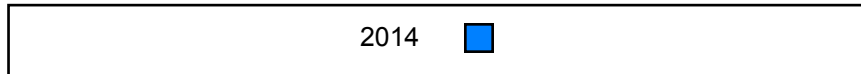

Difference from Provincial Mean, 2014

School data with 5 or fewer students withheld for reasons of confidentiality.

Exam Mark

Final Mark

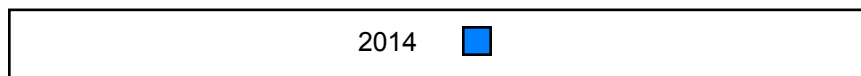

Public Exam (Subtest) Mark Trend 2014

School data with 5 or fewer students withheld for reasons of confidentiality.

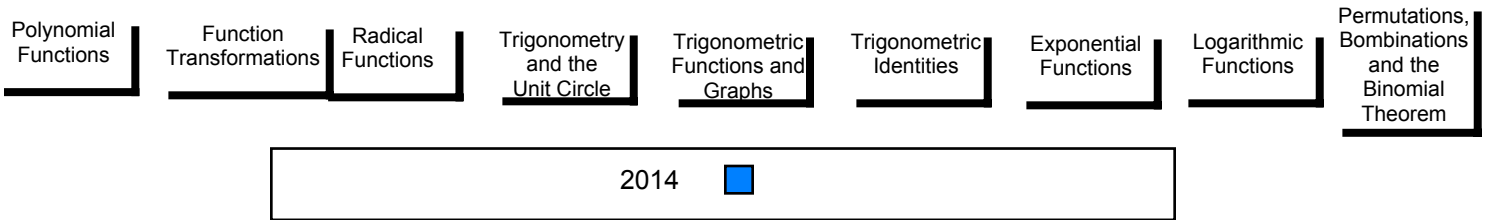

Number of Students 5

Mathematics 3200 School
 Region
 Province

Subtest

Polynomial Functions School
 Region
 Province

Function Transformations School
 Region
 Province

Radical Functions School
 Region
 Province

Trigonometry and the Unit Circle School
 Region
 Province

Trigonometric Functions and Graphs School
 Region
 Province

Trigonometric Identities School
 Region
 Province

Exponential Functions School
 Region
 Province

Logarithmic Functions School
 Region
 Province

Permutations, Combinations and the Binomial Theorem School
 Region
 Province

Public Exam Mark	School vs Region	School vs Province
<i>School data with 5 or fewer students withheld for reasons of confidentiality.</i>		

Final Mark	School vs Region	School vs Province
<i>School data with 5 or fewer students withheld for reasons of confidentiality.</i>		

Average Mark, 2014

School data with 5 or fewer students withheld for reasons of confidentiality.

Exam Mark

Final Mark

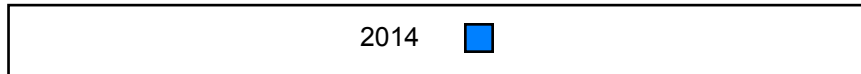

Difference from Provincial Mean, 2014

School data with 5 or fewer students withheld for reasons of confidentiality.

Exam Mark

Final Mark

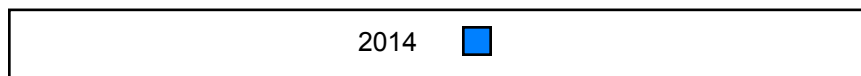

Public Exam (Subtest) Mark Trend 2014

School data with 5 or fewer students withheld for reasons of confidentiality.

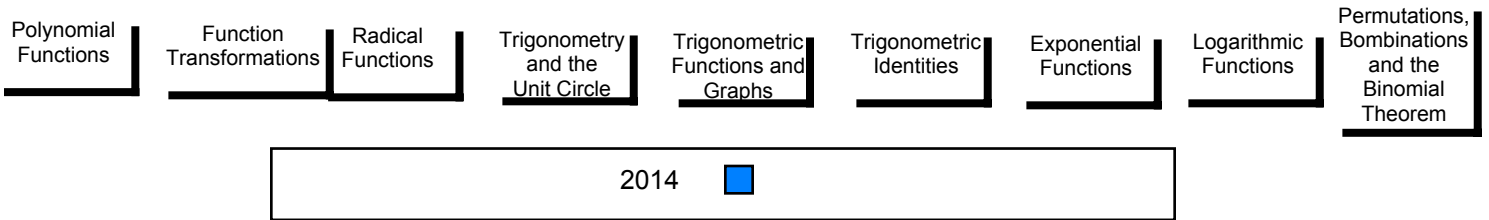

District 803 - Private

#450 - St. Bonaventure's College, St. John's

Grades: K-12

Number of Students 25

Mathematics 3200

Subtest

Polynomial Functions

Function Transformations

Radical Functions

Trigonometry and the Unit Circle

Trigonometric Functions and Graphs

Trigonometric Identities

Exponential Functions

Logarithmic Functions

Permutations, Combinations and the Binomial Theorem

Public Exam Mark	School vs Region	School vs Province
79.4	▼	▲
79.5		
75.3		
91.3	▼	▲
92.3		
89.9		
77.6	▼	▲
77.6		
73.3		
76.2	▼	▼
77.0		
76.7		
67.1	▲	▼
67.1		
67.5		
78.7	▲	▲
78.6		
68.7		
69.0	▼	▲
69.1		
68.3		
85.1	▼	▲
85.2		
82.3		
81.8	▲	▲
81.8		
70.2		
77.4	▲	▲
76.5		
71.1		

Final Mark	School vs Region	School vs Province
82.2	▲	▲
82.2		
77.9		

Average Mark, 2014

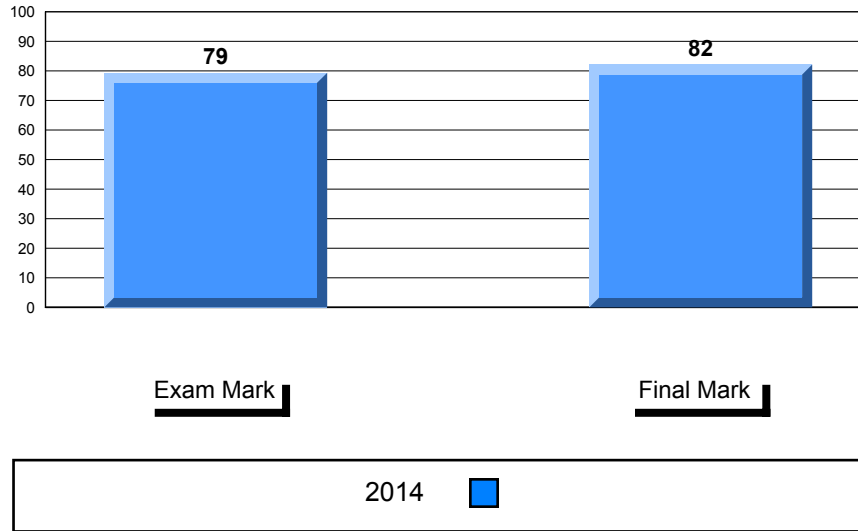

Difference from Provincial Mean, 2014

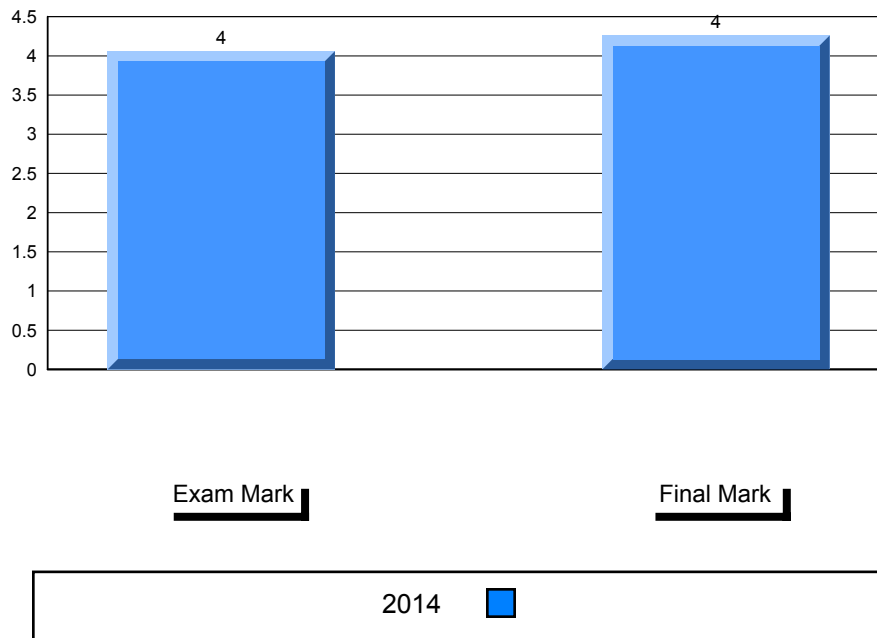

Public Exam (Subtest) Mark Trend 2014

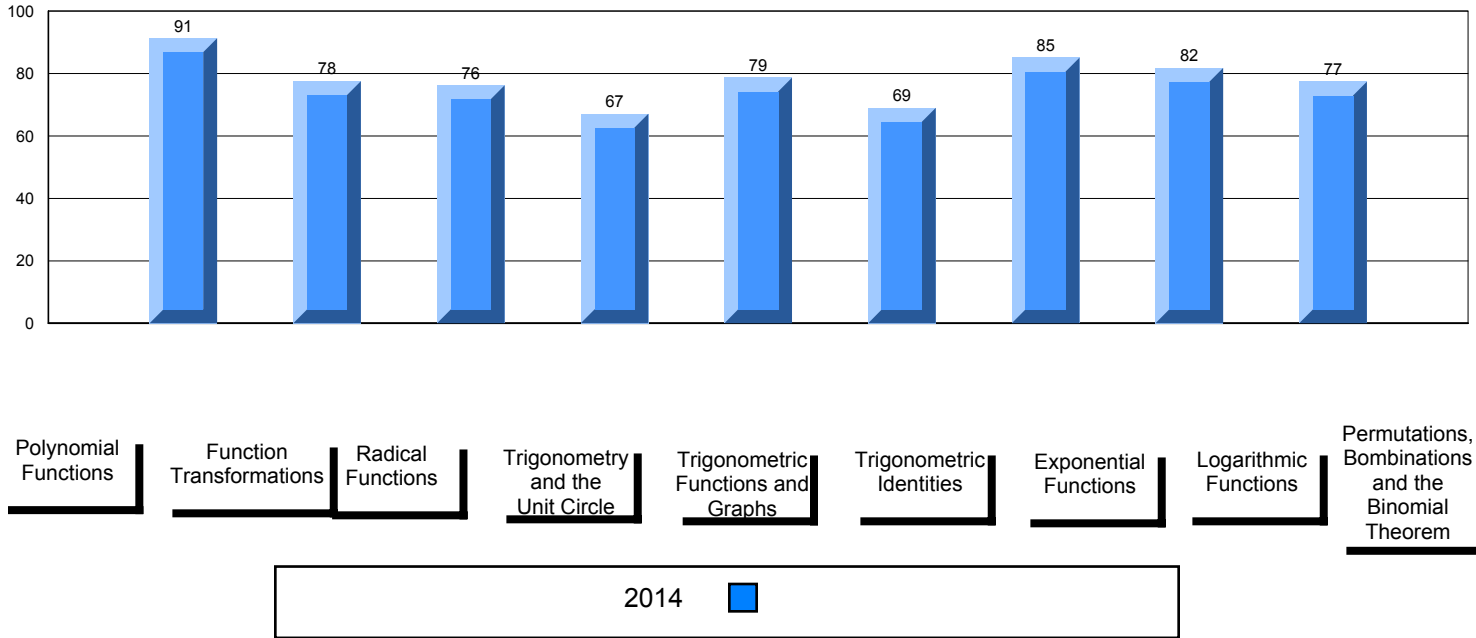

District 803 - Private

#453 - Eric G. Lambert All-Grade, Churchill Falls

Grades: K-12

Number of Students 3

Mathematics 3200 School
 Region
 Province

Subtest

Polynomial Functions School
 Region
 Province

Function Transformations School
 Region
 Province

Radical Functions School
 Region
 Province

Trigonometry and the Unit Circle School
 Region
 Province

Trigonometric Functions and Graphs School
 Region
 Province

Trigonometric Identities School
 Region
 Province

Exponential Functions School
 Region
 Province

Logarithmic Functions School
 Region
 Province

Permutations, Combinations and the Binomial Theorem School
 Region
 Province

Public Exam Mark	School vs Region	School vs Province
<i>School data with 5 or fewer students withheld for reasons of confidentiality.</i>		

Final Mark	School vs Region	School vs Province
<i>School data with 5 or fewer students withheld for reasons of confidentiality.</i>		

District 803 - Private

#453 - Eric G. Lambert All-Grade, Churchill Falls

Grades: K-12

Average Mark, 2014

School data with 5 or fewer students withheld for reasons of confidentiality.

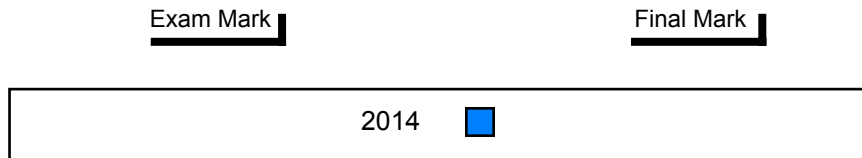

Difference from Provincial Mean, 2014

School data with 5 or fewer students withheld for reasons of confidentiality.

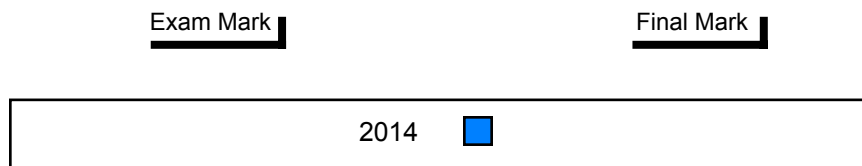

Public Exam (Subtest) Mark Trend 2014

School data with 5 or fewer students withheld for reasons of confidentiality.

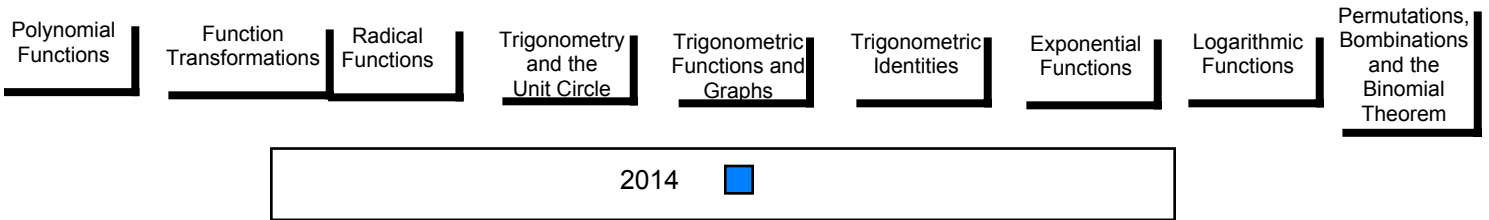

District 804 - Native Federal

#376 - Se't Anneway Kegnamogwom, Conne River

Grades: K-12

Number of Students 1

Mathematics 3200 School
 Region
 Province

Subtest

Polynomial Functions School
 Region
 Province

Function Transformations School
 Region
 Province

Radical Functions School
 Region
 Province

Trigonometry and the Unit Circle School
 Region
 Province

Trigonometric Functions and Graphs School
 Region
 Province

Trigonometric Identities School
 Region
 Province

Exponential Functions School
 Region
 Province

Logarithmic Functions School
 Region
 Province

Permutations, Combinations and the Binomial Theorem School
 Region
 Province

Public Exam Mark	School vs Region	School vs Province
<i>School data with 5 or fewer students withheld for reasons of confidentiality.</i>		

Final Mark	School vs Region	School vs Province
<i>School data with 5 or fewer students withheld for reasons of confidentiality.</i>		

District 804 - Native Federal

#376 - Se't Anneway Kegnamogwom, Conne River

Grades: K-12

Average Mark, 2014

School data with 5 or fewer students withheld for reasons of confidentiality.

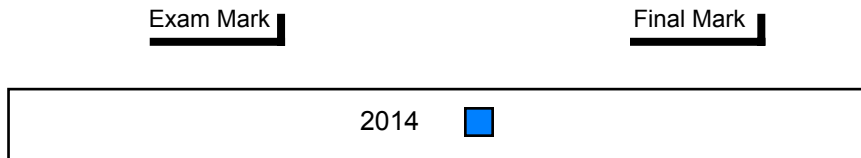

Difference from Provincial Mean, 2014

School data with 5 or fewer students withheld for reasons of confidentiality.

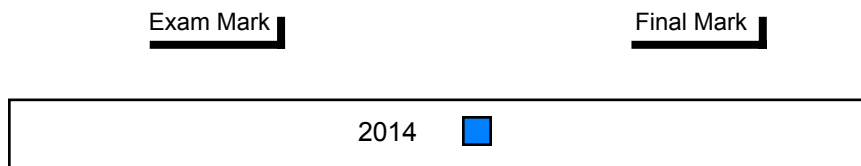

Public Exam (Subtest) Mark Trend 2014

School data with 5 or fewer students withheld for reasons of confidentiality.

