

**Grade 2 Reading Record Form
June 2013**

District 1 - Labrador

#001 - St. Peter's School, Black Tickle

Grades: 2-4,6-12

Total Students : 5

Instructional Level June 2010 - June 2013

Total Students (Submitted): 5

Level	School	♀	♂	2013			2012			2011			2010		
				District	♀	♂	Province	♀	♂	School vs District	School vs Province	School vs District	School vs Province	School vs District	School vs Province
M ()				73.5	42.5	30.9	65.5	33.5	32.0	▼	▼	▲	▲	▼	▼
K - I				7.7	2.2	5.5	8.6	3.7	4.9	▼	▼	▼	▼	▼	▼
A - J				17.1	3.9	13.3	14.9	4.9	10.0						
Unkn				1.7			10.9								

School data with 5 or fewer students withheld for reasons of confidentiality.

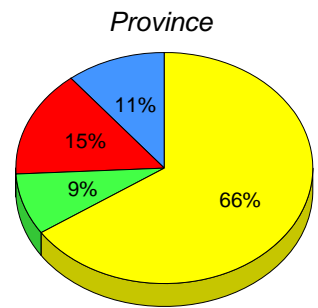
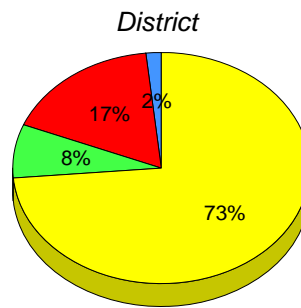

■ M : end of year benchmark.
 ■ K-L: mid - year benchmark.
 ■ A-J
 ■ Unknown

**Instructional Level (June 2010 - June 2013)
4 Year Trend
(School Results)**

School data with 5 or fewer students withheld for reasons of confidentiality.

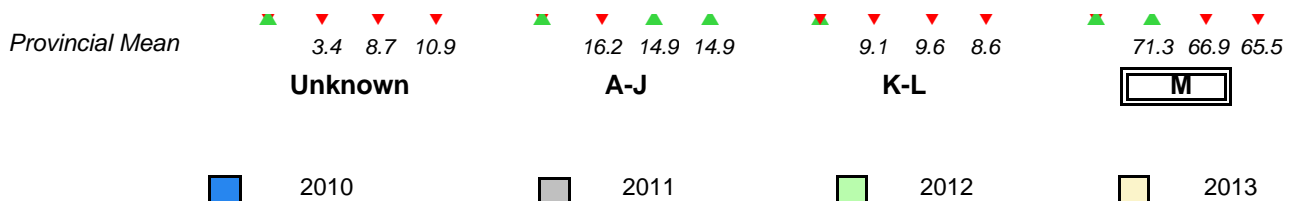

▼ ▲ denotes school performance vs province. ▼ denotes Department did not receive data.
 All percentages are based on AGR number for the above data.
 Source: Division of Evaluation and Research, Department of Education

**Grade 2 Reading Record Form
June 2013**

District 1 - Labrador

#002 - Henry Gordon Academy, Cartwright

Grades: K-12

Total Students : 7

Instructional Level June 2010 - June 2013

Total Students (Submitted): 6

Level	School	2013			2012			2011			2010				
		♀	♂		School vs District	School vs Province		School vs District	School vs Province		School vs District	School vs Province			
■ M (3)	42.9	28.6	14.3	73.5	42.5	30.9	65.5	33.5	32.0	▼	▼	▲	▲	▲	▲
■ K - L (2)	28.6	0.0	28.6	7.7	2.2	5.5	8.6	3.7	4.9	▲	▲	▼	▼	▼	▼
■ A - J (1)	14.3	0.0	14.3	17.1	3.9	13.3	14.9	4.9	10.0						
■ Unknown (1)	14.3			1.7			10.9								

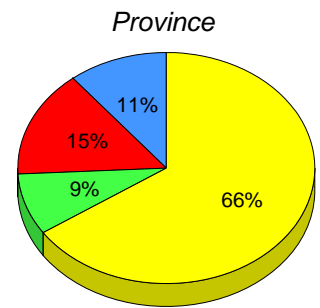
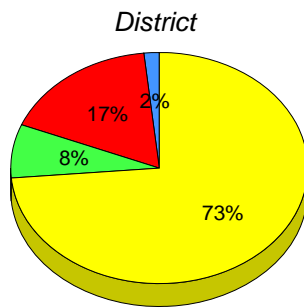
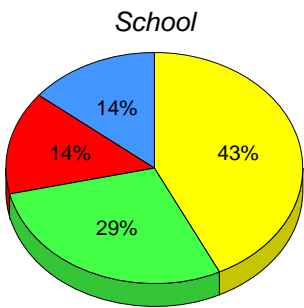

■ M : end of year benchmark.

■ K-L: mid - year benchmark.

■ A-J

■ Unknown

**Instructional Level (June 2010 - June 2013)
4 Year Trend
(School Results)**

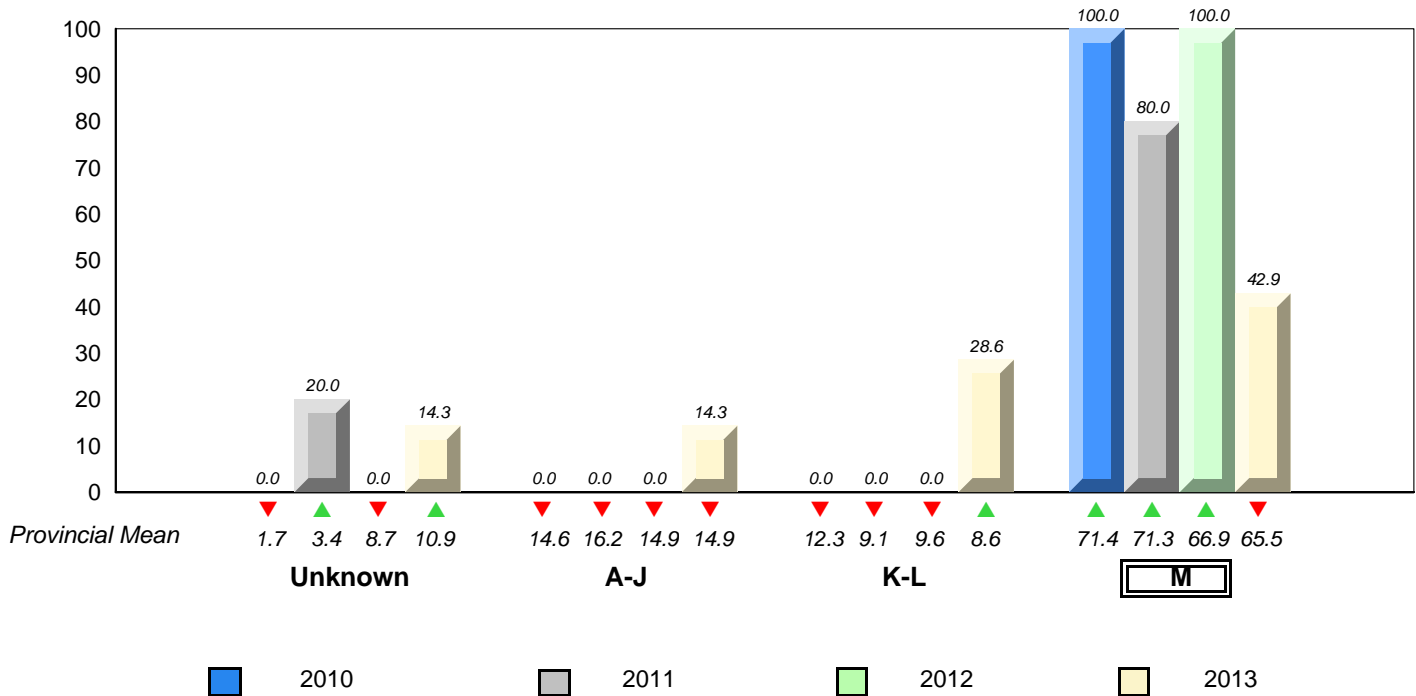

▼ ▲ denotes school performance vs province. ▼ denotes Department did not receive data.
All percentages are based on AGR number for the above data.
Source: Division of Evaluation and Research, Department of Education

**Grade 2 Reading Record Form
June 2013**

District 1 - Labrador

#005 - Peacock Primary School, Happy Valley-Goose Bay

Grades: K-3

Total Students : 57

Instructional Level June 2010 - June 2013

Total Students (Submitted): 57

Level	School	♀		♂		District	♀		♂		Province	♀		♂		2013		2012		2011		2010	
		Score	Count	Score	Count		Score	Count	Score	Count		School vs District	School vs Province	School vs District	School vs Province	School vs District	School vs Province	School vs District	School vs Province				
M (46)	80.7	57.9	22.8	73.5	42.5	30.9	65.5	33.5	32.0	▲	▲	▲	▲	▼	▼	▼	▼	▼	▼	▼	▼	▼	
K - L (3)	5.3	0.0	5.3	7.7	2.2	5.5	8.6	3.7	4.9	▼	▼	▼	▼	▲	▲	▲	▲	▲	▲	▲	▲	▲	
A - J (8)	14.0	3.5	10.5	17.1	3.9	13.3	14.9	4.9	10.0														
Unknown (0)	0.0			1.7			10.9																

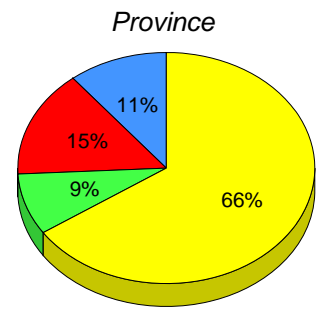
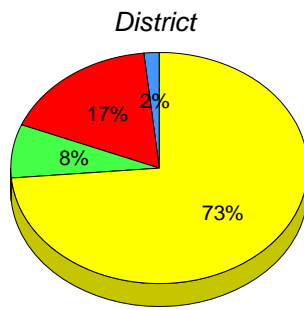
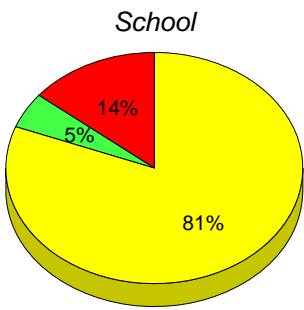

■ M : end of year benchmark.
 ■ K-L: mid - year benchmark.
 ■ A-J
 ■ Unknown

**Instructional Level (June 2010 - June 2013)
4 Year Trend
(School Results)**

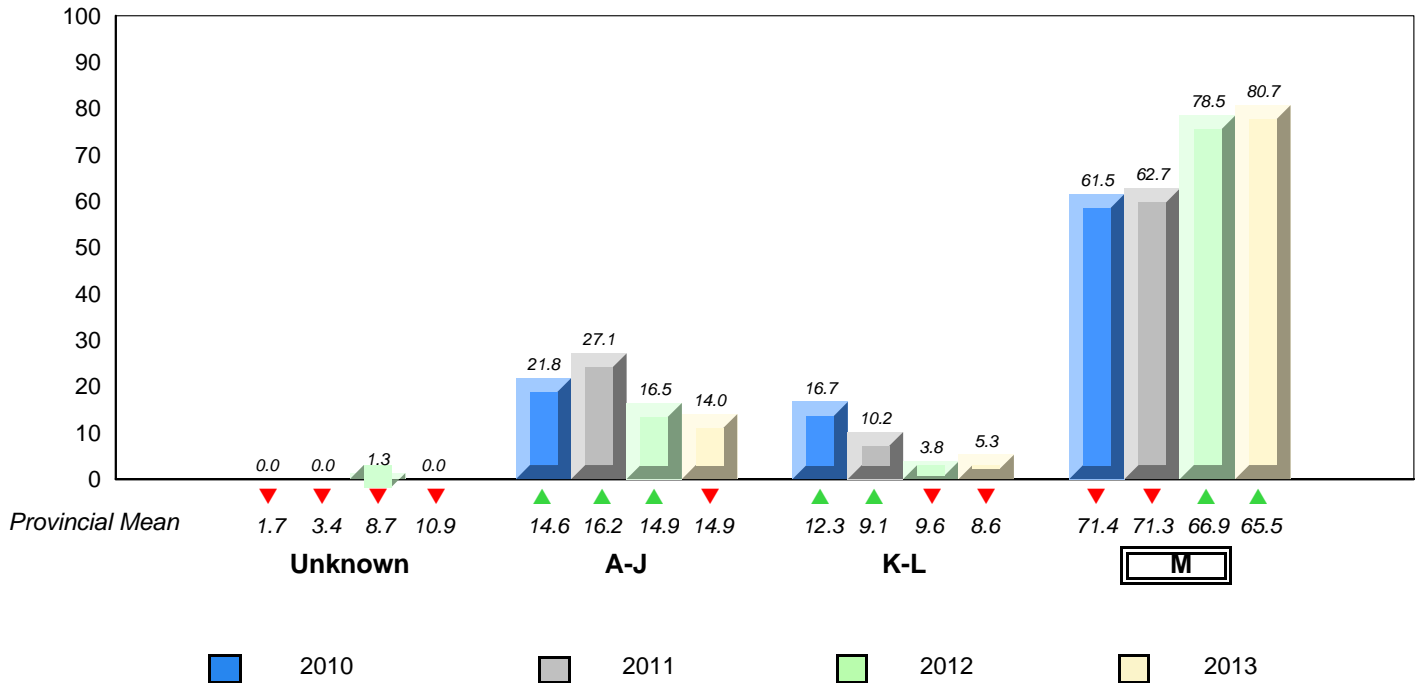

▼ ▲ denotes school performance vs province.
 ▼ denotes Department did not receive data.
 All percentages are based on AGR number for the above data.
 Source: Division of Evaluation and Research, Department of Education

**Grade 2 Reading Record Form
June 2013**

District 1 - Labrador

#007 - Amos Comenius Memorial School, Hopedale

Grades: K-12

Total Students : 6

Instructional Level June 2010 - June 2013

Total Students (Submitted): 6

Level	School	2013			2012			2011			2010				
		♀	♂	0.0	♀	♂	0.0	♀	♂	0.0	♀	♂	0.0		
M (4)	66.7	66.7	0.0	73.5	42.5	30.9	65.5	33.5	32.0	▼	▲	▼	▼	▼	▼
K - L (0)	0.0	0.0	0.0	7.7	2.2	5.5	8.6	3.7	4.9	▼	▼	▲	▲	▼	▼
A - J (2)	33.3	0.0	33.3	17.1	3.9	13.3	14.9	4.9	10.0						
Unknown (0)	0.0			1.7			10.9								

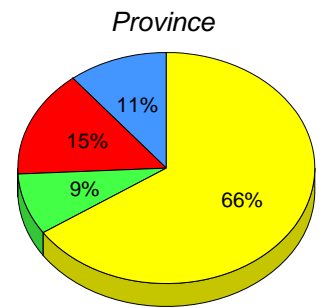
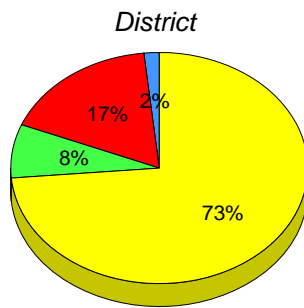
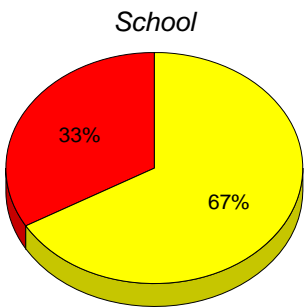

■ M : end of year benchmark.

■ K-L: mid - year benchmark.

■ A-J

■ Unknown

**Instructional Level (June 2010 - June 2013)
4 Year Trend
(School Results)**

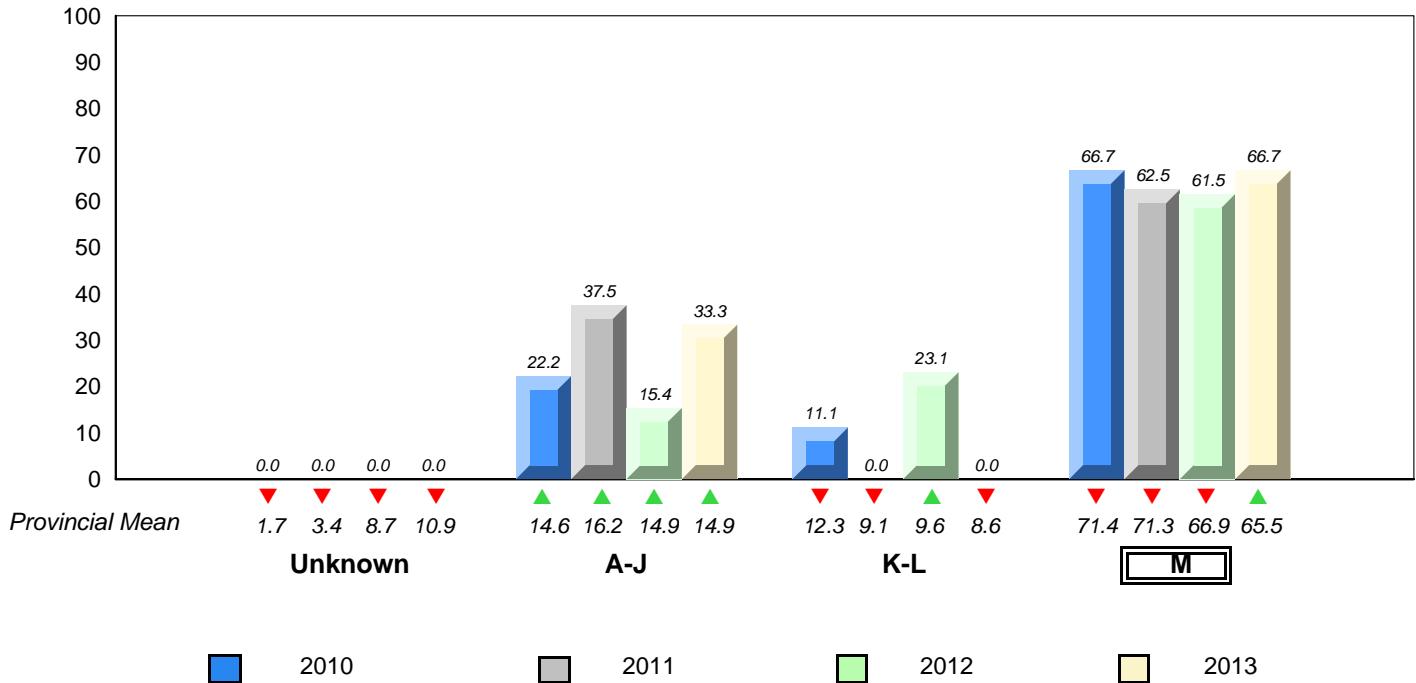

▼ ▲ denotes school performance vs province. ▼ denotes Department did not receive data.
All percentages are based on AGR number for the above data.
Source: Division of Evaluation and Research, Department of Education

**Grade 2 Reading Record Form
June 2013**

District 1 - Labrador

#008 - A. P. Low Primary, Labrador City

Grades: K-3

Total Students : 71

Instructional Level June 2010 - June 2013

Total Students (Submitted): 71

Level	School	♀		♂		District	♀		♂		Province	♀		♂		2013		2012		2011		2010	
		Score	Count	Score	Count		Score	Count	Score	Count		School vs District	School vs Province	School vs District	School vs Province	School vs District	School vs Province	School vs District	School vs Province				
M (52)	73.2	31.0	42.3	73.5	42.5	30.9	65.5	33.5	32.0	▼	▲	▲	▲	▲	▲	▲	▲	▲	▲	▲	▲	▲	
K - L (6)	8.5	4.2	4.2	7.7	2.2	5.5	8.6	3.7	4.9	▲	▼	▲	▲	▲	▼	▼	▼	▼	▼	▼	▼	▼	
A - J (12)	16.9	2.8	14.1	17.1	3.9	13.3	14.9	4.9	10.0														
Unknown (1)	1.4			1.7			10.9																

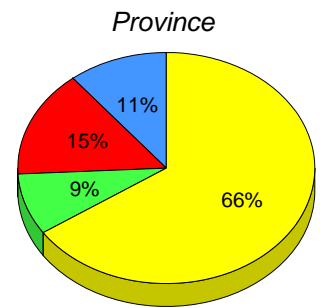
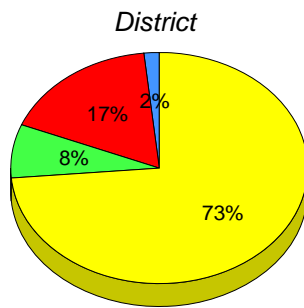
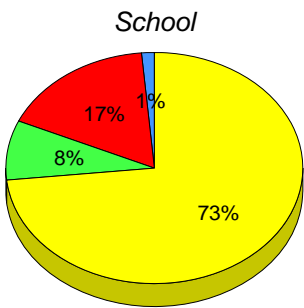

■ M : end of year benchmark.

■ K-L: mid - year benchmark.

■ A-J

■ Unknown

**Instructional Level (June 2010 - June 2013)
4 Year Trend
(School Results)**

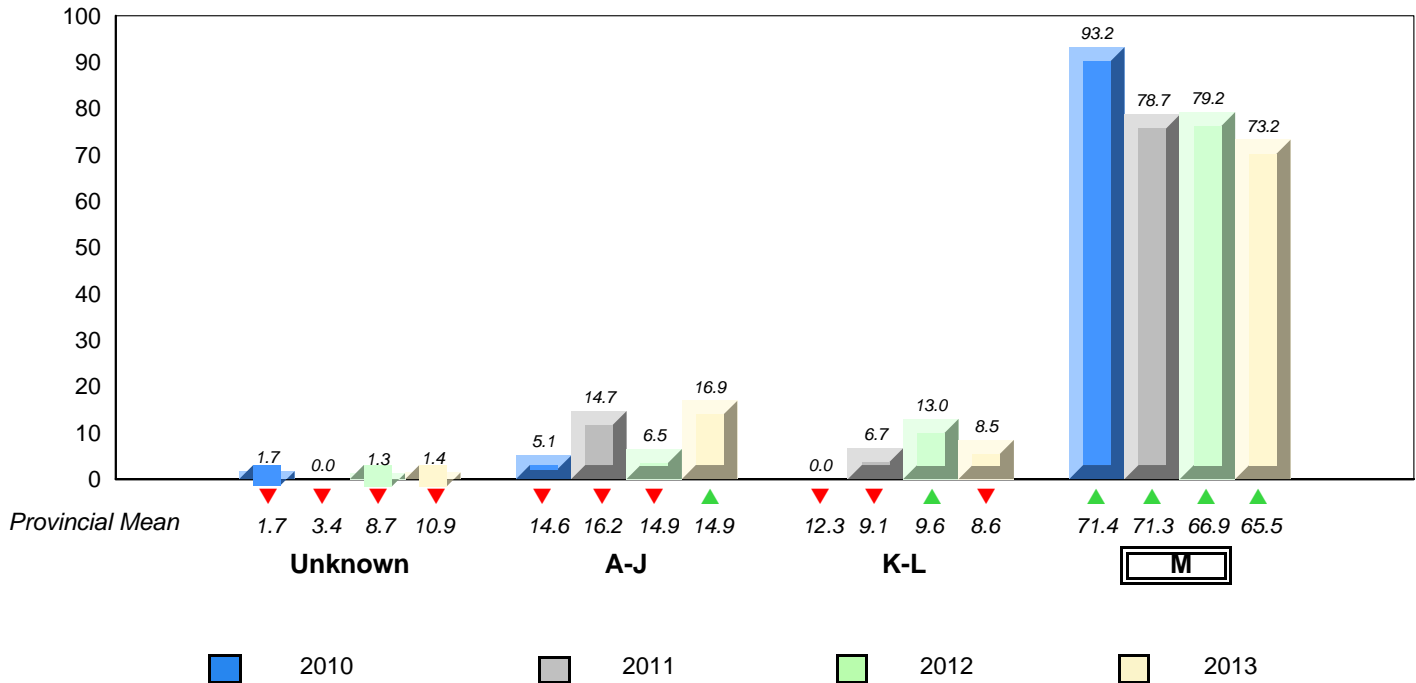

▼ ▲ denotes school performance vs province. ▼ denotes Department did not receive data.
All percentages are based on AGR number for the above data.
Source: Division of Evaluation and Research, Department of Education

**Grade 2 Reading Record Form
June 2013**

District 1 - Labrador

#012 - J.C. Erhardt Memorial School, Makkovik

Grades: K-12

Total Students : 4

Instructional Level June 2010 - June 2013

Total Students (Submitted): 4

Level	School	♀	♂	2013			2012		2011		2010				
				District	♀	♂	School vs District	School vs Province	School vs District	School vs Province	School vs District	School vs Province			
M ()				73.5	42.5	30.9	65.5	33.5	32.0	▲	▲	▼	▼	▲	▲
K - I				7.7	2.2	5.5	8.6	3.7	4.9	▼	▼	▼	▼	▼	▼
A - J				17.1	3.9	13.3	14.9	4.9	10.0						
Unkn				1.7			10.9								

School data with 5 or fewer students withheld for reasons of confidentiality.

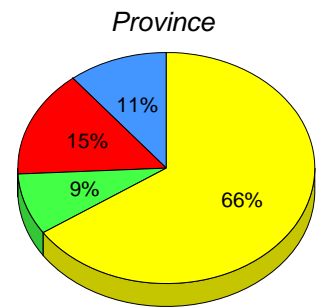
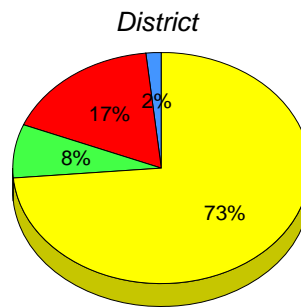

■ M : end of year benchmark.
 ■ K-L: mid - year benchmark.
 ■ A-J
 ■ Unknown

**Instructional Level (June 2010 - June 2013)
4 Year Trend
(School Results)**

School data with 5 or fewer students withheld for reasons of confidentiality.

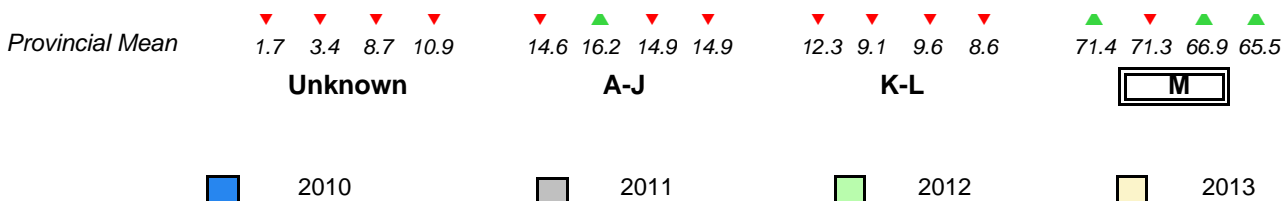

▼ ▲ denotes school performance vs province. ▼ denotes Department did not receive data.
 All percentages are based on AGR number for the above data.
 Source: Division of Evaluation and Research, Department of Education

**Grade 2 Reading Record Form
June 2013**

District 1 - Labrador

#014 - Jens Haven Memorial, Nain

Grades: K-12

Total Students : 14

Instructional Level June 2010 - June 2013

Total Students (Submitted): 13

Level	School	♀		♂		District	♀		♂		Province	♀		♂		2013		2012		2011		2010	
		Score	Count	Score	Count		Score	Count	Score	Count		School vs District	School vs Province	School vs District	School vs Province	School vs District	School vs Province	School vs District	School vs Province				
M (9)	64.3	35.7	28.6	73.5	42.5	30.9	65.5	33.5	32.0	▼	▼	▼	▲	▲	▲	▲	▼	▲					
K - L (0)	0.0	0.0	0.0	7.7	2.2	5.5	8.6	3.7	4.9	▼	▼	▼	▼	▼	▼	▼	▼	▼					
A - J (4)	28.6	14.3	14.3	17.1	3.9	13.3	14.9	4.9	10.0														
Unknown (1)	7.1			1.7			10.9																

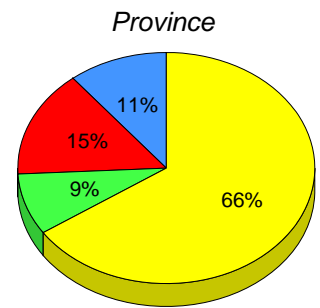
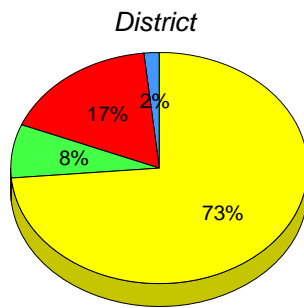
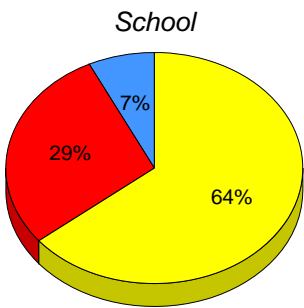

■ M : end of year benchmark.

■ K-L: mid - year benchmark.

■ A-J

■ Unknown

**Instructional Level (June 2010 - June 2013)
4 Year Trend
(School Results)**

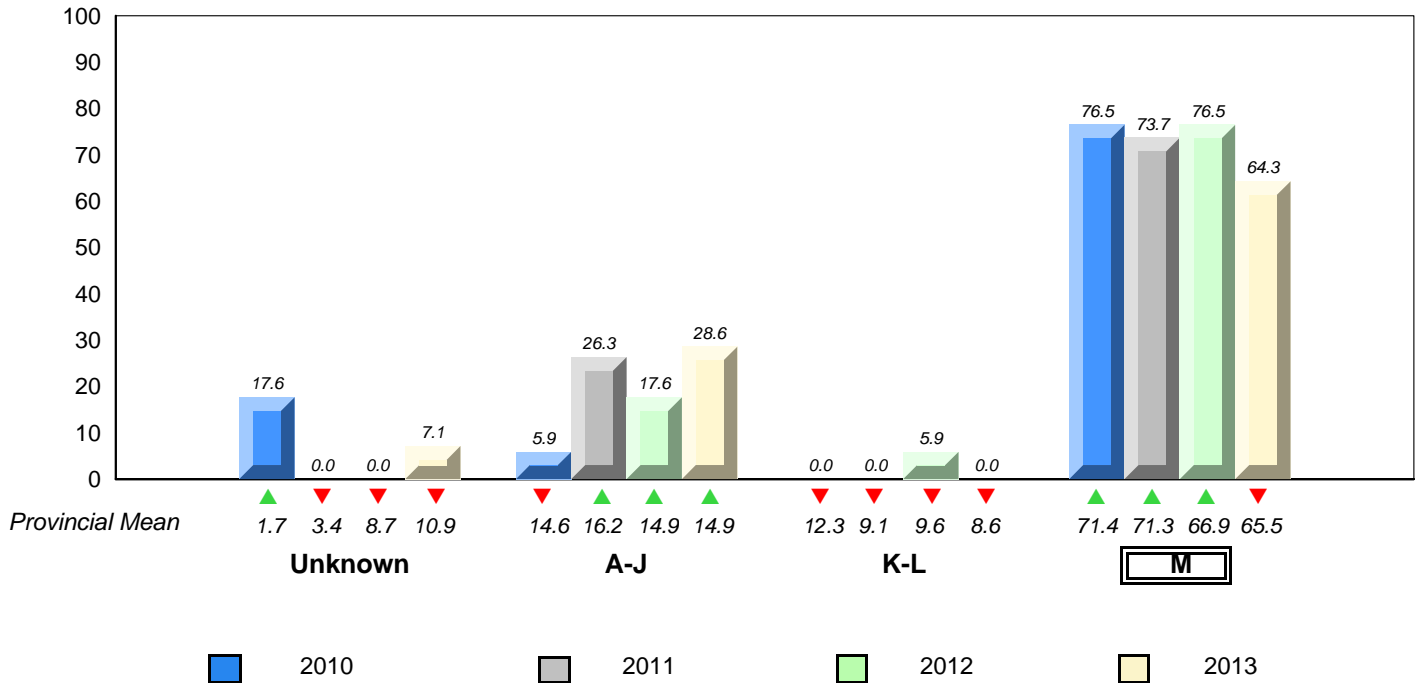

▼ ▲ denotes school performance vs province. ▼ denotes Department did not receive data.
All percentages are based on AGR number for the above data.
Source: Division of Evaluation and Research, Department of Education

**Grade 2 Reading Record Form
June 2013**

District 1 - Labrador

#015 - Lake Melville School, North West River

Grades: K-12

Total Students : 8

Instructional Level June 2010 - June 2013

Total Students (Submitted): 8

Level	School	2013			2012			2011			2010				
		♀	♂	Score	School vs District	School vs Province	Score	School vs District	School vs Province	Score	School vs District	School vs Province			
M (6)	75.0	50.0	25.0	73.5	42.5	30.9	65.5	33.5	32.0	▲	▲	▼	▼	▼	▲
K - L (2)	25.0	0.0	25.0	7.7	2.2	5.5	8.6	3.7	4.9	▲	▲	▲	▲	▼	▼
A - J (0)	0.0	0.0	0.0	17.1	3.9	13.3	14.9	4.9	10.0						
Unknown (0)	0.0			1.7			10.9								

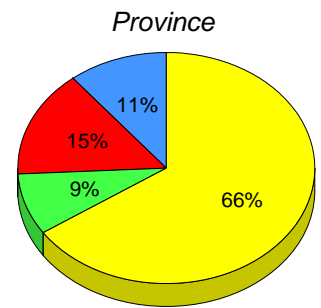
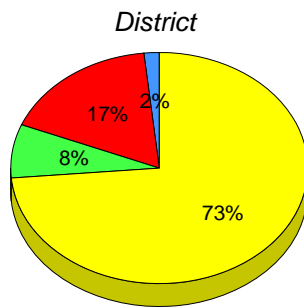
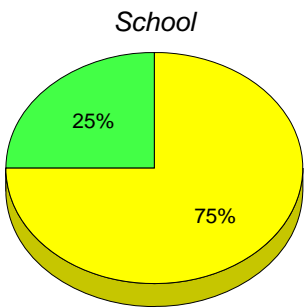

■ M : end of year benchmark.

■ K-L: mid - year benchmark.

■ A-J

■ Unknown

**Instructional Level (June 2010 - June 2013)
4 Year Trend
(School Results)**

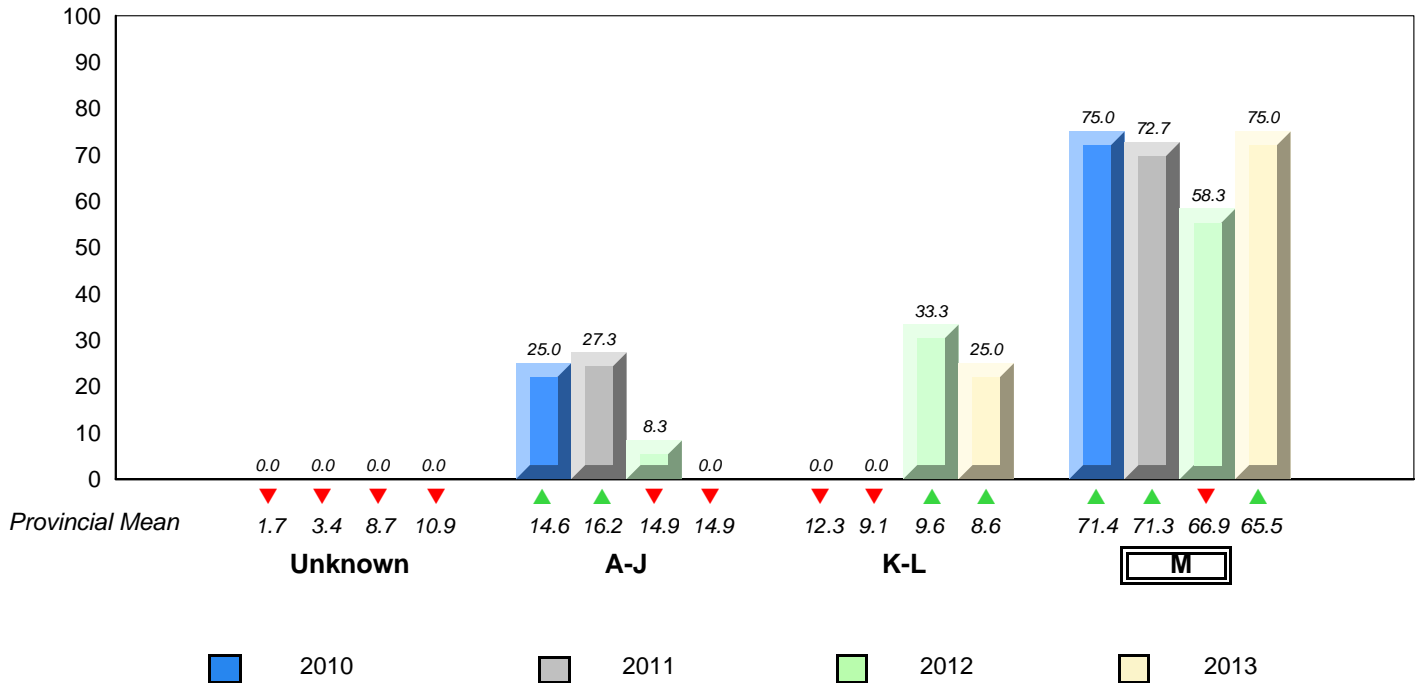

▼ ▲ denotes school performance vs province. ▼ denotes Department did not receive data.
All percentages are based on AGR number for the above data.
Source: Division of Evaluation and Research, Department of Education

**Grade 2 Reading Record Form
June 2013**

District 1 - Labrador

#016 - B.L. Morrison, Postville

Grades: K-12

Total Students : 1

Instructional Level June 2010 - June 2013

Total Students (Submitted): 1

Level	School	♀	♂	2013			2012		2011		2010		
				District	♀	♂	School vs District	School vs Province	School vs District	School vs Province	School vs District	School vs Province	
M ()				73.5	42.5	30.9	65.5	33.5	32.0	▲	▲	▲	▲
K - I ()				7.7	2.2	5.5	8.6	3.7	4.9	▼	▼	▼	▼
A - J ()				17.1	3.9	13.3	14.9	4.9	10.0				
Unkn ()				1.7			10.9						

School data with 5 or fewer students withheld for reasons of confidentiality.

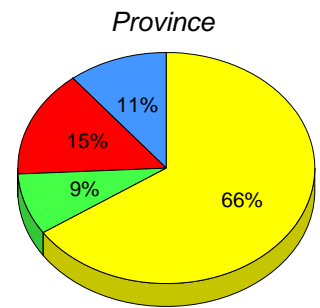
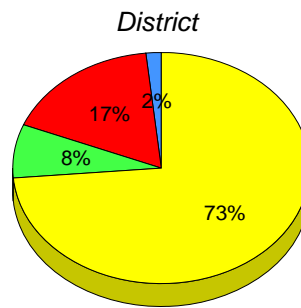

■ M : end of year benchmark.
 ■ K-L: mid - year benchmark.
 ■ A-J
 ■ Unknown

**Instructional Level (June 2010 - June 2013)
4 Year Trend
(School Results)**

School data with 5 or fewer students withheld for reasons of confidentiality.

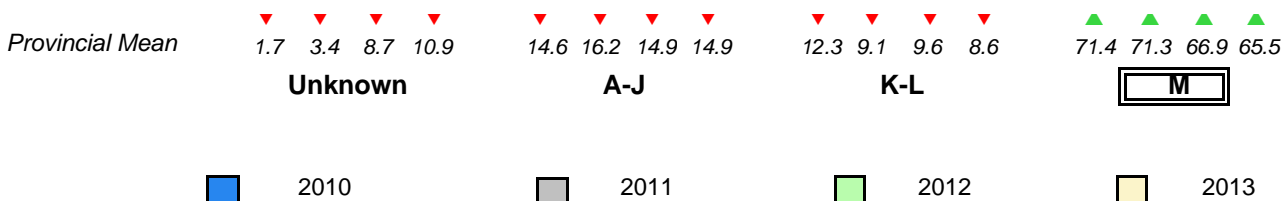

▼ ▲ denotes school performance vs province. ▼ denotes Department did not receive data.
 All percentages are based on AGR number for the above data.
 Source: Division of Evaluation and Research, Department of Education

**Grade 2 Reading Record Form
June 2013**

District 1 - Labrador

#017 - Northern Lights Academy, Rigolet

Grades: K-12

Total Students : 8

Instructional Level June 2010 - June 2013

Total Students (Submitted): 8

Level	School	2013			2012			2011			2010				
		♀	♂	AGR	School vs District	School vs Province	AGR	School vs District	School vs Province	AGR	School vs District	School vs Province	AGR		
M (5)	62.5	50.0	12.5	73.5	42.5	30.9	65.5	33.5	32.0	▼	▼	▼	▼	▼	▼
K - L (1)	12.5	12.5	0.0	7.7	2.2	5.5	8.6	3.7	4.9	▲	▲	▲	▲	▼	▼
A - J (2)	25.0	0.0	25.0	17.1	3.9	13.3	14.9	4.9	10.0						
Unknown (0)	0.0			1.7			10.9								

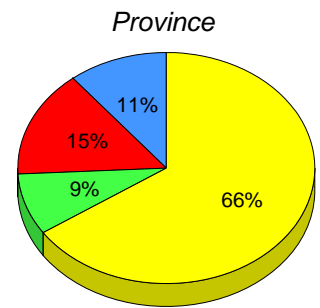
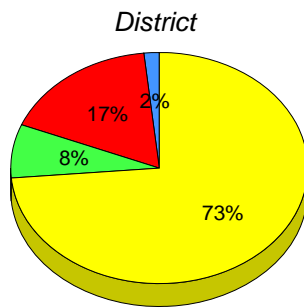
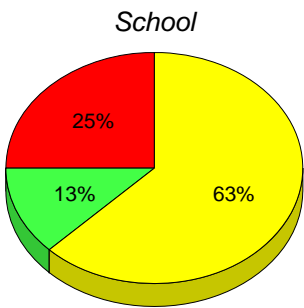

■ M : end of year benchmark.

■ K-L: mid - year benchmark.

■ A-J

■ Unknown

**Instructional Level (June 2010 - June 2013)
4 Year Trend
(School Results)**

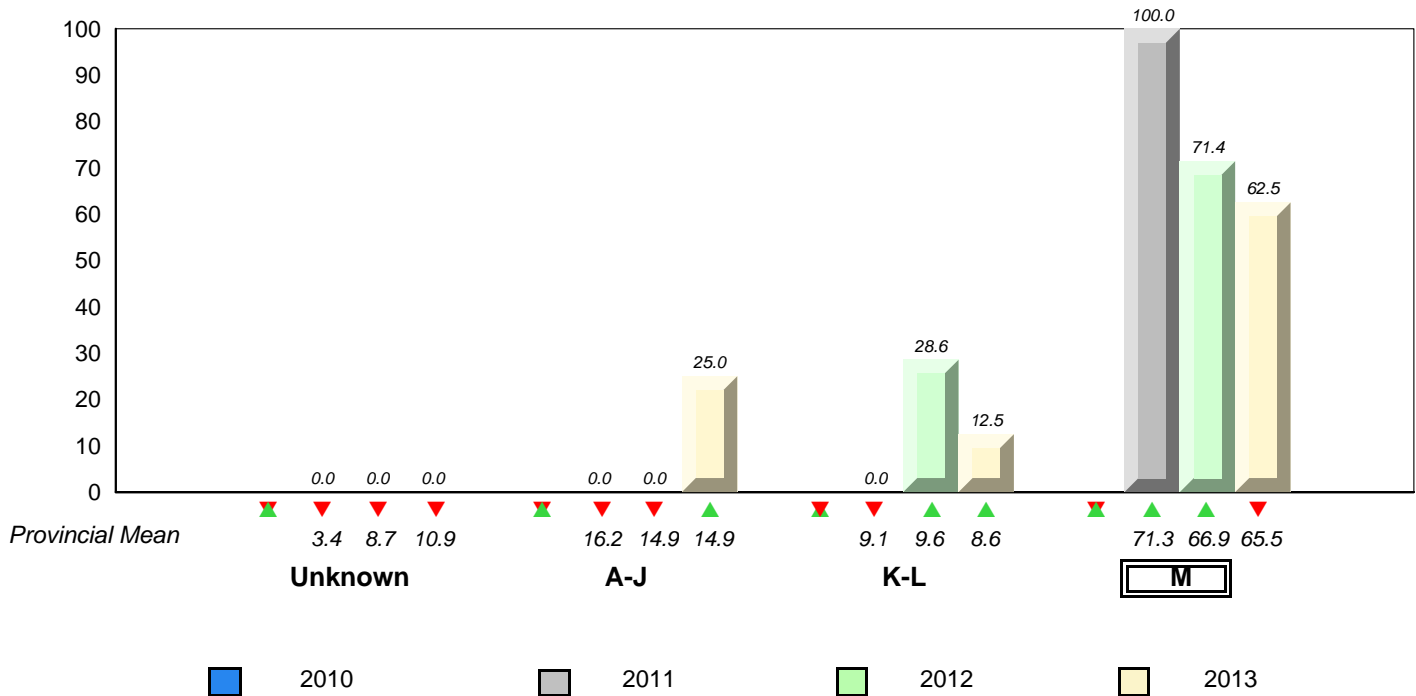

▼ ▲ denotes school performance vs province. ▼ denotes Department did not receive data.
All percentages are based on AGR number for the above data.
Source: Division of Evaluation and Research, Department of Education

**Grade 2 Reading Record Form
June 2013**

District 2 - Western

#022 - William Gillett Academy, Charlottetown, LAB

Grades: K-12

Total Students : 1

Instructional Level June 2010 - June 2013

Total Students (Submitted): 1

Level	School	♀	♂	2013			2012		2011		2010				
				District	♀	♂	School vs District	School vs Province	School vs District	School vs Province	School vs District	School vs Province			
M ()				69.5	36.8	32.7	65.5	33.5	32.0	▲	▲	▼	▼	▲	▲
K - I ()				9.0	4.6	4.4	8.6	3.7	4.9	▼	▼	▲	▲	▼	▼
A - J ()				14.6	3.7	10.8	14.9	4.9	10.0						
Unkn ()				6.9			10.9								

School data with 5 or fewer students withheld for reasons of confidentiality.

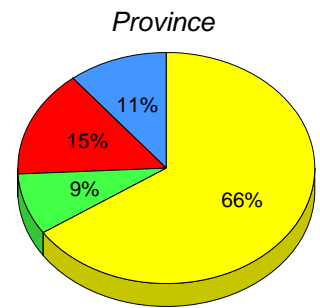
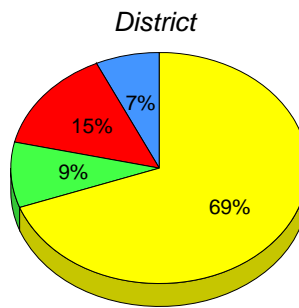

■ M : end of year benchmark.
 ■ K-L: mid - year benchmark.
 ■ A-J
 ■ Unknown

**Instructional Level (June 2010 - June 2013)
4 Year Trend
(School Results)**

School data with 5 or fewer students withheld for reasons of confidentiality.

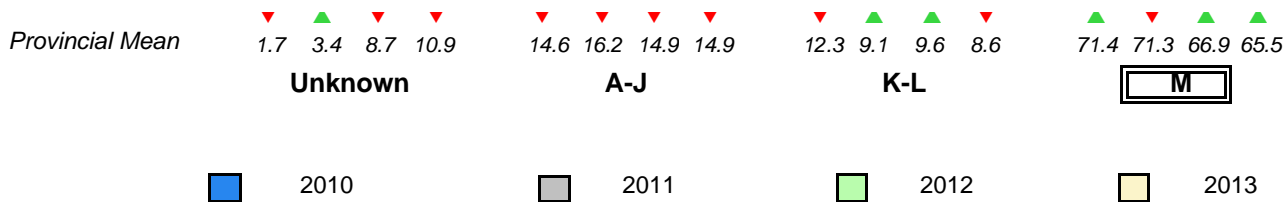

▼ ▲ denotes school performance vs province. ▼ denotes Department did not receive data.
 All percentages are based on AGR number for the above data.
 Source: Division of Evaluation and Research, Department of Education

**Grade 2 Reading Record Form
June 2013**

District 2 - Western

#026 - H.G. Fillier Academy, Englee

Grades: K-9

Total Students : 8

Instructional Level June 2010 - June 2013

Total Students (Submitted): 7

Level	School	♀		♂		District	♀		♂		Province	♀		♂		2013		2012		2011		2010	
		Score	Count	Score	Count		Score	Count	Score	Count		School vs District	School vs Province	School vs District	School vs Province	School vs District	School vs Province	School vs District	School vs Province				
M (4)	50.0	25.0	25.0	69.5	36.8	32.7	65.5	33.5	32.0	▼	▼	▼	▼	▼	▼	▲	▲						
K - L (3)	37.5	37.5	0.0	9.0	4.6	4.4	8.6	3.7	4.9	▲	▲	▼	▼	▼	▼	▼	▼						
A - J (0)	0.0	0.0	0.0	14.6	3.7	10.8	14.9	4.9	10.0														
Unknown (1)	12.5			6.9			10.9																

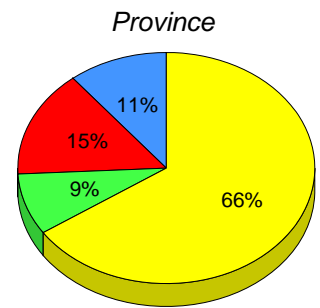
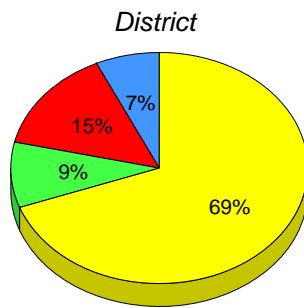
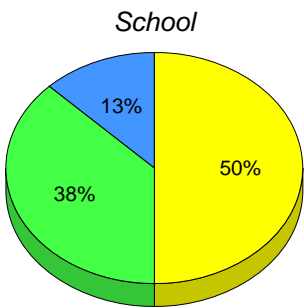

■ M : end of year benchmark.

■ K-L: mid - year benchmark.

■ A-J

■ Unknown

**Instructional Level (June 2010 - June 2013)
4 Year Trend
(School Results)**

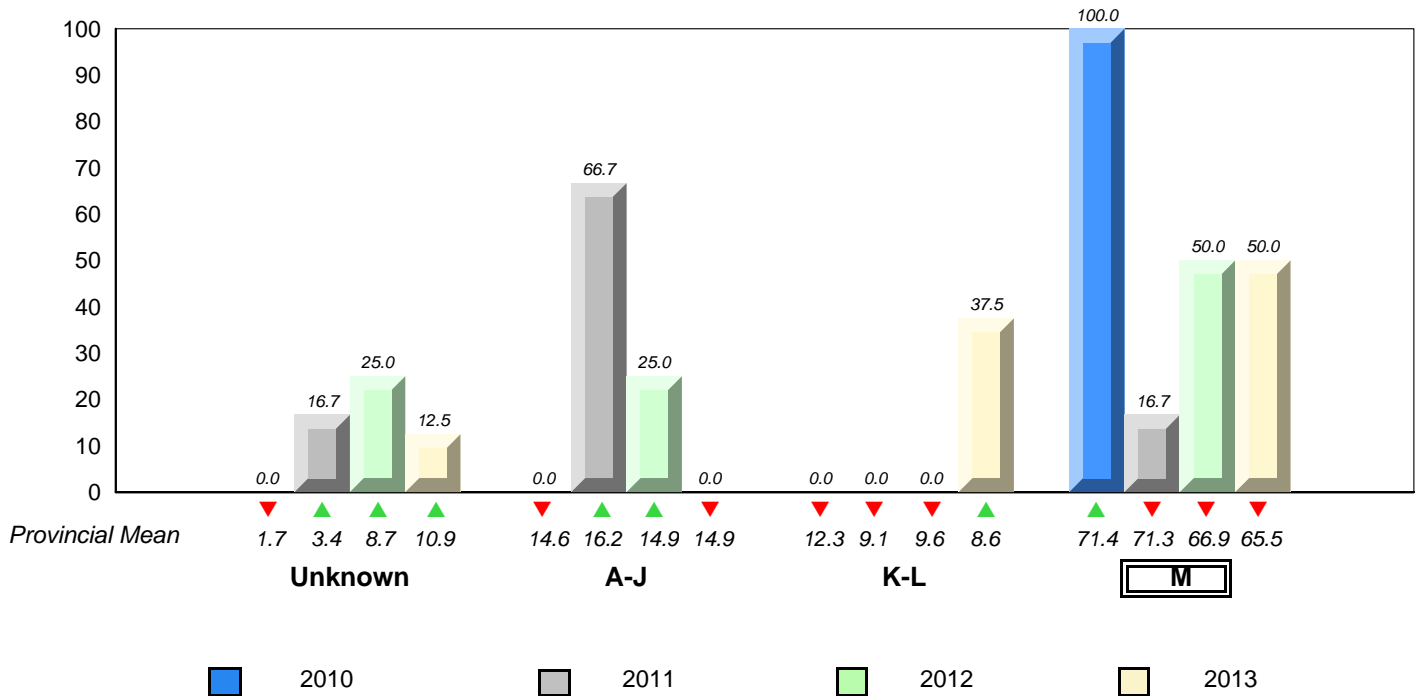

▼ ▲ denotes school performance vs province. ▼ denotes Department did not receive data.
All percentages are based on AGR number for the above data.
Source: Division of Evaluation and Research, Department of Education

**Grade 2 Reading Record Form
June 2013**

District 2 - Western

#027 - Canon Richards Memorial Academy, Flower's Cove

Grades: K-12

Total Students : 22

Instructional Level June 2010 - June 2013

Total Students (Submitted): 22

Level	School	2013			2012			2011			2010				
		♀	♂		School vs District	School vs Province		School vs District	School vs Province		School vs District	School vs Province			
■ M (19)	86.4	36.4	50.0	69.5	36.8	32.7	65.5	33.5	32.0	▲	▲	▲	▲	▼	▼
■ K - L (3)	13.6	4.5	9.1	9.0	4.6	4.4	8.6	3.7	4.9	▲	▲	▼	▼	▼	▼
■ A - J (0)	0.0	0.0	0.0	14.6	3.7	10.8	14.9	4.9	10.0						
■ Unknown (0)	0.0			6.9			10.9								

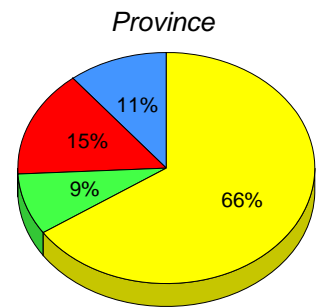
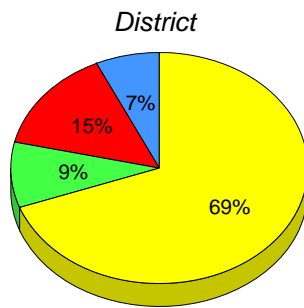
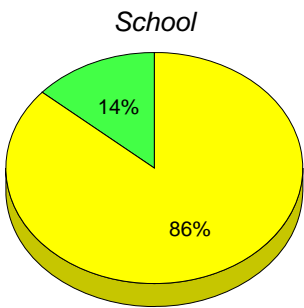

■ M : end of year benchmark.

■ K-L: mid - year benchmark.

■ A-J

■ Unknown

**Instructional Level (June 2010 - June 2013)
4 Year Trend
(School Results)**

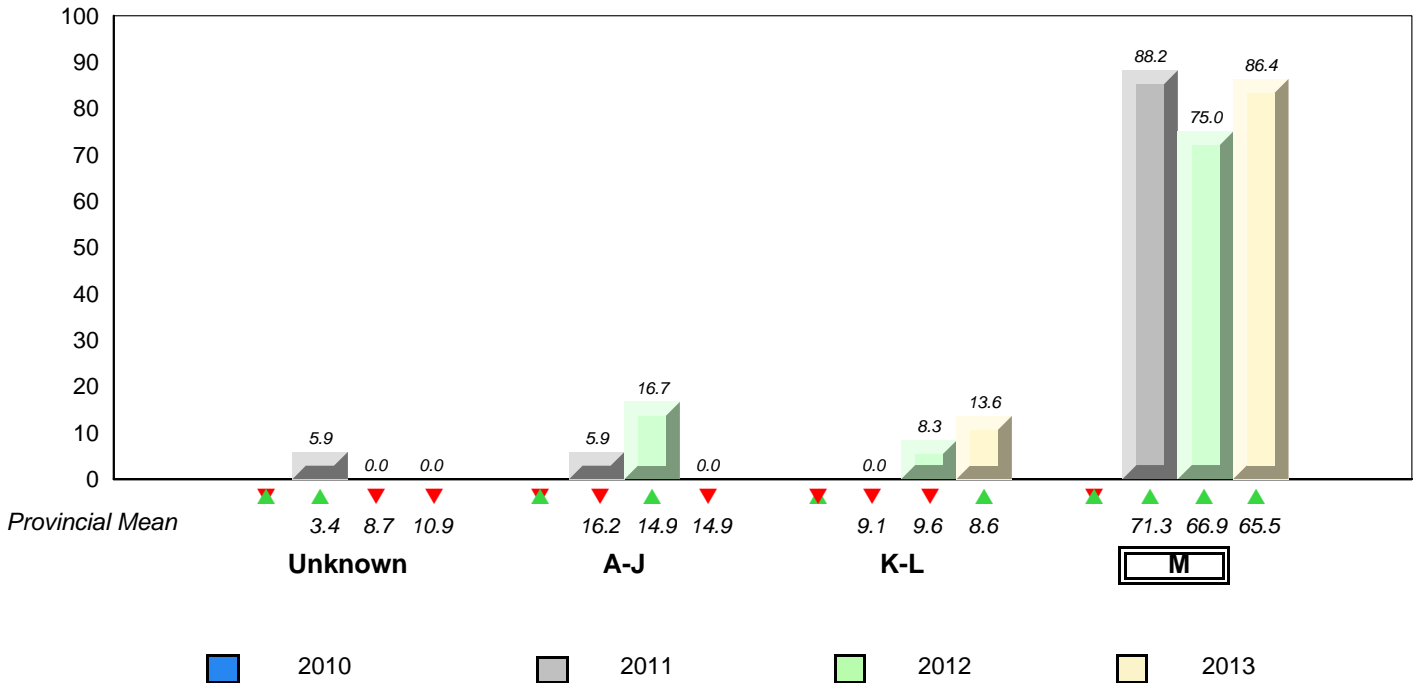

▼ ▲ denotes school performance vs province. ▼ denotes Department did not receive data.
All percentages are based on AGR number for the above data.
Source: Division of Evaluation and Research, Department of Education

**Grade 2 Reading Record Form
June 2013**

District 2 - Western

#032 - Truman Eddison Memorial, Griquet

Grades: K-6

Total Students : 1

Instructional Level June 2010 - June 2013

Total Students (Submitted): 1

Level	School	♀	♂	2013			2012		2011		2010				
				District	♀	♂	School vs District	School vs Province	School vs District	School vs Province	School vs District	School vs Province			
M (1)				69.5	36.8	32.7	65.5	33.5	32.0	▼	▼	▼	▼	▲	▲
K - I				9.0	4.6	4.4	8.6	3.7	4.9	▲	▲	▲	▲	▼	▼
A - J				14.6	3.7	10.8	14.9	4.9	10.0						
Unkn				6.9			10.9								

School data with 5 or fewer students withheld for reasons of confidentiality.

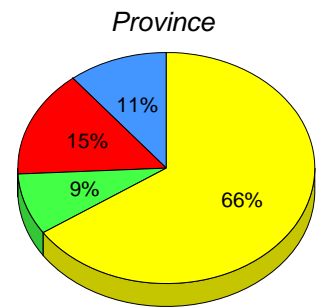
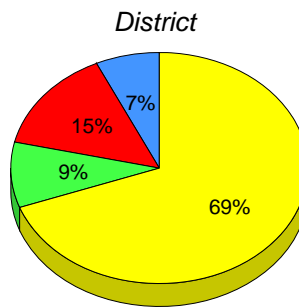

■ M : end of year benchmark.
 ■ K-L: mid - year benchmark.
 ■ A-J
 ■ Unknown

**Instructional Level (June 2010 - June 2013)
4 Year Trend
(School Results)**

School data with 5 or fewer students withheld for reasons of confidentiality.

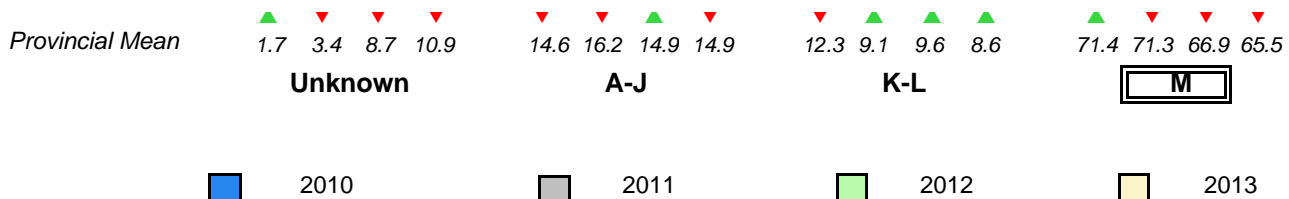

▼ ▲ denotes school performance vs province. ▼ denotes Department did not receive data.
 All percentages are based on AGR number for the above data.
 Source: Division of Evaluation and Research, Department of Education

**Grade 2 Reading Record Form
June 2013**

District 2 - Western

#040 - St. Mary's AG, Mary's Harbour

Grades: K-12

Total Students : 2

Instructional Level June 2010 - June 2013

Total Students (Submitted): 2

2013 2012 2011 2010

Level	School	District			Province			School vs District		School vs Province		School vs District		School vs Province	
		♀	♂		♀	♂		vs	vs	vs	vs	vs	vs		
 M (<i>School data with 5 or fewer students withheld for reasons of confidentiality.</i>	69.5	36.8	32.7	65.5	33.5	32.0	▲	▲	▲	▲	▼	▼		
 K - I		9.0	4.6	4.4	8.6	3.7	4.9	▼	▼	▼	▼	▲	▲		
 A - J		14.6	3.7	10.8	14.9	4.9	10.0								
 Unkn		6.9			10.9										

School data with 5 or fewer students withheld for reasons of confidentiality.

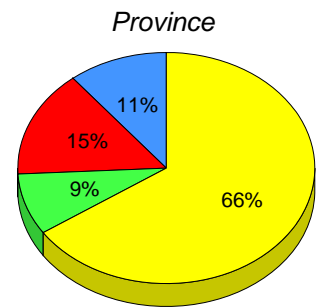
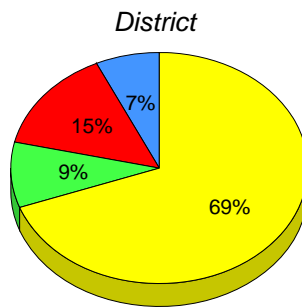

M : end of year benchmark. **K-L**: mid - year benchmark. **A-J** **Unknown**

**Instructional Level (June 2010 - June 2013)
4 Year Trend
(School Results)**

School data with 5 or fewer students withheld for reasons of confidentiality.

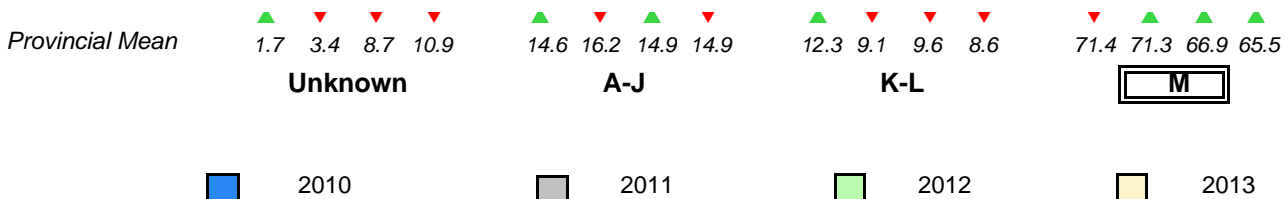

▼ ▲ denotes school performance vs province. ▼ denotes Department did not receive data.
All percentages are based on AGR number for the above data.
Source: Division of Evaluation and Research, Department of Education

**Grade 2 Reading Record Form
June 2013**

District 2 - Western

#046 - Bayside Academy, Port Hope Simpson

Grades: K-12

Total Students : 7

Instructional Level June 2010 - June 2013

Total Students (Submitted): 6

Level	School	♀		♂		District	♀		♂		Province	♀		♂		2013		2012		2011		2010	
		Score	Count	Score	Count		Score	Count	Score	Count		School vs District	School vs Province	School vs District	School vs Province	School vs District	School vs Province	School vs District	School vs Province				
M (4)	57.1	42.9	14.3	69.5	36.8	32.7	65.5	33.5	32.0	▼	▼	▼	▼	▼	▼	▲	▲						
K - L (0)	0.0	0.0	0.0	9.0	4.6	4.4	8.6	3.7	4.9	▼	▼	▼	▼	▼	▼	▼	▼						
A - J (2)	28.6	0.0	28.6	14.6	3.7	10.8	14.9	4.9	10.0														
Unknown (1)	14.3			6.9			10.9																

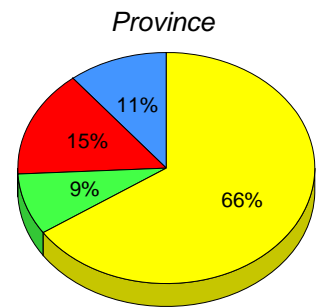
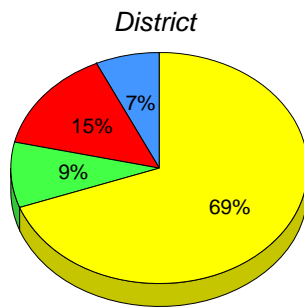
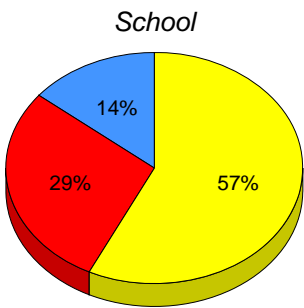

■ M : end of year benchmark.

■ K-L: mid - year benchmark.

■ A-J

■ Unknown

**Instructional Level (June 2010 - June 2013)
4 Year Trend
(School Results)**

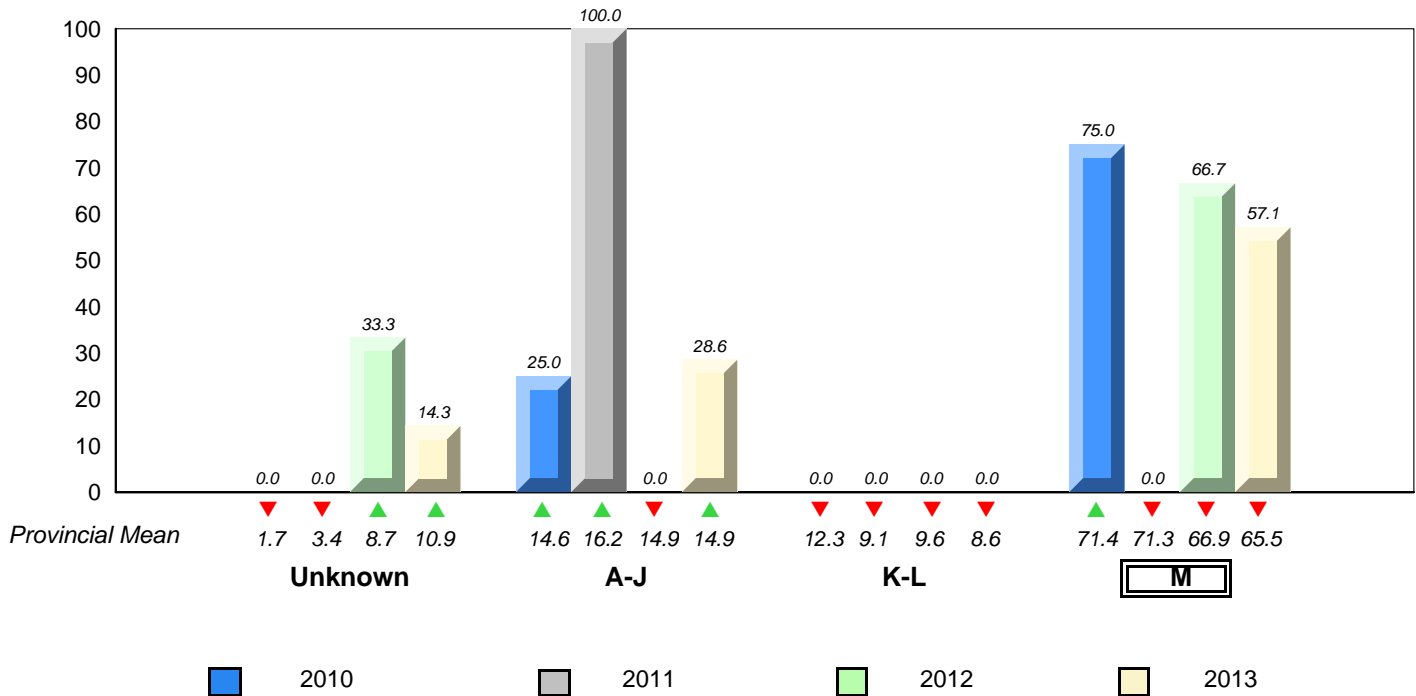

▼ ▲ denotes school performance vs province. ▼ denotes Department did not receive data.
All percentages are based on AGR number for the above data.
Source: Division of Evaluation and Research, Department of Education

**Grade 2 Reading Record Form
June 2013**

District 2 - Western

#053 - St. Anthony Elementary, St. Anthony

Grades: K-7

Total Students : 18

Instructional Level June 2010 - June 2013

Total Students (Submitted): 18

Level	School	♀	♂	2013			2012		2011		2010				
				District	♀	♂	School vs District	School vs Province	School vs District	School vs Province	School vs District	School vs Province			
M (14)	77.8	38.9	38.9	69.5	36.8	32.7	65.5	33.5	32.0	▲	▲	▲	▲	▲	▲
K - L (2)	11.1	0.0	11.1	9.0	4.6	4.4	8.6	3.7	4.9	▲	▲	▼	▼	▲	▲
A - J (2)	11.1	0.0	11.1	14.6	3.7	10.8	14.9	4.9	10.0						
Unknown (0)	0.0			6.9			10.9								

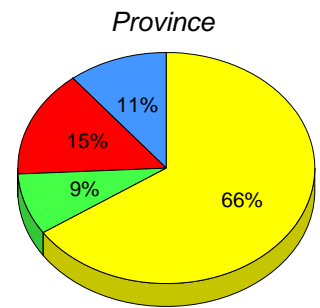
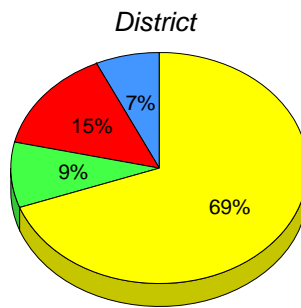
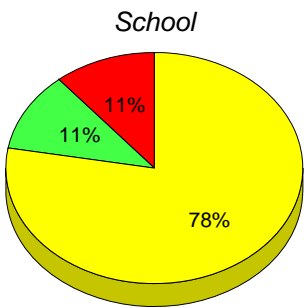

■ M : end of year benchmark.

■ K-L: mid - year benchmark.

■ A-J

■ Unknown

**Instructional Level (June 2010 - June 2013)
4 Year Trend
(School Results)**

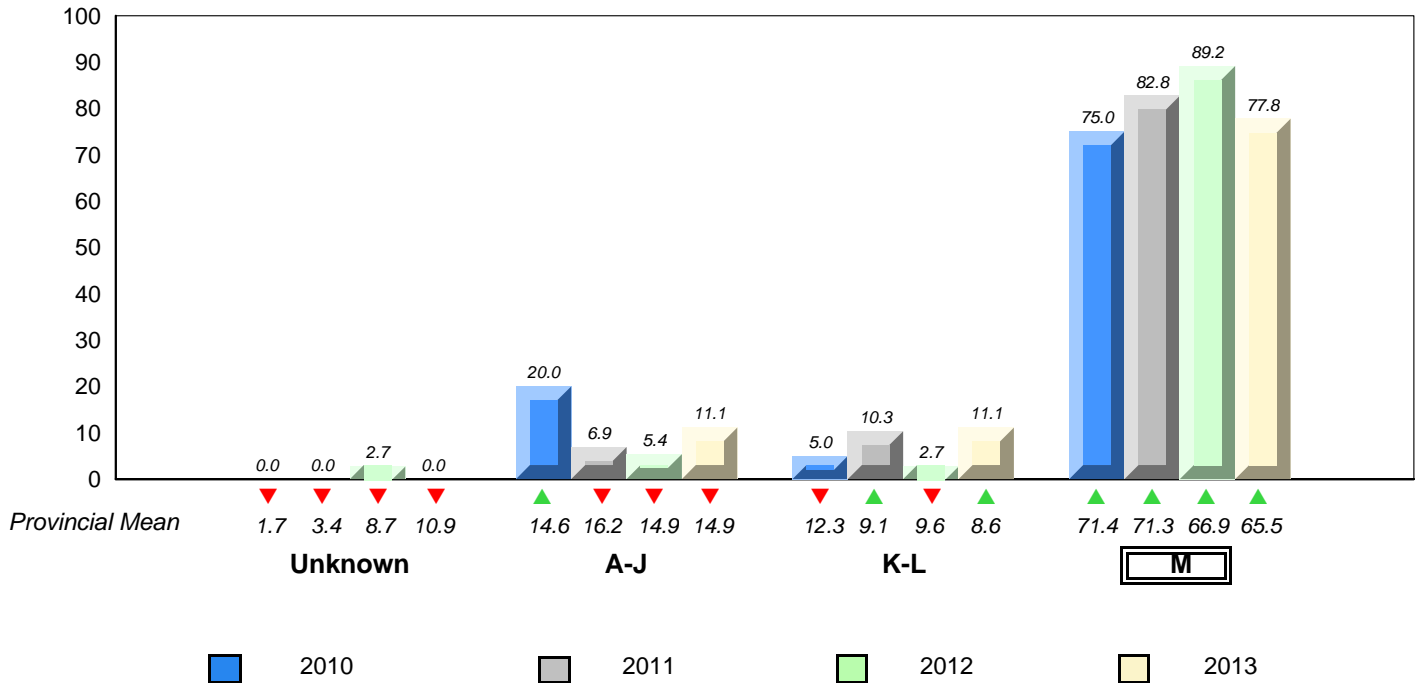

▼ ▲ denotes school performance vs province. ▼ denotes Department did not receive data.
All percentages are based on AGR number for the above data.
Source: Division of Evaluation and Research, Department of Education

**Grade 2 Reading Record Form
June 2013**

District 2 - Western

#057 - St. Peter's Academy, Benoit's Cove

Grades: K-9

Total Students : 20

Instructional Level June 2010 - June 2013

Total Students (Submitted): 20

Level	School	♀		♂		District	♀		♂		Province	♀		♂		2013		2012		2011		2010	
		Score	Count	Score	Count		Score	Count	Score	Count		School vs District	School vs Province	School vs District	School vs Province	School vs District	School vs Province	School vs District	School vs Province				
M (15)	75.0	40.0	35.0	69.5	36.8	32.7	65.5	33.5	32.0	▲	▲	▲	▲	▼	▼	▼	▲						
K - L (3)	15.0	5.0	10.0	9.0	4.6	4.4	8.6	3.7	4.9	▲	▲	▲	▲	▼	▼	▼	▼						
A - J (2)	10.0	0.0	10.0	14.6	3.7	10.8	14.9	4.9	10.0														
Unknown (0)	0.0			6.9			10.9																

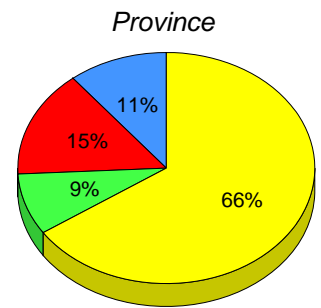
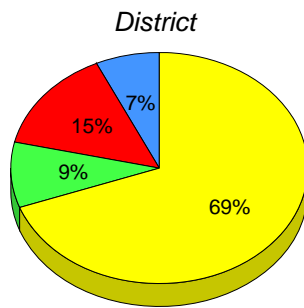
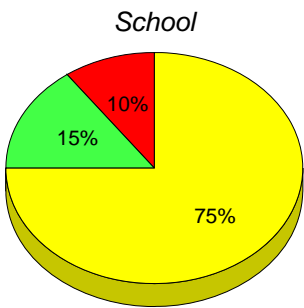

■ M : end of year benchmark.

■ K-L: mid - year benchmark.

■ A-J

■ Unknown

**Instructional Level (June 2010 - June 2013)
4 Year Trend
(School Results)**

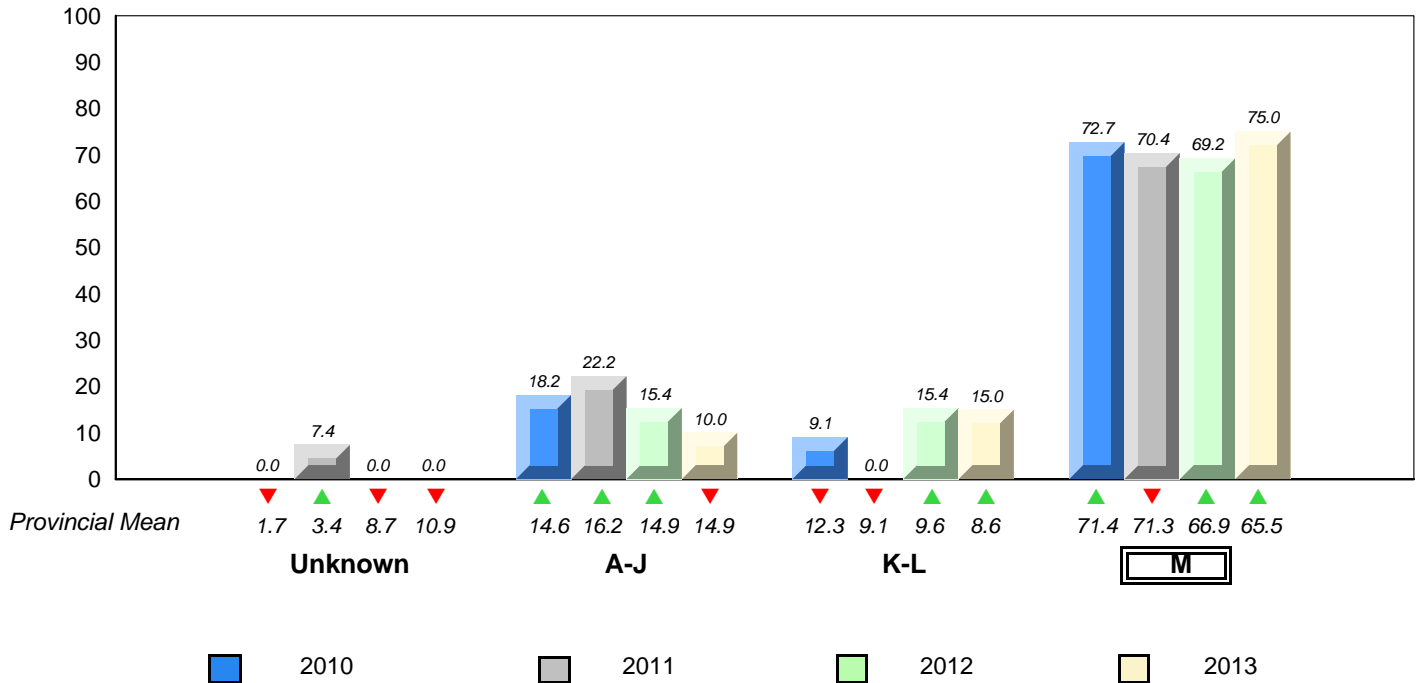

▼ ▲ denotes school performance vs province. ▼ denotes Department did not receive data.
All percentages are based on AGR number for the above data.
Source: Division of Evaluation and Research, Department of Education

**Grade 2 Reading Record Form
June 2013**

District 2 - Western

#060 - C.C. Loughlin Elementary, Corner Brook

Grades: K-6

Total Students : 27

Instructional Level June 2010 - June 2013

Total Students (Submitted): 27

Level	School	♀		♂		District	♀		♂		Province	♀		♂		2013		2012		2011		2010	
		Score	Count	Score	Count		Score	Count	Score	Count		School vs District	School vs Province	School vs District	School vs Province	School vs District	School vs Province	School vs District	School vs Province				
M (16)	59.3	37.0	22.2	69.5	36.8	32.7	65.5	33.5	32.0	▼	▼	▼	▼	▼	▼	▼	▼	▼	▼	▼	▼	▼	
K - L (3)	11.1	3.7	7.4	9.0	4.6	4.4	8.6	3.7	4.9	▲	▲	▼	▼	▲	▲	▲	▲	▲	▲	▲	▲	▲	
A - J (8)	29.6	11.1	18.5	14.6	3.7	10.8	14.9	4.9	10.0														
Unknown (0)	0.0			6.9			10.9																

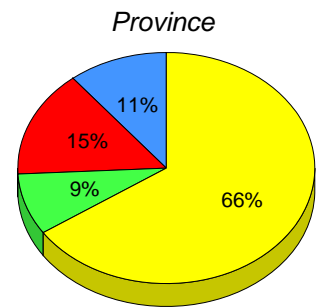
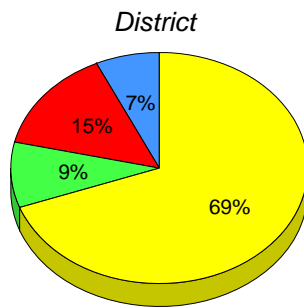
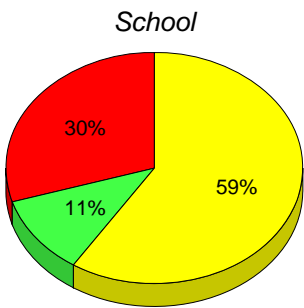

■ M : end of year benchmark.

■ K-L: mid - year benchmark.

■ A-J

■ Unknown

**Instructional Level (June 2010 - June 2013)
4 Year Trend
(School Results)**

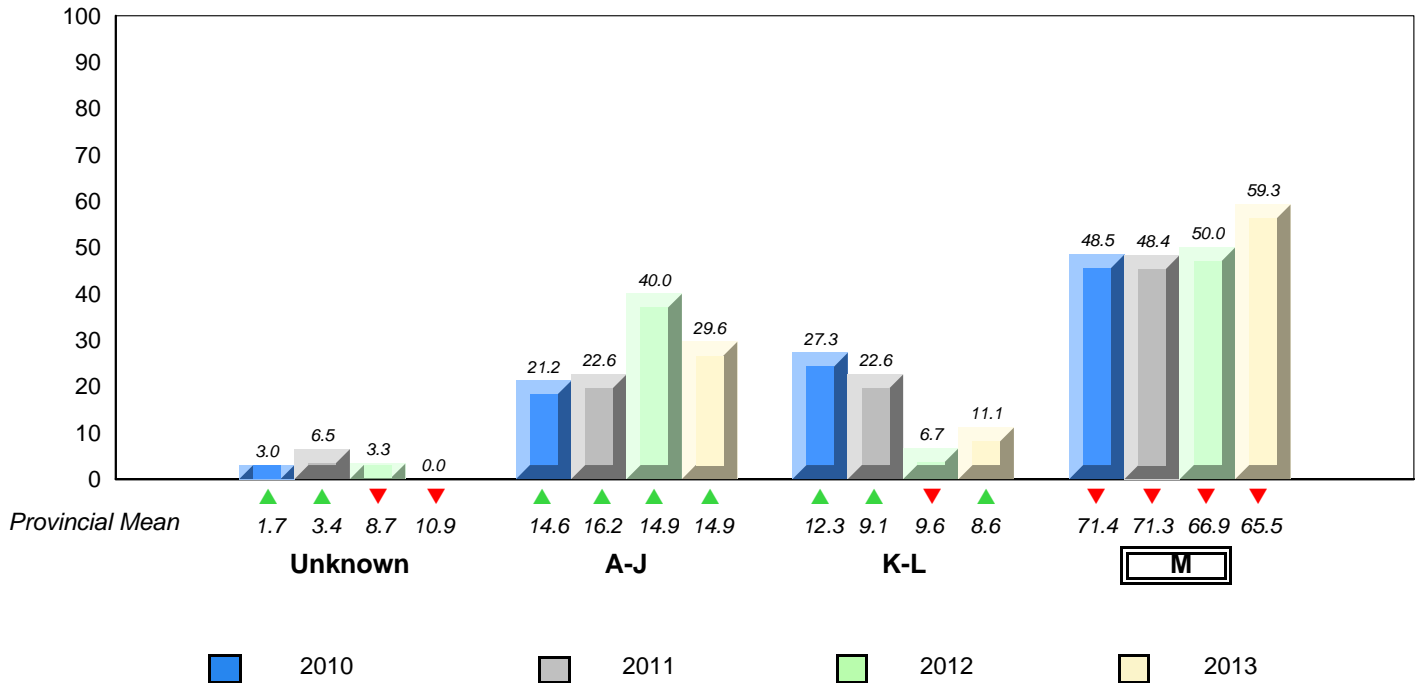

▼ ▲ denotes school performance vs province. ▼ denotes Department did not receive data.
All percentages are based on AGR number for the above data.
Source: Division of Evaluation and Research, Department of Education

**Grade 2 Reading Record Form
June 2013**

District 2 - Western

#065 - Humber Elementary, Corner Brook

Grades: K-6

Total Students : 49

Instructional Level June 2010 - June 2013

Total Students (Submitted): 47

Level	School	♀		♂		District	♀		♂		Province	♀		♂		2013		2012		2011		2010	
		Score	Count	Score	Count		Score	Count	Score	Count		School vs District	School vs Province	School vs District	School vs Province	School vs District	School vs Province	School vs District	School vs Province				
M (41)	83.7	46.9	36.7	69.5	36.8	32.7	65.5	33.5	32.0	▲	▲	▲	▲	▼	▼	▲	▲						
K - L (2)	4.1	2.0	2.0	9.0	4.6	4.4	8.6	3.7	4.9	▼	▼	▲	▲	▲	▲	▲	▲						
A - J (4)	8.2	2.0	6.1	14.6	3.7	10.8	14.9	4.9	10.0														
Unknown (2)	4.1			6.9			10.9																

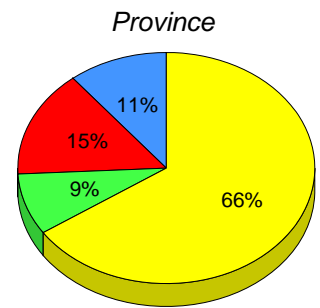
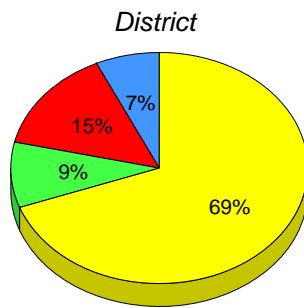
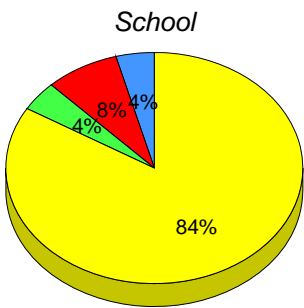

■ M : end of year benchmark.

■ K-L: mid - year benchmark.

■ A-J

■ Unknown

**Instructional Level (June 2010 - June 2013)
4 Year Trend
(School Results)**

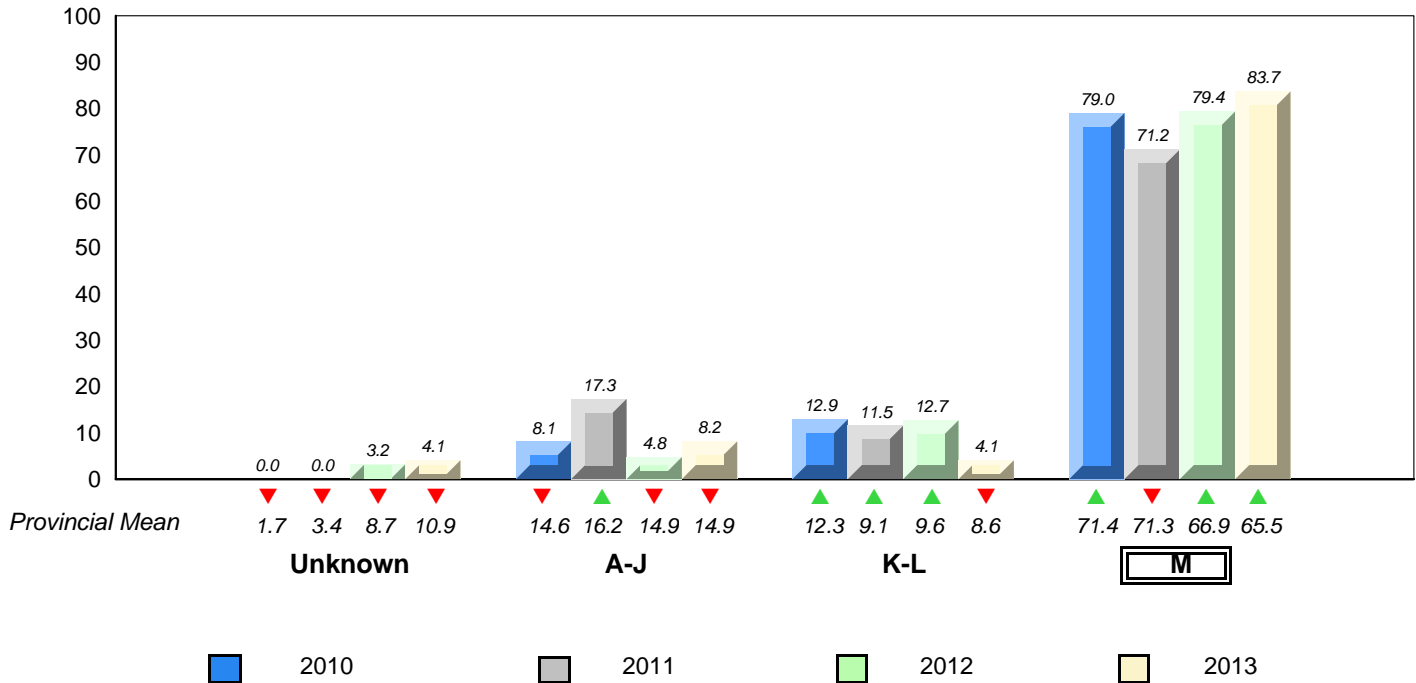

▼ ▲ denotes school performance vs province. ▼ denotes Department did not receive data.
All percentages are based on AGR number for the above data.
Source: Division of Evaluation and Research, Department of Education

**Grade 2 Reading Record Form
June 2013**

District 2 - Western

#066 - J.J. Curling Elementary, Corner Brook

Grades: K-6

Total Students : 34

Instructional Level June 2010 - June 2013

Total Students (Submitted): 33

Level	School	♀		♂		District	♀		♂		Province	♀		♂		2013		2012		2011		2010	
		Score	Count	Score	Count		Score	Count	Score	Count		School vs District	School vs Province	School vs District	School vs Province	School vs District	School vs Province	School vs District	School vs Province				
M (26)	76.5	32.4	44.1	69.5	36.8	32.7	65.5	33.5	32.0	▲	▲	▲	▲	▲	▲	▲	▲	▲	▲	▲	▲	▲	
K - L (1)	2.9	2.9	0.0	9.0	4.6	4.4	8.6	3.7	4.9	▼	▼	▼	▼	▼	▼	▼	▼	▼	▼	▼	▼	▼	
A - J (5)	14.7	0.0	14.7	14.6	3.7	10.8	14.9	4.9	10.0														
Unknown (2)	5.9			6.9			10.9																

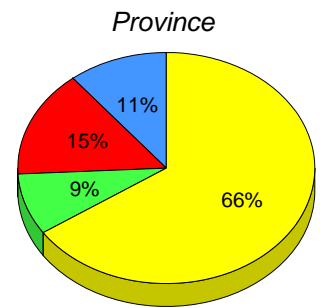
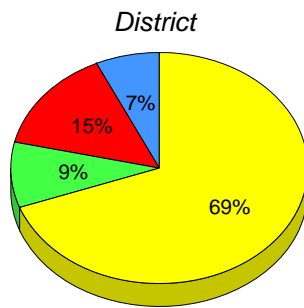
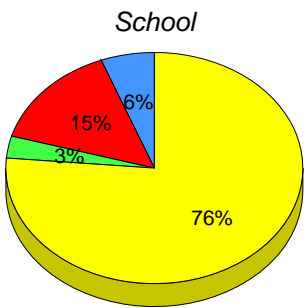

■ M : end of year benchmark.
 ■ K-L: mid - year benchmark.
 ■ A-J
 ■ Unknown

**Instructional Level (June 2010 - June 2013)
4 Year Trend
(School Results)**

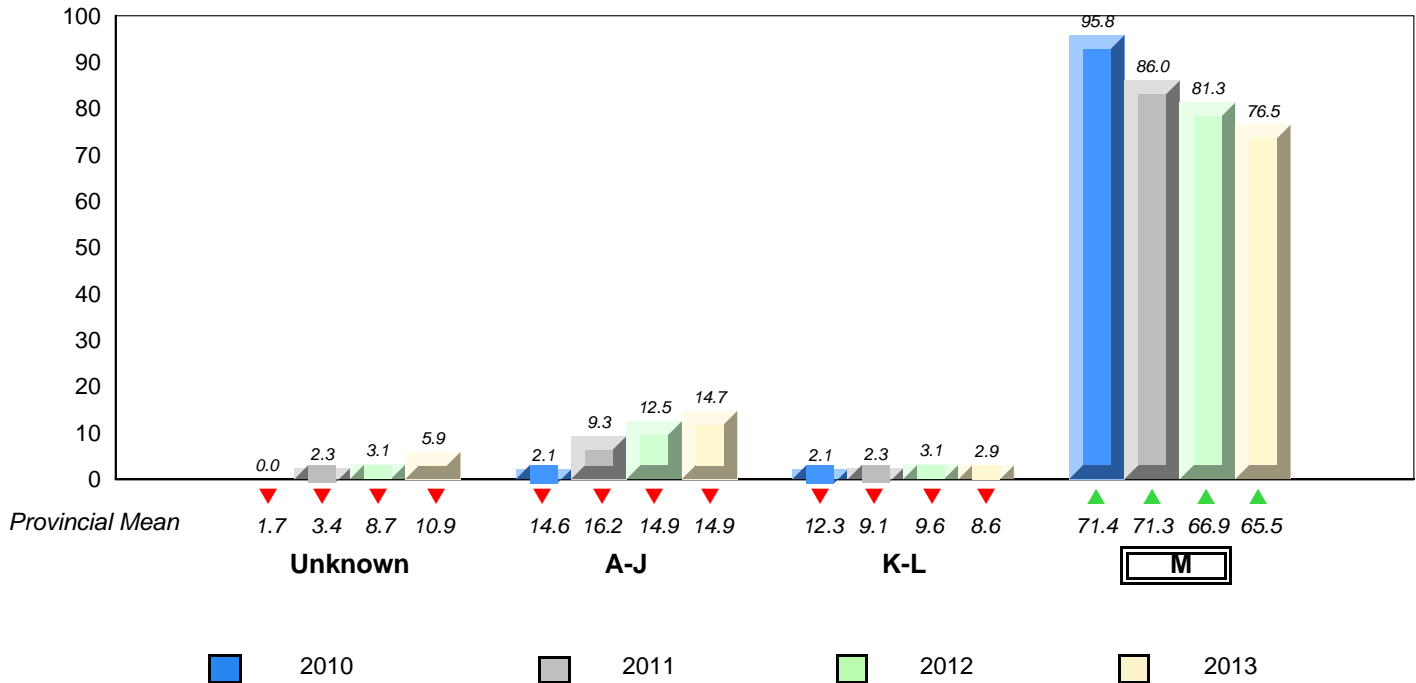

▼ ▲ denotes school performance vs province.
 ▼ denotes Department did not receive data.
 All percentages are based on AGR number for the above data.
 Source: Division of Evaluation and Research, Department of Education

**Grade 2 Reading Record Form
June 2013**

District 2 - Western

#069 - Sacred Heart Elementary, Corner Brook

Grades: K-6

Total Students : 27

Instructional Level June 2010 - June 2013

Total Students (Submitted): 26

Level	School	♀		♂		District	♀		♂		Province	♀		♂		2013		2012		2011		2010	
		33.3	44.4	36.8	32.7		65.5	33.5	32.0	School vs District		School vs Province	School vs District	School vs Province	School vs District	School vs Province	School vs District	School vs Province					
M (21)	77.8	33.3	44.4	69.5	36.8	32.7	65.5	33.5	32.0	▲	▲	▼	▼	▼	▼	▼	▼						
K - L (2)	7.4	3.7	3.7	9.0	4.6	4.4	8.6	3.7	4.9	▼	▼	▲	▲	▲	▲	▲	▲						
A - J (3)	11.1	3.7	7.4	14.6	3.7	10.8	14.9	4.9	10.0														
Unknown (1)	3.7			6.9			10.9																

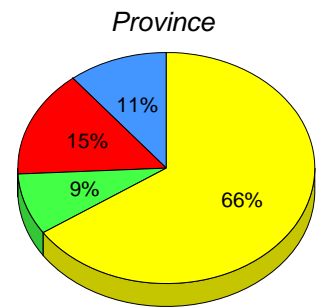
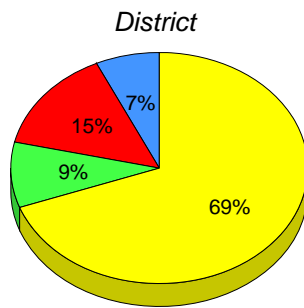
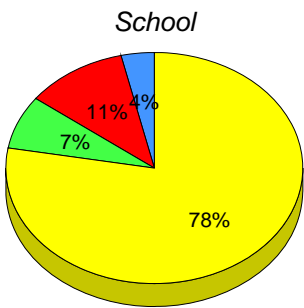

■ M : end of year benchmark.
 ■ K-L: mid - year benchmark.
 ■ A-J
 ■ Unknown

**Instructional Level (June 2010 - June 2013)
4 Year Trend
(School Results)**

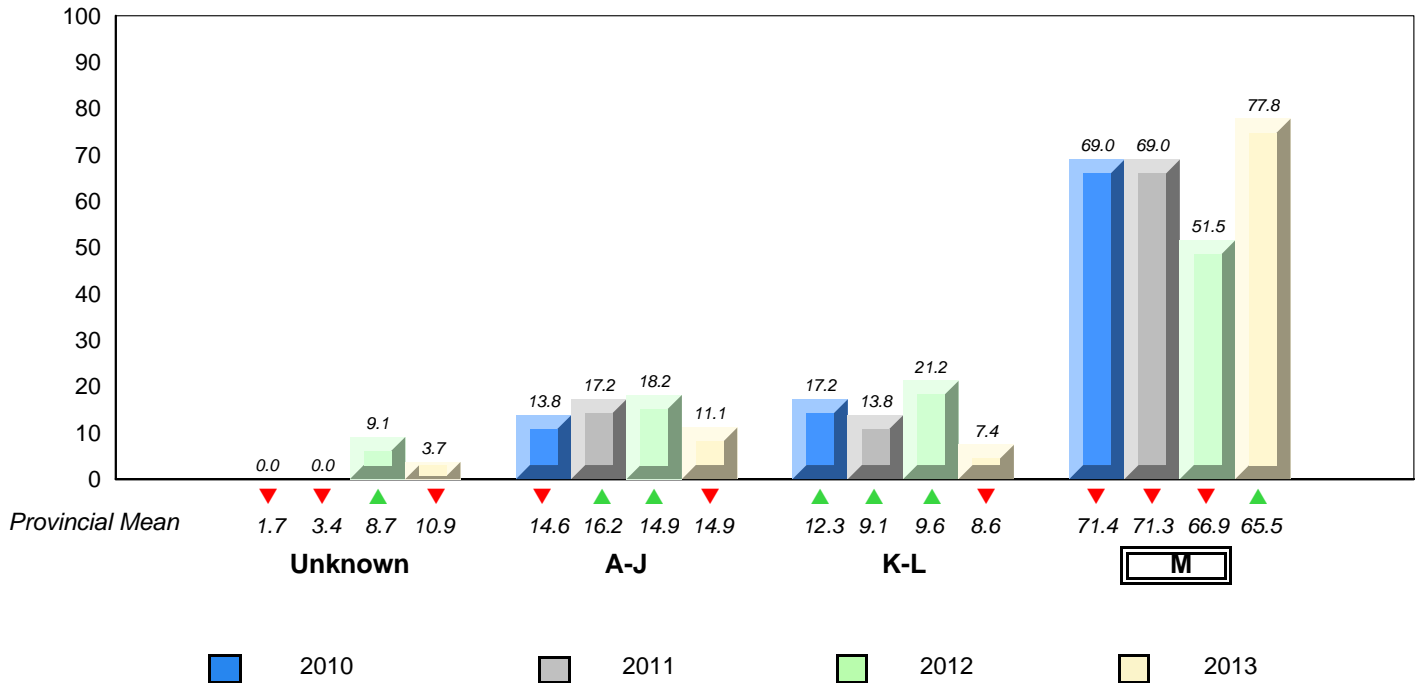

▼ ▲ denotes school performance vs province.
 ▼ denotes Department did not receive data.
 All percentages are based on AGR number for the above data.
 Source: Division of Evaluation and Research, Department of Education

**Grade 2 Reading Record Form
June 2013**

District 2 - Western

#070 - St. Gerard's Elementary, Corner Brook

Grades: K-6

Total Students : 15

Instructional Level June 2010 - June 2013

Total Students (Submitted): 14

Level	School	♀		♂		District	♀		♂		Province	♀		♂		2013		2012		2011		2010	
		Score	Count	Score	Count		Score	Count	Score	Count		School vs District	School vs Province	School vs District	School vs Province	School vs District	School vs Province	School vs District	School vs Province				
M (14)	93.3	46.7	46.7	69.5	36.8	32.7	65.5	33.5	32.0	▲	▲	▼	▼	▲	▲	▲	▲	▲	▲	▲	▲	▲	▲
K - L (0)	0.0	0.0	0.0	9.0	4.6	4.4	8.6	3.7	4.9	▼	▼	▼	▼	▼	▲	▼	▼	▼	▼	▼	▼	▼	▼
A - J (0)	0.0	0.0	0.0	14.6	3.7	10.8	14.9	4.9	10.0														
Unknown (1)	6.7			6.9			10.9																

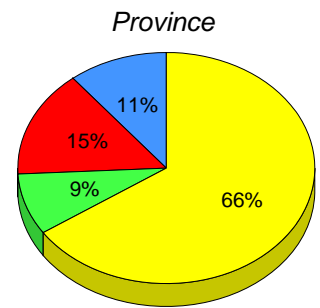
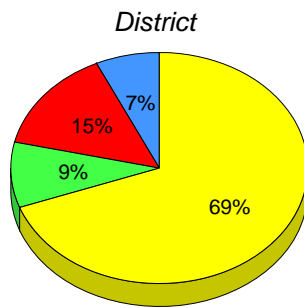
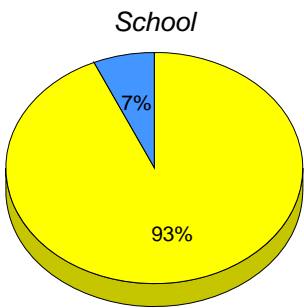

■ M : end of year benchmark.

■ K-L: mid - year benchmark.

■ A-J

■ Unknown

**Instructional Level (June 2010 - June 2013)
4 Year Trend
(School Results)**

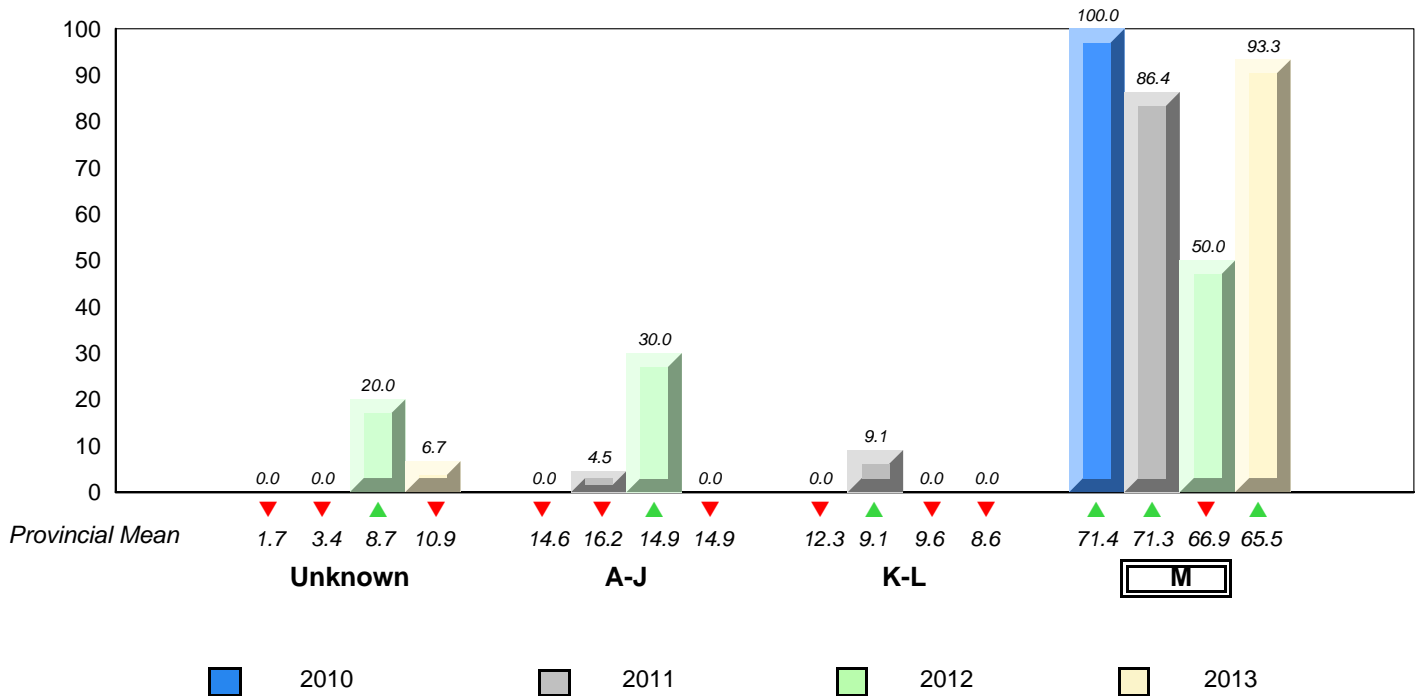

▼ ▲ denotes school performance vs province. ▼ denotes Department did not receive data.
All percentages are based on AGR number for the above data.
Source: Division of Evaluation and Research, Department of Education

**Grade 2 Reading Record Form
June 2013**

District 2 - Western

#075 - Hampden Academy, Hampden

Grades: K-12

Total Students : 5

Instructional Level June 2010 - June 2013

Total Students (Submitted): 5

Level	School	♀	♂	2013			2012		2011		2010		
				District	♀	♂	School vs District	School vs Province	School vs District	School vs Province	School vs District	School vs Province	
M ()				69.5	36.8	32.7	65.5	33.5	32.0	▼	▼	▼	▼
K - I ()				9.0	4.6	4.4	8.6	3.7	4.9	▲	▲	▲	▲
A - J ()				14.6	3.7	10.8	14.9	4.9	10.0				
Unkn ()				6.9			10.9						

School data with 5 or fewer students withheld for reasons of confidentiality.

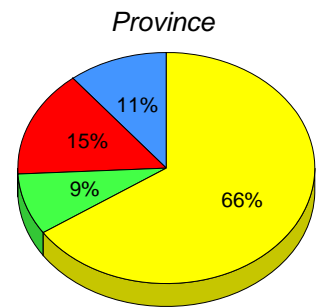
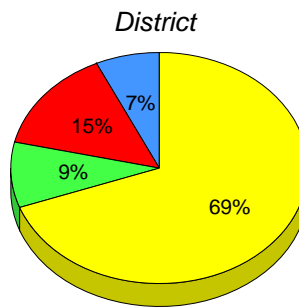

■ M : end of year benchmark.
 ■ K-L: mid - year benchmark.
 ■ A-J
 ■ Unknown

**Instructional Level (June 2010 - June 2013)
4 Year Trend
(School Results)**

School data with 5 or fewer students withheld for reasons of confidentiality.

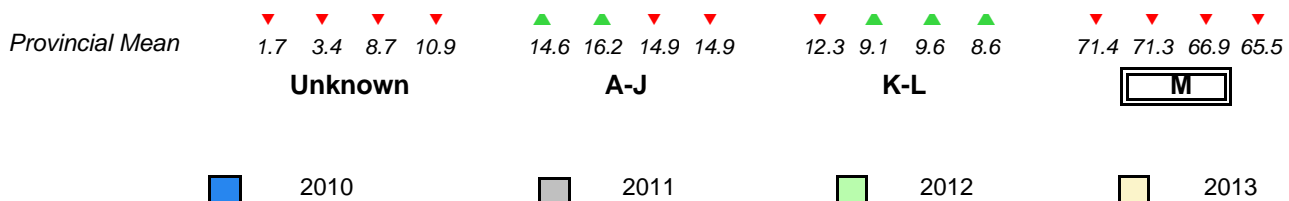

▼ ▲ denotes school performance vs province.
 ▼ denotes Department did not receive data.
 All percentages are based on AGR number for the above data.
 Source: Division of Evaluation and Research, Department of Education

**Grade 2 Reading Record Form
June 2013**

District 2 - Western

#079 - St. James All Grade, Lark Harbour

Grades: K-12

Total Students : 11

Instructional Level June 2010 - June 2013

Total Students (Submitted): 11

Level	School	♀		♂		District	♀		♂		Province	♀		♂		2013		2012		2011		2010	
		Score	Count	Score	Count		Score	Count	Score	Count		School vs District	School vs Province	School vs District	School vs Province	School vs District	School vs Province	School vs District	School vs Province				
M (10)	90.9	45.5	45.5	69.5	36.8	32.7	65.5	33.5	32.0	▲	▲	▲	▲	▼	▼	▲	▲	▲	▲	▲	▲	▲	▲
K - L (0)	0.0	0.0	0.0	9.0	4.6	4.4	8.6	3.7	4.9	▼	▼	▼	▼	▲	▲	▼	▼	▲	▲	▼	▼	▼	▼
A - J (1)	9.1	9.1	0.0	14.6	3.7	10.8	14.9	4.9	10.0														
Unknown (0)	0.0			6.9			10.9																

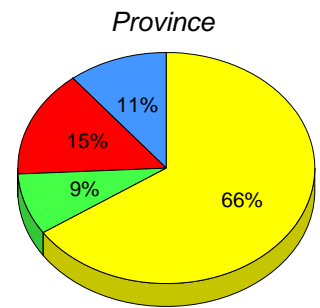
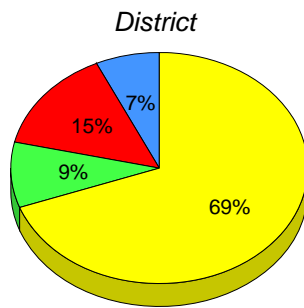
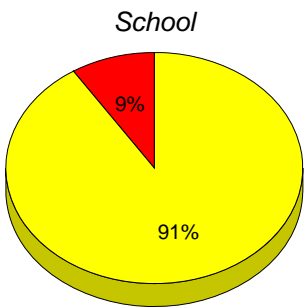

■ M : end of year benchmark.

■ K-L: mid - year benchmark.

■ A-J

■ Unknown

**Instructional Level (June 2010 - June 2013)
4 Year Trend
(School Results)**

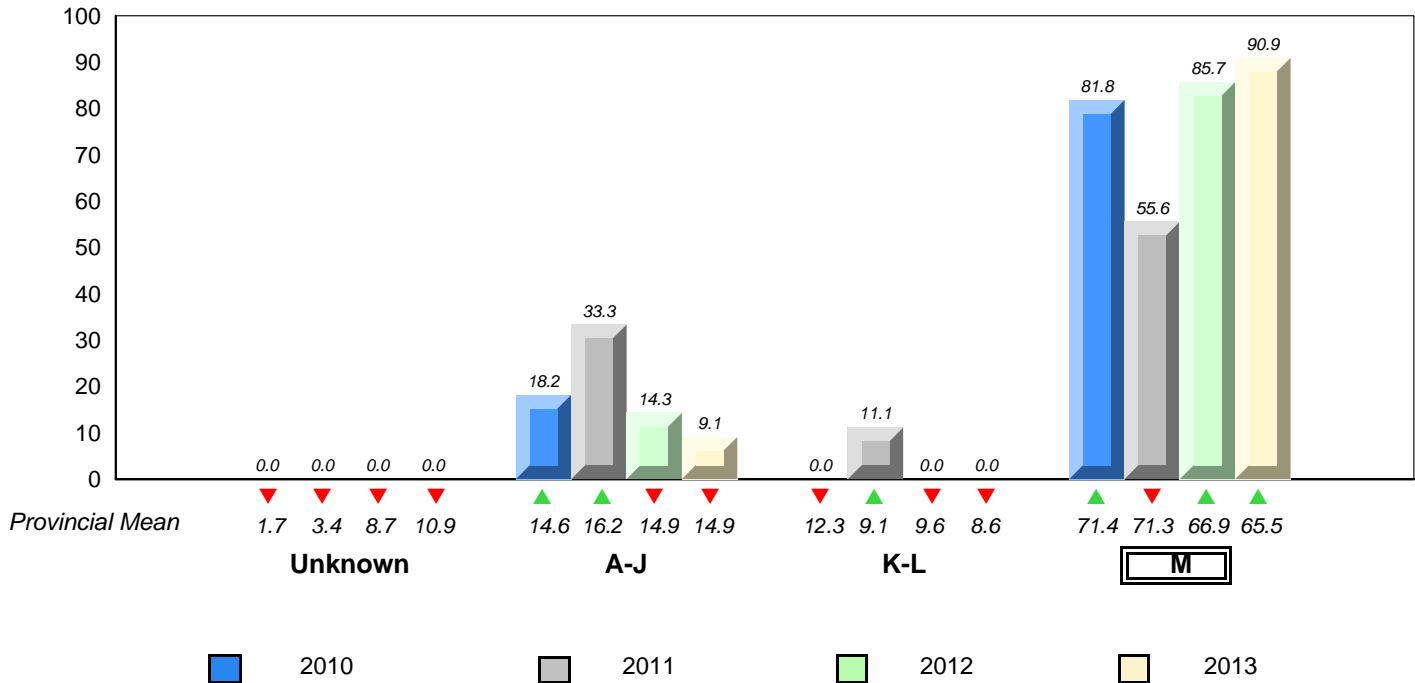

▼ ▲ denotes school performance vs province. ▼ denotes Department did not receive data.
All percentages are based on AGR number for the above data.
Source: Division of Evaluation and Research, Department of Education

**Grade 2 Reading Record Form
June 2013**

District 2 - Western

#080 - Templeton Academy, Meadows

Grades: K-12

Total Students : 29

Instructional Level June 2010 - June 2013

Total Students (Submitted): 29

Level	School	♀		♂		District	♀		♂		Province	♀		♂		2013		2012		2011		2010	
		Score	Count	Score	Count		Score	Count	Score	Count		School vs District	School vs Province	School vs District	School vs Province	School vs District	School vs Province	School vs District	School vs Province				
M (26)	89.7	44.8	44.8	69.5	36.8	32.7	65.5	33.5	32.0	▲	▲	▼	▼	▲	▲	▼	▼						
K - L (0)	0.0	0.0	0.0	9.0	4.6	4.4	8.6	3.7	4.9	▼	▼	▲	▲	▼	▼	▲	▲						
A - J (3)	10.3	0.0	10.3	14.6	3.7	10.8	14.9	4.9	10.0														
Unknown (0)	0.0			6.9			10.9																

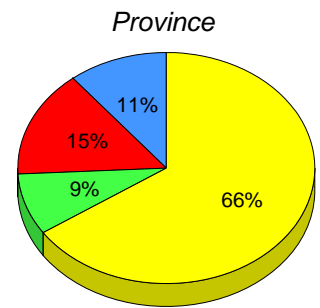
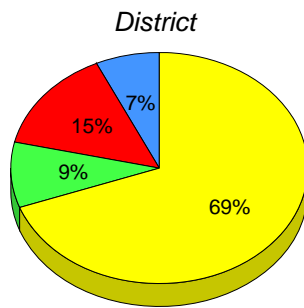
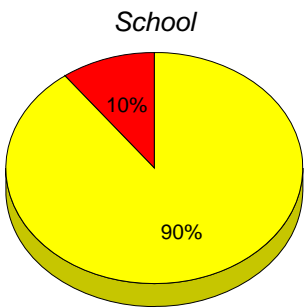

■ M : end of year benchmark.

■ K-L: mid - year benchmark.

■ A-J

■ Unknown

**Instructional Level (June 2010 - June 2013)
4 Year Trend
(School Results)**

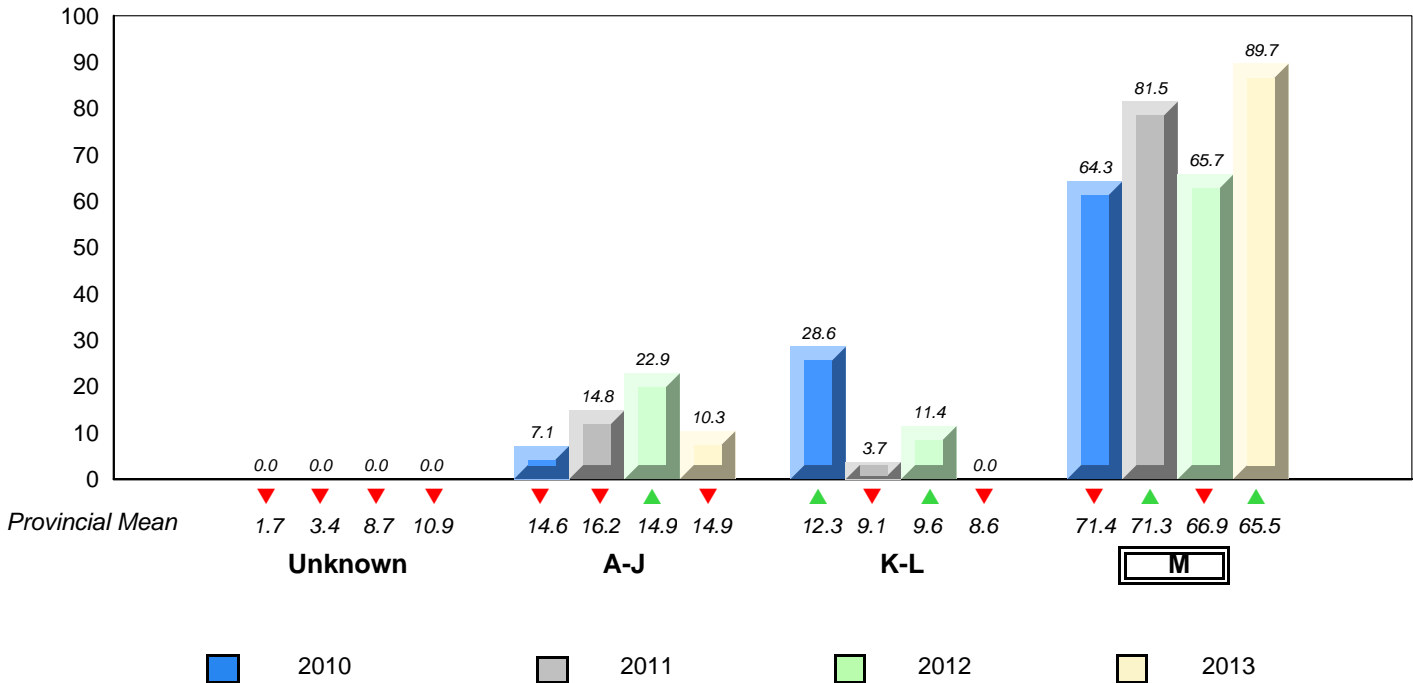

▼ ▲ denotes school performance vs province. ▼ denotes Department did not receive data.
All percentages are based on AGR number for the above data.
Source: Division of Evaluation and Research, Department of Education

**Grade 2 Reading Record Form
June 2013**

District 2 - Western

#082 - Pasadena Elementary School, Pasadena

Grades: K-6

Total Students : 48

Instructional Level June 2010 - June 2013

Total Students (Submitted): 46

Level	School	♀		♂		District	♀		♂		Province	♀		♂		2013		2012		2011		2010	
		33.3	45.8	69.5	36.8		32.7	65.5	33.5	32.0		School vs District	School vs Province	School vs District	School vs Province	School vs District	School vs Province	School vs District	School vs Province				
M (38)	79.2	33.3	45.8	69.5	36.8	32.7	65.5	33.5	32.0	▲	▲	▲	▲	▲	▲	▲	▲	▲	▲	▲	▲	▲	
K - L (4)	8.3	6.3	2.1	9.0	4.6	4.4	8.6	3.7	4.9	▼	▼	▲	▲	▼	▼	▼	▼	▼	▼	▼	▼	▼	
A - J (3)	6.3	2.1	4.2	14.6	3.7	10.8	14.9	4.9	10.0														
Unknown (3)	6.3			6.9			10.9																

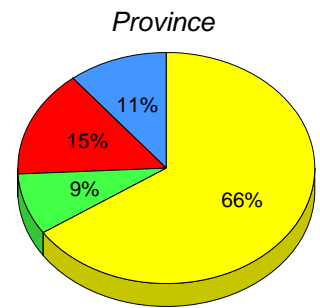
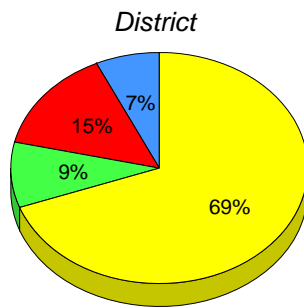
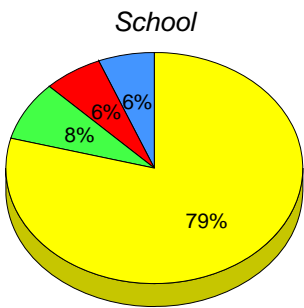

■ M : end of year benchmark.

■ K-L: mid - year benchmark.

■ A-J

■ Unknown

**Instructional Level (June 2010 - June 2013)
4 Year Trend
(School Results)**

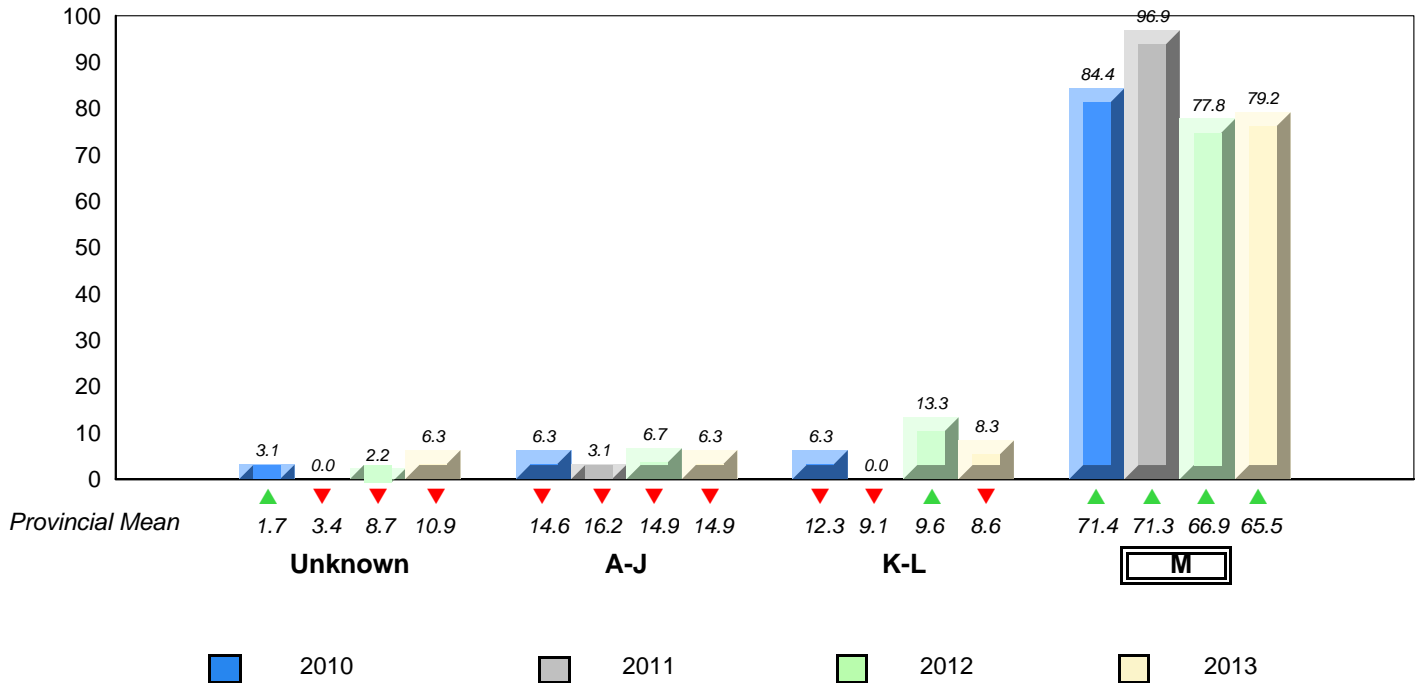

▼ ▲ denotes school performance vs province. ▼ denotes Department did not receive data.
All percentages are based on AGR number for the above data.
Source: Division of Evaluation and Research, Department of Education

**Grade 2 Reading Record Form
June 2013**

District 2 - Western

#086 - Gros Morne Academy, Rocky Harbour

Grades: K-12

Total Students : 13

Instructional Level June 2010 - June 2013

Total Students (Submitted): 11

Level	School	2013			2012			2011			2010				
		♀	♂	Score	School vs District	School vs Province	Score	School vs District	School vs Province	Score	School vs District	School vs Province			
M (11)	84.6	15.4	69.2	69.5	36.8	32.7	65.5	33.5	32.0	▲	▲	▼	▼	▲	▲
K - L (0)	0.0	0.0	0.0	9.0	4.6	4.4	8.6	3.7	4.9	▼	▼	▼	▼	▼	▼
A - J (0)	0.0	0.0	0.0	14.6	3.7	10.8	14.9	4.9	10.0						
Unknown (2)	15.4			6.9			10.9								

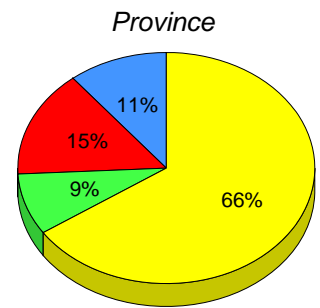
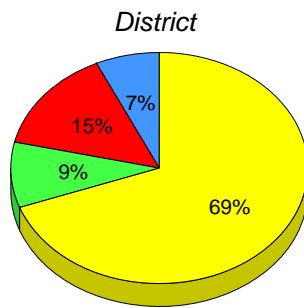
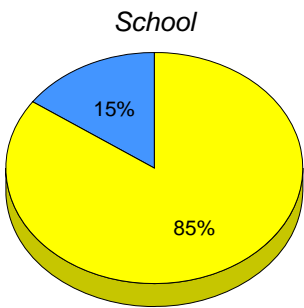

■ M : end of year benchmark.

■ K-L: mid - year benchmark.

■ A-J

■ Unknown

**Instructional Level (June 2010 - June 2013)
4 Year Trend
(School Results)**

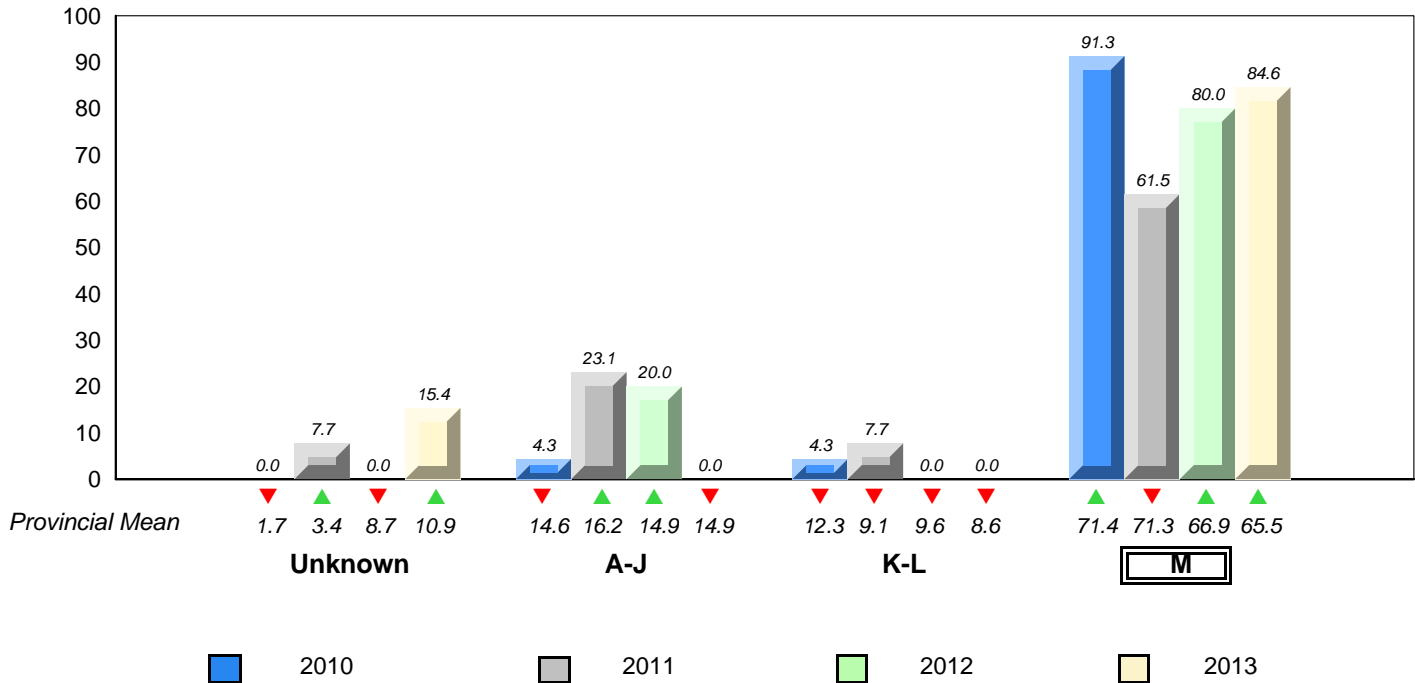

▼ ▲ denotes school performance vs province. ▼ denotes Department did not receive data.
All percentages are based on AGR number for the above data.
Source: Division of Evaluation and Research, Department of Education

**Grade 2 Reading Record Form
June 2013**

District 2 - Western

#088 - Main River Academy, Pollard's Point

Grades: K-12

Total Students : 2

Instructional Level June 2010 - June 2013

Total Students (Submitted): 2

Level	School	♀	♂	2013			2012		2011		2010						
				District	♀	♂	School vs District	School vs Province	School vs District	School vs Province	School vs District	School vs Province					
M ()				69.5	36.8	32.7	65.5	33.5	32.0	▼	▼	▲	▲	▲	▲	▼	▼
K - I ()				9.0	4.6	4.4	8.6	3.7	4.9	▼	▼	▼	▼	▼	▼	▼	▼
A - J ()				14.6	3.7	10.8	14.9	4.9	10.0								
Unkn ()				6.9			10.9										

School data with 5 or fewer students withheld for reasons of confidentiality.

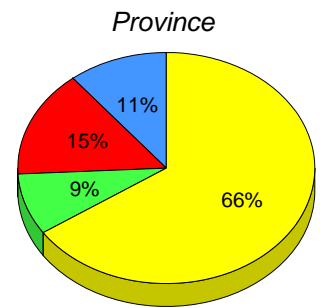
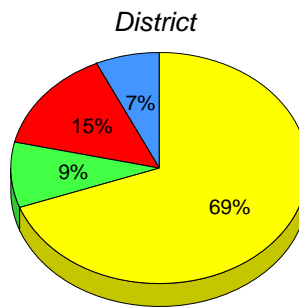

■ M : end of year benchmark.
 ■ K-L: mid - year benchmark.
 ■ A-J
 ■ Unknown

**Instructional Level (June 2010 - June 2013)
4 Year Trend
(School Results)**

School data with 5 or fewer students withheld for reasons of confidentiality.

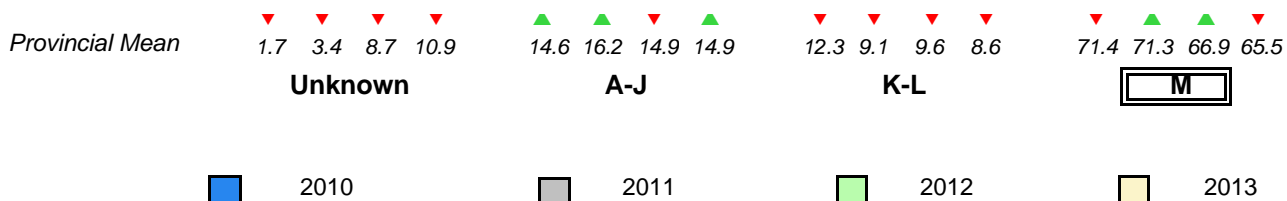

▼ ▲ denotes school performance vs province.
 ▼ denotes Department did not receive data.
 All percentages are based on AGR number for the above data.
 Source: Division of Evaluation and Research, Department of Education

**Grade 2 Reading Record Form
June 2013**

District 2 - Western

#089 - Jakeman All Grade, Trout River

Grades: K-12

Total Students : 9

Instructional Level June 2010 - June 2013

Total Students (Submitted): 9

Level	School	2013			2012			2011			2010				
		♀	♂	Total	School vs District	School vs Province	Total	School vs District	School vs Province	Total	School vs District	School vs Province	Total		
■ M (6)	66.7	33.3	33.3	69.5	36.8	32.7	65.5	33.5	32.0	▼	▲	▲	▲	▲	▲
■ K - L (0)	0.0	0.0	0.0	9.0	4.6	4.4	8.6	3.7	4.9	▼	▼	▼	▼	▲	▲
■ A - J (3)	33.3	11.1	22.2	14.6	3.7	10.8	14.9	4.9	10.0						
■ Unknown (0)	0.0			6.9			10.9								

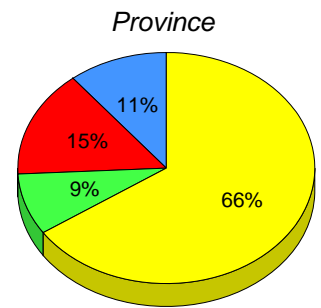
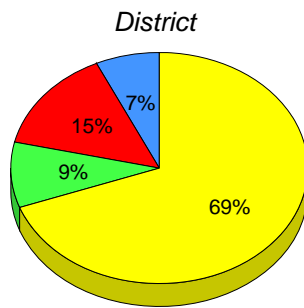
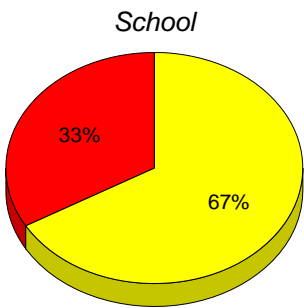

■ M : end of year benchmark.

■ K-L: mid - year benchmark.

■ A-J

■ Unknown

**Instructional Level (June 2010 - June 2013)
4 Year Trend
(School Results)**

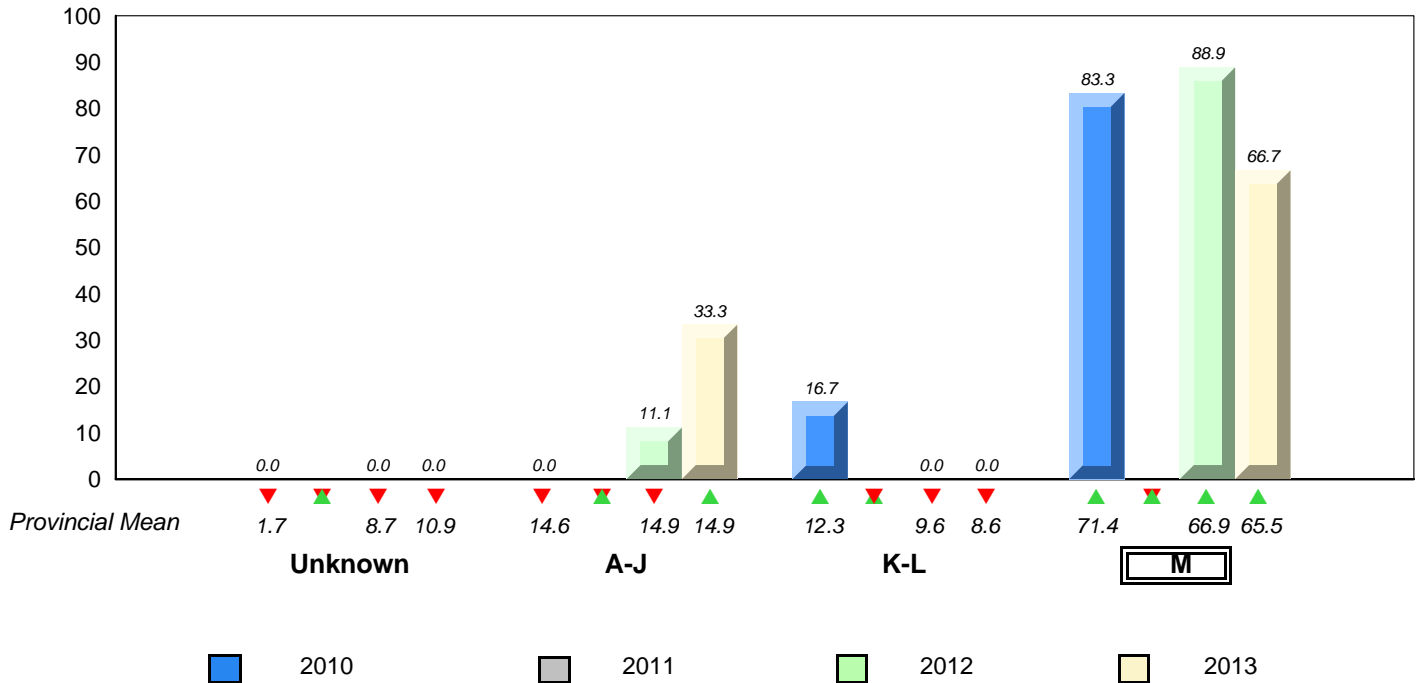

▼ ▲ denotes school performance vs province. ▼ denotes Department did not receive data.
All percentages are based on AGR number for the above data.
Source: Division of Evaluation and Research, Department of Education

**Grade 2 Reading Record Form
June 2013**

District 2 - Western

#092 - Grandy's River Collegiate, Burnt Islands

Grades: K-12

Total Students : 6

Instructional Level June 2010 - June 2013

Total Students (Submitted): 6

Level	School	♀		♂		District	♀		♂		Province	♀		♂		2013		2012		2011		2010	
		Score	Count	Score	Count		Score	Count	Score	Count		School vs District	School vs Province	School vs District	School vs Province	School vs District	School vs Province	School vs District	School vs Province				
M (4)	66.7	33.3	33.3	69.5	36.8	32.7	65.5	33.5	32.0	▼	▲	▲	▲	▼	▼	▼	▼						
K - L (2)	33.3	16.7	16.7	9.0	4.6	4.4	8.6	3.7	4.9	▲	▲	▼	▼	▲	▲	▼	▼						
A - J (0)	0.0	0.0	0.0	14.6	3.7	10.8	14.9	4.9	10.0														
Unknown (0)	0.0			6.9			10.9																

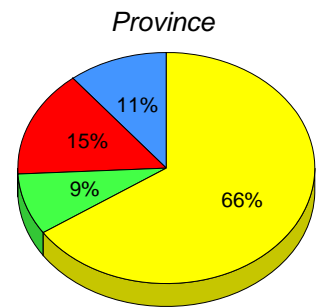
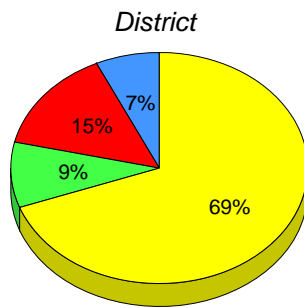
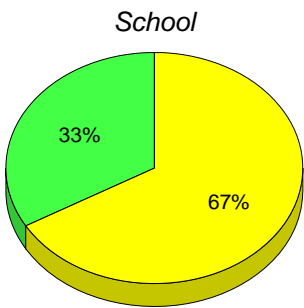

■ M : end of year benchmark.

■ K-L: mid - year benchmark.

■ A-J

■ Unknown

**Instructional Level (June 2010 - June 2013)
4 Year Trend
(School Results)**

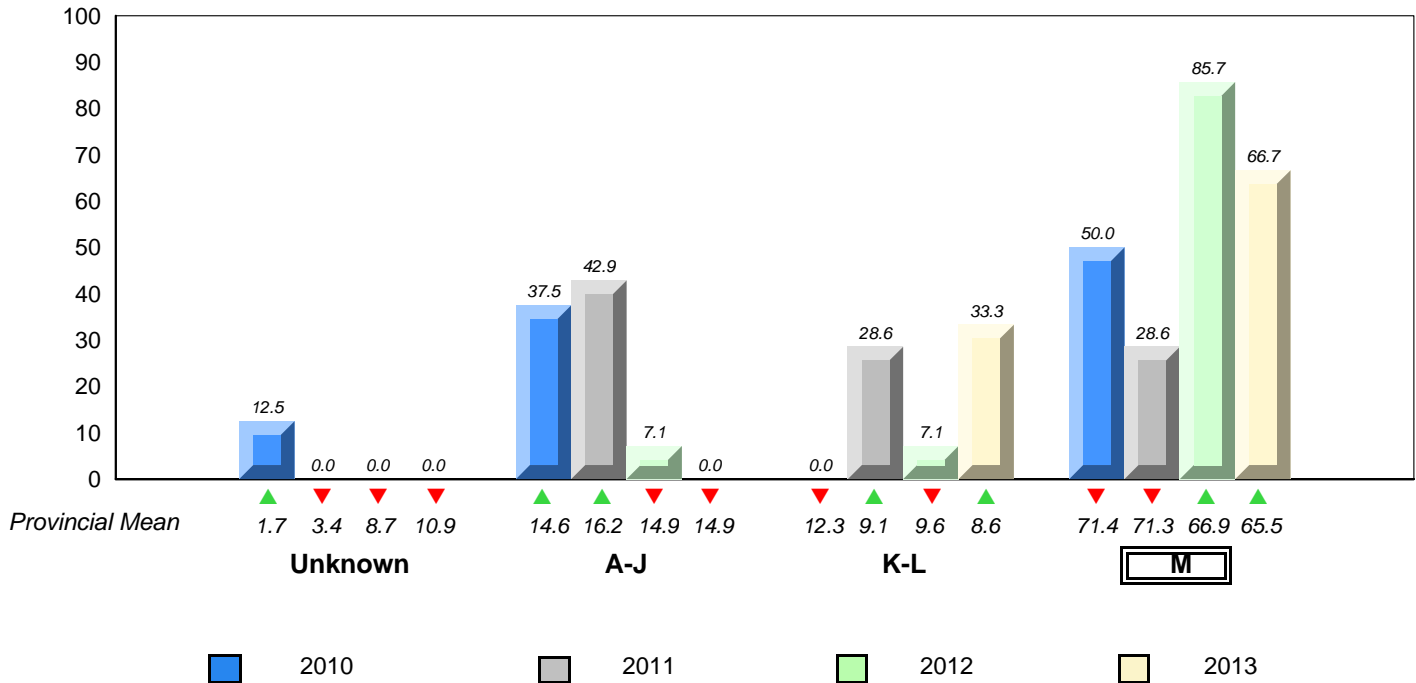

▼ ▲ denotes school performance vs province. ▼ denotes Department did not receive data.
All percentages are based on AGR number for the above data.
Source: Division of Evaluation and Research, Department of Education

**Grade 2 Reading Record Form
June 2013**

District 2 - Western

#097 - St. James' Elementary, Channel-Port Aux Basques

Grades: K-6

Total Students : 42

Instructional Level June 2010 - June 2013

Total Students (Submitted): 42

Level	School	2013		2012		2011		2010		School vs District	School vs Province	School vs District	School vs Province	School vs District	School vs Province		
		♀	♂	♀	♂	♀	♂	♀	♂								
M (32)	76.2	50.0	26.2	69.5	36.8	32.7	65.5	33.5	32.0	▲	▲	▼	▼	▲	▲	▼	▼
K - L (1)	2.4	0.0	2.4	9.0	4.6	4.4	8.6	3.7	4.9	▼	▼	▼	▲	▼	▼	▼	▼
A - J (9)	21.4	4.8	16.7	14.6	3.7	10.8	14.9	4.9	10.0								
Unknown (0)	0.0			6.9			10.9										

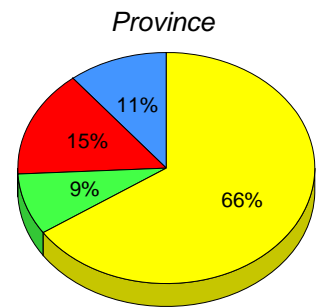
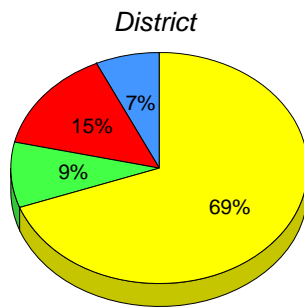
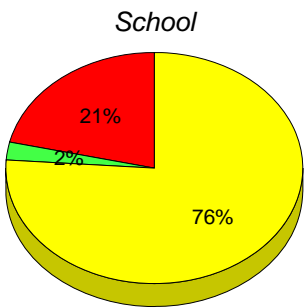

■ M : end of year benchmark.

■ K-L: mid - year benchmark.

■ A-J

■ Unknown

**Instructional Level (June 2010 - June 2013)
4 Year Trend
(School Results)**

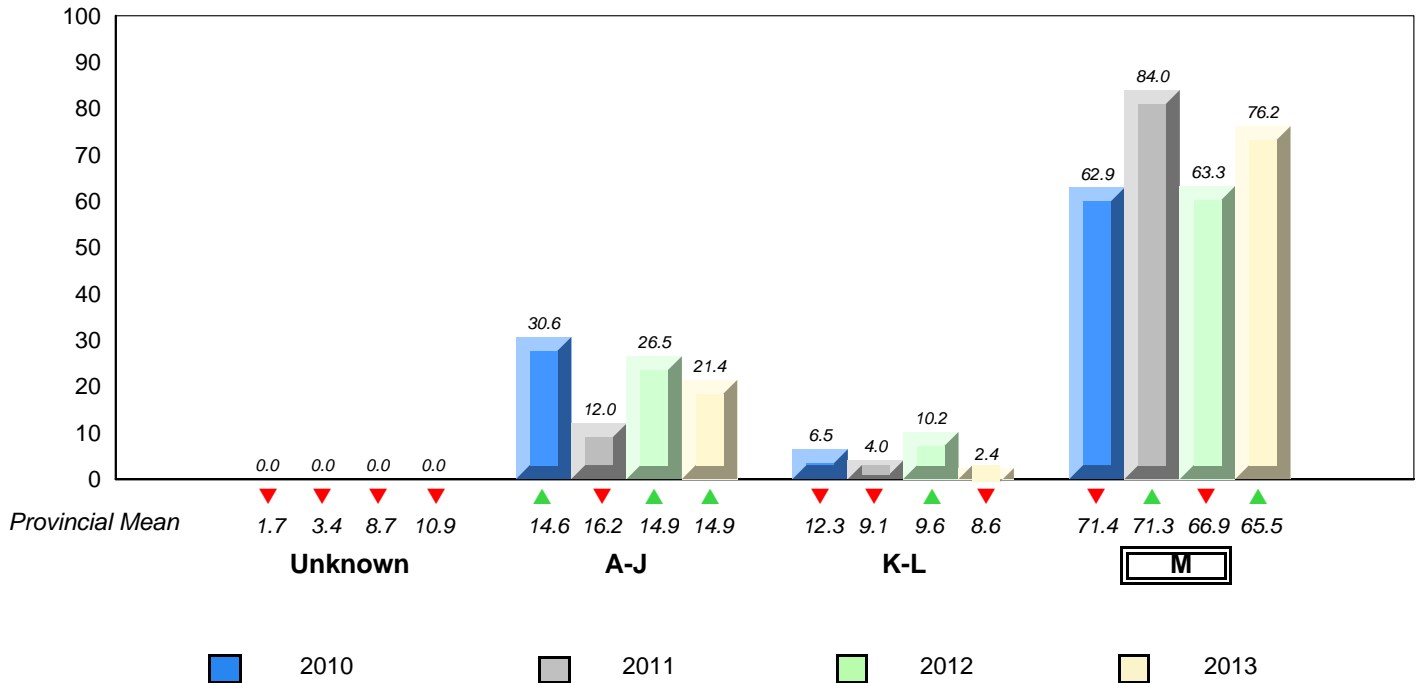

▼ ▲ denotes school performance vs province. ▼ denotes Department did not receive data.
All percentages are based on AGR number for the above data.
Source: Division of Evaluation and Research, Department of Education

**Grade 2 Reading Record Form
June 2013**

District 2 - Western

#103 - LeGallais Memorial, Isle aux Morts

Grades: K-9

Total Students : 3

Instructional Level June 2010 - June 2013

Total Students (Submitted): 3

Level	School	♀	♂	2013			2012		2011		2010		
				District	♀	♂	School vs District	School vs Province	School vs District	School vs Province	School vs District	School vs Province	
M ()				69.5	36.8	32.7	65.5	33.5	32.0	▲	▲	▲	▲
K - I				9.0	4.6	4.4	8.6	3.7	4.9	▼	▼	▼	▼
A - J				14.6	3.7	10.8	14.9	4.9	10.0				
Unkn				6.9			10.9						

School data with 5 or fewer students withheld for reasons of confidentiality.

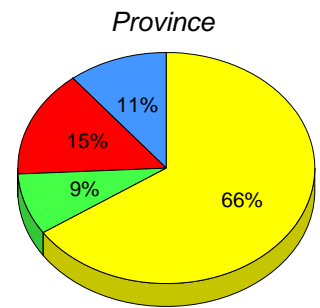
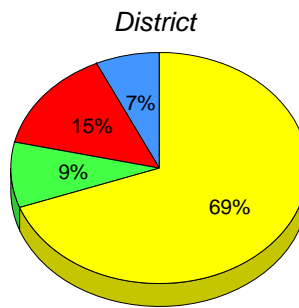

■ M : end of year benchmark.
 ■ K-L: mid - year benchmark.
 ■ A-J
 ■ Unknown

**Instructional Level (June 2010 - June 2013)
4 Year Trend
(School Results)**

School data with 5 or fewer students withheld for reasons of confidentiality.

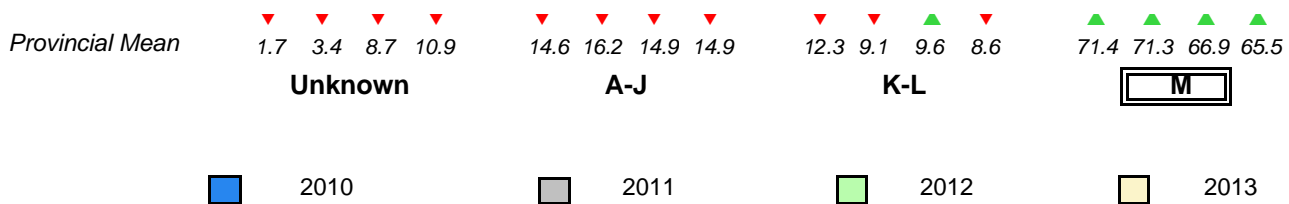

▼ ▲ denotes school performance vs province. ▼ denotes Department did not receive data.
 All percentages are based on AGR number for the above data.
 Source: Division of Evaluation and Research, Department of Education

**Grade 2 Reading Record Form
June 2013**

District 2 - Western

#104 - Douglas Academy, La Poile

Grades: K,2,8

Total Students : 1

Instructional Level June 2010 - June 2013

Total Students (Submitted): 1

Level	School	♀	♂	2013			2012		2011		2010		
				District	♀	♂	School vs District	School vs Province	School vs District	School vs Province	School vs District	School vs Province	
M (1)		69.5	36.8	32.7	65.5	33.5	32.0	▼	▼	▼	▼	▼	▼
K - I		9.0	4.6	4.4	8.6	3.7	4.9	▲	▲	▼	▼	▼	▼
A - J		14.6	3.7	10.8	14.9	4.9	10.0						
Unkn		6.9			10.9								

School data with 5 or fewer students withheld for reasons of confidentiality.

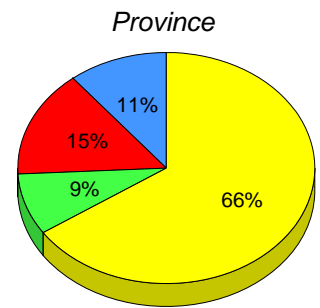
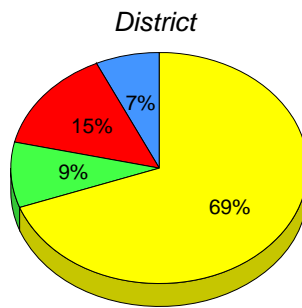

■ M : end of year benchmark.
 ■ K-L: mid - year benchmark.
 ■ A-J
 ■ Unknown

**Instructional Level (June 2010 - June 2013)
4 Year Trend
(School Results)**

School data with 5 or fewer students withheld for reasons of confidentiality.

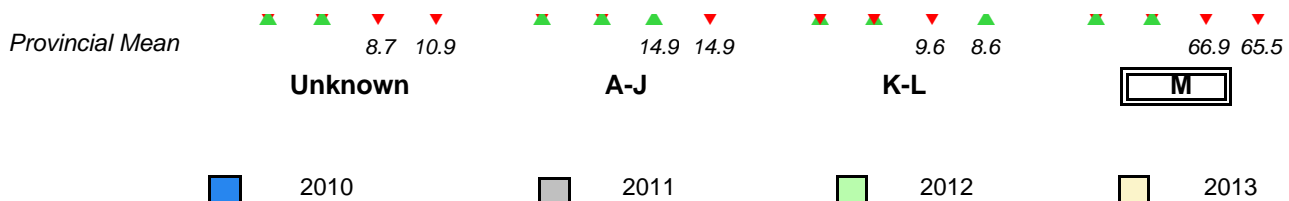

▼ ▲ denotes school performance vs province. ▼ denotes Department did not receive data.
 All percentages are based on AGR number for the above data.
 Source: Division of Evaluation and Research, Department of Education

**Grade 2 Reading Record Form
June 2013**

District 2 - Western

#106 - Lourdes Elementary, Lourdes

Grades: K-8

Total Students : 13

Instructional Level June 2010 - June 2013

Total Students (Submitted): 12

Level	School	♀		♂		District	♀		♂		Province	♀		♂		2013		2012		2011		2010	
		Score	Count	Score	Count		Score	Count	Score	Count		School vs District	School vs Province	School vs District	School vs Province	School vs District	School vs Province	School vs District	School vs Province				
M (7)	53.8	7.7	46.2	69.5	36.8	32.7	65.5	33.5	32.0	▼	▼	▼	▼	▼	▼	▼	▼	▼	▼	▼	▼	▼	▼
K - L (2)	15.4	7.7	7.7	9.0	4.6	4.4	8.6	3.7	4.9	▲	▲	▲	▲	▲	▲	▲	▲	▲	▲	▲	▲	▲	▲
A - J (3)	23.1	15.4	7.7	14.6	3.7	10.8	14.9	4.9	10.0														
Unknown (1)	7.7			6.9			10.9																

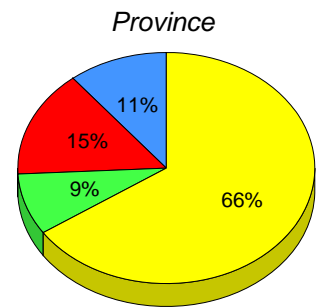
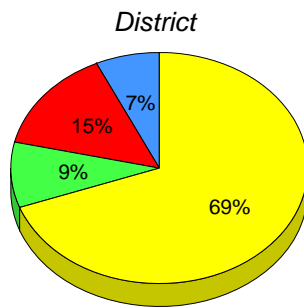
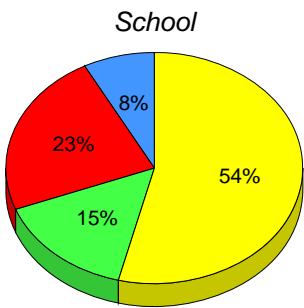

■ M : end of year benchmark.

■ K-L: mid - year benchmark.

■ A-J

■ Unknown

**Instructional Level (June 2010 - June 2013)
4 Year Trend
(School Results)**

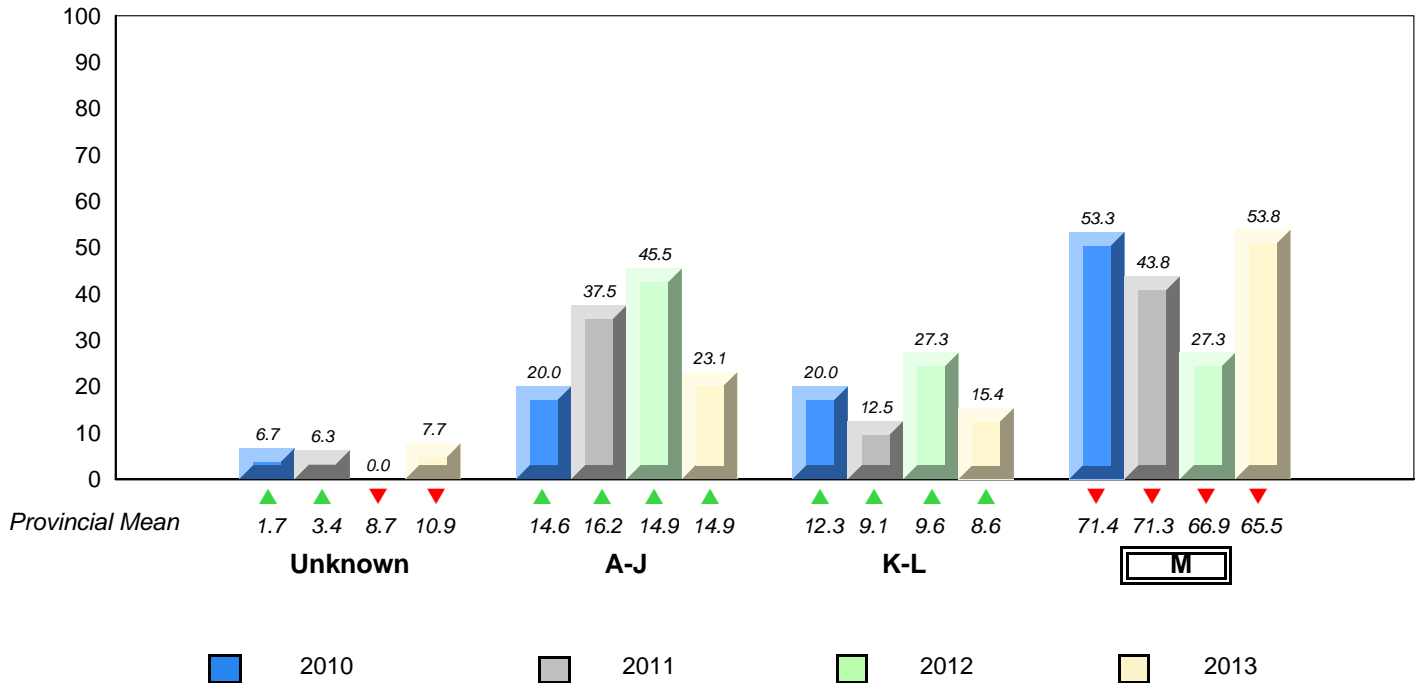

▼ ▲ denotes school performance vs province. ▼ denotes Department did not receive data.
All percentages are based on AGR number for the above data.
Source: Division of Evaluation and Research, Department of Education

**Grade 2 Reading Record Form
June 2013**

District 2 - Western

#111 - St. Thomas Aquinas, Port au Port East

Grades: K-8

Total Students : 12

Instructional Level June 2010 - June 2013

Total Students (Submitted): 12

Level	School	♀		♂		District	♀		♂		Province	♀		♂		2013		2012		2011		2010	
		Score	Count	Score	Count		Score	Count	Score	Count		School vs District	School vs Province	School vs District	School vs Province	School vs District	School vs Province	School vs District	School vs Province				
M (11)	91.7	41.7	50.0	69.5	36.8	32.7	65.5	33.5	32.0	▲	▲	▲	▲	▲	▲	▲	▲	▲	▲	▲	▲	▲	
K - L (1)	8.3	8.3	0.0	9.0	4.6	4.4	8.6	3.7	4.9	▼	▼	▼	▼	▲	▲	▼	▼	▲	▲	▼	▼	▼	
A - J (0)	0.0	0.0	0.0	14.6	3.7	10.8	14.9	4.9	10.0														
Unknown (0)	0.0			6.9			10.9																

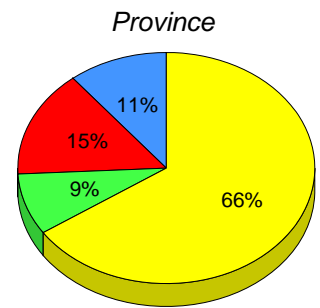
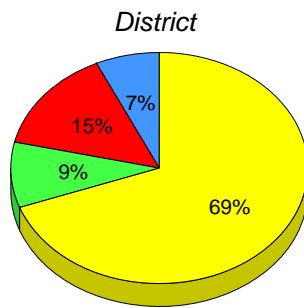
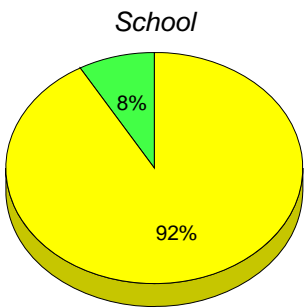

■ M : end of year benchmark.

■ K-L: mid - year benchmark.

■ A-J

■ Unknown

**Instructional Level (June 2010 - June 2013)
4 Year Trend
(School Results)**

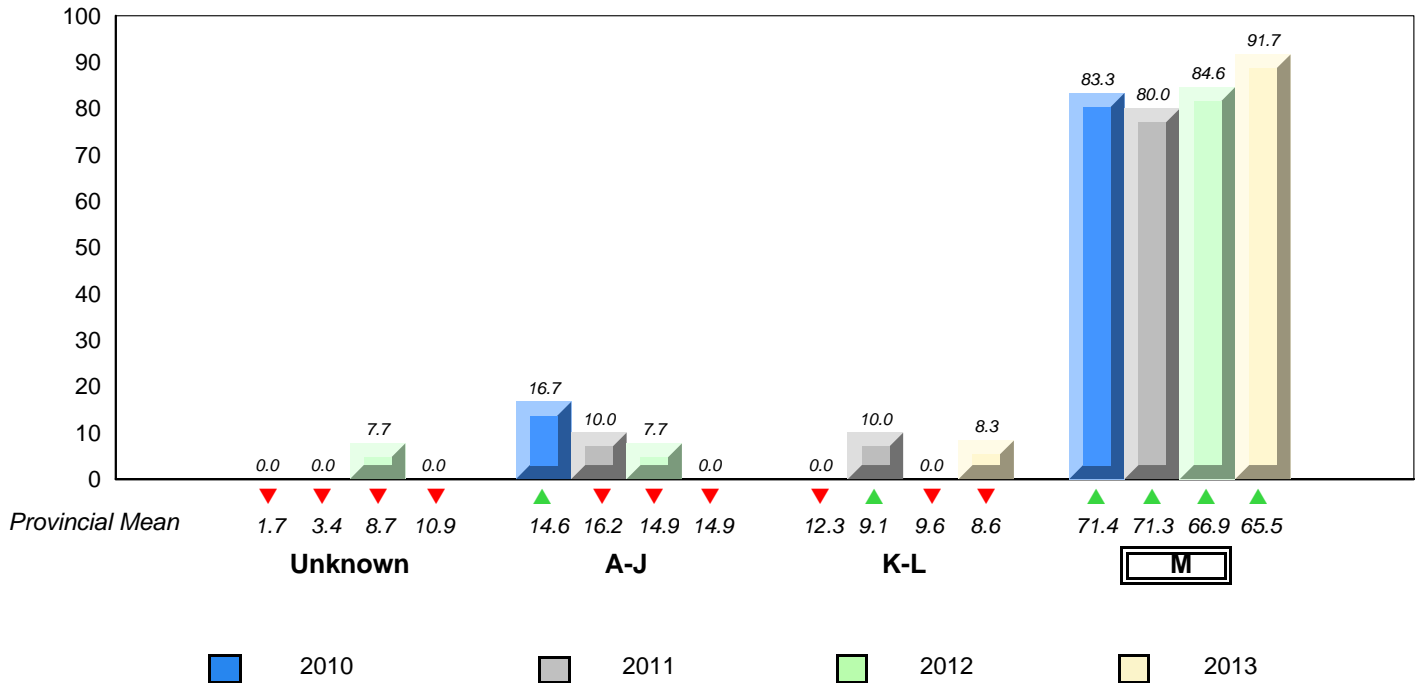

▼ ▲ denotes school performance vs province. ▼ denotes Department did not receive data.
All percentages are based on AGR number for the above data.
Source: Division of Evaluation and Research, Department of Education

**Grade 2 Reading Record Form
June 2013**

District 2 - Western

#113 - St. Boniface All Grade, Ramea

Grades: K-12

Total Students : 5

Instructional Level June 2010 - June 2013

Total Students (Submitted): 5

Level	School	♀	♂	2013			2012		2011		2010						
				District	♀	♂	School vs District	School vs Province	School vs District	School vs Province	School vs District	School vs Province					
M ()				69.5	36.8	32.7	65.5	33.5	32.0	▲	▲	▼	▼	▼	▼	▼	▼
K - I				9.0	4.6	4.4	8.6	3.7	4.9	▼	▼	▲	▲	▼	▼	▼	▼
A - J				14.6	3.7	10.8	14.9	4.9	10.0								
Unkn				6.9			10.9										

School data with 5 or fewer students withheld for reasons of confidentiality.

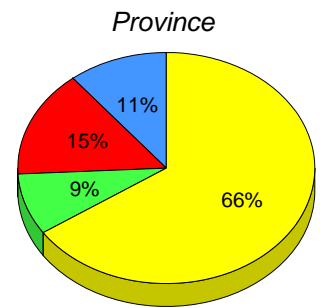
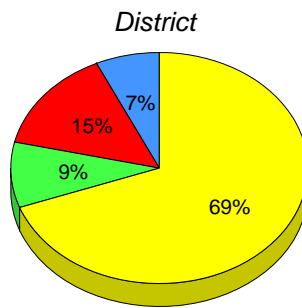

■ M : end of year benchmark.
 ■ K-L: mid - year benchmark.
 ■ A-J
 ■ Unknown

**Instructional Level (June 2010 - June 2013)
4 Year Trend
(School Results)**

School data with 5 or fewer students withheld for reasons of confidentiality.

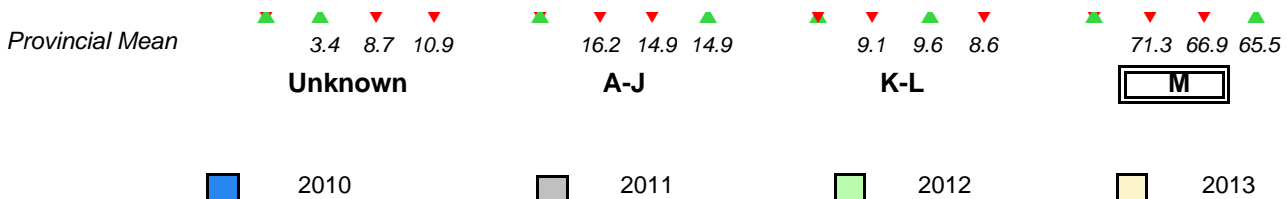

▼ ▲ denotes school performance vs province.
 ▼ ▲ denotes Department did not receive data.
 All percentages are based on AGR number for the above data.
 Source: Division of Evaluation and Research, Department of Education

**Grade 2 Reading Record Form
June 2013**

District 2 - Western

#115 - Our Lady of Mercy Elementary, St. George's

Grades: K-8

Total Students : 15

Instructional Level June 2010 - June 2013

Total Students (Submitted): 15

Level	School	♀		♂		District	♀		♂		Province	♀		♂		2013		2012		2011		2010	
		Score	Count	Score	Count		Score	Count	Score	Count		School vs District	School vs Province	School vs District	School vs Province	School vs District	School vs Province	School vs District	School vs Province				
M (8)	53.3	20.0	33.3	69.5	36.8	32.7	65.5	33.5	32.0	▼	▼	▼	▼	▲	▲	▲	▲	▲	▲	▲	▲	▲	▲
K - L (1)	6.7	0.0	6.7	9.0	4.6	4.4	8.6	3.7	4.9	▼	▼	▼	▼	▼	▼	▼	▼	▼	▼	▼	▼	▼	▼
A - J (6)	40.0	26.7	13.3	14.6	3.7	10.8	14.9	4.9	10.0														
Unknown (0)	0.0			6.9			10.9																

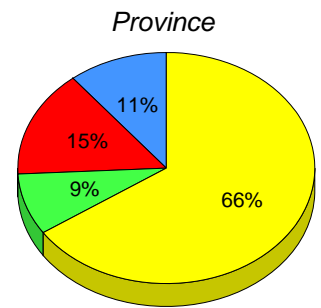
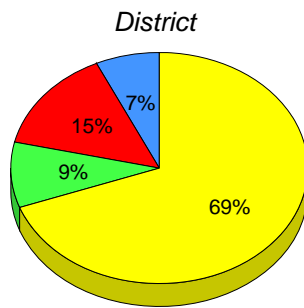
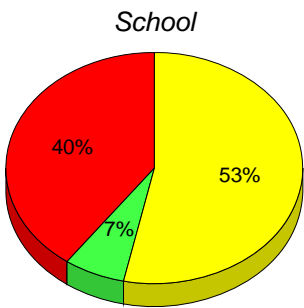

■ M : end of year benchmark.

■ K-L: mid - year benchmark.

■ A-J

■ Unknown

**Instructional Level (June 2010 - June 2013)
4 Year Trend
(School Results)**

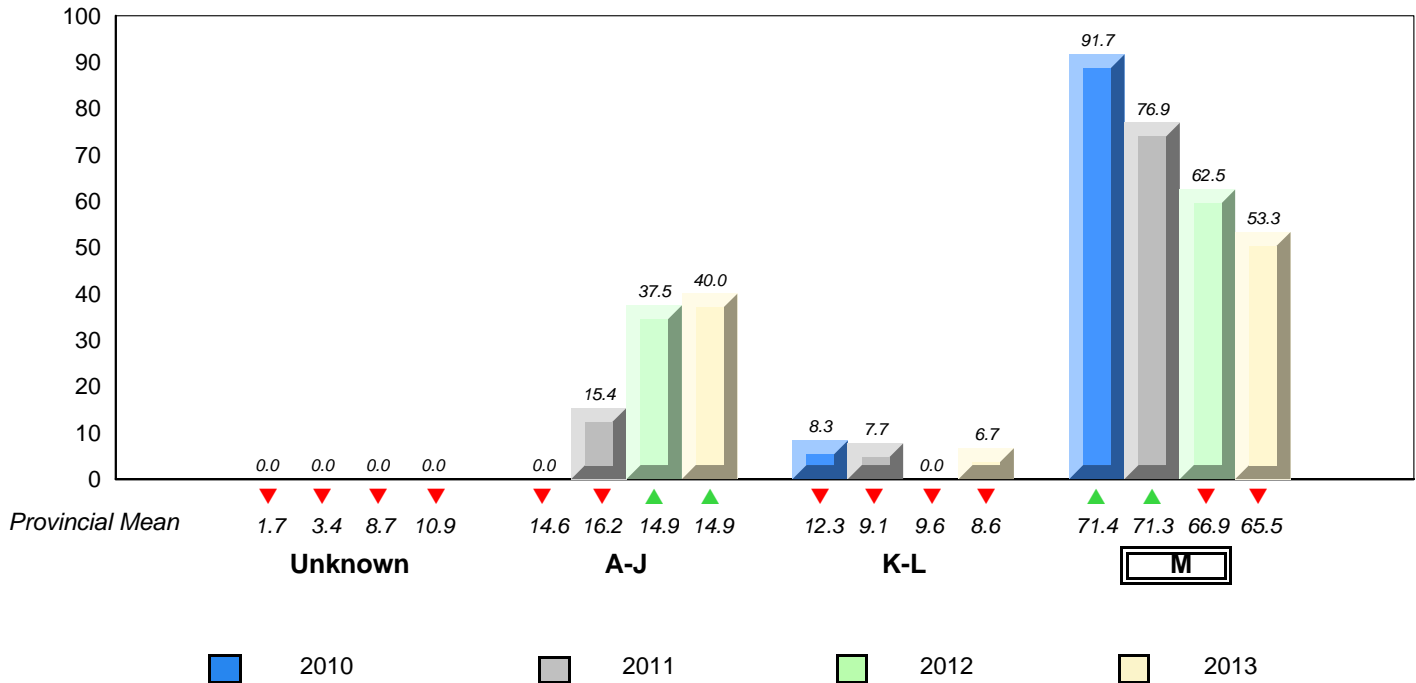

▼ ▲ denotes school performance vs province. ▼ denotes Department did not receive data.
All percentages are based on AGR number for the above data.
Source: Division of Evaluation and Research, Department of Education

**Grade 2 Reading Record Form
June 2013**

District 2 - Western

#120 - Stephenville Primary, Stephenville

Grades: K-3

Total Students : 63

Instructional Level June 2010 - June 2013

Total Students (Submitted): 63

Level	School	♀		♂		District	♀		♂		Province	♀		♂		2013		2012		2011		2010	
		Score	Count	Score	Count		Score	Count	Score	Count		School vs District	School vs Province	School vs District	School vs Province	School vs District	School vs Province	School vs District	School vs Province				
M (34)	54.0	27.0	27.0	69.5	36.8	32.7	65.5	33.5	32.0	▼	▼	▼	▼	▼	▼	▼	▼	▼	▼	▼	▼	▼	
K - L (11)	17.5	6.3	11.1	9.0	4.6	4.4	8.6	3.7	4.9	▲	▲	▲	▲	▲	▲	▲	▲	▲	▲	▲	▲	▲	
A - J (18)	28.6	4.8	23.8	14.6	3.7	10.8	14.9	4.9	10.0														
Unknown (0)	0.0			6.9			10.9																

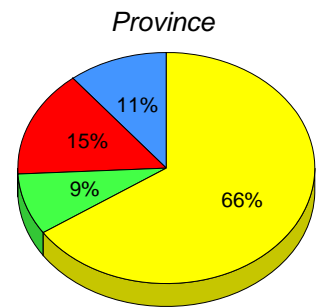
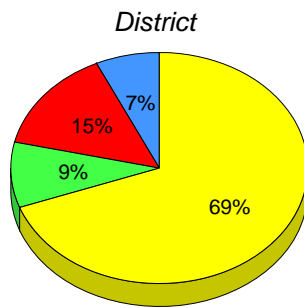
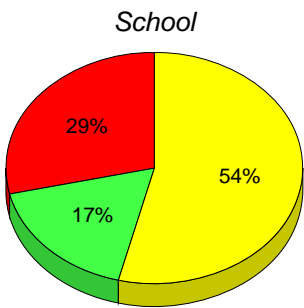

■ M : end of year benchmark.

■ K-L: mid - year benchmark.

■ A-J

■ Unknown

**Instructional Level (June 2010 - June 2013)
4 Year Trend
(School Results)**

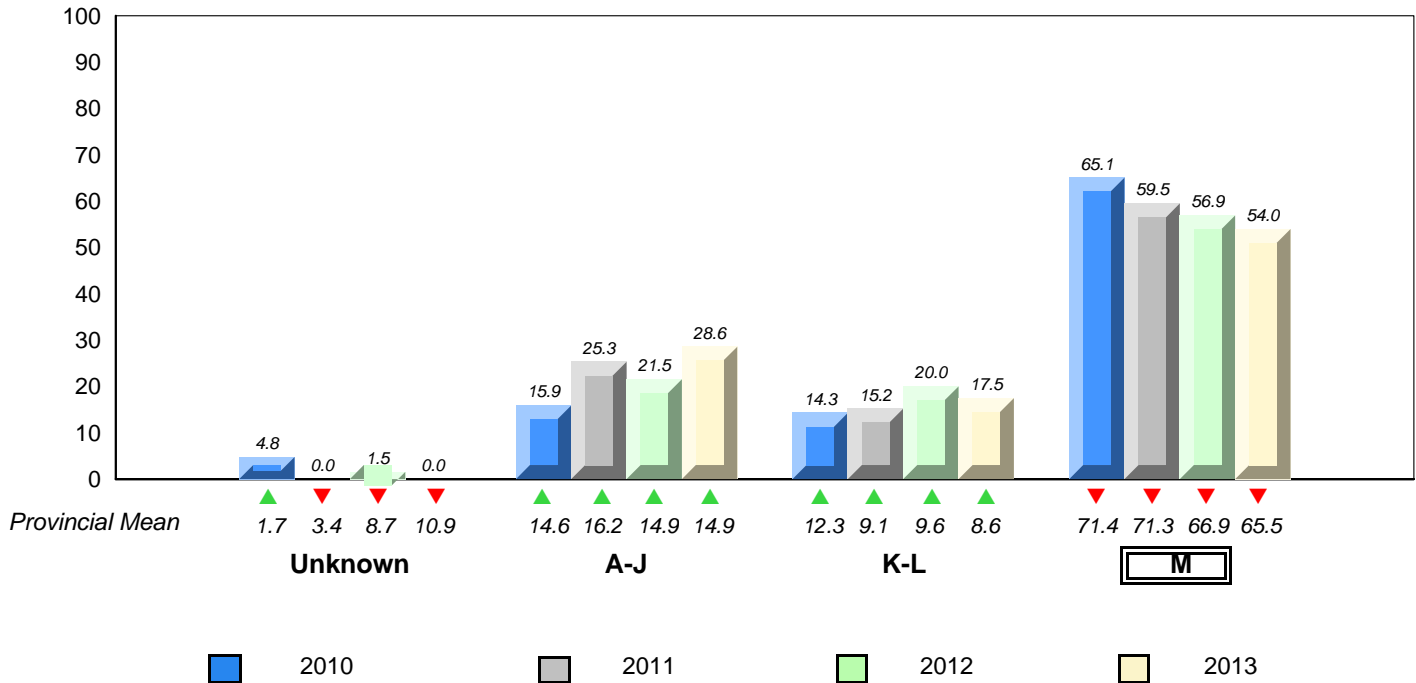

▼ ▲ denotes school performance vs province. ▼ denotes Department did not receive data.
All percentages are based on AGR number for the above data.
Source: Division of Evaluation and Research, Department of Education

**Grade 2 Reading Record Form
June 2013**

District 2 - Western

#123 - St. Michael's Elementary, Stephenville Crossing

Grades: K-8

Total Students : 22

Instructional Level June 2010 - June 2013

Total Students (Submitted): 22

Level	School	♀		♂		District	♀		♂		Province	♀		♂		2013		2012		2011		2010	
		Score	Count	Score	Count		Score	Count	Score	Count		School vs District	School vs Province	School vs District	School vs Province	School vs District	School vs Province	School vs District	School vs Province				
M (18)	81.8	45.5	36.4	69.5	36.8	32.7	65.5	33.5	32.0	▲	▲	▼	▼	▼	▼	▼	▼						
K - L (1)	4.5	0.0	4.5	9.0	4.6	4.4	8.6	3.7	4.9	▼	▼	▼	▼	▲	▲	▼	▼						
A - J (3)	13.6	4.5	9.1	14.6	3.7	10.8	14.9	4.9	10.0														
Unknown (0)	0.0			6.9			10.9																

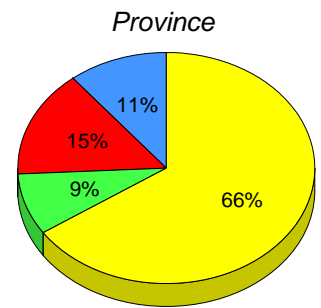
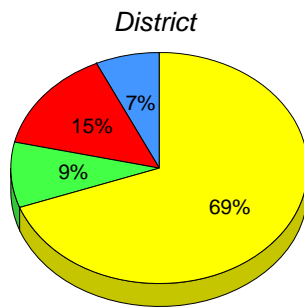
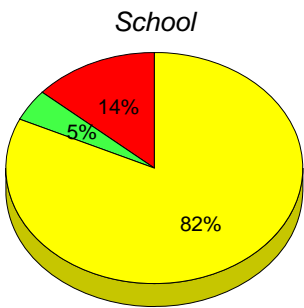

■ M : end of year benchmark.

■ K-L: mid - year benchmark.

■ A-J

■ Unknown

**Instructional Level (June 2010 - June 2013)
4 Year Trend
(School Results)**

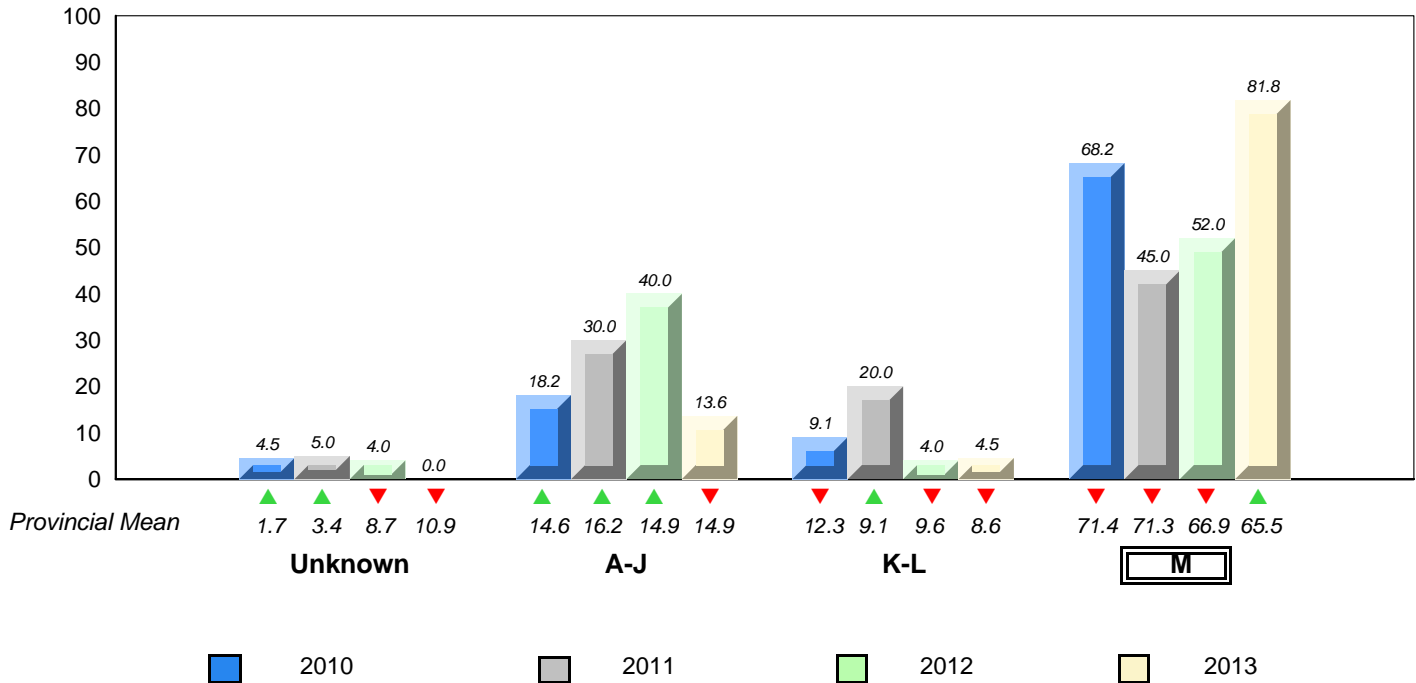

▼ ▲ denotes school performance vs province. ▼ denotes Department did not receive data.
All percentages are based on AGR number for the above data.
Source: Division of Evaluation and Research, Department of Education

**Grade 2 Reading Record Form
June 2013**

District 2 - Western

#388 - Long Range Academy, Cow Head

Grades: K-12

Total Students : 9

Instructional Level June 2010 - June 2013

Total Students (Submitted): 9

Level	School	♀	♂	District	♀	♂	Province	♀	♂	2013		2012		2011		2010	
										School vs District	School vs Province	School vs District	School vs Province	School vs District	School vs Province	School vs District	School vs Province
M (4)	44.4	22.2	22.2	69.5	36.8	32.7	65.5	33.5	32.0	▼	▼	▼	▼	▼	▼	▼	▼
K - L (1)	11.1	0.0	11.1	9.0	4.6	4.4	8.6	3.7	4.9	▲	▲	▲	▲	▲	▲	▲	▲
A - J (3)	33.3	0.0	33.3	14.6	3.7	10.8	14.9	4.9	10.0								
Unknown (1)	11.1			6.9			10.9										

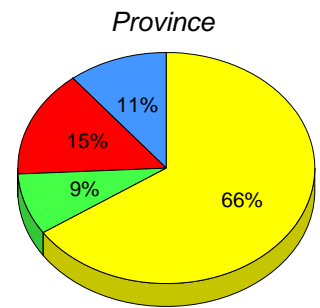
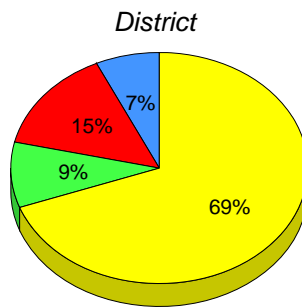
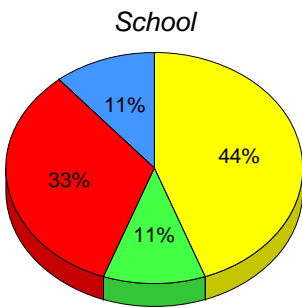

■ M : end of year benchmark.

■ K-L: mid - year benchmark.

■ A-J

■ Unknown

**Instructional Level (June 2010 - June 2013)
4 Year Trend
(School Results)**

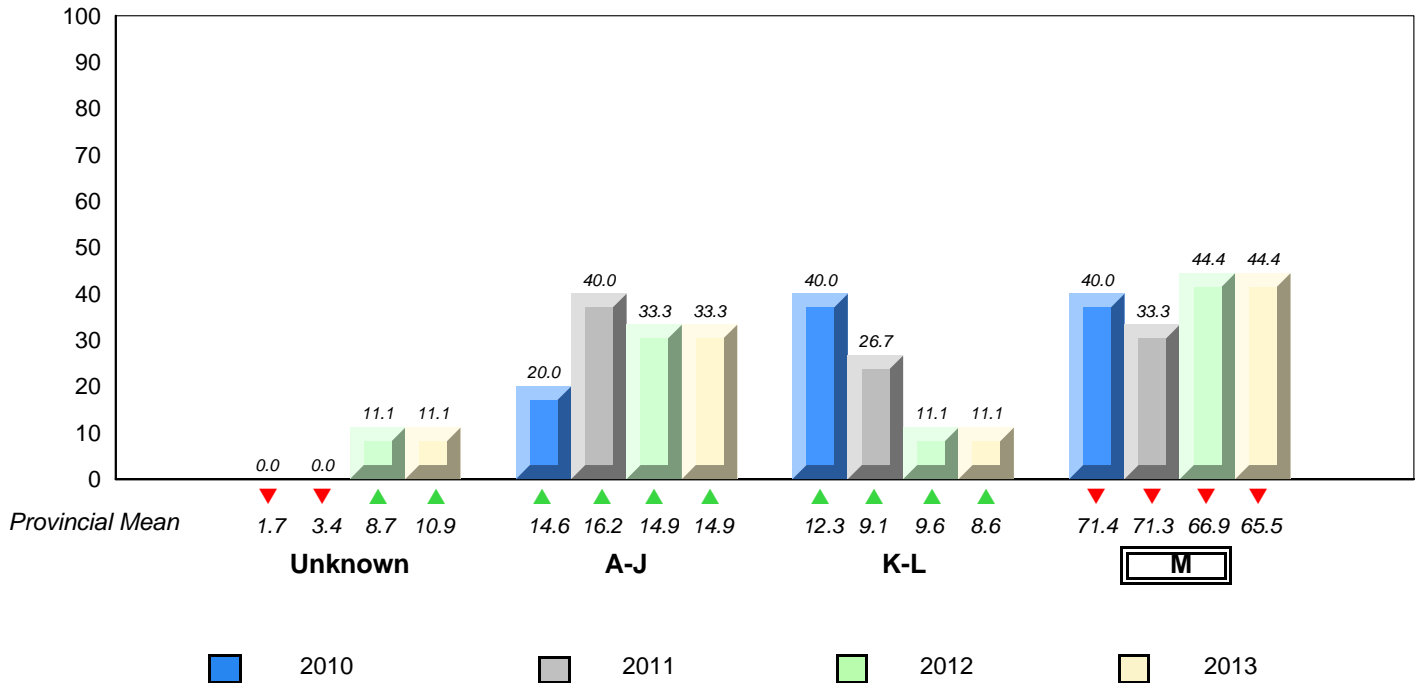

▼ ▲ denotes school performance vs province. ▼ denotes Department did not receive data.
All percentages are based on AGR number for the above data.
Source: Division of Evaluation and Research, Department of Education

**Grade 2 Reading Record Form
June 2013**

District 2 - Western

#389 - Elwood Elementary, Deer Lake

Grades: K-5

Total Students : 72

Instructional Level June 2010 - June 2013

Total Students (Submitted): 72

Level	School	♀		♂		District	♀		♂		Province	♀		♂		2013		2012		2011		2010	
		Score	Count	Score	Count		Score	Count	Score	Count		School vs District	School vs Province	School vs District	School vs Province	School vs District	School vs Province	School vs District	School vs Province				
M (56)	77.8	43.1	34.7	69.5	36.8	32.7	65.5	33.5	32.0	▲	▲	▲	▲	▲	▲	▲	▲	▲	▲	▲	▲	▲	
K - L (7)	9.7	5.6	4.2	9.0	4.6	4.4	8.6	3.7	4.9	▲	▲	▼	▼	▼	▼	▼	▼	▼	▼	▼	▼	▼	
A - J (9)	12.5	1.4	11.1	14.6	3.7	10.8	14.9	4.9	10.0														
Unknown (0)	0.0			6.9			10.9																

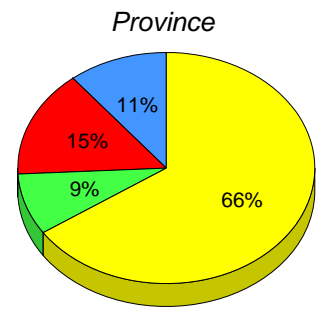
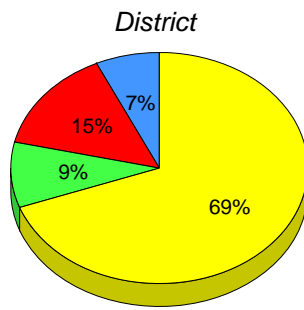
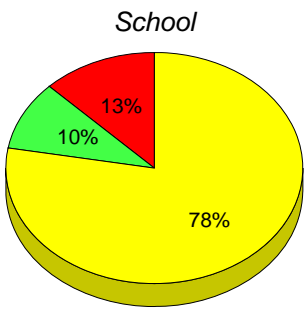

■ M : end of year benchmark.

■ K-L: mid - year benchmark.

■ A-J

■ Unknown

**Instructional Level (June 2010 - June 2013)
4 Year Trend
(School Results)**

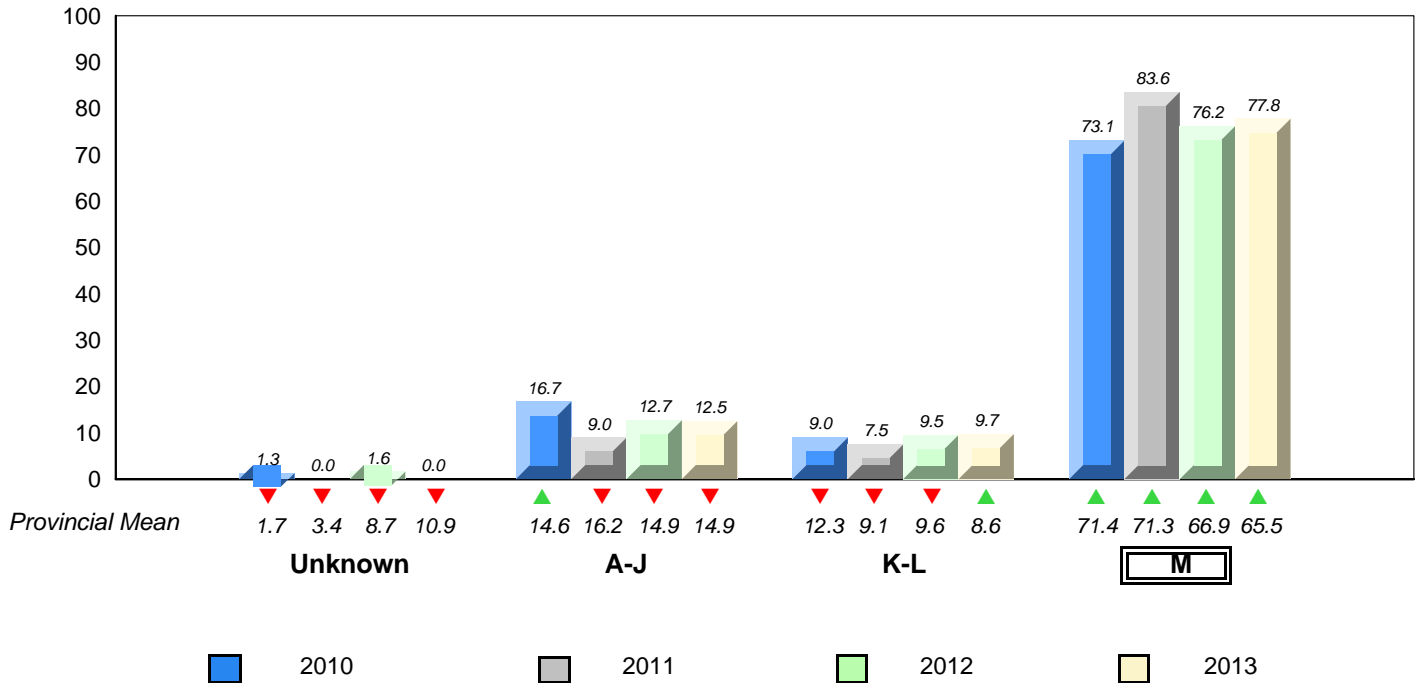

▼ ▲ denotes school performance vs province. ▼ denotes Department did not receive data.
All percentages are based on AGR number for the above data.
Source: Division of Evaluation and Research, Department of Education

**Grade 2 Reading Record Form
June 2013**

District 2 - Western

#393 - Bonne Bay Academy, Woody Point

Grades: K-12

Total Students : 8

Instructional Level June 2010 - June 2013

Total Students (Submitted): 7

Level	School	♀		♂		District	♀		♂		Province	♀		♂		2013		2012		2011		2010	
		Score	Count	Score	Count		Score	Count	Score	Count		School vs District	School vs Province	School vs District	School vs Province	School vs District	School vs Province	School vs District	School vs Province				
M (6)	75.0	75.0	0.0	69.5	36.8	32.7	65.5	33.5	32.0	▲	▲	▲	▲	▼	▼	▲	▲						
K - L (0)	0.0	0.0	0.0	9.0	4.6	4.4	8.6	3.7	4.9	▼	▼	▼	▼	▼	▼	▼	▼						
A - J (1)	12.5	0.0	12.5	14.6	3.7	10.8	14.9	4.9	10.0														
Unknown (1)	12.5			6.9			10.9																

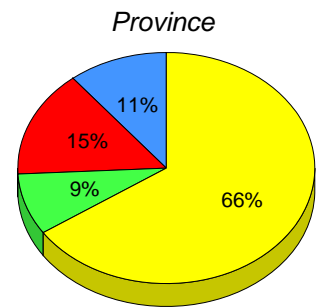
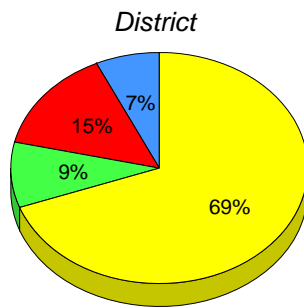
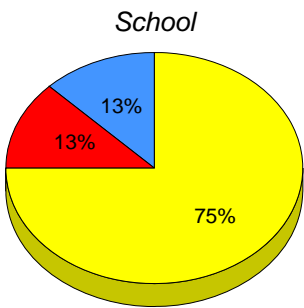

■ M : end of year benchmark.

■ K-L: mid - year benchmark.

■ A-J

■ Unknown

**Instructional Level (June 2010 - June 2013)
4 Year Trend
(School Results)**

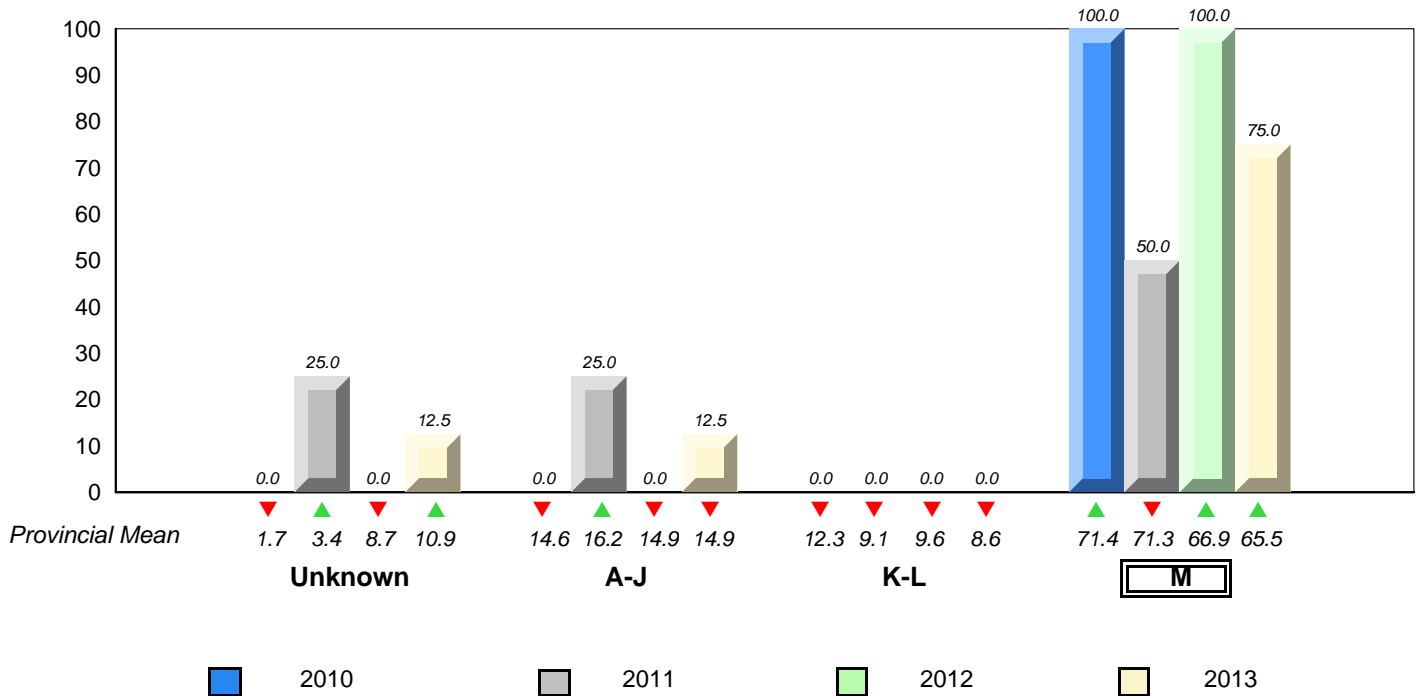

▼ ▲ denotes school performance vs province. ▼ denotes Department did not receive data.
All percentages are based on AGR number for the above data.
Source: Division of Evaluation and Research, Department of Education

**Grade 2 Reading Record Form
June 2013**

District 2 - Western

#394 - E.A. Butler All Grade, McKay's

Grades: K-12

Total Students : 5

Instructional Level June 2010 - June 2013

Total Students (Submitted): 5

Level	School	♀	♂	2013			2012		2011		2010		
				District	♀	♂	School vs District	School vs Province	School vs District	School vs Province	School vs District	School vs Province	
M ()				69.5	36.8	32.7	65.5	33.5	32.0	▼	▼	▼	▼
K - I				9.0	4.6	4.4	8.6	3.7	4.9	▼	▼	▲	▲
A - J				14.6	3.7	10.8	14.9	4.9	10.0				
Unkn				6.9			10.9						

School data with 5 or fewer students withheld for reasons of confidentiality.

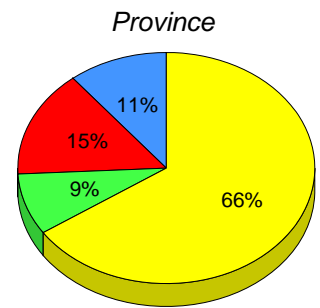
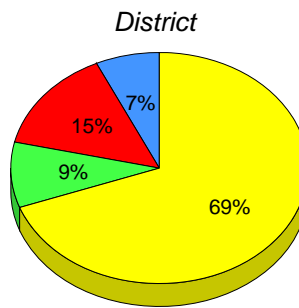

■ M : end of year benchmark.
 ■ K-L: mid - year benchmark.
 ■ A-J
 ■ Unknown

**Instructional Level (June 2010 - June 2013)
4 Year Trend
(School Results)**

School data with 5 or fewer students withheld for reasons of confidentiality.

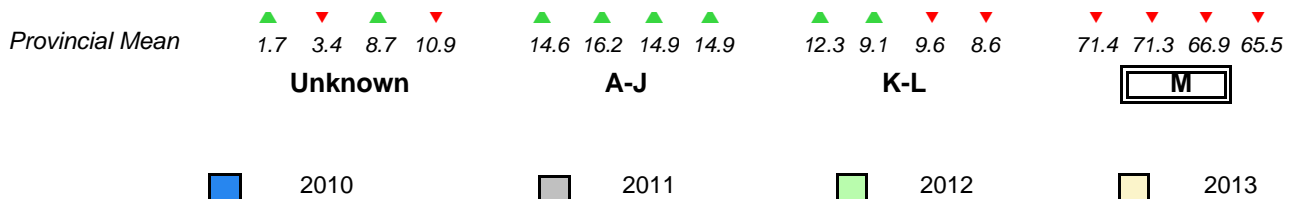

▼ ▲ denotes school performance vs province.
 ▼ denotes Department did not receive data.
 All percentages are based on AGR number for the above data.
 Source: Division of Evaluation and Research, Department of Education

**Grade 2 Reading Record Form
June 2013**

District 2 - Western

#397 - Belanger Memorial School, Upper Ferry

Grades: K-12

Total Students : 13

Instructional Level June 2010 - June 2013

Total Students (Submitted): 13

Level	School	2013			2012			2011			2010				
		♀	♂		School vs District	School vs Province		School vs District	School vs Province		School vs District	School vs Province			
M (12)	92.3	69.2	23.1	69.5	36.8	32.7	65.5	33.5	32.0	▲	▲	▲	▲	▲	▲
K - L (0)	0.0	0.0	0.0	9.0	4.6	4.4	8.6	3.7	4.9	▼	▼	▼	▼	▲	▲
A - J (1)	7.7	0.0	7.7	14.6	3.7	10.8	14.9	4.9	10.0						
Unknown (0)	0.0			6.9			10.9								

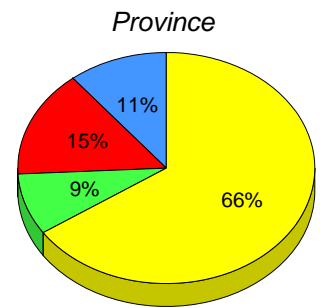
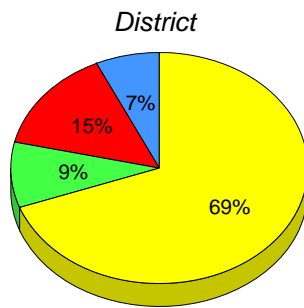
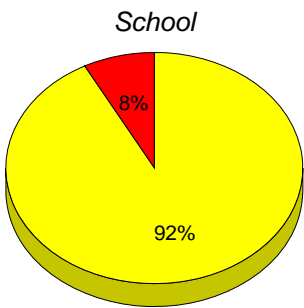

■ M : end of year benchmark.

■ K-L: mid - year benchmark.

■ A-J

■ Unknown

**Instructional Level (June 2010 - June 2013)
4 Year Trend
(School Results)**

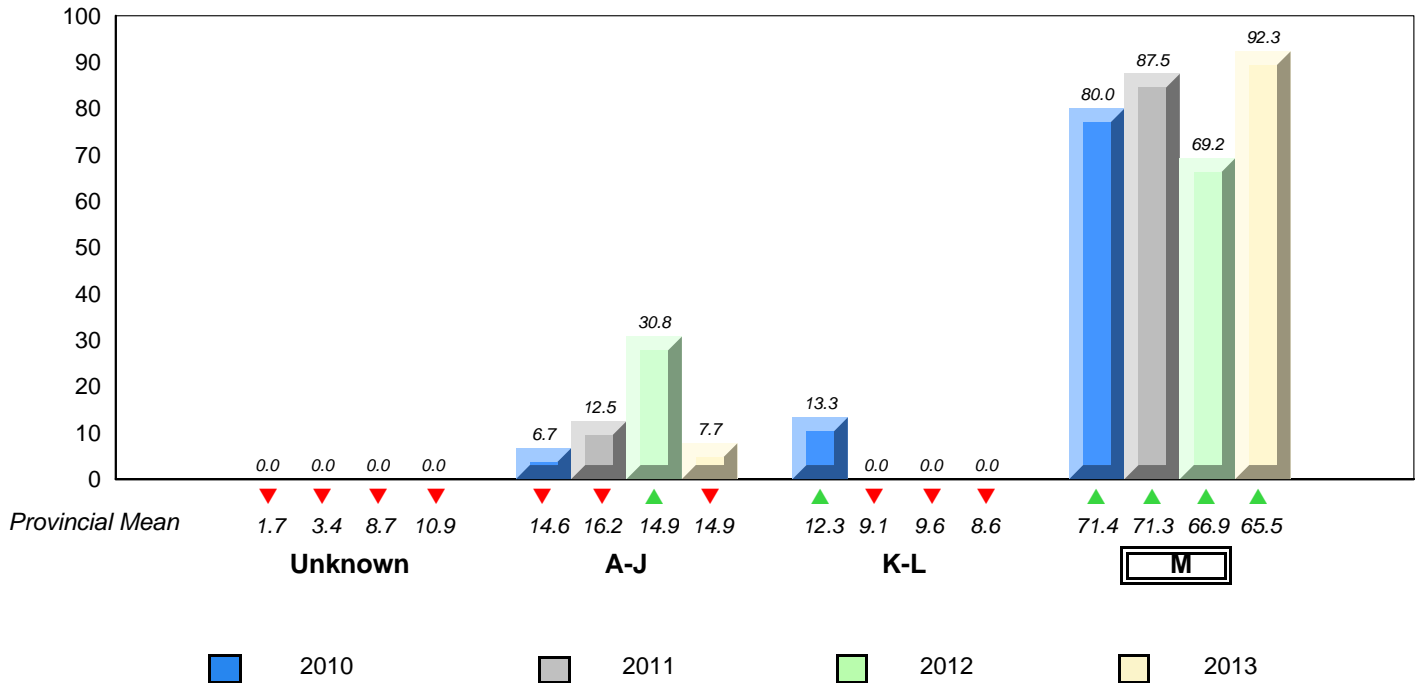

▼ ▲ denotes school performance vs province. ▼ denotes Department did not receive data.
All percentages are based on AGR number for the above data.
Source: Division of Evaluation and Research, Department of Education

**Grade 2 Reading Record Form
June 2013**

District 2 - Western

#474 - Cloud River Academy, Roddickton

Grades: K-12

Total Students : 10

Instructional Level June 2010 - June 2013

Total Students (Submitted): 10

Level	School	♀		♂		District	♀		♂		Province	♀		♂		2013		2012		2011		2010	
		Score	Count	Score	Count		Score	Count	Score	Count		School vs District	School vs Province	School vs District	School vs Province	School vs District	School vs Province	School vs District	School vs Province				
M (6)	60.0	40.0	20.0	69.5	36.8	32.7	65.5	33.5	32.0	▼	▼	▼	▼	▼	▼	▼	▼	▼	▼	▼	▼	▼	
K - L (2)	20.0	20.0	0.0	9.0	4.6	4.4	8.6	3.7	4.9	▲	▲	▲	▲	▼	▼	▼	▼	▼	▼	▼	▼	▼	
A - J (2)	20.0	0.0	20.0	14.6	3.7	10.8	14.9	4.9	10.0														
Unknown (0)	0.0			6.9			10.9																

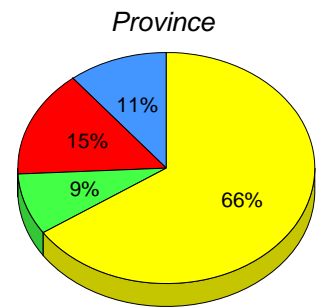
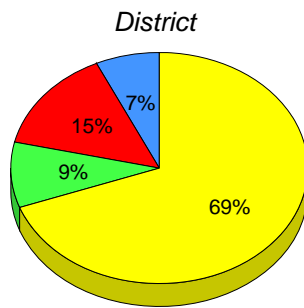
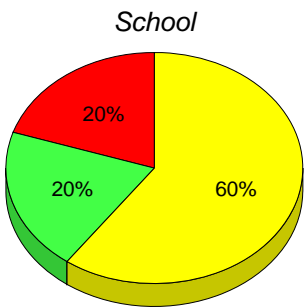

■ M : end of year benchmark.

■ K-L: mid - year benchmark.

■ A-J

■ Unknown

**Instructional Level (June 2010 - June 2013)
4 Year Trend
(School Results)**

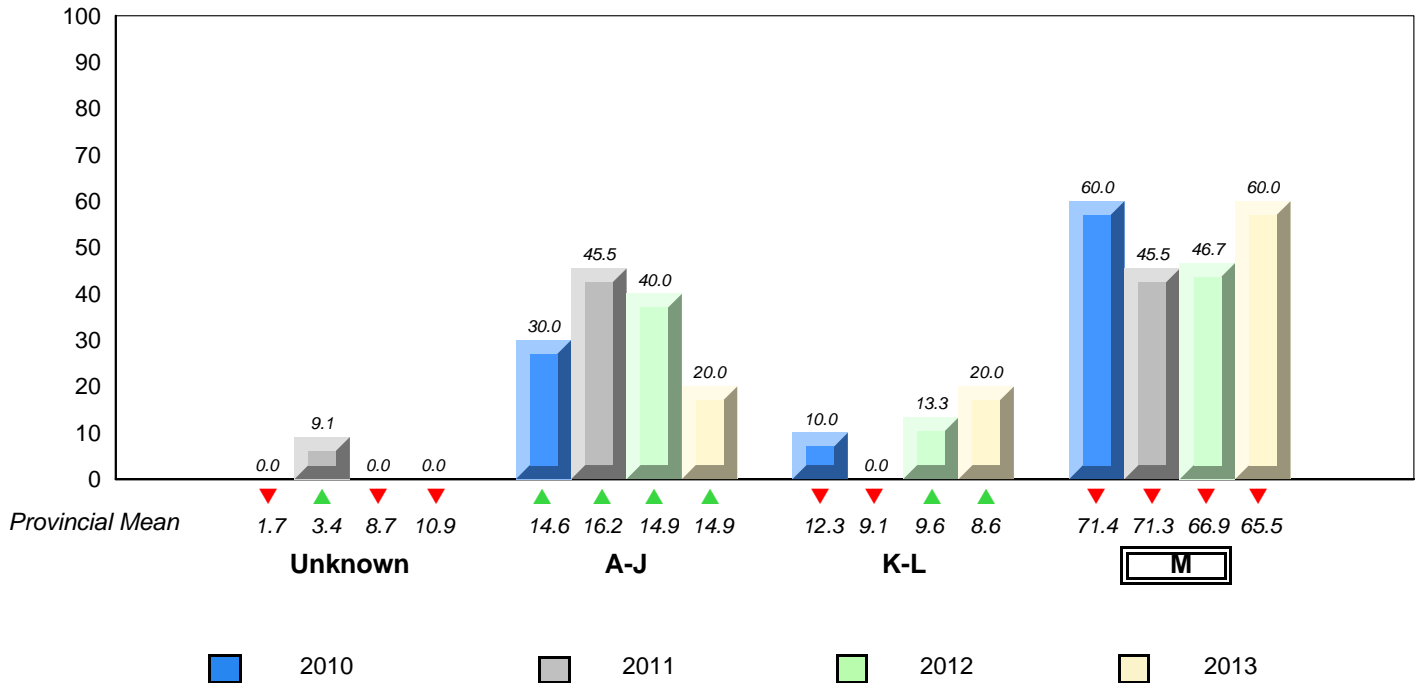

▼ ▲ denotes school performance vs province. ▼ denotes Department did not receive data.
All percentages are based on AGR number for the above data.
Source: Division of Evaluation and Research, Department of Education

**Grade 2 Reading Record Form
June 2013**

District 2 - Western

#475 - Viking Trail Academy, Plum Point

Grades: K-12

Total Students : 12

Instructional Level June 2010 - June 2013

Total Students (Submitted): 11

Level	School	♀		♂		District	♀		♂		Province	♀		♂		2013		2012		2011		2010	
		33.3	16.7	69.5	36.8		32.7	65.5	33.5	32.0		School vs District	School vs Province	School vs District	School vs Province	School vs District	School vs Province	School vs District	School vs Province				
M (6)	50.0	33.3	16.7	69.5	36.8	32.7	65.5	33.5	32.0	▼	▼	▼	▼	▲	▲	▼	▲						
K - L (3)	25.0	25.0	0.0	9.0	4.6	4.4	8.6	3.7	4.9	▲	▲	▲	▲	▼	▼	▲	▲						
A - J (2)	16.7	8.3	8.3	14.6	3.7	10.8	14.9	4.9	10.0														
Unknown (1)	8.3			6.9			10.9																

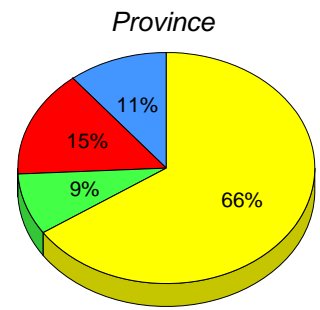
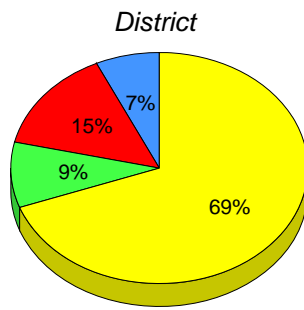
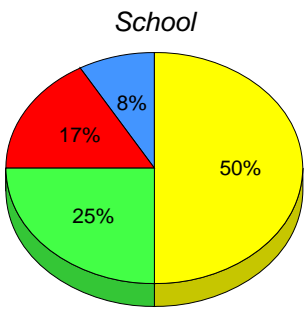

■ M : end of year benchmark.

■ K-L: mid - year benchmark.

■ A-J

■ Unknown

**Instructional Level (June 2010 - June 2013)
4 Year Trend
(School Results)**

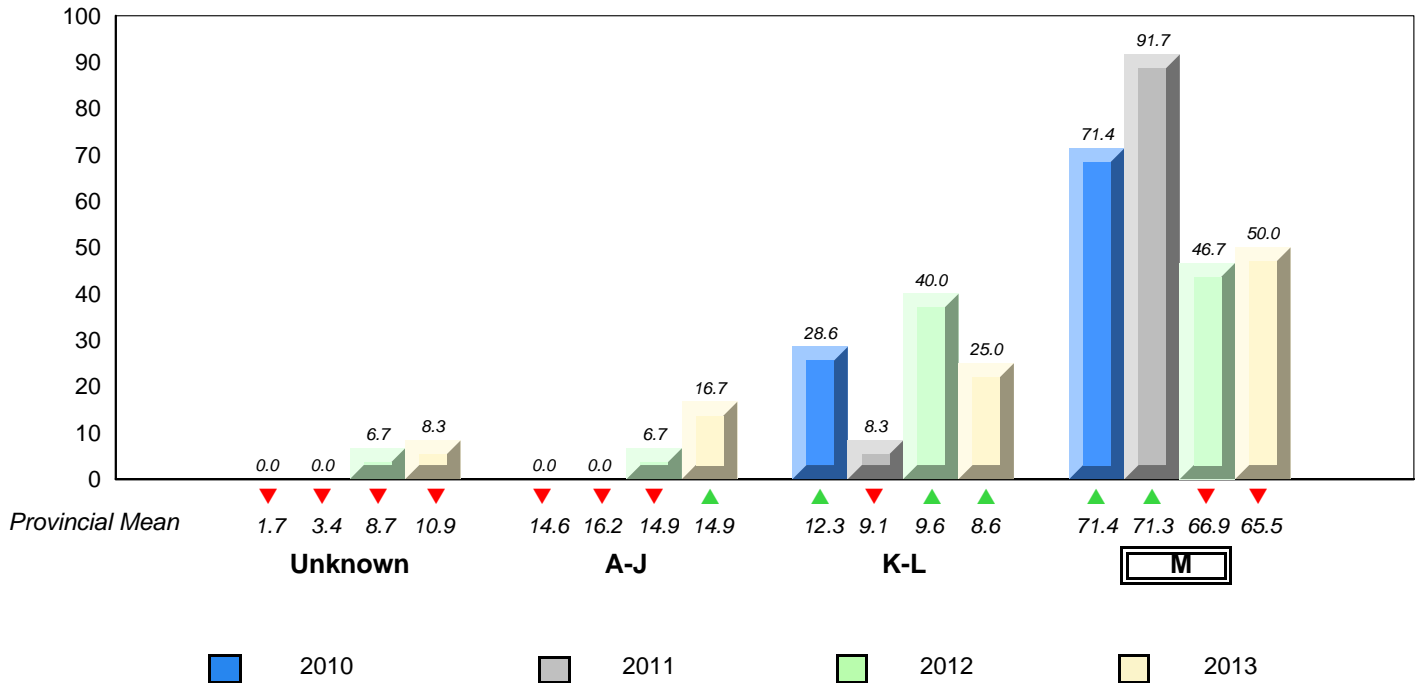

▼ ▲ denotes school performance vs province. ▼ denotes Department did not receive data.
All percentages are based on AGR number for the above data.
Source: Division of Evaluation and Research, Department of Education

**Grade 2 Reading Record Form
June 2013**

District 2 - Western

#487 - Labrador Straits Academy, L'Anse au Loup

Grades: K-12

Total Students : 14

Instructional Level June 2010 - June 2013

Total Students (Submitted): 14

Level	School	2013			2012			2011			2010				
		♀	♂		School vs District	School vs Province		School vs District	School vs Province		School vs District	School vs Province			
■ M (10)	71.4	50.0	21.4	69.5	36.8	32.7	65.5	33.5	32.0	▲	▲	▲	▲	▼	▼
■ K - L (2)	14.3	7.1	7.1	9.0	4.6	4.4	8.6	3.7	4.9	▲	▲	▼	▼	▼	▼
■ A - J (2)	14.3	0.0	14.3	14.6	3.7	10.8	14.9	4.9	10.0						
■ Unknown (0)	0.0			6.9			10.9								

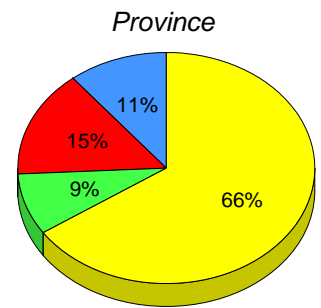
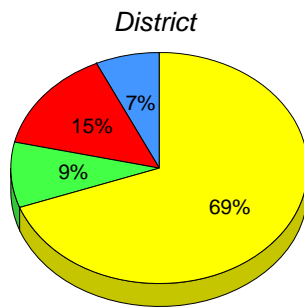
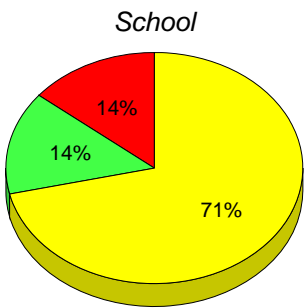

■ M : end of year benchmark.

■ K-L: mid - year benchmark.

■ A-J

■ Unknown

**Instructional Level (June 2010 - June 2013)
4 Year Trend
(School Results)**

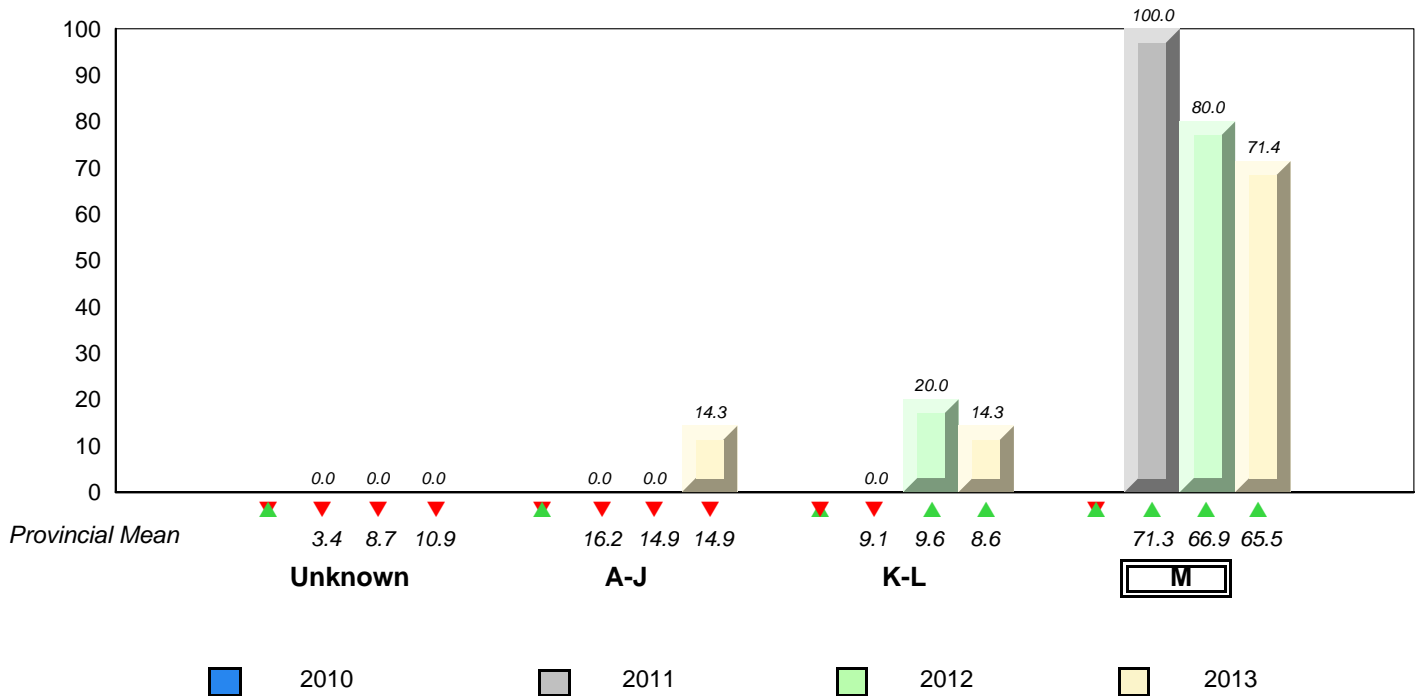

▼ ▲ denotes school performance vs province. ▼ denotes Department did not receive data.
All percentages are based on AGR number for the above data.
Source: Division of Evaluation and Research, Department of Education

**Grade 2 Reading Record Form
June 2013**

District 2 - Western

#488 - French Shore Academy, Port Saunders

Grades: K-12

Total Students : 15

Instructional Level June 2010 - June 2013

Total Students (Submitted): 15

Level	School	2013		2012		2011		2010		School vs District	School vs Province	School vs District	School vs Province	School vs District	School vs Province		
		♀	♂	♀	♂	♀	♂	♀	♂								
M (5)	33.3	33.3	0.0	69.5	36.8	32.7	65.5	33.5	32.0	▼	▼	▲	▲	▲	▲	▼	▼
K - L (4)	26.7	13.3	13.3	9.0	4.6	4.4	8.6	3.7	4.9	▲	▲	▼	▼	▼	▼	▼	▼
A - J (6)	40.0	26.7	13.3	14.6	3.7	10.8	14.9	4.9	10.0								
Unknown (0)	0.0			6.9			10.9										

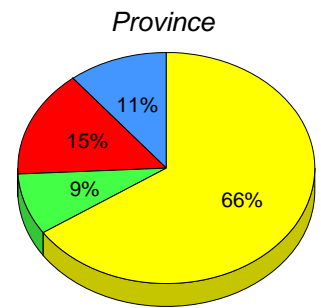
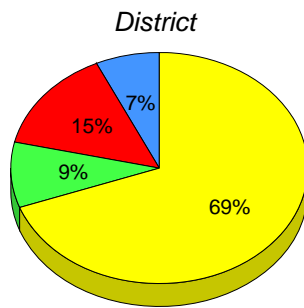
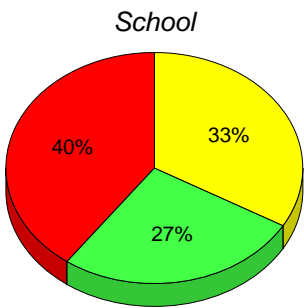

■ M : end of year benchmark.

■ K-L: mid - year benchmark.

■ A-J

■ Unknown

**Instructional Level (June 2010 - June 2013)
4 Year Trend
(School Results)**

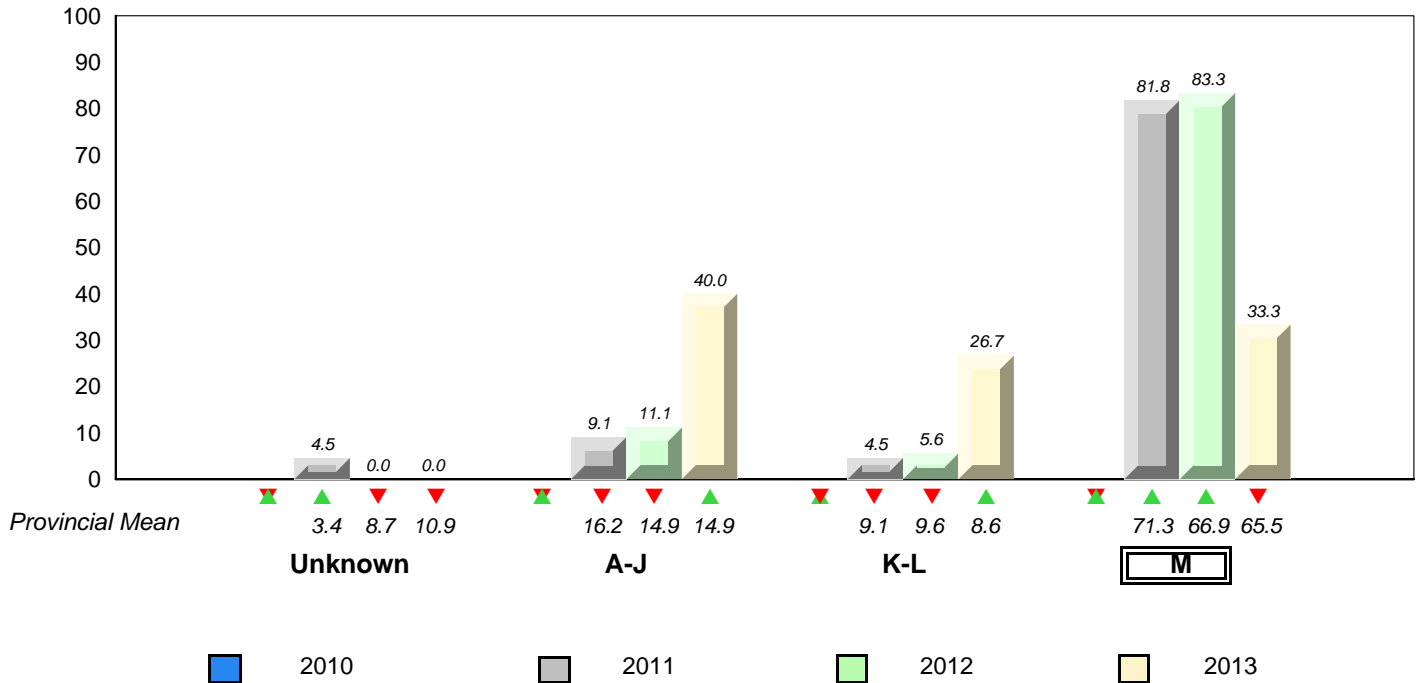

▼ ▲ denotes school performance vs province. ▼ denotes Department did not receive data.
All percentages are based on AGR number for the above data.
Source: Division of Evaluation and Research, Department of Education

**Grade 2 Reading Record Form
June 2013**

District 3 - Nova Central

#125 - Copper Ridge Academy, Baie Verte

Grades: K-12

Total Students : 19

Instructional Level June 2010 - June 2013

Total Students (Submitted): 18

Level	School	2013			2012			2011			2010		
		♀	♂		School vs District	School vs Province		School vs District	School vs Province		School vs District	School vs Province	
M (10)	52.6	42.1	10.5	64.5	31.5	33.0	65.5	33.5	32.0	▼	▼	▼	▼
K - L (4)	21.1	10.5	10.5	7.1	2.8	4.3	8.6	3.7	4.9	▲	▲	▲	▲
A - J (4)	21.1	15.8	5.3	17.9	6.2	11.7	14.9	4.9	10.0				
Unknown (1)	5.3			10.5			10.9						

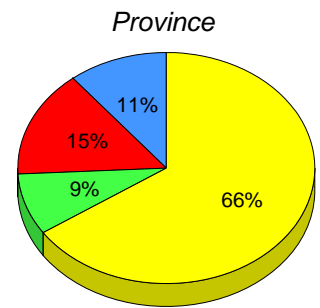
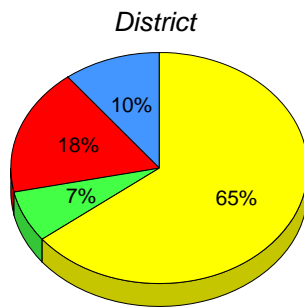
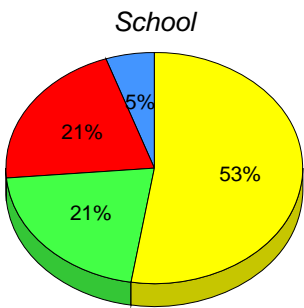

■ M : end of year benchmark.

■ K-L: mid - year benchmark.

■ A-J

■ Unknown

**Instructional Level (June 2010 - June 2013)
4 Year Trend
(School Results)**

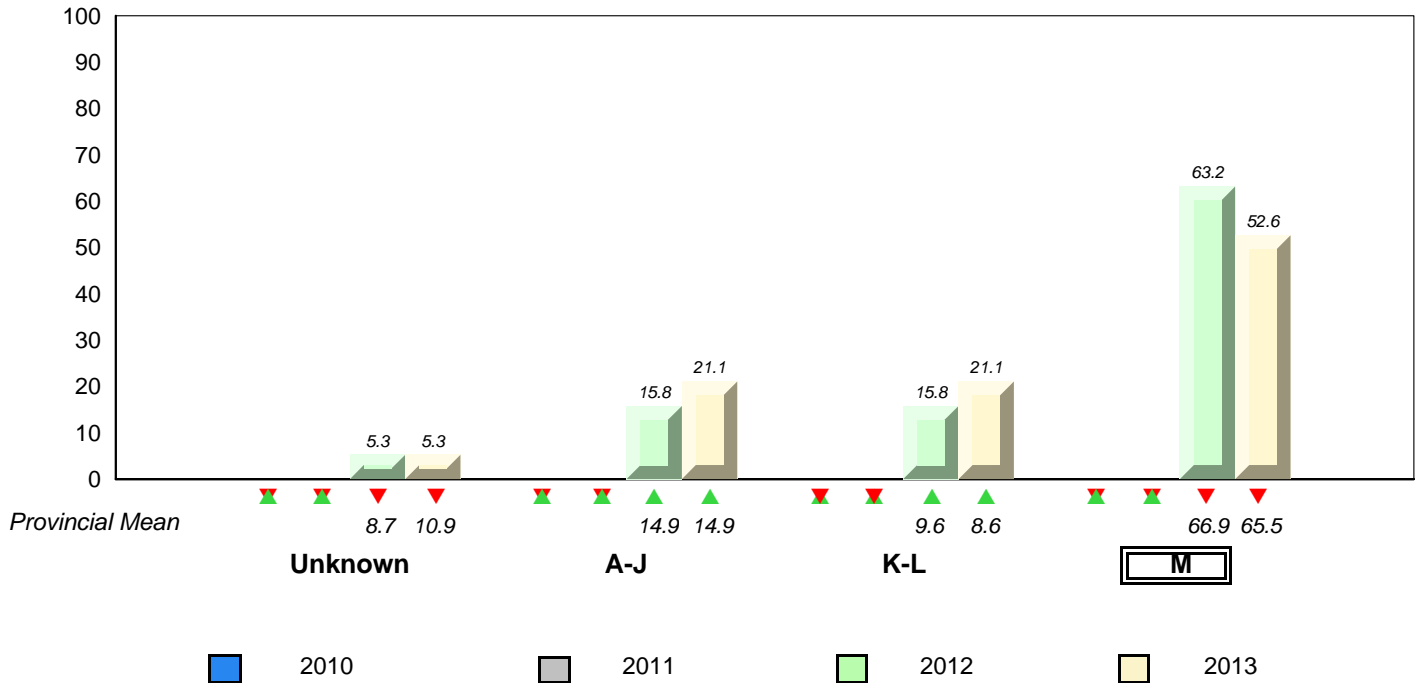

▼ ▲ denotes school performance vs province. ▼ denotes Department did not receive data.
All percentages are based on AGR number for the above data.
Source: Division of Evaluation and Research, Department of Education

**Grade 2 Reading Record Form
June 2013**

District 3 - Nova Central

#133 - Memorial Academy, Botwood

Grades: K-6

Total Students : 50

Instructional Level June 2010 - June 2013

Total Students (Submitted): 50

Level	School	2013			2012			2011			2010				
		♀	♂	AGR	School vs District	School vs Province	AGR	School vs District	School vs Province	AGR	School vs District	School vs Province	AGR		
M (32)	64.0	34.0	30.0	64.5	31.5	33.0	65.5	33.5	32.0	▼	▼	▼	▼	▲	▼
K - L (5)	10.0	4.0	6.0	7.1	2.8	4.3	8.6	3.7	4.9	▲	▲	▲	▲	▲	▲
A - J (13)	26.0	10.0	16.0	17.9	6.2	11.7	14.9	4.9	10.0						
Unknown (0)	0.0			10.5			10.9								

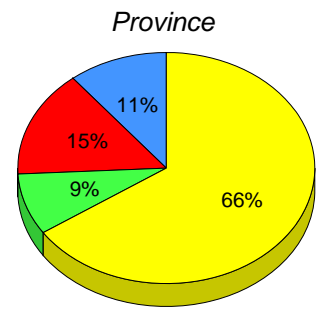
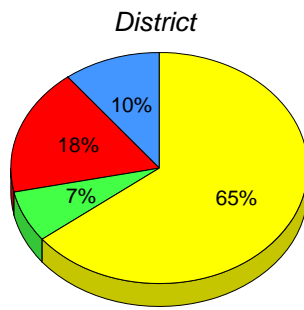
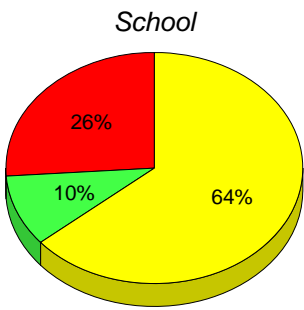

■ M : end of year benchmark.

■ K-L: mid - year benchmark.

■ A-J

■ Unknown

**Instructional Level (June 2010 - June 2013)
4 Year Trend
(School Results)**

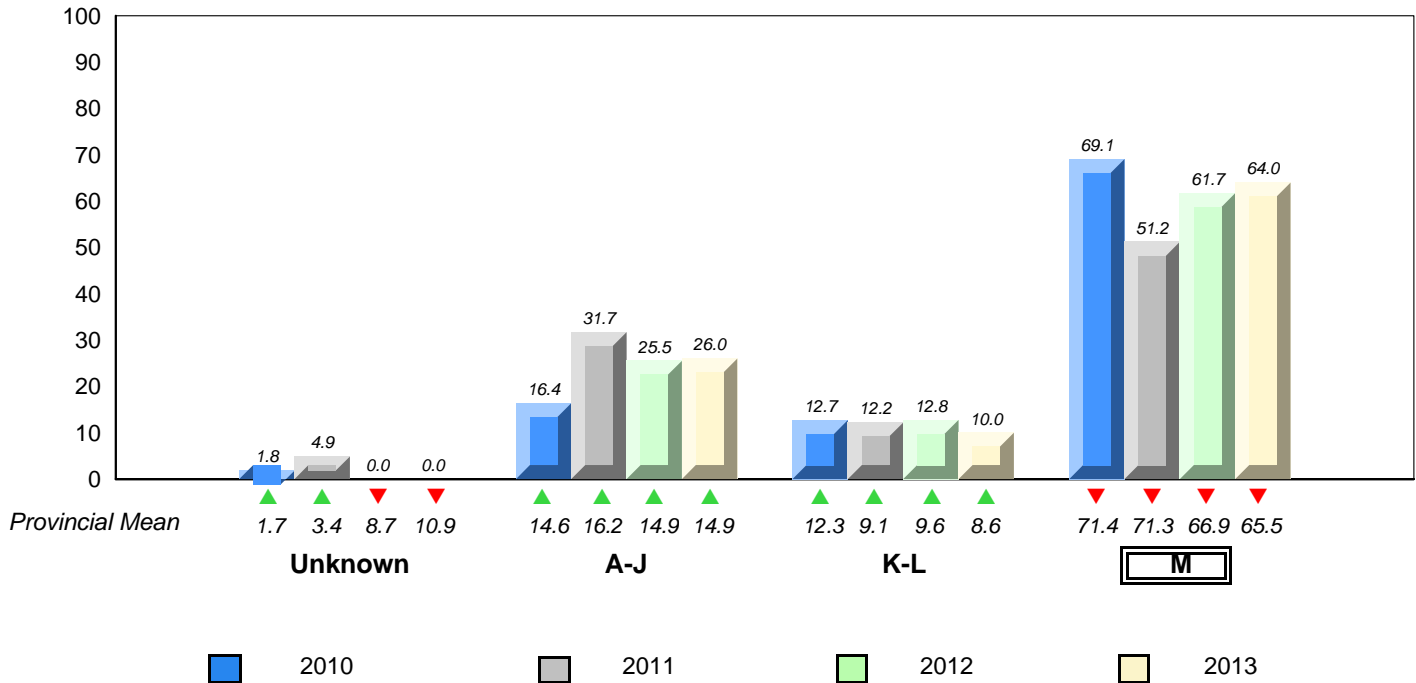

▼ ▲ denotes school performance vs province. ▼ denotes Department did not receive data.
All percentages are based on AGR number for the above data.
Source: Division of Evaluation and Research, Department of Education

**Grade 2 Reading Record Form
June 2013**

District 3 - Nova Central

#142 - Woodland Primary, Grand Falls-Windsor

Grades: K-3

Total Students : 61

Instructional Level June 2010 - June 2013

Total Students (Submitted): 61

Level	School	2013			2012			2011			2010			
		♀	♂	Total	School vs District	School vs Province	Total	School vs District	School vs Province	Total	School vs District	School vs Province	Total	
■ M (37)	60.7	29.5	31.1	31.5	33.0	33.0	64.5	31.5	33.0	33.0	65.5	33.5	32.0	32.0
■ K - L (6)	9.8	4.9	4.9	7.1	2.8	4.3	8.6	3.7	4.9	4.9	8.6	3.7	4.9	4.9
■ A - J (18)	29.5	3.3	26.2	17.9	6.2	11.7	14.9	4.9	10.0	10.0	14.9	4.9	10.0	10.0
■ Unknown (0)	0.0			10.5			10.9				10.9			

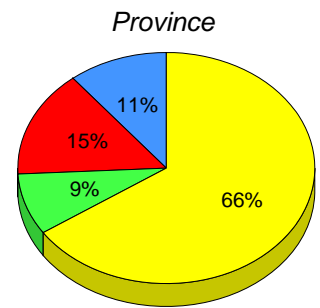
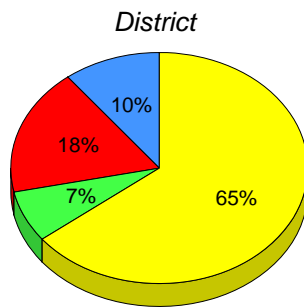
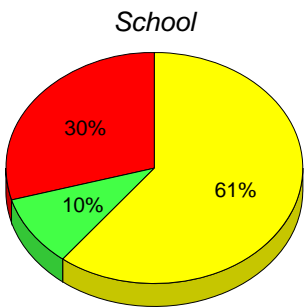

■ M : end of year benchmark.

■ K-L: mid - year benchmark.

■ A-J

■ Unknown

**Instructional Level (June 2010 - June 2013)
4 Year Trend
(School Results)**

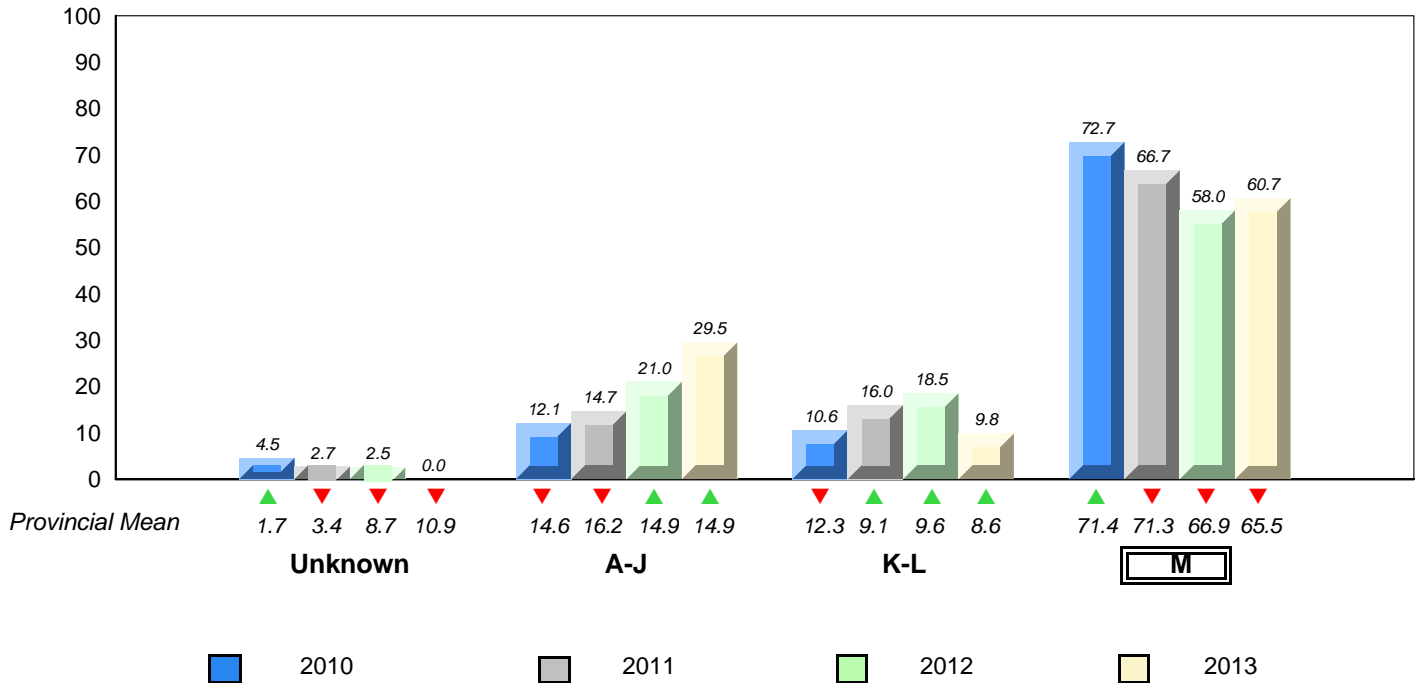

▼ ▲ denotes school performance vs province. ▼ denotes Department did not receive data.
All percentages are based on AGR number for the above data.
Source: Division of Evaluation and Research, Department of Education

**Grade 2 Reading Record Form
June 2013**

District 3 - Nova Central

#144 - Sprucewood Academy, Grand Falls-Windsor

Grades: K-6

Total Students : 41

Instructional Level June 2010 - June 2013

Total Students (Submitted): 41

Level	School	2013			2012			2011			2010					
		♀	♂		School vs District	School vs Province		School vs District	School vs Province		School vs District	School vs Province				
M (26)	63.4	39.0	24.4	64.5	31.5	33.0	65.5	33.5	32.0	▼	▼	▲	▲	▲	▼	▼
K - L (5)	12.2	2.4	9.8	7.1	2.8	4.3	8.6	3.7	4.9	▲	▲	▼	▼	▼	▼	▼
A - J (10)	24.4	17.1	7.3	17.9	6.2	11.7	14.9	4.9	10.0							
Unknown (0)	0.0			10.5			10.9									

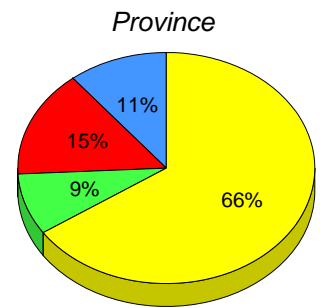
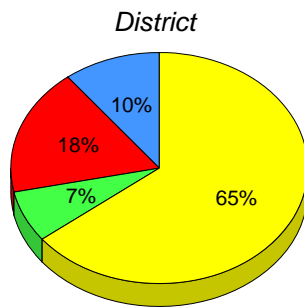
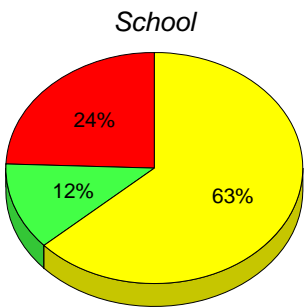

■ M : end of year benchmark.

■ K-L: mid - year benchmark.

■ A-J

■ Unknown

**Instructional Level (June 2010 - June 2013)
4 Year Trend
(School Results)**

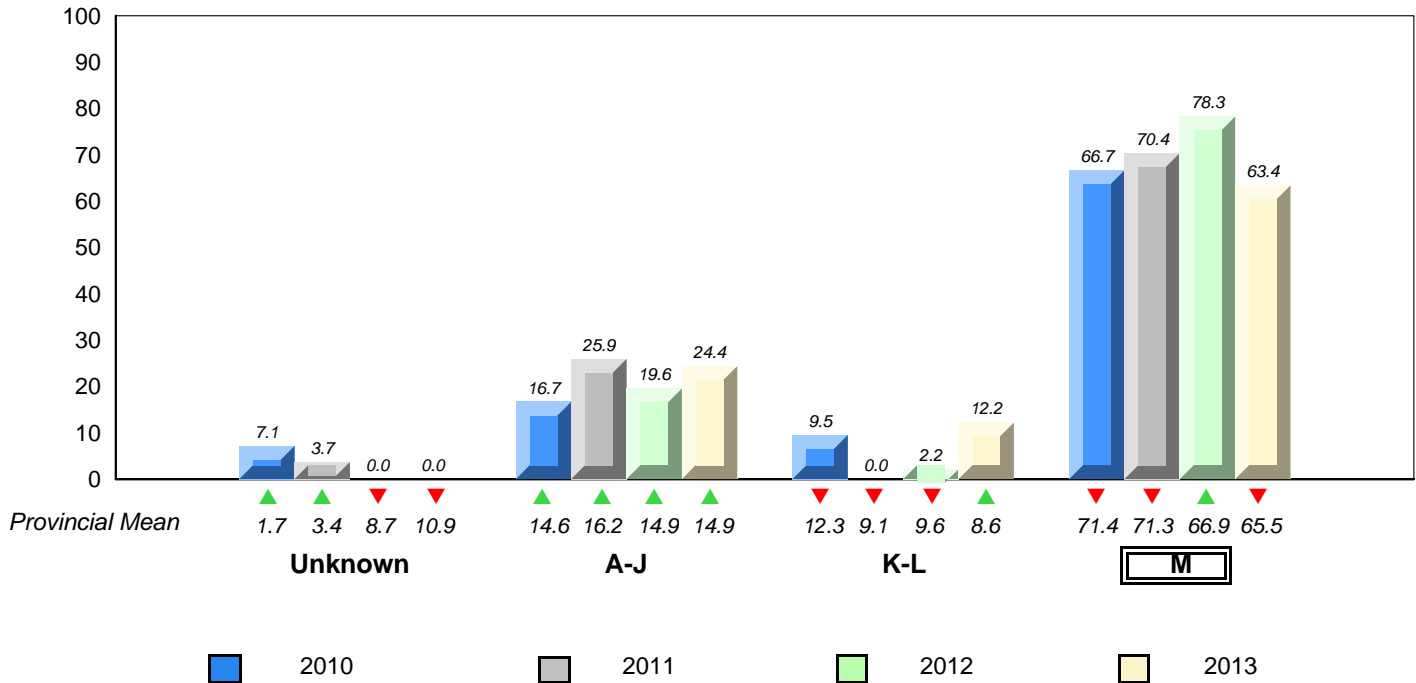

▼ ▲ denotes school performance vs province. ▼ denotes Department did not receive data.
All percentages are based on AGR number for the above data.
Source: Division of Evaluation and Research, Department of Education

**Grade 2 Reading Record Form
June 2013**

District 3 - Nova Central

#150 - St. Joseph's Elementary, Harbour Breton

Grades: K-6

Total Students : 24

Instructional Level June 2010 - June 2013

Total Students (Submitted): 24

Level	School	2013			2012		2011		2010						
		♀	♂	Total	School vs District	School vs Province	School vs District	School vs Province	School vs District	School vs Province					
M (21)	87.5	45.8	41.7	64.5	31.5	33.0	65.5	33.5	32.0	▲	▲	▲	▲	▲	▼
K - L (2)	8.3	4.2	4.2	7.1	2.8	4.3	8.6	3.7	4.9	▲	▼	▼	▼	▼	▼
A - J (1)	4.2	0.0	4.2	17.9	6.2	11.7	14.9	4.9	10.0						
Unknown (0)	0.0			10.5			10.9								

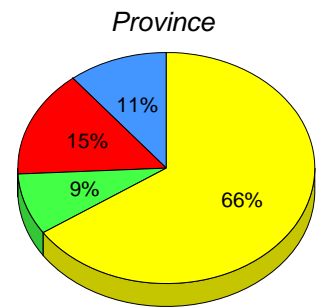
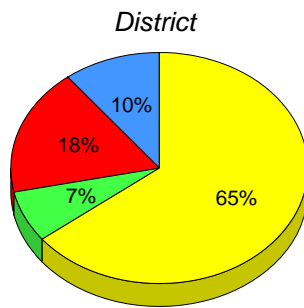
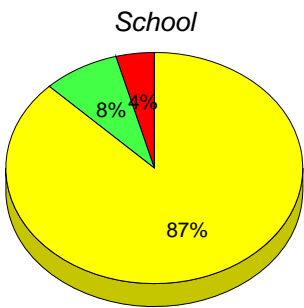

■ M : end of year benchmark.

■ K-L: mid - year benchmark.

■ A-J

■ Unknown

**Instructional Level (June 2010 - June 2013)
4 Year Trend
(School Results)**

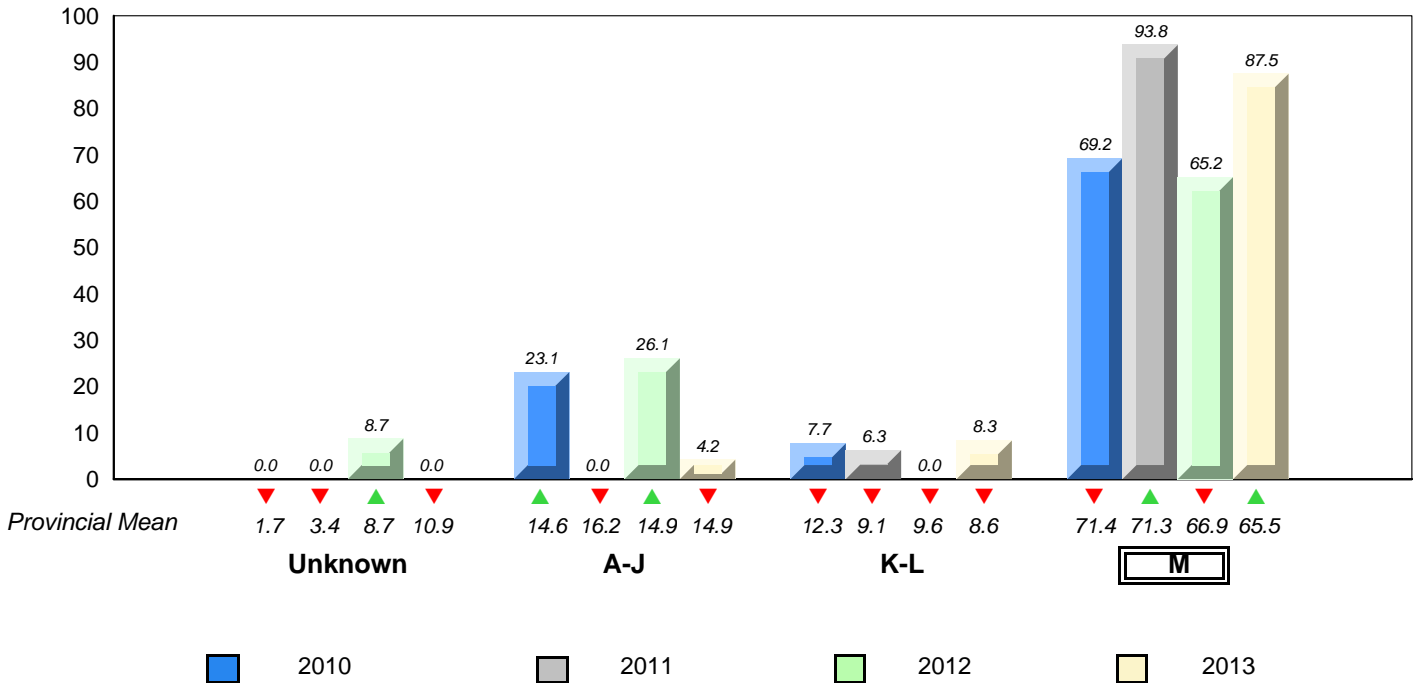

▼ ▲ denotes school performance vs province. ▼ denotes Department did not receive data.
All percentages are based on AGR number for the above data.
Source: Division of Evaluation and Research, Department of Education

**Grade 2 Reading Record Form
June 2013**

District 3 - Nova Central

#151 - John Watkins Academy, Hermitage

Grades: K-12

Total Students : 7

Instructional Level June 2010 - June 2013

Total Students (Submitted): 7

Level	School	♀		♂		District	♀		♂		2013		2012		2011		2010	
		Score	Count	Score	Count		Score	Count	School vs District	School vs Province	School vs District	School vs Province	School vs District	School vs Province	School vs District	School vs Province		
M (7)	100.0	42.9	57.1	64.5	31.5	33.0	65.5	33.5	32.0	▲	▲	▲	▲	▲	▲	▲	▲	
K - L (0)	0.0	0.0	0.0	7.1	2.8	4.3	8.6	3.7	4.9	▼	▼	▼	▼	▼	▼	▼	▼	
A - J (0)	0.0	0.0	0.0	17.9	6.2	11.7	14.9	4.9	10.0									
Unknown (0)	0.0			10.5			10.9											

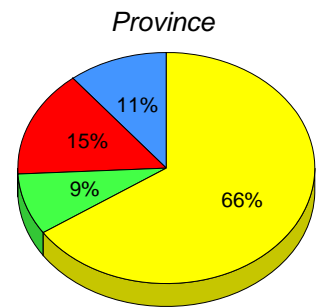
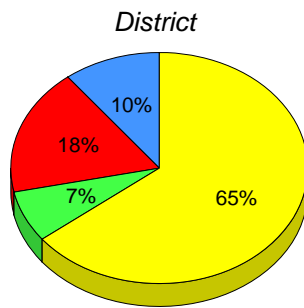
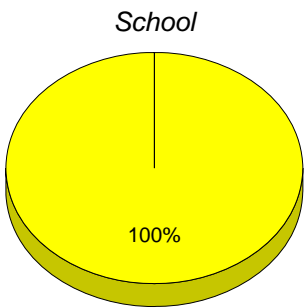

■ M : end of year benchmark.

■ K-L: mid - year benchmark.

■ A-J

■ Unknown

**Instructional Level (June 2010 - June 2013)
4 Year Trend
(School Results)**

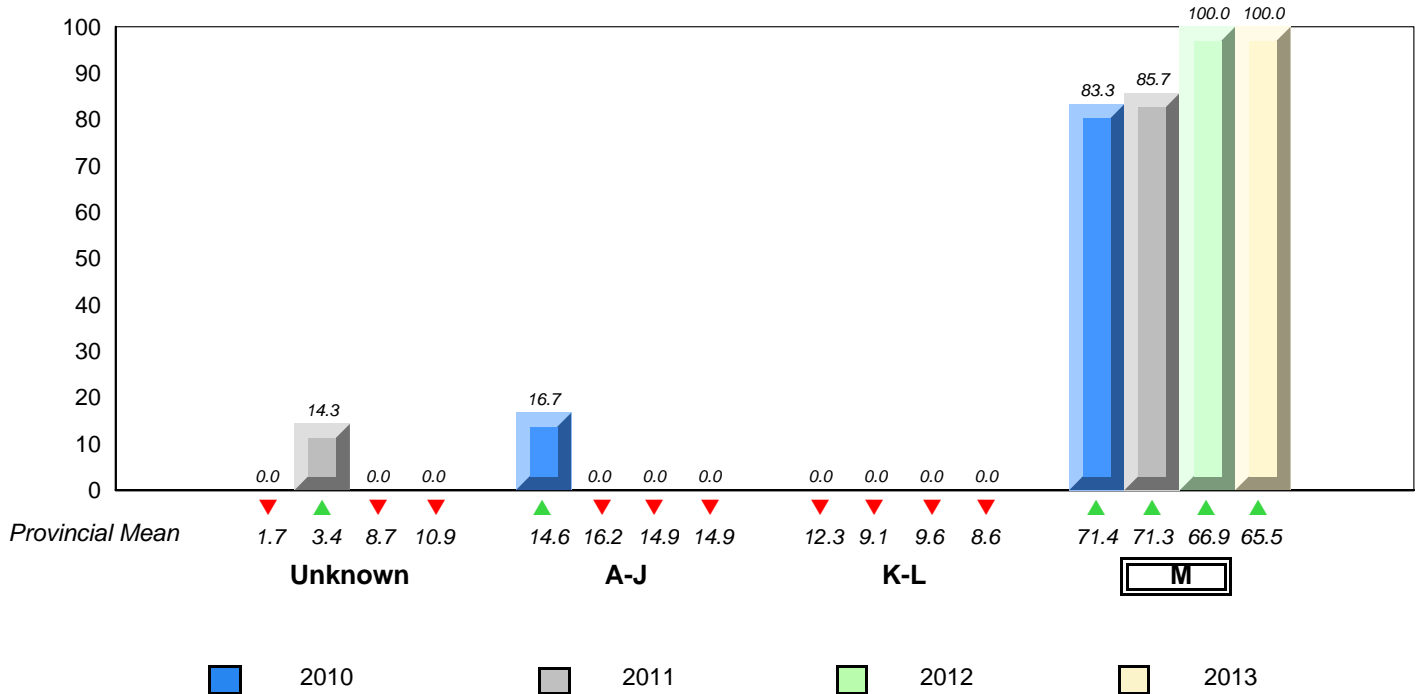

▼ ▲ denotes school performance vs province. ▼ denotes Department did not receive data.
All percentages are based on AGR number for the above data.
Source: Division of Evaluation and Research, Department of Education

**Grade 2 Reading Record Form
June 2013**

District 3 - Nova Central

#152 - Valmont Academy, King's Point

Grades: K-12

Total Students : 2

Instructional Level June 2010 - June 2013

Total Students (Submitted): 2

2013 2012 2011 2010

Level	School	District			Province			School vs District		School vs Province		School vs District		School vs Province	
		♀	♂		♀	♂		vs	vs	vs	vs	vs	vs		
■ M (<i>School data with 5 or fewer students withheld for reasons of confidentiality.</i>	64.5	31.5	33.0	65.5	33.5	32.0	▲	▲	▼	▼	▲	▲	▼	▼
■ K - I		7.1	2.8	4.3	8.6	3.7	4.9	▼	▼	▼	▼	▼	▼	▼	▲
■ A - J		17.9	6.2	11.7	14.9	4.9	10.0								
■ Unkn		10.5			10.9										

School data with 5 or fewer students withheld for reasons of confidentiality.

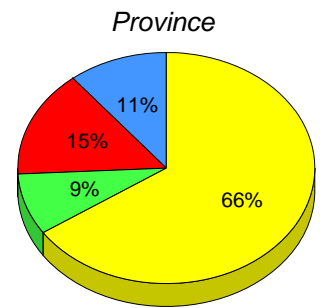
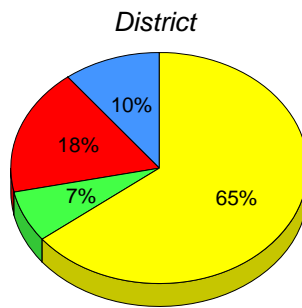

■ M : end of year benchmark. ■ K-L: mid - year benchmark. ■ A-J ■ Unknown

**Instructional Level (June 2010 - June 2013)
4 Year Trend
(School Results)**

School data with 5 or fewer students withheld for reasons of confidentiality.

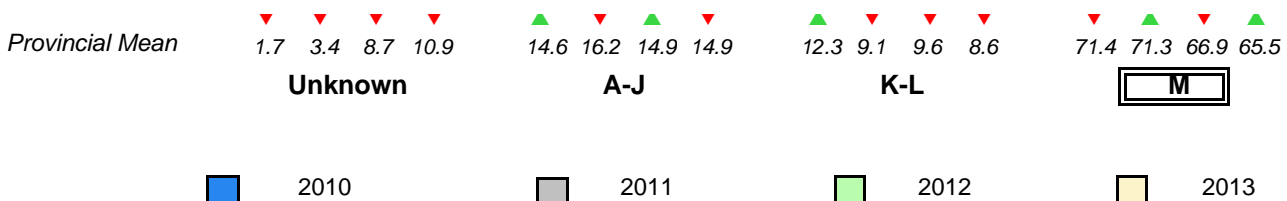

▼ ▲ denotes school performance vs province. ▼ denotes Department did not receive data.
All percentages are based on AGR number for the above data.
Source: Division of Evaluation and Research, Department of Education

**Grade 2 Reading Record Form
June 2013**

District 3 - Nova Central

#154 - Hillside Elementary, La Scie

Grades: K-6

Total Students : 13

Instructional Level June 2010 - June 2013

Total Students (Submitted): 12

Level	School	2013			2012			2011			2010						
		♀	♂		School vs District	School vs Province		School vs District	School vs Province		School vs District	School vs Province					
M (8)	61.5	23.1	38.5	64.5	31.5	33.0	65.5	33.5	32.0	▼	▼	▲	▲	▼	▼	▲	▲
K - L (1)	7.7	0.0	7.7	7.1	2.8	4.3	8.6	3.7	4.9	▲	▼	▲	▲	▲	▲	▼	▼
A - J (3)	23.1	7.7	15.4	17.9	6.2	11.7	14.9	4.9	10.0								
Unknown (1)	7.7			10.5			10.9										

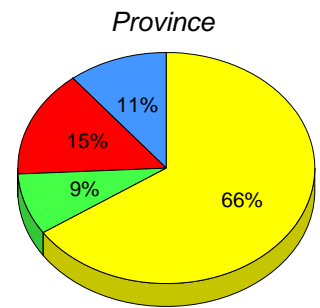
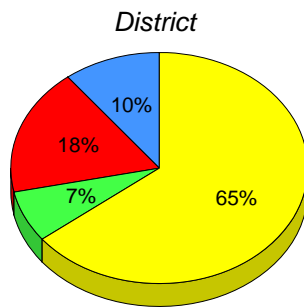
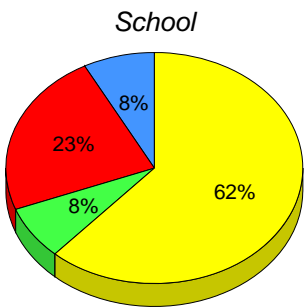

■ M : end of year benchmark.

■ K-L: mid - year benchmark.

■ A-J

■ Unknown

**Instructional Level (June 2010 - June 2013)
4 Year Trend
(School Results)**

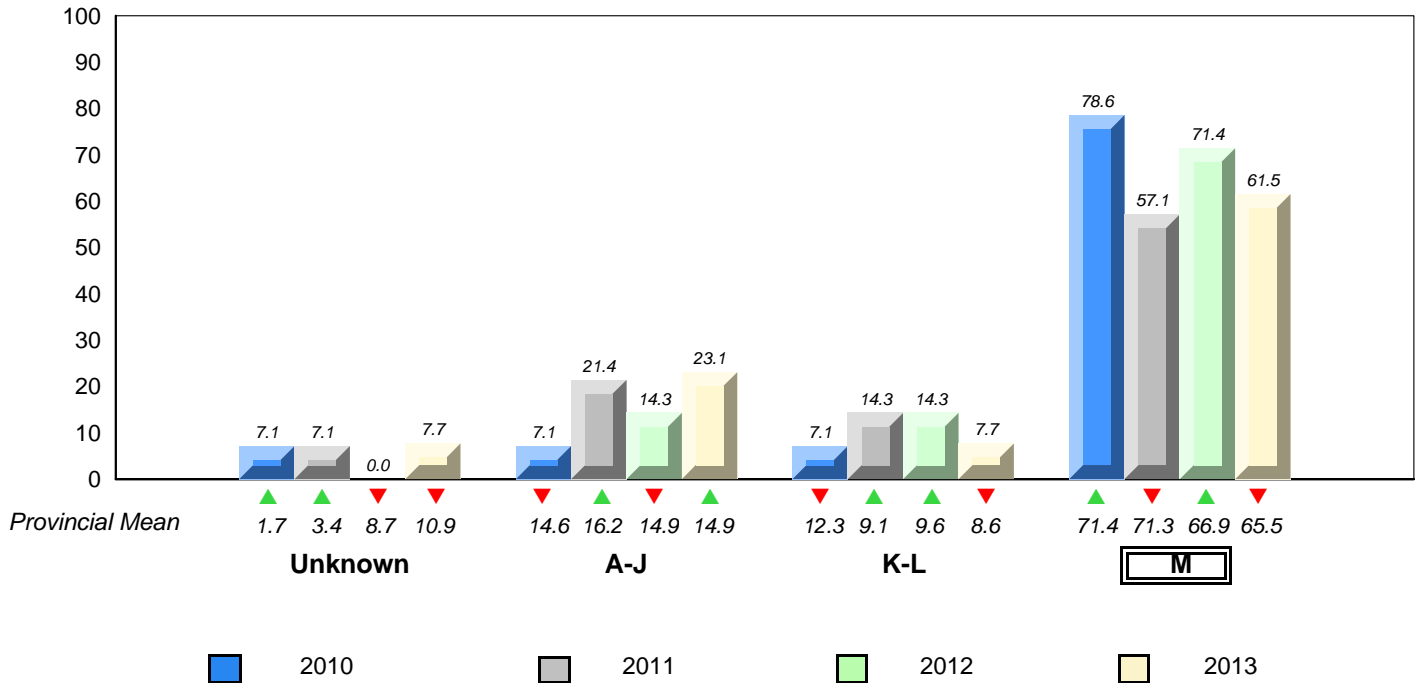

▼ ▲ denotes school performance vs province. ▼ denotes Department did not receive data.
All percentages are based on AGR number for the above data.
Source: Division of Evaluation and Research, Department of Education

**Grade 2 Reading Record Form
June 2013**

District 3 - Nova Central

#155 - Leading Tickles Primary, Leading Tickles

Grades: K-3

Total Students : 2

Instructional Level June 2010 - June 2013

Total Students (Submitted): 2

2013 2012 2011 2010

Level	School	District			Province			School vs District		School vs Province		School vs District		School vs Province	
		♀	♂		♀	♂		vs	vs	vs	vs	vs	vs		
M ()	<i>School data with 5 or fewer students withheld for reasons of confidentiality.</i>	64.5	31.5	33.0	65.5	33.5	32.0	▼	▼	▲	▼	▼	▼	▲	▲
K - I ()		7.1	2.8	4.3	8.6	3.7	4.9	▼	▼	▼	▼	▲	▲	▼	▼
A - J ()		17.9	6.2	11.7	14.9	4.9	10.0								
Unkn ()		10.5			10.9										

School data with 5 or fewer students withheld for reasons of confidentiality.

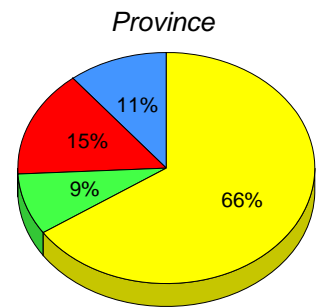
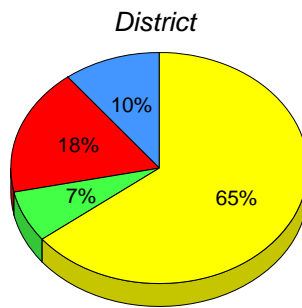

■ M : end of year benchmark.
 ■ K-L: mid - year benchmark.
 ■ A-J
 ■ Unknown

**Instructional Level (June 2010 - June 2013)
4 Year Trend
(School Results)**

School data with 5 or fewer students withheld for reasons of confidentiality.

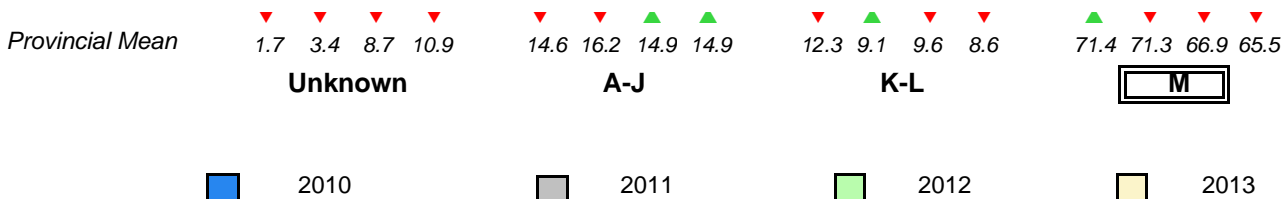

▼ ▲ denotes school performance vs province. ▼ denotes Department did not receive data.
 All percentages are based on AGR number for the above data.
 Source: Division of Evaluation and Research, Department of Education

**Grade 2 Reading Record Form
June 2013**

District 3 - Nova Central

#158 - MSB Regional Academy, Middle Arm

Grades: K-12

Total Students : 6

Instructional Level June 2010 - June 2013

Total Students (Submitted): 6

Level	School	♀		♂		District	♀		♂		Province	♀		♂		2013		2012		2011		2010	
		Score	Count	Score	Count		Score	Count	Score	Count		School vs District	School vs Province	School vs District	School vs Province	School vs District	School vs Province	School vs District	School vs Province				
M (4)	66.7	33.3	33.3	64.5	31.5	33.0	65.5	33.5	32.0	▲	▲	▼	▼	▼	▼	▼	▼						
K - L (0)	0.0	0.0	0.0	7.1	2.8	4.3	8.6	3.7	4.9	▼	▼	▲	▲	▲	▲	▲	▲						
A - J (2)	33.3	16.7	16.7	17.9	6.2	11.7	14.9	4.9	10.0														
Unknown (0)	0.0			10.5			10.9																

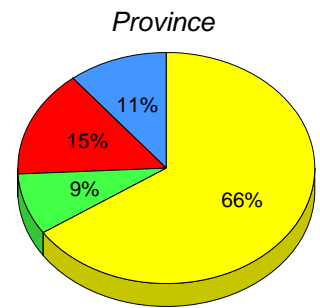
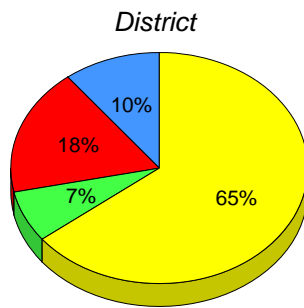
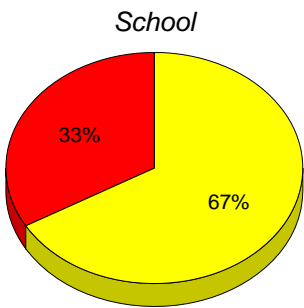

■ M : end of year benchmark.

■ K-L: mid - year benchmark.

■ A-J

■ Unknown

**Instructional Level (June 2010 - June 2013)
4 Year Trend
(School Results)**

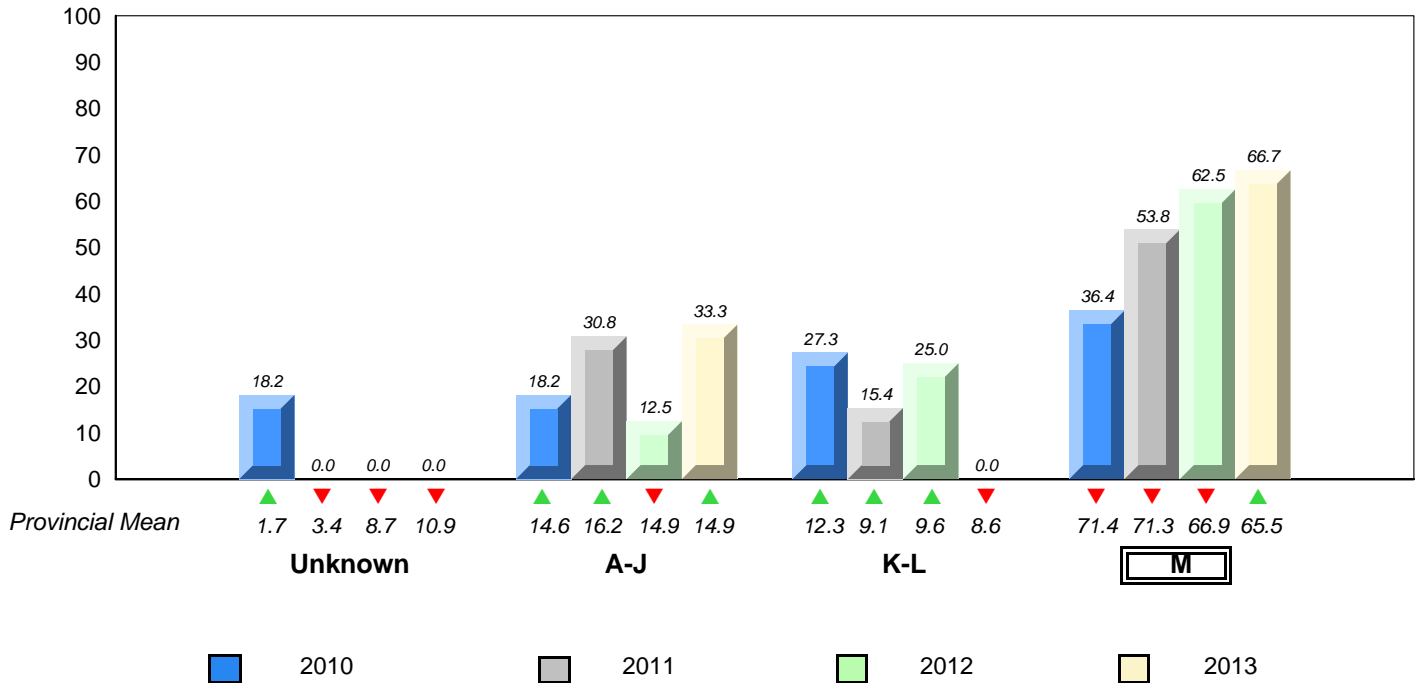

▼ ▲ denotes school performance vs province. ▼ denotes Department did not receive data.
All percentages are based on AGR number for the above data.
Source: Division of Evaluation and Research, Department of Education

**Grade 2 Reading Record Form
June 2013**

District 3 - Nova Central

#163 - Point Leamington Academy, Point Leamington

Grades: K-12

Total Students : 5

Instructional Level June 2010 - June 2013

Total Students (Submitted): 5

Level	School	♀	♂	2013			2012		2011		2010				
				District	♀	♂	School vs District	School vs Province	School vs District	School vs Province	School vs District	School vs Province			
M ()				64.5	31.5	33.0	65.5	33.5	32.0	▼	▼	▲	▲	▼	▼
K - I				7.1	2.8	4.3	8.6	3.7	4.9	▲	▲	▼	▼	▼	▼
A - J				17.9	6.2	11.7	14.9	4.9	10.0						
Unkn				10.5			10.9								

School data with 5 or fewer students withheld for reasons of confidentiality.

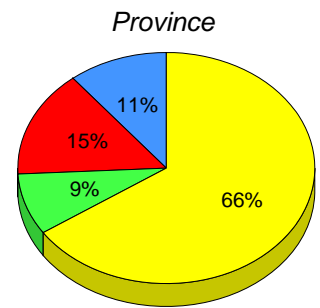
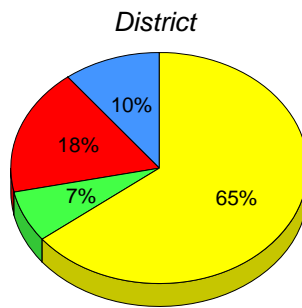

■ M : end of year benchmark.
 ■ K-L: mid - year benchmark.
 ■ A-J
 ■ Unknown

**Instructional Level (June 2010 - June 2013)
4 Year Trend
(School Results)**

School data with 5 or fewer students withheld for reasons of confidentiality.

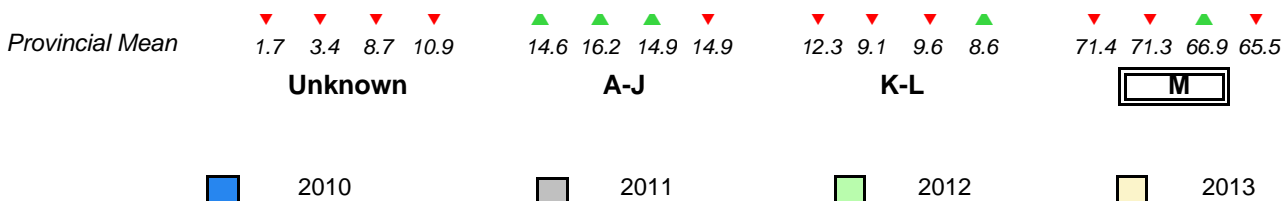

▼ ▲ denotes school performance vs province. ▼ denotes Department did not receive data.
 All percentages are based on AGR number for the above data.
 Source: Division of Evaluation and Research, Department of Education

**Grade 2 Reading Record Form
June 2013**

District 3 - Nova Central

#167 - Green Bay South Academy, Robert's Arm

Grades: K-6

Total Students : 10

Instructional Level June 2010 - June 2013

Total Students (Submitted): 10

Level	School	2013			2012			2011			2010				
		♀	♂		School vs District	School vs Province		School vs District	School vs Province		School vs District	School vs Province			
■ M (7)	70.0	50.0	20.0	64.5	31.5	33.0	65.5	33.5	32.0	▲	▲	▼	▼	▼	▼
■ K - L (0)	0.0	0.0	0.0	7.1	2.8	4.3	8.6	3.7	4.9	▼	▼	▼	▼	▼	▼
■ A - J (3)	30.0	10.0	20.0	17.9	6.2	11.7	14.9	4.9	10.0						
■ Unknown (0)	0.0			10.5			10.9								

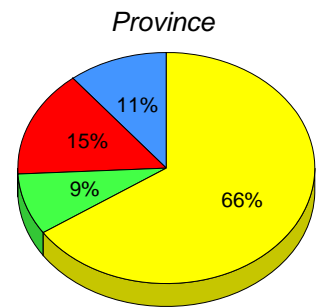
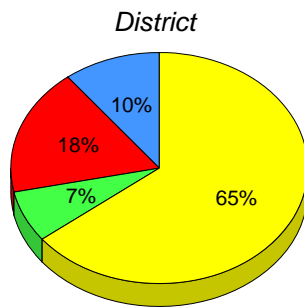
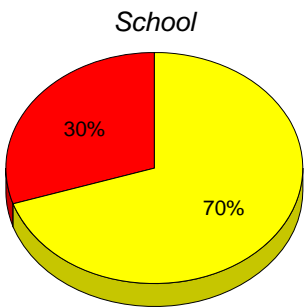

■ M : end of year benchmark.

■ K-L: mid - year benchmark.

■ A-J

■ Unknown

**Instructional Level (June 2010 - June 2013)
4 Year Trend
(School Results)**

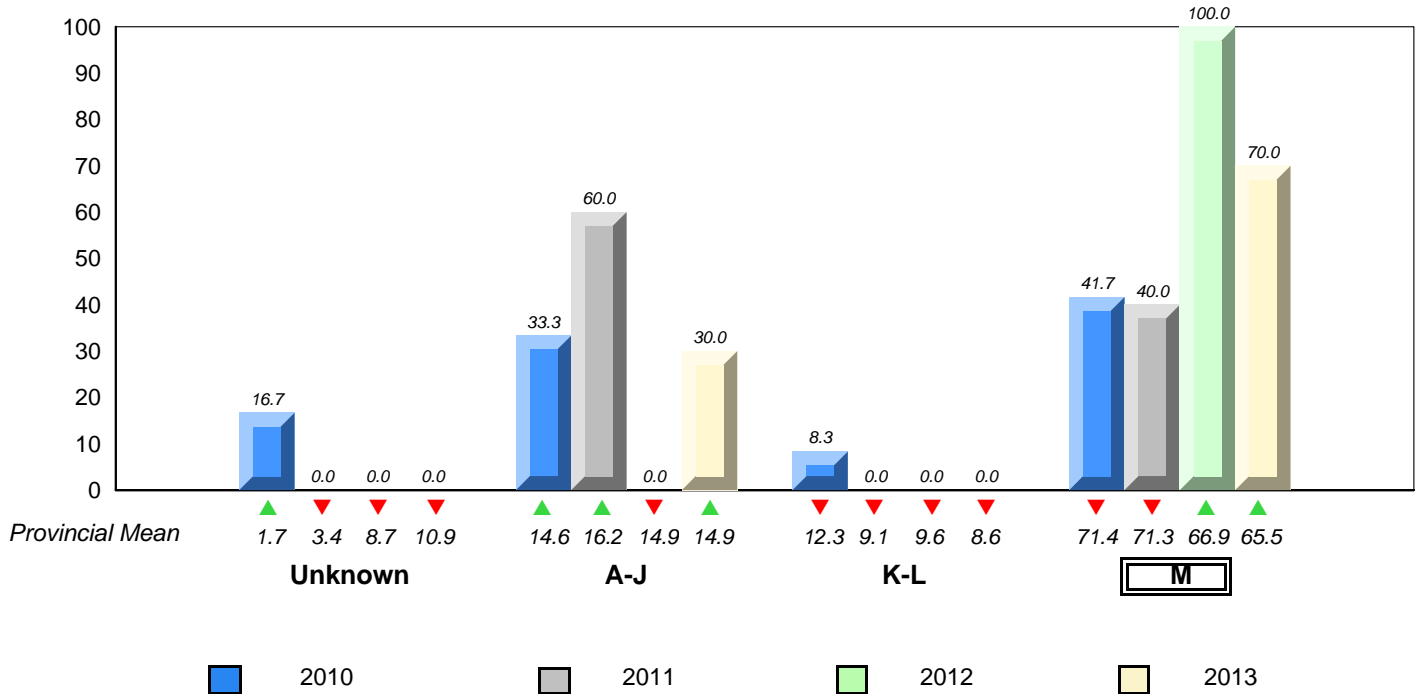

▼ ▲ denotes school performance vs province. ▼ denotes Department did not receive data.
All percentages are based on AGR number for the above data.
Source: Division of Evaluation and Research, Department of Education

**Grade 2 Reading Record Form
June 2013**

District 3 - Nova Central

#172 - Brian Peckford Primary, Triton

Grades: K-3

Total Students : 14

Instructional Level June 2010 - June 2013

Total Students (Submitted): 14

Level	School	2013			2012			2011			2010				
		♀	♂		School vs District	School vs Province		School vs District	School vs Province		School vs District	School vs Province			
■ M (12)	85.7	28.6	57.1	64.5	31.5	33.0	65.5	33.5	32.0	▲	▲	▲	▲	▲	▼
■ K - L (0)	0.0	0.0	0.0	7.1	2.8	4.3	8.6	3.7	4.9	▼	▼	▼	▼	▼	▼
■ A - J (2)	14.3	7.1	7.1	17.9	6.2	11.7	14.9	4.9	10.0						
■ Unknown (0)	0.0			10.5			10.9								

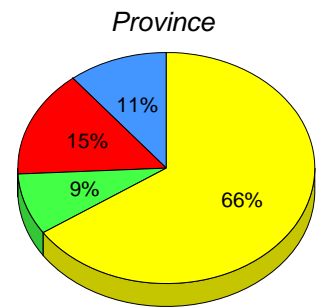
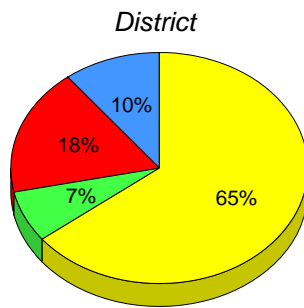
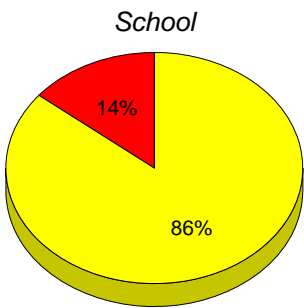

■ M : end of year benchmark.

■ K-L: mid - year benchmark.

■ A-J

■ Unknown

**Instructional Level (June 2010 - June 2013)
4 Year Trend
(School Results)**

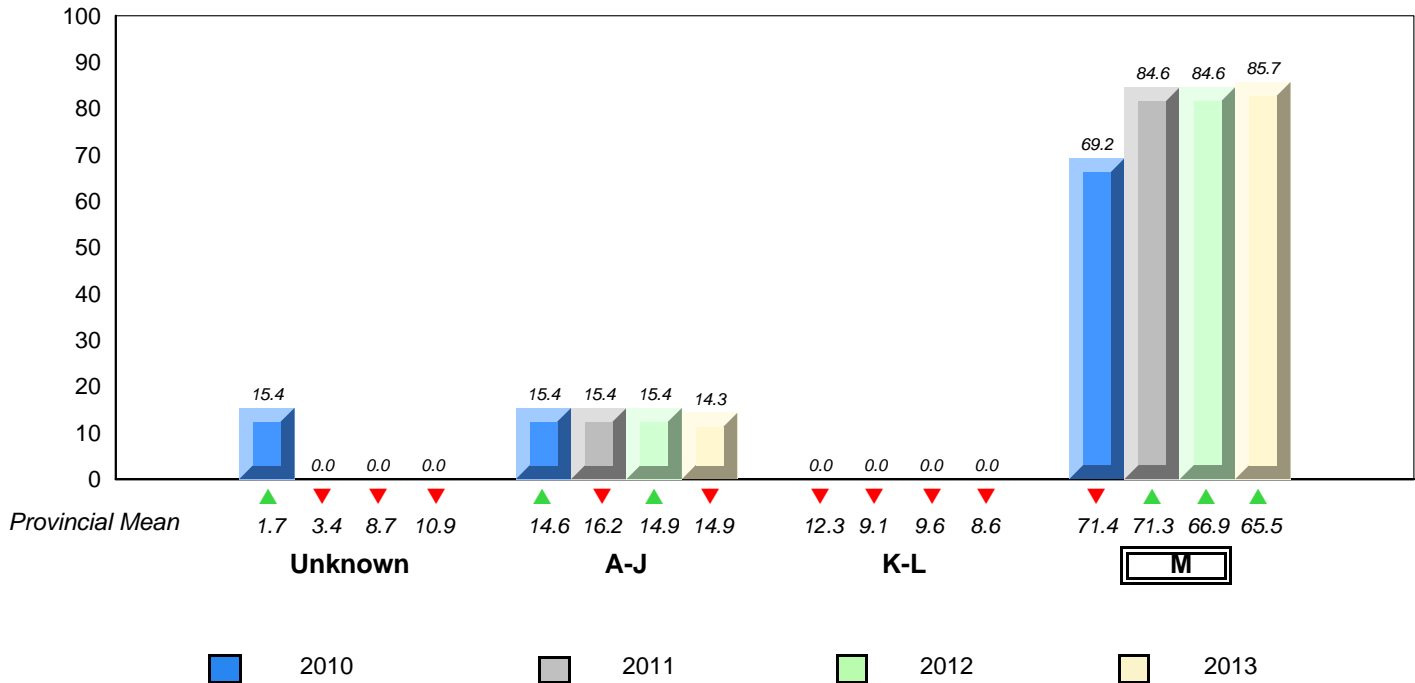

▼ ▲ denotes school performance vs province. ▼ denotes Department did not receive data.
All percentages are based on AGR number for the above data.
Source: Division of Evaluation and Research, Department of Education

**Grade 2 Reading Record Form
June 2013**

District 3 - Nova Central

#177 - Greenwood Academy, Campbellton

Grades: K-9

Total Students : 18

Instructional Level June 2010 - June 2013

Total Students (Submitted): 16

Level	School	2013			2012			2011			2010				
		♀	♂		School vs District	School vs Province		School vs District	School vs Province		School vs District	School vs Province			
M (12)	66.7	16.7	50.0	64.5	31.5	33.0	65.5	33.5	32.0	▲	▲	▲	▲	▲	▲
K - L (0)	0.0	0.0	0.0	7.1	2.8	4.3	8.6	3.7	4.9	▼	▼	▲	▲	▲	▲
A - J (4)	22.2	11.1	11.1	17.9	6.2	11.7	14.9	4.9	10.0						
Unknown (2)	11.1			10.5			10.9								

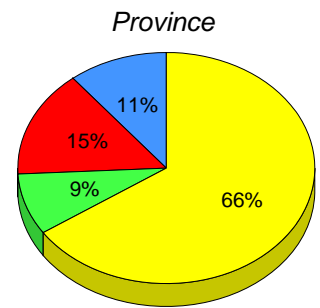
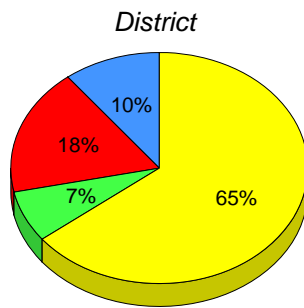
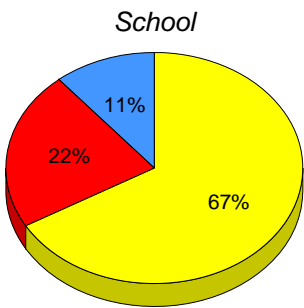

■ M : end of year benchmark.

■ K-L: mid - year benchmark.

■ A-J

■ Unknown

**Instructional Level (June 2010 - June 2013)
4 Year Trend
(School Results)**

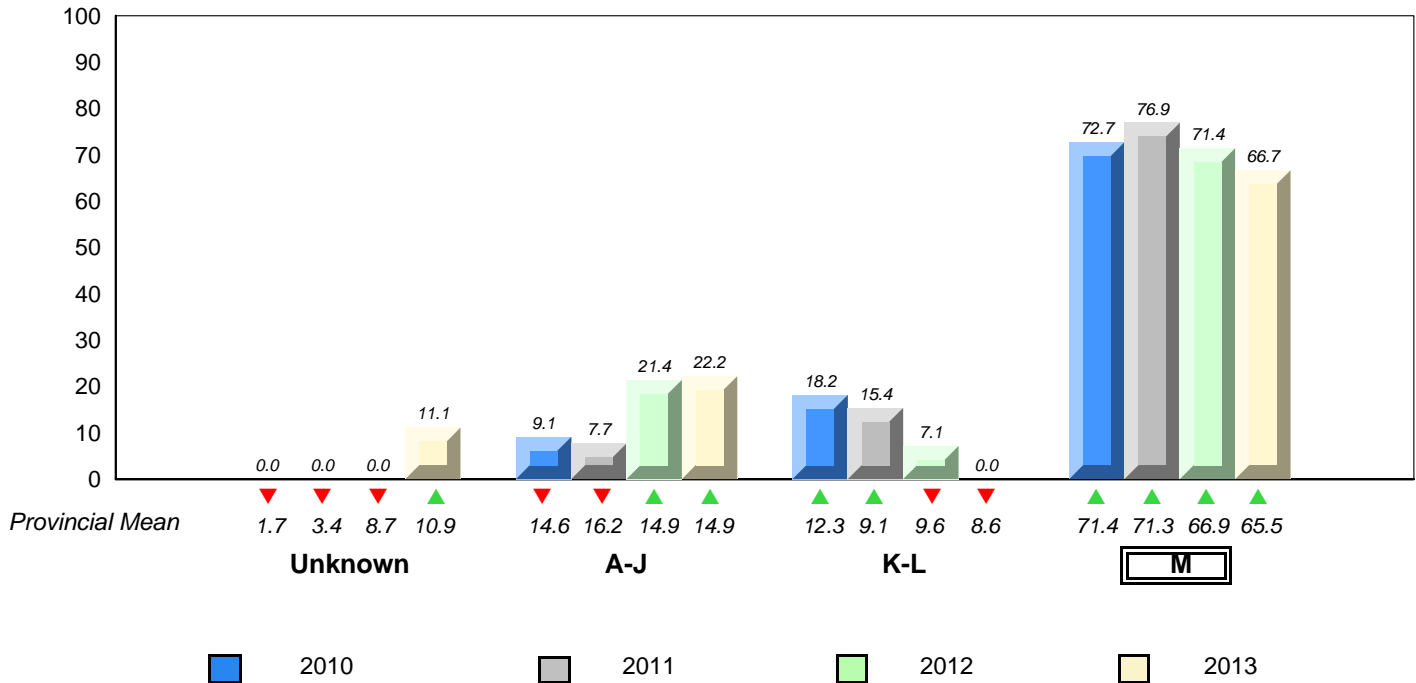

▼ ▲ denotes school performance vs province. ▼ denotes Department did not receive data.
All percentages are based on AGR number for the above data.
Source: Division of Evaluation and Research, Department of Education

**Grade 2 Reading Record Form
June 2013**

District 3 - Nova Central

#178 - Phoenix Academy, Carmanville

Grades: K-12

Total Students : 15

Instructional Level June 2010 - June 2013

Total Students (Submitted): 13

Level	School	♀		♂		District	♀		♂		Province	♀		♂		2013		2012		2011		2010	
		Score	Count	Score	Count		Score	Count	Score	Count		School vs District	School vs Province	School vs District	School vs Province	School vs District	School vs Province	School vs District	School vs Province				
M (8)	53.3	20.0	33.3	64.5	31.5	33.0	65.5	33.5	32.0	▼	▼	▲	▲	▲	▲	▲	▲	▲	▲	▲	▲	▲	
K - L (2)	13.3	13.3	0.0	7.1	2.8	4.3	8.6	3.7	4.9	▲	▲	▼	▼	▼	▼	▼	▼	▼	▼	▼	▼	▼	
A - J (3)	20.0	6.7	13.3	17.9	6.2	11.7	14.9	4.9	10.0														
Unknown (2)	13.3			10.5			10.9																

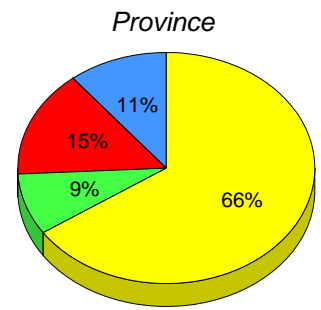
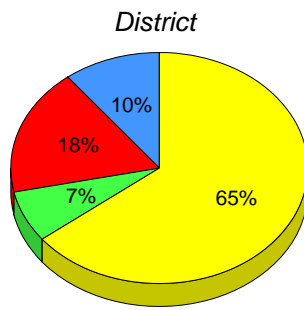
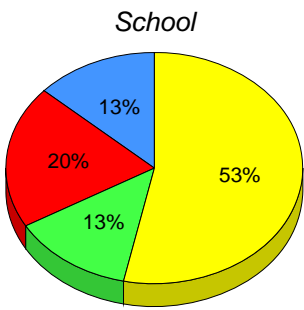

■ M : end of year benchmark.
 ■ K-L: mid - year benchmark.
 ■ A-J
 ■ Unknown

**Instructional Level (June 2010 - June 2013)
4 Year Trend
(School Results)**

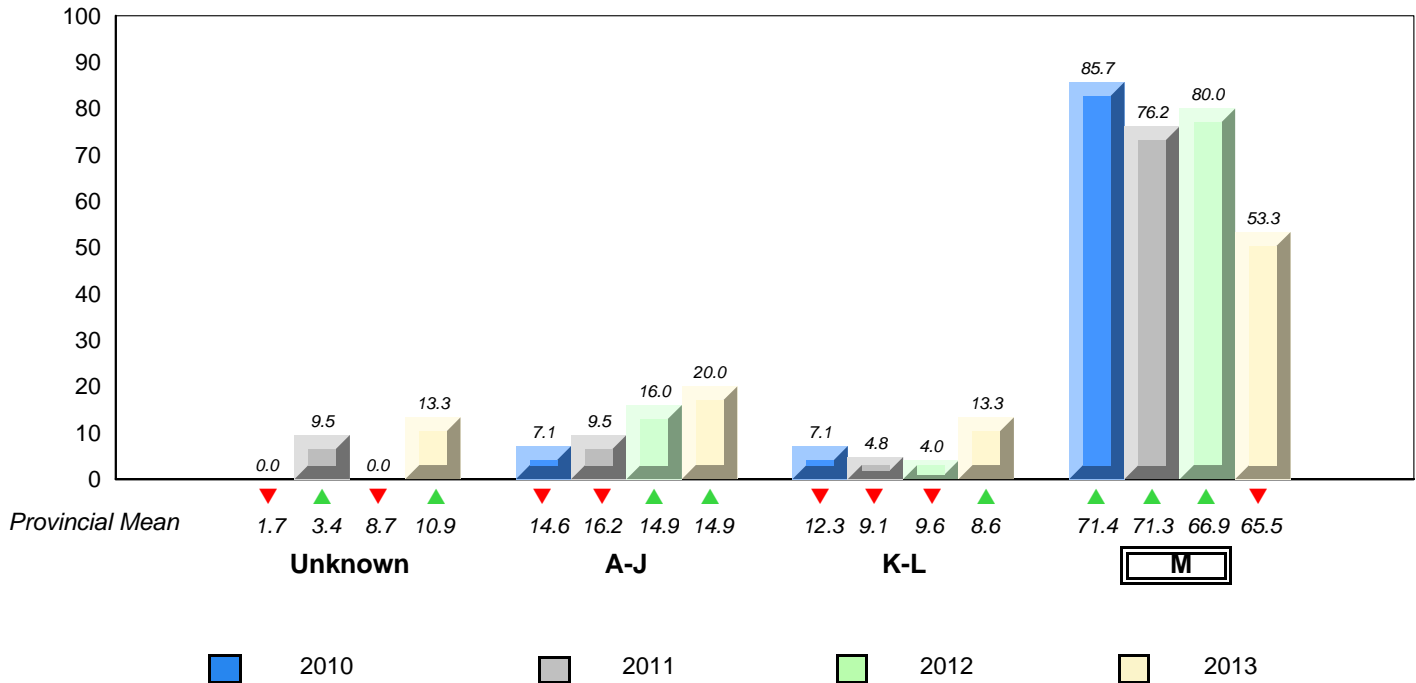

▼ ▲ denotes school performance vs province.
 ▼ denotes Department did not receive data.
 All percentages are based on AGR number for the above data.
 Source: Division of Evaluation and Research, Department of Education

**Grade 2 Reading Record Form
June 2013**

District 3 - Nova Central

#179 - Centreville Academy, Centreville-Wareham

Grades: K-9

Total Students : 9

Instructional Level June 2010 - June 2013

Total Students (Submitted): 9

Level	School	2013			2012			2011			2010				
		♀	♂	Total	School vs District	School vs Province	Total	School vs District	School vs Province	Total	School vs District	School vs Province	Total		
M (6)	66.7	33.3	33.3	64.5	31.5	33.0	65.5	33.5	32.0	▲	▲	▼	▼	▼	▼
K - L (1)	11.1	0.0	11.1	7.1	2.8	4.3	8.6	3.7	4.9	▲	▲	▲	▲	▼	▼
A - J (2)	22.2	0.0	22.2	17.9	6.2	11.7	14.9	4.9	10.0						
Unknown (0)	0.0			10.5			10.9								

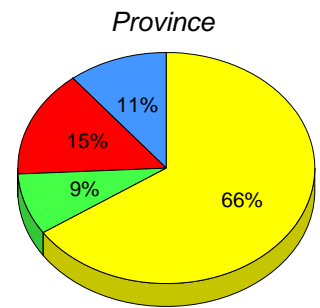
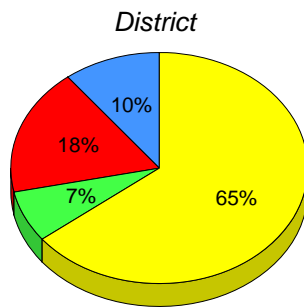
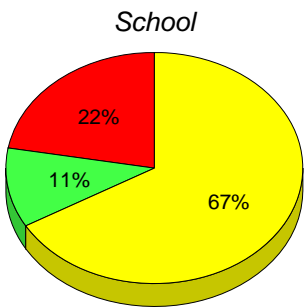

■ M : end of year benchmark.

■ K-L: mid - year benchmark.

■ A-J

■ Unknown

**Instructional Level (June 2010 - June 2013)
4 Year Trend
(School Results)**

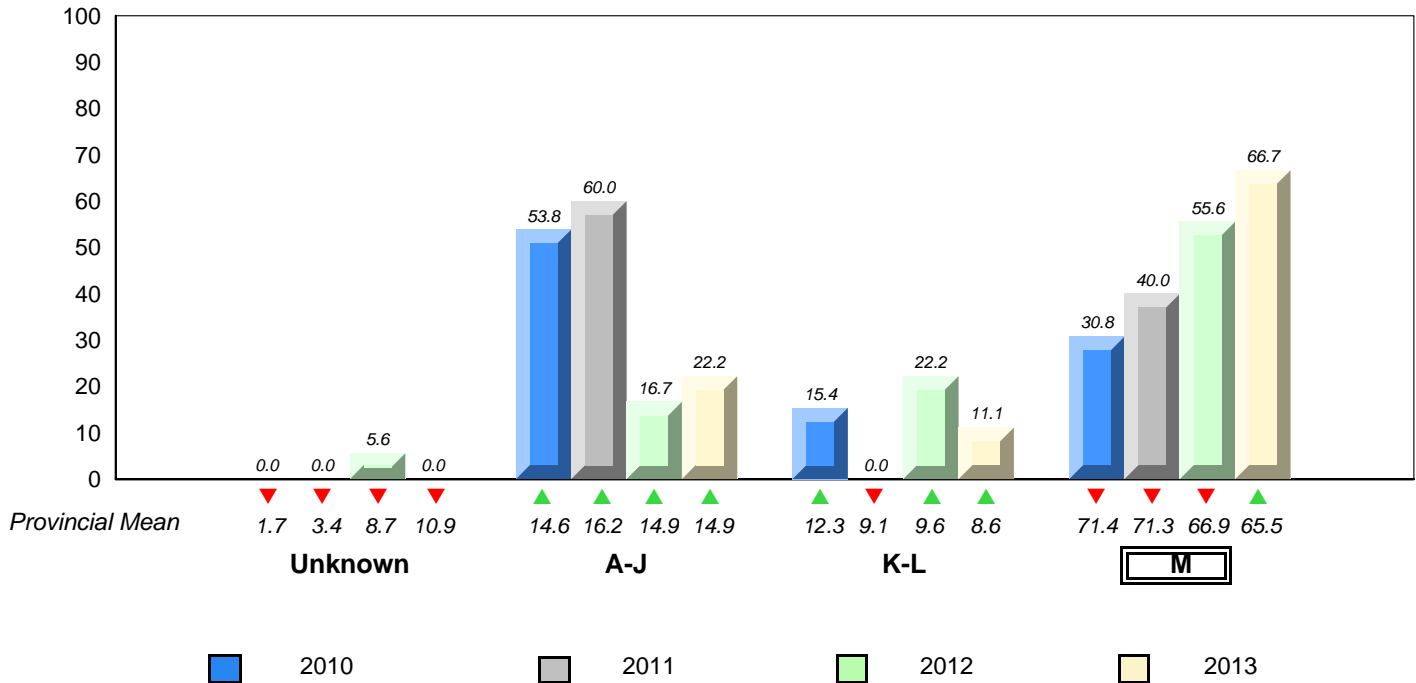

▼ ▲ denotes school performance vs province. ▼ denotes Department did not receive data.
All percentages are based on AGR number for the above data.
Source: Division of Evaluation and Research, Department of Education

**Grade 2 Reading Record Form
June 2013**

District 3 - Nova Central

#183 - William Mercer Academy, Dover

Grades: K-9

Total Students : 18

Instructional Level June 2010 - June 2013

Total Students (Submitted): 18

Level	School	2013		2012		2011		2010									
		♀	♂	♀	♂	♀	♂	♀	♂								
M (8)	44.4	33.3	11.1	64.5	31.5	33.0	65.5	33.5	32.0	▼	▼	▼	▼	▲	▼	▲	▲
K - L (0)	0.0	0.0	0.0	7.1	2.8	4.3	8.6	3.7	4.9	▼	▼	▲	▲	▼	▼	▼	▼
A - J (10)	55.6	16.7	38.9	17.9	6.2	11.7	14.9	4.9	10.0								
Unknown (0)	0.0			10.5			10.9										

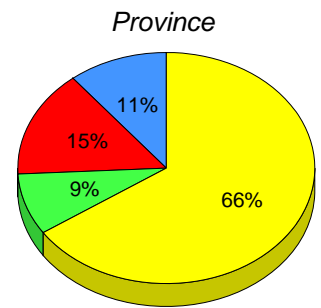
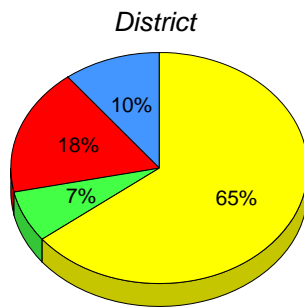
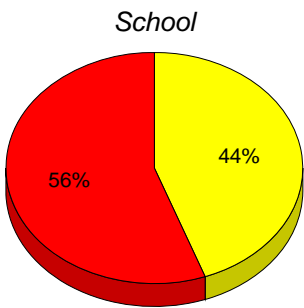

■ M : end of year benchmark.

■ K-L: mid - year benchmark.

■ A-J

■ Unknown

**Instructional Level (June 2010 - June 2013)
4 Year Trend
(School Results)**

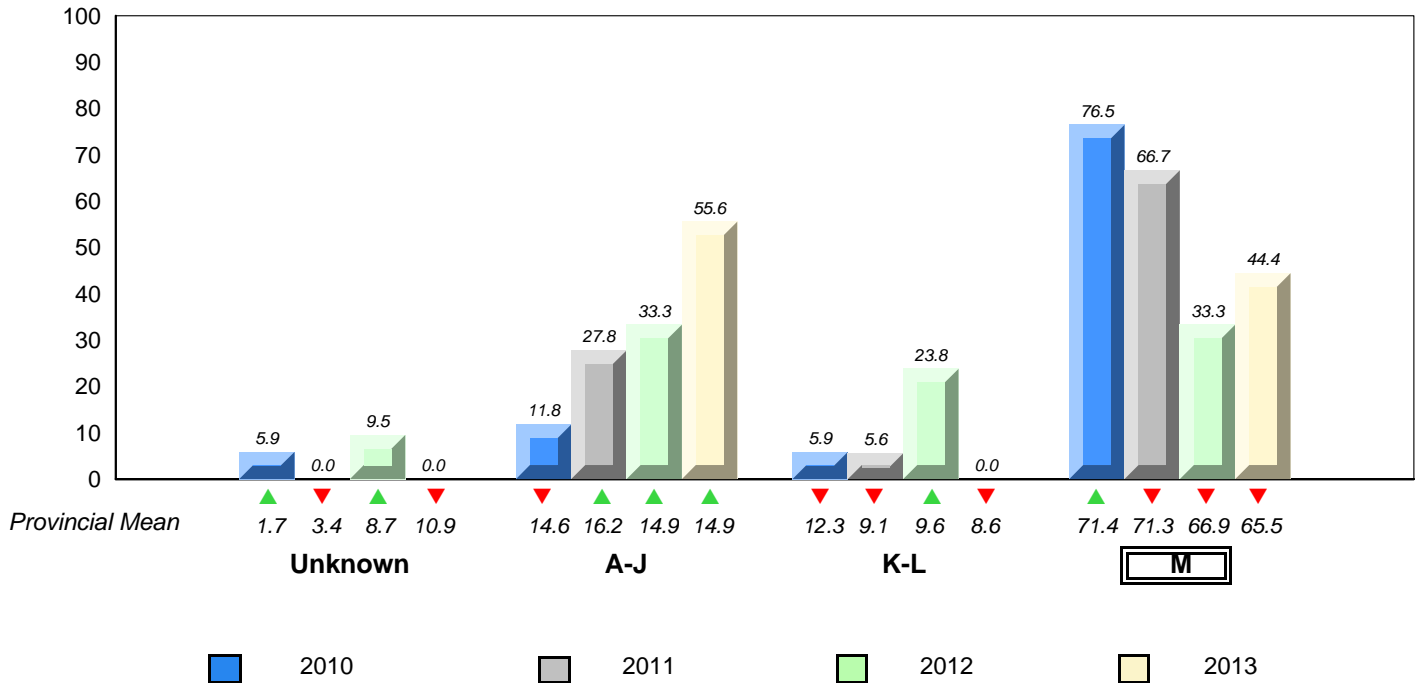

▼ ▲ denotes school performance vs province. ▼ denotes Department did not receive data.
All percentages are based on AGR number for the above data.
Source: Division of Evaluation and Research, Department of Education

**Grade 2 Reading Record Form
June 2013**

District 3 - Nova Central

#189 - Lewisporte Academy, Lewisporte

Grades: K-6

Total Students : 53

Instructional Level June 2010 - June 2013

Total Students (Submitted): 53

Level	School	2013			2012			2011			2010						
		♀	♂	Total	School vs District	School vs Province	Total	School vs District	School vs Province	Total	School vs District	School vs Province	Total				
M (39)	73.6	43.4	30.2	64.5	31.5	33.0	65.5	33.5	32.0	▲	▲	▼	▼	▲	▲	▲	▲
K - L (5)	9.4	5.7	3.8	7.1	2.8	4.3	8.6	3.7	4.9	▲	▲	▲	▲	▲	▲	▼	▼
A - J (9)	17.0	1.9	15.1	17.9	6.2	11.7	14.9	4.9	10.0								
Unknown (0)	0.0			10.5			10.9										

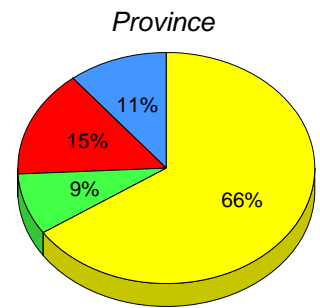
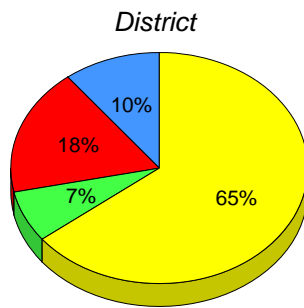
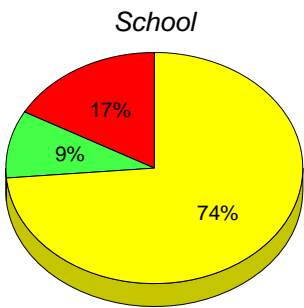

■ M : end of year benchmark.

■ K-L: mid - year benchmark.

■ A-J

■ Unknown

**Instructional Level (June 2010 - June 2013)
4 Year Trend
(School Results)**

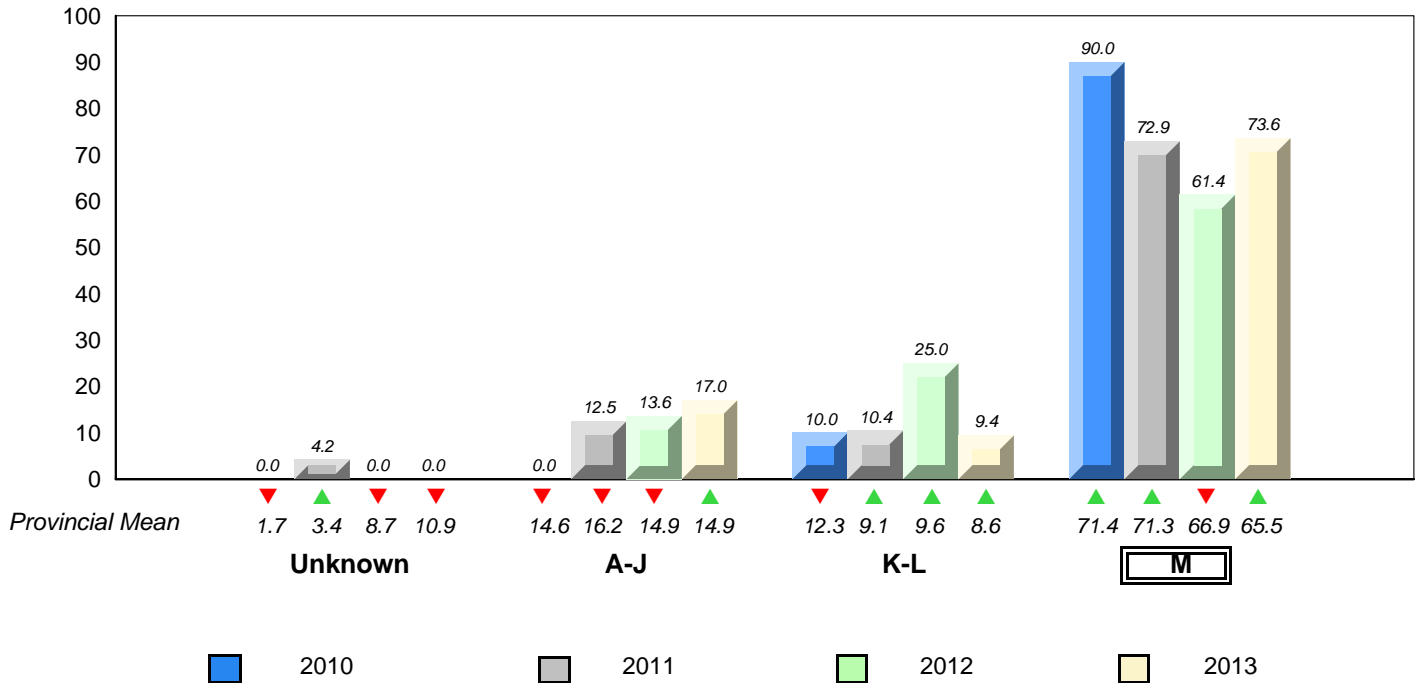

▼ ▲ denotes school performance vs province. ▼ denotes Department did not receive data.
All percentages are based on AGR number for the above data.
Source: Division of Evaluation and Research, Department of Education

**Grade 2 Reading Record Form
June 2013**

District 3 - Nova Central

#192 - Lumsden Academy, Lumsden

Grades: K-9

Total Students : 4

Instructional Level June 2010 - June 2013

Total Students (Submitted): 4

Level	School	♀	♂	2013			2012		2011		2010				
				District	♀	♂	School vs District	School vs Province	School vs District	School vs Province	School vs District	School vs Province			
M ()				64.5	31.5	33.0	65.5	33.5	32.0	▼	▼	▲	▲	▼	▼
K - I ()				7.1	2.8	4.3	8.6	3.7	4.9	▲	▲	▼	▼	▼	▼
A - J ()				17.9	6.2	11.7	14.9	4.9	10.0						
Unkn ()				10.5			10.9								

School data with 5 or fewer students withheld for reasons of confidentiality.

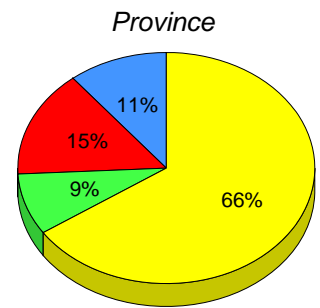
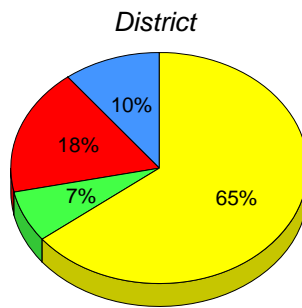

■ M : end of year benchmark.
 ■ K-L: mid - year benchmark.
 ■ A-J
 ■ Unknown

**Instructional Level (June 2010 - June 2013)
4 Year Trend
(School Results)**

School data with 5 or fewer students withheld for reasons of confidentiality.

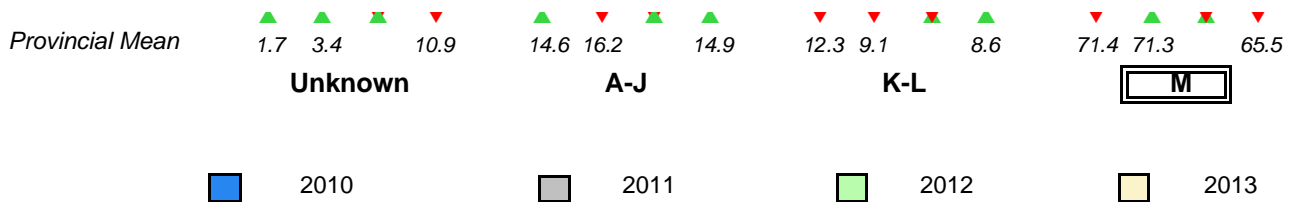

▼ ▲ denotes school performance vs province.
 ▼ ▲ denotes Department did not receive data.
 All percentages are based on AGR number for the above data.
 Source: Division of Evaluation and Research, Department of Education

**Grade 2 Reading Record Form
June 2013**

District 3 - Nova Central

#194 - Gill Memorial Academy, Musgrave Harbour

Grades: K-12

Total Students : 8

Instructional Level June 2010 - June 2013

Total Students (Submitted): 8

Level	School	2013			2012			2011			2010				
		♀	♂	AGR	School vs District	School vs Province	AGR	School vs District	School vs Province	AGR	School vs District	School vs Province	AGR		
M (8)	100.0	12.5	87.5	64.5	31.5	33.0	65.5	33.5	32.0	▲	▲	▲	▲	▲	▲
K - L (0)	0.0	0.0	0.0	7.1	2.8	4.3	8.6	3.7	4.9	▼	▼	▲	▲	▼	▼
A - J (0)	0.0	0.0	0.0	17.9	6.2	11.7	14.9	4.9	10.0						
Unknown (0)	0.0			10.5			10.9								

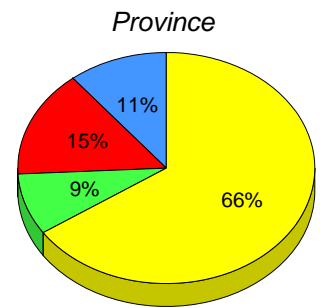
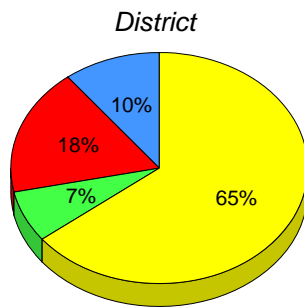
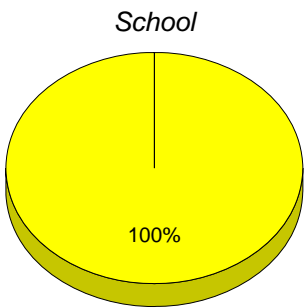

■ M : end of year benchmark.

■ K-L: mid - year benchmark.

■ A-J

■ Unknown

**Instructional Level (June 2010 - June 2013)
4 Year Trend
(School Results)**

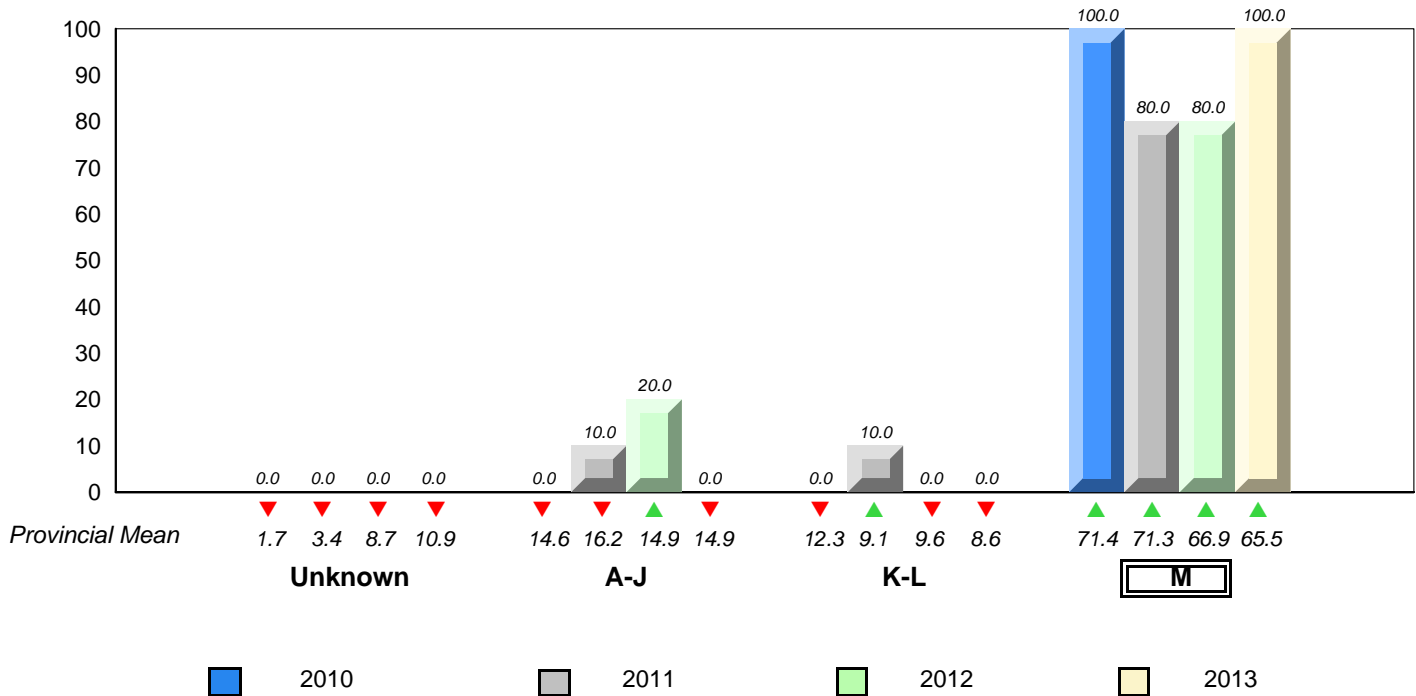

▼ ▲ denotes school performance vs province. ▼ denotes Department did not receive data.
All percentages are based on AGR number for the above data.
Source: Division of Evaluation and Research, Department of Education

**Grade 2 Reading Record Form
June 2013**

District 3 - Nova Central

#202 - Twillingate Island Elementary, Twillingate

Grades: K-6

Total Students : 16

Instructional Level June 2010 - June 2013

Total Students (Submitted): 16

Level	School	♀		♂		District	♀		♂		Province	♀		♂		2013		2012		2011		2010	
		31.3	43.8	6.3	75.0		31.5	64.5	33.0	31.5		65.5	33.5	32.0	School vs District	School vs Province	School vs District	School vs Province	School vs District	School vs Province	School vs District	School vs Province	
M (12)	75.0	43.8	31.3	64.5	31.5	33.0	65.5	33.5	32.0	▲	▲	▼	▼	▲	▲	▼	▼						
K - L (1)	6.3	6.3	0.0	7.1	2.8	4.3	8.6	3.7	4.9	▼	▼	▲	▲	▼	▼	▼	▼						
A - J (3)	18.8	6.3	12.5	17.9	6.2	11.7	14.9	4.9	10.0														
Unknown (0)	0.0			10.5			10.9																

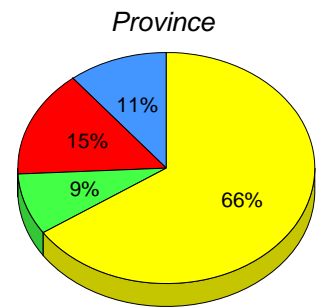
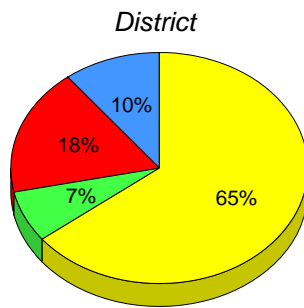
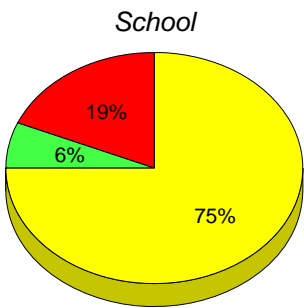

■ M : end of year benchmark.

■ K-L: mid - year benchmark.

■ A-J

■ Unknown

**Instructional Level (June 2010 - June 2013)
4 Year Trend
(School Results)**

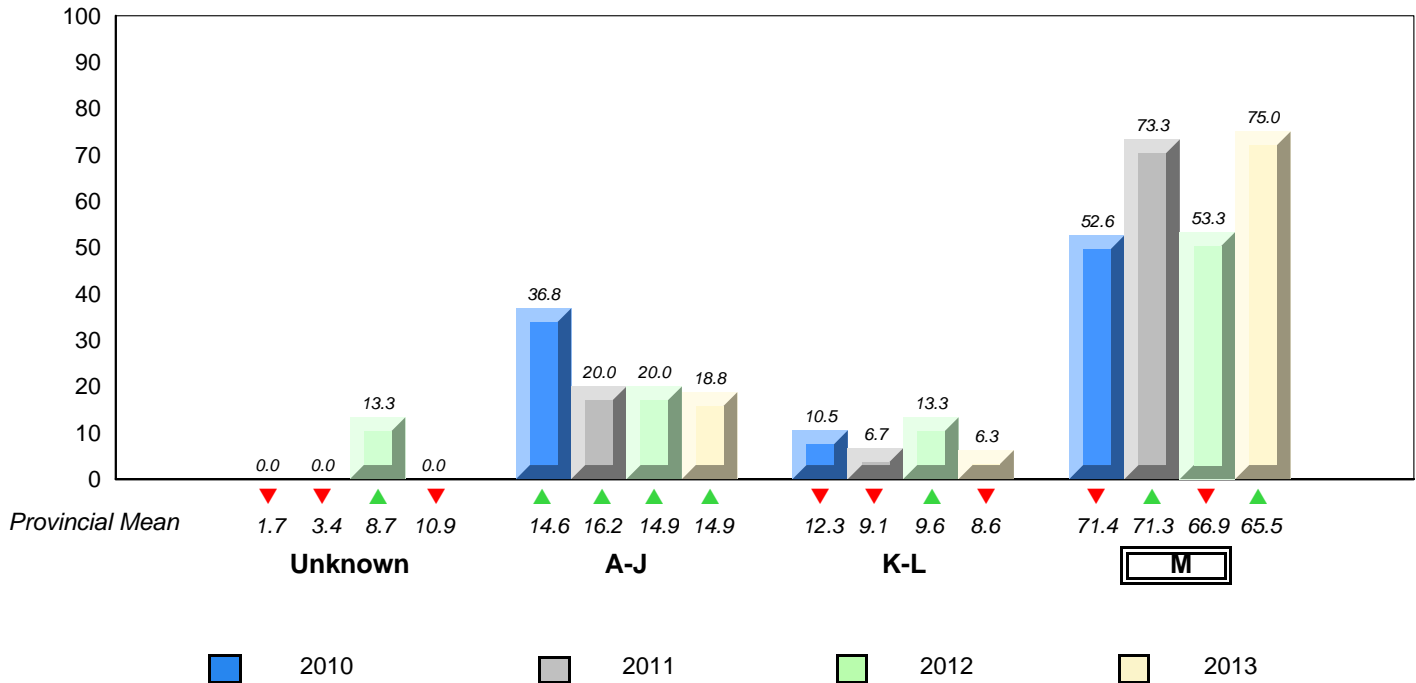

▼ ▲ denotes school performance vs province. ▼ denotes Department did not receive data.
All percentages are based on AGR number for the above data.
Source: Division of Evaluation and Research, Department of Education

**Grade 2 Reading Record Form
June 2013**

District 3 - Nova Central

#206 - Riverwood Academy, Wing's Point

Grades: K-12

Total Students : 13

Instructional Level June 2010 - June 2013

Total Students (Submitted): 13

Level	School	♀		♂		District	♀		♂		Province	♀		♂		2013		2012		2011		2010	
		23.1	69.2	31.5	33.0		64.5	31.5	33.0	65.5		33.5	32.0	School vs District	School vs Province	School vs District	School vs Province	School vs District	School vs Province	School vs District	School vs Province		
M (12)	92.3	23.1	69.2	64.5	31.5	33.0	65.5	33.5	32.0	65.5	33.5	32.0	▲	▲	▲	▲	▲	▲	▲	▲	▼	▼	
K - L (1)	7.7	7.7	0.0	7.1	2.8	4.3	8.6	3.7	4.9	8.6	3.7	4.9	▲	▼	▼	▲	▼	▼	▼	▼	▲	▲	
A - J (0)	0.0	0.0	0.0	17.9	6.2	11.7	14.9	4.9	10.0	14.9	4.9	10.0											
Unknown (0)	0.0			10.5			10.9			10.9													

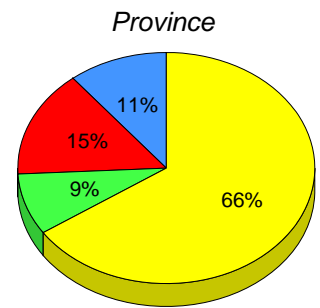
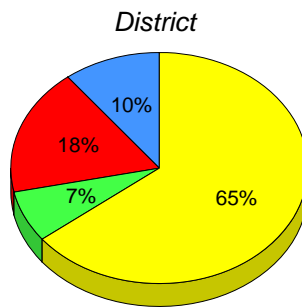
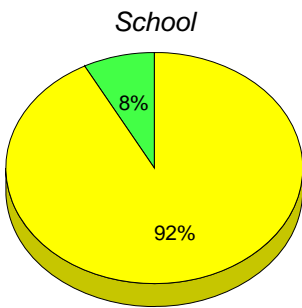

■ M : end of year benchmark.

■ K-L: mid - year benchmark.

■ A-J

■ Unknown

**Instructional Level (June 2010 - June 2013)
4 Year Trend
(School Results)**

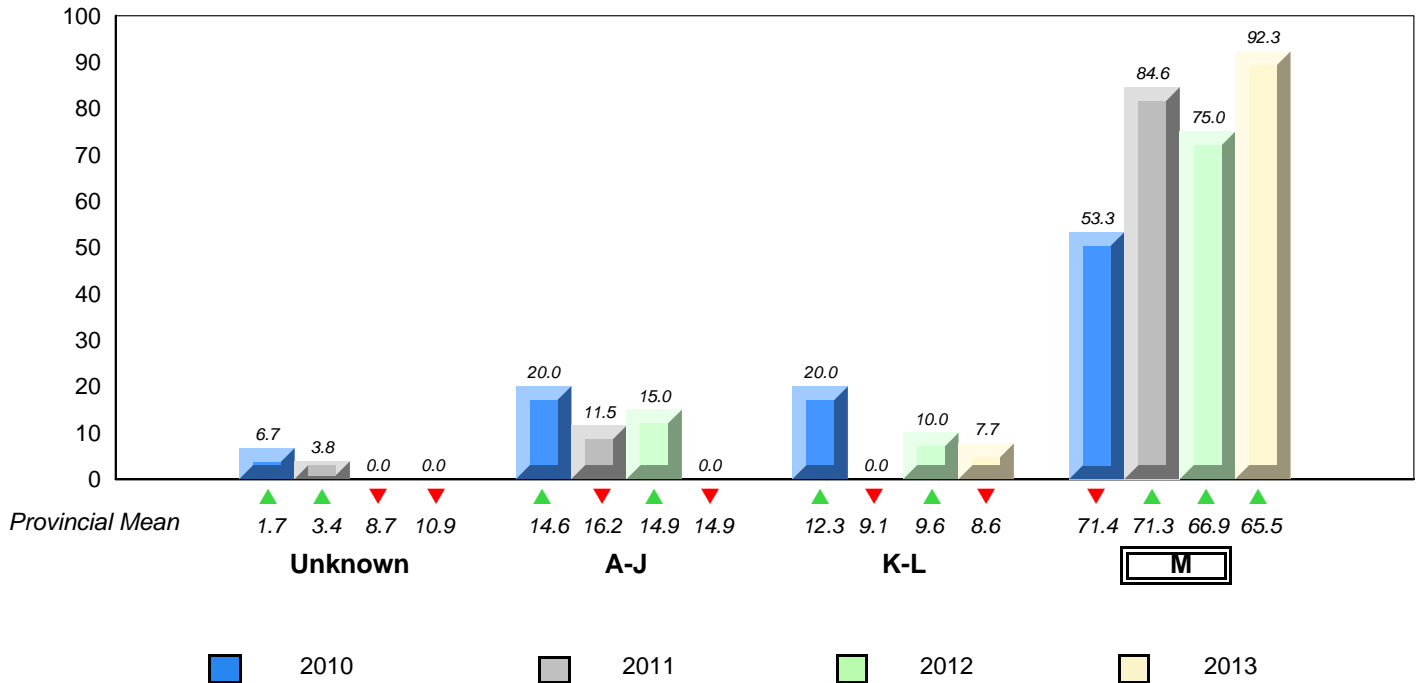

▼ ▲ denotes school performance vs province. ▼ denotes Department did not receive data.
All percentages are based on AGR number for the above data.
Source: Division of Evaluation and Research, Department of Education

**Grade 2 Reading Record Form
June 2013**

District 3 - Nova Central

#398 - Avoca Collegiate, Badger

Grades: K-9

Total Students : 7

Instructional Level June 2010 - June 2013

Total Students (Submitted): 7

Level	School	2013			2012			2011			2010				
		♀	♂	Mean	School vs District	School vs Province	Mean	School vs District	School vs Province	Mean	School vs District	School vs Province			
M (7)	100.0	28.6	71.4	64.5	31.5	33.0	65.5	33.5	32.0	▲	▲	▼	▼	▼	▼
K - L (0)	0.0	0.0	0.0	7.1	2.8	4.3	8.6	3.7	4.9	▼	▼	▲	▲	▼	▼
A - J (0)	0.0	0.0	0.0	17.9	6.2	11.7	14.9	4.9	10.0						
Unknown (0)	0.0			10.5			10.9								

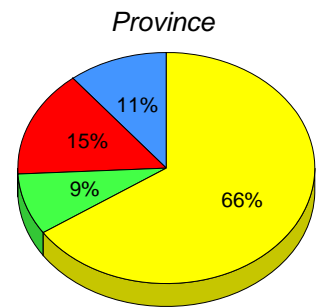
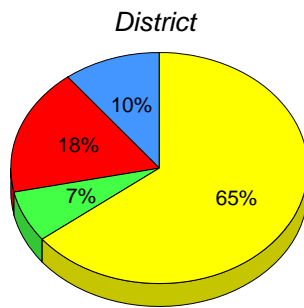
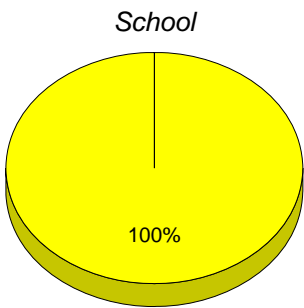

■ M : end of year benchmark.

■ K-L: mid - year benchmark.

■ A-J

■ Unknown

**Instructional Level (June 2010 - June 2013)
4 Year Trend
(School Results)**

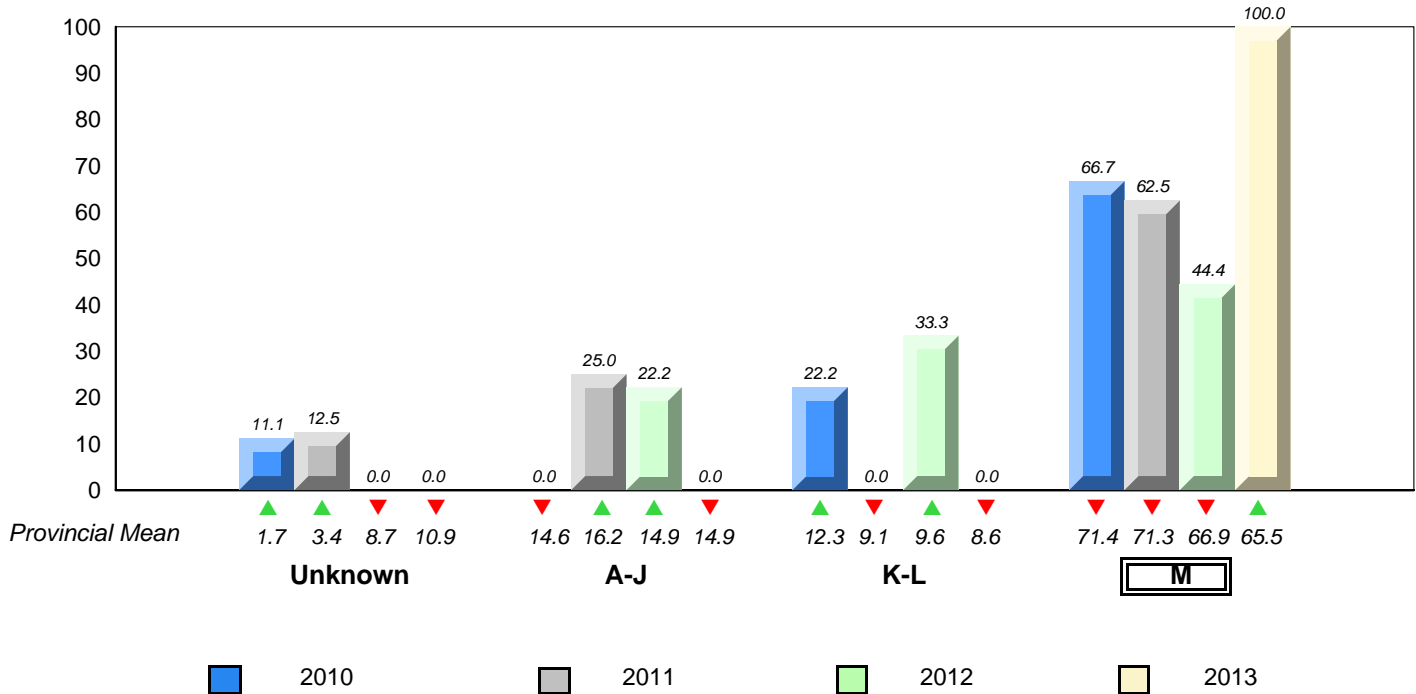

▼ ▲ denotes school performance vs province. ▼ denotes Department did not receive data.
All percentages are based on AGR number for the above data.
Source: Division of Evaluation and Research, Department of Education

**Grade 2 Reading Record Form
June 2013**

District 3 - Nova Central

#400 - Helen Tulk Elementary, Bishop's Falls

Grades: K-6

Total Students : 33

Instructional Level June 2010 - June 2013

Total Students (Submitted): 33

Level	School	2013		2012		2011		2010		School vs District	School vs Province	School vs District	School vs Province	School vs District	School vs Province
		♀	♂	♀	♂	♀	♂	♀	♂						
M (24)	72.7	36.4	36.4	64.5	31.5	33.0	65.5	33.5	32.0	▲	▲	▼	▼	▼	▼
K - L (0)	0.0	0.0	0.0	7.1	2.8	4.3	8.6	3.7	4.9	▼	▼	▲	▲	▲	▲
A - J (9)	27.3	18.2	9.1	17.9	6.2	11.7	14.9	4.9	10.0						
Unknown (0)	0.0			10.5			10.9								

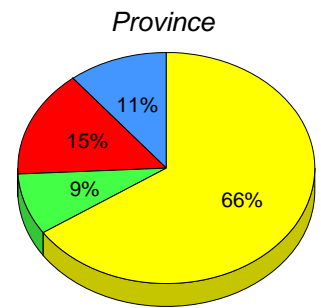
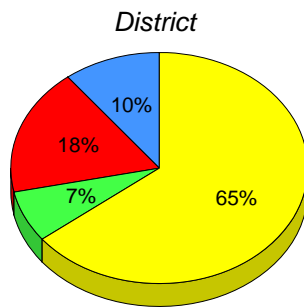
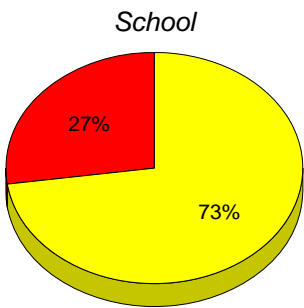

■ M : end of year benchmark.

■ K-L: mid - year benchmark.

■ A-J

■ Unknown

**Instructional Level (June 2010 - June 2013)
4 Year Trend
(School Results)**

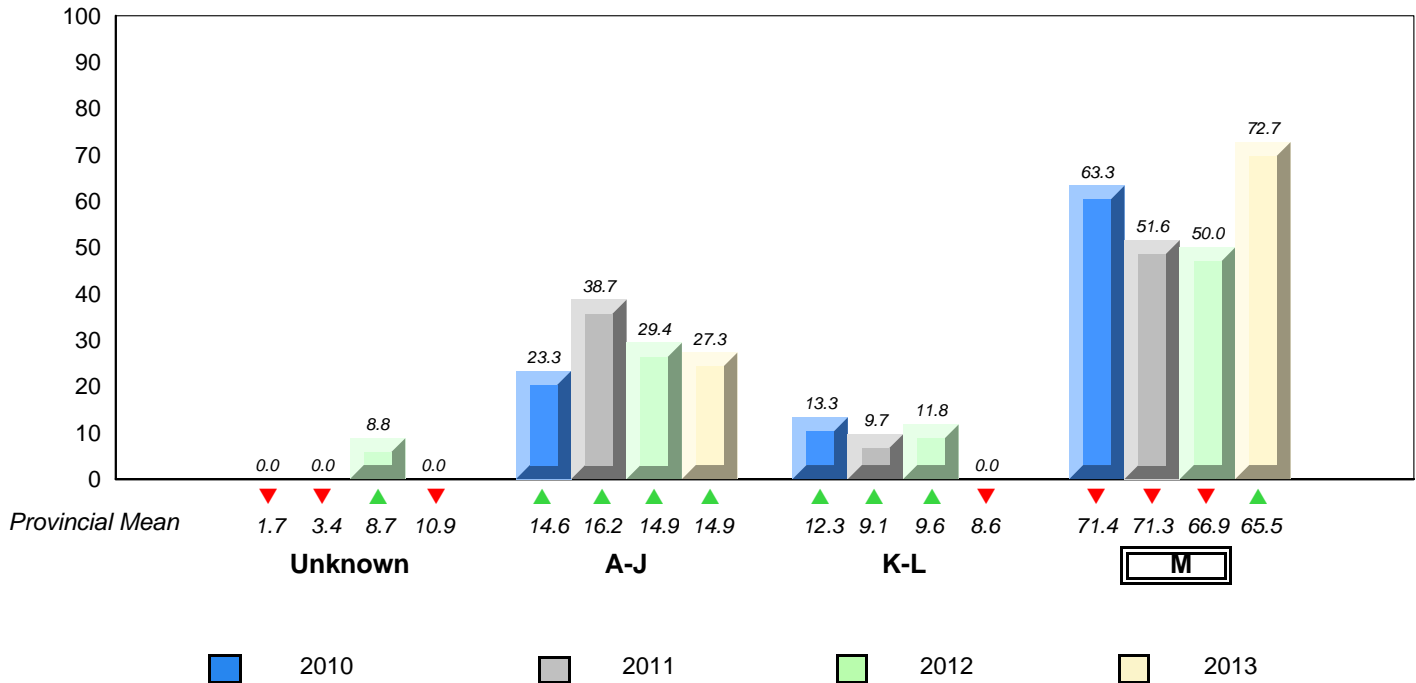

▼ ▲ denotes school performance vs province. ▼ denotes Department did not receive data.
All percentages are based on AGR number for the above data.
Source: Division of Evaluation and Research, Department of Education

**Grade 2 Reading Record Form
June 2013**

District 3 - Nova Central

#403 - Lakeside Academy, Buchans

Grades: K-12

Total Students : 7

Instructional Level June 2010 - June 2013

Total Students (Submitted): 7

Level	School	2013			2012			2011			2010				
		♀	♂	AGR	School vs District	School vs Province	AGR	School vs District	School vs Province	AGR	School vs District	School vs Province	AGR		
■ M (4)	57.1	28.6	28.6	64.5	31.5	33.0	65.5	33.5	32.0	▼	▼	▲	▲	▼	▼
■ K - L (0)	0.0	0.0	0.0	7.1	2.8	4.3	8.6	3.7	4.9	▼	▼	▼	▼	▲	▲
■ A - J (3)	42.9	14.3	28.6	17.9	6.2	11.7	14.9	4.9	10.0						
■ Unknown (0)	0.0			10.5			10.9								

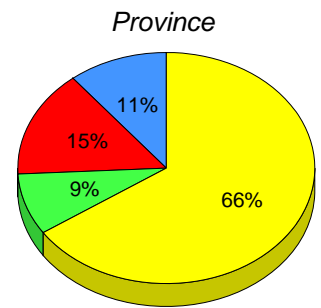
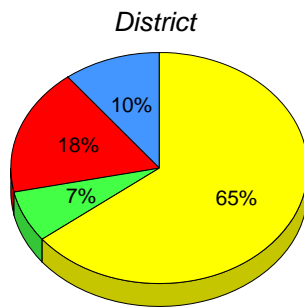
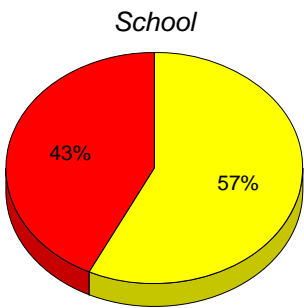

■ M : end of year benchmark.

■ K-L: mid - year benchmark.

■ A-J

■ Unknown

**Instructional Level (June 2010 - June 2013)
4 Year Trend
(School Results)**

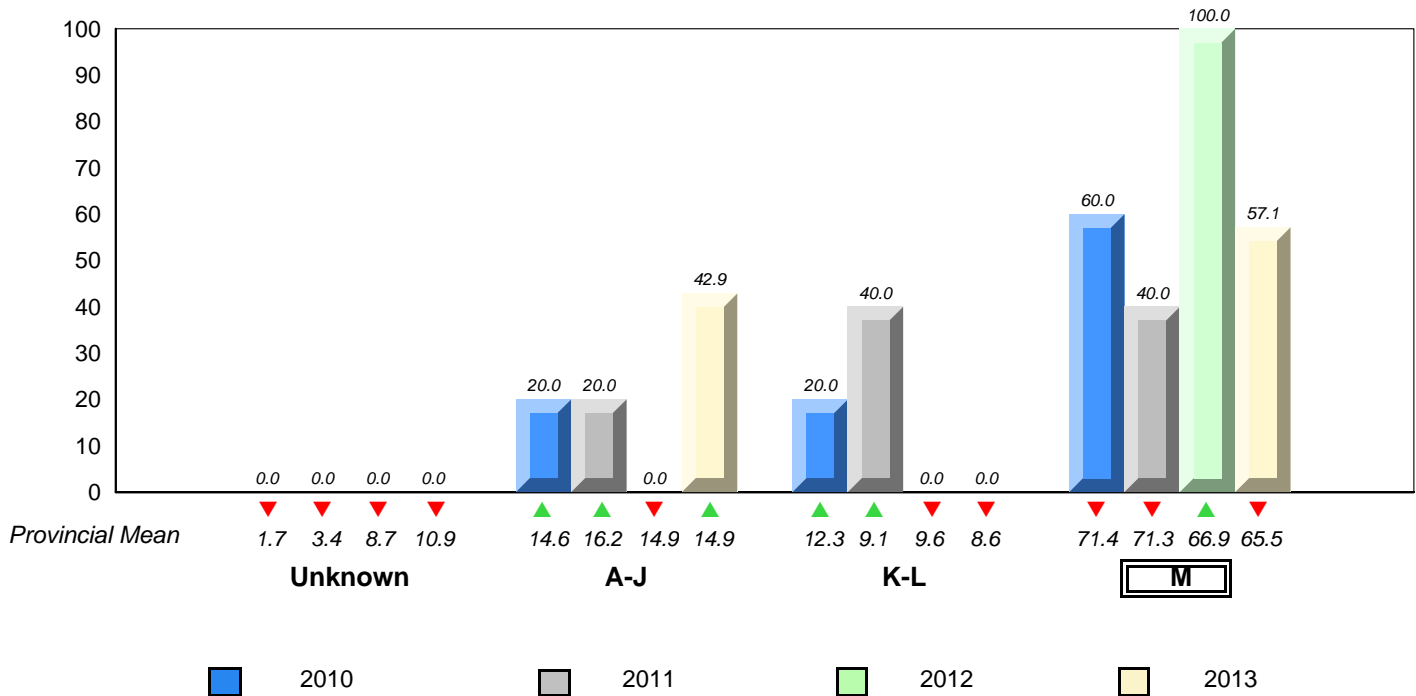

▼ ▲ denotes school performance vs province. ▼ denotes Department did not receive data.
All percentages are based on AGR number for the above data.
Source: Division of Evaluation and Research, Department of Education

**Grade 2 Reading Record Form
June 2013**

District 3 - Nova Central

#406 - Fitzgerald Academy, English Harbour West

Grades: K-12

Total Students : 14

Instructional Level June 2010 - June 2013

Total Students (Submitted): 14

Level	School	2013			2012			2011			2010						
		♀	♂	Total	School vs District	School vs Province	Total	School vs District	School vs Province	Total	School vs District	School vs Province	Total				
■ M (10)	71.4	50.0	21.4	64.5	31.5	33.0	65.5	33.5	32.0	▲	▲	▼	▼	▲	▲	▲	▲
■ K - L (0)	0.0	0.0	0.0	7.1	2.8	4.3	8.6	3.7	4.9	▼	▼	▲	▲	▼	▼	▼	▼
■ A - J (4)	28.6	7.1	21.4	17.9	6.2	11.7	14.9	4.9	10.0								
■ Unknown (0)	0.0			10.5			10.9										

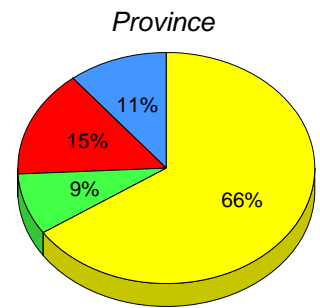
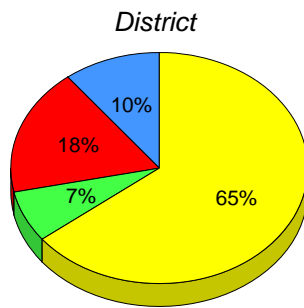
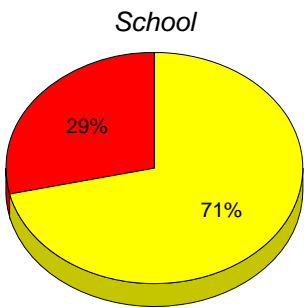

■ M : end of year benchmark.

■ K-L: mid - year benchmark.

■ A-J

■ Unknown

**Instructional Level (June 2010 - June 2013)
4 Year Trend
(School Results)**

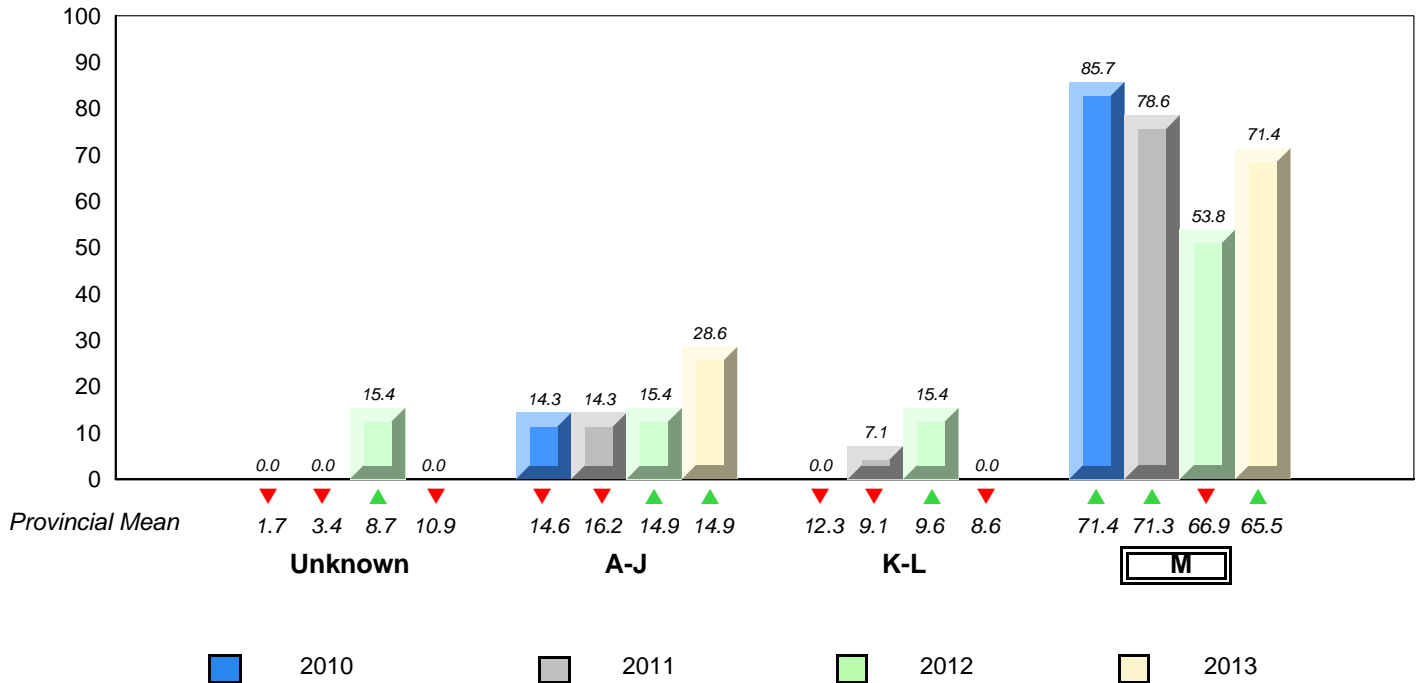

▼ ▲ denotes school performance vs province. ▼ denotes Department did not receive data.
All percentages are based on AGR number for the above data.
Source: Division of Evaluation and Research, Department of Education

**Grade 2 Reading Record Form
June 2013**

District 3 - Nova Central

#407 - Bay d'Espoir Academy, Milltown

Grades: K-12

Total Students : 22

Instructional Level June 2010 - June 2013

Total Students (Submitted): 22

Level	School	2013			2012			2011			2010				
		♀	♂	Total	School vs District	School vs Province	School vs District	School vs Province	School vs District	School vs Province	School vs District	School vs Province			
M (21)	95.5	36.4	59.1	64.5	31.5	33.0	65.5	33.5	32.0	▲	▲	▼	▼	▲	▼
K - L (0)	0.0	0.0	0.0	7.1	2.8	4.3	8.6	3.7	4.9	▼	▼	▲	▲	▼	▼
A - J (1)	4.5	0.0	4.5	17.9	6.2	11.7	14.9	4.9	10.0						
Unknown (0)	0.0			10.5			10.9								

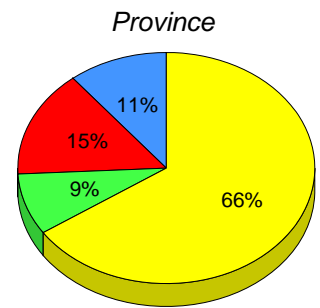
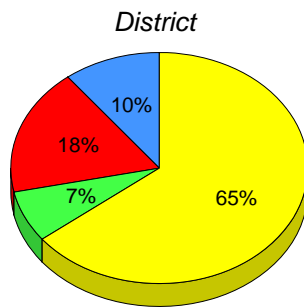
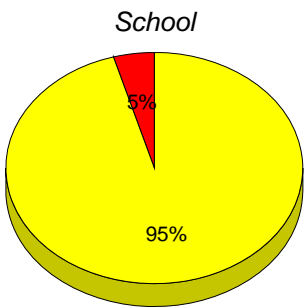

■ M : end of year benchmark.

■ K-L: mid - year benchmark.

■ A-J

■ Unknown

**Instructional Level (June 2010 - June 2013)
4 Year Trend
(School Results)**

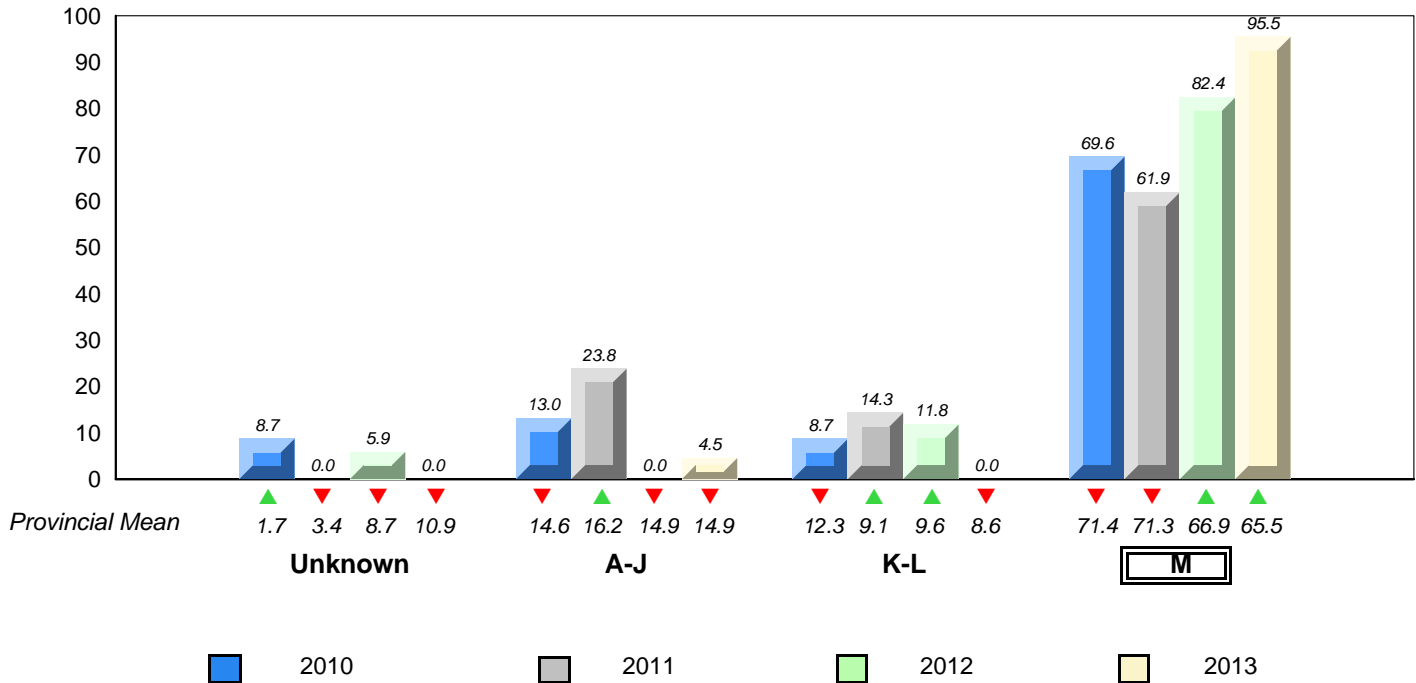

▼ ▲ denotes school performance vs province. ▼ denotes Department did not receive data.
All percentages are based on AGR number for the above data.
Source: Division of Evaluation and Research, Department of Education

**Grade 2 Reading Record Form
June 2013**

District 3 - Nova Central

#409 - Indian River Academy, Springdale

Grades: K-6

Total Students : 27

Instructional Level June 2010 - June 2013

Total Students (Submitted): 26

Level	School	2013			2012			2011			2010		
		♀	♂	Score	School vs District	School vs Province	Score	School vs District	School vs Province	Score	School vs District	School vs Province	
M (19)	70.4	37.0	33.3	64.5	31.5	33.0	65.5	33.5	32.0	▲	▲	▼	▼
K - L (3)	11.1	0.0	11.1	7.1	2.8	4.3	8.6	3.7	4.9	▲	▲	▼	▼
A - J (4)	14.8	3.7	11.1	17.9	6.2	11.7	14.9	4.9	10.0				
Unknown (1)	3.7			10.5			10.9						

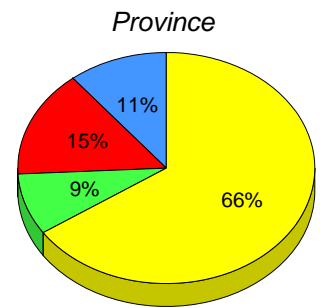
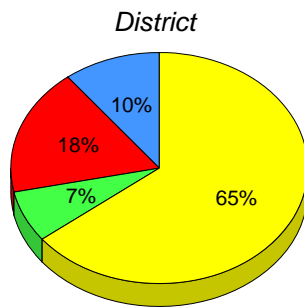
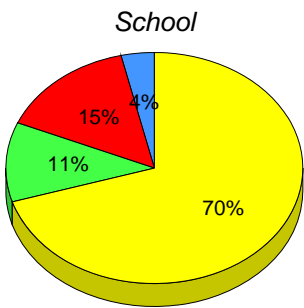

■ M : end of year benchmark.
 ■ K-L: mid - year benchmark.
 ■ A-J
 ■ Unknown

**Instructional Level (June 2010 - June 2013)
4 Year Trend
(School Results)**

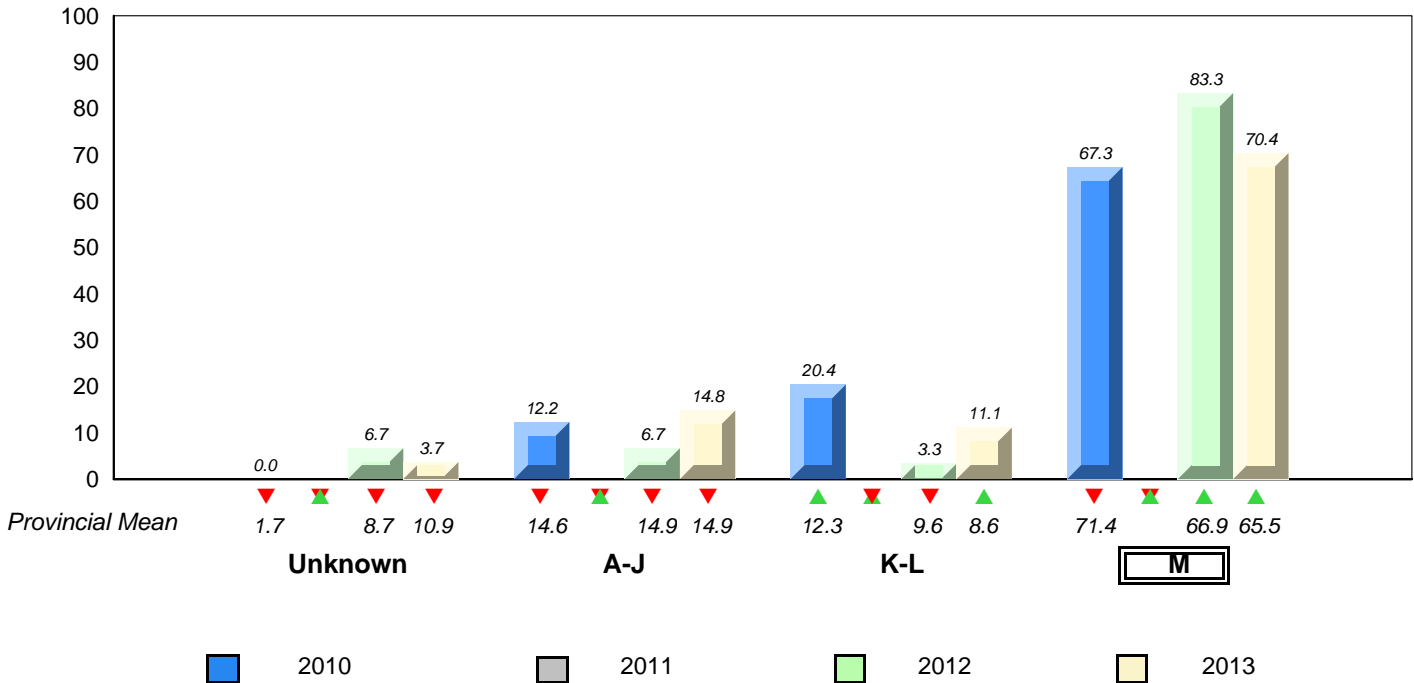

▼ ▲ denotes school performance vs province.
 ▼ denotes Department did not receive data.
 All percentages are based on AGR number for the above data.
 Source: Division of Evaluation and Research, Department of Education

**Grade 2 Reading Record Form
June 2013**

District 3 - Nova Central

#414 - Fogo Island Central Academy, Fogo Island

Grades: K-12

Total Students : 22

Instructional Level June 2010 - June 2013

Total Students (Submitted): 22

Level	School	2013		2012		2011		2010									
		♀	♂	♀	♂	♀	♂	♀	♂								
M (15)	68.2	27.3	40.9	64.5	31.5	33.0	65.5	33.5	32.0	▲	▲	▼	▼	▲	▼	▼	▼
K - L (1)	4.5	0.0	4.5	7.1	2.8	4.3	8.6	3.7	4.9	▼	▼	▲	▲	▲	▲	▼	▼
A - J (6)	27.3	4.5	22.7	17.9	6.2	11.7	14.9	4.9	10.0								
Unknown (0)	0.0			10.5			10.9										

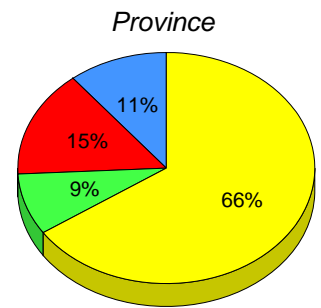
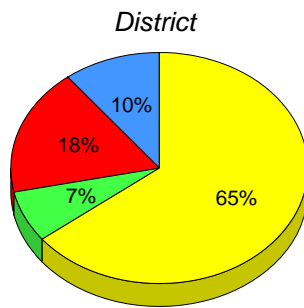
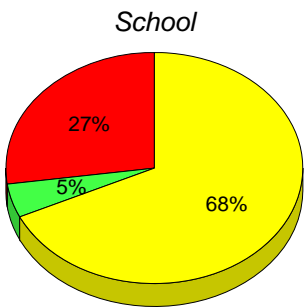

■ M : end of year benchmark.

■ K-L: mid - year benchmark.

■ A-J

■ Unknown

**Instructional Level (June 2010 - June 2013)
4 Year Trend
(School Results)**

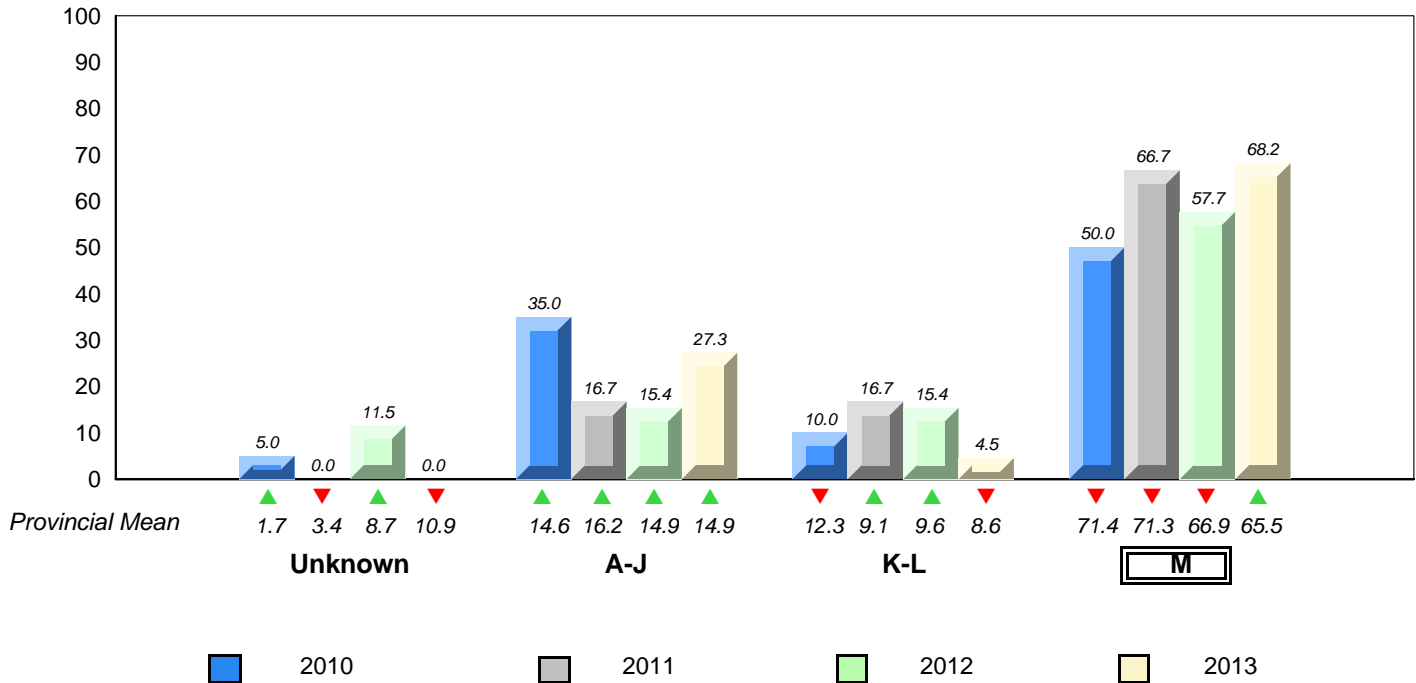

▼ ▲ denotes school performance vs province. ▼ denotes Department did not receive data.
All percentages are based on AGR number for the above data.
Source: Division of Evaluation and Research, Department of Education

**Grade 2 Reading Record Form
June 2013**

District 3 - Nova Central

#416 - Smallwood Academy, Gambo

Grades: K-12

Total Students : 18

Instructional Level June 2010 - June 2013

Total Students (Submitted): 18

Level	School	♀		♂		District	♀		♂		Province	♀		♂		2013		2012		2011		2010	
		Score	Count	Score	Count		Score	Count	Score	Count		School vs District	School vs Province	School vs District	School vs Province	School vs District	School vs Province	School vs District	School vs Province				
M (14)	77.8	22.2	55.6	64.5	31.5	33.0	65.5	33.5	32.0	▲	▲	▲	▼	▼	▼	▼	▼	▼	▼	▼	▼	▼	
K - L (2)	11.1	5.6	5.6	7.1	2.8	4.3	8.6	3.7	4.9	▲	▲	▼	▼	▼	▼	▼	▼	▼	▼	▼	▼	▼	
A - J (2)	11.1	5.6	5.6	17.9	6.2	11.7	14.9	4.9	10.0														
Unknown (0)	0.0			10.5			10.9																

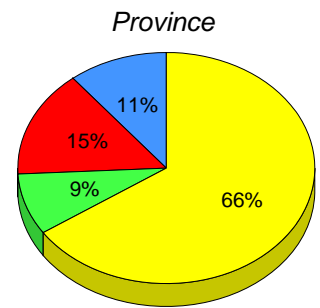
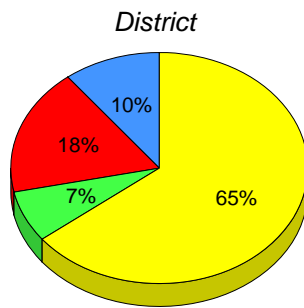
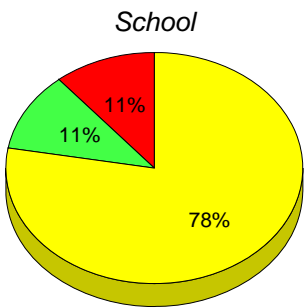

■ M : end of year benchmark.

■ K-L: mid - year benchmark.

■ A-J

■ Unknown

**Instructional Level (June 2010 - June 2013)
4 Year Trend
(School Results)**

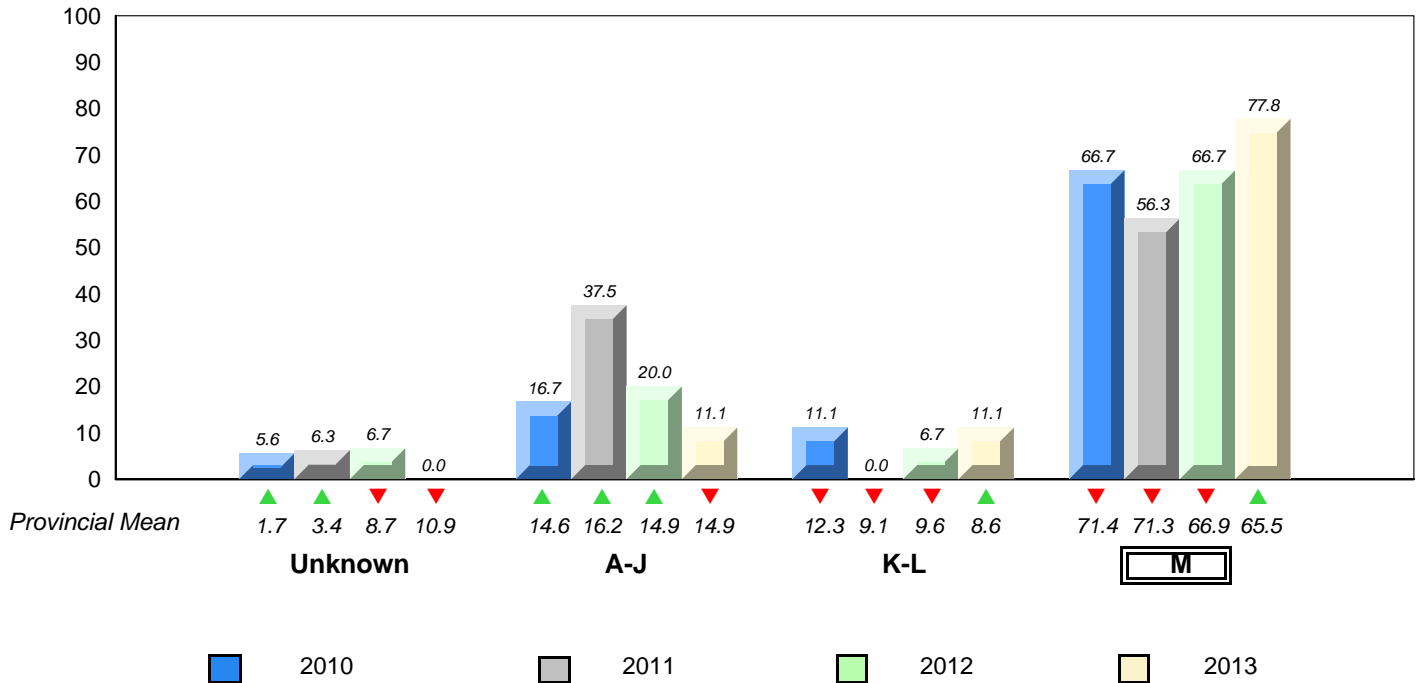

▼ ▲ denotes school performance vs province. ▼ denotes Department did not receive data.
All percentages are based on AGR number for the above data.
Source: Division of Evaluation and Research, Department of Education

**Grade 2 Reading Record Form
June 2013**

District 3 - Nova Central

#417 - Gander Academy, Gander

Grades: K-6

Total Students : 100

Instructional Level June 2010 - June 2013

Total Students (Submitted): 100

Level	School	♀		♂		District	♀		♂		Province	♀		♂		2013		2012		2011		2010	
		33.0	40.0	31.5	33.0		64.5	31.5	33.0	65.5		33.5	32.0	School vs District	School vs Province	School vs District	School vs Province	School vs District	School vs Province	School vs District	School vs Province		
M (73)	73.0	33.0	40.0	64.5	31.5	33.0	65.5	33.5	32.0	65.5	33.5	32.0	▲	▲	▲	▲	▼	▼	▲	▲	▲	▲	
K - L (10)	10.0	3.0	7.0	7.1	2.8	4.3	8.6	3.7	4.9	8.6	3.7	4.9	▲	▲	▼	▼	▲	▲	▲	▲	▲	▲	
A - J (14)	14.0	6.0	8.0	17.9	6.2	11.7	14.9	4.9	10.0	14.9	4.9	10.0											
Unknown (3)	3.0			10.5			10.9			10.9													

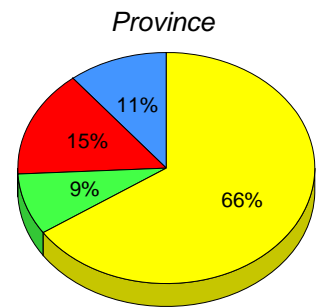
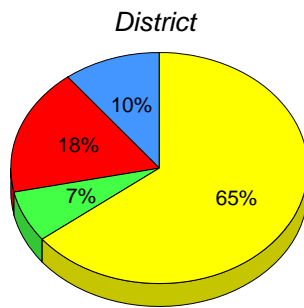
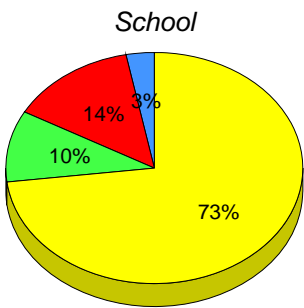

■ M : end of year benchmark.

■ K-L: mid - year benchmark.

■ A-J

■ Unknown

**Instructional Level (June 2010 - June 2013)
4 Year Trend
(School Results)**

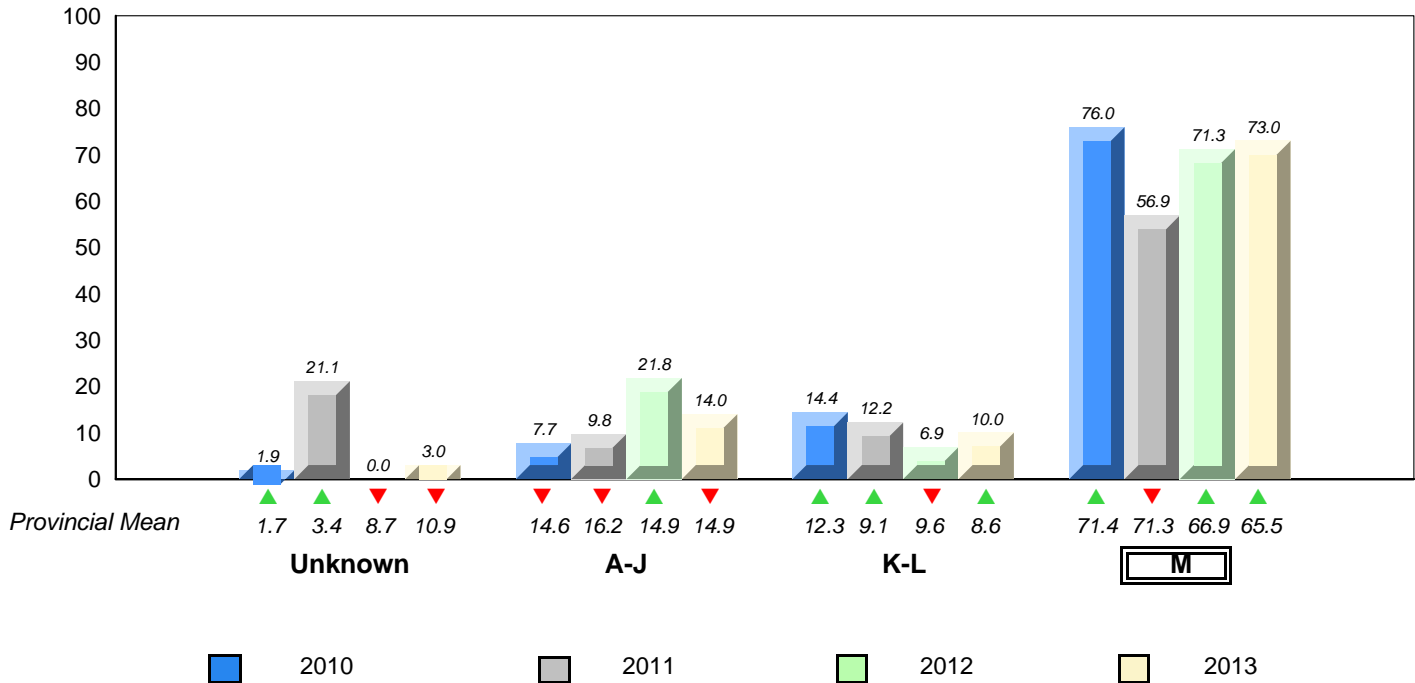

▼ ▲ denotes school performance vs province. ▼ denotes Department did not receive data.
All percentages are based on AGR number for the above data.
Source: Division of Evaluation and Research, Department of Education

**Grade 2 Reading Record Form
June 2013**

District 3 - Nova Central

#421 - Lakewood Academy, Glenwood

Grades: K-12

Total Students : 11

Instructional Level June 2010 - June 2013

Total Students (Submitted): 11

Level	School	2013			2012			2011			2010				
		♀	♂		School vs District	School vs Province		School vs District	School vs Province		School vs District	School vs Province			
■ M (10)	90.9	36.4	54.5	64.5	31.5	33.0	65.5	33.5	32.0	▲	▲	▼	▼	▼	▼
■ K - L (0)	0.0	0.0	0.0	7.1	2.8	4.3	8.6	3.7	4.9	▼	▼	▲	▲	▲	▲
■ A - J (1)	9.1	0.0	9.1	17.9	6.2	11.7	14.9	4.9	10.0						
■ Unknown (0)	0.0			10.5			10.9								

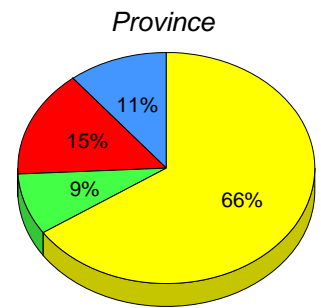
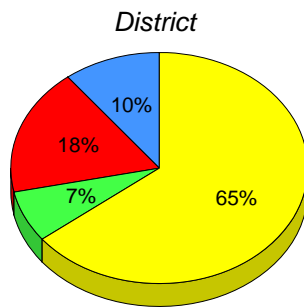
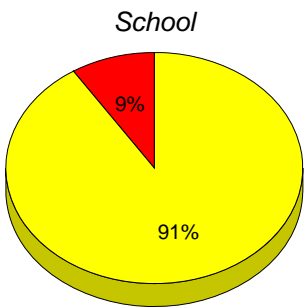

■ M : end of year benchmark.

■ K-L: mid - year benchmark.

■ A-J

■ Unknown

**Instructional Level (June 2010 - June 2013)
4 Year Trend
(School Results)**

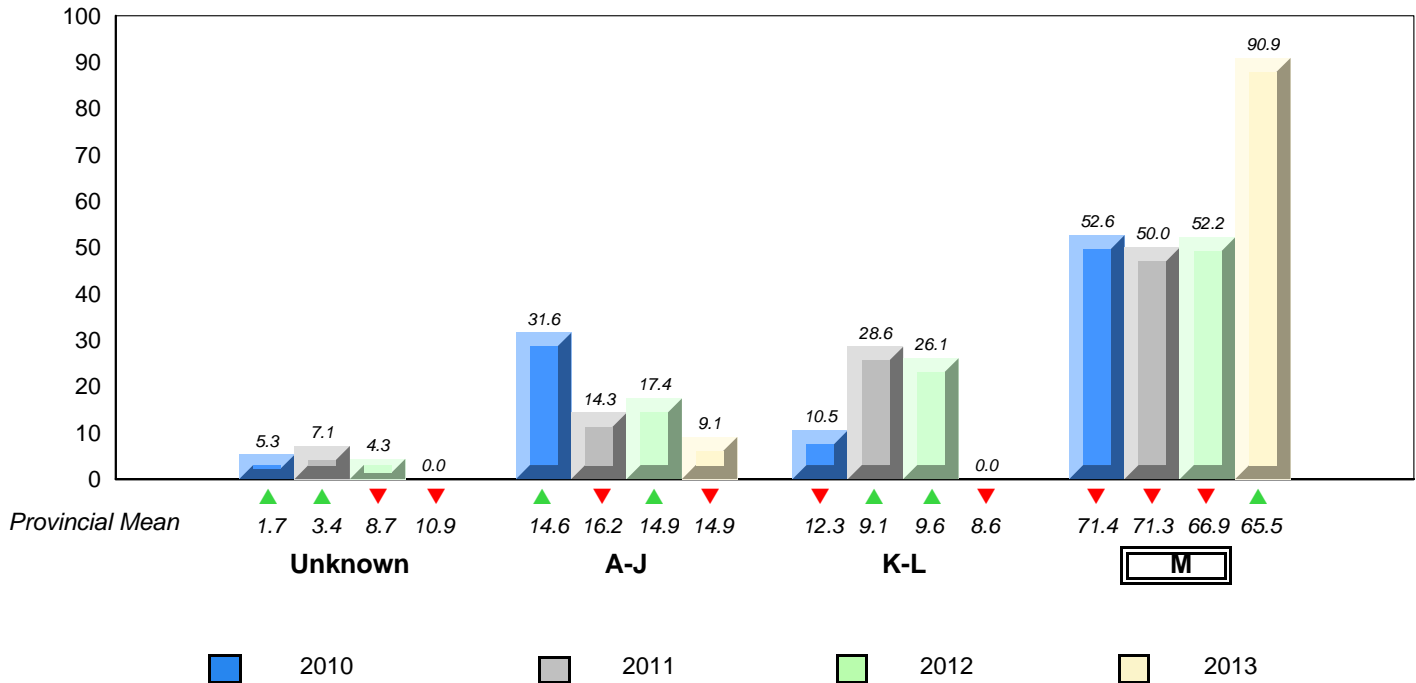

▼ ▲ denotes school performance vs province. ▼ denotes Department did not receive data.
All percentages are based on AGR number for the above data.
Source: Division of Evaluation and Research, Department of Education

**Grade 2 Reading Record Form
June 2013**

District 3 - Nova Central

#422 - Glovertown Academy, Glovertown

Grades: K-12

Total Students : 25

Instructional Level June 2010 - June 2013

Total Students (Submitted): 25

Level	School	♀		♂		District	♀		♂		Province	♀		♂		2013		2012		2011		2010	
		36.0	40.0	31.5	33.0		64.5	65.5	33.5	32.0		School vs District	School vs Province	School vs District	School vs Province	School vs District	School vs Province	School vs District	School vs Province				
M (19)	76.0	36.0	40.0	64.5	31.5	33.0	65.5	33.5	32.0	▲	▲	▼	▼	▲	▲	▲	▲						
K - L (1)	4.0	4.0	0.0	7.1	2.8	4.3	8.6	3.7	4.9	▼	▼	▼	▼	▼	▼	▼							
A - J (5)	20.0	4.0	16.0	17.9	6.2	11.7	14.9	4.9	10.0														
Unknown (0)	0.0			10.5			10.9																

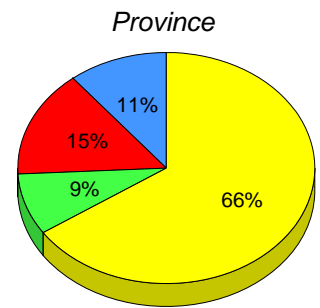
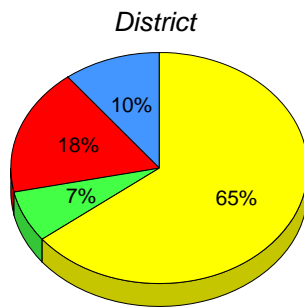
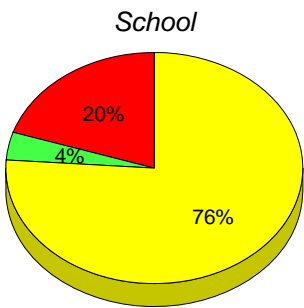

■ M : end of year benchmark.

■ K-L: mid - year benchmark.

■ A-J

■ Unknown

**Instructional Level (June 2010 - June 2013)
4 Year Trend
(School Results)**

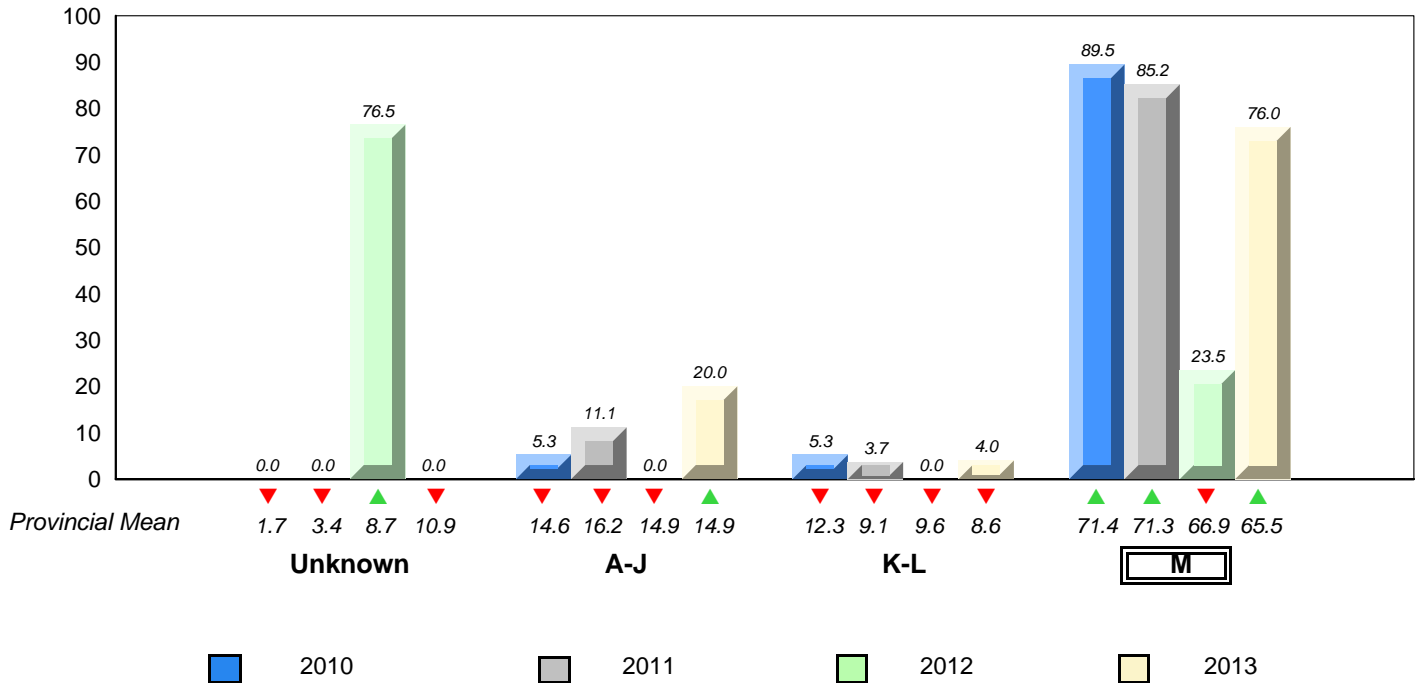

▼ ▲ denotes school performance vs province. ▼ denotes Department did not receive data.
All percentages are based on AGR number for the above data.
Source: Division of Evaluation and Research, Department of Education

**Grade 2 Reading Record Form
June 2013**

District 3 - Nova Central

#426 - Hillview Academy, Norris Arm

Grades: K-9

Total Students : 8

Instructional Level June 2010 - June 2013

Total Students (Submitted): 7

Level	School	♀		♂		District	♀		♂		Province	♀		♂		2013		2012		2011		2010	
		37.5	37.5	64.5	31.5		33.0	65.5	33.5	32.0		School vs District	School vs Province	School vs District	School vs Province	School vs District	School vs Province	School vs District	School vs Province				
M (6)	75.0	37.5	37.5	64.5	31.5	33.0	65.5	33.5	32.0	▲	▲	▲	▲	▲	▲	▲	▲	▲	▲	▲	▼	▼	
K - L (1)	12.5	0.0	12.5	7.1	2.8	4.3	8.6	3.7	4.9	▲	▲	▼	▼	▼	▼	▼	▼	▼	▼	▼	▲	▲	
A - J (0)	0.0	0.0	0.0	17.9	6.2	11.7	14.9	4.9	10.0														
Unknown (1)	12.5			10.5			10.9																

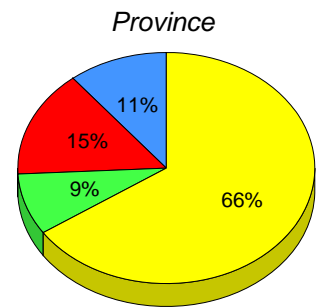
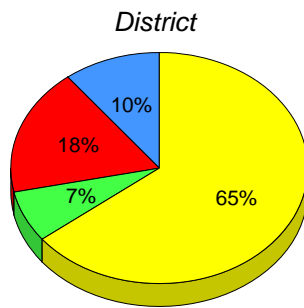
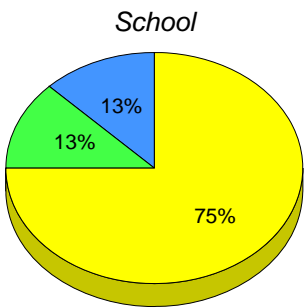

■ M : end of year benchmark.

■ K-L: mid - year benchmark.

■ A-J

■ Unknown

**Instructional Level (June 2010 - June 2013)
4 Year Trend
(School Results)**

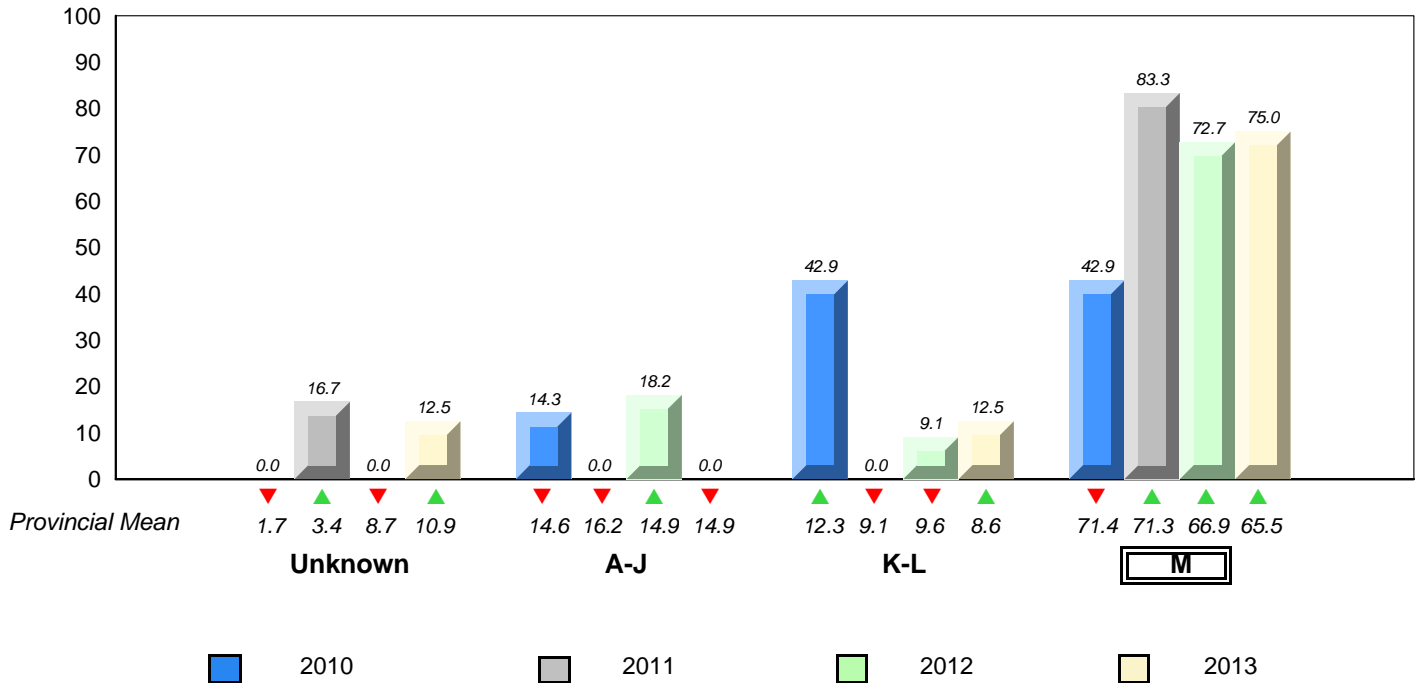

▼ ▲ denotes school performance vs province. ▼ denotes Department did not receive data.
All percentages are based on AGR number for the above data.
Source: Division of Evaluation and Research, Department of Education

**Grade 2 Reading Record Form
June 2013**

District 4 - Eastern

#213 - Lake Academy, Fortune

Grades: K-7

Total Students : 30

Instructional Level June 2010 - June 2013

Total Students (Submitted): 30

Level	School	♀		♂		District	♀		♂		Province	♀		♂		2013		2012		2011		2010	
		Score	Count	Score	Count		Score	Count	Score	Count		School vs District	School vs Province	School vs District	School vs Province	School vs District	School vs Province	School vs District	School vs Province				
M (25)	83.3	50.0	33.3	66.9	33.9	32.9	65.5	33.5	32.0	▲	▲	▲	▲	▼	▼	▼	▼						
K - L (2)	6.7	0.0	6.7	9.4	4.0	5.4	8.6	3.7	4.9	▼	▼	▲	▼	▲	▲	▲	▲						
A - J (3)	10.0	3.3	6.7	14.7	5.2	9.5	14.9	4.9	10.0														
Unknown (0)	0.0			9.0			10.9																

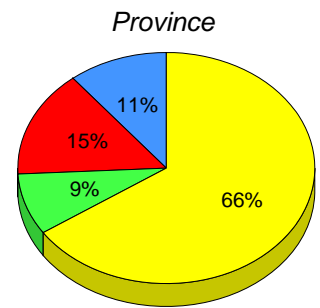
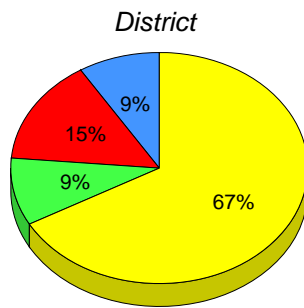
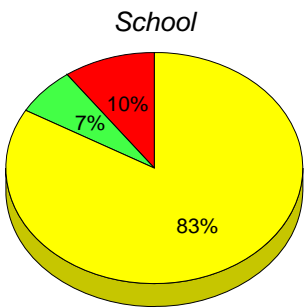

■ M : end of year benchmark.

■ K-L: mid - year benchmark.

■ A-J

■ Unknown

**Instructional Level (June 2010 - June 2013)
4 Year Trend
(School Results)**

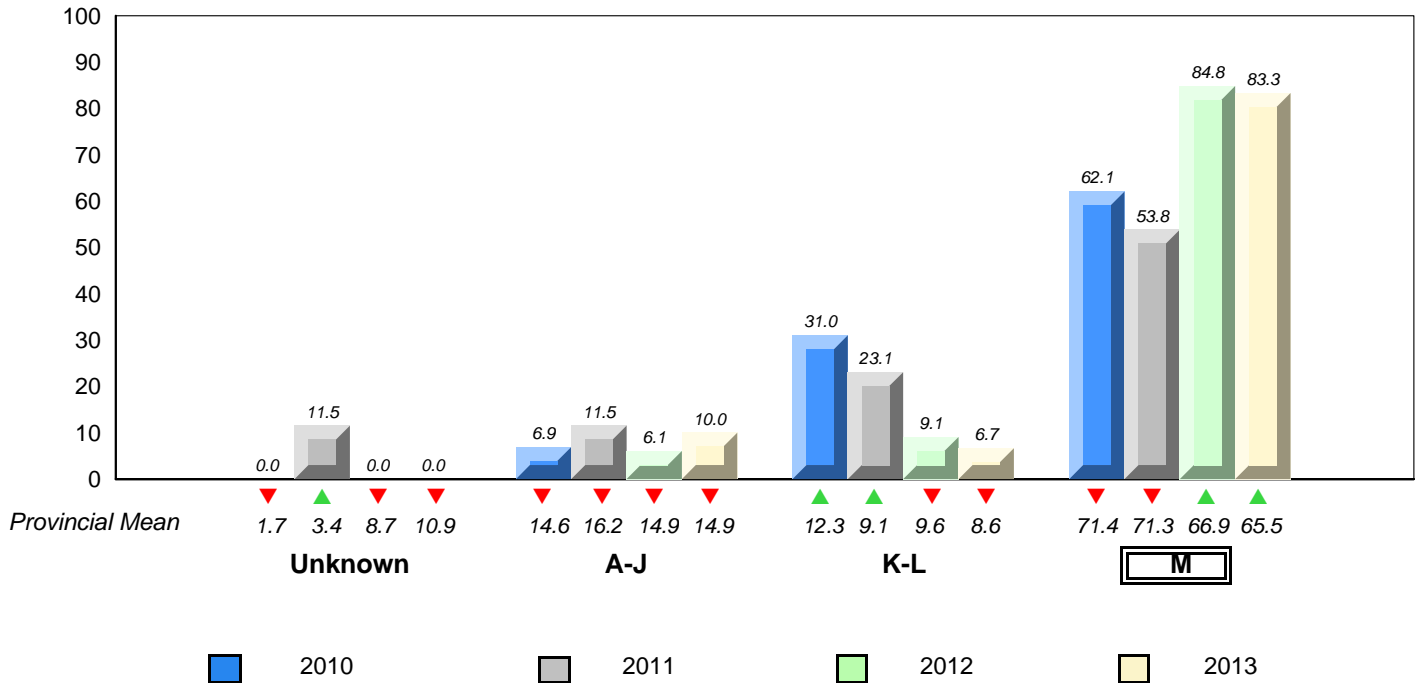

▼ ▲ denotes school performance vs province. ▼ denotes Department did not receive data.
All percentages are based on AGR number for the above data.
Source: Division of Evaluation and Research, Department of Education

**Grade 2 Reading Record Form
June 2013**

District 4 - Eastern

#218 - St. Joseph's Academy, Lamaline

Grades: K-12

Total Students : 5

Instructional Level June 2010 - June 2013

Total Students (Submitted): 5

Level	School	♀	♂	2013			2012		2011		2010				
				District	♀	♂	School vs District	School vs Province	School vs District	School vs Province	School vs District	School vs Province			
M ()				66.9	33.9	32.9	65.5	33.5	32.0	▼	▼	▲	▲	▼	▼
K - I ()				9.4	4.0	5.4	8.6	3.7	4.9	▼	▼	▲	▲	▲	▲
A - J ()				14.7	5.2	9.5	14.9	4.9	10.0						
Unkn ()				9.0			10.9								

School data with 5 or fewer students withheld for reasons of confidentiality.

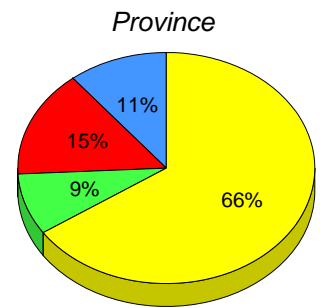
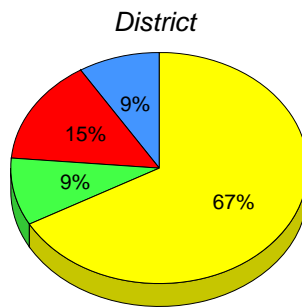

■ M : end of year benchmark.
 ■ K-L: mid - year benchmark.
 ■ A-J
 ■ Unknown

**Instructional Level (June 2010 - June 2013)
4 Year Trend
(School Results)**

School data with 5 or fewer students withheld for reasons of confidentiality.

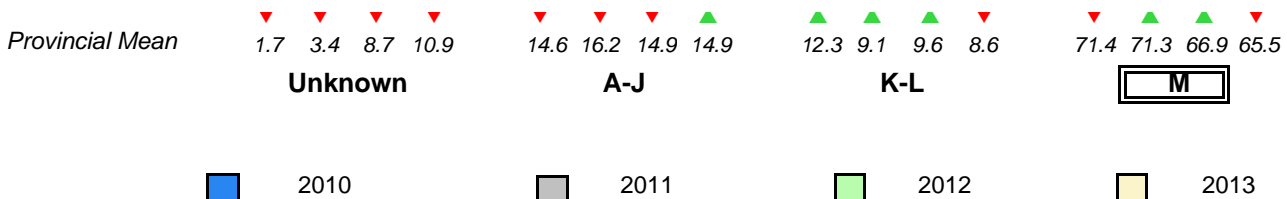

▼ ▲ denotes school performance vs province.
 ▼ denotes Department did not receive data.
 All percentages are based on AGR number for the above data.
 Source: Division of Evaluation and Research, Department of Education

**Grade 2 Reading Record Form
June 2013**

District 4 - Eastern

#220 - Sacred Heart Academy, Marystown

Grades: K-7

Total Students : 43

Instructional Level June 2010 - June 2013

Total Students (Submitted): 43

Level	School	♀		♂		District	♀		♂		Province	♀		♂		2013		2012		2011		2010	
		Score	Count	Score	Count		Score	Count	Score	Count		School vs District	School vs Province	School vs District	School vs Province	School vs District	School vs Province	School vs District	School vs Province				
M (30)	69.8	27.9	41.9	66.9	33.9	32.9	65.5	33.5	32.0	▲	▲	▼	▼	▼	▼	▼	▼	▼	▼	▼	▼	▼	
K - L (4)	9.3	4.7	4.7	9.4	4.0	5.4	8.6	3.7	4.9	▼	▲	▲	▲	▼	▼	▼	▼	▼	▼	▼	▼	▼	
A - J (8)	18.6	9.3	9.3	14.7	5.2	9.5	14.9	4.9	10.0														
Unknown (1)	2.3			9.0			10.9																

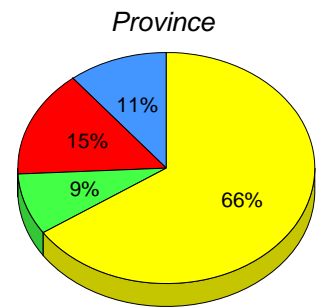
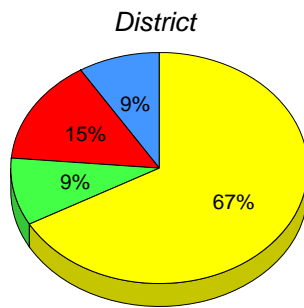
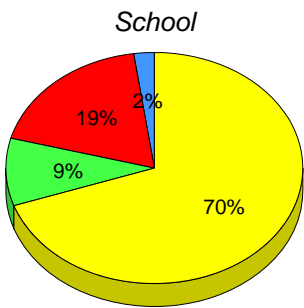

■ M : end of year benchmark.

■ K-L: mid - year benchmark.

■ A-J

■ Unknown

**Instructional Level (June 2010 - June 2013)
4 Year Trend
(School Results)**

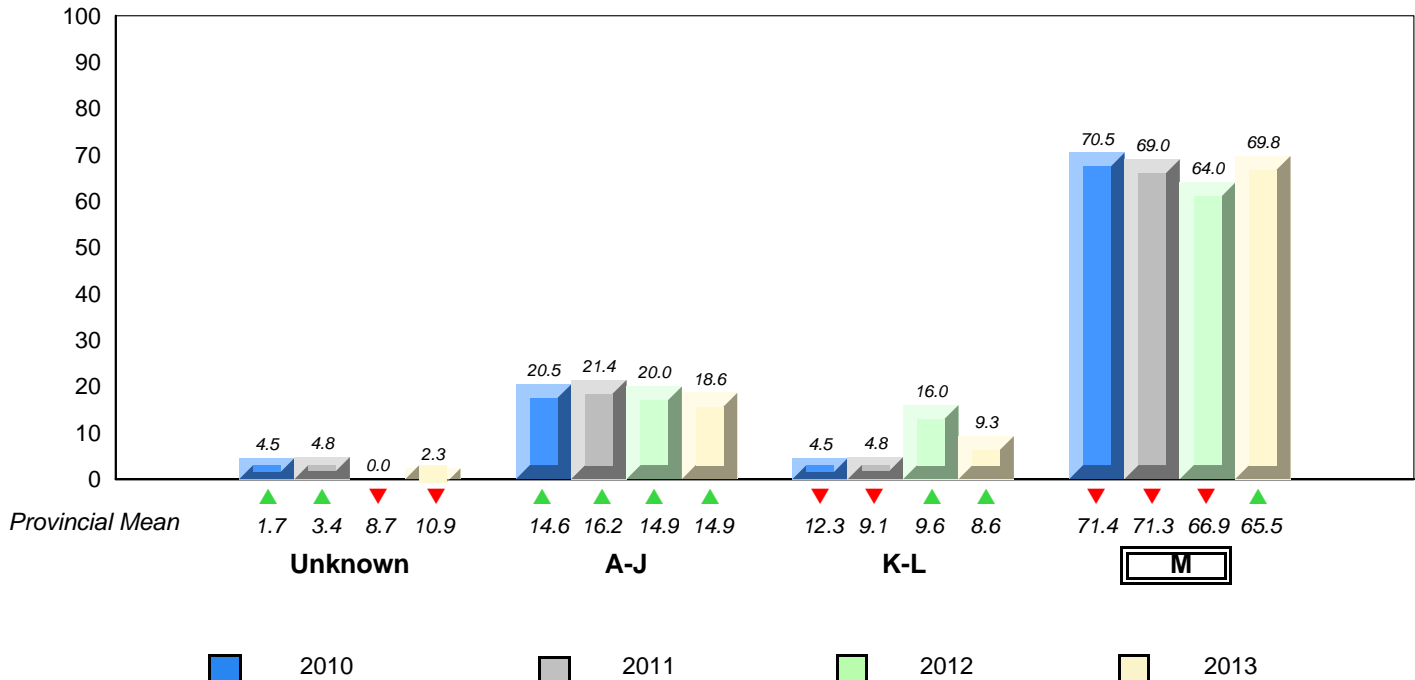

▼ ▲ denotes school performance vs province. ▼ denotes Department did not receive data.
All percentages are based on AGR number for the above data.
Source: Division of Evaluation and Research, Department of Education

**Grade 2 Reading Record Form
June 2013**

District 4 - Eastern

#223 - Christ the King School, Rushoon

Grades: K-12

Total Students : 8

Instructional Level June 2010 - June 2013

Total Students (Submitted): 8

Level	School	♀		♂		District	♀		♂		Province	♀		♂		2013		2012		2011		2010	
		37.5	50.0	33.9	32.9		65.5	33.5	32.0	School vs District		School vs Province	School vs District	School vs Province	School vs District	School vs Province	School vs District	School vs Province					
M (7)	87.5	37.5	50.0	66.9	33.9	32.9	65.5	33.5	32.0	▲	▲	✘	✘	▲	▲	▲	▲						
K - L (0)	0.0	0.0	0.0	9.4	4.0	5.4	8.6	3.7	4.9	▼	▼	✘	✘	▼	▼	▼	▼						
A - J (1)	12.5	0.0	12.5	14.7	5.2	9.5	14.9	4.9	10.0														
Unknown (0)	0.0			9.0			10.9																

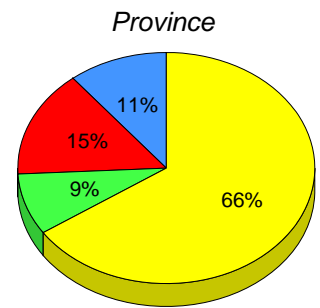
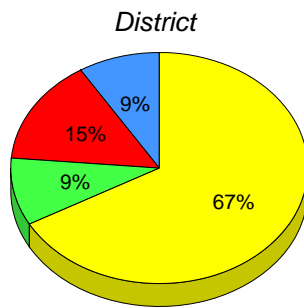
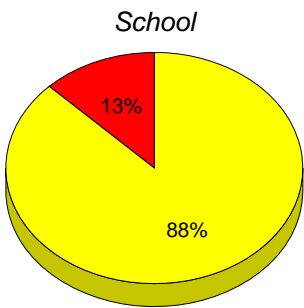

■ M : end of year benchmark.

■ K-L: mid - year benchmark.

■ A-J

■ Unknown

**Instructional Level (June 2010 - June 2013)
4 Year Trend
(School Results)**

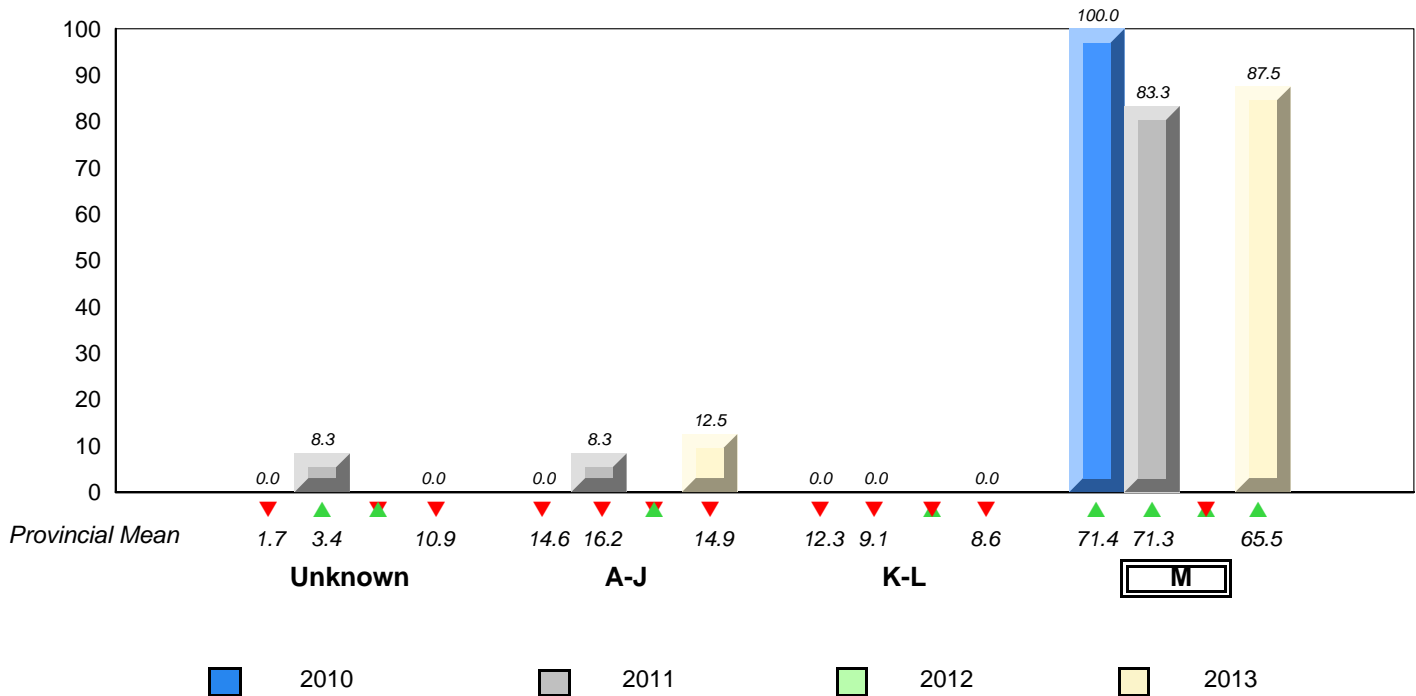

▼ ▲ denotes school performance vs province. ✘ denotes Department did not receive data.
All percentages are based on AGR number for the above data.
Source: Division of Evaluation and Research, Department of Education

**Grade 2 Reading Record Form
June 2013**

District 4 - Eastern

#224 - Donald C. Jamieson Academy, Burin Bay Arm

Grades: K-7

Total Students : 59

Instructional Level June 2010 - June 2013

Total Students (Submitted): 59

Level	School	♀		♂		District	♀		♂		Province	♀		♂		2013		2012		2011		2010	
		Score	Count	Score	Count		Score	Count	Score	Count		School vs District	School vs Province	School vs District	School vs Province	School vs District	School vs Province	School vs District	School vs Province				
M (43)	72.9	28.8	44.1	66.9	33.9	32.9	65.5	33.5	32.0	▲	▲	▲	▲	▼	▼	▲	▲	▲	▲	▲	▲	▲	▲
K - L (3)	5.1	0.0	5.1	9.4	4.0	5.4	8.6	3.7	4.9	▼	▼	▼	▼	▲	▲	▼	▼	▲	▲	▼	▼	▼	▼
A - J (12)	20.3	13.6	6.8	14.7	5.2	9.5	14.9	4.9	10.0														
Unknown (1)	1.7			9.0			10.9																

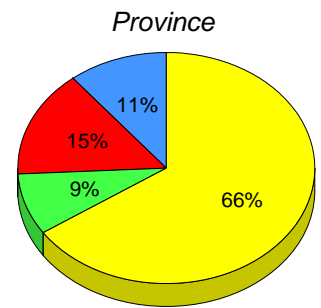
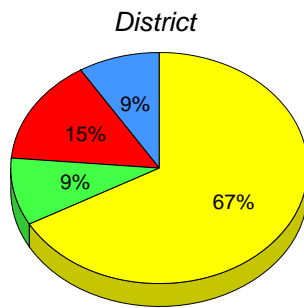
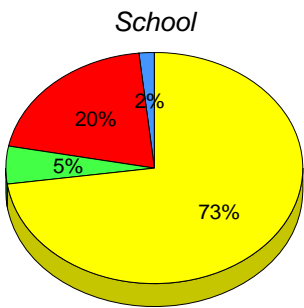

■ M : end of year benchmark.

■ K-L: mid - year benchmark.

■ A-J

■ Unknown

**Instructional Level (June 2010 - June 2013)
4 Year Trend
(School Results)**

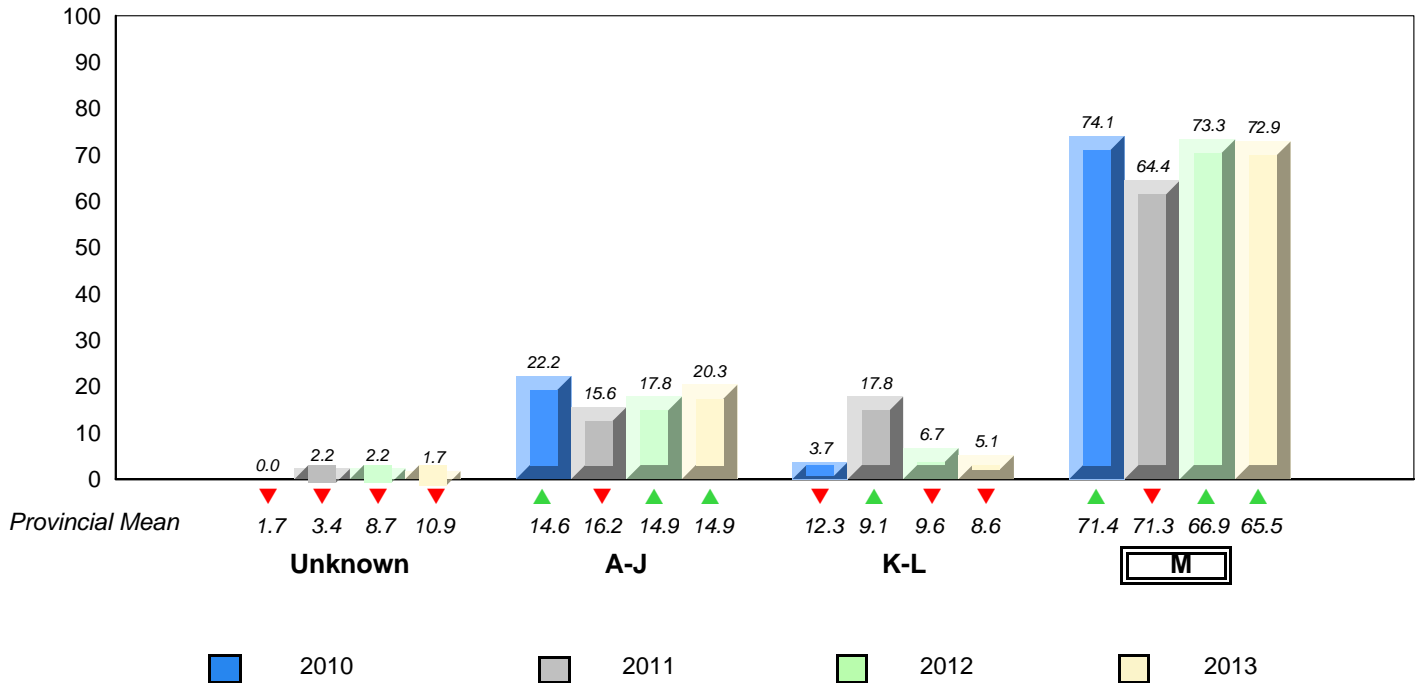

▼ ▲ denotes school performance vs province. ▼ denotes Department did not receive data.
All percentages are based on AGR number for the above data.
Source: Division of Evaluation and Research, Department of Education

**Grade 2 Reading Record Form
June 2013**

District 4 - Eastern

#226 - Fortune Bay Academy, St. Bernard's - Jacques Fontaine

Grades: K-12

Total Students : 2

Instructional Level June 2010 - June 2013

Total Students (Submitted): 2

2013 2012 2011 2010

Level	School	♀	♂	District	♀	♂	Province	♀	♂	2013		2012		2011		2010	
										School vs District	School vs Province	School vs District	School vs Province	School vs District	School vs Province	School vs District	School vs Province
 M (<i>School data with 5 or fewer students withheld for reasons of confidentiality.</i>			66.9	33.9	32.9	65.5	33.5	32.0	▼	▼	✕	✕	▼	▼	▲	▲
 K - I				9.4	4.0	5.4	8.6	3.7	4.9	▼	▼	✕	✕	▲	▲	▼	▼
 A - J				14.7	5.2	9.5	14.9	4.9	10.0								
 Unkn				9.0			10.9										

School data with 5 or fewer students withheld for reasons of confidentiality.

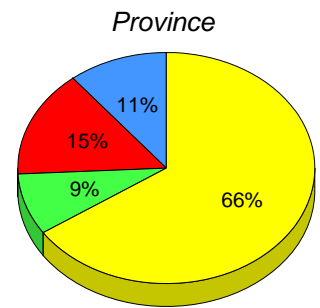
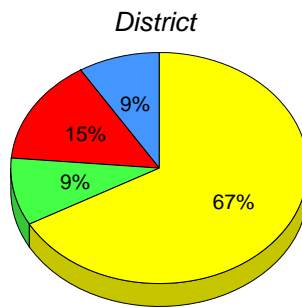

M : end of year benchmark. K-L: mid - year benchmark. A-J Unknown

**Instructional Level (June 2010 - June 2013)
4 Year Trend
(School Results)**

School data with 5 or fewer students withheld for reasons of confidentiality.

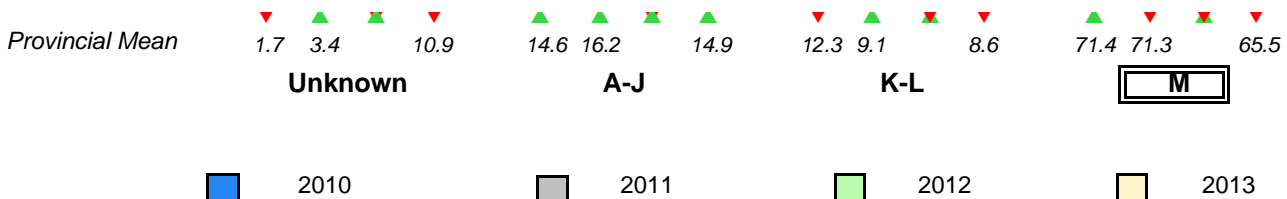

▼ ▲ denotes school performance vs province. ✕ denotes Department did not receive data.
All percentages are based on AGR number for the above data.
Source: Division of Evaluation and Research, Department of Education

**Grade 2 Reading Record Form
June 2013**

District 4 - Eastern

#228 - St. Lawrence Academy, St. Lawrence

Grades: K-12

Total Students : 13

Instructional Level June 2010 - June 2013

Total Students (Submitted): 13

Level	School	♀		♂		District	♀		♂		Province	♀		♂		2013		2012		2011		2010	
		Score	Count	Score	Count		Score	Count	Score	Count		School vs District	School vs Province	School vs District	School vs Province	School vs District	School vs Province	School vs District	School vs Province				
M (7)	53.8	7.7	46.2	66.9	33.9	32.9	65.5	33.5	32.0	▼	▼	▲	▲	▼	▼	▼	▼						
K - L (1)	7.7	0.0	7.7	9.4	4.0	5.4	8.6	3.7	4.9	▼	▼	▼	▼	▲	▲	▼	▼						
A - J (5)	38.5	15.4	23.1	14.7	5.2	9.5	14.9	4.9	10.0														
Unknown (0)	0.0			9.0			10.9																

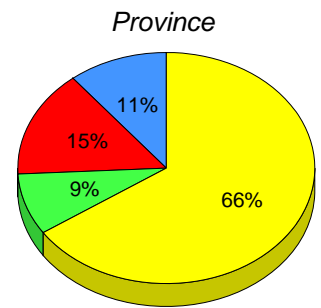
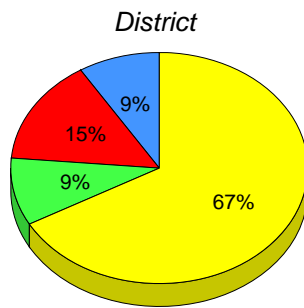
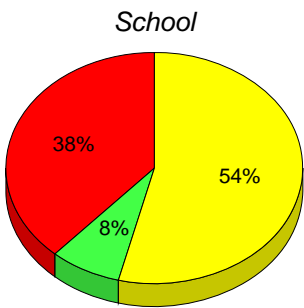

■ M : end of year benchmark.

■ K-L: mid - year benchmark.

■ A-J

■ Unknown

**Instructional Level (June 2010 - June 2013)
4 Year Trend
(School Results)**

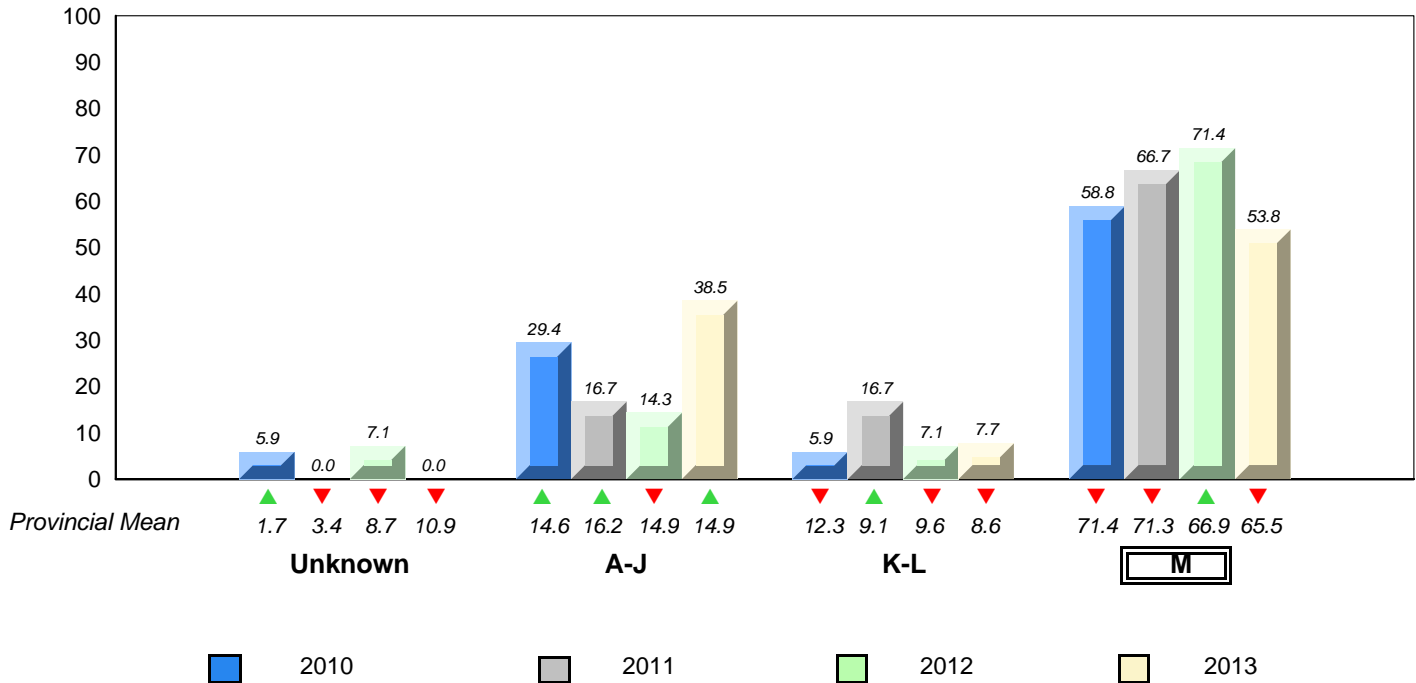

▼ ▲ denotes school performance vs province. ▼ denotes Department did not receive data.
All percentages are based on AGR number for the above data.
Source: Division of Evaluation and Research, Department of Education

**Grade 2 Reading Record Form
June 2013**

District 4 - Eastern

#234 - Catalina Elementary School, Catalina

Grades: K-8

Total Students : 13

Instructional Level June 2010 - June 2013

Total Students (Submitted): 12

Level	School	2013			2012			2011			2010		
		♀	♂	Score	♀	♂	Score	♀	♂	Score	♀	♂	Score
M (11)	84.6	38.5	46.2	66.9	33.9	32.9	65.5	33.5	32.0	▲	▲	▼	▼
K - L (0)	0.0	0.0	0.0	9.4	4.0	5.4	8.6	3.7	4.9	▼	▼	▼	▲
A - J (1)	7.7	0.0	7.7	14.7	5.2	9.5	14.9	4.9	10.0				
Unknown (1)	7.7			9.0			10.9						

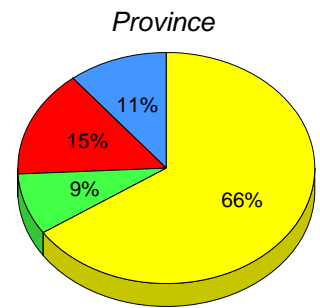
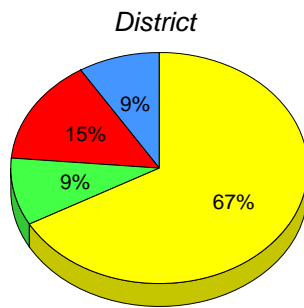
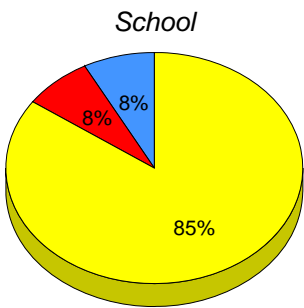

■ M : end of year benchmark.

■ K-L: mid - year benchmark.

■ A-J

■ Unknown

**Instructional Level (June 2010 - June 2013)
4 Year Trend
(School Results)**

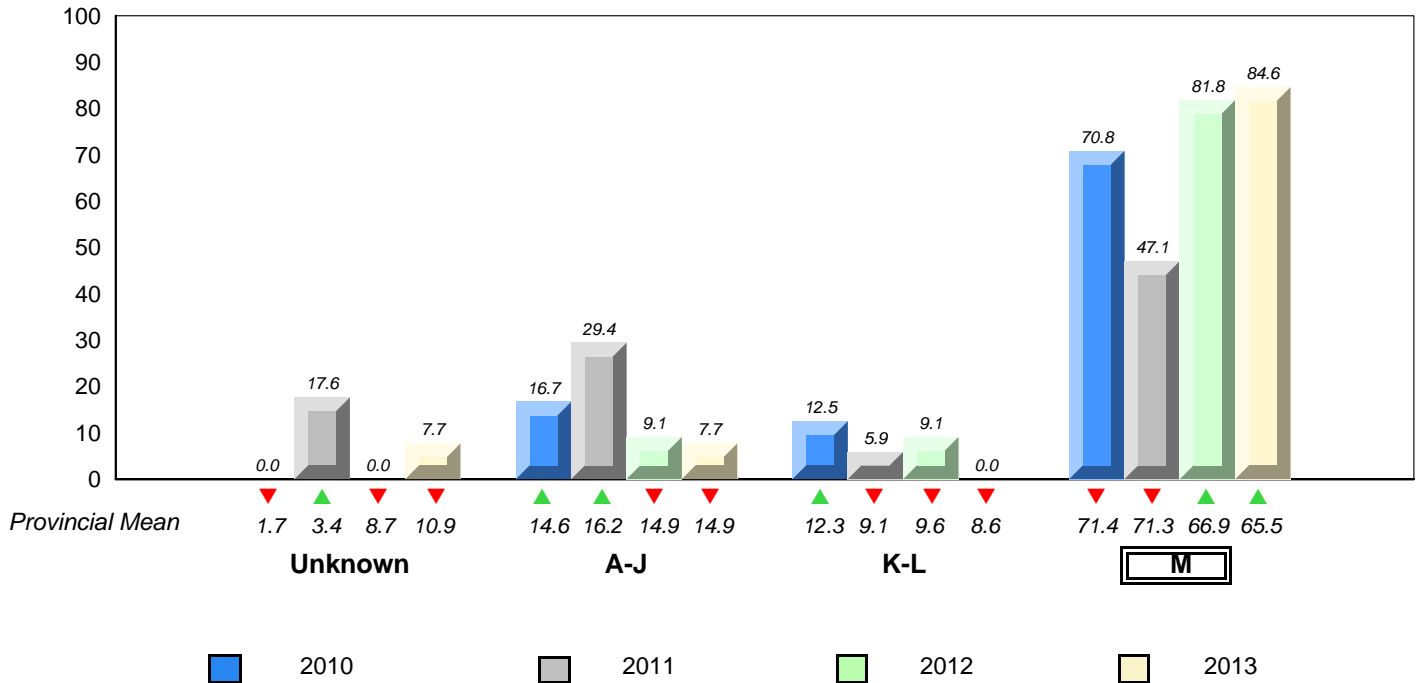

▼ ▲ denotes school performance vs province. ▼ denotes Department did not receive data.
All percentages are based on AGR number for the above data.
Source: Division of Evaluation and Research, Department of Education

**Grade 2 Reading Record Form
June 2013**

District 4 - Eastern

#237 - Anthony Paddon Elementary, Musgravetown

Grades: K-6

Total Students : 28

Instructional Level June 2010 - June 2013

Total Students (Submitted): 28

Level	School	♀		♂		District	♀		♂		Province	♀		♂		2013		2012		2011		2010	
		28.6	17.9	33.9	32.9		66.9	65.5	33.5	32.0		School vs District	School vs Province	School vs District	School vs Province	School vs District	School vs Province	School vs District	School vs Province				
M (13)	46.4	28.6	17.9	66.9	33.9	32.9	65.5	33.5	32.0	66.9	33.9	32.9	65.5	33.5	32.0	▼	▼	▲	▲	▲	▲	▲	▲
K - L (6)	21.4	14.3	7.1	9.4	4.0	5.4	8.6	3.7	4.9	9.4	4.0	5.4	8.6	3.7	4.9	▲	▲	▼	▼	▼	▼	▼	▼
A - J (9)	32.1	3.6	28.6	14.7	5.2	9.5	14.9	4.9	10.0	14.7	5.2	9.5	14.9	4.9	10.0								
Unknown (0)	0.0			9.0			10.9			9.0			10.9										

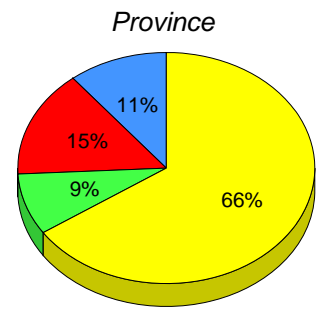
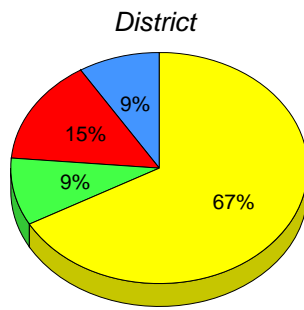
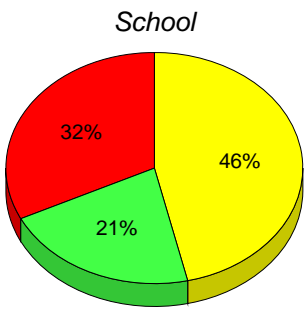

■ M : end of year benchmark.

■ K-L: mid - year benchmark.

■ A-J

■ Unknown

**Instructional Level (June 2010 - June 2013)
4 Year Trend
(School Results)**

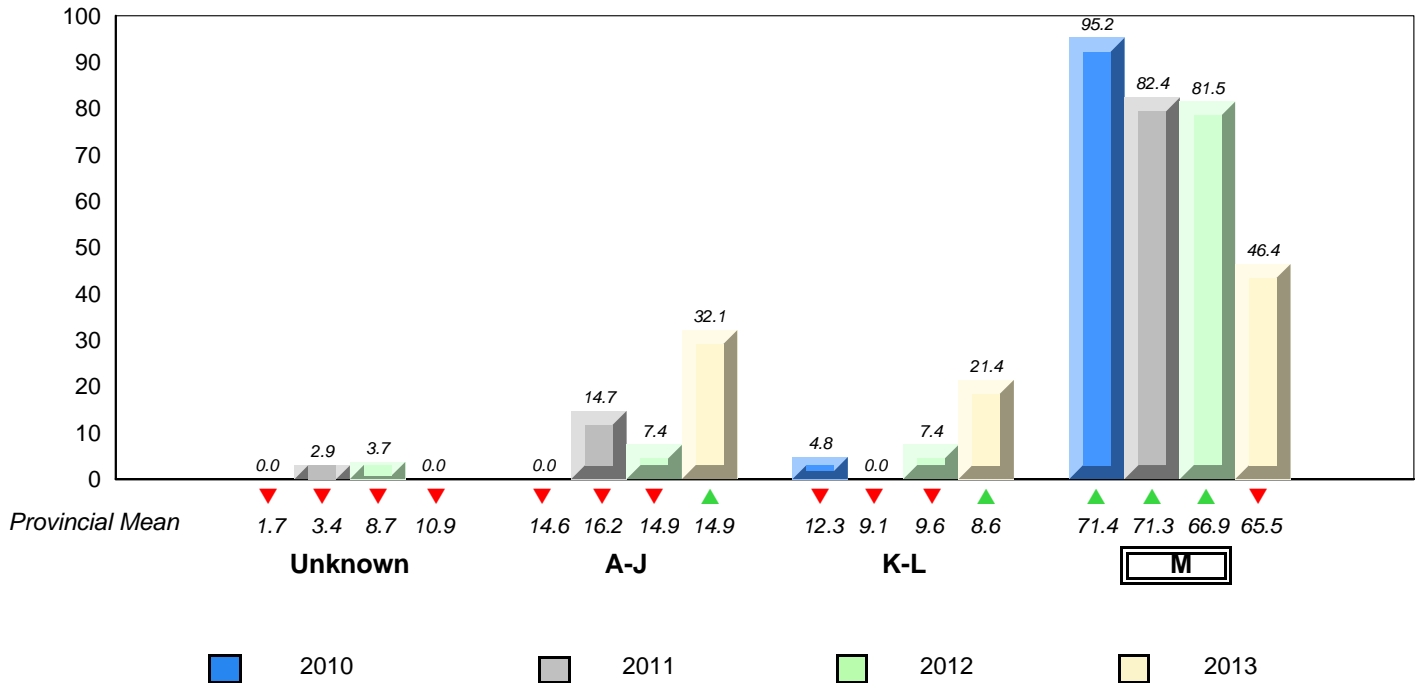

▼ ▲ denotes school performance vs province. ▼ denotes Department did not receive data.
All percentages are based on AGR number for the above data.
Source: Division of Evaluation and Research, Department of Education

**Grade 2 Reading Record Form
June 2013**

District 4 - Eastern

#240 - Bishop White School, Port Rexton

Grades: K-12

Total Students : 3

Instructional Level June 2010 - June 2013

Total Students (Submitted): 3

Level	School	♀	♂	2013			2012		2011		2010				
				District	♀	♂	School vs District	School vs Province	School vs District	School vs Province	School vs District	School vs Province			
M ()				66.9	33.9	32.9	65.5	33.5	32.0	▲	▲	▼	▲	▼	▼
K - I				9.4	4.0	5.4	8.6	3.7	4.9	▼	▼	▼	▼	▲	▲
A - J				14.7	5.2	9.5	14.9	4.9	10.0						
Unkn				9.0			10.9								

School data with 5 or fewer students withheld for reasons of confidentiality.

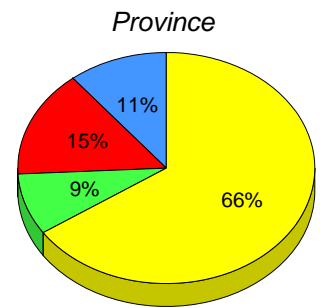
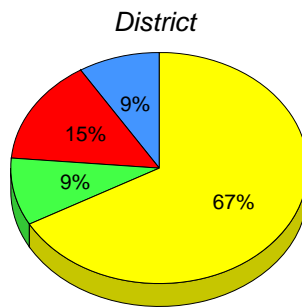

■ M : end of year benchmark.
 ■ K-L: mid - year benchmark.
 ■ A-J
 ■ Unknown

**Instructional Level (June 2010 - June 2013)
4 Year Trend
(School Results)**

School data with 5 or fewer students withheld for reasons of confidentiality.

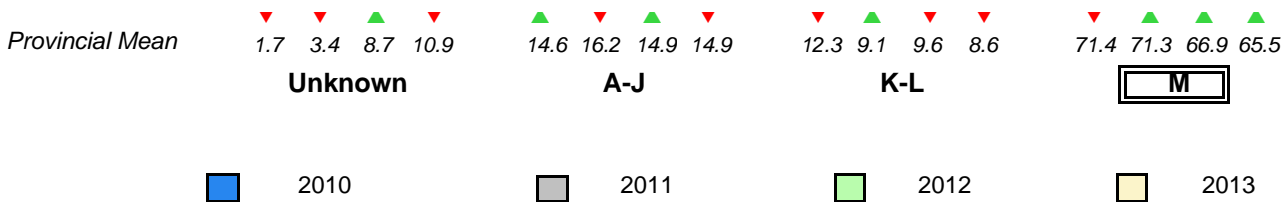

▼ ▲ denotes school performance vs province. ▼ denotes Department did not receive data.
 All percentages are based on AGR number for the above data.
 Source: Division of Evaluation and Research, Department of Education

**Grade 2 Reading Record Form
June 2013**

District 4 - Eastern

#243 - Riverside Elementary, Shoal Harbour

Grades: K-6

Total Students : 101

Instructional Level June 2010 - June 2013

Total Students (Submitted): 101

Level	School	♀		♂		District	♀		♂		Province	♀		♂		2013		2012		2011		2010	
		Score	Count	Score	Count		Score	Count	Score	Count		School vs District	School vs Province	School vs District	School vs Province	School vs District	School vs Province	School vs District	School vs Province				
M (76)	75.2	40.6	34.7	66.9	33.9	32.9	65.5	33.5	32.0	▲	▲	▲	▲	▲	▲	▲	▲	▲	▲	▲	▲	▲	
K - L (9)	8.9	3.0	5.9	9.4	4.0	5.4	8.6	3.7	4.9	▼	▲	▼	▼	▼	▼	▼	▼	▼	▼	▼	▼	▼	
A - J (15)	14.9	6.9	7.9	14.7	5.2	9.5	14.9	4.9	10.0														
Unknown (1)	1.0			9.0			10.9																

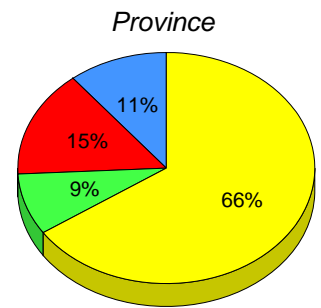
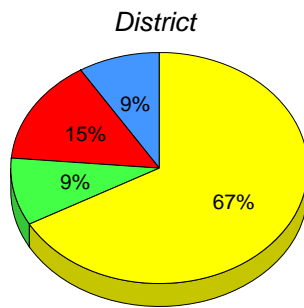
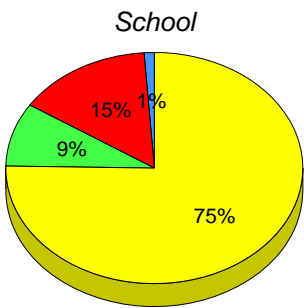

■ M : end of year benchmark.

■ K-L: mid - year benchmark.

■ A-J

■ Unknown

**Instructional Level (June 2010 - June 2013)
4 Year Trend
(School Results)**

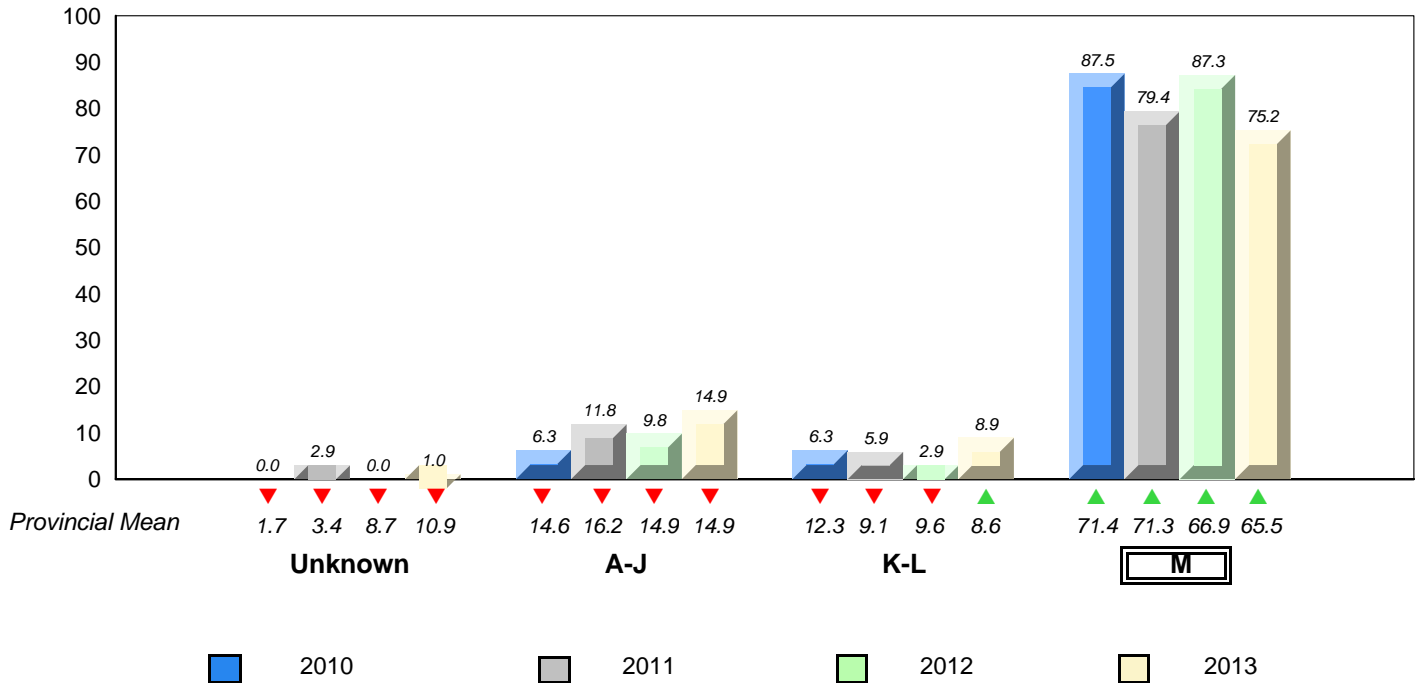

▼ ▲ denotes school performance vs province. ▼ denotes Department did not receive data.
All percentages are based on AGR number for the above data.
Source: Division of Evaluation and Research, Department of Education

**Grade 2 Reading Record Form
June 2013**

District 4 - Eastern

#254 - Davis Elementary, Carbonear

Grades: K-5

Total Students : 49

Instructional Level June 2010 - June 2013

Total Students (Submitted): 49

Level	School	♀		♂		District	♀		♂		Province	♀		♂		2013		2012		2011		2010	
		Score	Count	Score	Count		Score	Count	Score	Count		School vs District	School vs Province	School vs District	School vs Province	School vs District	School vs Province	School vs District	School vs Province				
M (29)	59.2	32.7	26.5	66.9	33.9	32.9	65.5	33.5	32.0	▼	▼	▼	▼	▼	▼	▼	▼	▼	▼	▼	▼	▼	
K - L (11)	22.4	6.1	16.3	9.4	4.0	5.4	8.6	3.7	4.9	▲	▲	▲	▲	▲	▲	▲	▲	▲	▲	▲	▲	▲	
A - J (8)	16.3	10.2	6.1	14.7	5.2	9.5	14.9	4.9	10.0														
Unknown (1)	2.0			9.0			10.9																

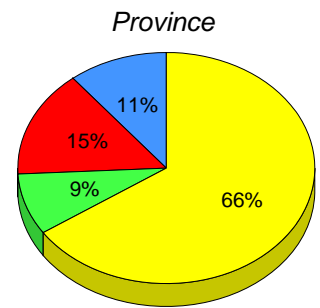
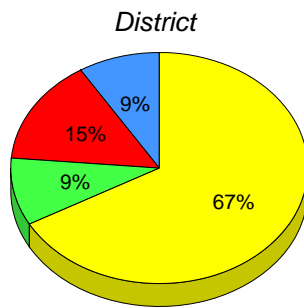
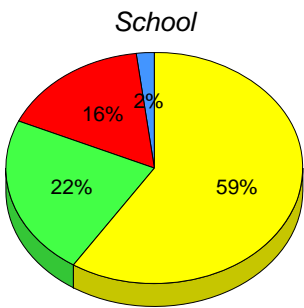

■ M : end of year benchmark.

■ K-L: mid - year benchmark.

■ A-J

■ Unknown

**Instructional Level (June 2010 - June 2013)
4 Year Trend
(School Results)**

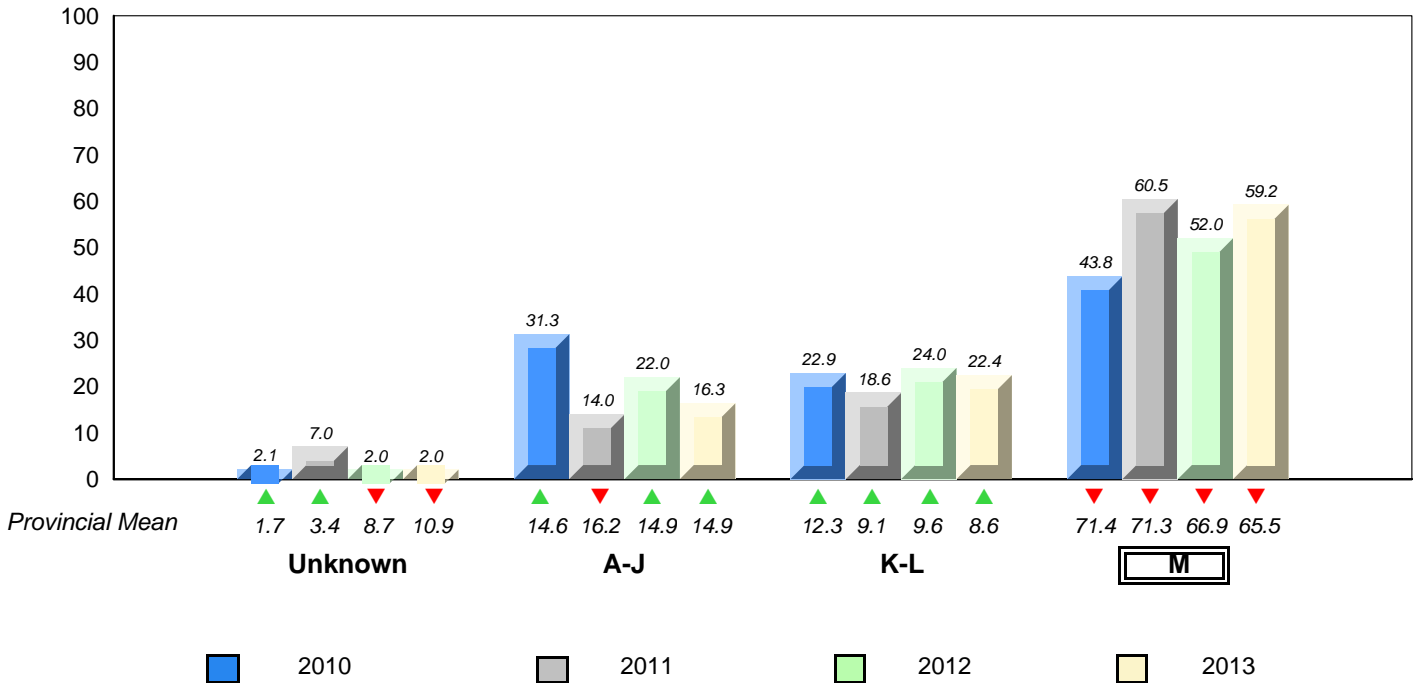

▼ ▲ denotes school performance vs province. ▼ denotes Department did not receive data.
All percentages are based on AGR number for the above data.
Source: Division of Evaluation and Research, Department of Education

**Grade 2 Reading Record Form
June 2013**

District 4 - Eastern

#258 - Holy Family Elementary, Chapel Arm

Grades: K-6

Total Students : 10

Instructional Level June 2010 - June 2013

Total Students (Submitted): 9

Level	School	♀		♂		District	♀		♂		Province	♀		♂		School vs District	School vs Province	2013	2012	2011	2010
		Score	Count	Score	Count		Score	Count	Score	Count		Score	Count	Score	Count						
M (8)	80.0	20.0	60.0	66.9	33.9	32.9	65.5	33.5	32.0	▲	▲	▲	▲	▲	▲	▲	▲	▲	▲	▲	▲
K - L (0)	0.0	0.0	0.0	9.4	4.0	5.4	8.6	3.7	4.9	▼	▼	▼	▼	▼	▼	▼	▼	▼	▼	▼	▼
A - J (1)	10.0	0.0	10.0	14.7	5.2	9.5	14.9	4.9	10.0												
Unknown (1)	10.0			9.0			10.9														

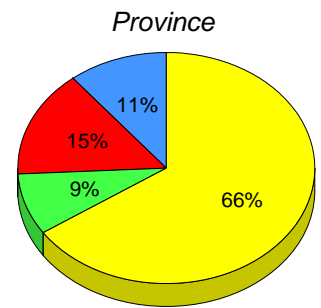
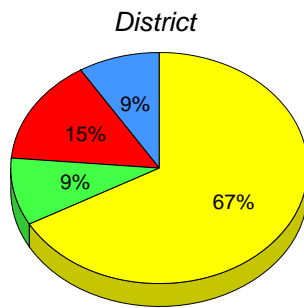
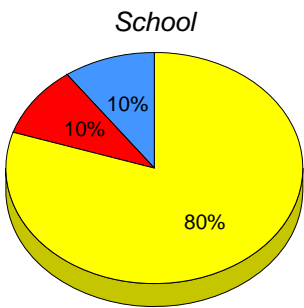

■ M : end of year benchmark.

■ K-L: mid - year benchmark.

■ A-J

■ Unknown

**Instructional Level (June 2010 - June 2013)
4 Year Trend
(School Results)**

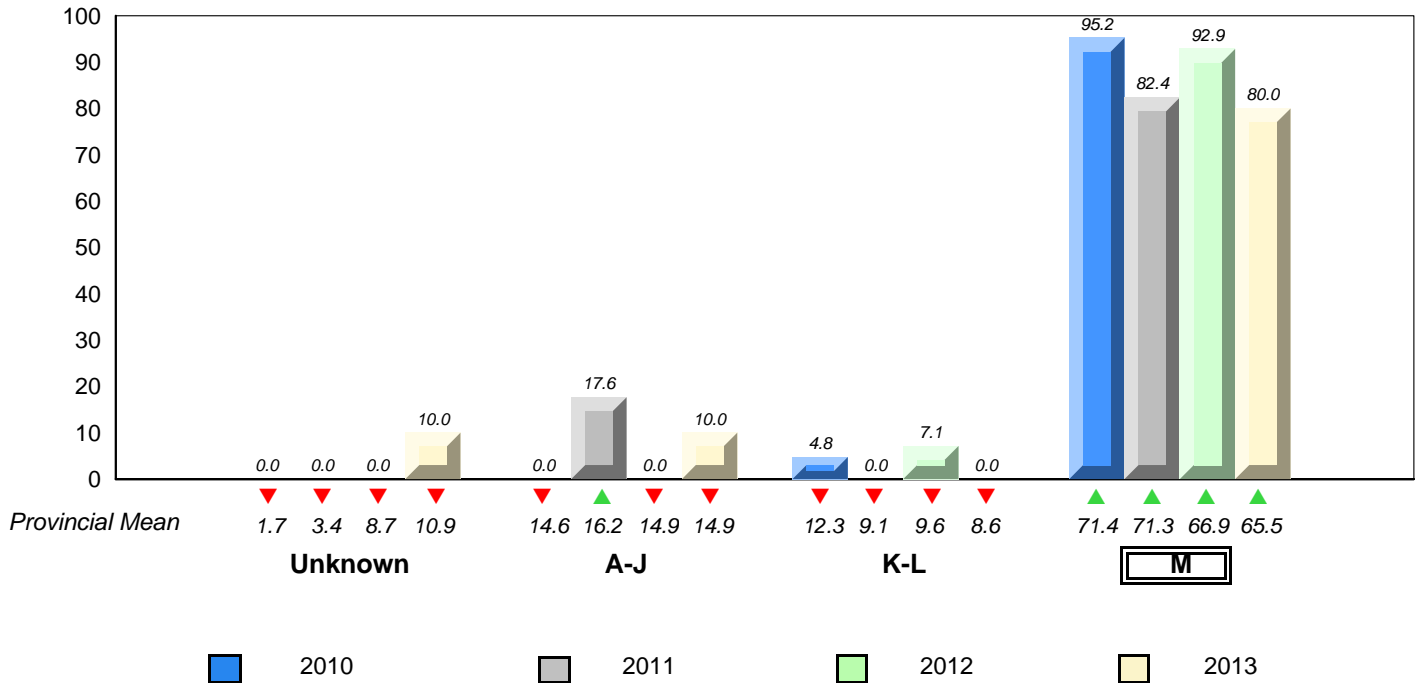

▼ ▲ denotes school performance vs province. ▼ denotes Department did not receive data.
All percentages are based on AGR number for the above data.
Source: Division of Evaluation and Research, Department of Education

**Grade 2 Reading Record Form
June 2013**

District 4 - Eastern

#259 - Coley's Point Primary, Coley's Point

Grades: K-3

Total Students : 85

Instructional Level June 2010 - June 2013

Total Students (Submitted): 84

Level	School	♀		♂		District	♀		♂		Province	♀		♂		2013		2012		2011		2010	
		Score	Score	Score	Score		Score	Score	Score	Score		School vs District	School vs Province	School vs District	School vs Province	School vs District	School vs Province	School vs District	School vs Province				
M (65)	76.5	37.6	38.8	66.9	33.9	32.9	65.5	33.5	32.0	▲	▲	▲	▲	▲	▲	▼	▼						
K - L (3)	3.5	1.2	2.4	9.4	4.0	5.4	8.6	3.7	4.9	▼	▼	▼	▼	▼	▼	▲	▲						
A - J (16)	18.8	7.1	11.8	14.7	5.2	9.5	14.9	4.9	10.0														
Unknown (1)	1.2			9.0			10.9																

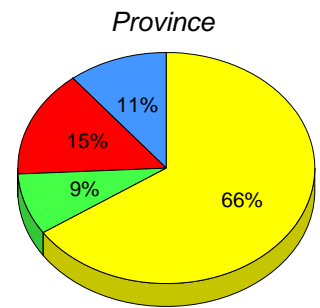
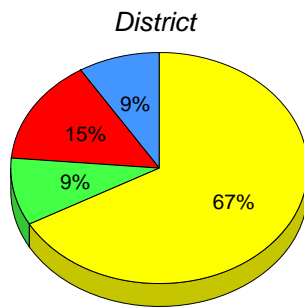
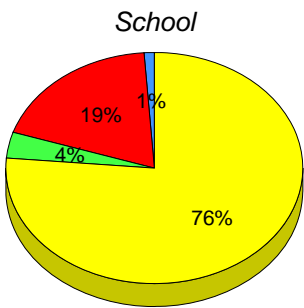

■ M : end of year benchmark.

■ K-L: mid - year benchmark.

■ A-J

■ Unknown

**Instructional Level (June 2010 - June 2013)
4 Year Trend
(School Results)**

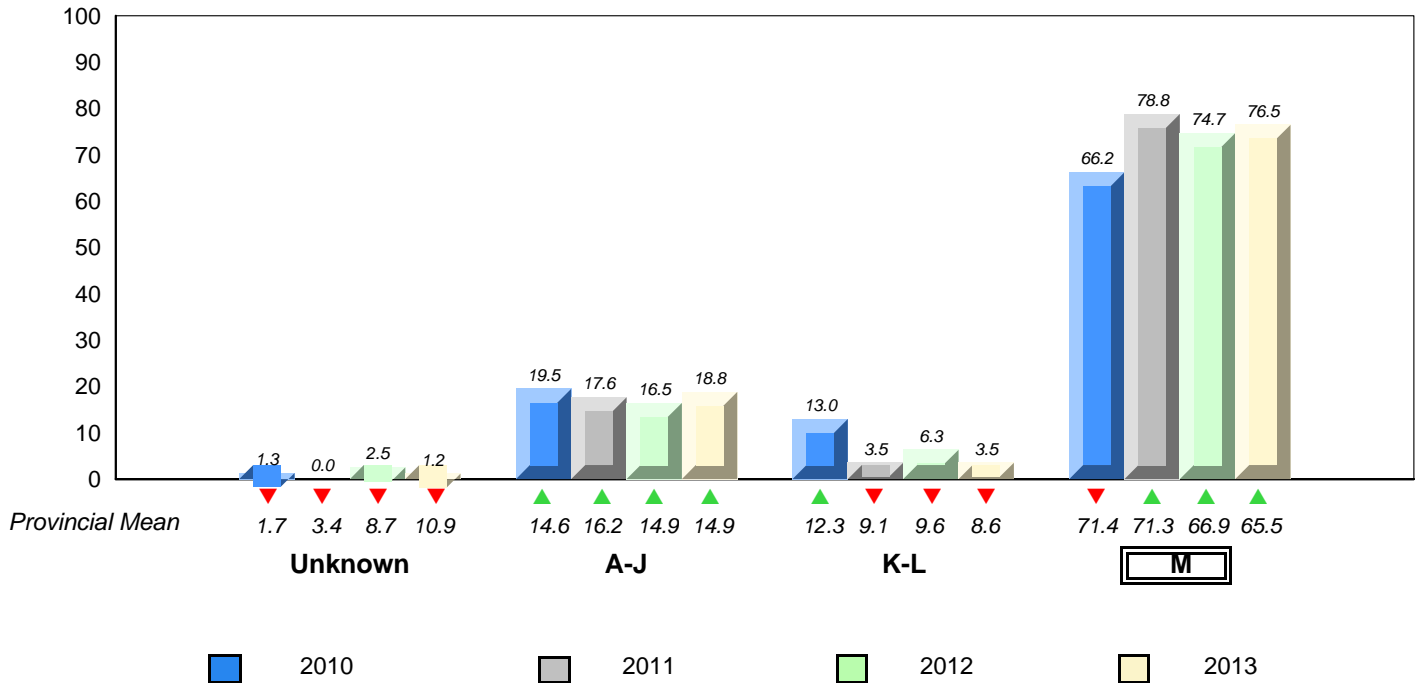

▼ ▲ denotes school performance vs province. ▼ denotes Department did not receive data.
All percentages are based on AGR number for the above data.
Source: Division of Evaluation and Research, Department of Education

**Grade 2 Reading Record Form
June 2013**

District 4 - Eastern

#260 - Immaculate Conception Elementary, Colliers

Grades: K-6

Total Students : 17

Instructional Level June 2010 - June 2013

Total Students (Submitted): 17

Level	School	♀		♂		District	♀		♂		Province	♀		♂		2013		2012		2011		2010	
		Score	Count	Score	Count		Score	Count	Score	Count		School vs District	School vs Province	School vs District	School vs Province	School vs District	School vs Province	School vs District	School vs Province				
M (12)	70.6	41.2	29.4	66.9	33.9	32.9	65.5	33.5	32.0	▲	▲	▲	▲	▲	▲	▲	▲	▲	▲	▲	▲	▲	
K - L (0)	0.0	0.0	0.0	9.4	4.0	5.4	8.6	3.7	4.9	▼	▼	▲	▲	▼	▼	▼	▼	▼	▼	▼	▼	▼	
A - J (5)	29.4	11.8	17.6	14.7	5.2	9.5	14.9	4.9	10.0														
Unknown (0)	0.0			9.0			10.9																

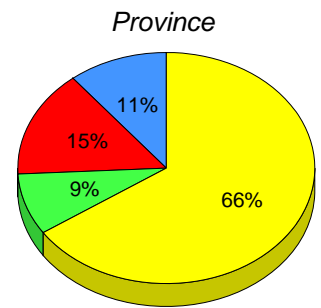
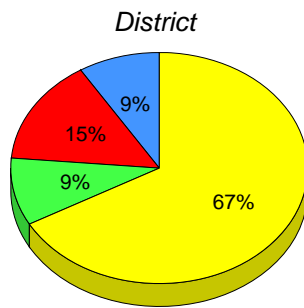
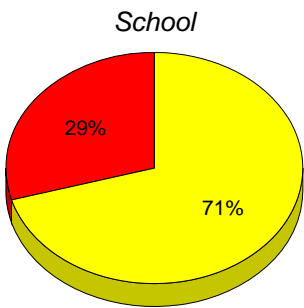

■ M : end of year benchmark.

■ K-L: mid - year benchmark.

■ A-J

■ Unknown

**Instructional Level (June 2010 - June 2013)
4 Year Trend
(School Results)**

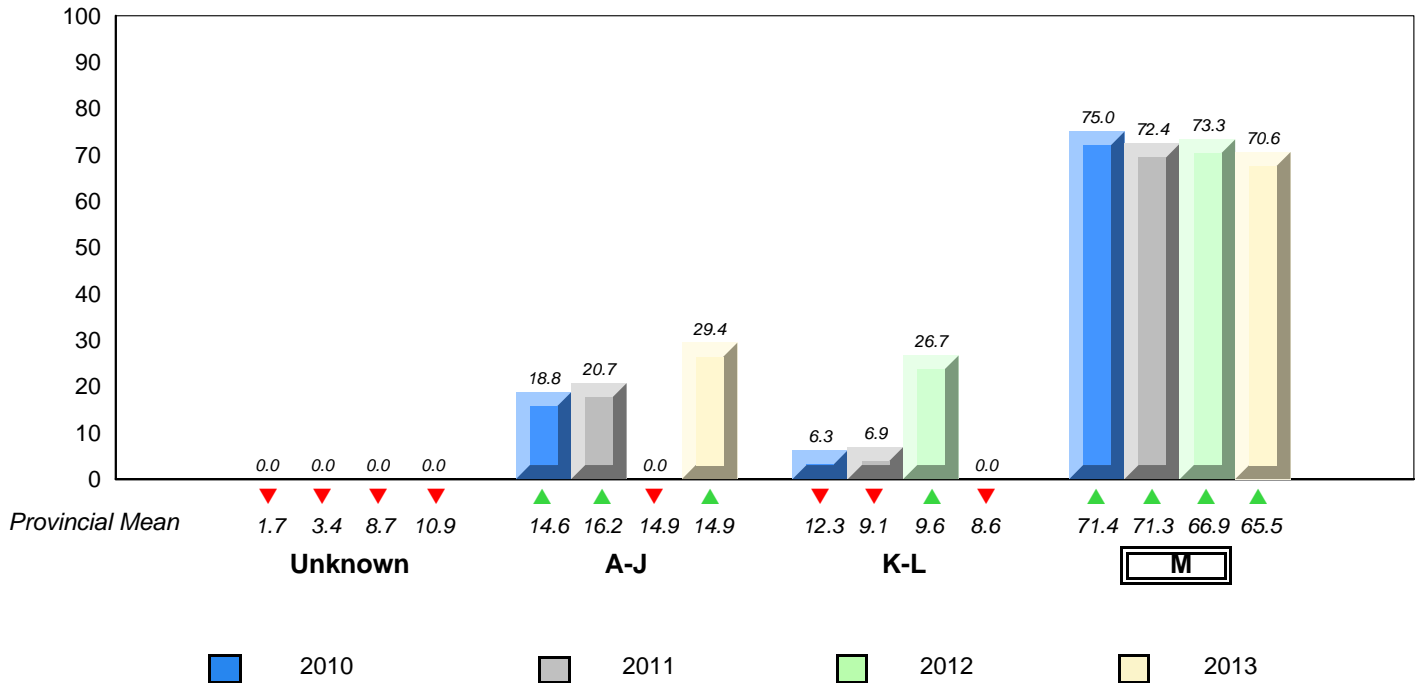

▼ ▲ denotes school performance vs province. ▼ denotes Department did not receive data.
All percentages are based on AGR number for the above data.
Source: Division of Evaluation and Research, Department of Education

**Grade 2 Reading Record Form
June 2013**

District 4 - Eastern

#262 - Woodland Elementary, Dildo

Grades: K-6

Total Students : 23

Instructional Level June 2010 - June 2013

Total Students (Submitted): 23

Level	School	♀		♂		District	♀		♂		Province	♀		♂		2013		2012		2011		2010	
		26.1	34.8	66.9	33.9		32.9	65.5	33.5	32.0		School vs District	School vs Province	School vs District	School vs Province	School vs District	School vs Province	School vs District	School vs Province				
M (14)	60.9	26.1	34.8	66.9	33.9	32.9	65.5	33.5	32.0	▼	▼	▲	▲	▼	▼	▼	▼						
K - L (3)	13.0	8.7	4.3	9.4	4.0	5.4	8.6	3.7	4.9	▲	▲	▲	▲	▼	▼	▲	▲						
A - J (6)	26.1	8.7	17.4	14.7	5.2	9.5	14.9	4.9	10.0														
Unknown (0)	0.0			9.0			10.9																

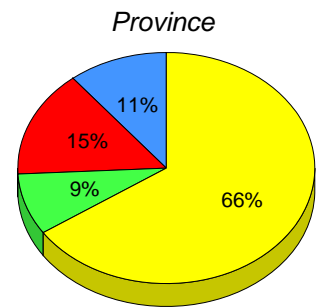
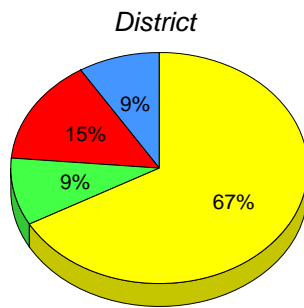
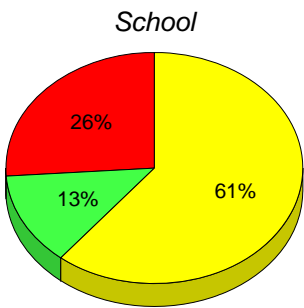

■ M : end of year benchmark.

■ K-L: mid - year benchmark.

■ A-J

■ Unknown

**Instructional Level (June 2010 - June 2013)
4 Year Trend
(School Results)**

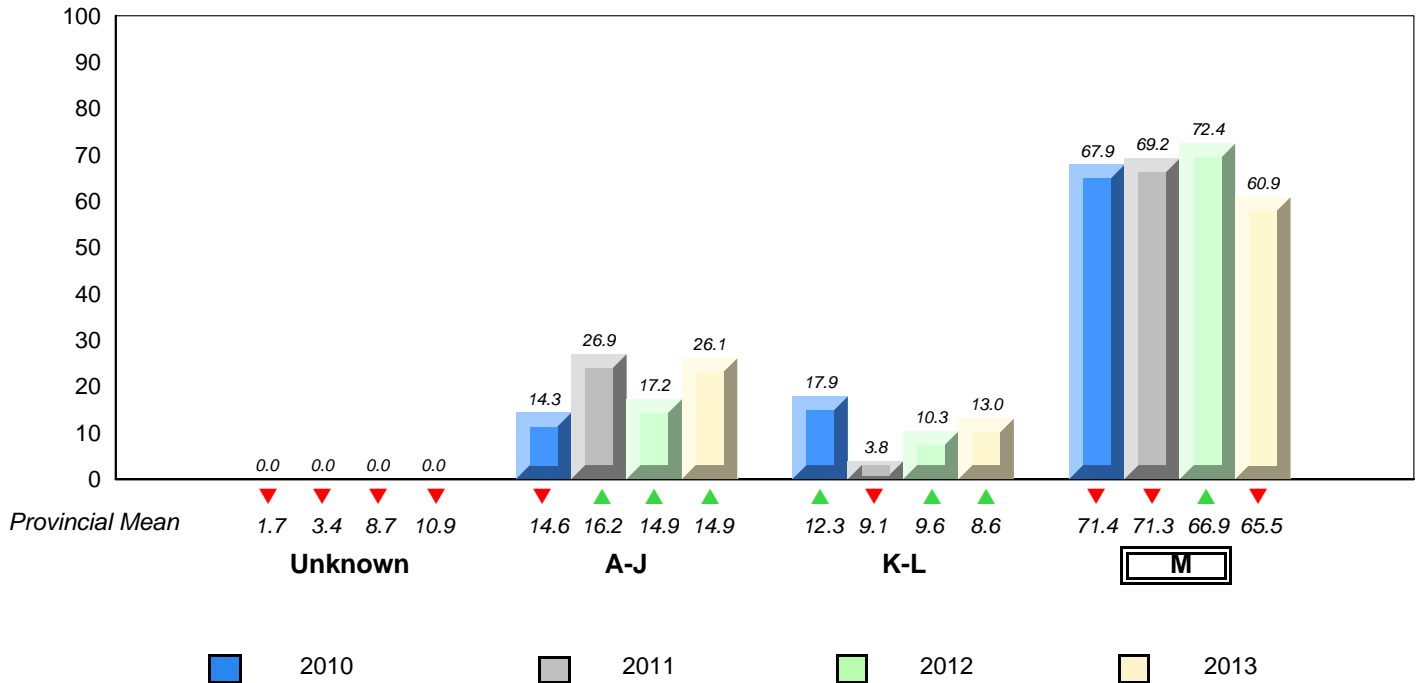

▼ ▲ denotes school performance vs province. ▼ denotes Department did not receive data.
All percentages are based on AGR number for the above data.
Source: Division of Evaluation and Research, Department of Education

**Grade 2 Reading Record Form
June 2013**

District 4 - Eastern

#265 - Acreman Elementary, Green's Harbour

Grades: K-6

Total Students : 14

Instructional Level June 2010 - June 2013

Total Students (Submitted): 14

Level	School	2013			2012			2011			2010				
		♀	♂	Total	School vs District	School vs Province	Total	School vs District	School vs Province	Total	School vs District	School vs Province	Total		
M (9)	64.3	42.9	21.4	66.9	33.9	32.9	65.5	33.5	32.0	▼	▼	▲	▲	▲	▲
K - L (0)	0.0	0.0	0.0	9.4	4.0	5.4	8.6	3.7	4.9	▼	▼	▼	▼	▼	▼
A - J (5)	35.7	14.3	21.4	14.7	5.2	9.5	14.9	4.9	10.0						
Unknown (0)	0.0			9.0			10.9								

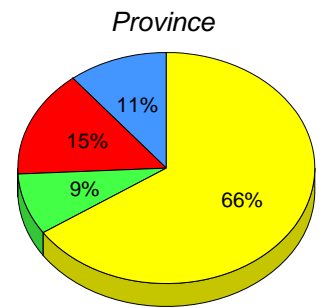
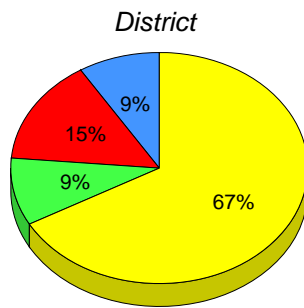
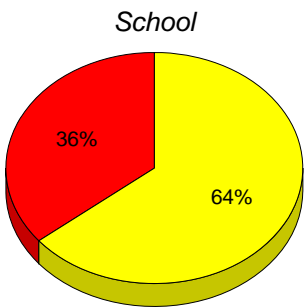

■ M : end of year benchmark.

■ K-L: mid - year benchmark.

■ A-J

■ Unknown

**Instructional Level (June 2010 - June 2013)
4 Year Trend
(School Results)**

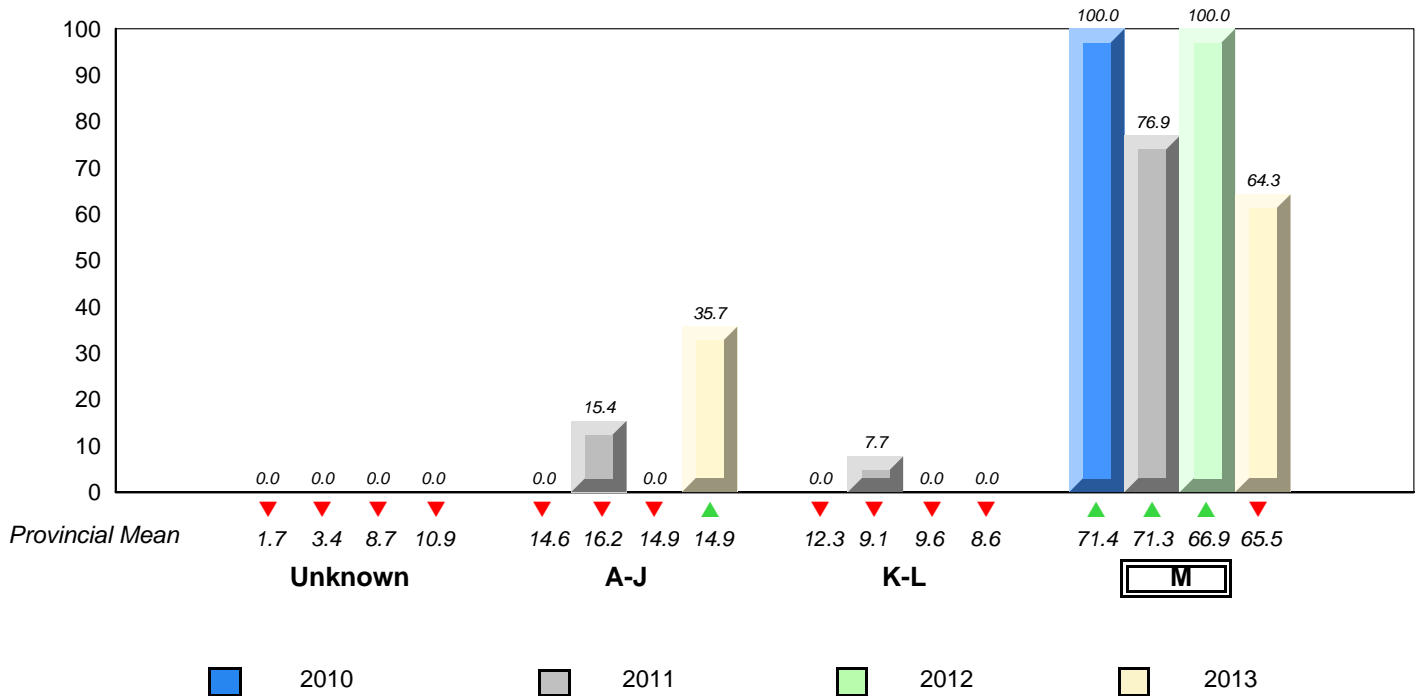

▼ ▲ denotes school performance vs province. ▼ denotes Department did not receive data.
All percentages are based on AGR number for the above data.
Source: Division of Evaluation and Research, Department of Education

**Grade 2 Reading Record Form
June 2013**

District 4 - Eastern

#268 - Harbour Grace Primary, Harbour Grace

Grades: K-5

Total Students : 40

Instructional Level June 2010 - June 2013

Total Students (Submitted): 39

Level	School	♀		♂		District	♀		♂		Province	♀		♂		2013		2012		2011		2010	
		Score	Count	Score	Count		Score	Count	Score	Count		School vs District	School vs Province	School vs District	School vs Province	School vs District	School vs Province	School vs District	School vs Province				
M (27)	67.5	40.0	27.5	66.9	33.9	32.9	65.5	33.5	32.0	▲	▲	▲	▲	▲	▲	▼	▼						
K - L (2)	5.0	2.5	2.5	9.4	4.0	5.4	8.6	3.7	4.9	▼	▼	▼	▼	▼	▼	▲	▲						
A - J (10)	25.0	7.5	17.5	14.7	5.2	9.5	14.9	4.9	10.0														
Unknown (1)	2.5			9.0			10.9																

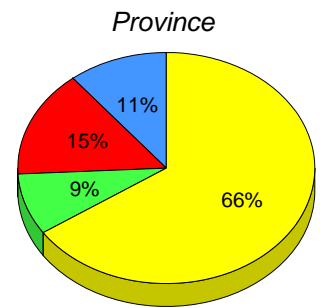
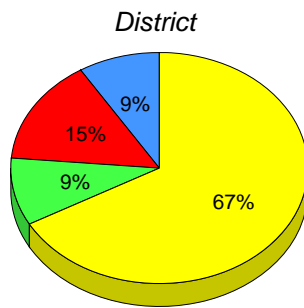
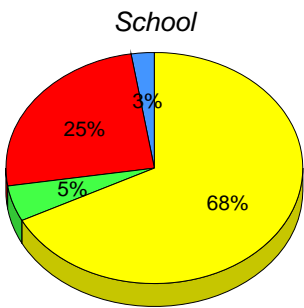

■ M : end of year benchmark.
 ■ K-L: mid - year benchmark.
 ■ A-J
 ■ Unknown

**Instructional Level (June 2010 - June 2013)
4 Year Trend
(School Results)**

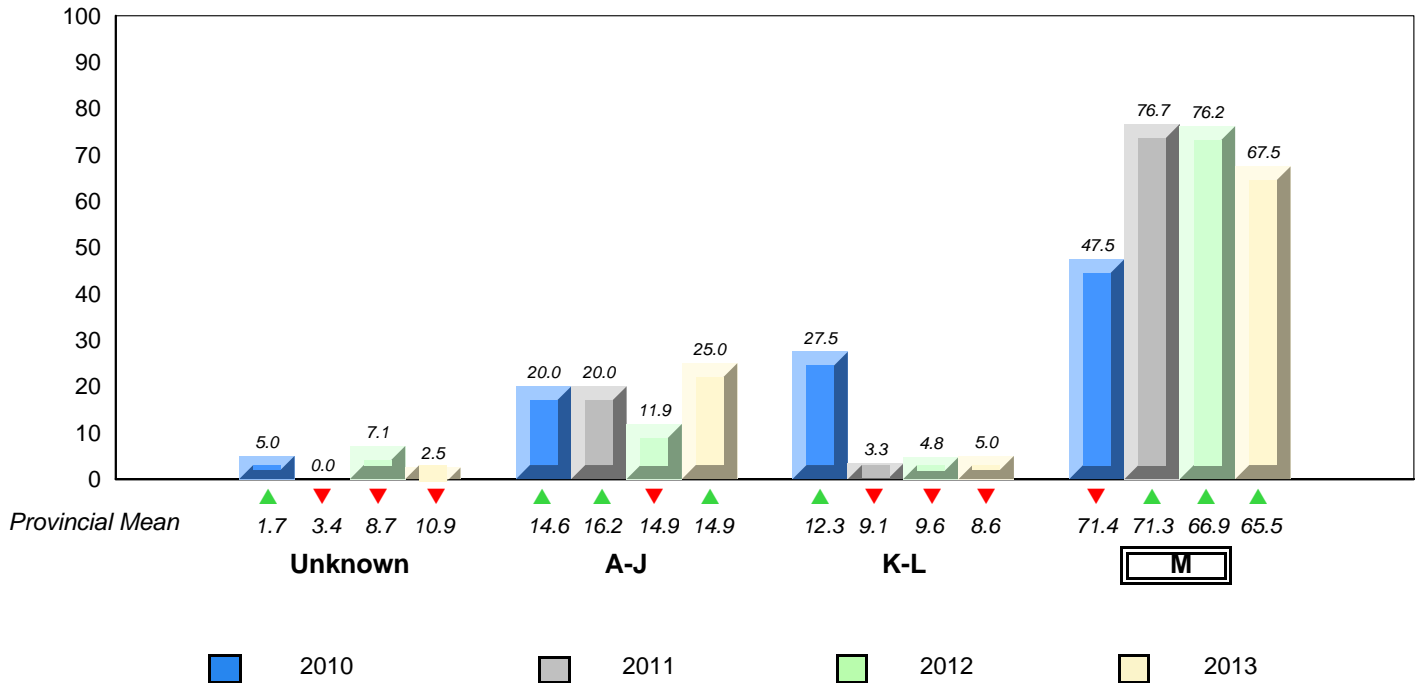

▼ ▲ denotes school performance vs province.
 ▼ denotes Department did not receive data.
 All percentages are based on AGR number for the above data.
 Source: Division of Evaluation and Research, Department of Education

**Grade 2 Reading Record Form
June 2013**

District 4 - Eastern

#272 - Holy Cross Elementary, Holyrood

Grades: K-6

Total Students : 41

Instructional Level June 2010 - June 2013

Total Students (Submitted): 41

Level	School	2013			2012			2011			2010						
		♀	♂	Total	School vs District	School vs Province	Total	School vs District	School vs Province	Total	School vs District	School vs Province					
M (34)	82.9	24.4	58.5	66.9	33.9	32.9	65.5	33.5	32.0	▲	▲	▼	▼	▲	▲	▲	▲
K - L (1)	2.4	0.0	2.4	9.4	4.0	5.4	8.6	3.7	4.9	▼	▼	▲	▲	▼	▼	▲	▲
A - J (6)	14.6	7.3	7.3	14.7	5.2	9.5	14.9	4.9	10.0								
Unknown (0)	0.0			9.0			10.9										

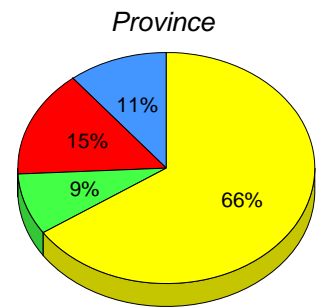
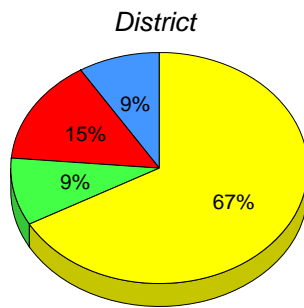
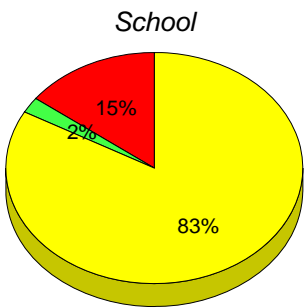

■ M : end of year benchmark.

■ K-L: mid - year benchmark.

■ A-J

■ Unknown

**Instructional Level (June 2010 - June 2013)
4 Year Trend
(School Results)**

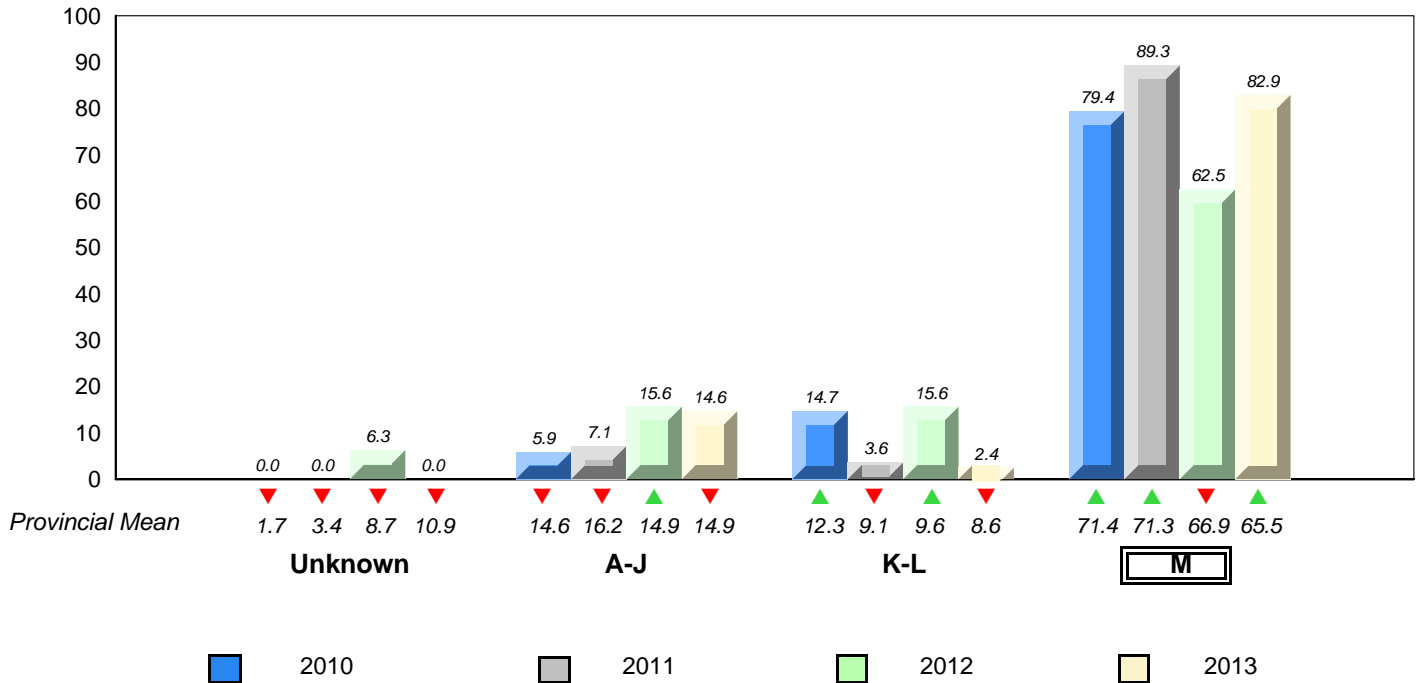

▼ ▲ denotes school performance vs province. ▼ denotes Department did not receive data.
All percentages are based on AGR number for the above data.
Source: Division of Evaluation and Research, Department of Education

**Grade 2 Reading Record Form
June 2013**

District 4 - Eastern

#274 - St. Catherine's Academy, Mount Carmel

Grades: K-12

Total Students : 2

Instructional Level June 2010 - June 2013

Total Students (Submitted): 2

Level	School	♀	♂	2013			2012		2011		2010				
				District	♀	♂	School vs District	School vs Province	School vs District	School vs Province	School vs District	School vs Province			
M ()				66.9	33.9	32.9	65.5	33.5	32.0	▲	▲	▼	▼	▲	▲
K - I				9.4	4.0	5.4	8.6	3.7	4.9	▼	▼	▼	▼	▲	▲
A - J				14.7	5.2	9.5	14.9	4.9	10.0						
Unkn				9.0			10.9								

School data with 5 or fewer students withheld for reasons of confidentiality.

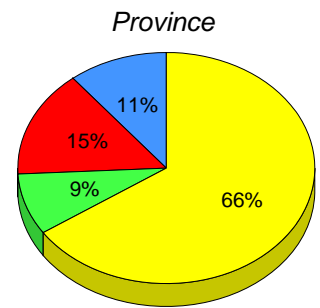
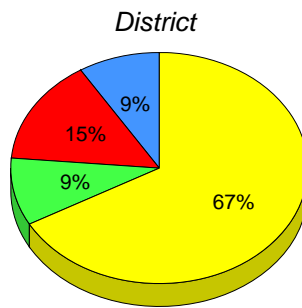

■ M : end of year benchmark.
 ■ K-L: mid - year benchmark.
 ■ A-J
 ■ Unknown

**Instructional Level (June 2010 - June 2013)
4 Year Trend
(School Results)**

School data with 5 or fewer students withheld for reasons of confidentiality.

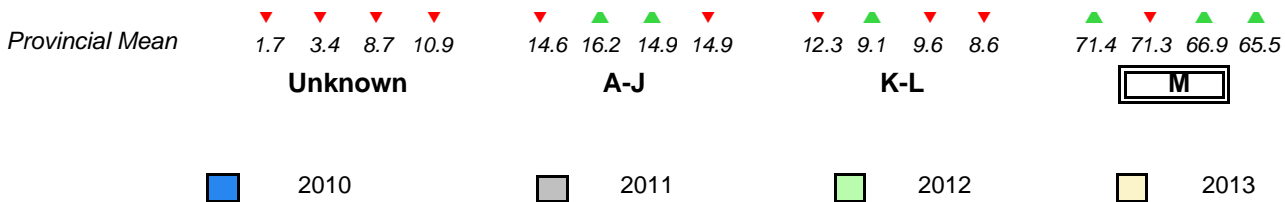

▼ ▲ denotes school performance vs province. ▼ denotes Department did not receive data.
 All percentages are based on AGR number for the above data.
 Source: Division of Evaluation and Research, Department of Education

**Grade 2 Reading Record Form
June 2013**

District 4 - Eastern

#278 - All Hallows Elementary, North River

Grades: K-6

Total Students : 57

Instructional Level June 2010 - June 2013

Total Students (Submitted): 57

Level	School	♀		♂		District	♀		♂		Province	♀		♂		2013		2012		2011		2010	
		Score	Count	Score	Count		Score	Count	Score	Count		School vs District	School vs Province	School vs District	School vs Province	School vs District	School vs Province	School vs District	School vs Province				
M (33)	57.9	29.8	28.1	66.9	33.9	32.9	65.5	33.5	32.0	▼	▼	▲	▲	▲	▲	▲	▲	▲	▲	▲	▲	▲	
K - L (10)	17.5	8.8	8.8	9.4	4.0	5.4	8.6	3.7	4.9	▲	▲	▲	▲	▼	▼	▲	▲	▲	▲	▲	▲	▲	
A - J (12)	21.1	7.0	14.0	14.7	5.2	9.5	14.9	4.9	10.0														
Unknown (2)	3.5			9.0			10.9																

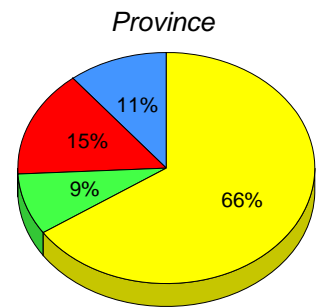
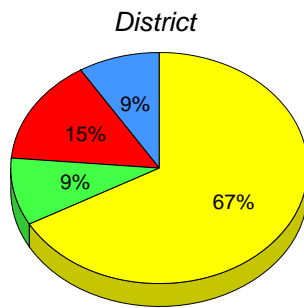
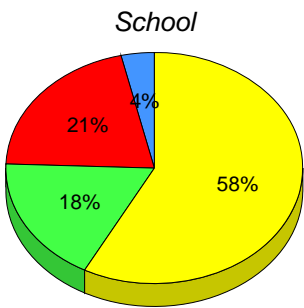

■ M : end of year benchmark.

■ K-L: mid - year benchmark.

■ A-J

■ Unknown

**Instructional Level (June 2010 - June 2013)
4 Year Trend
(School Results)**

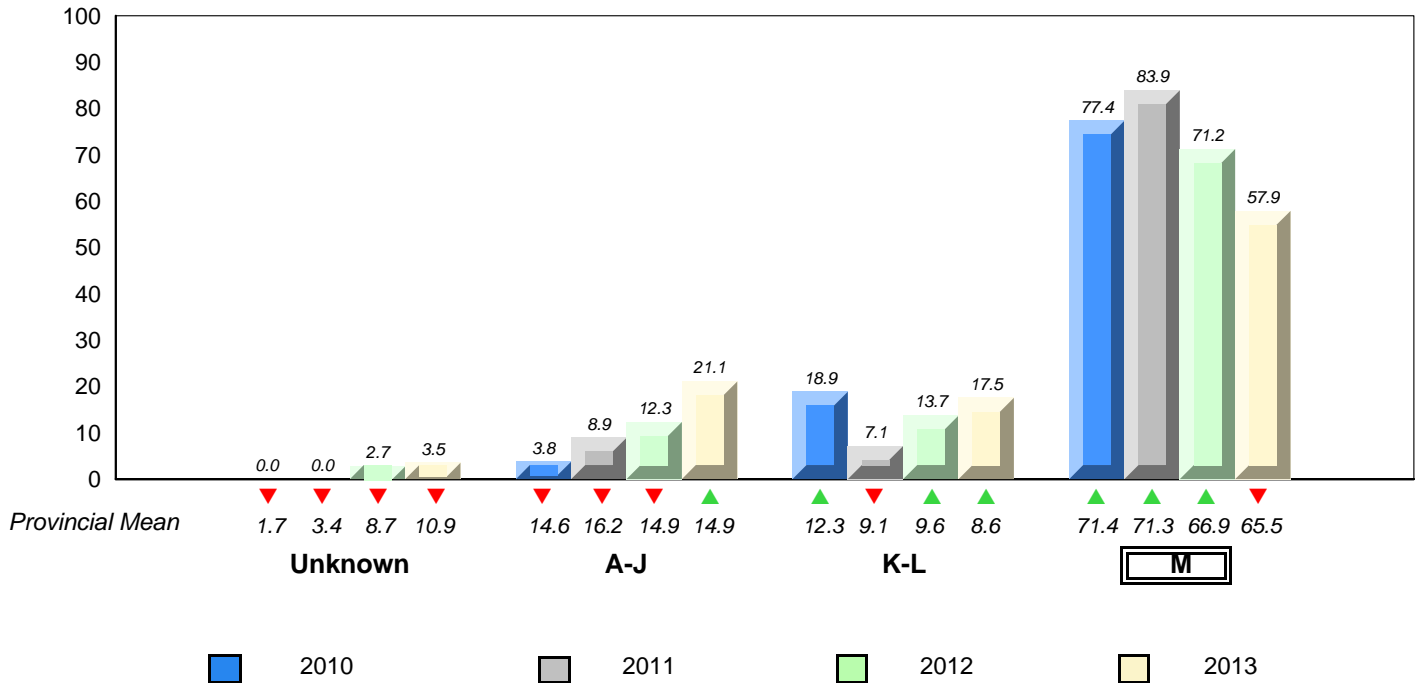

▼ ▲ denotes school performance vs province. ▼ denotes Department did not receive data.
All percentages are based on AGR number for the above data.
Source: Division of Evaluation and Research, Department of Education

**Grade 2 Reading Record Form
June 2013**

District 4 - Eastern

#285 - Holy Redeemer Elementary, Spaniard's Bay

Grades: K-9

Total Students : 26

Instructional Level June 2010 - June 2013

Total Students (Submitted): 26

Level	School	♀		♂		District	♀		♂		Province	♀		♂		2013		2012		2011		2010	
		38.5	50.0	33.9	32.9		65.5	33.5	32.0	School vs District		School vs Province	School vs District	School vs Province	School vs District	School vs Province	School vs District	School vs Province					
M (23)	88.5	38.5	50.0	66.9	33.9	32.9	65.5	33.5	32.0	▲	▲	▲	▲	▲	▲	▲	▲	▲	▲	▲	▲	▲	
K - L (3)	11.5	11.5	0.0	9.4	4.0	5.4	8.6	3.7	4.9	▲	▲	▼	▼	▲	▲	▼	▼	▲	▲	▼	▼	▼	
A - J (0)	0.0	0.0	0.0	14.7	5.2	9.5	14.9	4.9	10.0														
Unknown (0)	0.0			9.0			10.9																

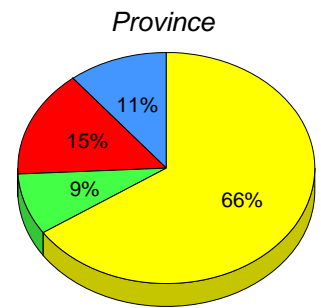
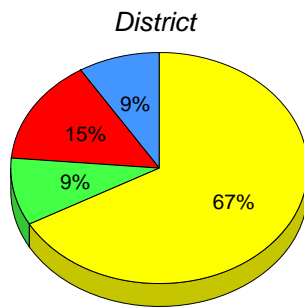
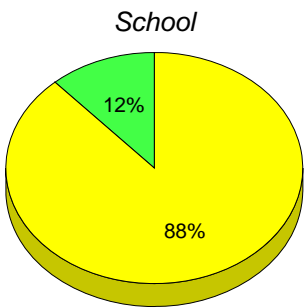

■ M : end of year benchmark.

■ K-L: mid - year benchmark.

■ A-J

■ Unknown

**Instructional Level (June 2010 - June 2013)
4 Year Trend
(School Results)**

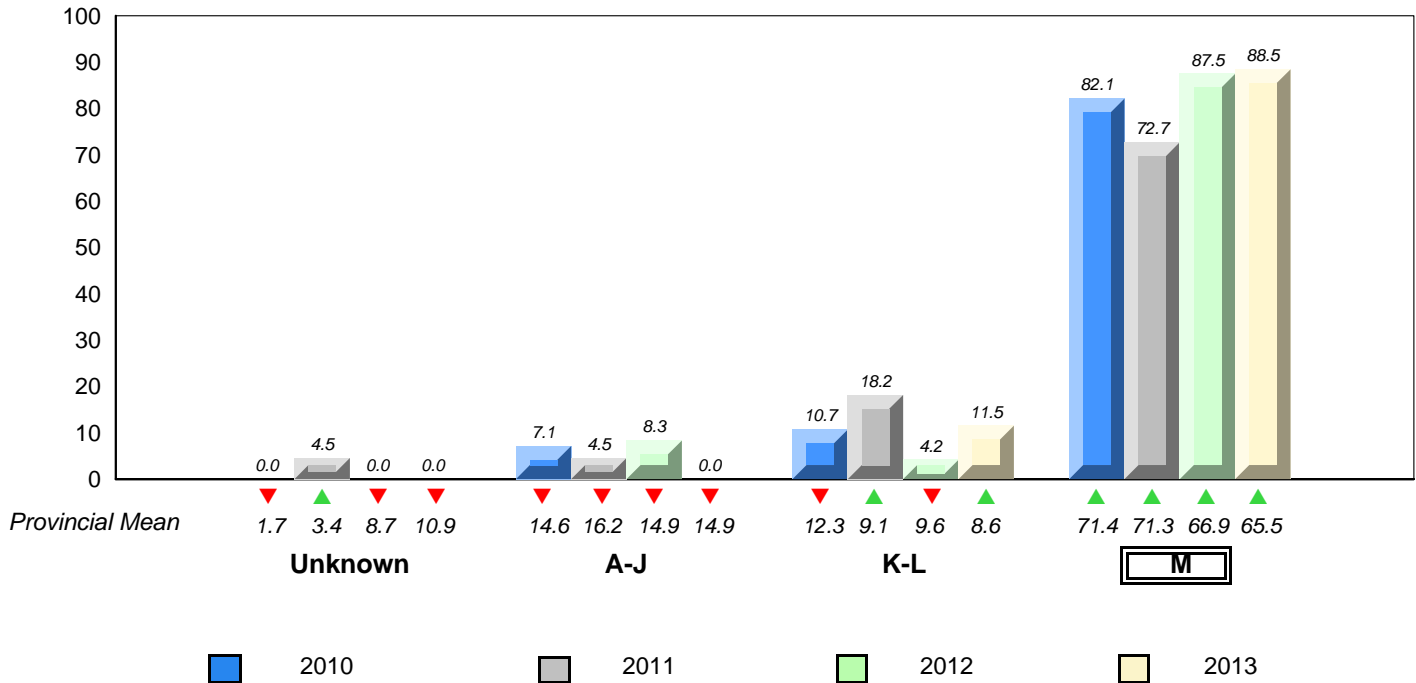

▼ ▲ denotes school performance vs province. ▼ denotes Department did not receive data.
All percentages are based on AGR number for the above data.
Source: Division of Evaluation and Research, Department of Education

**Grade 2 Reading Record Form
June 2013**

District 4 - Eastern

#286 - Fatima Academy, St. Bride's

Grades: K-12

Total Students : 5

Instructional Level June 2010 - June 2013

Total Students (Submitted): 5

Level	School	♀	♂	2013			2012		2011		2010		
				District	♀	♂	School vs District	School vs Province	School vs District	School vs Province	School vs District	School vs Province	
M				66.9	33.9	32.9	65.5	33.5	32.0	▼	▼	▲	▲
K-L				9.4	4.0	5.4	8.6	3.7	4.9	▲	▲	▲	▲
A-J				14.7	5.2	9.5	14.9	4.9	10.0				
Unkn				9.0			10.9						

School data with 5 or fewer students withheld for reasons of confidentiality.

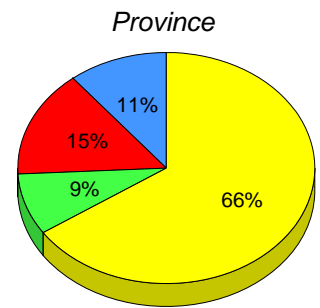
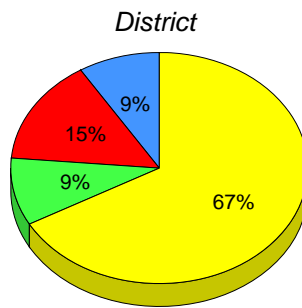

■ M : end of year benchmark.
 ■ K-L: mid - year benchmark.
 ■ A-J
 ■ Unknown

**Instructional Level (June 2010 - June 2013)
4 Year Trend
(School Results)**

School data with 5 or fewer students withheld for reasons of confidentiality.

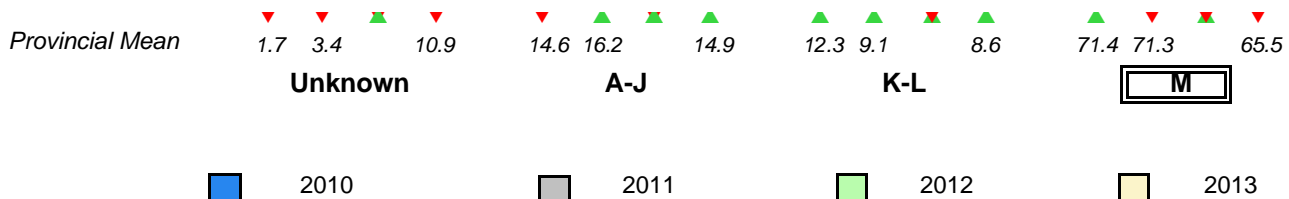

▼ ▲ denotes school performance vs province.
 ▼ ▲ denotes Department did not receive data.
 All percentages are based on AGR number for the above data.
 Source: Division of Evaluation and Research, Department of Education

**Grade 2 Reading Record Form
June 2013**

District 4 - Eastern

#289 - St. Peter's Elementary, Upper Island Cove

Grades: K-9

Total Students : 18

Instructional Level June 2010 - June 2013

Total Students (Submitted): 15

Level	School	♀		♂		District	♀		♂		Province	♀		♂		2013		2012		2011		2010	
		Score	Count	Score	Count		Score	Count	Score	Count		School vs District	School vs Province	School vs District	School vs Province	School vs District	School vs Province	School vs District	School vs Province				
M (10)	55.6	38.9	16.7	66.9	33.9	32.9	65.5	33.5	32.0	▼	▼	▲	▲	▲	▲	▲	▲	▲	▲	▲	▲	▲	
K - L (5)	27.8	16.7	11.1	9.4	4.0	5.4	8.6	3.7	4.9	▲	▲	▲	▲	▲	▲	▲	▲	▲	▲	▲	▼	▼	
A - J (0)	0.0	0.0	0.0	14.7	5.2	9.5	14.9	4.9	10.0														
Unknown (3)	16.7			9.0			10.9																

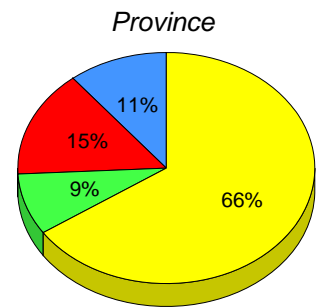
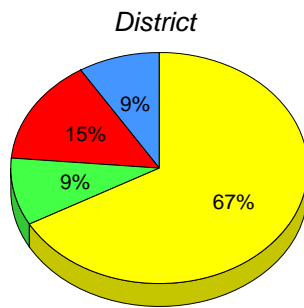
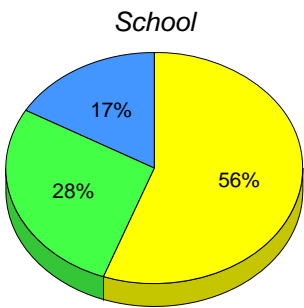

■ M : end of year benchmark.

■ K-L: mid - year benchmark.

■ A-J

■ Unknown

**Instructional Level (June 2010 - June 2013)
4 Year Trend
(School Results)**

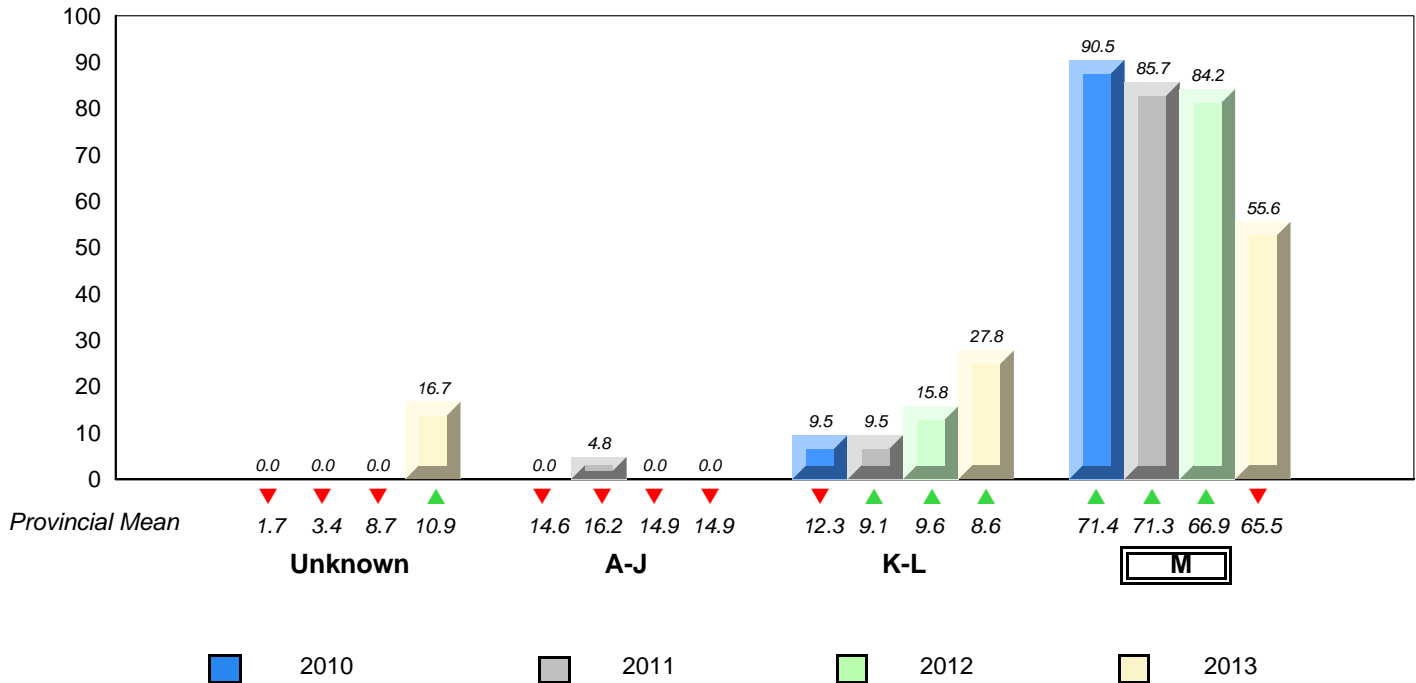

▼ ▲ denotes school performance vs province. ▼ denotes Department did not receive data.
All percentages are based on AGR number for the above data.
Source: Division of Evaluation and Research, Department of Education

**Grade 2 Reading Record Form
June 2013**

District 4 - Eastern

#291 - Perlwin Elementary, Winterton

Grades: K-6

Total Students : 15

Instructional Level June 2010 - June 2013

Total Students (Submitted): 14

Level	School	♀		♂		District	♀		♂		Province	♀		♂		2013		2012		2011		2010	
		Score	Count	Score	Count		Score	Count	Score	Count		School vs District	School vs Province	School vs District	School vs Province	School vs District	School vs Province	School vs District	School vs Province				
M (10)	66.7	46.7	20.0	66.9	33.9	32.9	65.5	33.5	32.0	▼	▲	▲	▲	▼	▼	▼	▼						
K - L (1)	6.7	6.7	0.0	9.4	4.0	5.4	8.6	3.7	4.9	▼	▼	▲	▲	▼	▼	▼	▼						
A - J (2)	13.3	0.0	13.3	14.7	5.2	9.5	14.9	4.9	10.0														
Unknown (2)	13.3			9.0			10.9																

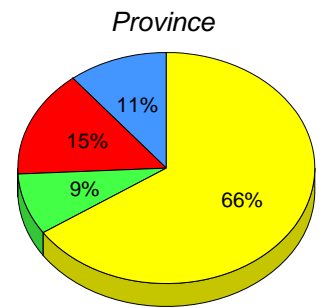
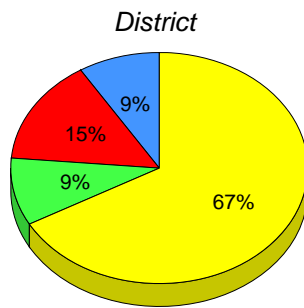
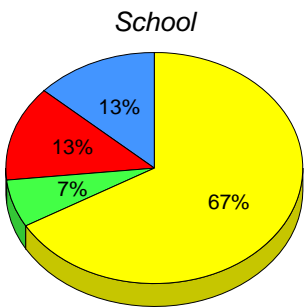

■ M : end of year benchmark.
 ■ K-L: mid - year benchmark.
 ■ A-J
 ■ Unknown

**Instructional Level (June 2010 - June 2013)
4 Year Trend
(School Results)**

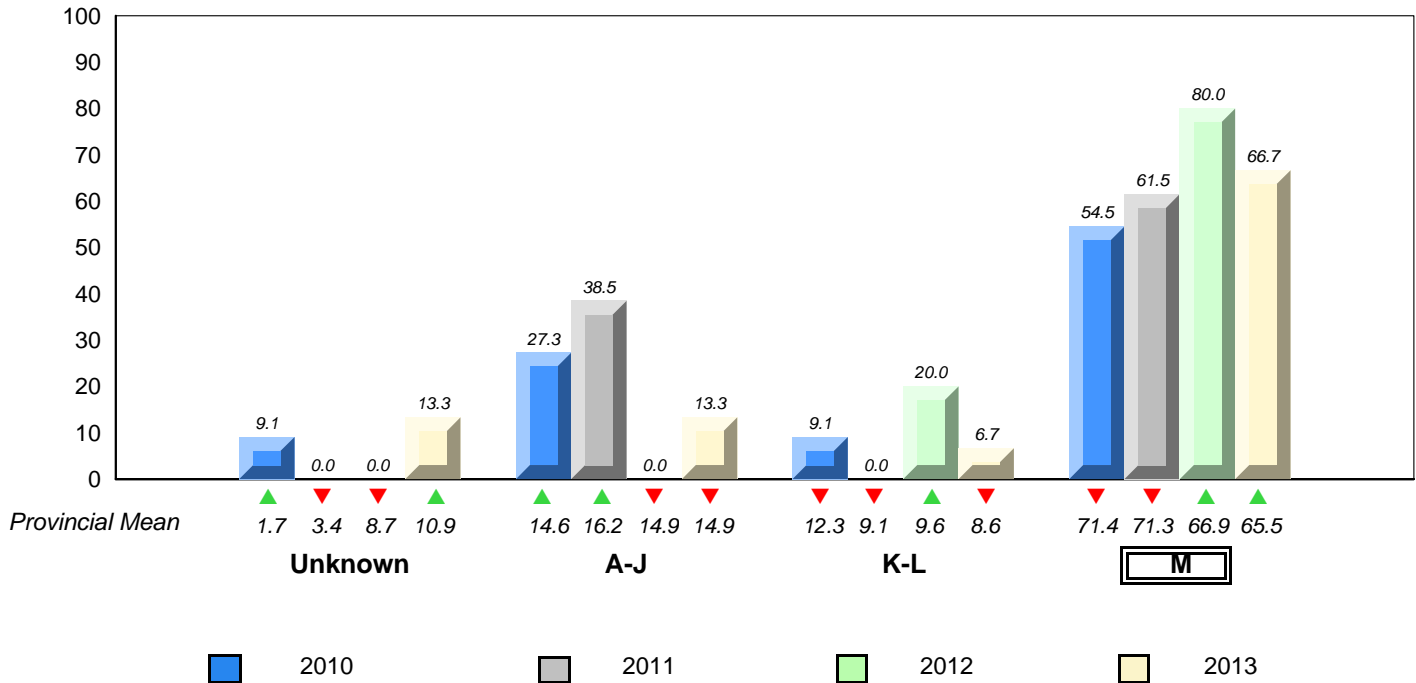

▼ ▲ denotes school performance vs province.
 ▼ denotes Department did not receive data.
 All percentages are based on AGR number for the above data.
 Source: Division of Evaluation and Research, Department of Education

**Grade 2 Reading Record Form
June 2013**

District 4 - Eastern

#294 - St. Augustine's Elementary, Bell Island

Grades: K-6

Total Students : 15

Instructional Level June 2010 - June 2013

Total Students (Submitted): 15

Level	School	♀		♂		District	♀		♂		Province	♀		♂		2013		2012		2011		2010	
		Score	Count	Score	Count		Score	Count	Score	Count		School vs District	School vs Province	School vs District	School vs Province	School vs District	School vs Province	School vs District	School vs Province				
M (14)	93.3	53.3	40.0	66.9	33.9	32.9	65.5	33.5	32.0	▲	▲	▲	▲	▲	▲	▲	▲	▲	▲	▲	▲	▲	
K - L (0)	0.0	0.0	0.0	9.4	4.0	5.4	8.6	3.7	4.9	▼	▼	▼	▼	▼	▼	▼	▼	▼	▼	▼	▼	▼	
A - J (1)	6.7	0.0	6.7	14.7	5.2	9.5	14.9	4.9	10.0														
Unknown (0)	0.0			9.0			10.9																

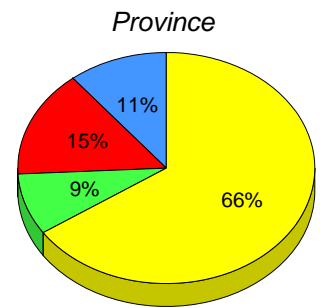
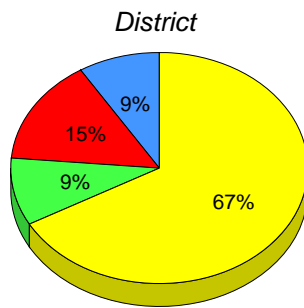
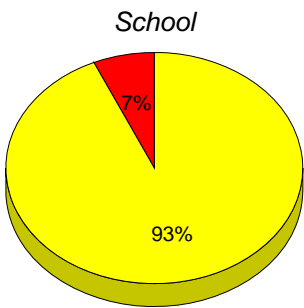

■ M : end of year benchmark.

■ K-L: mid - year benchmark.

■ A-J

■ Unknown

**Instructional Level (June 2010 - June 2013)
4 Year Trend
(School Results)**

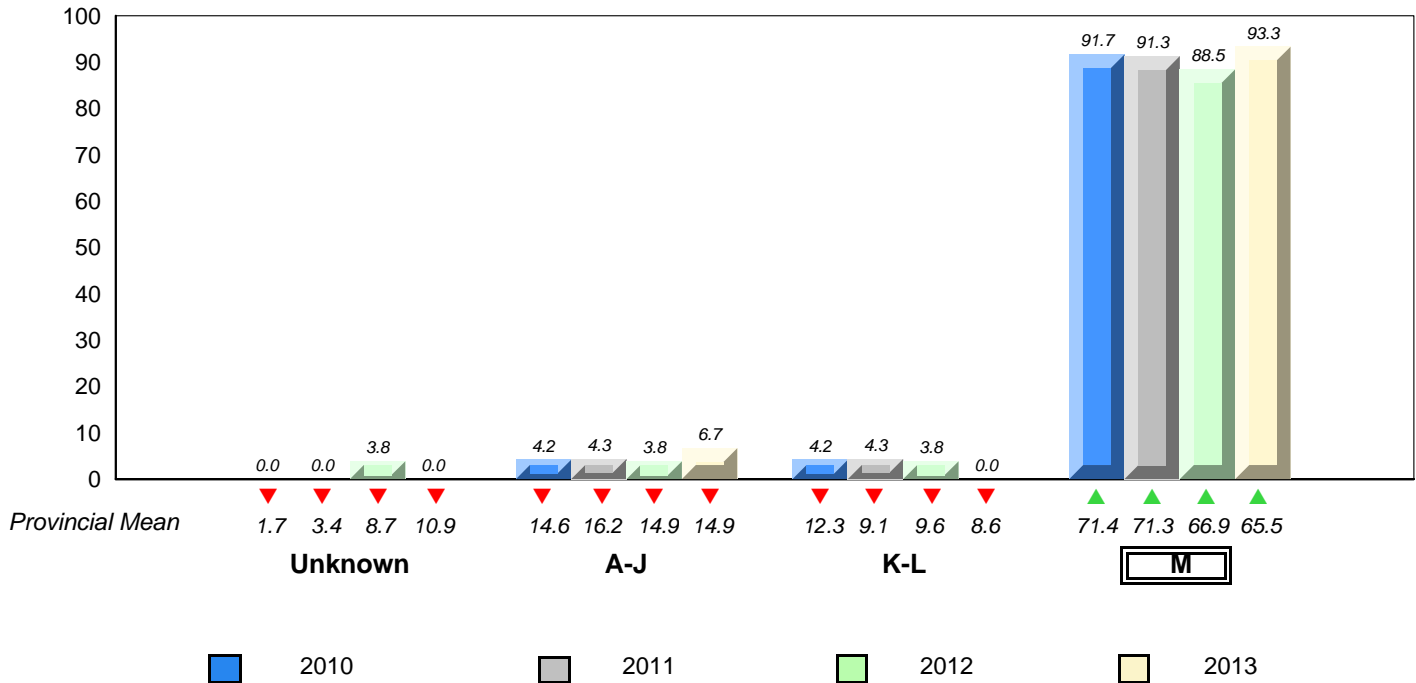

▼ ▲ denotes school performance vs province. ▼ denotes Department did not receive data.
All percentages are based on AGR number for the above data.
Source: Division of Evaluation and Research, Department of Education

**Grade 2 Reading Record Form
June 2013**

District 4 - Eastern

#303 - St. Edward's Elementary, Conception Bay South (Kelligrews)

Grades: K-6

Total Students : 84

Instructional Level June 2010 - June 2013

Total Students (Submitted): 84

Level	School	♀		♂		District	♀		♂		Province	♀		♂		2013		2012		2011		2010	
		Score	Count	Score	Count		Score	Count	Score	Count		School vs District	School vs Province	School vs District	School vs Province	School vs District	School vs Province	School vs District	School vs Province				
M (57)	67.9	36.9	31.0	66.9	33.9	32.9	65.5	33.5	32.0	▲	▲	▼	▼	▲	▲	▼	▼						
K - L (9)	10.7	6.0	4.8	9.4	4.0	5.4	8.6	3.7	4.9	▲	▲	▲	▲	▲	▲	▲	▲						
A - J (17)	20.2	6.0	14.3	14.7	5.2	9.5	14.9	4.9	10.0														
Unknown (1)	1.2			9.0			10.9																

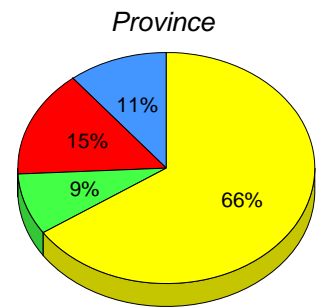
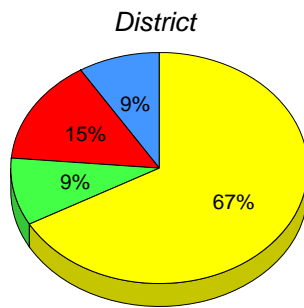
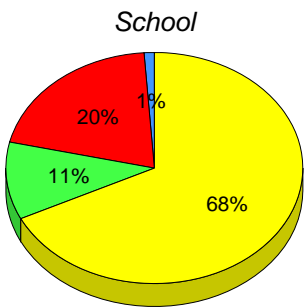

■ M : end of year benchmark.

■ K-L: mid - year benchmark.

■ A-J

■ Unknown

**Instructional Level (June 2010 - June 2013)
4 Year Trend
(School Results)**

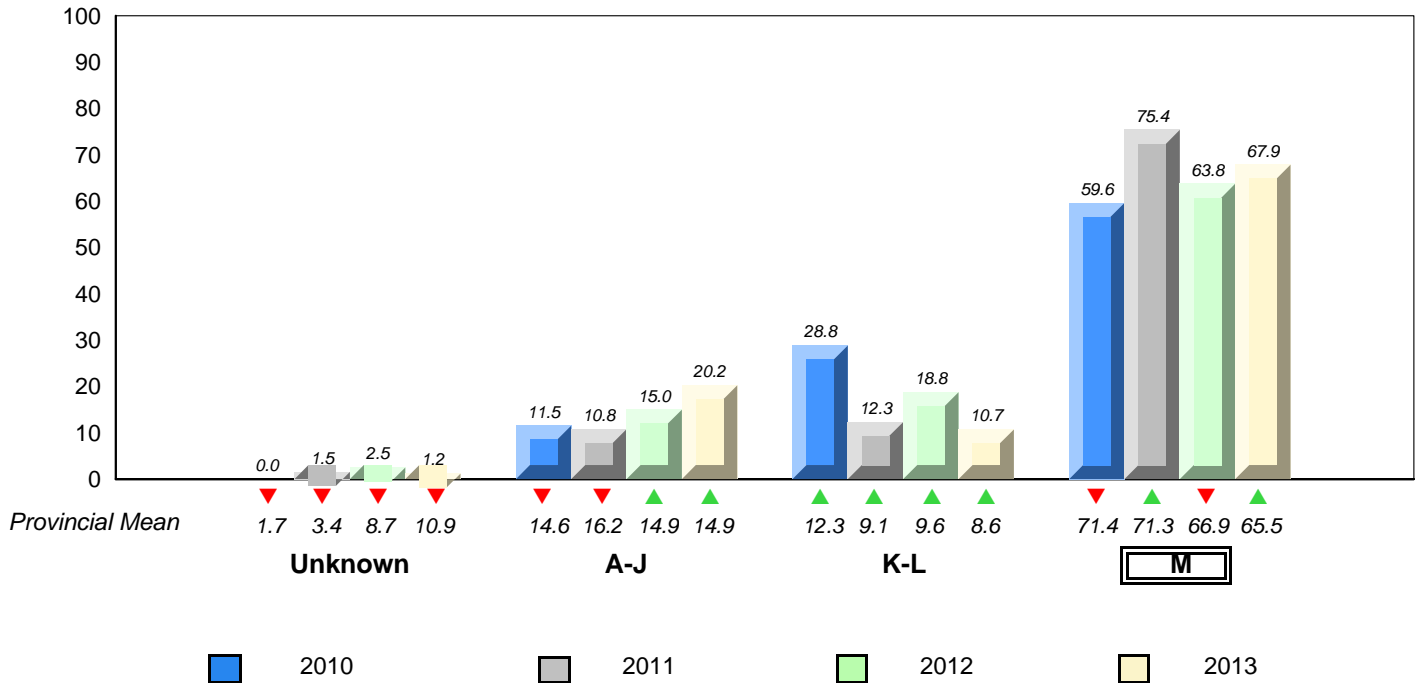

▼ ▲ denotes school performance vs province. ▼ denotes Department did not receive data.
All percentages are based on AGR number for the above data.
Source: Division of Evaluation and Research, Department of Education

**Grade 2 Reading Record Form
June 2013**

District 4 - Eastern

#306 - St. George's Elementary, Conception Bay South (Manuels)

Grades: K-6

Total Students : 48

Instructional Level June 2010 - June 2013

Total Students (Submitted): 48

Level	School	♀		♂		District	♀		♂		Province	♀		♂		2013		2012		2011		2010	
		Score	Count	Score	Count		Score	Count	Score	Count		School vs District	School vs Province	School vs District	School vs Province	School vs District	School vs Province	School vs District	School vs Province				
M (32)	66.7	39.6	27.1	66.9	33.9	32.9	65.5	33.5	32.0	▼	▲	▼	▼	▲	▲	▲	▲	▲	▲	▲	▲	▲	
K - L (5)	10.4	4.2	6.3	9.4	4.0	5.4	8.6	3.7	4.9	▲	▲	▲	▲	▼	▼	▲	▲	▲	▲	▲	▲	▲	
A - J (11)	22.9	8.3	14.6	14.7	5.2	9.5	14.9	4.9	10.0														
Unknown (0)	0.0			9.0			10.9																

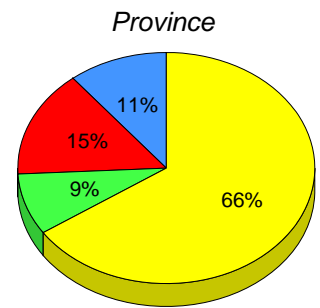
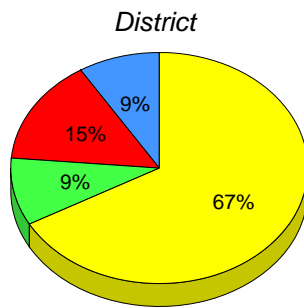
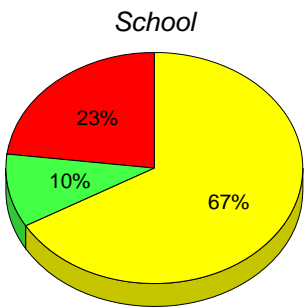

■ M : end of year benchmark.

■ K-L: mid - year benchmark.

■ A-J

■ Unknown

**Instructional Level (June 2010 - June 2013)
4 Year Trend
(School Results)**

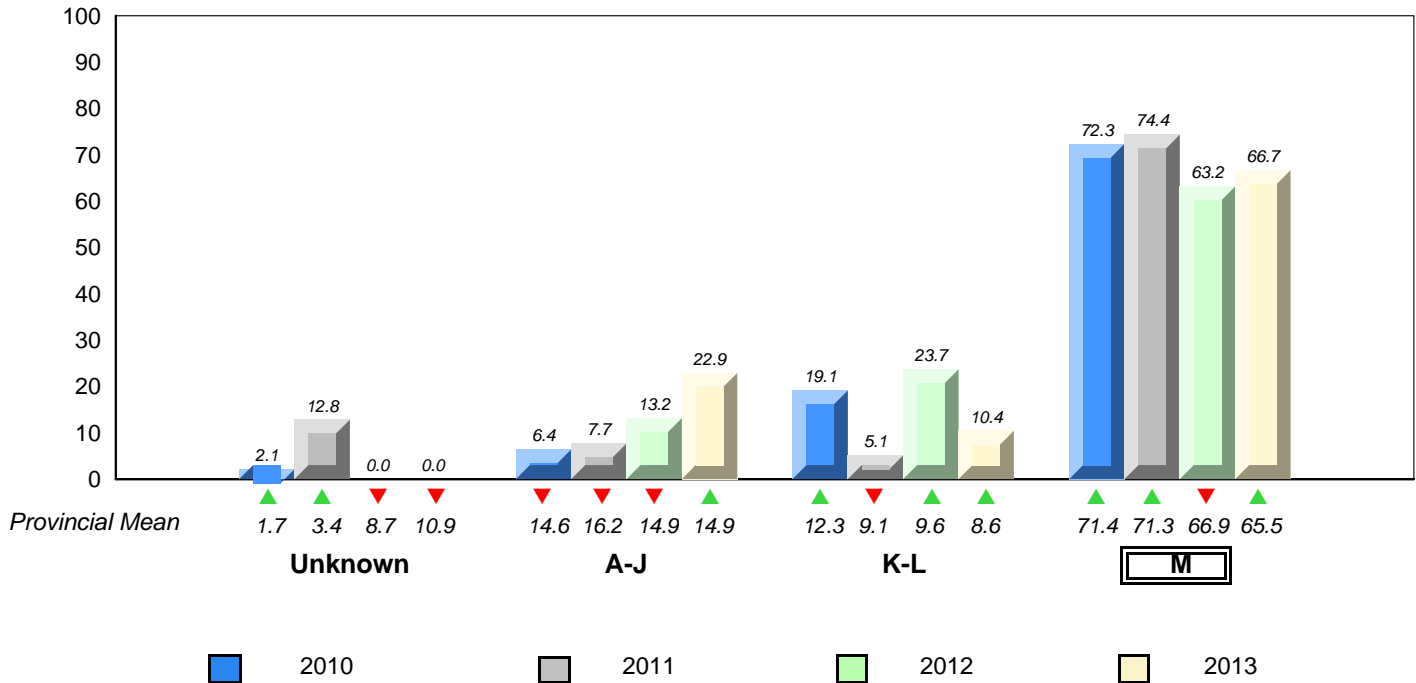

▼ ▲ denotes school performance vs province. ▼ denotes Department did not receive data.
All percentages are based on AGR number for the above data.
Source: Division of Evaluation and Research, Department of Education

**Grade 2 Reading Record Form
June 2013**

District 4 - Eastern

#308 - Mary Queen of the World Elementary, Mount Pearl

Grades: K-6

Total Students : 54

Instructional Level June 2010 - June 2013

Total Students (Submitted): 53

Level	School	♀		♂		District	♀		♂		Province	♀		♂		2013		2012		2011		2010	
		13.0	35.2	33.9	32.9		66.9	65.5	33.5	32.0		School vs District	School vs Province	School vs District	School vs Province	School vs District	School vs Province	School vs District	School vs Province				
M (26)	48.1	13.0	35.2	66.9	33.9	32.9	65.5	33.5	32.0	▼	▼	▼	▼	▼	▼	▼	▼	▼	▼	▼	▼	▼	▼
K - L (11)	20.4	11.1	9.3	9.4	4.0	5.4	8.6	3.7	4.9	▲	▲	▲	▲	▼	▼	▼	▼	▼	▼	▼	▼	▼	▼
A - J (16)	29.6	14.8	14.8	14.7	5.2	9.5	14.9	4.9	10.0														
Unknown (1)	1.9			9.0			10.9																

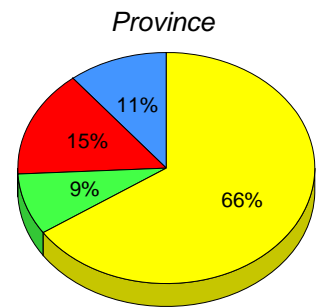
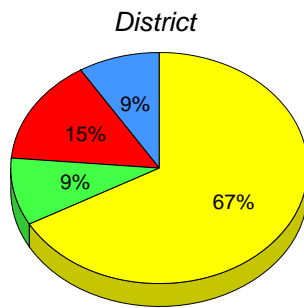
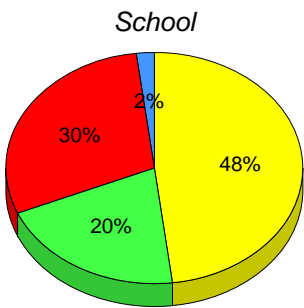

■ M : end of year benchmark.

■ K-L: mid - year benchmark.

■ A-J

■ Unknown

**Instructional Level (June 2010 - June 2013)
4 Year Trend
(School Results)**

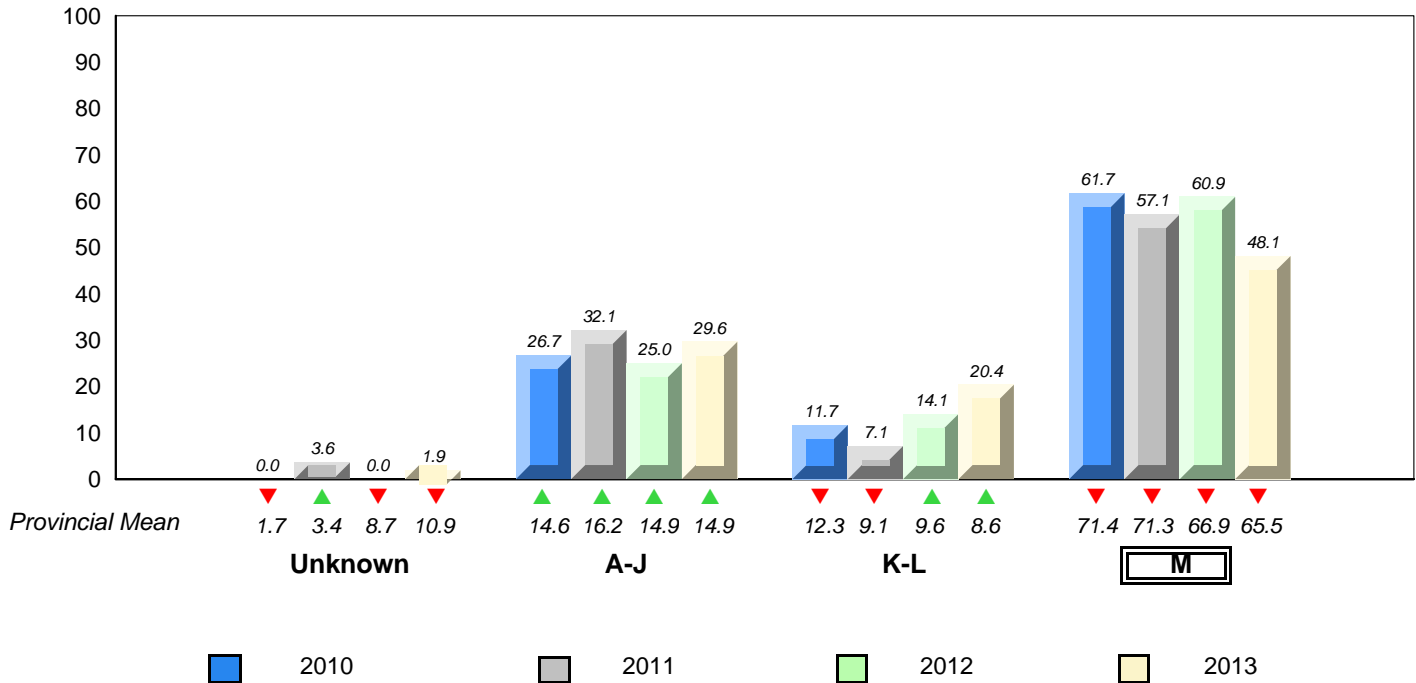

▼ ▲ denotes school performance vs province. ▼ denotes Department did not receive data.
All percentages are based on AGR number for the above data.
Source: Division of Evaluation and Research, Department of Education

**Grade 2 Reading Record Form
June 2013**

District 4 - Eastern

#309 - Morris Academy, Mount Pearl

Grades: K-4

Total Students : 54

Instructional Level June 2010 - June 2013

Total Students (Submitted): 52

Level	School	2013			2012			2011			2010				
		♀	♂	Total	School vs District	School vs Province	School vs District	School vs Province	School vs District	School vs Province	School vs District	School vs Province			
M (44)	81.5	46.3	35.2	66.9	33.9	32.9	65.5	33.5	32.0	▲	▲	▲	▲	▲	▲
K - L (1)	1.9	0.0	1.9	9.4	4.0	5.4	8.6	3.7	4.9	▼	▼	▲	▲	▲	▲
A - J (7)	13.0	7.4	5.6	14.7	5.2	9.5	14.9	4.9	10.0						
Unknown (2)	3.7			9.0			10.9								

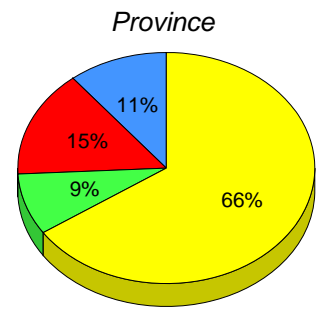
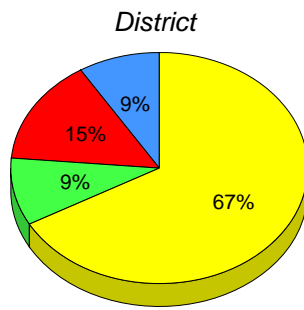
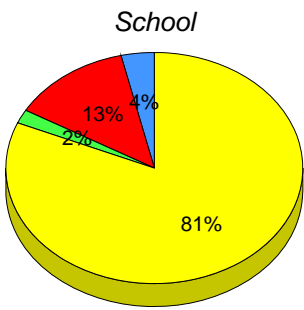

■ M : end of year benchmark.

■ K-L: mid - year benchmark.

■ A-J

■ Unknown

**Instructional Level (June 2010 - June 2013)
4 Year Trend
(School Results)**

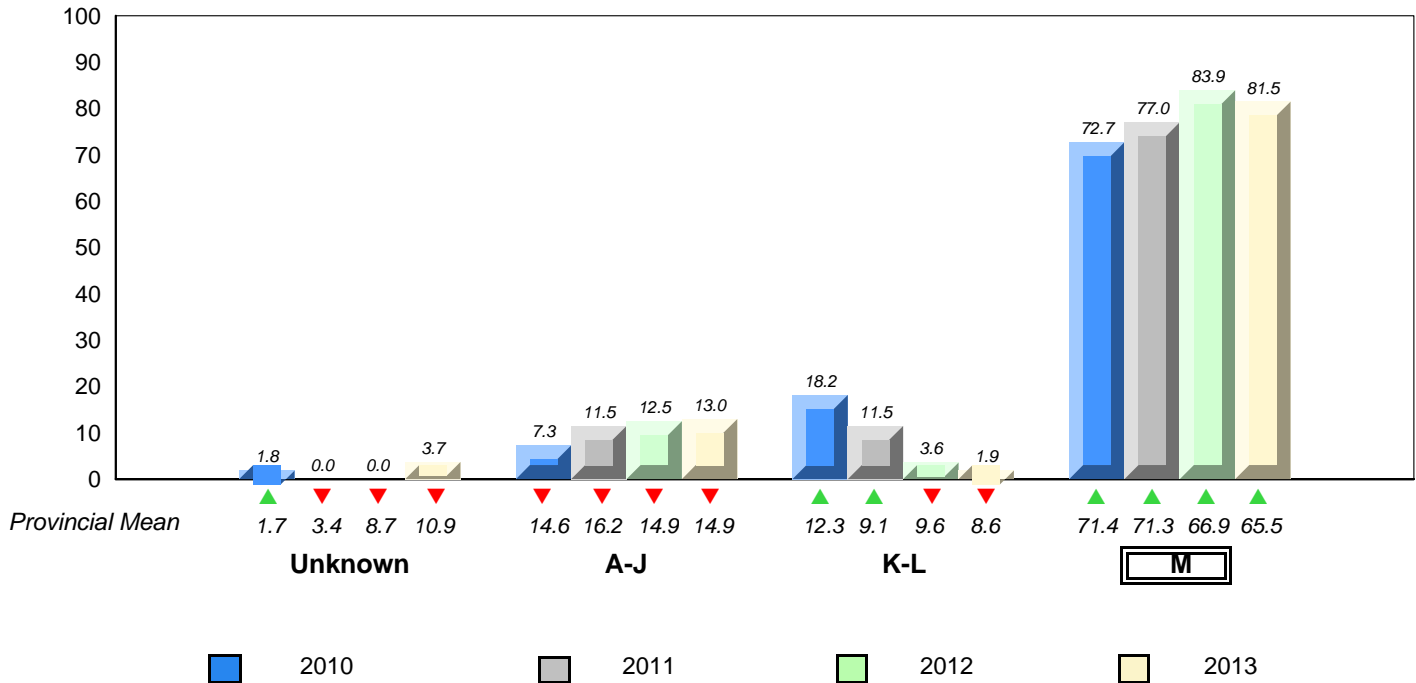

▼ ▲ denotes school performance vs province. ▼ denotes Department did not receive data.
All percentages are based on AGR number for the above data.
Source: Division of Evaluation and Research, Department of Education

**Grade 2 Reading Record Form
June 2013**

District 4 - Eastern

#312 - Newtown Elementary, Mount Pearl

Grades: K-6

Total Students : 52

Instructional Level June 2010 - June 2013

Total Students (Submitted): 51

Level	School	♀		♂		District	♀		♂		Province	♀		♂		School vs District	School vs Province	2013	2012	2011	2010	
		Score	Count	Score	Count		Score	Count	Score	Count		Score	Count	Score	Count							Score
M (36)	69.2	36.5	32.7	66.9	33.9	32.9	65.5	33.5	32.0	▲	▲	▼	▼	▲	▲	▲	▲	▲	▲	▲	▲	
K - L (9)	17.3	7.7	9.6	9.4	4.0	5.4	8.6	3.7	4.9	▲	▲	▲	▲	▲	▲	▲	▲	▲	▲	▲	▼	▼
A - J (6)	11.5	3.8	7.7	14.7	5.2	9.5	14.9	4.9	10.0													
Unknown (1)	1.9			9.0			10.9															

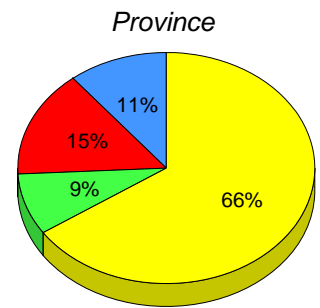
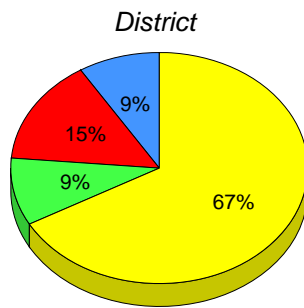
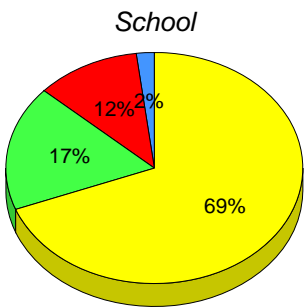

■ M : end of year benchmark.

■ K-L: mid - year benchmark.

■ A-J

■ Unknown

**Instructional Level (June 2010 - June 2013)
4 Year Trend
(School Results)**

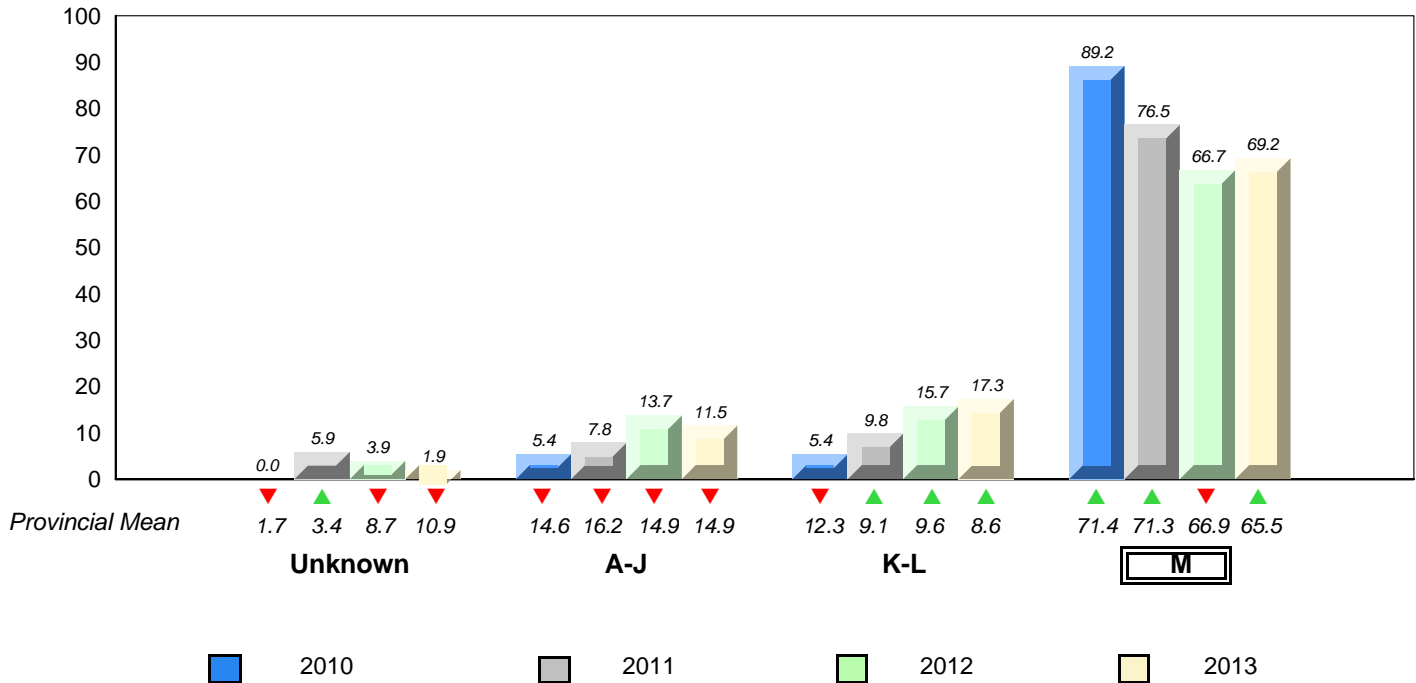

▼ ▲ denotes school performance vs province. ▼ denotes Department did not receive data.
All percentages are based on AGR number for the above data.
Source: Division of Evaluation and Research, Department of Education

**Grade 2 Reading Record Form
June 2013**

District 4 - Eastern

#316 - St. Peter's Elementary, Mount Pearl

Grades: K-6

Total Students : 53

Instructional Level June 2010 - June 2013

Total Students (Submitted): 53

Level	School	2013			2012			2011			2010					
		♀	♂	Total	School vs District	School vs Province	Total	School vs District	School vs Province	Total	School vs District	School vs Province	Total			
M (35)	66.0	28.3	37.7	33.9	66.9	33.9	32.9	65.5	33.5	32.0	▼	▲	▲	▲	▲	▲
K - L (6)	11.3	5.7	5.7	9.4	4.0	5.4	8.6	3.7	4.9	▲	▲	▲	▲	▼	▼	▼
A - J (12)	22.6	7.5	15.1	14.7	5.2	9.5	14.9	4.9	10.0							
Unknown (0)	0.0			9.0			10.9									

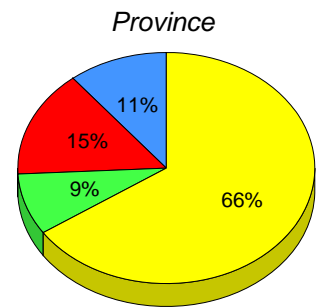
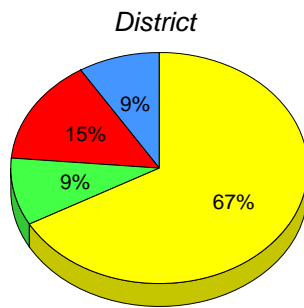
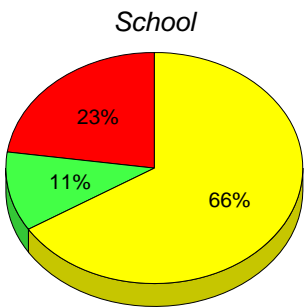

■ M : end of year benchmark.

■ K-L: mid - year benchmark.

■ A-J

■ Unknown

**Instructional Level (June 2010 - June 2013)
4 Year Trend
(School Results)**

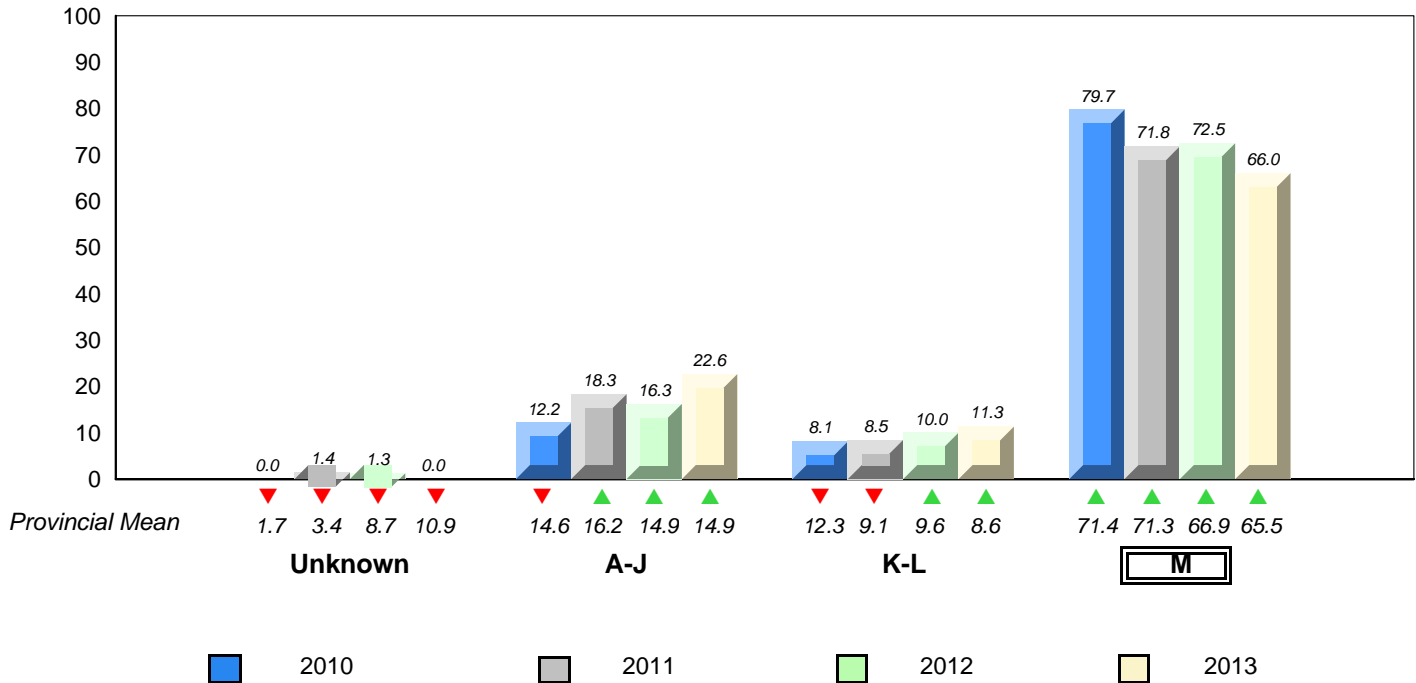

▼ ▲ denotes school performance vs province. ▼ denotes Department did not receive data.
All percentages are based on AGR number for the above data.
Source: Division of Evaluation and Research, Department of Education

**Grade 2 Reading Record Form
June 2013**

District 4 - Eastern

#317 - St. Francis of Assisi Elementary, Logy Bay/Middle Cove/Outer Cove

Grades: K-6

Total Students : 23

Instructional Level June 2010 - June 2013

Total Students (Submitted): 23

Level	School	2013			2012			2011			2010		
		♀	♂	Total	School vs District	School vs Province	Total	School vs District	School vs Province	Total	School vs District	School vs Province	Total
M (21)	91.3	56.5	34.8	66.9	33.9	32.9	65.5	33.5	32.0	▲	▲	▲	▲
K - L (0)	0.0	0.0	0.0	9.4	4.0	5.4	8.6	3.7	4.9	▼	▼	▲	▲
A - J (2)	8.7	0.0	8.7	14.7	5.2	9.5	14.9	4.9	10.0				
Unknown (0)	0.0			9.0			10.9						

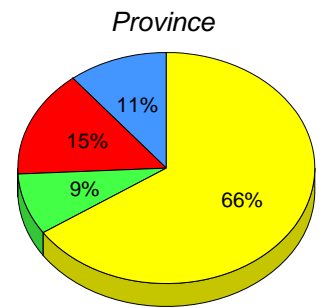
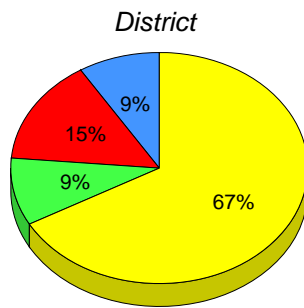
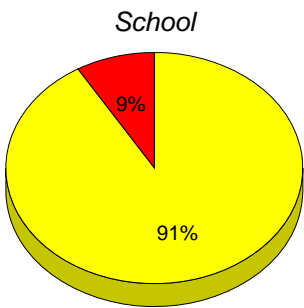

■ M : end of year benchmark.

■ K-L: mid - year benchmark.

■ A-J

■ Unknown

**Instructional Level (June 2010 - June 2013)
4 Year Trend
(School Results)**

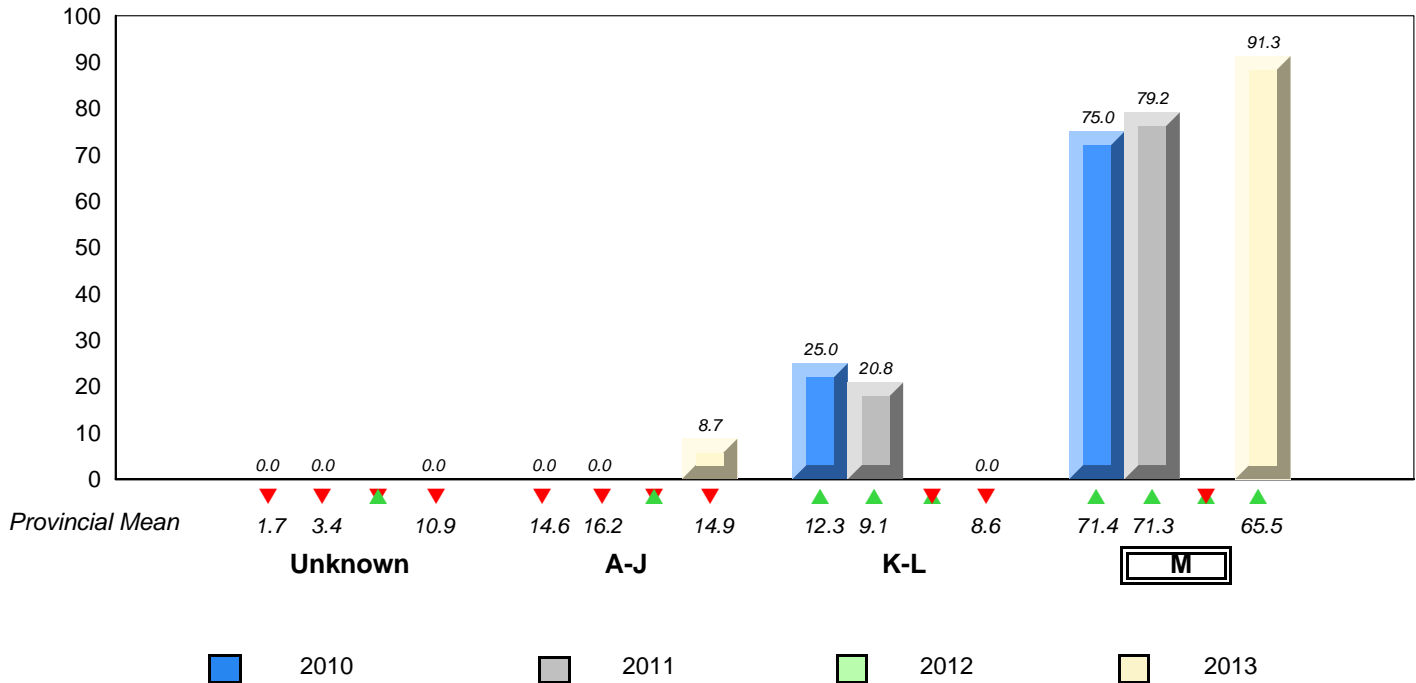

▼ ▲ denotes school performance vs province. ▼ denotes Department did not receive data.
All percentages are based on AGR number for the above data.
Source: Division of Evaluation and Research, Department of Education

**Grade 2 Reading Record Form
June 2013**

District 4 - Eastern

#318 - Holy Family Elementary, Paradise

Grades: K-6

Total Students : 83

Instructional Level June 2010 - June 2013

Total Students (Submitted): 83

Level	School	♀		♂		District	♀		♂		Province	♀		♂		2013		2012		2011		2010	
		Score	Score	Score	Score		Score	Score	Score	Score		School vs District	School vs Province	School vs District	School vs Province	School vs District	School vs Province	School vs District	School vs Province				
M (74)	89.2	44.6	44.6	66.9	33.9	32.9	65.5	33.5	32.0	▲	▲	▲	▲	▼	▼	▲	▲						
K - L (3)	3.6	0.0	3.6	9.4	4.0	5.4	8.6	3.7	4.9	▼	▼	▼	▼	▲	▲	▼	▼						
A - J (5)	6.0	2.4	3.6	14.7	5.2	9.5	14.9	4.9	10.0														
Unknown (1)	1.2			9.0			10.9																

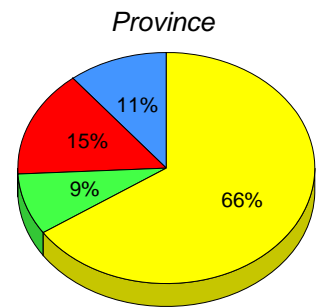
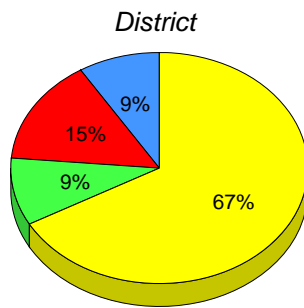
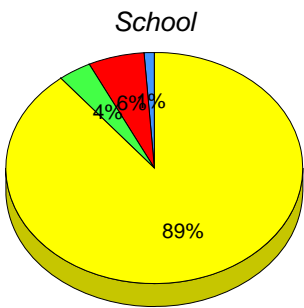

■ M : end of year benchmark.

■ K-L: mid - year benchmark.

■ A-J

■ Unknown

**Instructional Level (June 2010 - June 2013)
4 Year Trend
(School Results)**

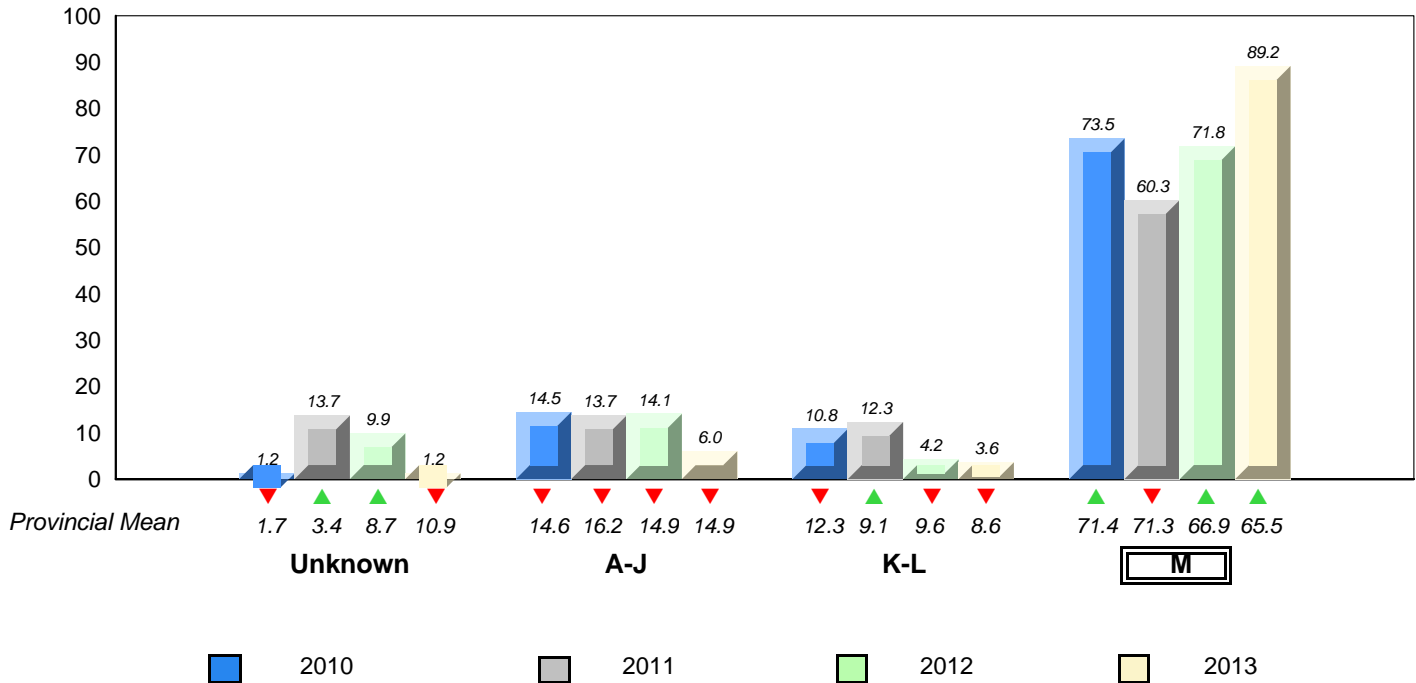

▼ ▲ denotes school performance vs province. ▼ denotes Department did not receive data.
All percentages are based on AGR number for the above data.
Source: Division of Evaluation and Research, Department of Education

**Grade 2 Reading Record Form
June 2013**

District 4 - Eastern

#320 - Beachy Cove Elementary, Portugal Cove - St. Philip's

Grades: K-6

Total Students : 73

Instructional Level June 2010 - June 2013

Total Students (Submitted): 73

Level	School	♀		♂		District	♀		♂		Province	♀		♂		2013		2012		2011		2010	
		Score	Count	Score	Count		Score	Count	Score	Count		School vs District	School vs Province	School vs District	School vs Province	School vs District	School vs Province	School vs District	School vs Province				
M (61)	83.6	41.1	42.5	66.9	33.9	32.9	65.5	33.5	32.0	▲	▲	▲	▲	▼	▲	▲	▲	▲	▲	▲	▲	▲	
K - L (4)	5.5	1.4	4.1	9.4	4.0	5.4	8.6	3.7	4.9	▼	▼	▲	▲	▼	▼	▲	▲	▲	▲	▲	▲	▲	
A - J (7)	9.6	1.4	8.2	14.7	5.2	9.5	14.9	4.9	10.0														
Unknown (1)	1.4			9.0			10.9																

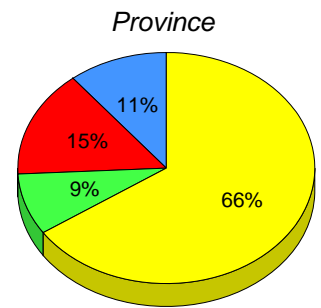
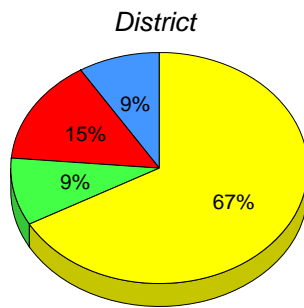
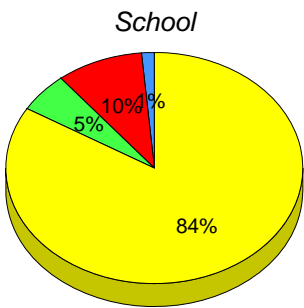

■ M : end of year benchmark.

■ K-L: mid - year benchmark.

■ A-J

■ Unknown

**Instructional Level (June 2010 - June 2013)
4 Year Trend
(School Results)**

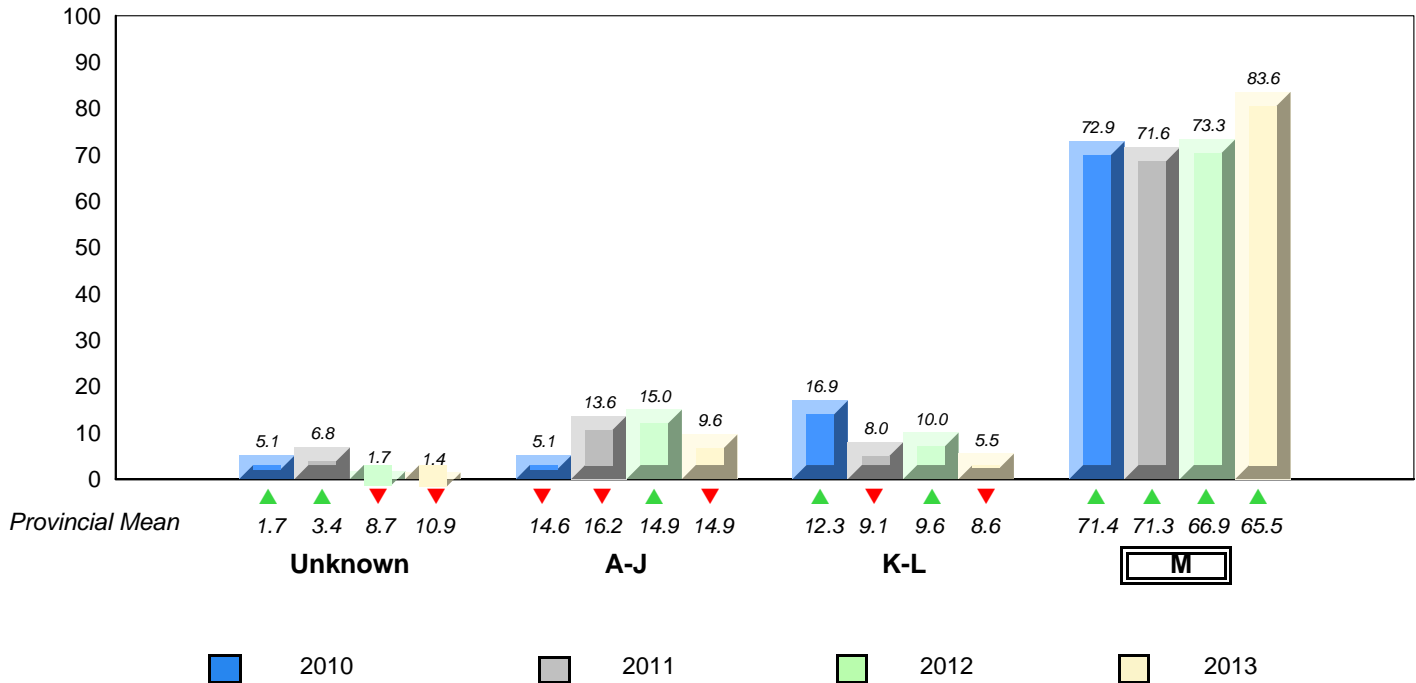

▼ ▲ denotes school performance vs province. ▼ denotes Department did not receive data.
All percentages are based on AGR number for the above data.
Source: Division of Evaluation and Research, Department of Education

**Grade 2 Reading Record Form
June 2013**

District 4 - Eastern

#325 - Bishop Abraham Elementary, St. John's

Grades: K-6

Total Students : 44

Instructional Level June 2010 - June 2013

Total Students (Submitted): 42

Level	School	♀		♂		District	♀		♂		Province	♀		♂		2013		2012		2011		2010	
		Score	Count	Score	Count		Score	Count	Score	Count		School vs District	School vs Province	School vs District	School vs Province	School vs District	School vs Province	School vs District	School vs Province				
M (20)	45.5	27.3	18.2	66.9	33.9	32.9	65.5	33.5	32.0	▼	▼	▼	▼	▼	▼	▼	▼	▼	▼	▼	▼	▼	
K - L (8)	18.2	6.8	11.4	9.4	4.0	5.4	8.6	3.7	4.9	▲	▲	▲	▲	▼	▼	▲	▲	▲	▲	▲	▲	▲	
A - J (14)	31.8	6.8	25.0	14.7	5.2	9.5	14.9	4.9	10.0														
Unknown (2)	4.5			9.0			10.9																

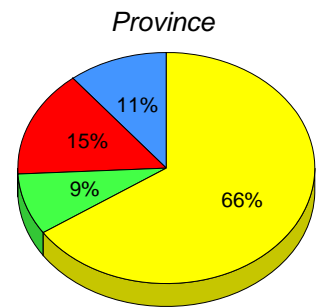
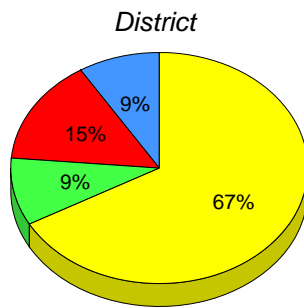
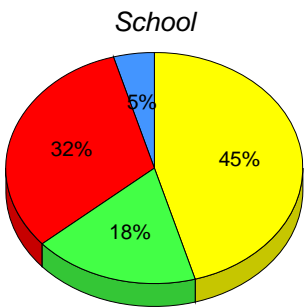

■ M : end of year benchmark.

■ K-L: mid - year benchmark.

■ A-J

■ Unknown

**Instructional Level (June 2010 - June 2013)
4 Year Trend
(School Results)**

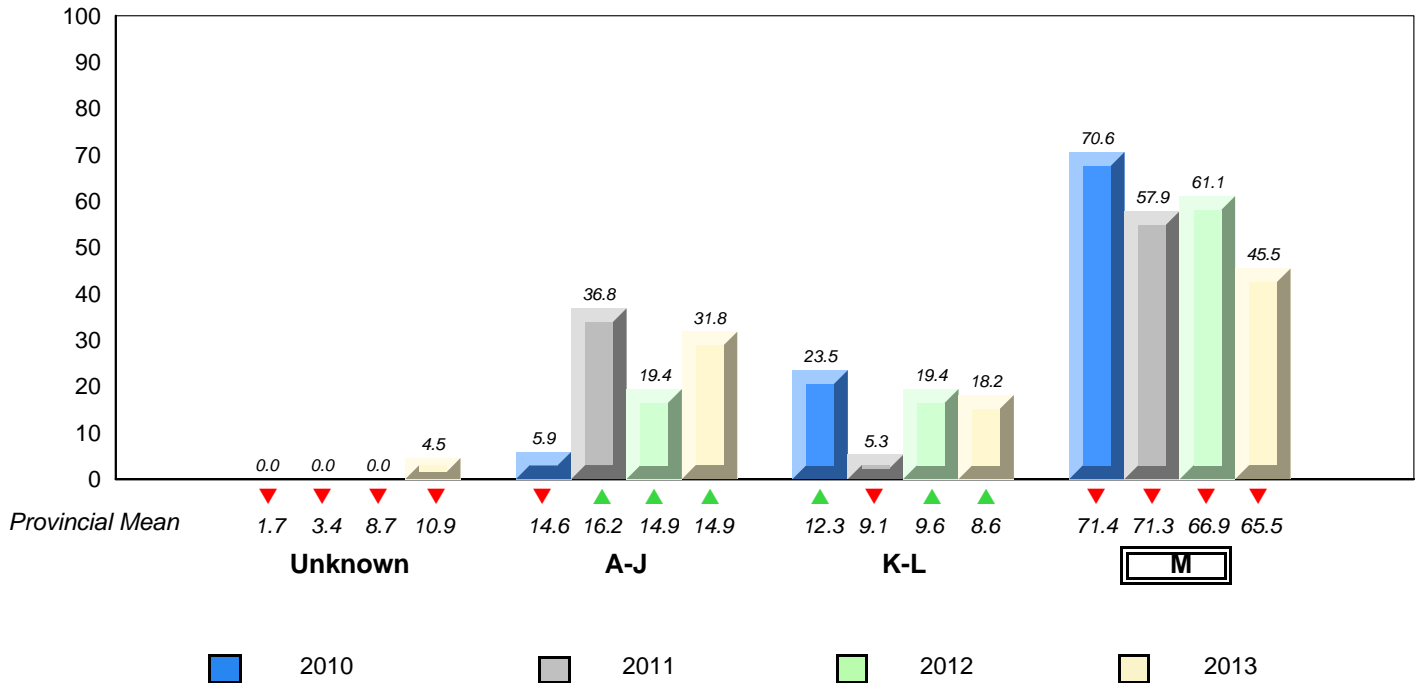

▼ ▲ denotes school performance vs province. ▼ denotes Department did not receive data.
All percentages are based on AGR number for the above data.
Source: Division of Evaluation and Research, Department of Education

**Grade 2 Reading Record Form
June 2013**

District 4 - Eastern

#326 - Bishop Feild Elementary, St. John's

Grades: K-6

Total Students : 16

Instructional Level June 2010 - June 2013

Total Students (Submitted): 16

Level	School	♀		♂		District	♀		♂		2013		2012		2011		2010	
		Score	Count	Score	Count		Score	Count	School vs District	School vs Province	School vs District	School vs Province	School vs District	School vs Province	School vs District	School vs Province		
M (6)	37.5	6.3	31.3	66.9	33.9	32.9	65.5	33.5	32.0	▼	▼	▼	▼	▼	▼	▼	▼	
K - L (1)	6.3	0.0	6.3	9.4	4.0	5.4	8.6	3.7	4.9	▼	▼	▼	▼	▲	▲	▲	▲	
A - J (6)	37.5	18.8	18.8	14.7	5.2	9.5	14.9	4.9	10.0									
Unknown (3)	18.8			9.0			10.9											

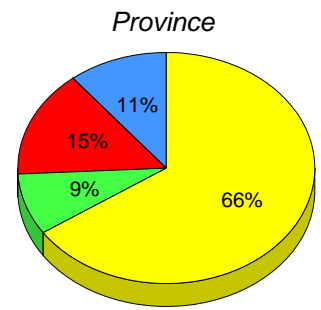
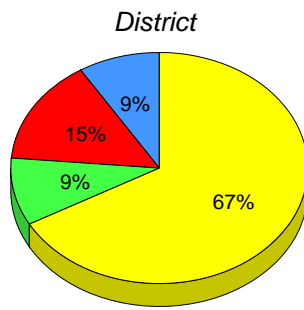
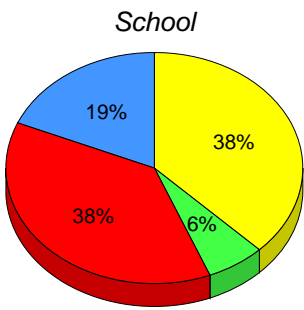

■ M : end of year benchmark.
 ■ K-L: mid - year benchmark.
 ■ A-J
 ■ Unknown

**Instructional Level (June 2010 - June 2013)
4 Year Trend
(School Results)**

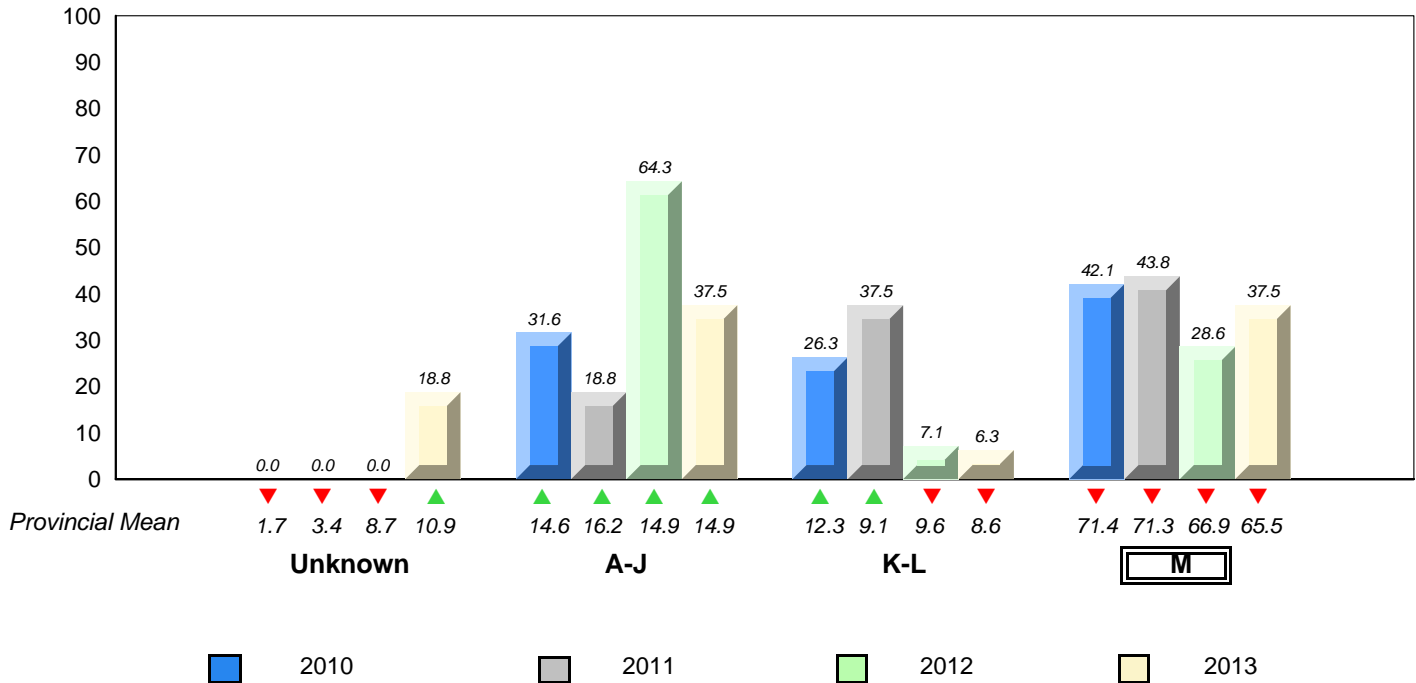

▼ ▲ denotes school performance vs province.
 ▼ denotes Department did not receive data.
 All percentages are based on AGR number for the above data.
 Source: Division of Evaluation and Research, Department of Education

**Grade 2 Reading Record Form
June 2013**

District 4 - Eastern

#331 - Cowan Heights Elementary, St. John's

Grades: K-7

Total Students : 26

Instructional Level June 2010 - June 2013

Total Students (Submitted): 26

Level	School	♀		♂		District	♀		♂		Province	♀		♂		2013		2012		2011		2010	
		26.9	23.1	66.9	33.9		32.9	65.5	33.5	32.0		School vs District	School vs Province	School vs District	School vs Province	School vs District	School vs Province	School vs District	School vs Province				
M (13)	50.0	26.9	23.1	66.9	33.9	32.9	65.5	33.5	32.0	▼	▼	▼	▼	▲	▲	▼	▼						
K - L (7)	26.9	7.7	19.2	9.4	4.0	5.4	8.6	3.7	4.9	▲	▲	▼	▼	▼	▼	▲	▲						
A - J (6)	23.1	11.5	11.5	14.7	5.2	9.5	14.9	4.9	10.0														
Unknown (0)	0.0			9.0			10.9																

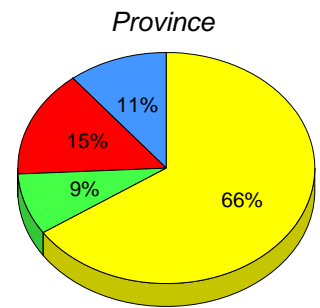
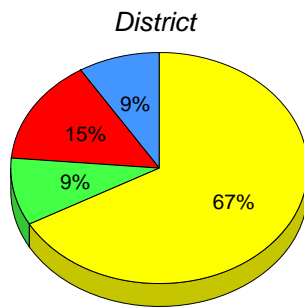
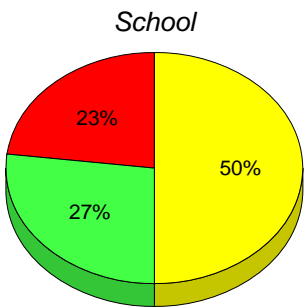

■ M : end of year benchmark.

■ K-L: mid - year benchmark.

■ A-J

■ Unknown

**Instructional Level (June 2010 - June 2013)
4 Year Trend
(School Results)**

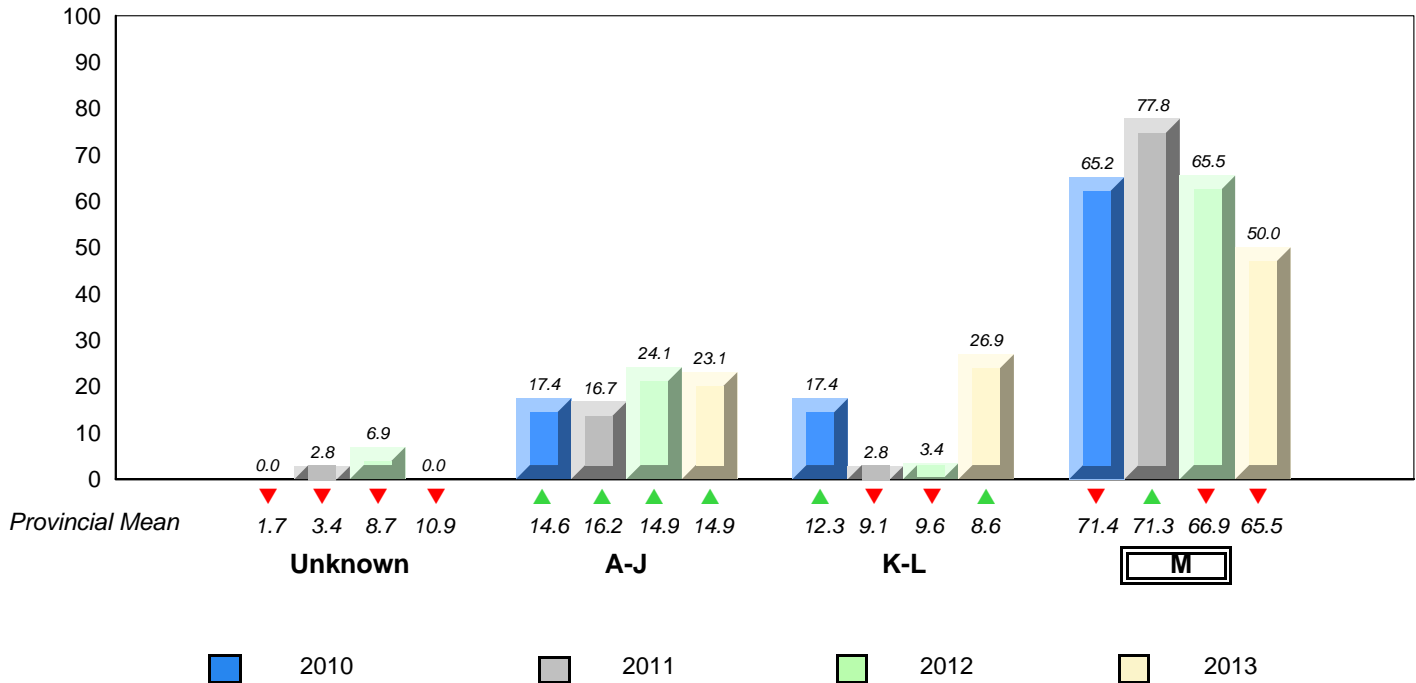

▼ ▲ denotes school performance vs province. ▼ denotes Department did not receive data.
All percentages are based on AGR number for the above data.
Source: Division of Evaluation and Research, Department of Education

**Grade 2 Reading Record Form
June 2013**

District 4 - Eastern

#334 - Larkhall Academy, St. John's

Grades: K-6

Total Students : 46

Instructional Level June 2010 - June 2013

Total Students (Submitted): 46

Level	School	♀		♂		District	♀		♂		Province	♀		♂		2013		2012		2011		2010	
		Score	Count	Score	Count		Score	Count	Score	Count		School vs District	School vs Province	School vs District	School vs Province	School vs District	School vs Province	School vs District	School vs Province				
M (31)	67.4	43.5	23.9	66.9	33.9	32.9	65.5	33.5	32.0	▲	▲	▲	▲	▼	▼	▼	▼	▼	▼	▼	▼	▼	
K - L (9)	19.6	10.9	8.7	9.4	4.0	5.4	8.6	3.7	4.9	▲	▲	▲	▼	▼	▼	▼	▲	▲	▲	▲	▲	▲	
A - J (6)	13.0	4.3	8.7	14.7	5.2	9.5	14.9	4.9	10.0														
Unknown (0)	0.0			9.0			10.9																

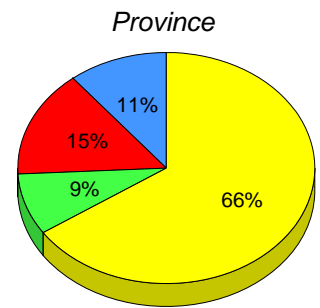
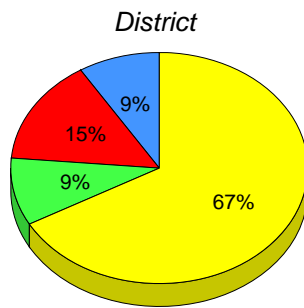
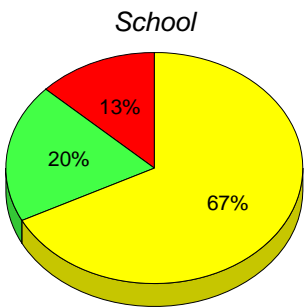

■ M : end of year benchmark.

■ K-L: mid - year benchmark.

■ A-J

■ Unknown

**Instructional Level (June 2010 - June 2013)
4 Year Trend
(School Results)**

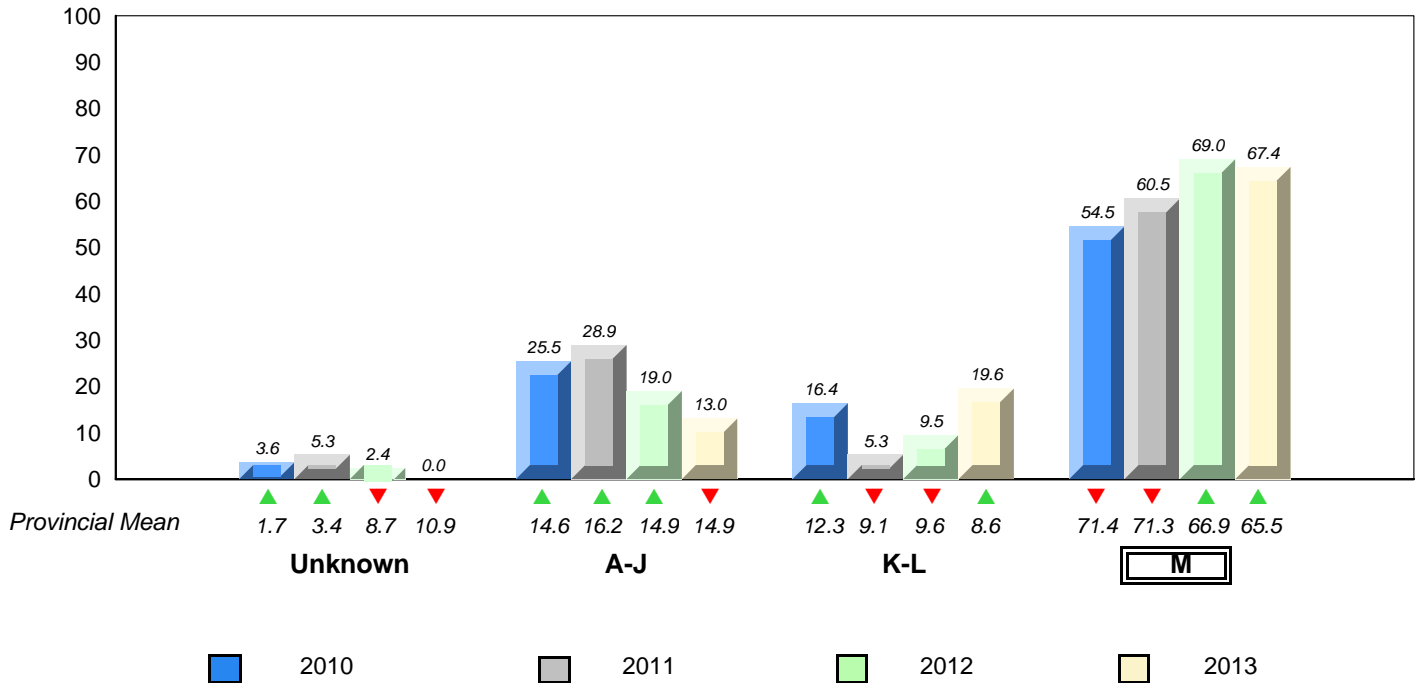

▼ ▲ denotes school performance vs province. ▼ denotes Department did not receive data.
All percentages are based on AGR number for the above data.
Source: Division of Evaluation and Research, Department of Education

**Grade 2 Reading Record Form
June 2013**

District 4 - Eastern

#337 - Goulds Elementary, St. John's (Goulds)

Grades: K-6

Total Students : 65

Instructional Level June 2010 - June 2013

Total Students (Submitted): 64

Level	School	♀		♂		District	♀		♂		Province	♀		♂		2013		2012		2011		2010	
		Score	Count	Score	Count		Score	Count	Score	Count		School vs District	School vs Province	School vs District	School vs Province	School vs District	School vs Province	School vs District	School vs Province				
M (43)	66.2	38.5	27.7	66.9	33.9	32.9	65.5	33.5	32.0	▼	▲	▲	▲	▲	▲	▲	▲	▲	▲	▲	▲	▲	
K - L (7)	10.8	3.1	7.7	9.4	4.0	5.4	8.6	3.7	4.9	▲	▲	▲	▲	▼	▼	▼	▼	▼	▼	▼	▼	▼	
A - J (14)	21.5	6.2	15.4	14.7	5.2	9.5	14.9	4.9	10.0														
Unknown (1)	1.5			9.0			10.9																

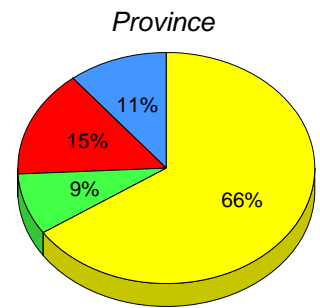
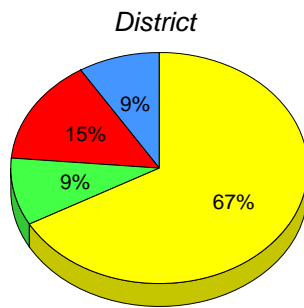
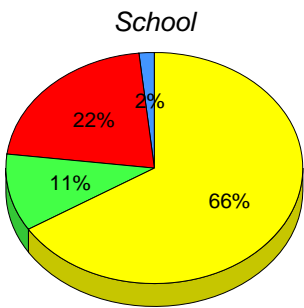

■ M : end of year benchmark.

■ K-L: mid - year benchmark.

■ A-J

■ Unknown

**Instructional Level (June 2010 - June 2013)
4 Year Trend
(School Results)**

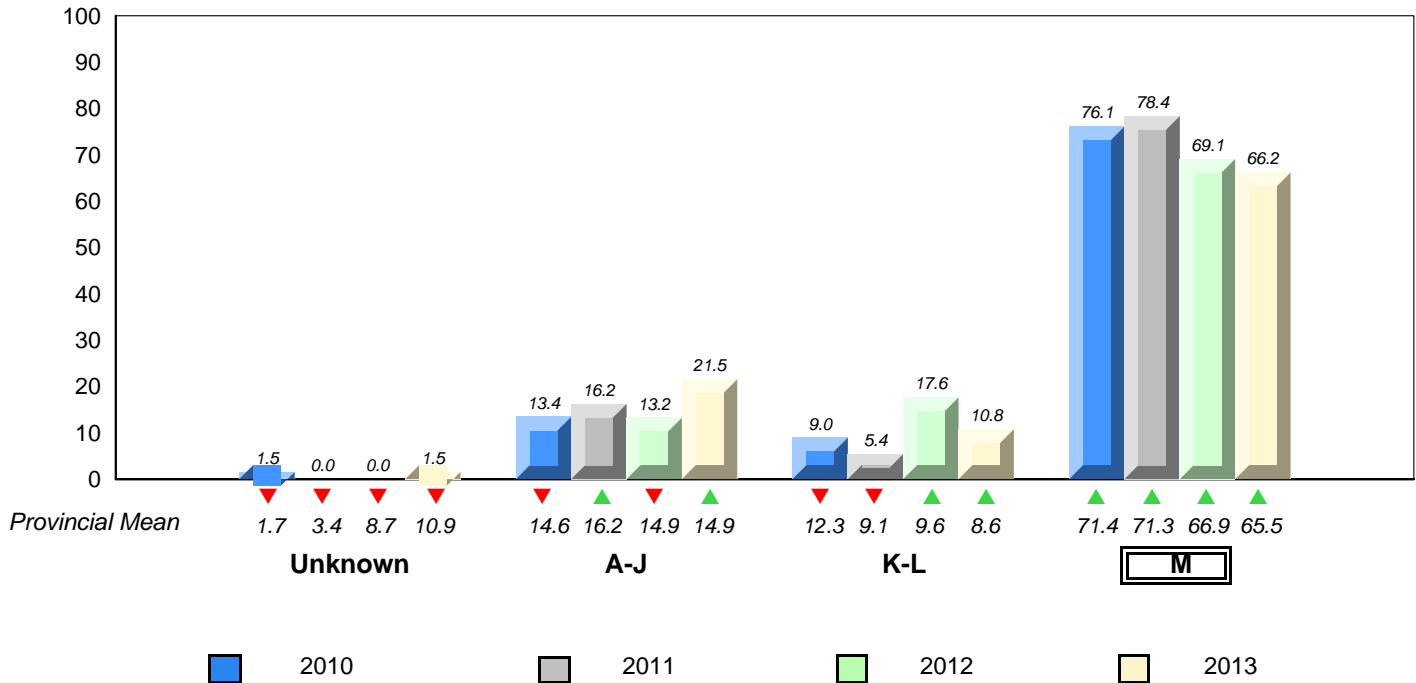

▼ ▲ denotes school performance vs province. ▼ denotes Department did not receive data.
All percentages are based on AGR number for the above data.
Source: Division of Evaluation and Research, Department of Education

**Grade 2 Reading Record Form
June 2013**

District 4 - Eastern

#339 - Holy Cross Elementary, St. John's

Grades: K-6

Total Students : 21

Instructional Level June 2010 - June 2013

Total Students (Submitted): 20

Level	School	♀		♂		District	♀		♂		Province	♀		♂		2013		2012		2011		2010	
		Score	Count	Score	Count		Score	Count	Score	Count		School vs District	School vs Province	School vs District	School vs Province	School vs District	School vs Province	School vs District	School vs Province				
M (14)	66.7	33.3	33.3	66.9	33.9	32.9	65.5	33.5	32.0	▼	▲	▼	▼	▼	▲	▲	▲						
K - L (1)	4.8	4.8	0.0	9.4	4.0	5.4	8.6	3.7	4.9	▼	▼	▼	▼	▼	▼	▼	▼						
A - J (4)	19.0	0.0	19.0	14.7	5.2	9.5	14.9	4.9	10.0														
Unknown (2)	9.5			9.0			10.9																

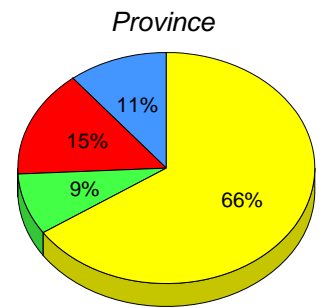
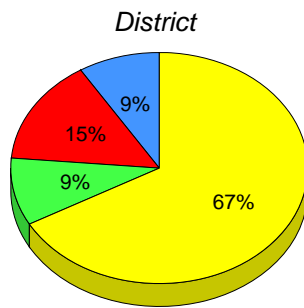
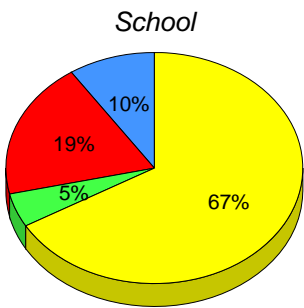

■ M : end of year benchmark.
 ■ K-L: mid - year benchmark.
 ■ A-J
 ■ Unknown

**Instructional Level (June 2010 - June 2013)
4 Year Trend
(School Results)**

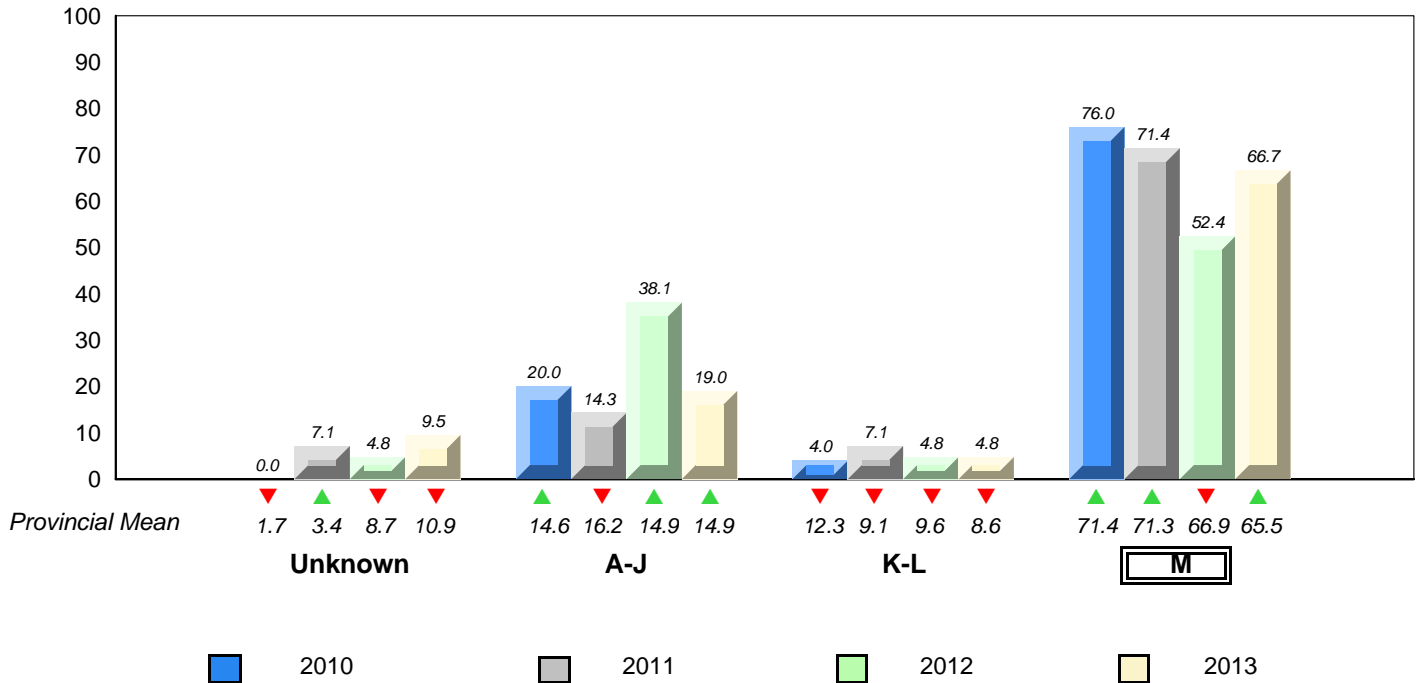

▼ ▲ denotes school performance vs province.
 ▼ denotes Department did not receive data.
 All percentages are based on AGR number for the above data.
 Source: Division of Evaluation and Research, Department of Education

**Grade 2 Reading Record Form
June 2013**

District 4 - Eastern

#345 - Mary Queen of Peace Elementary, St. John's

Grades: K-6

Total Students : 55

Instructional Level June 2010 - June 2013

Total Students (Submitted): 55

Level	School	♀		♂		District	♀		♂		Province	♀		♂		School vs District	School vs Province	2013	2012	2011	2010
		Score	Count	Score	Count		Score	Count	Score	Count		Score	Count	Score	Count						
M (51)	92.7	47.3	45.5	66.9	33.9	32.9	65.5	33.5	32.0	▲	▲	▲	▲	▲	▲	▲	▲	▲	▲	▲	▲
K - L (0)	0.0	0.0	0.0	9.4	4.0	5.4	8.6	3.7	4.9	▼	▼	▼	▼	▼	▼	▼	▼	▼	▼	▼	▼
A - J (3)	5.5	1.8	3.6	14.7	5.2	9.5	14.9	4.9	10.0												
Unknown (1)	1.8			9.0			10.9														

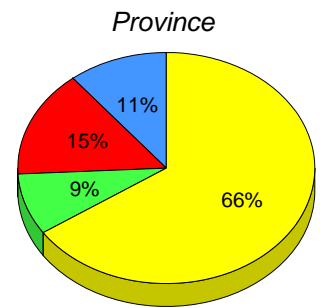
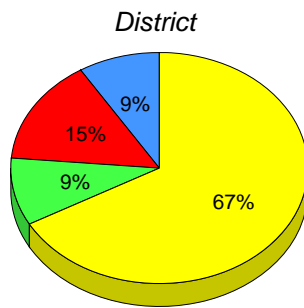
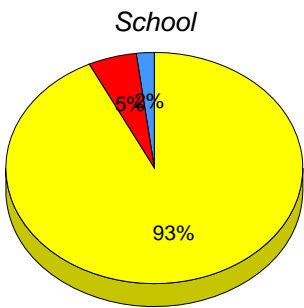

■ M : end of year benchmark.

■ K-L: mid - year benchmark.

■ A-J

■ Unknown

**Instructional Level (June 2010 - June 2013)
4 Year Trend
(School Results)**

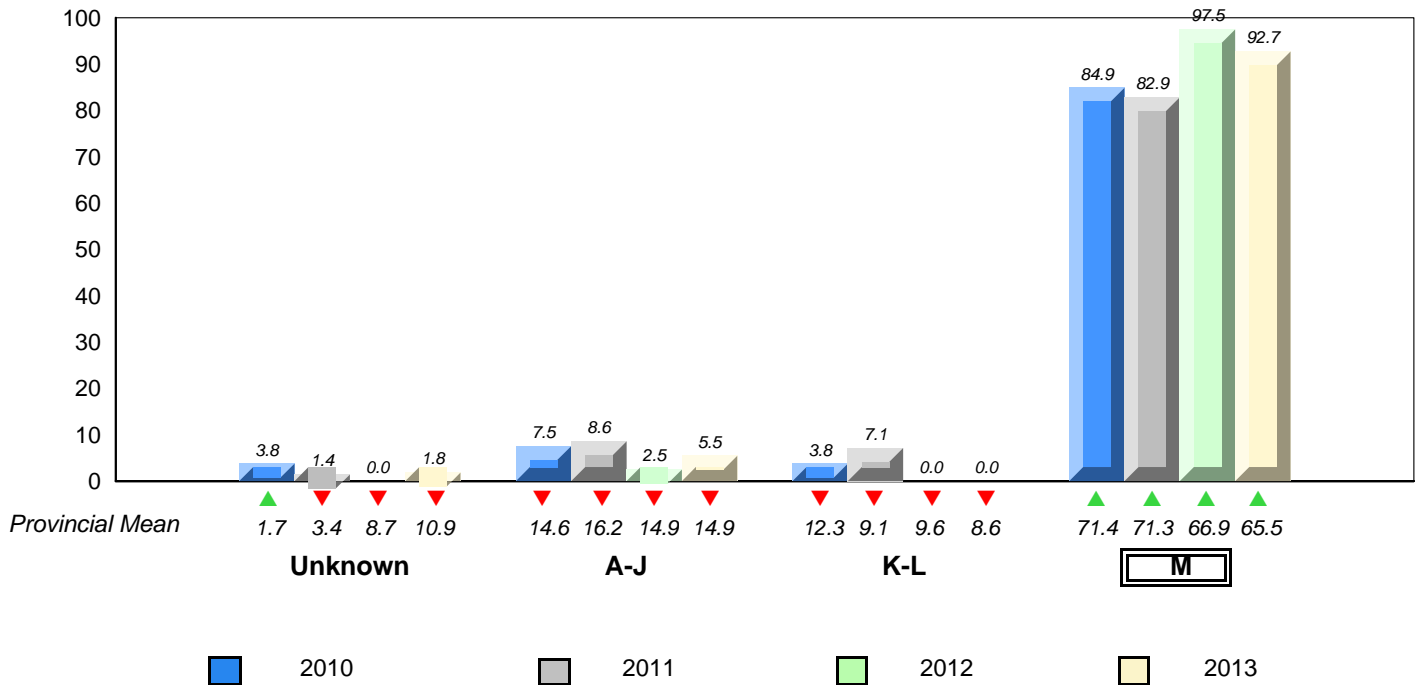

▼ ▲ denotes school performance vs province. ▼ denotes Department did not receive data.
All percentages are based on AGR number for the above data.
Source: Division of Evaluation and Research, Department of Education

**Grade 2 Reading Record Form
June 2013**

District 4 - Eastern

#348 - Roncalli Elementary, St. John's

Grades: K-6

Total Students : 62

Instructional Level June 2010 - June 2013

Total Students (Submitted): 59

Level	School	♀		♂		District	♀		♂		Province	♀		♂		2013		2012		2011		2010	
		Score	Count	Score	Count		Score	Count	Score	Count		School vs District	School vs Province	School vs District	School vs Province	School vs District	School vs Province	School vs District	School vs Province				
M (47)	75.8	38.7	37.1	66.9	33.9	32.9	65.5	33.5	32.0	▲	▲	▲	▲	▼	▼	▲	▲						
K - L (3)	4.8	1.6	3.2	9.4	4.0	5.4	8.6	3.7	4.9	▼	▼	▲	▲	▲	▲	▼	▼						
A - J (5)	8.1	0.0	8.1	14.7	5.2	9.5	14.9	4.9	10.0														
Unknown (7)	11.3			9.0			10.9																

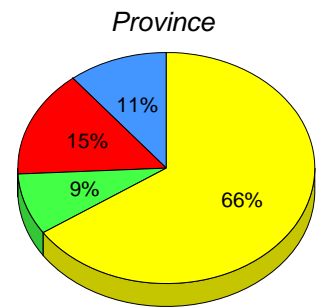
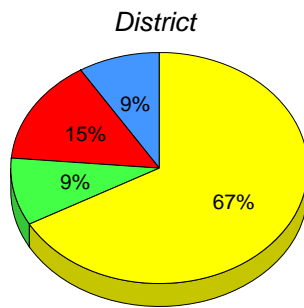
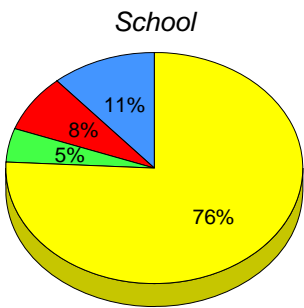

■ M : end of year benchmark.

■ K-L: mid - year benchmark.

■ A-J

■ Unknown

**Instructional Level (June 2010 - June 2013)
4 Year Trend
(School Results)**

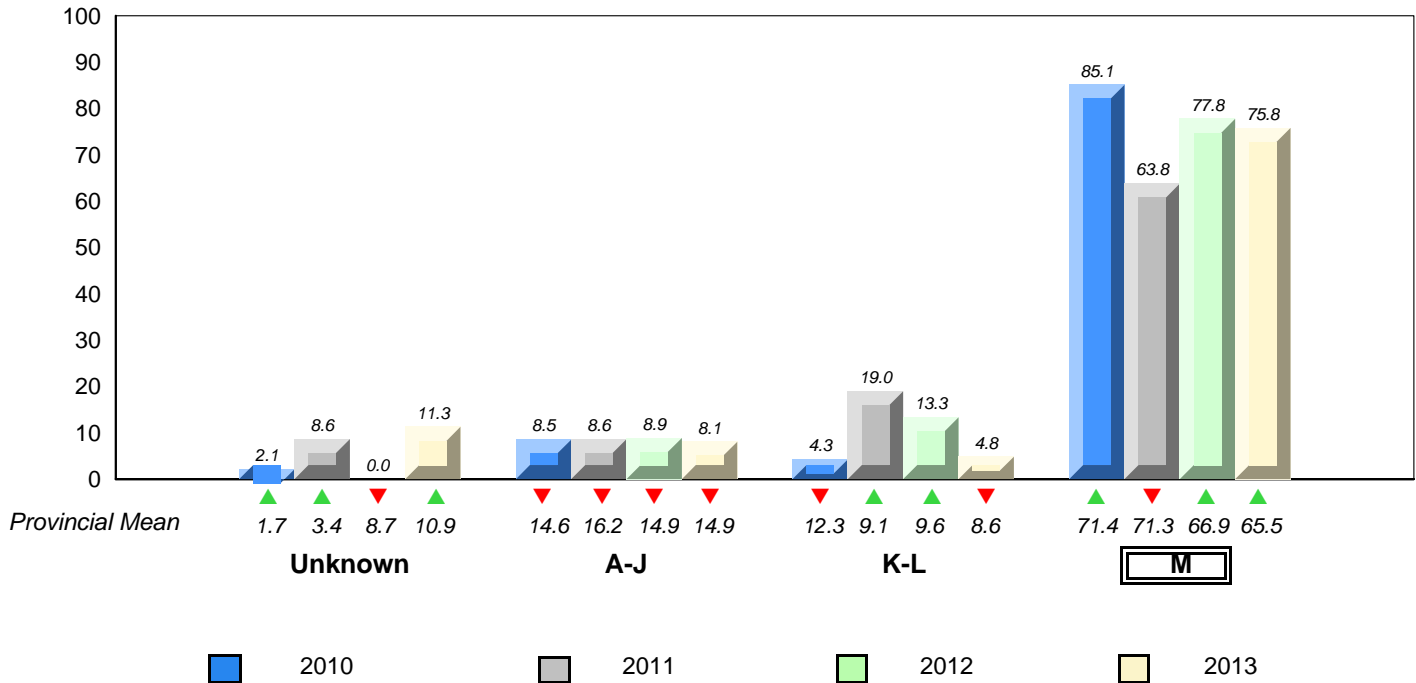

▼ ▲ denotes school performance vs province. ▼ denotes Department did not receive data.
All percentages are based on AGR number for the above data.
Source: Division of Evaluation and Research, Department of Education

**Grade 2 Reading Record Form
June 2013**

District 4 - Eastern

#349 - St. Andrew's Elementary, St. John's

Grades: K-6

Total Students : 25

Instructional Level June 2010 - June 2013

Total Students (Submitted): 25

Level	School	♀		♂		District	♀		♂		Province	♀		♂		2013		2012		2011		2010	
		Score	Count	Score	Count		Score	Count	Score	Count		School vs District	School vs Province	School vs District	School vs Province	School vs District	School vs Province	School vs District	School vs Province				
M (18)	72.0	48.0	24.0	66.9	33.9	32.9	65.5	33.5	32.0	▲	▲	▲	▲	▲	▲	▼	▼						
K - L (1)	4.0	4.0	0.0	9.4	4.0	5.4	8.6	3.7	4.9	▼	▼	▼	▼	▼	▼	▲	▲						
A - J (6)	24.0	8.0	16.0	14.7	5.2	9.5	14.9	4.9	10.0														
Unknown (0)	0.0			9.0			10.9																

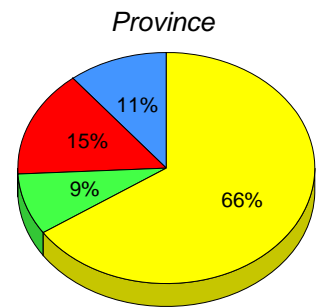
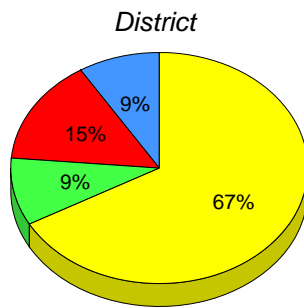
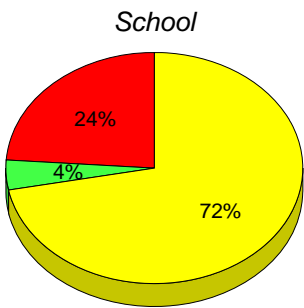

■ M : end of year benchmark.

■ K-L: mid - year benchmark.

■ A-J

■ Unknown

**Instructional Level (June 2010 - June 2013)
4 Year Trend
(School Results)**

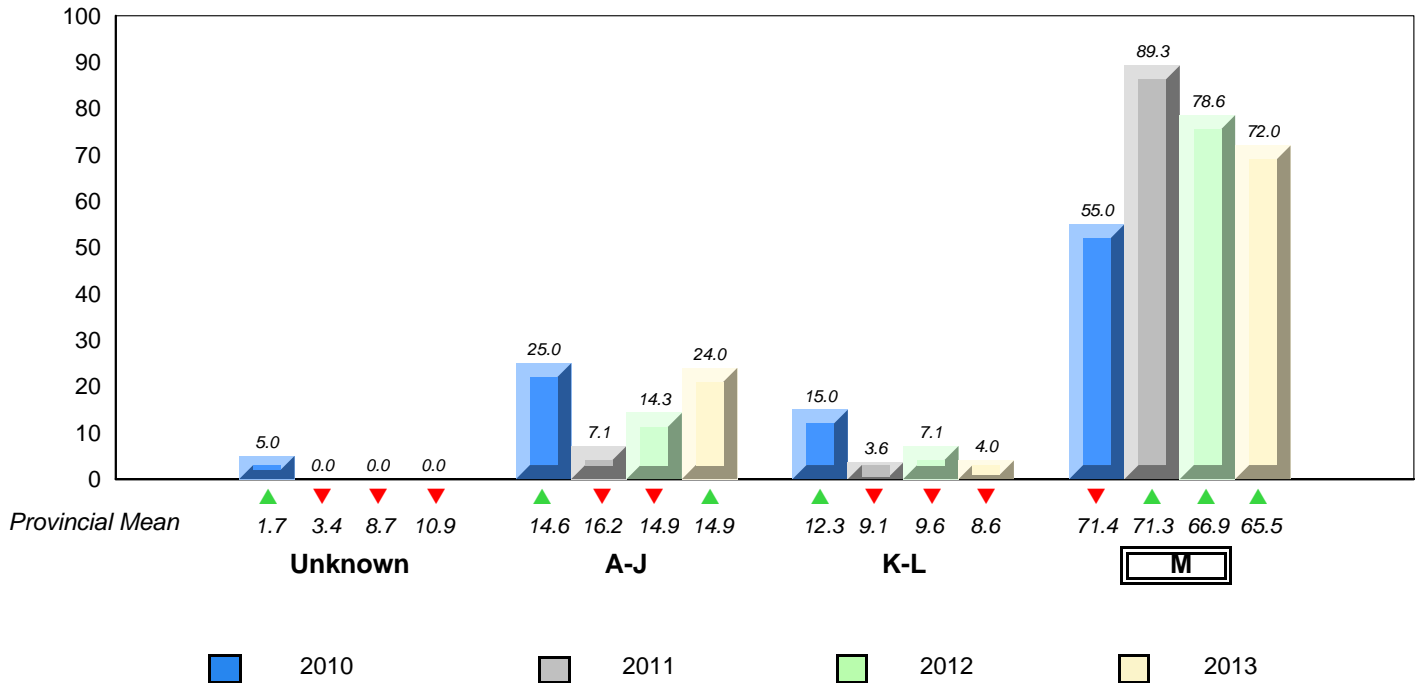

▼ ▲ denotes school performance vs province. ▼ denotes Department did not receive data.
All percentages are based on AGR number for the above data.
Source: Division of Evaluation and Research, Department of Education

**Grade 2 Reading Record Form
June 2013**

District 4 - Eastern

#350 - St. John Bosco School, St. John's

Grades: K-9

Total Students : 29

Instructional Level June 2010 - June 2013

Total Students (Submitted): 29

Level	School	♀		♂		District	♀		♂		Province	♀		♂		2013		2012		2011		2010	
		Score	Count	Score	Count		Score	Count	Score	Count		School vs District	School vs Province	School vs District	School vs Province	School vs District	School vs Province	School vs District	School vs Province				
M (21)	72.4	27.6	44.8	66.9	33.9	32.9	65.5	33.5	32.0	▲	▲	▲	▲	▲	▲	▼	▼						
K - L (3)	10.3	3.4	6.9	9.4	4.0	5.4	8.6	3.7	4.9	▲	▲	▲	▲	▲	▲	▲	▲						
A - J (5)	17.2	6.9	10.3	14.7	5.2	9.5	14.9	4.9	10.0														
Unknown (0)	0.0			9.0			10.9																

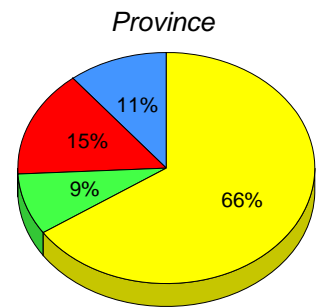
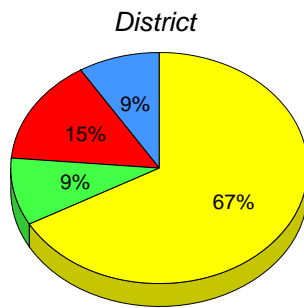
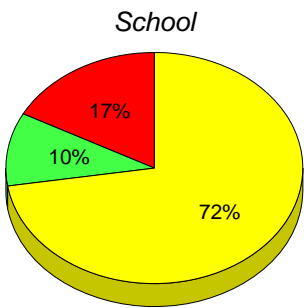

■ M : end of year benchmark.

■ K-L: mid - year benchmark.

■ A-J

■ Unknown

**Instructional Level (June 2010 - June 2013)
4 Year Trend
(School Results)**

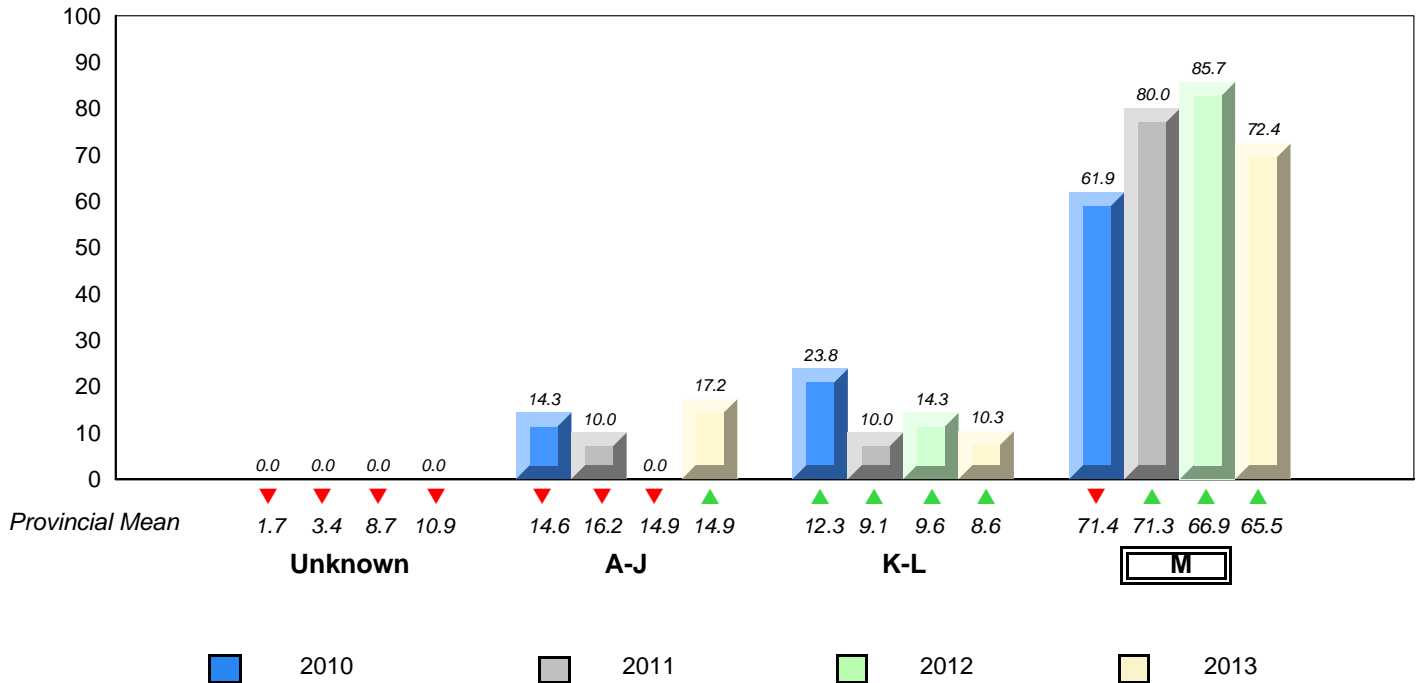

▼ ▲ denotes school performance vs province. ▼ denotes Department did not receive data.
All percentages are based on AGR number for the above data.
Source: Division of Evaluation and Research, Department of Education

**Grade 2 Reading Record Form
June 2013**

District 4 - Eastern

#355 - St. Mary's Elementary, St. John's

Grades: K-6

Total Students : 23

Instructional Level June 2010 - June 2013

Total Students (Submitted): 23

Level	School	♀		♂		District	♀		♂		Province	♀		♂		School vs District	School vs Province	2013	2012	2011	2010	
		Score	Count	Score	Count		Score	Count	Score	Count		Score	Count	Score	Count							Score
M (18)	78.3	30.4	47.8	66.9	33.9	32.9	65.5	33.5	32.0	▲	▲	▲	▲	▲	▲	▲	▲	▲	▲	▲	▼	▼
K - L (3)	13.0	13.0	0.0	9.4	4.0	5.4	8.6	3.7	4.9	▲	▲	▲	▲	▲	▲	▲	▲	▲	▲	▲	▼	▼
A - J (2)	8.7	0.0	8.7	14.7	5.2	9.5	14.9	4.9	10.0													
Unknown (0)	0.0			9.0			10.9															

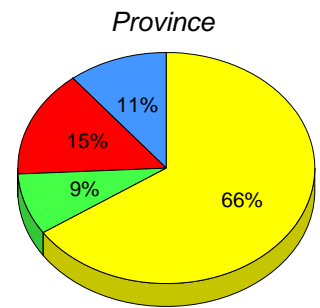
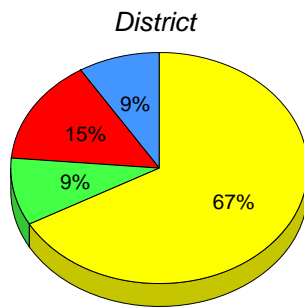
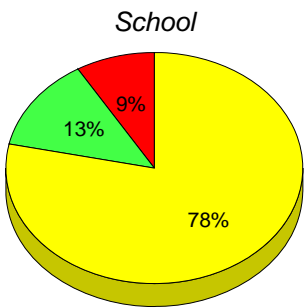

■ M : end of year benchmark.

■ K-L: mid - year benchmark.

■ A-J

■ Unknown

**Instructional Level (June 2010 - June 2013)
4 Year Trend
(School Results)**

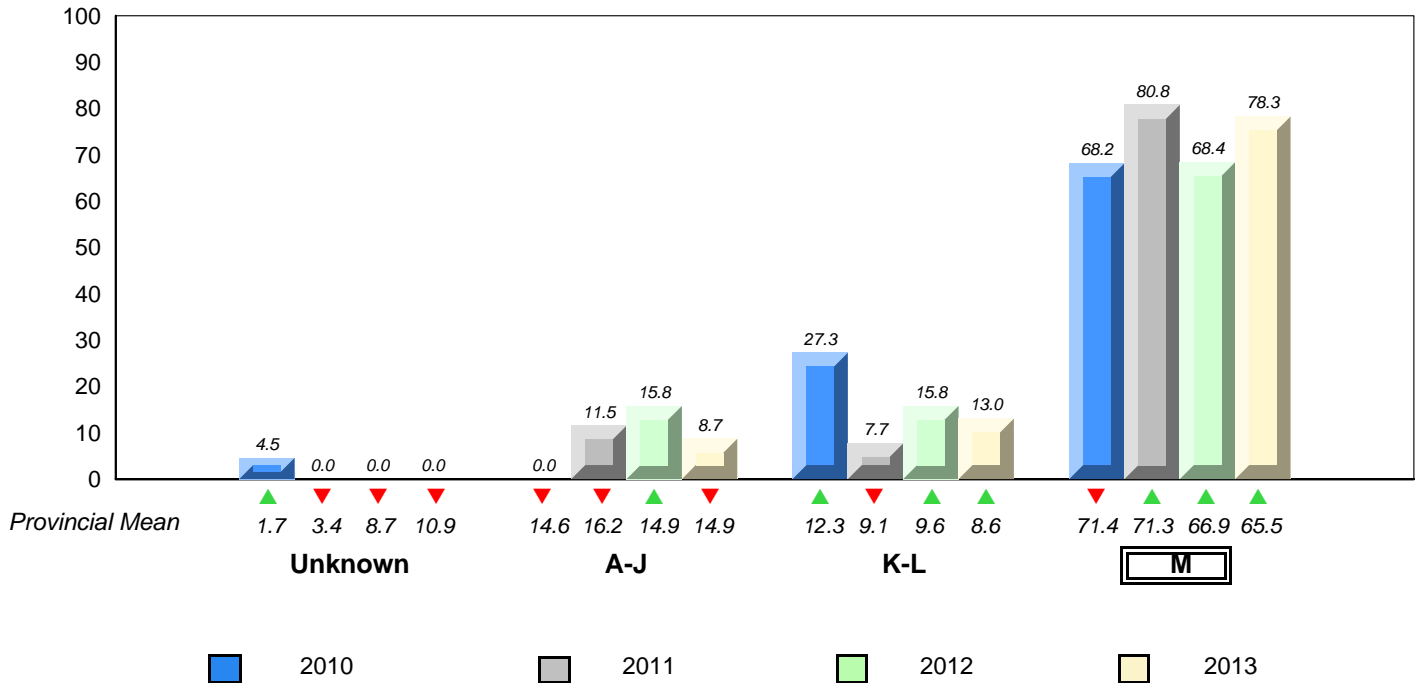

▼ ▲ denotes school performance vs province. ▼ denotes Department did not receive data.
All percentages are based on AGR number for the above data.
Source: Division of Evaluation and Research, Department of Education

**Grade 2 Reading Record Form
June 2013**

District 4 - Eastern

#356 - St. Matthews Elementary, St. John's

Grades: K-7

Total Students : 32

Instructional Level June 2010 - June 2013

Total Students (Submitted): 32

Level	School	♀		♂		District	♀		♂		Province	♀		♂		2013		2012		2011		2010	
		28.1	40.6	33.9	32.9		65.5	33.5	32.0	School vs District		School vs Province	School vs District	School vs Province	School vs District	School vs Province	School vs District	School vs Province					
M (22)	68.8	28.1	40.6	66.9	33.9	32.9	65.5	33.5	32.0	▲	▲	▼	▼	▲	▲	▼	▼						
K - L (4)	12.5	9.4	3.1	9.4	4.0	5.4	8.6	3.7	4.9	▲	▲	▲	▲	▼	▼	▼	▼						
A - J (6)	18.8	12.5	6.3	14.7	5.2	9.5	14.9	4.9	10.0														
Unknown (0)	0.0			9.0			10.9																

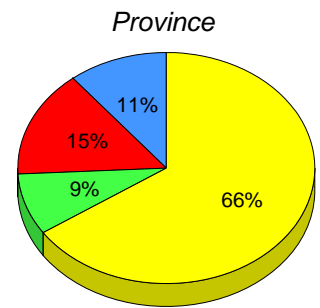
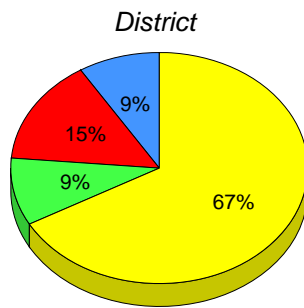
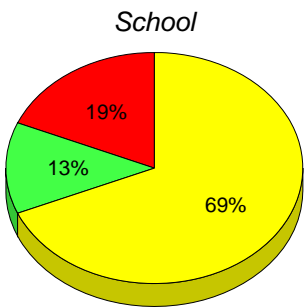

■ M : end of year benchmark.

■ K-L: mid - year benchmark.

■ A-J

■ Unknown

**Instructional Level (June 2010 - June 2013)
4 Year Trend
(School Results)**

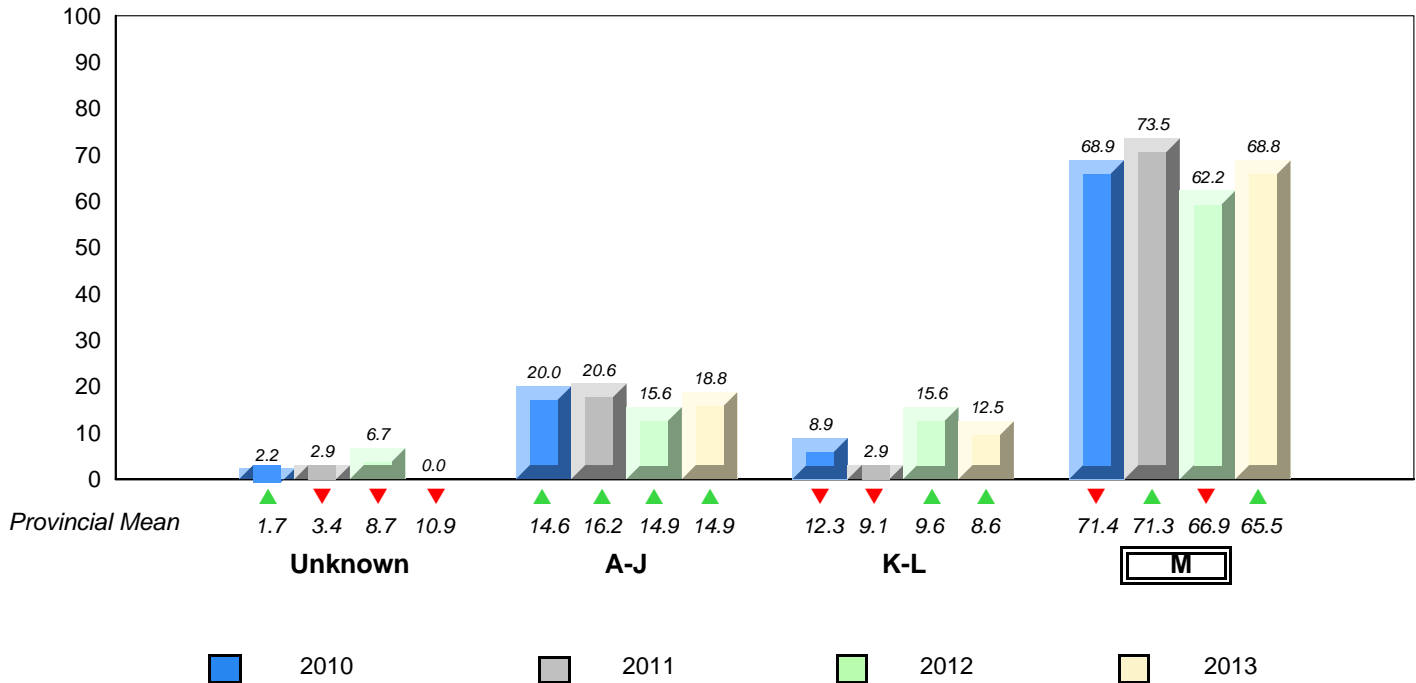

▼ ▲ denotes school performance vs province. ▼ denotes Department did not receive data.
All percentages are based on AGR number for the above data.
Source: Division of Evaluation and Research, Department of Education

**Grade 2 Reading Record Form
June 2013**

District 4 - Eastern

#360 - Rennie's River Elementary School, St. John's

Grades: K-6

Total Students : 51

Instructional Level June 2010 - June 2013

Total Students (Submitted): 51

Level	School	♀		♂		District	♀		♂		Province	♀		♂		2013		2012		2011		2010	
		Score	Count	Score	Count		Score	Count	Score	Count		School vs District	School vs Province	School vs District	School vs Province	School vs District	School vs Province	School vs District	School vs Province				
M (33)	64.7	29.4	35.3	66.9	33.9	32.9	65.5	33.5	32.0	▼	▼	▲	▲	▼	▼	▼	▼						
K - L (5)	9.8	3.9	5.9	9.4	4.0	5.4	8.6	3.7	4.9	▲	▲	▼	▼	▲	▲	▲	▲						
A - J (12)	23.5	7.8	15.7	14.7	5.2	9.5	14.9	4.9	10.0														
Unknown (1)	2.0			9.0			10.9																

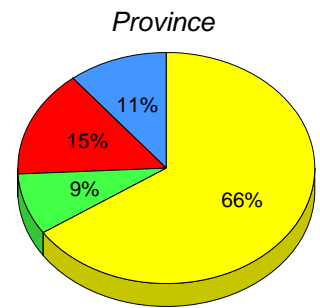
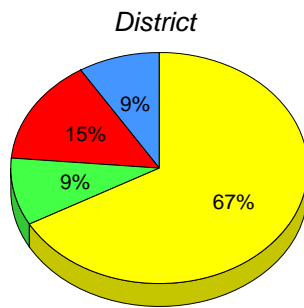
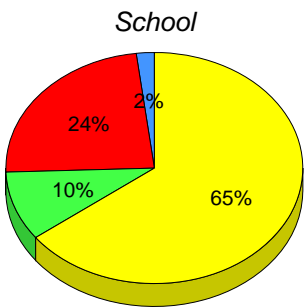

■ M : end of year benchmark.

■ K-L: mid - year benchmark.

■ A-J

■ Unknown

**Instructional Level (June 2010 - June 2013)
4 Year Trend
(School Results)**

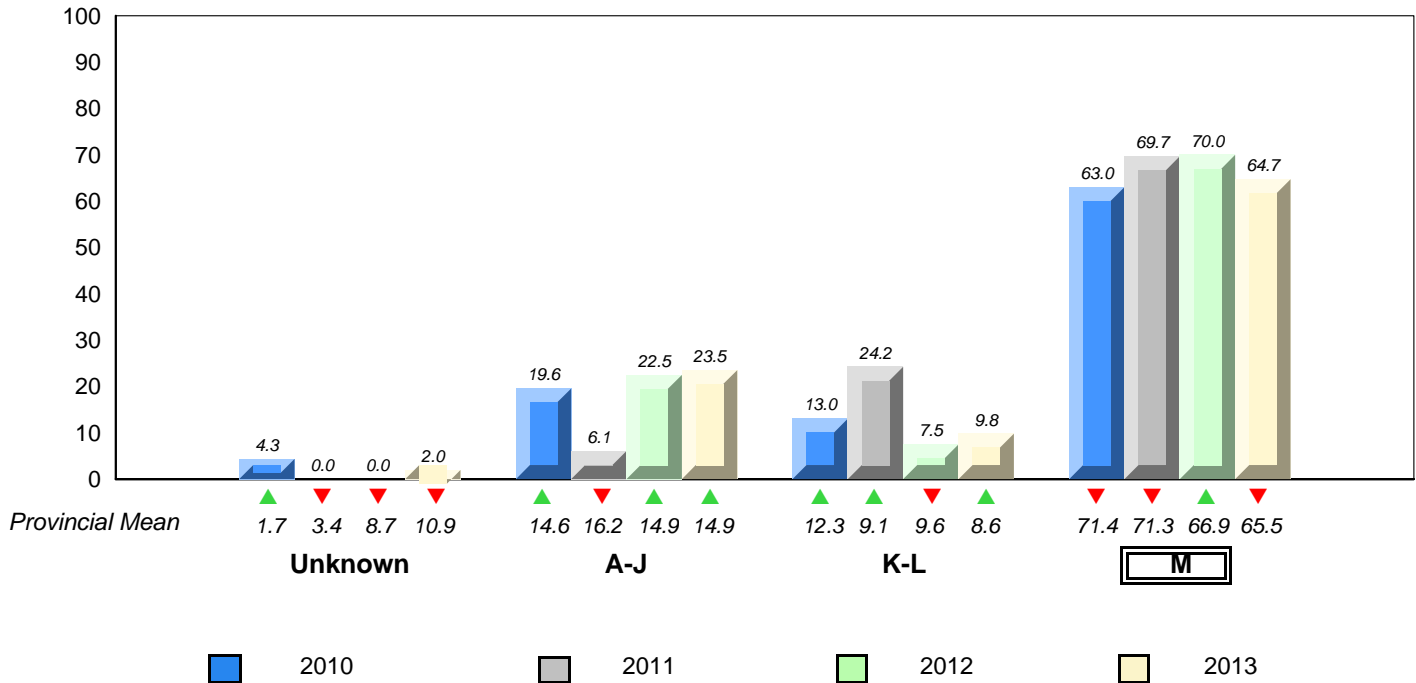

▼ ▲ denotes school performance vs province. ▼ denotes Department did not receive data.
All percentages are based on AGR number for the above data.
Source: Division of Evaluation and Research, Department of Education

**Grade 2 Reading Record Form
June 2013**

District 4 - Eastern

#362 - St. Teresa's School/Ecole Ste-Thérèse, St. John's

Grades: K-6

Total Students : 38

Instructional Level June 2010 - June 2013

Total Students (Submitted): 34

Level	School	♀		♂		District	♀		♂		Province	♀		♂		2013		2012		2011		2010	
		26.3	21.1	33.9	32.9		66.9	33.9	32.9	65.5		33.5	32.0	School vs District	School vs Province	School vs District	School vs Province	School vs District	School vs Province	School vs District	School vs Province		
M (18)	47.4	26.3	21.1	66.9	33.9	32.9	65.5	33.5	32.0	▼	▼	▼	▲	▲	▲	▲	▲	▲	▲	▲	▲	▲	
K - L (3)	7.9	5.3	2.6	9.4	4.0	5.4	8.6	3.7	4.9	▼	▼	▼	▼	▼	▼	▼	▼	▼	▼	▼	▼	▼	
A - J (12)	31.6	7.9	23.7	14.7	5.2	9.5	14.9	4.9	10.0														
Unknown (5)	13.2			9.0			10.9																

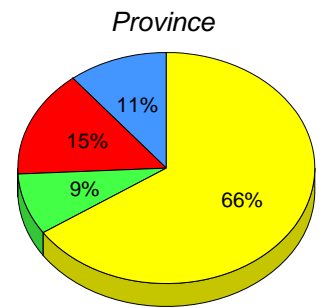
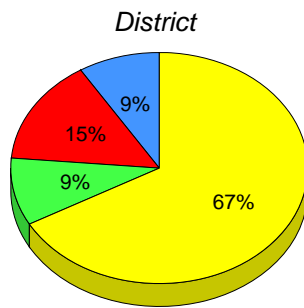
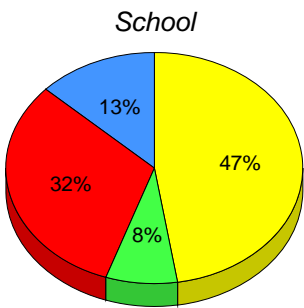

■ M : end of year benchmark.

■ K-L: mid - year benchmark.

■ A-J

■ Unknown

**Instructional Level (June 2010 - June 2013)
4 Year Trend
(School Results)**

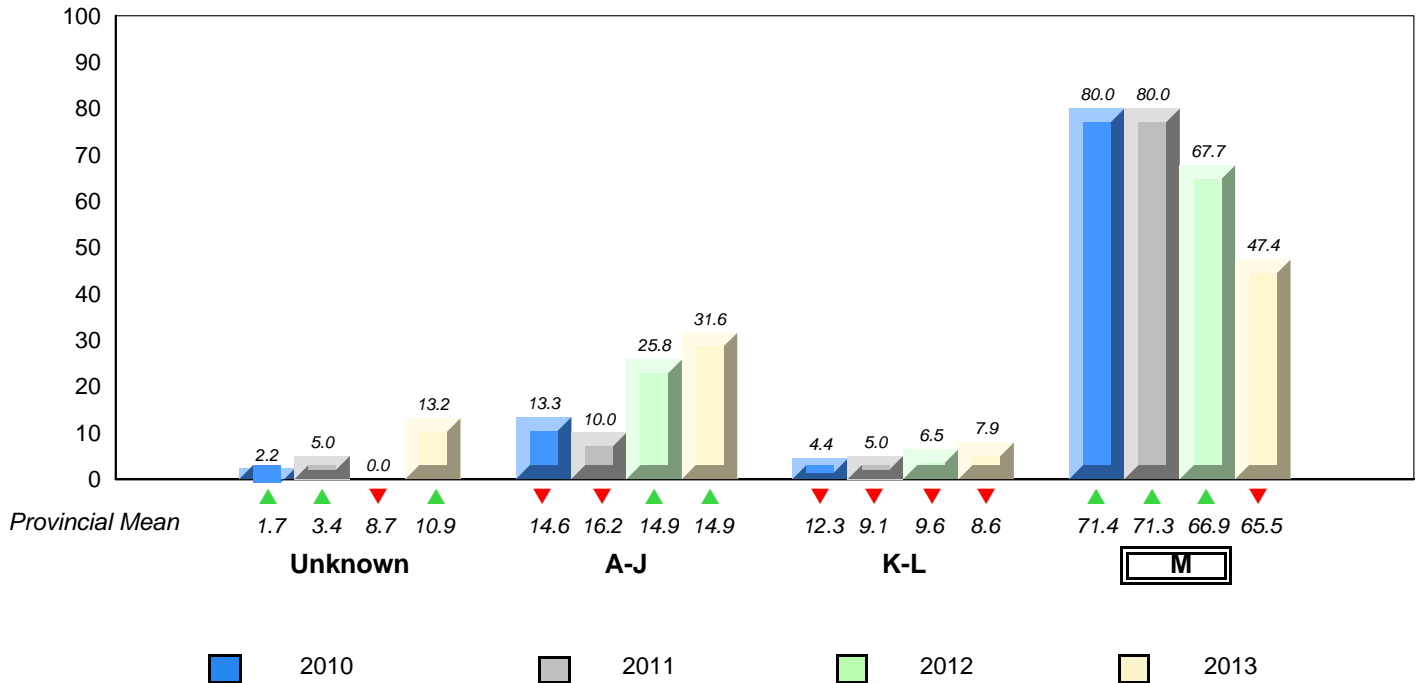

▼ ▲ denotes school performance vs province. ▼ denotes Department did not receive data.
All percentages are based on AGR number for the above data.
Source: Division of Evaluation and Research, Department of Education

**Grade 2 Reading Record Form
June 2013**

District 4 - Eastern

#363 - Vanier Elementary, St. John's

Grades: K-6

Total Students : 18

Instructional Level June 2010 - June 2013

Total Students (Submitted): 18

Level	School	♀		♂		District	♀		♂		Province	♀		♂		2013		2012		2011		2010	
		Score	Count	Score	Count		Score	Count	Score	Count		School vs District	School vs Province	School vs District	School vs Province	School vs District	School vs Province	School vs District	School vs Province				
M (11)	61.1	44.4	16.7	66.9	33.9	32.9	65.5	33.5	32.0	▼	▼	▲	▲	▼	▼	▲	▲						
K - L (3)	16.7	5.6	11.1	9.4	4.0	5.4	8.6	3.7	4.9	▲	▲	▲	▼	▲	▲	▼	▼						
A - J (4)	22.2	11.1	11.1	14.7	5.2	9.5	14.9	4.9	10.0														
Unknown (0)	0.0			9.0			10.9																

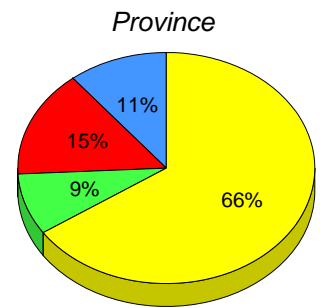
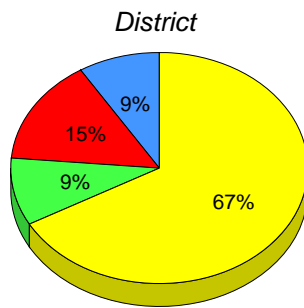
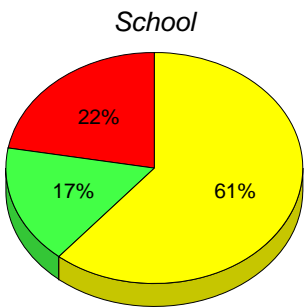

■ M : end of year benchmark.

■ K-L: mid - year benchmark.

■ A-J

■ Unknown

**Instructional Level (June 2010 - June 2013)
4 Year Trend
(School Results)**

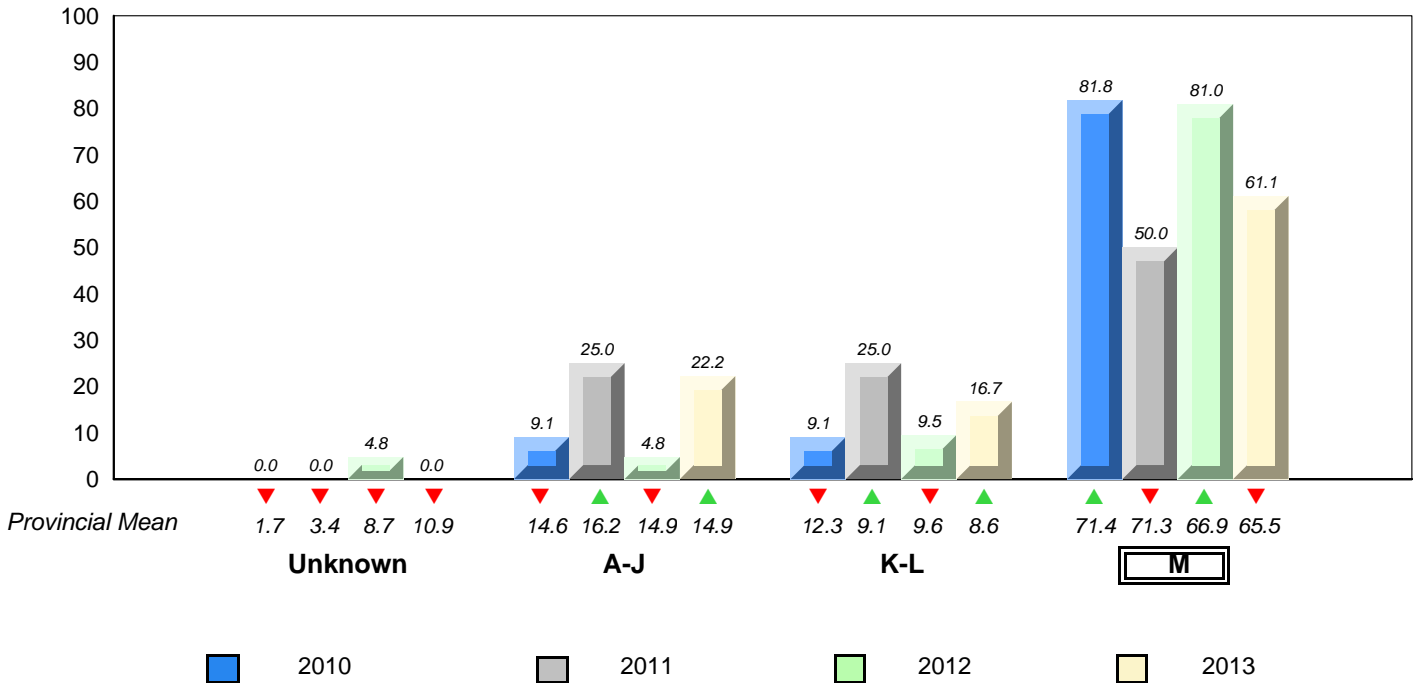

▼ ▲ denotes school performance vs province. ▼ denotes Department did not receive data.
All percentages are based on AGR number for the above data.
Source: Division of Evaluation and Research, Department of Education

**Grade 2 Reading Record Form
June 2013**

District 4 - Eastern

#366 - Topsail Elementary, Conception Bay South (Topsail)

Grades: K-4

Total Students : 64

Instructional Level June 2010 - June 2013

Total Students (Submitted): 64

Level	School	♀		♂		District	♀		♂		Province	♀		♂		2013		2012		2011		2010	
		Score	Count	Score	Count		Score	Count	Score	Count		School vs District	School vs Province	School vs District	School vs Province	School vs District	School vs Province	School vs District	School vs Province				
M (50)	78.1	37.5	40.6	66.9	33.9	32.9	65.5	33.5	32.0	▲	▲	▲	▲	▲	▲	▲	▲	▲	▲	▲	▲	▲	
K - L (8)	12.5	7.8	4.7	9.4	4.0	5.4	8.6	3.7	4.9	▲	▲	▼	▼	▼	▼	▼	▼	▼	▼	▼	▼	▼	
A - J (5)	7.8	1.6	6.3	14.7	5.2	9.5	14.9	4.9	10.0														
Unknown (1)	1.6			9.0			10.9																

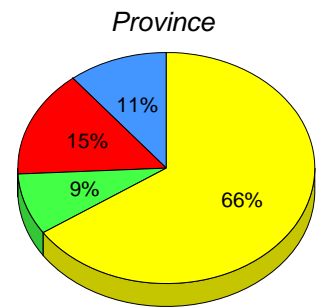
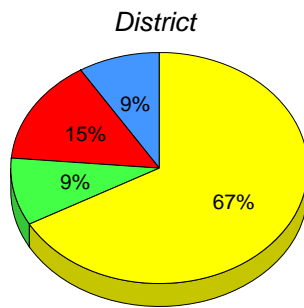
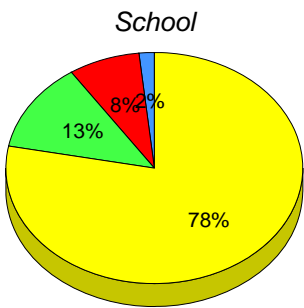

■ M : end of year benchmark.

■ K-L: mid - year benchmark.

■ A-J

■ Unknown

**Instructional Level (June 2010 - June 2013)
4 Year Trend
(School Results)**

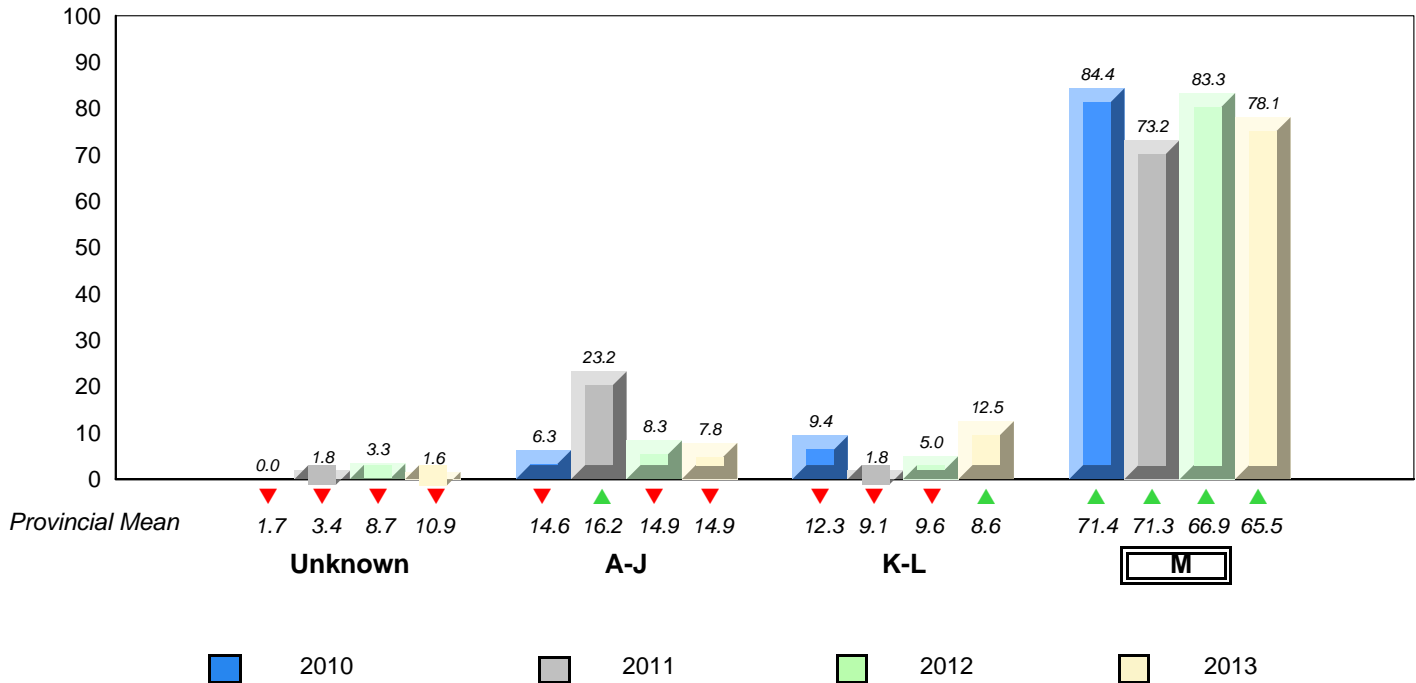

▼ ▲ denotes school performance vs province. ▼ denotes Department did not receive data.
All percentages are based on AGR number for the above data.
Source: Division of Evaluation and Research, Department of Education

**Grade 2 Reading Record Form
June 2013**

District 4 - Eastern

#367 - Holy Trinity Elementary, Torbay

Grades: K-6

Total Students : 69

Instructional Level June 2010 - June 2013

Total Students (Submitted): 69

Level	School	♀		♂		District	♀		♂		Province	♀		♂		2013		2012		2011		2010	
		Score	Count	Score	Count		Score	Count	Score	Count		School vs District	School vs Province	School vs District	School vs Province	School vs District	School vs Province	School vs District	School vs Province				
M (62)	89.9	42.0	47.8	66.9	33.9	32.9	65.5	33.5	32.0	▲	▲	▲	▲	▲	▲	▲	▲	▲	▲	▲	▲	▲	
K - L (1)	1.4	0.0	1.4	9.4	4.0	5.4	8.6	3.7	4.9	▼	▼	▼	▼	▼	▼	▼	▼	▼	▼	▼	▼	▼	
A - J (6)	8.7	4.3	4.3	14.7	5.2	9.5	14.9	4.9	10.0														
Unknown (0)	0.0			9.0			10.9																

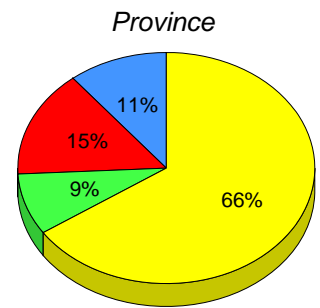
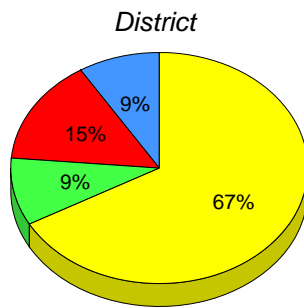
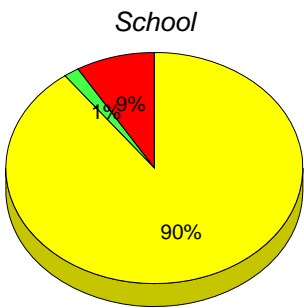

■ M : end of year benchmark.

■ K-L: mid - year benchmark.

■ A-J

■ Unknown

**Instructional Level (June 2010 - June 2013)
4 Year Trend
(School Results)**

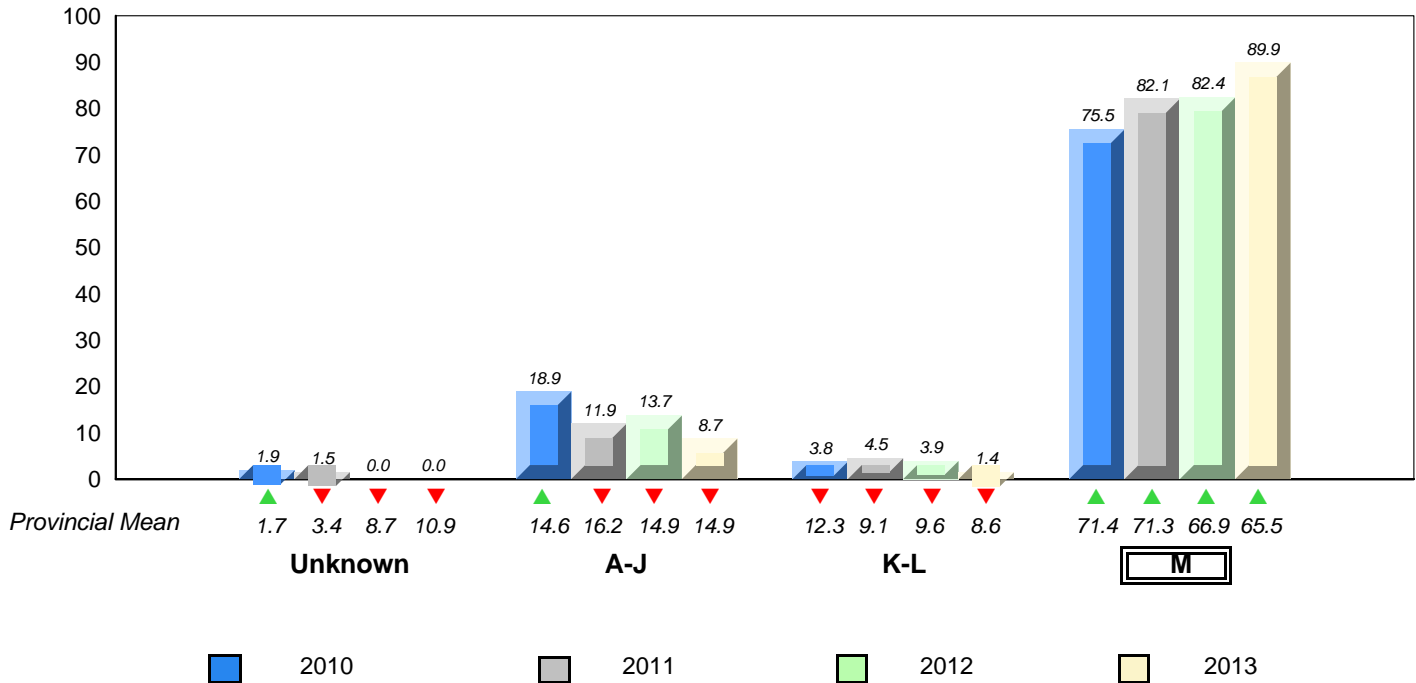

▼ ▲ denotes school performance vs province. ▼ denotes Department did not receive data.
All percentages are based on AGR number for the above data.
Source: Division of Evaluation and Research, Department of Education

**Grade 2 Reading Record Form
June 2013**

District 4 - Eastern

#371 - Upper Gullies Elementary, Conception Bay South (Upper Gullies)

Grades: K-6

Total Students : 53

Instructional Level June 2010 - June 2013

Total Students (Submitted): 53

Level	School	♀		♂		District	♀		♂		Province	♀		♂		2013		2012		2011		2010	
		Score	Count	Score	Count		Score	Count	Score	Count		School vs District	School vs Province	School vs District	School vs Province	School vs District	School vs Province	School vs District	School vs Province				
M (38)	71.7	35.8	35.8	66.9	33.9	32.9	65.5	33.5	32.0	▲	▲	▼	▼	▼	▼	▲	▲	▼	▼	▼	▼	▲	▲
K - L (9)	17.0	3.8	13.2	9.4	4.0	5.4	8.6	3.7	4.9	▲	▲	▼	▼	▼	▼	▼	▼	▼	▼	▼	▼	▼	▼
A - J (6)	11.3	1.9	9.4	14.7	5.2	9.5	14.9	4.9	10.0														
Unknown (0)	0.0			9.0			10.9																

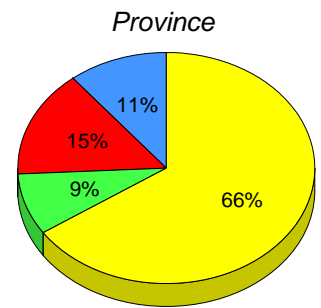
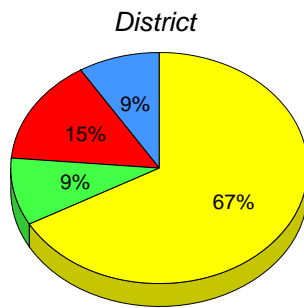
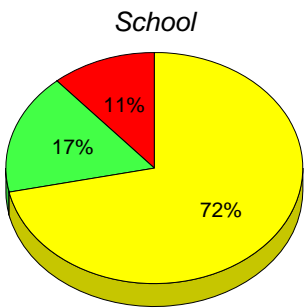

■ M : end of year benchmark.

■ K-L: mid - year benchmark.

■ A-J

■ Unknown

**Instructional Level (June 2010 - June 2013)
4 Year Trend
(School Results)**

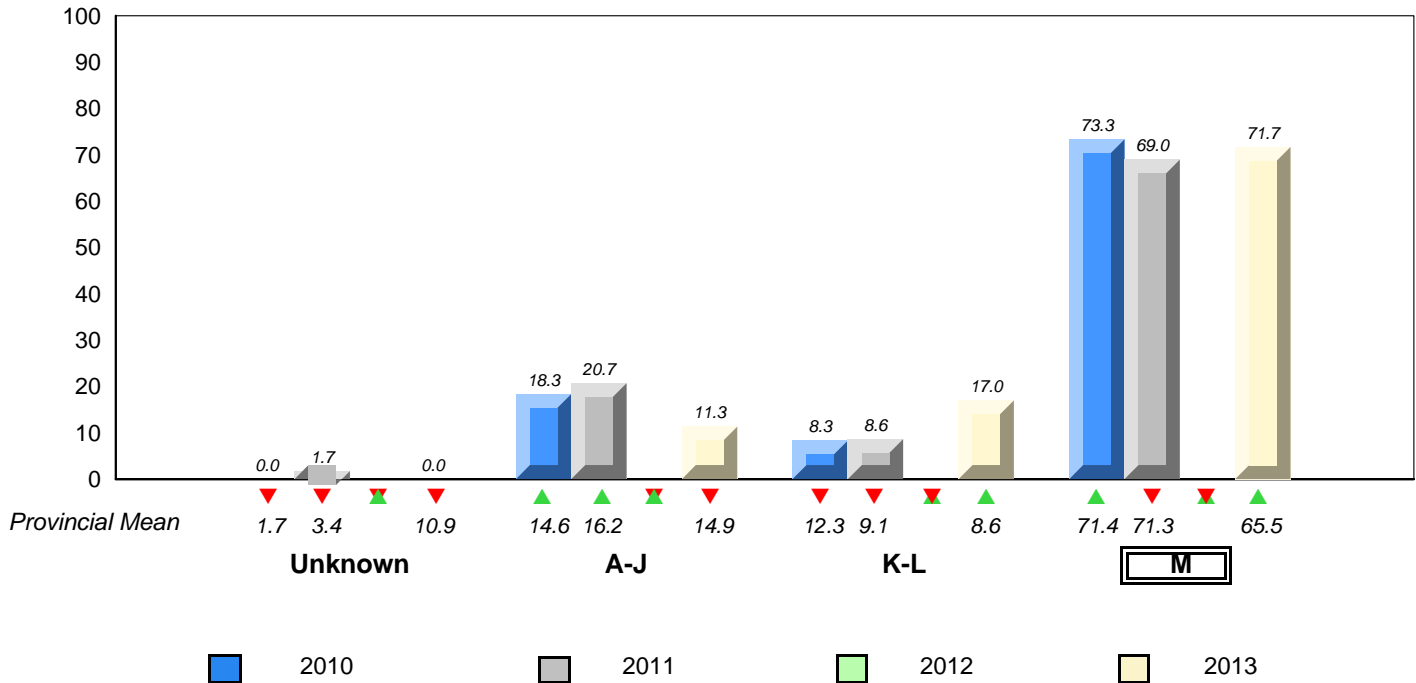

▼ ▲ denotes school performance vs province. ▼ denotes Department did not receive data.
All percentages are based on AGR number for the above data.
Source: Division of Evaluation and Research, Department of Education

**Grade 2 Reading Record Form
June 2013**

District 4 - Eastern

#427 - Holy Name of Mary Academy, Lawn

Grades: K-12

Total Students : 3

Instructional Level June 2010 - June 2013

Total Students (Submitted): 3

Level	School	♀	♂	2013			2012		2011		2010		
				District	♀	♂	School vs District	School vs Province	School vs District	School vs Province	School vs District	School vs Province	
M ()				66.9	33.9	32.9	65.5	33.5	32.0	▲	▲	▲	▲
K - L ()				9.4	4.0	5.4	8.6	3.7	4.9	▼	▼	▼	▼
A - J ()				14.7	5.2	9.5	14.9	4.9	10.0				
Unkn ()				9.0			10.9						

School data with 5 or fewer students withheld for reasons of confidentiality.

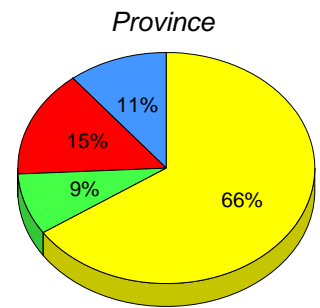
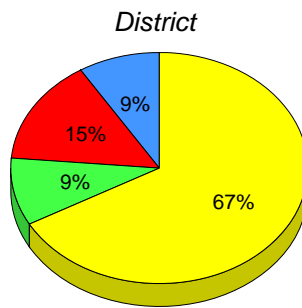

■ M : end of year benchmark.
 ■ K-L: mid - year benchmark.
 ■ A-J
 ■ Unknown

**Instructional Level (June 2010 - June 2013)
4 Year Trend
(School Results)**

School data with 5 or fewer students withheld for reasons of confidentiality.

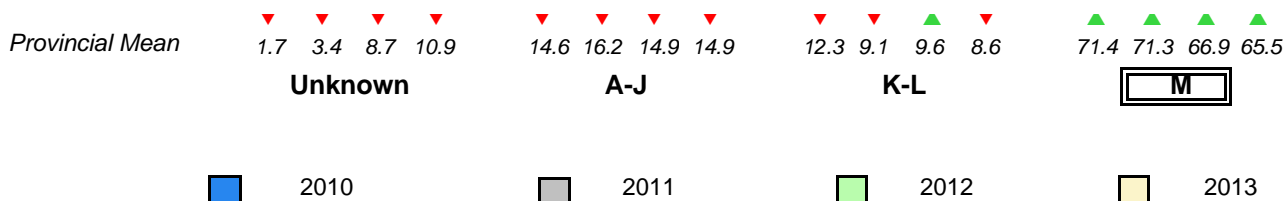

▼ ▲ denotes school performance vs province. ▼ denotes Department did not receive data.
 All percentages are based on AGR number for the above data.
 Source: Division of Evaluation and Research, Department of Education

**Grade 2 Reading Record Form
June 2013**

District 4 - Eastern

#430 - St. Mark's School, King's Cove

Grades: K-12

Total Students : 3

Instructional Level June 2010 - June 2013

Total Students (Submitted): 3

Level	School	♀	♂	2013			2012		2011		2010				
				District	♀	♂	School vs District	School vs Province	School vs District	School vs Province	School vs District	School vs Province			
M ()				66.9	33.9	32.9	65.5	33.5	32.0	▼	▼	▲	▲	▼	▼
K-L ()				9.4	4.0	5.4	8.6	3.7	4.9	▲	▲	▼	▼	▼	▼
A-J ()				14.7	5.2	9.5	14.9	4.9	10.0						
Unkn ()				9.0			10.9								

School data with 5 or fewer students withheld for reasons of confidentiality.

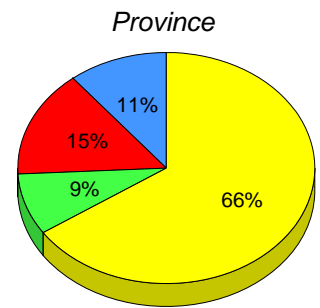
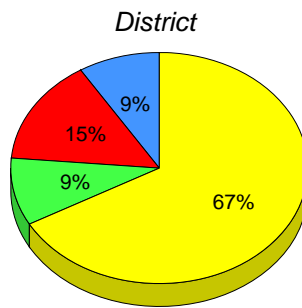

■ M : end of year benchmark.
 ■ K-L: mid - year benchmark.
 ■ A-J
 ■ Unknown

**Instructional Level (June 2010 - June 2013)
4 Year Trend
(School Results)**

School data with 5 or fewer students withheld for reasons of confidentiality.

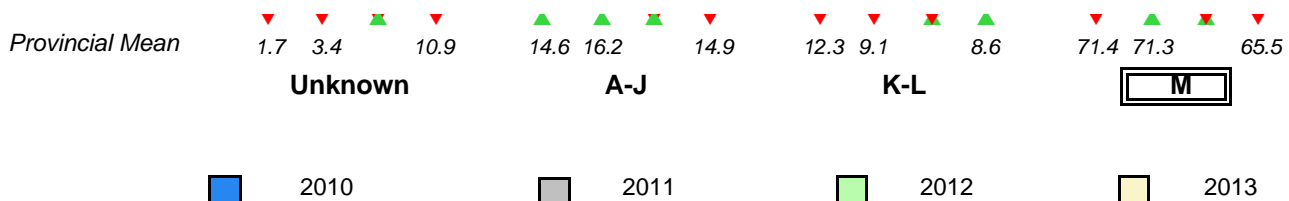

▼ ▲ denotes school performance vs province. ▼ ▲ denotes Department did not receive data.
 All percentages are based on AGR number for the above data.
 Source: Division of Evaluation and Research, Department of Education

**Grade 2 Reading Record Form
June 2013**

District 4 - Eastern

#433 - Tricon Elementary, Bay de Verde

Grades: K-6

Total Students : 15

Instructional Level June 2010 - June 2013

Total Students (Submitted): 15

Level	School	2013		2012		2011		2010		School vs District	School vs Province	School vs District	School vs Province	School vs District	School vs Province
		♀	♂	♀	♂	♀	♂	♀	♂						
M (13)	86.7	40.0	46.7	66.9	33.9	32.9	65.5	33.5	32.0	▲	▲	▲	▲	▲	▲
K - L (1)	6.7	0.0	6.7	9.4	4.0	5.4	8.6	3.7	4.9	▼	▼	▼	▼	▼	▼
A - J (1)	6.7	0.0	6.7	14.7	5.2	9.5	14.9	4.9	10.0						
Unknown (0)	0.0			9.0			10.9								

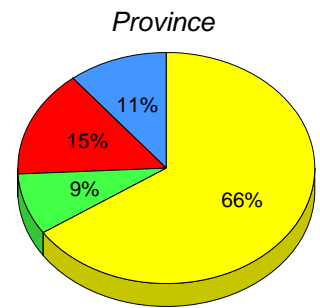
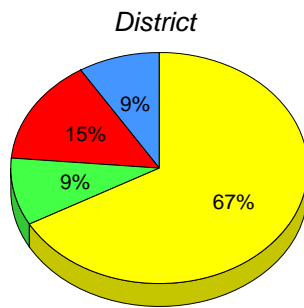
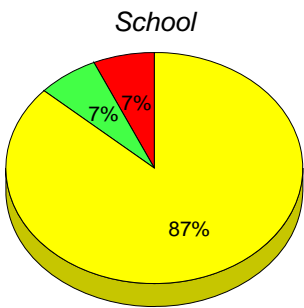

■ M : end of year benchmark.

■ K-L: mid - year benchmark.

■ A-J

■ Unknown

**Instructional Level (June 2010 - June 2013)
4 Year Trend
(School Results)**

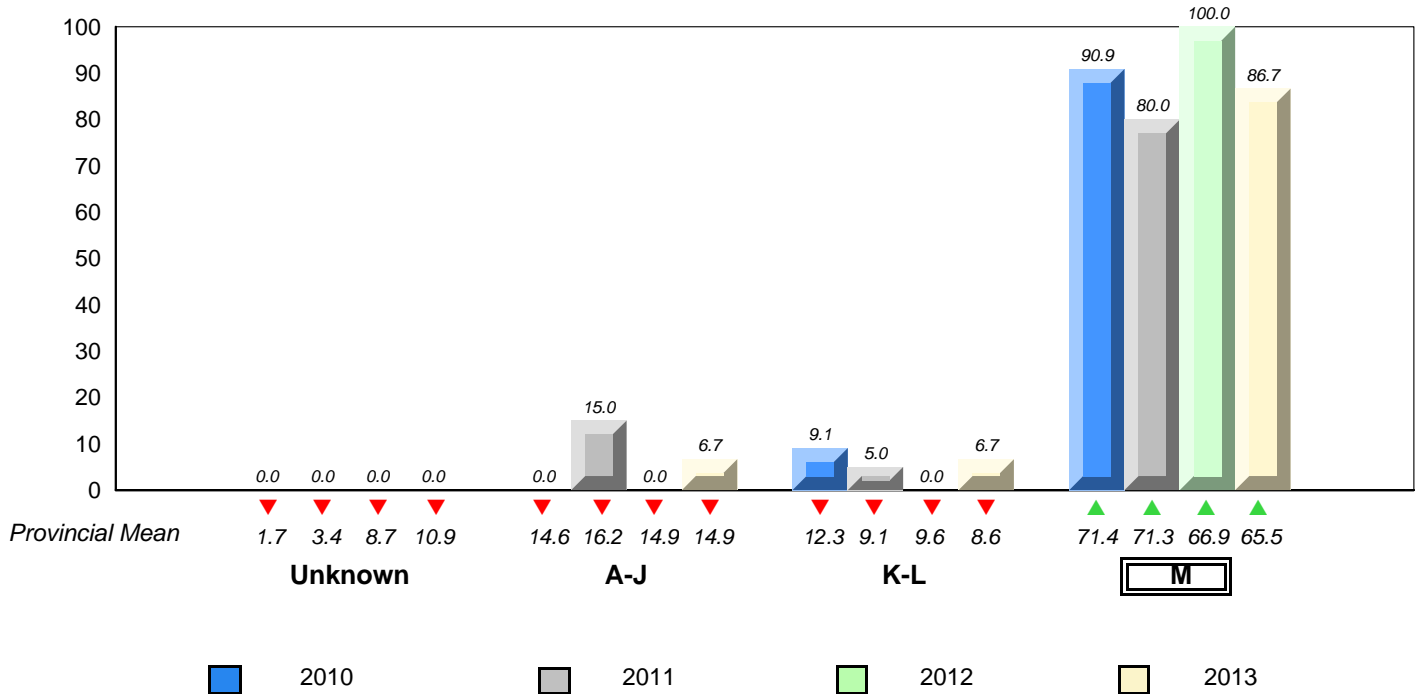

▼ ▲ denotes school performance vs province. ▼ denotes Department did not receive data.
All percentages are based on AGR number for the above data.
Source: Division of Evaluation and Research, Department of Education

**Grade 2 Reading Record Form
June 2013**

District 4 - Eastern

#435 - St. Anne's Academy, Dunville

Grades: K-6

Total Students : 32

Instructional Level June 2010 - June 2013

Total Students (Submitted): 32

Level	School	2013			2012			2011			2010		
		♀	♂	Score	School vs District	School vs Province	Score	School vs District	School vs Province	Score	School vs District	School vs Province	
M (21)	65.6	34.4	31.3	66.9	33.9	32.9	65.5	33.5	32.0	▼	▲	▲	▲
K - L (4)	12.5	9.4	3.1	9.4	4.0	5.4	8.6	3.7	4.9	▲	▲	▲	▲
A - J (7)	21.9	6.3	15.6	14.7	5.2	9.5	14.9	4.9	10.0				
Unknown (0)	0.0			9.0			10.9						

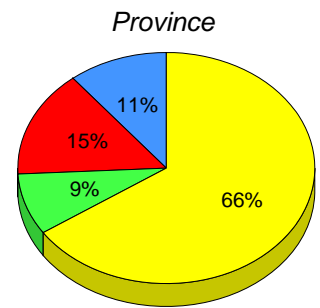
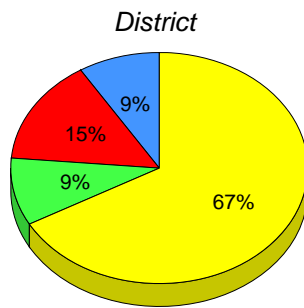
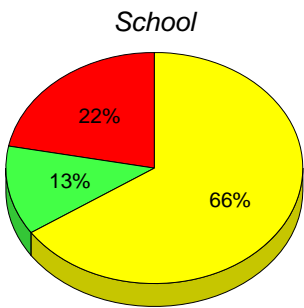

■ M : end of year benchmark.

■ K-L: mid - year benchmark.

■ A-J

■ Unknown

**Instructional Level (June 2010 - June 2013)
4 Year Trend
(School Results)**

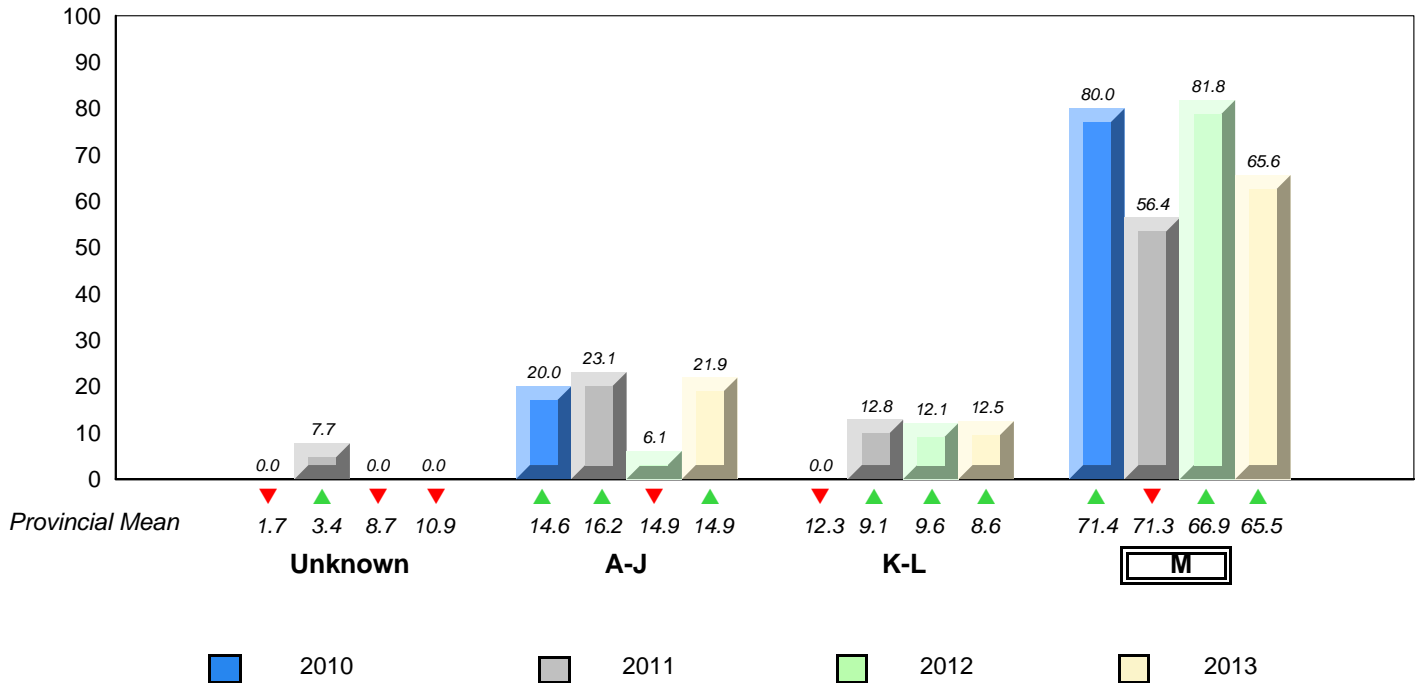

▼ ▲ denotes school performance vs province. ▼ denotes Department did not receive data.
All percentages are based on AGR number for the above data.
Source: Division of Evaluation and Research, Department of Education

**Grade 2 Reading Record Form
June 2013**

District 4 - Eastern

#442 - Persalvic Elementary, Victoria

Grades: K-9

Total Students : 32

Instructional Level June 2010 - June 2013

Total Students (Submitted): 32

Level	School	♀		♂		District	♀		♂		Province	♀		♂		2013		2012		2011		2010	
		Score	Count	Score	Count		Score	Count	Score	Count		School vs District	School vs Province	School vs District	School vs Province	School vs District	School vs Province	School vs District	School vs Province				
M (26)	81.3	53.1	28.1	66.9	33.9	32.9	65.5	33.5	32.0	▲	▲	▼	▼	▼	▼	▲	▲						
K - L (2)	6.3	3.1	3.1	9.4	4.0	5.4	8.6	3.7	4.9	▼	▼	▲	▲	▲	▲	▼	▼						
A - J (4)	12.5	3.1	9.4	14.7	5.2	9.5	14.9	4.9	10.0														
Unknown (0)	0.0			9.0			10.9																

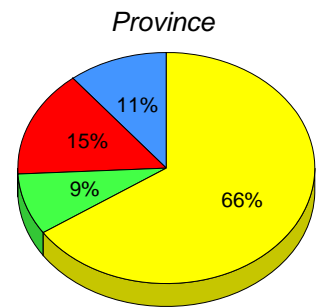
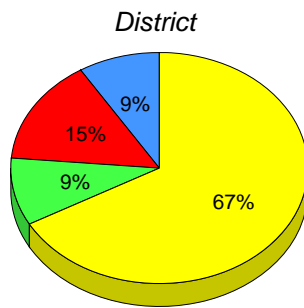
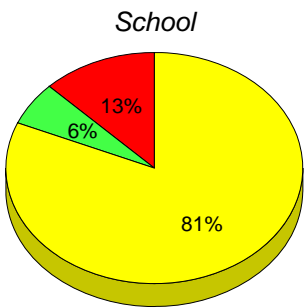

■ M : end of year benchmark.

■ K-L: mid - year benchmark.

■ A-J

■ Unknown

**Instructional Level (June 2010 - June 2013)
4 Year Trend
(School Results)**

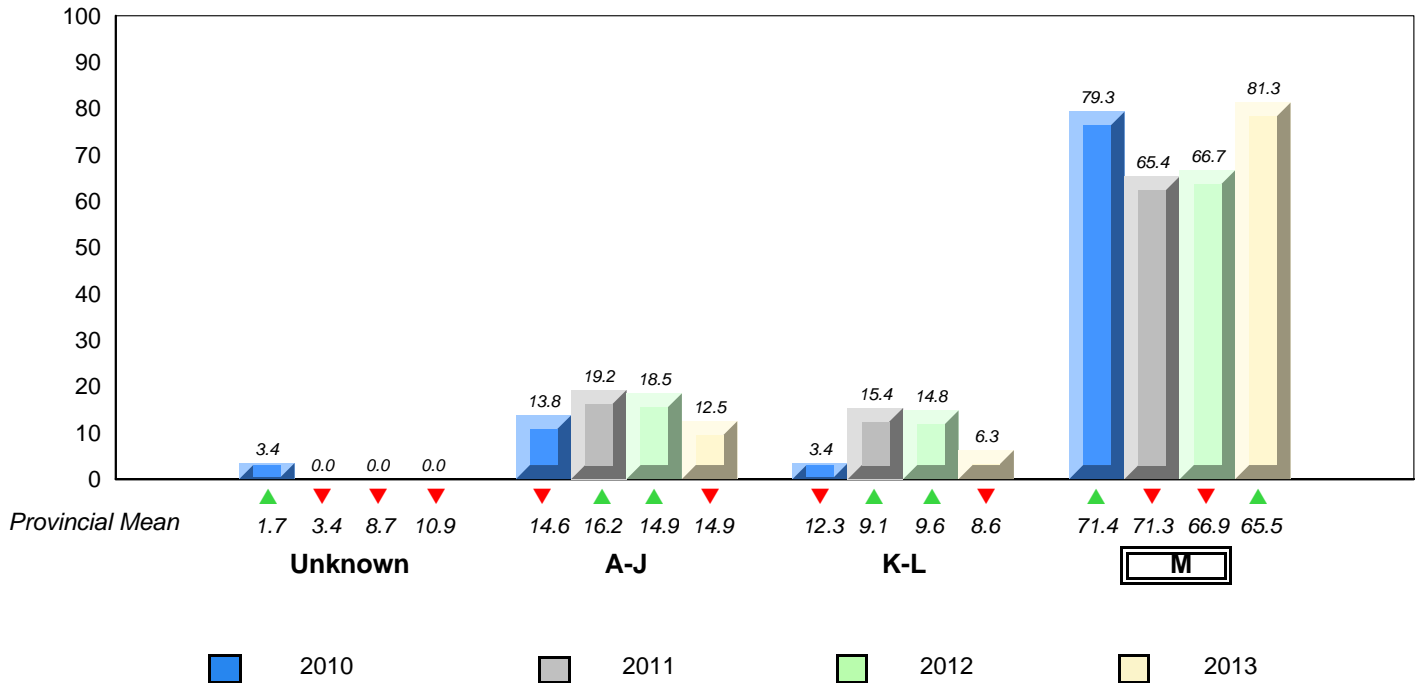

▼ ▲ denotes school performance vs province. ▼ denotes Department did not receive data.
All percentages are based on AGR number for the above data.
Source: Division of Evaluation and Research, Department of Education

**Grade 2 Reading Record Form
June 2013**

District 4 - Eastern

#444 - Cabot Academy, Western Bay

Grades: K-6

Total Students : 12

Instructional Level June 2010 - June 2013

Total Students (Submitted): 12

Level	School	♀		♂		District	♀		♂		Province	♀		♂		2013		2012		2011		2010	
		Score	Score	Score	Score		Score	Score	Score	Score		Score	Score	Score	Score	Score	Score	Score	Score	Score	Score	Score	Score
M (10)	83.3	41.7	41.7	66.9	33.9	32.9	65.5	33.5	32.0	▲	▲	▼	▼	▲	▲	▼	▼	▲	▲	▼	▼		
K - L (0)	0.0	0.0	0.0	9.4	4.0	5.4	8.6	3.7	4.9	▼	▼	▼	▼	▲	▲	▲	▲	▲	▲	▲	▲	▲	
A - J (2)	16.7	16.7	0.0	14.7	5.2	9.5	14.9	4.9	10.0														
Unknown (0)	0.0			9.0			10.9																

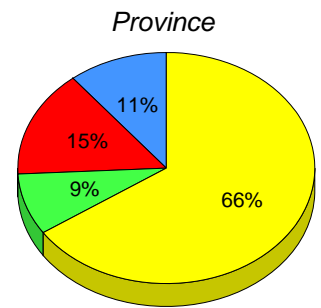
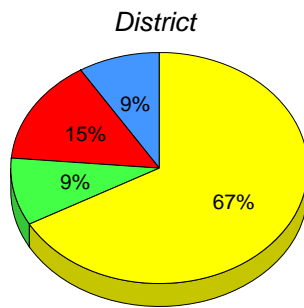
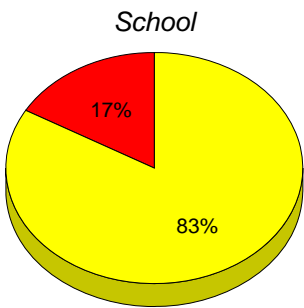

■ M : end of year benchmark.

■ K-L: mid - year benchmark.

■ A-J

■ Unknown

**Instructional Level (June 2010 - June 2013)
4 Year Trend
(School Results)**

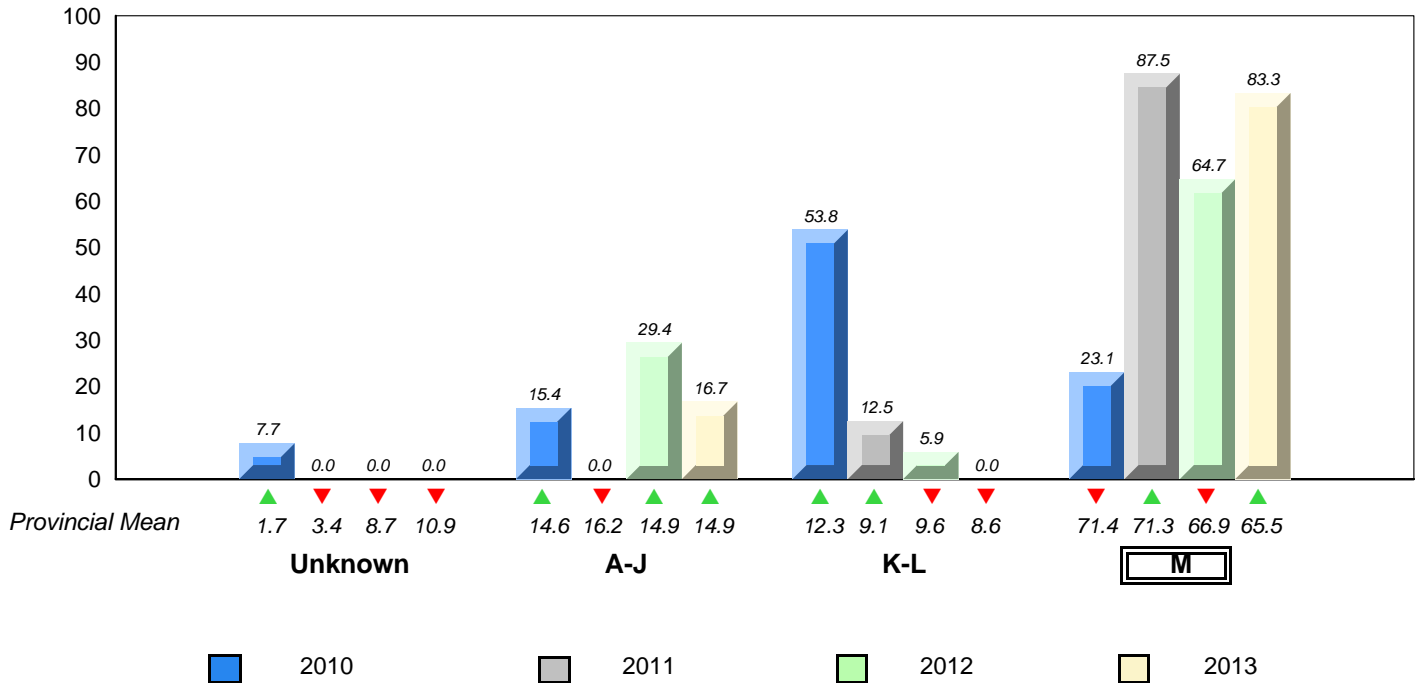

▼ ▲ denotes school performance vs province. ▼ denotes Department did not receive data.
All percentages are based on AGR number for the above data.
Source: Division of Evaluation and Research, Department of Education

**Grade 2 Reading Record Form
June 2013**

District 4 - Eastern

#447 - Baltimore School Complex, Ferryland

Grades: K-12

Total Students : 15

Instructional Level June 2010 - June 2013

Total Students (Submitted): 15

Level	School	♀		♂		District	♀		♂		Province	♀		♂		2013		2012		2011		2010	
		33.3	53.3	66.9	33.9		32.9	65.5	33.5	32.0		School vs District	School vs Province	School vs District	School vs Province	School vs District	School vs Province	School vs District	School vs Province				
M (13)	86.7	33.3	53.3	66.9	33.9	32.9	65.5	33.5	32.0	▲	▲	▲	▲	▲	▲	▲	▲	▲	▲	▲	▲	▲	
K - L (1)	6.7	6.7	0.0	9.4	4.0	5.4	8.6	3.7	4.9	▼	▼	▼	▼	▼	▼	▼	▼	▼	▼	▲	▲	▲	
A - J (1)	6.7	0.0	6.7	14.7	5.2	9.5	14.9	4.9	10.0														
Unknown (0)	0.0			9.0			10.9																

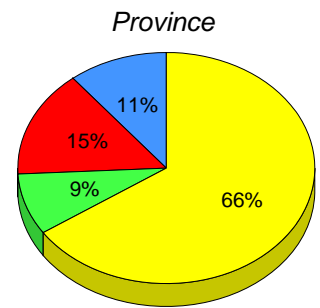
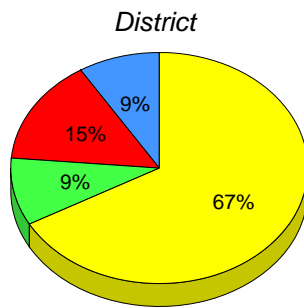
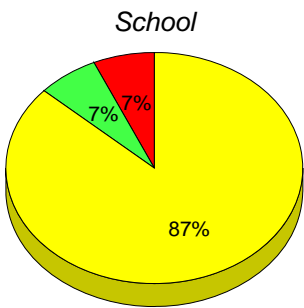

■ M : end of year benchmark.

■ K-L: mid - year benchmark.

■ A-J

■ Unknown

**Instructional Level (June 2010 - June 2013)
4 Year Trend
(School Results)**

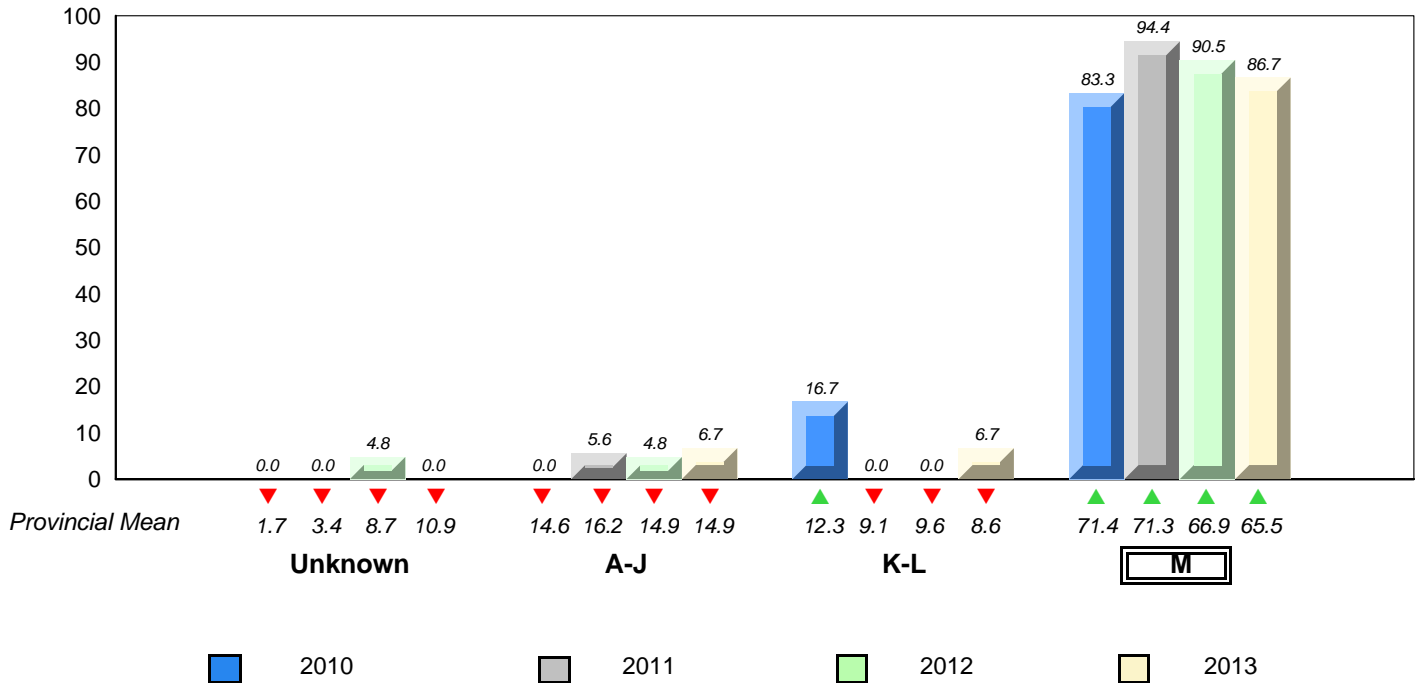

▼ ▲ denotes school performance vs province. ▼ denotes Department did not receive data.
All percentages are based on AGR number for the above data.
Source: Division of Evaluation and Research, Department of Education

**Grade 2 Reading Record Form
June 2013**

District 4 - Eastern

#468 - Hazelwood Elementary, St. John's

Grades: K-6

Total Students : 87

Instructional Level June 2010 - June 2013

Total Students (Submitted): 87

Level	School	♀		♂		District	♀		♂		Province	♀		♂		2013		2012		2011		2010	
		36.8	36.8	66.9	33.9		32.9	65.5	33.5	32.0		School vs District	School vs Province	School vs District	School vs Province	School vs District	School vs Province	School vs District	School vs Province				
M (64)	73.6	36.8	36.8	66.9	33.9	32.9	65.5	33.5	32.0	▲	▲	▼	▼	▼	▼	▼	▼	▼	▼	▼	▼	▼	
K - L (13)	14.9	2.3	12.6	9.4	4.0	5.4	8.6	3.7	4.9	▲	▲	▼	▼	▼	▼	▲	▲	▼	▼	▼	▼	▲	▲
A - J (10)	11.5	3.4	8.0	14.7	5.2	9.5	14.9	4.9	10.0														
Unknown (0)	0.0			9.0			10.9																

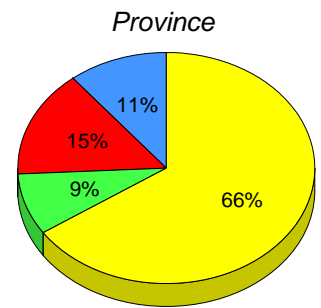
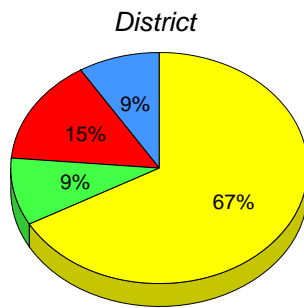
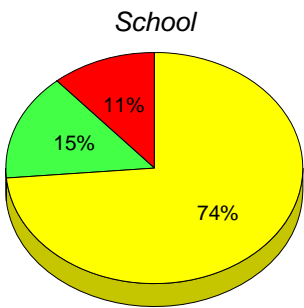

■ M : end of year benchmark.

■ K-L: mid - year benchmark.

■ A-J

■ Unknown

**Instructional Level (June 2010 - June 2013)
4 Year Trend
(School Results)**

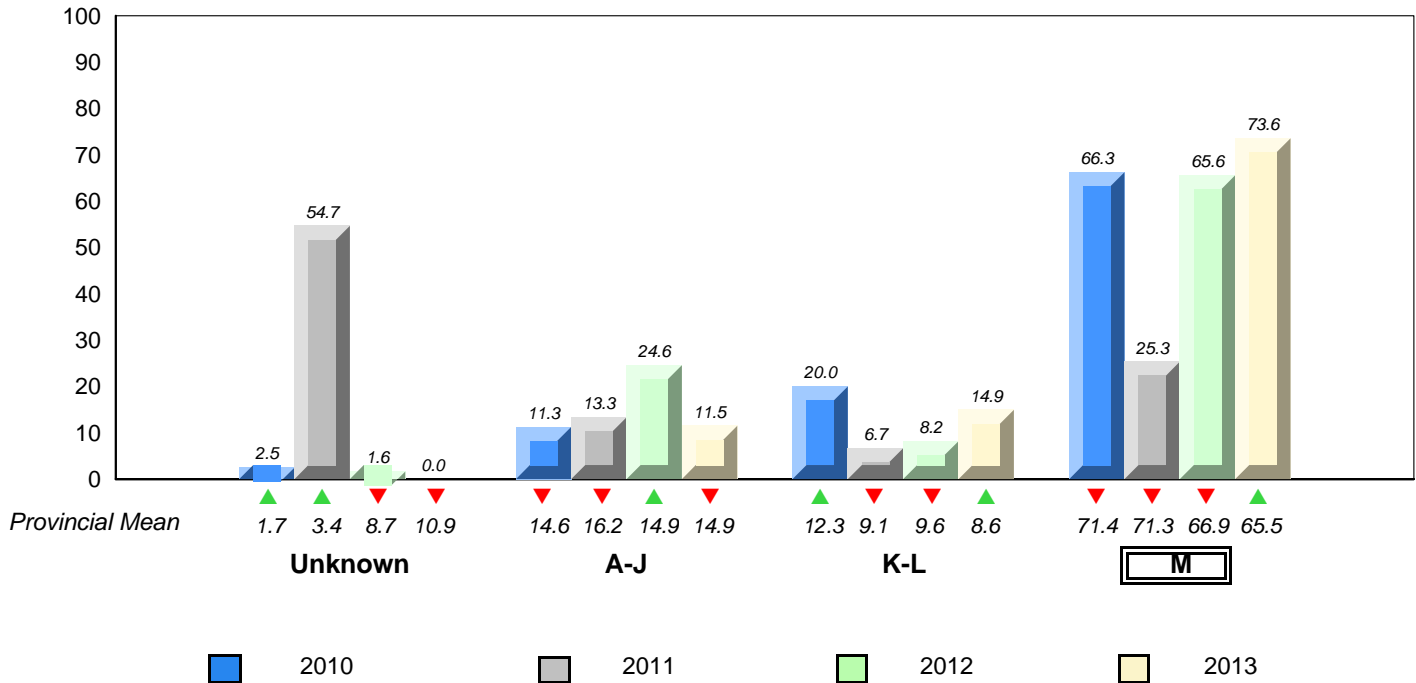

▼ ▲ denotes school performance vs province. ▼ denotes Department did not receive data.
All percentages are based on AGR number for the above data.
Source: Division of Evaluation and Research, Department of Education

**Grade 2 Reading Record Form
June 2013**

District 4 - Eastern

#473 - Cape St. Francis Elementary, Pouch Cove

Grades: K-6

Total Students : 43

Instructional Level June 2010 - June 2013

Total Students (Submitted): 43

Level	School	♀		♂		District	♀		♂		Province	♀		♂		School vs District	School vs Province	2013	2012	2011	2010
		Score	Count	Score	Count		Score	Count	Score	Count		Score	Count	Score	Count						
M (35)	81.4	41.9	39.5	66.9	33.9	32.9	65.5	33.5	32.0	▲	▲	▲	▲	▲	▲	▲	▲	▲	▲	▲	▲
K - L (3)	7.0	2.3	4.7	9.4	4.0	5.4	8.6	3.7	4.9	▼	▼	▲	▲	▼	▼	▼	▼	▼	▼	▼	▼
A - J (4)	9.3	2.3	7.0	14.7	5.2	9.5	14.9	4.9	10.0												
Unknown (1)	2.3			9.0			10.9														

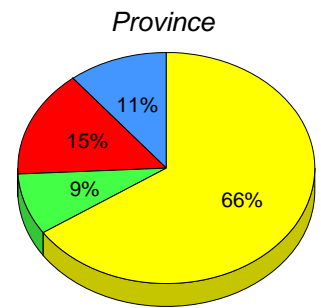
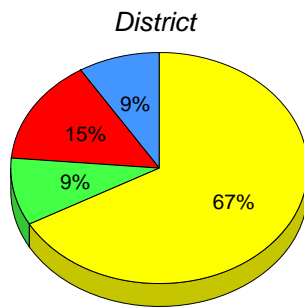
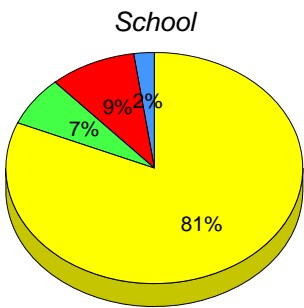

■ M : end of year benchmark.

■ K-L: mid - year benchmark.

■ A-J

■ Unknown

**Instructional Level (June 2010 - June 2013)
4 Year Trend
(School Results)**

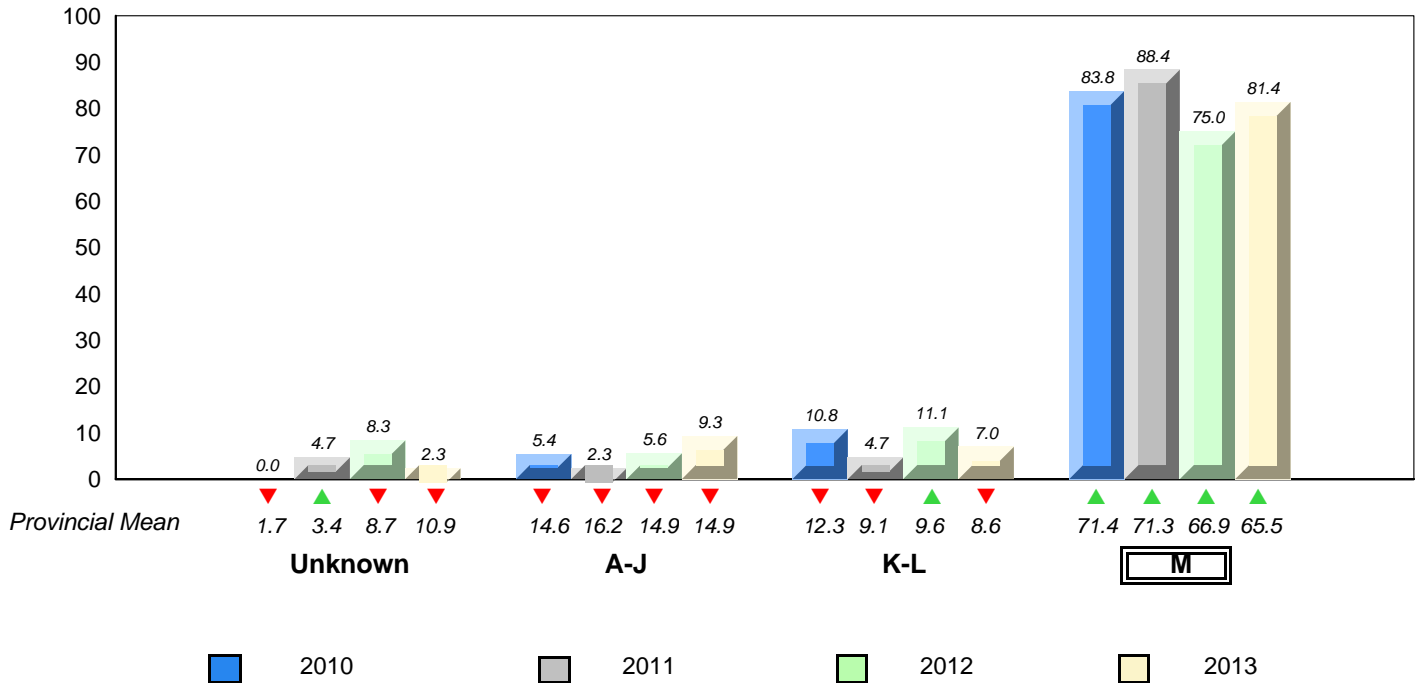

▼ ▲ denotes school performance vs province. ▼ denotes Department did not receive data.
All percentages are based on AGR number for the above data.
Source: Division of Evaluation and Research, Department of Education

**Grade 2 Reading Record Form
June 2013**

District 4 - Eastern

#951 - Paradise Elementary, Paradise

Grades: K-6

Total Students : 88

Instructional Level June 2010 - June 2013

Total Students (Submitted): 88

Level	School	2013		2012		2011		2010									
		♀	♂	♀	♂	♀	♂	♀	♂								
M (72)	81.8	42.0	39.8	66.9	33.9	32.9	65.5	33.5	32.0	▲	▲	▲	▲	▼	▼		
K - L (11)	12.5	5.7	6.8	9.4	4.0	5.4	8.6	3.7	4.9	▲	▲	▼	▼	▲	▲	▼	▼
A - J (3)	3.4	2.3	1.1	14.7	5.2	9.5	14.9	4.9	10.0								
Unknown (2)	2.3			9.0			10.9										

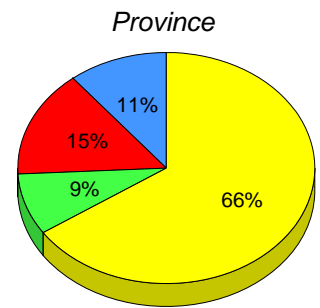
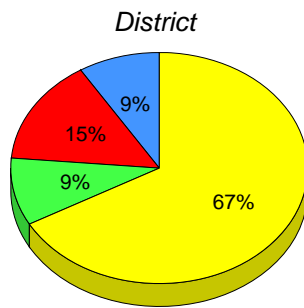
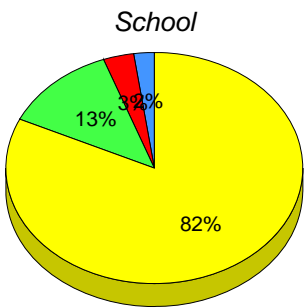

■ M : end of year benchmark.

■ K-L: mid - year benchmark.

■ A-J

■ Unknown

**Instructional Level (June 2010 - June 2013)
4 Year Trend
(School Results)**

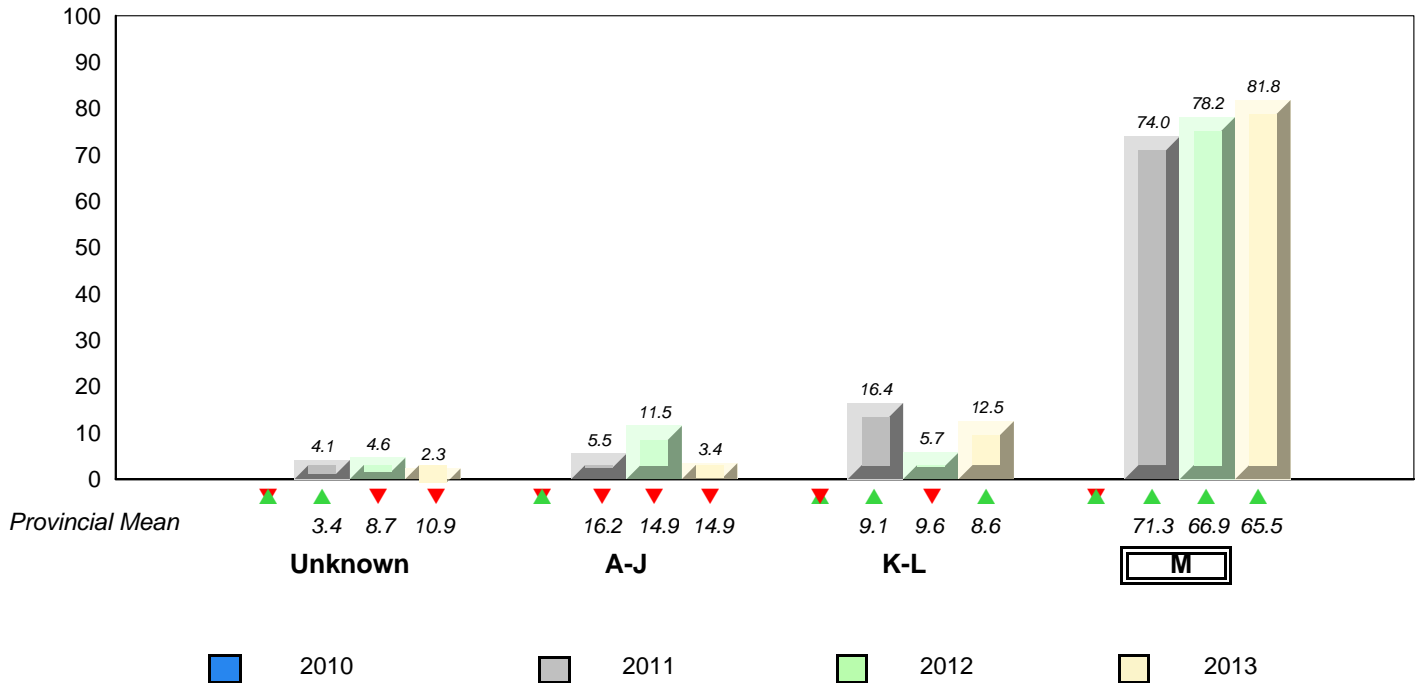

▼ ▲ denotes school performance vs province. ▼ denotes Department did not receive data.

All percentages are based on AGR number for the above data.

Source: Division of Evaluation and Research, Department of Education

**Grade 2 Reading Record Form
June 2013**

District 4 - Eastern

#952 - Elizabeth Park Elementary School, Paradise

Grades: K-6

Total Students : 48

Instructional Level June 2010 - June 2013

Total Students (Submitted): 47

Level	School	2013			2012			2011			2010						
		♀	♂	Total	School vs District	School vs Province	Total	School vs District	School vs Province	Total	School vs District	School vs Province	Total				
M (28)	58.3	31.3	27.1	66.9	33.9	32.9	65.5	33.5	32.0	▼	▼	▲	▲	▲	▲	▼	▼
K - L (12)	25.0	8.3	16.7	9.4	4.0	5.4	8.6	3.7	4.9	▲	▲	▲	▲	▼	▼	▼	▼
A - J (7)	14.6	4.2	10.4	14.7	5.2	9.5	14.9	4.9	10.0								
Unknown (1)	2.1			9.0			10.9										

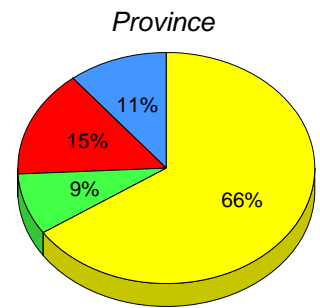
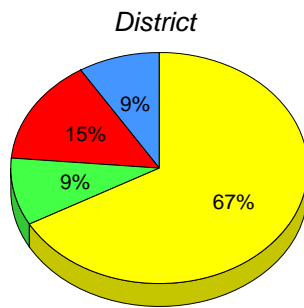
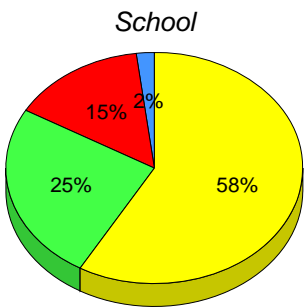

■ M : end of year benchmark.

■ K-L: mid - year benchmark.

■ A-J

■ Unknown

**Instructional Level (June 2010 - June 2013)
4 Year Trend
(School Results)**

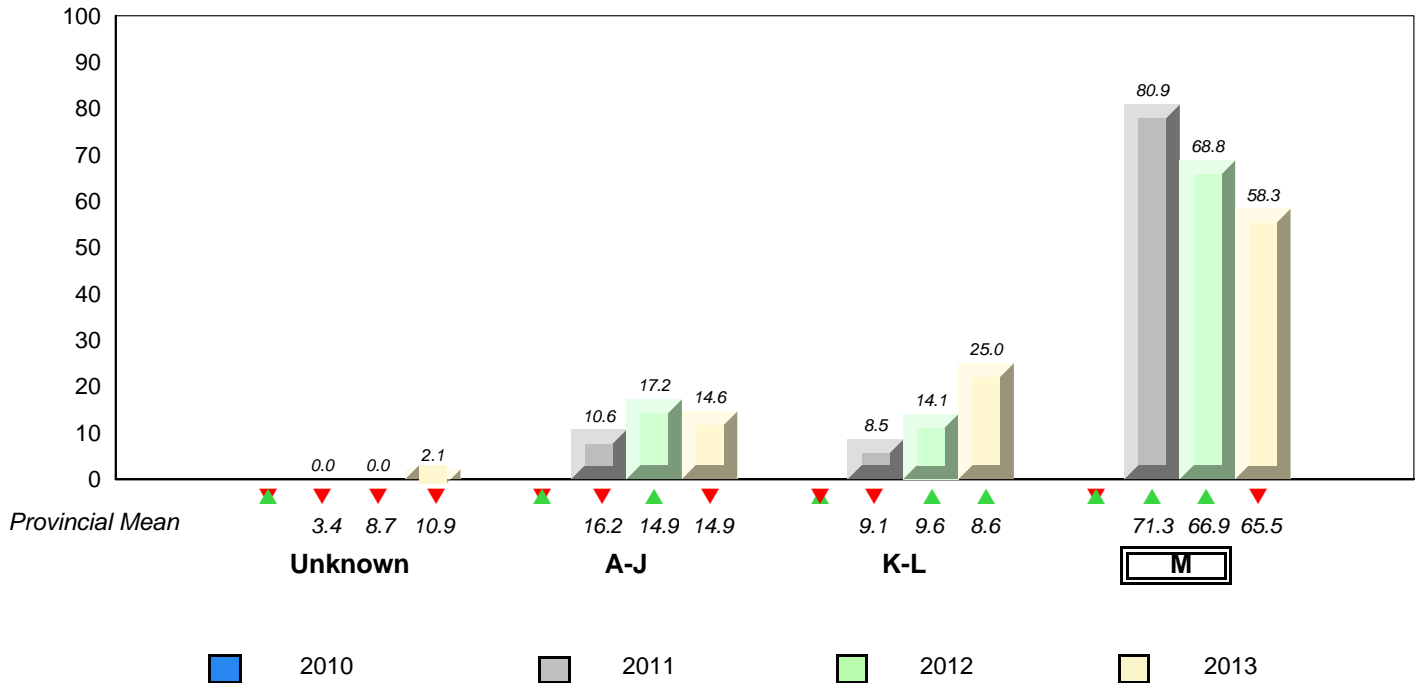

▼ ▲ denotes school performance vs province. ▼ denotes Department did not receive data.
All percentages are based on AGR number for the above data.
Source: Division of Evaluation and Research, Department of Education

**Grade 2 Reading Record Form
June 2013**

District 803 - Private

#453 - Eric G. Lambert All-Grade, Churchill Falls

Grades: K-12

Total Students : 8

Instructional Level June 2010 - June 2013

Total Students (Submitted): 8

Level	School	2013			2012			2011			2010				
		♀	♂	Mean	School vs District	School vs Province	Mean	School vs District	School vs Province	Mean	School vs District	School vs Province	Mean	School vs District	School vs Province
M (8)	100.0	62.5	37.5	25.8	15.2	10.6	65.5	33.5	32.0	▲	▲	▲	▲	▲	▲
K - L (0)	0.0	0.0	0.0	1.5	0.0	1.5	8.6	3.7	4.9	▼	▼	▲	▼	▼	▼
A - J (0)	0.0	0.0	0.0	1.5	1.5	0.0	14.9	4.9	10.0						
Unknown (0)	0.0			71.2			10.9								

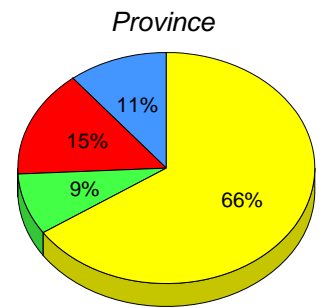
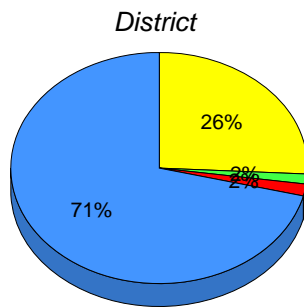
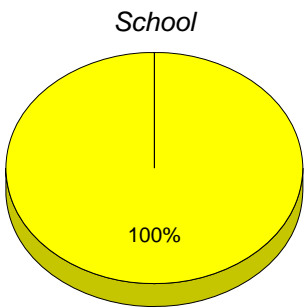

■ M : end of year benchmark.

■ K-L: mid - year benchmark.

■ A-J

■ Unknown

**Instructional Level (June 2010 - June 2013)
4 Year Trend
(School Results)**

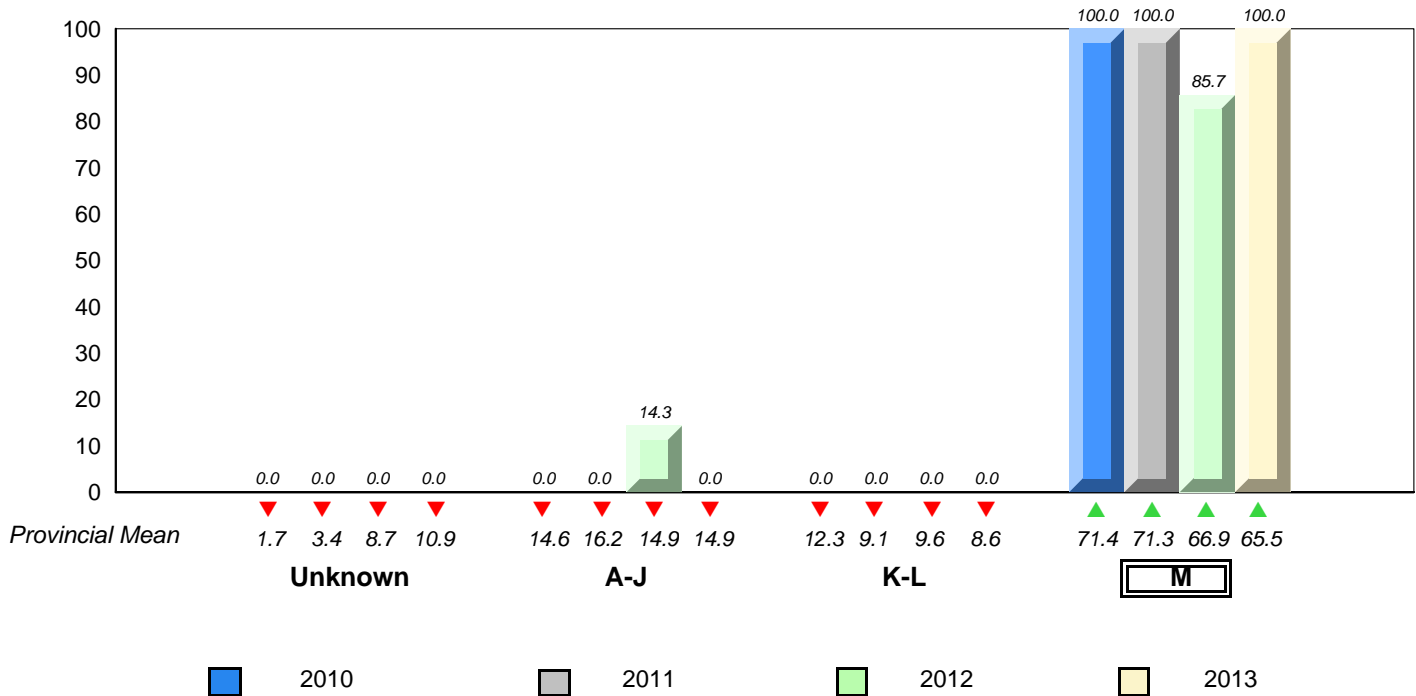

▼ ▲ denotes school performance vs province. ▼ denotes Department did not receive data.
All percentages are based on AGR number for the above data.
Source: Division of Evaluation and Research, Department of Education

**Grade 2 Reading Record Form
June 2013**

District 803 - Private

#469 - Immaculate Heart of Mary School, Corner Brook

Grades: K-10

Total Students : 12

Instructional Level June 2010 - June 2013

Total Students (Submitted): 11

Level	School	2013			2012			2011			2010			
		♀	♂		School vs District	School vs Province		School vs District	School vs Province		School vs District	School vs Province		
M (9)	75.0	41.7	33.3	25.8	15.2	10.6	65.5	33.5	32.0	▲	▲	▼	▲	▲
K - L (1)	8.3	0.0	8.3	1.5	0.0	1.5	8.6	3.7	4.9	▲	▼	▼	▲	▲
A - J (1)	8.3	8.3	0.0	1.5	1.5	0.0	14.9	4.9	10.0					
Unknown (1)	8.3			71.2			10.9							

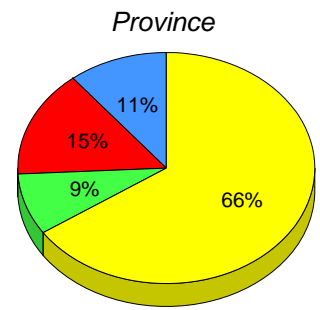
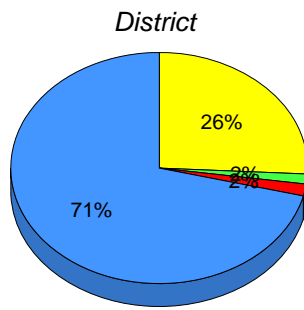
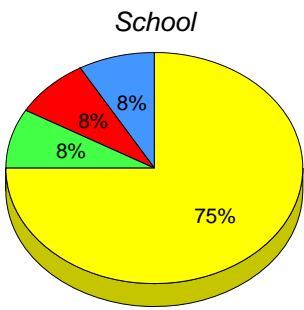

■ M : end of year benchmark.

■ K-L: mid - year benchmark.

■ A-J

■ Unknown

**Instructional Level (June 2010 - June 2013)
4 Year Trend
(School Results)**

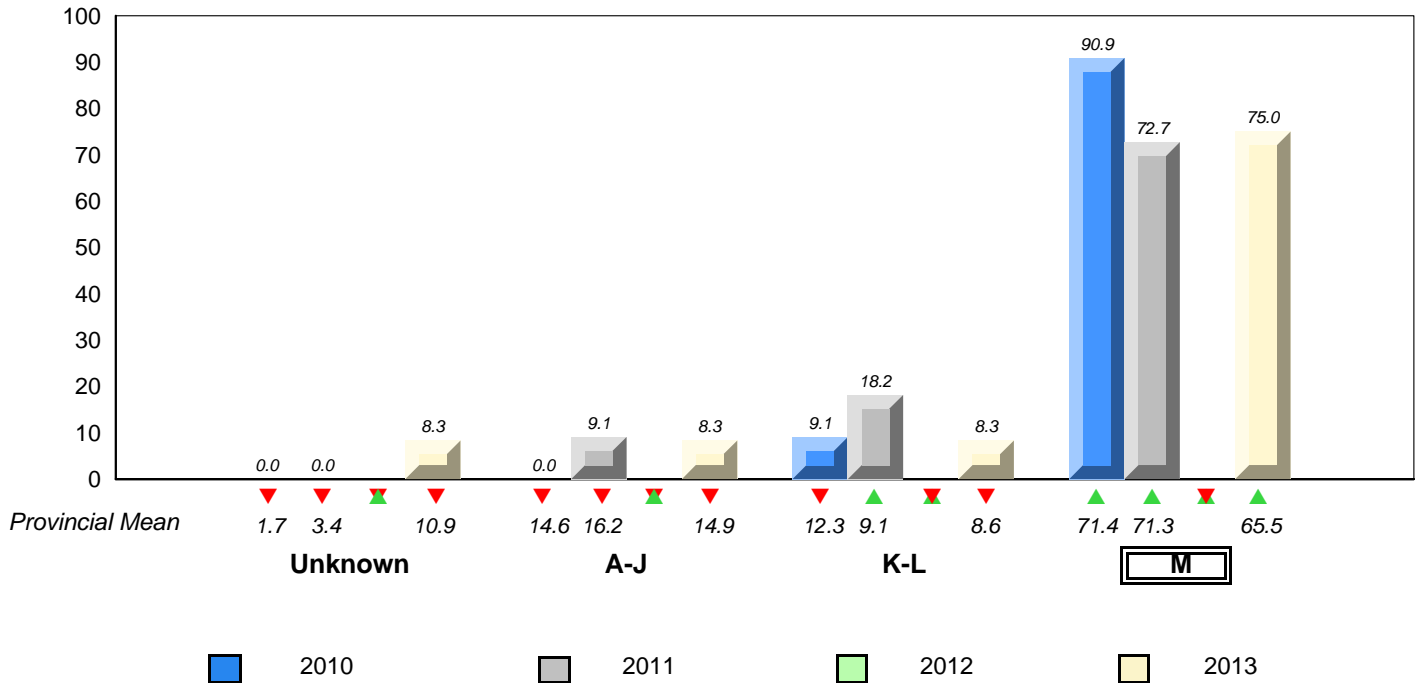

▼ ▲ denotes school performance vs province. ▼ denotes Department did not receive data.
All percentages are based on AGR number for the above data.
Source: Division of Evaluation and Research, Department of Education