

Total Students : 6
 Total Students (Submitted): 6

Observation Survey (June 2010 - June 2013)
4 Year Trend
 (school average vs. provincial average)

Rhyme

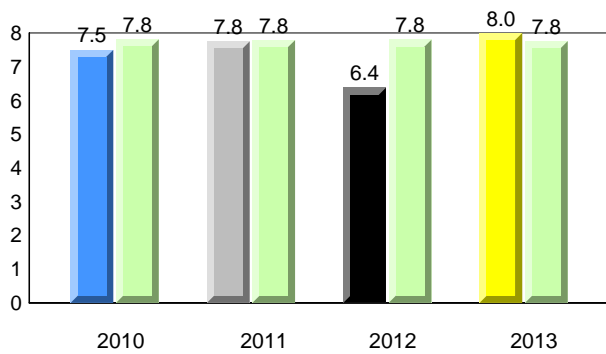

Beginning Sound

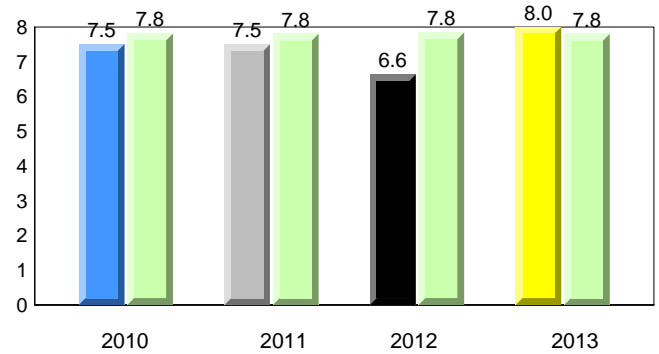

Onset Rhyme

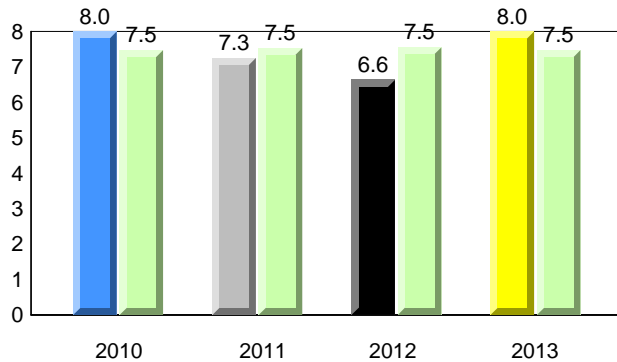

Dictation

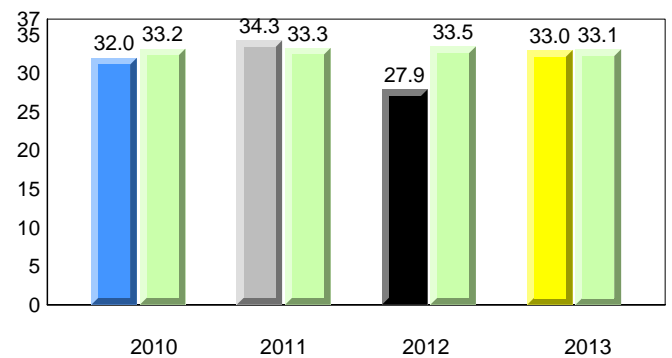

Sight Vocabulary

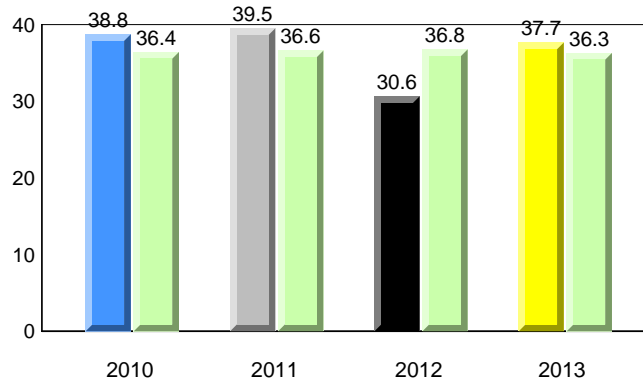

District 1 - Labrador

#002 - Henry Gordon Academy, Cartwright

Grades: K-12

Total Students : 6
Total Students (Submitted): 6

Instructional Level (June 2010 - June 2013)

Level	2013			2012			2011			2010					
	School	♀	♂	District	♀	♂	Province	♀	♂	School vs District	School vs Province	School vs District	School vs Province	School vs District	School vs Province
I (3)	50.0	33.3	16.7	56.7	25.8	30.9	59.3	30.2	29.2	▼	▼	▼	▼	▲	▲
F - H (1)	16.7	0.0	16.7	14.9	6.2	8.8	15.2	7.2	8.0	▲	▲	▼	▼	▼	▼
A - E (2)	33.3	33.3	0.0	21.1	5.7	15.5	18.0	6.3	11.7						
Unknown (0)	0.0			7.2			7.5								

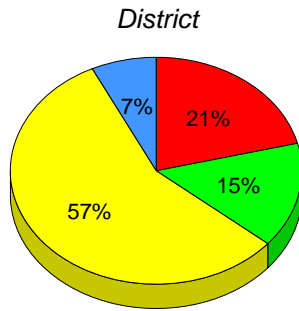
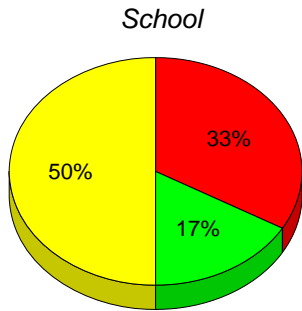

■ I : end of year benchmark.
 ■ F - H : mid - year benchmark.
 ■ A - E
 ■ Unknown

Instructional Level (June 2010 - June 2013)

4 Year Trend
(school averages)

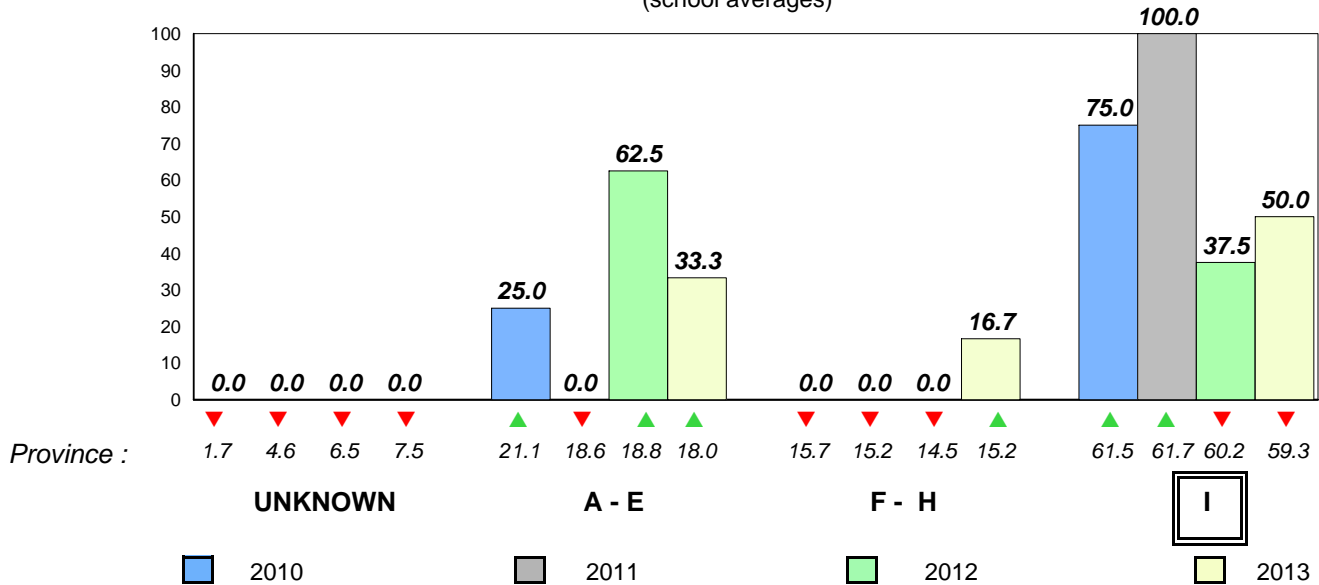

Total Students : 77

Observation Survey (June 2010 - June 2013)
4 Year Trend

Total Students (Submitted): 77

(school average vs. provincial average)

Rhyme

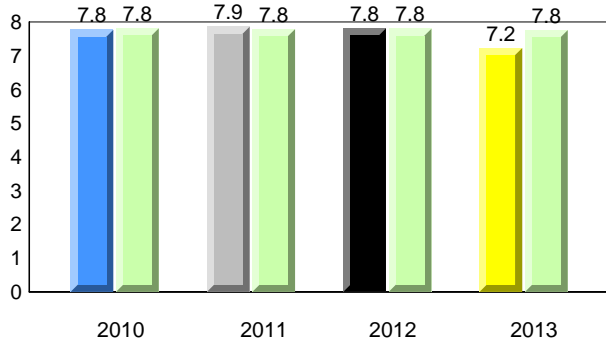

Beginning Sound

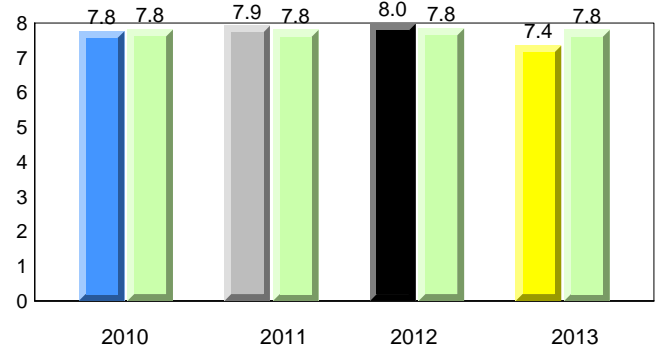

Onset Rhyme

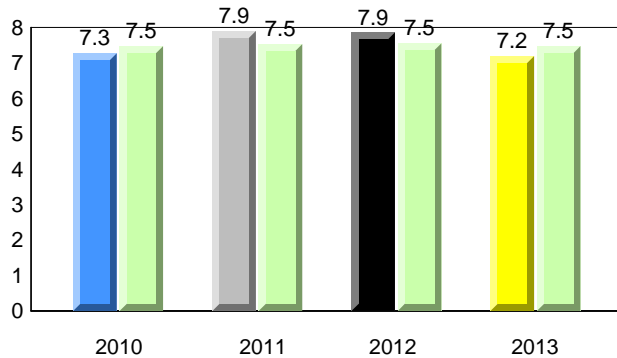

Dictation

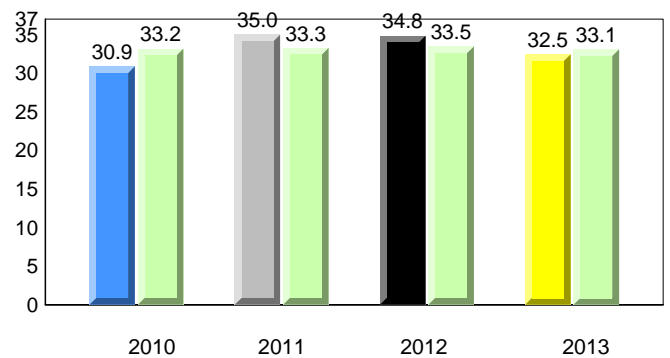

Sight Vocabulary

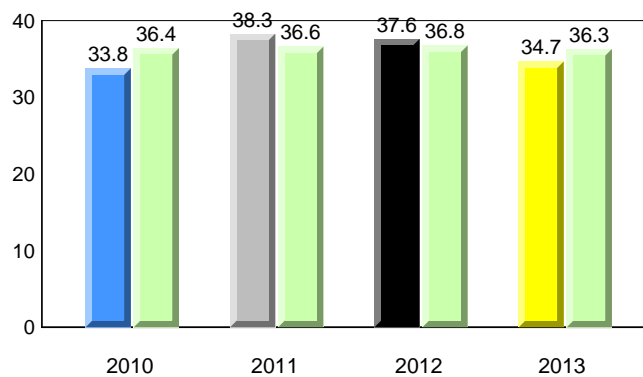

District 1 - Labrador

#005 - Peacock Primary School, Happy Valley-Goose Bay

Grades: K-3

Total Students : 77
Total Students (Submitted): 77

Instructional Level (June 2010 - June 2013)

Level	School	2013			2012			2011			2010				
		♀	♂	Avg	♀	♂	Avg	♀	♂	Avg	♀	♂	Avg		
I (47)	61.0	29.9	31.2	56.7	25.8	30.9	59.3	30.2	29.2	▲	▲	▲	▲	▼	▼
F - H (7)	9.1	2.6	6.5	14.9	6.2	8.8	15.2	7.2	8.0	▼	▼	▼	▼	▲	▲
A - E (19)	24.7	6.5	18.2	21.1	5.7	15.5	18.0	6.3	11.7						
Unknown (4)	5.2			7.2			7.5								

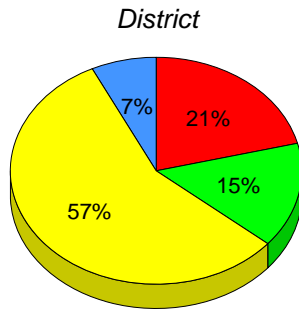
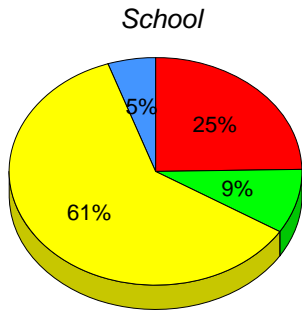

■ I : end of year benchmark.
 ■ F - H : mid - year benchmark.
 ■ A - E
 ■ Unknown

Instructional Level (June 2010 - June 2013)
4 Year Trend
(school averages)

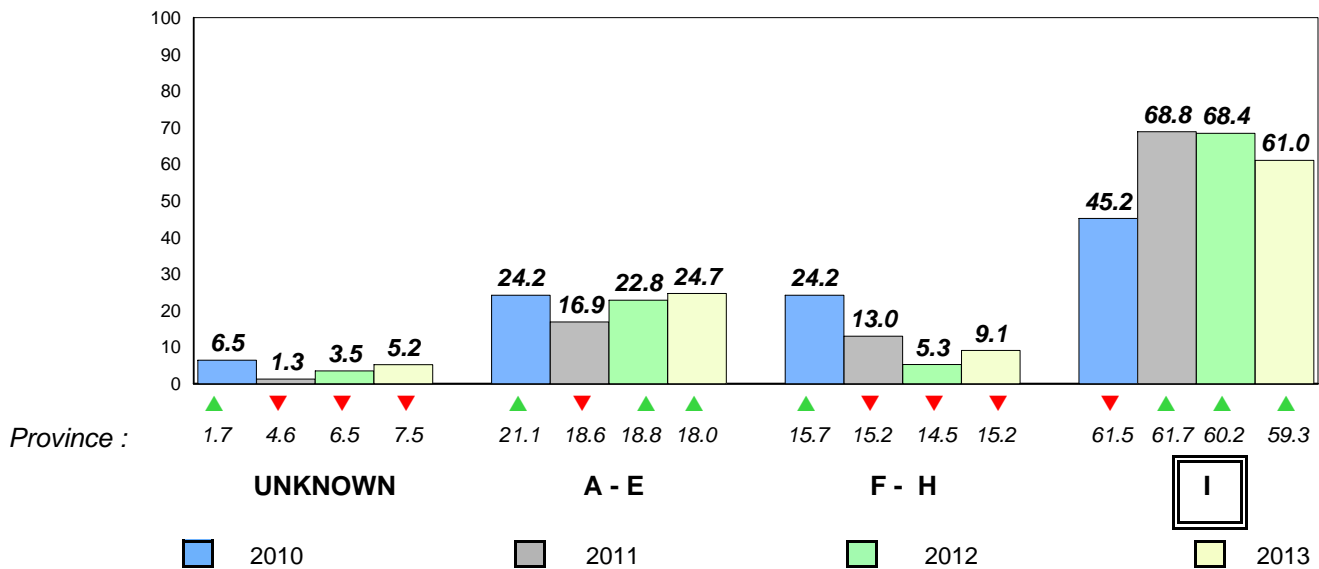

Total Students : 9
Total Students (Submitted): 9

Observation Survey (June 2010 - June 2013)
4 Year Trend
(school average vs. provincial average)

Rhyme

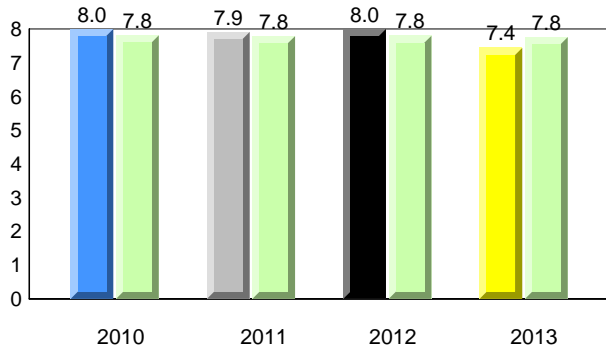

Beginning Sound

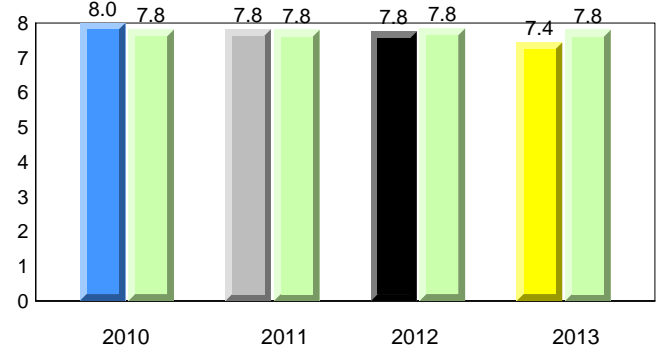

Onset Rhyme

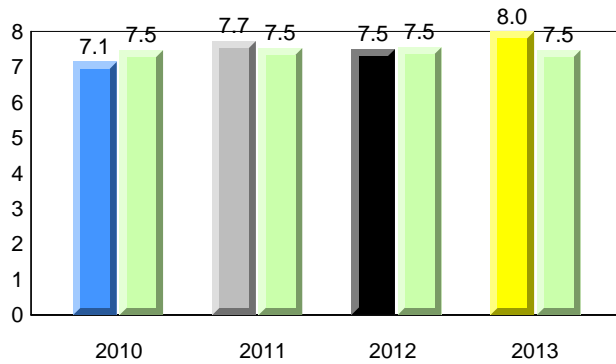

Dictation

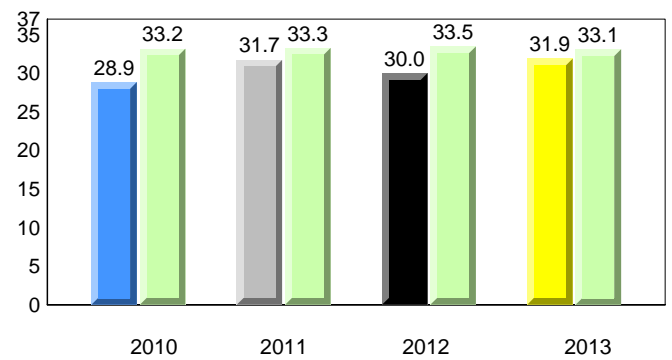

Sight Vocabulary

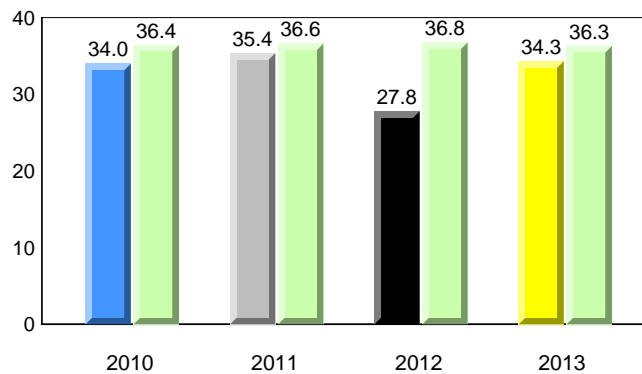

District 1 - Labrador

#007 - Amos Comenius Memorial School, Hopedale

Grades: K-12

Total Students : 9
Total Students (Submitted): 9

Instructional Level (June 2010 - June 2013)

Level	School	2013			2012			2011			2010		
		♀	♂	Avg	♀	♂	Avg	♀	♂	Avg	♀	♂	Avg
I (3)	33.3	22.2	11.1	56.7	25.8	30.9	59.3	30.2	29.2	▼	▼	▼	▼
F - H (3)	33.3	22.2	11.1	14.9	6.2	8.8	15.2	7.2	8.0	▲	▲	▲	▲
A - E (3)	33.3	11.1	22.2	21.1	5.7	15.5	18.0	6.3	11.7				
Unknown (0)	0.0			7.2			7.5						

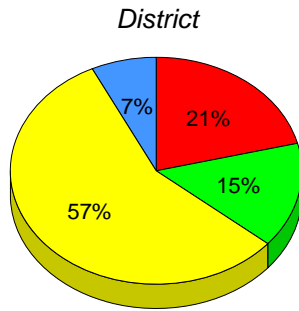
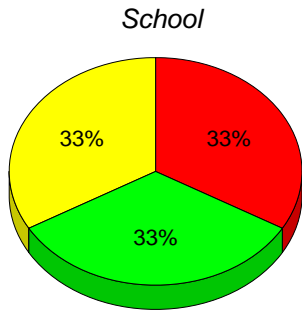

■ I : end of year benchmark.
 ■ F - H : mid - year benchmark.
 ■ A - E
 ■ Unknown

Instructional Level (June 2010 - June 2013)

4 Year Trend
(school averages)

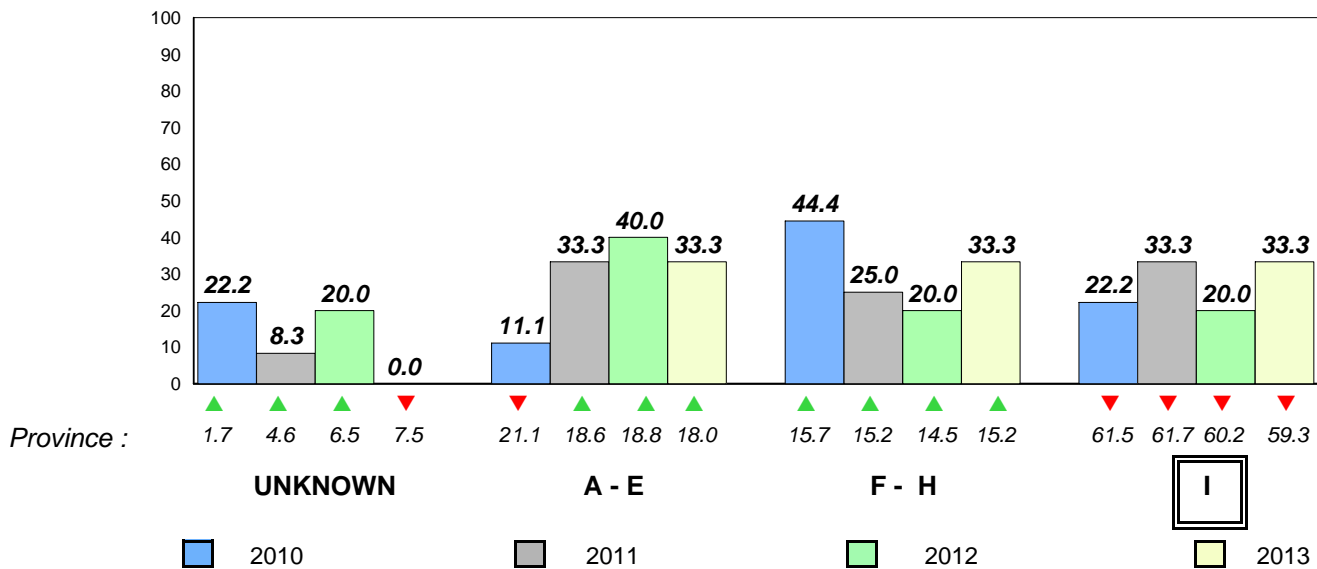

Total Students : 69

Observation Survey (June 2010 - June 2013)
4 Year Trend

Total Students (Submitted): 69

(school average vs. provincial average)

Rhyme

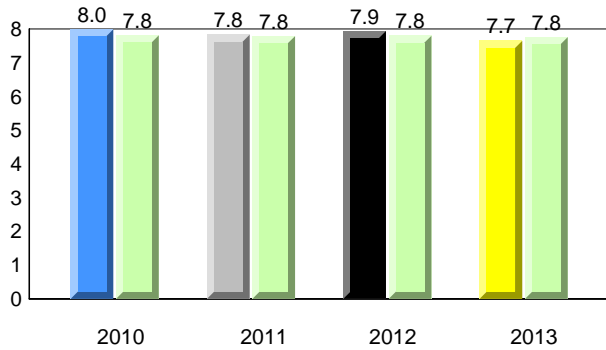

Beginning Sound

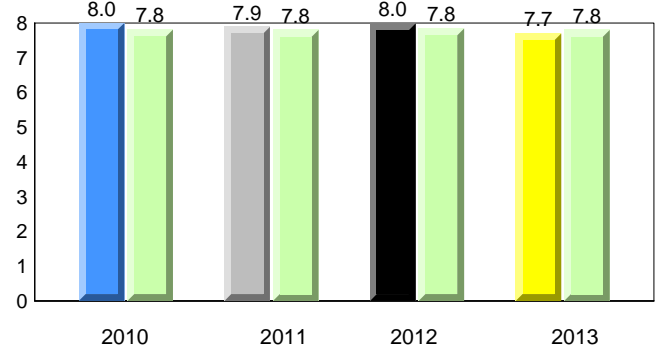

Onset Rhyme

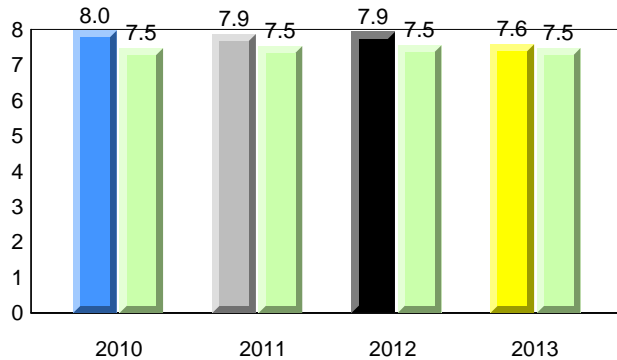

Dictation

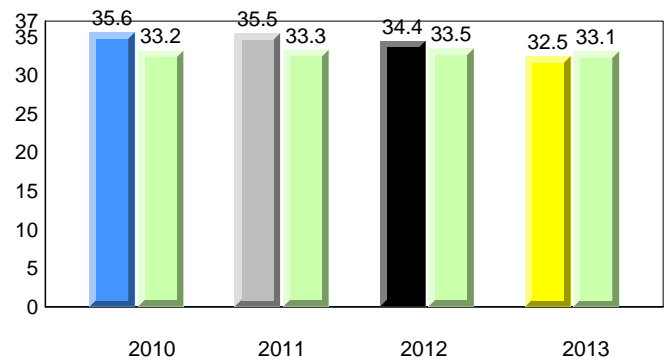

Sight Vocabulary

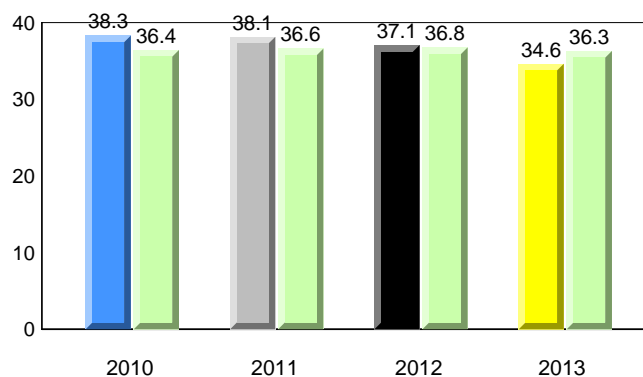

District 1 - Labrador

#008 - A. P. Low Primary, Labrador City

Grades: K-3

Total Students : 69
Total Students (Submitted): 69

Instructional Level (June 2010 - June 2013)

Level	School	2013			2012			2011			2010		
		♀	♂	vs District	♀	♂	vs District	♀	♂	vs District	♀	♂	vs District
I (37)	53.6	17.4	36.2	56.7	25.8	30.9	59.3	30.2	29.2	▼	▼	▲	▲
F - H (12)	17.4	7.2	10.1	14.9	6.2	8.8	15.2	7.2	8.0	▲	▲	▲	▲
A - E (15)	21.7	4.3	17.4	21.1	5.7	15.5	18.0	6.3	11.7				
Unknown (5)	7.2			7.2			7.5						

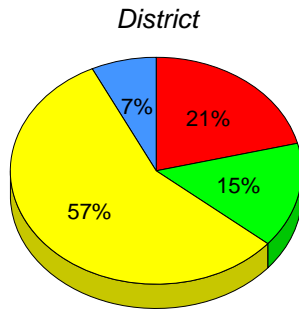
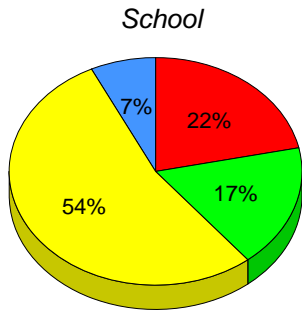

■ I : end of year benchmark.
 ■ F - H : mid - year benchmark.
 ■ A - E
 ■ Unknown

Instructional Level (June 2010 - June 2013)
4 Year Trend
(school averages)

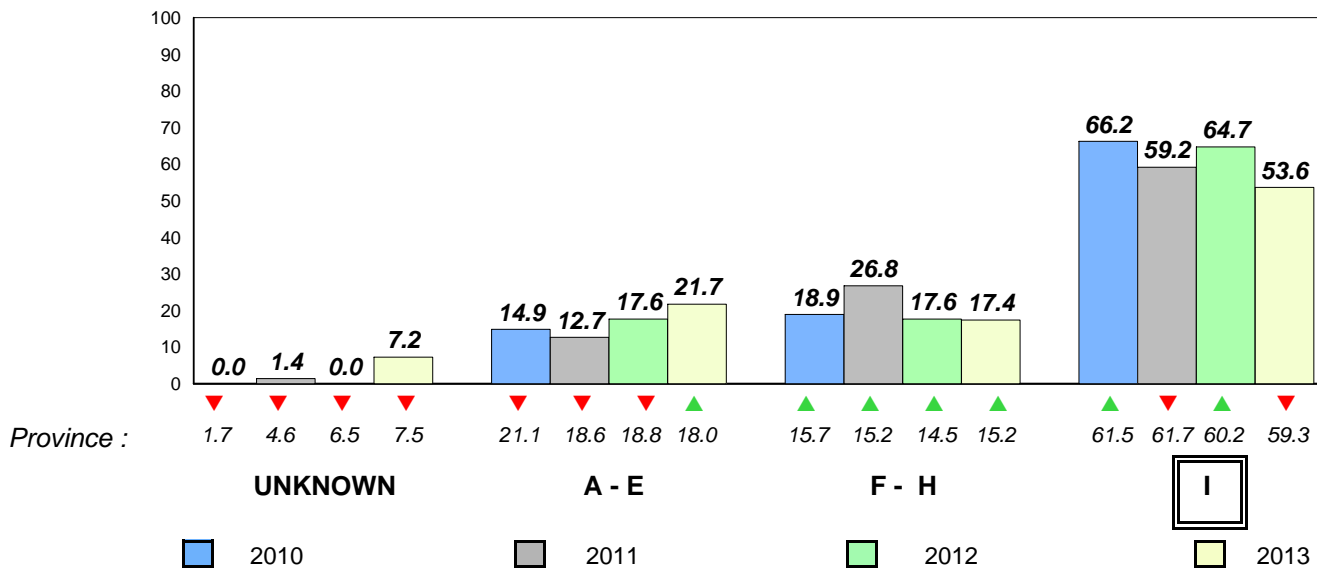

Total Students : 6
 Total Students (Submitted): 6

Observation Survey (June 2010 - June 2013)
4 Year Trend
 (school average vs. provincial average)

Rhyme

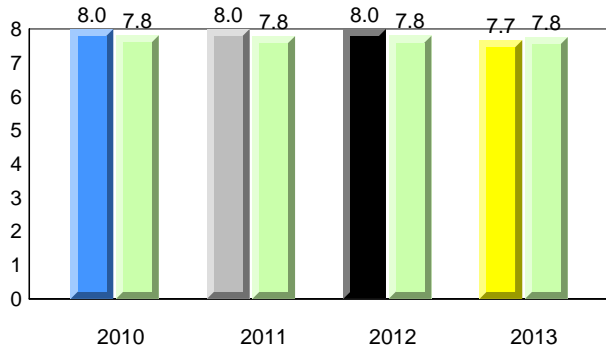

Beginning Sound

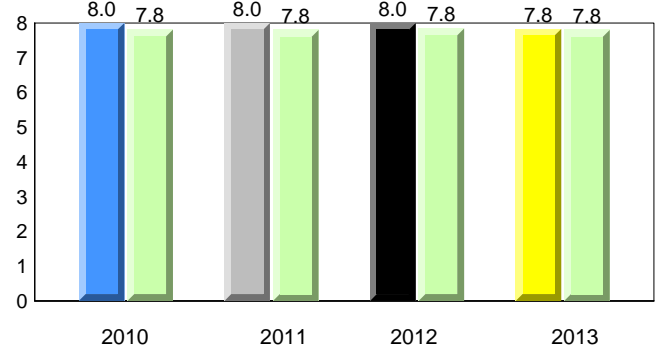

Onset Rhyme

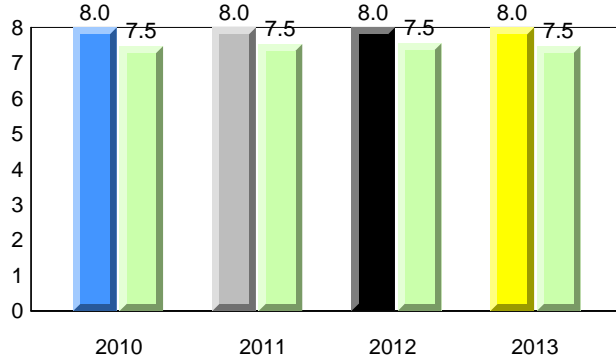

Dictation

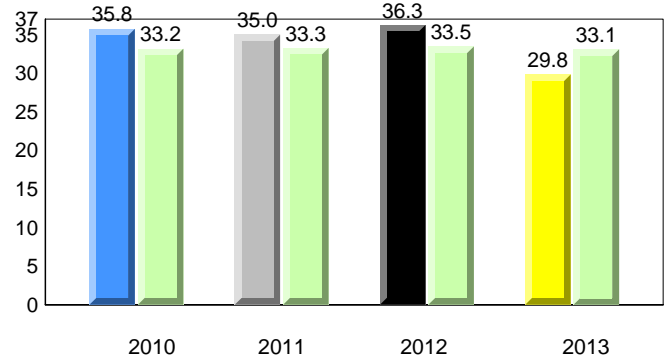

Sight Vocabulary

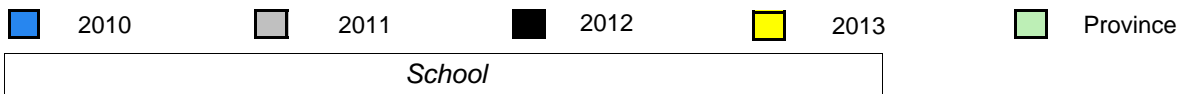
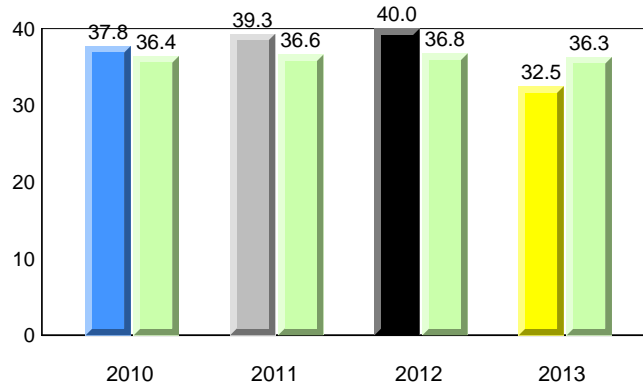

District 1 - Labrador

#012 - J.C. Erhardt Memorial School, Makkovik

Grades: K-12

Total Students : 6
Total Students (Submitted): 6

Instructional Level (June 2010 - June 2013)

Level	2013			2012			2011			2010		
	School	♀	♂	School vs District	School vs Province	School vs District	School vs Province	School vs District	School vs Province	School vs District	School vs Province	
I (4)	66.7	16.7	50.0	▲	▲	▲	▲	▲	▲	▼	▼	
F - H (0)	0.0	0.0	0.0	▼	▼	▲	▲	▼	▼	▲	▲	
A - E (2)	33.3	0.0	33.3									
Unknown (0)	0.0											

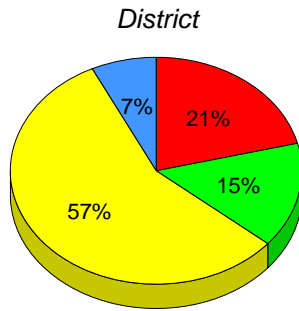
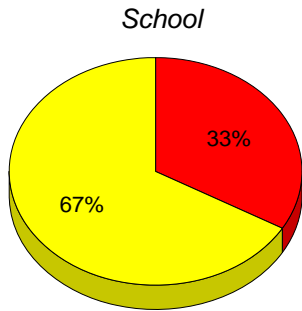

■ I : end of year benchmark.
 ■ F - H : mid - year benchmark.
 ■ A - E
 ■ Unknown

Instructional Level (June 2010 - June 2013)

4 Year Trend
(school averages)

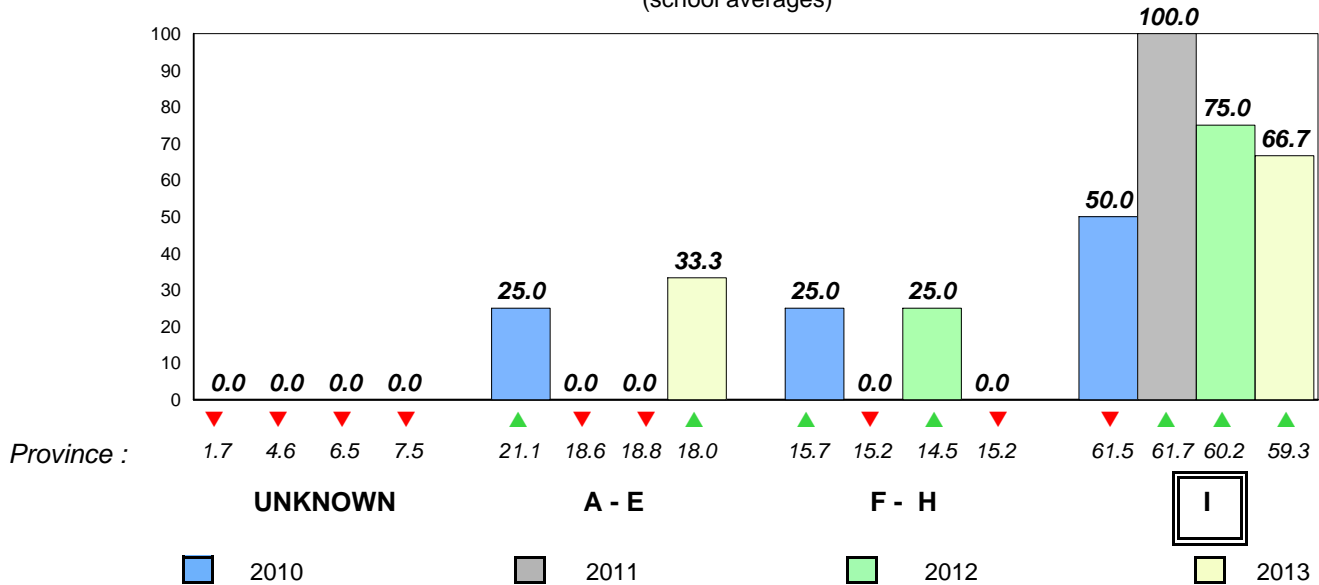

Total Students : 18
Total Students (Submitted): 14

Observation Survey (June 2010 - June 2013)
4 Year Trend
(school average vs. provincial average)

Rhyme

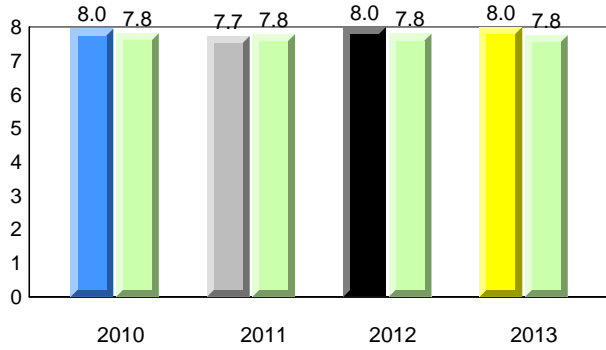

Beginning Sound

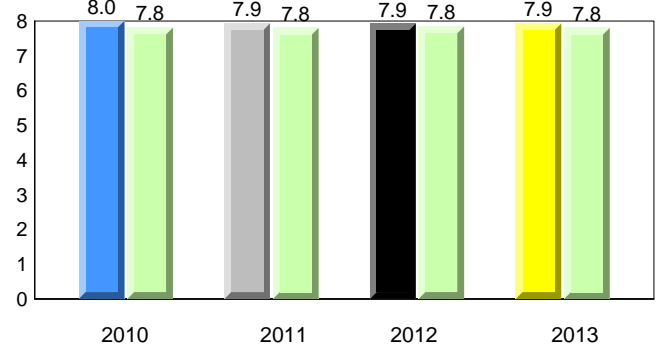

Onset Rhyme

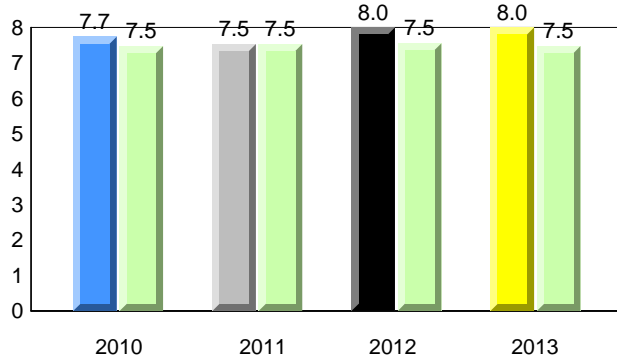

Dictation

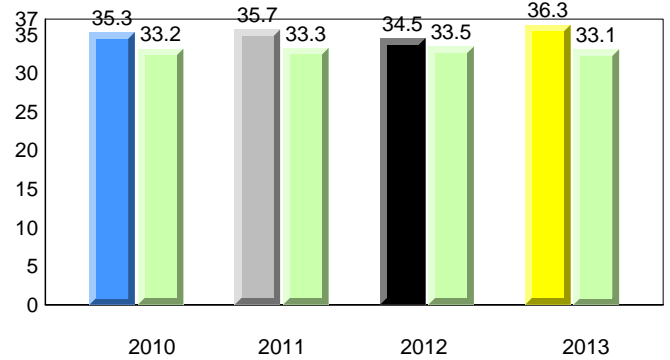

Sight Vocabulary

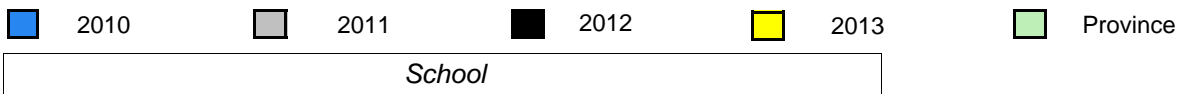
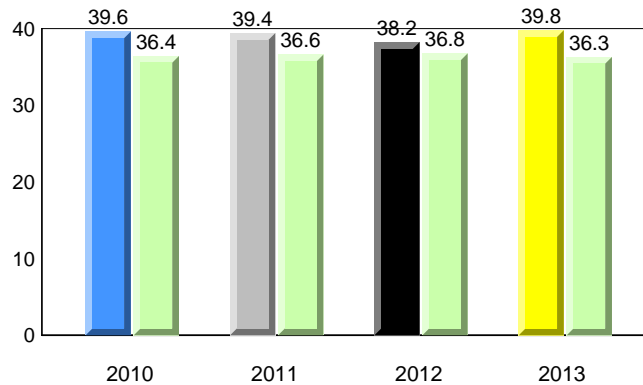

District 1 - Labrador

#014 - Jens Haven Memorial, Nain

Grades: K-12

Total Students : 18
Total Students (Submitted): 14

Instructional Level (June 2010 - June 2013)

Level	2013			2012			2011			2010					
	School	♀	♂	District	♀	♂	Province	♀	♂	School vs District	School vs Province	School vs District	School vs Province	School vs District	School vs Province
I (11)	61.1	38.9	22.2	56.7	25.8	30.9	59.3	30.2	29.2	▲	▲	▼	▼	▼	▼
F - H (3)	16.7	11.1	5.6	14.9	6.2	8.8	15.2	7.2	8.0	▲	▲	▼	▼	▼	▲
A - E (0)	0.0	0.0	0.0	21.1	5.7	15.5	18.0	6.3	11.7						
Unknown (4)	22.2			7.2			7.5								

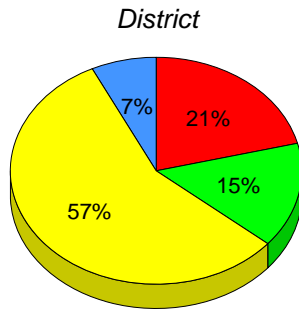
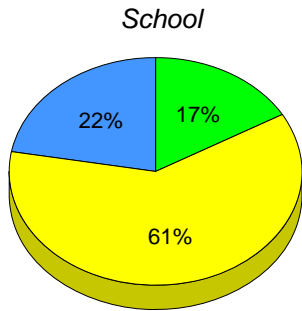

■ I : end of year benchmark.
 ■ F - H : mid - year benchmark.
 ■ A - E
 ■ Unknown

Instructional Level (June 2010 - June 2013)

4 Year Trend
(school averages)

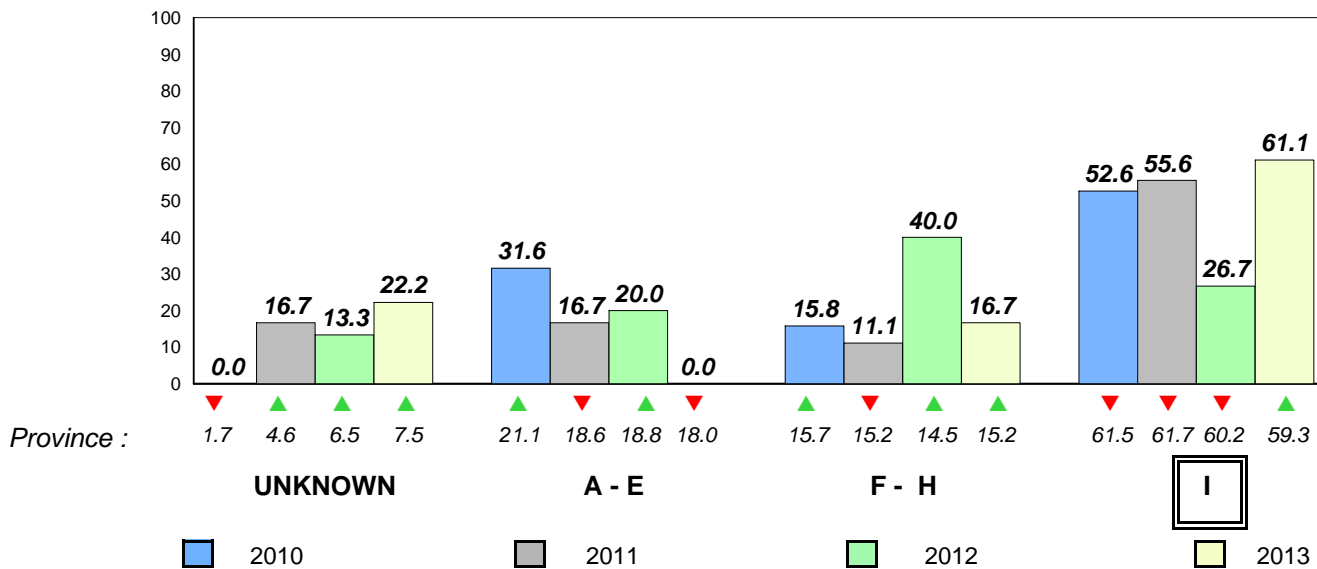

District 1 - Labrador

#015 - Lake Melville School, North West River

Grades: K-12

Total Students : 4 **Observation Survey (June 2010 - June 2013)**
 Total Students (Submitted): 4 **4 Year Trend**
 (school average vs. provincial average)

Rhyme **Beginning Sound**
School data with 5 or fewer students withheld for reasons of confidentiality.

2010 2011 2012 2013 2010 2011 2012 2013

Onset Rhyme **Dictation**
School data with 5 or fewer students withheld for reasons of confidentiality.

2010 2011 2012 2013 2010 2011 2012 2013

Sight Vocabulary

School data with 5 or fewer students withheld for reasons of confidentiality.



District 1 - Labrador

#015 - Lake Melville School, North West River

Grades: K-12

Total Students : 4
Total Students (Submitted): 4

Instructional Level (June 2010 - June 2013)

Level	School	2013			2012			2011			2010		
		School vs District	School vs Province	School vs Province	School vs District	School vs Province	School vs Province	School vs District	School vs Province	School vs District	School vs Province		
I		56.7	25.8	30.9	59.3	30.2	29.2	▼	▼	▲	▲	▼	▼
F - H		14.9	6.2	8.8	15.2	7.2	8.0	▲	▲	▼	▼	▲	▲
A - E		21.1	5.7	15.5	18.0	6.3	11.7						
Unknc		7.2			7.5								

School
School data with 5 or fewer students withheld for reasons of confidentiality.

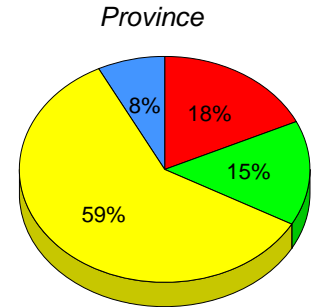
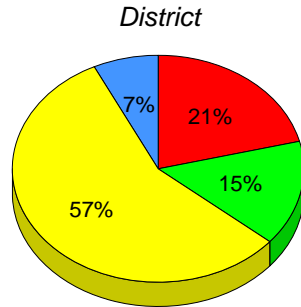

I : end of year benchmark. F - H : mid - year benchmark. A - E Unknown

Instructional Level (June 2010 - June 2013)

4 Year Trend
(school averages)

School data with 5 or fewer students withheld for reasons of confidentiality.

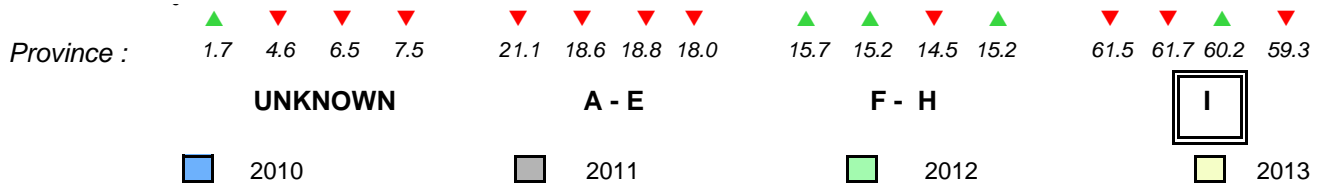

District 1 - Labrador

#016 - B.L. Morrison, Postville

Grades: K-12

Total Students : 3 **Observation Survey (June 2010 - June 2013)**
 Total Students (Submitted): 3 **4 Year Trend**
 (school average vs. provincial average)

Rhyme **Beginning Sound**
School data with 5 or fewer students withheld for reasons of confidentiality.

2010 2011 2012 2013 2010 2011 2012 2013

Onset Rhyme **Dictation**
School data with 5 or fewer students withheld for reasons of confidentiality.

2010 2011 2012 2013 2010 2011 2012 2013

Sight Vocabulary
School data with 5 or fewer students withheld for reasons of confidentiality.



District 1 - Labrador

#016 - B.L. Morrison, Postville

Grades: K-12

Total Students : 3
Total Students (Submitted): 3

Instructional Level (June 2010 - June 2013)

Level	School	2013			2012			2011			2010		
		District	School vs District	School vs Province	District	School vs District	School vs Province	District	School vs District	School vs Province	District	School vs District	School vs Province
I	56.7	25.8	30.9	59.3	30.2	29.2	▼	▼	▼	▼	▲	▲	
F - H	14.9	6.2	8.8	15.2	7.2	8.0	▲	▲	▼	▼	▲	▲	
A - E	21.1	5.7	15.5	18.0	6.3	11.7							
Unknc	7.2			7.5									

School
School data with 5 or fewer students withheld for reasons of confidentiality.

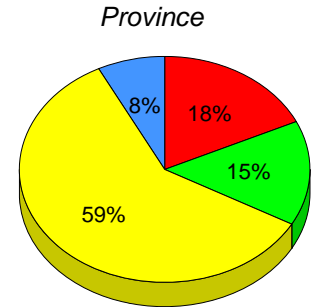
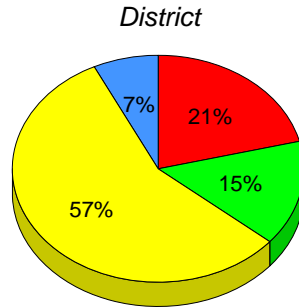

I : end of year benchmark. F - H : mid - year benchmark. A - E Unknown

Instructional Level (June 2010 - June 2013)

4 Year Trend

(school averages)

School data with 5 or fewer students withheld for reasons of confidentiality.

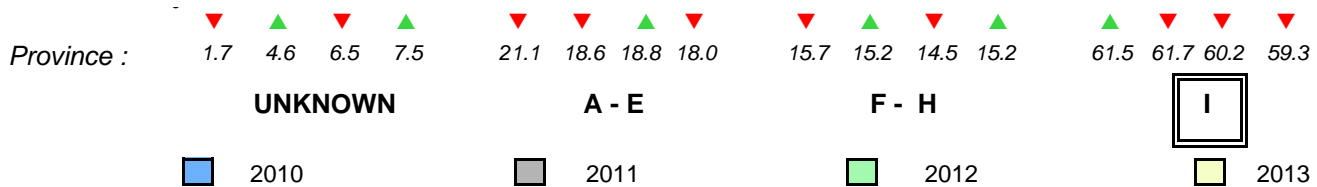

District 1 - Labrador

#017 - Northern Lights Academy, Rigolet

Grades: K-12

Total Students : 2 **Observation Survey (June 2010 - June 2013)**
 Total Students (Submitted): 2 **4 Year Trend**
 (school average vs. provincial average)

Rhyme **Beginning Sound**
School data with 5 or fewer students withheld for reasons of confidentiality.

2010 2011 2012 2013 2010 2011 2012 2013

Onset Rhyme **Dictation**
School data with 5 or fewer students withheld for reasons of confidentiality.

2010 2011 2012 2013 2010 2011 2012 2013

Sight Vocabulary

School data with 5 or fewer students withheld for reasons of confidentiality.



District 1 - Labrador

#017 - Northern Lights Academy, Rigolet

Grades: K-12

Total Students : 2
Total Students (Submitted): 2

Instructional Level (June 2010 - June 2013)

Level	School	2013			2012			2011			2010				
		District	School vs District	School vs Province	District	School vs District	School vs Province	District	School vs District	School vs Province	District	School vs District	School vs Province		
I		56.7	25.8	30.9	59.3	30.2	29.2	▲	▲	▼	▼	▲	▲	▼	▼
F - H		14.9	6.2	8.8	15.2	7.2	8.0	▼	▼	▲	▲	▼	▼	▲	▲
A - E		21.1	5.7	15.5	18.0	6.3	11.7								
Unknc		7.2			7.5										

School
School data with 5 or fewer students withheld for reasons of confidentiality.

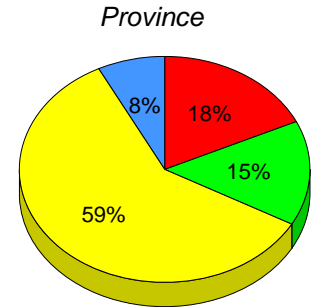
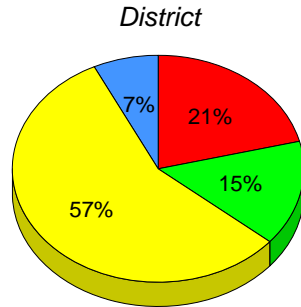

I : end of year benchmark. F - H : mid - year benchmark. A - E Unknown

Instructional Level (June 2010 - June 2013)

4 Year Trend
(school averages)

School data with 5 or fewer students withheld for reasons of confidentiality.

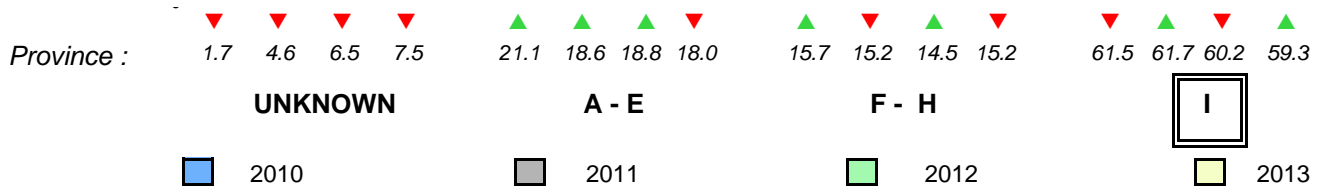

Total Students : 2 **Observation Survey (June 2010 - June 2013)**
 Total Students (Submitted): 2 **4 Year Trend**
 (school average vs. provincial average)

Rhyme **Beginning Sound**
School data with 5 or fewer students withheld for reasons of confidentiality.

2010 2011 2012 2013 2010 2011 2012 2013

Onset Rhyme **Dictation**
School data with 5 or fewer students withheld for reasons of confidentiality.

2010 2011 2012 2013 2010 2011 2012 2013

Sight Vocabulary

School data with 5 or fewer students withheld for reasons of confidentiality.



District 2 - Western

#022 - William Gillett Academy, Charlottetown, LAB

Grades: K-12

Total Students : 2
Total Students (Submitted): 2

Instructional Level (June 2010 - June 2013)

Level	School	2013				2012		2011		2010		
		District	Province	School vs District	School vs Province	School vs District	School vs Province	School vs District	School vs Province	School vs District	School vs Province	
I	65.2	32.4	59.3	29.2	▲	▲	▼	▼	▼	▼	▼	▼
F - H	11.6	6.0	15.2	8.0	▼	▼	▲	▲	▼	▼	▼	▼
A - E	17.9	11.8	18.0	11.7								
Unknc	5.4		7.5									

School
School data with 5 or fewer students withheld for reasons of confidentiality.

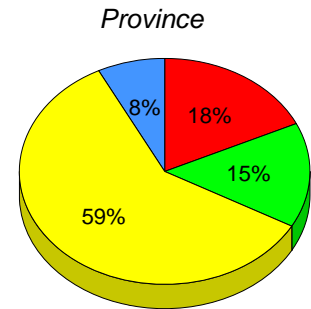
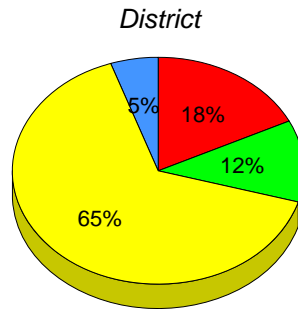

I : end of year benchmark. F - H : mid - year benchmark. A - E Unknown

Instructional Level (June 2010 - June 2013)

4 Year Trend
(school averages)

School data with 5 or fewer students withheld for reasons of confidentiality.

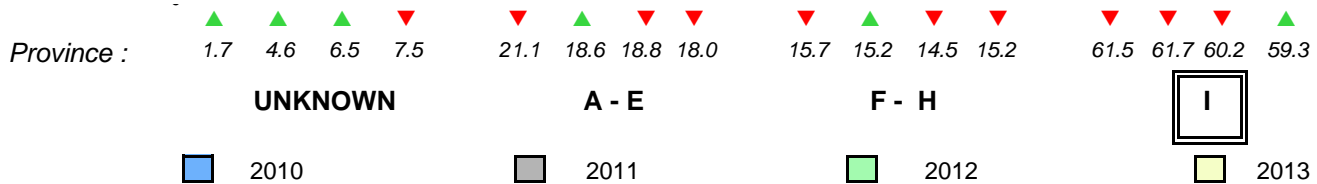

Total Students : 2 **Observation Survey (June 2010 - June 2013)**
 Total Students (Submitted): 2 **4 Year Trend**
 (school average vs. provincial average)

Rhyme **Beginning Sound**
School data with 5 or fewer students withheld for reasons of confidentiality.

2010 2011 2012 2013 2010 2011 2012 2013

Onset Rhyme **Dictation**
School data with 5 or fewer students withheld for reasons of confidentiality.

2010 2011 2012 2013 2010 2011 2012 2013

Sight Vocabulary

School data with 5 or fewer students withheld for reasons of confidentiality.



District 2 - Western

#024 - James Cook Memorial, Cook's Harbour

Grades: 1-2,6-12

Total Students : 2
Total Students (Submitted): 2

Instructional Level (June 2010 - June 2013)

Level	School	2013			2012			2011			2010		
		District	♀	♂	District	♀	♂	District	♀	♂	District	♀	♂
I		65.2	32.8	32.4	59.3	30.2	29.2	▲	▲	▼	▼	▼	▼
F - H		11.6	5.7	6.0	15.2	7.2	8.0	▼	▼	▼	▼	▼	▼
A - E		17.9	6.1	11.8	18.0	6.3	11.7						
Unknc		5.4			7.5								

School
School data with 5 or fewer students withheld for reasons of confidentiality.

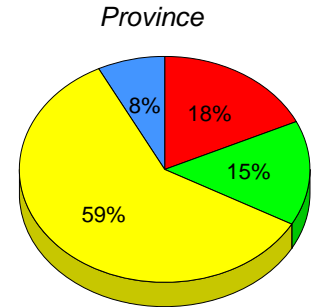
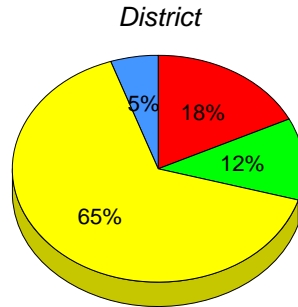

I : end of year benchmark. F - H : mid - year benchmark. A - E Unknown

Instructional Level (June 2010 - June 2013)

4 Year Trend
(school averages)

School data with 5 or fewer students withheld for reasons of confidentiality.

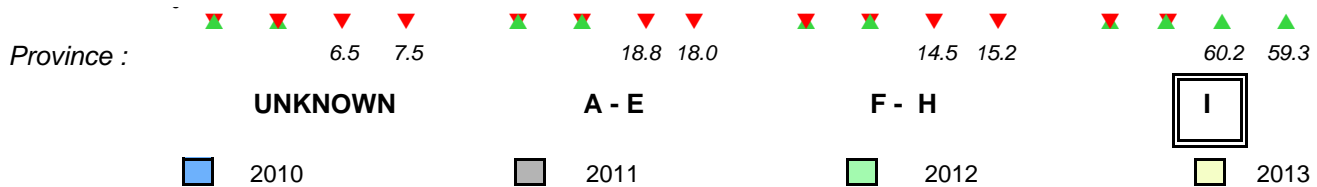

Total Students : 7
Total Students (Submitted): 7

Observation Survey (June 2010 - June 2013)
4 Year Trend
(school average vs. provincial average)

Rhyme

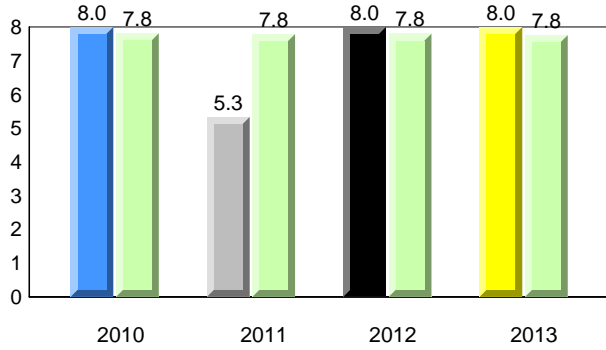

Beginning Sound

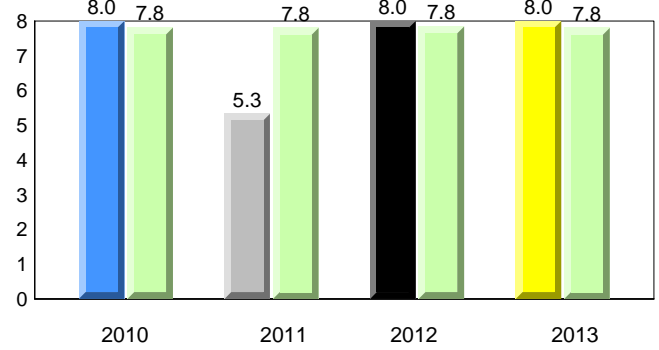

Onset Rhyme

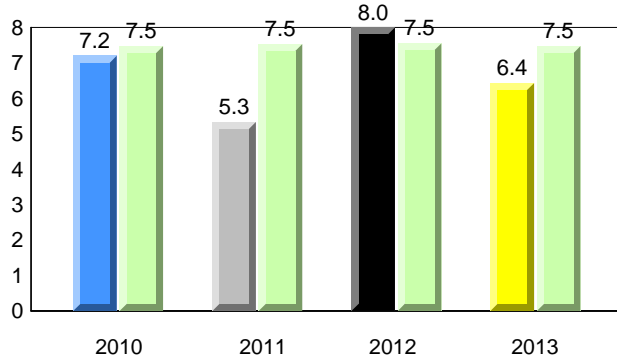

Dictation

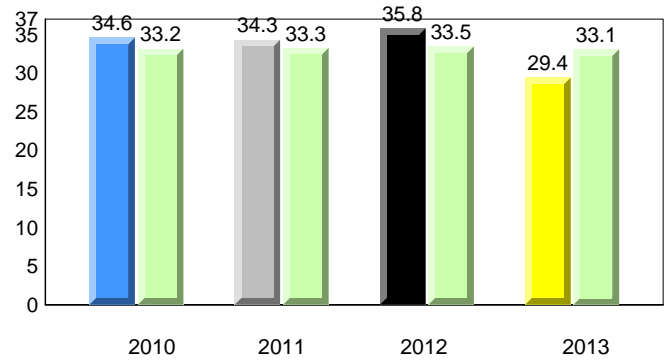

Sight Vocabulary

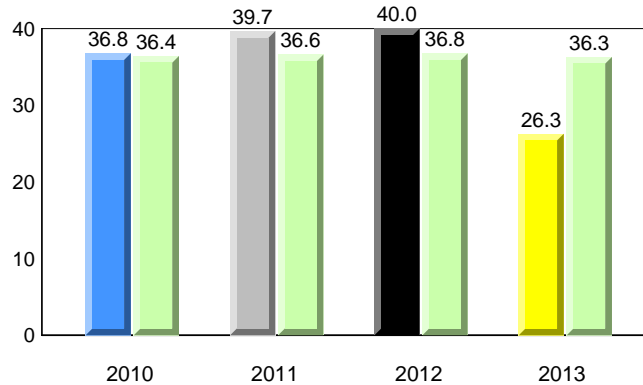

District 2 - Western

#026 - H.G. Fillier Academy, Englee

Grades: K-9

Total Students : 7
Total Students (Submitted): 7

Instructional Level (June 2010 - June 2013)

Level	School	2013			2012			2011			2010				
		♀	♂	vs District	♀	♂	vs District	♀	♂	vs District	♀	♂	vs District		
I (2)	28.6	0.0	28.6	65.2	32.8	32.4	59.3	30.2	29.2	▼	▼	▲	▲	▼	▼
F - H (1)	14.3	14.3	0.0	11.6	5.7	6.0	15.2	7.2	8.0	▲	▼	▼	▼	▲	▲
A - E (4)	57.1	14.3	42.9	17.9	6.1	11.8	18.0	6.3	11.7						
Unknown (0)	0.0			5.4			7.5								

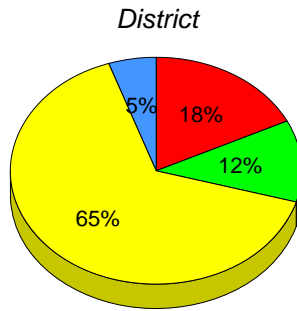
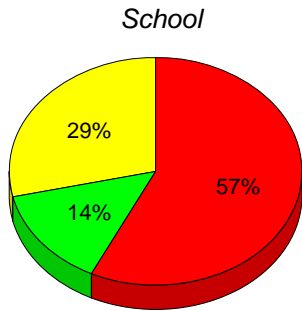

■ I : end of year benchmark.
 ■ F - H : mid - year benchmark.
 ■ A - E
 ■ Unknown

Instructional Level (June 2010 - June 2013)

4 Year Trend
(school averages)

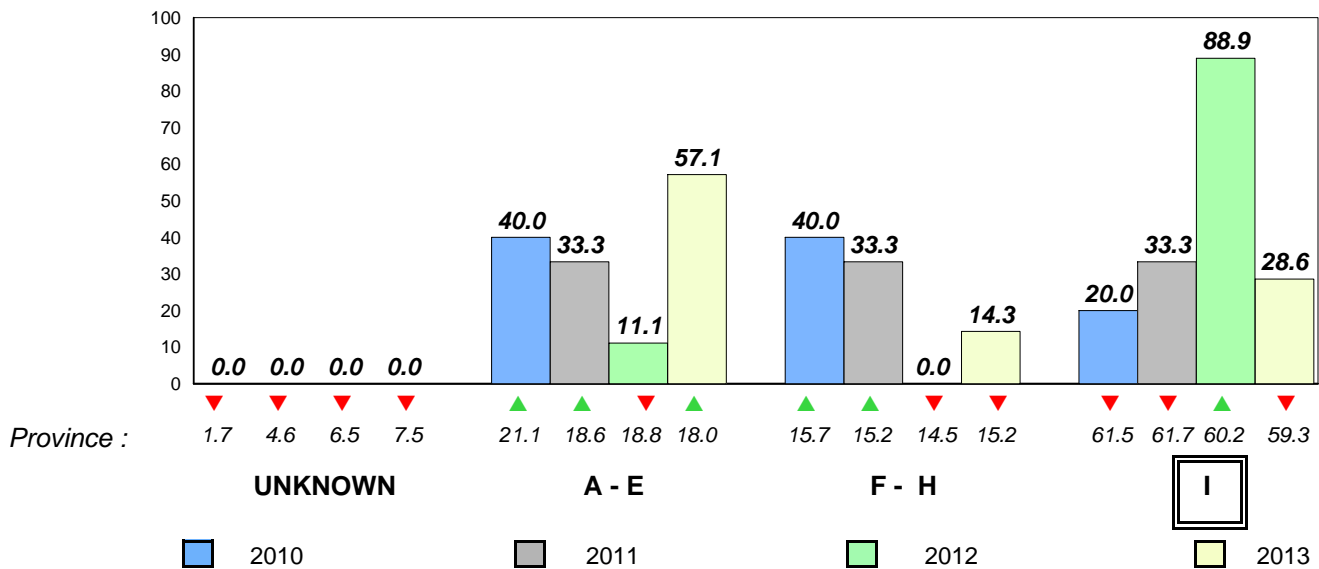

Total Students : 21
Total Students (Submitted): 21

Observation Survey (June 2010 - June 2013)
4 Year Trend
(school average vs. provincial average)

Rhyme

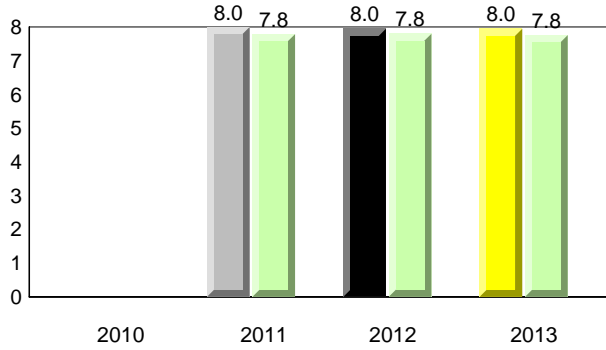

Beginning Sound

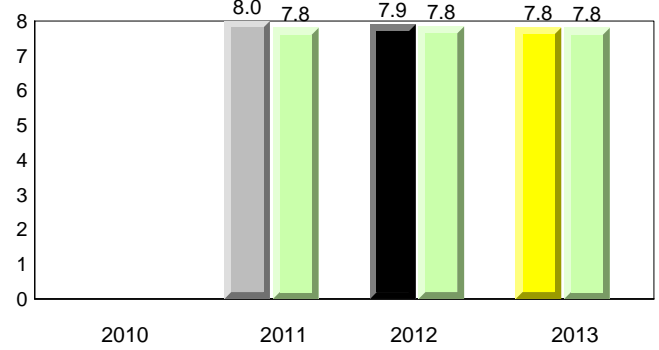

Onset Rhyme

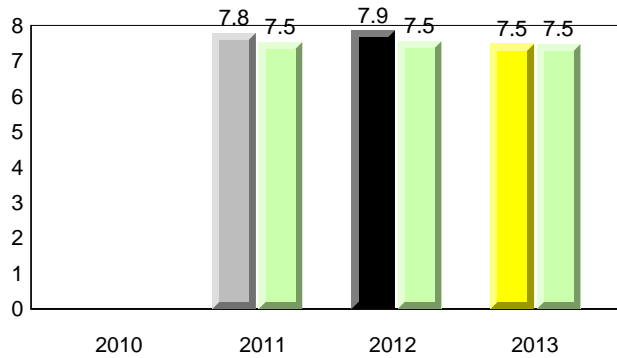

Dictation

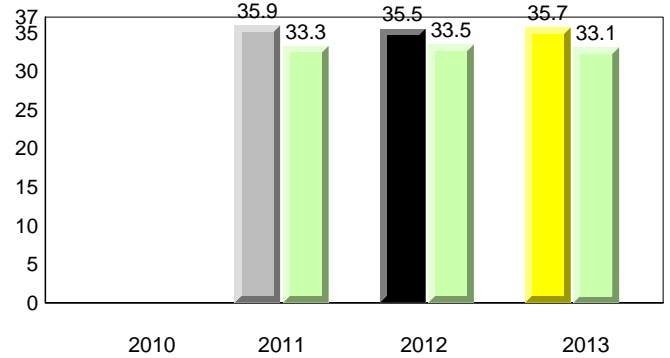

Sight Vocabulary

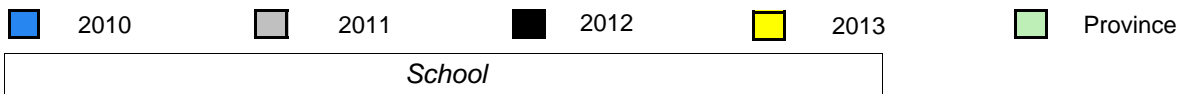
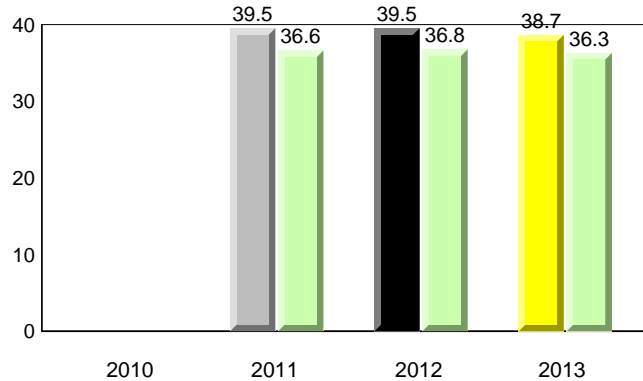

District 2 - Western

#027 - Canon Richards Memorial Academy, Flower's Cove

Grades: K-12

Total Students : 21
Total Students (Submitted): 21

Instructional Level (June 2010 - June 2013)

Level	2013			2012			2011			2010					
	School	♀	♂	District	♀	♂	Province	♀	♂	School vs District	School vs Province	School vs District	School vs Province	School vs District	School vs Province
I (16)	76.2	23.8	52.4	65.2	32.8	32.4	59.3	30.2	29.2	▲	▲	▲	▲	▼	▼
F - H (3)	14.3	0.0	14.3	11.6	5.7	6.0	15.2	7.2	8.0	▲	▼	▼	▼	▲	▲
A - E (2)	9.5	4.8	4.8	17.9	6.1	11.8	18.0	6.3	11.7						
Unknown (0)	0.0			5.4			7.5								

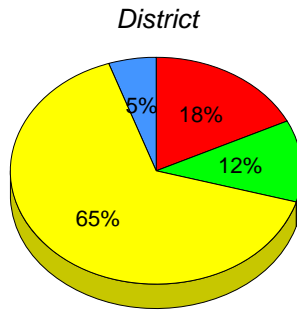
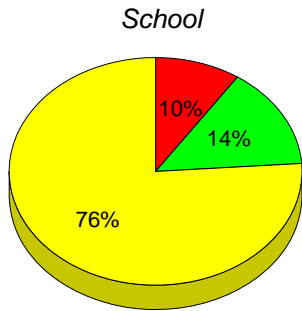

■ I : end of year benchmark.
 ■ F - H : mid - year benchmark.
 ■ A - E
 ■ Unknown

Instructional Level (June 2010 - June 2013)
4 Year Trend
(school averages)

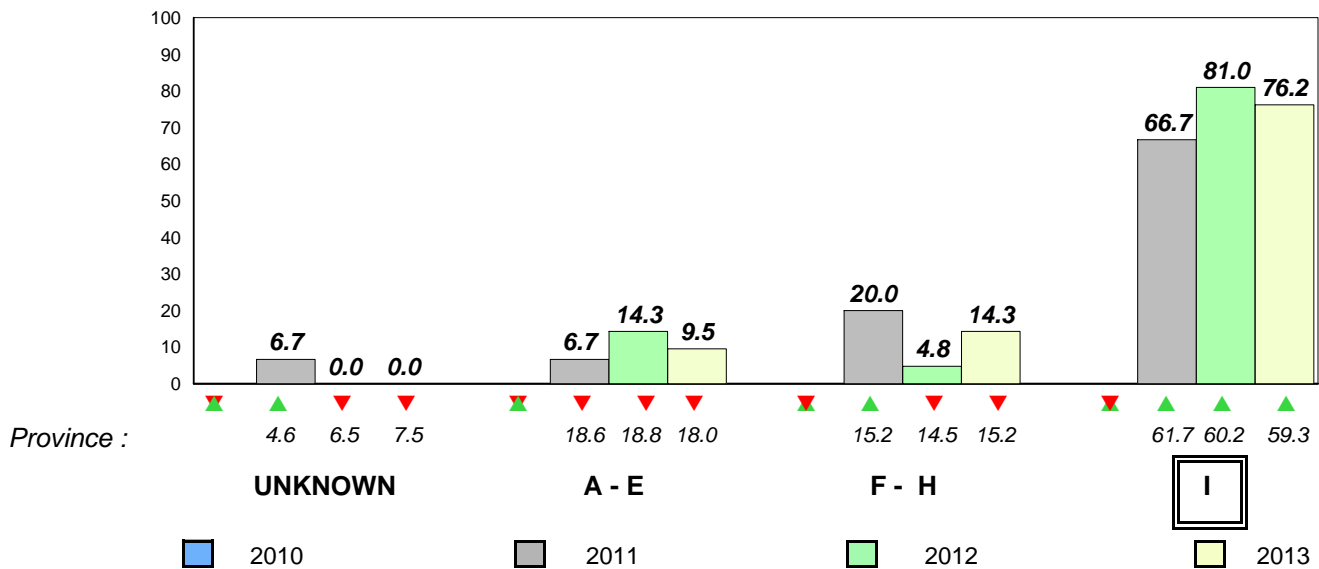

Total Students : 4 **Observation Survey (June 2010 - June 2013)**
 Total Students (Submitted): 4 **4 Year Trend**
 (school average vs. provincial average)

Rhyme **Beginning Sound**
School data with 5 or fewer students withheld for reasons of confidentiality.

2010 2011 2012 2013 2010 2011 2012 2013

Onset Rhyme **Dictation**
School data with 5 or fewer students withheld for reasons of confidentiality.

2010 2011 2012 2013 2010 2011 2012 2013

Sight Vocabulary

School data with 5 or fewer students withheld for reasons of confidentiality.



District 2 - Western

#032 - Truman Eddison Memorial, Griquet

Grades: K-6

Total Students : 4
Total Students (Submitted): 4

Instructional Level (June 2010 - June 2013)

Level	School	2013			2012			2011			2010		
		District	Province	School vs District	District	Province	School vs District	District	Province	School vs District	District	Province	School vs District
I	65.2	32.8	32.4	59.3	30.2	29.2	▲	▲	▲	▲	▼	▼	
F - H	11.6	5.7	6.0	15.2	7.2	8.0	▼	▼	▼	▼	▲	▲	
A - E	17.9	6.1	11.8	18.0	6.3	11.7							
Unknc	5.4			7.5									

School data with 5 or fewer students withheld for reasons of confidentiality.

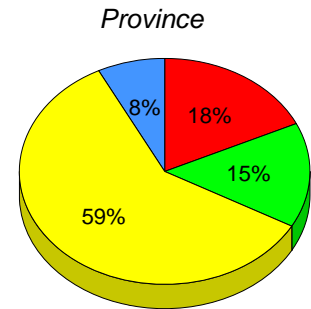
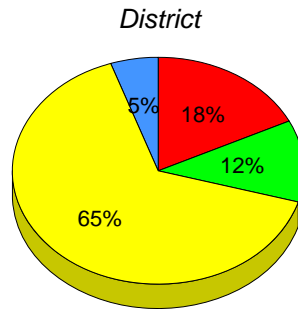

■ I : end of year benchmark.
 ■ F - H : mid - year benchmark.
 ■ A - E
 ■ Unknown

Instructional Level (June 2010 - June 2013)

4 Year Trend
(school averages)

School data with 5 or fewer students withheld for reasons of confidentiality.

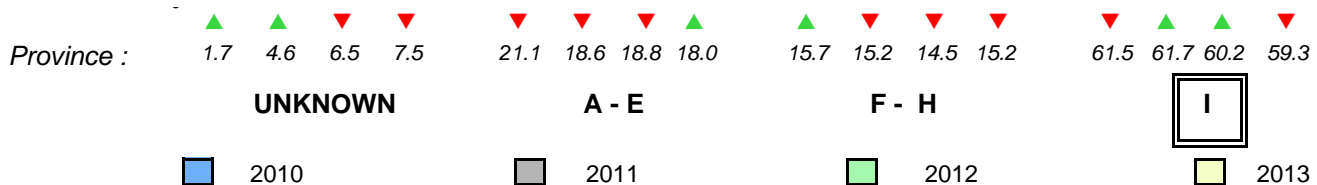

Total Students : 5 **Observation Survey (June 2010 - June 2013)**
 Total Students (Submitted): 5 **4 Year Trend**
 (school average vs. provincial average)

Rhyme **Beginning Sound**
School data with 5 or fewer students withheld for reasons of confidentiality.

2010 2011 2012 2013 2010 2011 2012 2013

Onset Rhyme **Dictation**
School data with 5 or fewer students withheld for reasons of confidentiality.

2010 2011 2012 2013 2010 2011 2012 2013

Sight Vocabulary
School data with 5 or fewer students withheld for reasons of confidentiality.



District 2 - Western

#039 - Mary Simms All-Grade, Main Brook

Grades: K-12

Total Students : 5
Total Students (Submitted): 5

Instructional Level (June 2010 - June 2013)

Level	School	2013		2012		2011		2010		
		District	Province	District	Province	District	Province	District	Province	
I	65.2	32.8	59.3	30.2	▼	▼	▼	▼	▲	▲
F - H	11.6	5.7	15.2	7.2	▲	▲	▼	▼	▼	▼
A - E	17.9	6.1	18.0	6.3						
Unknc	5.4		7.5							

School data with 5 or fewer students withheld for reasons of confidentiality.

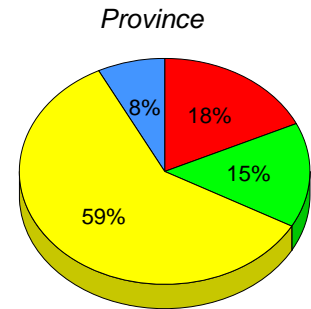
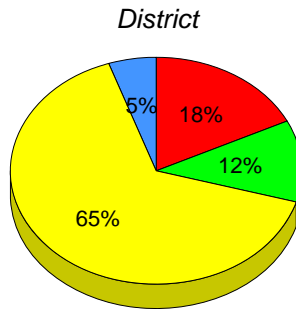

■ I : end of year benchmark.
 ■ F - H : mid - year benchmark.
 ■ A - E
 ■ Unknown

Instructional Level (June 2010 - June 2013)

4 Year Trend
(school averages)

School data with 5 or fewer students withheld for reasons of confidentiality.

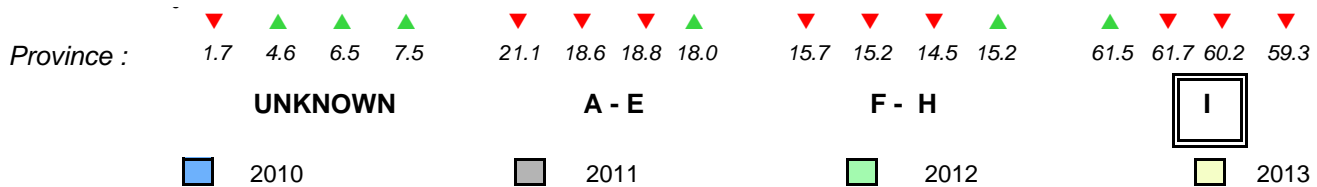

District 2 - Western

#040 - St. Mary's AG, Mary's Harbour

Grades: K-12

Total Students : 2 **Observation Survey (June 2010 - June 2013)**
 Total Students (Submitted): 2 **4 Year Trend**
 (school average vs. provincial average)

Rhyme **Beginning Sound**
School data with 5 or fewer students withheld for reasons of confidentiality.

2010 2011 2012 2013 2010 2011 2012 2013

Onset Rhyme **Dictation**
School data with 5 or fewer students withheld for reasons of confidentiality.

2010 2011 2012 2013 2010 2011 2012 2013

Sight Vocabulary
School data with 5 or fewer students withheld for reasons of confidentiality.



District 2 - Western

#040 - St. Mary's AG, Mary's Harbour

Grades: K-12

Total Students : 2
Total Students (Submitted): 2

Instructional Level (June 2010 - June 2013)

Level	School	2013		2012		2011		2010		
		District	Province	District	Province	District	Province	District	Province	
I	65.2	32.4	59.3	29.2	▼	▼	▼	▼	▼	▼
F - H	11.6	6.0	15.2	8.0	▼	▼	▲	▲	▼	▼
A - E	17.9	11.8	18.0	11.7						
Unknc	5.4		7.5							

School data with 5 or fewer students withheld for reasons of confidentiality.

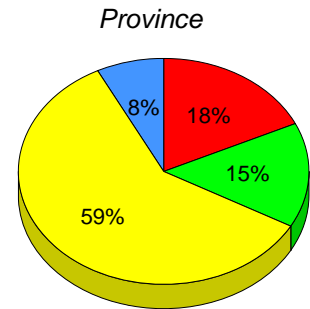
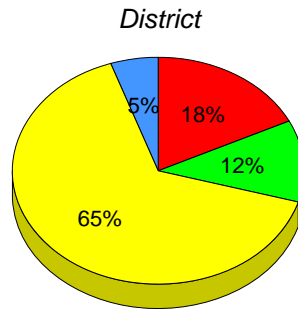

■ I : end of year benchmark.
 ■ F - H : mid - year benchmark.
 ■ A - E
 ■ Unknown

Instructional Level (June 2010 - June 2013)

4 Year Trend
(school averages)

School data with 5 or fewer students withheld for reasons of confidentiality.

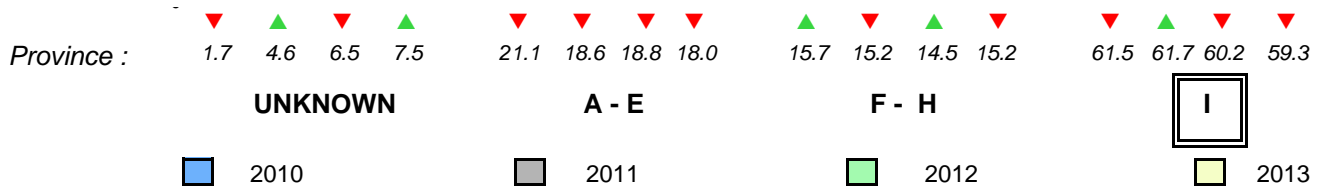

Total Students : 10
Total Students (Submitted): 10

Observation Survey (June 2010 - June 2013)
4 Year Trend
(school average vs. provincial average)

Rhyme

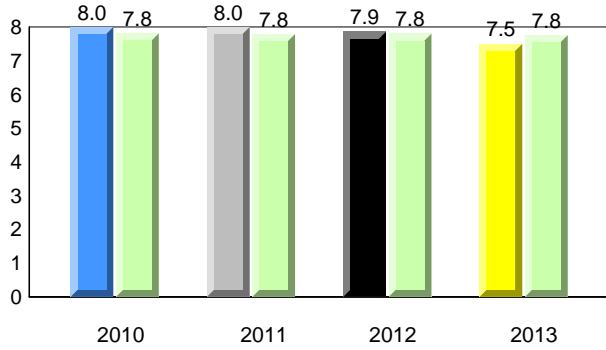

Beginning Sound

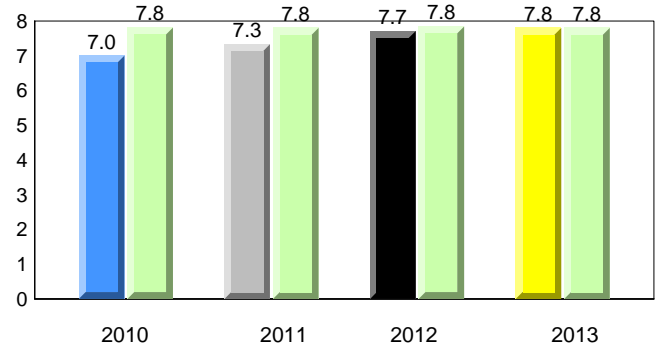

Onset Rhyme

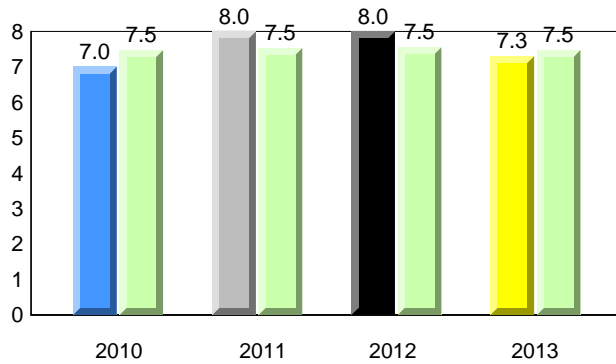

Dictation

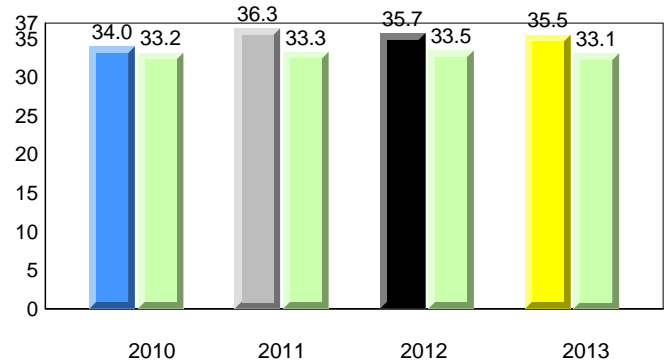

Sight Vocabulary

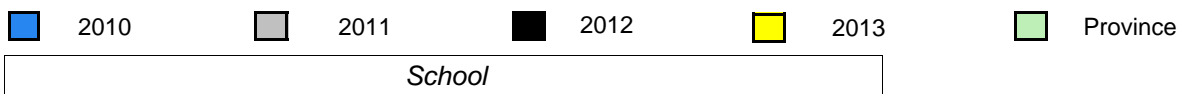
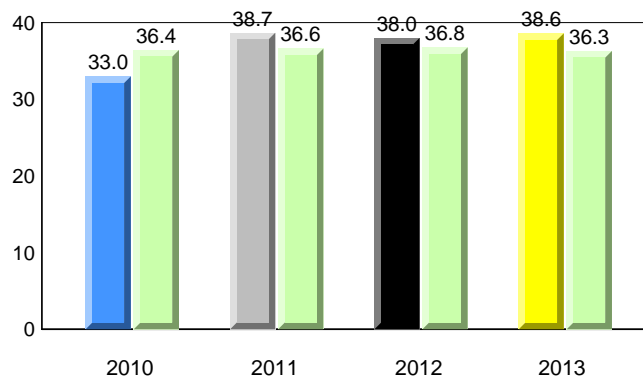

District 2 - Western

#046 - Bayside Academy, Port Hope Simpson

Grades: K-12

Total Students : 10
Total Students (Submitted): 10

Instructional Level (June 2010 - June 2013)

Level	2013			2012			2011			2010			
	School	♀	♂	School vs District	School vs Province	School vs District	School vs Province	School vs District	School vs Province	School vs District	School vs Province		
I (9)	90.0	70.0	20.0	65.2	32.8	32.4	59.3	30.2	29.2	▲	▲	▼	▼
F - H (0)	0.0	0.0	0.0	11.6	5.7	6.0	15.2	7.2	8.0	▼	▼	▲	▲
A - E (1)	10.0	10.0	0.0	17.9	6.1	11.8	18.0	6.3	11.7				
Unknown (0)	0.0			5.4			7.5						

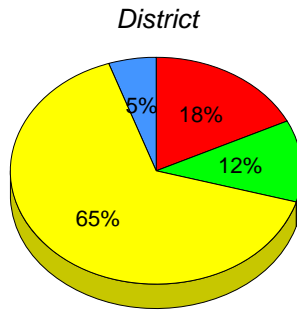
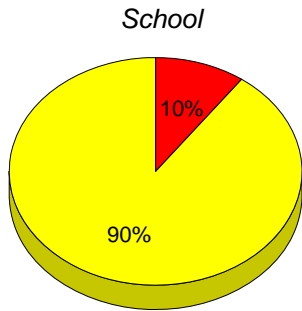

■ I : end of year benchmark.
 ■ F - H : mid - year benchmark.
 ■ A - E
 ■ Unknown

Instructional Level (June 2010 - June 2013)

4 Year Trend
(school averages)

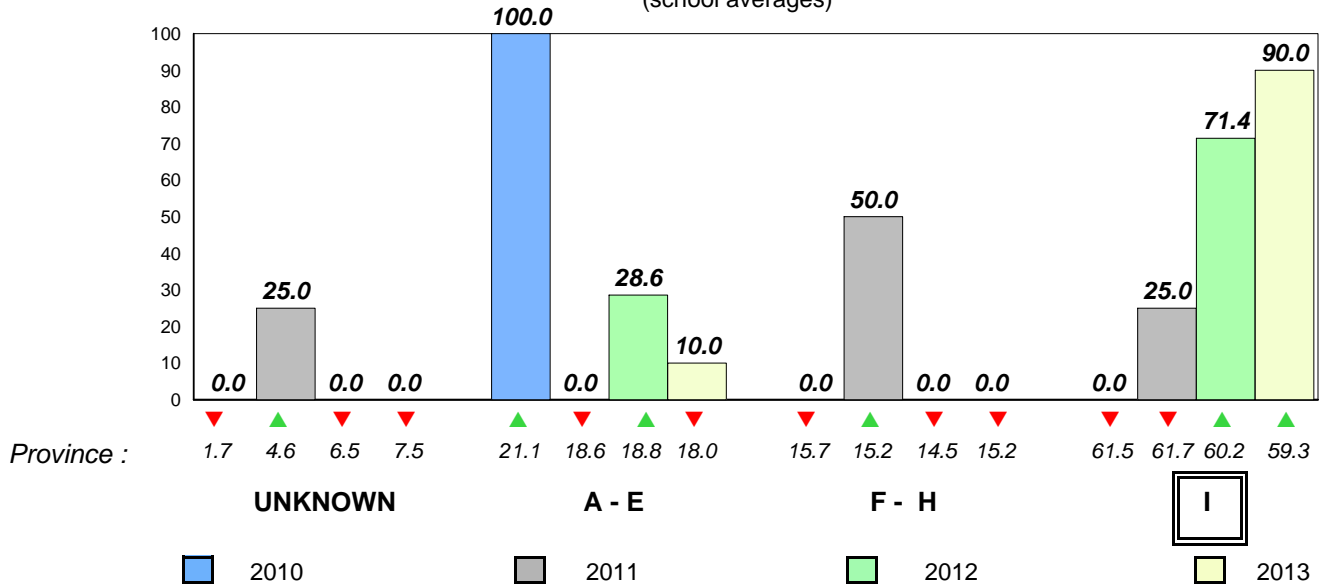

Total Students : 28
Total Students (Submitted): 28

Observation Survey (June 2010 - June 2013)
4 Year Trend
(school average vs. provincial average)

Rhyme

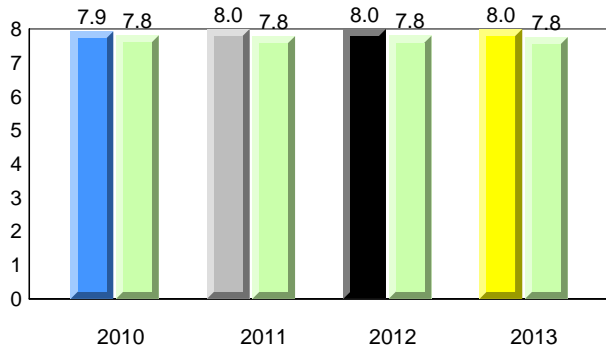

Beginning Sound

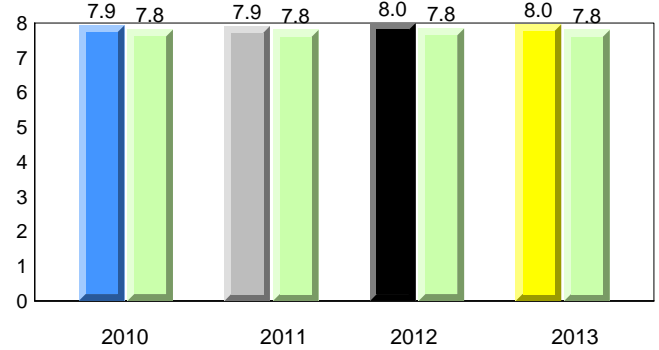

Onset Rhyme

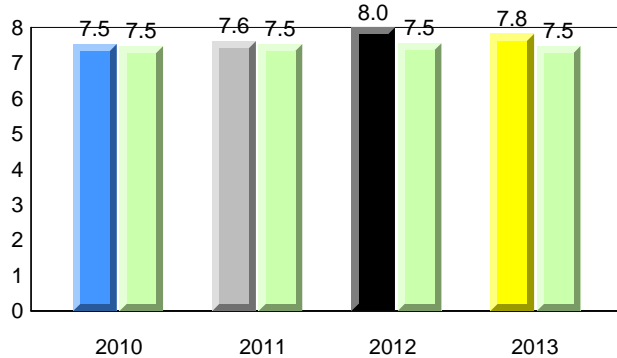

Dictation

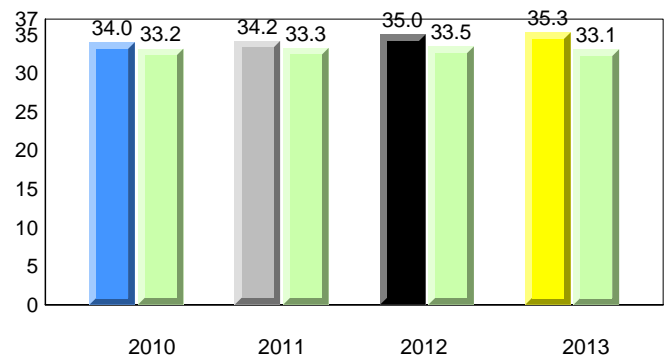

Sight Vocabulary

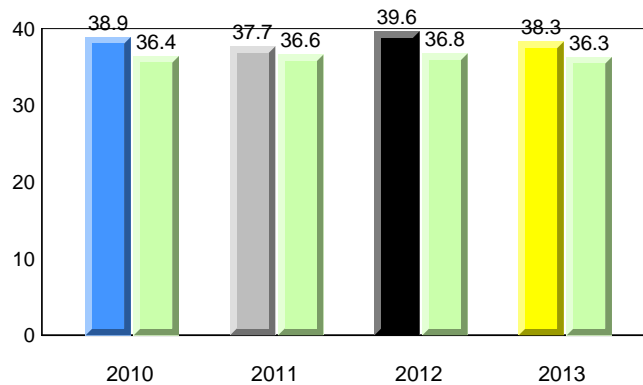

District 2 - Western

#053 - St. Anthony Elementary, St. Anthony

Grades: K-7

Total Students : 28
Total Students (Submitted): 28

Instructional Level (June 2010 - June 2013)

Level	School	2013		2012		2011		2010		School vs District		School vs Province	
		♀	♂	♀	♂	♀	♂	♀	♂	♀	♂	♀	♂
I (20)	71.4	28.6	42.9	65.2	32.8	32.4	59.3	30.2	29.2	▲	▲	▲	▲
F - H (4)	14.3	7.1	7.1	11.6	5.7	6.0	15.2	7.2	8.0	▲	▼	▼	▼
A - E (3)	10.7	0.0	10.7	17.9	6.1	11.8	18.0	6.3	11.7				
Unknown (1)	3.6			5.4			7.5						

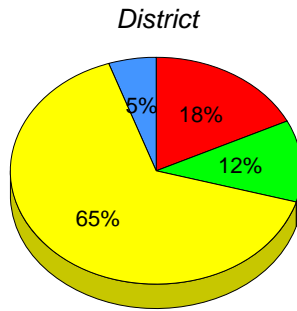
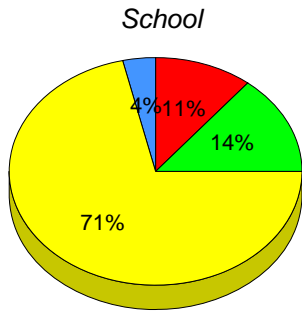

■ I : end of year benchmark.
 ■ F - H : mid - year benchmark.
 ■ A - E
 ■ Unknown

Instructional Level (June 2010 - June 2013)
4 Year Trend
(school averages)

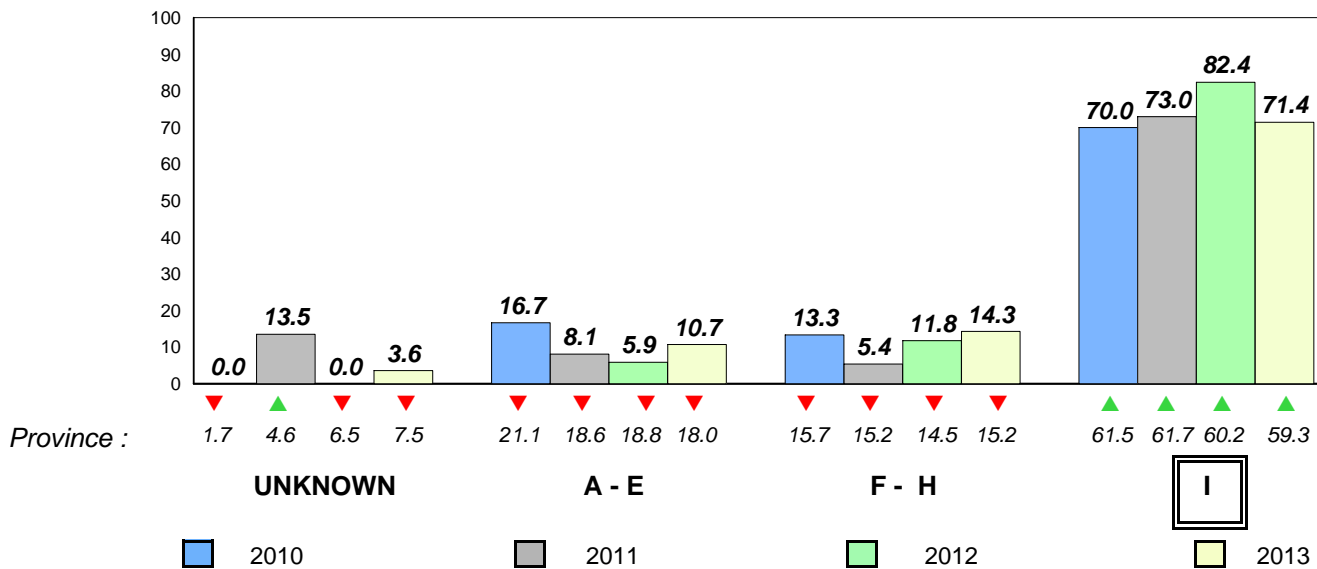

Total Students : 3 **Observation Survey (June 2010 - June 2013)**
 Total Students (Submitted): 1 **4 Year Trend**
 (school average vs. provincial average)

Rhyme **Beginning Sound**
School data with 5 or fewer students withheld for reasons of confidentiality.

2010 2011 2012 2013 2010 2011 2012 2013

Onset Rhyme **Dictation**
School data with 5 or fewer students withheld for reasons of confidentiality.

2010 2011 2012 2013 2010 2011 2012 2013

Sight Vocabulary

School data with 5 or fewer students withheld for reasons of confidentiality.



District 2 - Western

#054 - St. Lewis Academy, St. Lewis

Grades: K-12

Total Students : 3
Total Students (Submitted): 1

Instructional Level (June 2010 - June 2013)

Level	School	2013		2012		2011		2010				
		District	Province	District	Province	District	Province	District	Province			
I	65.2	32.4	59.3	29.2	▼	▼	▲	▲	▼	▼	▲	▲
F - H	11.6	6.0	15.2	8.0	▼	▼	▼	▼	▲	▲	▼	▼
A - E	17.9	11.8	18.0	11.7								
Unknc	5.4		7.5									

School data with 5 or fewer students withheld for reasons of confidentiality.

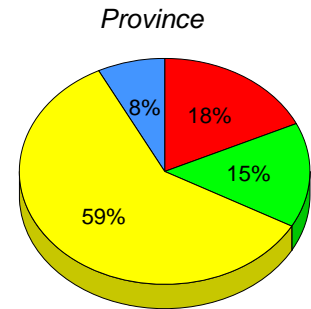
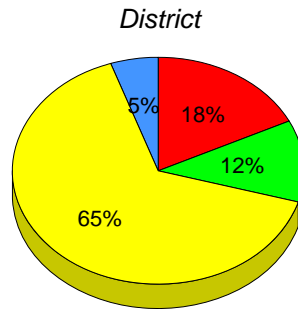

■ I : end of year benchmark.
 ■ F - H : mid - year benchmark.
 ■ A - E
 ■ Unknown

Instructional Level (June 2010 - June 2013)

4 Year Trend
(school averages)

School data with 5 or fewer students withheld for reasons of confidentiality.

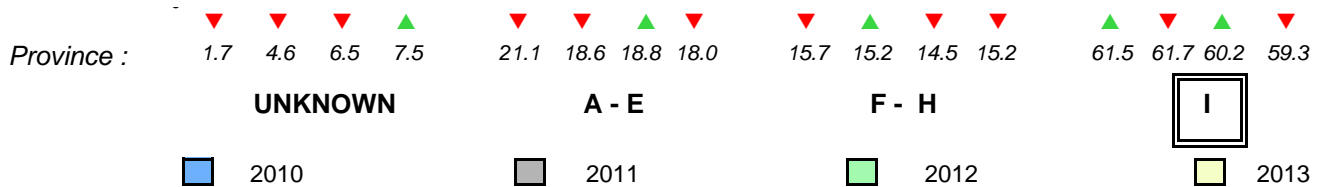

Total Students : 16
Total Students (Submitted): 16

Observation Survey (June 2010 - June 2013)
4 Year Trend
(school average vs. provincial average)

Rhyme

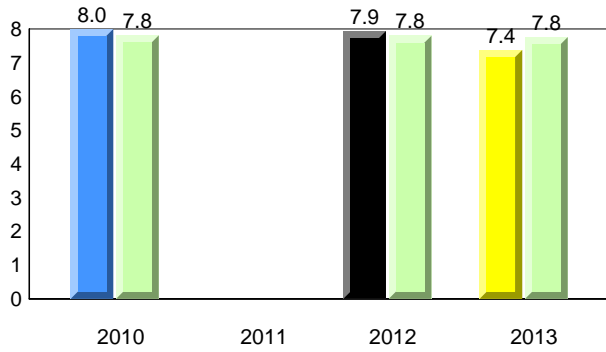

Beginning Sound

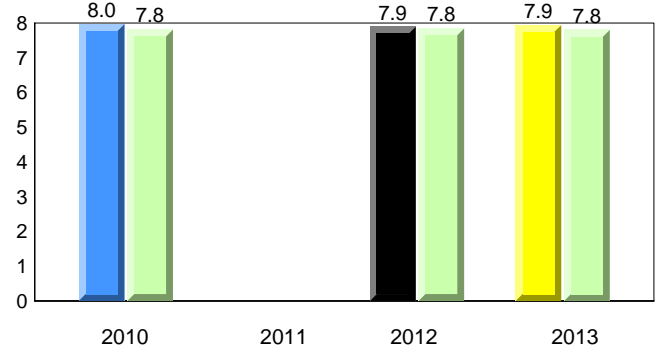

Onset Rhyme

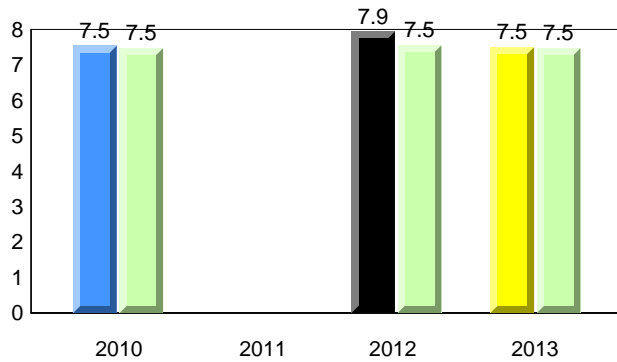

Dictation

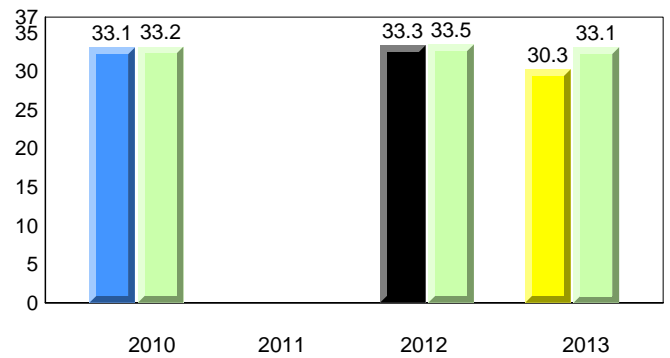

Sight Vocabulary

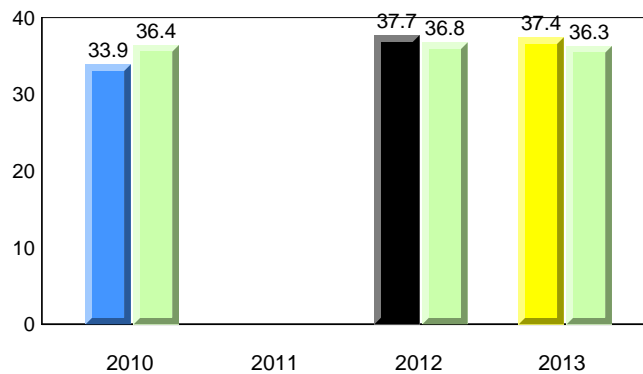

District 2 - Western

#057 - St. Peter's Academy, Benoit's Cove

Grades: K-9

Total Students : 16
Total Students (Submitted): 16

Instructional Level (June 2010 - June 2013)

Level	School	2013			2012			2011			2010				
		♀	♂	Avg	♀	♂	Avg	♀	♂	Avg	♀	♂	Avg		
I (7)	43.8	25.0	18.8	65.2	32.8	32.4	59.3	30.2	29.2	▼	▼	▼	▼	▲	▲
F - H (4)	25.0	6.3	18.8	11.6	5.7	6.0	15.2	7.2	8.0	▲	▲	▼	▼	▼	▼
A - E (5)	31.3	12.5	18.8	17.9	6.1	11.8	18.0	6.3	11.7						
Unknown (0)	0.0			5.4			7.5								

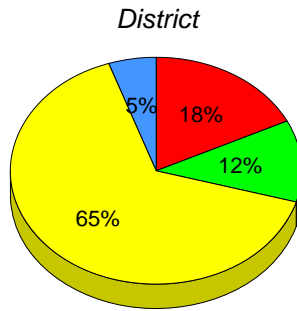
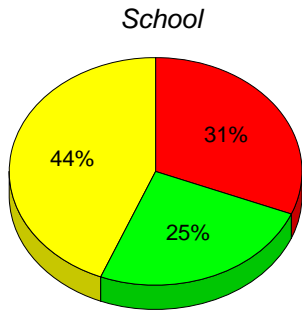

■ I : end of year benchmark.
 ■ F - H : mid - year benchmark.
 ■ A - E
 ■ Unknown

Instructional Level (June 2010 - June 2013)
4 Year Trend
(school averages)

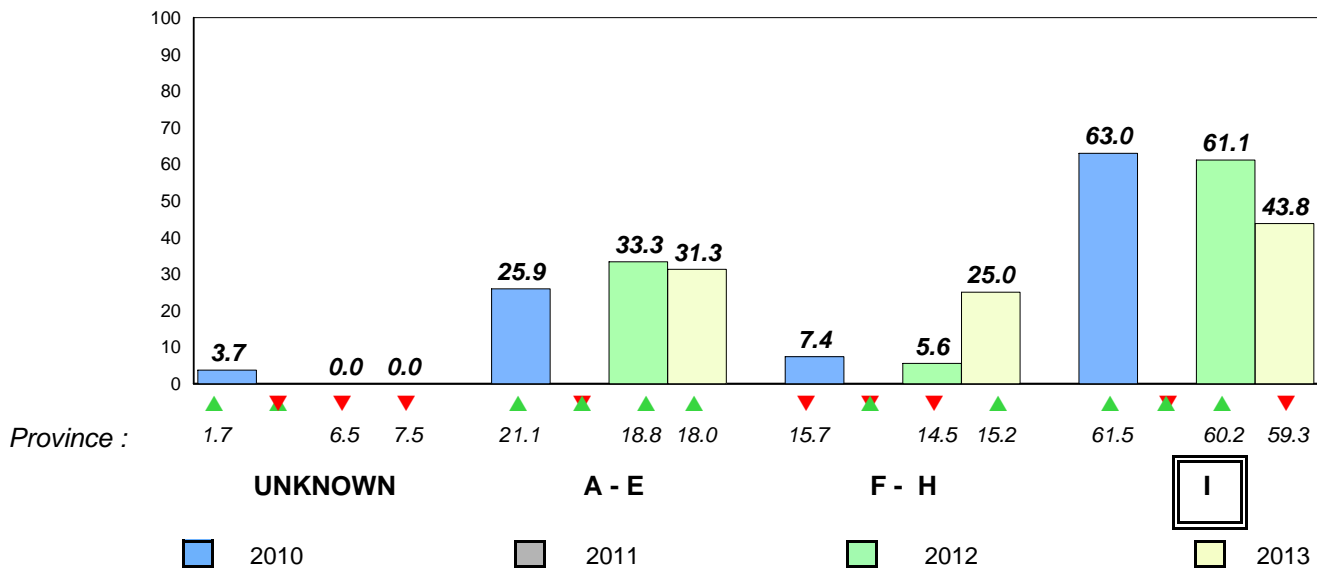

Total Students : 23
Total Students (Submitted): 22

Observation Survey (June 2010 - June 2013)
4 Year Trend
(school average vs. provincial average)

Rhyme

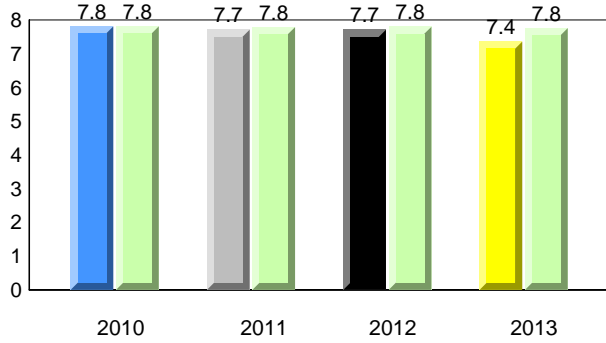

Beginning Sound

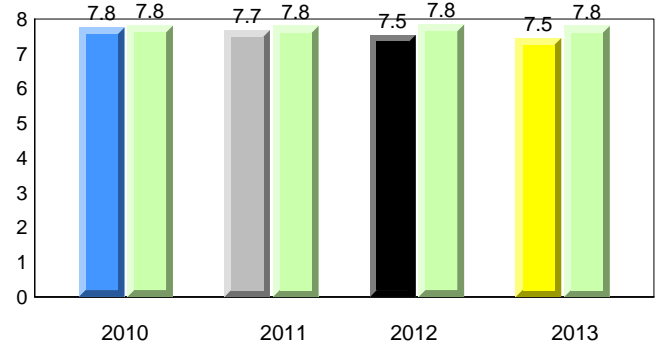

Onset Rhyme

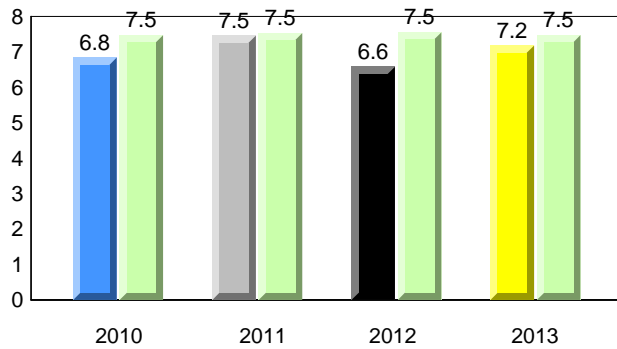

Dictation

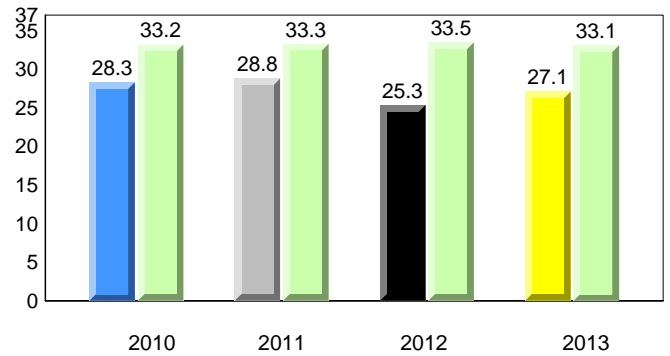

Sight Vocabulary

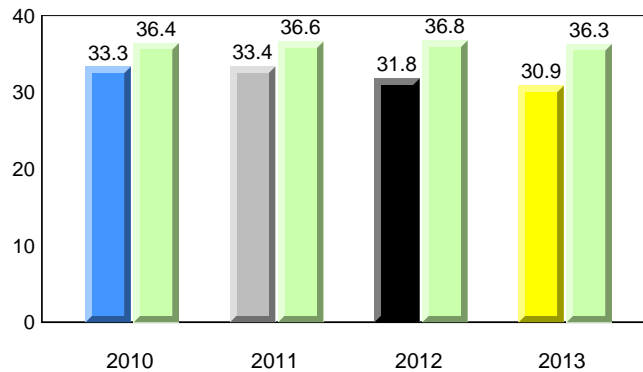

District 2 - Western

#060 - C.C. Loughlin Elementary, Corner Brook

Grades: K-6

Total Students : 23
Total Students (Submitted): 22

Instructional Level (June 2010 - June 2013)

Level	2013			2012			2011			2010					
	School	♀	♂	District	♀	♂	Province	♀	♂	School vs District	School vs Province	School vs District	School vs Province	School vs District	School vs Province
I (4)	17.4	0.0	17.4	65.2	32.8	32.4	59.3	30.2	29.2	▼	▼	▼	▼	▼	▼
F - H (6)	26.1	17.4	8.7	11.6	5.7	6.0	15.2	7.2	8.0	▲	▲	▼	▼	▲	▲
A - E (10)	43.5	8.7	34.8	17.9	6.1	11.8	18.0	6.3	11.7						
Unknown (3)	13.0			5.4			7.5								

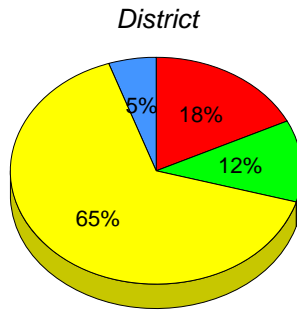
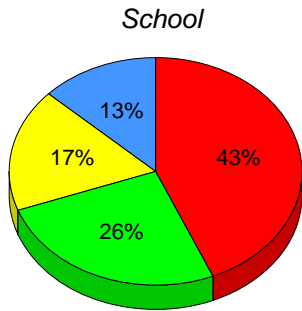

■ I : end of year benchmark.
 ■ F - H : mid - year benchmark.
 ■ A - E
 ■ Unknown

Instructional Level (June 2010 - June 2013)

4 Year Trend
(school averages)

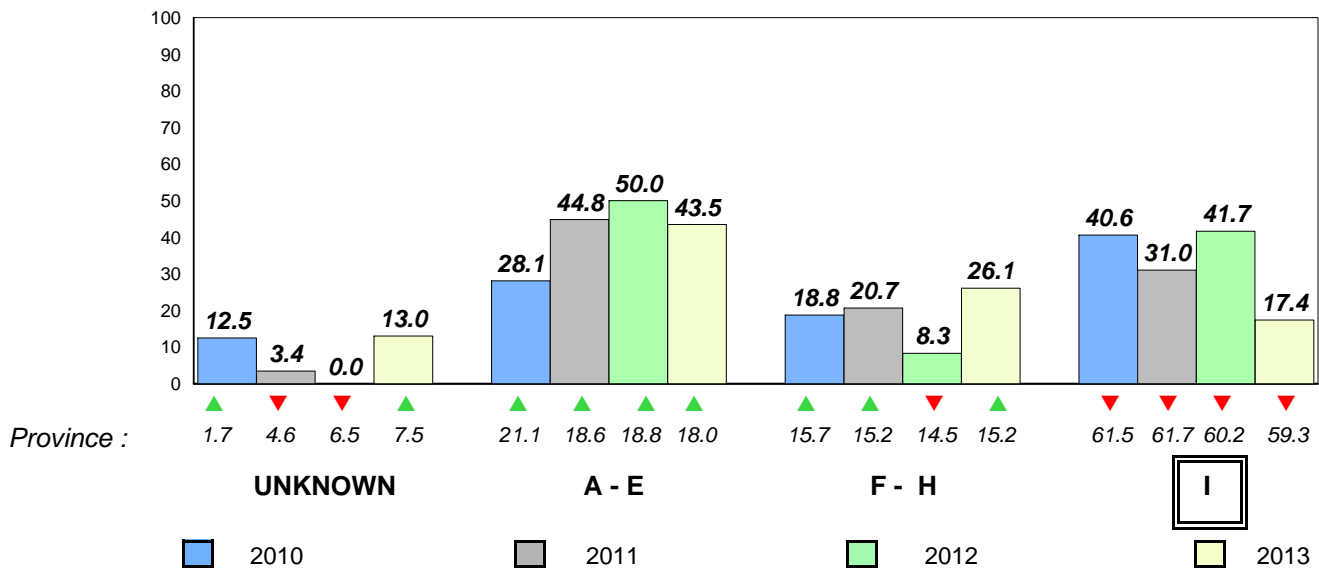

Total Students : 43
Total Students (Submitted): 43

Observation Survey (June 2010 - June 2013)
4 Year Trend
(school average vs. provincial average)

Rhyme

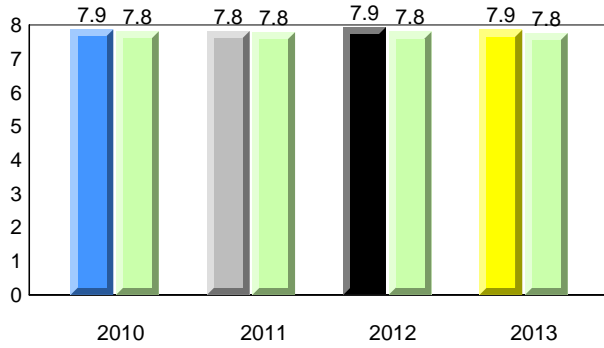

Beginning Sound

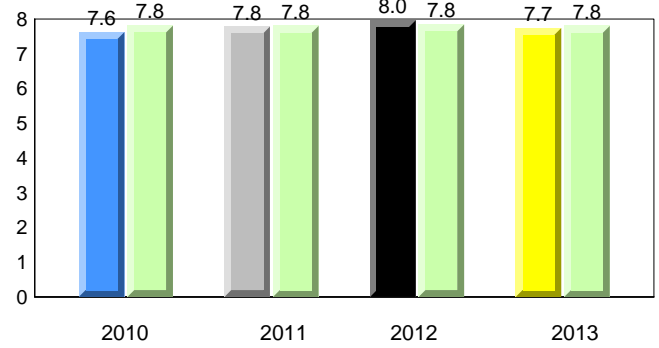

Onset Rhyme

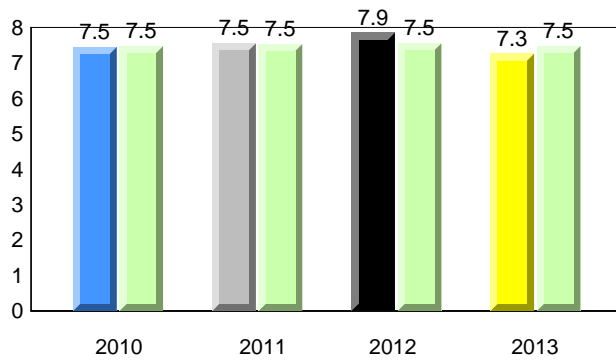

Dictation

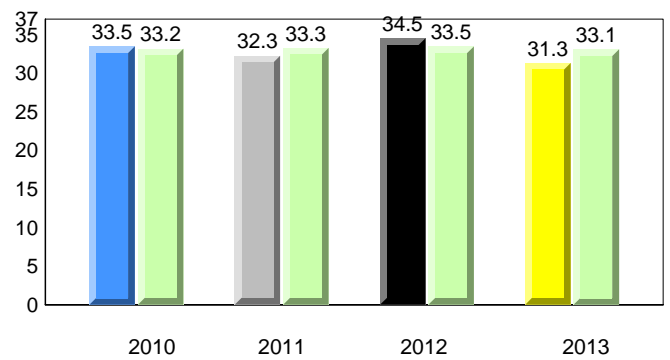

Sight Vocabulary

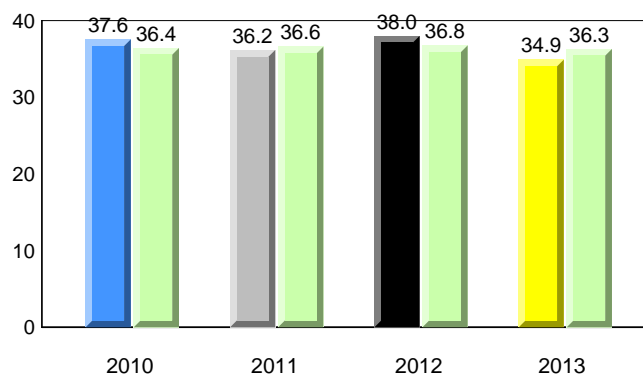

District 2 - Western

#065 - Humber Elementary, Corner Brook

Grades: K-6

Total Students : 43
Total Students (Submitted): 43

Instructional Level (June 2010 - June 2013)

Level	2013			2012			2011			2010		
	School	♀	♂	School vs District	School vs Province	School vs District	School vs Province	School vs District	School vs Province	School vs District	School vs Province	
I (33)	76.7	30.2	46.5	65.2	32.8	32.4	59.3	30.2	29.2	▲	▲	
F - H (1)	2.3	0.0	2.3	11.6	5.7	6.0	15.2	7.2	8.0	▼	▼	
A - E (8)	18.6	7.0	11.6	17.9	6.1	11.8	18.0	6.3	11.7			
Unknown (1)	2.3			5.4			7.5					

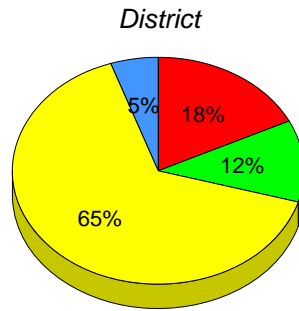
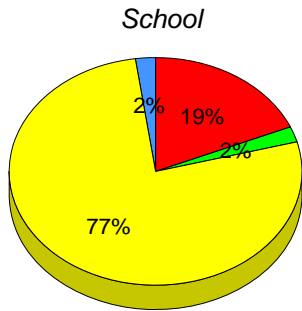

■ I : end of year benchmark.
 ■ F - H : mid - year benchmark.
 ■ A - E
 ■ Unknown

Instructional Level (June 2010 - June 2013)

4 Year Trend
(school averages)

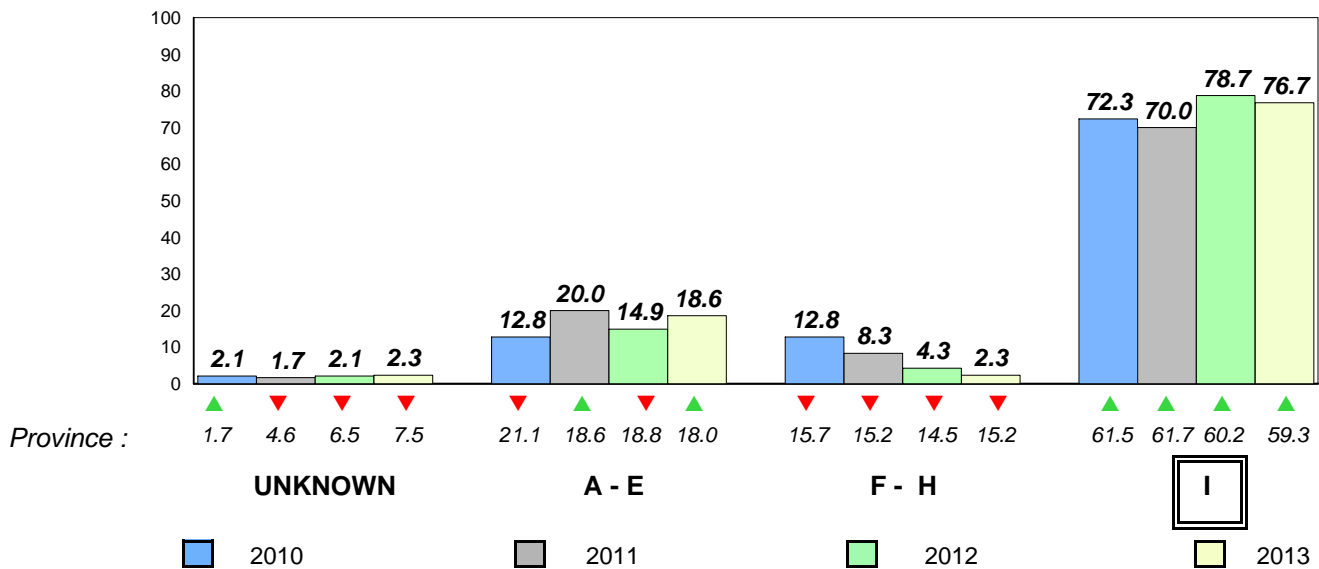

Total Students : 44

Observation Survey (June 2010 - June 2013)
4 Year Trend

Total Students (Submitted): 44

(school average vs. provincial average)

Rhyme

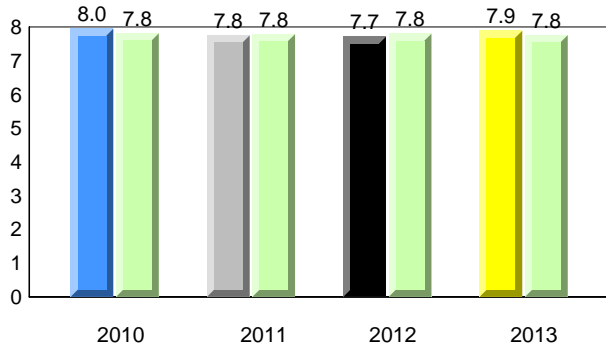

Beginning Sound

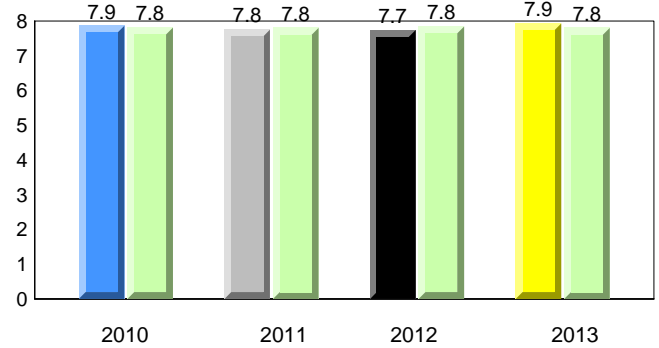

Onset Rhyme

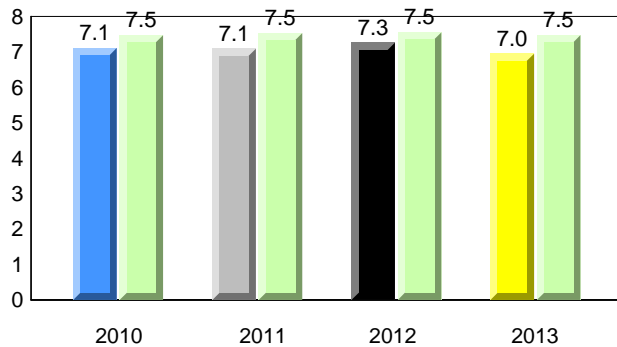

Dictation

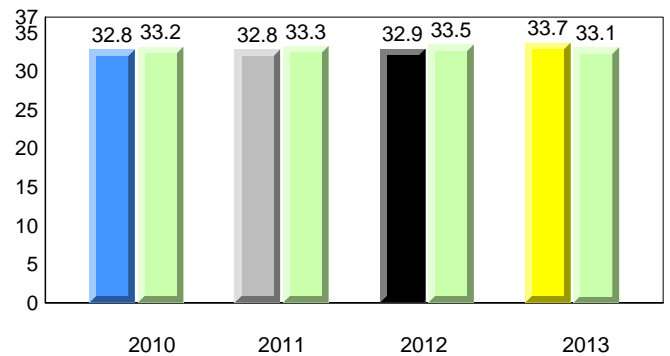

Sight Vocabulary

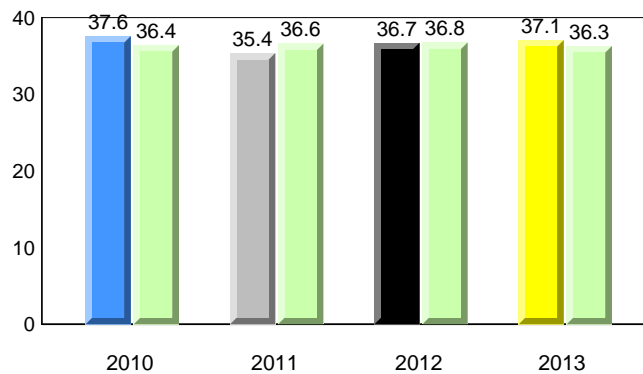

District 2 - Western

#066 - J.J. Curling Elementary, Corner Brook

Grades: K-6

Total Students : 44
Total Students (Submitted): 44

Instructional Level (June 2010 - June 2013)

Level	2013			2012			2011			2010		
	School	♀	♂	School vs District	School vs Province	Score	School vs District	School vs Province	Score	School vs District	School vs Province	Score
I (31)	70.5	34.1	36.4	▲	▲	59.3	▲	▲	65.2	▲	▲	32.8
F - H (5)	11.4	9.1	2.3	▼	▼	15.2	▲	▼	11.6	▼	▼	5.7
A - E (7)	15.9	6.8	9.1			18.0			17.9			6.1
Unknown (1)	2.3					7.5			5.4			2.3

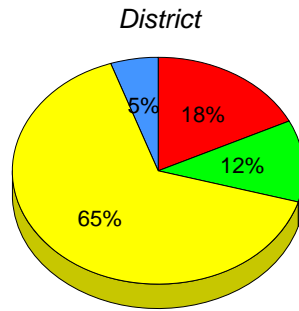
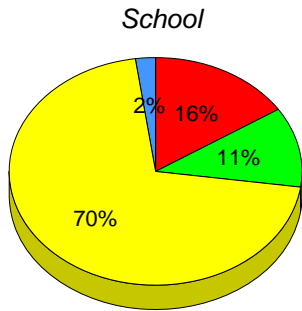

■ I : end of year benchmark.
 ■ F - H : mid - year benchmark.
 ■ A - E
 ■ Unknown

Instructional Level (June 2010 - June 2013)
4 Year Trend
(school averages)

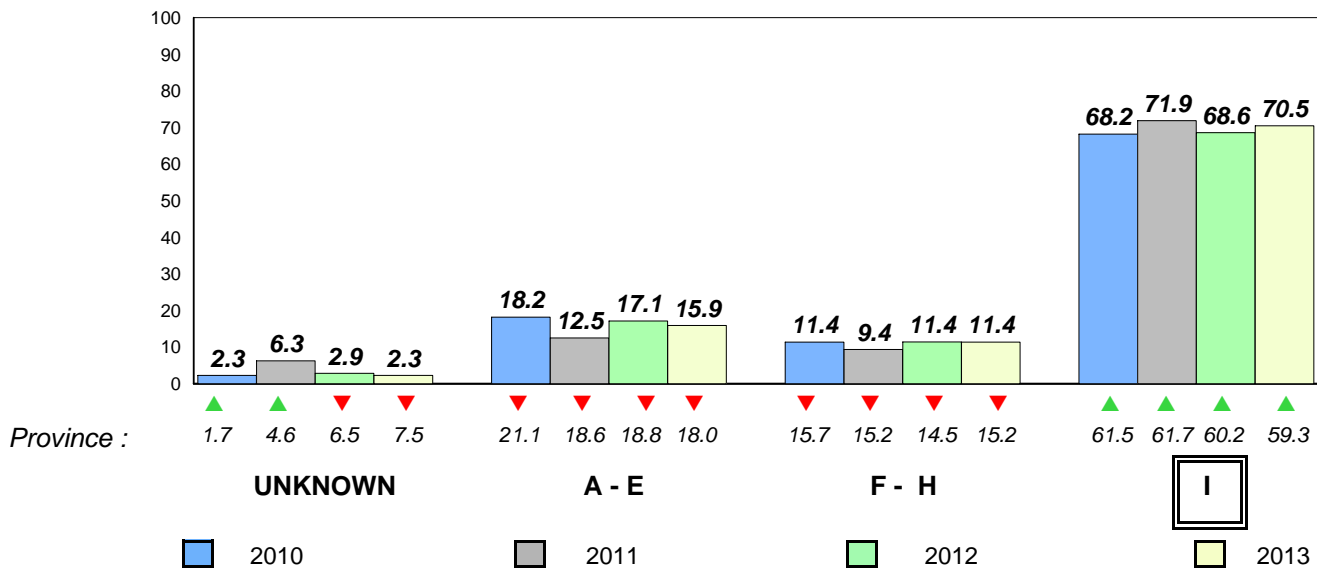

Total Students : 27
Total Students (Submitted): 25

Observation Survey (June 2010 - June 2013)
4 Year Trend
(school average vs. provincial average)

Rhyme

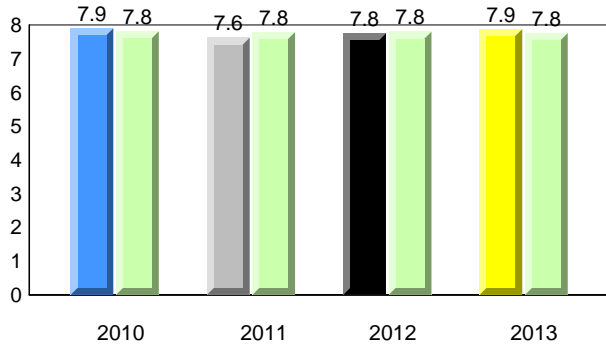

Beginning Sound

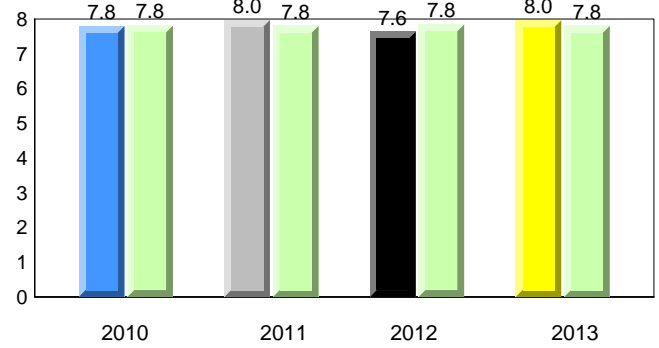

Onset Rhyme

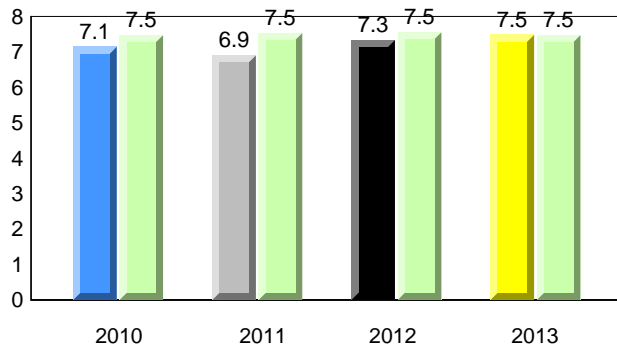

Dictation

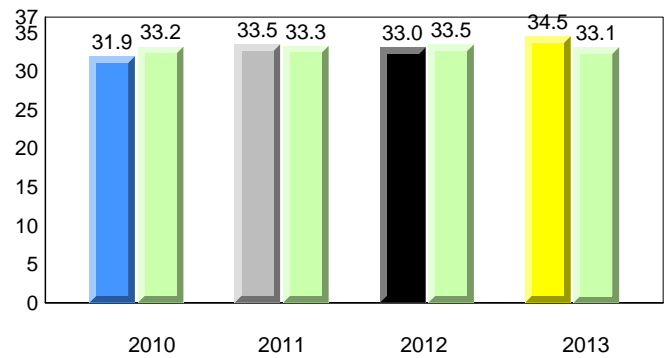

Sight Vocabulary

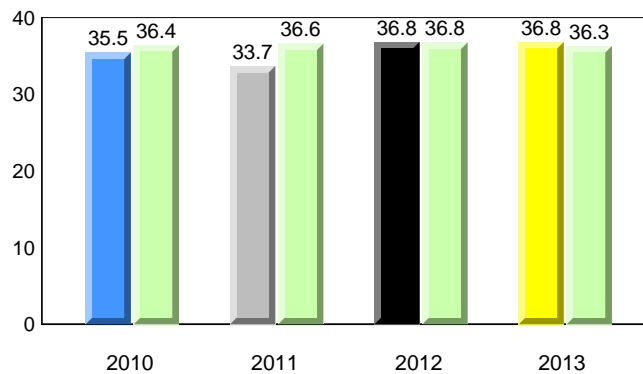

District 2 - Western

#069 - Sacred Heart Elementary, Corner Brook

Grades: K-6

Total Students : 27
Total Students (Submitted): 25

Instructional Level (June 2010 - June 2013)

Level	School	2013			2012			2011			2010			
		♀	♂	Avg	♀	♂	Avg	♀	♂	Avg	♀	♂	Avg	
I (16)	59.3	33.3	25.9	65.2	32.8	32.4	59.3	30.2	29.2	▼	▼	▲	▼	▼
F - H (3)	11.1	7.4	3.7	11.6	5.7	6.0	15.2	7.2	8.0	▼	▼	▼	▼	▼
A - E (5)	18.5	0.0	18.5	17.9	6.1	11.8	18.0	6.3	11.7					
Unknown (3)	11.1			5.4			7.5							

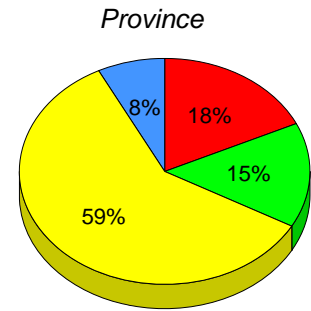
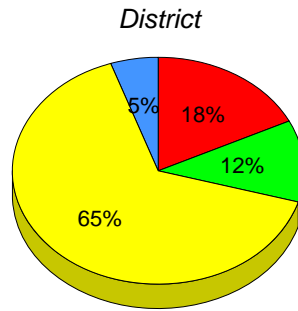
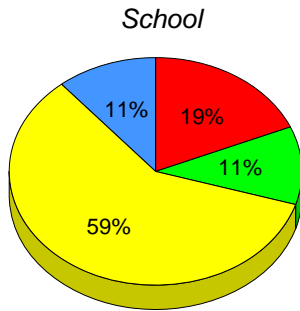

■ I : end of year benchmark.
 ■ F - H : mid - year benchmark.
 ■ A - E
 ■ Unknown

Instructional Level (June 2010 - June 2013)
4 Year Trend
(school averages)

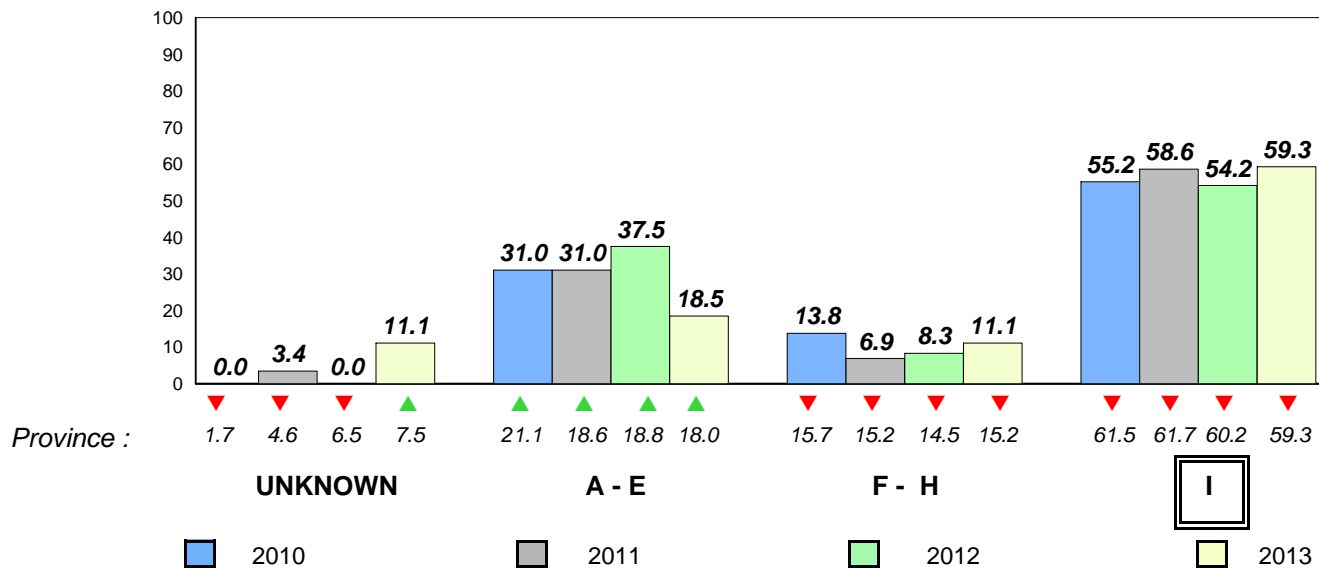

Total Students : 17
Total Students (Submitted): 17

Observation Survey (June 2010 - June 2013)
4 Year Trend
(school average vs. provincial average)

Rhyme

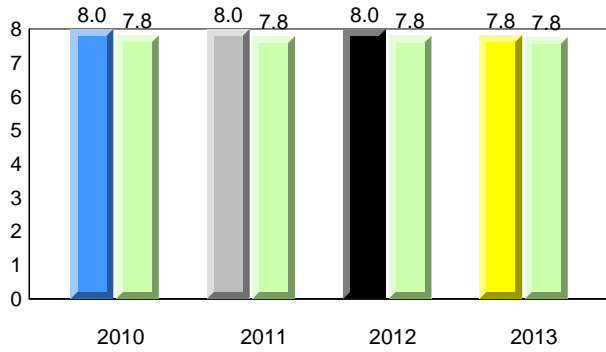

Beginning Sound

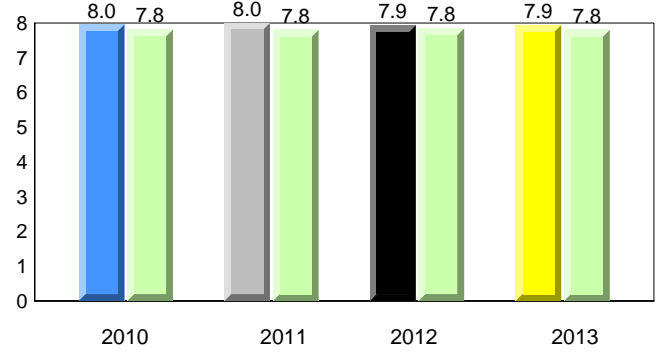

Onset Rhyme

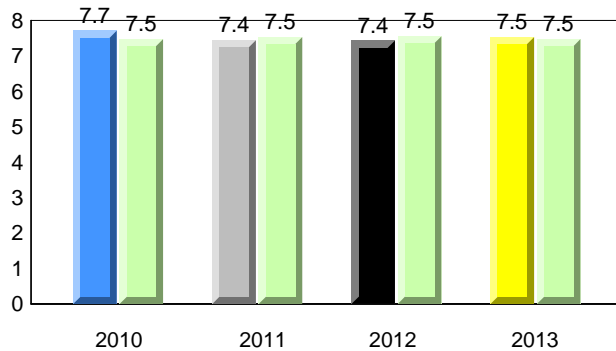

Dictation

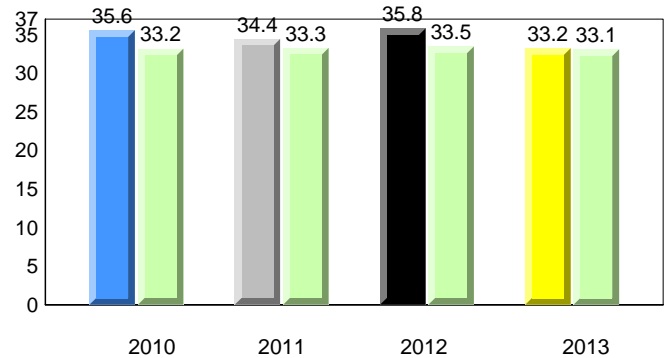

Sight Vocabulary

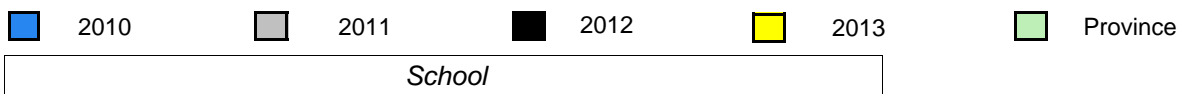
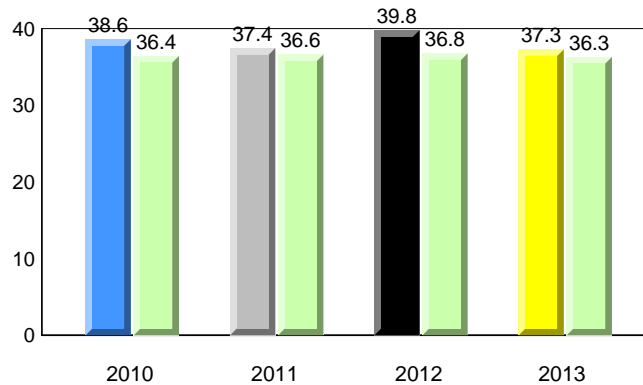

District 2 - Western

#070 - St. Gerard's Elementary, Corner Brook

Grades: K-6

Total Students : 17
Total Students (Submitted): 17

Instructional Level (June 2010 - June 2013)

Level	2013			2012			2011			2010					
	School	♀	♂	District	♀	♂	Province	♀	♂	School vs District	School vs Province	School vs District	School vs Province	School vs District	School vs Province
I (13)	76.5	23.5	52.9	65.2	32.8	32.4	59.3	30.2	29.2	▲	▲	▲	▲	▲	▲
F - H (2)	11.8	0.0	11.8	11.6	5.7	6.0	15.2	7.2	8.0	▲	▼	▼	▼	▲	▲
A - E (1)	5.9	0.0	5.9	17.9	6.1	11.8	18.0	6.3	11.7						
Unknown (1)	5.9			5.4			7.5								

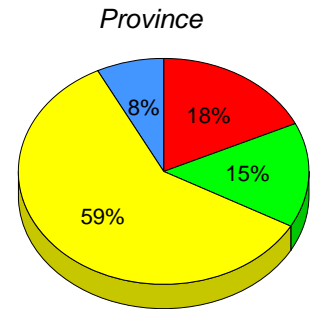
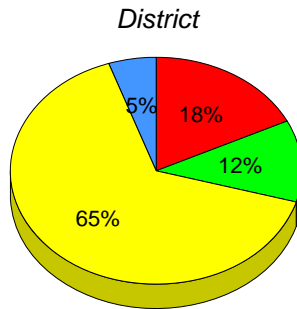
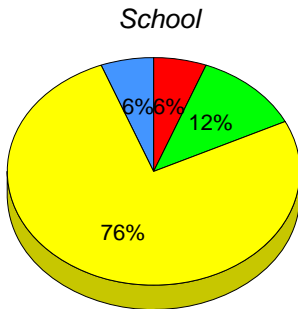

■ I : end of year benchmark.
 ■ F - H : mid - year benchmark.
 ■ A - E
 ■ Unknown

Instructional Level (June 2010 - June 2013)

4 Year Trend
(school averages)

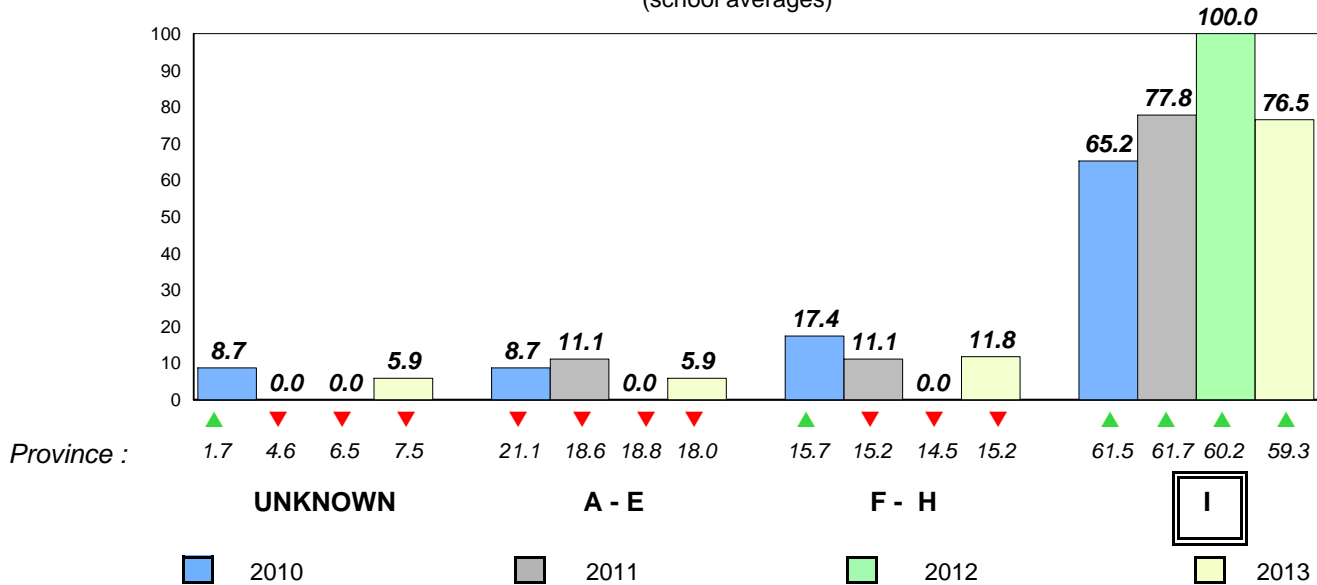

Total Students : 6
Total Students (Submitted): 6

Observation Survey (June 2010 - June 2013)
4 Year Trend
(school average vs. provincial average)

Rhyme

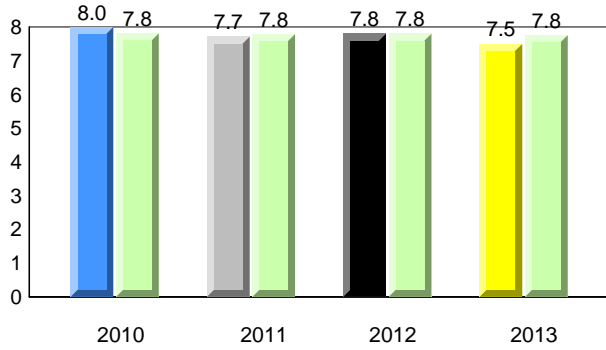

Beginning Sound

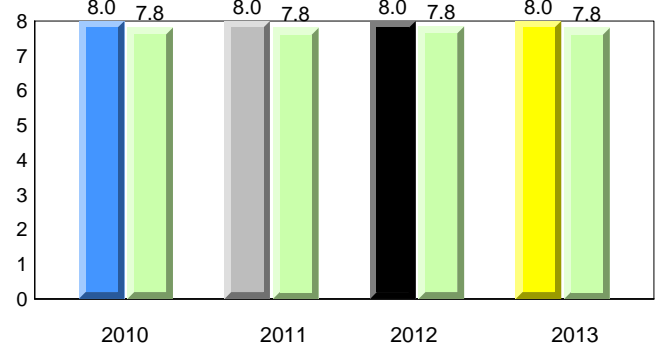

Onset Rhyme

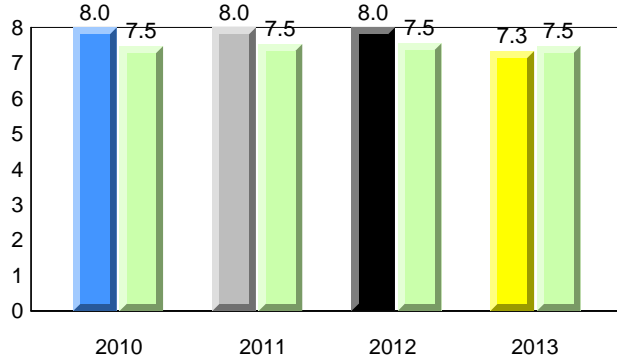

Dictation

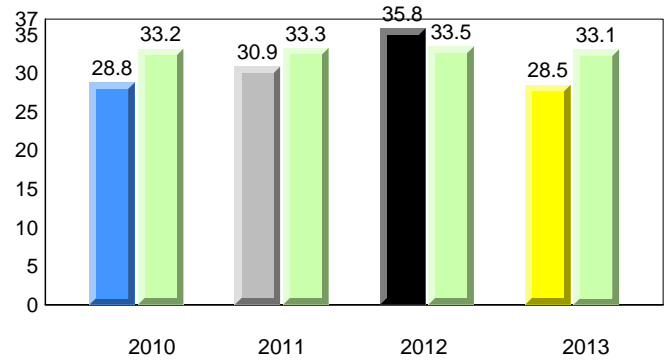

Sight Vocabulary

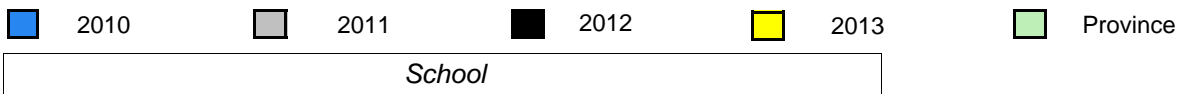
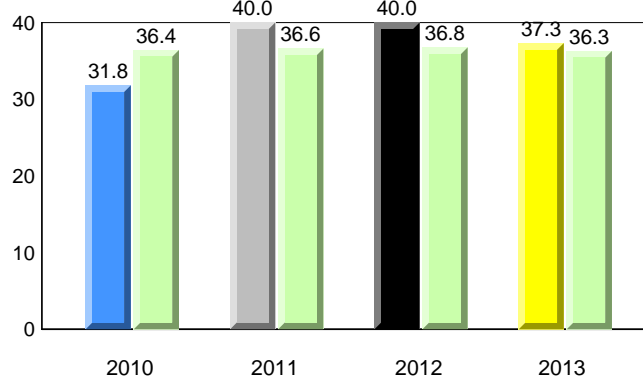

District 2 - Western

#075 - Hampden Academy, Hampden

Grades: K-12

Total Students : 6
Total Students (Submitted): 6

Instructional Level (June 2010 - June 2013)

Level	2013			2012			2011			2010					
	School	♀	♂	District	♀	♂	Province	♀	♂	School vs District	School vs Province	School vs District	School vs Province	School vs District	School vs Province
I (1)	16.7	16.7	0.0	65.2	32.8	32.4	59.3	30.2	29.2	▼	▼	▼	▼	▼	▼
F - H (0)	0.0	0.0	0.0	11.6	5.7	6.0	15.2	7.2	8.0	▼	▼	▼	▼	▲	▲
A - E (5)	83.3	66.7	16.7	17.9	6.1	11.8	18.0	6.3	11.7						
Unknown (0)	0.0			5.4			7.5								

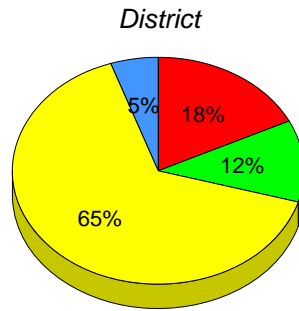
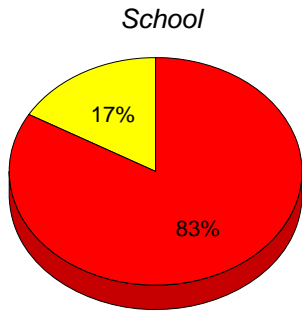

■ I : end of year benchmark.
 ■ F - H : mid - year benchmark.
 ■ A - E
 ■ Unknown

Instructional Level (June 2010 - June 2013)

4 Year Trend
(school averages)

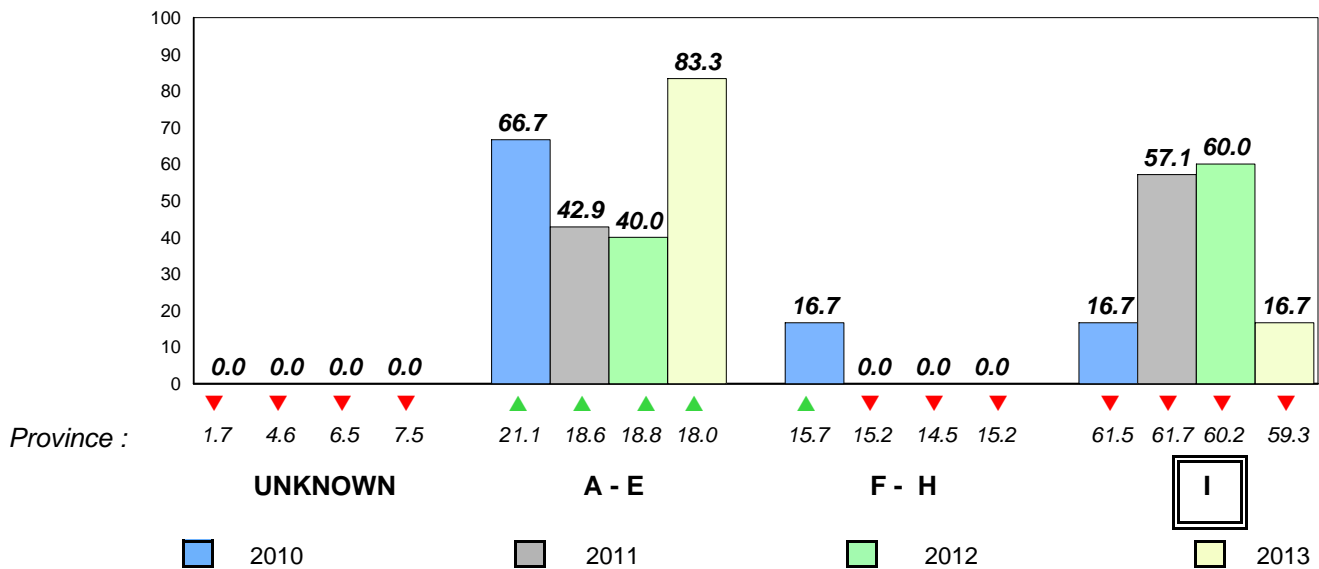

Total Students : 7
 Total Students (Submitted): 7

Observation Survey (June 2010 - June 2013)
4 Year Trend
 (school average vs. provincial average)

Rhyme

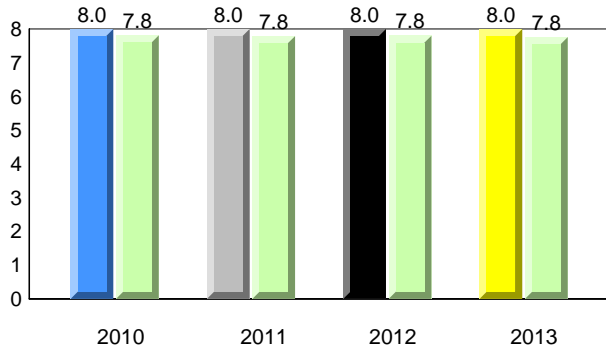

Beginning Sound

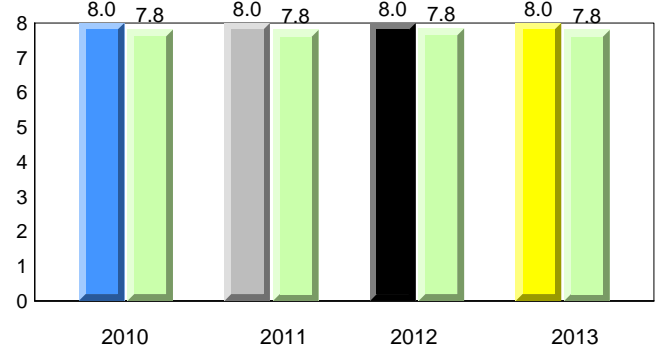

Onset Rhyme

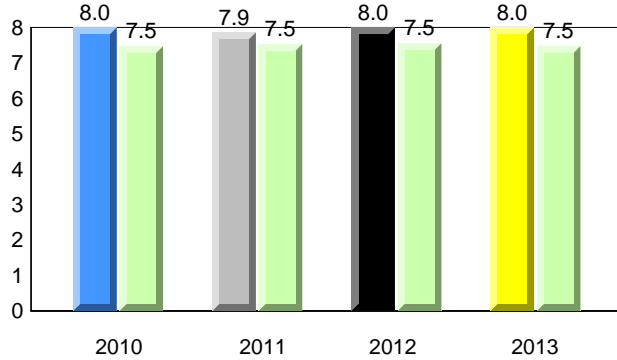

Dictation

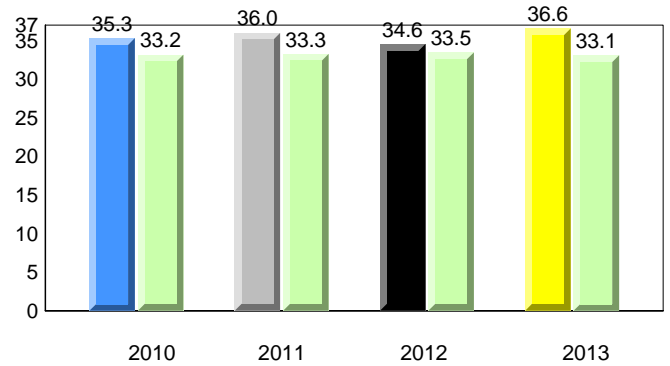

Sight Vocabulary

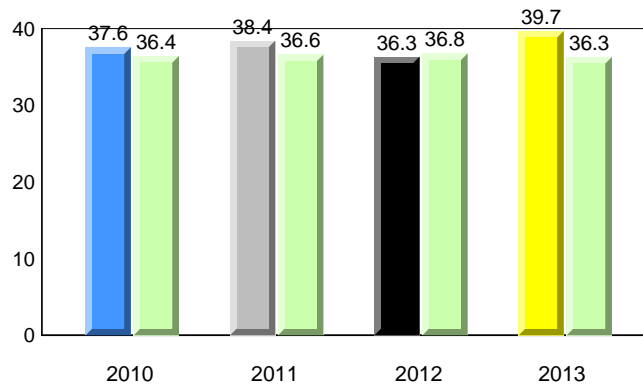

District 2 - Western

#079 - St. James All Grade, Lark Harbour

Grades: K-12

Total Students : 7
Total Students (Submitted): 7

Instructional Level (June 2010 - June 2013)

Level	2013			2012			2011			2010					
	School	♀	♂	School vs District	School vs Province	School vs District	School vs Province	School vs District	School vs Province	School vs District	School vs Province				
I (6)	85.7	57.1	28.6	65.2	32.8	32.4	59.3	30.2	29.2	▲	▲	▲	▲	▼	▼
F - H (1)	14.3	0.0	14.3	11.6	5.7	6.0	15.2	7.2	8.0	▲	▼	▼	▼	▲	▲
A - E (0)	0.0	0.0	0.0	17.9	6.1	11.8	18.0	6.3	11.7						
Unknown (0)	0.0			5.4			7.5								

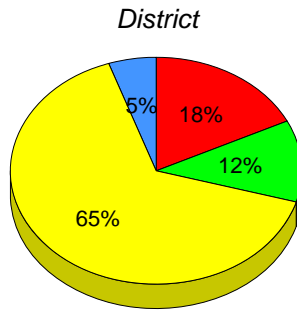
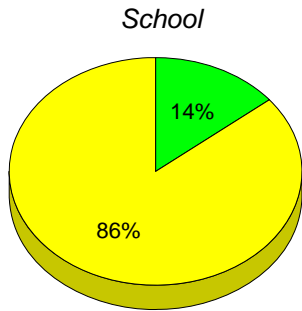

■ I : end of year benchmark.
 ■ F - H : mid - year benchmark.
 ■ A - E
 ■ Unknown

Instructional Level (June 2010 - June 2013)
4 Year Trend
(school averages)

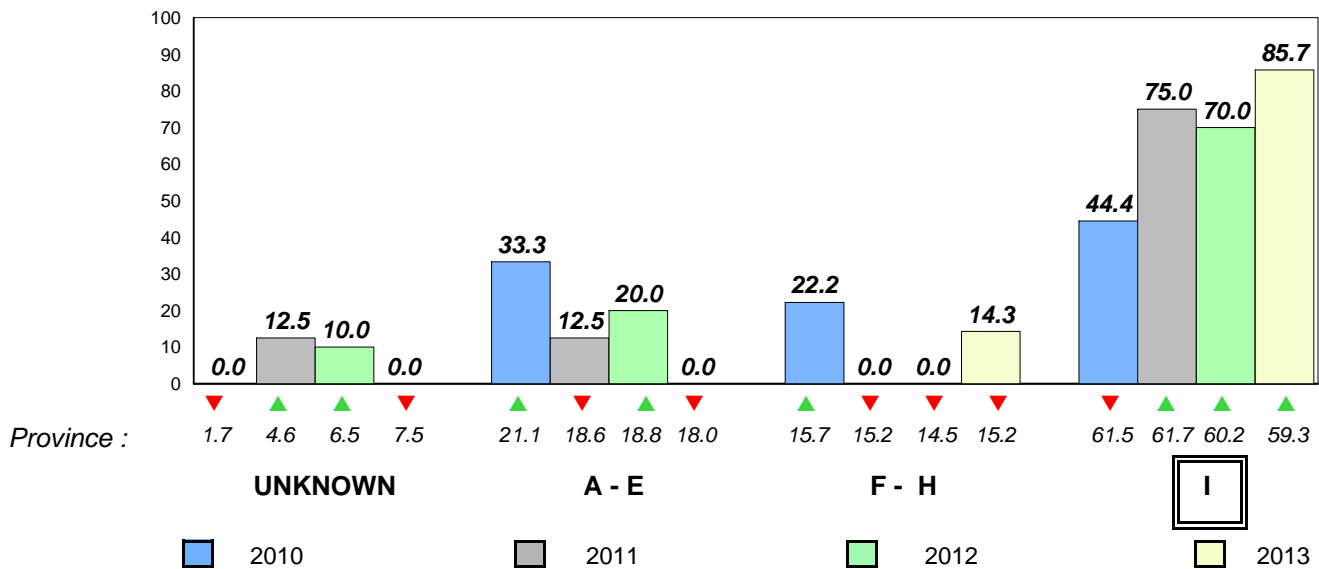

Total Students : 25
Total Students (Submitted): 23

Observation Survey (June 2010 - June 2013)
4 Year Trend
(school average vs. provincial average)

Rhyme

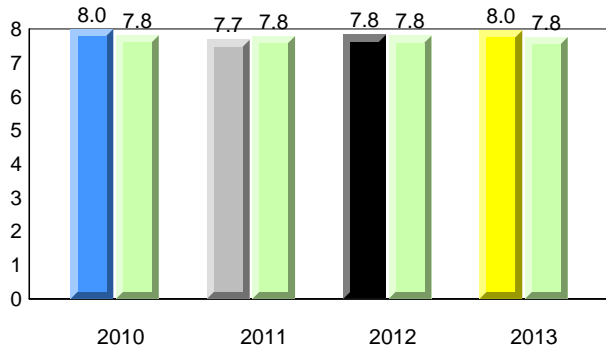

Beginning Sound

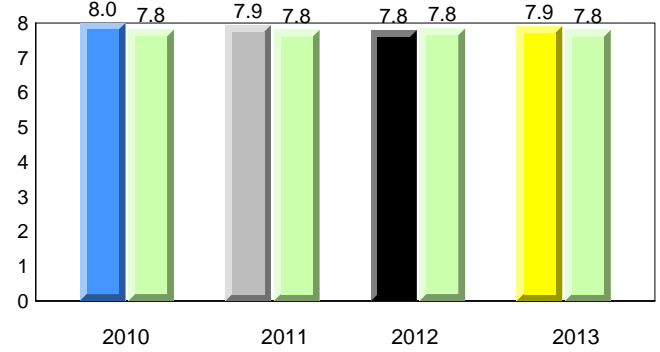

Onset Rhyme

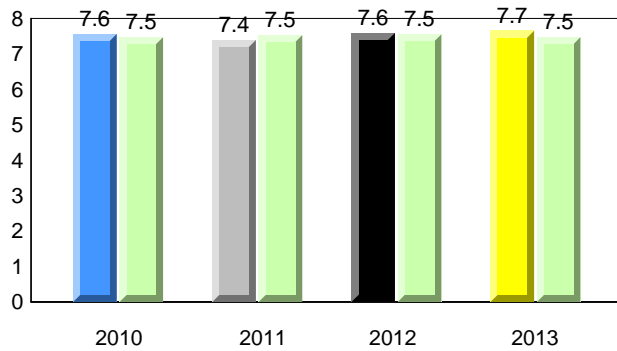

Dictation

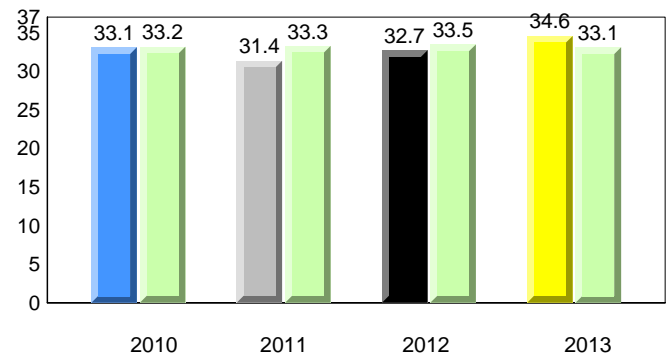

Sight Vocabulary

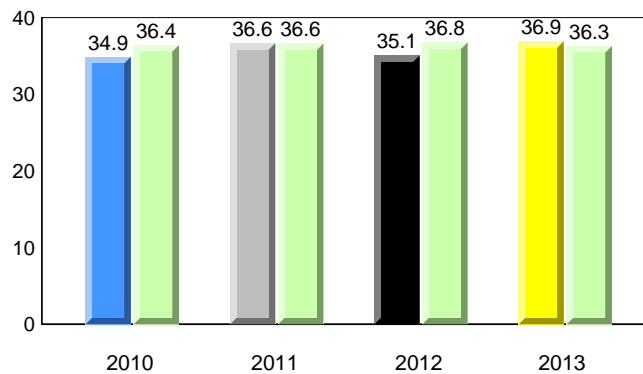

Total Students : 25
Total Students (Submitted): 23

Instructional Level (June 2010 - June 2013)

Level	2013			2012			2011			2010			
	School	♀	♂	School vs District	School vs Province	School vs District	School vs Province	School vs District	School vs Province	School vs District	School vs Province		
I (17)	68.0	32.0	36.0	65.2	32.8	32.4	59.3	30.2	29.2	▲	▲	▲	▲
F - H (3)	12.0	0.0	12.0	11.6	5.7	6.0	15.2	7.2	8.0	▲	▼	▼	▼
A - E (2)	8.0	4.0	4.0	17.9	6.1	11.8	18.0	6.3	11.7				
Unknown (3)	12.0			5.4			7.5						

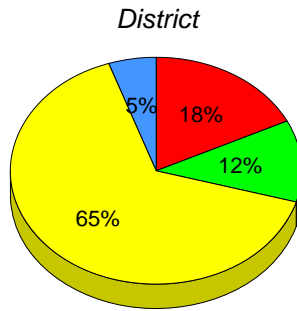
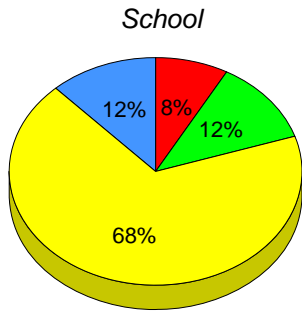

■ I : end of year benchmark.
 ■ F - H : mid - year benchmark.
 ■ A - E
 ■ Unknown

Instructional Level (June 2010 - June 2013)

4 Year Trend
(school averages)

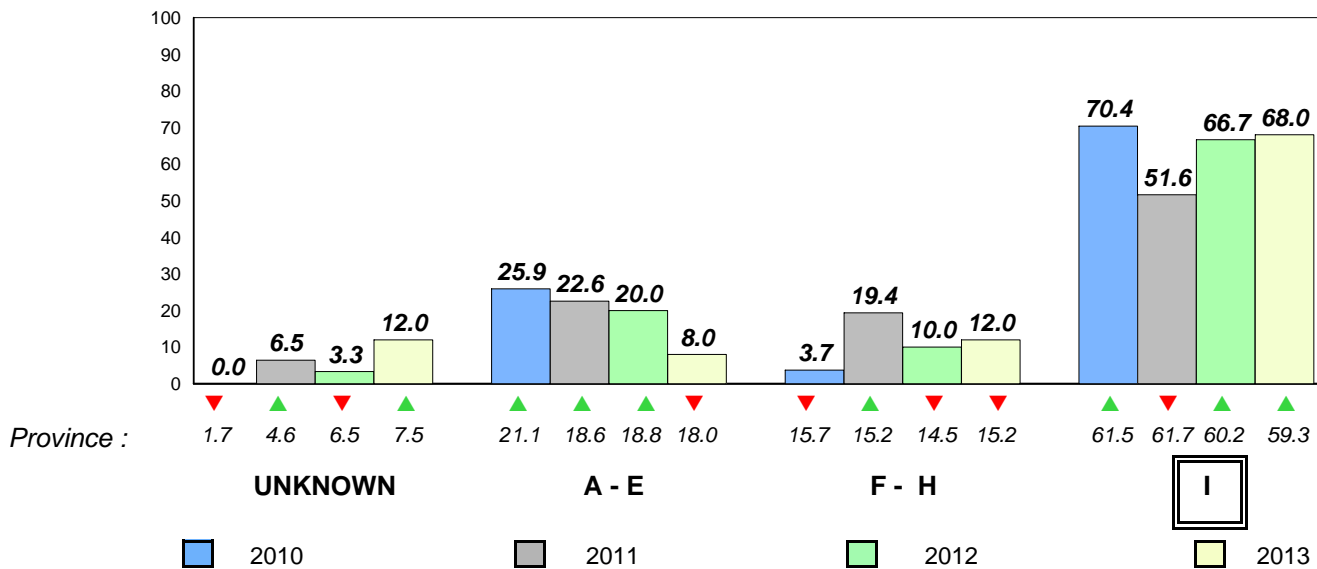

Total Students : 32
Total Students (Submitted): 32

Observation Survey (June 2010 - June 2013)
4 Year Trend
(school average vs. provincial average)

Rhyme

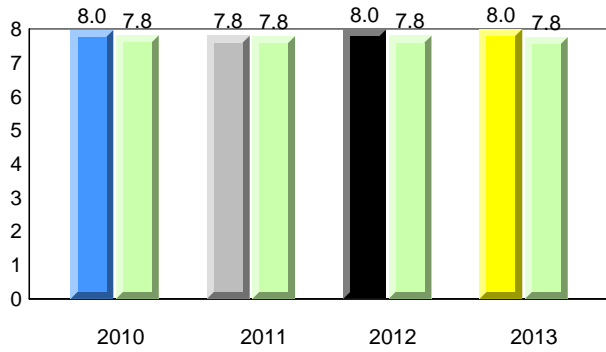

Beginning Sound

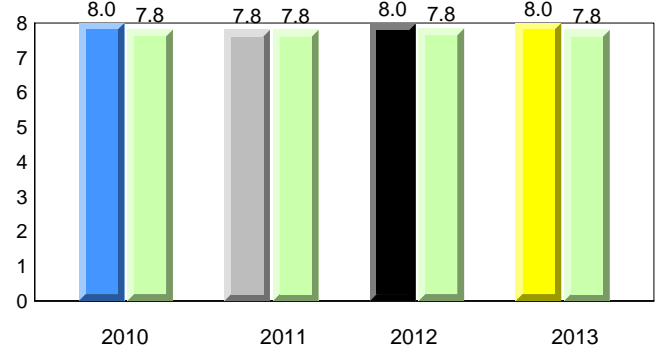

Onset Rhyme

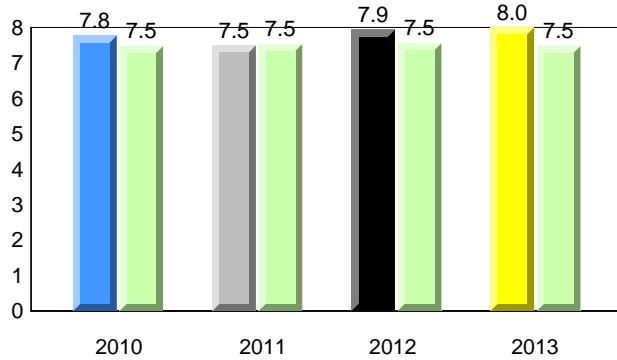

Dictation

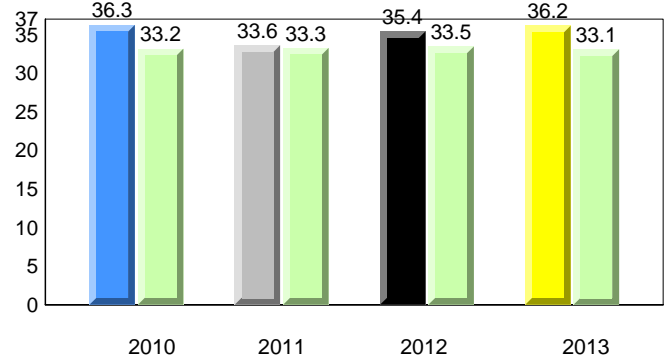

Sight Vocabulary

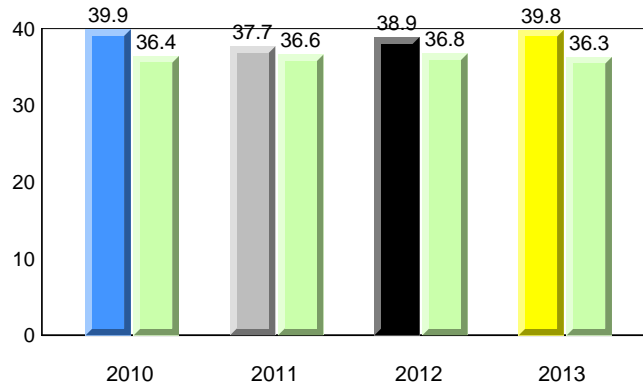

District 2 - Western

#082 - Pasadena Elementary School, Pasadena

Grades: K-6

Total Students : 32
Total Students (Submitted): 32

Instructional Level (June 2010 - June 2013)

Level	School	2013			2012			2011			2010		
		♀	♂	vs District	♀	♂	vs District	♀	♂	vs District	♀	♂	vs District
I (30)	93.8	59.4	34.4	65.2	32.8	32.4	59.3	30.2	29.2	▲	▲	▲	▲
F - H (0)	0.0	0.0	0.0	11.6	5.7	6.0	15.2	7.2	8.0	▼	▼	▼	▼
A - E (2)	6.3	3.1	3.1	17.9	6.1	11.8	18.0	6.3	11.7				
Unknown (0)	0.0			5.4			7.5						

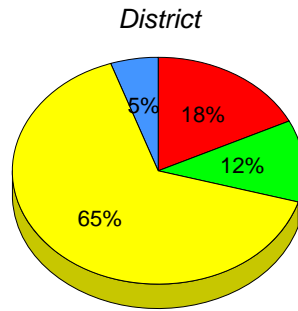
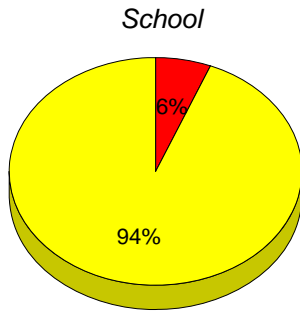

■ I : end of year benchmark.
 ■ F - H : mid - year benchmark.
 ■ A - E
 ■ Unknown

Instructional Level (June 2010 - June 2013)
4 Year Trend
(school averages)

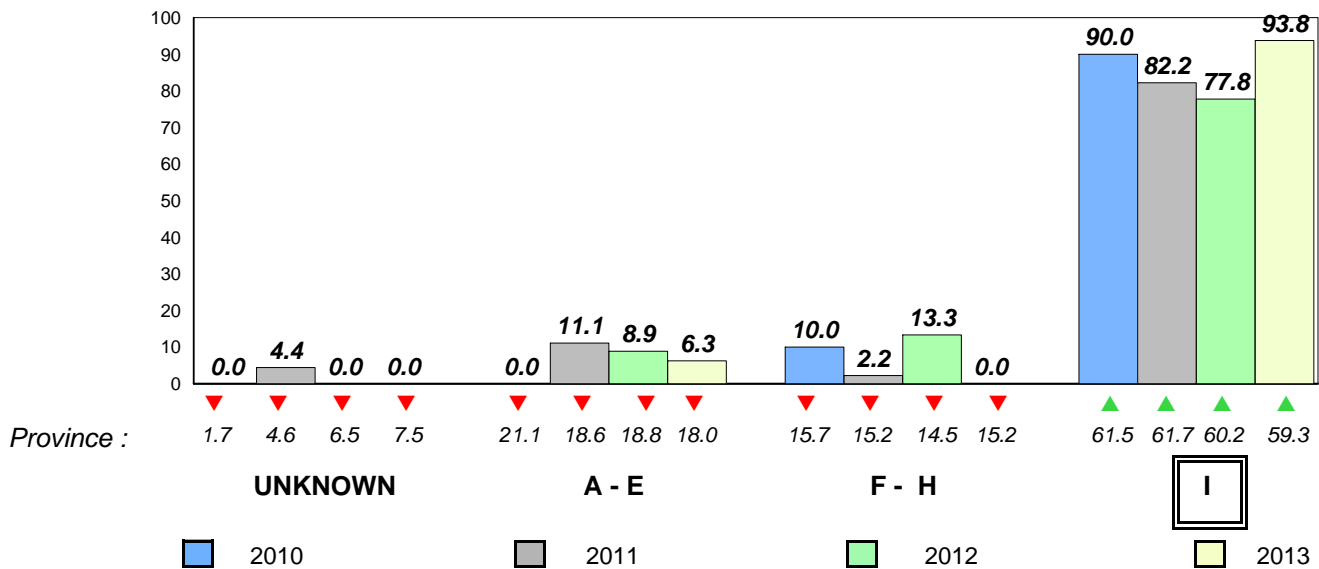

Total Students : 14
Total Students (Submitted): 14

Observation Survey (June 2010 - June 2013)
4 Year Trend
(school average vs. provincial average)

Rhyme

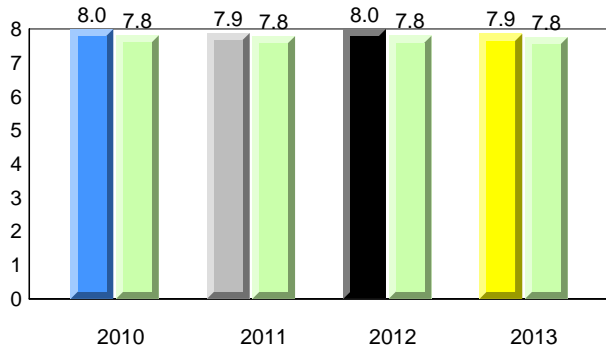

Beginning Sound

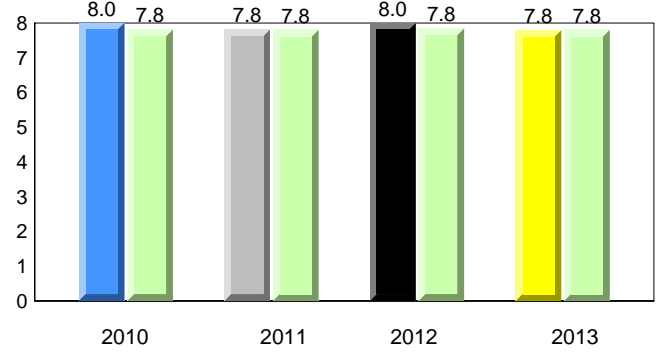

Onset Rhyme

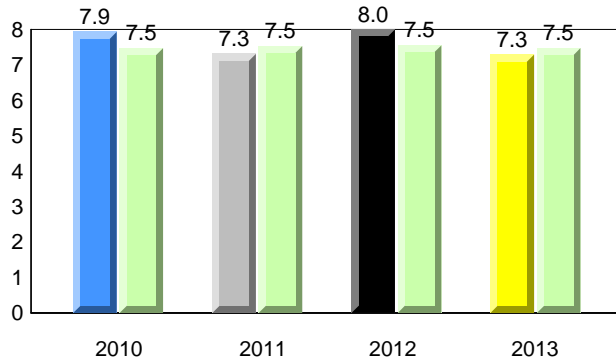

Dictation

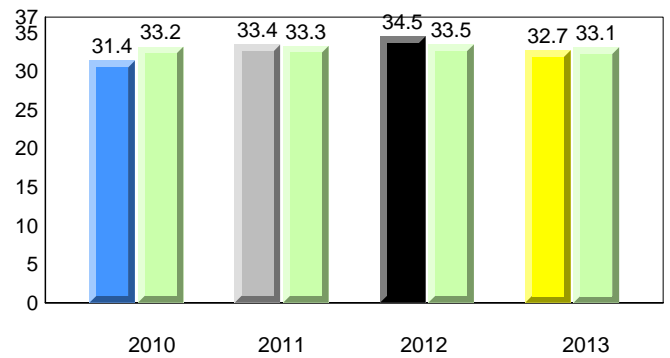

Sight Vocabulary

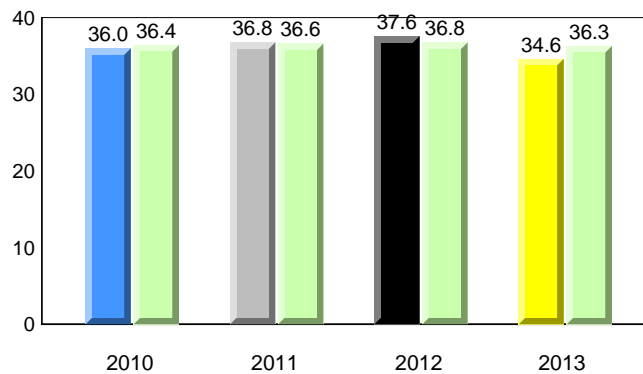

District 2 - Western

#086 - Gros Morne Academy, Rocky Harbour

Grades: K-12

Total Students : 14
Total Students (Submitted): 14

Instructional Level (June 2010 - June 2013)

Level	School	2013			2012			2011			2010				
		♀	♂	Total	♀	♂	Total	♀	♂	Total	♀	♂	Total		
I (7)	50.0	35.7	14.3	65.2	32.8	32.4	59.3	30.2	29.2	▼	▼	▲	▲	▼	▼
F - H (4)	28.6	14.3	14.3	11.6	5.7	6.0	15.2	7.2	8.0	▲	▲	▼	▼	▲	▲
A - E (2)	14.3	0.0	14.3	17.9	6.1	11.8	18.0	6.3	11.7						
Unknown (1)	7.1			5.4			7.5								

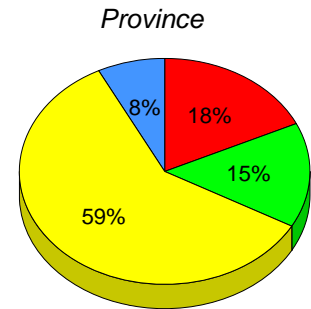
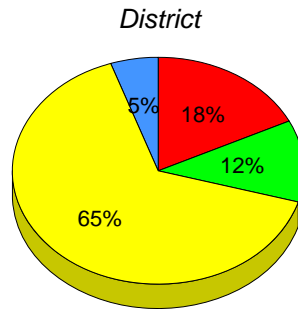
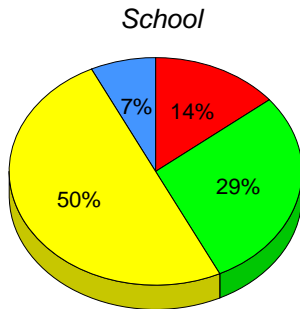

■ I : end of year benchmark.
 ■ F - H : mid - year benchmark.
 ■ A - E
 ■ Unknown

Instructional Level (June 2010 - June 2013)
4 Year Trend
(school averages)

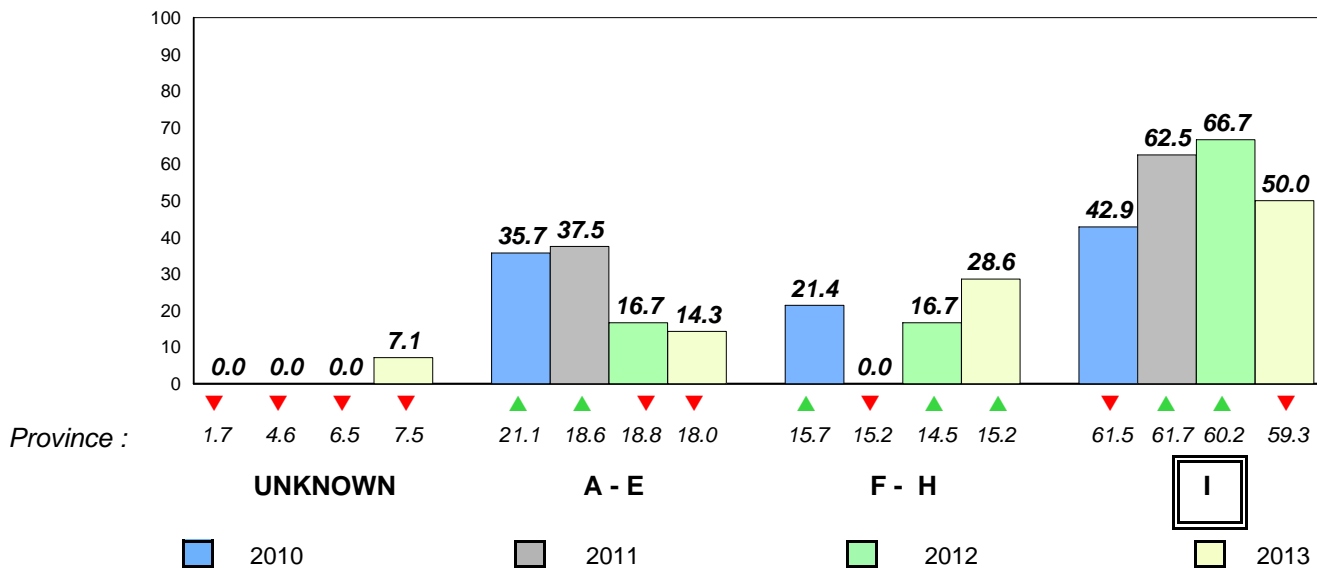

Total Students : 3 **Observation Survey (June 2010 - June 2013)**
 Total Students (Submitted): 3 **4 Year Trend**
 (school average vs. provincial average)

Rhyme **Beginning Sound**
School data with 5 or fewer students withheld for reasons of confidentiality.

2010 2011 2012 2013 2010 2011 2012 2013

Onset Rhyme **Dictation**
School data with 5 or fewer students withheld for reasons of confidentiality.

2010 2011 2012 2013 2010 2011 2012 2013

Sight Vocabulary

School data with 5 or fewer students withheld for reasons of confidentiality.



District 2 - Western

#088 - Main River Academy, Pollard's Point

Grades: K-12

Total Students : 3
Total Students (Submitted): 3

Instructional Level (June 2010 - June 2013)

Level	School	2013		2012		2011		2010	
		District	Province	District	Province	District	Province	District	Province
I		65.2	32.8	59.3	30.2				
F - H		11.6	5.7	15.2	7.2				
A - E		17.9	6.1	18.0	6.3				
Unknc		5.4		7.5					

School
School data with 5 or fewer students withheld for reasons of confidentiality.

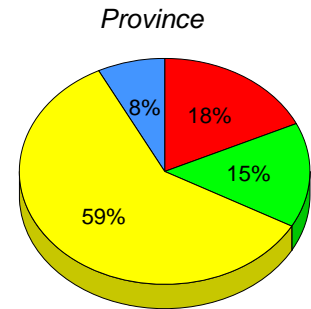
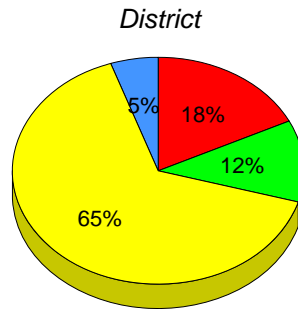

I : end of year benchmark. F - H : mid - year benchmark. A - E Unknown

Instructional Level (June 2010 - June 2013)

4 Year Trend
(school averages)

School data with 5 or fewer students withheld for reasons of confidentiality.

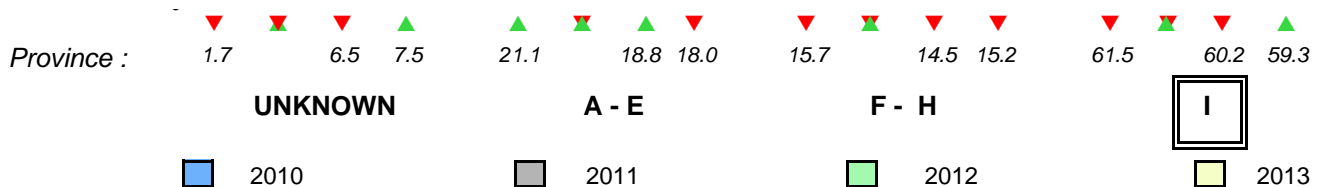

Total Students : 6
Total Students (Submitted): 6

Observation Survey (June 2010 - June 2013)
4 Year Trend
(school average vs. provincial average)

Rhyme

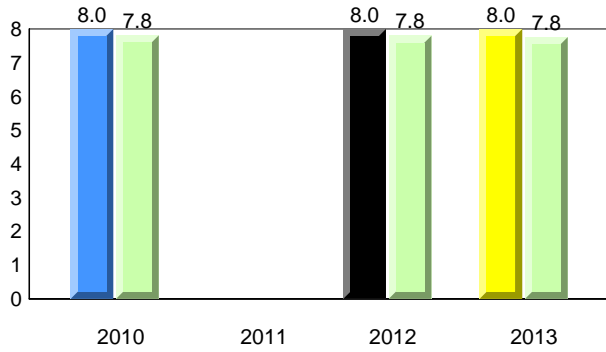

Beginning Sound

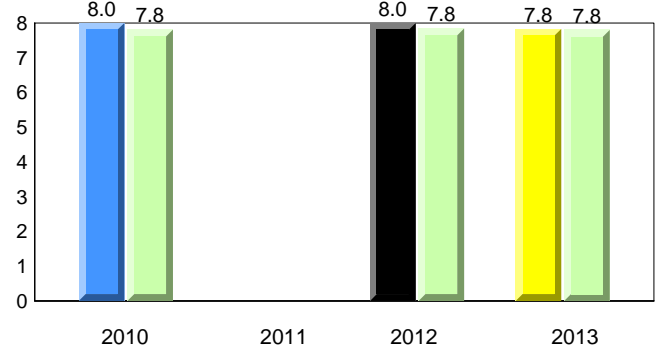

Onset Rhyme

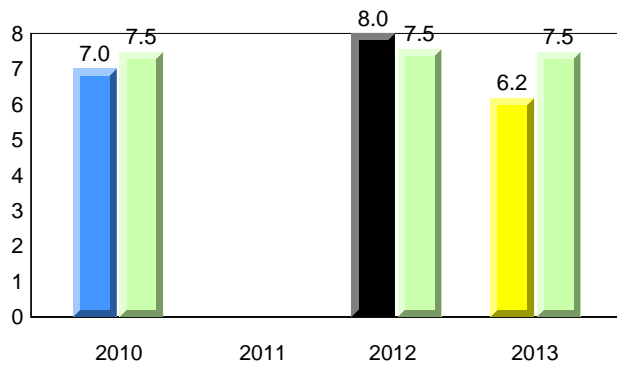

Dictation

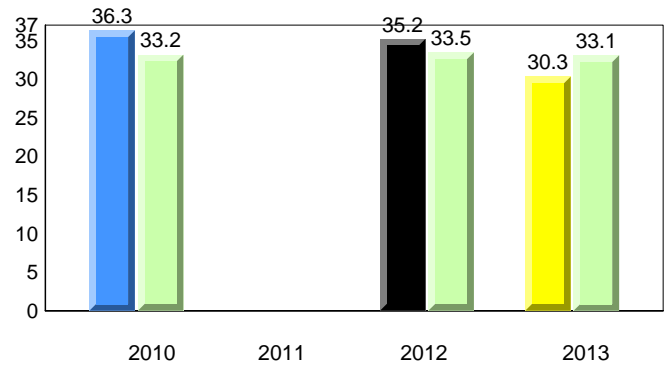

Sight Vocabulary

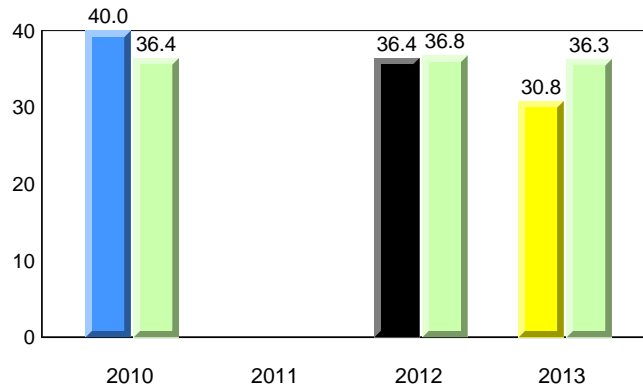

District 2 - Western

#089 - Jakeman All Grade, Trout River

Grades: K-12

Total Students : 6
Total Students (Submitted): 6

Instructional Level (June 2010 - June 2013)

Level	2013			2012			2011			2010					
	School	♀	♂	School vs District	School vs Province	School vs District	School vs Province	School vs District	School vs Province	School vs District	School vs Province				
I (4)	66.7	50.0	16.7	65.2	32.8	32.4	59.3	30.2	29.2	▲	▲	▼	▼	▲	▲
F - H (0)	0.0	0.0	0.0	11.6	5.7	6.0	15.2	7.2	8.0	▼	▼	▲	▲	▼	▼
A - E (1)	16.7	0.0	16.7	17.9	6.1	11.8	18.0	6.3	11.7						
Unknown (1)	16.7			5.4			7.5								

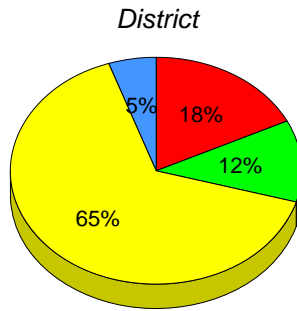
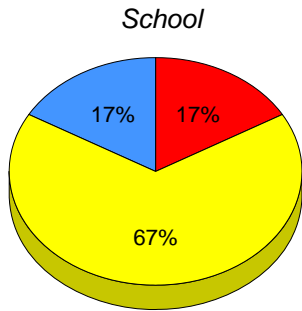

■ I : end of year benchmark.
 ■ F - H : mid - year benchmark.
 ■ A - E
 ■ Unknown

Instructional Level (June 2010 - June 2013)

4 Year Trend
(school averages)

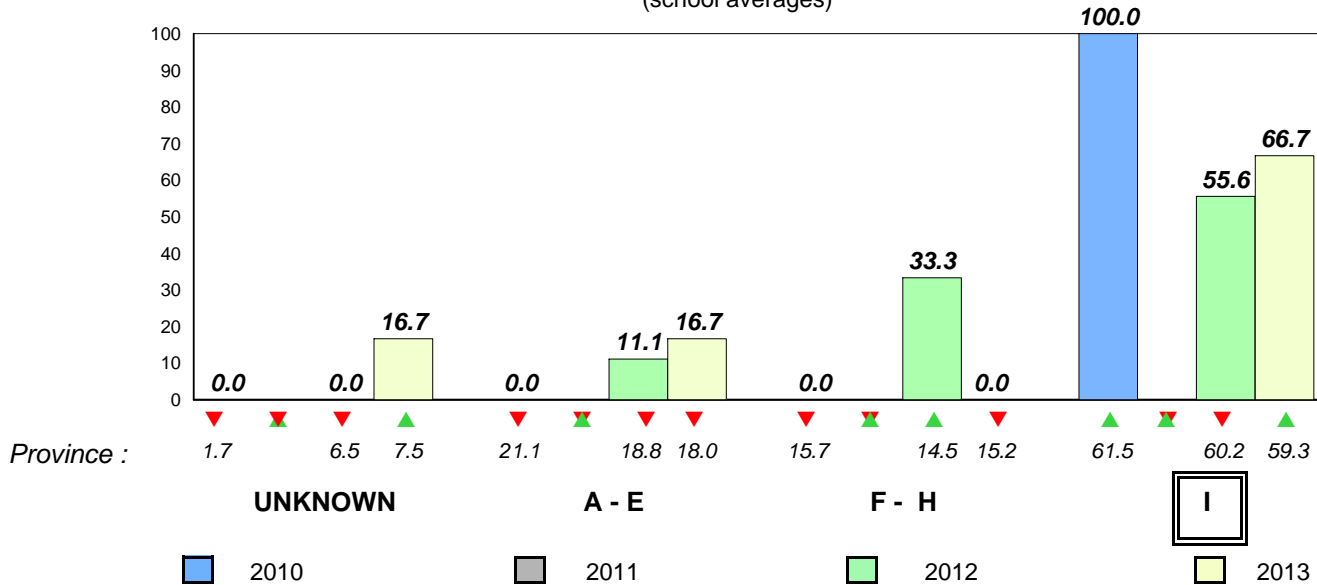

Total Students : 5 **Observation Survey (June 2010 - June 2013)**
 Total Students (Submitted): 5 **4 Year Trend**
 (school average vs. provincial average)

Rhyme **Beginning Sound**
School data with 5 or fewer students withheld for reasons of confidentiality.

2010 2011 2012 2013 2010 2011 2012 2013

Onset Rhyme **Dictation**
School data with 5 or fewer students withheld for reasons of confidentiality.

2010 2011 2012 2013 2010 2011 2012 2013

Sight Vocabulary

School data with 5 or fewer students withheld for reasons of confidentiality.



District 2 - Western

#091 - Burgeo Academy, Burgeo

Grades: K-12

Total Students : 5
Total Students (Submitted): 5

Instructional Level (June 2010 - June 2013)

Level	School	2013			2012			2011			2010				
		District	Province	School vs District	District	Province	School vs District	District	Province	School vs District	District	Province	School vs District		
I	School data with 5 or fewer students withheld for reasons of confidentiality.	65.2	32.8	32.4	59.3	30.2	29.2	▼	▲	▼	▼	▼	▼	▼	▼
F - H		11.6	5.7	6.0	15.2	7.2	8.0	▲	▲	▲	▼	▲	▲	▲	▲
A - E		17.9	6.1	11.8	18.0	6.3	11.7								
Unknc		5.4			7.5										

School
School data with 5 or fewer students withheld for reasons of confidentiality.

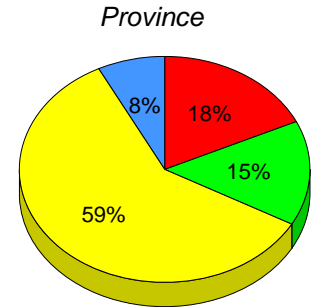
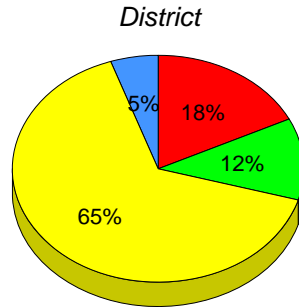

■ I : end of year benchmark.
 ■ F - H : mid - year benchmark.
 ■ A - E
 ■ Unknown

Instructional Level (June 2010 - June 2013)

4 Year Trend
(school averages)

School data with 5 or fewer students withheld for reasons of confidentiality.

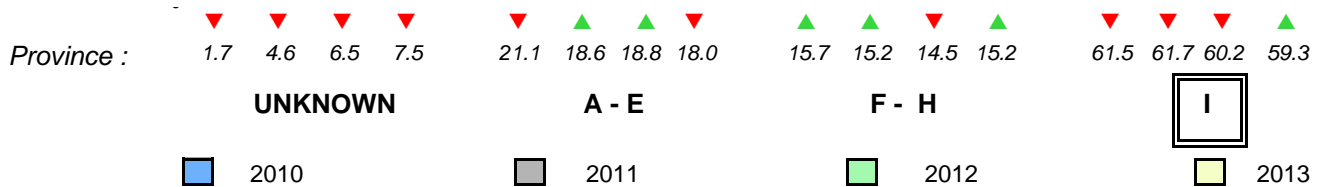

Total Students : 3 **Observation Survey (June 2010 - June 2013)**
 Total Students (Submitted): 3 **4 Year Trend**
 (school average vs. provincial average)

Rhyme **Beginning Sound**
School data with 5 or fewer students withheld for reasons of confidentiality.

2010 2011 2012 2013 2010 2011 2012 2013

Onset Rhyme **Dictation**
School data with 5 or fewer students withheld for reasons of confidentiality.

2010 2011 2012 2013 2010 2011 2012 2013

Sight Vocabulary

School data with 5 or fewer students withheld for reasons of confidentiality.



District 2 - Western

#092 - Grandy's River Collegiate, Burnt Islands

Grades: K-12

Total Students : 3
Total Students (Submitted): 3

Instructional Level (June 2010 - June 2013)

Level	School	2013			2012			2011			2010		
		District	School vs District	School vs Province	District	School vs District	School vs Province	District	School vs District	School vs Province	District	School vs District	School vs Province
I	65.2	32.8	32.4	59.3	30.2	29.2	▲	▲	▲	▲	▼	▼	
F - H	11.6	5.7	6.0	15.2	7.2	8.0	▼	▼	▲	▲	▲	▲	
A - E	17.9	6.1	11.8	18.0	6.3	11.7							
Unknc	5.4			7.5									

School data with 5 or fewer students withheld for reasons of confidentiality.

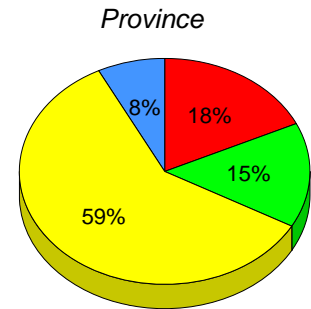
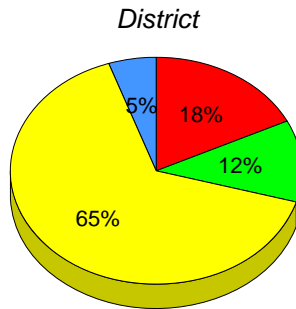

■ I : end of year benchmark.
 ■ F - H : mid - year benchmark.
 ■ A - E
 ■ Unknown

Instructional Level (June 2010 - June 2013)

4 Year Trend
(school averages)

School data with 5 or fewer students withheld for reasons of confidentiality.

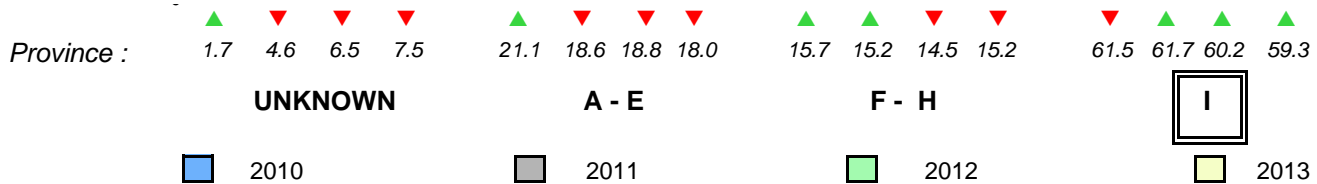

Total Students : 38

Observation Survey (June 2010 - June 2013)
4 Year Trend

Total Students (Submitted): 38

(school average vs. provincial average)

Rhyme

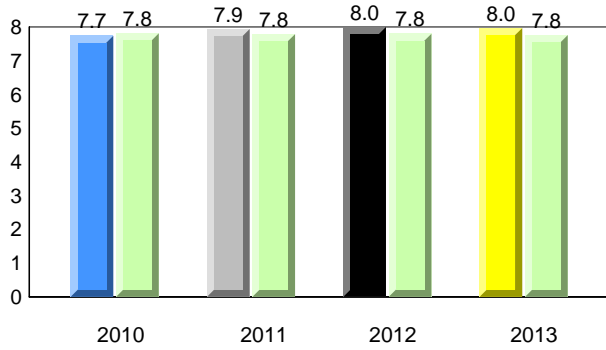

Beginning Sound

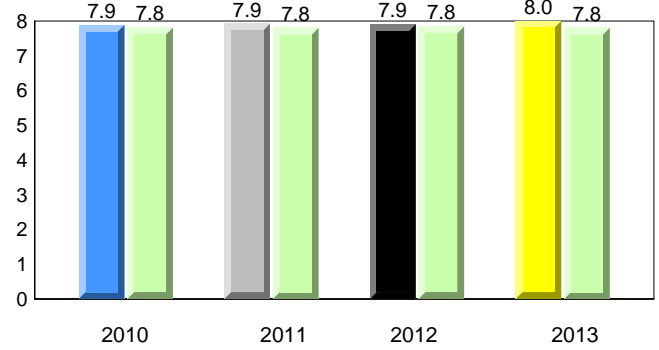

Onset Rhyme

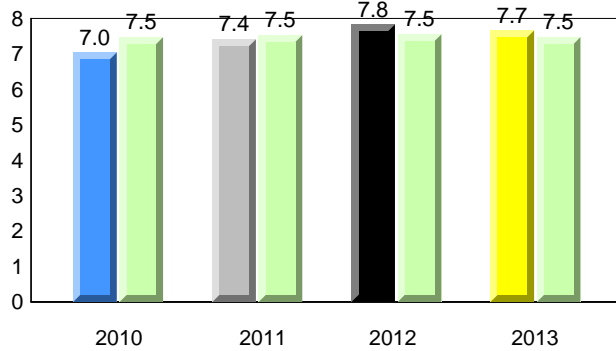

Dictation

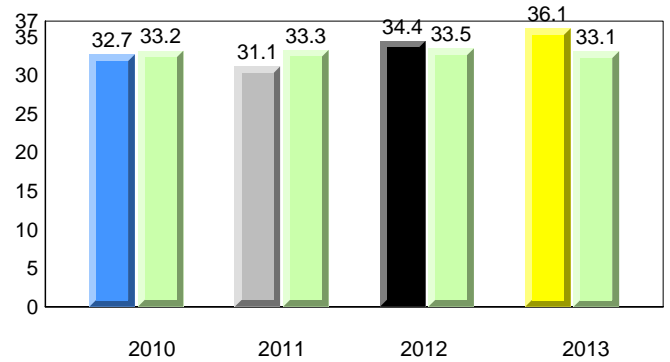

Sight Vocabulary

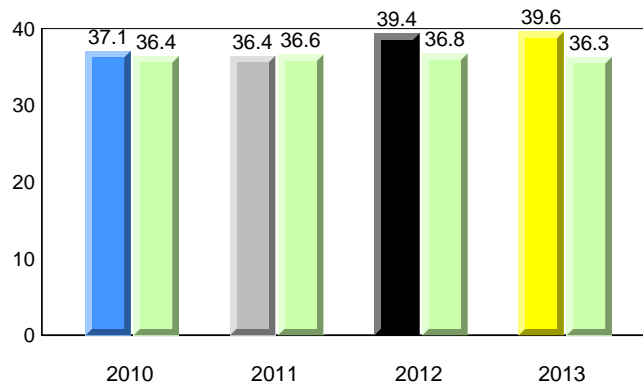

District 2 - Western

#097 - St. James' Elementary, Channel-Port Aux Basques

Grades: K-6

Total Students : 38
Total Students (Submitted): 38

Instructional Level (June 2010 - June 2013)

Level	School	2013			2012			2011			2010				
		♀	♂	vs District	♀	♂	vs District	♀	♂	vs District	♀	♂	vs District		
I (34)	89.5	57.9	31.6	65.2	32.8	32.4	59.3	30.2	29.2	▲	▲	▼	▼	▲	▲
F - H (3)	7.9	2.6	5.3	11.6	5.7	6.0	15.2	7.2	8.0	▼	▼	▲	▲	▼	▼
A - E (1)	2.6	0.0	2.6	17.9	6.1	11.8	18.0	6.3	11.7						
Unknown (0)	0.0			5.4			7.5								

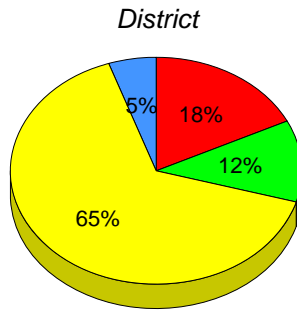
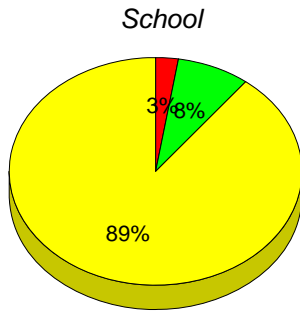

■ I : end of year benchmark.
 ■ F - H : mid - year benchmark.
 ■ A - E
 ■ Unknown

Instructional Level (June 2010 - June 2013)
4 Year Trend
(school averages)

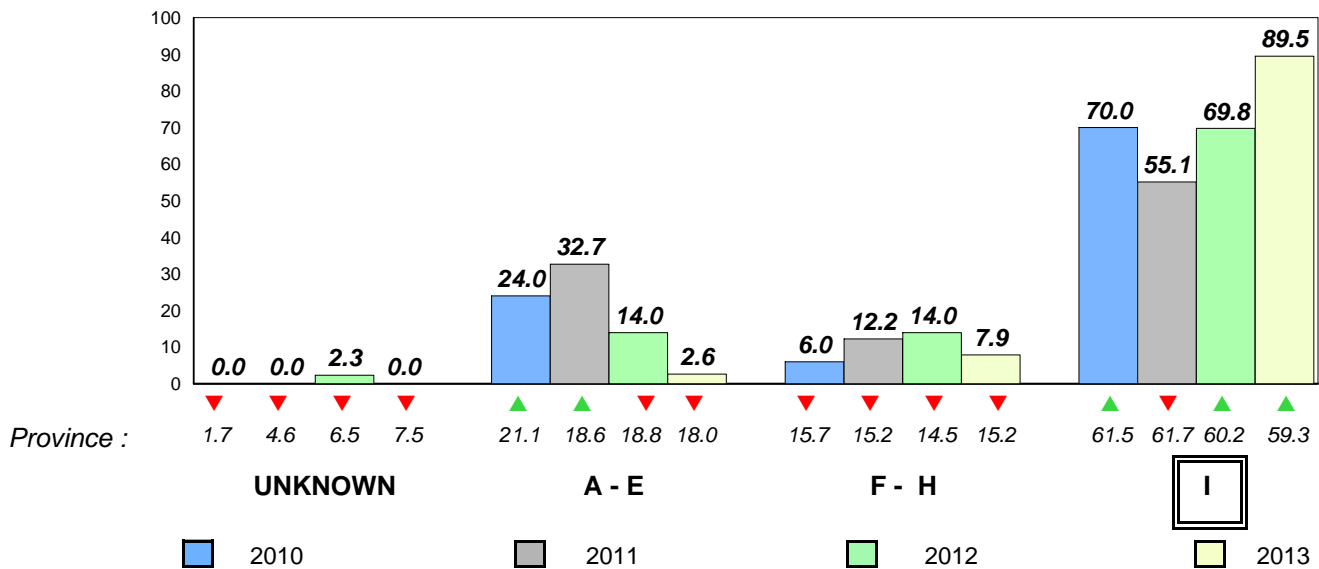

Total Students : 7
 Total Students (Submitted): 7

Observation Survey (June 2010 - June 2013)
4 Year Trend
 (school average vs. provincial average)

Rhyme

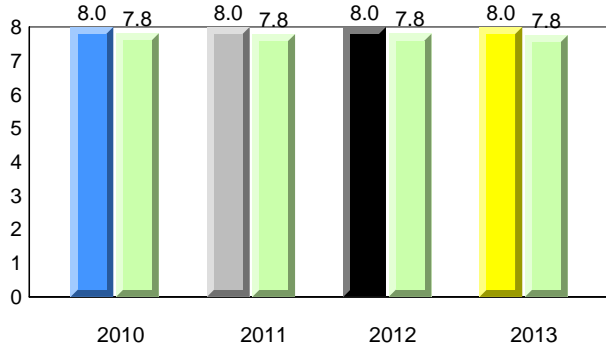

Beginning Sound

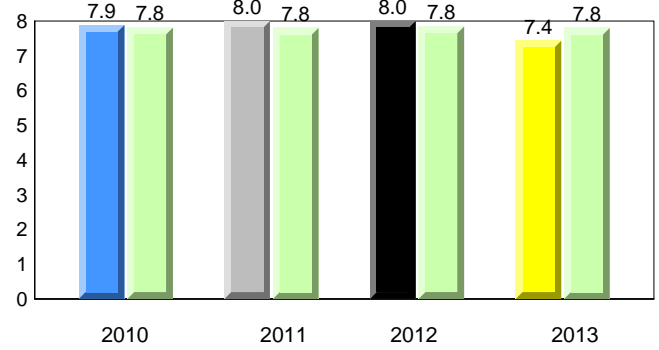

Onset Rhyme

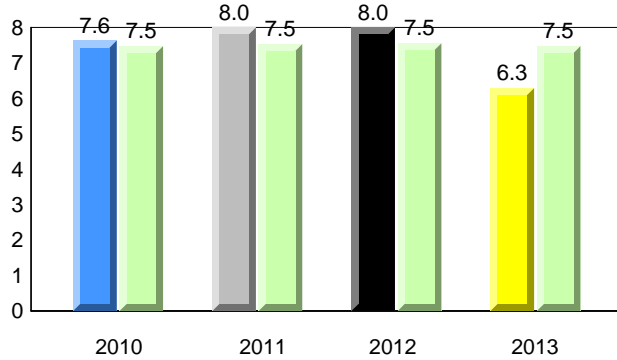

Dictation

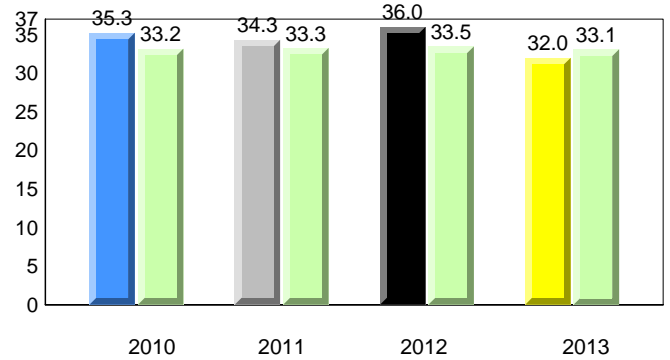

Sight Vocabulary

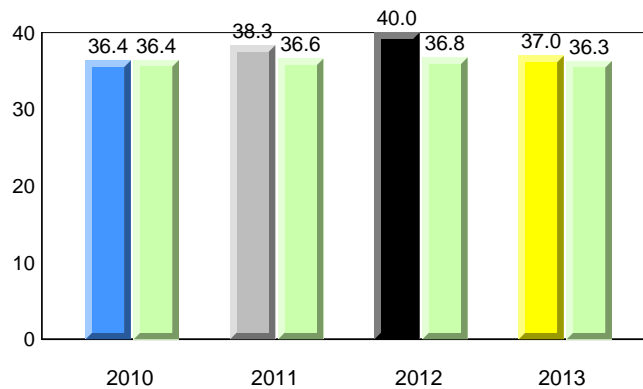

District 2 - Western

#103 - LeGallais Memorial, Isle aux Morts

Grades: K-9

Total Students : 7
Total Students (Submitted): 7

Instructional Level (June 2010 - June 2013)

Level	2013			2012			2011			2010							
	School	♀	♂	District	♀	♂	Province	♀	♂	School vs District	School vs Province	School vs District	School vs Province	School vs District	School vs Province		
I (2)	28.6	28.6	0.0	65.2	32.8	32.4	59.3	30.2	29.2	▼	▼	▲	▲	▼	▼	▲	▲
F - H (4)	57.1	42.9	14.3	11.6	5.7	6.0	15.2	7.2	8.0	▲	▲	▼	▼	▲	▲	▼	▼
A - E (1)	14.3	0.0	14.3	17.9	6.1	11.8	18.0	6.3	11.7								
Unknown (0)	0.0			5.4			7.5										

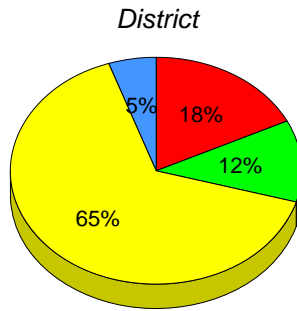
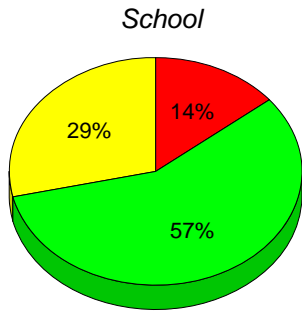

■ I : end of year benchmark.
 ■ F - H : mid - year benchmark.
 ■ A - E
 ■ Unknown

Instructional Level (June 2010 - June 2013)
4 Year Trend
(school averages)

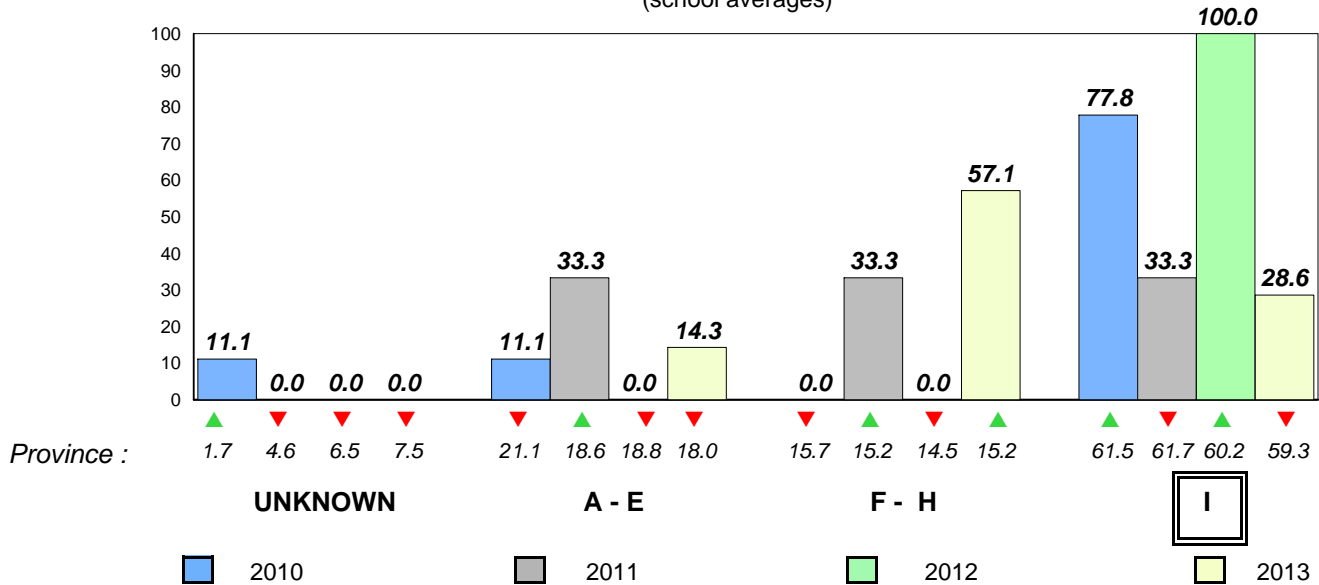

Total Students : 23
Total Students (Submitted): 22

Observation Survey (June 2010 - June 2013)
4 Year Trend
(school average vs. provincial average)

Rhyme

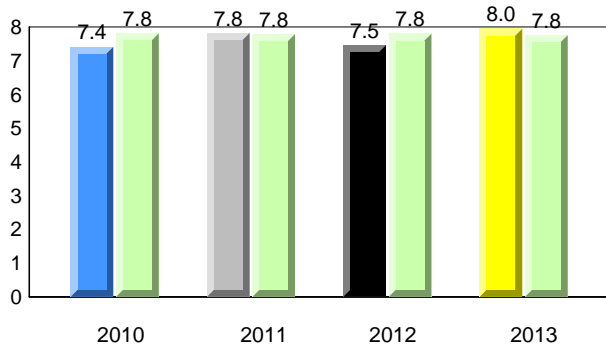

Beginning Sound

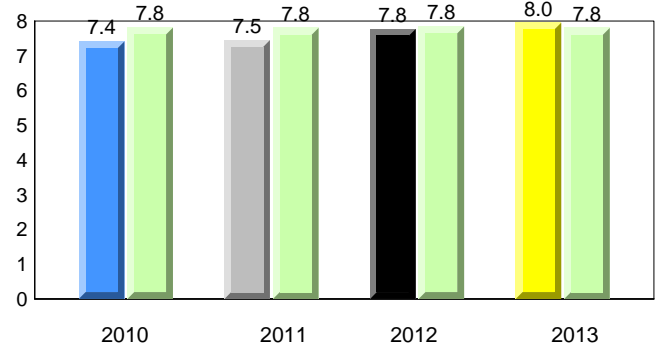

Onset Rhyme

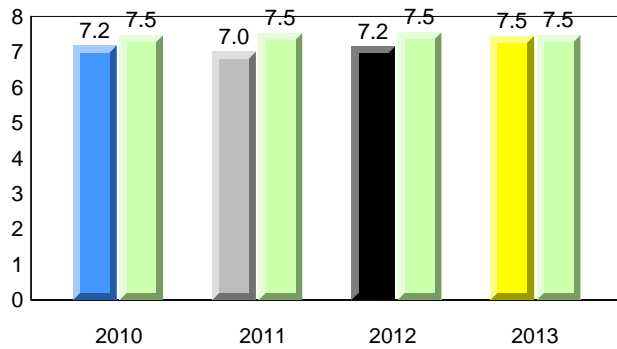

Dictation

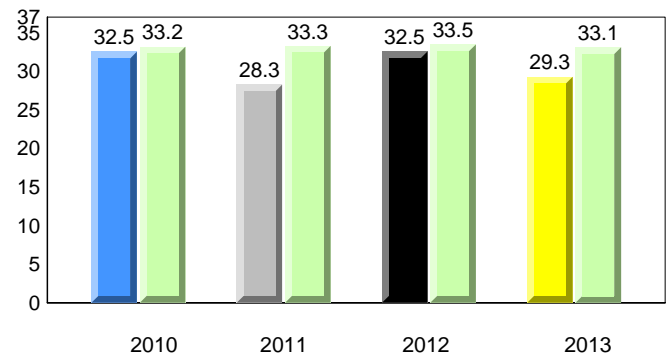

Sight Vocabulary

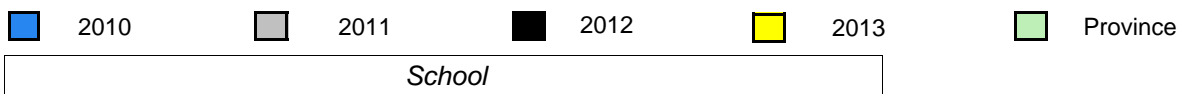
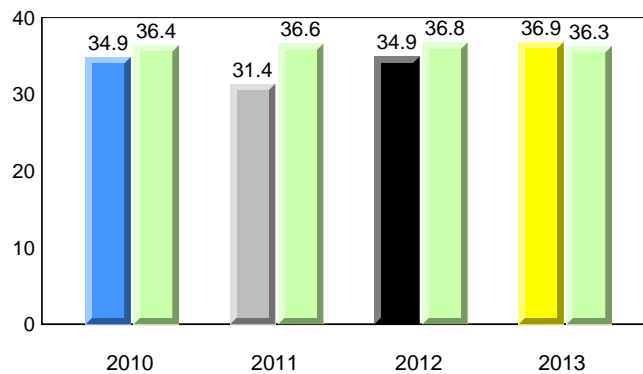

District 2 - Western

#106 - Lourdes Elementary, Lourdes

Grades: K-8

Total Students : 23
Total Students (Submitted): 22

Instructional Level (June 2010 - June 2013)

Level	2013			2012			2011			2010					
	School	♀	♂	School vs District	School vs Province	School vs District	School vs Province	School vs District	School vs Province	School vs District	School vs Province				
I (8)	34.8	8.7	26.1	65.2	32.8	32.4	59.3	30.2	29.2	▼	▼	▼	▼	▼	▼
F - H (6)	26.1	8.7	17.4	11.6	5.7	6.0	15.2	7.2	8.0	▲	▲	▼	▼	▼	▼
A - E (8)	34.8	13.0	21.7	17.9	6.1	11.8	18.0	6.3	11.7						
Unknown (1)	4.3			5.4			7.5								

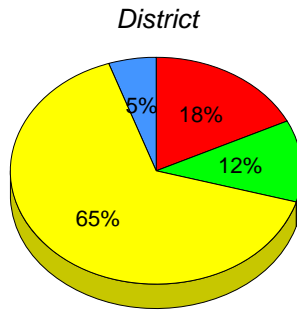
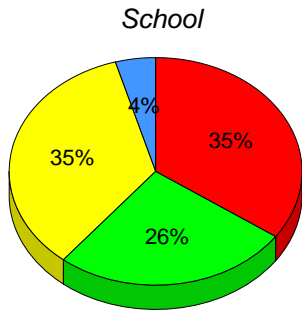

■ I : end of year benchmark.
 ■ F - H : mid - year benchmark.
 ■ A - E
 ■ Unknown

Instructional Level (June 2010 - June 2013)

4 Year Trend
(school averages)

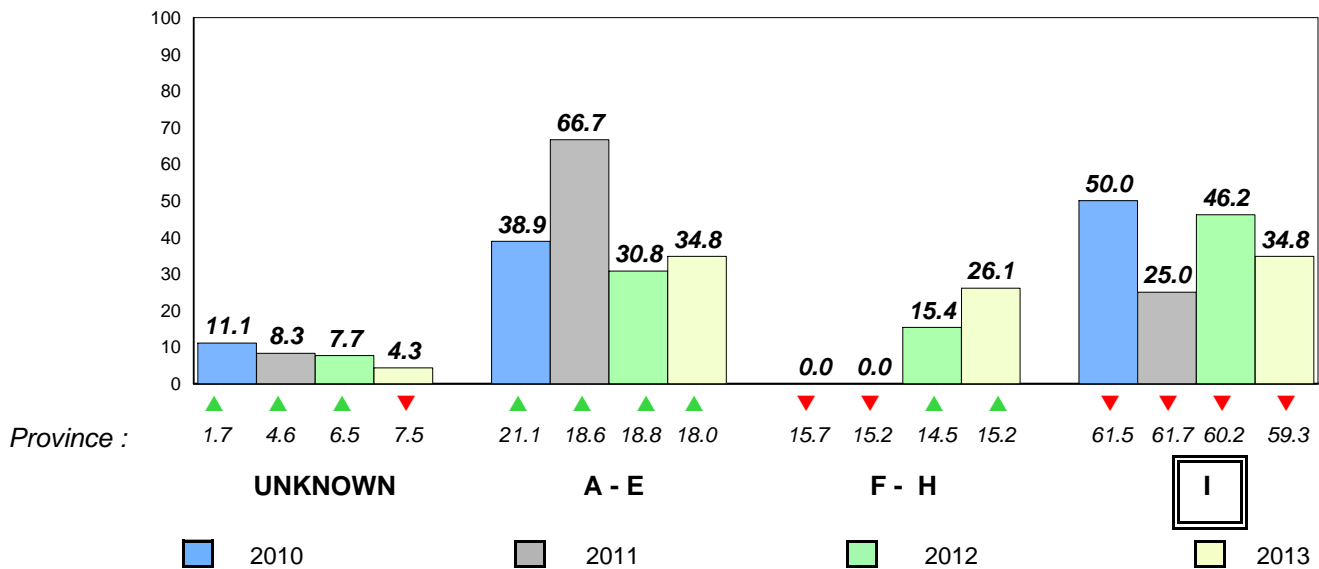

Total Students : 12
Total Students (Submitted): 11

Observation Survey (June 2010 - June 2013)
4 Year Trend
(school average vs. provincial average)

Rhyme

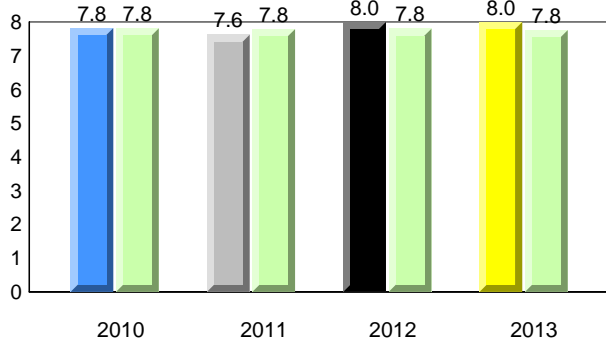

Beginning Sound

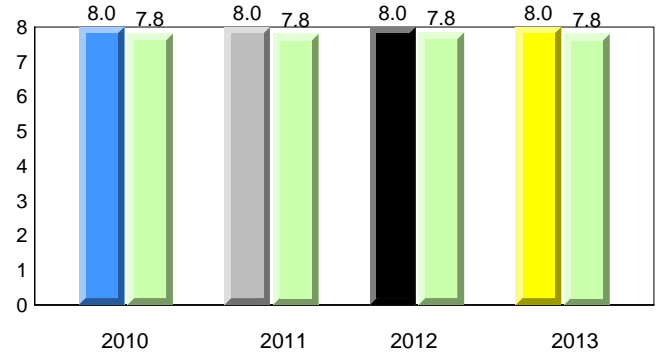

Onset Rhyme

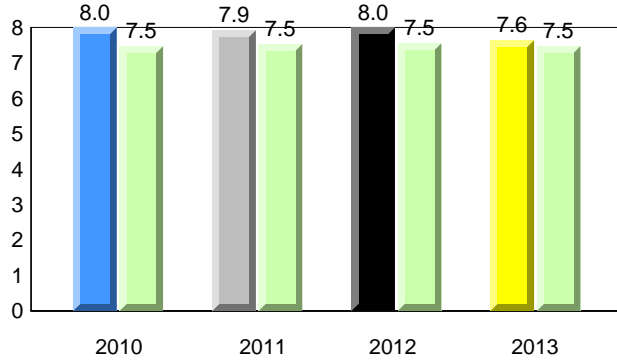

Dictation

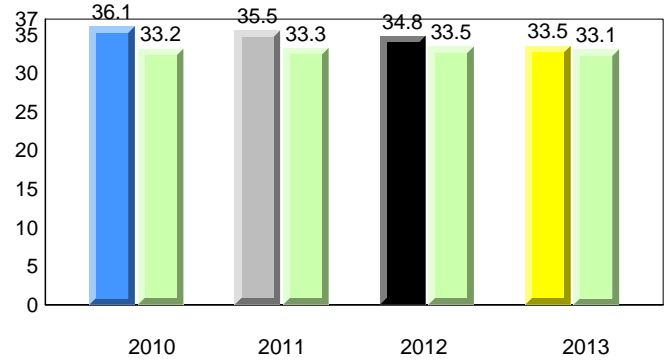

Sight Vocabulary

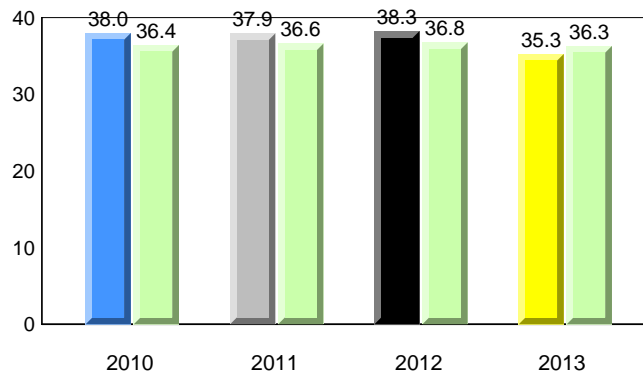

District 2 - Western

#111 - St. Thomas Aquinas, Port au Port East

Grades: K-8

Total Students : 12
Total Students (Submitted): 11

Instructional Level (June 2010 - June 2013)

Level	2013			2012			2011			2010					
	School	♀	♂	School vs District	School vs Province	School vs District	School vs Province	School vs District	School vs Province	School vs District	School vs Province				
I (4)	33.3	16.7	16.7	65.2	32.8	32.4	59.3	30.2	29.2	▼	▼	▲	▲	▼	▼
F - H (0)	0.0	0.0	0.0	11.6	5.7	6.0	15.2	7.2	8.0	▼	▼	▲	▲	▲	▲
A - E (7)	58.3	25.0	33.3	17.9	6.1	11.8	18.0	6.3	11.7						
Unknown (1)	8.3			5.4			7.5								

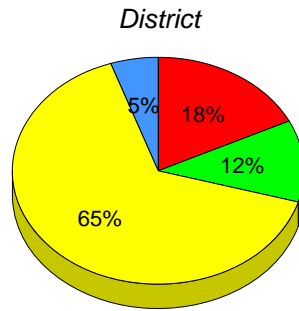
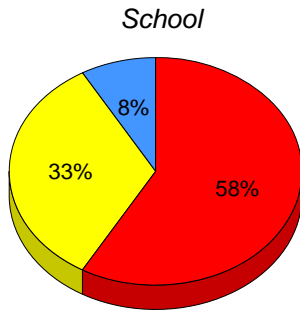

■ I : end of year benchmark.
 ■ F - H : mid - year benchmark.
 ■ A - E
 ■ Unknown

Instructional Level (June 2010 - June 2013)

4 Year Trend
(school averages)

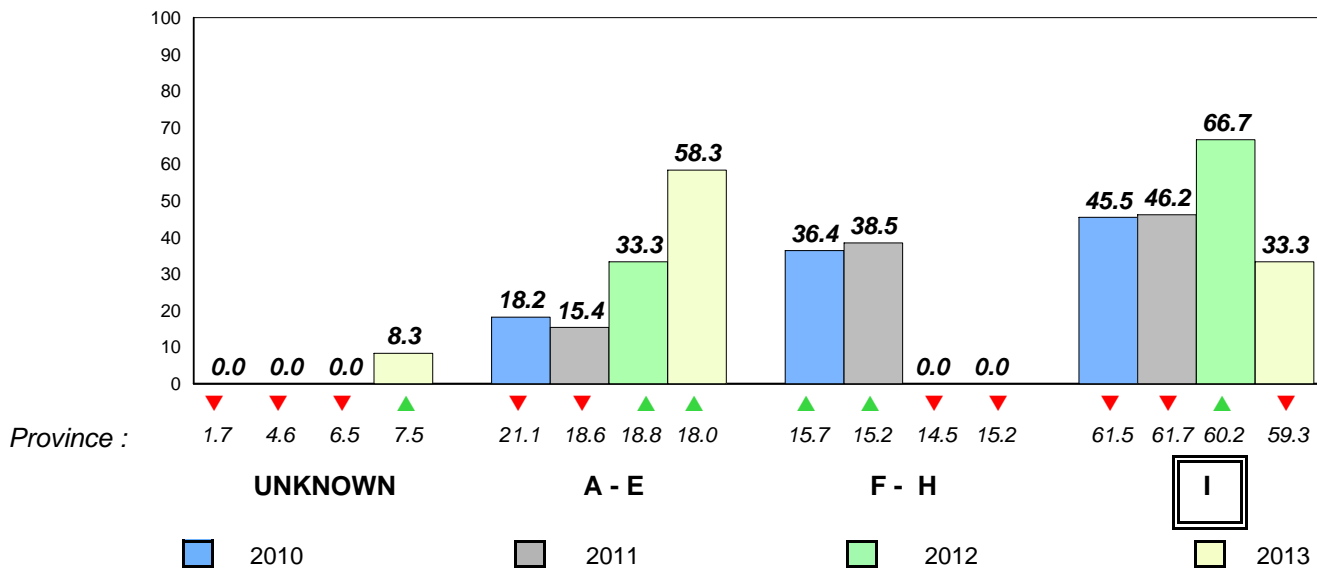

District 2 - Western

#113 - St. Boniface All Grade, Ramea

Grades: K-12

Total Students : 1 **Observation Survey (June 2010 - June 2013)**
 Total Students (Submitted): 1 **4 Year Trend**
 (school average vs. provincial average)

Rhyme

Beginning Sound

School data with 5 or fewer students withheld for reasons of confidentiality.

2010 2011 2012 2013 2010 2011 2012 2013

Onset Rhyme

Dictation

School data with 5 or fewer students withheld for reasons of confidentiality.

2010 2011 2012 2013 2010 2011 2012 2013

Sight Vocabulary

School data with 5 or fewer students withheld for reasons of confidentiality.



District 2 - Western

#113 - St. Boniface All Grade, Ramea

Grades: K-12

Total Students : 1
Total Students (Submitted): 1

Instructional Level (June 2010 - June 2013)

Level	School	2013		2012		2011		2010				
		District	Province	District	Province	District	Province	District	Province			
I	65.2	32.4	59.3	29.2	▲	▲	▼	▼	▲	▲	▼	▼
F - H	11.6	6.0	15.2	8.0	▼	▼	▲	▲	▼	▼	▼	▼
A - E	17.9	11.8	18.0	11.7								
Unknc	5.4		7.5									

School data with 5 or fewer students withheld for reasons of confidentiality.

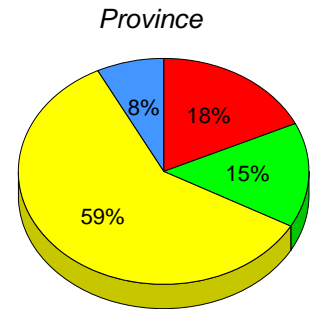
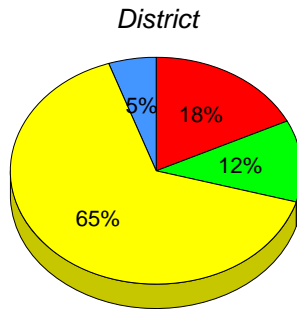

■ I : end of year benchmark.
 ■ F - H : mid - year benchmark.
 ■ A - E
 ■ Unknown

Instructional Level (June 2010 - June 2013)
4 Year Trend

(school averages)

School data with 5 or fewer students withheld for reasons of confidentiality.

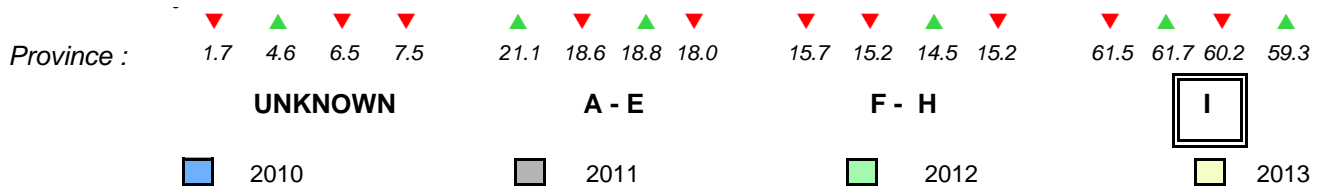

Total Students : 17
Total Students (Submitted): 17

Observation Survey (June 2010 - June 2013)
4 Year Trend
(school average vs. provincial average)

Rhyme

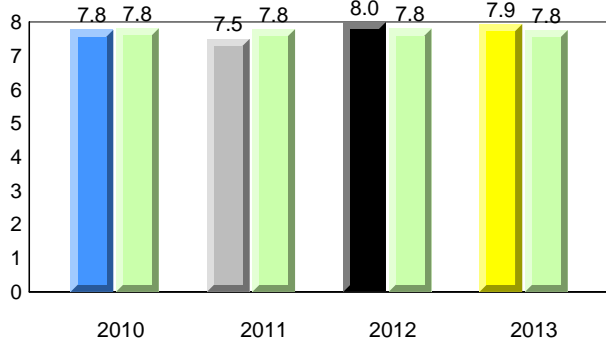

Beginning Sound

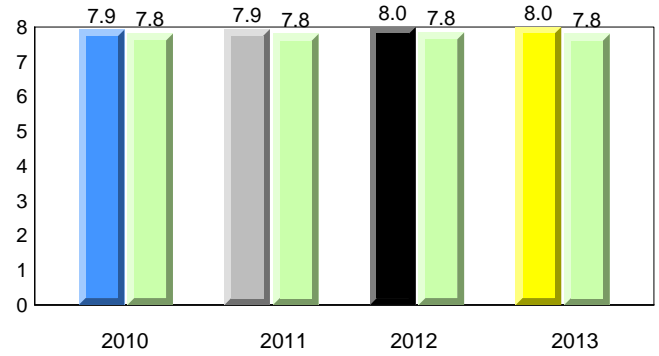

Onset Rhyme

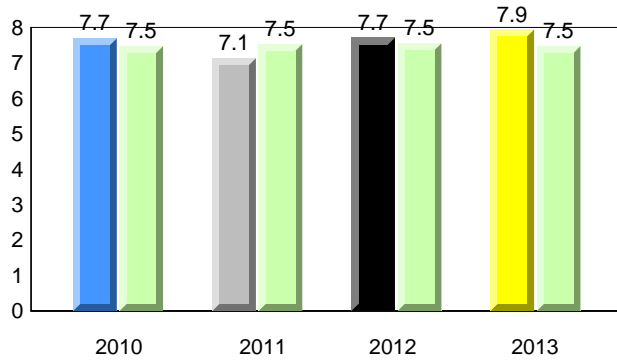

Dictation

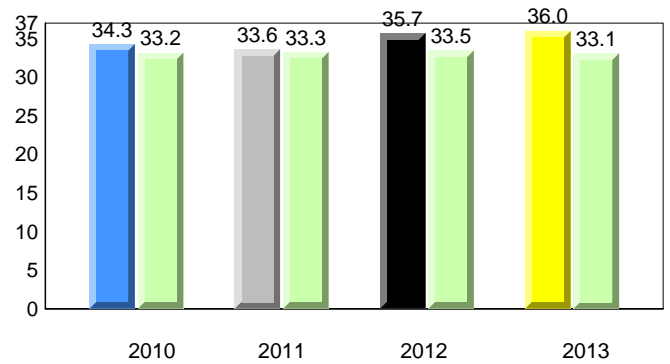

Sight Vocabulary

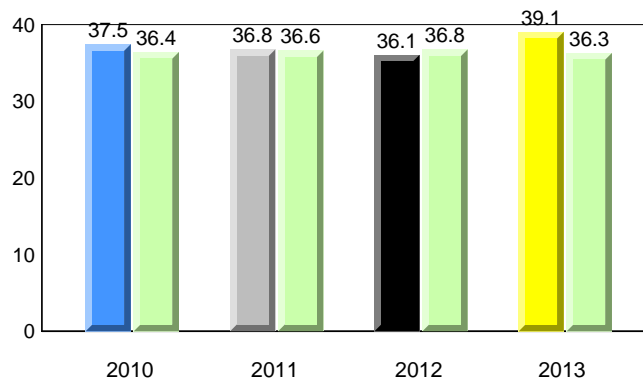

District 2 - Western

#115 - Our Lady of Mercy Elementary, St. George's

Grades: K-8

Total Students : 17
Total Students (Submitted): 17

Instructional Level (June 2010 - June 2013)

Level	School	2013			2012			2011			2010				
		♀	♂	vs District	♀	♂	vs District	♀	♂	vs District	♀	♂	vs District		
I (11)	64.7	35.3	29.4	65.2	32.8	32.4	59.3	30.2	29.2	▼	▲	▼	▼	▲	▲
F - H (3)	17.6	11.8	5.9	11.6	5.7	6.0	15.2	7.2	8.0	▲	▲	▼	▼	▼	▼
A - E (3)	17.6	5.9	11.8	17.9	6.1	11.8	18.0	6.3	11.7						
Unknown (0)	0.0			5.4			7.5								

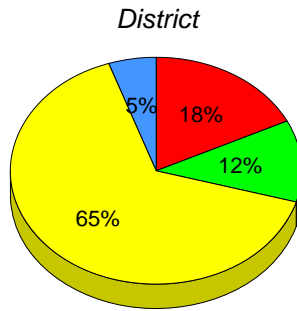
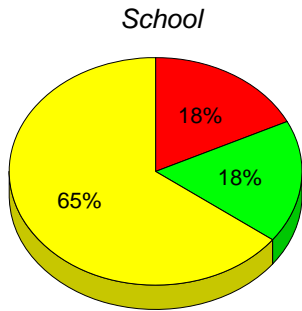

■ I : end of year benchmark.
 ■ F - H : mid - year benchmark.
 ■ A - E
 ■ Unknown

Instructional Level (June 2010 - June 2013)
4 Year Trend
(school averages)

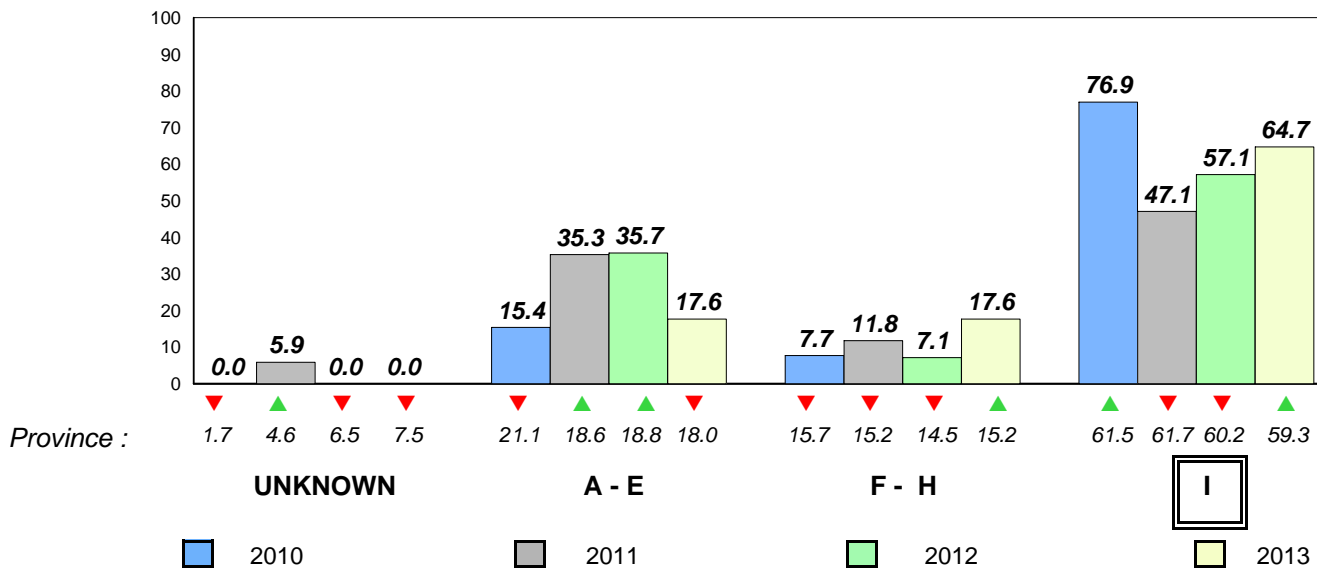

Total Students : 62
Total Students (Submitted): 62

Observation Survey (June 2010 - June 2013)
4 Year Trend
(school average vs. provincial average)

Rhyme

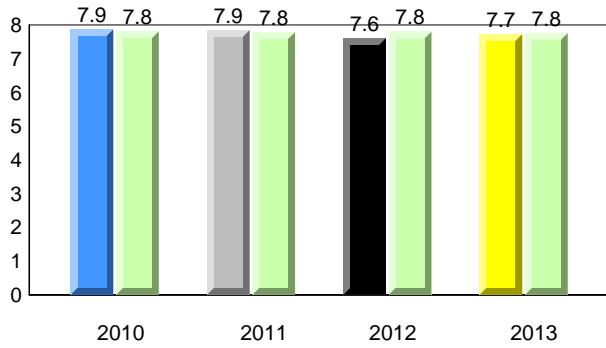

Beginning Sound

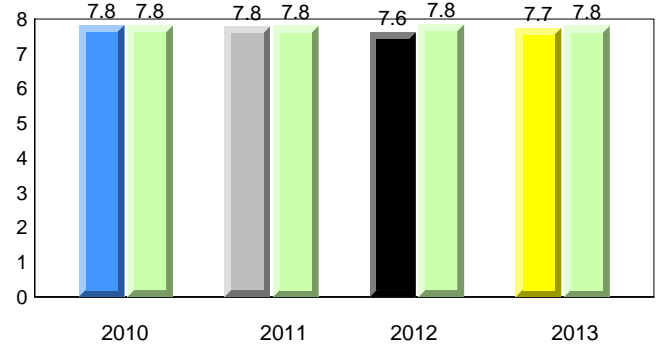

Onset Rhyme

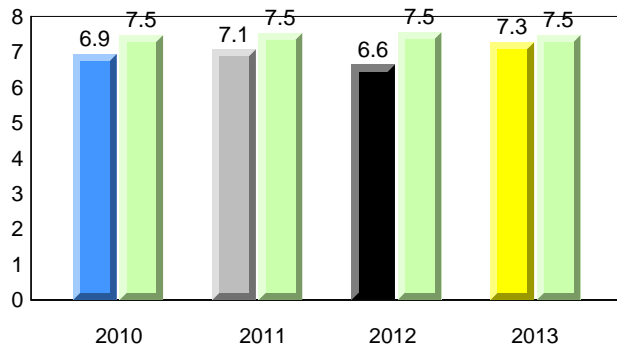

Dictation

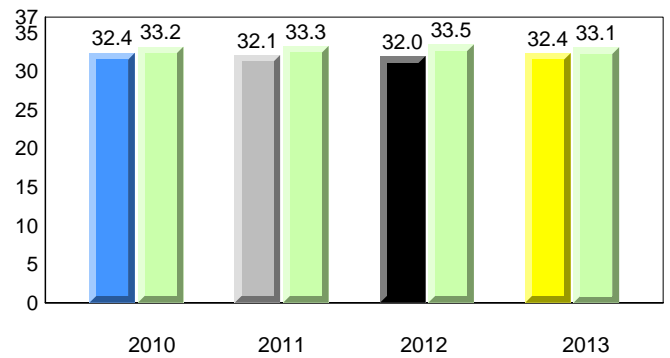

Sight Vocabulary

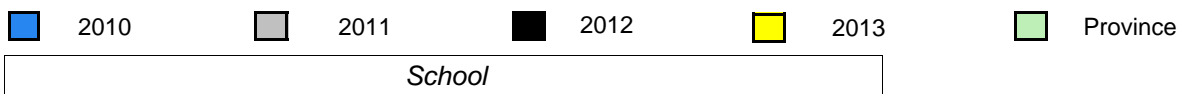
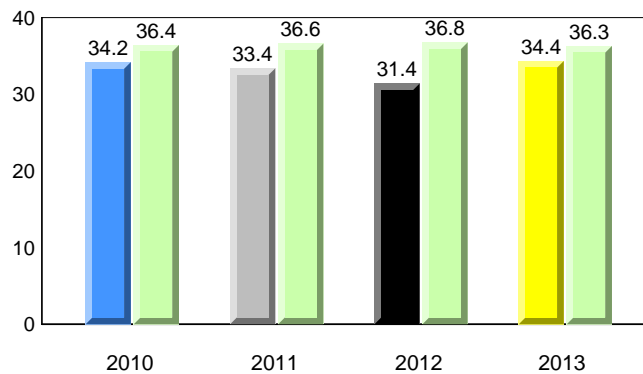

District 2 - Western

#120 - Stephenville Primary, Stephenville

Grades: K-3

Total Students : 62
Total Students (Submitted): 62

Instructional Level (June 2010 - June 2013)

Level	School	2013			2012			2011			2010		
		♀	♂	vs District	♀	♂	vs District	♀	♂	vs District	♀	♂	vs District
I (32)	51.6	25.8	25.8	65.2	32.8	32.4	59.3	30.2	29.2	▼	▼	▼	▼
F - H (10)	16.1	8.1	8.1	11.6	5.7	6.0	15.2	7.2	8.0	▲	▲	▼	▼
A - E (19)	30.6	9.7	21.0	17.9	6.1	11.8	18.0	6.3	11.7				
Unknown (1)	1.6			5.4			7.5						

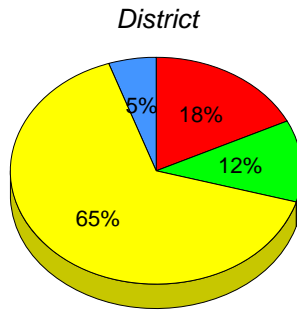
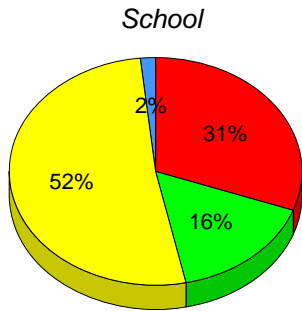

■ I : end of year benchmark.
 ■ F - H : mid - year benchmark.
 ■ A - E
 ■ Unknown

Instructional Level (June 2010 - June 2013)
4 Year Trend
(school averages)

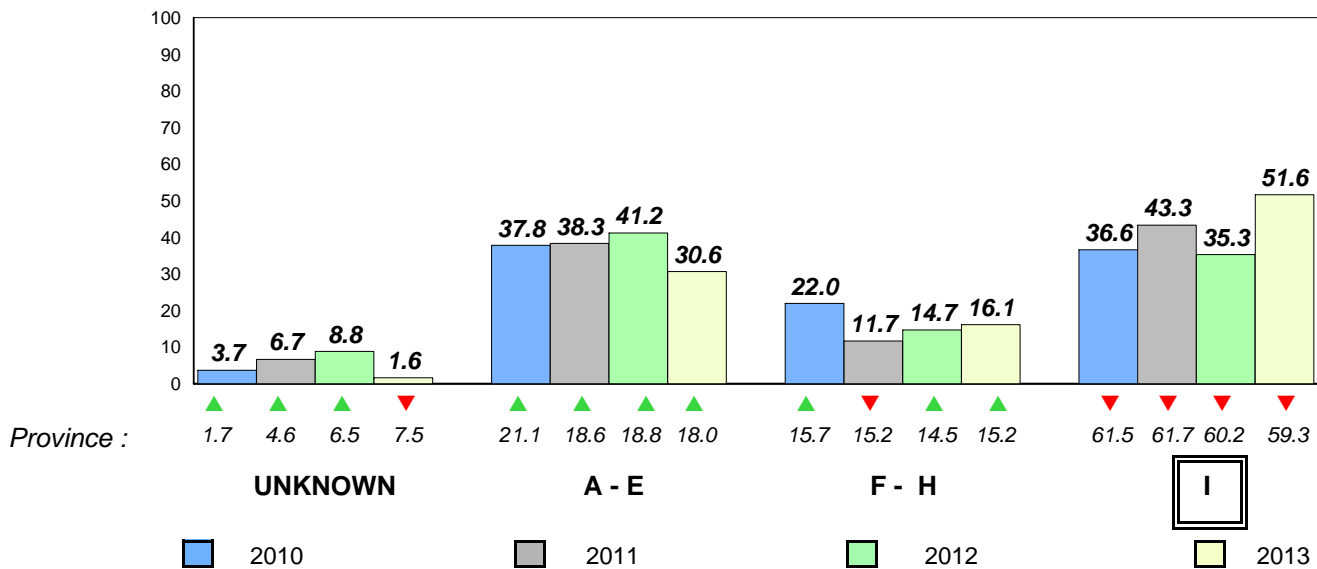

Total Students : 22
Total Students (Submitted): 21

Observation Survey (June 2010 - June 2013)
4 Year Trend
(school average vs. provincial average)

Rhyme

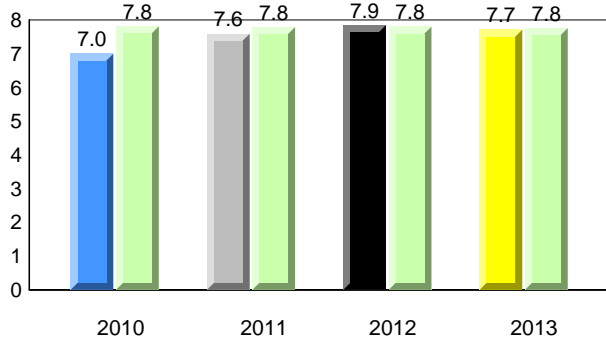

Beginning Sound

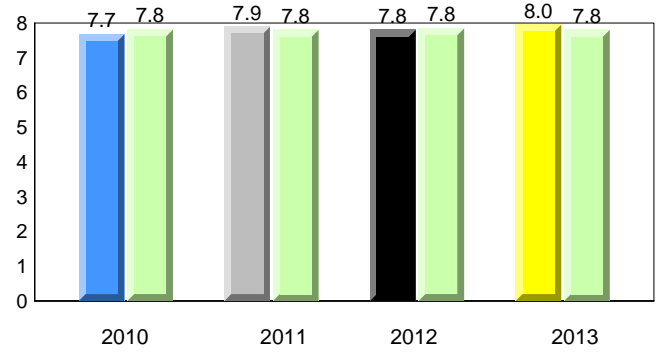

Onset Rhyme

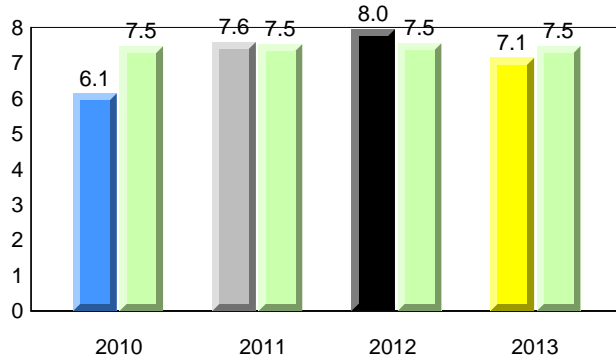

Dictation

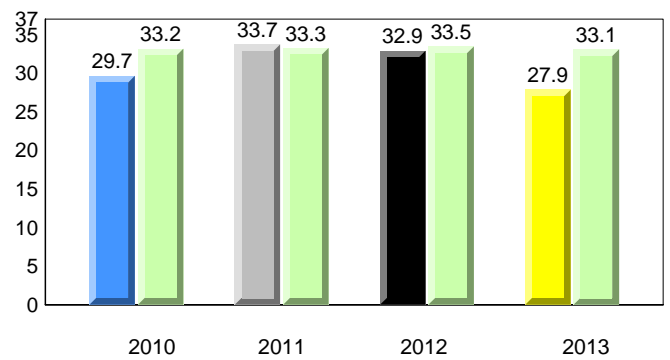

Sight Vocabulary

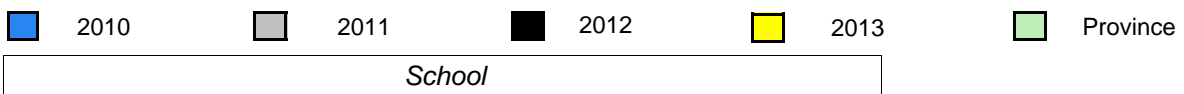
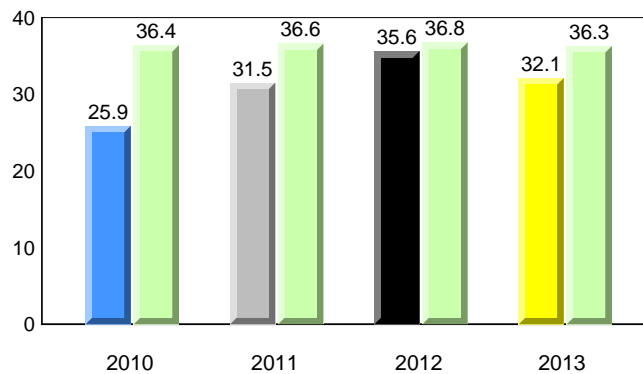

District 2 - Western

#123 - St. Michael's Elementary, Stephenville Crossing

Grades: K-8

Total Students : 22
Total Students (Submitted): 21

Instructional Level (June 2010 - June 2013)

Level	2013			2012			2011			2010					
	School	♀	♂	District	♀	♂	Province	♀	♂	School vs District	School vs Province	School vs District	School vs Province	School vs District	School vs Province
I (7)	31.8	31.8	0.0	65.2	32.8	32.4	59.3	30.2	29.2	▼	▼	▲	▲	▼	▼
F - H (4)	18.2	13.6	4.5	11.6	5.7	6.0	15.2	7.2	8.0	▲	▲	▼	▼	▼	▼
A - E (7)	31.8	13.6	18.2	17.9	6.1	11.8	18.0	6.3	11.7						
Unknown (4)	18.2			5.4			7.5								

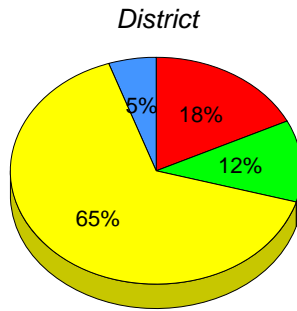
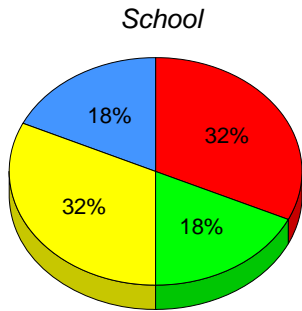

■ I : end of year benchmark.
 ■ F - H : mid - year benchmark.
 ■ A - E
 ■ Unknown

Instructional Level (June 2010 - June 2013)

4 Year Trend
(school averages)

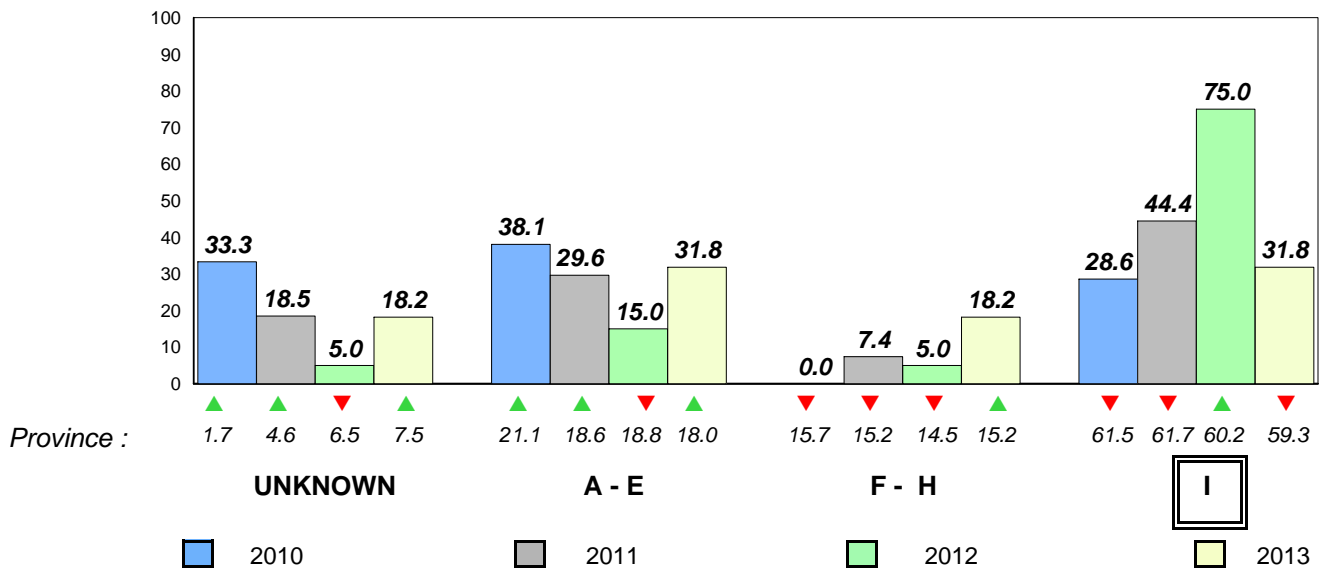

Total Students : 10
Total Students (Submitted): 10

Observation Survey (June 2010 - June 2013)
4 Year Trend
(school average vs. provincial average)

Rhyme

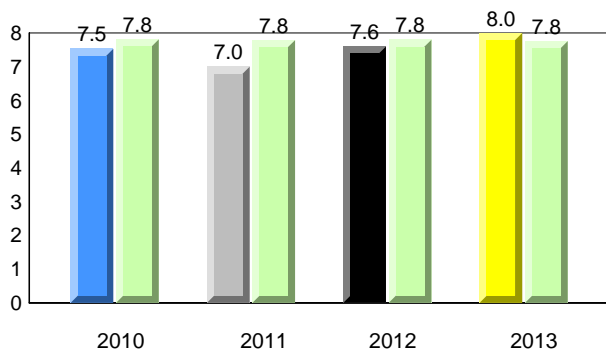

Beginning Sound

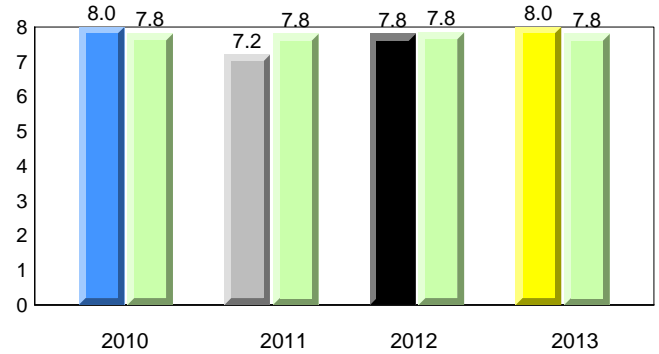

Onset Rhyme

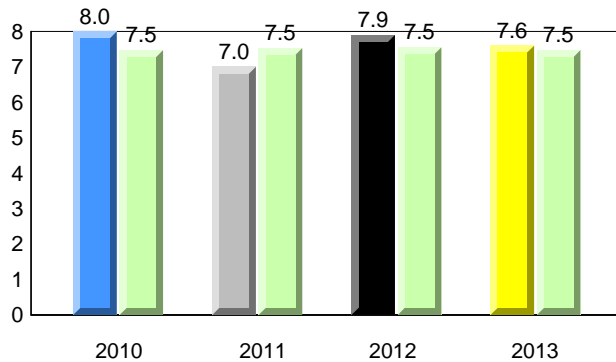

Dictation

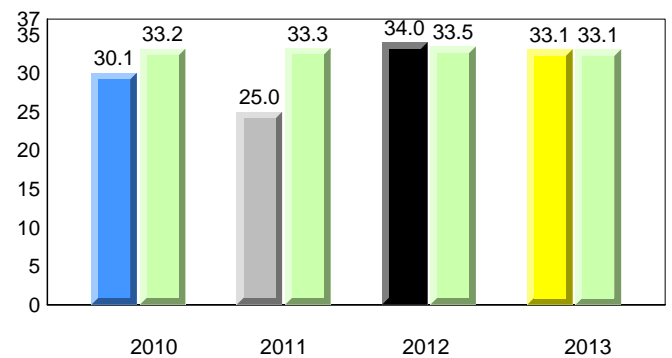

Sight Vocabulary

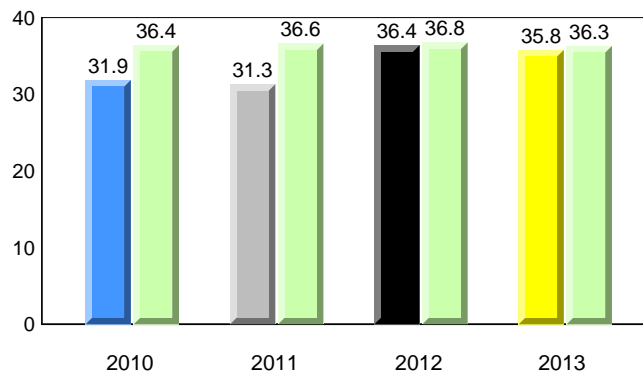

District 2 - Western

#388 - Long Range Academy, Cow Head

Grades: K-12

Total Students : 10
Total Students (Submitted): 10

Instructional Level (June 2010 - June 2013)

Level	2013			2012			2011			2010					
	School	♀	♂	School vs District	School vs Province	School vs District	School vs Province	School vs District	School vs Province	School vs District	School vs Province				
I (8)	80.0	30.0	50.0	65.2	32.8	32.4	59.3	30.2	29.2	▲	▲	▼	▼	▼	▼
F - H (0)	0.0	0.0	0.0	11.6	5.7	6.0	15.2	7.2	8.0	▼	▼	▲	▲	▼	▼
A - E (2)	20.0	0.0	20.0	17.9	6.1	11.8	18.0	6.3	11.7						
Unknown (0)	0.0			5.4			7.5								

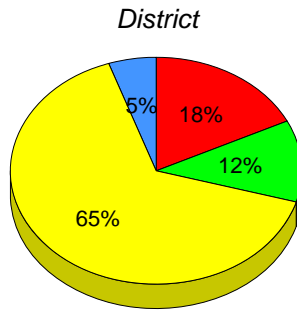
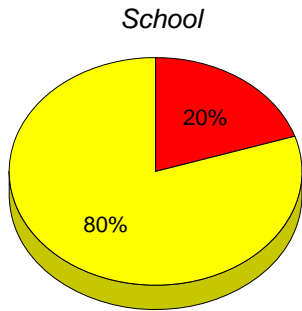

■ I : end of year benchmark.
 ■ F - H : mid - year benchmark.
 ■ A - E
 ■ Unknown

Instructional Level (June 2010 - June 2013)

4 Year Trend
(school averages)

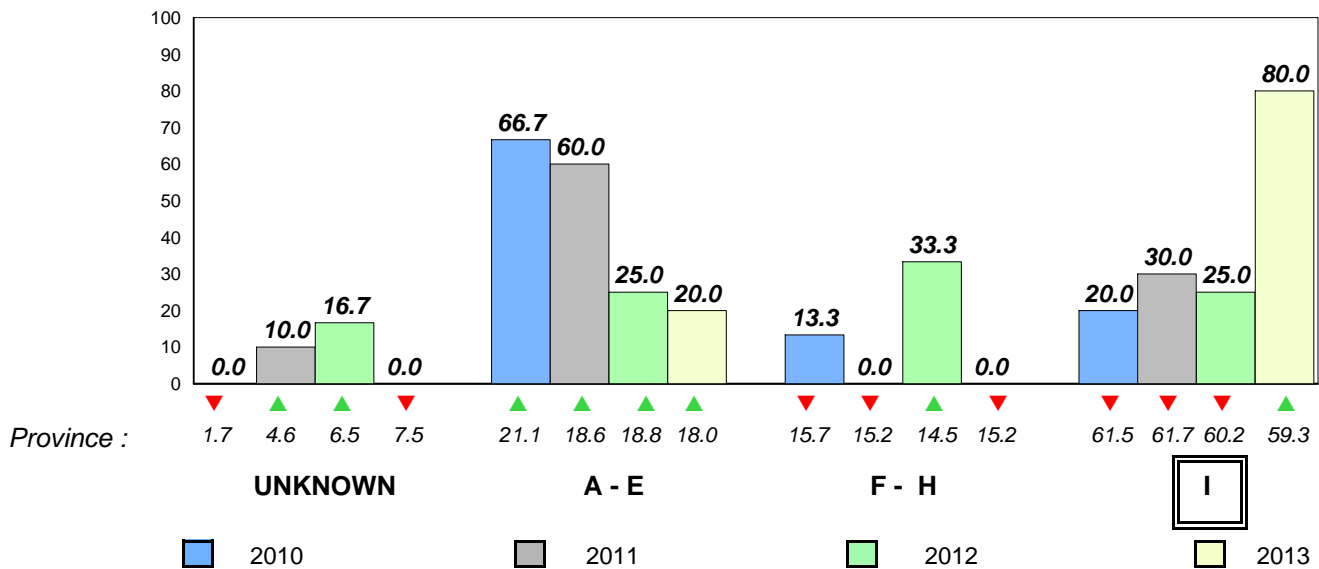

Total Students : 59

Observation Survey (June 2010 - June 2013)
4 Year Trend

Total Students (Submitted): 59

(school average vs. provincial average)

Rhyme

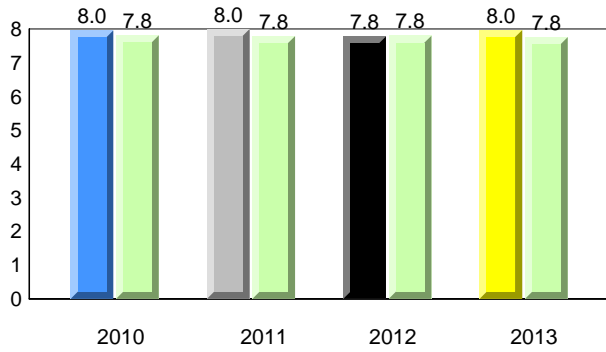

Beginning Sound

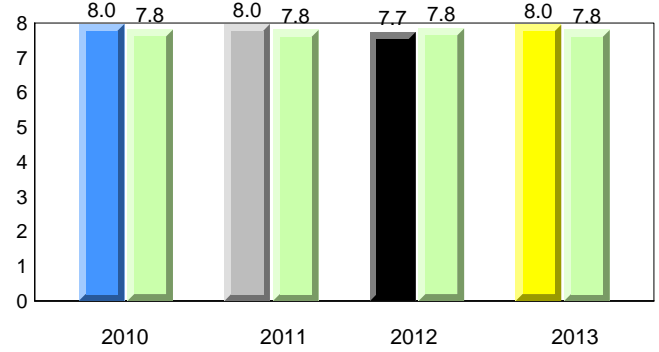

Onset Rhyme

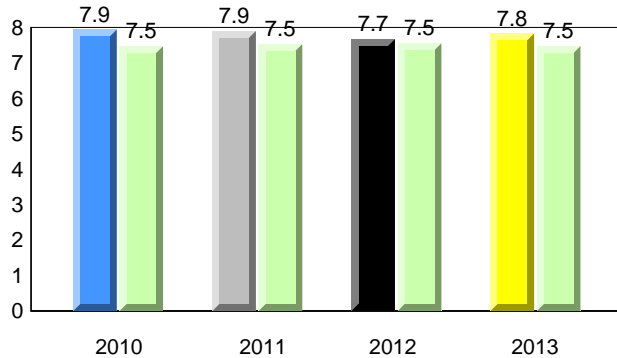

Dictation

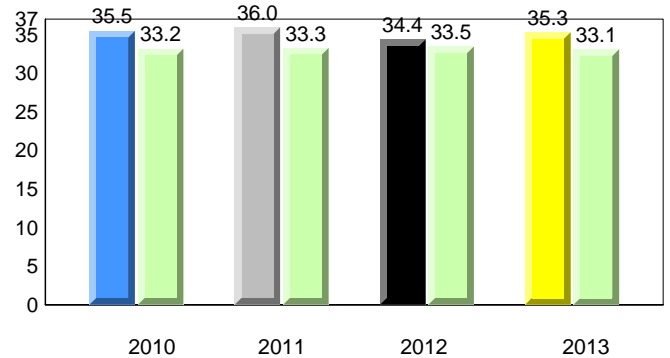

Sight Vocabulary

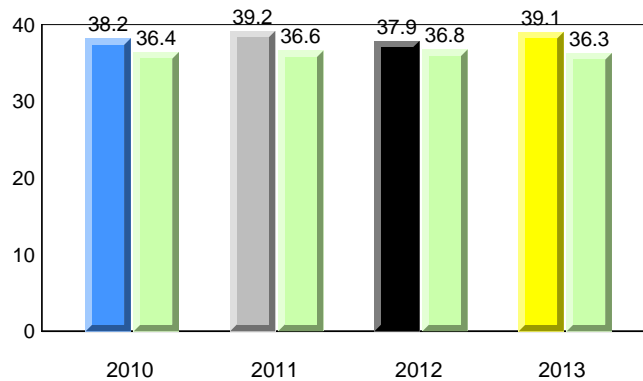

District 2 - Western

#389 - Elwood Elementary, Deer Lake

Grades: K-5

Total Students : 59
Total Students (Submitted): 59

Instructional Level (June 2010 - June 2013)

Level	2013			2012			2011			2010		
	School	School vs District	School vs Province	School	School vs District	School vs Province	School	School vs District	School vs Province	School	School vs District	School vs Province
I (51)	86.4	37.3	49.2	65.2	32.8	32.4	59.3	30.2	29.2	▲	▲	▲
F - H (2)	3.4	1.7	1.7	11.6	5.7	6.0	15.2	7.2	8.0	▼	▼	▼
A - E (4)	6.8	6.8	0.0	17.9	6.1	11.8	18.0	6.3	11.7			
Unknown (2)	3.4			5.4			7.5					

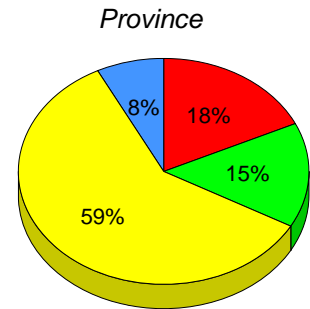
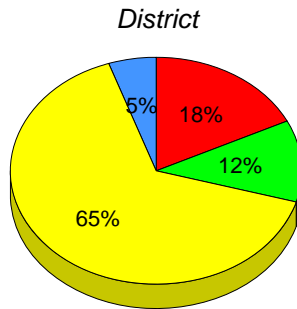
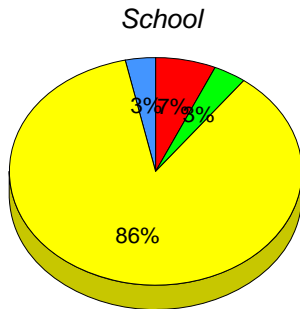

■ I : end of year benchmark.
 ■ F - H : mid - year benchmark.
 ■ A - E
 ■ Unknown

Instructional Level (June 2010 - June 2013)

4 Year Trend
(school averages)

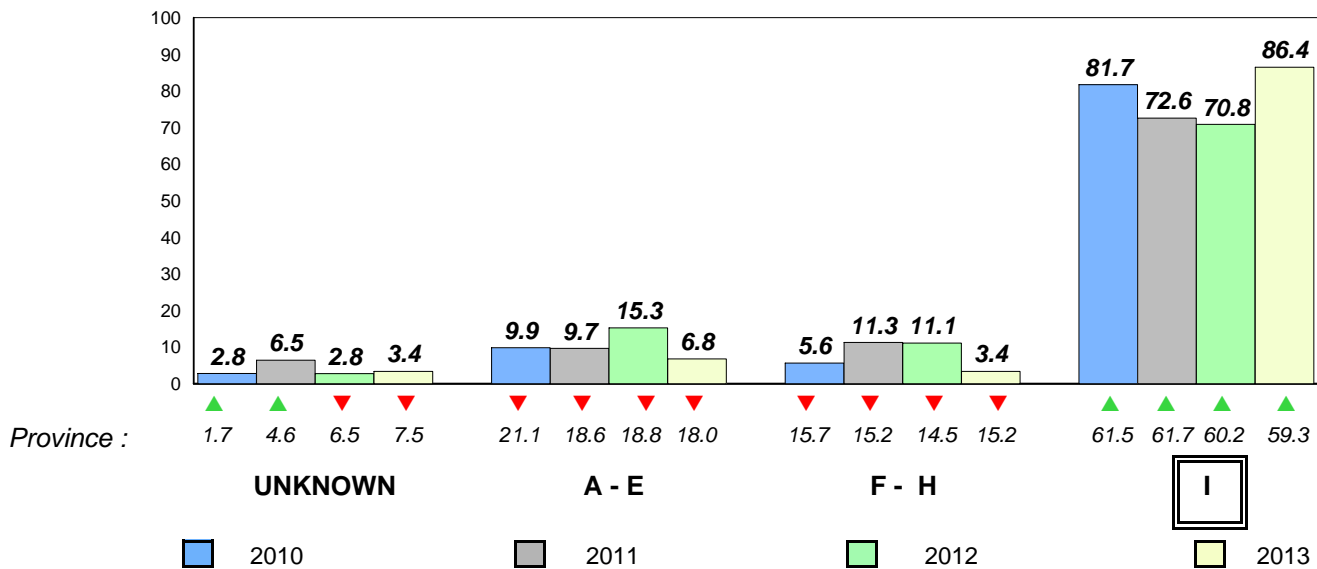

Total Students : 3 **Observation Survey (June 2010 - June 2013)**
 Total Students (Submitted): 3 **4 Year Trend**
 (school average vs. provincial average)

Rhyme **Beginning Sound**
School data with 5 or fewer students withheld for reasons of confidentiality.

2010 2011 2012 2013 2010 2011 2012 2013

Onset Rhyme **Dictation**
School data with 5 or fewer students withheld for reasons of confidentiality.

2010 2011 2012 2013 2010 2011 2012 2013

Sight Vocabulary
School data with 5 or fewer students withheld for reasons of confidentiality.



District 2 - Western

#393 - Bonne Bay Academy, Woody Point

Grades: K-12

Total Students : 3
Total Students (Submitted): 3

Instructional Level (June 2010 - June 2013)

Level	School	2013			2012			2011			2010		
		District	Province	School vs District	District	Province	School vs District	District	Province	School vs District	District	Province	School vs District
I	65.2	32.8	32.4	59.3	30.2	29.2	▲	▲	▲	▲	▲	▲	▲
F - H	11.6	5.7	6.0	15.2	7.2	8.0	▼	▼	▲	▲	▲	▲	▲
A - E	17.9	6.1	11.8	18.0	6.3	11.7							
Unknc	5.4			7.5									

School data with 5 or fewer students withheld for reasons of confidentiality.

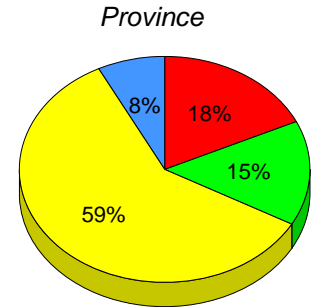
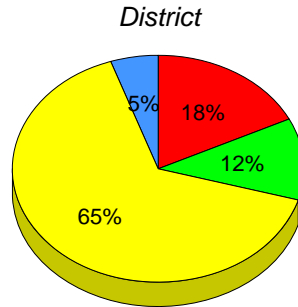

■ I : end of year benchmark.
 ■ F - H : mid - year benchmark.
 ■ A - E
 ■ Unknown

Instructional Level (June 2010 - June 2013)

4 Year Trend
(school averages)

School data with 5 or fewer students withheld for reasons of confidentiality.

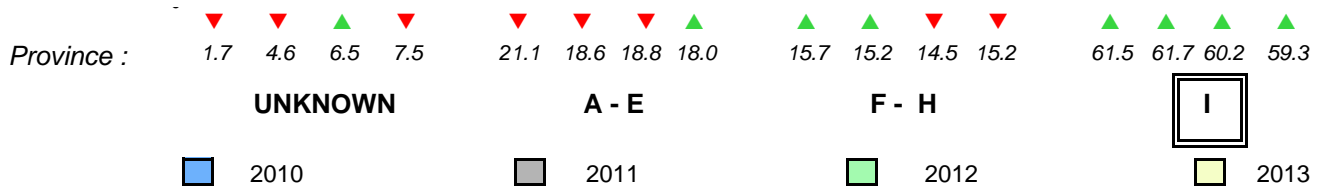

Total Students : 6 **Observation Survey (June 2010 - June 2013)**
 Total Students (Submitted): 5 **4 Year Trend**
 (school average vs. provincial average)

Rhyme **Beginning Sound**
School data with 5 or fewer students withheld for reasons of confidentiality.

2010 2011 2012 2013 2010 2011 2012 2013

Onset Rhyme **Dictation**
School data with 5 or fewer students withheld for reasons of confidentiality.

2010 2011 2012 2013 2010 2011 2012 2013

Sight Vocabulary

School data with 5 or fewer students withheld for reasons of confidentiality.



District 2 - Western

#394 - E.A. Butler All Grade, McKay's

Grades: K-12

Total Students : 6
Total Students (Submitted): 5

Instructional Level (June 2010 - June 2013)

Level	School	2013			2012			2011			2010		
		District	School vs District	School vs Province	District	School vs District	School vs Province	District	School vs District	School vs Province	District	School vs District	School vs Province
I		65.2	32.8	32.4	59.3	30.2	29.2	▼	▼	▼	▼	▼	▼
F - H		11.6	5.7	6.0	15.2	7.2	8.0	▲	▲	▼	▼	▲	▲
A - E		17.9	6.1	11.8	18.0	6.3	11.7						
Unknc		5.4			7.5								

School
School data with 5 or fewer students withheld for reasons of confidentiality.

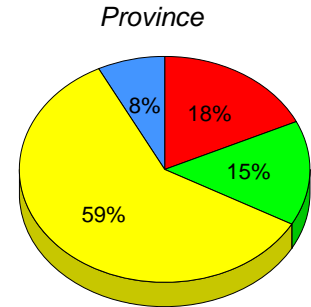
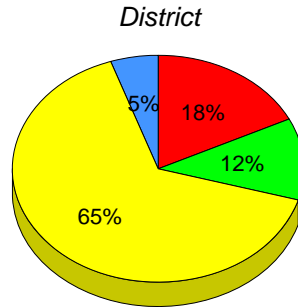

I : end of year benchmark. F - H : mid - year benchmark. A - E Unknown

Instructional Level (June 2010 - June 2013)

4 Year Trend
(school averages)

School data with 5 or fewer students withheld for reasons of confidentiality.

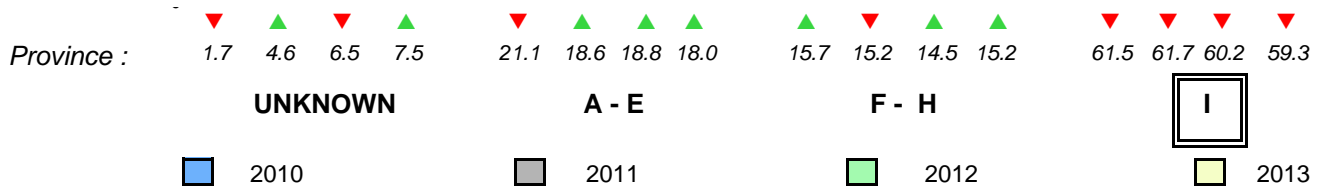

Total Students : 12
Total Students (Submitted): 11

Observation Survey (June 2010 - June 2013)
4 Year Trend
(school average vs. provincial average)

Rhyme

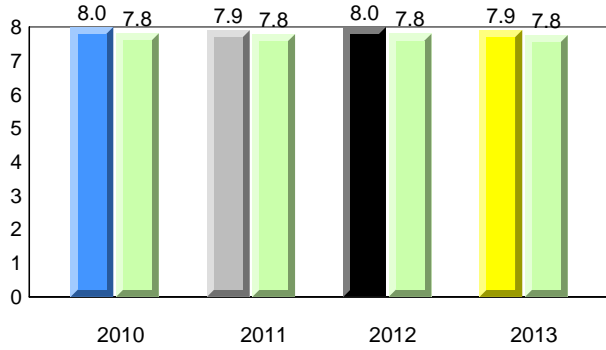

Beginning Sound

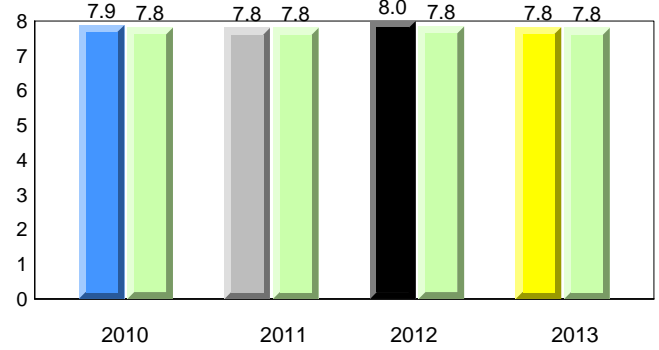

Onset Rhyme

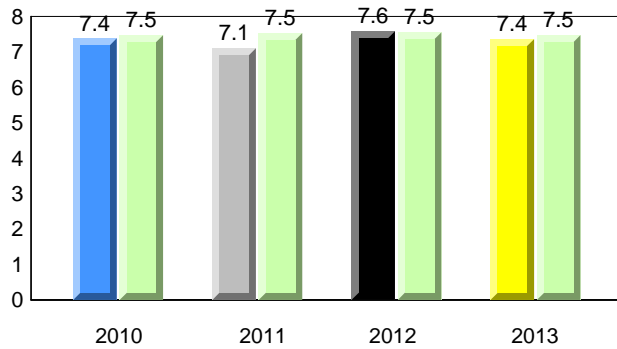

Dictation

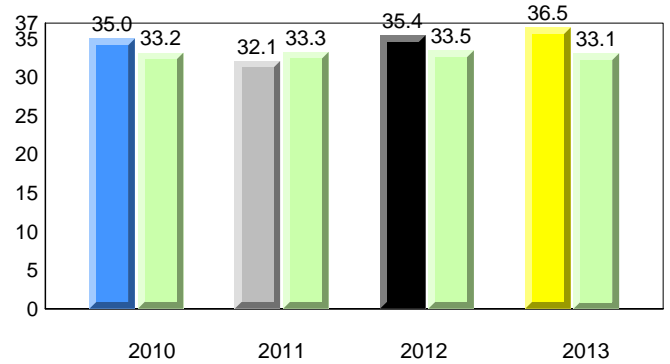

Sight Vocabulary

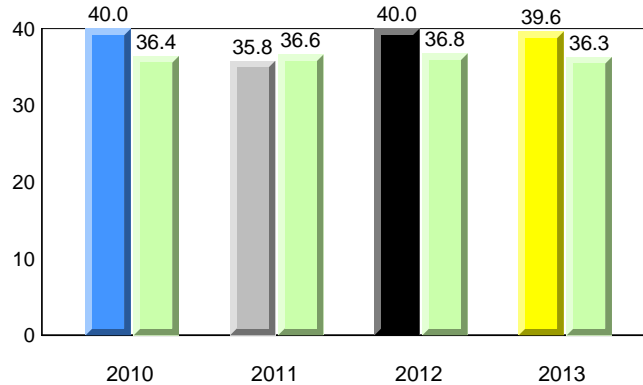

District 2 - Western

#397 - Belanger Memorial School, Upper Ferry

Grades: K-12

Total Students : 12
Total Students (Submitted): 11

Instructional Level (June 2010 - June 2013)

Level	School	2013			2012			2011			2010				
		♀	♂	vs District	♀	♂	vs District	♀	♂	vs District	♀	♂	vs District		
I (10)	83.3	41.7	41.7	65.2	32.8	32.4	59.3	30.2	29.2	▲	▲	▲	▲	▲	▲
F - H (0)	0.0	0.0	0.0	11.6	5.7	6.0	15.2	7.2	8.0	▼	▼	▲	▲	▼	▼
A - E (1)	8.3	0.0	8.3	17.9	6.1	11.8	18.0	6.3	11.7						
Unknown (1)	8.3			5.4			7.5								

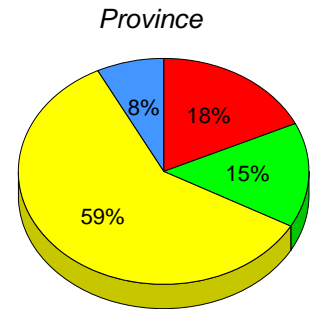
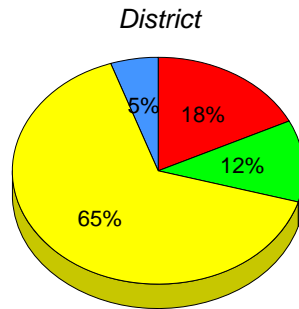
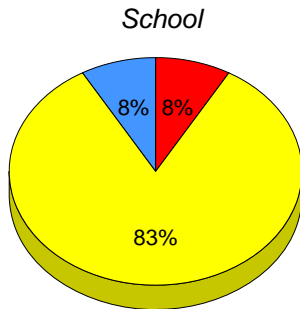

■ I : end of year benchmark.
 ■ F - H : mid - year benchmark.
 ■ A - E
 ■ Unknown

Instructional Level (June 2010 - June 2013)
4 Year Trend
(school averages)

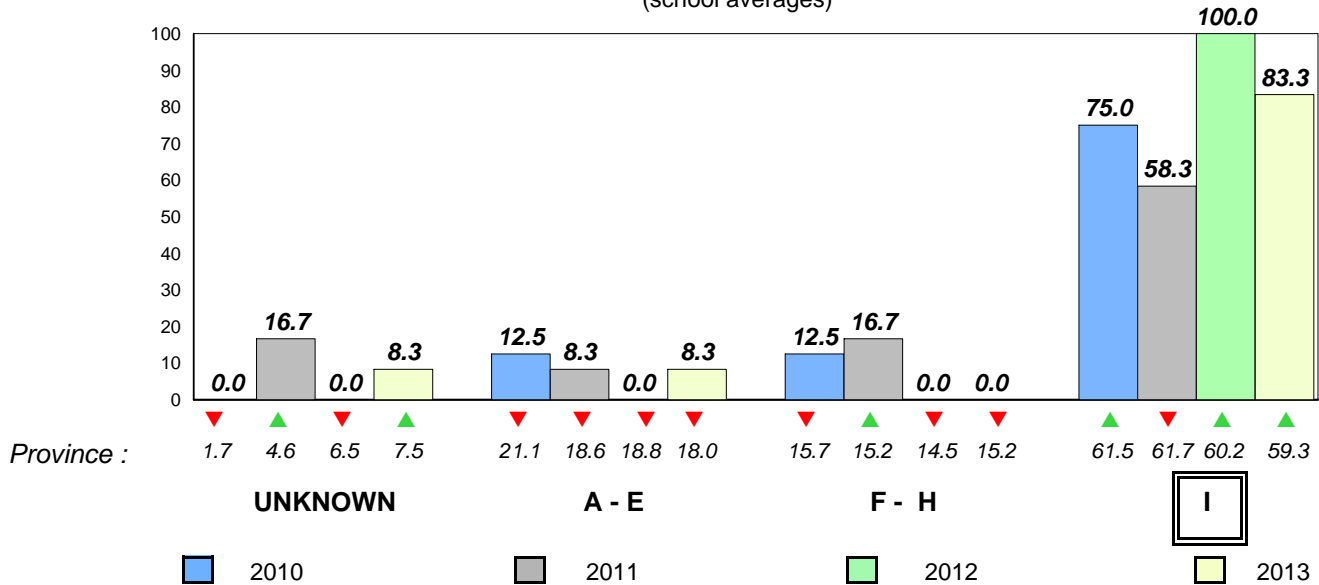

Total Students : 10

Observation Survey (June 2010 - June 2013)
4 Year Trend

Total Students (Submitted): 10

(school average vs. provincial average)

Rhyme

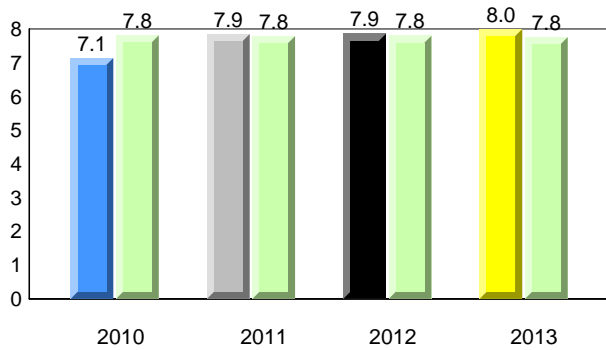

Beginning Sound

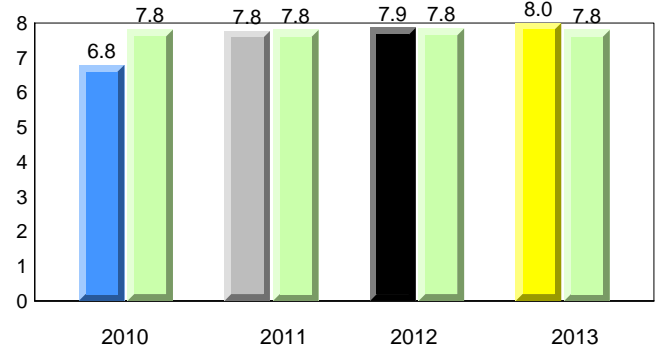

Onset Rhyme

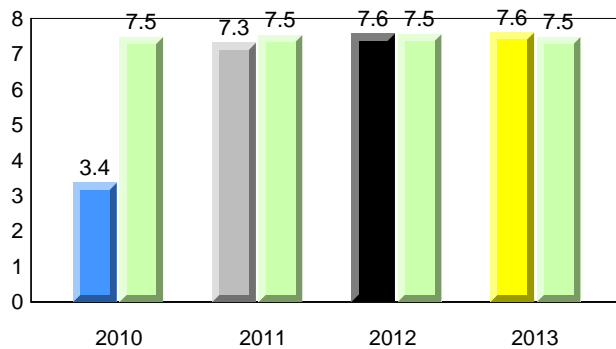

Dictation

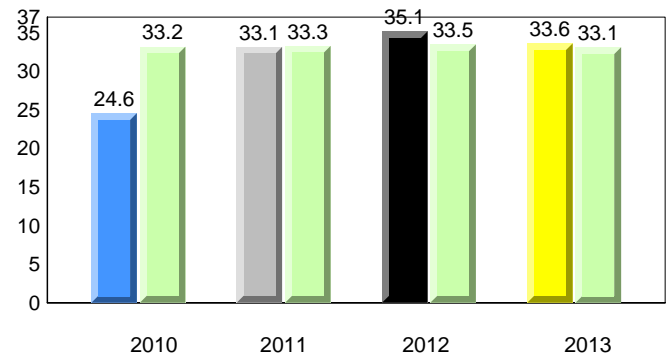

Sight Vocabulary

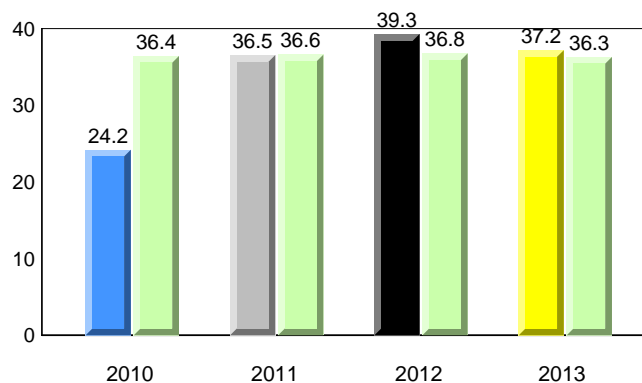

District 2 - Western

#474 - Cloud River Academy, Roddickton

Grades: K-12

Total Students : 10
Total Students (Submitted): 10

Instructional Level (June 2010 - June 2013)

Level	School	2013			2012			2011			2010				
		♀	♂	Avg	♀	♂	Avg	♀	♂	Avg	♀	♂	Avg		
I (6)	60.0	20.0	40.0	65.2	32.8	32.4	59.3	30.2	29.2	▼	▲	▲	▲	▼	▼
F - H (1)	10.0	10.0	0.0	11.6	5.7	6.0	15.2	7.2	8.0	▼	▼	▲	▲	▲	▼
A - E (3)	30.0	0.0	30.0	17.9	6.1	11.8	18.0	6.3	11.7						
Unknown (0)	0.0			5.4			7.5								

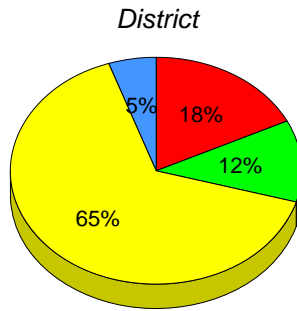
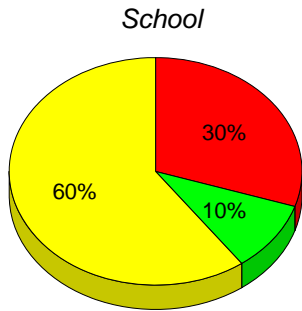

■ I : end of year benchmark.
 ■ F - H : mid - year benchmark.
 ■ A - E
 ■ Unknown

Instructional Level (June 2010 - June 2013)

4 Year Trend
(school averages)

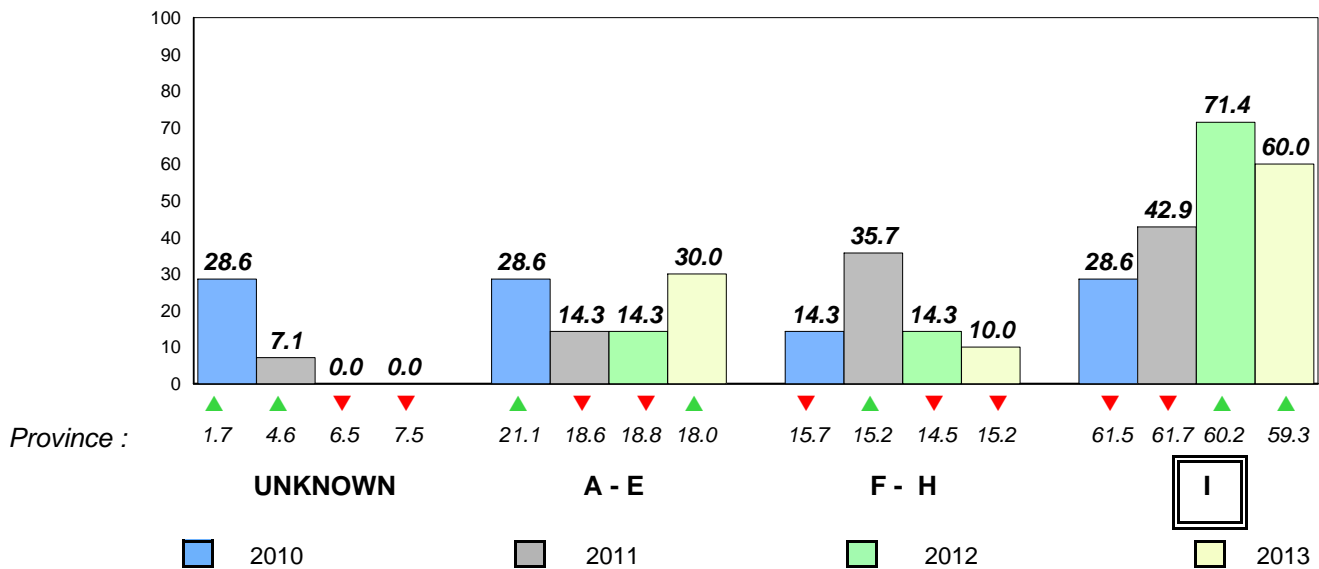

Total Students : 12
Total Students (Submitted): 12

Observation Survey (June 2010 - June 2013)
4 Year Trend
(school average vs. provincial average)

Rhyme

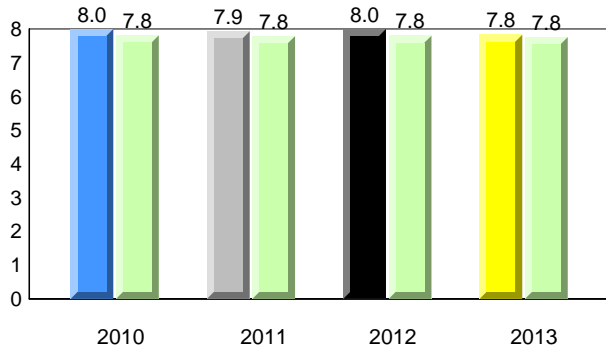

Beginning Sound

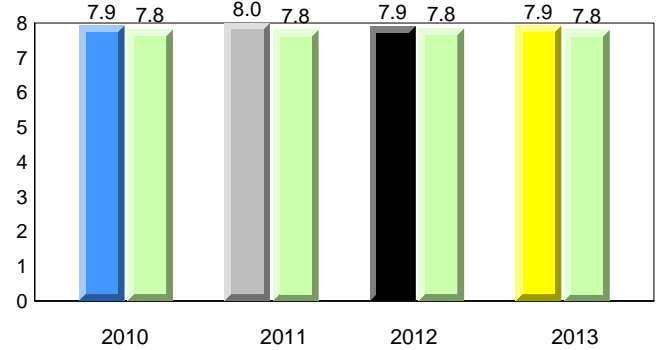

Onset Rhyme

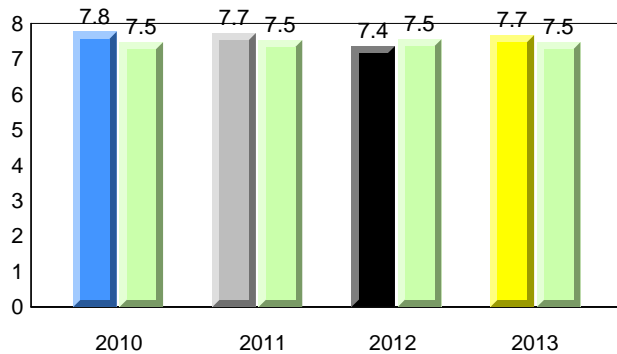

Dictation

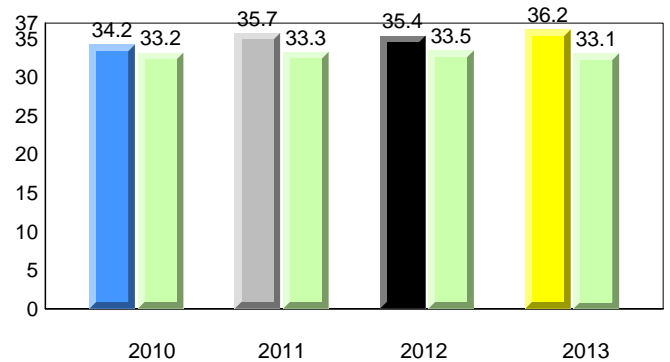

Sight Vocabulary

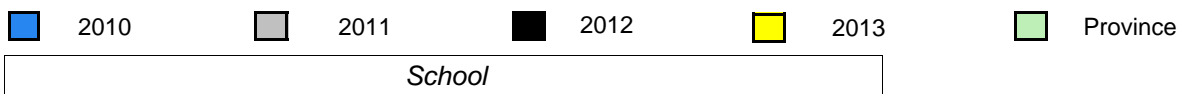
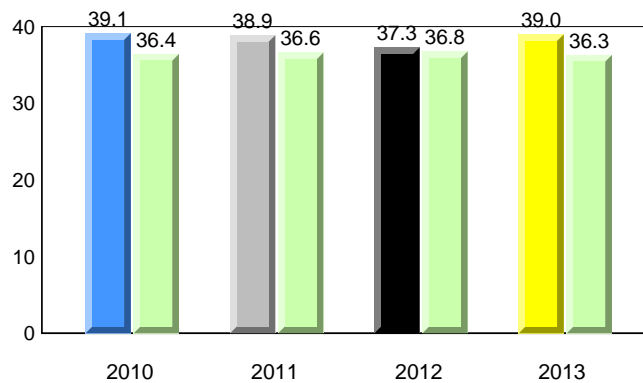

District 2 - Western

#475 - Viking Trail Academy, Plum Point

Grades: K-12

Total Students : 12
Total Students (Submitted): 12

Instructional Level (June 2010 - June 2013)

Level	School	2013			2012			2011			2010				
		♀	♂	Avg	♀	♂	Avg	♀	♂	Avg	♀	♂	Avg		
I (10)	83.3	50.0	33.3	65.2	32.8	32.4	59.3	30.2	29.2	▲	▲	▼	▼	▲	▲
F - H (1)	8.3	0.0	8.3	11.6	5.7	6.0	15.2	7.2	8.0	▼	▼	▲	▲	▲	▲
A - E (1)	8.3	0.0	8.3	17.9	6.1	11.8	18.0	6.3	11.7						
Unknown (0)	0.0			5.4			7.5								

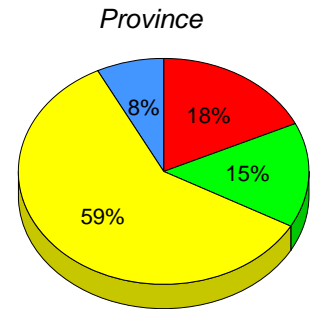
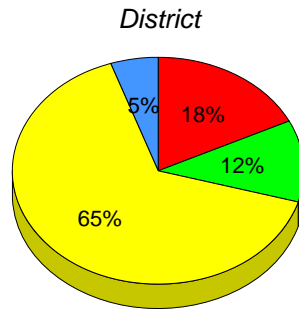
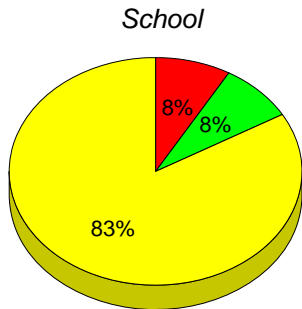

■ I : end of year benchmark.
 ■ F - H : mid - year benchmark.
 ■ A - E
 ■ Unknown

Instructional Level (June 2010 - June 2013)
4 Year Trend
(school averages)

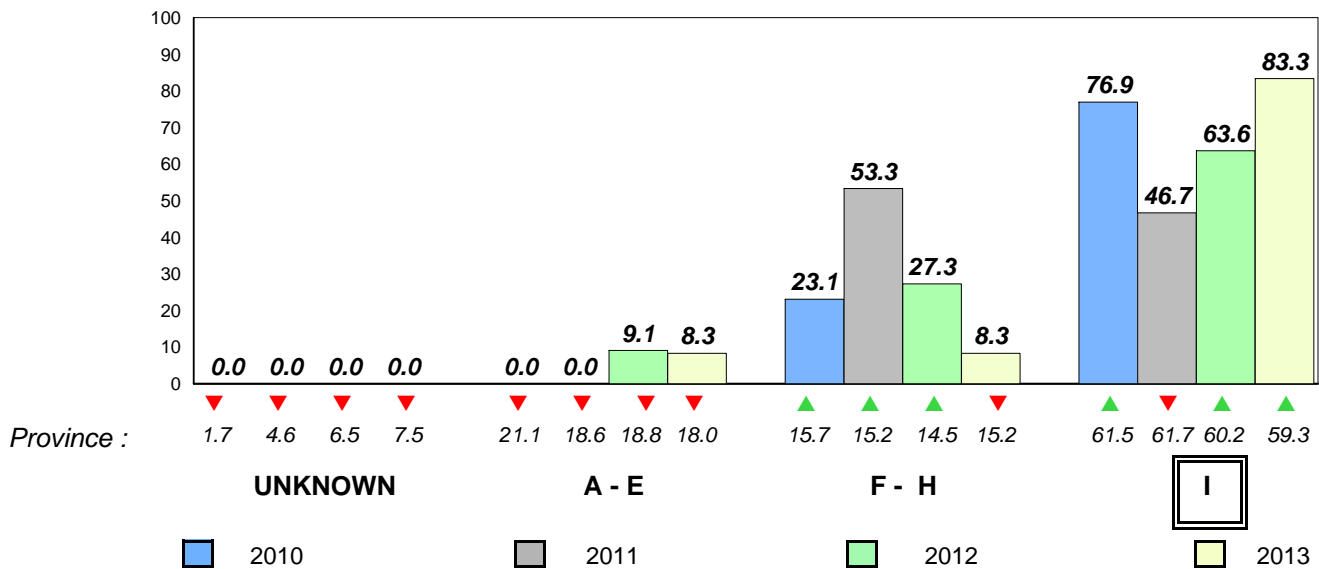

Total Students : 10

Observation Survey (June 2010 - June 2013)
4 Year Trend

Total Students (Submitted): 10

(school average vs. provincial average)

Rhyme

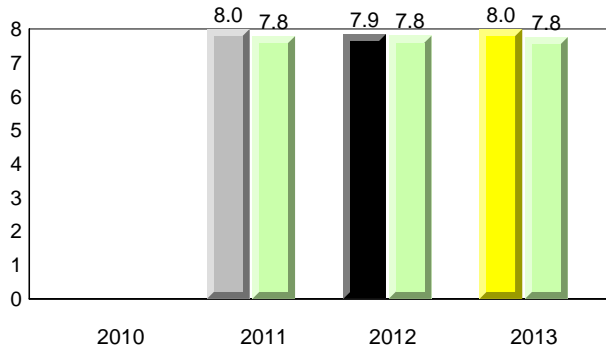

Beginning Sound

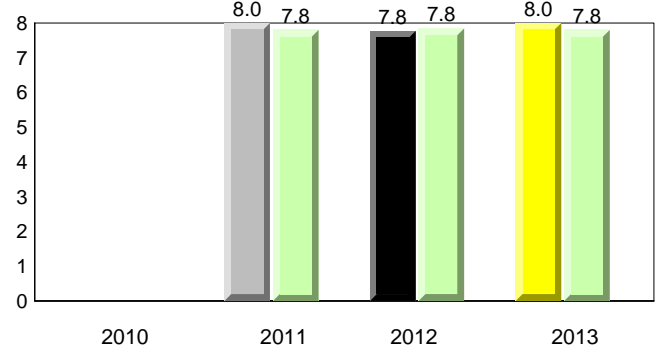

Onset Rhyme

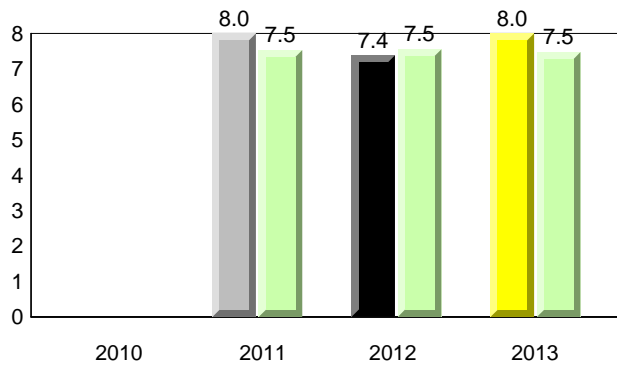

Dictation

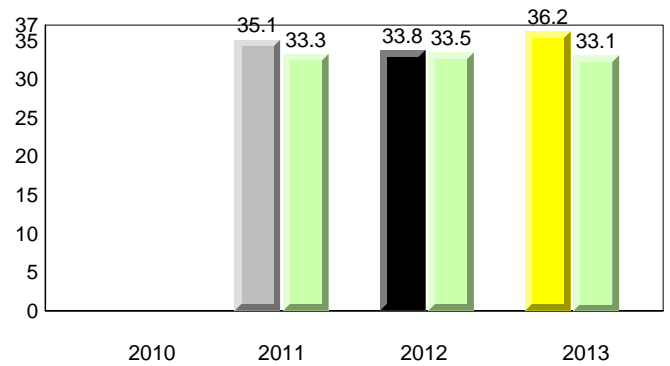

Sight Vocabulary

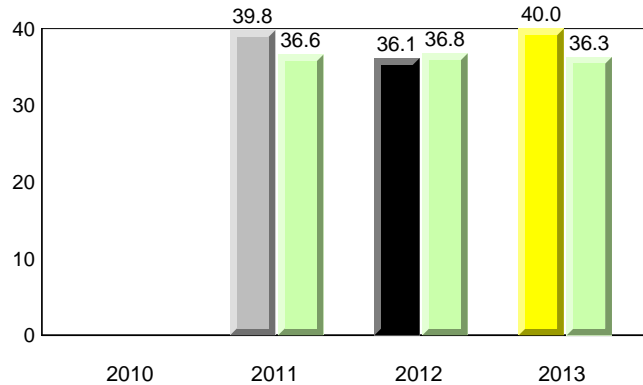

District 2 - Western

#487 - Labrador Straits Academy, L'Anse au Loup

Grades: K-12

Total Students : 10
Total Students (Submitted): 10

Instructional Level (June 2010 - June 2013)

Level	2013			2012			2011			2010							
	School	♀	♂	School vs District	School vs Province	School vs District	School vs Province	School vs District	School vs Province	School vs District	School vs Province						
I (7)	70.0	30.0	40.0	65.2	32.8	32.4	59.3	30.2	29.2	▲	▲	▼	▼	▼	▼	▼	▼
F - H (3)	30.0	30.0	0.0	11.6	5.7	6.0	15.2	7.2	8.0	▲	▲	▲	▲	▼	▼	▼	▼
A - E (0)	0.0	0.0	0.0	17.9	6.1	11.8	18.0	6.3	11.7								
Unknown (0)	0.0			5.4			7.5										

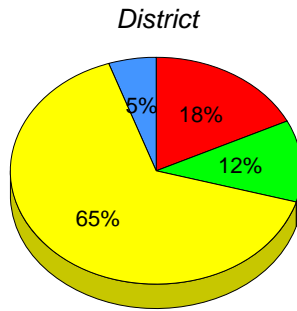
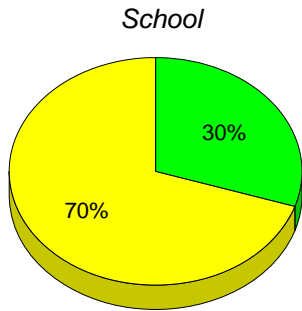

■ I : end of year benchmark.
 ■ F - H : mid - year benchmark.
 ■ A - E
 ■ Unknown

Instructional Level (June 2010 - June 2013)
4 Year Trend
(school averages)

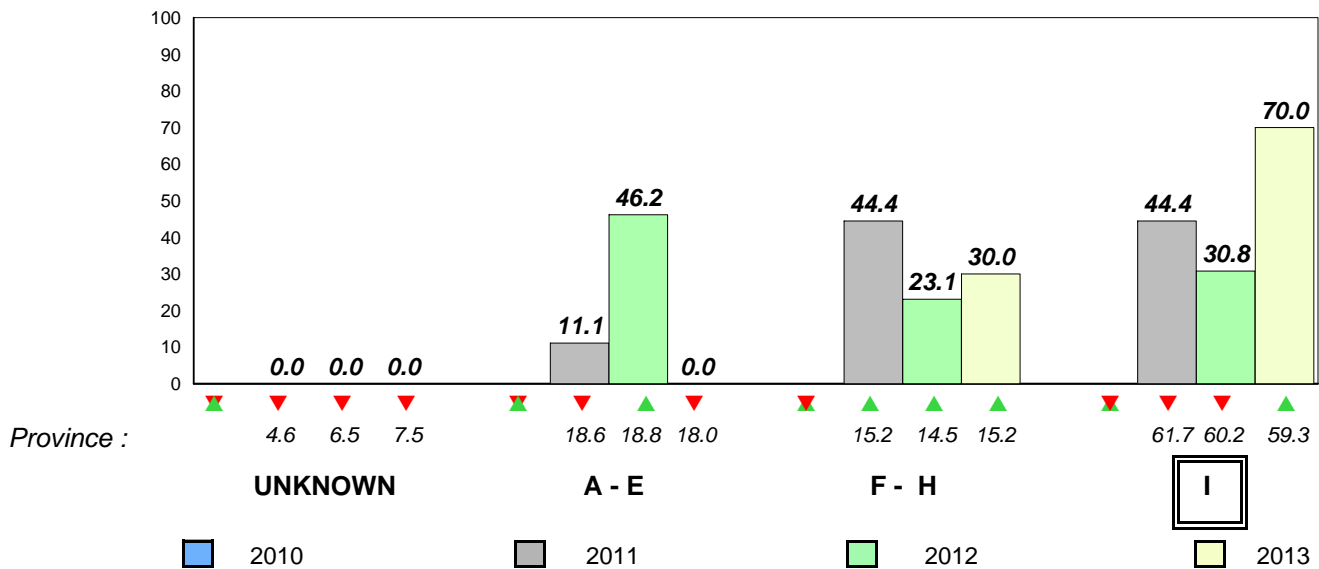

Total Students : 25
Total Students (Submitted): 25

Observation Survey (June 2010 - June 2013)
4 Year Trend
(school average vs. provincial average)

Rhyme

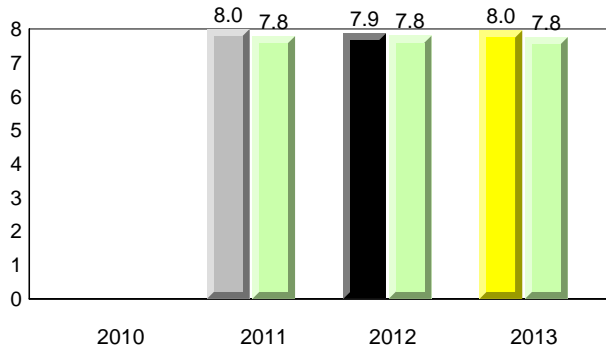

Beginning Sound

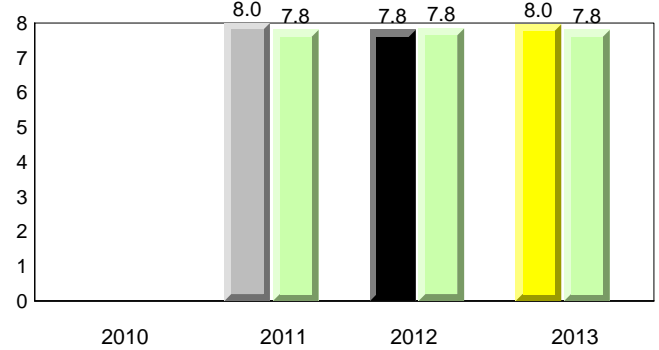

Onset Rhyme

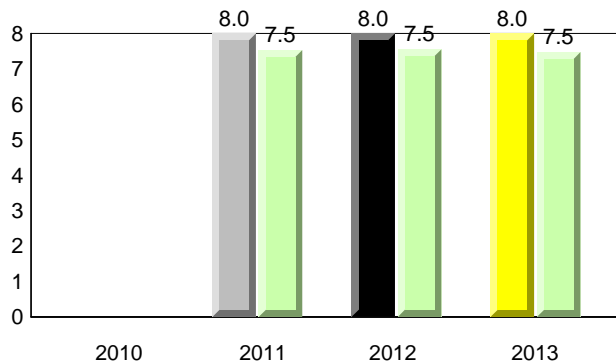

Dictation

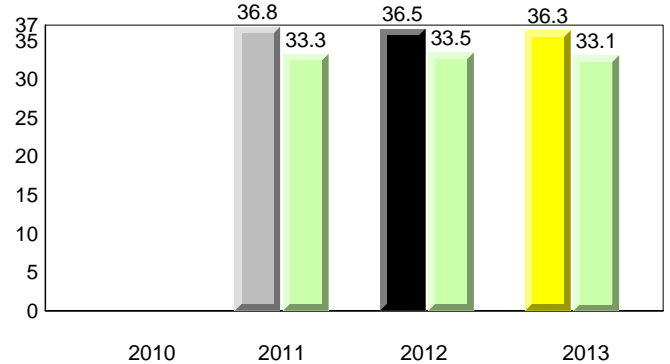

Sight Vocabulary

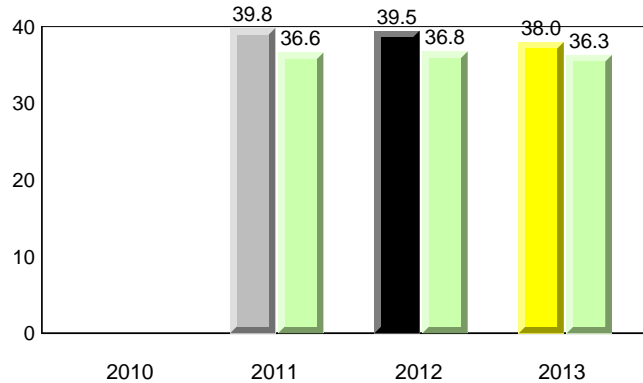

Total Students : 25
Total Students (Submitted): 25

Instructional Level (June 2010 - June 2013)

Level	2013			2012			2011			2010					
	School	♀	♂	School vs District	School vs Province	School vs District	School vs Province	School vs District	School vs Province	School vs District	School vs Province				
I (21)	84.0	52.0	32.0	65.2	32.8	32.4	59.3	30.2	29.2	▲	▲	▲	▲	▼	▼
F - H (2)	8.0	0.0	8.0	11.6	5.7	6.0	15.2	7.2	8.0	▼	▼	▼	▼	▼	▼
A - E (1)	4.0	0.0	4.0	17.9	6.1	11.8	18.0	6.3	11.7						
Unknown (1)	4.0			5.4			7.5								

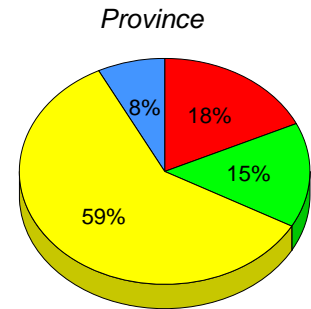
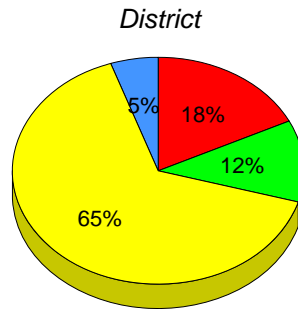
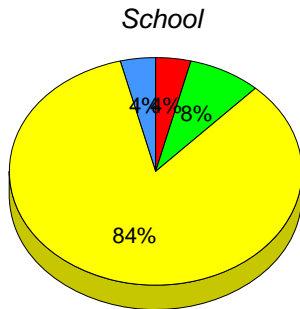

■ I : end of year benchmark.
 ■ F - H : mid - year benchmark.
 ■ A - E
 ■ Unknown

Instructional Level (June 2010 - June 2013)

4 Year Trend
(school averages)

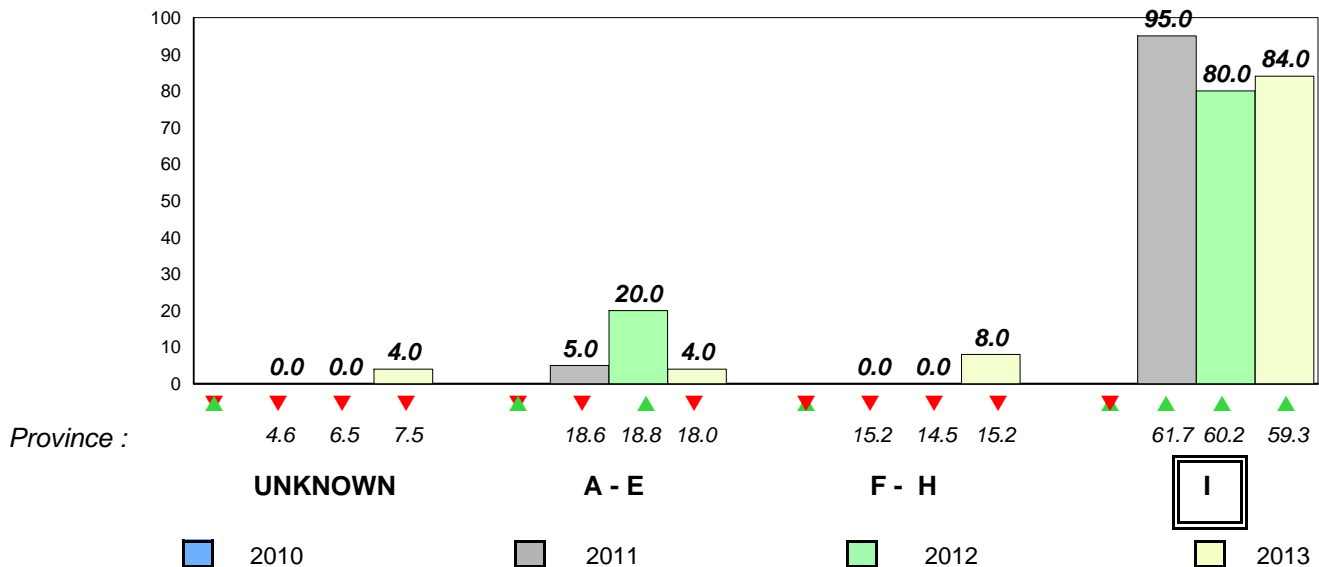

Total Students : 34
Total Students (Submitted): 31

Observation Survey (June 2010 - June 2013)
4 Year Trend
(school average vs. provincial average)

Rhyme

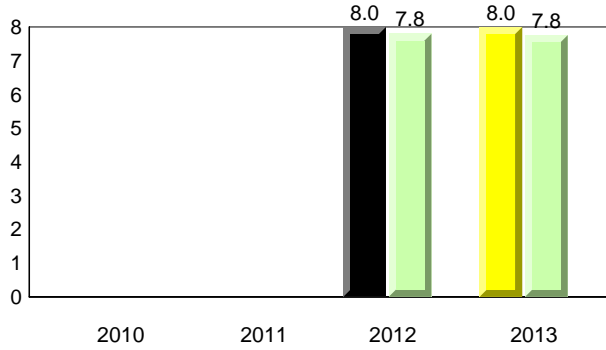

Beginning Sound

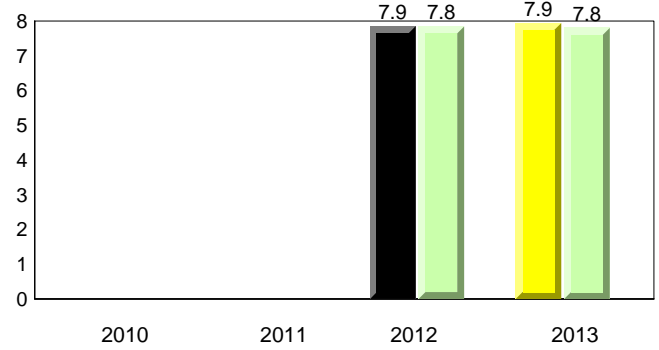

Onset Rhyme

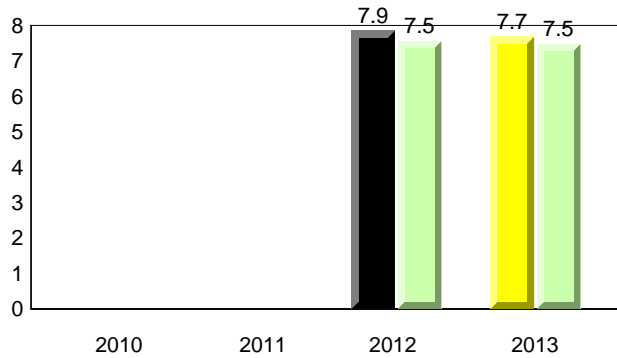

Dictation

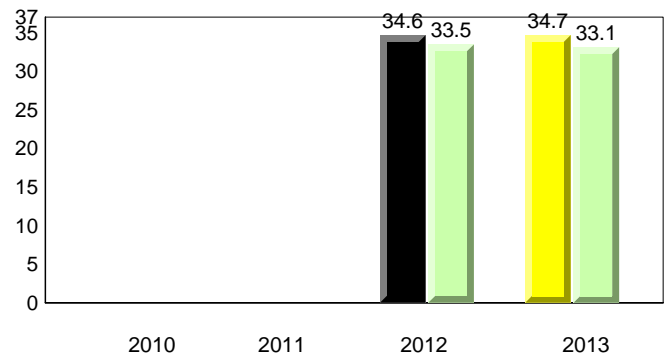

Sight Vocabulary

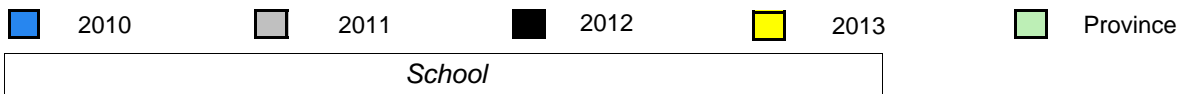
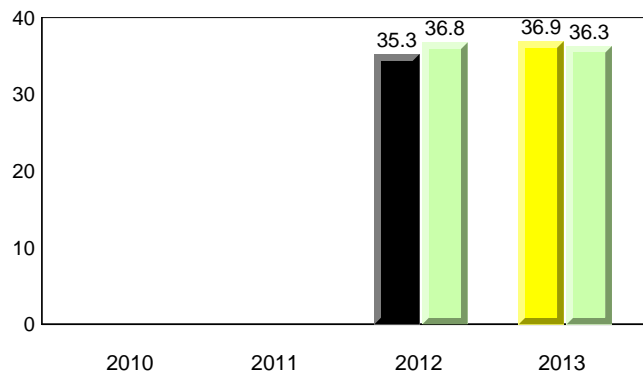

District 3 - Nova Central

#125 - Copper Ridge Academy, Baie Verte

Grades: K-12

Total Students : 34
Total Students (Submitted): 31

Instructional Level (June 2010 - June 2013)

Level	2013			2012			2011			2010					
	School	School vs District	School vs Province	School	School vs District	School vs Province	School	School vs District	School vs Province	School	School vs District	School vs Province			
I (23)	67.6	29.4	38.2	57.4	29.3	28.1	59.3	30.2	29.2	▲	▲	▼	▼	▼	▼
F - H (2)	5.9	5.9	0.0	13.2	6.2	7.0	15.2	7.2	8.0	▼	▼	▲	▲	▼	▼
A - E (5)	14.7	2.9	11.8	21.4	6.8	14.6	18.0	6.3	11.7						
Unknown (4)	11.8			8.0			7.5								

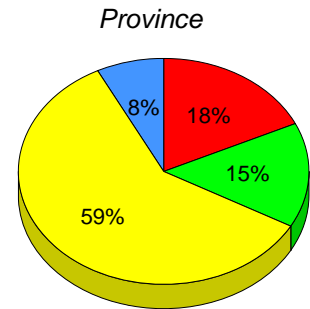
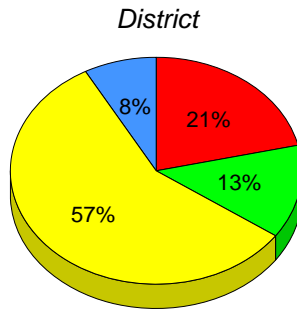
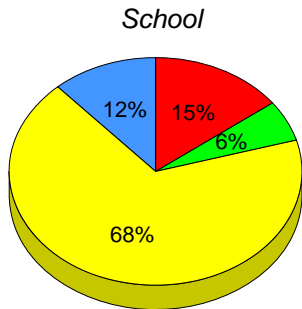

■ I : end of year benchmark.
 ■ F - H : mid - year benchmark.
 ■ A - E
 ■ Unknown

Instructional Level (June 2010 - June 2013)
4 Year Trend
(school averages)

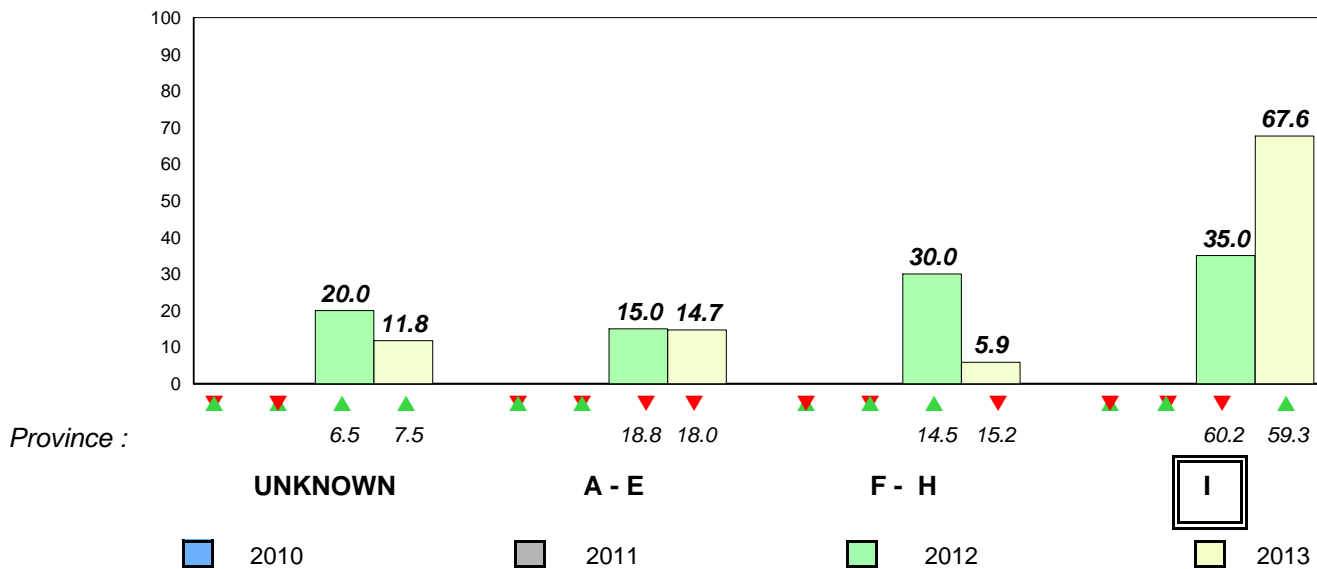

Total Students : 37
Total Students (Submitted): 34

Observation Survey (June 2010 - June 2013)
4 Year Trend
(school average vs. provincial average)

Rhyme

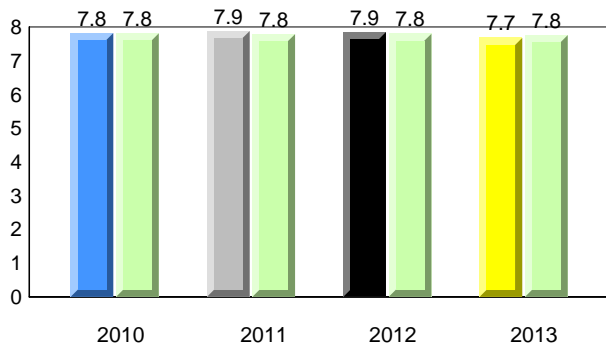

Beginning Sound

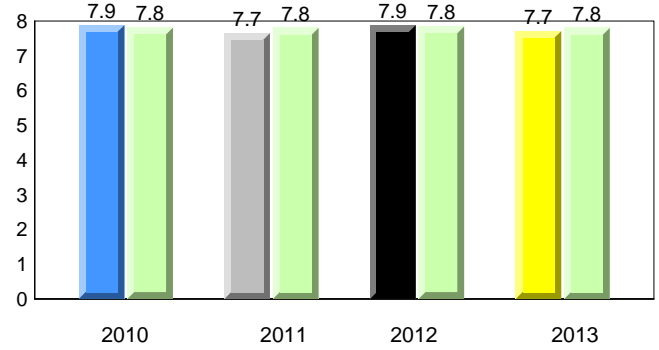

Onset Rhyme

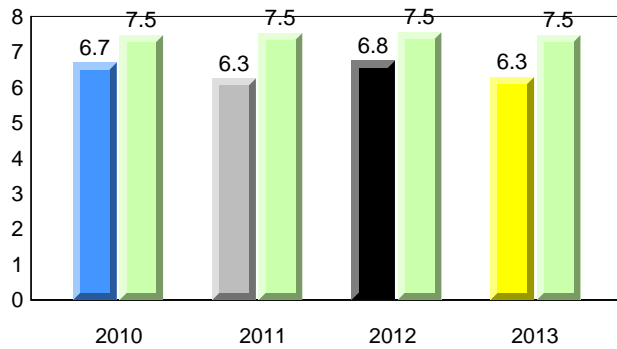

Dictation

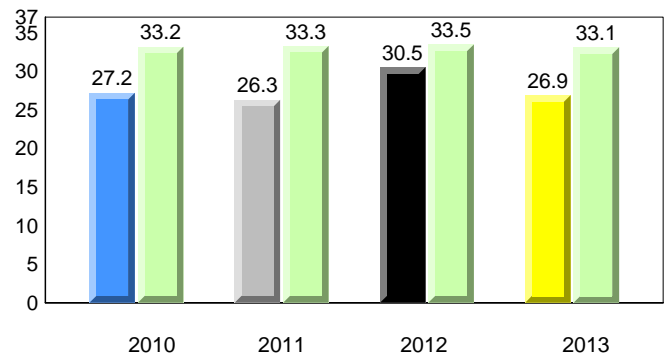

Sight Vocabulary

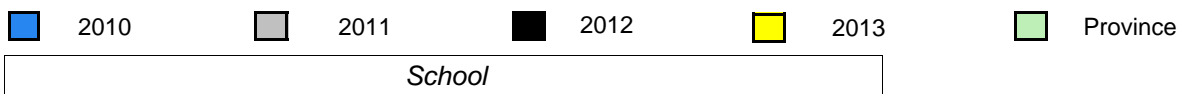
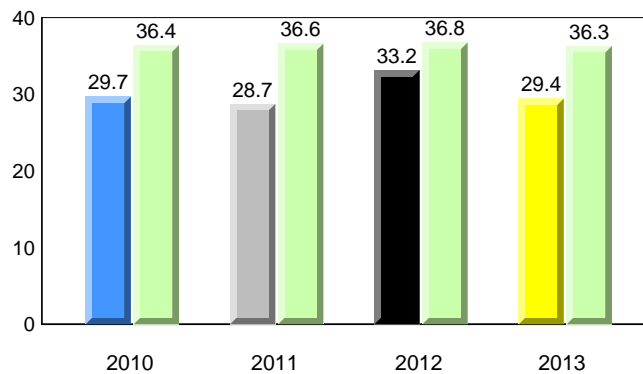

District 3 - Nova Central

#133 - Memorial Academy, Botwood

Grades: K-6

Total Students : 37
Total Students (Submitted): 34

Instructional Level (June 2010 - June 2013)

Level	2013			2012			2011			2010					
	School	♀	♂	School vs District	School vs Province	School vs District	School vs Province	School vs District	School vs Province	School vs District	School vs Province				
I (16)	43.2	21.6	21.6	57.4	29.3	28.1	59.3	30.2	29.2	▼	▼	▼	▼	▼	▼
F - H (1)	2.7	0.0	2.7	13.2	6.2	7.0	15.2	7.2	8.0	▲	▲	▼	▼	▼	▼
A - E (14)	37.8	10.8	27.0	21.4	6.8	14.6	18.0	6.3	11.7						
Unknown (6)	16.2			8.0			7.5								

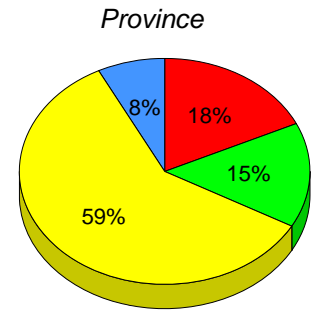
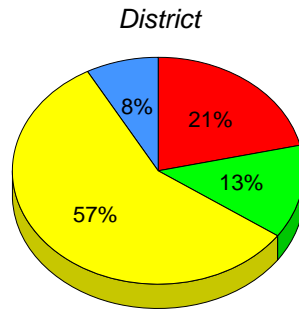
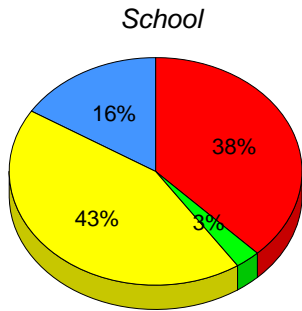

■ I : end of year benchmark.
 ■ F - H : mid - year benchmark.
 ■ A - E
 ■ Unknown

Instructional Level (June 2010 - June 2013)
4 Year Trend
(school averages)

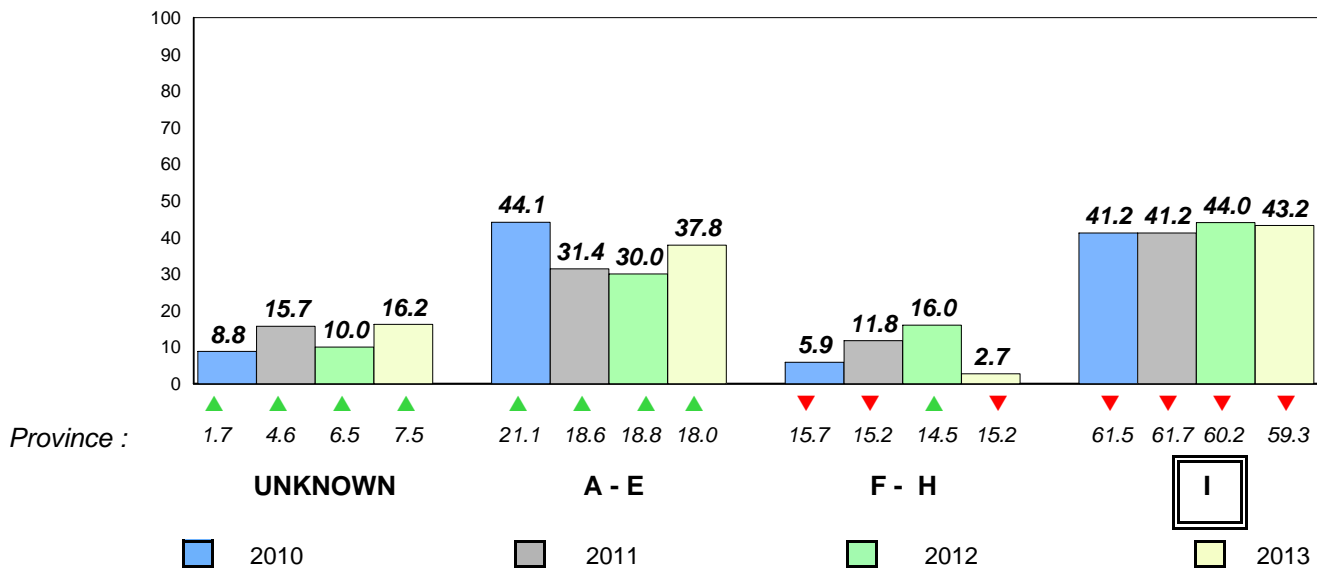

Total Students : 61

Observation Survey (June 2010 - June 2013)
4 Year Trend

Total Students (Submitted): 61

(school average vs. provincial average)

Rhyme

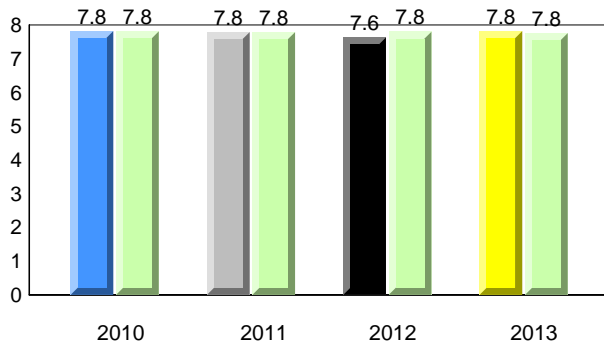

Beginning Sound

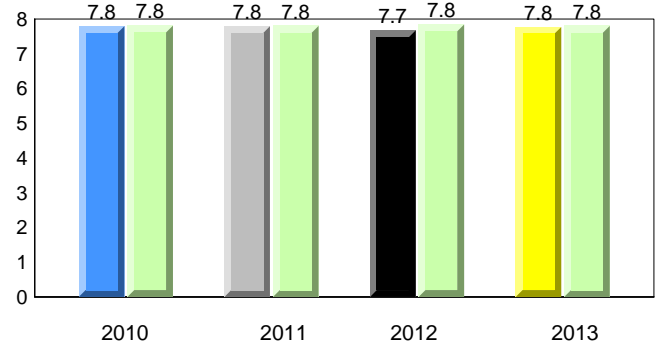

Onset Rhyme

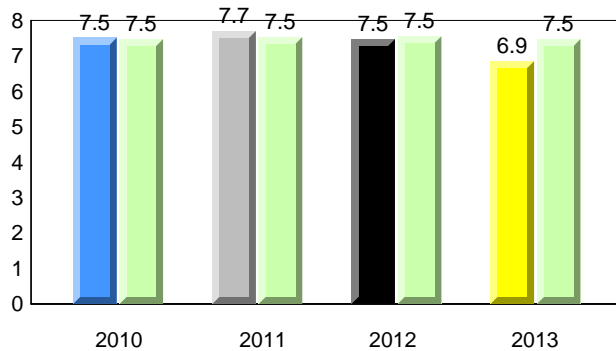

Dictation

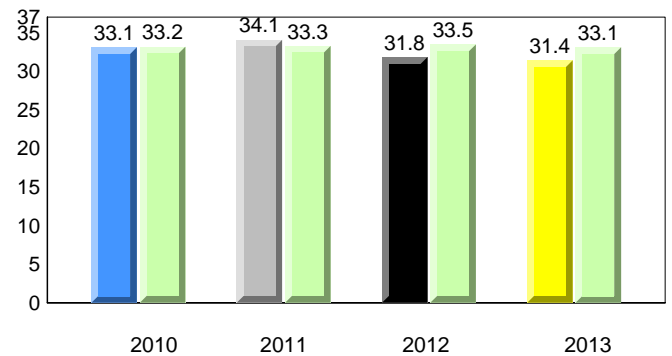

Sight Vocabulary

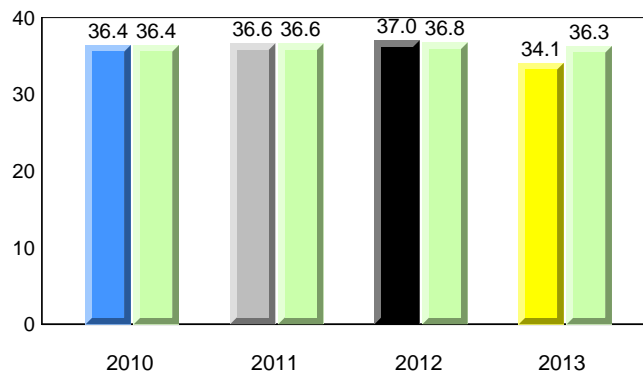

District 3 - Nova Central

#142 - Woodland Primary, Grand Falls-Windsor

Grades: K-3

Total Students : 61
Total Students (Submitted): 61

Instructional Level (June 2010 - June 2013)

Level	2013			2012			2011			2010					
	School	♀	♂	District	♀	♂	Province	♀	♂	School vs District	School vs Province	School vs District	School vs Province	School vs District	School vs Province
I (31)	50.8	23.0	27.9	57.4	29.3	28.1	59.3	30.2	29.2	▲	▼	▲	▲	▼	▼
F - H (8)	13.1	3.3	9.8	13.2	6.2	7.0	15.2	7.2	8.0	▼	▼	▲	▲	▲	▲
A - E (21)	34.4	16.4	18.0	21.4	6.8	14.6	18.0	6.3	11.7						
Unknown (1)	1.6			8.0			7.5								

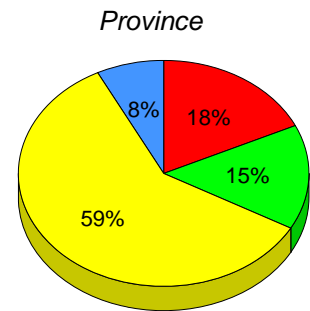
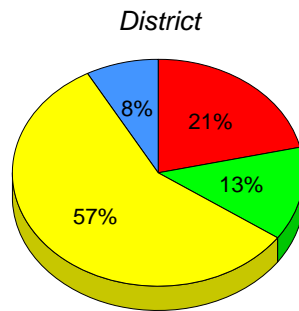
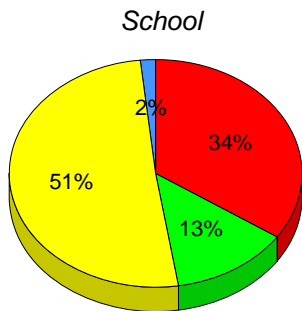

■ I : end of year benchmark.
 ■ F - H : mid - year benchmark.
 ■ A - E
 ■ Unknown

Instructional Level (June 2010 - June 2013)
4 Year Trend
(school averages)

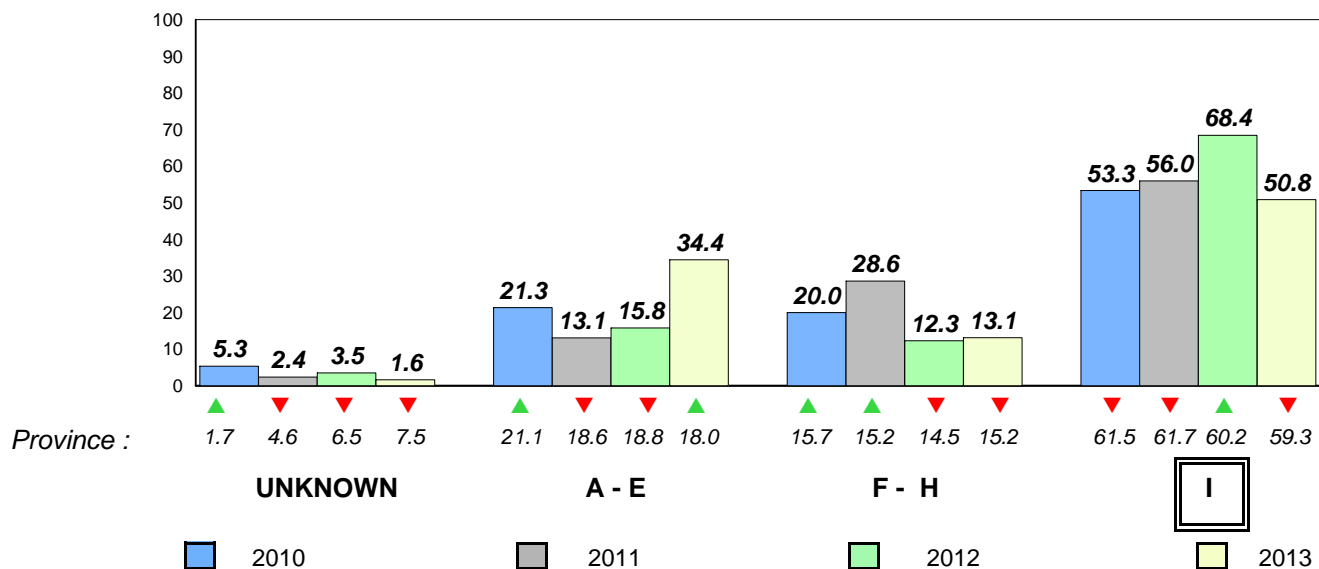

Total Students : 33
Total Students (Submitted): 33

Observation Survey (June 2010 - June 2013)
4 Year Trend
(school average vs. provincial average)

Rhyme

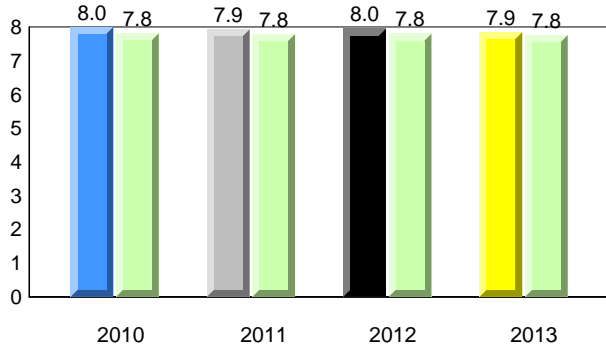

Beginning Sound

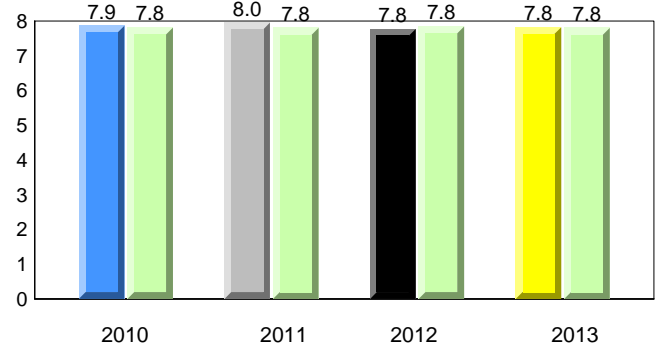

Onset Rhyme

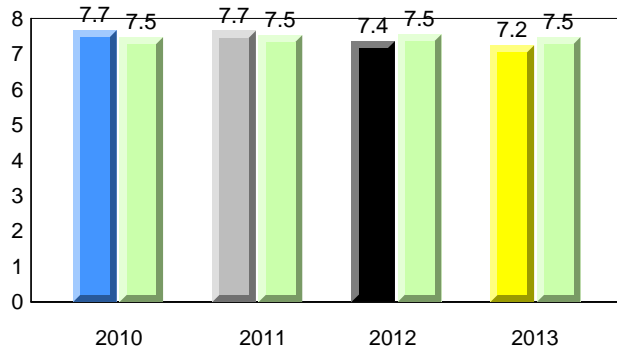

Dictation

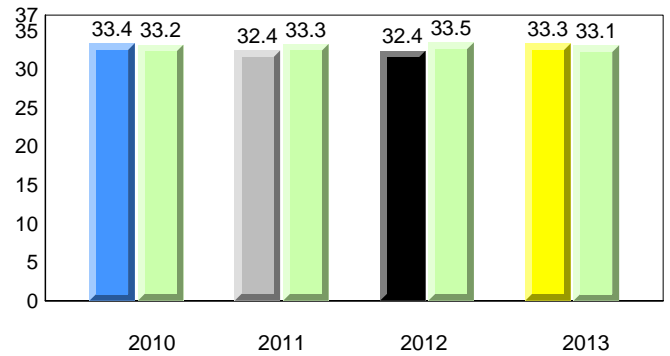

Sight Vocabulary

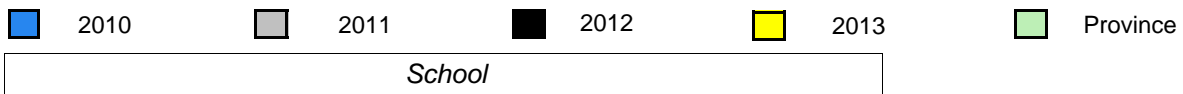
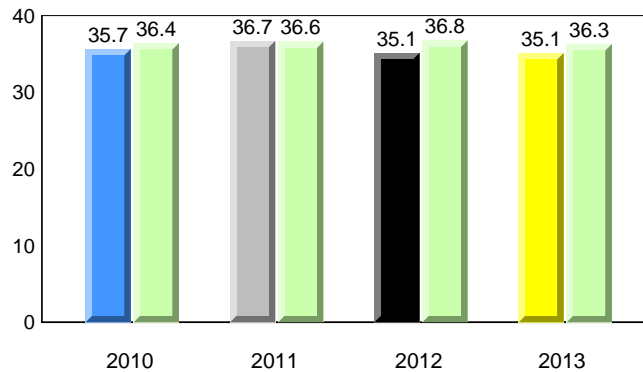

District 3 - Nova Central

#144 - Sprucewood Academy, Grand Falls-Windsor

Grades: K-6

Total Students : 33
Total Students (Submitted): 33

Instructional Level (June 2010 - June 2013)

Level	2013			2012			2011			2010					
	School	♀	♂	School vs District	School vs Province	School vs District	School vs Province	School vs District	School vs Province	School vs District	School vs Province				
I (16)	48.5	21.2	27.3	57.4	29.3	28.1	59.3	30.2	29.2	▼	▼	▲	▲	▼	▼
F - H (7)	21.2	12.1	9.1	13.2	6.2	7.0	15.2	7.2	8.0	▲	▲	▼	▼	▼	▼
A - E (8)	24.2	3.0	21.2	21.4	6.8	14.6	18.0	6.3	11.7						
Unknown (2)	6.1			8.0			7.5								

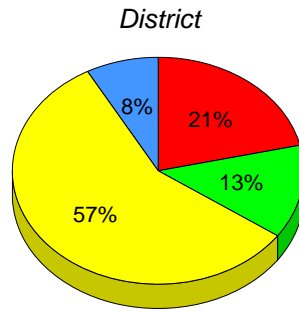
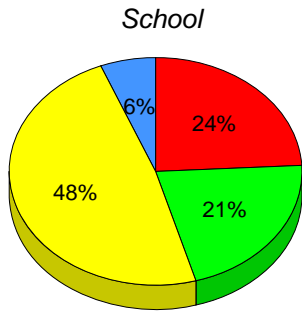

■ I : end of year benchmark.
 ■ F - H : mid - year benchmark.
 ■ A - E
 ■ Unknown

Instructional Level (June 2010 - June 2013)

4 Year Trend
(school averages)

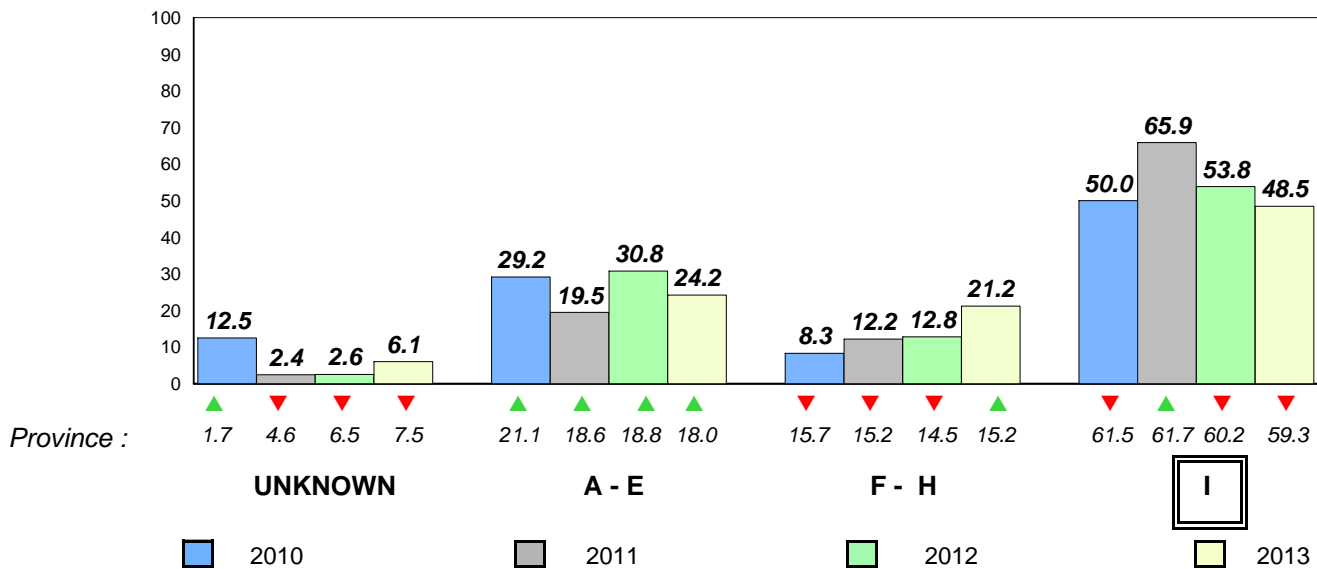

Total Students : 14

Observation Survey (June 2010 - June 2013)
4 Year Trend

Total Students (Submitted): 14

(school average vs. provincial average)

Rhyme

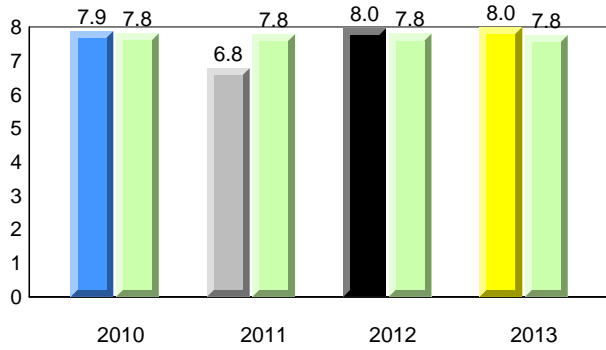

Beginning Sound

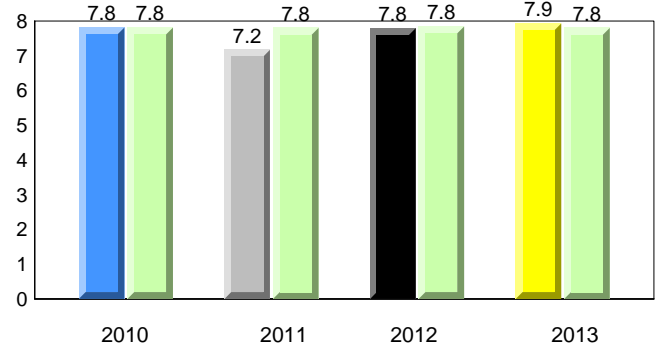

Onset Rhyme

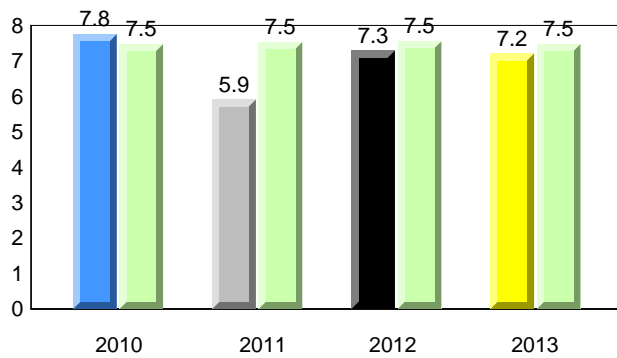

Dictation

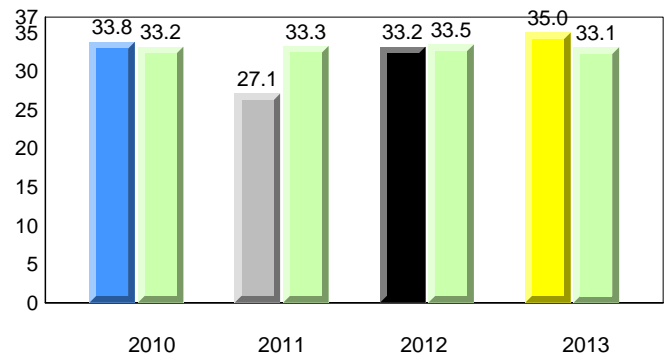

Sight Vocabulary

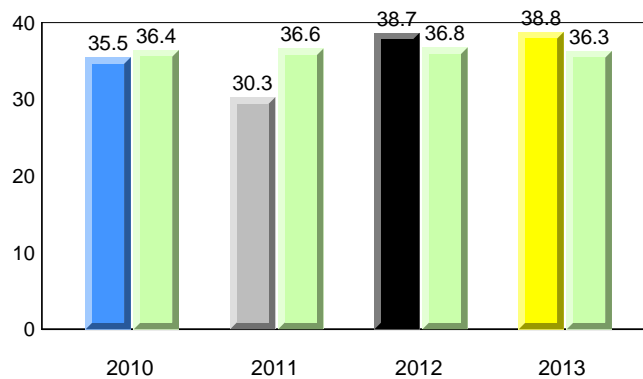

District 3 - Nova Central

#150 - St. Joseph's Elementary, Harbour Breton

Grades: K-6

Total Students : 14
Total Students (Submitted): 14

Instructional Level (June 2010 - June 2013)

Level	School	2013			2012			2011			2010		
		♀	♂	Avg	♀	♂	Avg	♀	♂	Avg	♀	♂	Avg
I (8)	57.1	28.6	28.6	57.4	29.3	28.1	59.3	30.2	29.2	▼	▼	▼	▼
F - H (2)	14.3	7.1	7.1	13.2	6.2	7.0	15.2	7.2	8.0	▲	▲	▲	▲
A - E (4)	28.6	21.4	7.1	21.4	6.8	14.6	18.0	6.3	11.7				
Unknown (0)	0.0			8.0			7.5						

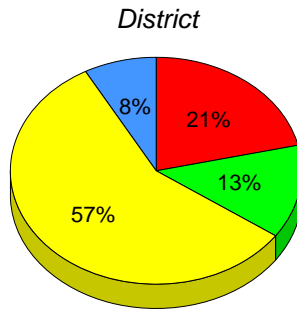
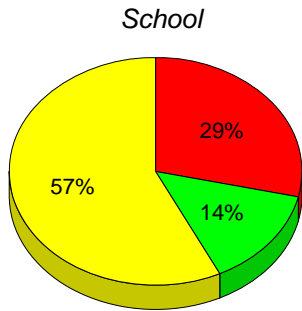

■ I : end of year benchmark.
 ■ F - H : mid - year benchmark.
 ■ A - E
 ■ Unknown

Instructional Level (June 2010 - June 2013)
4 Year Trend
(school averages)

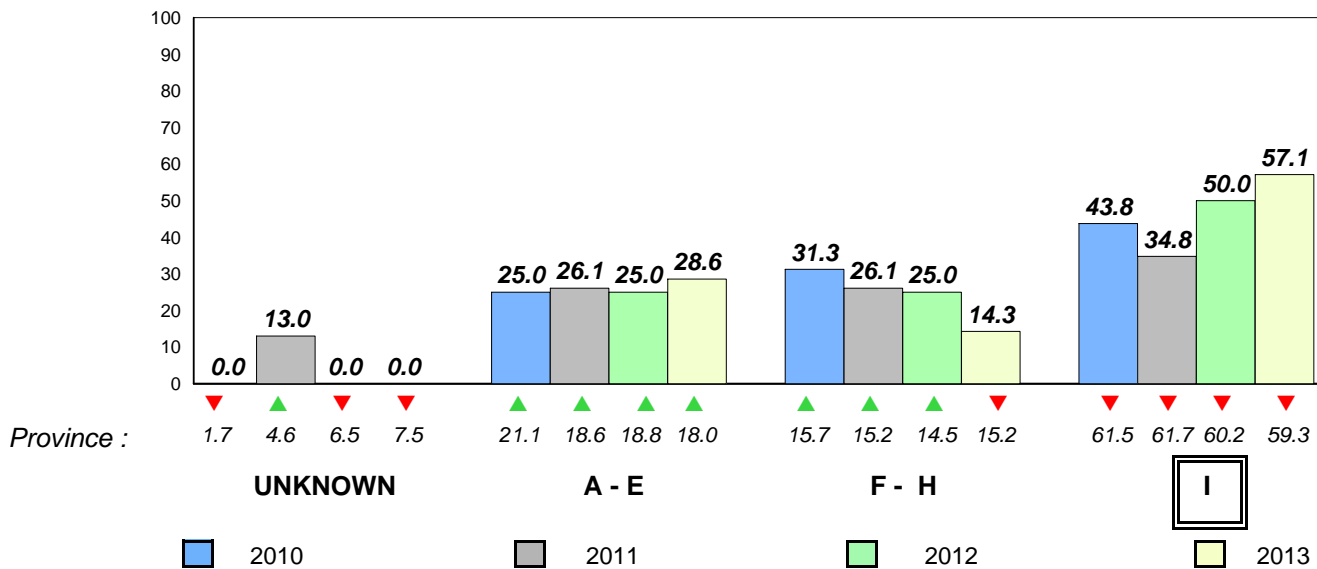

Total Students : 3 **Observation Survey (June 2010 - June 2013)**
 Total Students (Submitted): 3 **4 Year Trend**
 (school average vs. provincial average)

Rhyme **Beginning Sound**
School data with 5 or fewer students withheld for reasons of confidentiality.

2010 2011 2012 2013 2010 2011 2012 2013

Onset Rhyme **Dictation**
School data with 5 or fewer students withheld for reasons of confidentiality.

2010 2011 2012 2013 2010 2011 2012 2013

Sight Vocabulary
School data with 5 or fewer students withheld for reasons of confidentiality.



District 3 - Nova Central

#151 - John Watkins Academy, Hermitage

Grades: K-12

Total Students : 3
Total Students (Submitted): 3

Instructional Level (June 2010 - June 2013)

Level	School	2013			2012			2011			2010				
		District	vs District	School vs Province	District	vs District	School vs Province	District	vs District	School vs Province	District	vs District	School vs Province		
I		57.4	29.3	28.1	59.3	30.2	29.2	▼	▼	▲	▲	▼	▼	▲	▲
F - H		13.2	6.2	7.0	15.2	7.2	8.0	▼	▼	▲	▲	▲	▲	▼	▼
A - E		21.4	6.8	14.6	18.0	6.3	11.7								
Unknc		8.0			7.5										

School
School data with 5 or fewer students withheld for reasons of confidentiality.

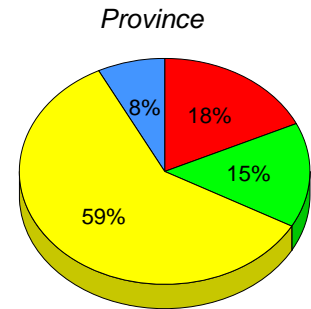
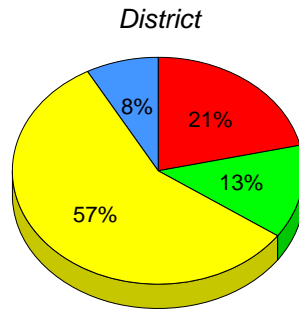

I : end of year benchmark. F - H : mid - year benchmark. A - E Unknown

Instructional Level (June 2010 - June 2013)

4 Year Trend
(school averages)

School data with 5 or fewer students withheld for reasons of confidentiality.

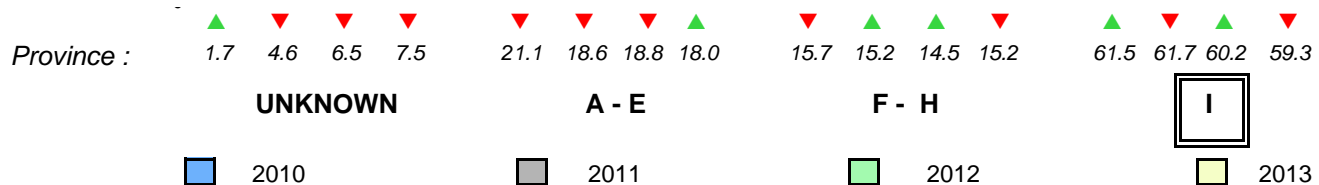

Total Students : 7
Total Students (Submitted): 7

Observation Survey (June 2010 - June 2013)
4 Year Trend
(school average vs. provincial average)

Rhyme

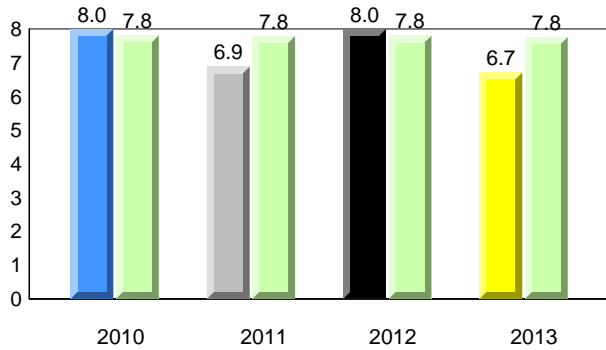

Beginning Sound

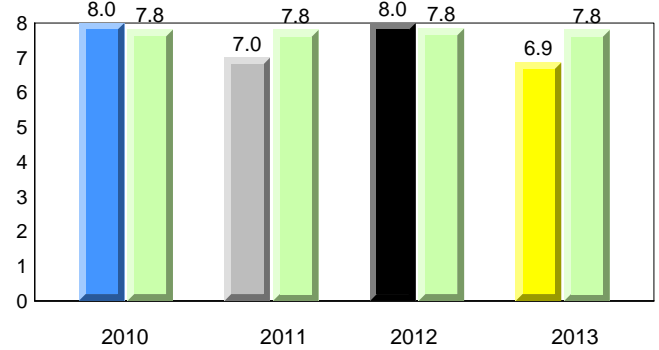

Onset Rhyme

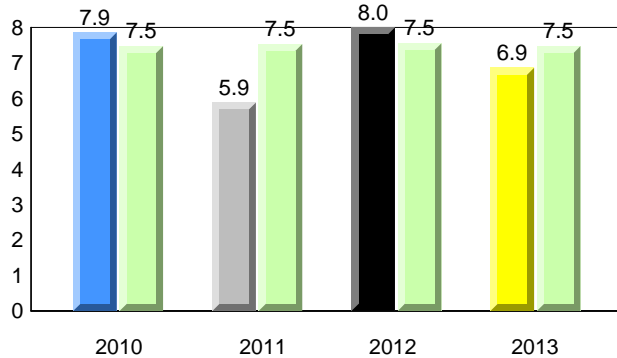

Dictation

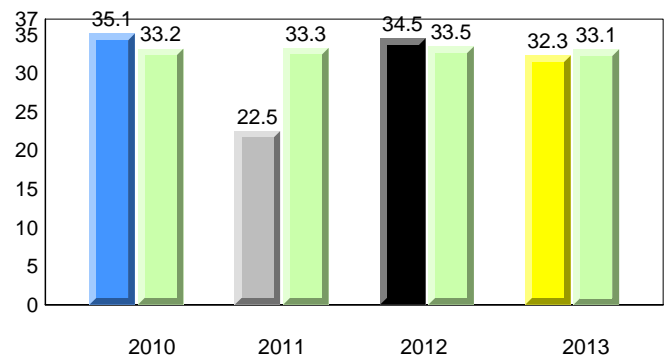

Sight Vocabulary

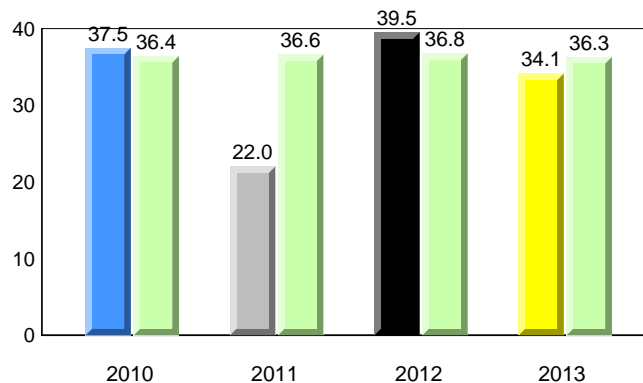

District 3 - Nova Central

#152 - Valmont Academy, King's Point

Grades: K-12

Total Students : 7
Total Students (Submitted): 7

Instructional Level (June 2010 - June 2013)

Level	2013			2012			2011			2010					
	School	♀	♂	School vs District	School vs Province	School vs District	School vs Province	School vs District	School vs Province	School vs District	School vs Province				
I (5)	71.4	28.6	42.9	57.4	29.3	28.1	59.3	30.2	29.2	▲	▲	▼	▼	▲	▲
F - H (0)	0.0	0.0	0.0	13.2	6.2	7.0	15.2	7.2	8.0	▼	▼	▲	▲	▼	▼
A - E (1)	14.3	0.0	14.3	21.4	6.8	14.6	18.0	6.3	11.7						
Unknown (1)	14.3			8.0			7.5								

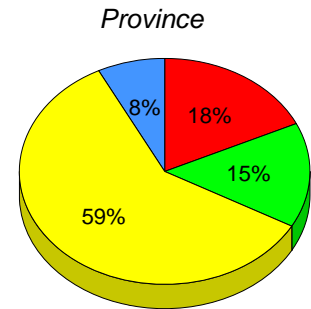
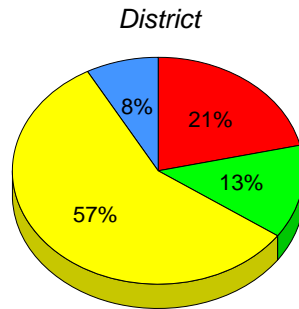
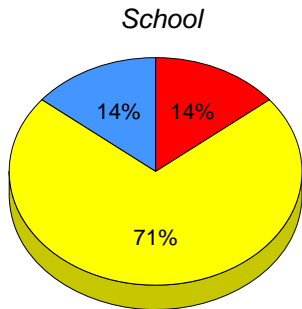

■ I : end of year benchmark.
 ■ F - H : mid - year benchmark.
 ■ A - E
 ■ Unknown

Instructional Level (June 2010 - June 2013)
4 Year Trend
(school averages)

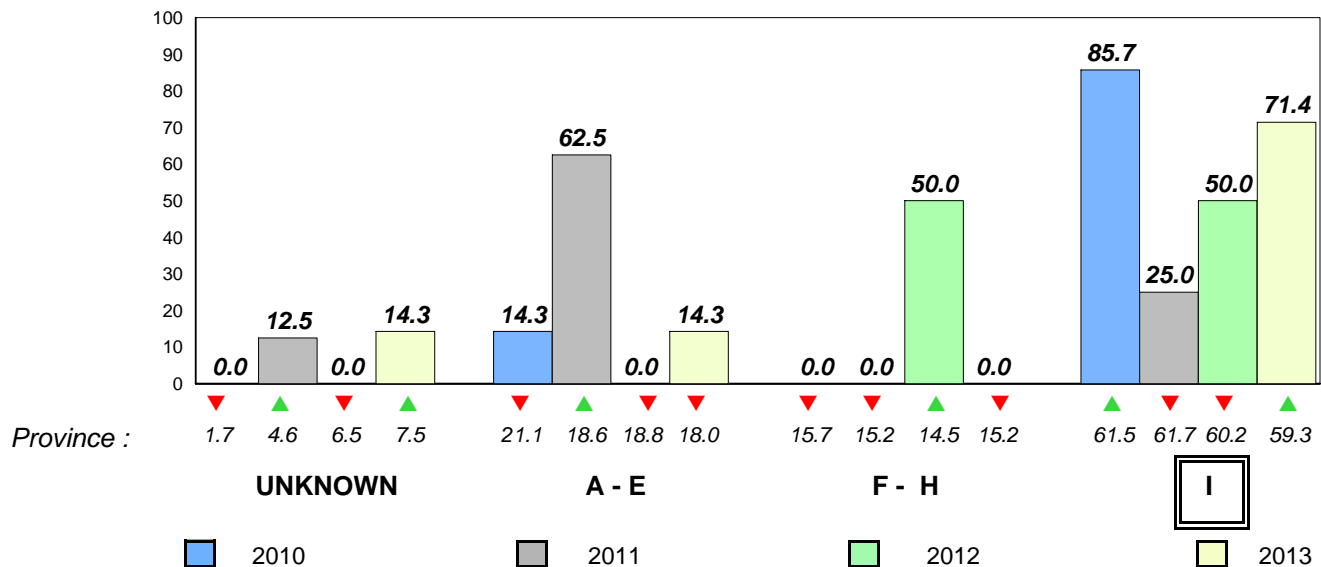

Total Students : 13
Total Students (Submitted): 13

Observation Survey (June 2010 - June 2013)
4 Year Trend
(school average vs. provincial average)

Rhyme

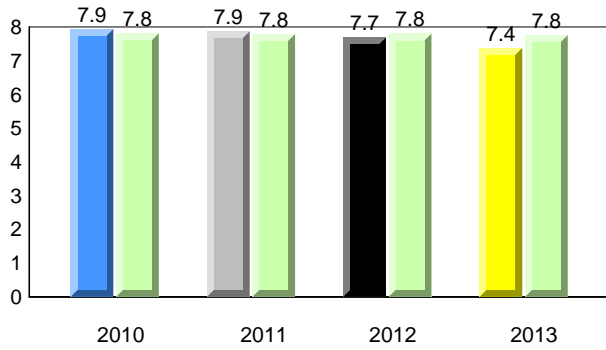

Beginning Sound

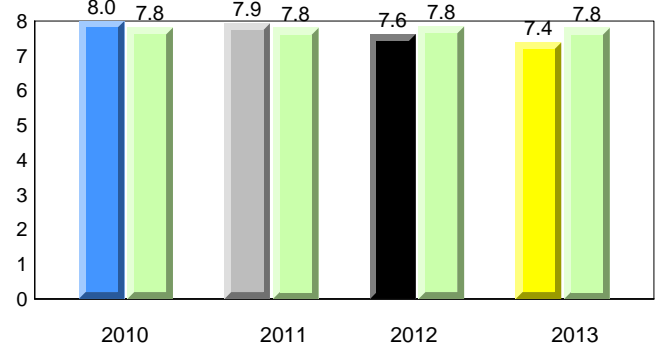

Onset Rhyme

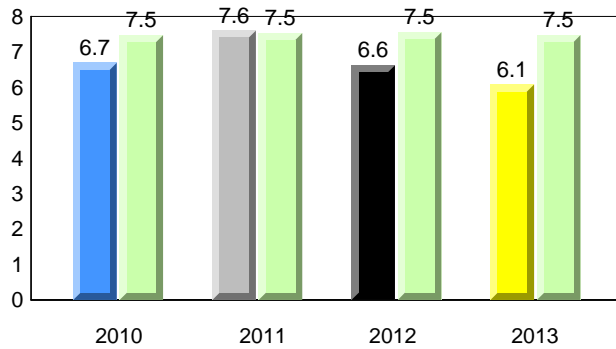

Dictation

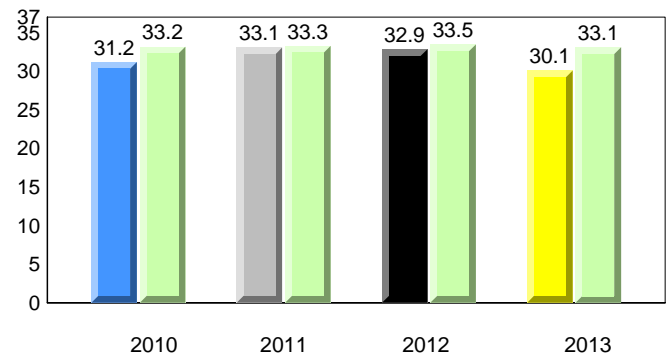

Sight Vocabulary

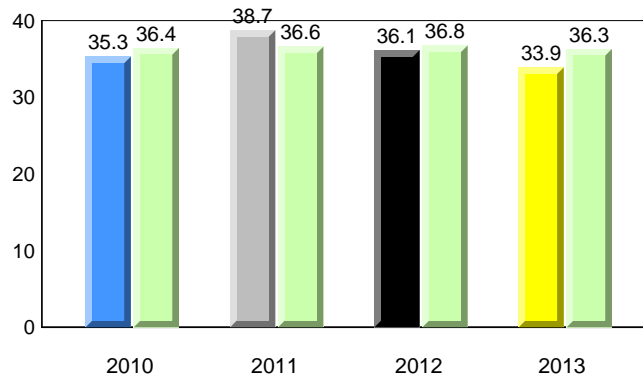

District 3 - Nova Central

#154 - Hillside Elementary, La Scie

Grades: K-6

Total Students : 13
Total Students (Submitted): 13

Instructional Level (June 2010 - June 2013)

Level	School	2013			2012			2011			2010					
		♀	♂	Avg	♀	♂	Avg	♀	♂	Avg	♀	♂	Avg			
I (5)	38.5	15.4	23.1	57.4	29.3	28.1	59.3	30.2	29.2	▼	▼	▲	▲	▲	▼	▼
F - H (5)	38.5	23.1	15.4	13.2	6.2	7.0	15.2	7.2	8.0	▲	▲	▲	▲	▲	▲	▲
A - E (2)	15.4	7.7	7.7	21.4	6.8	14.6	18.0	6.3	11.7							
Unknown (1)	7.7			8.0			7.5									

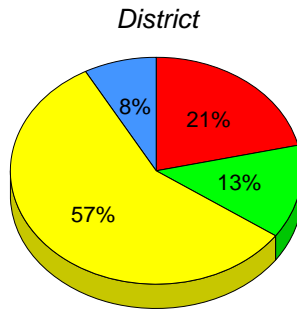
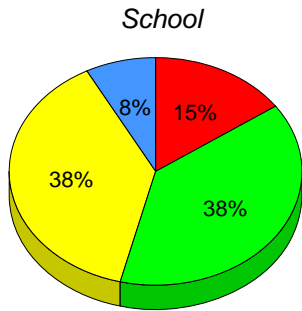

■ I : end of year benchmark.
 ■ F - H : mid - year benchmark.
 ■ A - E
 ■ Unknown

Instructional Level (June 2010 - June 2013)

4 Year Trend
(school averages)

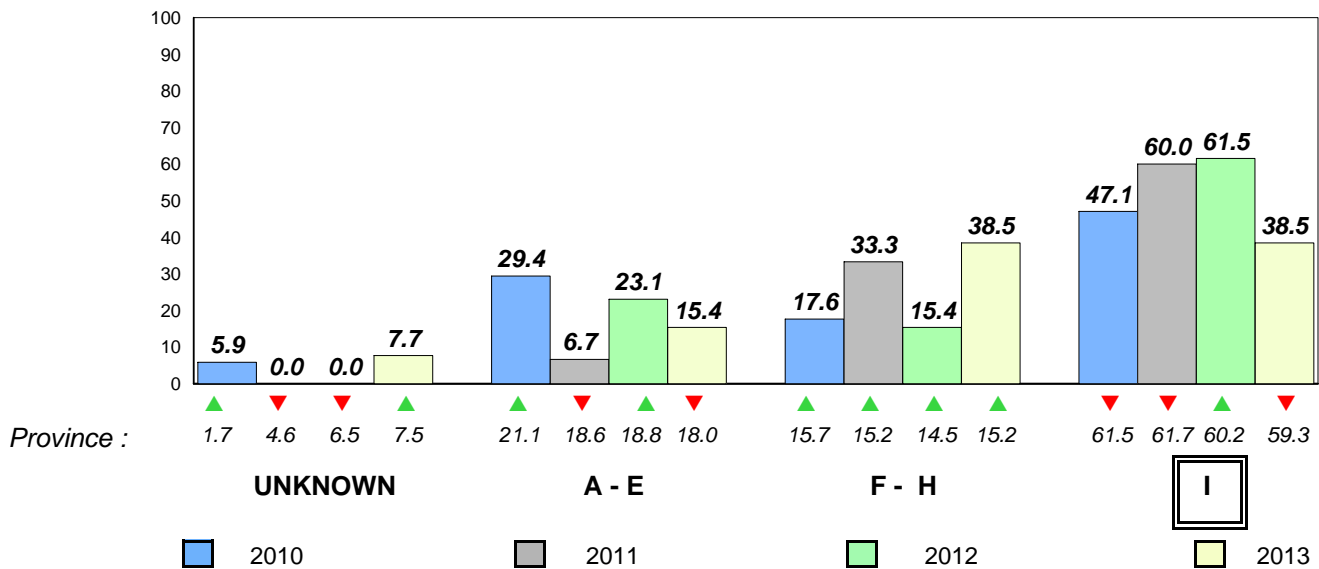

District 3 - Nova Central

#155 - Leading Ticks Primary, Leading Ticks

Grades: K-3

Total Students : 4 **Observation Survey (June 2010 - June 2013)**
 Total Students (*Submitted*): 4 **4 Year Trend**
 (school average vs. provincial average)

Rhyme **Beginning Sound**
School data with 5 or fewer students withheld for reasons of confidentiality.

2010 2011 2012 2013 2010 2011 2012 2013

Onset Rhyme **Dictation**
School data with 5 or fewer students withheld for reasons of confidentiality.

2010 2011 2012 2013 2010 2011 2012 2013

Sight Vocabulary

School data with 5 or fewer students withheld for reasons of confidentiality.



District 3 - Nova Central

#155 - Leading Tickles Primary, Leading Tickles

Grades: K-3

Total Students : 4
Total Students (Submitted): 4

Instructional Level (June 2010 - June 2013)

Level	School	2013		2012		2011		2010				
		District	Province	District	Province	District	Province	District	Province			
I	57.4	28.1	59.3	29.2	▲	▲	▼	▼	▲	▲	▼	▼
F - H	13.2	7.0	15.2	8.0	▼	▼	▲	▲	▼	▼	▲	▲
A - E	21.4	14.6	18.0	11.7								
Unknc	8.0		7.5									

School
School data with 5 or fewer students withheld for reasons of confidentiality.

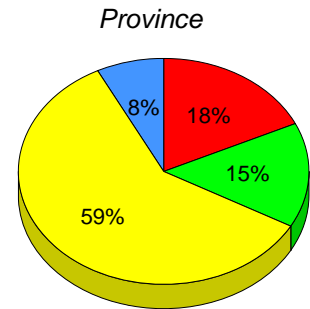
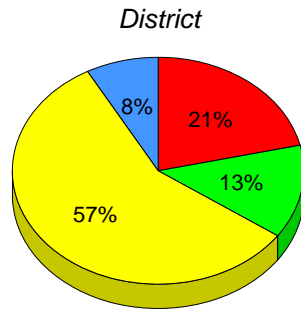

I : end of year benchmark. F - H : mid - year benchmark. A - E Unknown

Instructional Level (June 2010 - June 2013)

4 Year Trend
(school averages)

School data with 5 or fewer students withheld for reasons of confidentiality.

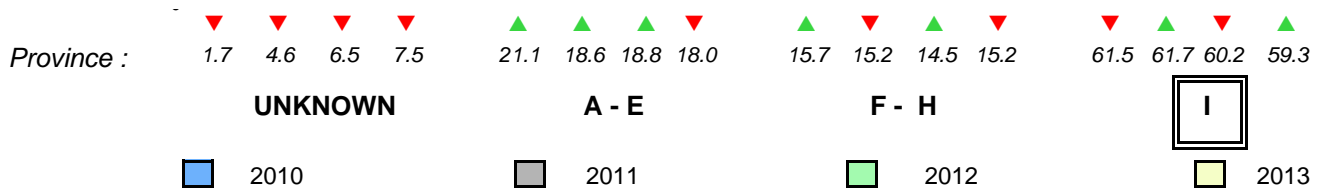

Total Students : 8
 Total Students (Submitted): 8

Observation Survey (June 2010 - June 2013)
4 Year Trend
 (school average vs. provincial average)

Rhyme

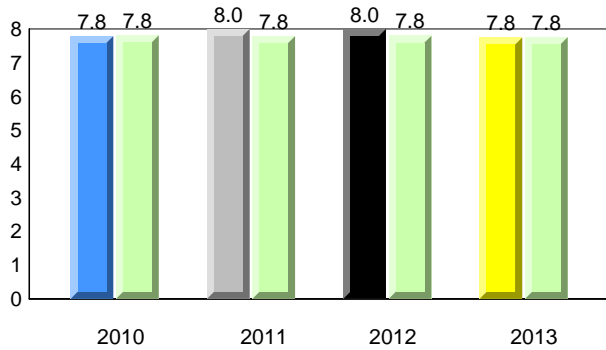

Beginning Sound

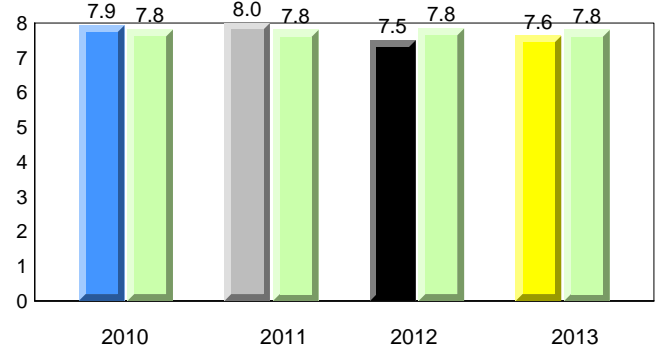

Onset Rhyme

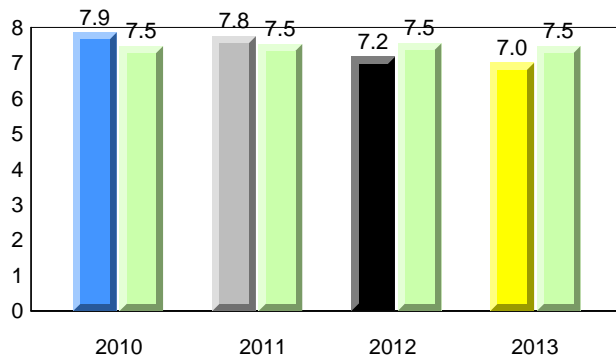

Dictation

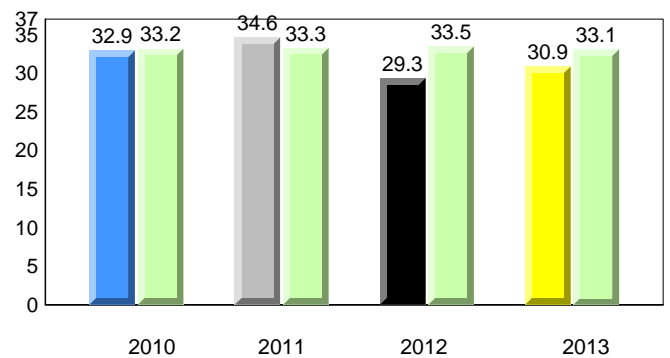

Sight Vocabulary

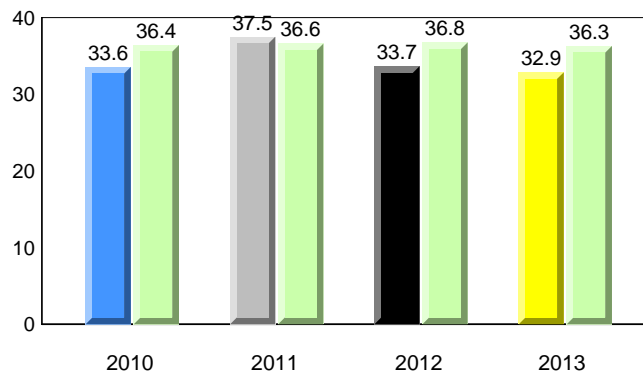

District 3 - Nova Central

#158 - MSB Regional Academy, Middle Arm

Grades: K-12

Total Students : 8
Total Students (Submitted): 8

Instructional Level (June 2010 - June 2013)

Level	School	2013			2012			2011			2010				
		♀	♂	Avg	♀	♂	Avg	♀	♂	Avg	♀	♂	Avg		
I (2)	25.0	0.0	25.0	57.4	29.3	28.1	59.3	30.2	29.2	▼	▼	▲	▲	▼	▼
F - H (4)	50.0	25.0	25.0	13.2	6.2	7.0	15.2	7.2	8.0	▲	▲	▲	▲	▼	▼
A - E (2)	25.0	0.0	25.0	21.4	6.8	14.6	18.0	6.3	11.7						
Unknown (0)	0.0			8.0			7.5								

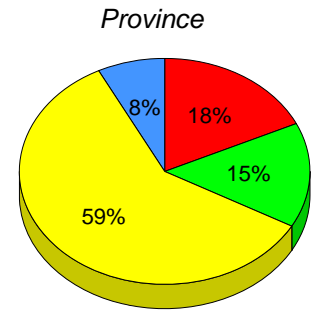
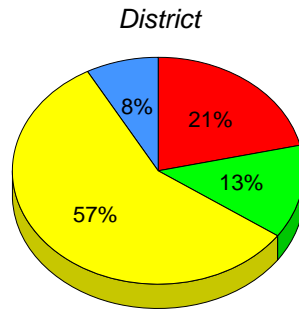
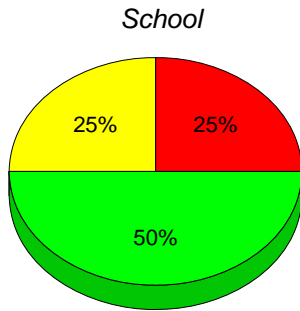

■ I : end of year benchmark.
 ■ F - H : mid - year benchmark.
 ■ A - E
 ■ Unknown

Instructional Level (June 2010 - June 2013)
4 Year Trend
(school averages)

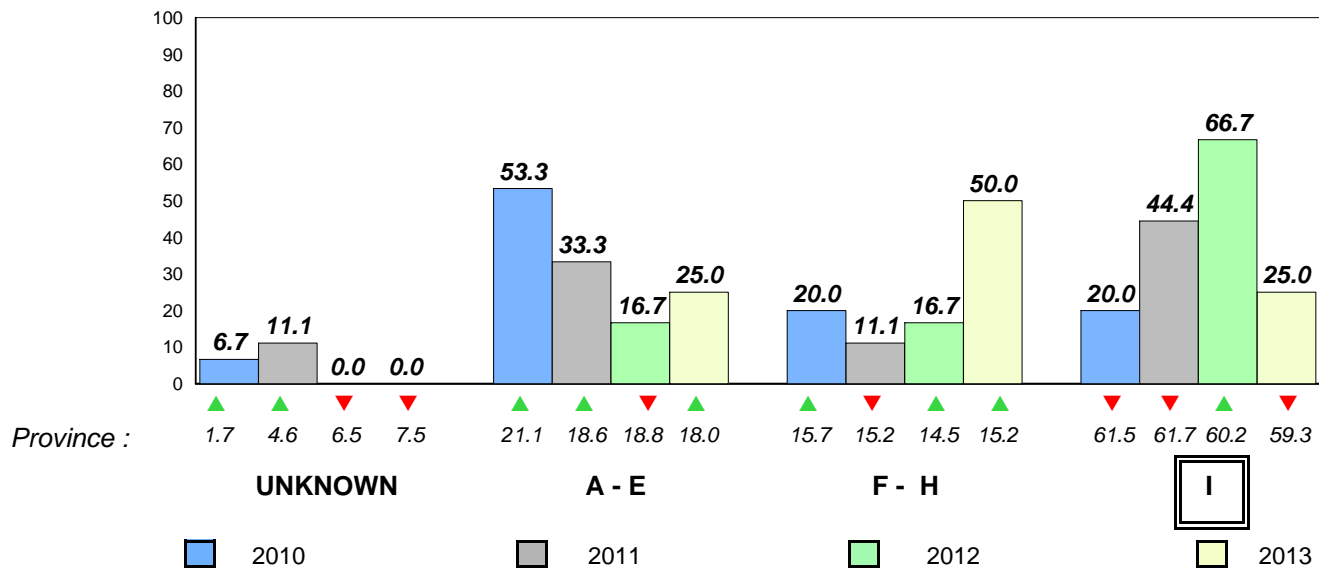

Total Students : 5 **Observation Survey (June 2010 - June 2013)**
 Total Students (Submitted): 5 **4 Year Trend**
 (school average vs. provincial average)

Rhyme **Beginning Sound**
School data with 5 or fewer students withheld for reasons of confidentiality.

2010 2011 2012 2013 2010 2011 2012 2013

Onset Rhyme **Dictation**
School data with 5 or fewer students withheld for reasons of confidentiality.

2010 2011 2012 2013 2010 2011 2012 2013

Sight Vocabulary

School data with 5 or fewer students withheld for reasons of confidentiality.



District 3 - Nova Central

#163 - Point Leamington Academy, Point Leamington

Grades: K-12

Total Students : 5
Total Students (Submitted): 5

Instructional Level (June 2010 - June 2013)

Level	School	2013			2012			2011			2010		
		District	♀	♂	District	♀	♂	District	♀	♂	District	♀	♂
I		57.4	29.3	28.1	59.3	30.2	29.2	▼	▼	▲	▲	▼	▼
F - H		13.2	6.2	7.0	15.2	7.2	8.0	▲	▲	▲	▲	▼	▼
A - E		21.4	6.8	14.6	18.0	6.3	11.7						
Unknc		8.0			7.5								

School
School data with 5 or fewer students withheld for reasons of confidentiality.

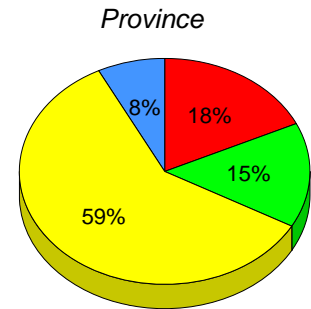
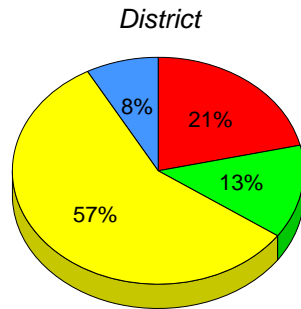

■ I : end of year benchmark.
 ■ F - H : mid - year benchmark.
 ■ A - E
 ■ Unknown

Instructional Level (June 2010 - June 2013)

4 Year Trend
(school averages)

School data with 5 or fewer students withheld for reasons of confidentiality.

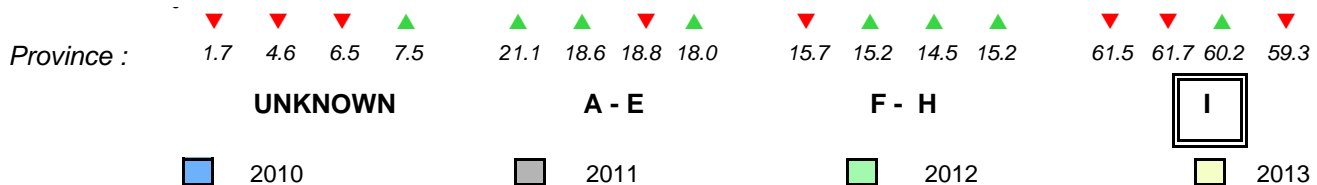

Total Students : 4 **Observation Survey (June 2010 - June 2013)**
 Total Students (Submitted): 4 **4 Year Trend**
 (school average vs. provincial average)

Rhyme **Beginning Sound**
School data with 5 or fewer students withheld for reasons of confidentiality.

2010 2011 2012 2013 2010 2011 2012 2013

Onset Rhyme **Dictation**
School data with 5 or fewer students withheld for reasons of confidentiality.

2010 2011 2012 2013 2010 2011 2012 2013

Sight Vocabulary
School data with 5 or fewer students withheld for reasons of confidentiality.



Total Students : 4
Total Students (Submitted): 4

Instructional Level (June 2010 - June 2013)

Level	School	2013			2012			2011			2010			
		School vs District	School vs District	School vs District	School vs District	School vs District	School vs District	School vs District	School vs District	School vs District	School vs District	School vs District		
I	57.4	29.3	28.1	59.3	30.2	29.2	▼	▼	▲	▲	▲	▲	▼	▼
F - H	13.2	6.2	7.0	15.2	7.2	8.0	▲	▲	▼	▼	▼	▼	▼	▼
A - E	21.4	6.8	14.6	18.0	6.3	11.7								
Unknc	8.0			7.5										

School
School data with 5 or fewer students withheld for reasons of confidentiality.

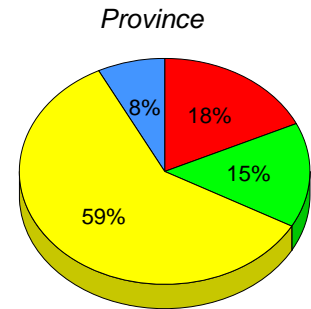
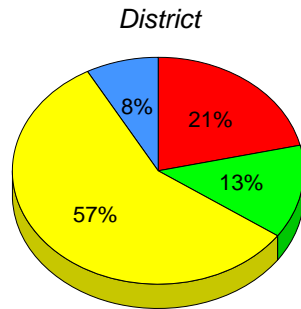

■ I : end of year benchmark.
 ■ F - H : mid - year benchmark.
 ■ A - E
 ■ Unknown

Instructional Level (June 2010 - June 2013)

4 Year Trend
(school averages)

School data with 5 or fewer students withheld for reasons of confidentiality.

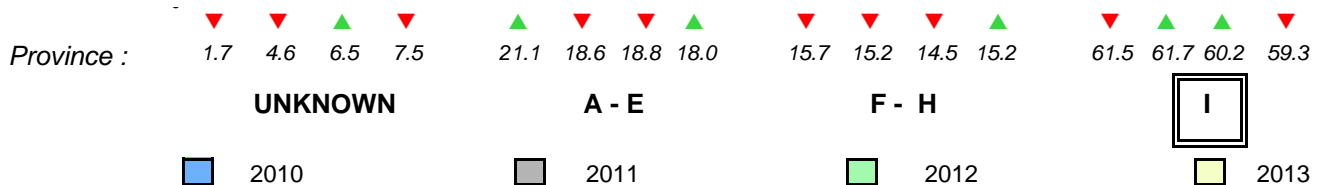

Total Students : 15
Total Students (Submitted): 15

Observation Survey (June 2010 - June 2013)
4 Year Trend
(school average vs. provincial average)

Rhyme

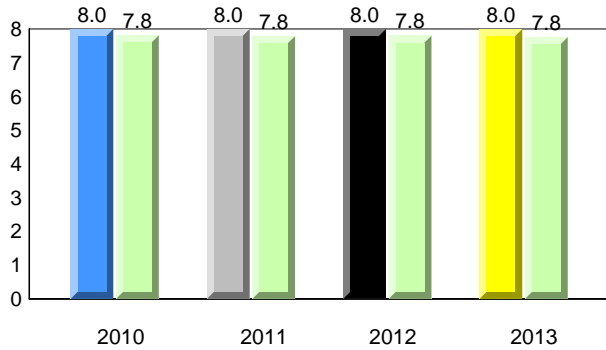

Beginning Sound

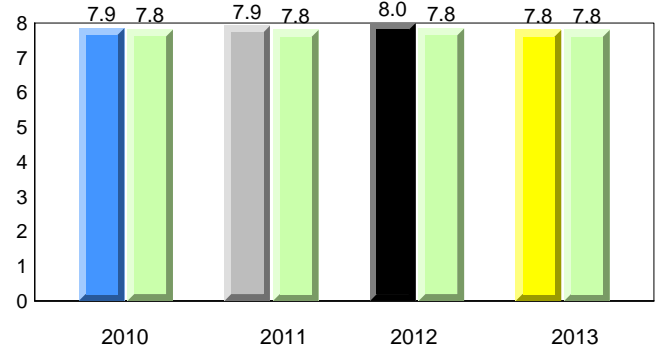

Onset Rhyme

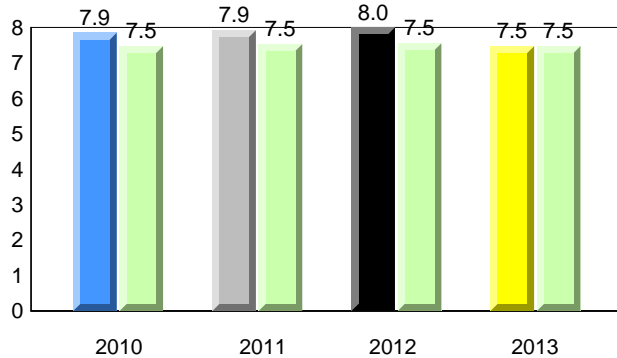

Dictation

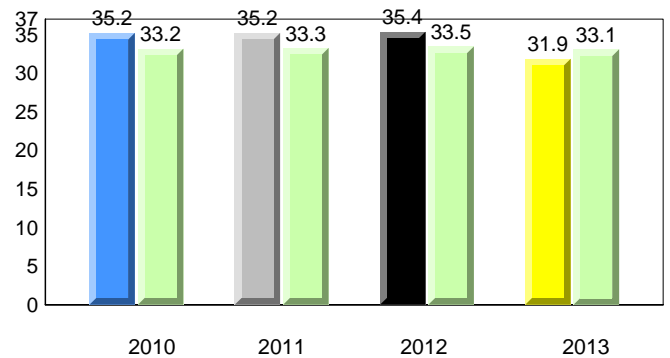

Sight Vocabulary

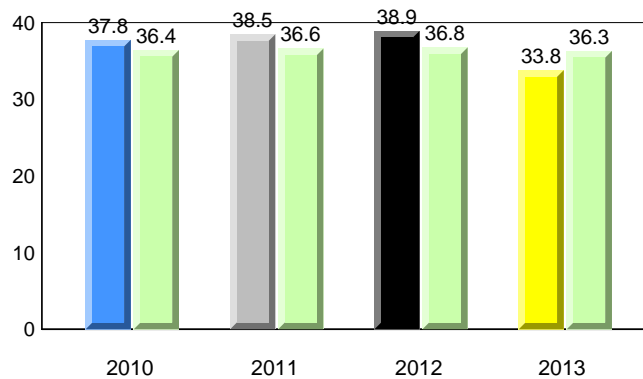

District 3 - Nova Central

#172 - Brian Peckford Primary, Triton

Grades: K-3

Total Students : 15
Total Students (Submitted): 15

Instructional Level (June 2010 - June 2013)

Level	2013			2012			2011			2010			
	School	School vs District	School vs Province	School	School vs District	School vs Province	School	School vs District	School vs Province	School	School vs District	School vs Province	
I (9)	60.0	33.3	26.7	57.4	29.3	28.1	59.3	30.2	29.2	▲	▲	▼	▼
F - H (0)	0.0	0.0	0.0	13.2	6.2	7.0	15.2	7.2	8.0	▼	▼	▲	▲
A - E (6)	40.0	20.0	20.0	21.4	6.8	14.6	18.0	6.3	11.7				
Unknown (0)	0.0			8.0			7.5						

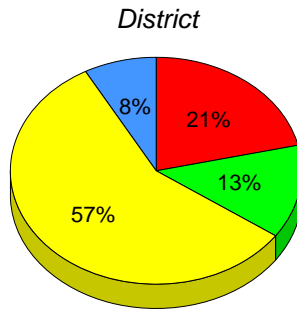
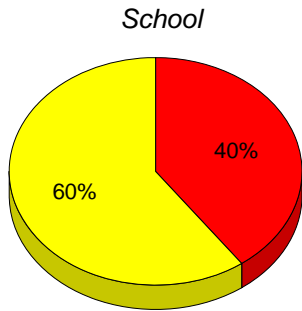

■ I : end of year benchmark.
 ■ F - H : mid - year benchmark.
 ■ A - E
 ■ Unknown

Instructional Level (June 2010 - June 2013)

4 Year Trend
(school averages)

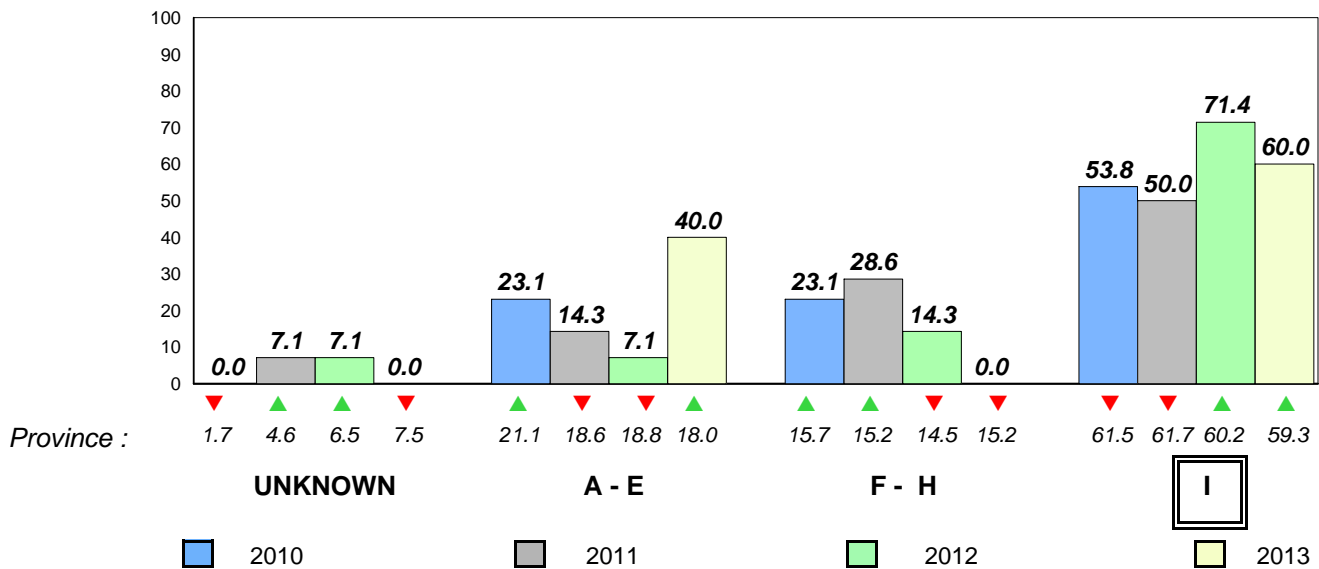

Total Students : 15
Total Students (Submitted): 14

Observation Survey (June 2010 - June 2013)
4 Year Trend
(school average vs. provincial average)

Rhyme

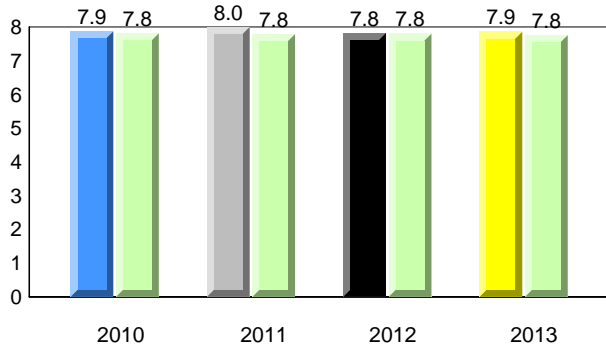

Beginning Sound

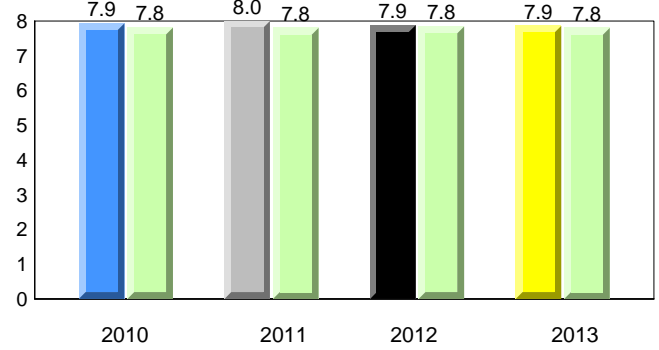

Onset Rhyme

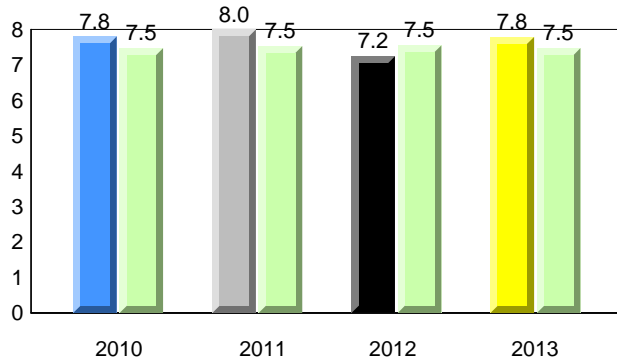

Dictation

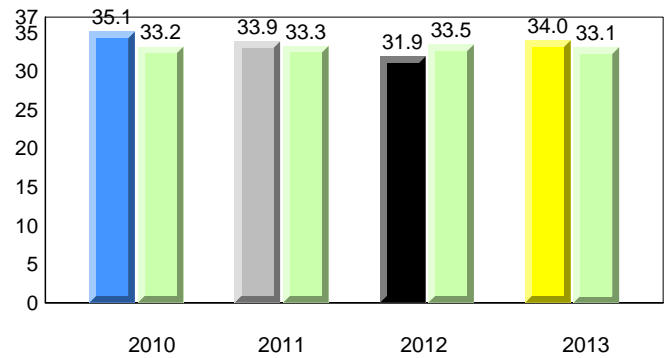

Sight Vocabulary

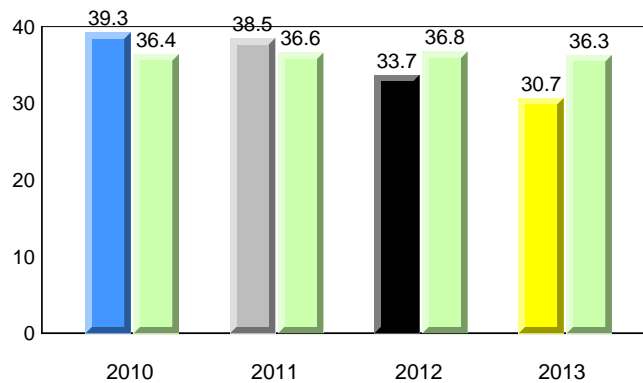

District 3 - Nova Central

#177 - Greenwood Academy, Campbellton

Grades: K-9

Total Students : 15
Total Students (Submitted): 14

Instructional Level (June 2010 - June 2013)

Level	2013			2012			2011			2010					
	School	♀	♂	School vs District	School vs Province	School vs District	School vs Province	School vs District	School vs Province	School vs District	School vs Province				
I (4)	26.7	13.3	13.3	57.4	29.3	28.1	59.3	30.2	29.2	▼	▼	▲	▲	▲	▲
F - H (6)	40.0	20.0	20.0	13.2	6.2	7.0	15.2	7.2	8.0	▲	▲	▼	▼	▼	▼
A - E (3)	20.0	0.0	20.0	21.4	6.8	14.6	18.0	6.3	11.7						
Unknown (2)	13.3			8.0			7.5								

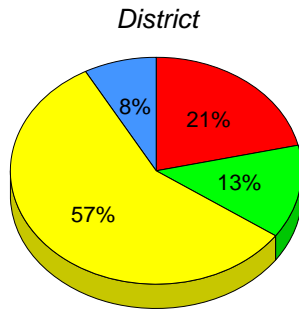
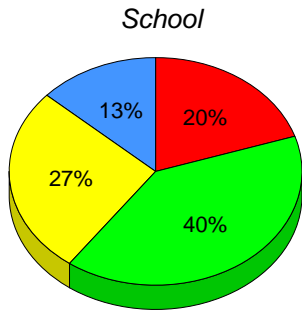

■ I : end of year benchmark.
 ■ F - H : mid - year benchmark.
 ■ A - E
 ■ Unknown

Instructional Level (June 2010 - June 2013)
4 Year Trend
(school averages)

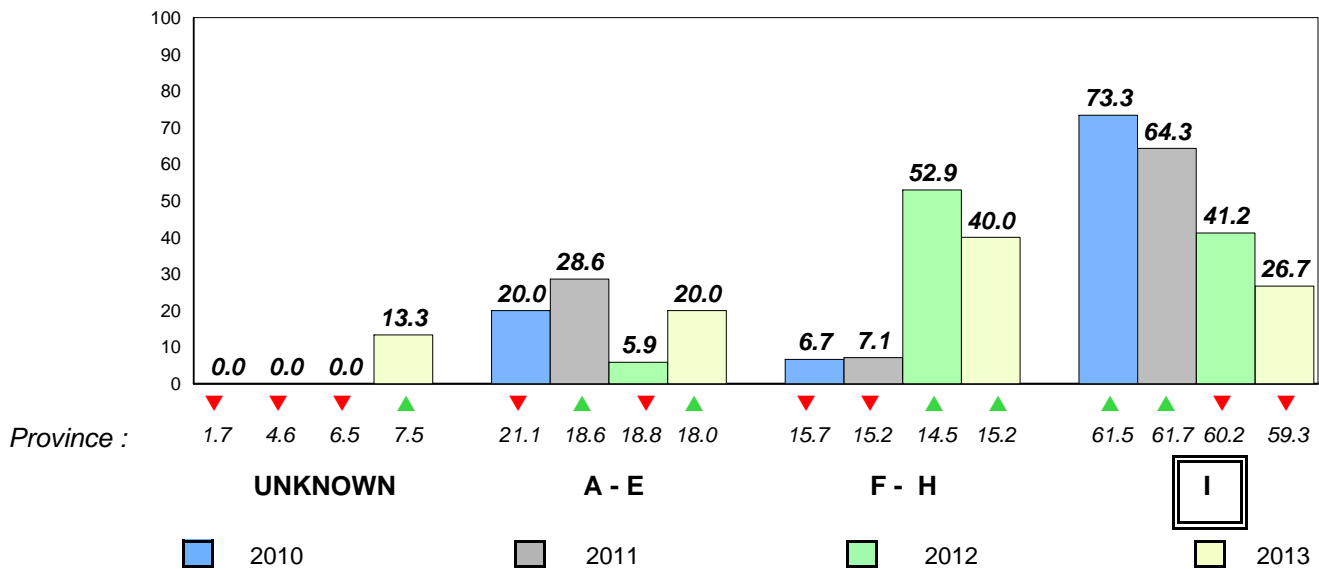

Total Students : 22
Total Students (Submitted): 22

Observation Survey (June 2010 - June 2013)
4 Year Trend
(school average vs. provincial average)

Rhyme

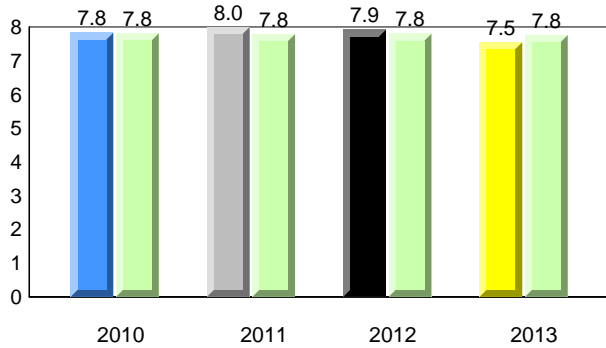

Beginning Sound

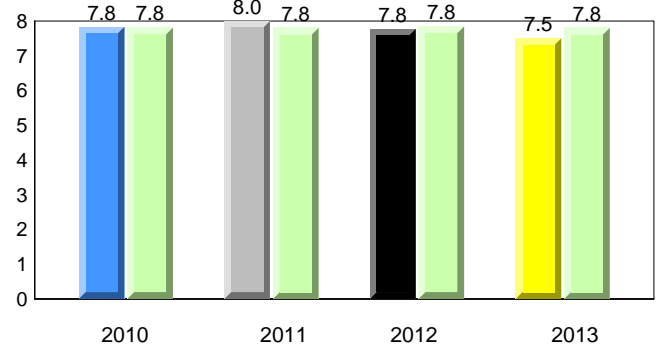

Onset Rhyme

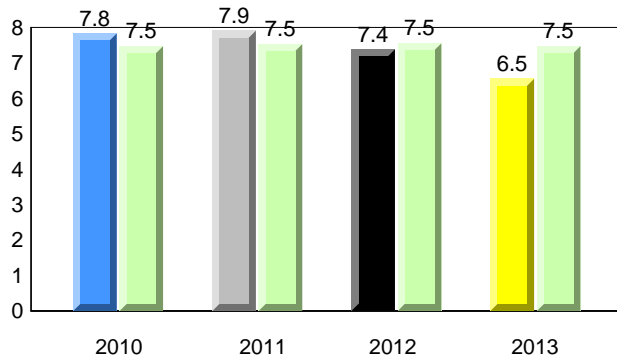

Dictation

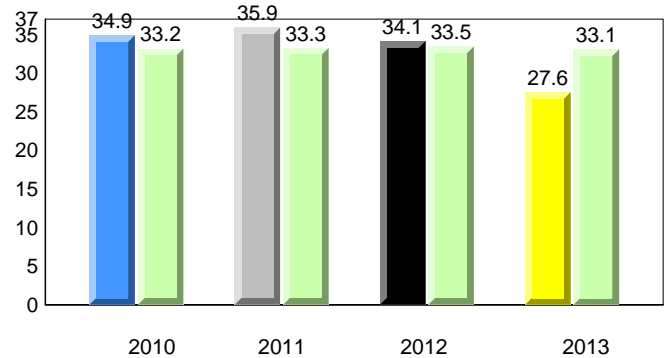

Sight Vocabulary

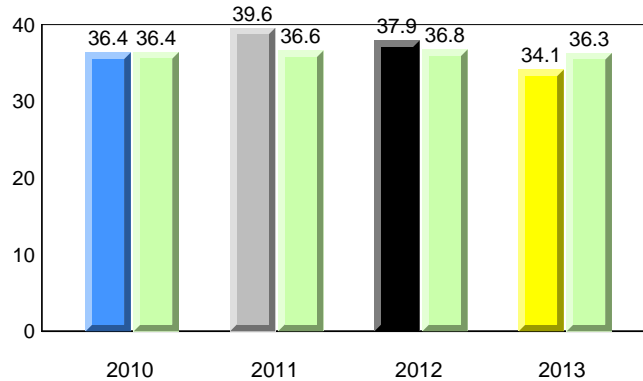

District 3 - Nova Central

#178 - Phoenix Academy, Carmanville

Grades: K-12

Total Students : 22
Total Students (Submitted): 22

Instructional Level (June 2010 - June 2013)

Level	School	2013			2012			2011			2010				
		♀	♂	Avg	♀	♂	Avg	♀	♂	Avg	♀	♂	Avg		
I (12)	54.5	45.5	9.1	57.4	29.3	28.1	59.3	30.2	29.2	▼	▼	▲	▲	▼	▼
F - H (3)	13.6	4.5	9.1	13.2	6.2	7.0	15.2	7.2	8.0	▲	▼	▼	▼	▲	▲
A - E (6)	27.3	4.5	22.7	21.4	6.8	14.6	18.0	6.3	11.7						
Unknown (1)	4.5			8.0			7.5								

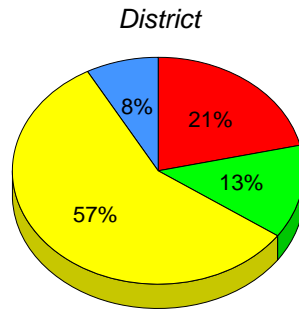
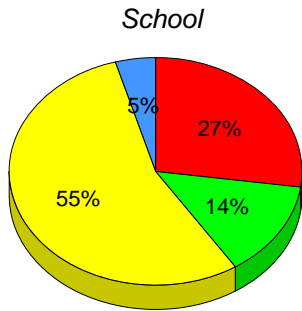

■ I : end of year benchmark.
 ■ F - H : mid - year benchmark.
 ■ A - E
 ■ Unknown

Instructional Level (June 2010 - June 2013)
4 Year Trend
(school averages)

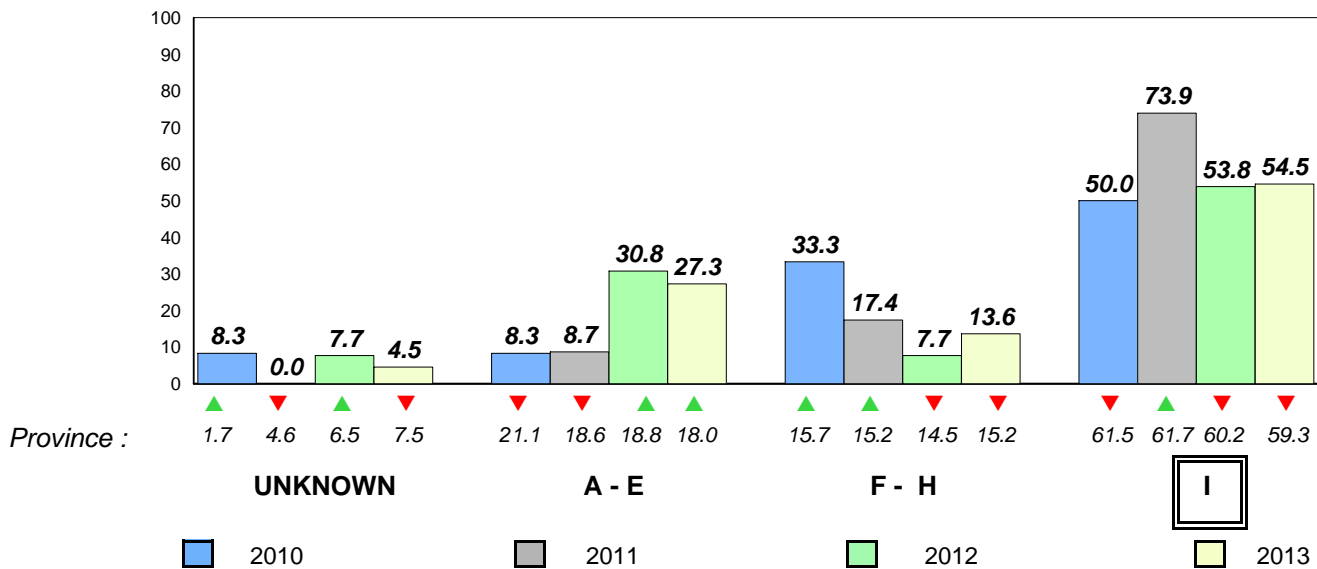

Total Students : 9
Total Students (Submitted): 9

Observation Survey (June 2010 - June 2013)
4 Year Trend
(school average vs. provincial average)

Rhyme

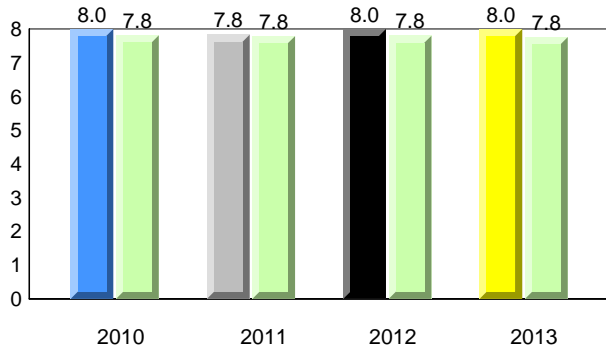

Beginning Sound

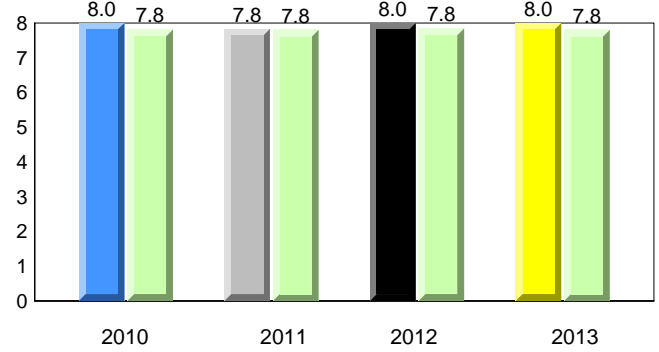

Onset Rhyme

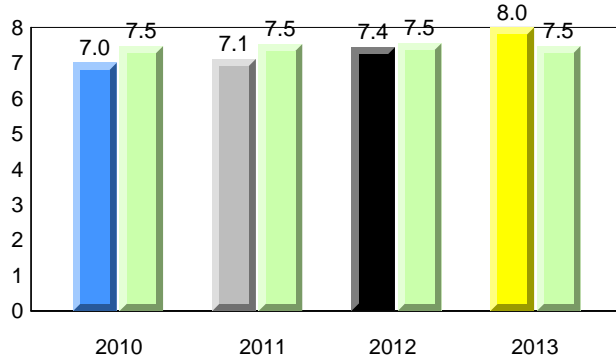

Dictation

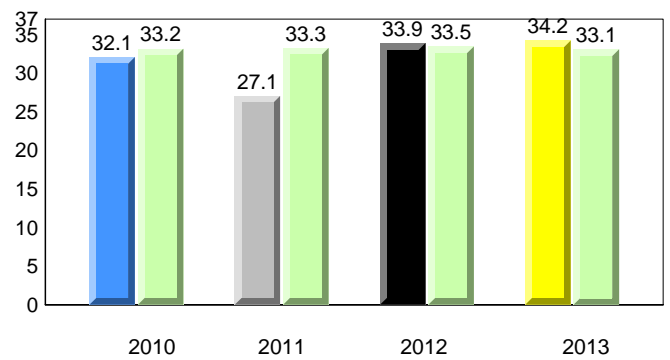

Sight Vocabulary

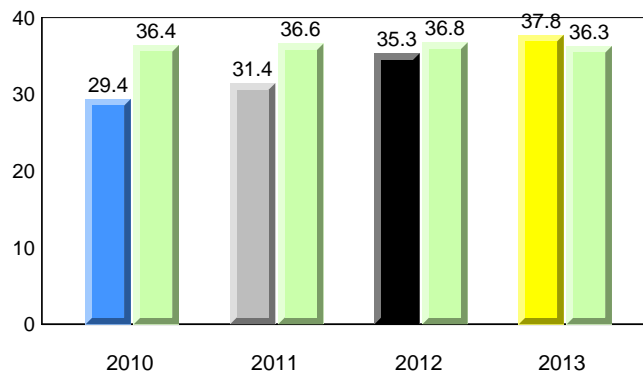

District 3 - Nova Central

#179 - Centreville Academy, Centreville-Wareham

Grades: K-9

Total Students : 9
Total Students (Submitted): 9

Instructional Level (June 2010 - June 2013)

Level	2013			2012			2011			2010					
	School	♀	♂	District	♀	♂	Province	♀	♂	School vs District	School vs Province	School vs District	School vs Province	School vs District	School vs Province
I (1)	11.1	0.0	11.1	57.4	29.3	28.1	59.3	30.2	29.2	▼	▼	▼	▼	▼	▼
F - H (5)	55.6	33.3	22.2	13.2	6.2	7.0	15.2	7.2	8.0	▲	▲	▼	▼	▼	▼
A - E (3)	33.3	11.1	22.2	21.4	6.8	14.6	18.0	6.3	11.7						
Unknown (0)	0.0			8.0			7.5								

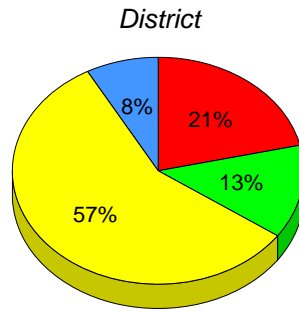
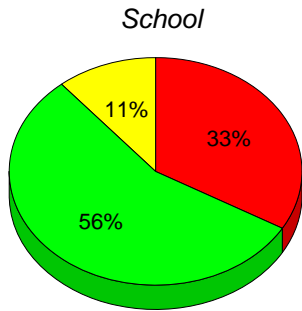

■ I : end of year benchmark.
 ■ F - H : mid - year benchmark.
 ■ A - E
 ■ Unknown

Instructional Level (June 2010 - June 2013)
4 Year Trend
(school averages)

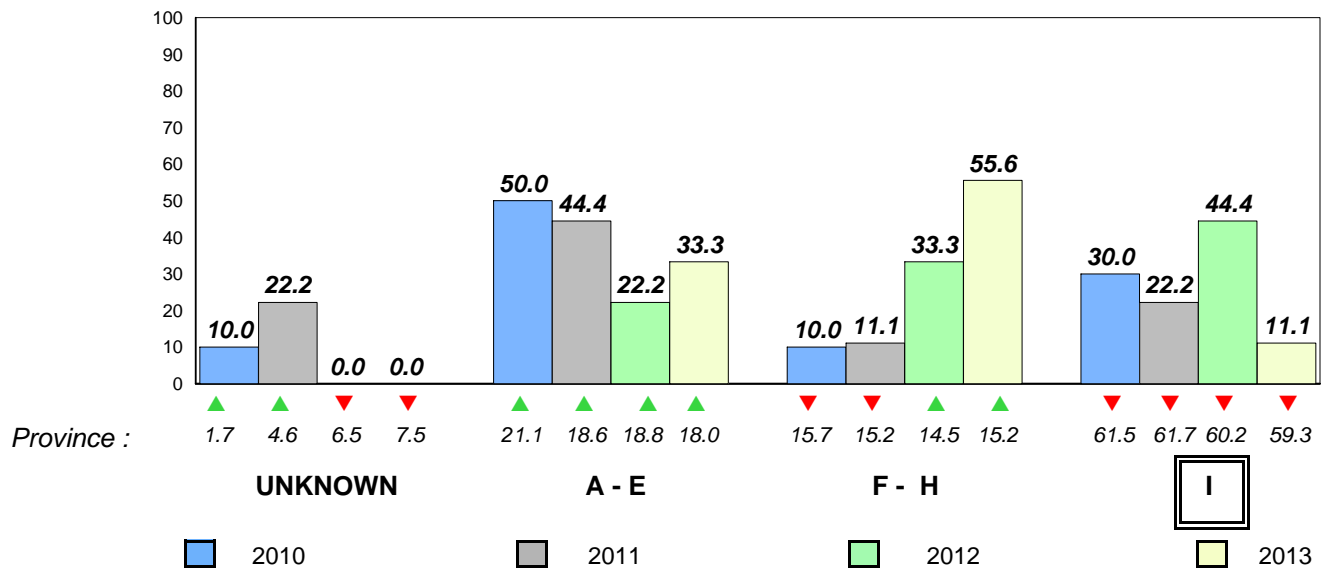

District 3 - Nova Central

#182 - Charlottetown Primary, Charlottetown, B.B.

Grades: K-1,3

Total Students : 2 **Observation Survey (June 2010 - June 2013)**
4 Year Trend
Total Students (Submitted): 2 (school average vs. provincial average)

Rhyme **Beginning Sound**
School data with 5 or fewer students withheld for reasons of confidentiality.

2010 2011 2012 2013 2010 2011 2012 2013

Onset Rhyme **Dictation**
School data with 5 or fewer students withheld for reasons of confidentiality.

2010 2011 2012 2013 2010 2011 2012 2013

Sight Vocabulary

School data with 5 or fewer students withheld for reasons of confidentiality.



District 3 - Nova Central

#182 - Charlottetown Primary, Charlottetown, B.B.

Grades: K-1,3

Total Students : 2
Total Students (Submitted): 2

Instructional Level (June 2010 - June 2013)

Level	School	2013			2012			2011			2010		
		School vs District	School vs Province	School vs District	School vs Province	School vs District	School vs Province	School vs District	School vs Province	School vs District	School vs Province		
I	57.4	29.3	28.1	59.3	30.2	29.2	▼	▼	▲	▲	▼	▼	
F - H	13.2	6.2	7.0	15.2	7.2	8.0	▼	▼	▼	▼	▲	▲	
A - E	21.4	6.8	14.6	18.0	6.3	11.7							
Unknc	8.0			7.5									

School
School data with 5 or fewer students withheld for reasons of confidentiality.

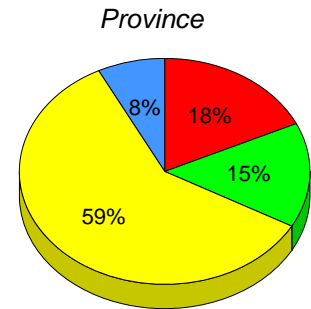
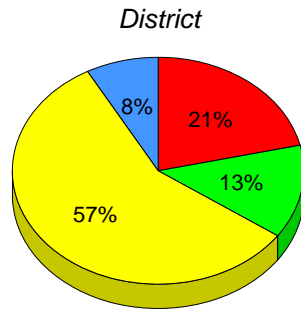

I : end of year benchmark. F - H : mid - year benchmark. A - E Unknown

Instructional Level (June 2010 - June 2013)

4 Year Trend
(school averages)

School data with 5 or fewer students withheld for reasons of confidentiality.

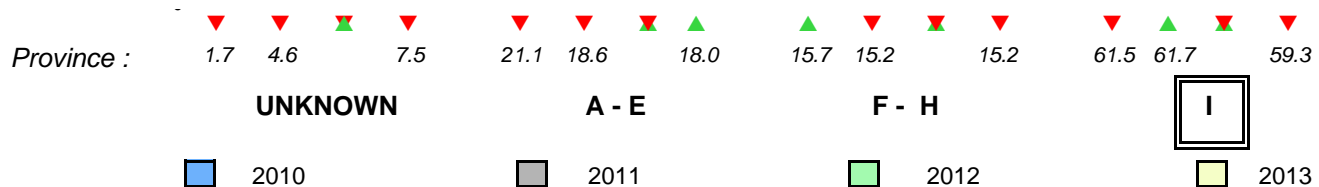

Total Students : 17
Total Students (Submitted): 17

Observation Survey (June 2010 - June 2013)
4 Year Trend
(school average vs. provincial average)

Rhyme

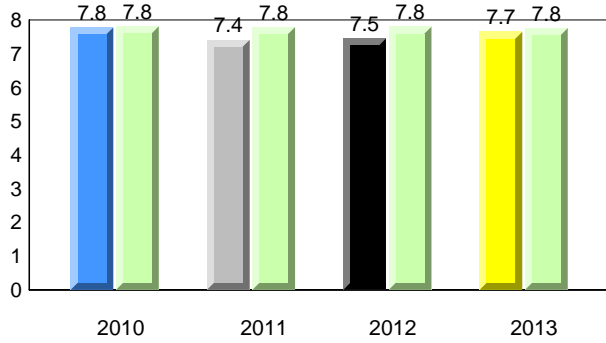

Beginning Sound

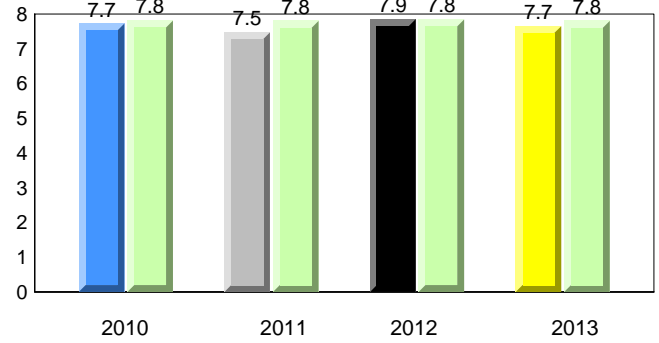

Onset Rhyme

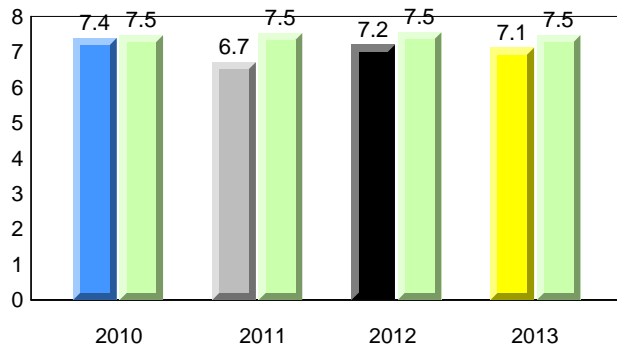

Dictation

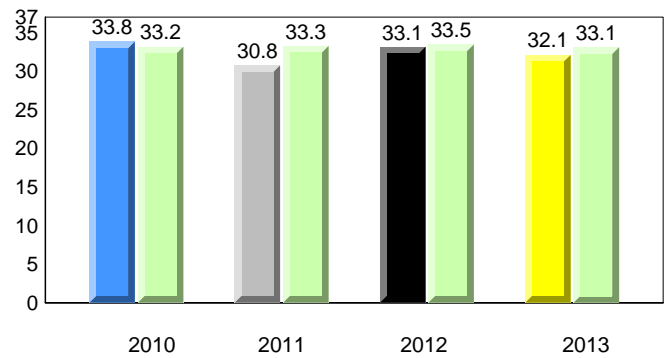

Sight Vocabulary

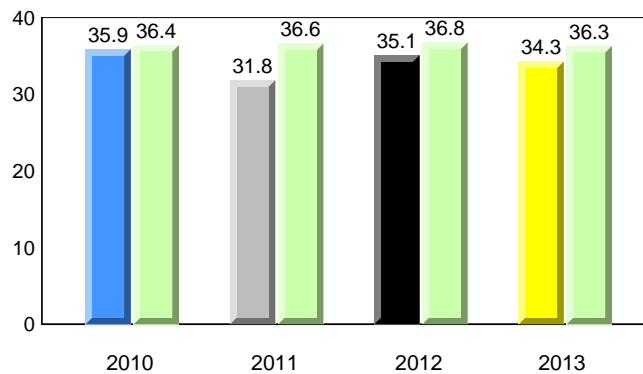

Total Students : 17
Total Students (Submitted): 17

Instructional Level (June 2010 - June 2013)

Level	School	2013			2012			2011			2010				
		♀	♂	vs District	♀	♂	vs District	♀	♂	vs District	♀	♂	vs District		
I (10)	58.8	41.2	17.6	57.4	29.3	28.1	59.3	30.2	29.2	▲	▼	▼	▼	▲	▲
F - H (2)	11.8	5.9	5.9	13.2	6.2	7.0	15.2	7.2	8.0	▼	▼	▲	▲	▼	▼
A - E (4)	23.5	11.8	11.8	21.4	6.8	14.6	18.0	6.3	11.7						
Unknown (1)	5.9			8.0			7.5								

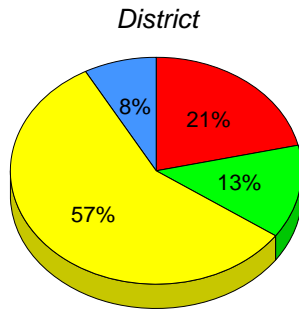
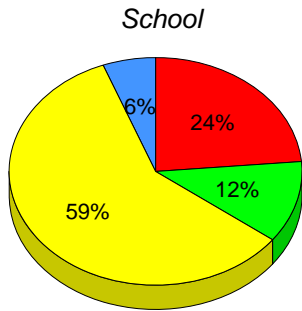

■ I : end of year benchmark.
 ■ F - H : mid - year benchmark.
 ■ A - E
 ■ Unknown

Instructional Level (June 2010 - June 2013)
4 Year Trend
(school averages)

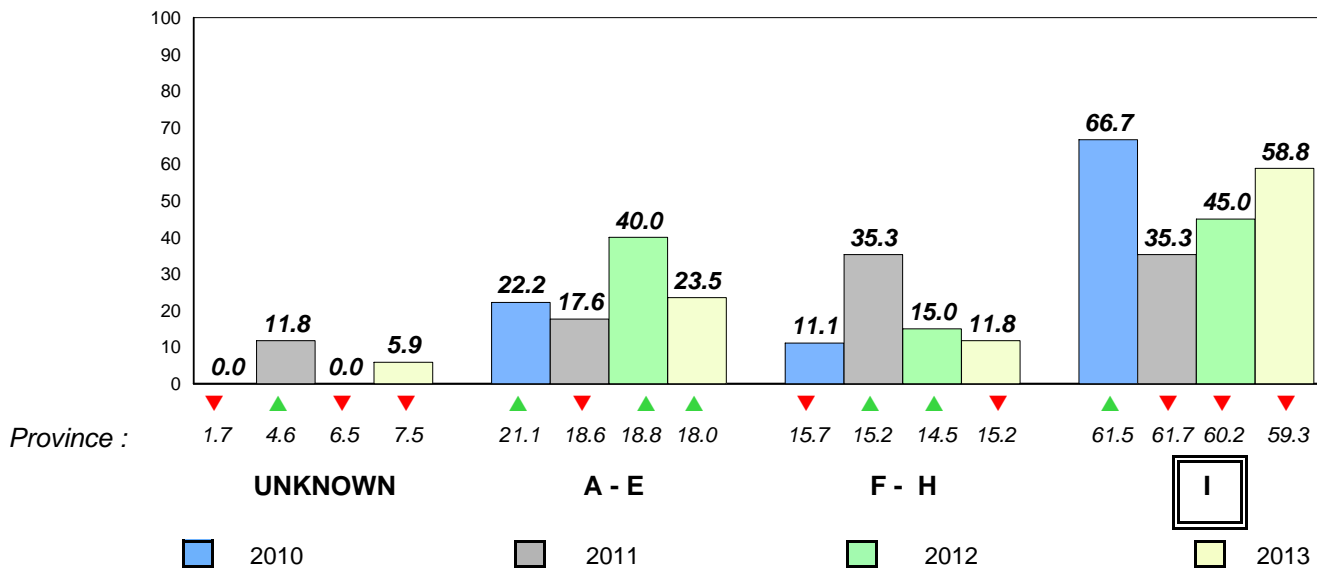

District 3 - Nova Central

#186 - Heritage Academy, Greenspond

Grades: K-3

Total Students : 1 **Observation Survey (June 2010 - June 2013)**
 Total Students (Submitted): 1 **4 Year Trend**
 (school average vs. provincial average)

Rhyme **Beginning Sound**
School data with 5 or fewer students withheld for reasons of confidentiality.

2010 2011 2012 2013 2010 2011 2012 2013

Onset Rhyme **Dictation**
School data with 5 or fewer students withheld for reasons of confidentiality.

2010 2011 2012 2013 2010 2011 2012 2013

Sight Vocabulary

School data with 5 or fewer students withheld for reasons of confidentiality.



District 3 - Nova Central

#186 - Heritage Academy, Greenspond

Grades: K-3

Total Students : 1
Total Students (Submitted): 1

Instructional Level (June 2010 - June 2013)

Level	School	2013		2012		2011		2010		
		District	Province	District	Province	District	Province	District	Province	
I	57.4	29.3	59.3	30.2	▲	▲	▼	▼	▼	▼
F - H	13.2	6.2	15.2	7.2	▼	▼	▼	▼	▲	▲
A - E	21.4	6.8	18.0	6.3						
Unknc	8.0		7.5							

School data with 5 or fewer students withheld for reasons of confidentiality.

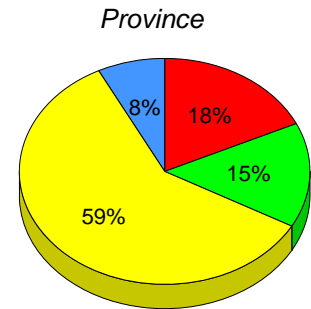
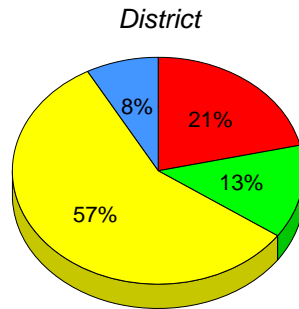

■ I : end of year benchmark.
 ■ F - H : mid - year benchmark.
 ■ A - E
 ■ Unknown

Instructional Level (June 2010 - June 2013)
4 Year Trend
(school averages)

School data with 5 or fewer students withheld for reasons of confidentiality.

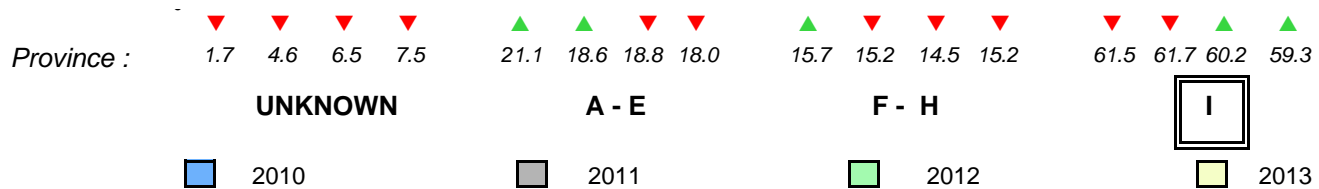

Total Students : 3 **Observation Survey (June 2010 - June 2013)**
 Total Students (Submitted): 3 **4 Year Trend**
 (school average vs. provincial average)

Rhyme **Beginning Sound**
School data with 5 or fewer students withheld for reasons of confidentiality.

2010 2011 2012 2013 2010 2011 2012 2013

Onset Rhyme **Dictation**
School data with 5 or fewer students withheld for reasons of confidentiality.

2010 2011 2012 2013 2010 2011 2012 2013

Sight Vocabulary
School data with 5 or fewer students withheld for reasons of confidentiality.



District 3 - Nova Central

#188 - Sandstone Academy, Ladle Cove

Grades: K-6

Total Students : 3
Total Students (Submitted): 3

Instructional Level (June 2010 - June 2013)

Level	School	2013			2012			2011			2010		
		School vs District	School vs Province	School vs District	School vs Province	School vs District	School vs Province	School vs District	School vs Province				
I	57.4	29.3	28.1	59.3	30.2	29.2	▼	▼	▲	▲	▼	▼	
F - H	13.2	6.2	7.0	15.2	7.2	8.0	▲	▲	▼	▼	▼	▼	
A - E	21.4	6.8	14.6	18.0	6.3	11.7							
Unknc	8.0			7.5									

School
School data with 5 or fewer students withheld for reasons of confidentiality.

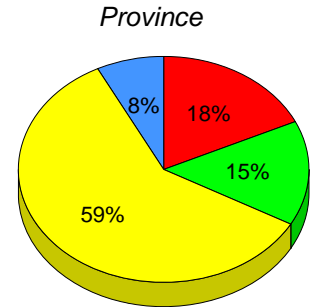
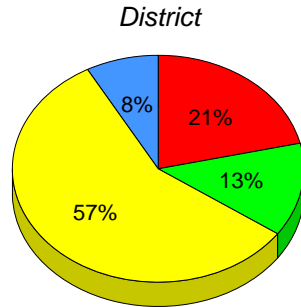

I : end of year benchmark. F - H : mid - year benchmark. A - E Unknown

Instructional Level (June 2010 - June 2013)

4 Year Trend
(school averages)

School data with 5 or fewer students withheld for reasons of confidentiality.

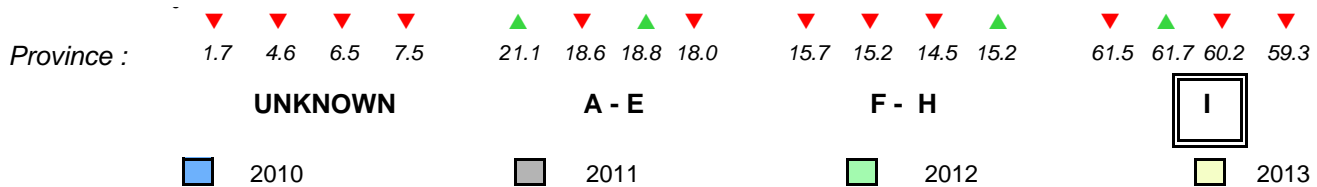

Total Students : 54
Total Students (Submitted): 53

Observation Survey (June 2010 - June 2013)
4 Year Trend
(school average vs. provincial average)

Rhyme

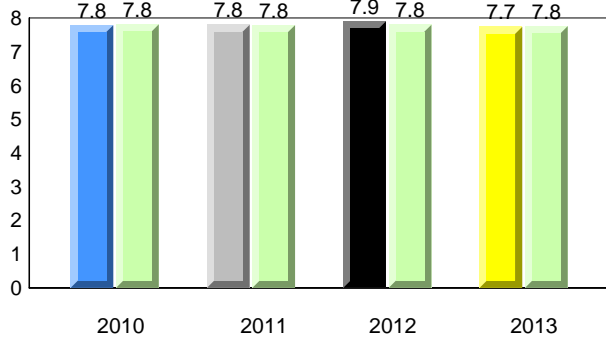

Beginning Sound

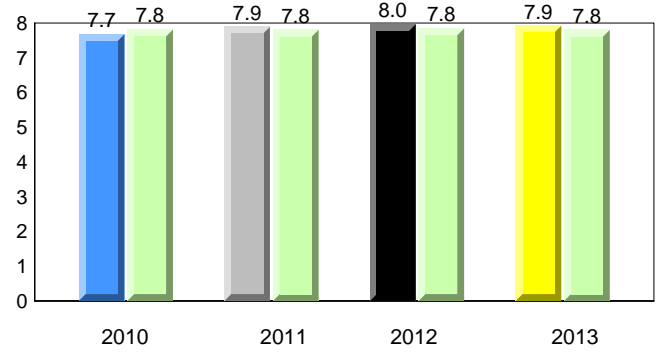

Onset Rhyme

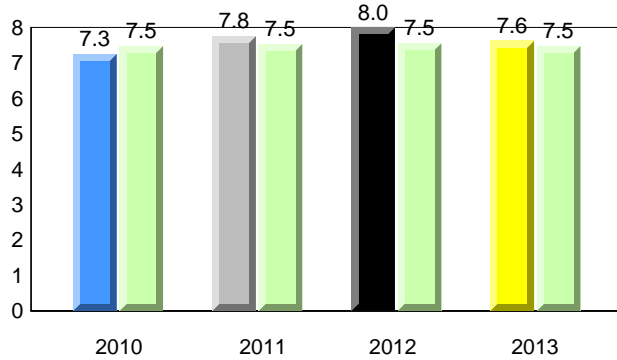

Dictation

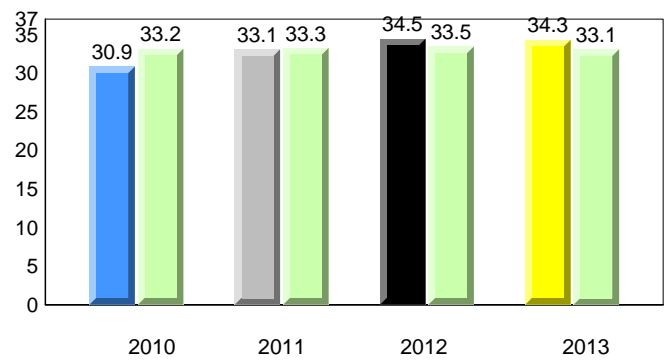

Sight Vocabulary

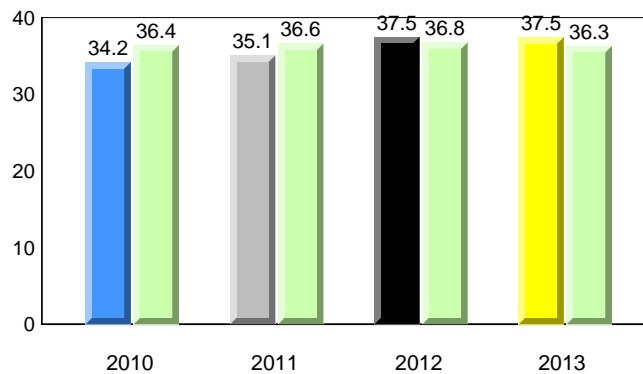

Total Students : 54
Total Students (Submitted): 53

Instructional Level (June 2010 - June 2013)

Level	School	2013			2012			2011			2010				
		♀	♂	vs District	♀	♂	vs District	♀	♂	vs District	♀	♂	vs District		
I (39)	72.2	44.4	27.8	57.4	29.3	28.1	59.3	30.2	29.2	▲	▲	▼	▼	▲	▲
F - H (8)	14.8	7.4	7.4	13.2	6.2	7.0	15.2	7.2	8.0	▲	▼	▲	▲	▼	▼
A - E (5)	9.3	1.9	7.4	21.4	6.8	14.6	18.0	6.3	11.7						
Unknown (2)	3.7			8.0			7.5								

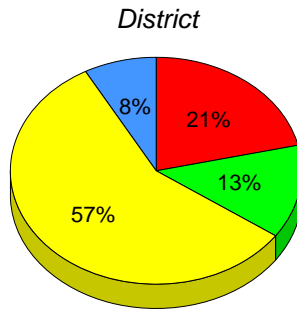
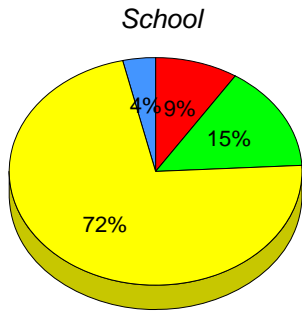

■ I : end of year benchmark.
 ■ F - H : mid - year benchmark.
 ■ A - E
 ■ Unknown

Instructional Level (June 2010 - June 2013)

4 Year Trend
(school averages)

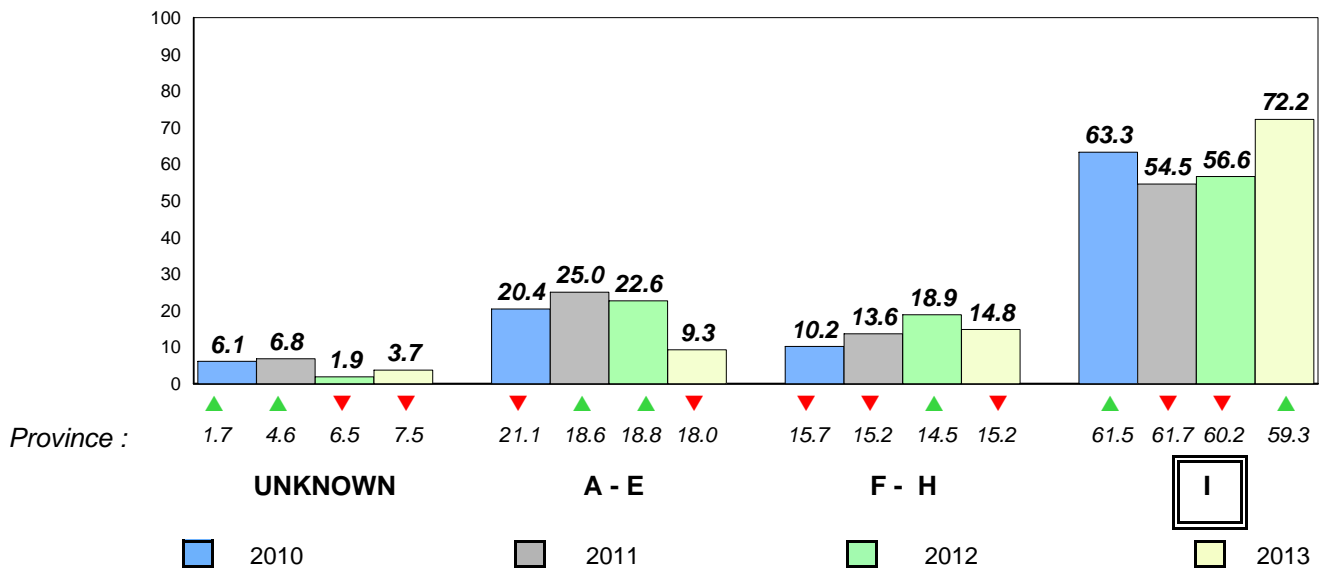

Total Students : 7
Total Students (Submitted): 6

Observation Survey (June 2010 - June 2013)
4 Year Trend
(school average vs. provincial average)

Rhyme

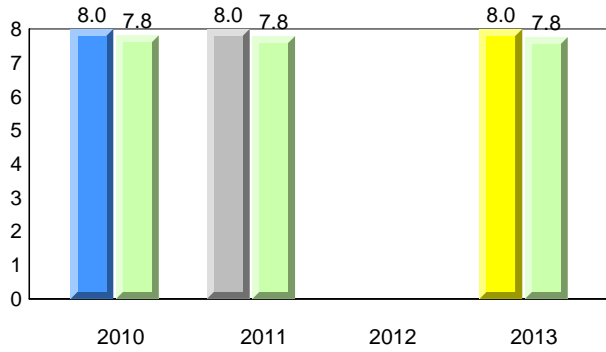

Beginning Sound

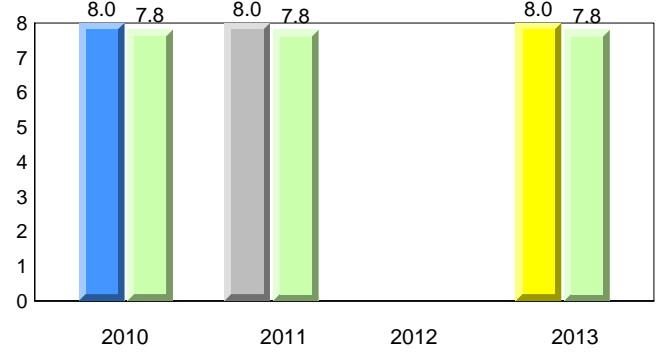

Onset Rhyme

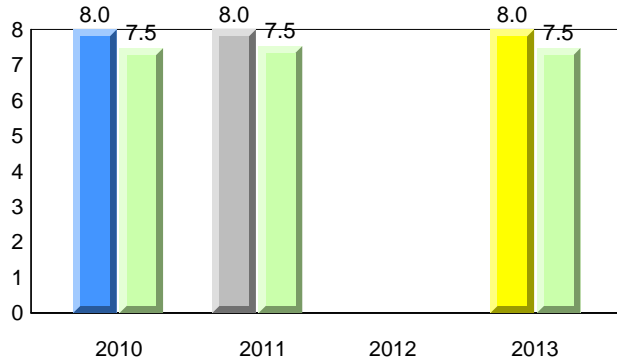

Dictation

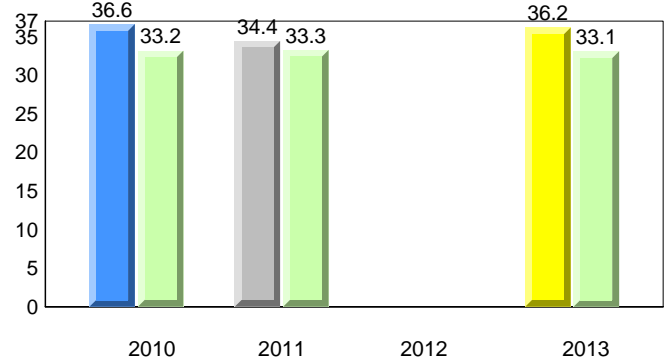

Sight Vocabulary

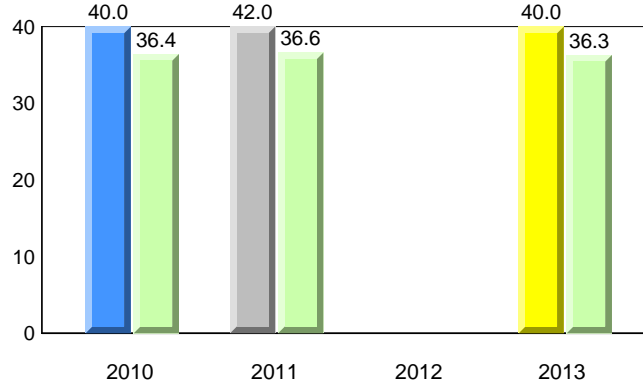

District 3 - Nova Central

#192 - Lumsden Academy, Lumsden

Grades: K-9

Total Students : 7
Total Students (Submitted): 6

Instructional Level (June 2010 - June 2013)

Level	School	2013			2012			2011			2010		
		♀	♂	vs District	♀	♂	vs District	♀	♂	vs District	♀	♂	vs District
I (5)	71.4	57.1	14.3	57.4	29.3	28.1	59.3	30.2	29.2	▲	▲	▲	▲
F - H (1)	14.3	0.0	14.3	13.2	6.2	7.0	15.2	7.2	8.0	▲	▼	▲	▲
A - E (0)	0.0	0.0	0.0	21.4	6.8	14.6	18.0	6.3	11.7				
Unknown (1)	14.3			8.0			7.5						

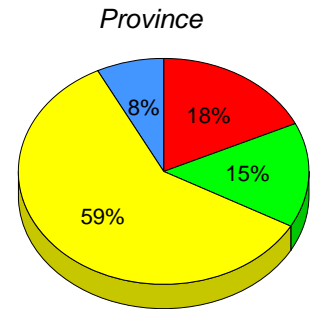
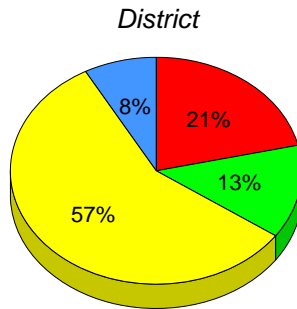
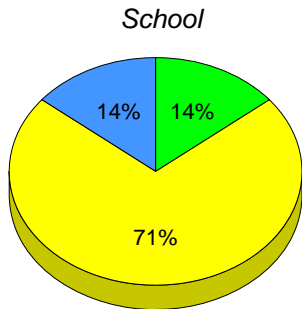

■ I : end of year benchmark.
 ■ F - H : mid - year benchmark.
 ■ A - E
 ■ Unknown

Instructional Level (June 2010 - June 2013)

4 Year Trend
(school averages)

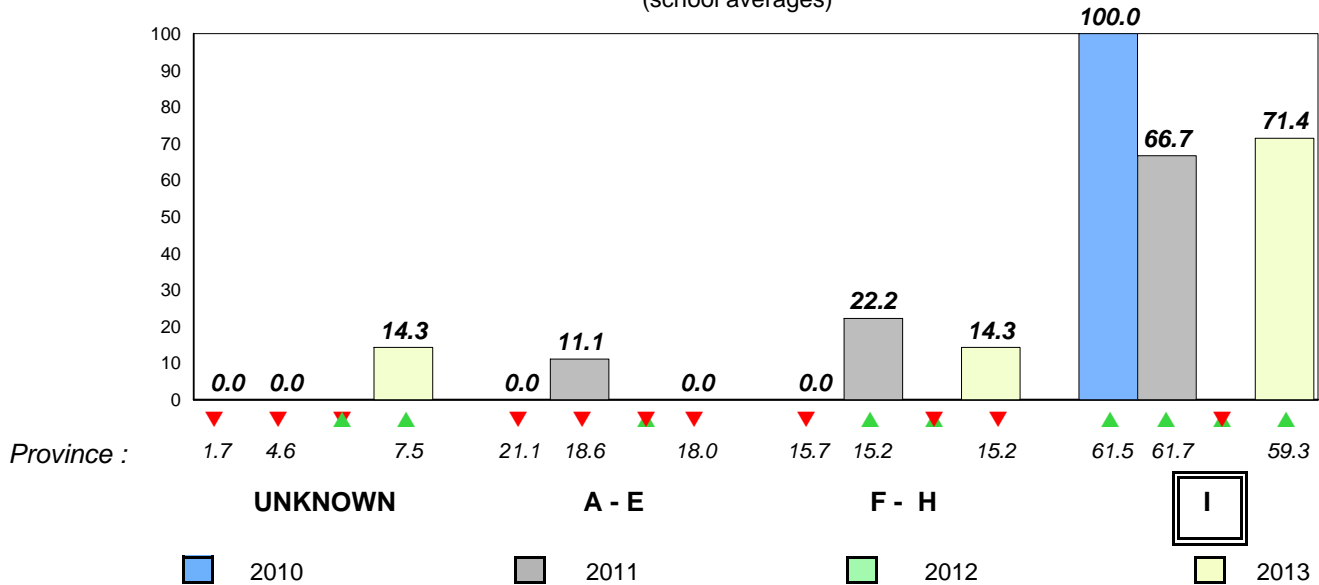

Total Students : 11

Observation Survey (June 2010 - June 2013)
4 Year Trend

Total Students (Submitted): 11

(school average vs. provincial average)

Rhyme

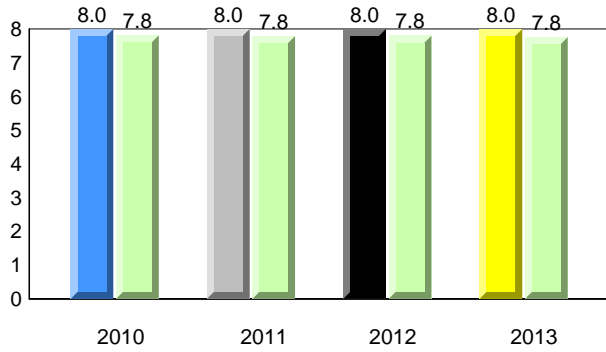

Beginning Sound

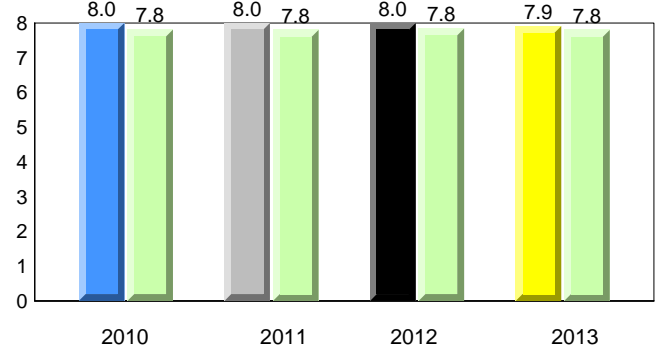

Onset Rhyme

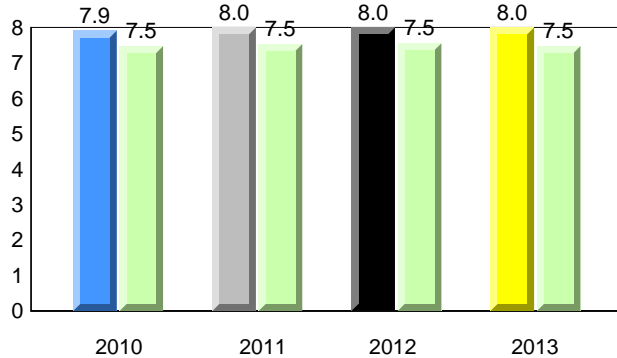

Dictation

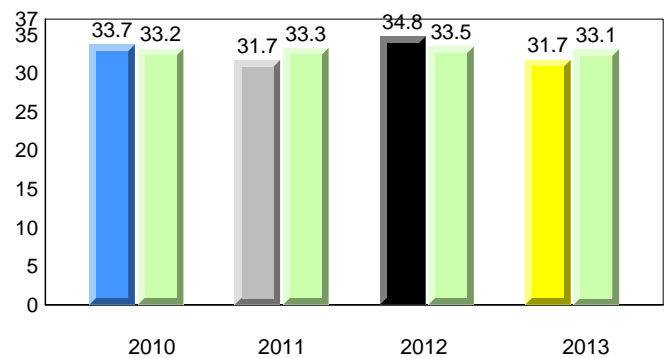

Sight Vocabulary

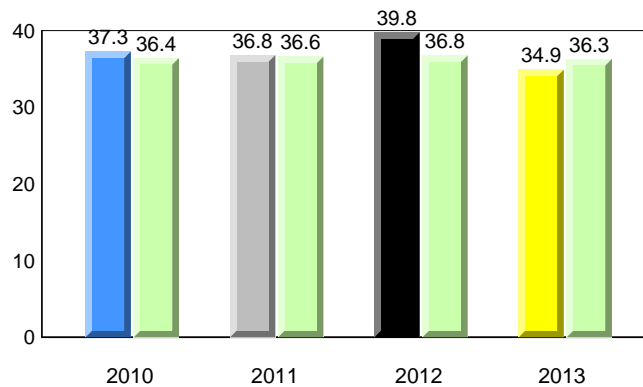

District 3 - Nova Central

#194 - Gill Memorial Academy, Musgrave Harbour

Grades: K-12

Total Students : 11
Total Students (Submitted): 11

Instructional Level (June 2010 - June 2013)

Level	School	2013			2012			2011			2010				
		♀	♂	Avg	♀	♂	Avg	♀	♂	Avg	♀	♂	Avg		
I (8)	72.7	54.5	18.2	57.4	29.3	28.1	59.3	30.2	29.2	▲	▲	▲	▲	▲	▲
F - H (2)	18.2	9.1	9.1	13.2	6.2	7.0	15.2	7.2	8.0	▲	▲	▼	▼	▲	▲
A - E (0)	0.0	0.0	0.0	21.4	6.8	14.6	18.0	6.3	11.7						
Unknown (1)	9.1			8.0			7.5								

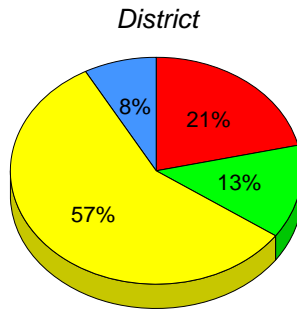
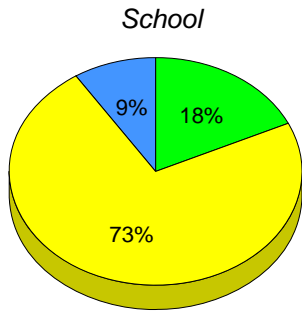

■ I : end of year benchmark.
 ■ F - H : mid - year benchmark.
 ■ A - E
 ■ Unknown

Instructional Level (June 2010 - June 2013)
4 Year Trend
(school averages)

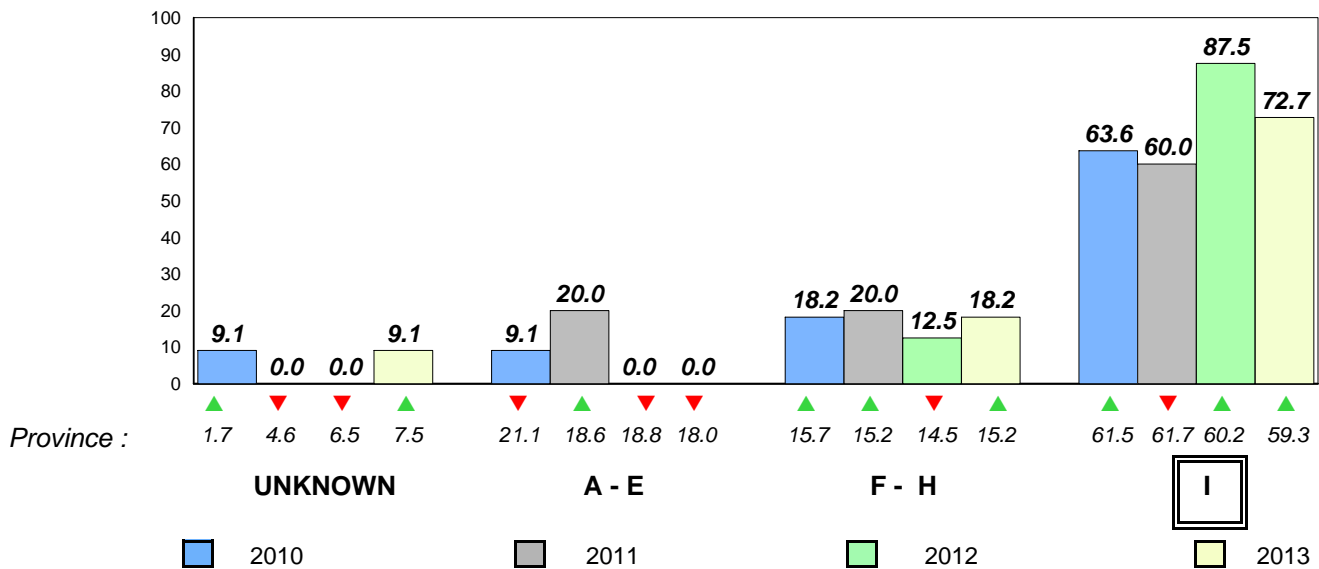

Total Students : 1 **Observation Survey (June 2010 - June 2013)**
 Total Students (Submitted): 1 **4 Year Trend**
 (school average vs. provincial average)

Rhyme **Beginning Sound**
School data with 5 or fewer students withheld for reasons of confidentiality.

2010 2011 2012 2013 2010 2011 2012 2013

Onset Rhyme **Dictation**
School data with 5 or fewer students withheld for reasons of confidentiality.

2010 2011 2012 2013 2010 2011 2012 2013

Sight Vocabulary

School data with 5 or fewer students withheld for reasons of confidentiality.



District 3 - Nova Central

#196 - St. Gabriel's AG, St. Brendan's

Grades: K-2,5-8,10-12

Total Students : 1
Total Students (Submitted): 1

Instructional Level (June 2010 - June 2013)

Level	School	2013		2012		2011		2010	
		♀	♂	♀	♂	♀	♂	♀	♂
I		57.4	29.3	59.3	30.2				
F - H		13.2	6.2	15.2	7.2				
A - E		21.4	6.8	18.0	6.3				
Unknc		8.0		7.5					

School
School data with 5 or fewer students withheld for reasons of confidentiality.

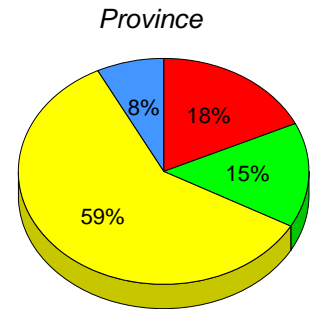
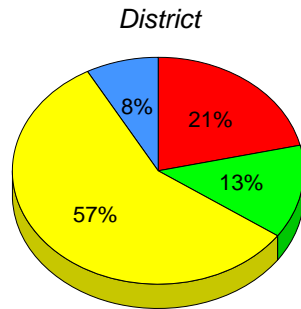

I : end of year benchmark. F - H : mid - year benchmark. A - E Unknown

Instructional Level (June 2010 - June 2013)

4 Year Trend
(school averages)

School data with 5 or fewer students withheld for reasons of confidentiality.

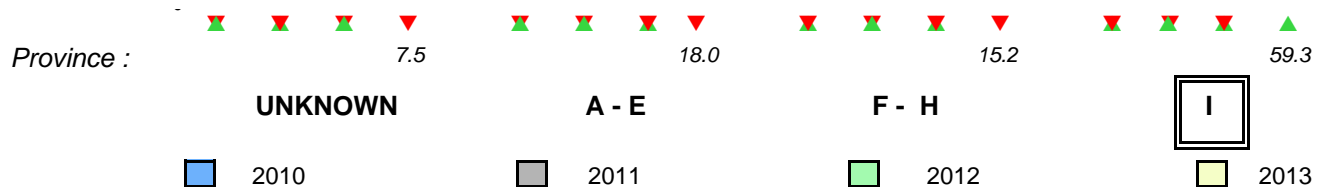

Total Students : 21
Total Students (Submitted): 21

Observation Survey (June 2010 - June 2013)
4 Year Trend
(school average vs. provincial average)

Rhyme

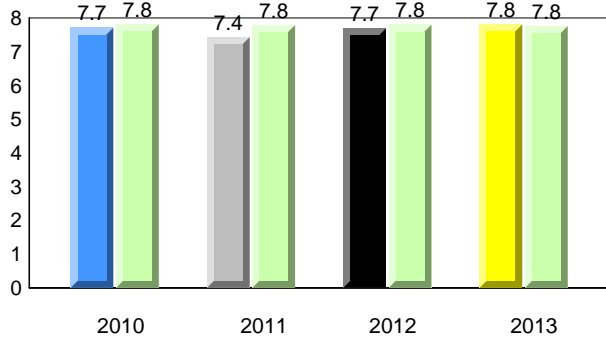

Beginning Sound

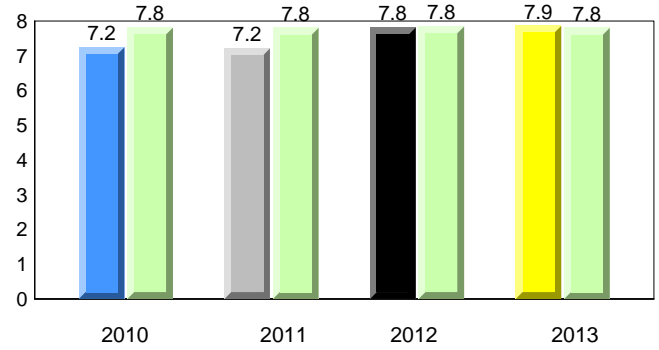

Onset Rhyme

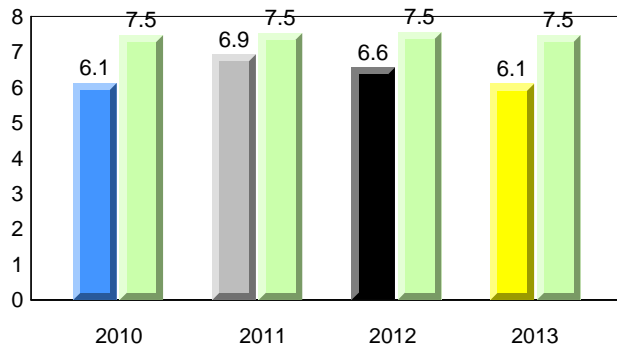

Dictation

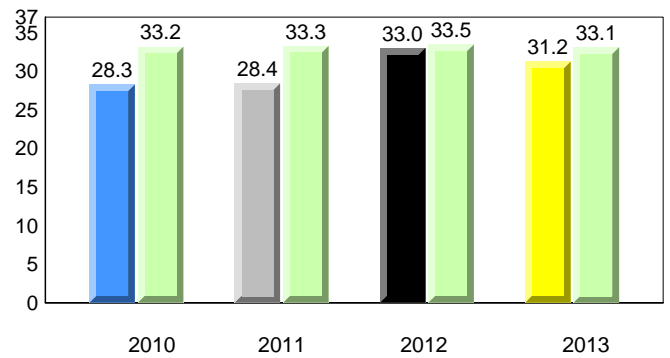

Sight Vocabulary

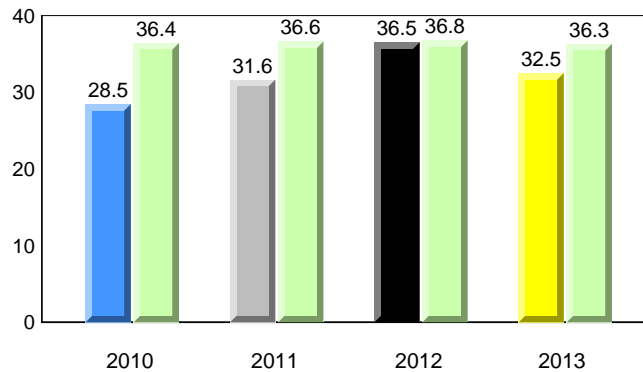

District 3 - Nova Central

#202 - Twillingate Island Elementary, Twillingate

Grades: K-6

Total Students : 21
Total Students (Submitted): 21

Instructional Level (June 2010 - June 2013)

Level	2013			2012			2011			2010					
	School	♀	♂	School vs District	School vs Province	School vs District	School vs Province	School vs District	School vs Province	School vs District	School vs Province				
I (14)	66.7	28.6	38.1	57.4	29.3	28.1	59.3	30.2	29.2	▲	▲	▲	▲	▼	▼
F - H (0)	0.0	0.0	0.0	13.2	6.2	7.0	15.2	7.2	8.0	▼	▼	▼	▼	▼	▼
A - E (5)	23.8	4.8	19.0	21.4	6.8	14.6	18.0	6.3	11.7						
Unknown (2)	9.5			8.0			7.5								

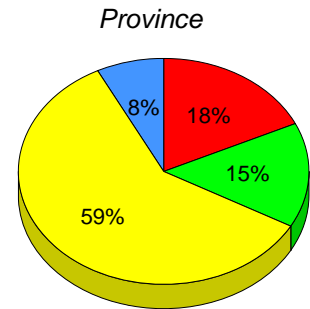
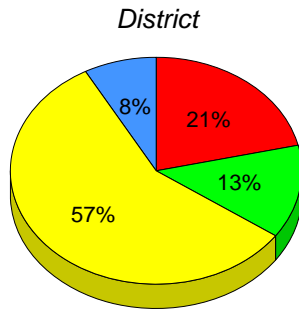
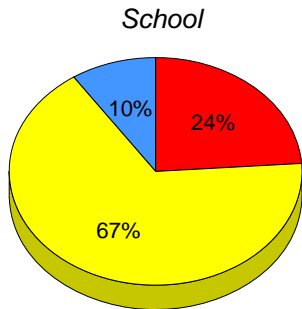

■ I : end of year benchmark.
 ■ F - H : mid - year benchmark.
 ■ A - E
 ■ Unknown

Instructional Level (June 2010 - June 2013)

4 Year Trend
(school averages)

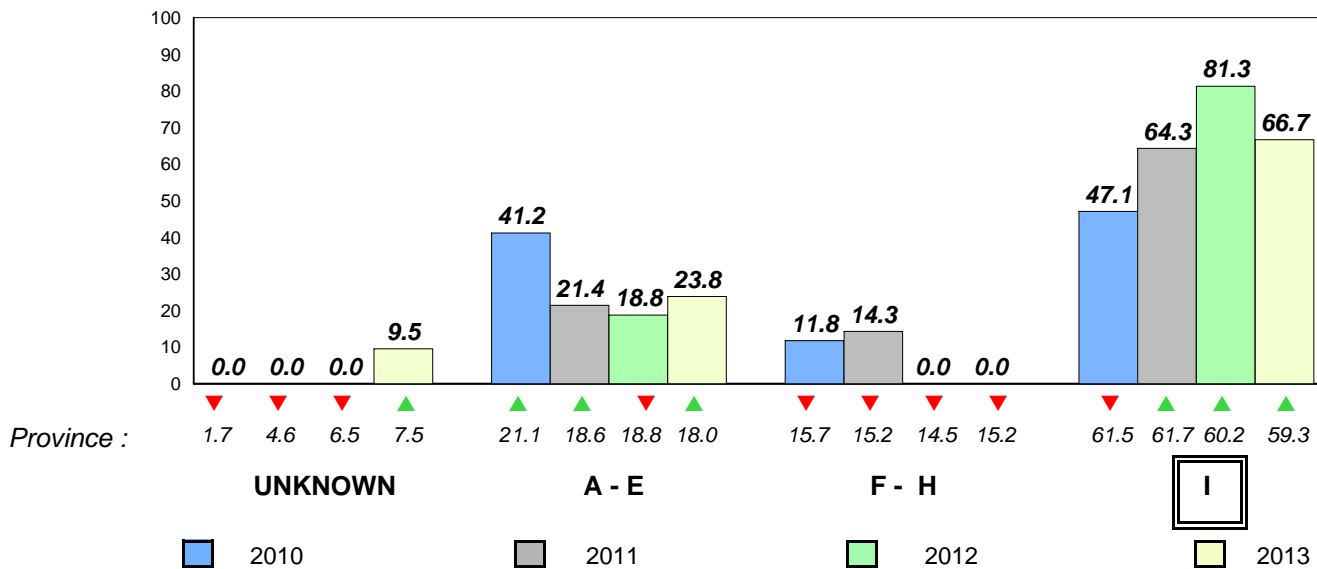

Total Students : 18
Total Students (Submitted): 18

Observation Survey (June 2010 - June 2013)
4 Year Trend
(school average vs. provincial average)

Rhyme

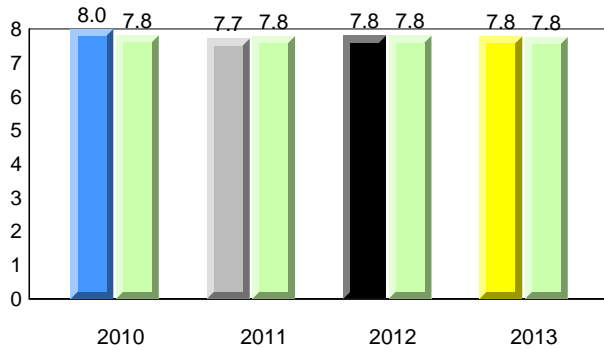

Beginning Sound

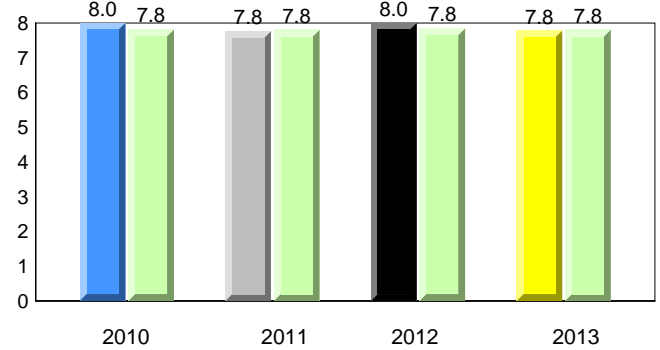

Onset Rhyme

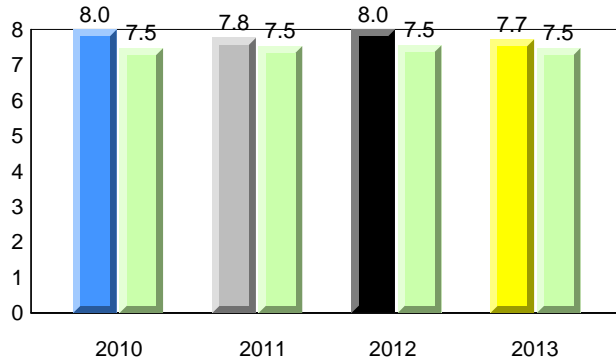

Dictation

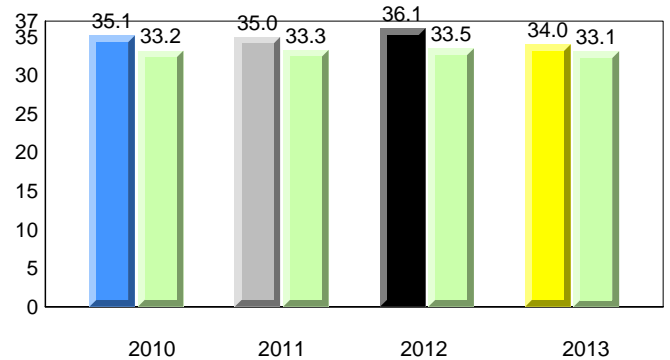

Sight Vocabulary

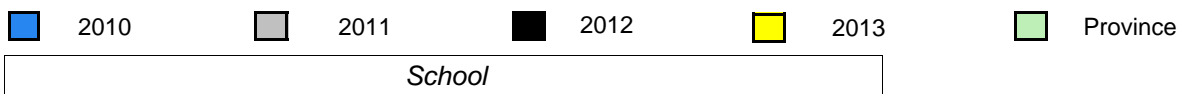
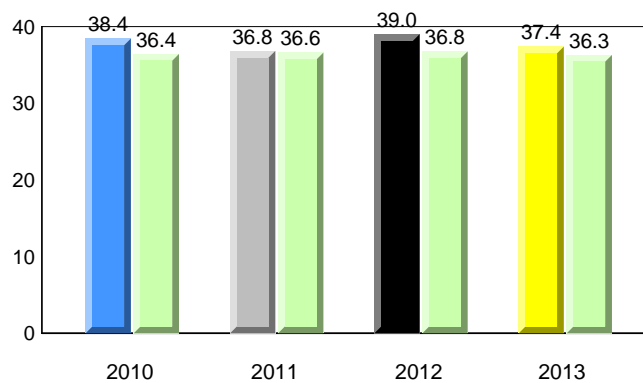

District 3 - Nova Central

#206 - Riverwood Academy, Wing's Point

Grades: K-12

Total Students : 18
Total Students (Submitted): 18

Instructional Level (June 2010 - June 2013)

Level	2013			2012			2011			2010					
	School	♀	♂	School vs District	School vs Province	School vs District	School vs Province	School vs District	School vs Province	School vs District	School vs Province				
I (13)	72.2	50.0	22.2	57.4	29.3	28.1	59.3	30.2	29.2	▲	▲	▼	▼	▲	▼
F - H (0)	0.0	0.0	0.0	13.2	6.2	7.0	15.2	7.2	8.0	▼	▼	▼	▼	▲	▲
A - E (5)	27.8	0.0	27.8	21.4	6.8	14.6	18.0	6.3	11.7						
Unknown (0)	0.0			8.0			7.5								

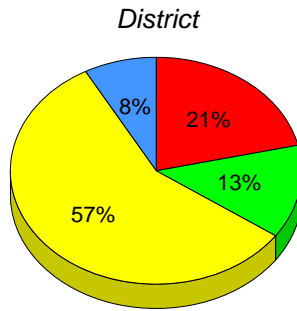
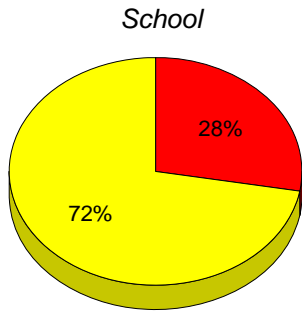

■ I : end of year benchmark.
 ■ F - H : mid - year benchmark.
 ■ A - E
 ■ Unknown

Instructional Level (June 2010 - June 2013)
4 Year Trend
(school averages)

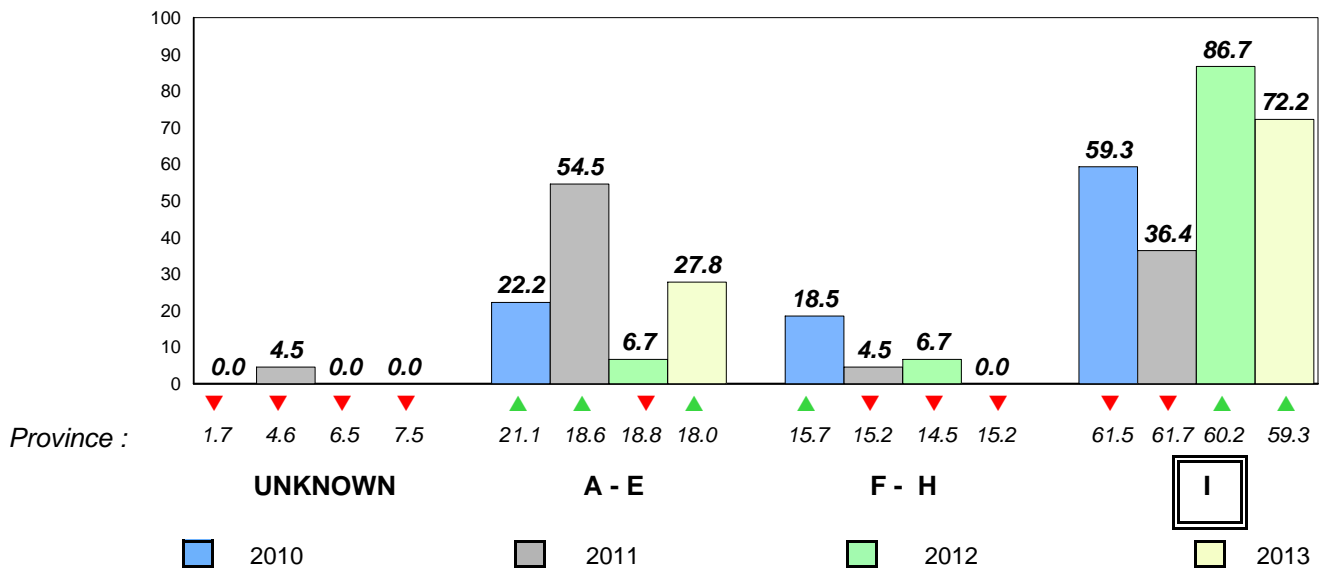

Total Students : 9
Total Students (Submitted): 9

Observation Survey (June 2010 - June 2013)
4 Year Trend
(school average vs. provincial average)

Rhyme

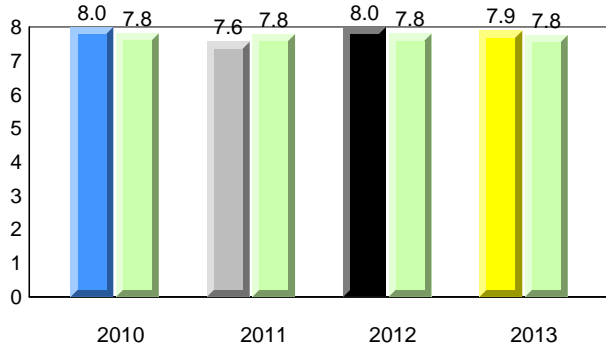

Beginning Sound

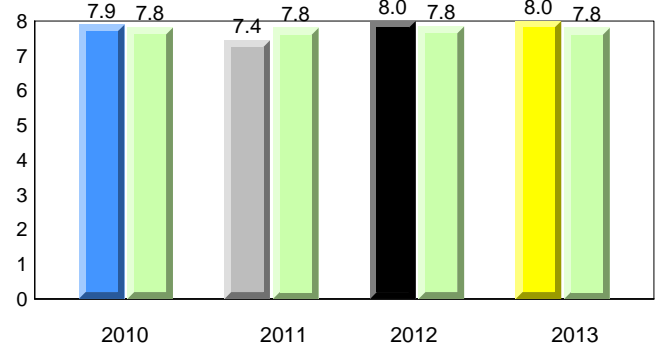

Onset Rhyme

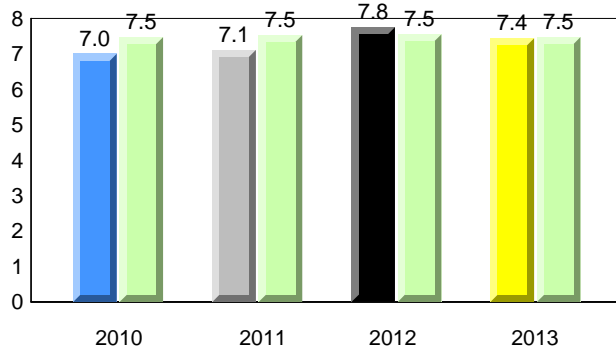

Dictation

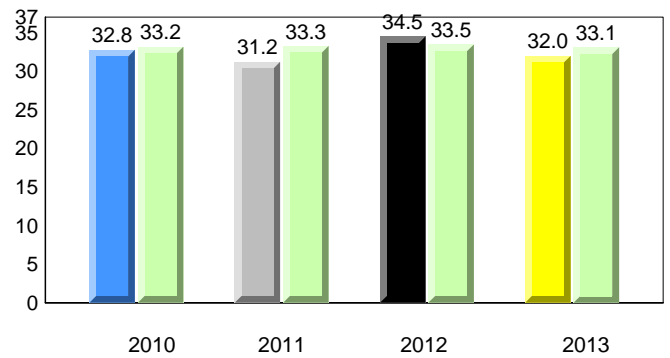

Sight Vocabulary

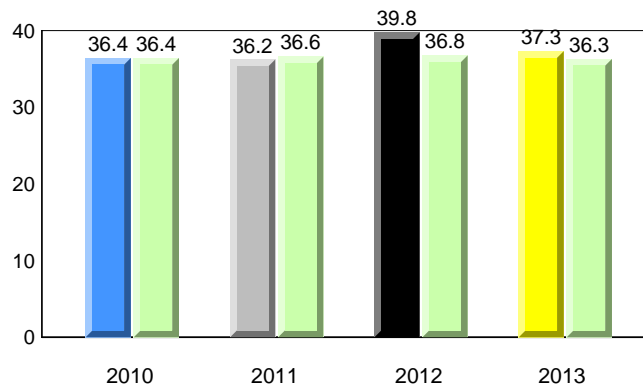

District 3 - Nova Central

#398 - Avoca Collegiate, Badger

Grades: K-9

Total Students : 9
Total Students (Submitted): 9

Instructional Level (June 2010 - June 2013)

Level	2013			2012			2011			2010							
	School	School vs District	School vs Province	School	School vs District	School vs Province	School	School vs District	School vs Province	School	School vs District	School vs Province					
I (4)	44.4	33.3	11.1	57.4	29.3	28.1	59.3	30.2	29.2	▼	▼	▲	▲	▲	▲	▼	▼
F - H (0)	0.0	0.0	0.0	13.2	6.2	7.0	15.2	7.2	8.0	▼	▼	▼	▼	▲	▲	▲	▲
A - E (4)	44.4	11.1	33.3	21.4	6.8	14.6	18.0	6.3	11.7								
Unknown (1)	11.1			8.0			7.5										

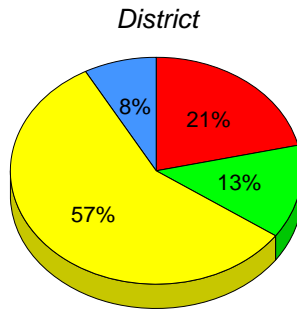
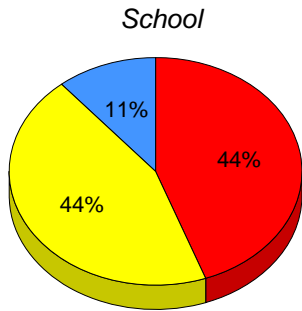

■ I : end of year benchmark.
 ■ F - H : mid - year benchmark.
 ■ A - E
 ■ Unknown

Instructional Level (June 2010 - June 2013)

4 Year Trend
(school averages)

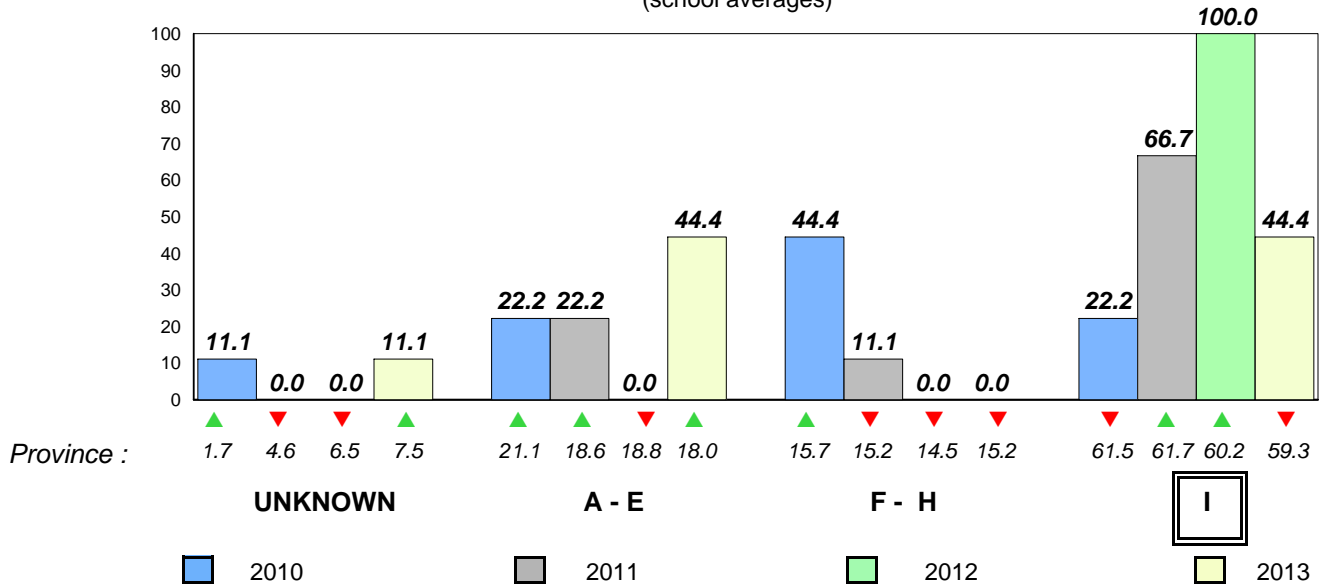

Total Students : 26
Total Students (Submitted): 26

Observation Survey (June 2010 - June 2013)
4 Year Trend
(school average vs. provincial average)

Rhyme

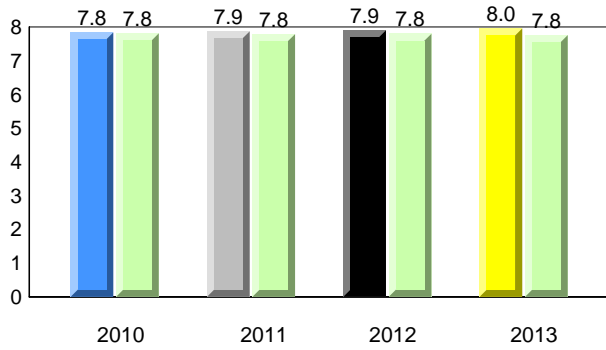

Beginning Sound

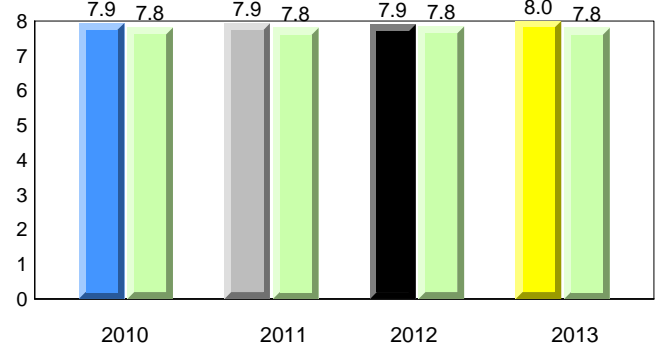

Onset Rhyme

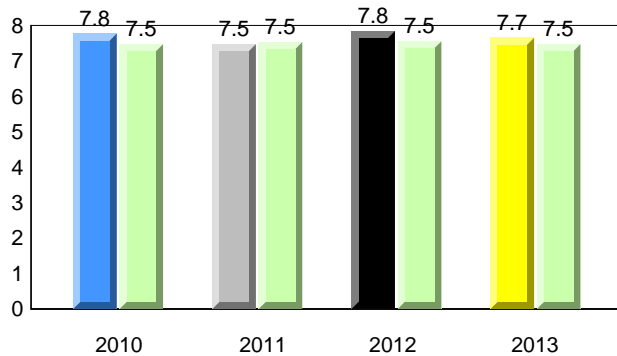

Dictation

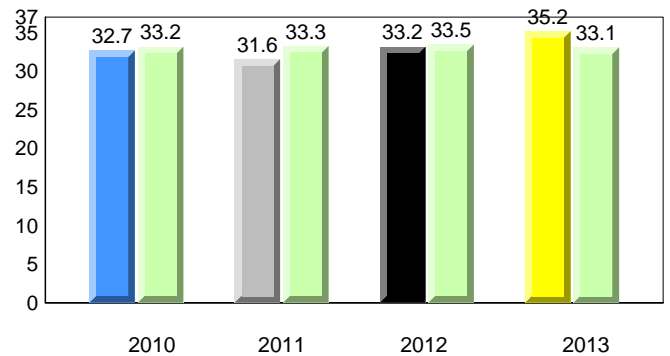

Sight Vocabulary

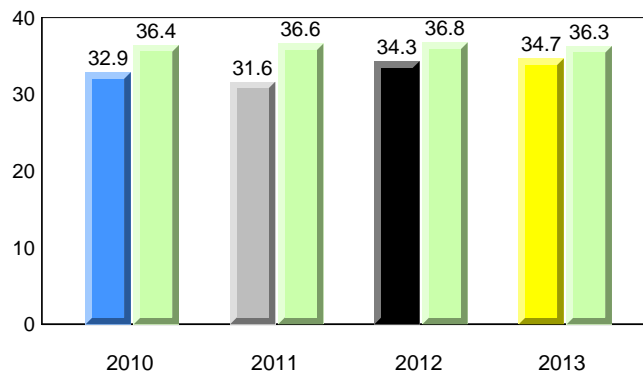

District 3 - Nova Central

#400 - Helen Tulk Elementary, Bishop's Falls

Grades: K-6

Total Students : 26
Total Students (Submitted): 26

Instructional Level (June 2010 - June 2013)

Level	2013			2012			2011			2010					
	School	♀	♂	District	♀	♂	Province	♀	♂	School vs District	School vs Province	School vs District	School vs Province	School vs District	School vs Province
I (14)	53.8	19.2	34.6	57.4	29.3	28.1	59.3	30.2	29.2	▼	▼	▼	▼	▼	▼
F - H (6)	23.1	19.2	3.8	13.2	6.2	7.0	15.2	7.2	8.0	▲	▲	▼	▼	▼	▼
A - E (5)	19.2	3.8	15.4	21.4	6.8	14.6	18.0	6.3	11.7						
Unknown (1)	3.8			8.0			7.5								

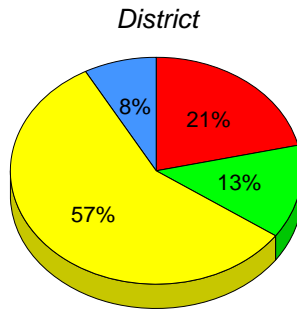
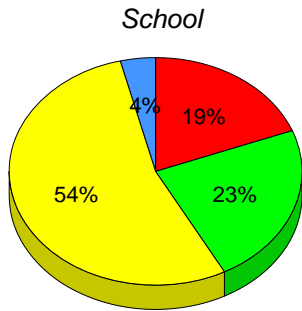

■ I : end of year benchmark.
 ■ F - H : mid - year benchmark.
 ■ A - E
 ■ Unknown

Instructional Level (June 2010 - June 2013)
4 Year Trend
(school averages)

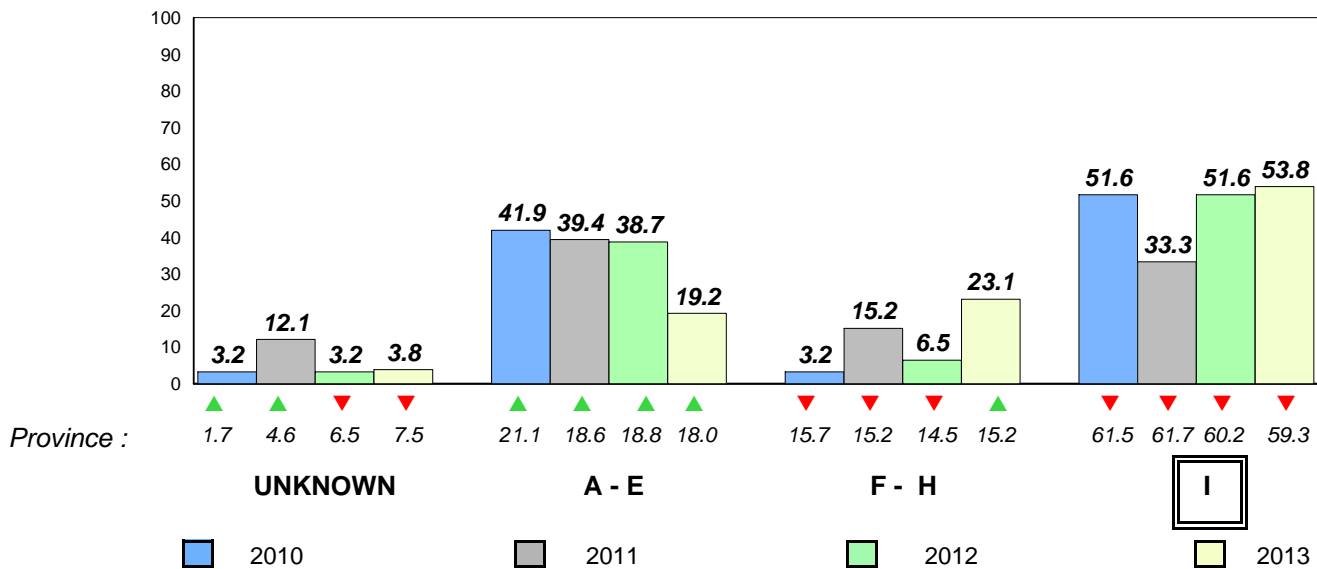

District 3 - Nova Central

#403 - Lakeside Academy, Buchans

Grades: K-12

Total Students : 2 **Observation Survey (June 2010 - June 2013)**
 Total Students (*Submitted*): 2 **4 Year Trend**
 (school average vs. provincial average)

Rhyme **Beginning Sound**
School data with 5 or fewer students withheld for reasons of confidentiality.

2010 2011 2012 2013 2010 2011 2012 2013

Onset Rhyme **Dictation**
School data with 5 or fewer students withheld for reasons of confidentiality.

2010 2011 2012 2013 2010 2011 2012 2013

Sight Vocabulary

School data with 5 or fewer students withheld for reasons of confidentiality.



District 3 - Nova Central

#403 - Lakeside Academy, Buchans

Grades: K-12

Total Students : 2
Total Students (Submitted): 2

Instructional Level (June 2010 - June 2013)

Level	School	2013				2012		2011		2010	
		District	Province	School vs District	School vs Province	School vs District	School vs Province	School vs District	School vs Province	School vs District	School vs Province
I		57.4	28.1	59.3	29.2	▼	▼	▼	▼	▼	▼
F - H		13.2	7.0	15.2	8.0	▼	▼	▲	▲	▼	▼
A - E		21.4	14.6	18.0	11.7						
Unknc		8.0		7.5							

School
School data with 5 or fewer students withheld for reasons of confidentiality.

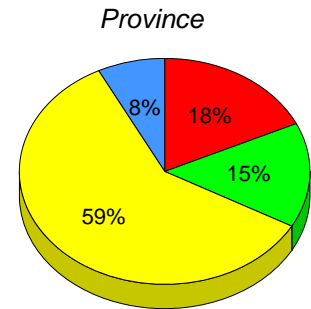
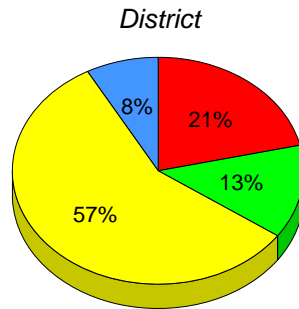

I : end of year benchmark. F - H : mid - year benchmark. A - E Unknown

Instructional Level (June 2010 - June 2013)

4 Year Trend
(school averages)

School data with 5 or fewer students withheld for reasons of confidentiality.

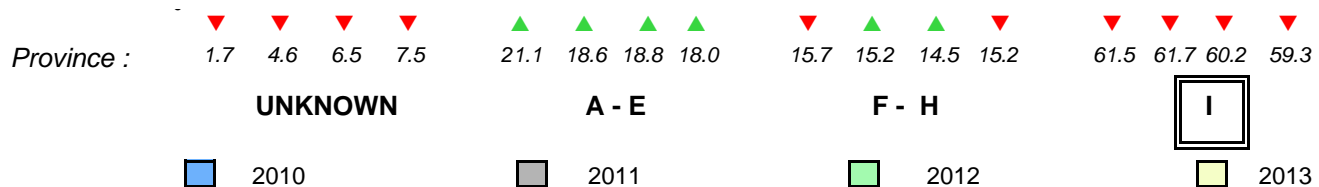

Total Students : 17
Total Students (Submitted): 17

Observation Survey (June 2010 - June 2013)
4 Year Trend
(school average vs. provincial average)

Rhyme

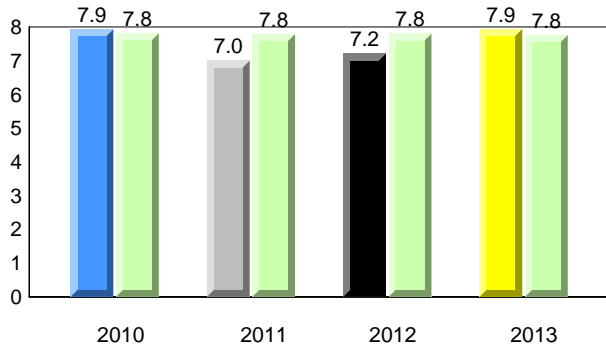

Beginning Sound

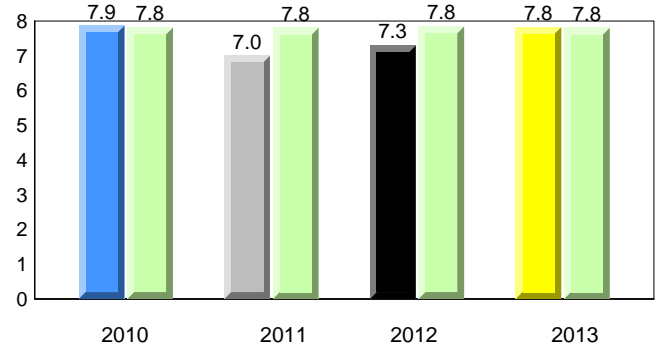

Onset Rhyme

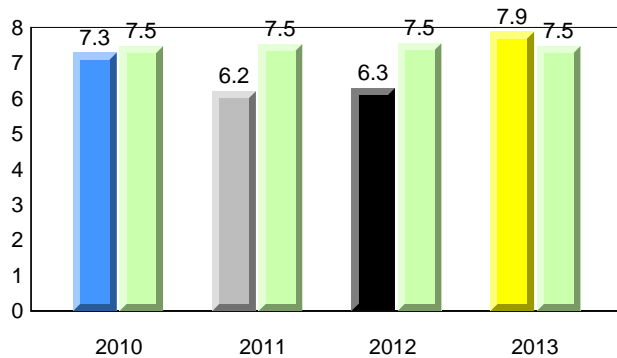

Dictation

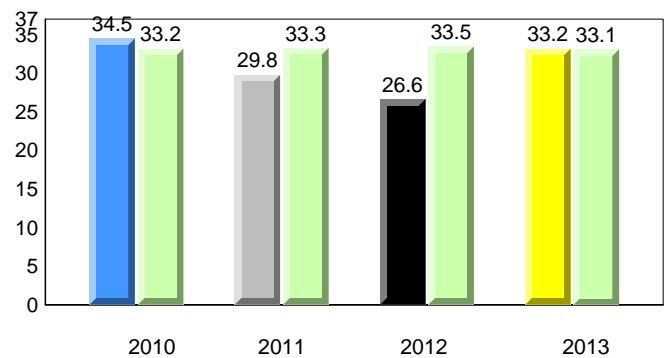

Sight Vocabulary

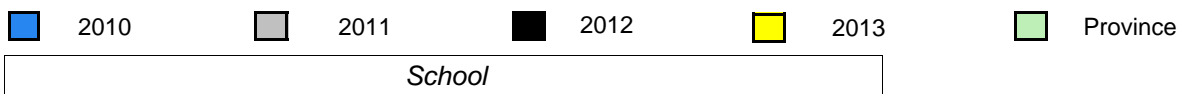
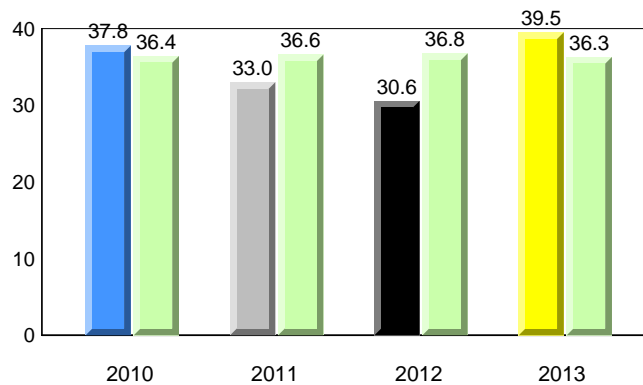

District 3 - Nova Central

#406 - Fitzgerald Academy, English Harbour West

Grades: K-12

Total Students : 17
Total Students (Submitted): 17

Instructional Level (June 2010 - June 2013)

Level	2013			2012			2011			2010					
	School	♀	♂	School vs District	School vs Province	Province	School vs District	School vs Province	Province	School vs District	School vs Province	Province			
I (10)	58.8	35.3	23.5	57.4	29.3	28.1	59.3	30.2	29.2	▲	▼	▼	▼	▼	▼
F - H (3)	17.6	5.9	11.8	13.2	6.2	7.0	15.2	7.2	8.0	▲	▲	▼	▼	▲	▲
A - E (4)	23.5	11.8	11.8	21.4	6.8	14.6	18.0	6.3	11.7						
Unknown (0)	0.0			8.0			7.5								

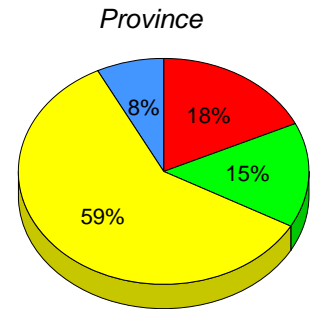
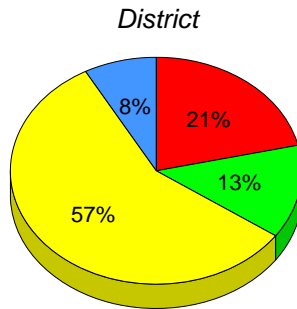
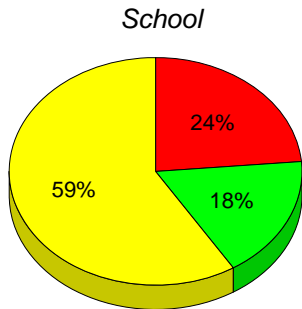

■ I : end of year benchmark.
 ■ F - H : mid - year benchmark.
 ■ A - E
 ■ Unknown

Instructional Level (June 2010 - June 2013)
4 Year Trend
(school averages)

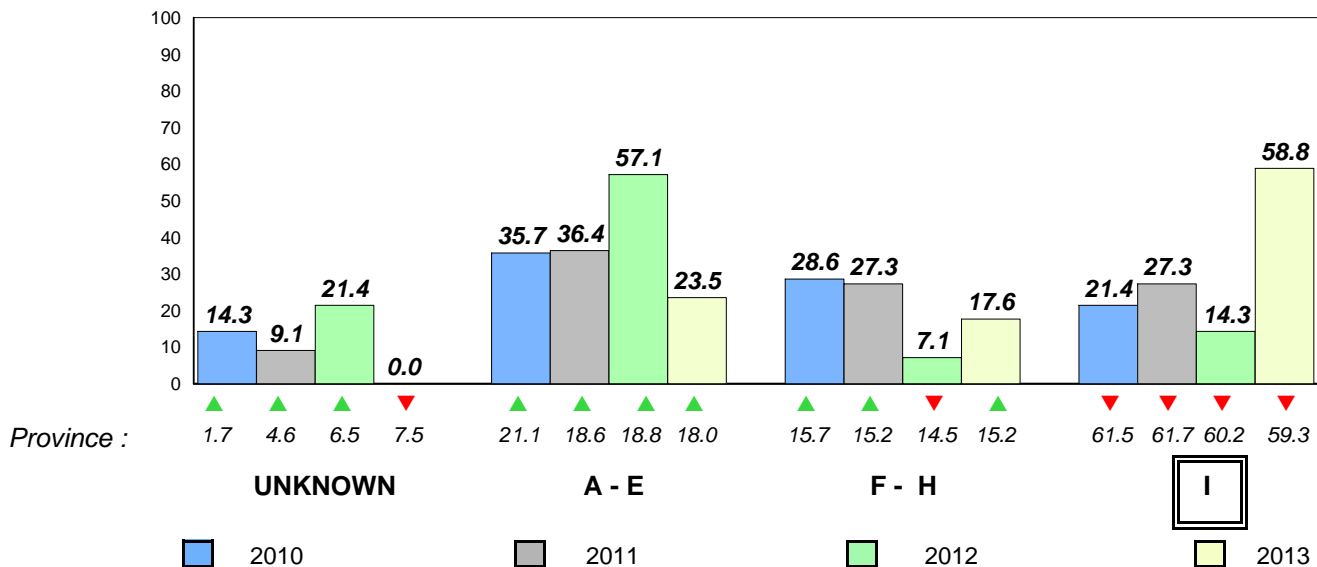

Total Students : 12
Total Students (Submitted): 12

Observation Survey (June 2010 - June 2013)
4 Year Trend
(school average vs. provincial average)

Rhyme

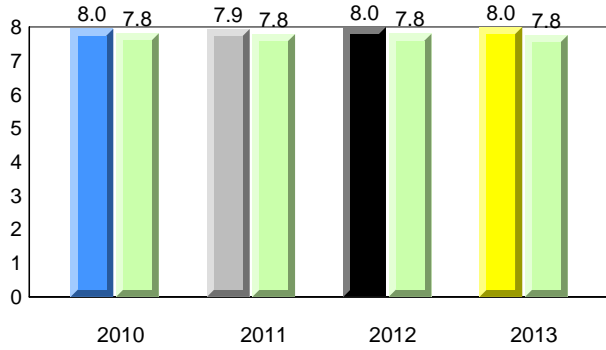

Beginning Sound

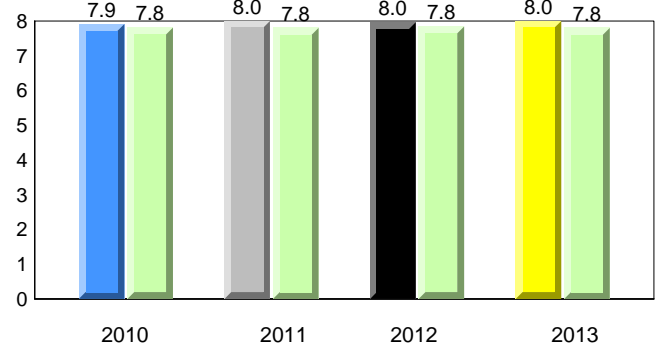

Onset Rhyme

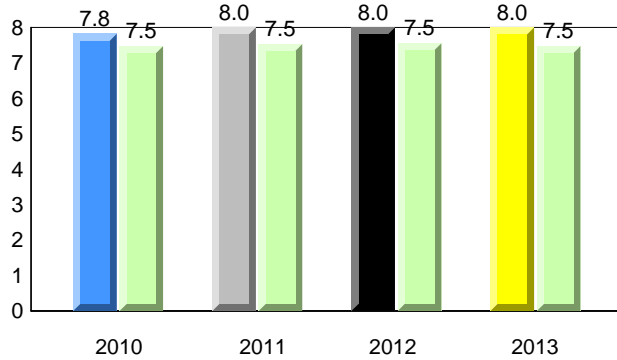

Dictation

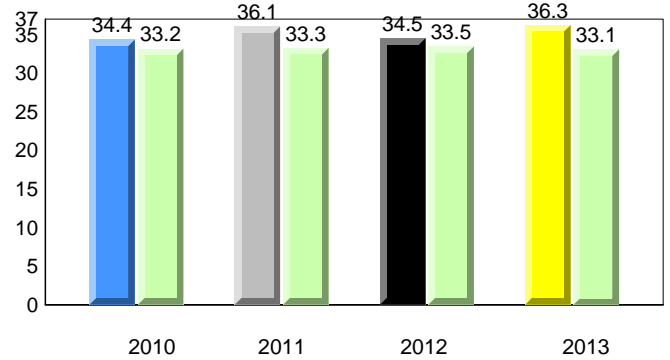

Sight Vocabulary

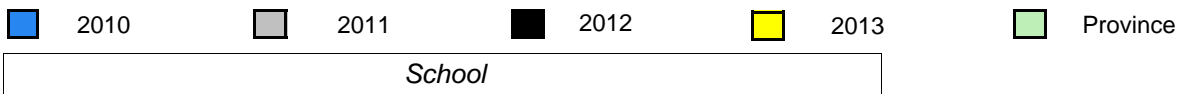
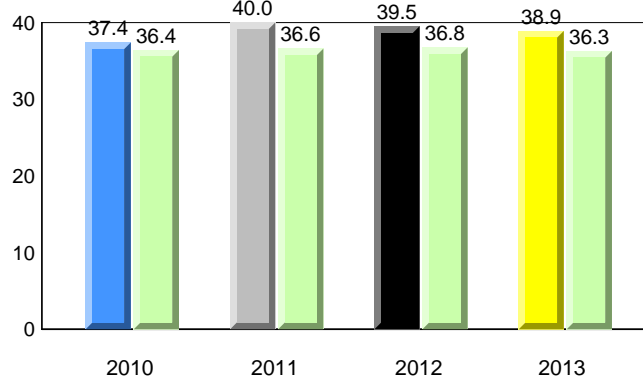

Total Students : 12
Total Students (Submitted): 12

Instructional Level (June 2010 - June 2013)

Level	School	2013			2012			2011			2010		
		♀	♂	vs District	♀	♂	vs District	♀	♂	vs District	♀	♂	vs District
I (11)	91.7	58.3	33.3	57.4	29.3	28.1	59.3	30.2	29.2	▲	▲	▲	▲
F - H (0)	0.0	0.0	0.0	13.2	6.2	7.0	15.2	7.2	8.0	▼	▼	▼	▼
A - E (1)	8.3	0.0	8.3	21.4	6.8	14.6	18.0	6.3	11.7				
Unknown (0)	0.0			8.0			7.5						

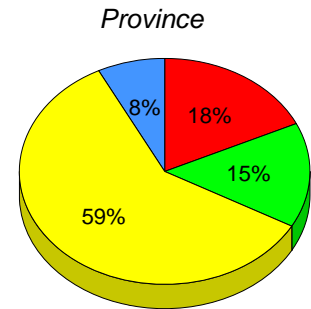
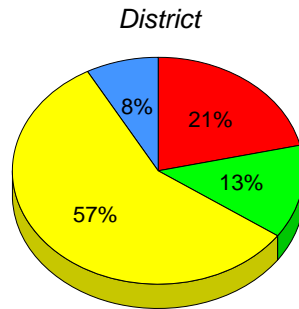
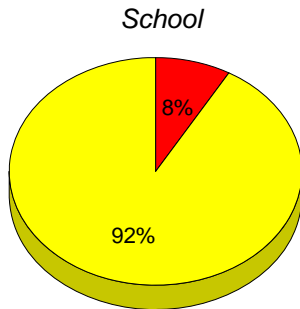

■ I : end of year benchmark.
 ■ F - H : mid - year benchmark.
 ■ A - E
 ■ Unknown

Instructional Level (June 2010 - June 2013)

4 Year Trend
(school averages)

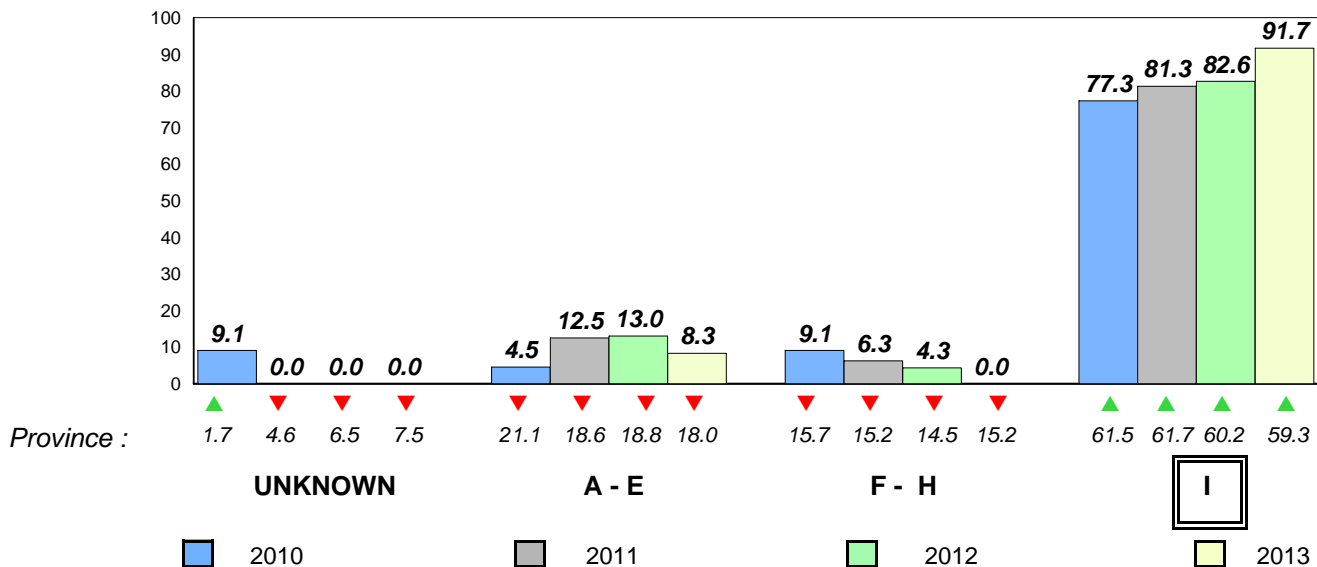

Total Students : 32
Total Students (Submitted): 32

Observation Survey (June 2010 - June 2013)
4 Year Trend
(school average vs. provincial average)

Rhyme

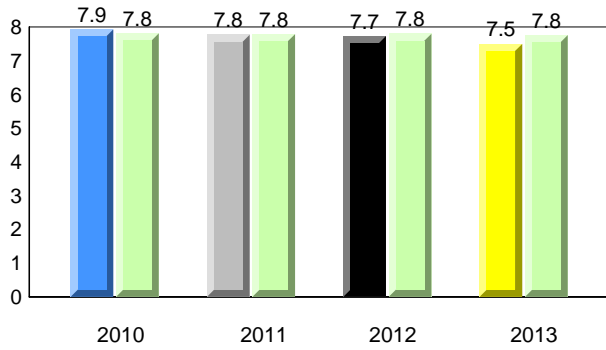

Beginning Sound

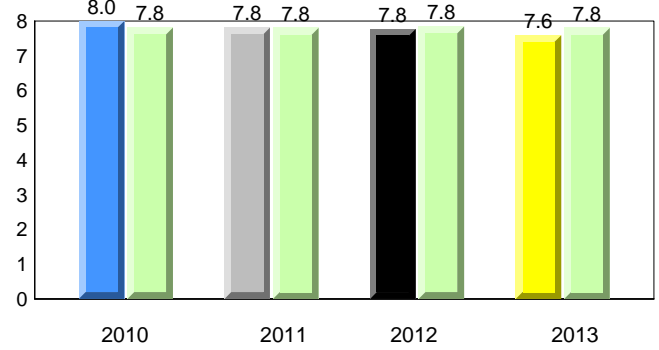

Onset Rhyme

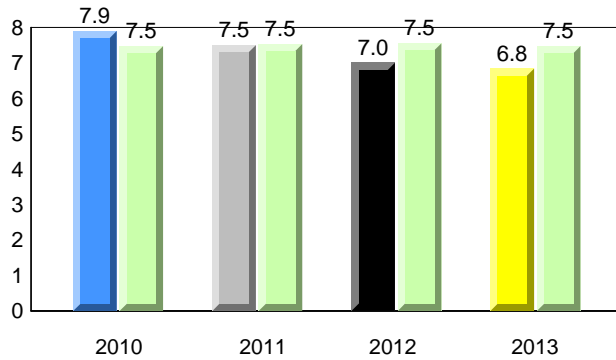

Dictation

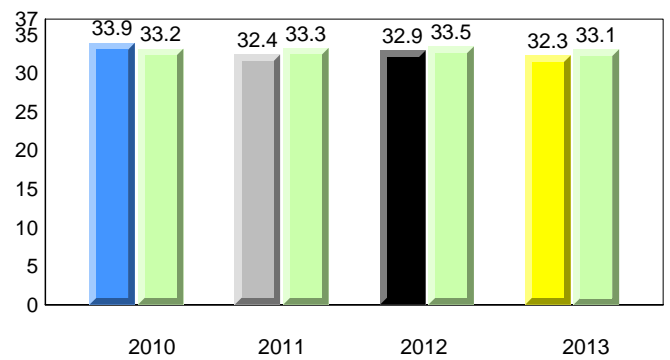

Sight Vocabulary

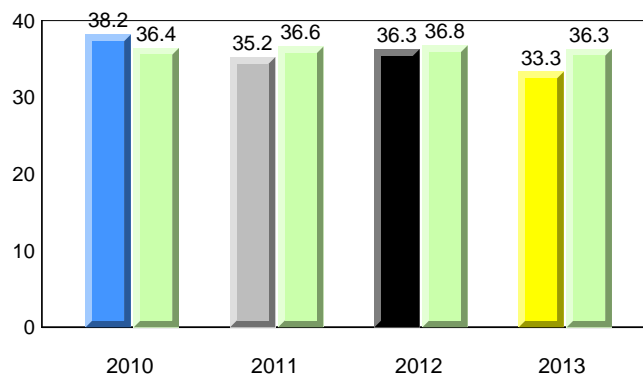

District 3 - Nova Central

#409 - Indian River Academy, Springdale

Grades: K-6

Total Students : 32
Total Students (Submitted): 32

Instructional Level (June 2010 - June 2013)

Level	2013			2012			2011			2010					
	School	♀	♂	School vs District	School vs Province	School vs District	School vs Province	School vs District	School vs Province	School vs District	School vs Province				
I (16)	50.0	25.0	25.0	57.4	29.3	28.1	59.3	30.2	29.2	▼	▼	▼	▼	▲	▲
F - H (6)	18.8	0.0	18.8	13.2	6.2	7.0	15.2	7.2	8.0	▲	▲	▼	▼	▼	▼
A - E (9)	28.1	9.4	18.8	21.4	6.8	14.6	18.0	6.3	11.7						
Unknown (1)	3.1			8.0			7.5								

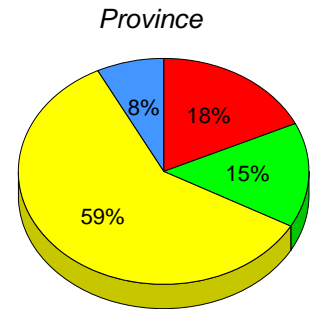
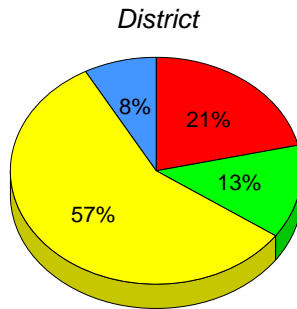
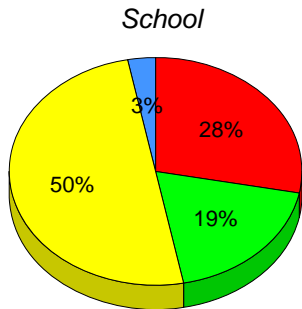

■ I : end of year benchmark.
 ■ F - H : mid - year benchmark.
 ■ A - E
 ■ Unknown

Instructional Level (June 2010 - June 2013)
4 Year Trend
(school averages)

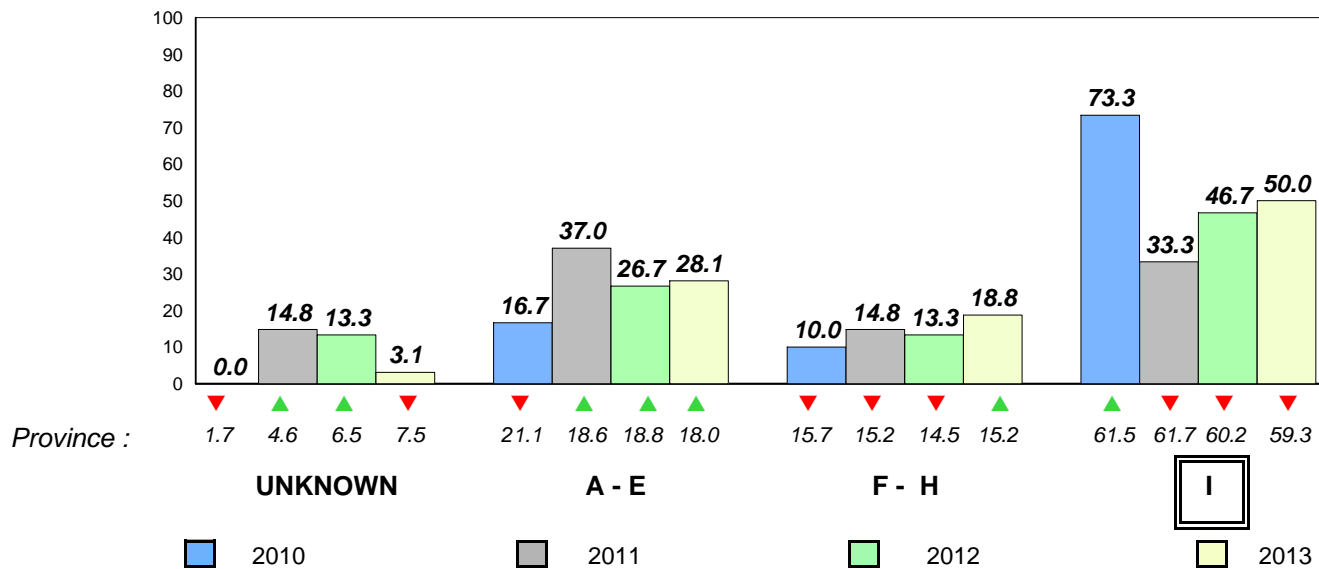

District 3 - Nova Central

#413 - Holy Cross School Complex, Eastport

Grades: K-12

Total Students : 4 **Observation Survey (June 2010 - June 2013)**
 Total Students (Submitted): 4 **4 Year Trend**
 (school average vs. provincial average)

Rhyme **Beginning Sound**
School data with 5 or fewer students withheld for reasons of confidentiality.

2010 2011 2012 2013 2010 2011 2012 2013

Onset Rhyme **Dictation**
School data with 5 or fewer students withheld for reasons of confidentiality.

2010 2011 2012 2013 2010 2011 2012 2013

Sight Vocabulary

School data with 5 or fewer students withheld for reasons of confidentiality.



District 3 - Nova Central

#413 - Holy Cross School Complex, Eastport

Grades: K-12

Total Students : 4
Total Students (Submitted): 4

Instructional Level (June 2010 - June 2013)

Level	School	2013				2012		2011		2010			
		District	Province	School vs District	School vs Province	School vs District	School vs Province	School vs District	School vs Province	School vs District	School vs Province		
I	57.4	28.1	59.3	29.2	▼	▼	▼	▼	▲	▼	▼	▼	▼
F - H	13.2	7.0	15.2	8.0	▲	▲	▼	▼	▼	▼	▲	▲	▲
A - E	21.4	14.6	18.0	11.7									
Unknc	8.0		7.5										

School
School data with 5 or fewer students withheld for reasons of confidentiality.

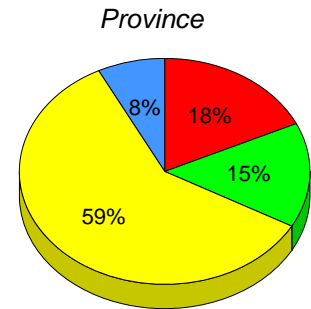
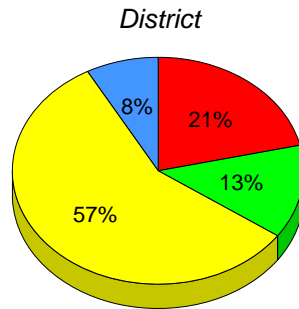

I : end of year benchmark. F - H : mid - year benchmark. A - E Unknown

Instructional Level (June 2010 - June 2013)

4 Year Trend
(school averages)

School data with 5 or fewer students withheld for reasons of confidentiality.

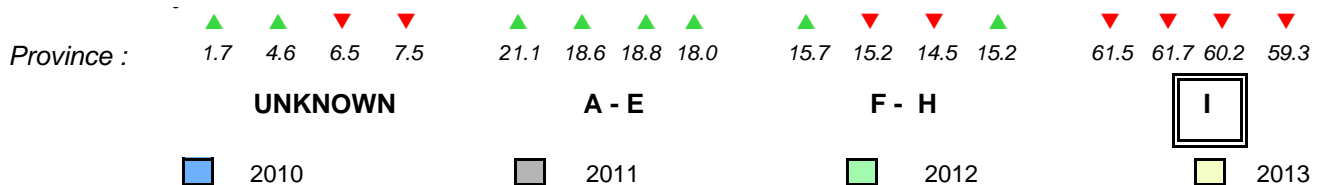

Total Students : 25
Total Students (Submitted): 25

Observation Survey (June 2010 - June 2013)
4 Year Trend
(school average vs. provincial average)

Rhyme

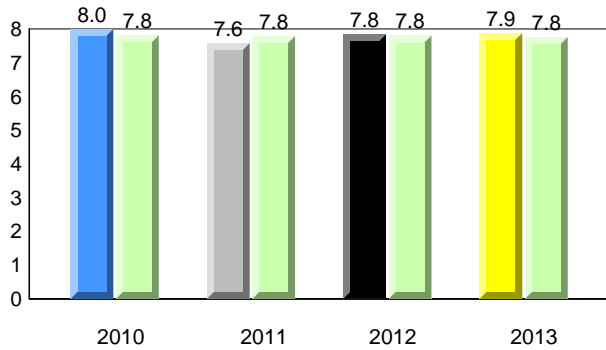

Beginning Sound

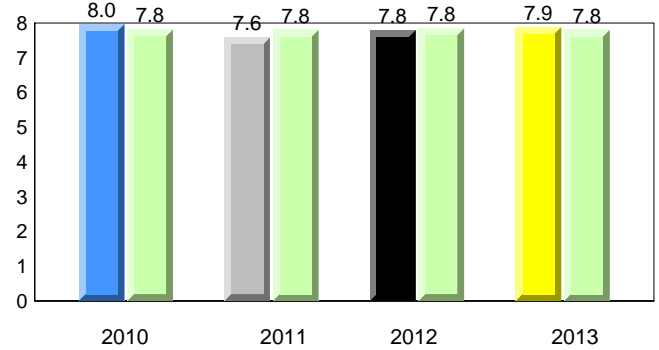

Onset Rhyme

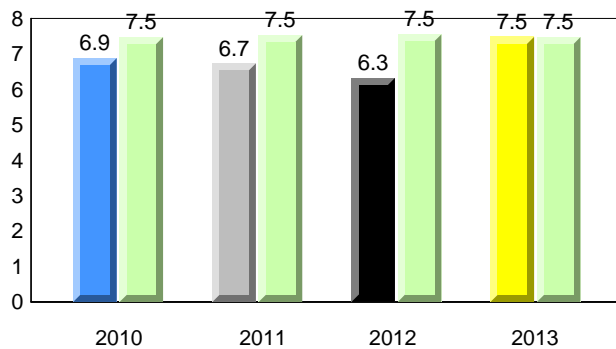

Dictation

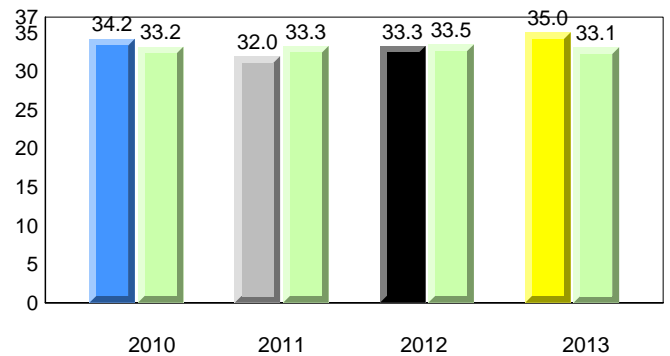

Sight Vocabulary

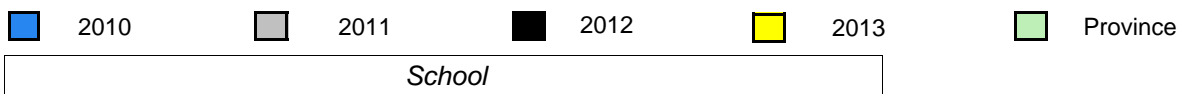
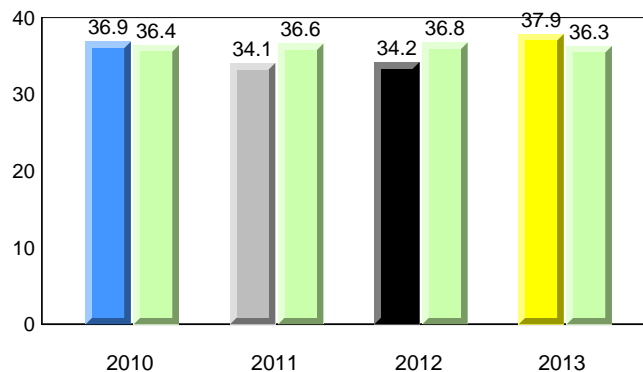

District 3 - Nova Central

#414 - Fogo Island Central Academy, Fogo Island

Grades: K-12

Total Students : 25
Total Students (Submitted): 25

Instructional Level (June 2010 - June 2013)

Level	School	2013			2012			2011			2010				
		♀	♂	vs District	♀	♂	vs District	♀	♂	vs District	♀	♂	vs District		
I (21)	84.0	44.0	40.0	57.4	29.3	28.1	59.3	30.2	29.2	▲	▲	▼	▼	▲	▼
F - H (2)	8.0	0.0	8.0	13.2	6.2	7.0	15.2	7.2	8.0	▼	▼	▲	▲	▼	▼
A - E (0)	0.0	0.0	0.0	21.4	6.8	14.6	18.0	6.3	11.7						
Unknown (2)	8.0			8.0			7.5								

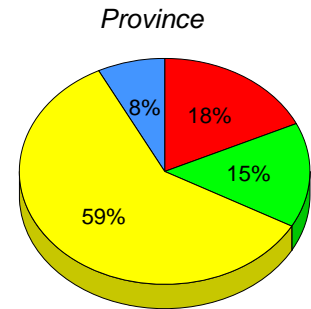
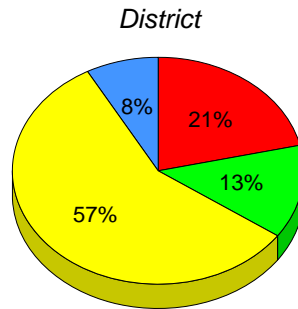
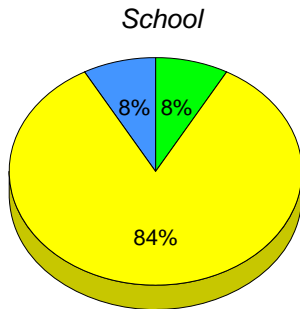

■ I : end of year benchmark.
 ■ F - H : mid - year benchmark.
 ■ A - E
 ■ Unknown

Instructional Level (June 2010 - June 2013)
4 Year Trend
(school averages)

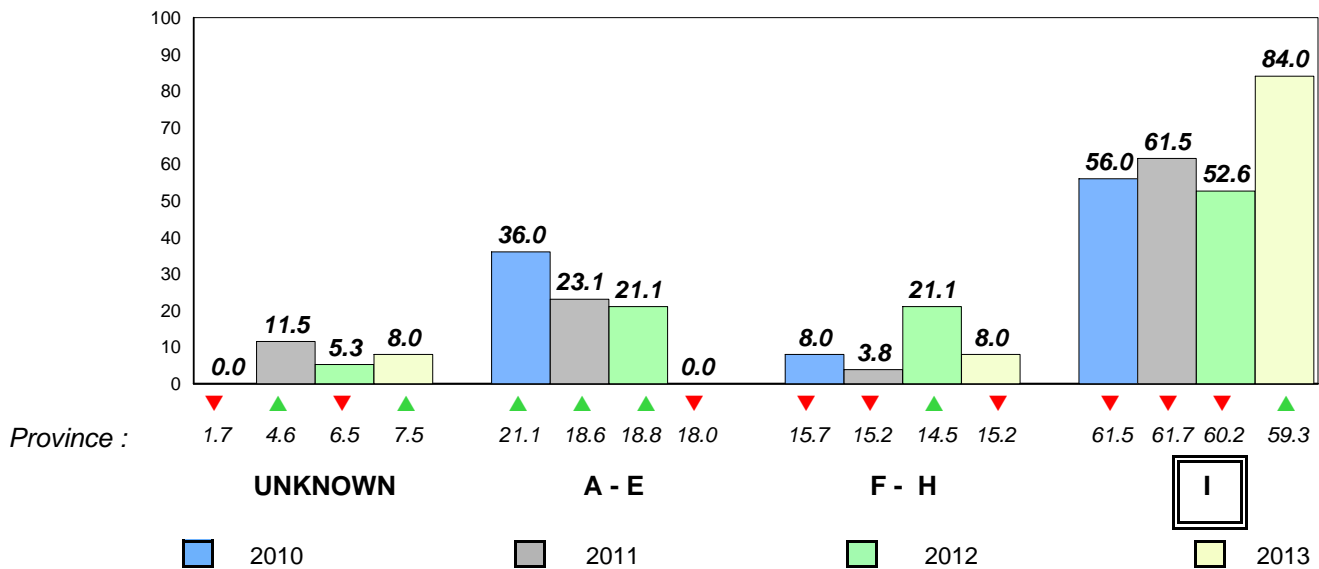

Total Students : 21
Total Students (Submitted): 21

Observation Survey (June 2010 - June 2013)
4 Year Trend
(school average vs. provincial average)

Rhyme

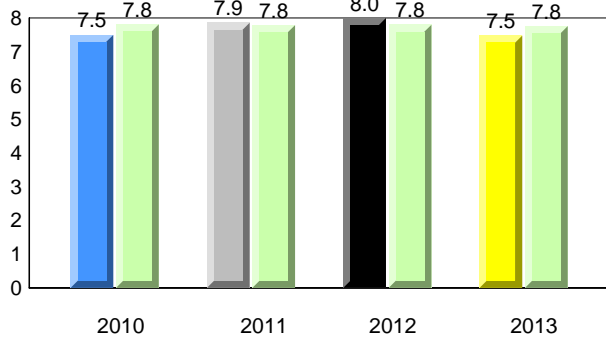

Beginning Sound

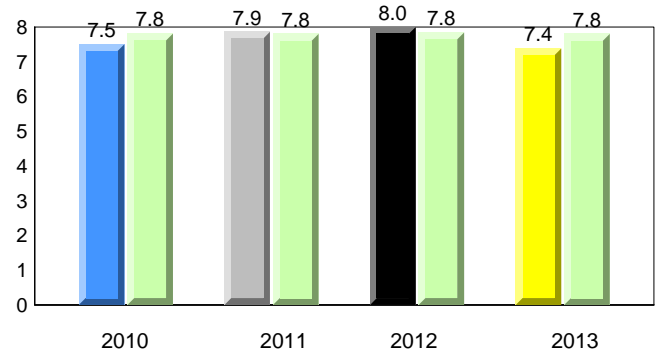

Onset Rhyme

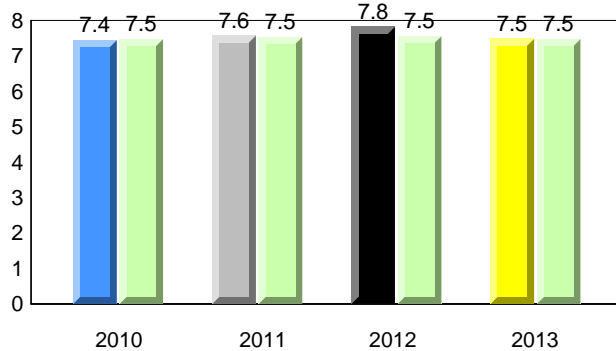

Dictation

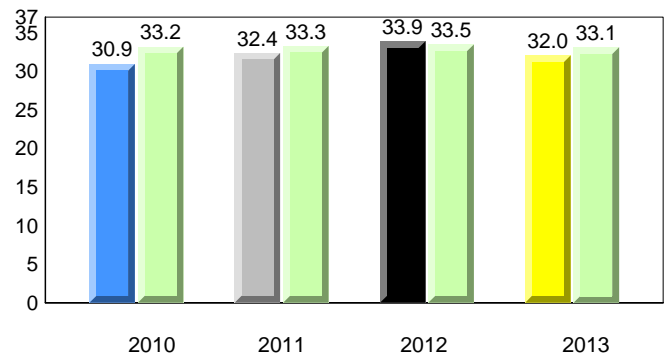

Sight Vocabulary

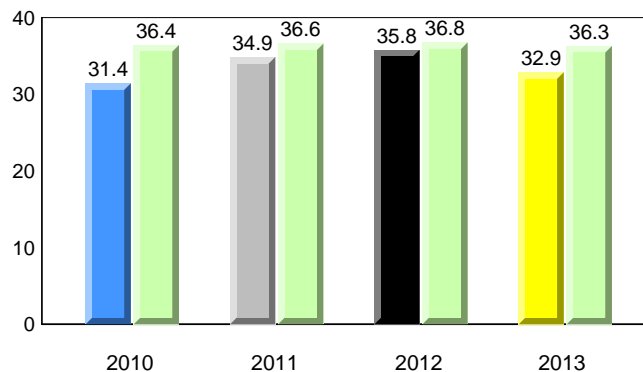

District 3 - Nova Central

#416 - Smallwood Academy, Gambo

Grades: K-12

Total Students : 21
Total Students (Submitted): 21

Instructional Level (June 2010 - June 2013)

Level	School	2013			2012			2011			2010		
		♀	♂	Avg	♀	♂	Avg	♀	♂	Avg	♀	♂	Avg
I (8)	38.1	19.0	19.0	57.4	29.3	28.1	59.3	30.2	29.2	▼	▼	▼	▼
F - H (6)	28.6	28.6	0.0	13.2	6.2	7.0	15.2	7.2	8.0	▲	▲	▲	▲
A - E (6)	28.6	9.5	19.0	21.4	6.8	14.6	18.0	6.3	11.7				
Unknown (1)	4.8			8.0			7.5						

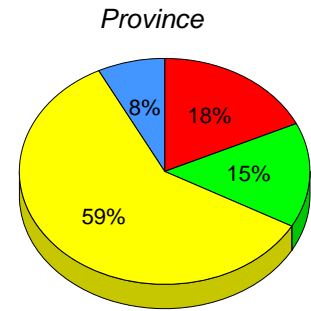
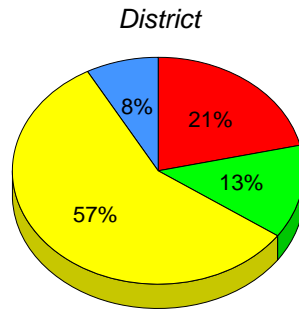
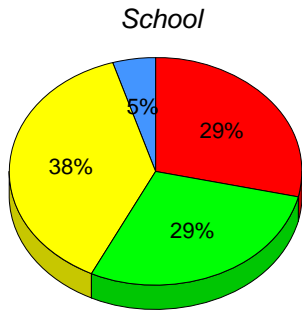

■ I : end of year benchmark.
 ■ F - H : mid - year benchmark.
 ■ A - E
 ■ Unknown

Instructional Level (June 2010 - June 2013)
4 Year Trend
(school averages)

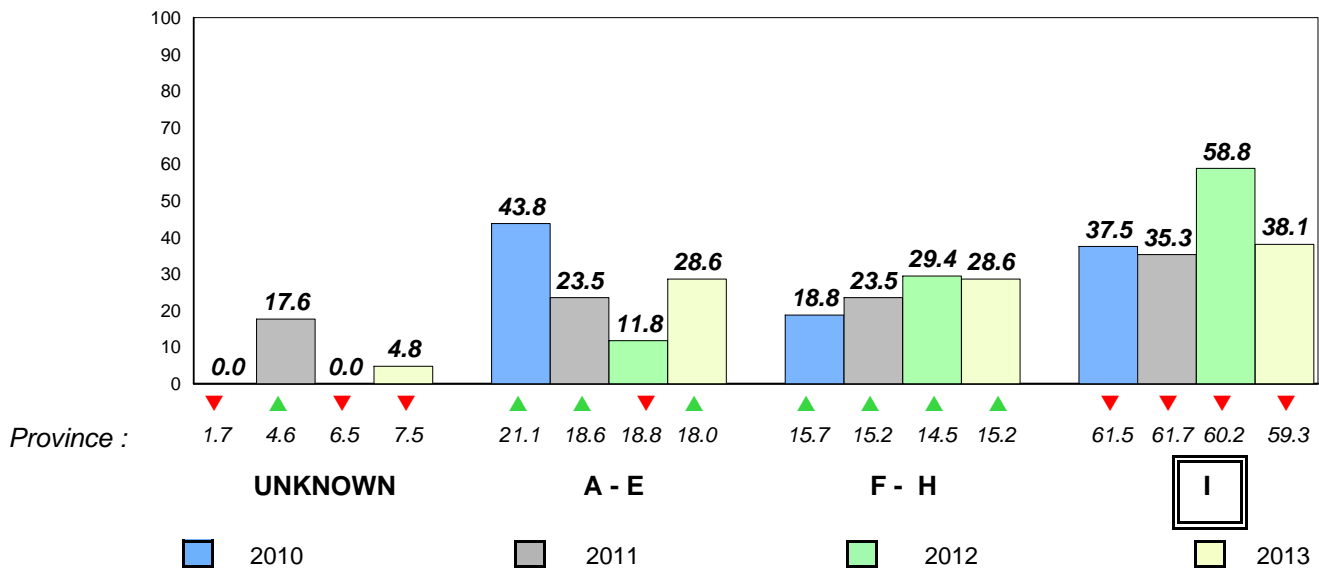

Total Students : 88
Total Students (Submitted): 85

Observation Survey (June 2010 - June 2013)
4 Year Trend
(school average vs. provincial average)

Rhyme

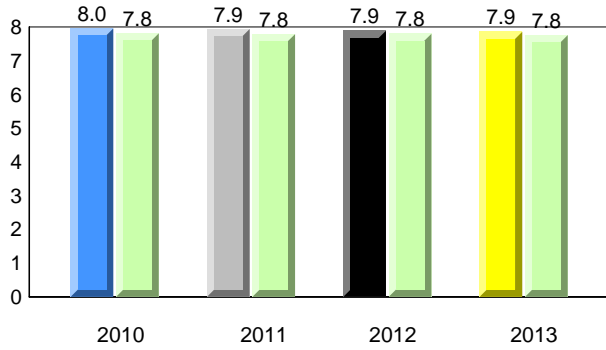

Beginning Sound

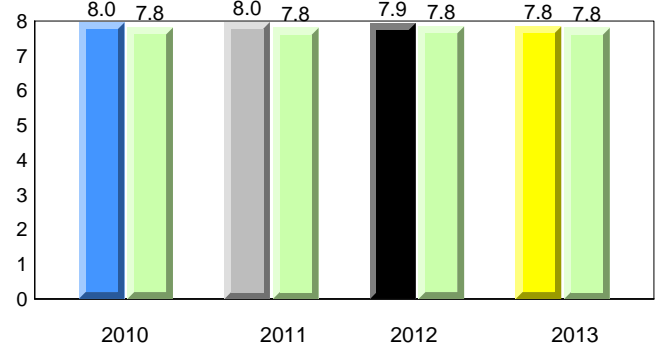

Onset Rhyme

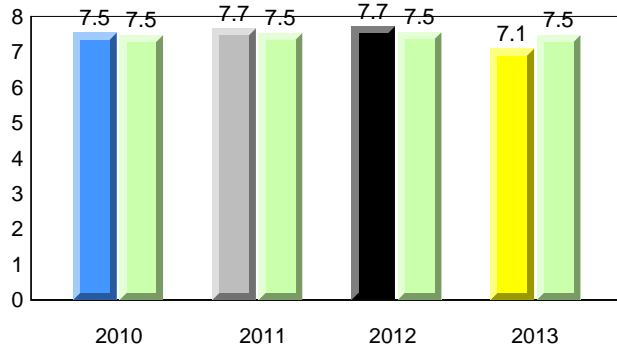

Dictation

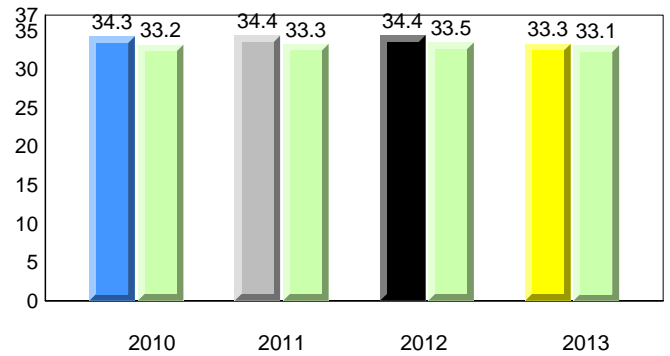

Sight Vocabulary

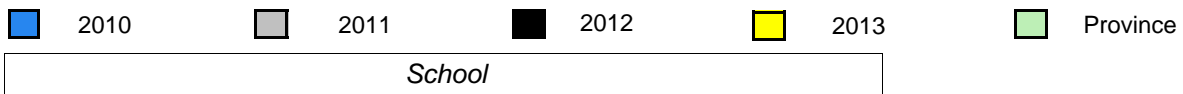
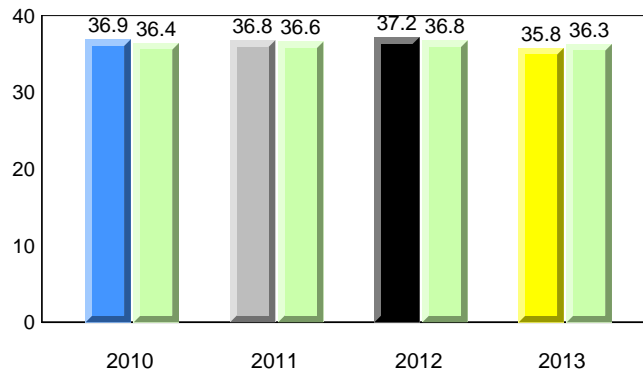

District 3 - Nova Central

#417 - Gander Academy, Gander

Grades: K-6

Total Students : 88
Total Students (Submitted): 85

Instructional Level (June 2010 - June 2013)

Level	2013			2012			2011			2010		
	School	School vs District	School vs Province	School	School vs District	School vs Province	School	School vs District	School vs Province	School	School vs District	School vs Province
I (57)	64.8	29.5	35.2	57.4	29.3	28.1	59.3	30.2	29.2	▲	▲	▲
F - H (4)	4.5	1.1	3.4	13.2	6.2	7.0	15.2	7.2	8.0	▼	▼	▲
A - E (20)	22.7	10.2	12.5	21.4	6.8	14.6	18.0	6.3	11.7			▼
Unknown (7)	8.0			8.0			7.5					

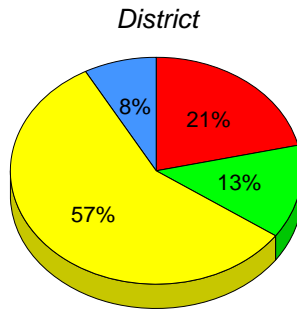
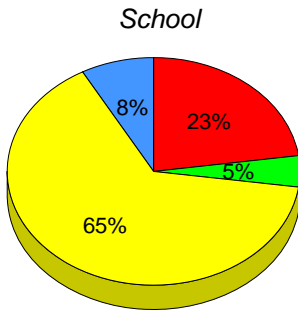

■ I : end of year benchmark.
 ■ F - H : mid - year benchmark.
 ■ A - E
 ■ Unknown

Instructional Level (June 2010 - June 2013)
4 Year Trend
(school averages)

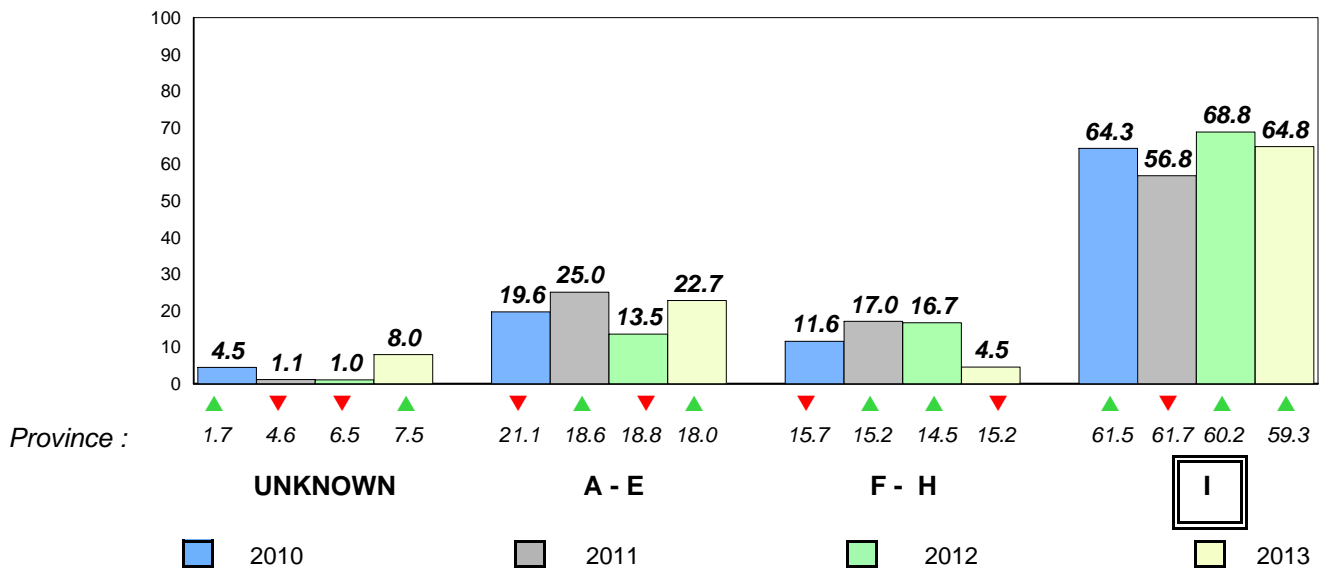

Total Students : 12
Total Students (Submitted): 12

Observation Survey (June 2010 - June 2013)
4 Year Trend
(school average vs. provincial average)

Rhyme

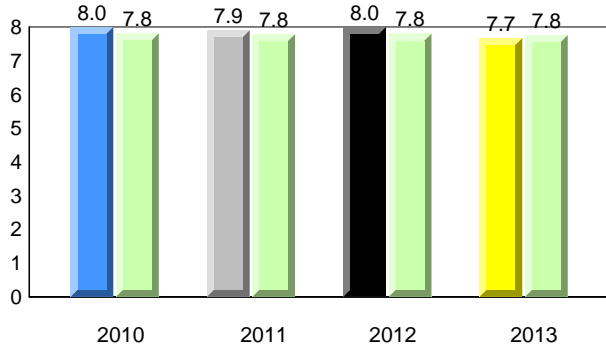

Beginning Sound

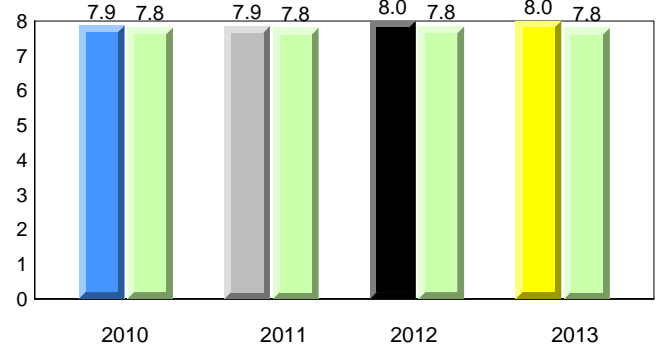

Onset Rhyme

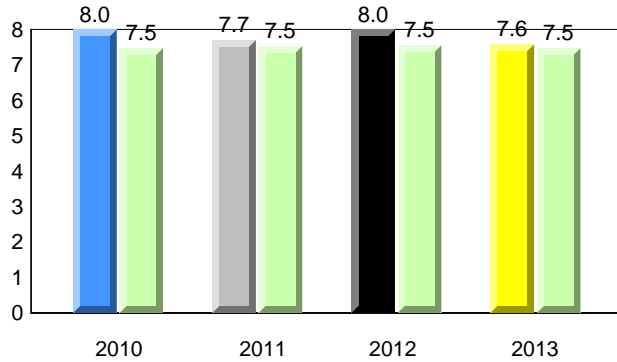

Dictation

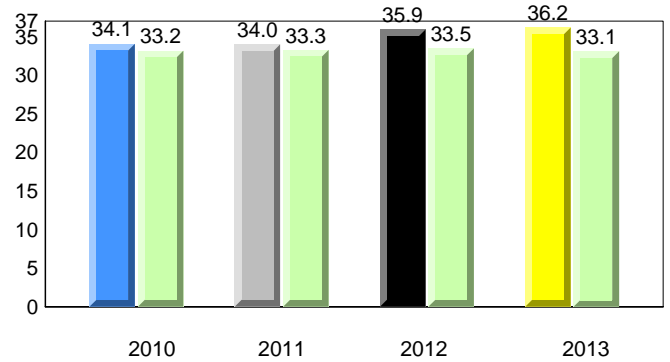

Sight Vocabulary

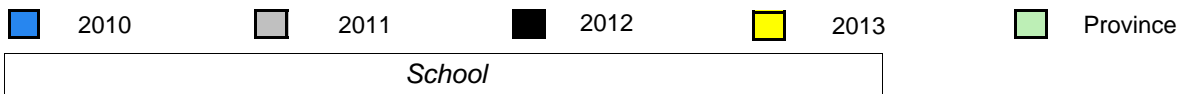
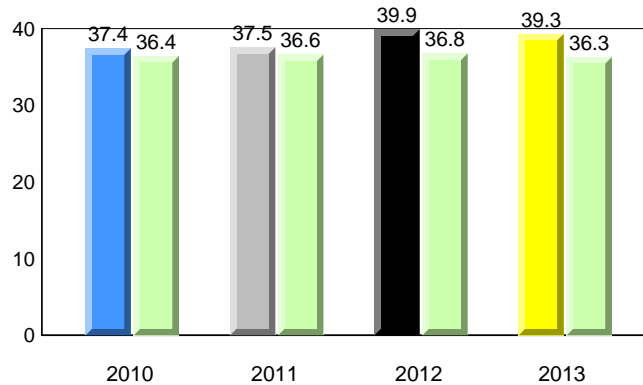

District 3 - Nova Central

#421 - Lakewood Academy, Glenwood

Grades: K-12

Total Students : 12
Total Students (Submitted): 12

Instructional Level (June 2010 - June 2013)

Level	2013			2012			2011			2010					
	School	♀	♂	District	♀	♂	Province	♀	♂	School vs District	School vs Province	School vs District	School vs Province	School vs District	School vs Province
I (11)	91.7	66.7	25.0	57.4	29.3	28.1	59.3	30.2	29.2	▲	▲	▲	▲	▲	▲
F - H (1)	8.3	0.0	8.3	13.2	6.2	7.0	15.2	7.2	8.0	▼	▼	▼	▼	▼	▼
A - E (0)	0.0	0.0	0.0	21.4	6.8	14.6	18.0	6.3	11.7						
Unknown (0)	0.0			8.0			7.5								

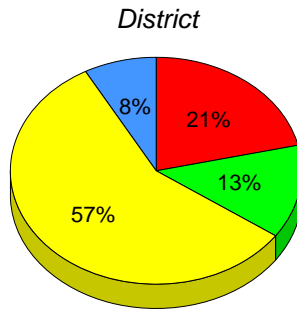
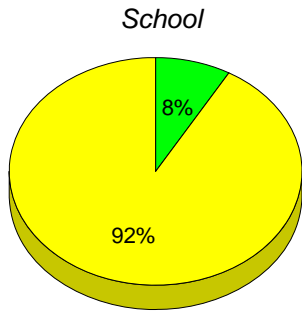

■ I : end of year benchmark.
 ■ F - H : mid - year benchmark.
 ■ A - E
 ■ Unknown

Instructional Level (June 2010 - June 2013)
4 Year Trend
(school averages)

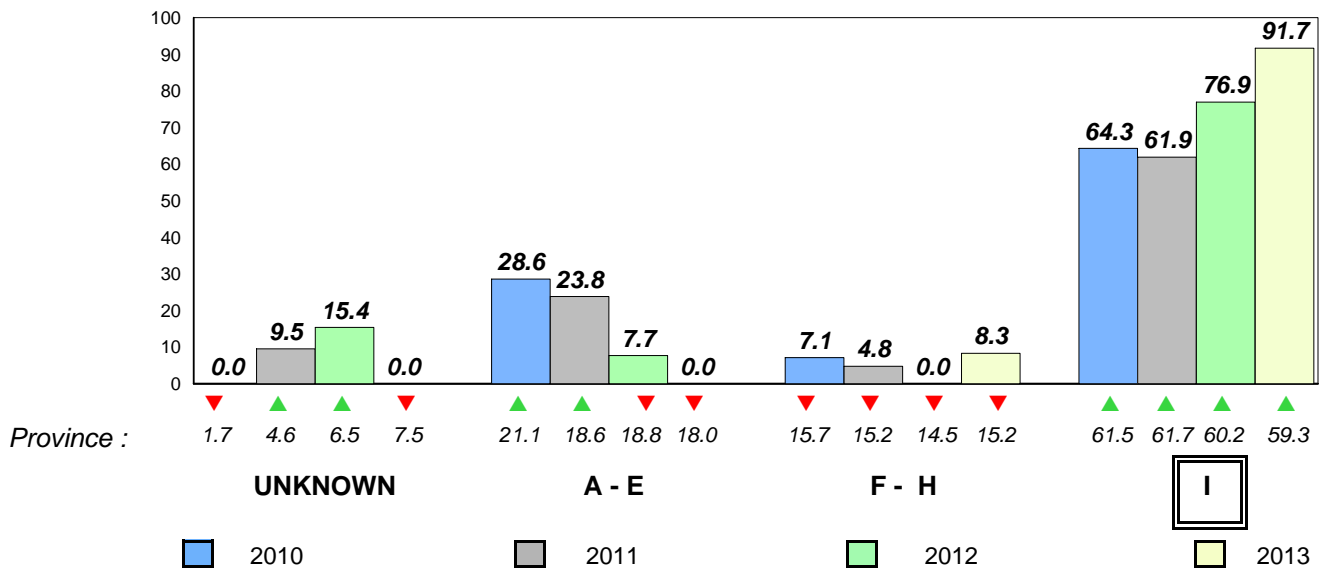

Total Students : 17
Total Students (Submitted): 17

Observation Survey (June 2010 - June 2013)
4 Year Trend
(school average vs. provincial average)

Rhyme

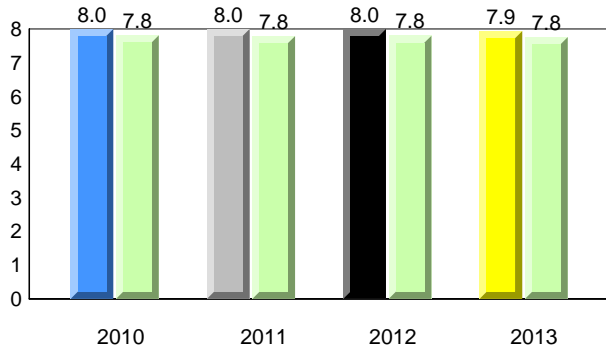

Beginning Sound

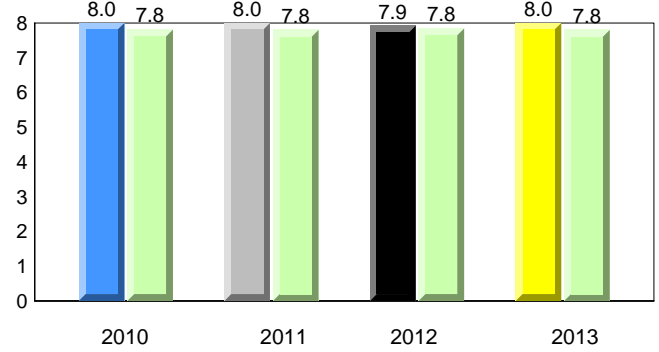

Onset Rhyme

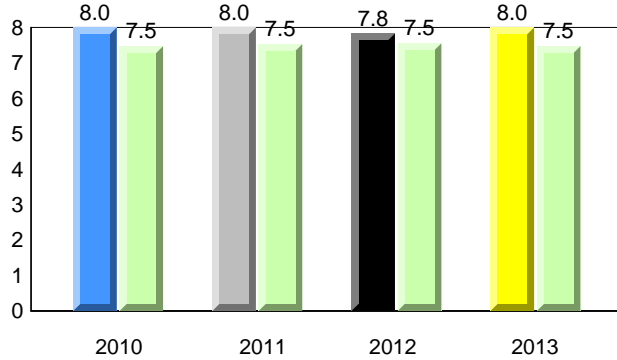

Dictation

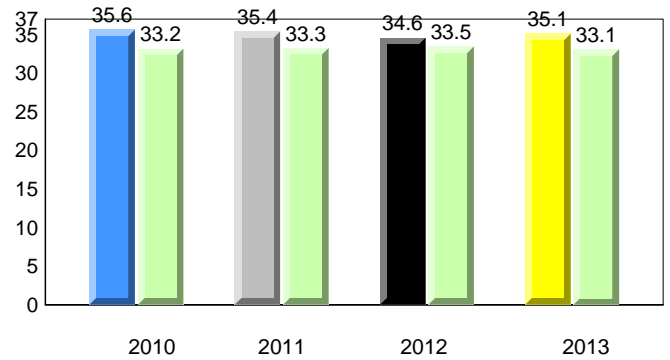

Sight Vocabulary

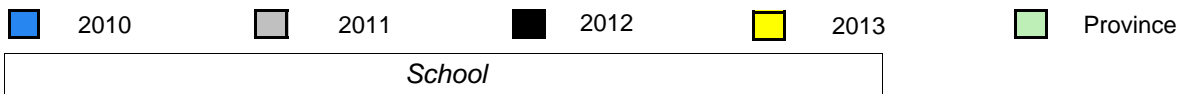
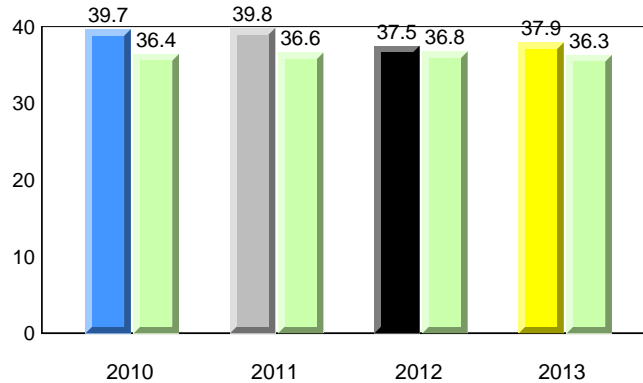

District 3 - Nova Central

#422 - Glovertown Academy, Glovertown

Grades: K-12

Total Students : 17
Total Students (Submitted): 17

Instructional Level (June 2010 - June 2013)

Level	School	2013			2012			2011			2010				
		♀	♂	Avg	♀	♂	Avg	♀	♂	Avg	♀	♂	Avg		
I (14)	82.4	17.6	64.7	57.4	29.3	28.1	59.3	30.2	29.2	▲	▲	▲	▲	▲	▲
F - H (1)	5.9	0.0	5.9	13.2	6.2	7.0	15.2	7.2	8.0	▼	▼	▲	▲	▼	▼
A - E (2)	11.8	0.0	11.8	21.4	6.8	14.6	18.0	6.3	11.7						
Unknown (0)	0.0			8.0			7.5								

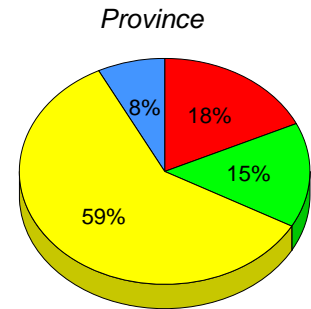
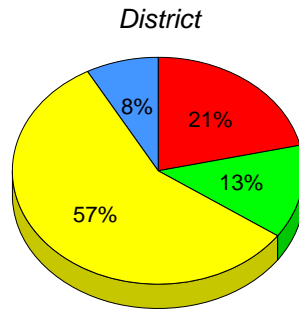
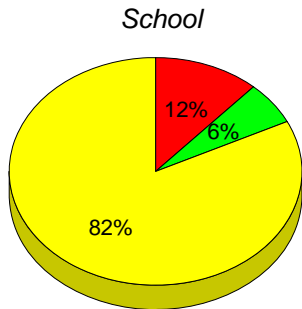

■ I : end of year benchmark.
 ■ F - H : mid - year benchmark.
 ■ A - E
 ■ Unknown

Instructional Level (June 2010 - June 2013)
4 Year Trend
(school averages)

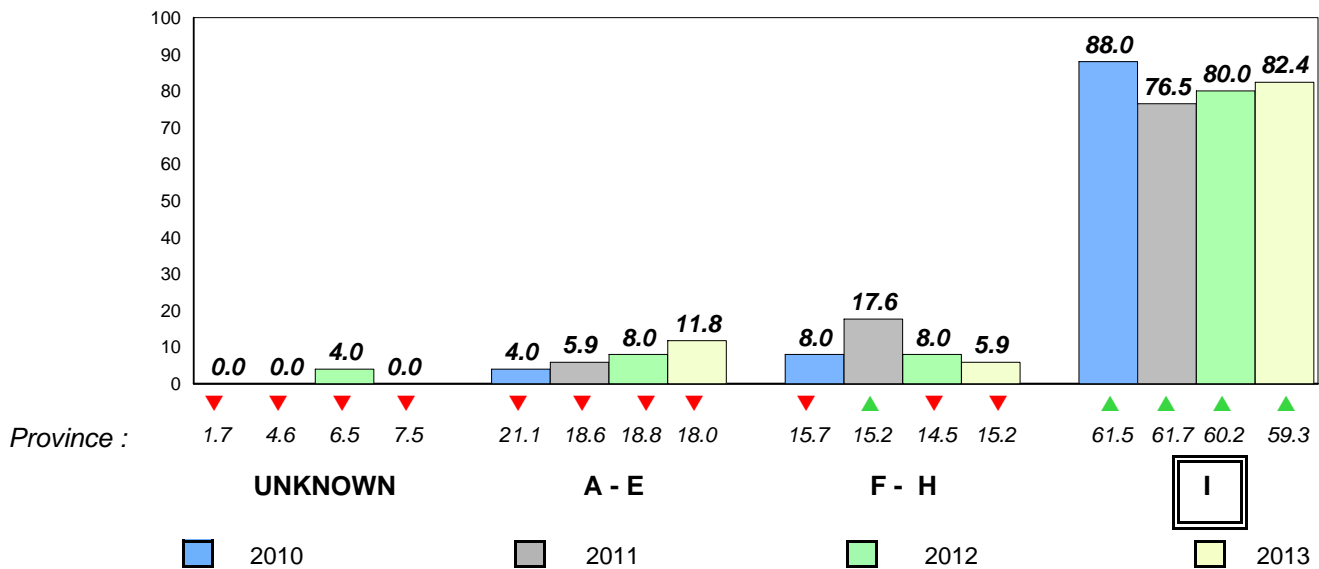

Total Students : 6
Total Students (Submitted): 6

Observation Survey (June 2010 - June 2013)
4 Year Trend
(school average vs. provincial average)

Rhyme

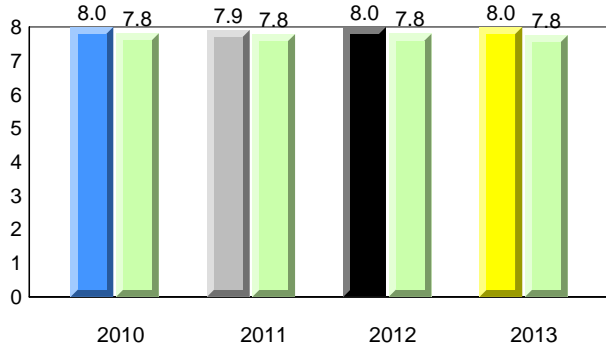

Beginning Sound

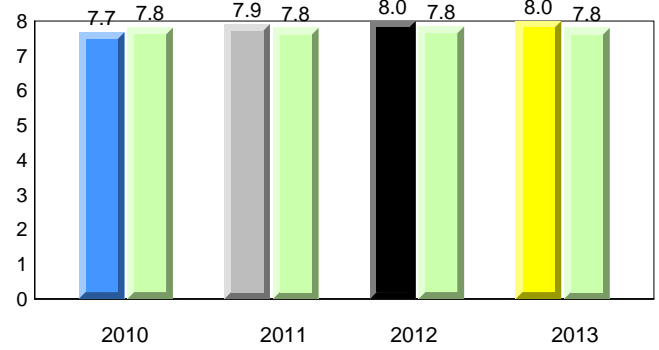

Onset Rhyme

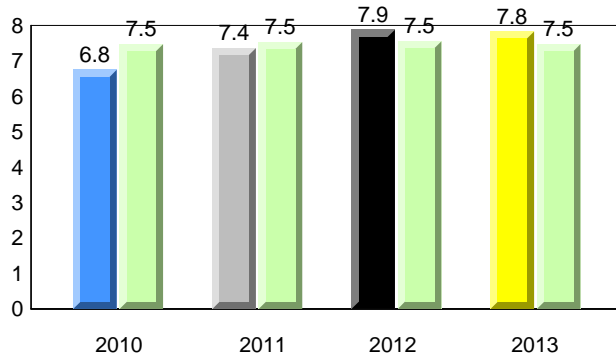

Dictation

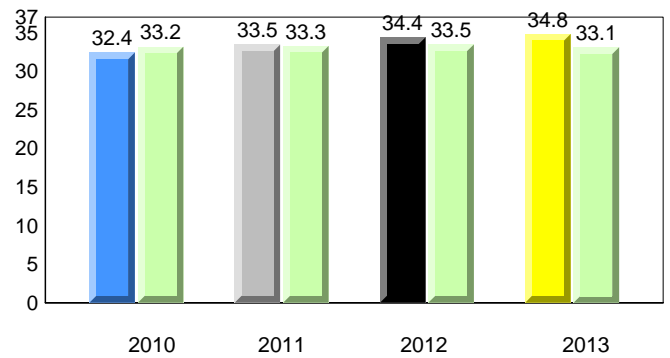

Sight Vocabulary

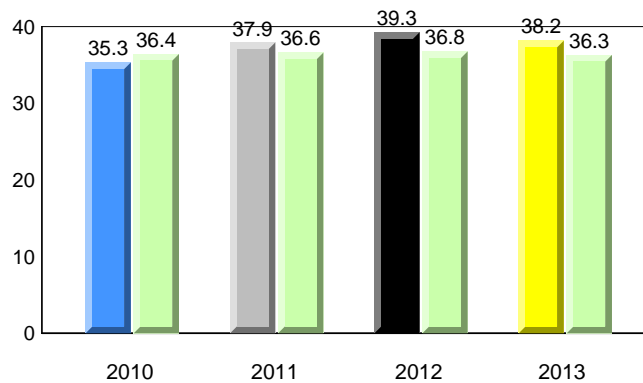

District 3 - Nova Central

#426 - Hillview Academy, Norris Arm

Grades: K-9

Total Students : 6
Total Students (Submitted): 6

Instructional Level (June 2010 - June 2013)

Level	School	2013			2012			2011			2010				
		♀	♂	Avg	♀	♂	Avg	♀	♂	Avg	♀	♂	Avg		
I (4)	66.7	16.7	50.0	57.4	29.3	28.1	59.3	30.2	29.2	▲	▲	▲	▲	▲	▲
F - H (1)	16.7	0.0	16.7	13.2	6.2	7.0	15.2	7.2	8.0	▲	▲	▼	▼	▲	▲
A - E (1)	16.7	0.0	16.7	21.4	6.8	14.6	18.0	6.3	11.7						
Unknown (0)	0.0			8.0			7.5								

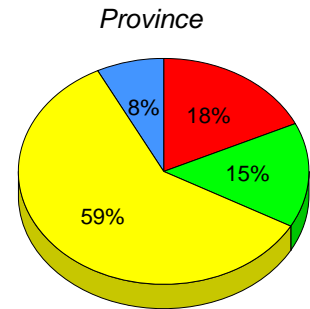
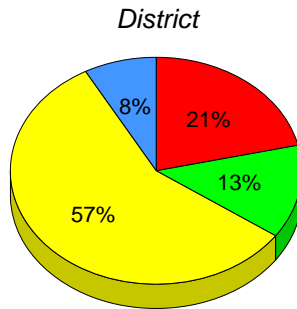
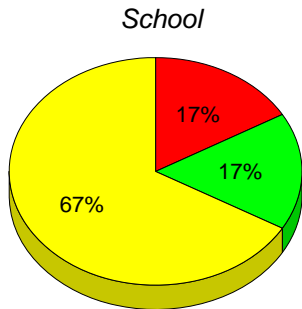

■ I : end of year benchmark.
 ■ F - H : mid - year benchmark.
 ■ A - E
 ■ Unknown

Instructional Level (June 2010 - June 2013)
4 Year Trend
(school averages)

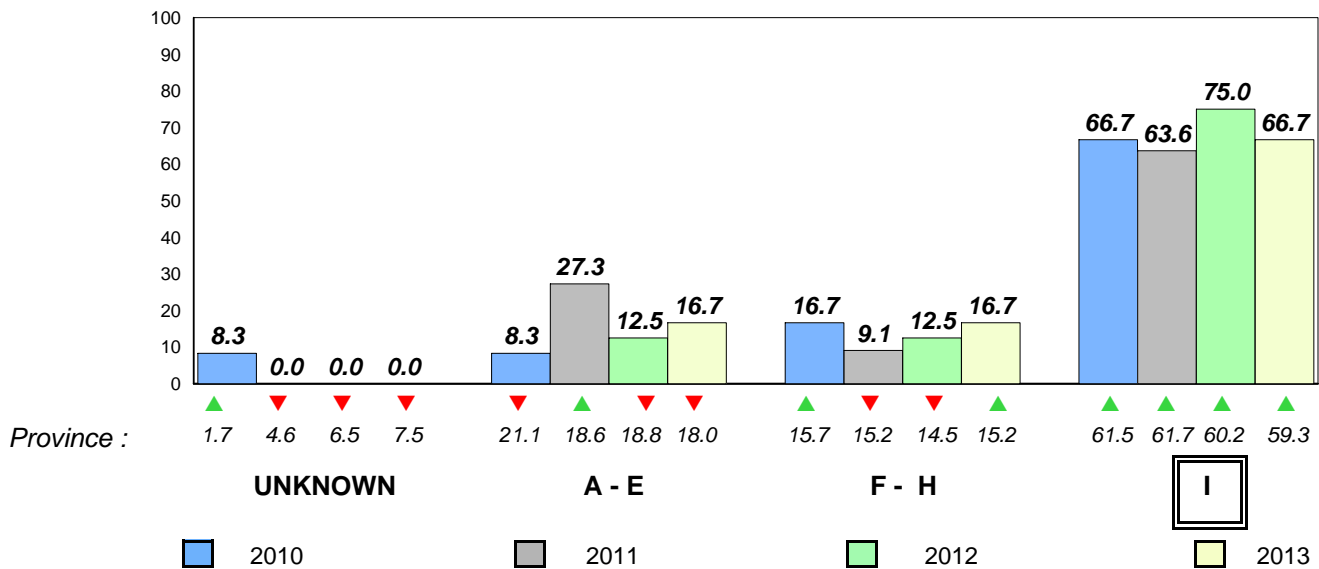

Total Students : 33
Total Students (Submitted): 33

Observation Survey (June 2010 - June 2013)
4 Year Trend
(school average vs. provincial average)

Rhyme

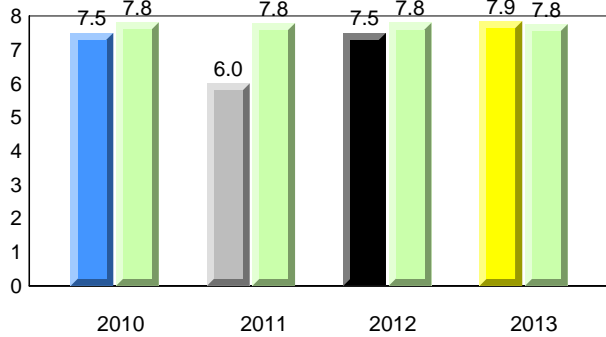

Beginning Sound

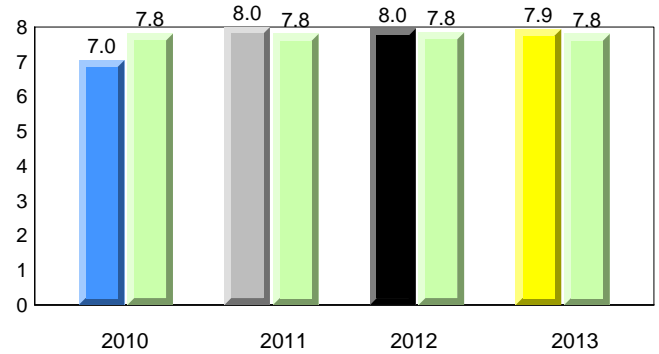

Onset Rhyme

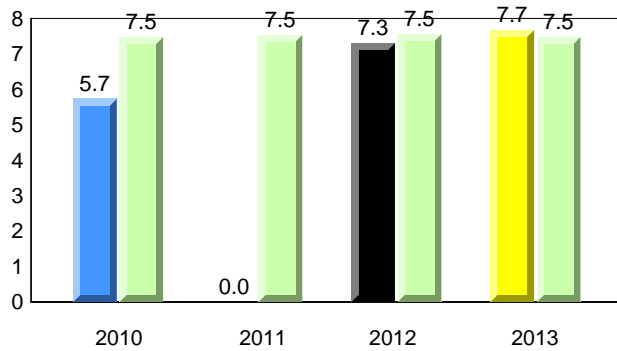

Dictation

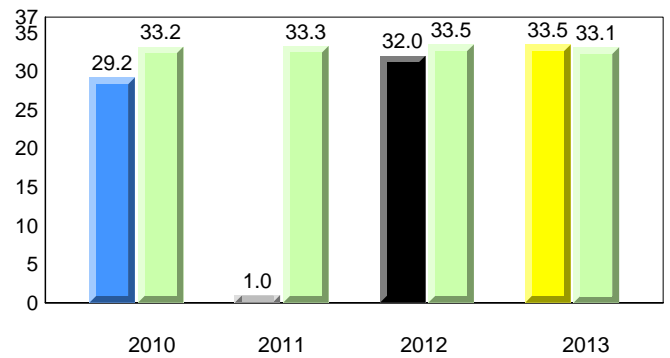

Sight Vocabulary

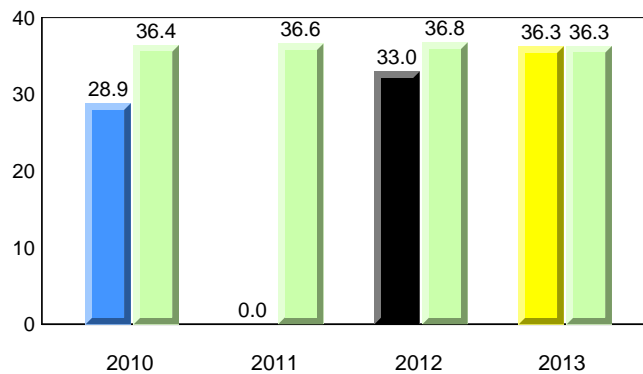

District 3 - Nova Central

#478 - New World Island Academy, Summerford

Grades: K-12

Total Students : 33
Total Students (Submitted): 33

Instructional Level (June 2010 - June 2013)

Level	2013			2012			2011			2010					
	School	♀	♂	District	♀	♂	Province	♀	♂	School vs District	School vs Province	School vs District	School vs Province	School vs District	School vs Province
I (22)	66.7	30.3	36.4	57.4	29.3	28.1	59.3	30.2	29.2	▲	▲	▼	▼	▼	▼
F - H (4)	12.1	12.1	0.0	13.2	6.2	7.0	15.2	7.2	8.0	▼	▼	▲	▲	▼	▼
A - E (4)	12.1	3.0	9.1	21.4	6.8	14.6	18.0	6.3	11.7						
Unknown (3)	9.1			8.0			7.5								

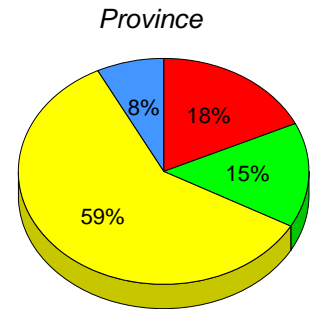
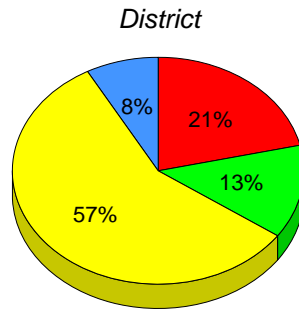
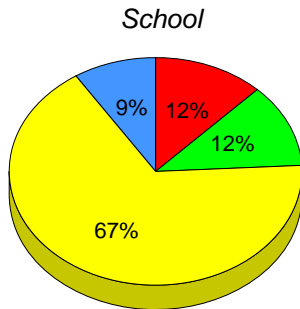

■ I : end of year benchmark.
 ■ F - H : mid - year benchmark.
 ■ A - E
 ■ Unknown

Instructional Level (June 2010 - June 2013)

4 Year Trend
(school averages)

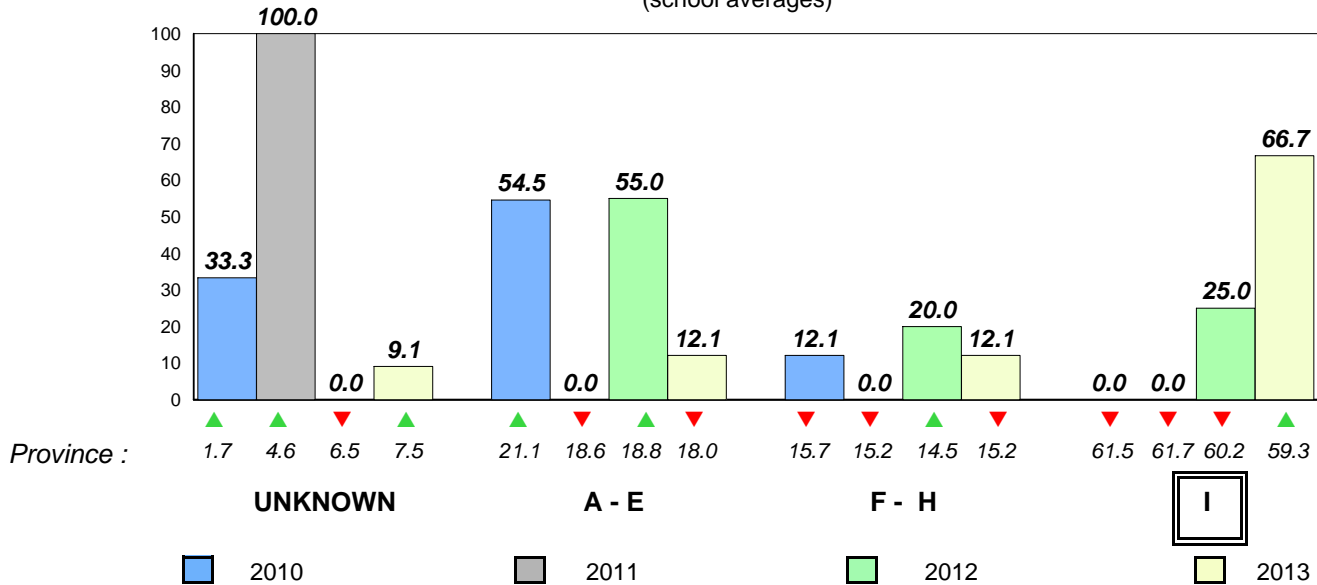

Total Students : 29
Total Students (Submitted): 29

Observation Survey (June 2010 - June 2013)
4 Year Trend
(school average vs. provincial average)

Rhyme

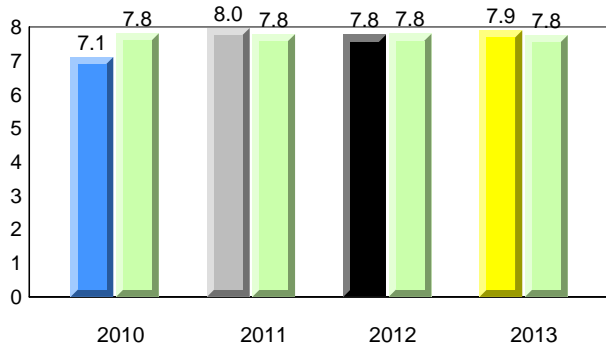

Beginning Sound

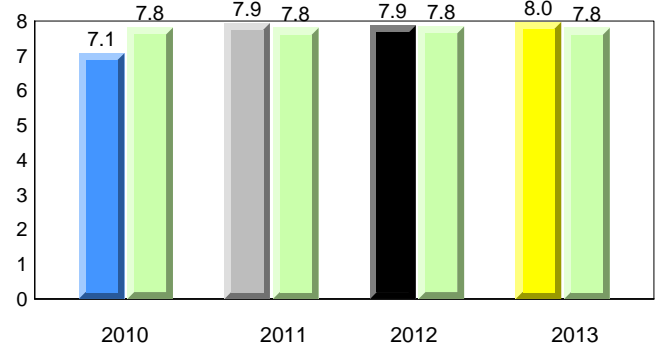

Onset Rhyme

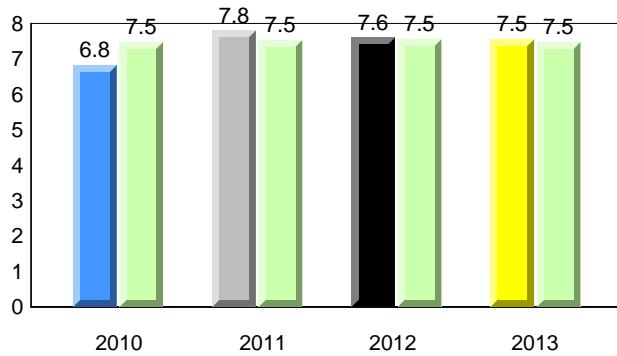

Dictation

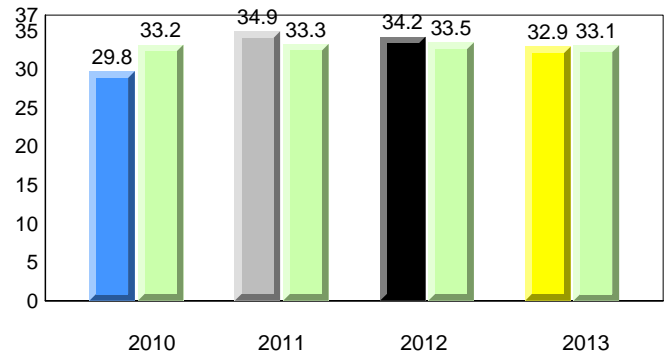

Sight Vocabulary

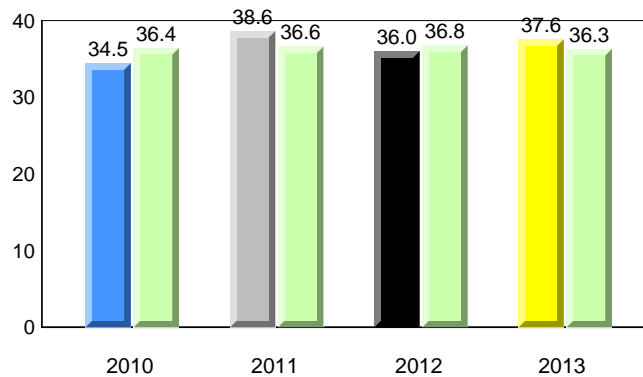

District 4 - Eastern

#213 - Lake Academy, Fortune

Grades: K-7

Total Students : 29
Total Students (Submitted): 29

Instructional Level (June 2010 - June 2013)

Level	School	2013			2012			2011			2010				
		♀	♂	vs District	♀	♂	vs District	♀	♂	vs District	♀	♂	vs District		
I (18)	62.1	34.5	27.6	60.2	30.6	29.6	59.3	30.2	29.2	▲	▲	▲	▲	▼	▼
F - H (5)	17.2	3.4	13.8	17.0	8.0	9.0	15.2	7.2	8.0	▲	▲	▼	▼	▲	▲
A - E (5)	17.2	3.4	13.8	17.4	6.5	10.9	18.0	6.3	11.7						
Unknown (1)	3.4			5.4			7.5								

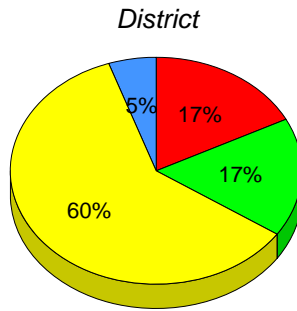
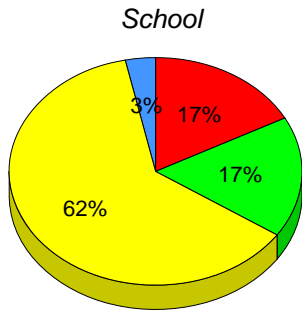

■ I : end of year benchmark.
 ■ F - H : mid - year benchmark.
 ■ A - E
 ■ Unknown

Instructional Level (June 2010 - June 2013)
4 Year Trend
(school averages)

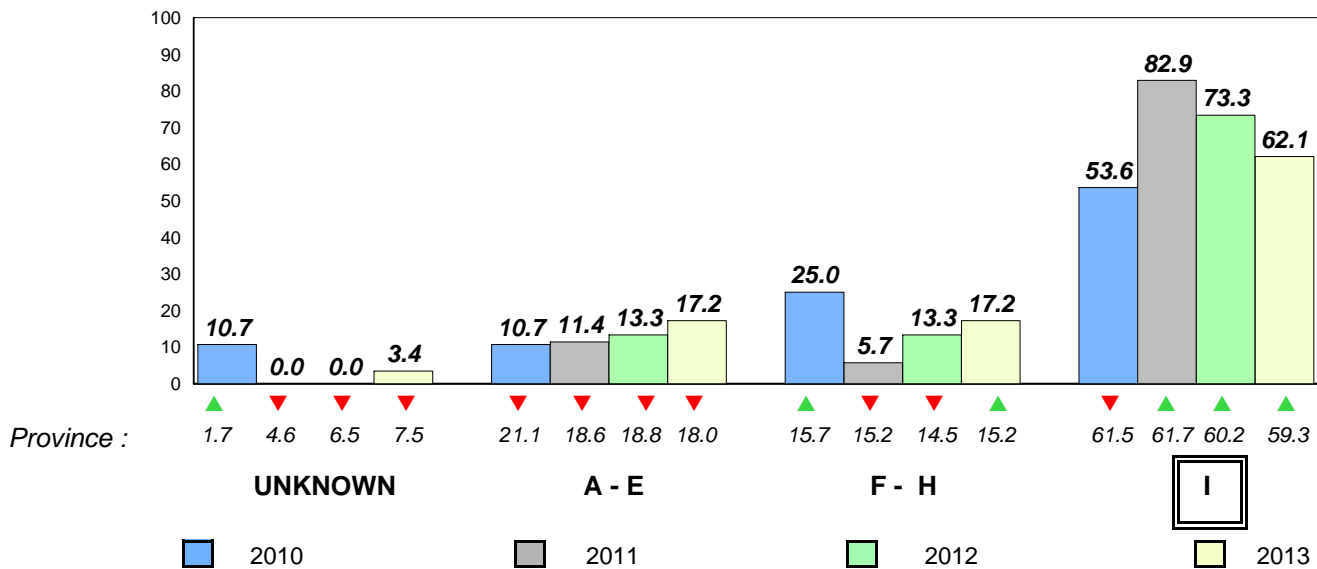

Total Students : 3 **Observation Survey (June 2010 - June 2013)**
 Total Students (Submitted): 3 **4 Year Trend**
 (school average vs. provincial average)

Rhyme **Beginning Sound**
School data with 5 or fewer students withheld for reasons of confidentiality.

2010 2011 2012 2013 2010 2011 2012 2013

Onset Rhyme **Dictation**
School data with 5 or fewer students withheld for reasons of confidentiality.

2010 2011 2012 2013 2010 2011 2012 2013

Sight Vocabulary
School data with 5 or fewer students withheld for reasons of confidentiality.



District 4 - Eastern

#218 - St. Joseph's Academy, Lamaline

Grades: K-12

Total Students : 3
Total Students (Submitted): 3

Instructional Level (June 2010 - June 2013)

Level	School	2013			2012			2011			2010				
		District	School vs District	School vs Province	District	School vs District	School vs Province	District	School vs District	School vs Province	District	School vs District	School vs Province		
I		60.2	30.6	29.6	59.3	30.2	29.2	▲	▲	▼	▼	▲	▲	▼	▼
F - H		17.0	8.0	9.0	15.2	7.2	8.0	▼	▼	▼	▼	▲	▲	▲	▲
A - E		17.4	6.5	10.9	18.0	6.3	11.7								
Unknc		5.4			7.5										

School
School data with 5 or fewer students withheld for reasons of confidentiality.

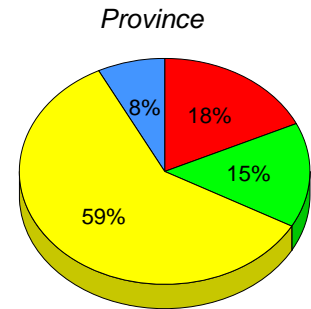
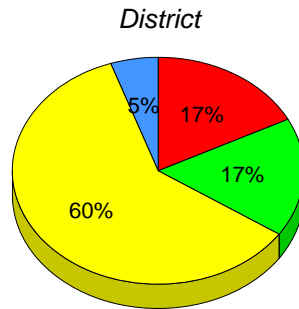

I : end of year benchmark. F - H : mid - year benchmark. A - E Unknown

Instructional Level (June 2010 - June 2013)

4 Year Trend
(school averages)

School data with 5 or fewer students withheld for reasons of confidentiality.

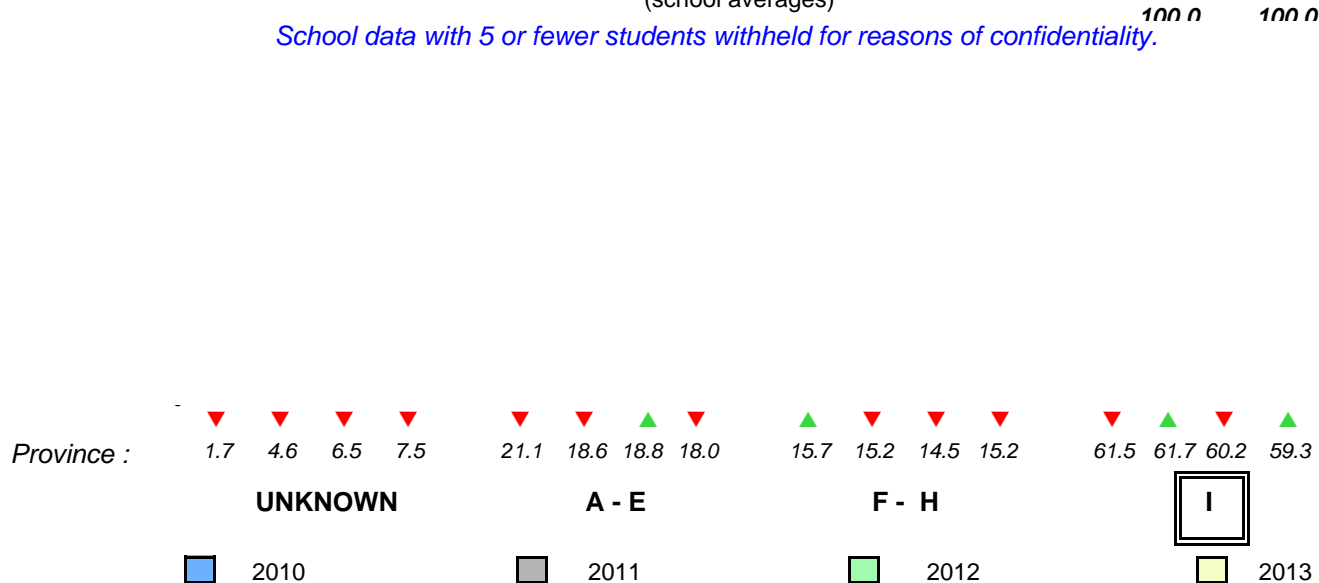

Total Students : 37
Total Students (Submitted): 37

Observation Survey (June 2010 - June 2013)
4 Year Trend
(school average vs. provincial average)

Rhyme

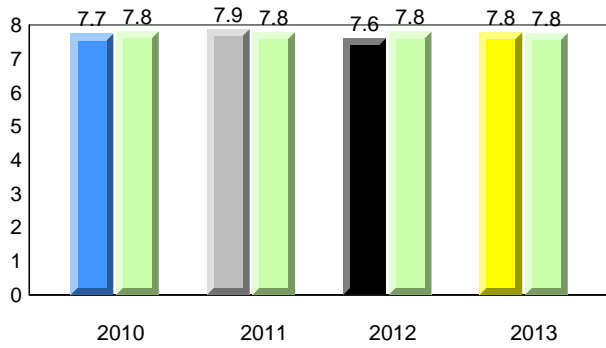

Beginning Sound

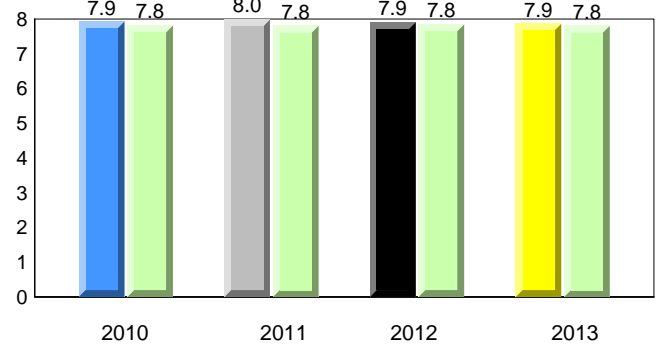

Onset Rhyme

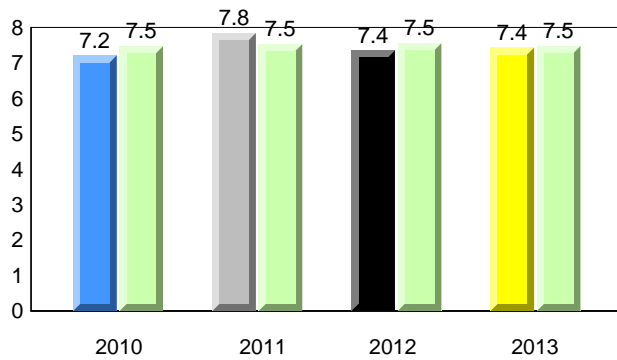

Dictation

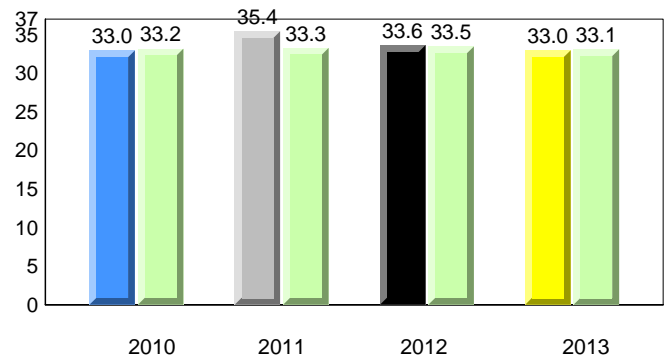

Sight Vocabulary

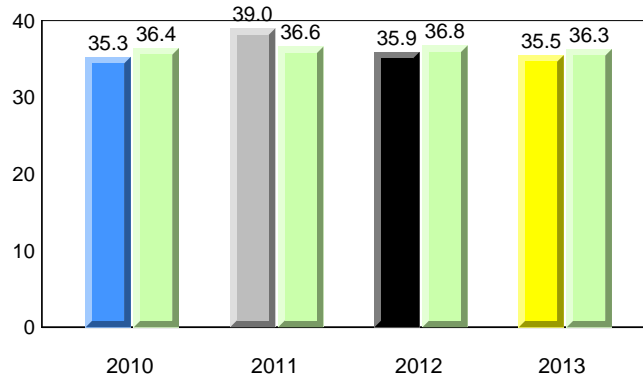

District 4 - Eastern

#220 - Sacred Heart Academy, Marystown

Grades: K-7

Total Students : 37
Total Students (Submitted): 37

Instructional Level (June 2010 - June 2013)

Level	School	2013			2012			2011			2010				
		♀	♂	vs District	♀	♂	vs District	♀	♂	vs District	♀	♂	vs District		
I (24)	64.9	32.4	32.4	60.2	30.6	29.6	59.3	30.2	29.2	▲	▲	▼	▼	▲	▲
F - H (3)	8.1	5.4	2.7	17.0	8.0	9.0	15.2	7.2	8.0	▼	▼	▲	▲	▼	▼
A - E (7)	18.9	8.1	10.8	17.4	6.5	10.9	18.0	6.3	11.7						
Unknown (3)	8.1			5.4			7.5								

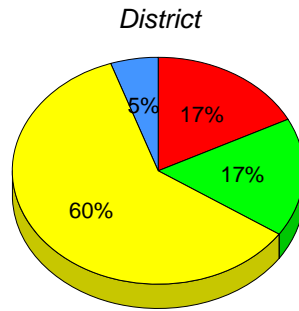
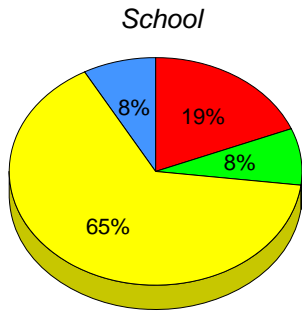

■ I : end of year benchmark.
 ■ F - H : mid - year benchmark.
 ■ A - E
 ■ Unknown

Instructional Level (June 2010 - June 2013)
4 Year Trend
(school averages)

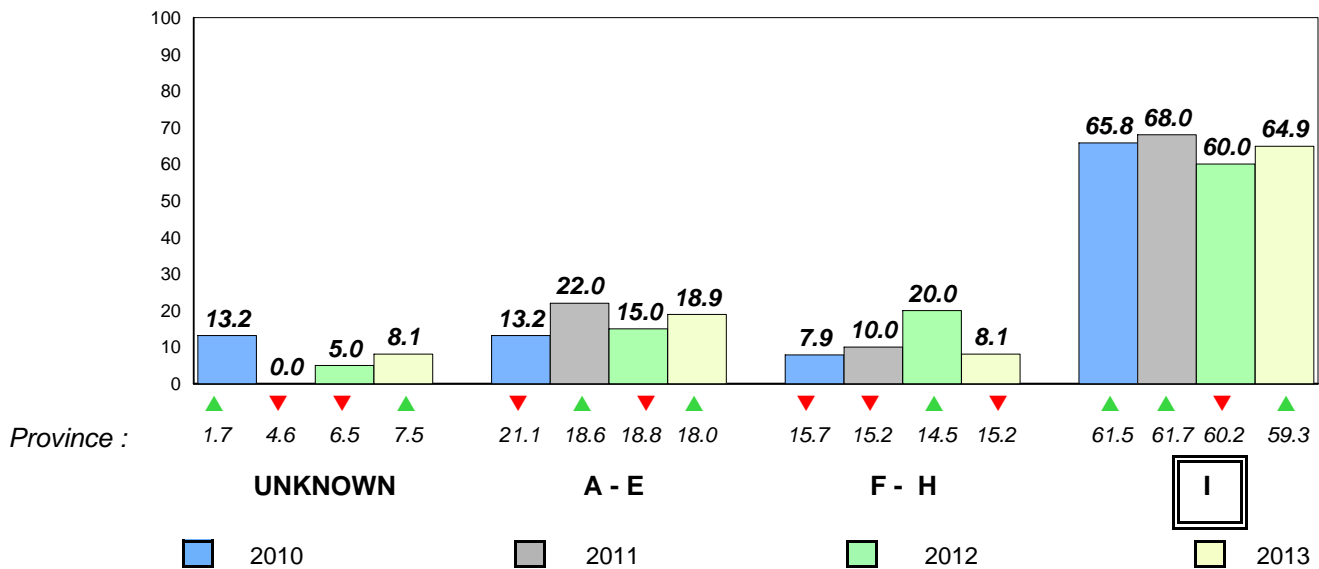

Total Students : 4 **Observation Survey (June 2010 - June 2013)**
 Total Students (Submitted): 4 **4 Year Trend**
 (school average vs. provincial average)

Rhyme

Beginning Sound

School data with 5 or fewer students withheld for reasons of confidentiality.

2010 2011 2012 2013 2010 2011 2012 2013

Onset Rhyme

Dictation

School data with 5 or fewer students withheld for reasons of confidentiality.

2010 2011 2012 2013 2010 2011 2012 2013

Sight Vocabulary

School data with 5 or fewer students withheld for reasons of confidentiality.



District 4 - Eastern

#223 - Christ the King School, Rushoon

Grades: K-12

Total Students : 4
Total Students (Submitted): 4

Instructional Level (June 2010 - June 2013)

Level	School	2013			2012			2011			2010		
		District	School vs District	School vs Province	District	School vs District	School vs Province	District	School vs District	School vs Province	District	School vs District	School vs Province
I		60.2	30.6	29.6	59.3	30.2	29.2	▼	▼	▲	▲	▼	▼
F - H		17.0	8.0	9.0	15.2	7.2	8.0	▲	▲	▼	▼	▲	▲
A - E		17.4	6.5	10.9	18.0	6.3	11.7						
Unknc		5.4			7.5								

School
School data with 5 or fewer students withheld for reasons of confidentiality.

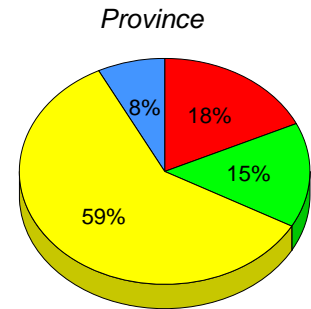
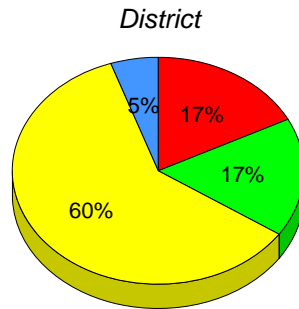

I : end of year benchmark. F - H : mid - year benchmark. A - E Unknown

Instructional Level (June 2010 - June 2013)

4 Year Trend
(school averages)

School data with 5 or fewer students withheld for reasons of confidentiality.

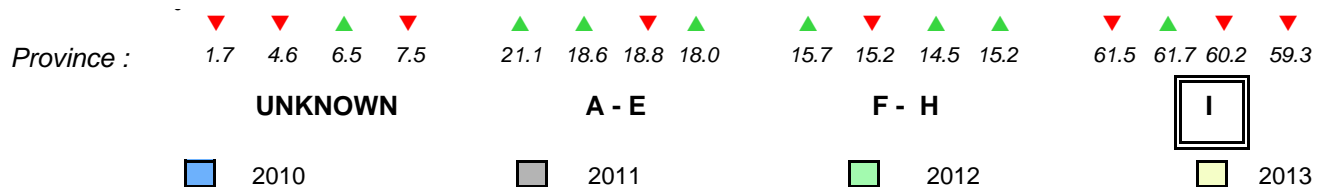

Total Students : 46
Total Students (Submitted): 46

Observation Survey (June 2010 - June 2013)
4 Year Trend
(school average vs. provincial average)

Rhyme

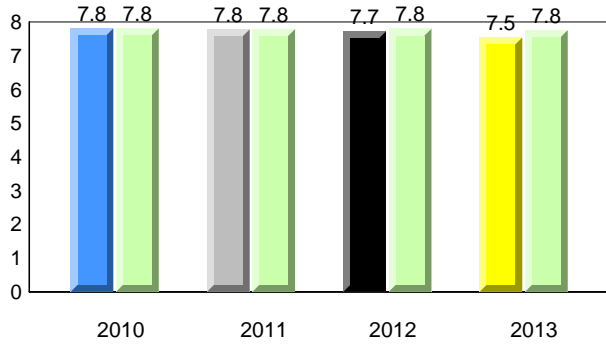

Beginning Sound

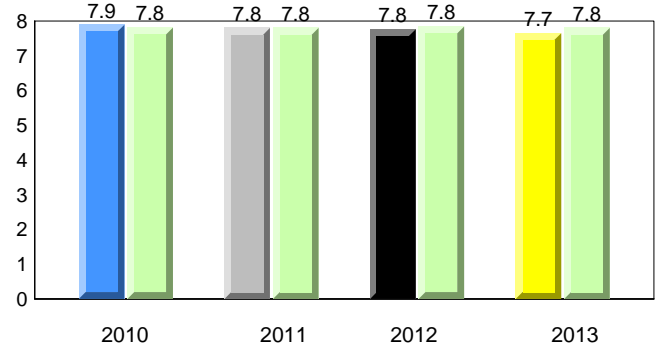

Onset Rhyme

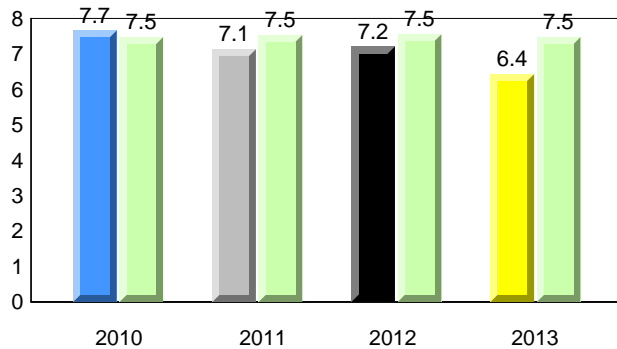

Dictation

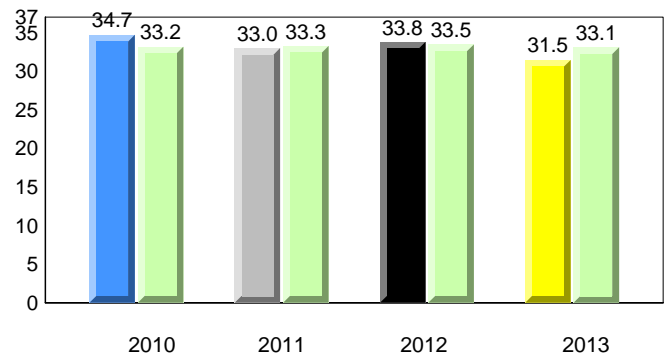

Sight Vocabulary

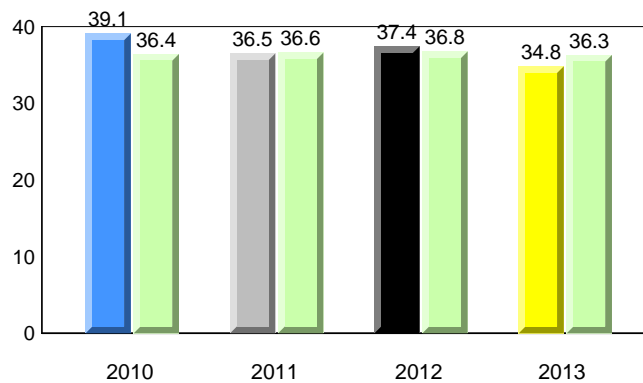

District 4 - Eastern

#224 - Donald C. Jamieson Academy, Burin Bay Arm

Grades: K-7

Total Students : 46
Total Students (Submitted): 46

Instructional Level (June 2010 - June 2013)

Level	2013			2012			2011			2010					
	School	♀	♂	School vs District	School vs Province	School vs District	School vs Province	School vs District	School vs Province	School vs District	School vs Province				
I (25)	54.3	13.0	41.3	60.2	30.6	29.6	59.3	30.2	29.2	▼	▼	▲	▲	▲	▲
F - H (4)	8.7	4.3	4.3	17.0	8.0	9.0	15.2	7.2	8.0	▼	▼	▼	▼	▲	▲
A - E (15)	32.6	10.9	21.7	17.4	6.5	10.9	18.0	6.3	11.7						
Unknown (2)	4.3			5.4			7.5								

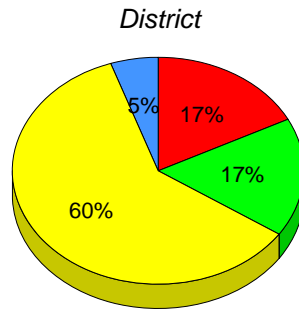
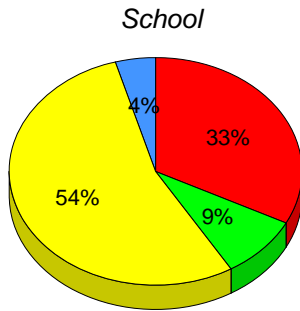

■ I : end of year benchmark.
 ■ F - H : mid - year benchmark.
 ■ A - E
 ■ Unknown

Instructional Level (June 2010 - June 2013)
4 Year Trend
(school averages)

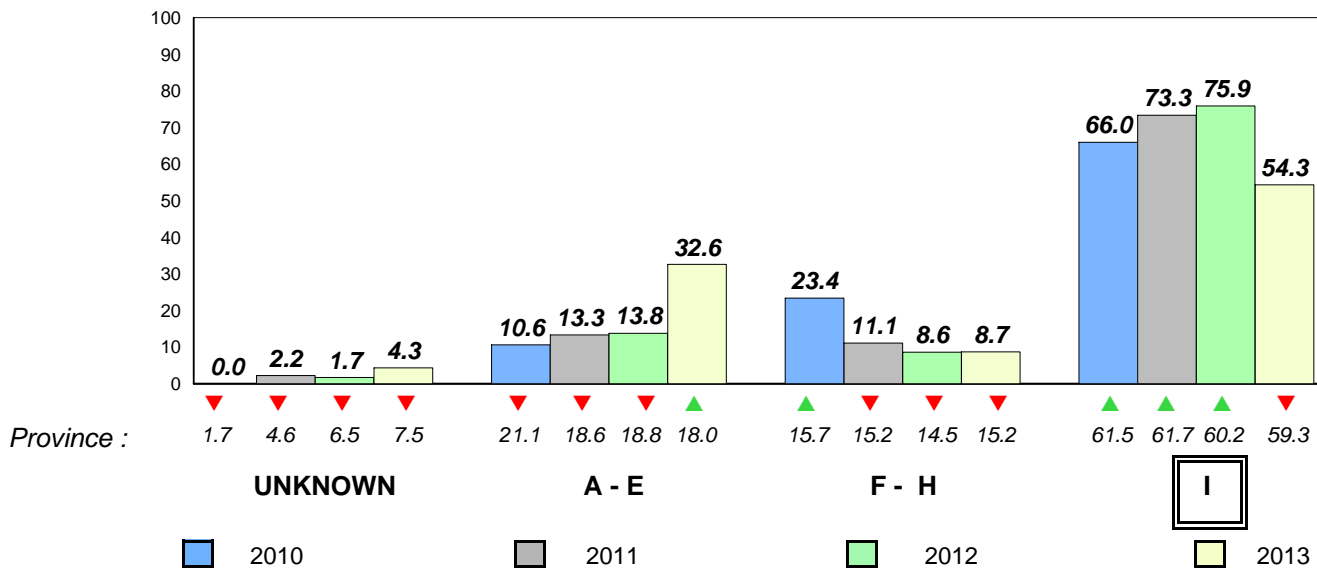

Total Students : 7
 Total Students (Submitted): 7

Observation Survey (June 2010 - June 2013)
4 Year Trend
 (school average vs. provincial average)

Rhyme

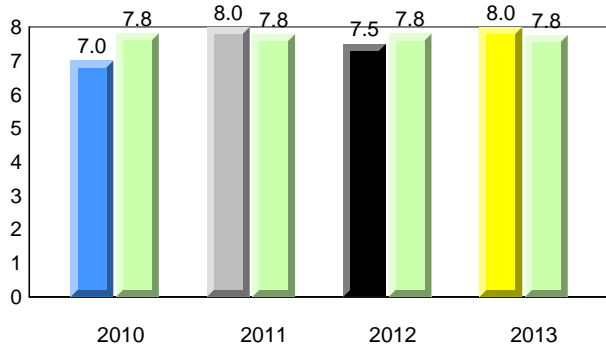

Beginning Sound

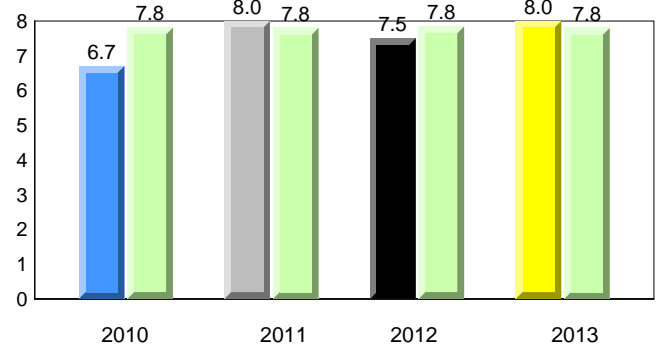

Onset Rhyme

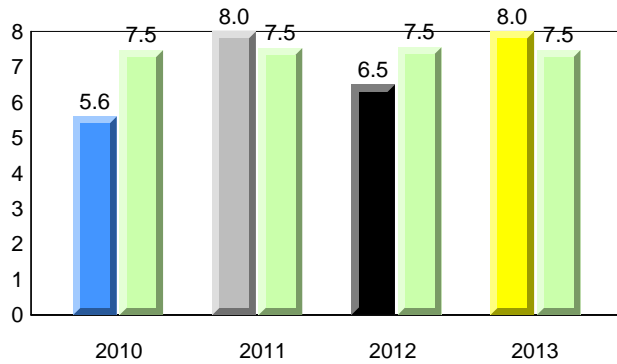

Dictation

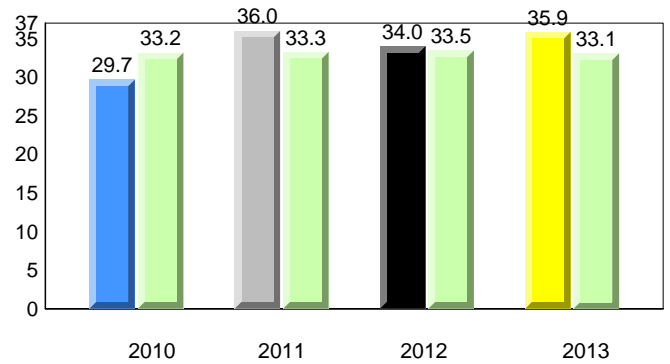

Sight Vocabulary

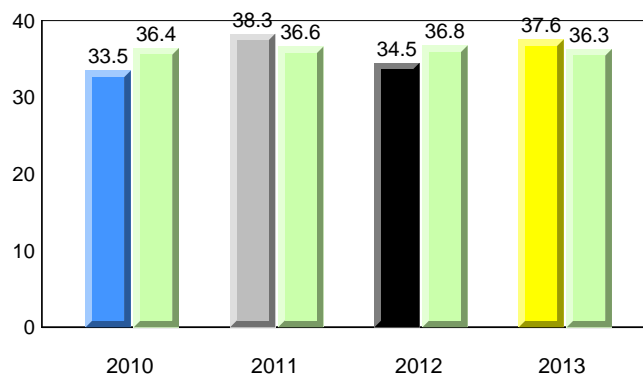

District 4 - Eastern

#226 - Fortune Bay Academy, St. Bernard's - Jacques Fontaine

Grades: K-12

Total Students : 7
Total Students (Submitted): 7

Instructional Level (June 2010 - June 2013)

Level	2013			2012			2011			2010			
	School	♀	♂	School vs District	School vs Province	School vs District	School vs Province	School vs District	School vs Province	School vs District	School vs Province		
I (6)	85.7	42.9	42.9	60.2	30.6	29.6	59.3	30.2	29.2	▲	▲	▼	▼
F - H (1)	14.3	14.3	0.0	17.0	8.0	9.0	15.2	7.2	8.0	▼	▼	▼	▼
A - E (0)	0.0	0.0	0.0	17.4	6.5	10.9	18.0	6.3	11.7				
Unknown (0)	0.0			5.4			7.5						

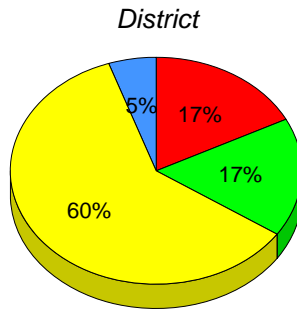
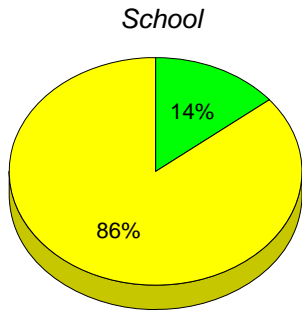

■ I : end of year benchmark.
 ■ F - H : mid - year benchmark.
 ■ A - E
 ■ Unknown

Instructional Level (June 2010 - June 2013)
4 Year Trend
(school averages)

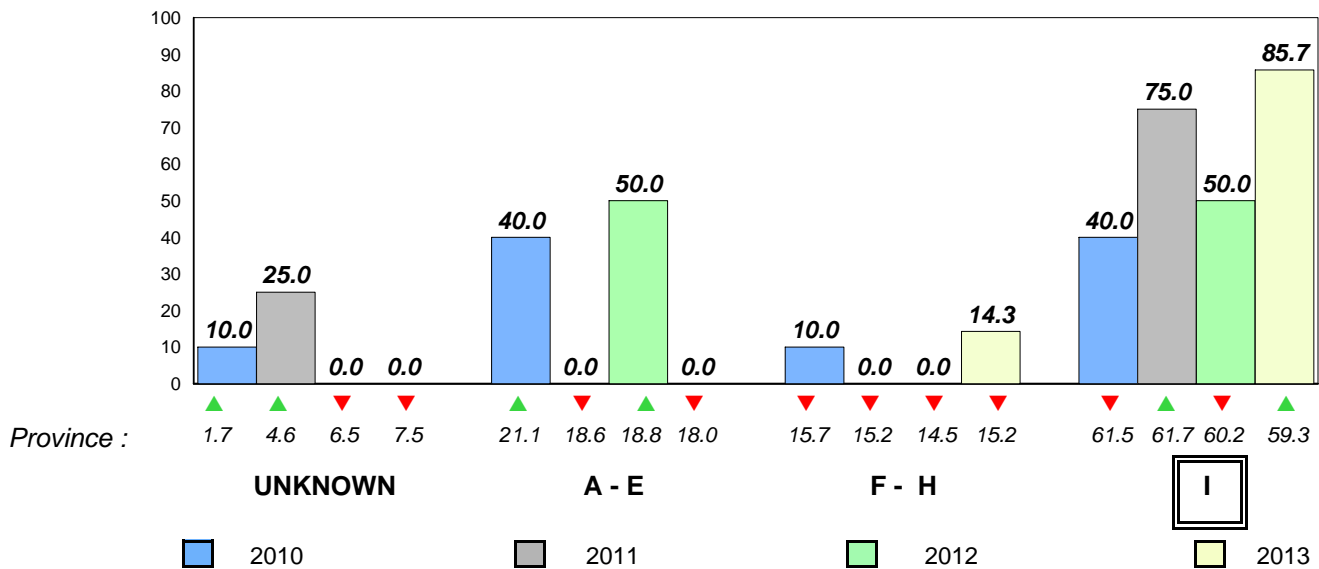

Total Students : 17
Total Students (Submitted): 16

Observation Survey (June 2010 - June 2013)
4 Year Trend
(school average vs. provincial average)

Rhyme

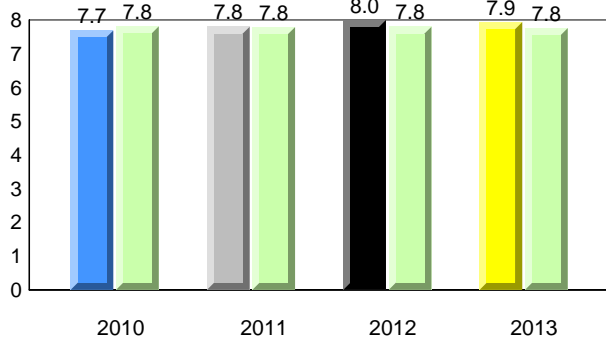

Beginning Sound

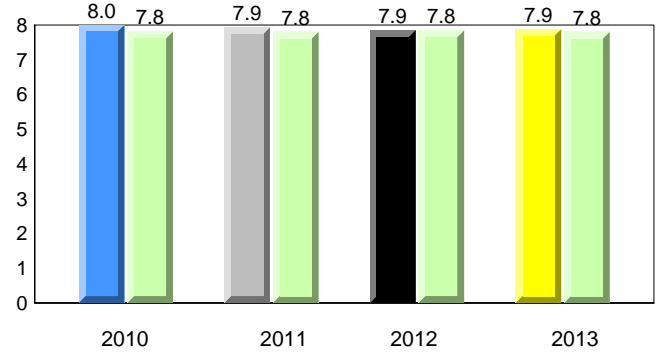

Onset Rhyme

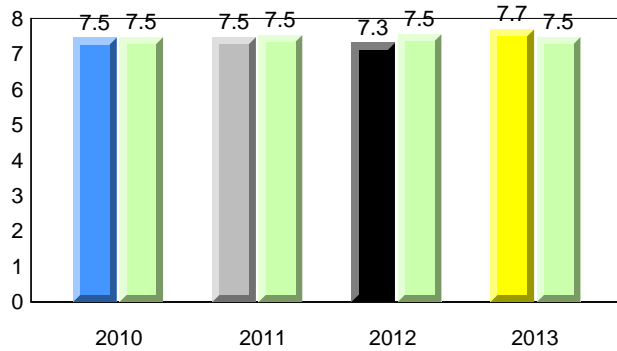

Dictation

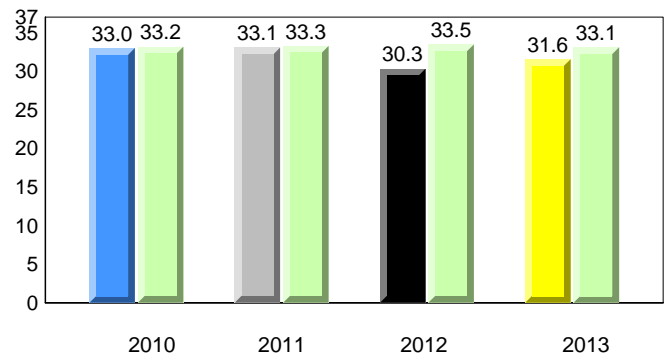

Sight Vocabulary

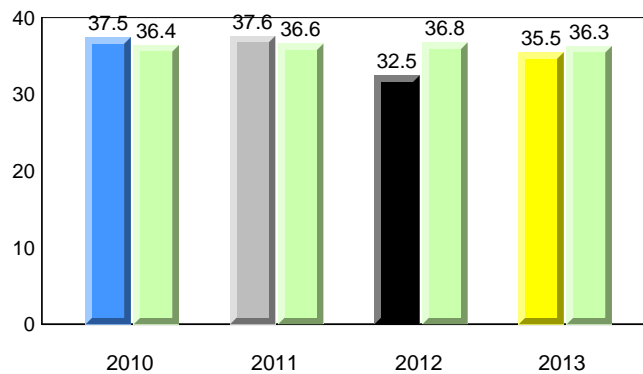

District 4 - Eastern

#228 - St. Lawrence Academy, St. Lawrence

Grades: K-12

Total Students : 17
Total Students (Submitted): 16

Instructional Level (June 2010 - June 2013)

Level	School	2013			2012			2011			2010				
		♀	♂	vs District	♀	♂	vs District	♀	♂	vs District	♀	♂	vs District		
I (9)	52.9	35.3	17.6	60.2	30.6	29.6	59.3	30.2	29.2	▼	▼	▼	▼	▲	▲
F - H (2)	11.8	5.9	5.9	17.0	8.0	9.0	15.2	7.2	8.0	▼	▼	▲	▲	▼	▼
A - E (5)	29.4	11.8	17.6	17.4	6.5	10.9	18.0	6.3	11.7						
Unknown (1)	5.9			5.4			7.5								

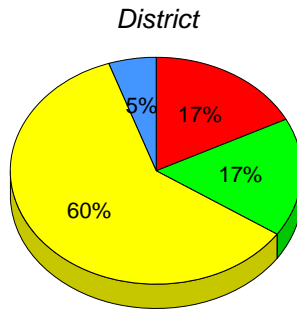
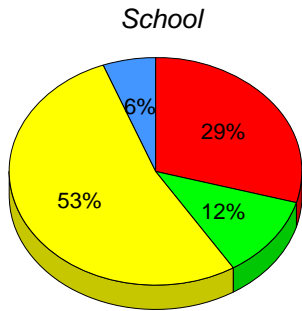

■ I : end of year benchmark.
 ■ F - H : mid - year benchmark.
 ■ A - E
 ■ Unknown

Instructional Level (June 2010 - June 2013)
4 Year Trend
(school averages)

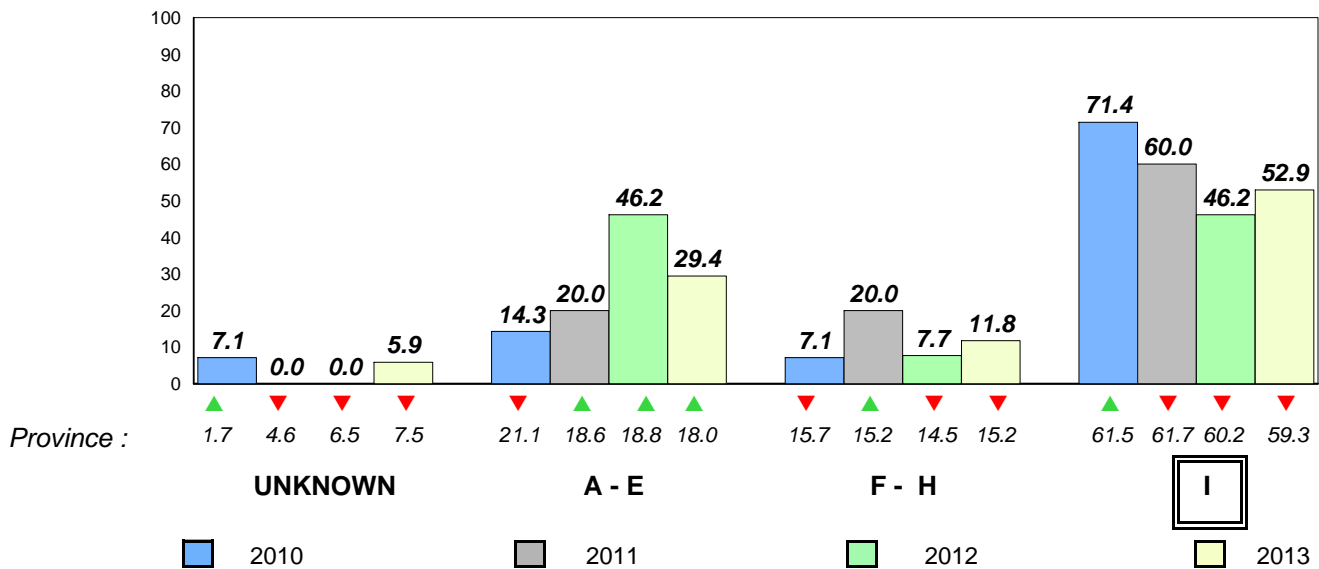

Total Students : 10
Total Students (Submitted): 10

Observation Survey (June 2010 - June 2013)
4 Year Trend
(school average vs. provincial average)

Rhyme

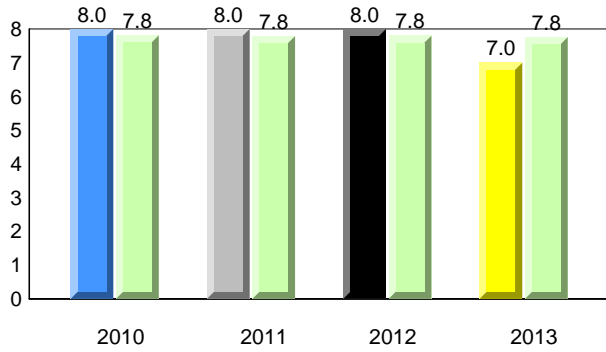

Beginning Sound

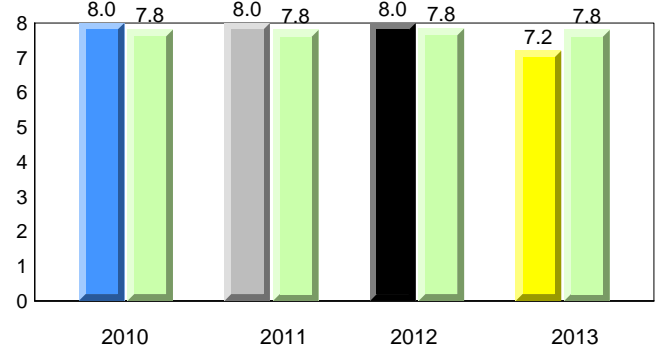

Onset Rhyme

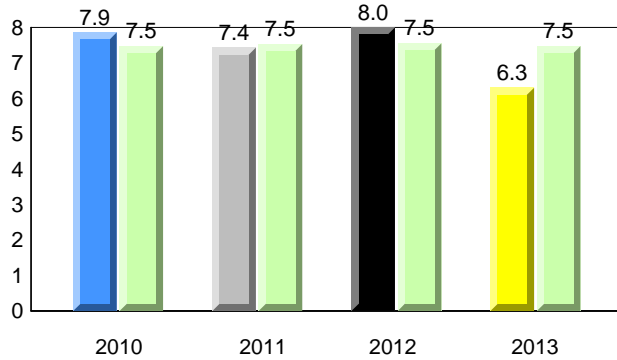

Dictation

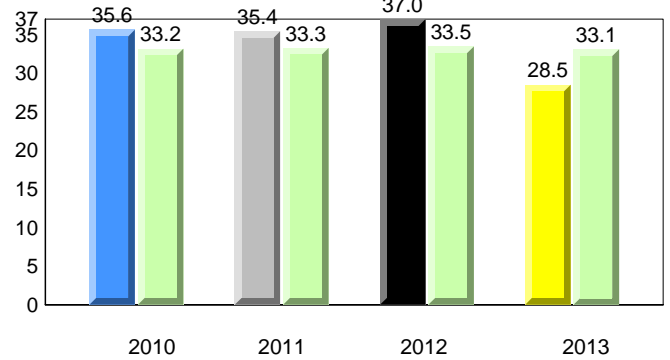

Sight Vocabulary

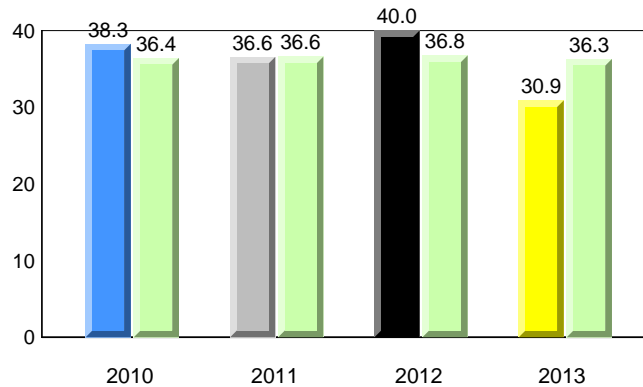

District 4 - Eastern

#229 - St. Joseph's All Grade, Terrenceville

Grades: K-12

Total Students : 10
Total Students (Submitted): 10

Instructional Level (June 2010 - June 2013)

Level	School	2013			2012			2011			2010				
		♀	♂	vs District	♀	♂	vs District	♀	♂	vs District	♀	♂	vs District		
I (4)	40.0	20.0	20.0	60.2	30.6	29.6	59.3	30.2	29.2	▼	▼	▲	▲	▼	▼
F - H (3)	30.0	10.0	20.0	17.0	8.0	9.0	15.2	7.2	8.0	▲	▲	▼	▼	▲	▲
A - E (2)	20.0	0.0	20.0	17.4	6.5	10.9	18.0	6.3	11.7						
Unknown (1)	10.0			5.4			7.5								

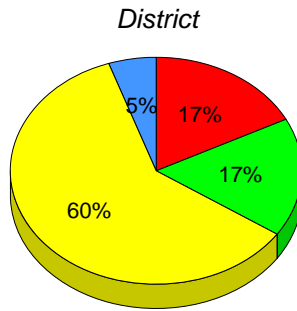
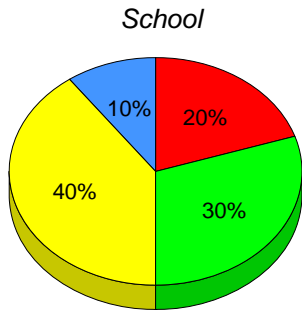

■ I : end of year benchmark.
 ■ F - H : mid - year benchmark.
 ■ A - E
 ■ Unknown

Instructional Level (June 2010 - June 2013)

4 Year Trend
(school averages)

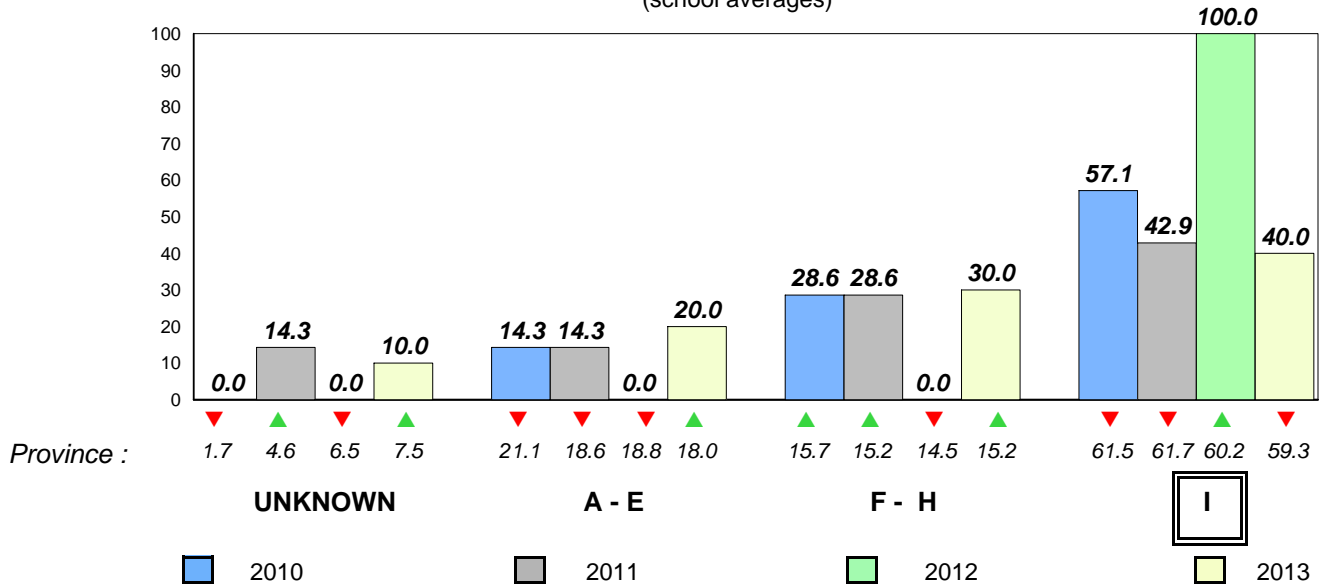

Total Students : 49
Total Students (Submitted): 47

Observation Survey (June 2010 - June 2013)
4 Year Trend
(school average vs. provincial average)

Rhyme

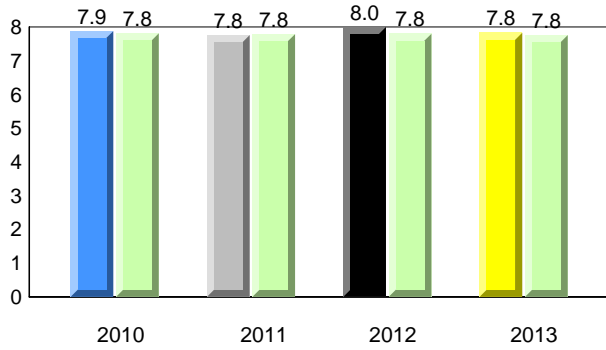

Beginning Sound

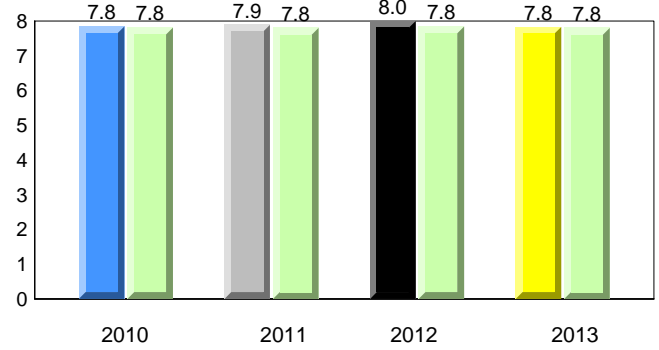

Onset Rhyme

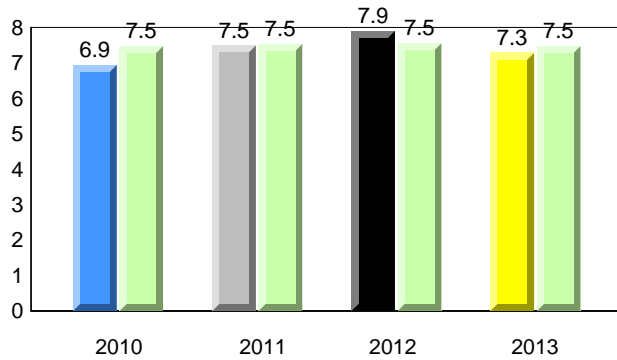

Dictation

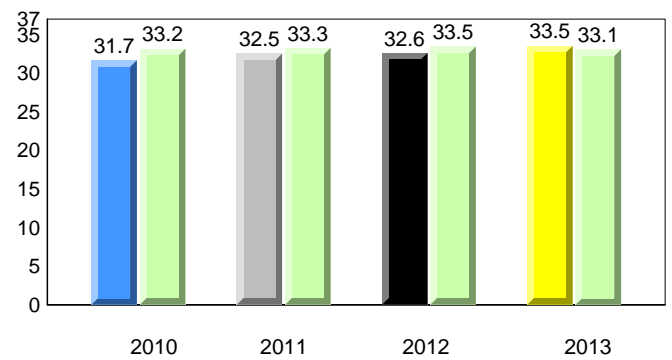

Sight Vocabulary

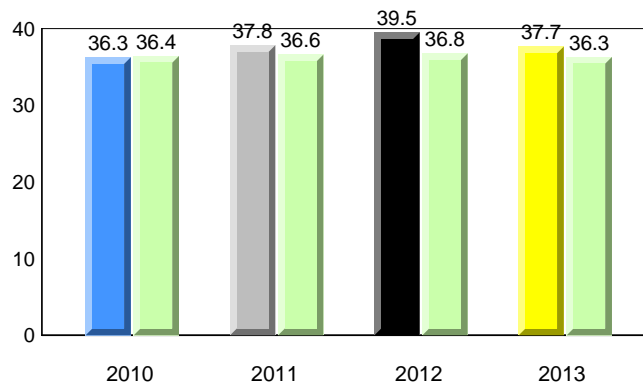

District 4 - Eastern

#232 - Matthew Elementary School, Bonavista

Grades: K-8

Total Students : 49
Total Students (Submitted): 47

Instructional Level (June 2010 - June 2013)

Level	School	2013			2012			2011			2010				
		♀	♂	Avg	♀	♂	Avg	♀	♂	Avg	♀	♂	Avg		
I (31)	63.3	28.6	34.7	60.2	30.6	29.6	59.3	30.2	29.2	▲	▲	▲	▲	▼	▼
F - H (6)	12.2	8.2	4.1	17.0	8.0	9.0	15.2	7.2	8.0	▼	▼	▼	▼	▼	▼
A - E (9)	18.4	12.2	6.1	17.4	6.5	10.9	18.0	6.3	11.7						
Unknown (3)	6.1			5.4			7.5								

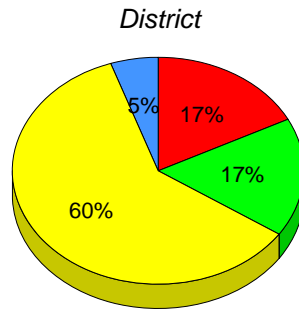
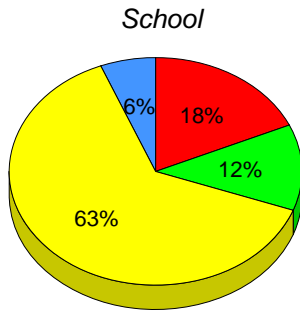

■ I : end of year benchmark.
 ■ F - H : mid - year benchmark.
 ■ A - E
 ■ Unknown

Instructional Level (June 2010 - June 2013)
4 Year Trend
(school averages)

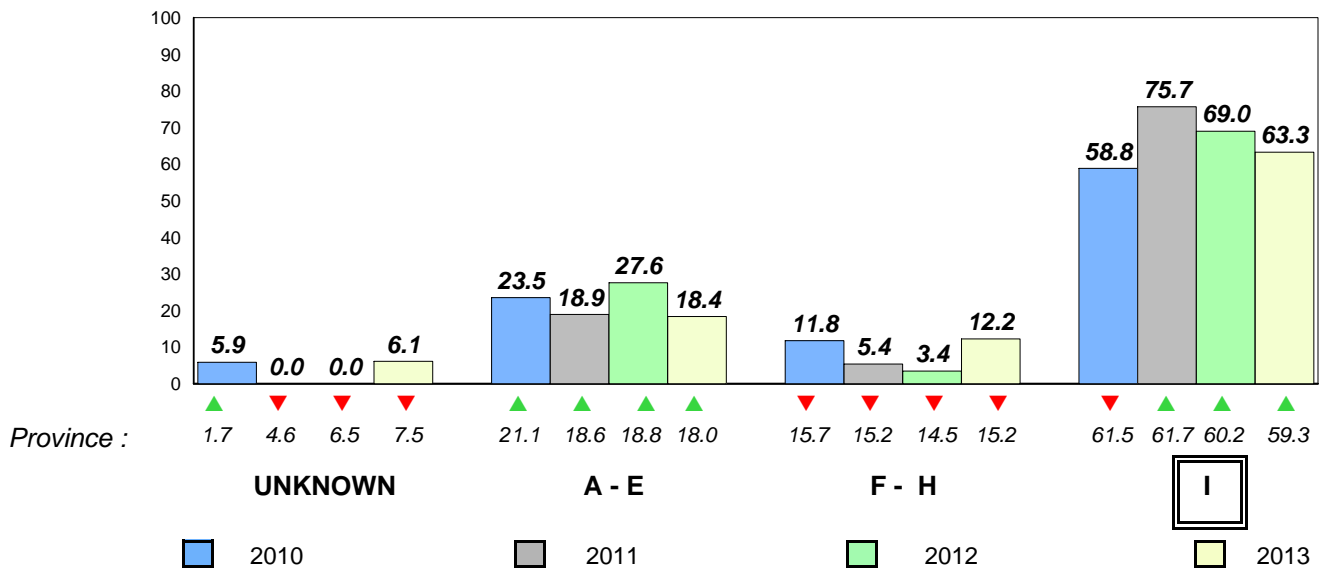

Total Students : 9
 Total Students (Submitted): 9

Observation Survey (June 2010 - June 2013)
4 Year Trend
 (school average vs. provincial average)

Rhyme

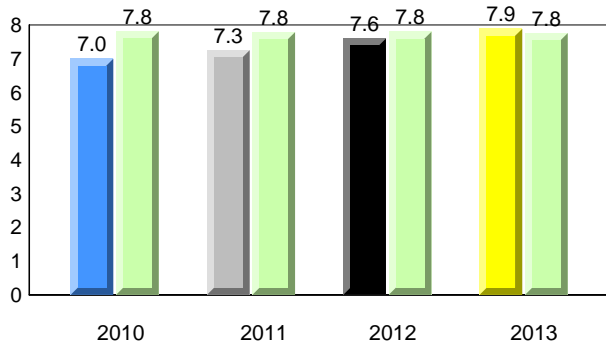

Beginning Sound

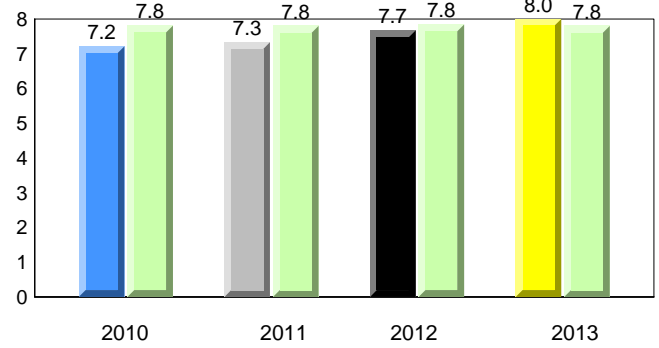

Onset Rhyme

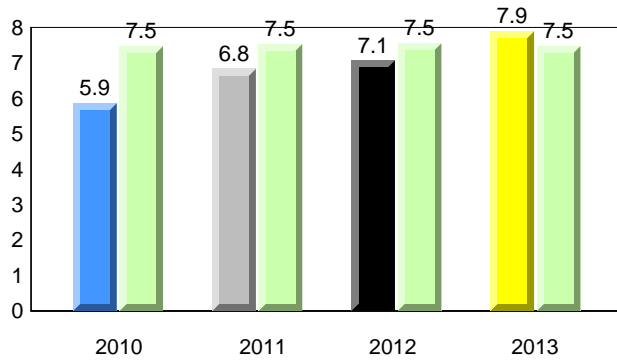

Dictation

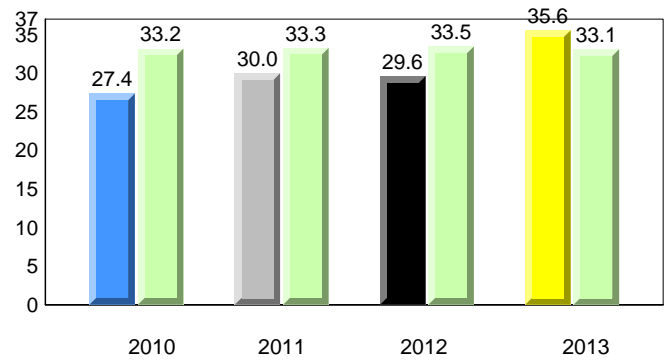

Sight Vocabulary

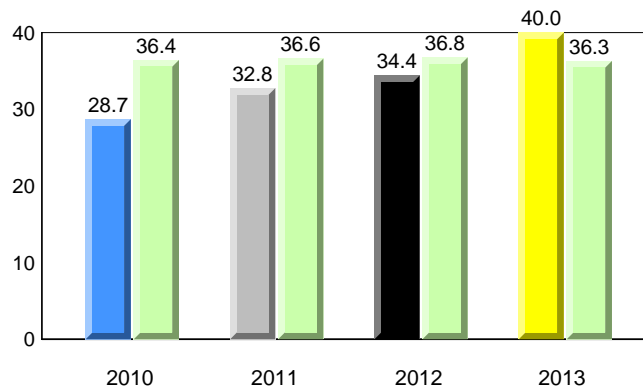

District 4 - Eastern

#234 - Catalina Elementary School, Catalina

Grades: K-8

Total Students : 9
Total Students (Submitted): 9

Instructional Level (June 2010 - June 2013)

Level	2013			2012			2011			2010					
	School	♀	♂	School vs District	School vs Province	School vs District	School vs Province	School vs District	School vs Province	School vs District	School vs Province				
I (9)	100.0	55.6	44.4	60.2	30.6	29.6	59.3	30.2	29.2	▲	▲	▼	▼	▼	▼
F - H (0)	0.0	0.0	0.0	17.0	8.0	9.0	15.2	7.2	8.0	▼	▼	▼	▼	▲	▲
A - E (0)	0.0	0.0	0.0	17.4	6.5	10.9	18.0	6.3	11.7						
Unknown (0)	0.0			5.4			7.5								

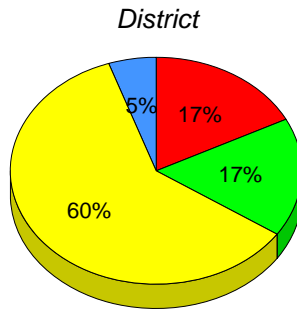
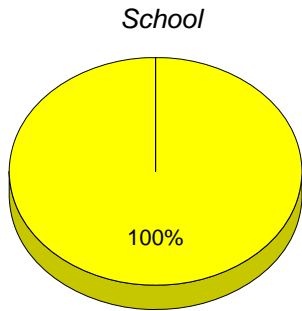

■ I : end of year benchmark.
 ■ F - H : mid - year benchmark.
 ■ A - E
 ■ Unknown

Instructional Level (June 2010 - June 2013)
4 Year Trend
(school averages)

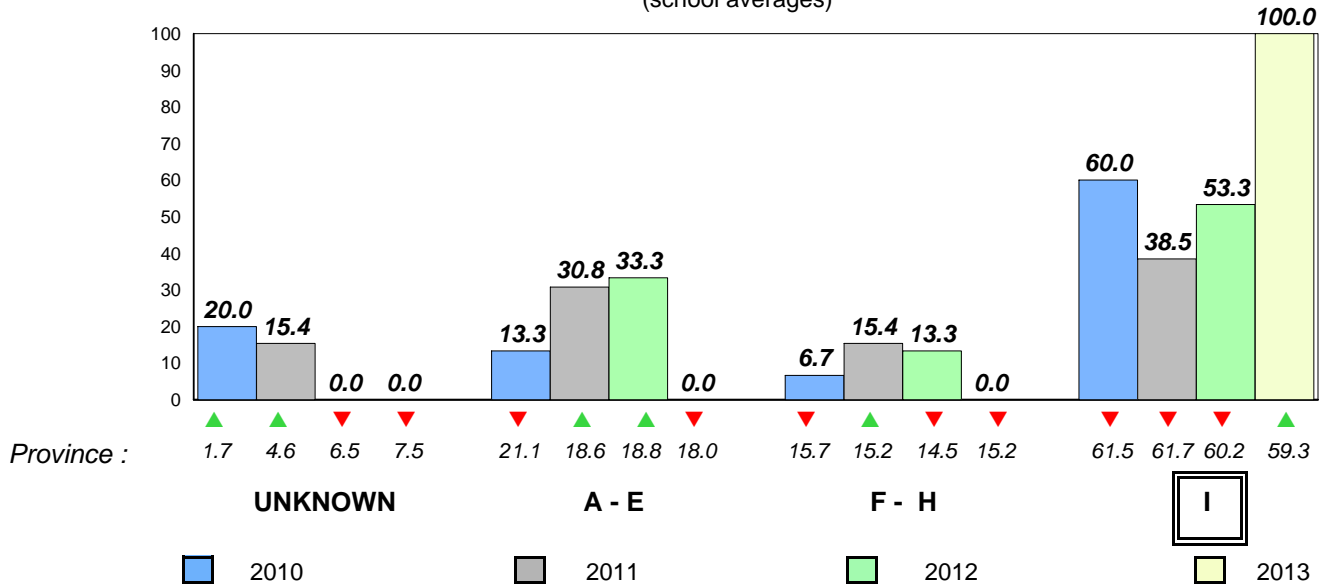

Total Students : 33
Total Students (Submitted): 33

Observation Survey (June 2010 - June 2013)
4 Year Trend
(school average vs. provincial average)

Rhyme

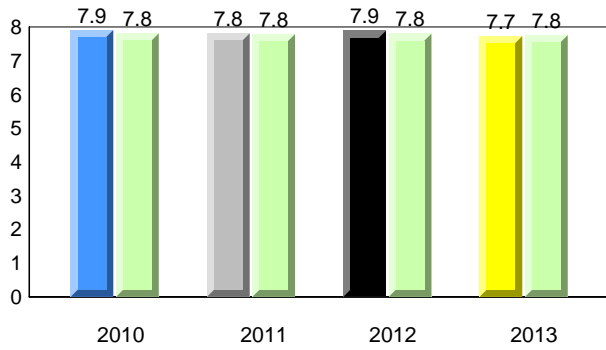

Beginning Sound

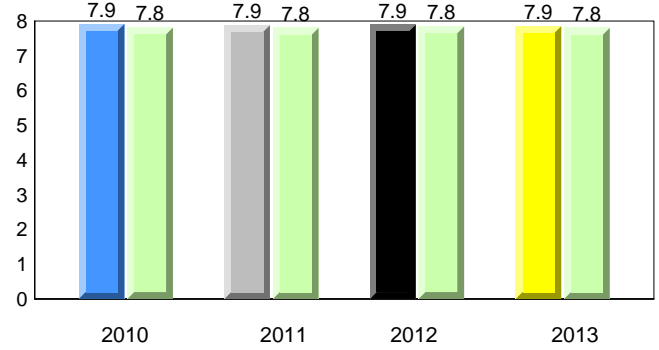

Onset Rhyme

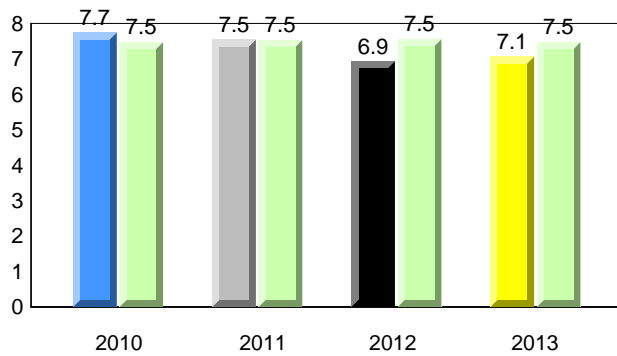

Dictation

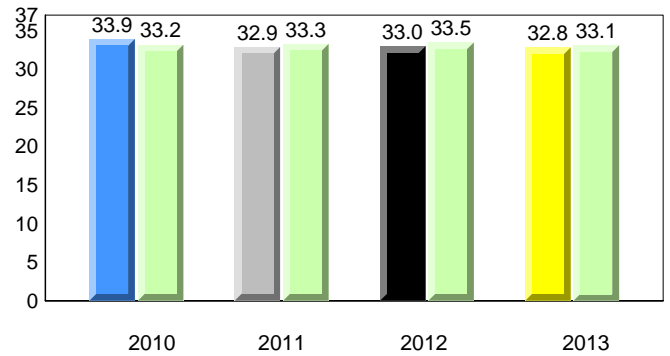

Sight Vocabulary

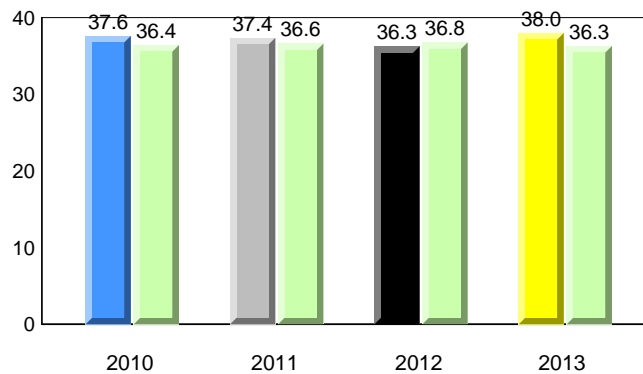

District 4 - Eastern

#237 - Anthony Paddon Elementary, Musgravetown

Grades: K-6

Total Students : 33
Total Students (Submitted): 33

Instructional Level (June 2010 - June 2013)

Level	2013			2012			2011			2010					
	School	♀	♂	District	♀	♂	Province	♀	♂	School vs District	School vs Province	School vs District	School vs Province	School vs District	School vs Province
I (15)	45.5	27.3	18.2	60.2	30.6	29.6	59.3	30.2	29.2	▼	▼	▼	▼	▲	▲
F - H (14)	42.4	21.2	21.2	17.0	8.0	9.0	15.2	7.2	8.0	▲	▲	▲	▲	▼	▼
A - E (4)	12.1	3.0	9.1	17.4	6.5	10.9	18.0	6.3	11.7						
Unknown (0)	0.0			5.4			7.5								

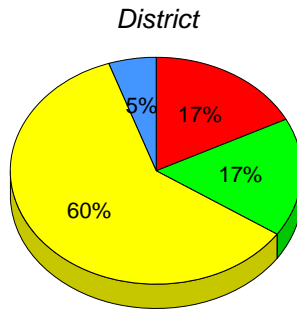
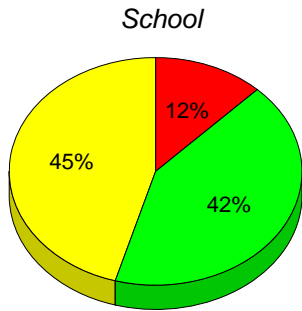

■ I : end of year benchmark.
 ■ F - H : mid - year benchmark.
 ■ A - E
 ■ Unknown

Instructional Level (June 2010 - June 2013)

4 Year Trend
(school averages)

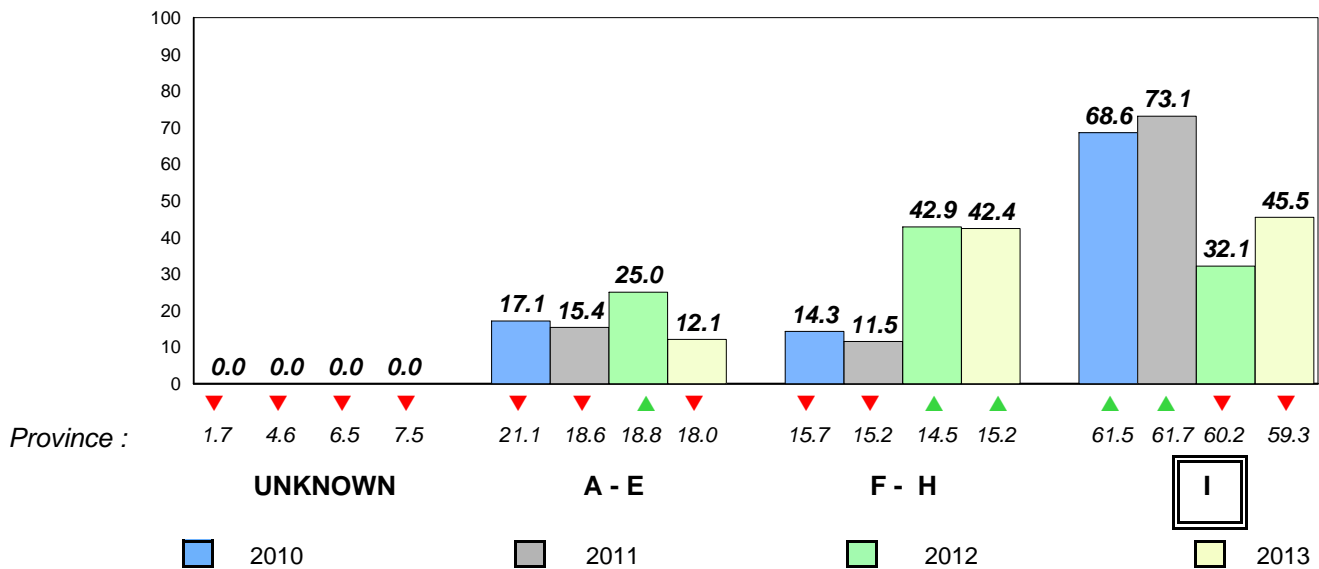

Total Students : 10
Total Students (Submitted): 10

Observation Survey (June 2010 - June 2013)
4 Year Trend
(school average vs. provincial average)

Rhyme

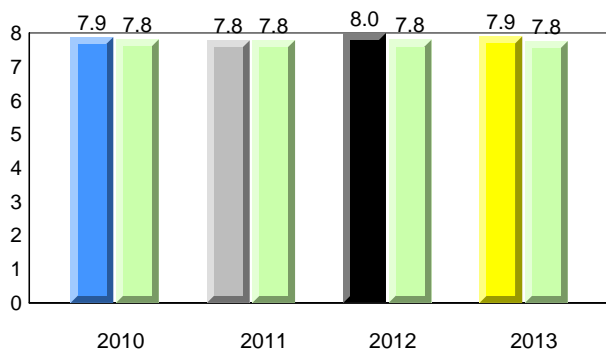

Beginning Sound

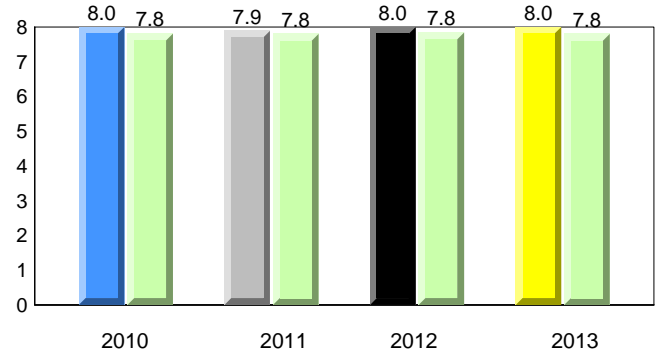

Onset Rhyme

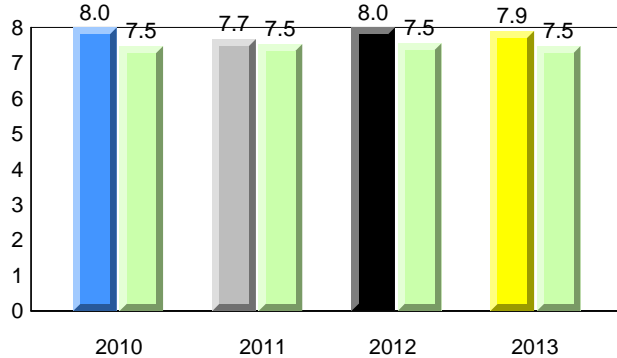

Dictation

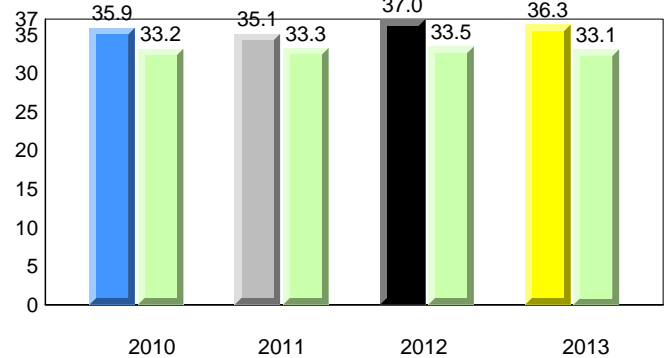

Sight Vocabulary

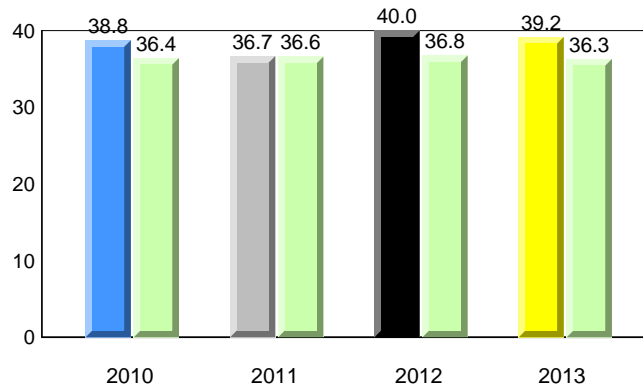

District 4 - Eastern

#240 - Bishop White School, Port Rexton

Grades: K-12

Total Students : 10
Total Students (Submitted): 10

Instructional Level (June 2010 - June 2013)

Level	School	2013			2012			2011			2010				
		♀	♂	vs District	♀	♂	vs District	♀	♂	vs District	♀	♂	vs District		
I (8)	80.0	40.0	40.0	60.2	30.6	29.6	59.3	30.2	29.2	▲	▲	▼	▼	▼	▲
F - H (2)	20.0	10.0	10.0	17.0	8.0	9.0	15.2	7.2	8.0	▲	▲	▼	▼	▲	▲
A - E (0)	0.0	0.0	0.0	17.4	6.5	10.9	18.0	6.3	11.7						
Unknown (0)	0.0			5.4			7.5								

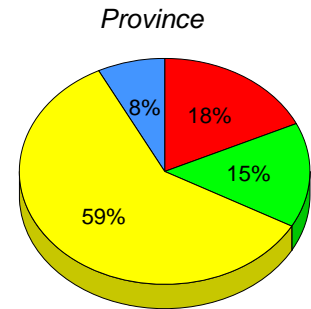
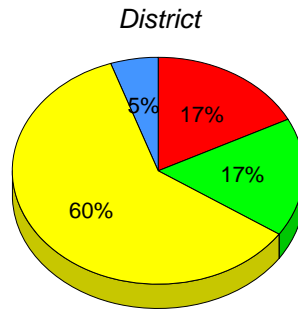
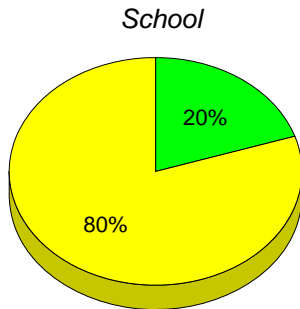

■ I : end of year benchmark.
 ■ F - H : mid - year benchmark.
 ■ A - E
 ■ Unknown

Instructional Level (June 2010 - June 2013)

4 Year Trend
(school averages)

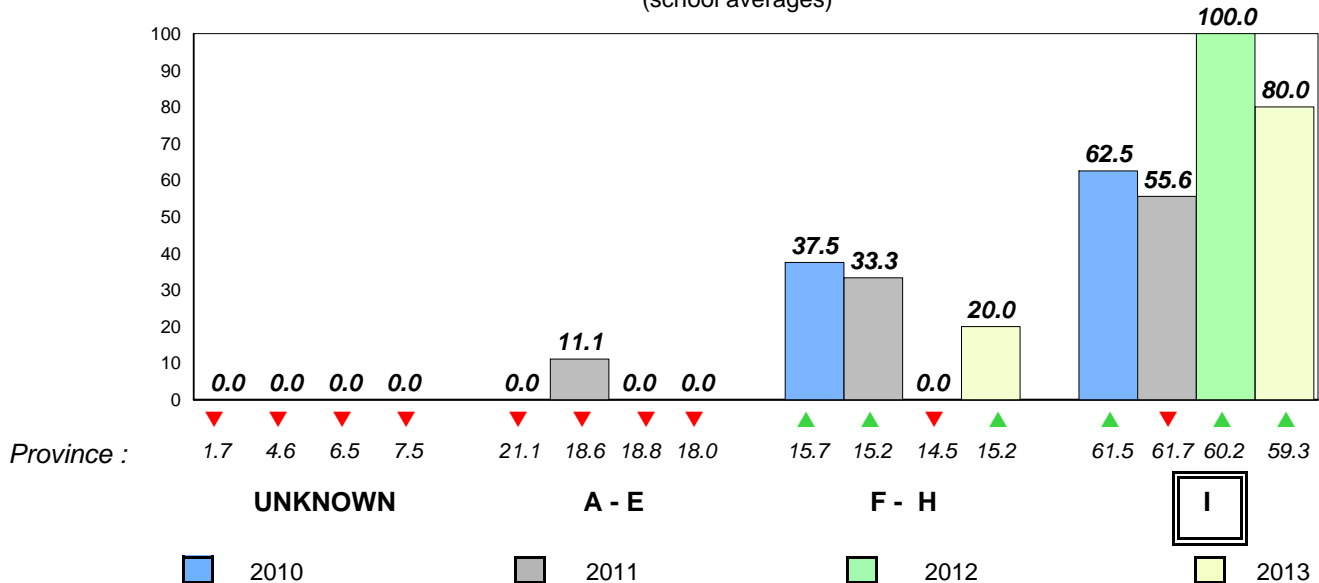

Total Students : 9
Total Students (Submitted): 9

Observation Survey (June 2010 - June 2013)
4 Year Trend
(school average vs. provincial average)

Rhyme

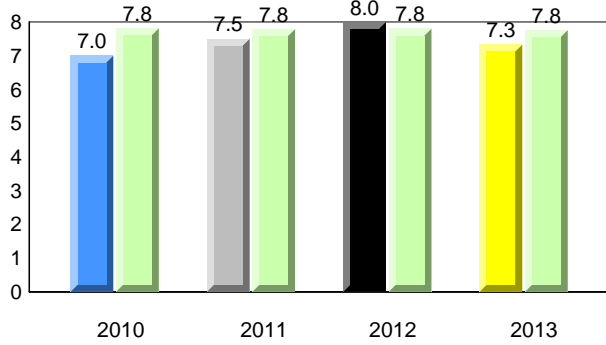

Beginning Sound

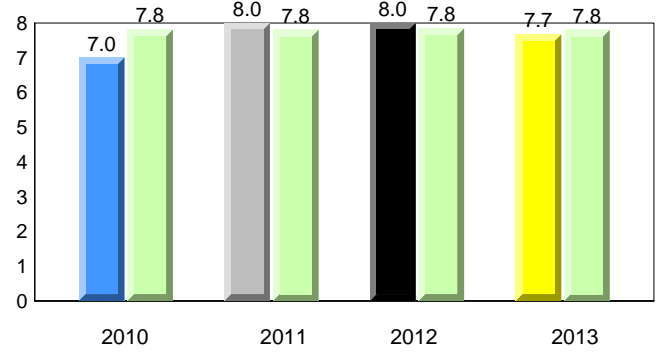

Onset Rhyme

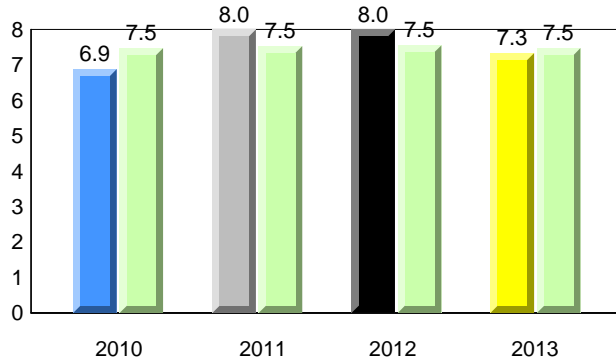

Dictation

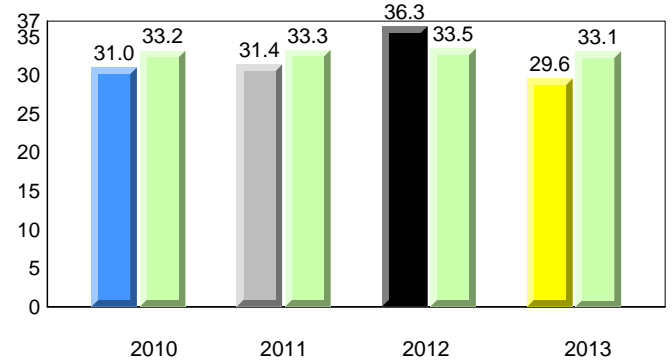

Sight Vocabulary

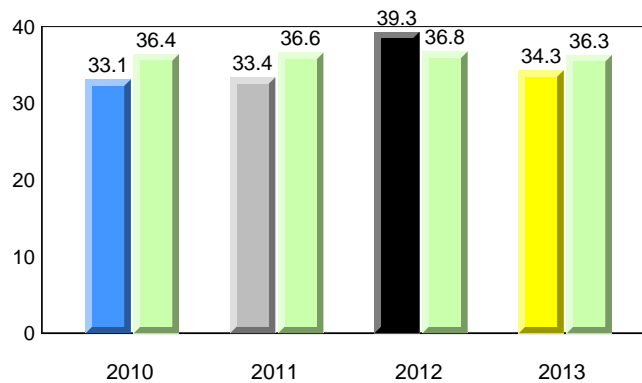

District 4 - Eastern

#242 - Random Island Academy, Hickman's Harbour

Grades: K-12

Total Students : 9
Total Students (Submitted): 9

Instructional Level (June 2010 - June 2013)

Level	School	2013			2012			2011			2010			
		♀	♂	Avg	♀	♂	Avg	♀	♂	Avg	♀	♂	Avg	
I (2)	22.2	11.1	11.1	60.2	30.6	29.6	59.3	30.2	29.2	▼	▼	▼	▼	▲
F - H (3)	33.3	11.1	22.2	17.0	8.0	9.0	15.2	7.2	8.0	▲	▲	▼	▼	▲
A - E (4)	44.4	0.0	44.4	17.4	6.5	10.9	18.0	6.3	11.7					
Unknown (0)	0.0			5.4			7.5							

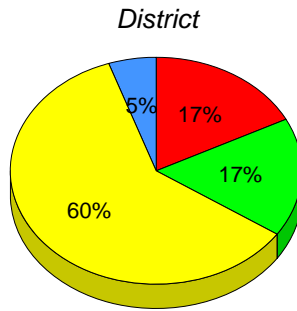
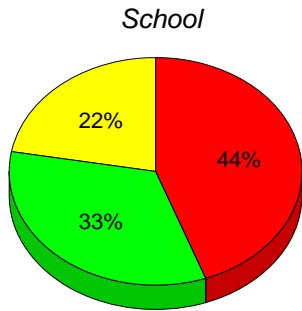

■ I : end of year benchmark.
 ■ F - H : mid - year benchmark.
 ■ A - E
 ■ Unknown

Instructional Level (June 2010 - June 2013)

4 Year Trend
(school averages)

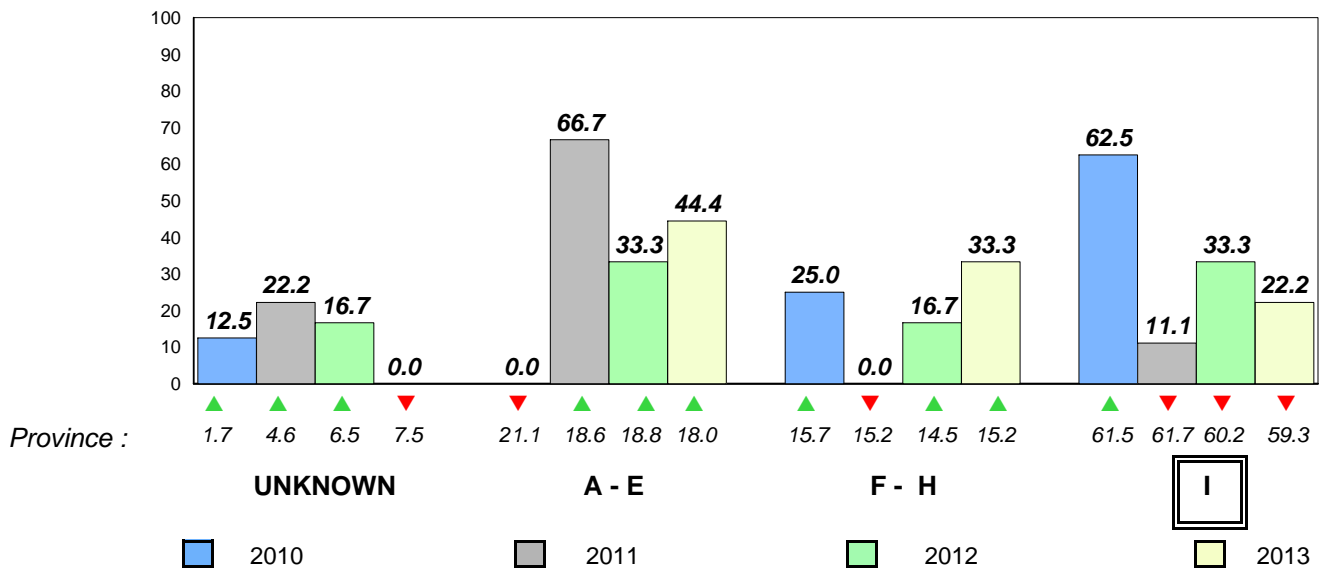

Total Students : 98
Total Students (Submitted): 98

Observation Survey (June 2010 - June 2013)
4 Year Trend
(school average vs. provincial average)

Rhyme

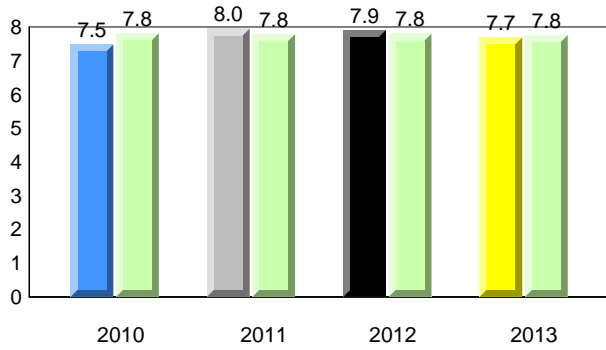

Beginning Sound

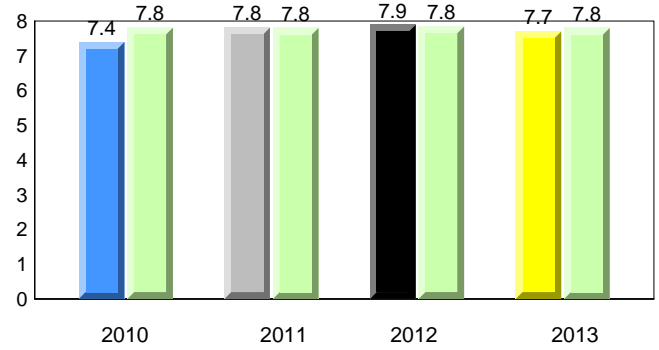

Onset Rhyme

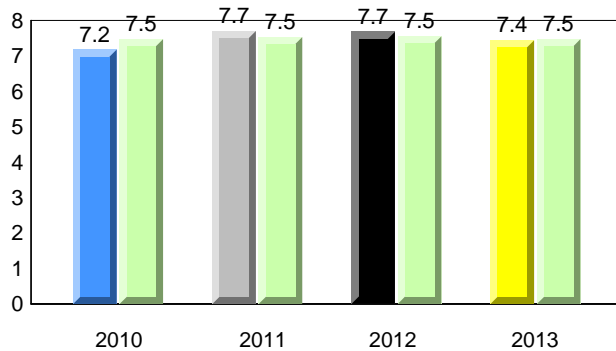

Dictation

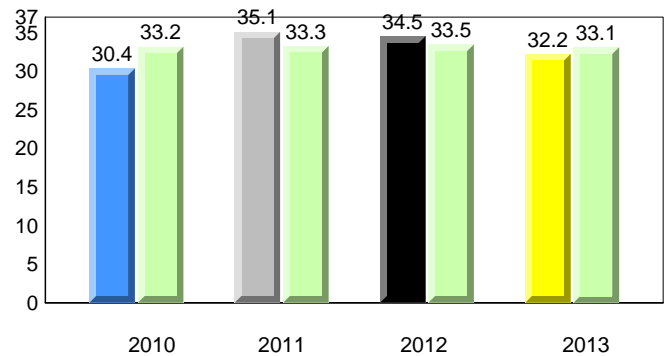

Sight Vocabulary

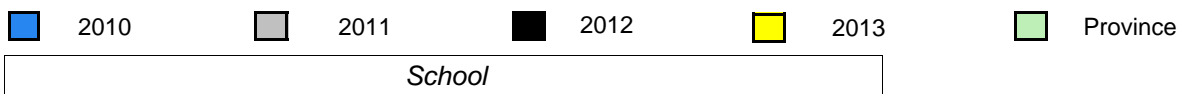
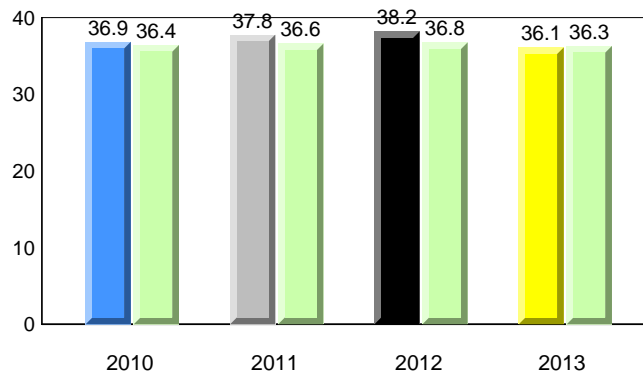

District 4 - Eastern

#243 - Riverside Elementary, Shoal Harbour

Grades: K-6

Total Students : 98
Total Students (Submitted): 98

Instructional Level (June 2010 - June 2013)

Level	2013			2012			2011			2010			
	School	♀	♂	School vs District	School vs Province	School vs District	School vs Province	School vs District	School vs Province	School vs District	School vs Province		
I (64)	65.3	26.5	38.8	60.2	30.6	29.6	59.3	30.2	29.2	▲	▲	▼	▼
F - H (9)	9.2	5.1	4.1	17.0	8.0	9.0	15.2	7.2	8.0	▼	▼	▼	▼
A - E (21)	21.4	10.2	11.2	17.4	6.5	10.9	18.0	6.3	11.7				
Unknown (4)	4.1			5.4			7.5						

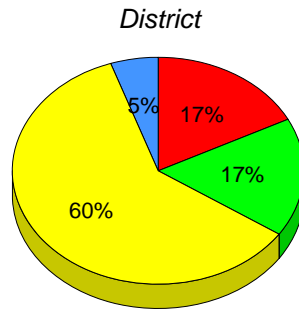
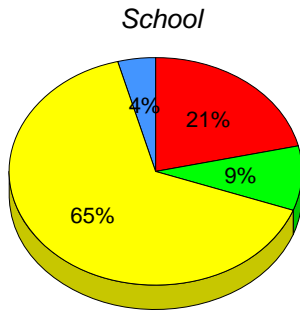

■ I : end of year benchmark.
 ■ F - H : mid - year benchmark.
 ■ A - E
 ■ Unknown

Instructional Level (June 2010 - June 2013)
4 Year Trend
(school averages)

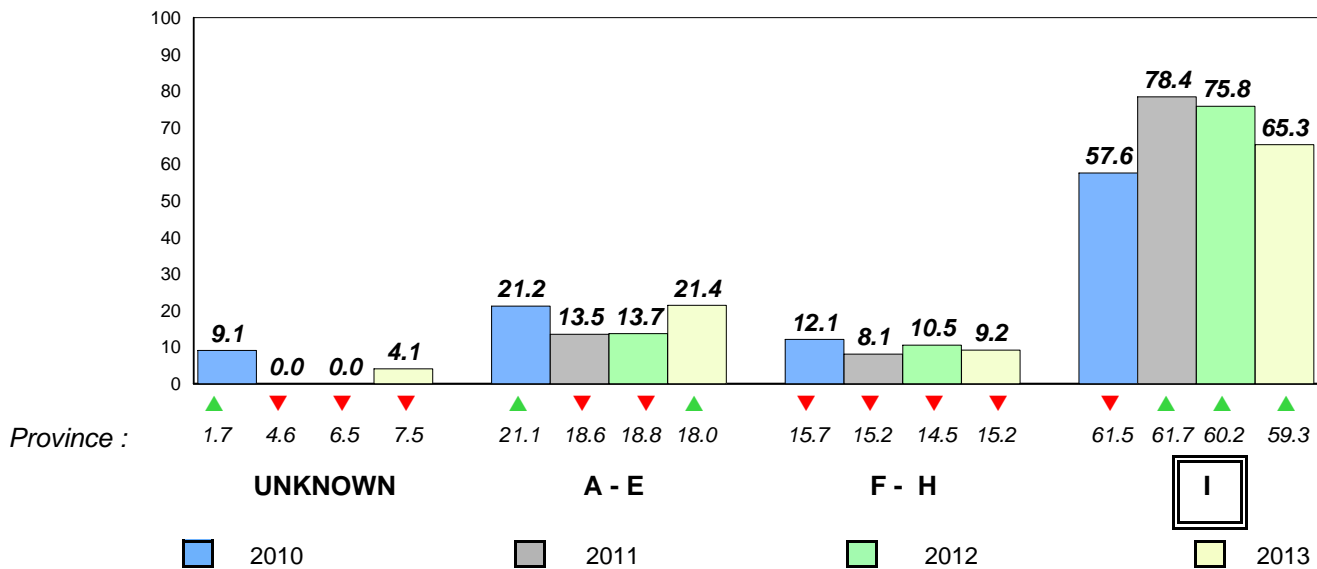

Total Students : 56
Total Students (Submitted): 56

Observation Survey (June 2010 - June 2013)
4 Year Trend
(school average vs. provincial average)

Rhyme

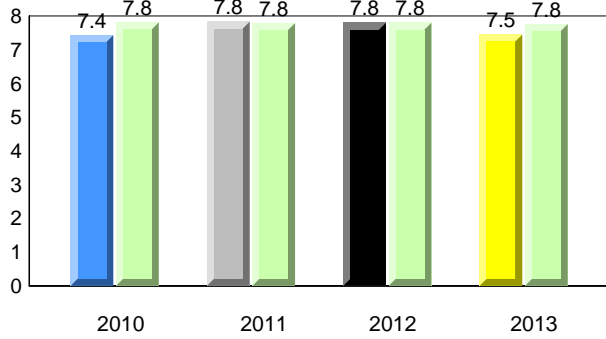

Beginning Sound

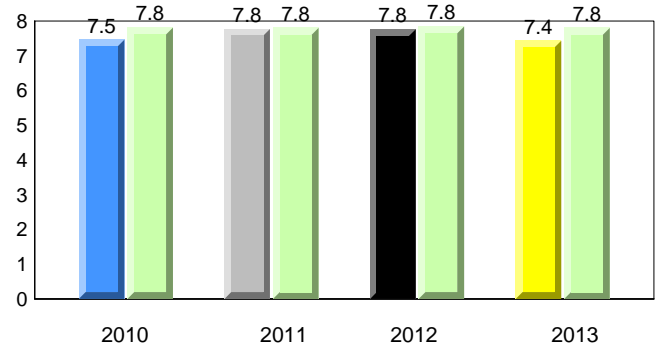

Onset Rhyme

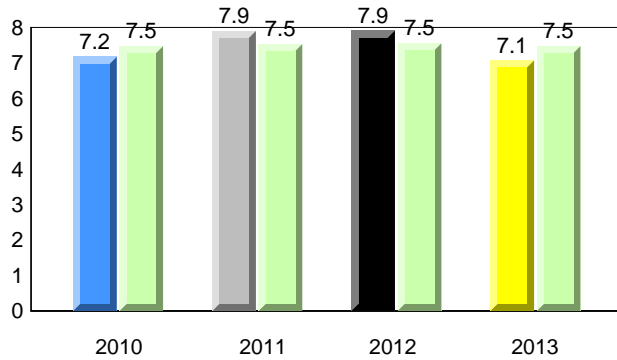

Dictation

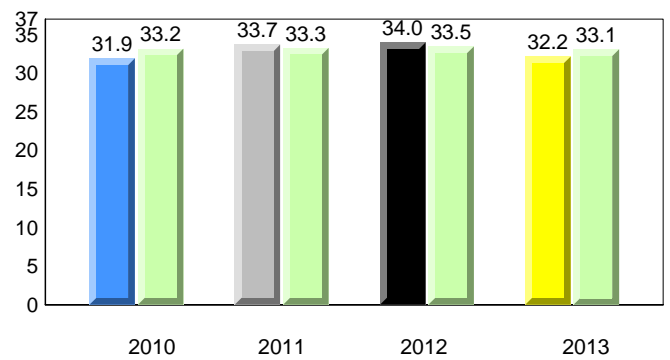

Sight Vocabulary

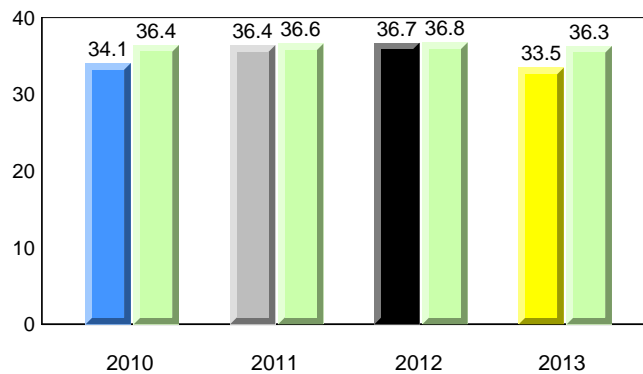

District 4 - Eastern

#254 - Davis Elementary, Carbonear

Grades: K-5

Total Students : 56
Total Students (Submitted): 56

Instructional Level (June 2010 - June 2013)

Level	2013			2012			2011			2010		
	School	♀	♂	School vs District	School vs Province	School vs District	School vs Province	School vs District	School vs Province	School vs District	School vs Province	
I (27)	48.2	26.8	21.4	60.2	30.6	29.6	59.3	30.2	29.2	▼	▼	
F - H (11)	19.6	7.1	12.5	17.0	8.0	9.0	15.2	7.2	8.0	▲	▲	
A - E (14)	25.0	8.9	16.1	17.4	6.5	10.9	18.0	6.3	11.7			
Unknown (4)	7.1			5.4			7.5					

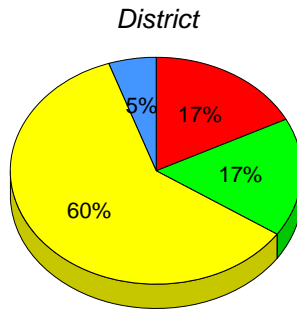
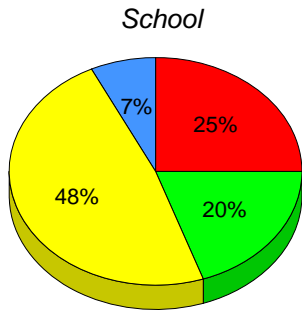

■ I : end of year benchmark.
 ■ F - H : mid - year benchmark.
 ■ A - E
 ■ Unknown

Instructional Level (June 2010 - June 2013)
4 Year Trend
(school averages)

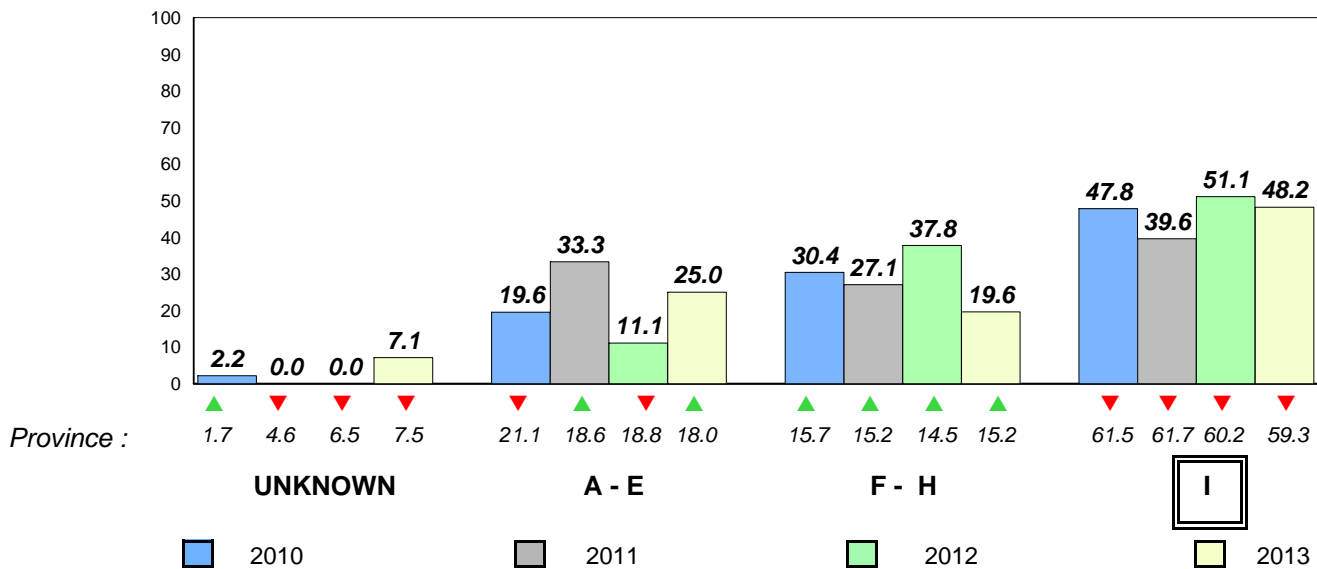

Total Students : 22
Total Students (Submitted): 22

Observation Survey (June 2010 - June 2013)
4 Year Trend
(school average vs. provincial average)

Rhyme

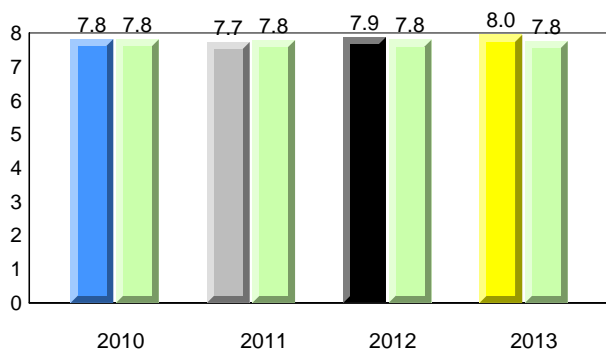

Beginning Sound

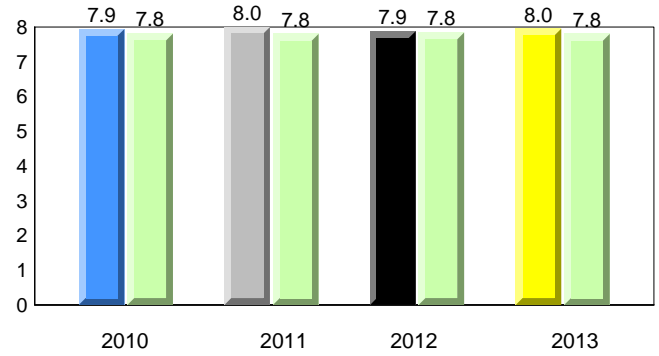

Onset Rhyme

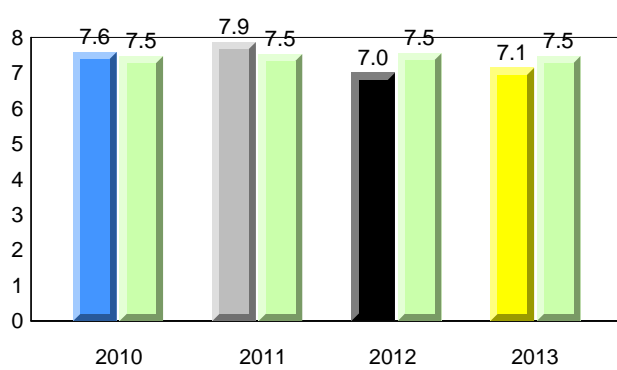

Dictation

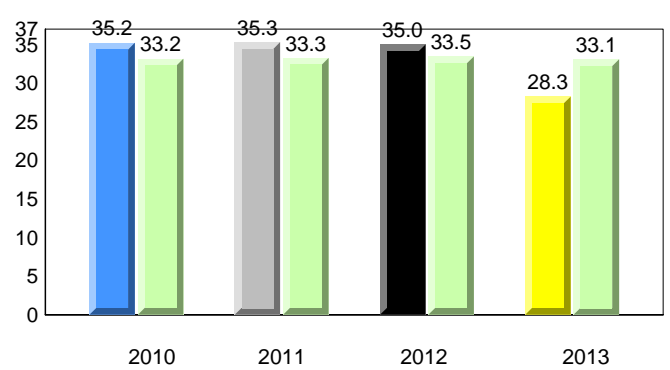

Sight Vocabulary

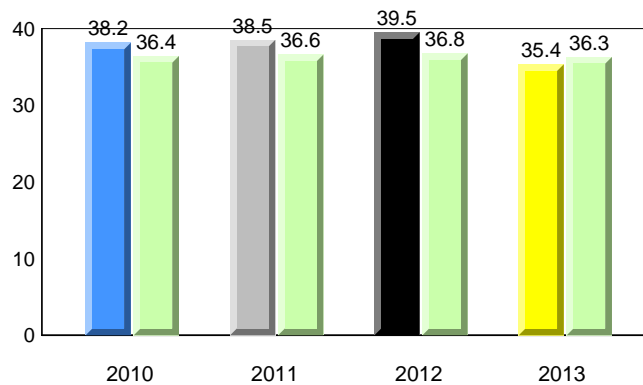

District 4 - Eastern

#258 - Holy Family Elementary, Chapel Arm

Grades: K-6

Total Students : 22
Total Students (Submitted): 22

Instructional Level (June 2010 - June 2013)

Level	2013			2012			2011			2010					
	School	♀	♂	District	♀	♂	Province	♀	♂	School vs District	School vs Province	School vs District	School vs Province	School vs District	School vs Province
I (9)	40.9	22.7	18.2	60.2	30.6	29.6	59.3	30.2	29.2	▲	▲	▼	▲	▲	▲
F - H (1)	4.5	0.0	4.5	17.0	8.0	9.0	15.2	7.2	8.0	▼	▼	▼	▼	▼	▼
A - E (11)	50.0	31.8	18.2	17.4	6.5	10.9	18.0	6.3	11.7						
Unknown (1)	4.5			5.4			7.5								

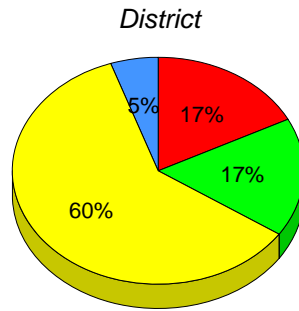
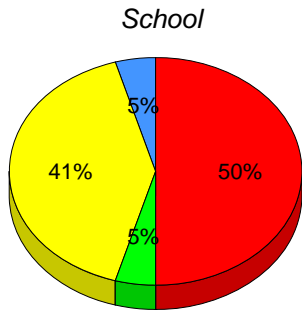

■ I : end of year benchmark.
 ■ F - H : mid - year benchmark.
 ■ A - E
 ■ Unknown

Instructional Level (June 2010 - June 2013)

4 Year Trend
(school averages)

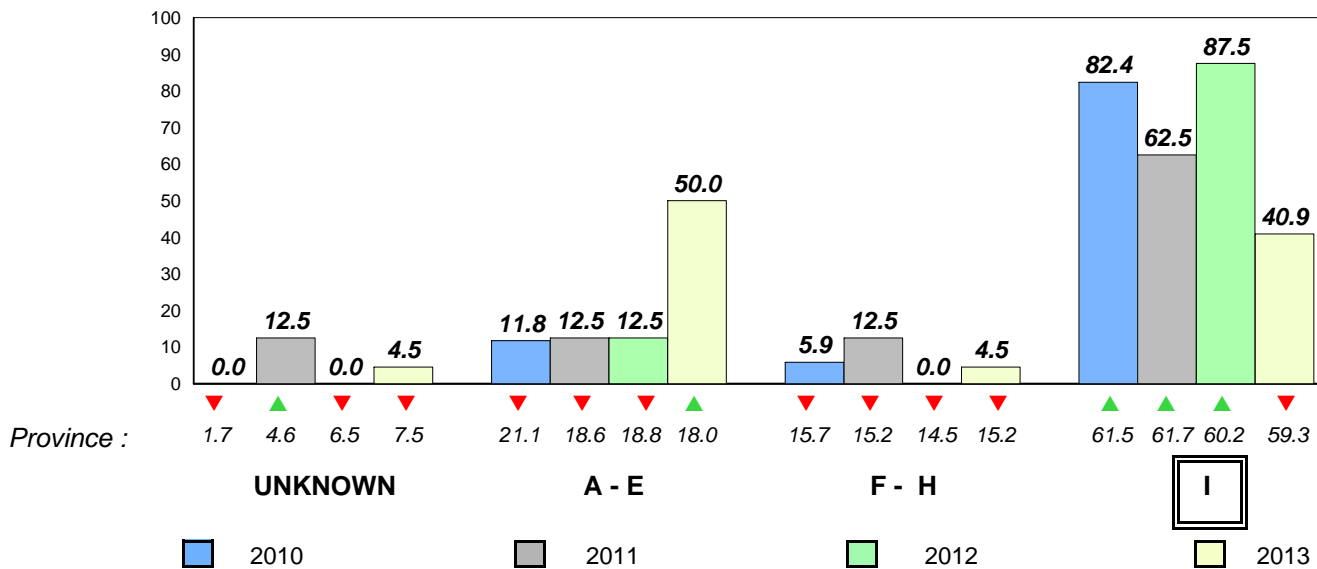

Total Students : 92
Total Students (Submitted): 92

Observation Survey (June 2010 - June 2013)
4 Year Trend
(school average vs. provincial average)

Rhyme

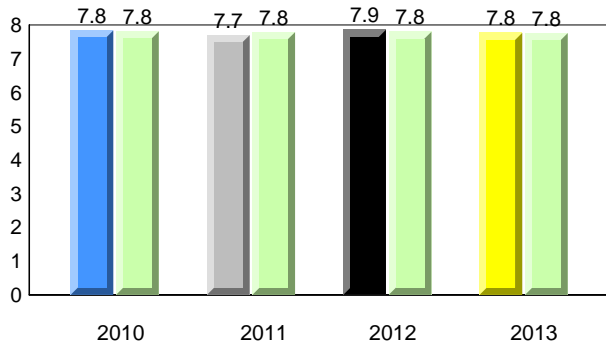

Beginning Sound

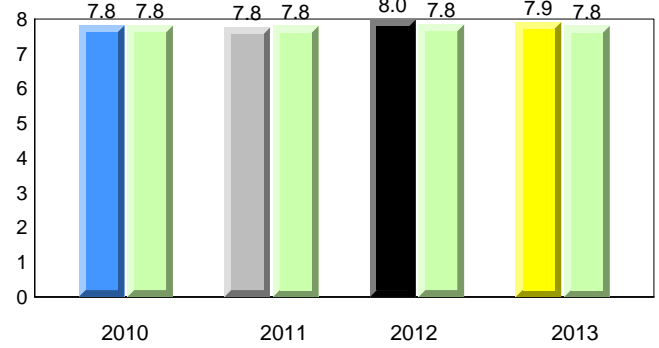

Onset Rhyme

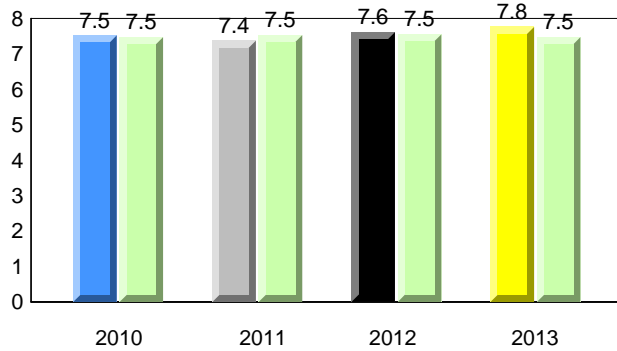

Dictation

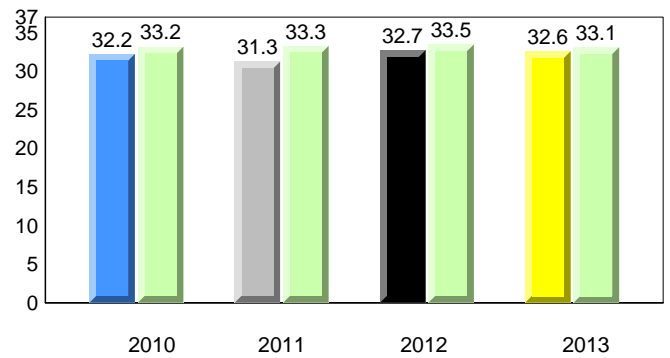

Sight Vocabulary

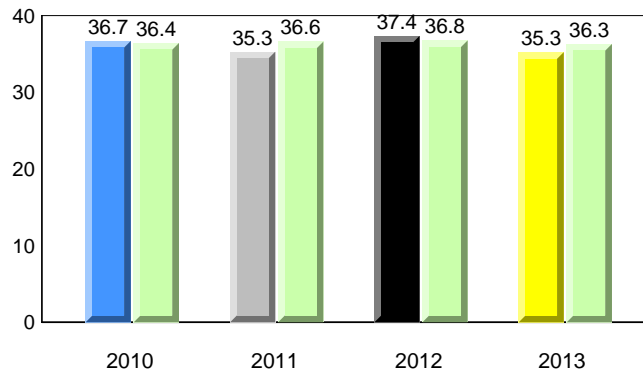

District 4 - Eastern

#259 - Coley's Point Primary, Coley's Point

Grades: K-3

Total Students : 92
Total Students (Submitted): 92

Instructional Level (June 2010 - June 2013)

Level	2013			2012			2011			2010		
	School	♀	♂	School vs District	School vs Province	School vs District	School vs Province	School vs District	School vs Province	School vs District	School vs Province	
I (58)	63.0	33.7	29.3	60.2	30.6	29.6	59.3	30.2	29.2	▲	▲	
F - H (13)	14.1	4.3	9.8	17.0	8.0	9.0	15.2	7.2	8.0	▼	▼	
A - E (19)	20.7	8.7	12.0	17.4	6.5	10.9	18.0	6.3	11.7			
Unknown (2)	2.2			5.4			7.5					

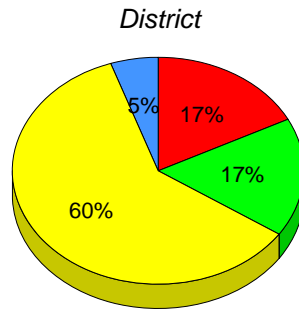
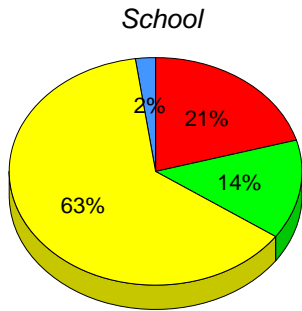

■ I : end of year benchmark.
 ■ F - H : mid - year benchmark.
 ■ A - E
 ■ Unknown

Instructional Level (June 2010 - June 2013)
4 Year Trend
(school averages)

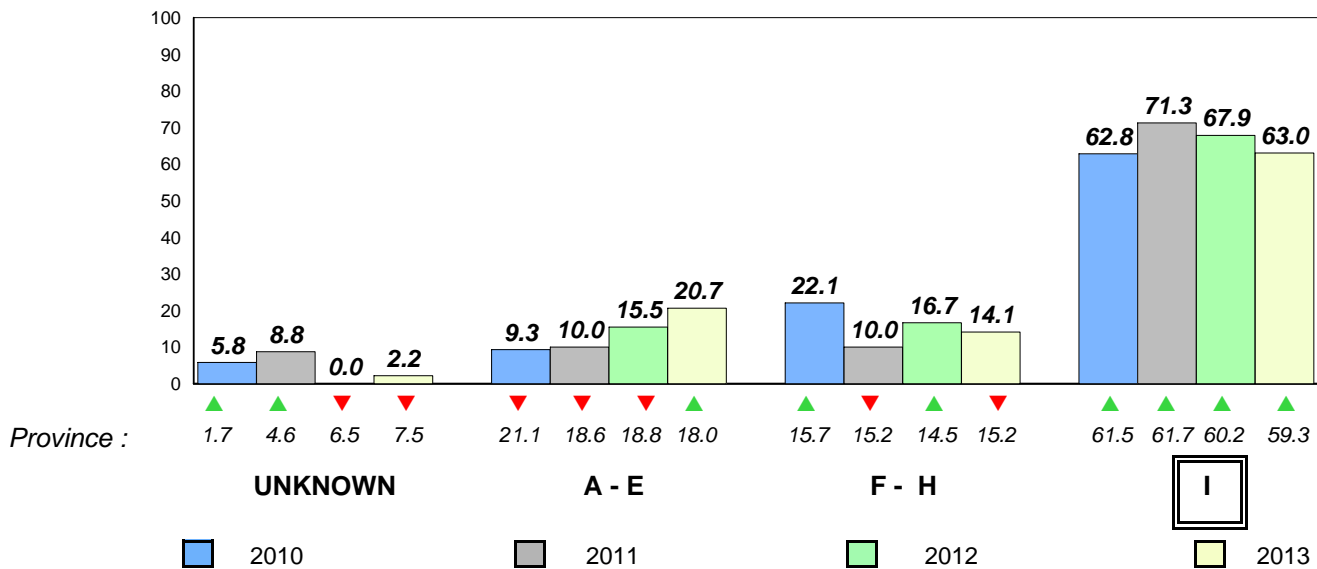

Total Students : 19
Total Students (Submitted): 19

Observation Survey (June 2010 - June 2013)
4 Year Trend
(school average vs. provincial average)

Rhyme

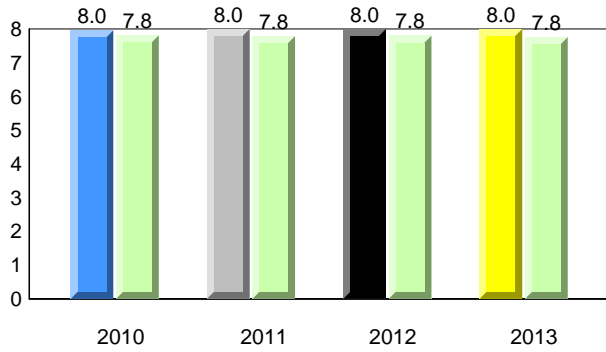

Beginning Sound

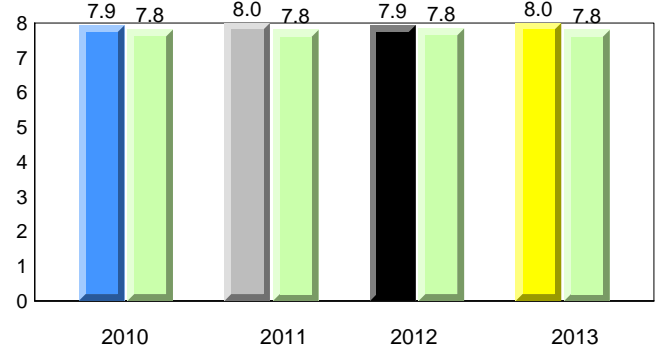

Onset Rhyme

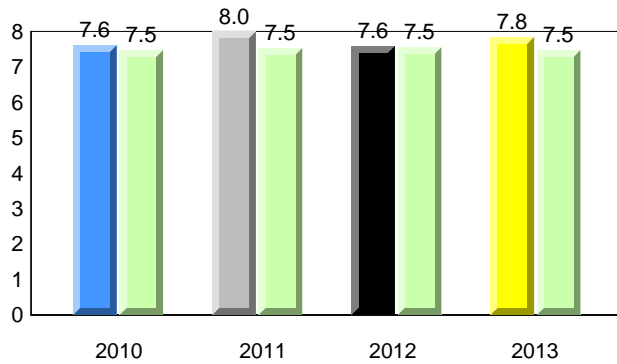

Dictation

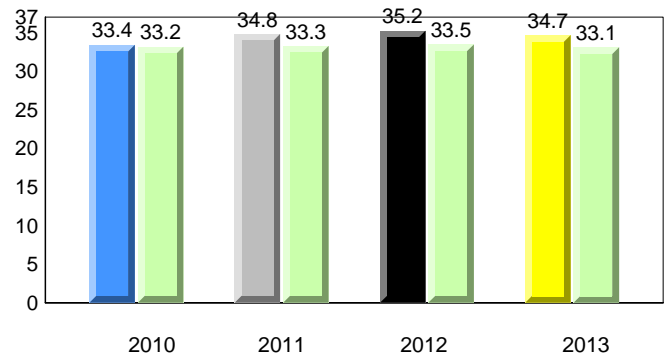

Sight Vocabulary

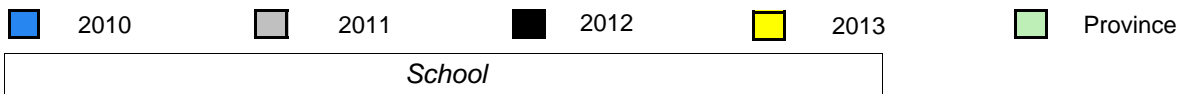
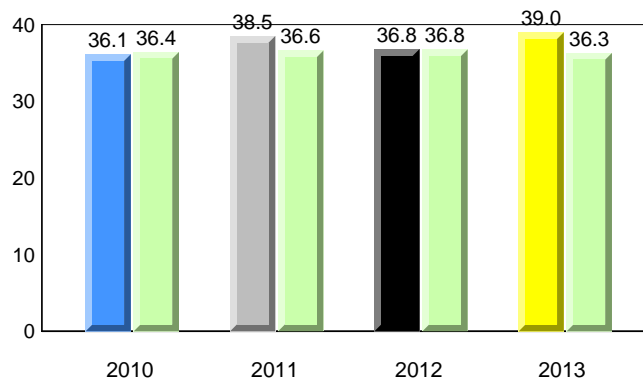

District 4 - Eastern

#260 - Immaculate Conception Elementary, Colliers

Grades: K-6

Total Students : 19
Total Students (Submitted): 19

Instructional Level (June 2010 - June 2013)

Level	School	2013			2012			2011			2010		
		♀	♂	vs District	♀	♂	vs District	♀	♂	vs District	♀	♂	vs District
I (12)	63.2	42.1	21.1	60.2	30.6	29.6	59.3	30.2	29.2	▲	▲	▼	▼
F - H (6)	31.6	10.5	21.1	17.0	8.0	9.0	15.2	7.2	8.0	▲	▲	▼	▼
A - E (1)	5.3	5.3	0.0	17.4	6.5	10.9	18.0	6.3	11.7				
Unknown (0)	0.0			5.4			7.5						

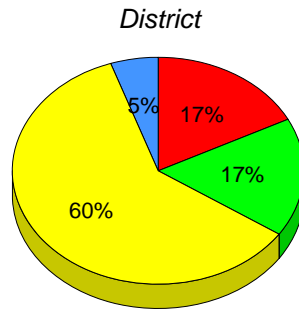
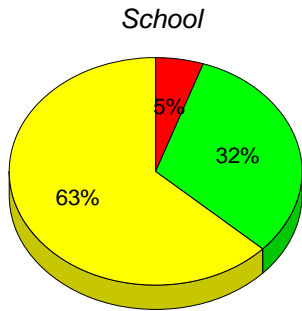

■ I : end of year benchmark.
 ■ F - H : mid - year benchmark.
 ■ A - E
 ■ Unknown

Instructional Level (June 2010 - June 2013)
4 Year Trend
(school averages)

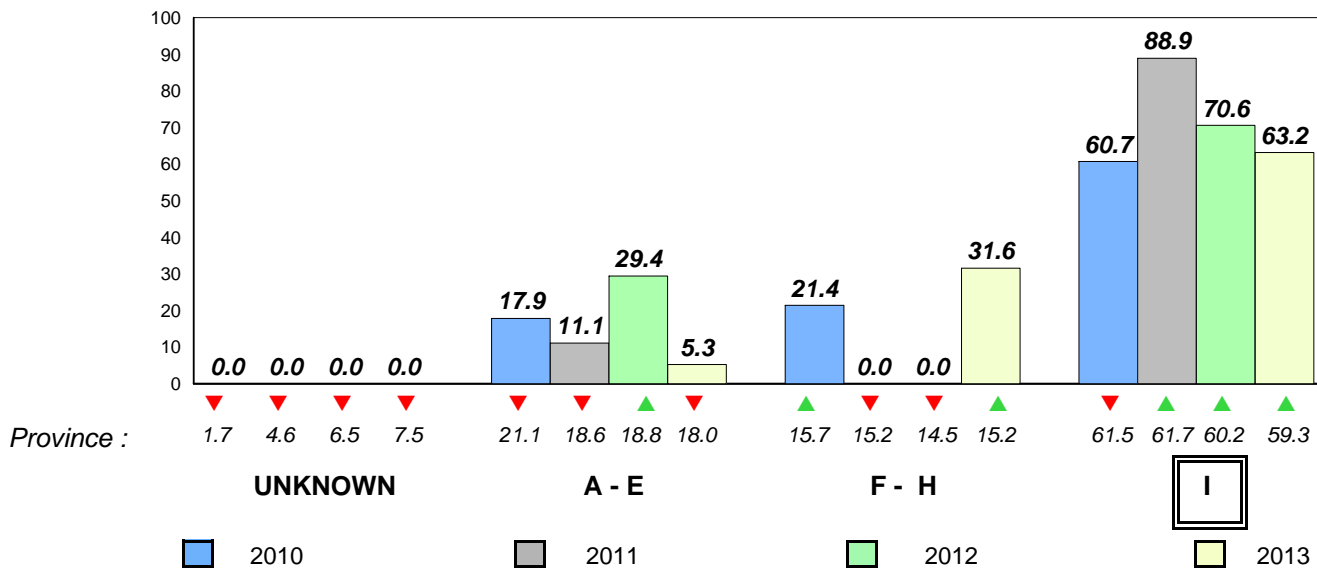

Total Students : 32
Total Students (Submitted): 32

Observation Survey (June 2010 - June 2013)
4 Year Trend
(school average vs. provincial average)

Rhyme

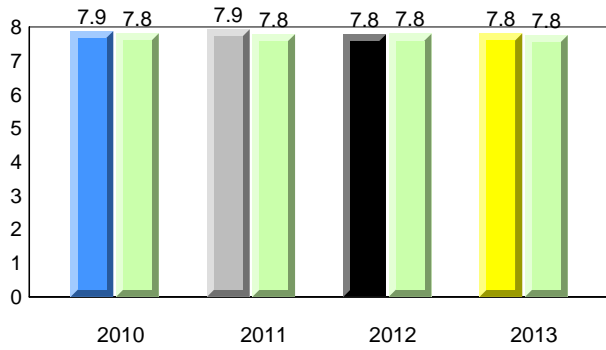

Beginning Sound

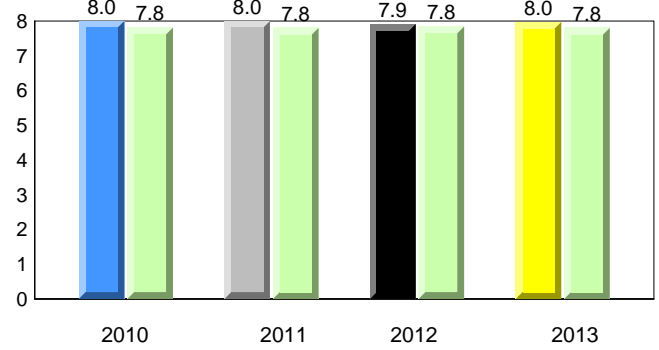

Onset Rhyme

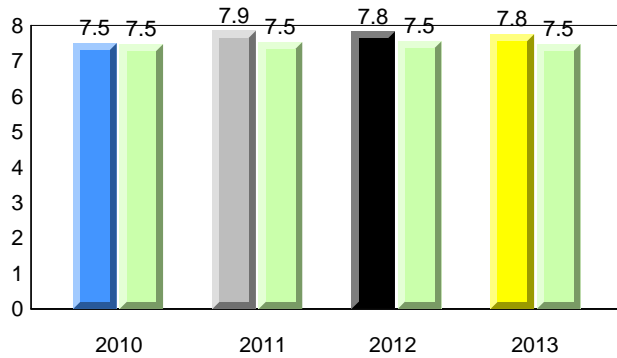

Dictation

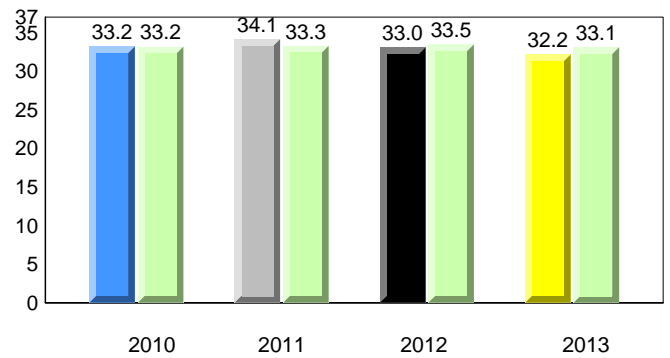

Sight Vocabulary

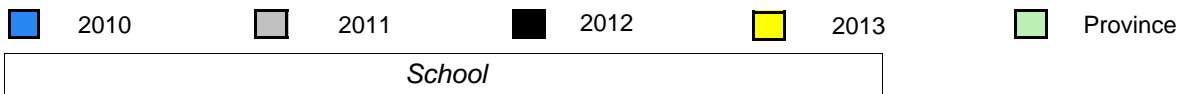
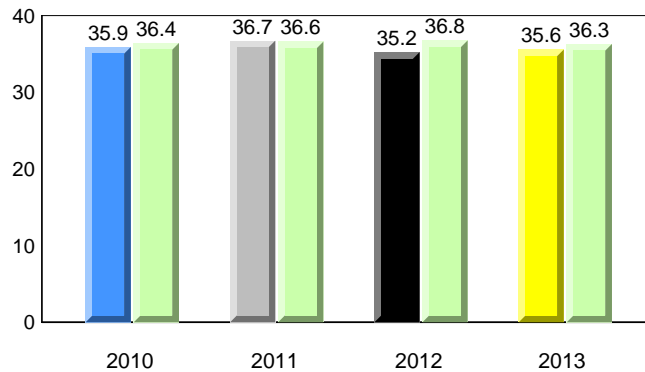

District 4 - Eastern

#262 - Woodland Elementary, Dildo

Grades: K-6

Total Students : 32
Total Students (Submitted): 32

Instructional Level (June 2010 - June 2013)

Level	School	2013			2012			2011			2010		
		♀	♂	Avg	♀	♂	Avg	♀	♂	Avg	♀	♂	Avg
I (16)	50.0	28.1	21.9	60.2	30.6	29.6	59.3	30.2	29.2	▼	▼	▼	▼
F - H (5)	15.6	12.5	3.1	17.0	8.0	9.0	15.2	7.2	8.0	▼	▲	▼	▲
A - E (11)	34.4	15.6	18.8	17.4	6.5	10.9	18.0	6.3	11.7				
Unknown (0)	0.0			5.4			7.5						

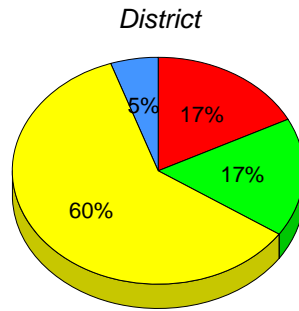
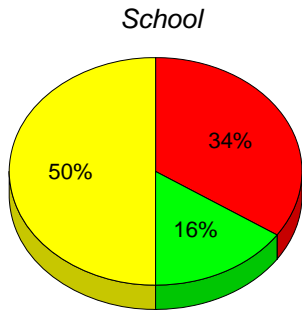

■ I : end of year benchmark.
 ■ F - H : mid - year benchmark.
 ■ A - E
 ■ Unknown

Instructional Level (June 2010 - June 2013)
4 Year Trend
(school averages)

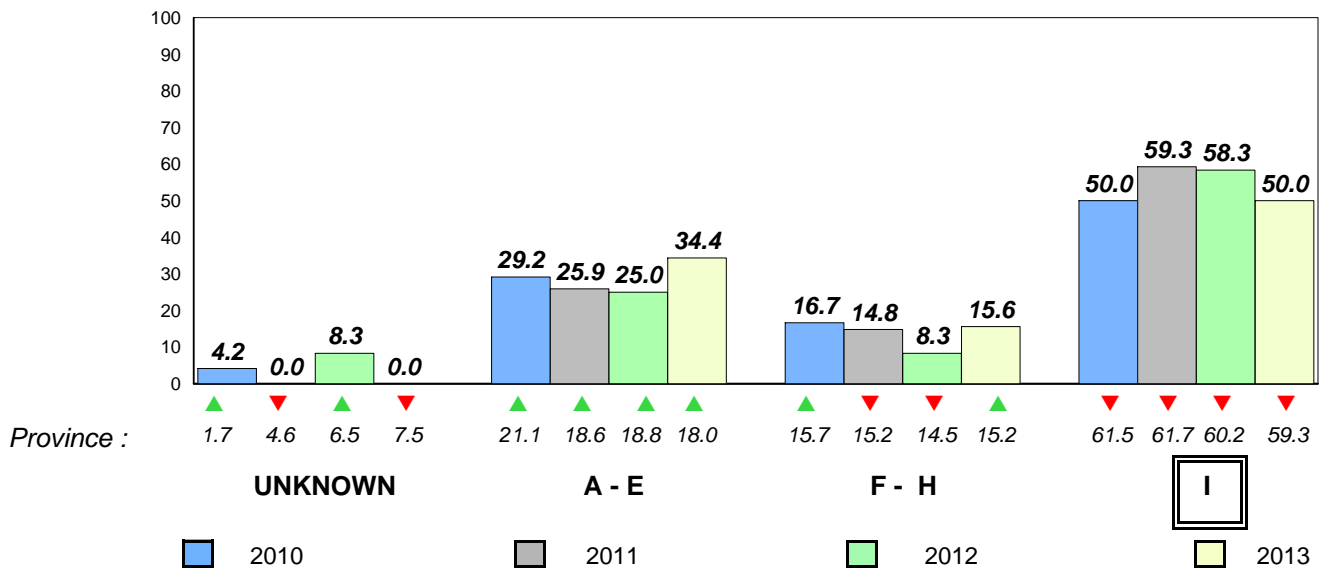

Total Students : 16

Observation Survey (June 2010 - June 2013)
4 Year Trend

Total Students (Submitted): 16

(school average vs. provincial average)

Rhyme

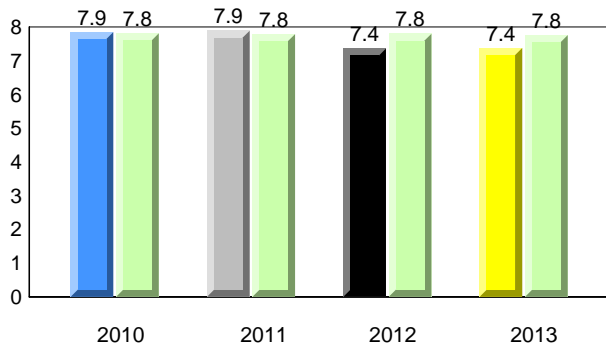

Beginning Sound

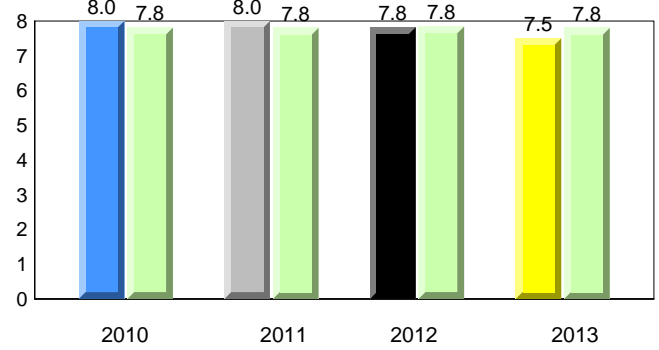

Onset Rhyme

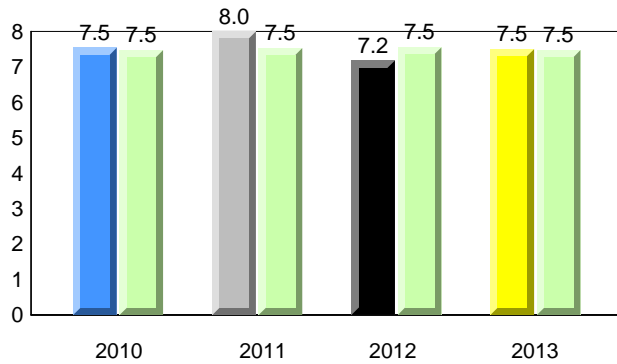

Dictation

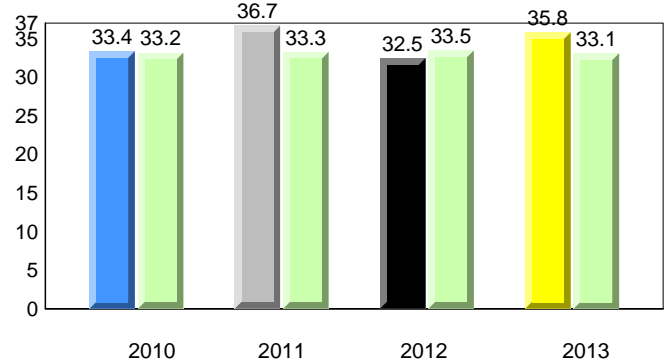

Sight Vocabulary

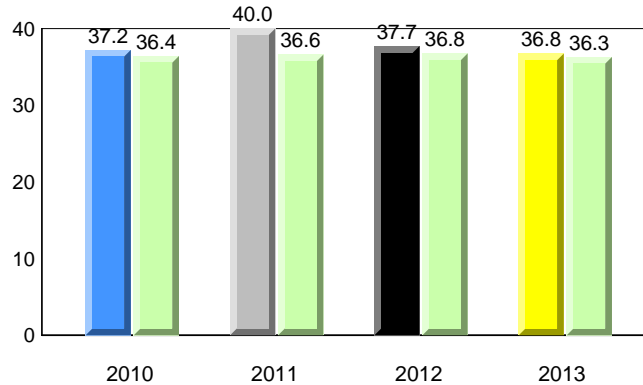

District 4 - Eastern

#265 - Acreman Elementary, Green's Harbour

Grades: K-6

Total Students : 16
Total Students (Submitted): 16

Instructional Level (June 2010 - June 2013)

Level	School	2013			2012			2011			2010				
		♀	♂	vs District	♀	♂	vs District	♀	♂	vs District	♀	♂	vs District		
I (2)	12.5	6.3	6.3	60.2	30.6	29.6	59.3	30.2	29.2	▼	▼	▲	▲	▼	▲
F - H (9)	56.3	12.5	13.8	17.0	8.0	9.0	15.2	7.2	8.0	▲	▲	▼	▼	▼	▼
A - E (2)	12.5	6.3	6.3	17.4	6.5	10.9	18.0	6.3	11.7						
Unknown (3)	18.8			5.4			7.5								

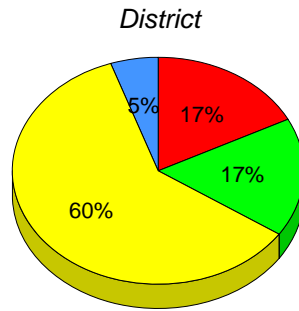
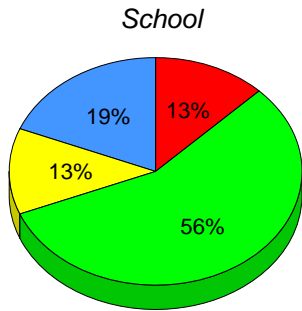

■ I : end of year benchmark.
 ■ F - H : mid - year benchmark.
 ■ A - E
 ■ Unknown

Instructional Level (June 2010 - June 2013)

4 Year Trend
(school averages)

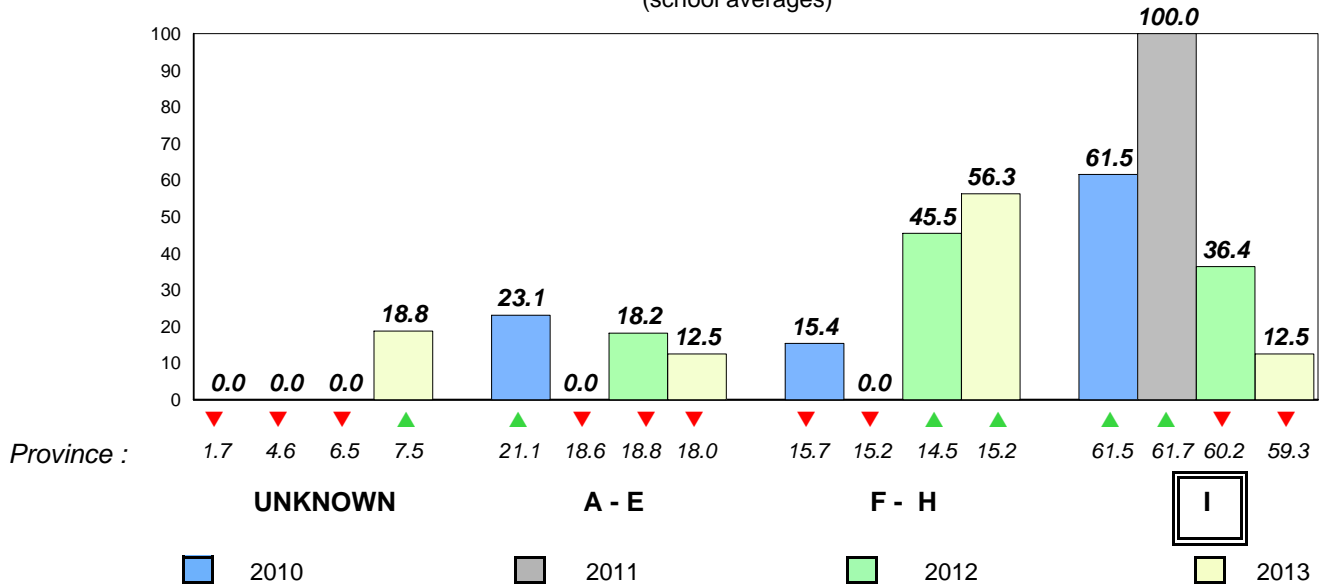

Total Students : 34
Total Students (Submitted): 33

Observation Survey (June 2010 - June 2013)
4 Year Trend
(school average vs. provincial average)

Rhyme

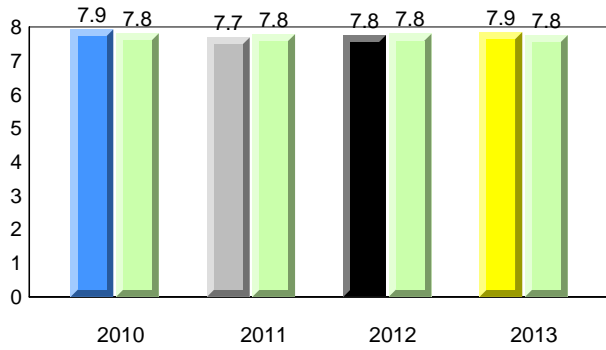

Beginning Sound

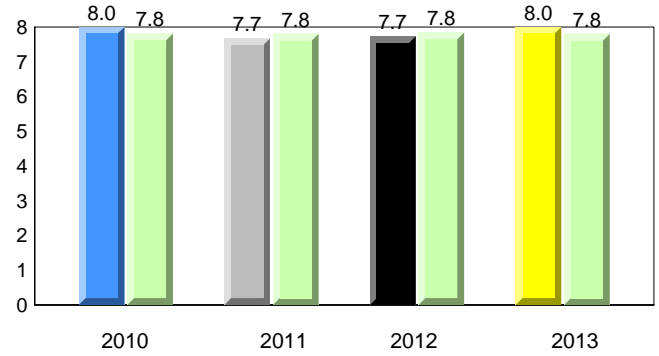

Onset Rhyme

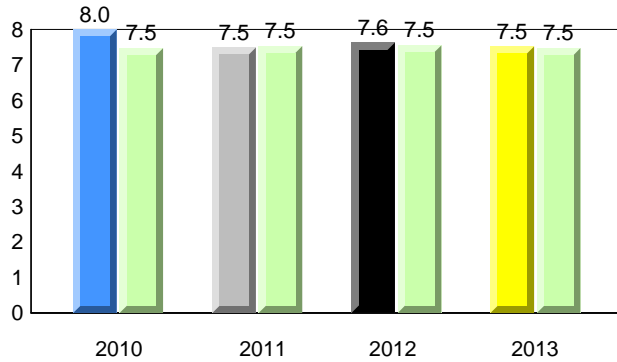

Dictation

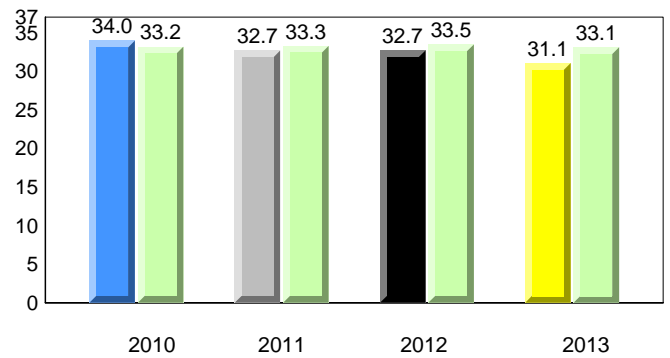

Sight Vocabulary

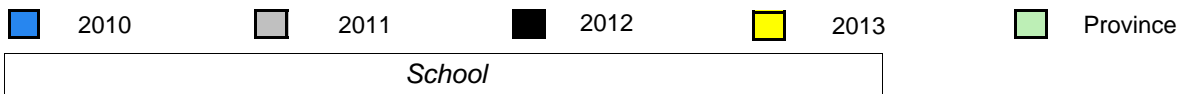
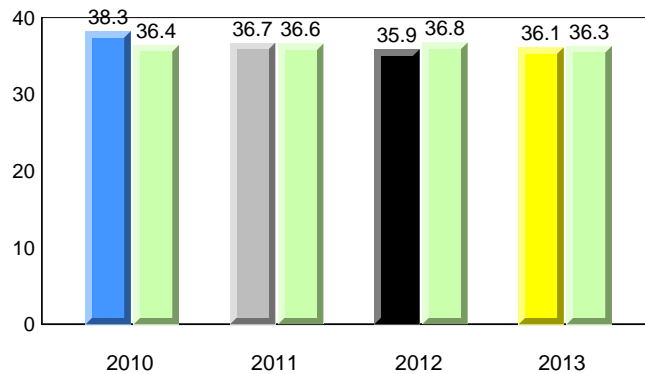

District 4 - Eastern

#268 - Harbour Grace Primary, Harbour Grace

Grades: K-5

Total Students : 34
Total Students (Submitted): 33

Instructional Level (June 2010 - June 2013)

Level	2013			2012			2011			2010					
	School	♀	♂	District	♀	♂	Province	♀	♂	School vs District	School vs Province	School vs District	School vs Province	School vs District	School vs Province
I (14)	41.2	26.5	14.7	60.2	30.6	29.6	59.3	30.2	29.2	▼	▼	▼	▼	▲	▲
F - H (11)	32.4	14.7	17.6	17.0	8.0	9.0	15.2	7.2	8.0	▲	▲	▲	▲	▼	▼
A - E (7)	20.6	11.8	8.8	17.4	6.5	10.9	18.0	6.3	11.7						
Unknown (2)	5.9			5.4			7.5								

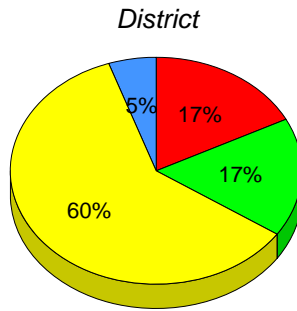
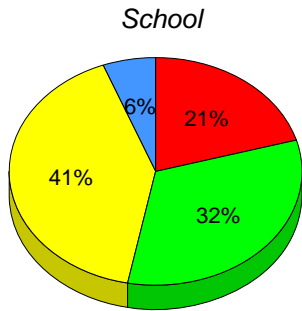

■ I : end of year benchmark.
 ■ F - H : mid - year benchmark.
 ■ A - E
 ■ Unknown

Instructional Level (June 2010 - June 2013)
4 Year Trend
(school averages)

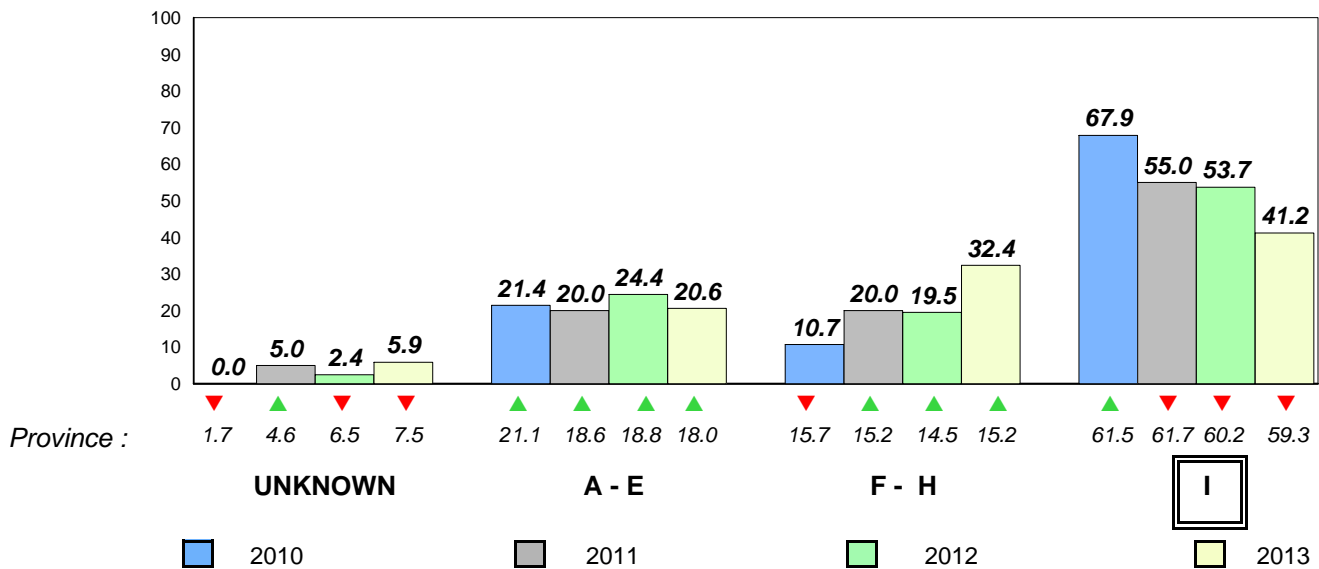

Total Students : 39
Total Students (Submitted): 39

Observation Survey (June 2010 - June 2013)
4 Year Trend
(school average vs. provincial average)

Rhyme

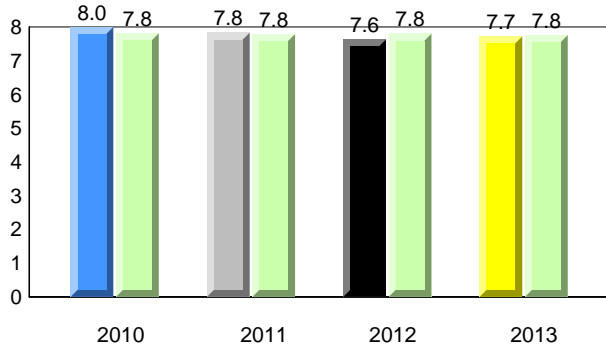

Beginning Sound

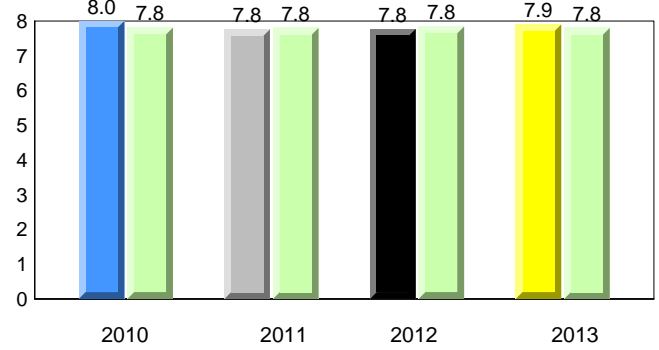

Onset Rhyme

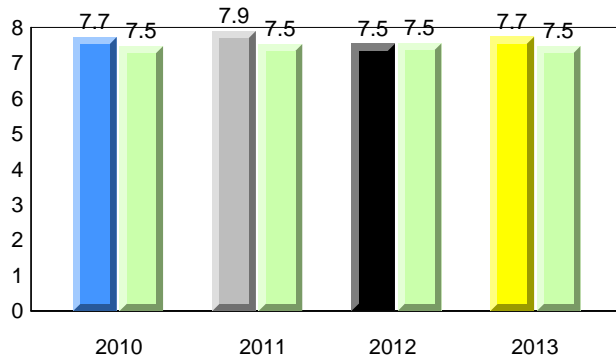

Dictation

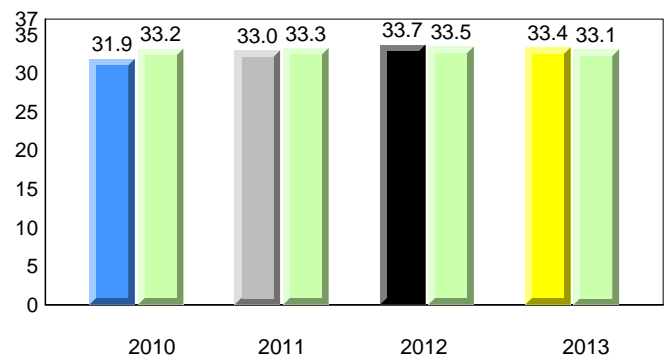

Sight Vocabulary

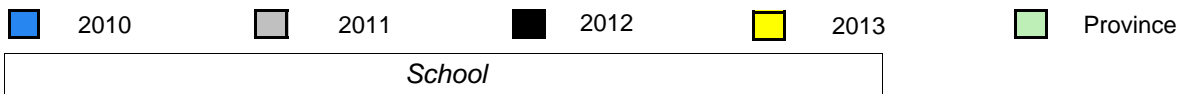
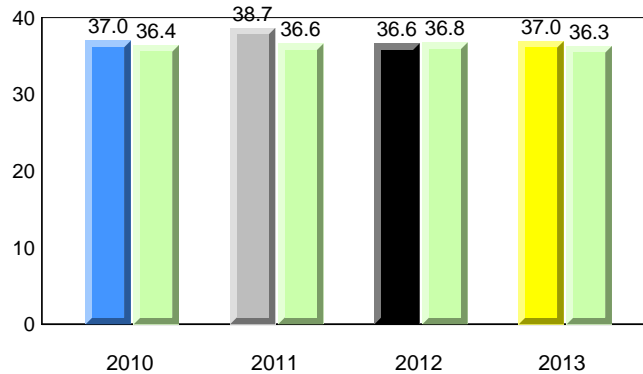

District 4 - Eastern

#272 - Holy Cross Elementary, Holyrood

Grades: K-6

Total Students : 39
Total Students (Submitted): 39

Instructional Level (June 2010 - June 2013)

Level	School	2013			2012			2011			2010		
		♀	♂	Avg	♀	♂	Avg	♀	♂	Avg	♀	♂	Avg
I (30)	76.9	53.8	23.1	60.2	30.6	29.6	59.3	30.2	29.2	▲	▲	▼	▼
F - H (4)	10.3	2.6	7.7	17.0	8.0	9.0	15.2	7.2	8.0	▼	▼	▲	▲
A - E (4)	10.3	2.6	7.7	17.4	6.5	10.9	18.0	6.3	11.7				
Unknown (1)	2.6			5.4			7.5						

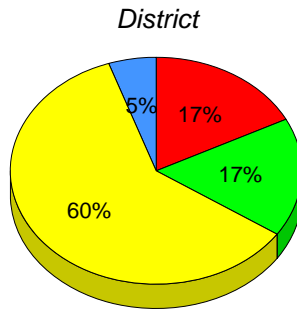
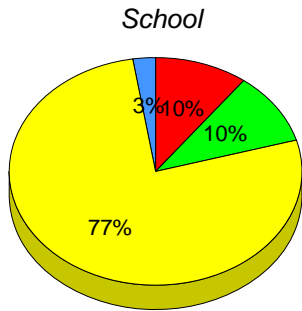

■ I : end of year benchmark.
 ■ F - H : mid - year benchmark.
 ■ A - E
 ■ Unknown

Instructional Level (June 2010 - June 2013)
4 Year Trend
(school averages)

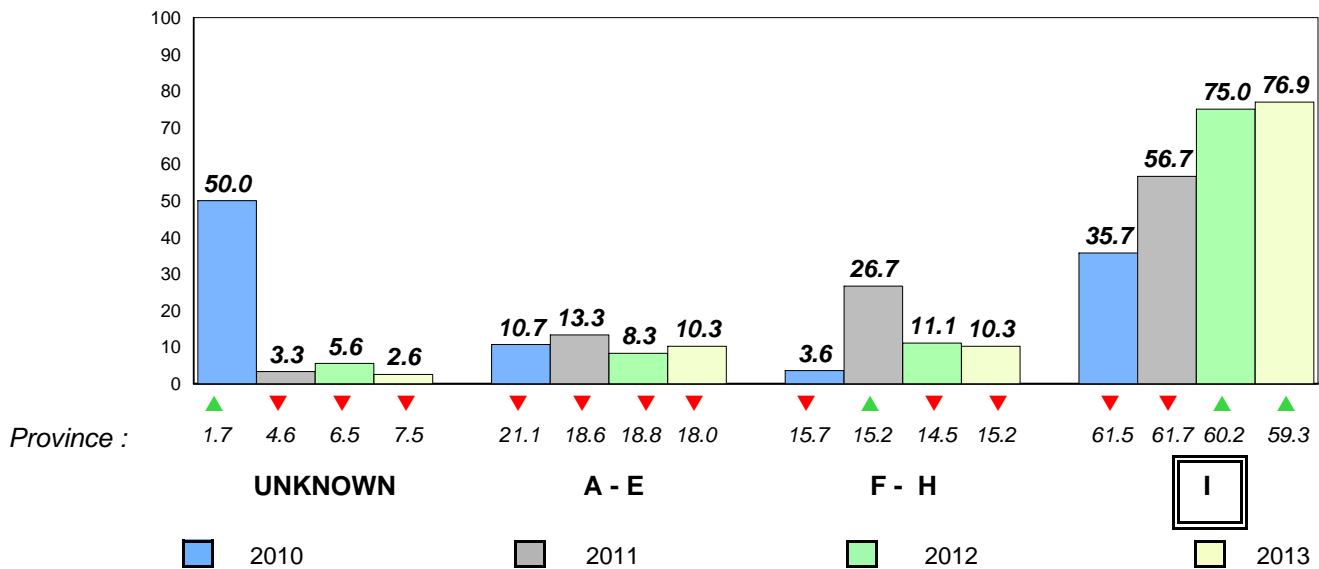

Total Students : 54
Total Students (Submitted): 54

Observation Survey (June 2010 - June 2013)
4 Year Trend
(school average vs. provincial average)

Rhyme

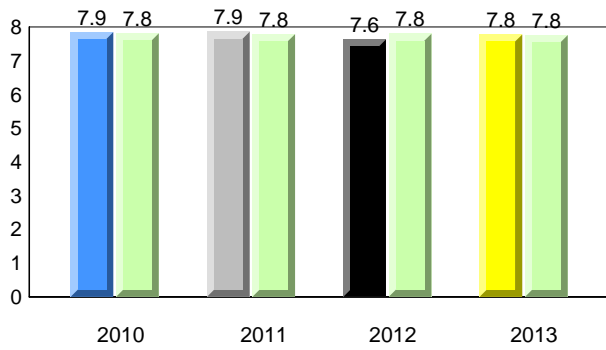

Beginning Sound

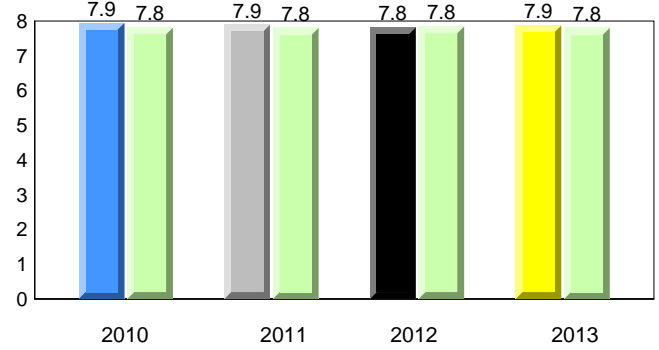

Onset Rhyme

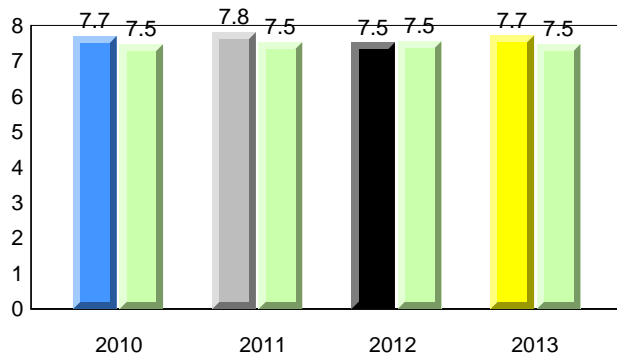

Dictation

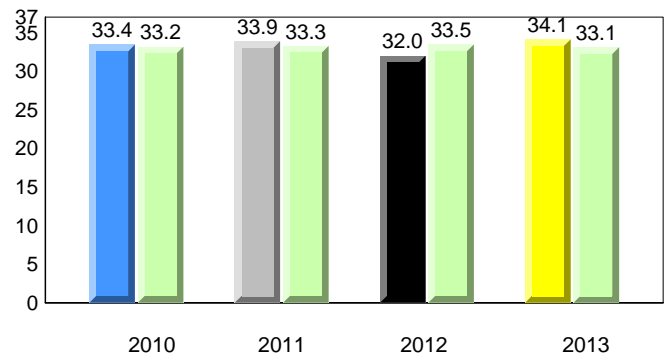

Sight Vocabulary

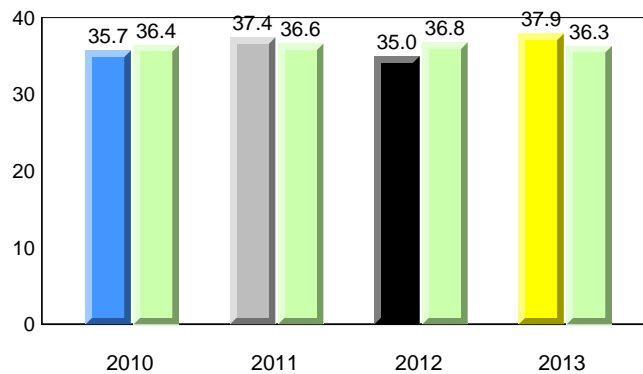

District 4 - Eastern

#278 - All Hallows Elementary, North River

Grades: K-6

Total Students : 54
Total Students (Submitted): 54

Instructional Level (June 2010 - June 2013)

Level	School	2013			2012			2011			2010		
		♀	♂	vs District	♀	♂	vs District	♀	♂	vs District	♀	♂	vs District
I (40)	74.1	42.6	31.5	60.2	30.6	29.6	59.3	30.2	29.2	▲	▲	▼	▼
F - H (11)	20.4	5.6	14.8	17.0	8.0	9.0	15.2	7.2	8.0	▲	▲	▼	▼
A - E (1)	1.9	1.9	0.0	17.4	6.5	10.9	18.0	6.3	11.7				
Unknown (2)	3.7			5.4			7.5						

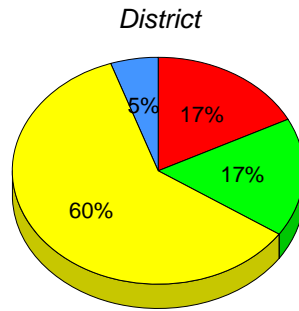
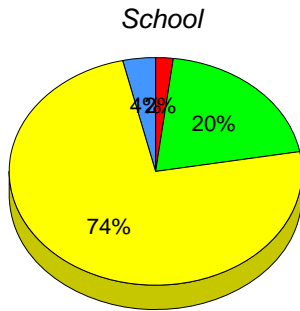

■ I : end of year benchmark.
 ■ F - H : mid - year benchmark.
 ■ A - E
 ■ Unknown

Instructional Level (June 2010 - June 2013)
4 Year Trend
(school averages)

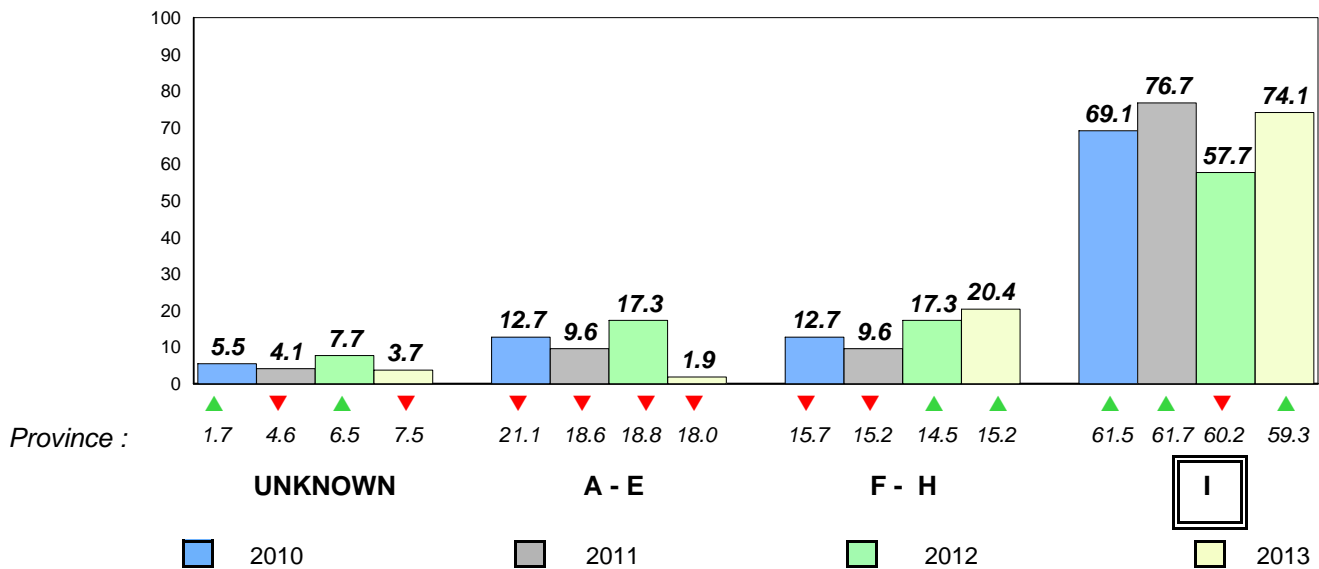

Total Students : 20

Observation Survey (June 2010 - June 2013)
4 Year Trend

Total Students (Submitted): 20

(school average vs. provincial average)

Rhyme

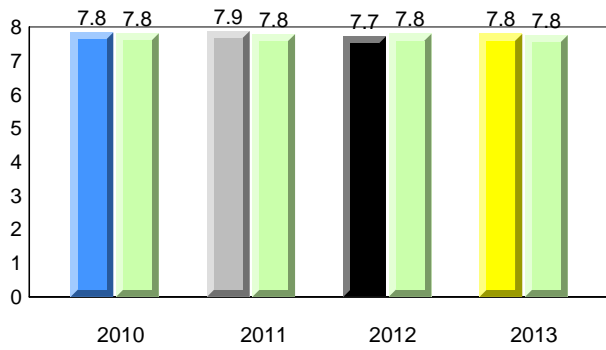

Beginning Sound

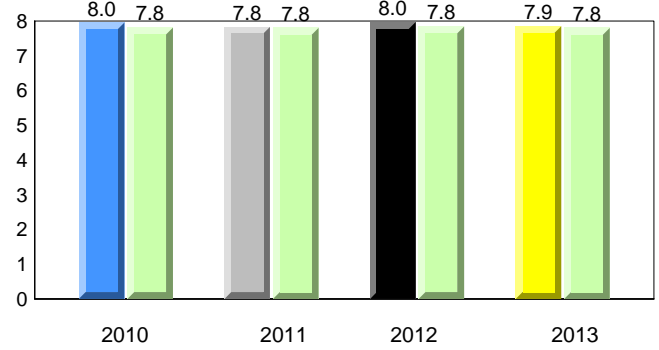

Onset Rhyme

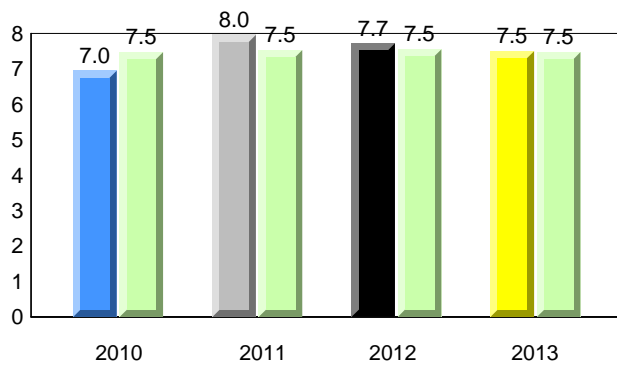

Dictation

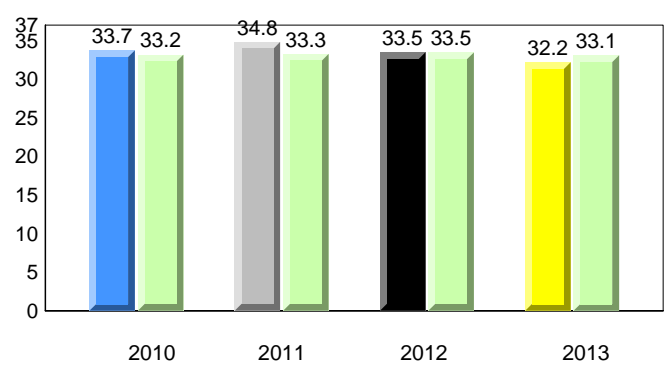

Sight Vocabulary

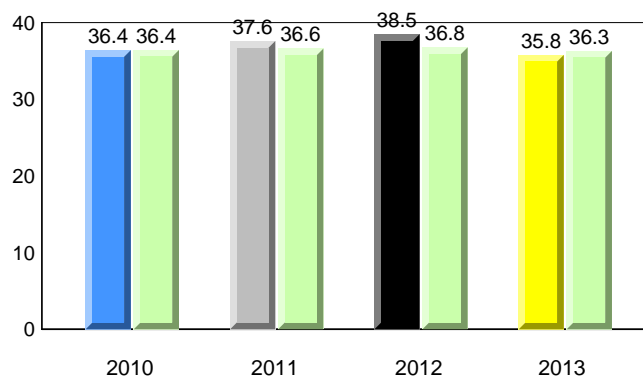

District 4 - Eastern

#285 - Holy Redeemer Elementary, Spaniard's Bay

Grades: K-9

Total Students : 20
Total Students (Submitted): 20

Instructional Level (June 2010 - June 2013)

Level	School	2013			2012			2011			2010				
		♀	♂	Avg	♀	♂	Avg	♀	♂	Avg	♀	♂	Avg		
I (13)	65.0	40.0	25.0	60.2	30.6	29.6	59.3	30.2	29.2	▲	▲	▲	▲	▼	▼
F - H (1)	5.0	0.0	5.0	17.0	8.0	9.0	15.2	7.2	8.0	▼	▼	▼	▼	▲	▲
A - E (6)	30.0	10.0	20.0	17.4	6.5	10.9	18.0	6.3	11.7						
Unknown (0)	0.0			5.4			7.5								

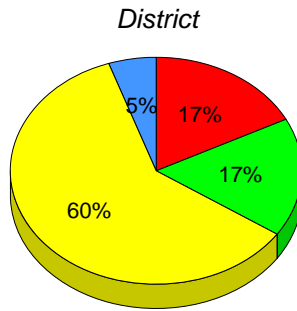
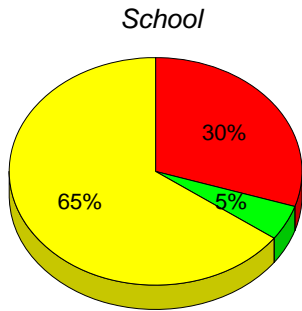

■ I : end of year benchmark.
 ■ F - H : mid - year benchmark.
 ■ A - E
 ■ Unknown

Instructional Level (June 2010 - June 2013)
4 Year Trend
(school averages)

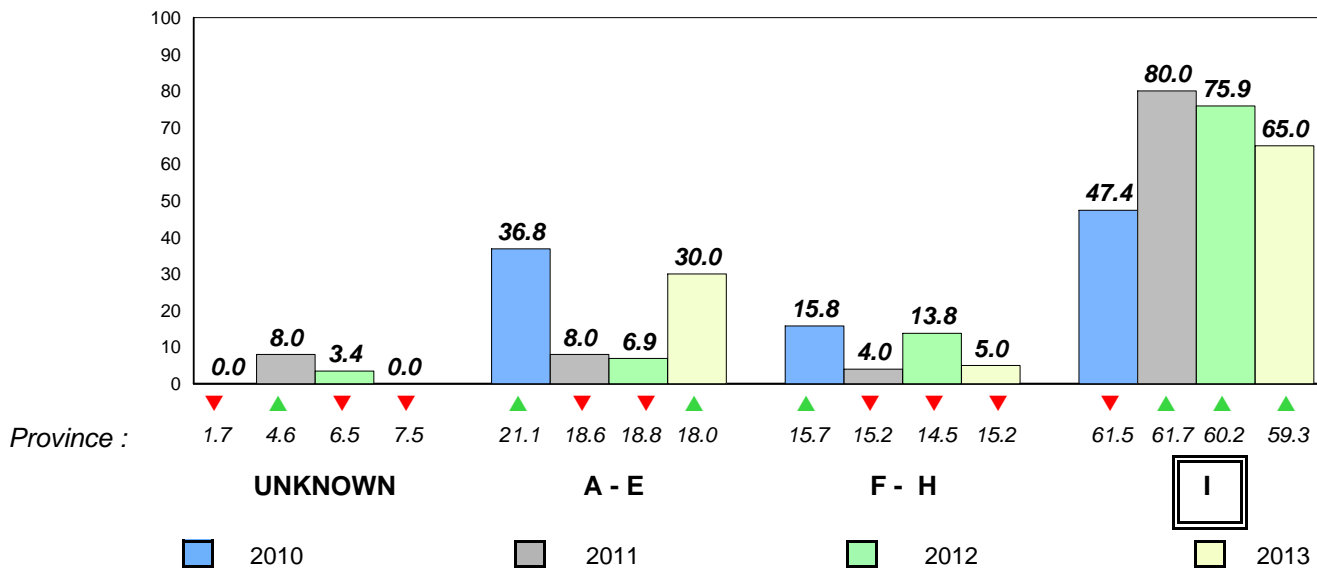

Total Students : 6
Total Students (Submitted): 6

Observation Survey (June 2010 - June 2013)
4 Year Trend
(school average vs. provincial average)

Rhyme

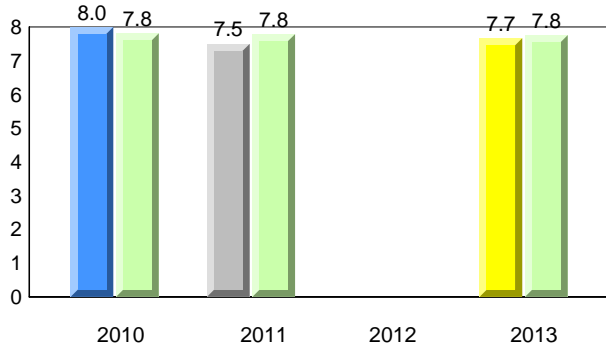

Beginning Sound

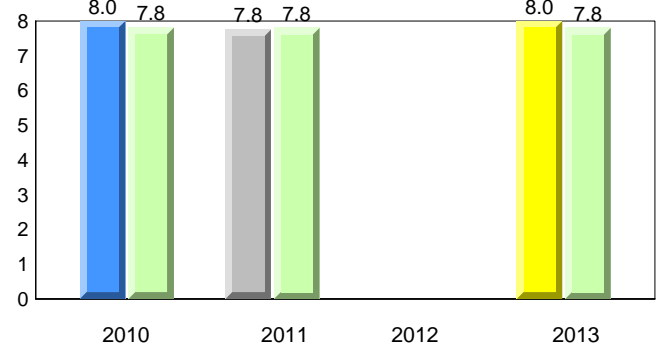

Onset Rhyme

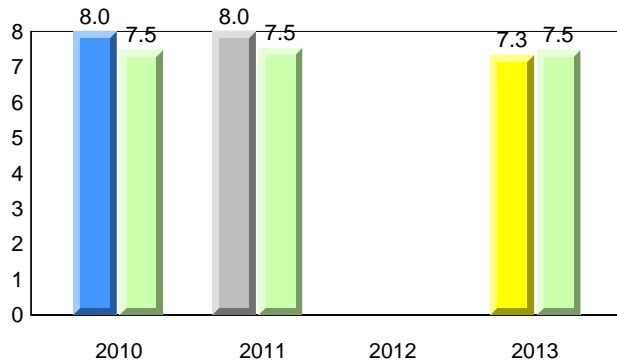

Dictation

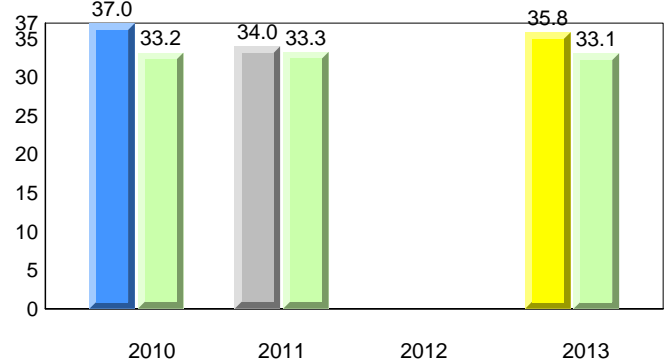

Sight Vocabulary

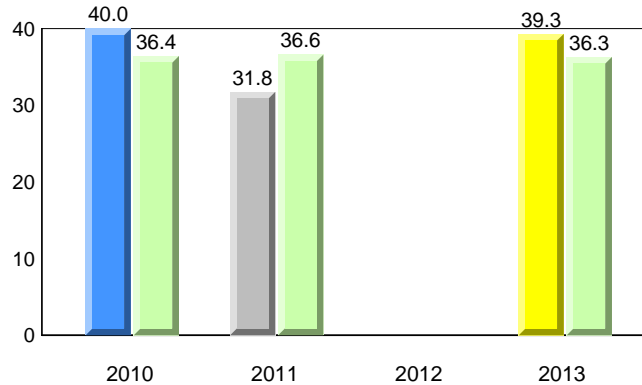

District 4 - Eastern

#286 - Fatima Academy, St. Bride's

Grades: K-12

Total Students : 6
Total Students (Submitted): 6

Instructional Level (June 2010 - June 2013)

Level	2013			2012			2011			2010			
	School	♀	♂	District	♀	♂	Province	♀	♂	School vs District	School vs Province	School vs District	School vs Province
I (3)	50.0	50.0	0.0	60.2	30.6	29.6	59.3	30.2	29.2	▼	▼	✕	✕
F - H (2)	33.3	0.0	33.3	17.0	8.0	9.0	15.2	7.2	8.0	▲	▲	✕	✕
A - E (1)	16.7	16.7	0.0	17.4	6.5	10.9	18.0	6.3	11.7				
Unknown (0)	0.0			5.4			7.5						

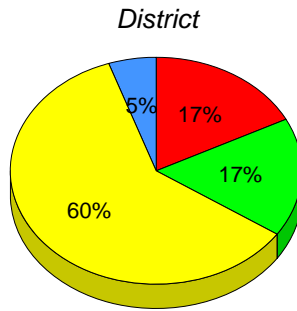
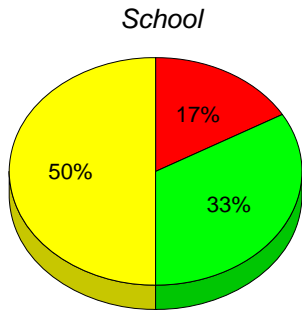

■ I : end of year benchmark.
 ■ F - H : mid - year benchmark.
 ■ A - E
 ■ Unknown

Instructional Level (June 2010 - June 2013)

4 Year Trend
(school averages)

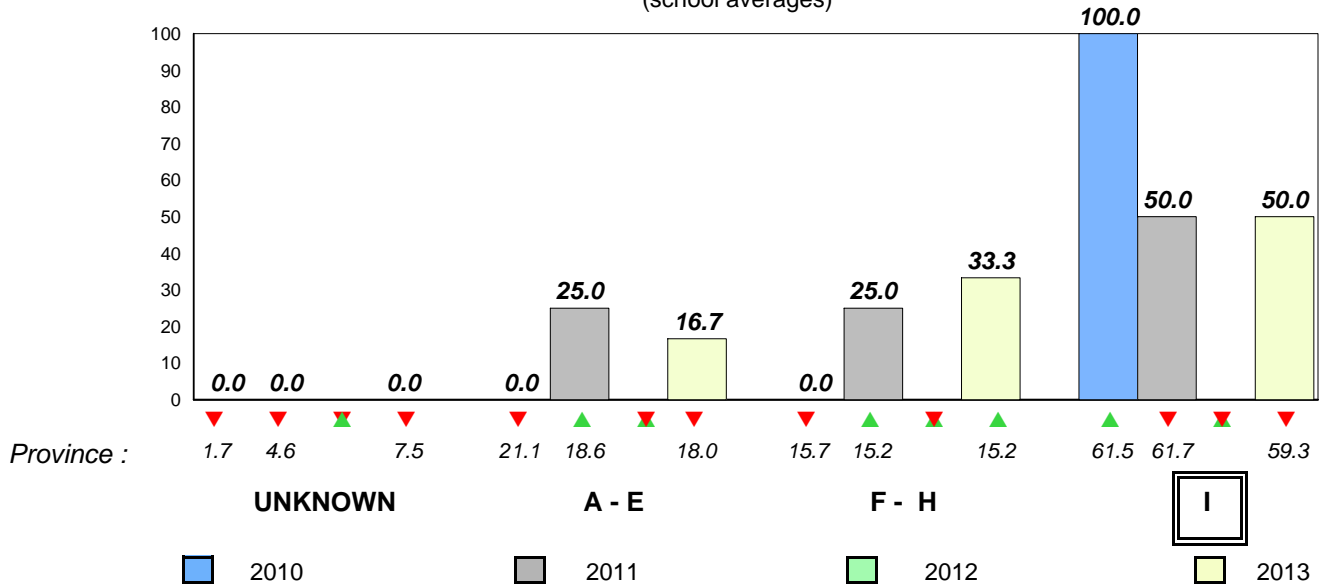

Total Students : 2 **Observation Survey (June 2010 - June 2013)**
 Total Students (Submitted): 2 **4 Year Trend**
 (school average vs. provincial average)

Rhyme **Beginning Sound**
School data with 5 or fewer students withheld for reasons of confidentiality.

2010 2011 2012 2013 2010 2011 2012 2013

Onset Rhyme **Dictation**
School data with 5 or fewer students withheld for reasons of confidentiality.

2010 2011 2012 2013 2010 2011 2012 2013

Sight Vocabulary

School data with 5 or fewer students withheld for reasons of confidentiality.



District 4 - Eastern

#287 - Dunne Memorial Academy, St. Mary's

Grades: K-12

Total Students : 2
Total Students (Submitted): 2

Instructional Level (June 2010 - June 2013)

Level	School	2013				2012		2011		2010		
		District	Province	School vs District	School vs Province	School vs District	School vs Province	School vs District	School vs Province	School vs District	School vs Province	
I	60.2	29.6	59.3	29.2	▼	▼	▲	▲	▲	▲	▼	▼
F - H	17.0	9.0	15.2	8.0	▼	▼	▲	▲	▲	▲	▲	▲
A - E	17.4	10.9	18.0	11.7								
Unknc	5.4		7.5									

School
School data with 5 or fewer students withheld for reasons of confidentiality.

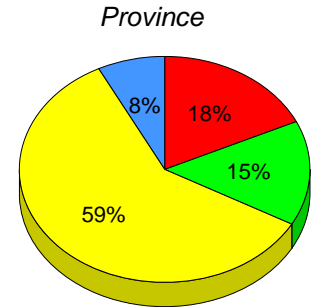
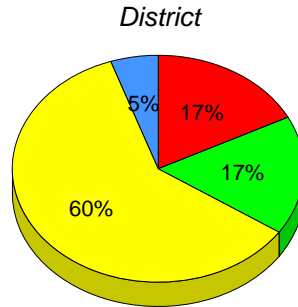

I : end of year benchmark. F - H : mid - year benchmark. A - E Unknown

Instructional Level (June 2010 - June 2013)

4 Year Trend
(school averages)

School data with 5 or fewer students withheld for reasons of confidentiality.

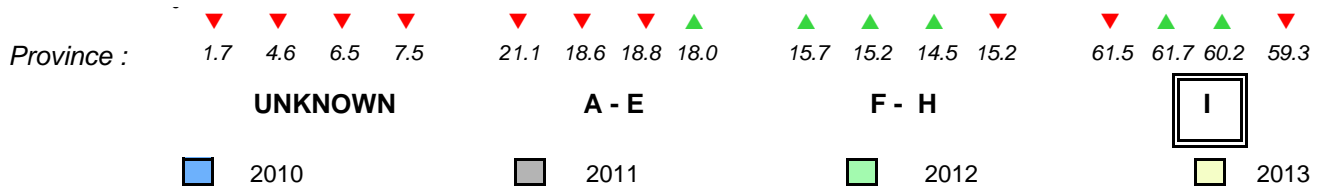

Total Students : 24

Observation Survey (June 2010 - June 2013)
4 Year Trend

Total Students (Submitted): 22

(school average vs. provincial average)

Rhyme

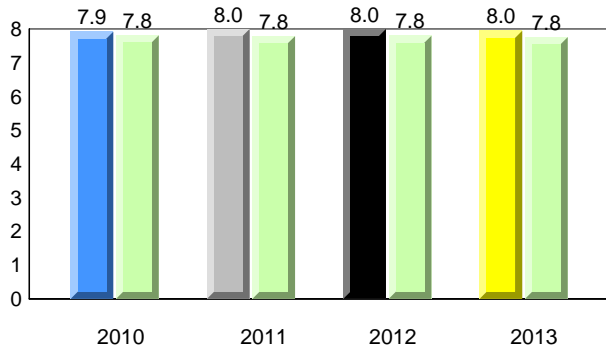

Beginning Sound

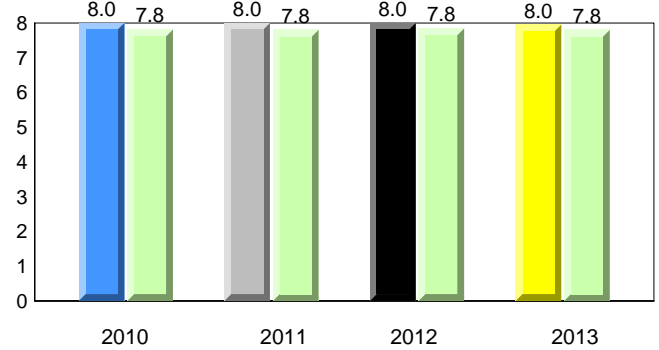

Onset Rhyme

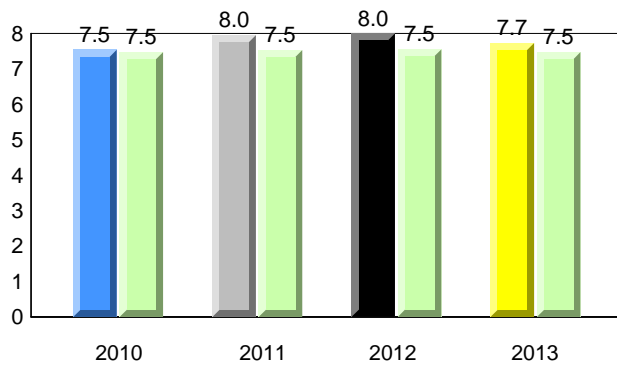

Dictation

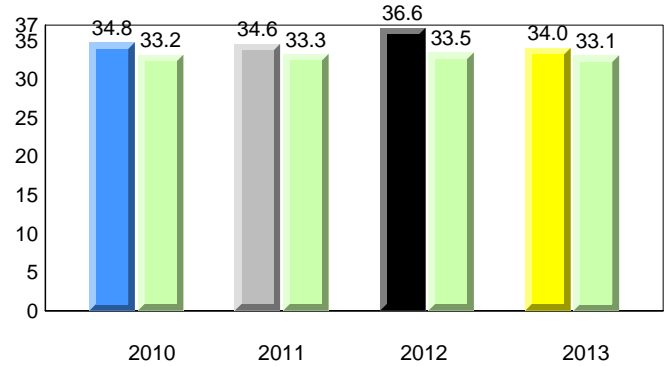

Sight Vocabulary

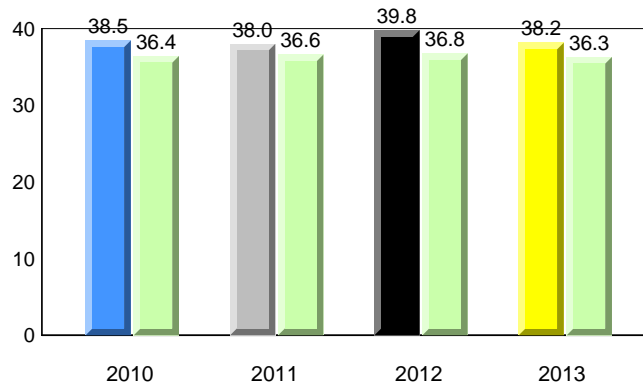

District 4 - Eastern

#289 - St. Peter's Elementary, Upper Island Cove

Grades: K-9

Total Students : 24
Total Students (Submitted): 22

Instructional Level (June 2010 - June 2013)

Level	School	2013			2012			2011			2010		
		♀	♂	Avg	♀	♂	Avg	♀	♂	Avg	♀	♂	Avg
I (12)	50.0	16.7	33.3	60.2	30.6	29.6	59.3	30.2	29.2	▼	▼	▲	▲
F - H (5)	20.8	12.5	8.3	17.0	8.0	9.0	15.2	7.2	8.0	▲	▲	▼	▼
A - E (5)	20.8	4.2	16.7	17.4	6.5	10.9	18.0	6.3	11.7				
Unknown (2)	8.3			5.4			7.5						

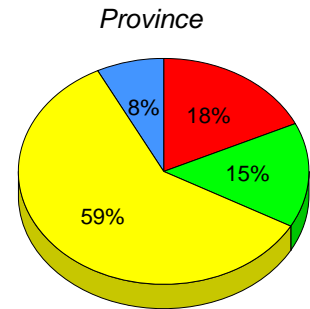
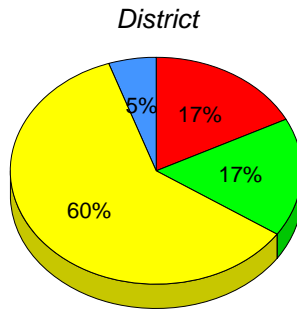
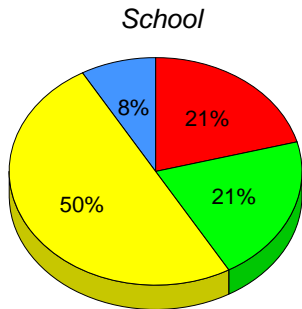

■ I : end of year benchmark.
 ■ F - H : mid - year benchmark.
 ■ A - E
 ■ Unknown

Instructional Level (June 2010 - June 2013)
4 Year Trend
(school averages)

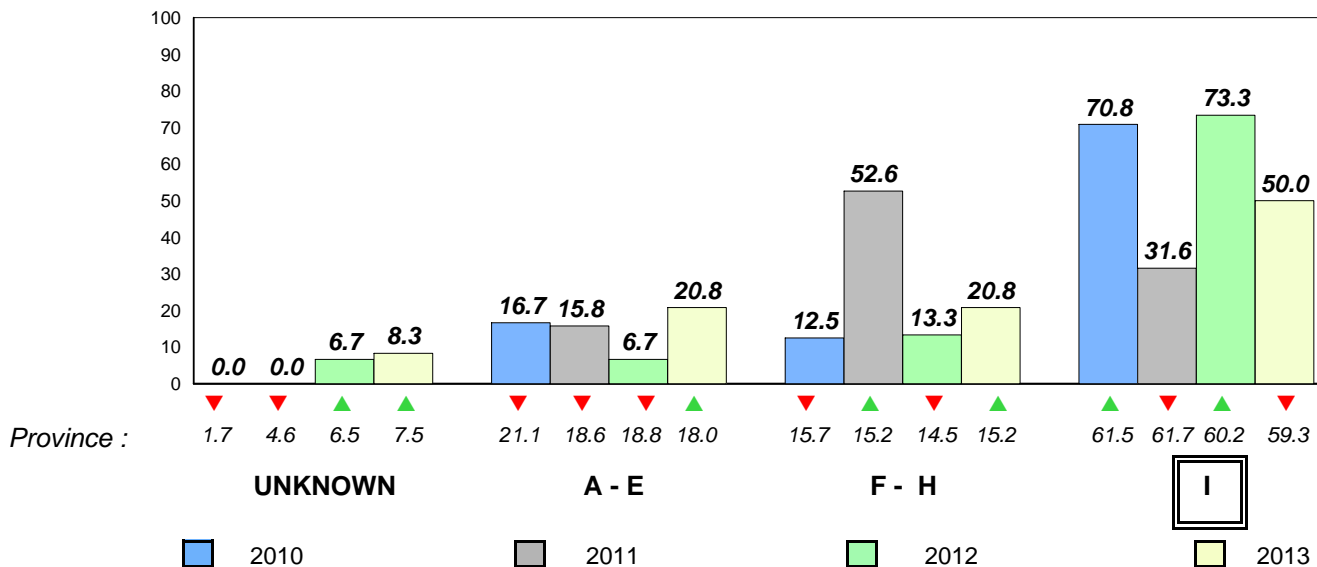

Total Students : 12
Total Students (Submitted): 12

Observation Survey (June 2010 - June 2013)
4 Year Trend
(school average vs. provincial average)

Rhyme

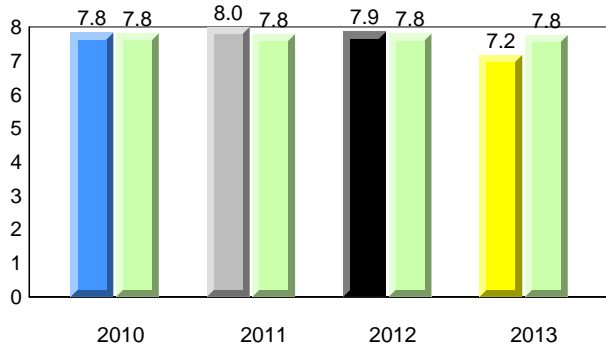

Beginning Sound

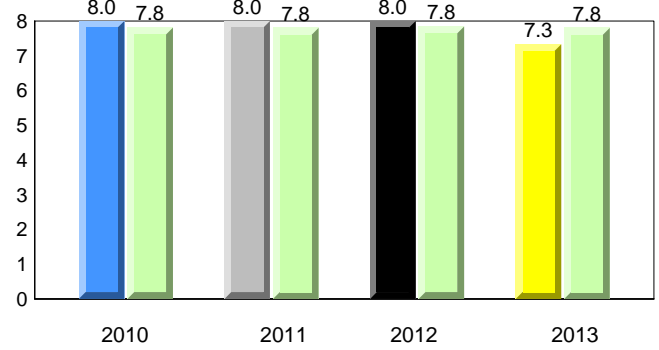

Onset Rhyme

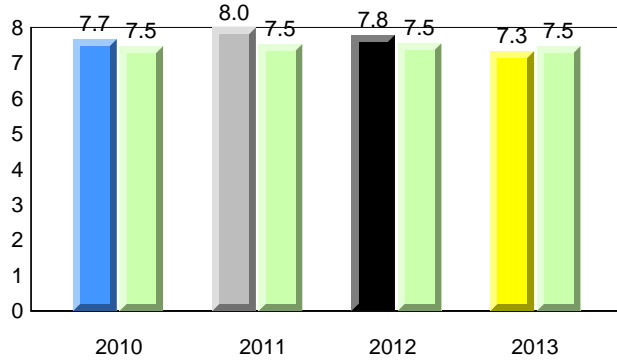

Dictation

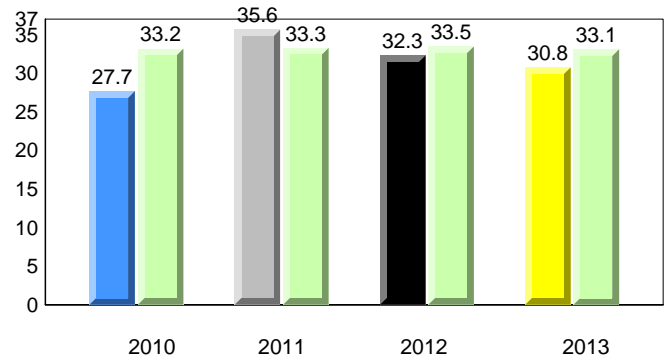

Sight Vocabulary

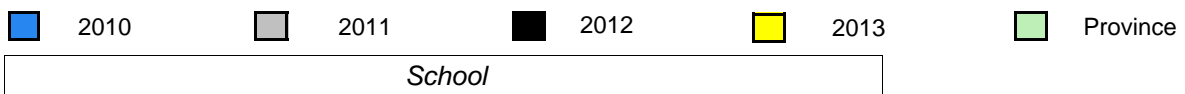
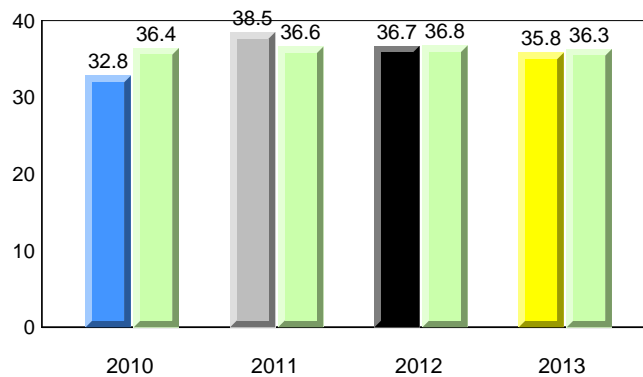

District 4 - Eastern

#291 - Perlwin Elementary, Winterton

Grades: K-6

Total Students : 12
Total Students (Submitted): 12

Instructional Level (June 2010 - June 2013)

Level	2013			2012			2011			2010					
	School	♀	♂	District	♀	♂	Province	♀	♂	School vs District	School vs Province	School vs District	School vs Province	School vs District	School vs Province
I (9)	75.0	41.7	33.3	60.2	30.6	29.6	59.3	30.2	29.2	▲	▲	▲	▲	▼	▼
F - H (1)	8.3	0.0	8.3	17.0	8.0	9.0	15.2	7.2	8.0	▼	▼	▼	▼	▲	▲
A - E (1)	8.3	0.0	8.3	17.4	6.5	10.9	18.0	6.3	11.7						
Unknown (1)	8.3			5.4			7.5								

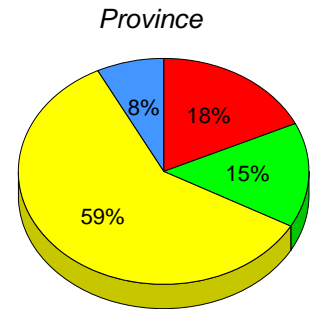
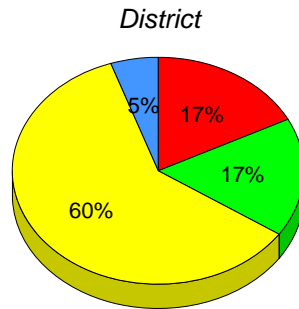
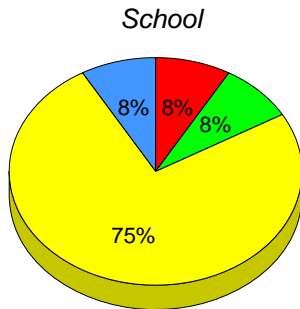

■ I : end of year benchmark.
 ■ F - H : mid - year benchmark.
 ■ A - E
 ■ Unknown

Instructional Level (June 2010 - June 2013)

4 Year Trend
(school averages)

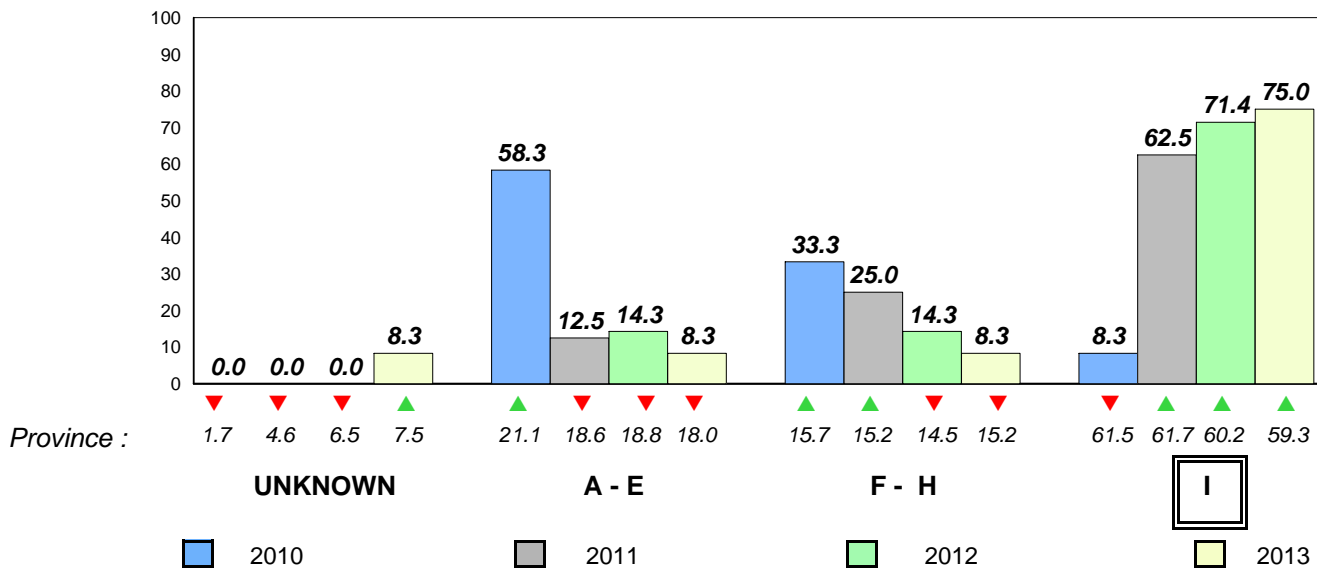

Total Students : 20
Total Students (Submitted): 20

Observation Survey (June 2010 - June 2013)
4 Year Trend
(school average vs. provincial average)

Rhyme

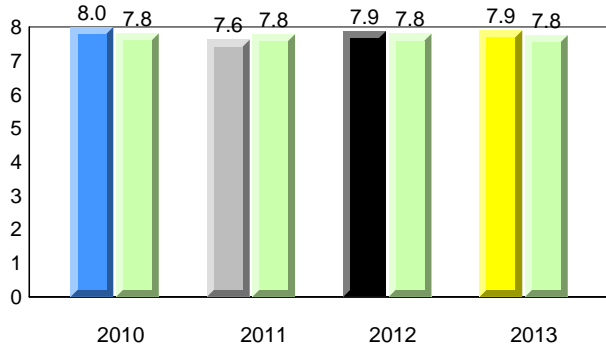

Beginning Sound

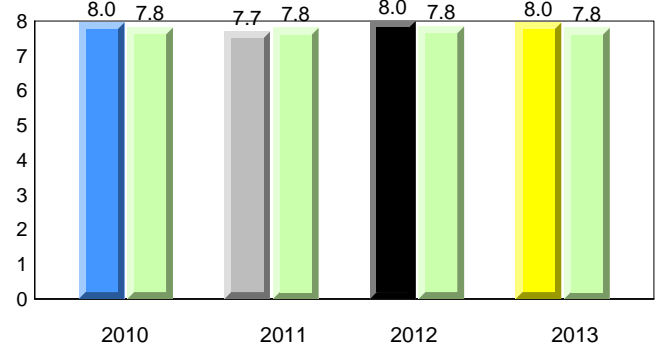

Onset Rhyme

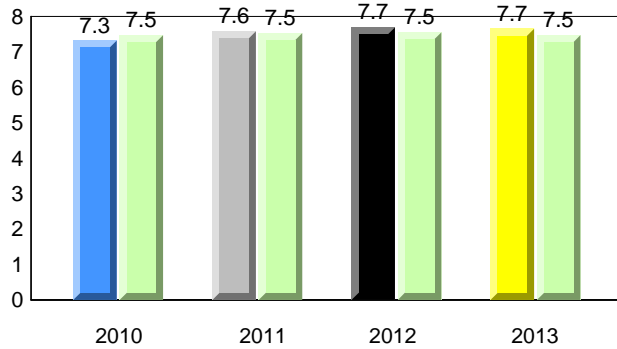

Dictation

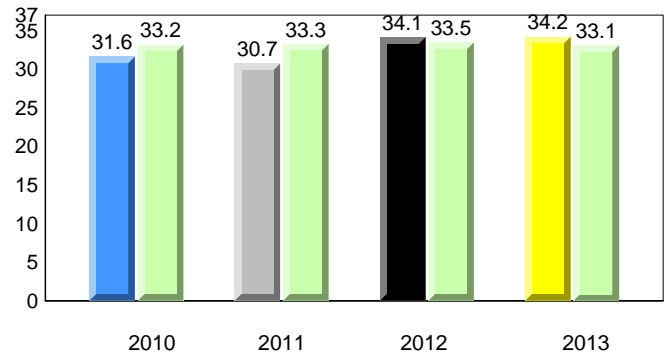

Sight Vocabulary

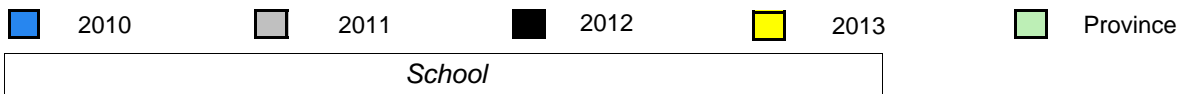
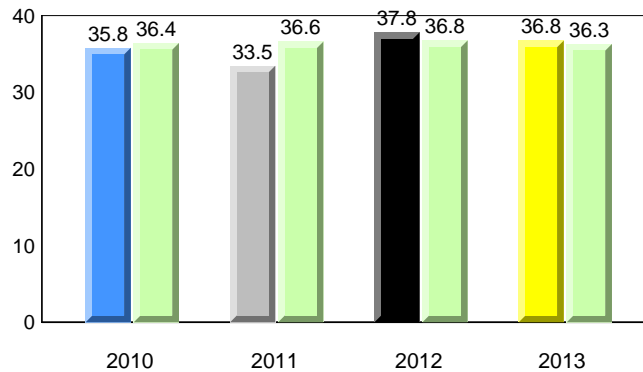

District 4 - Eastern

#294 - St. Augustine's Elementary, Bell Island

Grades: K-6

Total Students : 20
Total Students (Submitted): 20

Instructional Level (June 2010 - June 2013)

Level	2013			2012			2011			2010					
	School	♀	♂	District	♀	♂	Province	♀	♂	School vs District	School vs Province	School vs District	School vs Province	School vs District	School vs Province
I (14)	70.0	50.0	20.0	60.2	30.6	29.6	59.3	30.2	29.2	▲	▲	▼	▼	▼	▼
F - H (0)	0.0	0.0	0.0	17.0	8.0	9.0	15.2	7.2	8.0	▼	▼	▲	▲	▲	▲
A - E (6)	30.0	10.0	20.0	17.4	6.5	10.9	18.0	6.3	11.7						
Unknown (0)	0.0			5.4			7.5								

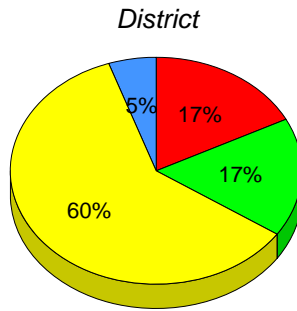
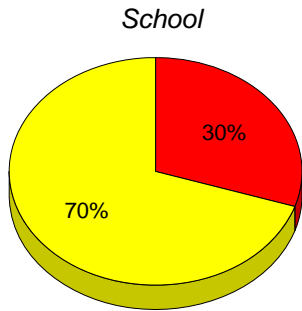

■ I : end of year benchmark.
 ■ F - H : mid - year benchmark.
 ■ A - E
 ■ Unknown

Instructional Level (June 2010 - June 2013)
4 Year Trend
(school averages)

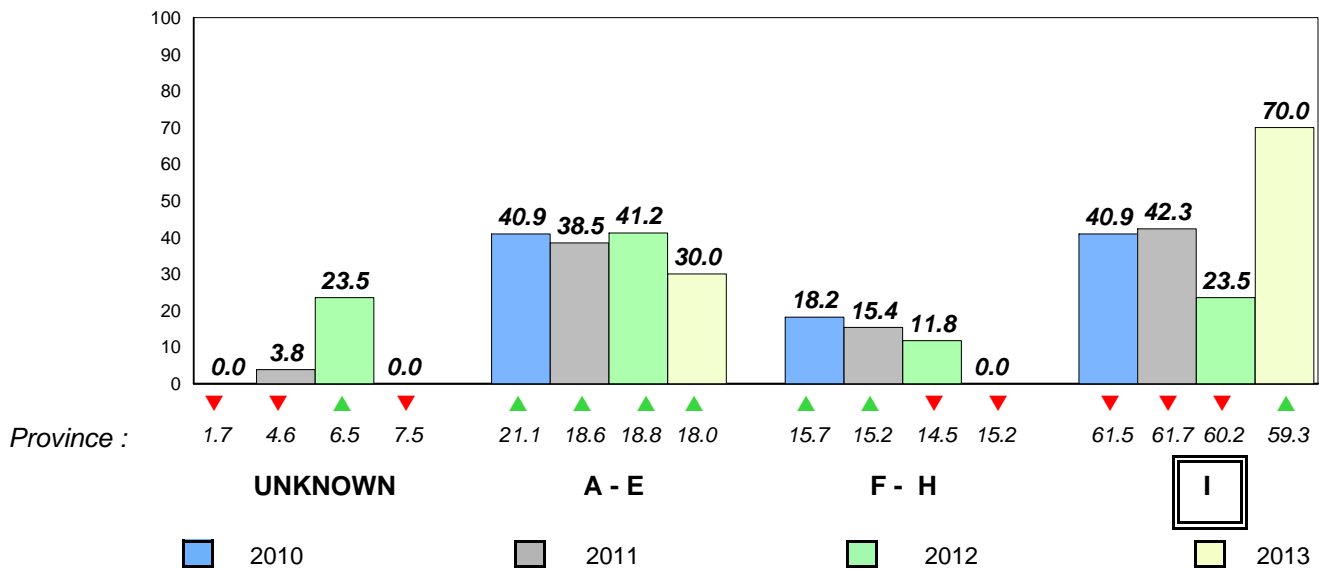

Total Students : 91
Total Students (Submitted): 90

Observation Survey (June 2010 - June 2013)
4 Year Trend
(school average vs. provincial average)

Rhyme

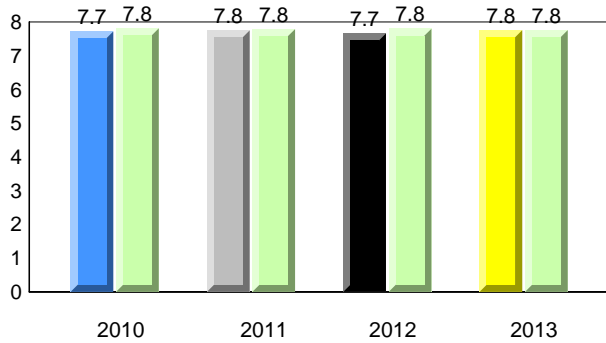

Beginning Sound

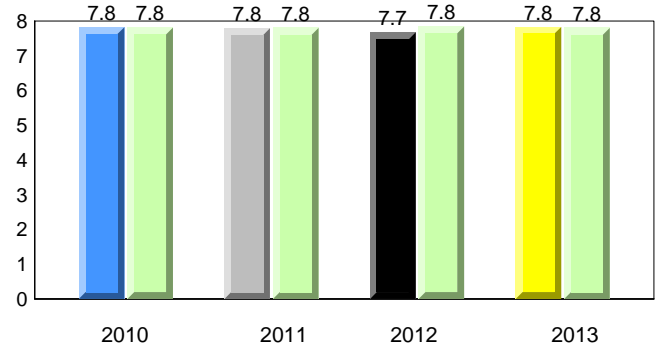

Onset Rhyme

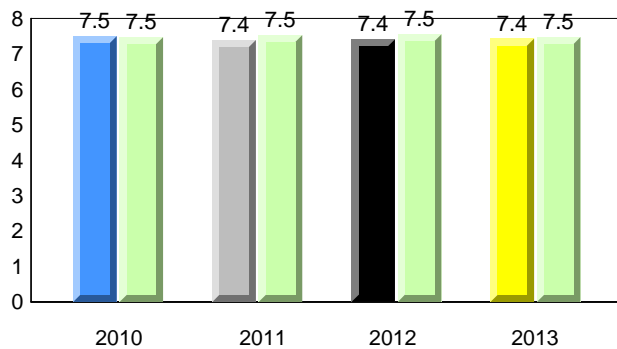

Dictation

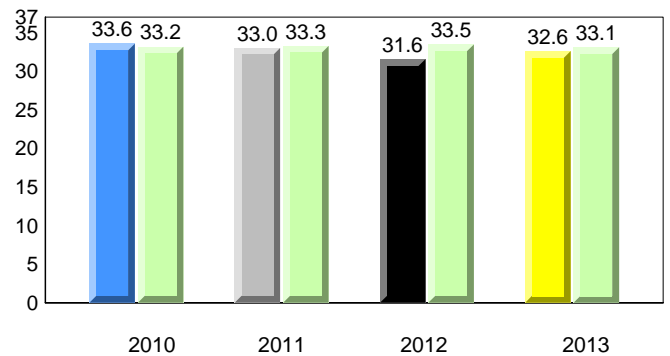

Sight Vocabulary

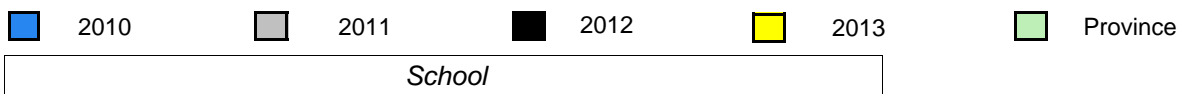
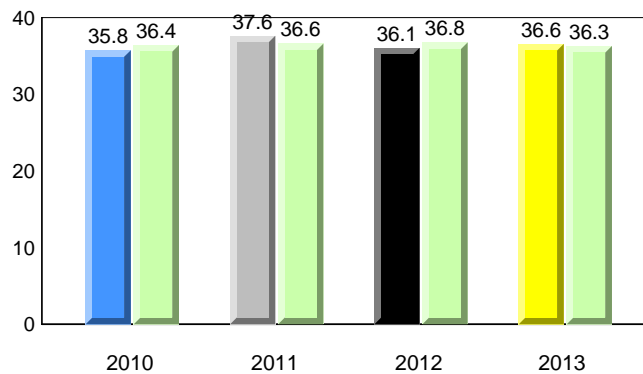

District 4 - Eastern

#303 - St. Edward's Elementary, Conception Bay South (Kelligrews)

Grades: K-6

Total Students : 91
Total Students (Submitted): 90

Instructional Level (June 2010 - June 2013)

Level	School	2013			2012			2011			2010				
		♀	♂	Avg	♀	♂	Avg	♀	♂	Avg	♀	♂	Avg		
I (42)	46.2	26.4	19.8	60.2	30.6	29.6	59.3	30.2	29.2	▼	▼	▼	▲	▲	▲
F - H (30)	33.0	15.4	17.6	17.0	8.0	9.0	15.2	7.2	8.0	▲	▲	▼	▼	▼	▼
A - E (15)	16.5	5.5	11.0	17.4	6.5	10.9	18.0	6.3	11.7						
Unknown (4)	4.4			5.4			7.5								

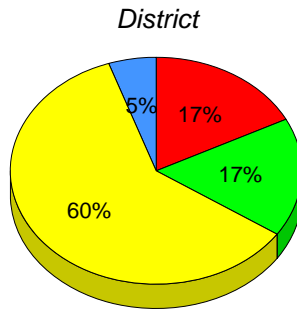
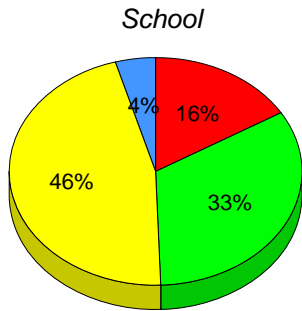

■ I : end of year benchmark.
 ■ F - H : mid - year benchmark.
 ■ A - E
 ■ Unknown

Instructional Level (June 2010 - June 2013)
4 Year Trend
(school averages)

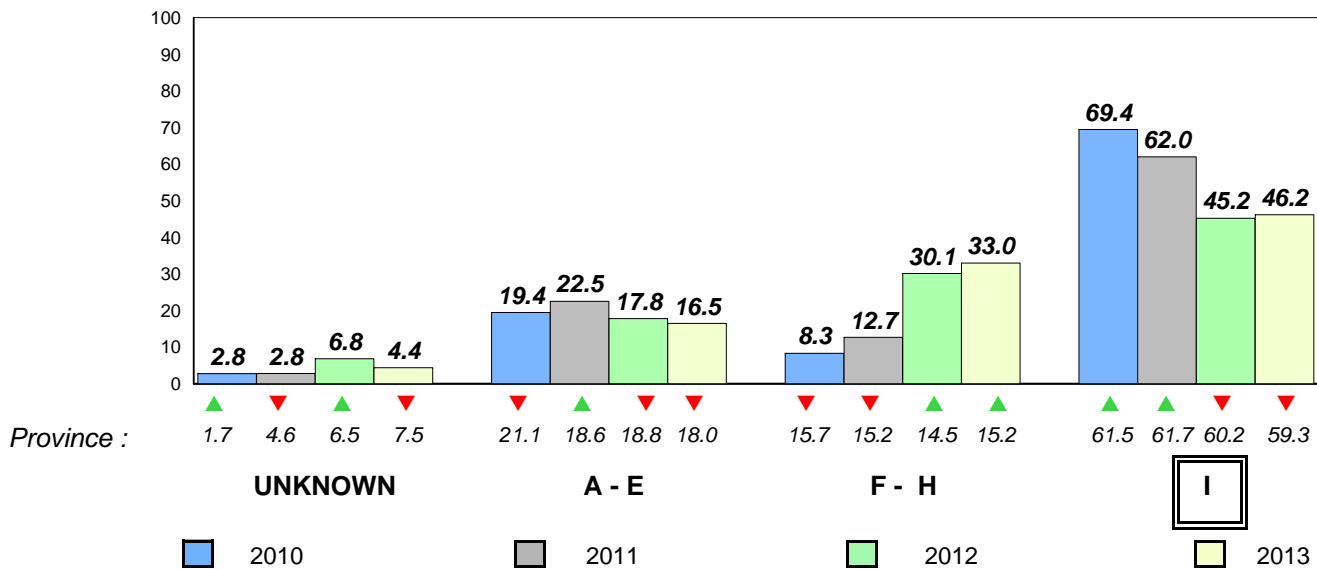

Total Students : 35
Total Students (Submitted): 35

Observation Survey (June 2010 - June 2013)
4 Year Trend
(school average vs. provincial average)

Rhyme

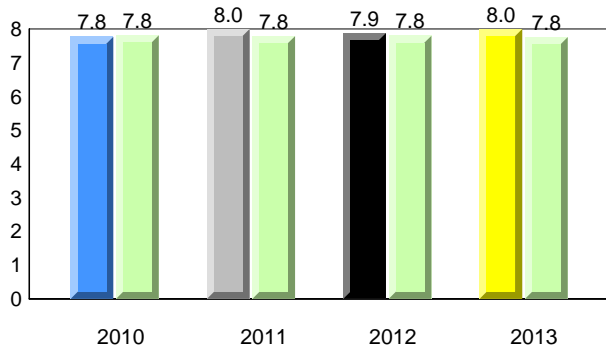

Beginning Sound

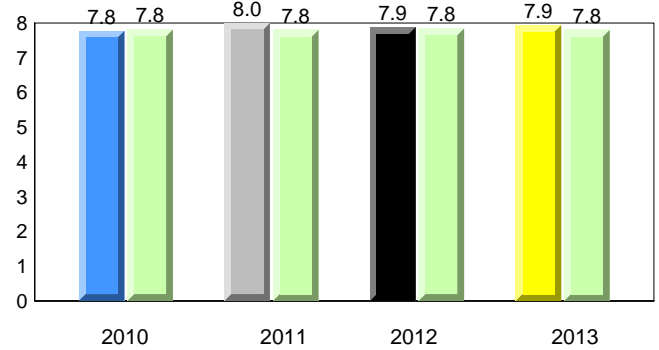

Onset Rhyme

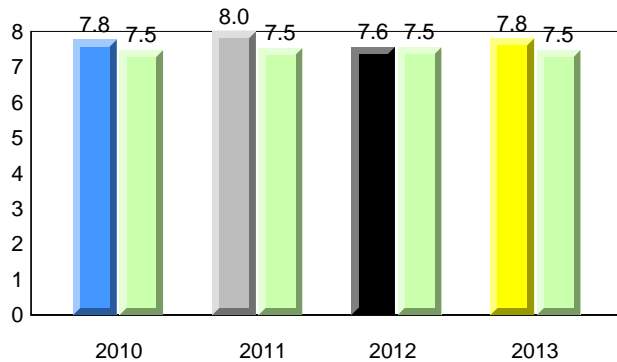

Dictation

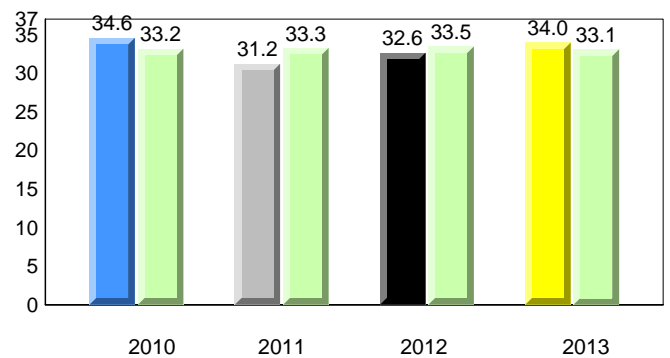

Sight Vocabulary

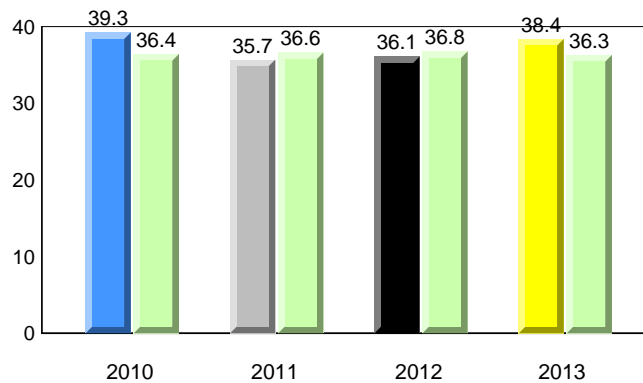

District 4 - Eastern

#306 - St. George's Elementary, Conception Bay South (Manuels)

Grades: K-6

Total Students : 35
Total Students (Submitted): 35

Instructional Level (June 2010 - June 2013)

Level	2013			2012			2011			2010			
	School	♀	♂	School vs District	School vs Province	School vs District	School vs Province	School vs District	School vs Province	School vs District	School vs Province		
I (19)	54.3	25.7	28.6	60.2	30.6	29.6	59.3	30.2	29.2	▼	▼	▲	▲
F - H (12)	34.3	22.9	11.4	17.0	8.0	9.0	15.2	7.2	8.0	▲	▲	▼	▼
A - E (3)	8.6	5.7	2.9	17.4	6.5	10.9	18.0	6.3	11.7				
Unknown (1)	2.9			5.4			7.5						

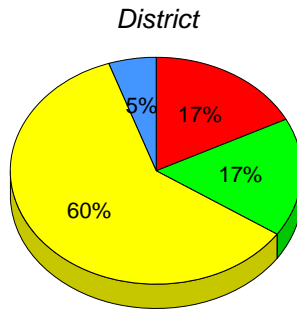
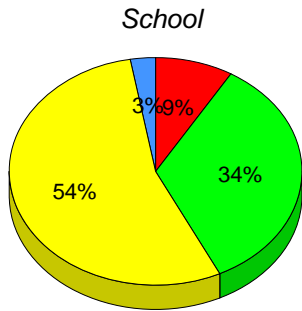

■ I : end of year benchmark.
 ■ F - H : mid - year benchmark.
 ■ A - E
 ■ Unknown

Instructional Level (June 2010 - June 2013)
4 Year Trend
(school averages)

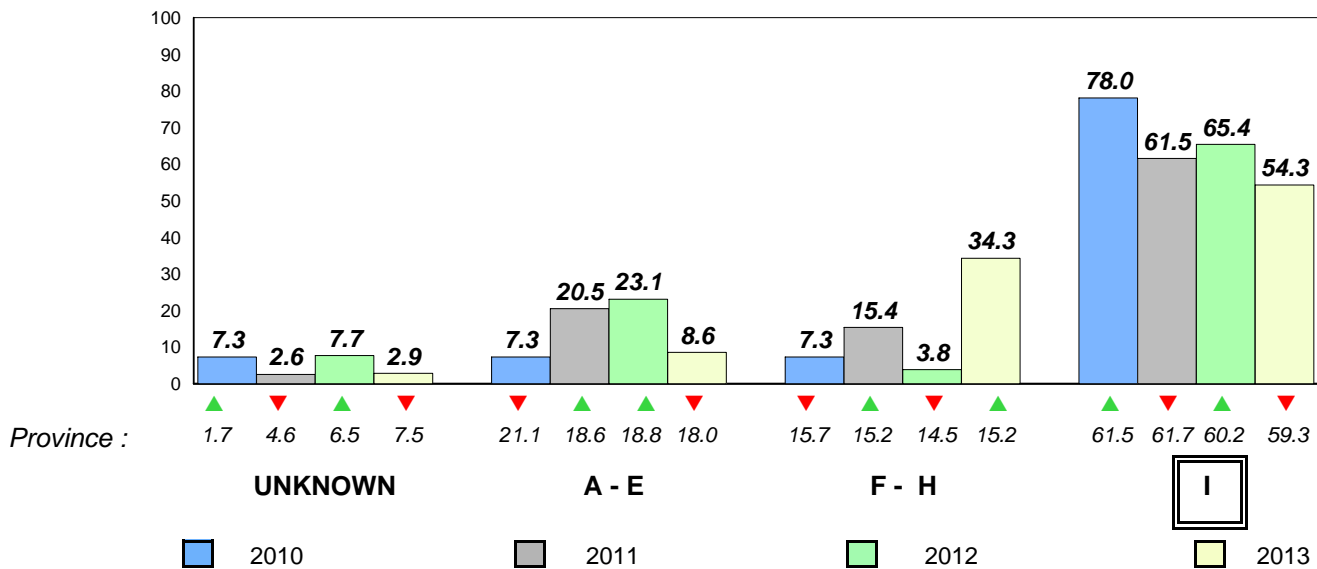

Total Students : 61

Observation Survey (June 2010 - June 2013)
4 Year Trend

Total Students (Submitted): 61

(school average vs. provincial average)

Rhyme

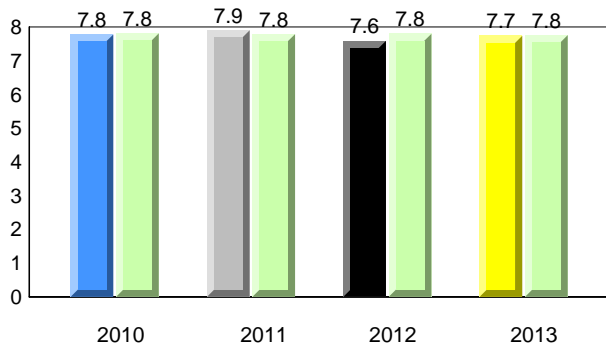

Beginning Sound

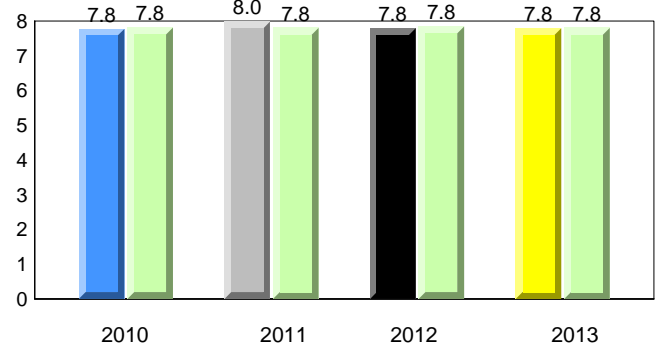

Onset Rhyme

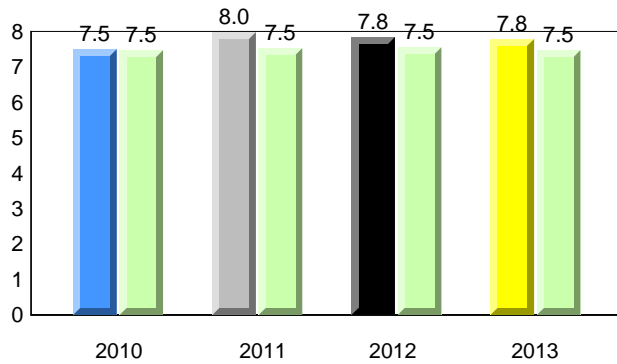

Dictation

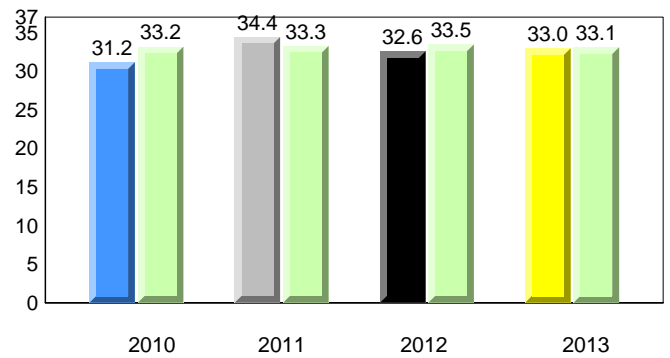

Sight Vocabulary

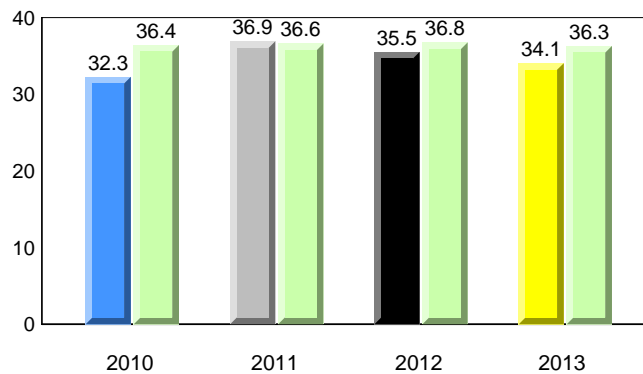

District 4 - Eastern

#308 - Mary Queen of the World Elementary, Mount Pearl

Grades: K-6

Total Students : 61
Total Students (Submitted): 61

Instructional Level (June 2010 - June 2013)

Level	2013			2012			2011			2010					
	School	♀	♂	School vs District	School vs Province	School vs District	School vs Province	School vs District	School vs Province	School vs District	School vs Province				
I (30)	49.2	29.5	19.7	60.2	30.6	29.6	59.3	30.2	29.2	▼	▼	▼	▲	▼	▼
F - H (14)	23.0	13.1	9.8	17.0	8.0	9.0	15.2	7.2	8.0	▲	▲	▲	▲	▼	▼
A - E (13)	21.3	6.6	14.8	17.4	6.5	10.9	18.0	6.3	11.7						
Unknown (4)	6.6			5.4			7.5								

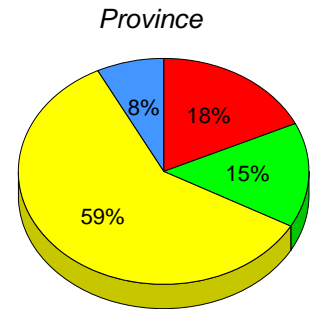
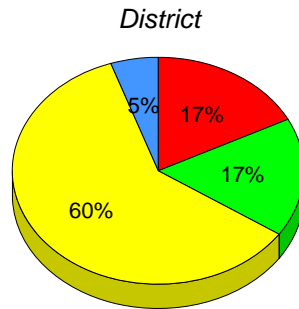
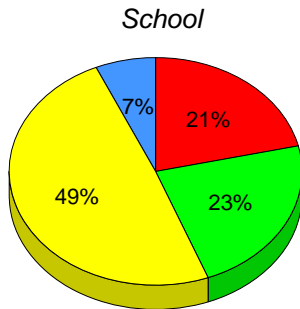

■ I : end of year benchmark.
 ■ F - H : mid - year benchmark.
 ■ A - E
 ■ Unknown

Instructional Level (June 2010 - June 2013)
4 Year Trend
(school averages)

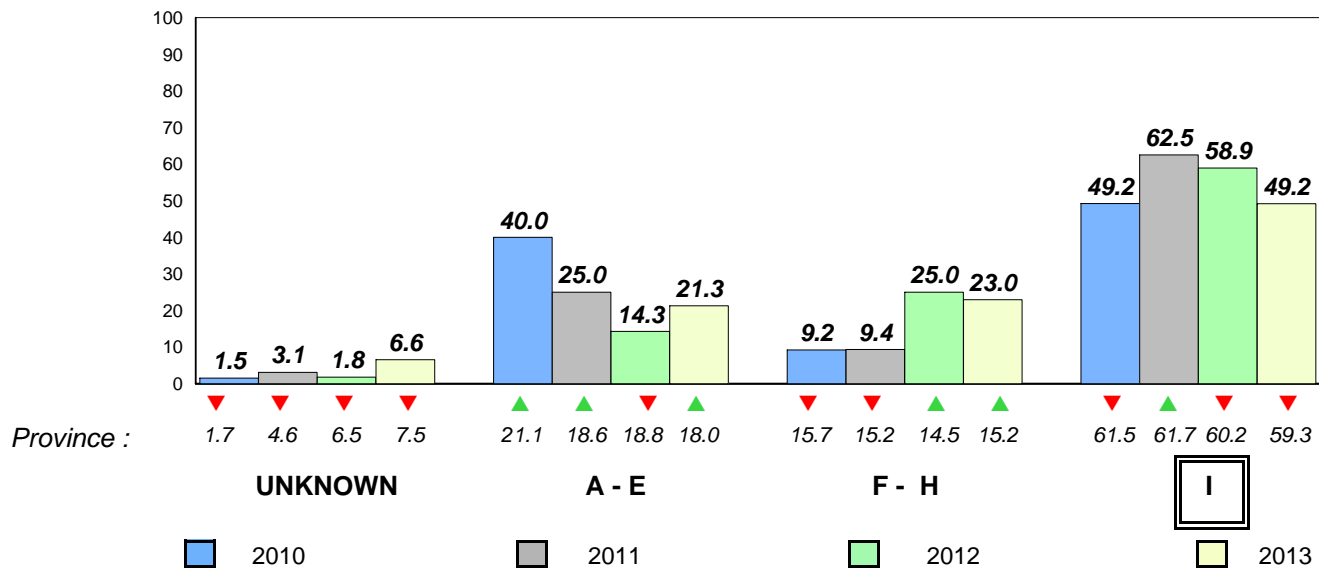

Total Students : 49
Total Students (Submitted): 47

Observation Survey (June 2010 - June 2013)
4 Year Trend
(school average vs. provincial average)

Rhyme

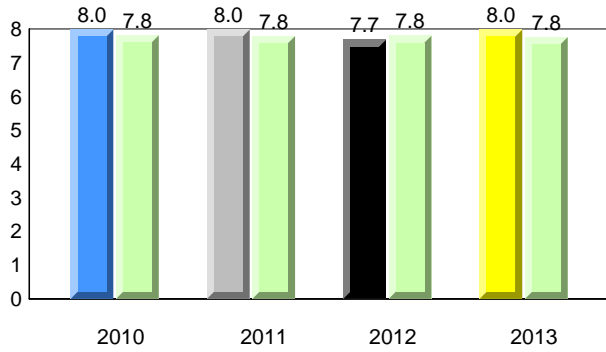

Beginning Sound

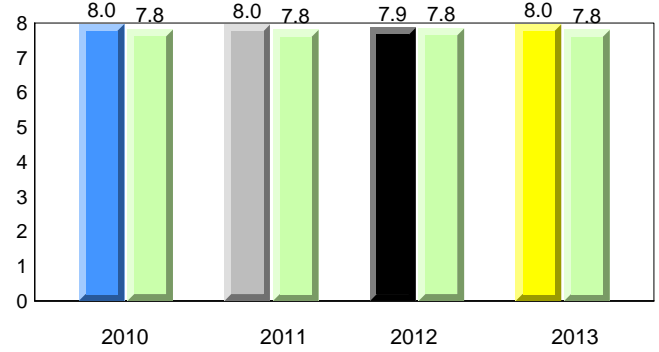

Onset Rhyme

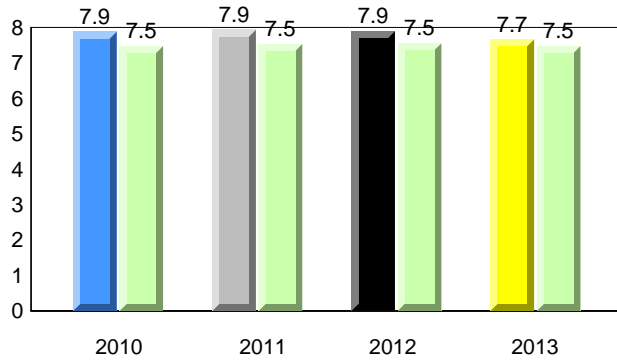

Dictation

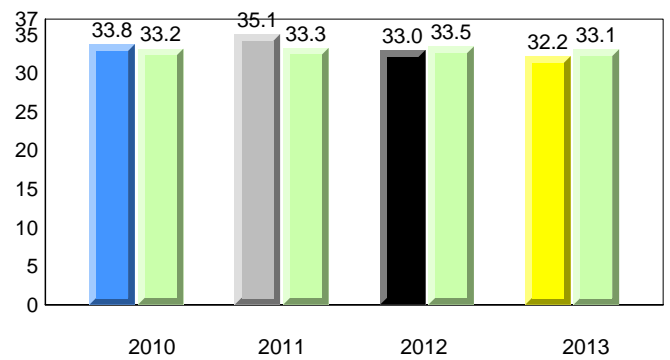

Sight Vocabulary

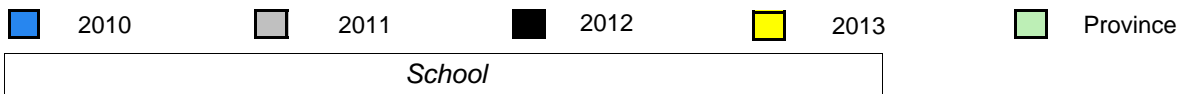
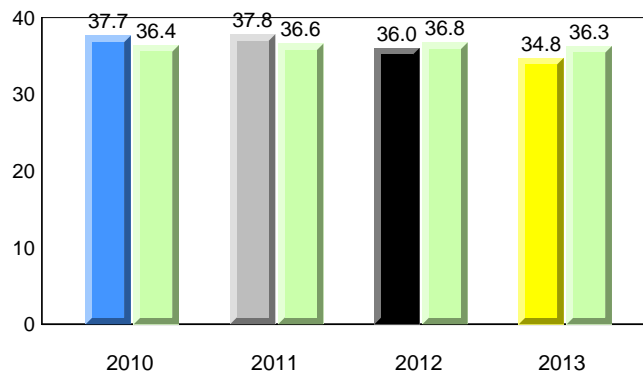

District 4 - Eastern

#309 - Morris Academy, Mount Pearl

Grades: K-4

Total Students : 49
Total Students (Submitted): 47

Instructional Level (June 2010 - June 2013)

Level	2013			2012			2011			2010					
	School	♀	♂	School vs District	School vs Province	School vs District	School vs Province	School vs District	School vs Province	School vs District	School vs Province				
I (22)	44.9	22.4	22.4	60.2	30.6	29.6	59.3	30.2	29.2	▼	▼	▲	▲	▼	▼
F - H (14)	28.6	16.3	12.2	17.0	8.0	9.0	15.2	7.2	8.0	▲	▲	▲	▲	▲	▲
A - E (10)	20.4	6.1	14.3	17.4	6.5	10.9	18.0	6.3	11.7						
Unknown (3)	6.1			5.4			7.5								

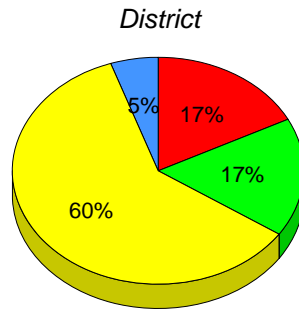
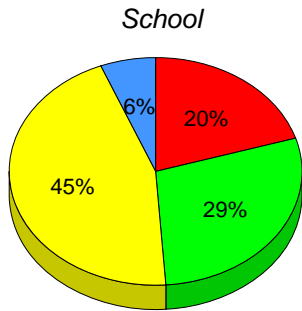

■ I : end of year benchmark.
 ■ F - H : mid - year benchmark.
 ■ A - E
 ■ Unknown

Instructional Level (June 2010 - June 2013)

4 Year Trend
(school averages)

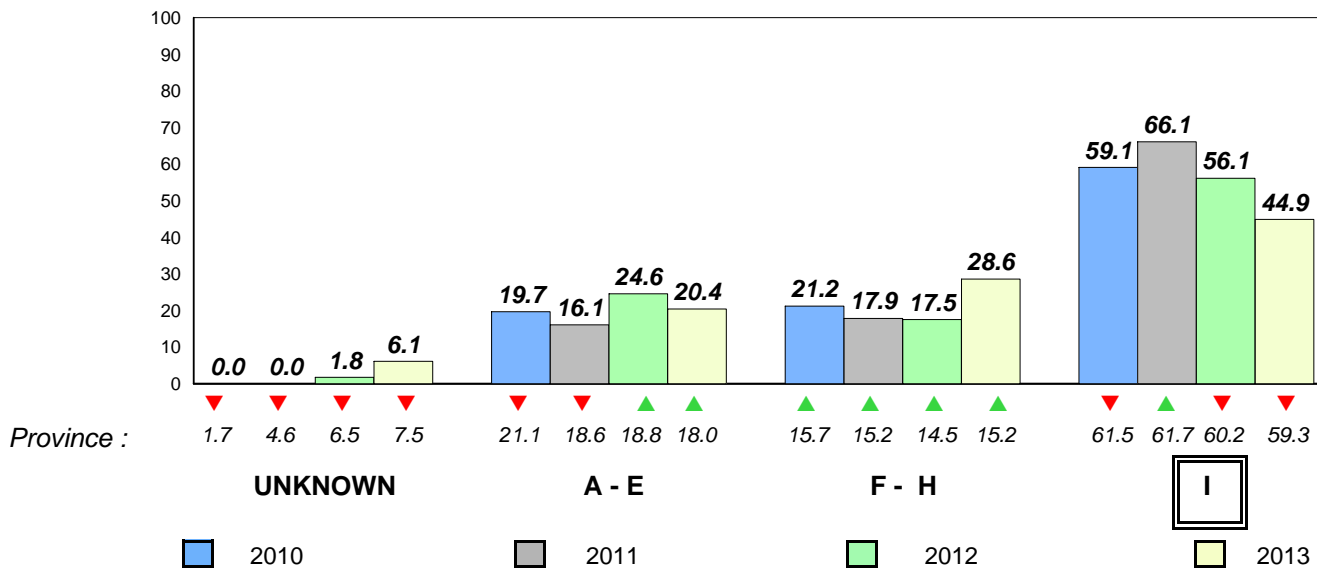

Total Students : 50
Total Students (Submitted): 47

Observation Survey (June 2010 - June 2013)
4 Year Trend
(school average vs. provincial average)

Rhyme

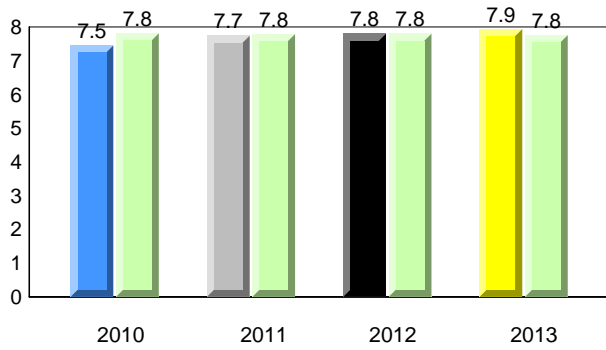

Beginning Sound

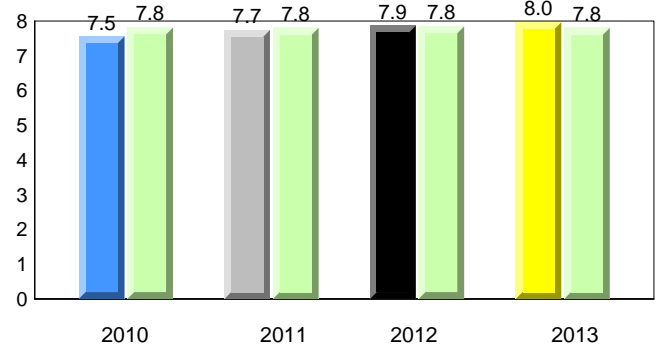

Onset Rhyme

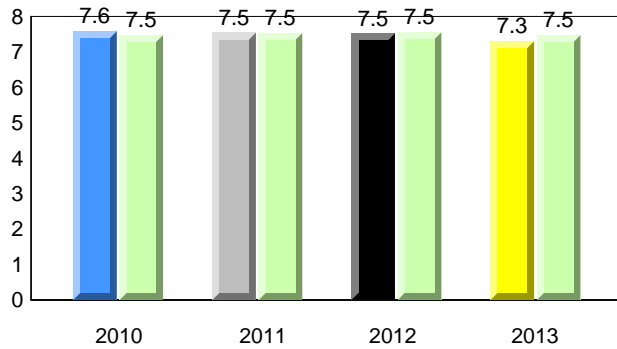

Dictation

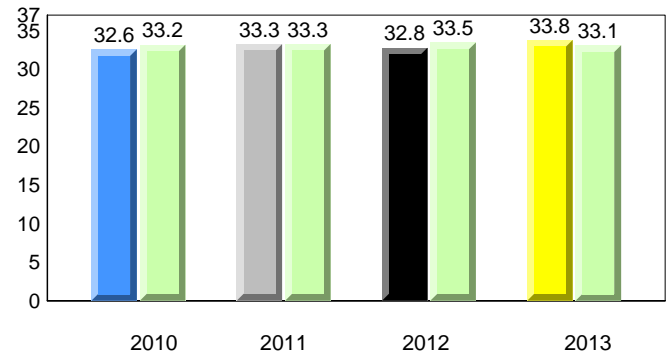

Sight Vocabulary

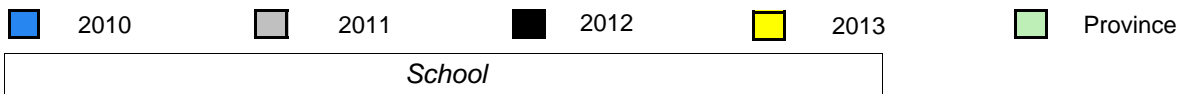
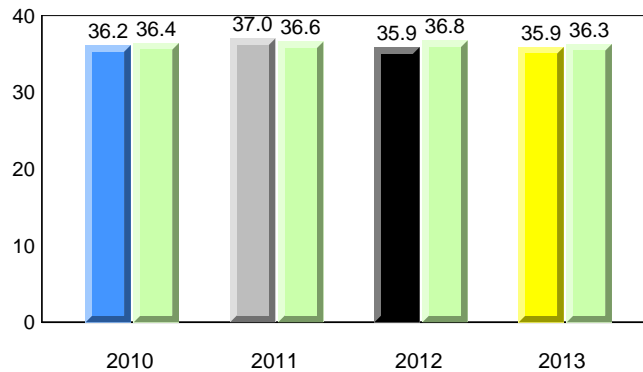

District 4 - Eastern

#312 - Newtown Elementary, Mount Pearl

Grades: K-6

Total Students : 50
Total Students (Submitted): 47

Instructional Level (June 2010 - June 2013)

Level	2013			2012			2011			2010					
	School	♀	♂	District	♀	♂	Province	♀	♂	School vs District	School vs Province	School vs District	School vs Province	School vs District	School vs Province
I (29)	58.0	30.0	28.0	60.2	30.6	29.6	59.3	30.2	29.2	▼	▼	▼	▲	▲	▲
F - H (7)	14.0	6.0	8.0	17.0	8.0	9.0	15.2	7.2	8.0	▼	▼	▲	▲	▼	▼
A - E (11)	22.0	4.0	18.0	17.4	6.5	10.9	18.0	6.3	11.7						
Unknown (3)	6.0			5.4			7.5								

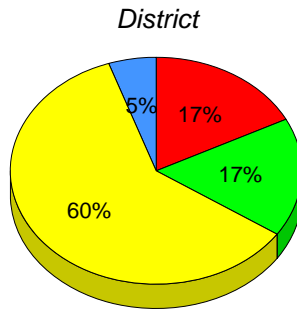
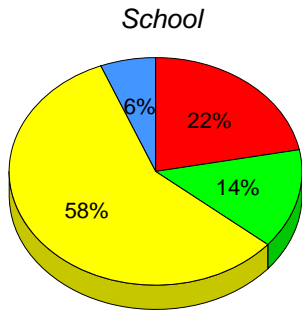

■ I : end of year benchmark.
 ■ F - H : mid - year benchmark.
 ■ A - E
 ■ Unknown

Instructional Level (June 2010 - June 2013)
4 Year Trend
(school averages)

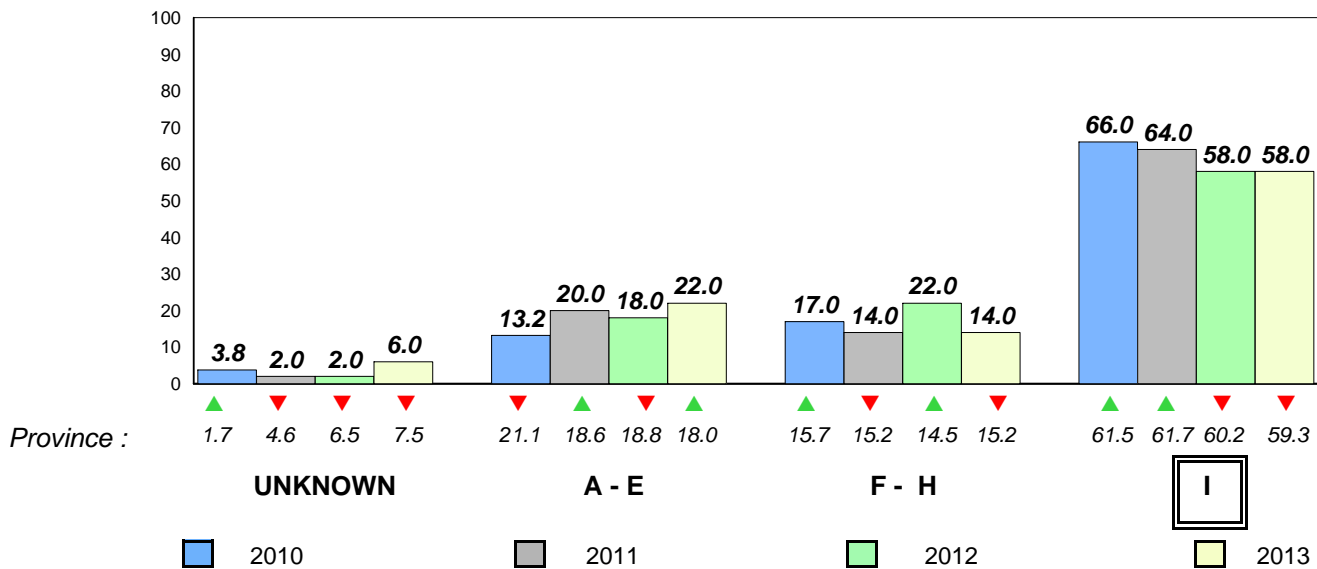

Total Students : 66
Total Students (Submitted): 66

Observation Survey (June 2010 - June 2013)
4 Year Trend
(school average vs. provincial average)

Rhyme

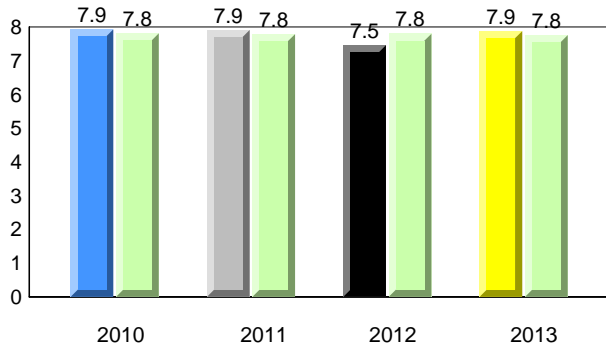

Beginning Sound

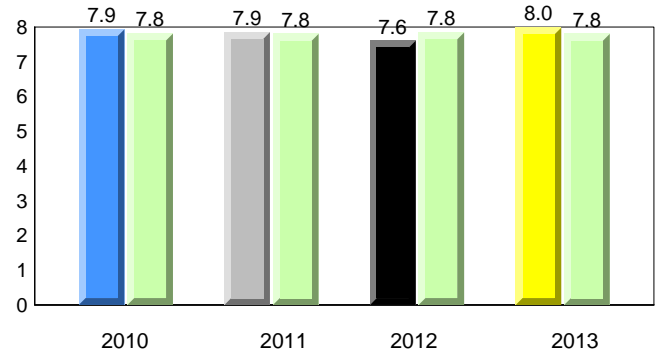

Onset Rhyme

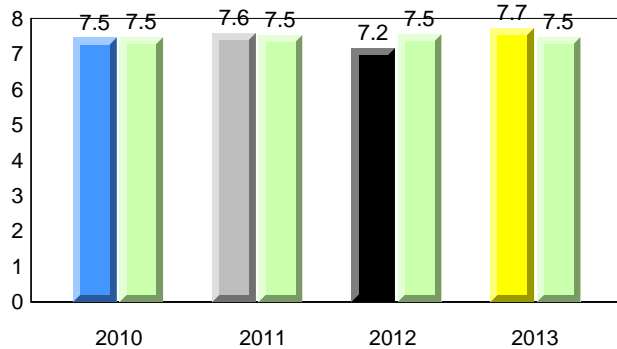

Dictation

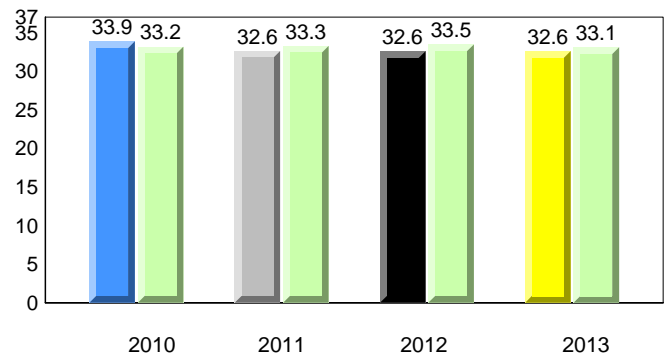

Sight Vocabulary

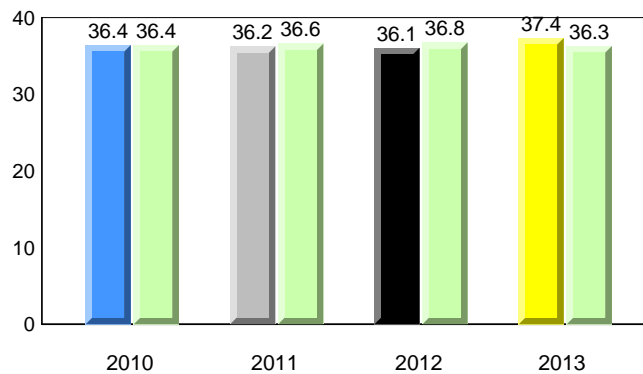

District 4 - Eastern

#316 - St. Peter's Elementary, Mount Pearl

Grades: K-6

Total Students : 66
Total Students (Submitted): 66

Instructional Level (June 2010 - June 2013)

Level	School	2013			2012			2011			2010				
		♀	♂	Avg	♀	♂	Avg	♀	♂	Avg	♀	♂	Avg		
I (51)	77.3	36.4	40.9	60.2	30.6	29.6	59.3	30.2	29.2	▲	▲	▼	▼	▼	▲
F - H (5)	7.6	3.0	4.5	17.0	8.0	9.0	15.2	7.2	8.0	▼	▼	▲	▲	▼	▼
A - E (9)	13.6	4.5	9.1	17.4	6.5	10.9	18.0	6.3	11.7						
Unknown (1)	1.5			5.4			7.5								

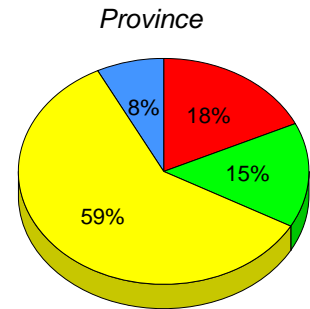
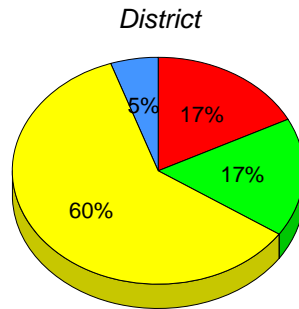
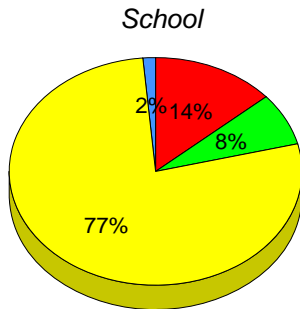

■ I : end of year benchmark.
 ■ F - H : mid - year benchmark.
 ■ A - E
 ■ Unknown

Instructional Level (June 2010 - June 2013)
4 Year Trend
(school averages)

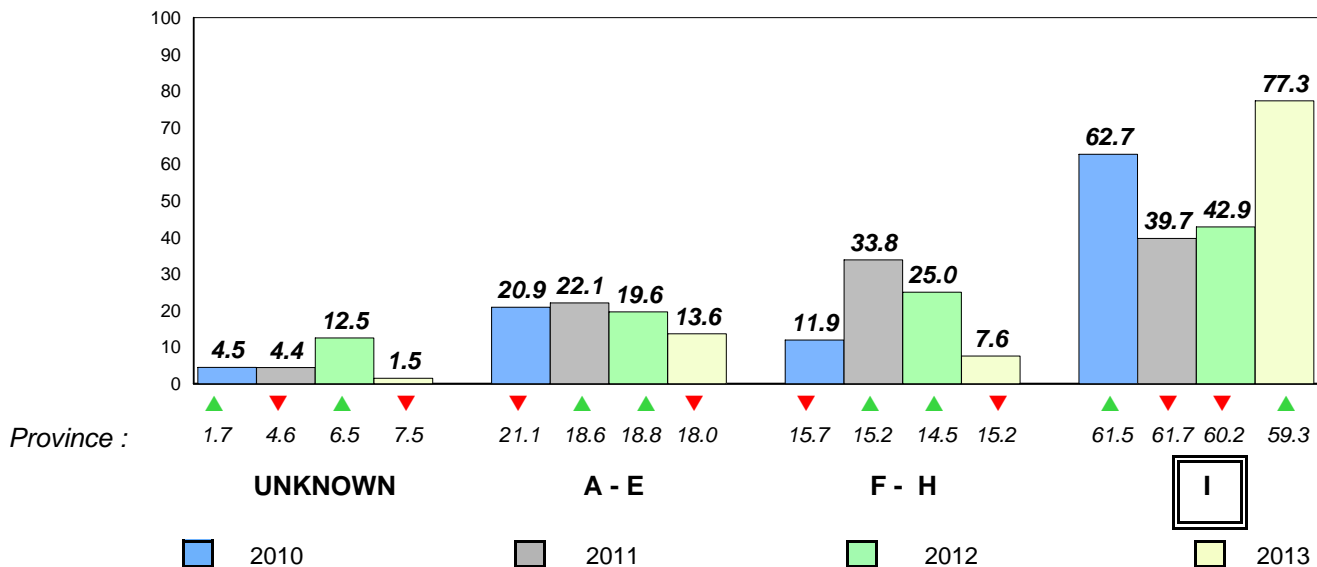

Total Students : 36
Total Students (Submitted): 36

Observation Survey (June 2010 - June 2013)
4 Year Trend
(school average vs. provincial average)

Rhyme

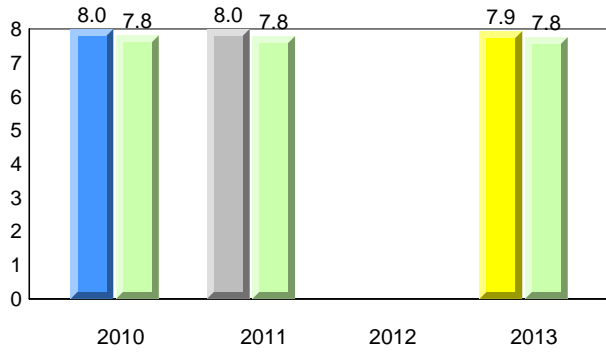

Beginning Sound

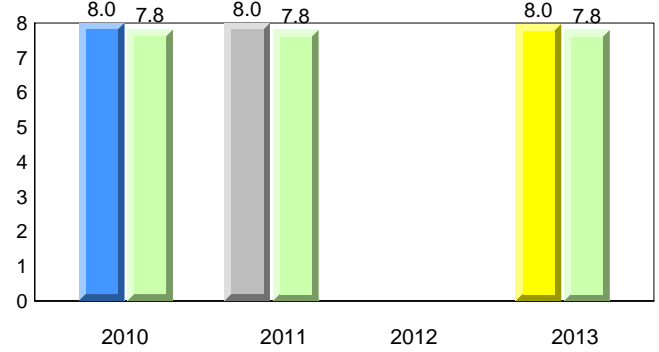

Onset Rhyme

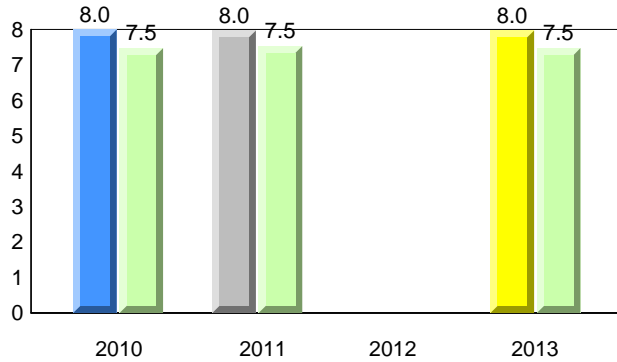

Dictation

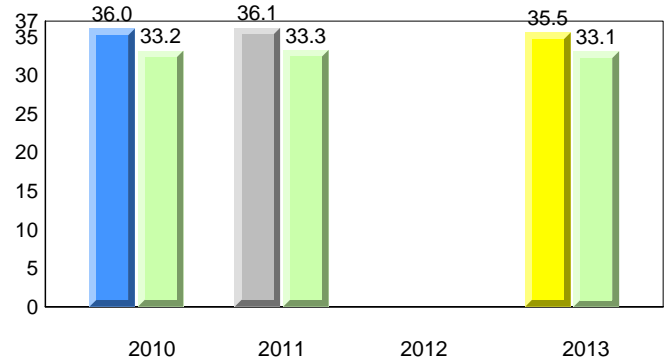

Sight Vocabulary

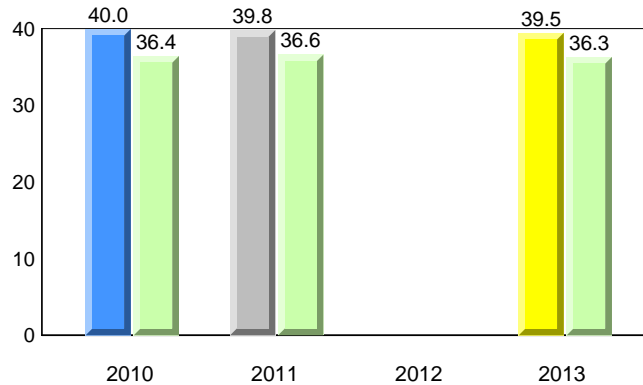

District 4 - Eastern

#317 - St. Francis of Assisi Elementary, Logy Bay/Middle Cove/Outer Cove

Grades: K-6

Total Students : 36
Total Students (Submitted): 36

Instructional Level (June 2010 - June 2013)

Level	2013			2012			2011			2010		
	School	♀	♂	School vs District	School vs Province	Grade	School vs District	School vs Province	Grade	School vs District	School vs Province	Grade
I (31)	86.1	41.7	44.4	60.2	30.6	29.6	59.3	30.2	29.2	▲	▲	▲
F - H (3)	8.3	2.8	5.6	17.0	8.0	9.0	15.2	7.2	8.0	▼	▼	▼
A - E (1)	2.8	0.0	2.8	17.4	6.5	10.9	18.0	6.3	11.7			
Unknown (1)	2.8			5.4			7.5					

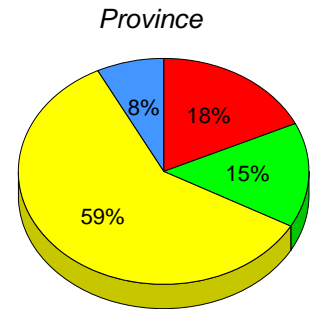
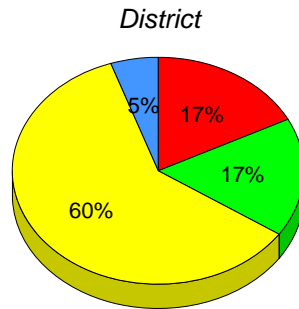
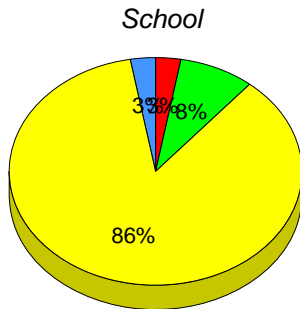

■ I : end of year benchmark.
 ■ F - H : mid - year benchmark.
 ■ A - E
 ■ Unknown

Instructional Level (June 2010 - June 2013)

4 Year Trend
(school averages)

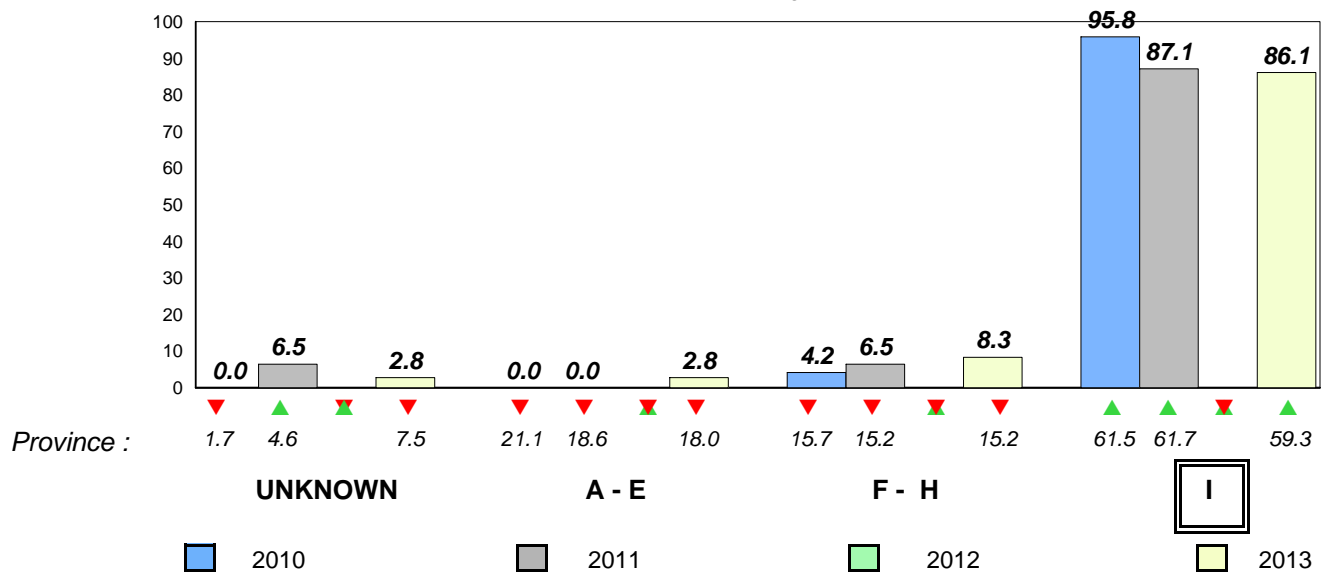

Total Students : 93
Total Students (Submitted): 93

Observation Survey (June 2010 - June 2013)
4 Year Trend
(school average vs. provincial average)

Rhyme

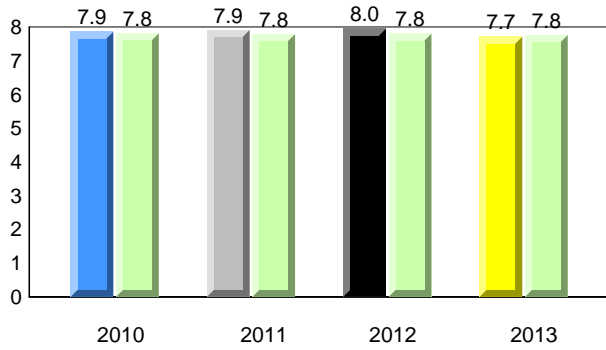

Beginning Sound

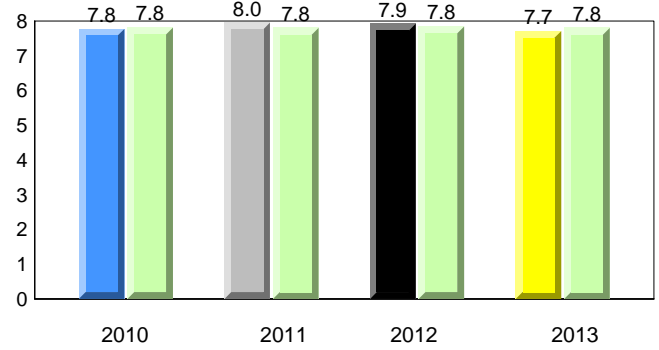

Onset Rhyme

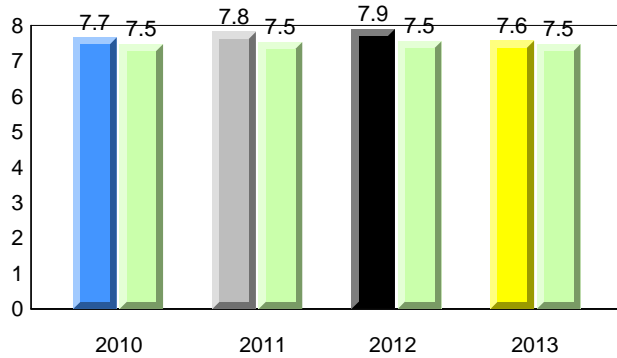

Dictation

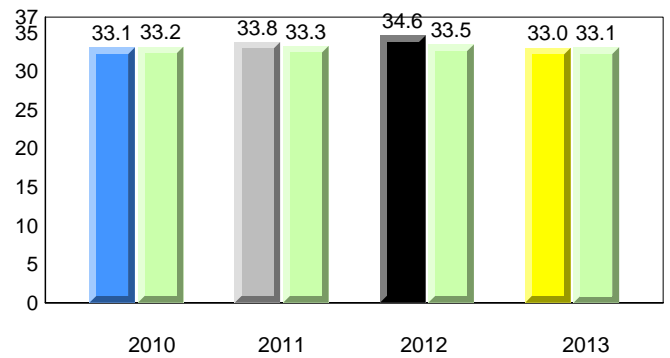

Sight Vocabulary

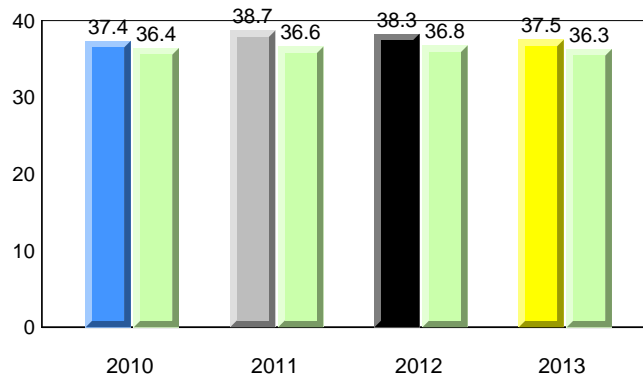

District 4 - Eastern

#318 - Holy Family Elementary, Paradise

Grades: K-6

Total Students : 93
Total Students (Submitted): 93

Instructional Level (June 2010 - June 2013)

Level	School	2013			2012			2011			2010				
		♀	♂	vs District	♀	♂	vs District	♀	♂	vs District	♀	♂	vs District		
I (59)	63.4	30.1	33.3	60.2	30.6	29.6	59.3	30.2	29.2	▲	▲	▼	▲	▼	▼
F - H (16)	17.2	6.5	10.8	17.0	8.0	9.0	15.2	7.2	8.0	▲	▲	▲	▲	▲	▲
A - E (15)	16.1	3.2	12.9	17.4	6.5	10.9	18.0	6.3	11.7						
Unknown (3)	3.2			5.4			7.5								

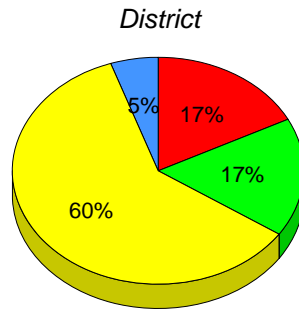
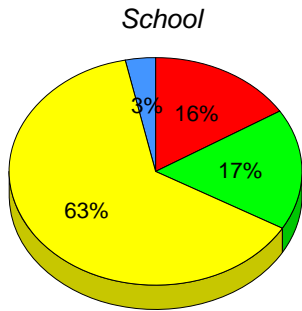

■ I : end of year benchmark.
 ■ F - H : mid - year benchmark.
 ■ A - E
 ■ Unknown

Instructional Level (June 2010 - June 2013)
4 Year Trend
(school averages)

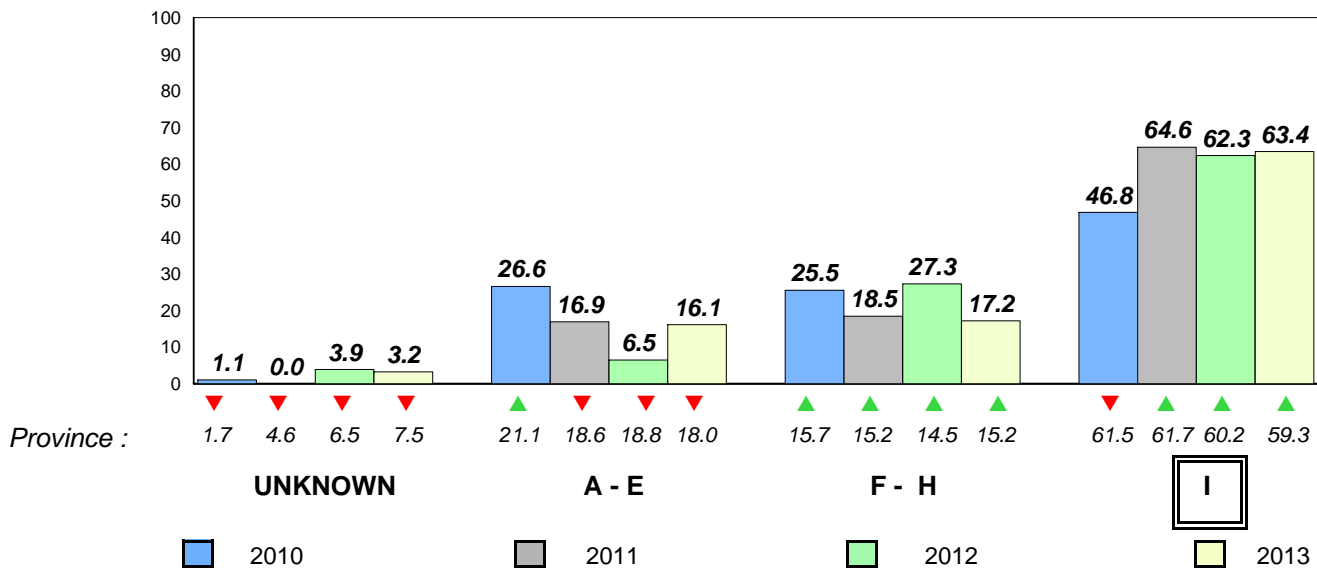

Total Students : 58

Observation Survey (June 2010 - June 2013)
4 Year Trend

Total Students (Submitted): 58

(school average vs. provincial average)

Rhyme

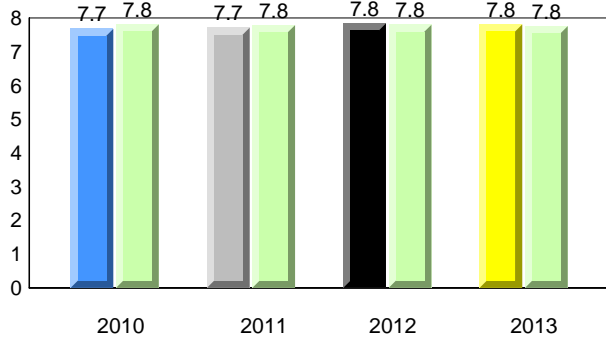

Beginning Sound

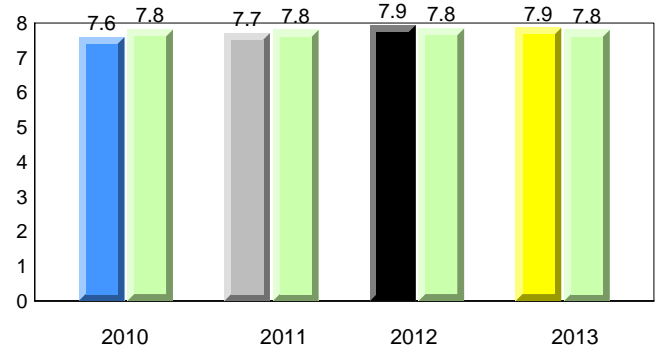

Onset Rhyme

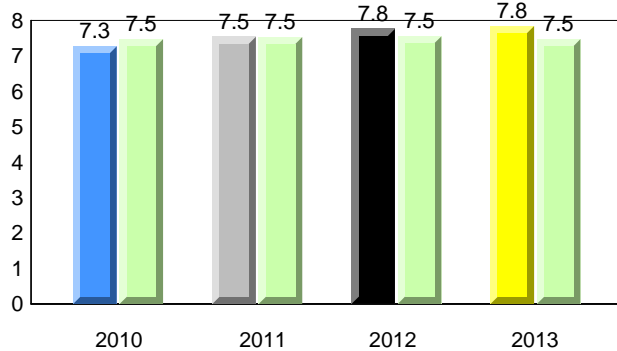

Dictation

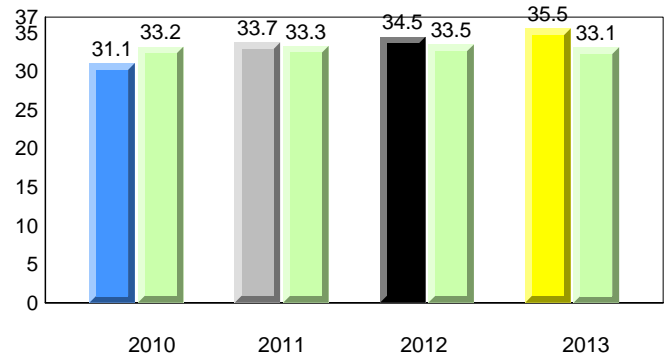

Sight Vocabulary

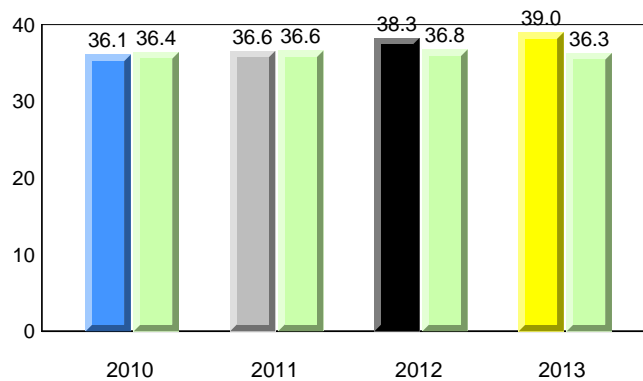

District 4 - Eastern

#320 - Beachy Cove Elementary, Portugal Cove - St. Philip's

Grades: K-6

Total Students : 58
Total Students (Submitted): 58

Instructional Level (June 2010 - June 2013)

Level	School	2013			2012			2011			2010				
		♀	♂	District	♀	♂	Province	♀	♂	District	♀	♂	Province		
I (52)	89.7	36.2	53.4	60.2	30.6	29.6	59.3	30.2	29.2	▲	▲	▼	▼	▼	▼
F - H (3)	5.2	5.2	0.0	17.0	8.0	9.0	15.2	7.2	8.0	▼	▼	▲	▲	▲	▲
A - E (2)	3.4	0.0	3.4	17.4	6.5	10.9	18.0	6.3	11.7						
Unknown (1)	1.7			5.4			7.5								

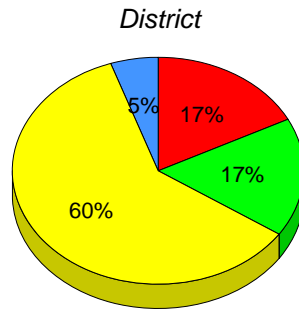
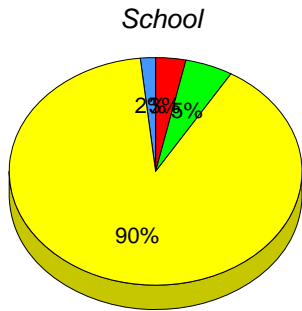

■ I : end of year benchmark.
 ■ F - H : mid - year benchmark.
 ■ A - E
 ■ Unknown

Instructional Level (June 2010 - June 2013)
4 Year Trend
(school averages)

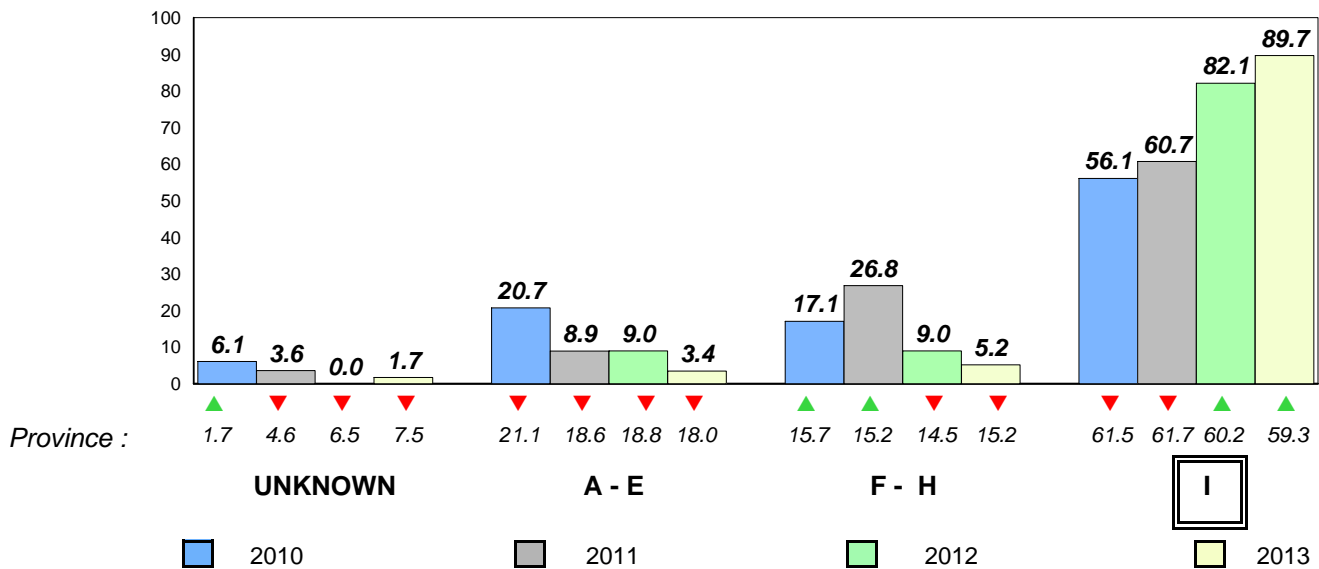

Total Students : 41

Observation Survey (June 2010 - June 2013)
4 Year Trend

Total Students (Submitted): 41

(school average vs. provincial average)

Rhyme

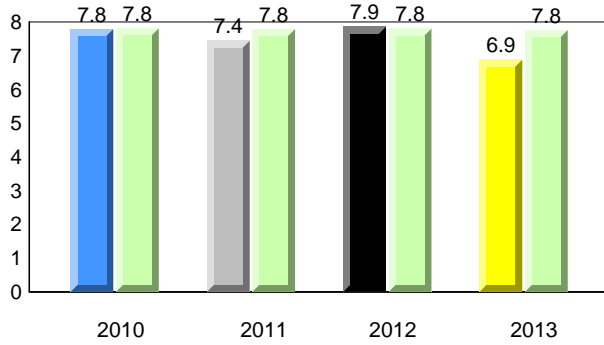

Beginning Sound

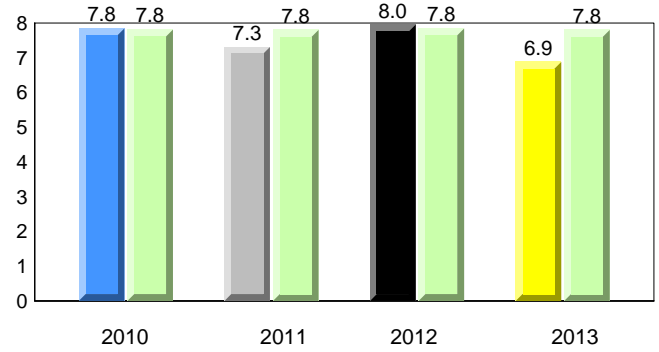

Onset Rhyme

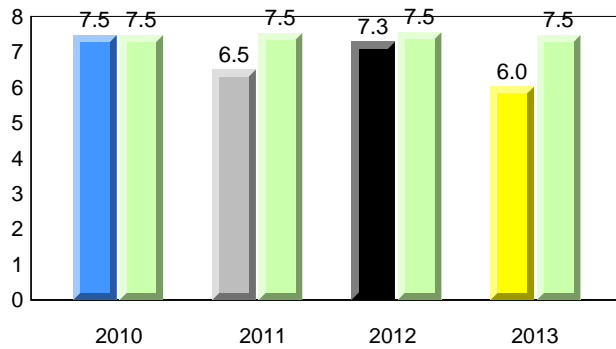

Dictation

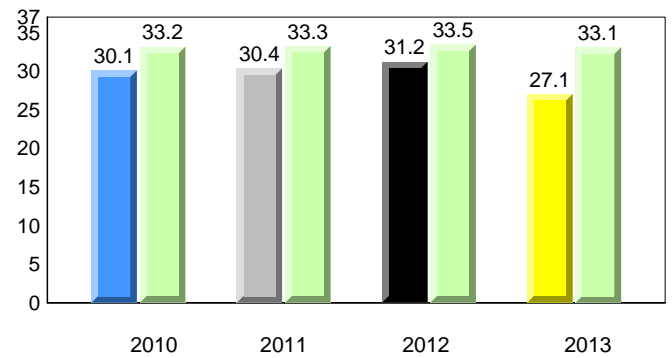

Sight Vocabulary

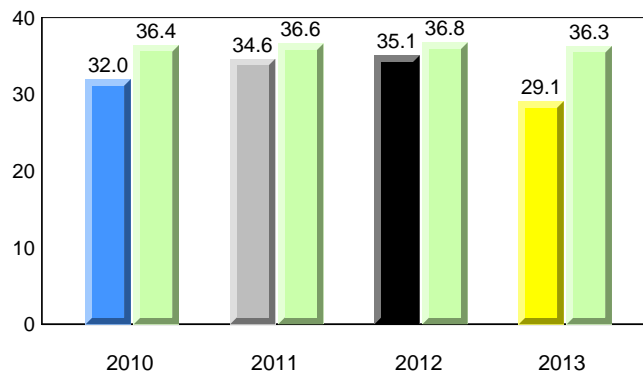

District 4 - Eastern

#325 - Bishop Abraham Elementary, St. John's

Grades: K-6

Total Students : 41
Total Students (Submitted): 41

Instructional Level (June 2010 - June 2013)

Level	2013			2012			2011			2010					
	School	♀	♂	District	♀	♂	Province	♀	♂	School vs District	School vs Province	School vs District	School vs Province	School vs District	School vs Province
I (17)	41.5	22.0	19.5	60.2	30.6	29.6	59.3	30.2	29.2	▼	▼	▼	▼	▼	▼
F - H (5)	12.2	9.8	2.4	17.0	8.0	9.0	15.2	7.2	8.0	▼	▼	▲	▲	▲	▲
A - E (10)	24.4	12.2	12.2	17.4	6.5	10.9	18.0	6.3	11.7						
Unknown (9)	22.0			5.4			7.5								

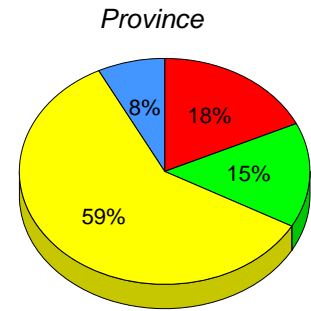
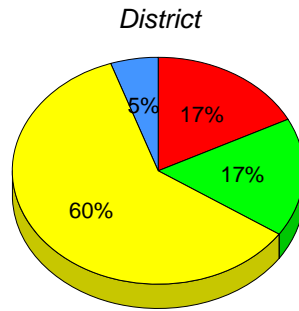
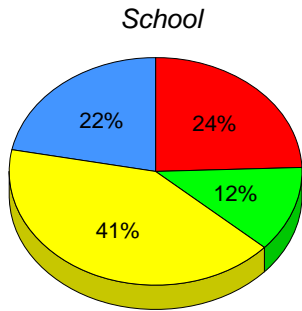

■ I : end of year benchmark.
 ■ F - H : mid - year benchmark.
 ■ A - E
 ■ Unknown

Instructional Level (June 2010 - June 2013)

4 Year Trend
(school averages)

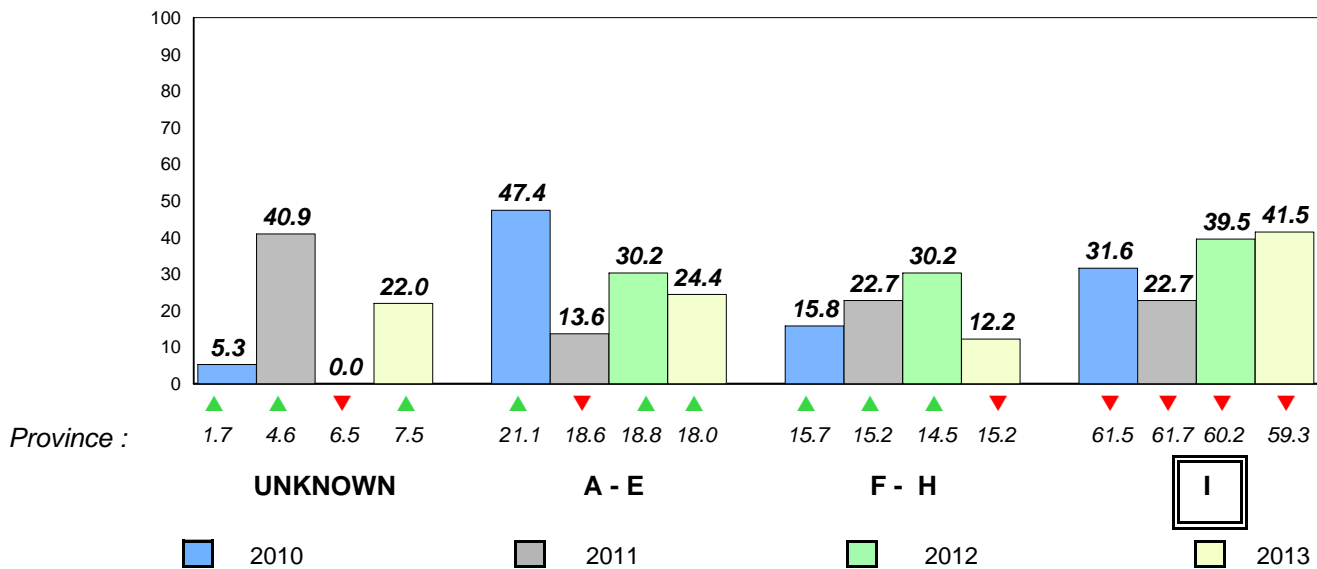

Total Students : 28
Total Students (Submitted): 28

Observation Survey (June 2010 - June 2013)
4 Year Trend
(school average vs. provincial average)

Rhyme

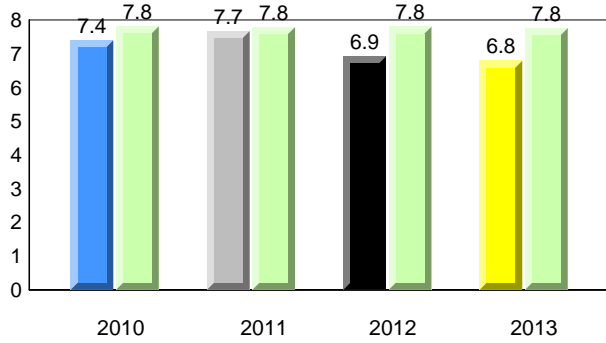

Beginning Sound

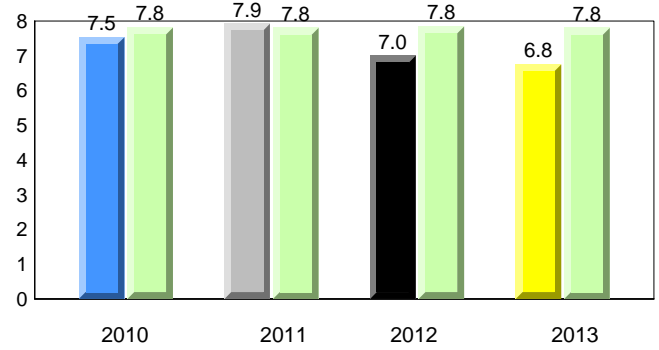

Onset Rhyme

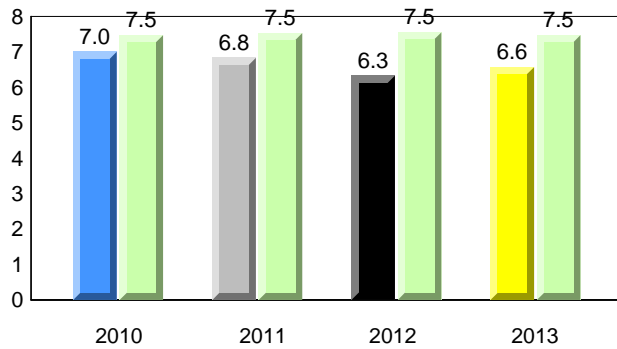

Dictation

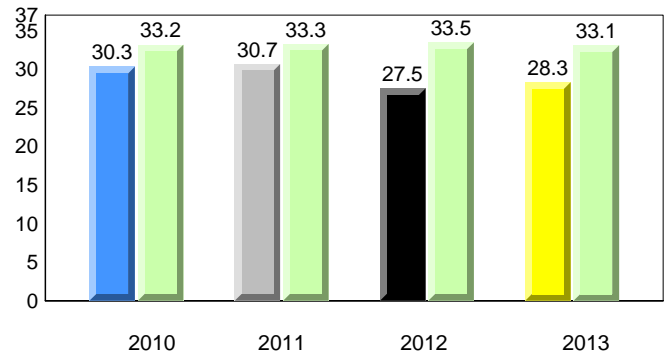

Sight Vocabulary

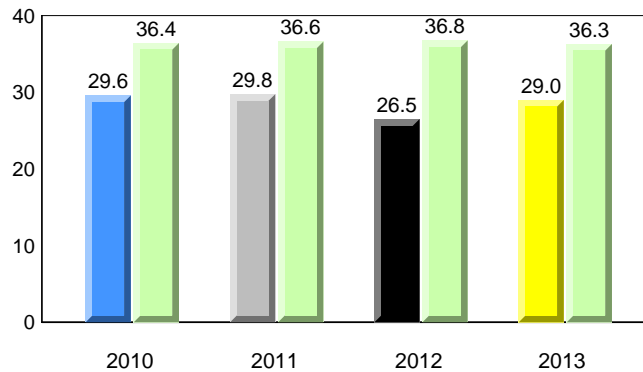

District 4 - Eastern

#326 - Bishop Feild Elementary, St. John's

Grades: K-6

Total Students : 28
Total Students (Submitted): 28

Instructional Level (June 2010 - June 2013)

Level	2013			2012			2011			2010					
	School	♀	♂	District	♀	♂	Province	♀	♂	School vs District	School vs Province	School vs District	School vs Province	School vs District	School vs Province
I (10)	35.7	28.6	7.1	60.2	30.6	29.6	59.3	30.2	29.2	▼	▼	▼	▼	▼	▼
F - H (6)	21.4	21.4	0.0	17.0	8.0	9.0	15.2	7.2	8.0	▲	▲	▼	▼	▲	▲
A - E (7)	25.0	7.1	17.9	17.4	6.5	10.9	18.0	6.3	11.7						
Unknown (5)	17.9			5.4			7.5								

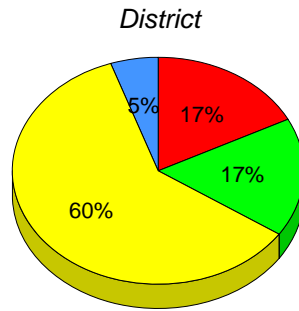
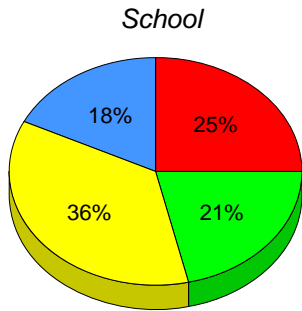

■ I : end of year benchmark.
 ■ F - H : mid - year benchmark.
 ■ A - E
 ■ Unknown

Instructional Level (June 2010 - June 2013)

4 Year Trend
(school averages)

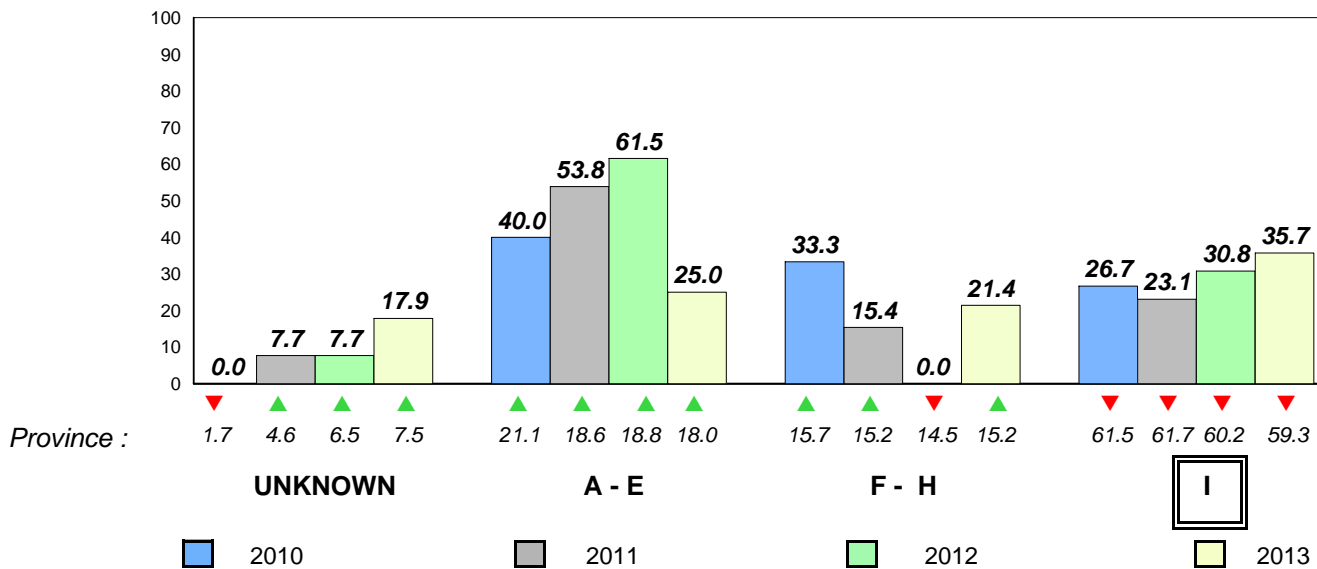

Total Students : 26
Total Students (Submitted): 26

Observation Survey (June 2010 - June 2013)
4 Year Trend
(school average vs. provincial average)

Rhyme

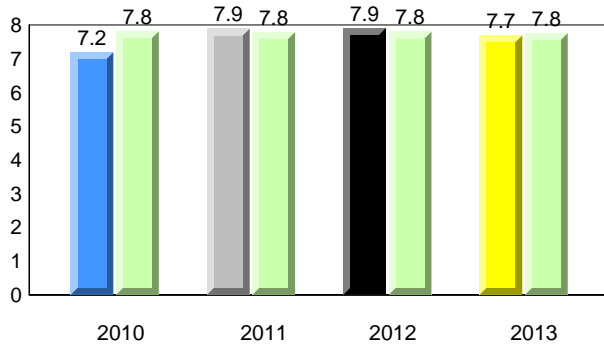

Beginning Sound

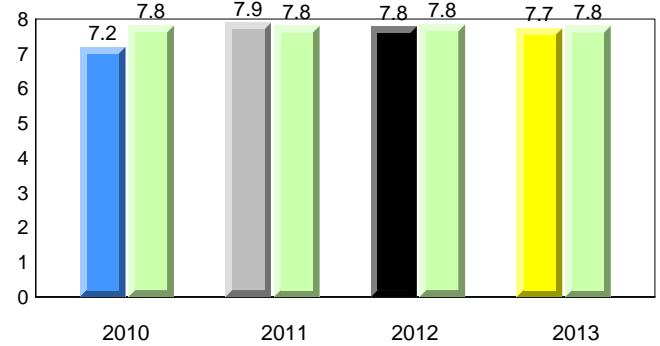

Onset Rhyme

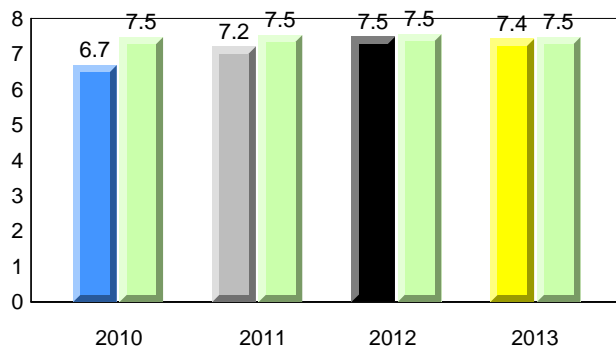

Dictation

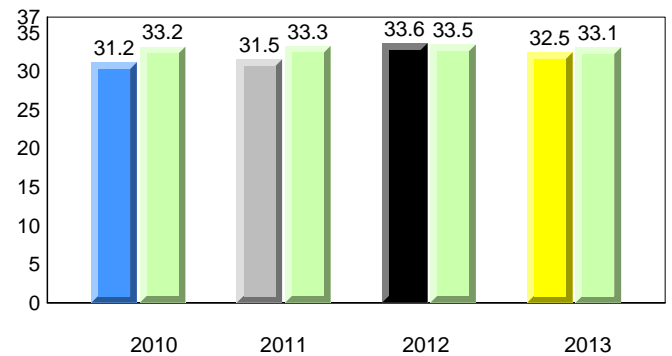

Sight Vocabulary

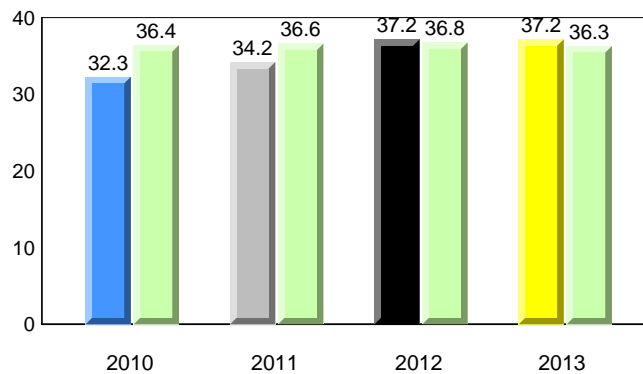

District 4 - Eastern

#331 - Cowan Heights Elementary, St. John's

Grades: K-7

Total Students : 26
Total Students (Submitted): 26

Instructional Level (June 2010 - June 2013)

Level	School	2013			2012			2011			2010		
		♀	♂	Total	♀	♂	Total	♀	♂	Total	♀	♂	Total
I (14)	53.8	34.6	19.2	60.2	30.6	29.6	59.3	30.2	29.2	▼	▼	▼	▼
F - H (6)	23.1	7.7	15.4	17.0	8.0	9.0	15.2	7.2	8.0	▲	▲	▲	▲
A - E (6)	23.1	7.7	15.4	17.4	6.5	10.9	18.0	6.3	11.7				
Unknown (0)	0.0			5.4			7.5						

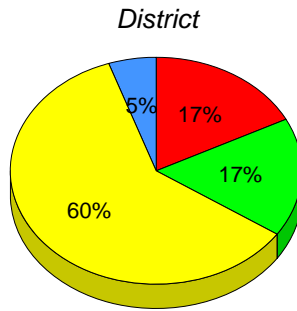
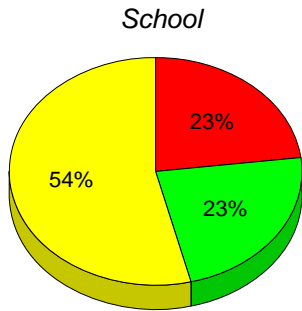

■ I : end of year benchmark.
 ■ F - H : mid - year benchmark.
 ■ A - E
 ■ Unknown

Instructional Level (June 2010 - June 2013)
4 Year Trend
(school averages)

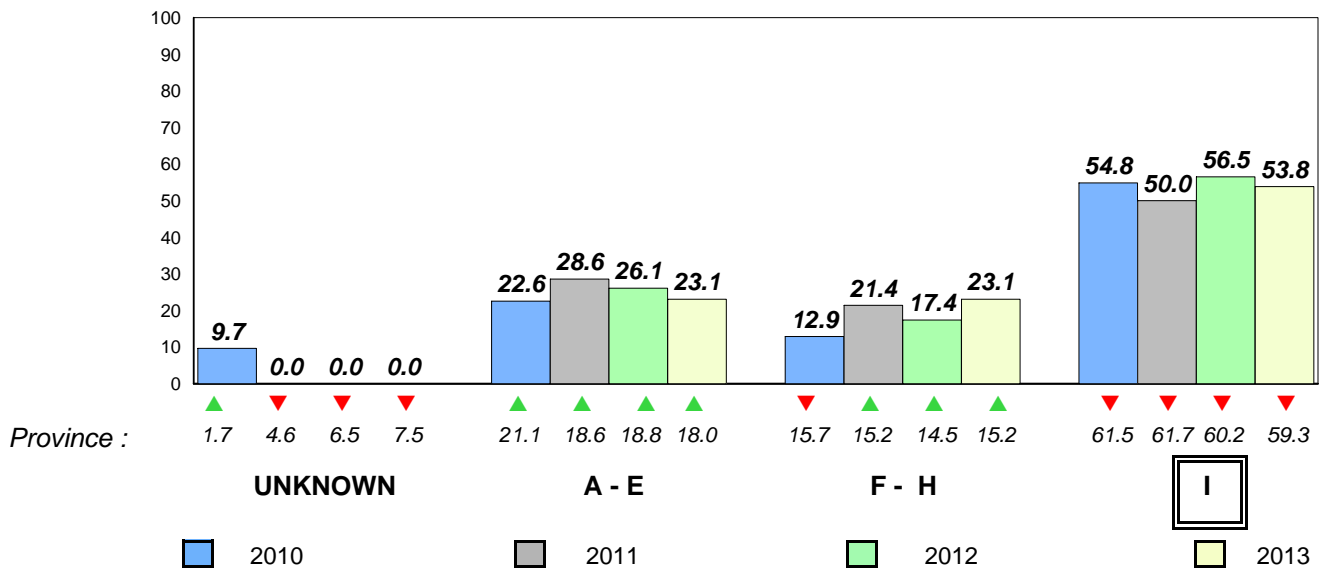

Total Students : 45
Total Students (Submitted): 45

Observation Survey (June 2010 - June 2013)
4 Year Trend
(school average vs. provincial average)

Rhyme

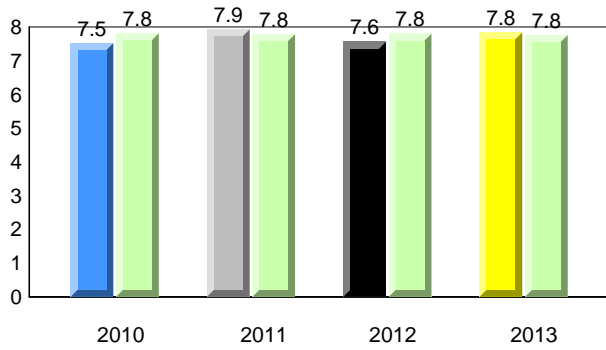

Beginning Sound

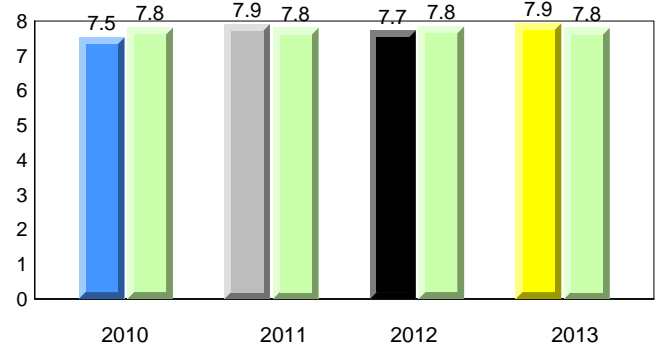

Onset Rhyme

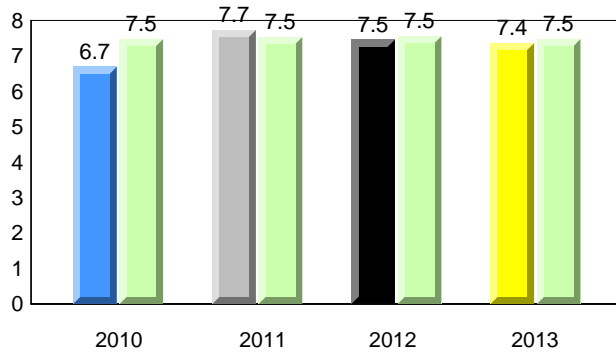

Dictation

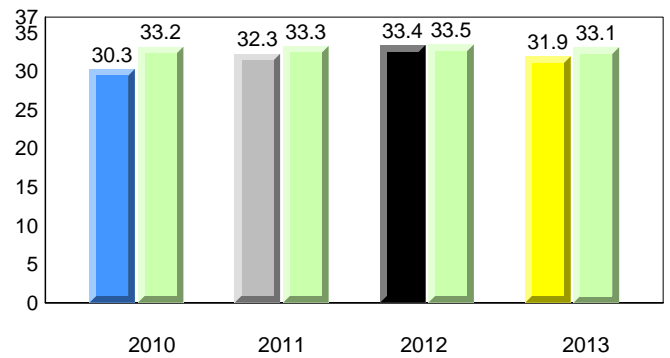

Sight Vocabulary

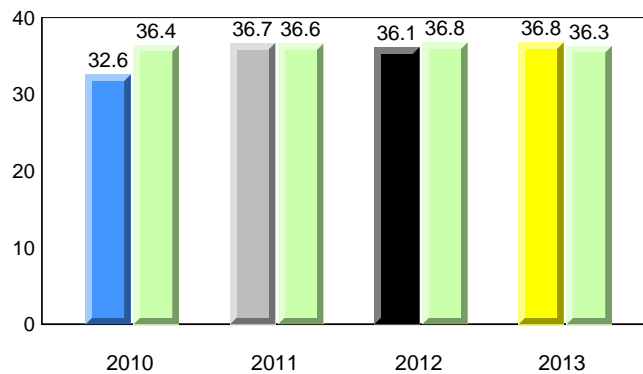

District 4 - Eastern

#334 - Larkhall Academy, St. John's

Grades: K-6

Total Students : 45
Total Students (Submitted): 45

Instructional Level (June 2010 - June 2013)

Level	2013			2012			2011			2010			
	School	♀	♂	District	♀	♂	Province	♀	♂	School vs District	School vs Province	School vs District	School vs Province
I (28)	62.2	33.3	28.9	60.2	30.6	29.6	59.3	30.2	29.2	▲	▲	▼	▲
F - H (6)	13.3	8.9	4.4	17.0	8.0	9.0	15.2	7.2	8.0	▼	▼	▲	▲
A - E (10)	22.2	13.3	8.9	17.4	6.5	10.9	18.0	6.3	11.7				
Unknown (1)	2.2			5.4			7.5						

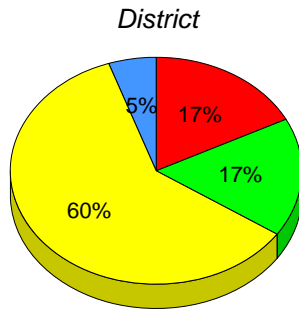
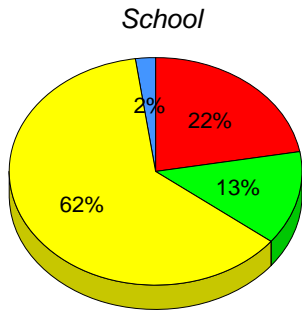

■ I : end of year benchmark.
 ■ F - H : mid - year benchmark.
 ■ A - E
 ■ Unknown

Instructional Level (June 2010 - June 2013)

4 Year Trend
(school averages)

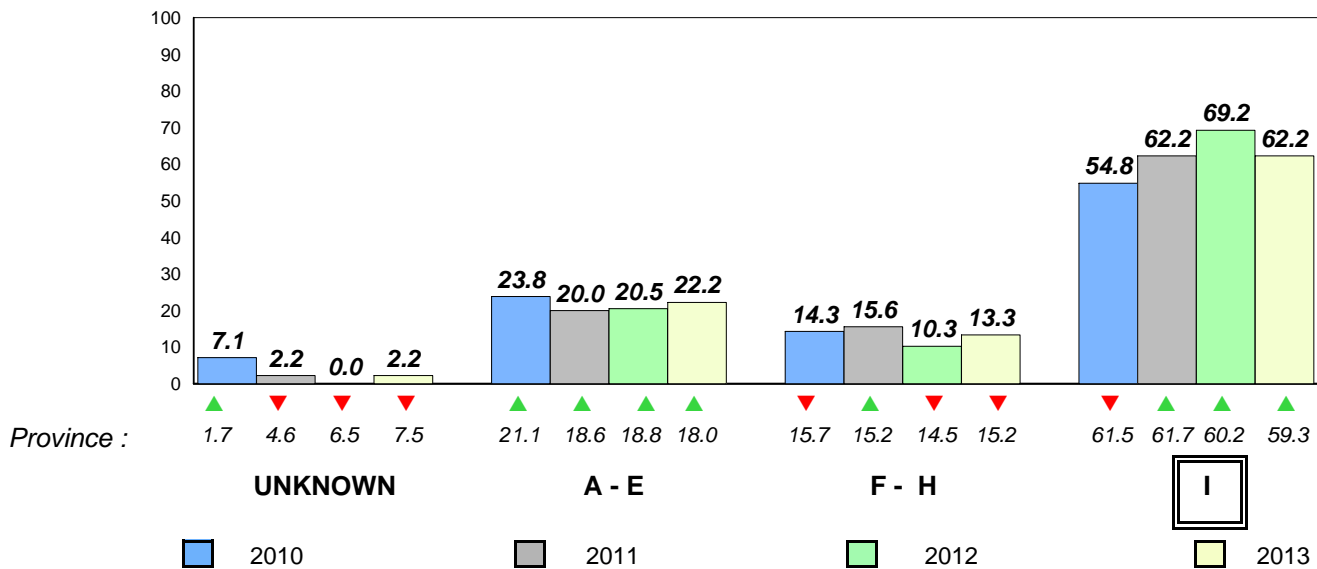

Total Students : 68

Observation Survey (June 2010 - June 2013)
4 Year Trend

Total Students (Submitted): 68

(school average vs. provincial average)

Rhyme

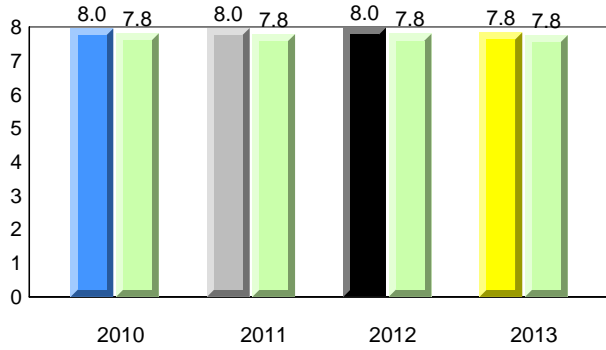

Beginning Sound

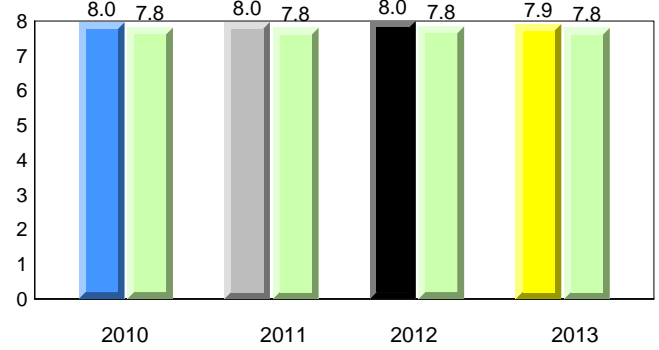

Onset Rhyme

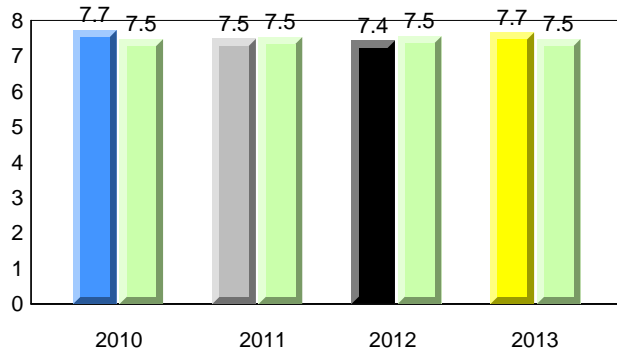

Dictation

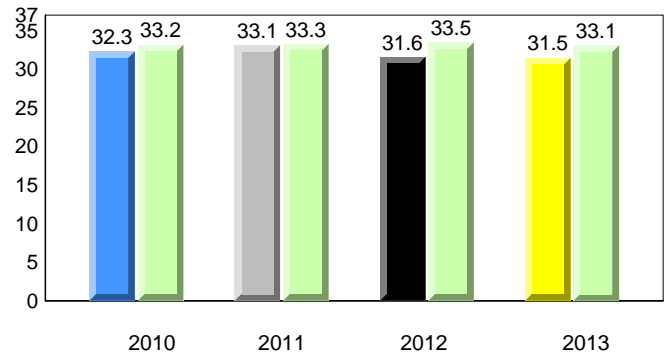

Sight Vocabulary

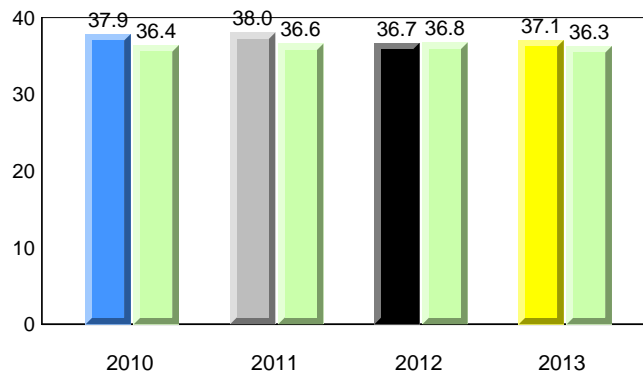

District 4 - Eastern

#337 - Goulds Elementary, St. John's (Goulds)

Grades: K-6

Total Students : 68
Total Students (Submitted): 68

Instructional Level (June 2010 - June 2013)

Level	School	2013			2012			2011			2010				
		♀	♂	vs District	♀	♂	vs District	♀	♂	vs District	♀	♂	vs District		
I (43)	63.2	30.9	32.4	60.2	30.6	29.6	59.3	30.2	29.2	▲	▲	▼	▼	▲	▲
F - H (7)	10.3	7.4	2.9	17.0	8.0	9.0	15.2	7.2	8.0	▼	▼	▼	▼	▼	▼
A - E (18)	26.5	11.8	14.7	17.4	6.5	10.9	18.0	6.3	11.7						
Unknown (0)	0.0			5.4			7.5								

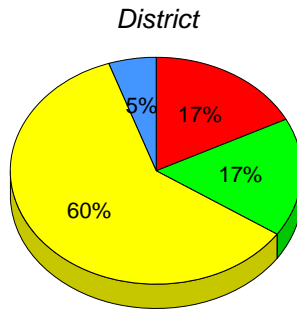
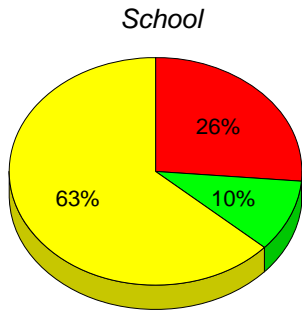

■ I : end of year benchmark.
 ■ F - H : mid - year benchmark.
 ■ A - E
 ■ Unknown

Instructional Level (June 2010 - June 2013)
4 Year Trend
(school averages)

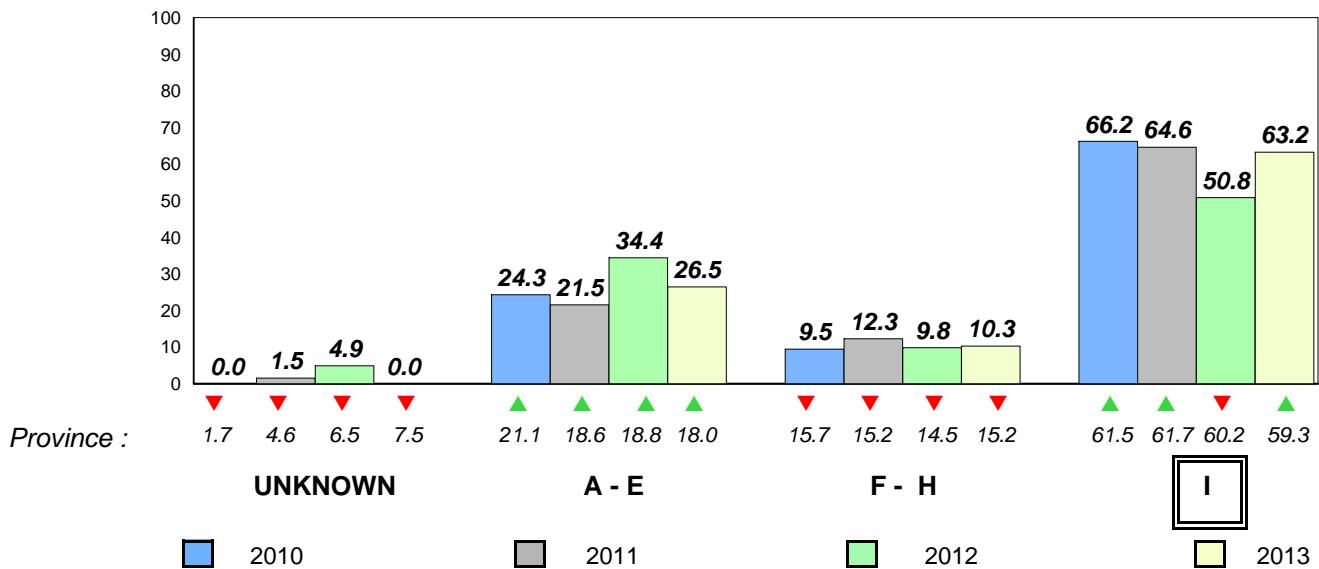

Total Students : 23
Total Students (Submitted): 23

Observation Survey (June 2010 - June 2013)
4 Year Trend
(school average vs. provincial average)

Rhyme

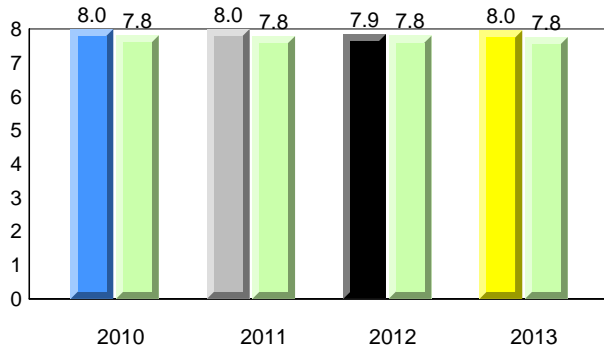

Beginning Sound

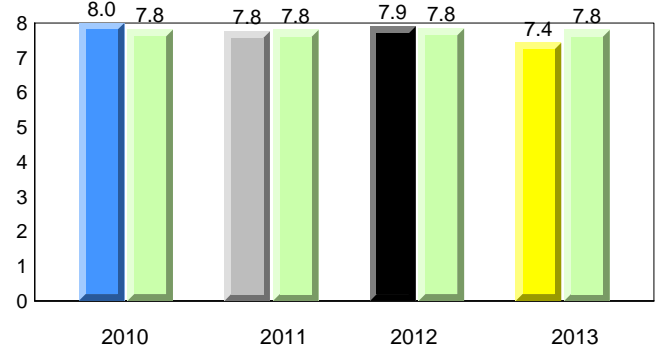

Onset Rhyme

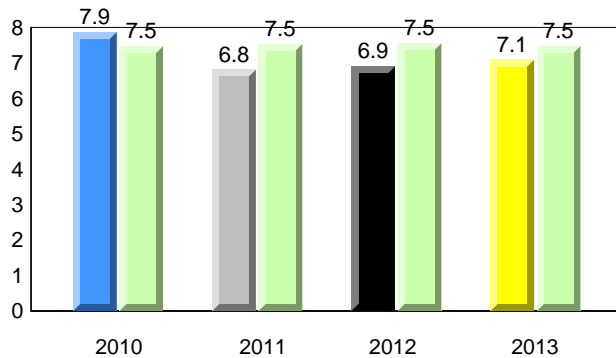

Dictation

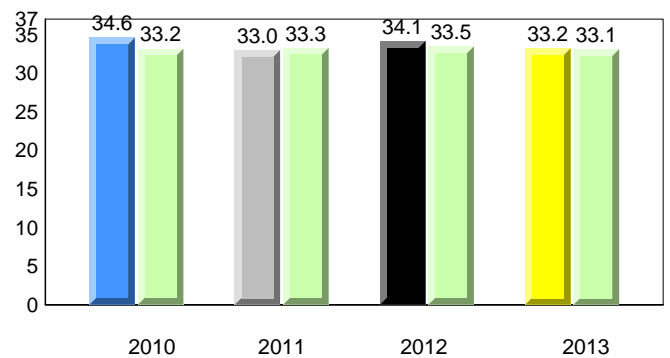

Sight Vocabulary

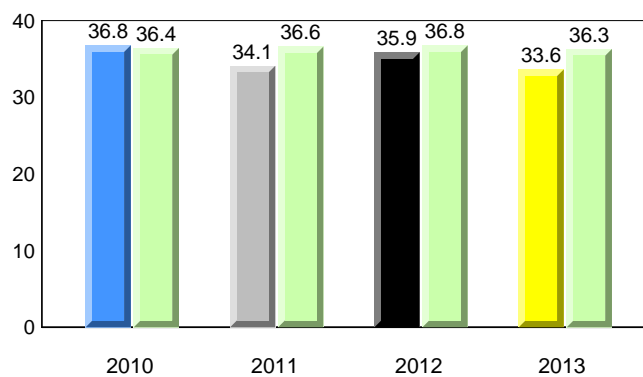

District 4 - Eastern

#339 - Holy Cross Elementary, St. John's

Grades: K-6

Total Students : 23
Total Students (Submitted): 23

Instructional Level (June 2010 - June 2013)

Level	School	2013			2012			2011			2010				
		♀	♂	Avg	♀	♂	Avg	♀	♂	Avg	♀	♂	Avg		
I (5)	21.7	13.0	8.7	60.2	30.6	29.6	59.3	30.2	29.2	▼	▼	▼	▼	▼	▼
F - H (4)	17.4	8.7	8.7	17.0	8.0	9.0	15.2	7.2	8.0	▲	▲	▼	▼	▼	▼
A - E (12)	52.2	34.8	17.4	17.4	6.5	10.9	18.0	6.3	11.7						
Unknown (2)	8.7			5.4			7.5								

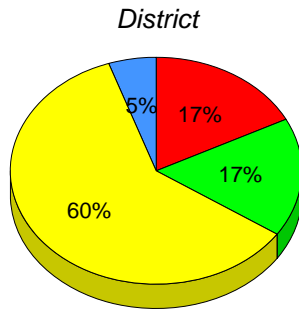
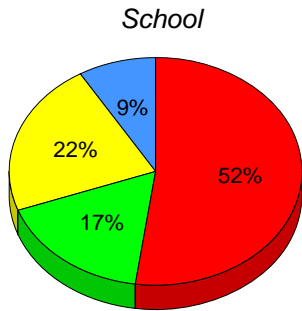

■ I : end of year benchmark.
 ■ F - H : mid - year benchmark.
 ■ A - E
 ■ Unknown

Instructional Level (June 2010 - June 2013)
4 Year Trend
(school averages)

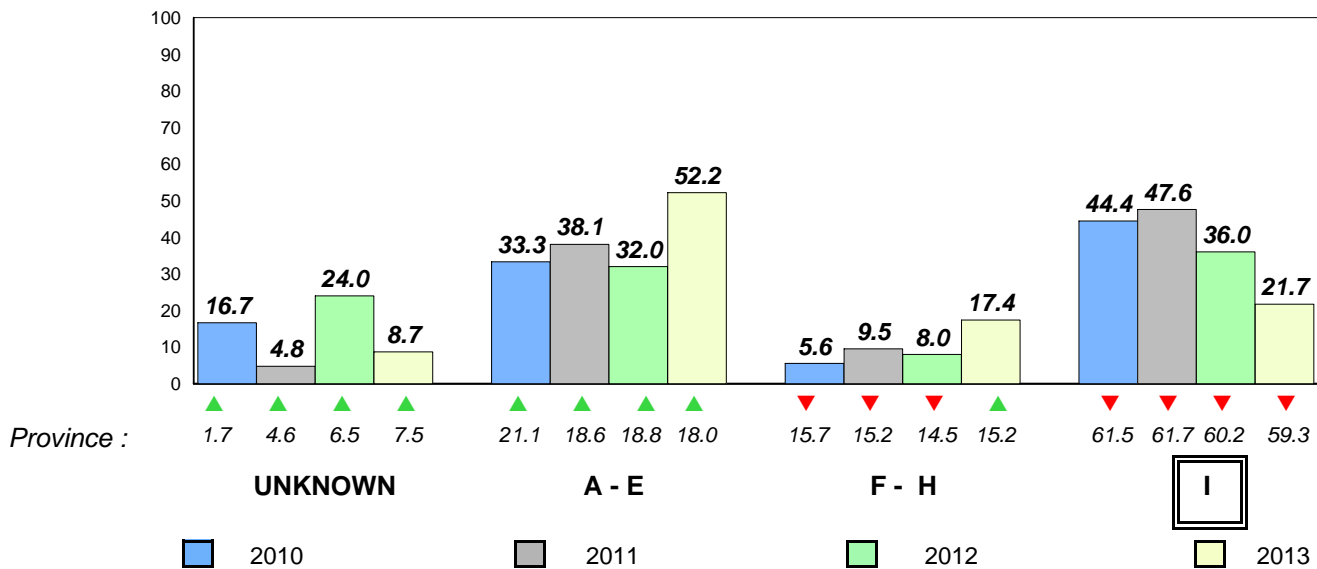

Total Students : 50
Total Students (Submitted): 50

Observation Survey (June 2010 - June 2013)
4 Year Trend
(school average vs. provincial average)

Rhyme

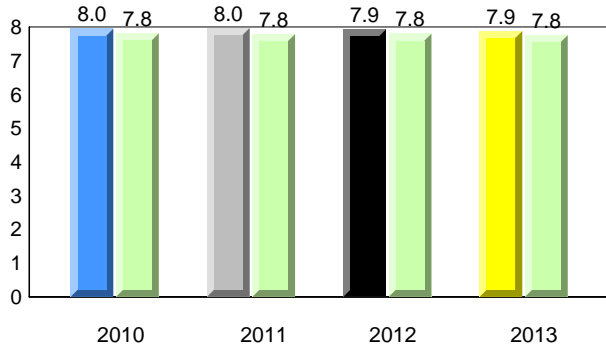

Beginning Sound

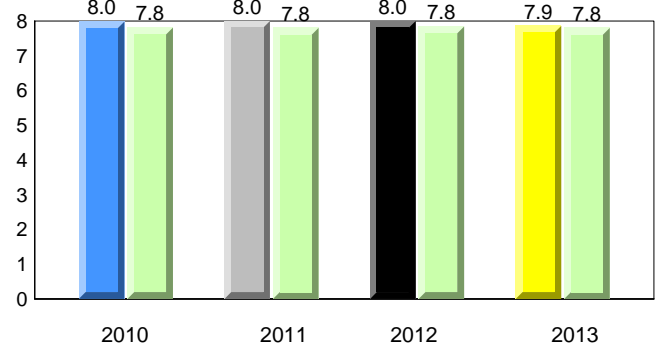

Onset Rhyme

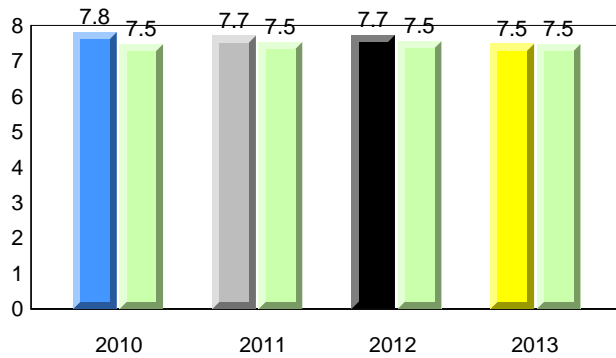

Dictation

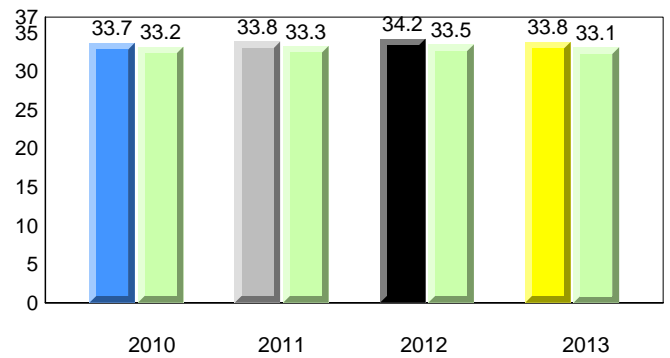

Sight Vocabulary

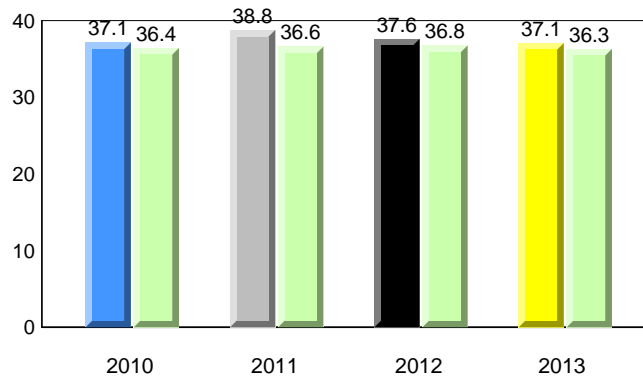

District 4 - Eastern

#342 - MacDonald Drive Elementary, St. John's

Grades: K-6

Total Students : 50
Total Students (Submitted): 50

Instructional Level (June 2010 - June 2013)

Level	School	2013			2012			2011			2010		
		♀	♂	vs District	♀	♂	vs District	♀	♂	vs District	♀	♂	vs District
I (36)	72.0	36.0	36.0	60.2	30.6	29.6	59.3	30.2	29.2	▲	▲	▲	▲
F - H (5)	10.0	4.0	6.0	17.0	8.0	9.0	15.2	7.2	8.0	▼	▼	▲	▲
A - E (9)	18.0	4.0	14.0	17.4	6.5	10.9	18.0	6.3	11.7				
Unknown (0)	0.0			5.4			7.5						

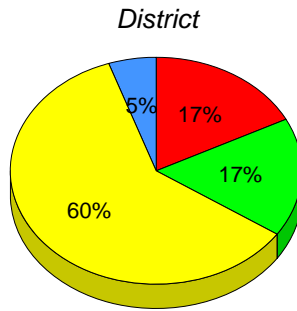
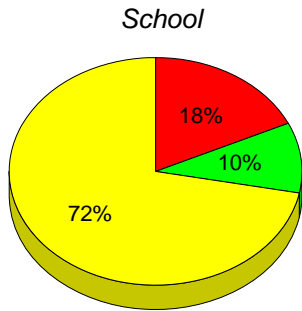

■ I : end of year benchmark.
 ■ F - H : mid - year benchmark.
 ■ A - E
 ■ Unknown

Instructional Level (June 2010 - June 2013)
4 Year Trend
(school averages)

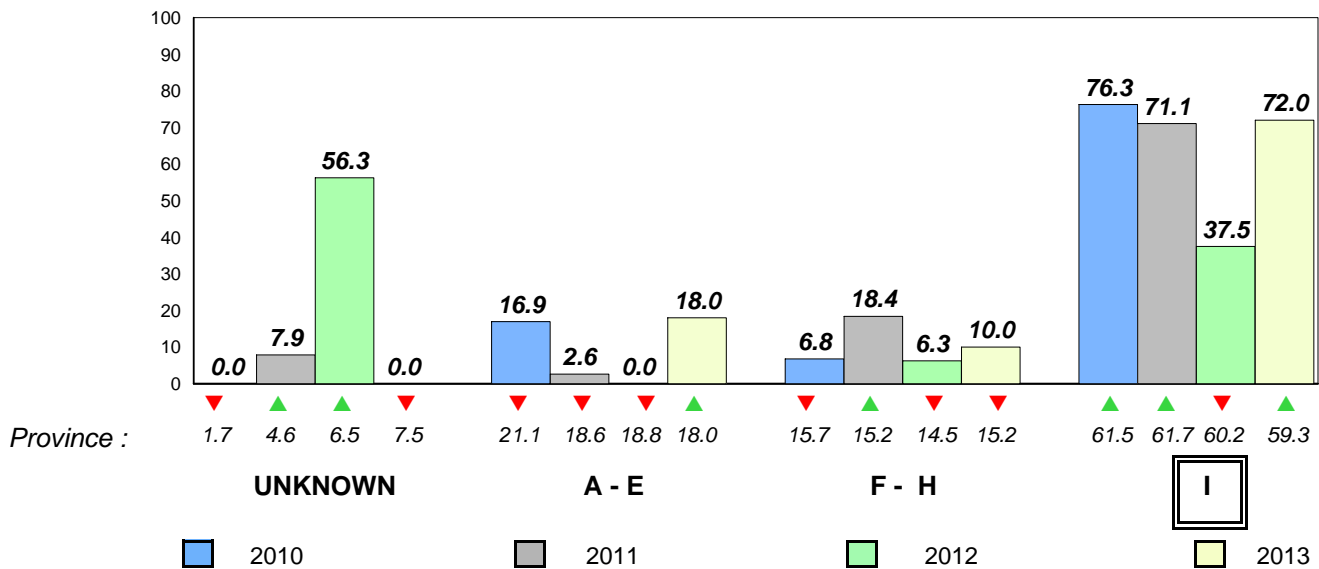

Total Students : 42
Total Students (Submitted): 42

Observation Survey (June 2010 - June 2013)
4 Year Trend
(school average vs. provincial average)

Rhyme

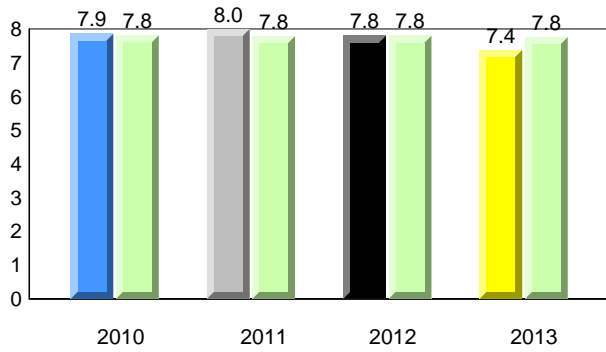

Beginning Sound

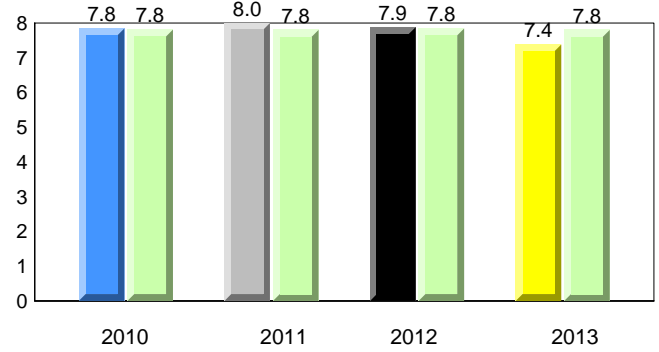

Onset Rhyme

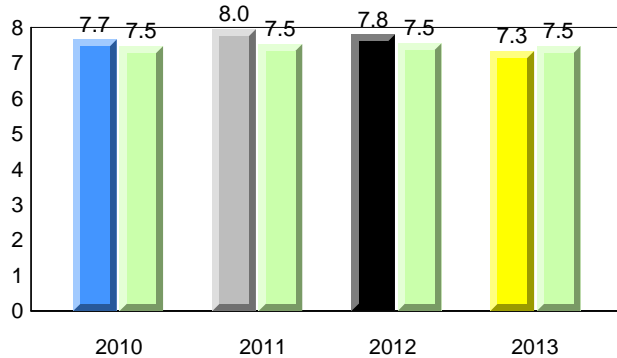

Dictation

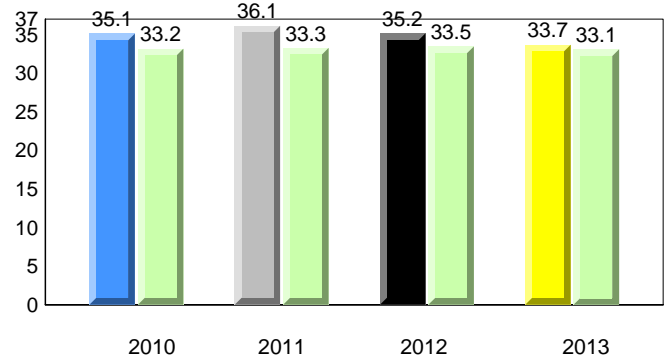

Sight Vocabulary

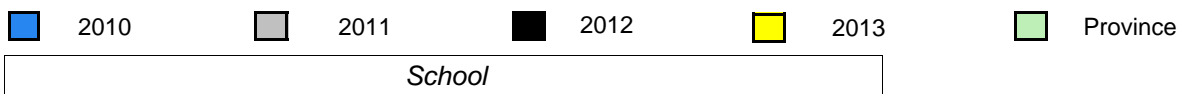
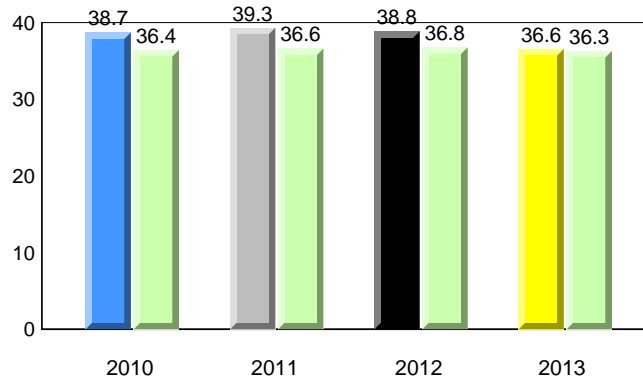

District 4 - Eastern

#345 - Mary Queen of Peace Elementary, St. John's

Grades: K-6

Total Students : 42
Total Students (Submitted): 42

Instructional Level (June 2010 - June 2013)

Level	School	2013			2012			2011			2010		
		♀	♂	vs District	♀	♂	vs District	♀	♂	vs District	♀	♂	vs District
I (34)	81.0	38.1	42.9	60.2	30.6	29.6	59.3	30.2	29.2	▲	▲	▲	▲
F - H (4)	9.5	4.8	4.8	17.0	8.0	9.0	15.2	7.2	8.0	▼	▼	▼	▼
A - E (1)	2.4	2.4	0.0	17.4	6.5	10.9	18.0	6.3	11.7				
Unknown (3)	7.1			5.4			7.5						

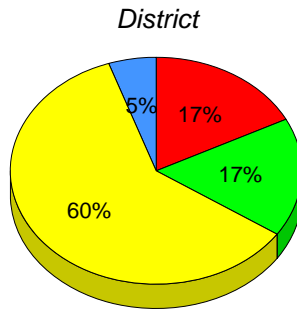
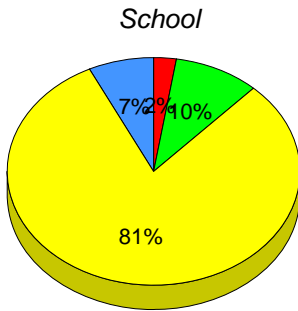

■ I : end of year benchmark.
 ■ F - H : mid - year benchmark.
 ■ A - E
 ■ Unknown

Instructional Level (June 2010 - June 2013)

4 Year Trend
(school averages)

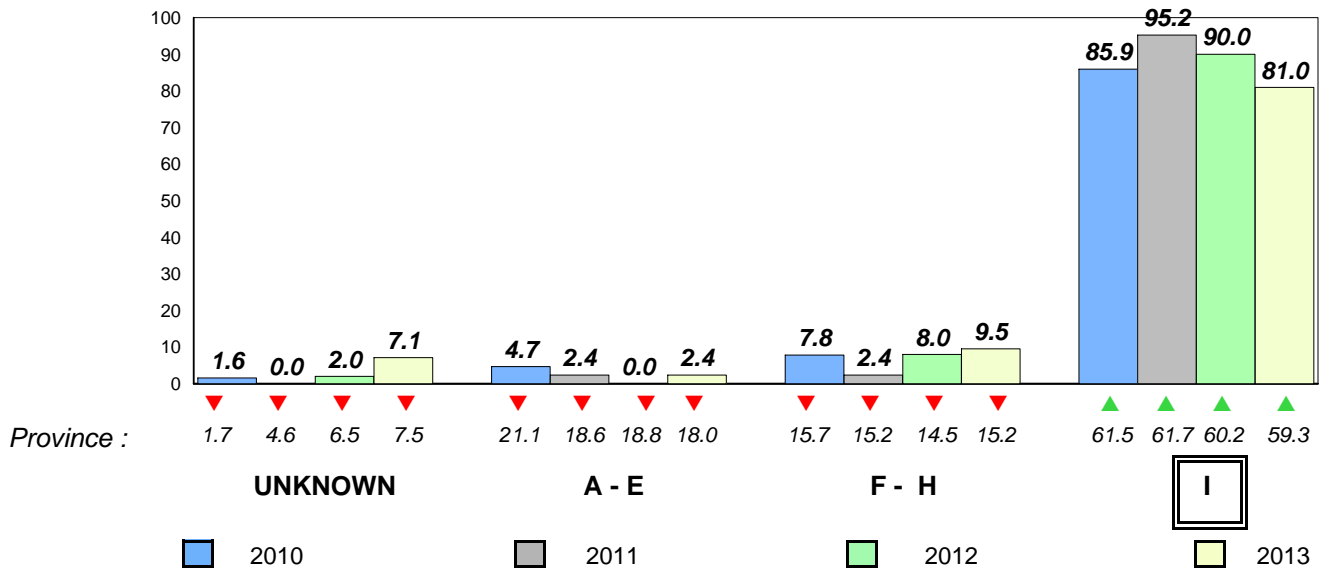

Total Students : 73
Total Students (Submitted): 70

Observation Survey (June 2010 - June 2013)
4 Year Trend
(school average vs. provincial average)

Rhyme

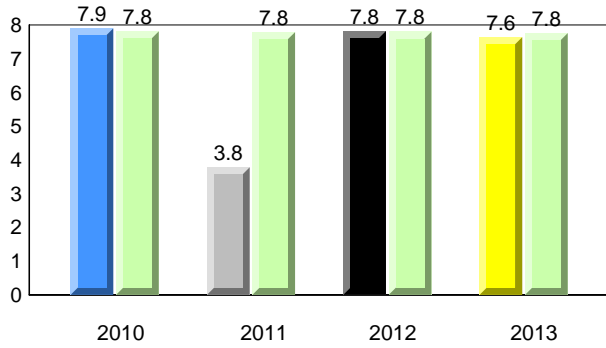

Beginning Sound

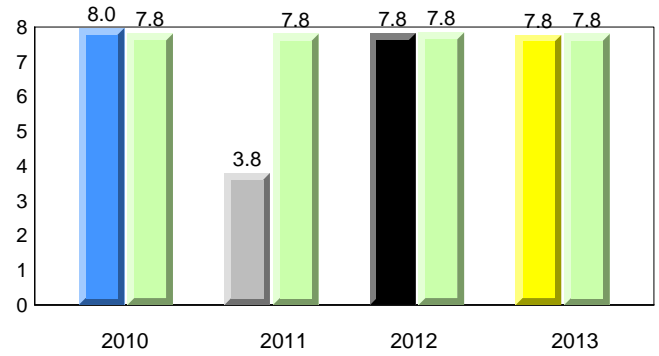

Onset Rhyme

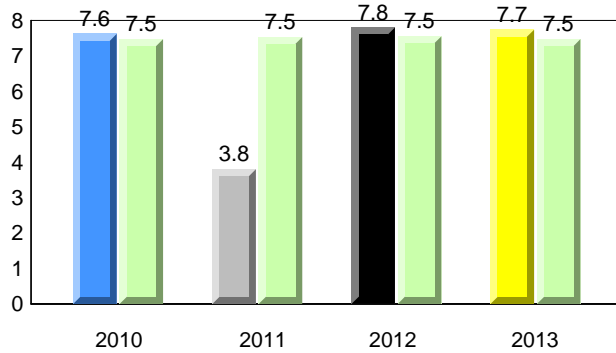

Dictation

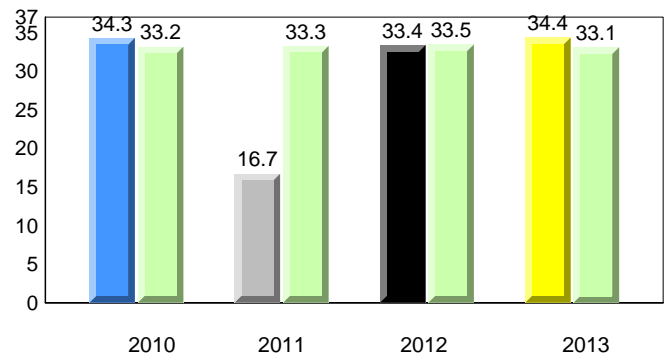

Sight Vocabulary

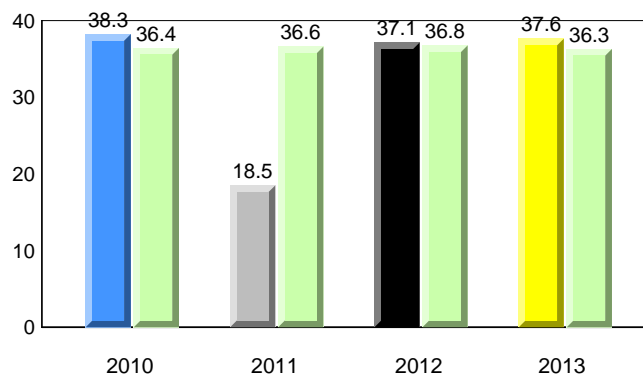

District 4 - Eastern

#348 - Roncalli Elementary, St. John's

Grades: K-6

Total Students : 73
Total Students (Submitted): 70

Instructional Level (June 2010 - June 2013)

Level	2013			2012			2011			2010					
	School	♀	♂	District	♀	♂	Province	♀	♂	School vs District	School vs Province	School vs District	School vs Province	School vs District	School vs Province
I (35)	47.9	21.9	26.0	60.2	30.6	29.6	59.3	30.2	29.2	▼	▼	▲	▲	▼	▼
F - H (21)	28.8	13.7	15.1	17.0	8.0	9.0	15.2	7.2	8.0	▲	▲	▼	▼	▲	▲
A - E (11)	15.1	2.7	12.3	17.4	6.5	10.9	18.0	6.3	11.7						
Unknown (6)	8.2			5.4			7.5								

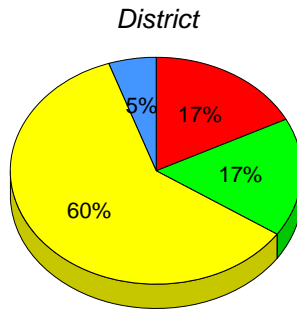
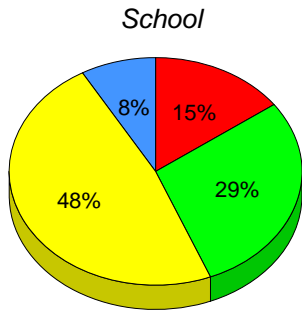

■ I : end of year benchmark.
 ■ F - H : mid - year benchmark.
 ■ A - E
 ■ Unknown

Instructional Level (June 2010 - June 2013)
4 Year Trend
(school averages)

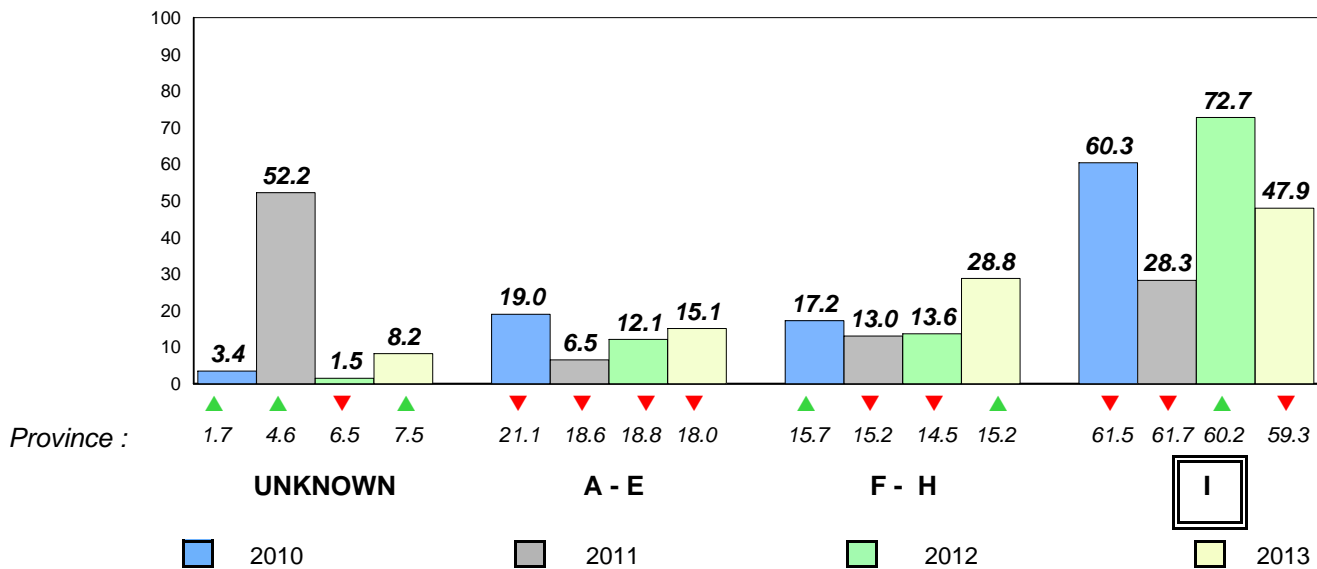

Total Students : 30
Total Students (Submitted): 30

Observation Survey (June 2010 - June 2013)
4 Year Trend
(school average vs. provincial average)

Rhyme

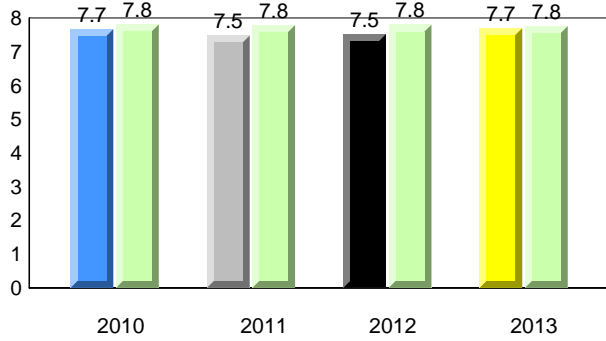

Beginning Sound

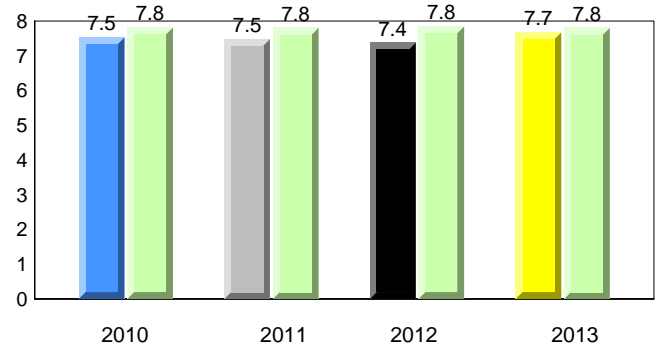

Onset Rhyme

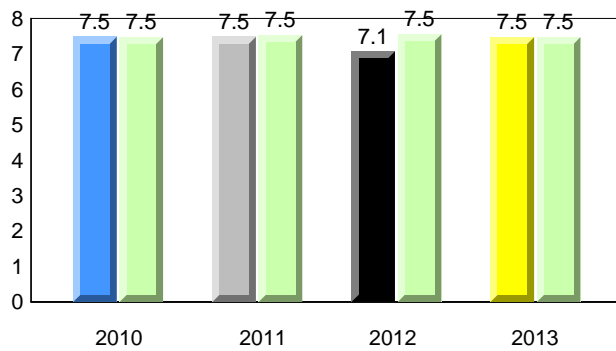

Dictation

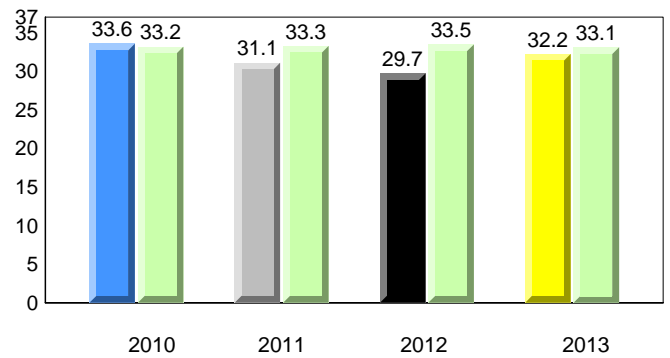

Sight Vocabulary

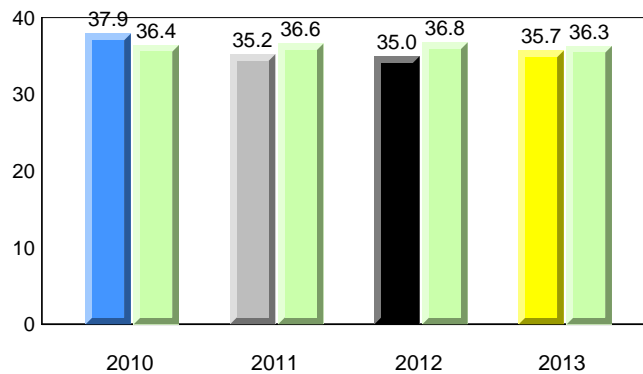

District 4 - Eastern

#349 - St. Andrew's Elementary, St. John's

Grades: K-6

Total Students : 30
Total Students (Submitted): 30

Instructional Level (June 2010 - June 2013)

Level	School	2013			2012			2011			2010				
		♀	♂	Avg	♀	♂	Avg	♀	♂	Avg	♀	♂	Avg		
I (17)	56.7	30.0	26.7	60.2	30.6	29.6	59.3	30.2	29.2	▼	▼	▼	▼	▲	▲
F - H (3)	10.0	3.3	6.7	17.0	8.0	9.0	15.2	7.2	8.0	▼	▼	▲	▼	▼	▼
A - E (8)	26.7	10.0	16.7	17.4	6.5	10.9	18.0	6.3	11.7						
Unknown (2)	6.7			5.4			7.5								

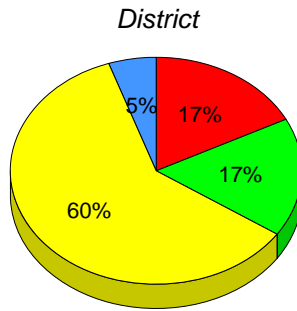
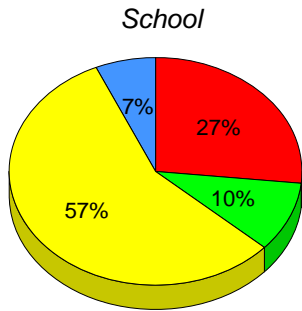

■ I : end of year benchmark.
 ■ F - H : mid - year benchmark.
 ■ A - E
 ■ Unknown

Instructional Level (June 2010 - June 2013)
4 Year Trend
(school averages)

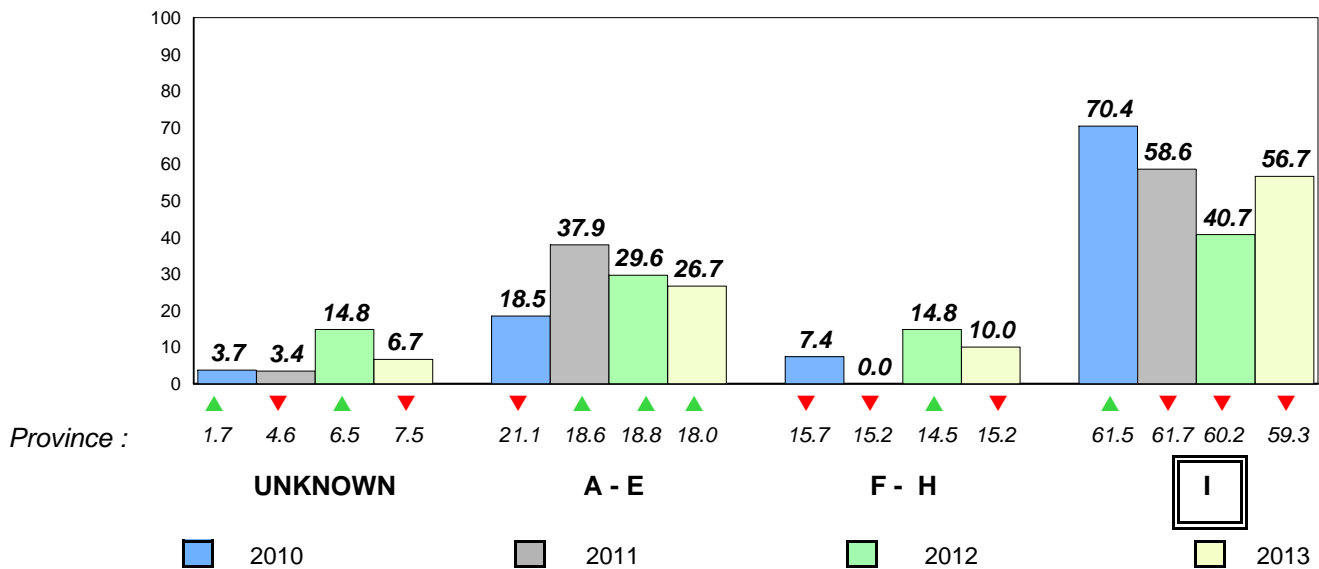

Total Students : 21
Total Students (Submitted): 21

Observation Survey (June 2010 - June 2013)
4 Year Trend
(school average vs. provincial average)

Rhyme

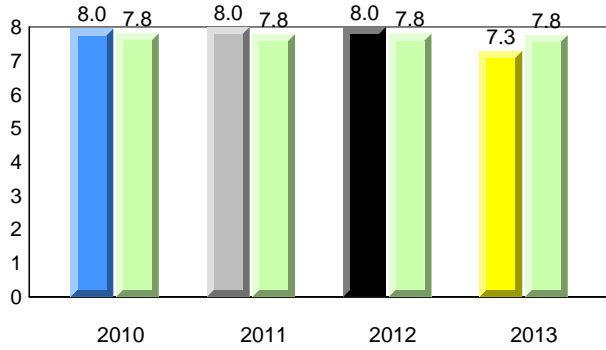

Beginning Sound

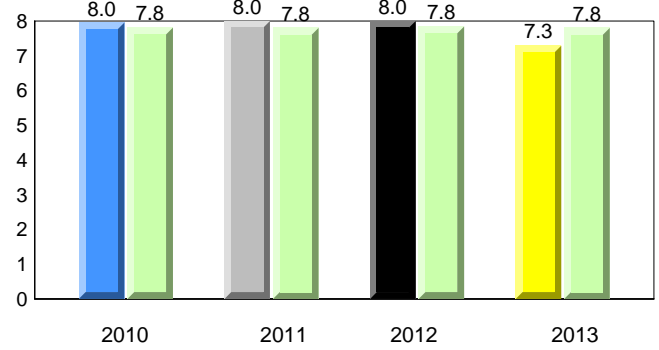

Onset Rhyme

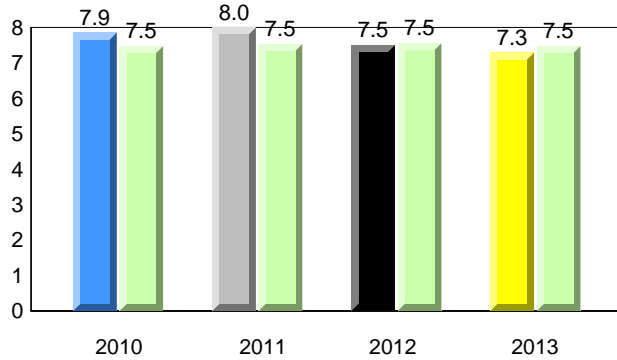

Dictation

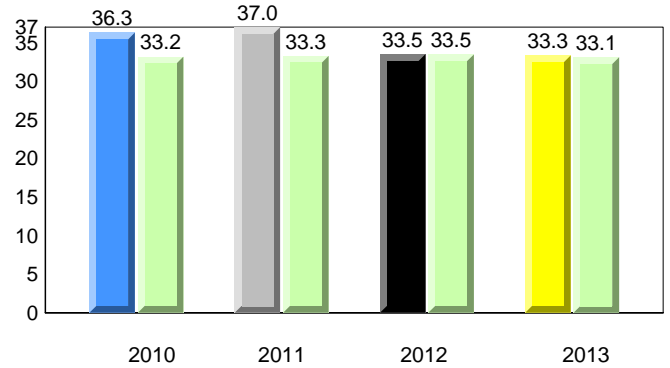

Sight Vocabulary

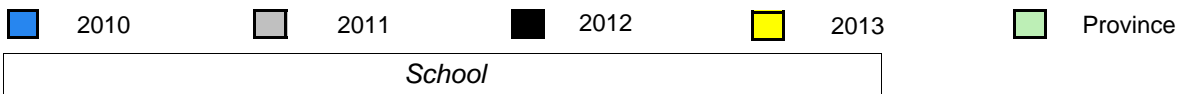
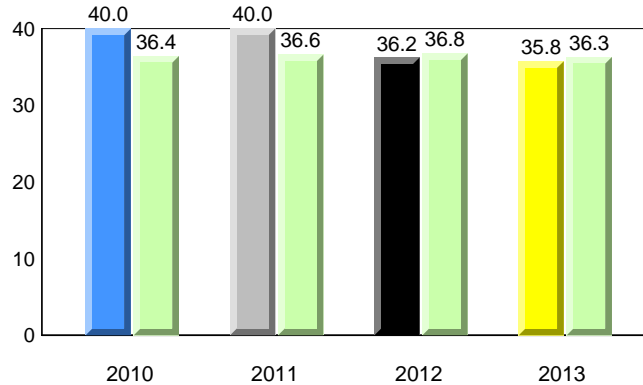

District 4 - Eastern

#350 - St. John Bosco School, St. John's

Grades: K-9

Total Students : 21
Total Students (Submitted): 21

Instructional Level (June 2010 - June 2013)

Level	2013			2012			2011			2010					
	School	♀	♂	School vs District	School vs Province	Province	School vs District	School vs Province	Province	School vs District	School vs Province	Province			
I (15)	71.4	23.8	47.6	60.2	30.6	29.6	59.3	30.2	29.2	▲	▲	▼	▼	▲	▲
F - H (0)	0.0	0.0	0.0	17.0	8.0	9.0	15.2	7.2	8.0	▼	▼	▼	▼	▼	▼
A - E (5)	23.8	9.5	14.3	17.4	6.5	10.9	18.0	6.3	11.7						
Unknown (1)	4.8			5.4			7.5								

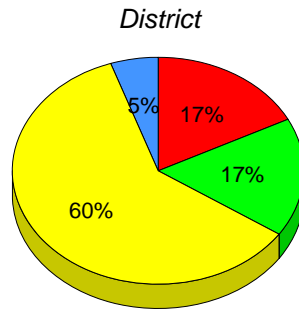
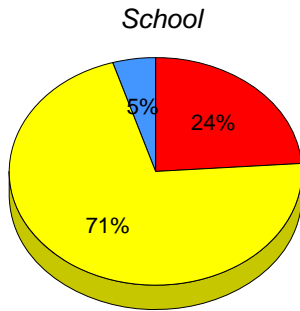

■ I : end of year benchmark.
 ■ F - H : mid - year benchmark.
 ■ A - E
 ■ Unknown

Instructional Level (June 2010 - June 2013)

4 Year Trend
(school averages)

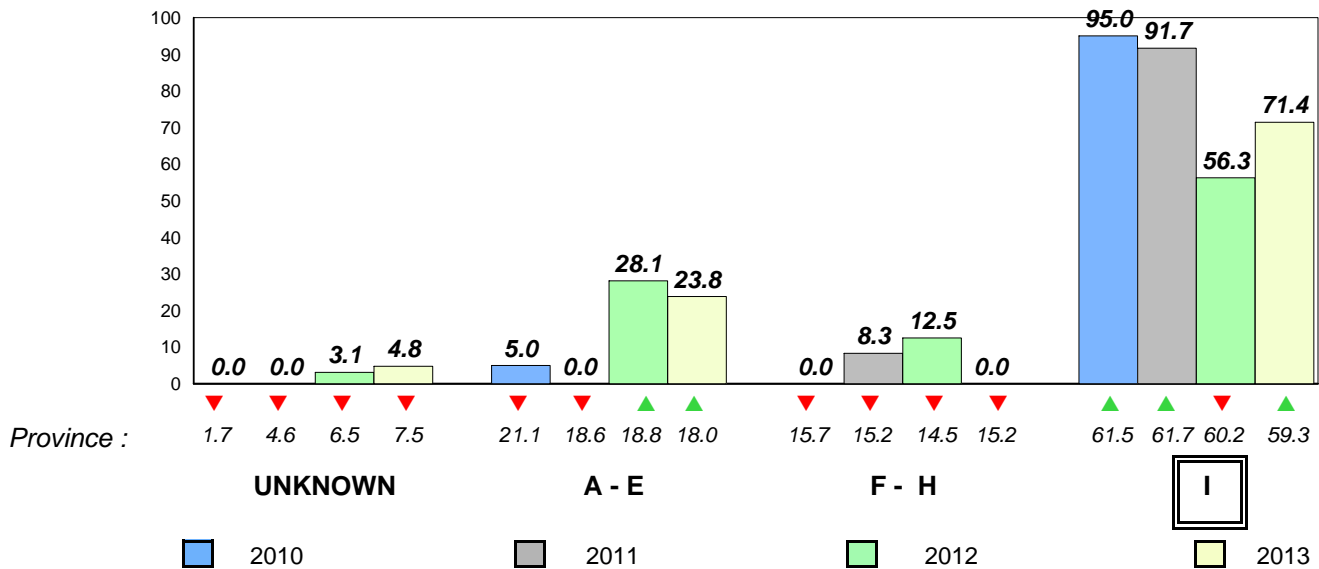

Total Students : 25
Total Students (Submitted): 25

Observation Survey (June 2010 - June 2013)
4 Year Trend
(school average vs. provincial average)

Rhyme

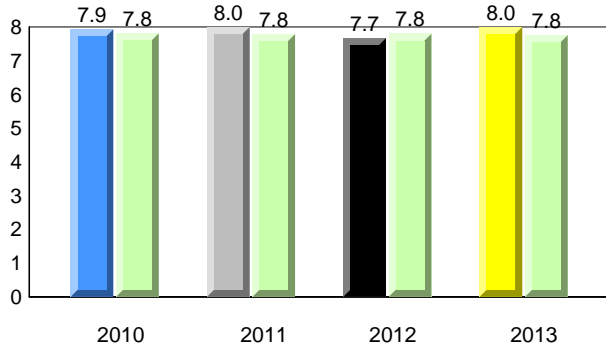

Beginning Sound

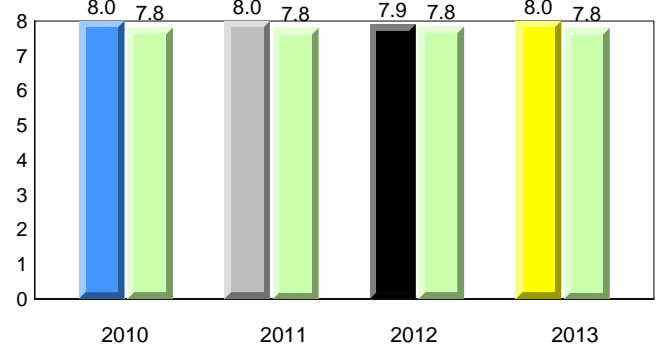

Onset Rhyme

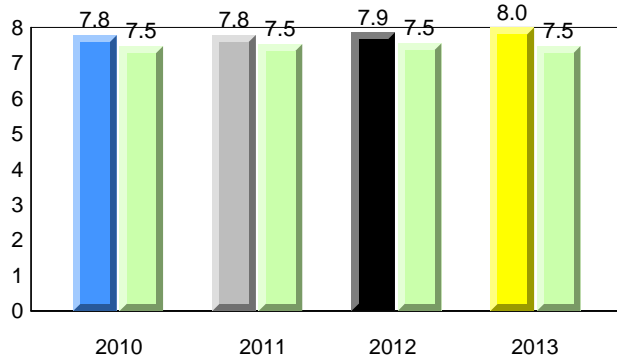

Dictation

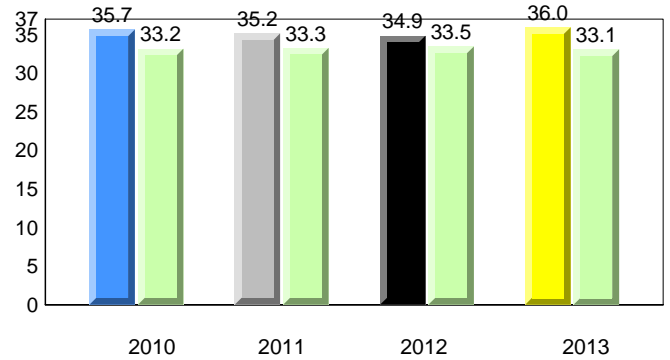

Sight Vocabulary

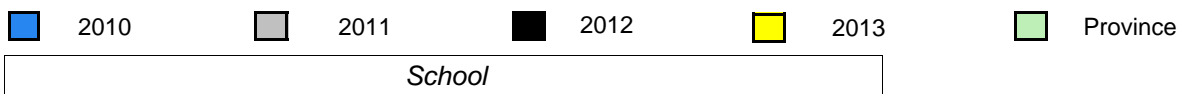
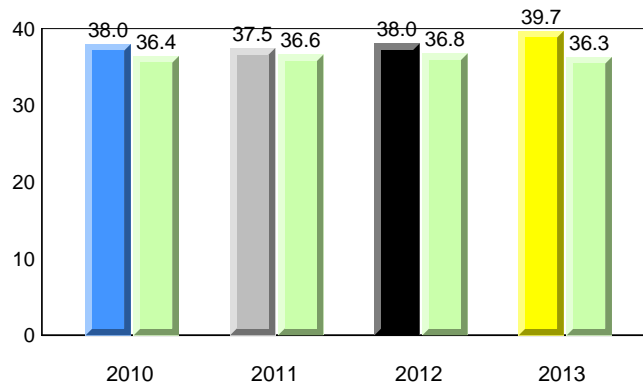

District 4 - Eastern

#355 - St. Mary's Elementary, St. John's

Grades: K-6

Total Students : 25
Total Students (Submitted): 25

Instructional Level (June 2010 - June 2013)

Level	School	2013			2012			2011			2010				
		♀	♂	Avg	♀	♂	Avg	♀	♂	Avg	♀	♂	Avg		
I (20)	80.0	36.0	44.0	60.2	30.6	29.6	59.3	30.2	29.2	▲	▲	▼	▼	▲	▲
F - H (4)	16.0	4.0	12.0	17.0	8.0	9.0	15.2	7.2	8.0	▼	▲	▲	▲	▼	▼
A - E (1)	4.0	4.0	0.0	17.4	6.5	10.9	18.0	6.3	11.7						
Unknown (0)	0.0			5.4			7.5								

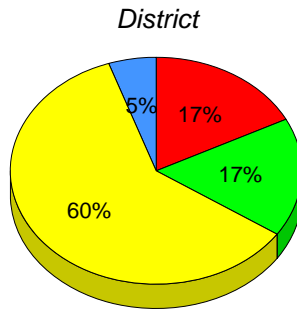
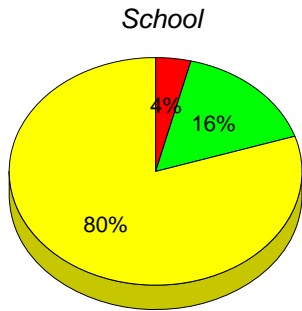

■ I : end of year benchmark.
 ■ F - H : mid - year benchmark.
 ■ A - E
 ■ Unknown

Instructional Level (June 2010 - June 2013)
4 Year Trend
(school averages)

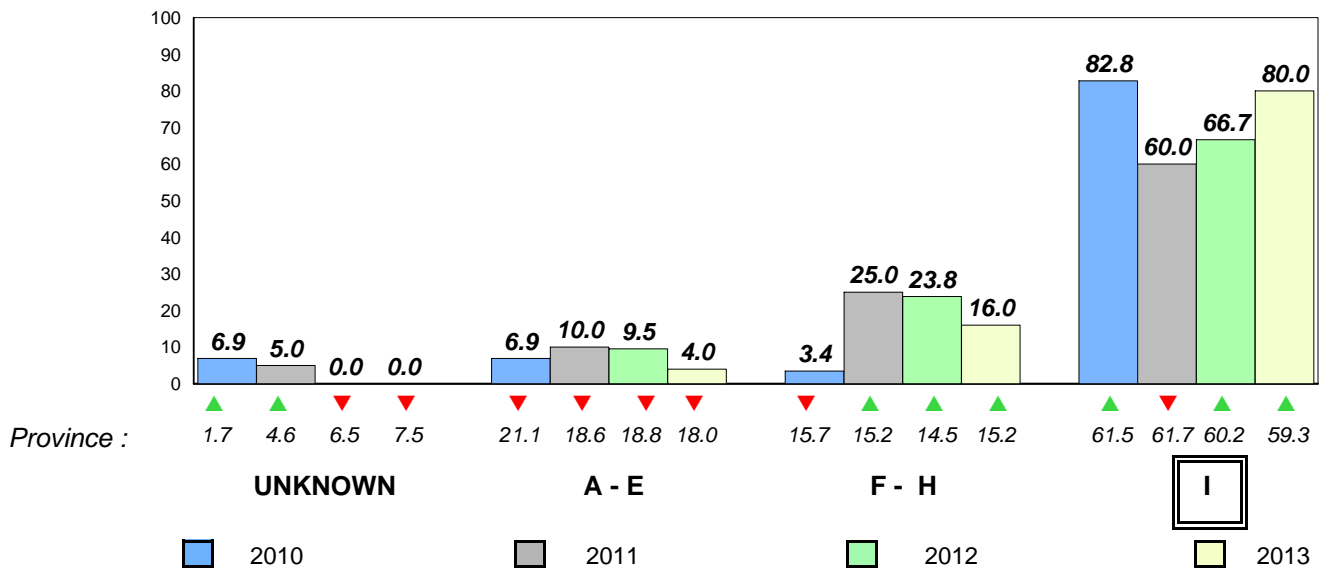

Total Students : 36
Total Students (Submitted): 34

Observation Survey (June 2010 - June 2013)
4 Year Trend
(school average vs. provincial average)

Rhyme

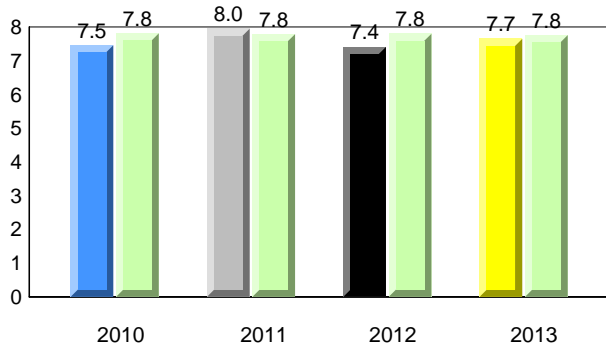

Beginning Sound

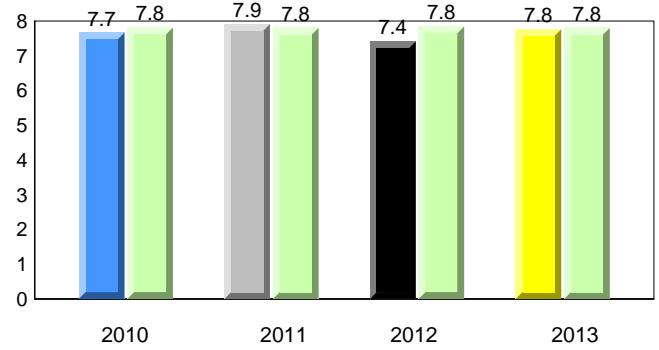

Onset Rhyme

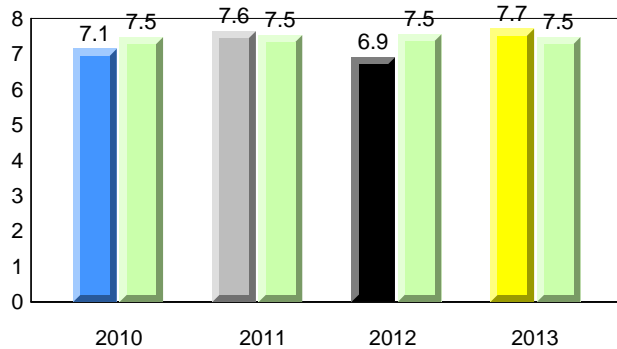

Dictation

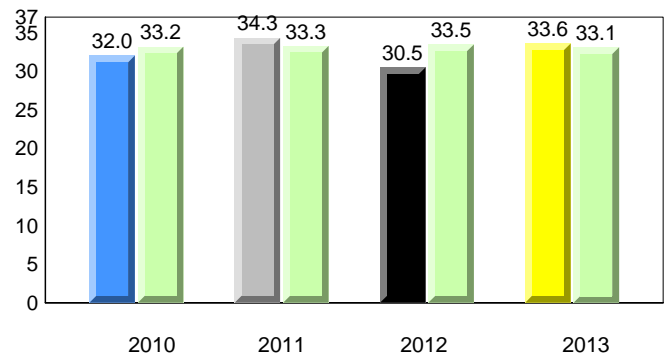

Sight Vocabulary

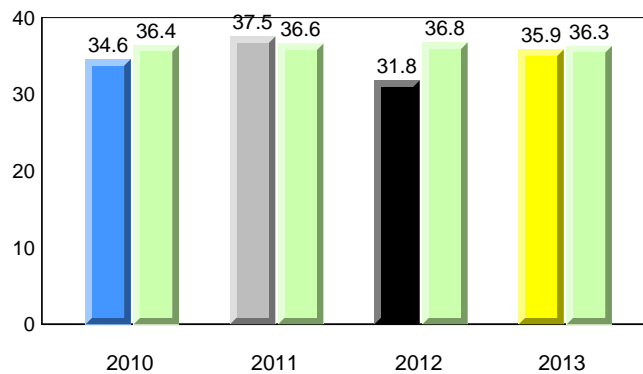

District 4 - Eastern

#356 - St. Matthews Elementary, St. John's

Grades: K-7

Total Students : 36
Total Students (Submitted): 34

Instructional Level (June 2010 - June 2013)

Level	2013			2012			2011			2010					
	School	♀	♂	District	♀	♂	Province	♀	♂	School vs District	School vs Province	School vs District	School vs Province	School vs District	School vs Province
I (19)	52.8	27.8	25.0	60.2	30.6	29.6	59.3	30.2	29.2	▼	▼	▼	▲	▼	▼
F - H (7)	19.4	11.1	8.3	17.0	8.0	9.0	15.2	7.2	8.0	▲	▲	▲	▲	▼	▼
A - E (7)	19.4	2.8	16.7	17.4	6.5	10.9	18.0	6.3	11.7						
Unknown (3)	8.3			5.4			7.5								

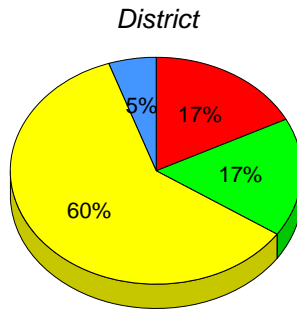
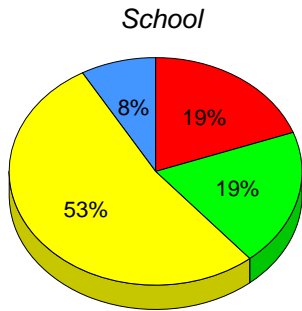

■ I : end of year benchmark.
 ■ F - H : mid - year benchmark.
 ■ A - E
 ■ Unknown

Instructional Level (June 2010 - June 2013)
4 Year Trend
(school averages)

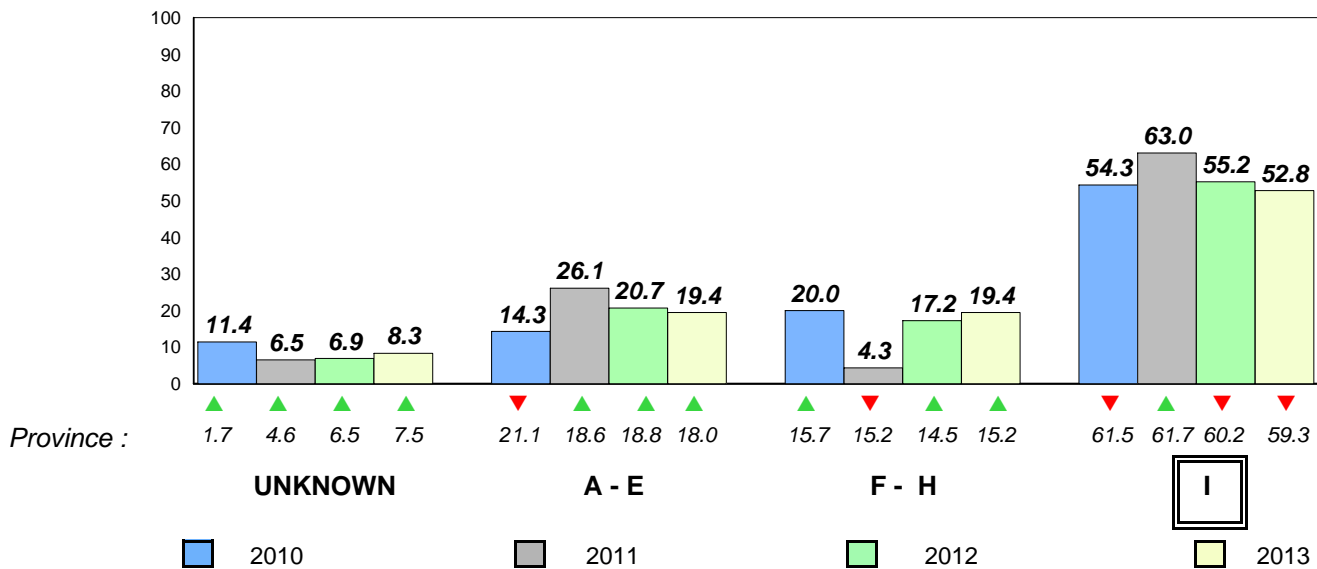

Total Students : 50
Total Students (Submitted): 50

Observation Survey (June 2010 - June 2013)
4 Year Trend
(school average vs. provincial average)

Rhyme

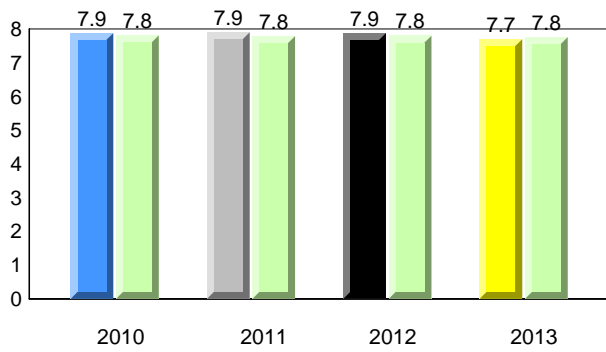

Beginning Sound

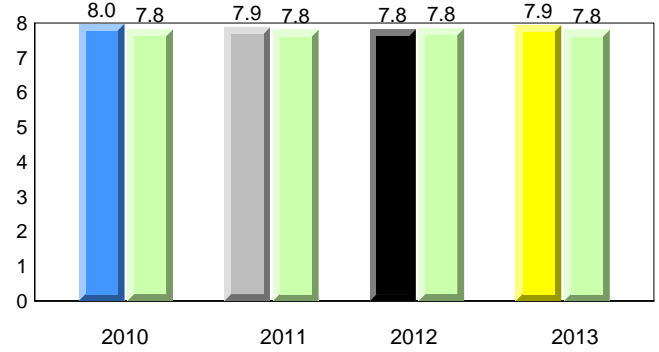

Onset Rhyme

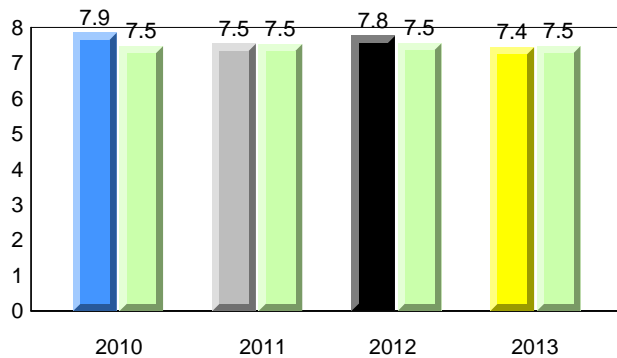

Dictation

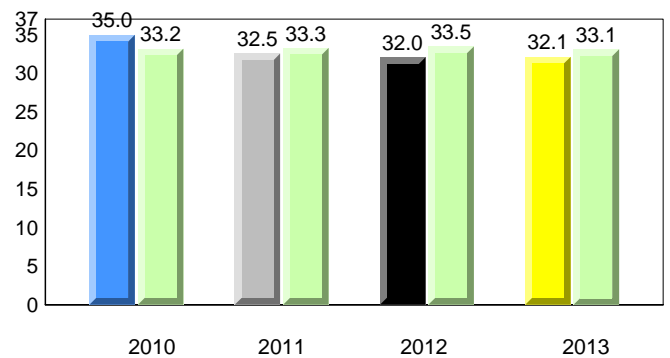

Sight Vocabulary

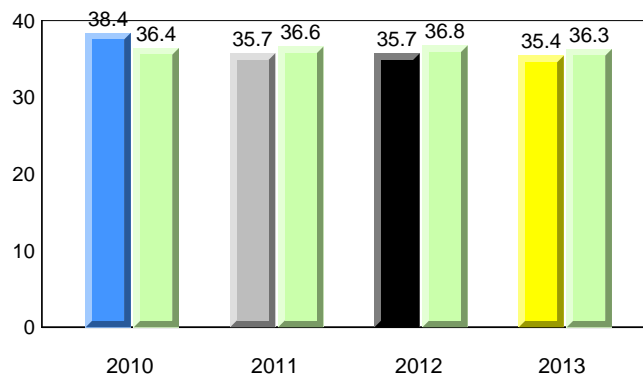

District 4 - Eastern

#360 - Rennie's River Elementary School, St. John's

Grades: K-6

Total Students : 50
Total Students (Submitted): 50

Instructional Level (June 2010 - June 2013)

Level	2013			2012			2011			2010					
	School	♀	♂	School vs District	School vs Province	School vs District	School vs Province	School vs District	School vs Province	School vs District	School vs Province				
I (27)	54.0	26.0	28.0	60.2	30.6	29.6	59.3	30.2	29.2	▼	▼	▲	▲	▲	▲
F - H (9)	18.0	6.0	12.0	17.0	8.0	9.0	15.2	7.2	8.0	▲	▲	▼	▼	▼	▼
A - E (13)	26.0	8.0	18.0	17.4	6.5	10.9	18.0	6.3	11.7						
Unknown (1)	2.0			5.4			7.5								

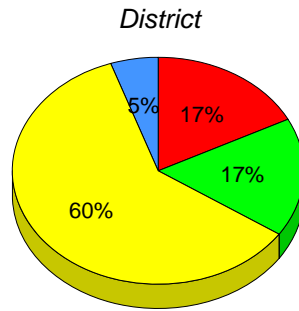
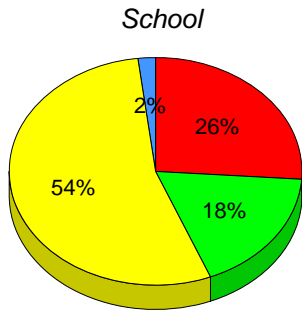

■ I : end of year benchmark.
 ■ F - H : mid - year benchmark.
 ■ A - E
 ■ Unknown

Instructional Level (June 2010 - June 2013)
4 Year Trend
(school averages)

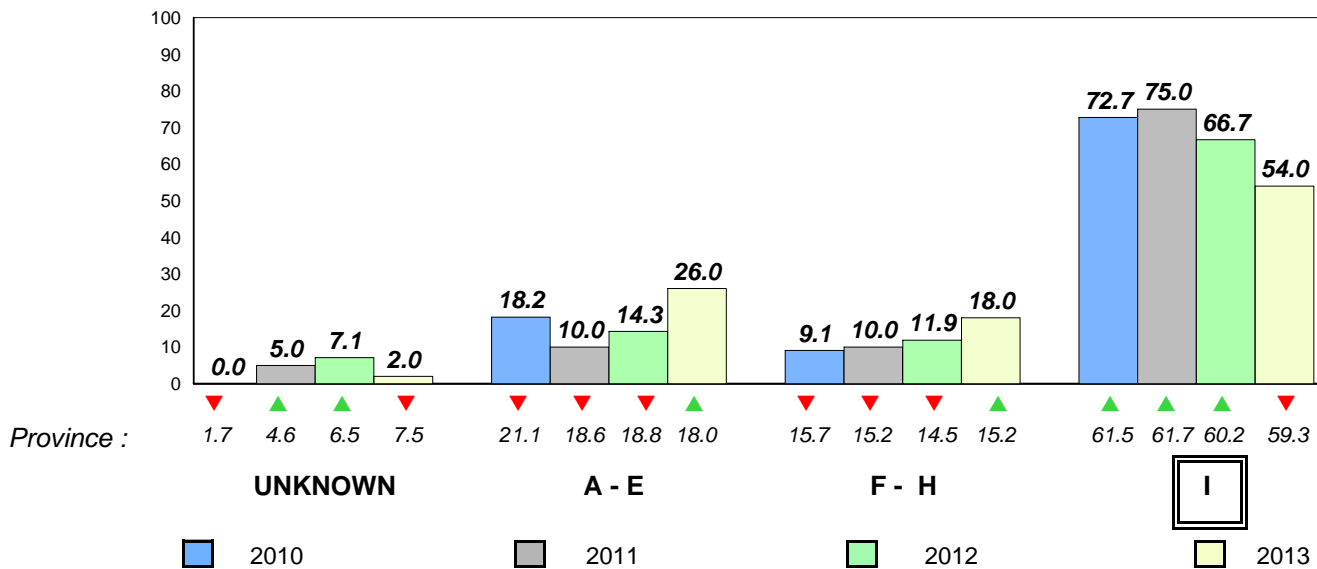

Total Students : 27

Observation Survey (June 2010 - June 2013)
4 Year Trend

Total Students (Submitted): 27

(school average vs. provincial average)

Rhyme

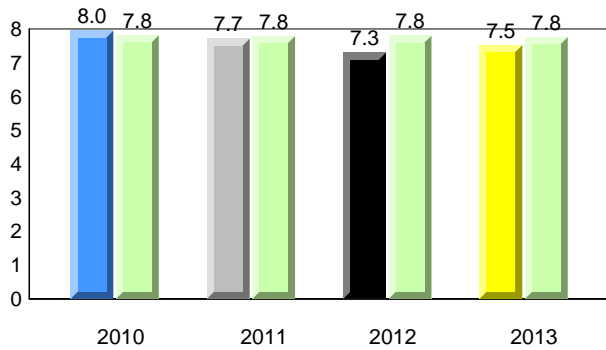

Beginning Sound

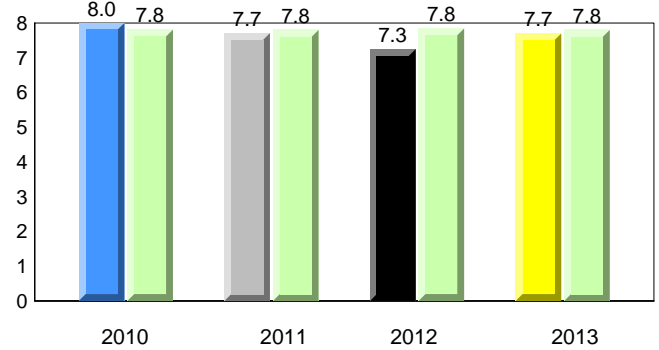

Onset Rhyme

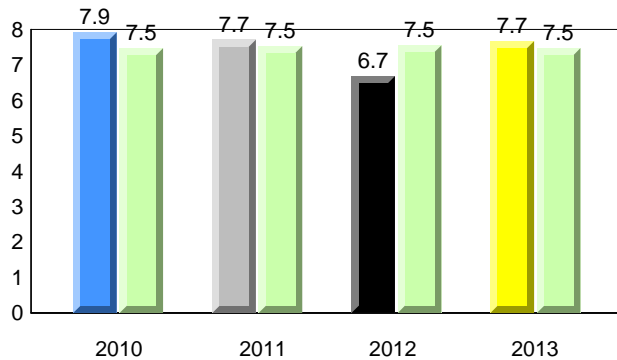

Dictation

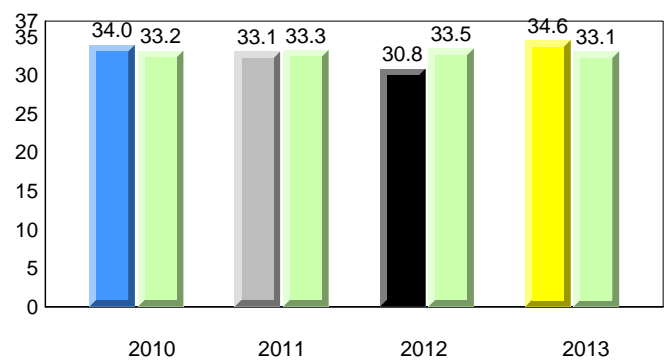

Sight Vocabulary

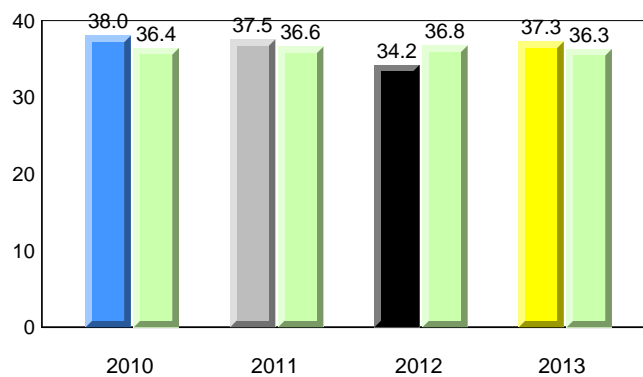

District 4 - Eastern

#362 - St. Teresa's School/Ecole Ste-Thérèse, St. John's

Grades: K-6

Total Students : 27
Total Students (Submitted): 27

Instructional Level (June 2010 - June 2013)

Level	2013			2012			2011			2010					
	School	♀	♂	School vs District	School vs Province	Province	School vs District	School vs Province	Province	School vs District	School vs Province	Province			
I (20)	74.1	25.9	48.1	60.2	30.6	29.6	59.3	30.2	29.2	▲	▲	▼	▼	▲	▲
F - H (4)	14.8	3.7	11.1	17.0	8.0	9.0	15.2	7.2	8.0	▼	▼	▼	▼	▲	▲
A - E (2)	7.4	0.0	7.4	17.4	6.5	10.9	18.0	6.3	11.7						
Unknown (1)	3.7			5.4			7.5								

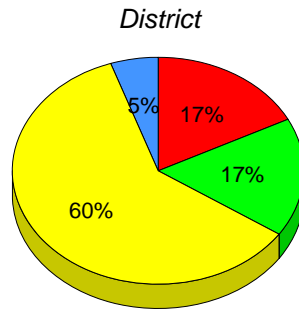
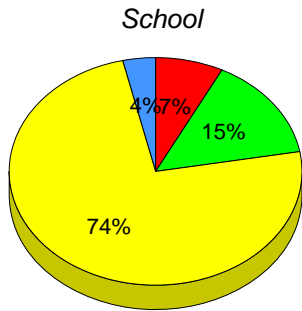

■ I : end of year benchmark.
 ■ F - H : mid - year benchmark.
 ■ A - E
 ■ Unknown

Instructional Level (June 2010 - June 2013)
4 Year Trend
(school averages)

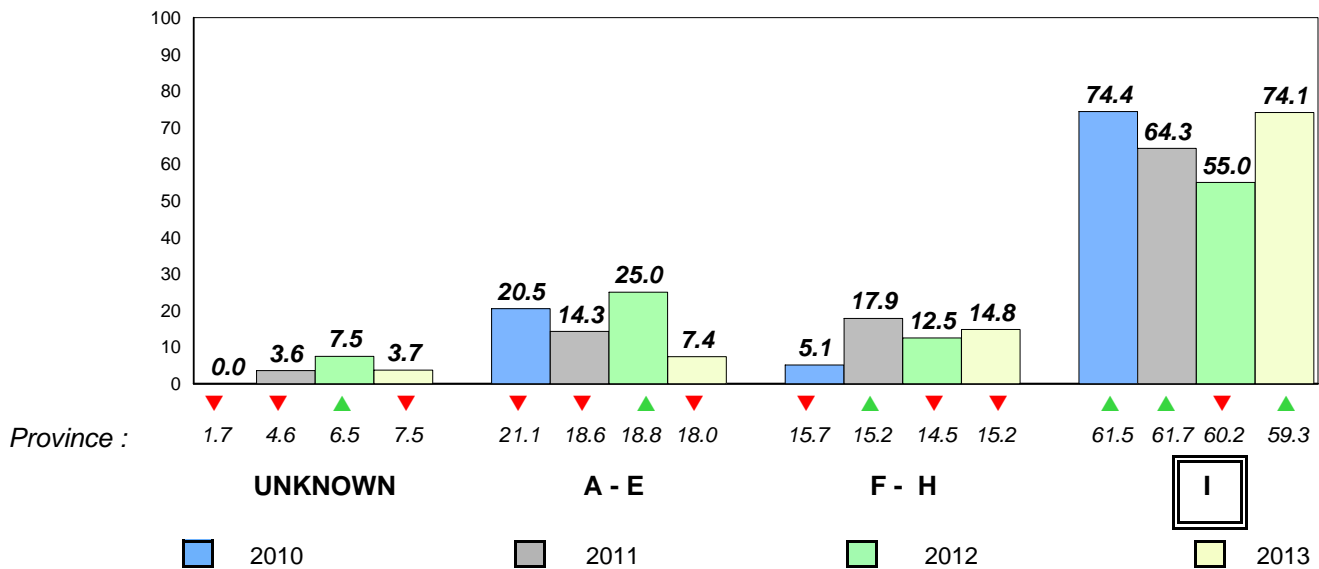

Total Students : 21
Total Students (Submitted): 21

Observation Survey (June 2010 - June 2013)
4 Year Trend
(school average vs. provincial average)

Rhyme

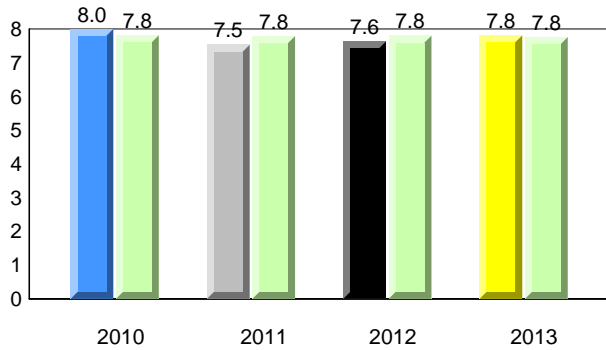

Beginning Sound

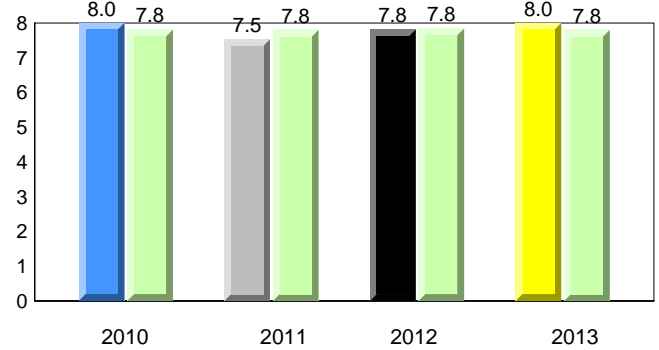

Onset Rhyme

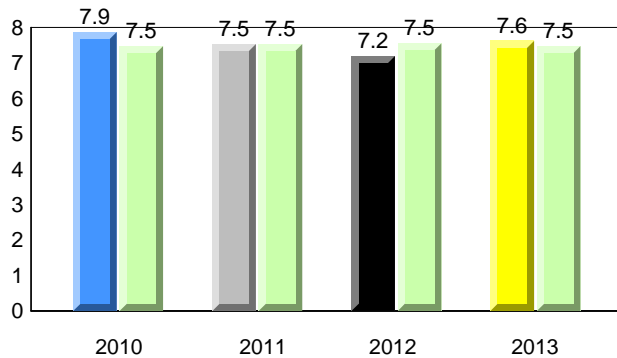

Dictation

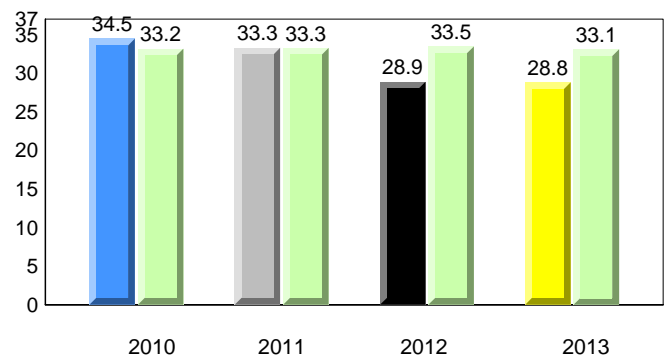

Sight Vocabulary

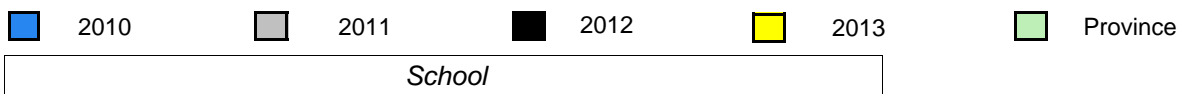
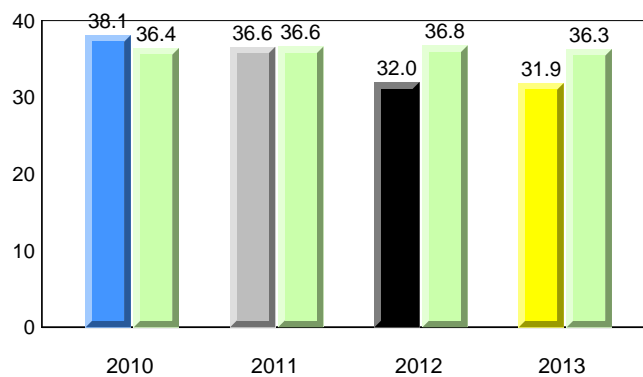

District 4 - Eastern

#363 - Vanier Elementary, St. John's

Grades: K-6

Total Students : 21
Total Students (Submitted): 21

Instructional Level (June 2010 - June 2013)

Level	School	2013			2012			2011			2010				
		♀	♂	vs District	♀	♂	vs District	♀	♂	vs District	♀	♂	vs District		
I (11)	52.4	9.5	42.9	60.2	30.6	29.6	59.3	30.2	29.2	▼	▼	▲	▲	▼	▼
F - H (4)	19.0	4.8	14.3	17.0	8.0	9.0	15.2	7.2	8.0	▲	▲	▼	▼	▲	▲
A - E (6)	28.6	0.0	28.6	17.4	6.5	10.9	18.0	6.3	11.7						
Unknown (0)	0.0			5.4			7.5								

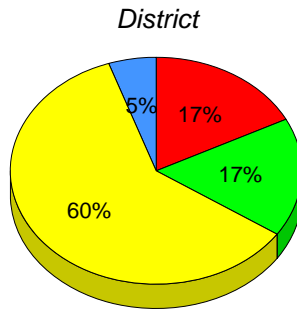
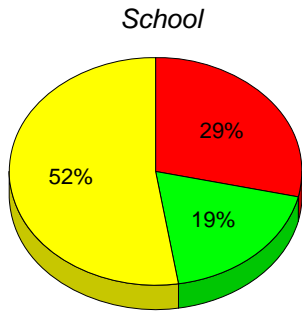

■ I : end of year benchmark.
 ■ F - H : mid - year benchmark.
 ■ A - E
 ■ Unknown

Instructional Level (June 2010 - June 2013)
4 Year Trend
(school averages)

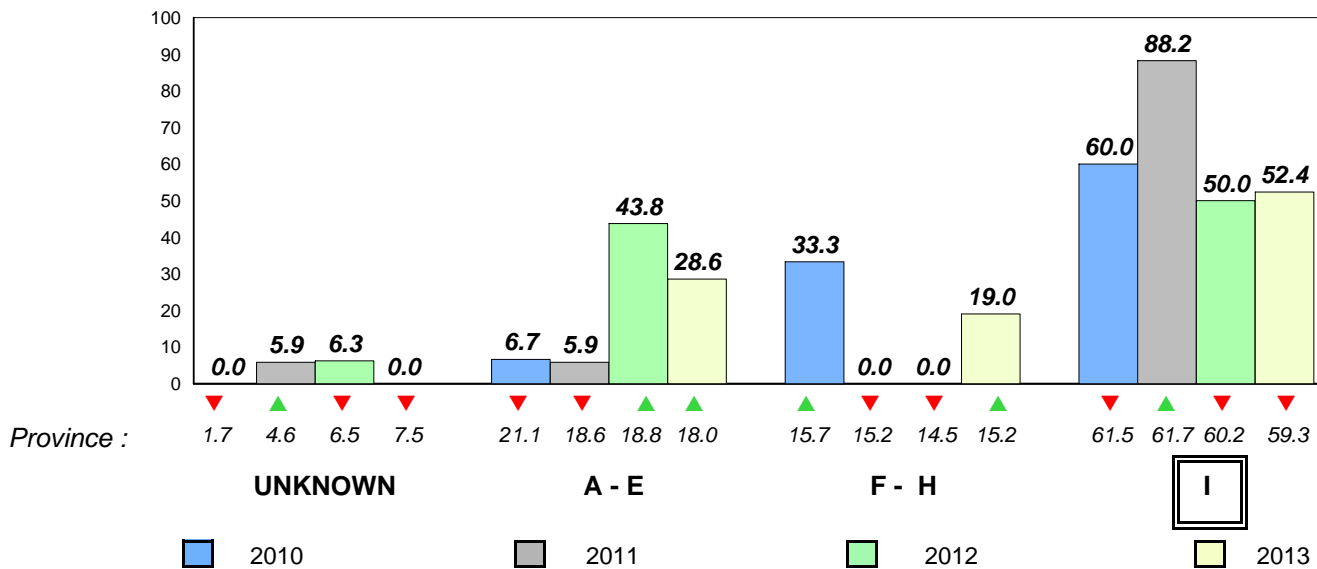

Total Students : 23
Total Students (Submitted): 23

Observation Survey (June 2010 - June 2013)
4 Year Trend
(school average vs. provincial average)

Rhyme

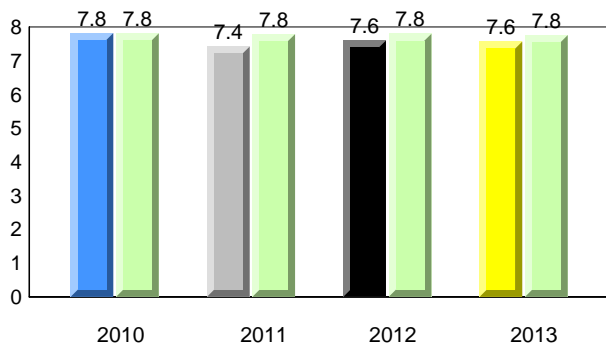

Beginning Sound

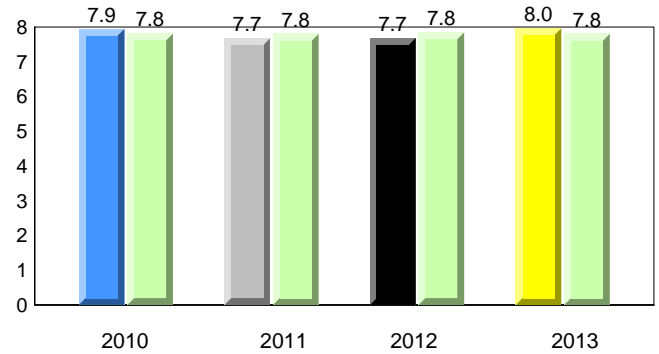

Onset Rhyme

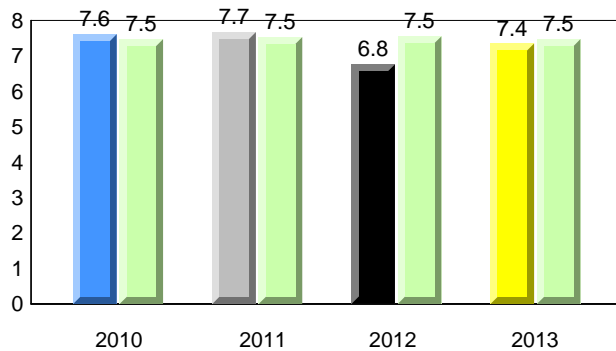

Dictation

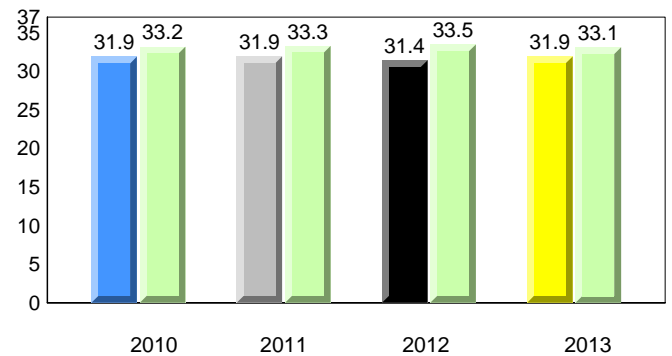

Sight Vocabulary

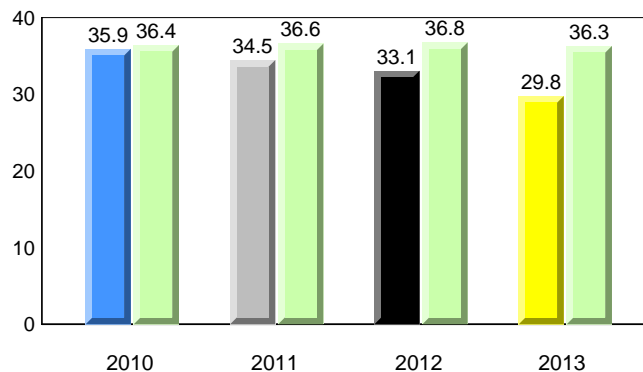

District 4 - Eastern

#364 - Virginia Park Elementary, St. John's

Grades: K-6

Total Students : 23
Total Students (Submitted): 23

Instructional Level (June 2010 - June 2013)

Level	School	2013			2012			2011			2010		
		♀	♂	vs District	♀	♂	vs District	♀	♂	vs District	♀	♂	vs District
I (9)	39.1	21.7	17.4	60.2	30.6	29.6	59.3	30.2	29.2	▼	▼	▼	▼
F - H (3)	13.0	0.0	13.0	17.0	8.0	9.0	15.2	7.2	8.0	▼	▲	▼	▼
A - E (11)	47.8	13.0	34.8	17.4	6.5	10.9	18.0	6.3	11.7				
Unknown (0)	0.0			5.4			7.5						

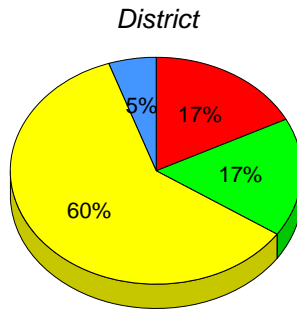
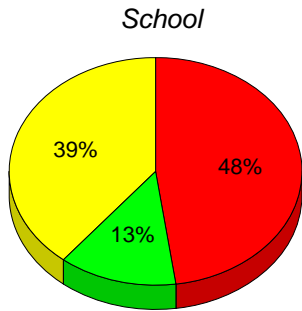

■ I : end of year benchmark.
 ■ F - H : mid - year benchmark.
 ■ A - E
 ■ Unknown

Instructional Level (June 2010 - June 2013)
4 Year Trend
(school averages)

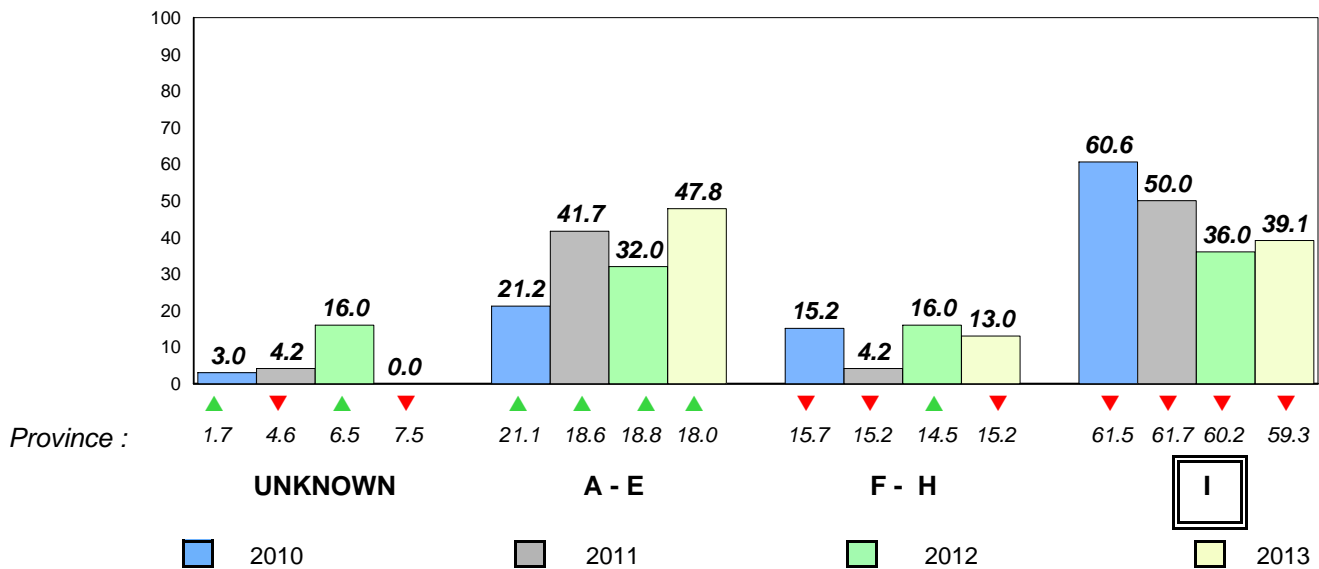

Total Students : 60
Total Students (Submitted): 58

Observation Survey (June 2010 - June 2013)
4 Year Trend
(school average vs. provincial average)

Rhyme

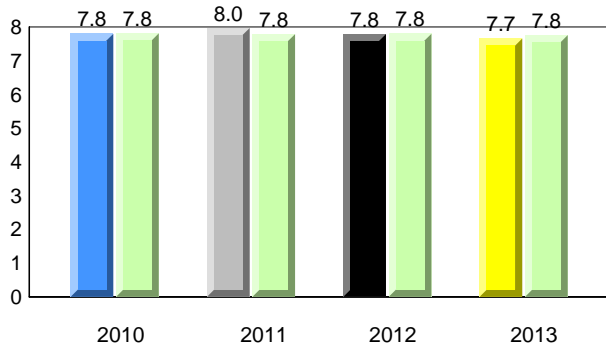

Beginning Sound

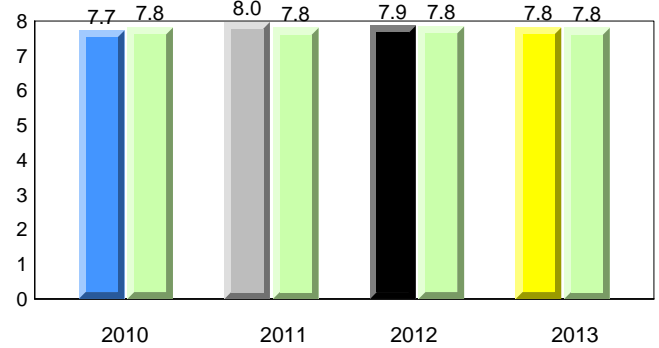

Onset Rhyme

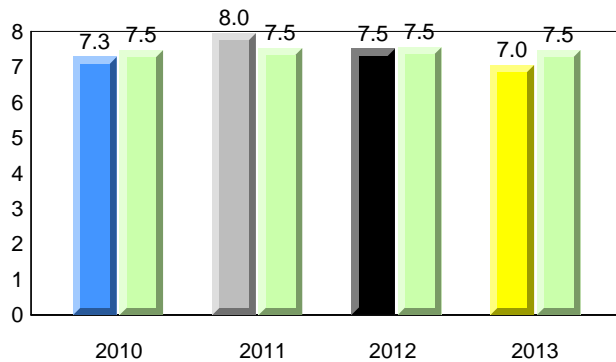

Dictation

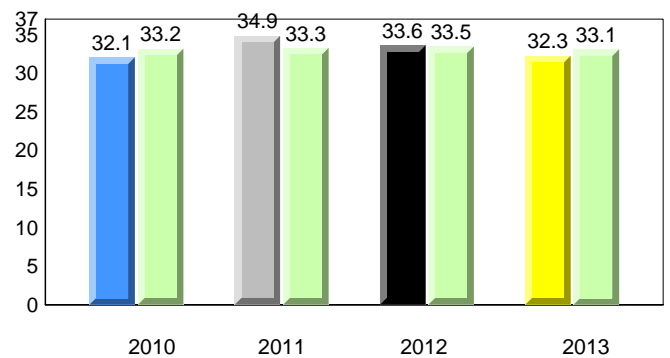

Sight Vocabulary

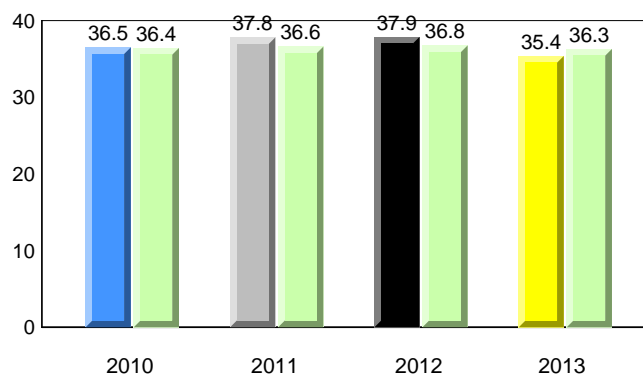

District 4 - Eastern

#366 - Topsail Elementary, Conception Bay South (Topsail)

Grades: K-4

Total Students : 60
Total Students (Submitted): 58

Instructional Level (June 2010 - June 2013)

Level	2013			2012			2011			2010					
	School	♀	♂	District	♀	♂	Province	♀	♂	School vs District	School vs Province	School vs District	School vs Province	School vs District	School vs Province
I (27)	45.0	20.0	25.0	60.2	30.6	29.6	59.3	30.2	29.2	▼	▼	▲	▲	▼	▼
F - H (19)	31.7	18.3	13.3	17.0	8.0	9.0	15.2	7.2	8.0	▲	▲	▲	▲	▲	▲
A - E (12)	20.0	10.0	10.0	17.4	6.5	10.9	18.0	6.3	11.7						
Unknown (2)	3.3			5.4			7.5								

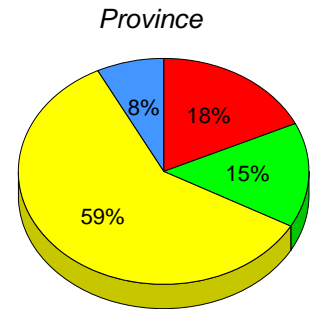
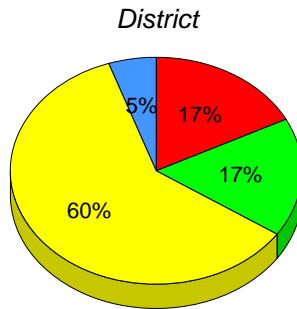
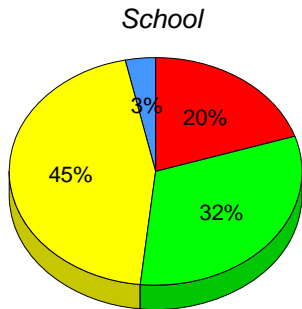

■ I : end of year benchmark.
 ■ F - H : mid - year benchmark.
 ■ A - E
 ■ Unknown

Instructional Level (June 2010 - June 2013)
4 Year Trend
(school averages)

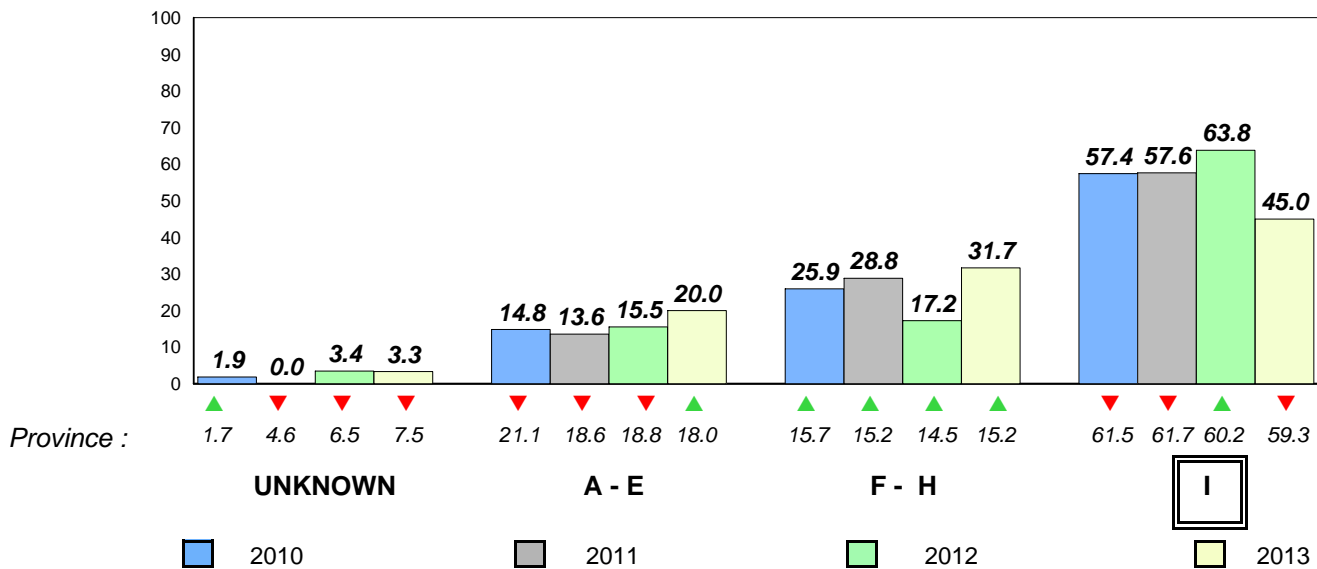

Total Students : 84

Observation Survey (June 2010 - June 2013)
4 Year Trend

Total Students (Submitted): 84

(school average vs. provincial average)

Rhyme

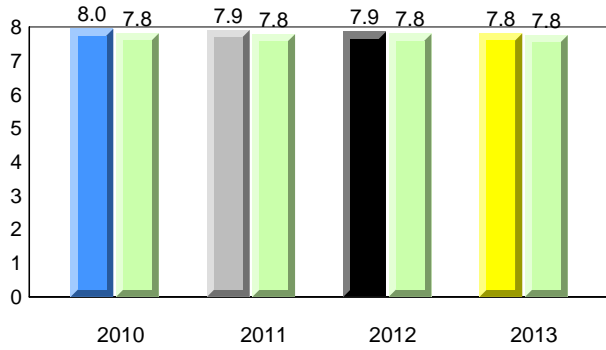

Beginning Sound

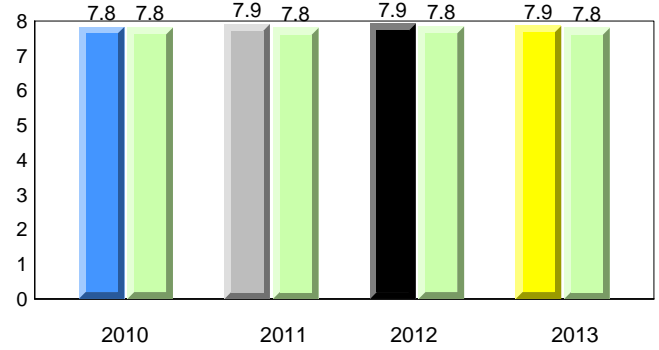

Onset Rhyme

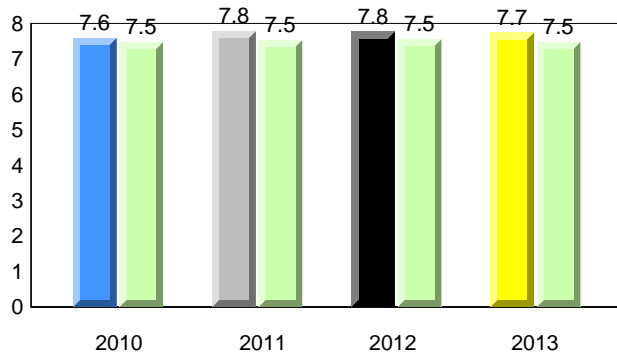

Dictation

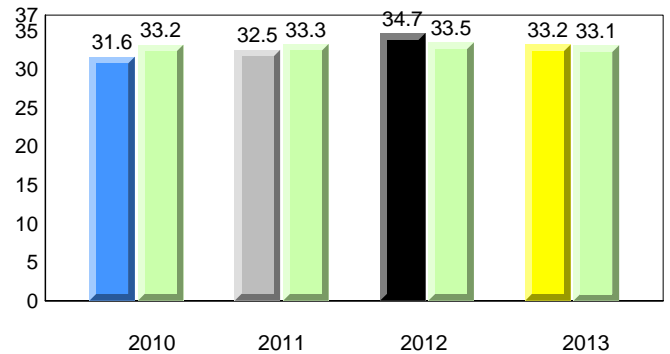

Sight Vocabulary

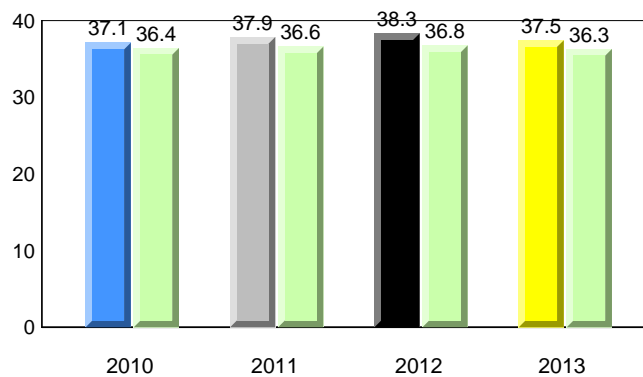

District 4 - Eastern

#367 - Holy Trinity Elementary, Torbay

Grades: K-6

Total Students : 84
Total Students (Submitted): 84

Instructional Level (June 2010 - June 2013)

Level	2013			2012			2011			2010					
	School	♀	♂	District	♀	♂	Province	♀	♂	School vs District	School vs Province	School vs District	School vs Province	School vs District	School vs Province
I (44)	52.4	29.8	22.6	60.2	30.6	29.6	59.3	30.2	29.2	▼	▼	▼	▼	▼	▼
F - H (25)	29.8	16.7	13.1	17.0	8.0	9.0	15.2	7.2	8.0	▲	▲	▼	▼	▲	▲
A - E (14)	16.7	7.1	9.5	17.4	6.5	10.9	18.0	6.3	11.7						
Unknown (1)	1.2			5.4			7.5								

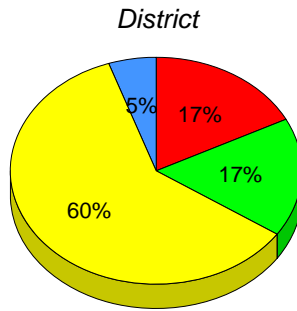
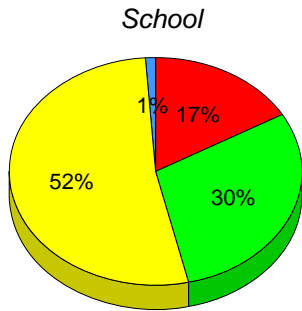

■ I : end of year benchmark.
 ■ F - H : mid - year benchmark.
 ■ A - E
 ■ Unknown

Instructional Level (June 2010 - June 2013)
4 Year Trend
(school averages)

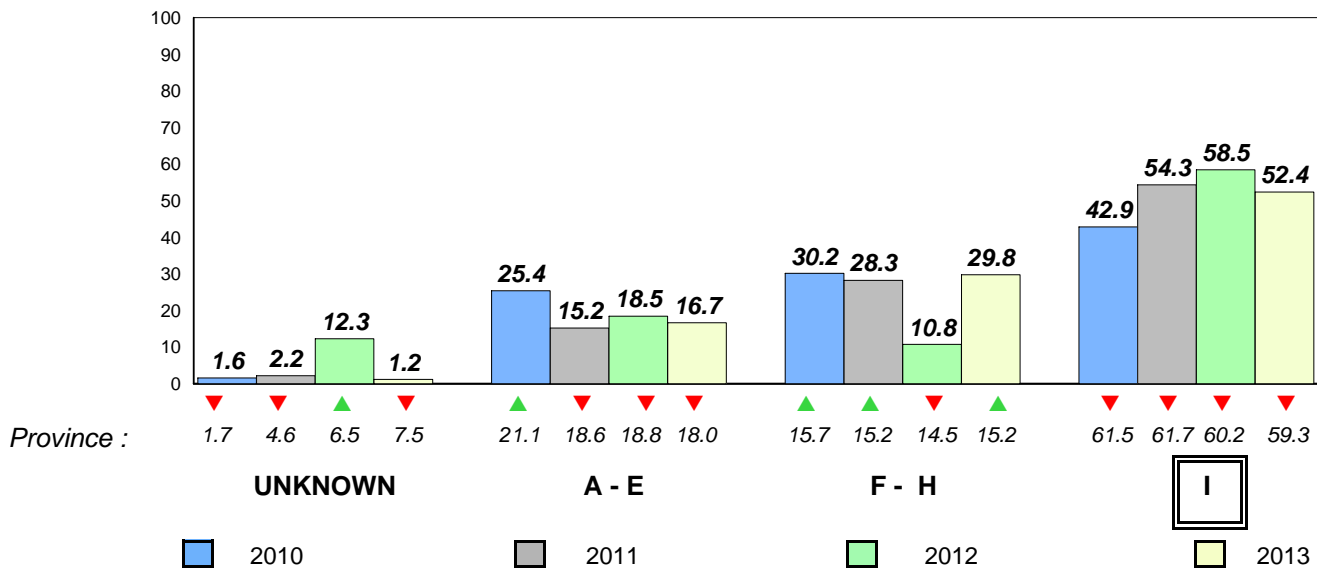

Total Students : 2 **Observation Survey (June 2010 - June 2013)**
 Total Students (Submitted): 2 **4 Year Trend**
 (school average vs. provincial average)

Rhyme **Beginning Sound**
School data with 5 or fewer students withheld for reasons of confidentiality.

2010 2011 2012 2013 2010 2011 2012 2013

Onset Rhyme **Dictation**
School data with 5 or fewer students withheld for reasons of confidentiality.

2010 2011 2012 2013 2010 2011 2012 2013

Sight Vocabulary

School data with 5 or fewer students withheld for reasons of confidentiality.



District 4 - Eastern

#370 - Stella Maris Academy, Trepassey

Grades: K-7,9-12

Total Students : 2
Total Students (Submitted): 2

Instructional Level (June 2010 - June 2013)

Level	School	2013			2012			2011		2010	
		District	♀	♂	District	♀	♂	School vs District	School vs Province	School vs District	School vs Province
I		60.2	30.6	29.6	59.3	30.2	29.2	▲	▲	▼	▼
F - H		17.0	8.0	9.0	15.2	7.2	8.0	▼	▼	▼	▼
A - E		17.4	6.5	10.9	18.0	6.3	11.7				
Unknc		5.4			7.5						

School
School data with 5 or fewer students withheld for reasons of confidentiality.

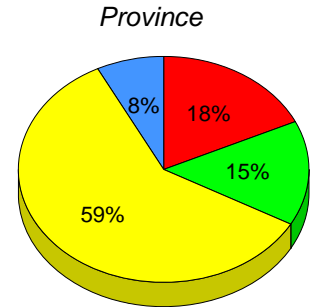
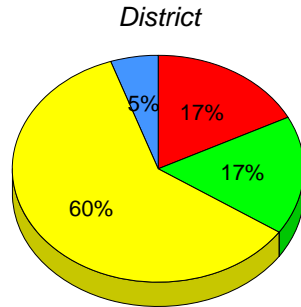

I : end of year benchmark. F - H : mid - year benchmark. A - E Unknown

Instructional Level (June 2010 - June 2013)

4 Year Trend
(school averages)

School data with 5 or fewer students withheld for reasons of confidentiality.

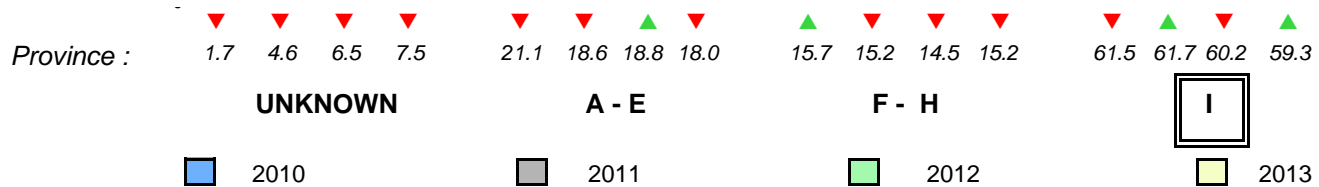

Total Students : 69
Total Students (Submitted): 69

Observation Survey (June 2010 - June 2013)
4 Year Trend
(school average vs. provincial average)

Rhyme

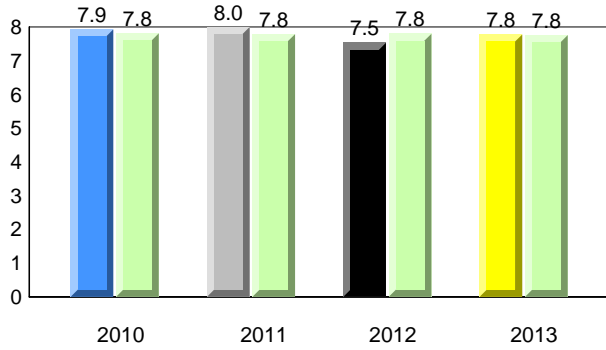

Beginning Sound

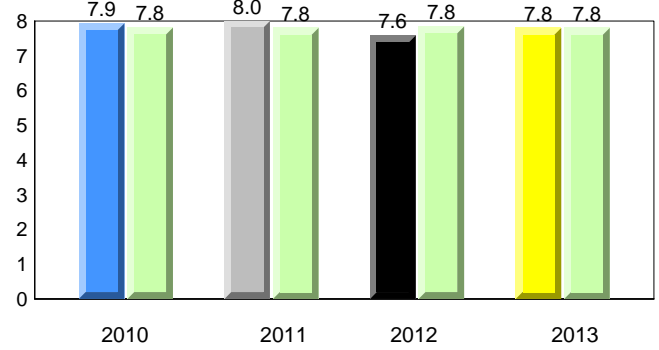

Onset Rhyme

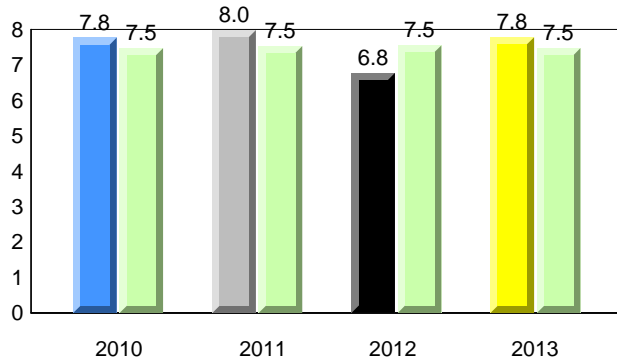

Dictation

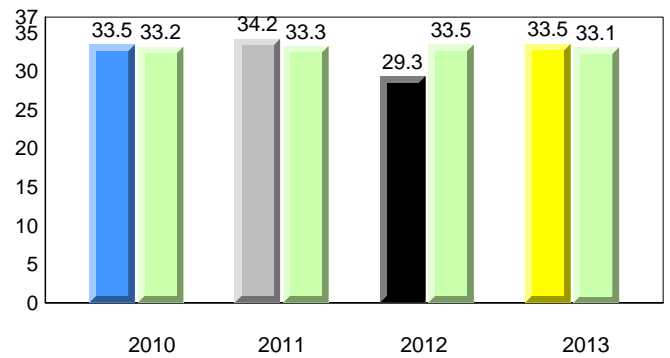

Sight Vocabulary

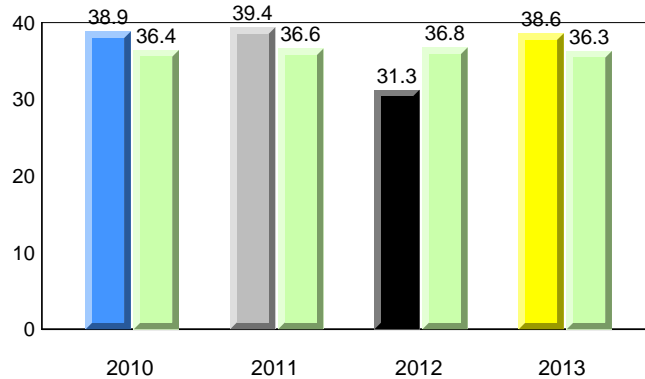

District 4 - Eastern

#371 - Upper Gullies Elementary, Conception Bay South (Upper Gullies)

Grades: K-6

Total Students : 69
Total Students (Submitted): 69

Instructional Level (June 2010 - June 2013)

Level	2013			2012			2011			2010			
	School	♀	♂	School vs District	School vs Province	Gender	School vs District	School vs Province	Gender	School vs District	School vs Province	Gender	
I (48)	69.6	29.0	40.6	60.2	30.6	29.6	59.3	30.2	29.2	▲	▲	▲	▲
F - H (9)	13.0	10.1	2.9	17.0	8.0	9.0	15.2	7.2	8.0	▼	▼	▼	▼
A - E (11)	15.9	7.2	8.7	17.4	6.5	10.9	18.0	6.3	11.7				
Unknown (1)	1.4			5.4			7.5						

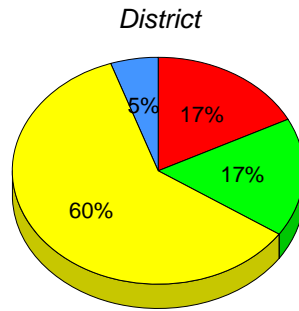
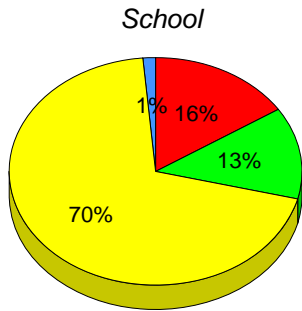

■ I : end of year benchmark.
 ■ F - H : mid - year benchmark.
 ■ A - E
 ■ Unknown

Instructional Level (June 2010 - June 2013)

4 Year Trend
(school averages)

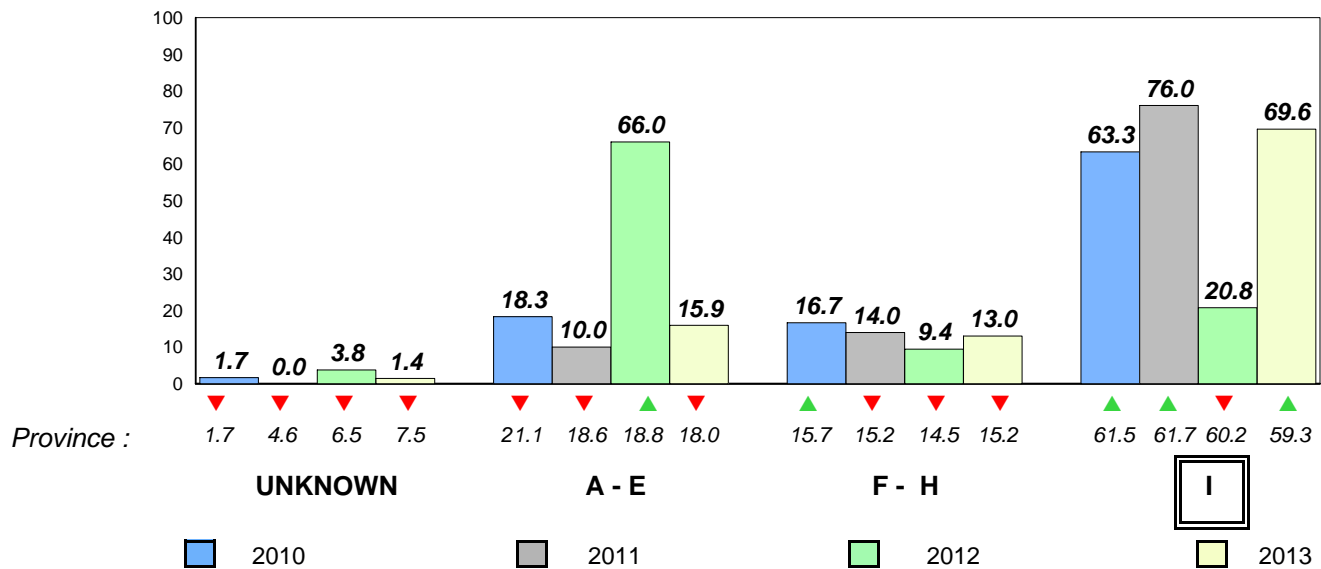

Total Students : 44
Total Students (Submitted): 43

Observation Survey (June 2010 - June 2013)
4 Year Trend
(school average vs. provincial average)

Rhyme

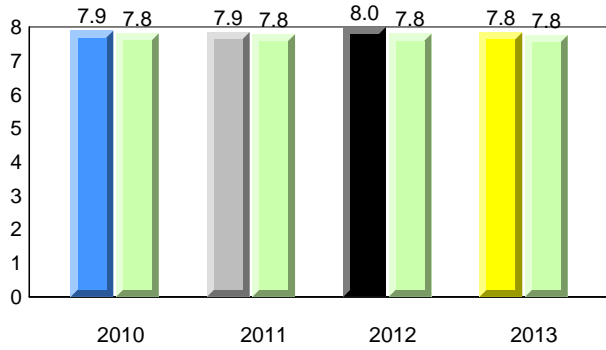

Beginning Sound

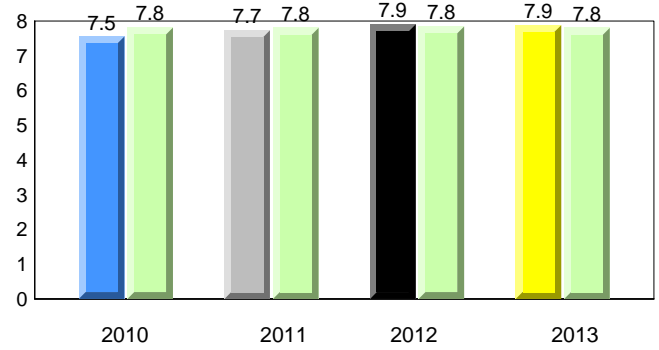

Onset Rhyme

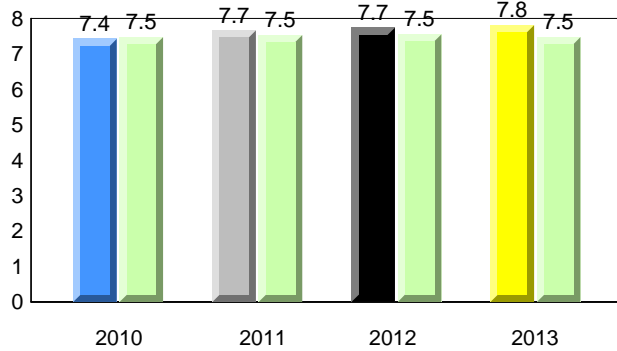

Dictation

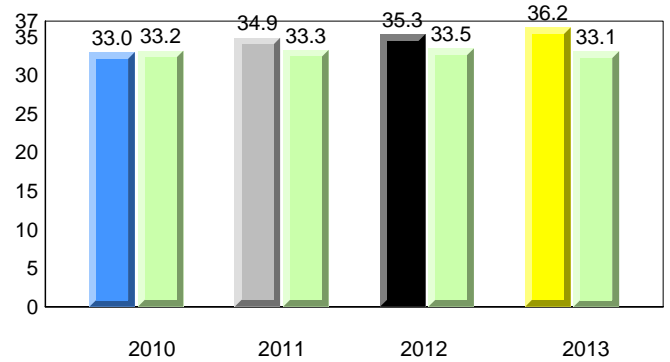

Sight Vocabulary

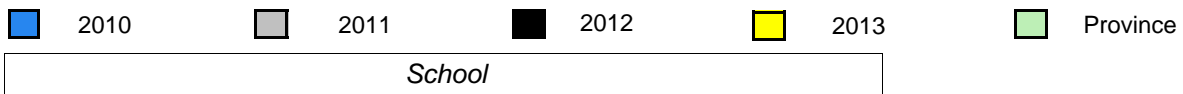
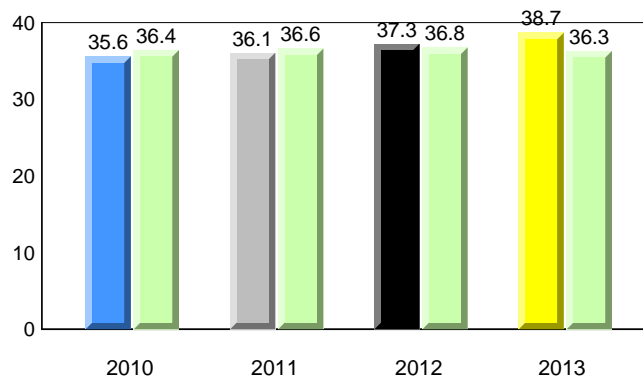

District 4 - Eastern

#372 - St. Bernard's Elementary, Witless Bay

Grades: K-6

Total Students : 44
Total Students (Submitted): 43

Instructional Level (June 2010 - June 2013)

Level	2013			2012			2011			2010		
	School	♀	♂	School vs District	School vs Province	School vs District	School vs Province	School vs District	School vs Province	School vs District	School vs Province	
I (38)	86.4	47.7	38.6	60.2	30.6	29.6	59.3	30.2	29.2	▲	▲	
F - H (3)	6.8	2.3	4.5	17.0	8.0	9.0	15.2	7.2	8.0	▼	▼	
A - E (2)	4.5	2.3	2.3	17.4	6.5	10.9	18.0	6.3	11.7			
Unknown (1)	2.3			5.4			7.5					

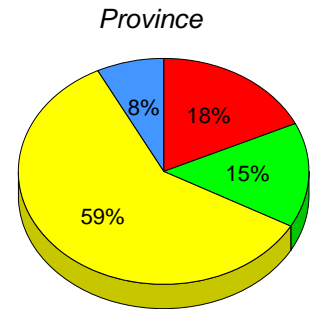
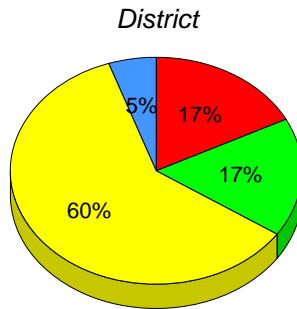
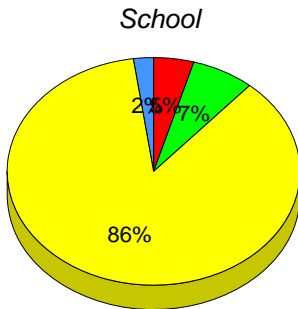

■ I : end of year benchmark.
 ■ F - H : mid - year benchmark.
 ■ A - E
 ■ Unknown

Instructional Level (June 2010 - June 2013)
4 Year Trend
(school averages)

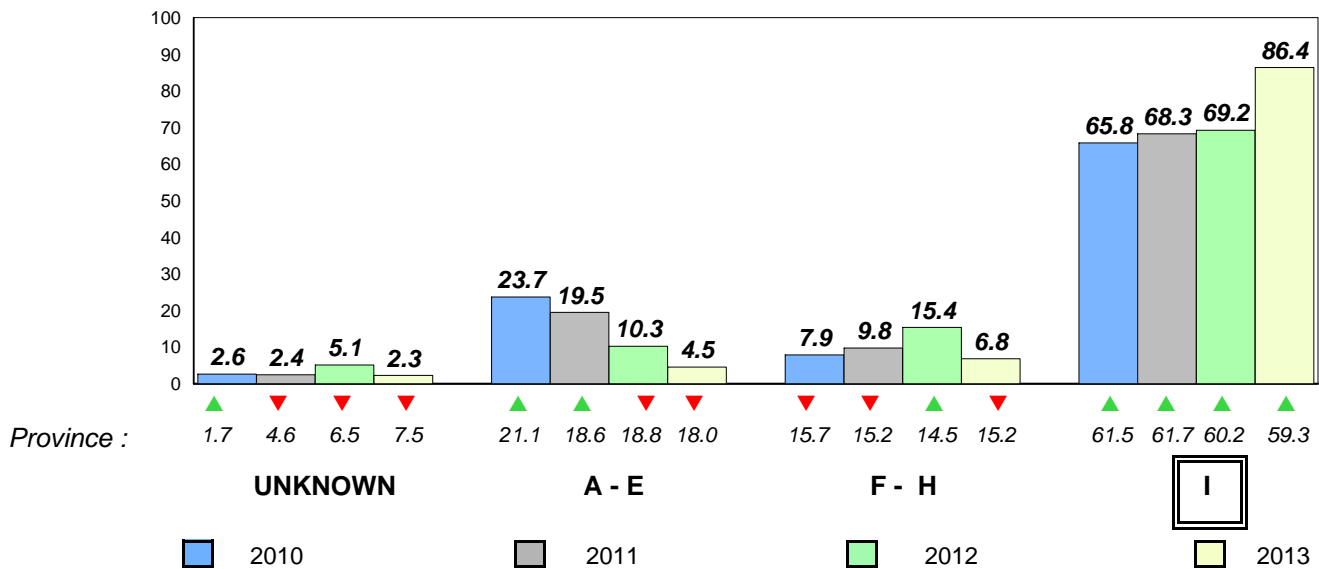

Total Students : 5 **Observation Survey (June 2010 - June 2013)**
 Total Students (Submitted): 4 **4 Year Trend**
 (school average vs. provincial average)

Rhyme

Beginning Sound

School data with 5 or fewer students withheld for reasons of confidentiality.

2010 2011 2012 2013 2010 2011 2012 2013

Onset Rhyme

Dictation

School data with 5 or fewer students withheld for reasons of confidentiality.

2010 2011 2012 2013 2010 2011 2012 2013

Sight Vocabulary

School data with 5 or fewer students withheld for reasons of confidentiality.



District 4 - Eastern

#427 - Holy Name of Mary Academy, Lawn

Grades: K-12

Total Students : 5
Total Students (Submitted): 4

Instructional Level (June 2010 - June 2013)

Level	School	2013			2012			2011			2010		
		District	School vs District	School vs Province	District	School vs District	School vs Province	District	School vs District	School vs Province	District	School vs District	School vs Province
I		60.2	30.6	29.6	59.3	30.2	29.2	▲	▲	▼	▼	▼	▼
F - H		17.0	8.0	9.0	15.2	7.2	8.0	▼	▼	▲	▲	▲	▲
A - E		17.4	6.5	10.9	18.0	6.3	11.7						
Unknc		5.4			7.5								

School
School data with 5 or fewer students withheld for reasons of confidentiality.

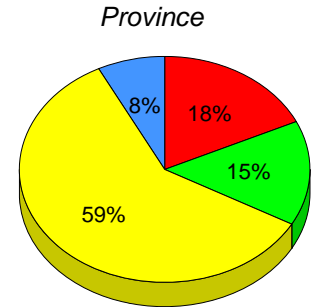
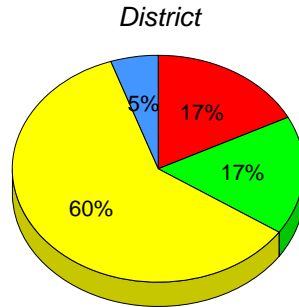

I : end of year benchmark. F - H : mid - year benchmark. A - E Unknown

Instructional Level (June 2010 - June 2013)

4 Year Trend
(school averages)

School data with 5 or fewer students withheld for reasons of confidentiality.

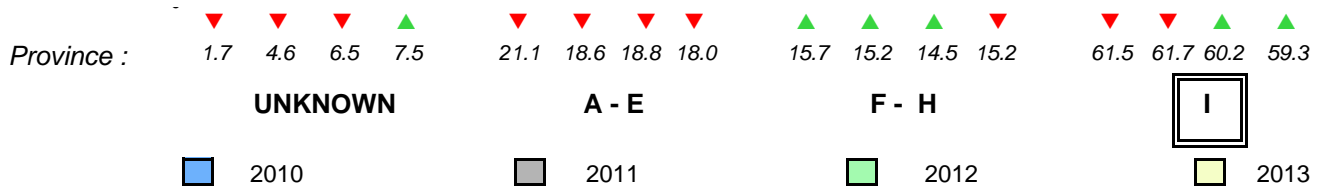

Total Students : 3 **Observation Survey (June 2010 - June 2013)**
 Total Students (Submitted): 3 **4 Year Trend**
 (school average vs. provincial average)

Rhyme **Beginning Sound**
School data with 5 or fewer students withheld for reasons of confidentiality.

2010 2011 2012 2013 2010 2011 2012 2013

Onset Rhyme **Dictation**
School data with 5 or fewer students withheld for reasons of confidentiality.

2010 2011 2012 2013 2010 2011 2012 2013

Sight Vocabulary
School data with 5 or fewer students withheld for reasons of confidentiality.



District 4 - Eastern

#430 - St. Mark's School, King's Cove

Grades: K-12

Total Students : 3
Total Students (Submitted): 3

Instructional Level (June 2010 - June 2013)

Level	School	2013			2012			2011			2010		
		District	School vs District	School vs Province	District	School vs District	School vs Province	District	School vs District	School vs Province	District	School vs District	School vs Province
I		60.2	30.6	29.6	59.3	30.2	29.2	▲	▲	▼	▼	▲	▲
F - H		17.0	8.0	9.0	15.2	7.2	8.0	▲	▲	▼	▼	▲	▲
A - E		17.4	6.5	10.9	18.0	6.3	11.7						
Unknc		5.4			7.5								

School
School data with 5 or fewer students withheld for reasons of confidentiality.

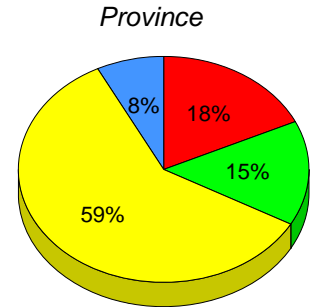
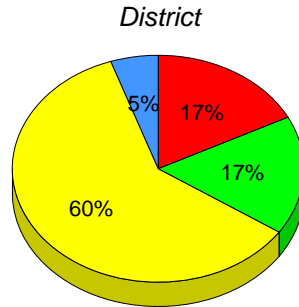

I : end of year benchmark. F - H : mid - year benchmark. A - E Unknown

Instructional Level (June 2010 - June 2013)

4 Year Trend
(school averages)

School data with 5 or fewer students withheld for reasons of confidentiality.

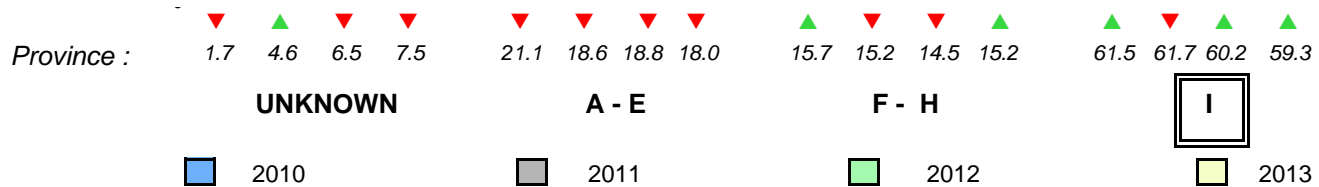

Total Students : 7
 Total Students (Submitted): 7

Observation Survey (June 2010 - June 2013)
4 Year Trend
 (school average vs. provincial average)

Rhyme

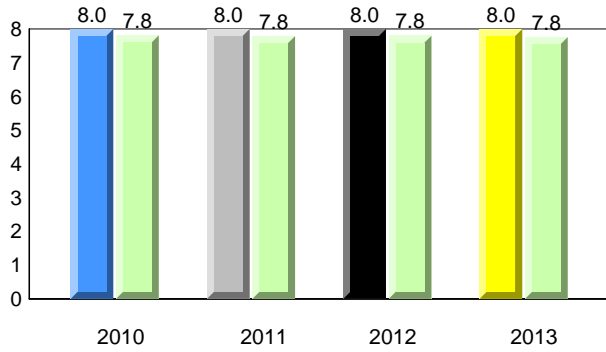

Beginning Sound

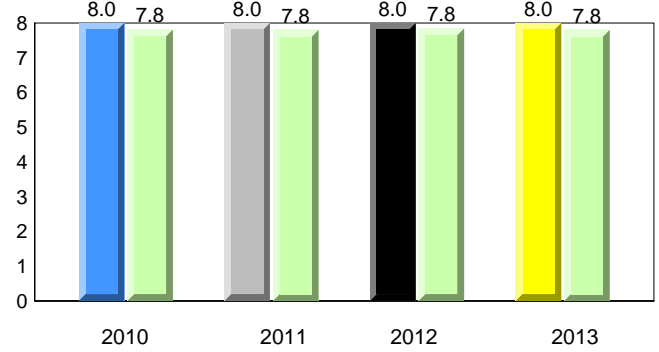

Onset Rhyme

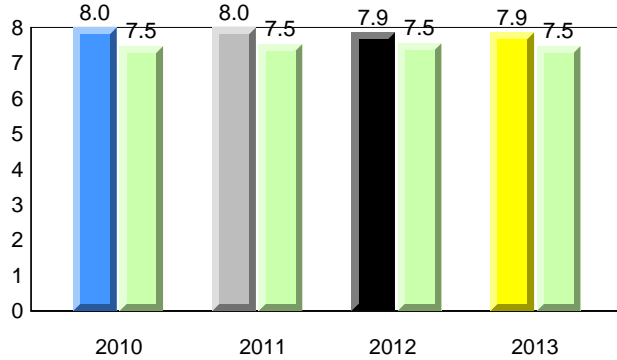

Dictation

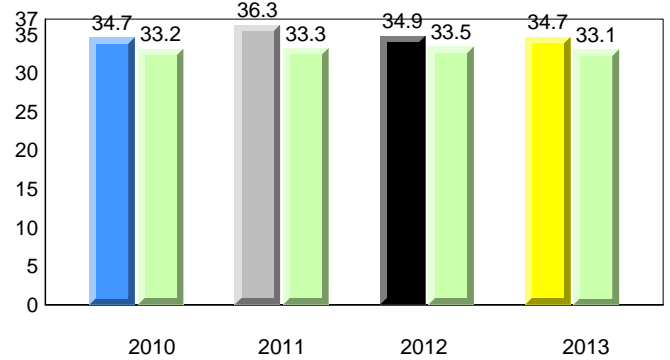

Sight Vocabulary

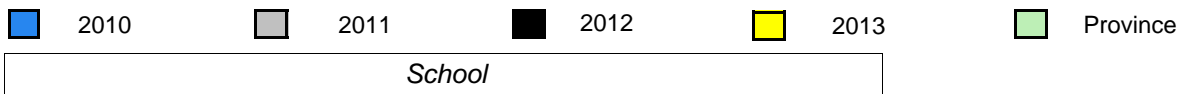
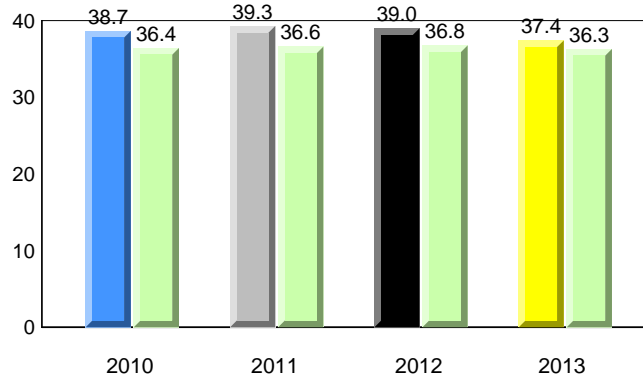

District 4 - Eastern

#431 - Southwest Arm Academy, Little Heart's Ease

Grades: K-12

Total Students : 7
Total Students (Submitted): 7

Instructional Level (June 2010 - June 2013)

Level	School	2013			2012			2011			2010		
		♀	♂	Avg	♀	♂	Avg	♀	♂	Avg	♀	♂	Avg
I (5)	71.4	71.4	0.0	60.2	30.6	29.6	59.3	30.2	29.2	▲	▲	▲	▲
F - H (1)	14.3	0.0	14.3	17.0	8.0	9.0	15.2	7.2	8.0	▼	▼	▼	▼
A - E (1)	14.3	0.0	14.3	17.4	6.5	10.9	18.0	6.3	11.7				
Unknown (0)	0.0			5.4			7.5						

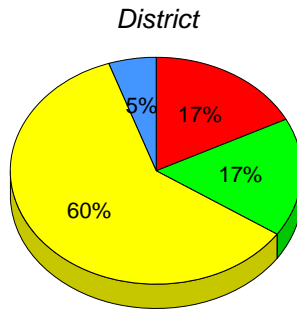
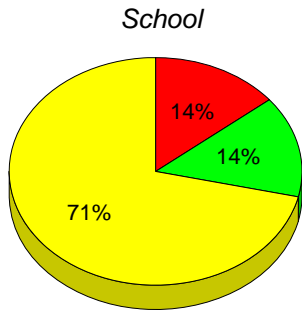

■ I : end of year benchmark.
 ■ F - H : mid - year benchmark.
 ■ A - E
 ■ Unknown

Instructional Level (June 2010 - June 2013)
4 Year Trend
(school averages)

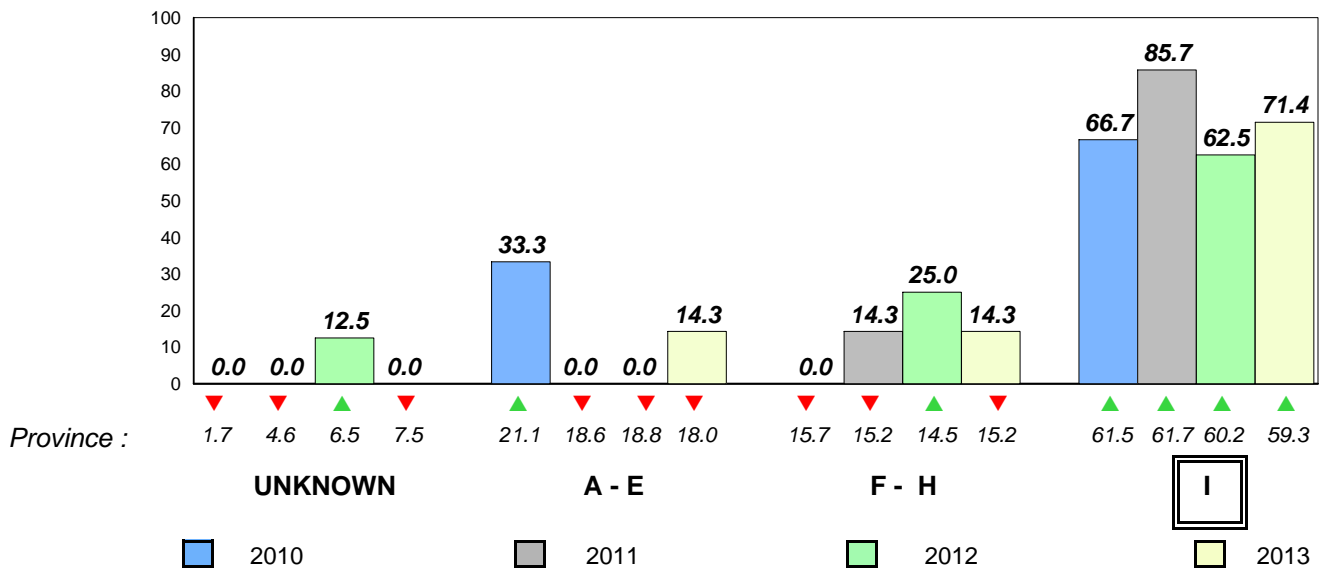

Total Students : 15
Total Students (Submitted): 15

Observation Survey (June 2010 - June 2013)
4 Year Trend
(school average vs. provincial average)

Rhyme

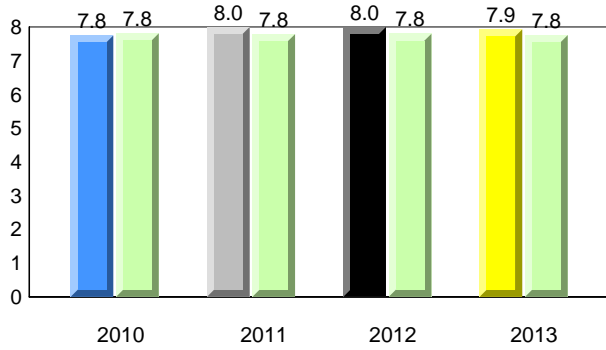

Beginning Sound

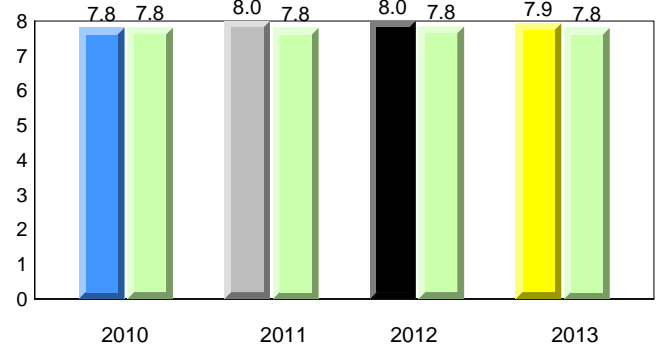

Onset Rhyme

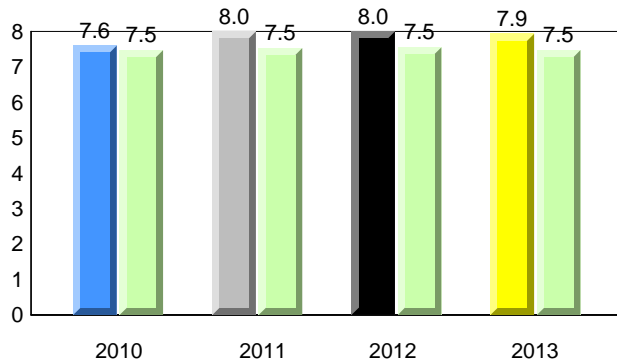

Dictation

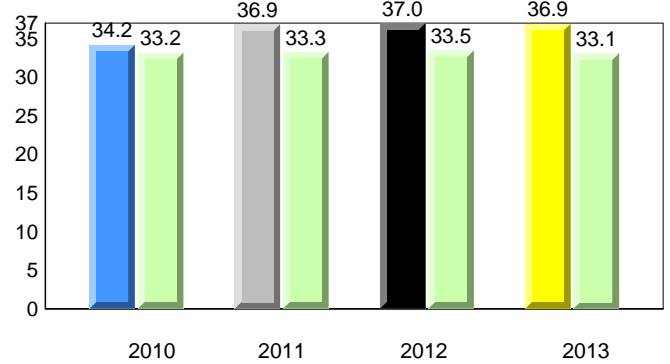

Sight Vocabulary

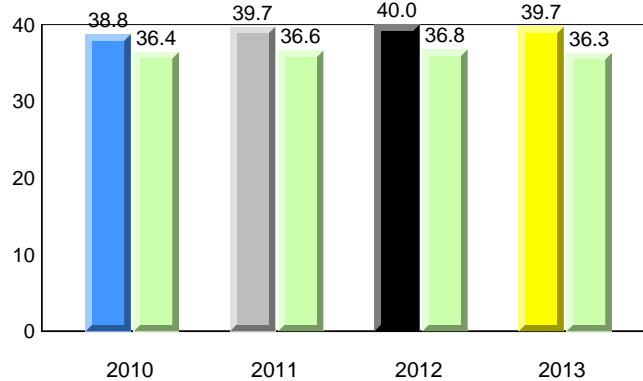

District 4 - Eastern

#433 - Tricon Elementary, Bay de Verde

Grades: K-6

Total Students : 15
Total Students (Submitted): 15

Instructional Level (June 2010 - June 2013)

Level	2013			2012			2011			2010					
	School	♀	♂	School vs District	School vs Province	School vs District	School vs Province	School vs District	School vs Province	School vs District	School vs Province				
I (14)	93.3	33.3	60.0	60.2	30.6	29.6	59.3	30.2	29.2	▲	▲	▲	▲	▲	▲
F - H (0)	0.0	0.0	0.0	17.0	8.0	9.0	15.2	7.2	8.0	▼	▼	▼	▼	▼	▼
A - E (1)	6.7	6.7	0.0	17.4	6.5	10.9	18.0	6.3	11.7						
Unknown (0)	0.0			5.4			7.5								

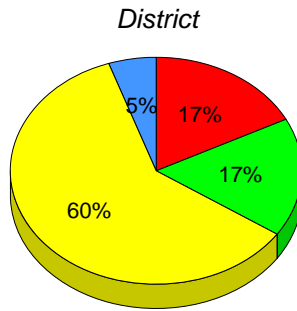
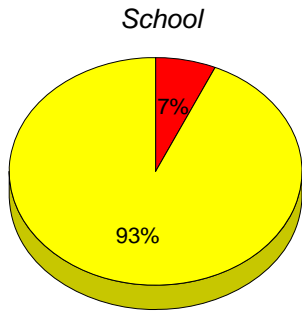

■ I : end of year benchmark.
 ■ F - H : mid - year benchmark.
 ■ A - E
 ■ Unknown

Instructional Level (June 2010 - June 2013)

4 Year Trend
(school averages)

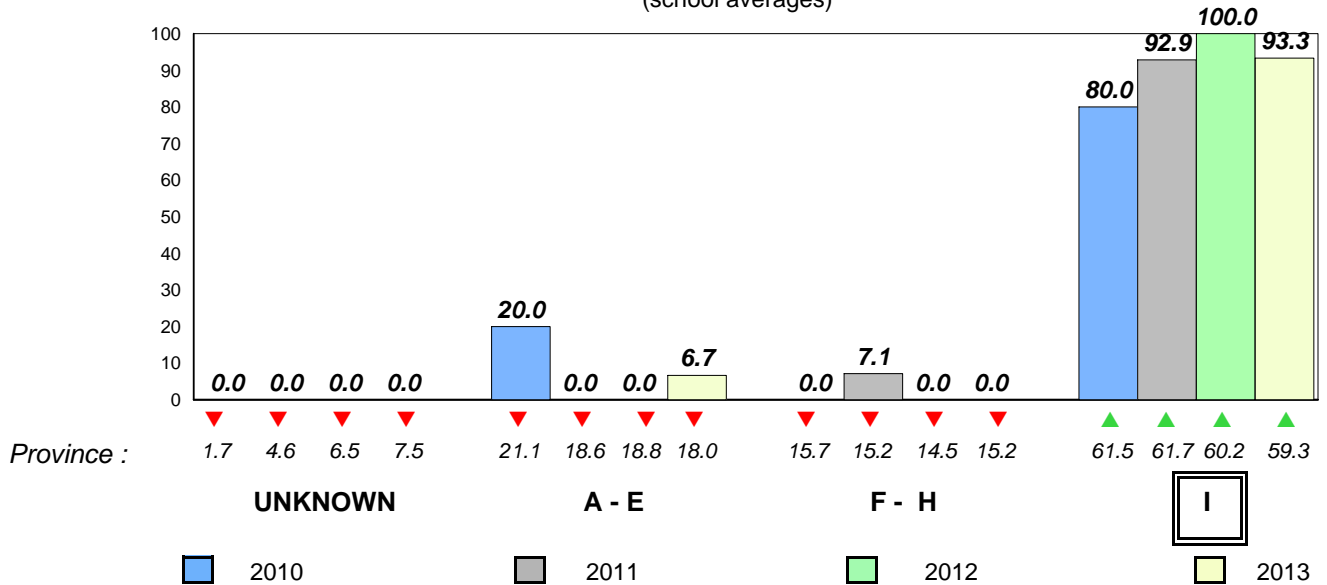

Total Students : 35
Total Students (Submitted): 32

Observation Survey (June 2010 - June 2013)
4 Year Trend
(school average vs. provincial average)

Rhyme

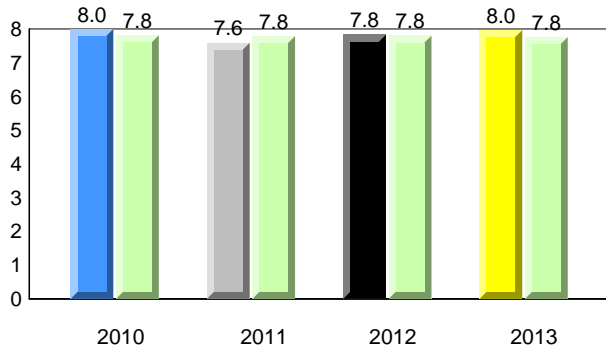

Beginning Sound

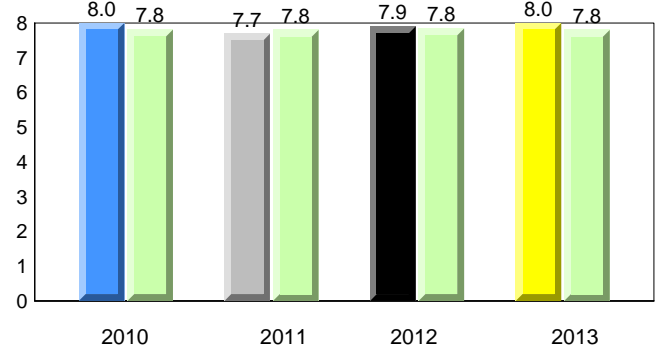

Onset Rhyme

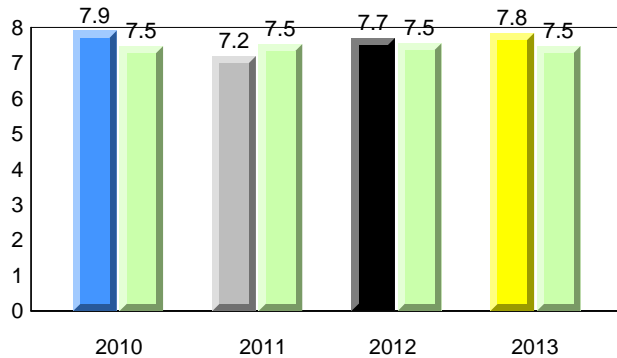

Dictation

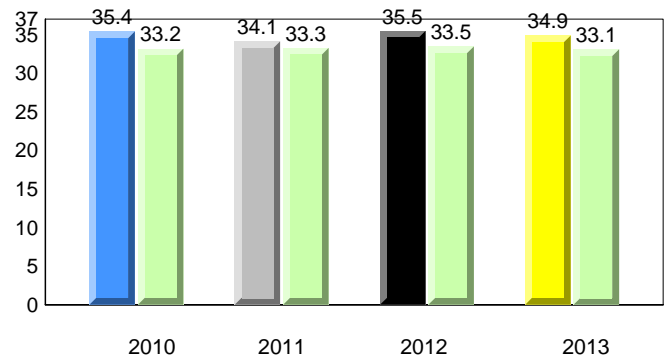

Sight Vocabulary

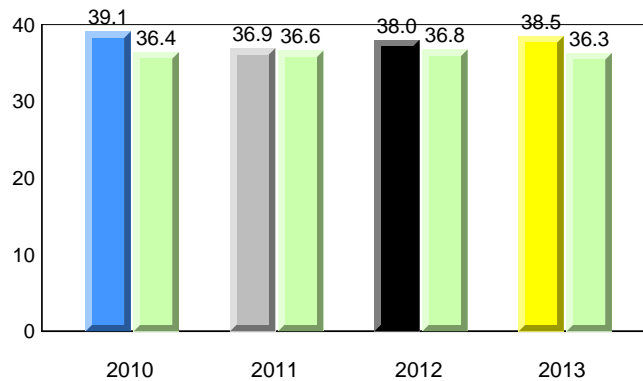

District 4 - Eastern

#435 - St. Anne's Academy, Dunville

Grades: K-6

Total Students : 35
Total Students (Submitted): 32

Instructional Level (June 2010 - June 2013)

Level	School	2013			2012			2011			2010				
		♀	♂	Avg	♀	♂	Avg	♀	♂	Avg	♀	♂	Avg		
I (27)	77.1	34.3	42.9	60.2	30.6	29.6	59.3	30.2	29.2	▲	▲	▲	▲	▼	▼
F - H (3)	8.6	2.9	5.7	17.0	8.0	9.0	15.2	7.2	8.0	▼	▼	▼	▼	▲	▲
A - E (2)	5.7	2.9	2.9	17.4	6.5	10.9	18.0	6.3	11.7						
Unknown (3)	8.6			5.4			7.5								

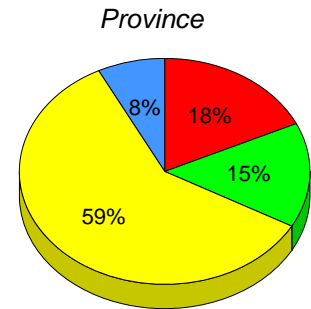
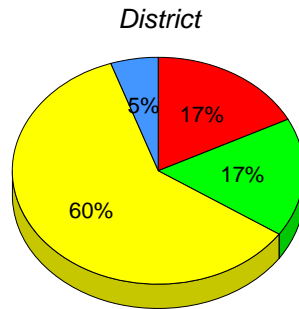
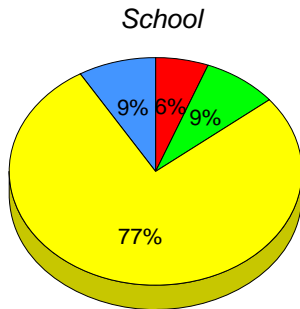

■ I : end of year benchmark.
 ■ F - H : mid - year benchmark.
 ■ A - E
 ■ Unknown

Instructional Level (June 2010 - June 2013)
4 Year Trend
(school averages)

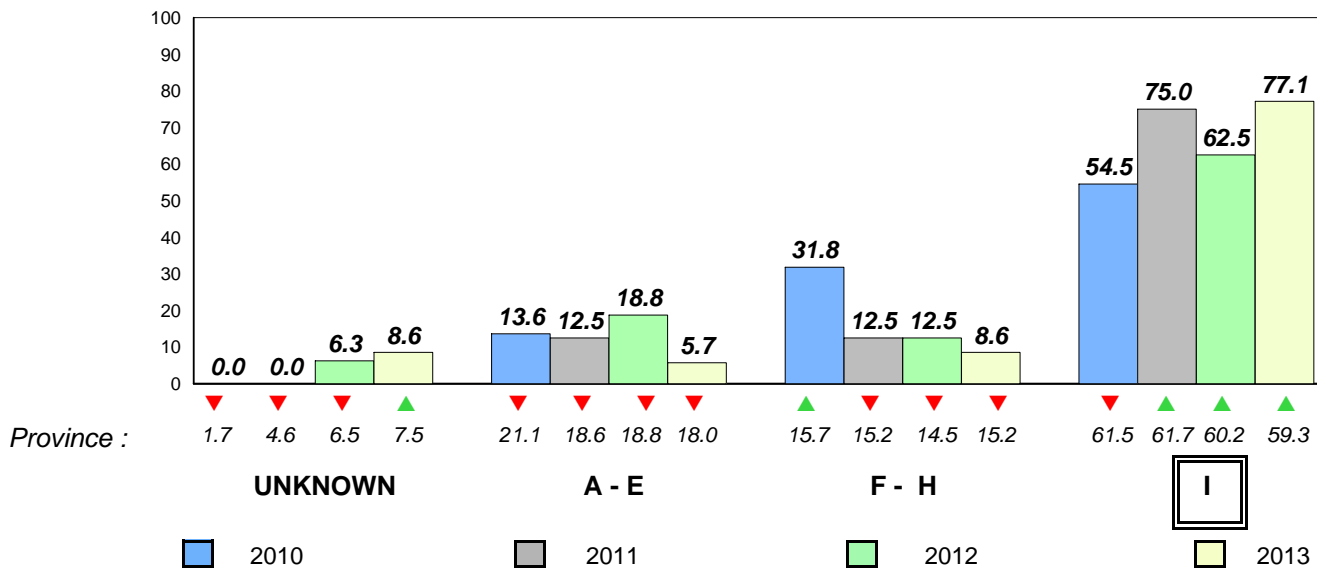

Total Students : 7
 Total Students (Submitted): 6

Observation Survey (June 2010 - June 2013)
4 Year Trend
 (school average vs. provincial average)

Rhyme

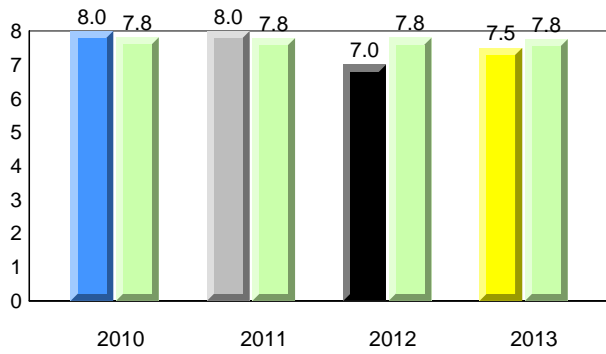

Beginning Sound

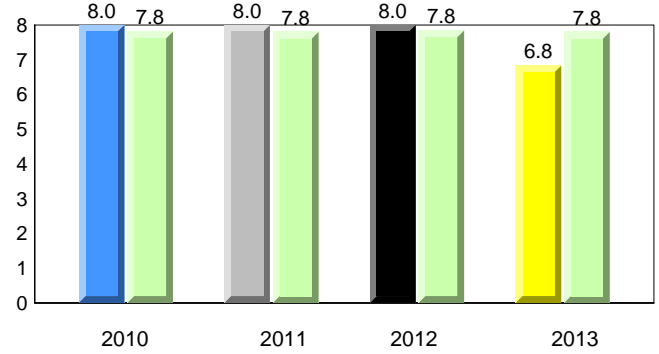

Onset Rhyme

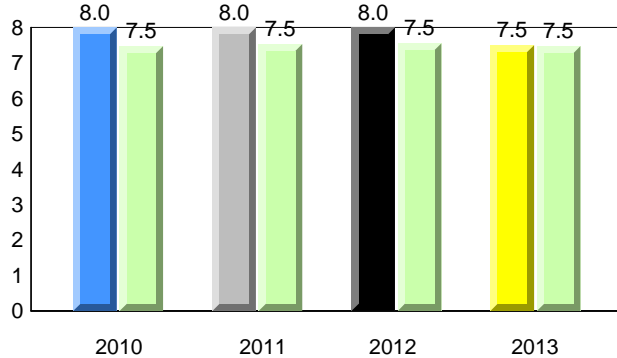

Dictation

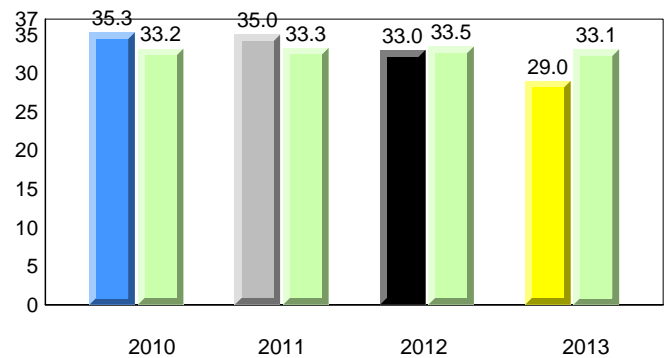

Sight Vocabulary

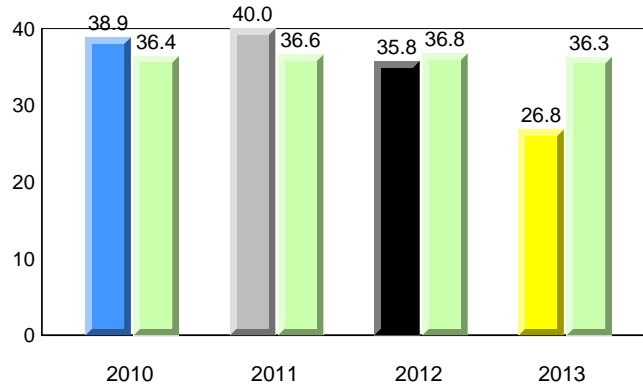

District 4 - Eastern

#438 - Epiphany Elementary, Heart's Delight

Grades: K-6

Total Students : 7
Total Students (Submitted): 6

Instructional Level (June 2010 - June 2013)

Level	2013			2012			2011			2010			
	School	♀	♂	District	♀	♂	Province	♀	♂	School vs District	School vs Province	School vs District	School vs Province
I (0)	0.0	0.0	0.0	60.2	30.6	29.6	59.3	30.2	29.2	▼	▼	▲	▲
F - H (0)	0.0	0.0	0.0	17.0	8.0	9.0	15.2	7.2	8.0	▼	▼	▲	▼
A - E (6)	85.7	28.6	57.1	17.4	6.5	10.9	18.0	6.3	11.7				
Unknown (1)	14.3			5.4			7.5						

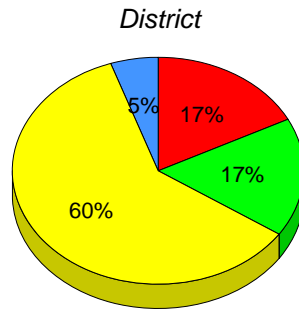
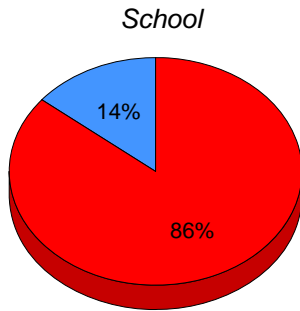

■ I : end of year benchmark.
 ■ F - H : mid - year benchmark.
 ■ A - E
 ■ Unknown

Instructional Level (June 2010 - June 2013)

4 Year Trend
(school averages)

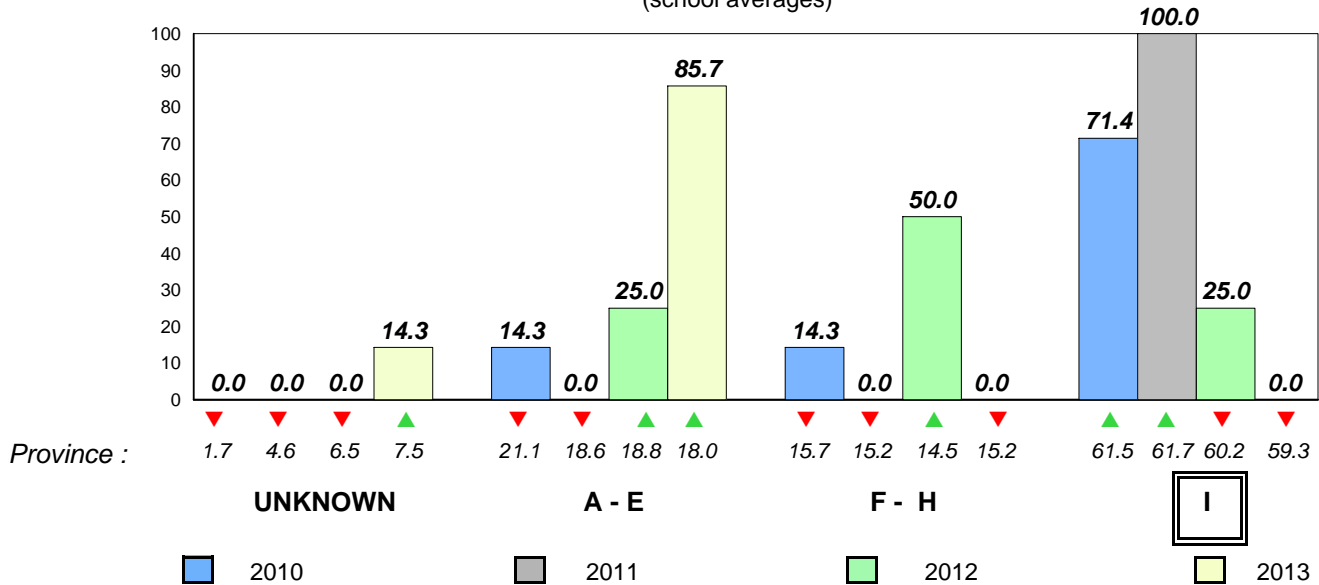

Total Students : 30
Total Students (Submitted): 30

Observation Survey (June 2010 - June 2013)
4 Year Trend
(school average vs. provincial average)

Rhyme

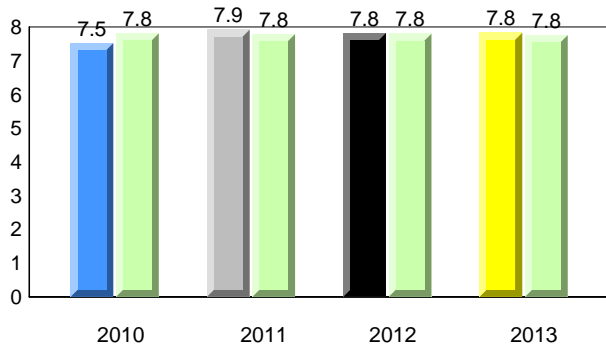

Beginning Sound

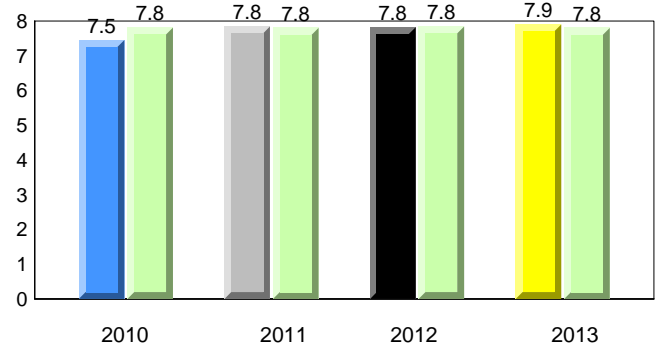

Onset Rhyme

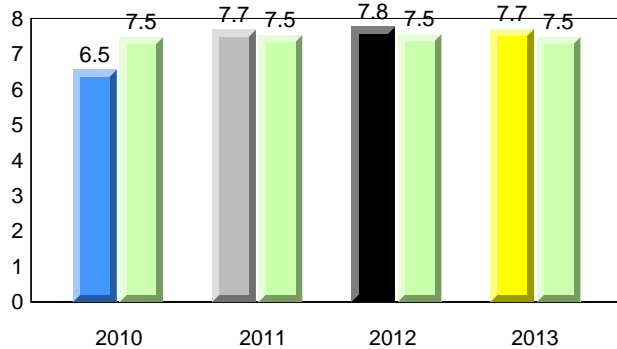

Dictation

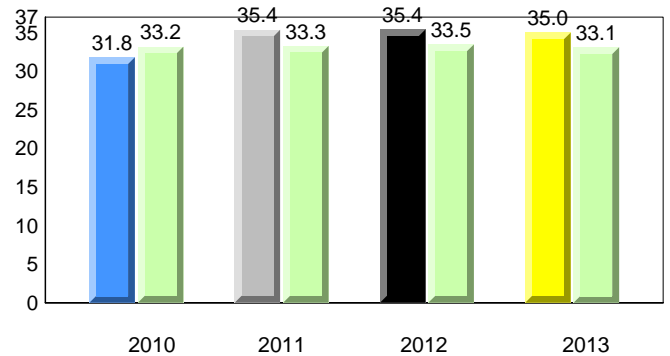

Sight Vocabulary

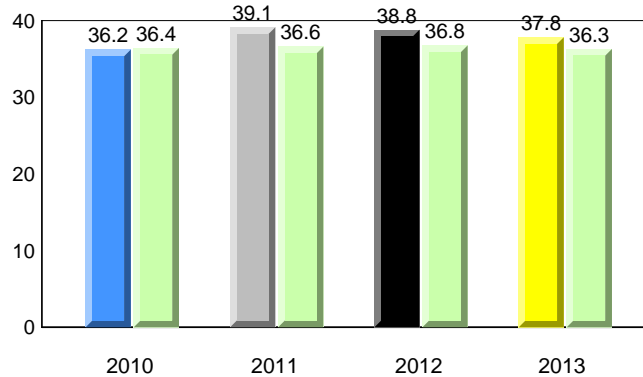

District 4 - Eastern

#442 - Persalvic Elementary, Victoria

Grades: K-9

Total Students : 30
Total Students (Submitted): 30

Instructional Level (June 2010 - June 2013)

Level	2013			2012			2011			2010					
	School	♀	♂	School vs District	School vs Province	School vs District	School vs Province	School vs District	School vs Province	School vs District	School vs Province				
I (21)	70.0	33.3	36.7	60.2	30.6	29.6	59.3	30.2	29.2	▲	▲	▼	▲	▼	▼
F - H (5)	16.7	10.0	6.7	17.0	8.0	9.0	15.2	7.2	8.0	▼	▲	▼	▼	▲	▲
A - E (4)	13.3	3.3	10.0	17.4	6.5	10.9	18.0	6.3	11.7						
Unknown (0)	0.0			5.4			7.5								

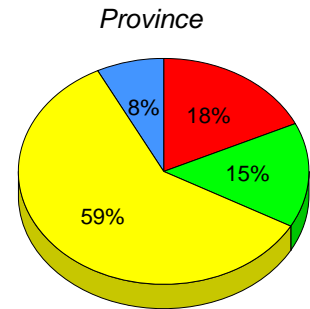
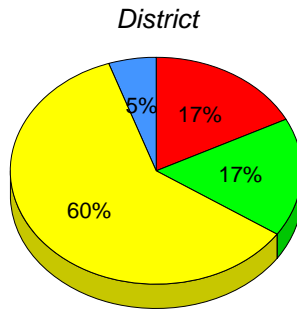
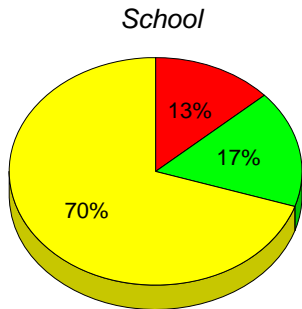

■ I : end of year benchmark.
 ■ F - H : mid - year benchmark.
 ■ A - E
 ■ Unknown

Instructional Level (June 2010 - June 2013)
4 Year Trend
(school averages)

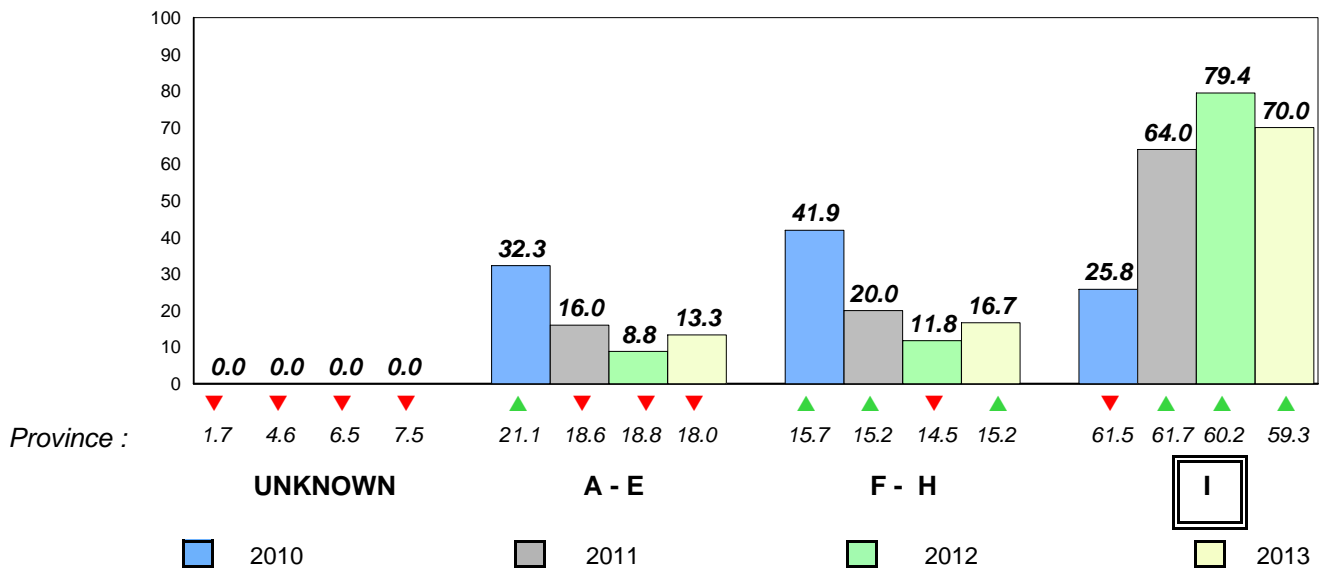

Total Students : 18

Observation Survey (June 2010 - June 2013)
4 Year Trend

Total Students (Submitted): 17

(school average vs. provincial average)

Rhyme

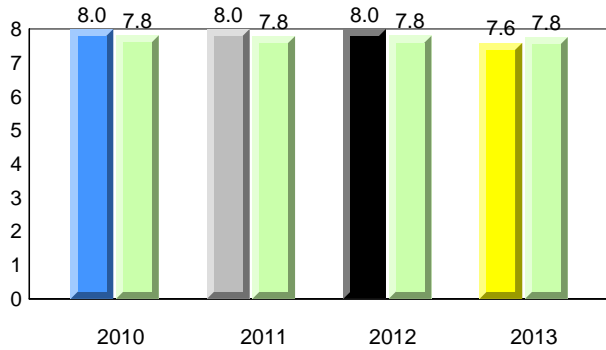

Beginning Sound

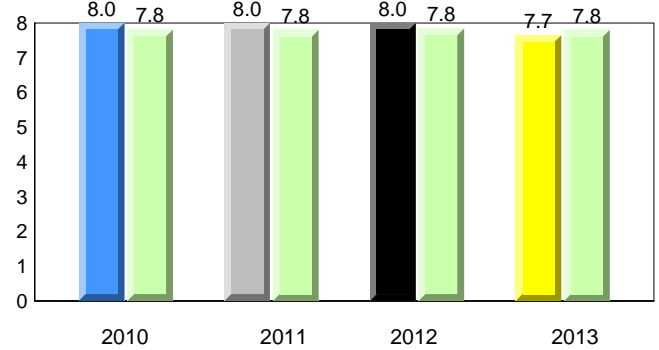

Onset Rhyme

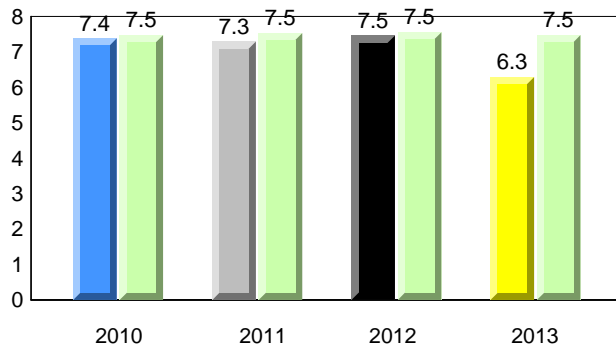

Dictation

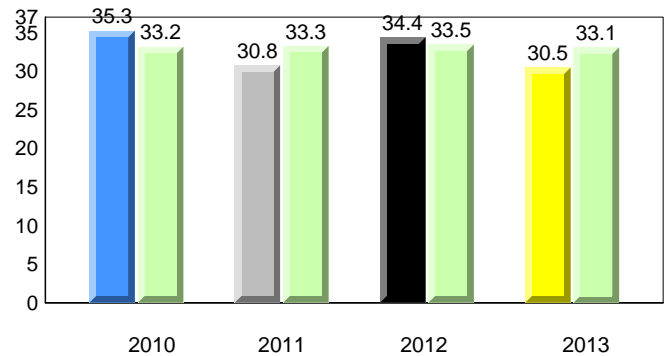

Sight Vocabulary

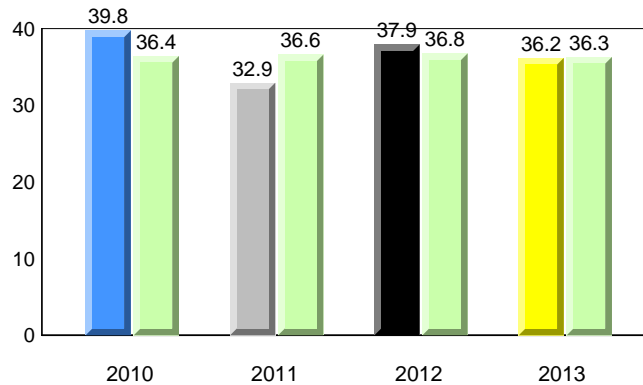

District 4 - Eastern

#444 - Cabot Academy, Western Bay

Grades: K-6

Total Students : 18
Total Students (Submitted): 17

Instructional Level (June 2010 - June 2013)

Level	2013			2012			2011			2010					
	School	♀	♂	District	♀	♂	Province	♀	♂	School vs District	School vs Province	School vs District	School vs Province	School vs District	School vs Province
I (8)	44.4	33.3	11.1	60.2	30.6	29.6	59.3	30.2	29.2	▼	▼	▲	▲	▲	▲
F - H (6)	33.3	16.7	16.7	17.0	8.0	9.0	15.2	7.2	8.0	▲	▲	▲	▲	▼	▼
A - E (3)	16.7	5.6	11.1	17.4	6.5	10.9	18.0	6.3	11.7						
Unknown (1)	5.6			5.4			7.5								

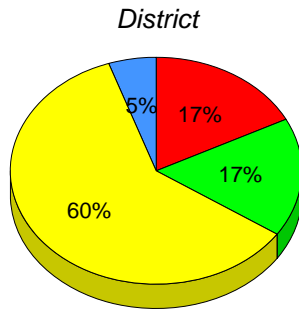
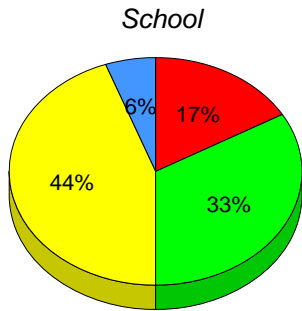

■ I : end of year benchmark.
 ■ F - H : mid - year benchmark.
 ■ A - E
 ■ Unknown

Instructional Level (June 2010 - June 2013)

4 Year Trend
(school averages)

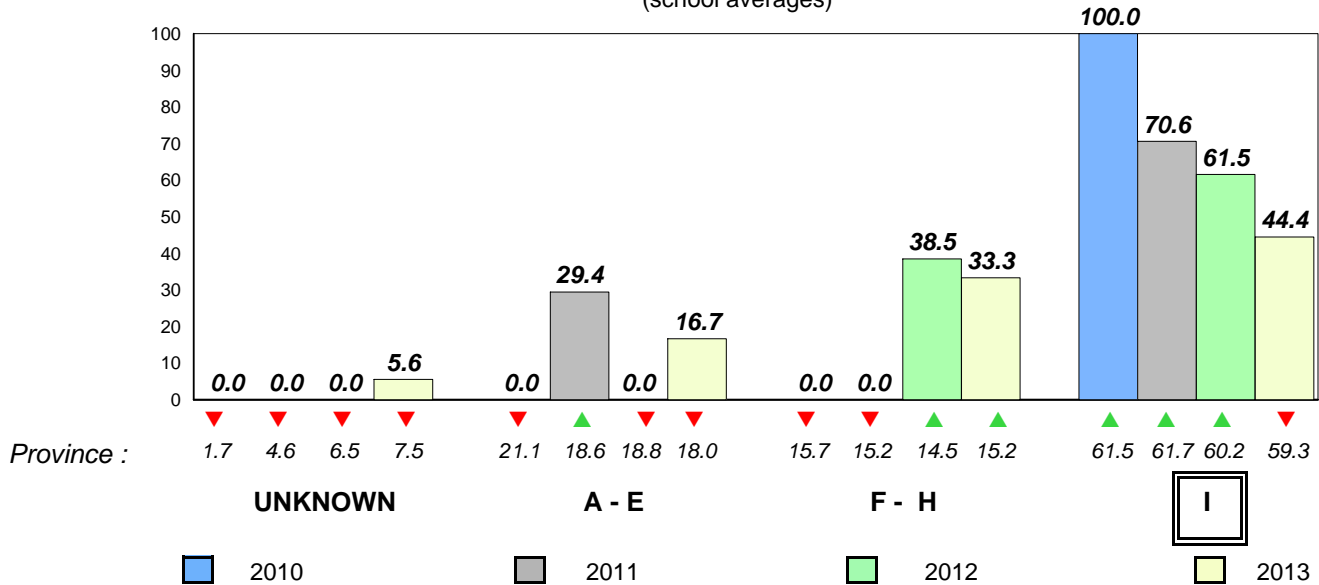

Total Students : 11

Observation Survey (June 2010 - June 2013)
4 Year Trend

Total Students (Submitted): 11

(school average vs. provincial average)

Rhyme

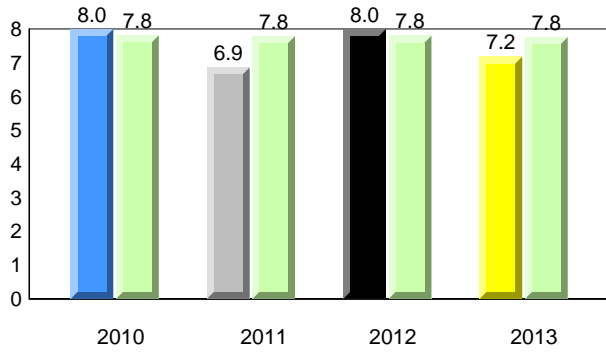

Beginning Sound

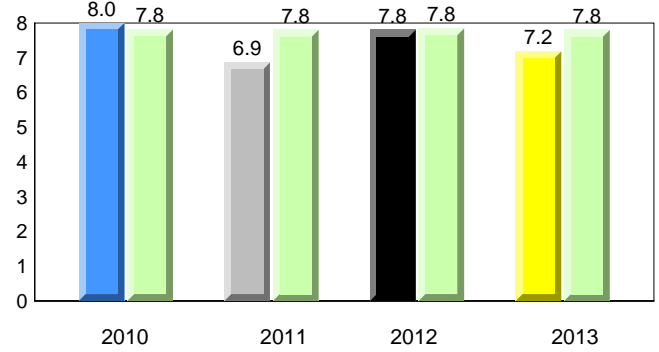

Onset Rhyme

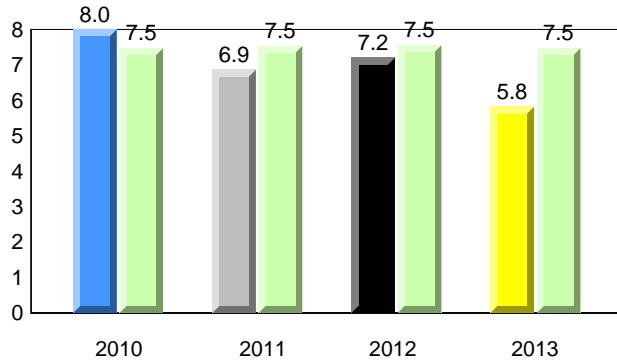

Dictation

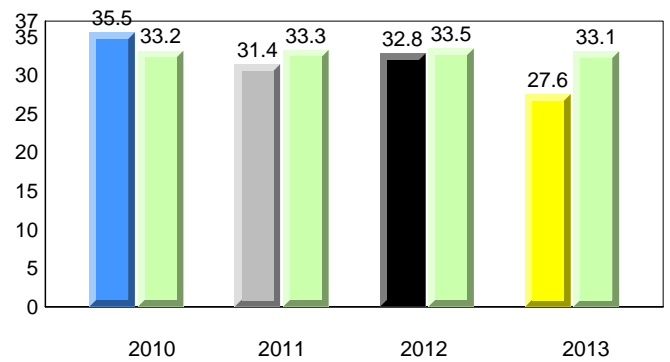

Sight Vocabulary

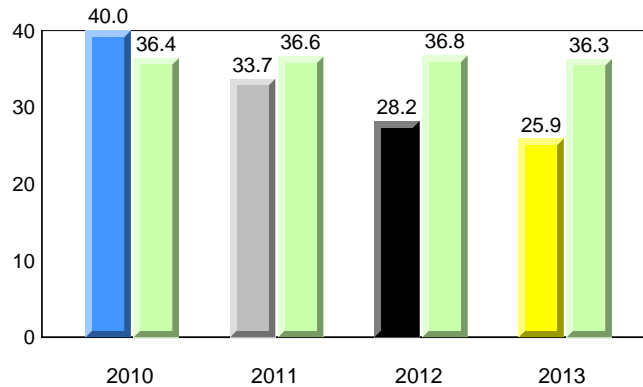

District 4 - Eastern

#446 - Whitbourne Elementary, Whitbourne

Grades: K-6

Total Students : 11
Total Students (Submitted): 11

Instructional Level (June 2010 - June 2013)

Level	2013			2012			2011			2010					
	School	♀	♂	District	♀	♂	Province	♀	♂	School vs District	School vs Province	School vs District	School vs Province	School vs District	School vs Province
I (1)	9.1	0.0	9.1	60.2	30.6	29.6	59.3	30.2	29.2	▼	▼	▼	▼	▲	▲
F - H (3)	27.3	18.2	9.1	17.0	8.0	9.0	15.2	7.2	8.0	▲	▲	▼	▼	▲	▲
A - E (4)	36.4	18.2	18.2	17.4	6.5	10.9	18.0	6.3	11.7						
Unknown (3)	27.3			5.4			7.5								

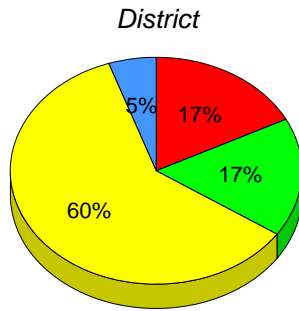
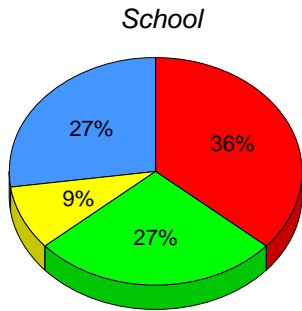

■ I : end of year benchmark.
 ■ F - H : mid - year benchmark.
 ■ A - E
 ■ Unknown

Instructional Level (June 2010 - June 2013)
4 Year Trend
(school averages)

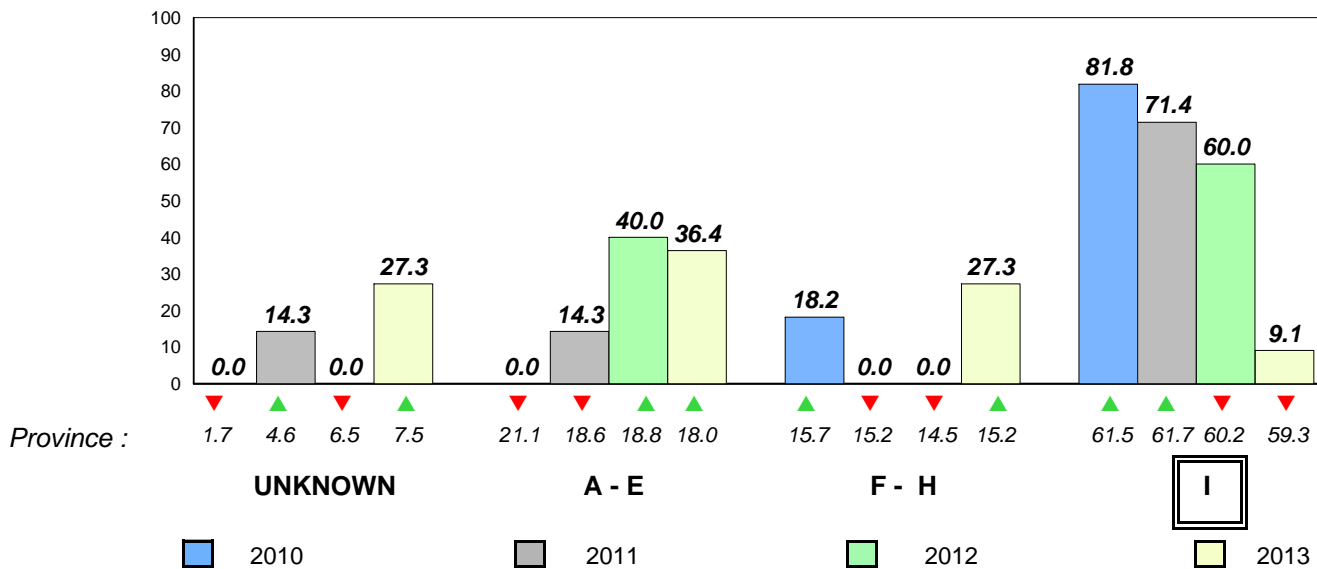

Total Students : 15
Total Students (Submitted): 15

Observation Survey (June 2010 - June 2013)
4 Year Trend
(school average vs. provincial average)

Rhyme

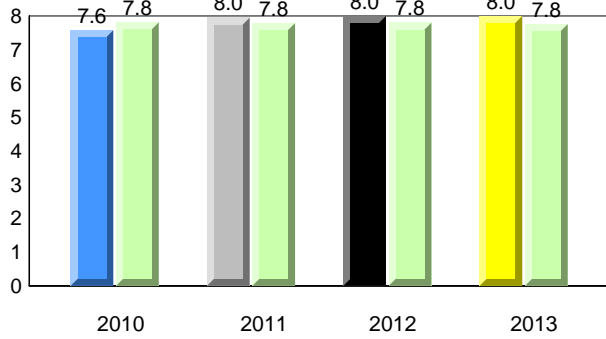

Beginning Sound

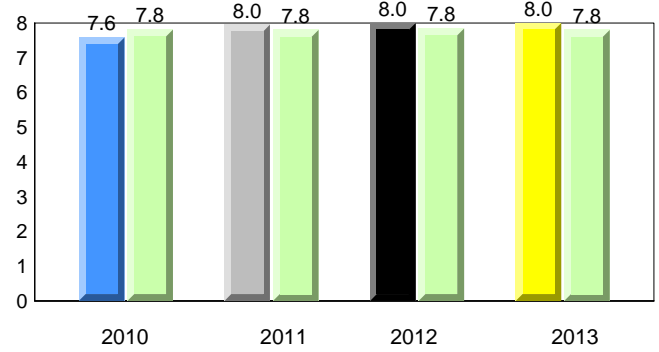

Onset Rhyme

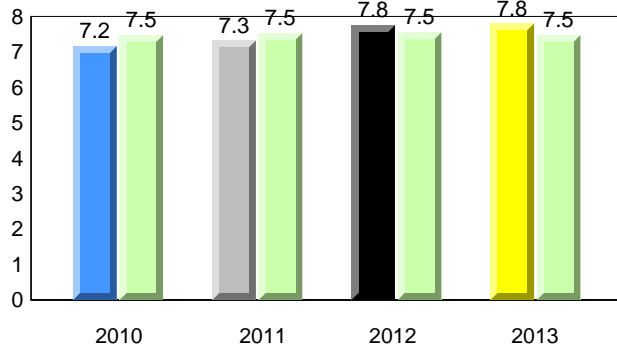

Dictation

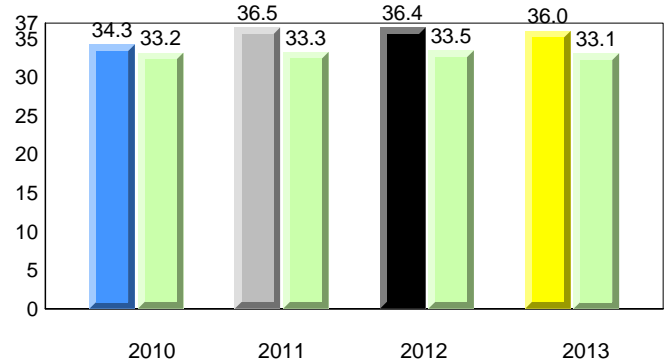

Sight Vocabulary

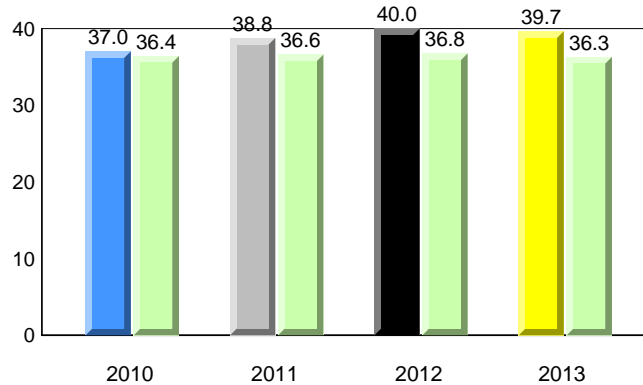

District 4 - Eastern

#447 - Baltimore School Complex, Ferryland

Grades: K-12

Total Students : 15
Total Students (Submitted): 15

Instructional Level (June 2010 - June 2013)

Level	2013			2012			2011			2010					
	School	♀	♂	District	♀	♂	Province	♀	♂	School vs District	School vs Province	School vs District	School vs Province	School vs District	School vs Province
I (15)	100.0	33.3	66.7	60.2	30.6	29.6	59.3	30.2	29.2	▲	▲	▲	▲	▲	▲
F - H (0)	0.0	0.0	0.0	17.0	8.0	9.0	15.2	7.2	8.0	▲	▲	▼	▼	▼	▼
A - E (0)	0.0	0.0	0.0	17.4	6.5	10.9	18.0	6.3	11.7						
Unknown (0)	0.0			5.4			7.5								

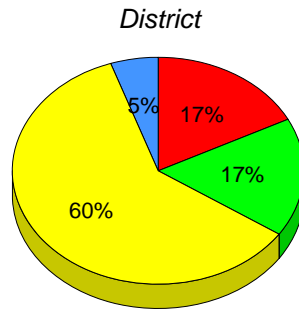
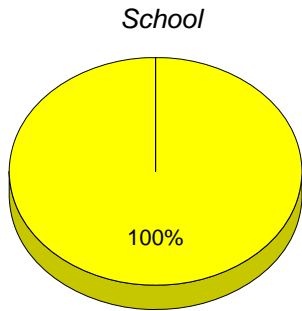

■ I : end of year benchmark.
 ■ F - H : mid - year benchmark.
 ■ A - E
 ■ Unknown

Instructional Level (June 2010 - June 2013)

4 Year Trend
(school averages)

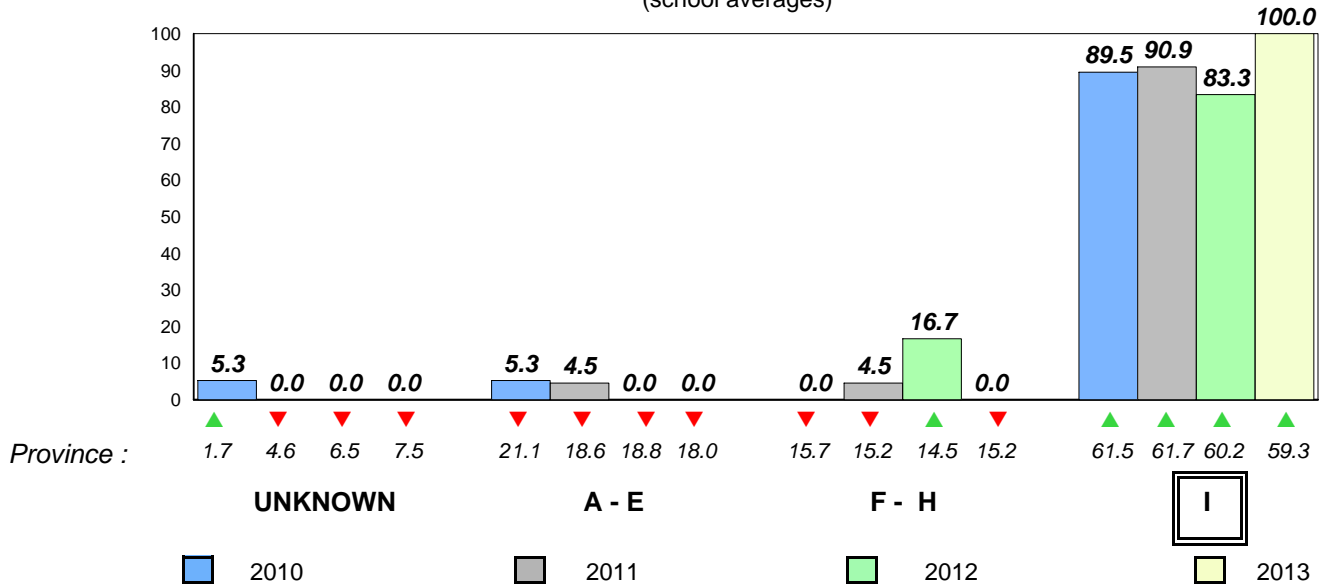

Total Students : 57
Total Students (Submitted): 56

Observation Survey (June 2010 - June 2013)
4 Year Trend
(school average vs. provincial average)

Rhyme

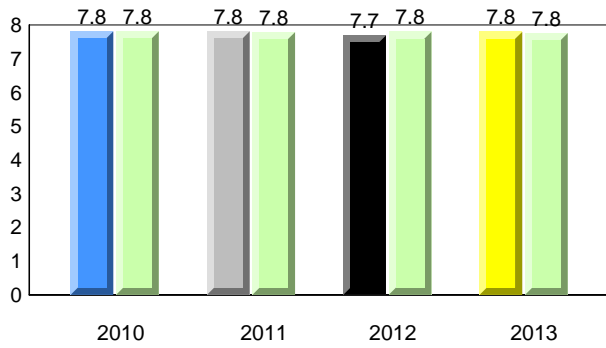

Beginning Sound

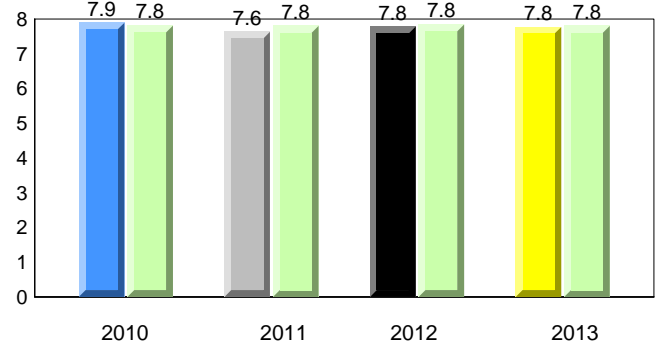

Onset Rhyme

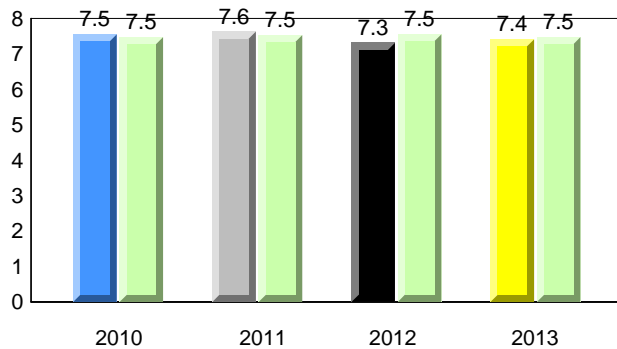

Dictation

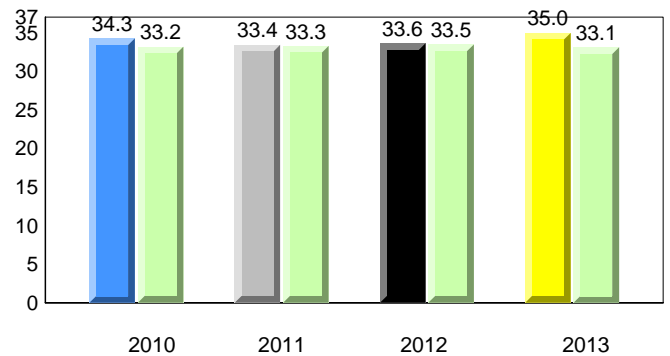

Sight Vocabulary

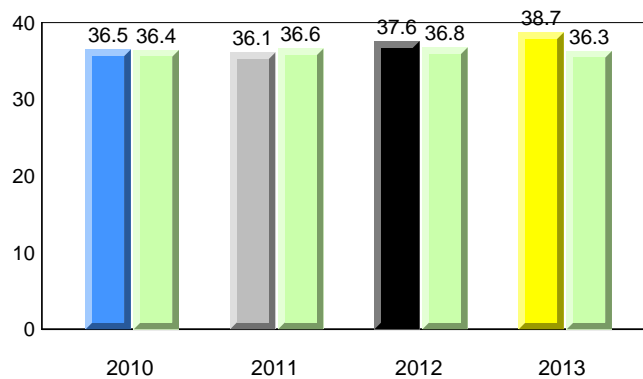

District 4 - Eastern

#468 - Hazelwood Elementary, St. John's

Grades: K-6

Total Students : 57
Total Students (Submitted): 56

Instructional Level (June 2010 - June 2013)

Level	School	2013			2012			2011			2010		
		♀	♂	Avg	♀	♂	Avg	♀	♂	Avg	♀	♂	Avg
I (46)	80.7	47.4	33.3	60.2	30.6	29.6	59.3	30.2	29.2	▲	▲	▼	▼
F - H (5)	8.8	3.5	5.3	17.0	8.0	9.0	15.2	7.2	8.0	▼	▼	▲	▲
A - E (4)	7.0	3.5	3.5	17.4	6.5	10.9	18.0	6.3	11.7				
Unknown (2)	3.5			5.4			7.5						

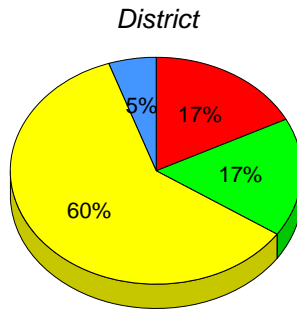
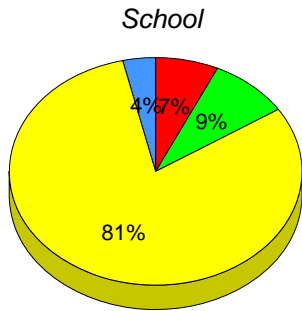

■ I : end of year benchmark.
 ■ F - H : mid - year benchmark.
 ■ A - E
 ■ Unknown

Instructional Level (June 2010 - June 2013)

4 Year Trend
(school averages)

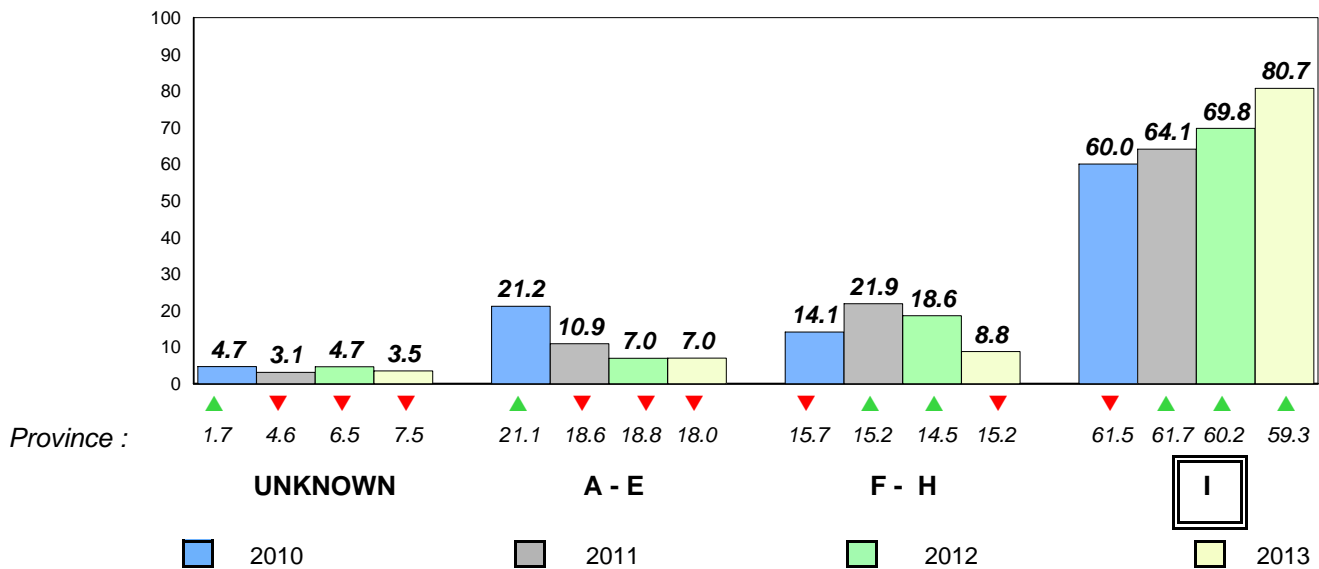

Total Students : 46
Total Students (Submitted): 23

Observation Survey (June 2010 - June 2013)
4 Year Trend
(school average vs. provincial average)

Rhyme

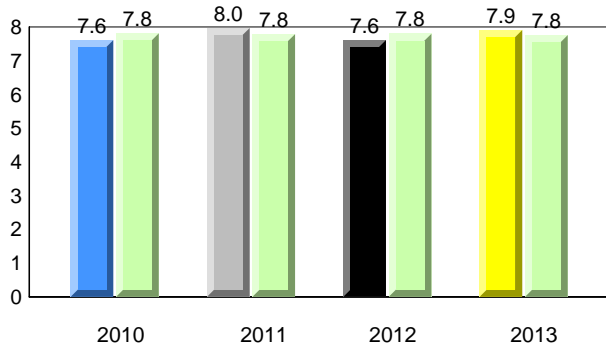

Beginning Sound

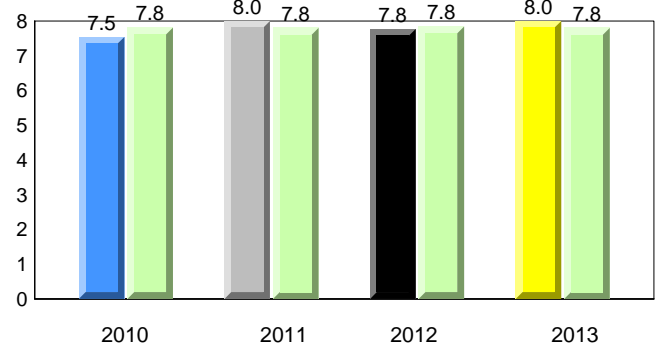

Onset Rhyme

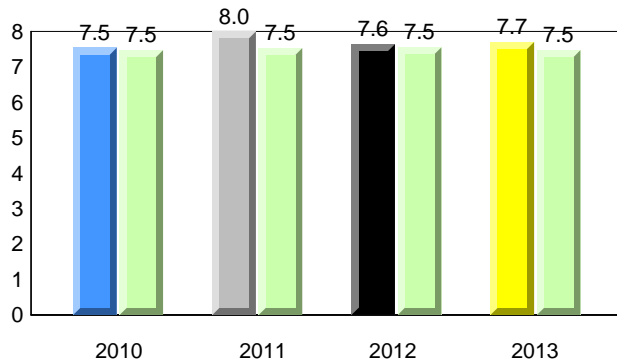

Dictation

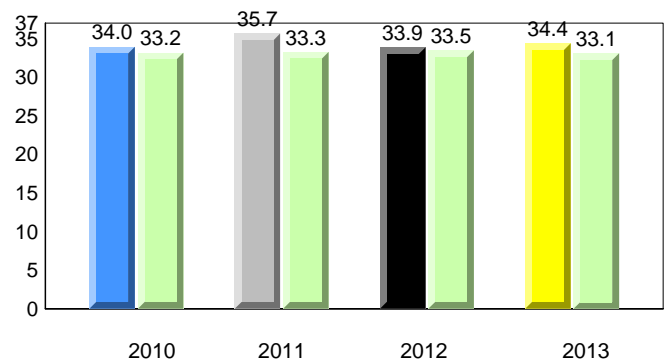

Sight Vocabulary

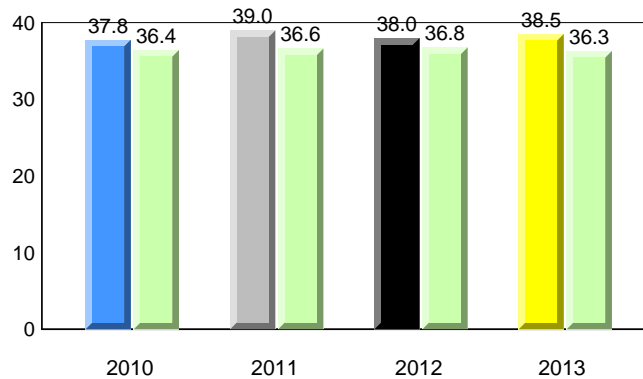

District 4 - Eastern

#473 - Cape St. Francis Elementary, Pouch Cove

Grades: K-6

Total Students : 46
Total Students (Submitted): 23

Instructional Level (June 2010 - June 2013)

Level	School	2013			2012			2011			2010		
		♀	♂	vs District	♀	♂	vs District	♀	♂	vs District	♀	♂	vs District
I (14)	30.4	15.2	15.2	60.2	30.6	29.6	59.3	30.2	29.2	▼	▼	▲	▲
F - H (8)	17.4	4.3	13.0	17.0	8.0	9.0	15.2	7.2	8.0	▲	▲	▼	▼
A - E (1)	2.2	0.0	2.2	17.4	6.5	10.9	18.0	6.3	11.7				
Unknown (23)	50.0			5.4			7.5						

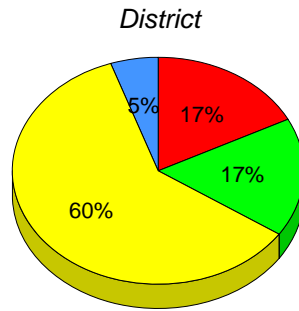
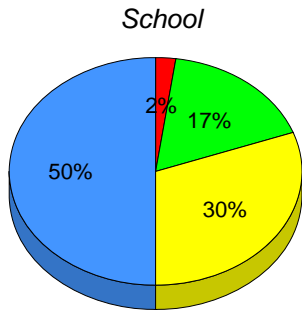

■ I : end of year benchmark.
 ■ F - H : mid - year benchmark.
 ■ A - E
 ■ Unknown

Instructional Level (June 2010 - June 2013)

4 Year Trend
(school averages)

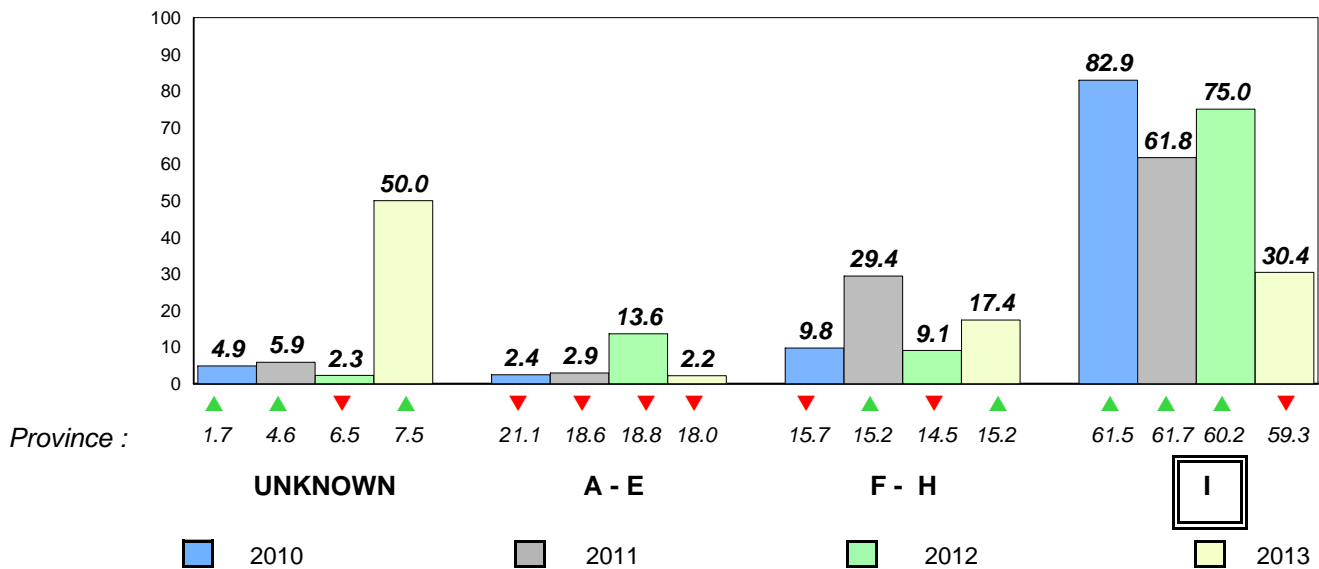

Total Students : 12
Total Students (Submitted): 12

Observation Survey (June 2010 - June 2013)
4 Year Trend
(school average vs. provincial average)

Rhyme

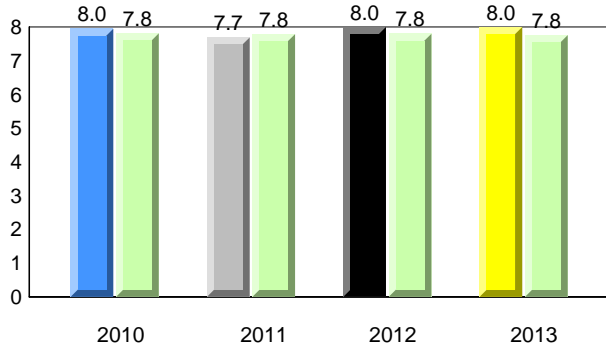

Beginning Sound

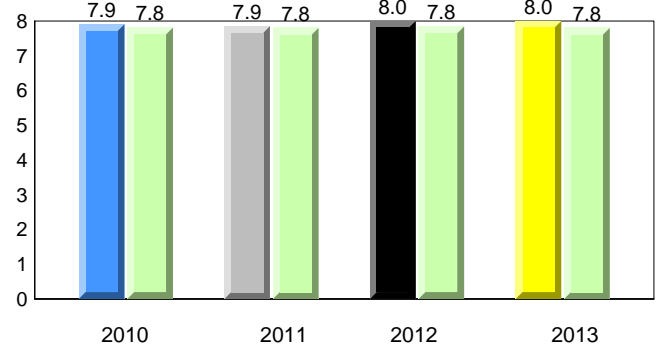

Onset Rhyme

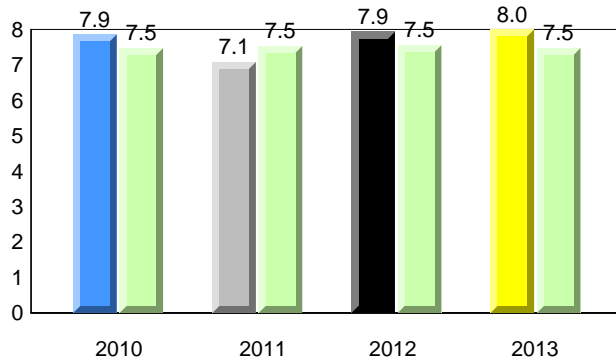

Dictation

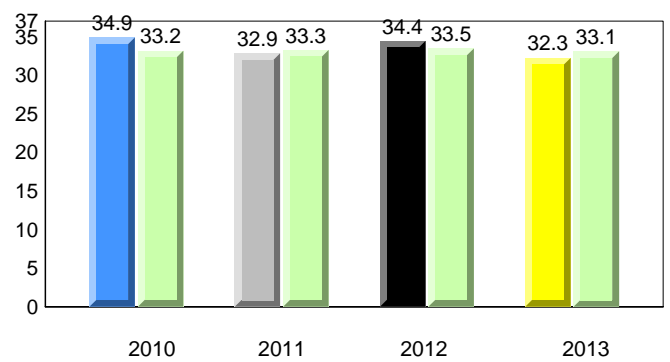

Sight Vocabulary

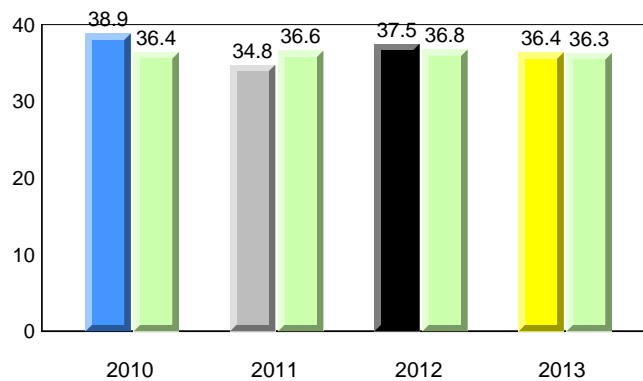

District 4 - Eastern

#924 - Tricentia Academy, Arnold's Cove

Grades: K-12

Total Students : 12
Total Students (Submitted): 12

Instructional Level (June 2010 - June 2013)

Level	School	2013			2012			2011			2010				
		♀	♂	Avg	♀	♂	Avg	♀	♂	Avg	♀	♂	Avg		
I (9)	75.0	58.3	16.7	60.2	30.6	29.6	59.3	30.2	29.2	▲	▲	▼	▼	▲	▲
F - H (2)	16.7	0.0	16.7	17.0	8.0	9.0	15.2	7.2	8.0	▼	▲	▲	▲	▲	▲
A - E (1)	8.3	0.0	8.3	17.4	6.5	10.9	18.0	6.3	11.7						
Unknown (0)	0.0			5.4			7.5								

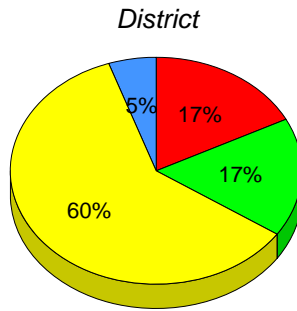
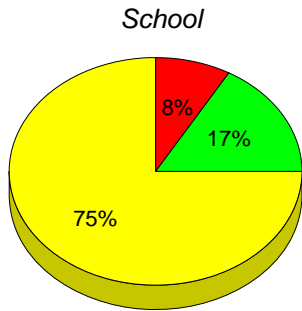

■ I : end of year benchmark.
 ■ F - H : mid - year benchmark.
 ■ A - E
 ■ Unknown

Instructional Level (June 2010 - June 2013)
4 Year Trend
(school averages)

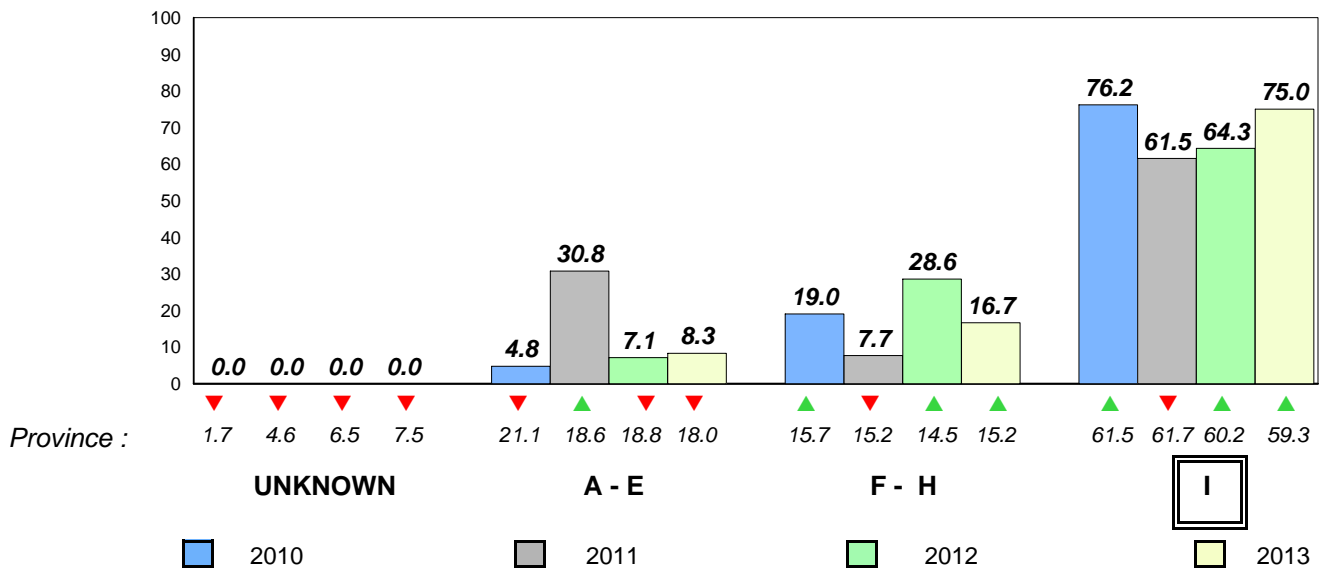

Total Students : 72
Total Students (Submitted): 71

Observation Survey (June 2010 - June 2013)
4 Year Trend
(school average vs. provincial average)

Rhyme

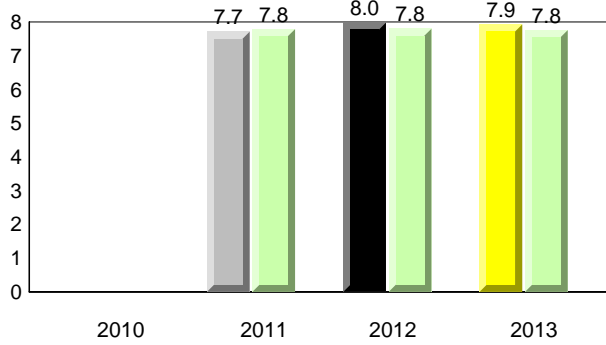

Beginning Sound

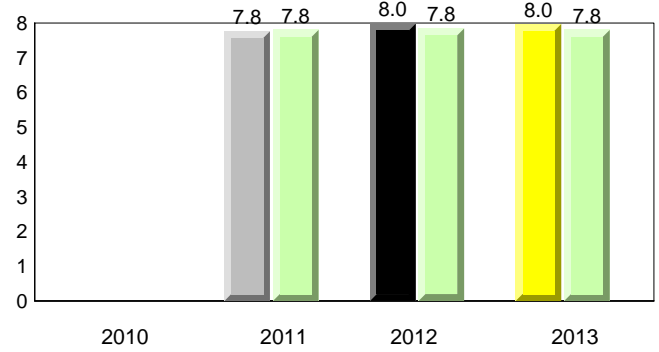

Onset Rhyme

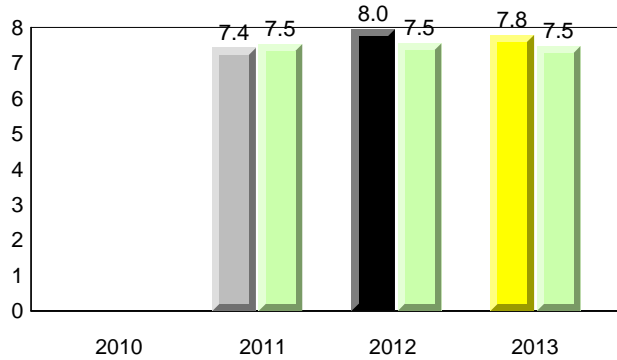

Dictation

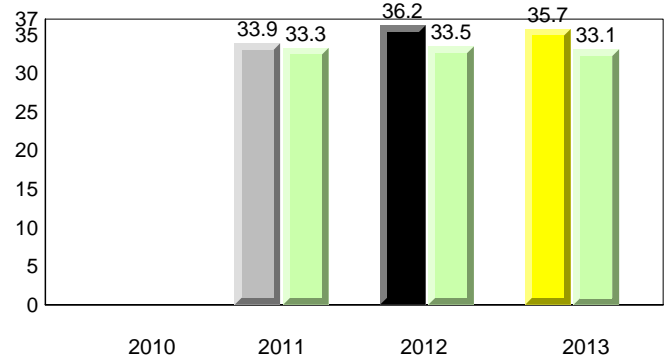

Sight Vocabulary

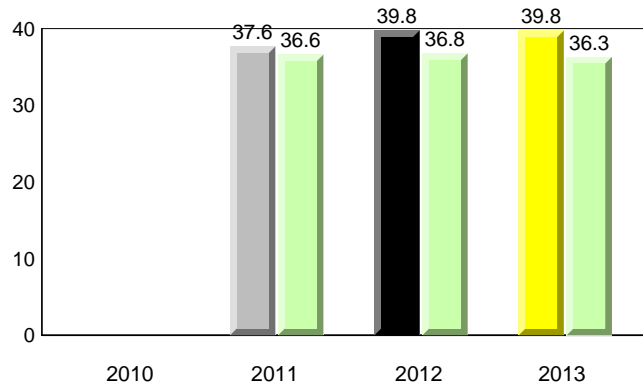

Total Students : 43
Total Students (Submitted): 43

Observation Survey (June 2010 - June 2013)
4 Year Trend
(school average vs. provincial average)

Rhyme

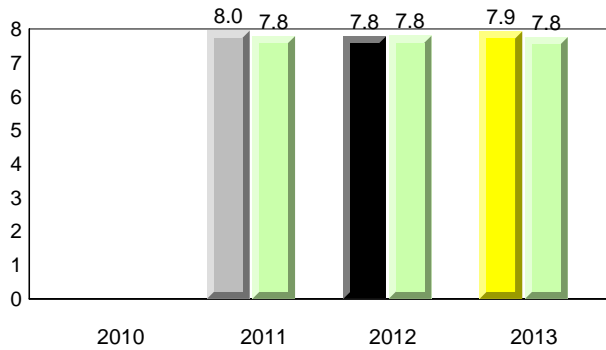

Beginning Sound

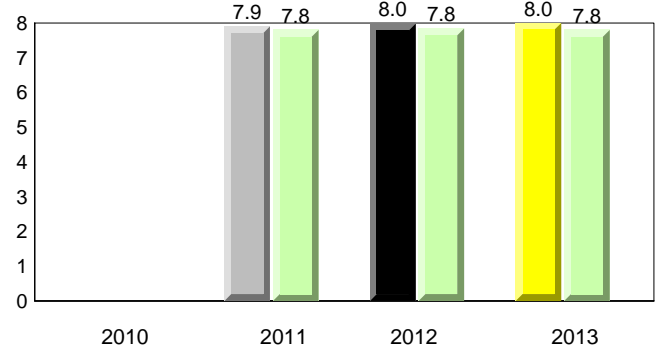

Onset Rhyme

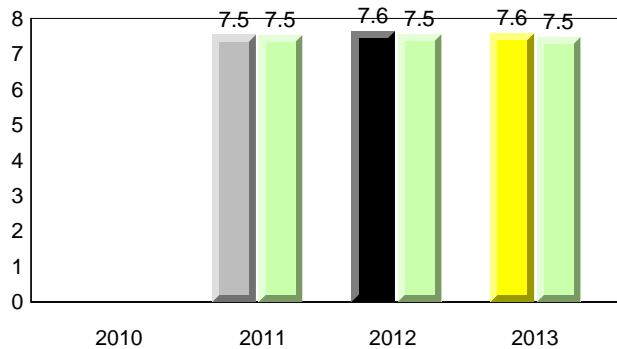

Dictation

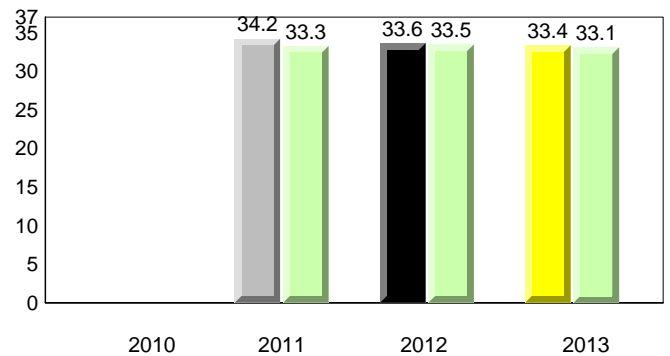

Sight Vocabulary

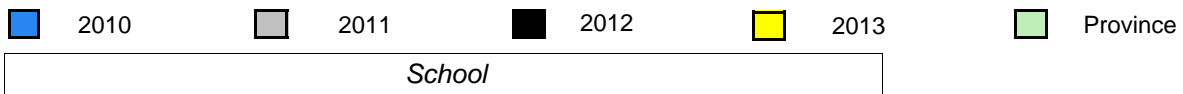
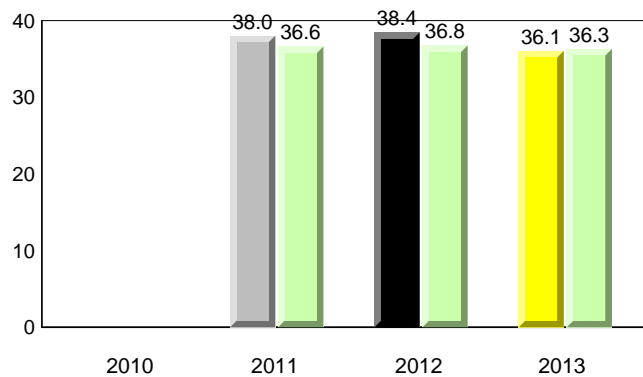

District 4 - Eastern

#952 - Elizabeth Park Elementary School, Paradise

Grades: K-6

Total Students : 43
Total Students (Submitted): 43

Instructional Level (June 2010 - June 2013)

Level	School	2013			2012			2011			2010		
		♀	♂	vs District	♀	♂	vs District	♀	♂	vs District	♀	♂	vs District
I (24)	55.8	23.3	32.6	60.2	30.6	29.6	59.3	30.2	29.2	▼	▼	▼	▼
F - H (11)	25.6	16.3	9.3	17.0	8.0	9.0	15.2	7.2	8.0	▲	▲	▲	▲
A - E (7)	16.3	2.3	14.0	17.4	6.5	10.9	18.0	6.3	11.7				
Unknown (1)	2.3			5.4			7.5						

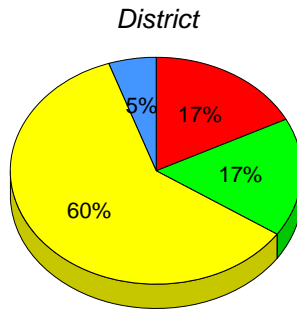
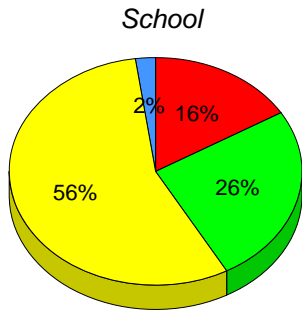

■ I : end of year benchmark.
 ■ F - H : mid - year benchmark.
 ■ A - E
 ■ Unknown

Instructional Level (June 2010 - June 2013)

4 Year Trend
(school averages)

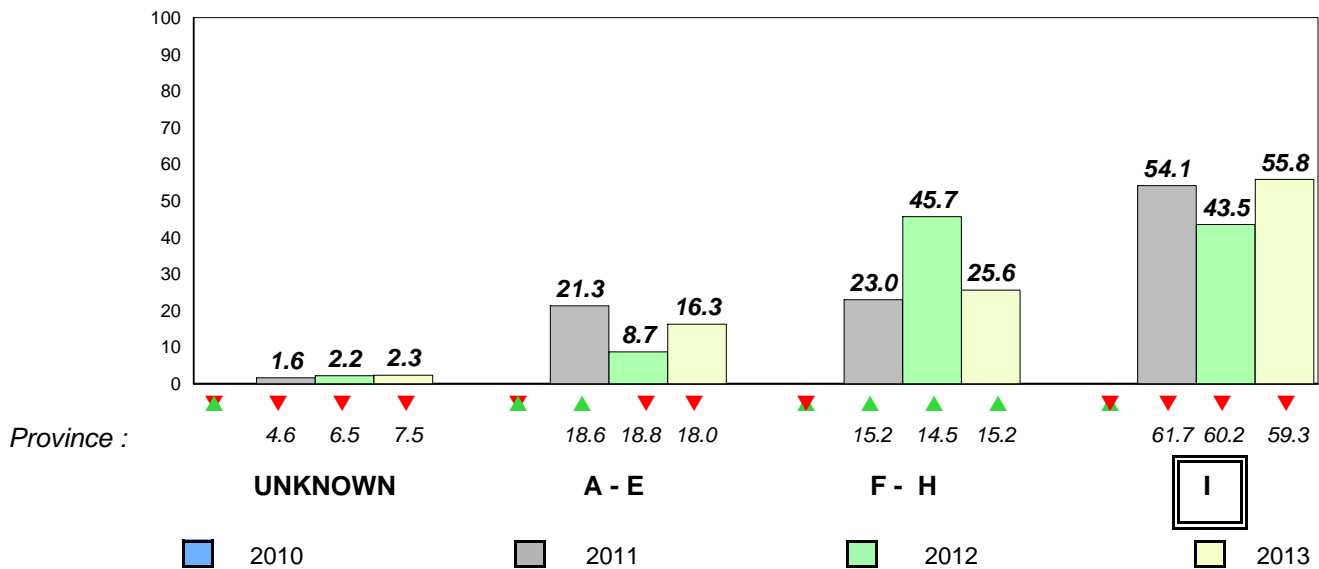

District 803 - Private

#375 - Lakecrest -St. John's Independent School, St. John's

Total Students : 19
Total Students (Submitted): 19

Observation Survey (June 2010 - June 2013)
4 Year Trend
(school average vs. provincial average)

Rhyme

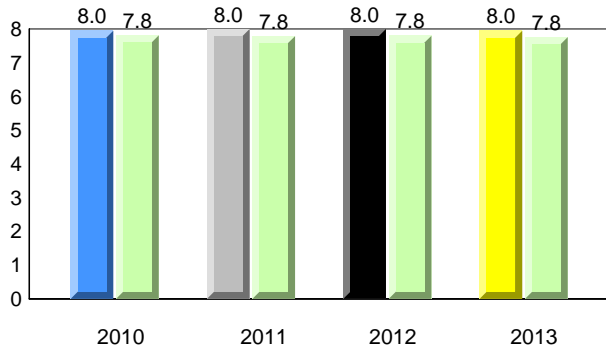

Beginning Sound

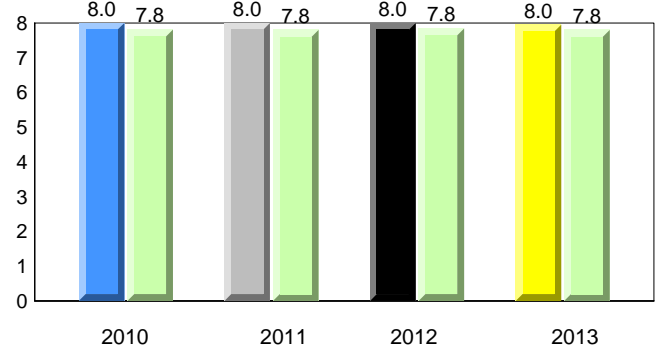

Onset Rhyme

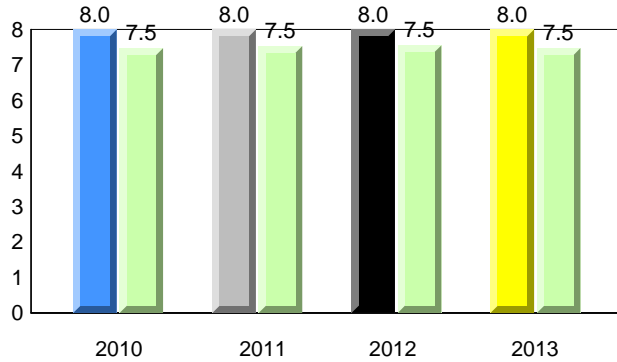

Dictation

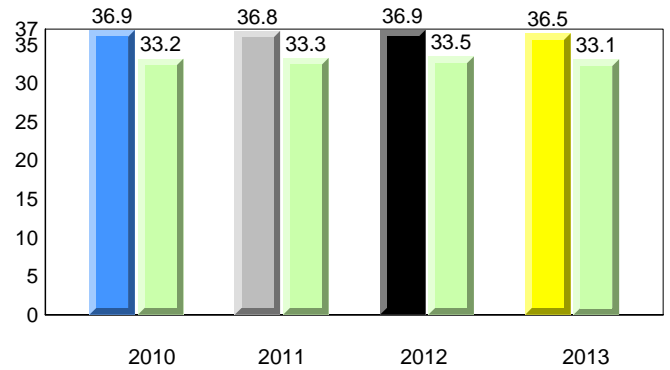

Sight Vocabulary

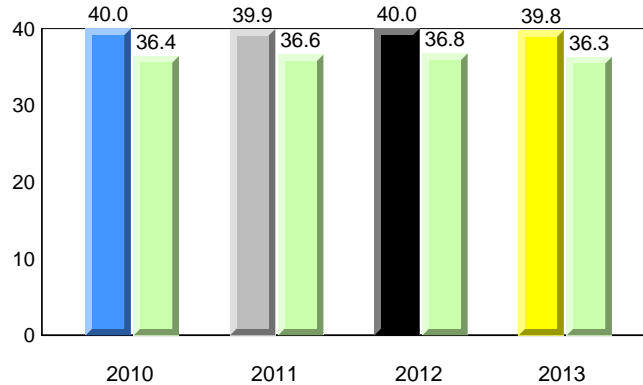

District 803 - Private

#375 - Lakecrest -St. John's Independent School, St. John's

Total Students : 19
Total Students (Submitted): 19

Instructional Level (June 2010 - June 2013)

Level	2013			2012			2011			2010					
	School	♀	♂	District	♀	♂	Province	♀	♂	School vs District	School vs Province	School vs District	School vs Province	School vs District	School vs Province
I (19)	100.0	63.2	36.8	55.7	38.0	17.7	59.3	30.2	29.2	▲	▲	▲	▲	▲	▲
F - H (0)	0.0	0.0	0.0	16.5	11.4	5.1	15.2	7.2	8.0	▼	▼	▼	▼	▼	▼
A - E (0)	0.0	0.0	0.0	16.5	3.8	12.7	18.0	6.3	11.7						
Unknown (0)	0.0			11.4			7.5								

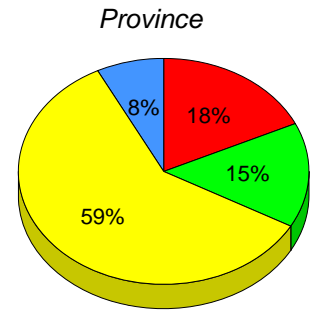
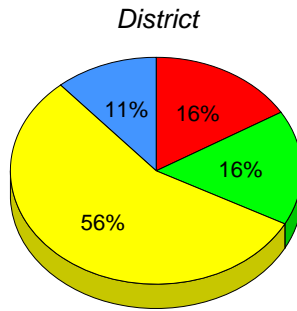
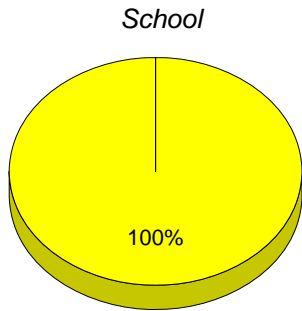

■ I : end of year benchmark.
 ■ F - H : mid - year benchmark.
 ■ A - E
 ■ Unknown

Instructional Level (June 2010 - June 2013)

4 Year Trend
(school averages)

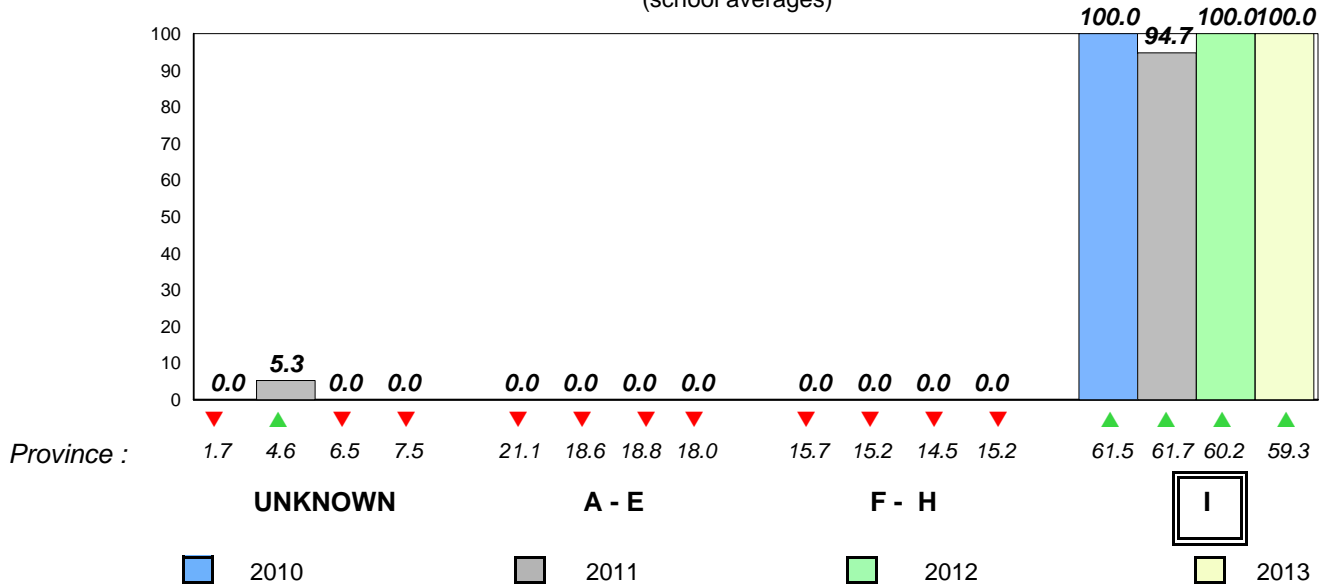

Total Students : 32
Total Students (Submitted): 32

Observation Survey (June 2010 - June 2013)
4 Year Trend
(school average vs. provincial average)

Rhyme

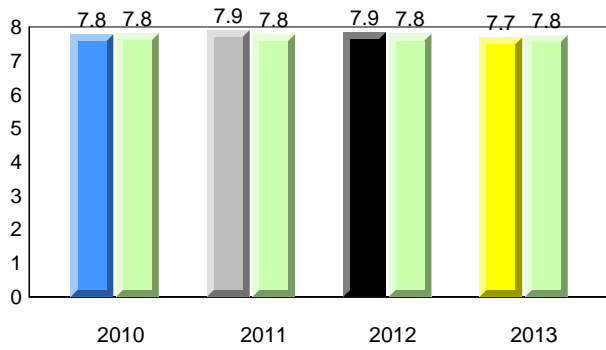

Beginning Sound

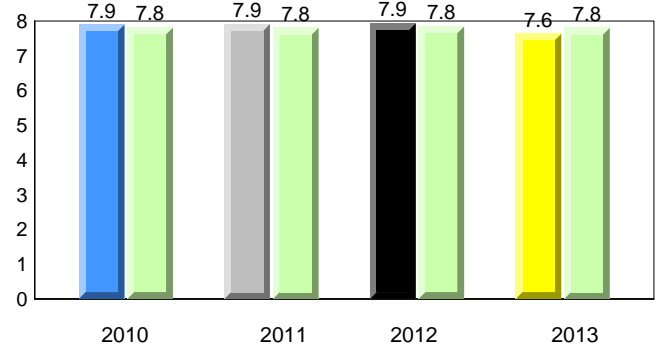

Onset Rhyme

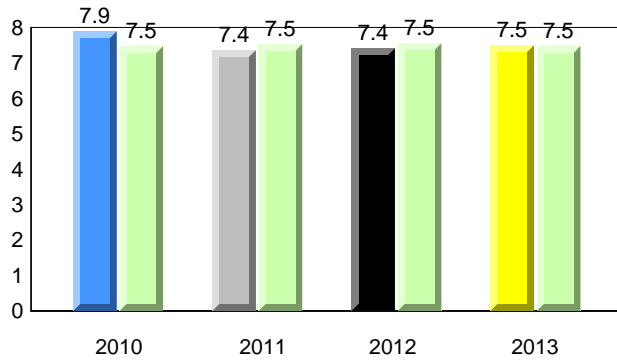

Dictation

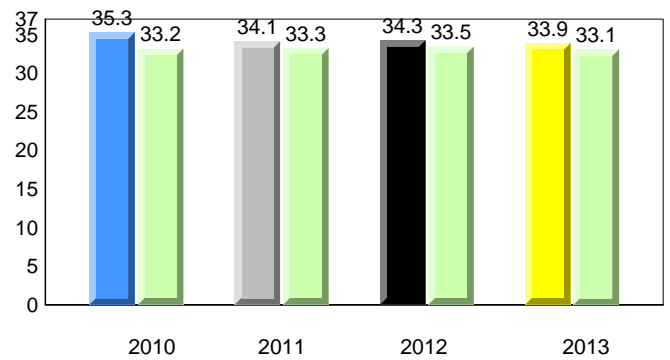

Sight Vocabulary

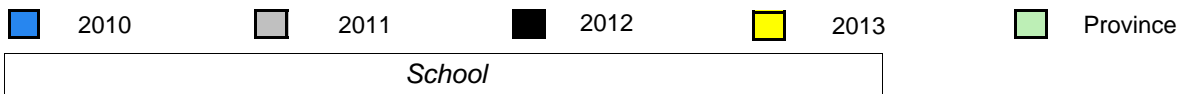
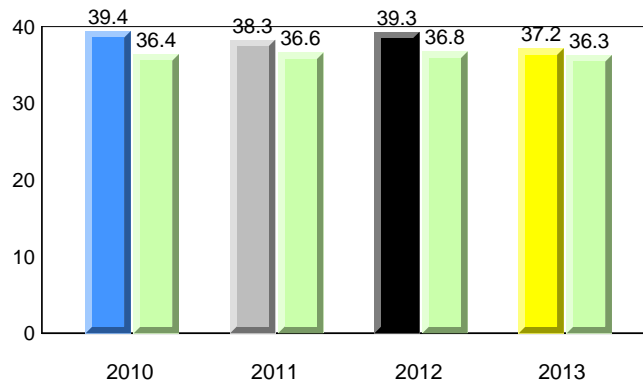

District 803 - Private

#450 - St. Bonaventure's College, St. John's

Grades: K-12

Total Students : 32
Total Students (Submitted): 32

Instructional Level (June 2010 - June 2013)

Level	2013			2012			2011			2010				
	School	♀	♂	School vs District	School vs Province	School vs District	School vs Province	School vs District	School vs Province	School vs District	School vs Province			
I (11)	34.4	25.0	9.4	55.7	38.0	17.7	59.3	30.2	29.2	▼	▼	▼	▲	▲
F - H (12)	37.5	25.0	12.5	16.5	11.4	5.1	15.2	7.2	8.0	▲	▲	▲	▲	▼
A - E (9)	28.1	6.3	21.9	16.5	3.8	12.7	18.0	6.3	11.7					
Unknown (0)	0.0			11.4			7.5							

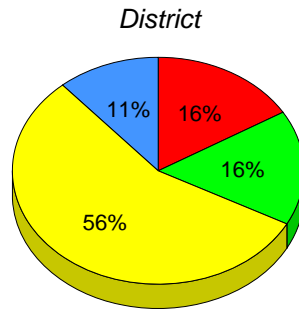
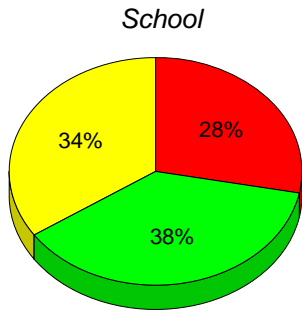

■ I : end of year benchmark.
 ■ F - H : mid - year benchmark.
 ■ A - E
 ■ Unknown

Instructional Level (June 2010 - June 2013)
4 Year Trend
(school averages)

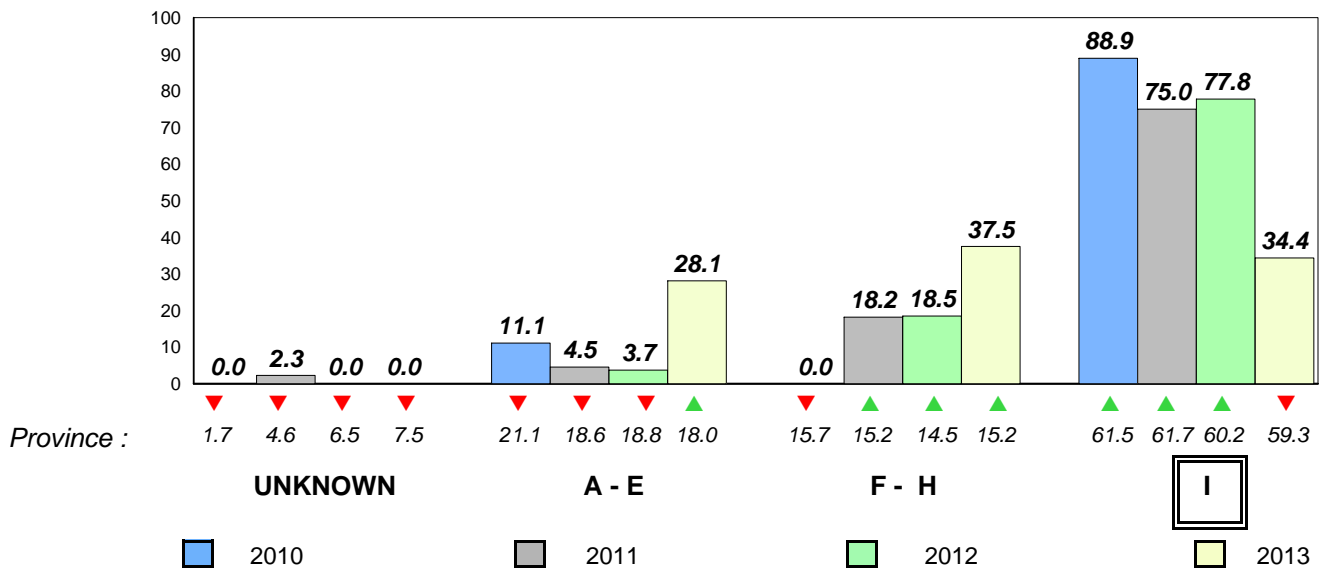

Total Students : 7
Total Students (Submitted): 7

Observation Survey (June 2010 - June 2013)
4 Year Trend
(school average vs. provincial average)

Rhyme

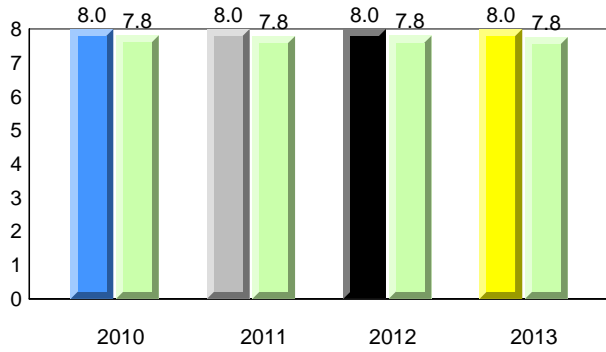

Beginning Sound

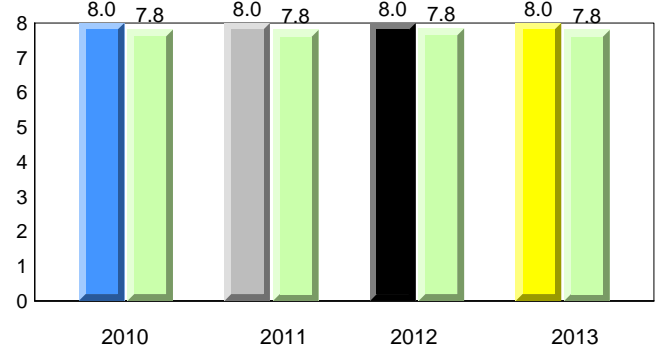

Onset Rhyme

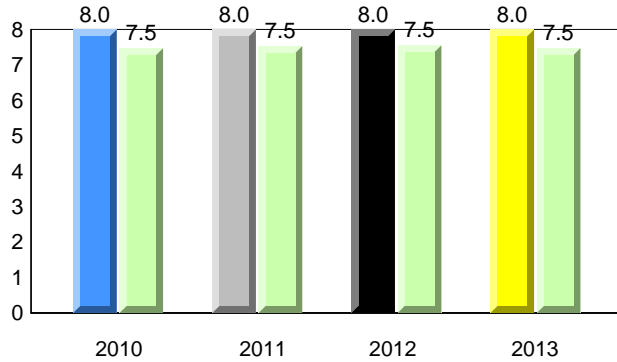

Dictation

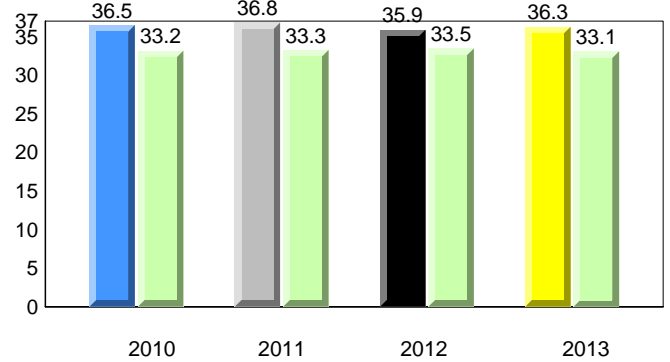

Sight Vocabulary

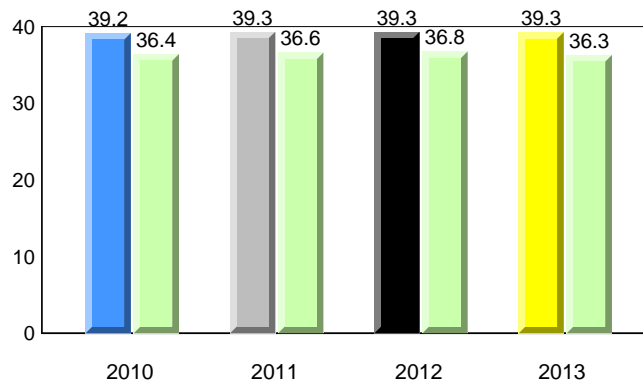

District 803 - Private

#453 - Eric G. Lambert All-Grade, Churchill Falls

Grades: K-12

Total Students : 7
Total Students (Submitted): 7

Instructional Level (June 2010 - June 2013)

Level	2013			2012			2011			2010					
	School	♀	♂	District	♀	♂	Province	♀	♂	School vs District	School vs Province	School vs District	School vs Province	School vs District	School vs Province
I (7)	100.0	85.7	14.3	55.7	38.0	17.7	59.3	30.2	29.2	▲	▲	▲	▲	▲	▲
F - H (0)	0.0	0.0	0.0	16.5	11.4	5.1	15.2	7.2	8.0	▼	▼	▼	▼	▼	▼
A - E (0)	0.0	0.0	0.0	16.5	3.8	12.7	18.0	6.3	11.7						
Unknown (0)	0.0			11.4			7.5								

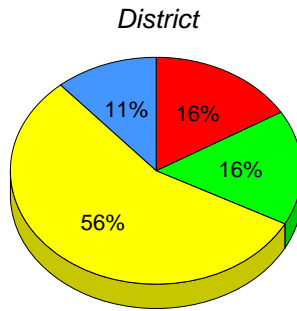
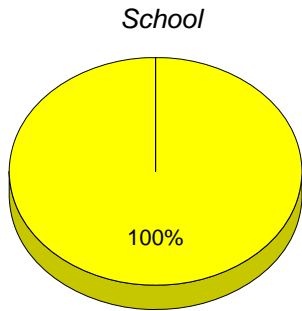

■ I : end of year benchmark.
 ■ F - H : mid - year benchmark.
 ■ A - E
 ■ Unknown

Instructional Level (June 2010 - June 2013)

4 Year Trend
(school averages)

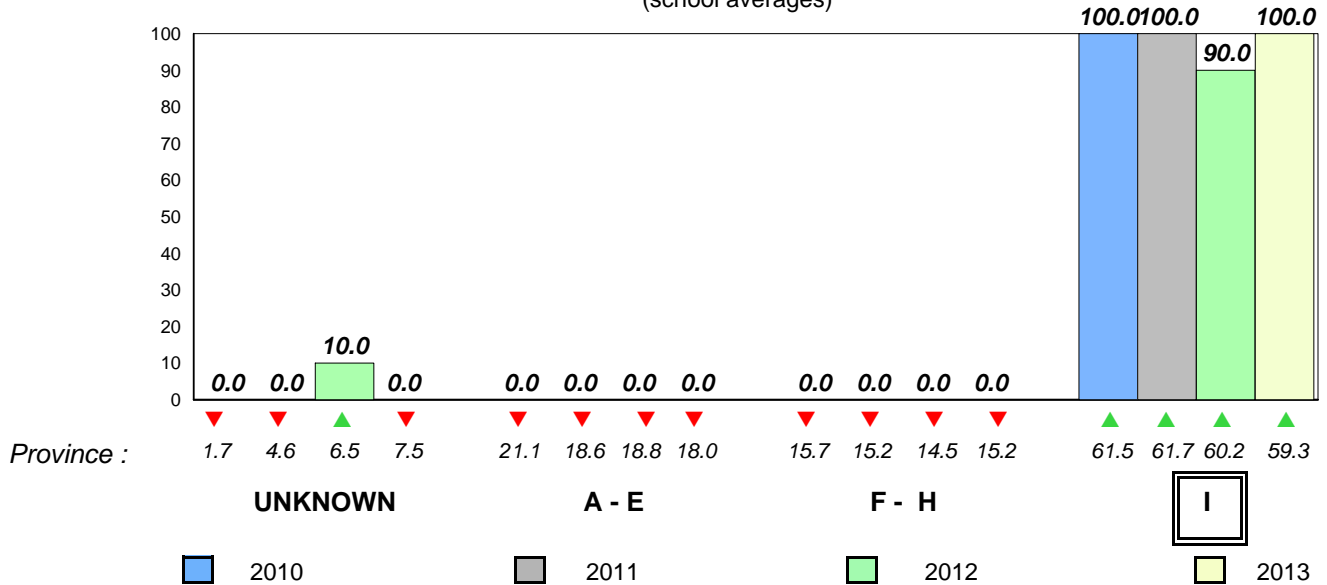

Total Students : 20

Observation Survey (June 2010 - June 2013)
4 Year Trend

Total Students (Submitted): 20

(school average vs. provincial average)

Rhyme

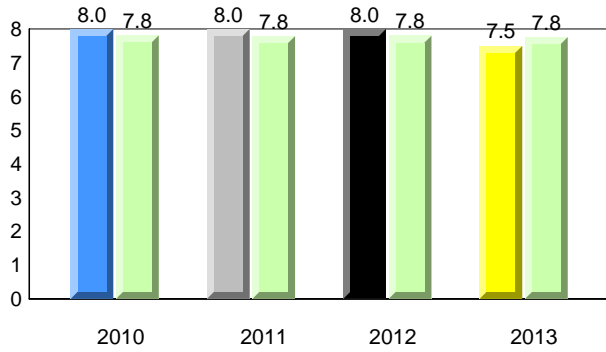

Beginning Sound

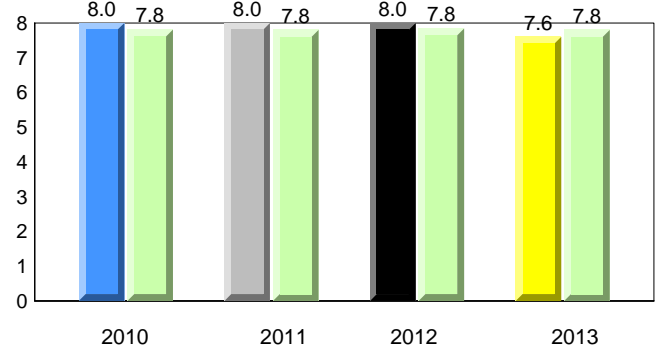

Onset Rhyme

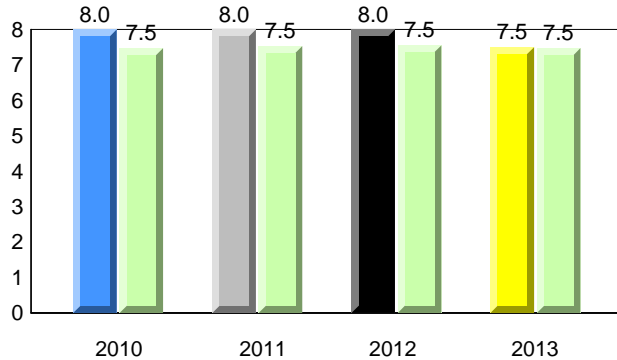

Dictation

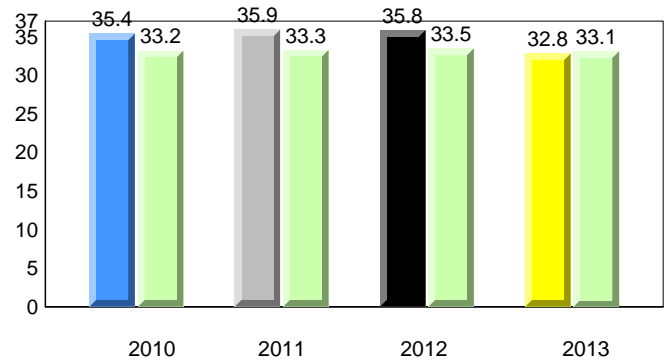

Sight Vocabulary

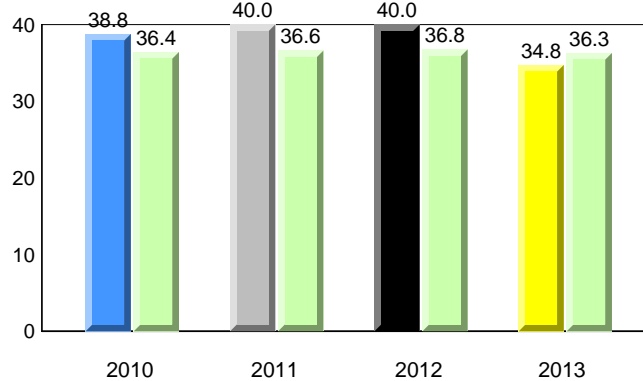

District 803 - Private

#469 - Immaculate Heart of Mary School, Corner Brook

Grades: K-10

Total Students : 20
Total Students (Submitted): 20

Instructional Level (June 2010 - June 2013)

Level	2013			2012			2011			2010					
	School	♀	♂	District	♀	♂	Province	♀	♂	School vs District	School vs Province	School vs District	School vs Province	School vs District	School vs Province
I (7)	35.0	20.0	15.0	55.7	38.0	17.7	59.3	30.2	29.2	▼	▼	▲	▲	▼	▼
F - H (1)	5.0	5.0	0.0	16.5	11.4	5.1	15.2	7.2	8.0	▼	▼	▲	▲	▲	▲
A - E (4)	20.0	5.0	15.0	16.5	3.8	12.7	18.0	6.3	11.7						
Unknown (8)	40.0			11.4			7.5								

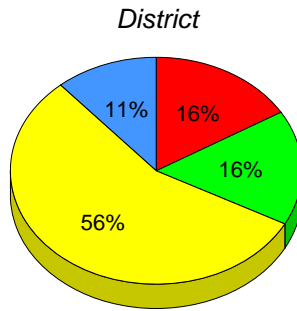
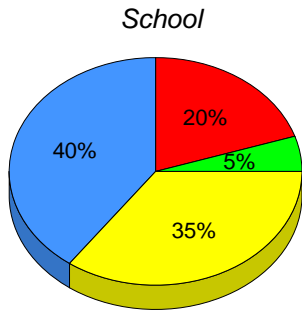

■ I : end of year benchmark.
 ■ F - H : mid - year benchmark.
 ■ A - E
 ■ Unknown

Instructional Level (June 2010 - June 2013)

4 Year Trend
(school averages)

