

Total Students (AGR): 6 **Observation Survey (January 2010 - January 2013)**
 Total Students (Submitted): 6 **4 Year Trend**
 (school average vs. provincial average)

Rhyme

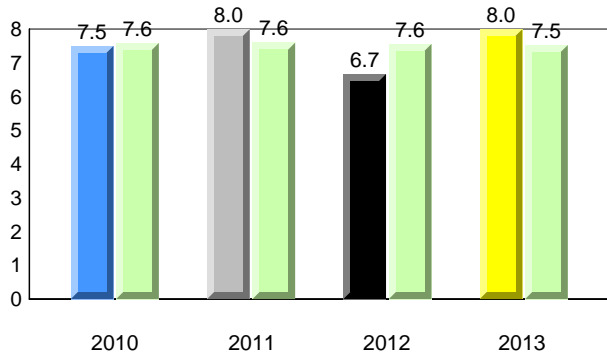

Beginning Sound

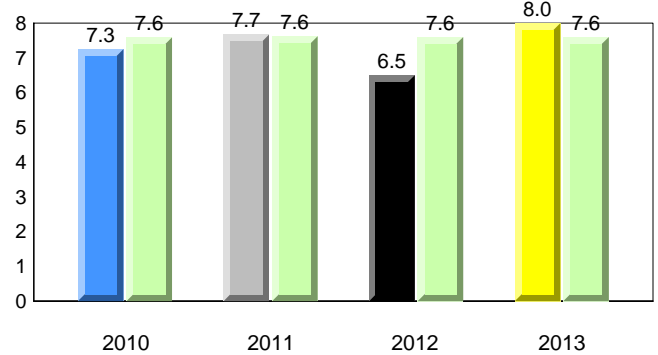

Onset Rhyme

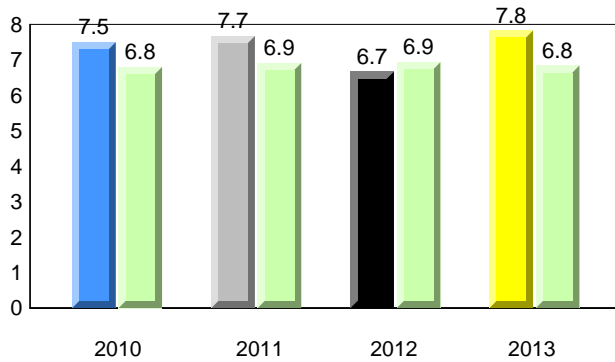

Dictation

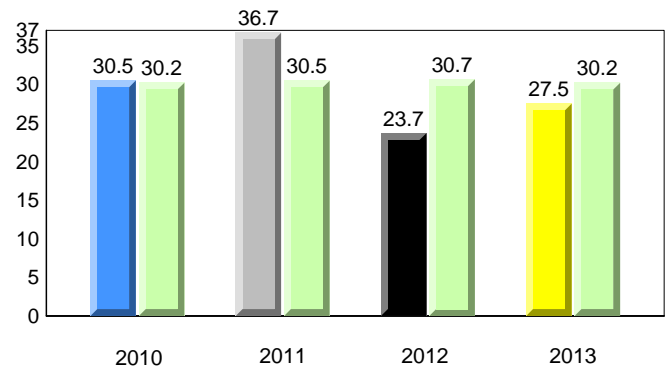

Sight Vocabulary

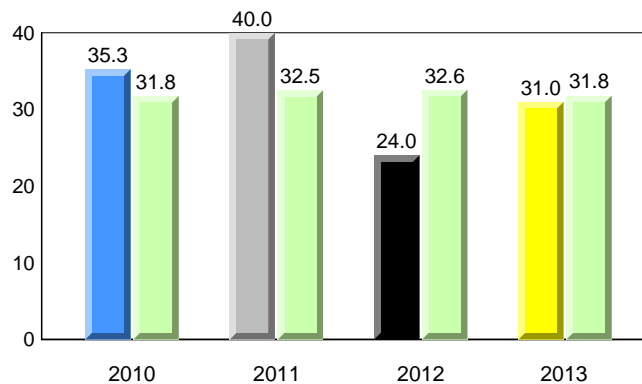

District 1 - Labrador

#002 - Henry Gordon Academy, Cartwright

Grades: K-12

Total Students (AGR): 6
Total Students (Submitted): 6

Instructional Level (January 2010 - January 2013)

Level	2013			2012			2011			2010		
	School	District	Province	School vs District	School vs Province	School vs District	School vs Province	School vs District	School vs Province	School vs District	School vs Province	
I (3)	50.0	21.0	20.6	▲	▲	▲	▲	▲	▲	▼	▼	
F - H (0)	0.0	19.4	17.8	▼	▼	▼	▼	▼	▼	▼	▼	
A - E (3)	50.0	46.2	43.0									
Unknown (0)	0.0	13.4	18.7									

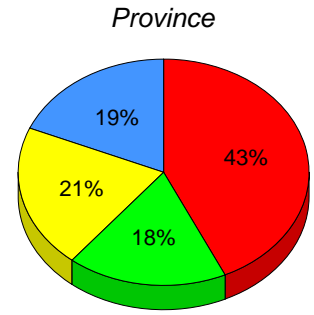
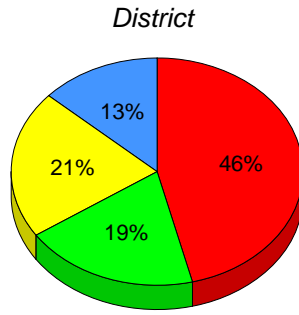
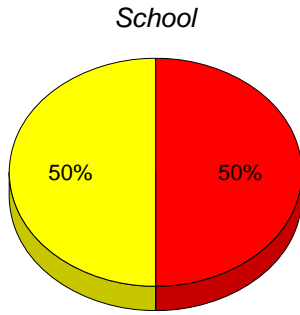

■ I: end of year benchmark.
 ■ F - H: mid - year benchmark.
 ■ A - E
 ■ Unknown

Instructional Level (January 2010 - January 2013)

4 Year Trend
(school averages)

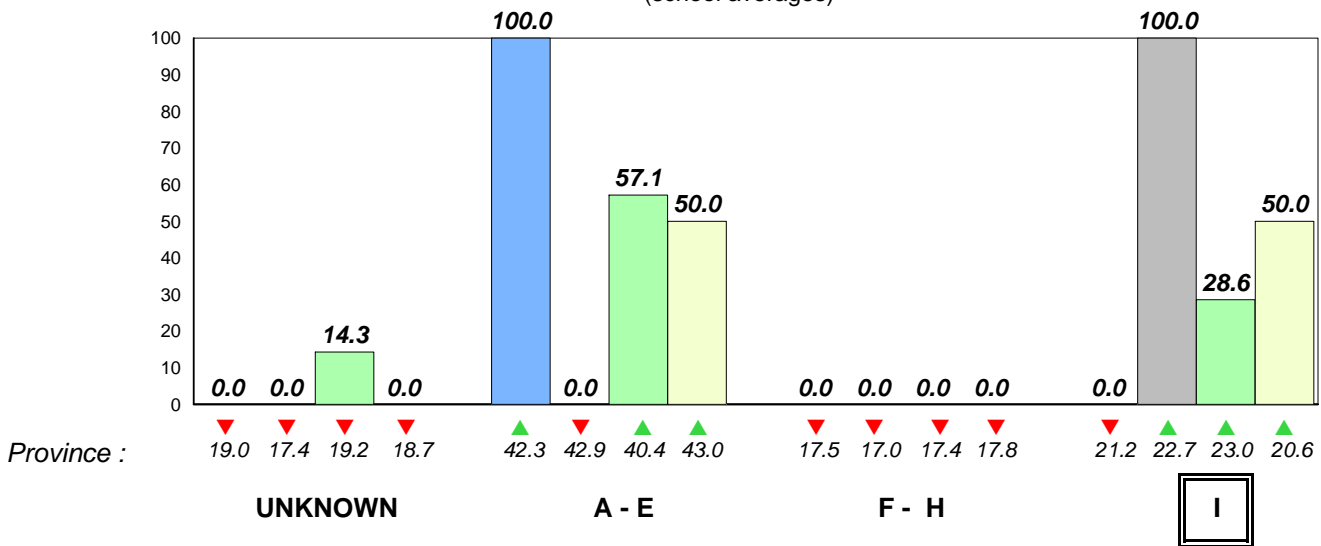

■ 2010 ■ 2011 ■ 2012 ■ 2013

Total Students (AGR): 73

Observation Survey (January 2010 - January 2013)

Total Students (Submitted): 74

4 Year Trend

(school average vs. provincial average)

Rhyme

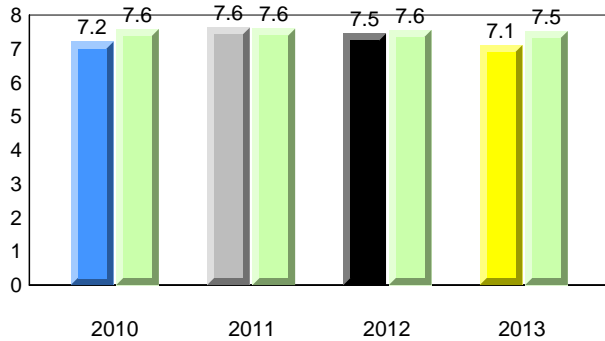

Beginning Sound

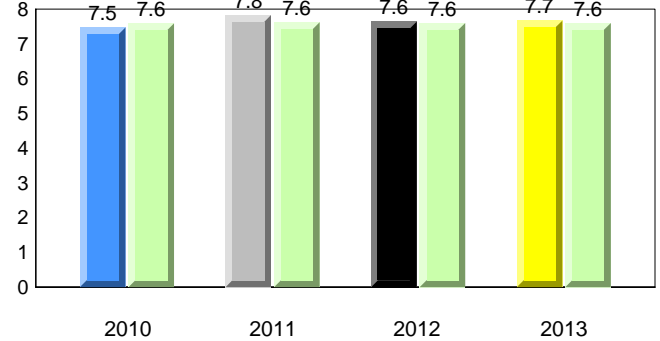

Onset Rhyme

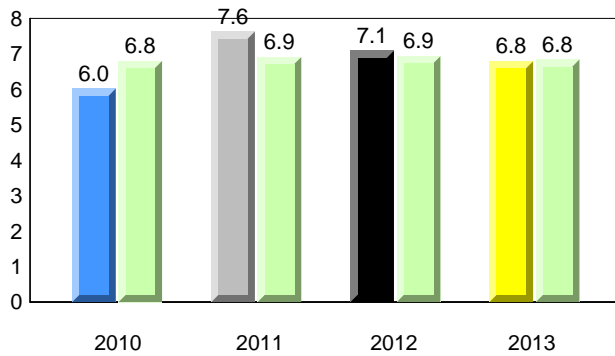

Dictation

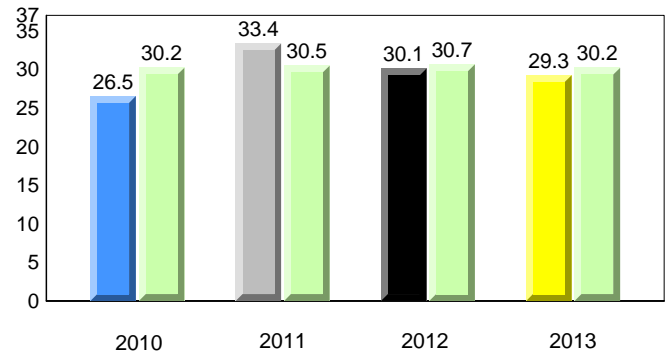

Sight Vocabulary

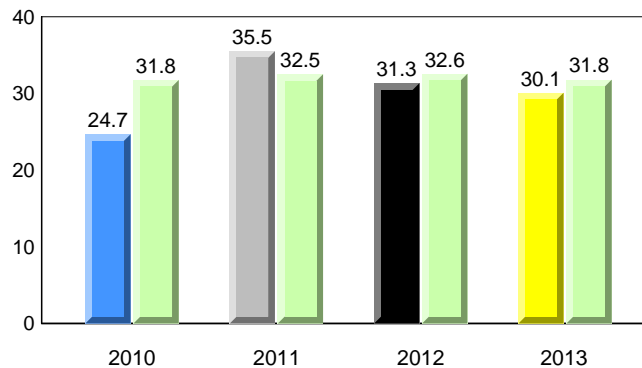

District 1 - Labrador

#005 - Peacock Primary School, Happy Valley-Goose Bay

Grades: K-3

Total Students (AGR): 73
Total Students (Submitted): 74

Instructional Level (January 2010 - January 2013)

Level	2013			2012			2011			2010		
	School	District	Province	School vs District	School vs Province	School vs District	School vs Province	School vs District	School vs Province	School vs District	School vs Province	
I (21)	28.4	21.0	20.6	▲	▲	▲	▲	▲	▲	▼	▼	
F - H (12)	16.2	19.4	17.8	▼	▼	▼	▼	▲	▲	▲	▲	
A - E (30)	40.5	46.2	43.0									
Unknown(11)	14.9	13.4	18.7									

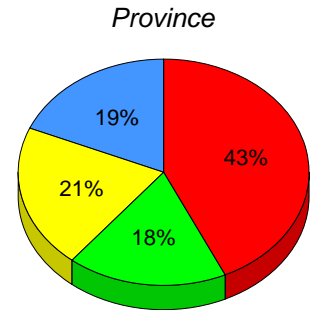
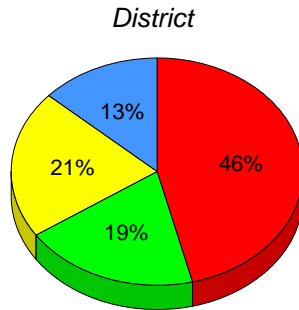
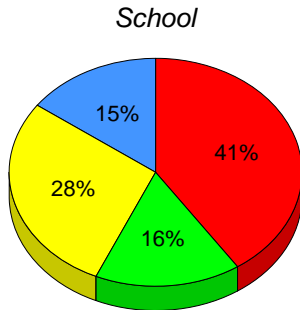

■ I: end of year benchmark.
 ■ F - H: mid - year benchmark.
 ■ A - E
 ■ Unknown

Instructional Level (January 2010 - January 2013)
4 Year Trend
(school averages)

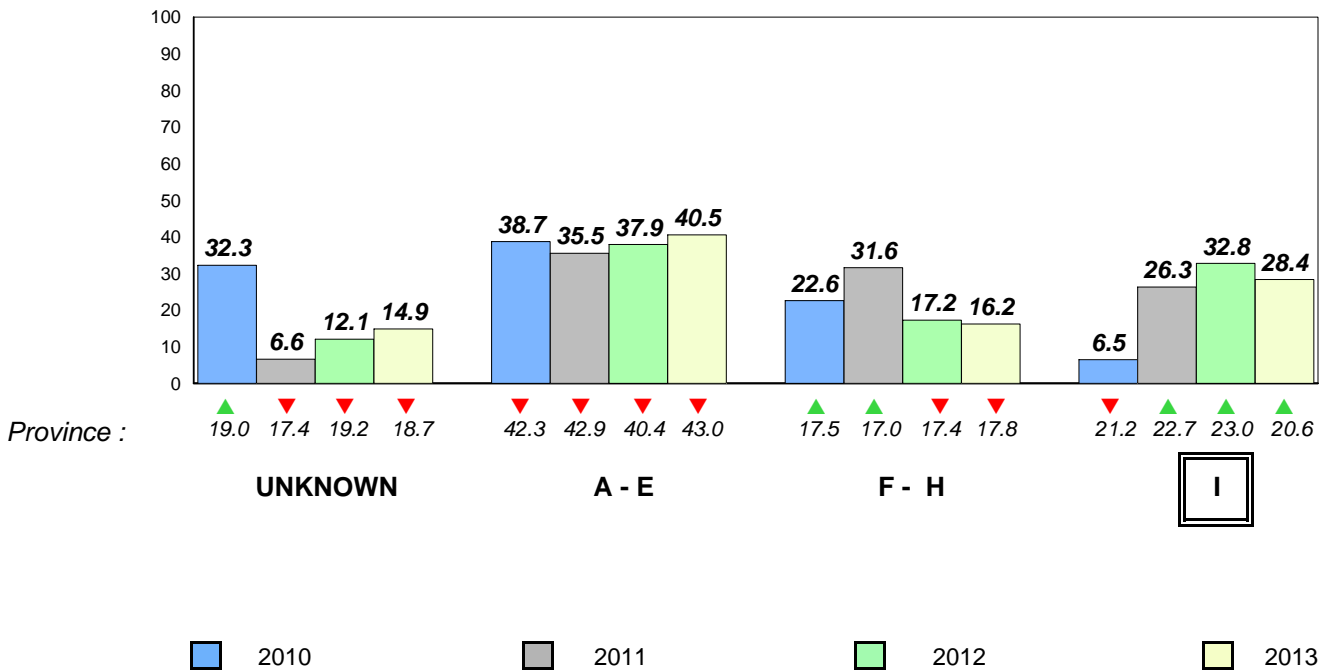

Total Students (AGR): 9 **Observation Survey (January 2010 - January 2013)**
 Total Students (Submitted): 9 **4 Year Trend**
 (school average vs. provincial average)

Rhyme

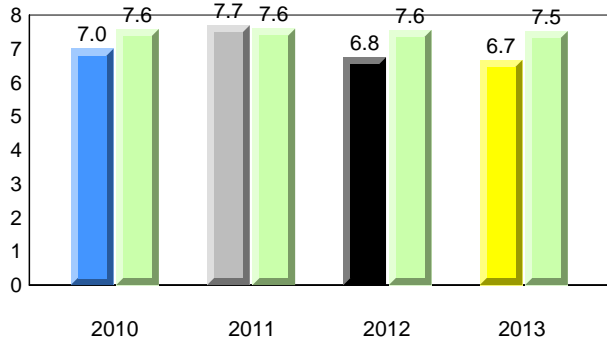

Beginning Sound

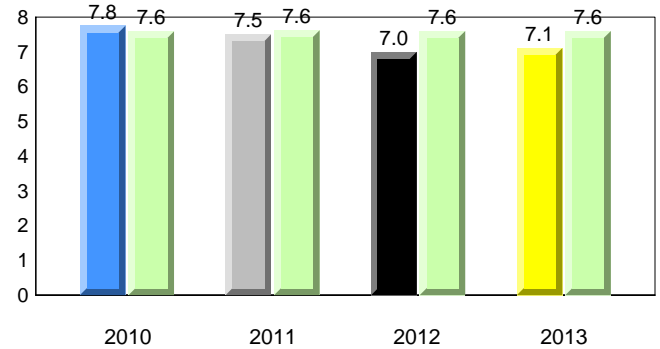

Onset Rhyme

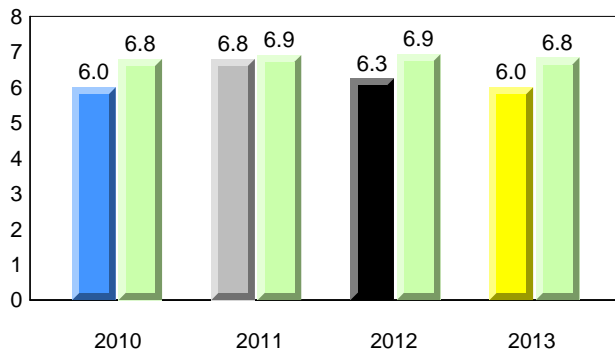

Dictation

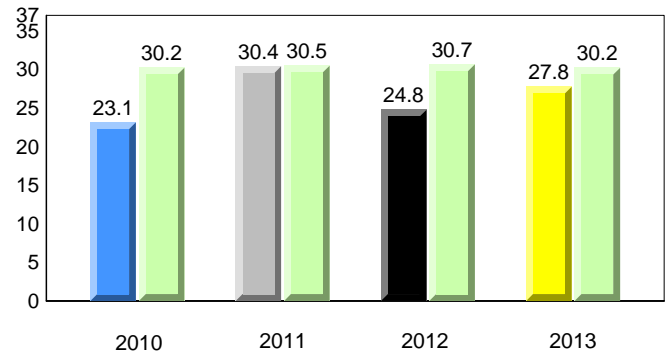

Sight Vocabulary

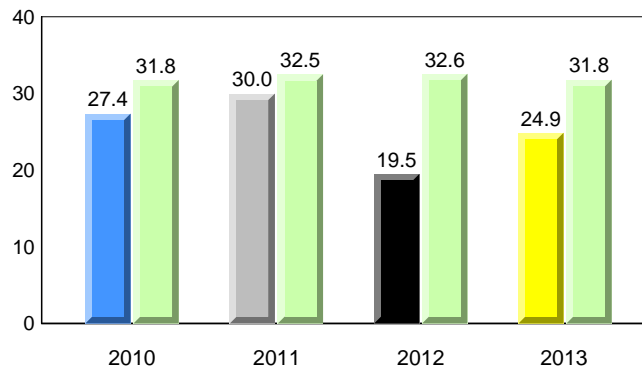

Total Students (AGR): 9
Total Students (Submitted): 9

Instructional Level (January 2010 - January 2013)

Level	2013			2012			2011			2010			
	School	District	Province	School vs District	School vs Province	School vs District	School vs Province	School vs District	School vs Province	School vs District	School vs Province		
I (1)	11.1	11.1	0.0	21.0	10.8	10.2	20.6	11.4	9.2	▼	▼	▼	▼
F - H (0)	0.0	0.0	0.0	19.4	8.6	10.8	17.8	8.8	9.0	▼	▼	▲	▲
A - E (6)	66.7	44.4	22.2	46.2	18.3	28.0	43.0	18.8	24.1				
Unknown (2)	22.2			13.4			18.7						

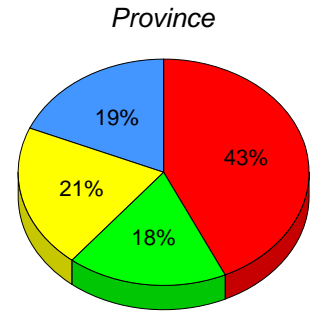
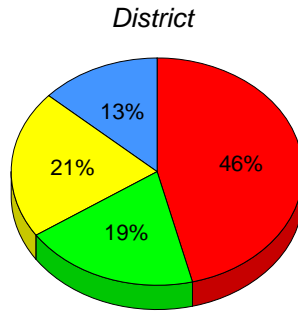
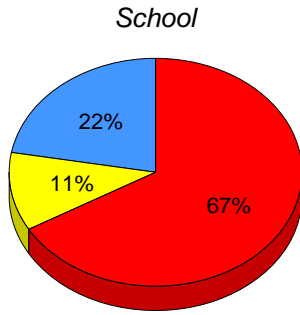

■ I : end of year benchmark.
 ■ F - H : mid - year benchmark.
 ■ A - E
 ■ Unknown

Instructional Level (January 2010 - January 2013)

4 Year Trend
(school averages)

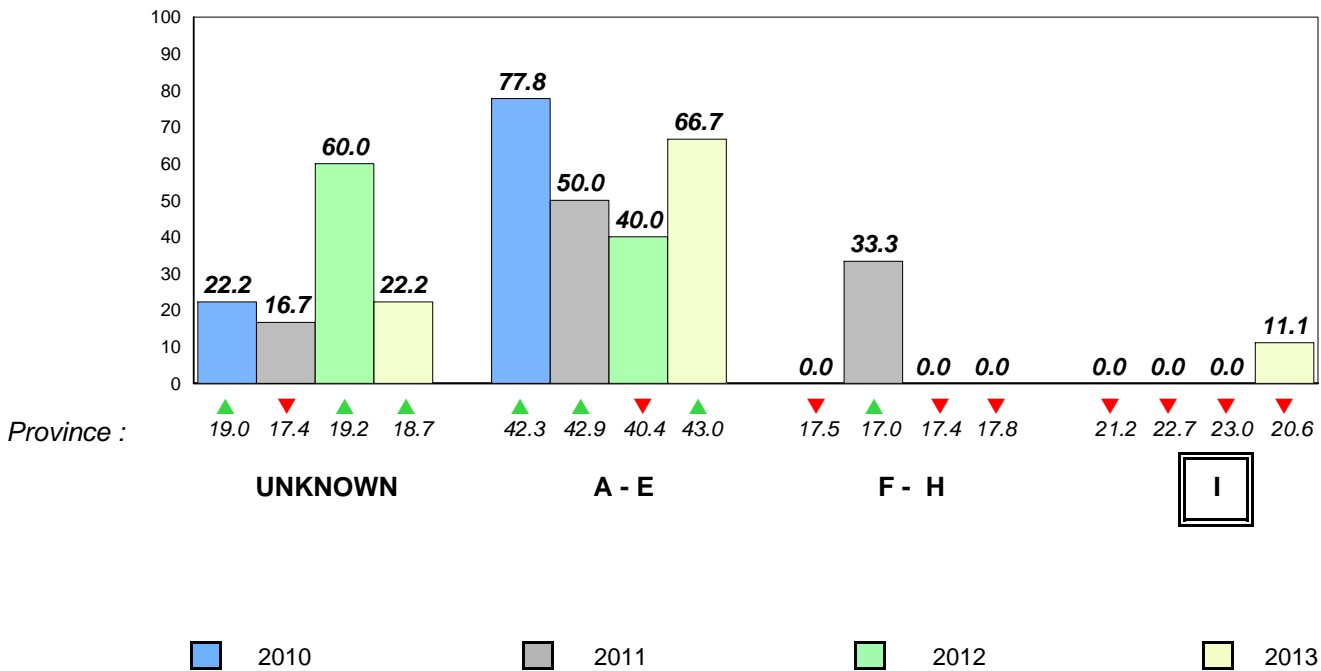

Total Students (AGR): 65

Observation Survey (January 2010 - January 2013)
4 Year Trend

Total Students (Submitted): 65

(school average vs. provincial average)

Rhyme

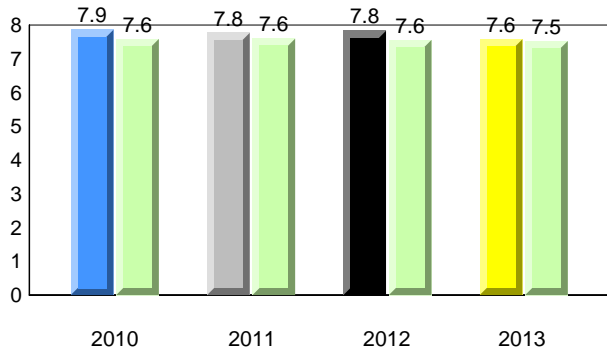

Beginning Sound

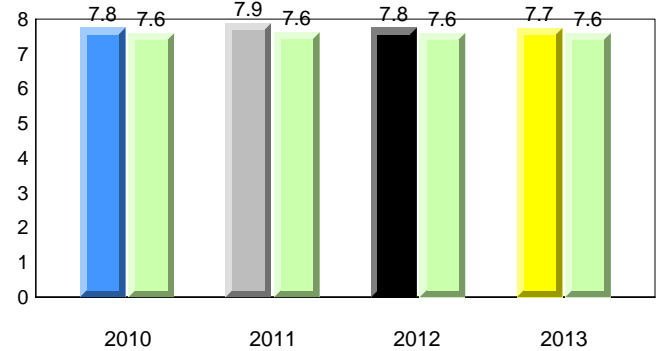

Onset Rhyme

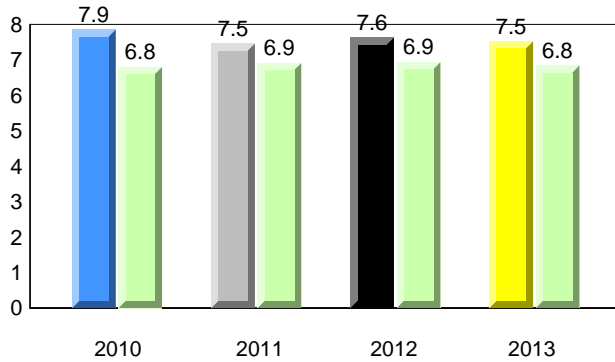

Dictation

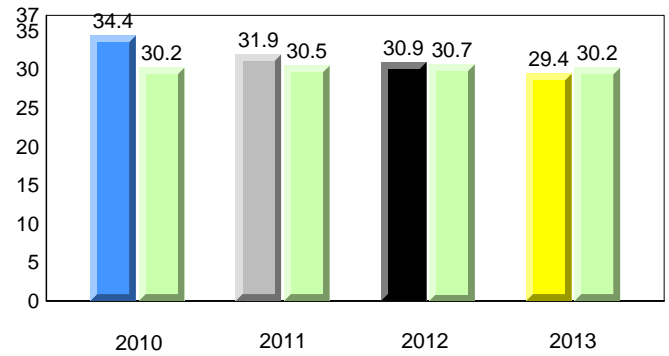

Sight Vocabulary

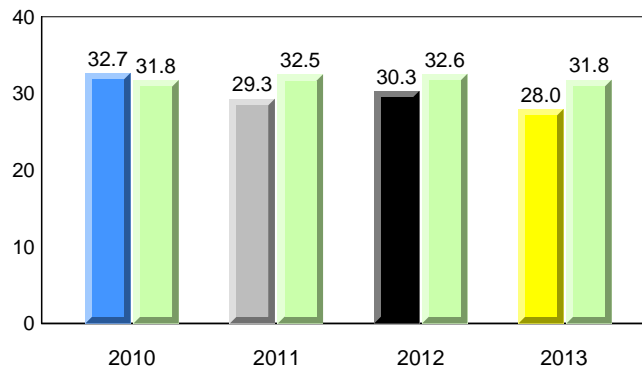

District 1 - Labrador

#008 - A. P. Low Primary, Labrador City

Grades: K-3

Total Students (AGR): 65
Total Students (Submitted): 65

Instructional Level (January 2010 - January 2013)

Level	2013			2012			2011			2010		
	School	District	Province	School vs District	School vs Province	School vs District	School vs Province	School vs District	School vs Province	School vs District	School vs Province	
I (10)	15.4	21.0	20.6	▼	▼	▼	▼	▼	▼	▲	▲	
F - H (12)	18.5	19.4	17.8	▼	▲	▲	▲	▼	▼	▲	▲	
A - E (37)	56.9	46.2	43.0									
Unknown (6)	9.2	13.4	18.7									

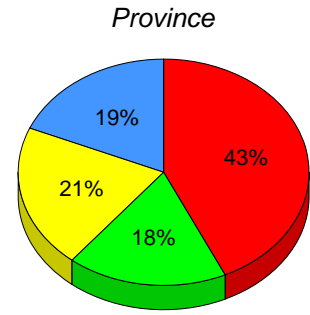
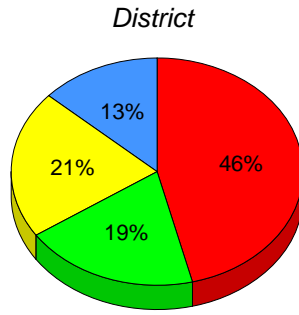
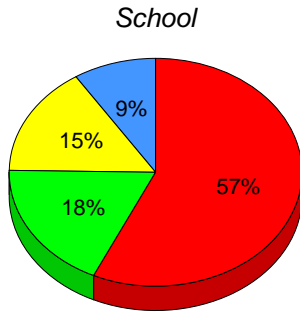

■ I: end of year benchmark.
 ■ F - H: mid - year benchmark.
 ■ A - E
 ■ Unknown

Instructional Level (January 2010 - January 2013)
4 Year Trend
(school averages)

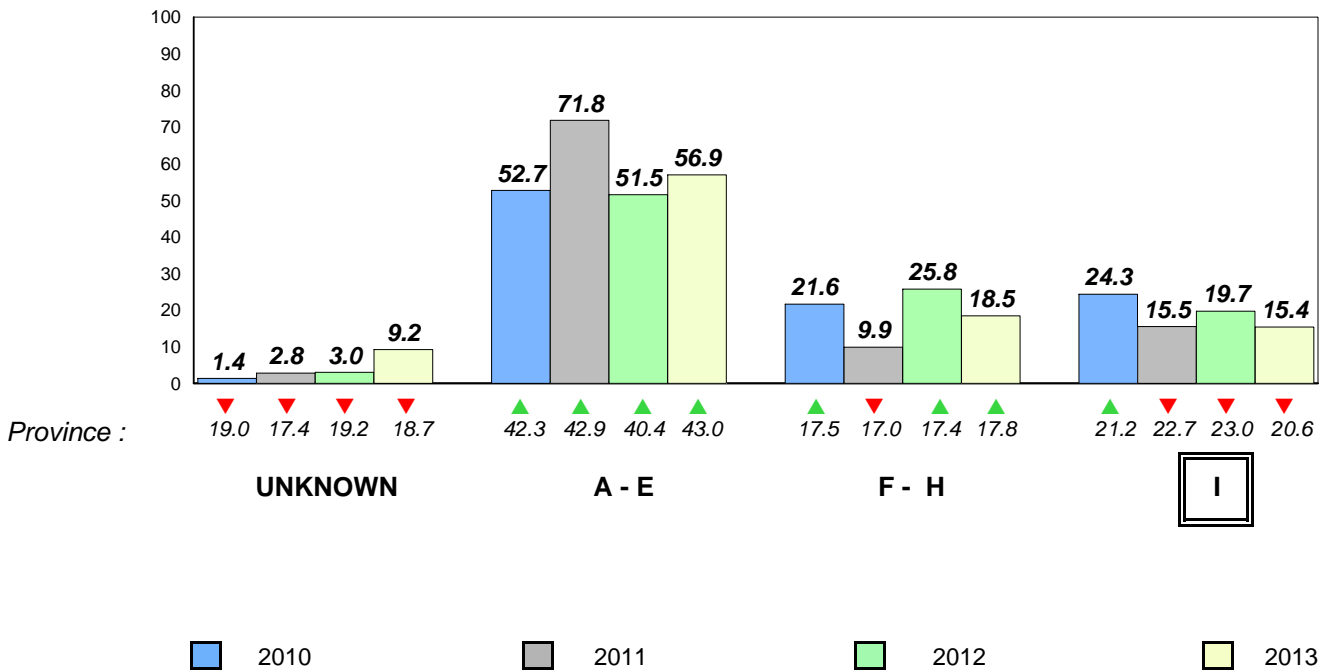

Total Students (AGR): 6 **Observation Survey (January 2010 - January 2013)**
 Total Students (Submitted): 6 **4 Year Trend**
 (school average vs. provincial average)

Rhyme

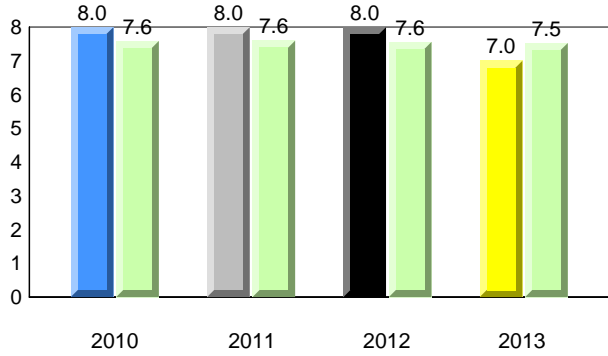

Beginning Sound

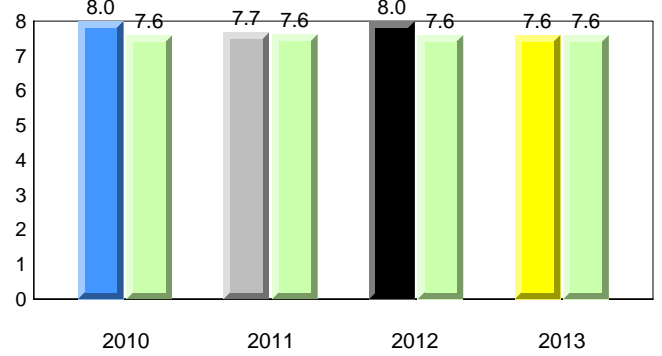

Onset Rhyme

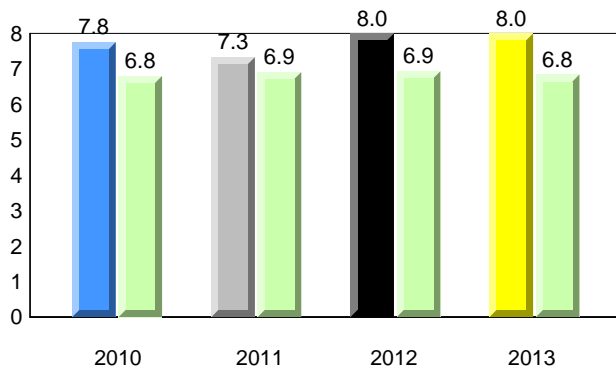

Dictation

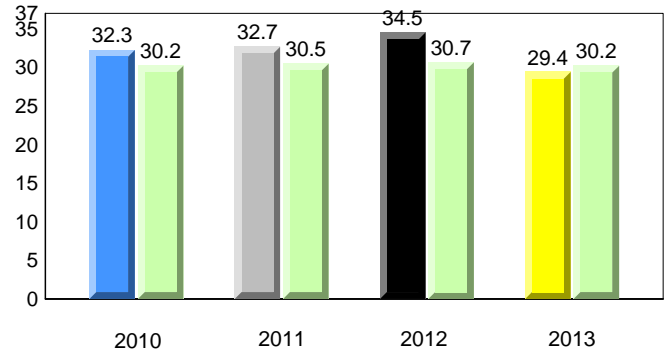

Sight Vocabulary

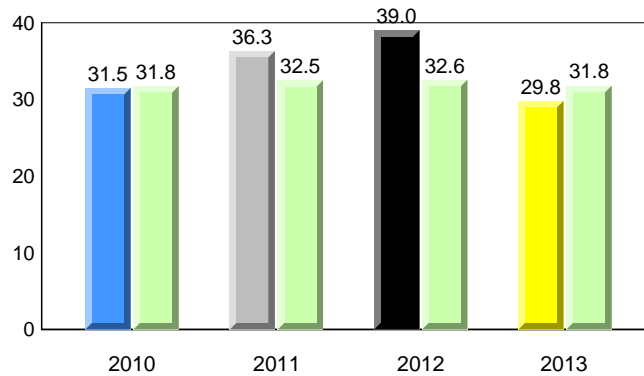

District 1 - Labrador

#012 - J.C. Erhardt Memorial School, Makkovik

Grades: K-12

Total Students (AGR): 6
Total Students (Submitted): 6

Instructional Level (January 2010 - January 2013)

Level	2013			2012			2011			2010		
	School	District	Province	School vs District	School vs Province	School vs District	School vs Province	School vs District	School vs Province	School vs District	School vs Province	
I (1)	16.7	21.0	20.6	▼	▼	▼	▼	▼	▼	▲	▲	
F - H (3)	50.0	19.4	17.8	▲	▲	▲	▲	▼	▼	▼	▼	
A - E (1)	16.7	46.2	43.0									
Unknown (1)	16.7	13.4	18.7									

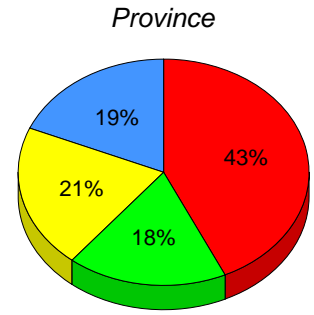
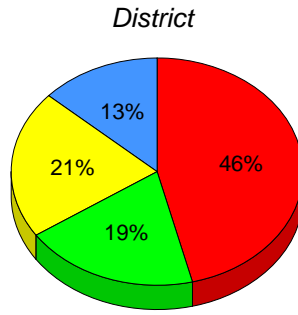
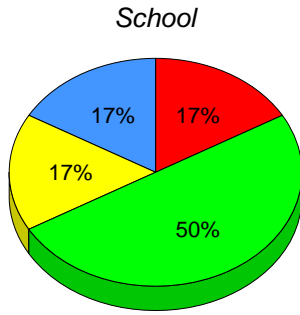

■ I : end of year benchmark.
 ■ F - H : mid - year benchmark.
 ■ A - E
 ■ Unknown

Instructional Level (January 2010 - January 2013)

4 Year Trend
(school averages)

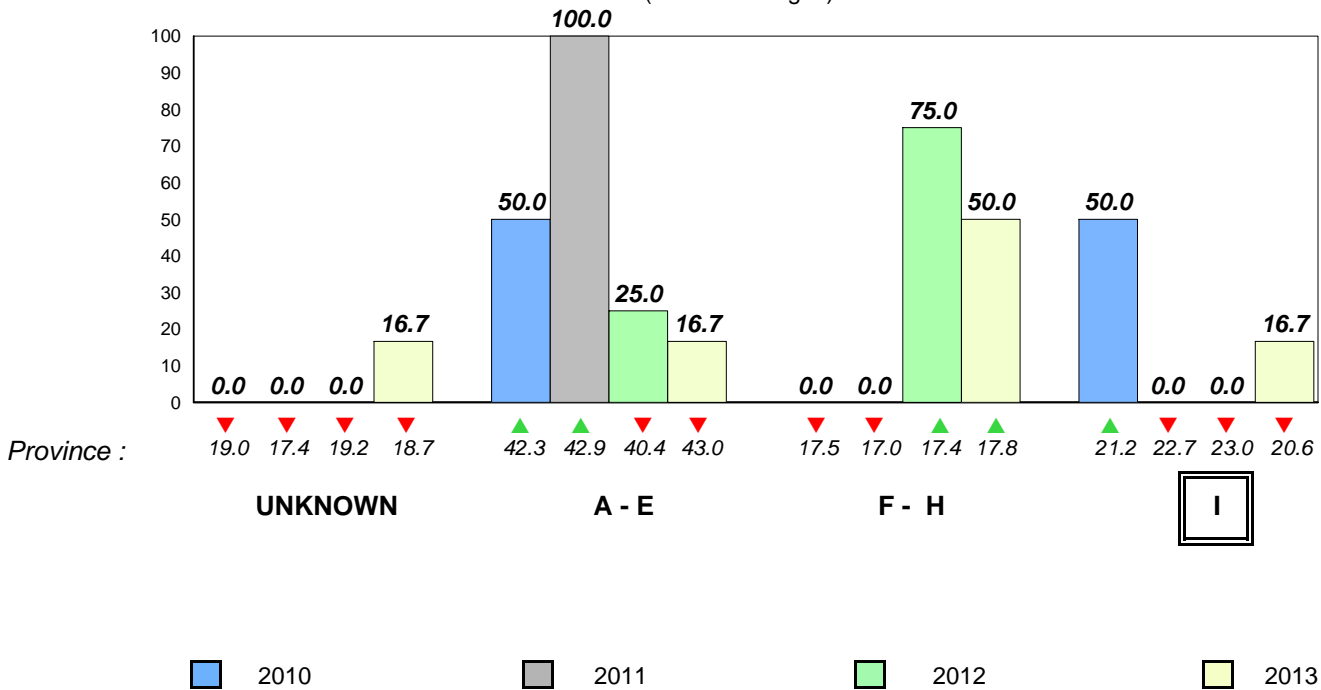

Total Students (AGR): 18

Observation Survey (January 2010 - January 2013)
4 Year Trend

Total Students (Submitted): 13

(school average vs. provincial average)

Rhyme

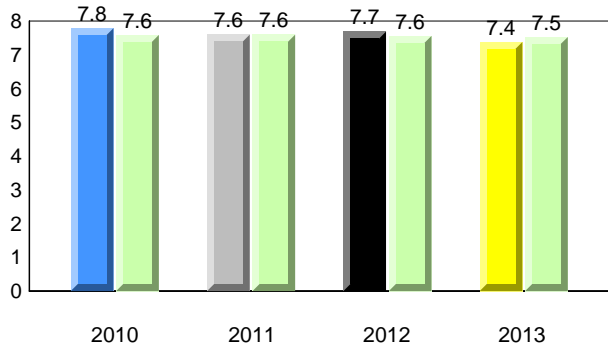

Beginning Sound

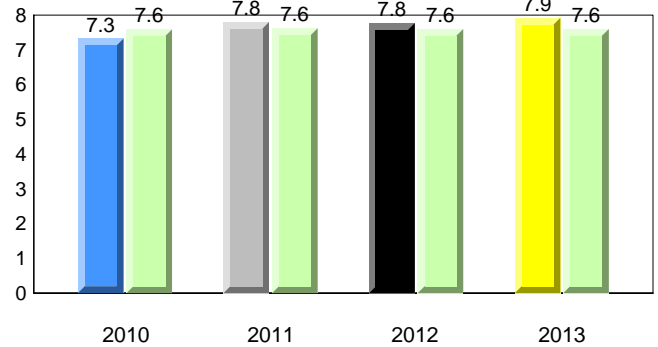

Onset Rhyme

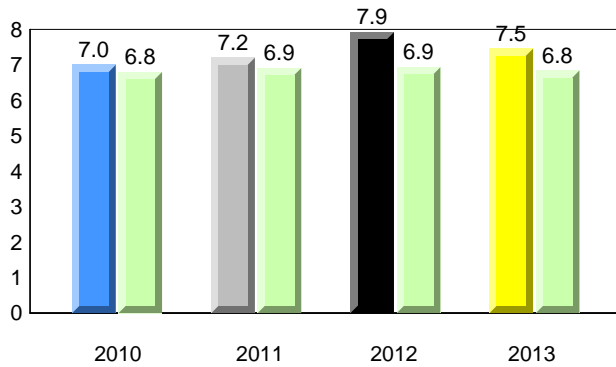

Dictation

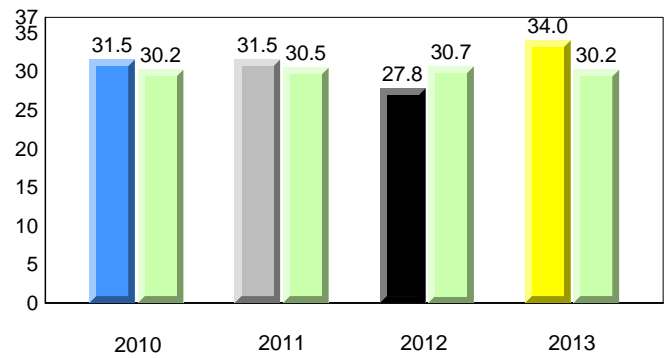

Sight Vocabulary

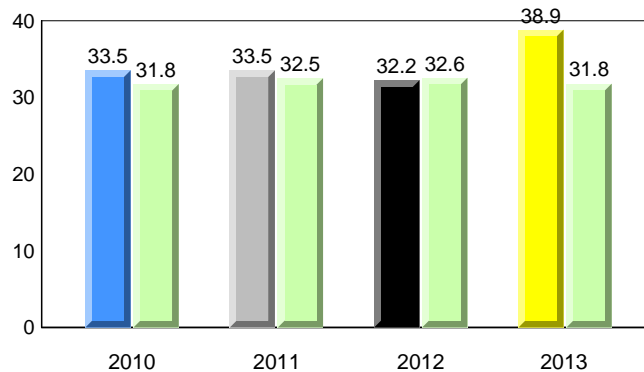

Total Students (AGR): 18
Total Students (Submitted): 13

Instructional Level (January 2010 - January 2013)

Level	2013			2012			2011			2010		
	School	District	Province	School vs District	School vs Province	School vs District	School vs Province	School vs District	School vs Province	School vs District	School vs Province	
I (2)	11.1	21.0	20.6	▼	▼	▼	▼	▲	▲	▲	▼	
F - H (6)	33.3	19.4	17.8	▲	▲	▼	▼	▼	▼	▼	▼	
A - E (5)	27.8	46.2	43.0									
Unknown (5)	27.8	13.4	18.7									

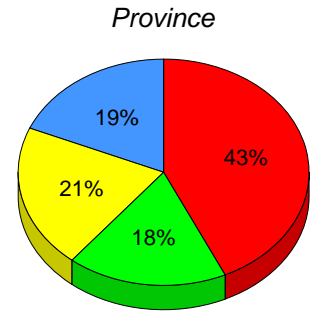
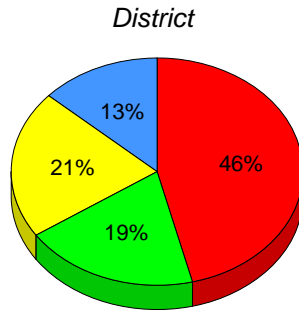
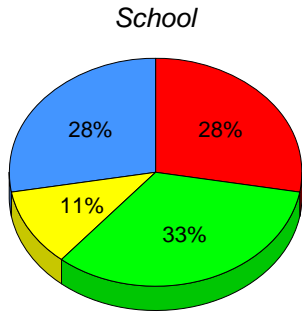

■ I: end of year benchmark.
 ■ F - H: mid - year benchmark.
 ■ A - E
 ■ Unknown

Instructional Level (January 2010 - January 2013)
4 Year Trend
(school averages)

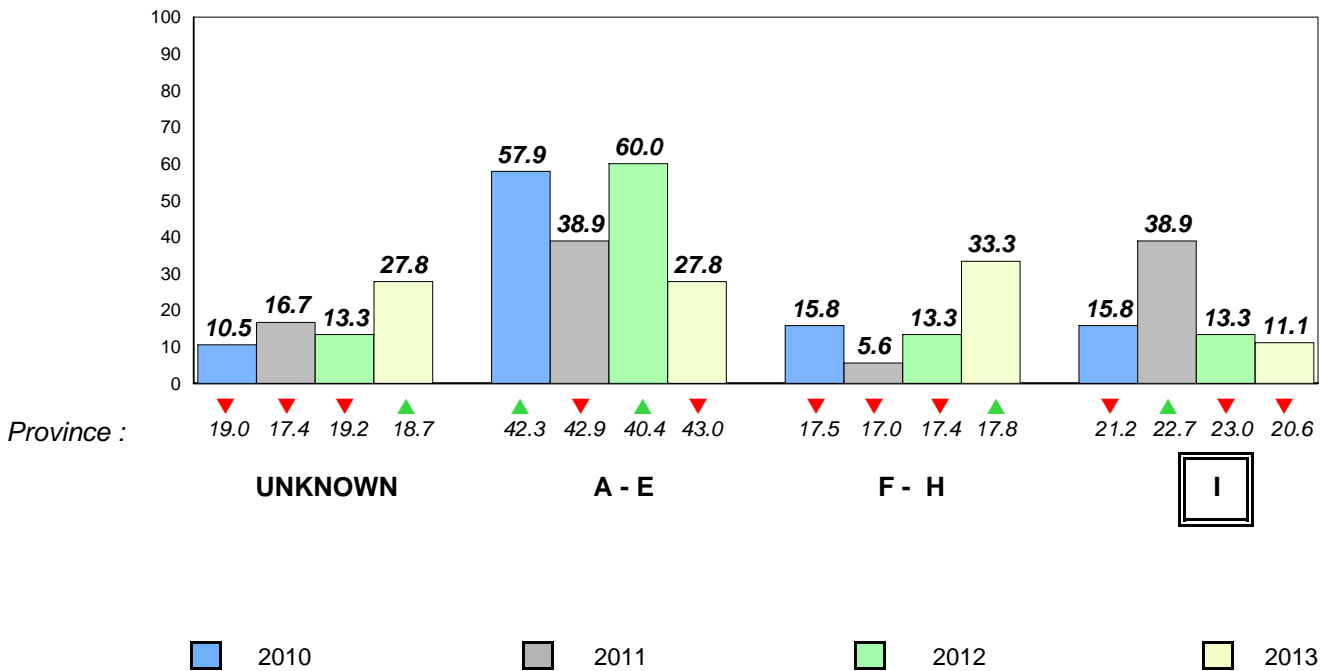

Total Students (AGR): 4
Total Students (Submitted): 4

Instructional Level (January 2010 - January 2013)

Level	School	2013						2012		2011		2010	
		District	♀	♂	Province	♀	♂	School vs District	School vs Province	School vs District	School vs Province	School vs District	School vs Province
I		21.0	10.8	10.2	20.6	11.4	9.2	▼	▼	▲	▲	▼	▼
F - I		19.4	8.6	10.8	17.8	8.8	9.0	▼	▼	▲	▲	▼	▼
A -		46.2	18.3	28.0	43.0	18.8	24.1						
Unkn		13.4			18.7								

School
School data with 5 or fewer students withheld for reasons of confidentiality.

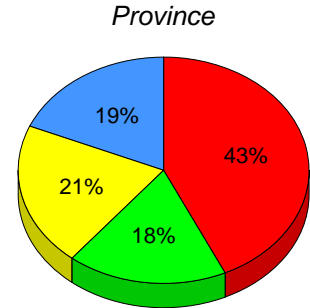
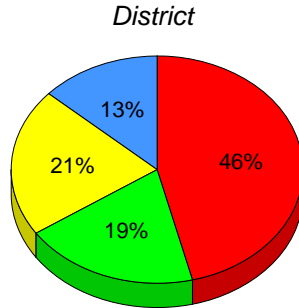

I: end of year benchmark. F - H: mid - year benchmark. A - E Unknown

Instructional Level (January 2010 - January 2013)

4 Year Trend
(school averages)

School data with 5 or fewer students withheld for reasons of confidentiality.

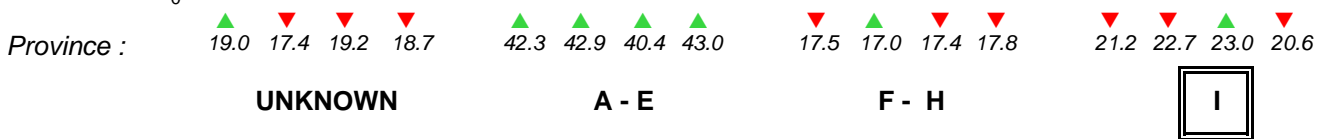

2010 2011 2012 2013

Total Students (AGR): 3 **Observation Survey (January 2010 - January 2013)**
 Total Students (Submitted): 3 **4 Year Trend**
 (school average vs. provincial average)

Rhyme

Beginning Sound

School data with 5 or fewer students withheld for reasons of confidentiality.

2010 2011 2012 2013 2010 2011 2012 2013

Onset Rhyme

Dictation

School data with 5 or fewer students withheld for reasons of confidentiality.

2010 2011 2012 2013 2010 2011 2012 2013

Sight Vocabulary

School data with 5 or fewer students withheld for reasons of confidentiality.

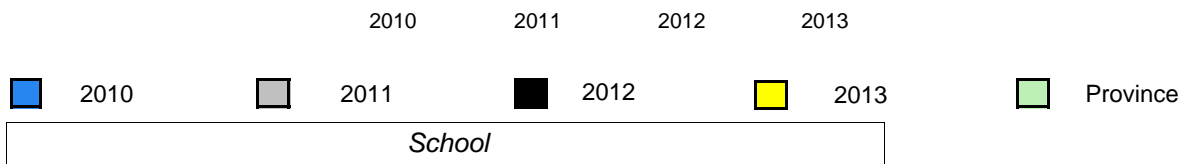

Total Students (AGR): 3
Total Students (Submitted): 3

Instructional Level (January 2010 - January 2013)

Level	School	2013		2012		2011		2010	
		District	Province	School vs District	School vs Province	School vs District	School vs Province	School vs District	School vs Province
I		21.0	10.8 10.2	20.6	11.4 9.2	▲	▲	▼	▼
F - I		19.4	8.6 10.8	17.8	8.8 9.0	▲	▲	▼	▼
A -		46.2	18.3 28.0	43.0	18.8 24.1				
Unkn		13.4		18.7					

School
School data with 5 or fewer students withheld for reasons of confidentiality.

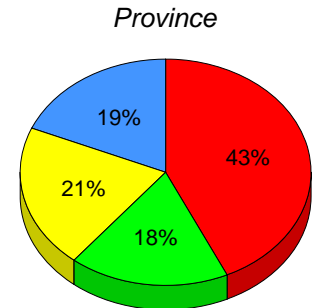
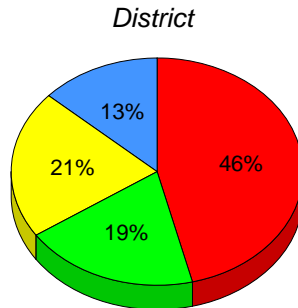

I: end of year benchmark. F - H: mid - year benchmark. A - E Unknown

Instructional Level (January 2010 - January 2013)

4 Year Trend
(school averages)

School data with 5 or fewer students withheld for reasons of confidentiality.

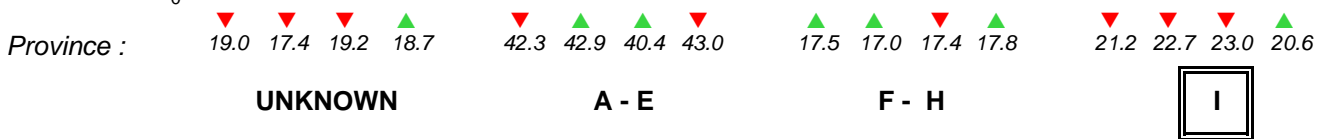

2010 2011 2012 2013

Total Students (AGR):	2		Observation Survey (January 2010 - January 2013)
Total Students (Submitted):	2		4 Year Trend
			(school average vs. provincial average)

Rhyme

Beginning Sound

School data with 5 or fewer students withheld for reasons of confidentiality.

2010	2011	2012	2013		2010	2011	2012	2013
------	------	------	------	--	------	------	------	------

Onset Rhyme

Dictation

School data with 5 or fewer students withheld for reasons of confidentiality.

2010	2011	2012	2013		2010	2011	2012	2013
------	------	------	------	--	------	------	------	------

Sight Vocabulary

School data with 5 or fewer students withheld for reasons of confidentiality.

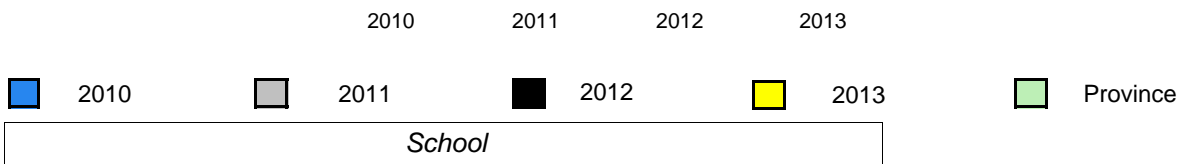

Total Students (AGR): 2
Total Students (Submitted): 2

Instructional Level (January 2010 - January 2013)

Level	School	2013						2012		2011		2010	
		District	♀	♂	Province	♀	♂	School vs District	School vs Province	School vs District	School vs Province	School vs District	School vs Province
I		21.0	10.8	10.2	20.6	11.4	9.2	▼	▼	▲	▲	▼	▼
F - I		19.4	8.6	10.8	17.8	8.8	9.0	▲	▲	▼	▼	▲	▲
A -		46.2	18.3	28.0	43.0	18.8	24.1						
Unkn		13.4			18.7								

School
School data with 5 or fewer students withheld for reasons of confidentiality.

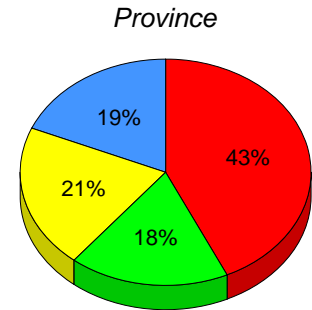
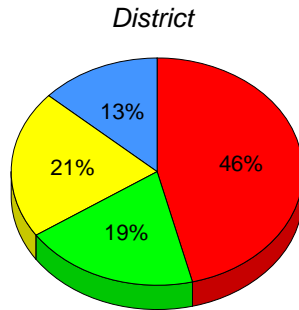

I: end of year benchmark. F - H: mid - year benchmark. A - E Unknown

Instructional Level (January 2010 - January 2013)

4 Year Trend
(school averages)

School data with 5 or fewer students withheld for reasons of confidentiality.

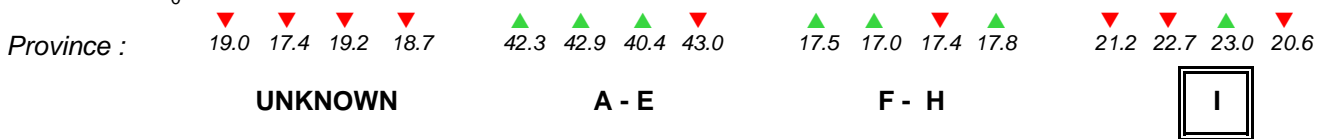

Total Students (AGR): 2 **Observation Survey (January 2010 - January 2013)**
 Total Students (Submitted): 2 **4 Year Trend**
 (school average vs. provincial average)

Rhyme

Beginning Sound

School data with 5 or fewer students withheld for reasons of confidentiality.

2010 2011 2012 2013 2010 2011 2012 2013

Onset Rhyme

Dictation

School data with 5 or fewer students withheld for reasons of confidentiality.

2010 2011 2012 2013 2010 2011 2012 2013

Sight Vocabulary

School data with 5 or fewer students withheld for reasons of confidentiality.

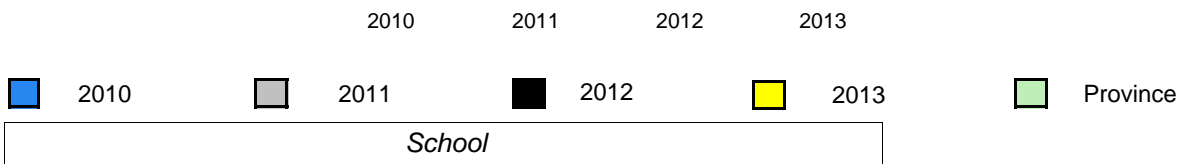

Total Students (AGR): 2
Total Students (Submitted): 2

Instructional Level (January 2010 - January 2013)

Level	School	2013						2012		2011		2010	
		District	♀	♂	Province	♀	♂	School vs District	School vs Province	School vs District	School vs Province	School vs District	School vs Province
I		28.6	15.0	11.0	20.6	11.4	9.2	▼	▼	▼	▼	▲	▲
F - I		16.7	5.9	9.2	17.8	8.8	9.0	▼	▼	▲	▲	▼	▼
A -		41.3	16.6	22.7	43.0	18.8	24.1						
Unkn		13.3			18.7								

School
School data with 5 or fewer students withheld for reasons of confidentiality.

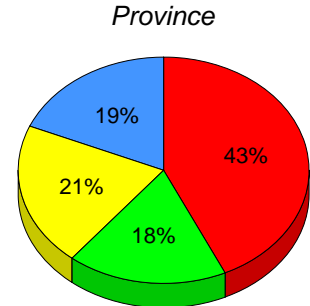
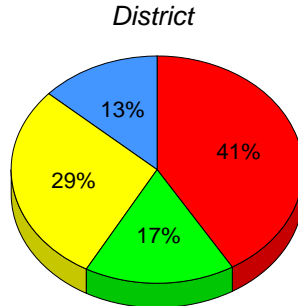

I: end of year benchmark. F - H: mid - year benchmark. A - E Unknown

Instructional Level (January 2010 - January 2013)

4 Year Trend
(school averages)

School data with 5 or fewer students withheld for reasons of confidentiality.

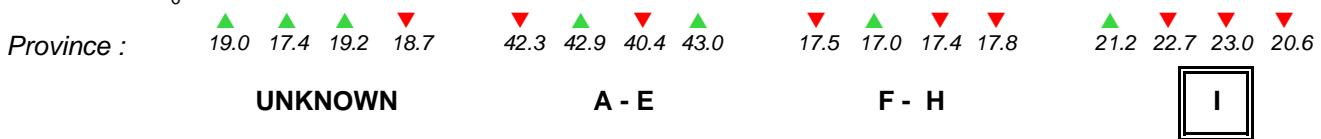

2010 2011 2012 2013

Total Students (AGR): 6 **Observation Survey (January 2010 - January 2013)**
 Total Students (Submitted): 6 **4 Year Trend**
 (school average vs. provincial average)

Rhyme

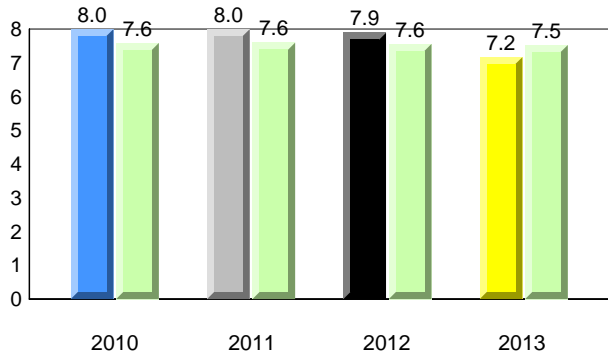

Beginning Sound

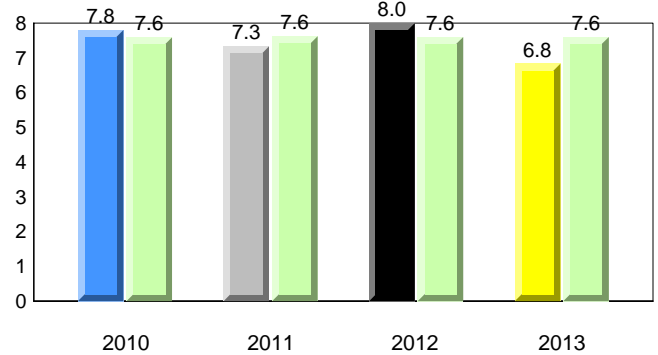

Onset Rhyme

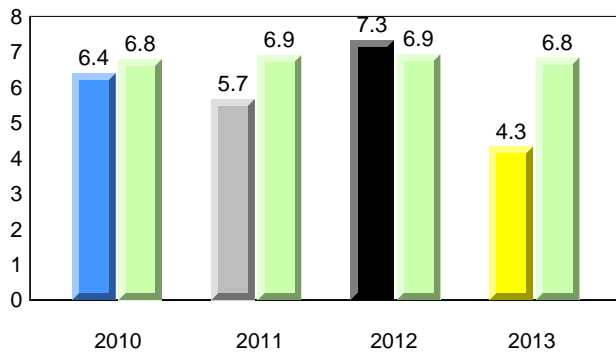

Dictation

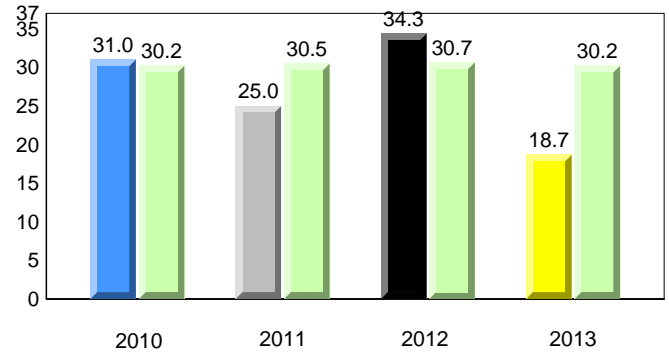

Sight Vocabulary

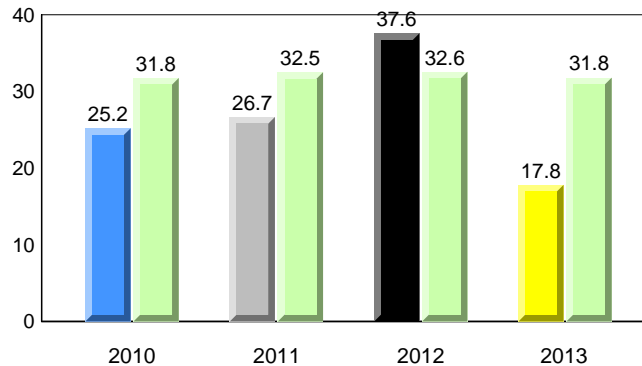

Total Students (AGR): 6
Total Students (Submitted): 6

Instructional Level (January 2010 - January 2013)

Level	2013			2012			2011			2010		
	School	District	Province	School vs District	School vs Province	School vs District	School vs Province	School vs District	School vs Province	School vs District	School vs Province	
I (1)	16.7	28.6	20.6	▼	▼	▲	▲	▼	▼	▼	▼	
F - H (0)	0.0	16.7	17.8	▼	▼	▼	▼	▲	▲	▲	▲	
A - E (2)	33.3	41.3	43.0									
Unknown (3)	50.0	13.3	18.7									

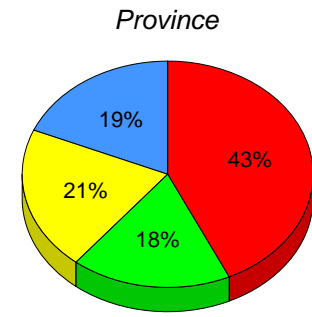
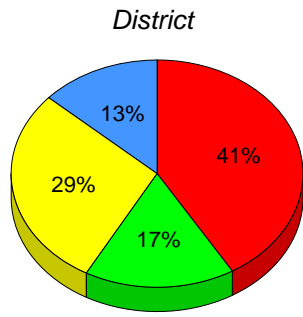
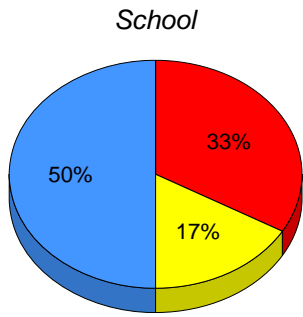

■ I : end of year benchmark.
 ■ F - H : mid - year benchmark.
 ■ A - E
 ■ Unknown

Instructional Level (January 2010 - January 2013)

4 Year Trend
(school averages)

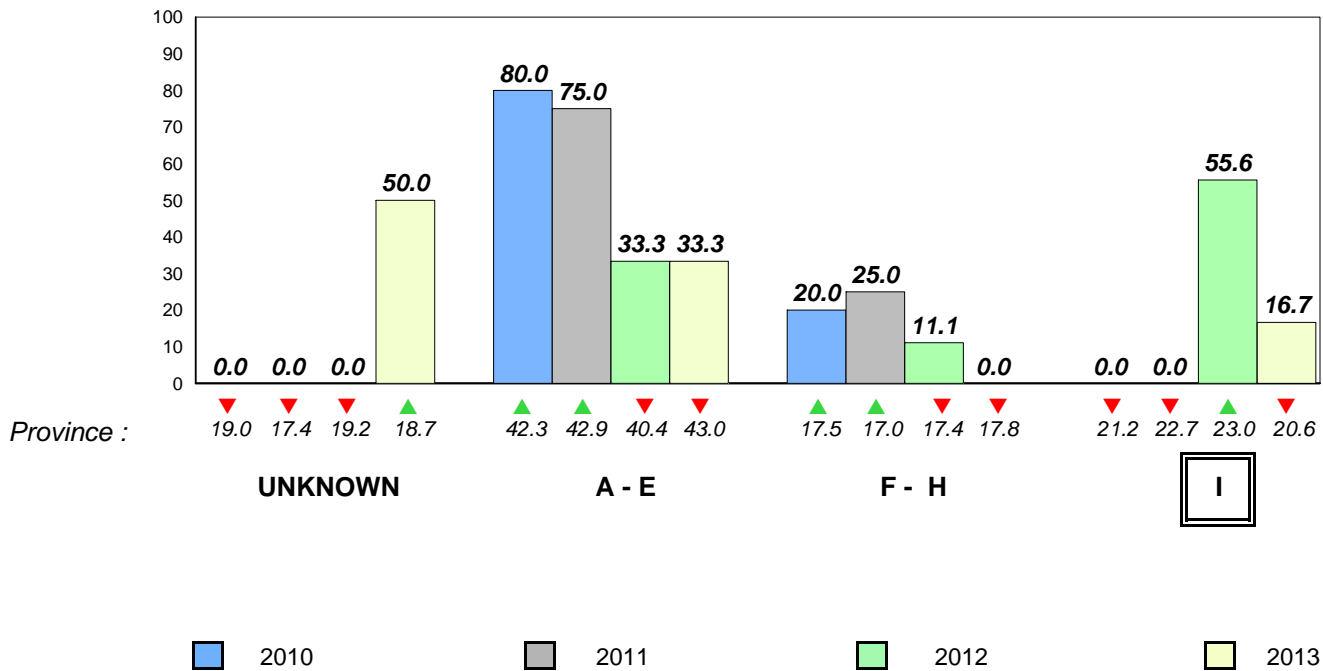

Total Students (AGR): 21

Observation Survey (January 2010 - January 2013)

Total Students (Submitted): 21

4 Year Trend
(school average vs. provincial average)

Rhyme

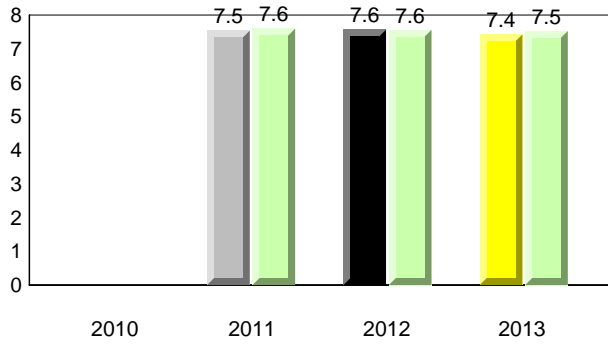

Beginning Sound

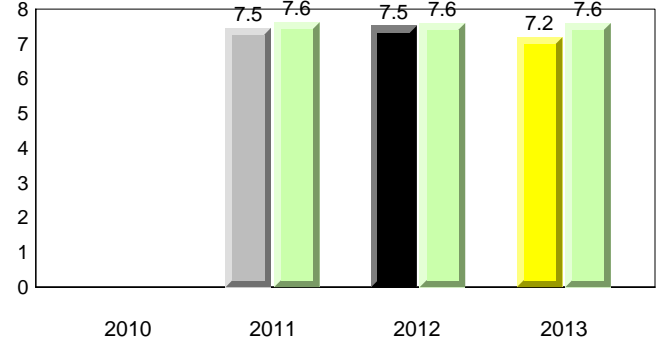

Onset Rhyme

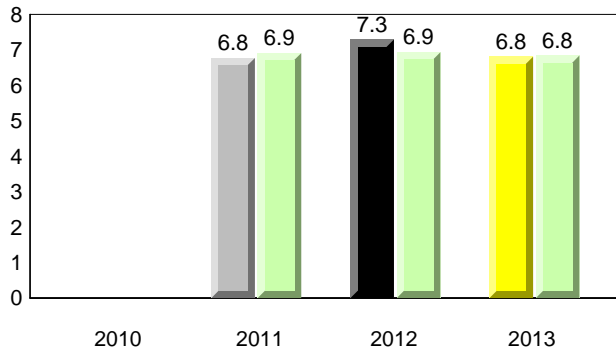

Dictation

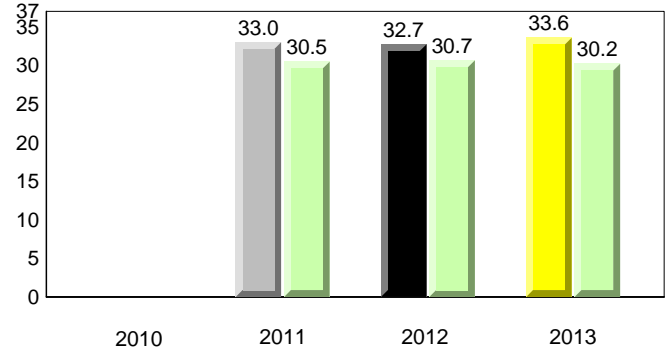

Sight Vocabulary

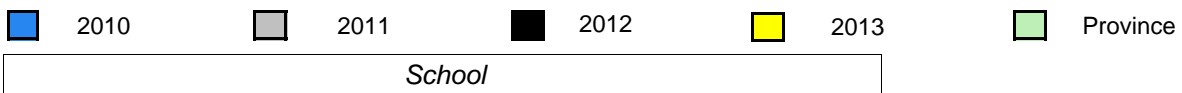
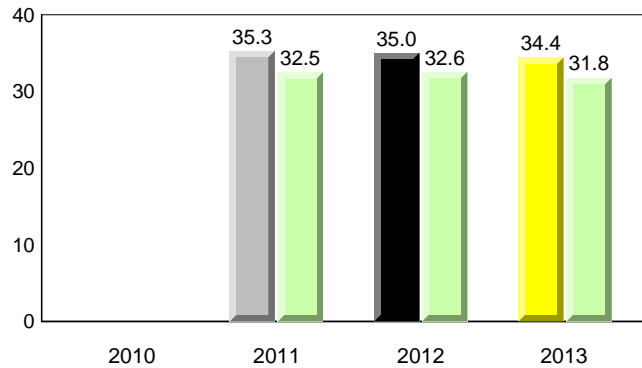

District 2 - Western

#027 - Canon Richards Memorial Academy, Flower's Cove

Grades: K-12

Total Students (AGR): 21
Total Students (Submitted): 21

Instructional Level (January 2010 - January 2013)

Level	2013			2012			2011			2010							
	School	District	Province	School vs District	School vs Province	School vs District	School vs Province	School vs District	School vs Province	School vs District	School vs Province						
I (6)	28.6	14.3	14.3	28.6	15.0	11.0	20.6	11.4	9.2	▼	▲	▲	▲	▼	▼	▼	▼
F - H (7)	33.3	9.5	23.8	16.7	5.9	9.2	17.8	8.8	9.0	▲	▲	▲	▲	▲	▲	▼	▼
A - E (8)	38.1	4.8	33.3	41.3	16.6	22.7	43.0	18.8	24.1								
Unknown (0)	0.0			13.3			18.7										

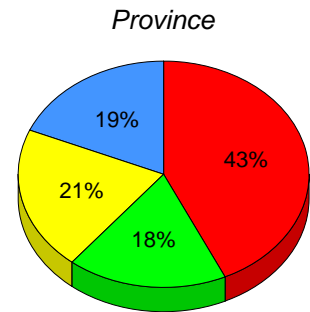
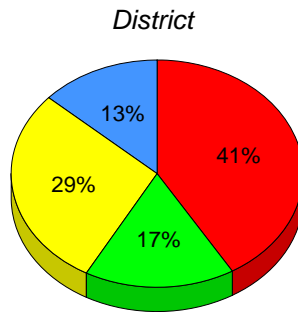
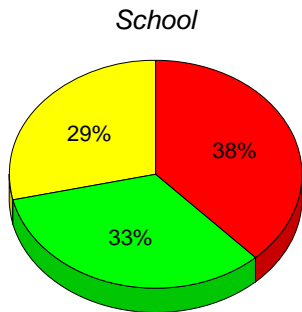

■ I: end of year benchmark.
 ■ F - H: mid - year benchmark.
 ■ A - E
 ■ Unknown

Instructional Level (January 2010 - January 2013)
4 Year Trend
(school averages)

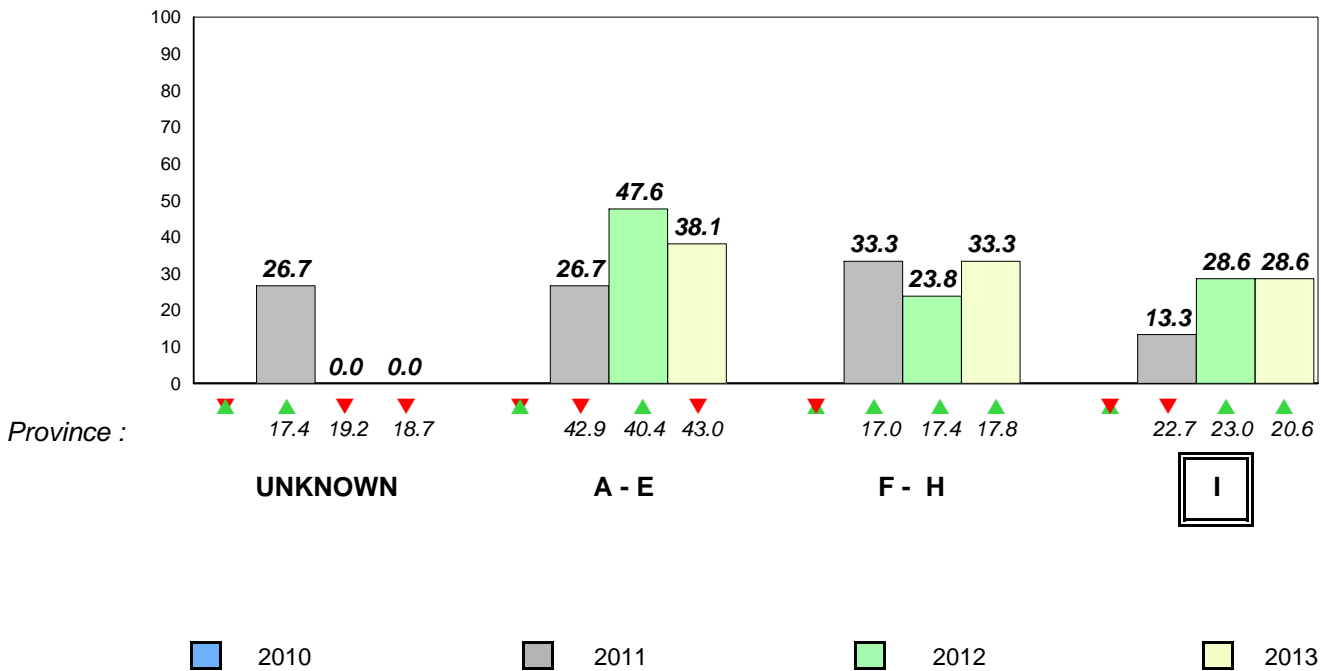

Total Students (AGR): 4 **Observation Survey (January 2010 - January 2013)**
4 Year Trend
 Total Students (Submitted): 3 (school average vs. provincial average)

Rhyme

Beginning Sound

School data with 5 or fewer students withheld for reasons of confidentiality.

2010 2011 2012 2013 2010 2011 2012 2013

Onset Rhyme

Dictation

School data with 5 or fewer students withheld for reasons of confidentiality.

2010 2011 2012 2013 2010 2011 2012 2013

Sight Vocabulary

School data with 5 or fewer students withheld for reasons of confidentiality.

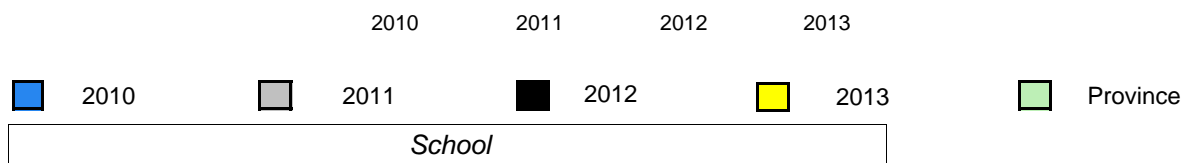

Total Students (AGR): 4
Total Students (Submitted): 3

Instructional Level (January 2010 - January 2013)

Level	School	2013						2012		2011		2010	
		District	♀	♂	Province	♀	♂	School vs District	School vs Province	School vs District	School vs Province	School vs District	School vs Province
I		28.6	15.0	11.0	20.6	11.4	9.2	▼	▼	▼	▼	▲	▲
F - I		16.7	5.9	9.2	17.8	8.8	9.0	▼	▼	▼	▼	▼	▼
A -		41.3		16.6		22.7		43.0		18.8		24.1	
Unkn		13.3		18.7									

School
School data with 5 or fewer students withheld for reasons of confidentiality.

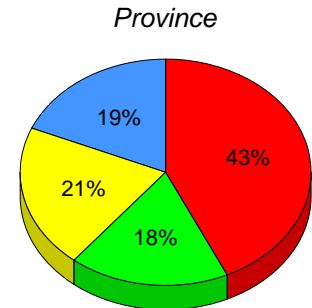
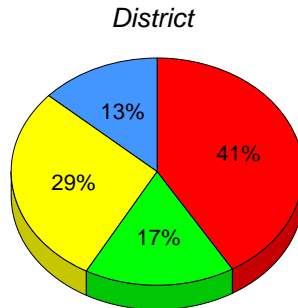

I: end of year benchmark. F - H: mid - year benchmark. A - E Unknown

Instructional Level (January 2010 - January 2013)

4 Year Trend
(school averages)

School data with 5 or fewer students withheld for reasons of confidentiality.

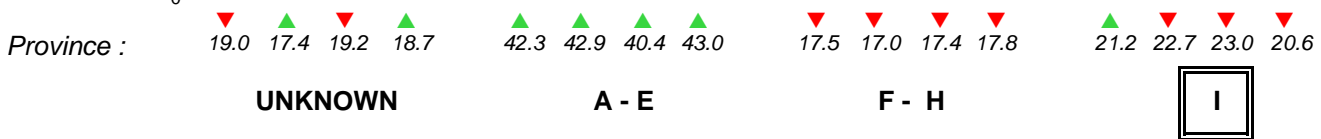

2010 2011 2012 2013

Total Students (AGR): 5 **Observation Survey (January 2010 - January 2013)**
 Total Students (Submitted): 5 **4 Year Trend**
 (school average vs. provincial average)

Rhyme

Beginning Sound

School data with 5 or fewer students withheld for reasons of confidentiality.

2010 2011 2012 2013 2010 2011 2012 2013

Onset Rhyme

Dictation

School data with 5 or fewer students withheld for reasons of confidentiality.

2010 2011 2012 2013 2010 2011 2012 2013

Sight Vocabulary

School data with 5 or fewer students withheld for reasons of confidentiality.

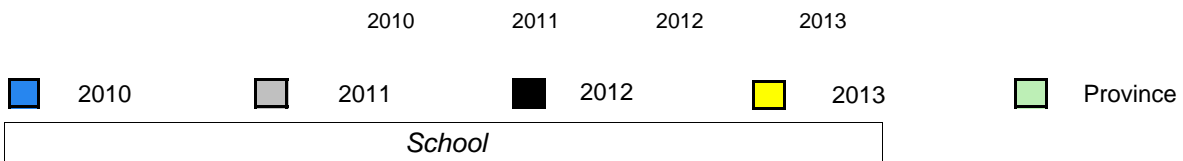

Total Students (AGR): 5
Total Students (Submitted): 5

Instructional Level (January 2010 - January 2013)

Level	School	2013						2012		2011		2010	
		District	♀	♂	Province	♀	♂	School vs District	School vs Province	School vs District	School vs Province	School vs District	School vs Province
I		28.6	15.0	11.0	20.6	11.4	9.2	▼	▼	▼	▼	▲	▲
F - I		16.7	5.9	9.2	17.8	8.8	9.0	▼	▼	▲	▲	▼	▼
A -		41.3	16.6	22.7	43.0	18.8	24.1						
Unkn		13.3			18.7								

School
School data with 5 or fewer students withheld for reasons of confidentiality.

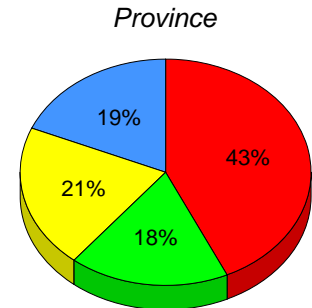
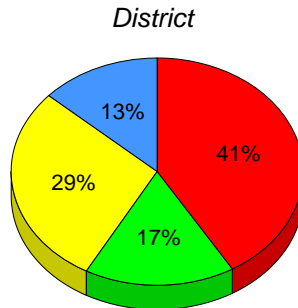

I: end of year benchmark. F - H: mid - year benchmark. A - E Unknown

Instructional Level (January 2010 - January 2013)

4 Year Trend
(school averages)

School data with 5 or fewer students withheld for reasons of confidentiality.



2010 2011 2012 2013

Total Students (AGR): 2 **Observation Survey (January 2010 - January 2013)**
 Total Students (Submitted): 2 **4 Year Trend**
 (school average vs. provincial average)

Rhyme

Beginning Sound

School data with 5 or fewer students withheld for reasons of confidentiality.

2010 2011 2012 2013 2010 2011 2012 2013

Onset Rhyme

Dictation

School data with 5 or fewer students withheld for reasons of confidentiality.

2010 2011 2012 2013 2010 2011 2012 2013

Sight Vocabulary

School data with 5 or fewer students withheld for reasons of confidentiality.



Total Students (AGR): 2
Total Students (Submitted): 2

Instructional Level (January 2010 - January 2013)

Level	School	2013			2012		2011		2010				
		District	♀	♂	School vs District	School vs Province	School vs District	School vs Province	School vs District	School vs Province			
I		28.6	15.0	11.0	20.6	11.4	9.2	▼	▼	▼	▼	▼	▼
F - I		16.7	5.9	9.2	17.8	8.8	9.0	▼	▼	▲	▲	▲	▲
A -		41.3	16.6	22.7	43.0	18.8	24.1						
Unkn		13.3			18.7								

School
School data with 5 or fewer students withheld for reasons of confidentiality.

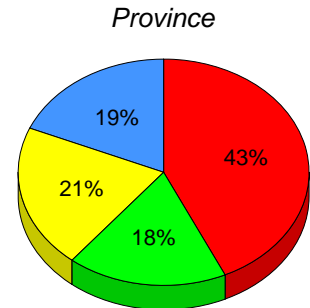
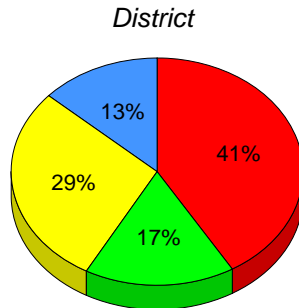

I: end of year benchmark. F - H: mid - year benchmark. A - E Unknown

Instructional Level (January 2010 - January 2013)

4 Year Trend
(school averages)

School data with 5 or fewer students withheld for reasons of confidentiality.

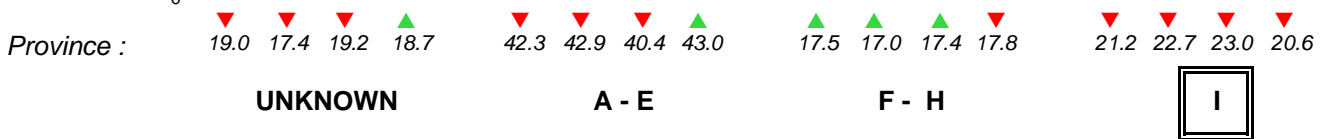

2010 2011 2012 2013

Total Students (AGR): 10

Observation Survey (January 2010 - January 2013)
4 Year Trend

Total Students (Submitted): 10

(school average vs. provincial average)

Rhyme

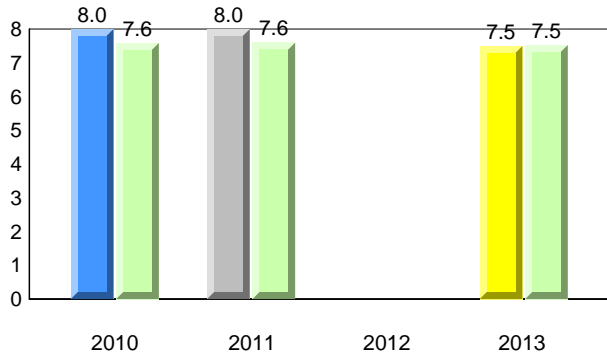

Beginning Sound

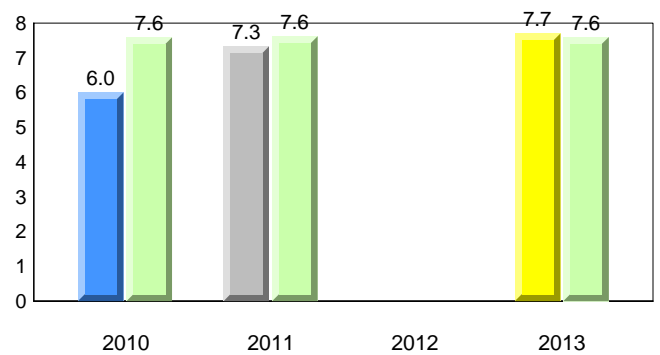

Onset Rhyme

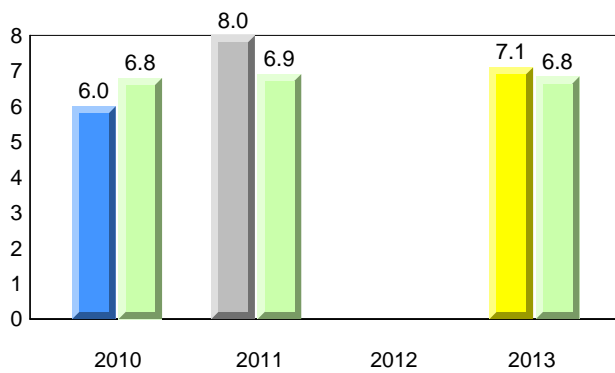

Dictation

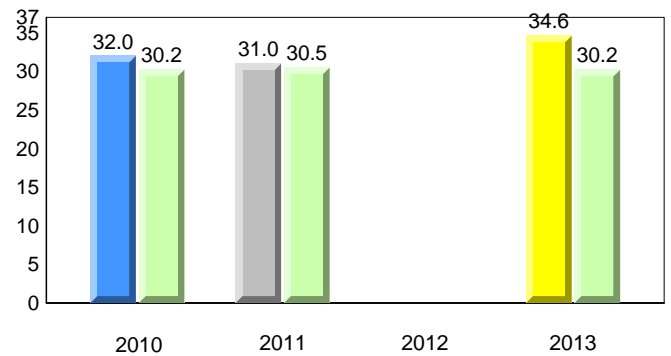

Sight Vocabulary

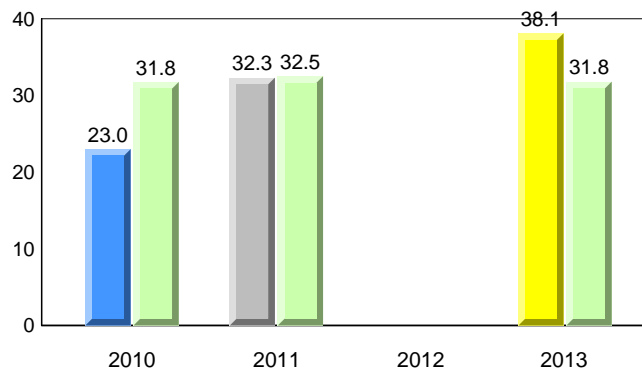

Total Students (AGR): 10
Total Students (Submitted): 10

Instructional Level (January 2010 - January 2013)

Level	2013			2012			2011			2010		
	School	District	Province	School vs District	School vs Province	School vs District	School vs Province	School vs District	School vs Province	School vs District	School vs Province	
I (5)	50.0	28.6	20.6	▲	▲	▼	▼	▼	▼	▼	▼	
F - H (1)	10.0	16.7	17.8	▼	▼	▼	▼	▲	▲	▼	▼	
A - E (4)	40.0	41.3	43.0									
Unknown (0)	0.0	13.3	18.7									

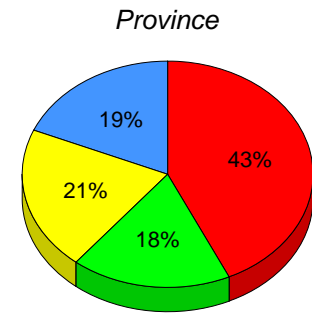
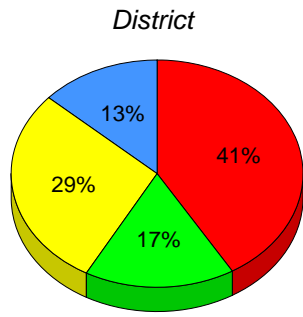
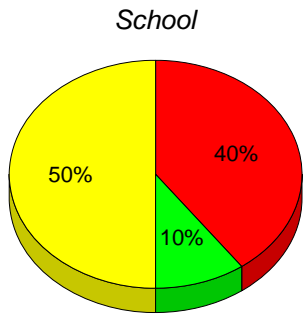

■ I : end of year benchmark.
 ■ F - H : mid - year benchmark.
 ■ A - E
 ■ Unknown

Instructional Level (January 2010 - January 2013)

4 Year Trend
(school averages)

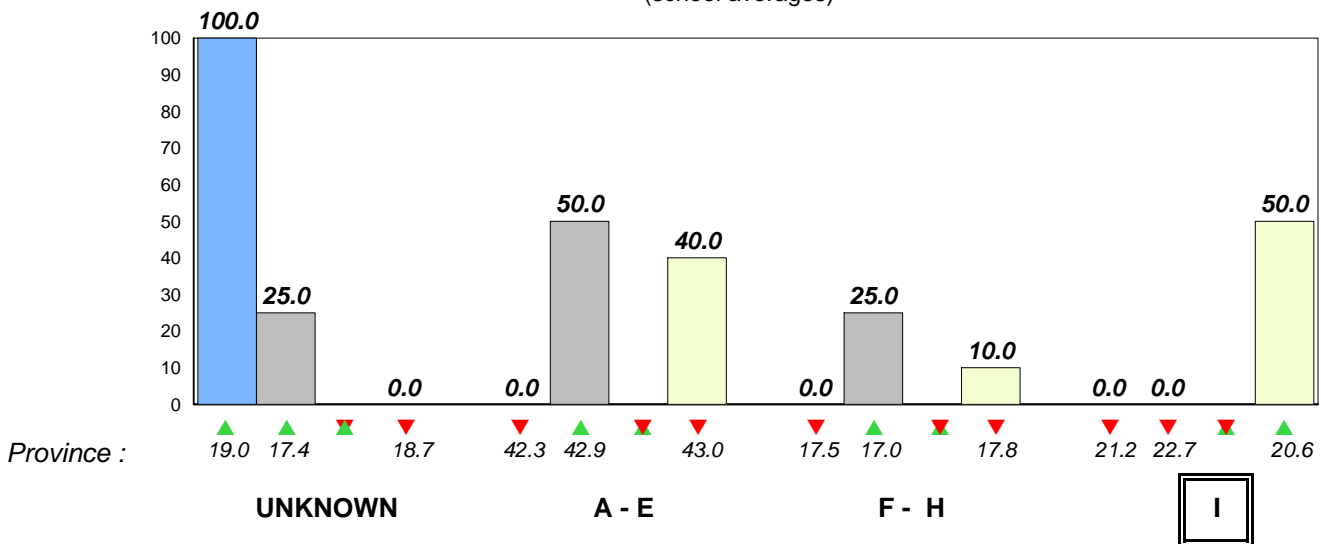

■ 2010 ■ 2011 ■ 2012 ■ 2013

Total Students (AGR): 28

Observation Survey (January 2010 - January 2013)
4 Year Trend

Total Students (Submitted): 28

(school average vs. provincial average)

Rhyme

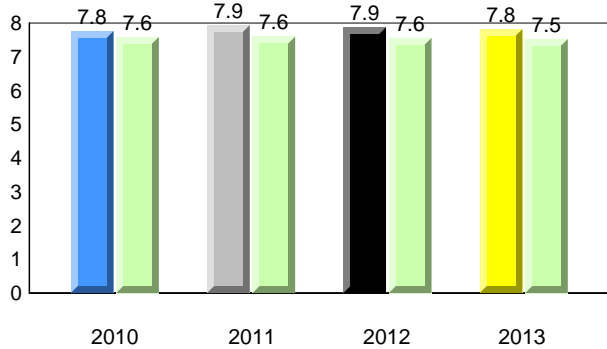

Beginning Sound

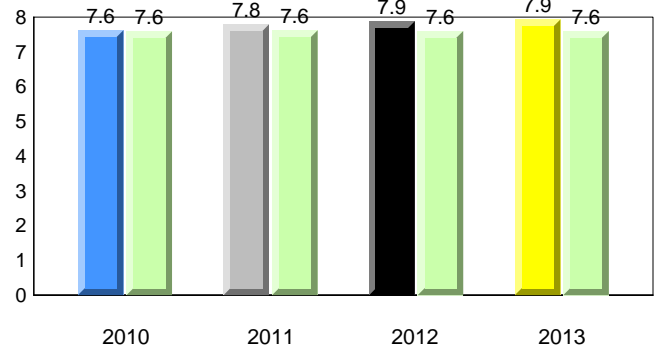

Onset Rhyme

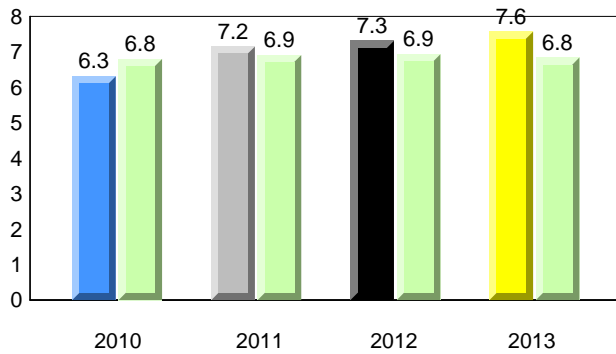

Dictation

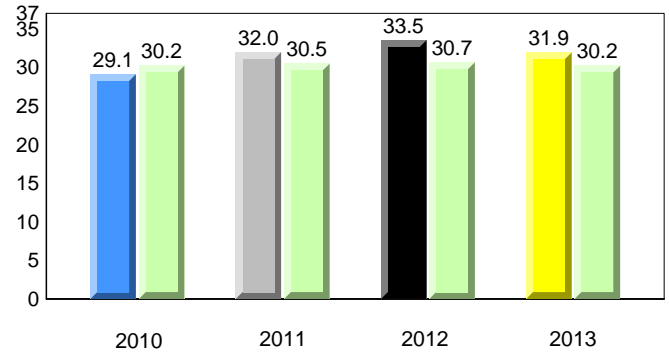

Sight Vocabulary

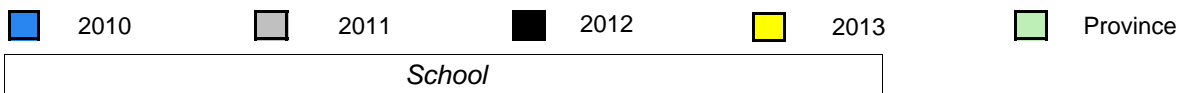
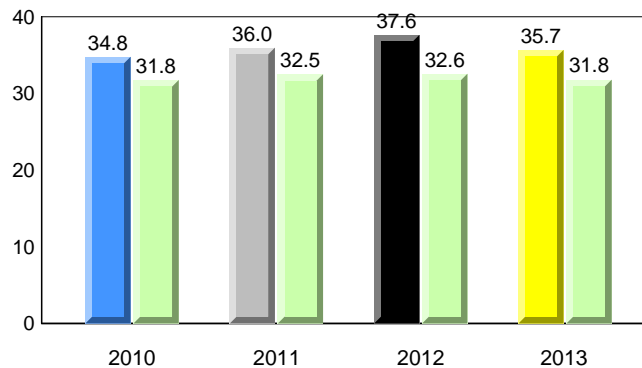

Total Students (AGR): 28
Total Students (Submitted): 28

Instructional Level (January 2010 - January 2013)

Level	2013			2012			2011			2010		
	School	District	Province	School vs District	School vs Province	School vs District	School vs Province	School vs District	School vs Province	School vs District	School vs Province	
I (13)	46.4	28.6	20.6	▲	▲	▲	▲	▲	▲	▲	▲	
F - H (3)	10.7	16.7	17.8	▼	▼	▲	▲	▲	▲	▲	▲	
A - E (9)	32.1	41.3	43.0									
Unknown (3)	10.7	13.3	18.7									

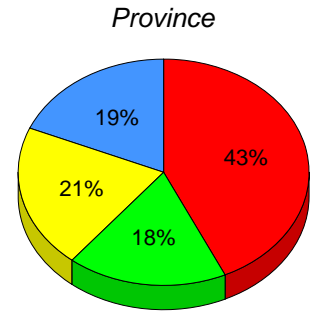
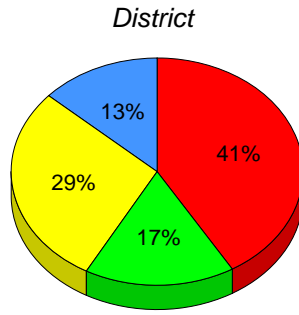
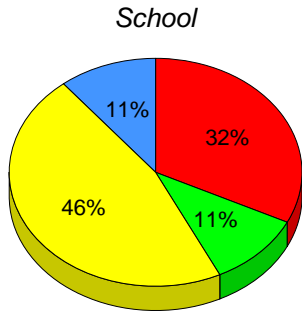

■ I: end of year benchmark.
 ■ F - H: mid - year benchmark.
 ■ A - E
 ■ Unknown

Instructional Level (January 2010 - January 2013)
4 Year Trend
(school averages)

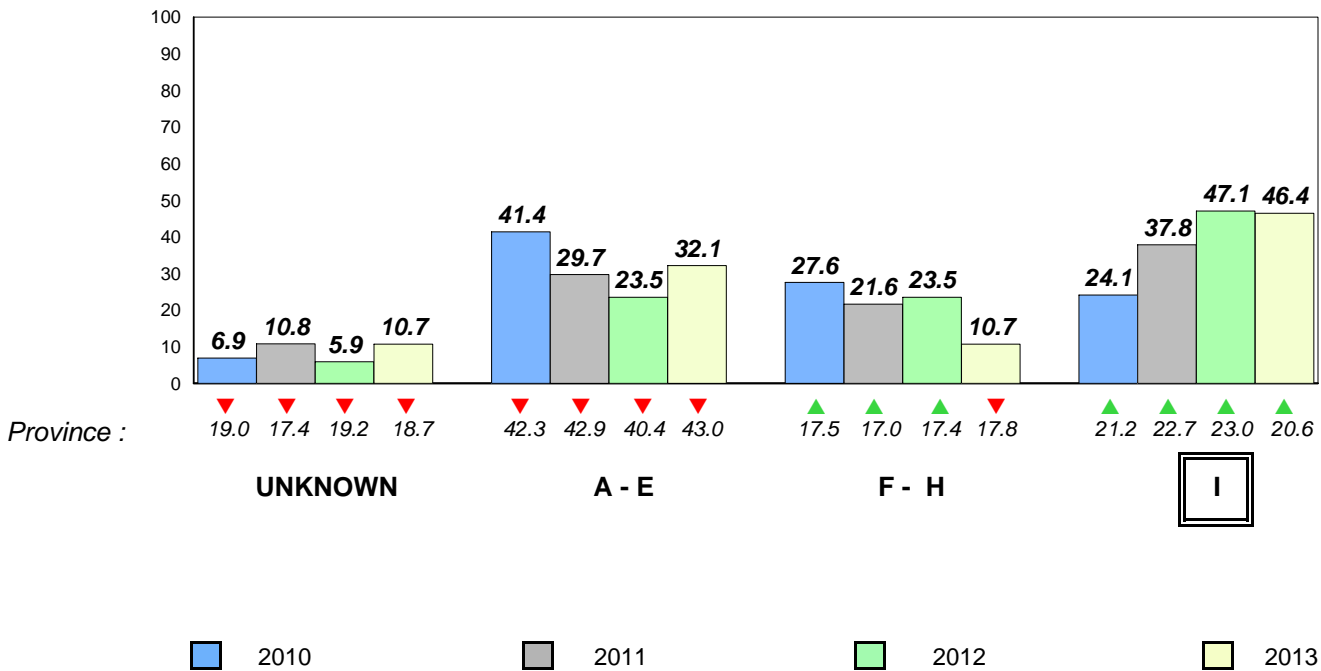

Total Students (AGR):	3	Observation Survey (January 2010 - January 2013)
Total Students (Submitted):	1	4 Year Trend
		(school average vs. provincial average)

Rhyme

Beginning Sound

School data with 5 or fewer students withheld for reasons of confidentiality.

2010	2011	2012	2013		2010	2011	2012	2013
------	------	------	------	--	------	------	------	------

Onset Rhyme

Dictation

School data with 5 or fewer students withheld for reasons of confidentiality.

2010	2011	2012	2013		2010	2011	2012	2013
------	------	------	------	--	------	------	------	------

Sight Vocabulary

School data with 5 or fewer students withheld for reasons of confidentiality.

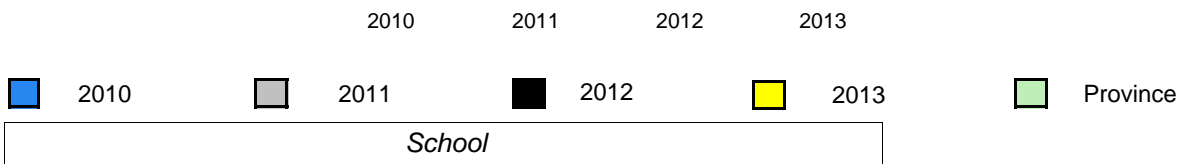

Total Students (AGR): 3
Total Students (Submitted): 1

Instructional Level (January 2010 - January 2013)

Level	School	2013						2012		2011		2010	
		District	♀	♂	Province	♀	♂	School vs District	School vs Province	School vs District	School vs Province	School vs District	School vs Province
I		28.6	15.0	11.0	20.6	11.4	9.2	▲	▲	▼	▼	▲	▲
F - I		16.7	5.9	9.2	17.8	8.8	9.0	▼	▼	▼	▼	▼	▼
A -		41.3	16.6	22.7	43.0	18.8	24.1						
Unkn		13.3			18.7								

School
School data with 5 or fewer students withheld for reasons of confidentiality.

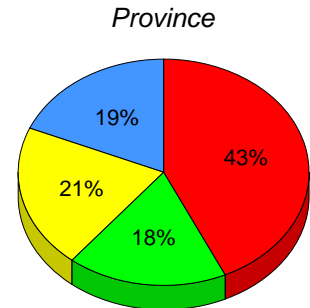
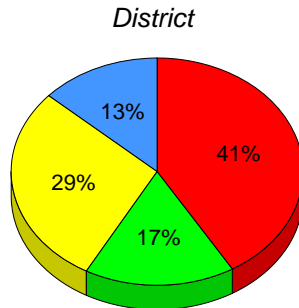

I: end of year benchmark. F - H: mid - year benchmark. A - E Unknown

Instructional Level (January 2010 - January 2013)

4 Year Trend
(school averages)

School data with 5 or fewer students withheld for reasons of confidentiality.

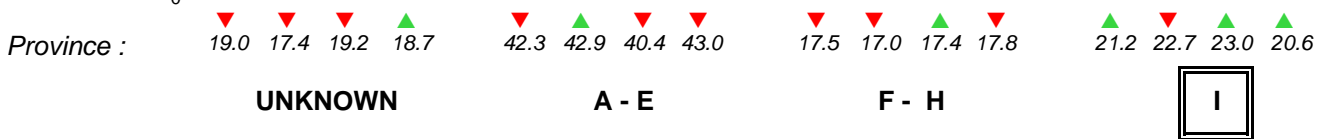

2010 2011 2012 2013

Total Students (AGR): 23

Observation Survey (January 2010 - January 2013)

Total Students (Submitted): 21

4 Year Trend

(school average vs. provincial average)

Rhyme

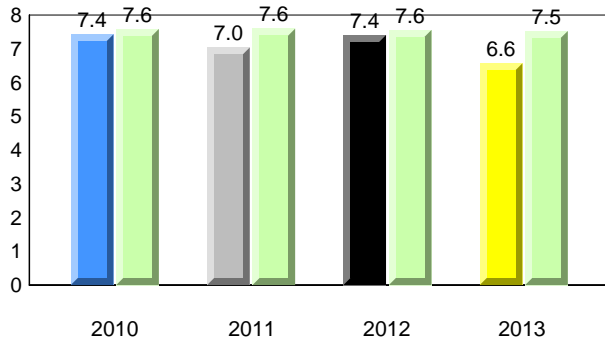

Beginning Sound

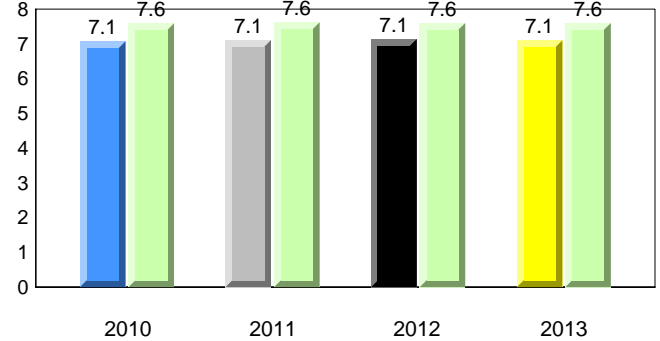

Onset Rhyme

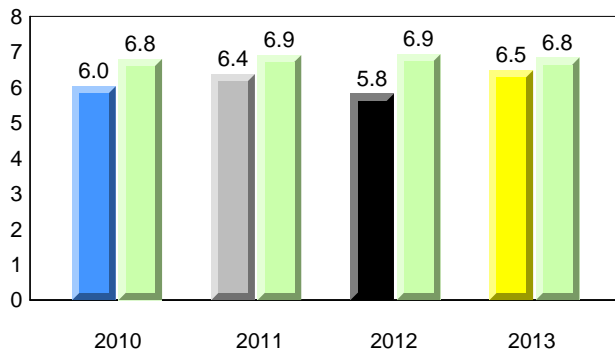

Dictation

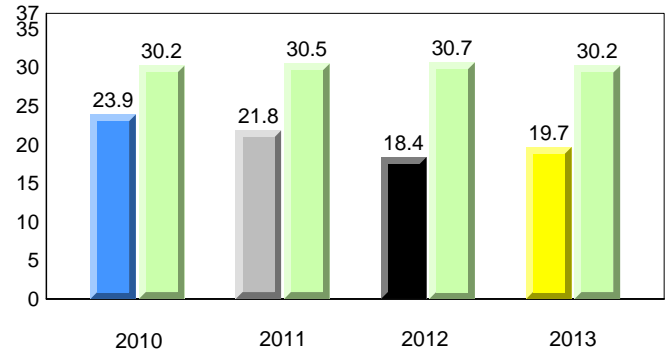

Sight Vocabulary

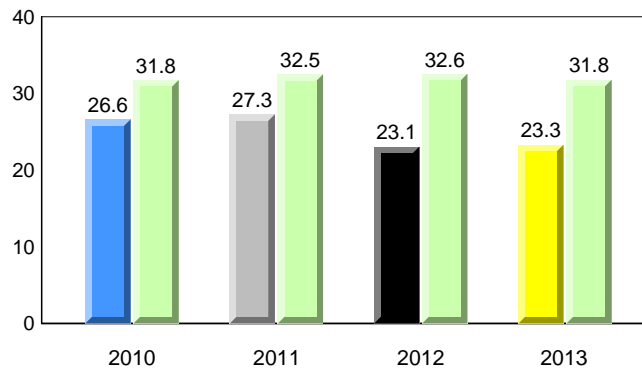

District 2 - Western

#060 - C.C. Loughlin Elementary, Corner Brook

Grades: K-6

Total Students (AGR): 23
Total Students (Submitted): 21

Instructional Level (January 2010 - January 2013)

Level	2013			2012			2011			2010		
	School	District	Province	School vs District	School vs Province	School vs District	School vs Province	School vs District	School vs Province	School vs District	School vs Province	
I (1)	4.3	28.6	20.6	▼	▼	▼	▼	▼	▼	▼	▼	
F - H (3)	13.0	16.7	17.8	▼	▼	▲	▲	▲	▲	▼	▼	
A - E (13)	56.5	41.3	43.0									
Unknown (6)	26.1	13.3	18.7									

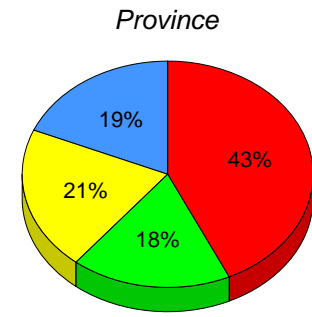
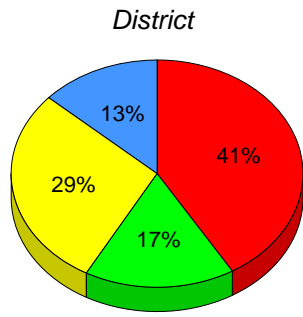
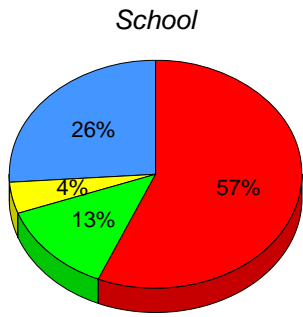

■ I: end of year benchmark.
 ■ F - H: mid - year benchmark.
 ■ A - E
 ■ Unknown

Instructional Level (January 2010 - January 2013)
4 Year Trend
(school averages)

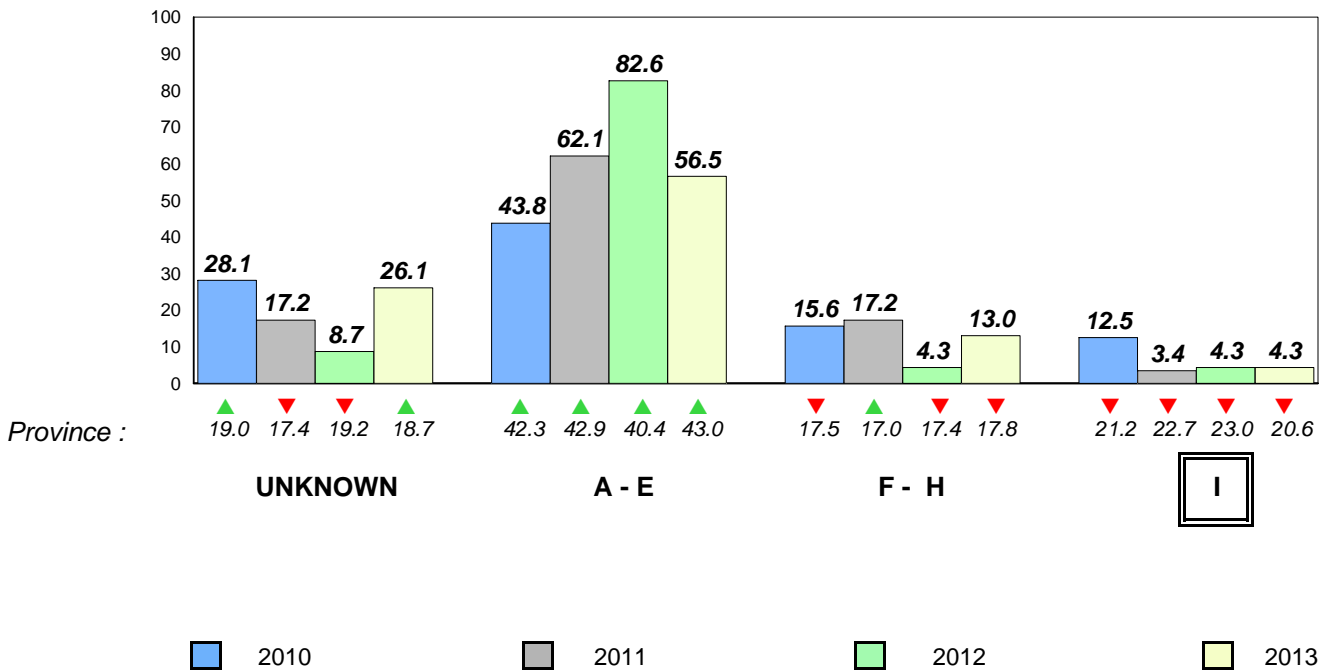

Total Students (AGR): 41

Observation Survey (January 2010 - January 2013)

Total Students (Submitted): 45

4 Year Trend
(school average vs. provincial average)

Rhyme

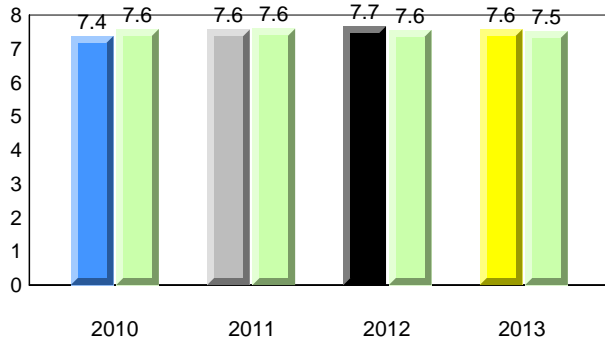

Beginning Sound

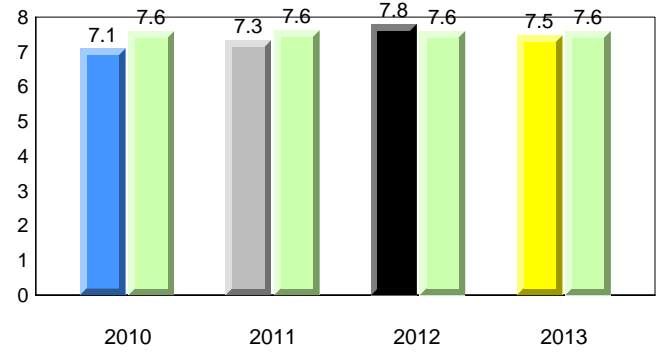

Onset Rhyme

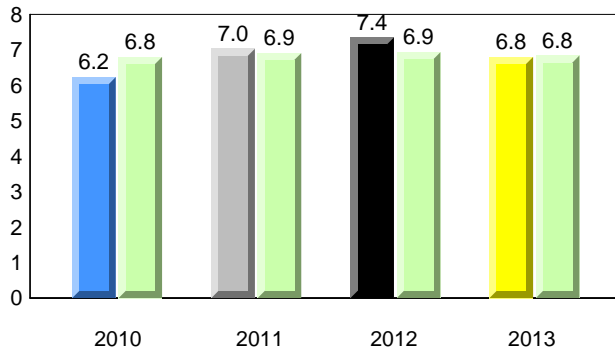

Dictation

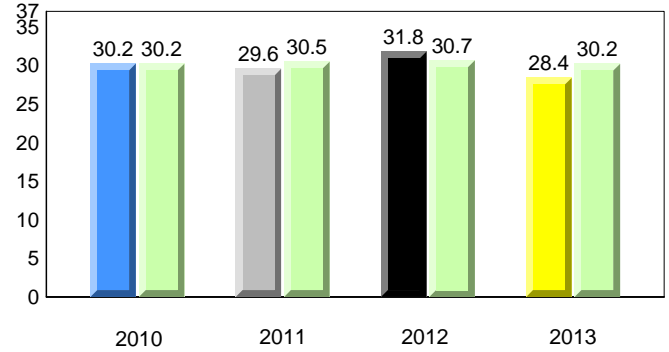

Sight Vocabulary

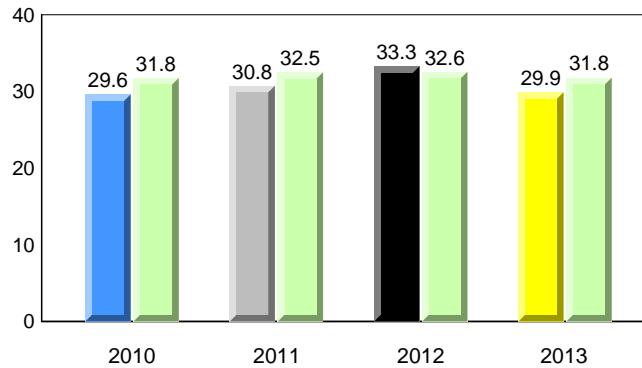

Total Students (AGR): 41
Total Students (Submitted): 45

Instructional Level (January 2010 - January 2013)

Level	2013			2012			2011			2010		
	School	District	Province	School vs District	School vs Province	School vs District	School vs Province	School vs District	School vs Province	School vs District	School vs Province	
I (16)	35.6	28.6	20.6	▲	▲	▲	▲	▲	▲	▲	▲	
F - H (6)	13.3	16.7	17.8	▼	▼	▲	▲	▼	▼	▼	▼	
A - E (19)	42.2	41.3	43.0									
Unknown (4)	8.9	13.3	18.7									

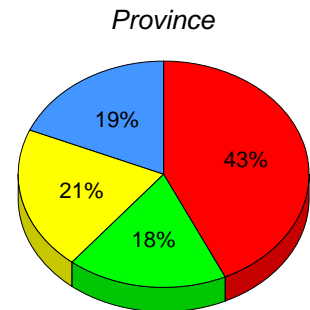
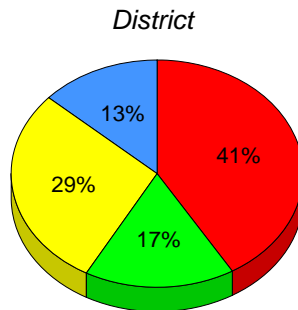
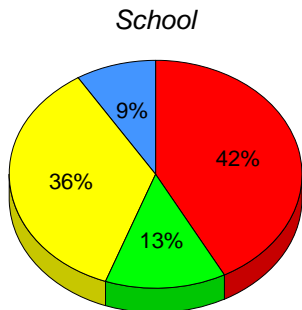

■ I: end of year benchmark.
 ■ F - H: mid - year benchmark.
 ■ A - E
 ■ Unknown

Instructional Level (January 2010 - January 2013)
4 Year Trend
(school averages)

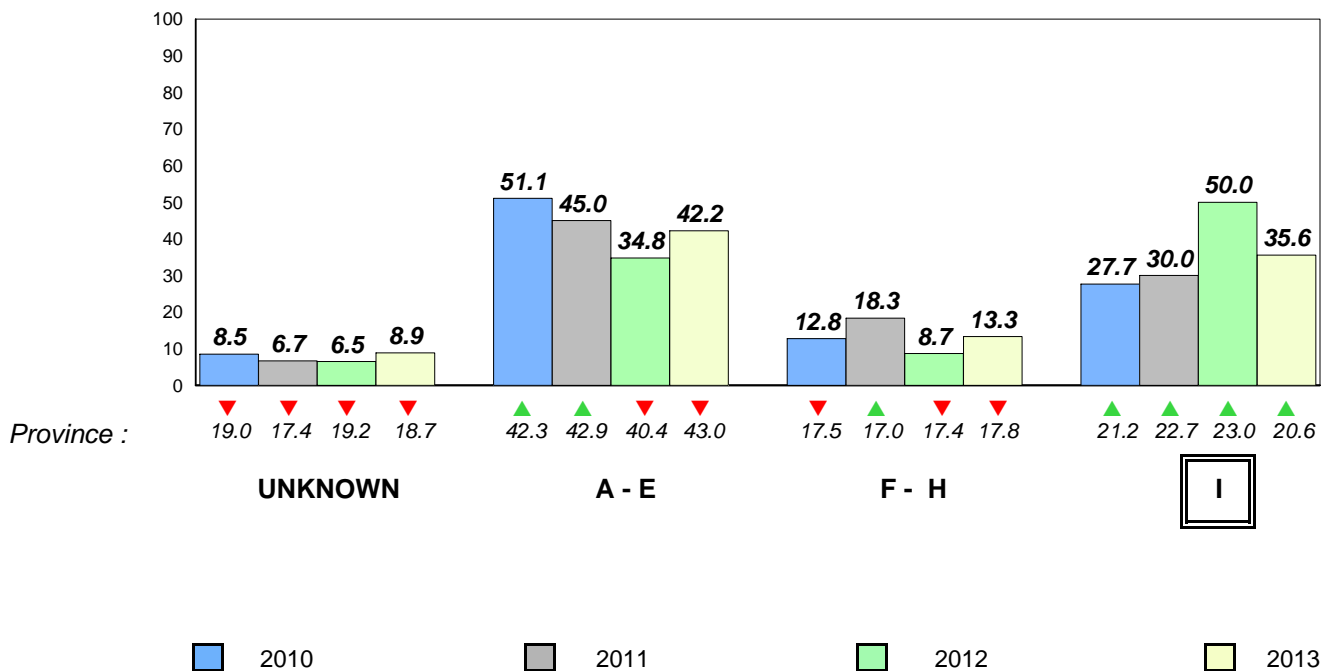

Total Students (AGR): 44

Observation Survey (January 2010 - January 2013)

Total Students (Submitted): 43

4 Year Trend
(school average vs. provincial average)

Rhyme

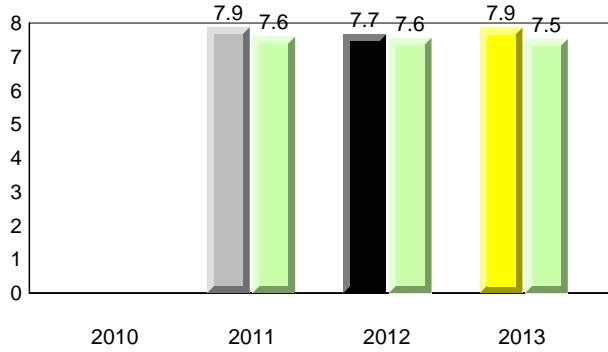

Beginning Sound

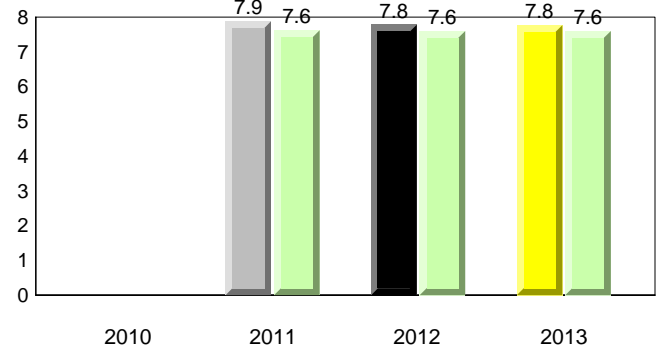

Onset Rhyme

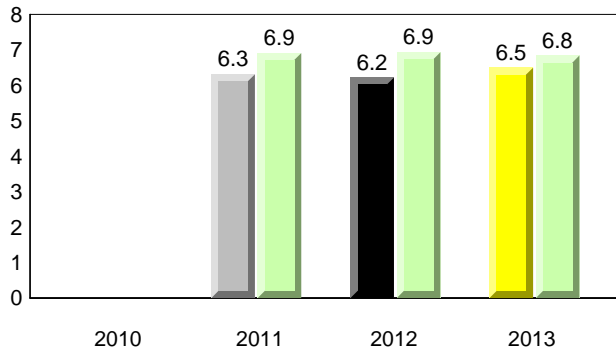

Dictation

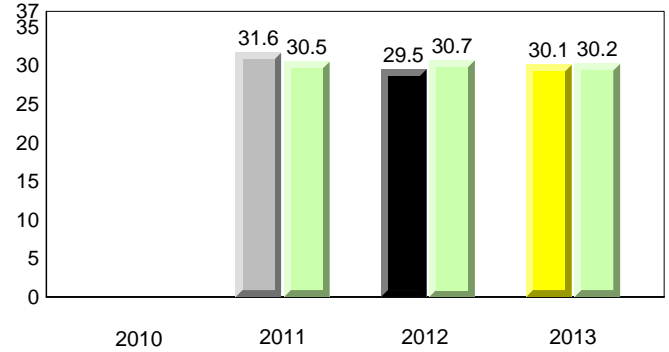

Sight Vocabulary

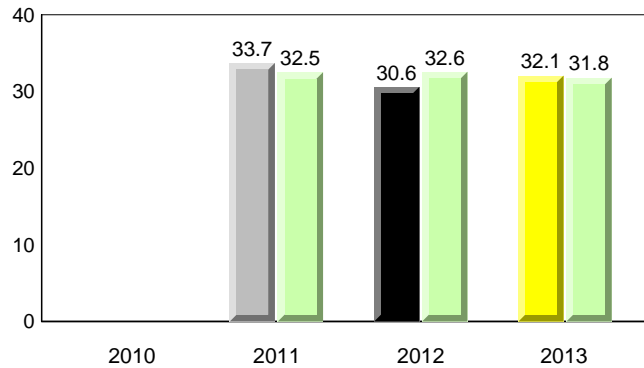

Total Students (AGR): 44
Total Students (Submitted): 43

Instructional Level (January 2010 - January 2013)

Level	2013			2012			2011			2010		
	School	District	Province	School vs District	School vs Province	School vs District	School vs Province	School vs District	School vs Province	School vs District	School vs Province	
I (18)	40.9	28.6	20.6	▲	▲	▼	▲	▲	▲	▲	▼	▼
F - H (11)	25.0	16.7	17.8	▲	▲	▲	▲	▼	▼	▼	▼	▼
A - E (13)	29.5	41.3	43.0									
Unknown (2)	4.5	13.3	18.7									

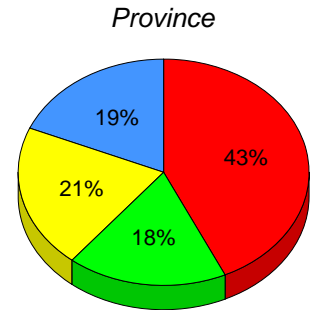
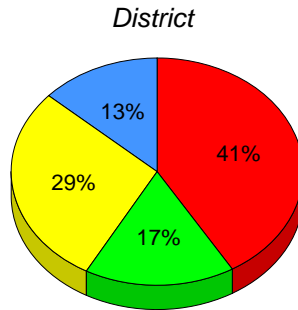
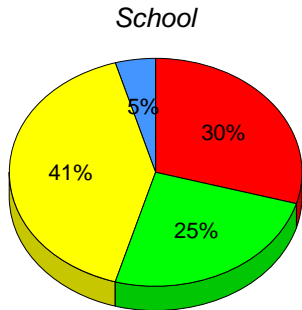

■ I : end of year benchmark.
 ■ F - H : mid - year benchmark.
 ■ A - E
 ■ Unknown

Instructional Level (January 2010 - January 2013)
4 Year Trend
(school averages)

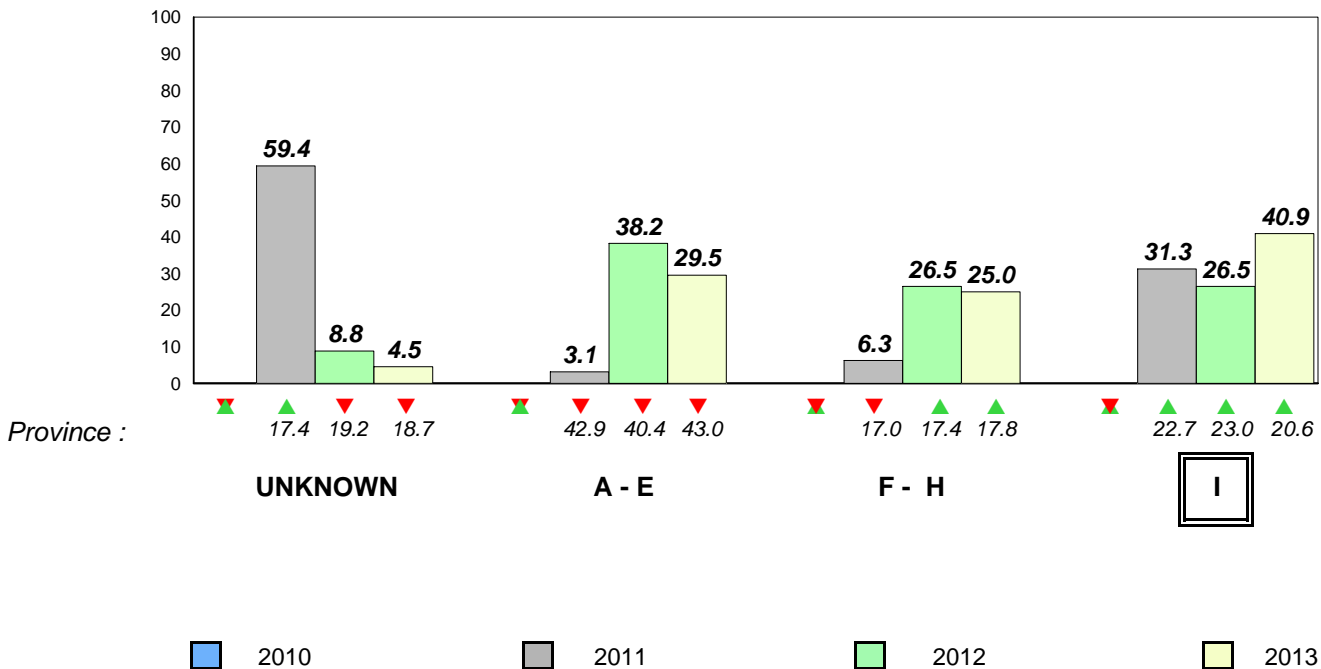

Total Students (AGR): 27

Observation Survey (January 2010 - January 2013)

Total Students (Submitted): 25

4 Year Trend
(school average vs. provincial average)

Rhyme

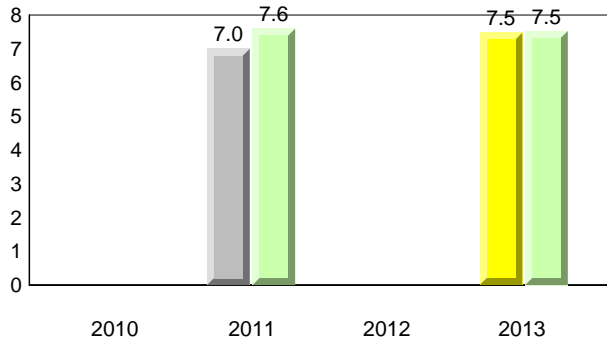

Beginning Sound

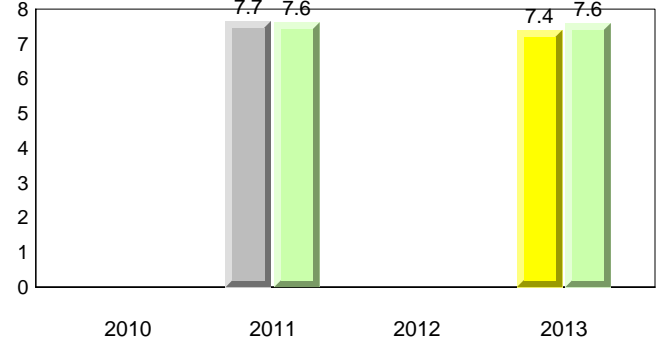

Onset Rhyme

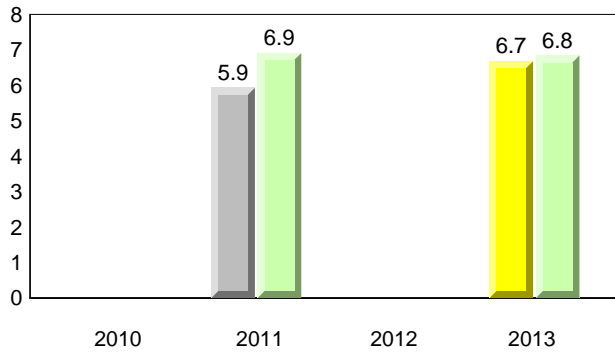

Dictation

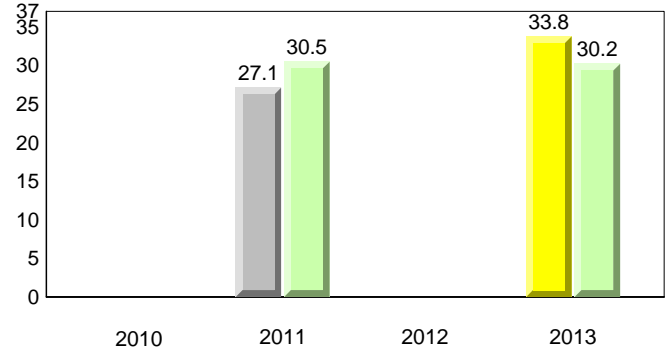

Sight Vocabulary

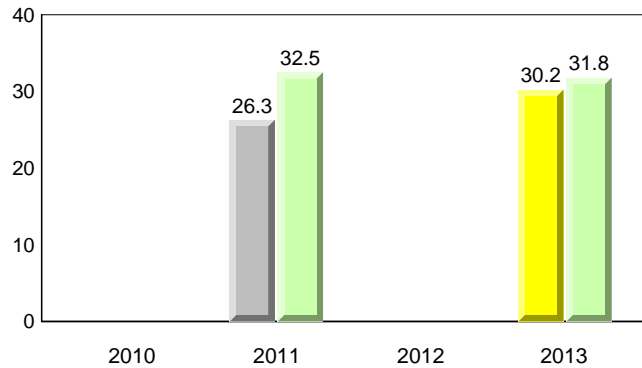

District 2 - Western

#069 - Sacred Heart Elementary, Corner Brook

Grades: K-6

Total Students (AGR): 27
Total Students (Submitted): 25

Instructional Level (January 2010 - January 2013)

Level	2013			2012			2011			2010					
	School	District	Province	School vs District	School vs Province	School vs District	School vs Province	School vs District	School vs Province	School vs District	School vs Province				
I (5)	18.5	14.8	3.7	28.6	15.0	11.0	20.6	11.4	9.2	▼	▼	▲	▲	▼	▼
F - H (1)	3.7	3.7	0.0	16.7	5.9	9.2	17.8	8.8	9.0	▼	▼	▲	▲	▼	▼
A - E (14)	51.9	22.2	29.6	41.3	16.6	22.7	43.0	18.8	24.1						
Unknown (7)	25.9			13.3			18.7								

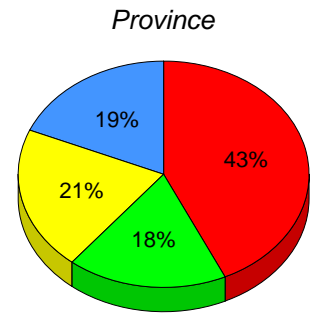
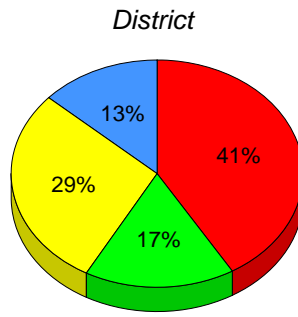
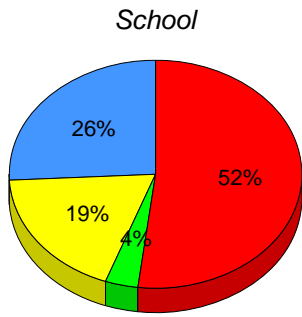

■ I: end of year benchmark.
 ■ F - H: mid - year benchmark.
 ■ A - E
 ■ Unknown

Instructional Level (January 2010 - January 2013)

4 Year Trend
(school averages)

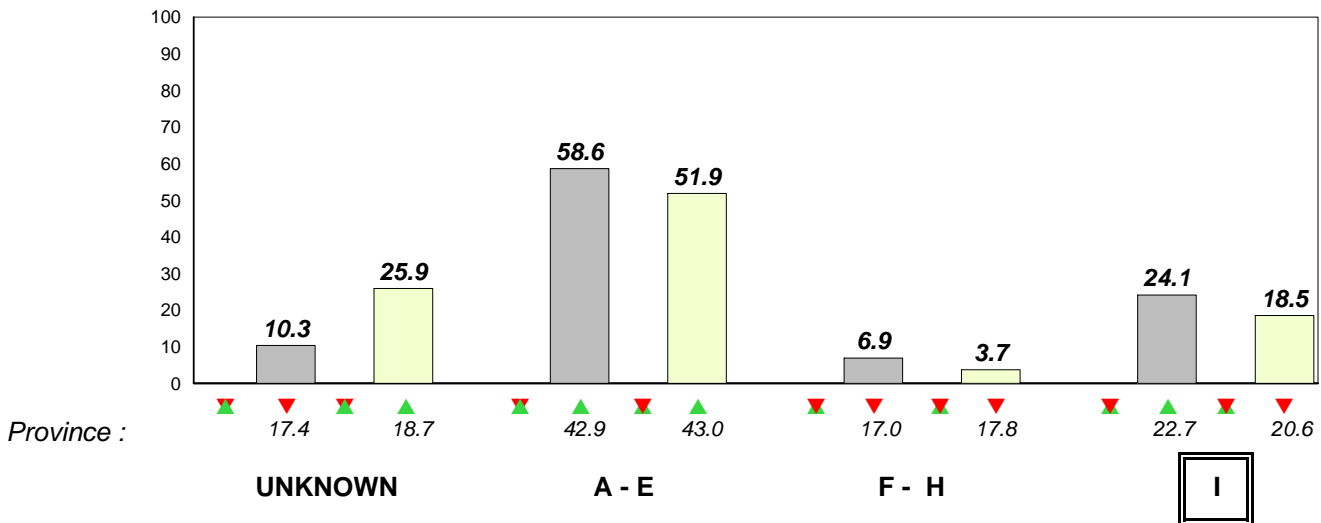

■ 2010
 ■ 2011
 ■ 2012
 ■ 2013

Total Students (AGR): 16

Observation Survey (January 2010 - January 2013)

Total Students (Submitted): 17

4 Year Trend
(school average vs. provincial average)

Rhyme

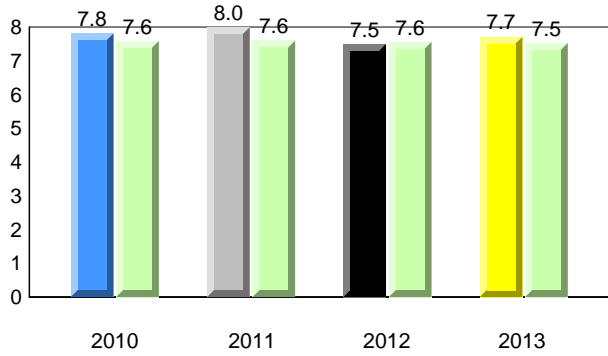

Beginning Sound

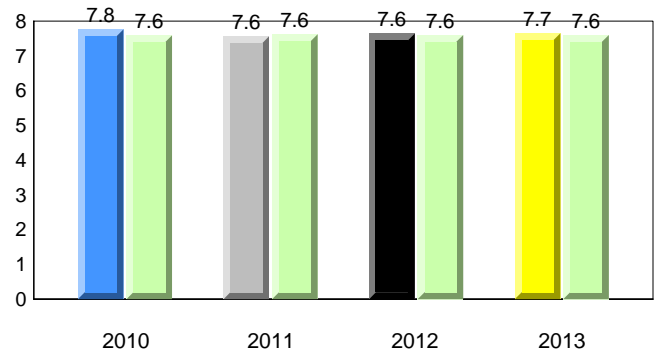

Onset Rhyme

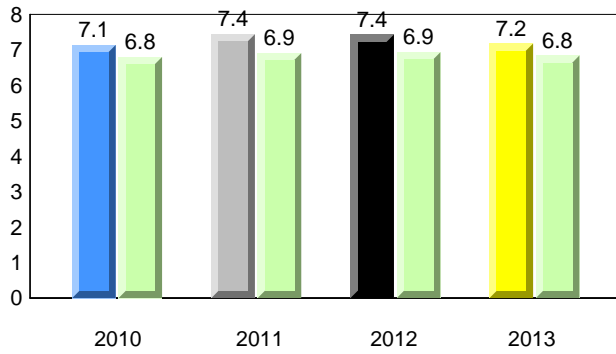

Dictation

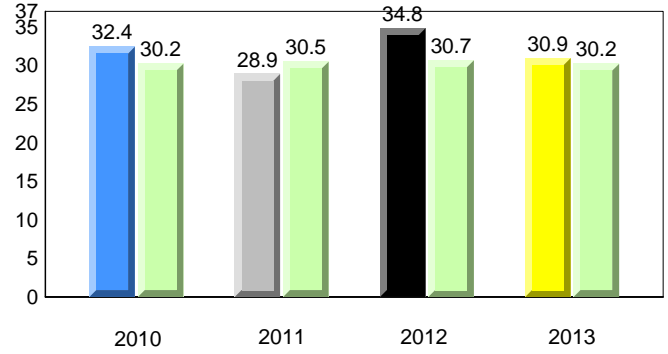

Sight Vocabulary

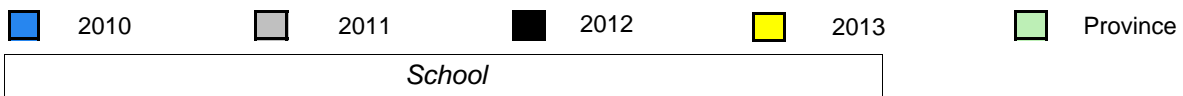
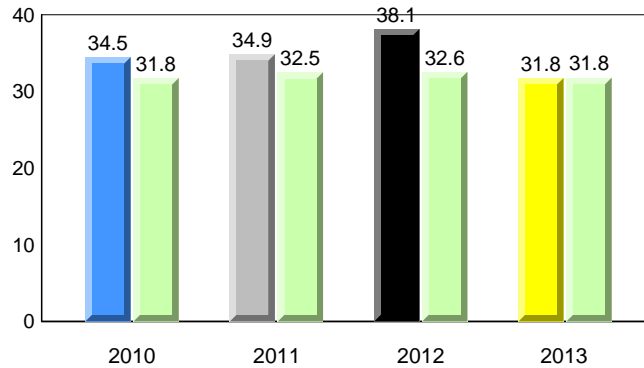

Total Students (AGR): 16
Total Students (Submitted): 17

Instructional Level (January 2010 - January 2013)

Level	2013			2012			2011			2010		
	School	District	Province	School vs District	School vs Province	School vs District	School vs Province	School vs District	School vs Province	School vs District	School vs Province	
I (0)	0.0	28.6	20.6	▼	▼	▼	▼	▼	▼	▲	▲	
F - H (2)	11.8	16.7	17.8	▼	▼	▲	▲	▲	▲	▲	▼	
A - E (14)	82.4	41.3	43.0									
Unknown (1)	5.9	13.3	18.7									

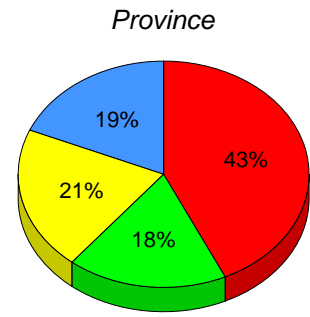
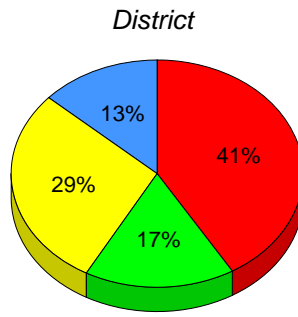
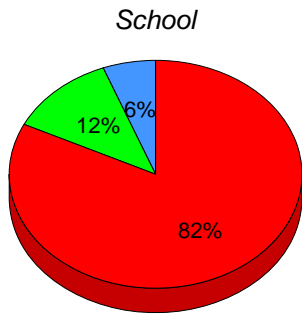

■ I: end of year benchmark.
 ■ F - H: mid - year benchmark.
 ■ A - E
 ■ Unknown

Instructional Level (January 2010 - January 2013)
4 Year Trend
(school averages)

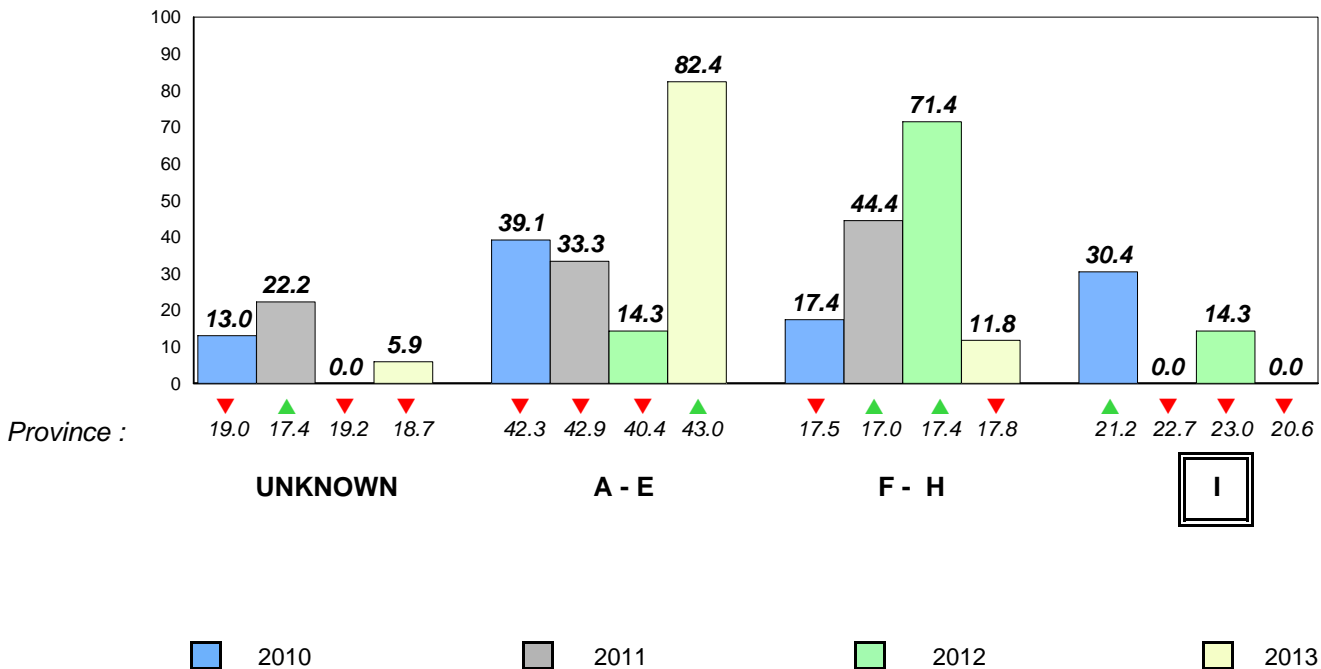

Total Students (AGR): 6 **Observation Survey (January 2010 - January 2013)**
 Total Students (Submitted): 6 **4 Year Trend**
 (school average vs. provincial average)

Rhyme

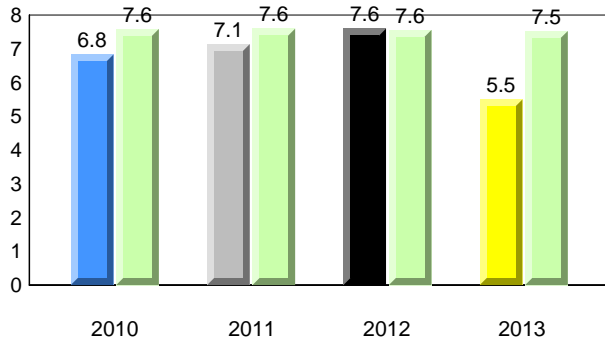

Beginning Sound

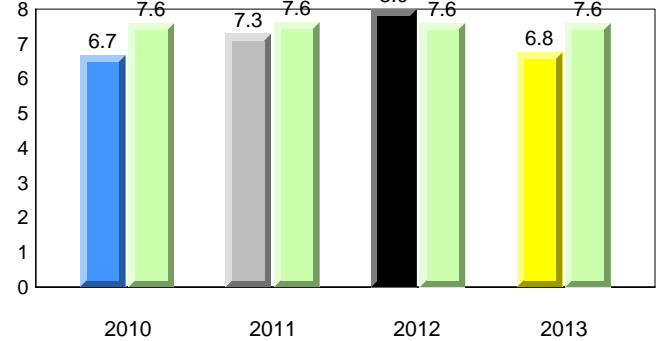

Onset Rhyme

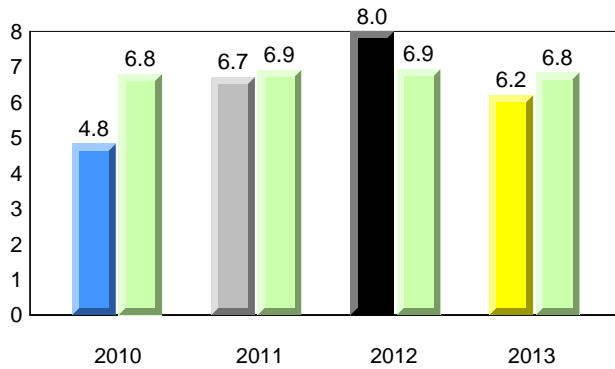

Dictation

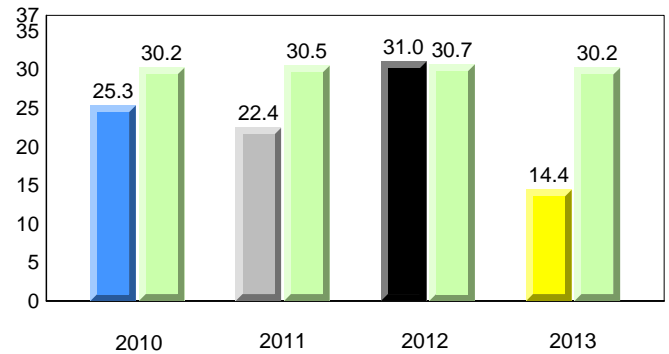

Sight Vocabulary

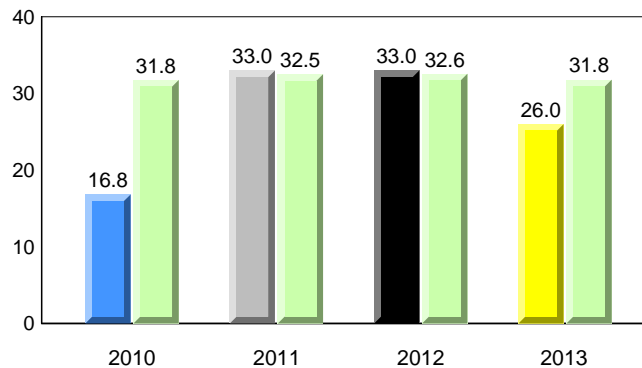

Total Students (AGR): 6
Total Students (Submitted): 6

Instructional Level (January 2010 - January 2013)

Level	2013			2012			2011			2010		
	School	♀	♂	School vs District	School vs Province	School vs District	School vs Province	School vs District	School vs Province	School vs District	School vs Province	
I (1)	16.7	16.7	0.0	▼	▼	▼	▼	▼	▼	▼	▼	
F - H (0)	0.0	0.0	0.0	▼	▼	▲	▲	▼	▼	▼	▼	
A - E (2)	33.3	33.3	0.0									
Unknown (3)	50.0											

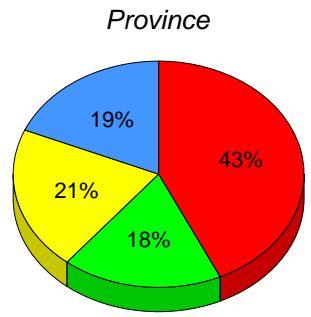
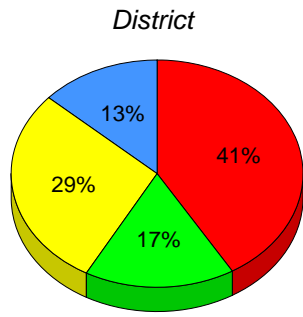
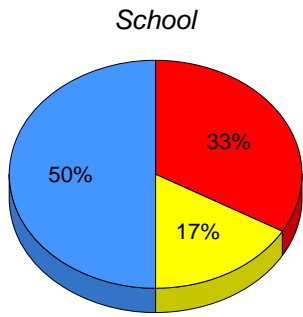

■ I : end of year benchmark.
 ■ F - H : mid - year benchmark.
 ■ A - E
 ■ Unknown

Instructional Level (January 2010 - January 2013)
4 Year Trend
(school averages)

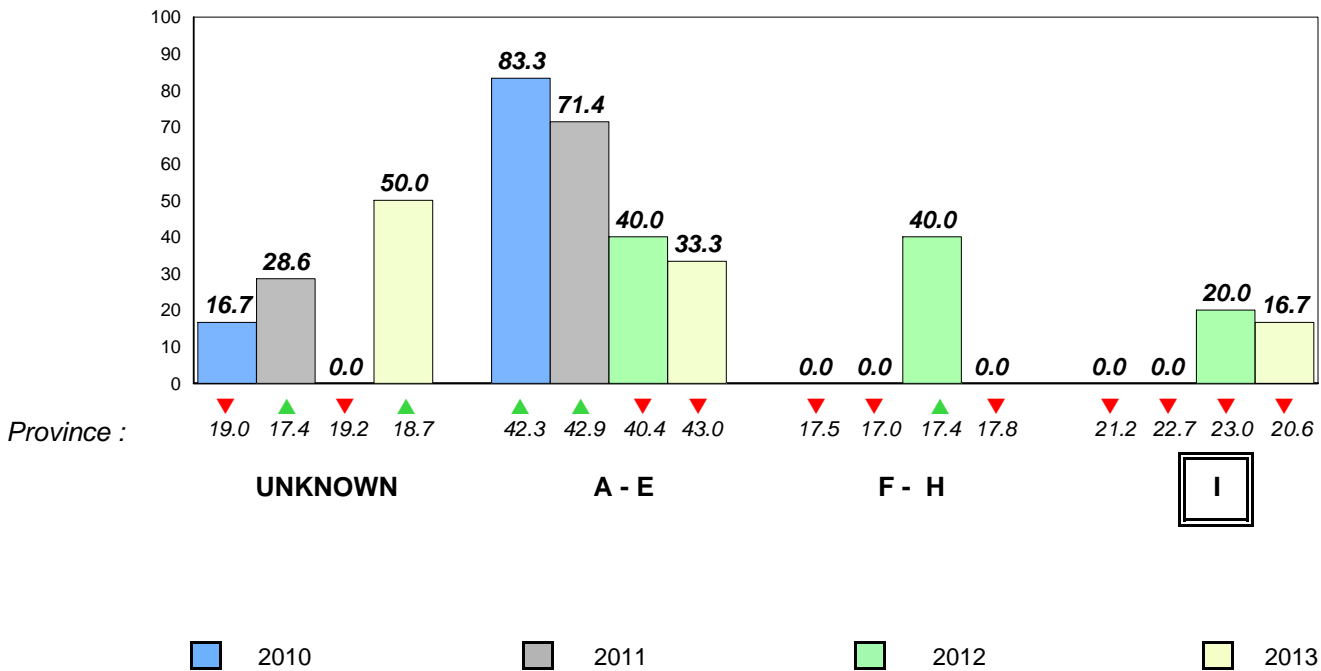

Total Students (AGR): 7 **Observation Survey (January 2010 - January 2013)**
 Total Students (Submitted): 7 **4 Year Trend**
 (school average vs. provincial average)

Rhyme

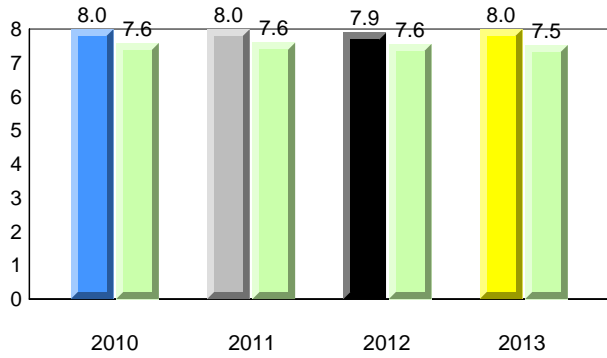

Beginning Sound

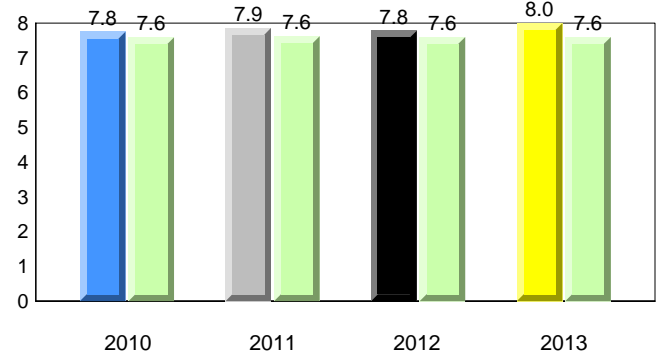

Onset Rhyme

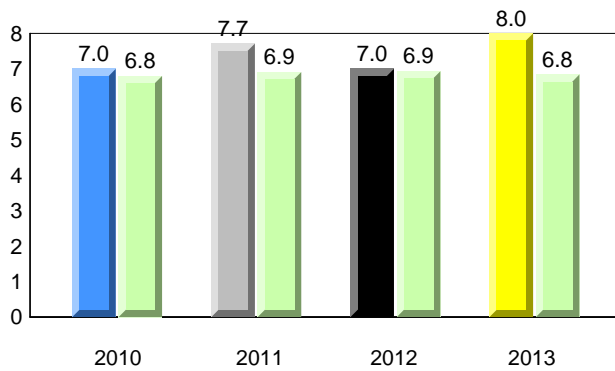

Dictation

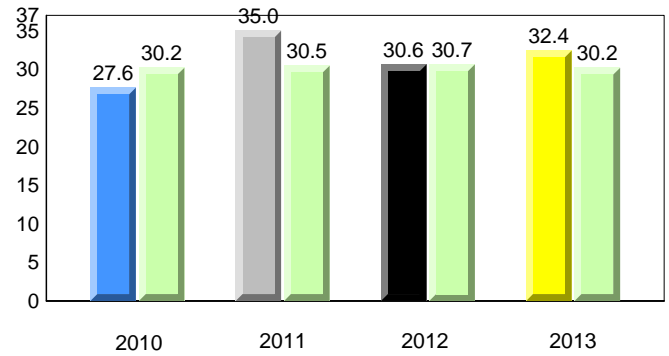

Sight Vocabulary

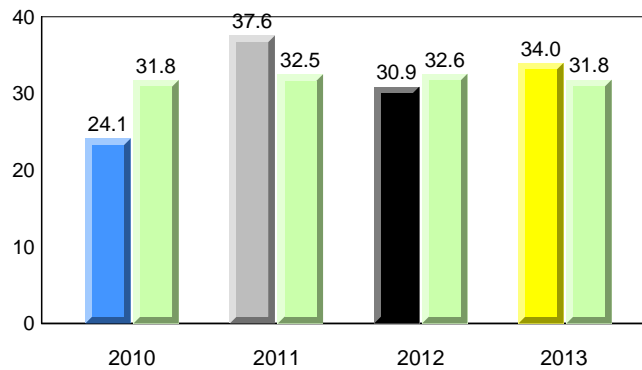

Total Students (AGR): 7
Total Students (Submitted): 7

Instructional Level (January 2010 - January 2013)

Level	2013			2012			2011			2010		
	School	District	Province	School vs District	School vs Province	School vs District	School vs Province	School vs District	School vs Province	School vs District	School vs Province	
I (3)	42.9	28.6	20.6	▲	▲	▼	▼	▲	▲	▼	▼	
F - H (3)	42.9	16.7	17.8	▲	▲	▲	▲	▲	▲	▲	▲	
A - E (1)	14.3	41.3	43.0									
Unknown (0)	0.0	13.3	18.7									

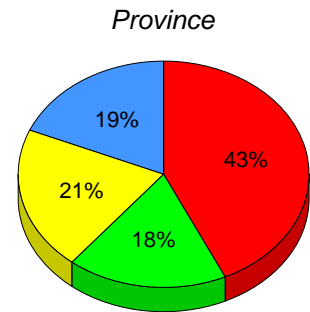
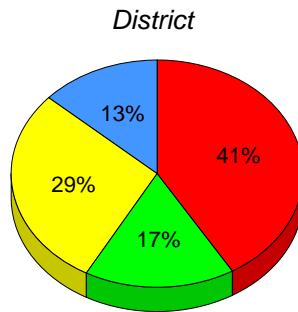
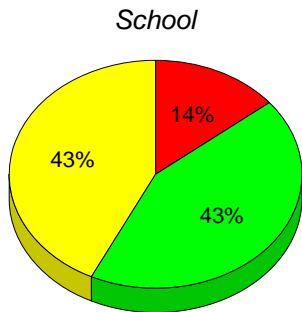

■ I: end of year benchmark.
 ■ F - H: mid - year benchmark.
 ■ A - E
 ■ Unknown

Instructional Level (January 2010 - January 2013)
4 Year Trend
(school averages)

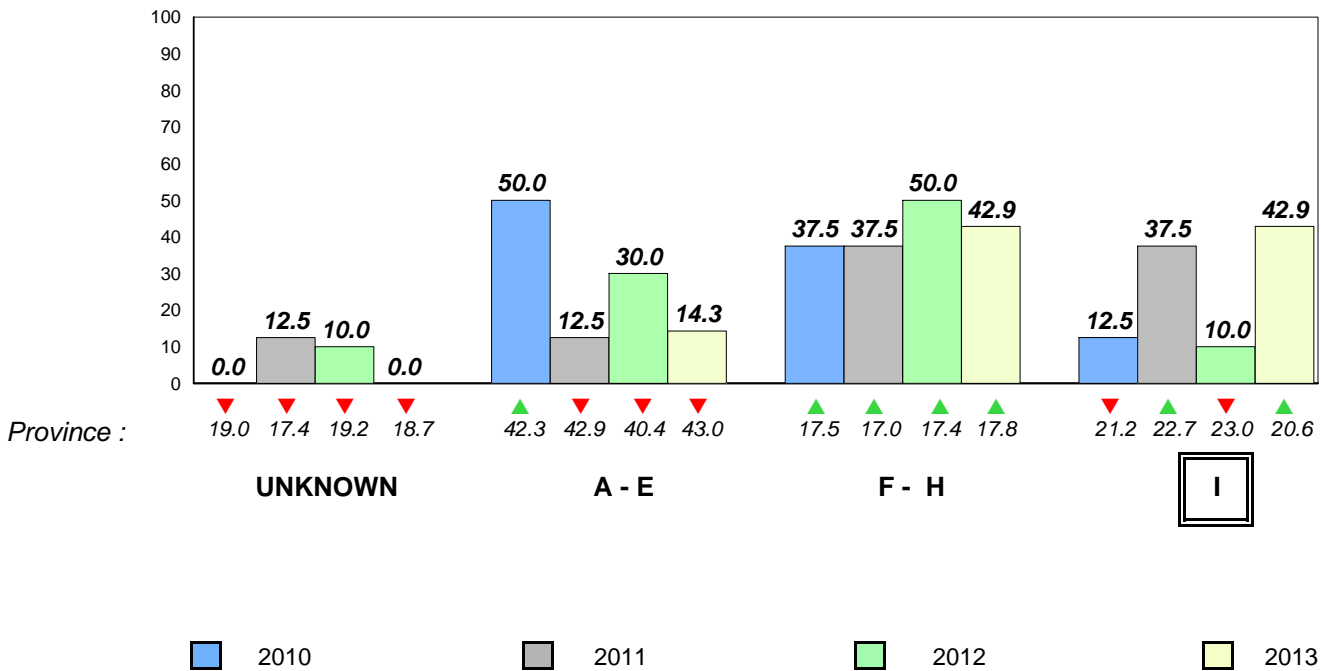

Total Students (AGR): 25

Observation Survey (January 2010 - January 2013)
4 Year Trend

Total Students (Submitted): 24

(school average vs. provincial average)

Rhyme

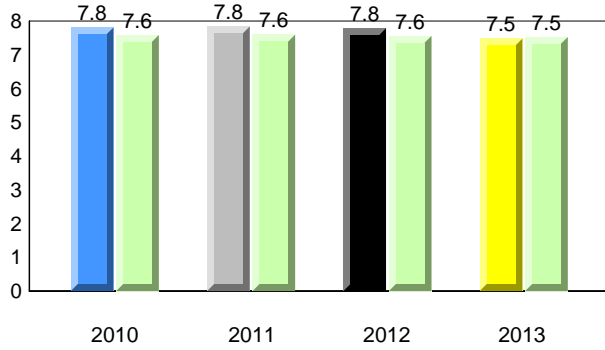

Beginning Sound

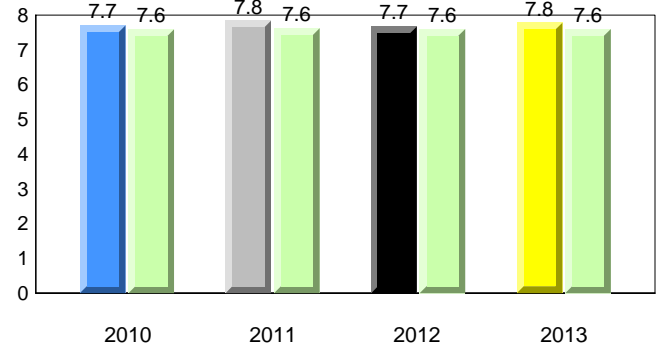

Onset Rhyme

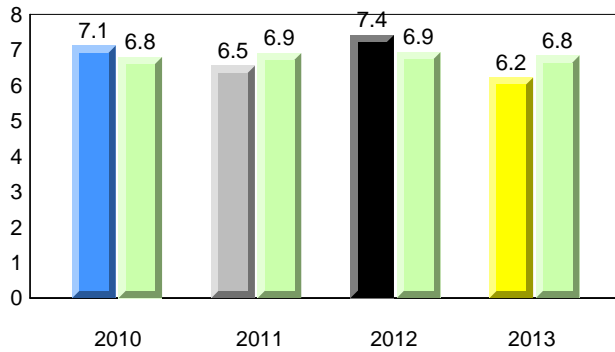

Dictation

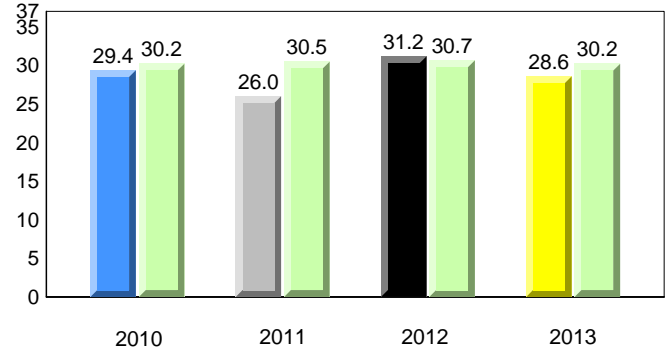

Sight Vocabulary

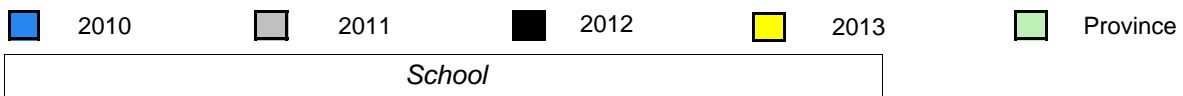
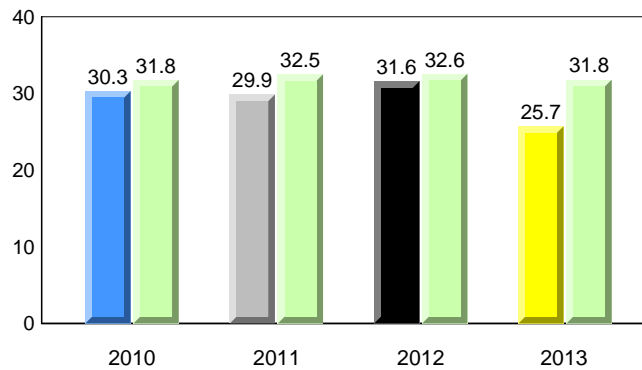

Total Students (AGR): 25
Total Students (Submitted): 24

Instructional Level (January 2010 - January 2013)

Level	2013			2012			2011			2010		
	School	District	Province	School vs District	School vs Province	School vs District	School vs Province	School vs District	School vs Province	School vs District	School vs Province	
I (7)	28.0	28.6	20.6	▼	▲	▲	▲	▼	▼	▲	▲	
F - H (1)	4.0	16.7	17.8	▼	▼	▼	▼	▼	▼	▲	▲	
A - E (11)	44.0	41.3	43.0									
Unknown (6)	24.0	13.3	18.7									

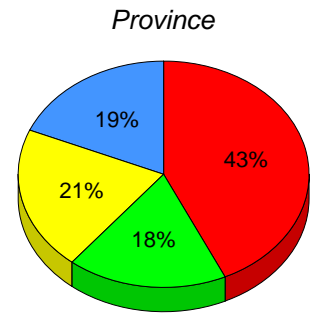
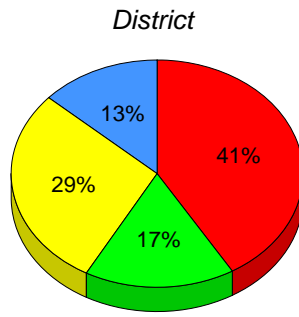
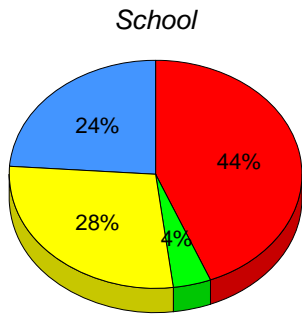

■ I: end of year benchmark.
 ■ F - H: mid - year benchmark.
 ■ A - E
 ■ Unknown

Instructional Level (January 2010 - January 2013)
4 Year Trend
(school averages)

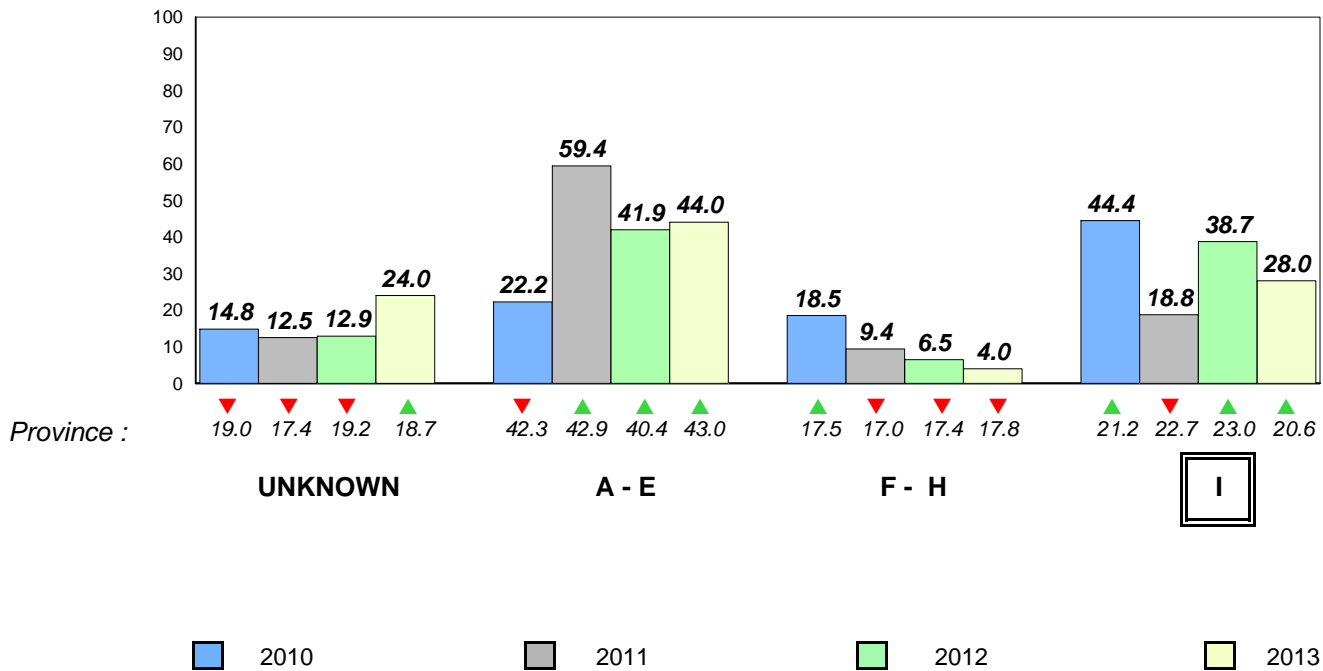

Total Students (AGR): 32

Observation Survey (January 2010 - January 2013)

Total Students (Submitted): 32

4 Year Trend
(school average vs. provincial average)

Rhyme

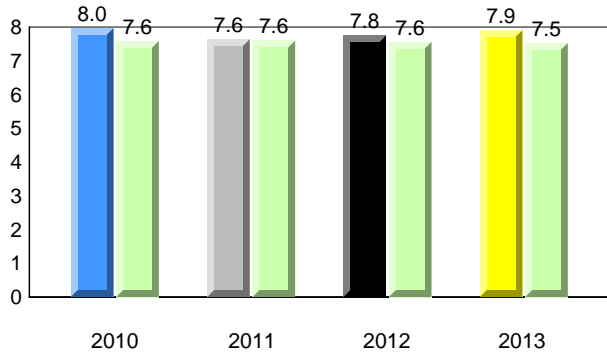

Beginning Sound

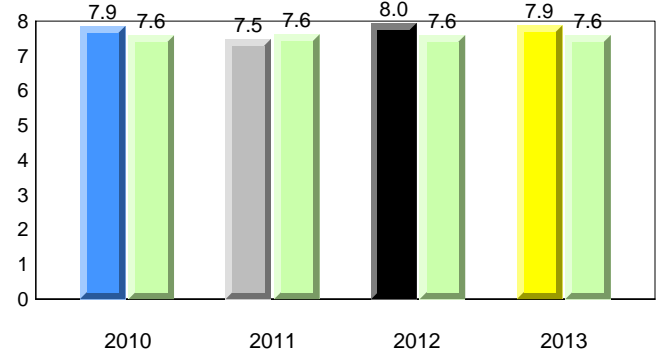

Onset Rhyme

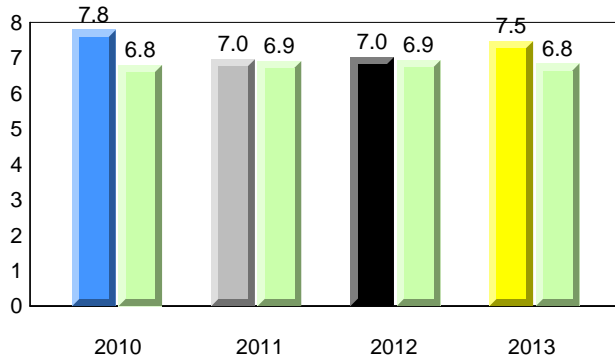

Dictation

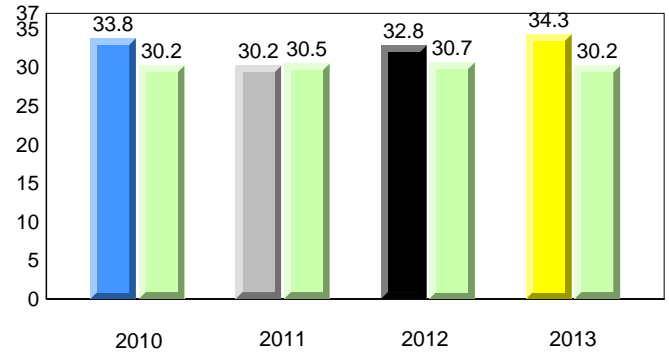

Sight Vocabulary

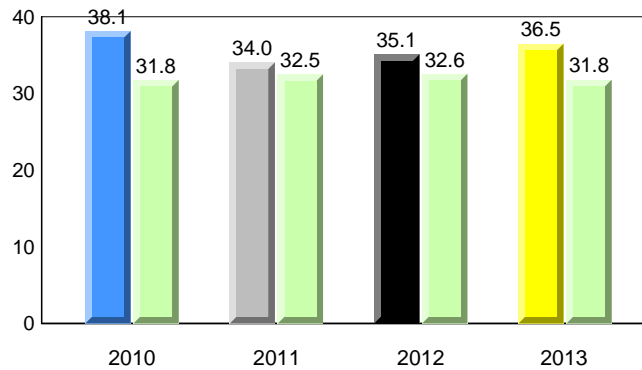

Total Students (AGR): 32
Total Students (Submitted): 32

Instructional Level (January 2010 - January 2013)

Level	2013			2012			2011			2010		
	School	District	Province	School vs District	School vs Province	School vs District	School vs Province	School vs District	School vs Province	School vs District	School vs Province	
I (16)	50.0	28.6	20.6	▲	▲	▲	▲	▲	▲	▲	▲	
F - H (8)	25.0	16.7	17.8	▲	▲	▲	▼	▲	▲	▲	▲	
A - E (6)	18.8	41.3	43.0									
Unknown (2)	6.3	13.3	18.7									

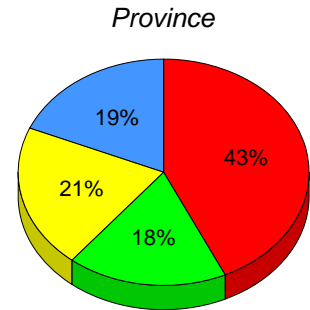
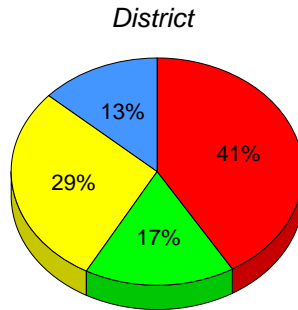
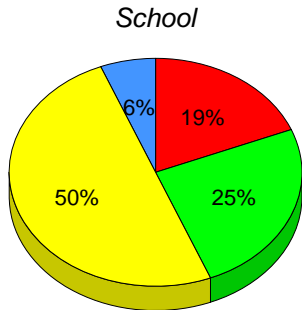

■ I: end of year benchmark.
 ■ F - H: mid - year benchmark.
 ■ A - E
 ■ Unknown

Instructional Level (January 2010 - January 2013)
4 Year Trend
(school averages)

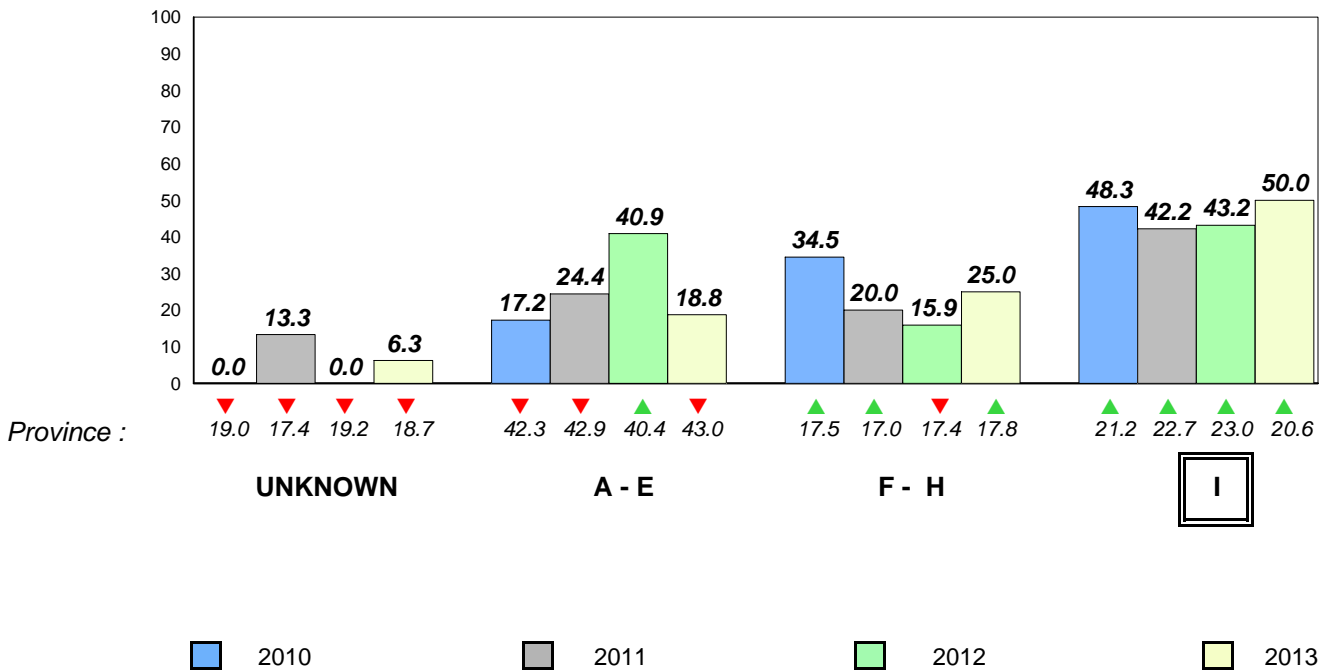

Total Students (AGR): 14

Observation Survey (January 2010 - January 2013)
4 Year Trend

Total Students (Submitted): 14

(school average vs. provincial average)

Rhyme

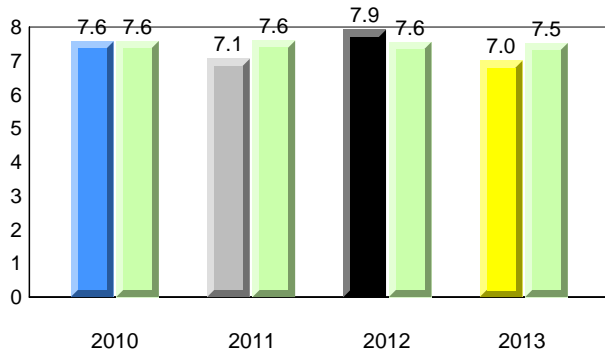

Beginning Sound

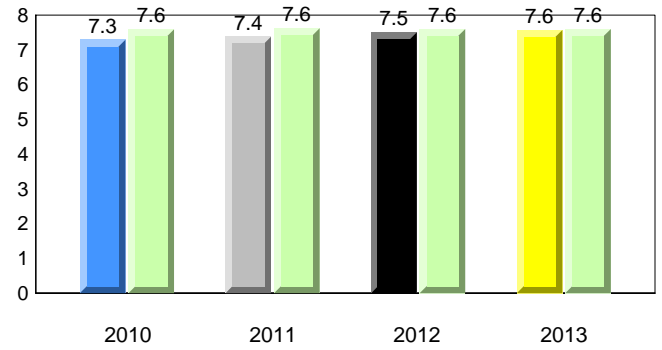

Onset Rhyme

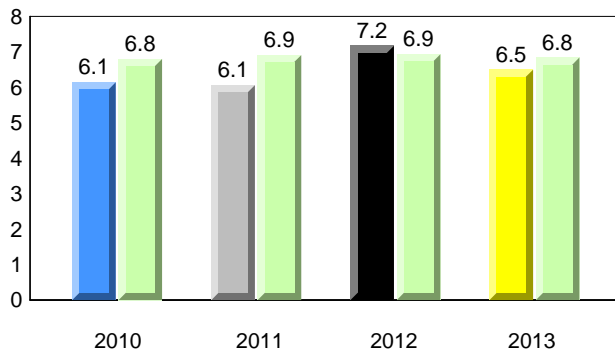

Dictation

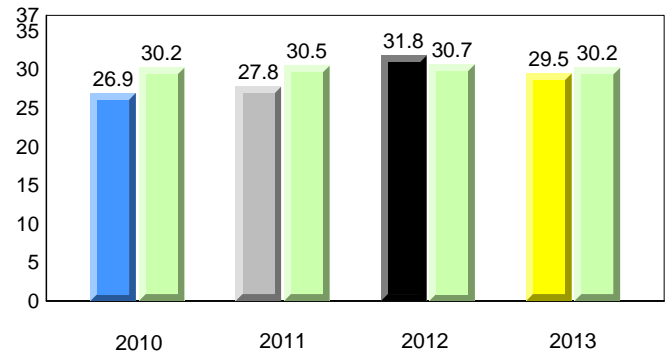

Sight Vocabulary

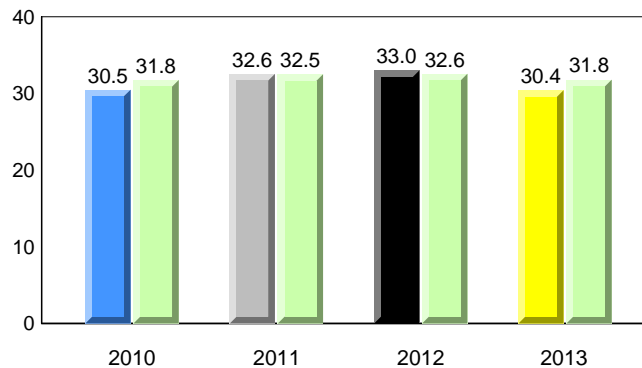

Total Students (AGR): 14
Total Students (Submitted): 14

Instructional Level (January 2010 - January 2013)

Level	2013			2012			2011			2010			
	School	District	Province	School vs District	School vs Province	School vs District	School vs Province	School vs District	School vs Province	School vs District	School vs Province		
I (2)	14.3	14.3	0.0	28.6	15.0	11.0	20.6	11.4	9.2	▼	▼	▼	▼
F - H (1)	7.1	7.1	0.0	16.7	5.9	9.2	17.8	8.8	9.0	▼	▼	▲	▲
A - E (9)	64.3	28.6	35.7	41.3	16.6	22.7	43.0	18.8	24.1				
Unknown (2)	14.3			13.3			18.7						

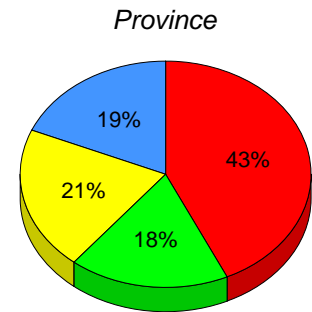
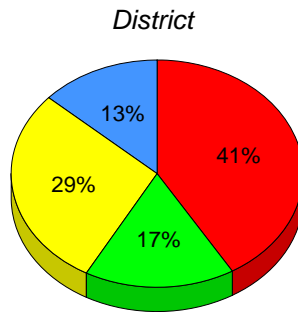
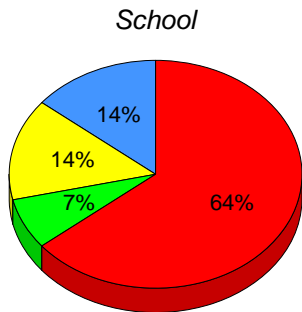

I: end of year benchmark. F - H: mid - year benchmark. A - E Unknown

Instructional Level (January 2010 - January 2013)
4 Year Trend
(school averages)

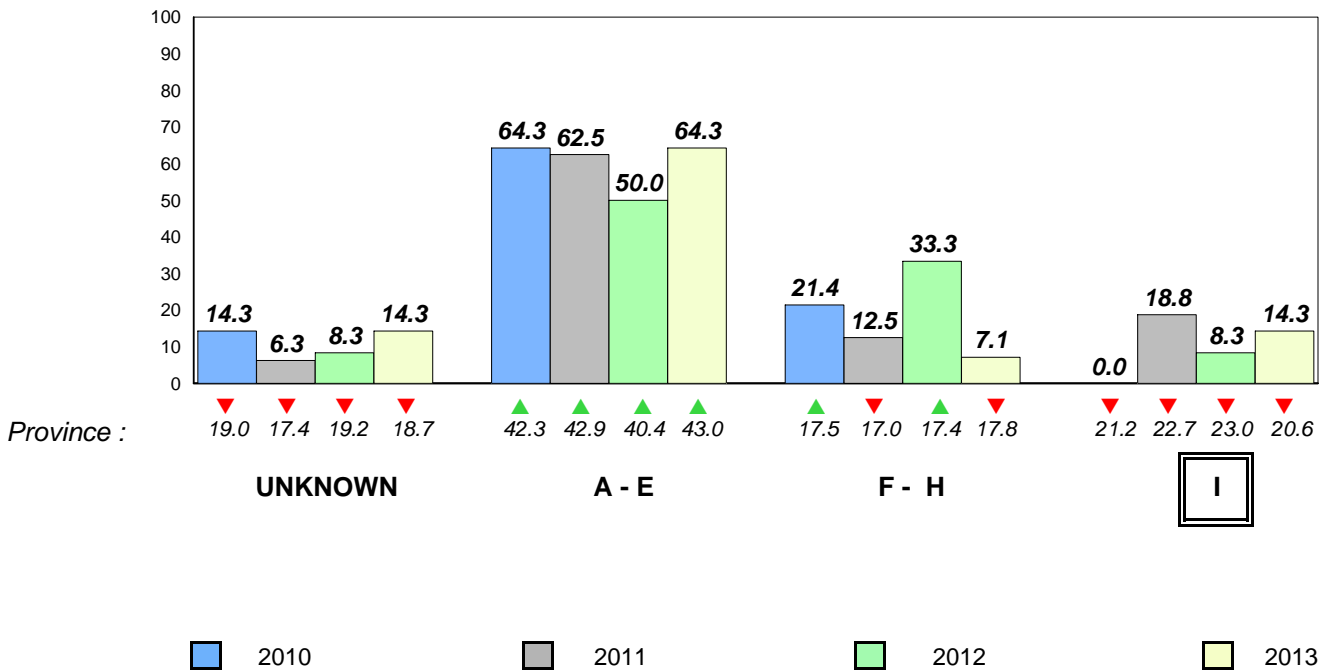

Total Students (AGR): 3
Total Students (Submitted): 3

Instructional Level (January 2010 - January 2013)

Level	School	2013						2012		2011		2010	
		District	♀	♂	Province	♀	♂	School vs District	School vs Province	School vs District	School vs Province	School vs District	School vs Province
I		28.6	15.0	11.0	20.6	11.4	9.2	▲	▲	▼	▼	▼	▼
F - I		16.7	5.9	9.2	17.8	8.8	9.0	▲	▲	▼	▼	▲	▼
A -		41.3	16.6	22.7	43.0	18.8	24.1						
Unkn		13.3			18.7								

School
School data with 5 or fewer students withheld for reasons of confidentiality.

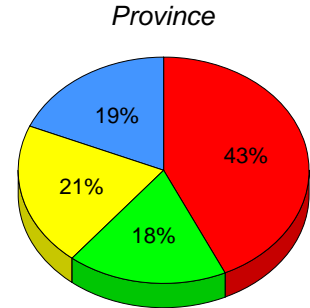
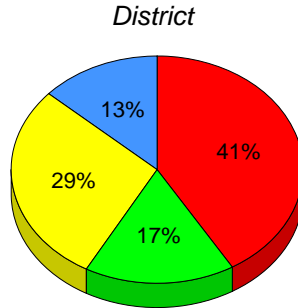

I: end of year benchmark. F - H: mid - year benchmark. A - E Unknown

Instructional Level (January 2010 - January 2013)

4 Year Trend
(school averages)

School data with 5 or fewer students withheld for reasons of confidentiality.

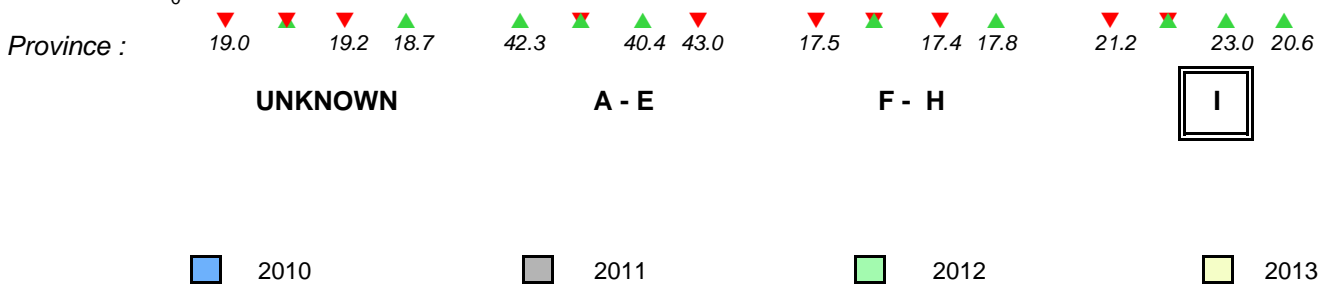

Total Students (AGR): 6 **Observation Survey (January 2010 - January 2013)**
 Total Students (Submitted): 6 **4 Year Trend**
 (school average vs. provincial average)

Rhyme

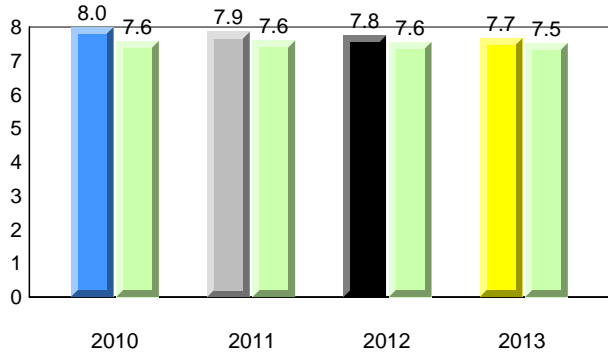

Beginning Sound

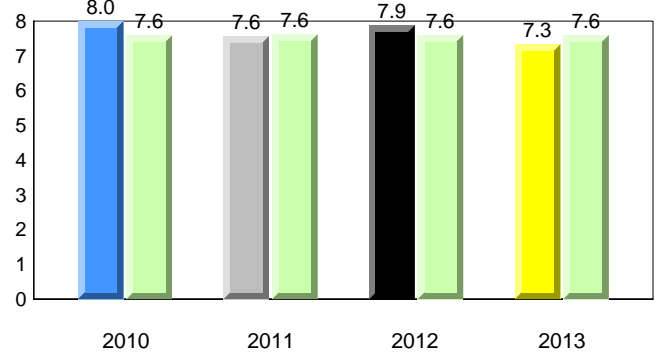

Onset Rhyme

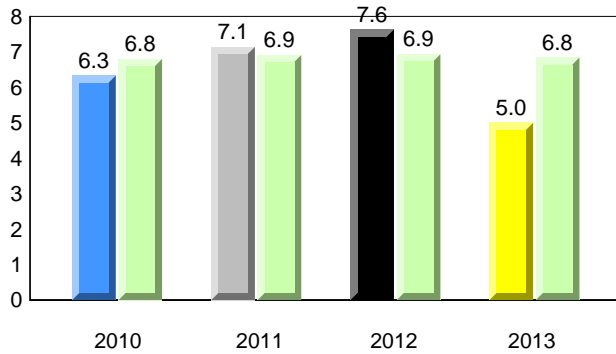

Dictation

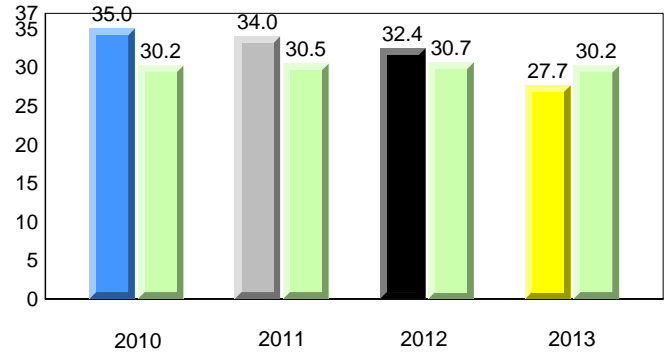

Sight Vocabulary

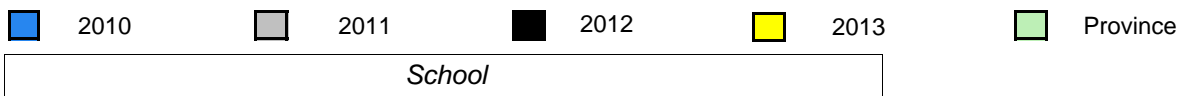
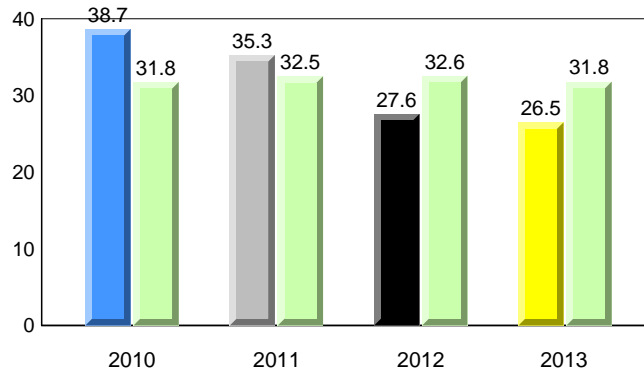

Total Students (AGR): 6
Total Students (Submitted): 6

Instructional Level (January 2010 - January 2013)

Level	2013			2012			2011			2010		
	School	District	Province	School vs District	School vs Province	School vs District	School vs Province	School vs District	School vs Province	School vs District	School vs Province	
I (3)	50.0	28.6	20.6	▲	▲	▼	▼	▲	▲	▼	▼	
F - H (0)	0.0	16.7	17.8	▼	▼	▲	▲	▼	▼	▲	▲	
A - E (2)	33.3	41.3	43.0									
Unknown (1)	16.7	13.3	18.7									

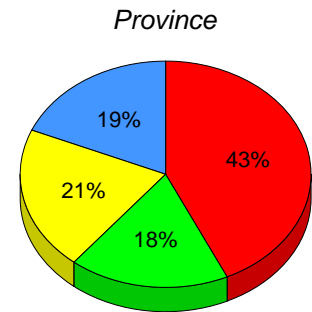
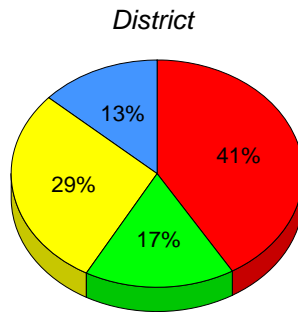
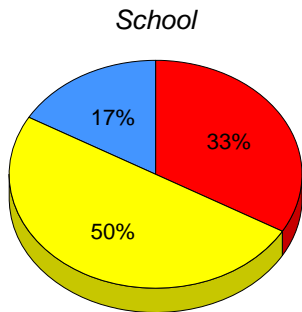

■ I : end of year benchmark.
 ■ F - H : mid - year benchmark.
 ■ A - E
 ■ Unknown

Instructional Level (January 2010 - January 2013)
4 Year Trend
(school averages)

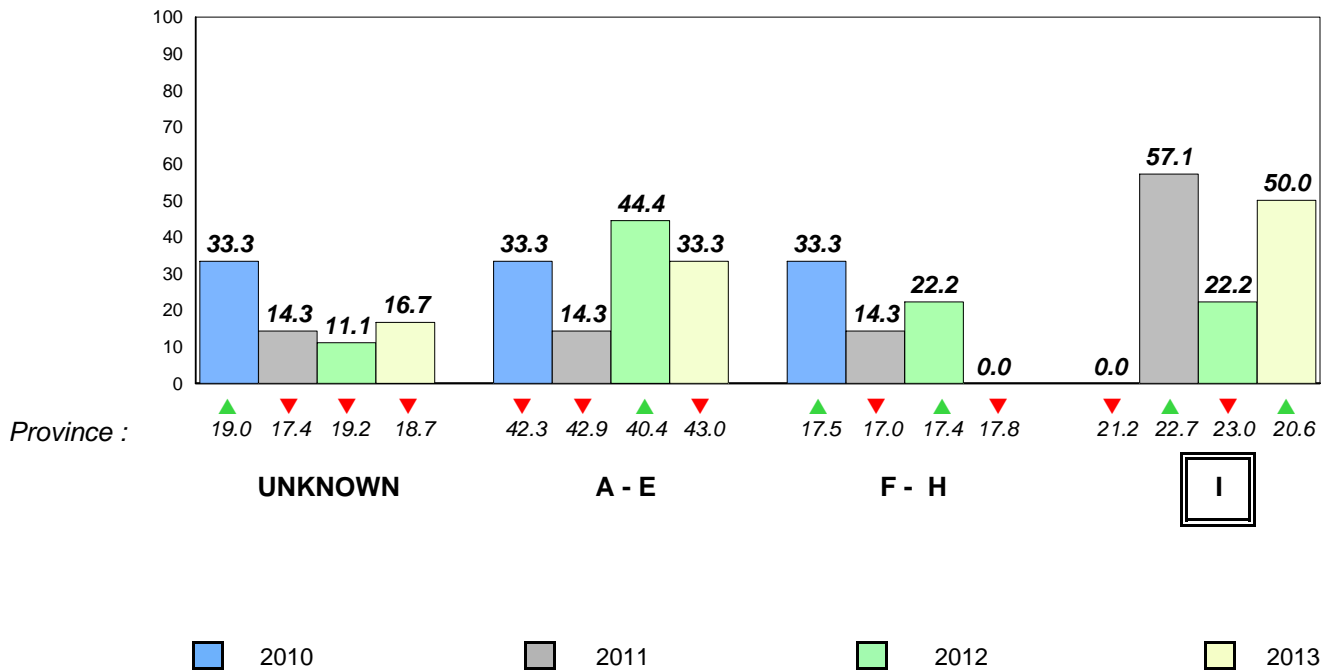

Total Students (AGR): 3
Total Students (Submitted): 3

Instructional Level (January 2010 - January 2013)

Level	School	2013						2012		2011		2010	
		District	♀	♂	Province	♀	♂	School vs District	School vs Province	School vs District	School vs Province	School vs District	School vs Province
I		28.6	15.0	11.0	20.6	11.4	9.2	▲	▲	▲	▲	▼	▼
F - I		16.7	5.9	9.2	17.8	8.8	9.0	▲	▲	▲	▲	▼	▼
A -		41.3	16.6	22.7	43.0	18.8	24.1						
Unkn		13.3			18.7								

School
School data with 5 or fewer students withheld for reasons of confidentiality.

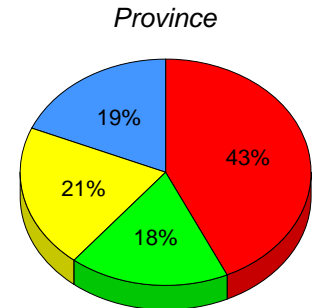
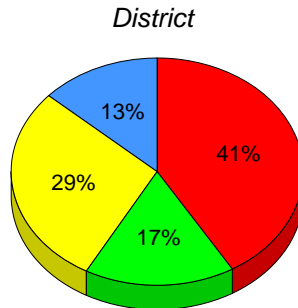

I: end of year benchmark. F - H: mid - year benchmark. A - E Unknown

Instructional Level (January 2010 - January 2013)

4 Year Trend
(school averages)

School data with 5 or fewer students withheld for reasons of confidentiality.

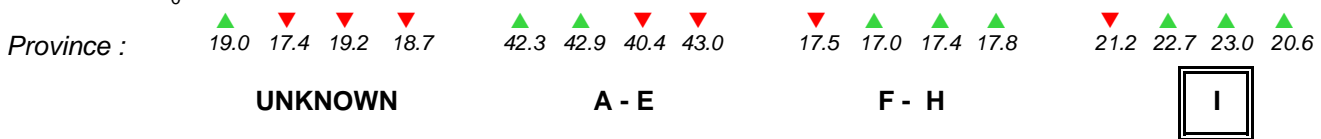

2010 2011 2012 2013

Total Students (AGR): 3
Total Students (Submitted): 2

Instructional Level (January 2010 - January 2013)

Level	School	2013						2012		2011		2010	
		District	♀	♂	Province	♀	♂	School vs District	School vs Province	School vs District	School vs Province	School vs District	School vs Province
I		28.6	15.0	11.0	20.6	11.4	9.2	▼	▼	▲	▲	▼	▼
F - I		16.7	5.9	9.2	17.8	8.8	9.0	▲	▲	▼	▼	▲	▲
A -		41.3	16.6	22.7	43.0	18.8	24.1						
Unkn		13.3			18.7								

School
School data with 5 or fewer students withheld for reasons of confidentiality.

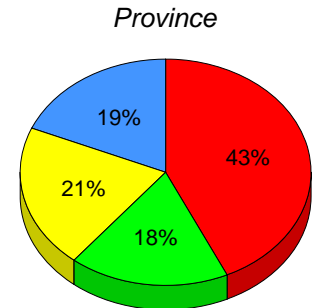
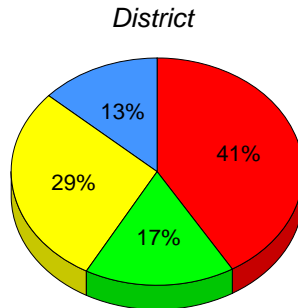

I: end of year benchmark. F - H: mid - year benchmark. A - E Unknown

Instructional Level (January 2010 - January 2013)

4 Year Trend
(school averages)

School data with 5 or fewer students withheld for reasons of confidentiality.

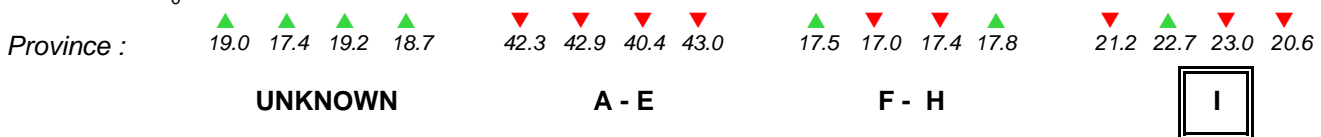

2010 2011 2012 2013

Total Students (AGR): 38

Observation Survey (January 2010 - January 2013)

Total Students (Submitted): 38

4 Year Trend
(school average vs. provincial average)

Rhyme

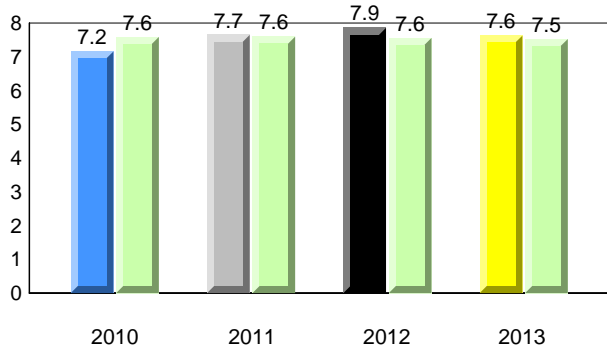

Beginning Sound

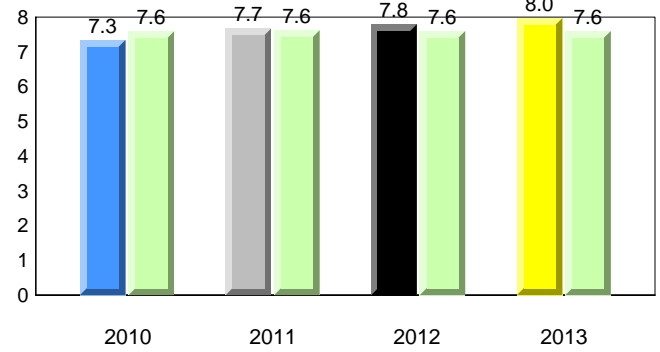

Onset Rhyme

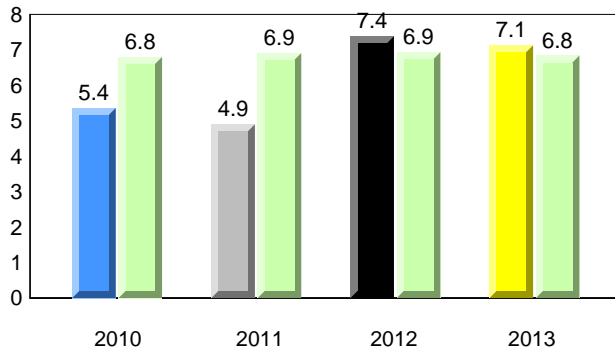

Dictation

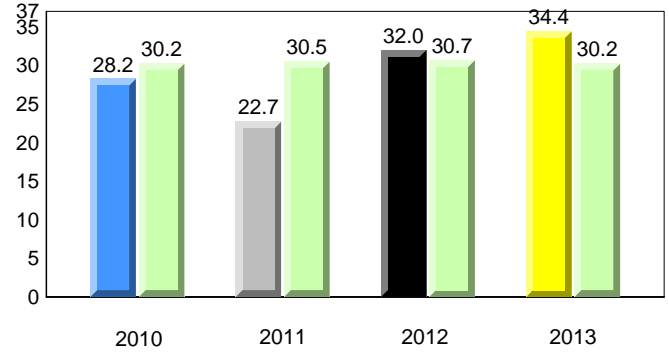

Sight Vocabulary

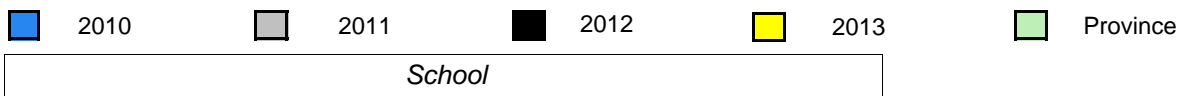
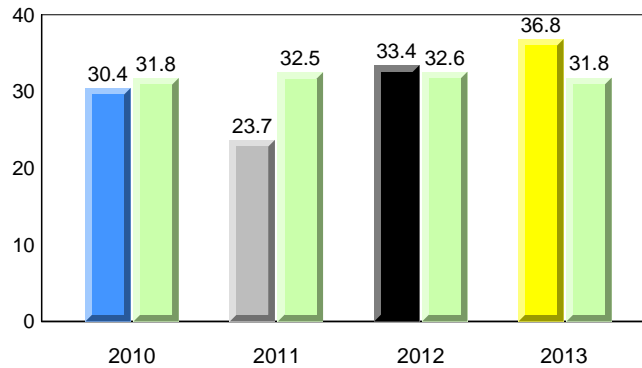

Total Students (AGR): 38
Total Students (Submitted): 38

Instructional Level (January 2010 - January 2013)

Level	2013			2012			2011			2010		
	School	District	Province	School vs District	School vs Province	School vs District	School vs Province	School vs District	School vs Province	School vs District	School vs Province	
I (20)	52.6	28.6	20.6	▲	▲	▲	▲	▼	▼	▲	▲	
F - H (5)	13.2	16.7	17.8	▼	▼	▲	▼	▼	▼	▼	▼	
A - E (13)	34.2	41.3	43.0									
Unknown (0)	0.0	13.3	18.7									

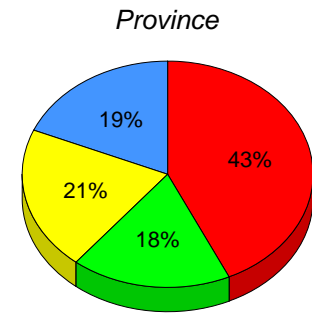
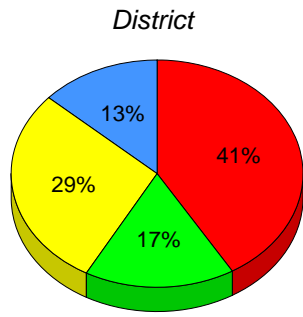
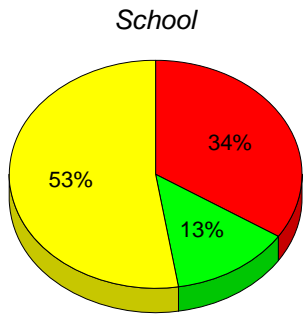

■ I: end of year benchmark.
 ■ F - H: mid - year benchmark.
 ■ A - E
 ■ Unknown

Instructional Level (January 2010 - January 2013)
4 Year Trend
(school averages)

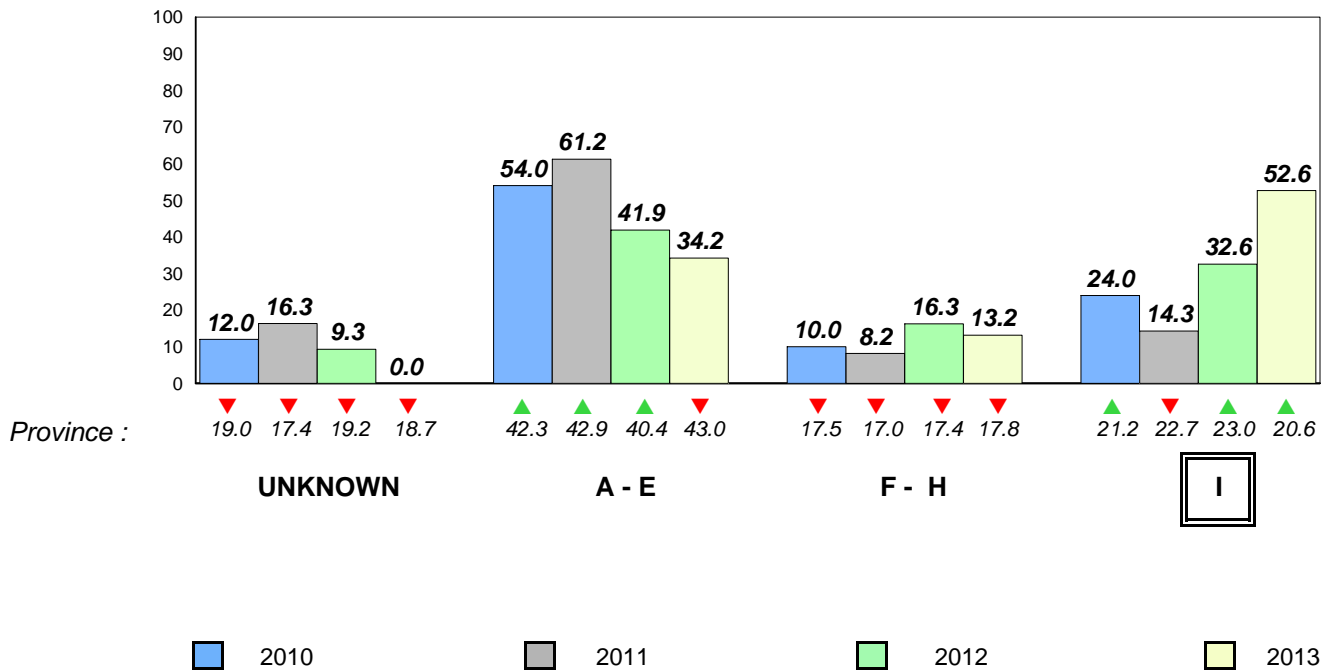

Total Students (AGR): 1 **Observation Survey (January 2010 - January 2013)**
 Total Students (Submitted): 1 **4 Year Trend**
 (school average vs. provincial average)

Rhyme

Beginning Sound

School data with 5 or fewer students withheld for reasons of confidentiality.

2010 2011 2012 2013 2010 2011 2012 2013

Onset Rhyme

Dictation

School data with 5 or fewer students withheld for reasons of confidentiality.

2010 2011 2012 2013 2010 2011 2012 2013

Sight Vocabulary

School data with 5 or fewer students withheld for reasons of confidentiality.

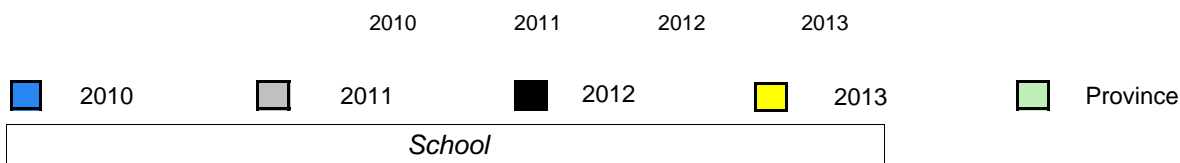

Total Students (AGR): 1
Total Students (Submitted): 1

Instructional Level (January 2010 - January 2013)

Level	School	2013						2012		2011		2010			
		District	♀	♂	Province	♀	♂	School vs District	School vs Province	School vs District	School vs Province	School vs District	School vs Province		
I		28.6	15.0	11.0	20.6	11.4	9.2	▼	▼	▲	▲	✘	✘	✘	✘
F - I		16.7	5.9	9.2	17.8	8.8	9.0	▼	▼	▼	▼	✘	✘	✘	✘
A -		41.3	16.6	22.7	43.0	18.8	24.1								
Unkn		13.3			18.7										

School
School data with 5 or fewer students withheld for reasons of confidentiality.

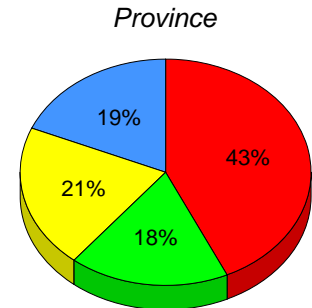
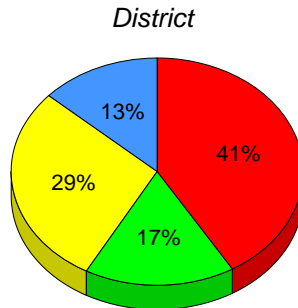

I: end of year benchmark. F - H: mid - year benchmark. A - E Unknown

Instructional Level (January 2010 - January 2013)

4 Year Trend
(school averages)

School data with 5 or fewer students withheld for reasons of confidentiality.

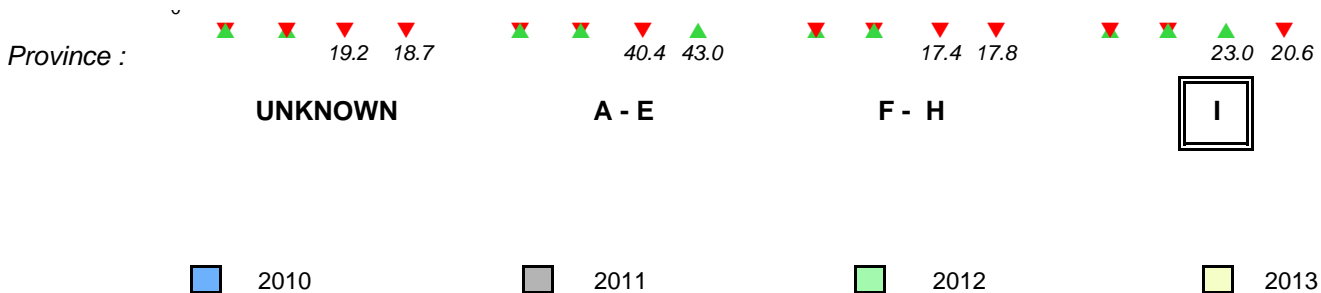

Total Students (AGR): 7 **Observation Survey (January 2010 - January 2013)**
 Total Students (Submitted): 7 **4 Year Trend**
 (school average vs. provincial average)

Rhyme

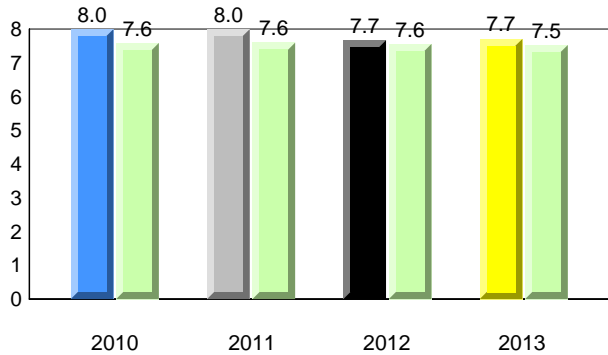

Beginning Sound

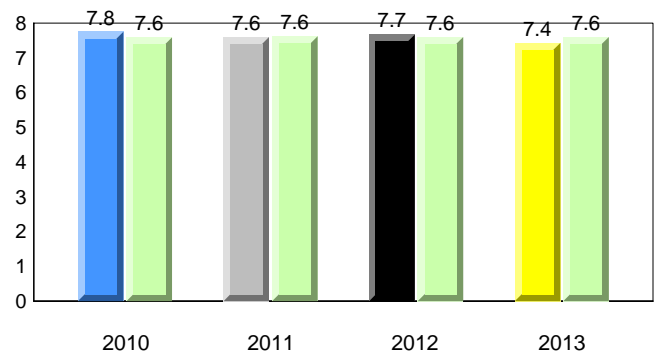

Onset Rhyme

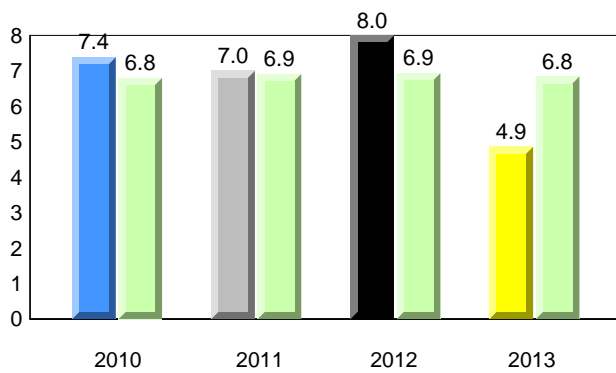

Dictation

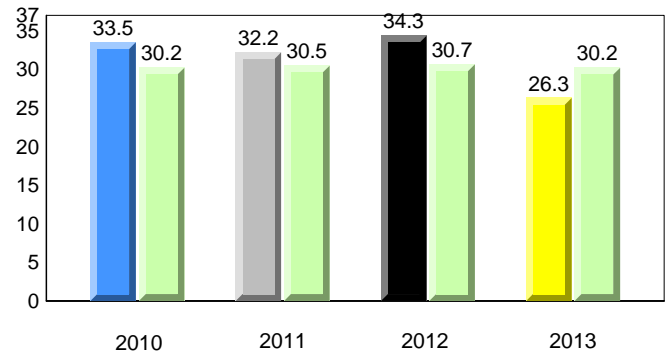

Sight Vocabulary

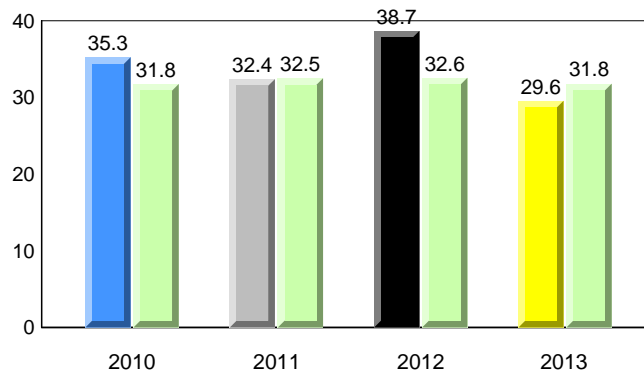

Total Students (AGR): 7
Total Students (Submitted): 7

Instructional Level (January 2010 - January 2013)

Level	2013			2012			2011			2010		
	School	District	Province	School vs District	School vs Province	School vs District	School vs Province	School vs District	School vs Province	School vs District	School vs Province	
I (1)	14.3	28.6	20.6	▼	▼	▲	▲	▼	▼	▲	▲	
F - H (0)	0.0	16.7	17.8	▼	▼	▲	▲	▲	▲	▲	▲	
A - E (6)	85.7	41.3	43.0									
Unknown (0)	0.0	13.3	18.7									

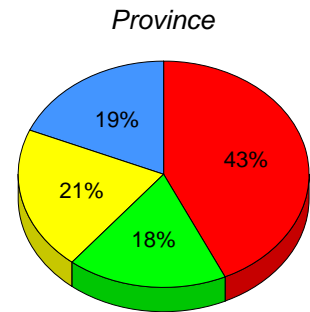
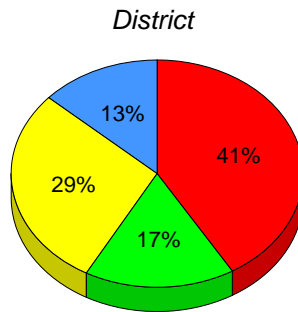
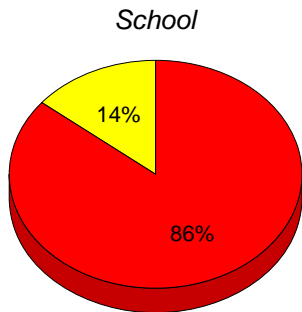

■ I : end of year benchmark.
 ■ F - H : mid - year benchmark.
 ■ A - E
 ■ Unknown

Instructional Level (January 2010 - January 2013)
4 Year Trend
(school averages)

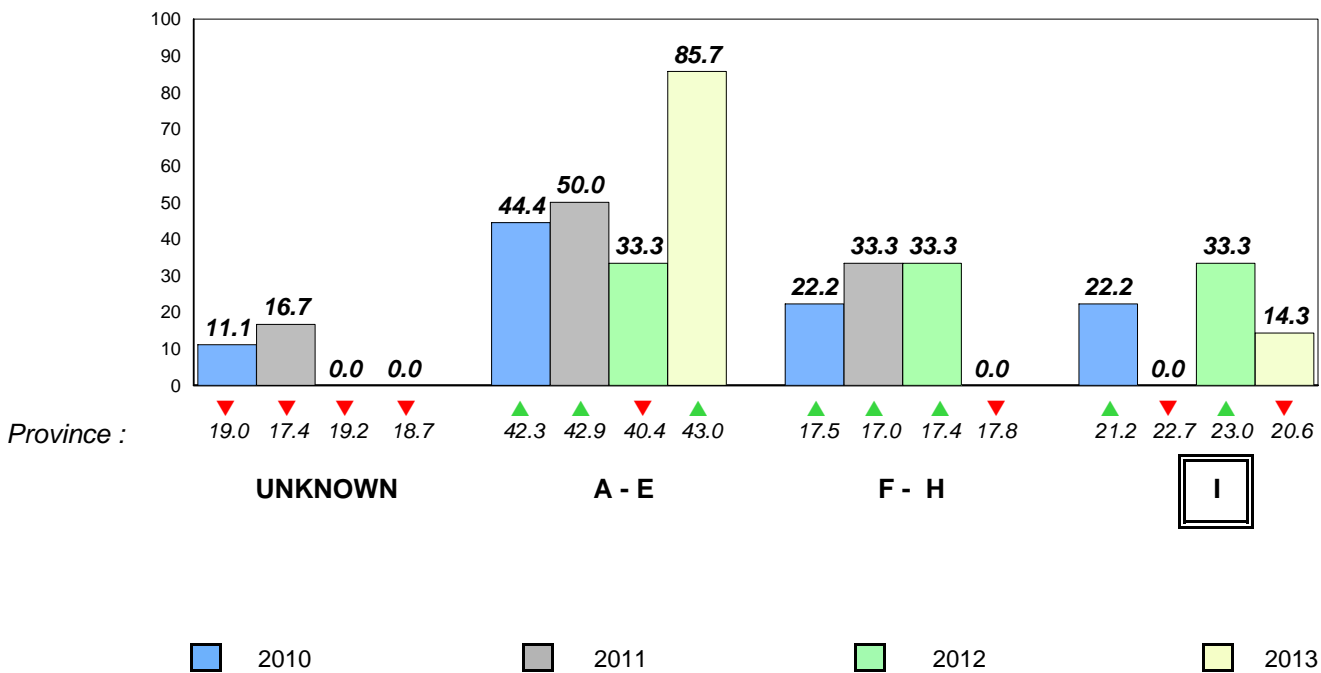

Total Students (AGR): 23

Observation Survey (January 2010 - January 2013)
4 Year Trend

Total Students (Submitted): 22

(school average vs. provincial average)

Rhyme

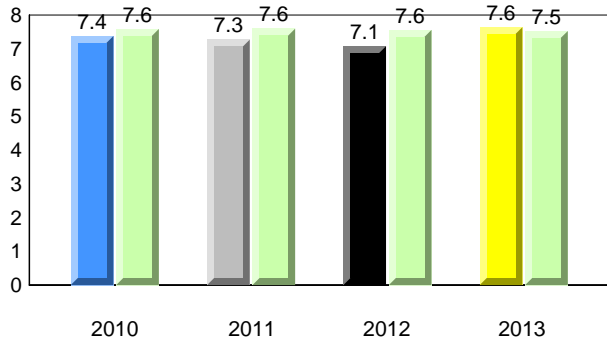

Beginning Sound

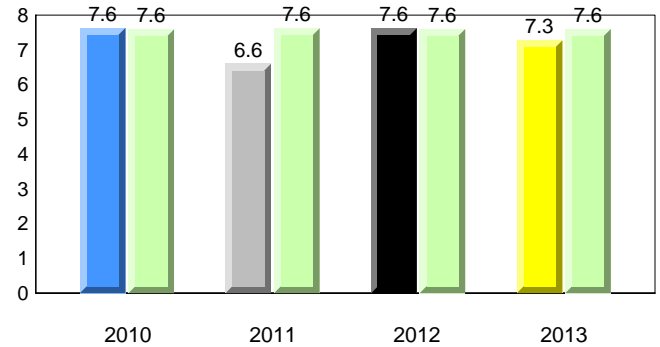

Onset Rhyme

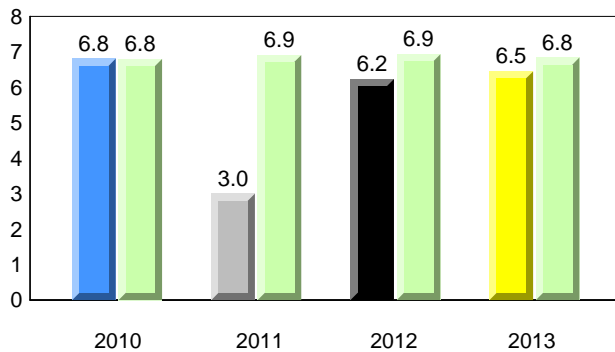

Dictation

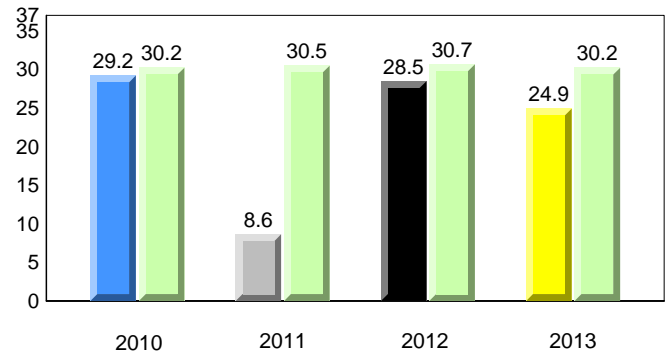

Sight Vocabulary

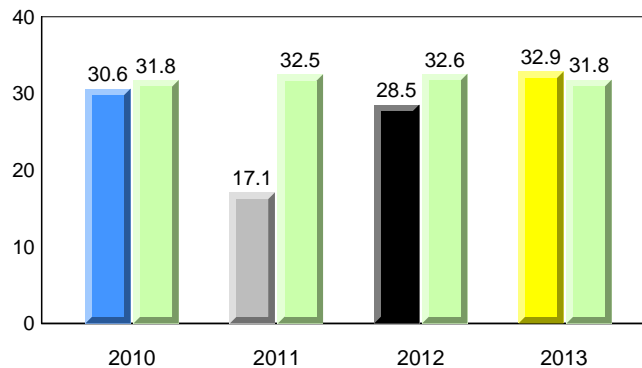

Total Students (AGR): 23
Total Students (Submitted): 22

Instructional Level (January 2010 - January 2013)

Level	2013			2012			2011			2010			
	School	♀	♂	School vs District	School vs Province	School vs District	School vs Province	School vs District	School vs Province	School vs District	School vs Province		
I (1)	4.3	0.0	4.3	28.6	15.0	11.0	20.6	11.4	9.2	▼	▼	▲	▲
F - H (7)	30.4	4.3	26.1	16.7	5.9	9.2	17.8	8.8	9.0	▲	▲	▼	▼
A - E (14)	60.9	26.1	34.8	41.3	16.6	22.7	43.0	18.8	24.1				
Unknown (1)	4.3			13.3			18.7						

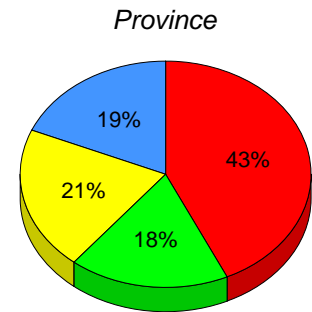
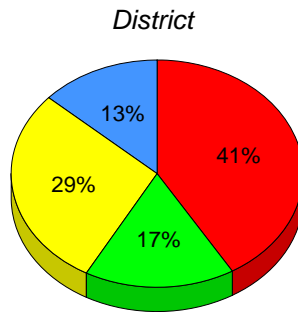
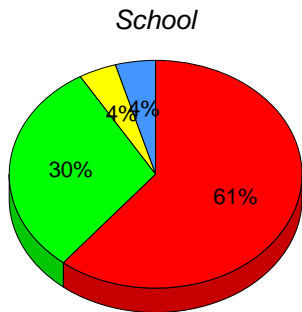

■ I: end of year benchmark.
 ■ F - H: mid - year benchmark.
 ■ A - E
 ■ Unknown

Instructional Level (January 2010 - January 2013)

4 Year Trend
(school averages)

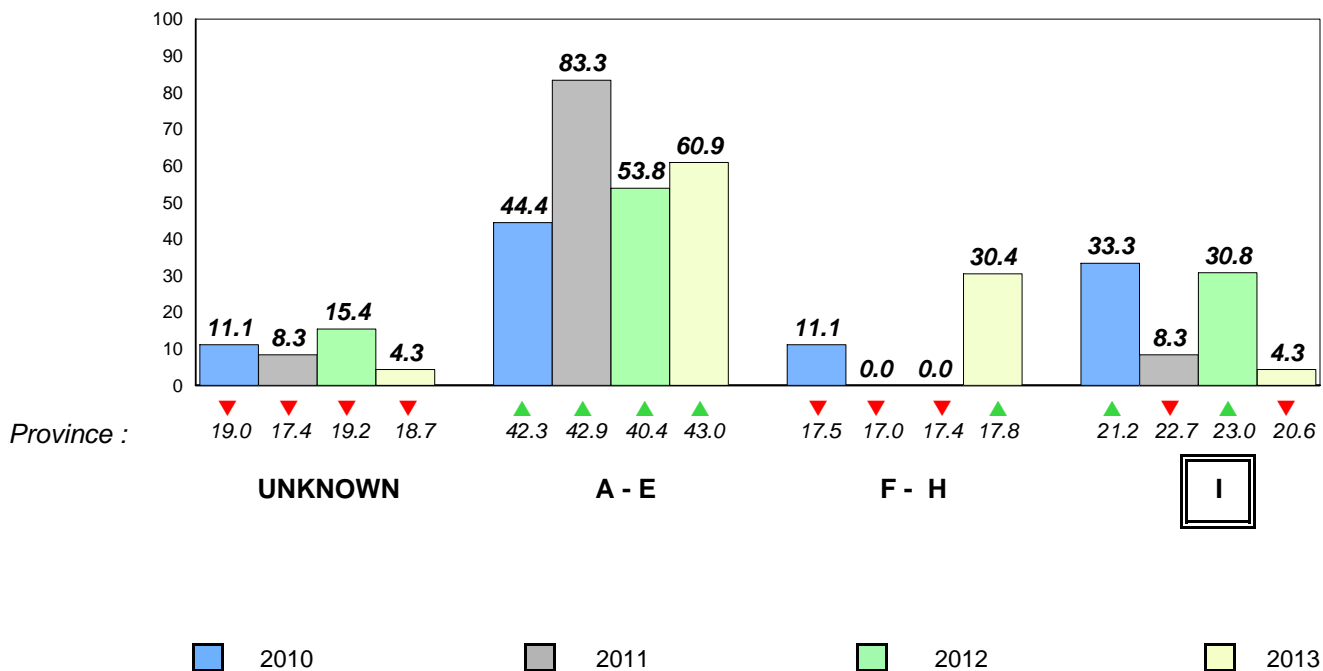

Total Students (AGR): 12

Observation Survey (January 2010 - January 2013)

Total Students (Submitted): 11

4 Year Trend
(school average vs. provincial average)

Rhyme

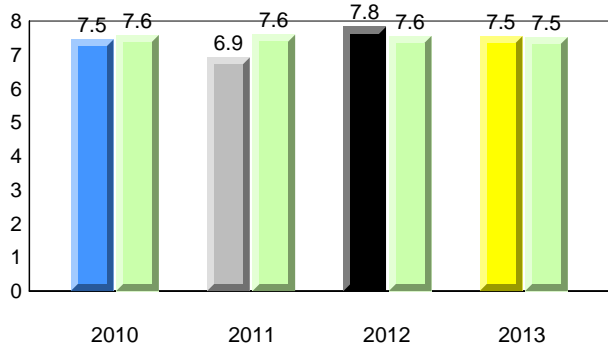

Beginning Sound

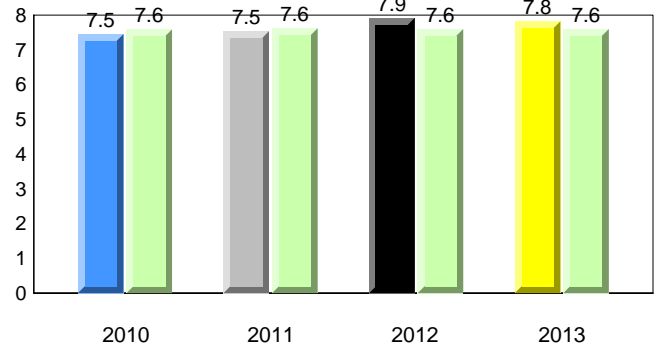

Onset Rhyme

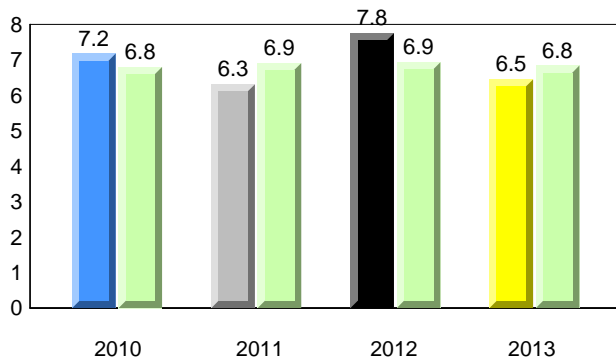

Dictation

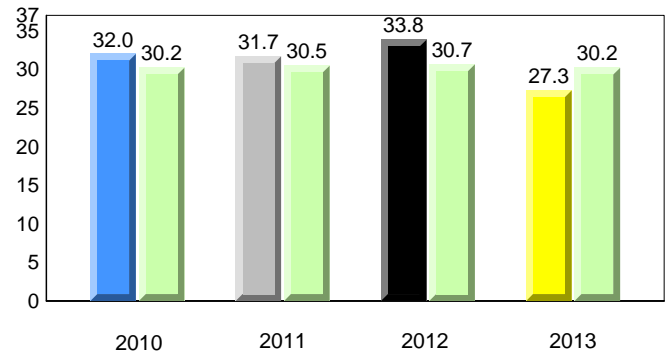

Sight Vocabulary

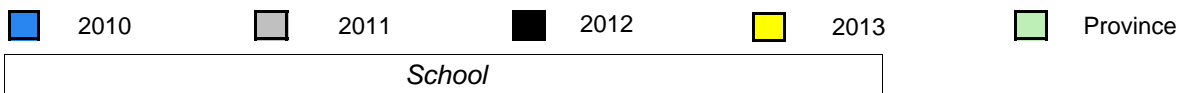
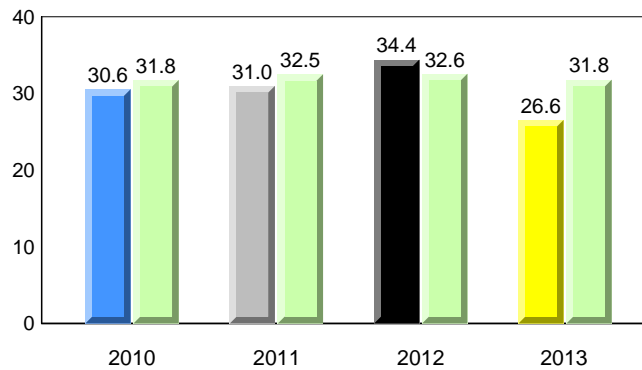

District 2 - Western

#111 - St. Thomas Aquinas, Port au Port East

Grades: K-8

Total Students (AGR): 12
Total Students (Submitted): 11

Instructional Level (January 2010 - January 2013)

Level	2013			2012			2011			2010					
	School	District	Province	School vs District	School vs Province	School vs District	School vs Province	School vs District	School vs Province	School vs District	School vs Province				
I (3)	25.0	16.7	8.3	28.6	15.0	11.0	20.6	11.4	9.2	▼	▲	▼	▼	▲	▲
F - H (0)	0.0	0.0	0.0	16.7	5.9	9.2	17.8	8.8	9.0	▼	▼	▲	▲	▲	▲
A - E (8)	66.7	25.0	41.7	41.3	16.6	22.7	43.0	18.8	24.1						
Unknown (1)	8.3			13.3			18.7								

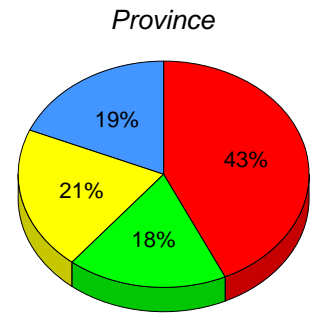
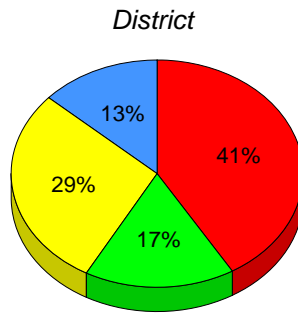
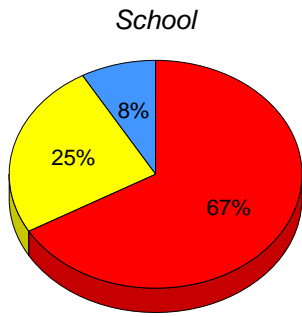

■ I : end of year benchmark.
 ■ F - H : mid - year benchmark.
 ■ A - E
 ■ Unknown

Instructional Level (January 2010 - January 2013)

4 Year Trend
(school averages)

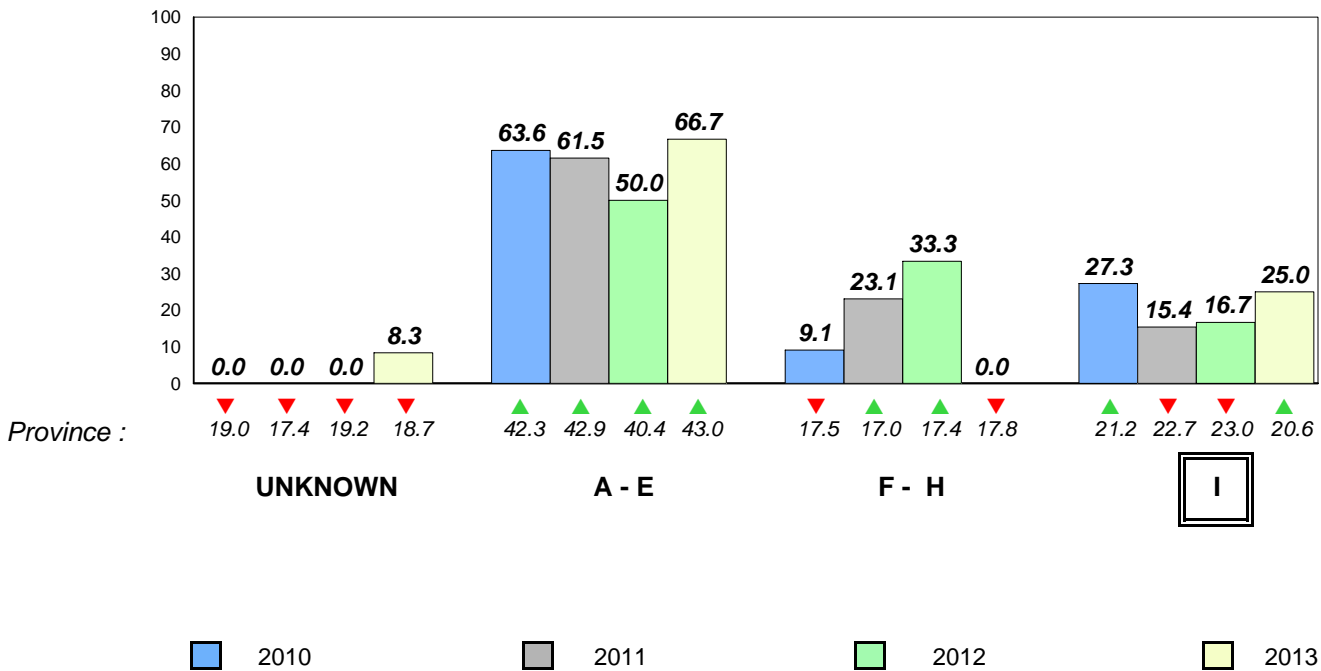

Total Students (AGR): 1 **Observation Survey (January 2010 - January 2013)**
 Total Students (Submitted): 1 **4 Year Trend**
 (school average vs. provincial average)

Rhyme

Beginning Sound

School data with 5 or fewer students withheld for reasons of confidentiality.

2010 2011 2012 2013 2010 2011 2012 2013

Onset Rhyme

Dictation

School data with 5 or fewer students withheld for reasons of confidentiality.

2010 2011 2012 2013 2010 2011 2012 2013

Sight Vocabulary

School data with 5 or fewer students withheld for reasons of confidentiality.

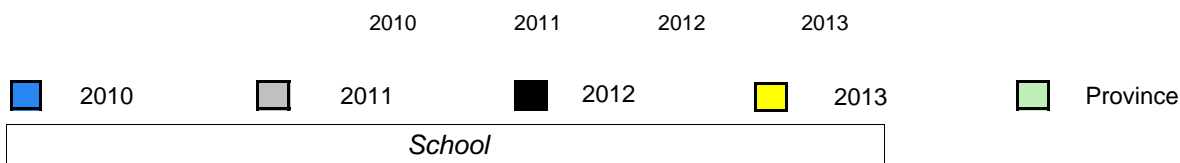

Total Students (AGR): 1
Total Students (Submitted): 1

Instructional Level (January 2010 - January 2013)

Level	School	2013						2012		2011		2010	
		District	♀	♂	Province	♀	♂	School vs District	School vs Province	School vs District	School vs Province	School vs District	School vs Province
I		28.6	15.0	11.0	20.6	11.4	9.2	▲	▲	▲	▲	▼	▼
F - I		16.7	5.9	9.2	17.8	8.8	9.0	▼	▼	▲	▲	▼	▼
A -		41.3	16.6	22.7	43.0	18.8	24.1						
Unkn		13.3			18.7								

School
School data with 5 or fewer students withheld for reasons of confidentiality.

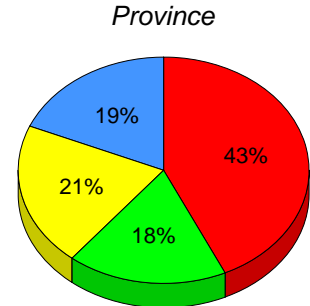
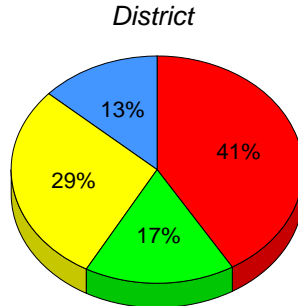

I: end of year benchmark. F - H: mid - year benchmark. A - E Unknown

Instructional Level (January 2010 - January 2013)

4 Year Trend
(school averages)

School data with 5 or fewer students withheld for reasons of confidentiality.

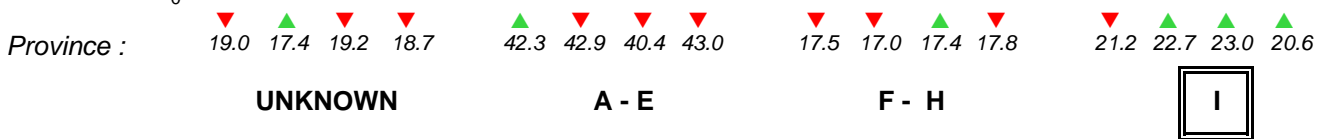

2010 2011 2012 2013

Total Students (AGR): 17

Observation Survey (January 2010 - January 2013)

Total Students (Submitted): 17

4 Year Trend
(school average vs. provincial average)

Rhyme

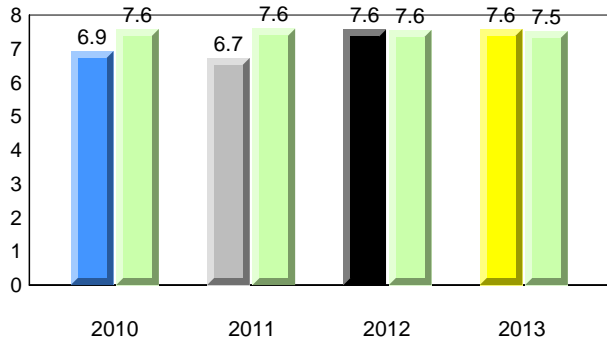

Beginning Sound

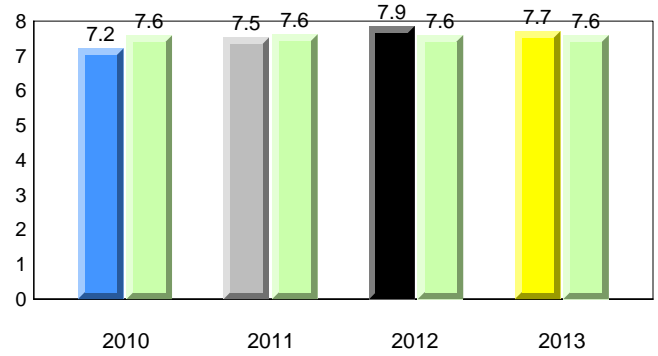

Onset Rhyme

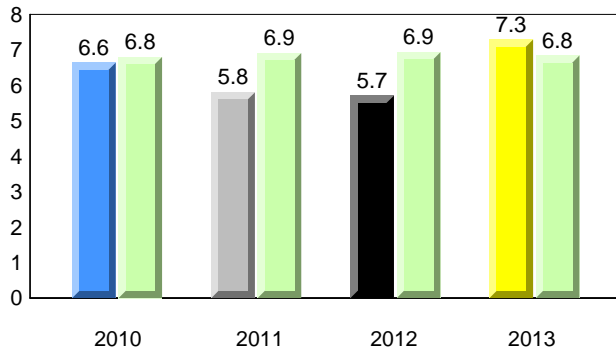

Dictation

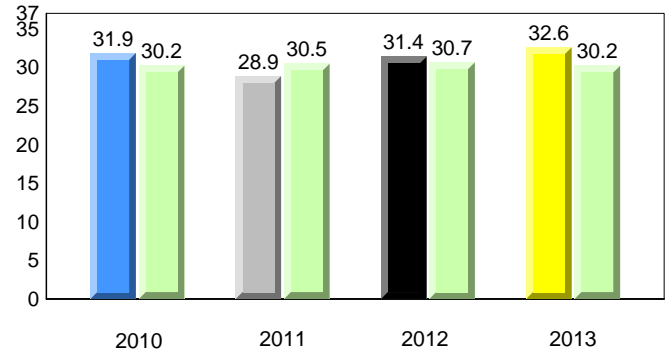

Sight Vocabulary

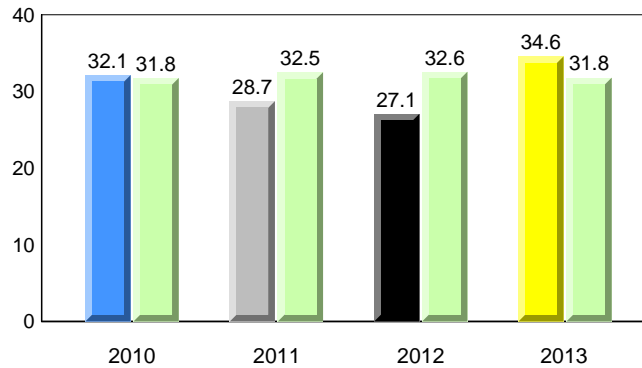

Total Students (AGR): 17
Total Students (Submitted): 17

Instructional Level (January 2010 - January 2013)

Level	2013			2012			2011			2010		
	School	District	Province	School vs District	School vs Province	School vs District	School vs Province	School vs District	School vs Province	School vs District	School vs Province	
I (2)	11.8	28.6	20.6	▼	▼	▼	▼	▼	▼	▲	▲	
F - H (6)	35.3	16.7	17.8	▲	▲	▼	▼	▲	▲	▲	▲	
A - E (9)	52.9	41.3	43.0									
Unknown (0)	0.0	13.3	18.7									

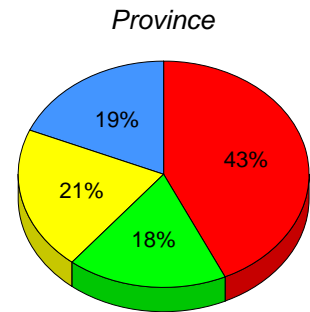
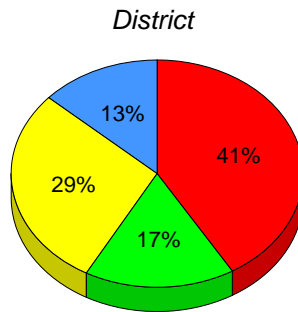
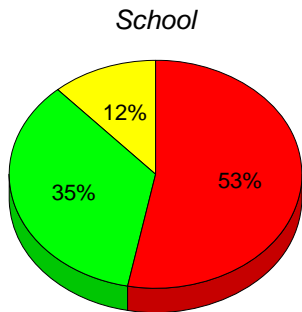

■ I: end of year benchmark.
 ■ F - H: mid - year benchmark.
 ■ A - E
 ■ Unknown

Instructional Level (January 2010 - January 2013)
4 Year Trend
(school averages)

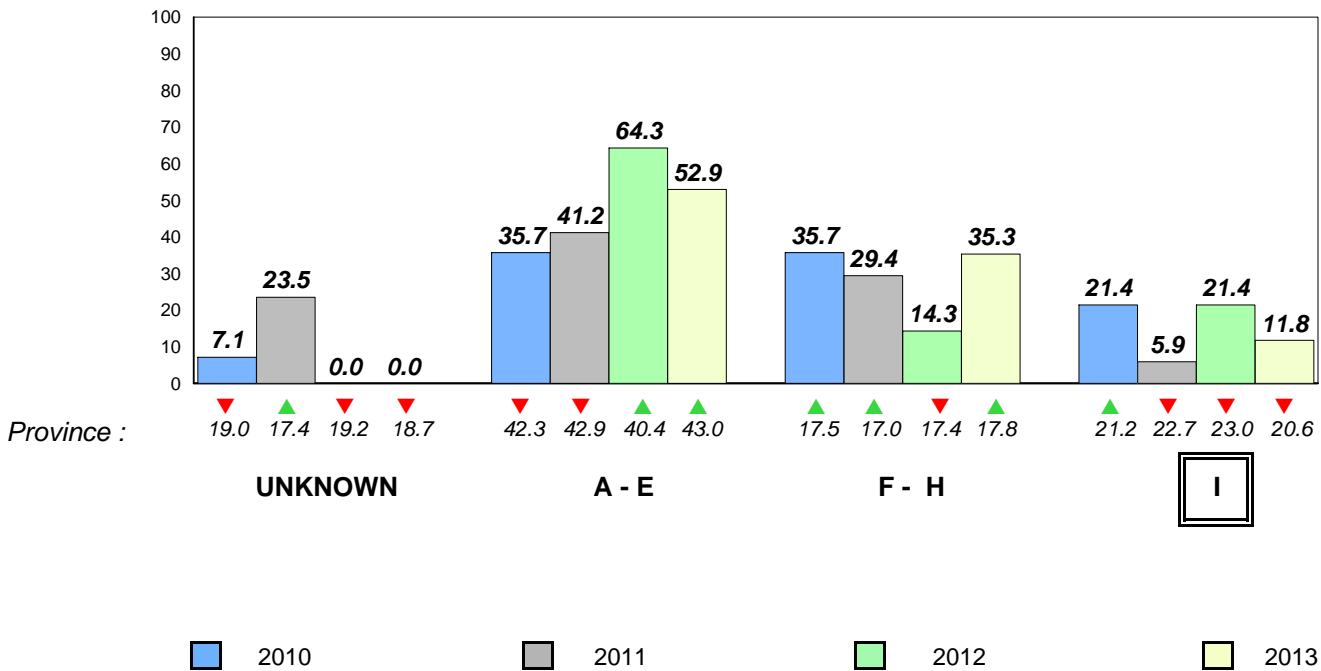

Total Students (AGR): 62

Observation Survey (January 2010 - January 2013)
4 Year Trend

Total Students (Submitted): 62

(school average vs. provincial average)

Rhyme

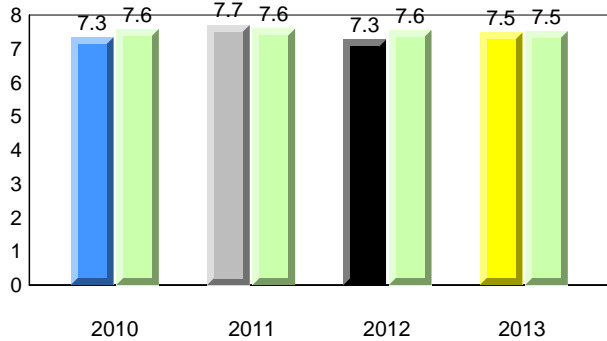

Beginning Sound

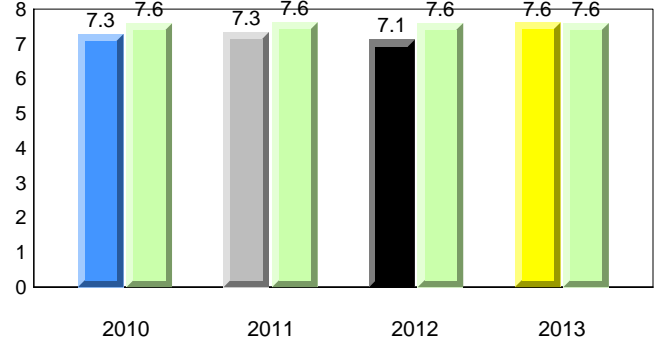

Onset Rhyme

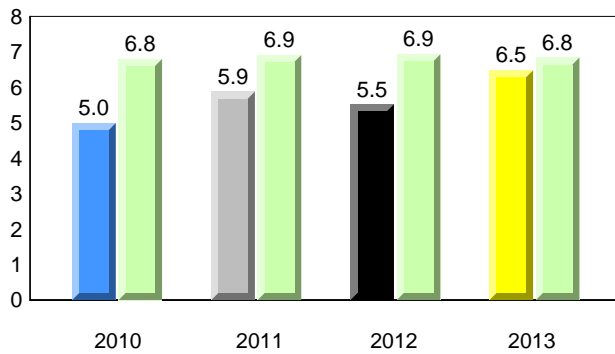

Dictation

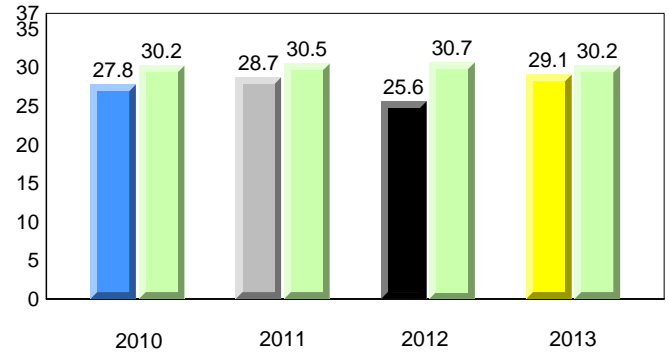

Sight Vocabulary

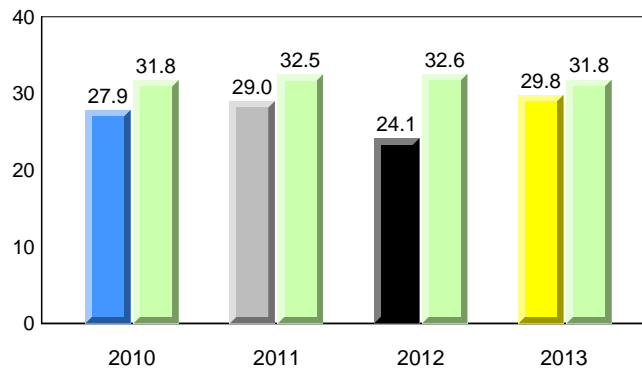

Total Students (AGR): 62
Total Students (Submitted): 62

Instructional Level (January 2010 - January 2013)

Level	2013			2012			2011			2010					
	School	♀	♂	School vs District	School vs Province	School vs District	School vs Province	School vs District	School vs Province	School vs District	School vs Province				
I (18)	29.0	14.5	14.5	28.6	15.0	11.0	20.6	11.4	9.2	▲	▲	▼	▼	▼	▼
F - H (8)	12.9	6.5	6.5	16.7	5.9	9.2	17.8	8.8	9.0	▼	▼	▼	▼	▼	▼
A - E (30)	48.4	16.1	32.3	41.3	16.6	22.7	43.0	18.8	24.1						
Unknown (6)	9.7			13.3			18.7								

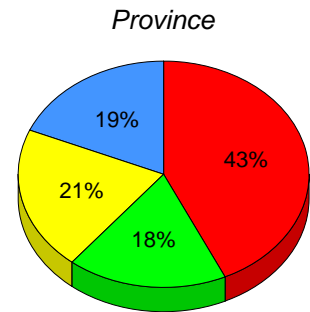
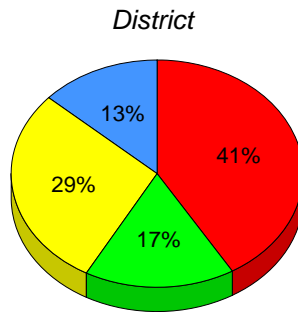
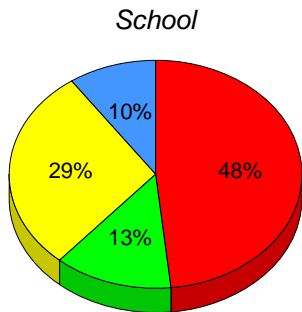

■ I: end of year benchmark.
 ■ F - H: mid - year benchmark.
 ■ A - E
 ■ Unknown

Instructional Level (January 2010 - January 2013)
4 Year Trend
(school averages)

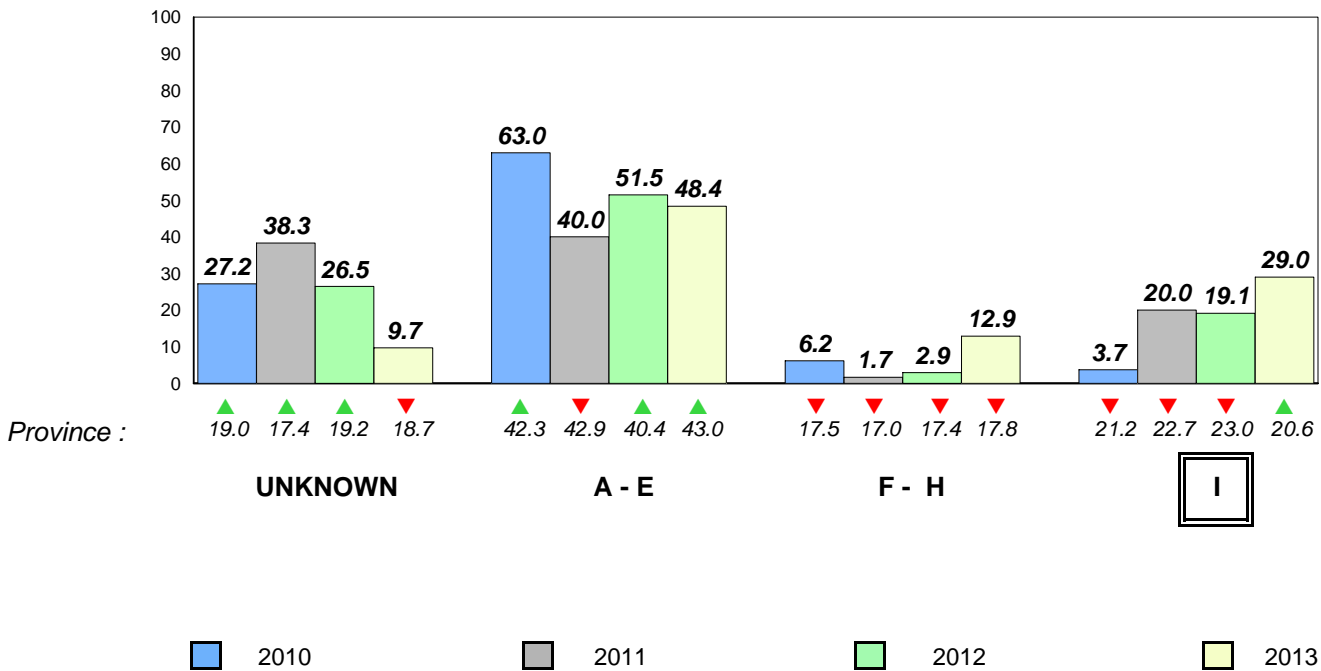

Total Students (AGR): 22

Observation Survey (January 2010 - January 2013)

Total Students (Submitted): 20

4 Year Trend

(school average vs. provincial average)

Rhyme

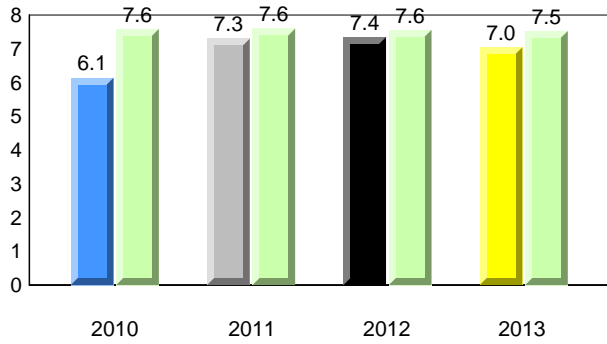

Beginning Sound

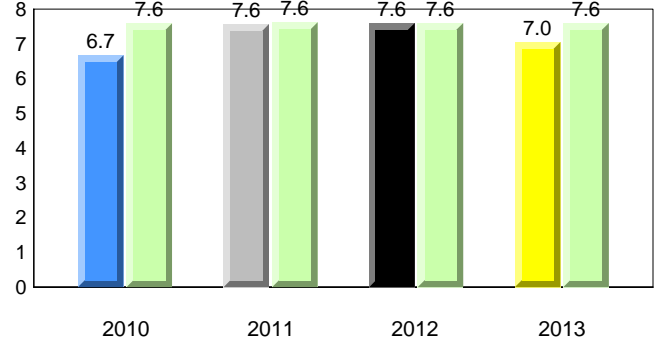

Onset Rhyme

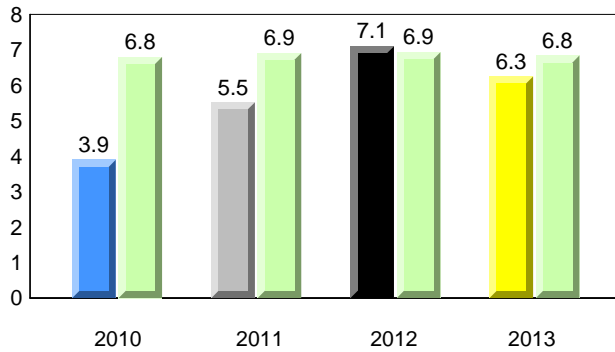

Dictation

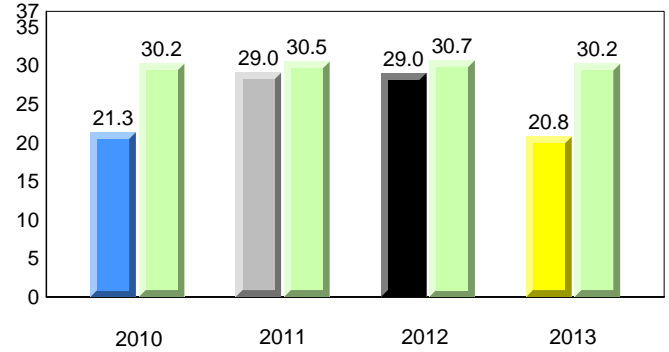

Sight Vocabulary

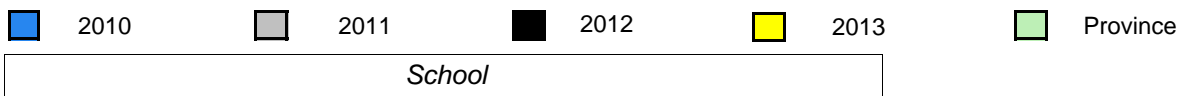
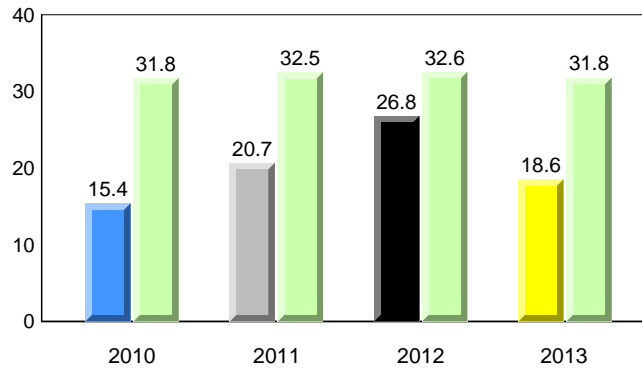

Total Students (AGR): 22
Total Students (Submitted): 20

Instructional Level (January 2010 - January 2013)

Level	2013			2012			2011			2010		
	School	District	Province	School vs District	School vs Province	School vs District	School vs Province	School vs District	School vs Province	School vs District	School vs Province	
I (0)	0.0	28.6	20.6	▼	▼	▼	▼	▼	▼	▼	▼	
F - H (0)	0.0	16.7	17.8	▼	▼	▼	▼	▼	▼	▼	▼	
A - E (16)	72.7	41.3	43.0									
Unknown (6)	27.3	13.3	18.7									

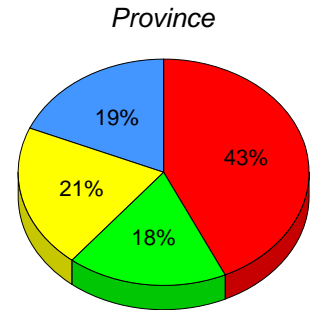
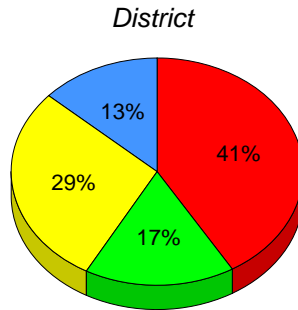
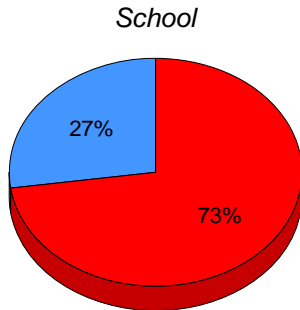

I: end of year benchmark. F - H: mid - year benchmark. A - E Unknown

Instructional Level (January 2010 - January 2013)

4 Year Trend (school averages)

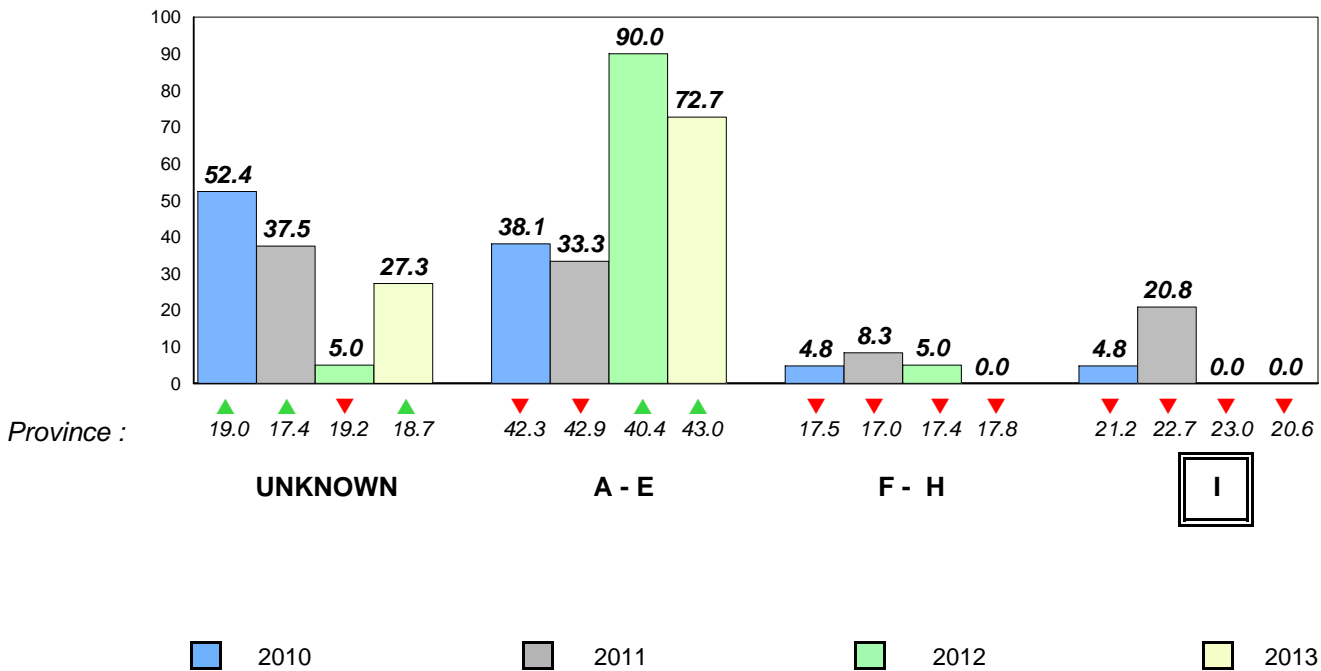

Total Students (AGR): 10

Observation Survey (January 2010 - January 2013)

Total Students (Submitted): 10

4 Year Trend
(school average vs. provincial average)

Rhyme

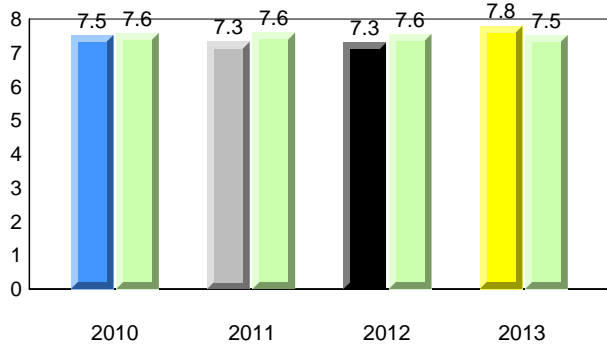

Beginning Sound

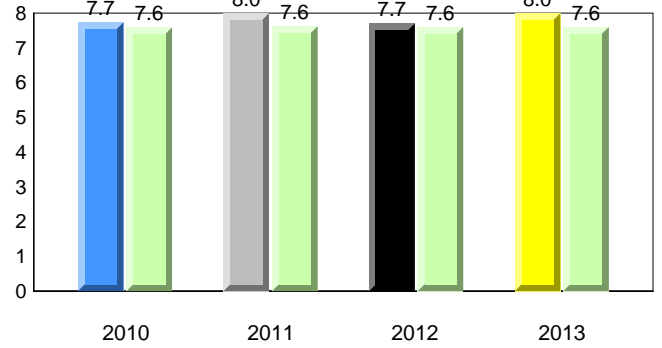

Onset Rhyme

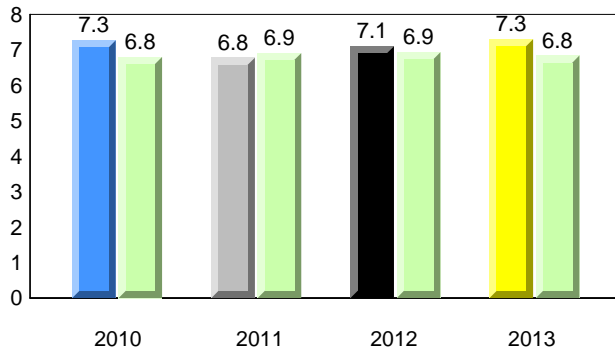

Dictation

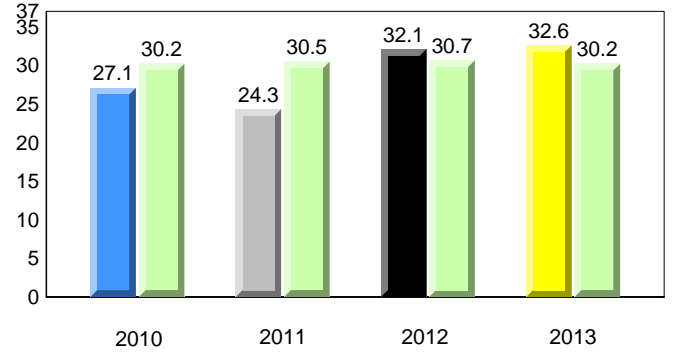

Sight Vocabulary

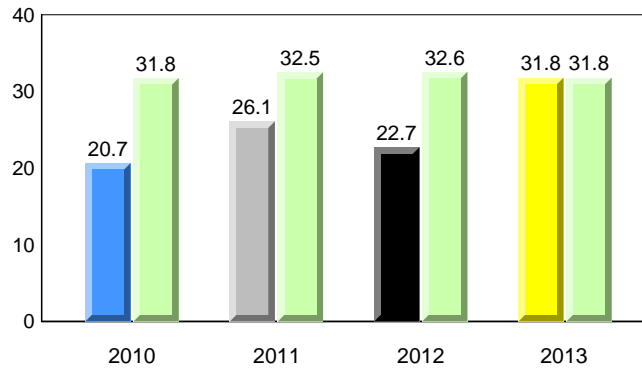

Total Students (AGR): 10
Total Students (Submitted): 10

Instructional Level (January 2010 - January 2013)

Level	2013			2012			2011			2010		
	School	District	Province	School vs District	School vs Province	School vs District	School vs Province	School vs District	School vs Province	School vs District	School vs Province	
I (4)	40.0	28.6	20.6	▲	▲	▼	▼	▼	▼	▼	▼	
F - H (2)	20.0	16.7	17.8	▲	▲	▲	▲	▲	▲	▼	▼	
A - E (4)	40.0	41.3	43.0									
Unknown (0)	0.0	13.3	18.7									

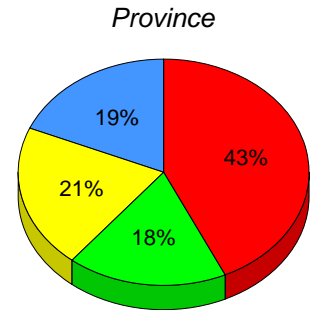
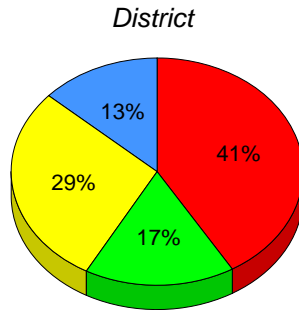
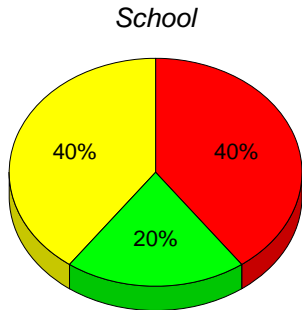

■ I: end of year benchmark.
 ■ F - H: mid - year benchmark.
 ■ A - E
 ■ Unknown

Instructional Level (January 2010 - January 2013)
4 Year Trend
(school averages)

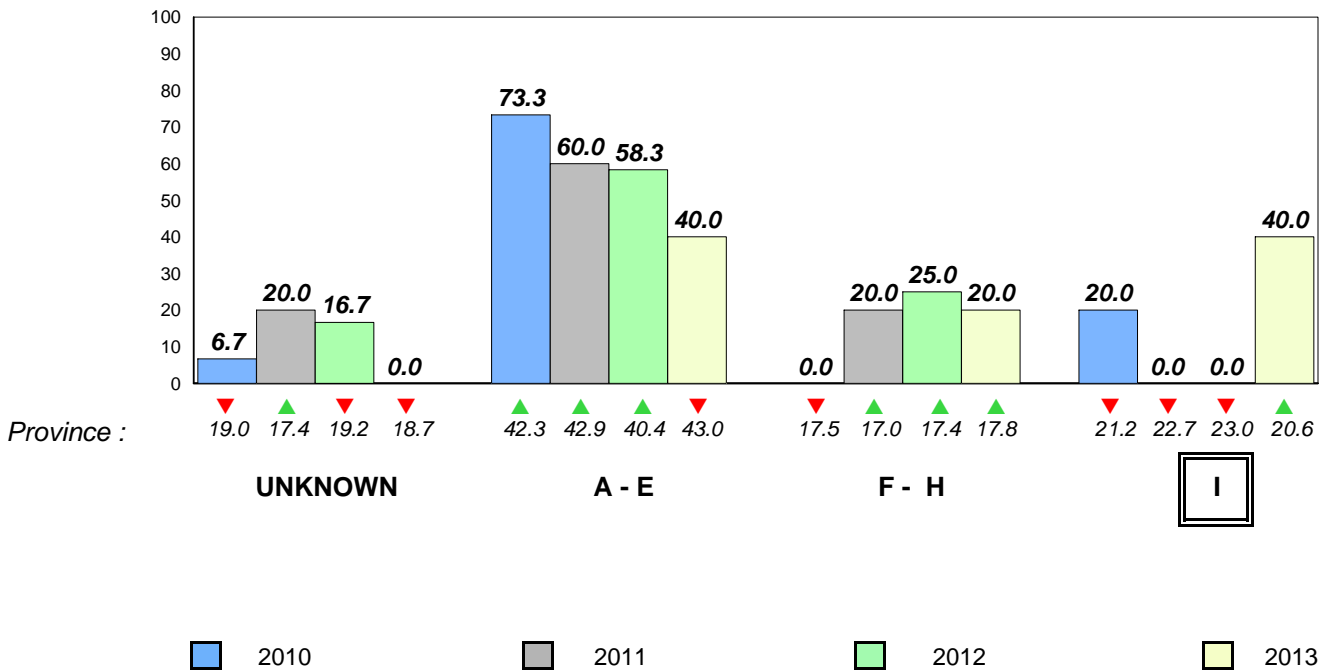

Total Students (AGR): 59

Observation Survey (January 2010 - January 2013)

Total Students (Submitted): 59

4 Year Trend
(school average vs. provincial average)

Rhyme

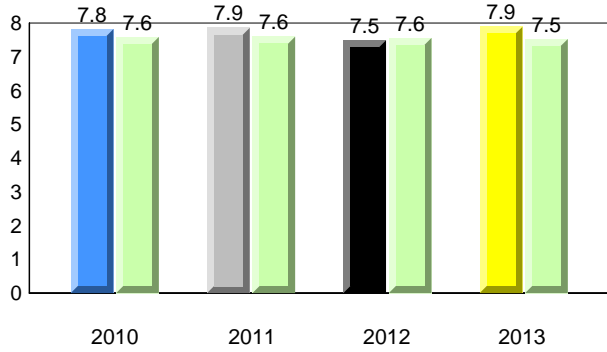

Beginning Sound

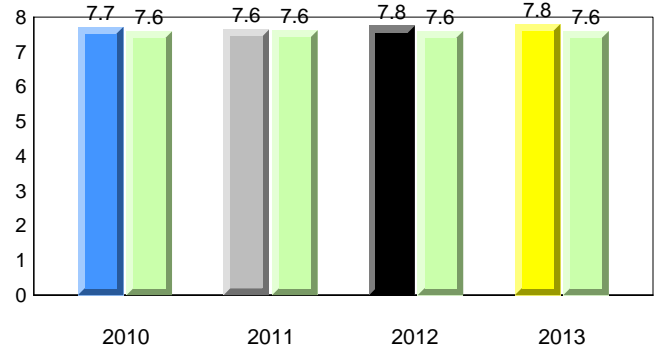

Onset Rhyme

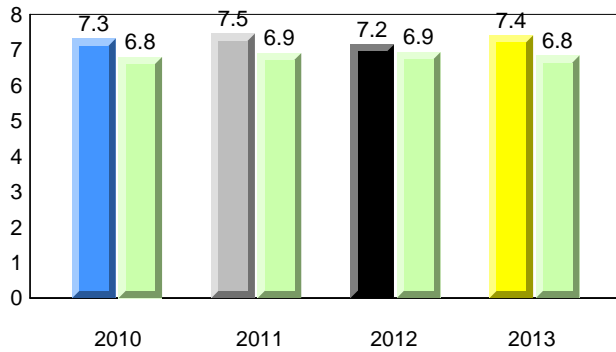

Dictation

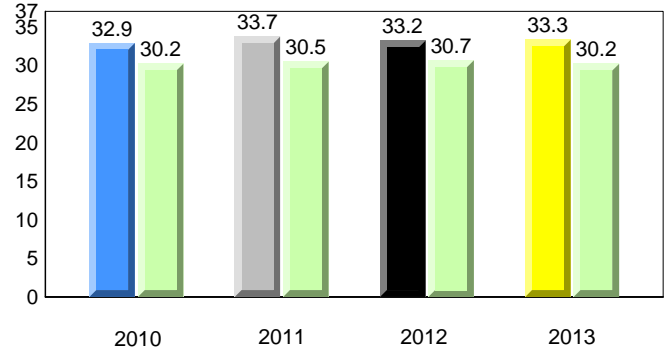

Sight Vocabulary

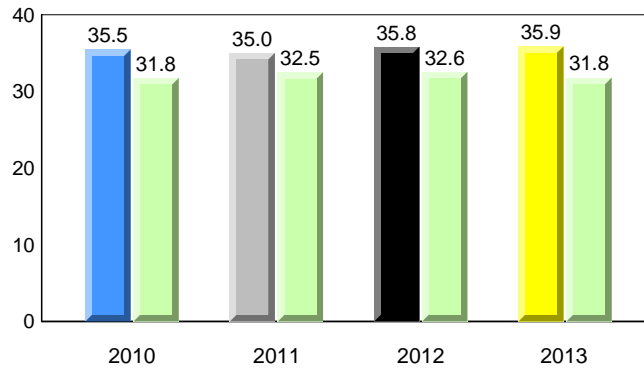

Total Students (AGR): 59
Total Students (Submitted): 59

Instructional Level (January 2010 - January 2013)

Level	2013			2012			2011			2010		
	School	District	Province	School vs District	School vs Province	School vs District	School vs Province	School vs District	School vs Province	School vs District	School vs Province	
I (18)	30.5	28.6	20.6	▲	▲	▲	▲	▲	▲	▲	▲	
F - H (14)	23.7	16.7	17.8	▼	▲	▼	▼	▼	▼	▼	▼	
A - E (22)	37.3	41.3	43.0									
Unknown (5)	8.5	13.3	18.7									

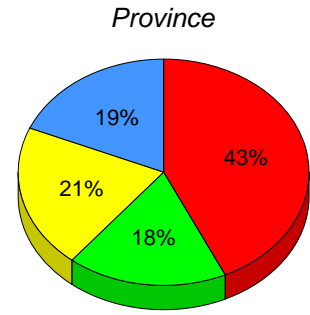
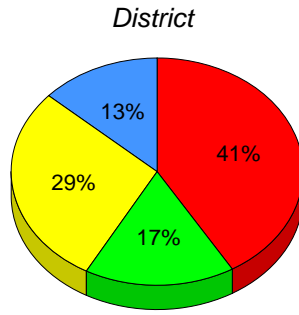
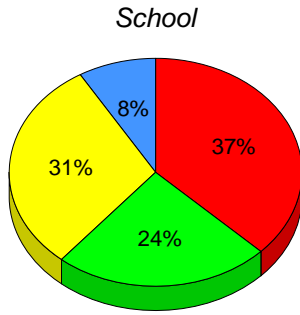

■ I: end of year benchmark.
 ■ F - H: mid - year benchmark.
 ■ A - E
 ■ Unknown

Instructional Level (January 2010 - January 2013)
4 Year Trend
(school averages)

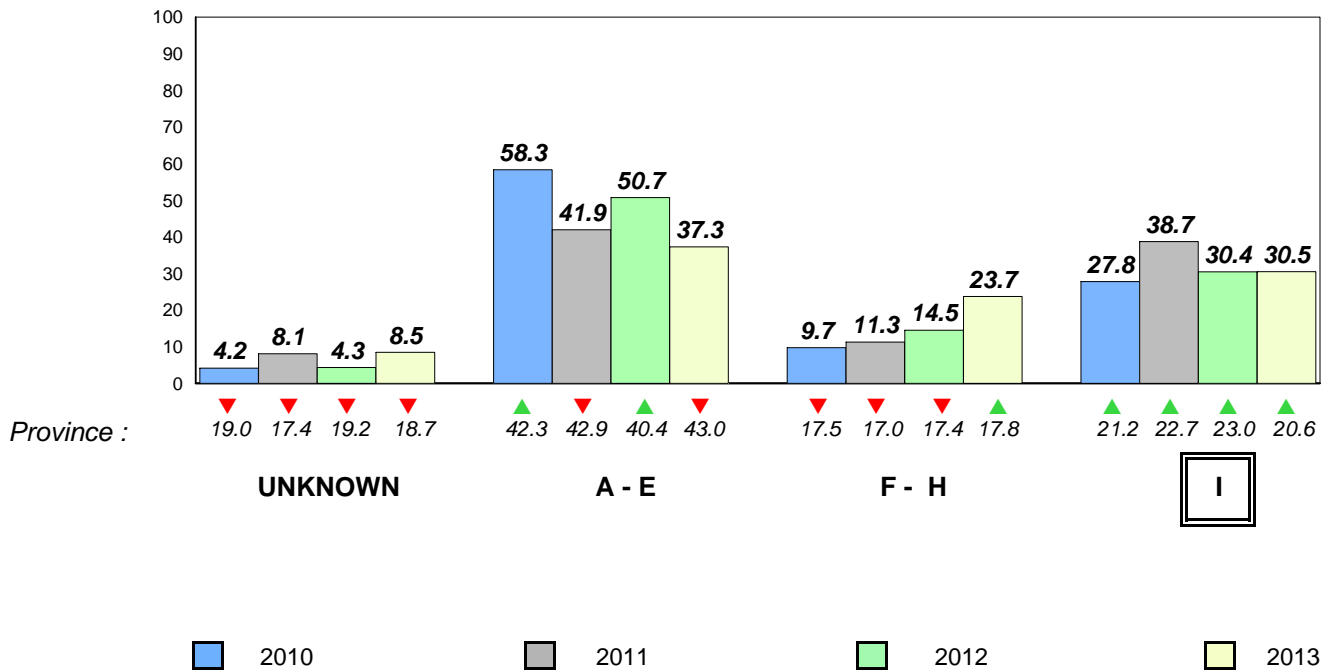

Total Students (AGR):	3	Observation Survey (January 2010 - January 2013) 4 Year Trend
Total Students (Submitted):	3	

Rhyme

Beginning Sound

School data with 5 or fewer students withheld for reasons of confidentiality.

2010	2011	2012	2013	2010	2011	2012	2013
------	------	------	------	------	------	------	------

Onset Rhyme

Dictation

School data with 5 or fewer students withheld for reasons of confidentiality.

2010	2011	2012	2013	2010	2011	2012	2013
------	------	------	------	------	------	------	------

Sight Vocabulary

School data with 5 or fewer students withheld for reasons of confidentiality.

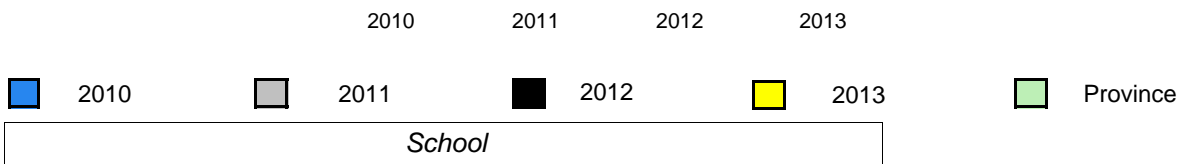

Total Students (AGR): 3
Total Students (Submitted): 3

Instructional Level (January 2010 - January 2013)

Level	School	2013						2012		2011		2010	
		District	♀	♂	Province	♀	♂	School vs District	School vs Province	School vs District	School vs Province	School vs District	School vs Province
I		28.6	15.0	11.0	20.6	11.4	9.2	▲	▲	▲	▲	▲	▲
F - I		16.7	5.9	9.2	17.8	8.8	9.0	▼	▼	▲	▲	▲	▲
A -		41.3	16.6	22.7	43.0	18.8	24.1						
Unkn		13.3			18.7								

School
School data with 5 or fewer students withheld for reasons of confidentiality.

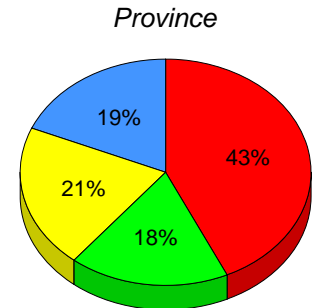
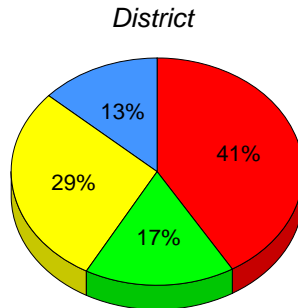

I: end of year benchmark. F - H: mid - year benchmark. A - E Unknown

Instructional Level (January 2010 - January 2013)

4 Year Trend
(school averages)

School data with 5 or fewer students withheld for reasons of confidentiality.

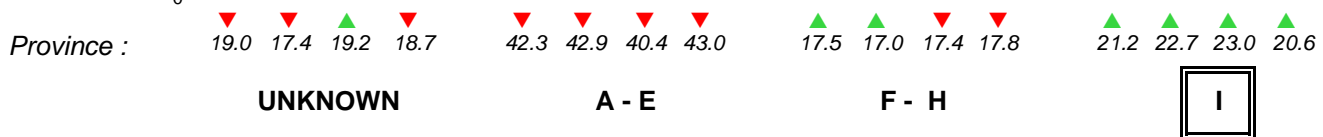

2010 2011 2012 2013

Total Students (AGR): 6 **Observation Survey (January 2010 - January 2013)**
 Total Students (Submitted): 5 **4 Year Trend**
 (school average vs. provincial average)

Rhyme

Beginning Sound

School data with 5 or fewer students withheld for reasons of confidentiality.

2010 2011 2012 2013 2010 2011 2012 2013

Onset Rhyme

Dictation

School data with 5 or fewer students withheld for reasons of confidentiality.

2010 2011 2012 2013 2010 2011 2012 2013

Sight Vocabulary

School data with 5 or fewer students withheld for reasons of confidentiality.

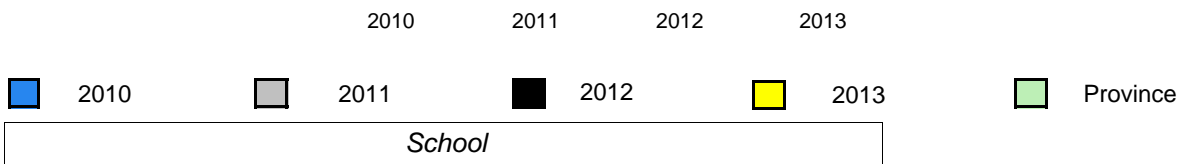

Total Students (AGR): 6
Total Students (Submitted): 5

Instructional Level (January 2010 - January 2013)

Level	School	2013						2012		2011		2010	
		District	♀	♂	Province	♀	♂	School vs District	School vs Province	School vs District	School vs Province	School vs District	School vs Province
I		28.6	15.0	11.0	20.6	11.4	9.2	▼	▼	▼	▼	▲	▲
F - I		16.7	5.9	9.2	17.8	8.8	9.0	▼	▼	▼	▼	▼	▼
A -		41.3		16.6		22.7		43.0		18.8		24.1	
Unkn		13.3		18.7									

School
School data with 5 or fewer students withheld for reasons of confidentiality.

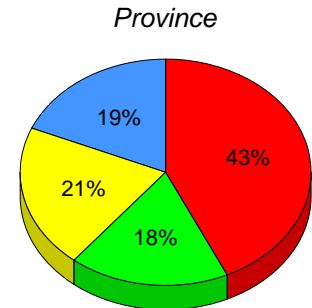
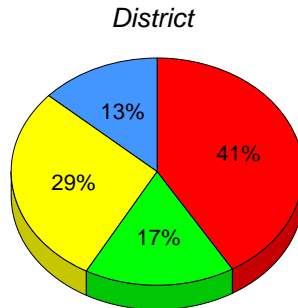

I: end of year benchmark. F - H: mid - year benchmark. A - E Unknown

Instructional Level (January 2010 - January 2013)

4 Year Trend
(school averages)

School data with 5 or fewer students withheld for reasons of confidentiality.

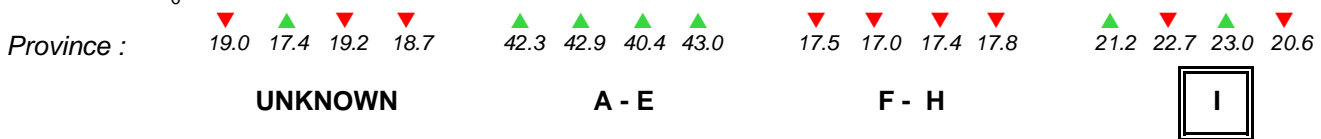

2010 2011 2012 2013

Total Students (AGR): 12

Observation Survey (January 2010 - January 2013)

Total Students (Submitted): 11

4 Year Trend

(school average vs. provincial average)

Rhyme

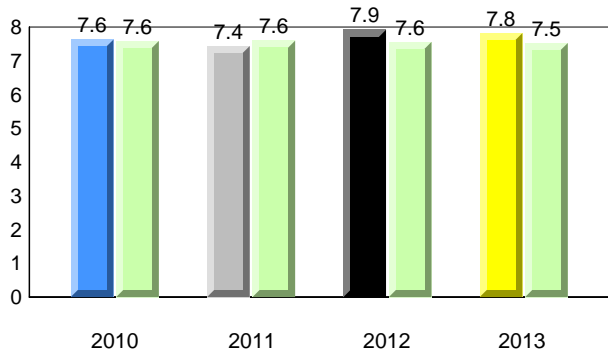

Beginning Sound

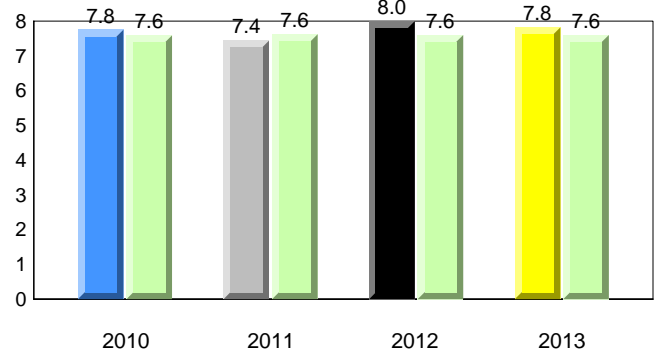

Onset Rhyme

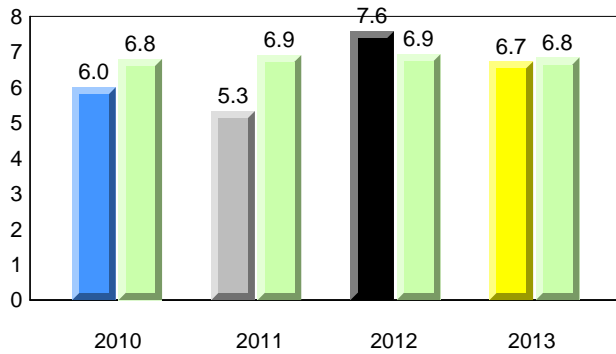

Dictation

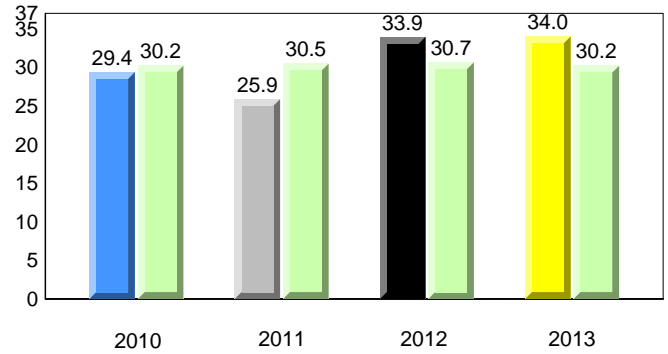

Sight Vocabulary

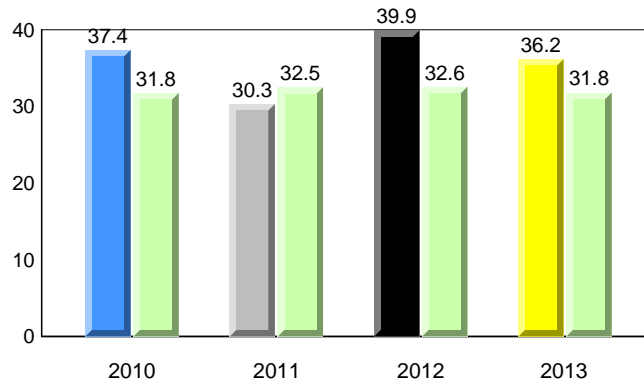

Total Students (AGR): 12
Total Students (Submitted): 11

Instructional Level (January 2010 - January 2013)

Level	2013			2012			2011			2010						
	School	District	Province	School vs District	School vs Province	School vs District	School vs Province	School vs District	School vs Province	School vs District	School vs Province					
I (2)	16.7	16.7	0.0	28.6	15.0	11.0	20.6	11.4	9.2	▼	▼	▲	▲	▼	▼	
F - H (7)	58.3	25.0	33.3	16.7	5.9	9.2	17.8	8.8	9.0	▲	▲	▲	▲	▼	▲	▲
A - E (2)	16.7	0.0	16.7	41.3	16.6	22.7	43.0	18.8	24.1							
Unknown (1)	8.3			13.3			18.7									

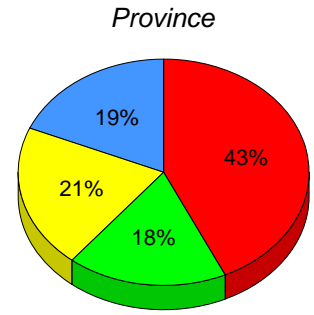
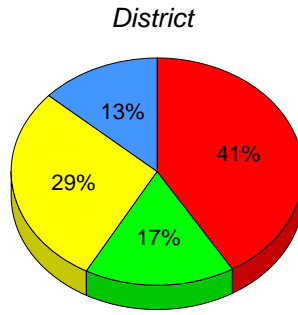
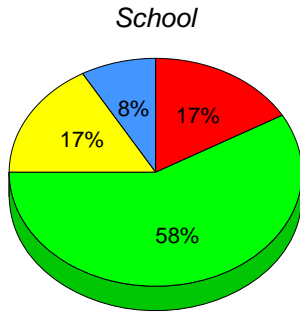

■ I: end of year benchmark.
 ■ F - H: mid - year benchmark.
 ■ A - E
 ■ Unknown

Instructional Level (January 2010 - January 2013)

4 Year Trend
(school averages)

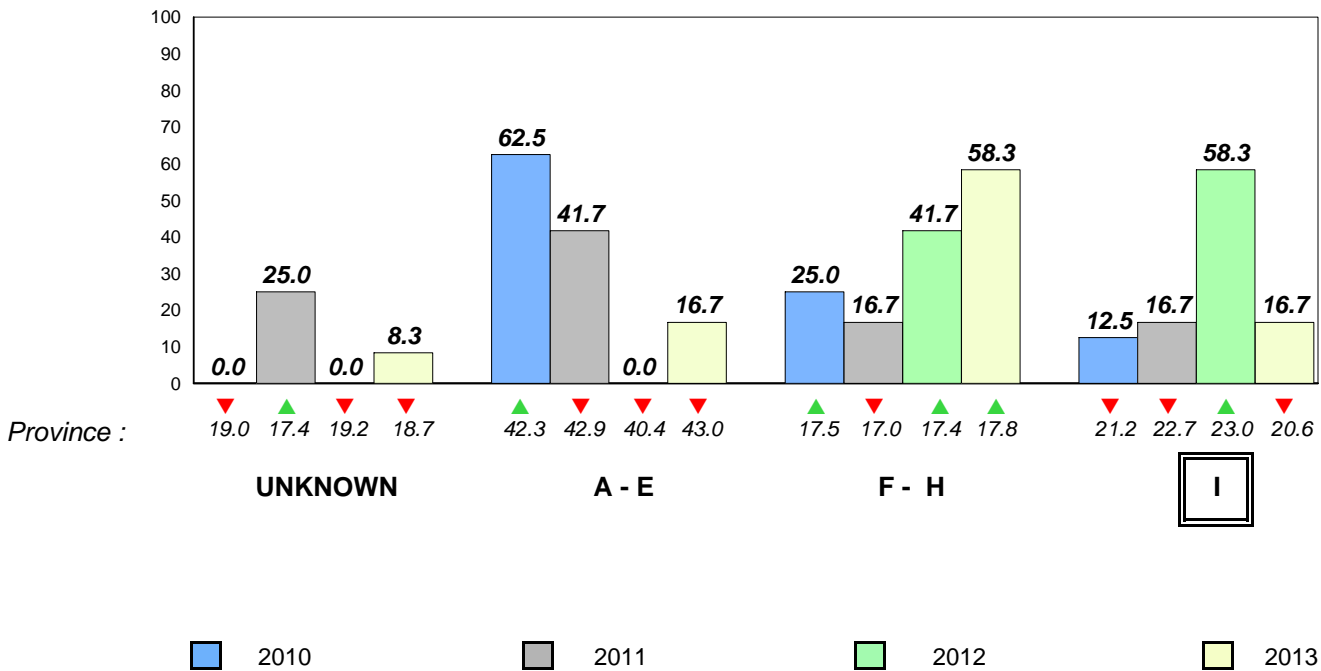

Total Students (AGR): 10

Observation Survey (January 2010 - January 2013)
4 Year Trend

Total Students (Submitted): 10

(school average vs. provincial average)

Rhyme

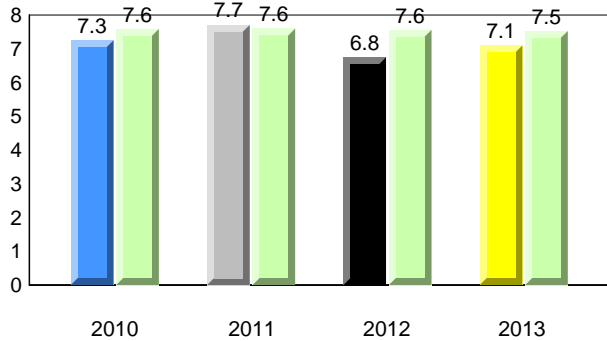

Beginning Sound

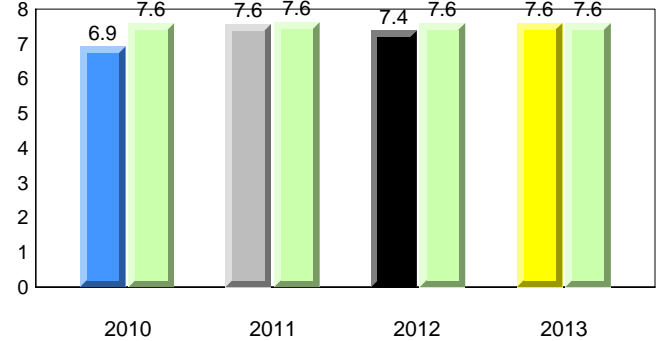

Onset Rhyme

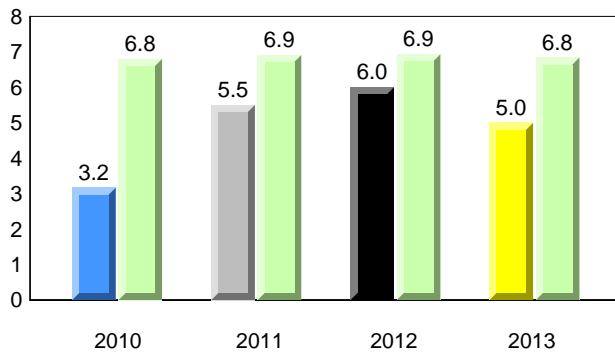

Dictation

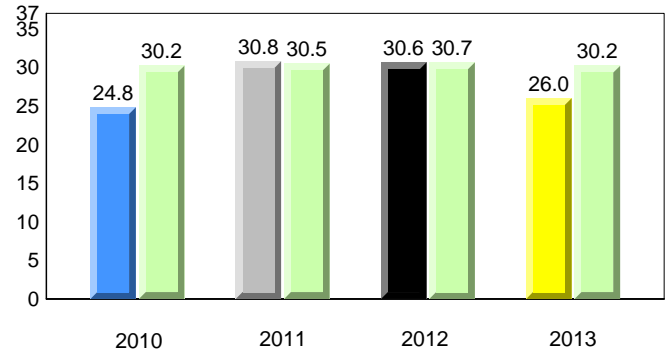

Sight Vocabulary

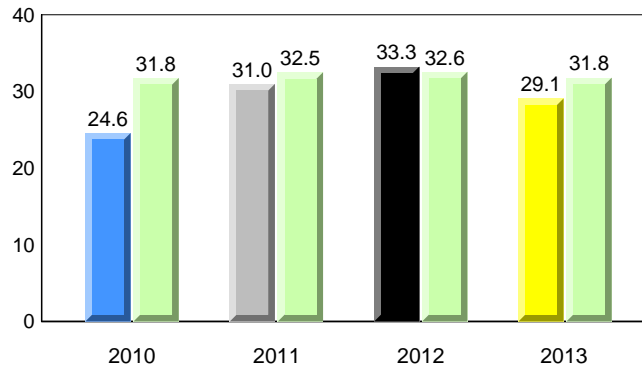

Total Students (AGR): 10
Total Students (Submitted): 10

Instructional Level (January 2010 - January 2013)

Level	2013			2012			2011			2010		
	School	District	Province	School vs District	School vs Province	School vs District	School vs Province	School vs District	School vs Province	School vs District	School vs Province	
I (1)	10.0	28.6	20.6	▼	▼	▼	▼	▼	▼	▲	▲	
F - H (2)	20.0	16.7	17.8	▲	▲	▲	▲	▲	▲	▲	▼	
A - E (5)	50.0	41.3	43.0									
Unknown (2)	20.0	13.3	18.7									

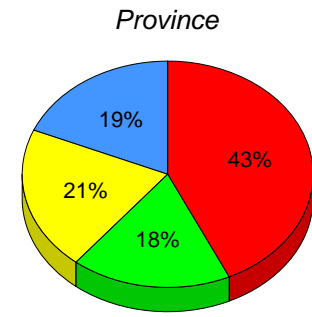
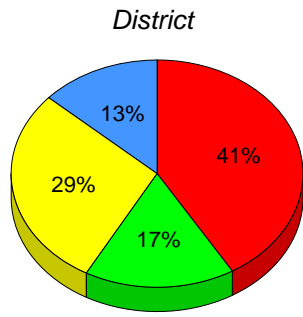
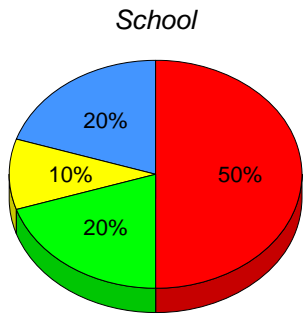

■ I: end of year benchmark.
 ■ F - H: mid - year benchmark.
 ■ A - E
 ■ Unknown

Instructional Level (January 2010 - January 2013)
4 Year Trend
(school averages)

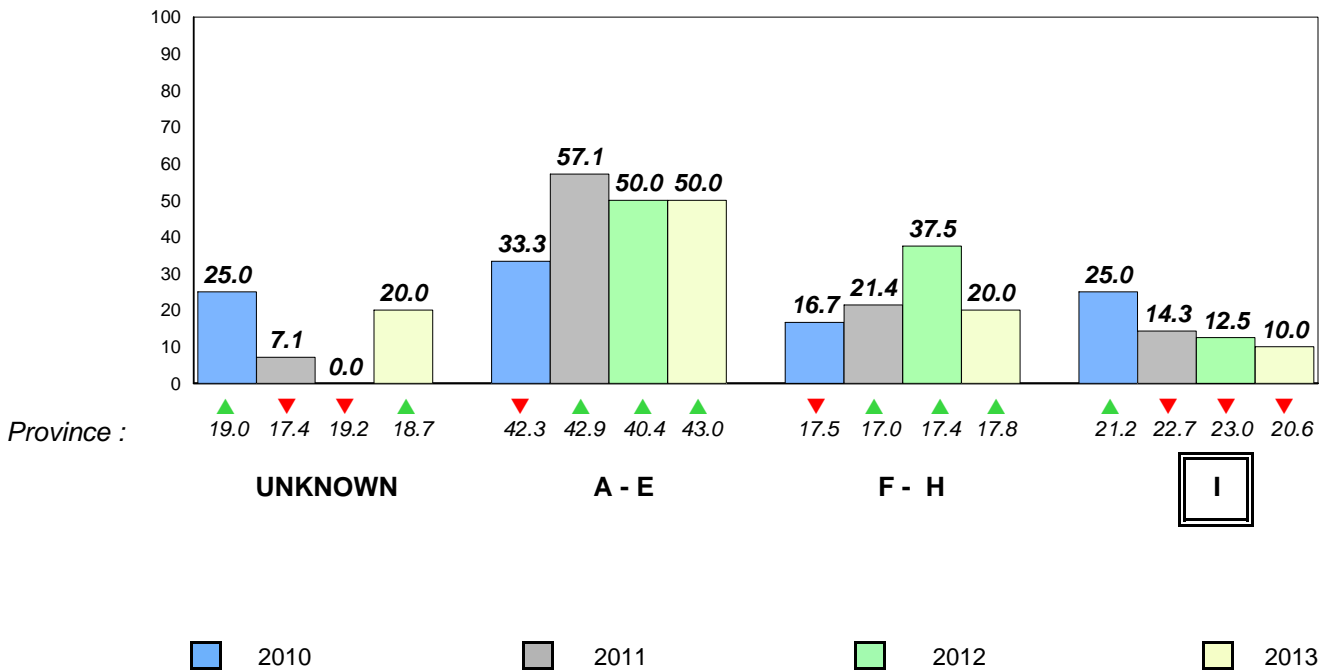

Total Students (AGR): 12

Observation Survey (January 2010 - January 2013)
4 Year Trend

Total Students (Submitted): 12

(school average vs. provincial average)

Rhyme

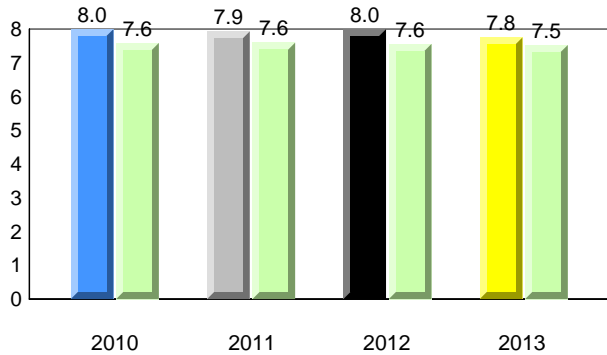

Beginning Sound

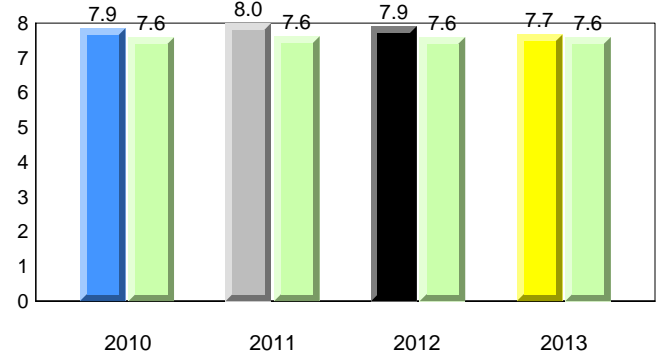

Onset Rhyme

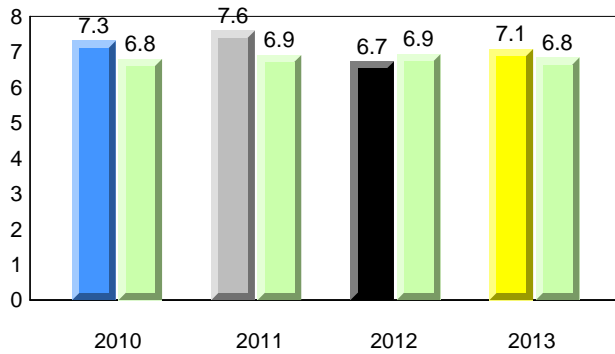

Dictation

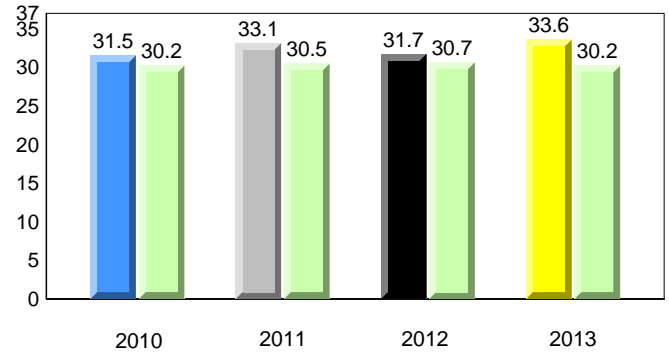

Sight Vocabulary

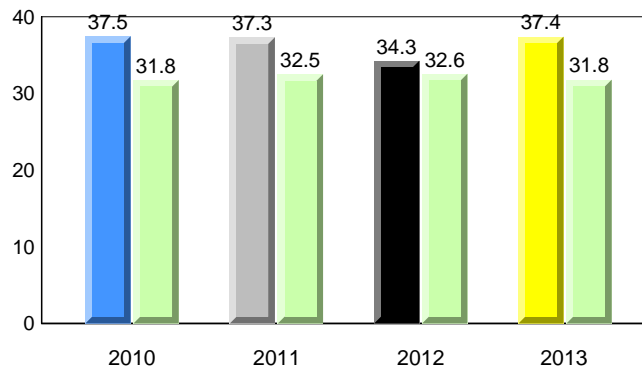

Total Students (AGR): 12
Total Students (Submitted): 12

Instructional Level (January 2010 - January 2013)

Level	2013			2012			2011			2010		
	School	District	Province	School vs District	School vs Province	School vs District	School vs Province	School vs District	School vs Province	School vs District	School vs Province	
I (7)	58.3	28.6	20.6	▲	▲	▲	▲	▲	▲	▲	▲	
F - H (4)	33.3	16.7	17.8	▲	▲	▲	▲	▲	▲	▲	▲	
A - E (1)	8.3	41.3	43.0									
Unknown (0)	0.0	13.3	18.7									

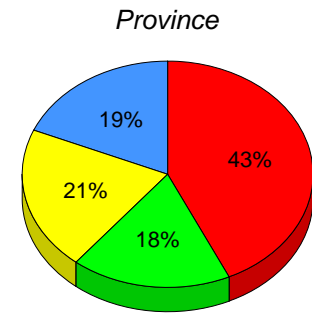
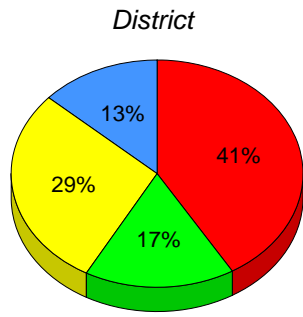
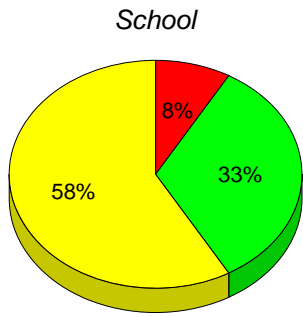

■ I: end of year benchmark.
 ■ F - H: mid - year benchmark.
 ■ A - E
 ■ Unknown

Instructional Level (January 2010 - January 2013)
4 Year Trend
(school averages)

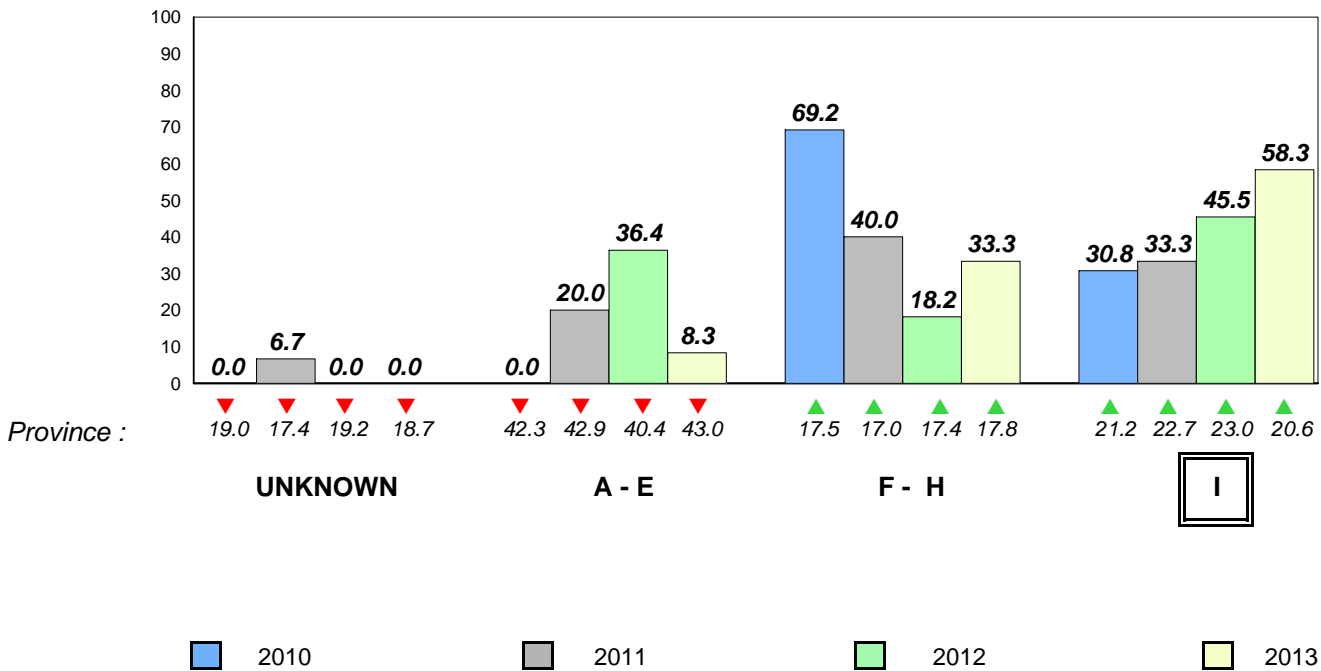

Total Students (AGR): 9 **Observation Survey (January 2010 - January 2013)**
 Total Students (Submitted): 9 **4 Year Trend**
 (school average vs. provincial average)

Rhyme

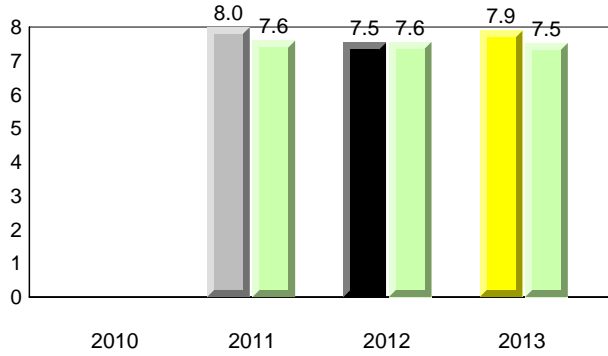

Beginning Sound

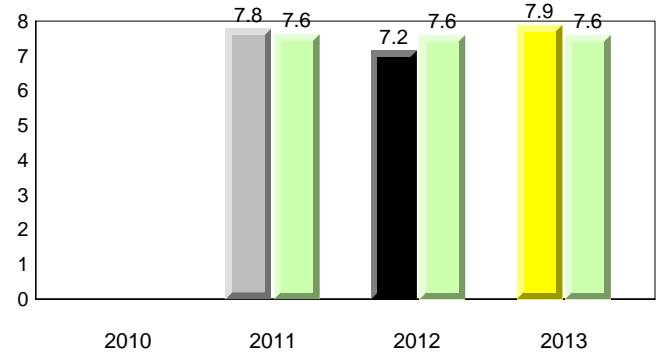

Onset Rhyme

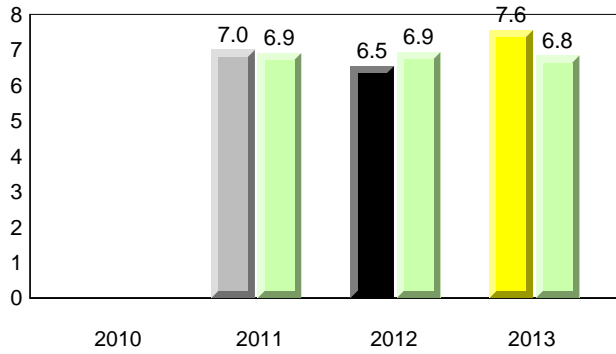

Dictation

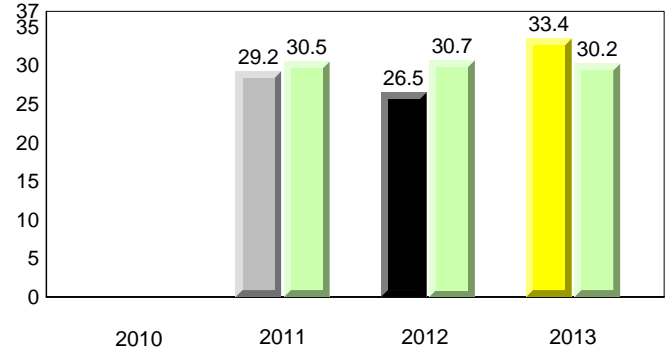

Sight Vocabulary

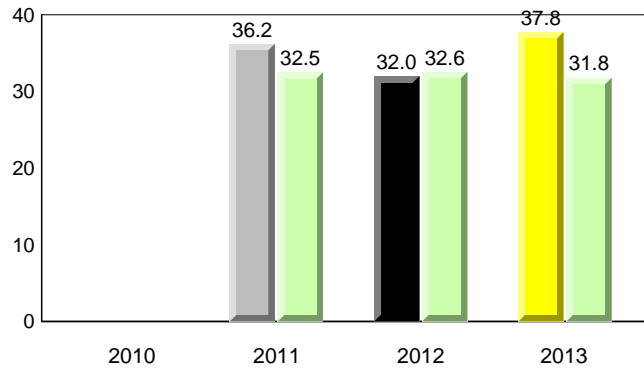

Total Students (AGR): 9
Total Students (Submitted): 9

Instructional Level (January 2010 - January 2013)

Level	2013			2012			2011			2010		
	School	♀	♂	School vs District	School vs Province	School vs District	School vs Province	School vs District	School vs Province	School vs District	School vs Province	
I (1)	11.1	11.1	0.0	▼	▼	▼	▲	▼	▼	✗	✗	
F - H (5)	55.6	11.1	14.4	▲	▲	▲	▲	▼	▼	✗	✗	
A - E (3)	33.3	33.3	0.0									
Unknown (0)	0.0											
				District	Province	District	Province	District	Province	District	Province	
				28.6 15.0 11.0	20.6 11.4 9.2							
				16.7 5.9 9.2	17.8 8.8 9.0							
				41.3 16.6 22.7	43.0 18.8 24.1							
				13.3	18.7							

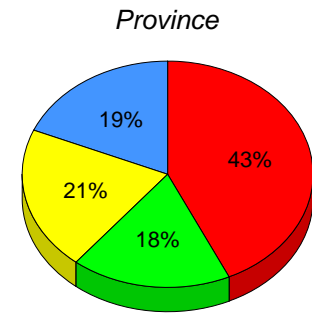
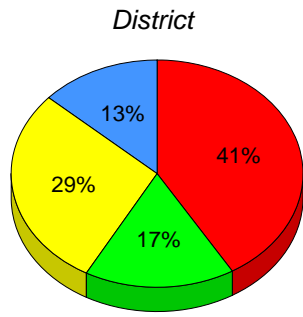
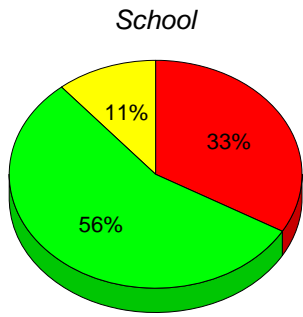

■ I: end of year benchmark.
 ■ F - H: mid - year benchmark.
 ■ A - E
 ■ Unknown

Instructional Level (January 2010 - January 2013)
4 Year Trend
(school averages)

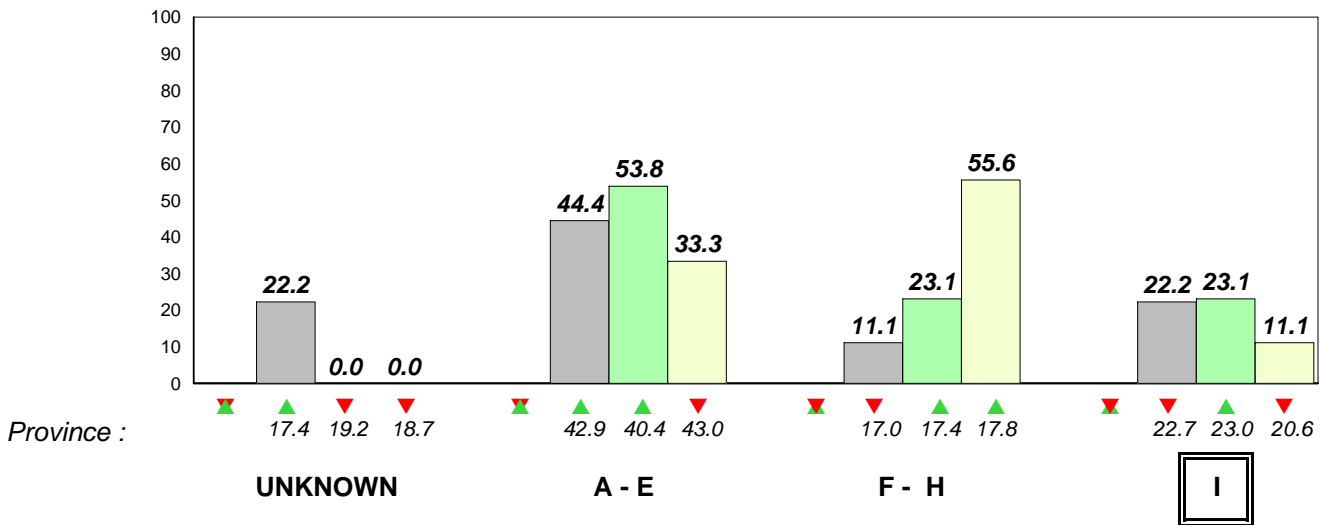

■ 2010 ■ 2011 ■ 2012 ■ 2013

Total Students (AGR): 24

Observation Survey (January 2010 - January 2013)
4 Year Trend

Total Students (Submitted): 25

(school average vs. provincial average)

Rhyme

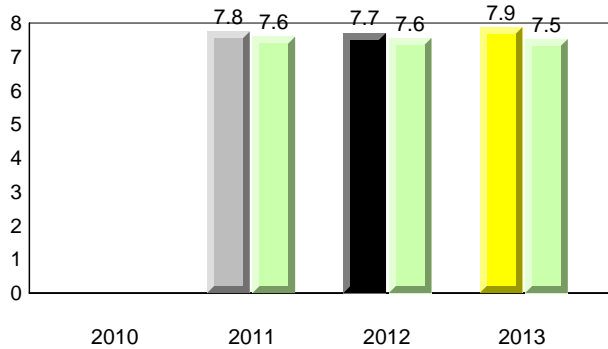

Beginning Sound

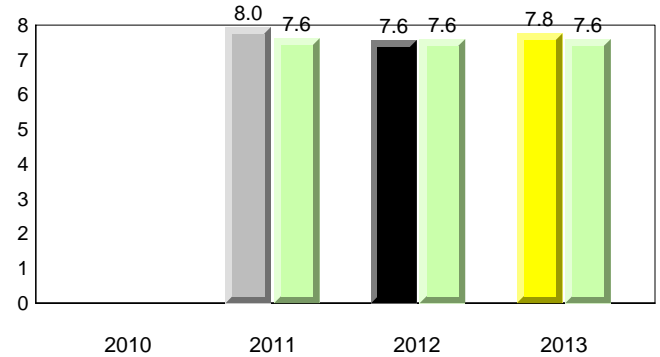

Onset Rhyme

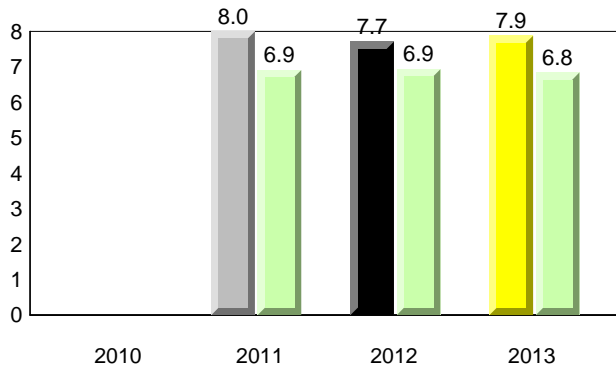

Dictation

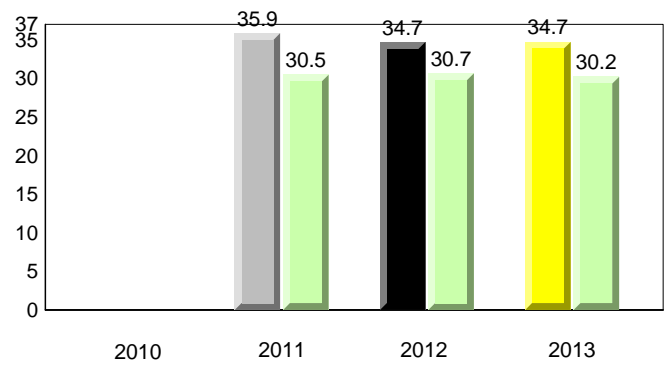

Sight Vocabulary

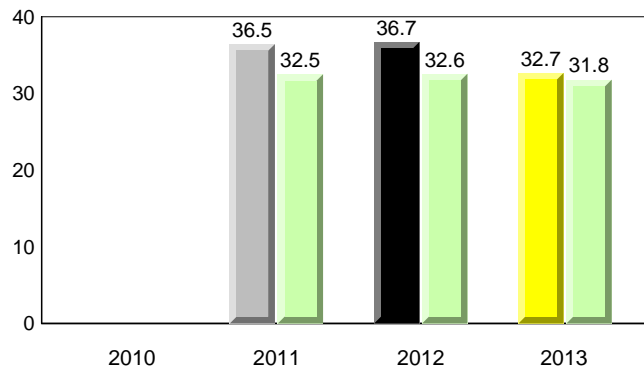

Total Students (AGR): 24
Total Students (Submitted): 25

Instructional Level (January 2010 - January 2013)

Level	2013			2012			2011			2010		
	School	District	Province	School vs District	School vs Province	School vs District	School vs Province	School vs District	School vs Province	School vs District	School vs Province	
I (14)	56.0	28.6	20.6	▲	▲	▲	▲	▲	▲	▲	▲	
F - H (2)	8.0	16.7	17.8	▼	▼	▼	▼	▼	▼	▼	▼	
A - E (6)	24.0	41.3	43.0									
Unknown (3)	12.0	13.3	18.7									

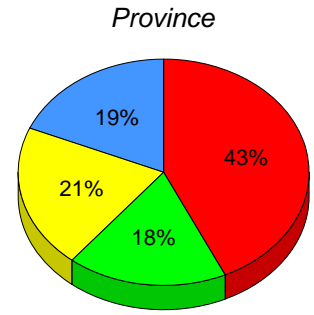
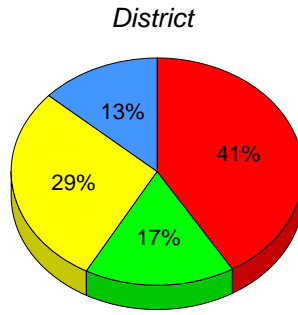
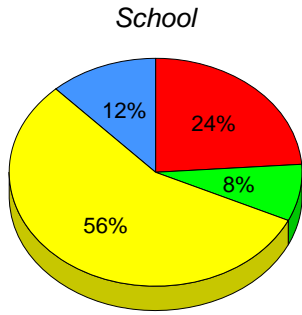

■ I : end of year benchmark.
 ■ F - H : mid - year benchmark.
 ■ A - E
 ■ Unknown

Instructional Level (January 2010 - January 2013)
4 Year Trend
(school averages)

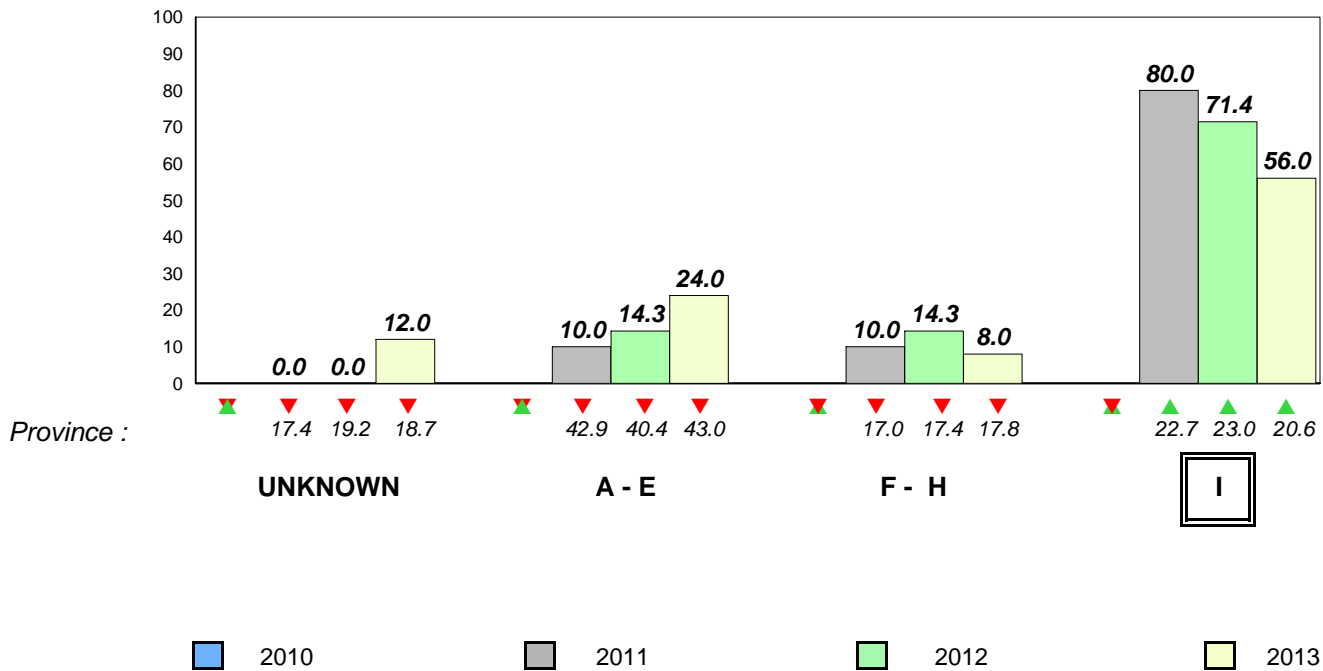

Total Students (AGR): 34

Observation Survey (January 2010 - January 2013)

Total Students (Submitted): 32

4 Year Trend

(school average vs. provincial average)

Rhyme

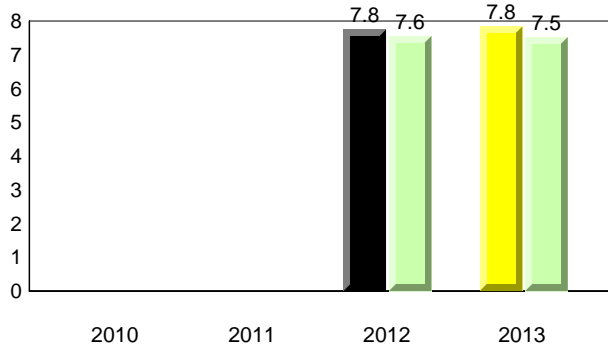

Beginning Sound

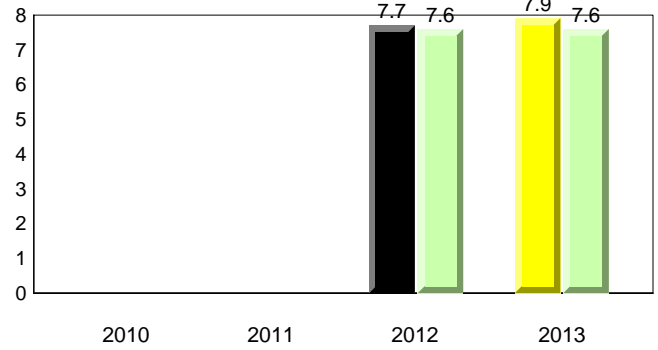

Onset Rhyme

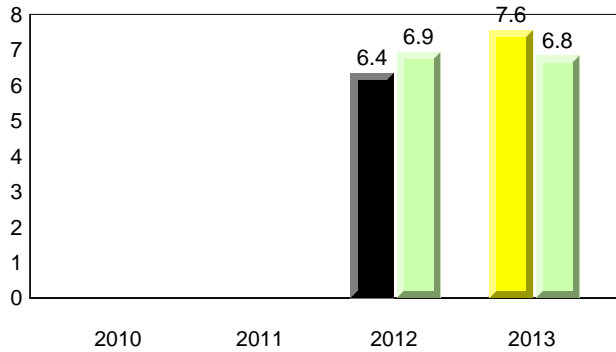

Dictation

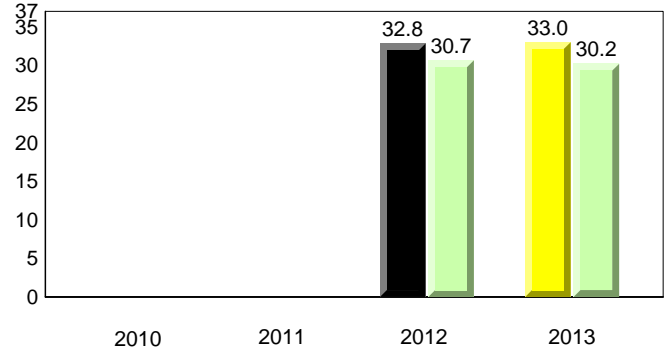

Sight Vocabulary

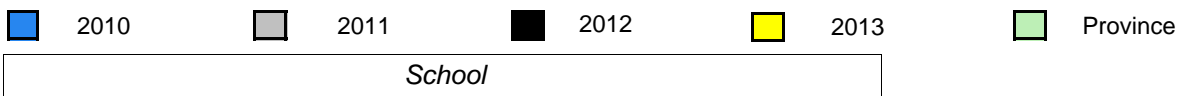
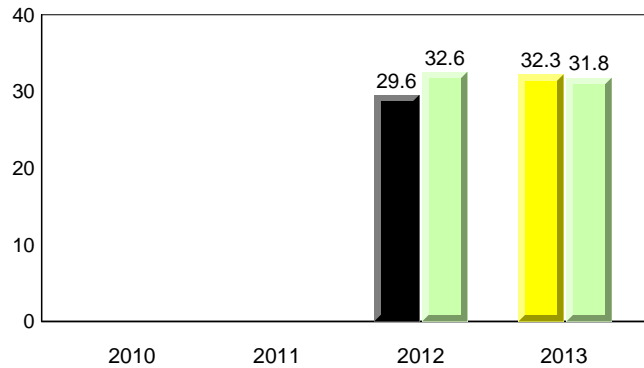

Total Students (AGR): 34
Total Students (Submitted): 32

Instructional Level (January 2010 - January 2013)

Level	2013			2012			2011			2010		
	School	District	Province	School vs District	School vs Province	School vs District	School vs Province	School vs District	School vs Province	School vs District	School vs Province	
I (10)	29.4	20.6	20.6	▲	▲	▼	▼	✘	✘	✘	✘	
F - H (5)	14.7	15.7	17.8	▼	▼	▼	▼	✘	✘	✘	✘	
A - E (14)	41.2	38.1	43.0									
Unknown (5)	14.7	25.6	18.7									

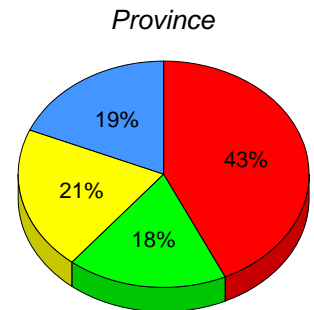
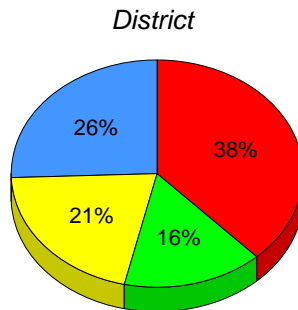
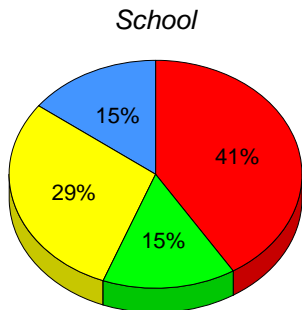

■ I : end of year benchmark.
 ■ F - H : mid - year benchmark.
 ■ A - E
 ■ Unknown

Instructional Level (January 2010 - January 2013)

4 Year Trend
(school averages)

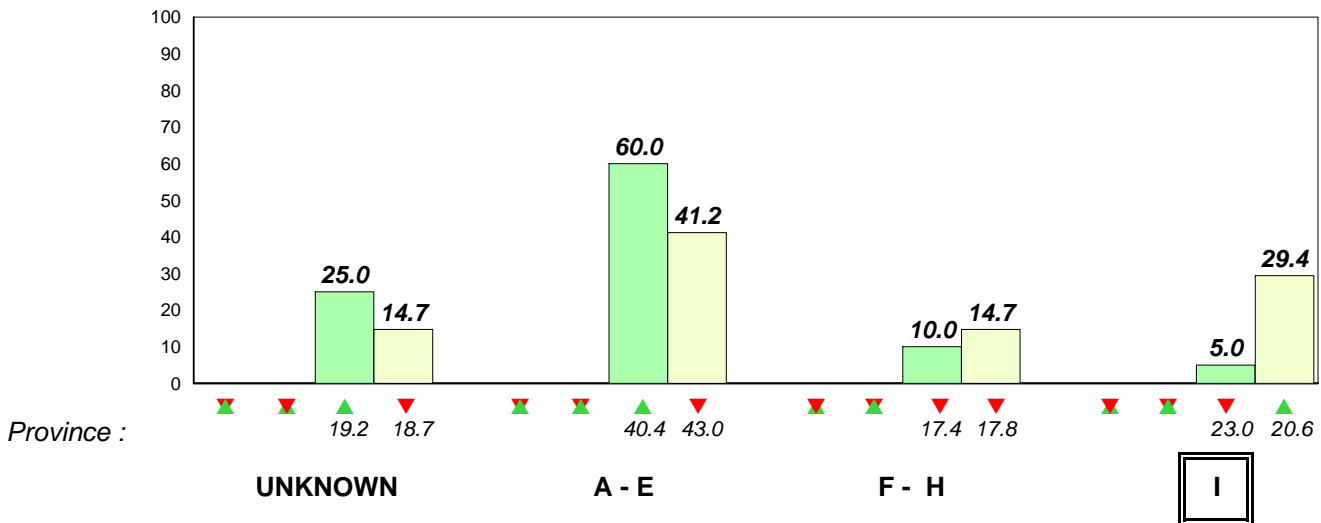

■ 2010 ■ 2011 ■ 2012 ■ 2013

Total Students (AGR): 37

Observation Survey (January 2010 - January 2013)

Total Students (Submitted): 33

4 Year Trend
(school average vs. provincial average)

Rhyme

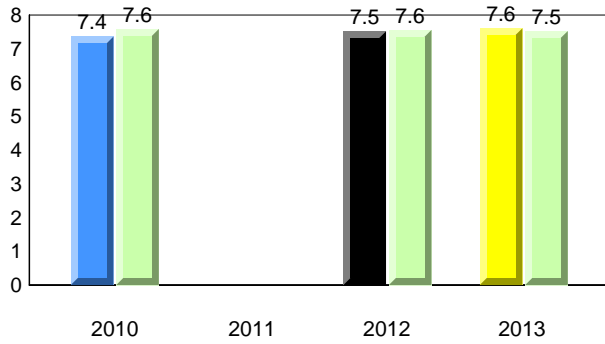

Beginning Sound

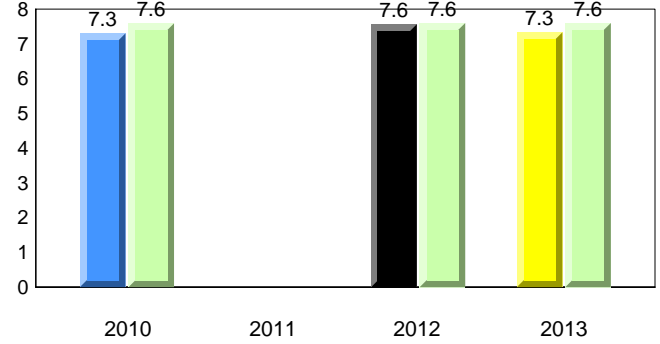

Onset Rhyme

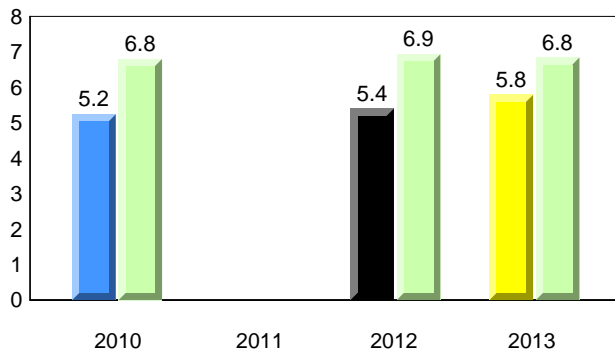

Dictation

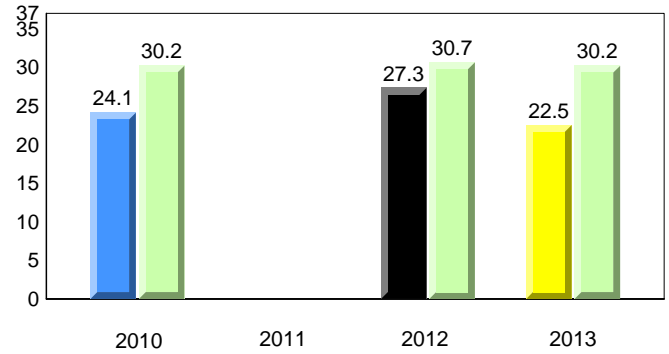

Sight Vocabulary

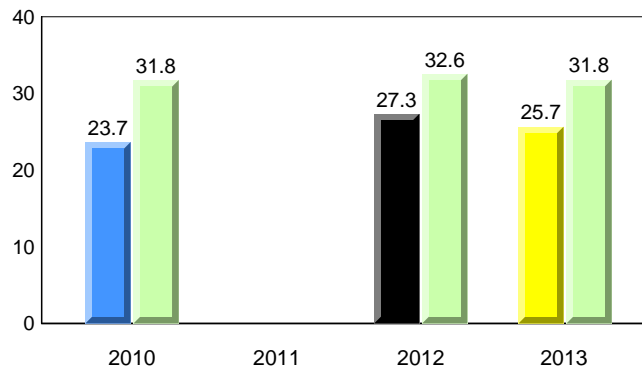

Total Students (AGR): 37
Total Students (Submitted): 33

Instructional Level (January 2010 - January 2013)

Level	2013			2012			2011			2010		
	School	District	Province	School vs District	School vs Province	School vs District	School vs Province	School vs District	School vs Province	School vs District	School vs Province	
I (7)	18.9	20.6	20.6	▼	▼	▲	▲	▼	▼	▲	▲	
F - H (2)	5.4	15.7	17.8	▼	▼	▼	▼	▼	▼	▼	▼	
A - E (18)	48.6	38.1	43.0									
Unknown(10)	27.0	25.6	18.7									

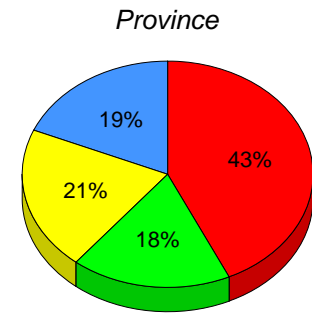
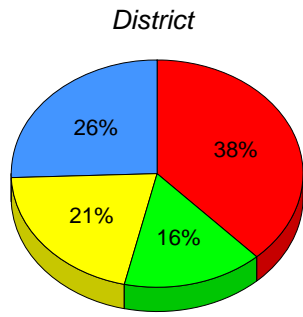
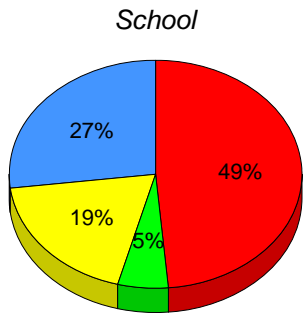

■ I : end of year benchmark.
 ■ F - H : mid - year benchmark.
 ■ A - E
 ■ Unknown

Instructional Level (January 2010 - January 2013)
4 Year Trend
(school averages)

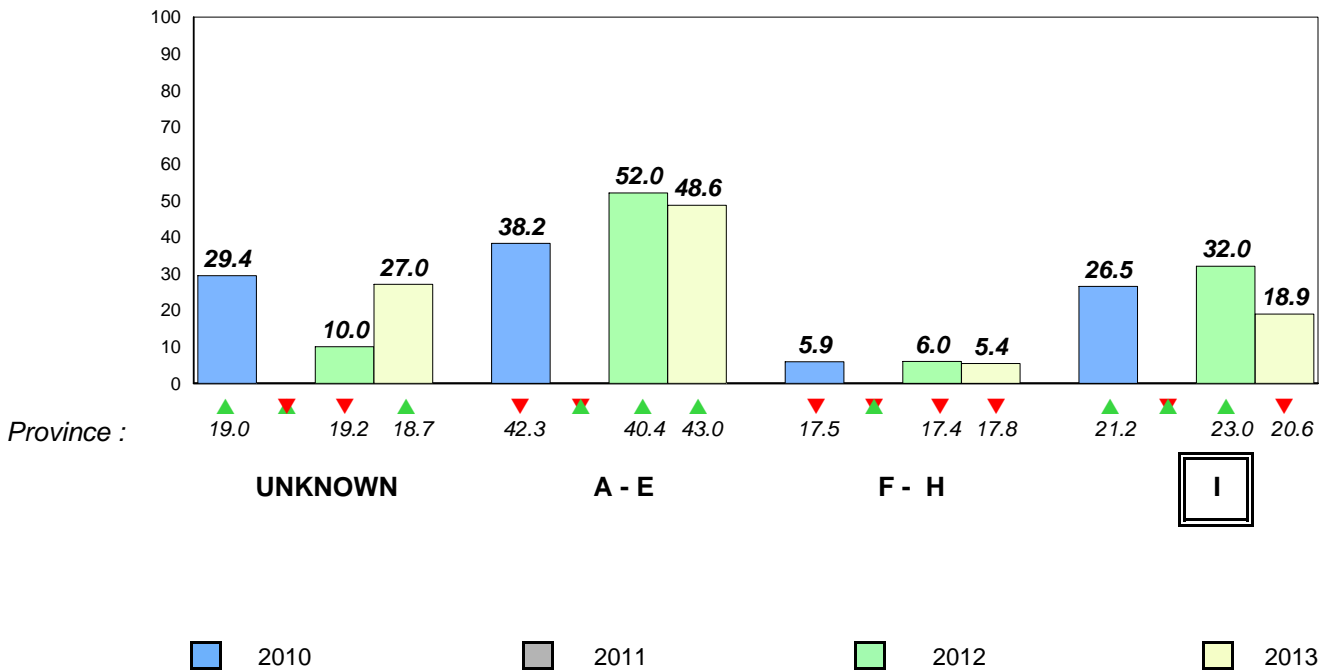

Total Students (AGR): 60

Observation Survey (January 2010 - January 2013)

Total Students (Submitted): 58

4 Year Trend
(school average vs. provincial average)

Rhyme

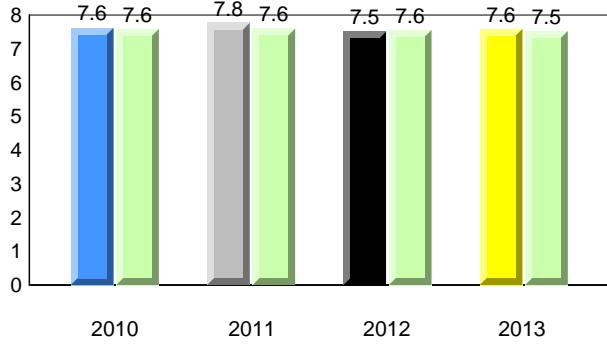

Beginning Sound

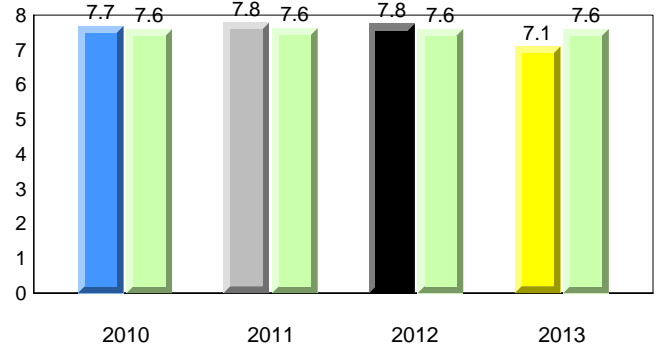

Onset Rhyme

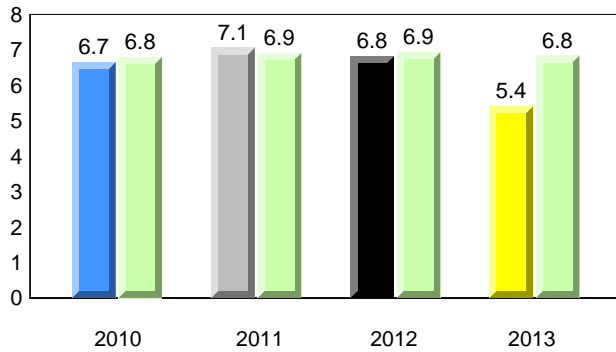

Dictation

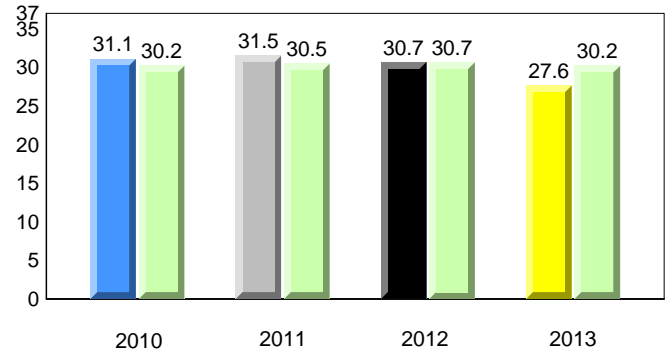

Sight Vocabulary

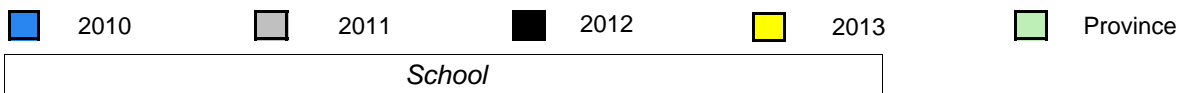
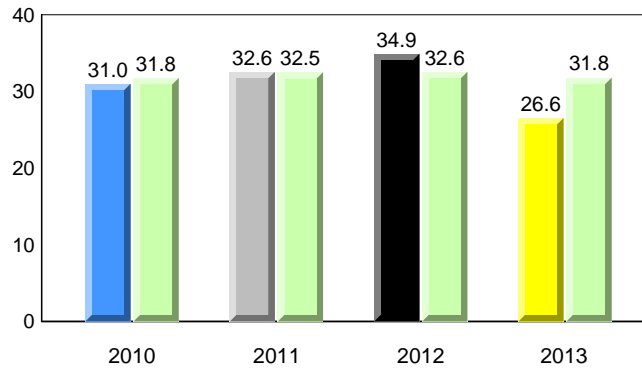

Total Students (AGR): 60
Total Students (Submitted): 58

Instructional Level (January 2010 - January 2013)

Level	2013			2012			2011			2010		
	School	District	Province	School vs District	School vs Province	School vs District	School vs Province	School vs District	School vs Province	School vs District	School vs Province	
I (15)	25.0	20.6	20.6	▲	▲	▲	▲	▲	▲	▼	▼	
F - H (9)	15.0	15.7	17.8	▼	▼	▼	▼	▲	▲	▼	▼	
A - E (23)	38.3	38.1	43.0									
Unknown(13)	21.7	25.6	18.7									

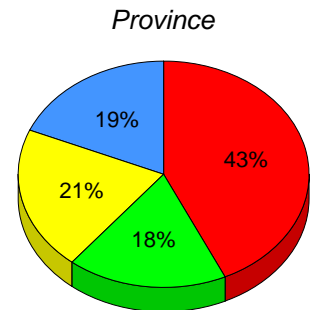
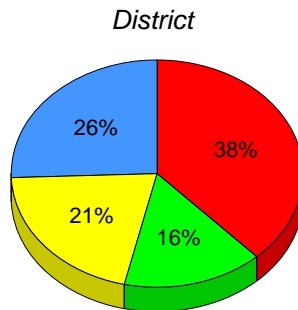
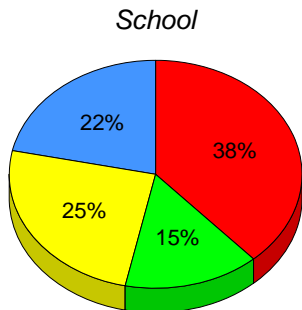

■ I : end of year benchmark.
 ■ F - H : mid - year benchmark.
 ■ A - E
 ■ Unknown

Instructional Level (January 2010 - January 2013)
4 Year Trend
(school averages)

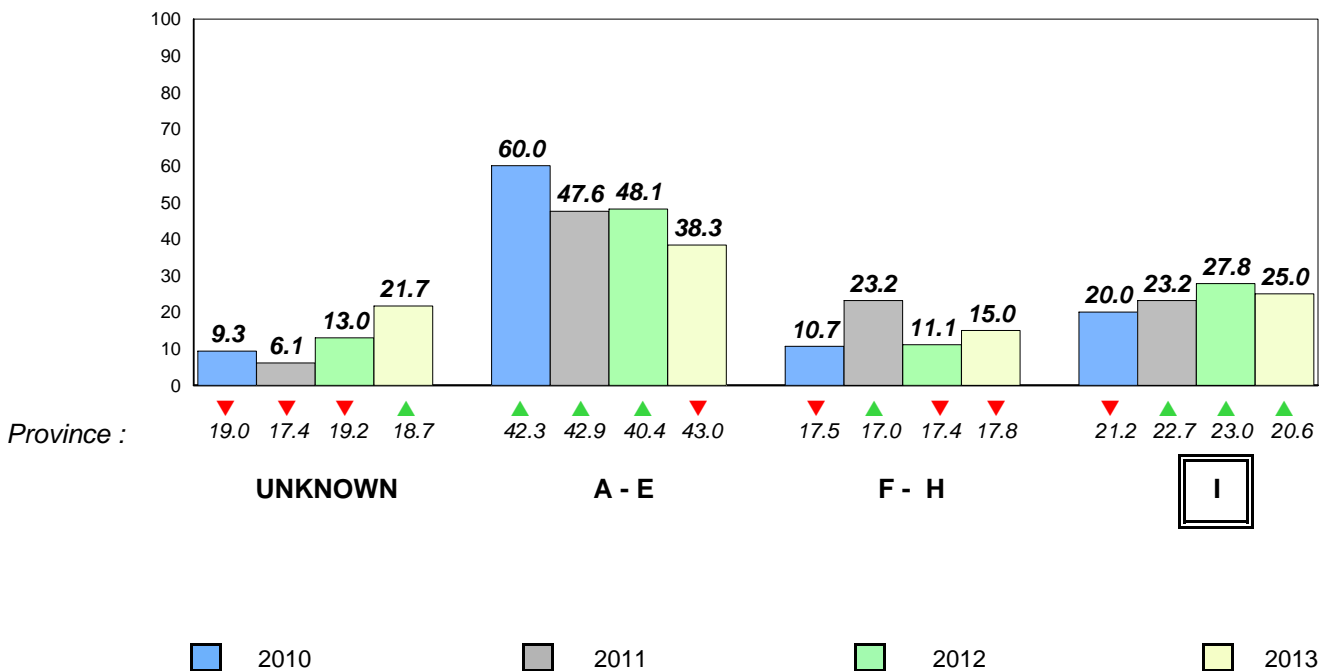

Total Students (AGR): 32

Observation Survey (January 2010 - January 2013)

Total Students (Submitted): 33

4 Year Trend
(school average vs. provincial average)

Rhyme

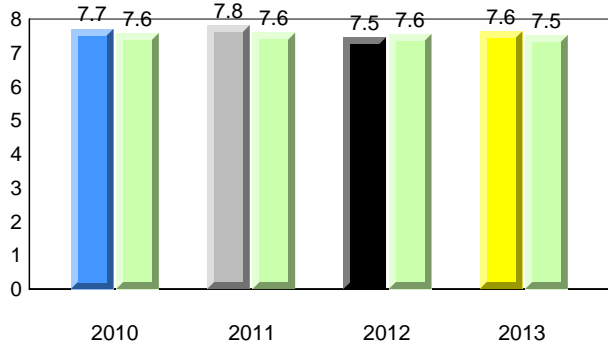

Beginning Sound

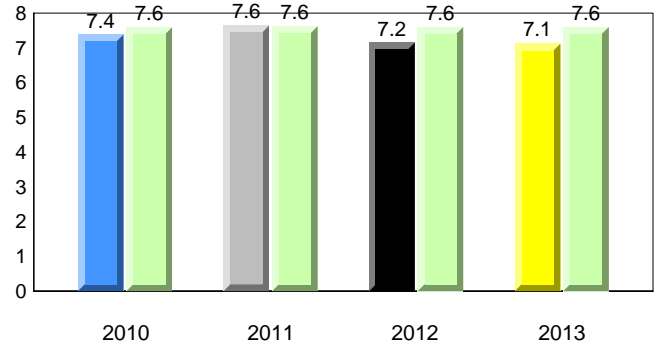

Onset Rhyme

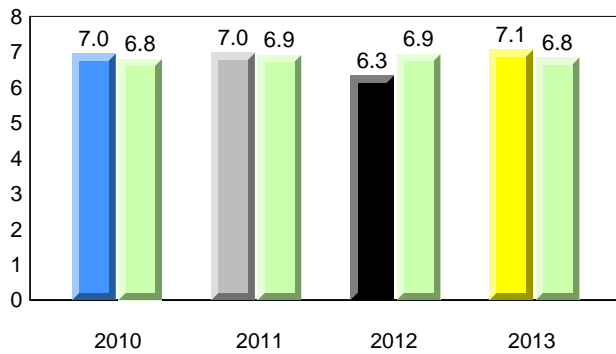

Dictation

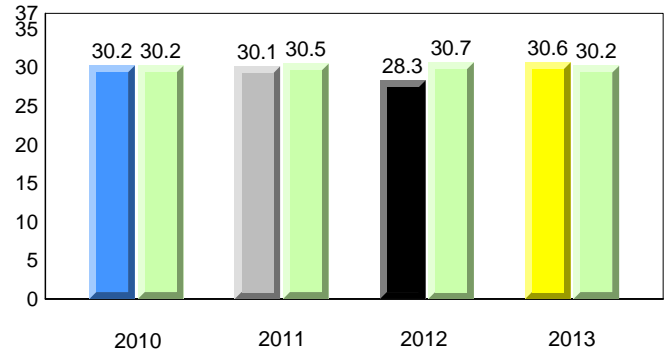

Sight Vocabulary

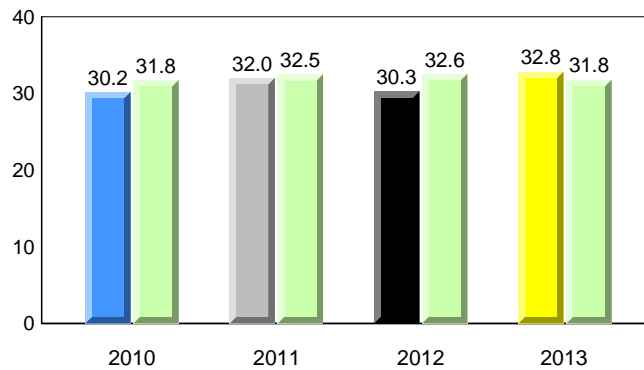

Total Students (AGR): 32
Total Students (Submitted): 33

Instructional Level (January 2010 - January 2013)

Level	2013			2012			2011			2010		
	School	District	Province	School vs District	School vs Province	School vs District	School vs Province	School vs District	School vs Province	School vs District	School vs Province	
I (8)	24.2	20.6	20.6	▲	▲	▲	▲	▲	▲	▲	▲	
F - H (8)	24.2	15.7	17.8	▲	▲	▲	▲	▲	▲	▼	▼	
A - E (14)	42.4	38.1	43.0									
Unknown (3)	9.1	25.6	18.7									

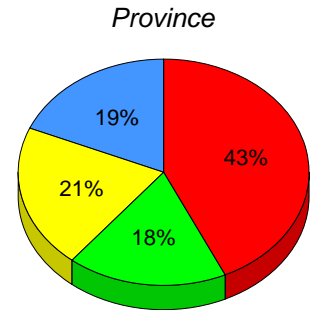
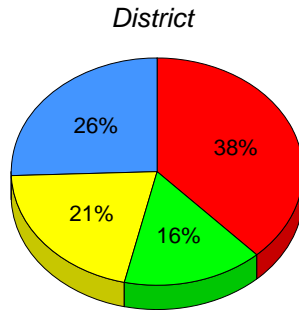
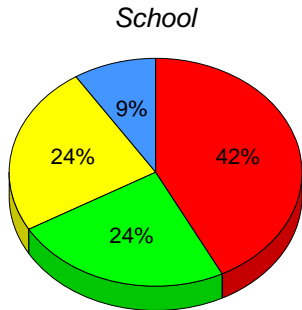

■ I: end of year benchmark.
 ■ F - H: mid - year benchmark.
 ■ A - E
 ■ Unknown

Instructional Level (January 2010 - January 2013)
4 Year Trend
(school averages)

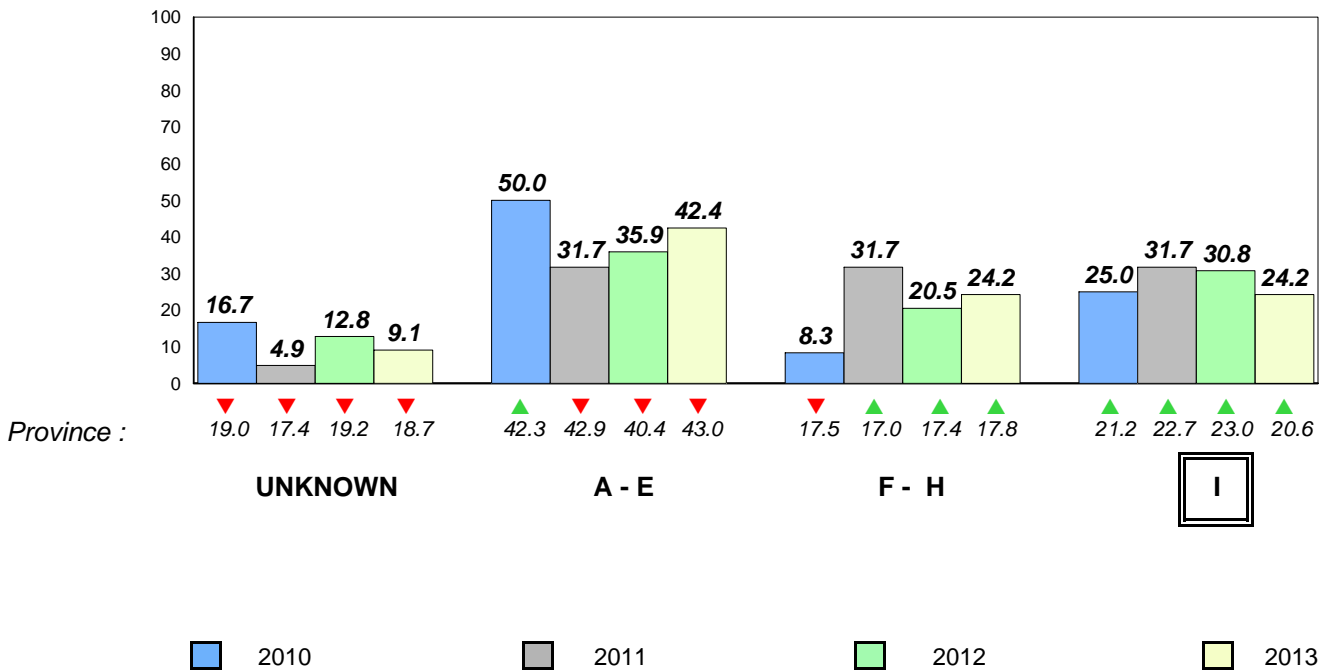

Total Students (AGR): 14

Observation Survey (January 2010 - January 2013)
4 Year Trend

Total Students (Submitted): 14

(school average vs. provincial average)

Rhyme

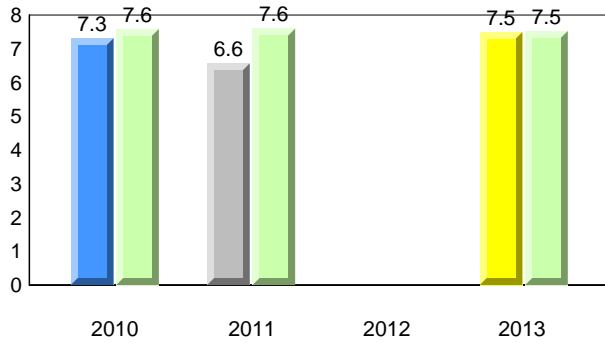

Beginning Sound

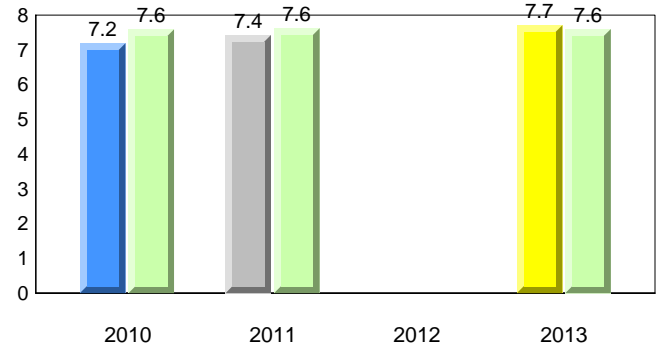

Onset Rhyme

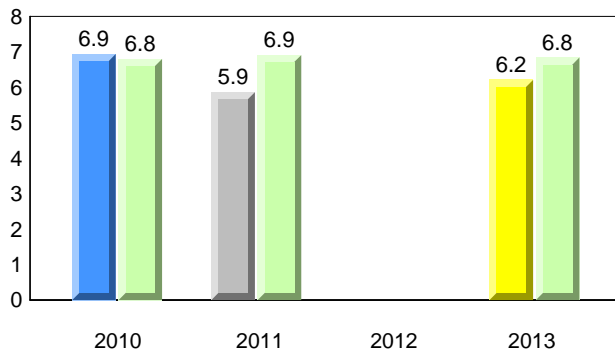

Dictation

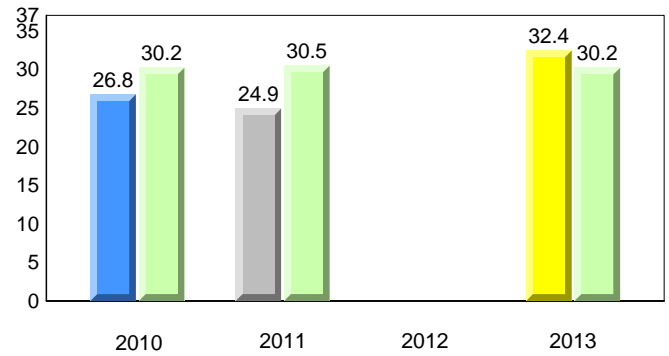

Sight Vocabulary

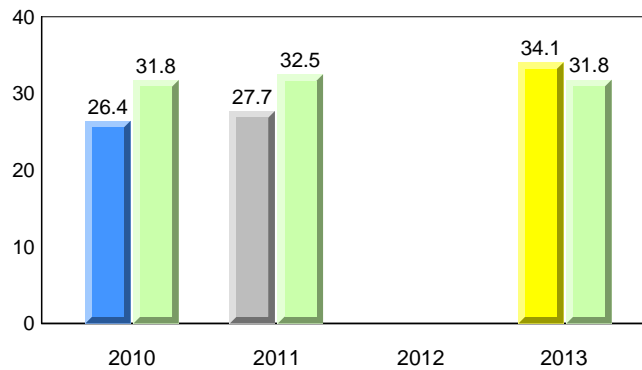

Total Students (AGR): 14
Total Students (Submitted): 14

Instructional Level (January 2010 - January 2013)

Level	2013			2012			2011			2010					
	School	District	Province	School vs District	School vs Province	School vs District	School vs Province	School vs District	School vs Province	School vs District	School vs Province				
I (4)	28.6	14.3	14.3	20.6	10.4	10.2	20.6	11.4	9.2	▲	▲	▼	▼	▼	▼
F - H (1)	7.1	7.1	0.0	15.7	8.9	6.8	17.8	8.8	9.0	▼	▼	▲	▼	▲	▲
A - E (6)	42.9	28.6	14.3	38.1	14.7	23.3	43.0	18.8	24.1						
Unknown (3)	21.4			25.6			18.7								

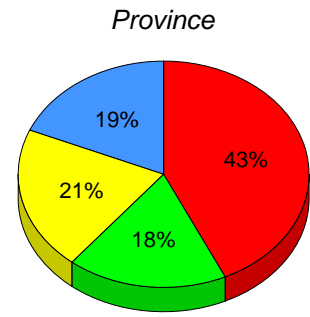
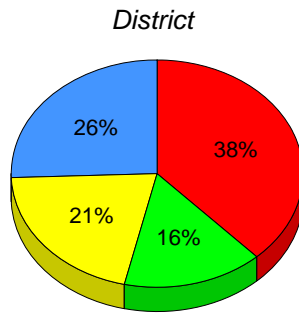
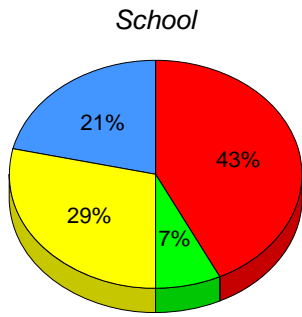

■ I: end of year benchmark.
 ■ F - H: mid - year benchmark.
 ■ A - E
 ■ Unknown

Instructional Level (January 2010 - January 2013)
4 Year Trend
(school averages)

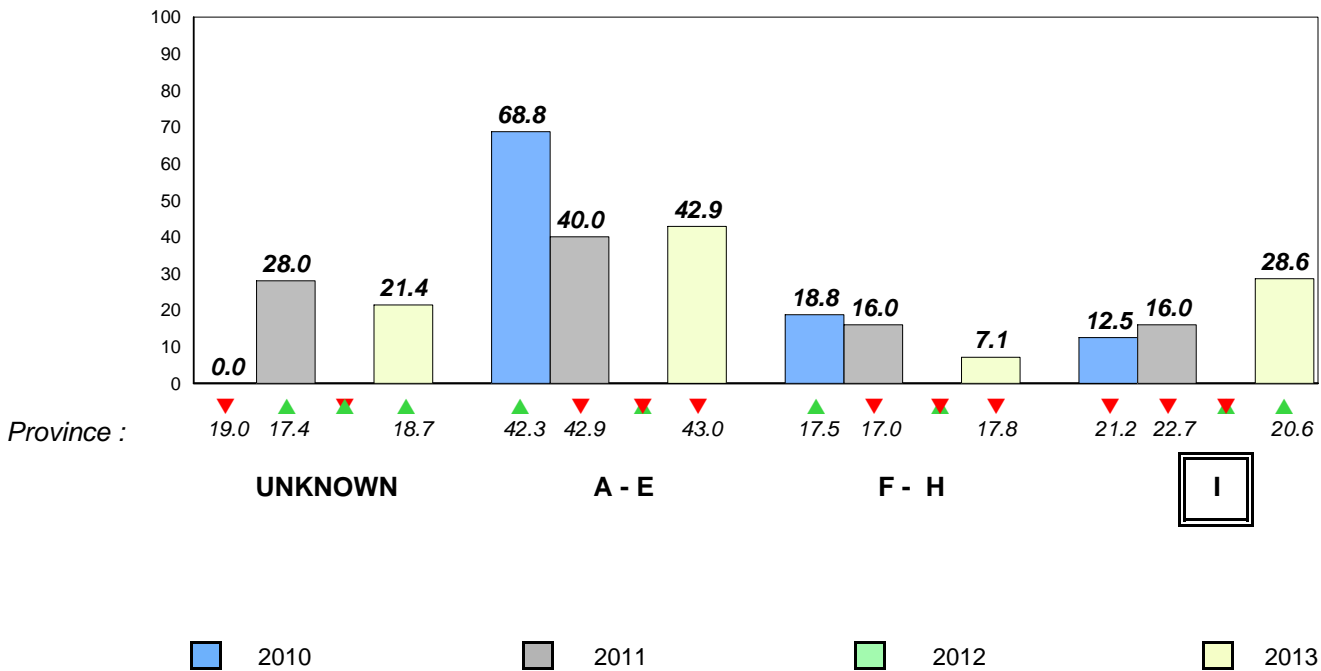

Total Students (AGR): 3
Total Students (Submitted): 3

Instructional Level (January 2010 - January 2013)

Level	School	2013						2012		2011		2010	
		District	♀	♂	Province	♀	♂	School vs District	School vs Province	School vs District	School vs Province	School vs District	School vs Province
I		20.6	10.4	10.2	20.6	11.4	9.2	▼	▼	▼	▼	▲	▲
F - I		15.7	8.9	6.8	17.8	8.8	9.0	▲	▲	▼	▼	▼	▼
A -		38.1	14.7	23.3	43.0	18.8	24.1						
Unkn		25.6			18.7								

School
School data with 5 or fewer students withheld for reasons of confidentiality.

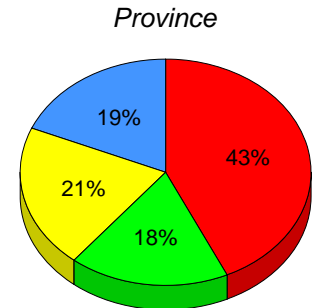
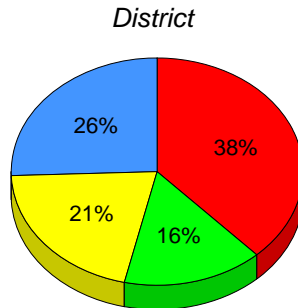

I: end of year benchmark. F - H: mid - year benchmark. A - E Unknown

Instructional Level (January 2010 - January 2013)

4 Year Trend
(school averages)

School data with 5 or fewer students withheld for reasons of confidentiality.

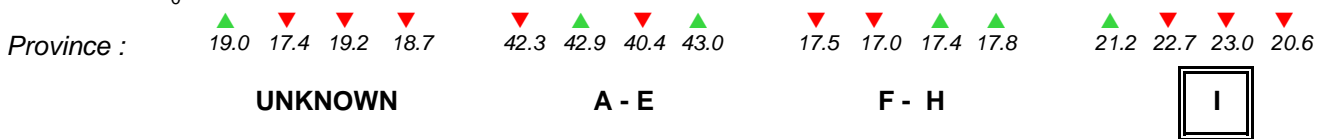

2010 2011 2012 2013

Total Students (AGR): 6 **Observation Survey (January 2010 - January 2013)**
 Total Students (Submitted): 7 **4 Year Trend**
 (school average vs. provincial average)

Rhyme

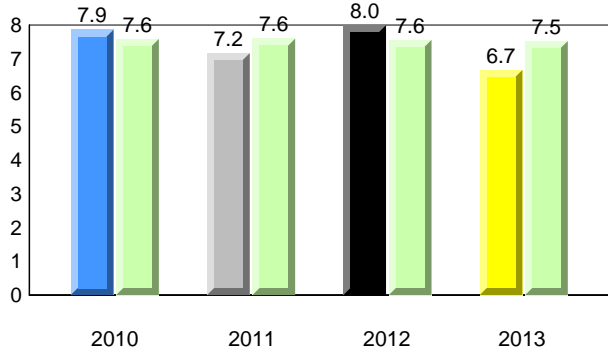

Beginning Sound

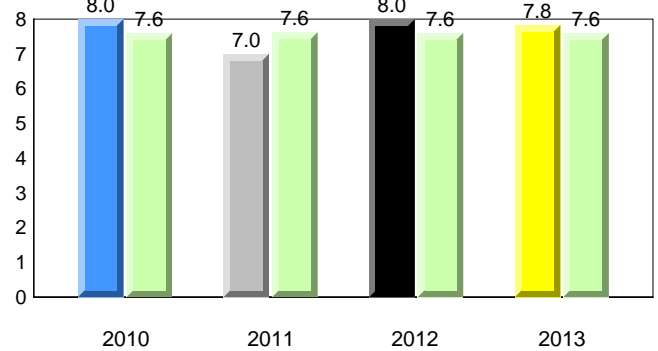

Onset Rhyme

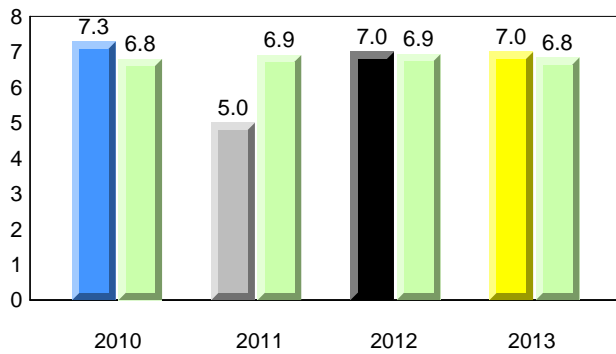

Dictation

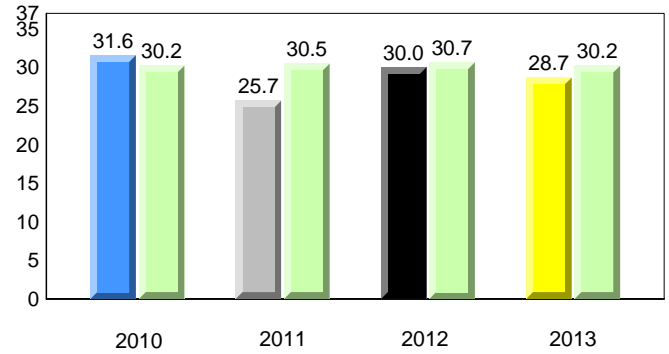

Sight Vocabulary

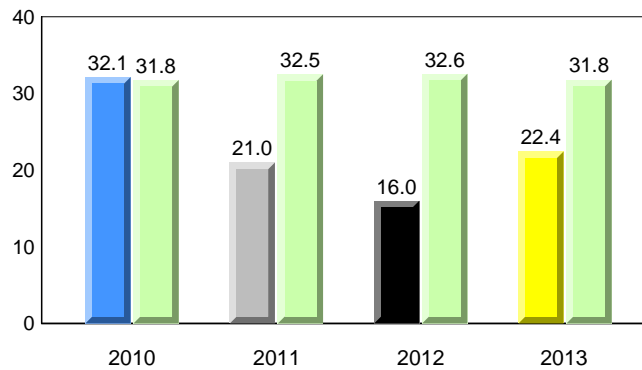

Total Students (AGR): 6
Total Students (Submitted): 7

Instructional Level (January 2010 - January 2013)

Level	2013			2012			2011			2010		
	School	District	Province	School vs District	School vs Province	School vs District	School vs Province	School vs District	School vs Province	School vs District	School vs Province	
I (0)	0.0	20.6	20.6	▼	▼	▼	▼	▼	▼	▼	▼	
F - H (1)	14.3	15.7	17.8	▼	▼	▼	▼	▼	▼	▲	▼	
A - E (5)	71.4	38.1	43.0									
Unknown (1)	14.3	25.6	18.7									

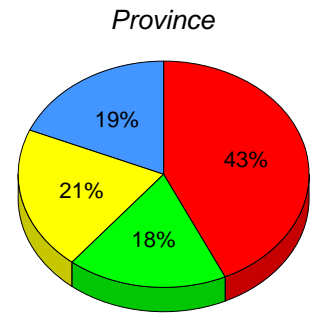
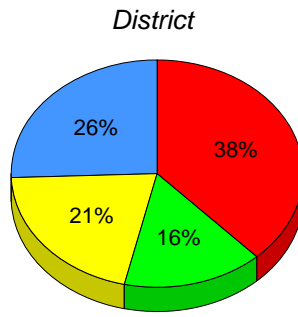
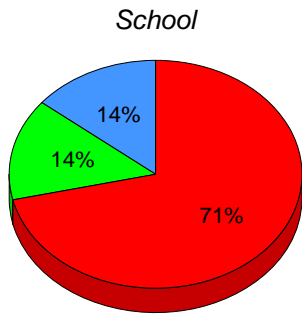

■ I: end of year benchmark.
 ■ F - H: mid - year benchmark.
 ■ A - E
 ■ Unknown

Instructional Level (January 2010 - January 2013)
4 Year Trend
(school averages)

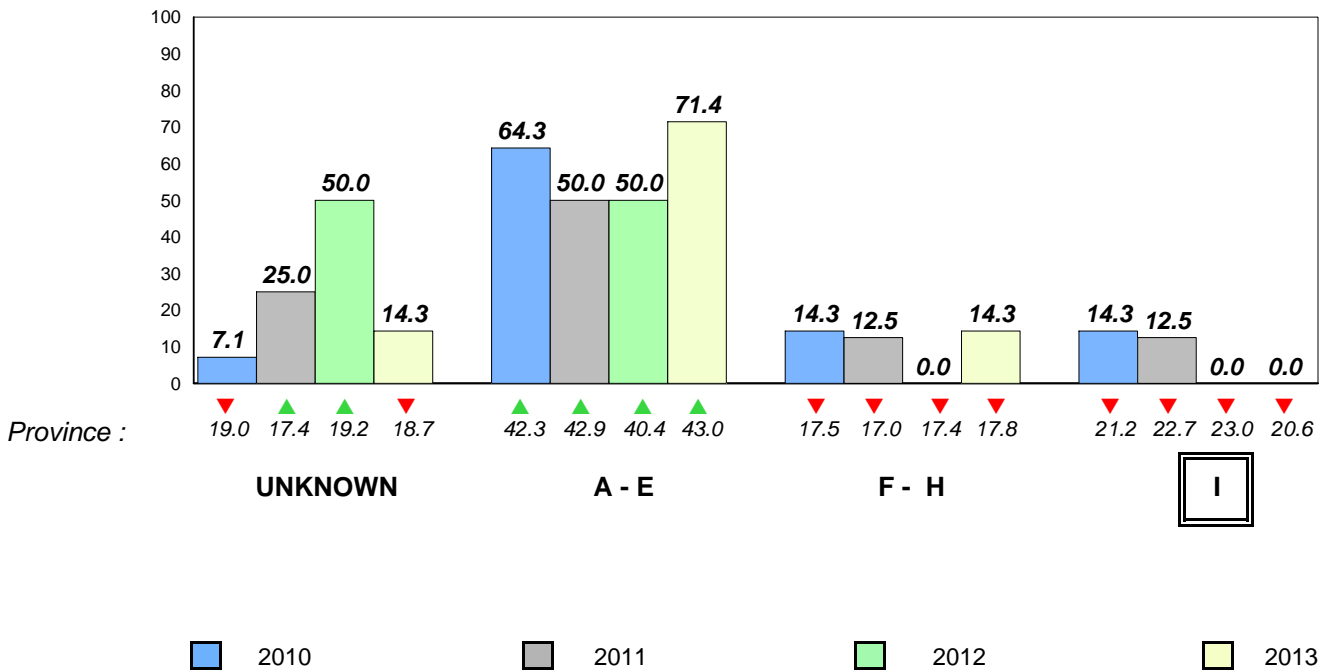

Total Students (AGR): 4
Total Students (Submitted): 4

Instructional Level (January 2010 - January 2013)

Level	School	2013						2012		2011		2010	
		District	♀	♂	Province	♀	♂	School vs District	School vs Province	School vs District	School vs Province	School vs District	School vs Province
I		20.6	10.4	10.2	20.6	11.4	9.2	▼	▼	▼	▼	▲	▲
F - I		15.7	8.9	6.8	17.8	8.8	9.0	▲	▲	▼	▼	▲	▲
A -		38.1	14.7	23.3	43.0	18.8	24.1						
Unkn		25.6			18.7								

School
School data with 5 or fewer students withheld for reasons of confidentiality.

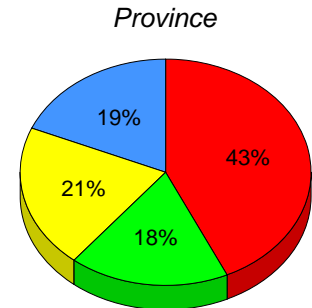
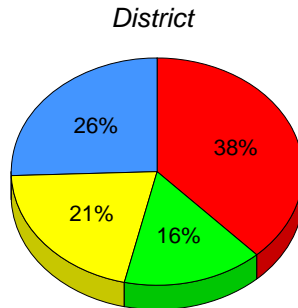

I: end of year benchmark. F - H: mid - year benchmark. A - E Unknown

Instructional Level (January 2010 - January 2013)

4 Year Trend
(school averages)

School data with 5 or fewer students withheld for reasons of confidentiality.

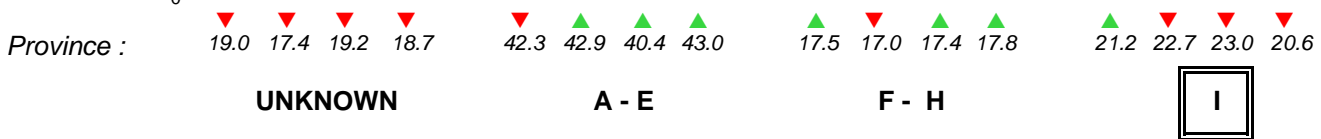

2010 2011 2012 2013

Total Students (AGR): 6 **Observation Survey (January 2010 - January 2013)**
 Total Students (Submitted): 8 **4 Year Trend**
 (school average vs. provincial average)

Rhyme

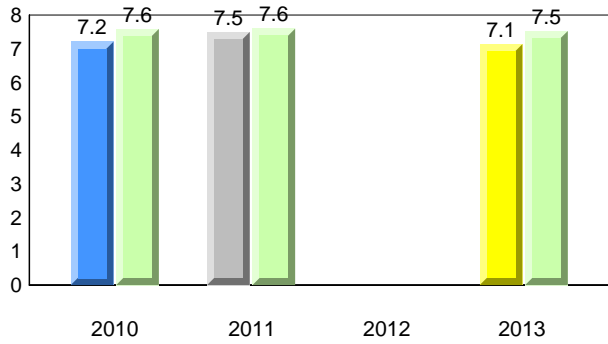

Beginning Sound

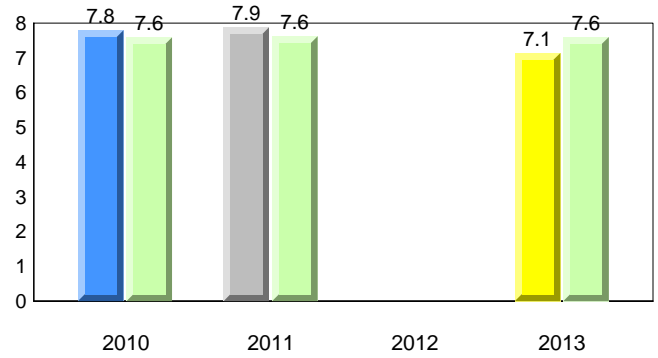

Onset Rhyme

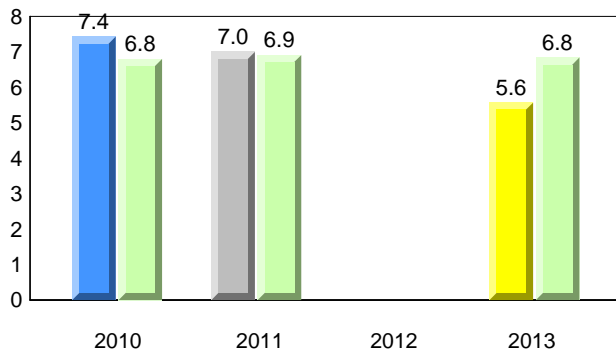

Dictation

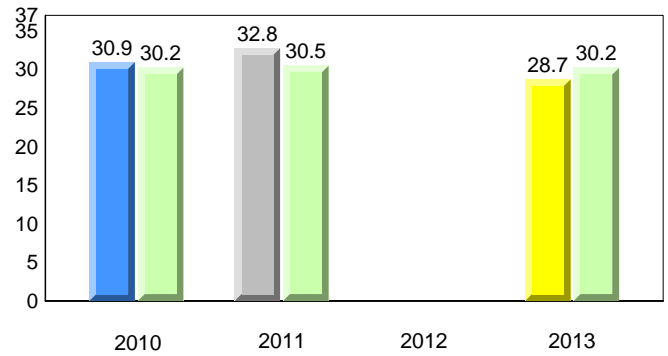

Sight Vocabulary

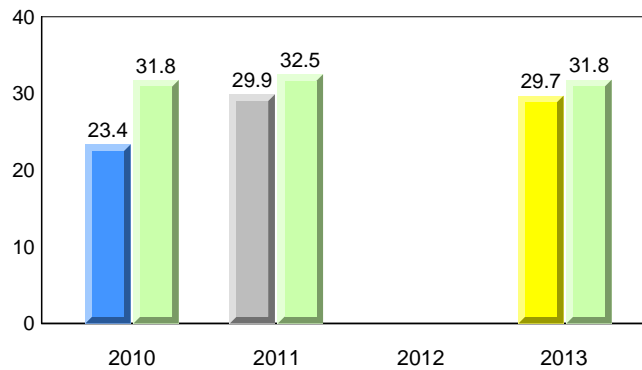

Total Students (AGR): 6
Total Students (Submitted): 8

Instructional Level (January 2010 - January 2013)

Level	2013			2012			2011			2010		
	School	District	Province	School vs District	School vs Province	School vs District	School vs Province	School vs District	School vs Province	School vs District	School vs Province	
I (2)	25.0	20.6	20.6	▲	▲	▼	▼	▲	▼	▼	▼	
F - H (2)	25.0	15.7	17.8	▲	▲	▼	▼	▲	▲	▼	▼	
A - E (4)	50.0	38.1	43.0									
Unknown (0)	0.0	25.6	18.7									

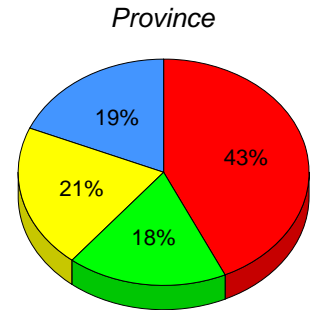
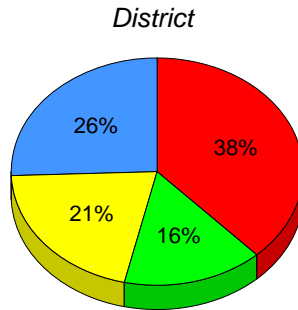
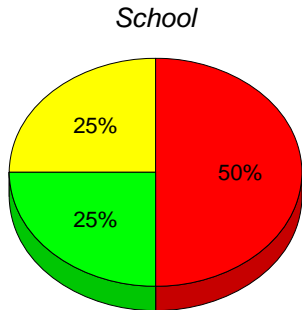

■ I : end of year benchmark.
 ■ F - H : mid - year benchmark.
 ■ A - E
 ■ Unknown

Instructional Level (January 2010 - January 2013)
4 Year Trend
(school averages)

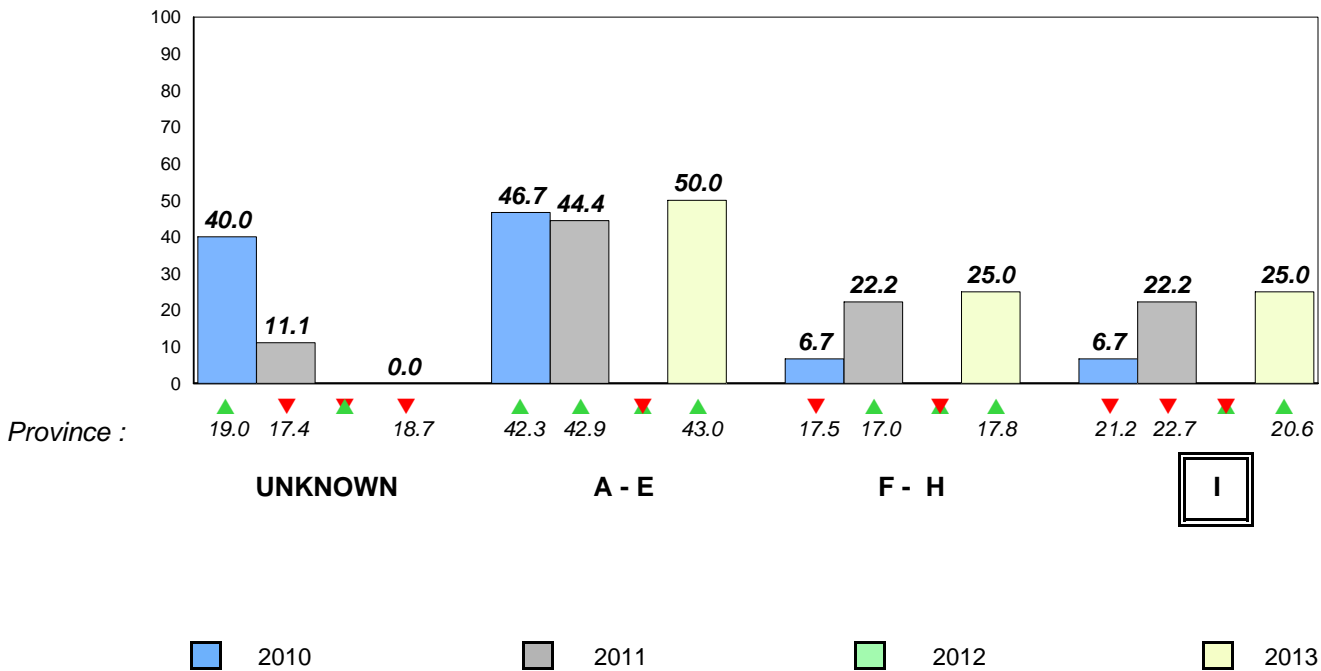

Total Students (AGR): 5
Total Students (Submitted): 5

Instructional Level (January 2010 - January 2013)

Level	School	2013						2012		2011		2010	
		District	♀	♂	Province	♀	♂	School vs District	School vs Province	School vs District	School vs Province	School vs District	School vs Province
I		20.6	10.4	10.2	20.6	11.4	9.2	▼	▼	▼	▼	▼	▼
F - I		15.7	8.9	6.8	17.8	8.8	9.0	▲	▲	▼	▼	▲	▲
A -		38.1	14.7	23.3	43.0	18.8	24.1						
Unkn		25.6			18.7								

School data with 5 or fewer students withheld for reasons of confidentiality.

School data with 5 or fewer students withheld for reasons of confidentiality.

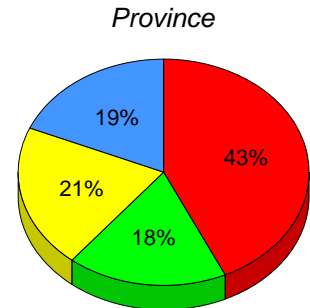
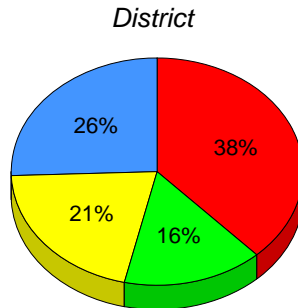

I: end of year benchmark. F - H: mid - year benchmark. A - E Unknown

Instructional Level (January 2010 - January 2013)

4 Year Trend
(school averages)

School data with 5 or fewer students withheld for reasons of confidentiality.

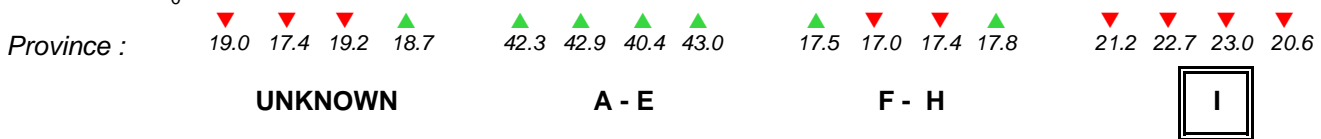

2010 2011 2012 2013

Total Students (AGR): 15

Observation Survey (January 2010 - January 2013)

Total Students (Submitted): 15

4 Year Trend
(school average vs. provincial average)

Rhyme

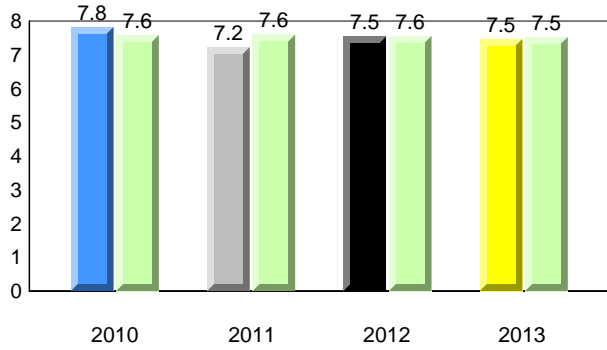

Beginning Sound

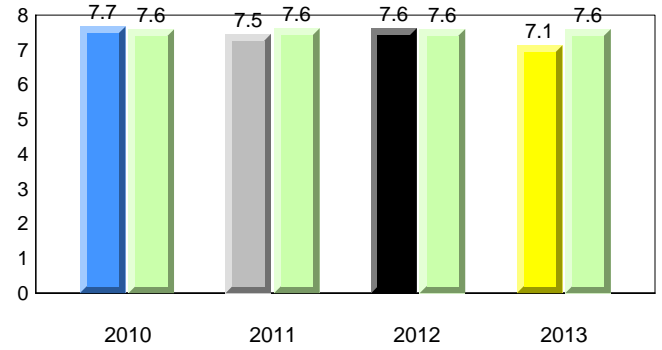

Onset Rhyme

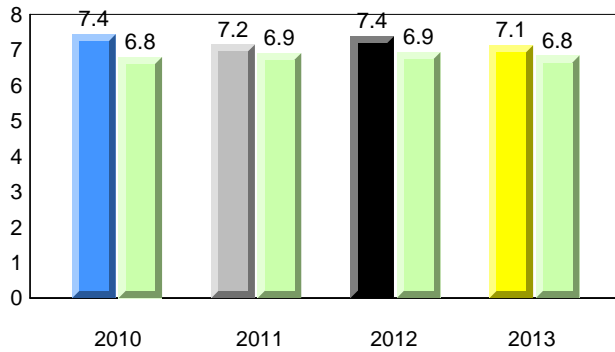

Dictation

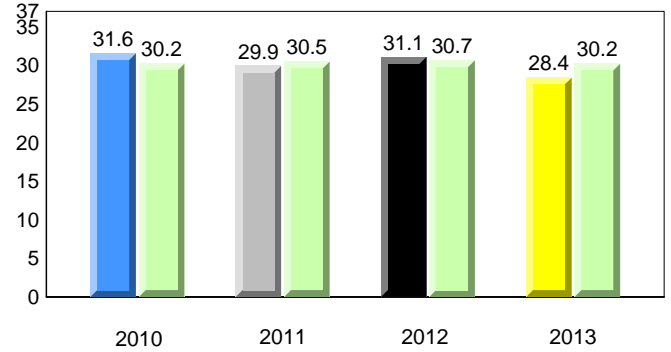

Sight Vocabulary

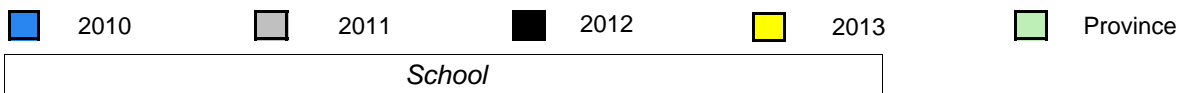
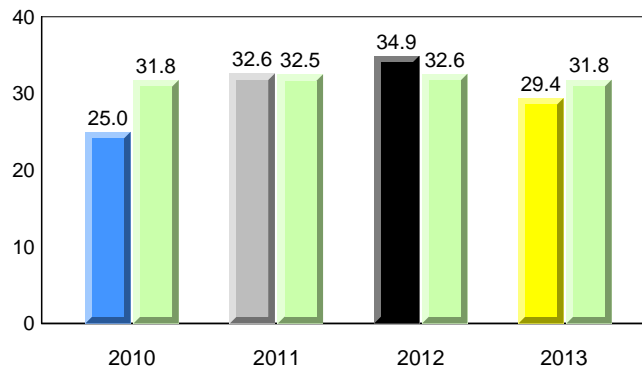

Total Students (AGR): 15
Total Students (Submitted): 15

Instructional Level (January 2010 - January 2013)

Level	2013			2012			2011			2010					
	School	District	Province	School vs District	School vs Province	School vs District	School vs Province	School vs District	School vs Province	School vs District	School vs Province				
I (4)	26.7	13.3	13.3	20.6	10.4	10.2	20.6	11.4	9.2	▲	▲	▲	▲	▲	▲
F - H (4)	26.7	13.3	13.3	15.7	8.9	6.8	17.8	8.8	9.0	▲	▲	▼	▼	▼	▼
A - E (7)	46.7	26.7	20.0	38.1	14.7	23.3	43.0	18.8	24.1						
Unknown (0)	0.0			25.6			18.7								

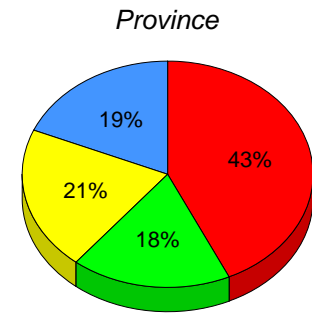
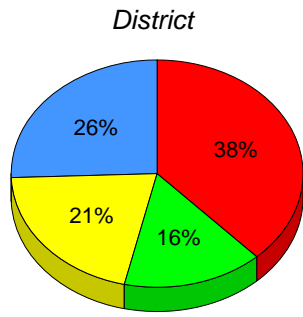
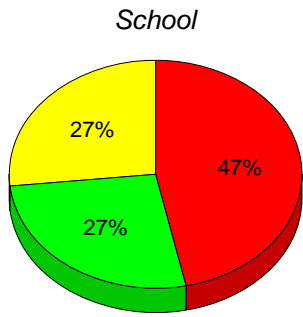

■ I : end of year benchmark.
 ■ F - H : mid - year benchmark.
 ■ A - E
 ■ Unknown

Instructional Level (January 2010 - January 2013)
4 Year Trend
(school averages)

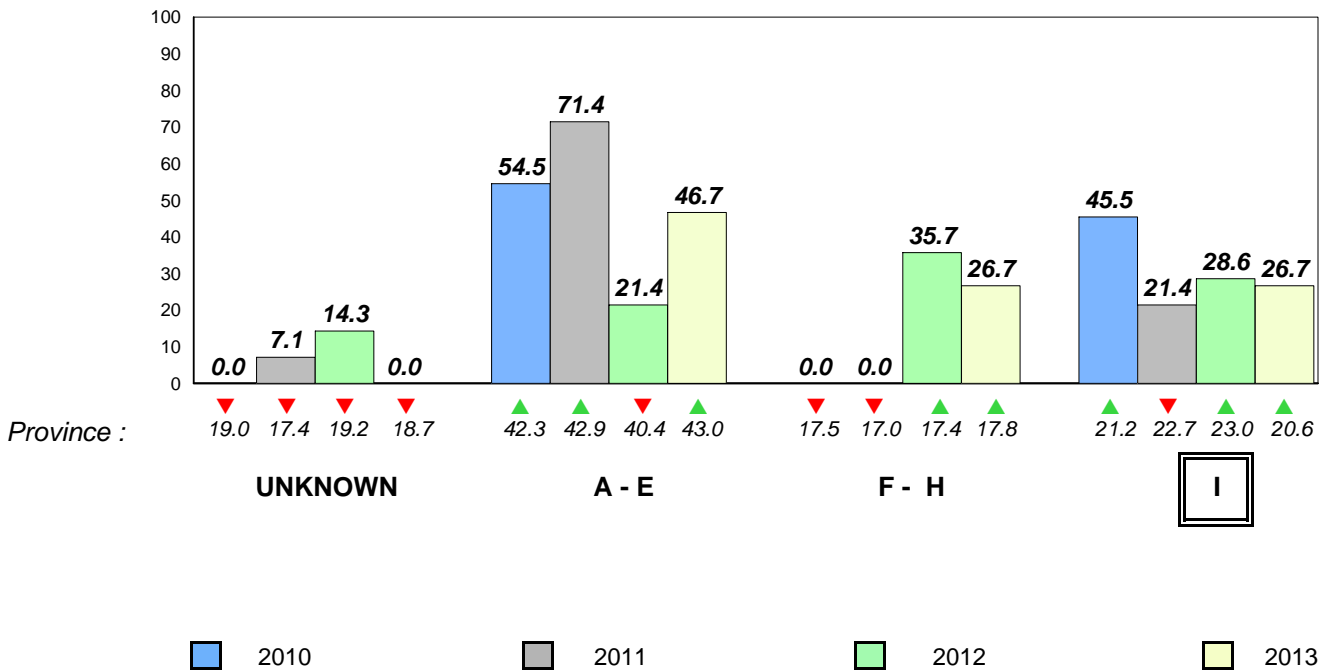

Total Students (AGR): 1
Total Students (Submitted): 1

Instructional Level (January 2010 - January 2013)

Level	School	2013						2012		2011		2010	
		District	♀	♂	Province	♀	♂	School vs District	School vs Province	School vs District	School vs Province	School vs District	School vs Province
I		20.6	10.4	10.2	20.6	11.4	9.2	▼	▼	▼	▼	▼	▼
F - I		15.7	8.9	6.8	17.8	8.8	9.0	▼	▼	▼	▼	▼	▼
A -		38.1	14.7	23.3	43.0	18.8	24.1						
Unkn		25.6			18.7								

School
School data with 5 or fewer students withheld for reasons of confidentiality.

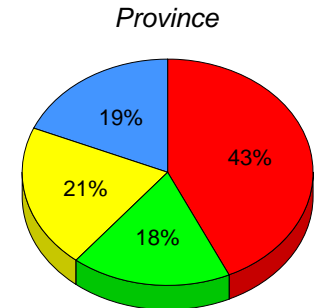
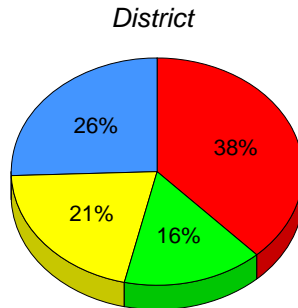

I: end of year benchmark. F - H: mid - year benchmark. A - E Unknown

Instructional Level (January 2010 - January 2013)

4 Year Trend
(school averages)

School data with 5 or fewer students withheld for reasons of confidentiality.

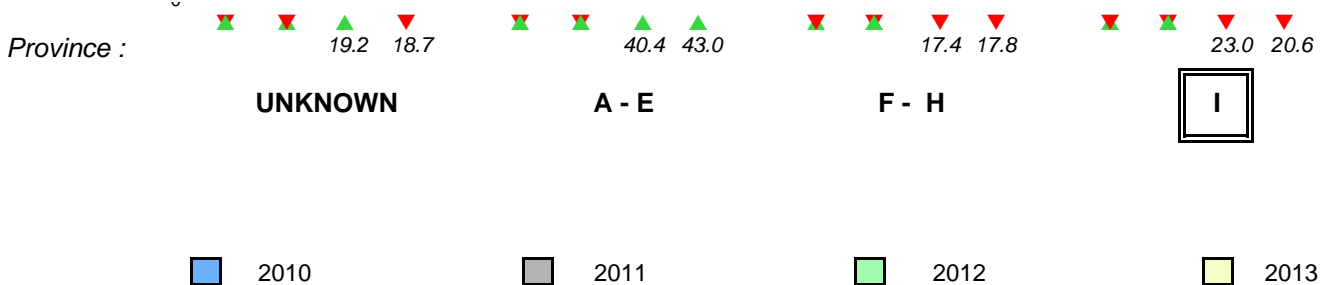

Total Students (AGR): 15

Observation Survey (January 2010 - January 2013)

Total Students (Submitted): 13

4 Year Trend
(school average vs. provincial average)

Rhyme

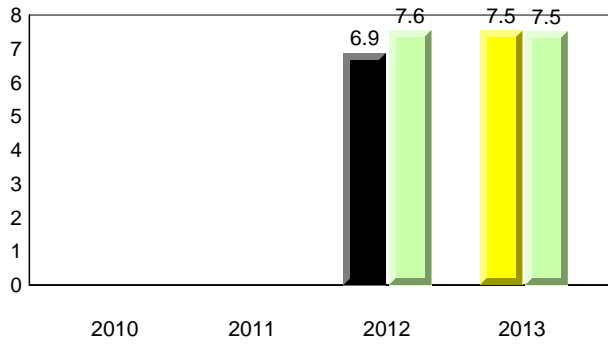

Beginning Sound

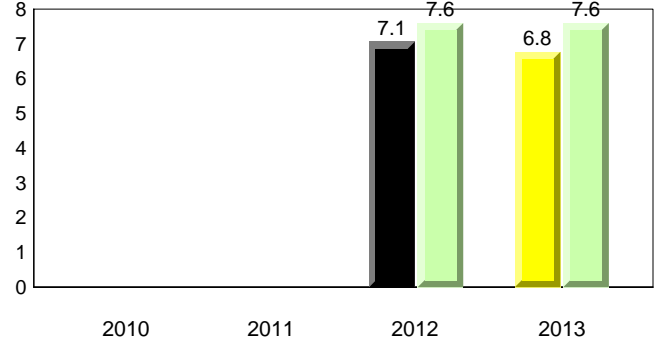

Onset Rhyme

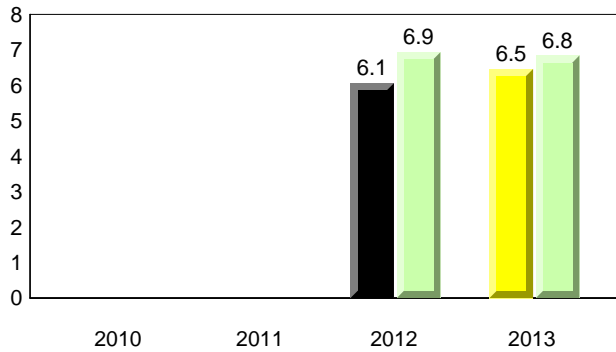

Dictation

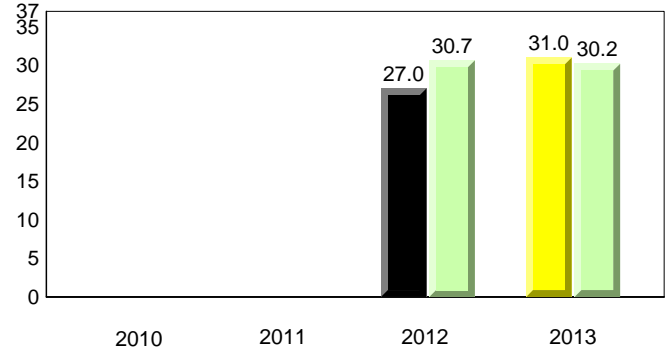

Sight Vocabulary

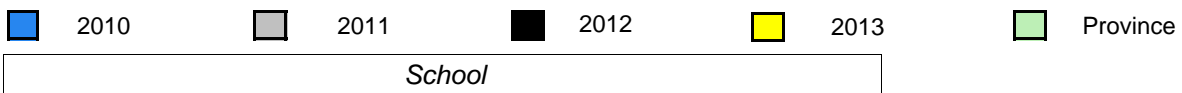
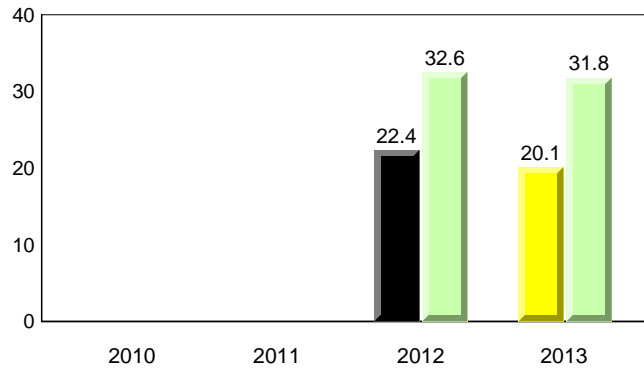

Total Students (AGR): 15
Total Students (Submitted): 13

Instructional Level (January 2010 - January 2013)

Level	2013			2012			2011			2010		
	School	District	Province	School vs District	School vs Province	School vs District	School vs Province	School vs District	School vs Province	School vs District	School vs Province	
I (2)	13.3	20.6	20.6	▼	▼	▼	▼	⚡	⚡	⚡	⚡	
F - H (1)	6.7	15.7	17.8	▼	▼	▼	▼	⚡	⚡	⚡	⚡	
A - E (8)	53.3	38.1	43.0									
Unknown (4)	26.7	25.6	18.7									

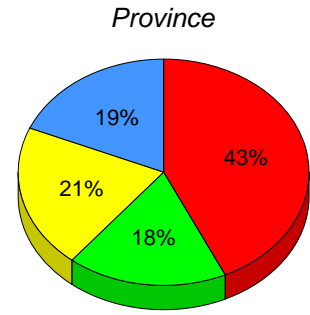
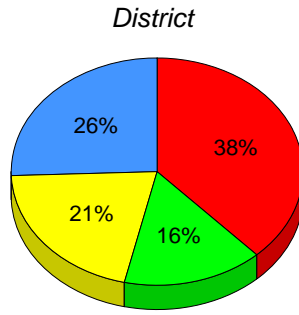
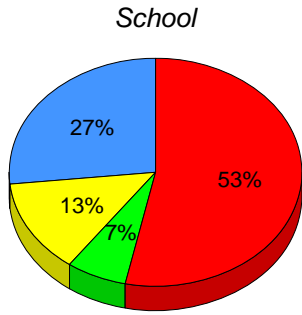

■ I : end of year benchmark.
 ■ F - H : mid - year benchmark.
 ■ A - E
 ■ Unknown

Instructional Level (January 2010 - January 2013)
4 Year Trend
(school averages)

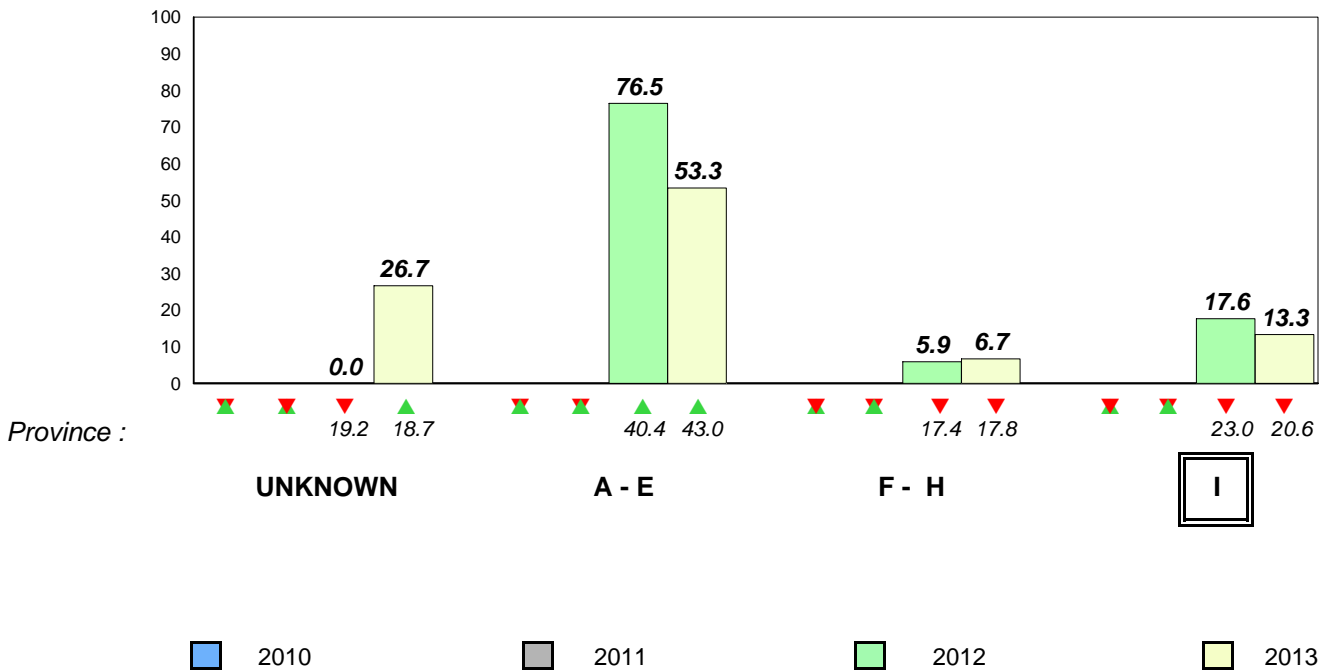

Total Students (AGR): 22

Observation Survey (January 2010 - January 2013)
4 Year Trend

Total Students (Submitted): 21

(school average vs. provincial average)

Rhyme

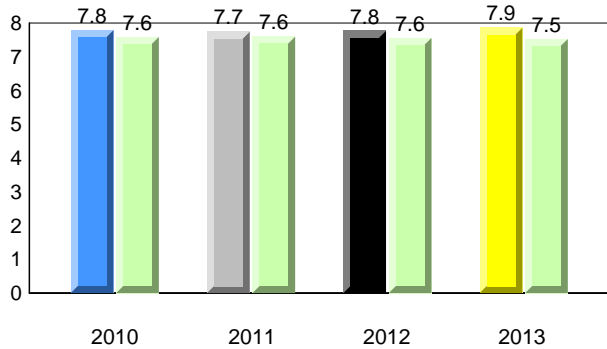

Beginning Sound

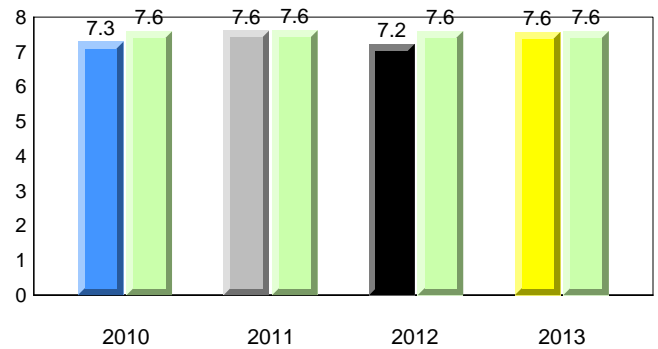

Onset Rhyme

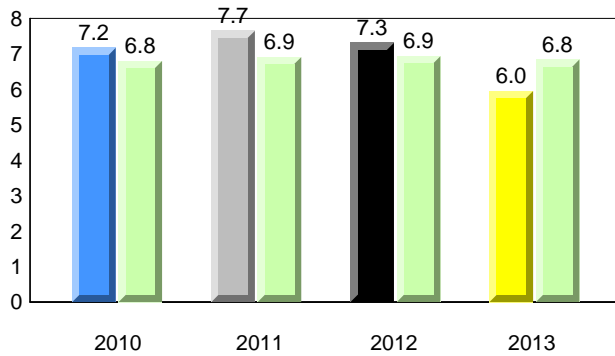

Dictation

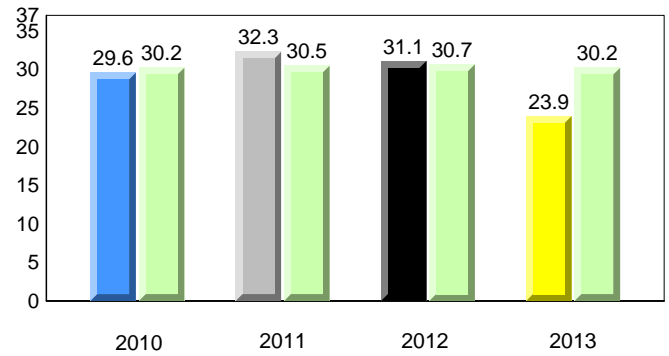

Sight Vocabulary

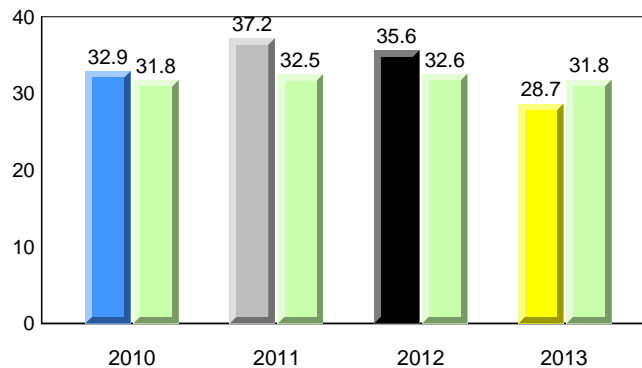

Total Students (AGR): 22
Total Students (Submitted): 21

Instructional Level (January 2010 - January 2013)

Level	2013			2012			2011			2010		
	School	District	Province	School vs District	School vs Province	School vs District	School vs Province	School vs District	School vs Province	School vs District	School vs Province	
I (2)	9.1	10.4	11.4	▼	▼	▼	▼	▼	▼	▼	▼	
F - H (1)	4.5	8.9	9.0	▼	▼	▼	▼	▲	▲	▼	▼	
A - E (18)	81.8	14.7	18.8									
Unknown (1)	4.5	25.6	18.7									

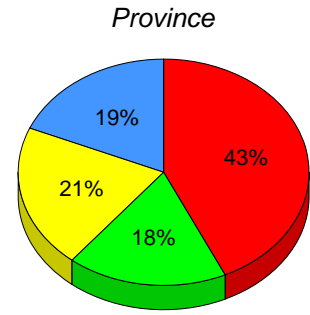
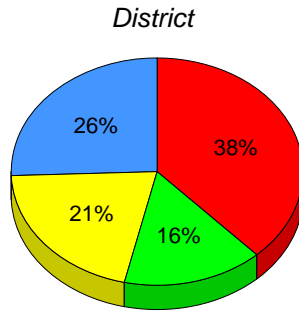
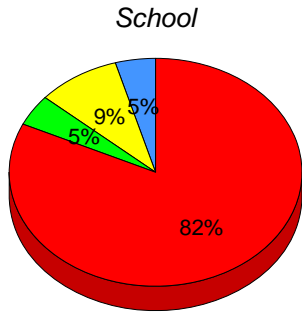

■ I : end of year benchmark.
 ■ F - H : mid - year benchmark.
 ■ A - E
 ■ Unknown

Instructional Level (January 2010 - January 2013)
4 Year Trend
(school averages)

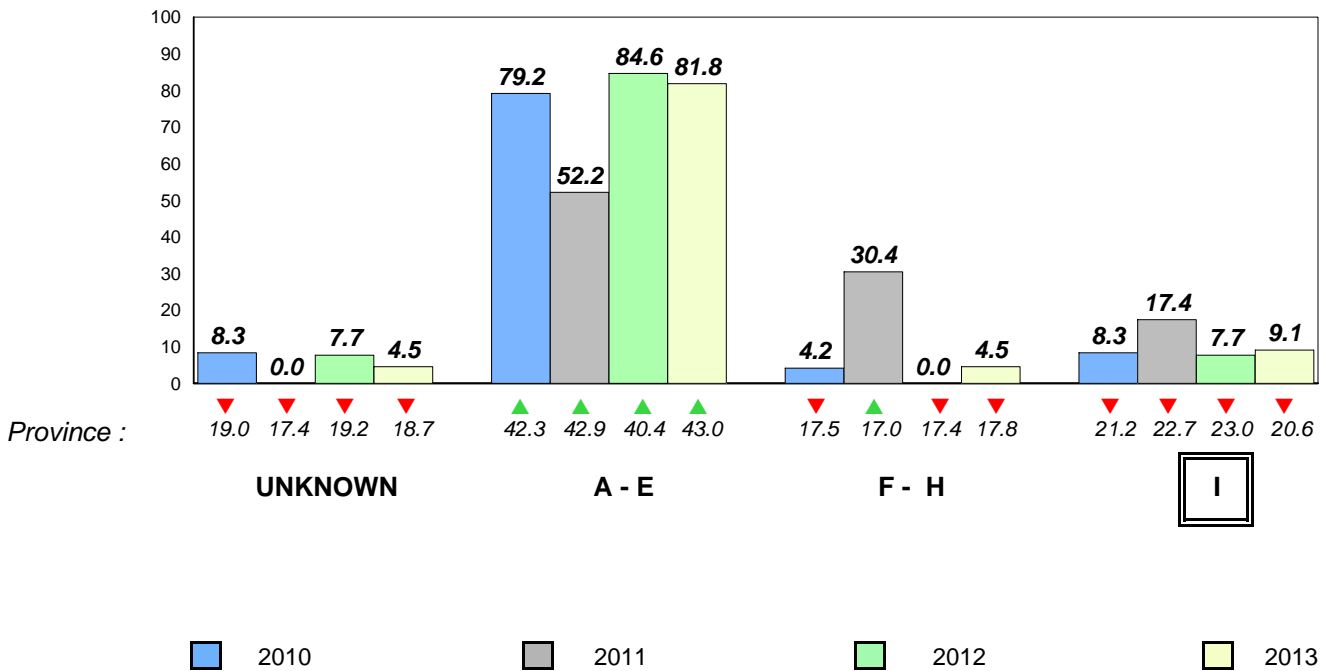

Total Students (AGR): 9 **Observation Survey (January 2010 - January 2013)**
 Total Students (Submitted): 9 **4 Year Trend**
 (school average vs. provincial average)

Rhyme

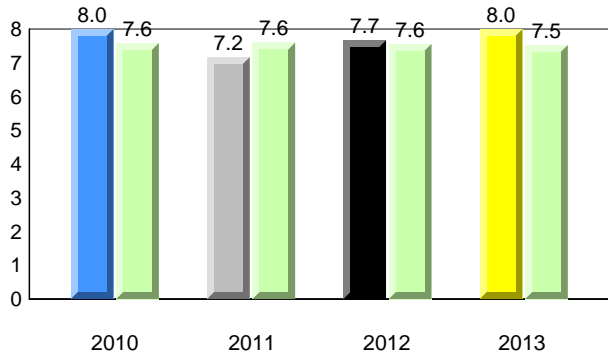

Beginning Sound

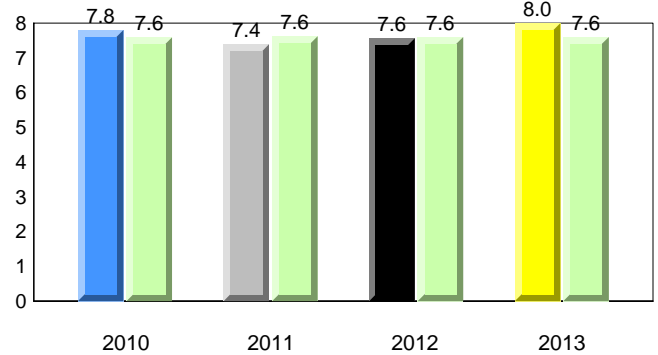

Onset Rhyme

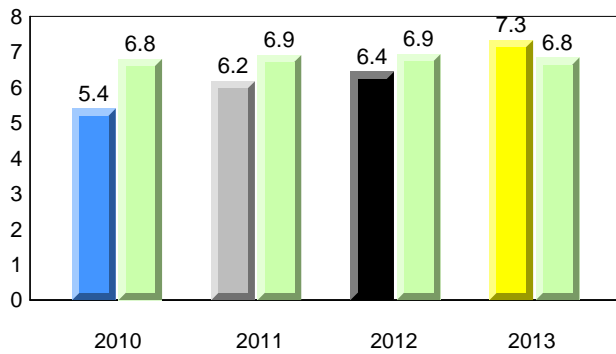

Dictation

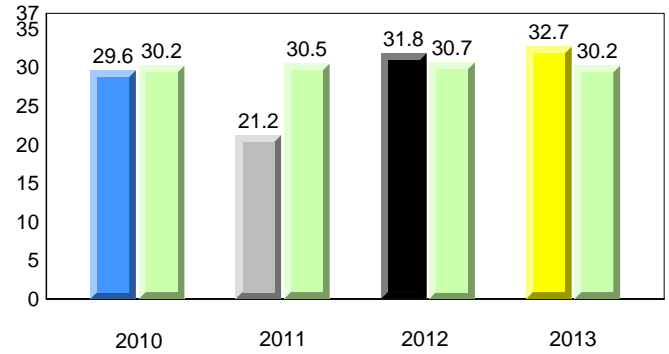

Sight Vocabulary

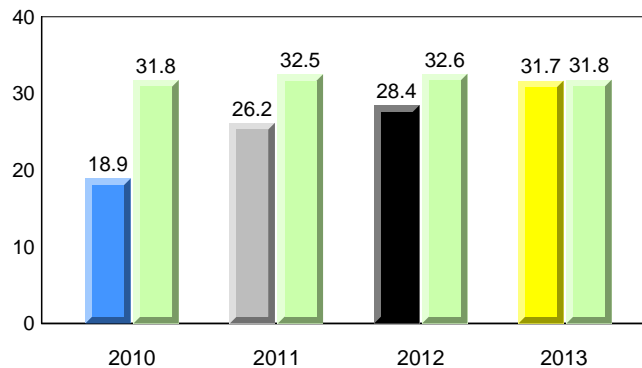

Total Students (AGR): 9
Total Students (Submitted): 9

Instructional Level (January 2010 - January 2013)

Level	2013			2012			2011			2010							
	School	District	Province	School vs District	School vs Province	School vs District	School vs Province	School vs District	School vs Province	School vs District	School vs Province						
I (0)	0.0	0.0	0.0	20.6	10.4	10.2	20.6	11.4	9.2	▼	▼	▲	▲	▲	▼	▼	
F - H (5)	55.6	33.3	22.2	15.7	8.9	6.8	17.8	8.8	9.0	▲	▲	▼	▼	▼	▼	▲	▲
A - E (4)	44.4	11.1	33.3	38.1	14.7	23.3	43.0	18.8	24.1								
Unknown (0)	0.0			25.6			18.7										

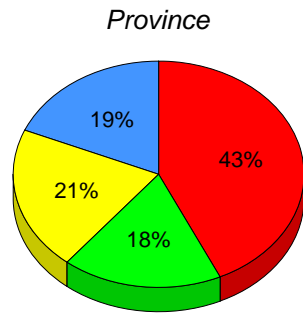
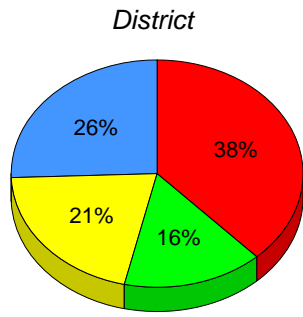
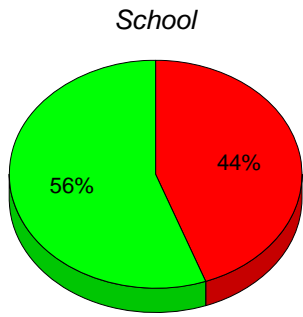

■ I : end of year benchmark.
 ■ F - H : mid - year benchmark.
 ■ A - E
 ■ Unknown

Instructional Level (January 2010 - January 2013)
4 Year Trend
(school averages)

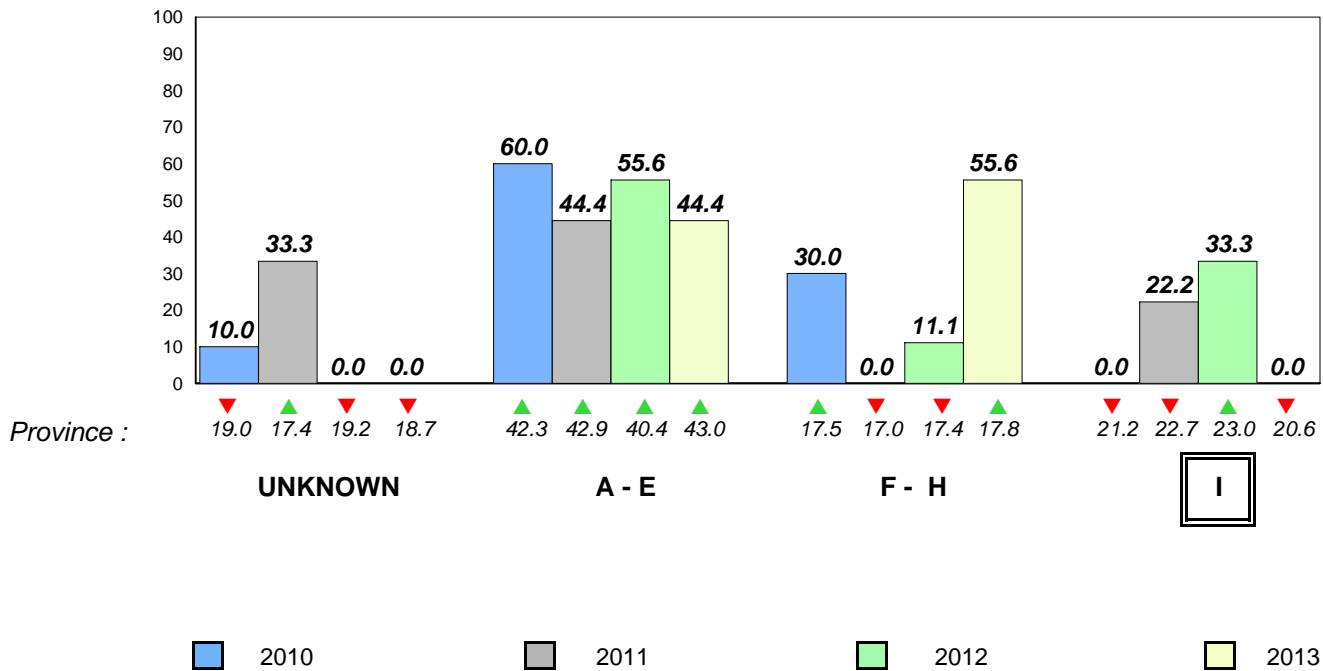

Total Students (AGR): 16

Observation Survey (January 2010 - January 2013)

Total Students (Submitted): 17

4 Year Trend
(school average vs. provincial average)

Rhyme

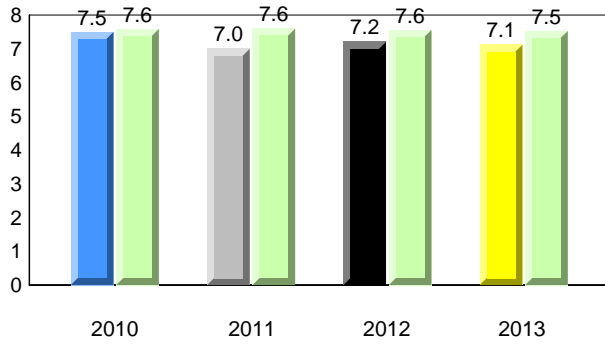

Beginning Sound

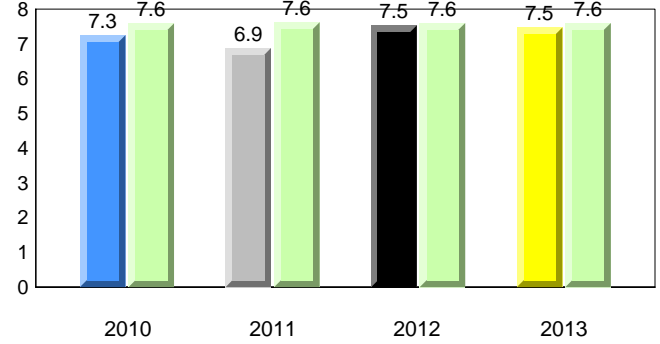

Onset Rhyme

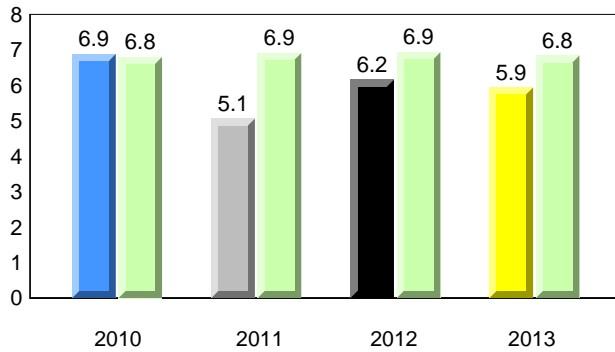

Dictation

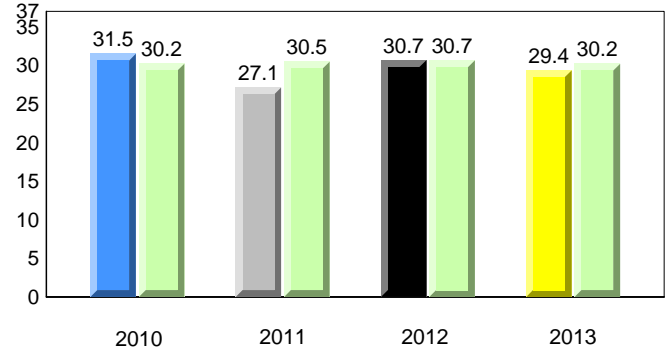

Sight Vocabulary

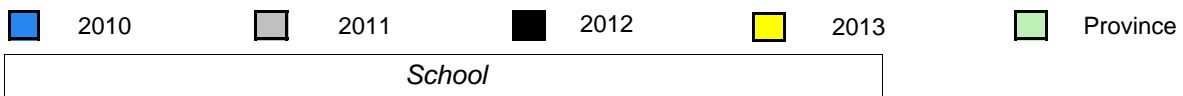
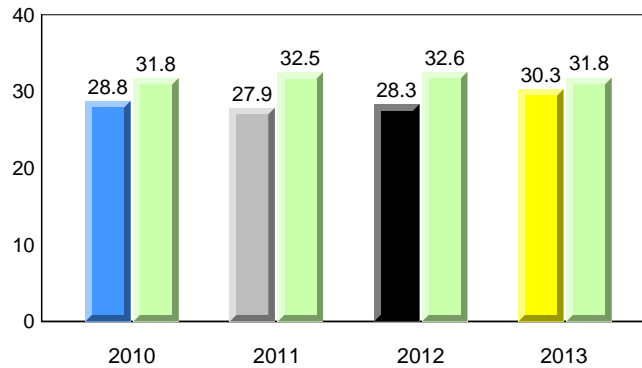

Total Students (AGR): 16
Total Students (Submitted): 17

Instructional Level (January 2010 - January 2013)

Level	2013			2012			2011			2010			
	School	District	Province	School vs District	School vs Province	School vs District	School vs Province	School vs District	School vs Province	School vs District	School vs Province		
I (6)	35.3	29.4	5.9	20.6	10.4	10.2	20.6	11.4	9.2	▲	▲	▲	▲
F - H (3)	17.6	11.8	5.9	15.7	8.9	6.8	17.8	8.8	9.0	▲	▼	▲	▲
A - E (6)	35.3	17.6	17.6	38.1	14.7	23.3	43.0	18.8	24.1				
Unknown (2)	11.8			25.6			18.7						

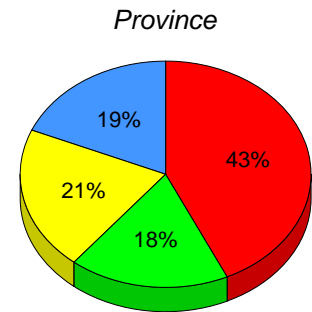
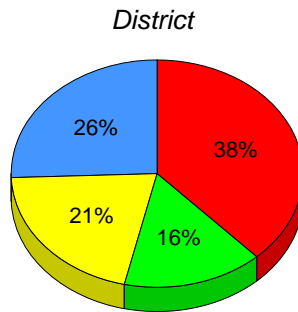
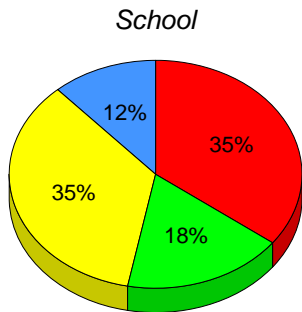

■ I: end of year benchmark.
 ■ F - H: mid - year benchmark.
 ■ A - E
 ■ Unknown

Instructional Level (January 2010 - January 2013)
4 Year Trend
(school averages)

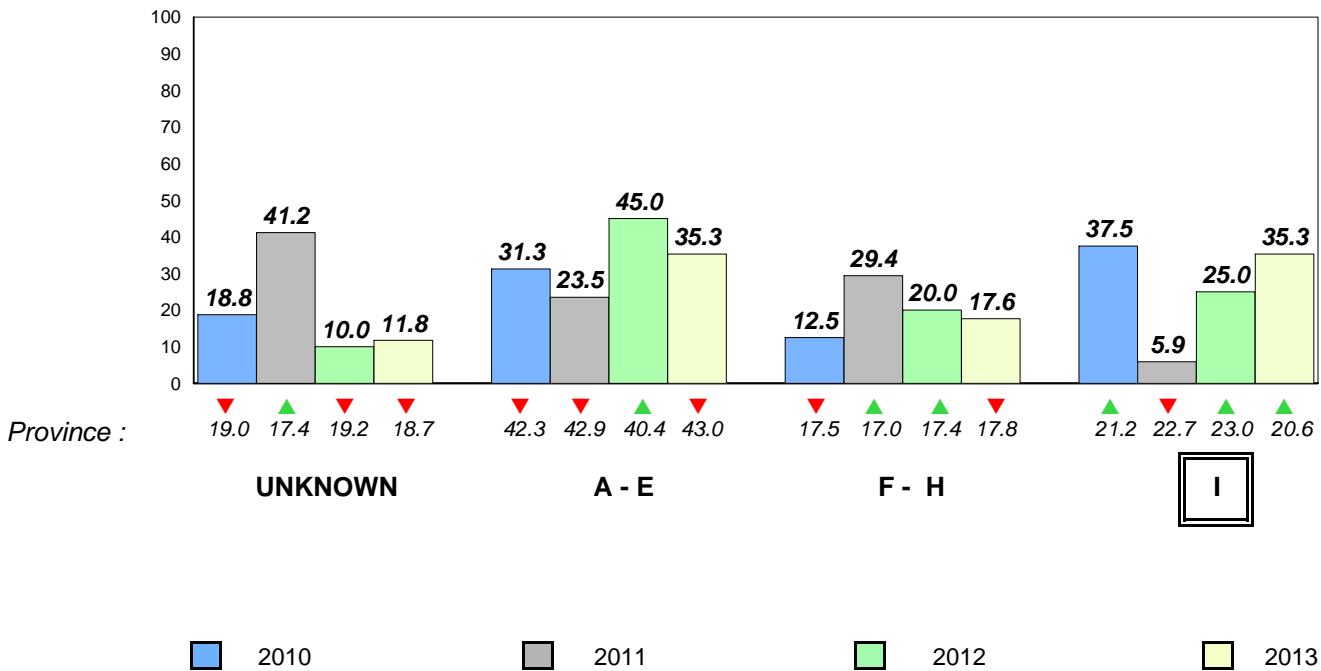

Total Students (AGR): 54

Observation Survey (January 2010 - January 2013)
4 Year Trend

Total Students (Submitted): 53

(school average vs. provincial average)

Rhyme

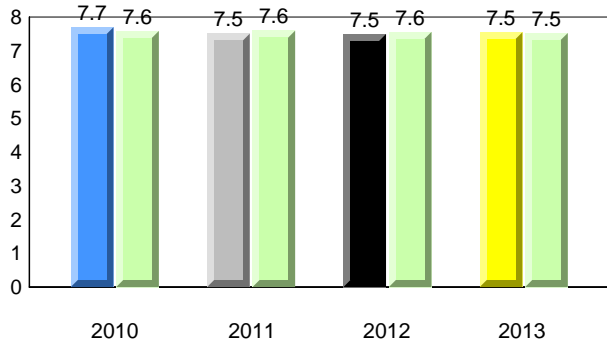

Beginning Sound

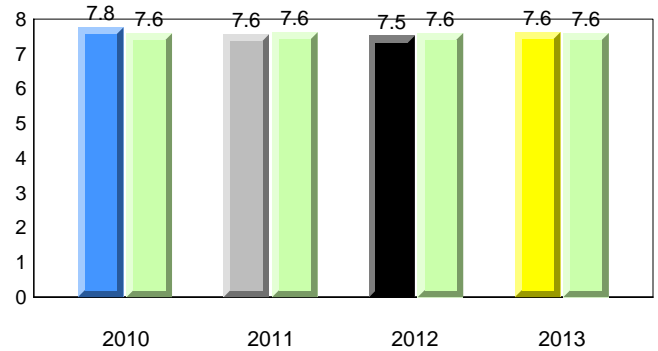

Onset Rhyme

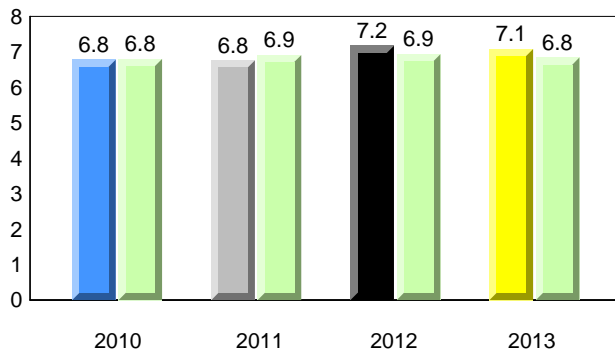

Dictation

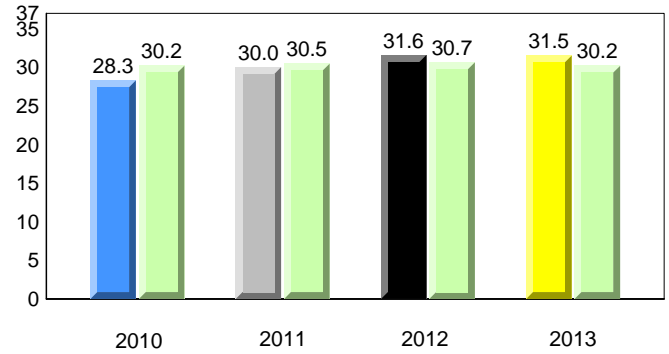

Sight Vocabulary

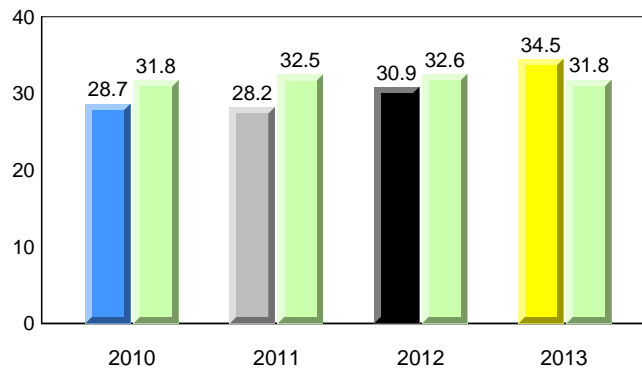

Total Students (AGR): 54
Total Students (Submitted): 53

Instructional Level (January 2010 - January 2013)

Level	2013			2012			2011			2010					
	School	District	Province	School vs District	School vs Province	School vs District	School vs Province	School vs District	School vs Province	School vs District	School vs Province				
I (23)	42.6	29.6	13.0	20.6	10.4	10.2	20.6	11.4	9.2	▲	▲	▲	▲	▼	▼
F - H (13)	24.1	11.1	13.0	15.7	8.9	6.8	17.8	8.8	9.0	▲	▲	▲	▼	▼	▼
A - E (13)	24.1	13.0	11.1	38.1	14.7	23.3	43.0	18.8	24.1						
Unknown (5)	9.3			25.6			18.7								

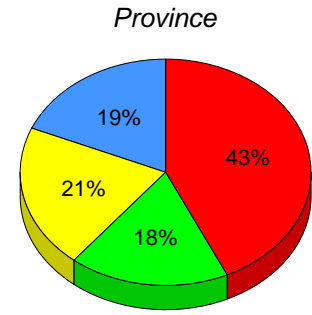
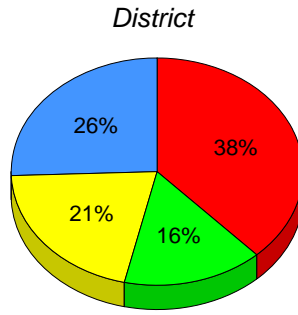
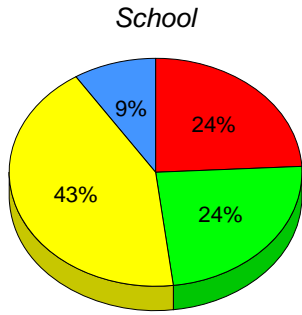

■ I: end of year benchmark.
 ■ F - H: mid - year benchmark.
 ■ A - E
 ■ Unknown

Instructional Level (January 2010 - January 2013)
4 Year Trend
(school averages)

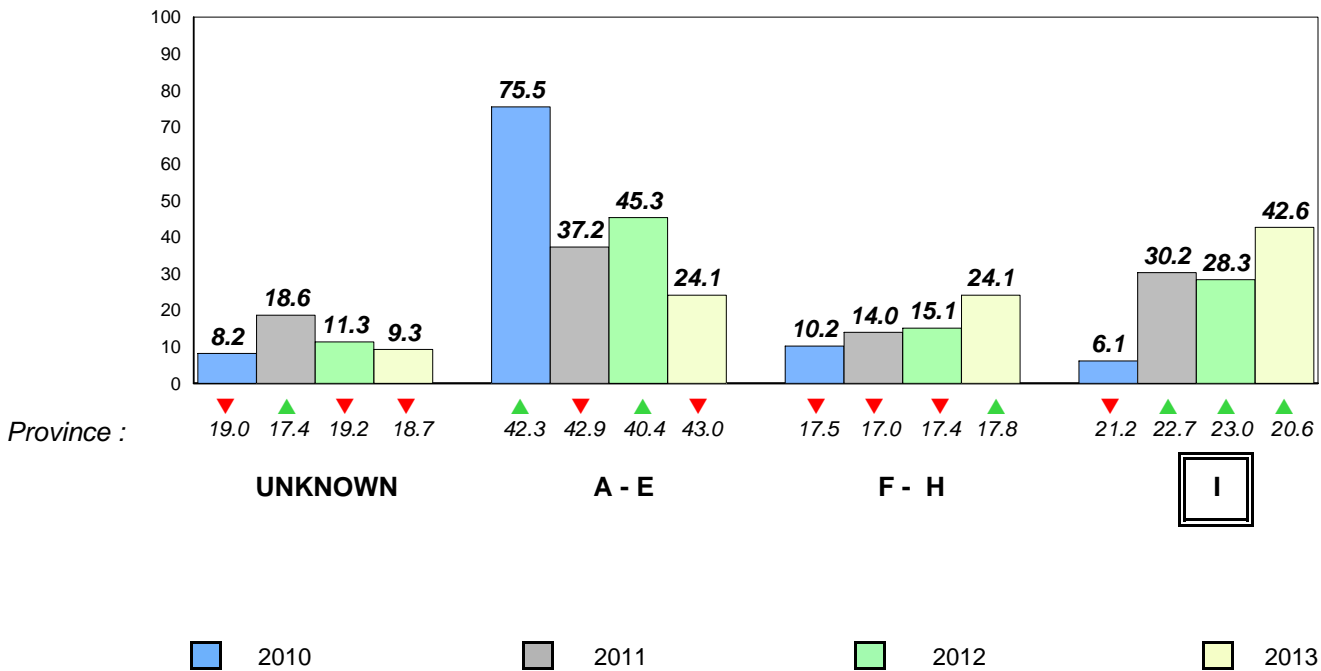

Total Students (AGR): 7 **Observation Survey (January 2010 - January 2013)**
 Total Students (Submitted): 6 **4 Year Trend**
 (school average vs. provincial average)

Rhyme

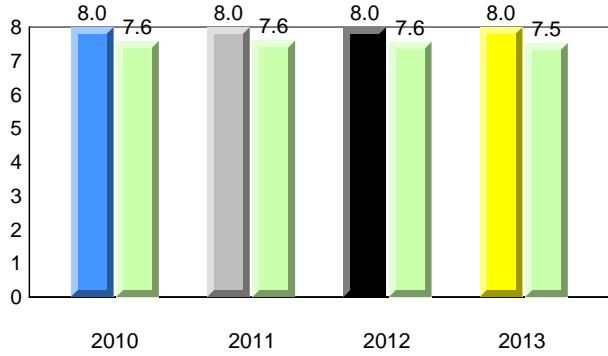

Beginning Sound

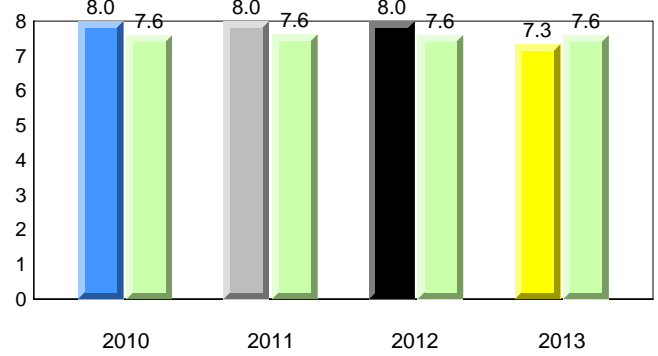

Onset Rhyme

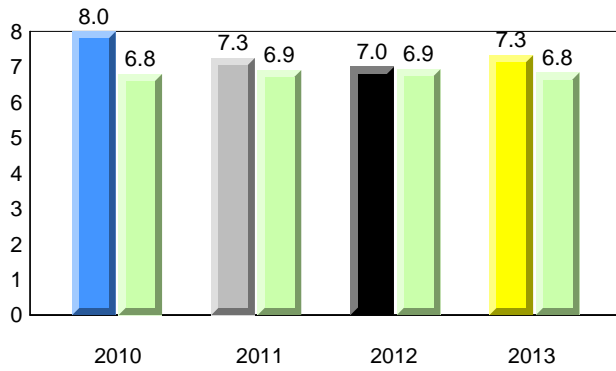

Dictation

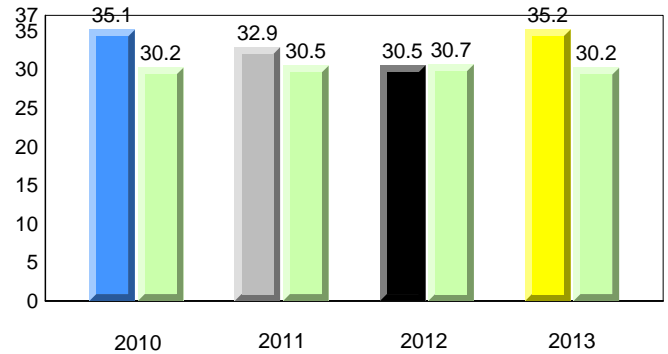

Sight Vocabulary

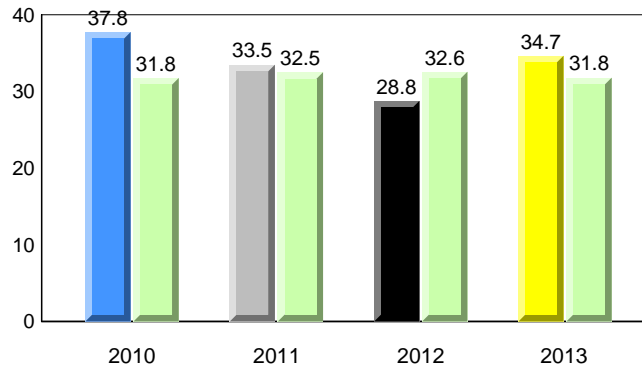

Total Students (AGR): 7
Total Students (Submitted): 6

Instructional Level (January 2010 - January 2013)

Level	2013			2012			2011			2010		
	School	District	Province	School vs District	School vs Province	School vs District	School vs Province	School vs District	School vs Province	School vs District	School vs Province	
I (2)	28.6	20.6	20.6	▲	▲	▼	▼	▲	▼	▲	▲	
F - H (2)	28.6	15.7	17.8	▲	▲	▼	▼	▼	▼	▼	▼	
A - E (2)	14.3	38.1	43.0									
Unknown (1)	14.3	25.6	18.7									

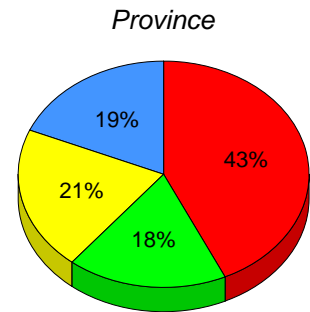
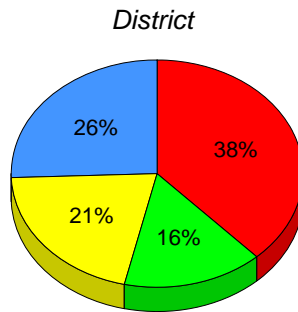
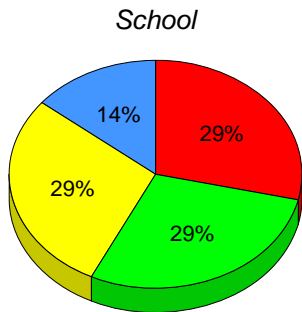

■ I : end of year benchmark.
 ■ F - H : mid - year benchmark.
 ■ A - E
 ■ Unknown

Instructional Level (January 2010 - January 2013)

4 Year Trend
(school averages)

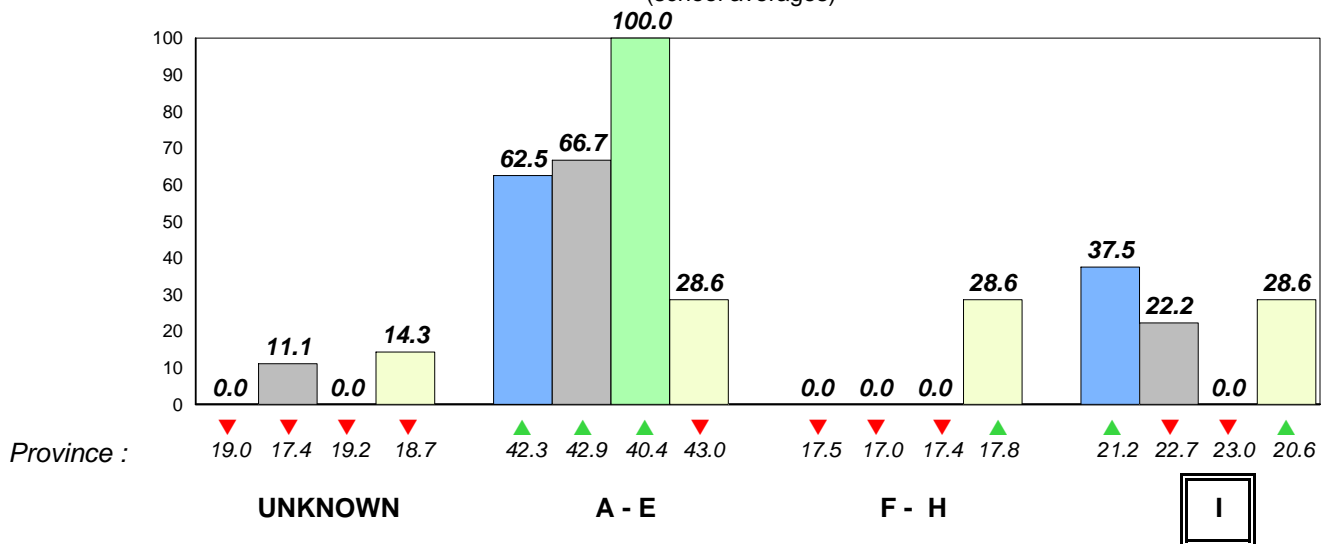

■ 2010 ■ 2011 ■ 2012 ■ 2013

Total Students (AGR): 10

Observation Survey (January 2010 - January 2013)

Total Students (Submitted): 11

4 Year Trend

(school average vs. provincial average)

Rhyme

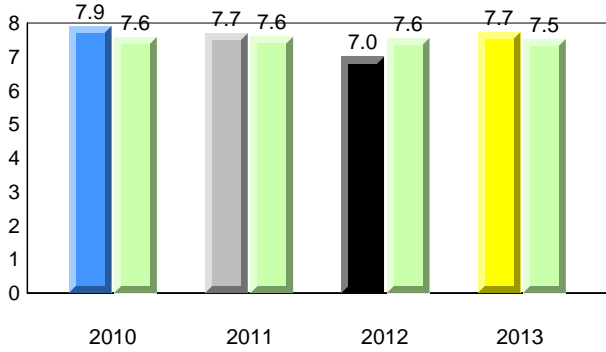

Beginning Sound

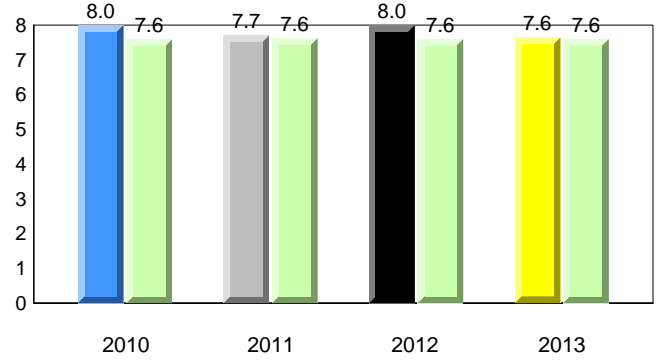

Onset Rhyme

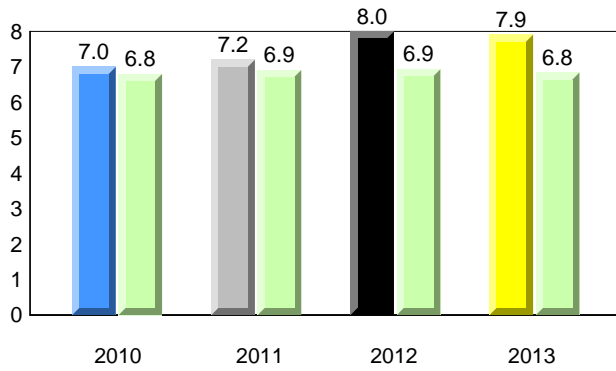

Dictation

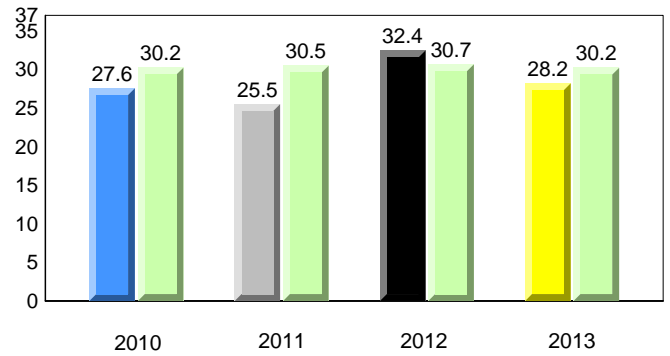

Sight Vocabulary

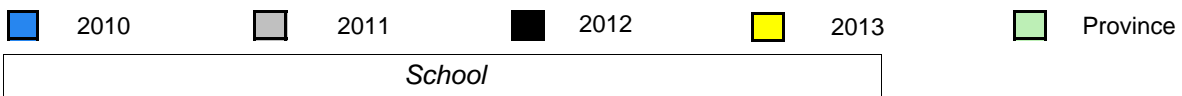
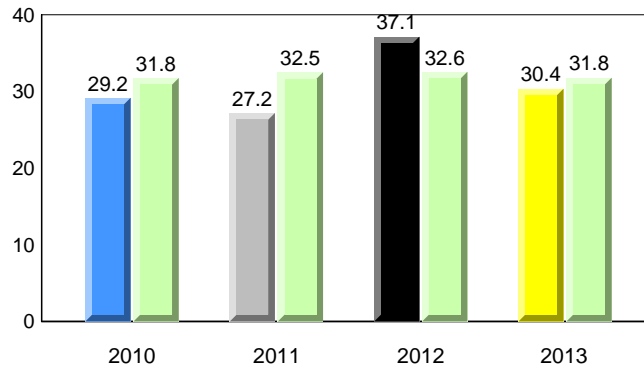

Total Students (AGR): 10
Total Students (Submitted): 11

Instructional Level (January 2010 - January 2013)

Level	2013			2012			2011			2010		
	School	District	Province	School vs District	School vs Province	School vs District	School vs Province	School vs District	School vs Province	School vs District	School vs Province	
I (3)	27.3	20.6	20.6	▲	▲	▲	▲	▼	▼	▼	▼	
F - H (3)	27.3	15.7	17.8	▲	▲	▲	▲	▼	▼	▼	▼	
A - E (4)	36.4	38.1	43.0									
Unknown (1)	9.1	25.6	18.7									

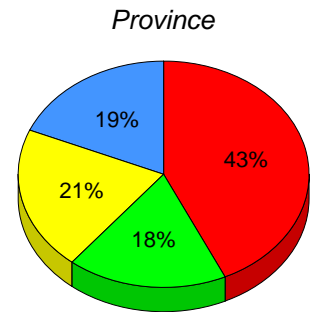
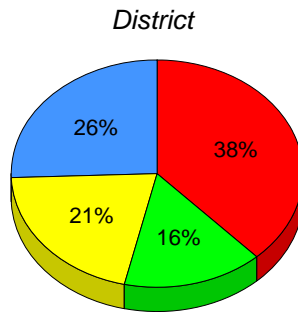
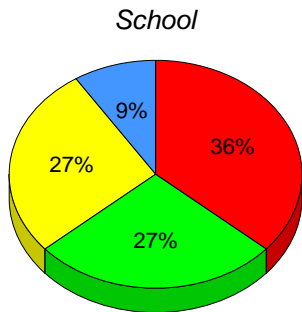

■ I : end of year benchmark.
 ■ F - H : mid - year benchmark.
 ■ A - E
 ■ Unknown

Instructional Level (January 2010 - January 2013)
4 Year Trend
(school averages)

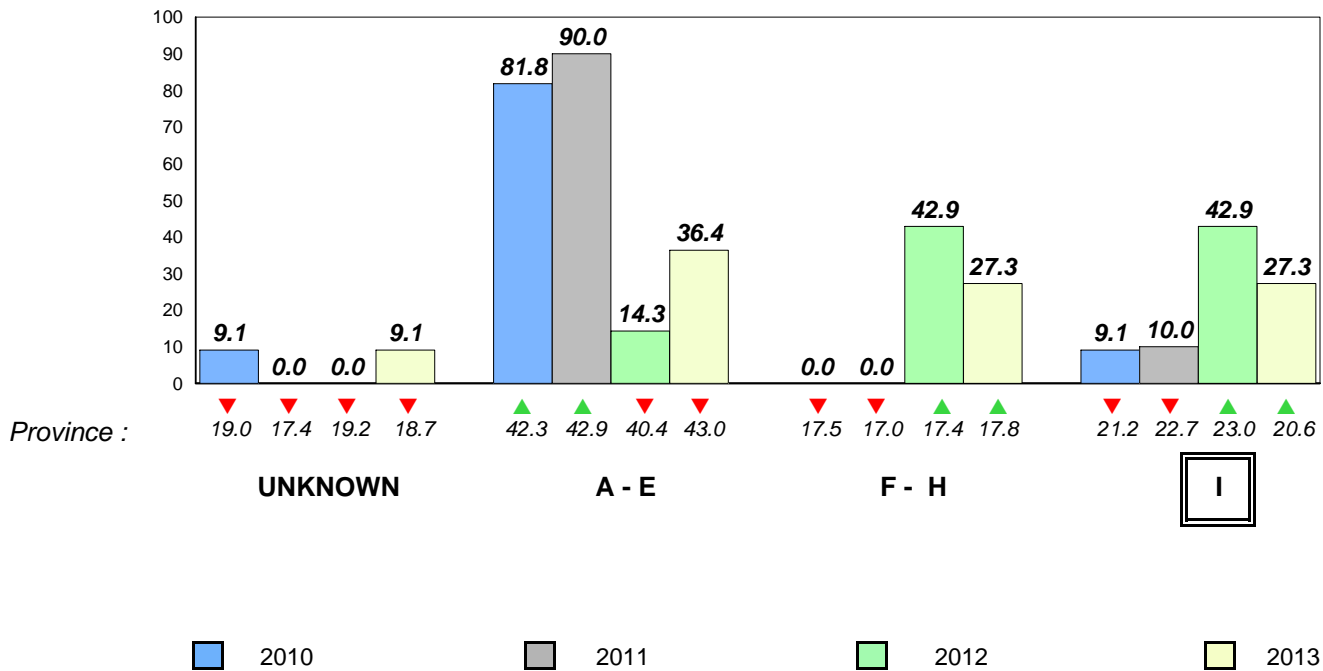

Total Students (AGR): 13

Observation Survey (January 2010 - January 2013)

Total Students (Submitted): 13

4 Year Trend
(school average vs. provincial average)

Rhyme

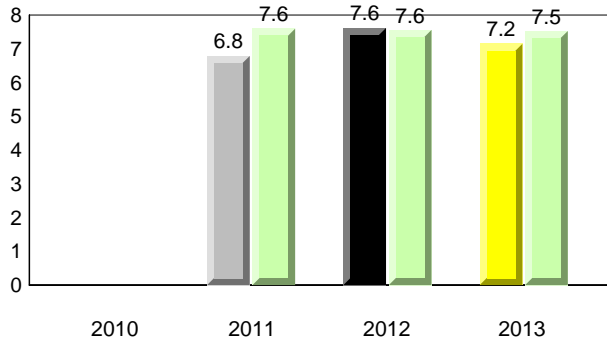

Beginning Sound

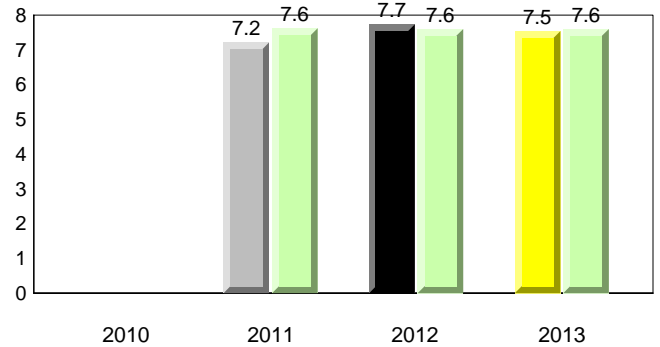

Onset Rhyme

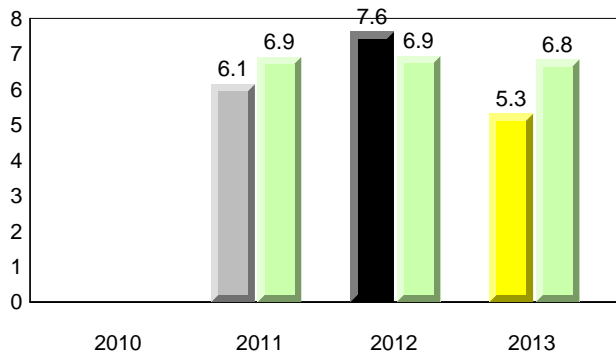

Dictation

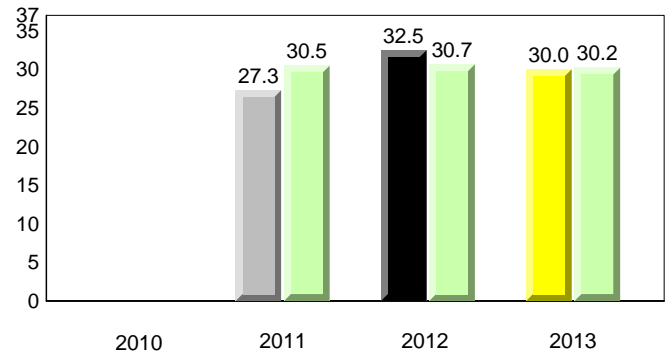

Sight Vocabulary

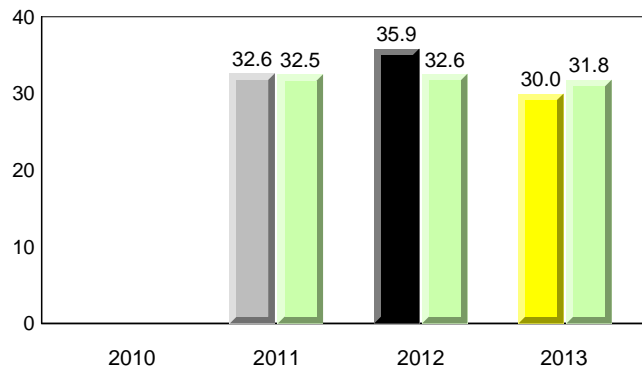

Total Students (AGR): 13
Total Students (Submitted): 13

Instructional Level (January 2010 - January 2013)

Level	2013			2012			2011			2010		
	School	District	Province	School vs District	School vs Province	School vs District	School vs Province	School vs District	School vs Province	School vs District	School vs Province	
I (4)	30.8	20.6	20.6	▲	▲	▲	▲	▲	▲	▼	▼	
F - H (2)	15.4	15.7	17.8	▼	▼	▲	▲	▼	▼	▼	▼	
A - E (7)	53.8	38.1	43.0									
Unknown (0)	0.0	25.6	18.7									

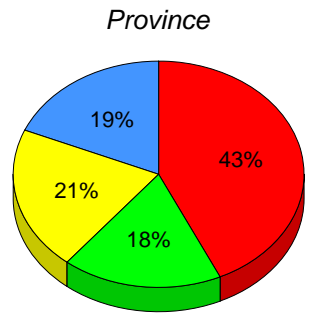
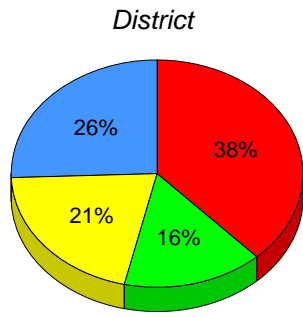
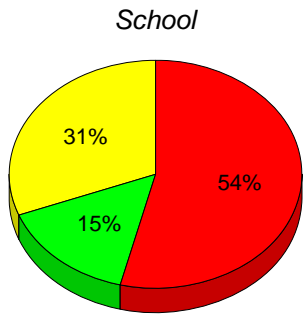

■ I: end of year benchmark.
 ■ F - H: mid - year benchmark.
 ■ A - E
 ■ Unknown

Instructional Level (January 2010 - January 2013)
4 Year Trend (school averages)

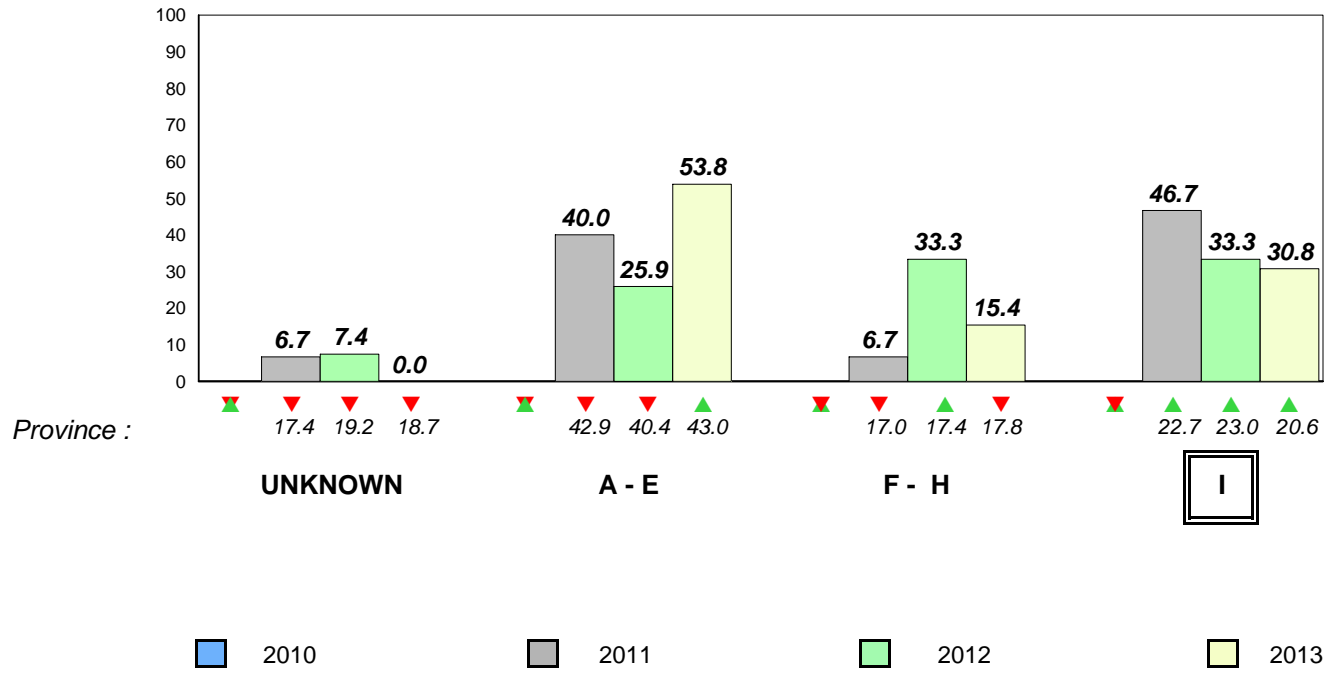

▼ ▲ denotes school performance vs province.
 ▼ ▲ denotes Department did not receive data.

All percentages are based on AGR number for the above data.

Source: Division of Evaluation and Research, Department of Education

Total Students (AGR): 18

Observation Survey (January 2010 - January 2013)

Total Students (Submitted): 20

4 Year Trend
(school average vs. provincial average)

Rhyme

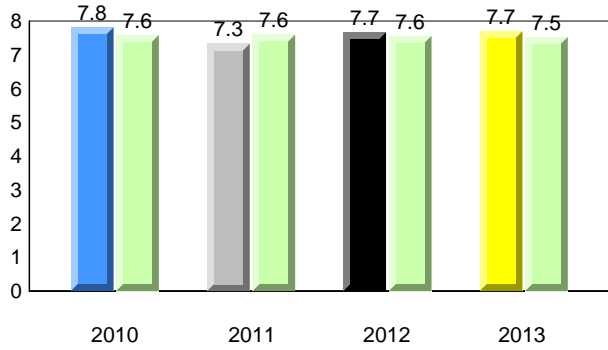

Beginning Sound

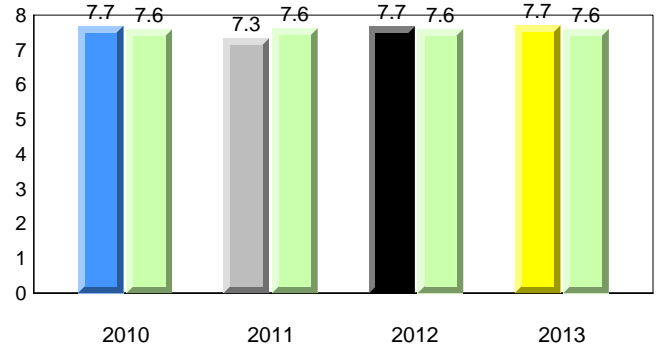

Onset Rhyme

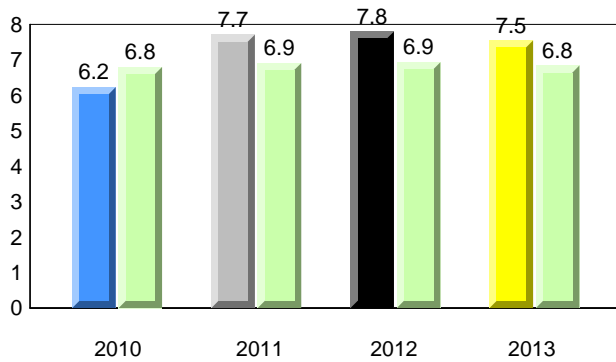

Dictation

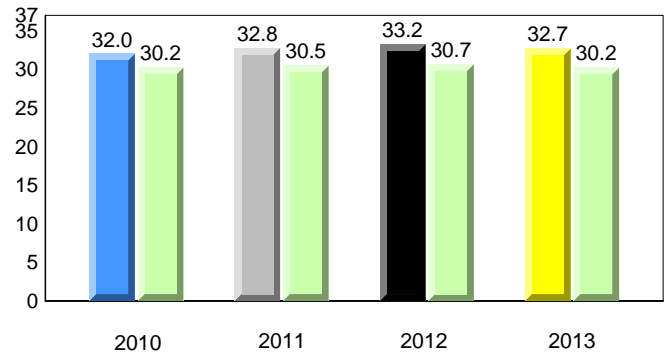

Sight Vocabulary

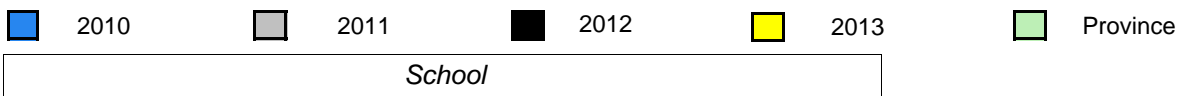
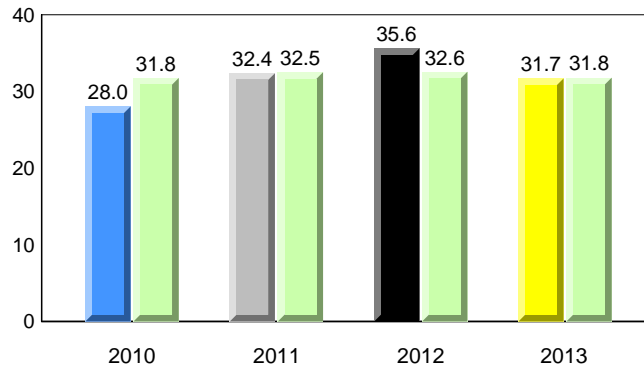

Total Students (AGR): 18
Total Students (Submitted): 20

Instructional Level (January 2010 - January 2013)

Level	2013			2012			2011			2010		
	School	District	Province	School vs District	School vs Province	School vs District	School vs Province	School vs District	School vs Province	School vs District	School vs Province	
I (3)	15.0	20.6	20.6	▼	▼	▲	▲	▲	▲	▲	▲	
F - H (6)	30.0	15.7	17.8	▲	▲	▼	▼	▼	▼	▲	▲	
A - E (10)	50.0	38.1	43.0									
Unknown (1)	5.0	25.6	18.7									

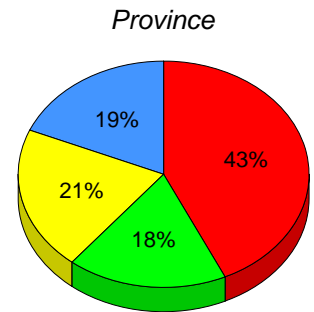
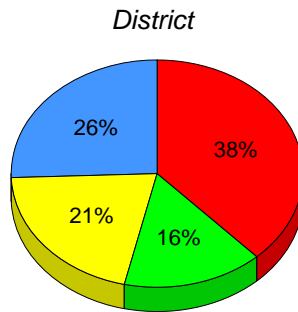
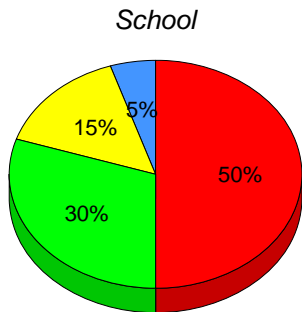

■ I: end of year benchmark.
 ■ F - H: mid - year benchmark.
 ■ A - E
 ■ Unknown

Instructional Level (January 2010 - January 2013)
4 Year Trend
(school averages)

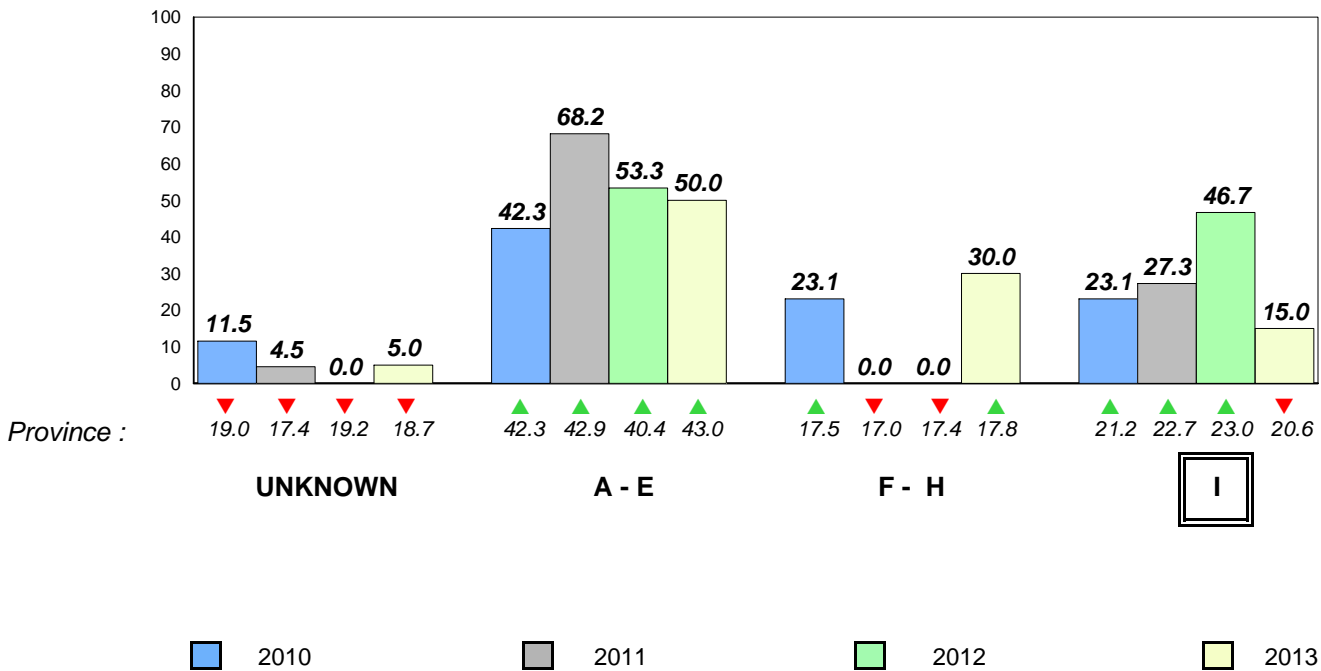

Total Students (AGR): 9 **Observation Survey (January 2010 - January 2013)**
 Total Students (Submitted): 9 **4 Year Trend**
 (school average vs. provincial average)

Rhyme

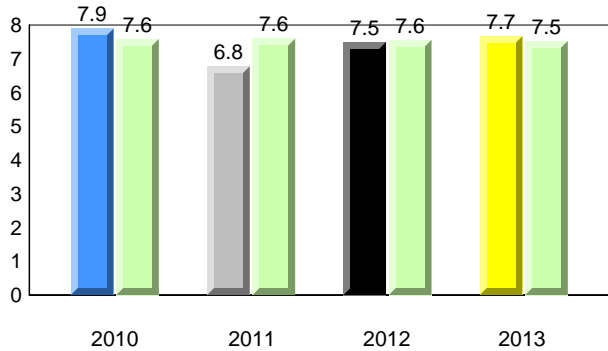

Beginning Sound

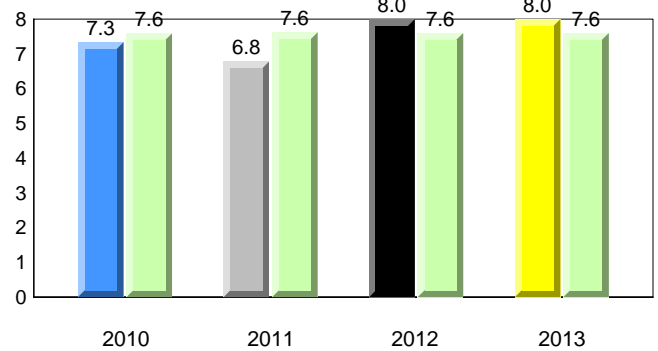

Onset Rhyme

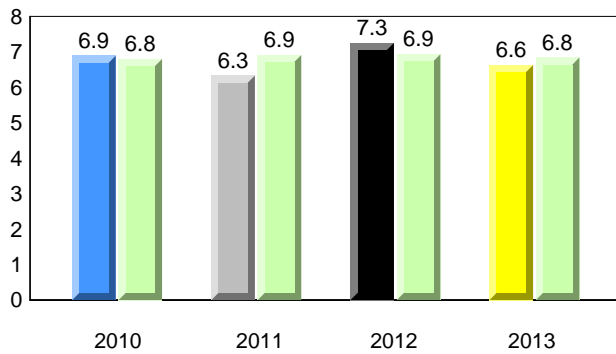

Dictation

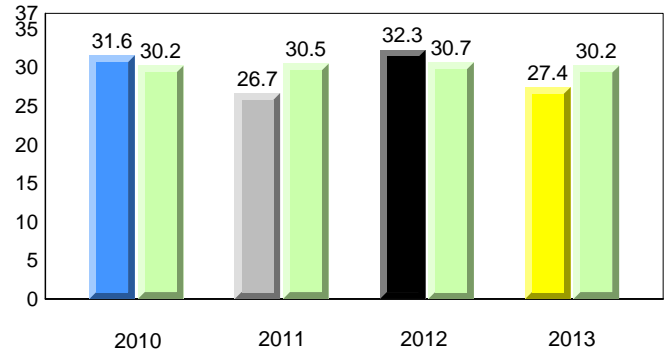

Sight Vocabulary

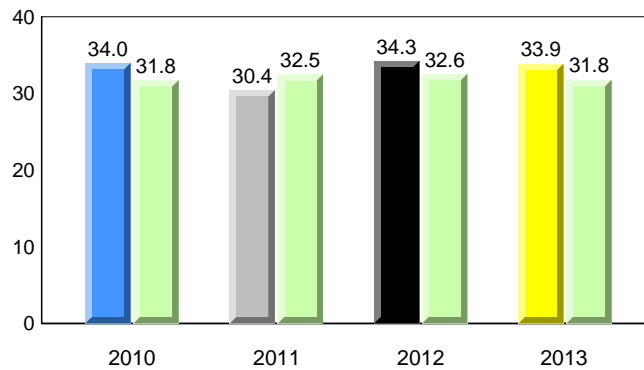

Total Students (AGR): 9
Total Students (Submitted): 9

Instructional Level (January 2010 - January 2013)

Level	2013			2012			2011			2010					
	School	District	Province	School vs District	School vs Province	School vs District	School vs Province	School vs District	School vs Province	School vs District	School vs Province				
I (2)	22.2	11.1	11.1	20.6	10.4	10.2	20.6	11.4	9.2	▲	▲	▼	▼	▼	▼
F - H (0)	0.0	0.0	0.0	15.7	8.9	6.8	17.8	8.8	9.0	▼	▼	▲	▲	▲	▲
A - E (6)	66.7	33.3	33.3	38.1	14.7	23.3	43.0	18.8	24.1						
Unknown (1)	11.1			25.6			18.7								

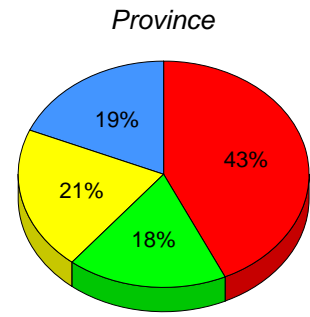
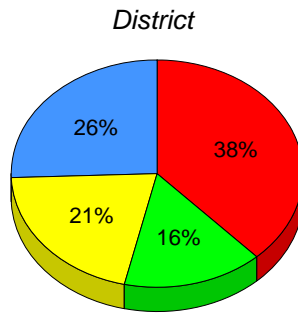
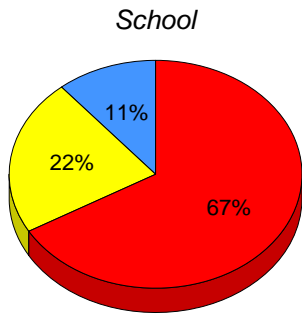

■ I : end of year benchmark.
 ■ F - H : mid - year benchmark.
 ■ A - E
 ■ Unknown

Instructional Level (January 2010 - January 2013)

4 Year Trend
(school averages)

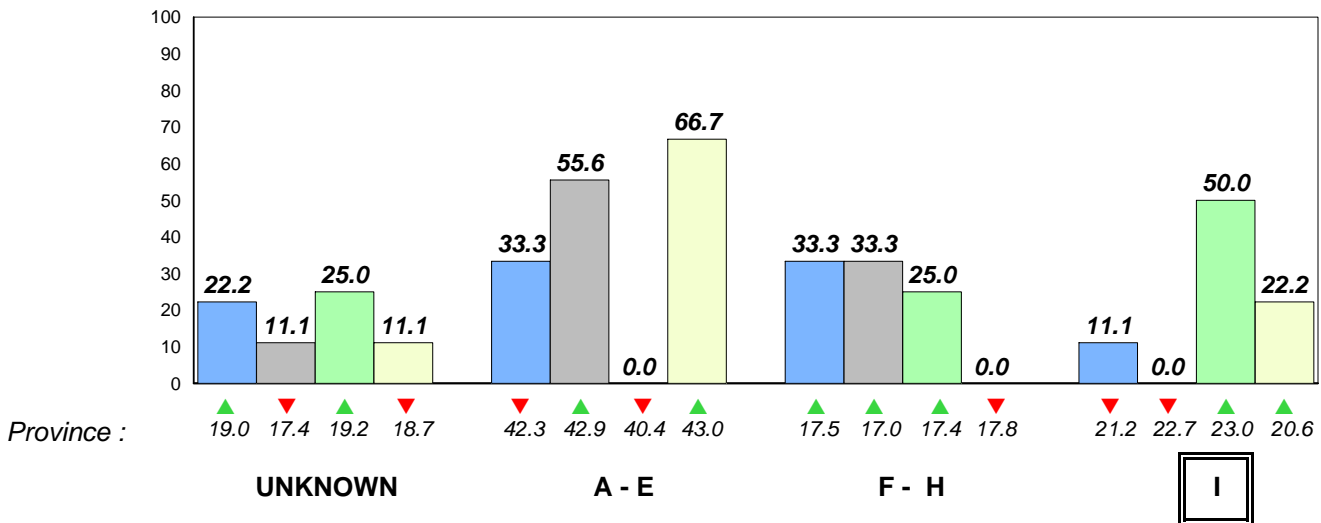

■ 2010
 ■ 2011
 ■ 2012
 ■ 2013

Total Students (AGR): 25

Observation Survey (January 2010 - January 2013)
4 Year Trend

Total Students (Submitted): 26

(school average vs. provincial average)

Rhyme

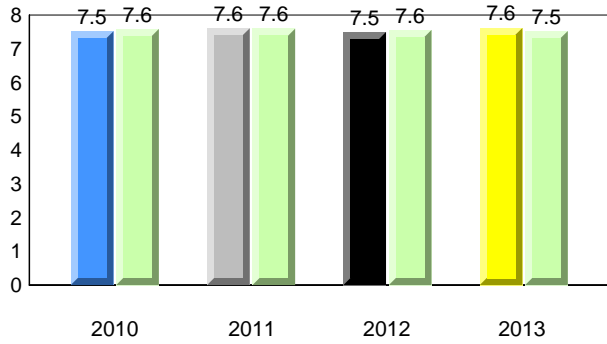

Beginning Sound

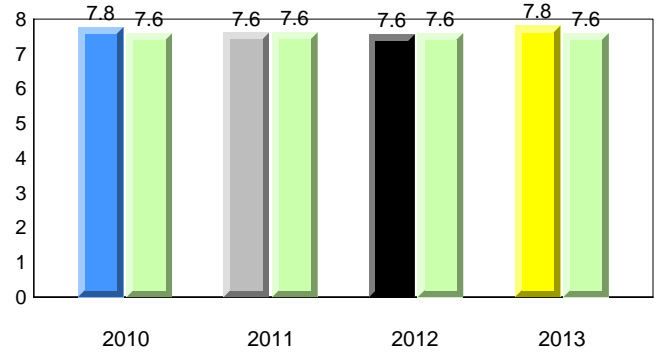

Onset Rhyme

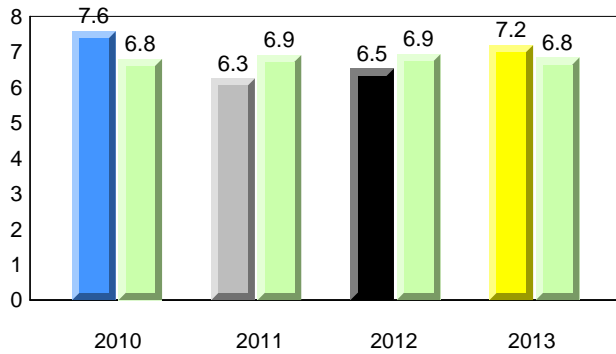

Dictation

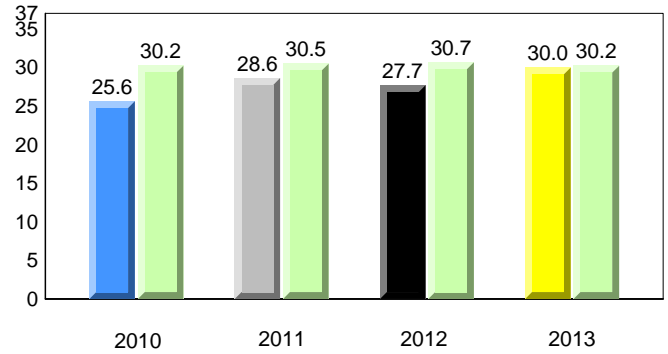

Sight Vocabulary

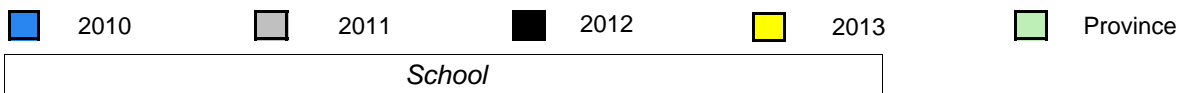
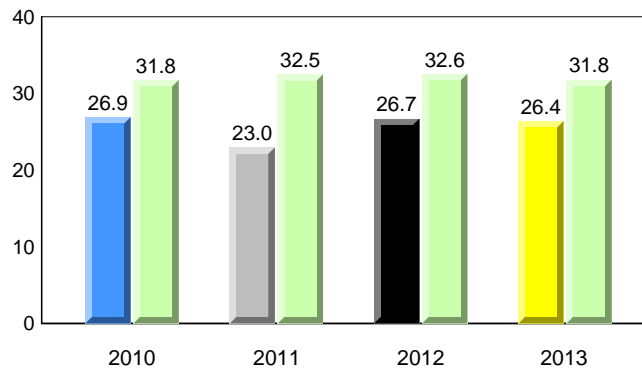

Total Students (AGR): 25
Total Students (Submitted): 26

Instructional Level (January 2010 - January 2013)

Level	2013			2012			2011			2010		
	School	District	Province	School vs District	School vs Province	School vs District	School vs Province	School vs District	School vs Province	School vs District	School vs Province	
I (7)	26.9	10.4	9.2	▲	▲	▼	▼	▼	▼	▲	▲	
F - H (7)	26.9	8.9	9.0	▲	▲	▲	▼	▼	▼	▼	▼	
A - E (8)	30.8	14.7	24.1									
Unknown (4)	15.4	25.6	18.7									

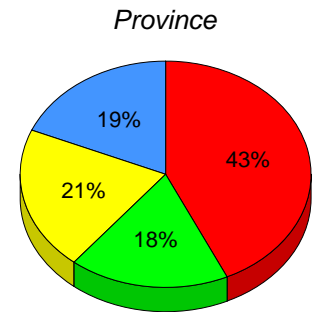
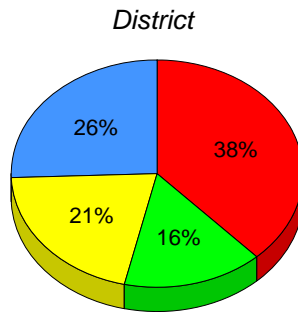
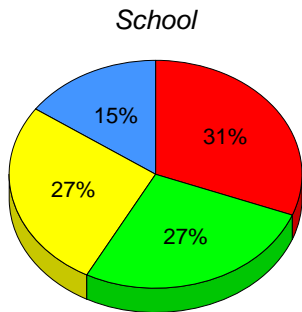

■ I: end of year benchmark.
 ■ F - H: mid - year benchmark.
 ■ A - E
 ■ Unknown

Instructional Level (January 2010 - January 2013)

4 Year Trend
(school averages)

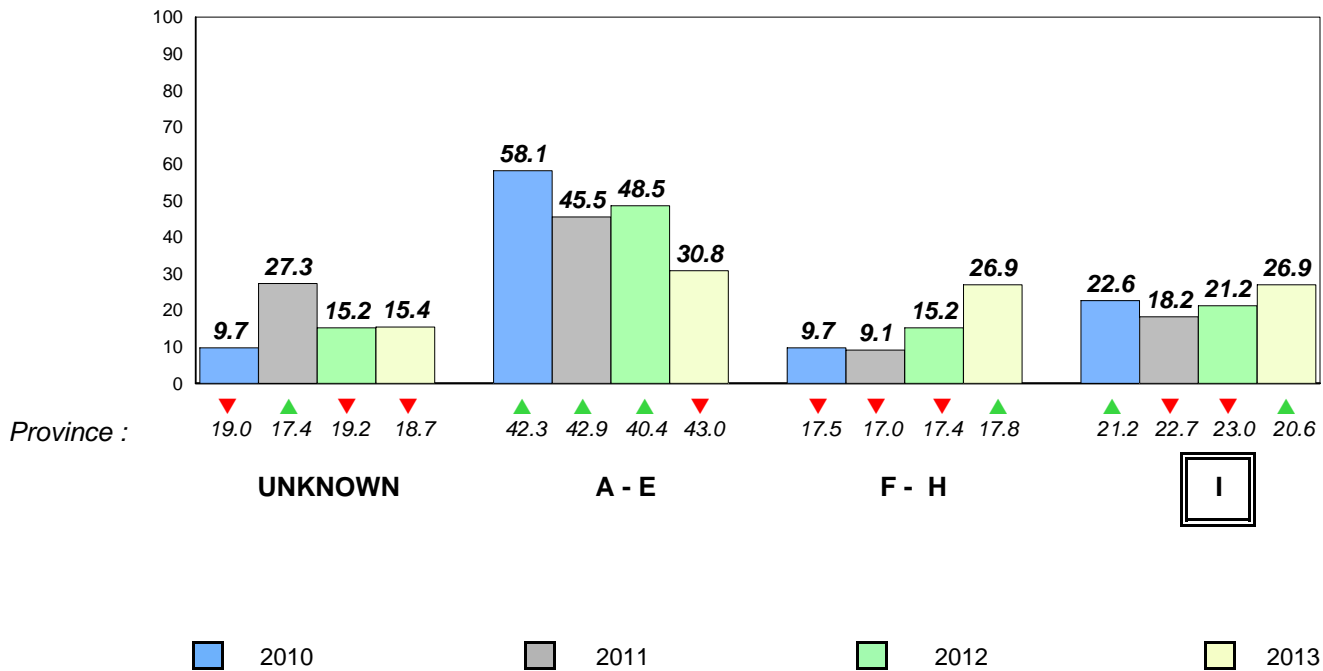

Total Students (AGR): 2
Total Students (Submitted): 2

Instructional Level (January 2010 - January 2013)

Level	School	2013						2012		2011		2010	
		District	♀	♂	Province	♀	♂	School vs District	School vs Province	School vs District	School vs Province	School vs District	School vs Province
I		20.6	10.4	10.2	20.6	11.4	9.2	▼	▼	▼	▼	▼	▼
F - I		15.7	8.9	6.8	17.8	8.8	9.0	▼	▼	▲	▼	▲	▲
A -		38.1	14.7	23.3	43.0	18.8	24.1						
Unkn		25.6			18.7								

School
School data with 5 or fewer students withheld for reasons of confidentiality.

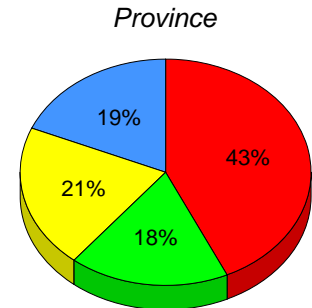
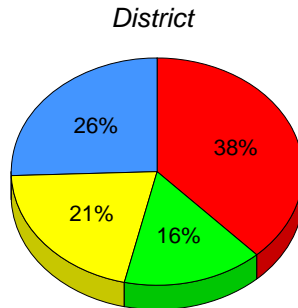

I: end of year benchmark. F - H: mid - year benchmark. A - E Unknown

Instructional Level (January 2010 - January 2013)

4 Year Trend
(school averages)

School data with 5 or fewer students withheld for reasons of confidentiality.

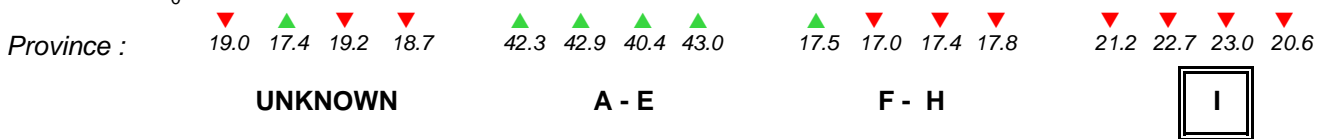

2010 2011 2012 2013

Total Students (AGR): 12

Observation Survey (January 2010 - January 2013)

Total Students (Submitted): 12

4 Year Trend
(school average vs. provincial average)

Rhyme

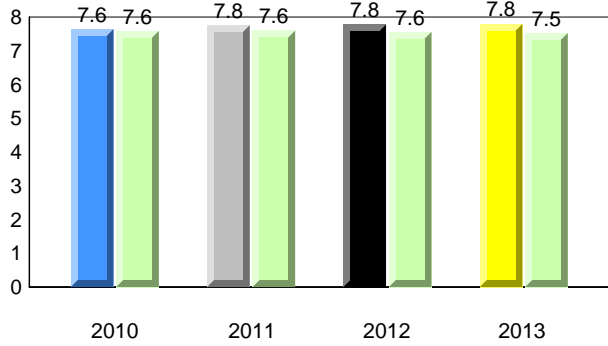

Beginning Sound

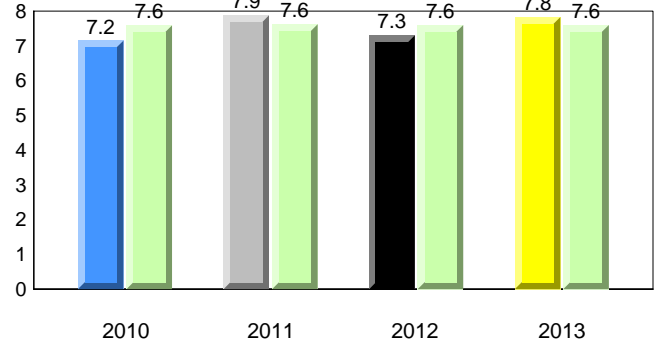

Onset Rhyme

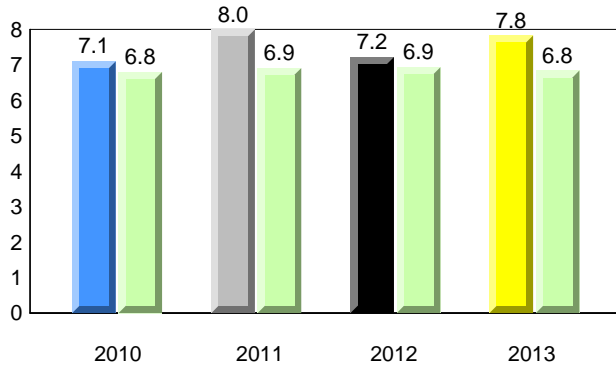

Dictation

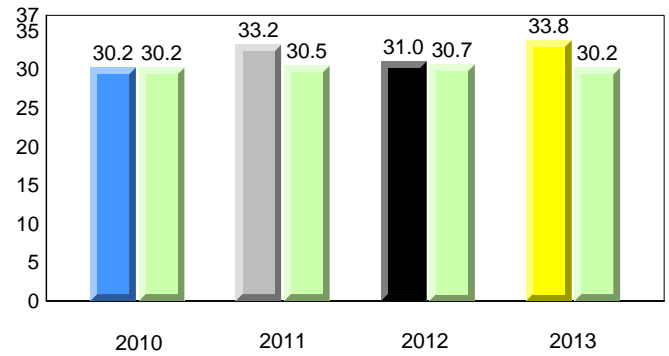

Sight Vocabulary

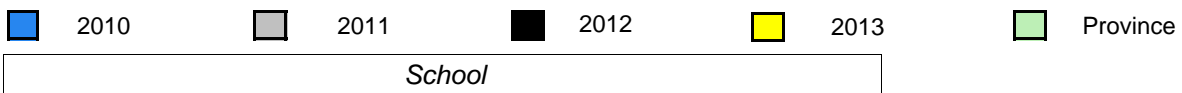
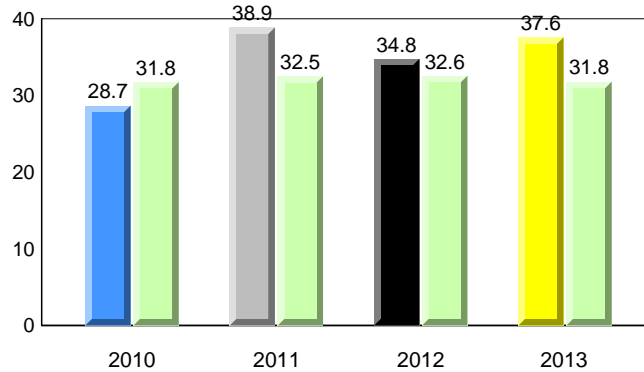

Total Students (AGR): 12
Total Students (Submitted): 12

Instructional Level (January 2010 - January 2013)

Level	2013			2012			2011			2010		
	School	District	Province	School vs District	School vs Province	School vs District	School vs Province	School vs District	School vs Province	School vs District	School vs Province	
I (4)	33.3	20.6	20.6	▲	▲	▼	▼	▲	▲	▼	▼	
F - H (2)	16.7	15.7	17.8	▲	▼	▲	▲	▲	▲	▲	▲	
A - E (6)	50.0	38.1	43.0									
Unknown (0)	0.0	25.6	18.7									

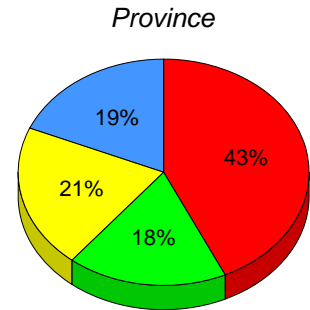
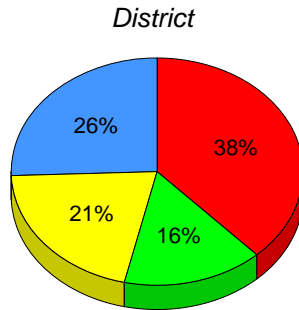
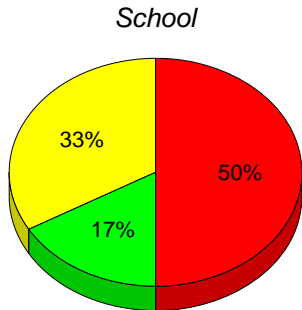

■ I: end of year benchmark.
 ■ F - H: mid - year benchmark.
 ■ A - E
 ■ Unknown

Instructional Level (January 2010 - January 2013)
4 Year Trend
(school averages)

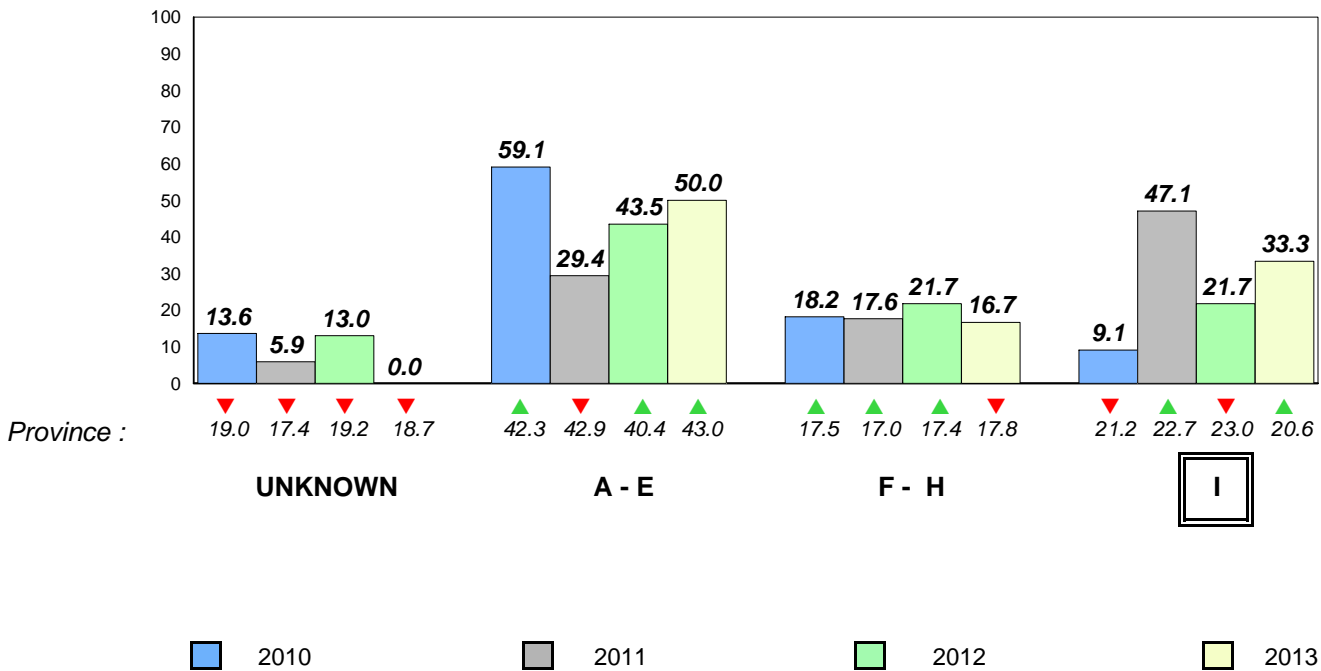

Total Students (AGR): 30

Observation Survey (January 2010 - January 2013)

Total Students (Submitted): 31

4 Year Trend
(school average vs. provincial average)

Rhyme

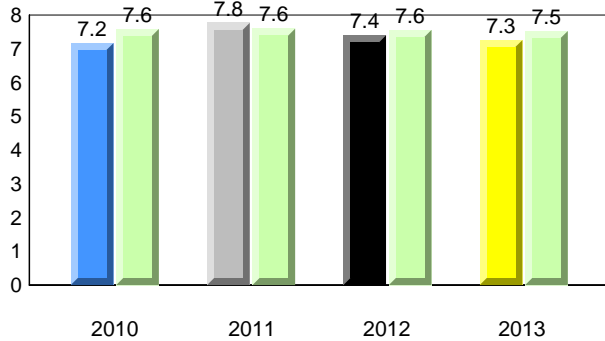

Beginning Sound

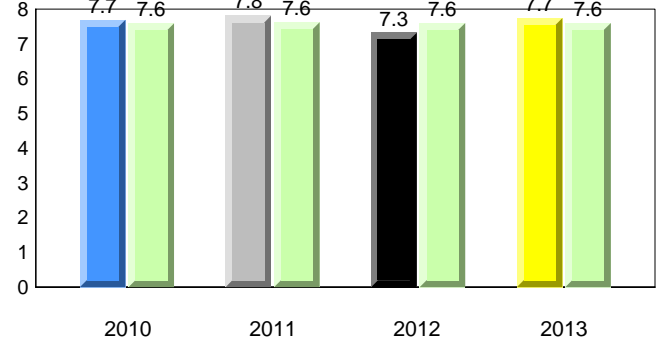

Onset Rhyme

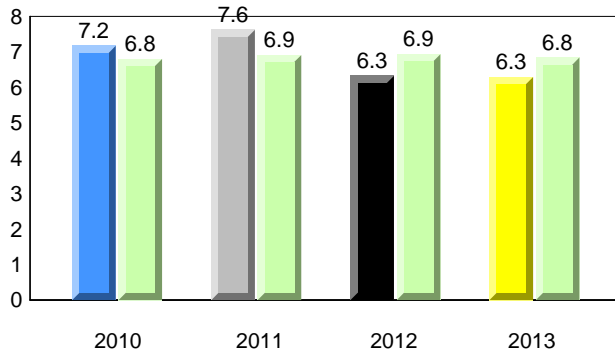

Dictation

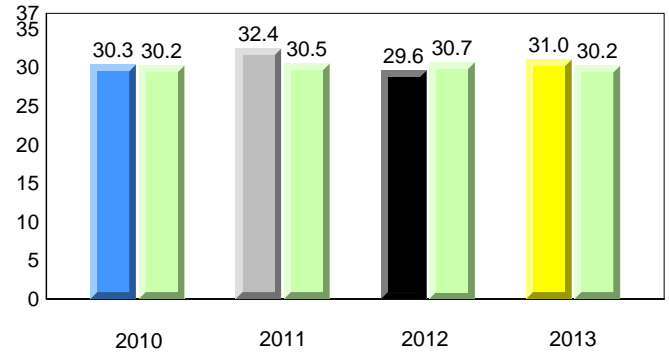

Sight Vocabulary

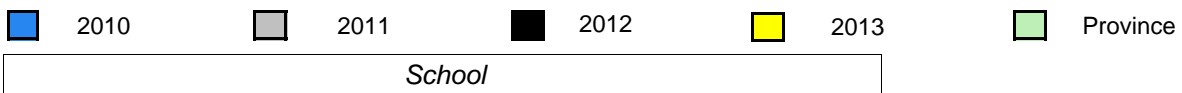
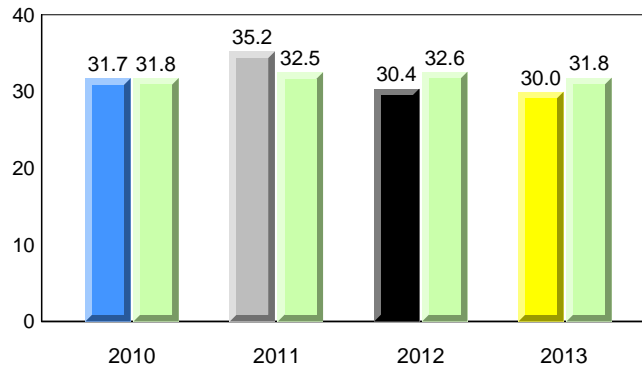

Total Students (AGR): 30
Total Students (Submitted): 31

Instructional Level (January 2010 - January 2013)

Level	2013			2012			2011			2010							
	School	District	Province	School vs District	School vs Province	School vs District	School vs Province	School vs District	School vs Province	School vs District	School vs Province						
I (10)	32.3	16.1	16.1	20.6	10.4	10.2	20.6	11.4	9.2	▲	▲	▼	▼	▲	▲	▲	▲
F - H (5)	16.1	9.7	6.5	15.7	8.9	6.8	17.8	8.8	9.0	▲	▼	▼	▼	▲	▼	▲	▲
A - E (16)	51.6	9.7	41.9	38.1	14.7	23.3	43.0	18.8	24.1								
Unknown (0)	0.0			25.6			18.7										

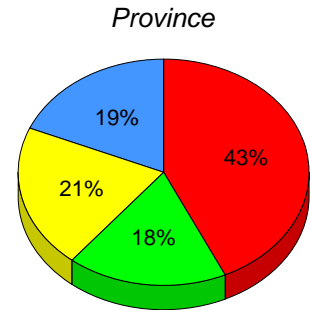
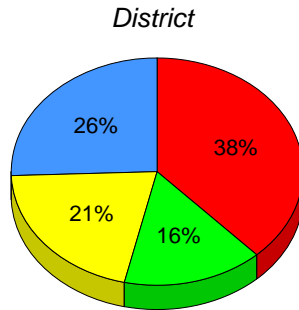
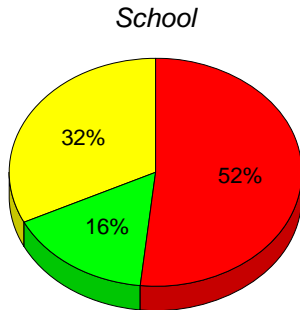

■ I: end of year benchmark.
 ■ F - H: mid - year benchmark.
 ■ A - E
 ■ Unknown

Instructional Level (January 2010 - January 2013)
4 Year Trend
(school averages)

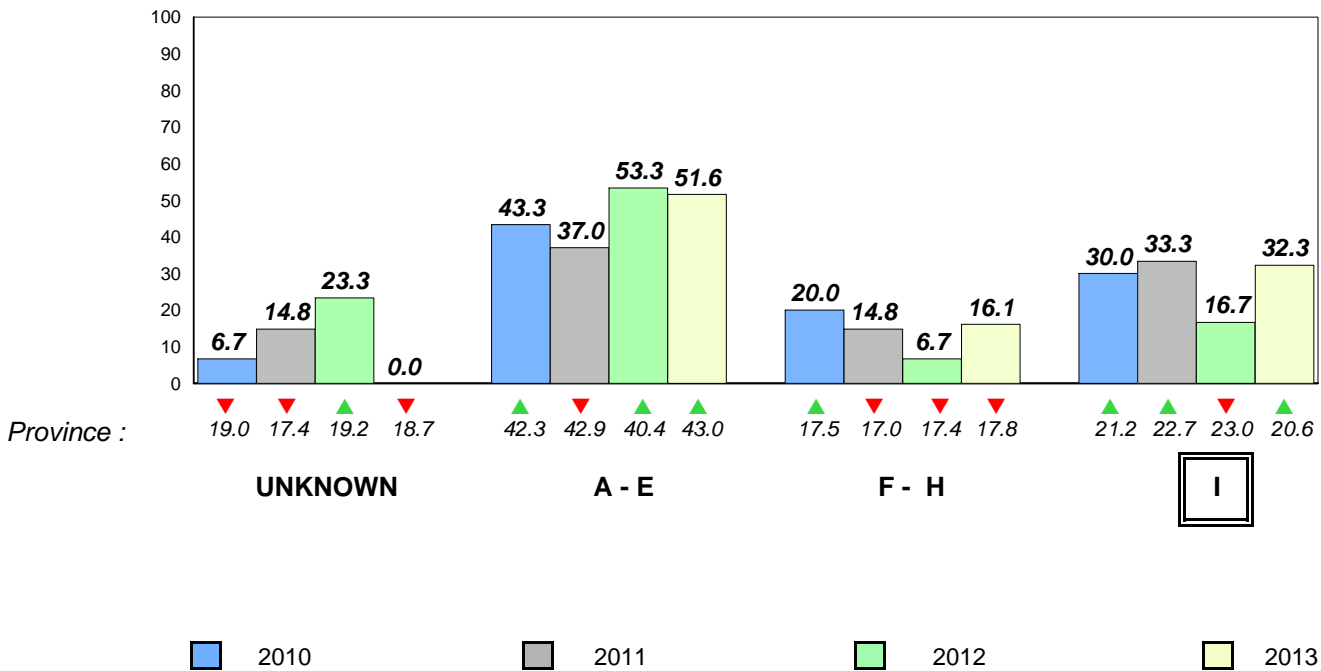

Total Students (AGR): 4
Total Students (Submitted): 4

Instructional Level (January 2010 - January 2013)

Level	School	2013						2012		2011		2010	
		District	♀	♂	Province	♀	♂	School vs District	School vs Province	School vs District	School vs Province	School vs District	School vs Province
I		20.6	10.4	10.2	20.6	11.4	9.2	▼	▼	▲	▲	▼	▼
F - I		15.7	8.9	6.8	17.8	8.8	9.0	▼	▼	▲	▼	▲	▼
A -		38.1	14.7	23.3	43.0	18.8	24.1						
Unkn		25.6			18.7								

School
School data with 5 or fewer students withheld for reasons of confidentiality.

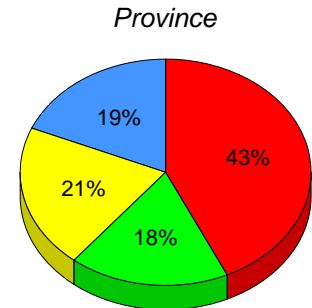
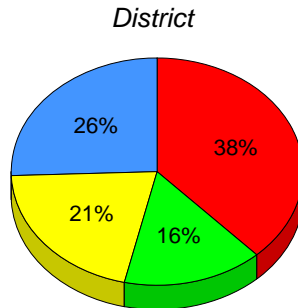

I: end of year benchmark. F - H: mid - year benchmark. A - E Unknown

Instructional Level (January 2010 - January 2013)

4 Year Trend
(school averages)

School data with 5 or fewer students withheld for reasons of confidentiality.

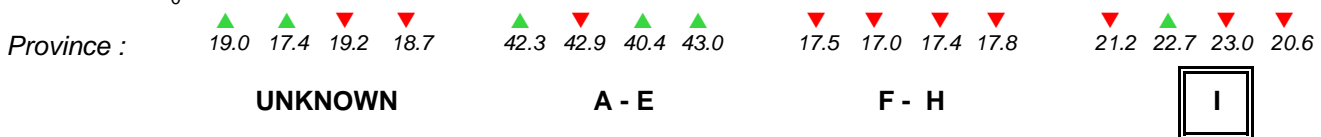

2010 2011 2012 2013

Total Students (AGR): 17

Observation Survey (January 2010 - January 2013)

Total Students (Submitted): 19

4 Year Trend

(school average vs. provincial average)

Rhyme

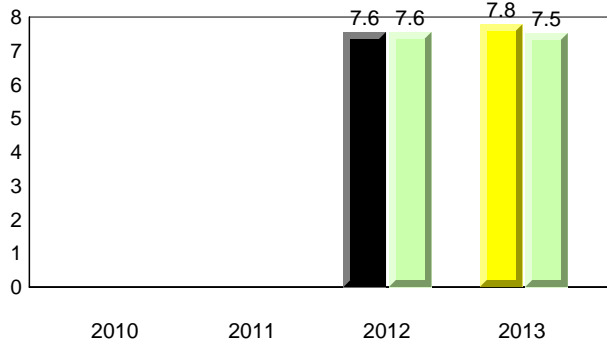

Beginning Sound

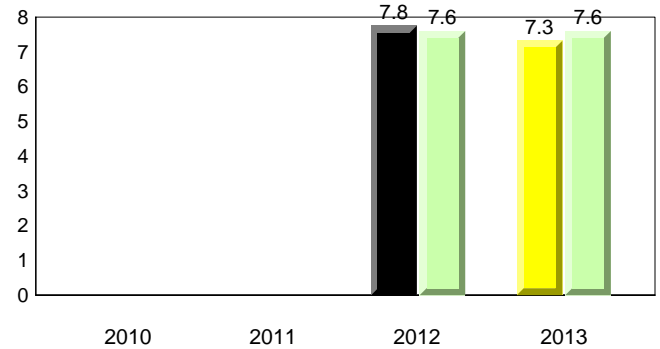

Onset Rhyme

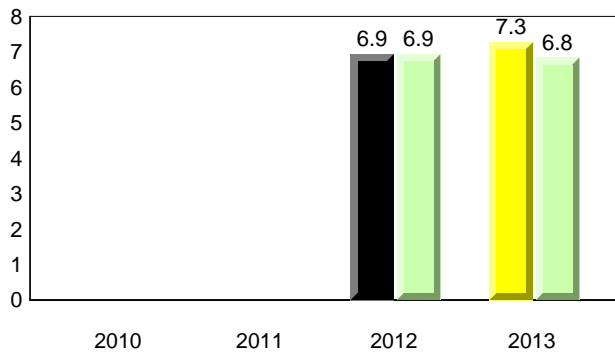

Dictation

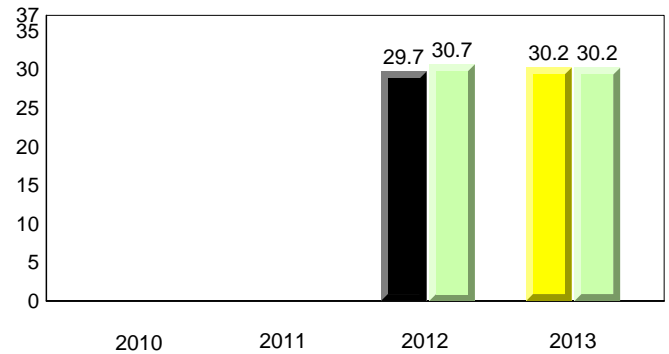

Sight Vocabulary

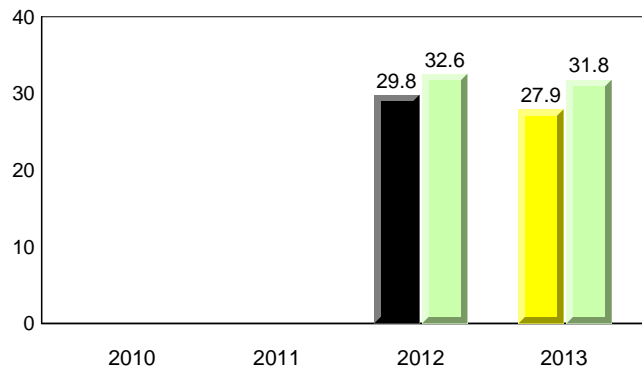

Total Students (AGR): 17
Total Students (Submitted): 19

Instructional Level (January 2010 - January 2013)

Level	2013			2012			2011			2010		
	School	District	Province	School vs District	School vs Province	School vs District	School vs Province	School vs District	School vs Province	School vs District	School vs Province	
I (2)	10.5	20.6	20.6	▼	▼	▼	▼	✗	✗	✗	✗	
F - H (8)	42.1	15.7	17.8	▲	▲	▼	▼	✗	✗	✗	✗	
A - E (8)	42.1	38.1	43.0									
Unknown (1)	5.3	25.6	18.7									

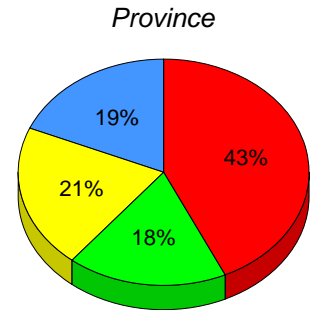
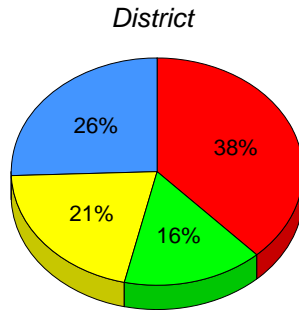
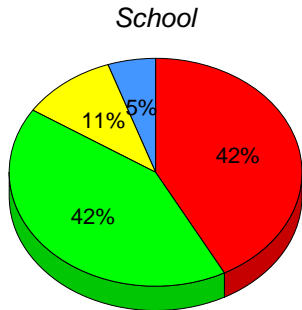

■ I: end of year benchmark.
 ■ F - H: mid - year benchmark.
 ■ A - E
 ■ Unknown

Instructional Level (January 2010 - January 2013)
4 Year Trend
(school averages)

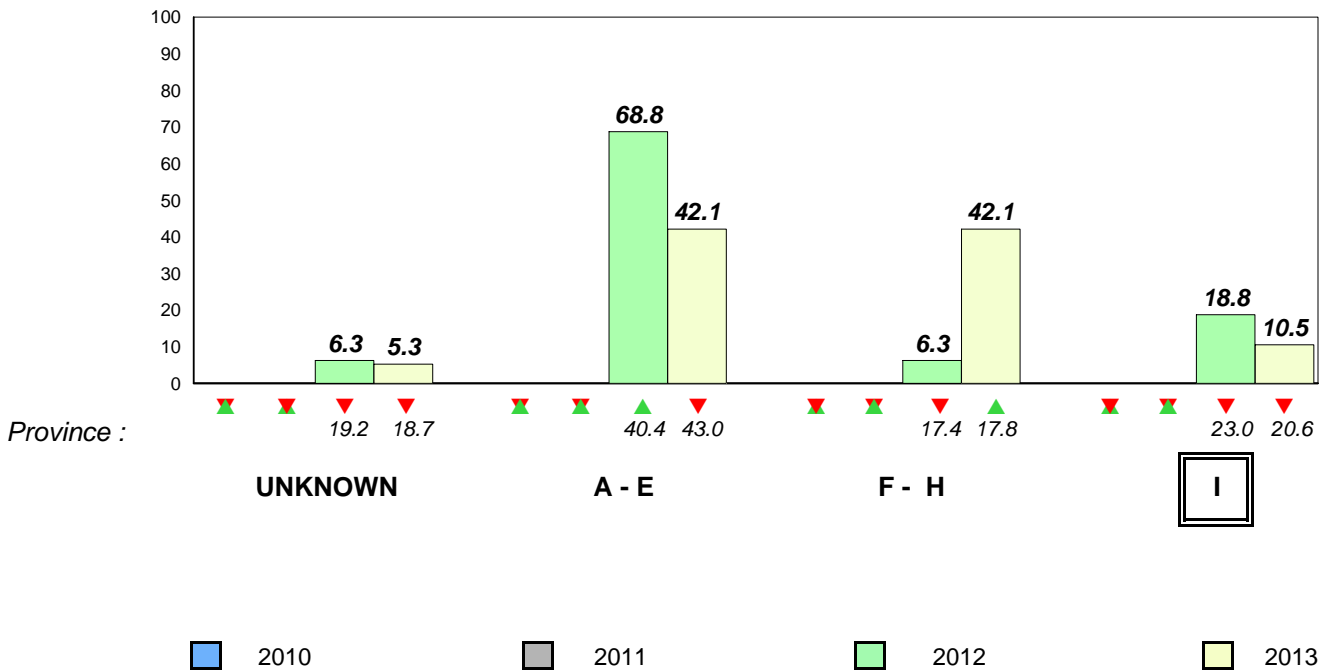

Total Students (AGR): 88

Observation Survey (January 2010 - January 2013)
4 Year Trend

Total Students (Submitted): 83

(school average vs. provincial average)

Rhyme

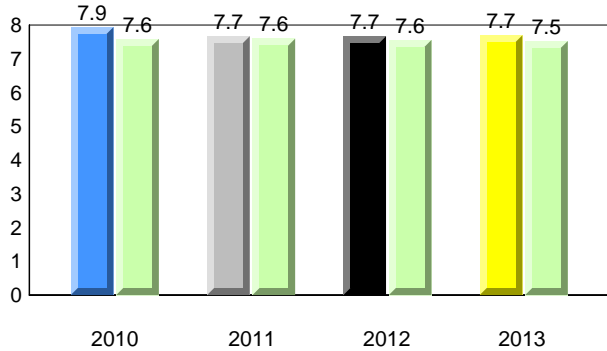

Beginning Sound

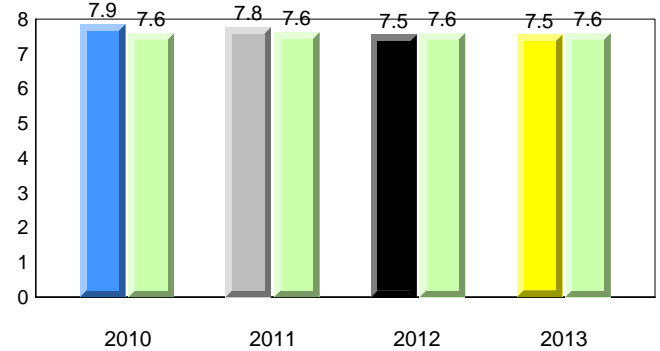

Onset Rhyme

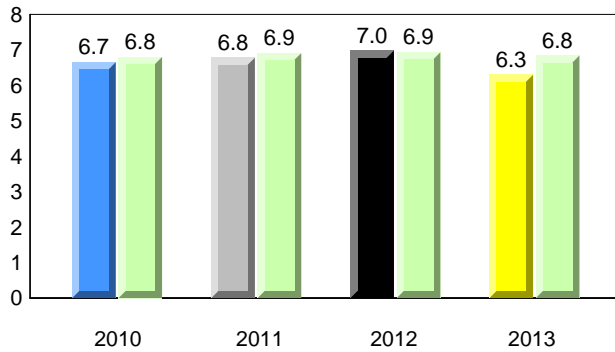

Dictation

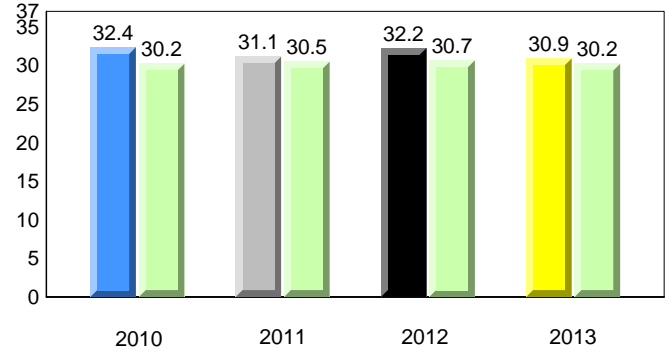

Sight Vocabulary

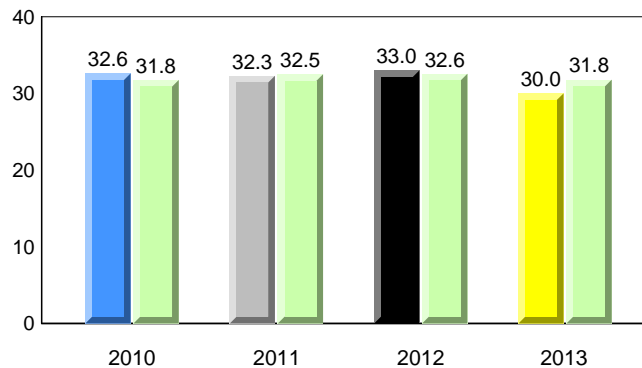

Total Students (AGR): 88
Total Students (Submitted): 83

Instructional Level (January 2010 - January 2013)

Level	2013			2012			2011			2010		
	School	District	Province	School vs District	School vs Province	School vs District	School vs Province	School vs District	School vs Province	School vs District	School vs Province	
I (23)	26.1	20.6	20.6	▲	▲	▲	▲	▲	▲	▲	▲	
F - H (17)	19.3	15.7	17.8	▲	▲	▲	▼	▲	▼	▼	▼	
A - E (40)	45.5	38.1	43.0									
Unknown (8)	9.1	25.6	18.7									

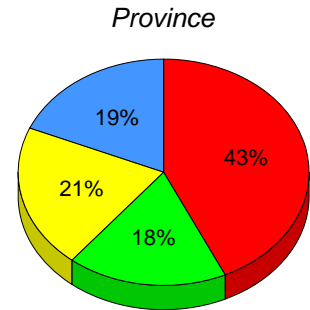
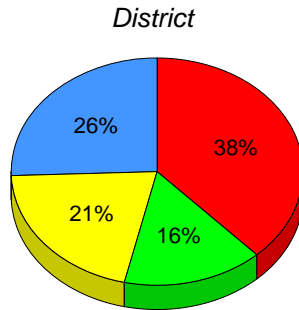
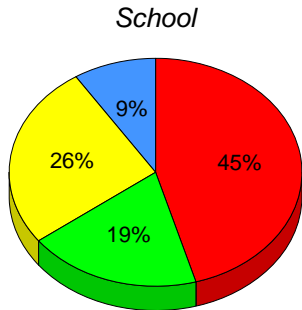

■ I: end of year benchmark.
 ■ F - H: mid - year benchmark.
 ■ A - E
 ■ Unknown

Instructional Level (January 2010 - January 2013)
4 Year Trend (school averages)

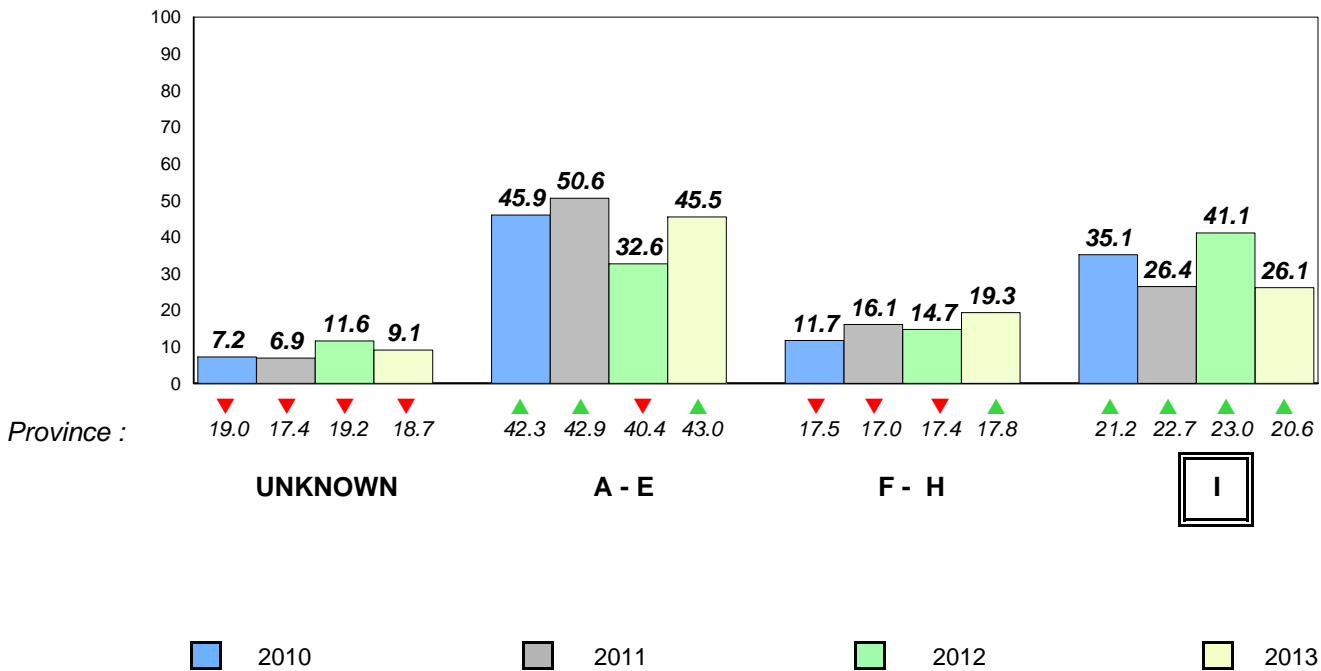

Total Students (AGR): 16

Observation Survey (January 2010 - January 2013)

Total Students (Submitted): 17

4 Year Trend
(school average vs. provincial average)

Rhyme

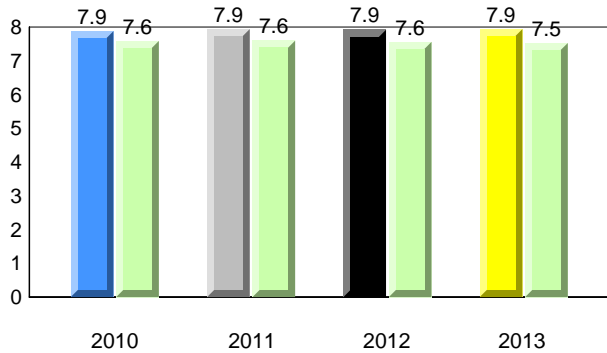

Beginning Sound

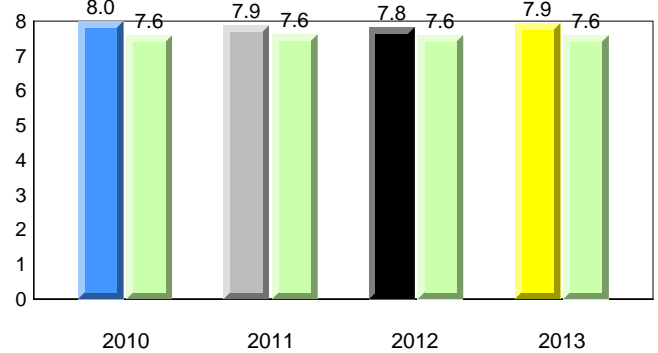

Onset Rhyme

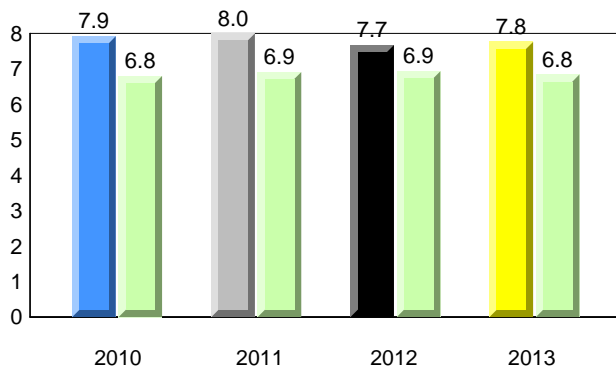

Dictation

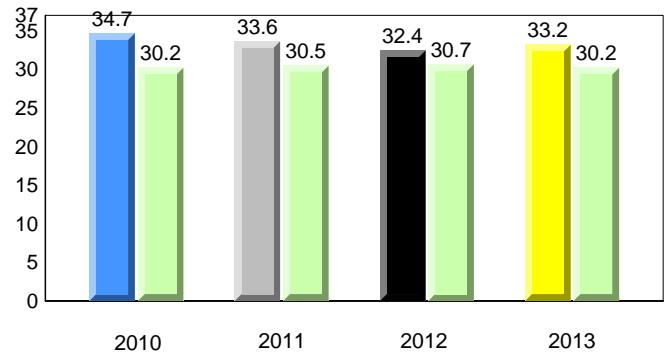

Sight Vocabulary

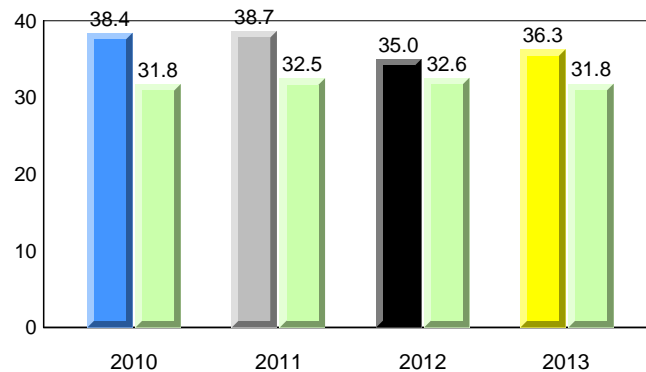

Total Students (AGR): 16
Total Students (Submitted): 17

Instructional Level (January 2010 - January 2013)

Level	2013			2012			2011			2010		
	School	District	Province	School vs District	School vs Province	School vs District	School vs Province	School vs District	School vs Province	School vs District	School vs Province	
I (5)	29.4	20.6	20.6	▲	▲	▲	▲	▲	▲	▲	▲	
F - H (1)	5.9	15.7	17.8	▼	▼	▲	▲	▲	▲	▼	▼	
A - E (10)	58.8	38.1	43.0									
Unknown (1)	5.9	25.6	18.7									

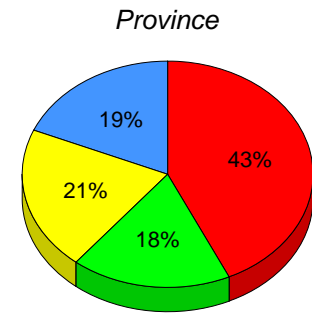
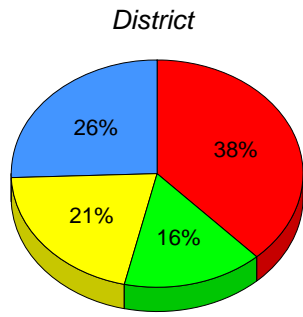
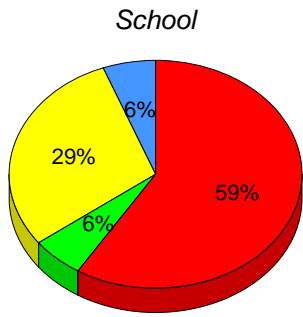

■ I: end of year benchmark.
 ■ F - H: mid - year benchmark.
 ■ A - E
 ■ Unknown

Instructional Level (January 2010 - January 2013)
4 Year Trend
(school averages)

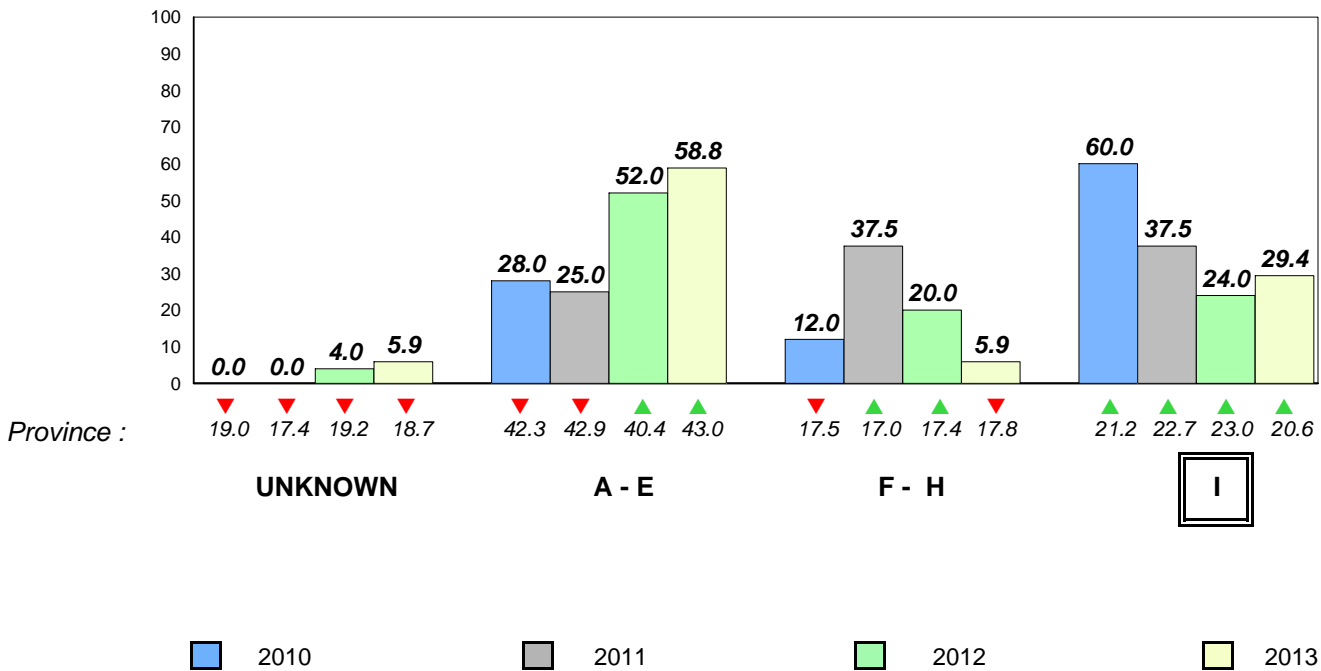

Total Students (AGR): 6 **Observation Survey (January 2010 - January 2013)**
 Total Students (Submitted): 6 **4 Year Trend**
 (school average vs. provincial average)

Rhyme

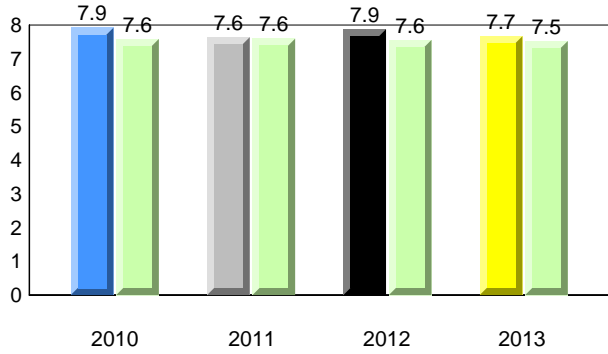

Beginning Sound

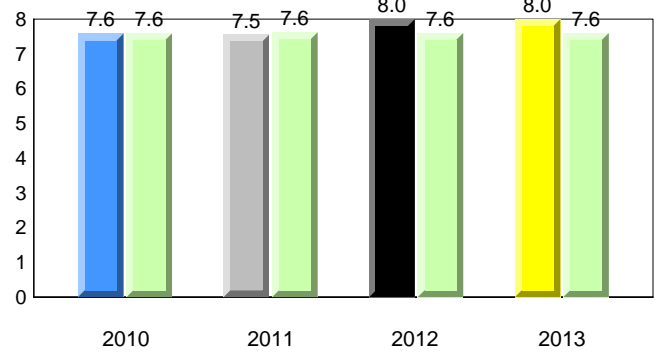

Onset Rhyme

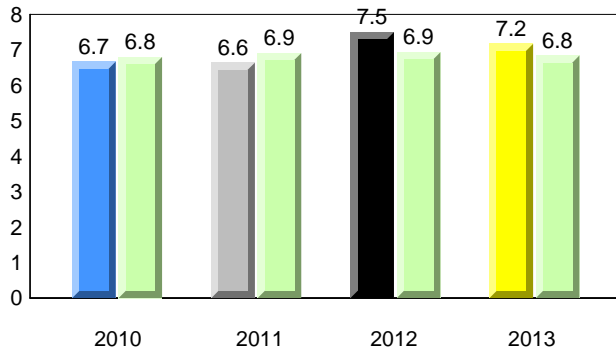

Dictation

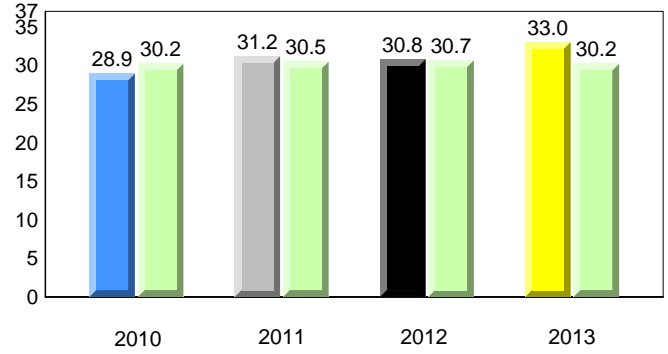

Sight Vocabulary

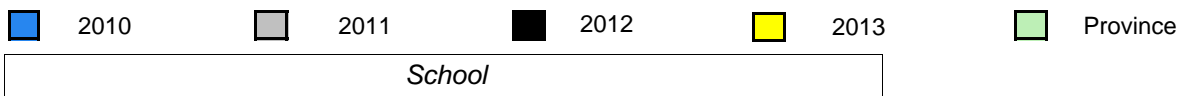
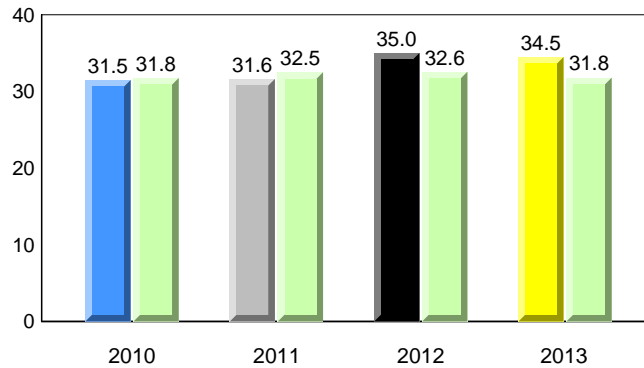

Total Students (AGR): 6
Total Students (Submitted): 6

Instructional Level (January 2010 - January 2013)

Level	2013			2012			2011			2010		
	School	District	Province	School vs District	School vs Province	School vs District	School vs Province	School vs District	School vs Province	School vs District	School vs Province	
I (1)	16.7	20.6	20.6	▼	▼	▲	▲	▲	▲	▲	▲	
F - H (1)	16.7	15.7	17.8	▲	▼	▼	▼	▼	▲	▲	▲	
A - E (4)	66.7	38.1	43.0									
Unknown (0)	0.0	25.6	18.7									

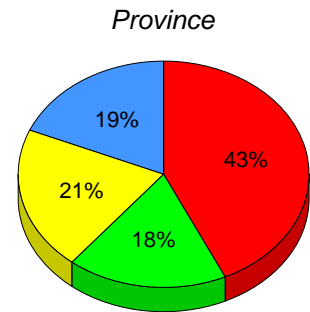
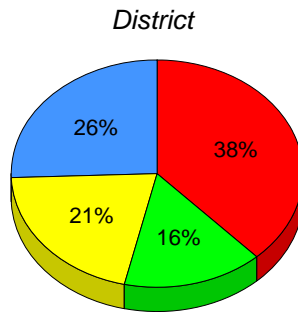
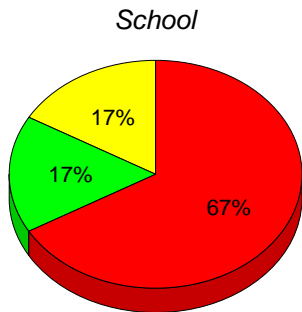

■ I : end of year benchmark.
 ■ F - H : mid - year benchmark.
 ■ A - E
 ■ Unknown

Instructional Level (January 2010 - January 2013)
4 Year Trend
(school averages)

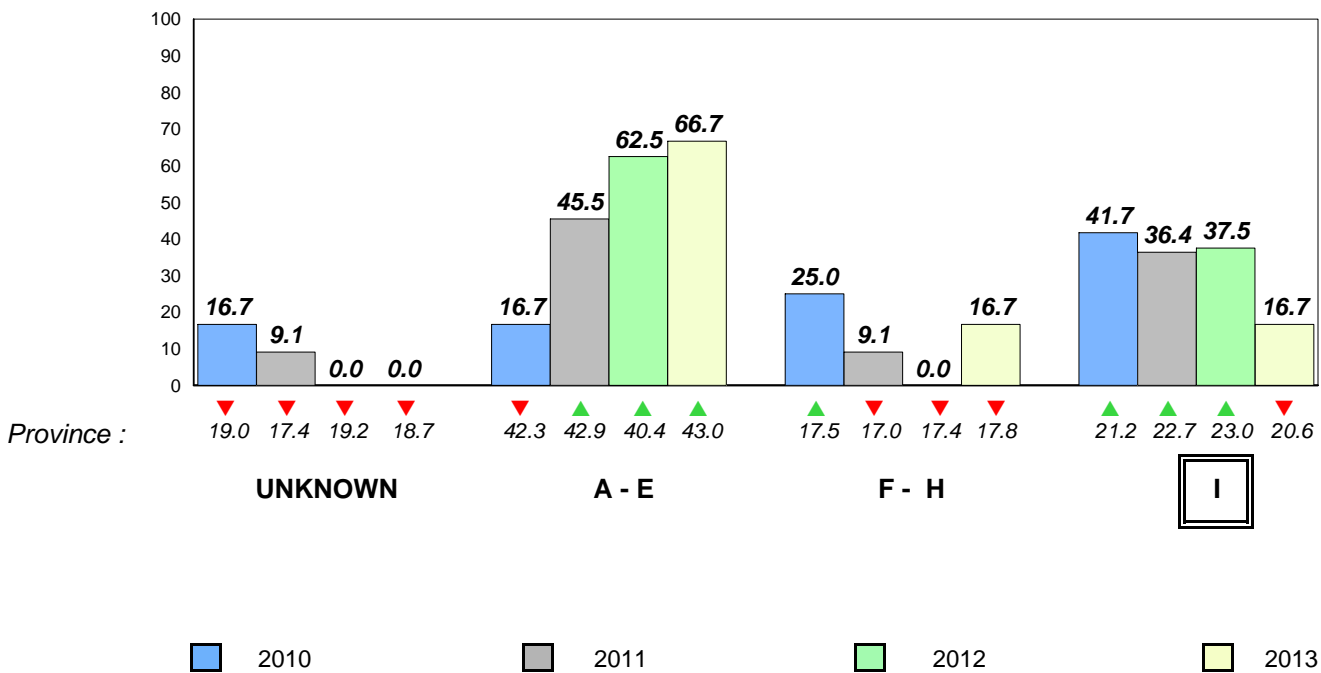

Total Students (AGR): 28

Observation Survey (January 2010 - January 2013)
4 Year Trend

Total Students (Submitted): 29

(school average vs. provincial average)

Rhyme

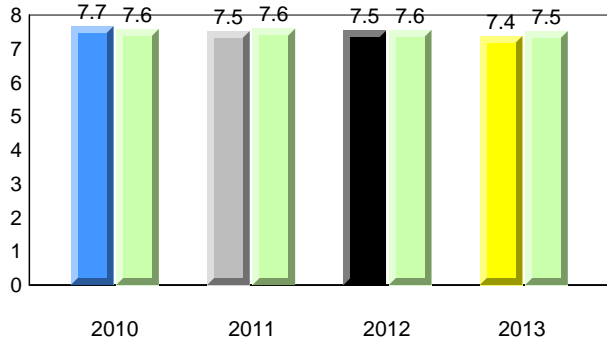

Beginning Sound

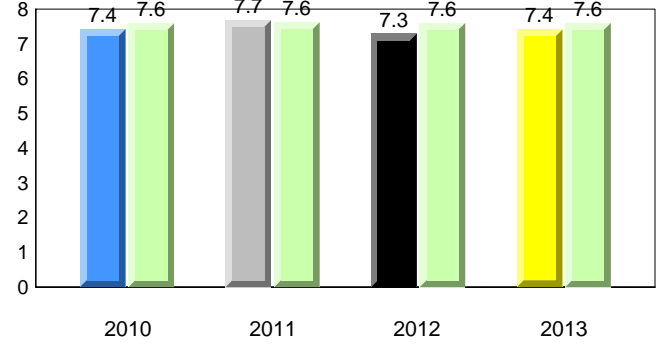

Onset Rhyme

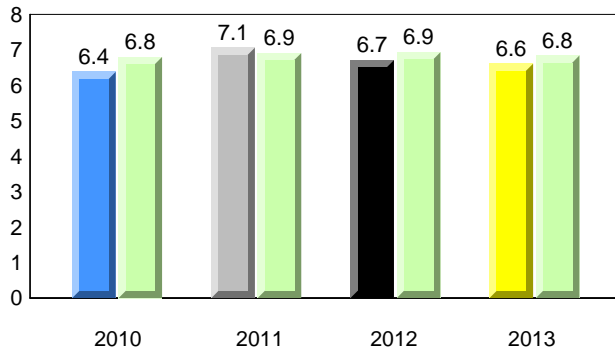

Dictation

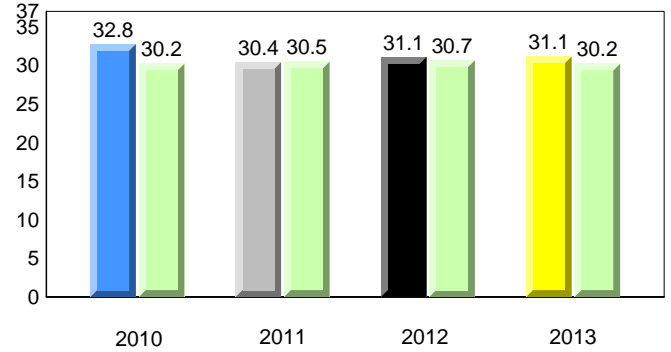

Sight Vocabulary

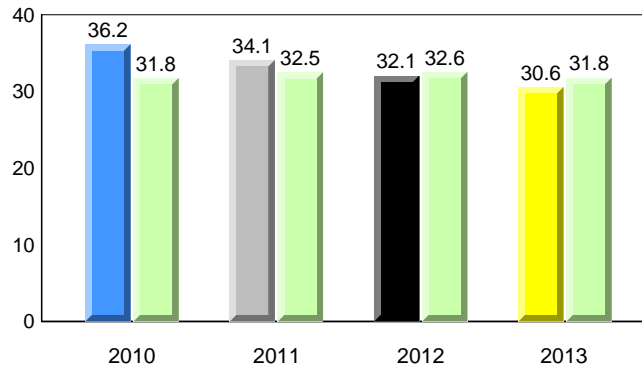

Total Students (AGR): 28
Total Students (Submitted): 29

Instructional Level (January 2010 - January 2013)

Level	2013			2012			2011			2010					
	School	District	Province	School vs District	School vs Province	School vs District	School vs Province	School vs District	School vs Province	School vs District	School vs Province				
I (7)	24.1	13.8	10.3	18.8	10.6	8.1	20.6	11.4	9.2	▲	▲	▲	▲	▼	▼
F - H (3)	10.3	6.9	3.4	18.9	9.5	9.5	17.8	8.8	9.0	▼	▼	▼	▼	▲	▲
A - E (16)	55.2	17.2	37.9	45.3	20.6	24.7	43.0	18.8	24.1						
Unknown (3)	10.3			17.0			18.7								

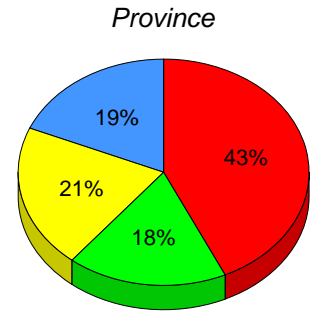
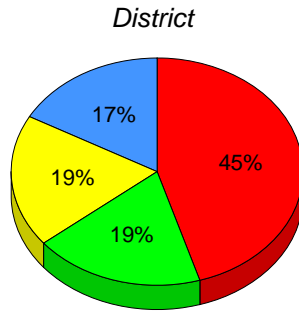
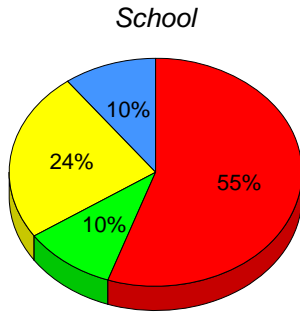

■ I: end of year benchmark.
 ■ F - H: mid - year benchmark.
 ■ A - E
 ■ Unknown

Instructional Level (January 2010 - January 2013)
4 Year Trend
(school averages)

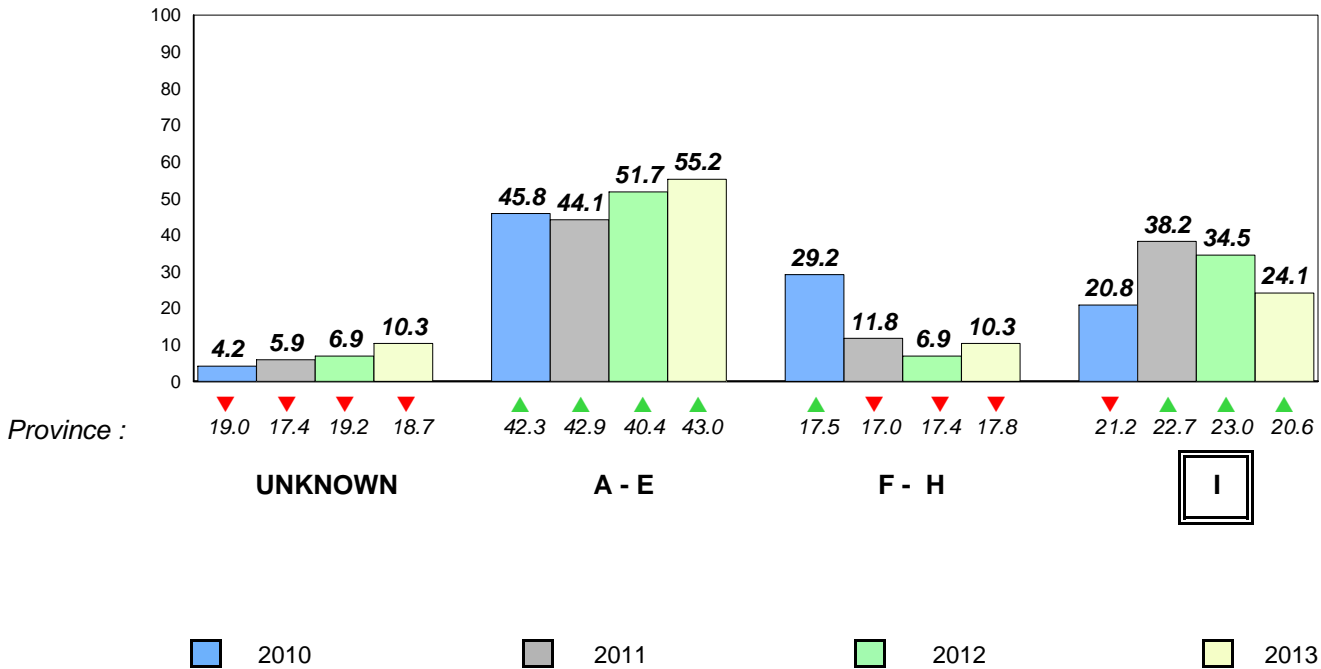

Total Students (AGR): 3
Total Students (Submitted): 3

Instructional Level (January 2010 - January 2013)

Level	School	2013			2012			2011		2010					
		District	♀	♂	Province	♀	♂	School vs District	School vs Province	School vs District	School vs Province				
I		18.8	10.6	8.1	20.6	11.4	9.2	▲	▲	▼	▼	▲	▲	▼	▼
F - I		18.9	9.5	9.5	17.8	8.8	9.0	▲	▲	▲	▲	▲	▲	▼	▼
A -		45.3	20.6	24.7	43.0	18.8	24.1								
Unkn		17.0			18.7										

School
School data with 5 or fewer students withheld for reasons of confidentiality.

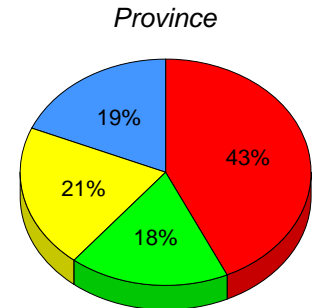
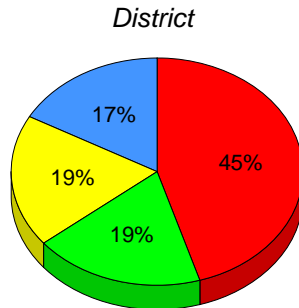

I : end of year benchmark. F - H : mid - year benchmark. A - E Unknown

Instructional Level (January 2010 - January 2013)

4 Year Trend
(school averages)

School data with 5 or fewer students withheld for reasons of confidentiality.



2010 2011 2012 2013

Total Students (AGR): 33

Observation Survey (January 2010 - January 2013)

Total Students (Submitted): 36

4 Year Trend
(school average vs. provincial average)

Rhyme

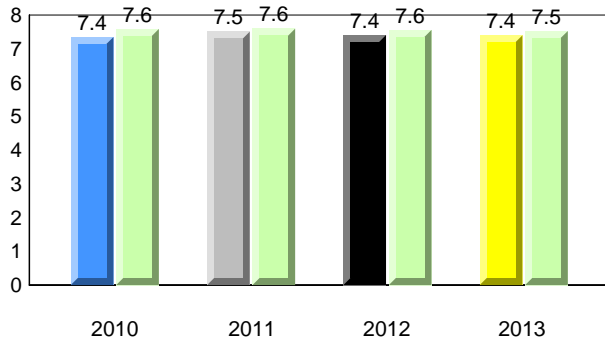

Beginning Sound

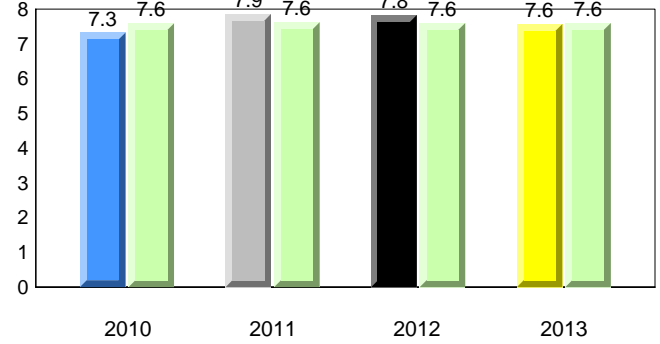

Onset Rhyme

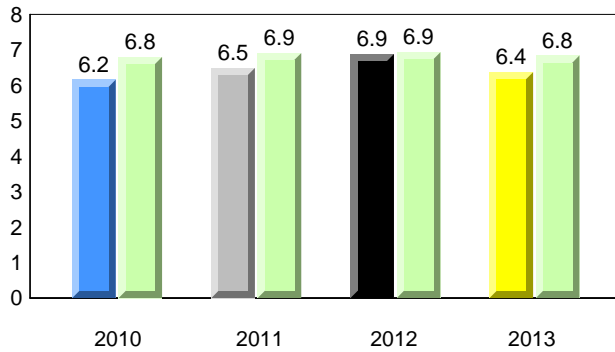

Dictation

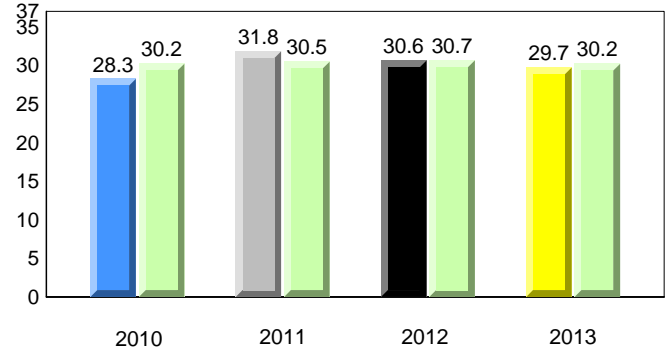

Sight Vocabulary

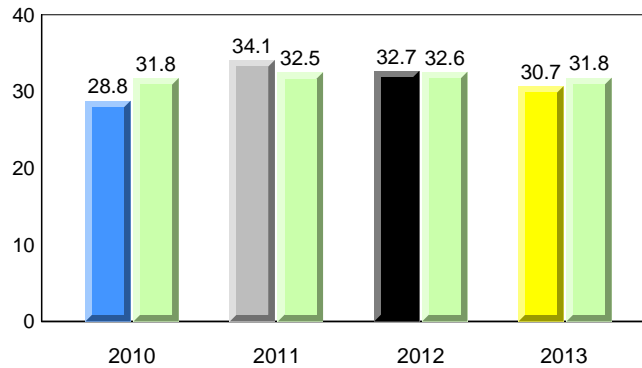

Total Students (AGR): 33
Total Students (Submitted): 36

Instructional Level (January 2010 - January 2013)

Level	2013			2012			2011			2010					
	School	District	Province	School vs District	School vs Province	School vs District	School vs Province	School vs District	School vs Province	School vs District	School vs Province				
I (9)	25.0	13.9	11.1	18.8	10.6	8.1	20.6	11.4	9.2	▲	▲	▼	▼	▼	▼
F - H (10)	27.8	16.7	11.1	18.9	9.5	9.5	17.8	8.8	9.0	▲	▲	▼	▲	▼	▼
A - E (13)	36.1	11.1	25.0	45.3	20.6	24.7	43.0	18.8	24.1						
Unknown (4)	11.1			17.0			18.7								

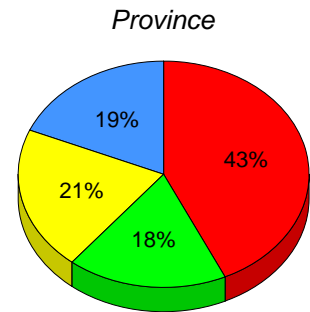
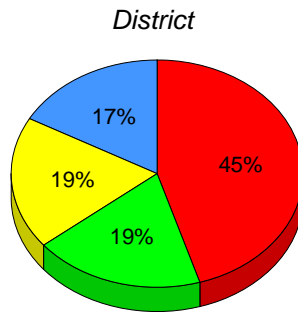
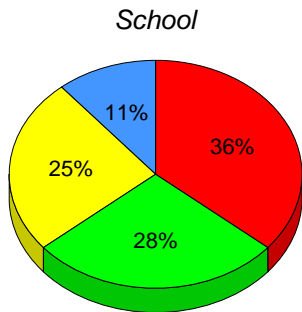

■ I: end of year benchmark.
 ■ F - H: mid - year benchmark.
 ■ A - E
 ■ Unknown

Instructional Level (January 2010 - January 2013)

4 Year Trend
(school averages)

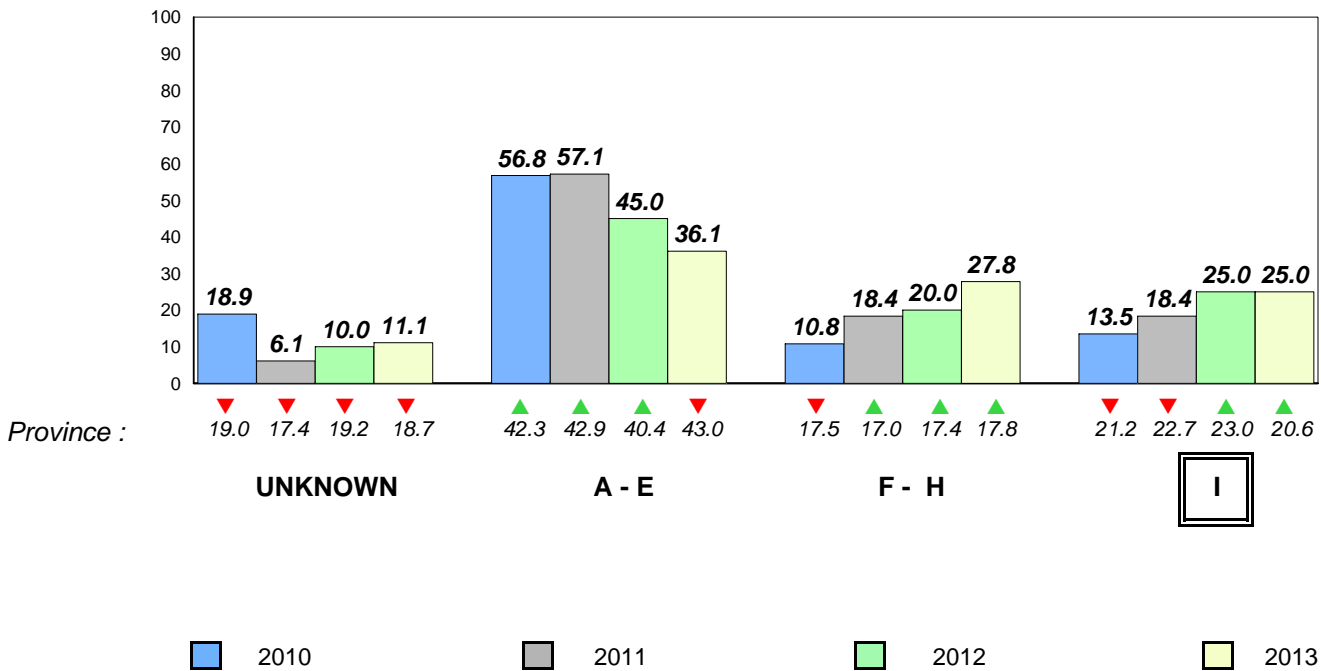

Total Students (AGR): 46

Observation Survey (January 2010 - January 2013)
4 Year Trend

Total Students (Submitted): 45

(school average vs. provincial average)

Rhyme

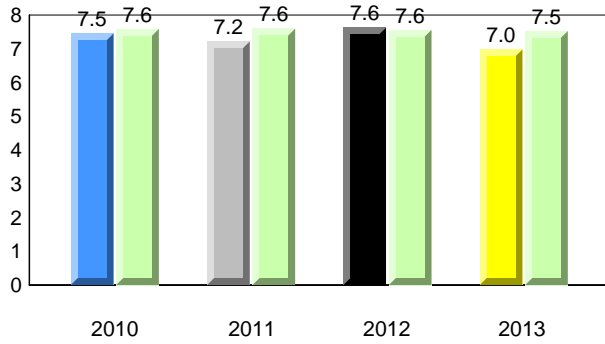

Beginning Sound

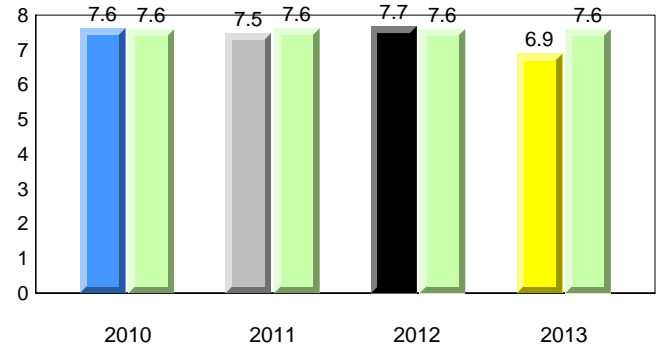

Onset Rhyme

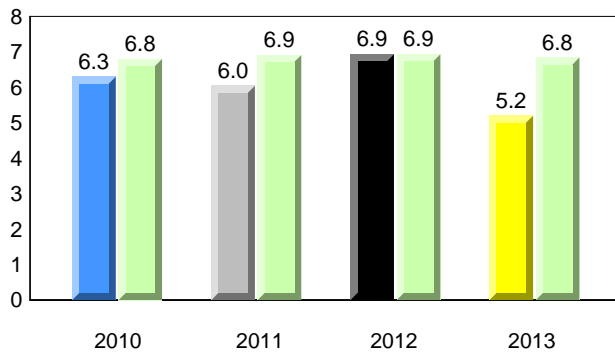

Dictation

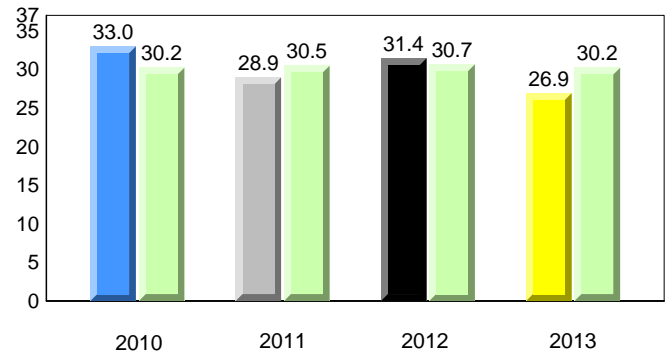

Sight Vocabulary

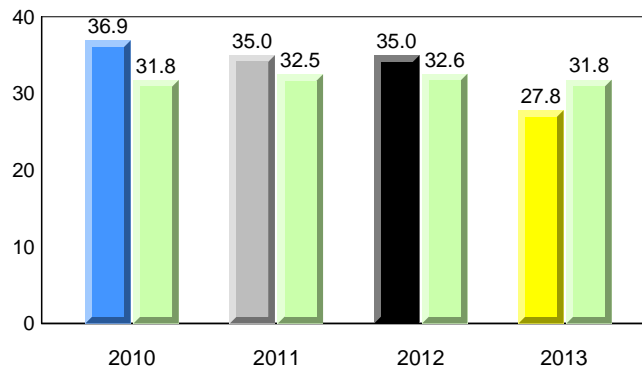

Total Students (AGR): 46
Total Students (Submitted): 45

Instructional Level (January 2010 - January 2013)

Level	2013			2012			2011			2010		
	School	District	Province	School vs District	School vs Province	School vs District	School vs Province	School vs District	School vs Province	School vs District	School vs Province	
I (9)	19.6	18.8	20.6	▲	▼	▲	▲	▲	▲	▲	▲	
F - H (3)	6.5	18.9	17.8	▼	▼	▼	▼	▼	▲	▲		
A - E (21)	45.7	45.3	43.0									
Unknown (13)	28.3	17.0	18.7									

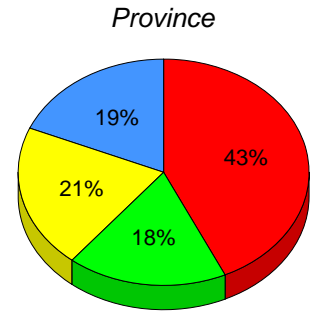
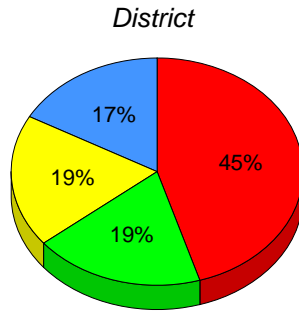
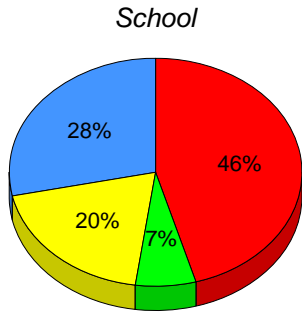

■ I : end of year benchmark.
 ■ F - H : mid - year benchmark.
 ■ A - E
 ■ Unknown

Instructional Level (January 2010 - January 2013)
4 Year Trend
(school averages)

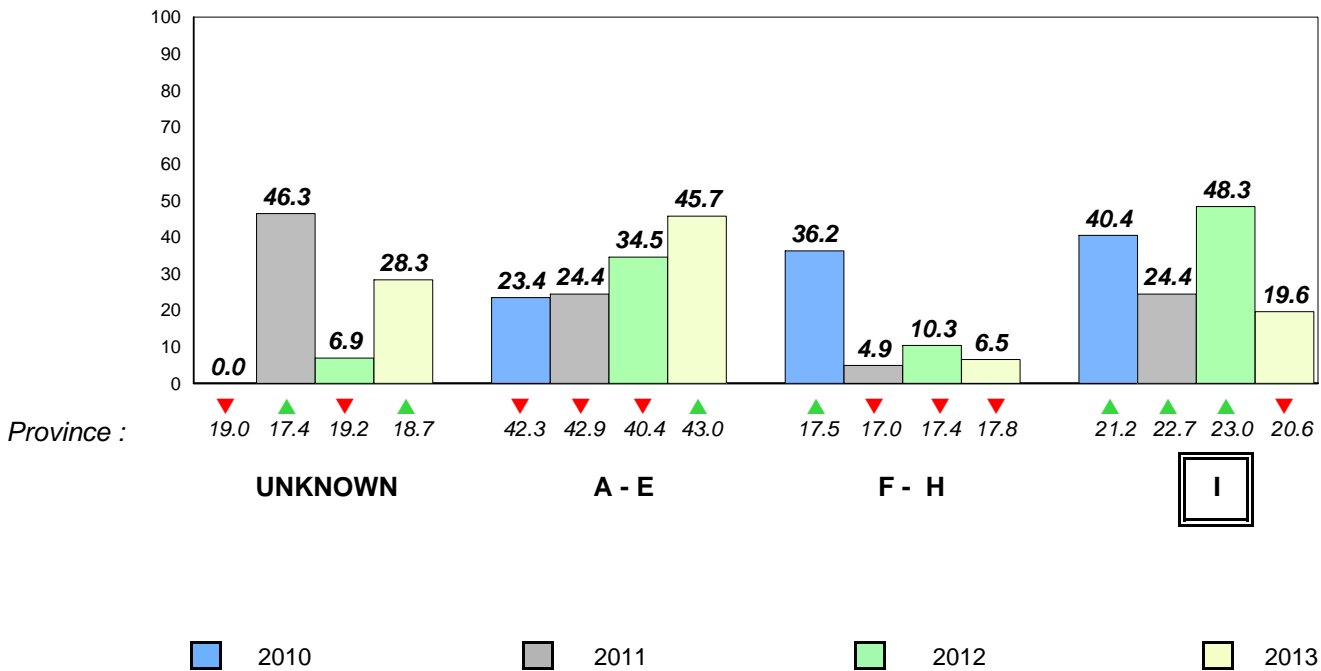

Total Students (AGR): 17

Observation Survey (January 2010 - January 2013)

Total Students (Submitted): 16

4 Year Trend
(school average vs. provincial average)

Rhyme

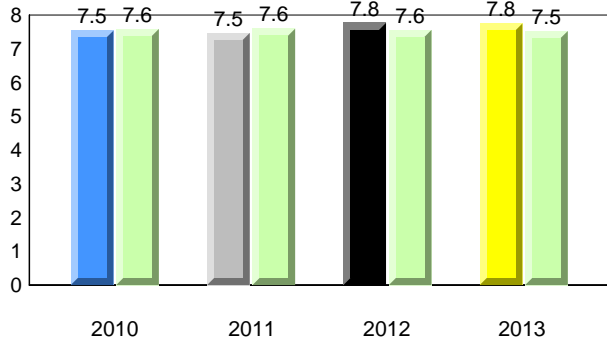

Beginning Sound

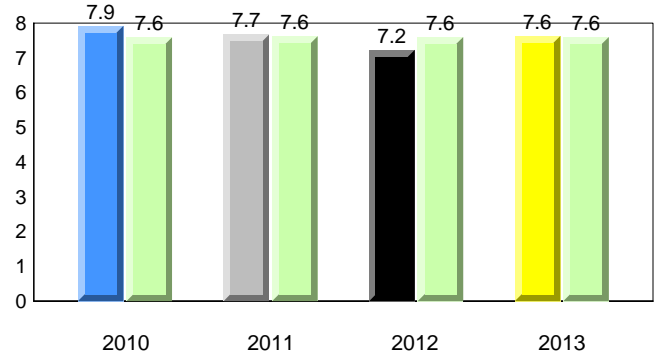

Onset Rhyme

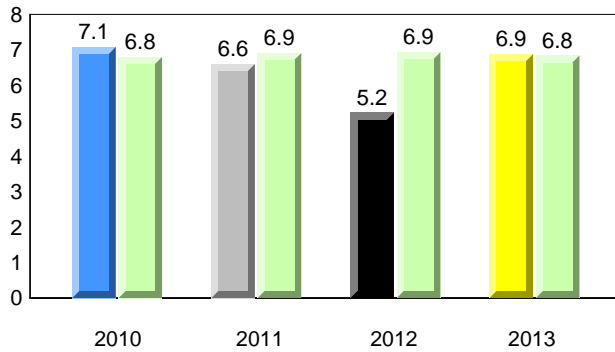

Dictation

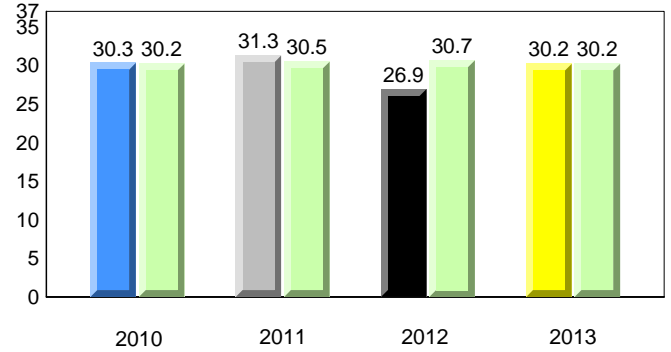

Sight Vocabulary

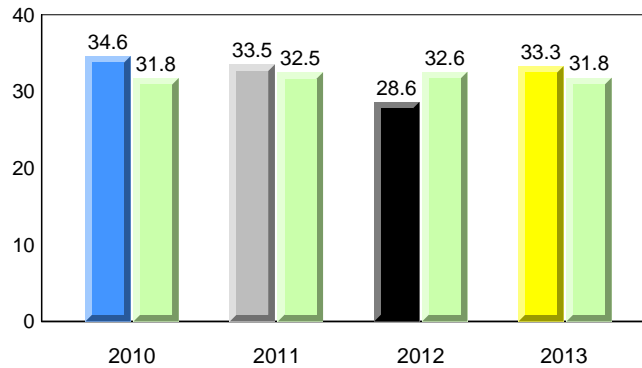

Total Students (AGR): 17
Total Students (Submitted): 16

Instructional Level (January 2010 - January 2013)

Level	2013			2012			2011			2010			
	School	District	Province	School vs District	School vs Province	School vs District	School vs Province	School vs District	School vs Province	School vs District	School vs Province		
I (4)	23.5	11.8	11.8	18.8	10.6	8.1	20.6	11.4	9.2	▲	▲	▲	▲
F - H (4)	23.5	17.6	5.9	18.9	9.5	9.5	17.8	8.8	9.0	▲	▲	▼	▼
A - E (8)	47.1	23.5	23.5	45.3	20.6	24.7	43.0	18.8	24.1				
Unknown (1)	5.9			17.0			18.7						

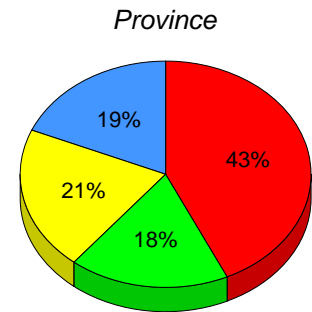
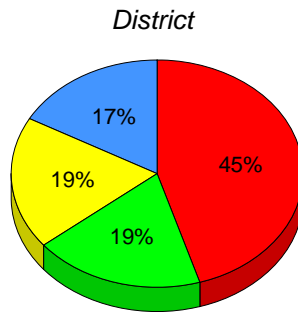
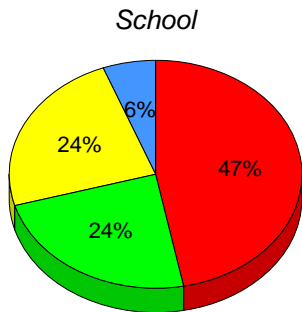

■ I : end of year benchmark.
 ■ F - H : mid - year benchmark.
 ■ A - E
 ■ Unknown

Instructional Level (January 2010 - January 2013)
4 Year Trend
(school averages)

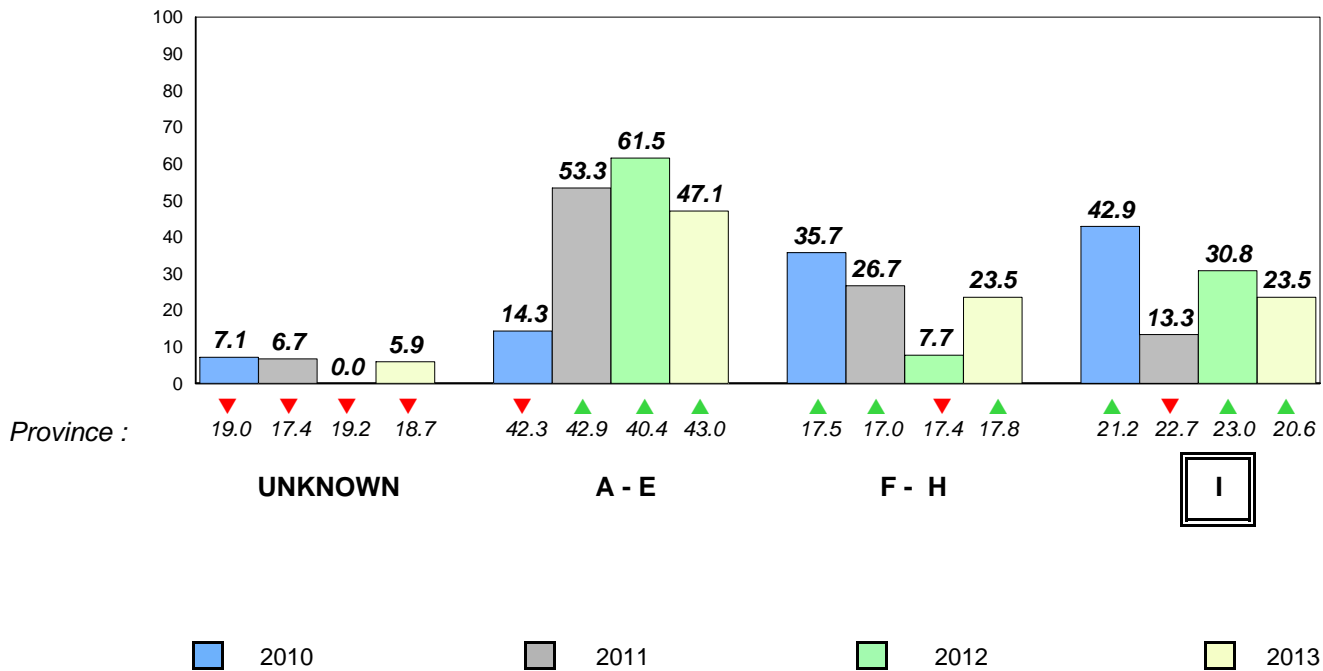

Total Students (AGR): 49

Observation Survey (January 2010 - January 2013)

Total Students (Submitted): 48

4 Year Trend
(school average vs. provincial average)

Rhyme

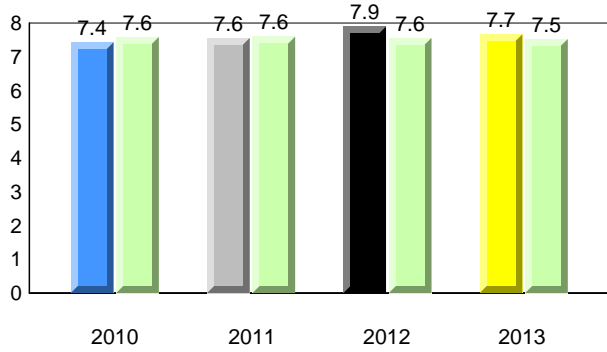

Beginning Sound

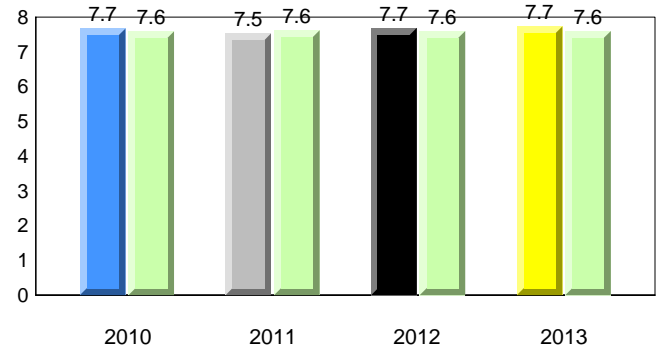

Onset Rhyme

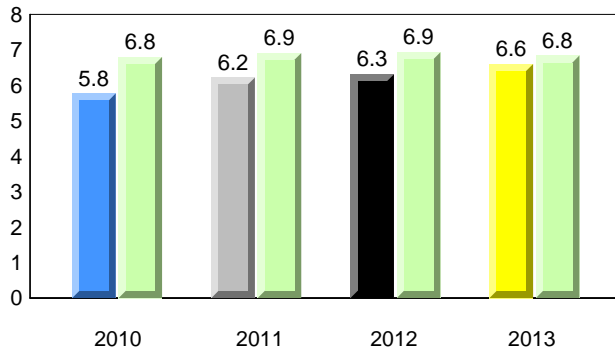

Dictation

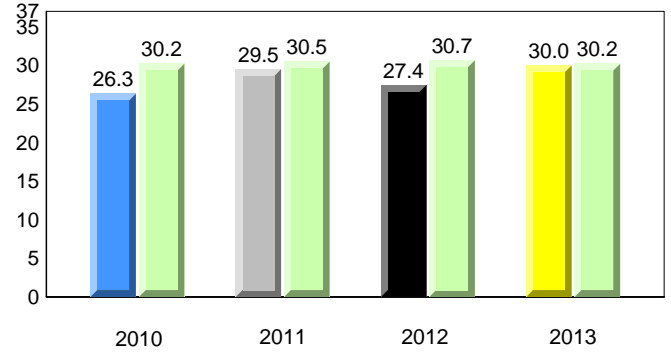

Sight Vocabulary

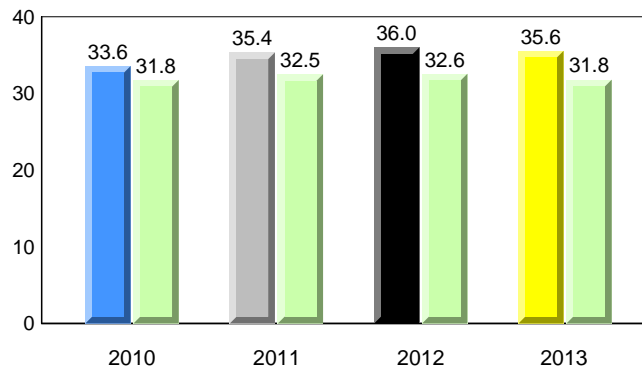

Total Students (AGR): 49
Total Students (Submitted): 48

Instructional Level (January 2010 - January 2013)

Level	2013			2012			2011			2010			
	School	District	Province	School vs District	School vs Province	School vs District	School vs Province	School vs District	School vs Province	School vs District	School vs Province		
I (14)	28.6	10.2	18.4	18.8	10.6	8.1	20.6	11.4	9.2	▲	▲	▼	▼
F - H (14)	28.6	16.3	12.2	18.9	9.5	9.5	17.8	8.8	9.0	▲	▲	▼	▼
A - E (19)	38.8	24.5	14.3	45.3	20.6	24.7	43.0	18.8	24.1				
Unknown (2)	4.1			17.0			18.7						

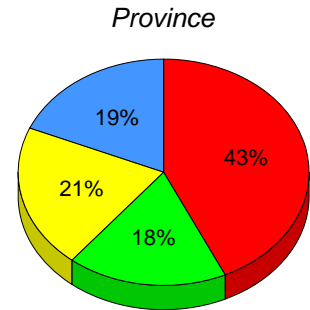
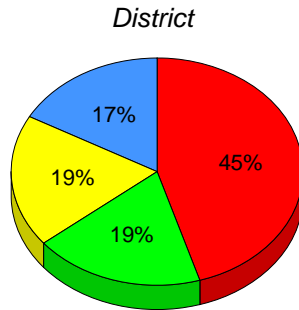
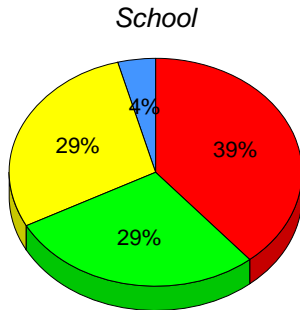

■ I: end of year benchmark.
 ■ F - H: mid - year benchmark.
 ■ A - E
 ■ Unknown

Instructional Level (January 2010 - January 2013)

4 Year Trend
(school averages)

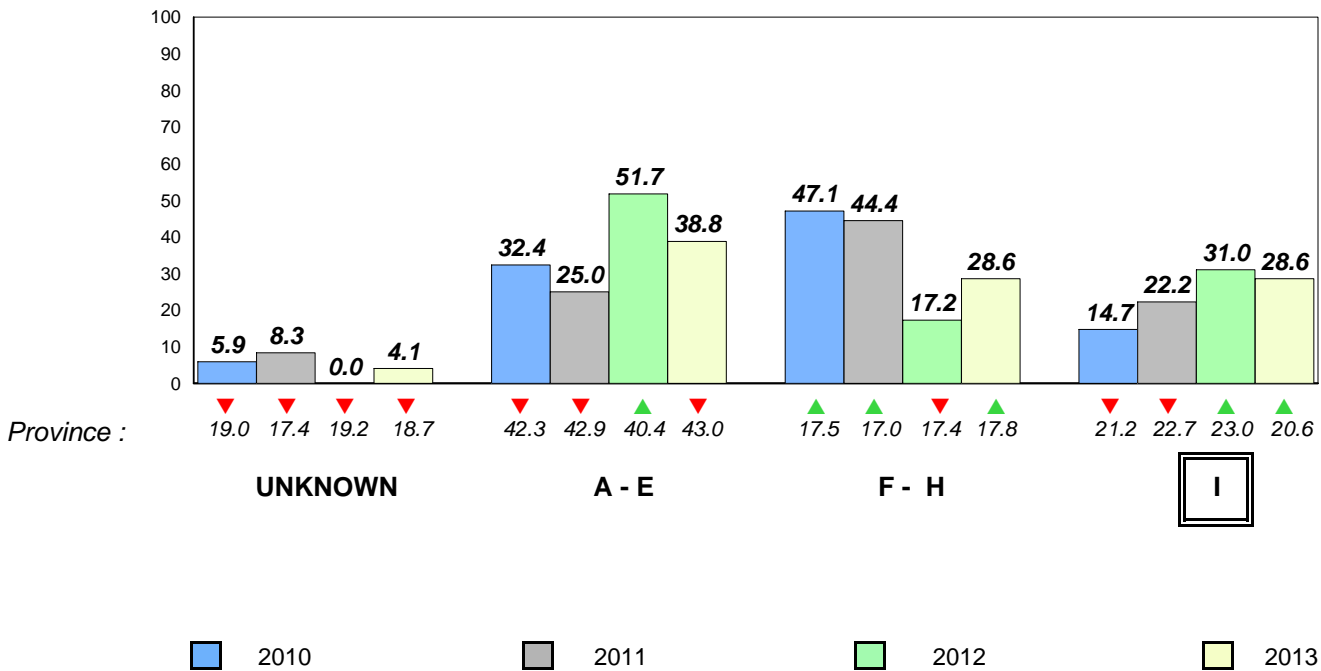

Total Students (AGR): 8 **Observation Survey (January 2010 - January 2013)**
 Total Students (Submitted): 9 **4 Year Trend**
 (school average vs. provincial average)

Rhyme

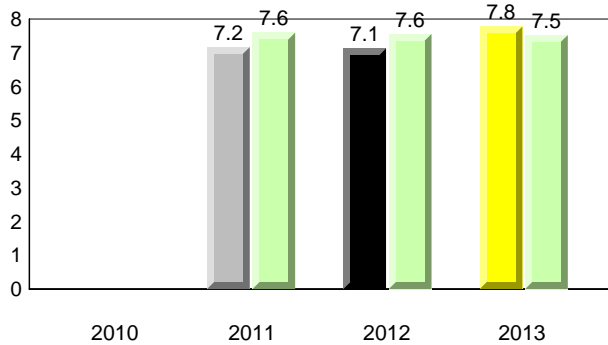

Beginning Sound

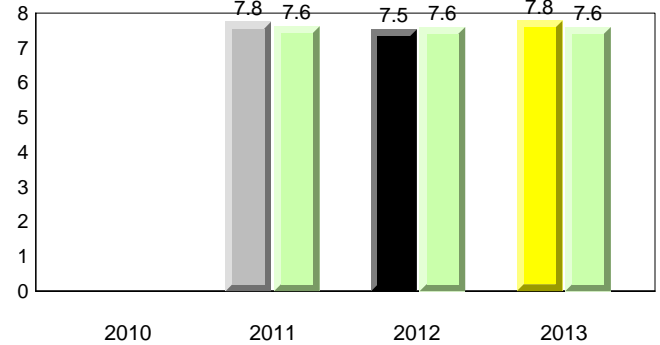

Onset Rhyme

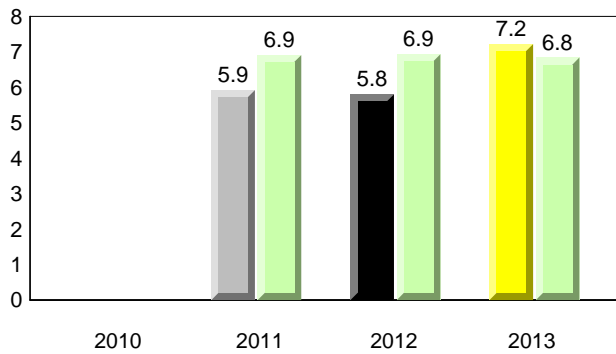

Dictation

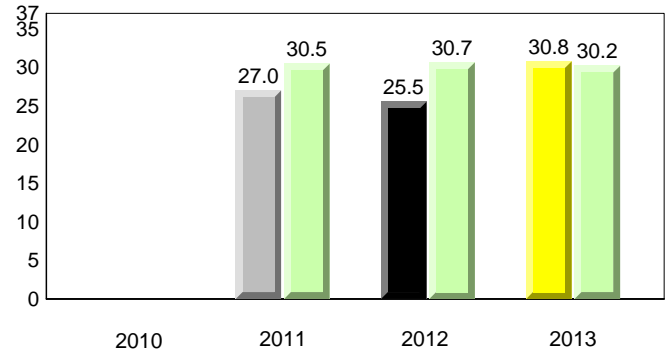

Sight Vocabulary

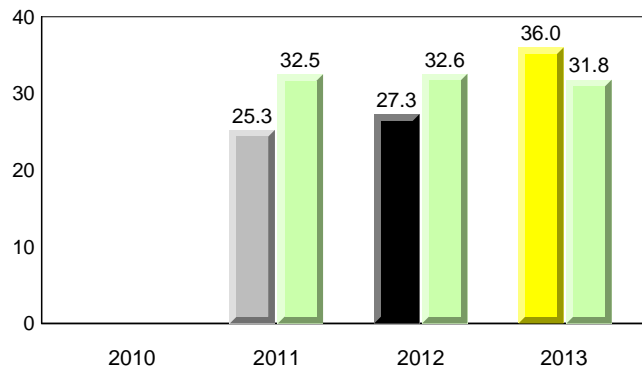

District 4 - Eastern

#234 - Catalina Elementary School, Catalina

Grades: K-8

Total Students (AGR): 8
Total Students (Submitted): 9

Instructional Level (January 2010 - January 2013)

Level	2013			2012			2011			2010		
	School	District	Province	School vs District	School vs Province	School vs District	School vs Province	School vs District	School vs Province	School vs District	School vs Province	
I (0)	0.0	18.8	20.6	▼	▼	▼	▼	▼	▼	▼	▼	
F - H (0)	0.0	18.9	17.8	▼	▼	▲	▲	▲	▲	▼	▼	
A - E (9)	100.0	45.3	43.0									
Unknown (0)	0.0	17.0	18.7									

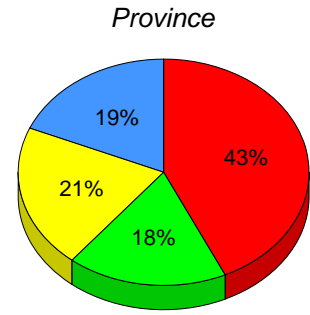
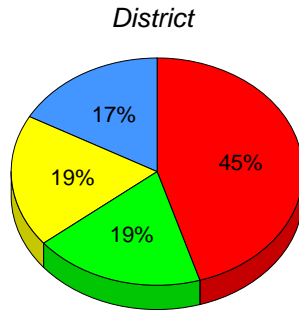
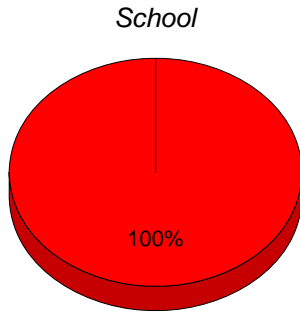

■ I : end of year benchmark.
 ■ F - H : mid - year benchmark.
 ■ A - E
 ■ Unknown

Instructional Level (January 2010 - January 2013)

4 Year Trend
(school averages)
100.0

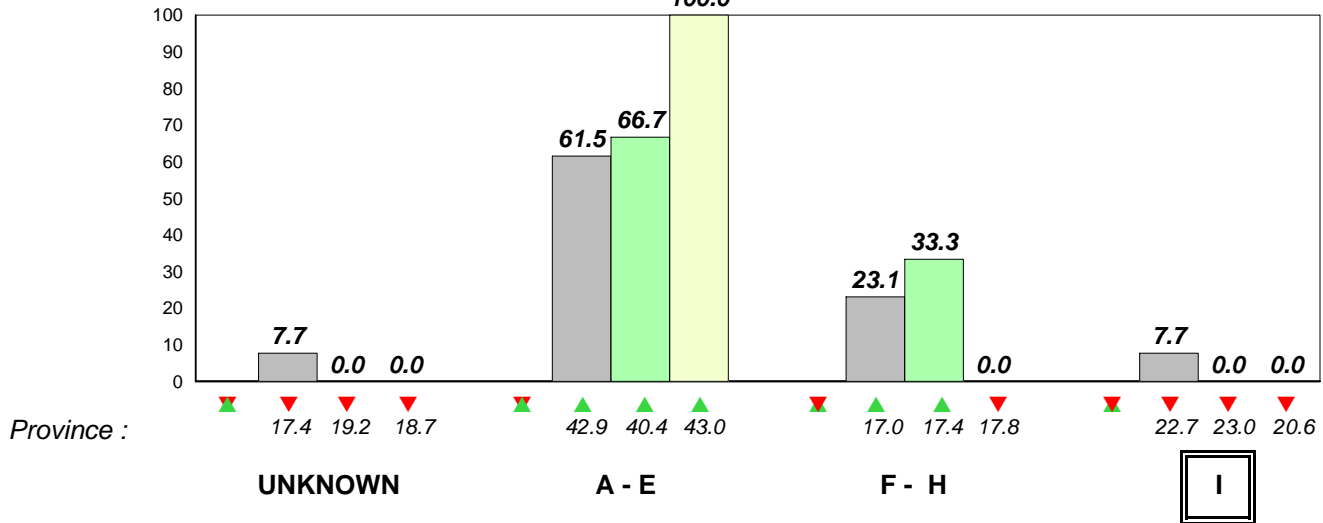

■ 2010 ■ 2011 ■ 2012 ■ 2013

Total Students (AGR): 33

Observation Survey (January 2010 - January 2013)

Total Students (Submitted): 33

4 Year Trend
(school average vs. provincial average)

Rhyme

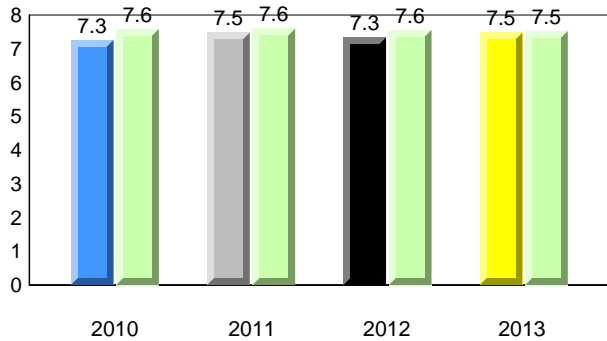

Beginning Sound

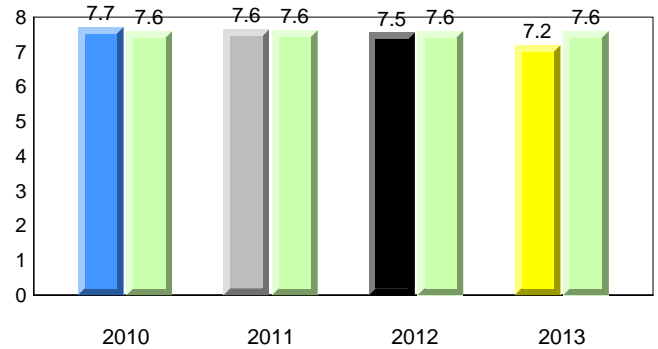

Onset Rhyme

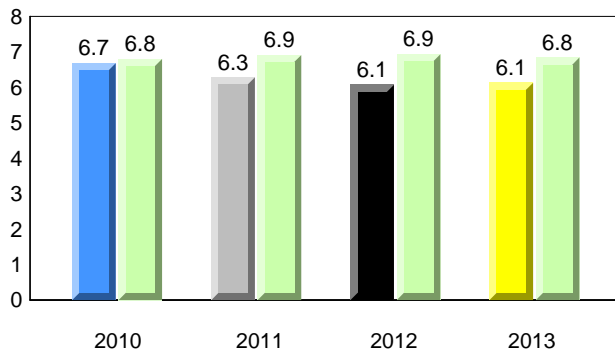

Dictation

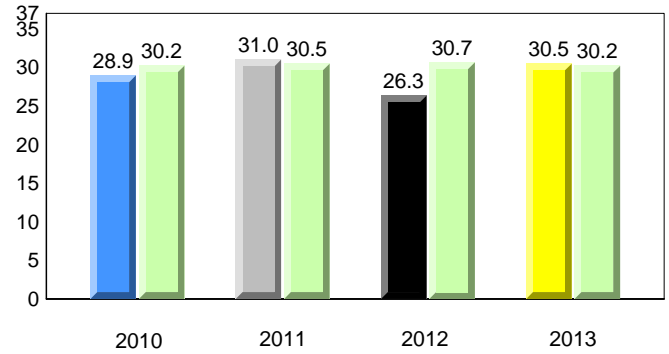

Sight Vocabulary

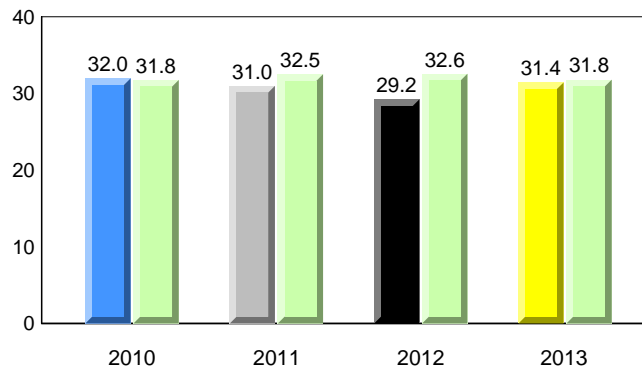

Total Students (AGR): 33
Total Students (Submitted): 33

Instructional Level (January 2010 - January 2013)

Level	2013			2012			2011			2010		
	School	District	Province	School vs District	School vs Province	School vs District	School vs Province	School vs District	School vs Province	School vs District	School vs Province	
I (6)	18.2	10.6	8.1	▼	▼	▼	▼	▼	▼	▲	▲	
F - H (10)	30.3	9.5	9.0	▲	▲	▲	▲	▲	▲	▲	▲	
A - E (17)	51.5	20.6	24.1									
Unknown (0)	0.0	17.0	18.7									

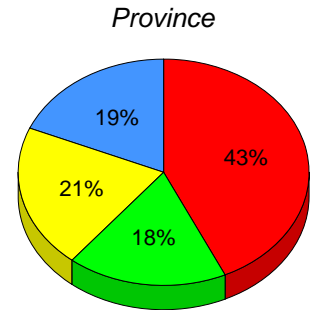
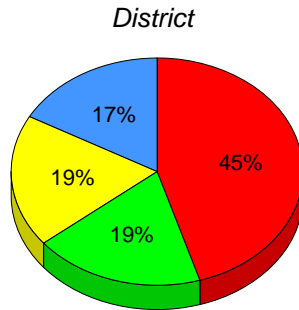
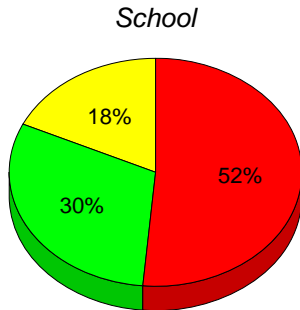

■ I: end of year benchmark.
 ■ F - H: mid - year benchmark.
 ■ A - E
 ■ Unknown

Instructional Level (January 2010 - January 2013)
4 Year Trend
(school averages)

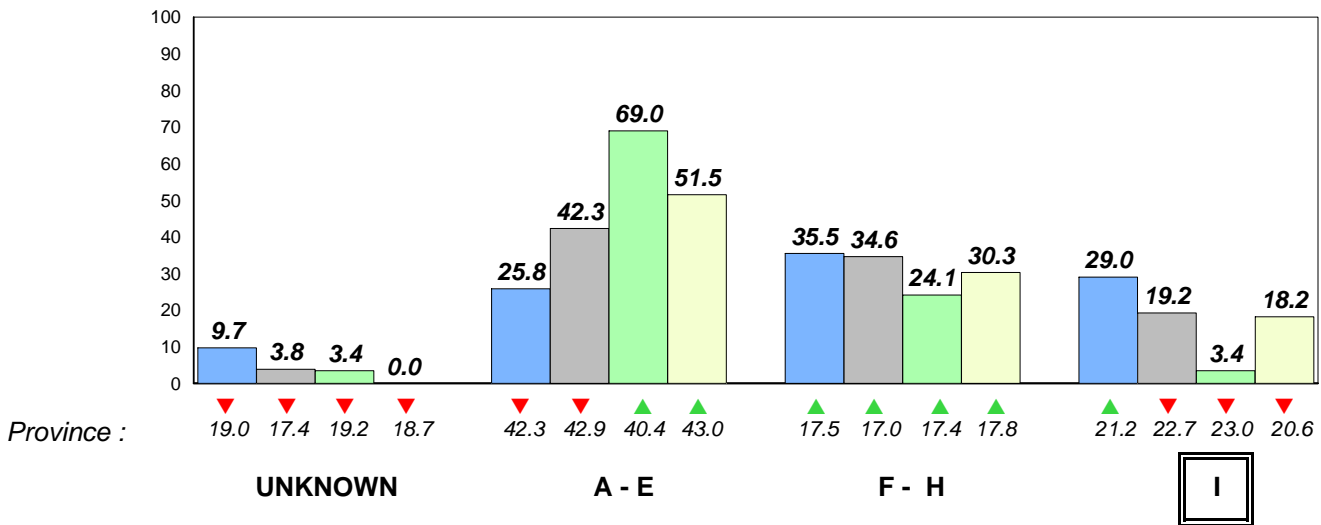

■ 2010 ■ 2011 ■ 2012 ■ 2013

Total Students (AGR): 10

Observation Survey (January 2010 - January 2013)
4 Year Trend

Total Students (Submitted): 10

(school average vs. provincial average)

Rhyme

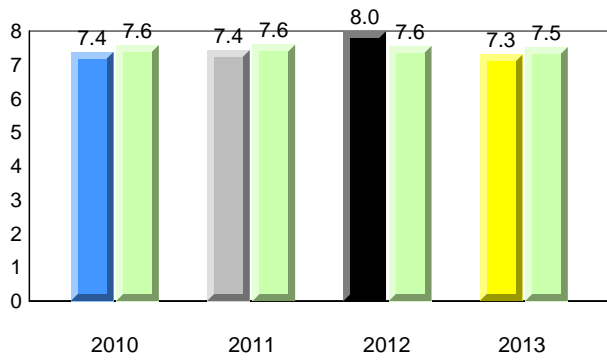

Beginning Sound

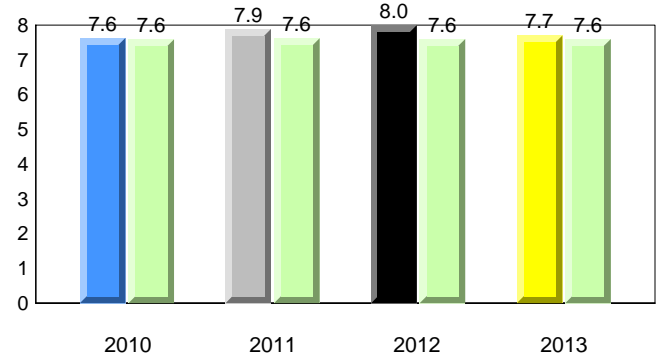

Onset Rhyme

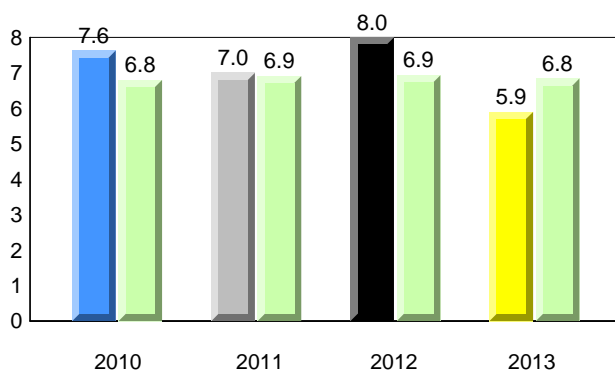

Dictation

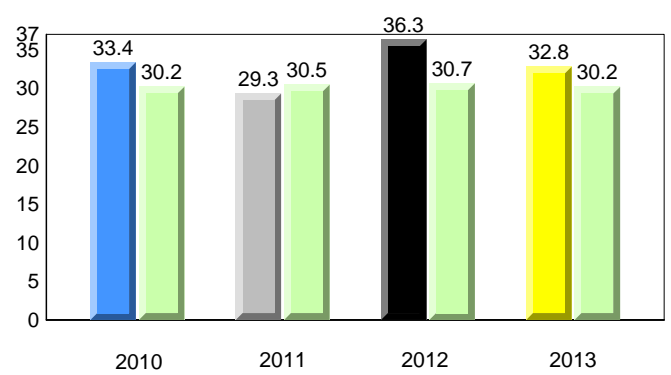

Sight Vocabulary

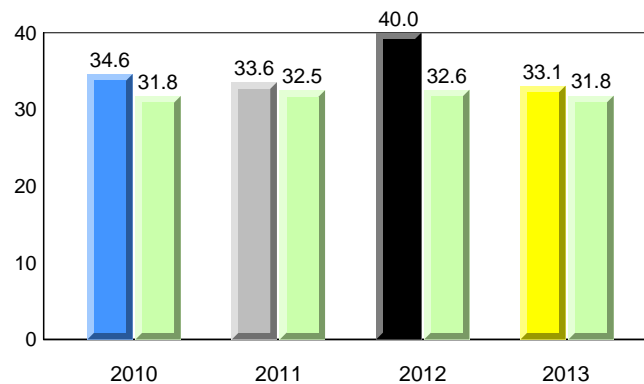

Total Students (AGR): 10
Total Students (Submitted): 10

Instructional Level (January 2010 - January 2013)

Level	2013			2012			2011		2010	
	School	District	Province	School vs District	School vs Province	School vs District	School vs Province	School vs District	School vs Province	
I (3)	30.0	18.8	20.6	▲	▲	▲	▲	▲	▼	
F - H (4)	40.0	18.9	17.8	▲	▲	▼	▲	▲	▲	
A - E (3)	30.0	45.3	43.0							
Unknown (0)	0.0	17.0	18.7							

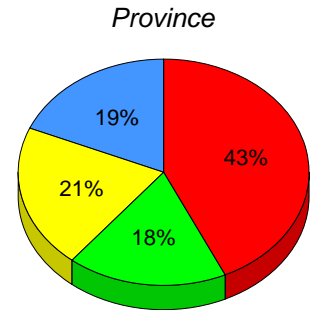
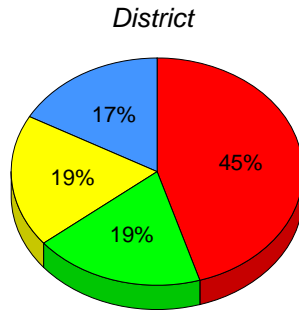
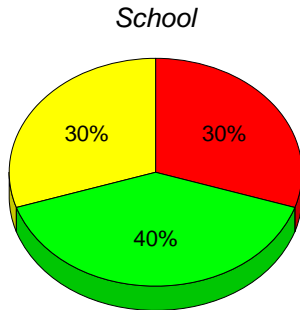

■ I : end of year benchmark.
 ■ F - H : mid - year benchmark.
 ■ A - E
 ■ Unknown

Instructional Level (January 2010 - January 2013)
4 Year Trend
(school averages)

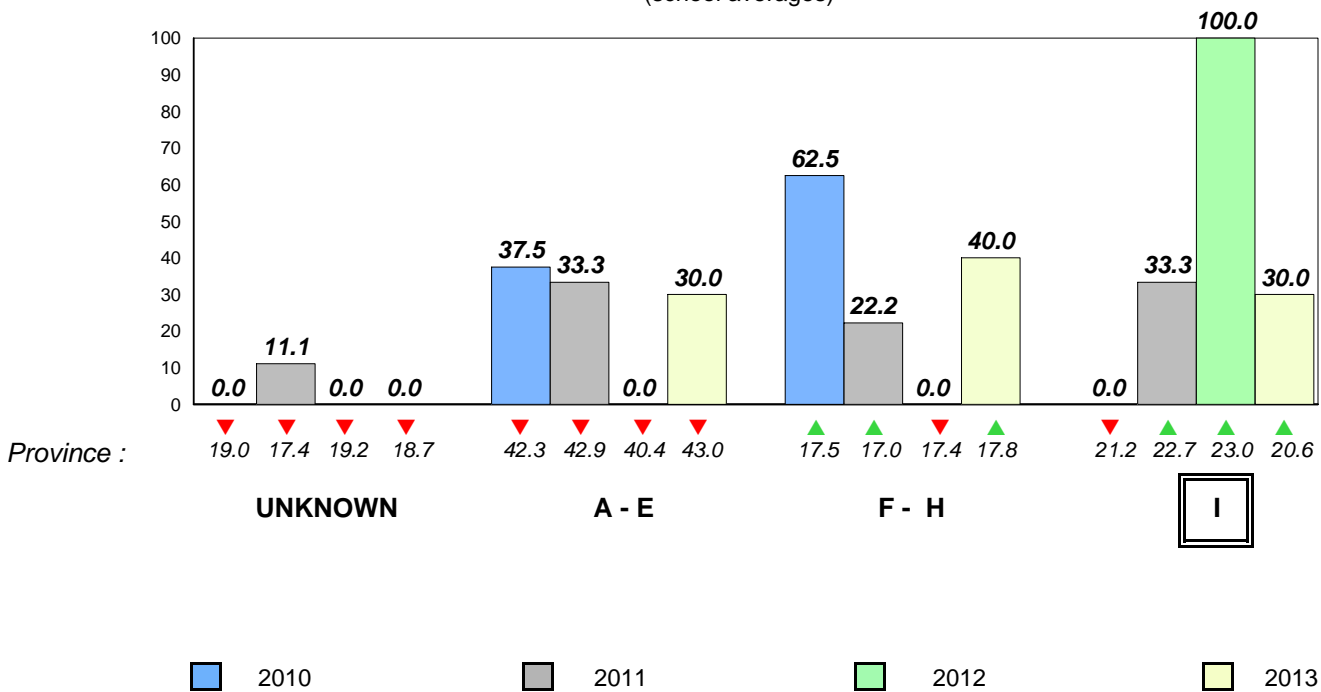

Total Students (AGR): 9 **Observation Survey (January 2010 - January 2013)**
 Total Students (Submitted): 9 **4 Year Trend**
 (school average vs. provincial average)

Rhyme

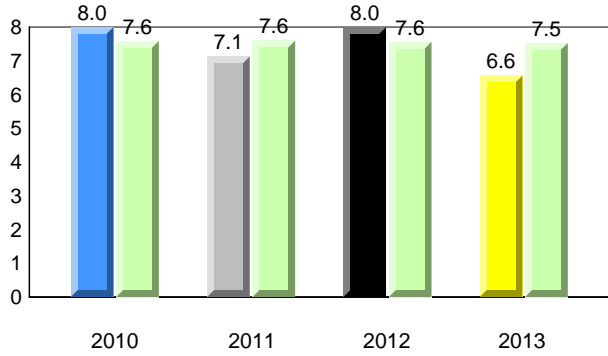

Beginning Sound

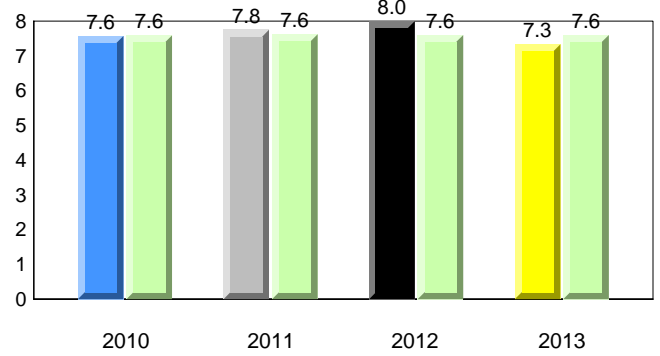

Onset Rhyme

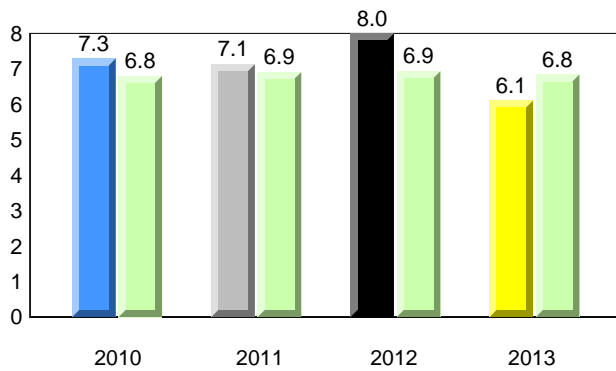

Dictation

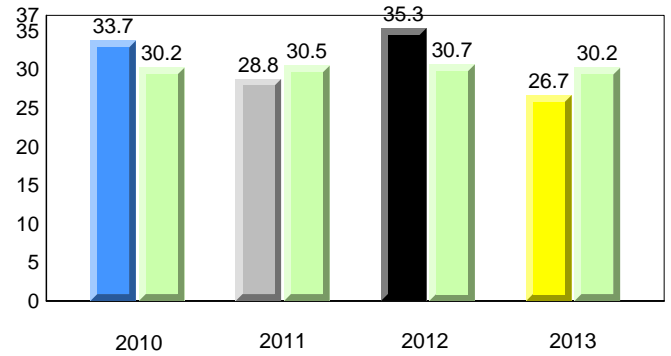

Sight Vocabulary

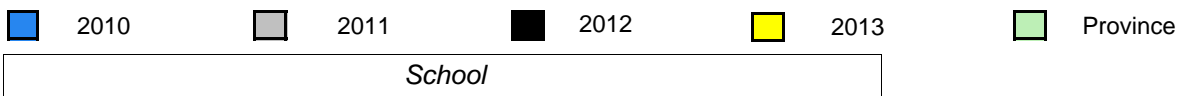
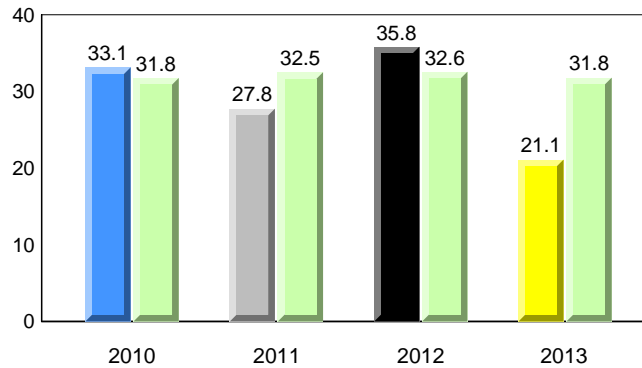

Total Students (AGR): 9
Total Students (Submitted): 9

Instructional Level (January 2010 - January 2013)

Level	2013			2012			2011			2010		
	School	District	Province	School vs District	School vs Province	School vs District	School vs Province	School vs District	School vs Province	School vs District	School vs Province	
I (2)	22.2	18.8	20.6	▲	▲	▲	▲	▼	▼	▼	▼	
F - H (0)	0.0	18.9	17.8	▼	▼	▼	▼	▼	▼	▲	▲	
A - E (7)	77.8	45.3	43.0									
Unknown (0)	0.0	17.0	18.7									

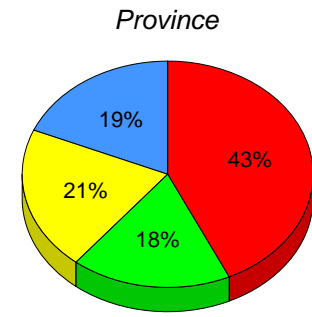
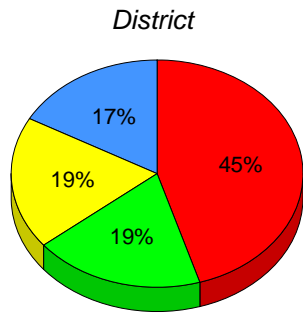
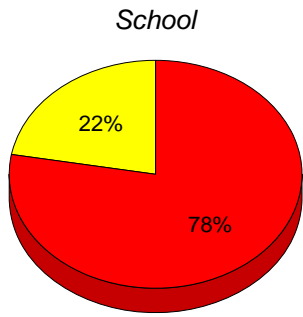

■ I: end of year benchmark.
 ■ F - H: mid - year benchmark.
 ■ A - E
 ■ Unknown

Instructional Level (January 2010 - January 2013)
4 Year Trend
(school averages)

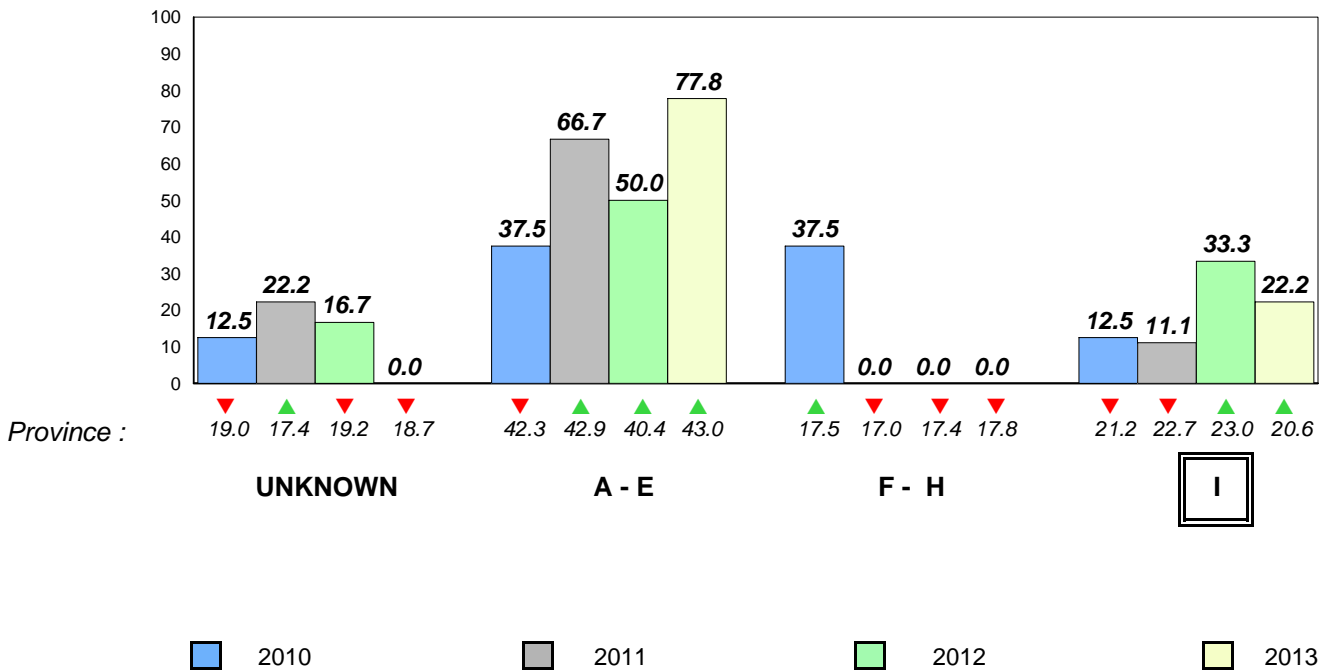

Total Students (AGR): 95

Observation Survey (January 2010 - January 2013)

Total Students (Submitted): 94

4 Year Trend
(school average vs. provincial average)

Rhyme

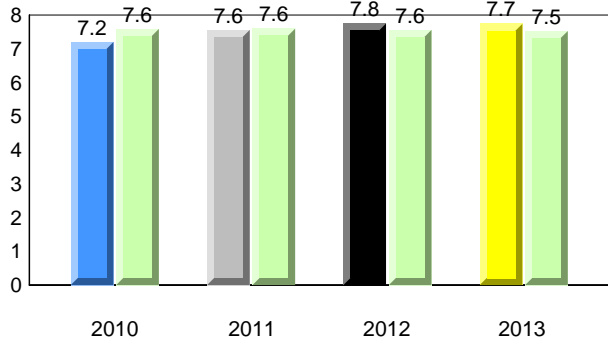

Beginning Sound

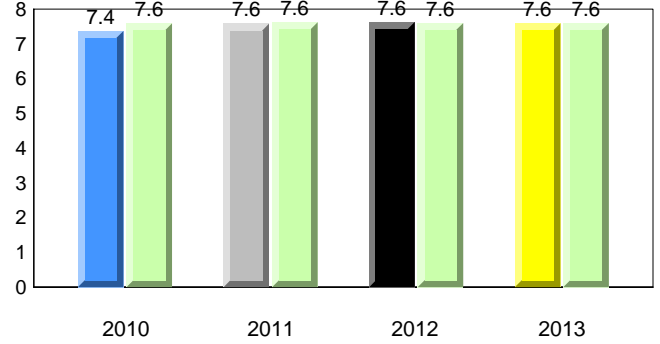

Onset Rhyme

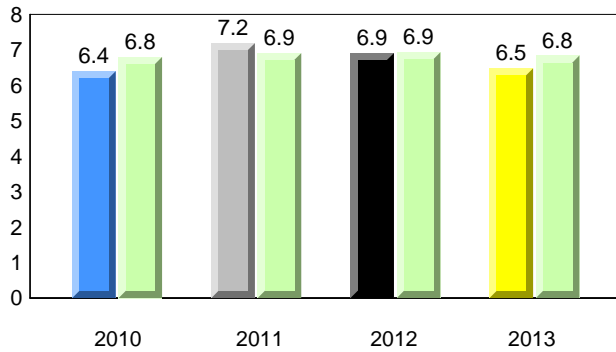

Dictation

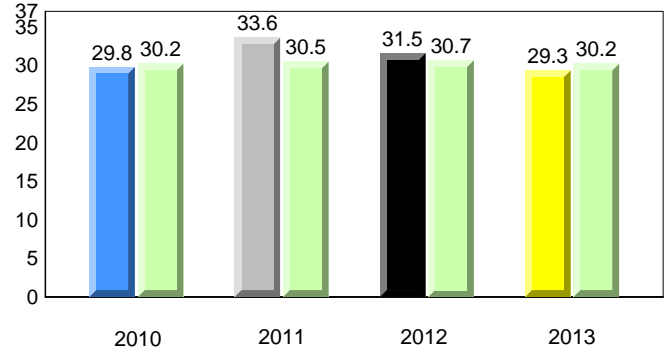

Sight Vocabulary

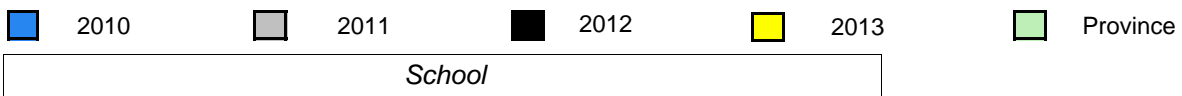
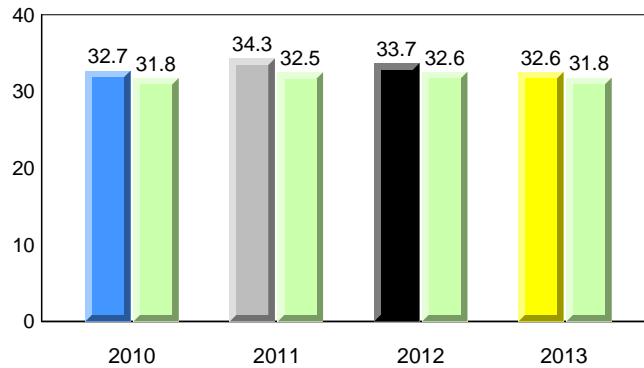

Total Students (AGR): 95
Total Students (Submitted): 94

Instructional Level (January 2010 - January 2013)

Level	2013			2012			2011			2010					
	School	District	Province	School vs District	School vs Province	School vs District	School vs Province	School vs District	School vs Province	School vs District	School vs Province				
I (24)	25.3	10.5	14.7	18.8	10.6	8.1	20.6	11.4	9.2	▲	▲	▲	▲	▼	▼
F - H (9)	9.5	3.2	6.3	18.9	9.5	9.5	17.8	8.8	9.0	▼	▼	▲	▲	▼	▼
A - E (55)	57.9	27.4	30.5	45.3	20.6	24.7	43.0	18.8	24.1						
Unknown (7)	7.4			17.0			18.7								

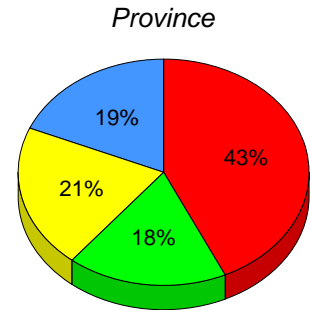
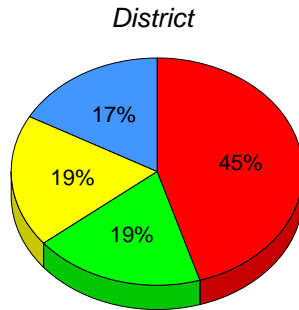
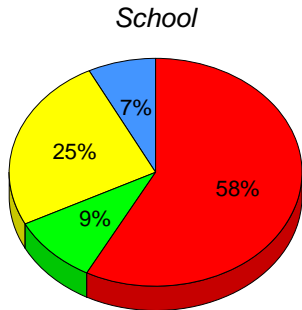

■ I: end of year benchmark.
 ■ F - H: mid - year benchmark.
 ■ A - E
 ■ Unknown

Instructional Level (January 2010 - January 2013)

4 Year Trend
(school averages)

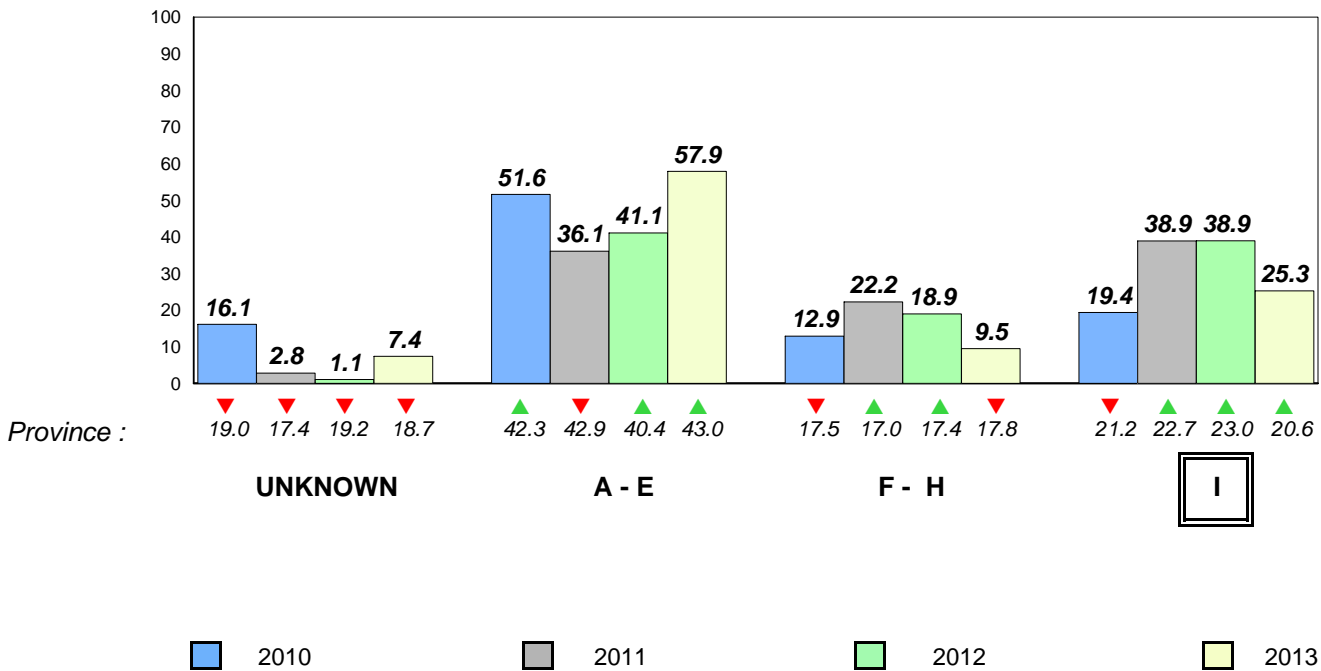

Total Students (AGR): 54

Observation Survey (January 2010 - January 2013)

Total Students (Submitted): 53

4 Year Trend
(school average vs. provincial average)

Rhyme

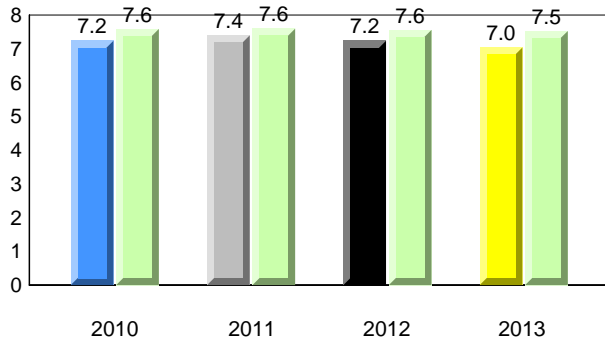

Beginning Sound

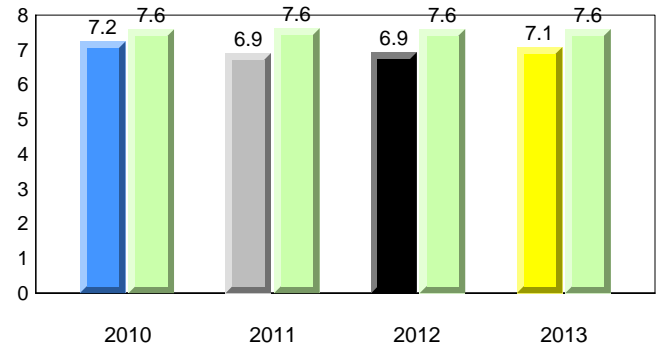

Onset Rhyme

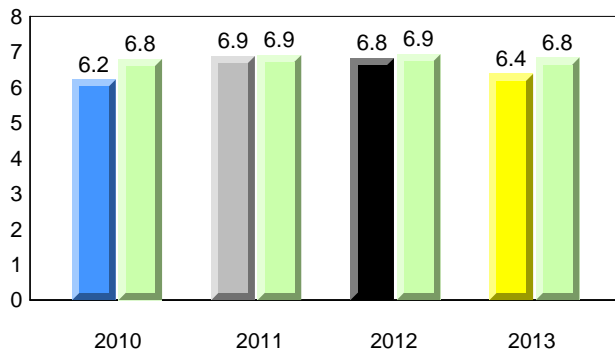

Dictation

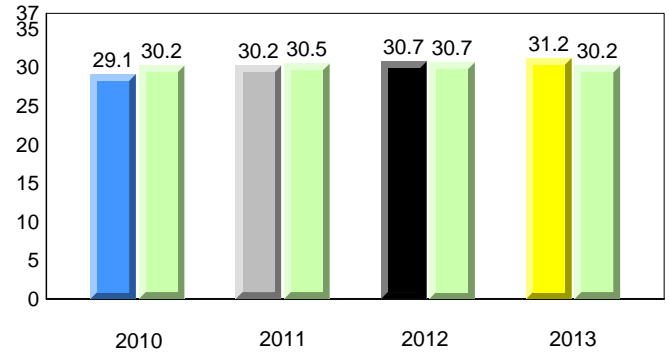

Sight Vocabulary

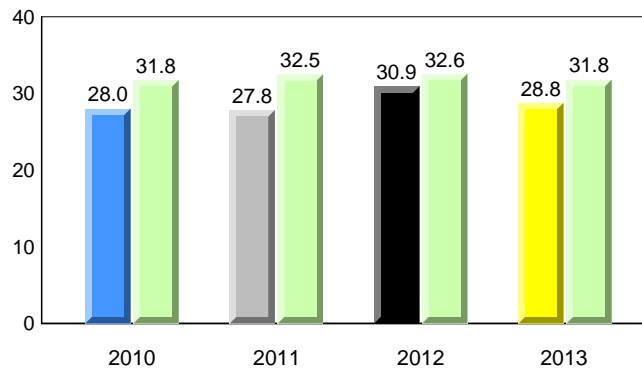

Total Students (AGR): 54
Total Students (Submitted): 53

Instructional Level (January 2010 - January 2013)

Level	2013			2012			2011			2010		
	School	District	Province	School vs District	School vs Province	School vs District	School vs Province	School vs District	School vs Province	School vs District	School vs Province	
I (10)	18.5	18.8	20.6	▼	▼	▼	▼	▼	▼	▼	▼	
F - H (7)	13.0	18.9	17.8	▼	▼	▼	▼	▼	▼	▼	▼	
A - E (31)	57.4	45.3	43.0									
Unknown (6)	11.1	17.0	18.7									

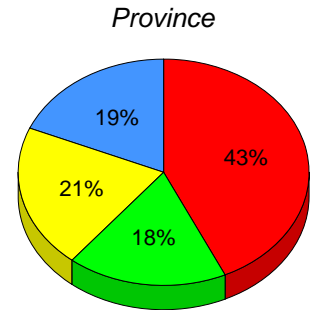
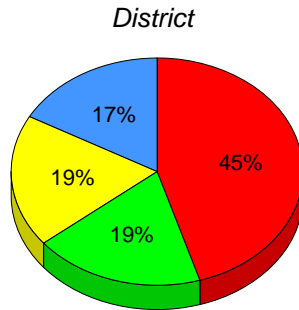
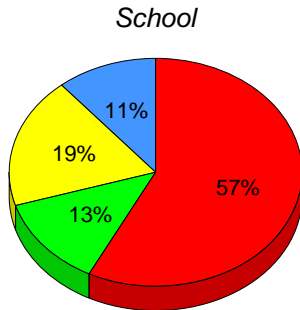

■ I : end of year benchmark.
 ■ F - H : mid - year benchmark.
 ■ A - E
 ■ Unknown

Instructional Level (January 2010 - January 2013)

4 Year Trend
(school averages)

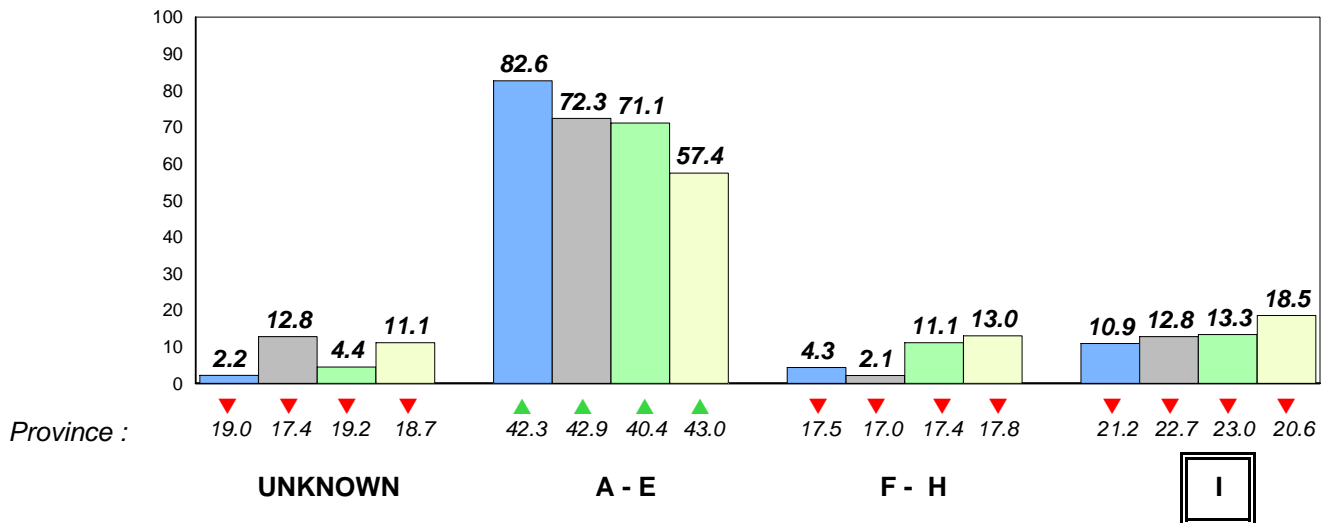

■ 2010
 ■ 2011
 ■ 2012
 ■ 2013

Total Students (AGR): 22

Observation Survey (January 2010 - January 2013)
4 Year Trend

Total Students (Submitted): 22

(school average vs. provincial average)

Rhyme

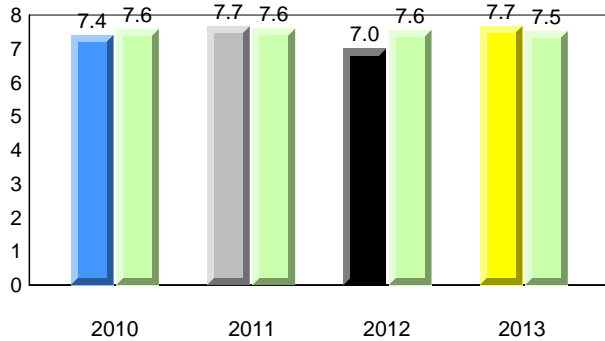

Beginning Sound

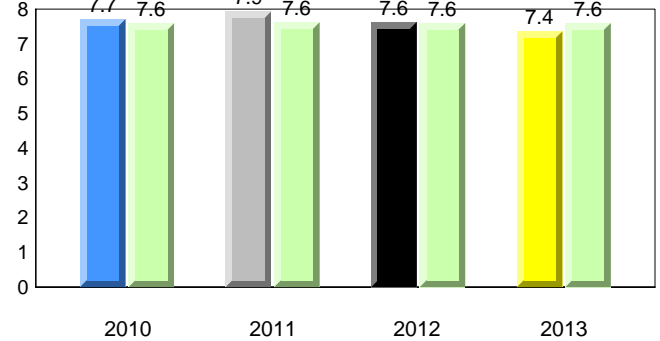

Onset Rhyme

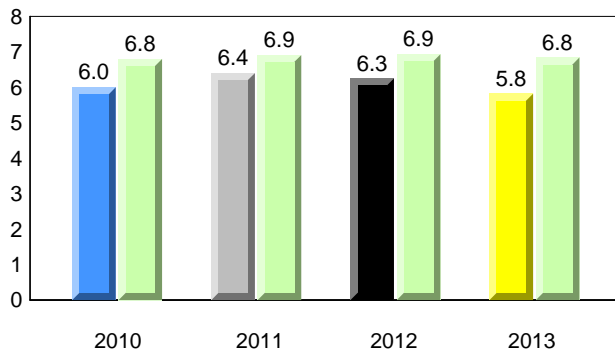

Dictation

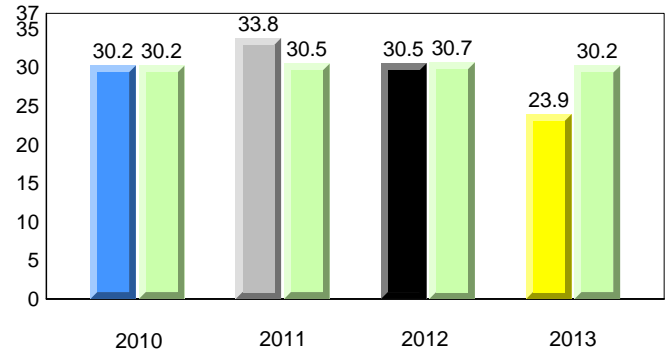

Sight Vocabulary

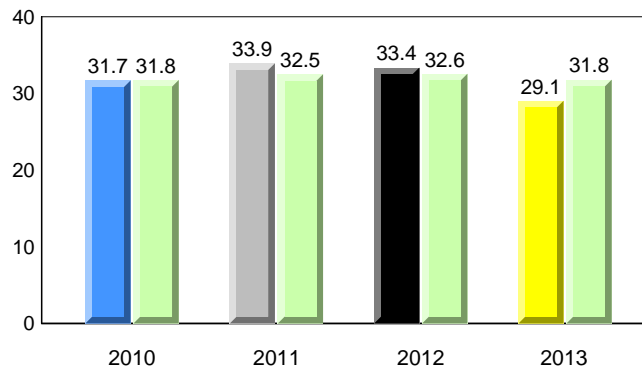

Total Students (AGR): 22
Total Students (Submitted): 22

Instructional Level (January 2010 - January 2013)

Level	2013			2012			2011			2010		
	School	District	Province	School vs District	School vs Province	School vs District	School vs Province	School vs District	School vs Province	School vs District	School vs Province	
I (4)	18.2	18.8	20.6	▼	▼	▼	▼	▲	▲	▼	▼	
F - H (2)	9.1	18.9	17.8	▼	▼	▲	▲	▼	▲	▼	▼	
A - E (12)	54.5	45.3	43.0									
Unknown (4)	18.2	17.0	18.7									

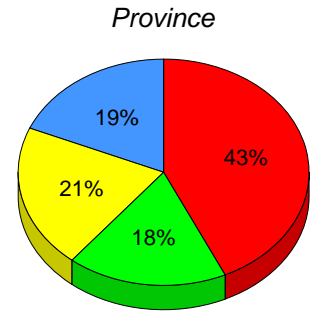
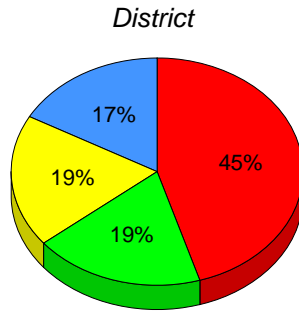
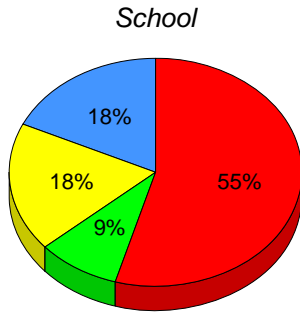

■ I: end of year benchmark.
 ■ F - H: mid - year benchmark.
 ■ A - E
 ■ Unknown

Instructional Level (January 2010 - January 2013)
4 Year Trend
(school averages)

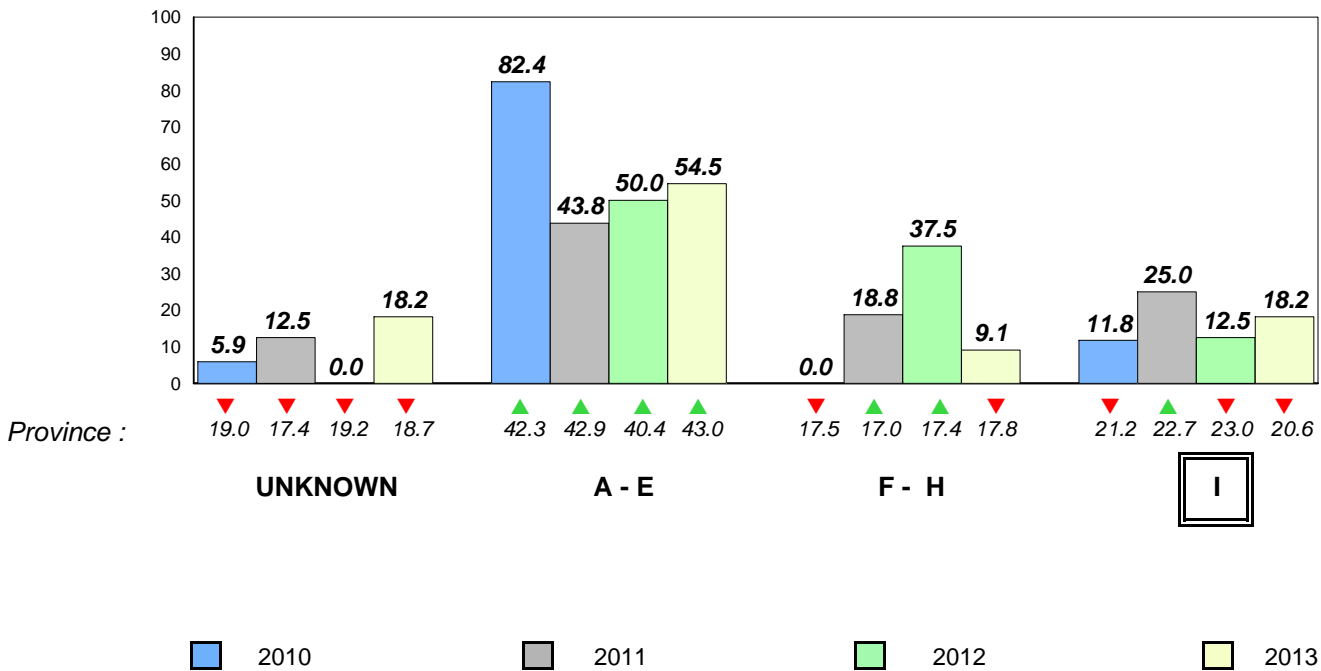

Total Students (AGR): 91

Observation Survey (January 2010 - January 2013)
4 Year Trend

Total Students (Submitted): 91

(school average vs. provincial average)

Rhyme

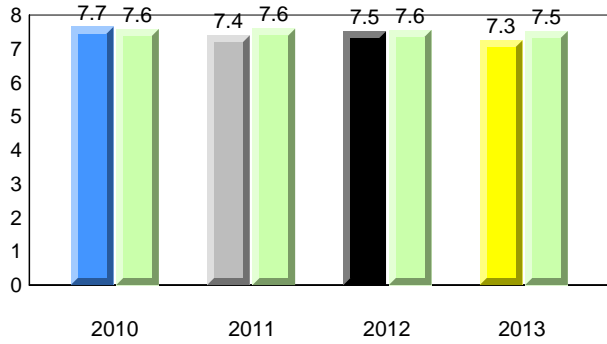

Beginning Sound

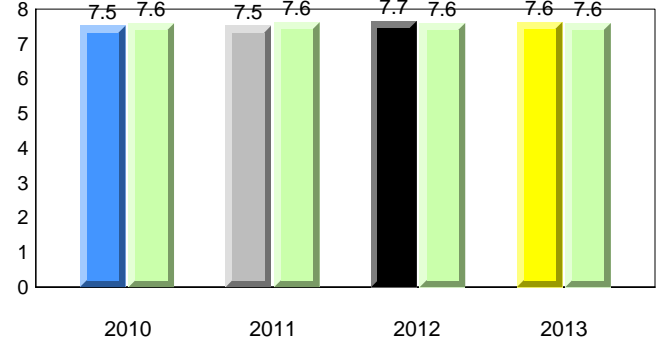

Onset Rhyme

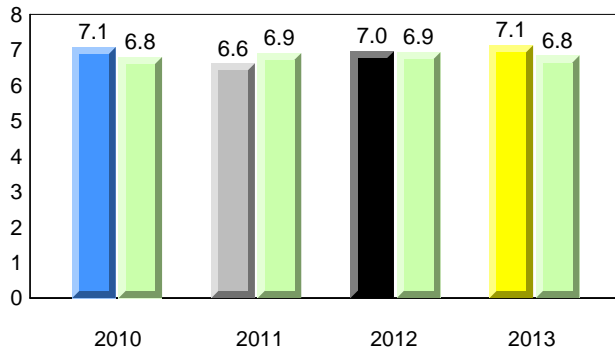

Dictation

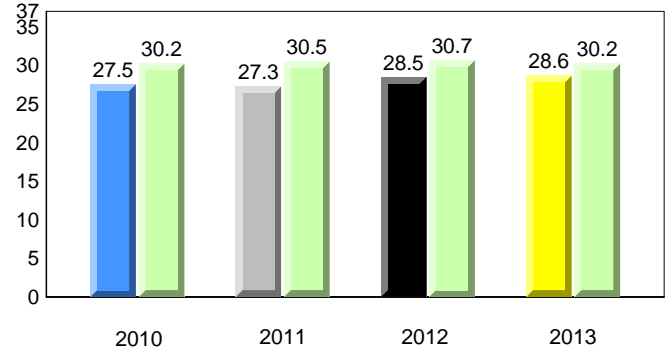

Sight Vocabulary

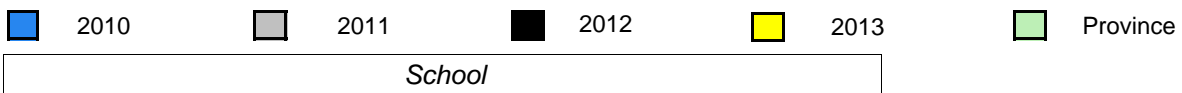
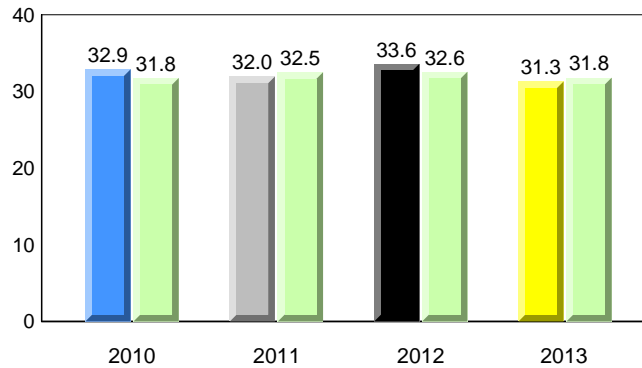

Total Students (AGR): 91
Total Students (Submitted): 91

Instructional Level (January 2010 - January 2013)

Level	2013			2012			2011			2010		
	School	District	Province	School vs District	School vs Province	School vs District	School vs Province	School vs District	School vs Province	School vs District	School vs Province	
I (15)	16.5	18.8	20.6	▼	▼	▼	▼	▼	▼	▼	▼	
F - H (19)	20.9	18.9	17.8	▲	▲	▲	▲	▼	▼	▲	▲	
A - E (52)	57.1	45.3	43.0									
Unknown (5)	5.5	17.0	18.7									

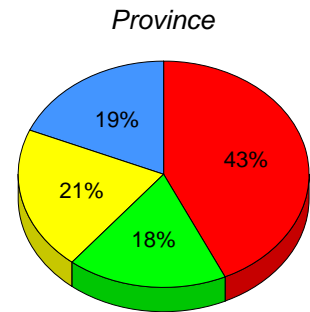
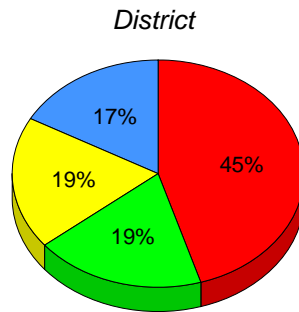
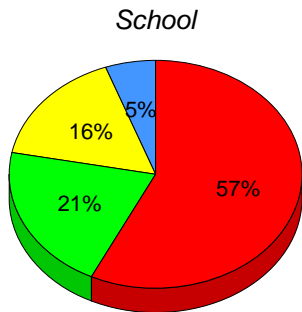

■ I: end of year benchmark.
 ■ F - H: mid - year benchmark.
 ■ A - E
 ■ Unknown

Instructional Level (January 2010 - January 2013)
4 Year Trend
(school averages)

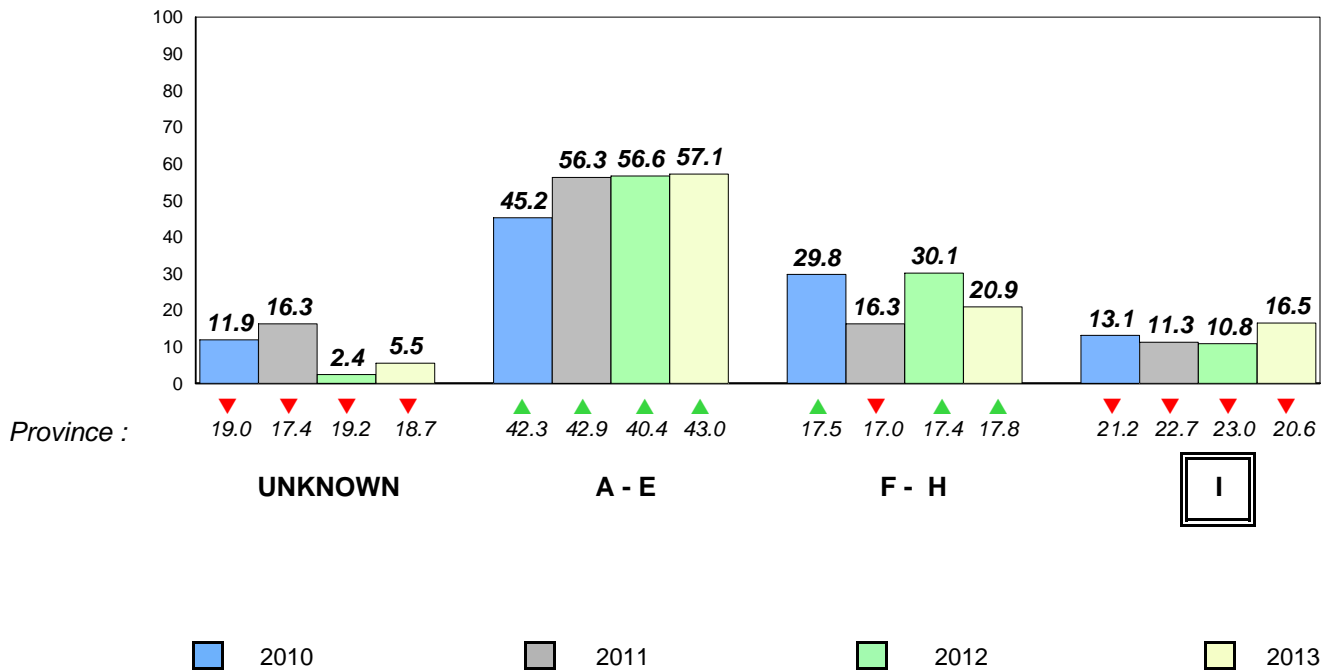

Total Students (AGR): 16

Observation Survey (January 2010 - January 2013)

Total Students (Submitted): 18

4 Year Trend
(school average vs. provincial average)

Rhyme

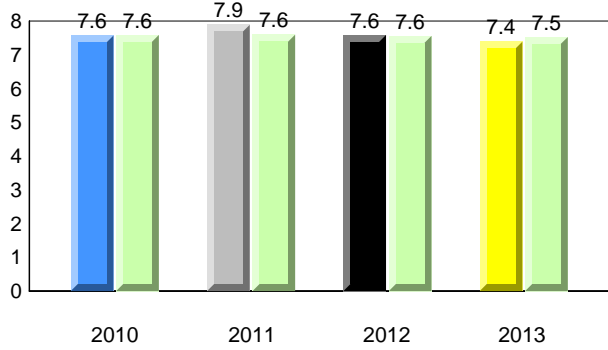

Beginning Sound

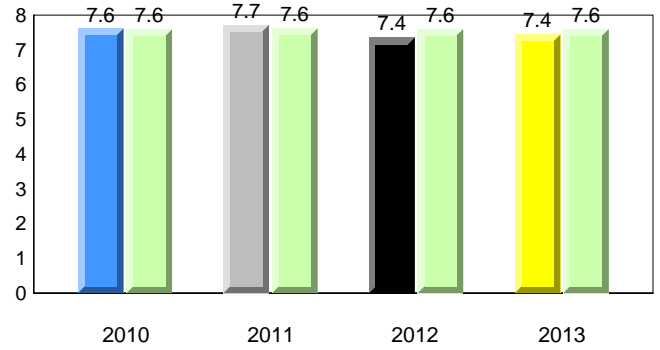

Onset Rhyme

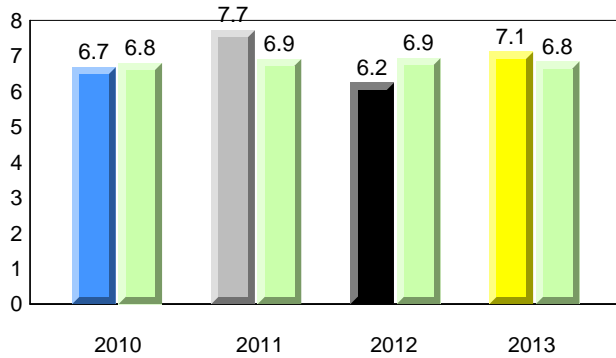

Dictation

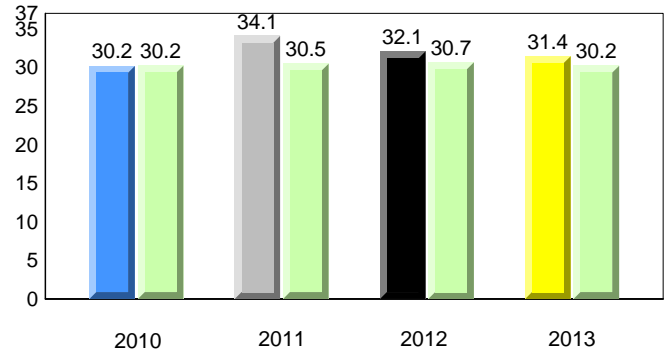

Sight Vocabulary

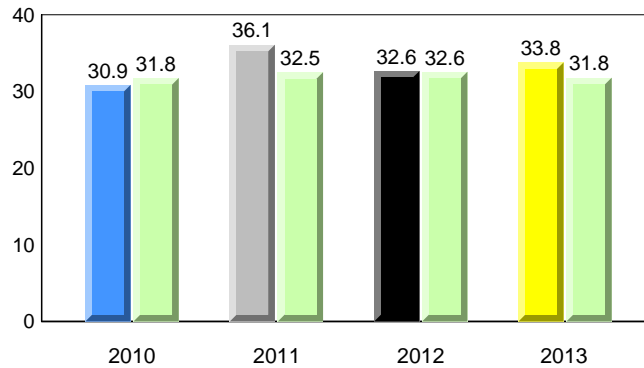

Total Students (AGR): 16
Total Students (Submitted): 18

Instructional Level (January 2010 - January 2013)

Level	2013			2012			2011			2010		
	School	District	Province	School vs District	School vs Province	School vs District	School vs Province	School vs District	School vs Province	School vs District	School vs Province	
I (2)	11.1	18.8	20.6	▼	▼	▲	▲	▲	▲	▲	▲	
F - H (4)	22.2	18.9	17.8	▲	▲	▼	▲	▲	▲	▲	▲	
A - E (11)	61.1	45.3	43.0									
Unknown (1)	5.6	17.0	18.7									

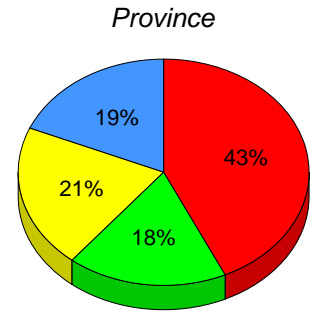
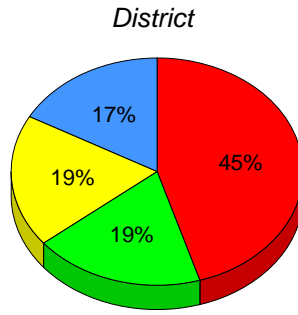
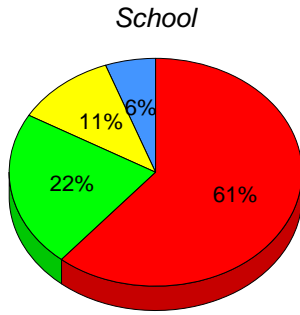

■ I : end of year benchmark.
 ■ F - H : mid - year benchmark.
 ■ A - E
 ■ Unknown

Instructional Level (January 2010 - January 2013)

4 Year Trend
(school averages)

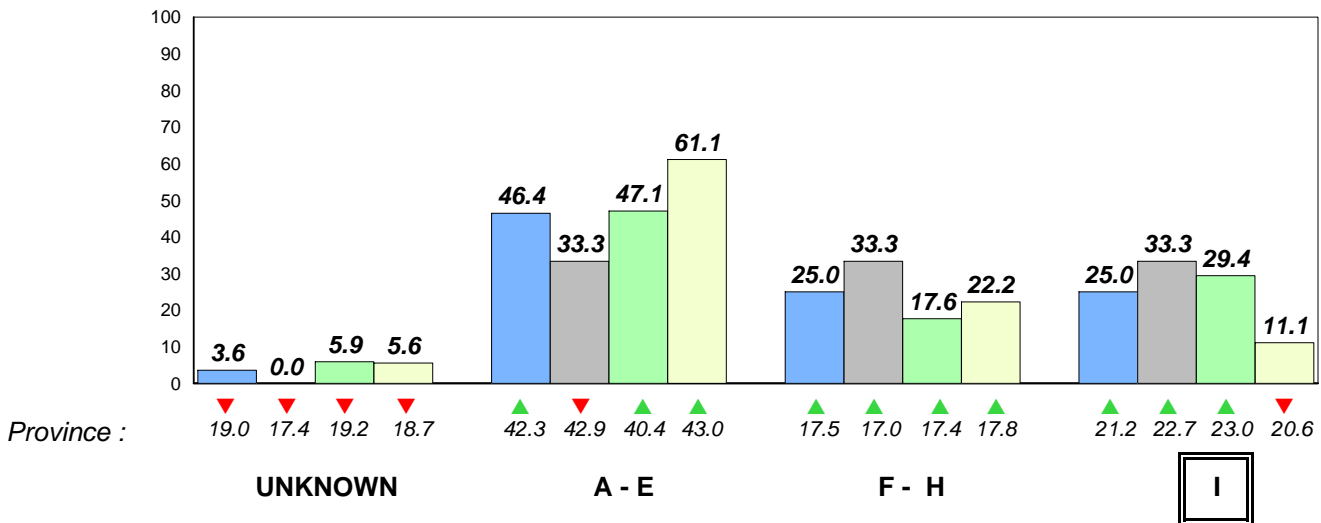

■ 2010 ■ 2011 ■ 2012 ■ 2013

Total Students (AGR): 30

Observation Survey (January 2010 - January 2013)

Total Students (Submitted): 31

4 Year Trend
(school average vs. provincial average)

Rhyme

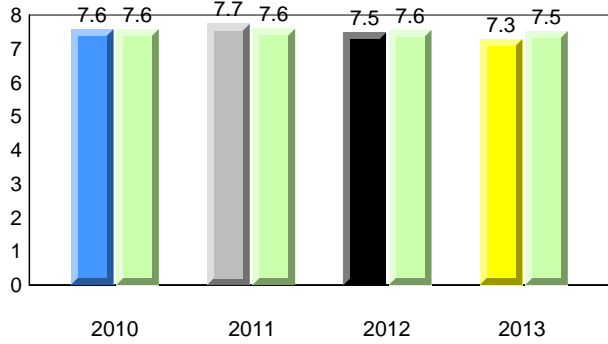

Beginning Sound

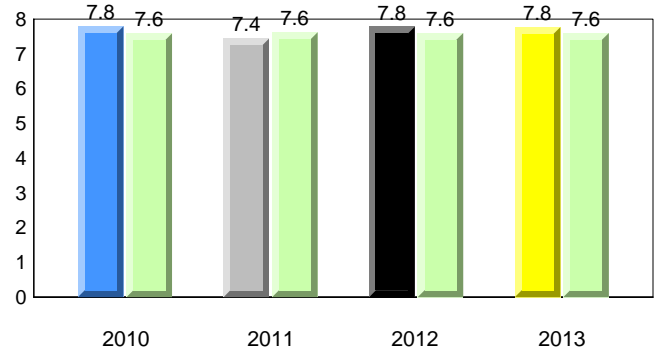

Onset Rhyme

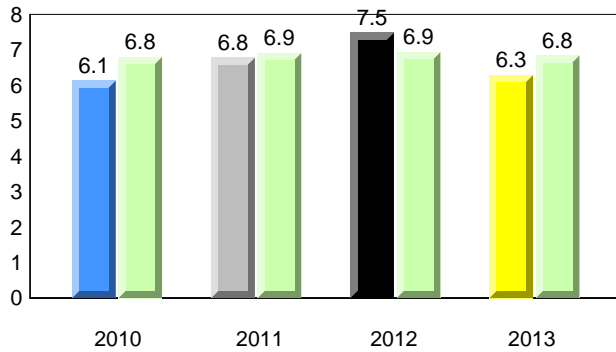

Dictation

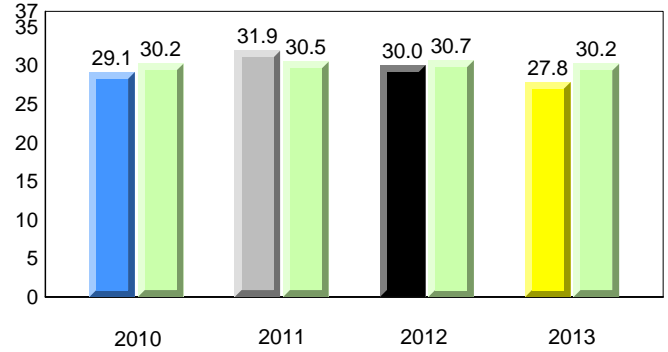

Sight Vocabulary

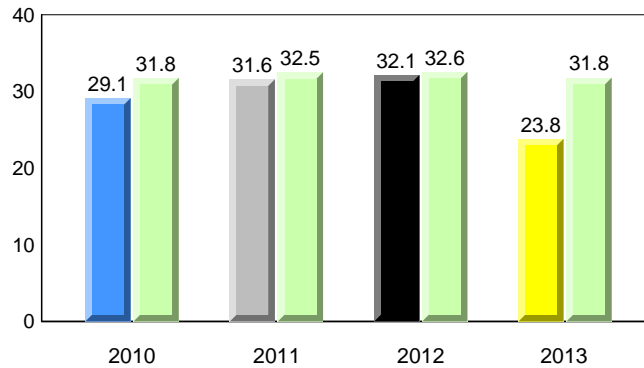

Total Students (AGR): 30
Total Students (Submitted): 31

Instructional Level (January 2010 - January 2013)

Level	2013			2012			2011			2010			
	School	District	Province	School vs District	School vs Province	School vs District	School vs Province	School vs District	School vs Province	School vs District	School vs Province		
I (7)	22.6	12.9	9.7	18.8	10.6	8.1	20.6	11.4	9.2	▲	▲	▲	▲
F - H (0)	0.0	0.0	0.0	18.9	9.5	9.5	17.8	8.8	9.0	▼	▼	▼	▼
A - E (22)	71.0	38.7	32.3	45.3	20.6	24.7	43.0	18.8	24.1				
Unknown (2)	6.5			17.0			18.7						

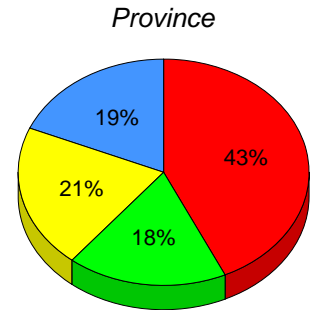
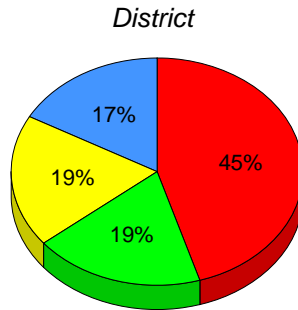
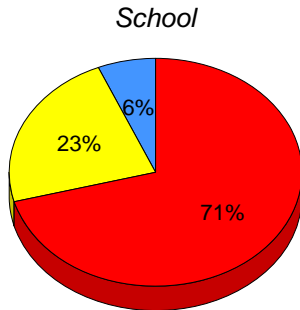

■ I: end of year benchmark.
 ■ F - H: mid - year benchmark.
 ■ A - E
 ■ Unknown

Instructional Level (January 2010 - January 2013)
4 Year Trend
(school averages)

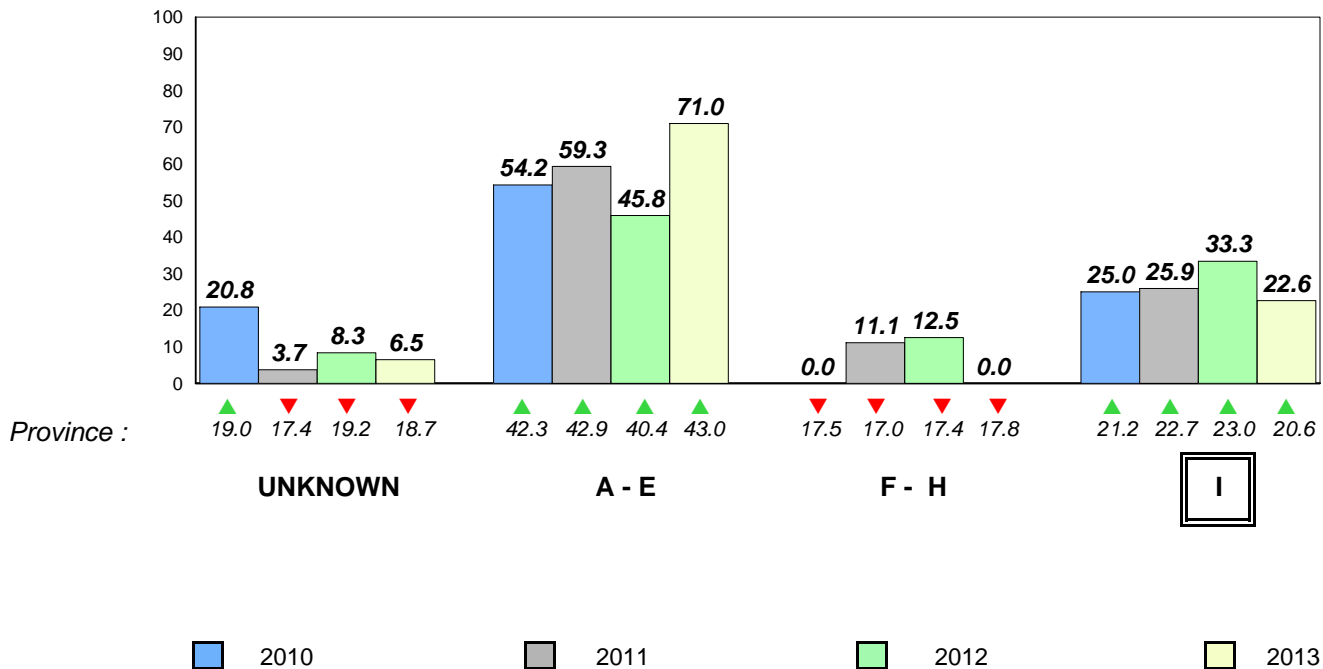

Total Students (AGR): 16

Observation Survey (January 2010 - January 2013)
4 Year Trend

Total Students (Submitted): 16

(school average vs. provincial average)

Rhyme

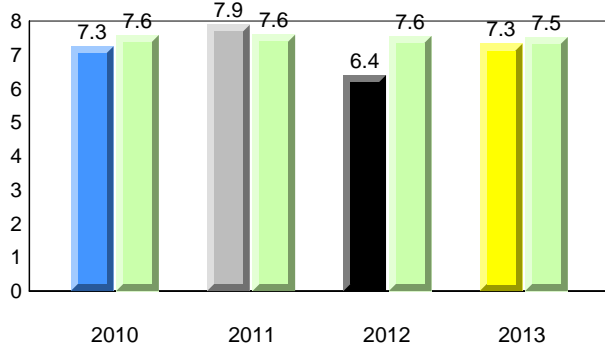

Beginning Sound

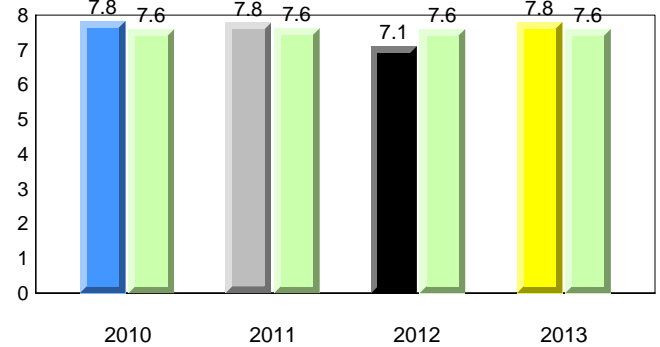

Onset Rhyme

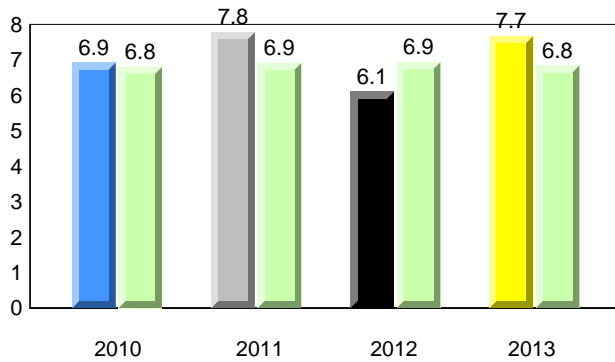

Dictation

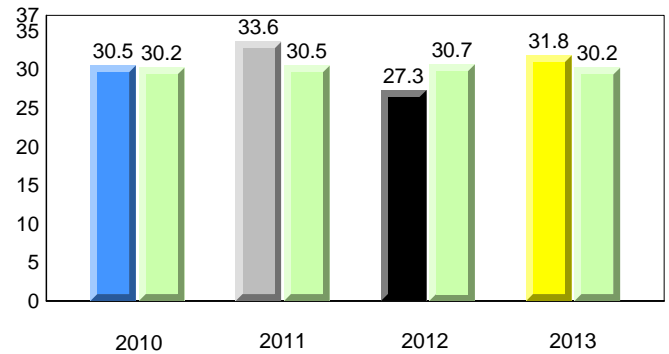

Sight Vocabulary

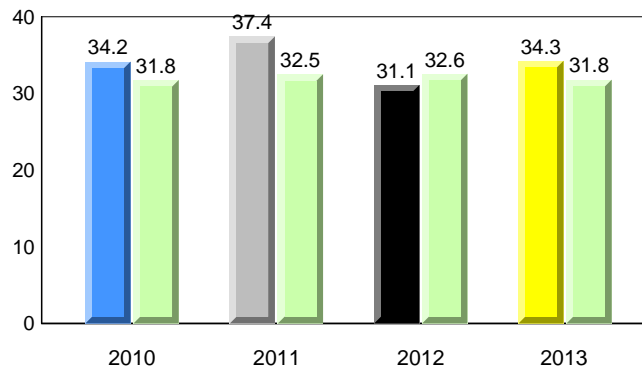

Total Students (AGR): 16
Total Students (Submitted): 16

Instructional Level (January 2010 - January 2013)

Level	2013			2012			2011			2010		
	School	District	Province	School vs District	School vs Province	School vs District	School vs Province	School vs District	School vs Province	School vs District	School vs Province	
I (0)	0.0	18.8	20.6	▼	▼	▼	▼	▼	▼	▼	▼	
F - H (7)	43.8	18.9	17.8	▲	▲	▼	▼	▲	▲	▼	▼	
A - E (6)	37.5	45.3	43.0									
Unknown (3)	18.8	17.0	18.7									

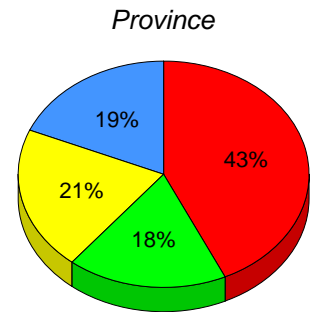
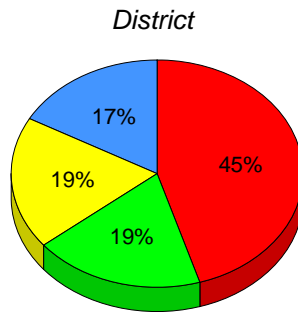
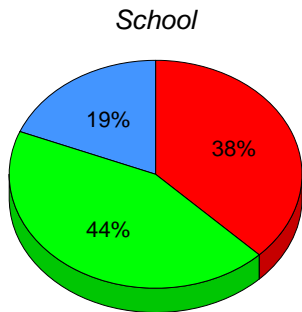

■ I : end of year benchmark.
 ■ F - H : mid - year benchmark.
 ■ A - E
 ■ Unknown

Instructional Level (January 2010 - January 2013)

4 Year Trend
(school averages)

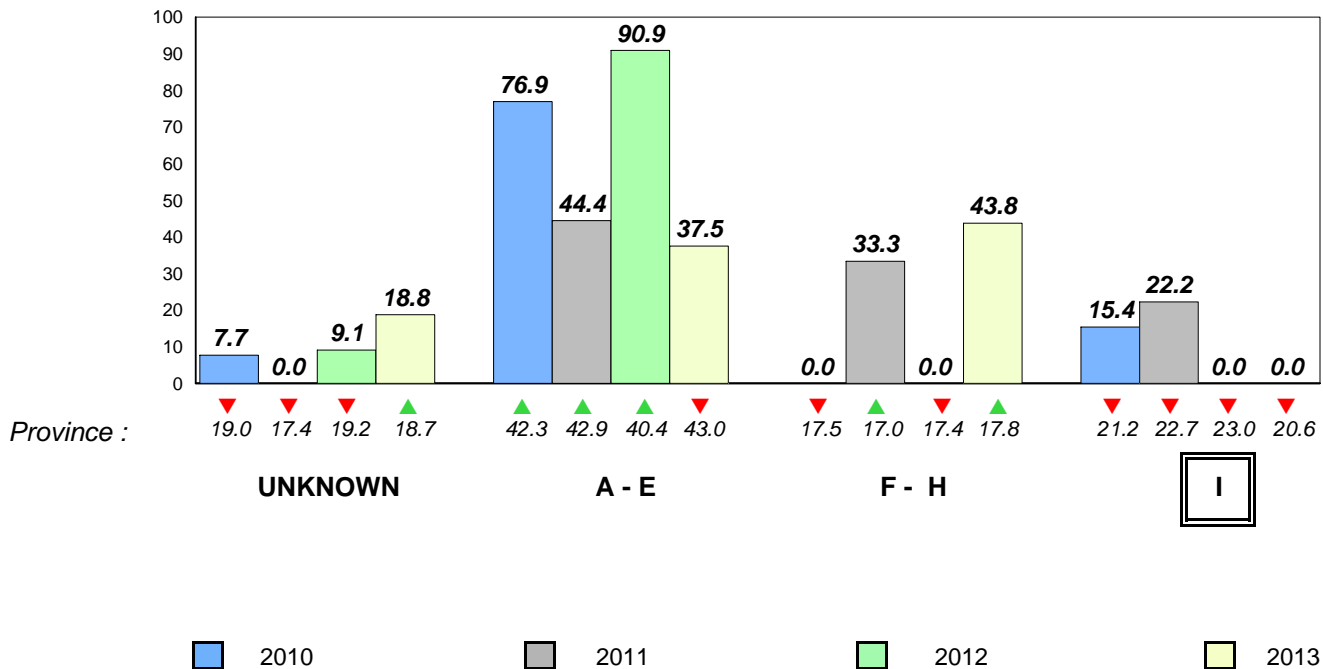

Total Students (AGR): 34

Observation Survey (January 2010 - January 2013)

Total Students (Submitted): 33

4 Year Trend
(school average vs. provincial average)

Rhyme

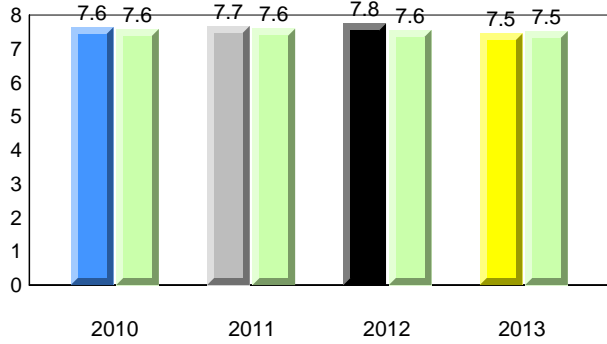

Beginning Sound

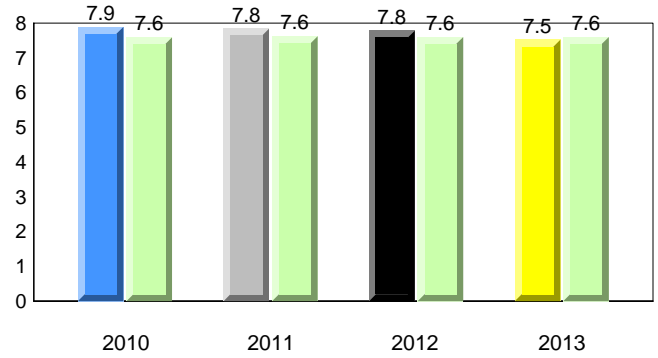

Onset Rhyme

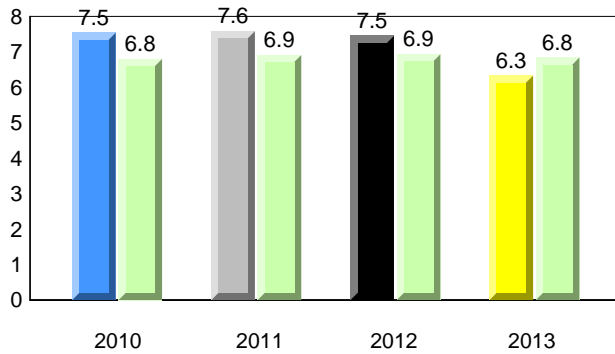

Dictation

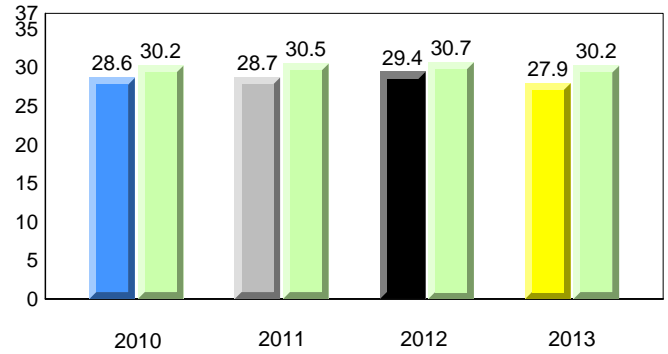

Sight Vocabulary

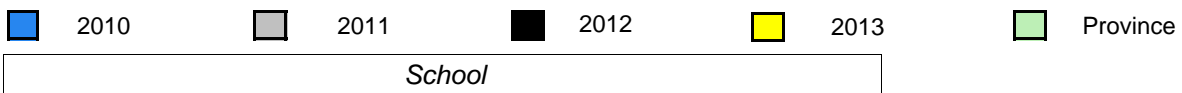
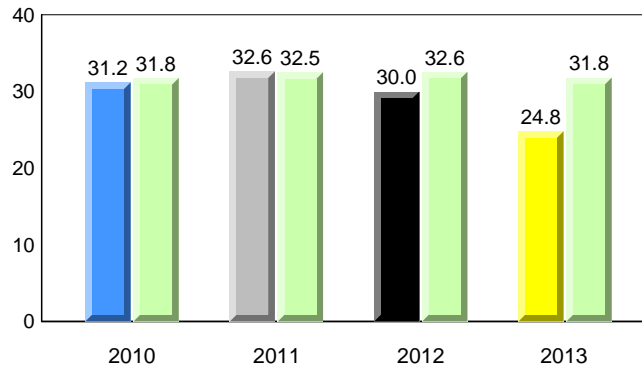

Total Students (AGR): 34
Total Students (Submitted): 33

Instructional Level (January 2010 - January 2013)

Level	2013			2012			2011			2010		
	School	District	Province	School vs District	School vs Province	School vs District	School vs Province	School vs District	School vs Province	School vs District	School vs Province	
I (4)	11.8	18.8	20.6	▼	▼	▼	▼	▼	▼	▼	▼	
F - H (6)	17.6	18.9	17.8	▼	▼	▼	▼	▼	▲	▲	▲	
A - E (16)	47.1	45.3	43.0									
Unknown (8)	23.5	17.0	18.7									

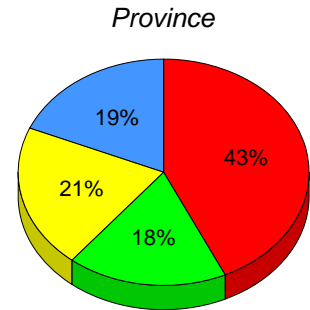
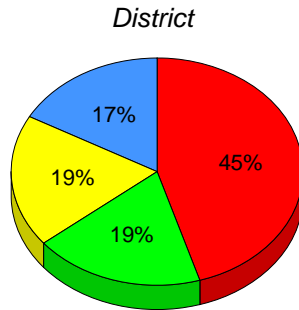
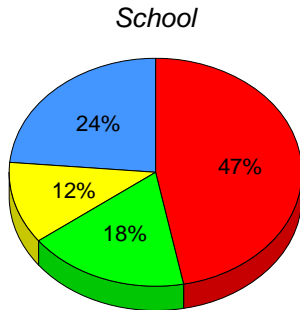

■ I: end of year benchmark.
 ■ F - H: mid - year benchmark.
 ■ A - E
 ■ Unknown

Instructional Level (January 2010 - January 2013)
4 Year Trend
(school averages)

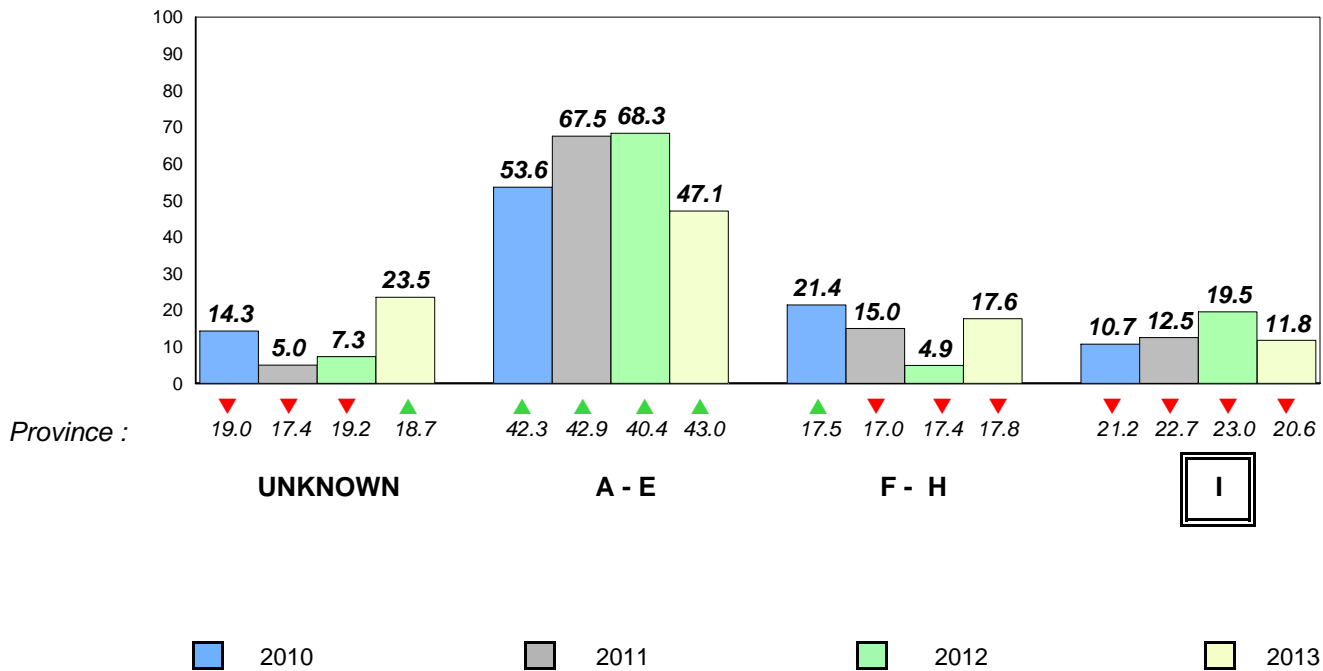

Total Students (AGR): 39

Observation Survey (January 2010 - January 2013)

Total Students (Submitted): 37

4 Year Trend
(school average vs. provincial average)

Rhyme

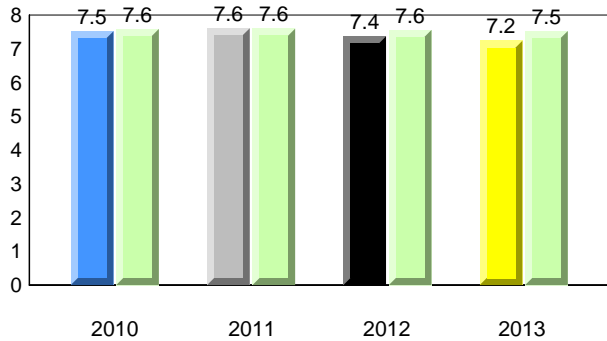

Beginning Sound

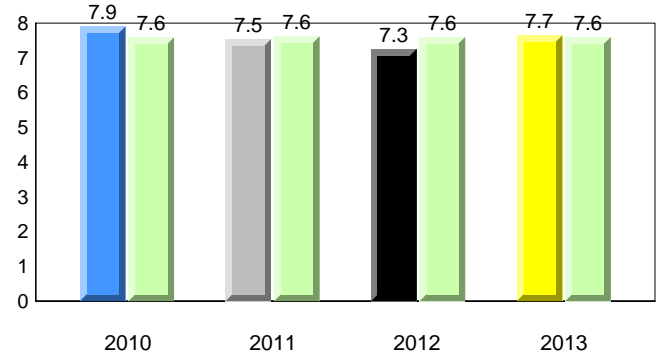

Onset Rhyme

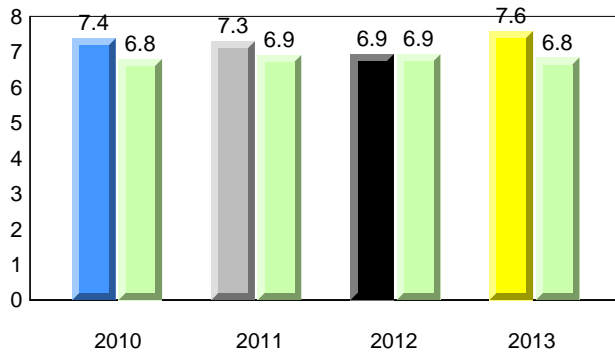

Dictation

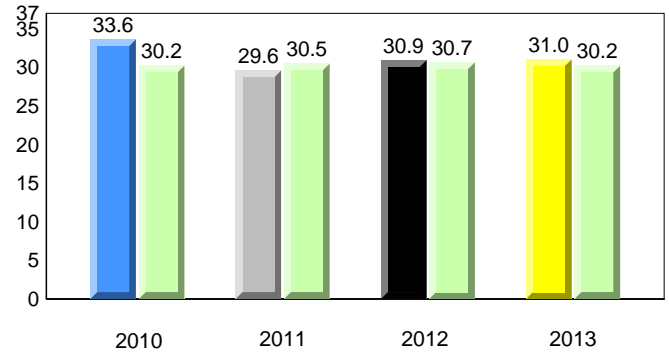

Sight Vocabulary

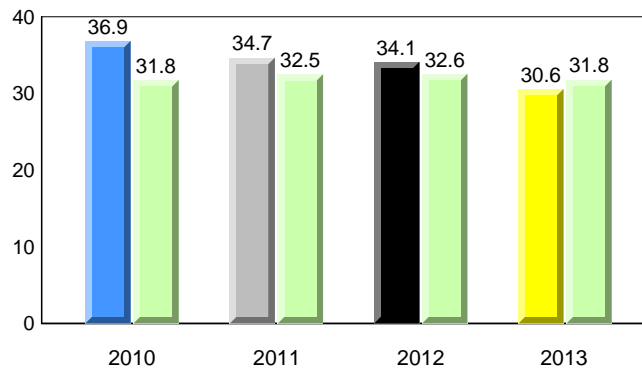

Total Students (AGR): 39
Total Students (Submitted): 37

Instructional Level (January 2010 - January 2013)

Level	2013			2012			2011			2010		
	School	District	Province	School vs District	School vs Province	School vs District	School vs Province	School vs District	School vs Province	School vs District	School vs Province	
I (11)	28.2	18.8	20.6	▲	▲	▲	▲	▼	▼	▲	▲	
F - H (9)	23.1	18.9	17.8	▲	▲	▼	▼	▼	▼	▲	▲	
A - E (16)	41.0	45.3	43.0									
Unknown (3)	7.7	17.0	18.7									

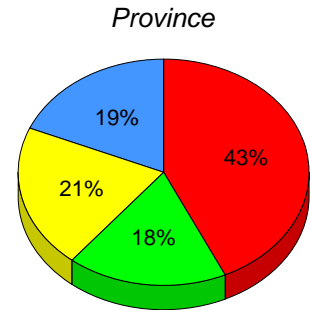
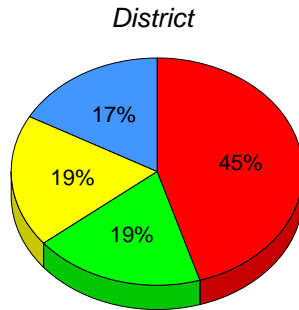
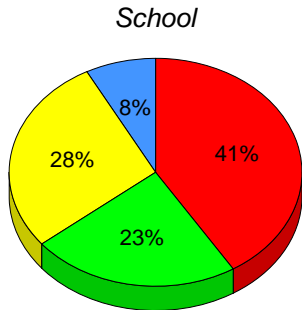

■ I: end of year benchmark.
 ■ F - H: mid - year benchmark.
 ■ A - E
 ■ Unknown

Instructional Level (January 2010 - January 2013)
4 Year Trend
(school averages)

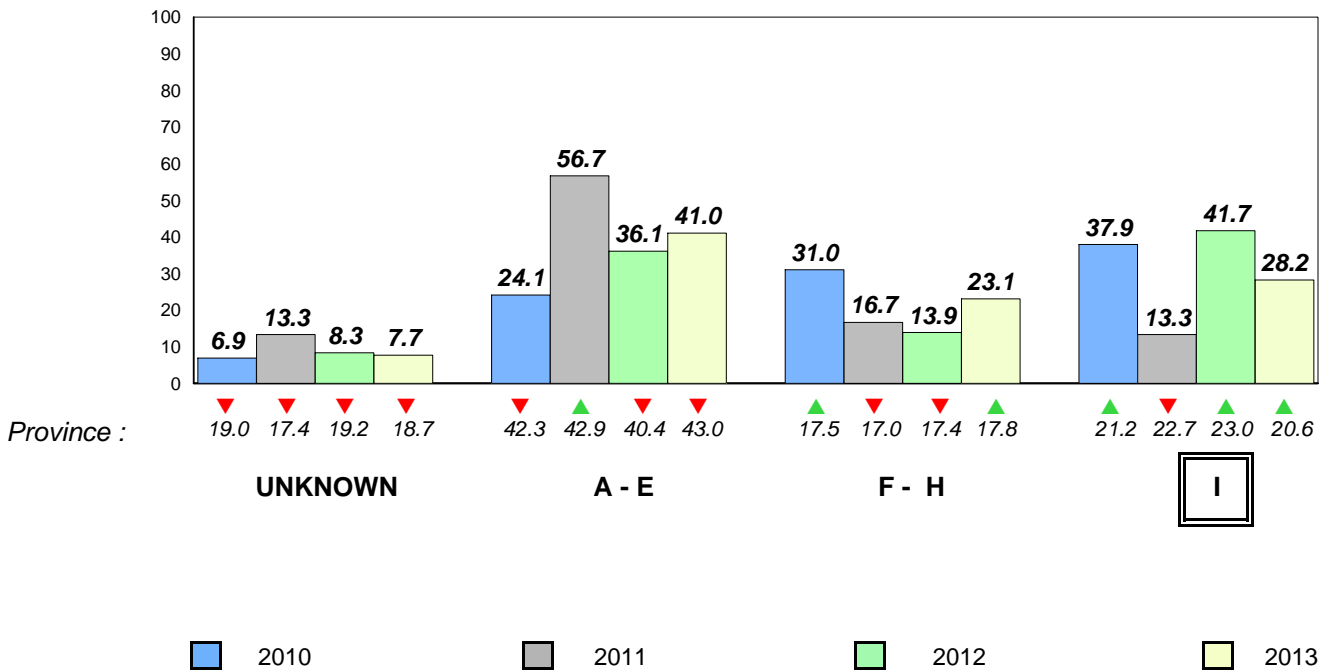

Total Students (AGR): 53

Observation Survey (January 2010 - January 2013)
4 Year Trend

Total Students (Submitted): 54

(school average vs. provincial average)

Rhyme

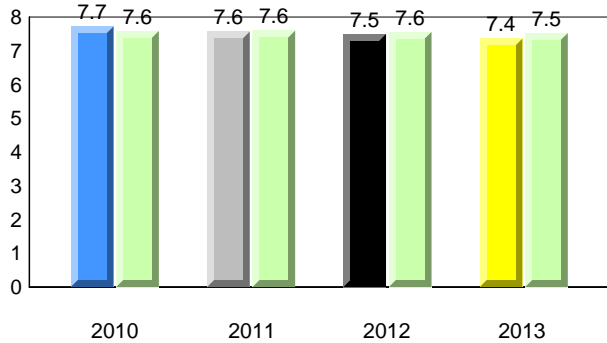

Beginning Sound

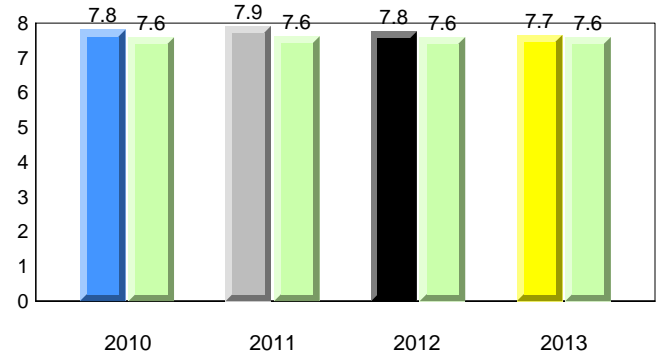

Onset Rhyme

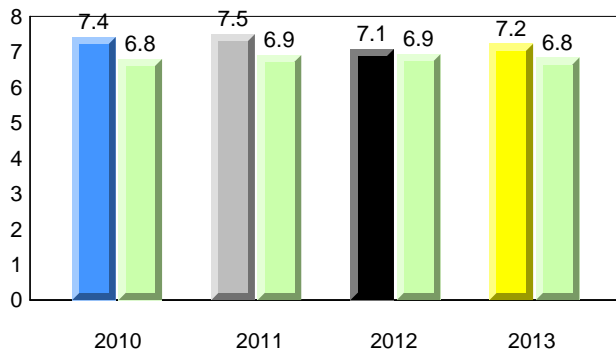

Dictation

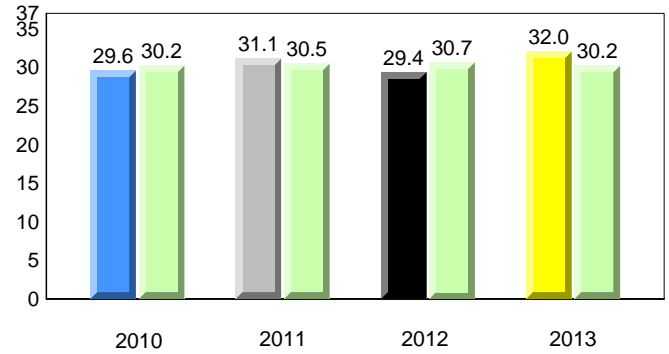

Sight Vocabulary

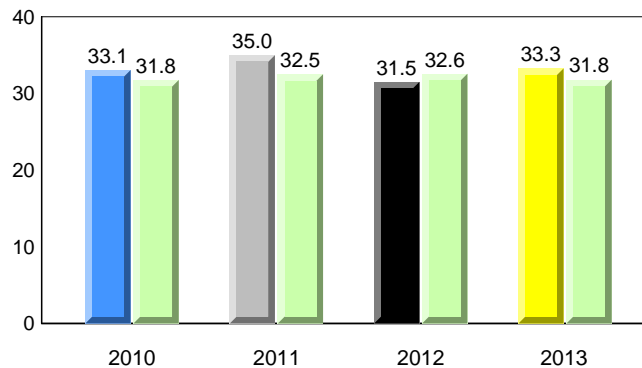

Total Students (AGR): 53
Total Students (Submitted): 54

Instructional Level (January 2010 - January 2013)

Level	2013			2012			2011			2010					
	School	District	Province	School vs District	School vs Province	School vs District	School vs Province	School vs District	School vs Province	School vs District	School vs Province				
I (9)	16.7	11.1	5.6	18.8	10.6	8.1	20.6	11.4	9.2	▼	▼	▲	▲	▲	▲
F - H (12)	22.2	9.3	13.0	18.9	9.5	9.5	17.8	8.8	9.0	▲	▲	▲	▲	▲	▲
A - E (27)	50.0	25.9	24.1	45.3	20.6	24.7	43.0	18.8	24.1						
Unknown (6)	11.1			17.0			18.7								

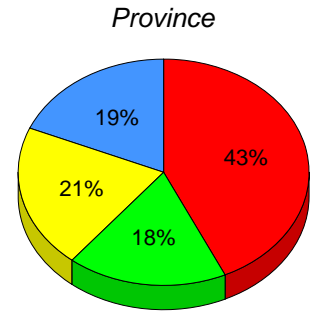
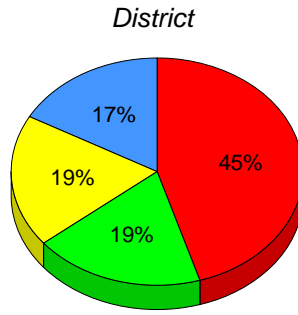
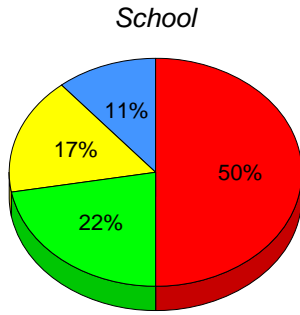

■ I: end of year benchmark.
 ■ F - H: mid - year benchmark.
 ■ A - E
 ■ Unknown

Instructional Level (January 2010 - January 2013)
4 Year Trend
(school averages)

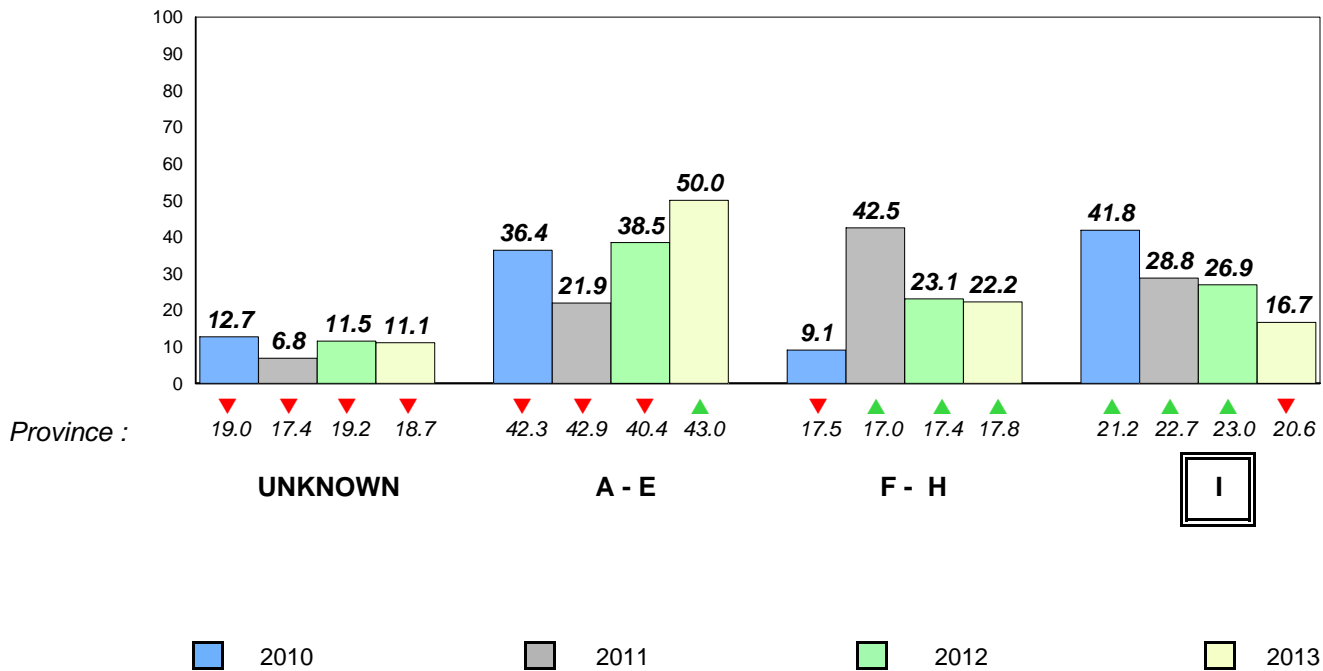

Total Students (AGR): 19

Observation Survey (January 2010 - January 2013)

Total Students (Submitted): 22

4 Year Trend

(school average vs. provincial average)

Rhyme

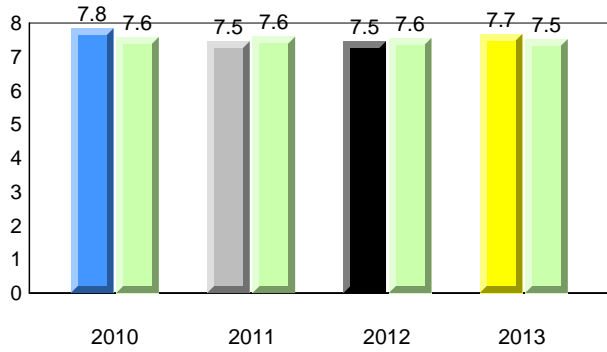

Beginning Sound

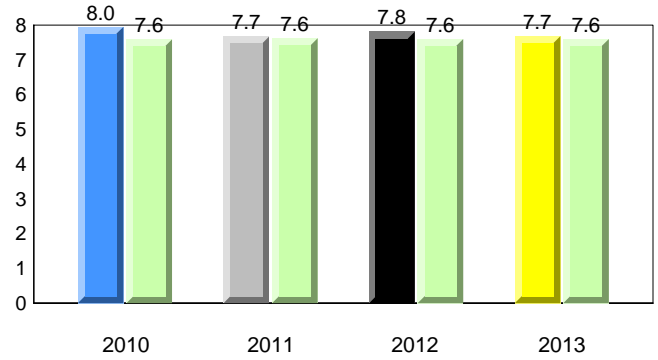

Onset Rhyme

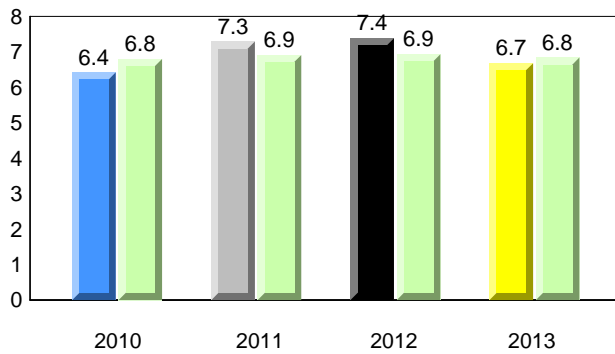

Dictation

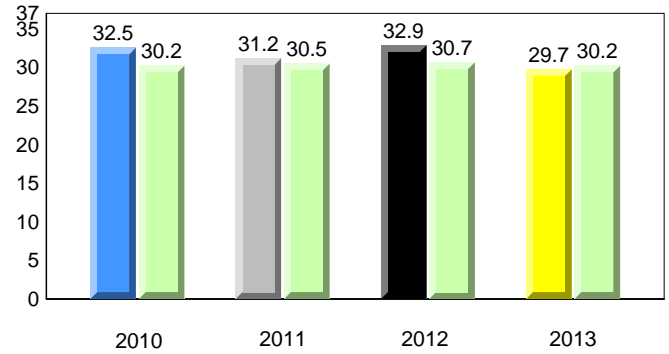

Sight Vocabulary

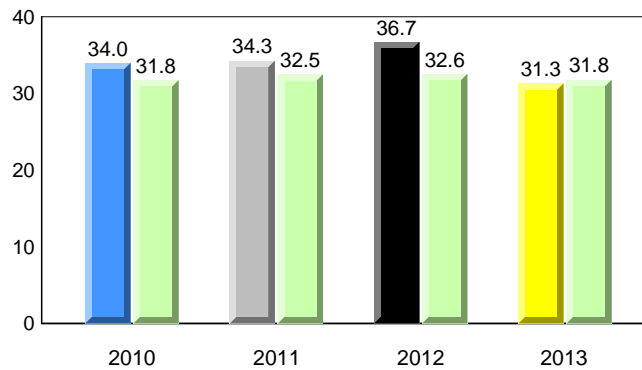

Total Students (AGR): 19
Total Students (Submitted): 22

Instructional Level (January 2010 - January 2013)

Level	2013			2012			2011			2010		
	School	District	Province	School vs District	School vs Province	School vs District	School vs Province	School vs District	School vs Province	School vs District	School vs Province	
I (5)	22.7	18.8	20.6	▲	▲	▲	▲	▲	▲	▲	▲	
F - H (0)	0.0	18.9	17.8	▼	▼	▼	▼	▲	▲	▼	▼	
A - E (16)	72.7	45.3	43.0									
Unknown (1)	4.5	17.0	18.7									

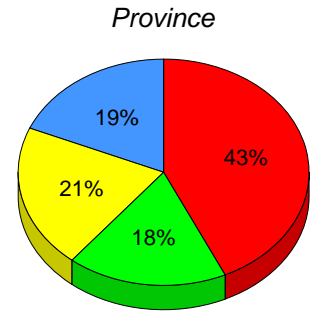
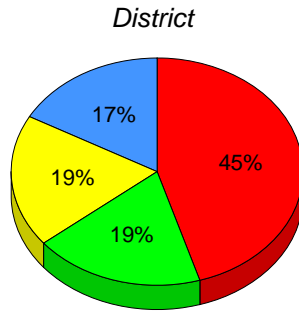
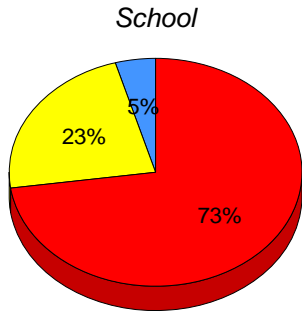

■ I: end of year benchmark.
 ■ F - H: mid - year benchmark.
 ■ A - E
 ■ Unknown

Instructional Level (January 2010 - January 2013)
4 Year Trend
(school averages)

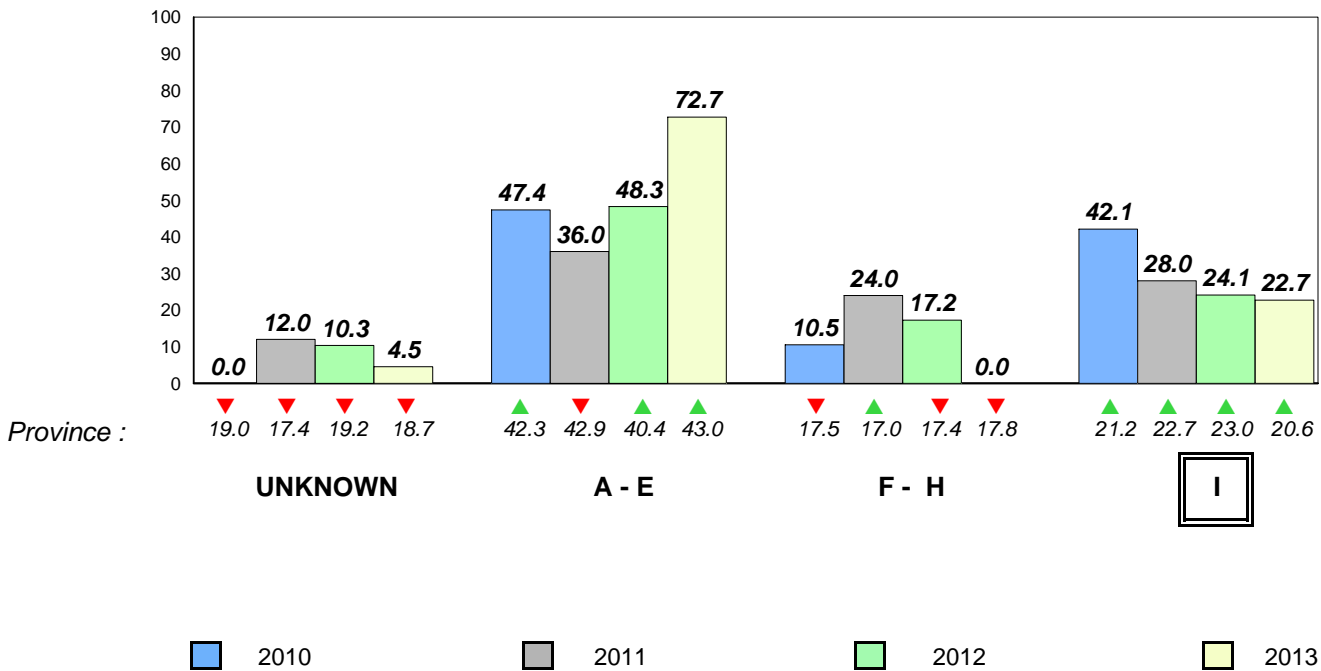

Total Students (AGR): 5 **Observation Survey (January 2010 - January 2013)**
 Total Students (Submitted): 6 **4 Year Trend**
 (school average vs. provincial average)

Rhyme

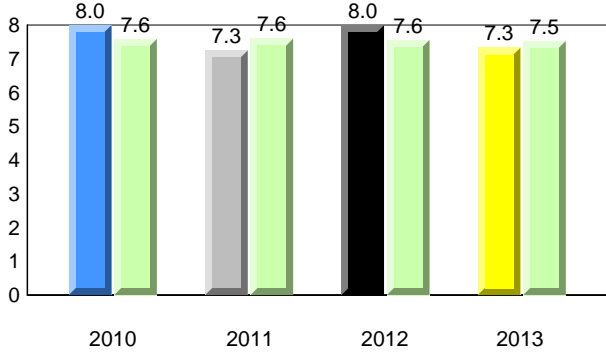

Beginning Sound

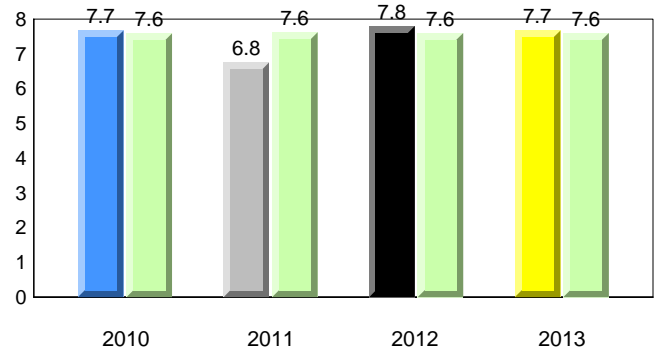

Onset Rhyme

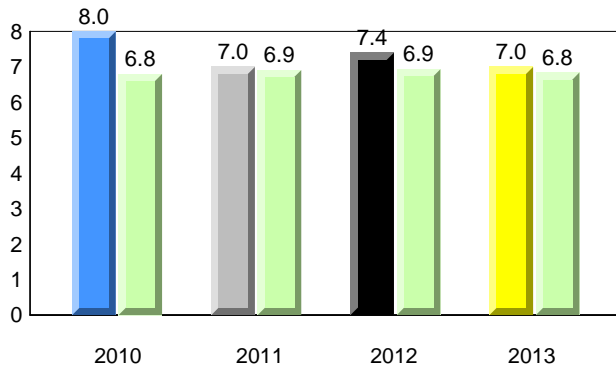

Dictation

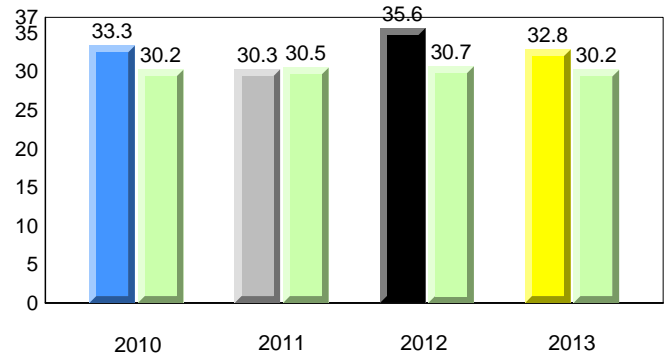

Sight Vocabulary

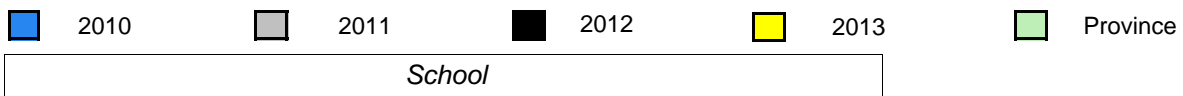
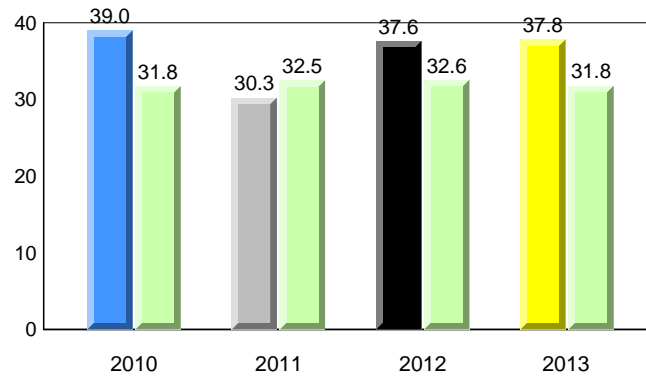

Total Students (AGR): 5
Total Students (Submitted): 6

Instructional Level (January 2010 - January 2013)

Level	2013			2012			2011			2010		
	School	District	Province	School vs District	School vs Province	School vs District	School vs Province	School vs District	School vs Province	School vs District	School vs Province	
I (0)	0.0	18.8	20.6	▼	▼	▲	▲	▼	▼	▼	▼	
F - H (3)	50.0	18.9	17.8	▲	▲	▼	▼	▼	▼	▲	▲	
A - E (2)	33.3	45.3	43.0									
Unknown (1)	16.7	17.0	18.7									

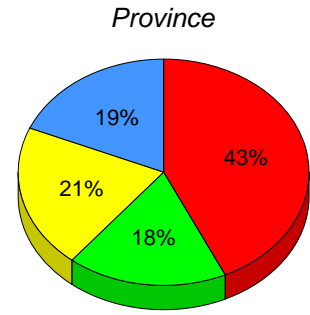
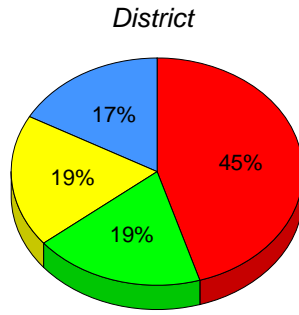
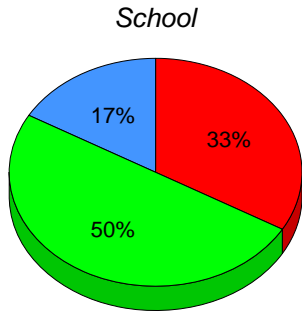

■ I: end of year benchmark.
 ■ F - H: mid - year benchmark.
 ■ A - E
 ■ Unknown

Instructional Level (January 2010 - January 2013)
4 Year Trend
(school averages)

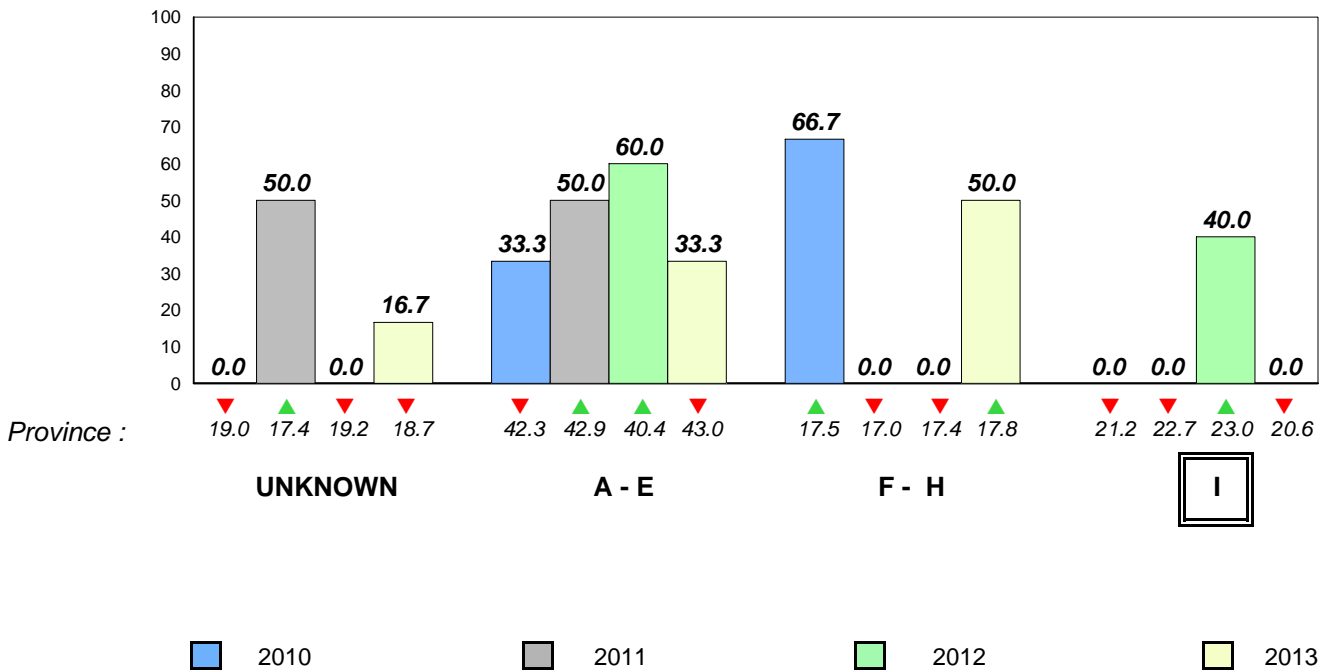

Total Students (AGR): 24

Observation Survey (January 2010 - January 2013)

Total Students (Submitted): 23

4 Year Trend
(school average vs. provincial average)

Rhyme

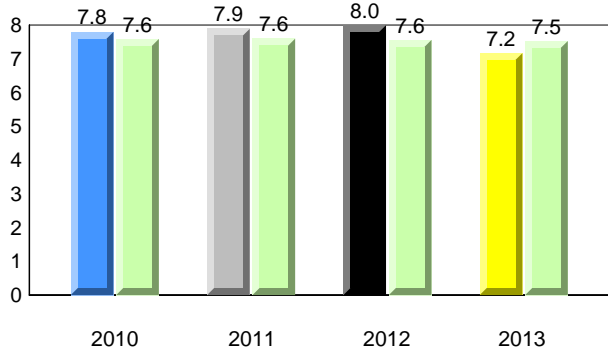

Beginning Sound

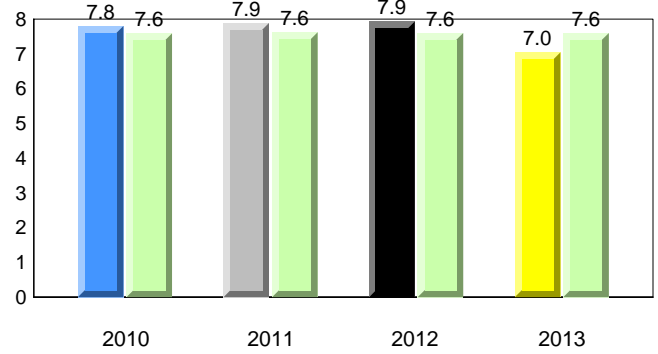

Onset Rhyme

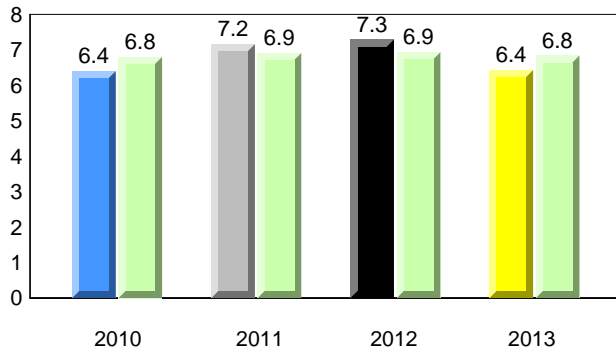

Dictation

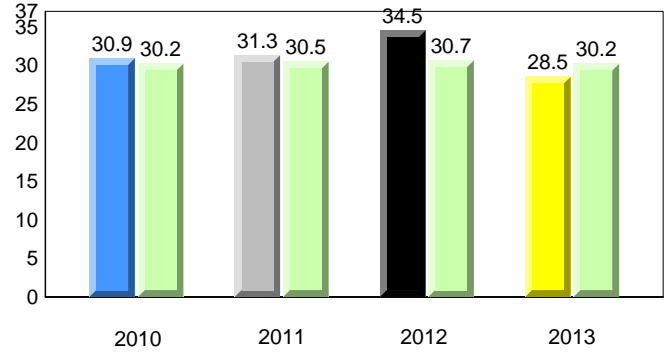

Sight Vocabulary

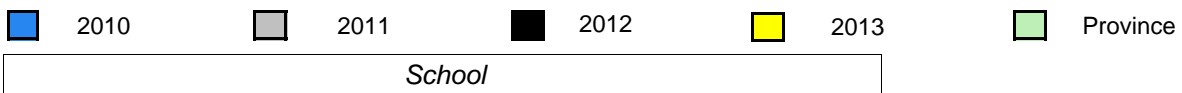
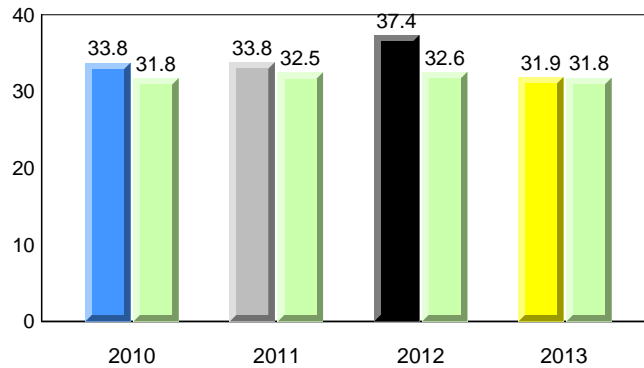

Total Students (AGR): 24
Total Students (Submitted): 23

Instructional Level (January 2010 - January 2013)

Level	2013			2012			2011			2010		
	School	♀	♂	School vs District	School vs Province	School vs District	School vs Province	School vs District	School vs Province	School vs District	School vs Province	
I (1)	4.2	0.0	4.2	18.8	10.6	8.1	20.6	11.4	9.2	▼	▼	
F - H (0)	0.0	0.0	0.0	18.9	9.5	9.5	17.8	8.8	9.0	▼	▼	
A - E (22)	91.7	29.2	62.5	45.3	20.6	24.7	43.0	18.8	24.1			
Unknown (1)	4.2			17.0			18.7					

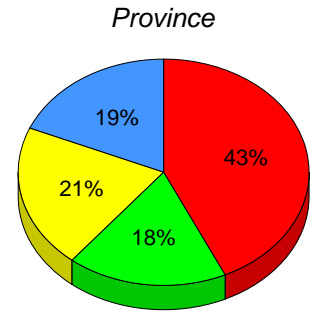
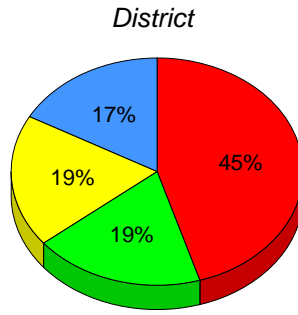
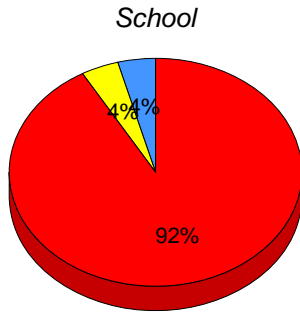

■ I : end of year benchmark.
 ■ F - H : mid - year benchmark.
 ■ A - E
 ■ Unknown

Instructional Level (January 2010 - January 2013)

4 Year Trend
(school averages)

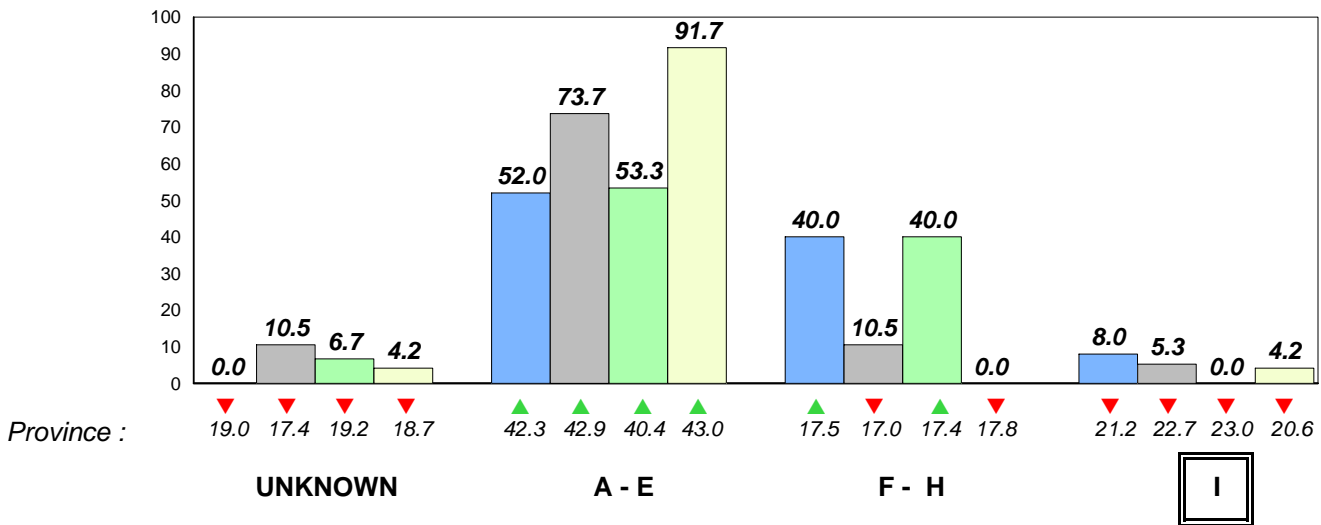

■ 2010
 ■ 2011
 ■ 2012
 ■ 2013

Total Students (AGR): 12

Observation Survey (January 2010 - January 2013)

Total Students (Submitted): 11

4 Year Trend
(school average vs. provincial average)

Rhyme

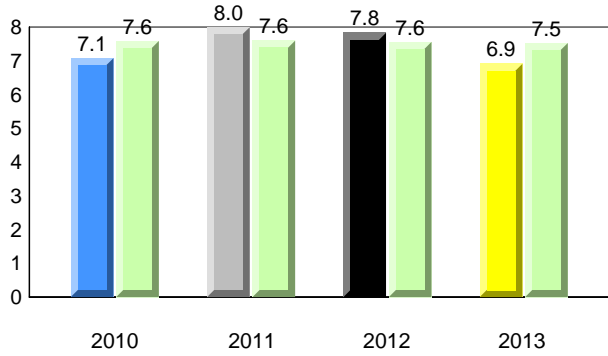

Beginning Sound

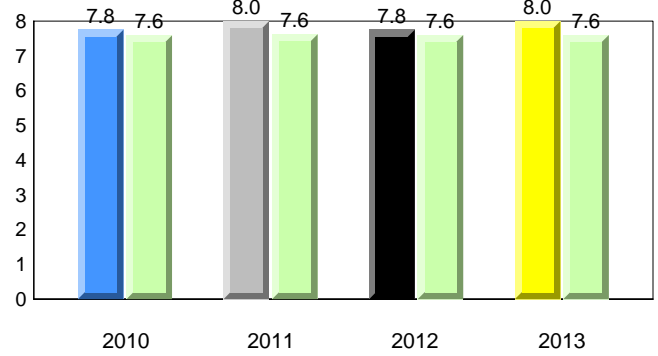

Onset Rhyme

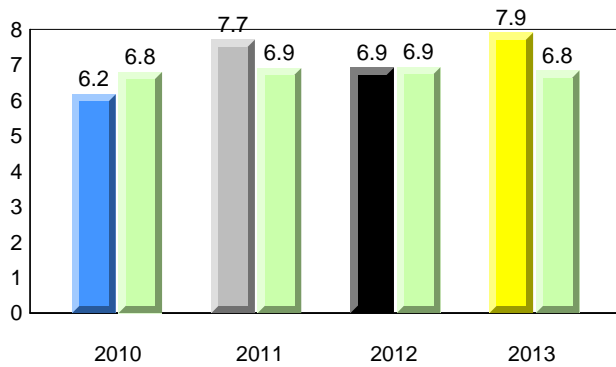

Dictation

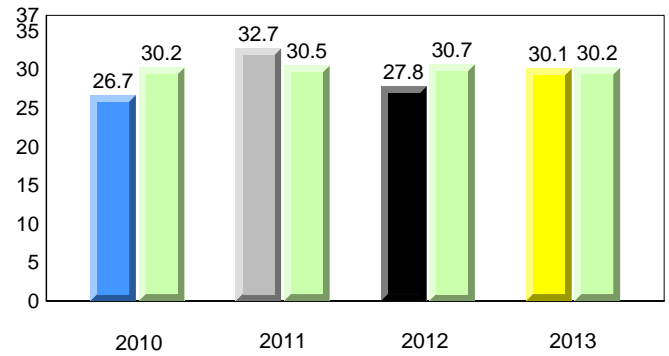

Sight Vocabulary

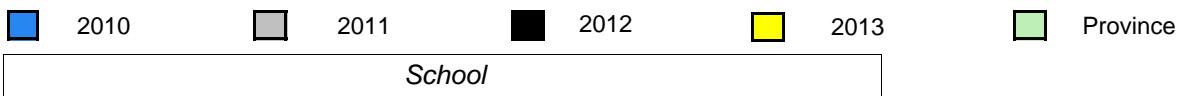
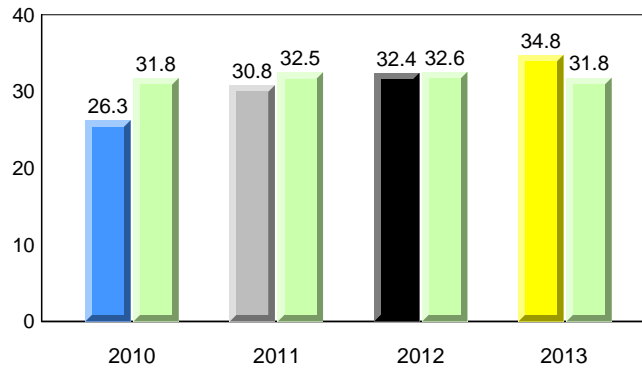

Total Students (AGR): 12
Total Students (Submitted): 11

Instructional Level (January 2010 - January 2013)

Level	2013			2012			2011			2010		
	School	District	Province	School vs District	School vs Province	School vs District	School vs Province	School vs District	School vs Province	School vs District	School vs Province	
I (2)	16.7	18.8	20.6	▼	▼	▲	▲	▲	▲	▼	▼	
F - H (3)	25.0	18.9	17.8	▲	▲	▲	▲	▼	▼	▼	▼	
A - E (6)	16.7	45.3	43.0									
Unknown (1)	8.3	17.0	18.7									

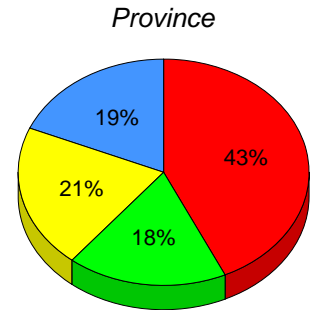
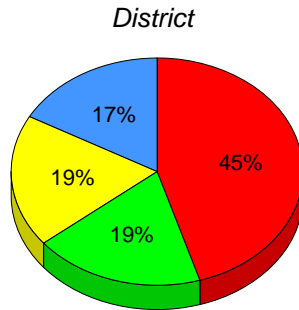
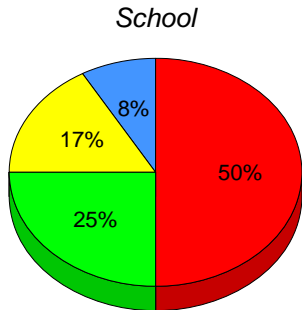

■ I: end of year benchmark.
 ■ F - H: mid - year benchmark.
 ■ A - E
 ■ Unknown

Instructional Level (January 2010 - January 2013)
4 Year Trend
(school averages)

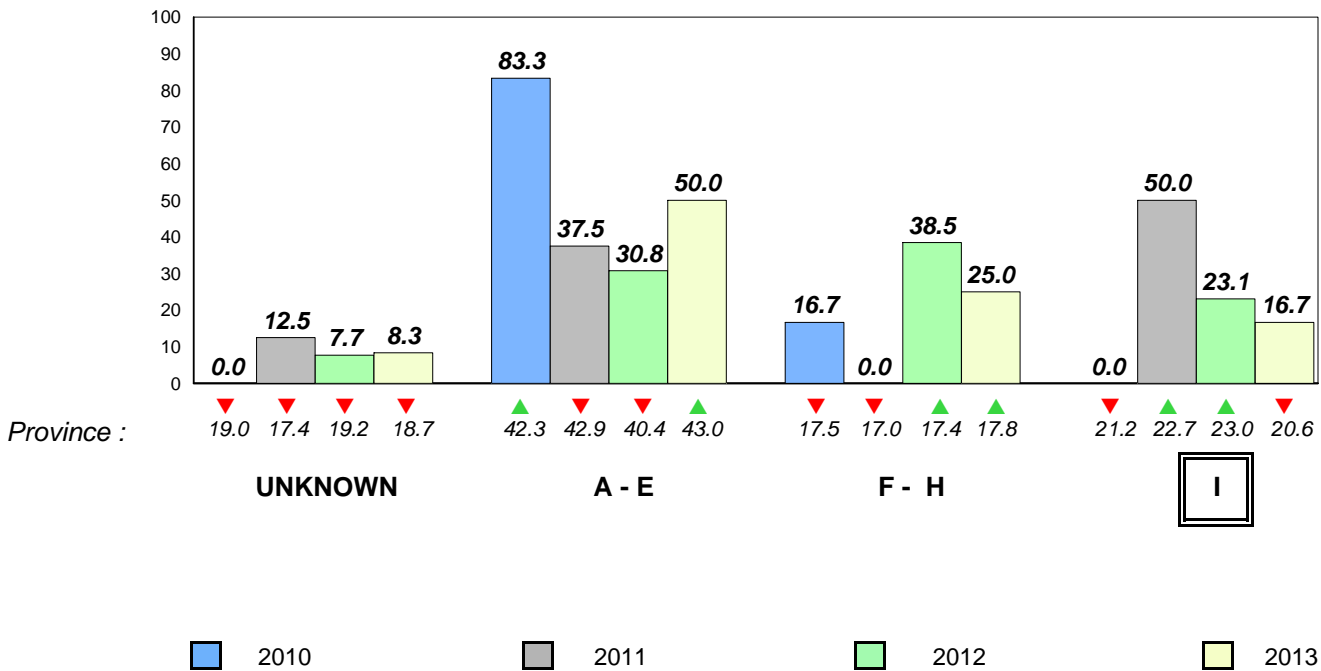

Total Students (AGR): 19

Observation Survey (January 2010 - January 2013)

Total Students (Submitted): 20

4 Year Trend
(school average vs. provincial average)

Rhyme

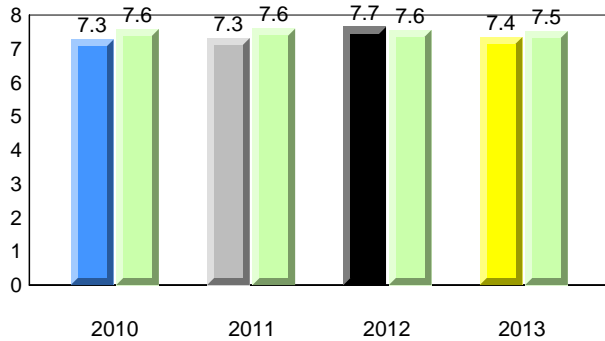

Beginning Sound

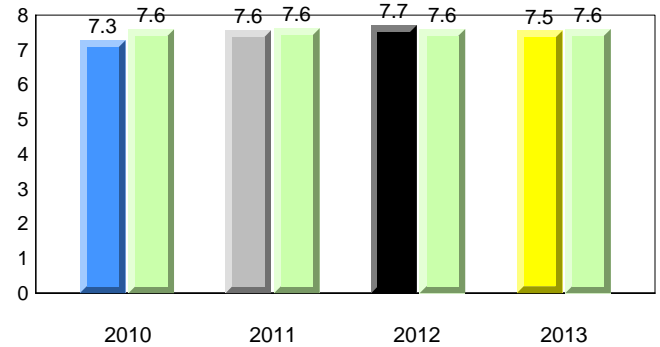

Onset Rhyme

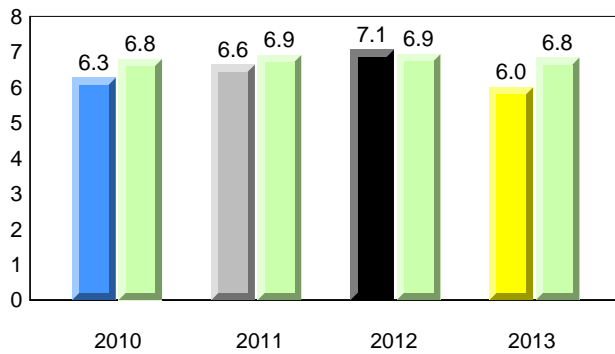

Dictation

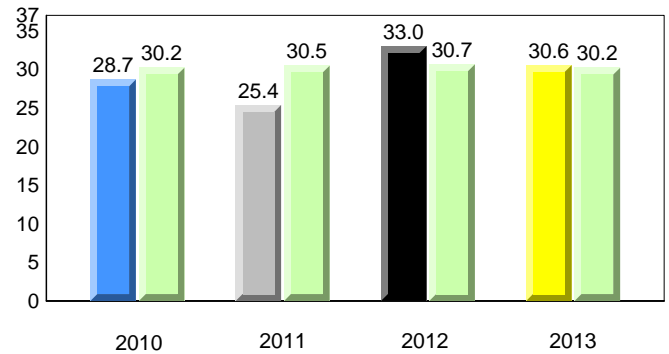

Sight Vocabulary

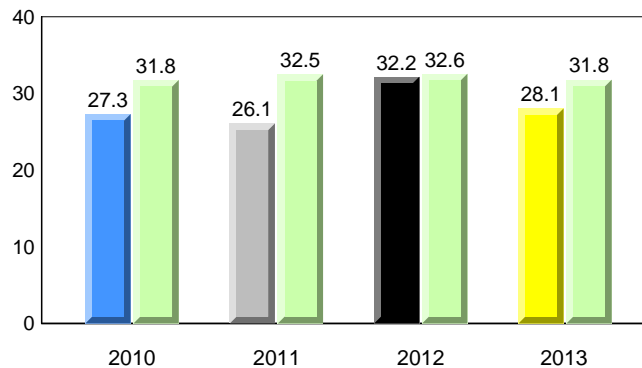

Total Students (AGR): 19
Total Students (Submitted): 20

Instructional Level (January 2010 - January 2013)

Level	2013			2012			2011			2010		
	School	District	Province	School vs District	School vs Province	School vs District	School vs Province	School vs District	School vs Province	School vs District	School vs Province	
I (3)	15.0	18.8	20.6	▼	▼	▼	▼	▼	▼	▼	▼	
F - H (2)	10.0	18.9	17.8	▼	▼	▼	▼	▼	▼	▼	▼	
A - E (15)	75.0	45.3	43.0									
Unknown (0)	0.0	17.0	18.7									

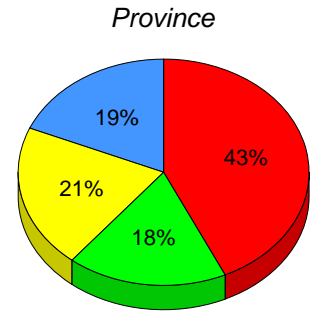
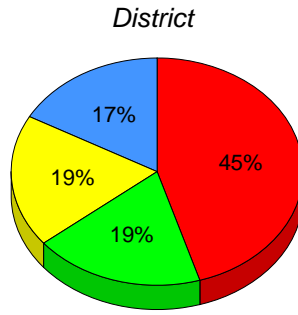
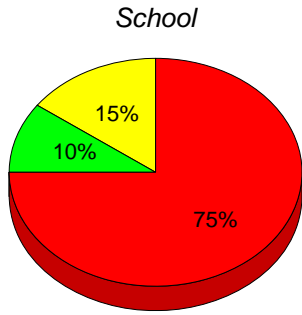

■ I: end of year benchmark.
 ■ F - H: mid - year benchmark.
 ■ A - E
 ■ Unknown

Instructional Level (January 2010 - January 2013)
4 Year Trend
(school averages)

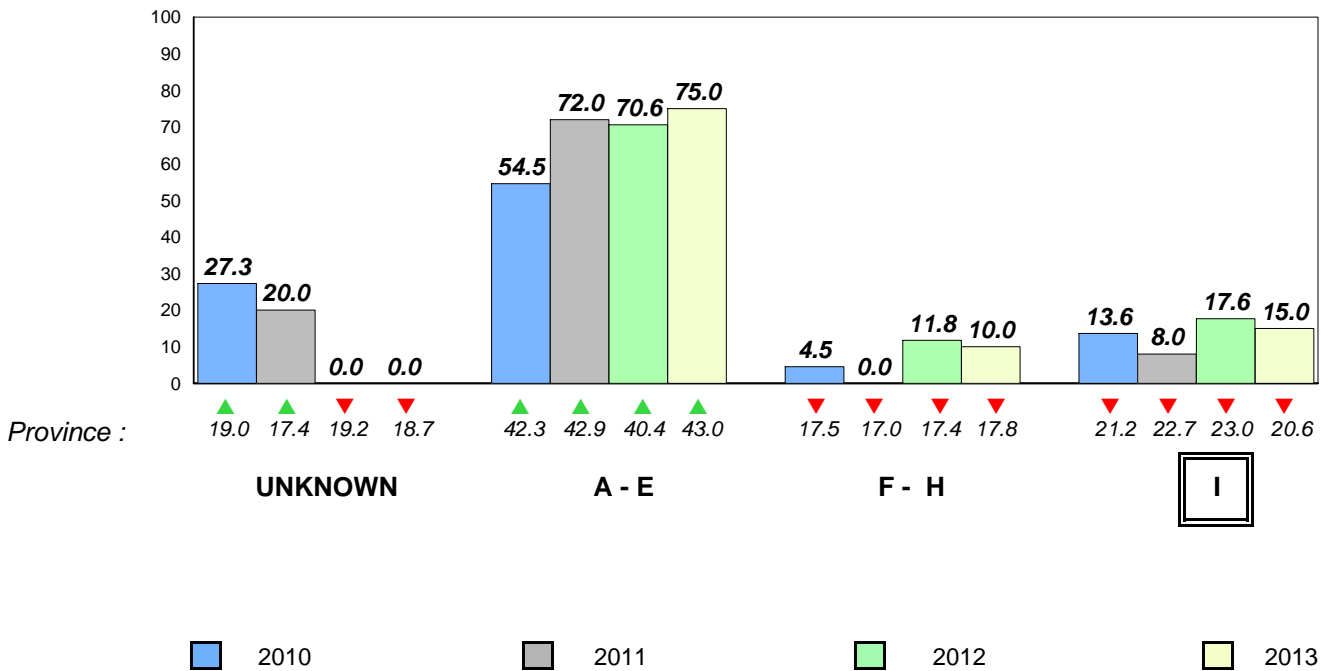

Total Students (AGR): 91

Observation Survey (January 2010 - January 2013)

Total Students (Submitted): 86

4 Year Trend
(school average vs. provincial average)

Rhyme

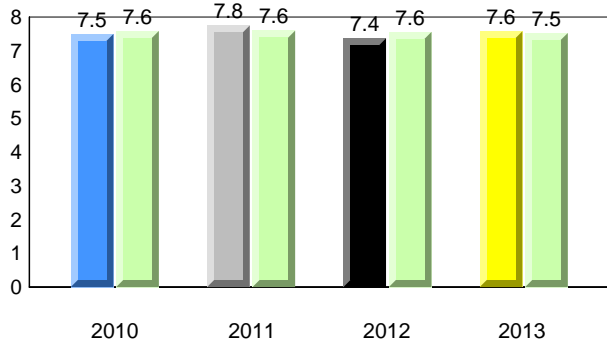

Beginning Sound

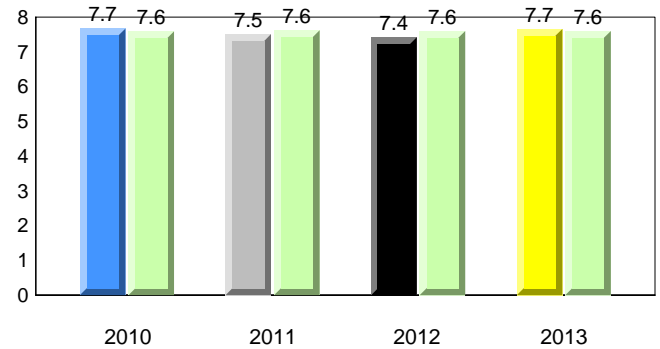

Onset Rhyme

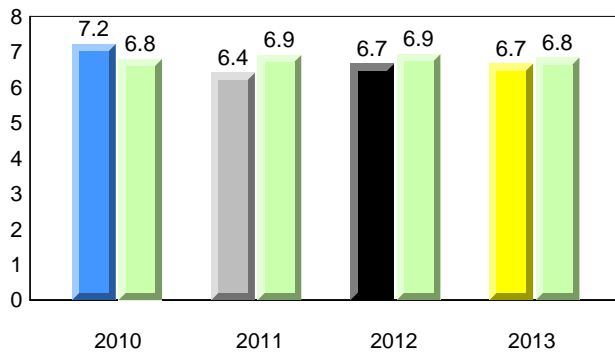

Dictation

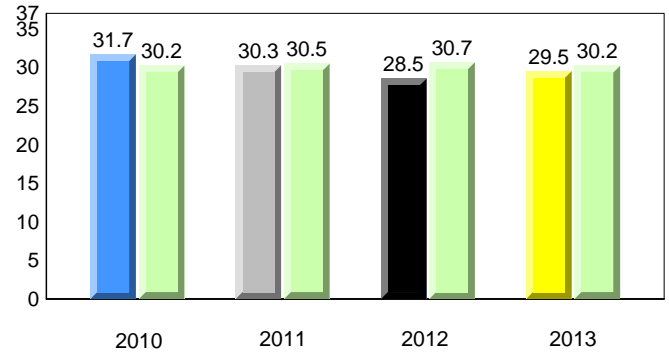

Sight Vocabulary

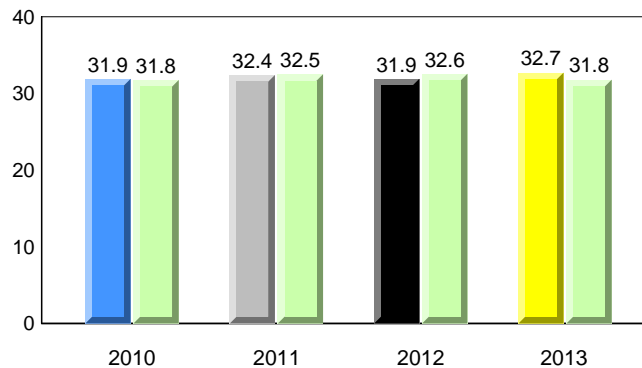

Total Students (AGR): 91
Total Students (Submitted): 86

Instructional Level (January 2010 - January 2013)

Level	2013			2012			2011			2010		
	School	District	Province	School vs District	School vs Province	School vs District	School vs Province	School vs District	School vs Province	School vs District	School vs Province	
I (14)	15.4	18.8	20.6	▼	▼	▼	▼	▼	▼	▼	▼	
F - H (18)	19.8	18.9	17.8	▲	▲	▲	▲	▼	▼	▼	▼	
A - E (45)	49.5	45.3	43.0									
Unknown (14)	15.4	17.0	18.7									

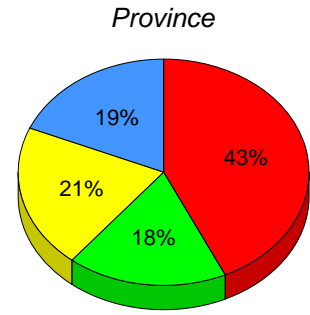
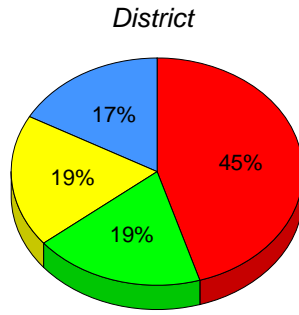
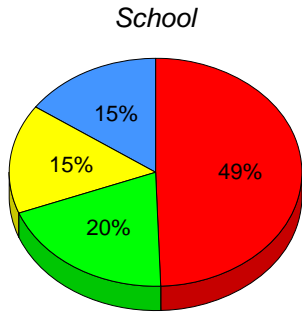

■ I : end of year benchmark.
 ■ F - H : mid - year benchmark.
 ■ A - E
 ■ Unknown

Instructional Level (January 2010 - January 2013)
4 Year Trend
(school averages)

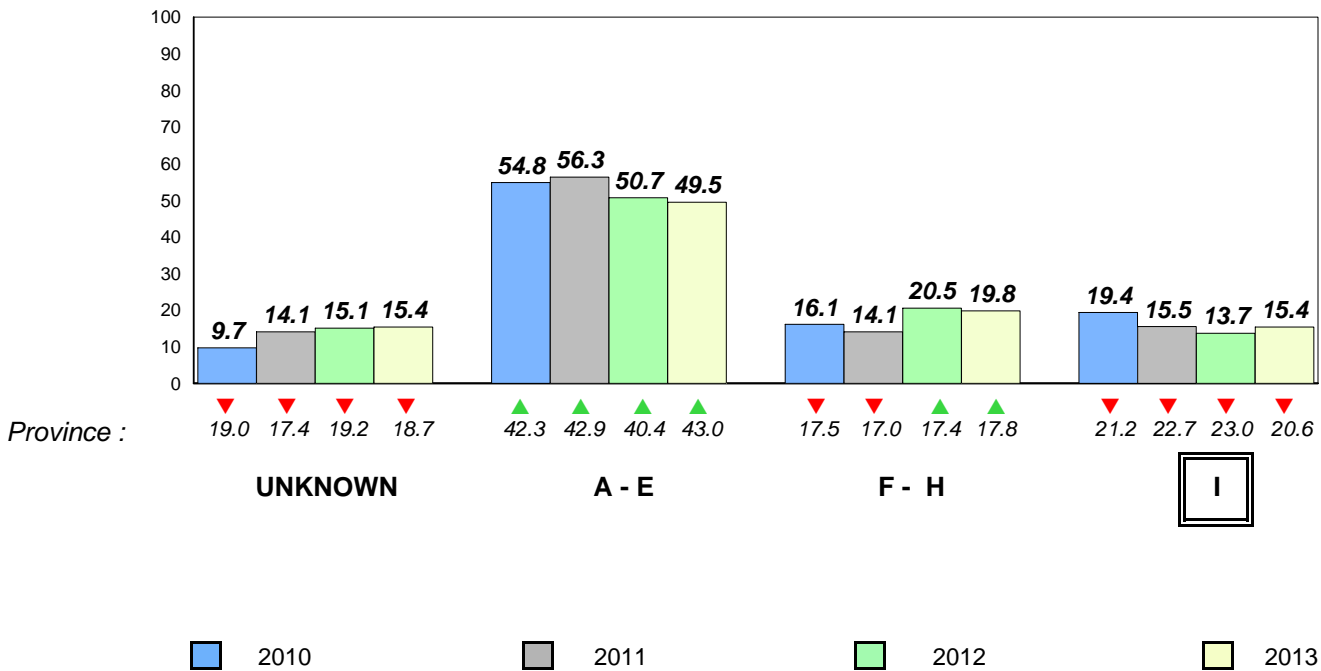

Total Students (AGR): 35

Observation Survey (January 2010 - January 2013)

Total Students (Submitted): 35

4 Year Trend
(school average vs. provincial average)

Rhyme

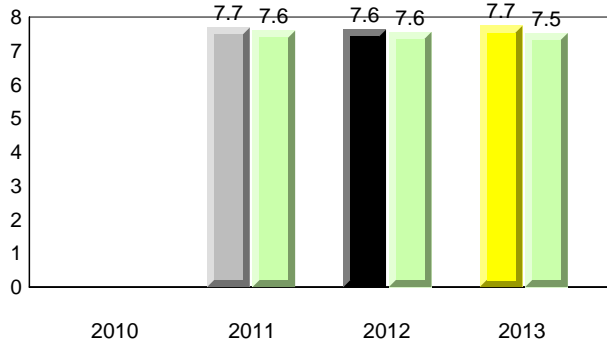

Beginning Sound

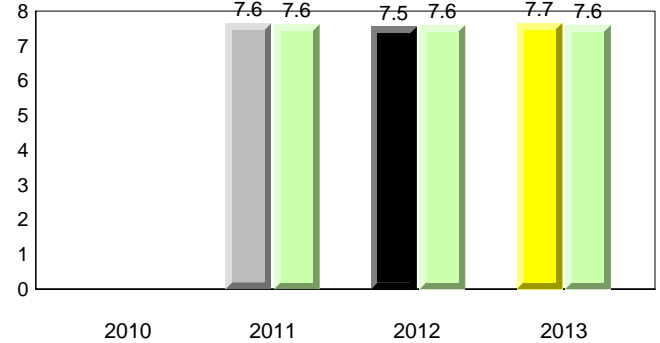

Onset Rhyme

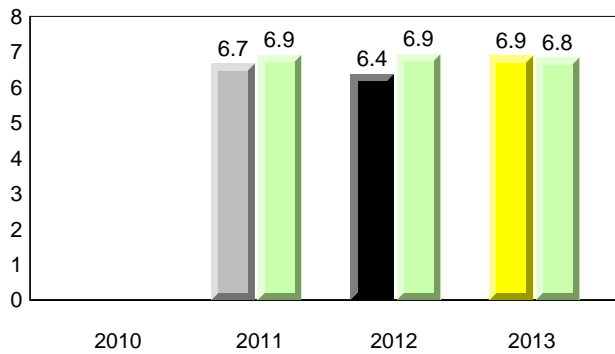

Dictation

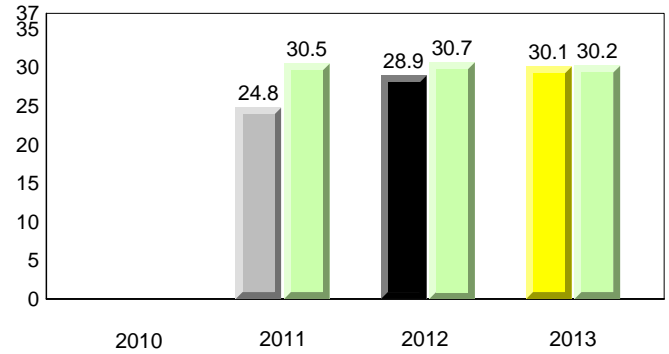

Sight Vocabulary

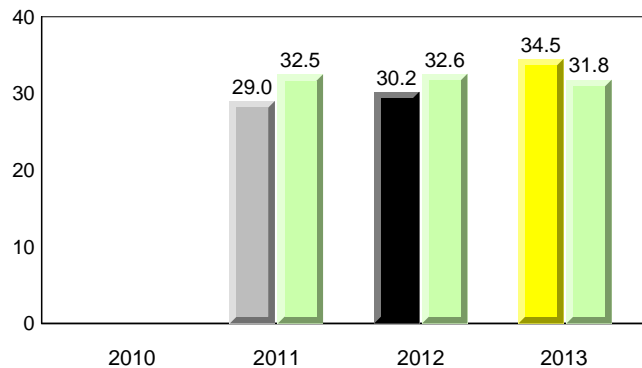

Total Students (AGR): 35
Total Students (Submitted): 35

Instructional Level (January 2010 - January 2013)

Level	2013			2012			2011			2010		
	School	District	Province	School vs District	School vs Province	School vs District	School vs Province	School vs District	School vs Province	School vs District	School vs Province	
I (6)	17.1	18.8	20.6	▼	▼	▲	▲	▼	▲	▼	▼	
F - H (8)	22.9	18.9	17.8	▲	▲	▼	▼	▼	▼	▼	▼	
A - E (20)	57.1	45.3	43.0									
Unknown (1)	2.9	17.0	18.7									

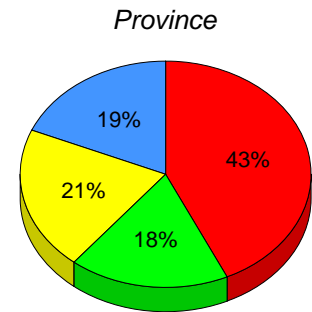
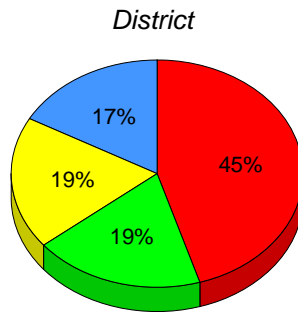
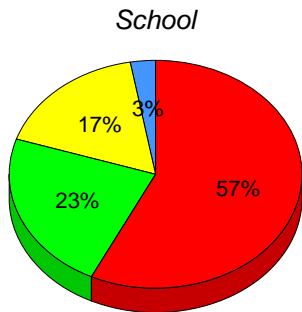

■ I: end of year benchmark.
 ■ F - H: mid - year benchmark.
 ■ A - E
 ■ Unknown

Instructional Level (January 2010 - January 2013)

4 Year Trend
(school averages)

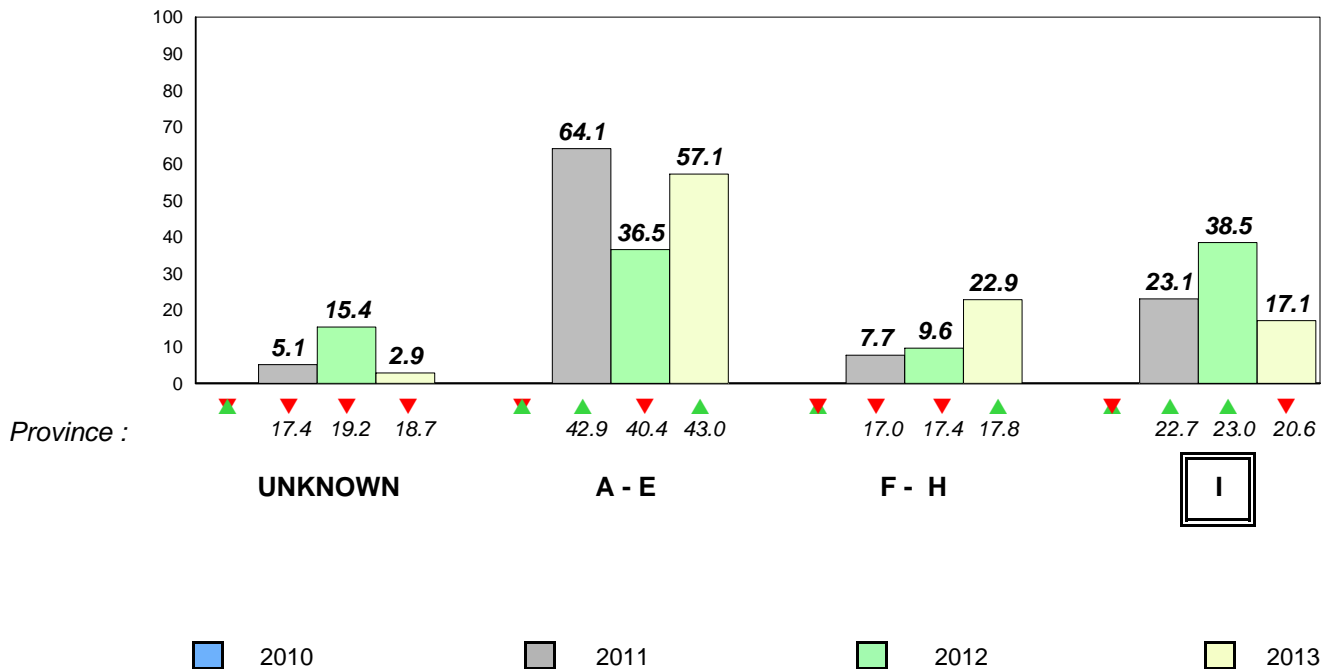

Total Students (AGR): 60

Observation Survey (January 2010 - January 2013)

Total Students (Submitted): 59

4 Year Trend
(school average vs. provincial average)

Rhyme

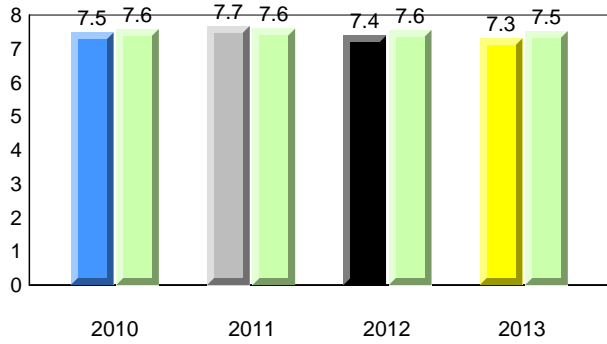

Beginning Sound

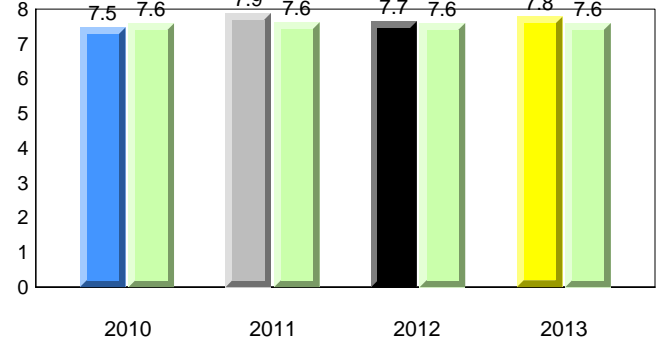

Onset Rhyme

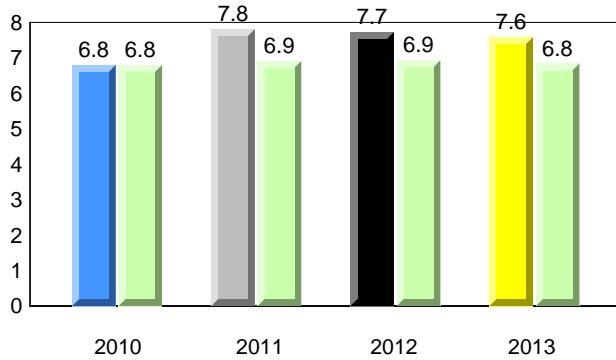

Dictation

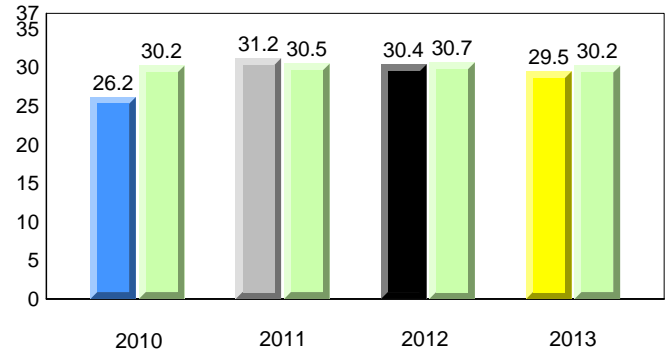

Sight Vocabulary

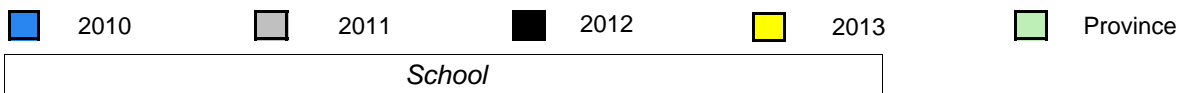
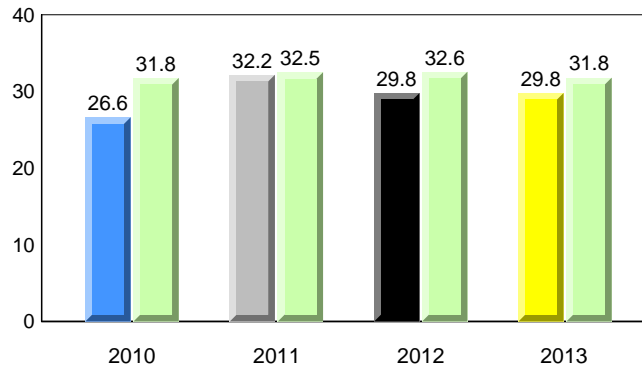

Total Students (AGR): 60
Total Students (Submitted): 59

Instructional Level (January 2010 - January 2013)

Level	2013			2012			2011			2010			
	School	District	Province	School vs District	School vs Province	School vs District	School vs Province	School vs District	School vs Province	School vs District	School vs Province		
I (16)	26.7	16.7	10.0	18.8	10.6	8.1	20.6	11.4	9.2	▲	▲	▲	▲
F - H (9)	15.0	8.3	6.7	18.9	9.5	9.5	17.8	8.8	9.0	▼	▼	▼	▼
A - E (27)	45.0	23.3	21.7	45.3	20.6	24.7	43.0	18.8	24.1				
Unknown (8)	13.3			17.0			18.7						

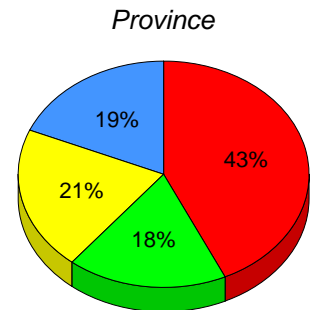
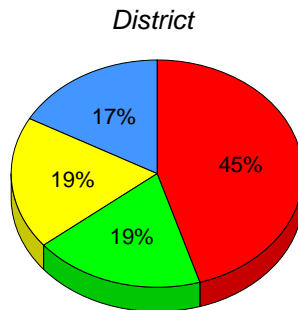
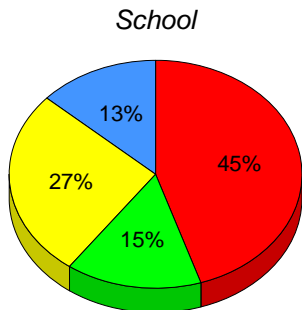

■ I: end of year benchmark.
 ■ F - H: mid - year benchmark.
 ■ A - E
 ■ Unknown

Instructional Level (January 2010 - January 2013)
4 Year Trend
(school averages)

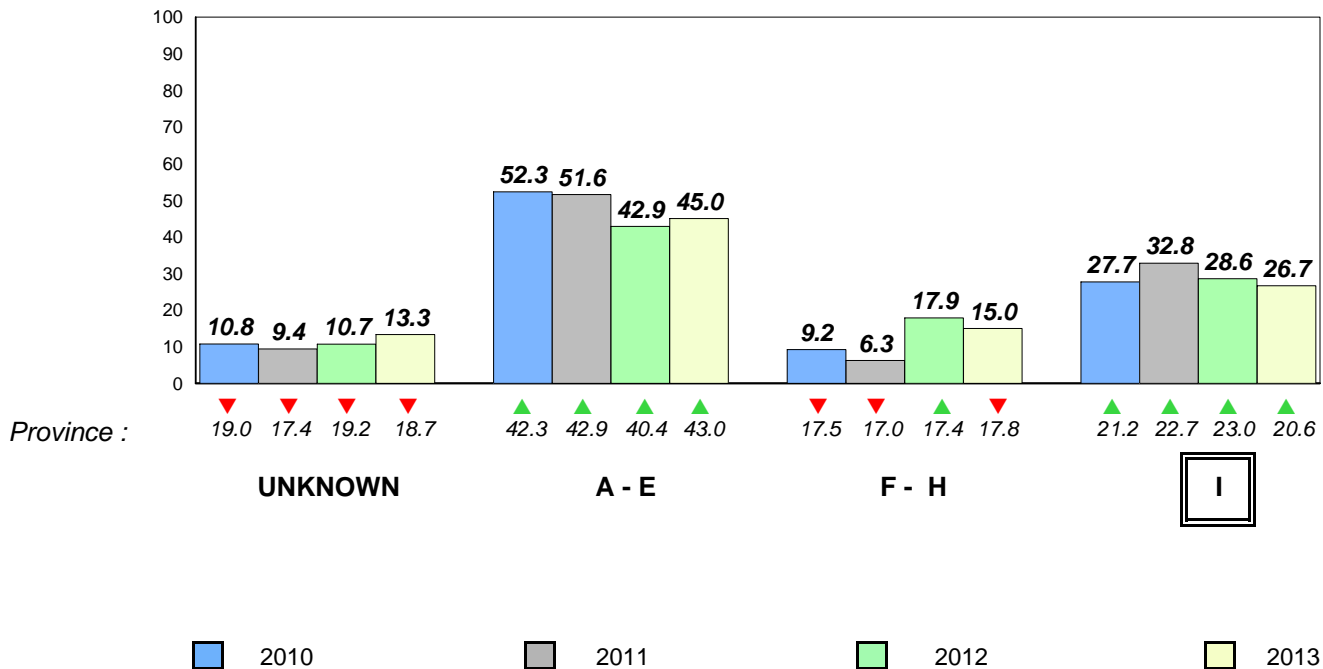

Total Students (AGR): 49

Observation Survey (January 2010 - January 2013)

Total Students (Submitted): 45

4 Year Trend
(school average vs. provincial average)

Rhyme

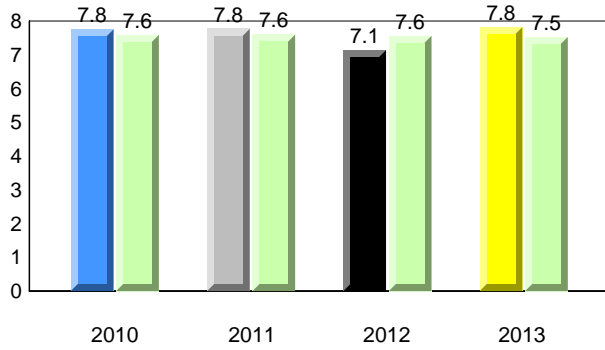

Beginning Sound

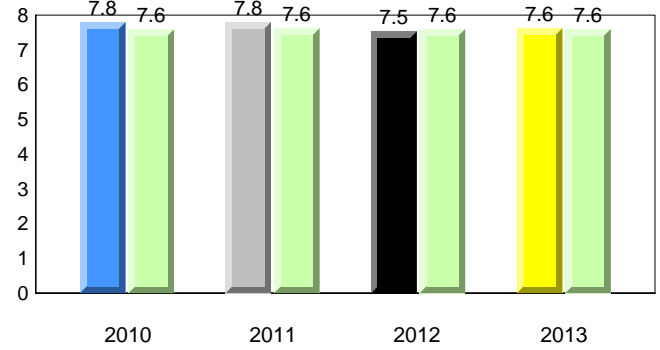

Onset Rhyme

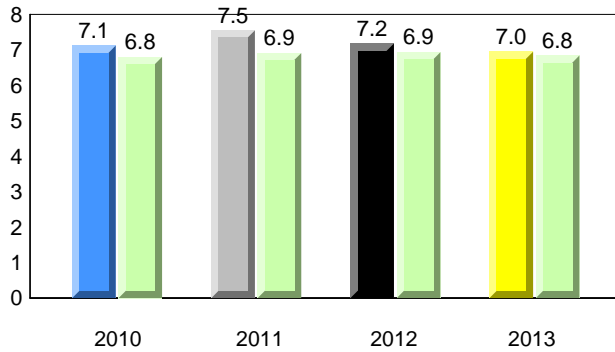

Dictation

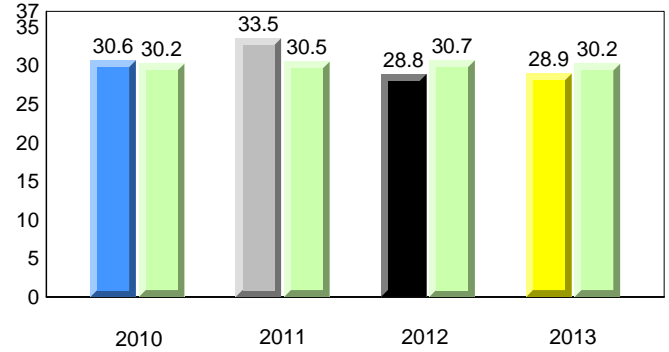

Sight Vocabulary

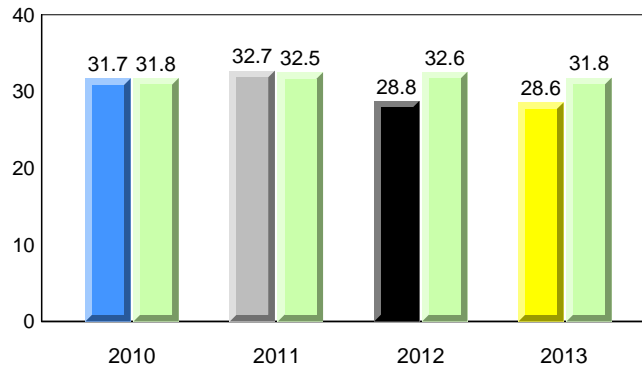

Total Students (AGR): 49
Total Students (Submitted): 45

Instructional Level (January 2010 - January 2013)

Level	2013			2012			2011			2010			
	School	School vs District	School vs Province	School	School vs District	School vs Province	School	School vs District	School vs Province	School	School vs District	School vs Province	
I (8)	16.3	8.2	8.2	18.8	10.6	8.1	20.6	11.4	9.2	▼	▼	▼	▼
F - H (12)	24.5	12.2	12.2	18.9	9.5	9.5	17.8	8.8	9.0	▲	▲	▼	▼
A - E (19)	38.8	18.4	20.4	45.3	20.6	24.7	43.0	18.8	24.1				
Unknown(10)	20.4			17.0			18.7						

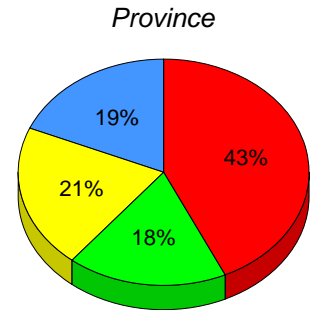
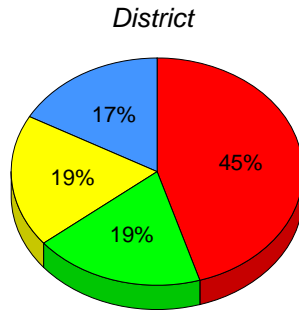
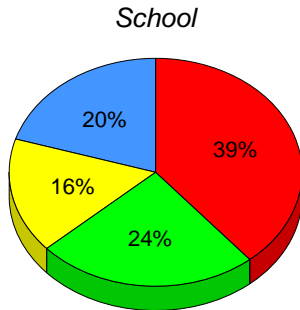

■ I: end of year benchmark.
 ■ F - H: mid - year benchmark.
 ■ A - E
 ■ Unknown

Instructional Level (January 2010 - January 2013)

4 Year Trend
(school averages)

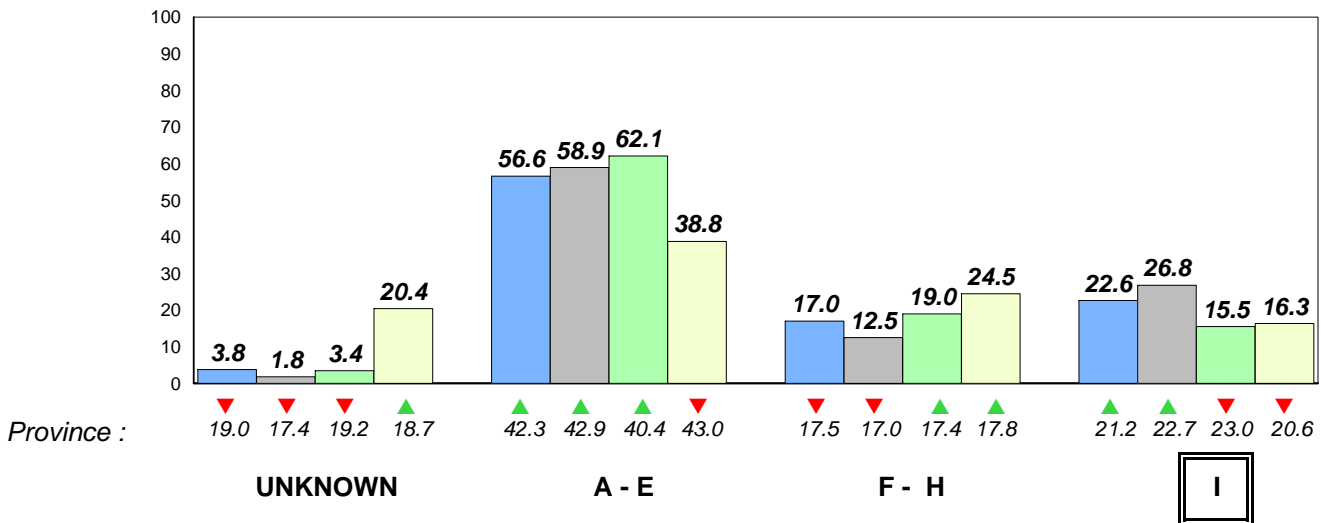

■ 2010 ■ 2011 ■ 2012 ■ 2013

Total Students (AGR): 50

Observation Survey (January 2010 - January 2013)

Total Students (Submitted): 47

4 Year Trend
(school average vs. provincial average)

Rhyme

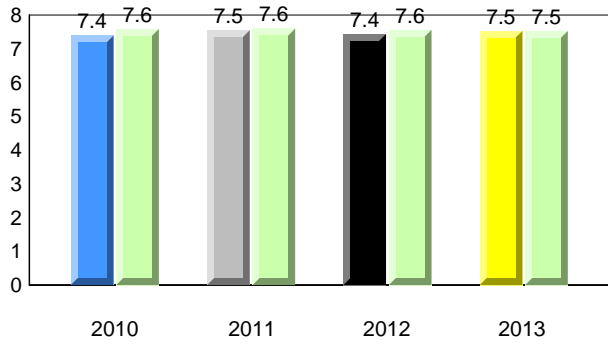

Beginning Sound

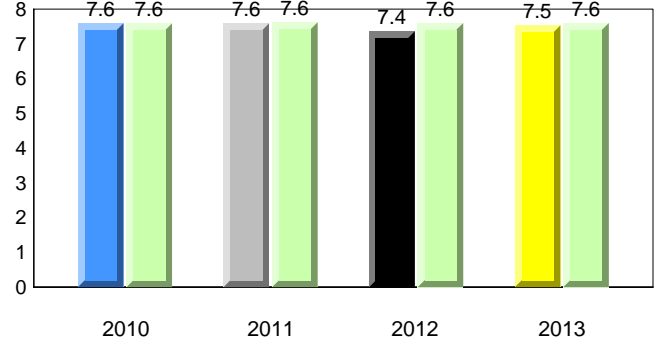

Onset Rhyme

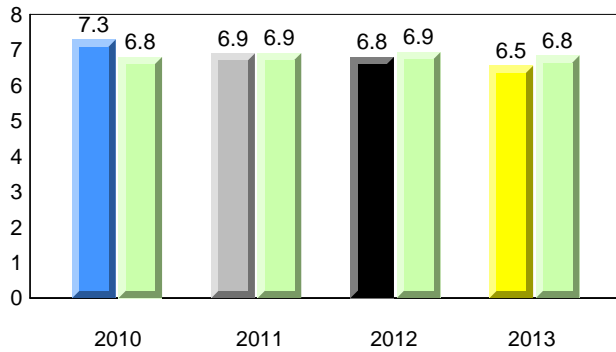

Dictation

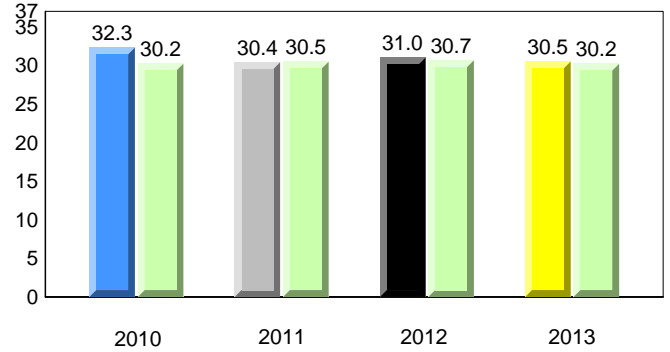

Sight Vocabulary

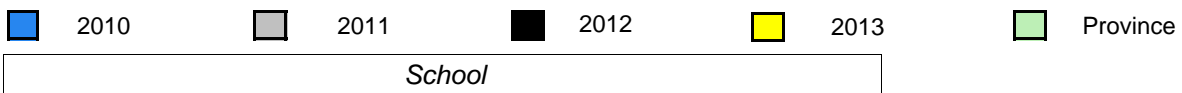
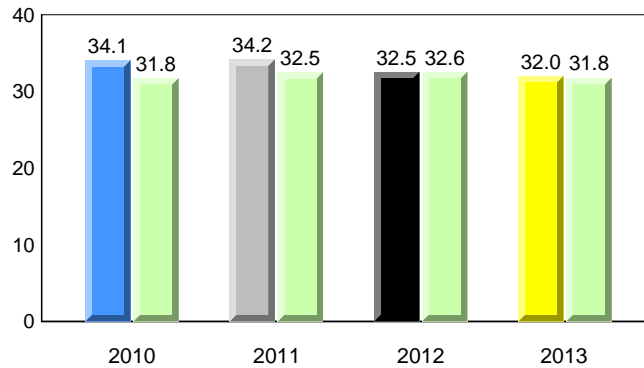

Total Students (AGR): 50
Total Students (Submitted): 47

Instructional Level (January 2010 - January 2013)

Level	2013			2012			2011			2010		
	School	District	Province	School vs District	School vs Province	School vs District	School vs Province	School vs District	School vs Province	School vs District	School vs Province	
I (9)	18.0	10.6	8.1	▼	▼	▼	▼	▲	▲	▼	▼	
F - H (11)	22.0	9.5	9.5	▲	▲	▲	▲	▲	▲	▲	▲	
A - E (23)	46.0	20.6	24.7									
Unknown (7)	14.0	17.0	18.7									

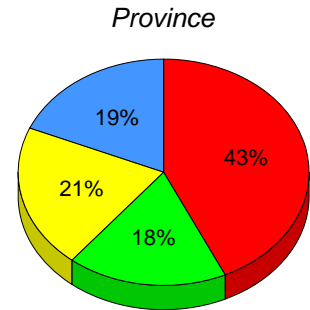
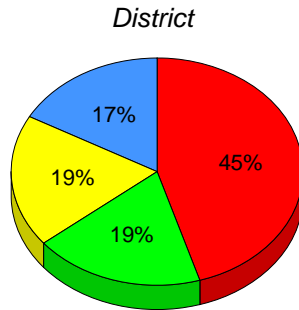
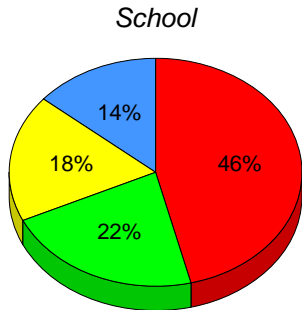

■ I: end of year benchmark.
 ■ F - H: mid - year benchmark.
 ■ A - E
 ■ Unknown

Instructional Level (January 2010 - January 2013)
4 Year Trend
(school averages)

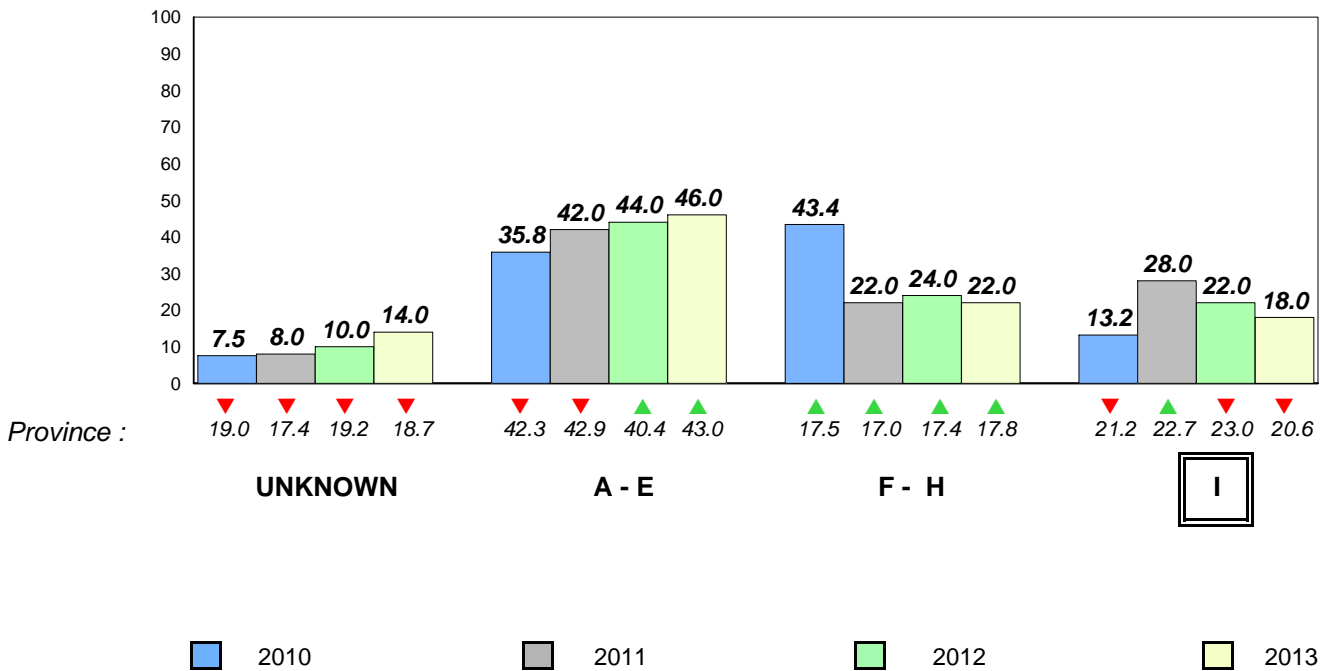

Total Students (AGR): 61

Observation Survey (January 2010 - January 2013)

Total Students (Submitted): 63

4 Year Trend
(school average vs. provincial average)

Rhyme

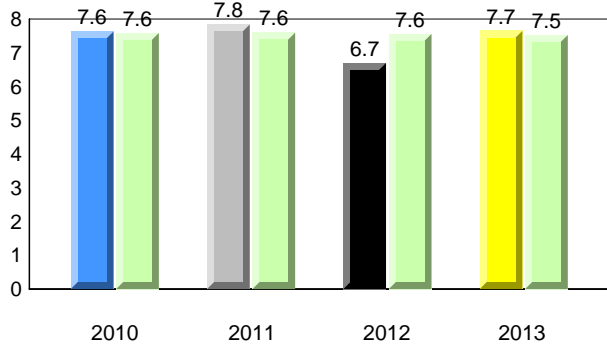

Beginning Sound

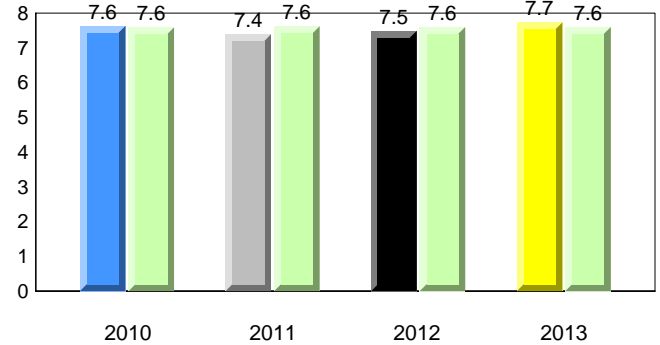

Onset Rhyme

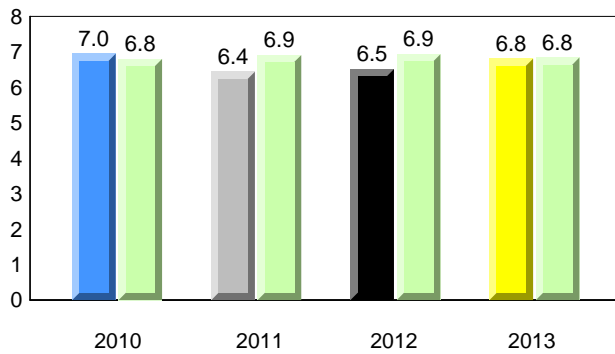

Dictation

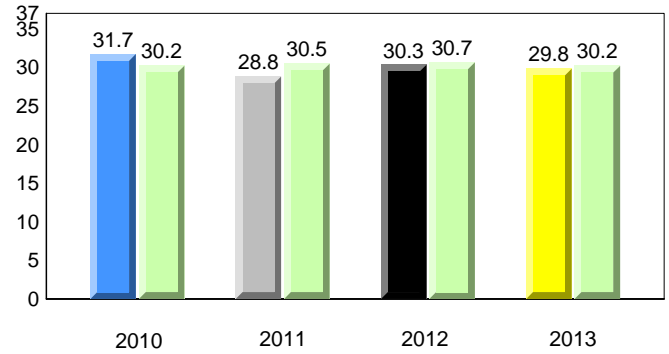

Sight Vocabulary

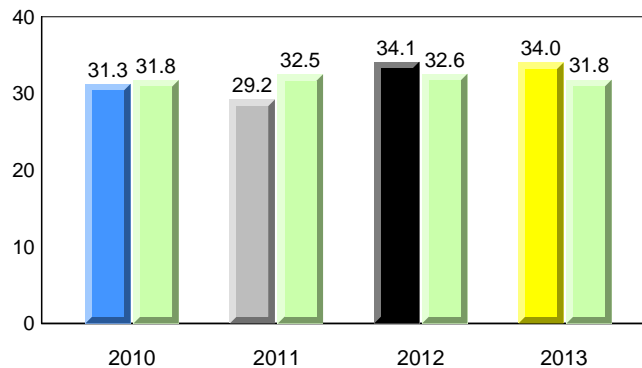

Total Students (AGR): 61
Total Students (Submitted): 63

Instructional Level (January 2010 - January 2013)

Level	2013			2012			2011			2010		
	School	District	Province	School vs District	School vs Province	School vs District	School vs Province	School vs District	School vs Province	School vs District	School vs Province	
I (17)	27.0	18.8	20.6	▲	▲	▲	▲	▼	▼	▲	▲	
F - H (20)	31.7	18.9	17.8	▲	▲	▲	▲	▼	▼	▼	▼	
A - E (24)	38.1	45.3	43.0									
Unknown (2)	3.2	17.0	18.7									

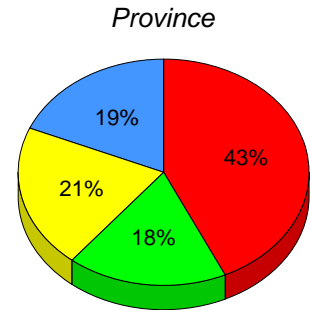
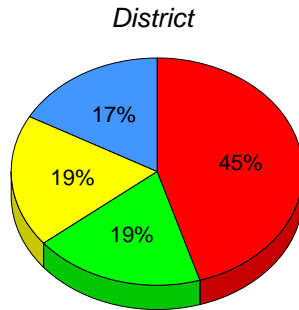
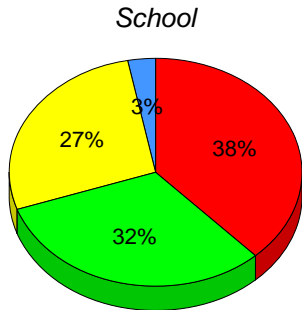

■ I: end of year benchmark.
 ■ F - H: mid - year benchmark.
 ■ A - E
 ■ Unknown

Instructional Level (January 2010 - January 2013)
4 Year Trend
(school averages)

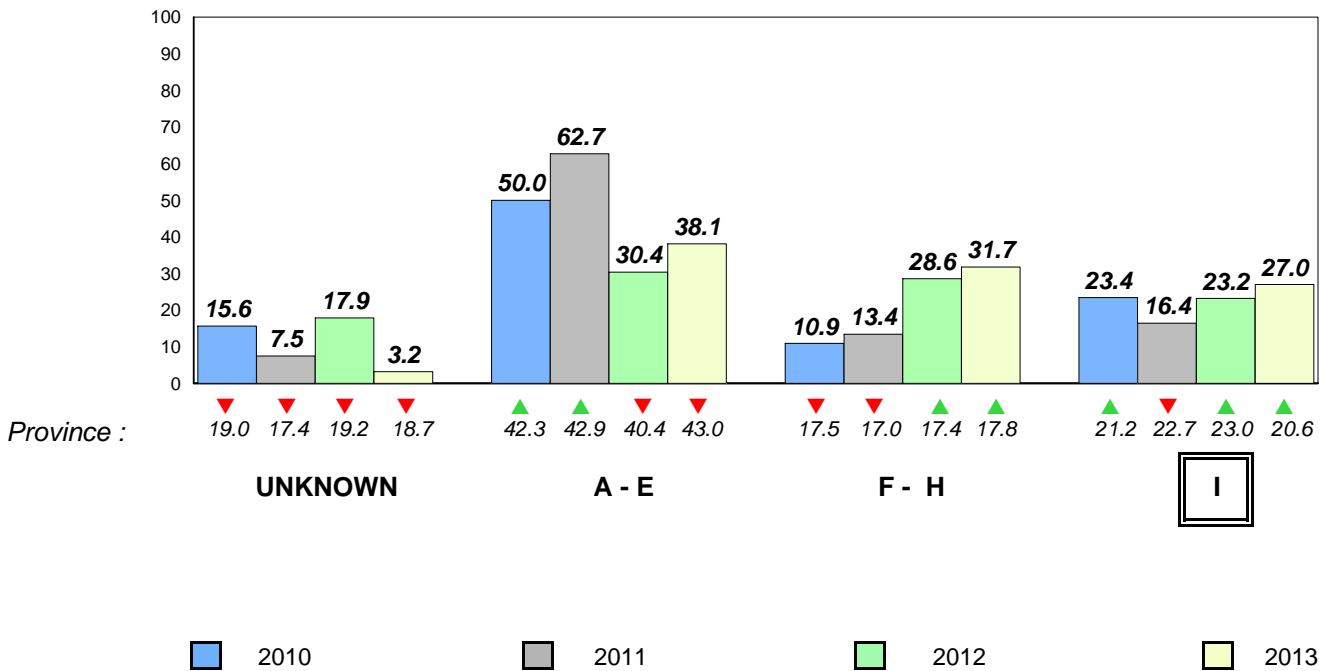

Total Students (AGR): 36

Observation Survey (January 2010 - January 2013)

Total Students (Submitted): 36

4 Year Trend
(school average vs. provincial average)

Rhyme

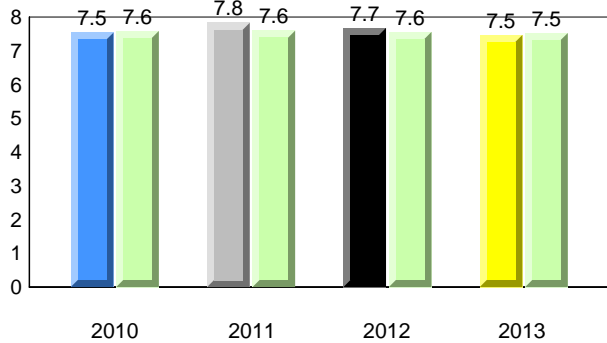

Beginning Sound

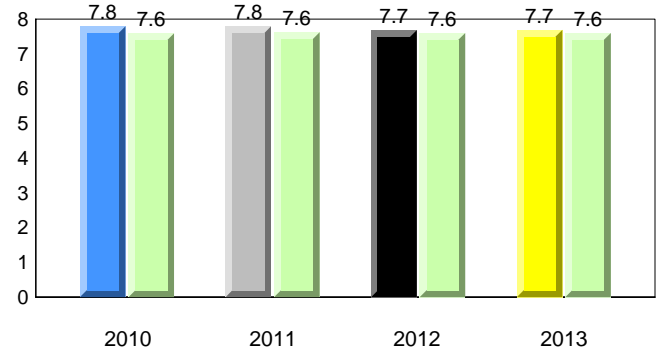

Onset Rhyme

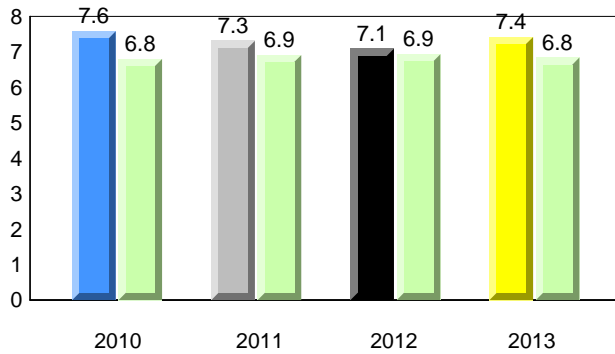

Dictation

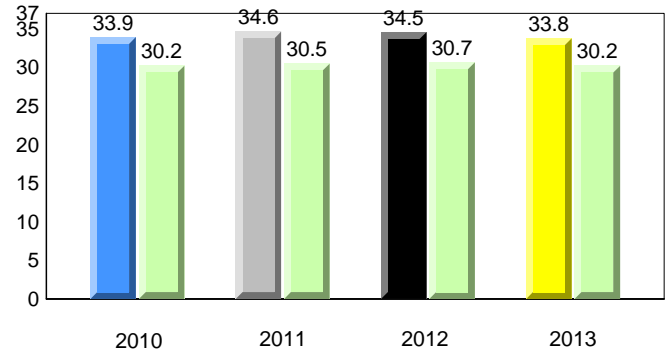

Sight Vocabulary

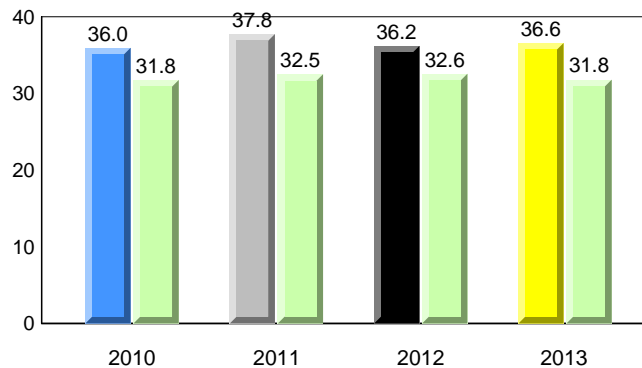

Total Students (AGR): 36
Total Students (Submitted): 36

Instructional Level (January 2010 - January 2013)

Level	2013			2012			2011			2010		
	School	District	Province	School vs District	School vs Province	School vs District	School vs Province	School vs District	School vs Province	School vs District	School vs Province	
I (12)	33.3	18.8	20.6	▲	▲	▲	▲	▲	▲	▼	▼	
F - H (11)	30.6	18.9	17.8	▲	▲	▲	▲	▲	▲	▲	▲	
A - E (11)	30.6	45.3	43.0									
Unknown (2)	5.6	17.0	18.7									

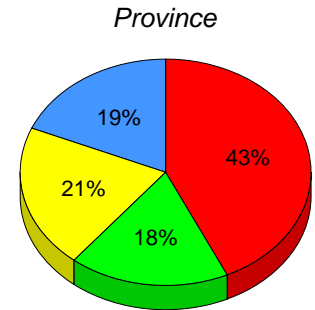
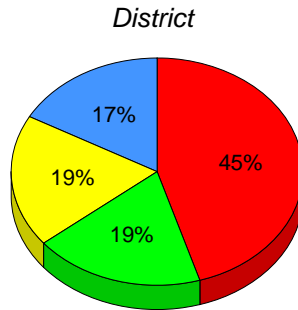
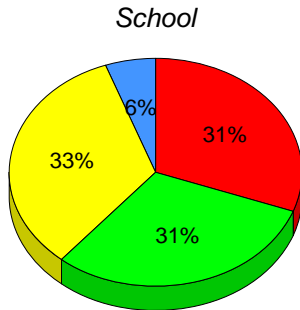

■ I : end of year benchmark.
 ■ F - H : mid - year benchmark.
 ■ A - E
 ■ Unknown

Instructional Level (January 2010 - January 2013)

4 Year Trend
(school averages)

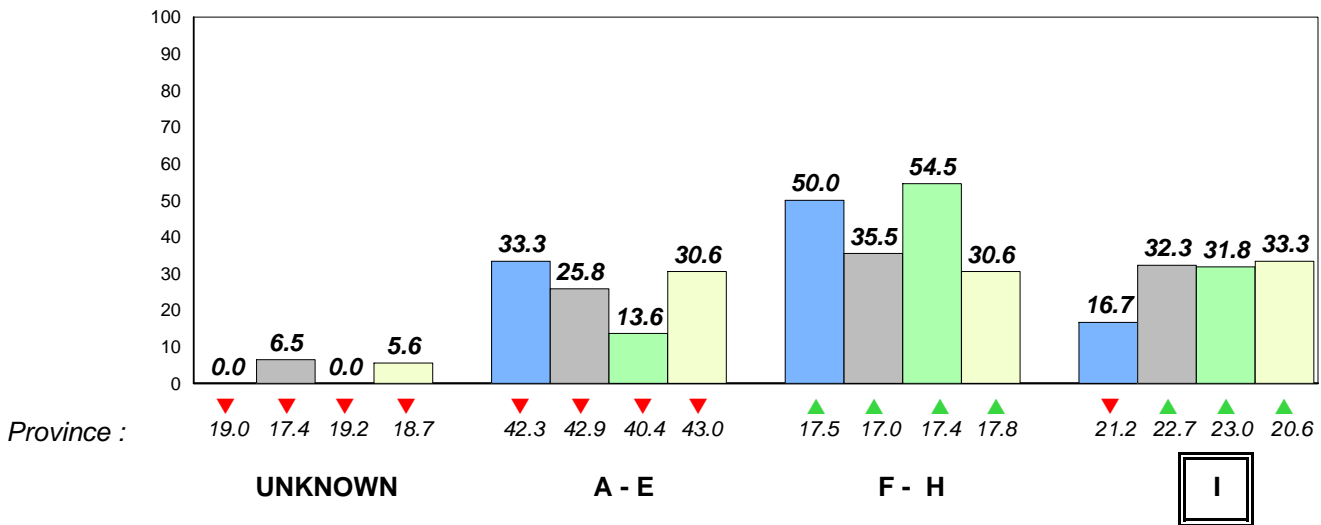

■ 2010 ■ 2011 ■ 2012 ■ 2013

Total Students (AGR): 91

Observation Survey (January 2010 - January 2013)
4 Year Trend

Total Students (Submitted): 90

(school average vs. provincial average)

Rhyme

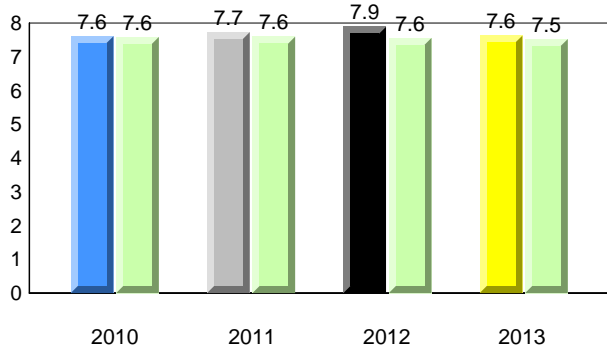

Beginning Sound

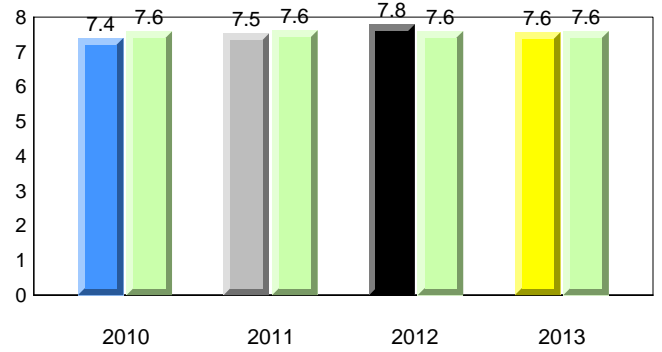

Onset Rhyme

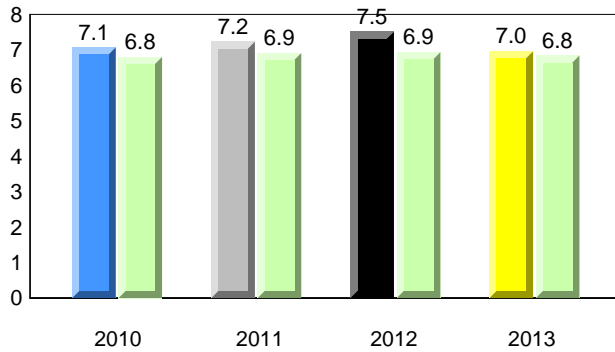

Dictation

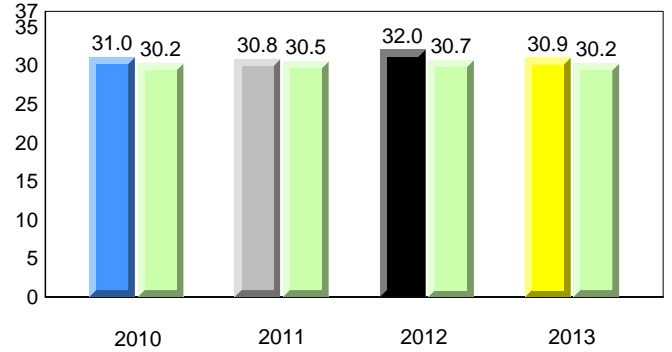

Sight Vocabulary

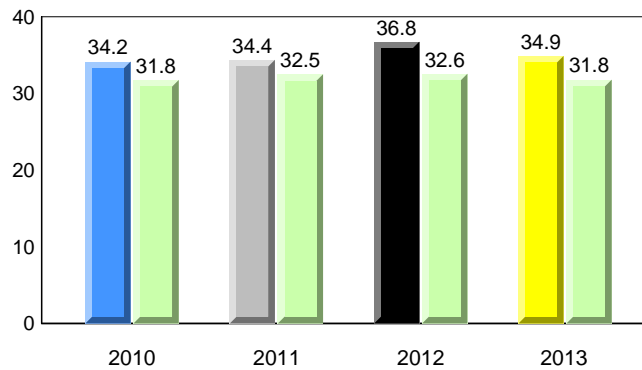

Total Students (AGR): 91
Total Students (Submitted): 90

Instructional Level (January 2010 - January 2013)

Level	2013			2012			2011			2010		
	School	District	Province	School vs District	School vs Province	School vs District	School vs Province	School vs District	School vs Province	School vs District	School vs Province	
I (19)	20.9	18.8	20.6	▲	▲	▲	▲	▼	▼	▼	▼	
F - H (17)	18.7	18.9	17.8	▼	▲	▲	▲	▼	▼	▲	▲	
A - E (38)	41.8	45.3	43.0									
Unknown (17)	18.7	17.0	18.7									

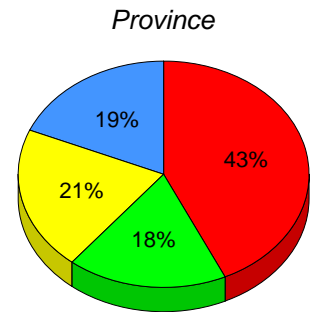
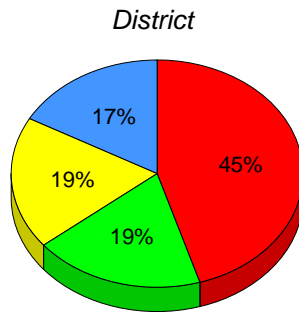
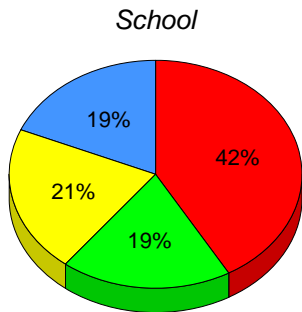

■ I: end of year benchmark.
 ■ F - H: mid - year benchmark.
 ■ A - E
 ■ Unknown

Instructional Level (January 2010 - January 2013)
4 Year Trend
(school averages)

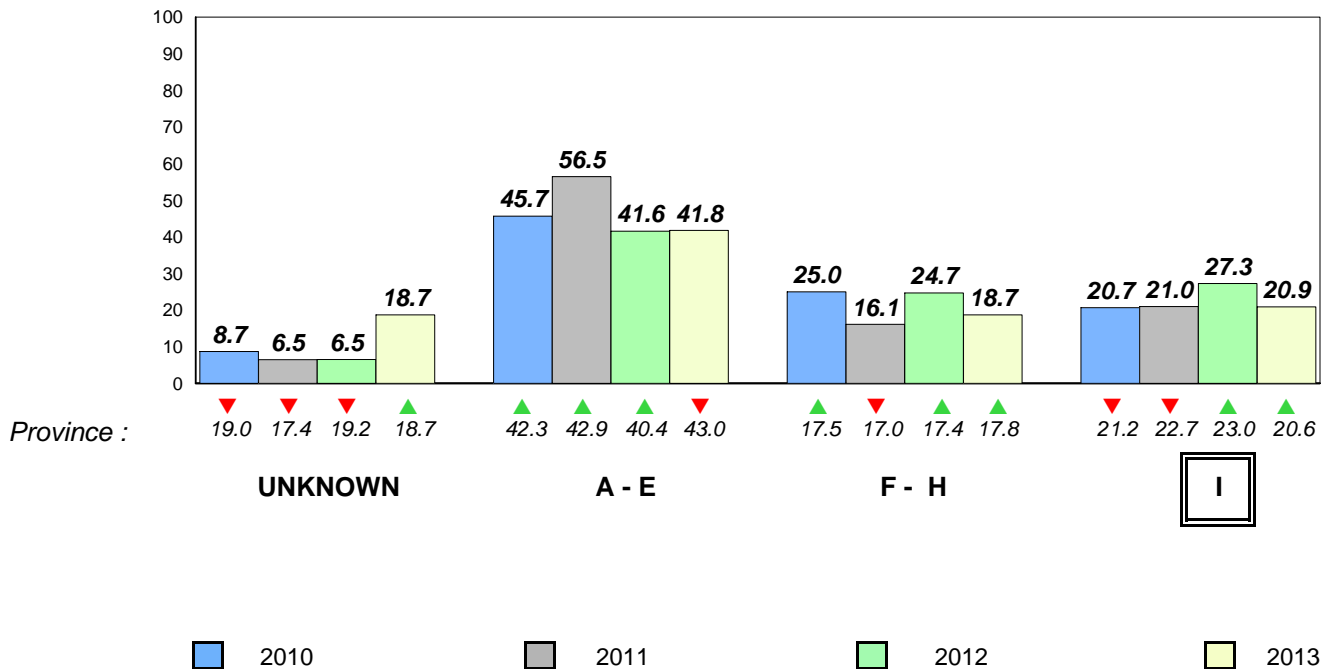

Total Students (AGR): 55

Observation Survey (January 2010 - January 2013)

Total Students (Submitted): 57

4 Year Trend
(school average vs. provincial average)

Rhyme

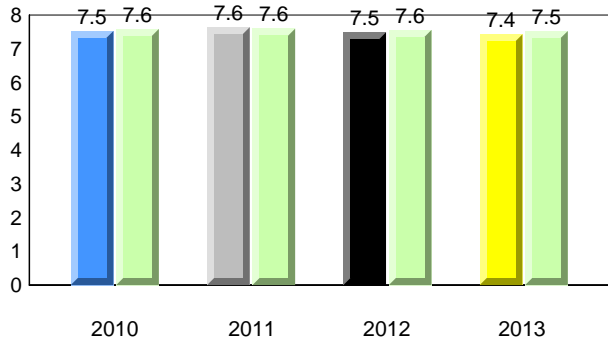

Beginning Sound

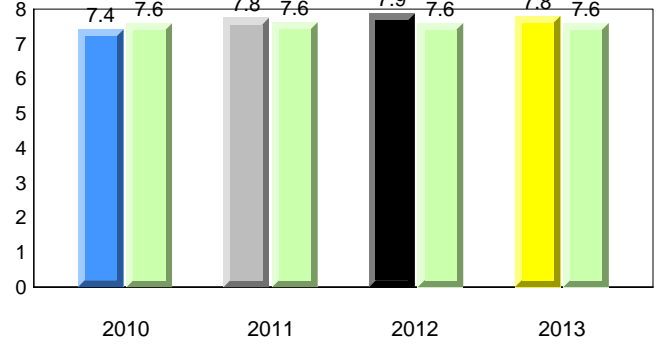

Onset Rhyme

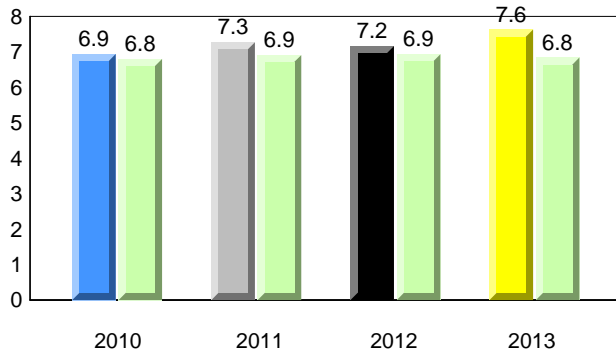

Dictation

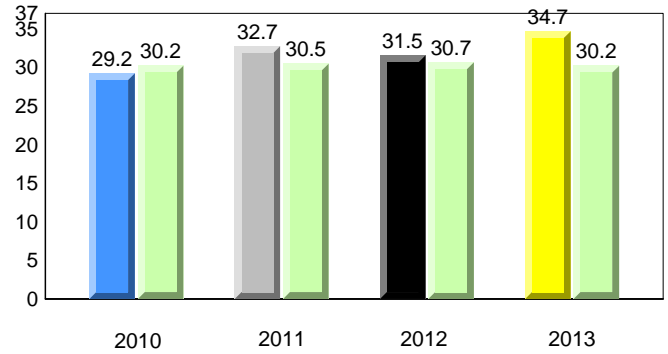

Sight Vocabulary

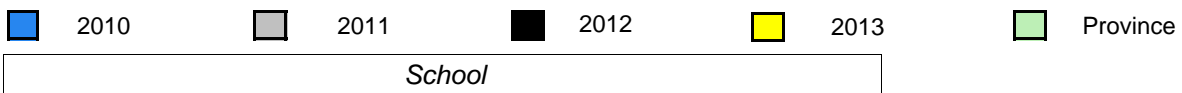
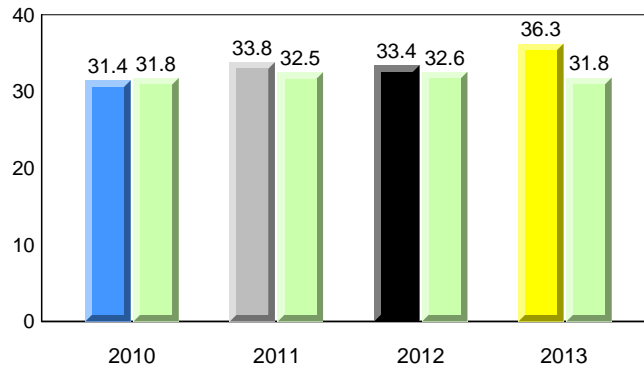

Total Students (AGR): 55
Total Students (Submitted): 57

Instructional Level (January 2010 - January 2013)

Level	2013			2012			2011			2010					
	School	District	Province	School vs District	School vs Province	School vs District	School vs Province	School vs District	School vs Province	School vs District	School vs Province				
I (12)	21.1	14.0	7.0	18.8	10.6	8.1	20.6	11.4	9.2	▲	▲	▼	▼	▼	▲
F - H (20)	35.1	12.3	22.8	18.9	9.5	9.5	17.8	8.8	9.0	▲	▲	▲	▲	▼	▼
A - E (23)	40.4	14.0	26.3	45.3	20.6	24.7	43.0	18.8	24.1						
Unknown (2)	3.5			17.0			18.7								

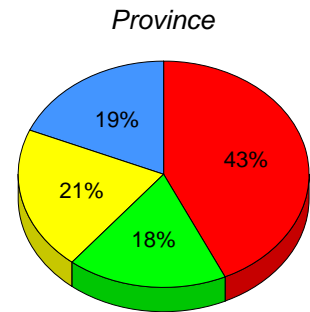
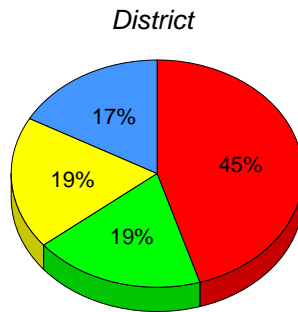
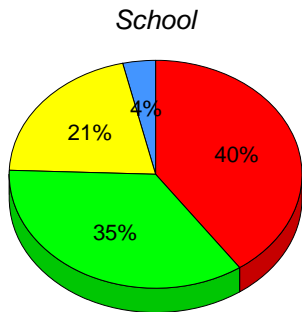

■ I: end of year benchmark.
 ■ F - H: mid - year benchmark.
 ■ A - E
 ■ Unknown

Instructional Level (January 2010 - January 2013)

4 Year Trend
(school averages)

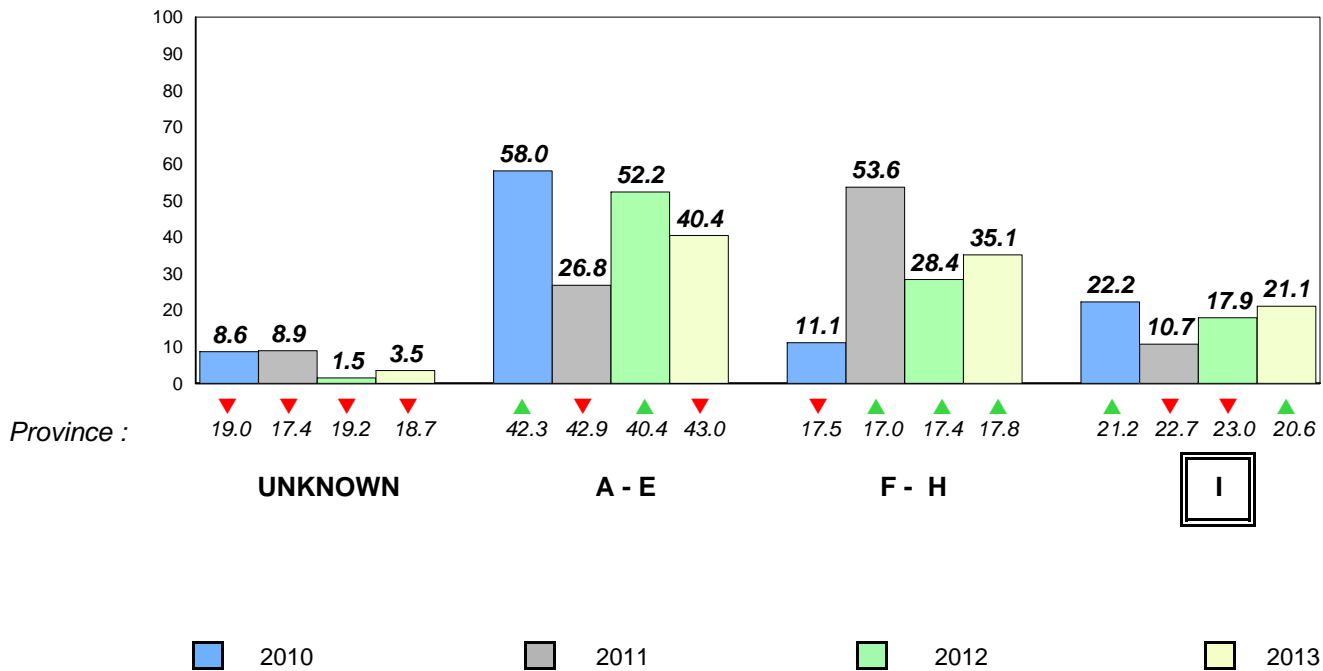

Total Students (AGR): 41

Observation Survey (January 2010 - January 2013)

Total Students (Submitted): 37

4 Year Trend
(school average vs. provincial average)

Rhyme

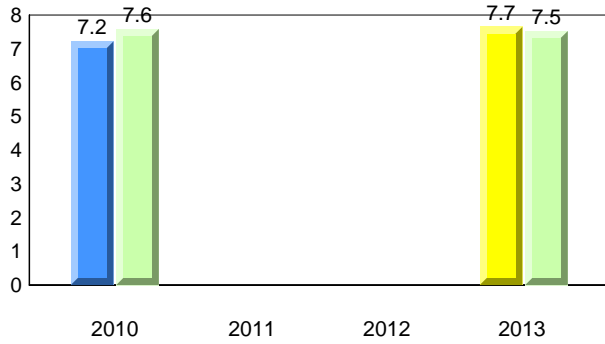

Beginning Sound

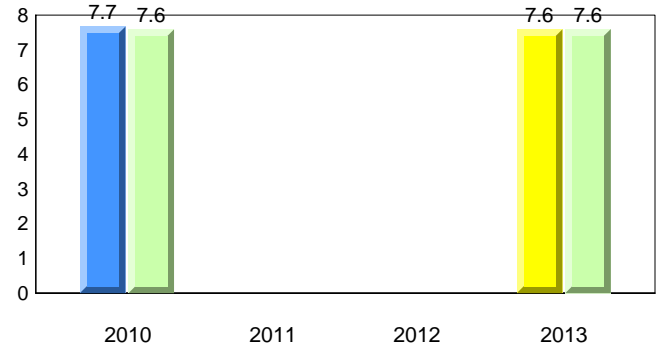

Onset Rhyme

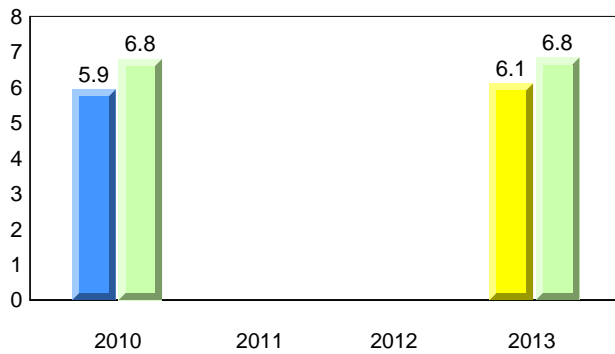

Dictation

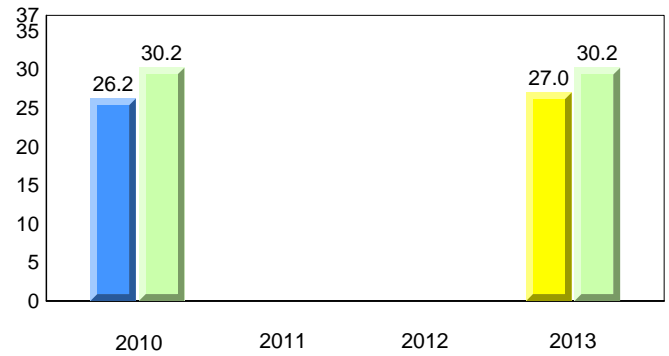

Sight Vocabulary

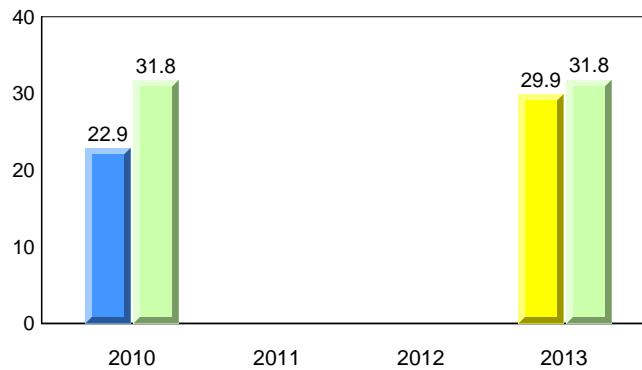

Total Students (AGR): 41
Total Students (Submitted): 37

Instructional Level (January 2010 - January 2013)

Level	2013			2012			2011			2010		
	School	District	Province	School vs District	School vs Province	School vs District	School vs Province	School vs District	School vs Province	School vs District	School vs Province	
I (8)	19.5	18.8	20.6	▲	▼	▲	▲	▼	▼	▼	▼	
F - H (3)	7.3	18.9	17.8	▼	▼	▲	▲	▼	▼	▼	▼	
A - E (19)	46.3	45.3	43.0									
Unknown(11)	26.8	17.0	18.7									

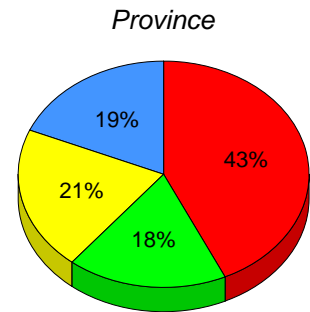
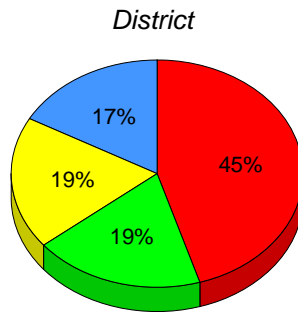
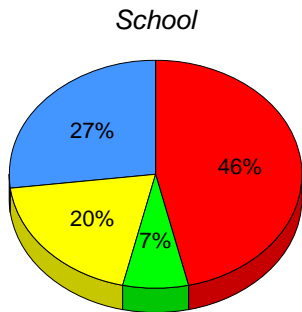

■ I : end of year benchmark.
 ■ F - H : mid - year benchmark.
 ■ A - E
 ■ Unknown

Instructional Level (January 2010 - January 2013)
4 Year Trend
(school averages)

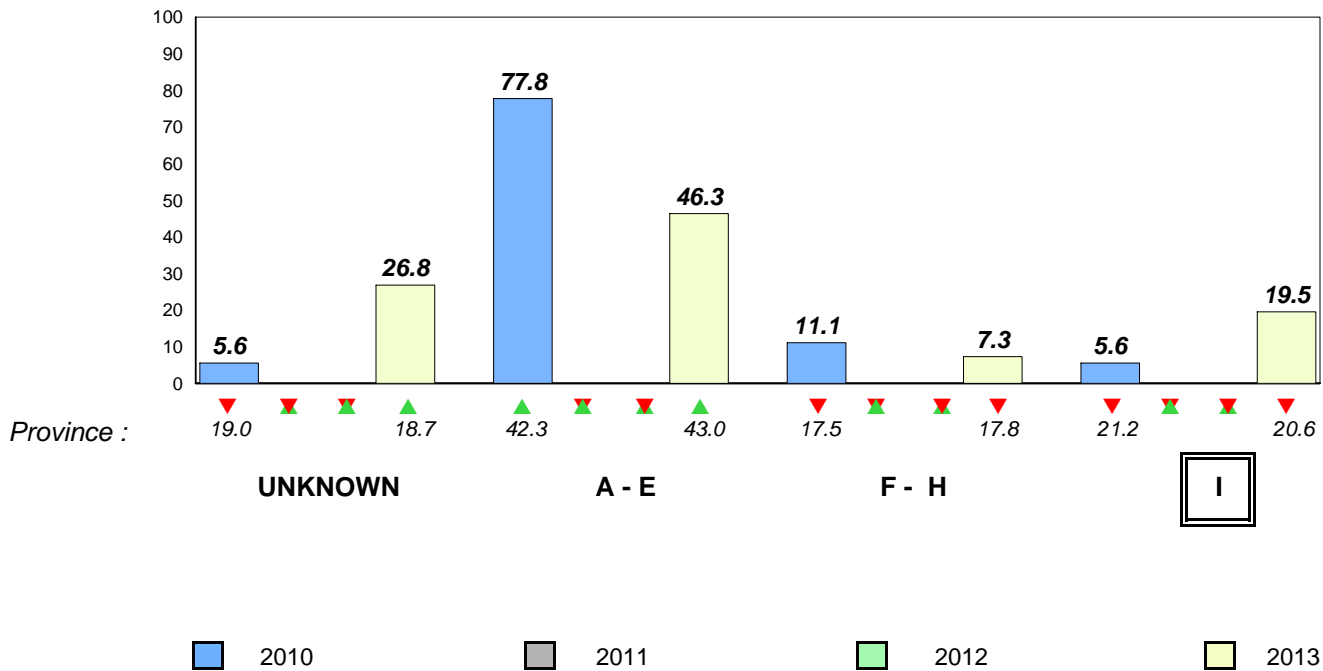

Total Students (AGR): 27

Observation Survey (January 2010 - January 2013)

Total Students (Submitted): 25

4 Year Trend

(school average vs. provincial average)

Rhyme

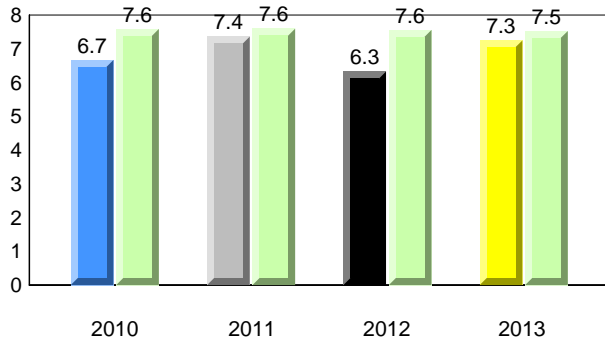

Beginning Sound

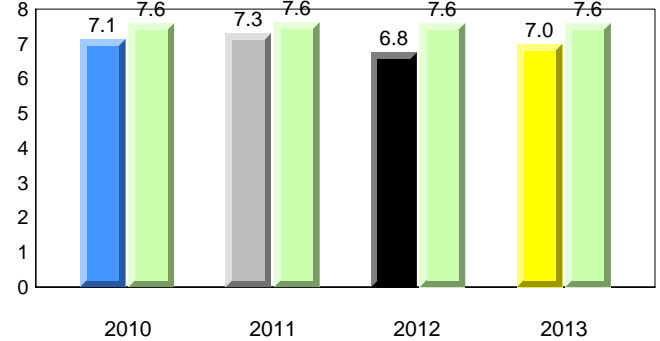

Onset Rhyme

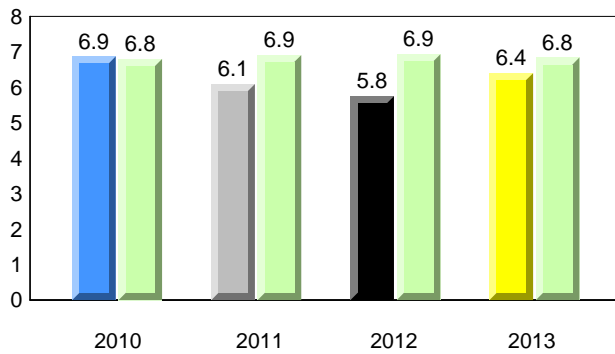

Dictation

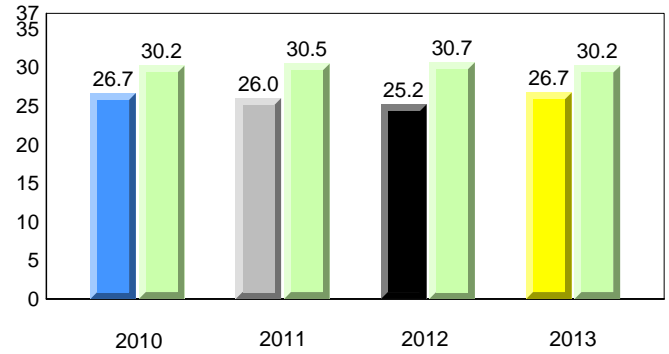

Sight Vocabulary

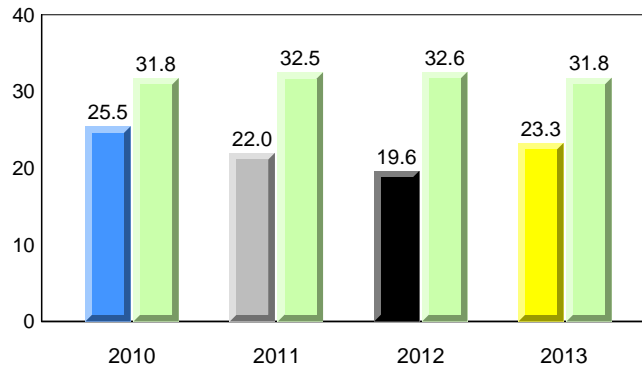

Total Students (AGR): 27
Total Students (Submitted): 25

Instructional Level (January 2010 - January 2013)

Level	2013			2012			2011			2010			
	School	District	Province	School vs District	School vs Province	School vs District	School vs Province	School vs District	School vs Province	School vs District	School vs Province		
I (4)	14.8	11.1	3.7	18.8	10.6	8.1	20.6	11.4	9.2	▼	▼	▼	▼
F - H (5)	18.5	14.8	3.7	18.9	9.5	9.5	17.8	8.8	9.0	▼	▲	▼	▼
A - E (10)	37.0	25.9	11.1	45.3	20.6	24.7	43.0	18.8	24.1				
Unknown (8)	29.6			17.0			18.7						

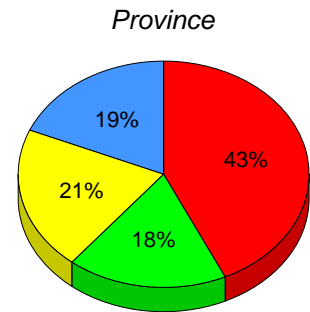
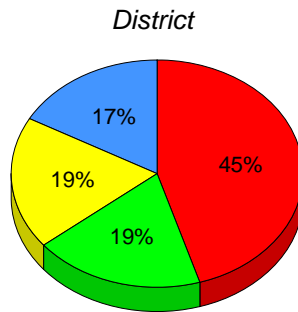
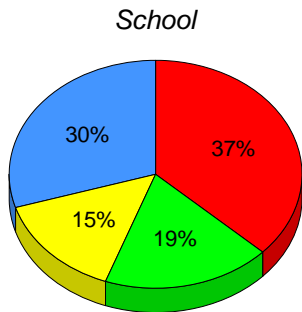

■ I: end of year benchmark.
 ■ F - H: mid - year benchmark.
 ■ A - E
 ■ Unknown

Instructional Level (January 2010 - January 2013)
4 Year Trend
(school averages)

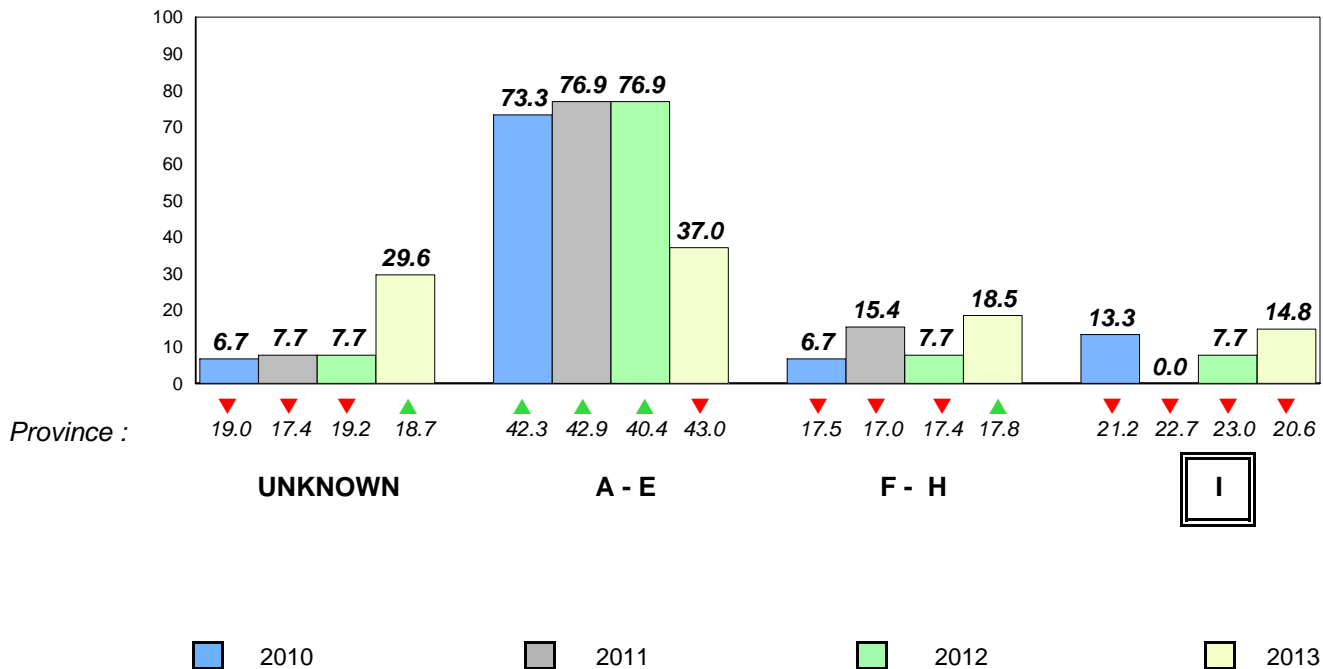

Total Students (AGR): 26

Observation Survey (January 2010 - January 2013)

Total Students (Submitted): 26

4 Year Trend
(school average vs. provincial average)

Rhyme

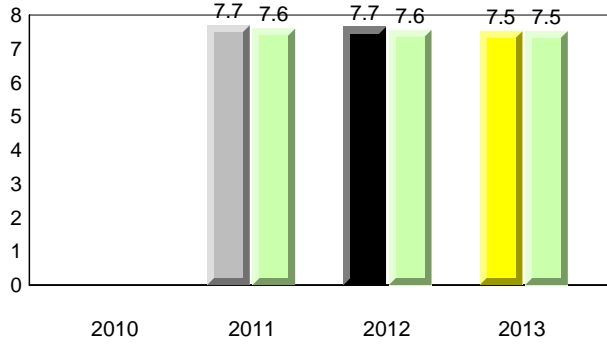

Beginning Sound

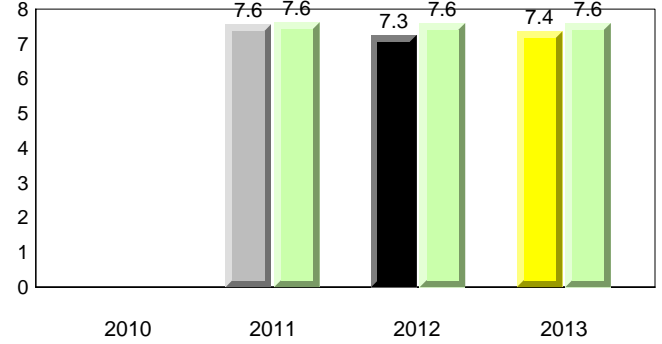

Onset Rhyme

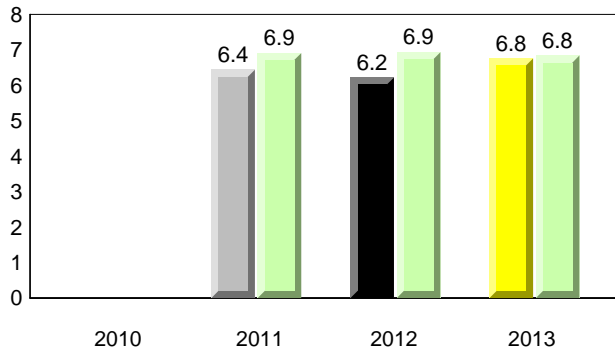

Dictation

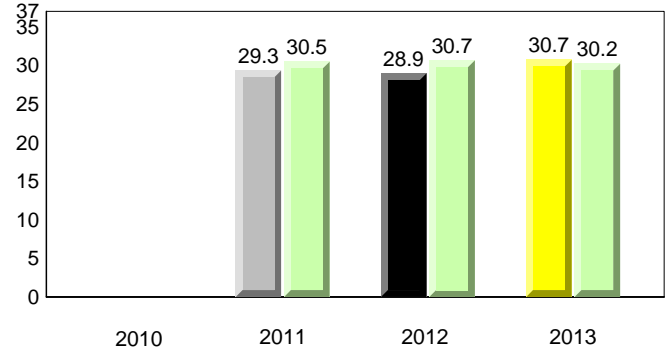

Sight Vocabulary

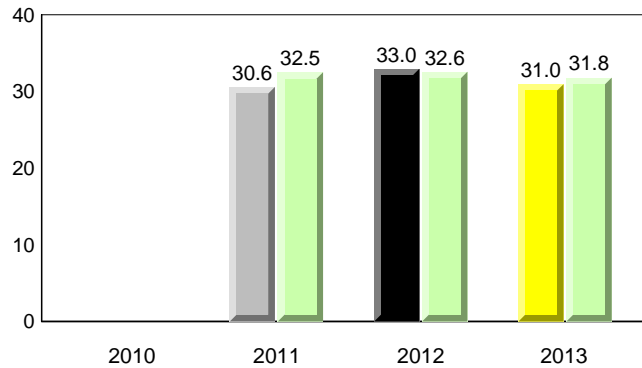

Total Students (AGR): 26
Total Students (Submitted): 26

Instructional Level (January 2010 - January 2013)

Level	2013			2012			2011			2010		
	School	District	Province	School vs District	School vs Province	School vs District	School vs Province	School vs District	School vs Province	School vs District	School vs Province	
I (10)	38.5	18.8	20.6	▲	▲	▲	▲	▼	▼	▼	▼	
F - H (5)	19.2	18.9	17.8	▲	▲	▲	▲	▼	▼	▼	▼	
A - E (10)	38.5	45.3	43.0									
Unknown (1)	3.8	17.0	18.7									

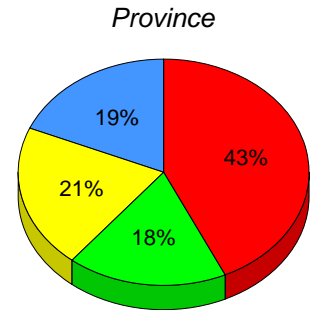
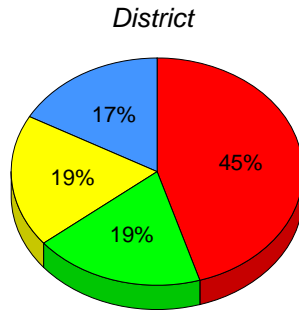
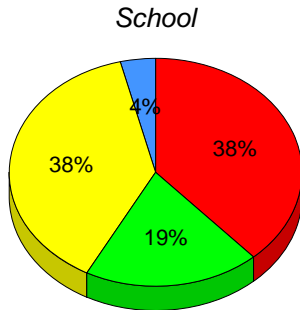

■ I: end of year benchmark.
 ■ F - H: mid - year benchmark.
 ■ A - E
 ■ Unknown

Instructional Level (January 2010 - January 2013)
4 Year Trend
(school averages)

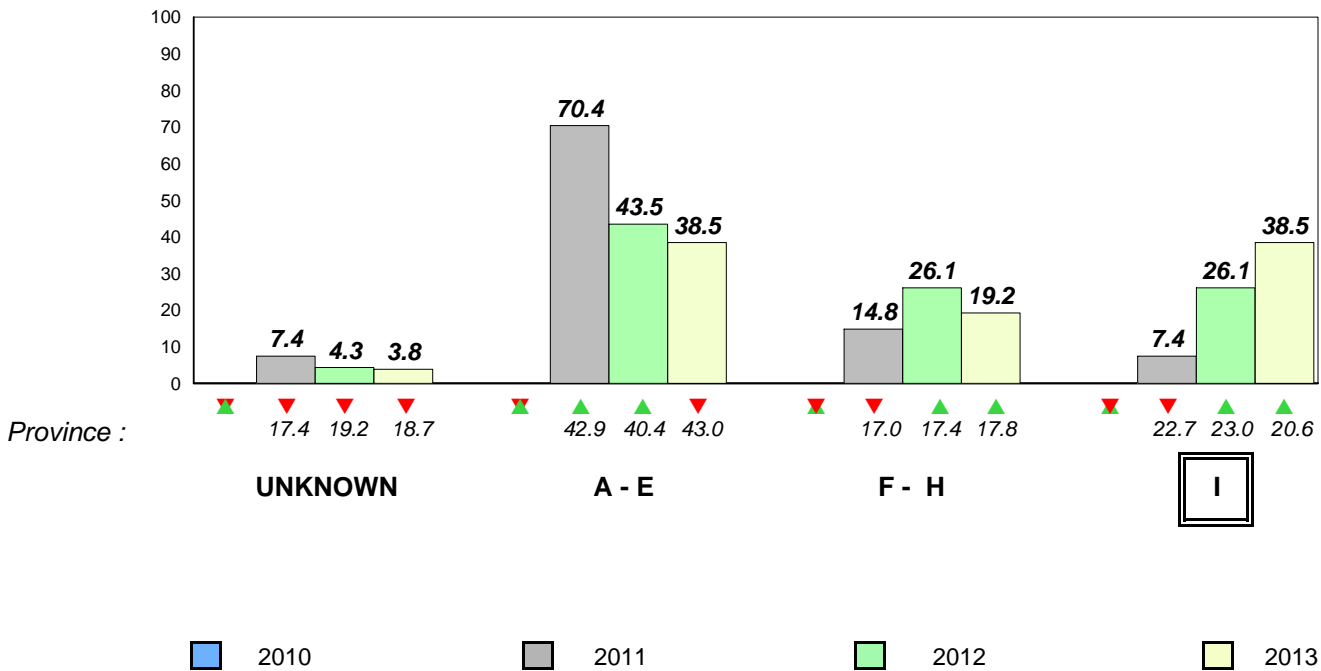

Total Students (AGR): 45

Observation Survey (January 2010 - January 2013)
4 Year Trend

Total Students (Submitted): 45

(school average vs. provincial average)

Rhyme

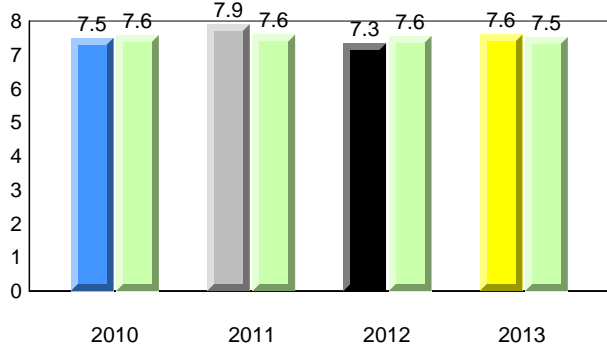

Beginning Sound

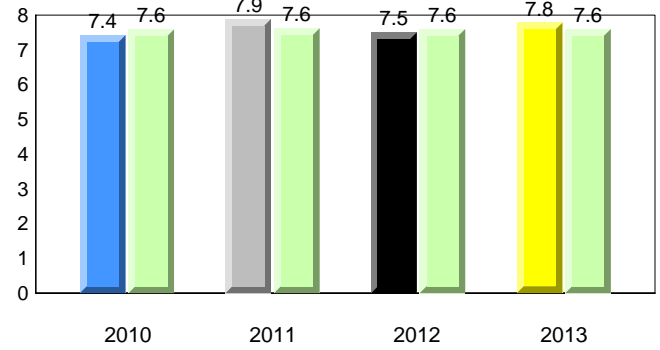

Onset Rhyme

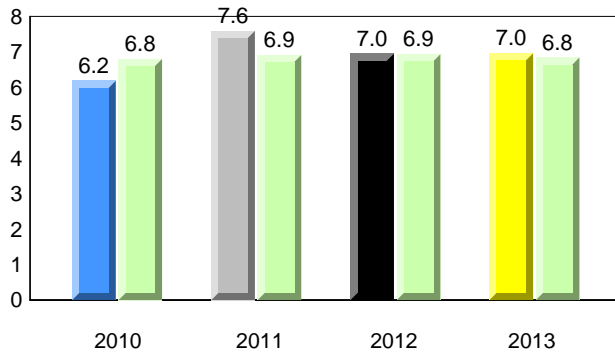

Dictation

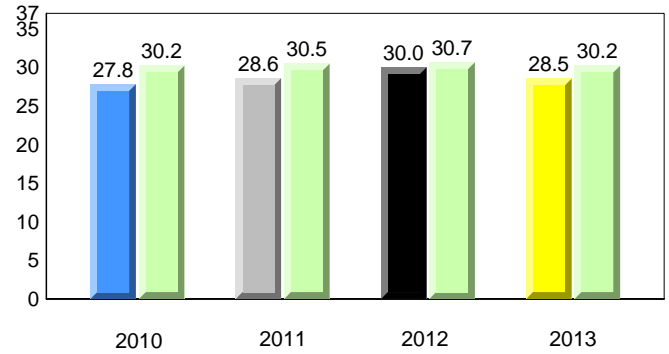

Sight Vocabulary

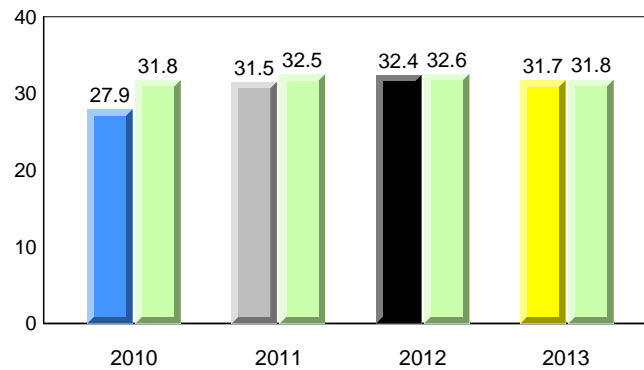

Total Students (AGR): 45
Total Students (Submitted): 45

Instructional Level (January 2010 - January 2013)

Level	2013			2012			2011			2010					
	School	District	Province	School vs District	School vs Province	School vs District	School vs Province	School vs District	School vs Province	School vs District	School vs Province				
I (15)	33.3	24.4	8.9	18.8	10.6	8.1	20.6	11.4	9.2	▲	▲	▲	▲		
F - H (8)	17.8	6.7	11.1	18.9	9.5	9.5	17.8	8.8	9.0	▼	▲	▼	▼	▲	▲
A - E (17)	37.8	20.0	17.8	45.3	20.6	24.7	43.0	18.8	24.1						
Unknown (5)	11.1			17.0			18.7								

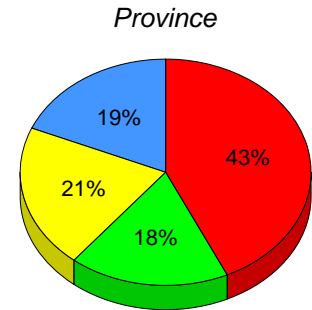
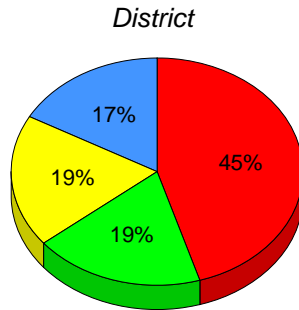
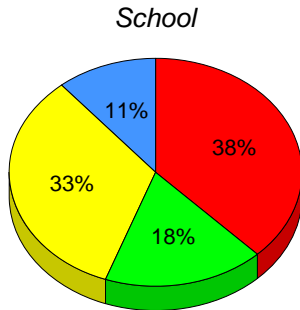

■ I : end of year benchmark.
 ■ F - H : mid - year benchmark.
 ■ A - E
 ■ Unknown

Instructional Level (January 2010 - January 2013)
4 Year Trend
(school averages)

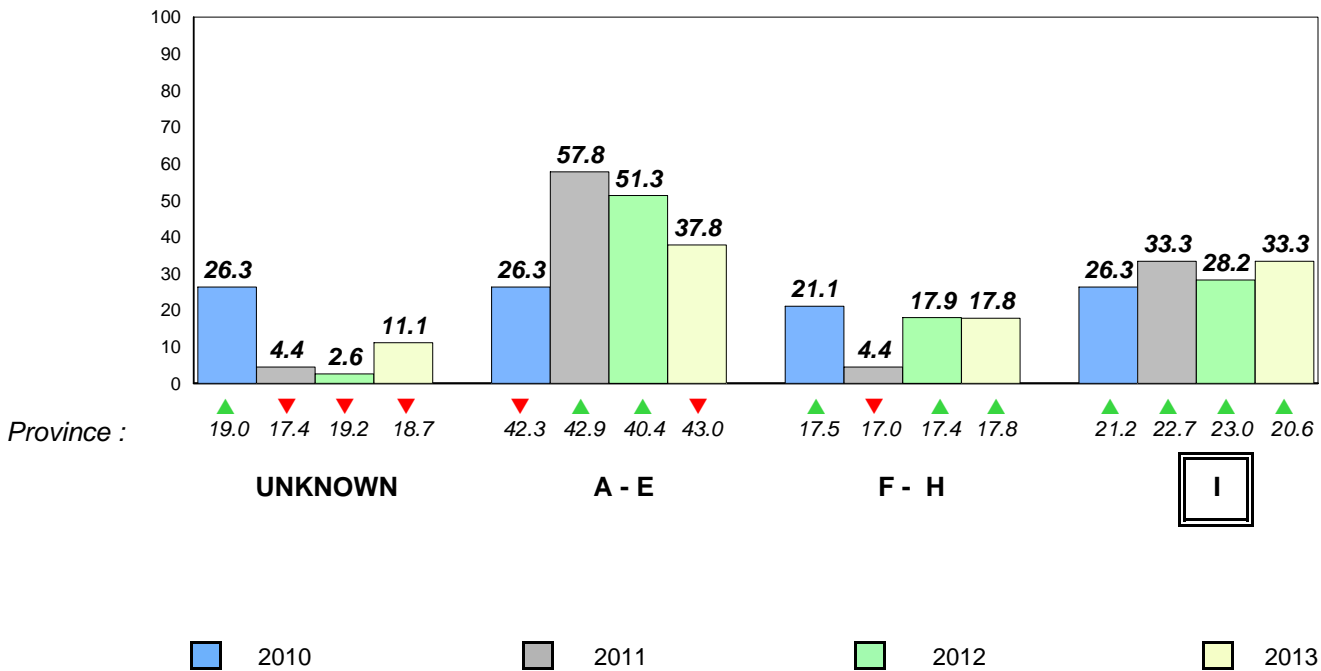

Total Students (AGR): 68

Observation Survey (January 2010 - January 2013)

Total Students (Submitted): 68

4 Year Trend
(school average vs. provincial average)

Rhyme

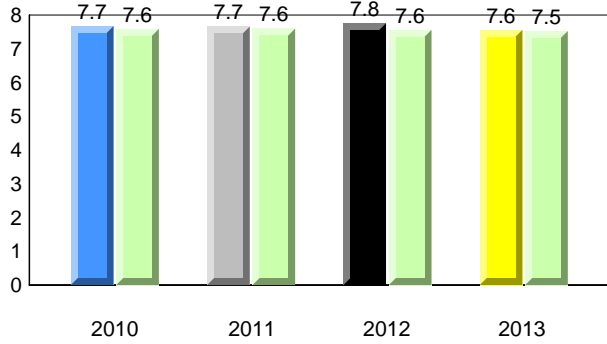

Beginning Sound

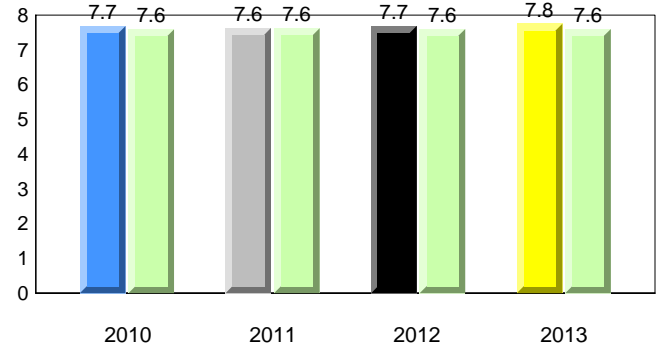

Onset Rhyme

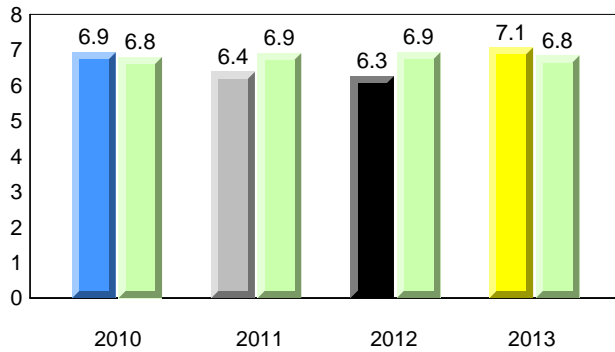

Dictation

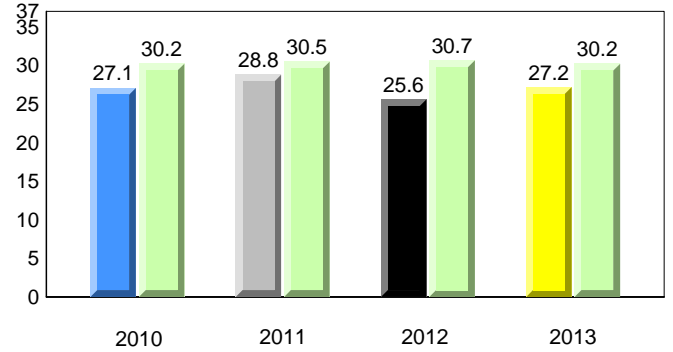

Sight Vocabulary

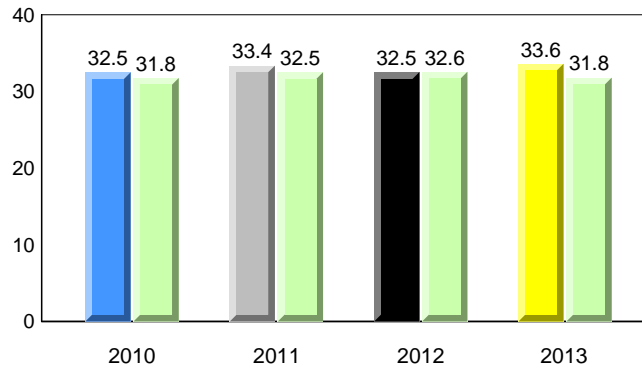

Total Students (AGR): 68
Total Students (Submitted): 68

Instructional Level (January 2010 - January 2013)

Level	2013			2012			2011			2010							
	School	District	Province	School vs District	School vs Province	School vs District	School vs Province	School vs District	School vs Province	School vs District	School vs Province						
I (15)	22.1	11.8	10.3	18.8	10.6	8.1	20.6	11.4	9.2	▲	▲	▼	▼	▲	▲	▲	▲
F - H (12)	17.6	5.9	11.8	18.9	9.5	9.5	17.8	8.8	9.0	▼	▼	▲	▲	▼	▼	▼	▼
A - E (39)	57.4	30.9	26.5	45.3	20.6	24.7	43.0	18.8	24.1								
Unknown (2)	2.9			17.0			18.7										

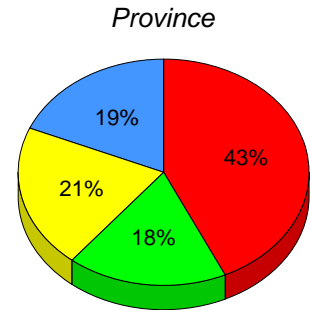
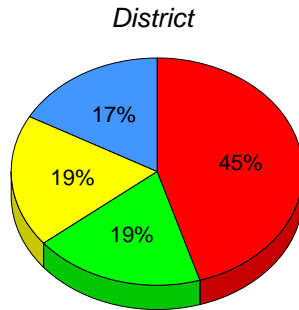
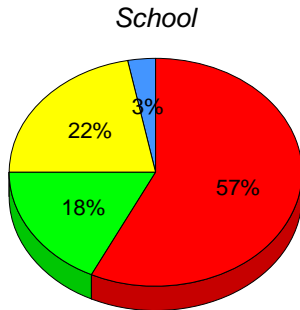

■ I: end of year benchmark.
 ■ F - H: mid - year benchmark.
 ■ A - E
 ■ Unknown

Instructional Level (January 2010 - January 2013)
4 Year Trend
(school averages)

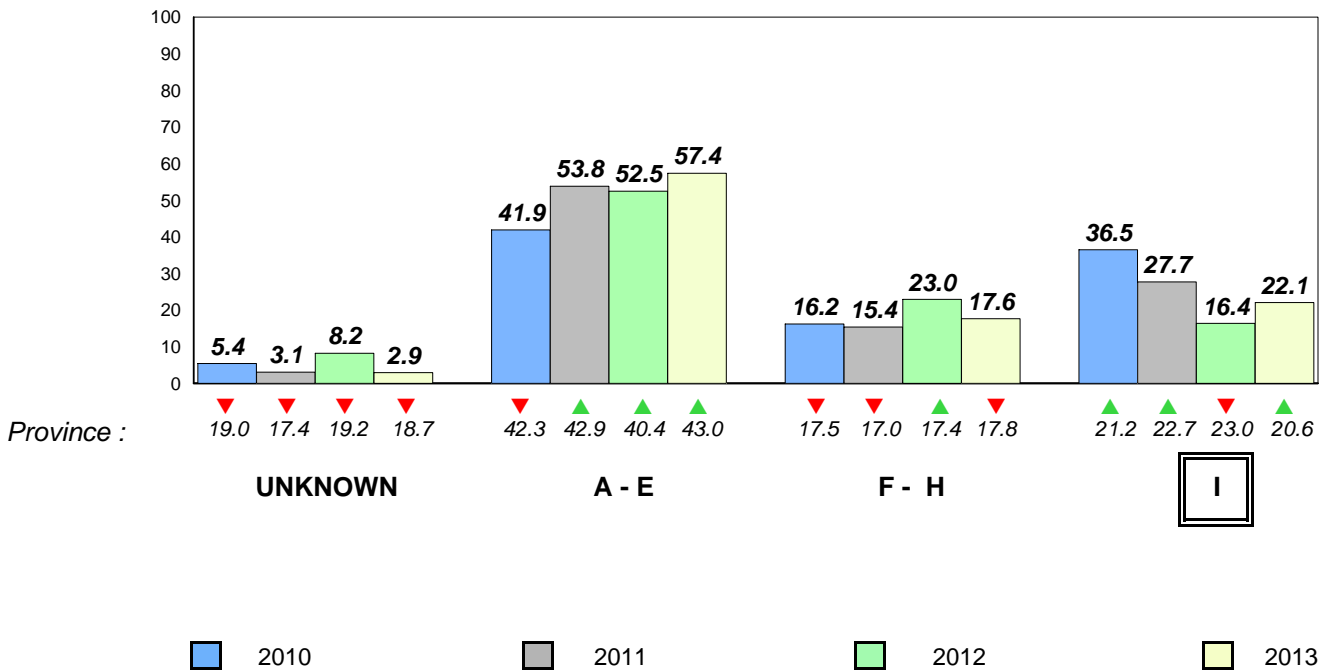

Total Students (AGR): 23

Observation Survey (January 2010 - January 2013)
4 Year Trend

Total Students (Submitted): 23

(school average vs. provincial average)

Rhyme

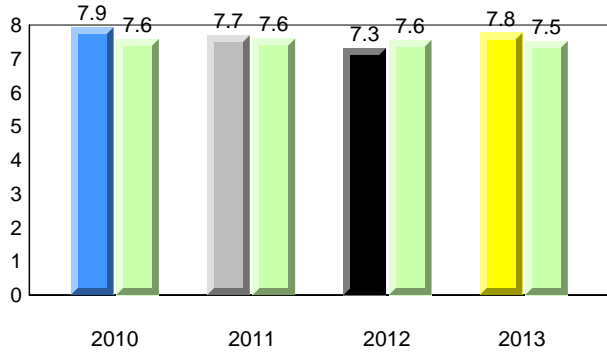

Beginning Sound

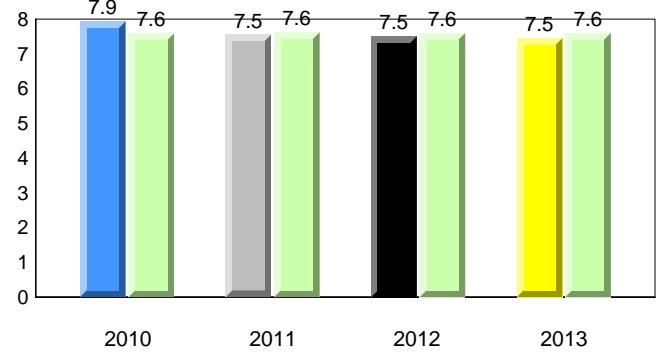

Onset Rhyme

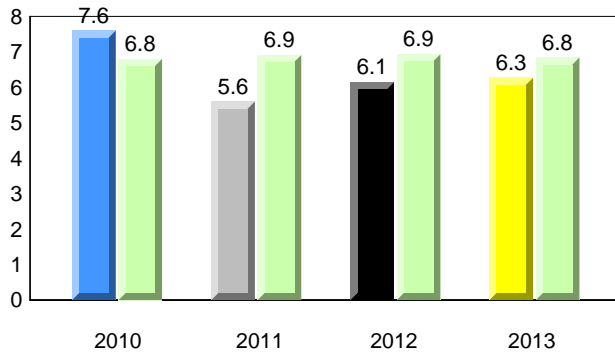

Dictation

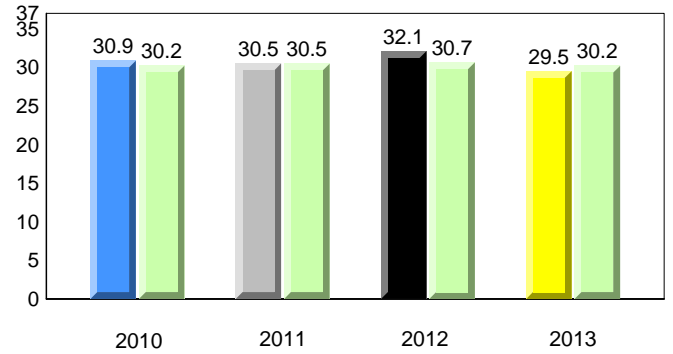

Sight Vocabulary

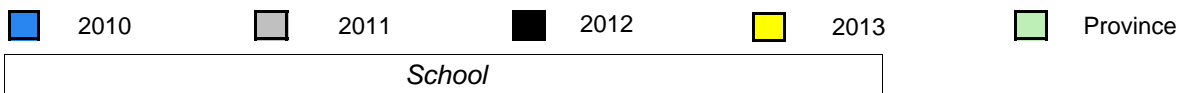
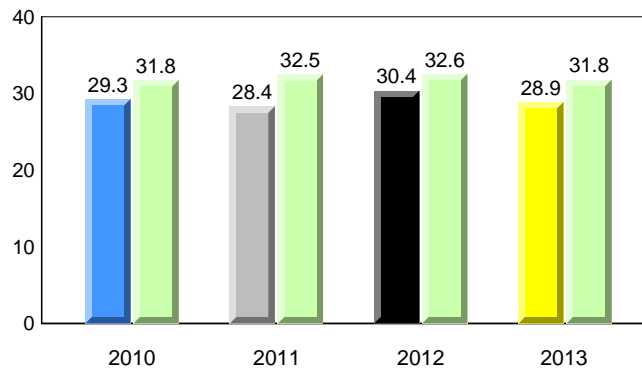

Total Students (AGR): 23
Total Students (Submitted): 23

Instructional Level (January 2010 - January 2013)

Level	2013			2012			2011			2010		
	School	District	Province	School vs District	School vs Province	School vs District	School vs Province	School vs District	School vs Province	School vs District	School vs Province	
I (1)	4.3	18.8	20.6	▼	▼	▼	▼	▼	▼	▼	▼	
F - H (2)	8.7	18.9	17.8	▼	▼	▼	▼	▼	▼	▼	▼	
A - E (16)	69.6	45.3	43.0									
Unknown (4)	17.4	17.0	18.7									

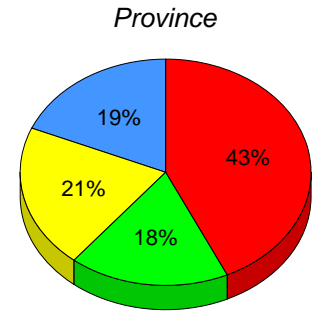
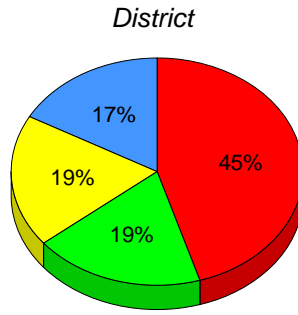
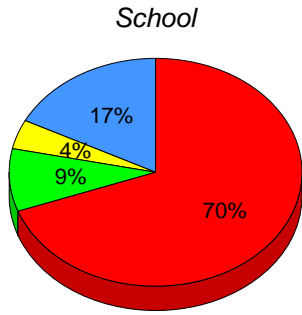

■ I: end of year benchmark.
 ■ F - H: mid - year benchmark.
 ■ A - E
 ■ Unknown

Instructional Level (January 2010 - January 2013)
4 Year Trend
(school averages)

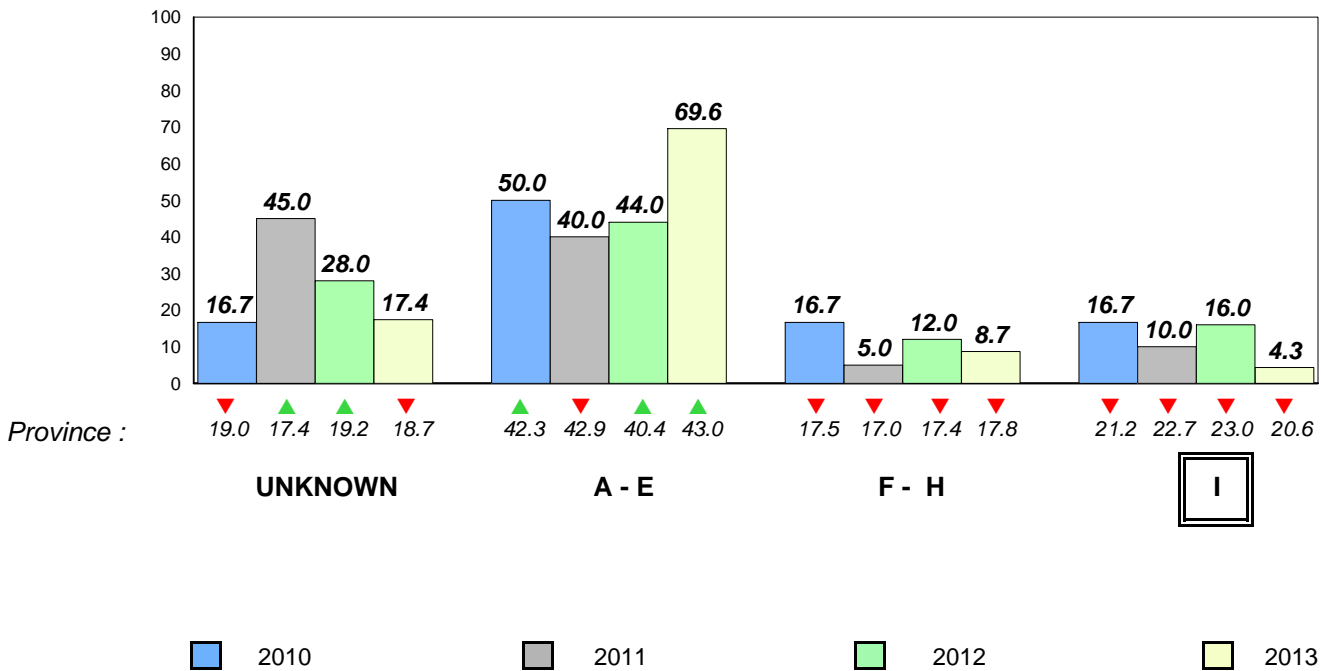

Total Students (AGR): 39

Observation Survey (January 2010 - January 2013)

Total Students (Submitted): 39

4 Year Trend
(school average vs. provincial average)

Rhyme

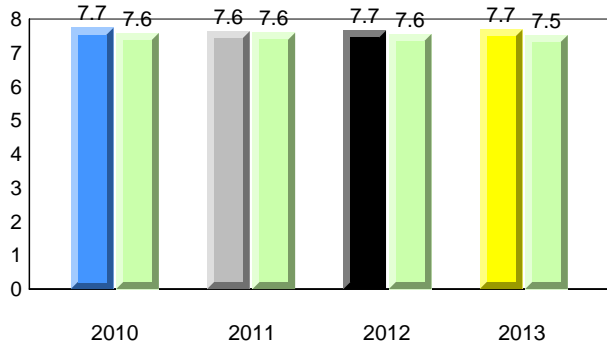

Beginning Sound

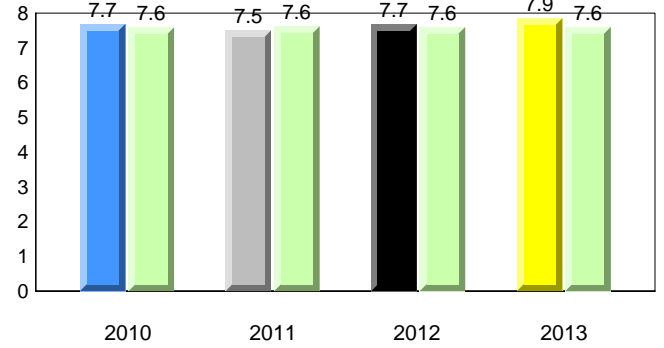

Onset Rhyme

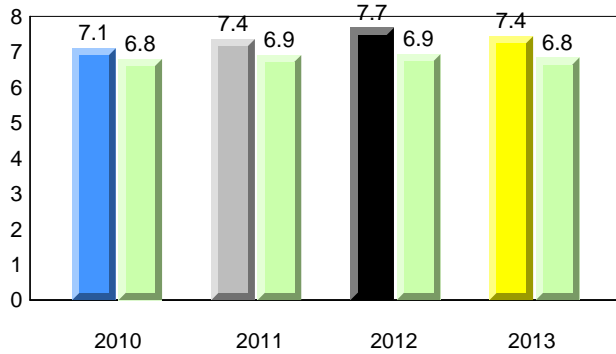

Dictation

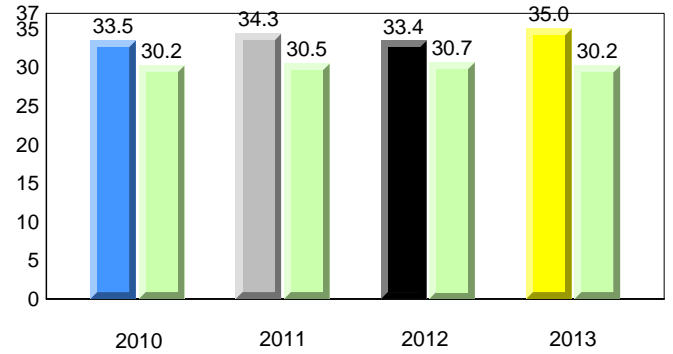

Sight Vocabulary

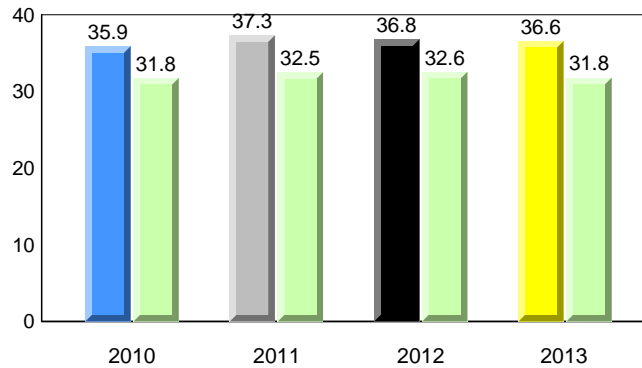

Total Students (AGR): 39
Total Students (Submitted): 39

Instructional Level (January 2010 - January 2013)

Level	2013			2012			2011			2010			
	School	District	Province	School vs District	School vs Province	School vs District	School vs Province	School vs District	School vs Province	School vs District	School vs Province		
I (21)	53.8	33.3	20.5	18.8	10.6	8.1	20.6	11.4	9.2	▲	▲	▲	▲
F - H (7)	17.9	5.1	12.8	18.9	9.5	9.5	17.8	8.8	9.0	▼	▲	▼	▼
A - E (11)	28.2	10.3	17.9	45.3	20.6	24.7	43.0	18.8	24.1				
Unknown (0)	0.0			17.0			18.7						

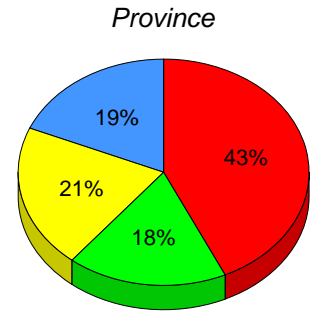
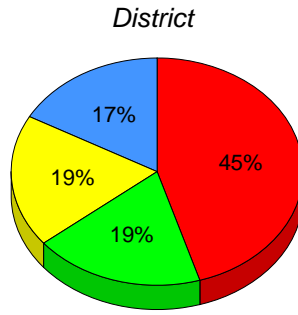
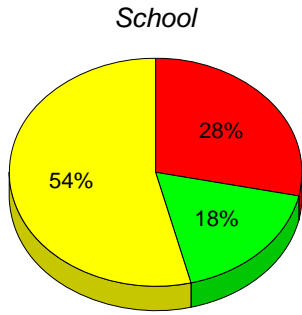

■ I: end of year benchmark.
 ■ F - H: mid - year benchmark.
 ■ A - E
 ■ Unknown

Instructional Level (January 2010 - January 2013)
4 Year Trend
(school averages)

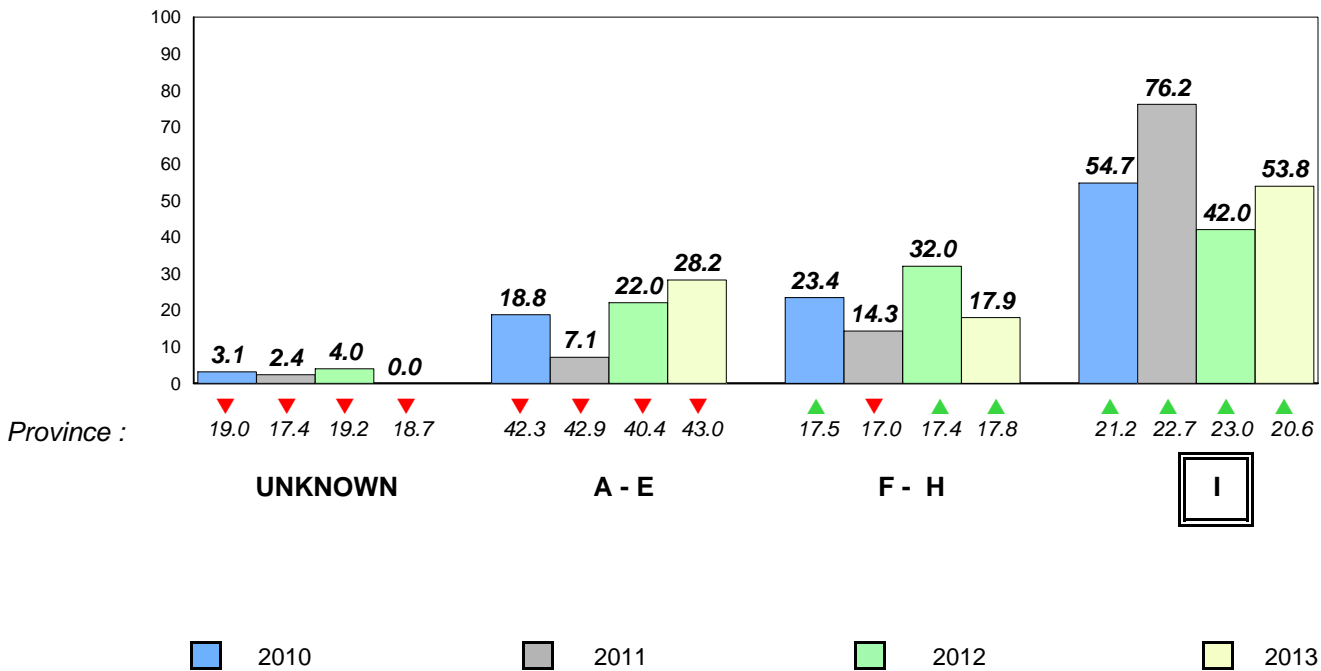

Total Students (AGR): 73

Observation Survey (January 2010 - January 2013)
4 Year Trend

Total Students (Submitted): 69

(school average vs. provincial average)

Rhyme

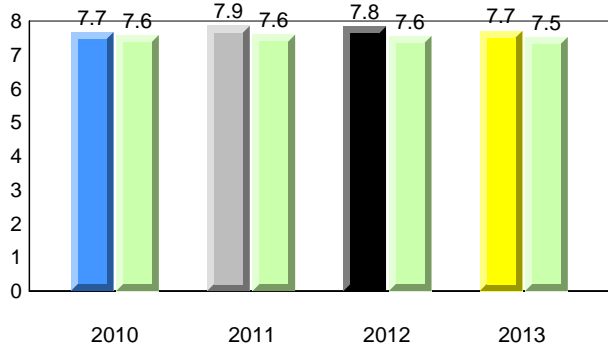

Beginning Sound

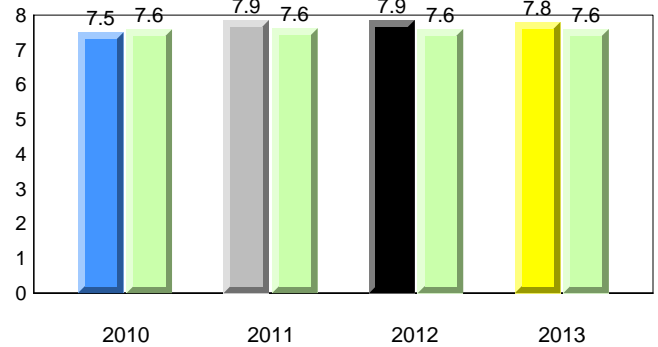

Onset Rhyme

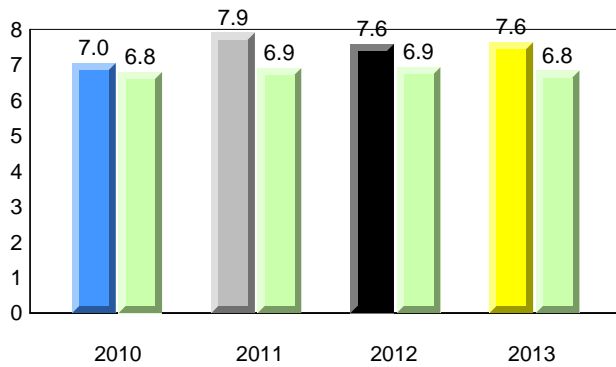

Dictation

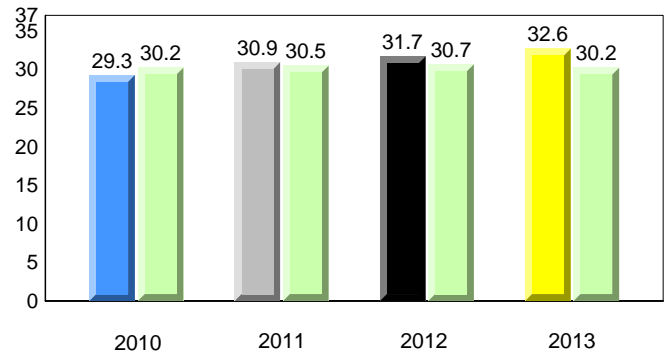

Sight Vocabulary

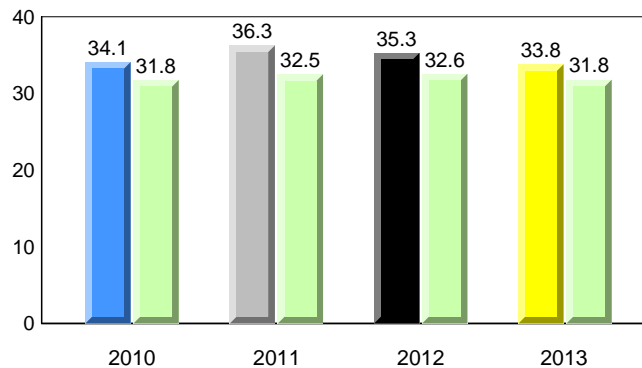

Total Students (AGR): 73
Total Students (Submitted): 69

Instructional Level (January 2010 - January 2013)

Level	2013			2012			2011			2010		
	School	District	Province	School vs District	School vs Province	School vs District	School vs Province	School vs District	School vs Province	School vs District	School vs Province	
I (6)	8.2	10.6	8.1	▼	▼	▼	▼	▼	▼	▼	▼	
F - H (15)	20.5	9.5	9.5	▲	▲	▼	▼	▼	▼	▼	▼	
A - E (42)	57.5	20.6	24.7									
Unknown(10)	13.7	17.0	18.7									

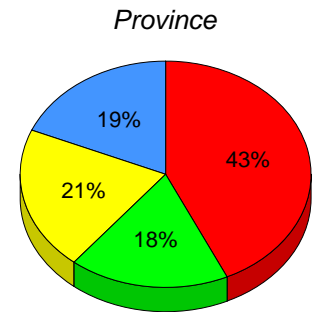
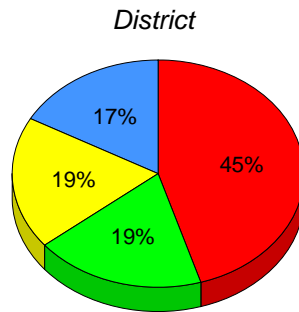
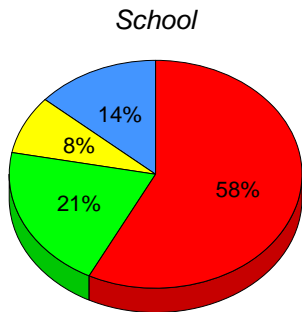

I: end of year benchmark. F - H: mid - year benchmark. A - E Unknown

Instructional Level (January 2010 - January 2013)

4 Year Trend
(school averages)

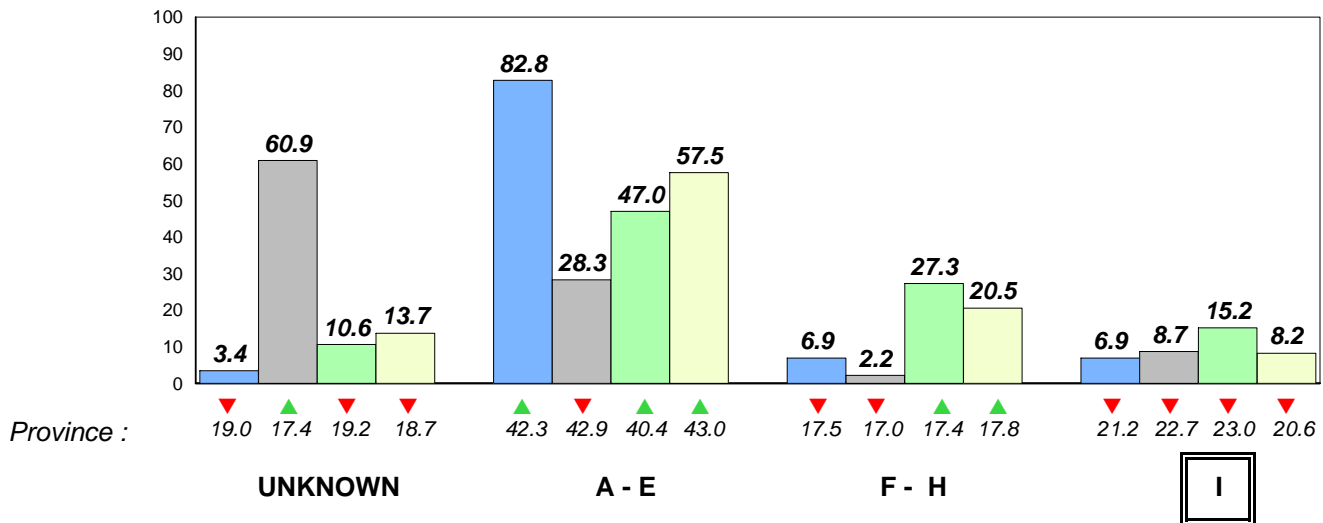

2010 2011 2012 2013

Total Students (AGR): 28

Observation Survey (January 2010 - January 2013)
4 Year Trend

Total Students (Submitted): 28

(school average vs. provincial average)

Rhyme

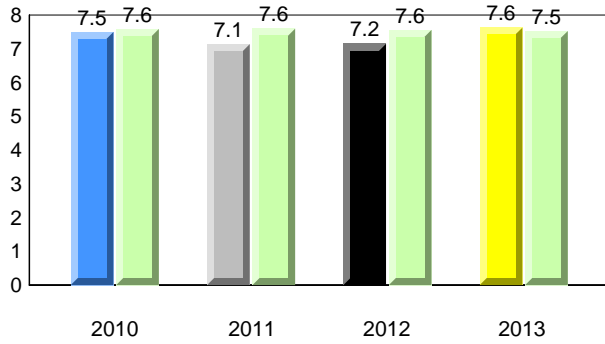

Beginning Sound

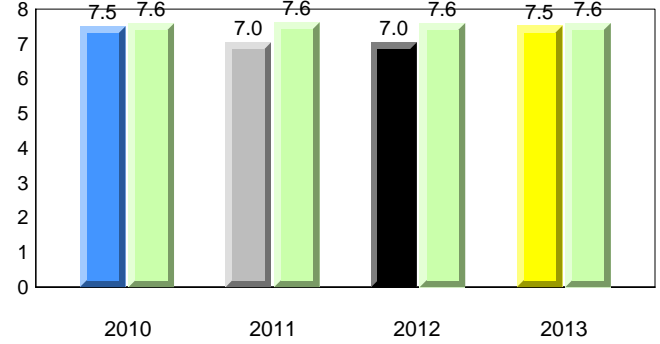

Onset Rhyme

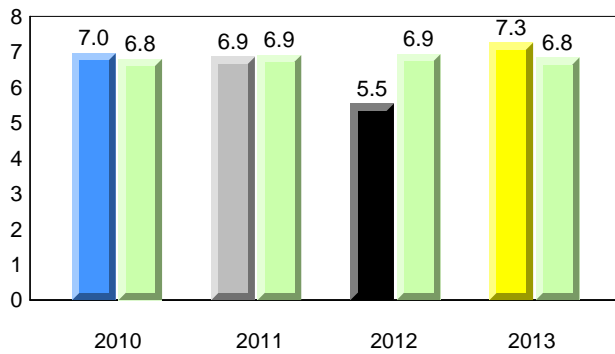

Dictation

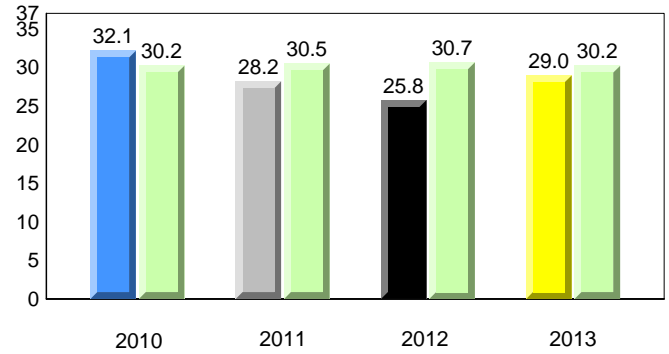

Sight Vocabulary

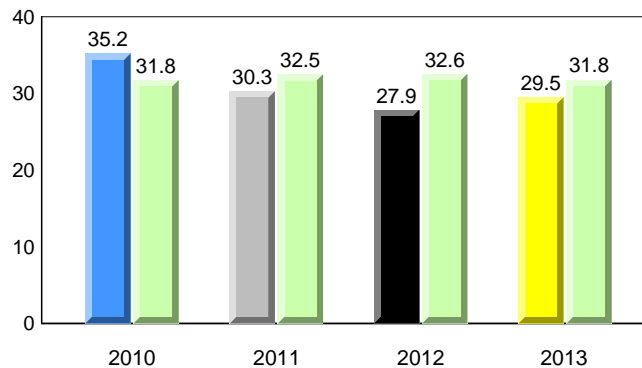

Total Students (AGR): 28
Total Students (Submitted): 28

Instructional Level (January 2010 - January 2013)

Level	2013			2012			2011			2010					
	School	District	Province	School vs District	School vs Province	School vs District	School vs Province	School vs District	School vs Province	School vs District	School vs Province				
I (3)	10.7	10.7	0.0	18.8	10.6	8.1	20.6	11.4	9.2	▼	▼	▲	▲	▼	▼
F - H (1)	3.6	0.0	3.6	18.9	9.5	9.5	17.8	8.8	9.0	▼	▼	▼	▼	▲	▼
A - E (18)	64.3	32.1	32.1	45.3	20.6	24.7	43.0	18.8	24.1						
Unknown (6)	21.4			17.0			18.7								

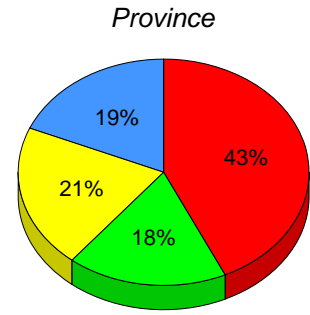
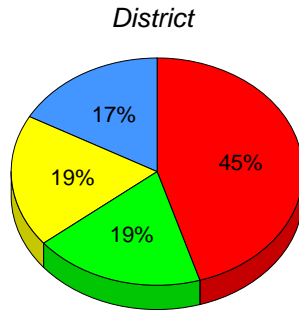
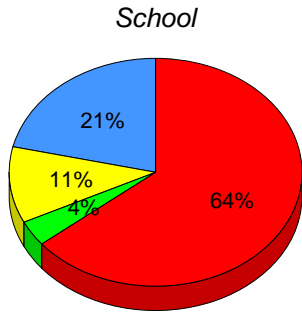

■ I: end of year benchmark.
 ■ F - H: mid - year benchmark.
 ■ A - E
 ■ Unknown

Instructional Level (January 2010 - January 2013)
4 Year Trend (school averages)

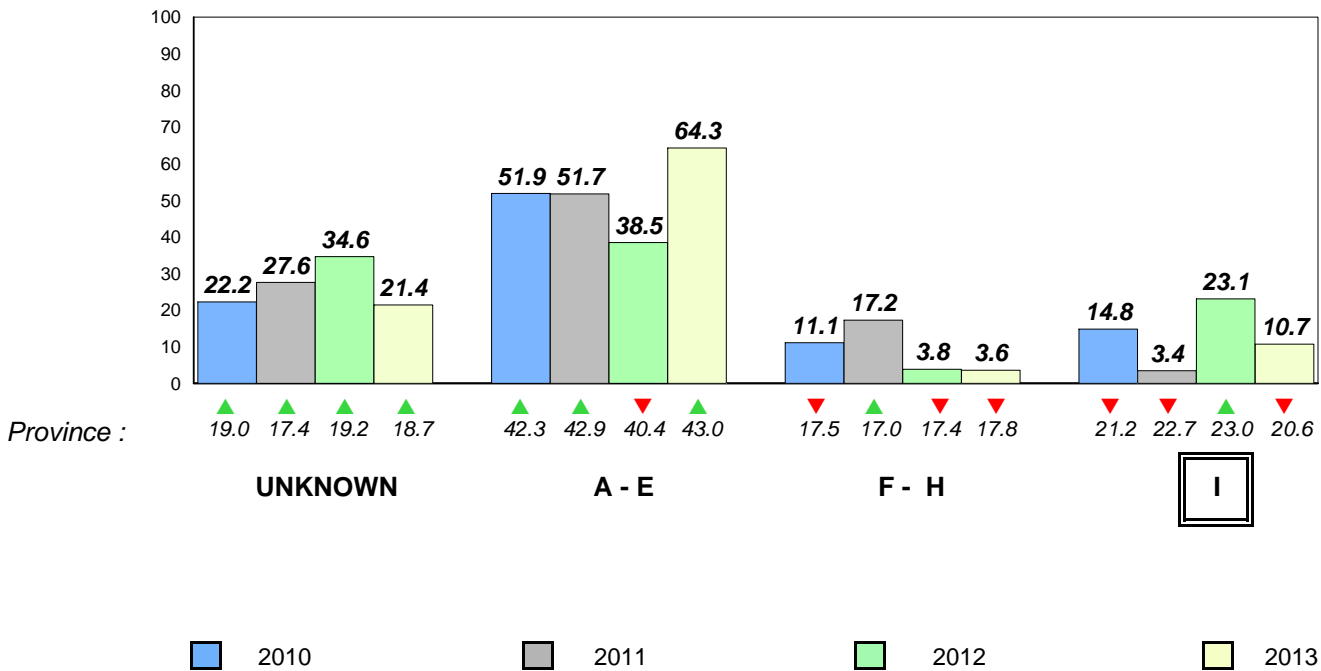

Total Students (AGR): 25

Observation Survey (January 2010 - January 2013)
4 Year Trend

Total Students (Submitted): 25

(school average vs. provincial average)

Rhyme

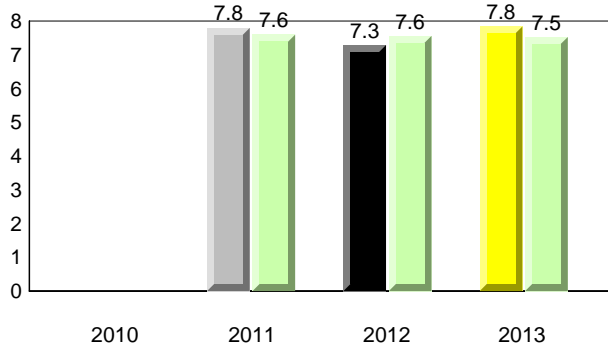

Beginning Sound

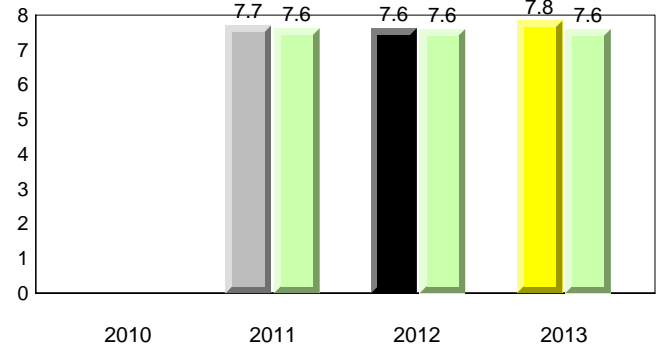

Onset Rhyme

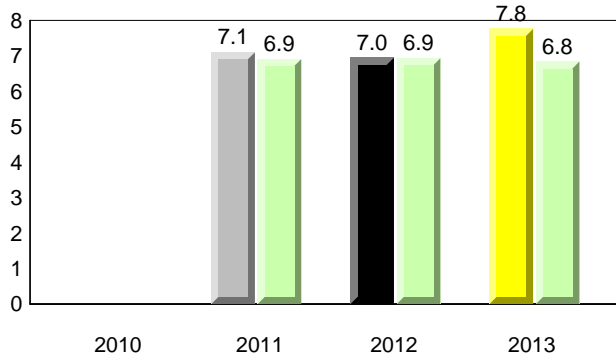

Dictation

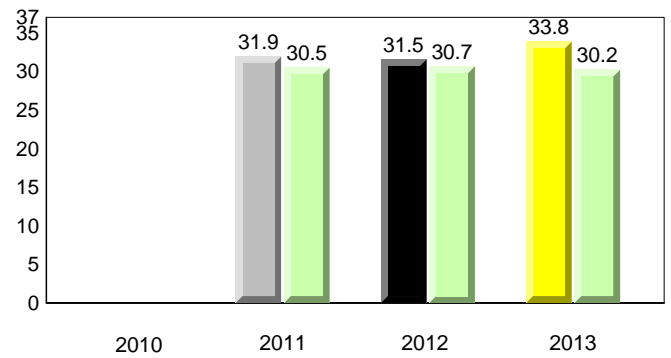

Sight Vocabulary

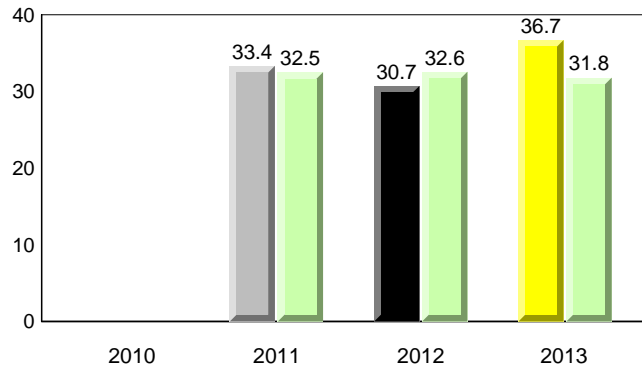

Total Students (AGR): 25
Total Students (Submitted): 25

Instructional Level (January 2010 - January 2013)

Level	2013			2012			2011			2010		
	School	District	Province	School vs District	School vs Province	School vs District	School vs Province	School vs District	School vs Province	School vs District	School vs Province	
I (8)	32.0	18.8	20.6	▲	▲	▼	▼	▲	▲	▼	▼	
F - H (8)	32.0	18.9	17.8	▲	▲	▲	▲	▼	▼	▼	▼	
A - E (9)	36.0	45.3	43.0									
Unknown (0)	0.0	17.0	18.7									

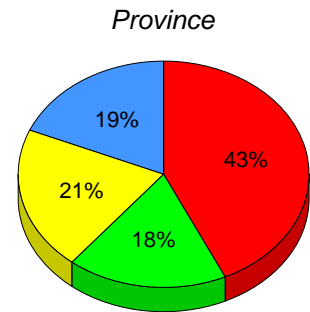
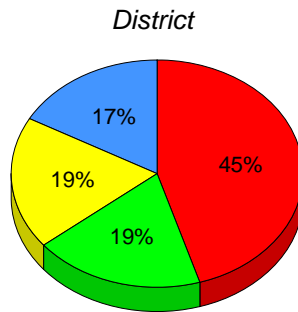
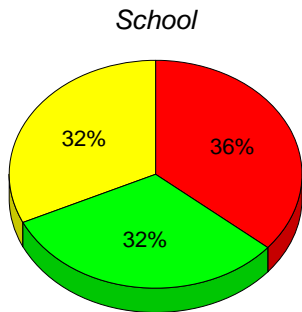

■ I: end of year benchmark.
 ■ F - H: mid - year benchmark.
 ■ A - E
 ■ Unknown

Instructional Level (January 2010 - January 2013)
4 Year Trend
(school averages)

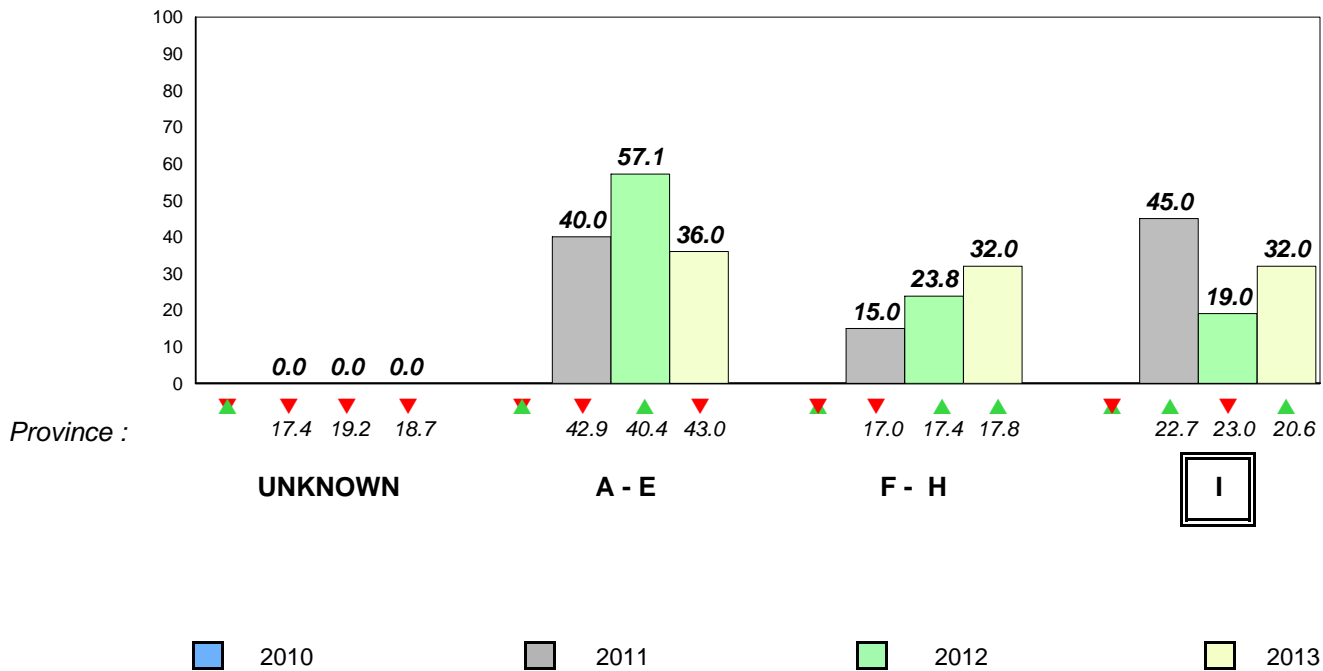

Total Students (AGR): 36

Observation Survey (January 2010 - January 2013)

Total Students (Submitted): 32

4 Year Trend
(school average vs. provincial average)

Rhyme

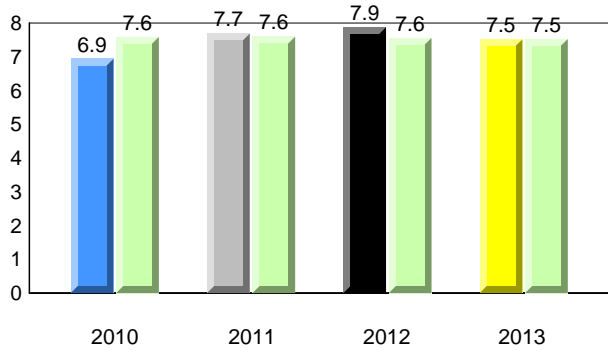

Beginning Sound

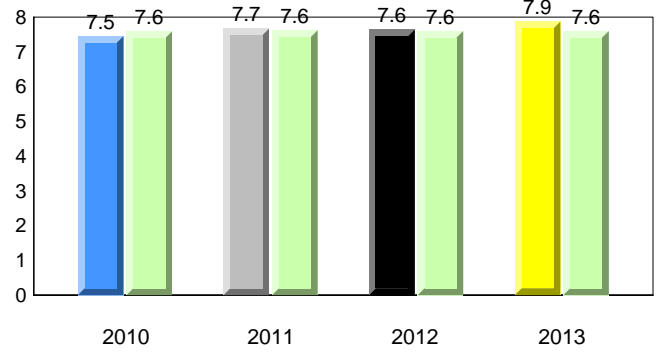

Onset Rhyme

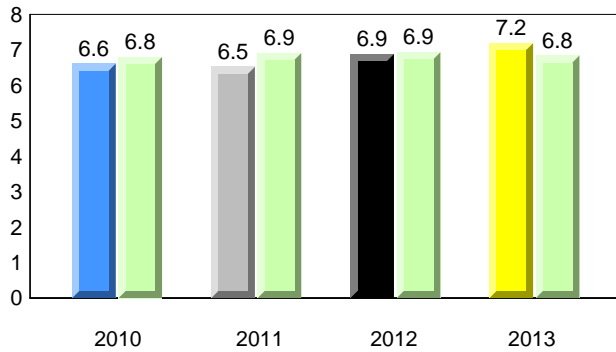

Dictation

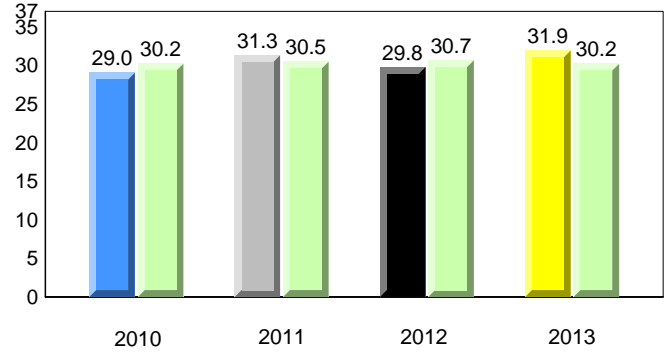

Sight Vocabulary

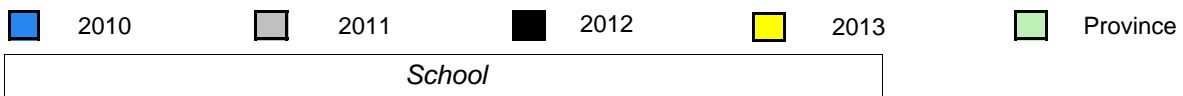
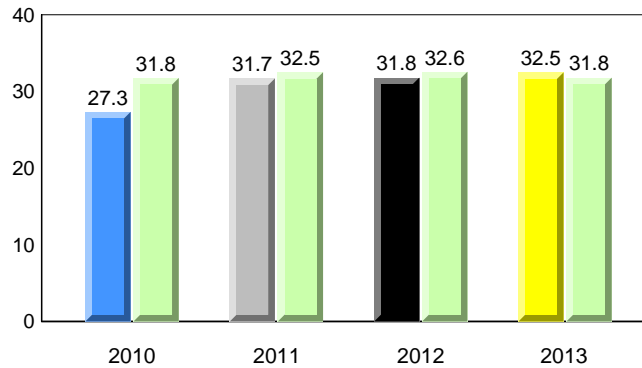

Total Students (AGR): 36
Total Students (Submitted): 32

Instructional Level (January 2010 - January 2013)

Level	2013			2012			2011			2010			
	School	District	Province	School vs District	School vs Province	School vs District	School vs Province	School vs District	School vs Province	School vs District	School vs Province		
I (5)	13.9	11.1	2.8	18.8	10.6	8.1	20.6	11.4	9.2	▼	▼	▼	▼
F - H (6)	16.7	8.3	8.3	18.9	9.5	9.5	17.8	8.8	9.0	▼	▼	▲	▲
A - E (19)	52.8	19.4	33.3	45.3	20.6	24.7	43.0	18.8	24.1				
Unknown (6)	16.7			17.0			18.7						

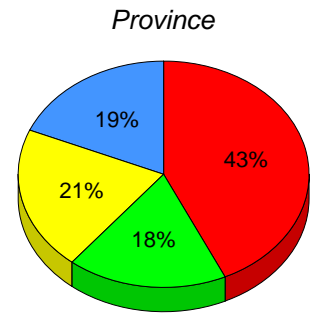
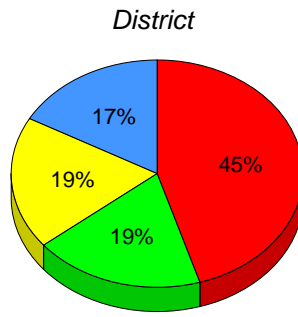
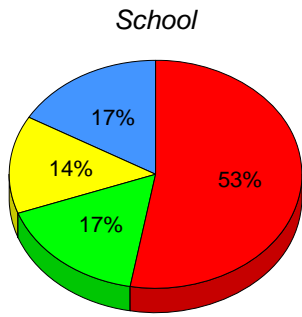

■ I: end of year benchmark.
 ■ F - H: mid - year benchmark.
 ■ A - E
 ■ Unknown

Instructional Level (January 2010 - January 2013)
4 Year Trend
(school averages)

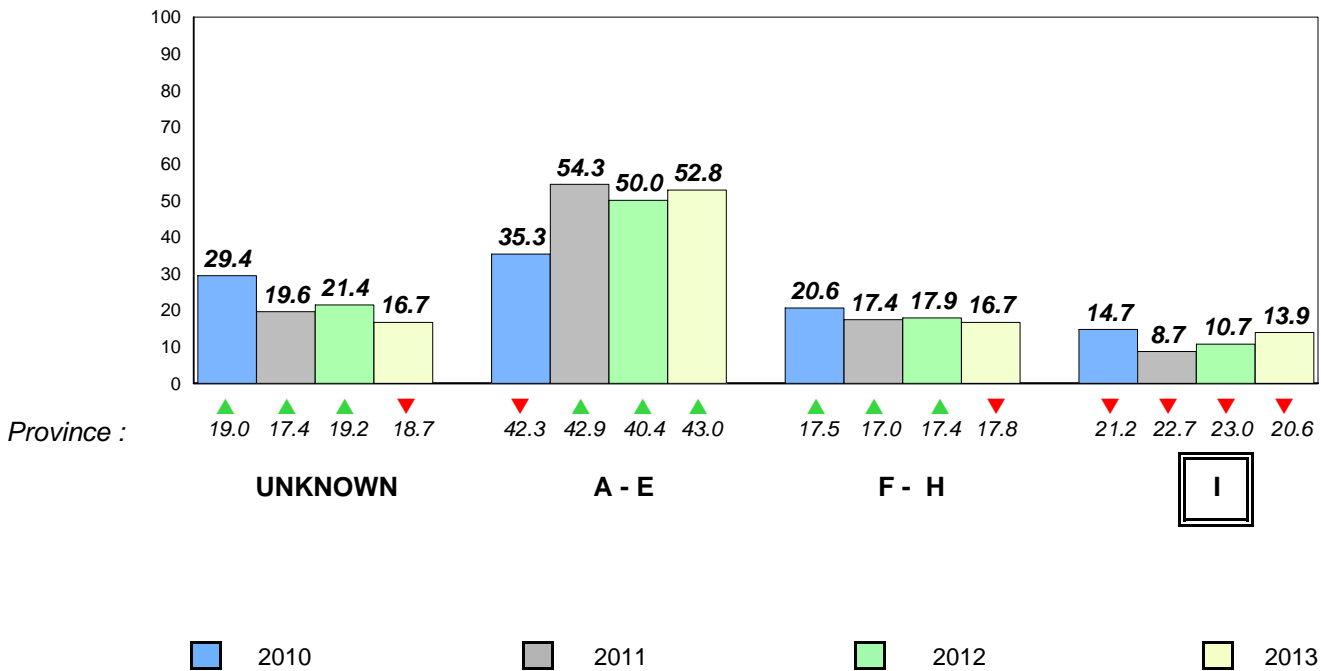

Total Students (AGR): 50

Observation Survey (January 2010 - January 2013)
4 Year Trend

Total Students (Submitted): 51

(school average vs. provincial average)

Rhyme

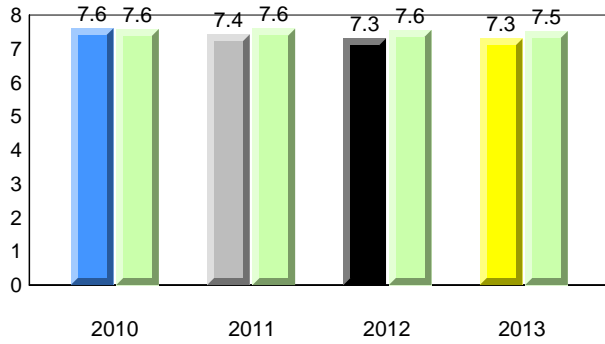

Beginning Sound

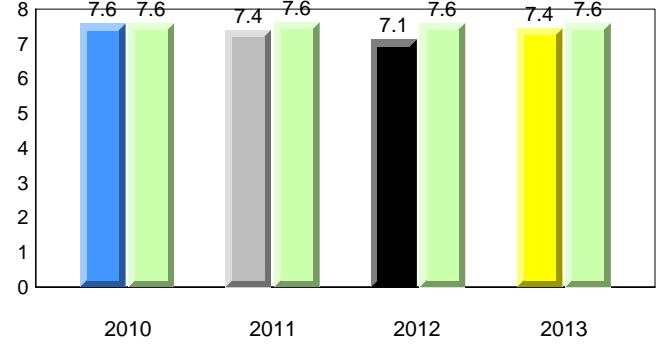

Onset Rhyme

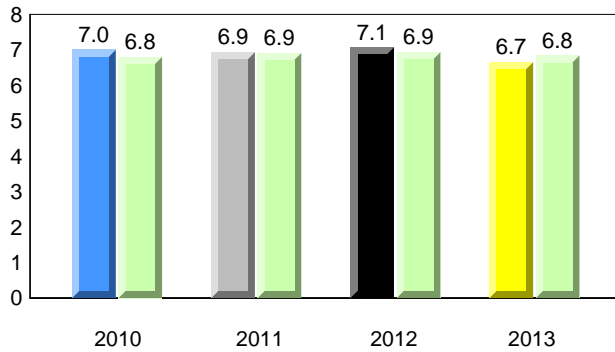

Dictation

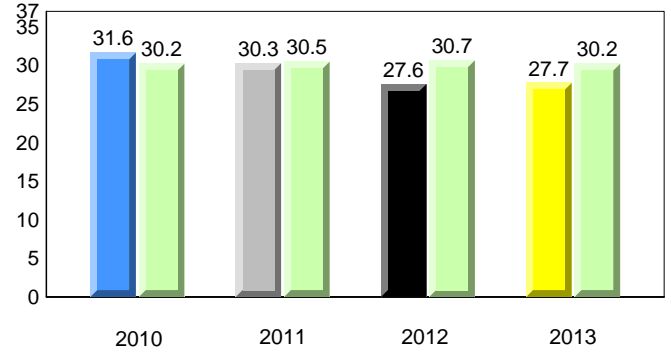

Sight Vocabulary

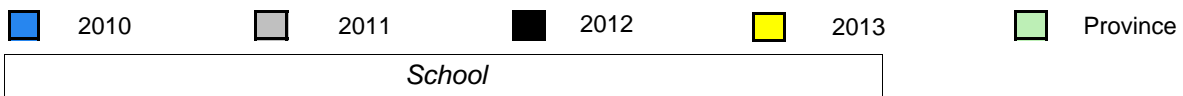
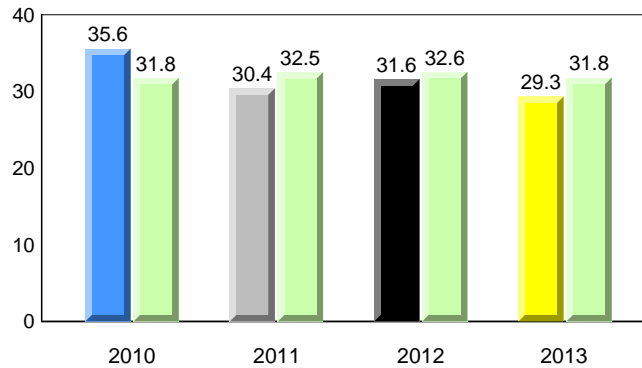

Total Students (AGR): 50
Total Students (Submitted): 51

Instructional Level (January 2010 - January 2013)

Level	2013			2012			2011			2010		
	School	District	Province	School vs District	School vs Province	School vs District	School vs Province	School vs District	School vs Province	School vs District	School vs Province	
I (12)	23.5	18.8	20.6	▲	▲	▲	▲	▼	▼	▲	▲	
F - H (10)	19.6	18.9	17.8	▲	▲	▲	▲	▲	▲	▼	▲	
A - E (22)	43.1	45.3	43.0									
Unknown (7)	13.7	17.0	18.7									

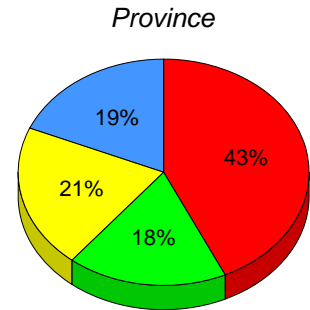
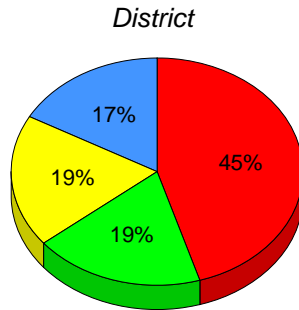
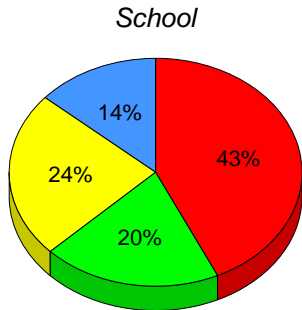

■ I: end of year benchmark.
 ■ F - H: mid - year benchmark.
 ■ A - E
 ■ Unknown

Instructional Level (January 2010 - January 2013)
4 Year Trend
(school averages)

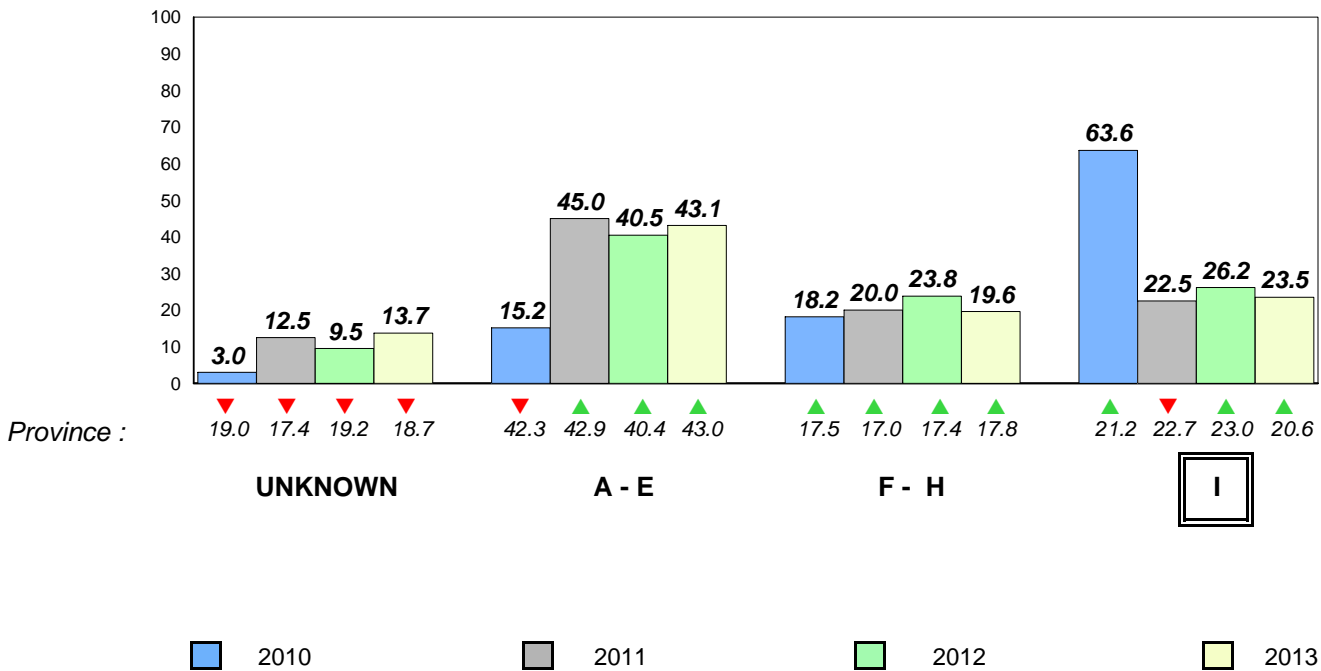

Total Students (AGR): 26

Observation Survey (January 2010 - January 2013)
4 Year Trend

Total Students (Submitted): 26

(school average vs. provincial average)

Rhyme

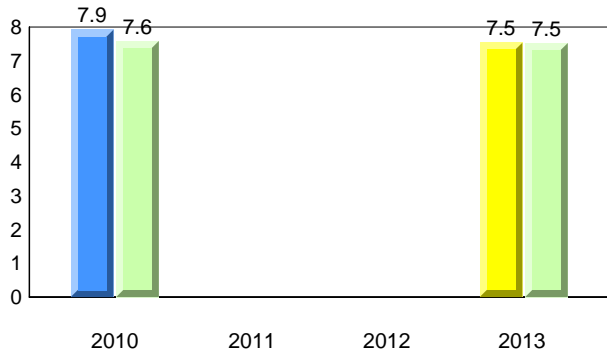

Beginning Sound

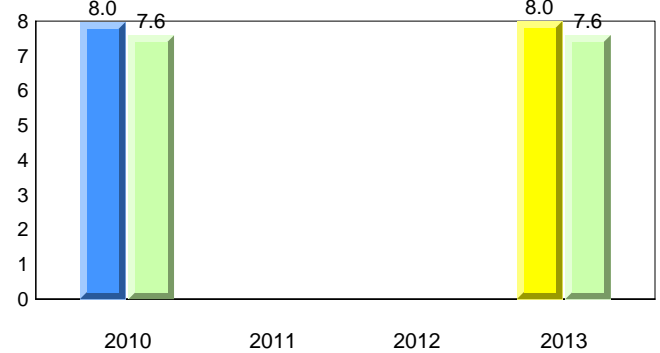

Onset Rhyme

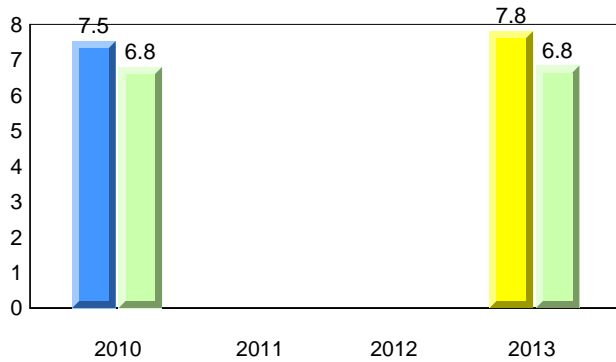

Dictation

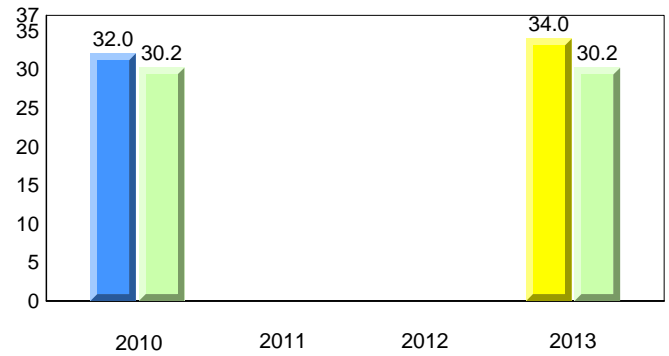

Sight Vocabulary

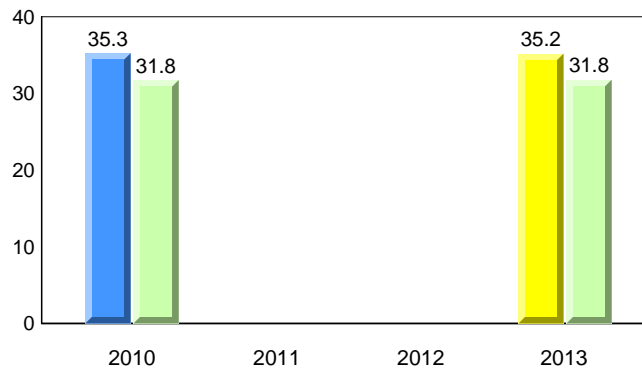

Total Students (AGR): 26
Total Students (Submitted): 26

Instructional Level (January 2010 - January 2013)

Level	2013			2012			2011			2010					
	School	District	Province	School vs District	School vs Province	School vs District	School vs Province	School vs District	School vs Province	School vs District	School vs Province				
I (5)	19.2	11.5	7.7	18.8	10.6	8.1	20.6	11.4	9.2	▲	▼	▼	▼	▼	
F - H (4)	15.4	3.8	11.5	18.9	9.5	9.5	17.8	8.8	9.0	▼	▼	▼	▼	▲	▲
A - E (14)	53.8	15.4	38.5	45.3	20.6	24.7	43.0	18.8	24.1						
Unknown (3)	11.5			17.0			18.7								

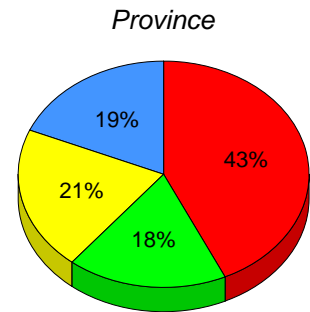
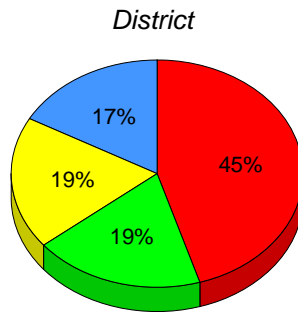
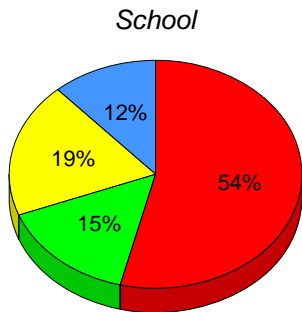

■ I: end of year benchmark.
 ■ F - H: mid - year benchmark.
 ■ A - E
 ■ Unknown

Instructional Level (January 2010 - January 2013)

4 Year Trend
(school averages)

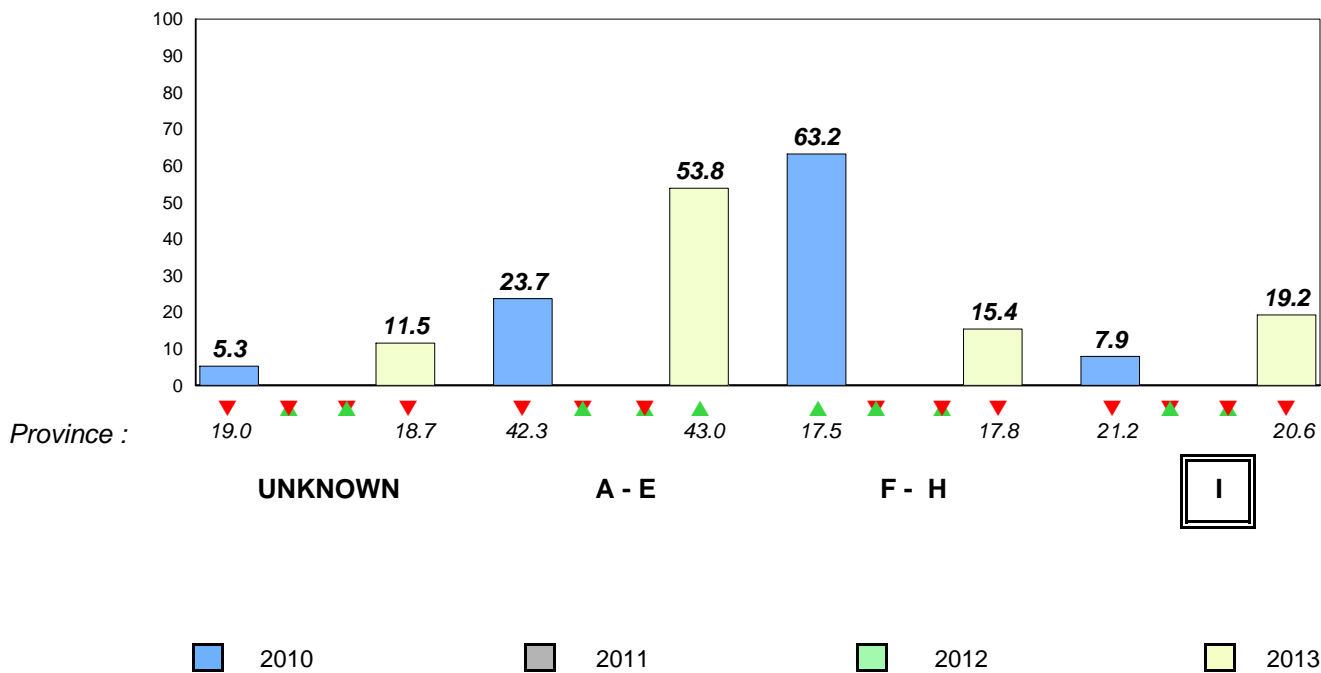

Total Students (AGR): 21

Observation Survey (January 2010 - January 2013)
4 Year Trend

Total Students (Submitted): 23

(school average vs. provincial average)

Rhyme

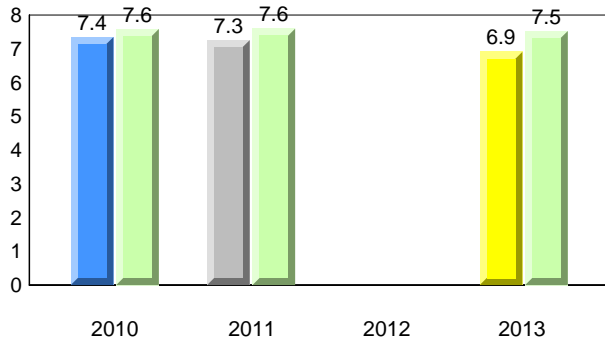

Beginning Sound

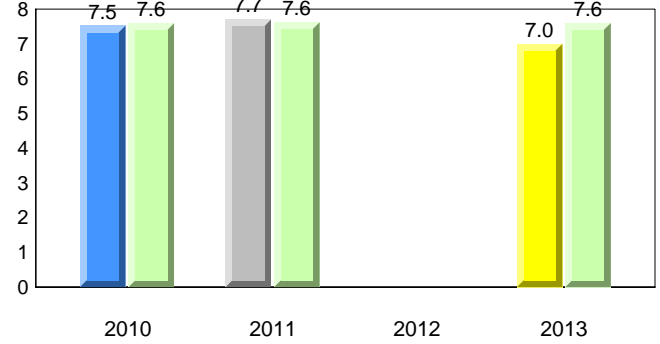

Onset Rhyme

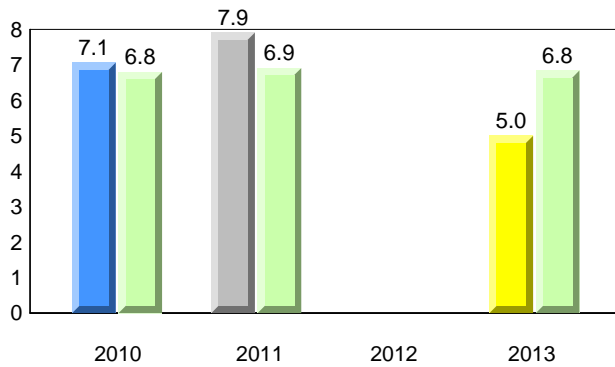

Dictation

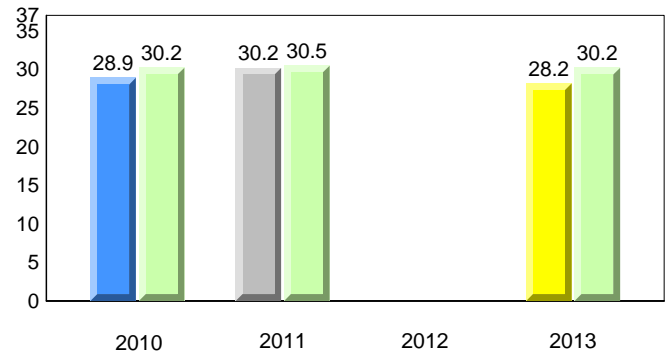

Sight Vocabulary

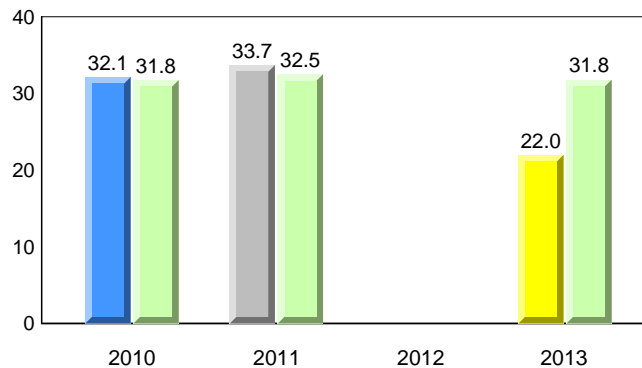

Total Students (AGR): 21
Total Students (Submitted): 23

Instructional Level (January 2010 - January 2013)

Level	2013			2012			2011			2010		
	School	♀	♂	School vs District	School vs Province	School vs District	School vs Province	School vs District	School vs Province	School vs District	School vs Province	
I (2)	8.7	4.3	4.3	▼	▼	▲	▲	▲	▲	▼	▼	
F - H (3)	13.0	8.7	4.3	▼	▼	▲	▲	▼	▼	▲	▲	
A - E (11)	47.8	13.0	34.8									
Unknown (7)	30.4											
District		18.8	10.6	8.1								
Province		20.6	11.4	9.2								

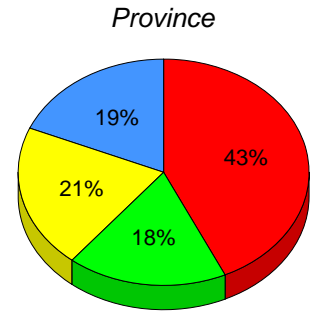
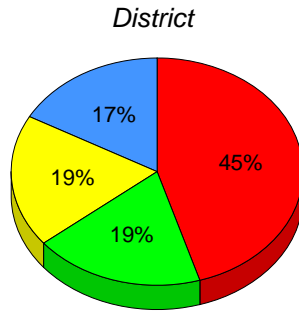
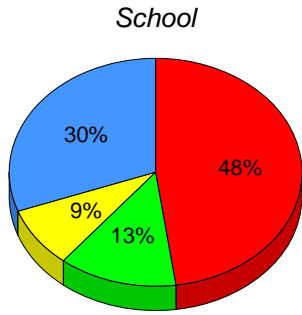

■ I : end of year benchmark.
 ■ F - H : mid - year benchmark.
 ■ A - E
 ■ Unknown

Instructional Level (January 2010 - January 2013)
4 Year Trend
(school averages)

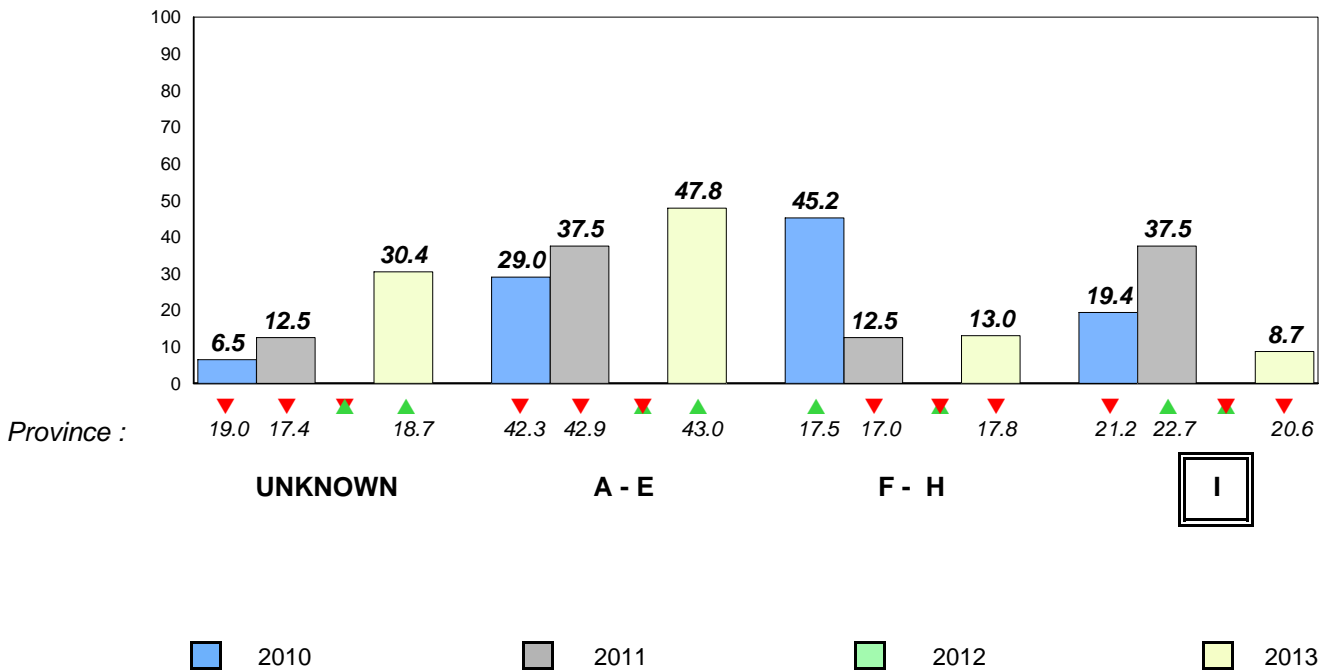

Total Students (AGR): 60

Observation Survey (January 2010 - January 2013)

Total Students (Submitted): 58

4 Year Trend
(school average vs. provincial average)

Rhyme

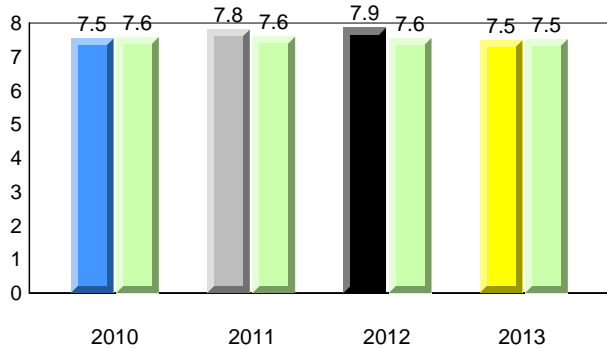

Beginning Sound

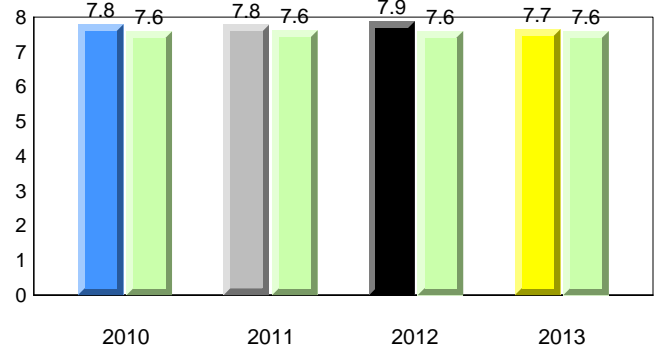

Onset Rhyme

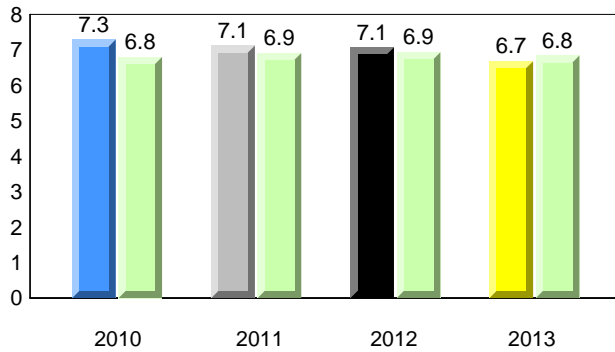

Dictation

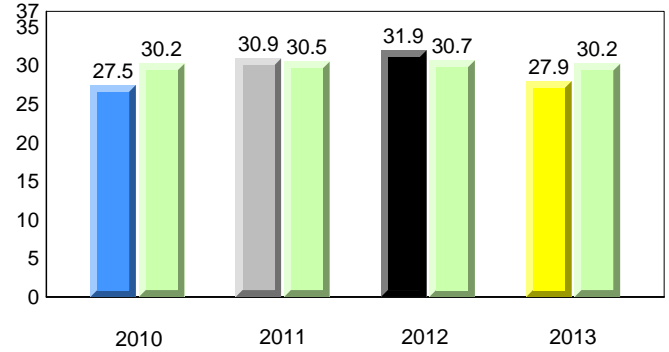

Sight Vocabulary

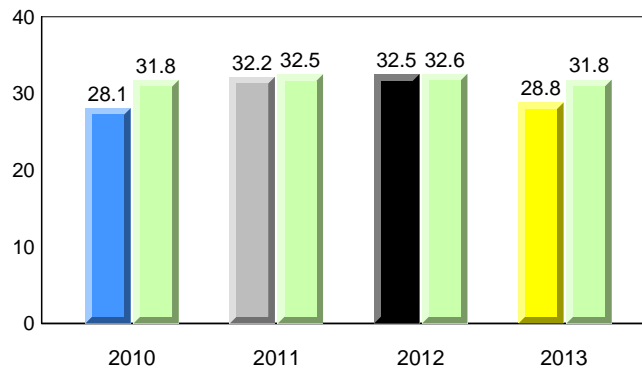

Total Students (AGR): 60
Total Students (Submitted): 58

Instructional Level (January 2010 - January 2013)

Level	2013			2012			2011			2010		
	School	District	Province	School vs District	School vs Province	School vs District	School vs Province	School vs District	School vs Province	School vs District	School vs Province	
I (10)	16.7	18.8	20.6	▼	▼	▲	▲	▼	▼	▼	▼	
F - H (11)	18.3	18.9	17.8	▼	▲	▼	▲	▲	▲	▲	▲	
A - E (36)	60.0	45.3	43.0									
Unknown (3)	5.0	17.0	18.7									

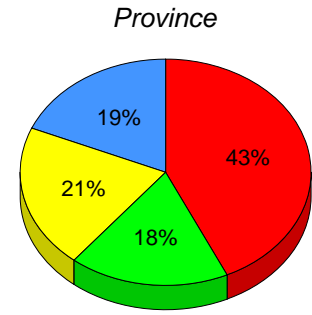
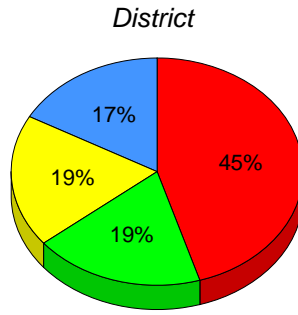
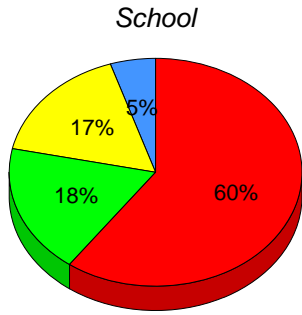

■ I : end of year benchmark.
 ■ F - H : mid - year benchmark.
 ■ A - E
 ■ Unknown

Instructional Level (January 2010 - January 2013)

4 Year Trend
(school averages)

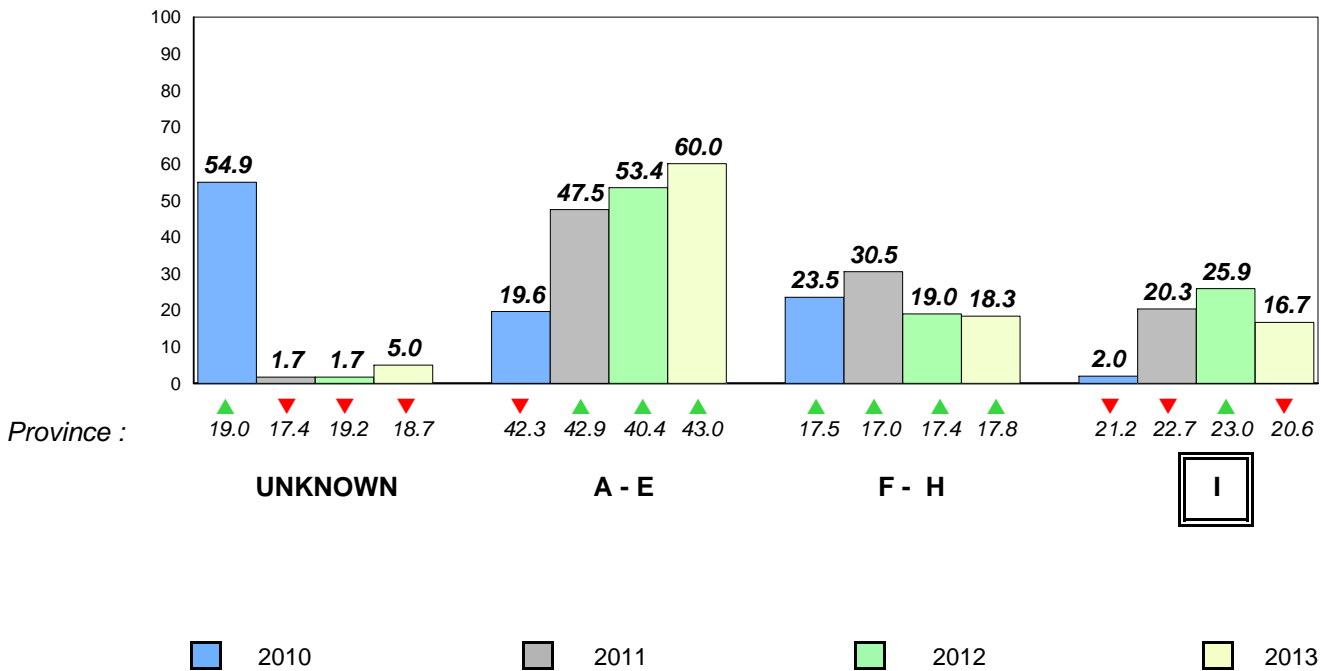

Total Students (AGR): 83

Observation Survey (January 2010 - January 2013)
4 Year Trend

Total Students (Submitted): 83

(school average vs. provincial average)

Rhyme

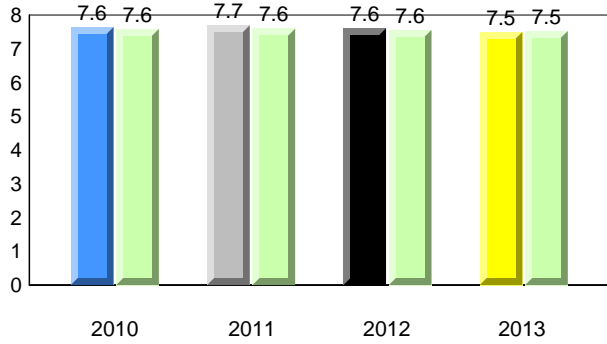

Beginning Sound

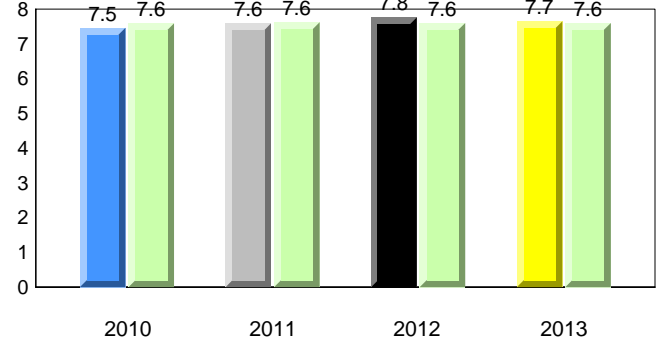

Onset Rhyme

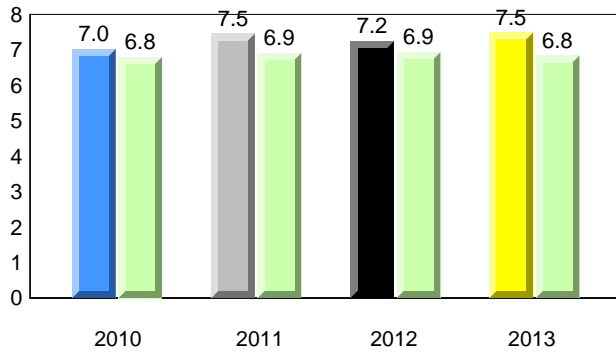

Dictation

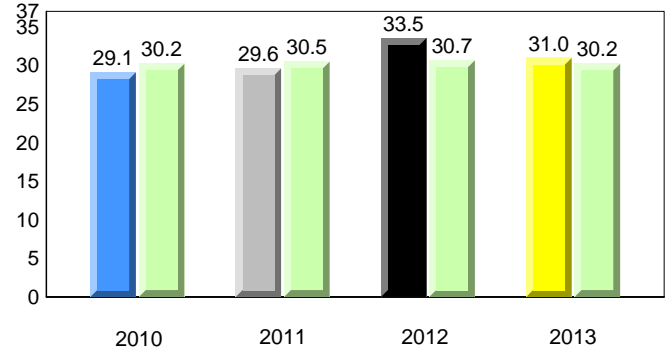

Sight Vocabulary

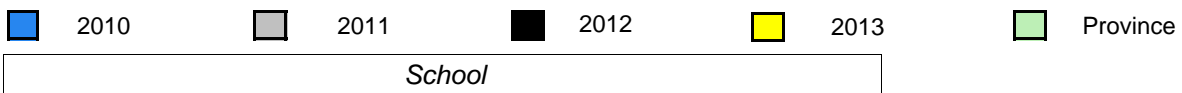
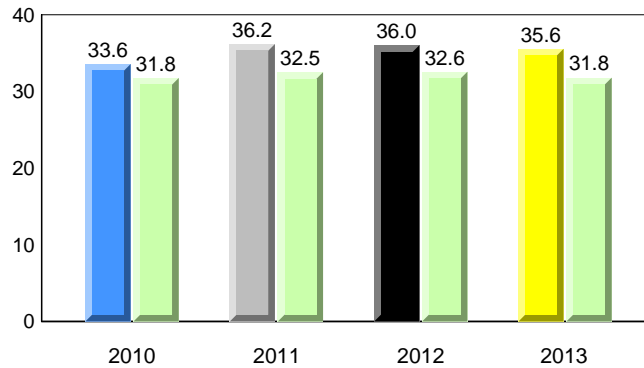

Total Students (AGR): 83
Total Students (Submitted): 83

Instructional Level (January 2010 - January 2013)

Level	2013			2012			2011			2010		
	School	District	Province	School vs District	School vs Province	School vs District	School vs Province	School vs District	School vs Province	School vs District	School vs Province	
I (9)	10.8	18.8	20.6	▼	▲	▲	▲	▲	▲	▼	▼	
F - H (14)	16.9	18.9	17.8	▼	▲	▲	▲	▲	▲	▼	▼	
A - E (43)	51.8	45.3	43.0									
Unknown(17)	20.5	17.0	18.7									

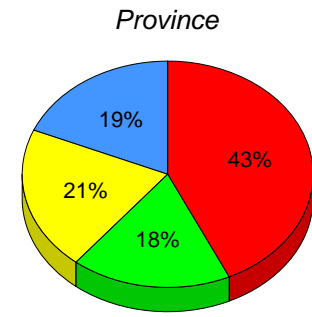
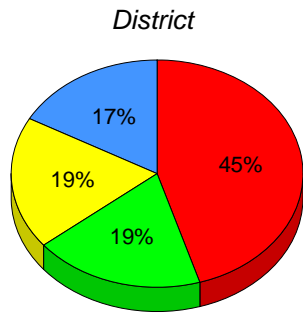
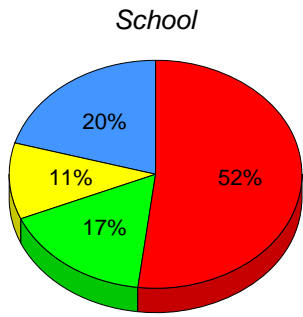

■ I: end of year benchmark.
 ■ F - H: mid - year benchmark.
 ■ A - E
 ■ Unknown

Instructional Level (January 2010 - January 2013)
4 Year Trend
(school averages)

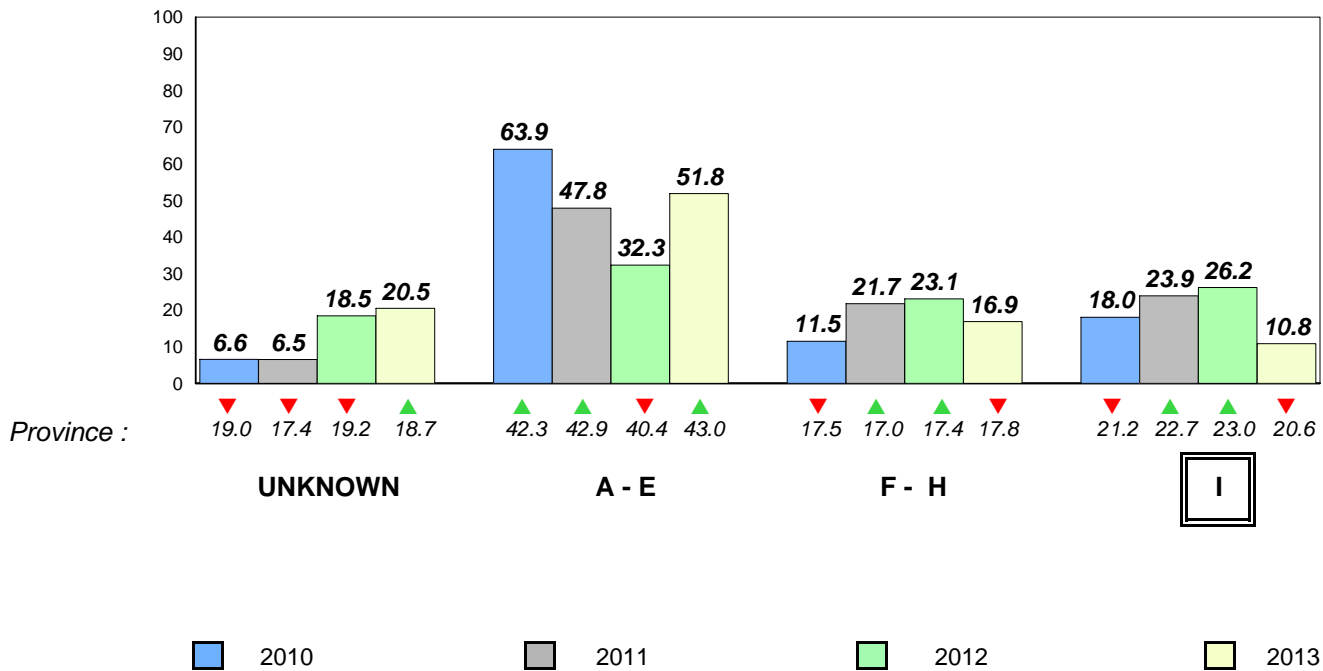

Total Students (AGR): 68

Observation Survey (January 2010 - January 2013)

Total Students (Submitted): 66

4 Year Trend

(school average vs. provincial average)

Rhyme

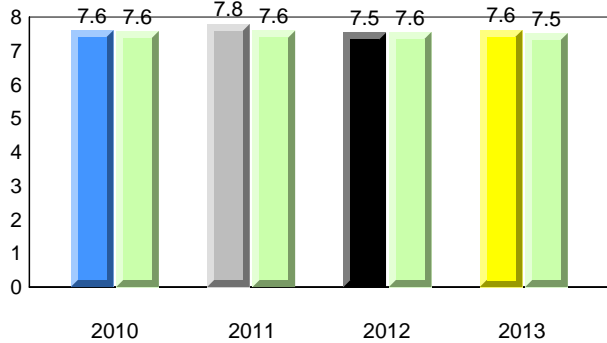

Beginning Sound

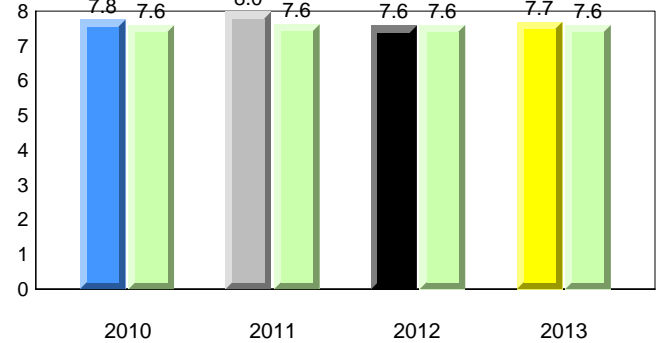

Onset Rhyme

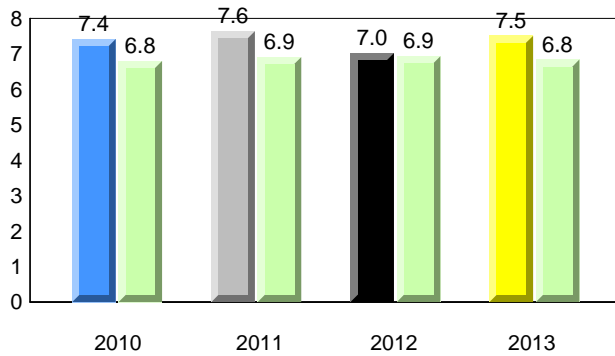

Dictation

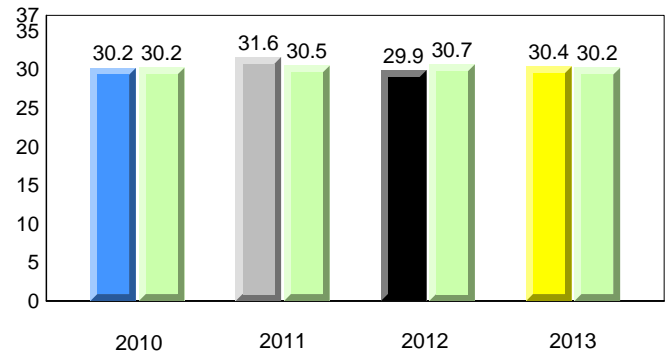

Sight Vocabulary

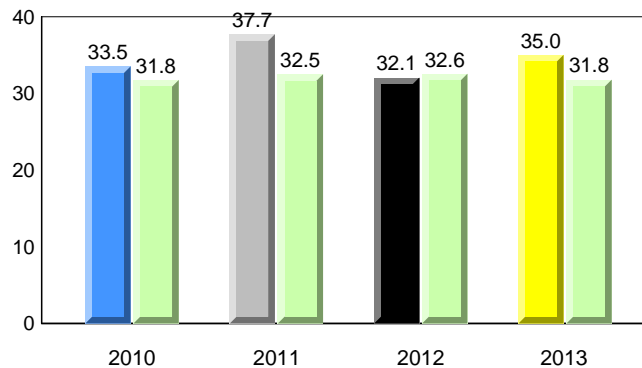

Total Students (AGR): 68
Total Students (Submitted): 66

Instructional Level (January 2010 - January 2013)

Level	2013			2012			2011			2010		
	School	District	Province	School vs District	School vs Province	School vs District	School vs Province	School vs District	School vs Province	School vs District	School vs Province	
I (12)	17.6	18.8	20.6	▼	▼	▼	▼	▼	▼	▲	▲	
F - H (19)	27.9	18.9	17.8	▲	▲	▼	▼	▲	▲	▼	▲	
A - E (32)	47.1	45.3	43.0									
Unknown (5)	7.4	17.0	18.7									

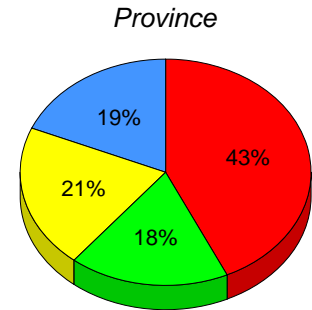
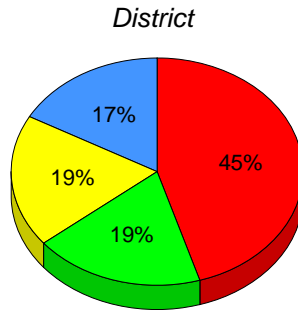
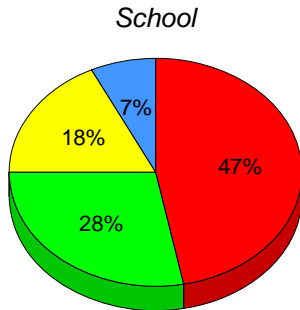

■ I: end of year benchmark.
 ■ F - H: mid - year benchmark.
 ■ A - E
 ■ Unknown

Instructional Level (January 2010 - January 2013)
4 Year Trend
(school averages)

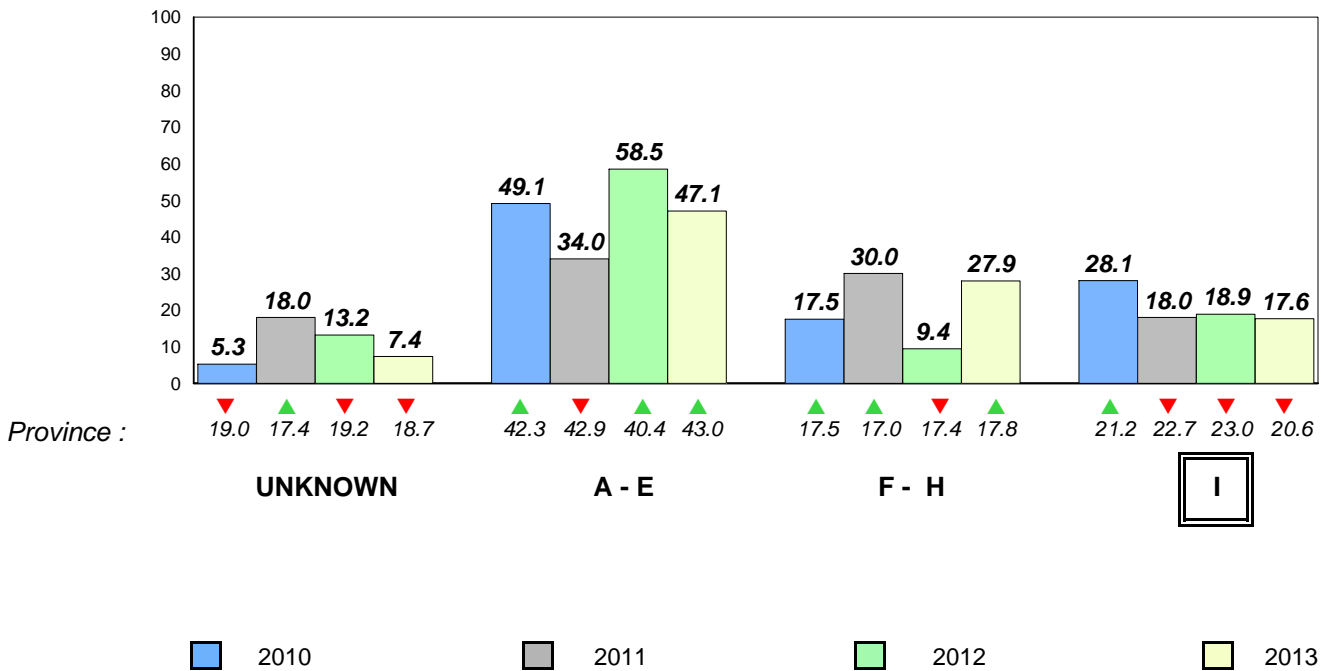

Total Students (AGR): 5 **Observation Survey (January 2010 - January 2013)**
 Total Students (Submitted): 4 **4 Year Trend**
 (school average vs. provincial average)

Rhyme

Beginning Sound

School data with 5 or fewer students withheld for reasons of confidentiality.

2010 2011 2012 2013 2010 2011 2012 2013

Onset Rhyme

Dictation

School data with 5 or fewer students withheld for reasons of confidentiality.

2010 2011 2012 2013 2010 2011 2012 2013

Sight Vocabulary

School data with 5 or fewer students withheld for reasons of confidentiality.

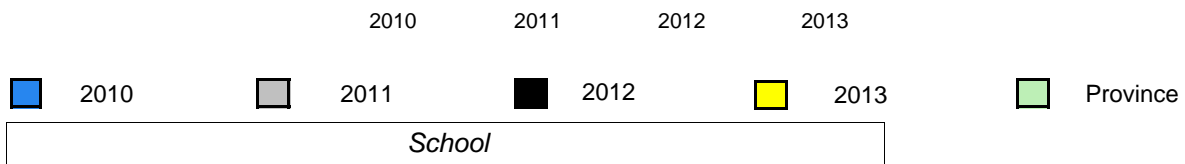

Total Students (AGR): 5
Total Students (Submitted): 4

Instructional Level (January 2010 - January 2013)

Level	School	2013						2012		2011		2010			
		District	♀	♂	Province	♀	♂	School vs District	School vs Province	School vs District	School vs Province	School vs District	School vs Province		
I		18.8	10.6	8.1	20.6	11.4	9.2	▲	▼	▲	▲	▼	▼	▲	▲
F - I		18.9	9.5	9.5	17.8	8.8	9.0	▲	▲	▼	▼	▼	▼	▲	▲
A -		45.3		20.6		24.7		43.0		18.8		24.1			
Unkn		17.0				18.7									

School
School data with 5 or fewer students withheld for reasons of confidentiality.

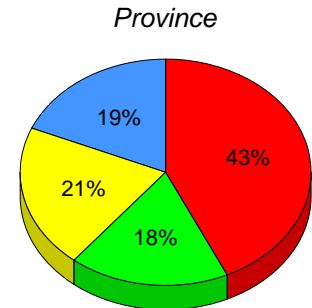
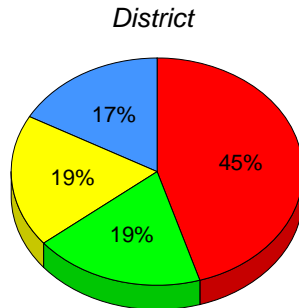

I : end of year benchmark. F - H : mid - year benchmark. A - E Unknown

Instructional Level (January 2010 - January 2013)

4 Year Trend
(school averages)

School data with 5 or fewer students withheld for reasons of confidentiality.

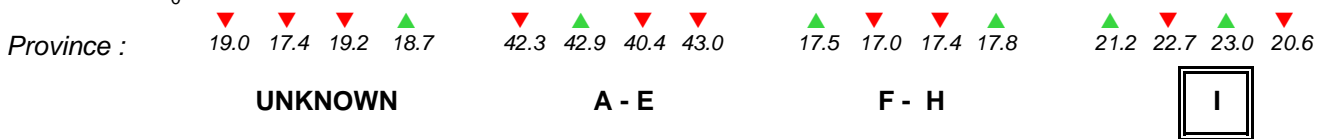

2010 2011 2012 2013

Total Students (AGR): 15

Observation Survey (January 2010 - January 2013)

Total Students (Submitted): 15

4 Year Trend
(school average vs. provincial average)

Rhyme

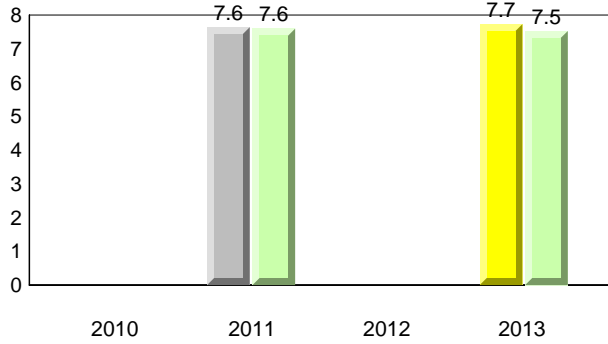

Beginning Sound

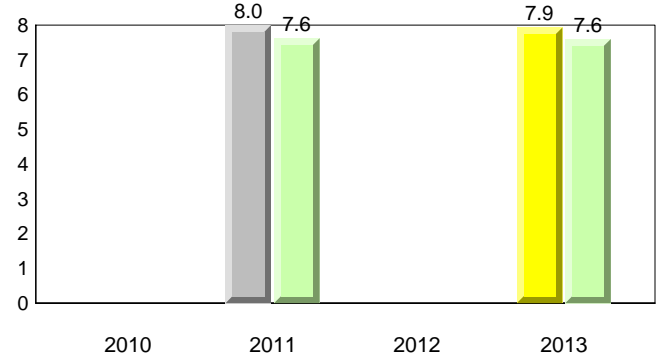

Onset Rhyme

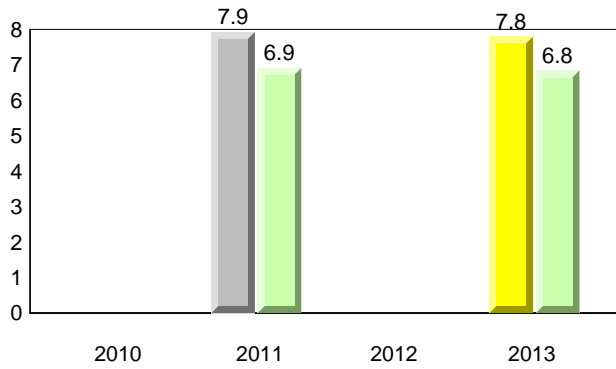

Dictation

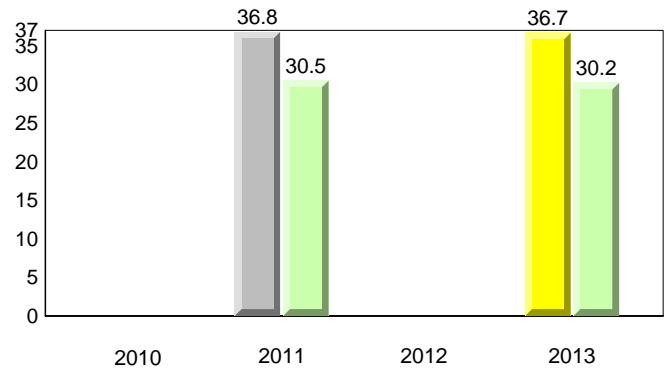

Sight Vocabulary

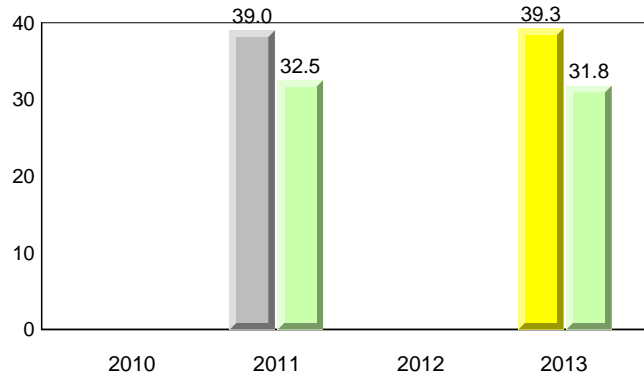

Total Students (AGR): 15
Total Students (Submitted): 15

Instructional Level (January 2010 - January 2013)

Level	2013			2012			2011			2010		
	School	District	Province	School vs District	School vs Province	School vs District	School vs Province	School vs District	School vs Province	School vs District	School vs Province	
I (3)	20.0	18.8	20.6	▲	▼	▼	▼	▼	▼	▼	▼	
F - H (7)	46.7	18.9	17.8	▲	▲	▼	▼	▲	▲	▼	▼	
A - E (3)	20.0	45.3	43.0									
Unknown (2)	13.3	17.0	18.7									

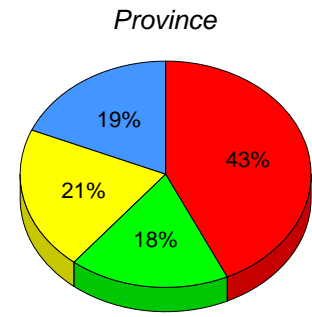
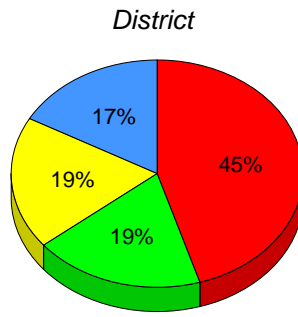
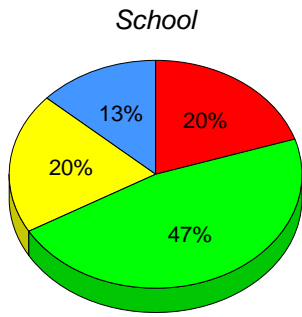

■ I : end of year benchmark.
 ■ F - H : mid - year benchmark.
 ■ A - E
 ■ Unknown

Instructional Level (January 2010 - January 2013)
4 Year Trend
(school averages)

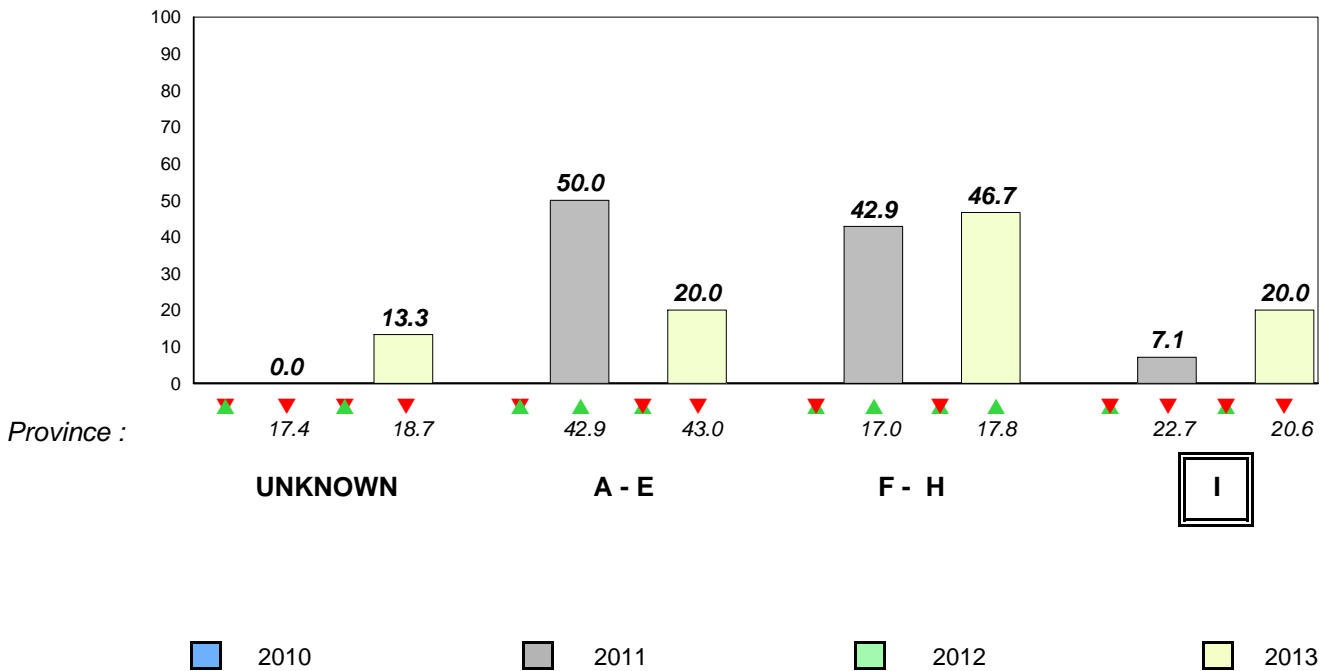

Total Students (AGR): 35

Observation Survey (January 2010 - January 2013)

Total Students (Submitted): 32

4 Year Trend
(school average vs. provincial average)

Rhyme

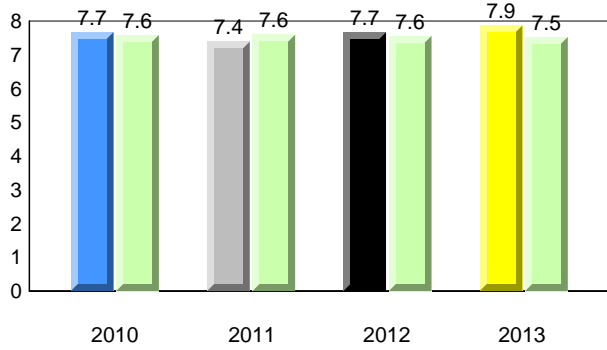

Beginning Sound

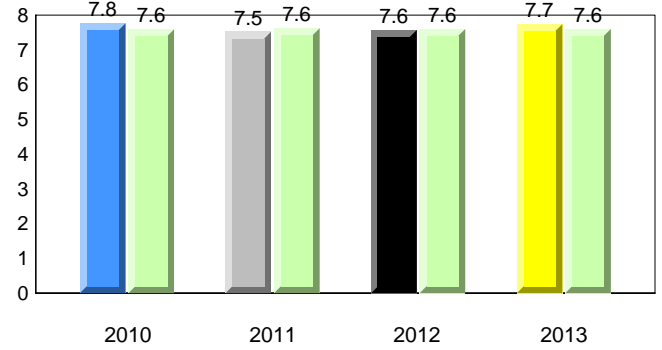

Onset Rhyme

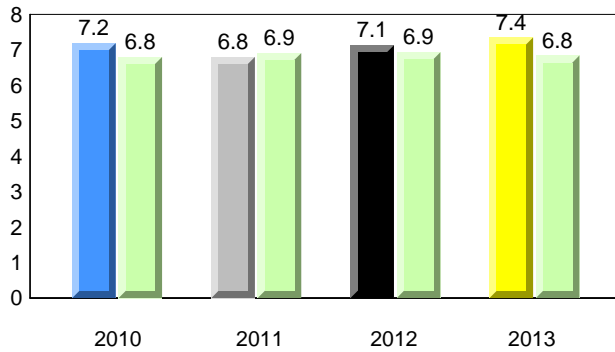

Dictation

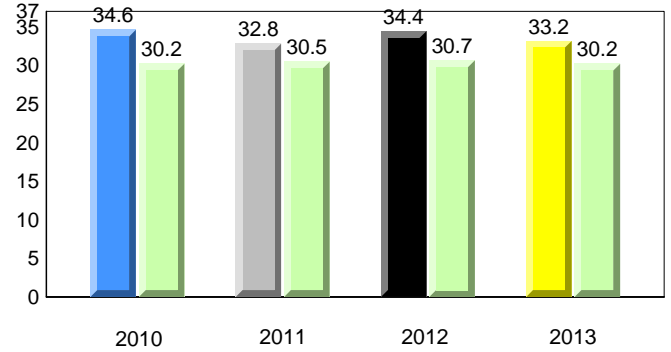

Sight Vocabulary

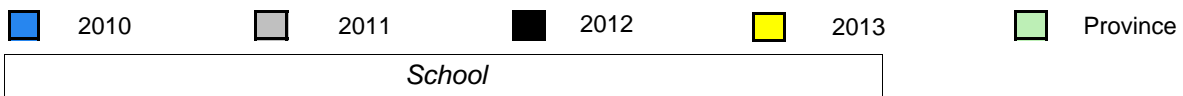
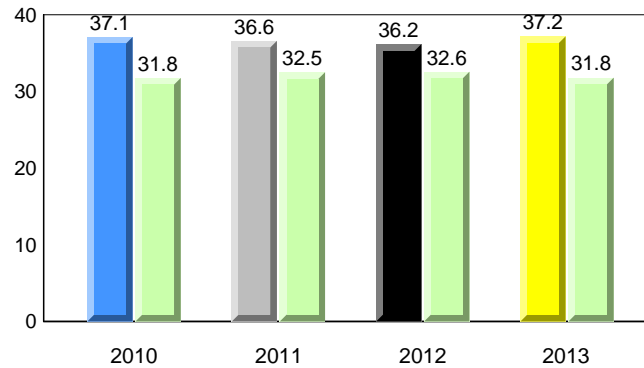

Total Students (AGR): 35
Total Students (Submitted): 32

Instructional Level (January 2010 - January 2013)

Level	2013			2012			2011			2010		
	School	District	Province	School vs District	School vs Province	School vs District	School vs Province	School vs District	School vs Province	School vs District	School vs Province	
I (14)	40.0	18.8	20.6	▲	▲	▲	▲	▲	▲	▲	▲	
F - H (10)	28.6	18.9	17.8	▲	▲	▼	▲	▲	▲	▲	▲	
A - E (7)	20.0	45.3	43.0									
Unknown (4)	11.4	17.0	18.7									

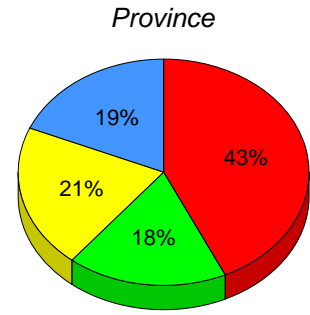
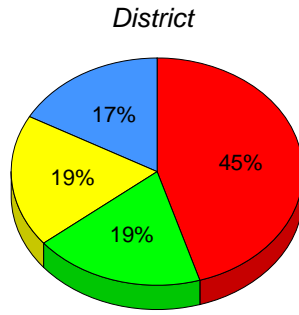
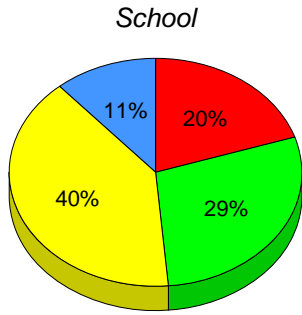

■ I: end of year benchmark.
 ■ F - H: mid - year benchmark.
 ■ A - E
 ■ Unknown

Instructional Level (January 2010 - January 2013)

4 Year Trend
(school averages)

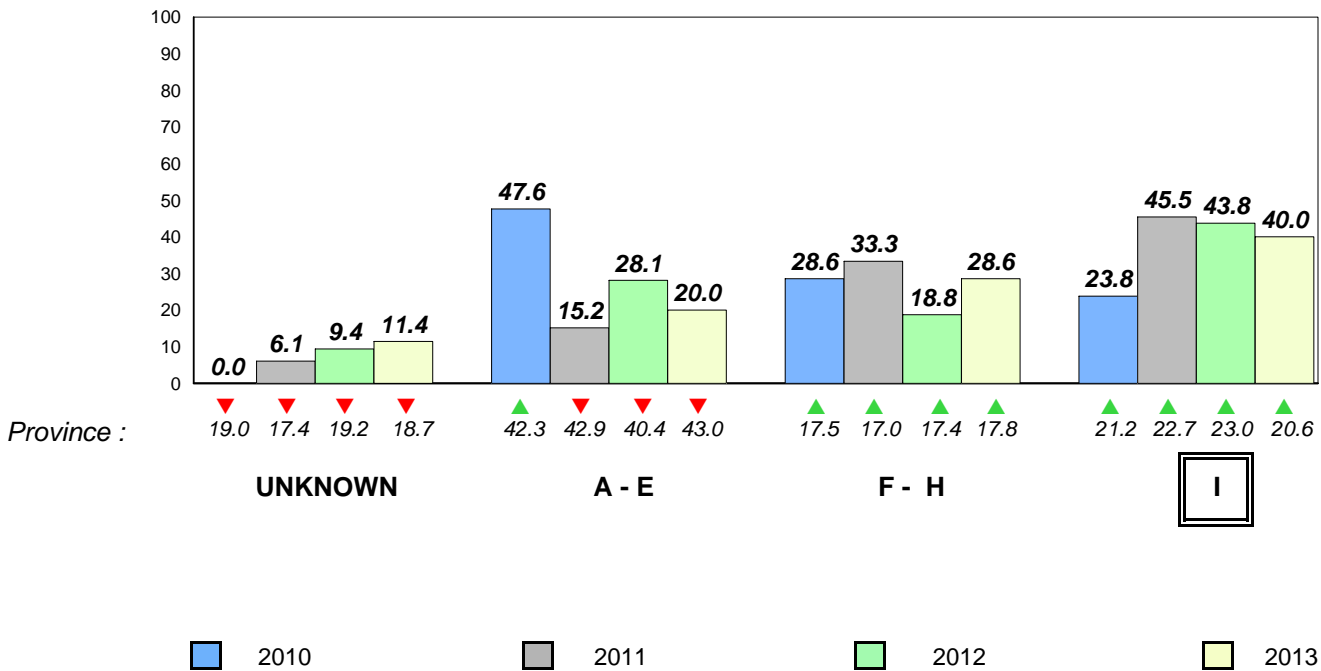

Total Students (AGR): 30

Observation Survey (January 2010 - January 2013)

Total Students (Submitted): 29

4 Year Trend
(school average vs. provincial average)

Rhyme

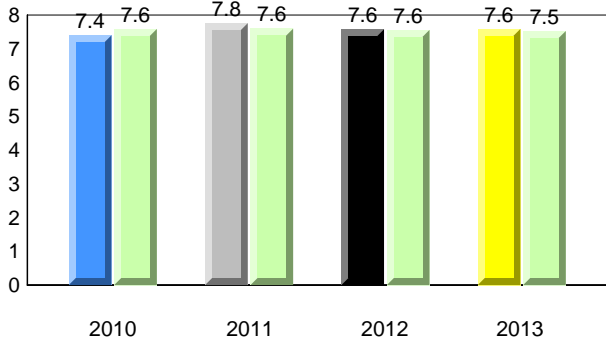

Beginning Sound

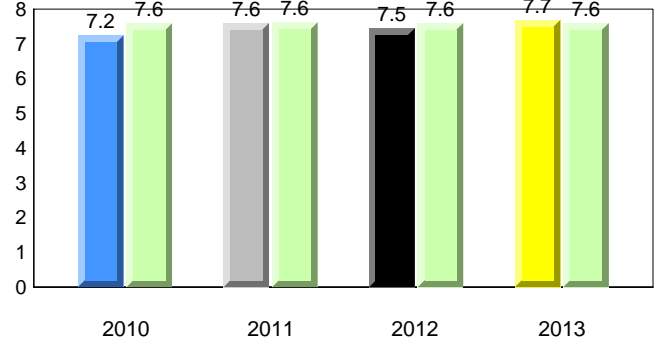

Onset Rhyme

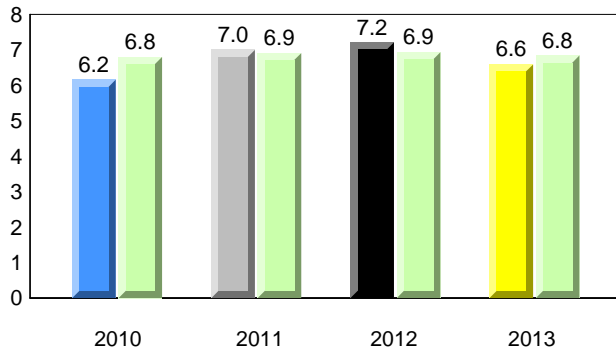

Dictation

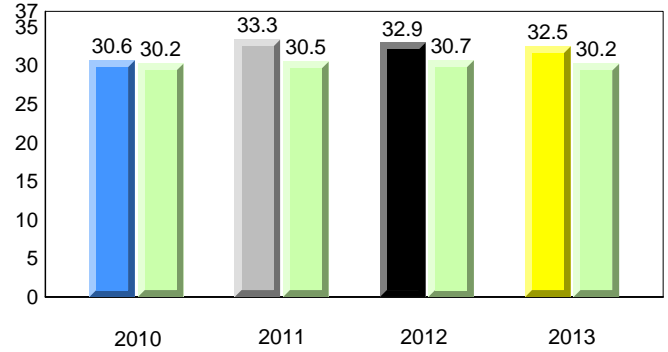

Sight Vocabulary

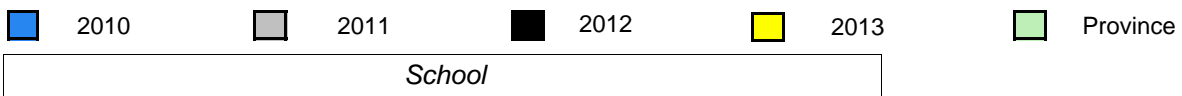
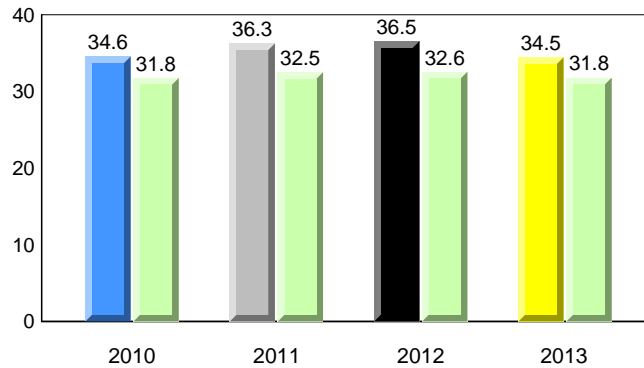

Total Students (AGR): 30
Total Students (Submitted): 29

Instructional Level (January 2010 - January 2013)

Level	2013			2012			2011			2010		
	School	District	Province	School vs District	School vs Province	School vs District	School vs Province	School vs District	School vs Province	School vs District	School vs Province	
I (4)	13.3	18.8	20.6	▼	▼	▲	▲	▲	▲	▼	▼	
F - H (12)	40.0	18.9	17.8	▲	▲	▲	▲	▲	▲	▲	▲	
A - E (13)	43.3	45.3	43.0									
Unknown (1)	3.3	17.0	18.7									

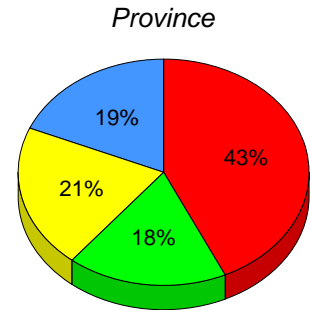
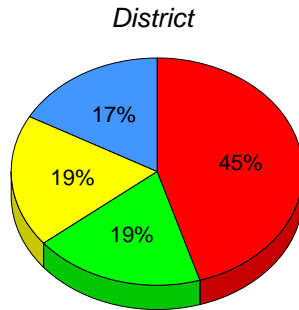
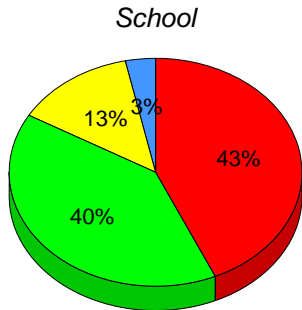

■ I : end of year benchmark.
 ■ F - H : mid - year benchmark.
 ■ A - E
 ■ Unknown

Instructional Level (January 2010 - January 2013)

4 Year Trend
(school averages)

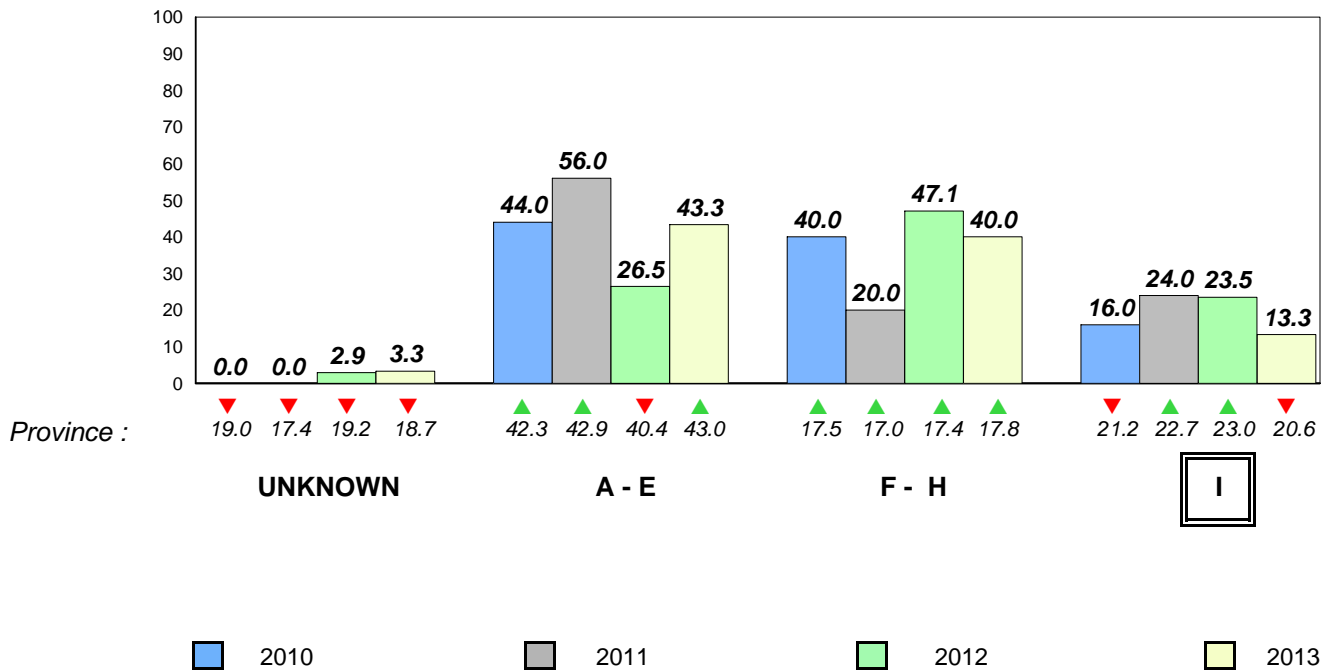

Total Students (AGR): 18

Observation Survey (January 2010 - January 2013)
4 Year Trend

Total Students (Submitted): 17

(school average vs. provincial average)

Rhyme

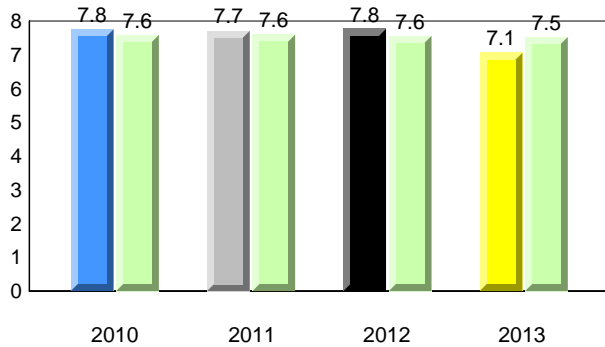

Beginning Sound

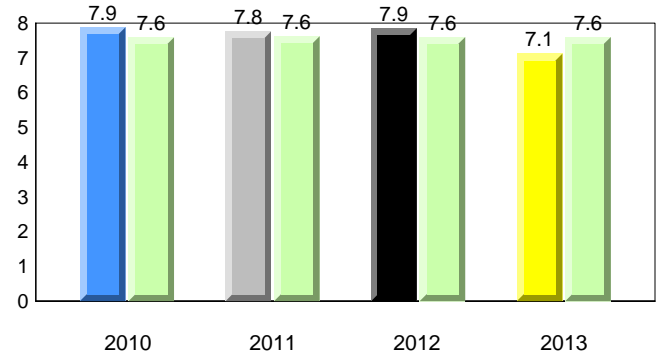

Onset Rhyme

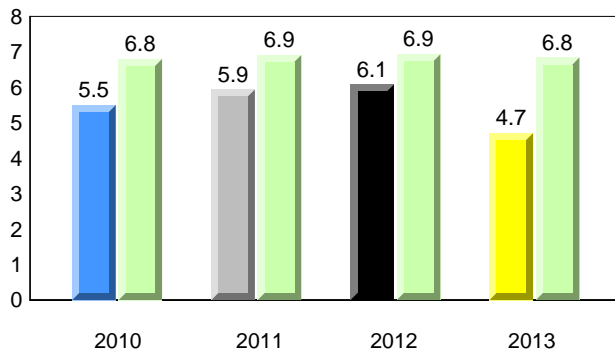

Dictation

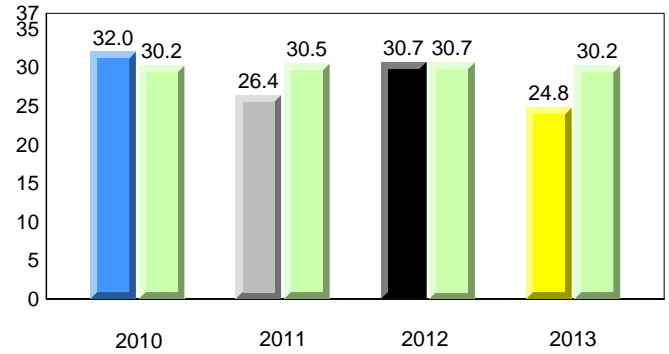

Sight Vocabulary

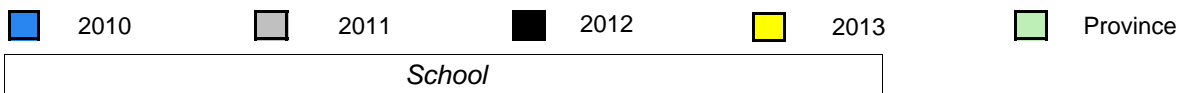
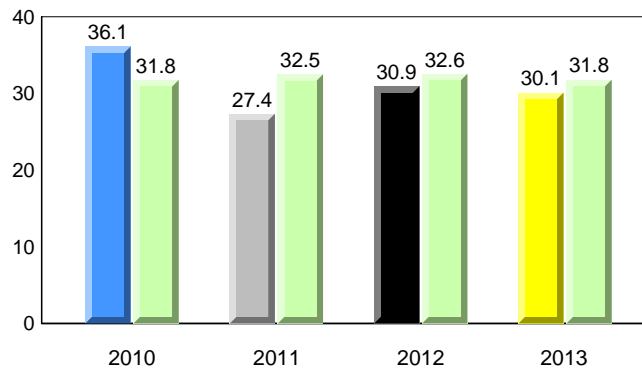

Total Students (AGR): 18
Total Students (Submitted): 17

Instructional Level (January 2010 - January 2013)

Level	2013			2012			2011			2010		
	School	District	Province	School vs District	School vs Province	School vs District	School vs Province	School vs District	School vs Province	School vs District	School vs Province	
I (3)	16.7	18.8	20.6	▼	▼	▼	▼	▲	▲	▲	▲	
F - H (5)	27.8	18.9	17.8	▲	▲	▲	▲	▲	▲	▲	▲	
A - E (9)	50.0	45.3	43.0									
Unknown (1)	5.6	17.0	18.7									

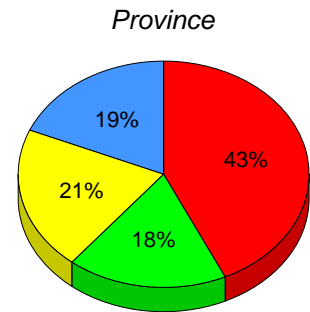
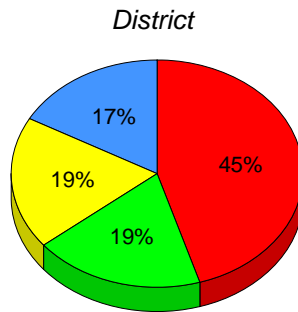
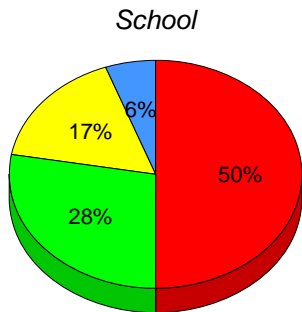

■ I : end of year benchmark.
 ■ F - H : mid - year benchmark.
 ■ A - E
 ■ Unknown

Instructional Level (January 2010 - January 2013)
4 Year Trend
(school averages)

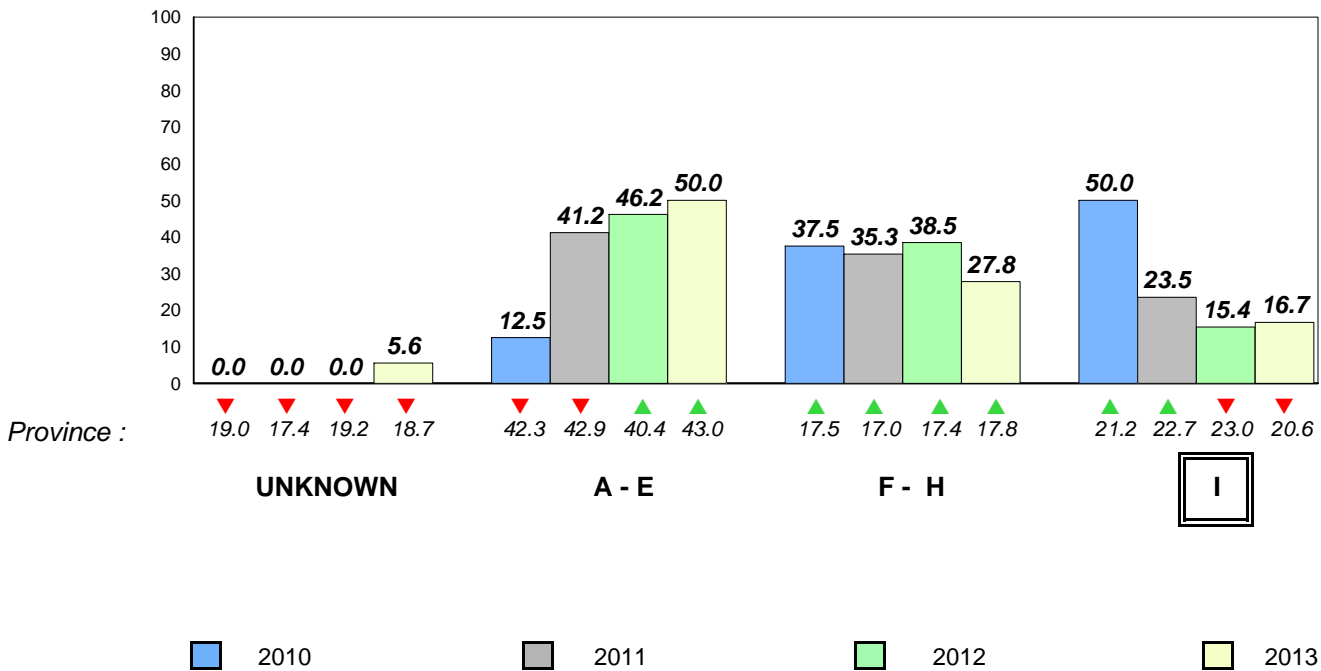

Total Students (AGR): 15

Observation Survey (January 2010 - January 2013)

Total Students (Submitted): 15

4 Year Trend
(school average vs. provincial average)

Rhyme

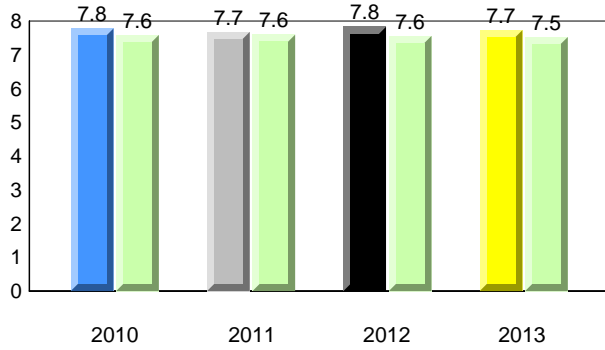

Beginning Sound

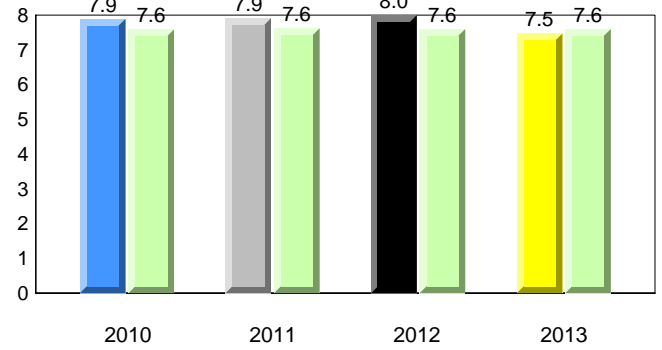

Onset Rhyme

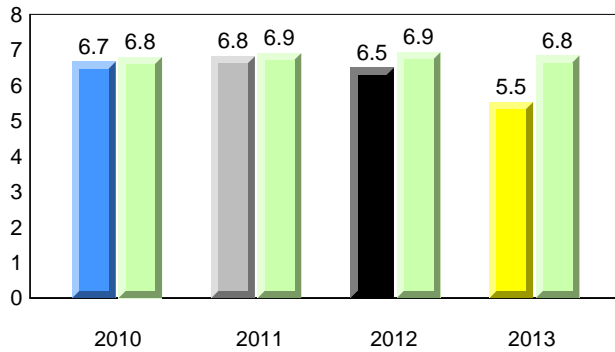

Dictation

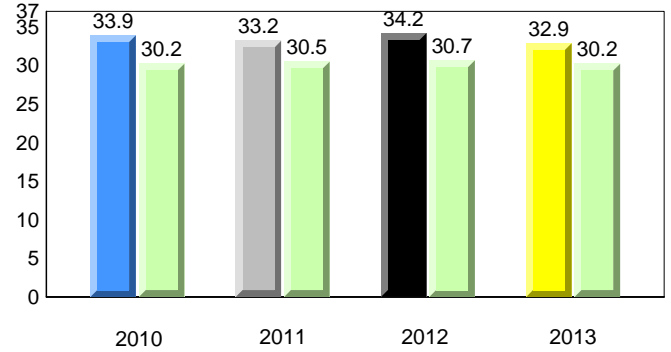

Sight Vocabulary

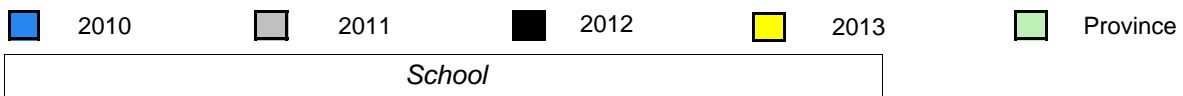
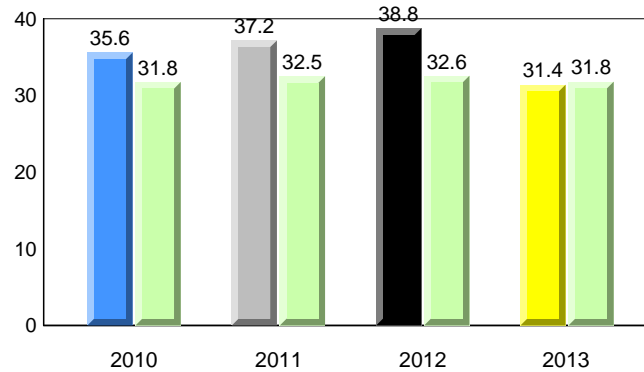

Total Students (AGR): 15
Total Students (Submitted): 15

Instructional Level (January 2010 - January 2013)

Level	2013			2012			2011			2010		
	School	District	Province	School vs District	School vs Province	School vs District	School vs Province	School vs District	School vs Province	School vs District	School vs Province	
I (6)	40.0	18.8	20.6	▲	▲	▼	▼	▲	▲	▼	▼	
F - H (4)	26.7	18.9	17.8	▲	▲	▲	▲	▼	▲	▲	▲	
A - E (5)	33.3	45.3	43.0									
Unknown (0)	0.0	17.0	18.7									

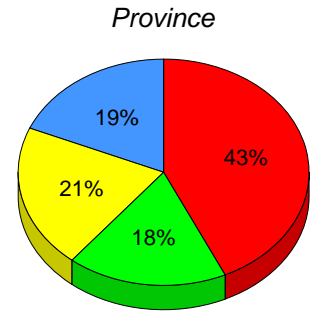
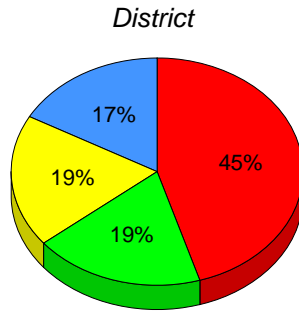
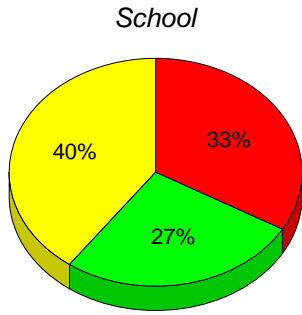

■ I: end of year benchmark.
 ■ F - H: mid - year benchmark.
 ■ A - E
 ■ Unknown

Instructional Level (January 2010 - January 2013)
4 Year Trend
(school averages)

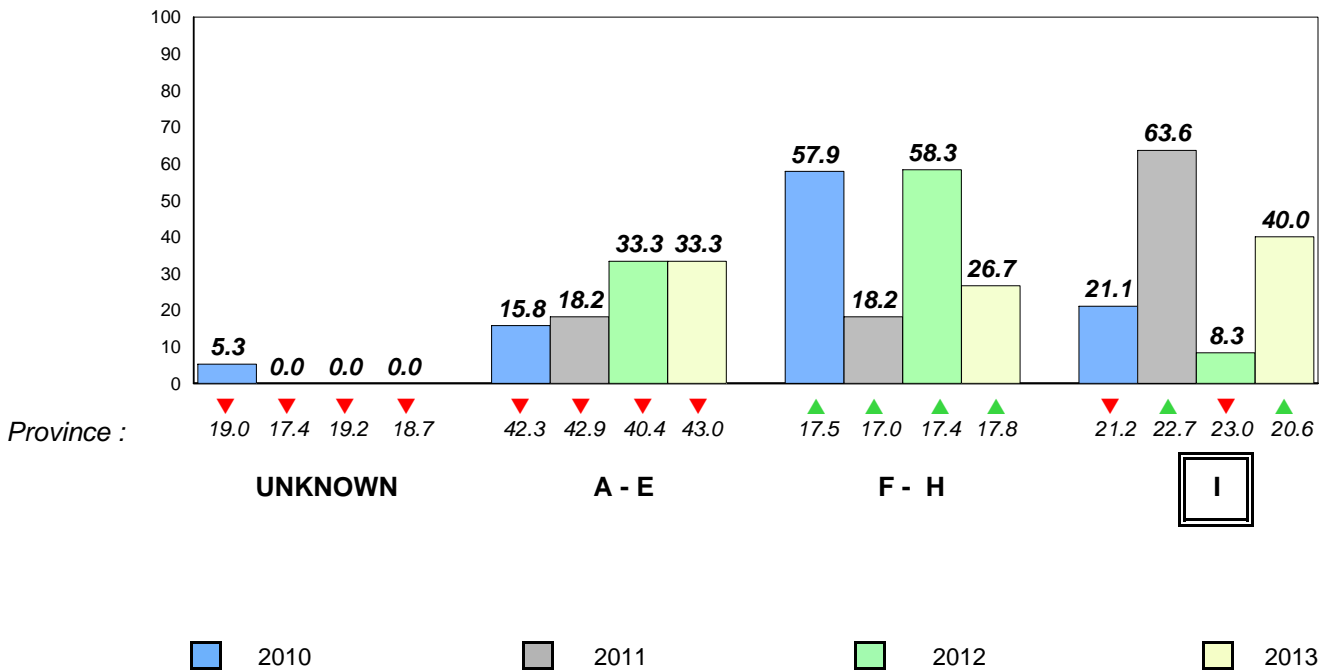

Total Students (AGR): 57

Observation Survey (January 2010 - January 2013)
4 Year Trend

Total Students (Submitted): 55

(school average vs. provincial average)

Rhyme

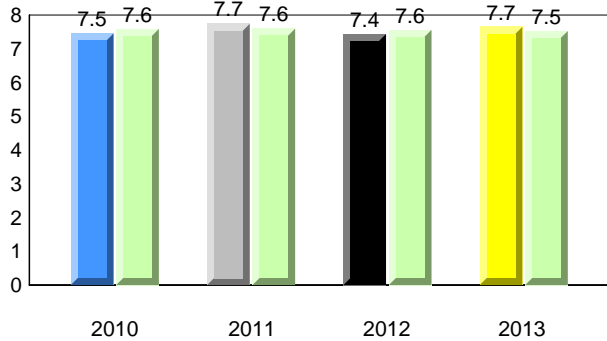

Beginning Sound

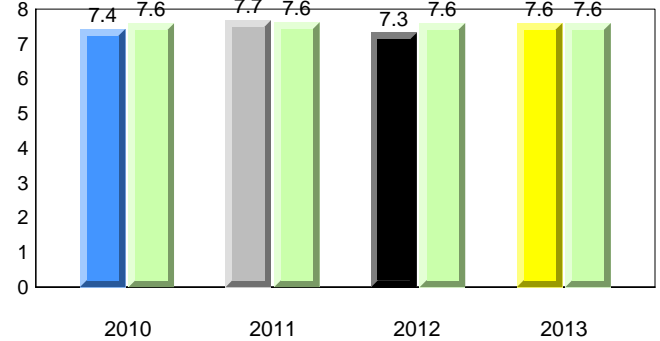

Onset Rhyme

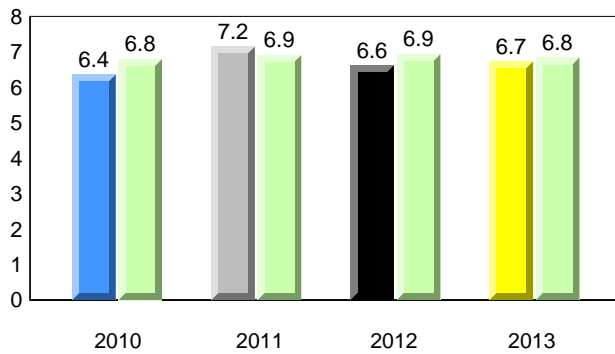

Dictation

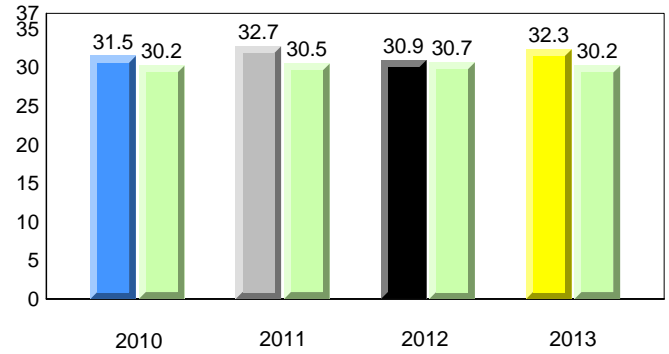

Sight Vocabulary

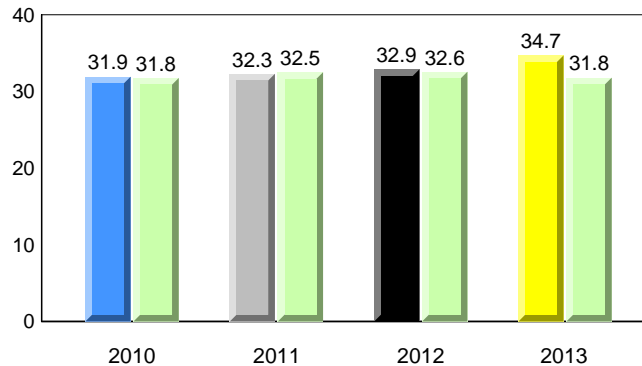

Total Students (AGR): 57
Total Students (Submitted): 55

Instructional Level (January 2010 - January 2013)

Level	2013			2012			2011			2010			
	School	District	Province	School vs District	School vs Province	School vs District	School vs Province	School vs District	School vs Province	School vs District	School vs Province		
I (15)	26.3	19.3	7.0	18.8	10.6	8.1	20.6	11.4	9.2	▲	▲	▲	▲
F - H (15)	26.3	12.3	14.0	18.9	9.5	9.5	17.8	8.8	9.0	▲	▲	▼	▼
A - E (25)	43.9	22.8	21.1	45.3	20.6	24.7	43.0	18.8	24.1				
Unknown (2)	3.5			17.0			18.7						

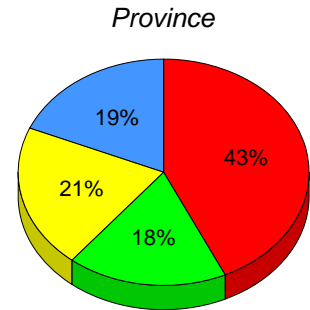
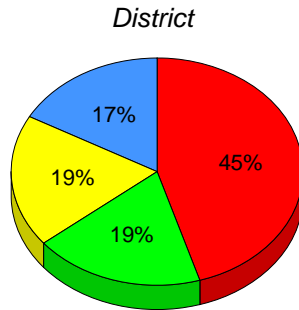
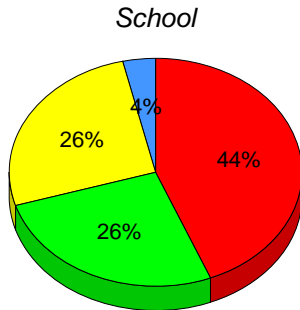

■ I: end of year benchmark.
 ■ F - H: mid - year benchmark.
 ■ A - E
 ■ Unknown

Instructional Level (January 2010 - January 2013)
4 Year Trend
(school averages)

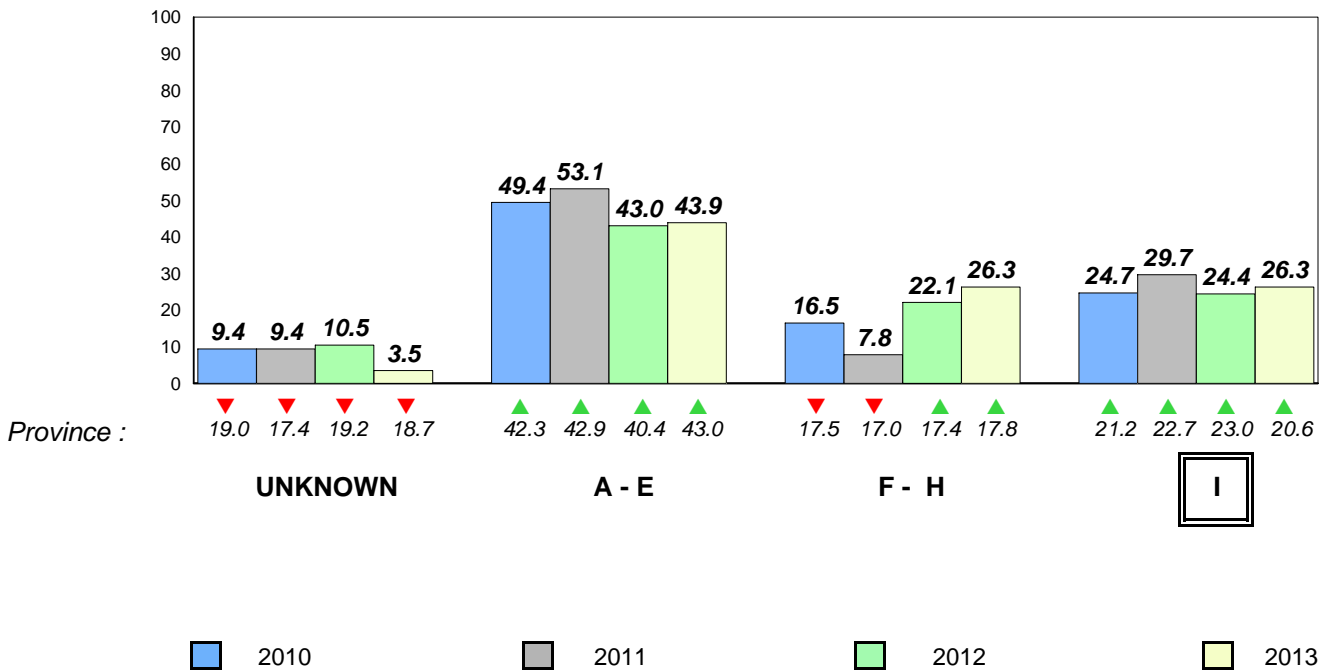

Total Students (AGR): 46

Observation Survey (January 2010 - January 2013)
4 Year Trend

Total Students (Submitted): 45

(school average vs. provincial average)

Rhyme

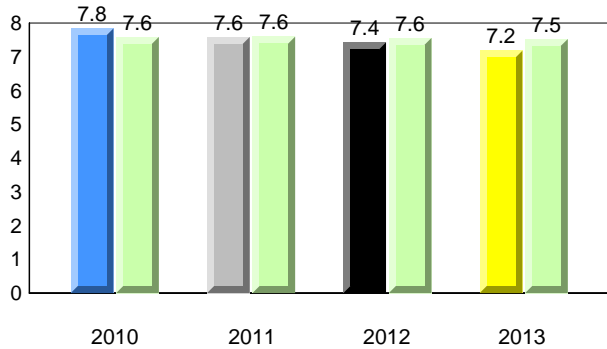

Beginning Sound

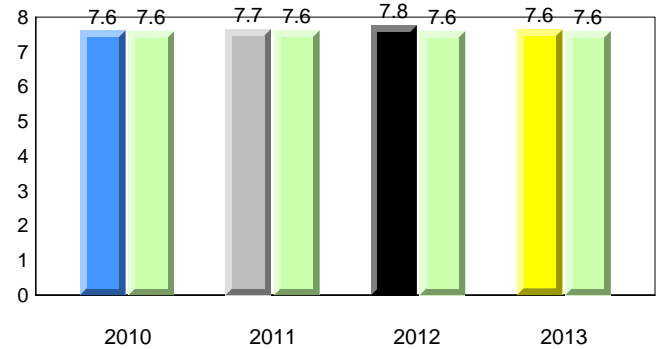

Onset Rhyme

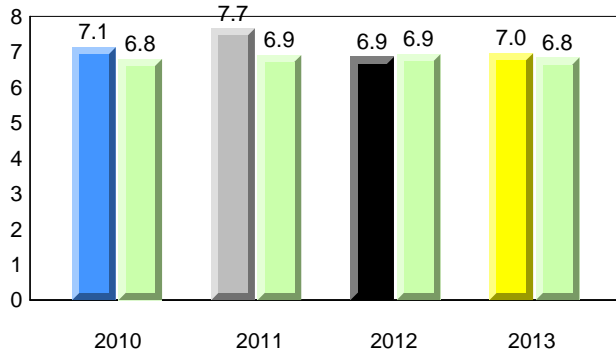

Dictation

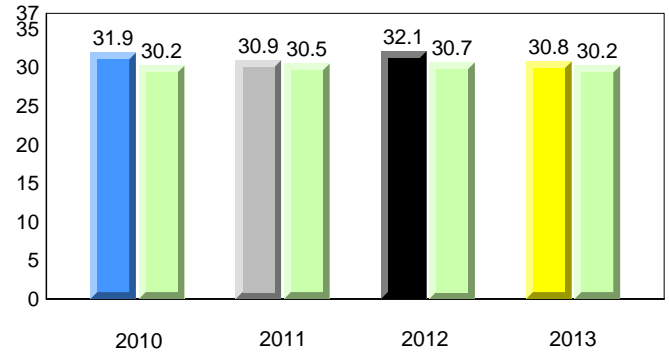

Sight Vocabulary

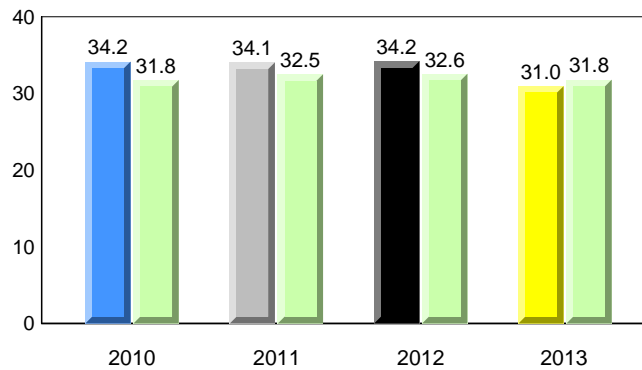

Total Students (AGR): 46
Total Students (Submitted): 45

Instructional Level (January 2010 - January 2013)

Level	2013			2012			2011			2010			
	School	District	Province	School vs District	School vs Province	School vs District	School vs Province	School vs District	School vs Province	School vs District	School vs Province		
I (12)	26.1	17.4	8.7	18.8	10.6	8.1	20.6	11.4	9.2	▲	▲	▲	▲
F - H (6)	13.0	6.5	6.5	18.9	9.5	9.5	17.8	8.8	9.0	▼	▼	▲	▲
A - E (26)	56.5	10.9	45.7	45.3	20.6	24.7	43.0	18.8	24.1				
Unknown (2)	4.3			17.0			18.7						

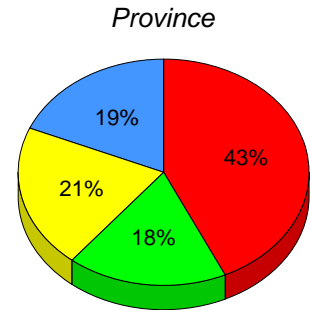
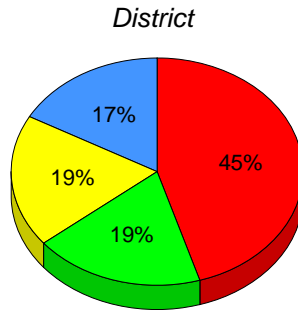
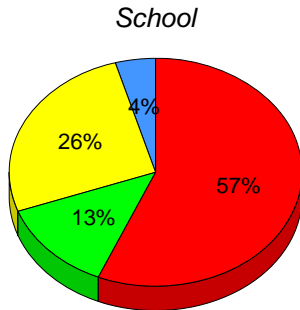

■ I: end of year benchmark.
 ■ F - H: mid - year benchmark.
 ■ A - E
 ■ Unknown

Instructional Level (January 2010 - January 2013)
4 Year Trend
(school averages)

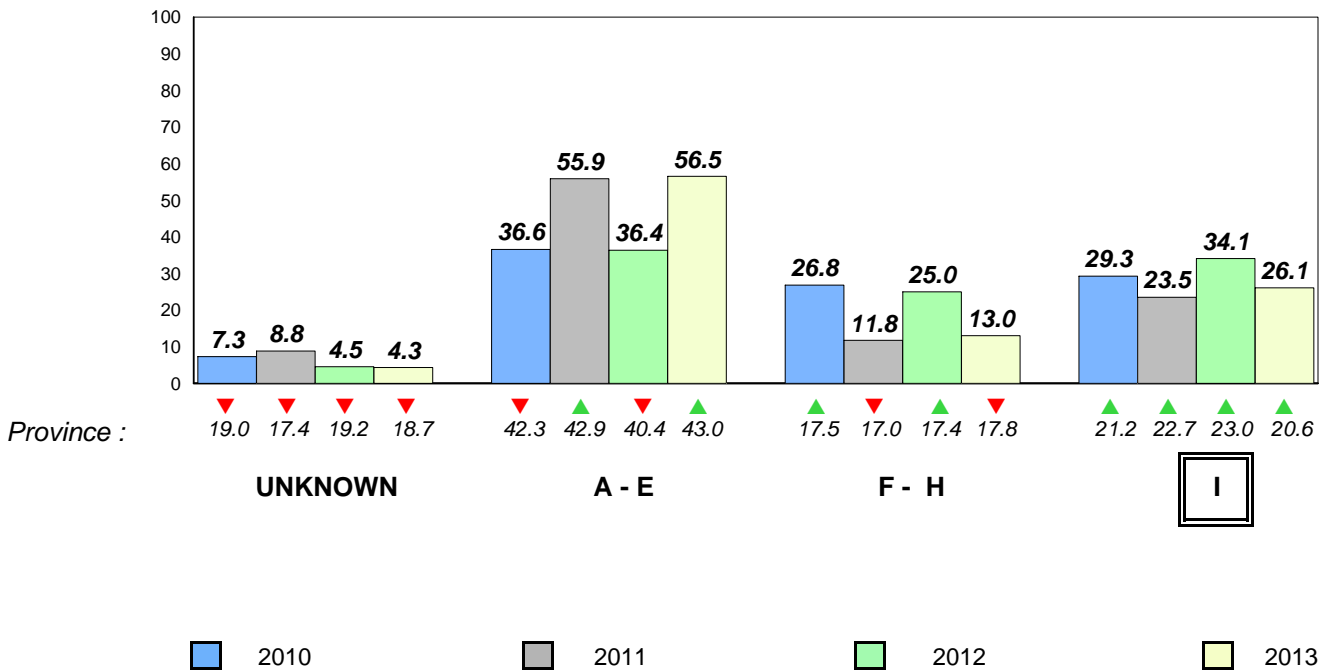

Total Students (AGR): 72

Observation Survey (January 2010 - January 2013)
4 Year Trend

Total Students (Submitted): 70

(school average vs. provincial average)

Rhyme

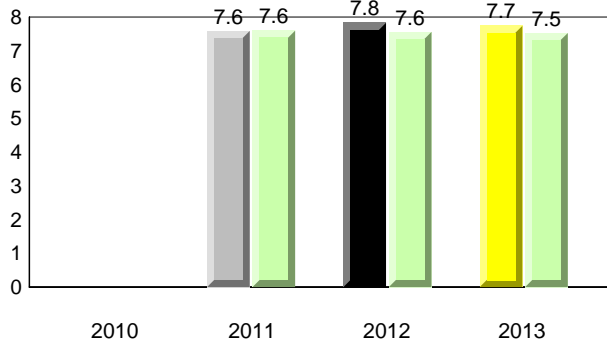

Beginning Sound

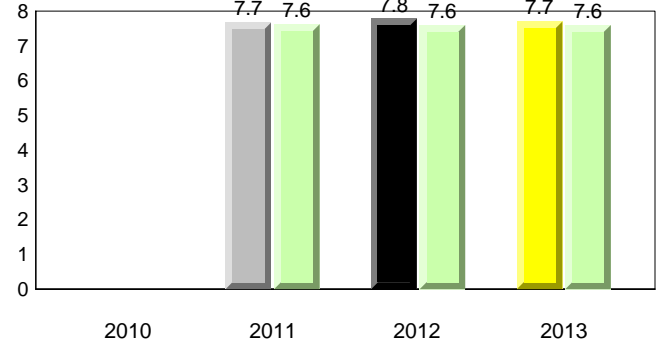

Onset Rhyme

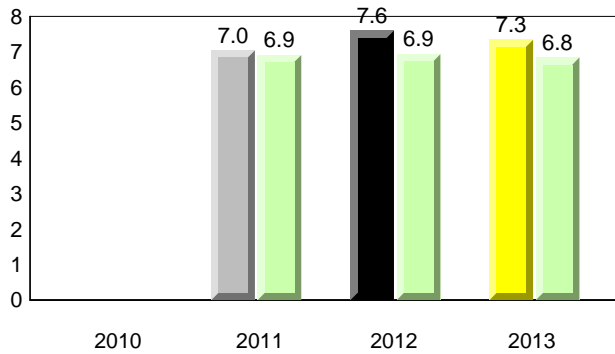

Dictation

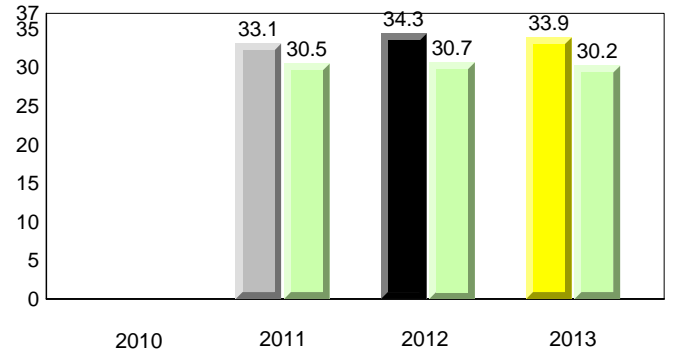

Sight Vocabulary

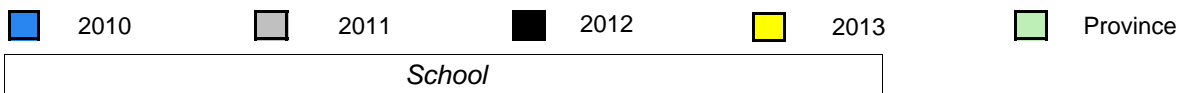
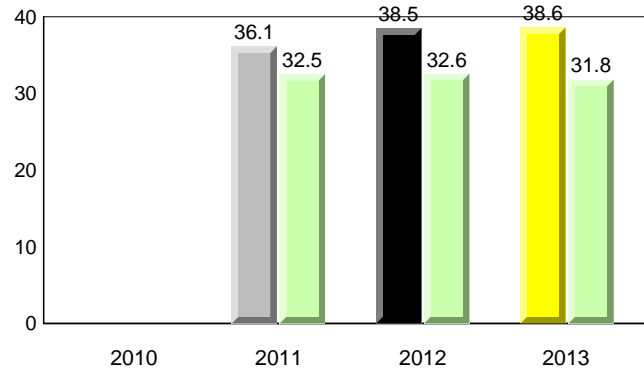

Total Students (AGR): 72
Total Students (Submitted): 70

Instructional Level (January 2010 - January 2013)

Level	2013			2012			2011			2010		
	School	District	Province	School vs District	School vs Province	School vs District	School vs Province	School vs District	School vs Province	School vs District	School vs Province	
I (6)	8.3	10.6	11.4	▼	▼	▼	▼	▲	▲	✘	✘	
F - H (21)	29.2	18.9	17.8	▲	▲	▲	▲	▲	▲	✘	✘	
A - E (42)	58.3	45.3	43.0									
Unknown (3)	4.2	17.0	18.7									

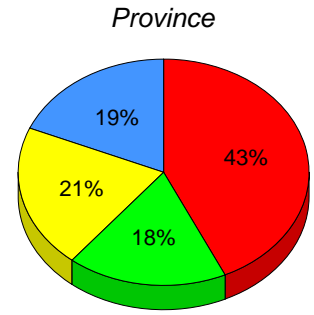
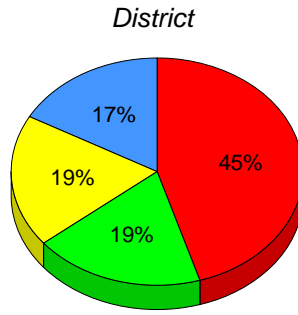
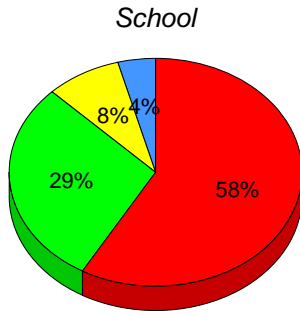

■ I: end of year benchmark.
 ■ F - H: mid - year benchmark.
 ■ A - E
 ■ Unknown

Instructional Level (January 2010 - January 2013)

4 Year Trend
(school averages)

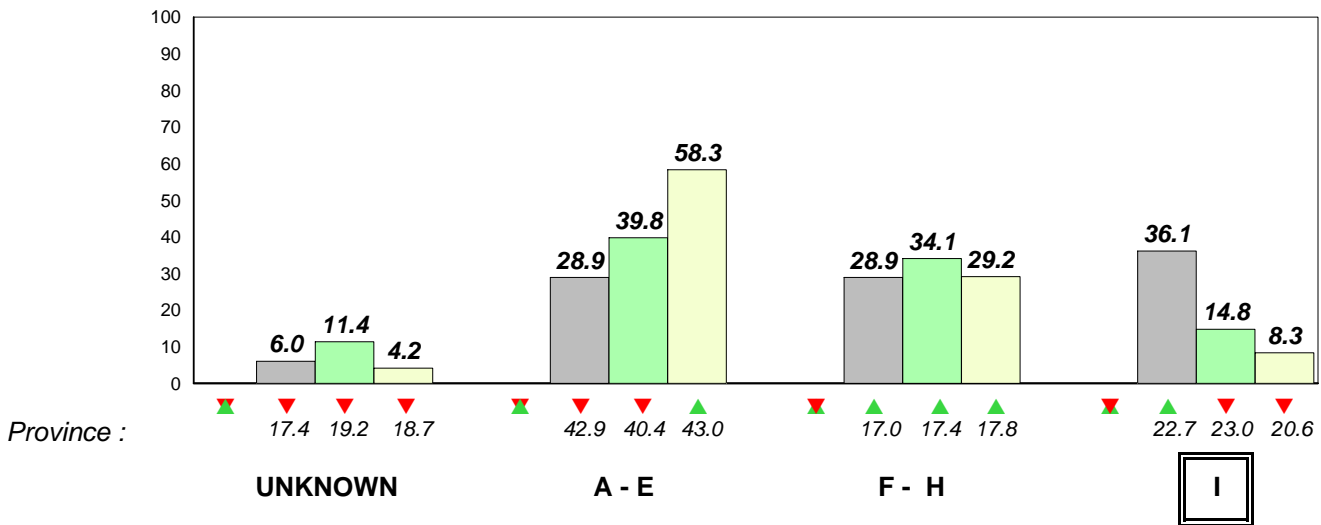

■ 2010 ■ 2011 ■ 2012 ■ 2013

Total Students (AGR): 43

Observation Survey (January 2010 - January 2013)
4 Year Trend

Total Students (Submitted): 45

(school average vs. provincial average)

Rhyme

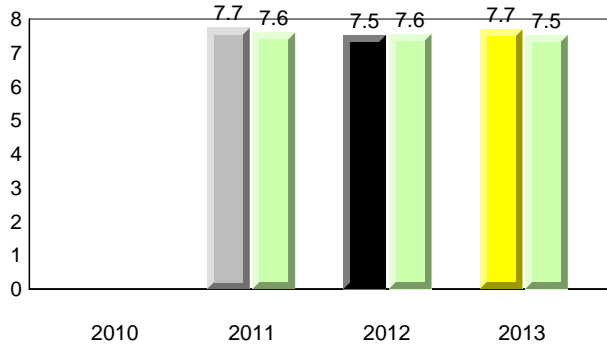

Beginning Sound

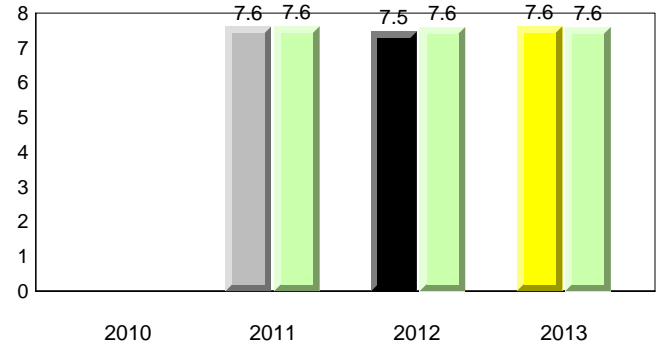

Onset Rhyme

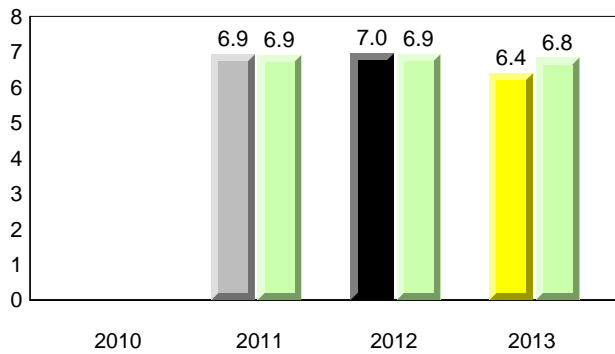

Dictation

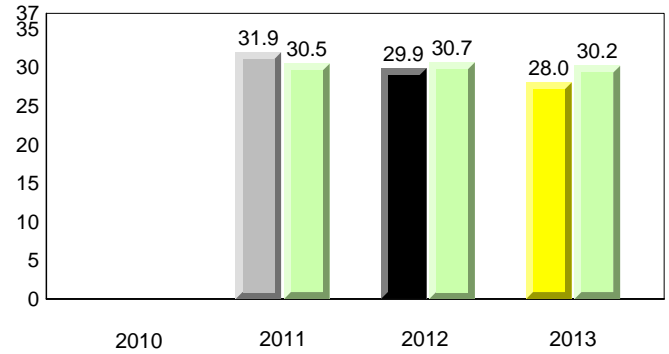

Sight Vocabulary

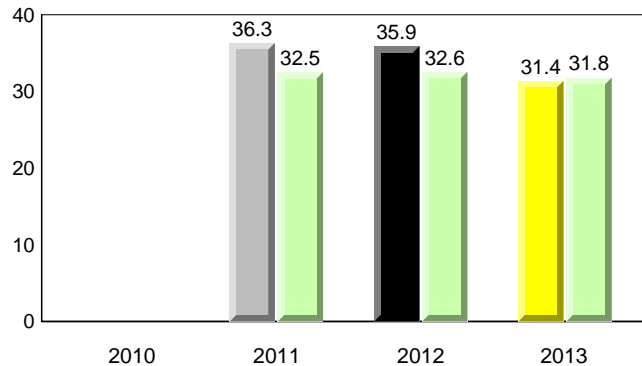

Total Students (AGR): 43
Total Students (Submitted): 45

Instructional Level (January 2010 - January 2013)

Level	2013			2012			2011			2010							
	School	District	Province	School vs District	School vs Province	School vs District	School vs Province	School vs District	School vs Province	School vs District	School vs Province						
I (9)	20.0	11.1	8.9	18.8	10.6	8.1	20.6	11.4	9.2	▲	▼	▼	▼	▲	▲	▼	▼
F - H (13)	28.9	13.3	15.6	18.9	9.5	9.5	17.8	8.8	9.0	▲	▲	▲	▲	▲	▲	▼	▼
A - E (19)	42.2	17.8	24.4	45.3	20.6	24.7	43.0	18.8	24.1								
Unknown (4)	8.9			17.0			18.7										

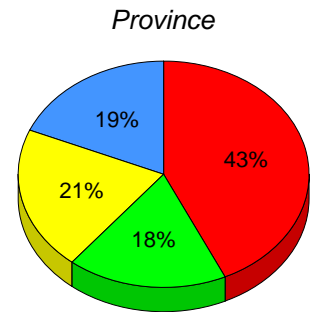
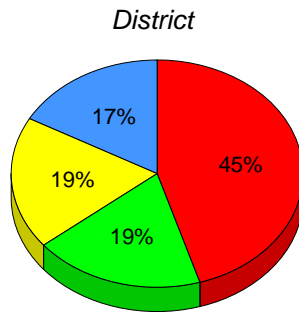
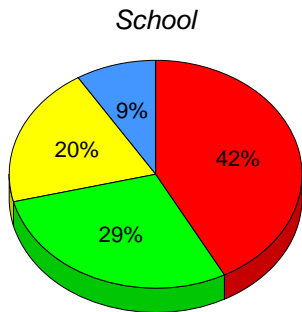

■ I: end of year benchmark.
 ■ F - H: mid - year benchmark.
 ■ A - E
 ■ Unknown

Instructional Level (January 2010 - January 2013)
4 Year Trend
(school averages)

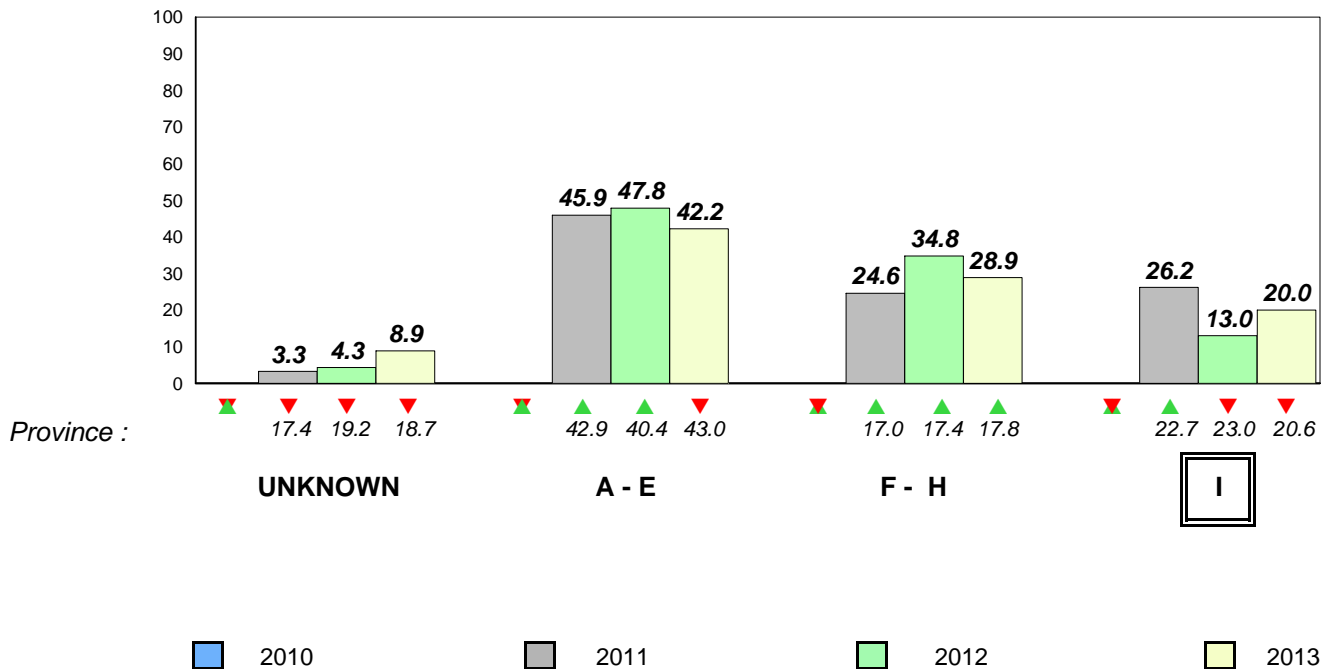

Total Students (AGR): 7 **Observation Survey (January 2010 - January 2013)**
 Total Students (Submitted): 7 **4 Year Trend**
 (school average vs. provincial average)

Rhyme

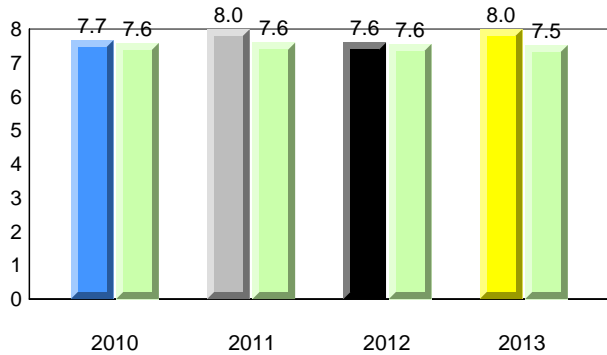

Beginning Sound

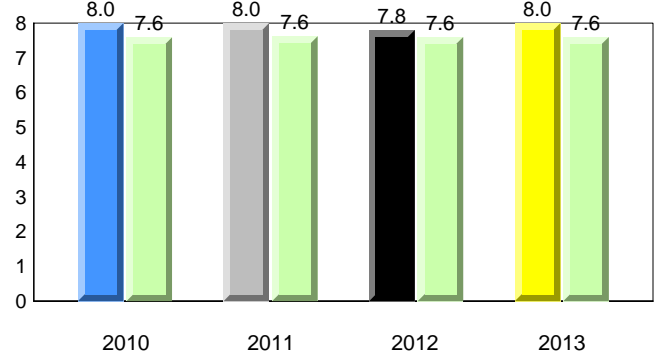

Onset Rhyme

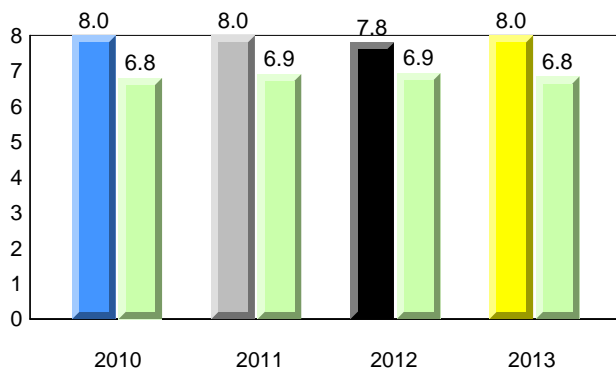

Dictation

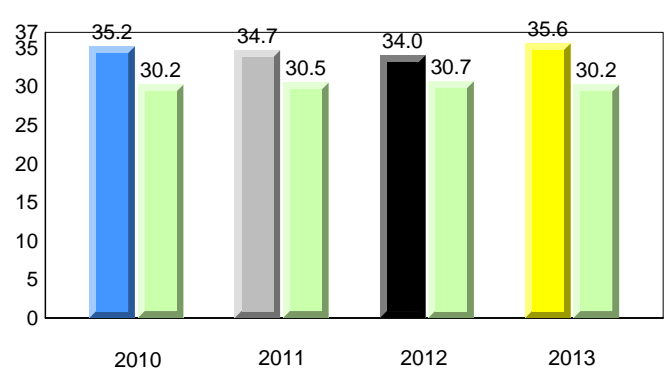

Sight Vocabulary

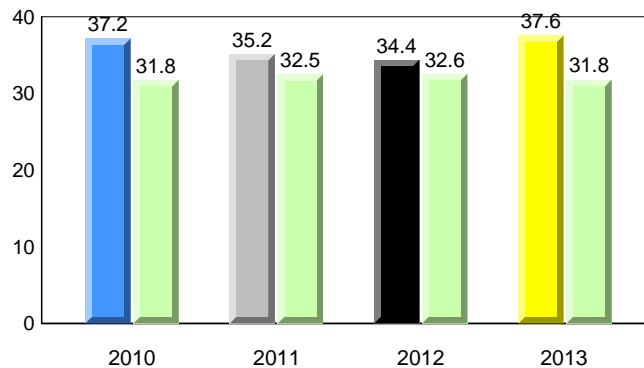

District 803 - Private

#453 - Eric G. Lambert All-Grade, Churchill Falls

Grades: K-12

Total Students (AGR): 7
Total Students (Submitted): 7

Instructional Level (January 2010 - January 2013)

Level	2013			2012			2011			2010		
	School	District	Province	School vs District	School vs Province	School vs District	School vs Province	School vs District	School vs Province	School vs District	School vs Province	
I (3)	42.9	5.3	20.6	▲	▲	▲	▲	▲	▲	▲	▼	
F - H (0)	0.0	0.0	17.8	▲	▼	▲	▼	▼	▼	▼	▼	
A - E (4)	57.1	7.0	43.0									
Unknown (0)	0.0	87.7	18.7									

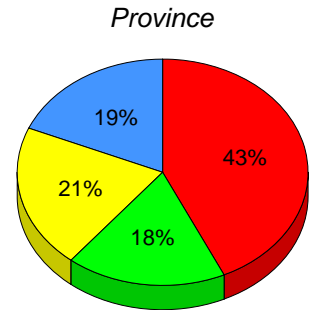
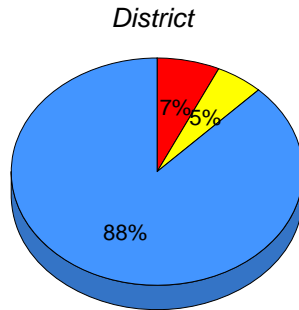
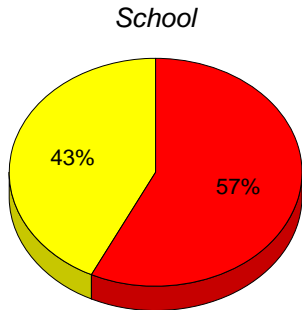

■ I : end of year benchmark.
 ■ F - H : mid - year benchmark.
 ■ A - E
 ■ Unknown

Instructional Level (January 2010 - January 2013)
4 Year Trend
(school averages)

