

District 4 - Eastern

School #: 213 Lake Academy

Exemption/Unknown Rates

Demand Writing

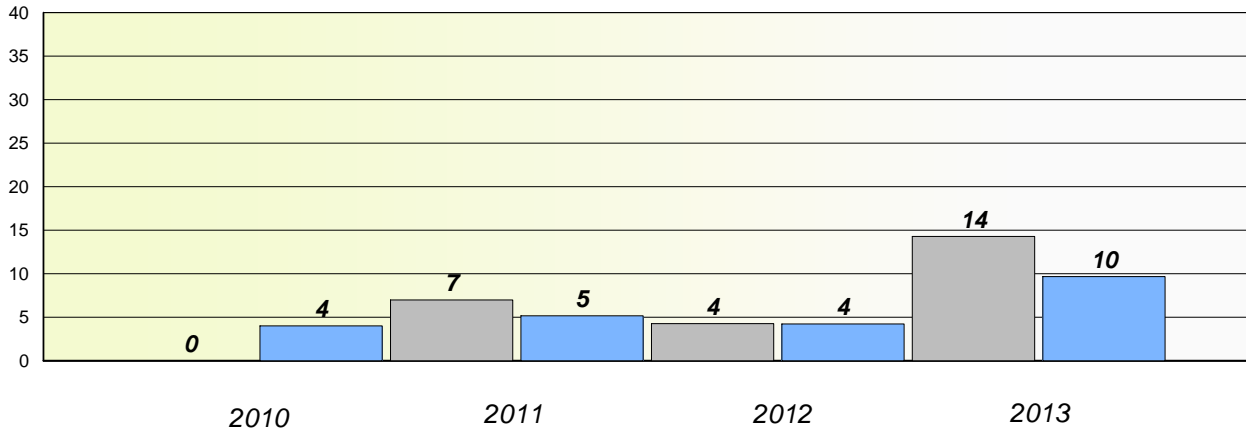

Reading

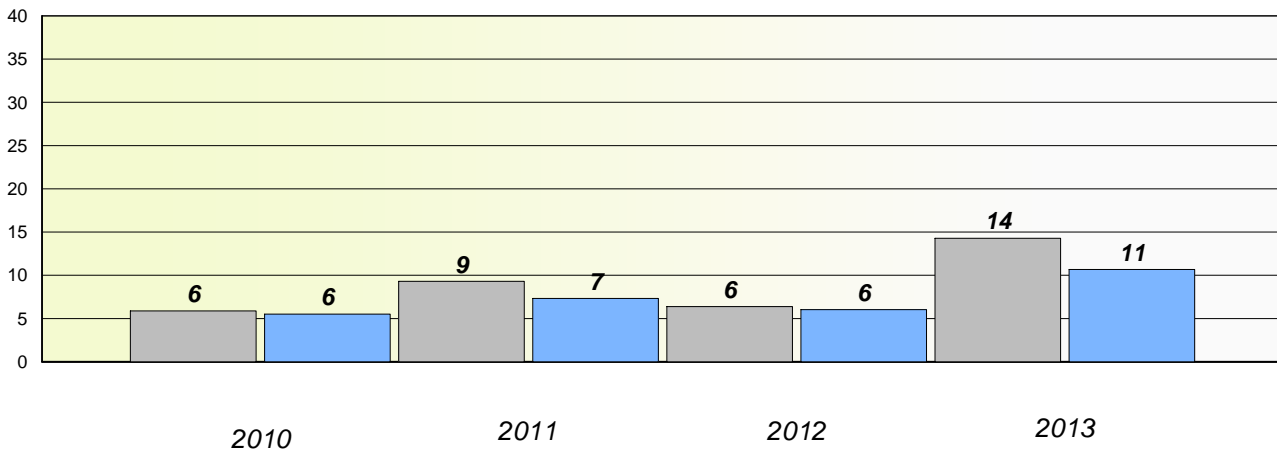

* Reading score is composite of Non Fiction and Poetry.

Mushuau Innu Natuashish School and Sheshatshiu Innu School are excluded from district and provincial results.

District 4 - Eastern

School #: 213 Lake Academy

Participation Rates

Demand Writing

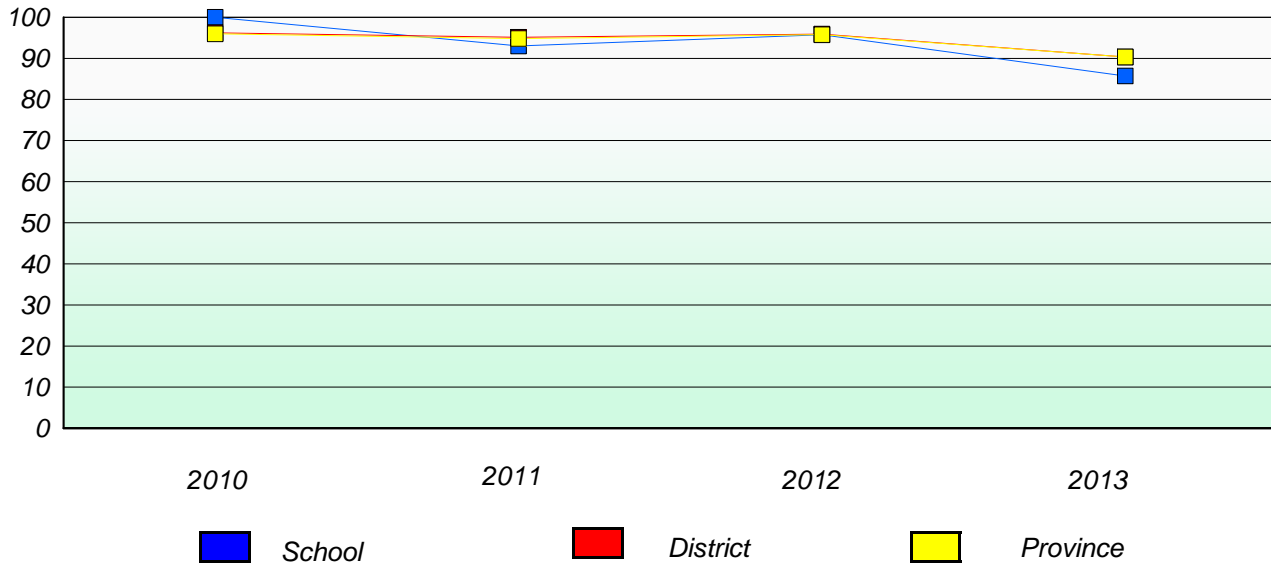

Reading

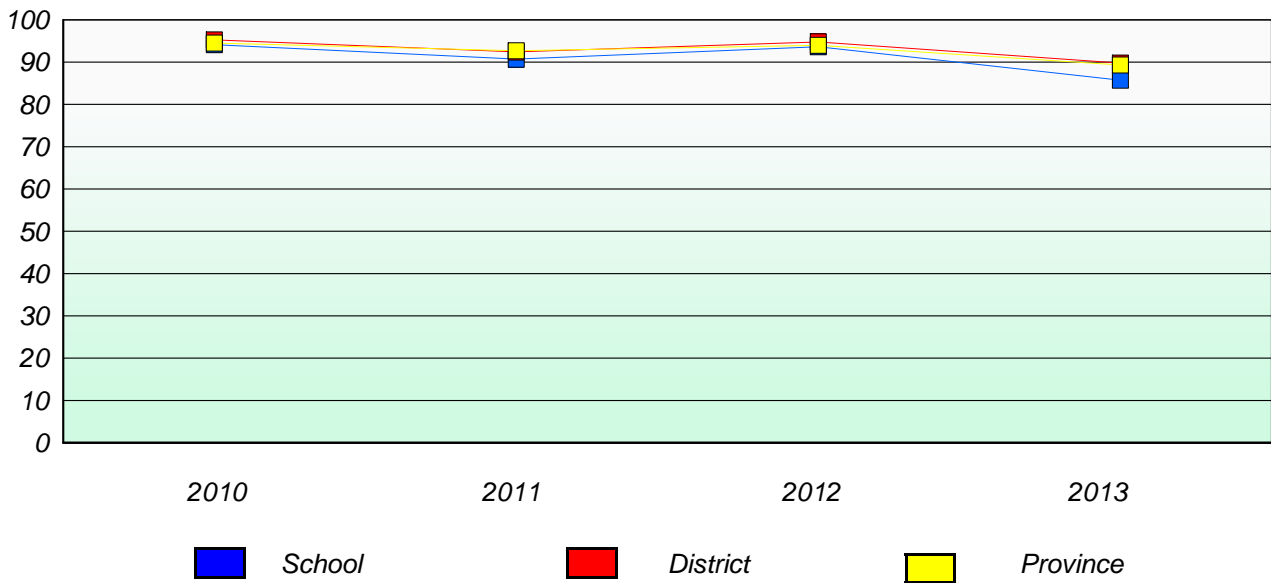

* Reading score is composite of Non Fiction and Poetry.

Mushuau Innu Natuashish School and Sheshatshiu Innu School are excluded from district and provincial results.

District 4 - Eastern

School #: 218 St. Joseph's Academy

Exemption/Unknown Rates

Demand Writing

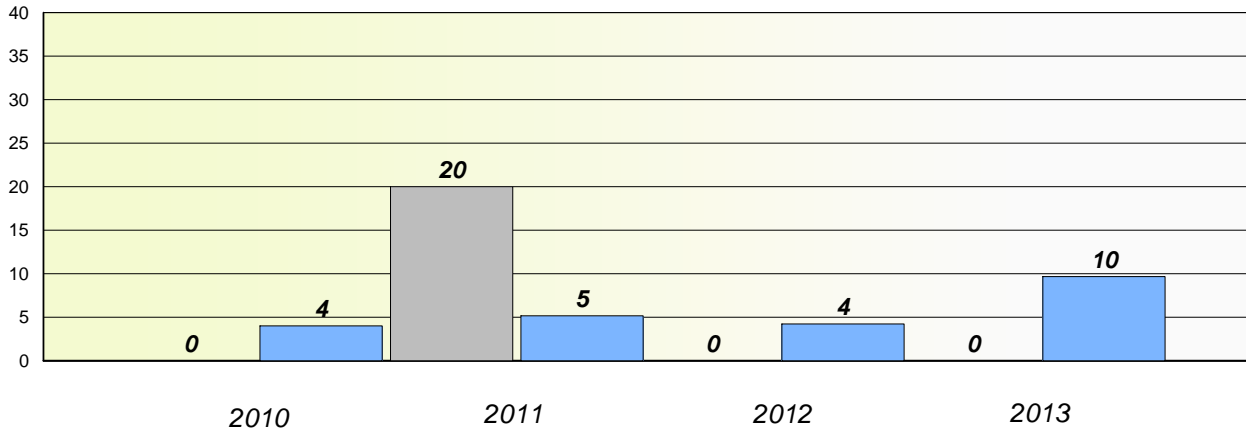

Reading

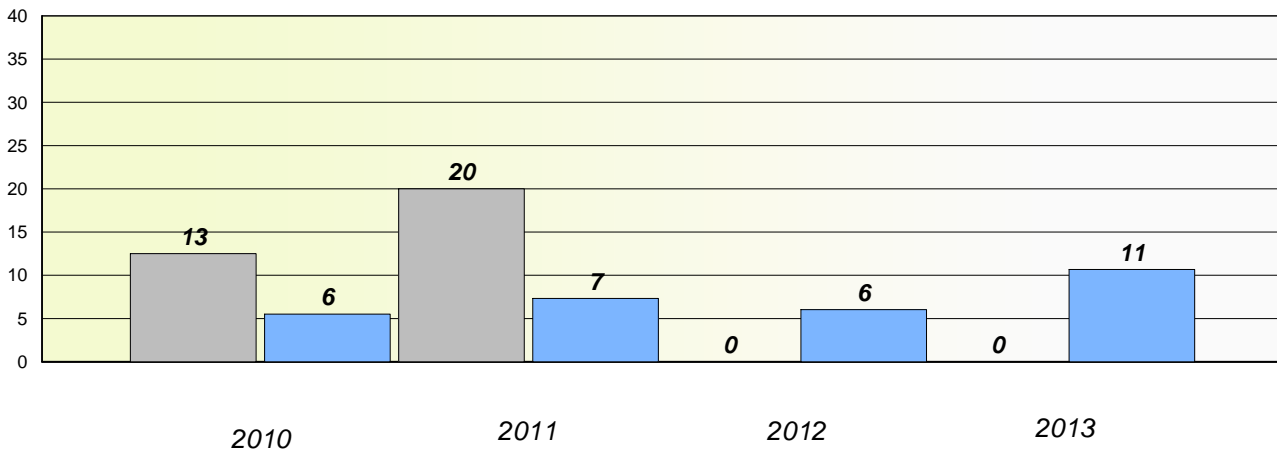

* Reading score is composite of Non Fiction and Poetry.

Mushuau Innu Natuashish School and Sheshatshiu Innu School are excluded from district and provincial results.

District 4 - Eastern

School #: 218 St. Joseph's Academy

Participation Rates

Demand Writing

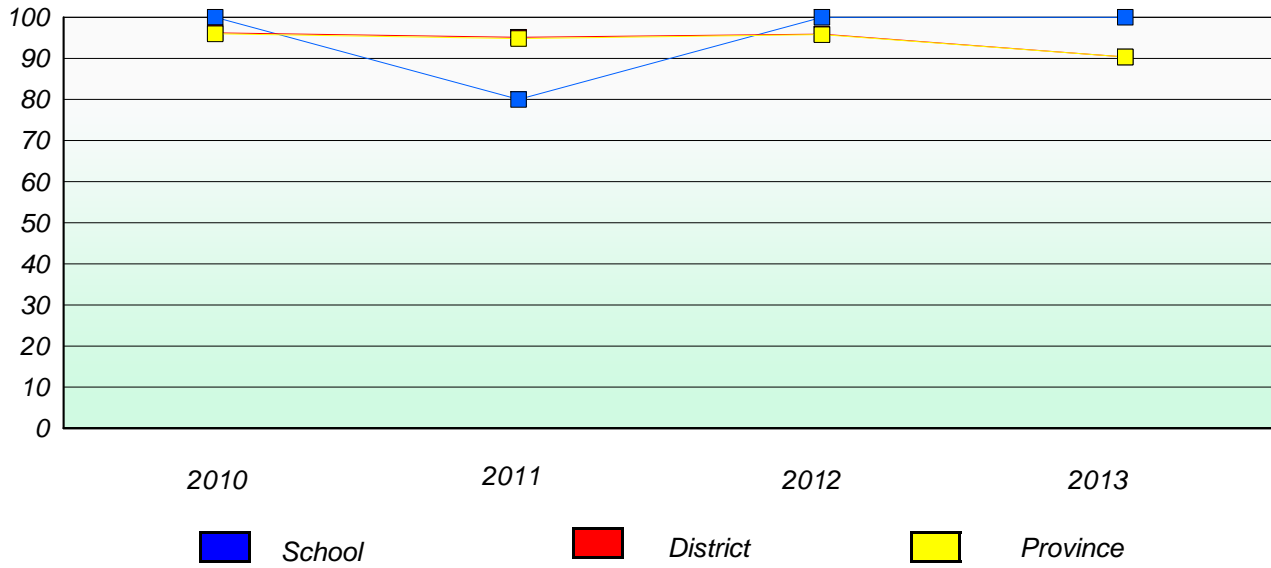

Reading

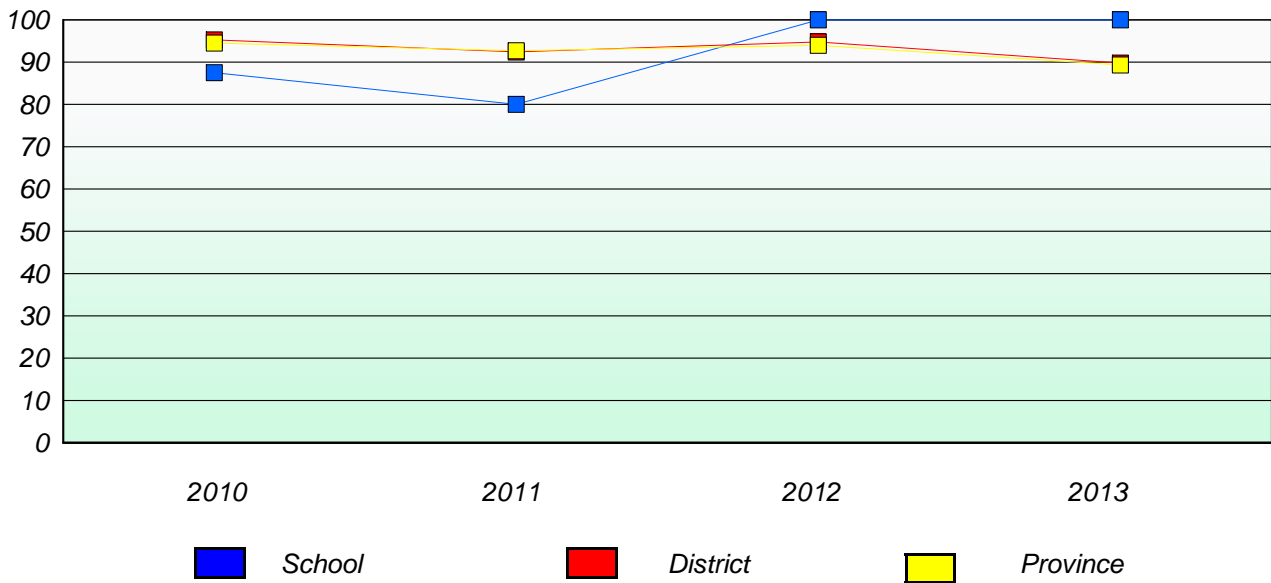

* Reading score is composite of Non Fiction and Poetry.

Mushuau Innu Natuashish School and Sheshatshiu Innu School are excluded from district and provincial results.

District 4 - Eastern

School #: 220 Sacred Heart Academy

Exemption/Unknown Rates

Demand Writing

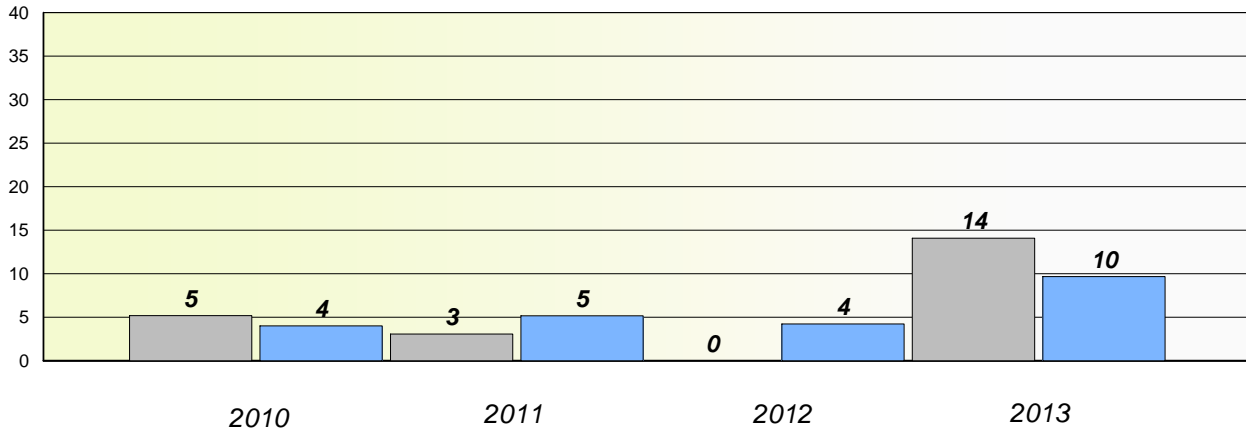

Reading

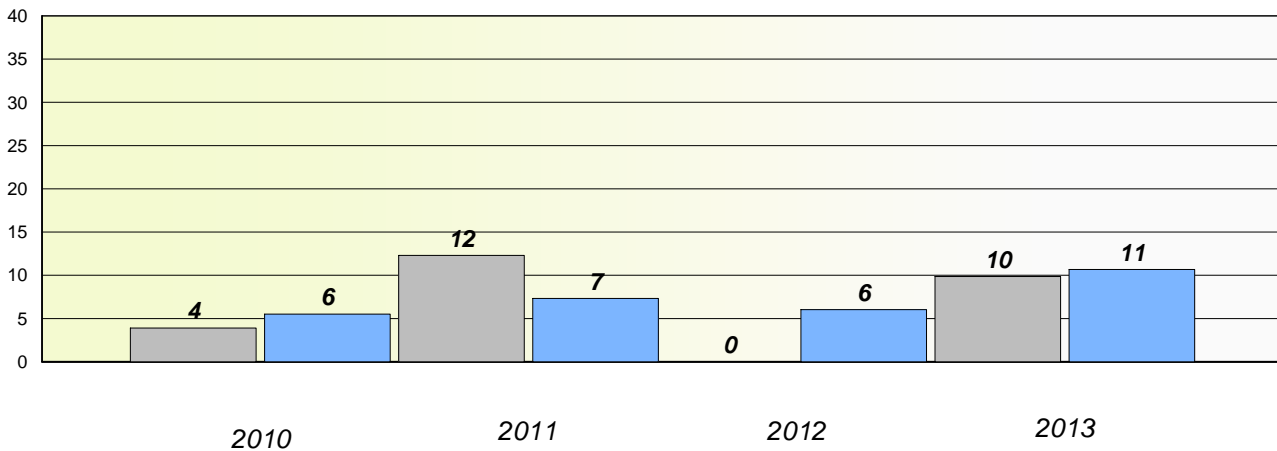

* Reading score is composite of Non Fiction and Poetry.

Mushuau Innu Natuashish School and Sheshatshiu Innu School are excluded from district and provincial results.

District 4 - Eastern

School #: 220 Sacred Heart Academy

Participation Rates

Demand Writing

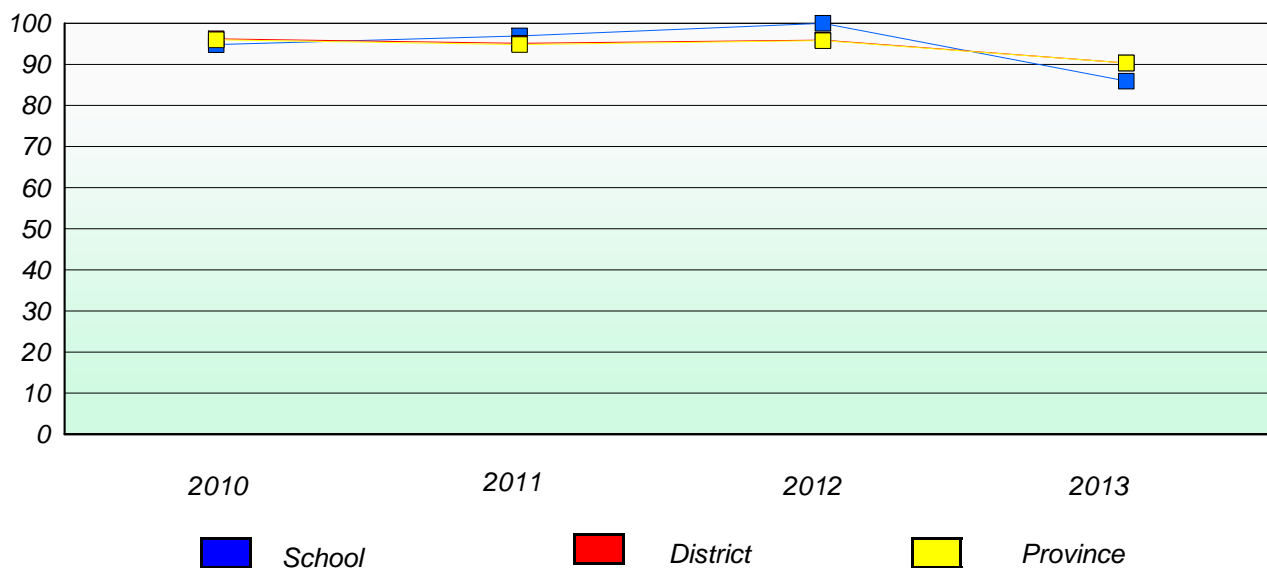

Reading

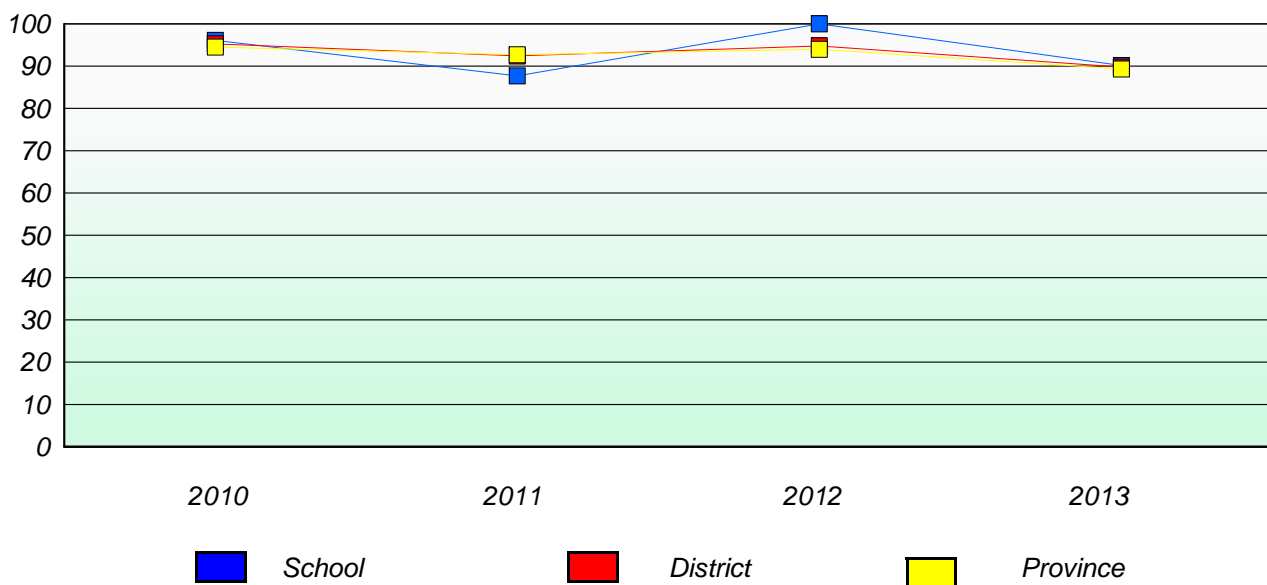

* Reading score is composite of Non Fiction and Poetry.

Mushuau Innu Natuashish School and Sheshatshiu Innu School are excluded from district and provincial results.

District 4 - Eastern

School #: 223 Christ the King School

Exemption/Unknown Rates

Demand Writing

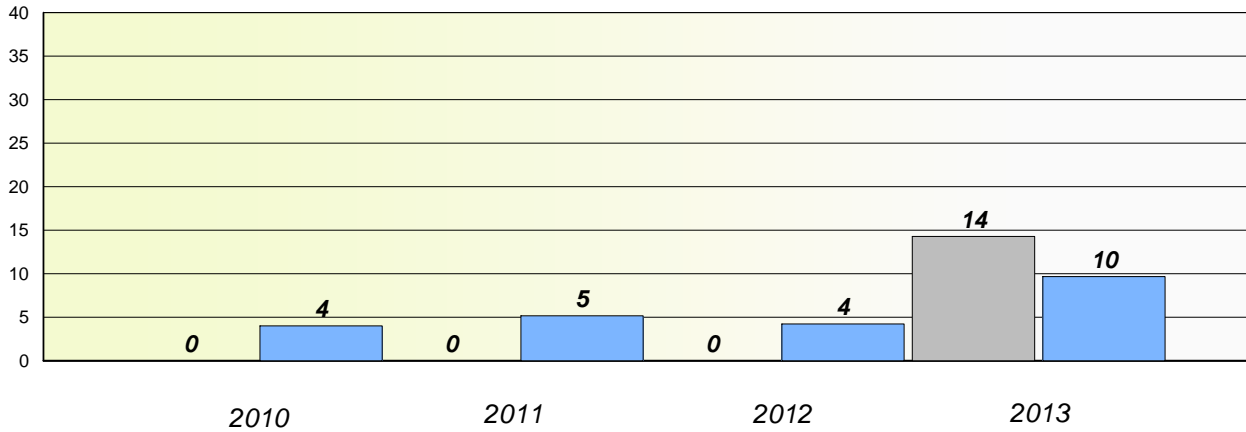

Reading

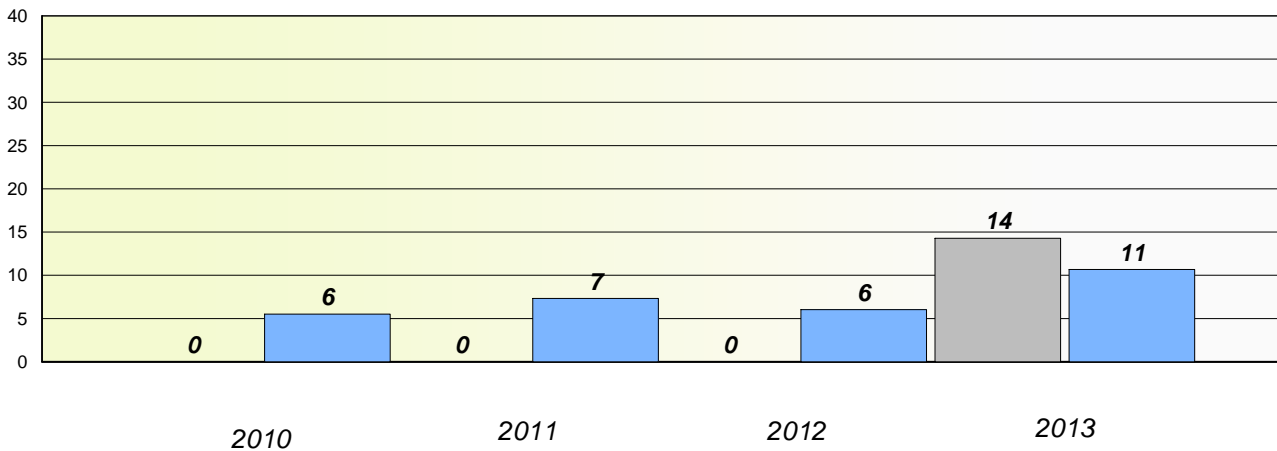

* Reading score is composite of Non Fiction and Poetry.

Mushuau Innu Natuashish School and Sheshatshiu Innu School are excluded from district and provincial results.

District 4 - Eastern

School #: 223 Christ the King School

Participation Rates

Demand Writing

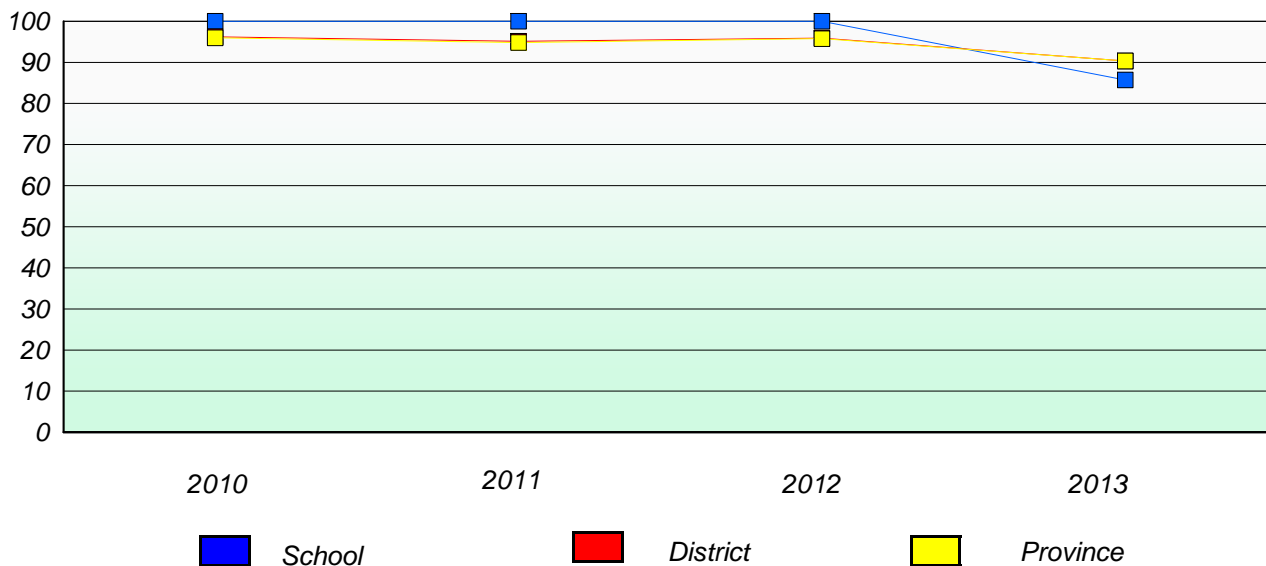

Reading

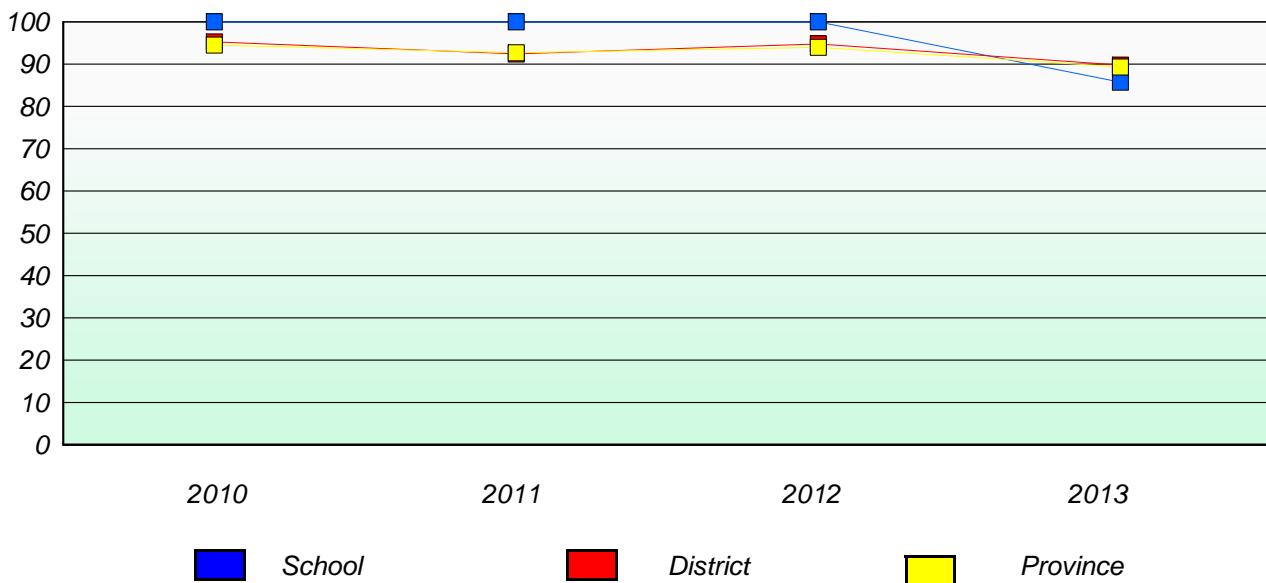

* Reading score is composite of Non Fiction and Poetry.

Mushuau Innu Natuashish School and Sheshatshiu Innu School are excluded from district and provincial results.

District 4 - Eastern

School #: 224 Donald C. Jamieson Academy

Exemption/Unknown Rates

Demand Writing

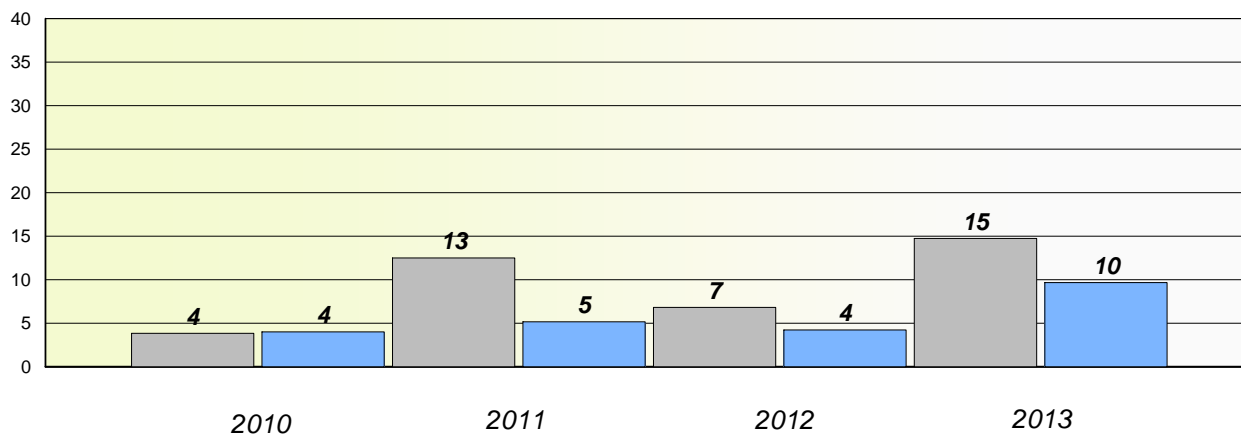

Reading

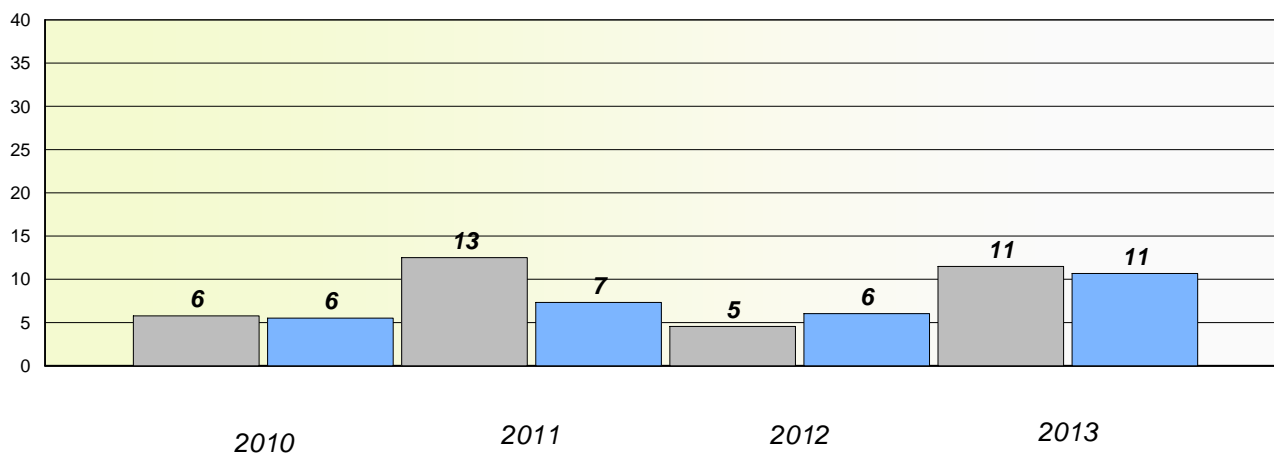

* Reading score is composite of Non Fiction and Poetry.

Mushuau Innu Natuashish School and Sheshatshiu Innu School are excluded from district and provincial results.

District 4 - Eastern

School #: 224 Donald C. Jamieson Academy

Participation Rates

Demand Writing

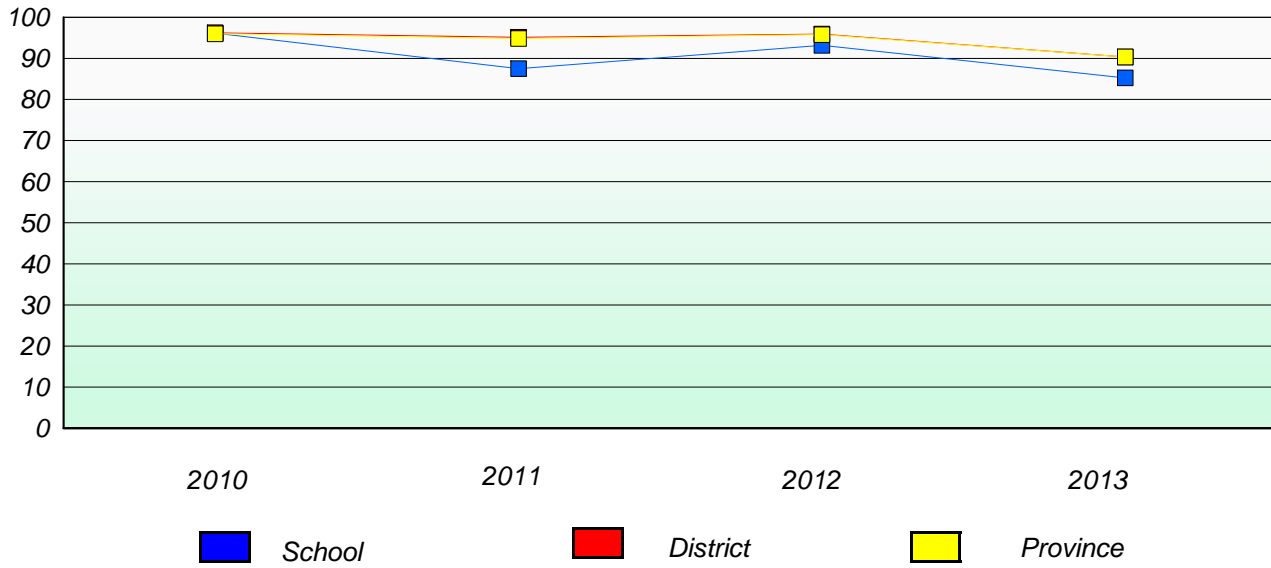

Reading

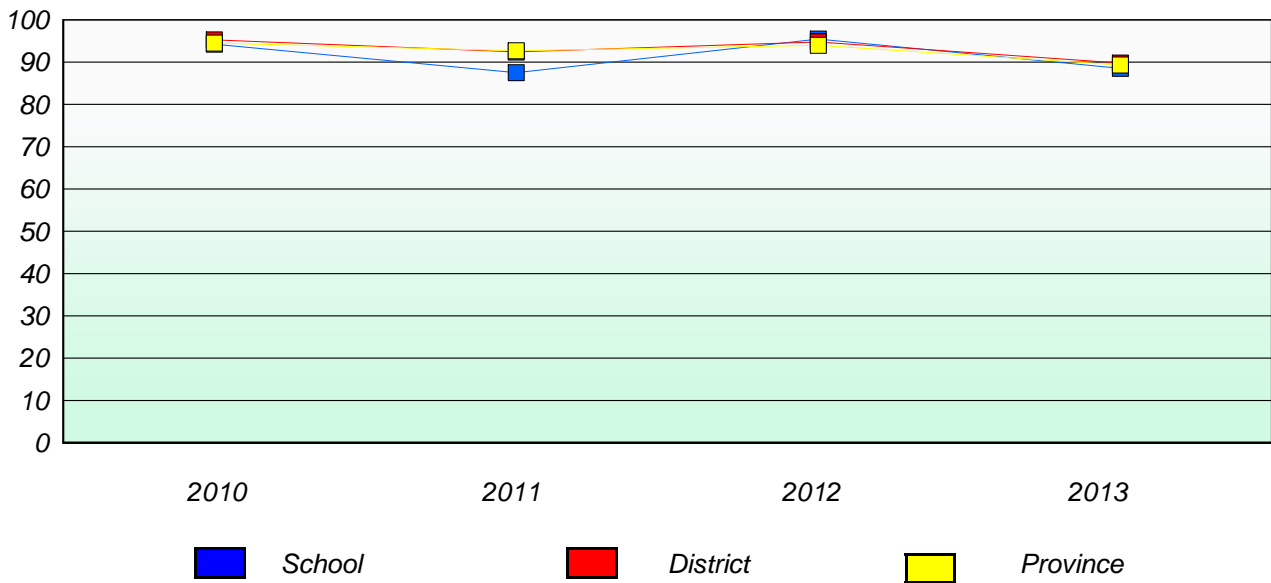

* Reading score is composite of Non Fiction and Poetry.

Mushuau Innu Natuashish School and Sheshatshiu Innu School are excluded from district and provincial results.

District 4 - Eastern

School #: 225 St. Anne's School

Exemption/Unknown Rates

Demand Writing

School data with 5 or fewer students withheld for reasons of confidentiality.

2010 2011 2012 2013

Reading

School data with 5 or fewer students withheld for reasons of confidentiality.

2010 2011 2012 2013



* Reading score is composite of Non Fiction and Poetry.

Mushuau Innu Natuashish School and Sheshatshiu Innu School are excluded from district and provincial results.

District 4 - Eastern

School #: 225 St. Anne's School

Participation Rates

Demand Writing

School data with 5 or fewer students withheld for reasons of confidentiality.



Reading

School data with 5 or fewer students withheld for reasons of confidentiality.



* Reading score is composite of Non Fiction and Poetry.

Mushuau Innu Natuashish School and Sheshatshiu Innu School are excluded from district and provincial results.

District 4 - Eastern

School #: 226 Fortune Bay Academy

Exemption/Unknown Rates

Demand Writing

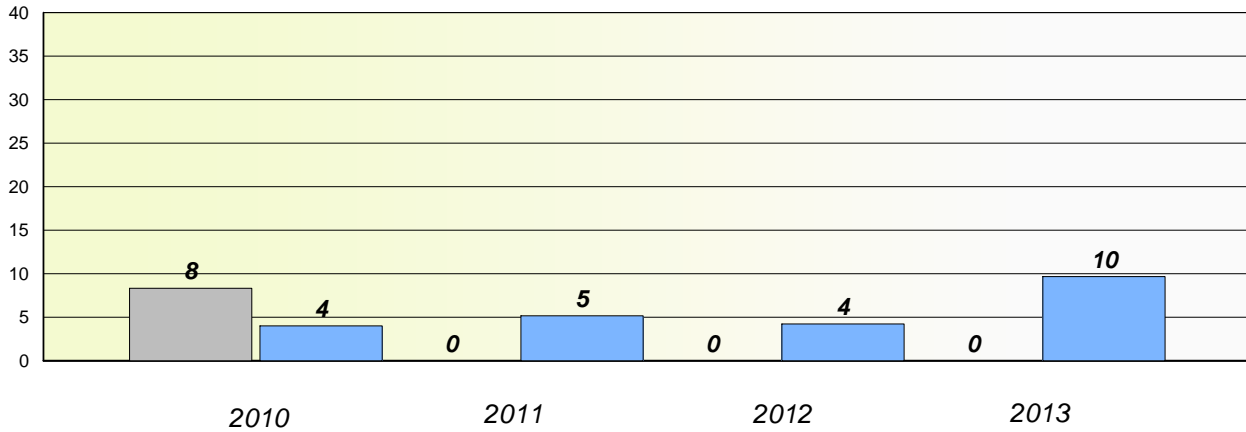

Reading

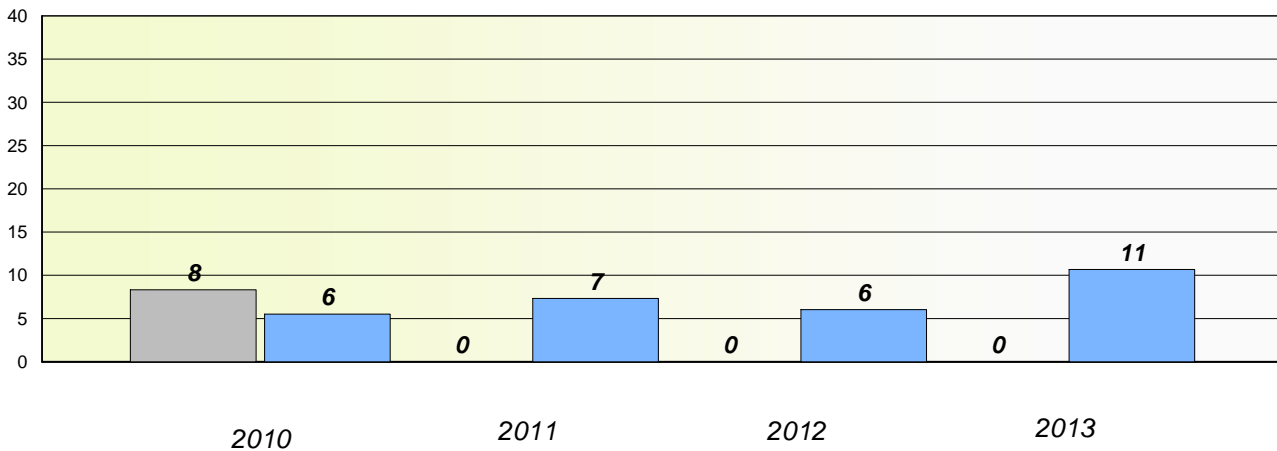

* Reading score is composite of Non Fiction and Poetry.

Mushuau Innu Natuashish School and Sheshatshiu Innu School are excluded from district and provincial results.

District 4 - Eastern

School #: 226 Fortune Bay Academy

Participation Rates

Demand Writing

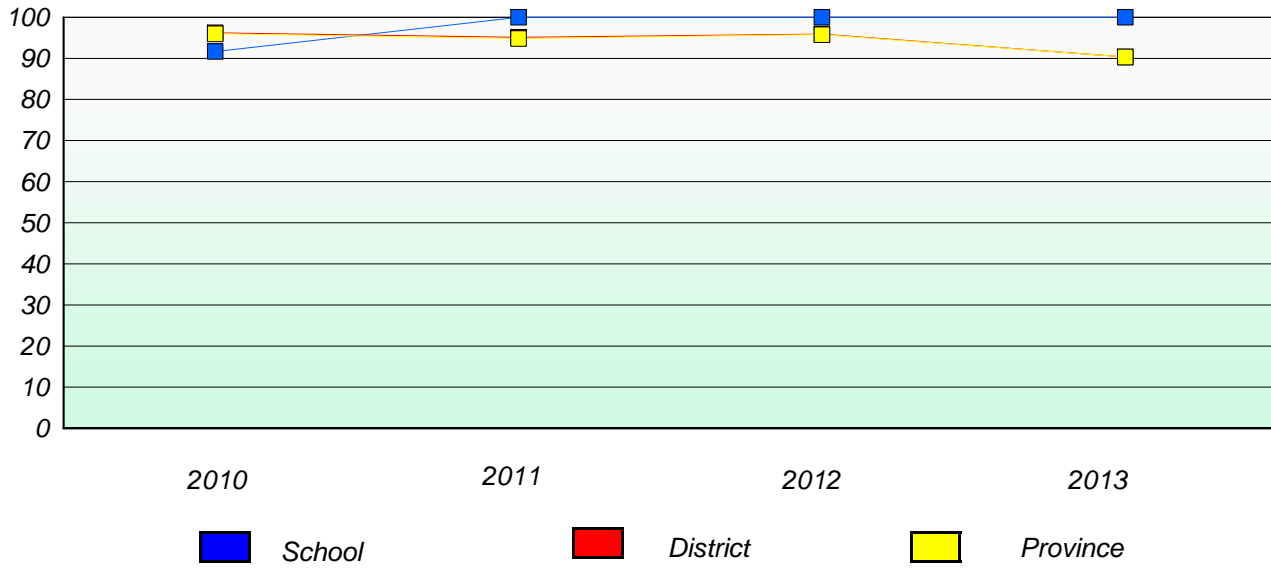

Reading

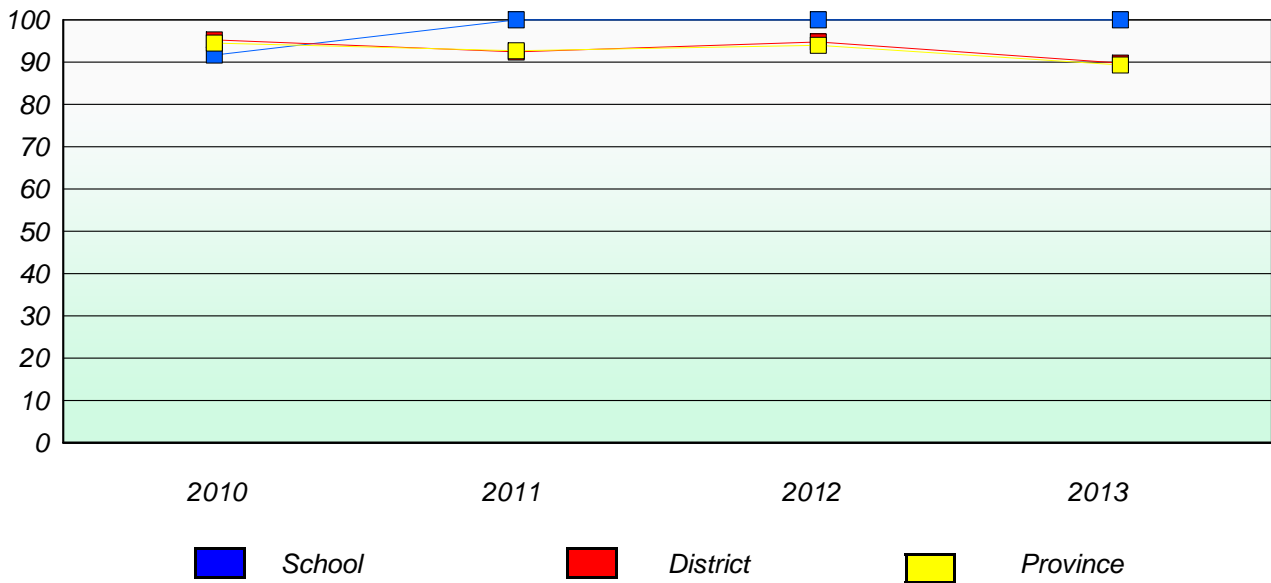

* Reading score is composite of Non Fiction and Poetry.

Mushuau Innu Natuashish School and Sheshatshiu Innu School are excluded from district and provincial results.

District 4 - Eastern

School #: 228 St. Lawrence Academy

Exemption/Unknown Rates

Demand Writing

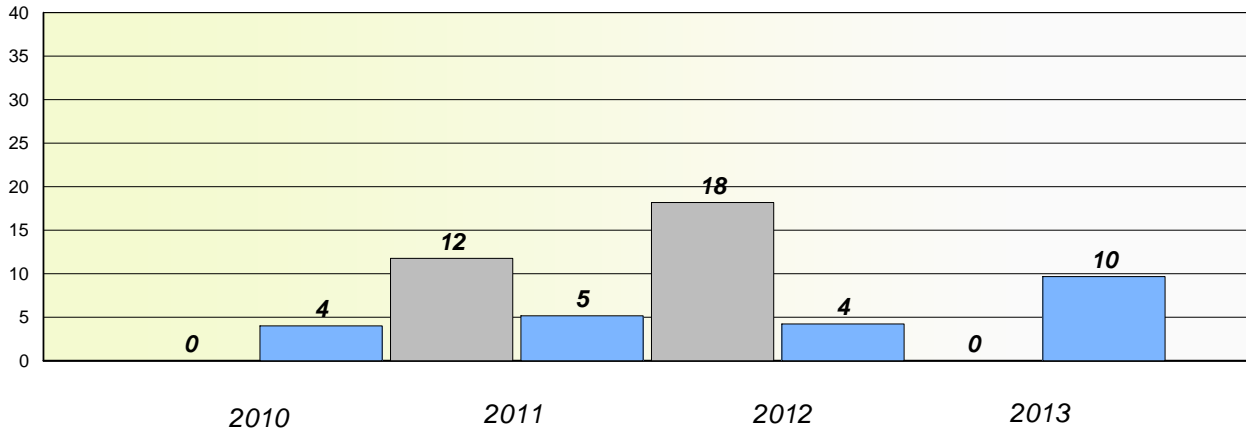

Reading

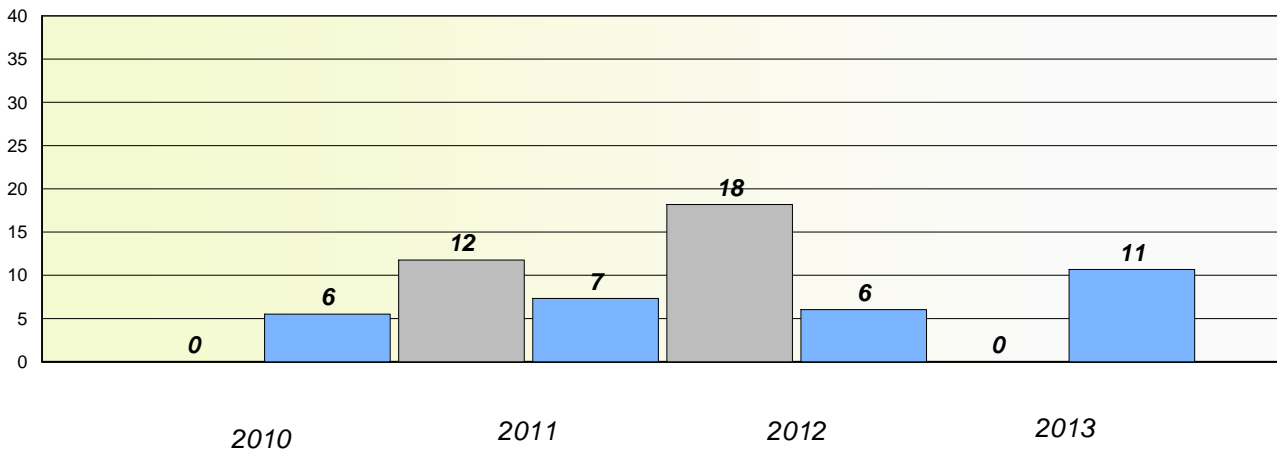

* Reading score is composite of Non Fiction and Poetry.

Mushuau Innu Natuashish School and Sheshatshiu Innu School are excluded from district and provincial results.

District 4 - Eastern

School #: 228 St. Lawrence Academy

Participation Rates

Demand Writing

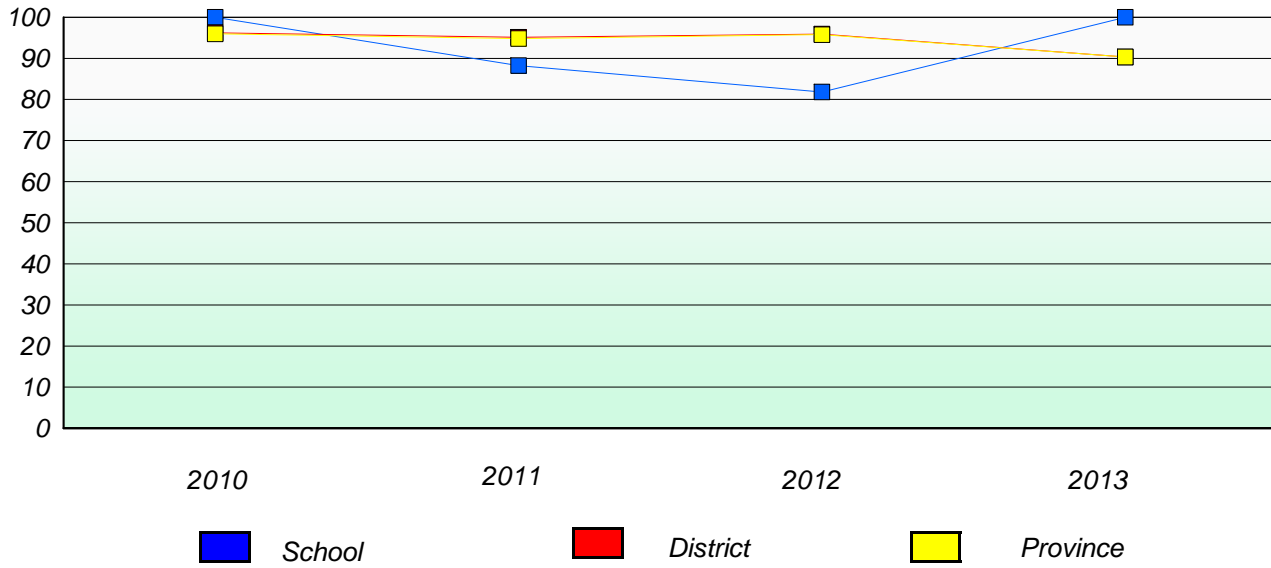

Reading

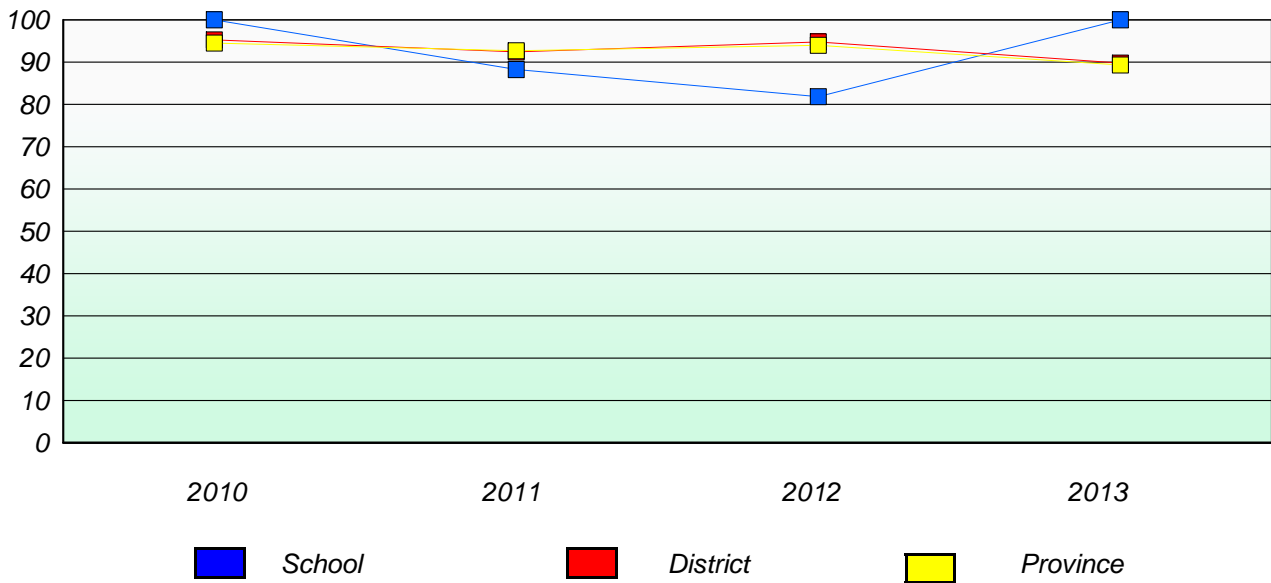

* Reading score is composite of Non Fiction and Poetry.

Mushuau Innu Natuashish School and Sheshatshiu Innu School are excluded from district and provincial results.

District 4 - Eastern

School #: 229 St. Joseph's All Grade

Exemption/Unknown Rates

Demand Writing

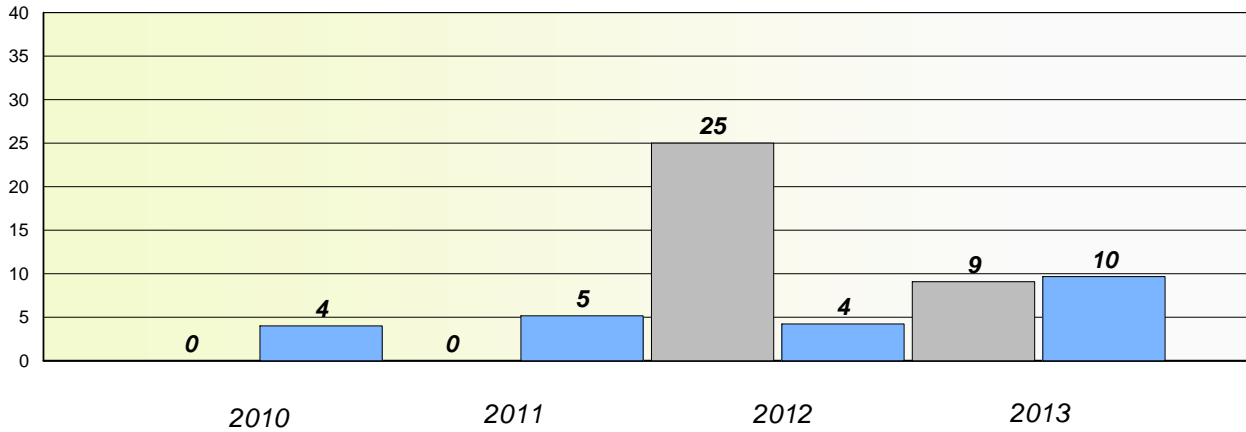

Reading

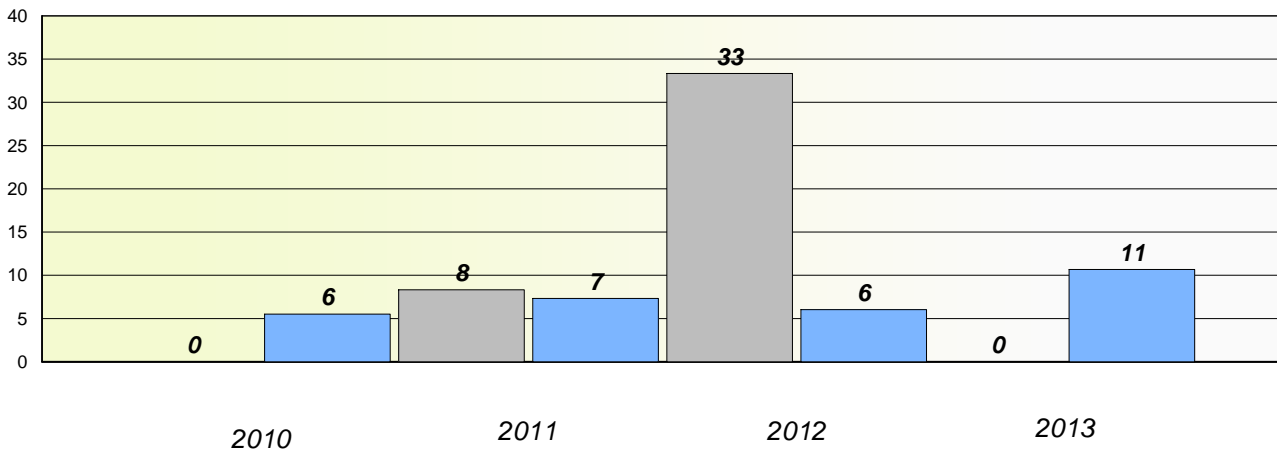

* Reading score is composite of Non Fiction and Poetry.

Mushuau Innu Natuashish School and Sheshatshiu Innu School are excluded from district and provincial results.

District 4 - Eastern

School #: 229 St. Joseph's All Grade

Participation Rates

Demand Writing

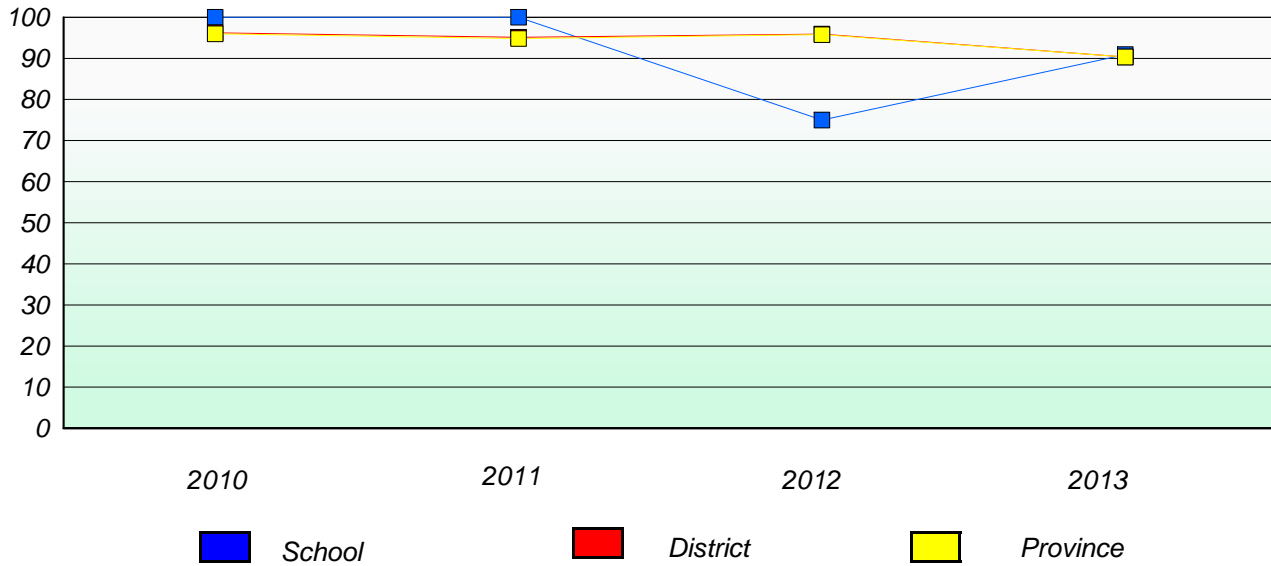

Reading

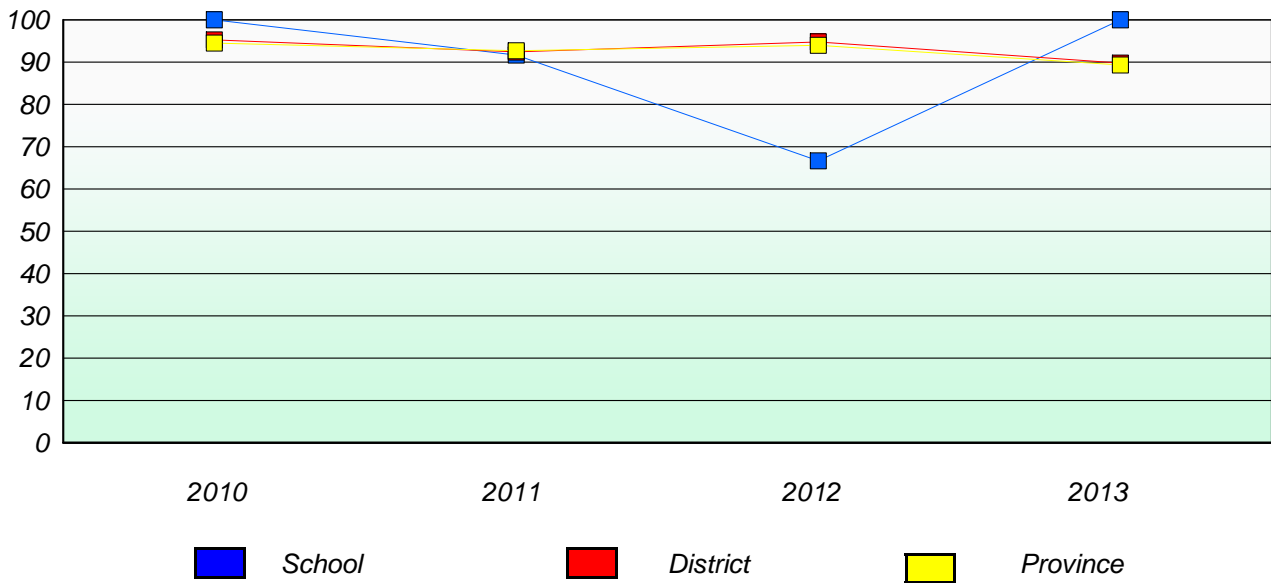

* Reading score is composite of Non Fiction and Poetry.

Mushuau Innu Natuashish School and Sheshatshiu Innu School are excluded from district and provincial results.

District 4 - Eastern

School #: 232 Matthew Elementary School

Exemption/Unknown Rates

Demand Writing

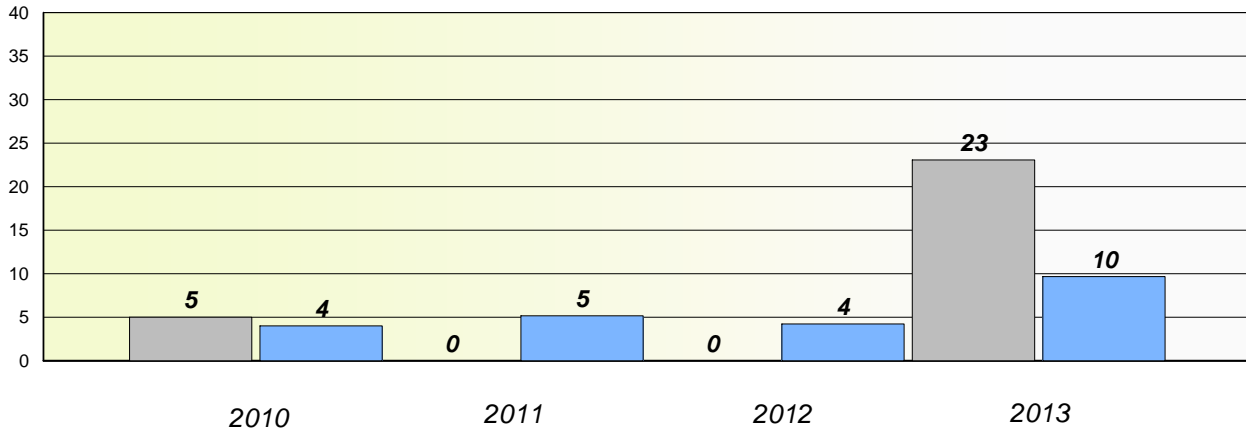

Reading

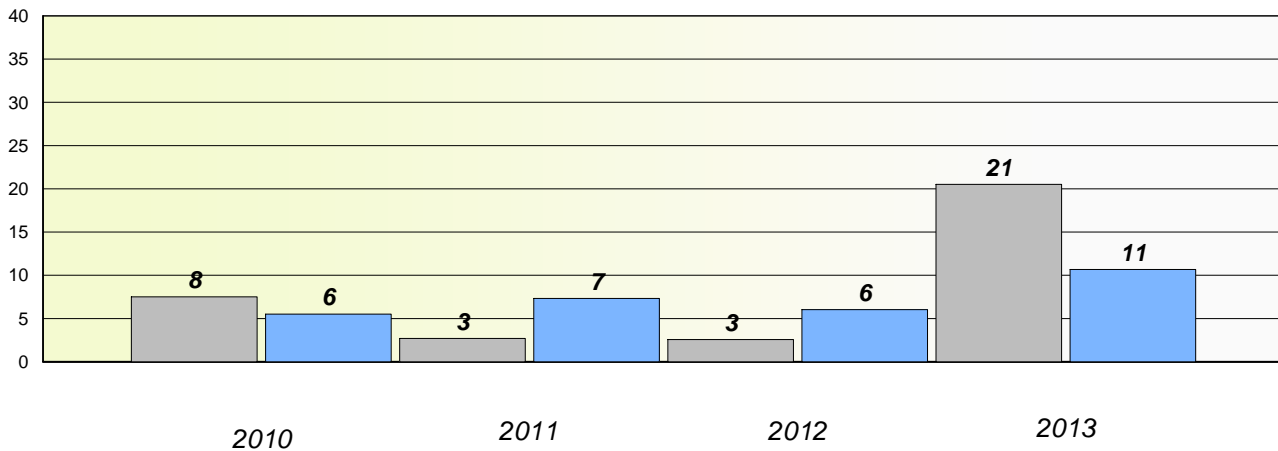

* Reading score is composite of Non Fiction and Poetry.

Mushuau Innu Natuashish School and Sheshatshiu Innu School are excluded from district and provincial results.

District 4 - Eastern

School #: 232 Matthew Elementary School

Participation Rates

Demand Writing

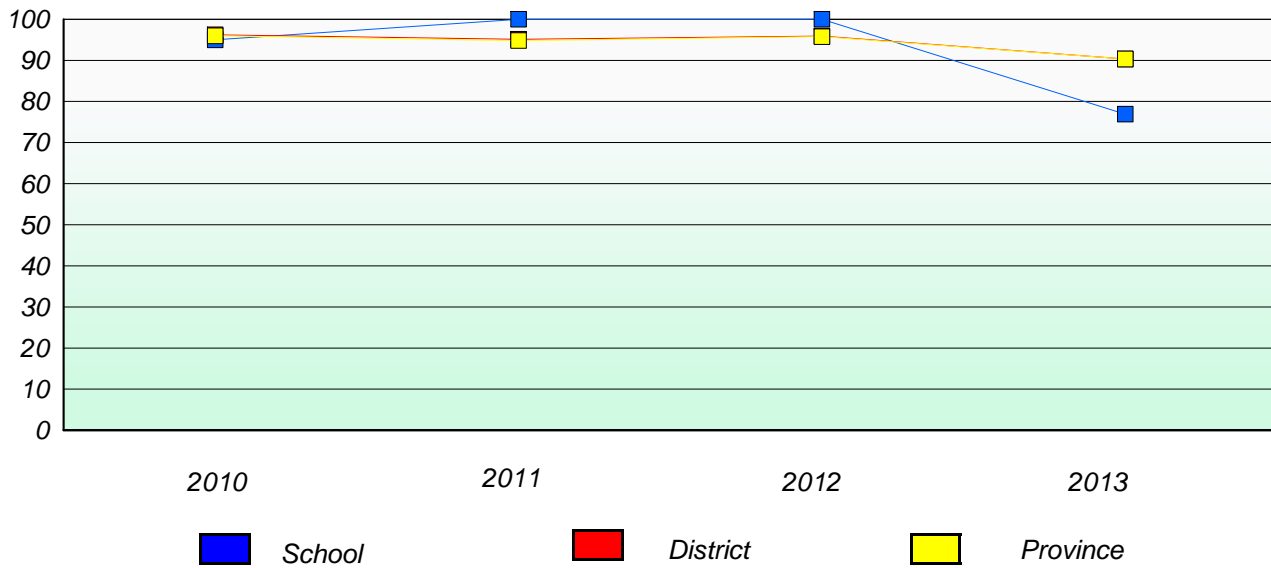

Reading

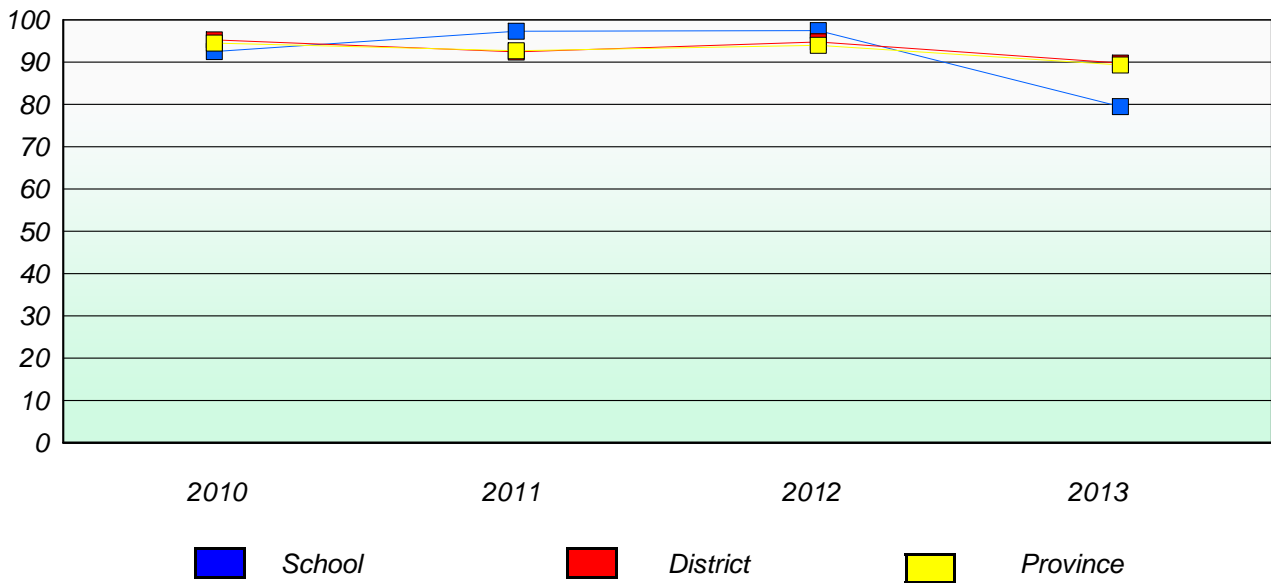

* Reading score is composite of Non Fiction and Poetry.

Mushuau Innu Natuashish School and Sheshatshiu Innu School are excluded from district and provincial results.

District 4 - Eastern

School #: 234 Catalina Elementary School

Exemption/Unknown Rates

Demand Writing

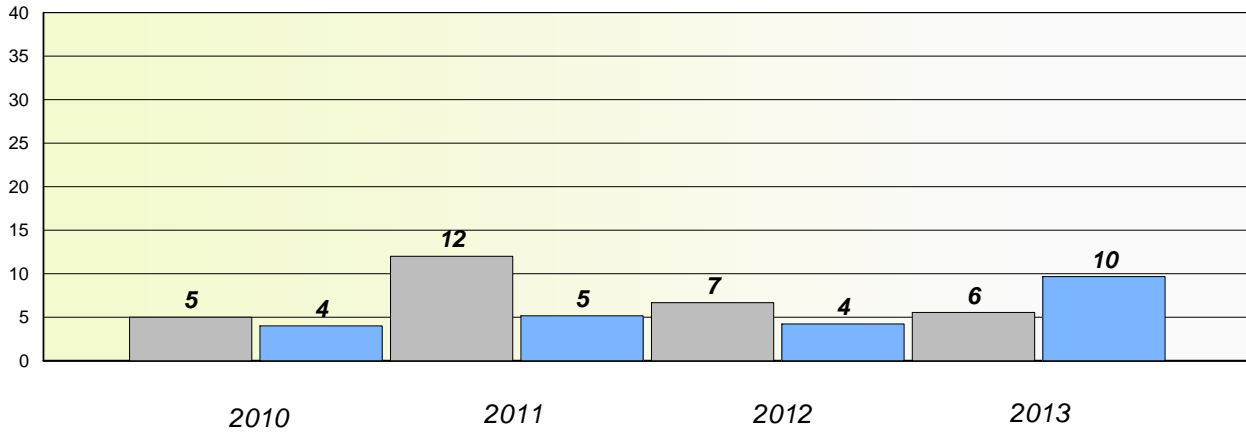

Reading

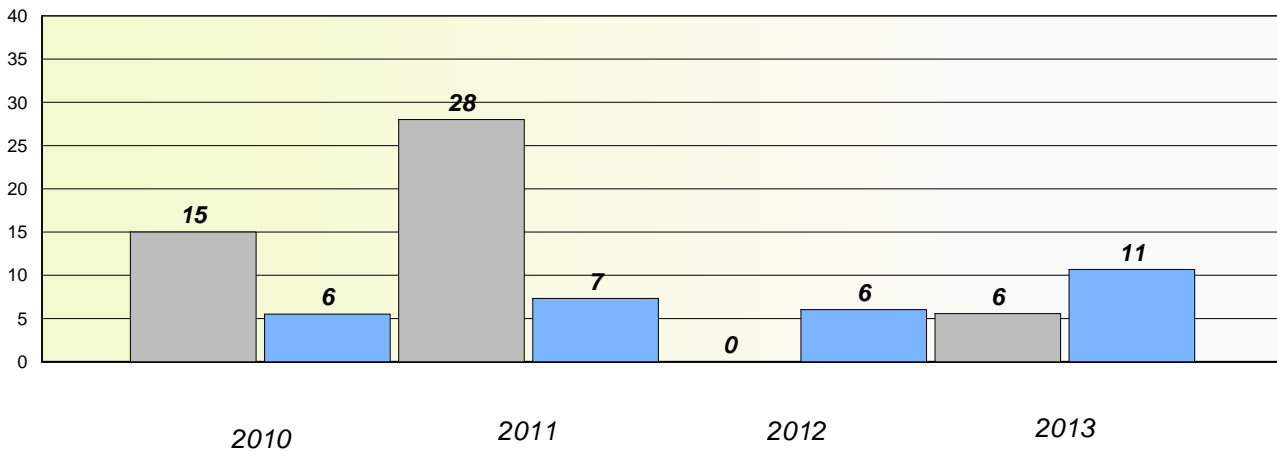

* Reading score is composite of Non Fiction and Poetry.

Mushuau Innu Natuashish School and Sheshatshiu Innu School are excluded from district and provincial results.

District 4 - Eastern

School #: 234 Catalina Elementary School

Participation Rates

Demand Writing

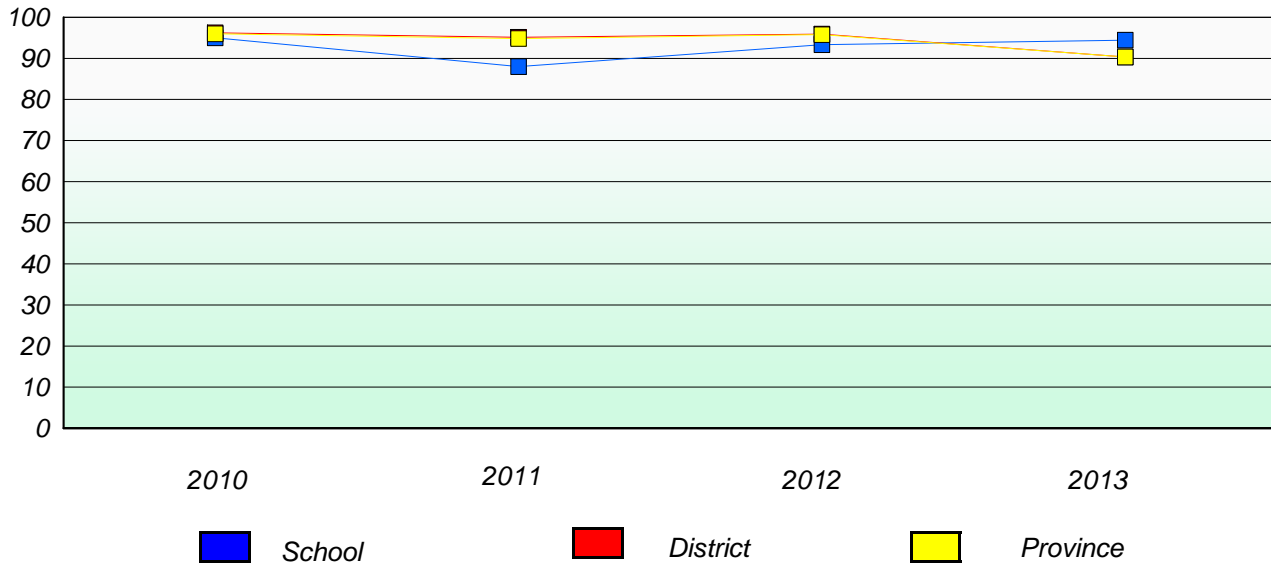

Reading

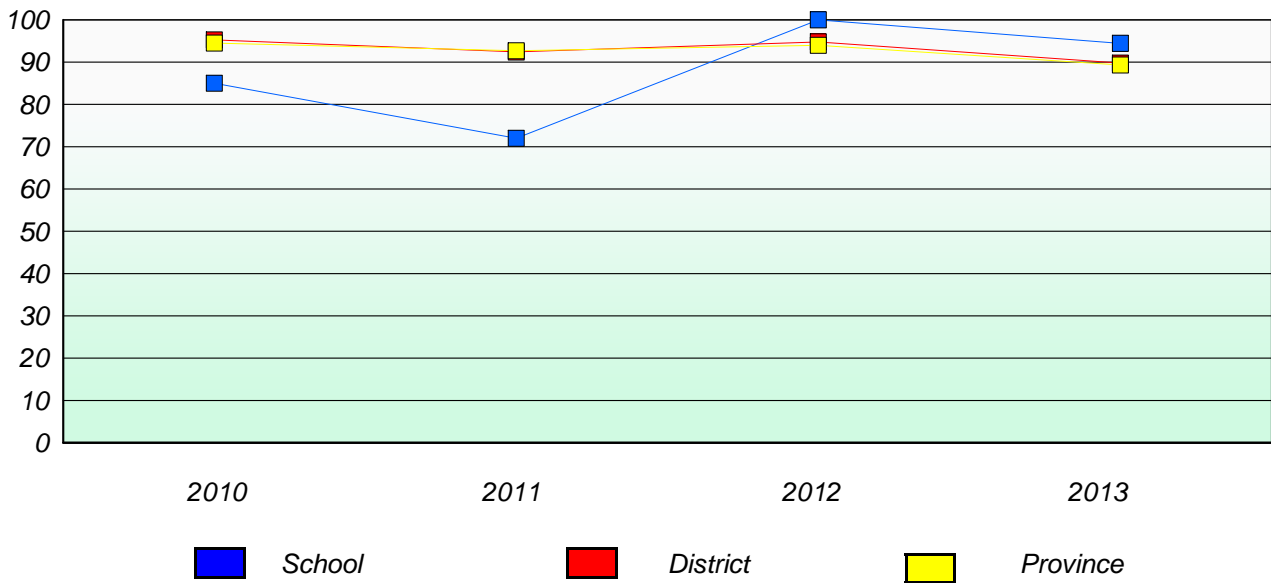

* Reading score is composite of Non Fiction and Poetry.

Mushuau Innu Natuashish School and Sheshatshiu Innu School are excluded from district and provincial results.

District 4 - Eastern

School #: 237 Anthony Paddon Elementary

Exemption/Unknown Rates

Demand Writing

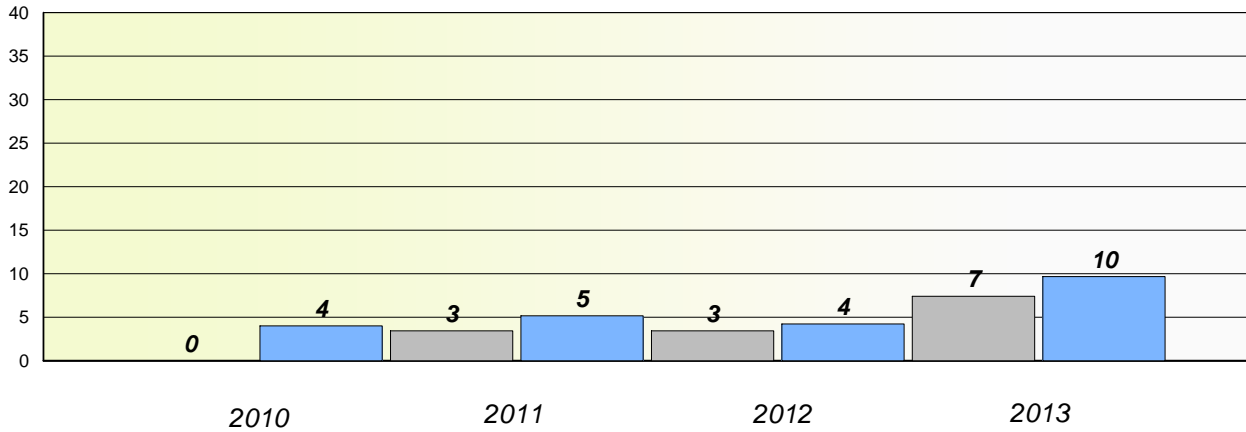

Reading

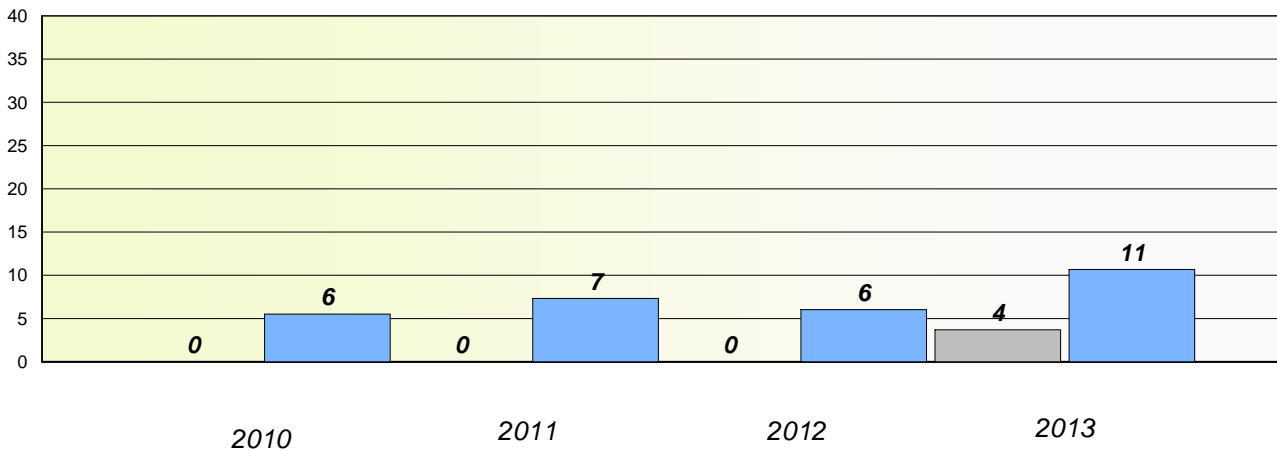

* Reading score is composite of Non Fiction and Poetry.

Mushuau Innu Natuashish School and Sheshatshiu Innu School are excluded from district and provincial results.

District 4 - Eastern

School #: 237 Anthony Paddon Elementary

Participation Rates

Demand Writing

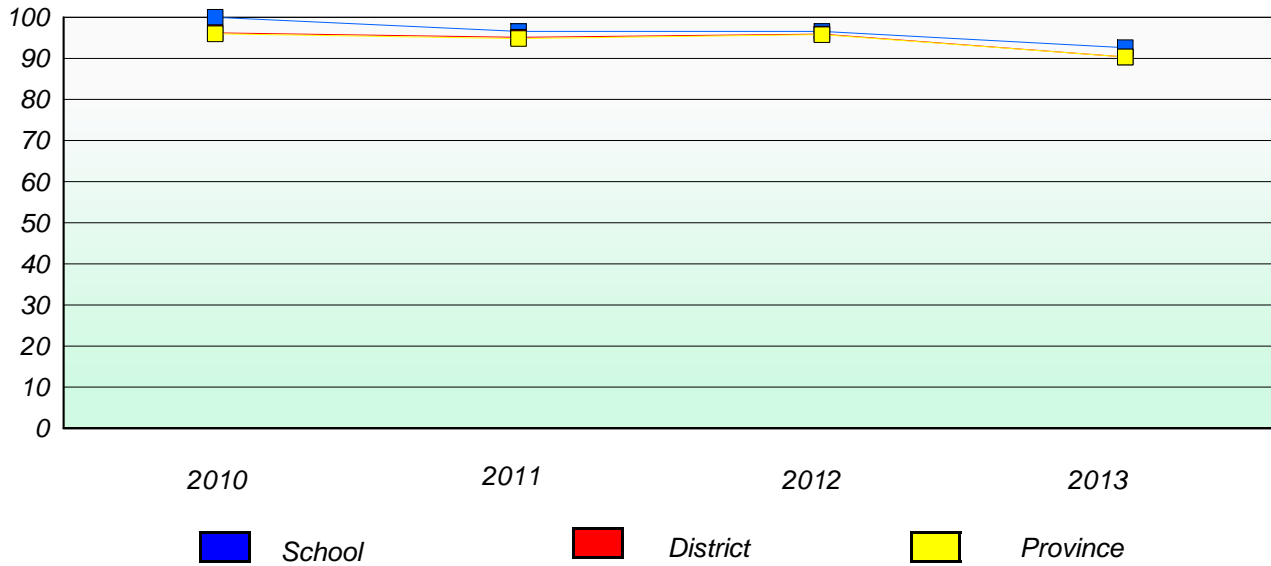

Reading

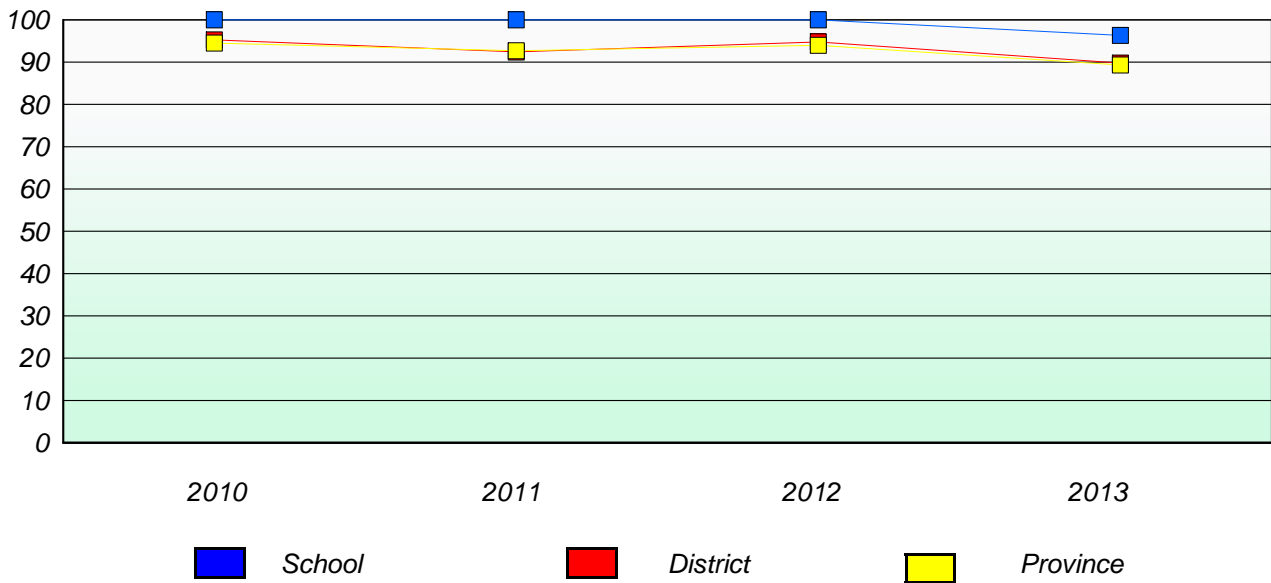

* Reading score is composite of Non Fiction and Poetry.

Mushuau Innu Natuashish School and Sheshatshiu Innu School are excluded from district and provincial results.

District 4 - Eastern

School #: 240 Bishop White School

Exemption/Unknown Rates

Demand Writing

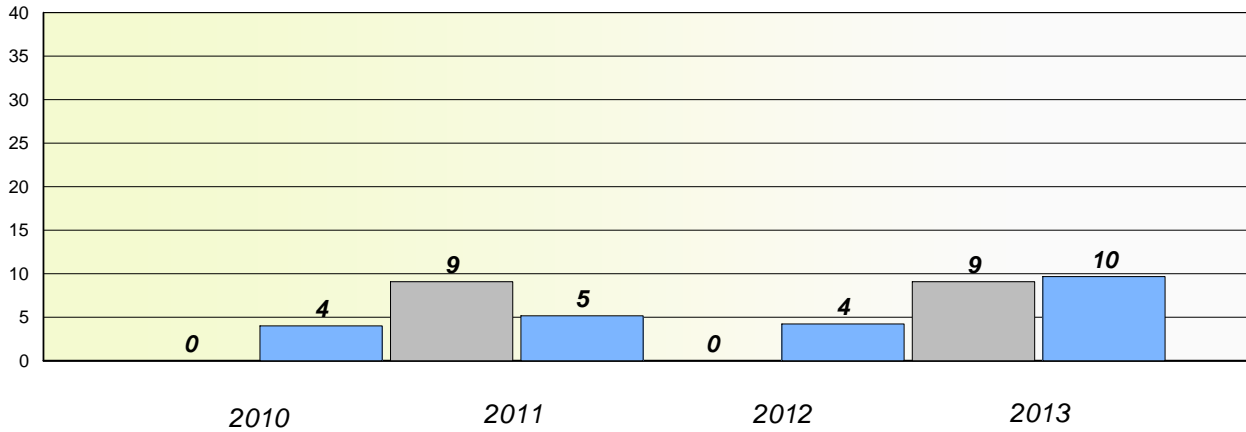

Reading

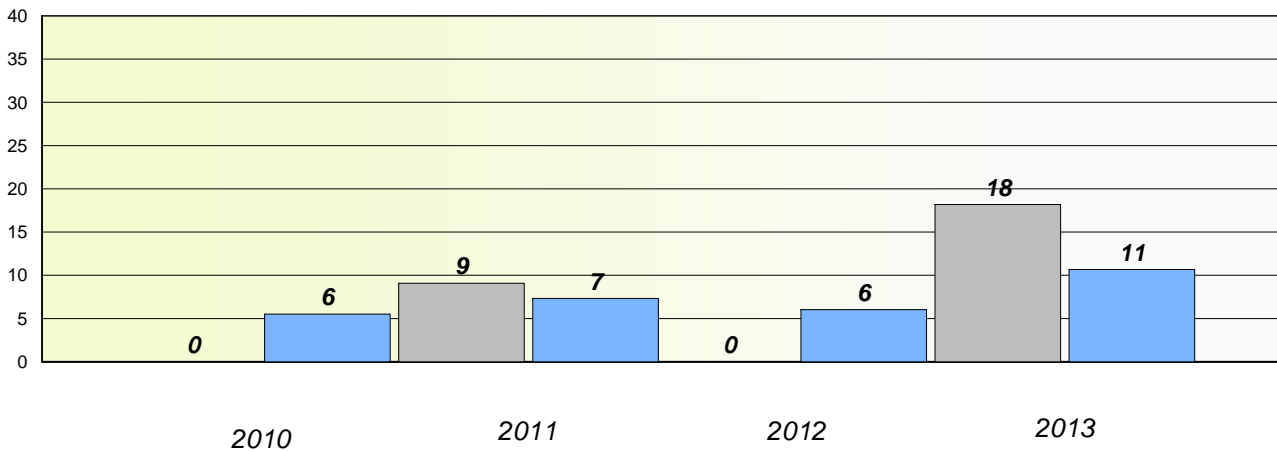

* Reading score is composite of Non Fiction and Poetry.

Mushuau Innu Natuashish School and Sheshatshiu Innu School are excluded from district and provincial results.

District 4 - Eastern

School #: 240 Bishop White School

Participation Rates

Demand Writing

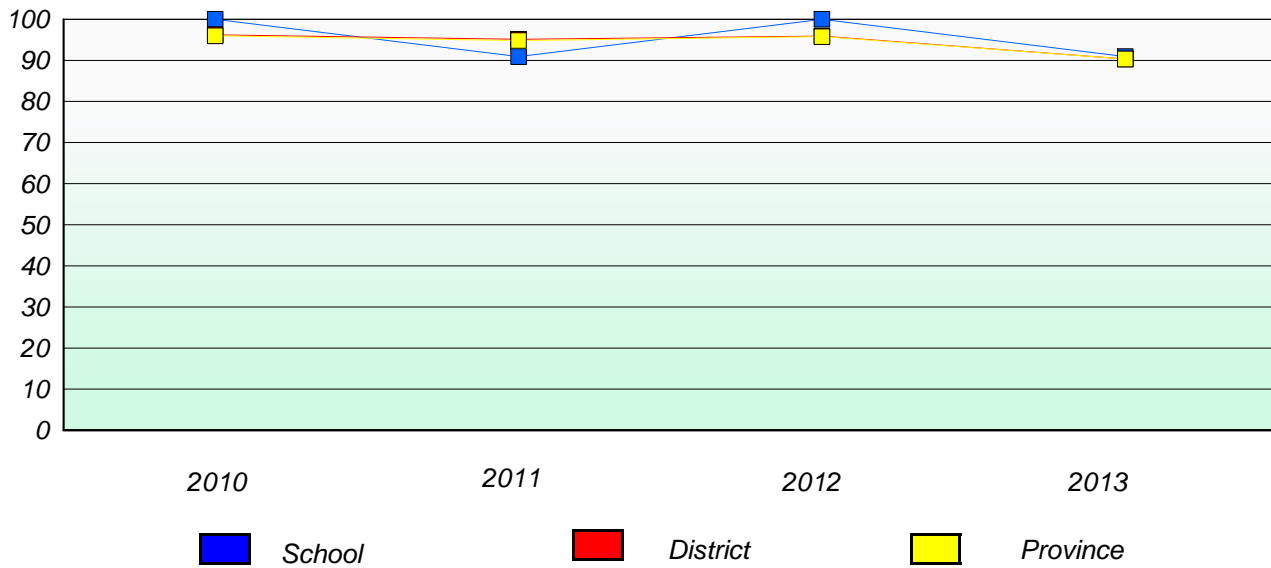

Reading

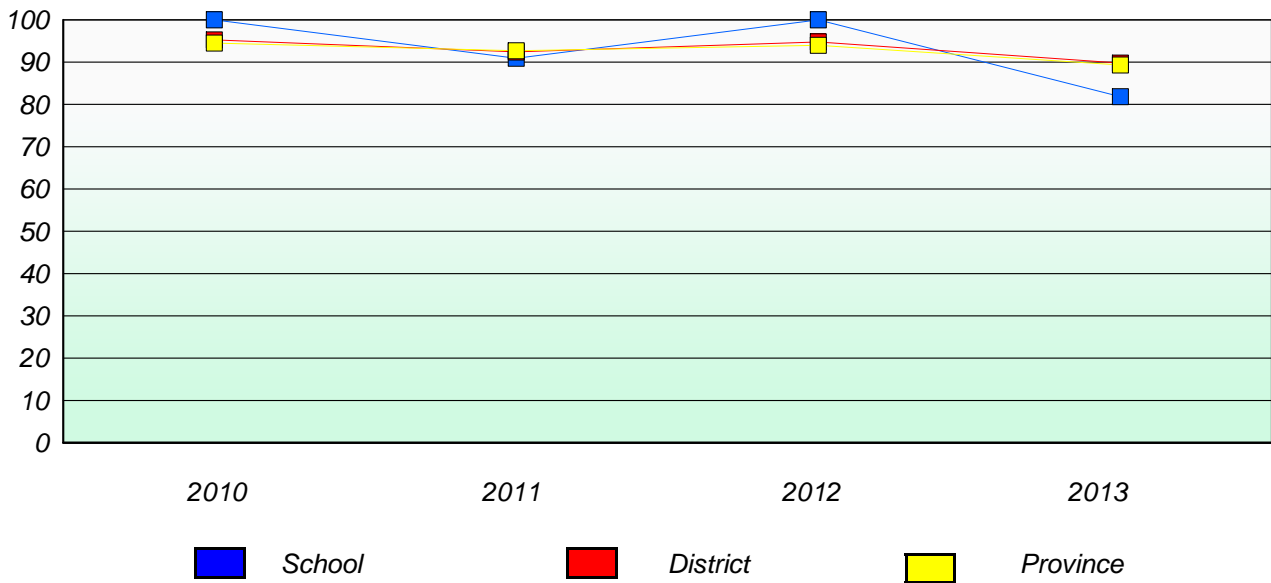

* Reading score is composite of Non Fiction and Poetry.

Mushuau Innu Natuashish School and Sheshatshiu Innu School are excluded from district and provincial results.

District 4 - Eastern

School #: 242 Random Island Academy

Exemption/Unknown Rates

Demand Writing

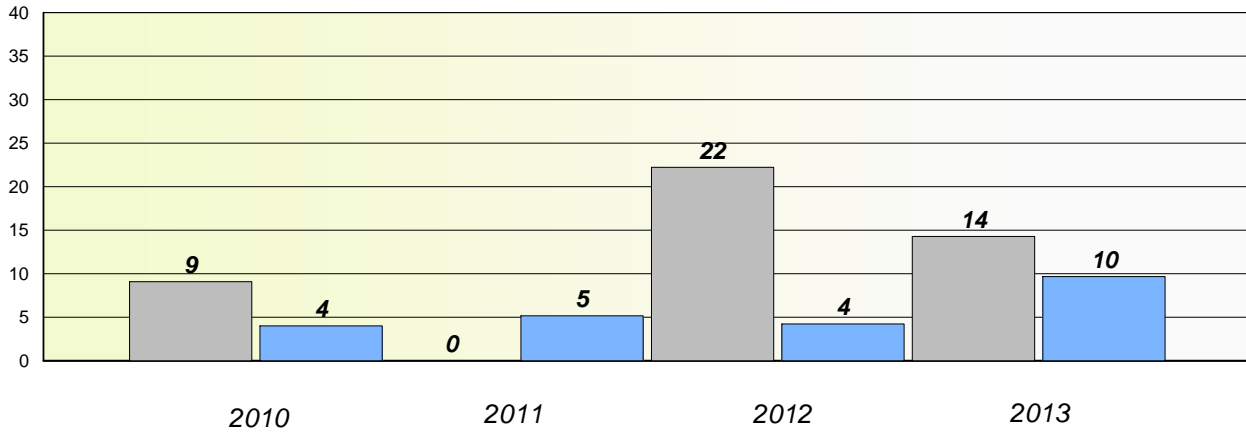

Reading

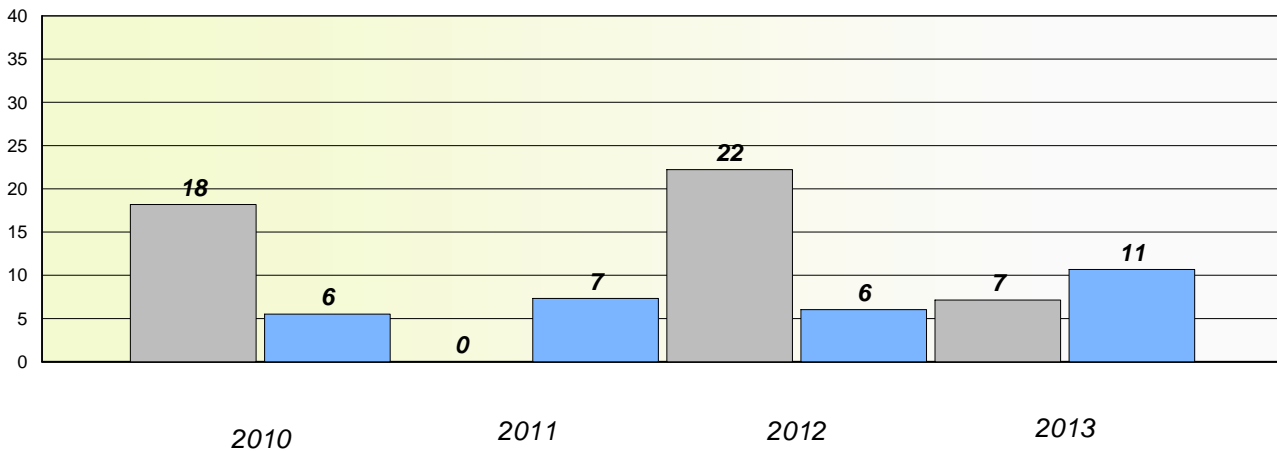

* Reading score is composite of Non Fiction and Poetry.

Mushuau Innu Natuashish School and Sheshatshiu Innu School are excluded from district and provincial results.

District 4 - Eastern

School #: 242 Random Island Academy

Participation Rates

Demand Writing

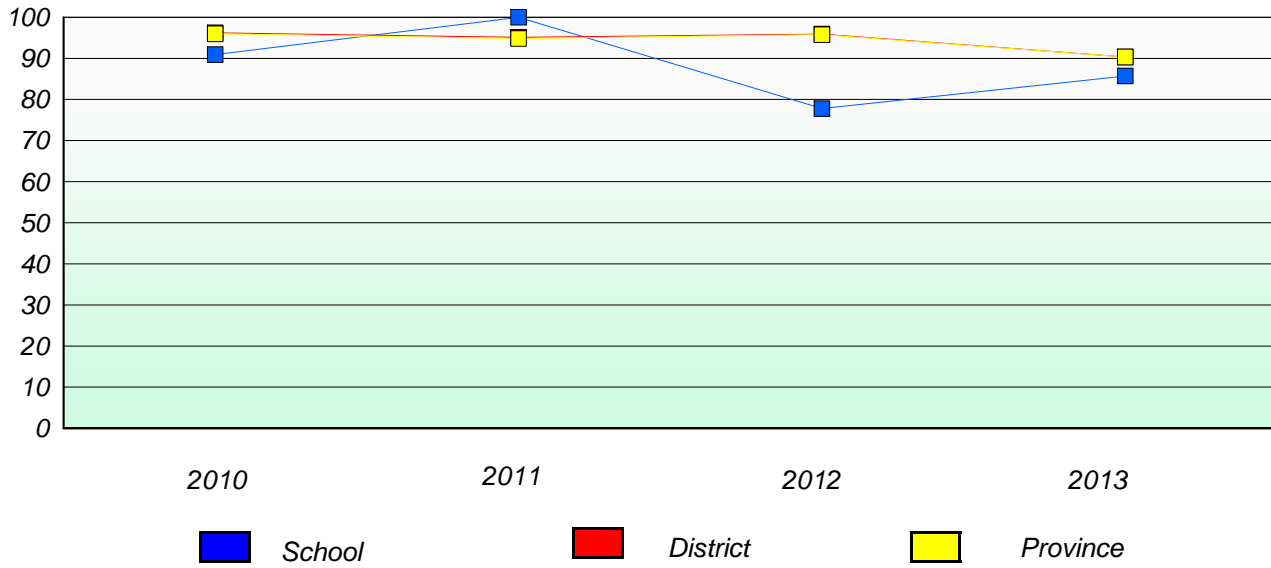

Reading

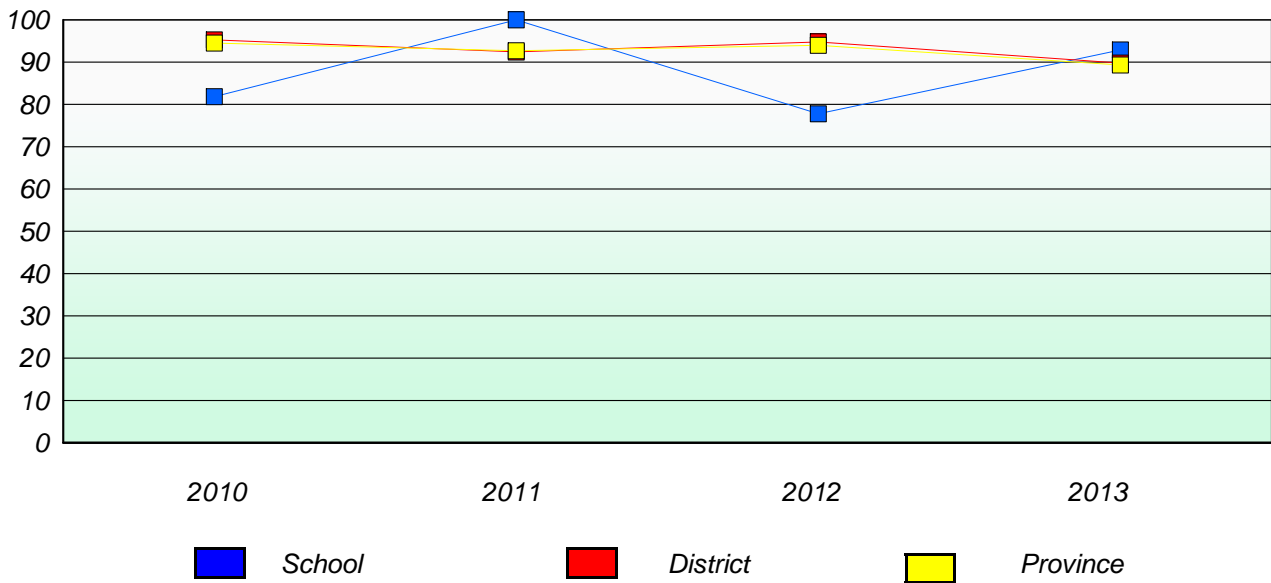

* Reading score is composite of Non Fiction and Poetry.

Mushuau Innu Natuashish School and Sheshatshiu Innu School are excluded from district and provincial results.

District 4 - Eastern

School #: 243 Riverside Elementary

Exemption/Unknown Rates

Demand Writing

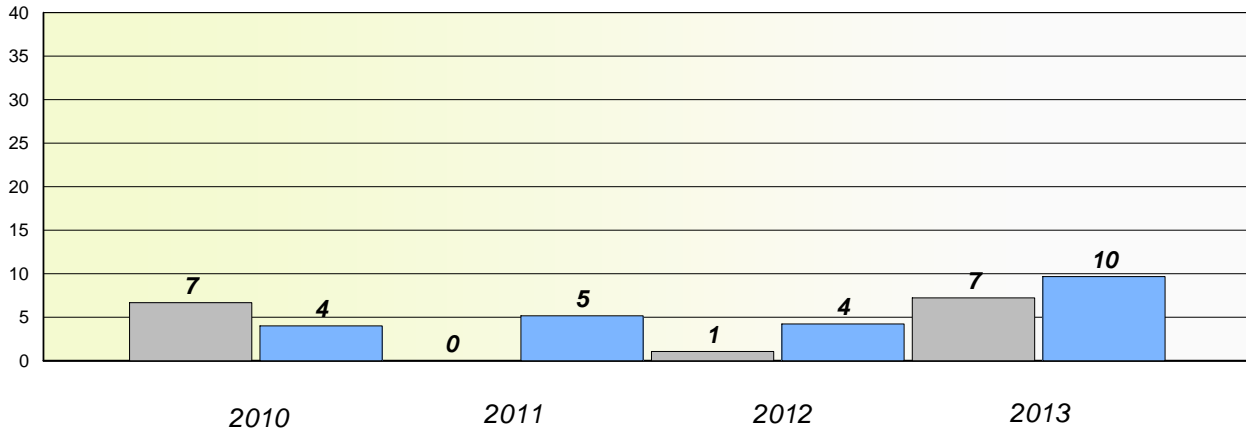

Reading

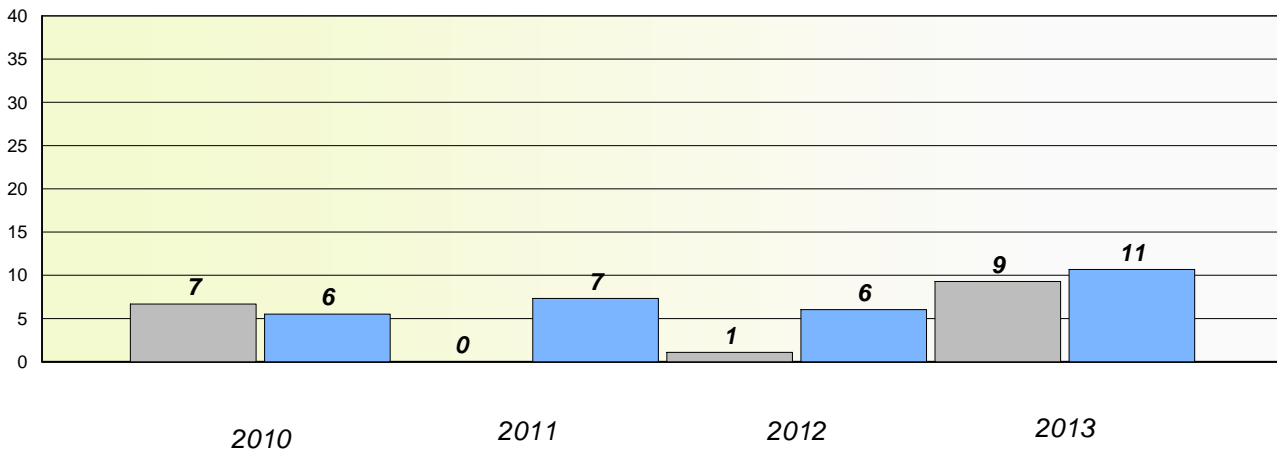

* Reading score is composite of Non Fiction and Poetry.

Mushuau Innu Natuashish School and Sheshatshiu Innu School are excluded from district and provincial results.

District 4 - Eastern

School #: 243 Riverside Elementary

Participation Rates

Demand Writing

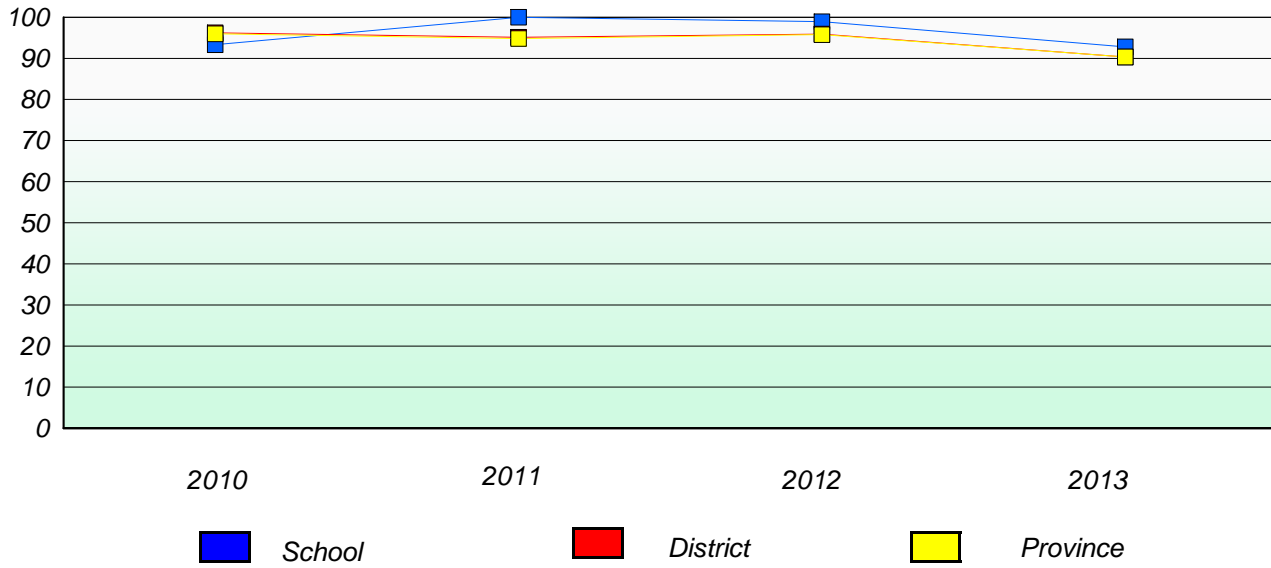

Reading

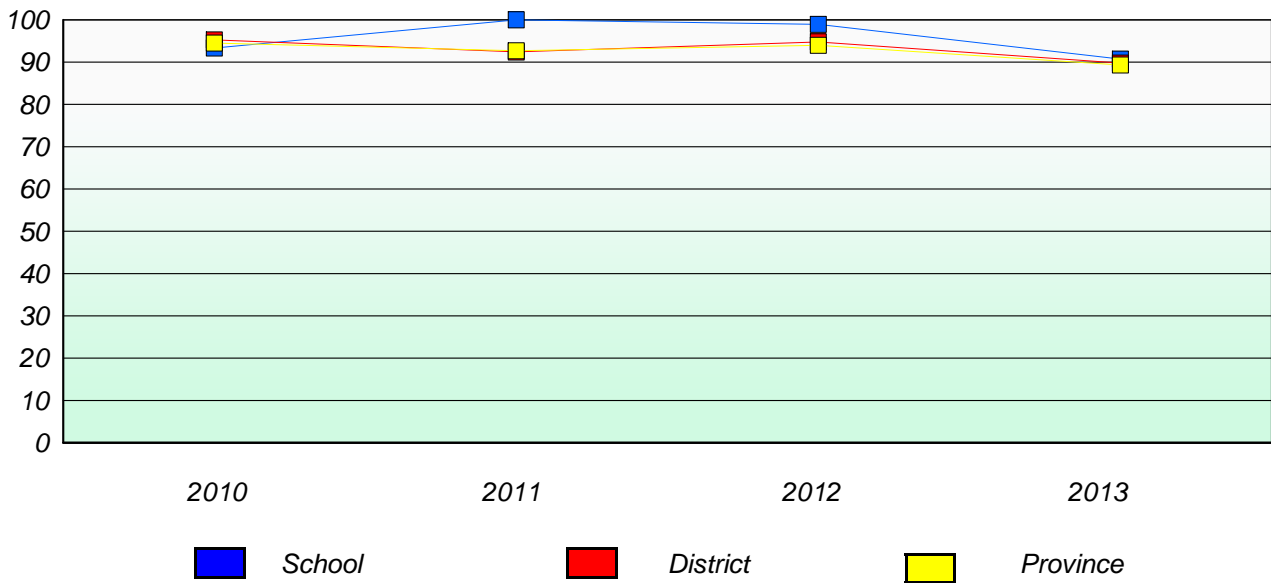

* Reading score is composite of Non Fiction and Poetry.

Mushuau Innu Natuashish School and Sheshatshiu Innu School are excluded from district and provincial results.

District 4 - Eastern

School #: 246 Swift Current Academy

Exemption/Unknown Rates

Demand Writing

School data with 5 or fewer students withheld for reasons of confidentiality.

2010 2011 2012 2013

Reading

School data with 5 or fewer students withheld for reasons of confidentiality.

2010 2011 2012 2013



* Reading score is composite of Non Fiction and Poetry.

Mushuau Innu Natuashish School and Sheshatshiu Innu School are excluded from district and provincial results.

District 4 - Eastern

School #: 246 Swift Current Academy

Participation Rates

Demand Writing

School data with 5 or fewer students withheld for reasons of confidentiality.



Reading

School data with 5 or fewer students withheld for reasons of confidentiality.



* Reading score is composite of Non Fiction and Poetry.

Mushuau Innu Natuashish School and Sheshatshiu Innu School are excluded from district and provincial results.

District 4 - Eastern

School #: 248 Amalgamated Academy

Exemption/Unknown Rates

Demand Writing

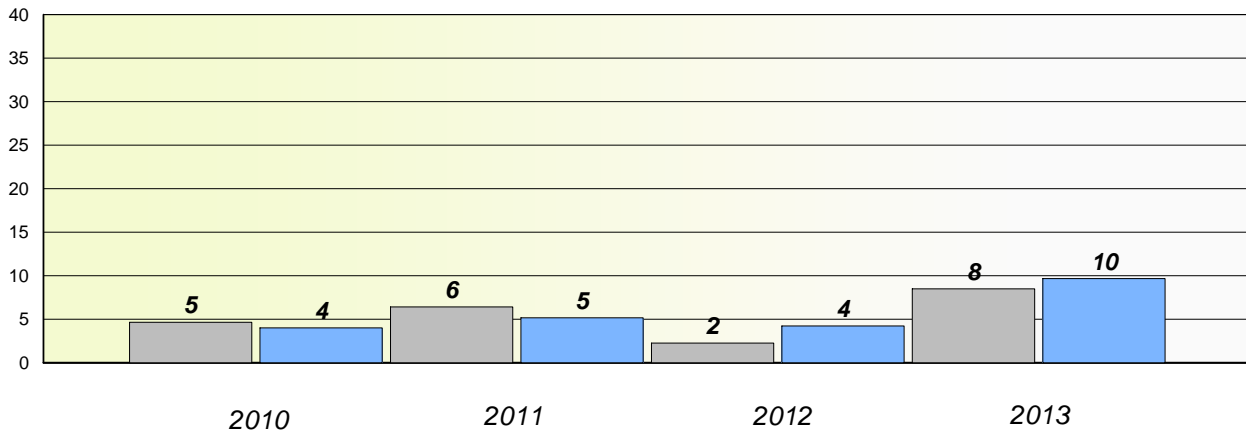

Reading

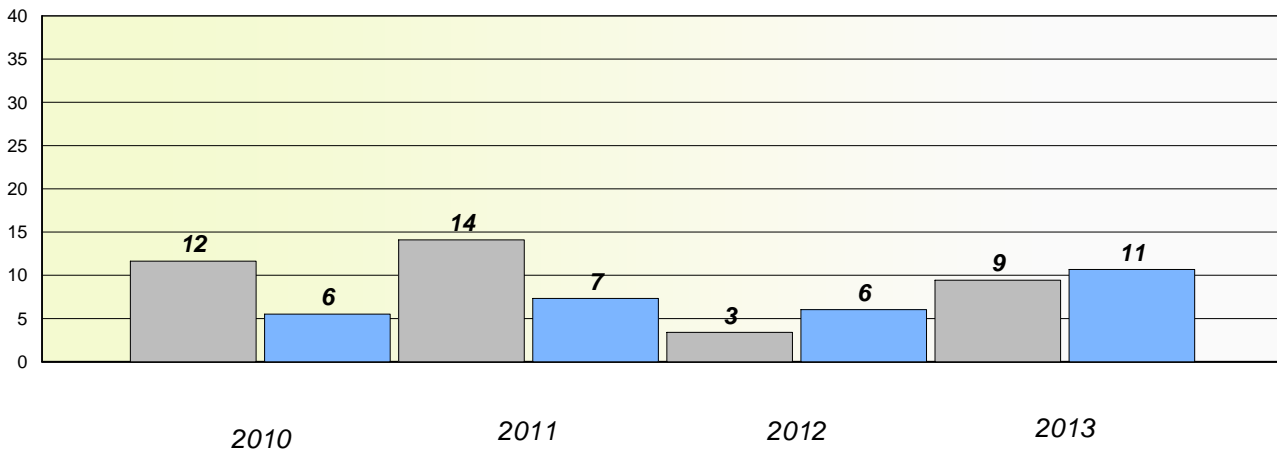

* Reading score is composite of Non Fiction and Poetry.

Mushuau Innu Natuashish School and Sheshatshiu Innu School are excluded from district and provincial results.

District 4 - Eastern

School #: 248 Amalgamated Academy

Participation Rates

Demand Writing

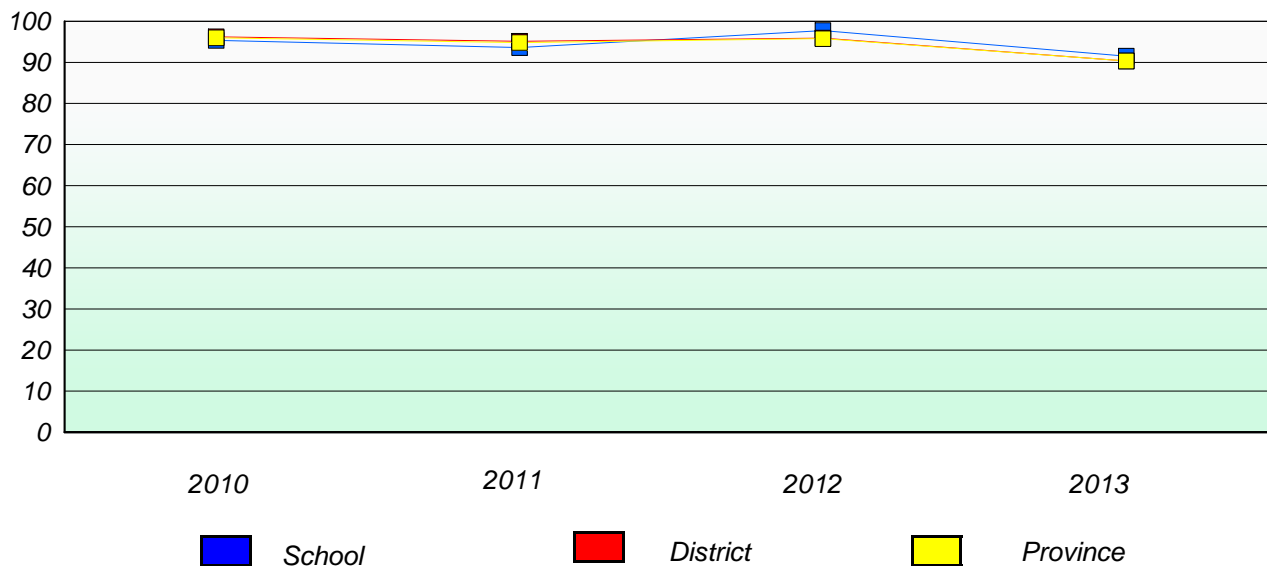

Reading

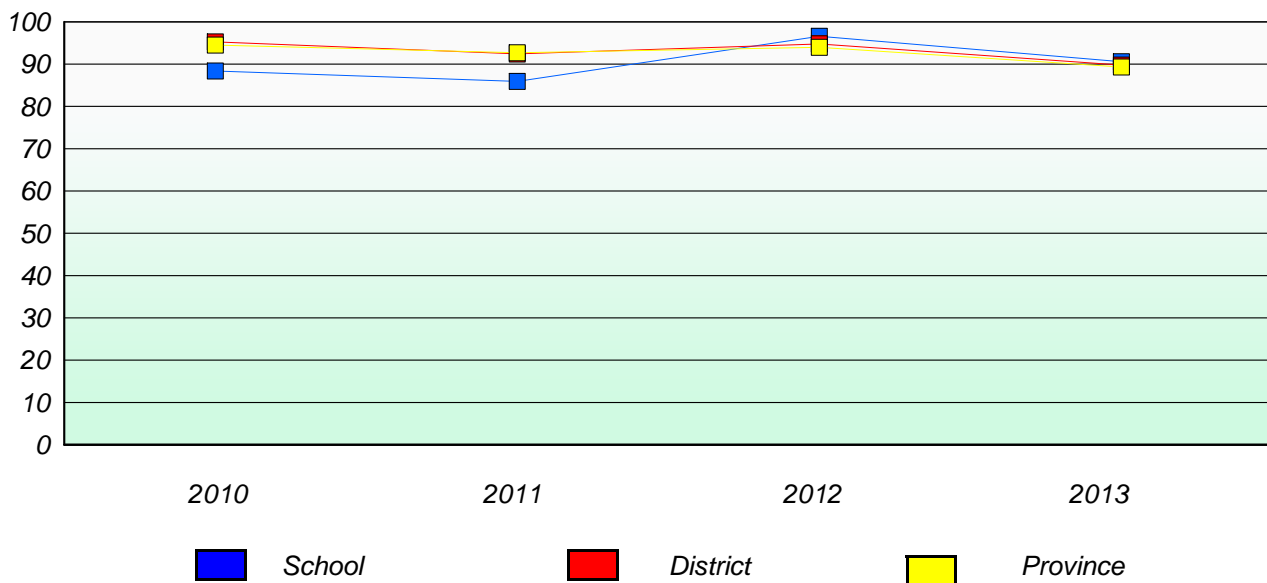

* Reading score is composite of Non Fiction and Poetry.

Mushuau Innu Natuashish School and Sheshatshiu Innu School are excluded from district and provincial results.

District 4 - Eastern

School #: 258 Holy Family Elementary

Exemption/Unknown Rates

Demand Writing

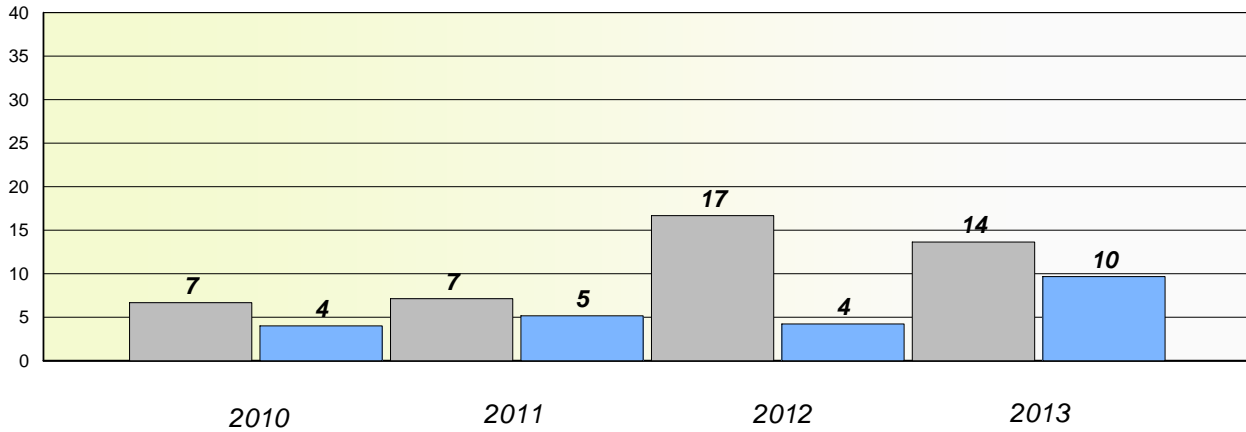

Reading

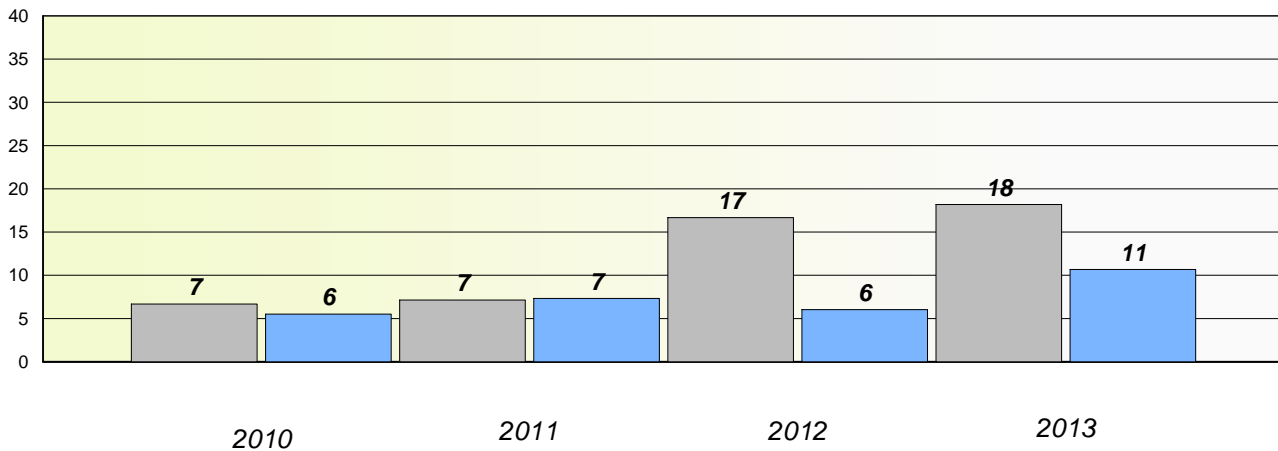

* Reading score is composite of Non Fiction and Poetry.

Mushuau Innu Natuashish School and Sheshatshiu Innu School are excluded from district and provincial results.

District 4 - Eastern

School #: 258 Holy Family Elementary

Participation Rates

Demand Writing

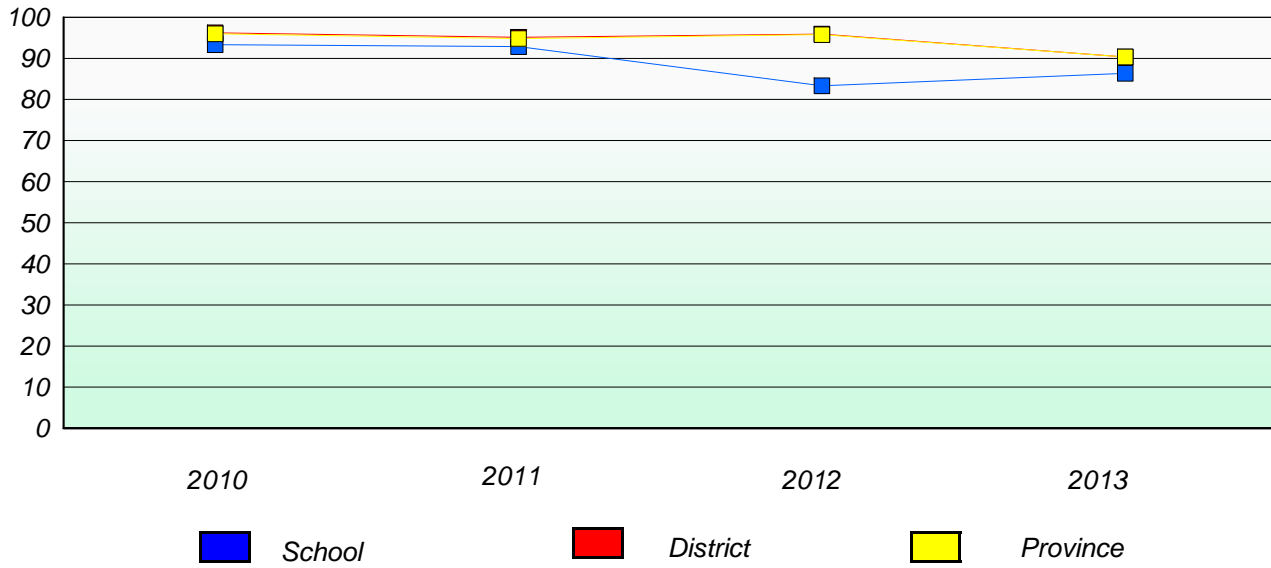

Reading

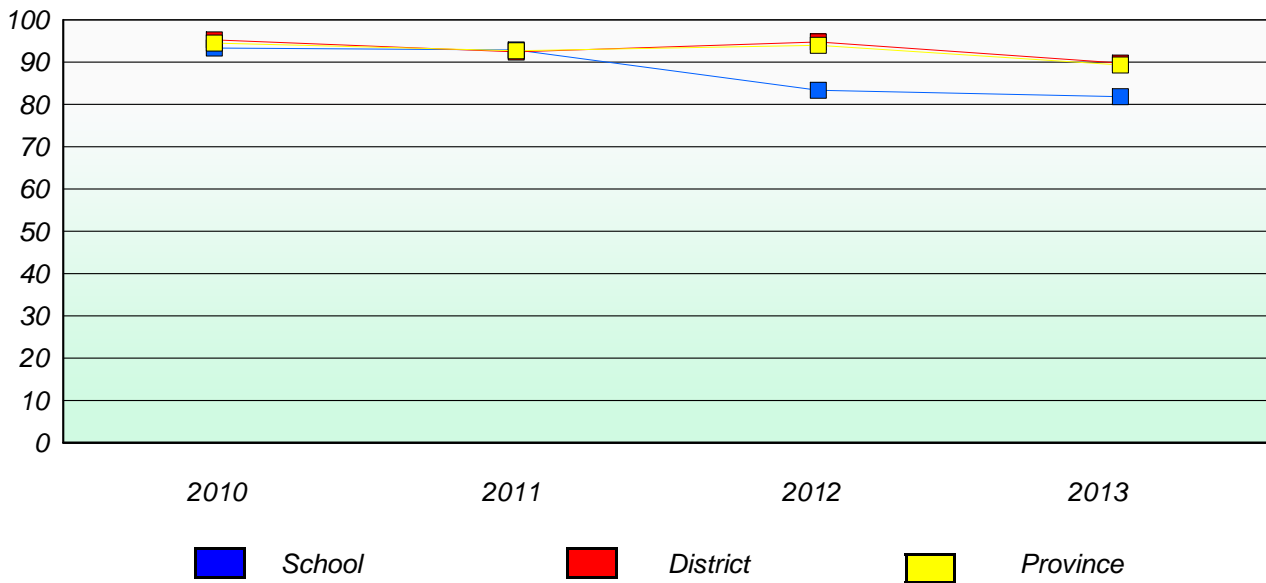

* Reading score is composite of Non Fiction and Poetry.

Mushuau Innu Natuashish School and Sheshatshiu Innu School are excluded from district and provincial results.

District 4 - Eastern

School #: 260 Immaculate Conception Elementary

Exemption/Unknown Rates

Demand Writing

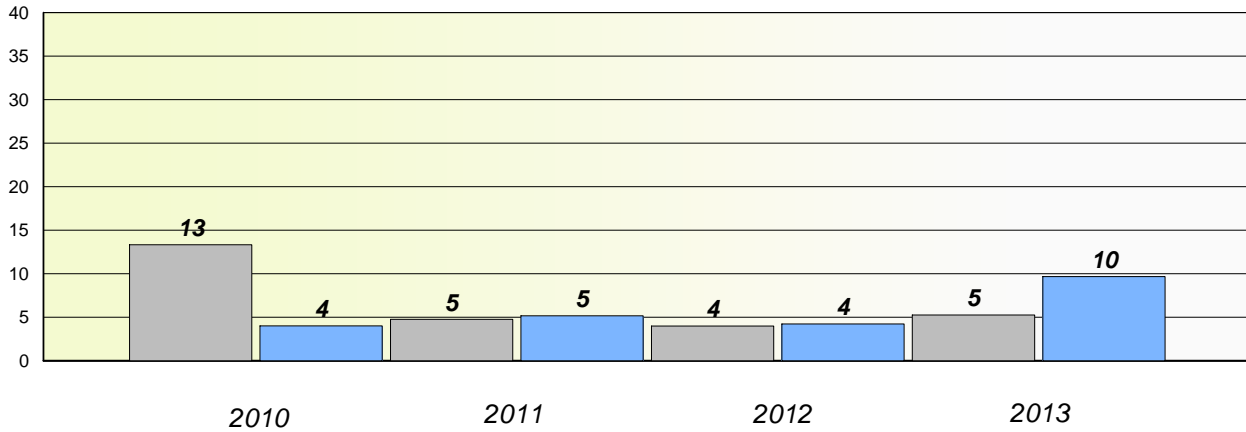

Reading

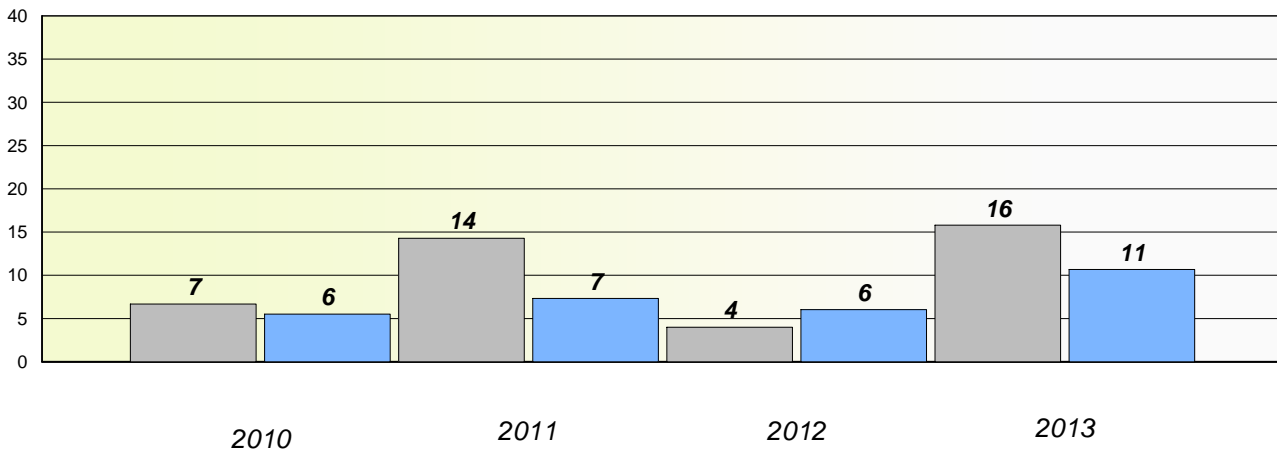

* Reading score is composite of Non Fiction and Poetry.

Mushuau Innu Natuashish School and Sheshatshiu Innu School are excluded from district and provincial results.

District 4 - Eastern

School #: 260 Immaculate Conception Elementary

Participation Rates

Demand Writing

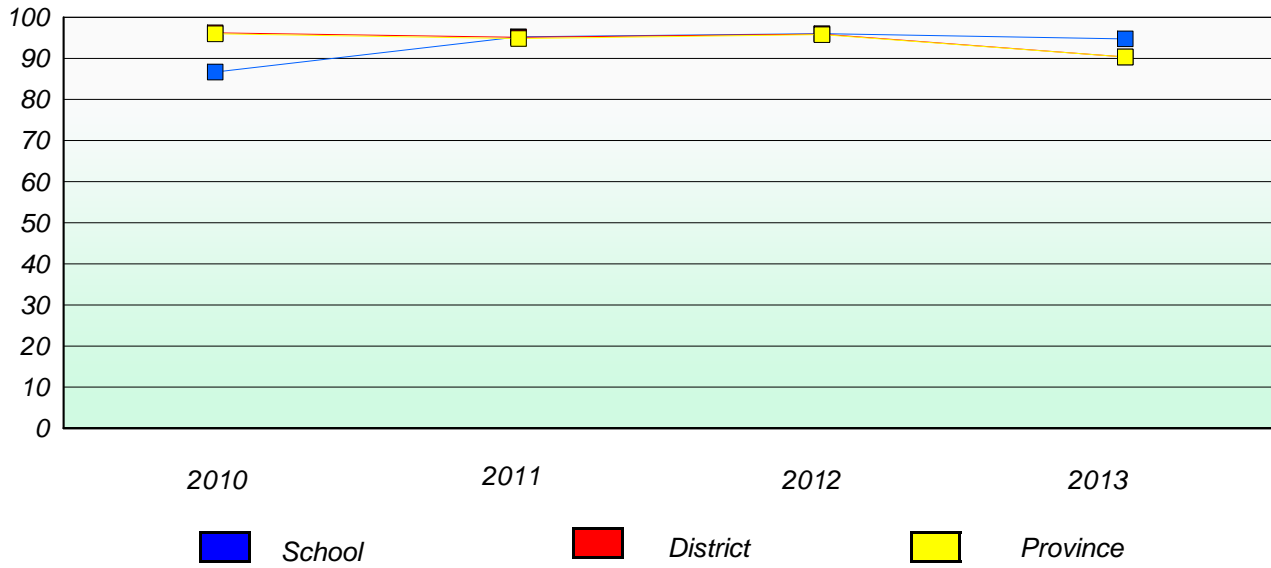

Reading

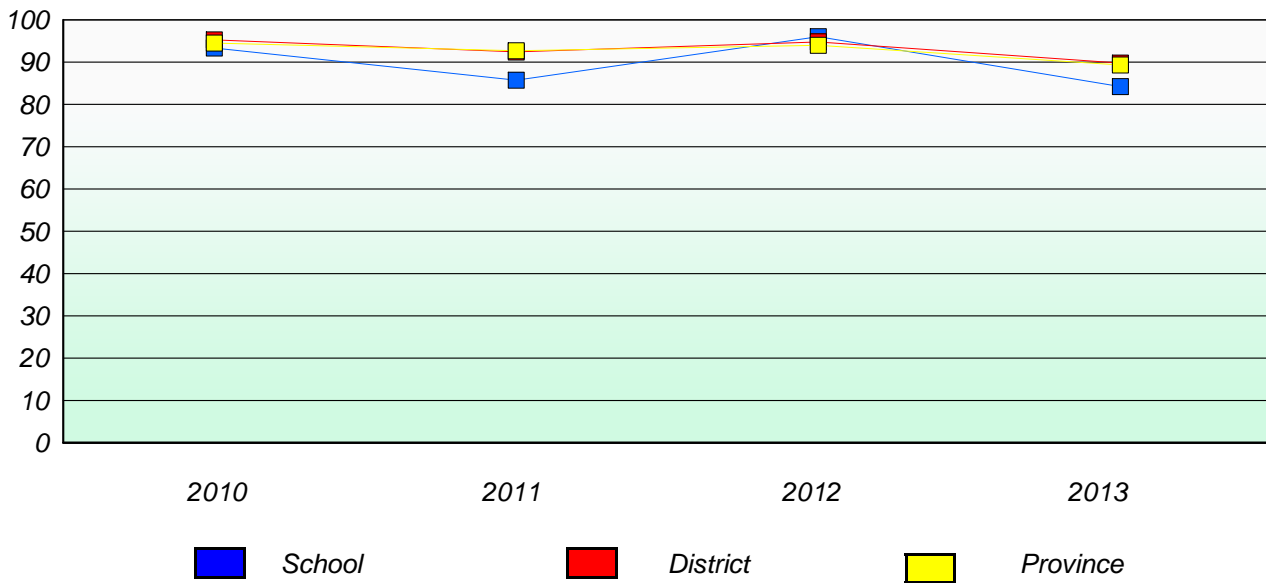

* Reading score is composite of Non Fiction and Poetry.

Mushuau Innu Natuashish School and Sheshatshiu Innu School are excluded from district and provincial results.

District 4 - Eastern

School #: 262 Woodland Elementary

Exemption/Unknown Rates

Demand Writing

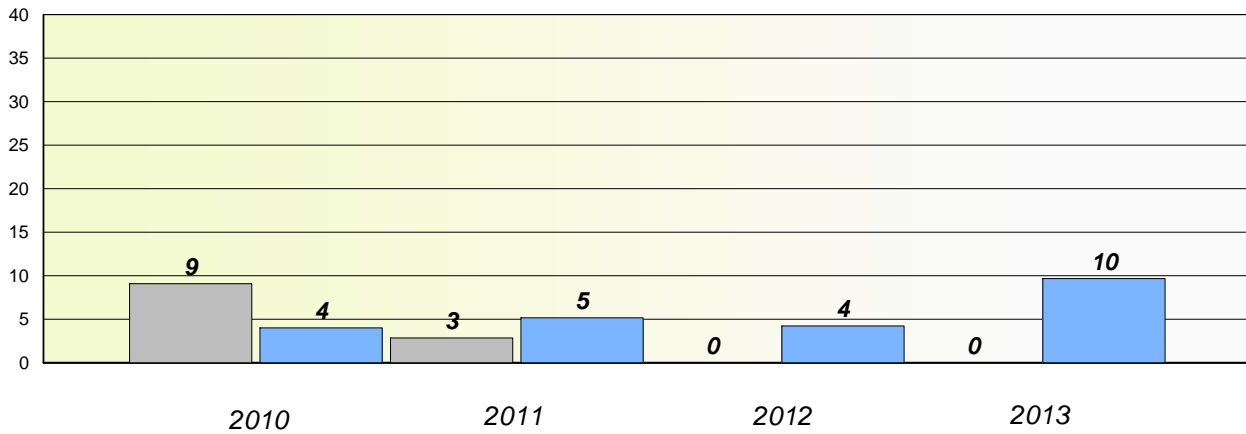

Reading

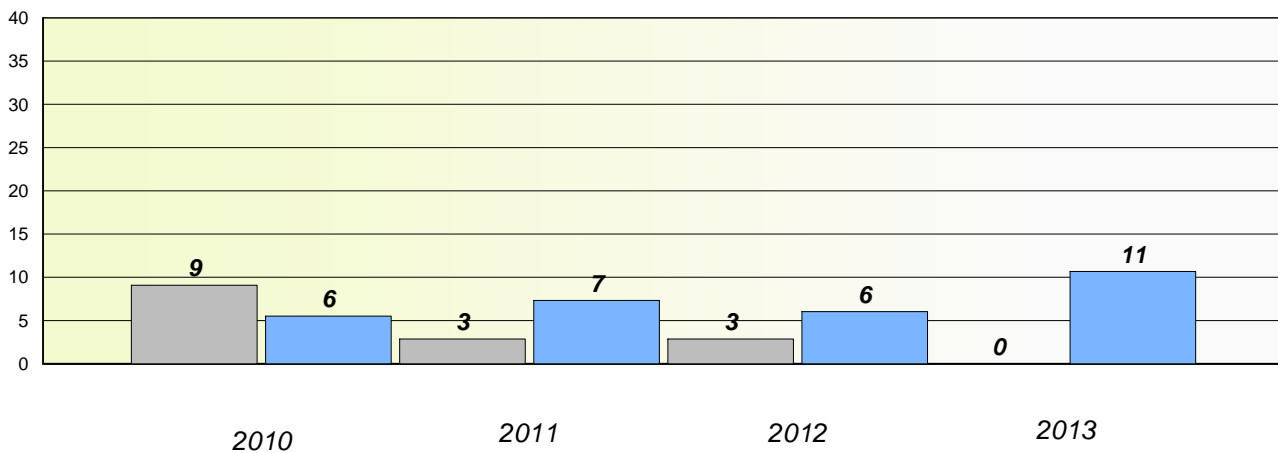

* Reading score is composite of Non Fiction and Poetry.

Mushuau Innu Natuashish School and Sheshatshiu Innu School are excluded from district and provincial results.

District 4 - Eastern

School #: 262 Woodland Elementary

Participation Rates

Demand Writing

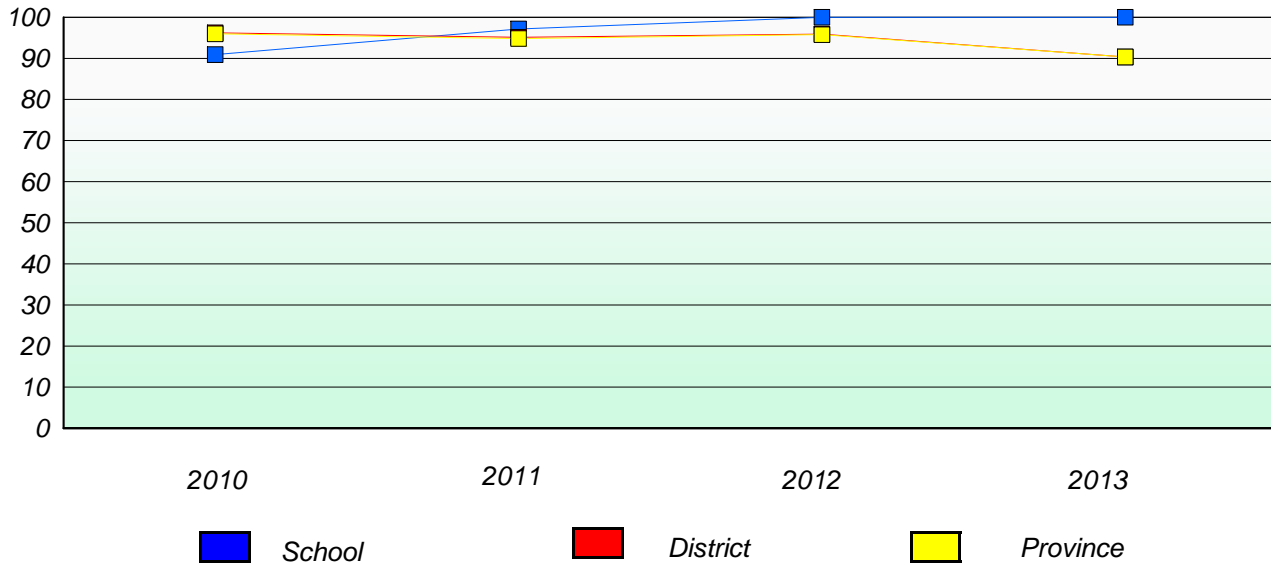

Reading

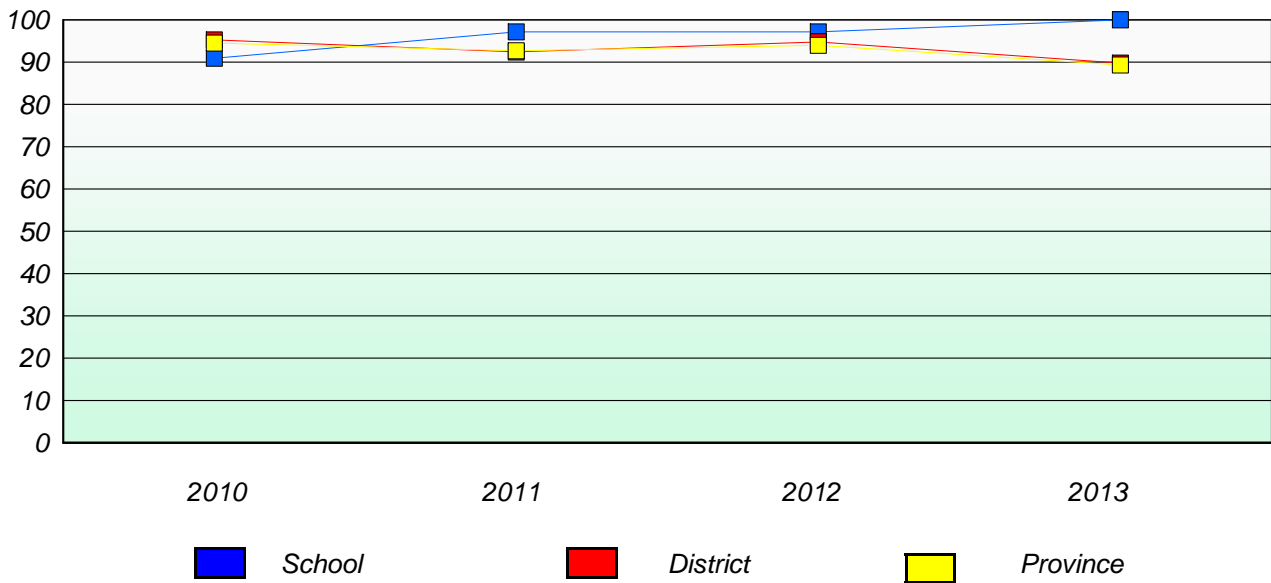

* Reading score is composite of Non Fiction and Poetry.

Mushuau Innu Natuashish School and Sheshatshiu Innu School are excluded from district and provincial results.

District 4 - Eastern

School #: 265 Acreman Elementary

Exemption/Unknown Rates

Demand Writing

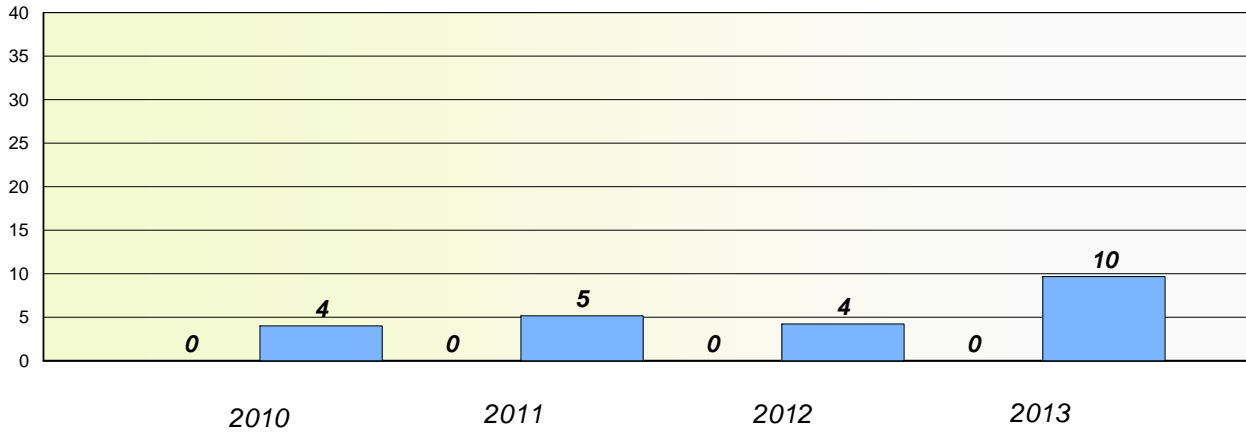

Reading

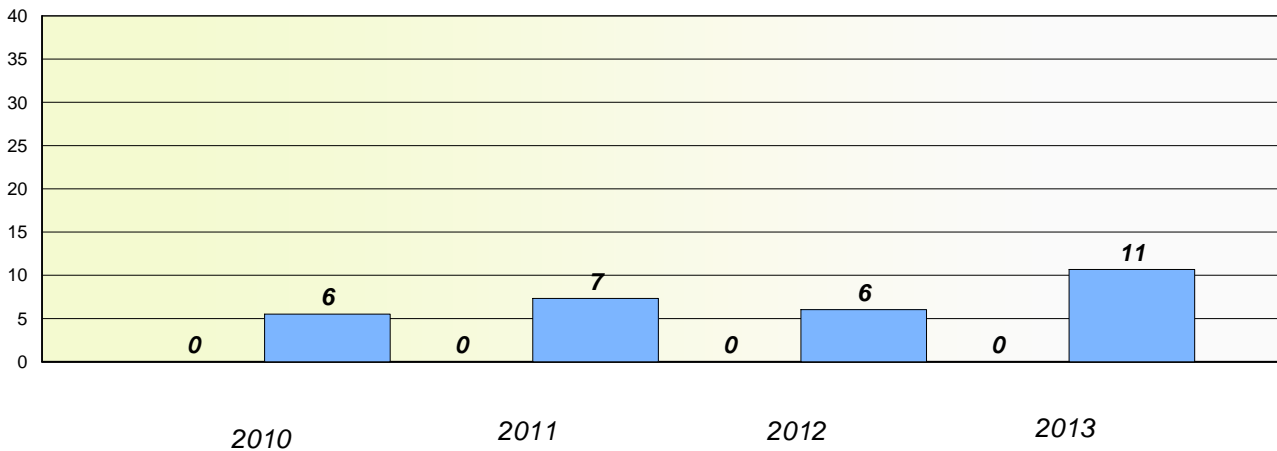

* Reading score is composite of Non Fiction and Poetry.

Mushuau Innu Natuashish School and Sheshatshiu Innu School are excluded from district and provincial results.

District 4 - Eastern

School #: 265 Acreman Elementary

Participation Rates

Demand Writing

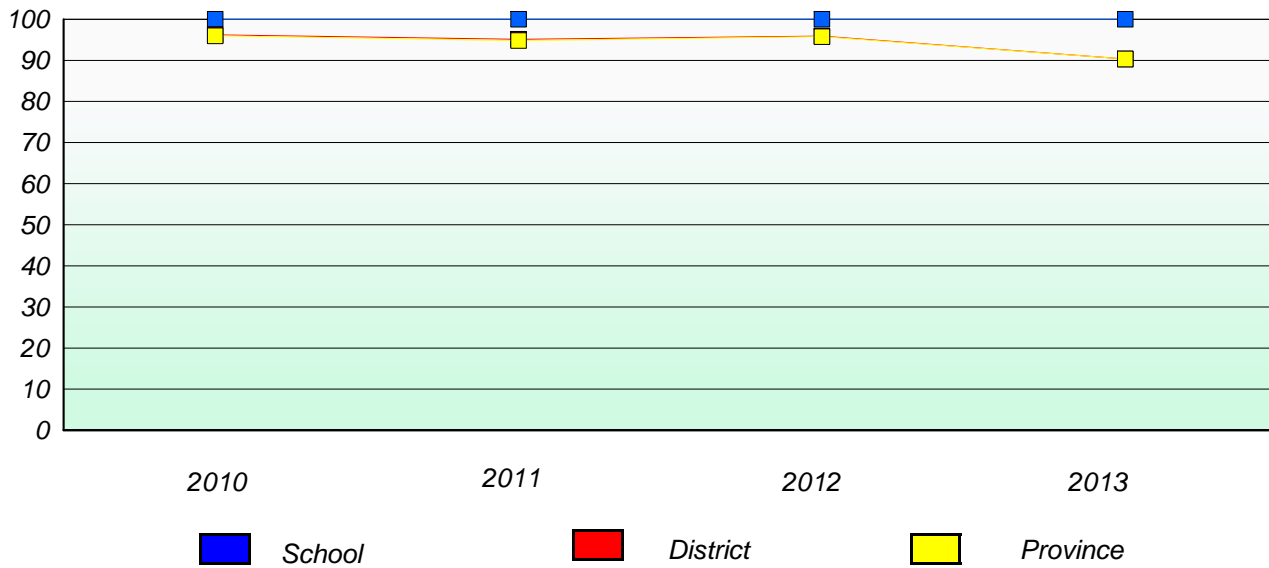

Reading

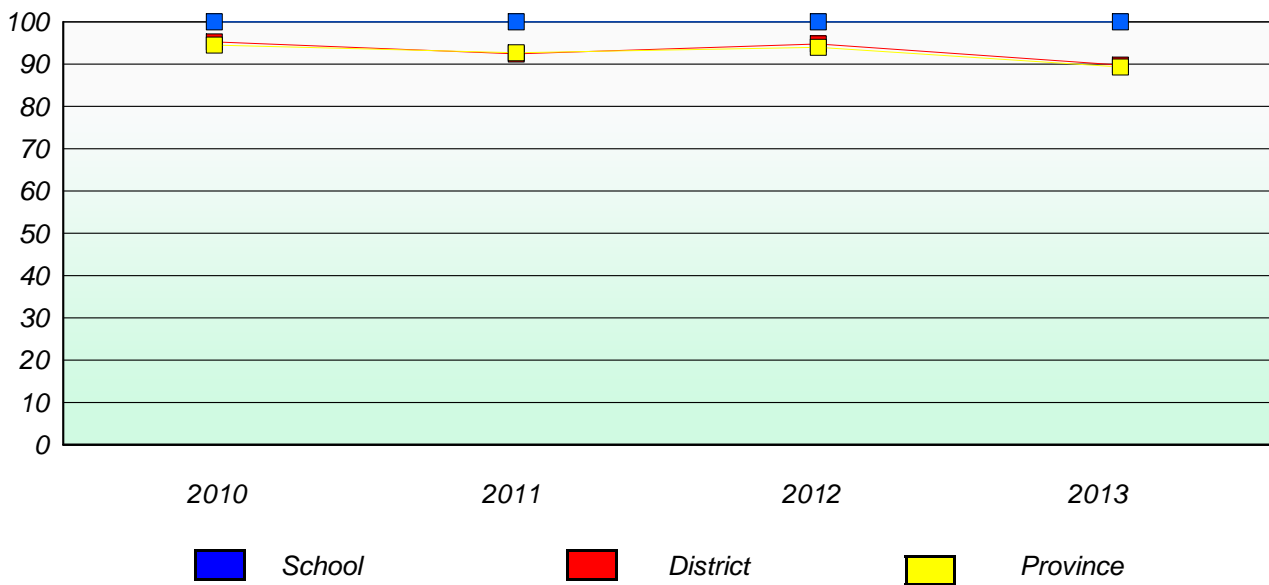

* Reading score is composite of Non Fiction and Poetry.

Mushuau Innu Natuashish School and Sheshatshiu Innu School are excluded from district and provincial results.

District 4 - Eastern

School #: 269 St. Francis School

Exemption/Unknown Rates

Demand Writing

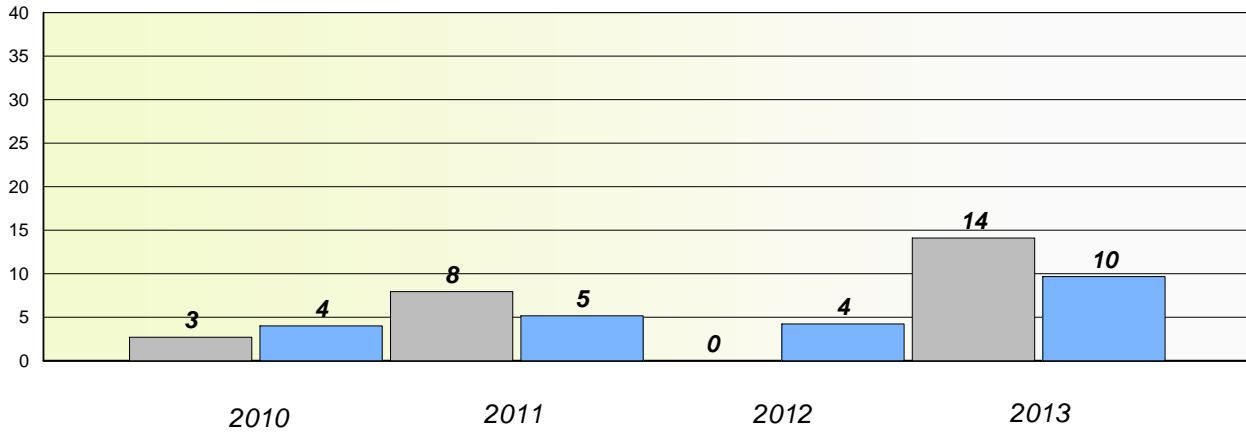

Reading

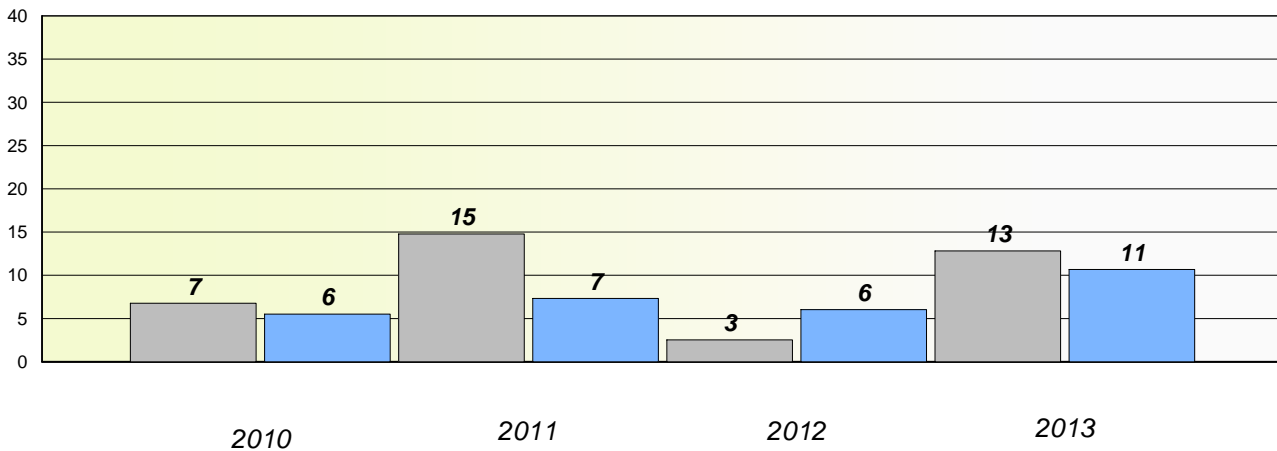

* Reading score is composite of Non Fiction and Poetry.

Mushuau Innu Natuashish School and Sheshatshiu Innu School are excluded from district and provincial results.

District 4 - Eastern

School #: 269 St. Francis School

Participation Rates

Demand Writing

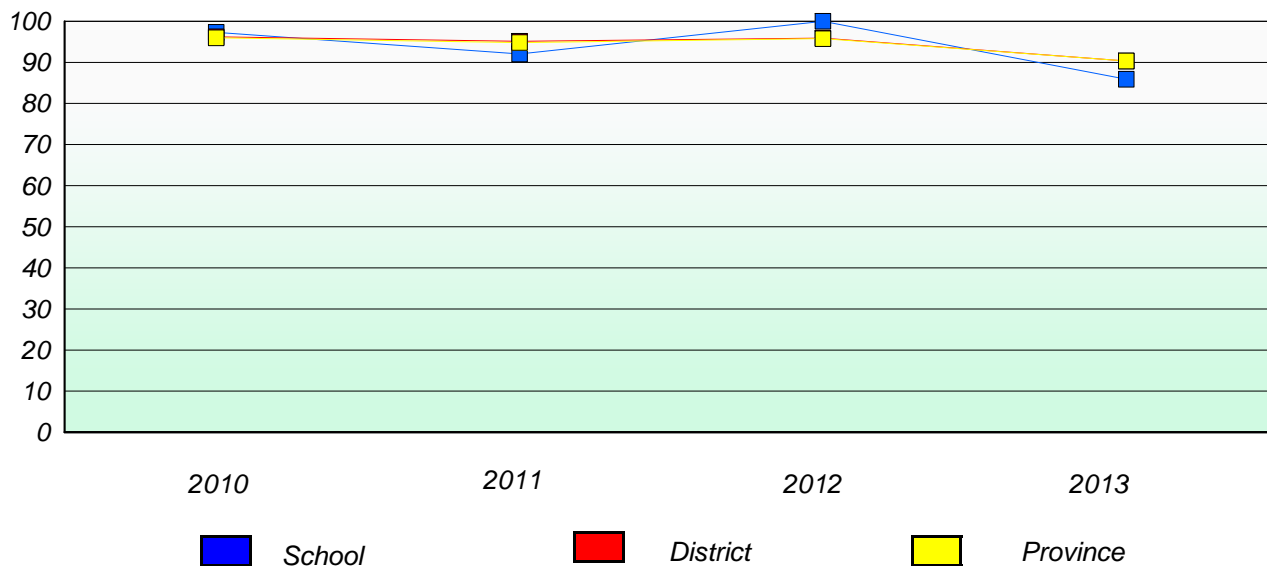

Reading

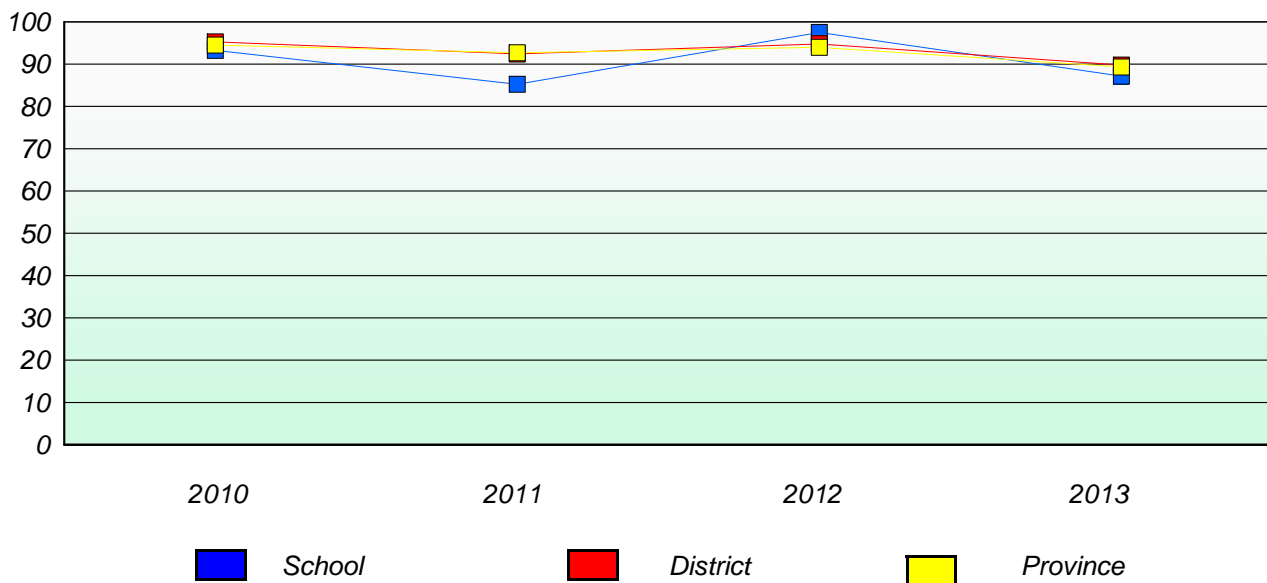

* Reading score is composite of Non Fiction and Poetry.

Mushuau Innu Natuashish School and Sheshatshiu Innu School are excluded from district and provincial results.

District 4 - Eastern

School #: 272 Holy Cross Elementary

Exemption/Unknown Rates

Demand Writing

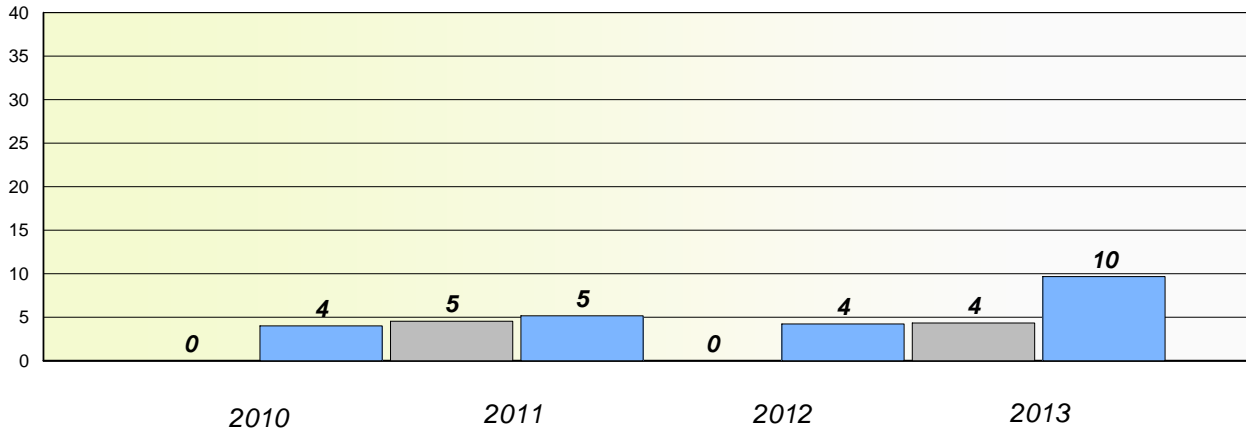

Reading

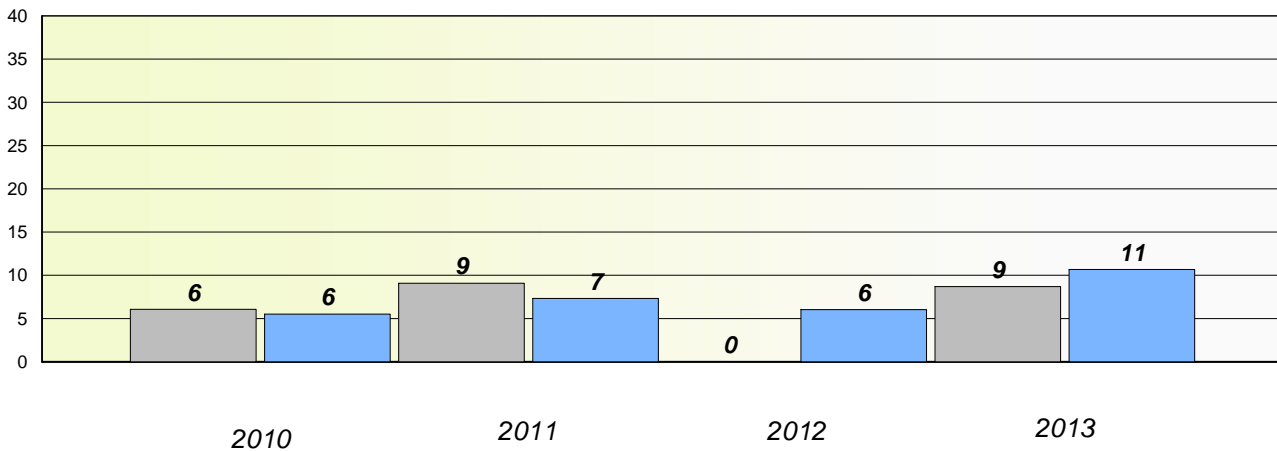

* Reading score is composite of Non Fiction and Poetry.

Mushuau Innu Natuashish School and Sheshatshiu Innu School are excluded from district and provincial results.

District 4 - Eastern

School #: 272 Holy Cross Elementary

Participation Rates

Demand Writing

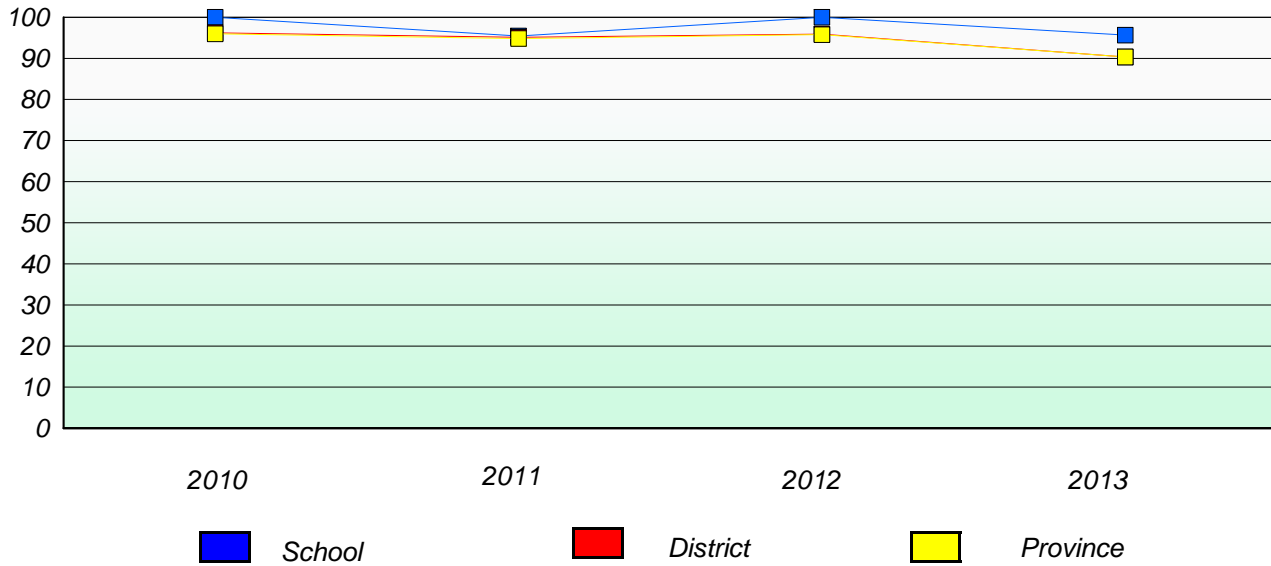

Reading

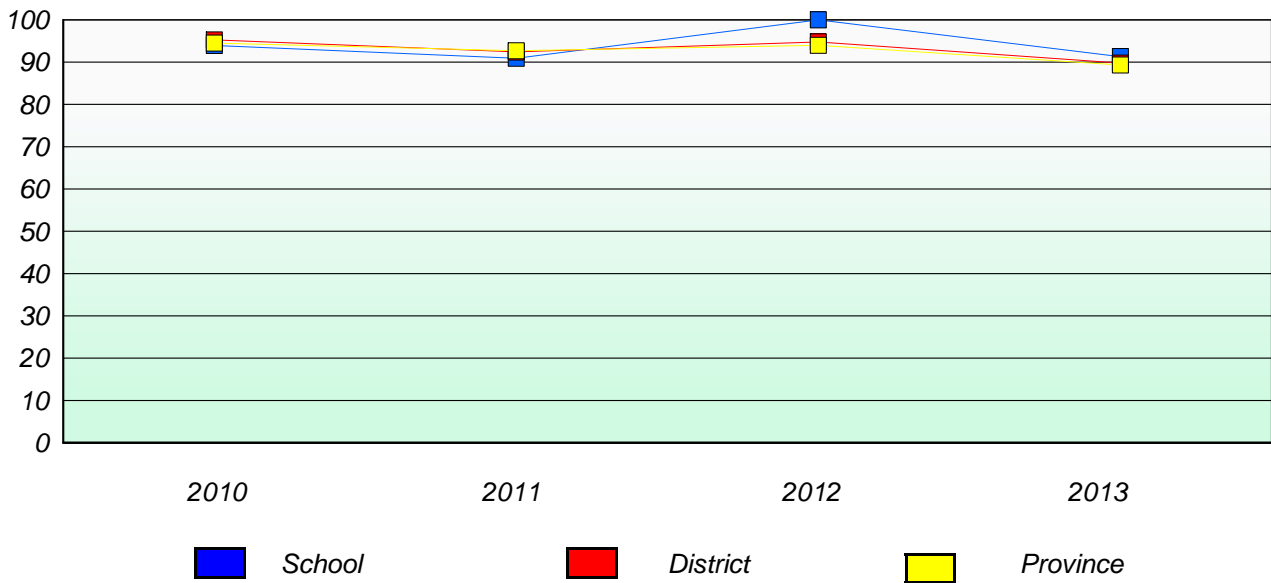

* Reading score is composite of Non Fiction and Poetry.

Mushuau Innu Natuashish School and Sheshatshiu Innu School are excluded from district and provincial results.

District 4 - Eastern

School #: 274 St. Catherine's Academy

Exemption/Unknown Rates

Demand Writing

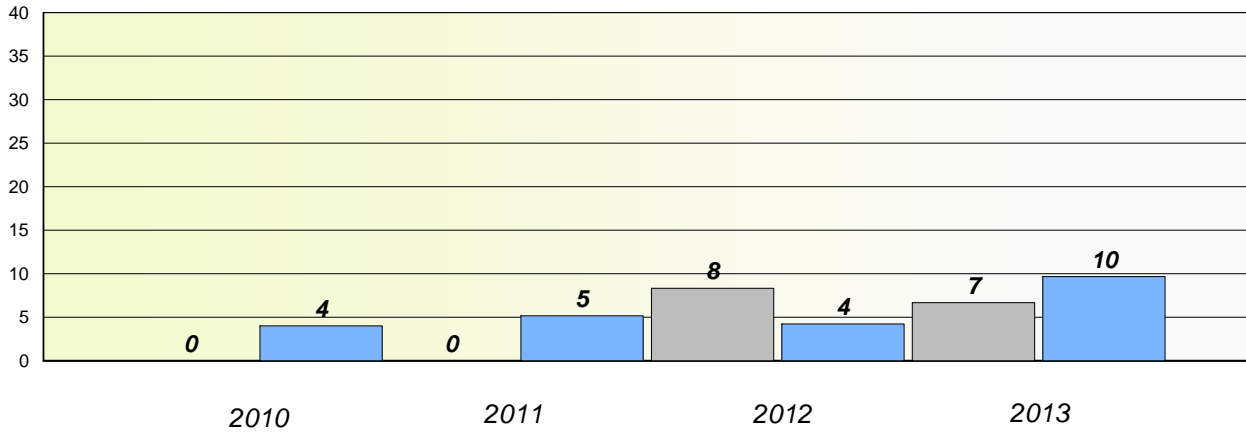

Reading

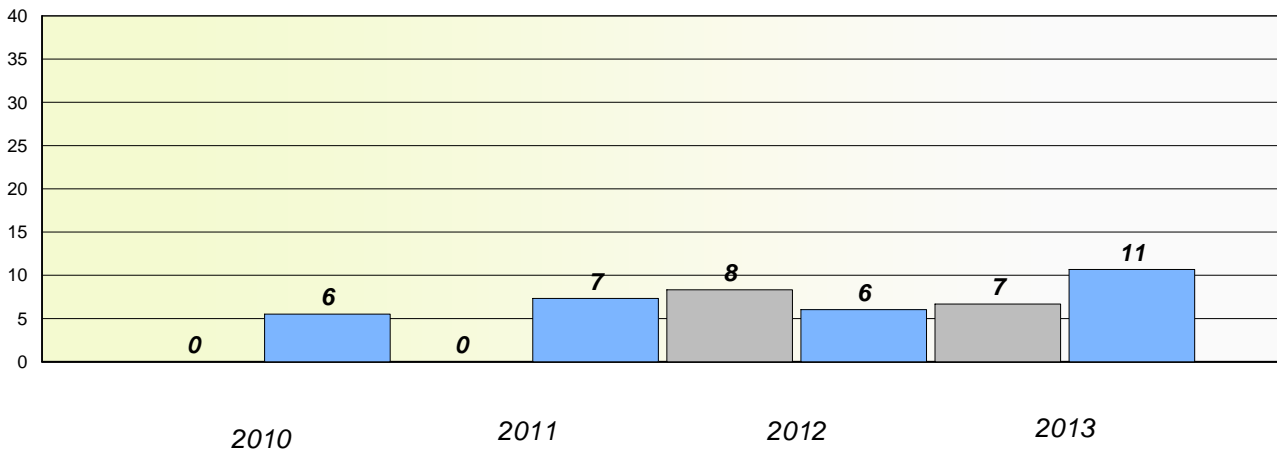

* Reading score is composite of Non Fiction and Poetry.

Mushuau Innu Natuashish School and Sheshatshiu Innu School are excluded from district and provincial results.

District 4 - Eastern

School #: 274 St. Catherine's Academy

Participation Rates

Demand Writing

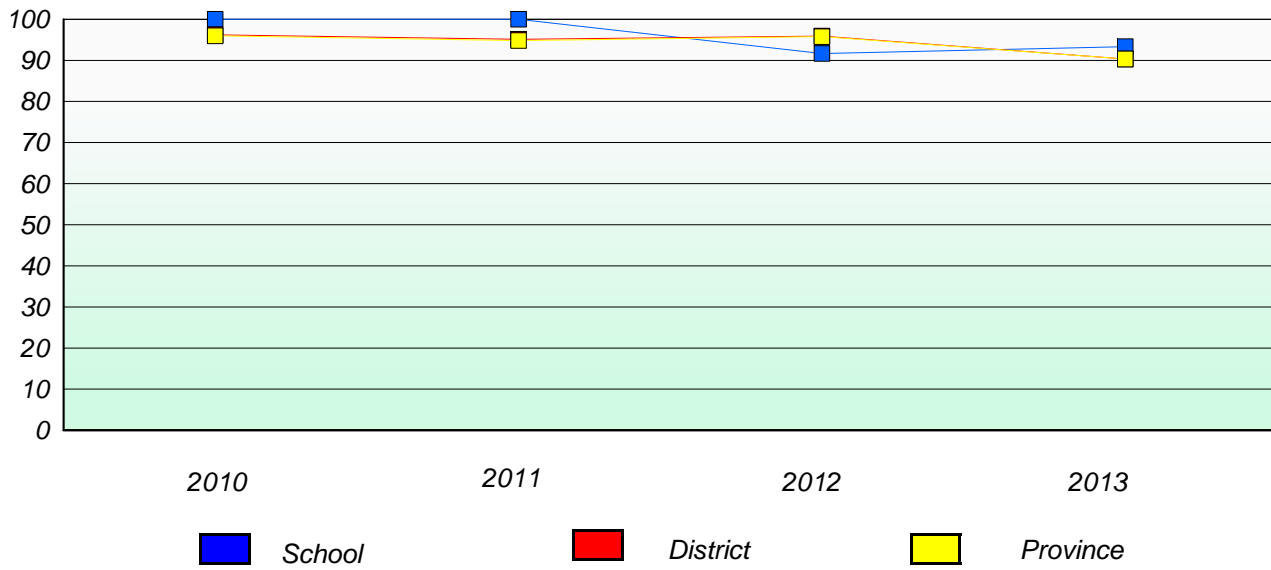

Reading

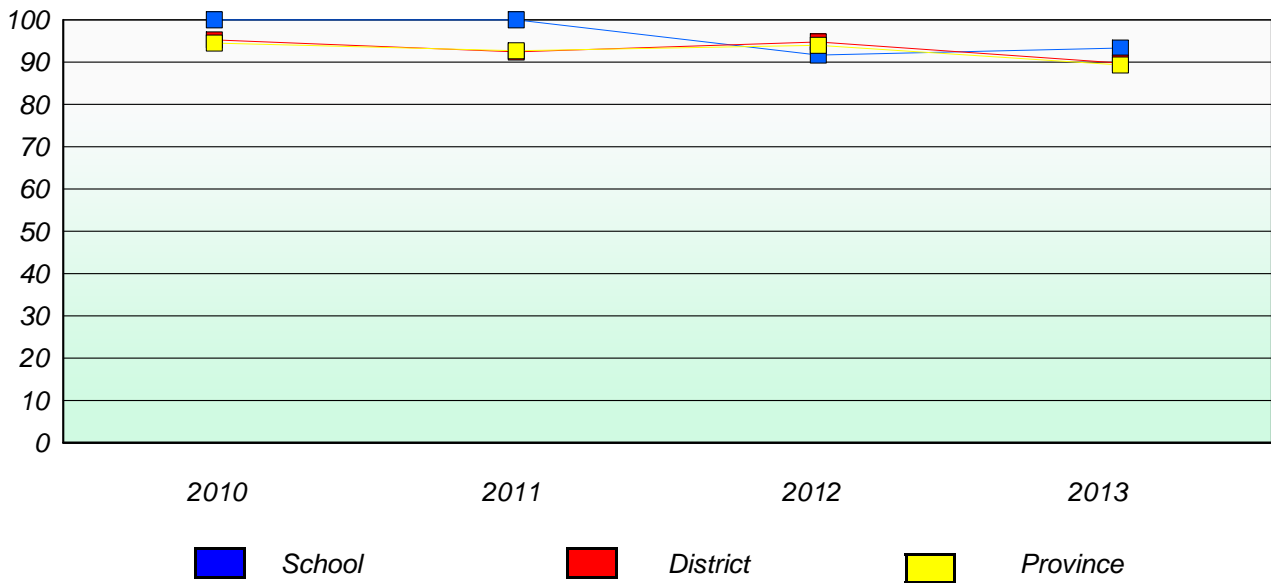

* Reading score is composite of Non Fiction and Poetry.

Mushuau Innu Natuashish School and Sheshatshiu Innu School are excluded from district and provincial results.

District 4 - Eastern

School #: 278 All Hallows Elementary

Exemption/Unknown Rates

Demand Writing

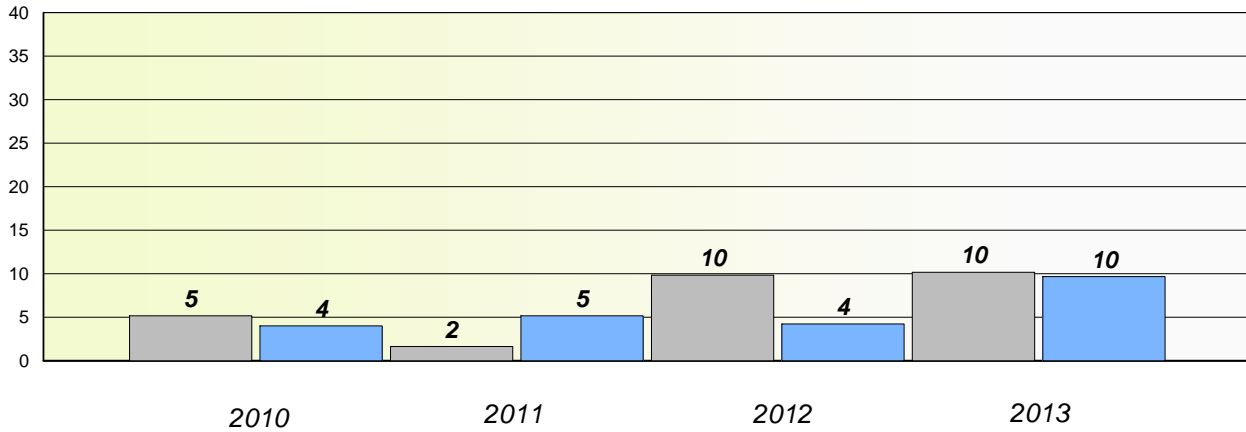

Reading

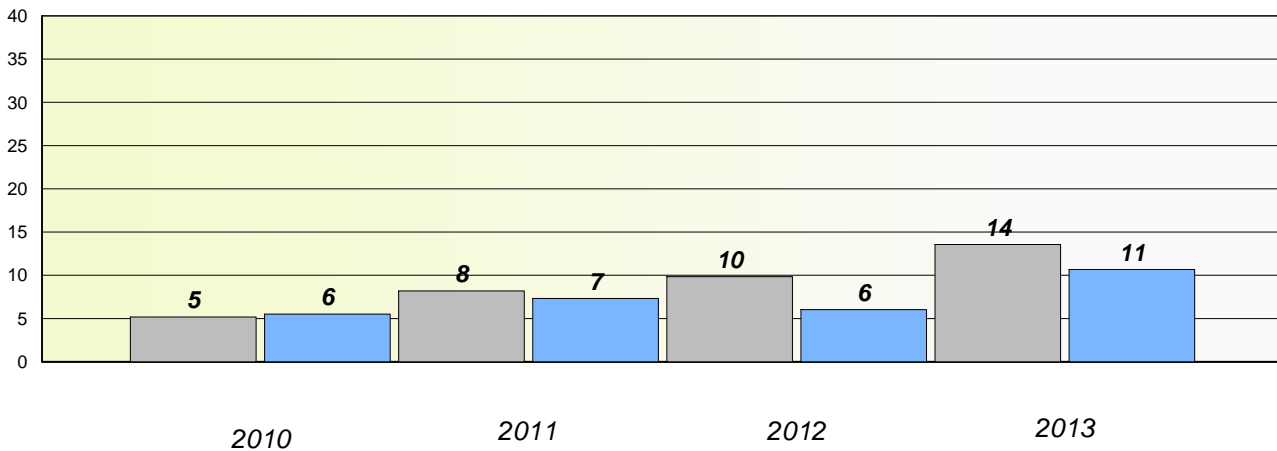

* Reading score is composite of Non Fiction and Poetry.

Mushuau Innu Natuashish School and Sheshatshiu Innu School are excluded from district and provincial results.

District 4 - Eastern

School #: 278 All Hallows Elementary

Participation Rates

Demand Writing

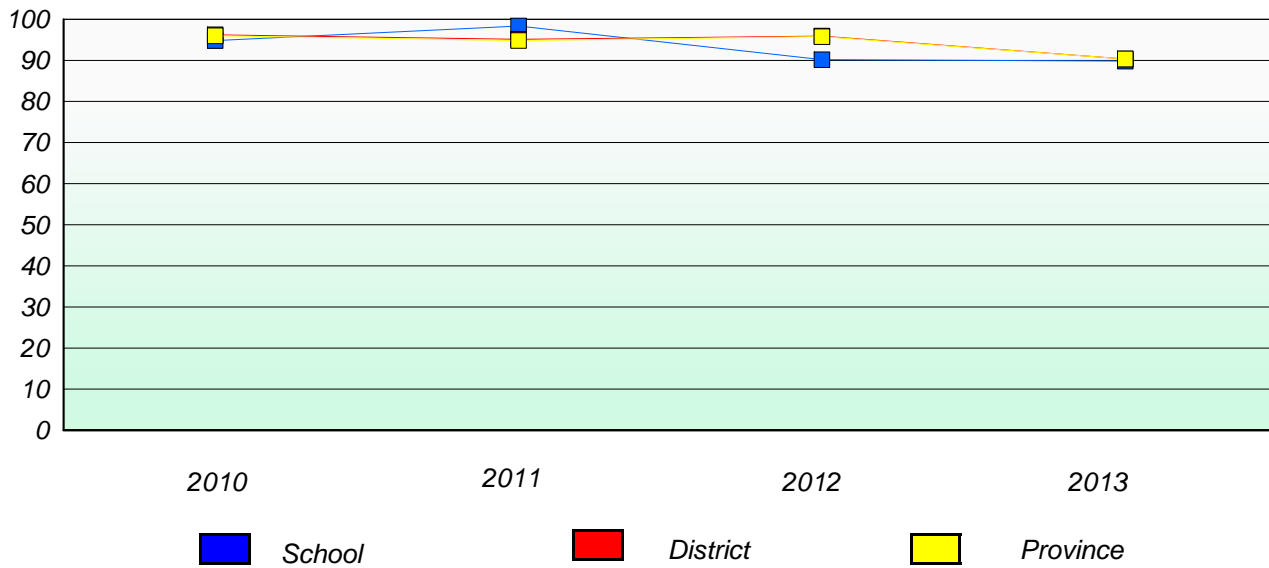

Reading

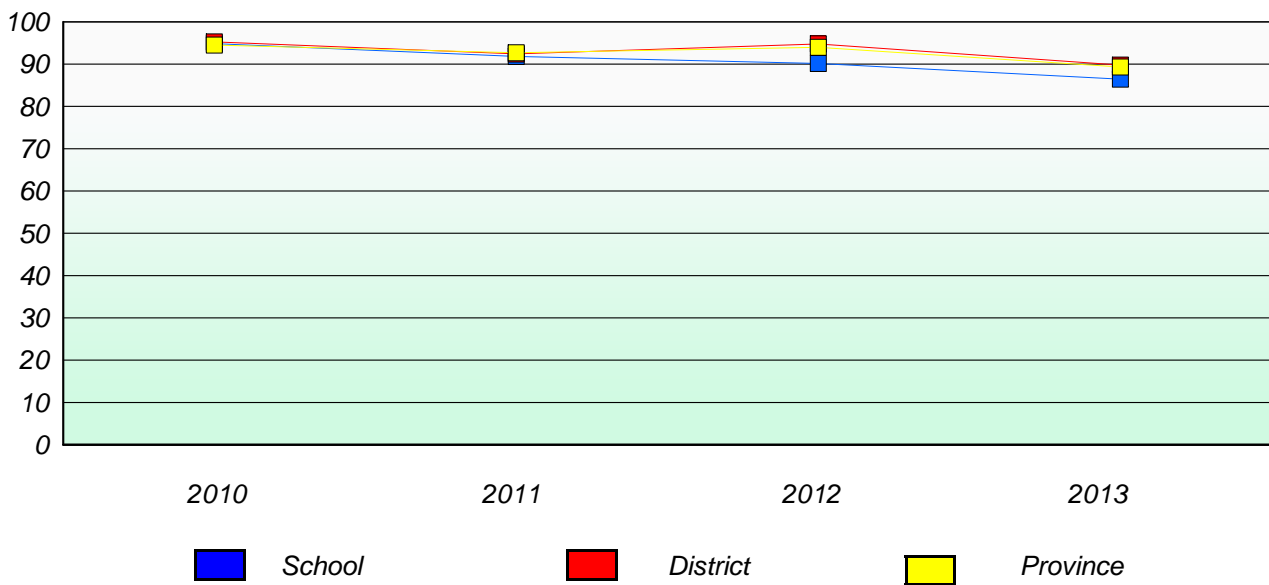

* Reading score is composite of Non Fiction and Poetry.

Mushuau Innu Natuashish School and Sheshatshiu Innu School are excluded from district and provincial results.

District 4 - Eastern

School #: 285 Holy Redeemer Elementary

Exemption/Unknown Rates

Demand Writing

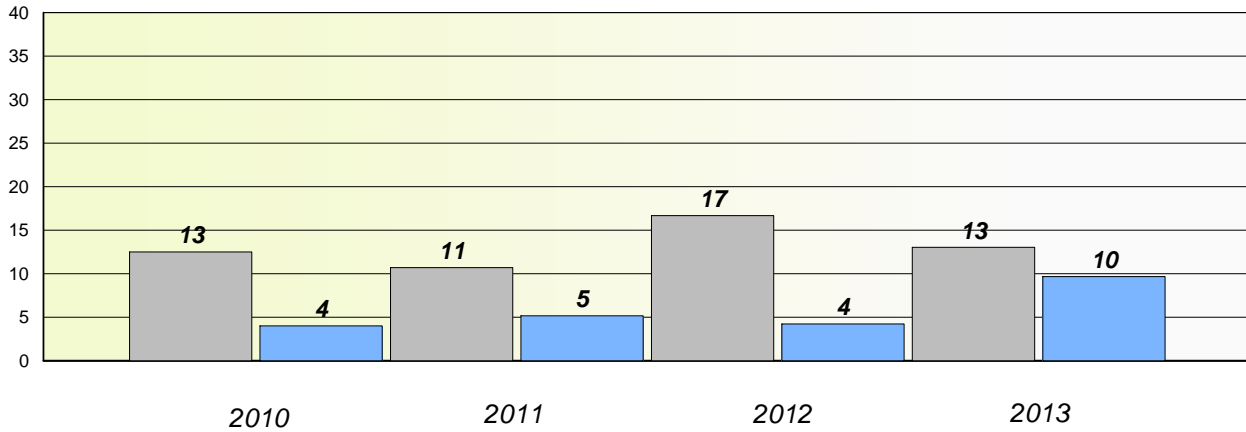

Reading

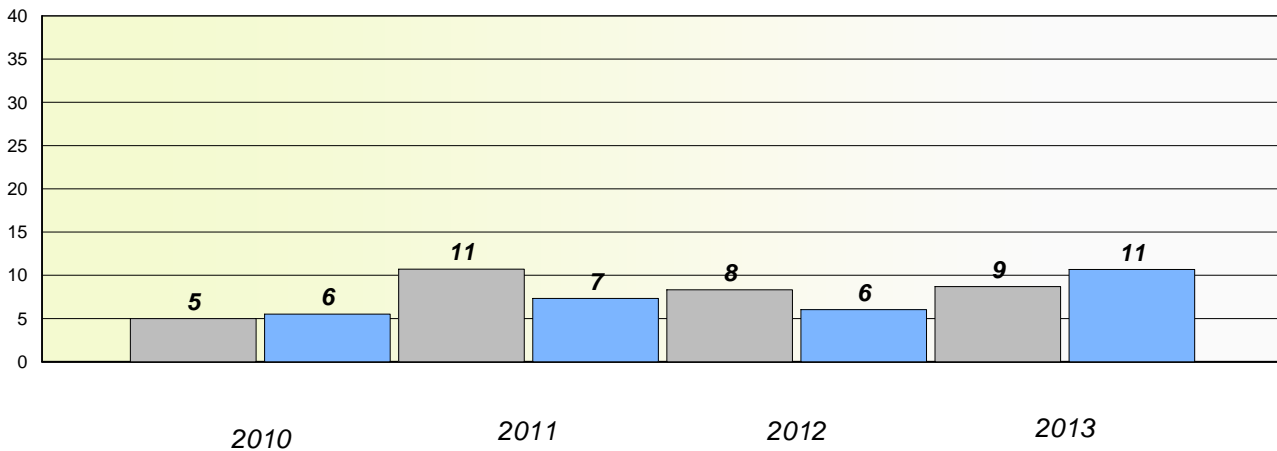

* Reading score is composite of Non Fiction and Poetry.

Mushuau Innu Natuashish School and Sheshatshiu Innu School are excluded from district and provincial results.

District 4 - Eastern

School #: 285 Holy Redeemer Elementary

Participation Rates

Demand Writing

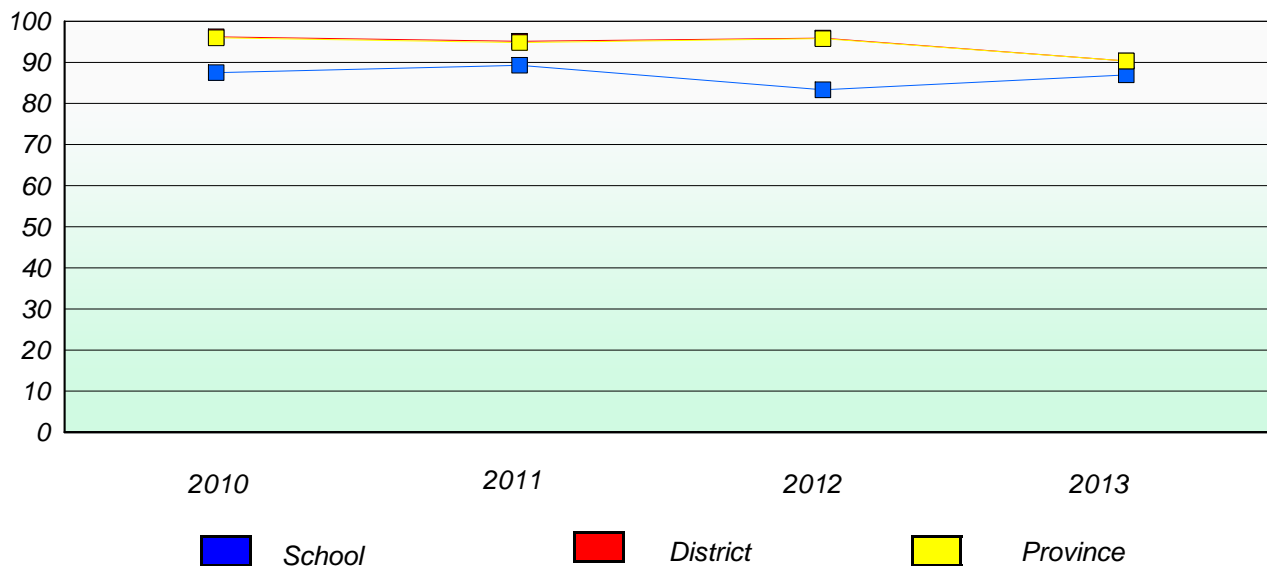

Reading

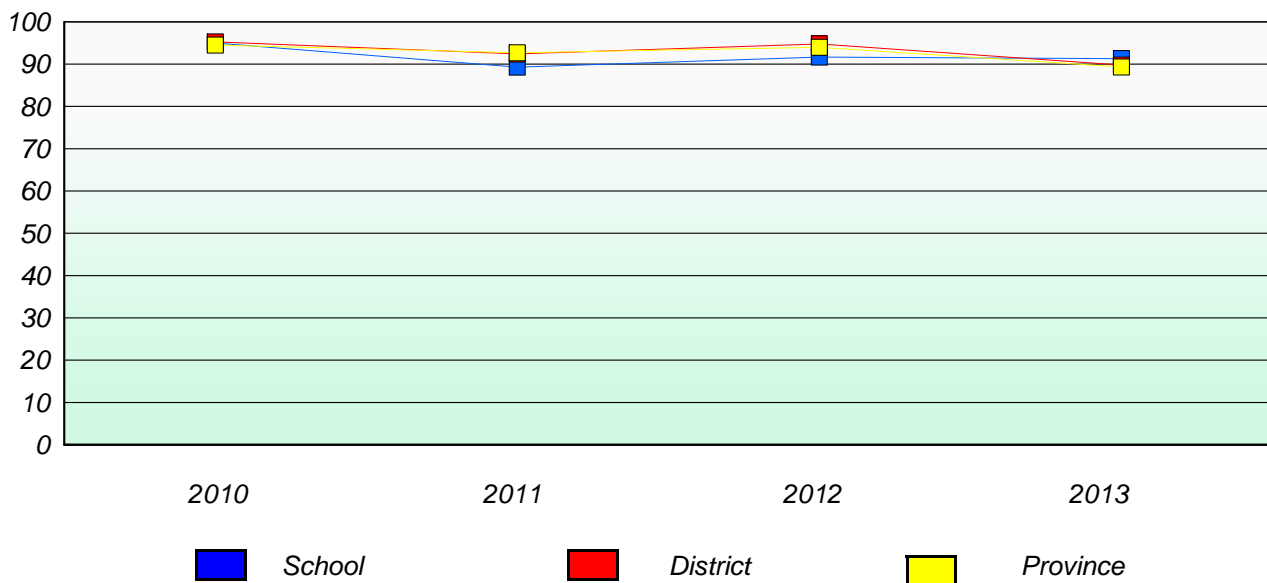

* Reading score is composite of Non Fiction and Poetry.

Mushuau Innu Natuashish School and Sheshatshiu Innu School are excluded from district and provincial results.

District 4 - Eastern

School #: 286 Fatima Academy

Exemption/Unknown Rates

Demand Writing

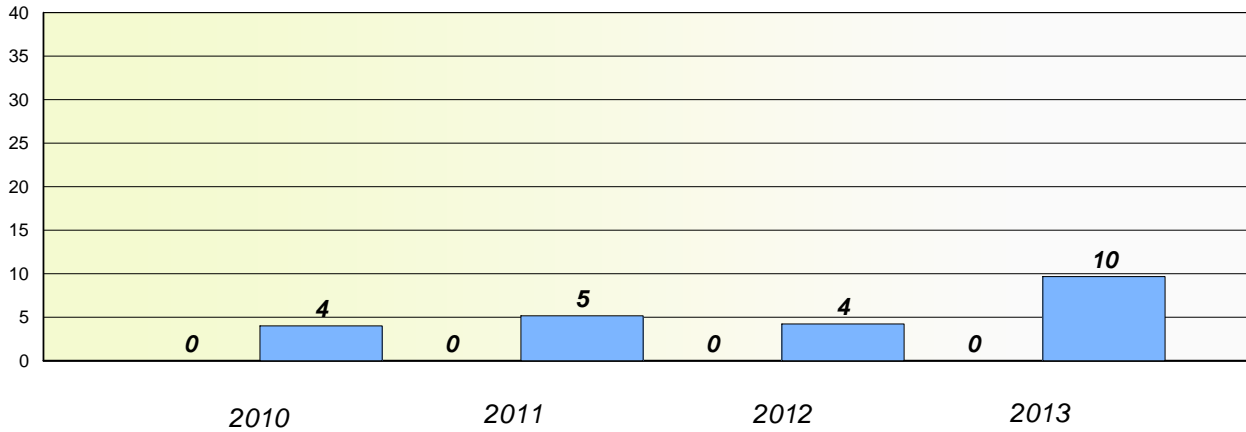

Reading

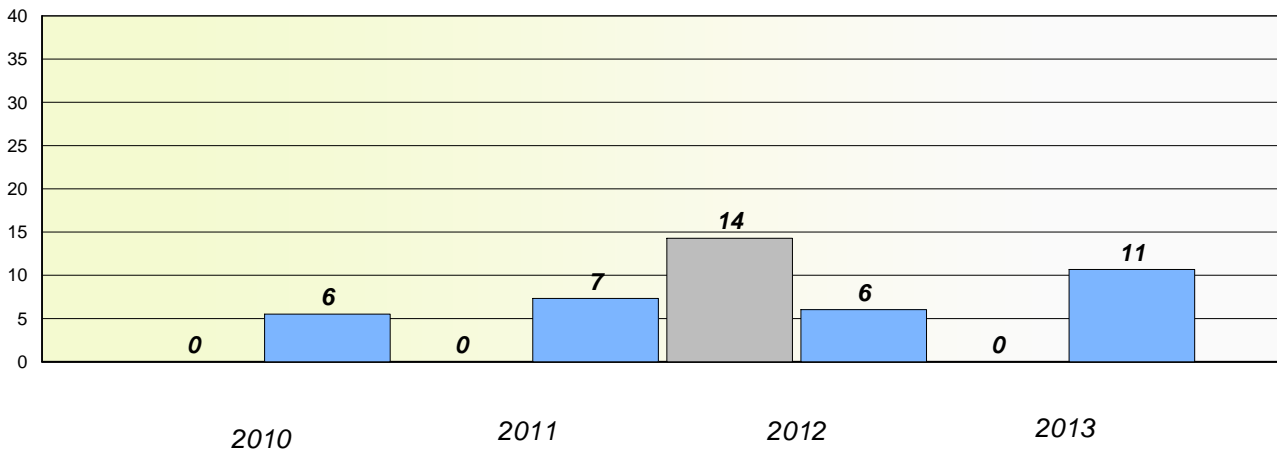

* Reading score is composite of Non Fiction and Poetry.

Mushuau Innu Natuashish School and Sheshatshiu Innu School are excluded from district and provincial results.

District 4 - Eastern

School #: 286 Fatima Academy

Participation Rates

Demand Writing

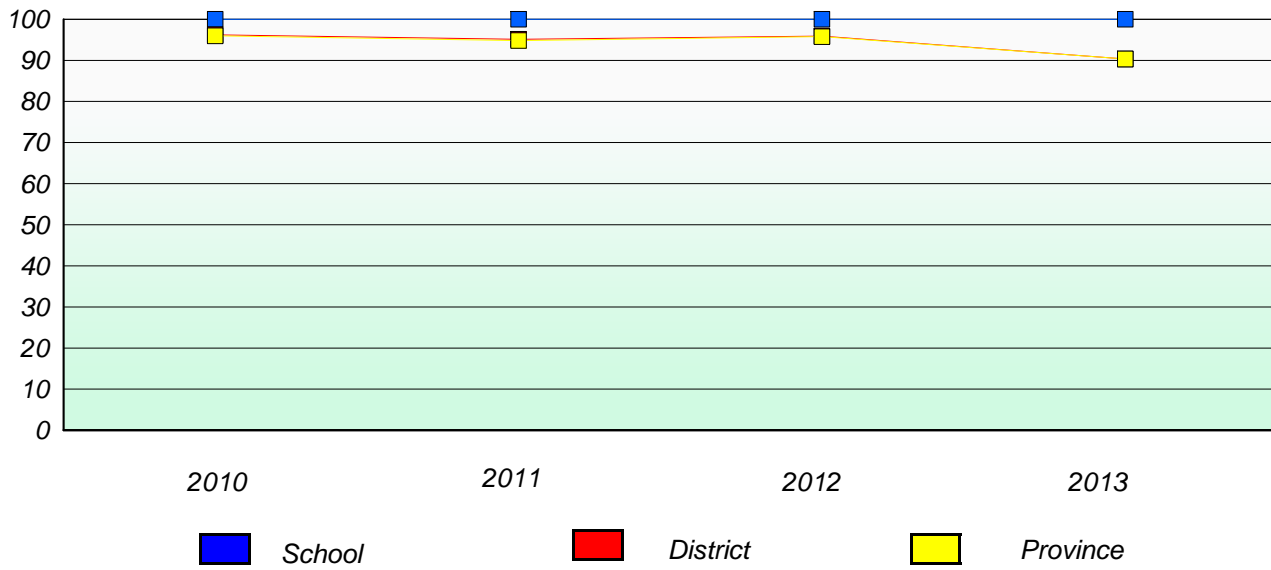

Reading

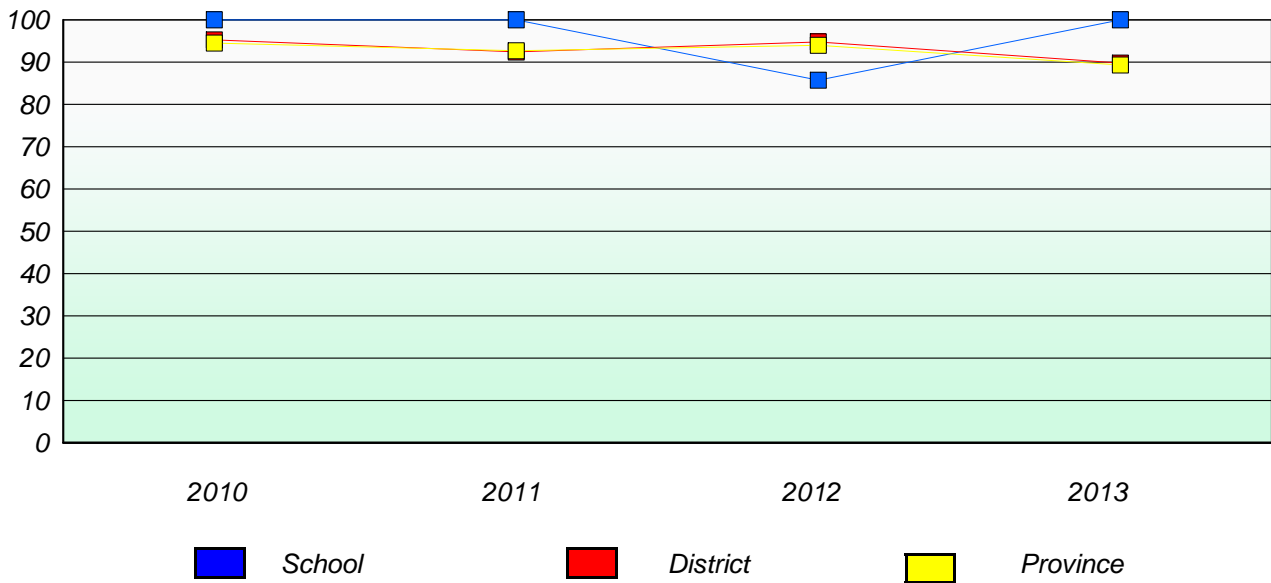

* Reading score is composite of Non Fiction and Poetry.

Mushuau Innu Natuashish School and Sheshatshiu Innu School are excluded from district and provincial results.

District 4 - Eastern

School #: 287 Dunne Memorial Academy

Exemption/Unknown Rates

Demand Writing

School data with 5 or fewer students withheld for reasons of confidentiality.

2010 2011 2012 2013

Reading

School data with 5 or fewer students withheld for reasons of confidentiality.

2010 2011 2012 2013



* Reading score is composite of Non Fiction and Poetry.

Mushuau Innu Natuashish School and Sheshatshiu Innu School are excluded from district and provincial results.

District 4 - Eastern

School #: 287 Dunne Memorial Academy

Participation Rates

Demand Writing

School data with 5 or fewer students withheld for reasons of confidentiality.



Reading

School data with 5 or fewer students withheld for reasons of confidentiality.



* Reading score is composite of Non Fiction and Poetry.

Mushuau Innu Natuashish School and Sheshatshiu Innu School are excluded from district and provincial results.

District 4 - Eastern

School #: 289 St. Peter's Elementary

Exemption/Unknown Rates

Demand Writing

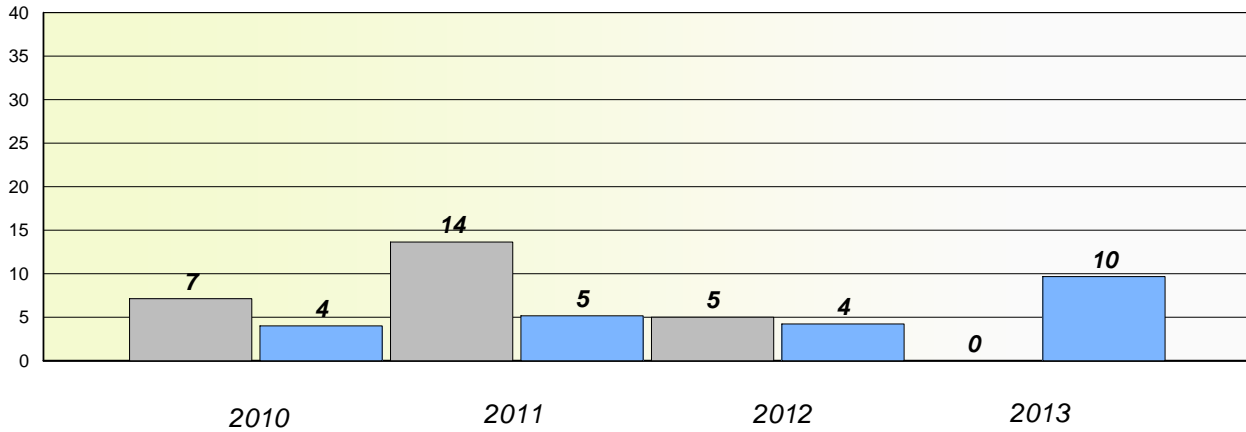

Reading

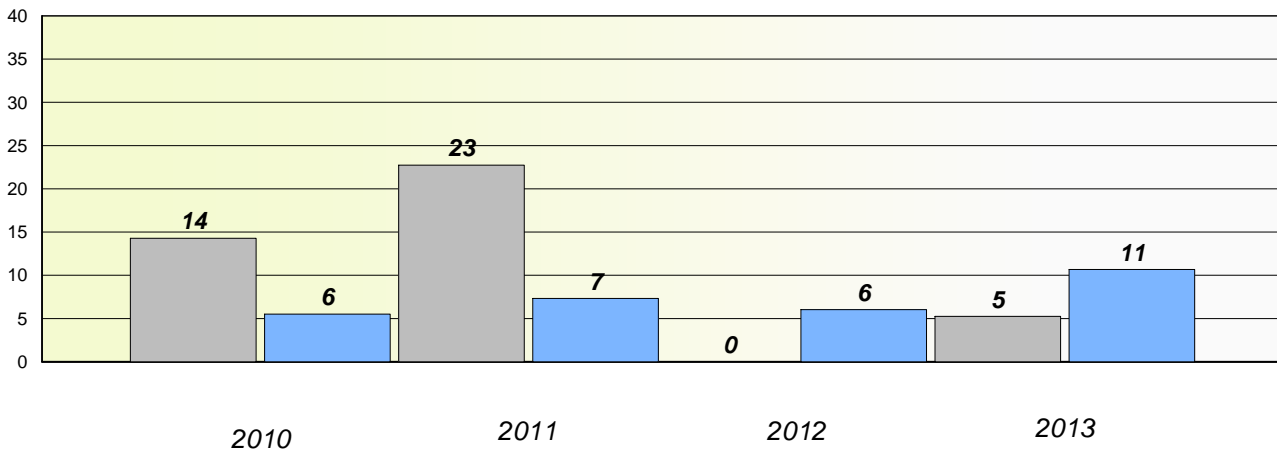

* Reading score is composite of Non Fiction and Poetry.

Mushuau Innu Natuashish School and Sheshatshiu Innu School are excluded from district and provincial results.

District 4 - Eastern

School #: 289 St. Peter's Elementary

Participation Rates

Demand Writing

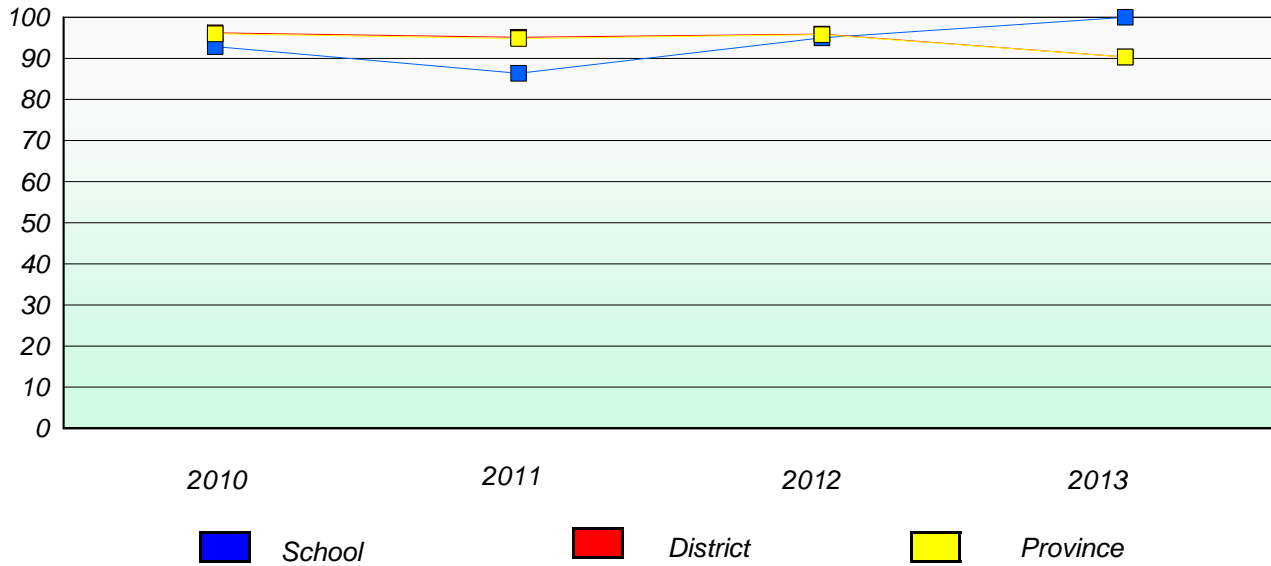

Reading

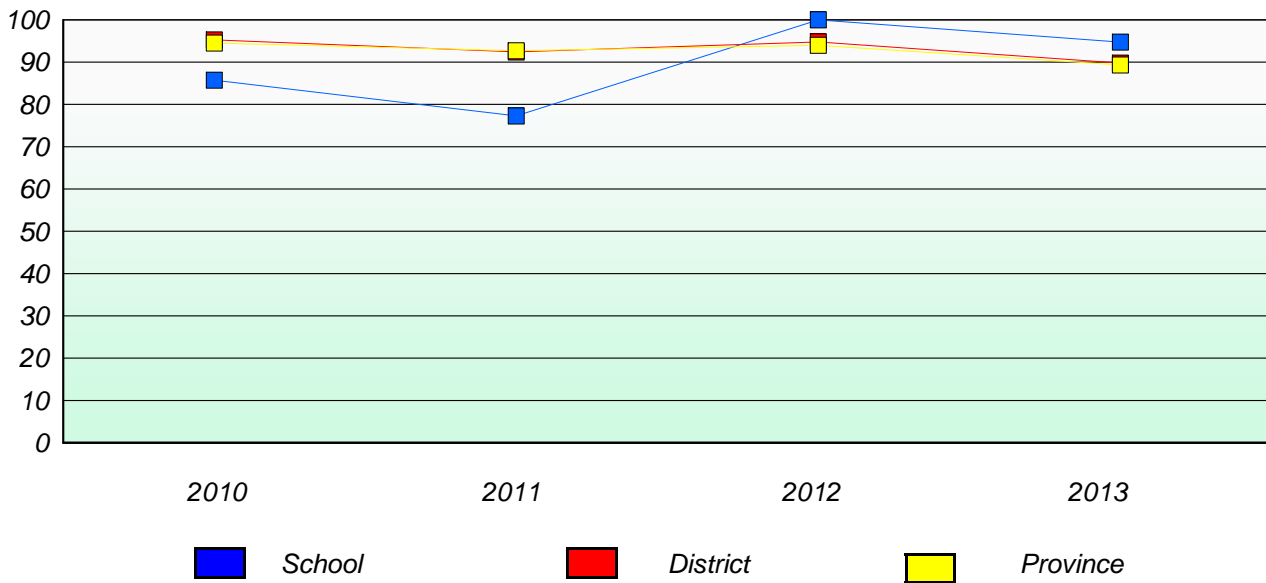

* Reading score is composite of Non Fiction and Poetry.

Mushuau Innu Natuashish School and Sheshatshiu Innu School are excluded from district and provincial results.

District 4 - Eastern

School #: 291 Perlwin Elementary

Exemption/Unknown Rates

Demand Writing

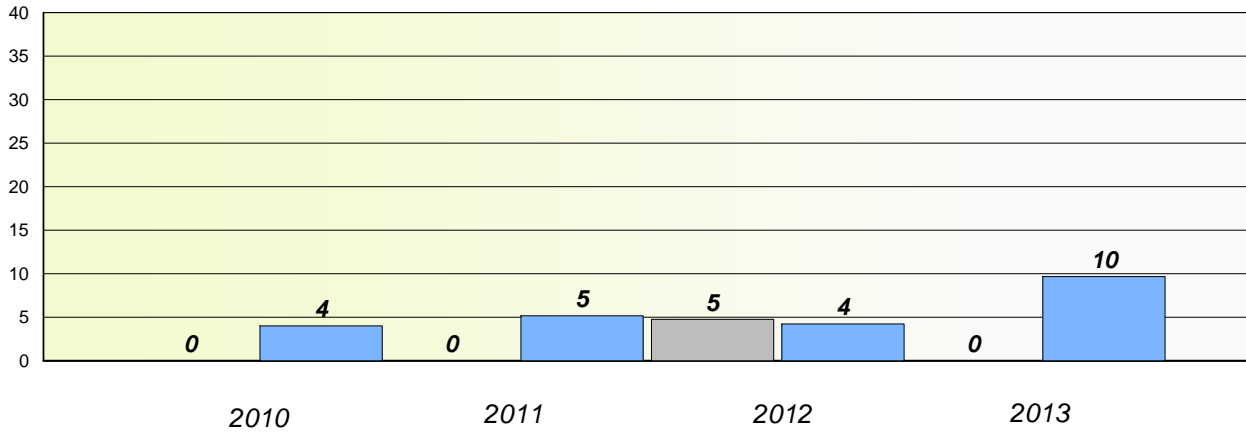

Reading

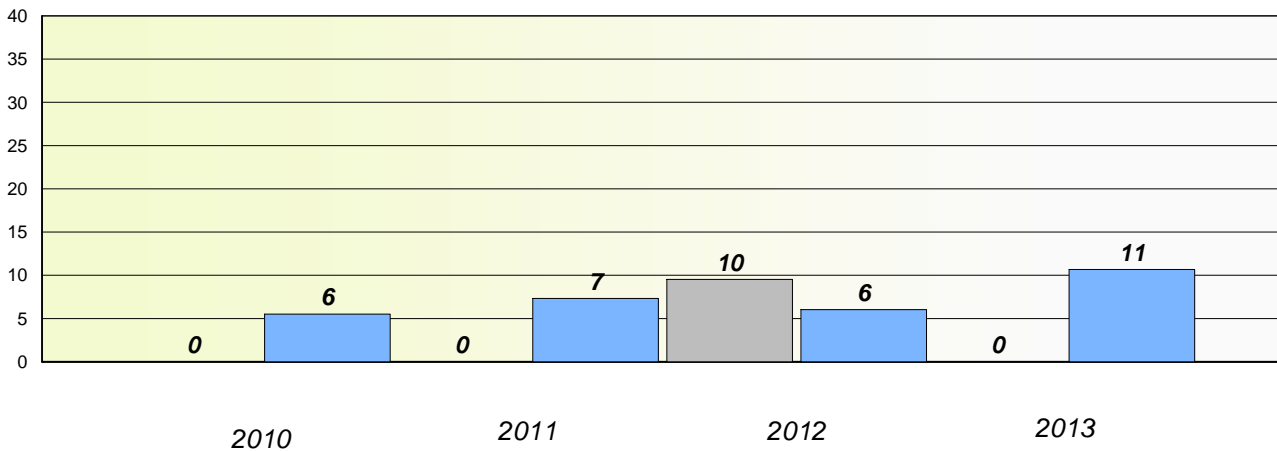

* Reading score is composite of Non Fiction and Poetry.

Mushuau Innu Natuashish School and Sheshatshiu Innu School are excluded from district and provincial results.

District 4 - Eastern

School #: 291 Perlwin Elementary

Participation Rates

Demand Writing

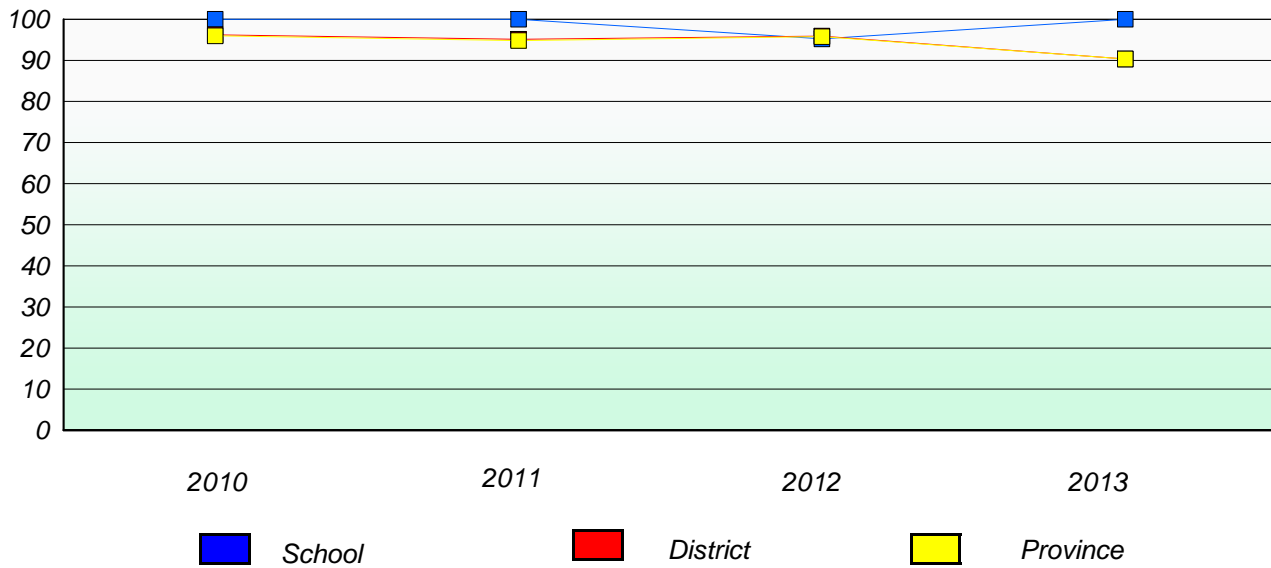

Reading

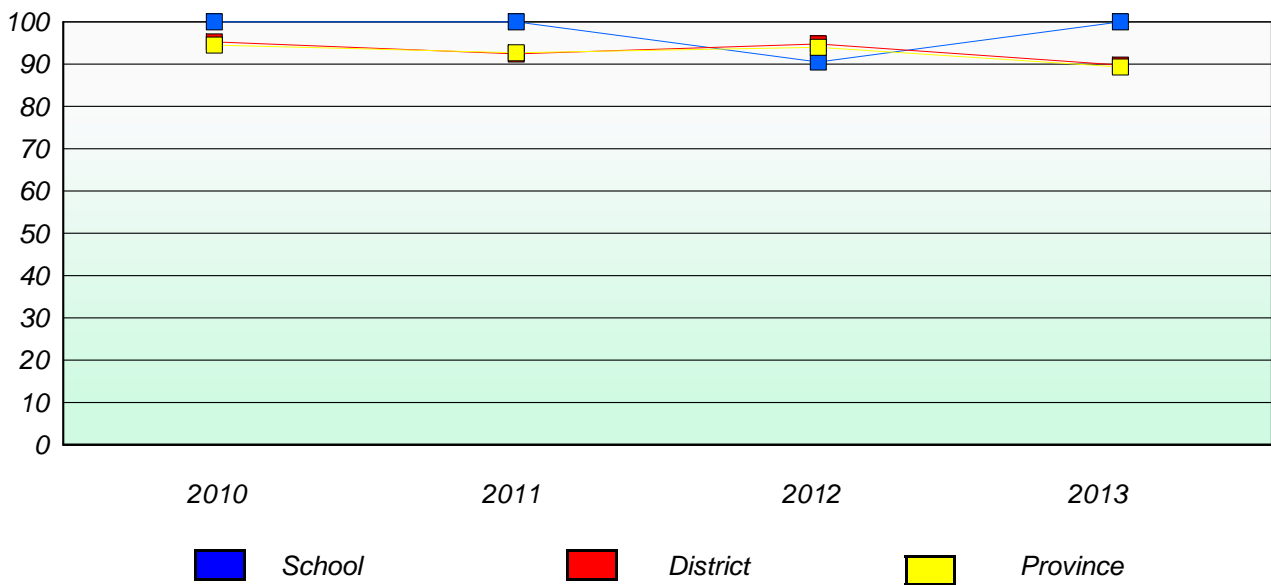

* Reading score is composite of Non Fiction and Poetry.

Mushuau Innu Natuashish School and Sheshatshiu Innu School are excluded from district and provincial results.

District 4 - Eastern

School #: 294 St. Augustine's Elementary

Exemption/Unknown Rates

Demand Writing

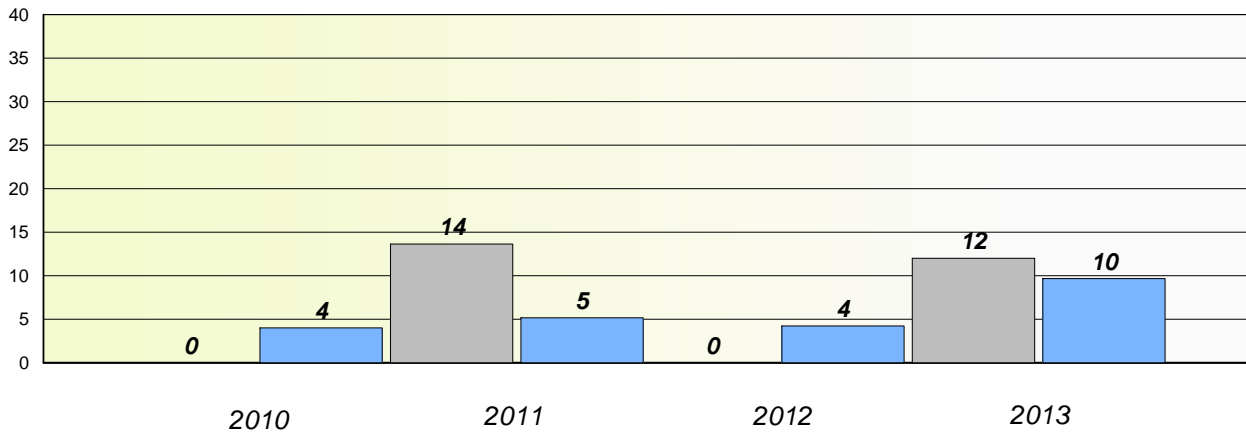

Reading

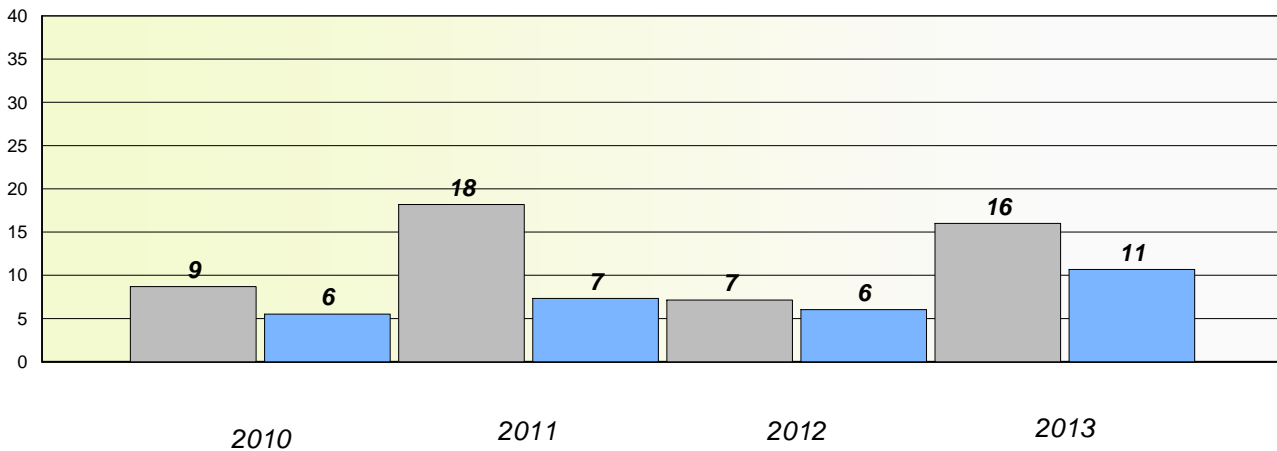

* Reading score is composite of Non Fiction and Poetry.

Mushuau Innu Natuashish School and Sheshatshiu Innu School are excluded from district and provincial results.

District 4 - Eastern

School #: 294 St. Augustine's Elementary

Participation Rates

Demand Writing

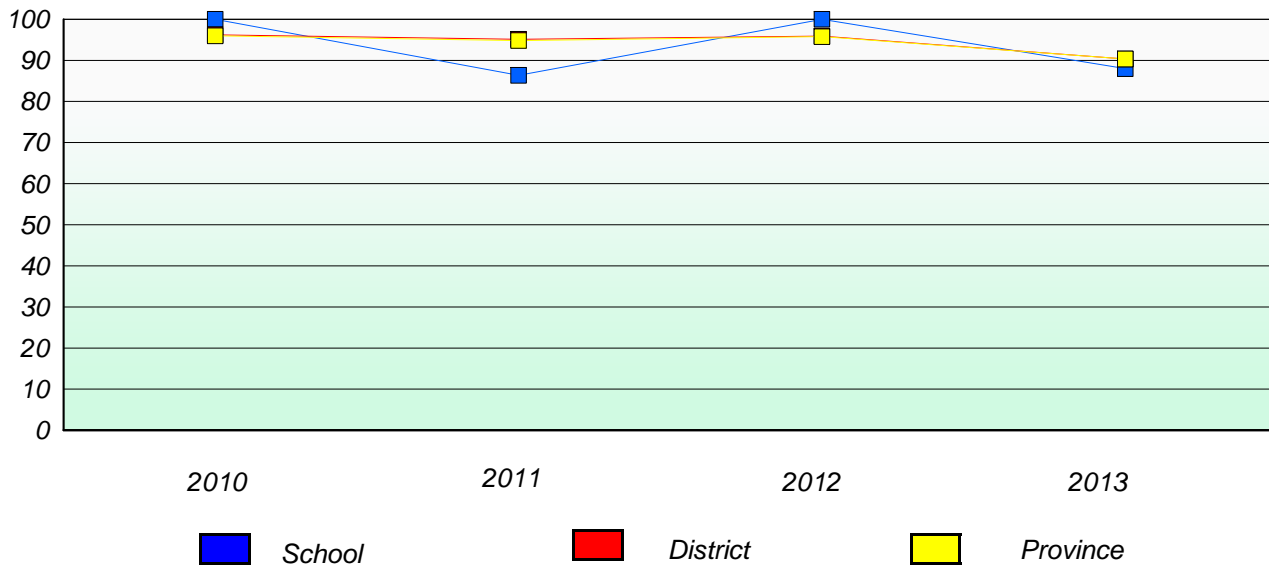

Reading

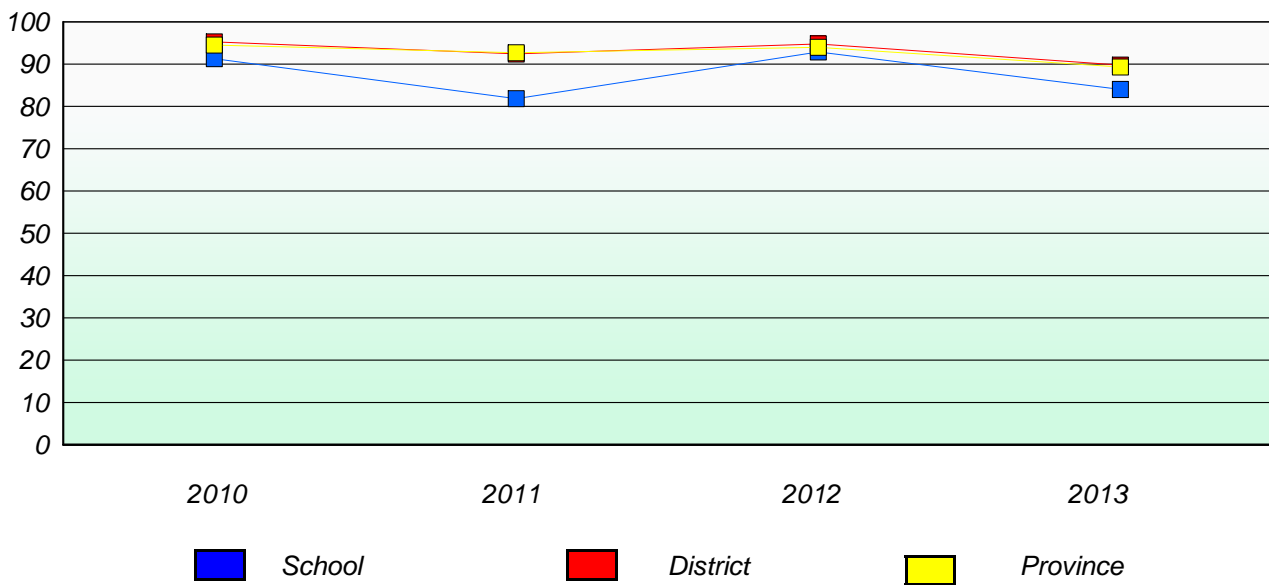

* Reading score is composite of Non Fiction and Poetry.

Mushuau Innu Natuashish School and Sheshatshiu Innu School are excluded from district and provincial results.

District 4 - Eastern

School #: 303 St. Edward's Elementary

Exemption/Unknown Rates

Demand Writing

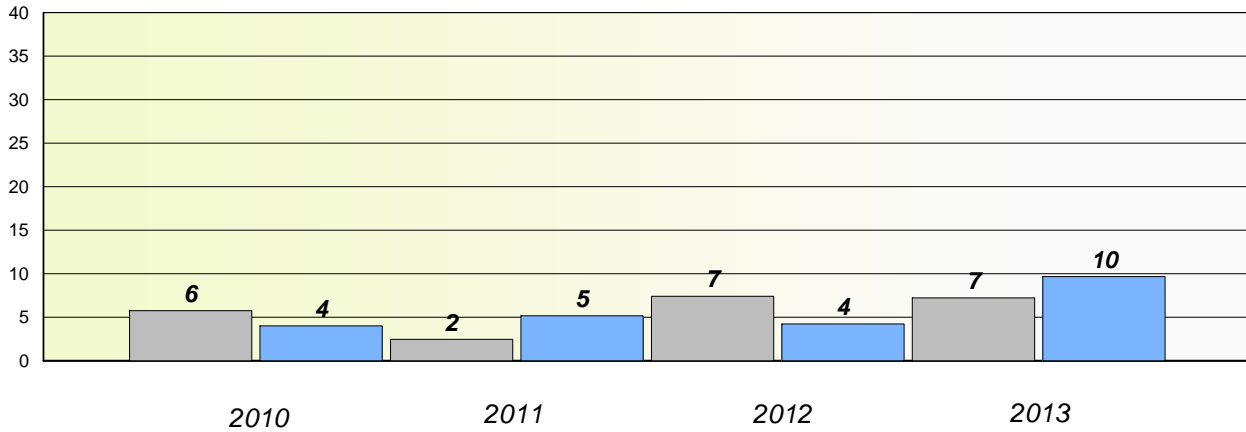

Reading

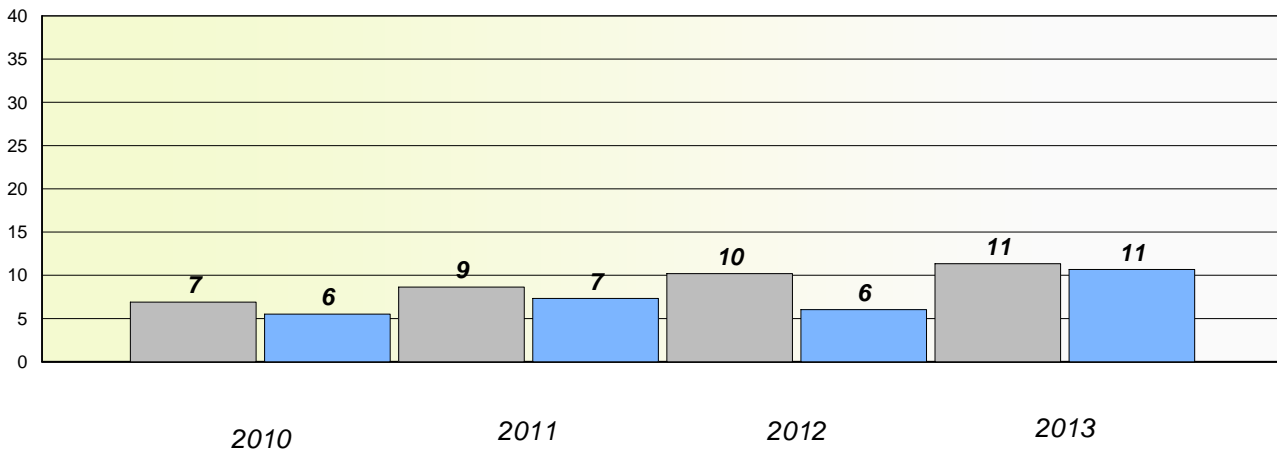

* Reading score is composite of Non Fiction and Poetry.

Mushuau Innu Natuashish School and Sheshatshiu Innu School are excluded from district and provincial results.

District 4 - Eastern

School #: 303 St. Edward's Elementary

Participation Rates

Demand Writing

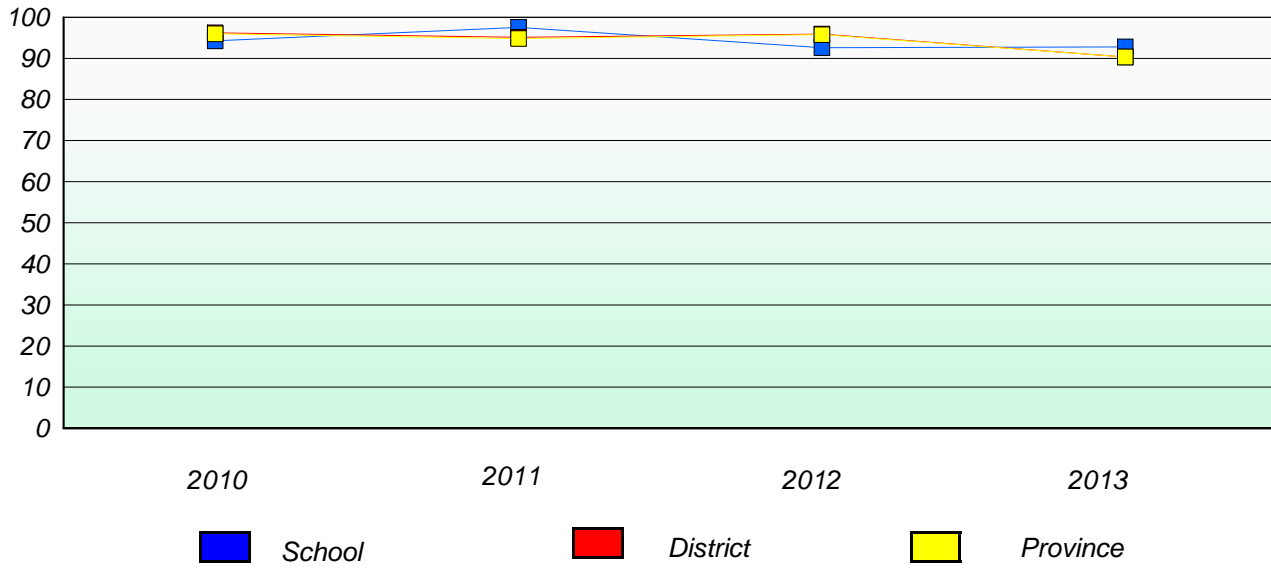

Reading

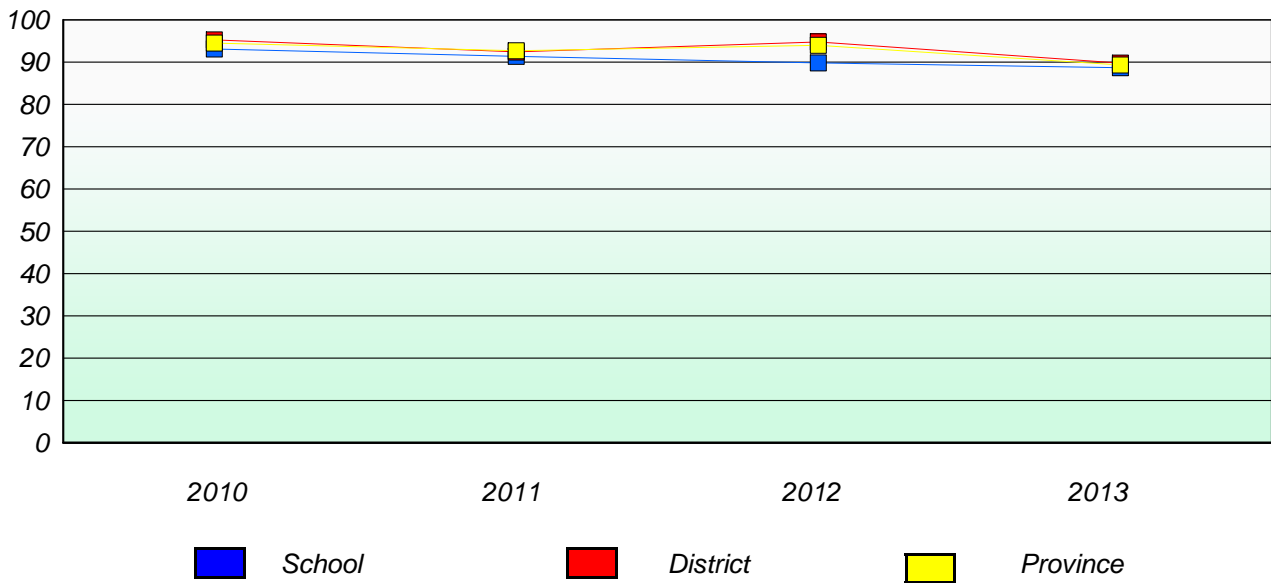

* Reading score is composite of Non Fiction and Poetry.

Mushuau Innu Natuashish School and Sheshatshiu Innu School are excluded from district and provincial results.

District 4 - Eastern

School #: 305 Villanova Junior High

Exemption/Unknown Rates

Demand Writing

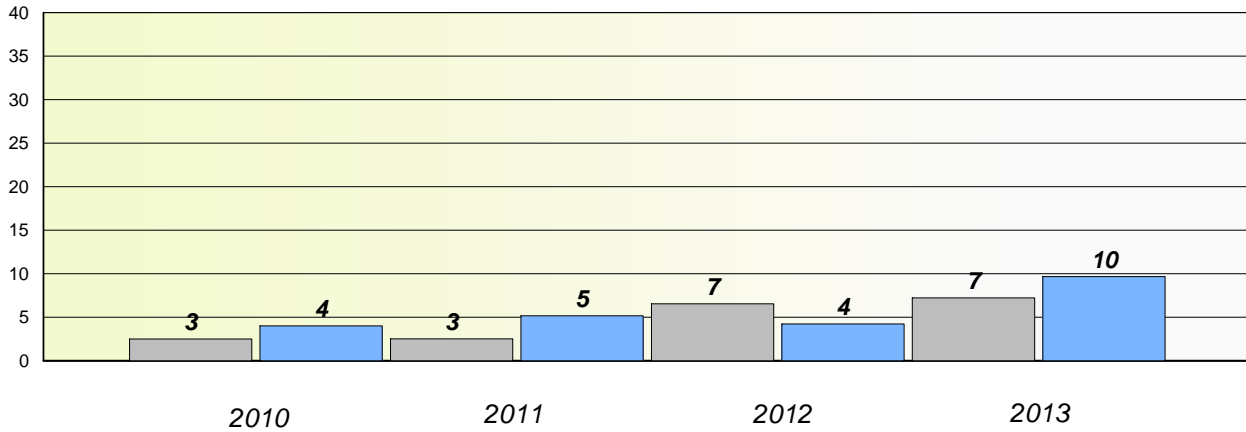

Reading

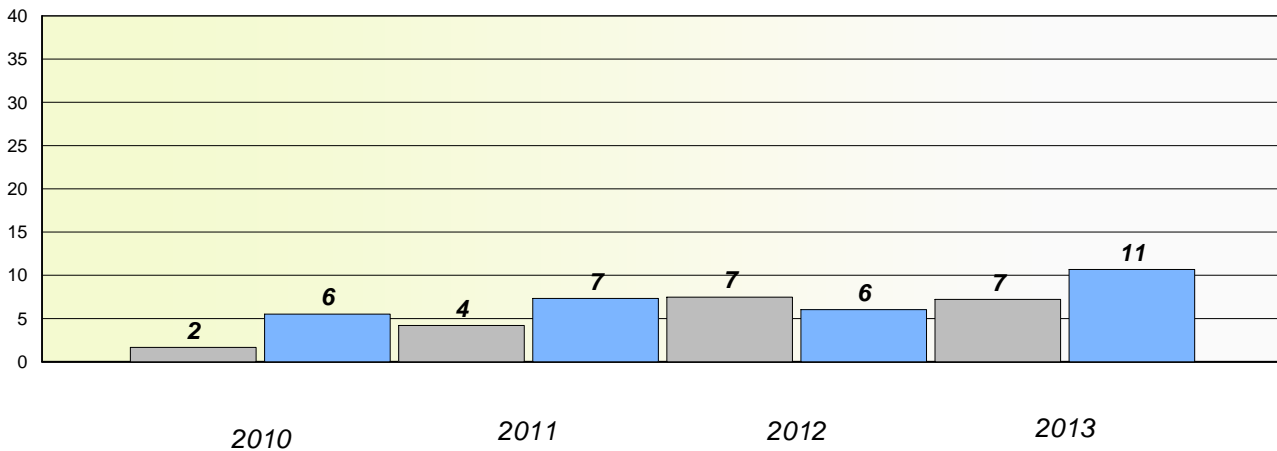

* Reading score is composite of Non Fiction and Poetry.

Mushuau Innu Natuashish School and Sheshatshiu Innu School are excluded from district and provincial results.

District 4 - Eastern

School #: 305 Villanova Junior High

Participation Rates

Demand Writing

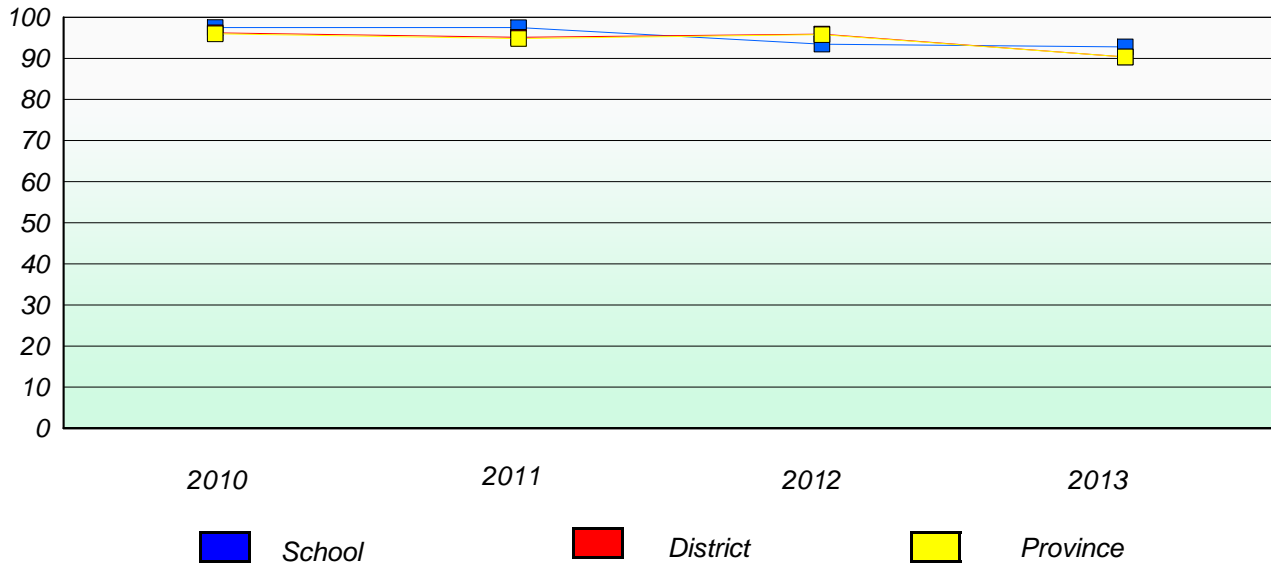

Reading

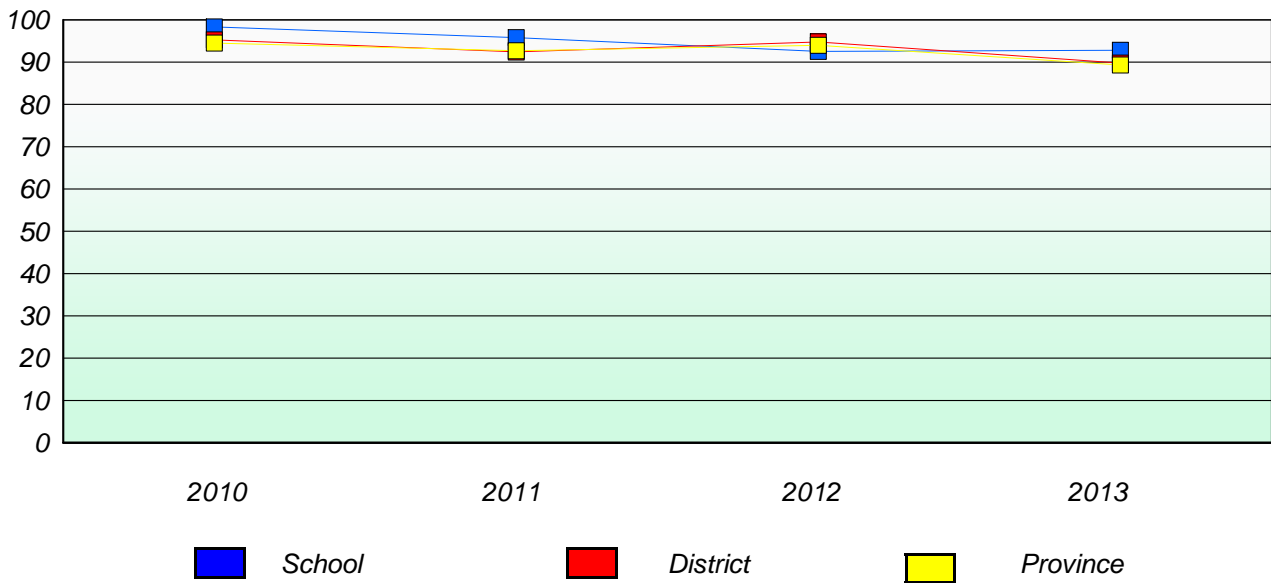

* Reading score is composite of Non Fiction and Poetry.

Mushuau Innu Natuashish School and Sheshatshiu Innu School are excluded from district and provincial results.

District 4 - Eastern

School #: 306 St. George's Elementary

Exemption/Unknown Rates

Demand Writing

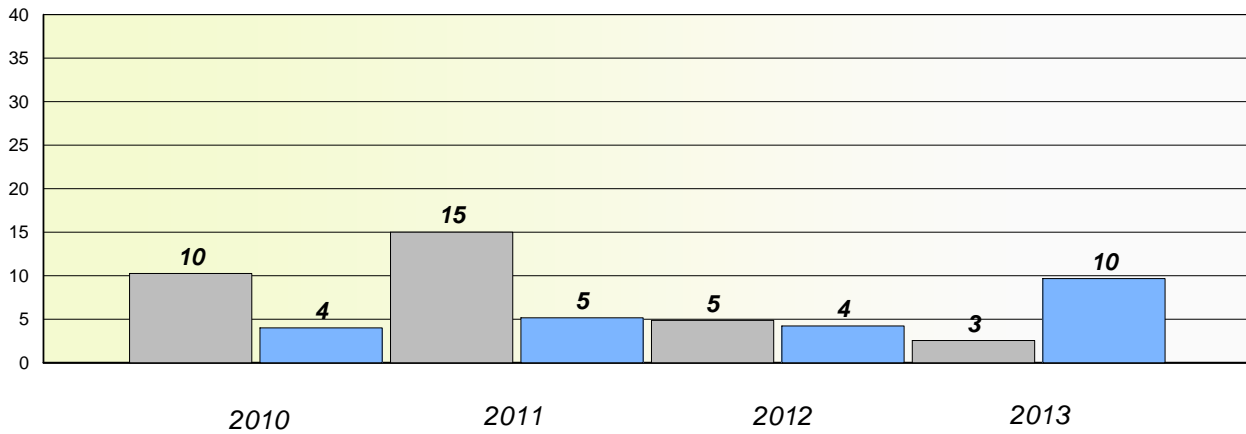

Reading

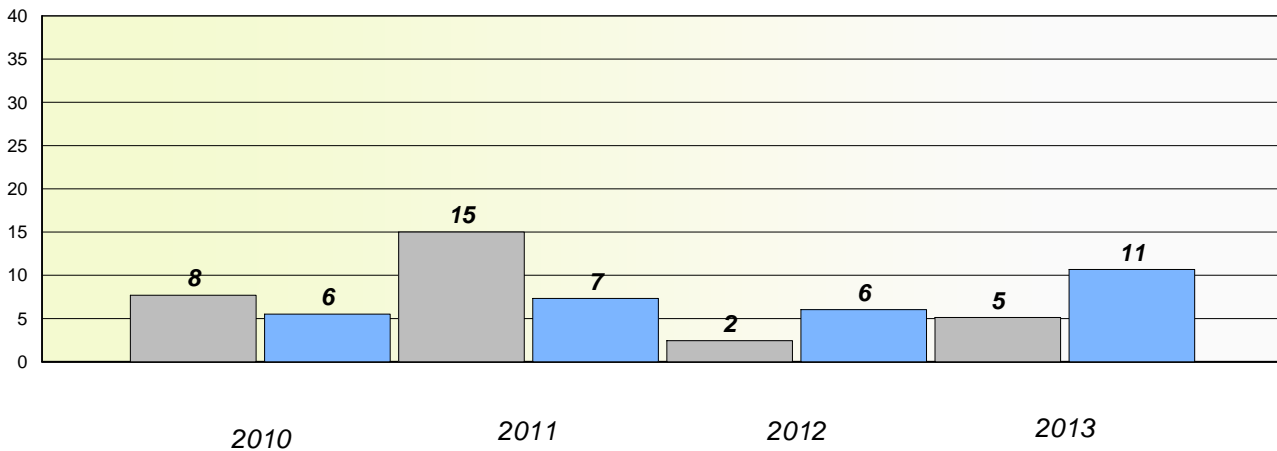

* Reading score is composite of Non Fiction and Poetry.

Mushuau Innu Natuashish School and Sheshatshiu Innu School are excluded from district and provincial results.

District 4 - Eastern

School #: 306 St. George's Elementary

Participation Rates

Demand Writing

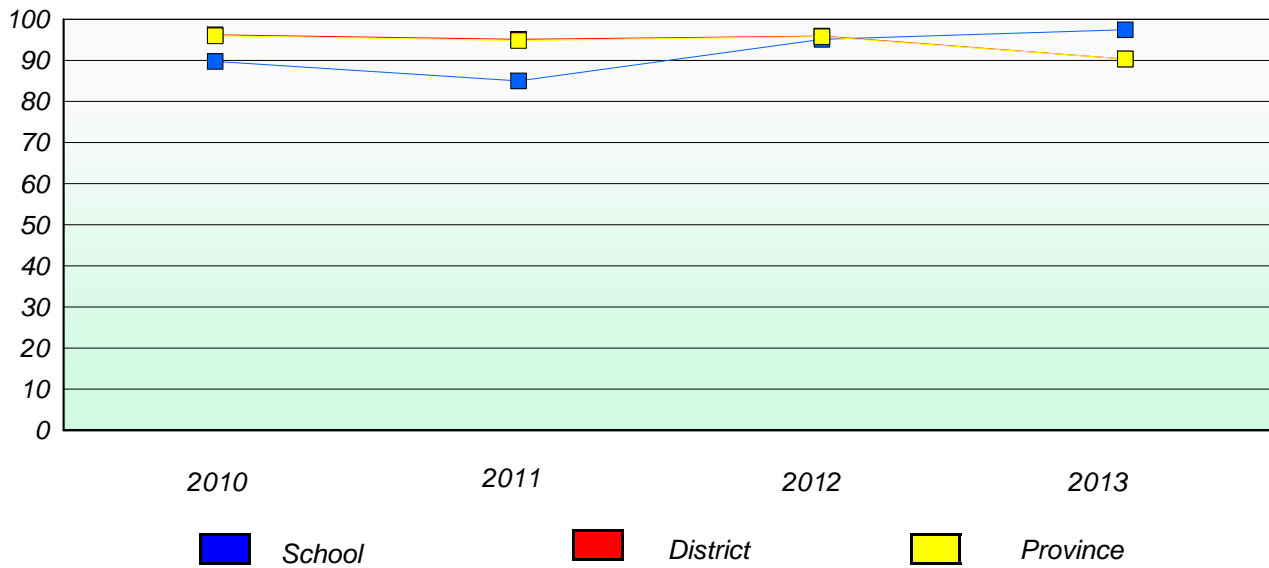

Reading

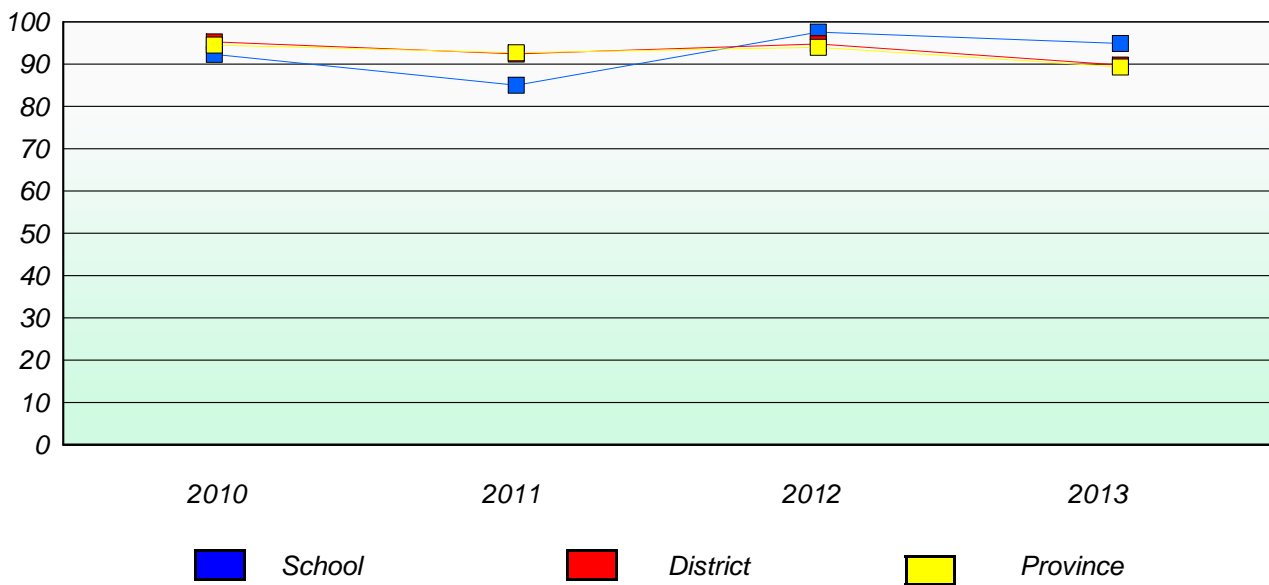

* Reading score is composite of Non Fiction and Poetry.

Mushuau Innu Natuashish School and Sheshatshiu Innu School are excluded from district and provincial results.

District 4 - Eastern

School #: 308 Mary Queen of the World Elementary

Exemption/Unknown Rates

Demand Writing

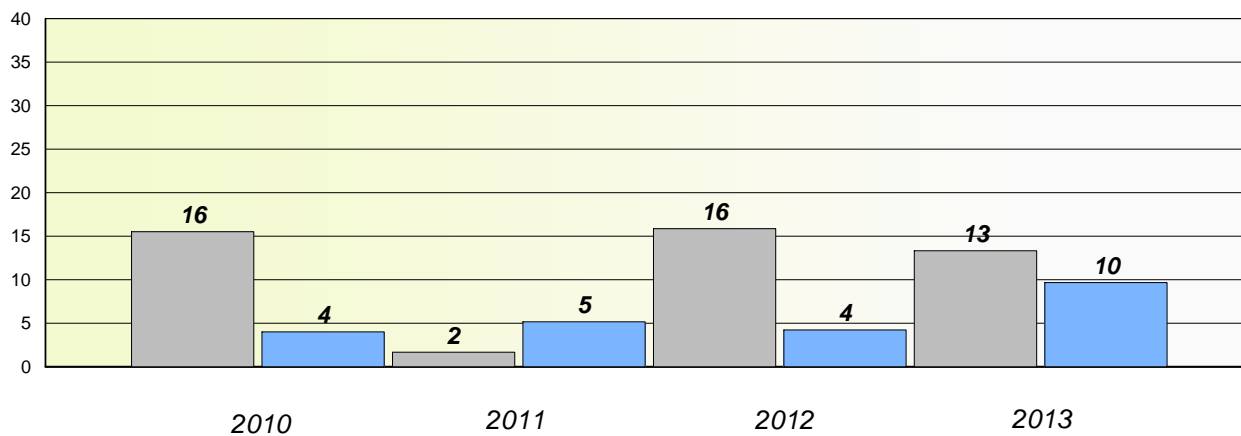

Reading

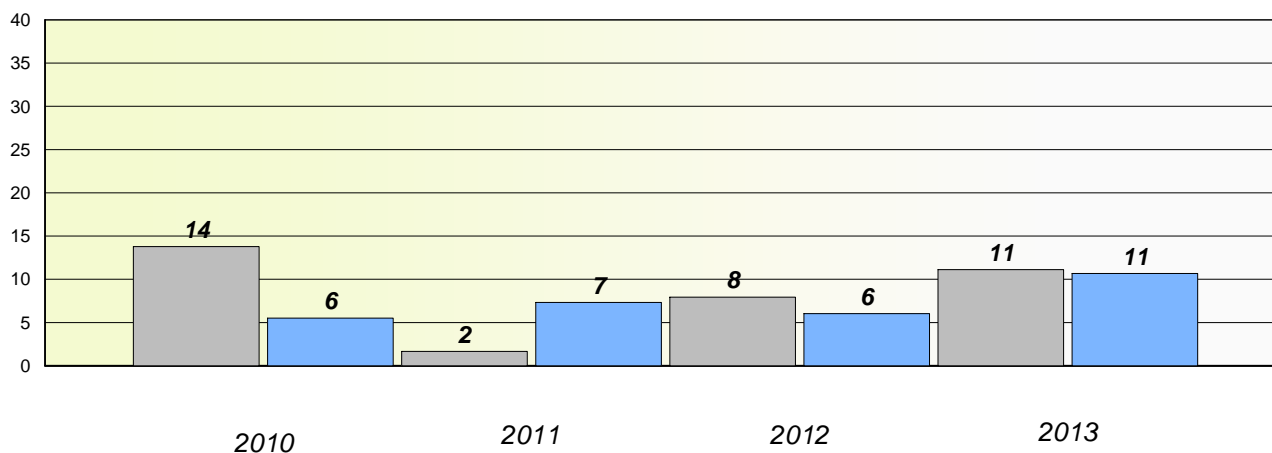

* Reading score is composite of Non Fiction and Poetry.

Mushuau Innu Natuashish School and Sheshatshiu Innu School are excluded from district and provincial results.

District 4 - Eastern

School #: 308 Mary Queen of the World Elementary

Participation Rates

Demand Writing

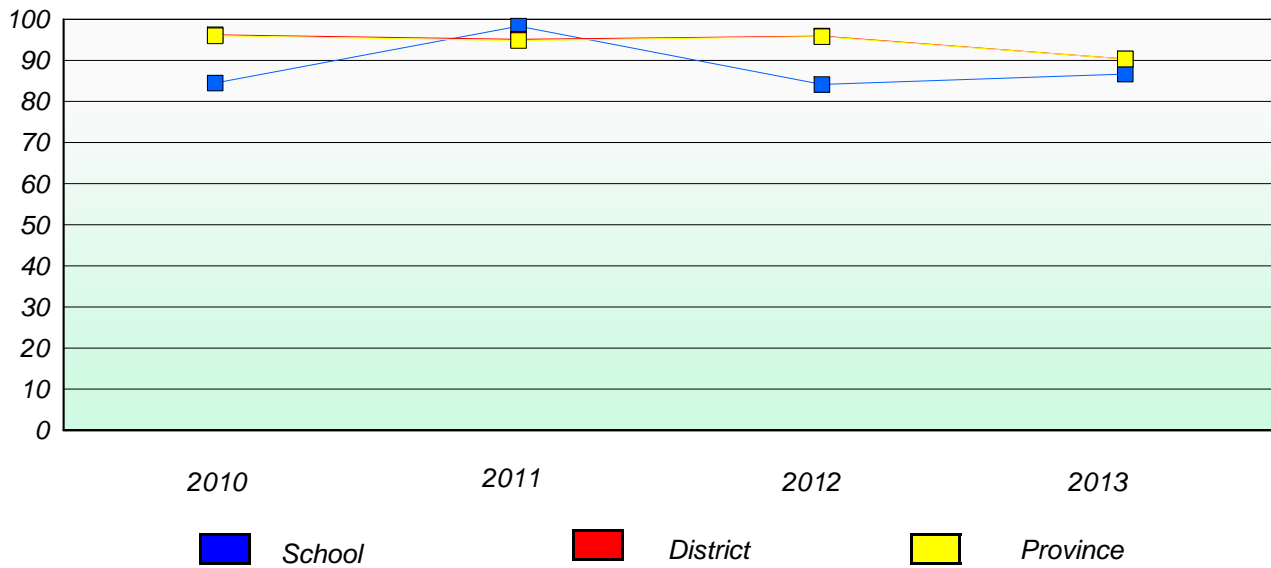

Reading

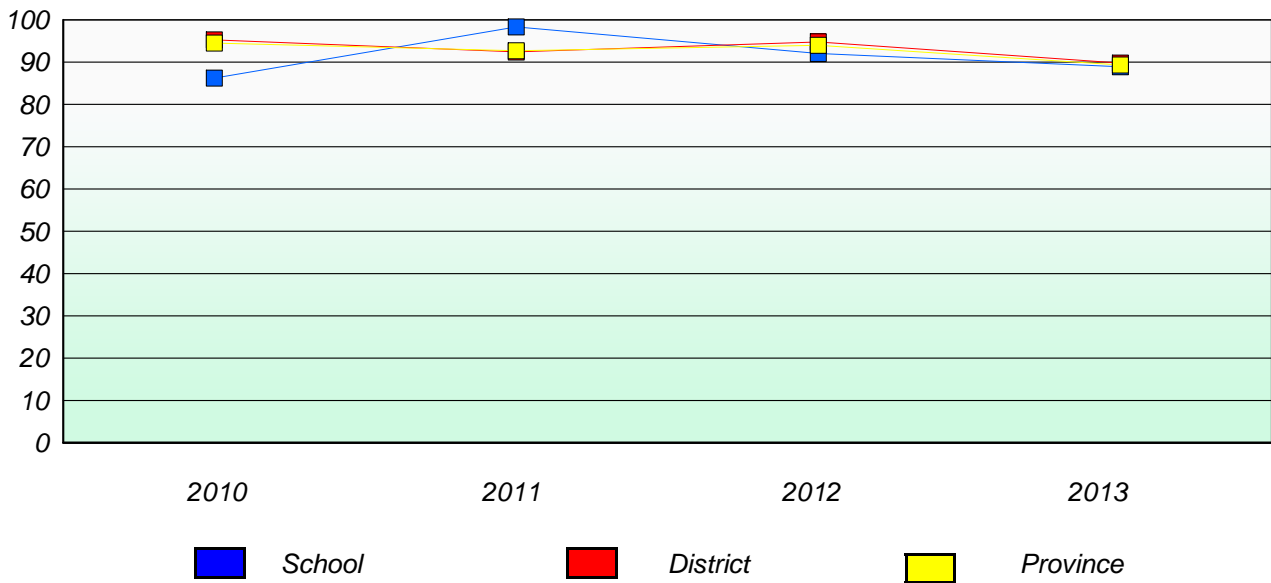

* Reading score is composite of Non Fiction and Poetry.

Mushuau Innu Natuashish School and Sheshatshiu Innu School are excluded from district and provincial results.

District 4 - Eastern

School #: 310 Mount Pearl Intermediate

Exemption/Unknown Rates

Demand Writing

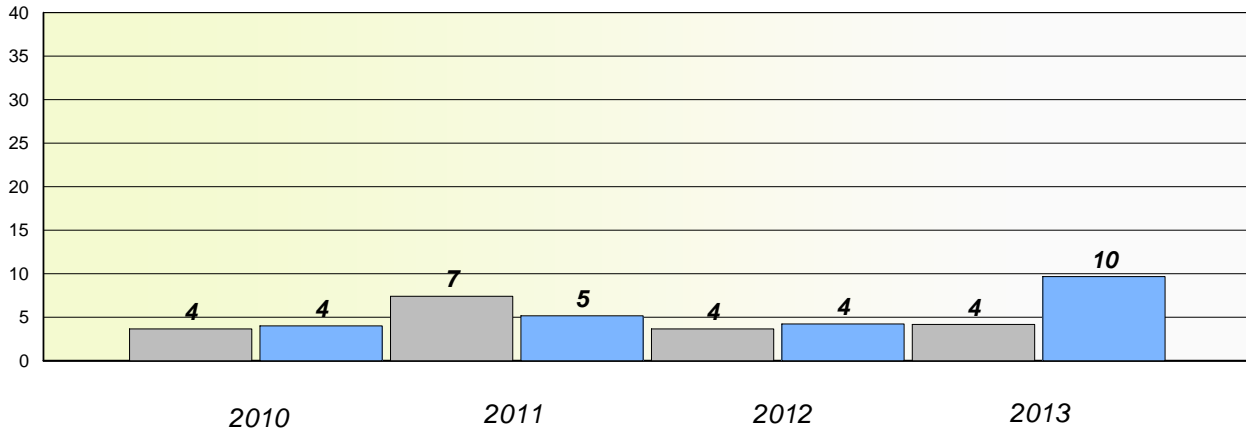

Reading

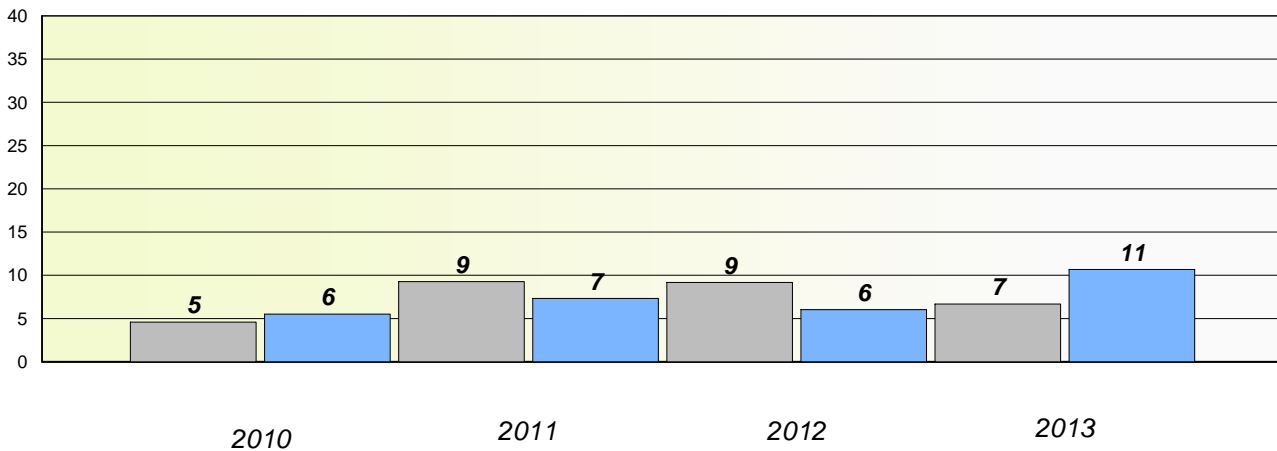

* Reading score is composite of Non Fiction and Poetry.

Mushuau Innu Natuashish School and Sheshatshiu Innu School are excluded from district and provincial results.

District 4 - Eastern

School #: 310 Mount Pearl Intermediate

Participation Rates

Demand Writing

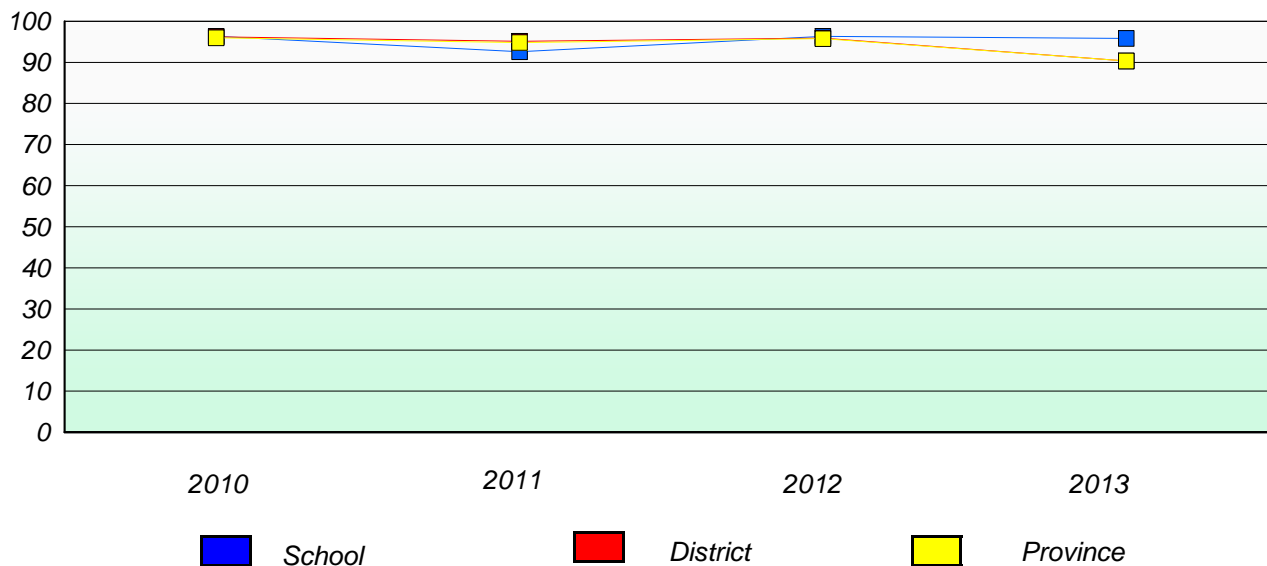

Reading

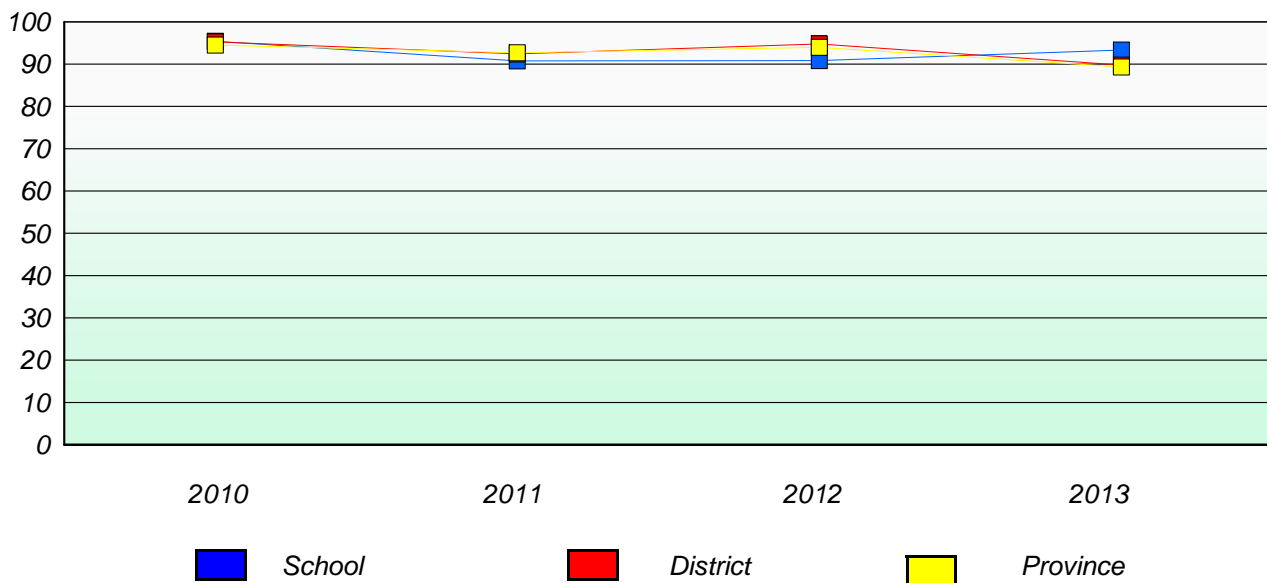

* Reading score is composite of Non Fiction and Poetry.

Mushuau Innu Natuashish School and Sheshatshiu Innu School are excluded from district and provincial results.

District 4 - Eastern

School #: 312 Newtown Elementary

Exemption/Unknown Rates

Demand Writing

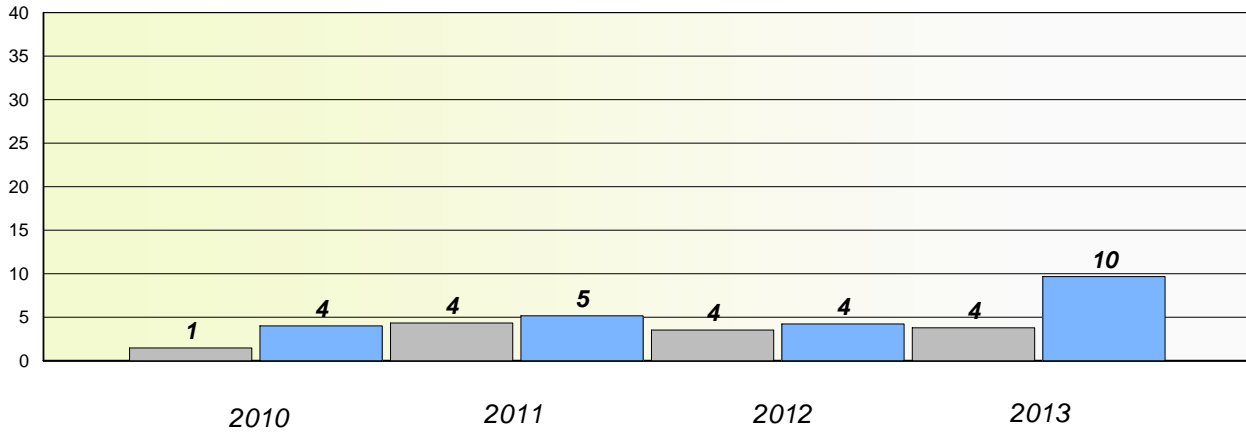

Reading

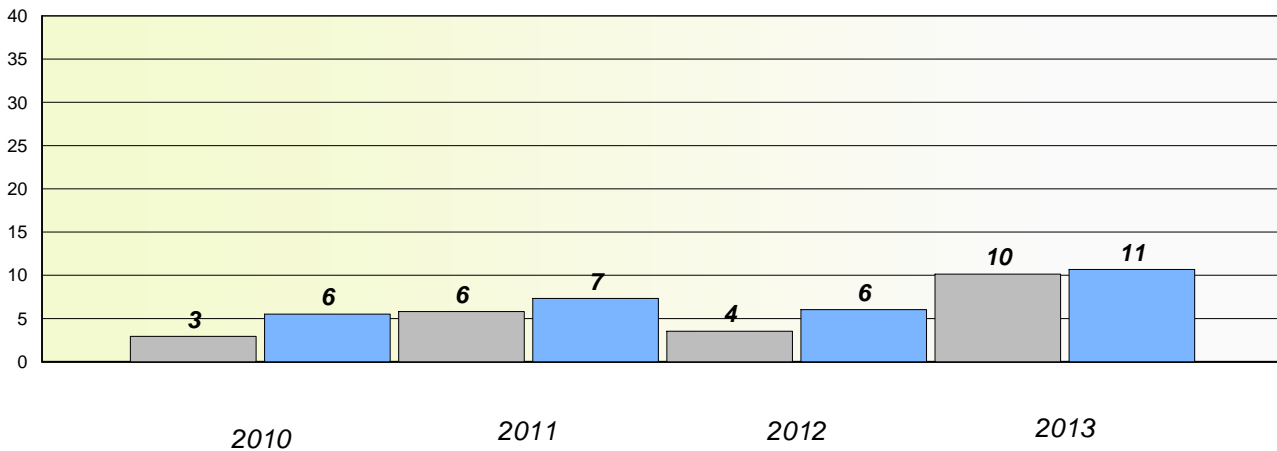

* Reading score is composite of Non Fiction and Poetry.

Mushuau Innu Natuashish School and Sheshatshiu Innu School are excluded from district and provincial results.

District 4 - Eastern

School #: 312 Newtown Elementary

Participation Rates

Demand Writing

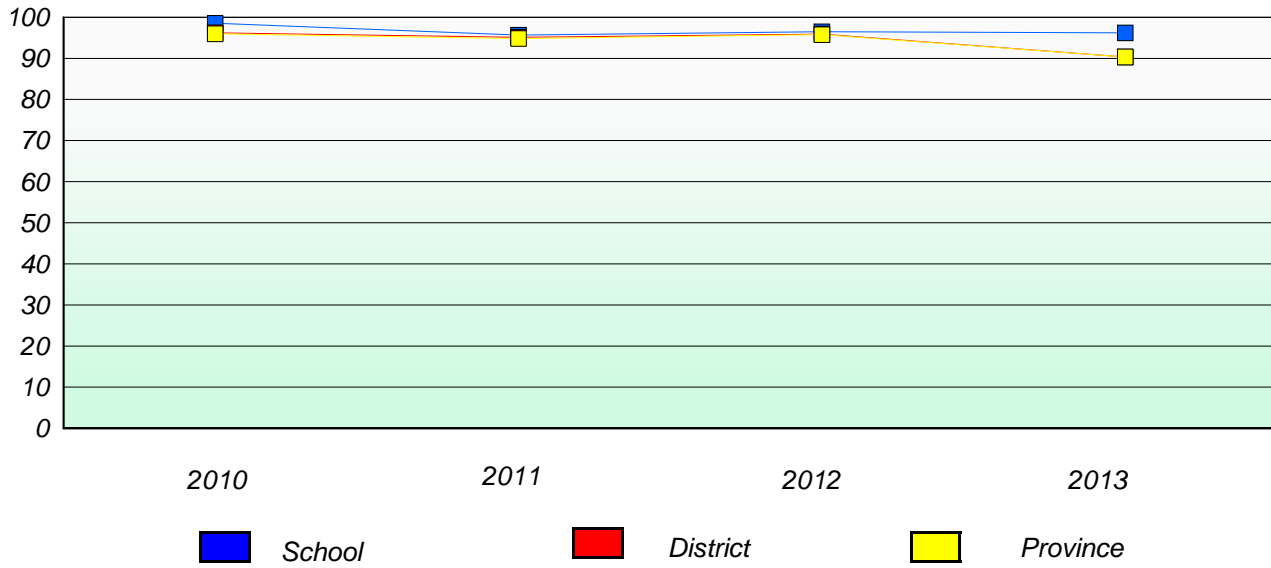

Reading

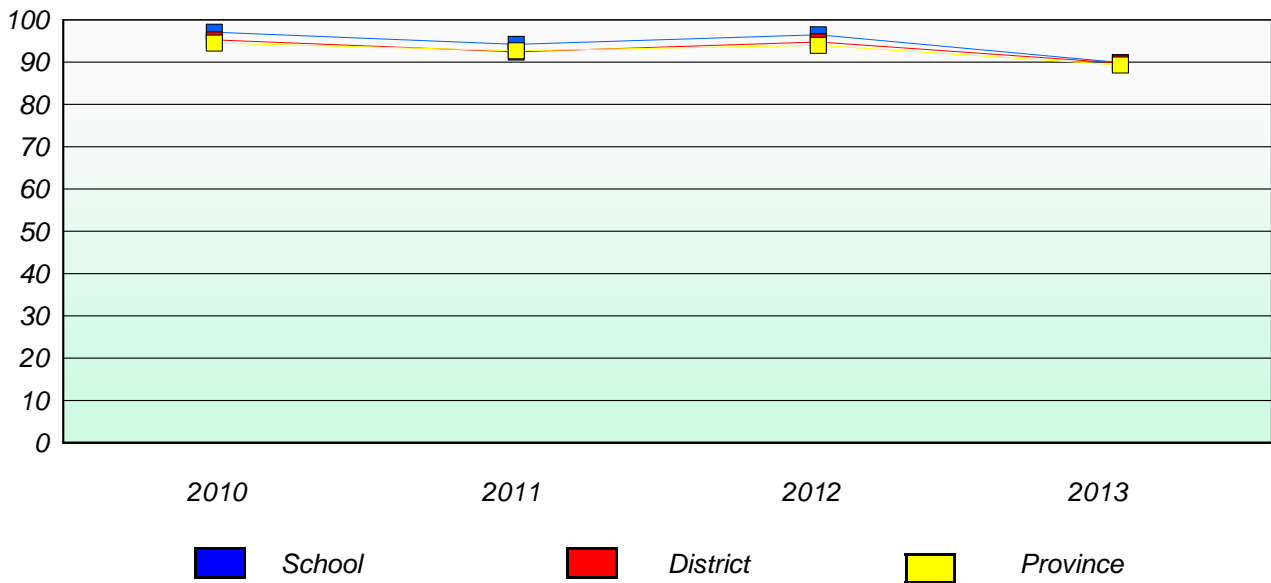

* Reading score is composite of Non Fiction and Poetry.

Mushuau Innu Natuashish School and Sheshatshiu Innu School are excluded from district and provincial results.

District 4 - Eastern

School #: 316 St. Peter's Elementary

Exemption/Unknown Rates

Demand Writing

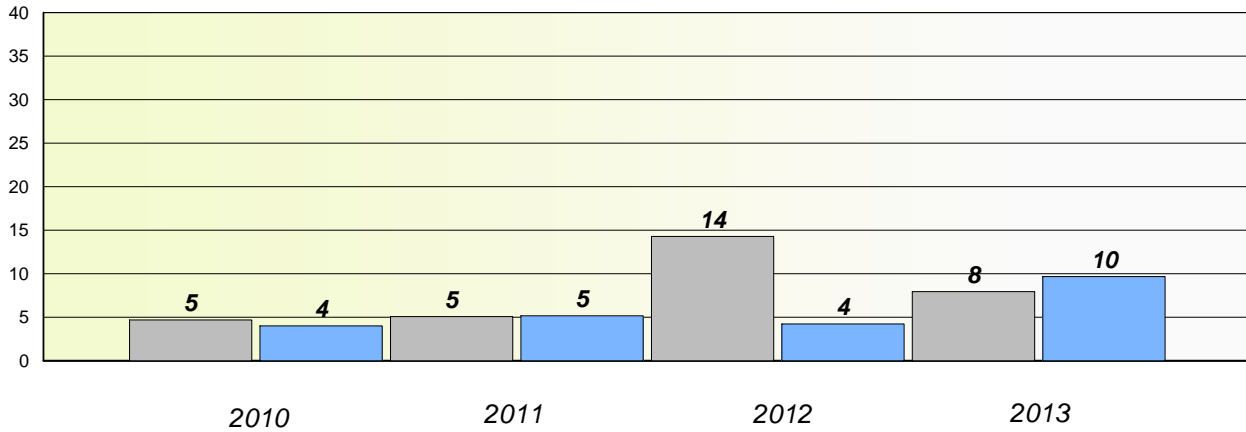

Reading

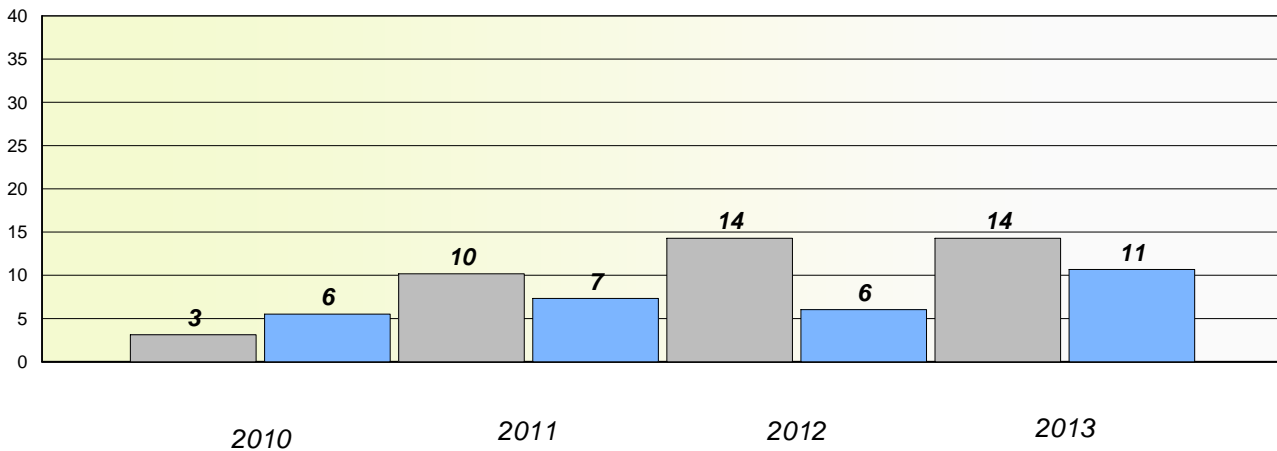

* Reading score is composite of Non Fiction and Poetry.

Mushuau Innu Natuashish School and Sheshatshiu Innu School are excluded from district and provincial results.

District 4 - Eastern

School #: 316 St. Peter's Elementary

Participation Rates

Demand Writing

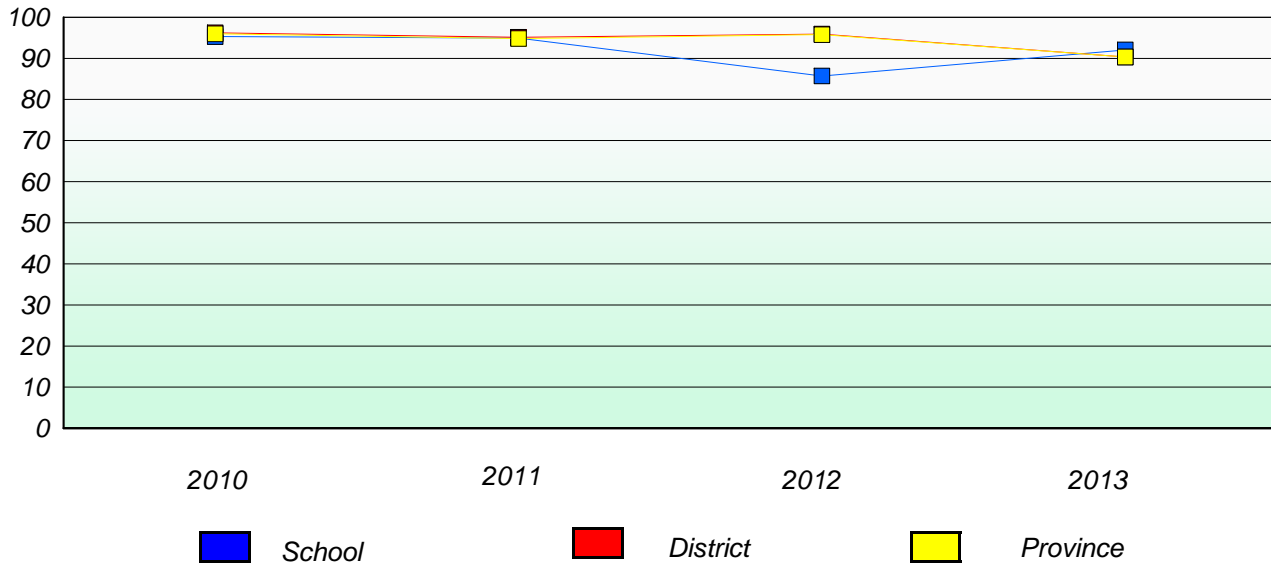

Reading

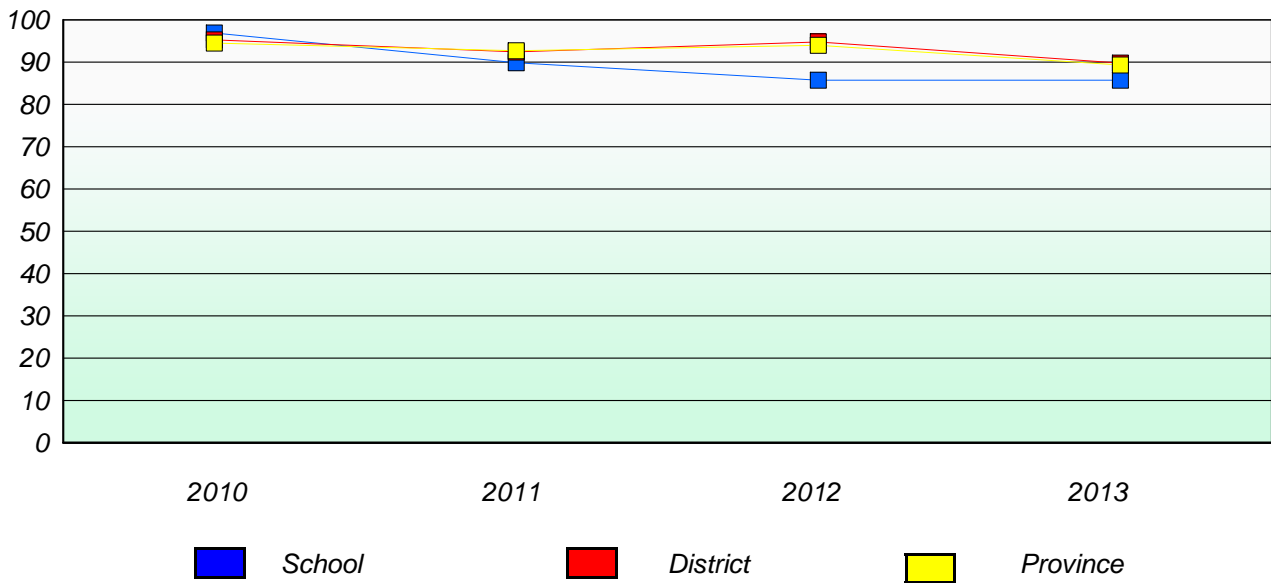

* Reading score is composite of Non Fiction and Poetry.

Mushuau Innu Natuashish School and Sheshatshiu Innu School are excluded from district and provincial results.

District 4 - Eastern

School #: 317 St. Francis of Assisi Elementary

Exemption/Unknown Rates

Demand Writing

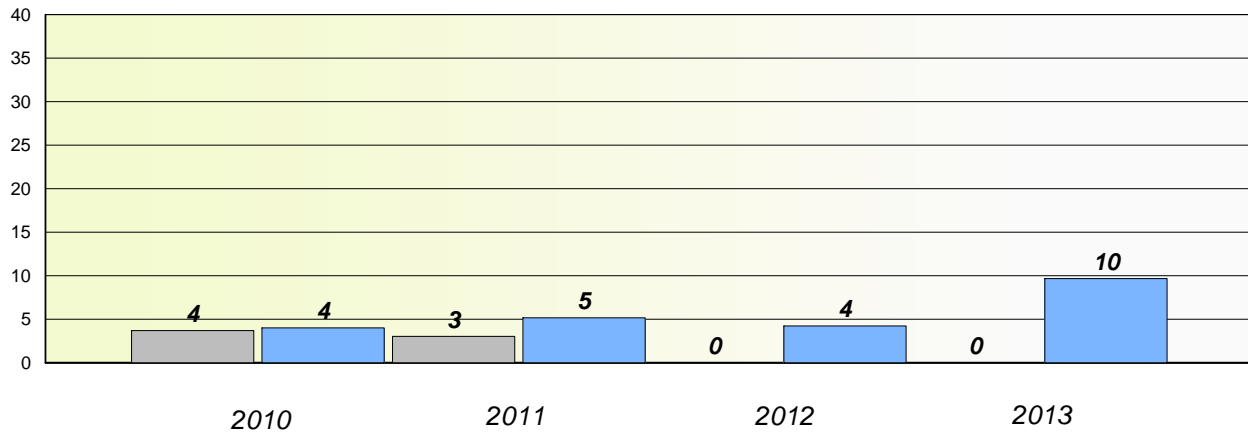

Reading

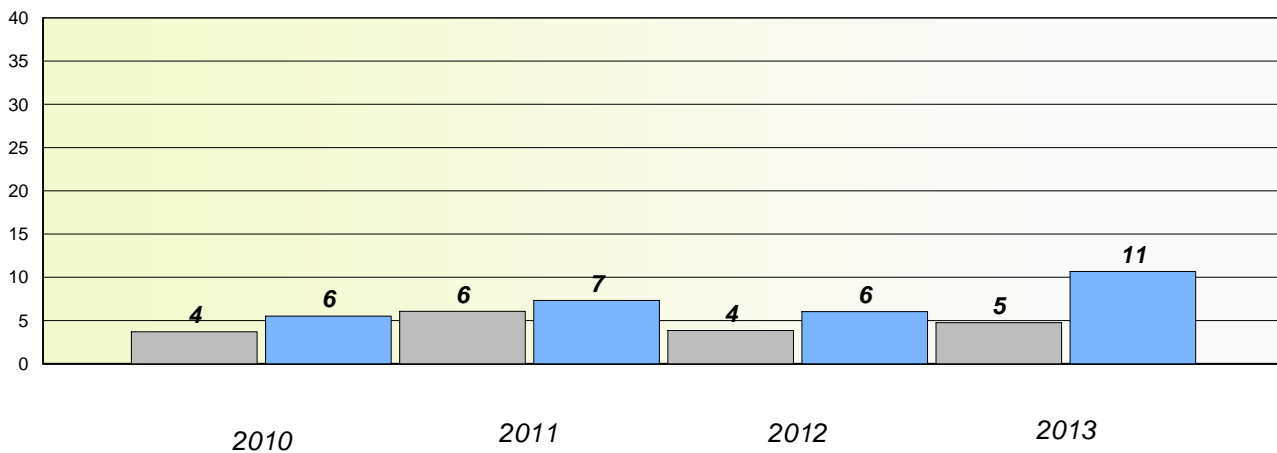

* Reading score is composite of Non Fiction and Poetry.

Mushuau Innu Natuashish School and Sheshatshiu Innu School are excluded from district and provincial results.

District 4 - Eastern

School #: 317 St. Francis of Assisi Elementary

Participation Rates

Demand Writing

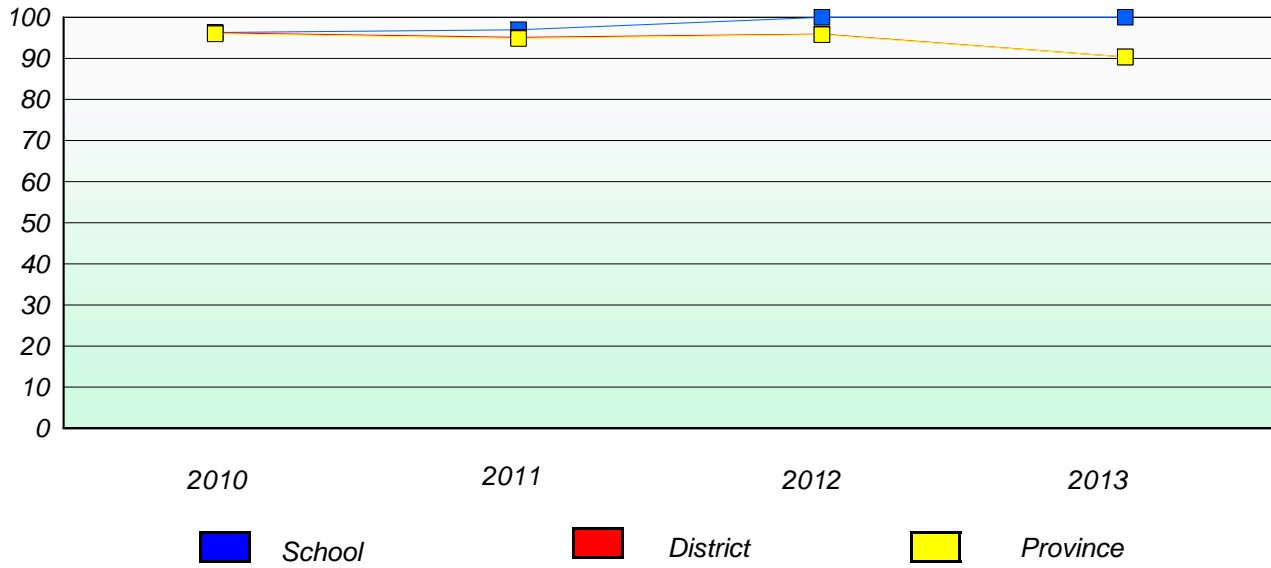

Reading

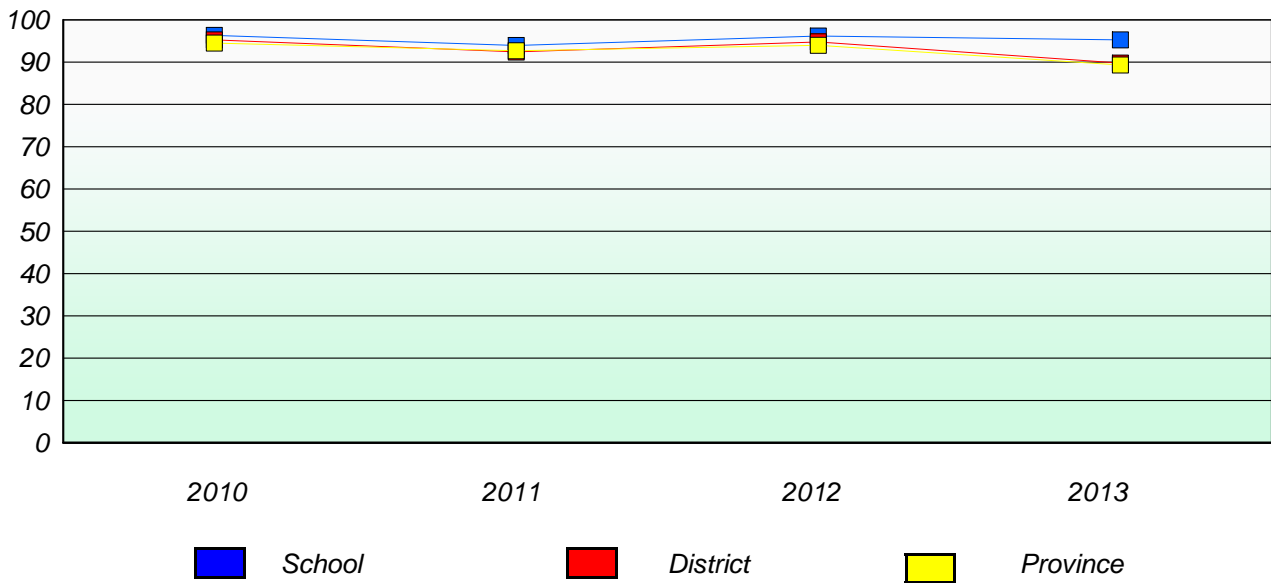

* Reading score is composite of Non Fiction and Poetry.

Mushuau Innu Natuashish School and Sheshatshiu Innu School are excluded from district and provincial results.

District 4 - Eastern

School #: 318 Holy Family Elementary

Exemption/Unknown Rates

Demand Writing

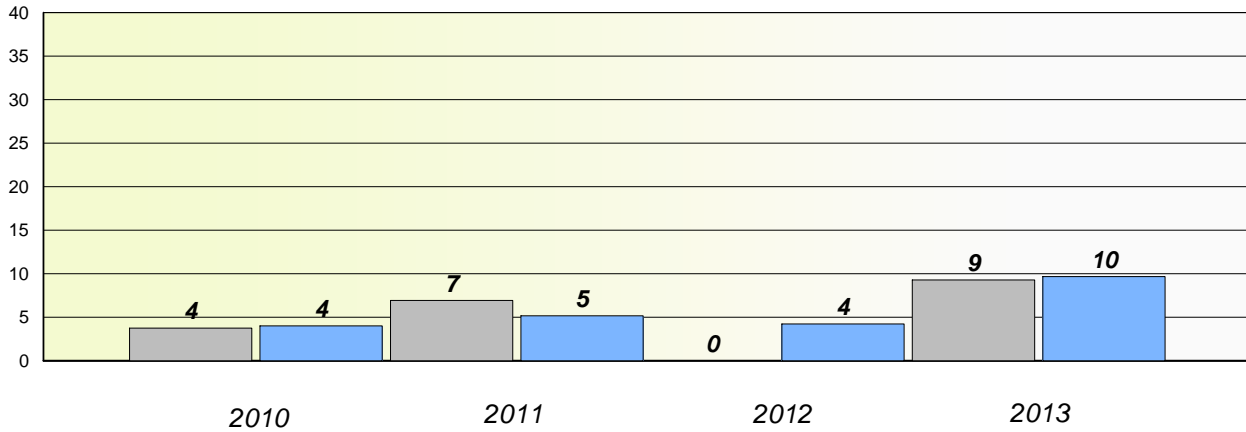

Reading

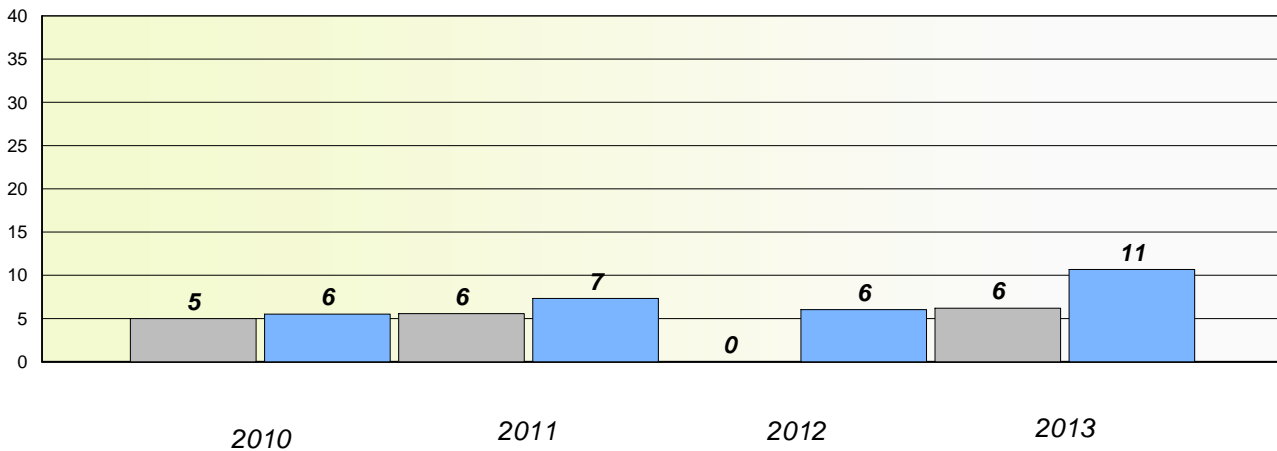

* Reading score is composite of Non Fiction and Poetry.

Mushuau Innu Natuashish School and Sheshatshiu Innu School are excluded from district and provincial results.

District 4 - Eastern

School #: 318 Holy Family Elementary

Participation Rates

Demand Writing

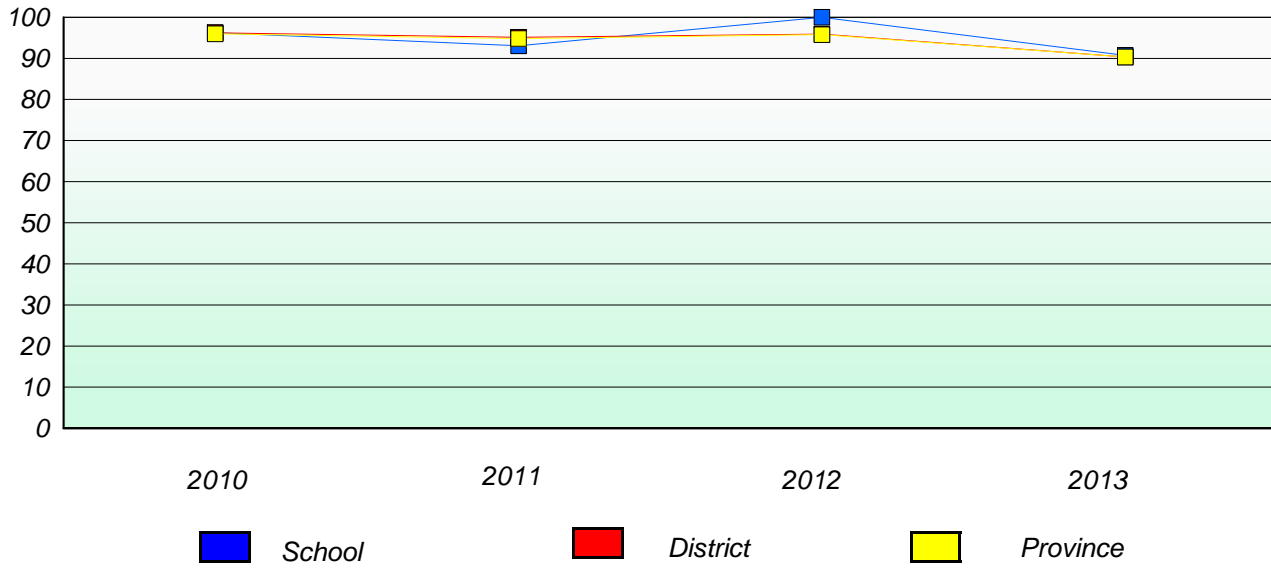

Reading

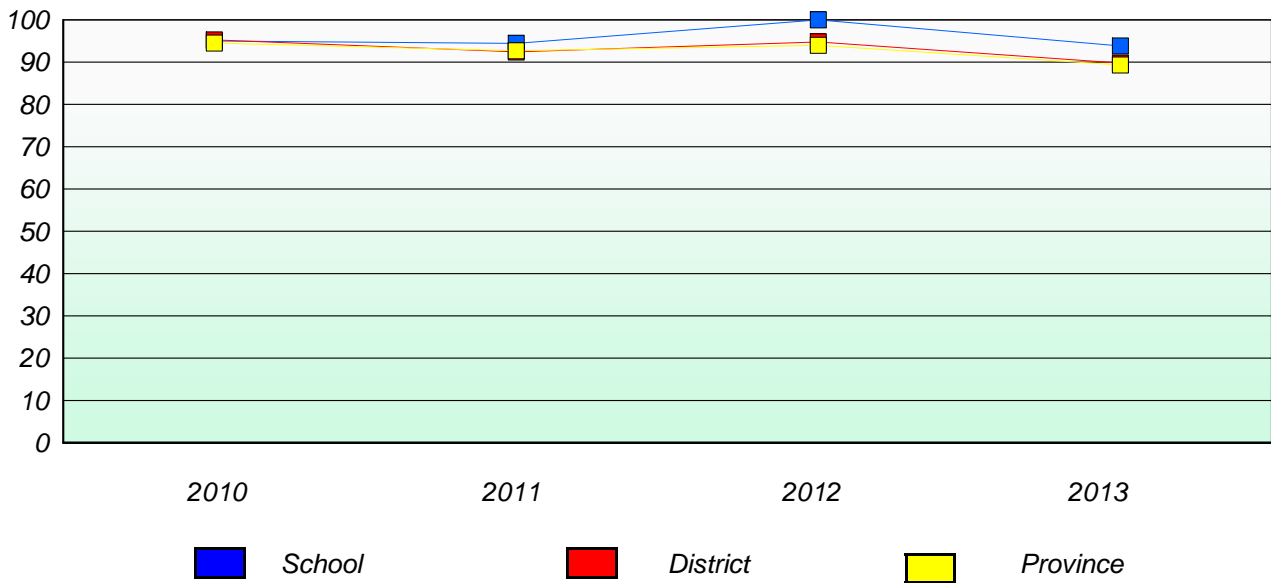

* Reading score is composite of Non Fiction and Poetry.

Mushuau Innu Natuashish School and Sheshatshiu Innu School are excluded from district and provincial results.

District 4 - Eastern

School #: 320 Beachy Cove Elementary

Exemption/Unknown Rates

Demand Writing

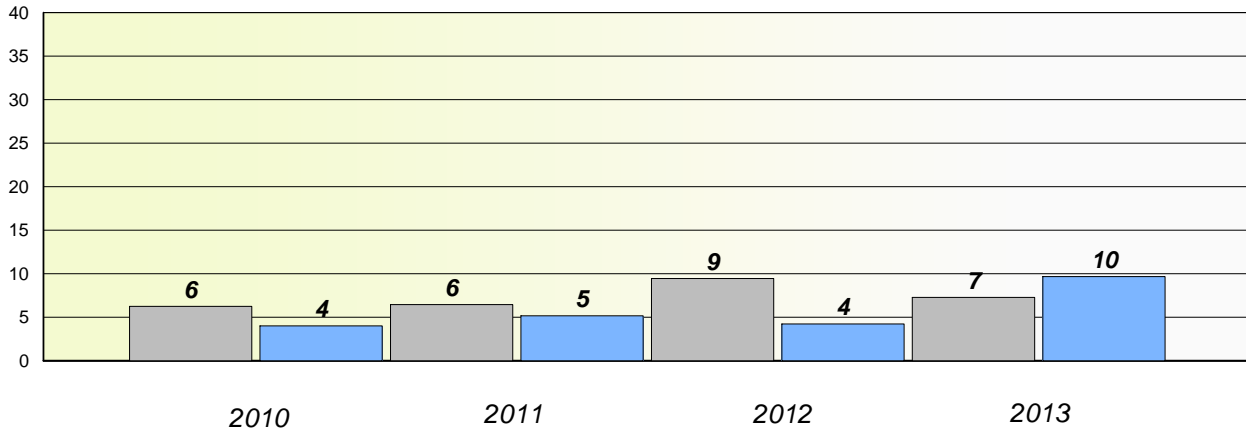

Reading

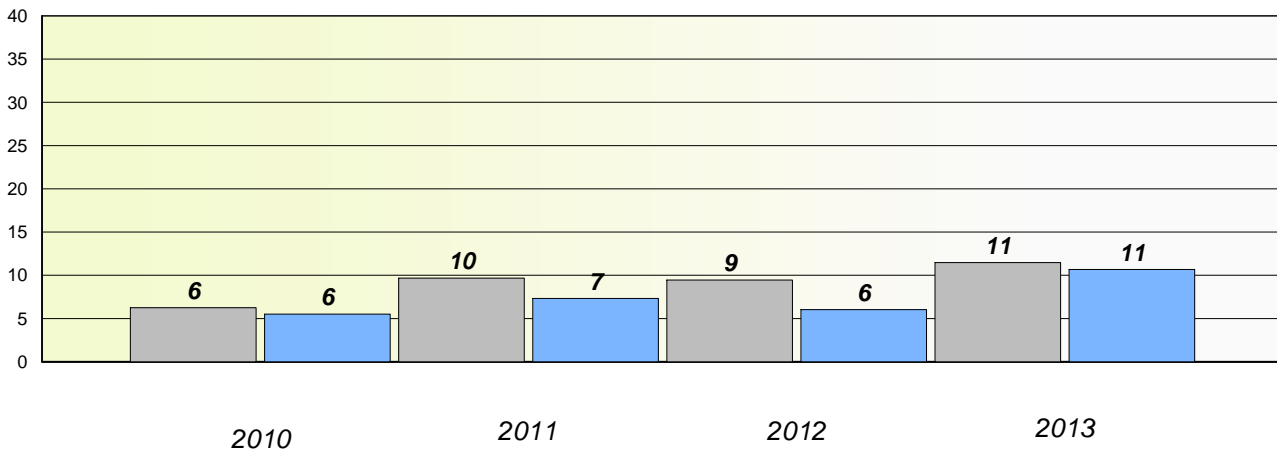

* Reading score is composite of Non Fiction and Poetry.

Mushuau Innu Natuashish School and Sheshatshiu Innu School are excluded from district and provincial results.

District 4 - Eastern

School #: 320 Beachy Cove Elementary

Participation Rates

Demand Writing

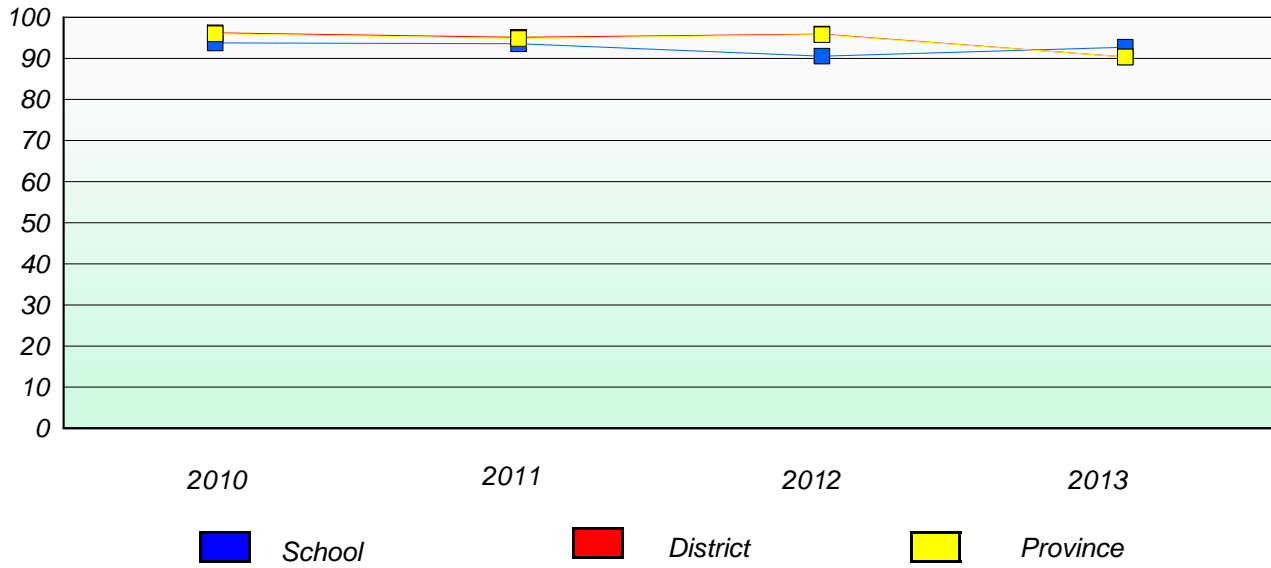

Reading

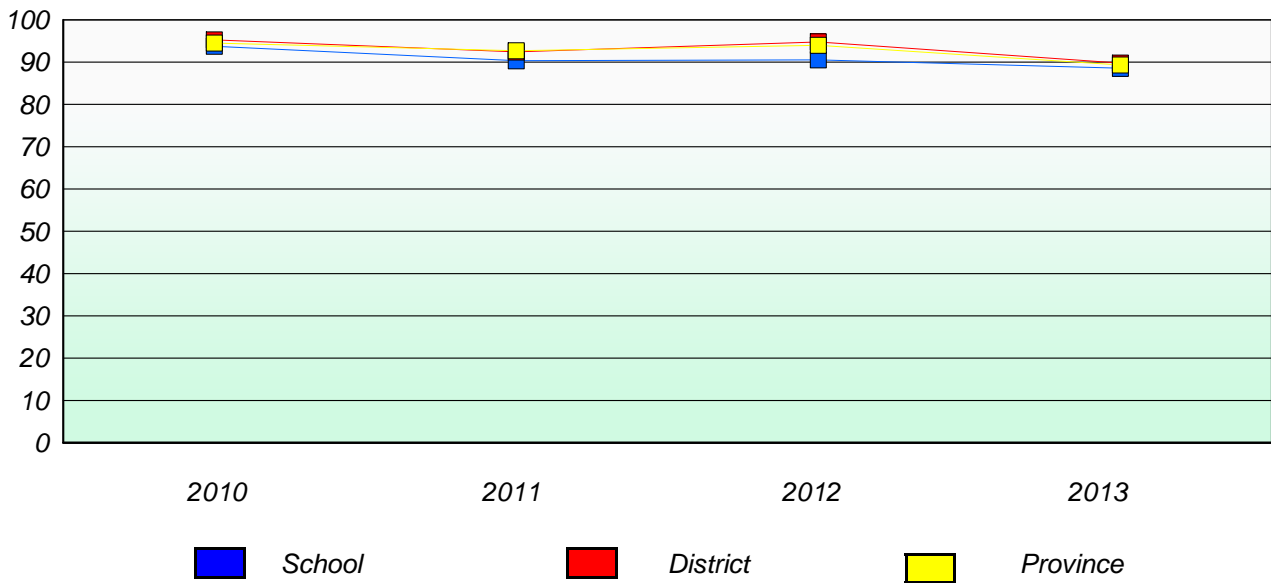

* Reading score is composite of Non Fiction and Poetry.

Mushuau Innu Natuashish School and Sheshatshiu Innu School are excluded from district and provincial results.

District 4 - Eastern

School #: 325 Bishop Abraham Elementary

Exemption/Unknown Rates

Demand Writing

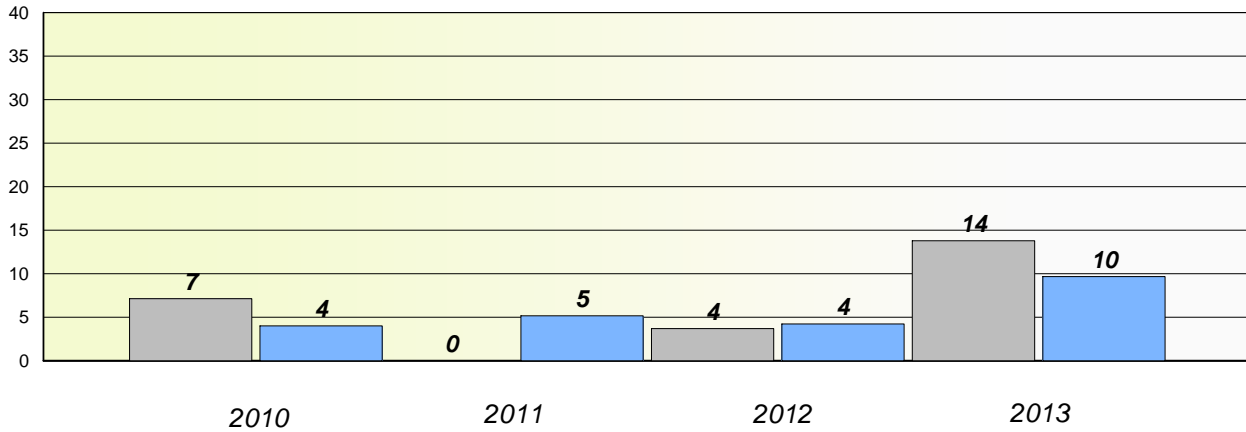

Reading

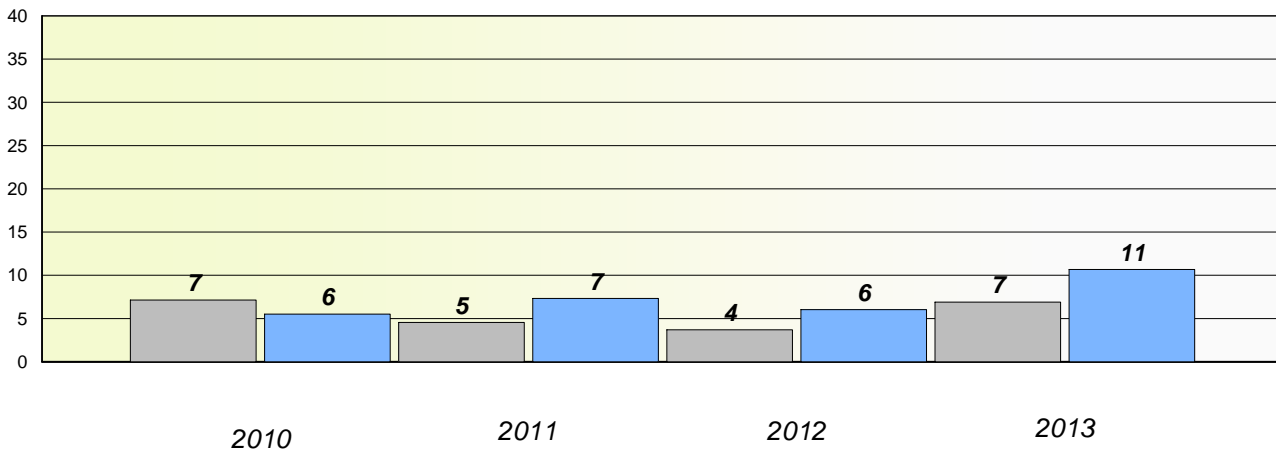

* Reading score is composite of Non Fiction and Poetry.

Mushuau Innu Natuashish School and Sheshatshiu Innu School are excluded from district and provincial results.

District 4 - Eastern

School #: 325 Bishop Abraham Elementary

Participation Rates

Demand Writing

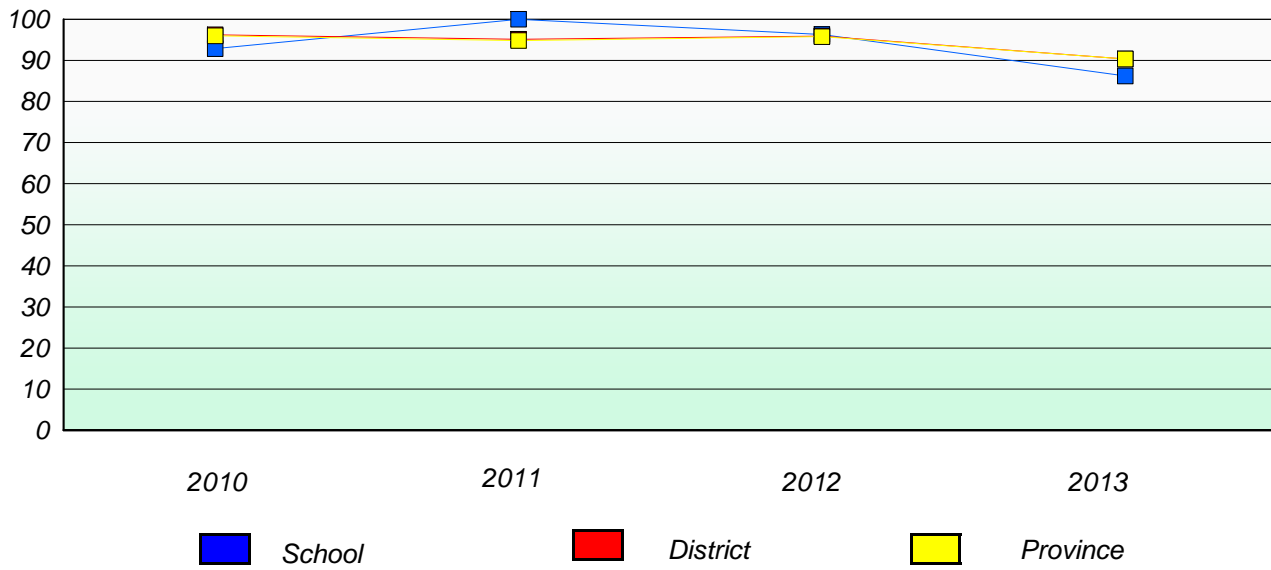

Reading

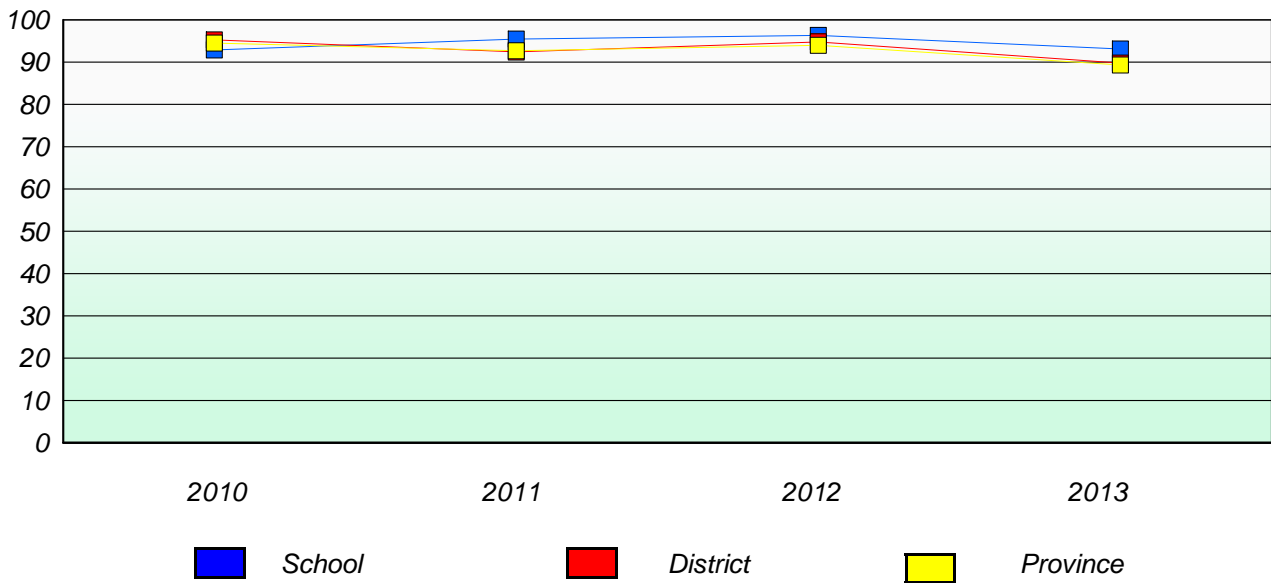

* Reading score is composite of Non Fiction and Poetry.

Mushuau Innu Natuashish School and Sheshatshiu Innu School are excluded from district and provincial results.

District 4 - Eastern

School #: 326 Bishop Feild Elementary

Exemption/Unknown Rates

Demand Writing

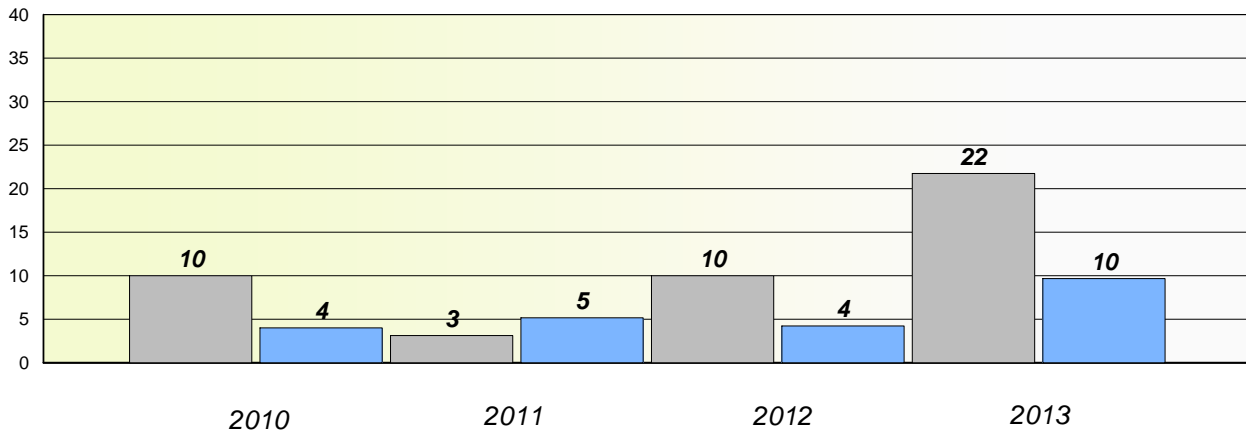

Reading

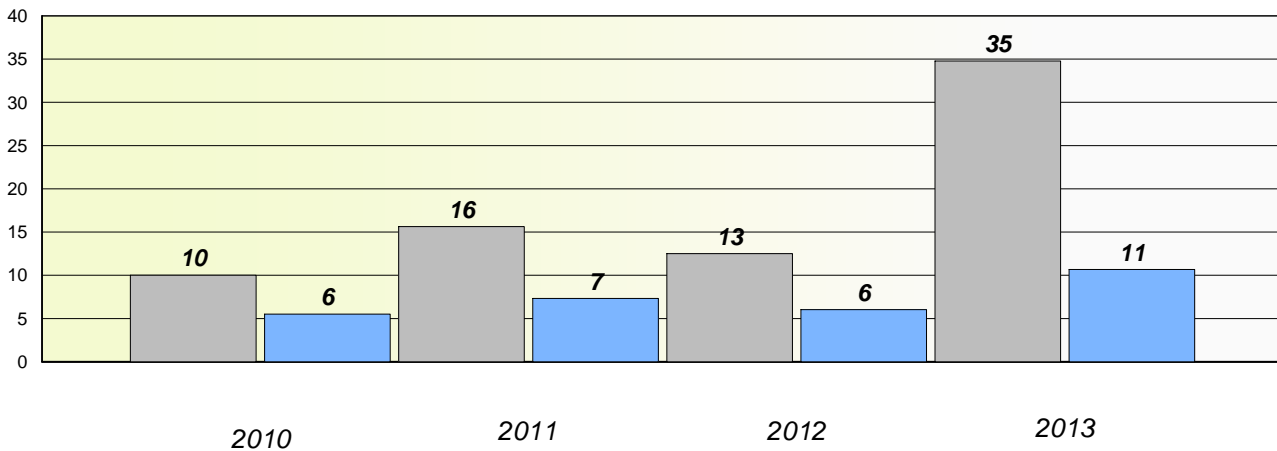

* Reading score is composite of Non Fiction and Poetry.

Mushuau Innu Natuashish School and Sheshatshiu Innu School are excluded from district and provincial results.

District 4 - Eastern

School #: 326 Bishop Feild Elementary

Participation Rates

Demand Writing

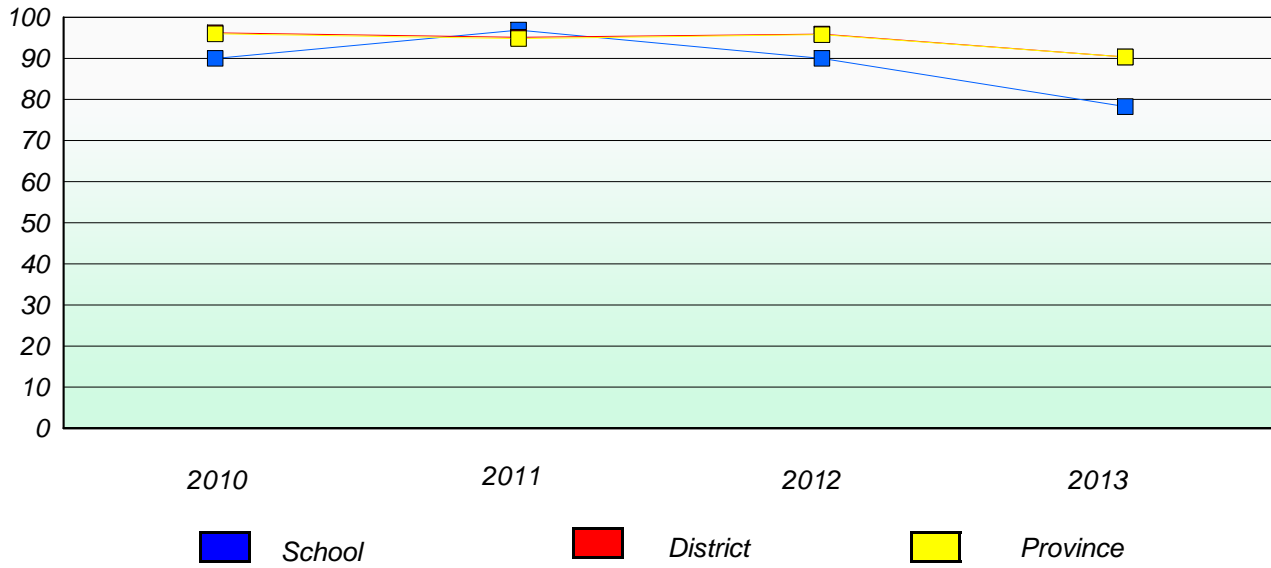

Reading

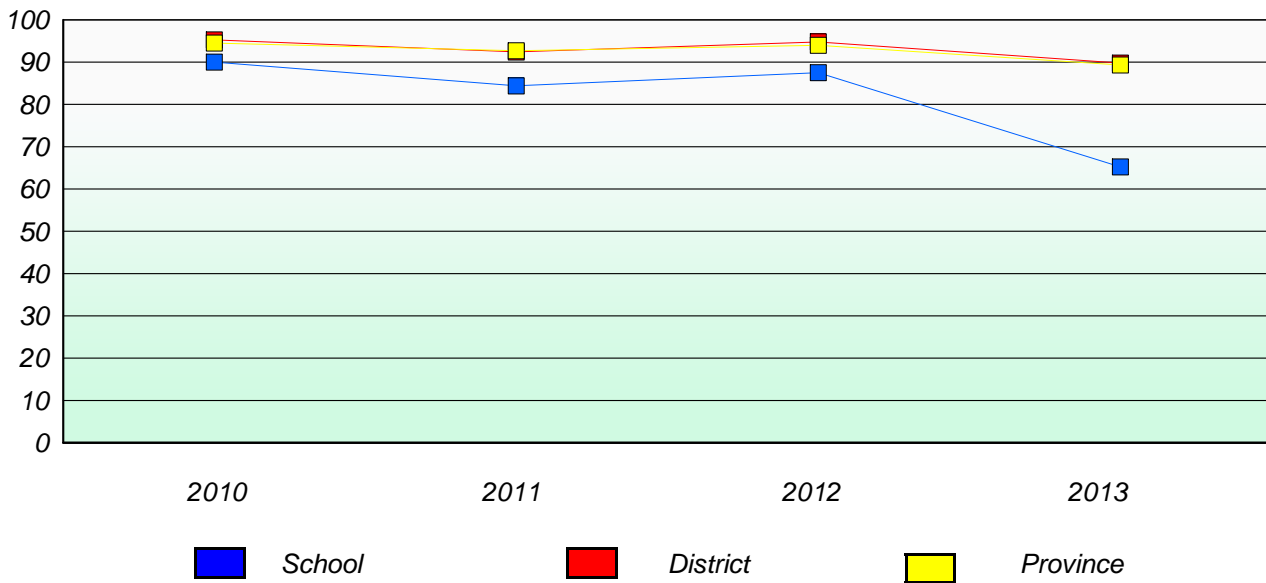

* Reading score is composite of Non Fiction and Poetry.

Mushuau Innu Natuashish School and Sheshatshiu Innu School are excluded from district and provincial results.

District 4 - Eastern

School #: 331 Cowan Heights Elementary

Exemption/Unknown Rates

Demand Writing

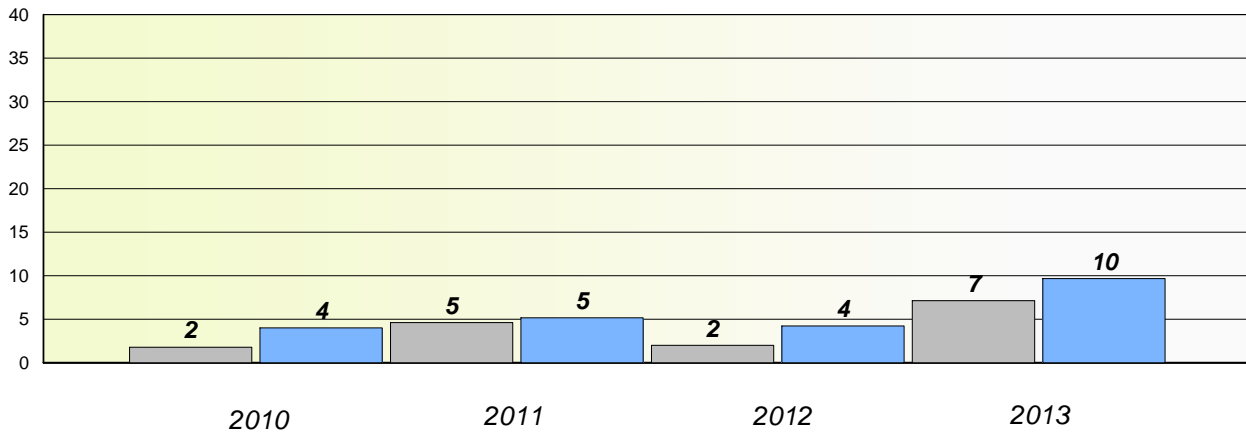

Reading

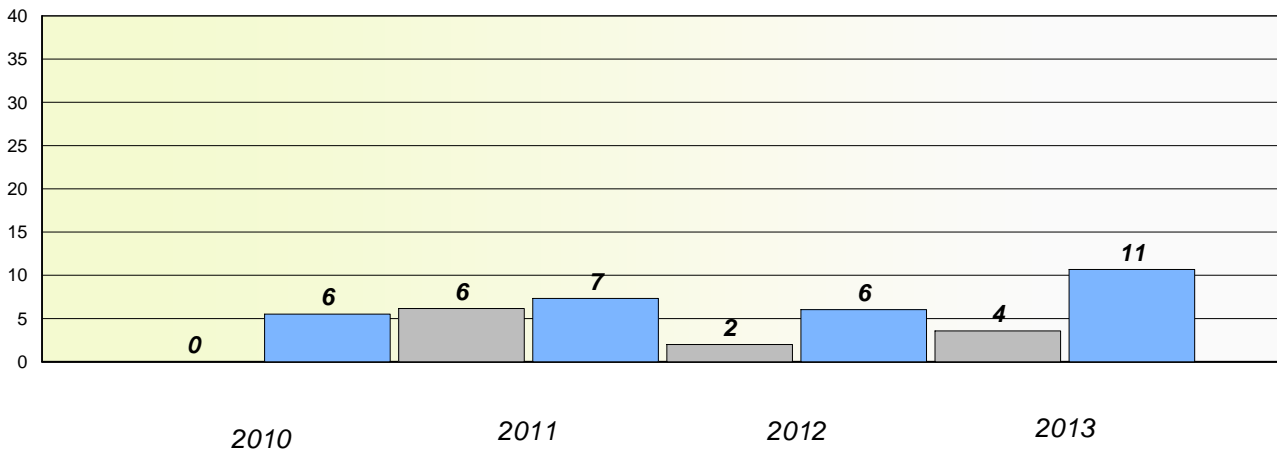

* Reading score is composite of Non Fiction and Poetry.

Mushuau Innu Natuashish School and Sheshatshiu Innu School are excluded from district and provincial results.

District 4 - Eastern

School #: 331 Cowan Heights Elementary

Participation Rates

Demand Writing

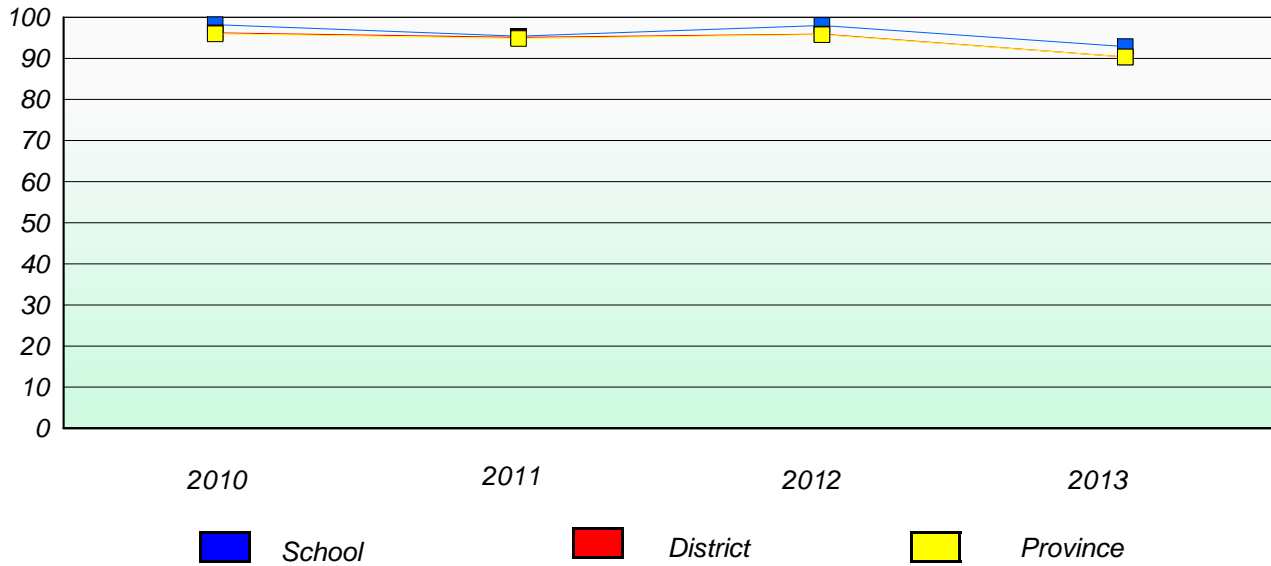

Reading

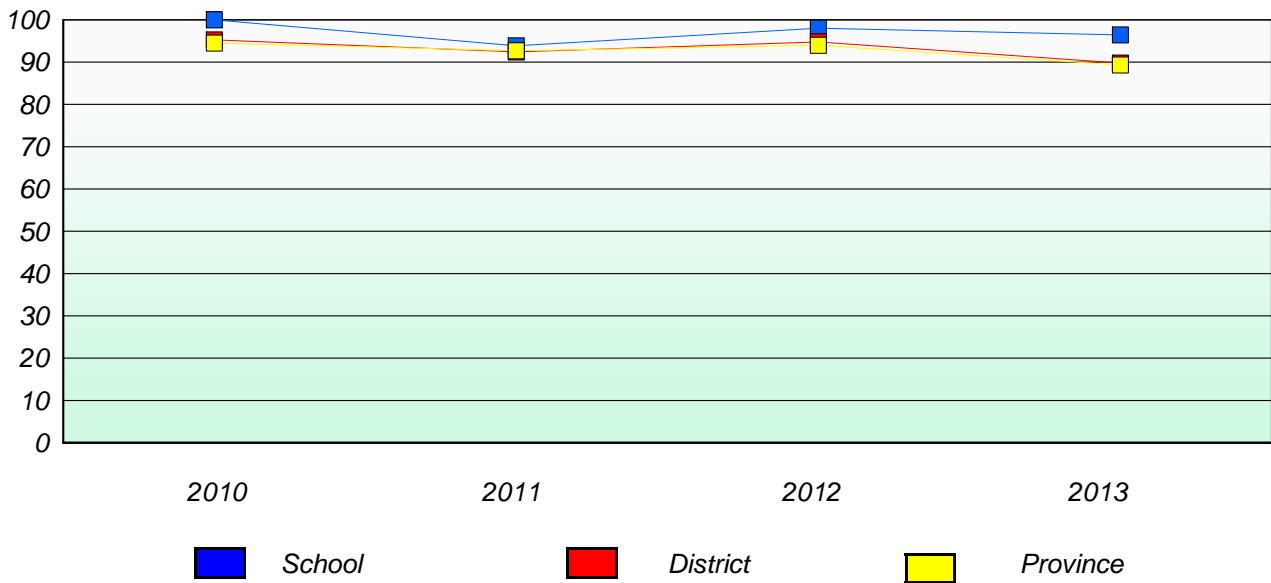

* Reading score is composite of Non Fiction and Poetry.

Mushuau Innu Natuashish School and Sheshatshiu Innu School are excluded from district and provincial results.

District 4 - Eastern

School #: 334 Larkhall Academy

Exemption/Unknown Rates

Demand Writing

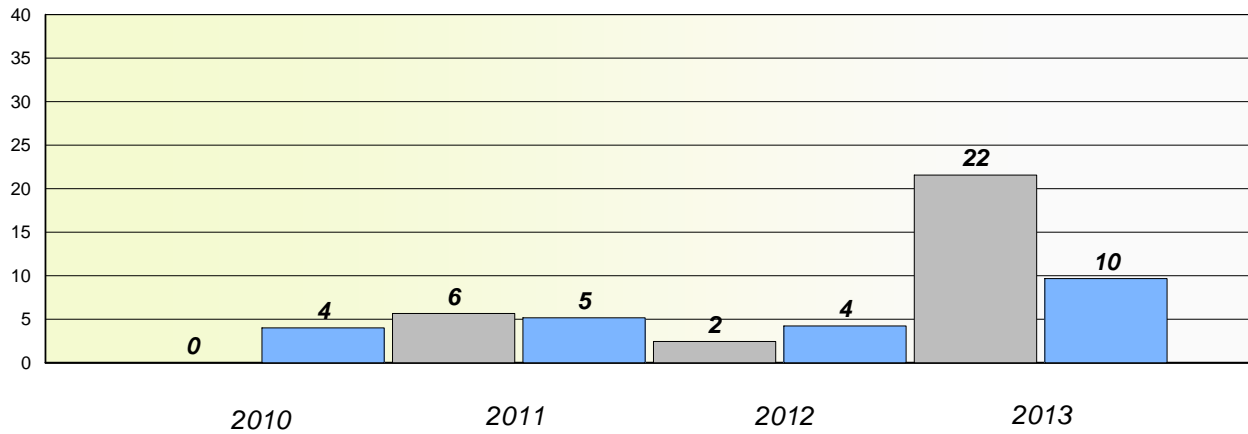

Reading

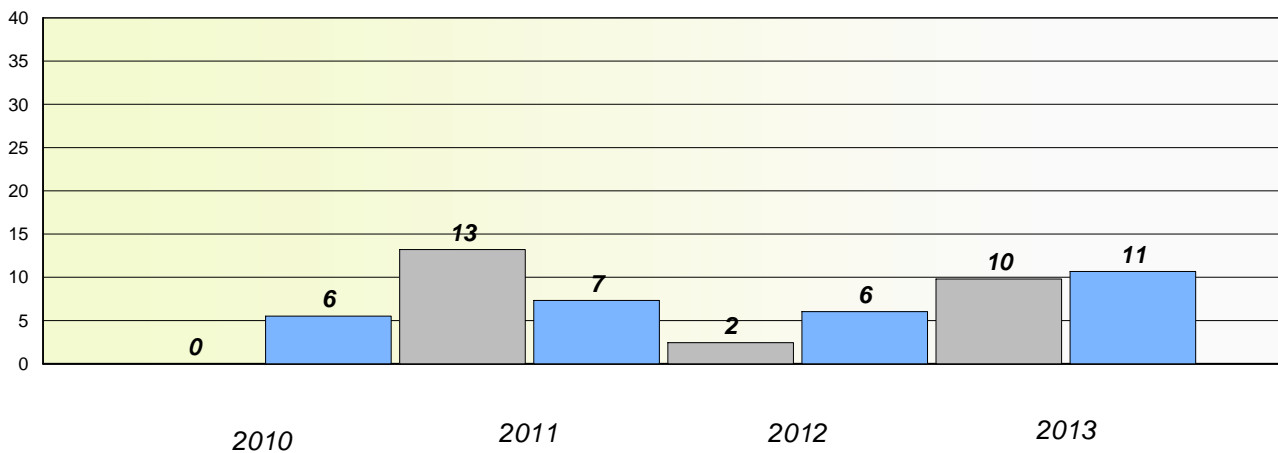

* Reading score is composite of Non Fiction and Poetry.

Mushuau Innu Natuashish School and Sheshatshiu Innu School are excluded from district and provincial results.

District 4 - Eastern

School #: 334 Larkhall Academy

Participation Rates

Demand Writing

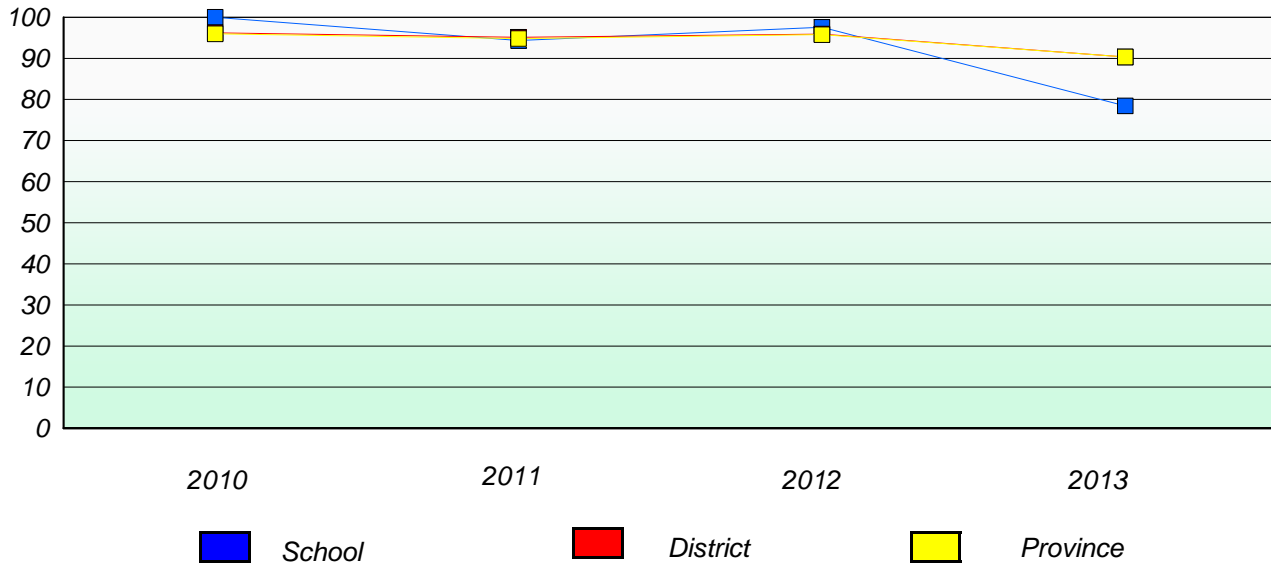

Reading

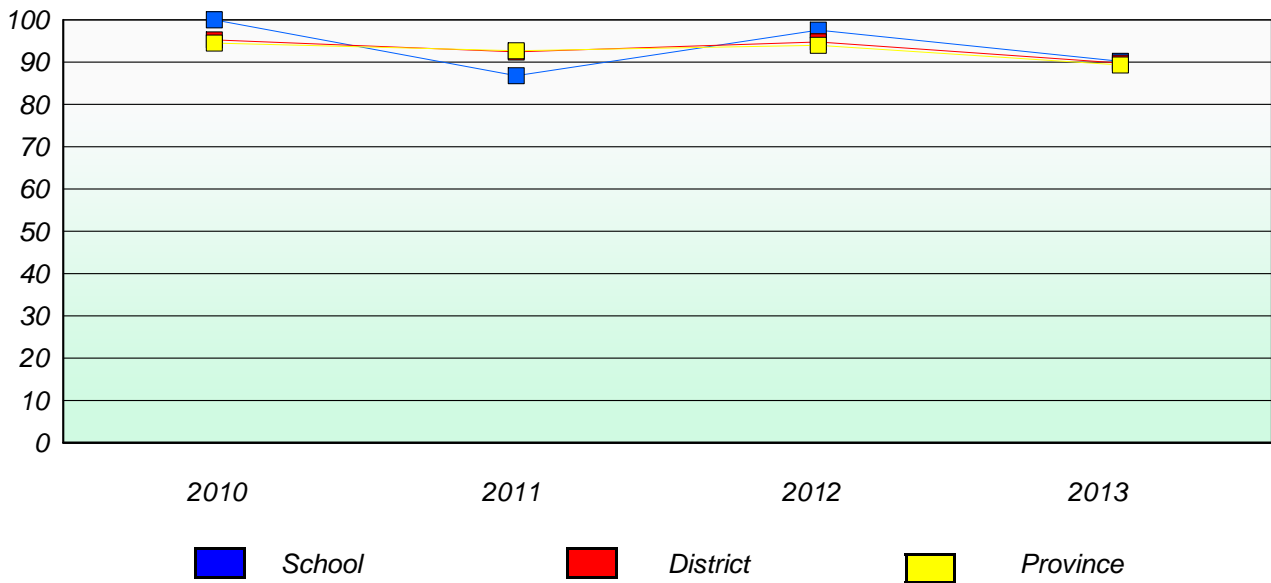

* Reading score is composite of Non Fiction and Poetry.

Mushuau Innu Natuashish School and Sheshatshiu Innu School are excluded from district and provincial results.

District 4 - Eastern

School #: 337 Goulds Elementary

Exemption/Unknown Rates

Demand Writing

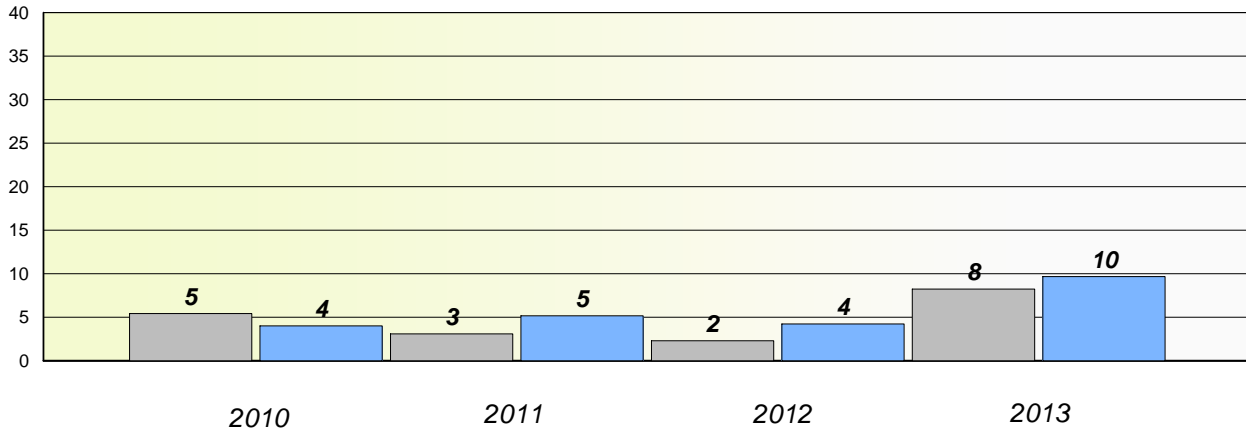

Reading

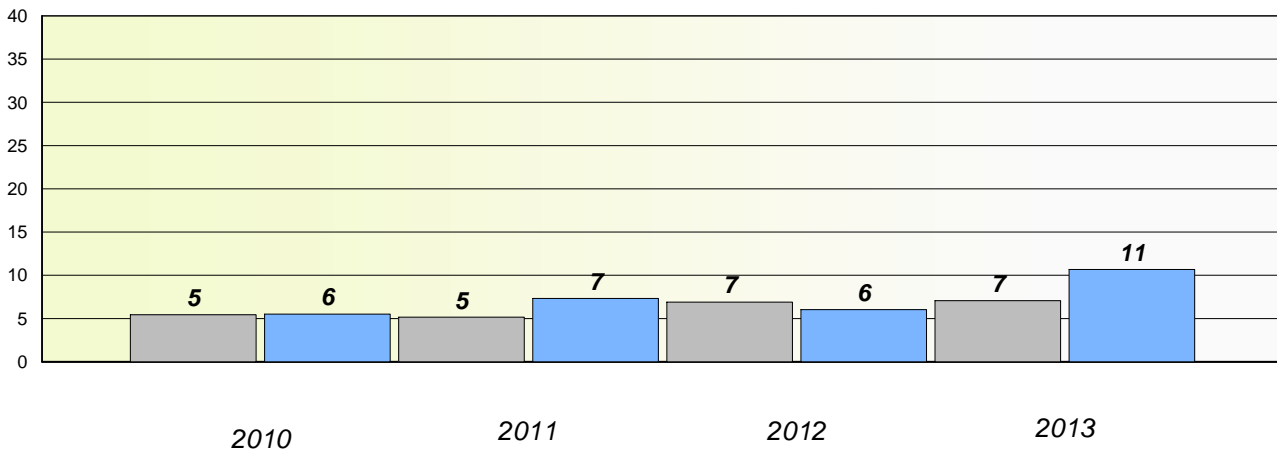

* Reading score is composite of Non Fiction and Poetry.

Mushuau Innu Natuashish School and Sheshatshiu Innu School are excluded from district and provincial results.

District 4 - Eastern

School #: 337 Goulds Elementary

Participation Rates

Demand Writing

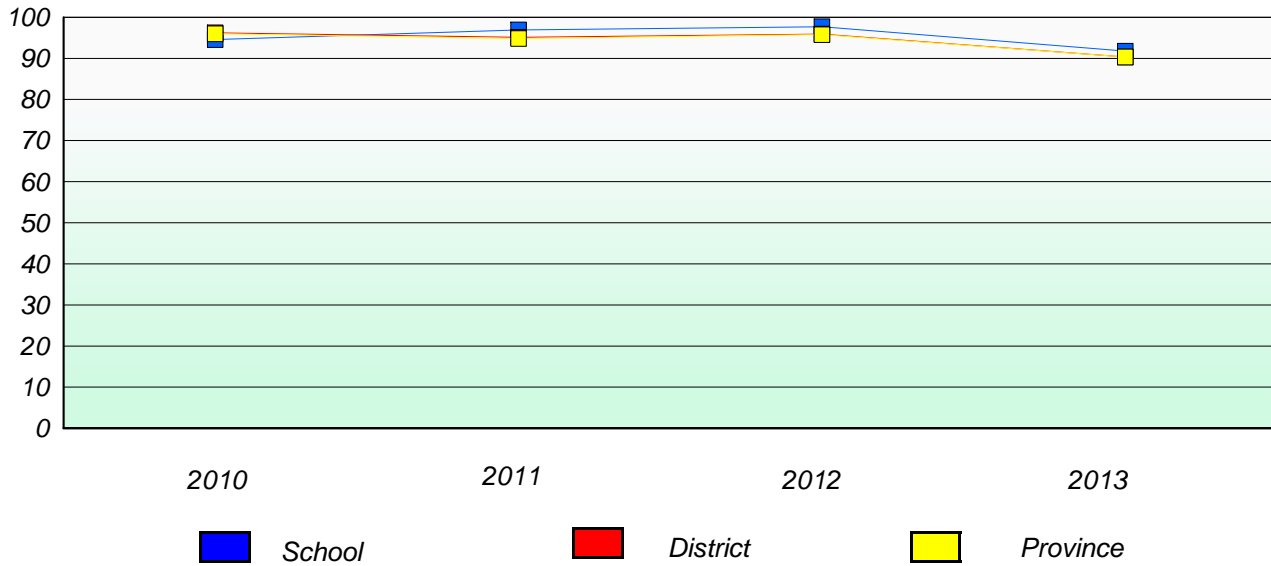

Reading

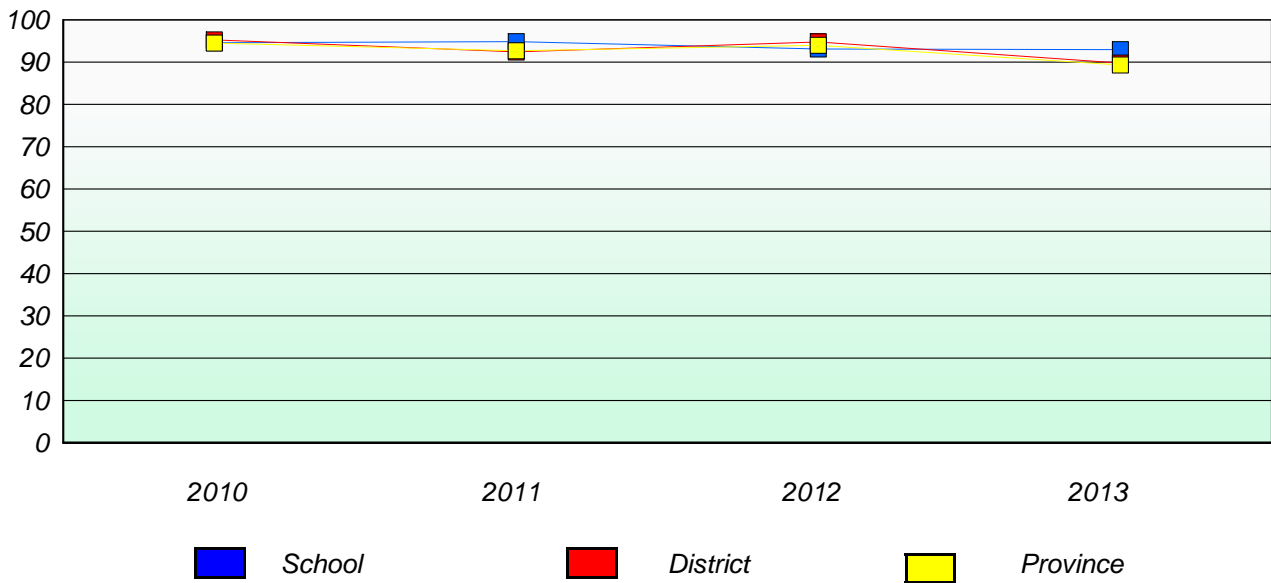

* Reading score is composite of Non Fiction and Poetry.

Mushuau Innu Natuashish School and Sheshatshiu Innu School are excluded from district and provincial results.

District 4 - Eastern

School #: 339 Holy Cross Elementary

Exemption/Unknown Rates

Demand Writing

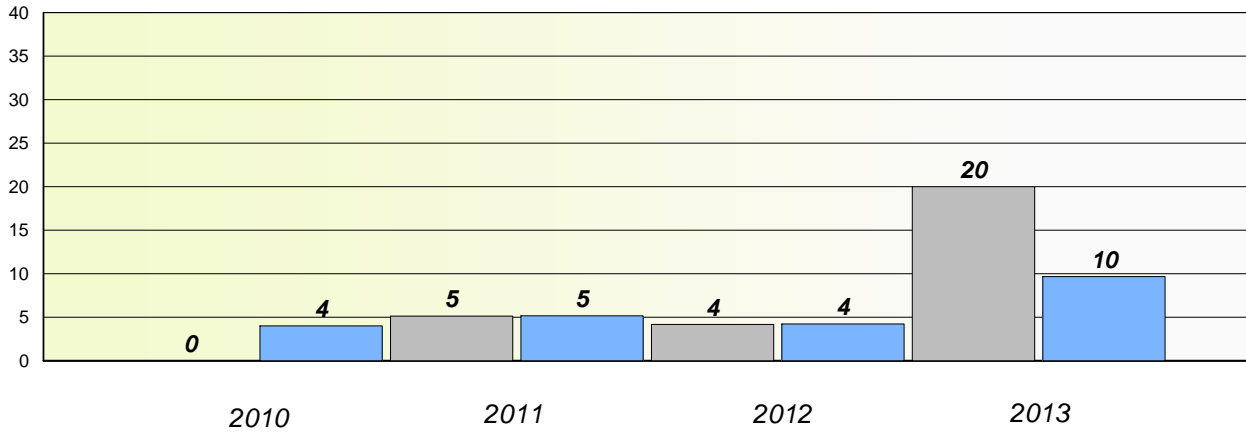

Reading

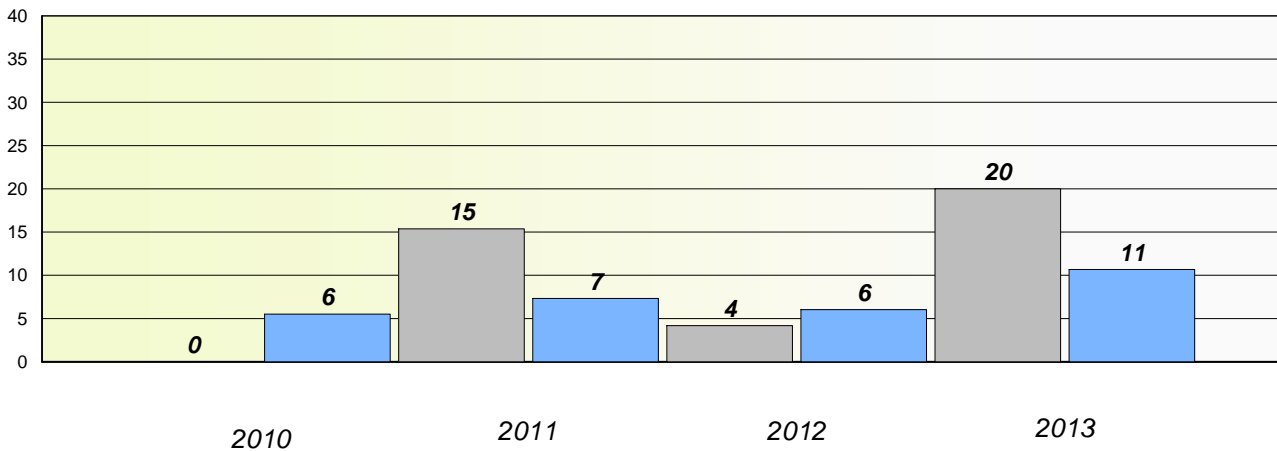

* Reading score is composite of Non Fiction and Poetry.

Mushuau Innu Natuashish School and Sheshatshiu Innu School are excluded from district and provincial results.

District 4 - Eastern

School #: 339 Holy Cross Elementary

Participation Rates

Demand Writing

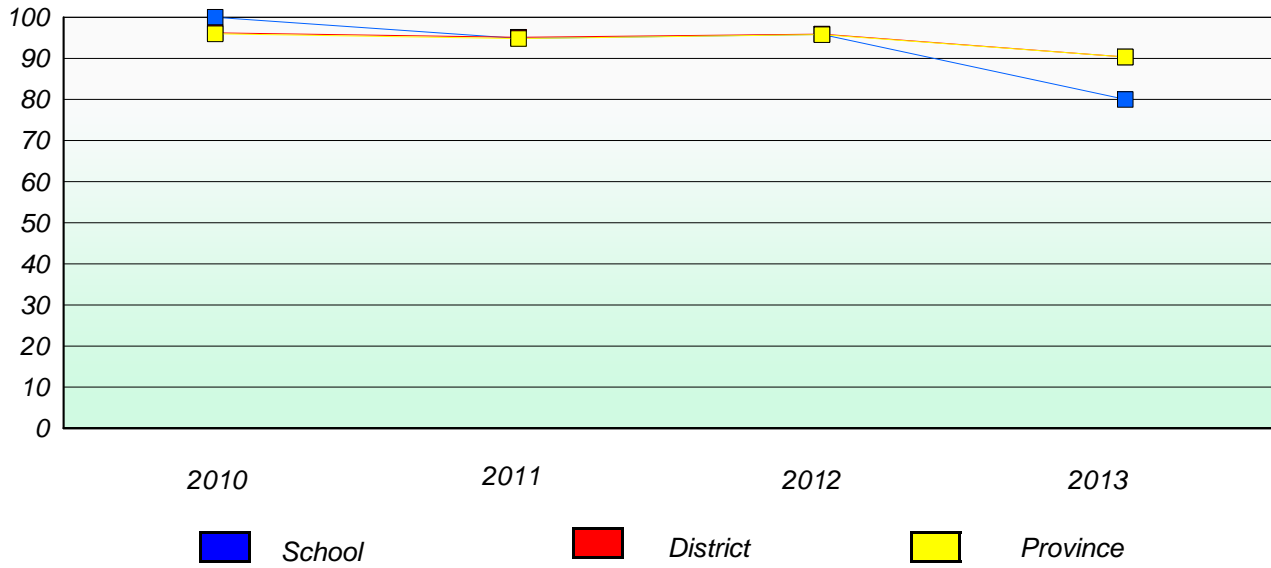

Reading

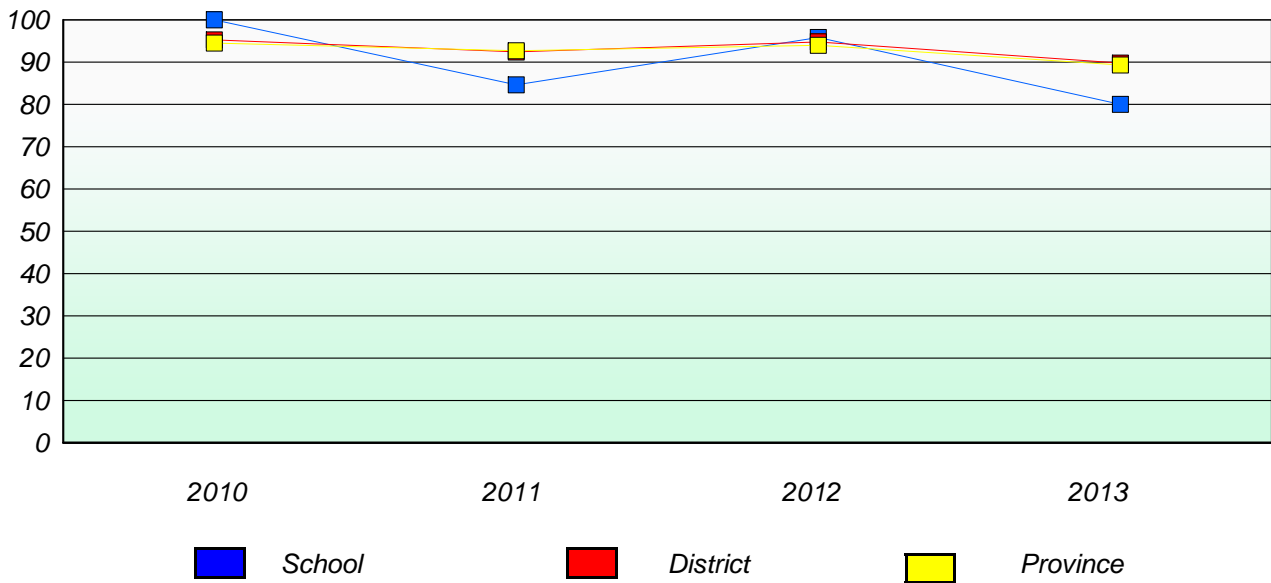

* Reading score is composite of Non Fiction and Poetry.

Mushuau Innu Natuashish School and Sheshatshiu Innu School are excluded from district and provincial results.

District 4 - Eastern

School #: 342 MacDonal Drive Elementary

Exemption/Unknown Rates

Demand Writing

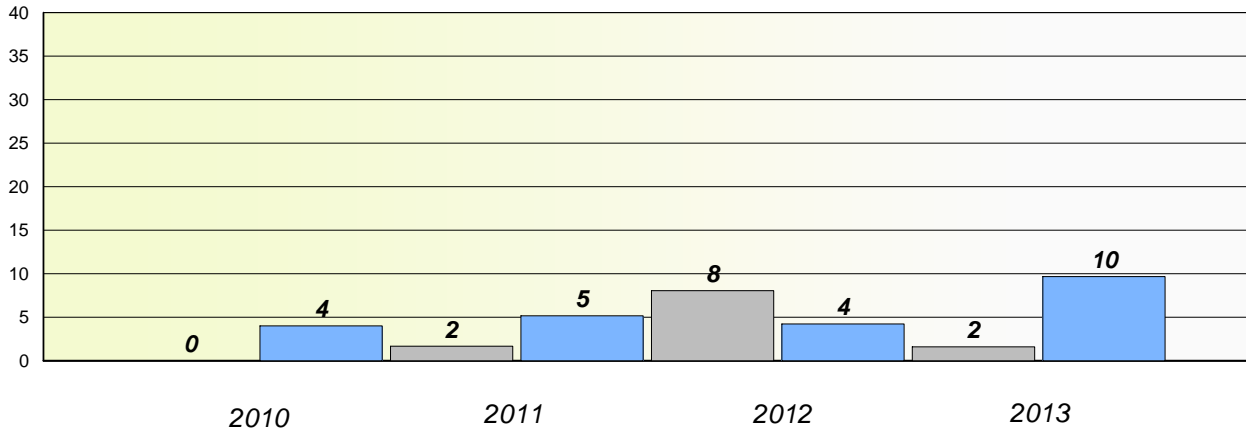

Reading

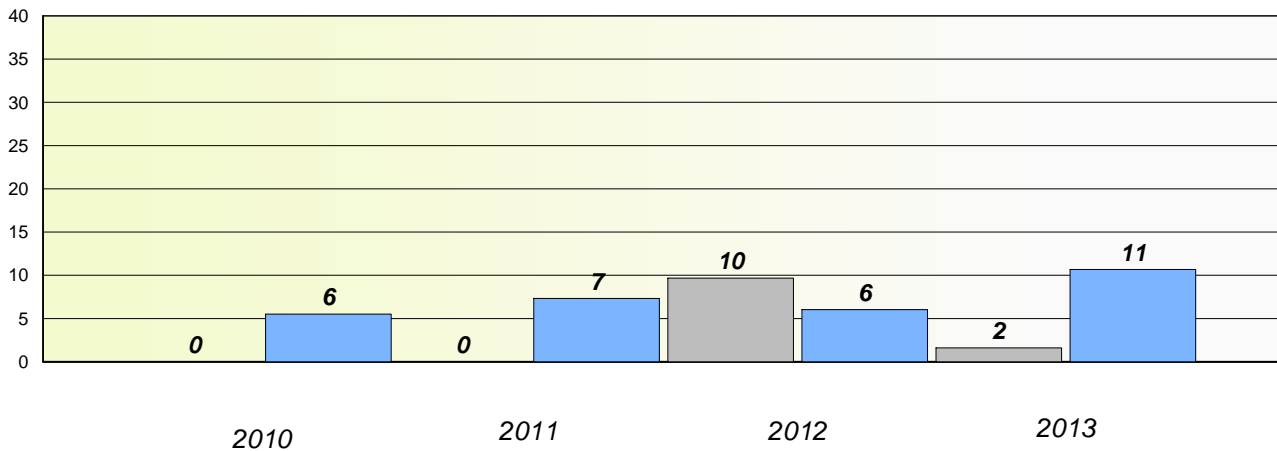

* Reading score is composite of Non Fiction and Poetry.

Mushuau Innu Natuashish School and Sheshatshiu Innu School are excluded from district and provincial results.

District 4 - Eastern

School #: 342 MacDonal Drive Elementary

Participation Rates

Demand Writing

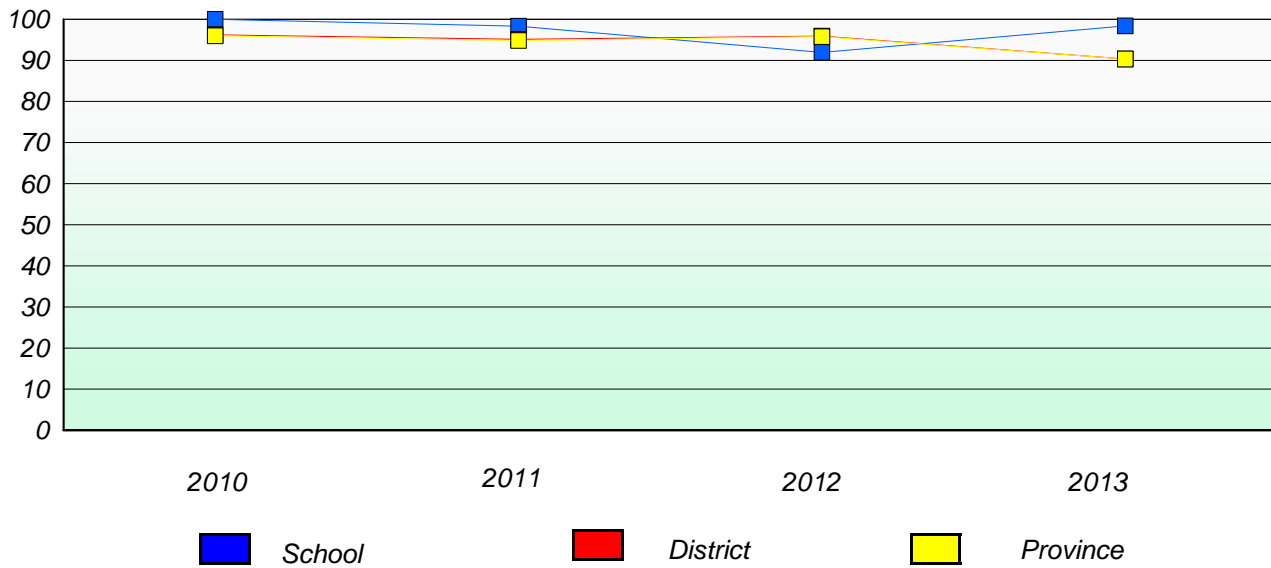

Reading

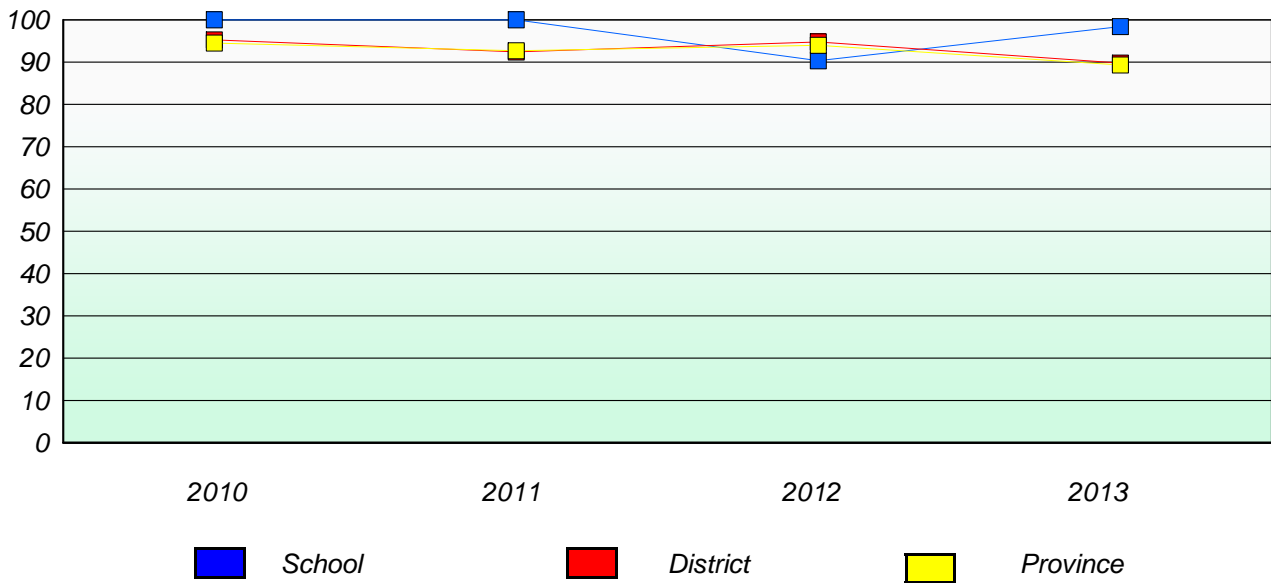

* Reading score is composite of Non Fiction and Poetry.

Mushuau Innu Natuashish School and Sheshatshiu Innu School are excluded from district and provincial results.

District 4 - Eastern

School #: 345 Mary Queen of Peace Elementary

Exemption/Unknown Rates

Demand Writing

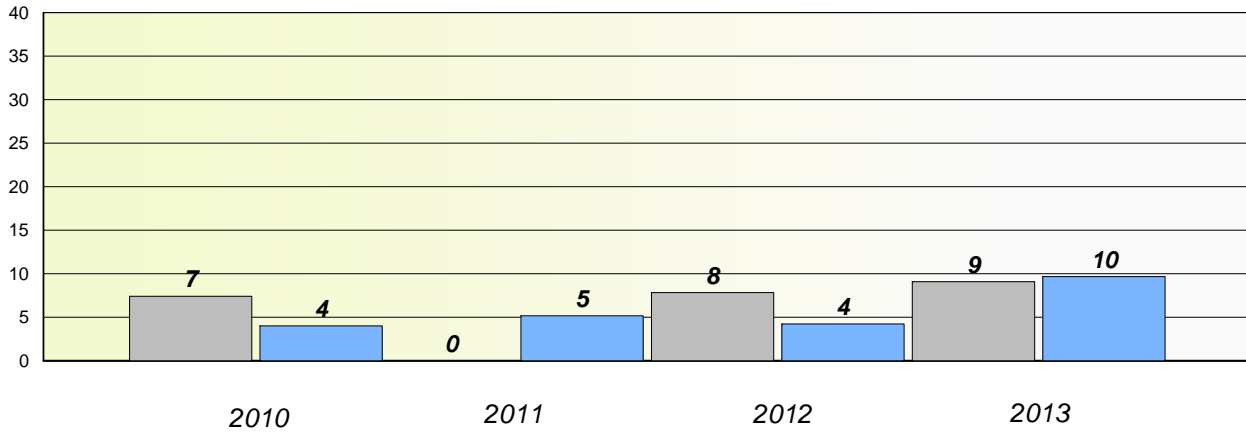

Reading

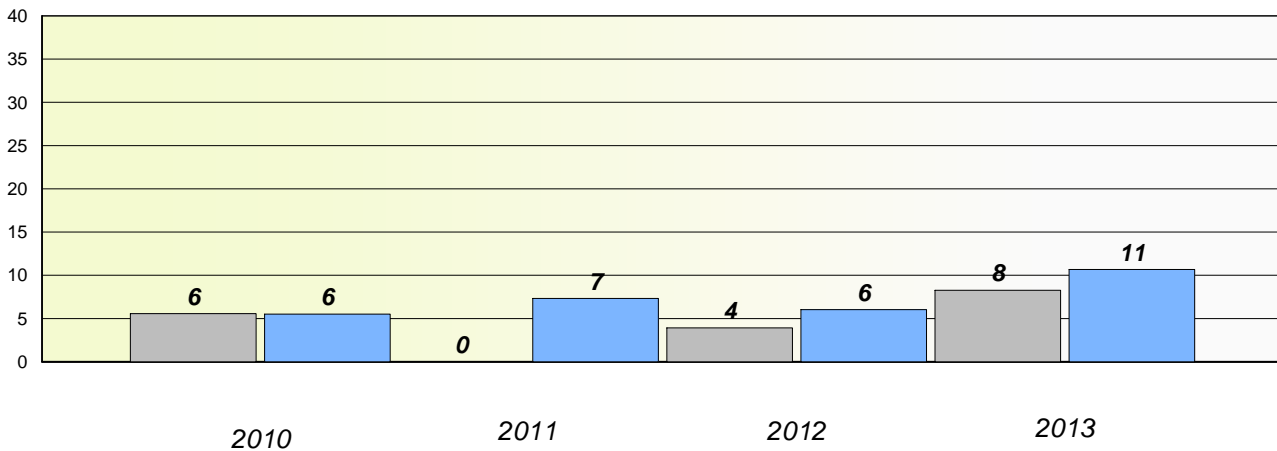

* Reading score is composite of Non Fiction and Poetry.

Mushuau Innu Natuashish School and Sheshatshiu Innu School are excluded from district and provincial results.

District 4 - Eastern

School #: 345 Mary Queen of Peace Elementary

Participation Rates

Demand Writing

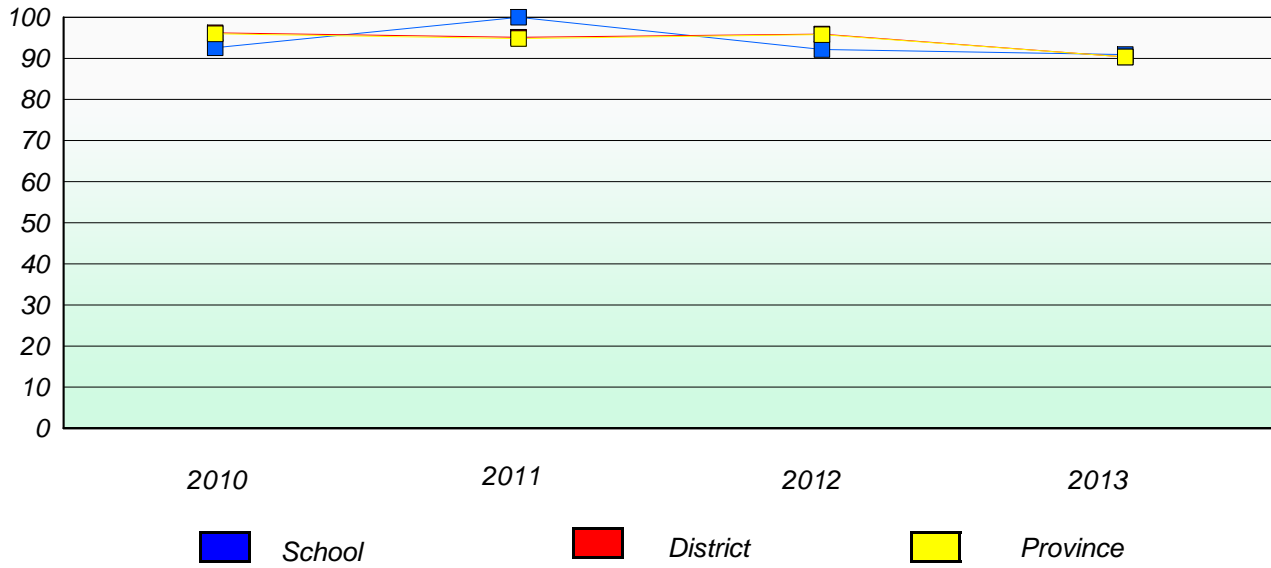

Reading

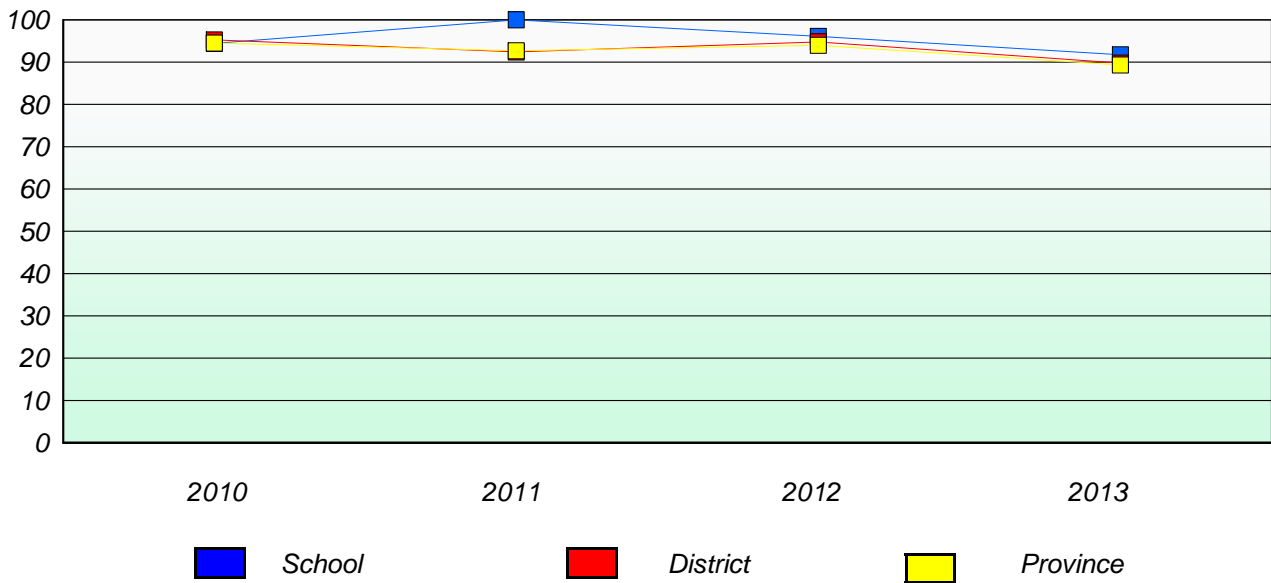

* Reading score is composite of Non Fiction and Poetry.

Mushuau Innu Natuashish School and Sheshatshiu Innu School are excluded from district and provincial results.

District 4 - Eastern

School #: 348 Roncalli Elementary

Exemption/Unknown Rates

Demand Writing

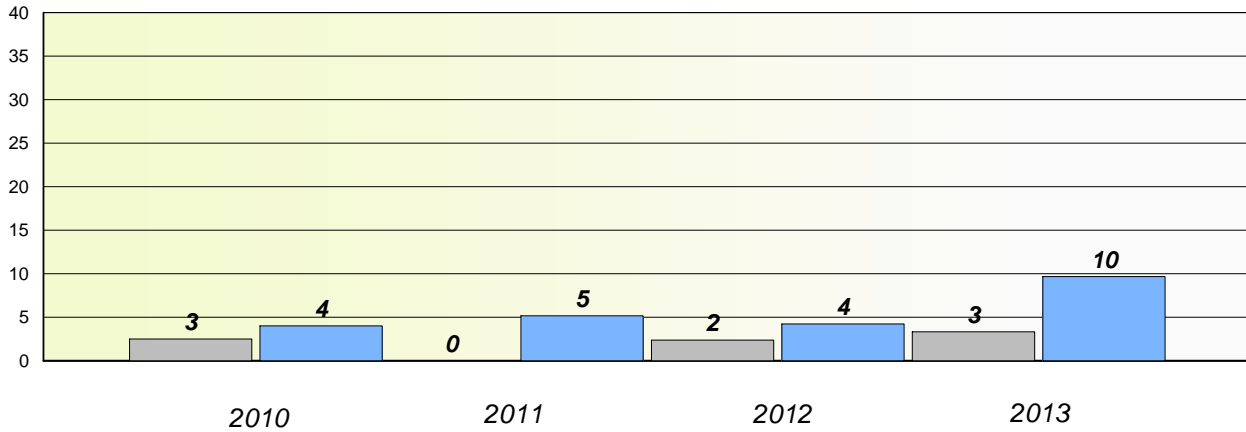

Reading

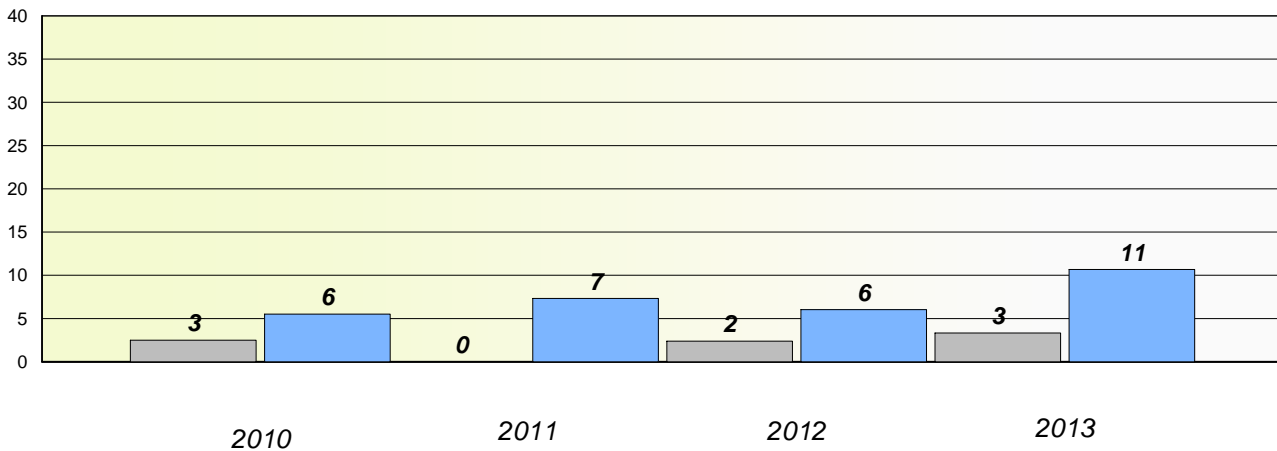

* Reading score is composite of Non Fiction and Poetry.

Mushuau Innu Natuashish School and Sheshatshiu Innu School are excluded from district and provincial results.

District 4 - Eastern

School #: 348 Roncalli Elementary

Participation Rates

Demand Writing

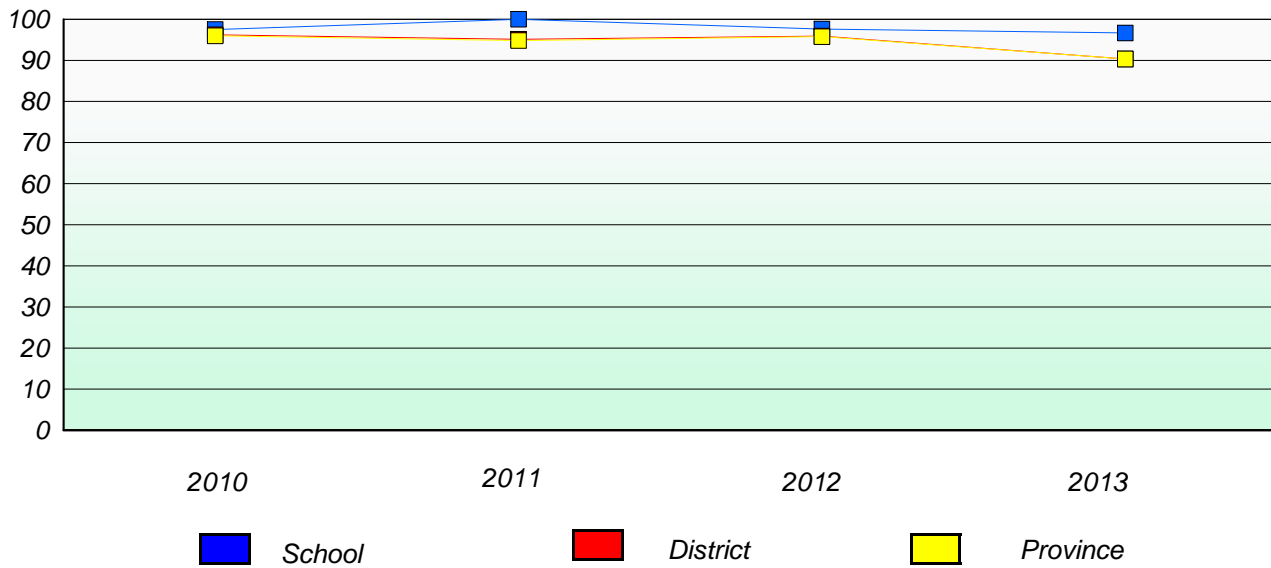

Reading

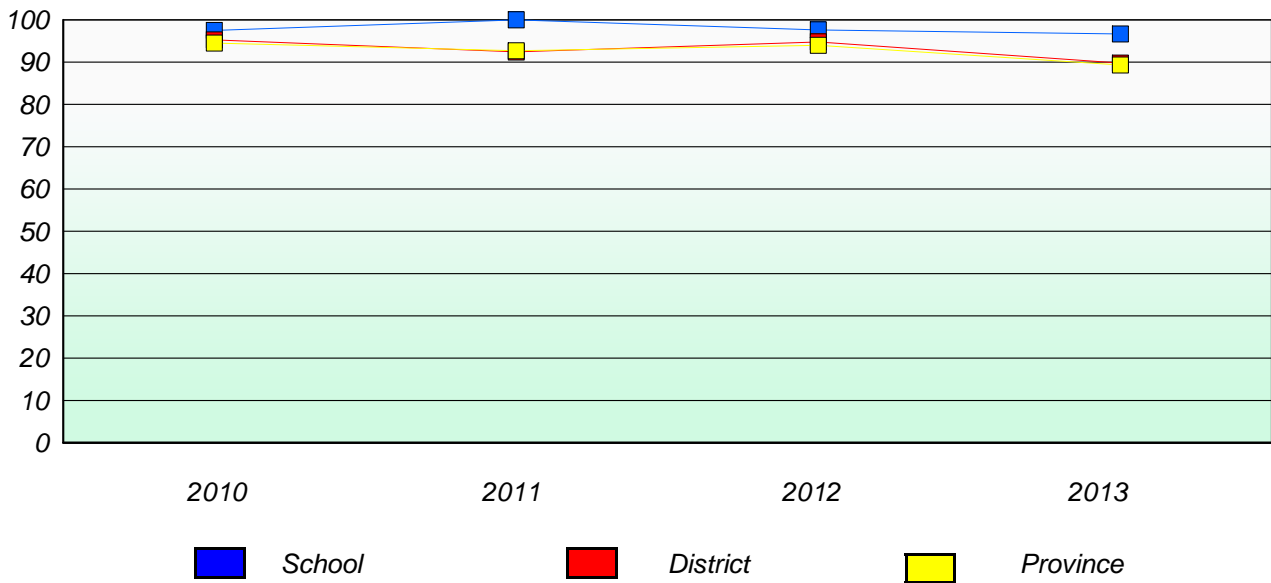

* Reading score is composite of Non Fiction and Poetry.

Mushuau Innu Natuashish School and Sheshatshiu Innu School are excluded from district and provincial results.

District 4 - Eastern

School #: 349 St. Andrew's Elementary

Exemption/Unknown Rates

Demand Writing

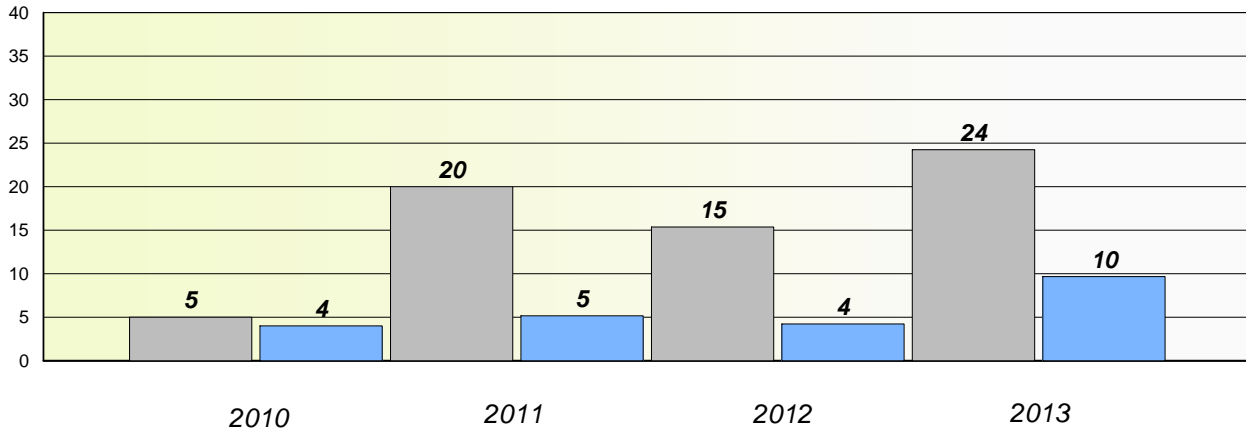

Reading

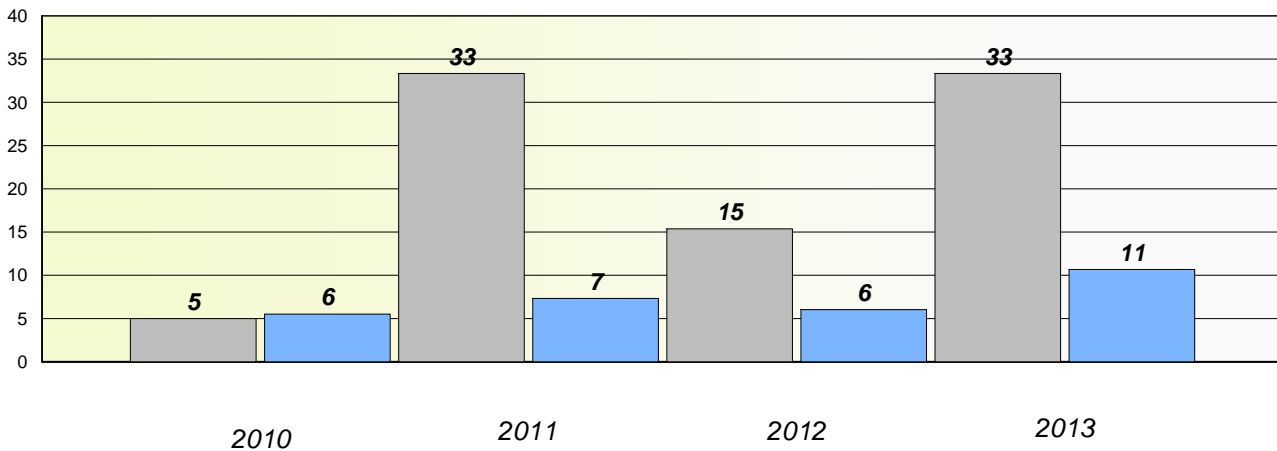

* Reading score is composite of Non Fiction and Poetry.

Mushuau Innu Natuashish School and Sheshatshiu Innu School are excluded from district and provincial results.

District 4 - Eastern

School #: 349 St. Andrew's Elementary

Participation Rates

Demand Writing

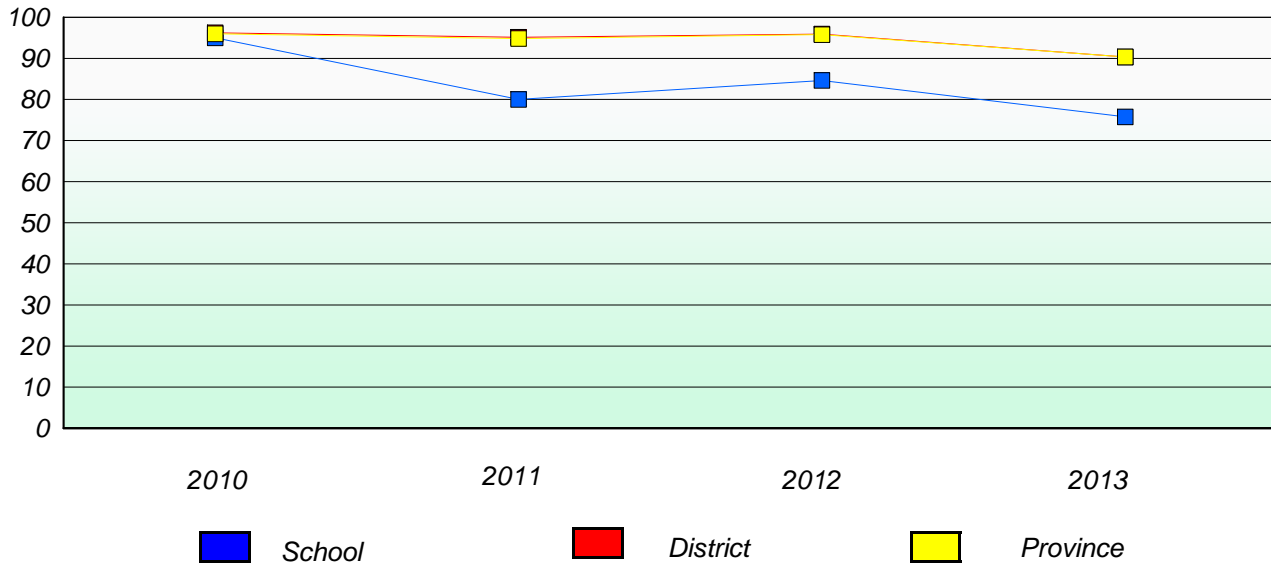

Reading

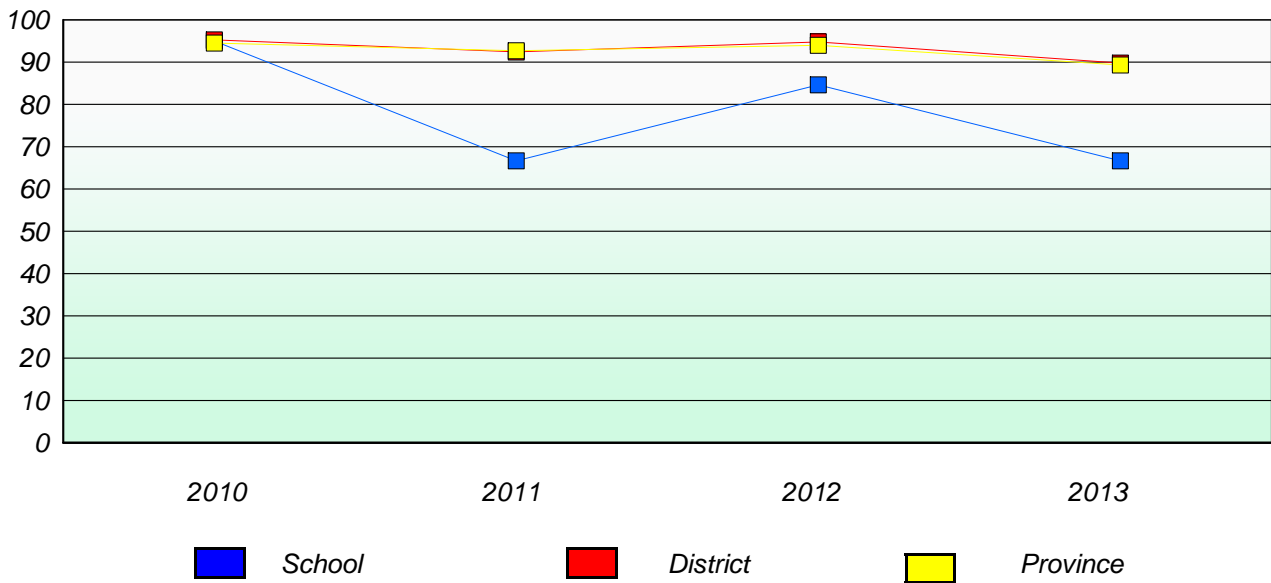

* Reading score is composite of Non Fiction and Poetry.

Mushuau Innu Natuashish School and Sheshatshiu Innu School are excluded from district and provincial results.

District 4 - Eastern

School #: 350 St. John Bosco School

Exemption/Unknown Rates

Demand Writing

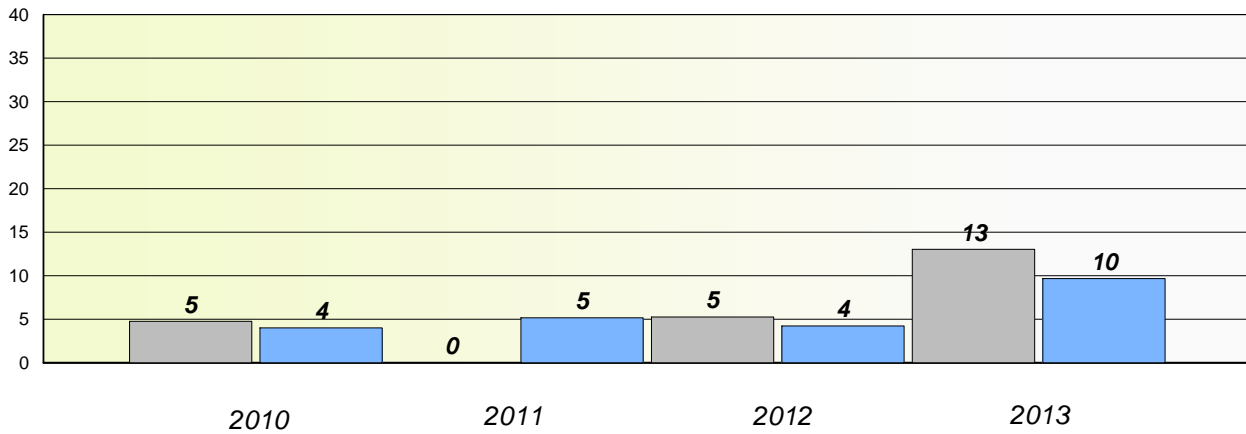

Reading

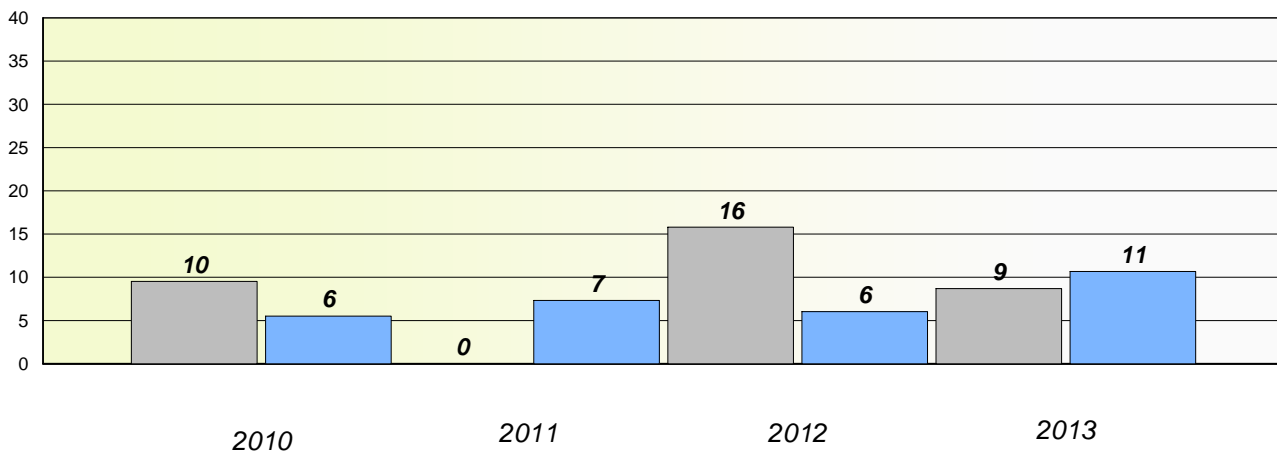

* Reading score is composite of Non Fiction and Poetry.

Mushuau Innu Natuashish School and Sheshatshiu Innu School are excluded from district and provincial results.

District 4 - Eastern

School #: 350 St. John Bosco School

Participation Rates

Demand Writing

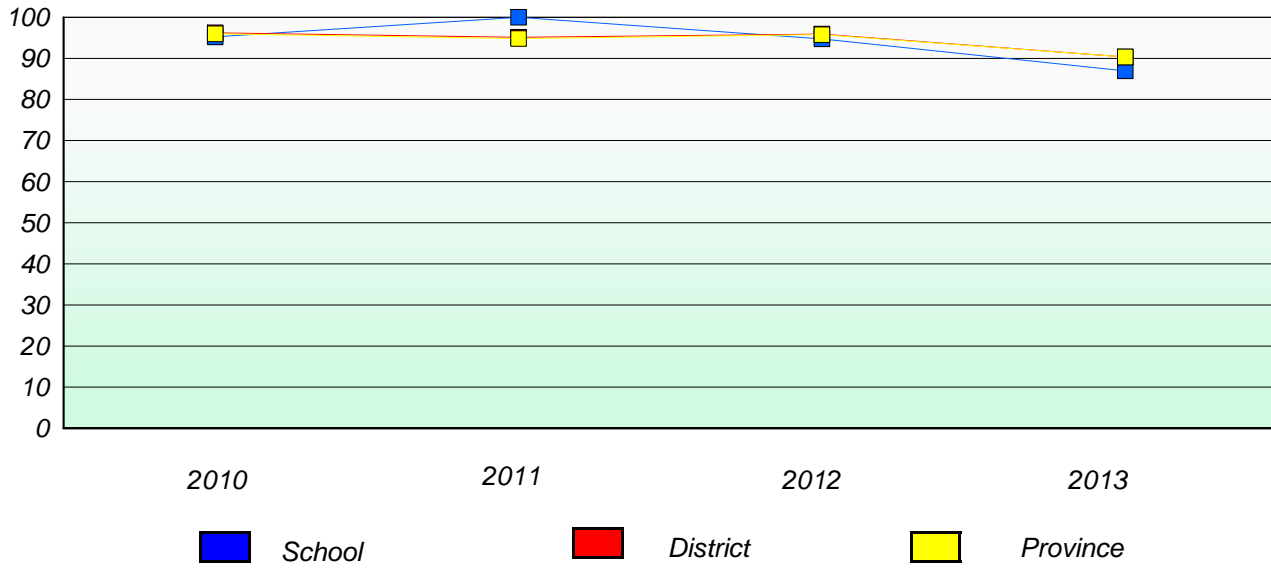

Reading

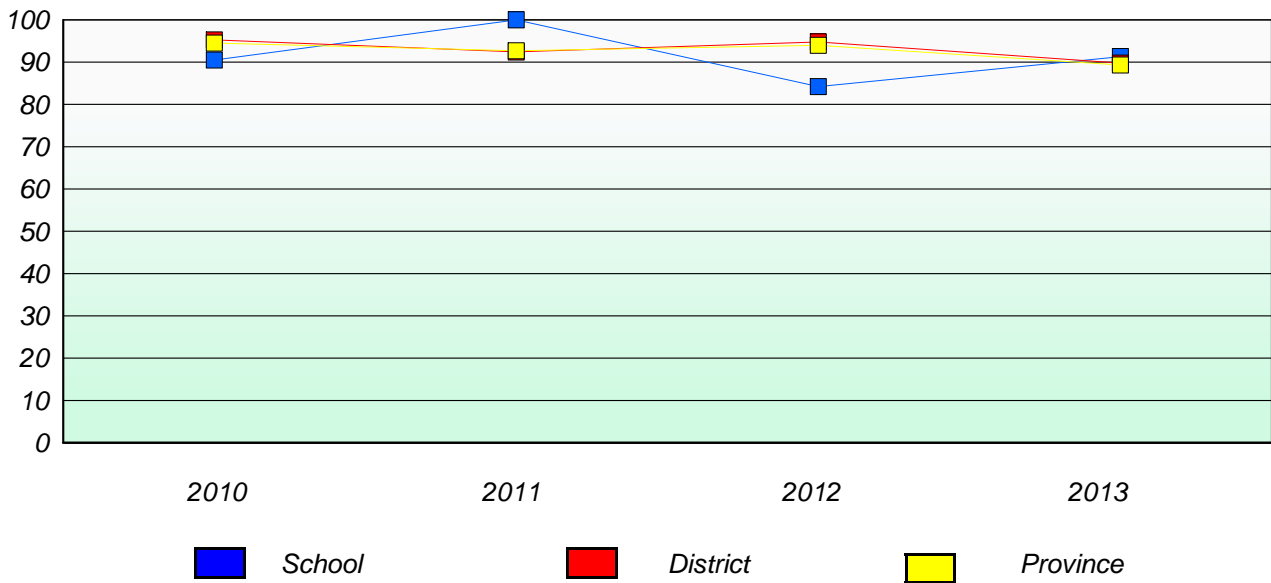

* Reading score is composite of Non Fiction and Poetry.

Mushuau Innu Natuashish School and Sheshatshiu Innu School are excluded from district and provincial results.

District 4 - Eastern

School #: 355 St. Mary's Elementary

Exemption/Unknown Rates

Demand Writing

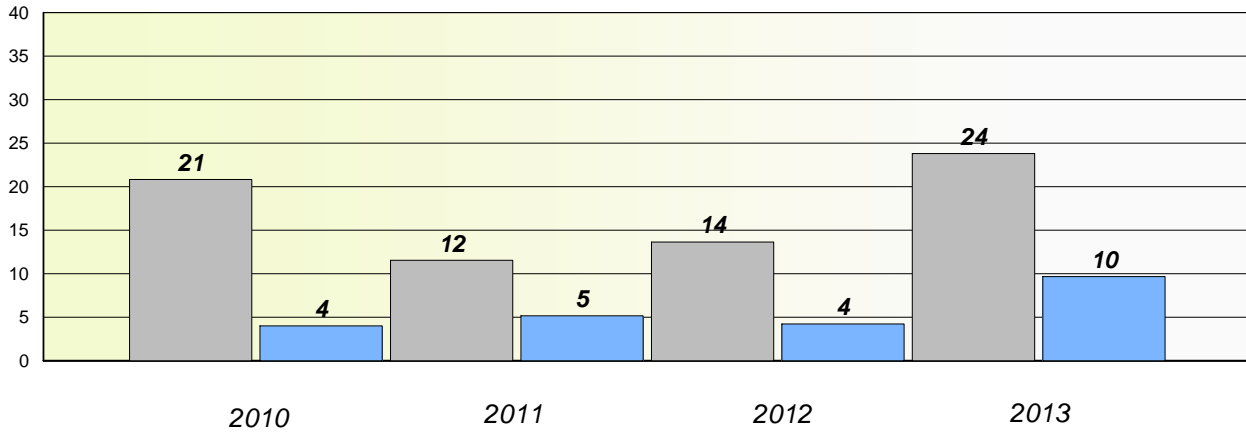

Reading

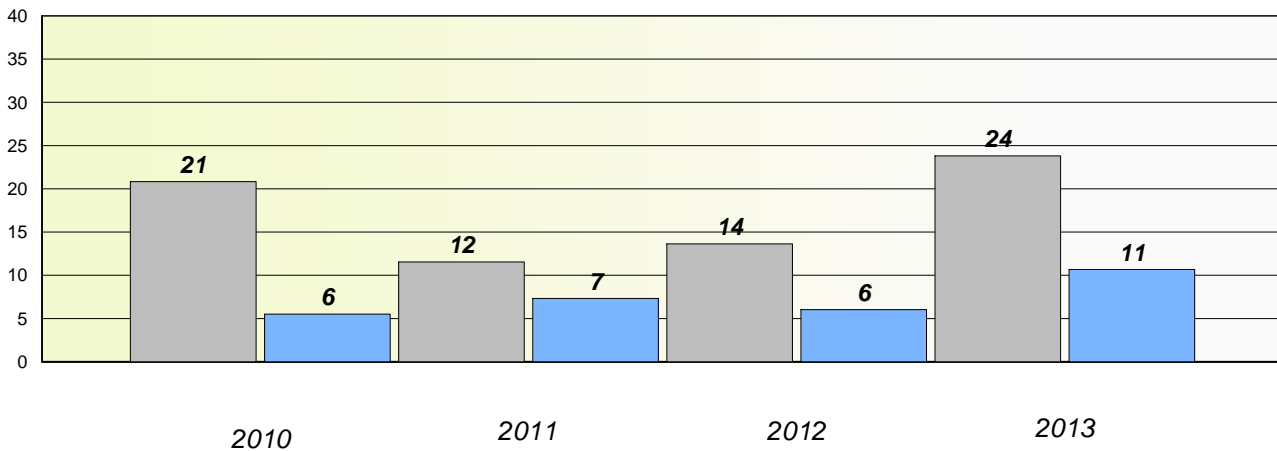

* Reading score is composite of Non Fiction and Poetry.

Mushuau Innu Natuashish School and Sheshatshiu Innu School are excluded from district and provincial results.

District 4 - Eastern

School #: 355 St. Mary's Elementary

Participation Rates

Demand Writing

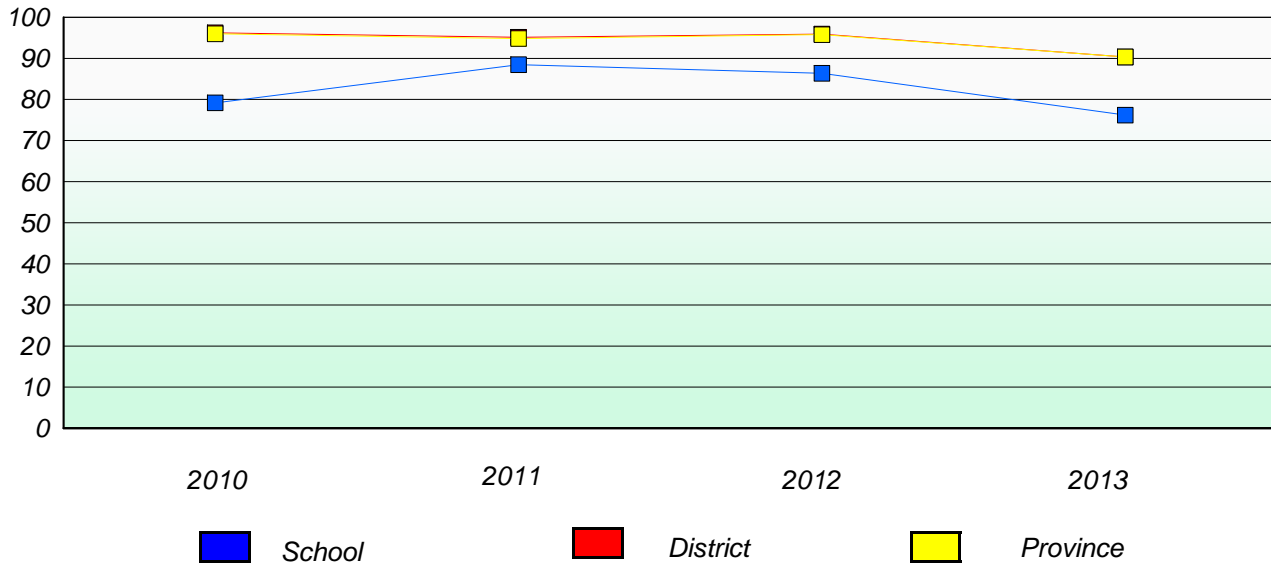

Reading

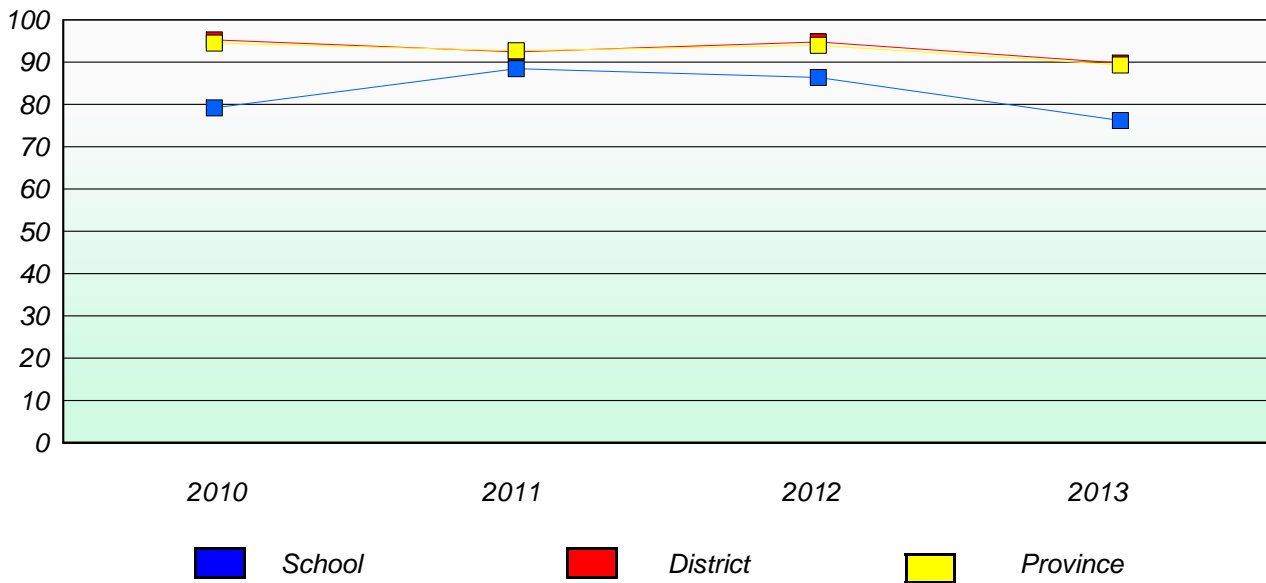

* Reading score is composite of Non Fiction and Poetry.

Mushuau Innu Natuashish School and Sheshatshiu Innu School are excluded from district and provincial results.

District 4 - Eastern

School #: 356 St. Matthews Elementary

Exemption/Unknown Rates

Demand Writing

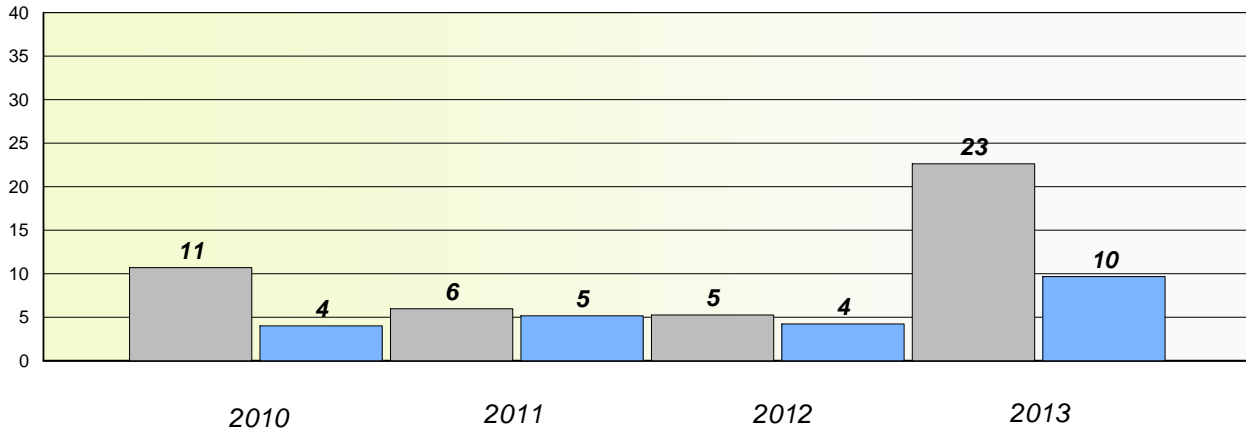

Reading

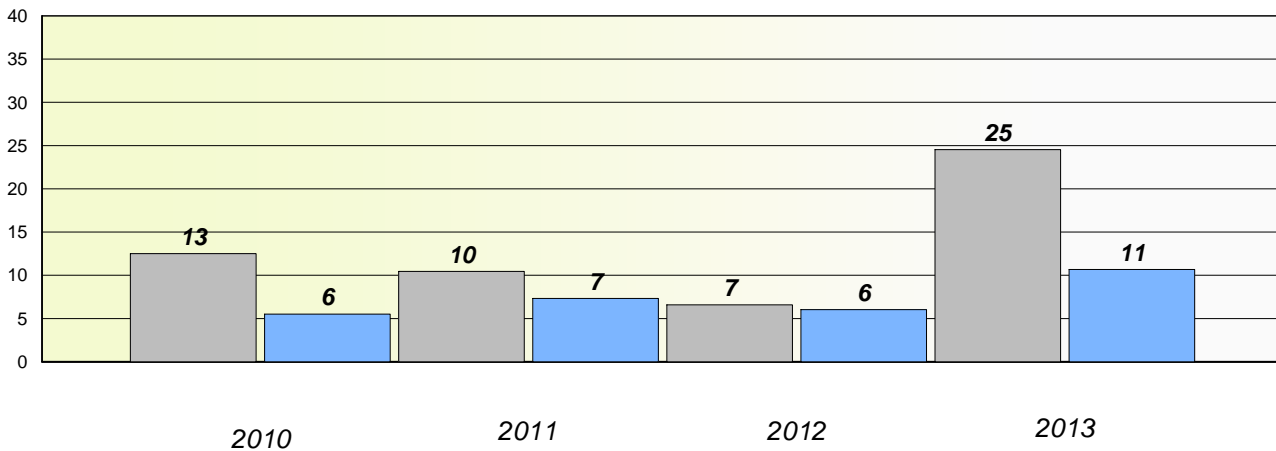

* Reading score is composite of Non Fiction and Poetry.

Mushuau Innu Natuashish School and Sheshatshiu Innu School are excluded from district and provincial results.

District 4 - Eastern

School #: 356 St. Matthews Elementary

Participation Rates

Demand Writing

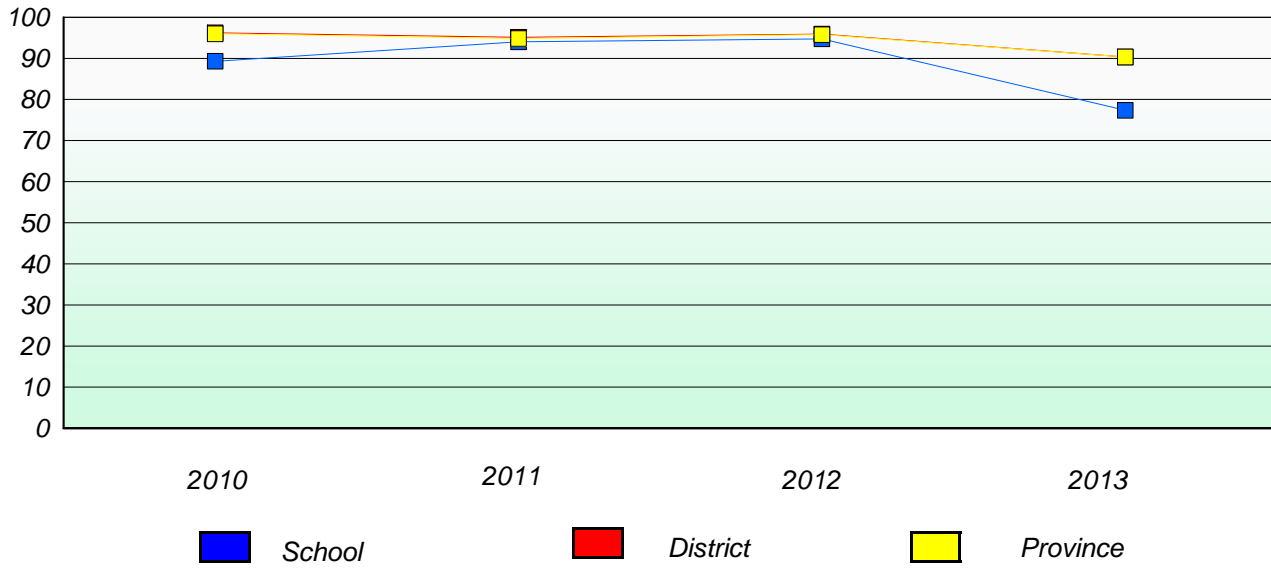

Reading

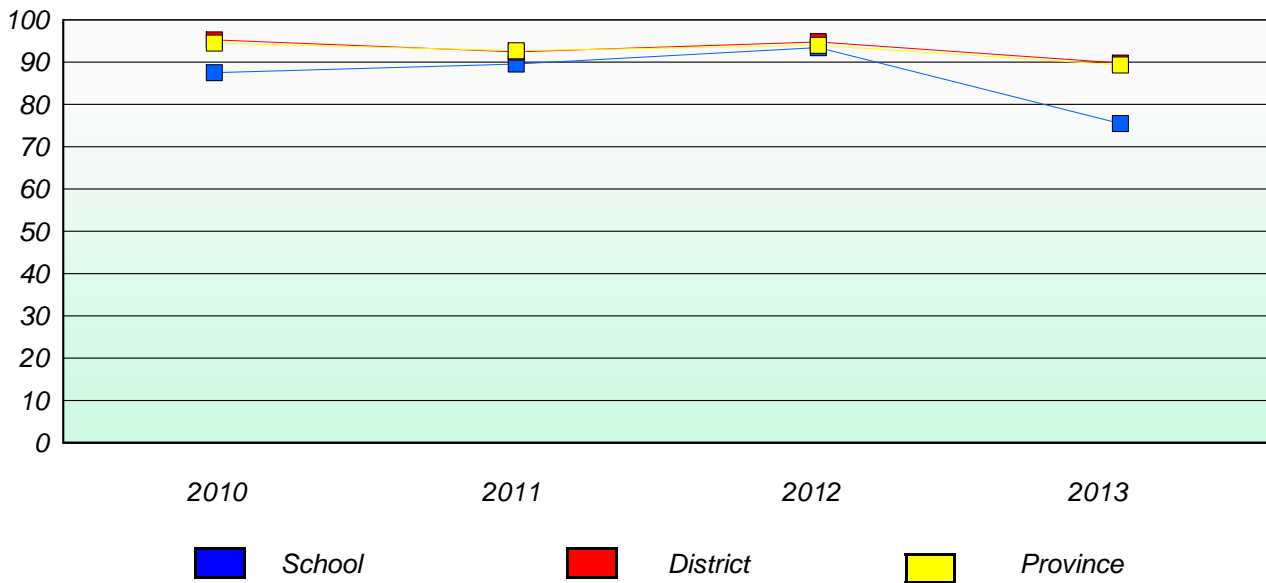

* Reading score is composite of Non Fiction and Poetry.

Mushuau Innu Natuashish School and Sheshatshiu Innu School are excluded from district and provincial results.

District 4 - Eastern

School #: 360 Rennie's River Elementary School

Exemption/Unknown Rates

Demand Writing

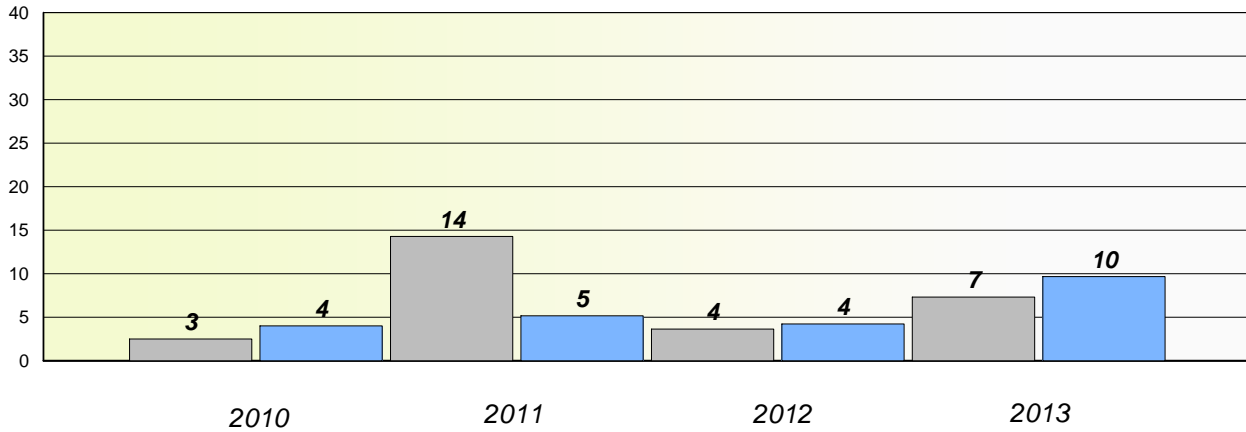

Reading

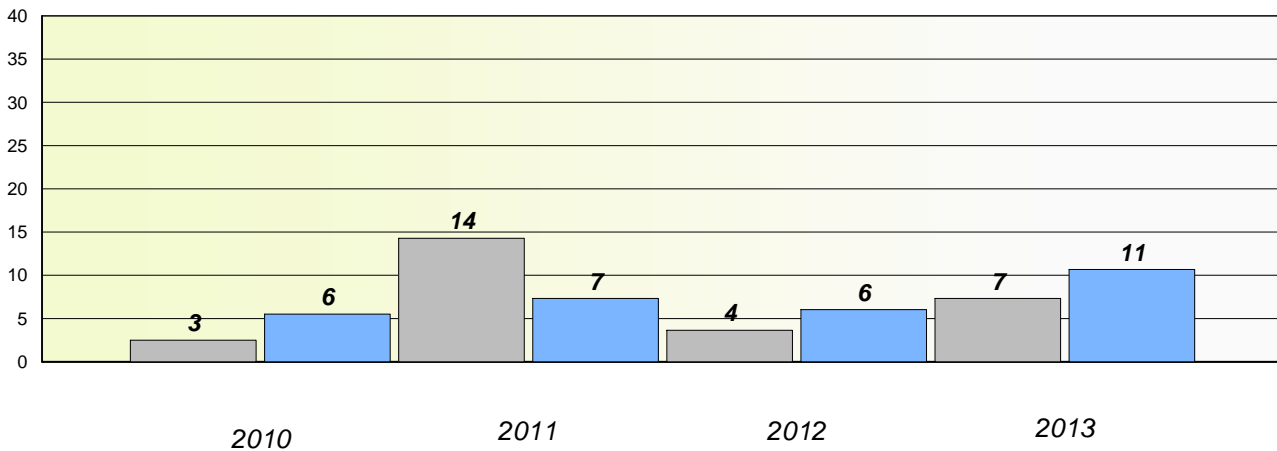

* Reading score is composite of Non Fiction and Poetry.

Mushuau Innu Natuashish School and Sheshatshiu Innu School are excluded from district and provincial results.

District 4 - Eastern

School #: 360 Rennie's River Elementary School

Participation Rates

Demand Writing

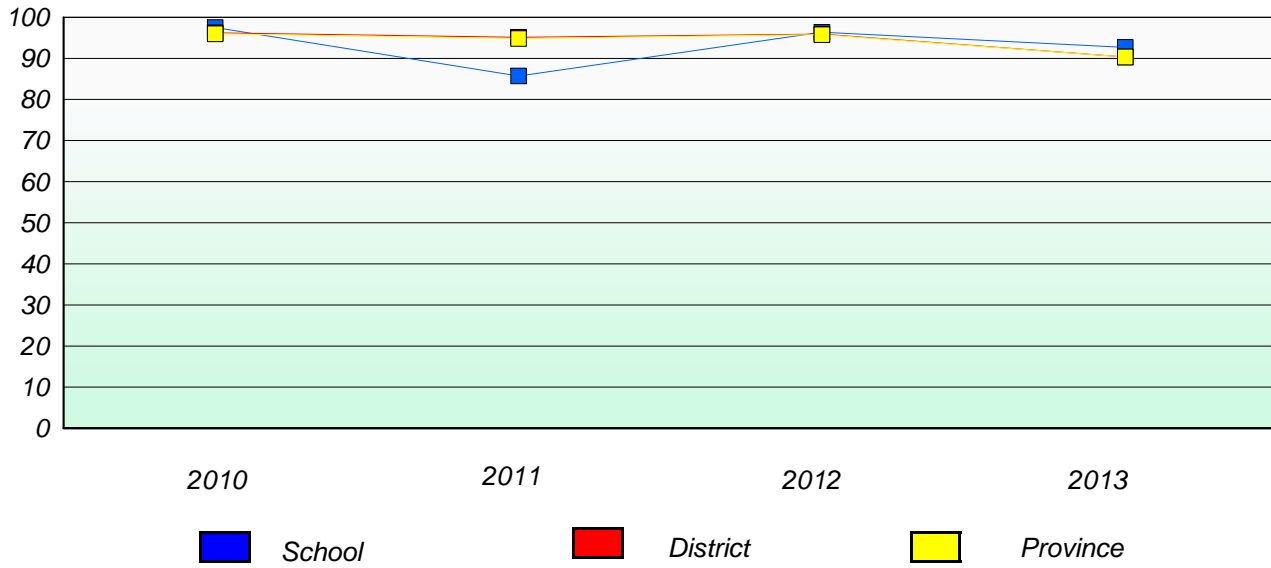

Reading

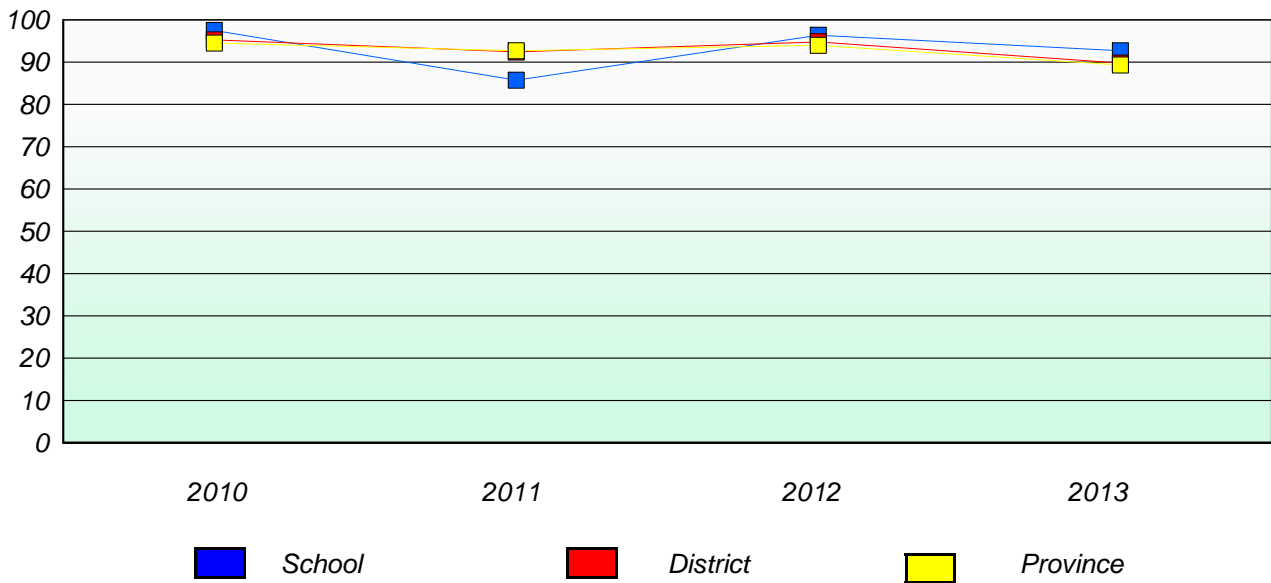

* Reading score is composite of Non Fiction and Poetry.

Mushuau Innu Natuashish School and Sheshatshiu Innu School are excluded from district and provincial results.

District 4 - Eastern

School #: 362 St. Teresa's School/Ecole Ste-Thérèse

Exemption/Unknown Rates

Demand Writing

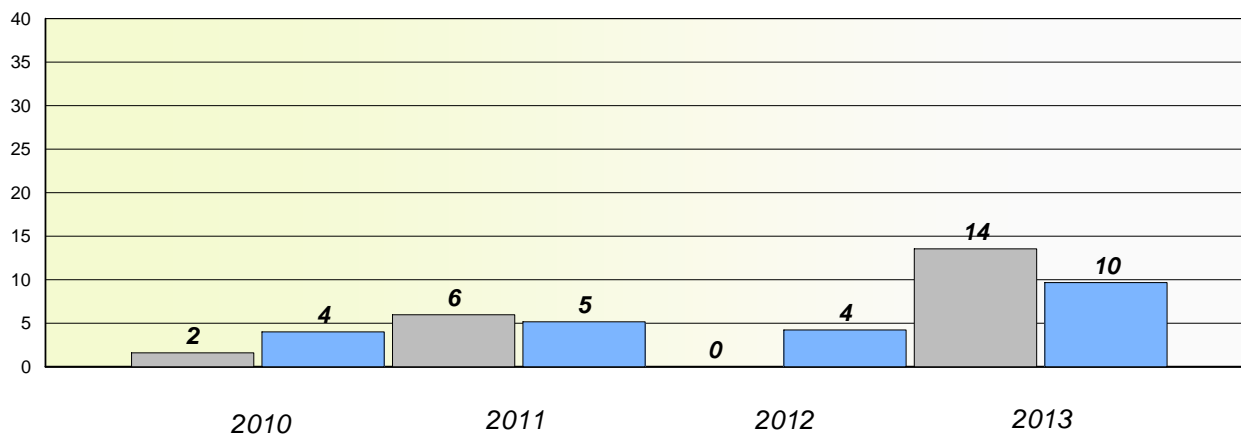

Reading

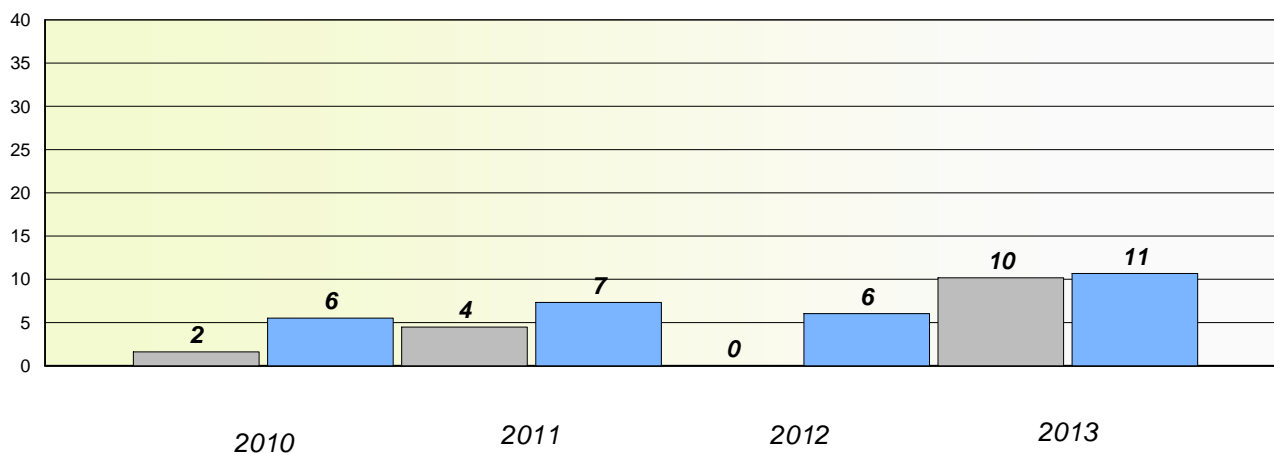

* Reading score is composite of Non Fiction and Poetry.

Mushuau Innu Natuashish School and Sheshatshiu Innu School are excluded from district and provincial results.

District 4 - Eastern

School #: 362 St. Teresa's School/Ecole Ste-Thérèse

Participation Rates

Demand Writing

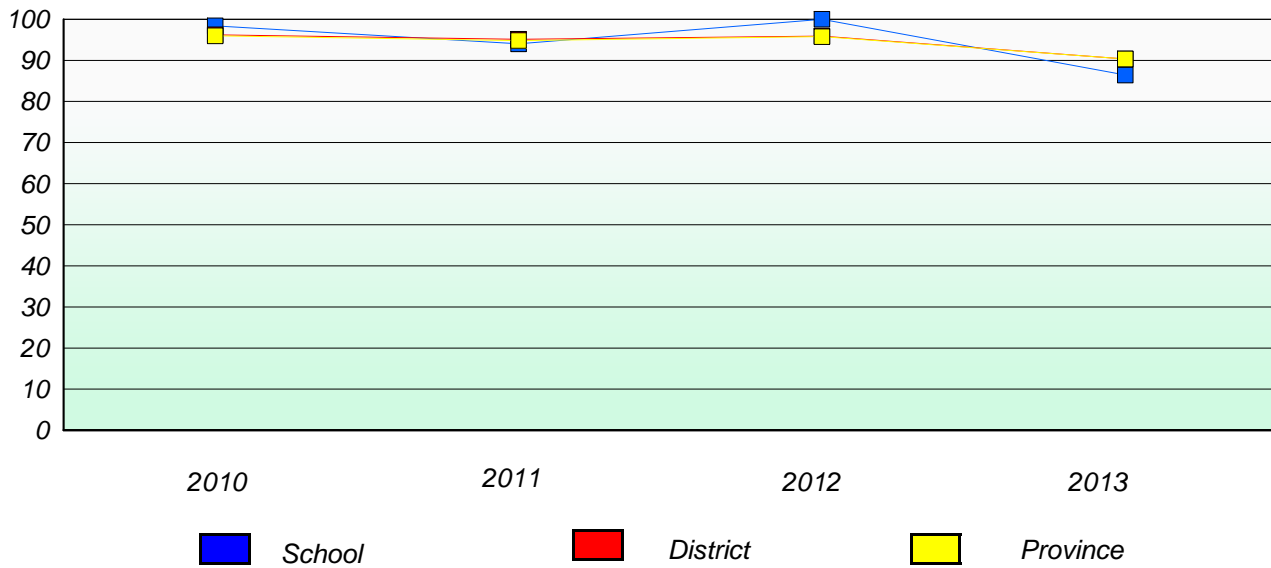

Reading

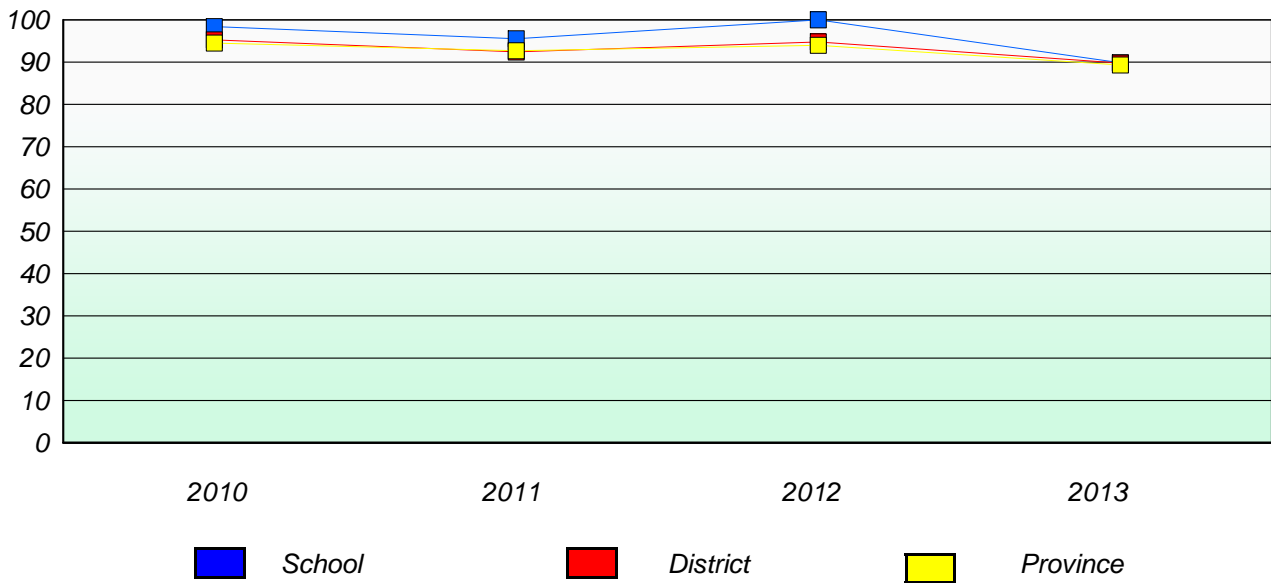

* Reading score is composite of Non Fiction and Poetry.

Mushuau Innu Natuashish School and Sheshatshiu Innu School are excluded from district and provincial results.

District 4 - Eastern

School #: 363 Vanier Elementary

Exemption/Unknown Rates

Demand Writing

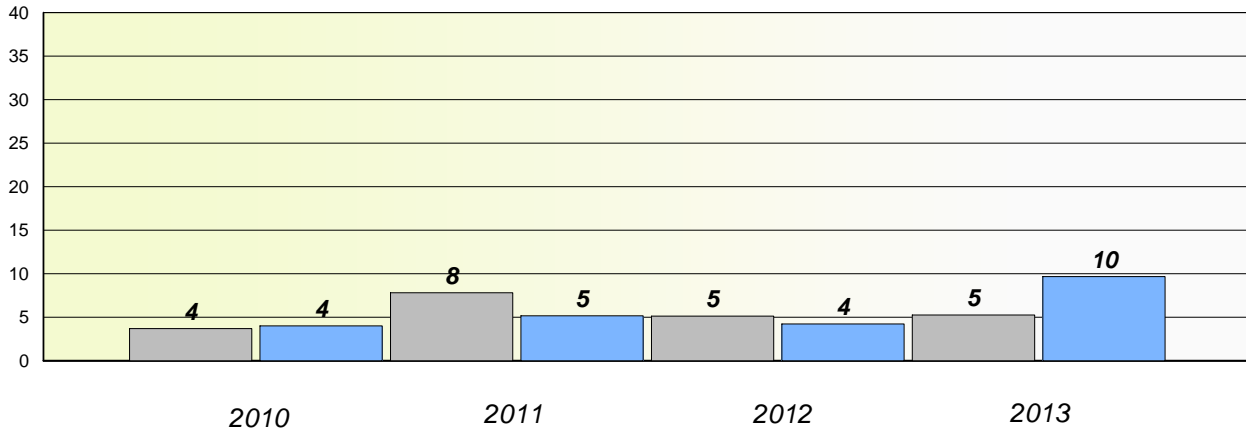

Reading

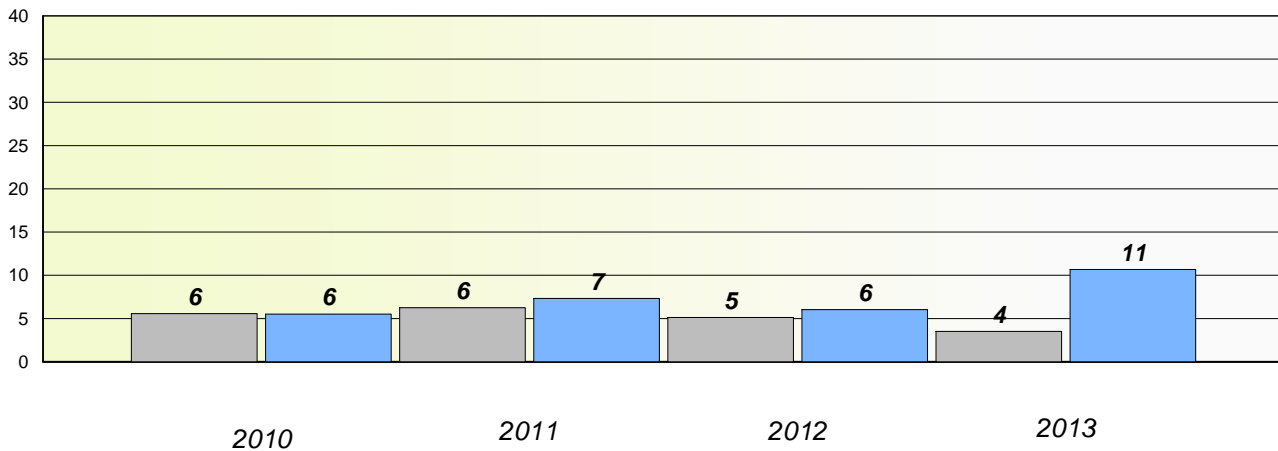

* Reading score is composite of Non Fiction and Poetry.

Mushuau Innu Natuashish School and Sheshatshiu Innu School are excluded from district and provincial results.

District 4 - Eastern

School #: 363 Vanier Elementary

Participation Rates

Demand Writing

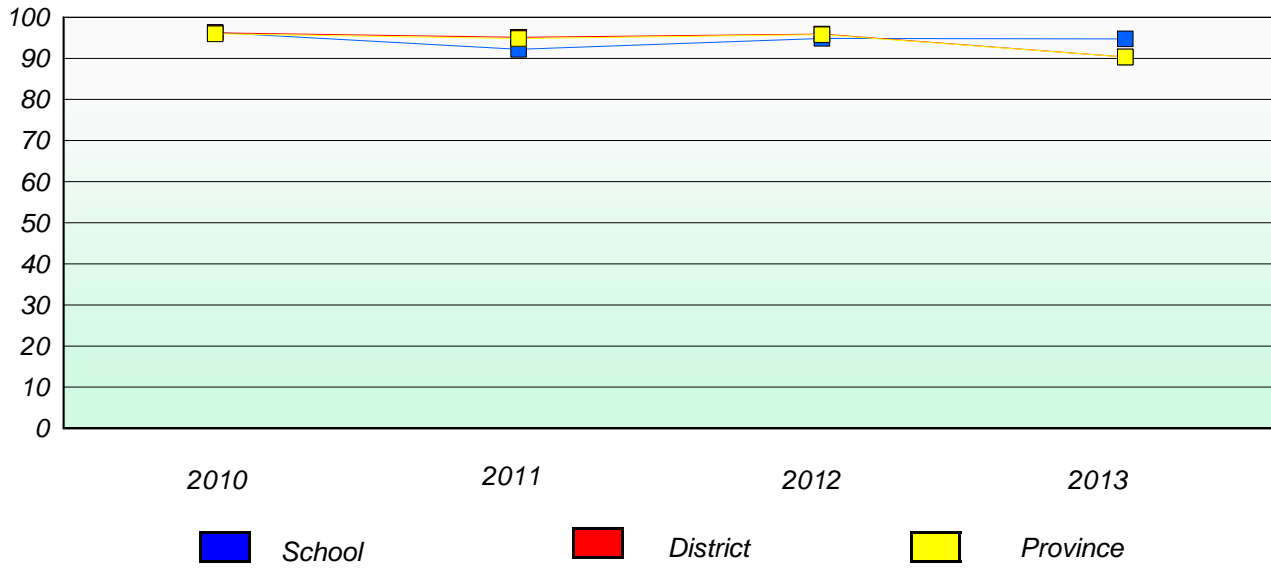

Reading

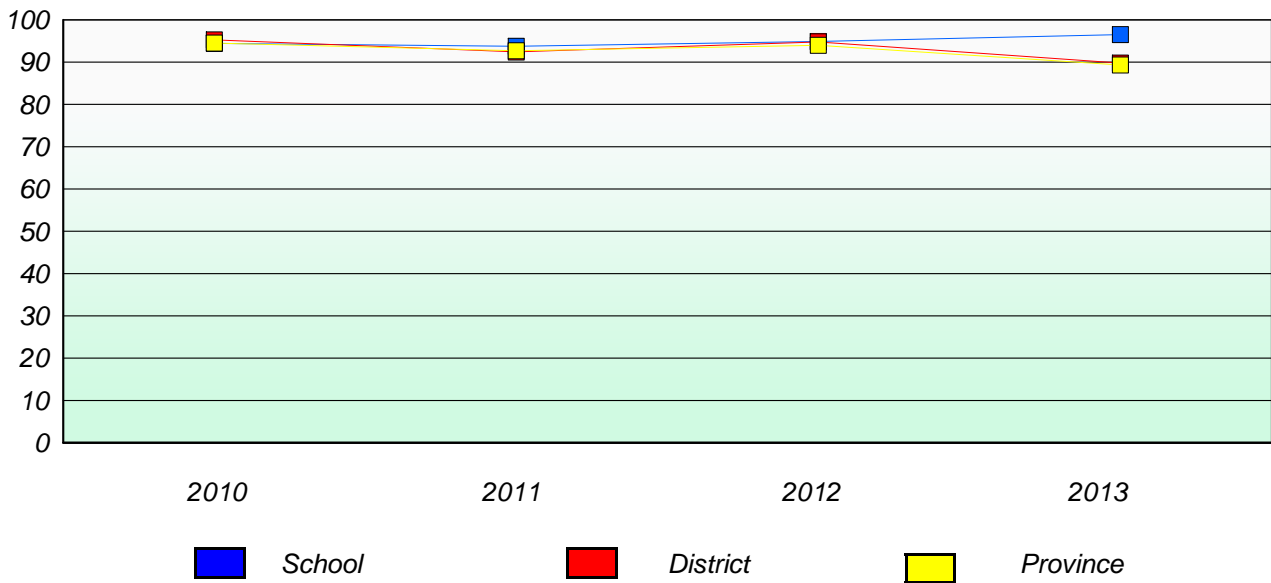

* Reading score is composite of Non Fiction and Poetry.

Mushuau Innu Natuashish School and Sheshatshiu Innu School are excluded from district and provincial results.

District 4 - Eastern

School #: 364 Virginia Park Elementary

Exemption/Unknown Rates

Demand Writing

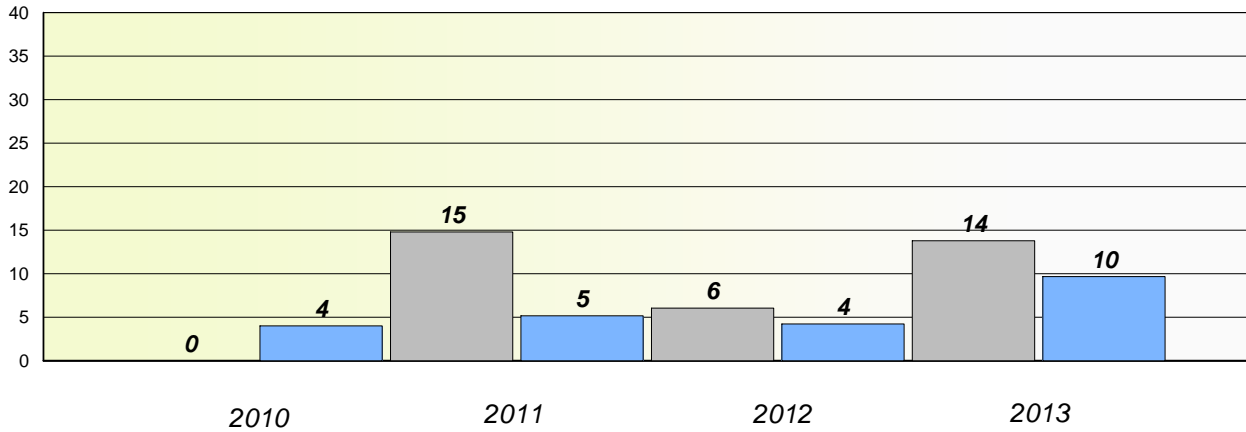

Reading

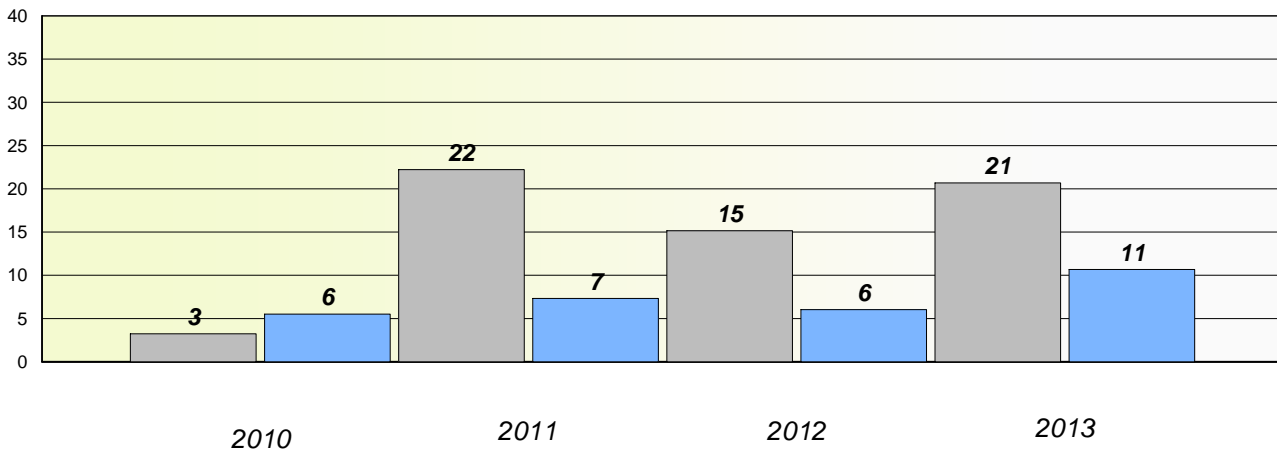

* Reading score is composite of Non Fiction and Poetry.

Mushuau Innu Natuashish School and Sheshatshiu Innu School are excluded from district and provincial results.

District 4 - Eastern

School #: 364 Virginia Park Elementary

Participation Rates

Demand Writing

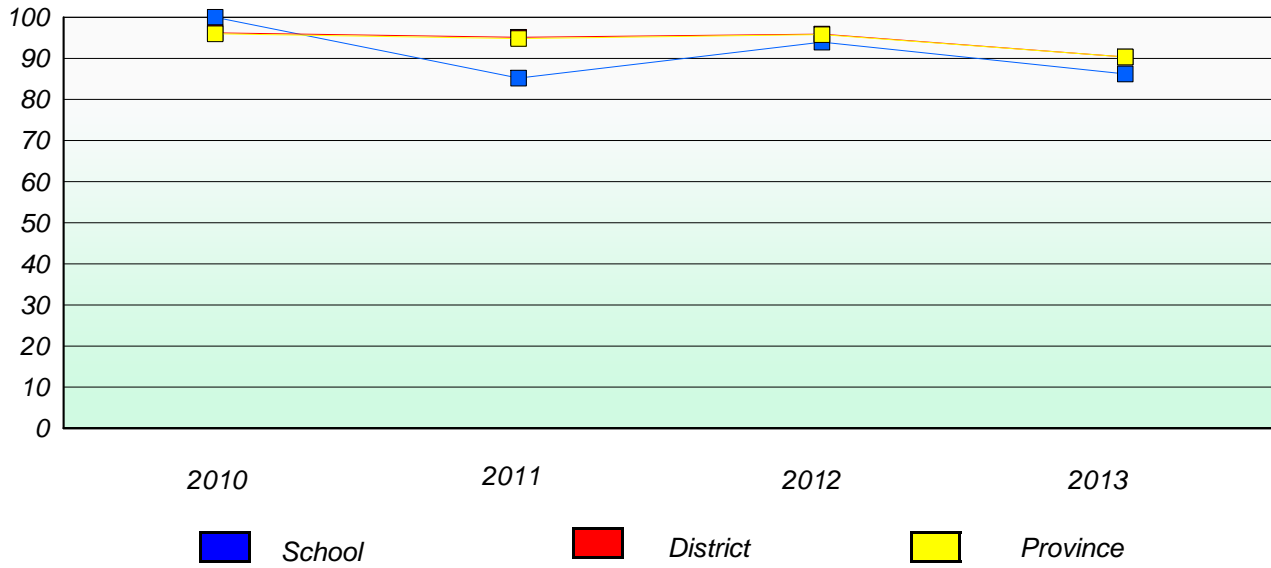

Reading

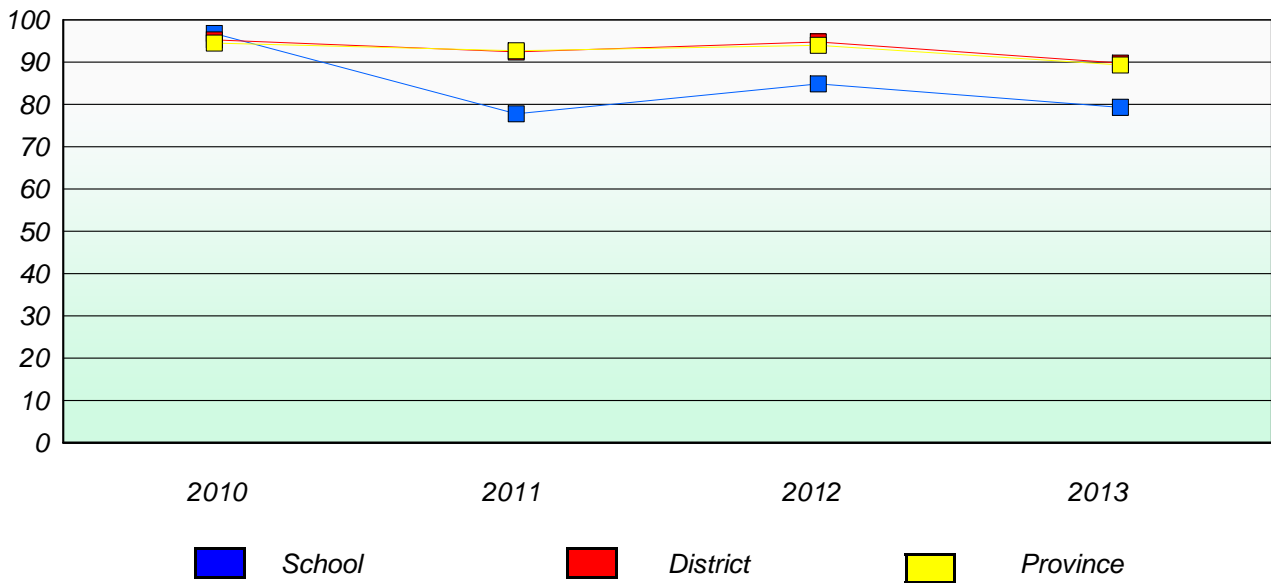

* Reading score is composite of Non Fiction and Poetry.

Mushuau Innu Natuashish School and Sheshatshiu Innu School are excluded from district and provincial results.

District 4 - Eastern

School #: 367 Holy Trinity Elementary

Exemption/Unknown Rates

Demand Writing

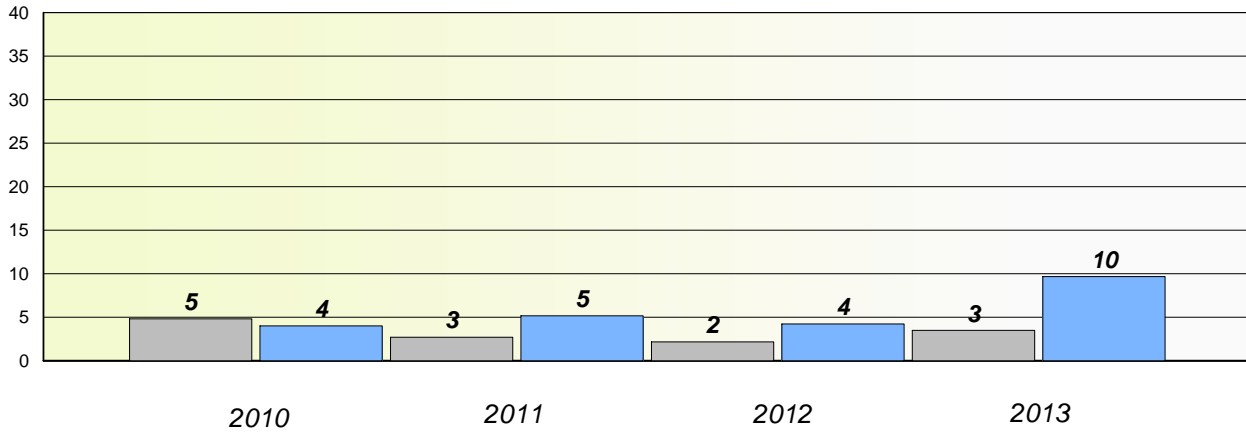

Reading

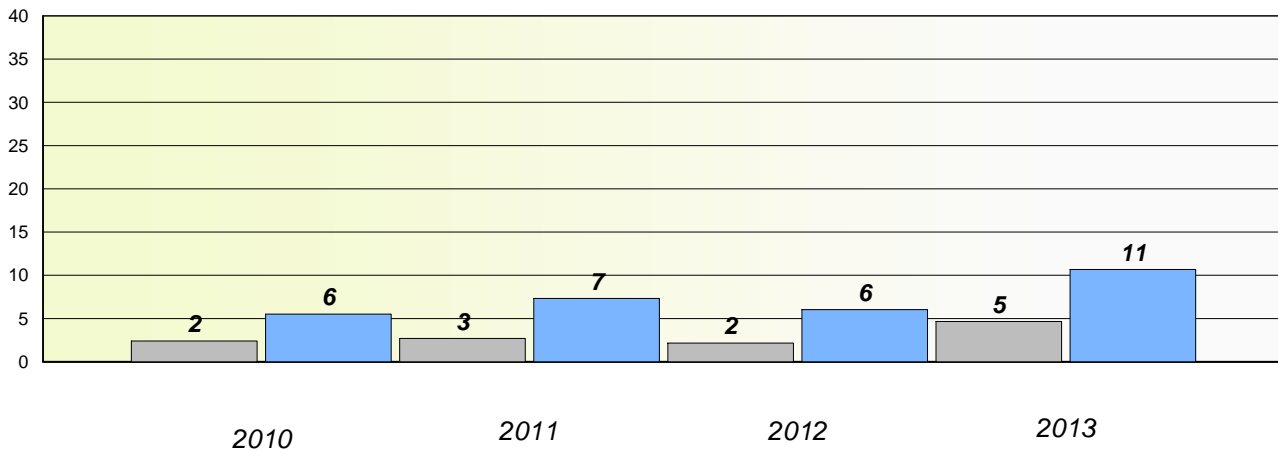

* Reading score is composite of Non Fiction and Poetry.

Mushuau Innu Natuashish School and Sheshatshiu Innu School are excluded from district and provincial results.

District 4 - Eastern

School #: 367 Holy Trinity Elementary

Participation Rates

Demand Writing

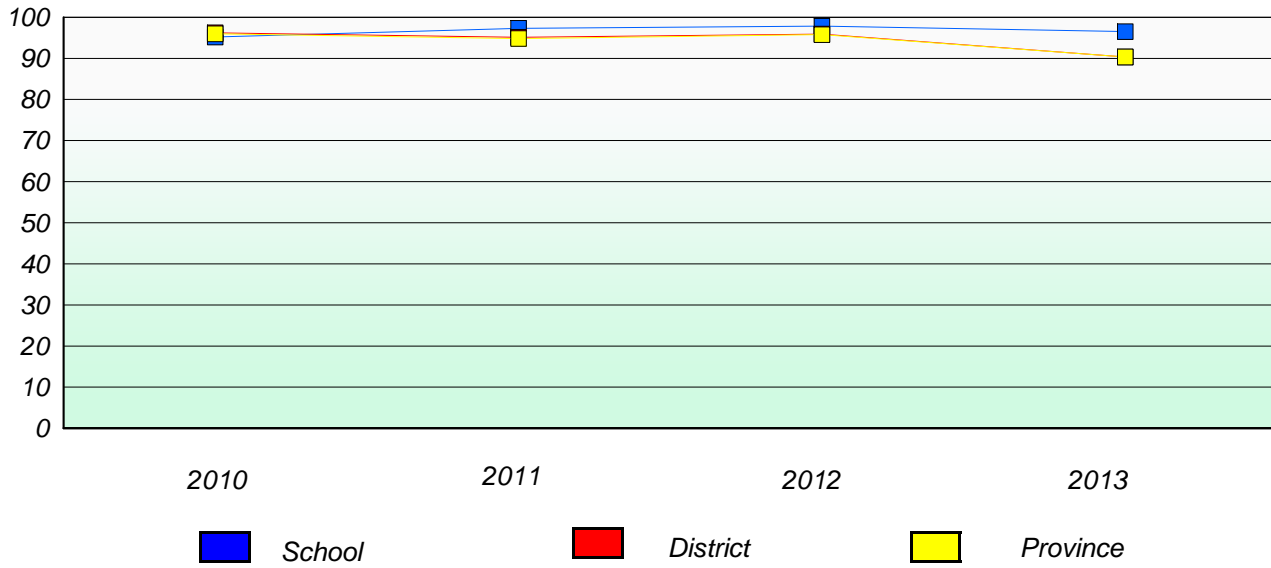

Reading

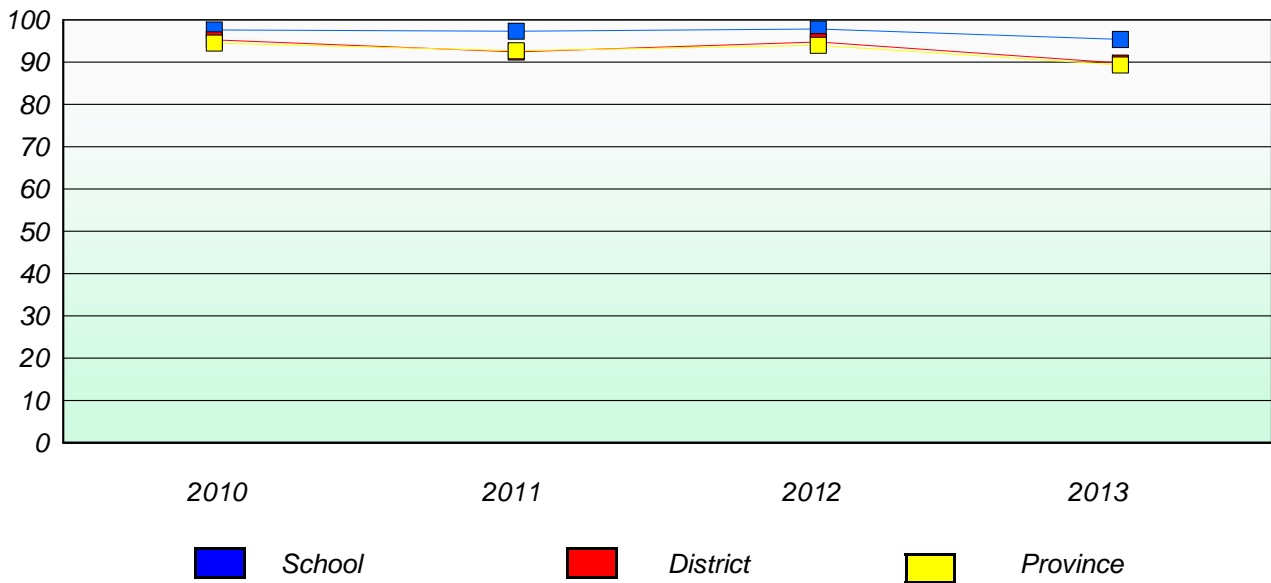

* Reading score is composite of Non Fiction and Poetry.

Mushuau Innu Natuashish School and Sheshatshiu Innu School are excluded from district and provincial results.

District 4 - Eastern

School #: 370 Stella Maris Academy

Exemption/Unknown Rates

Demand Writing

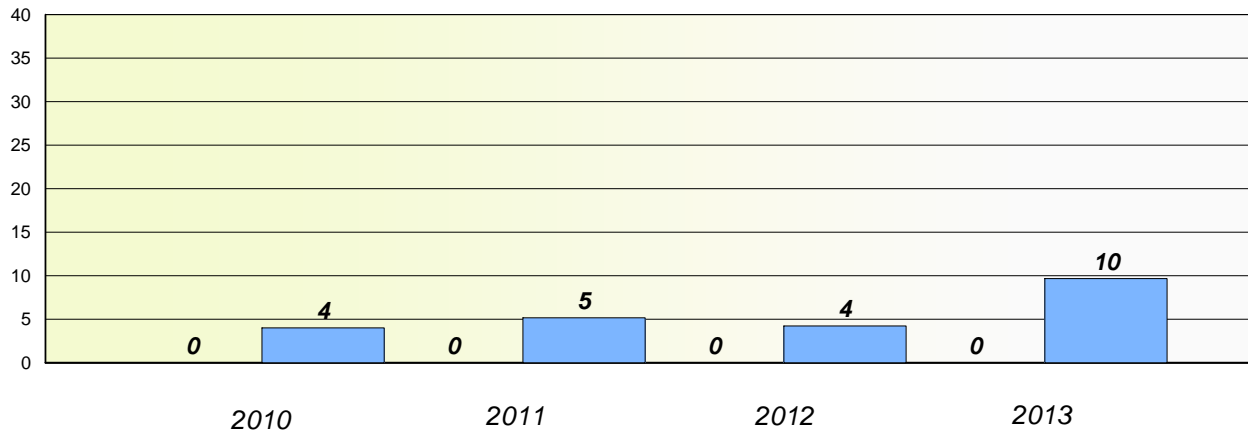

Reading

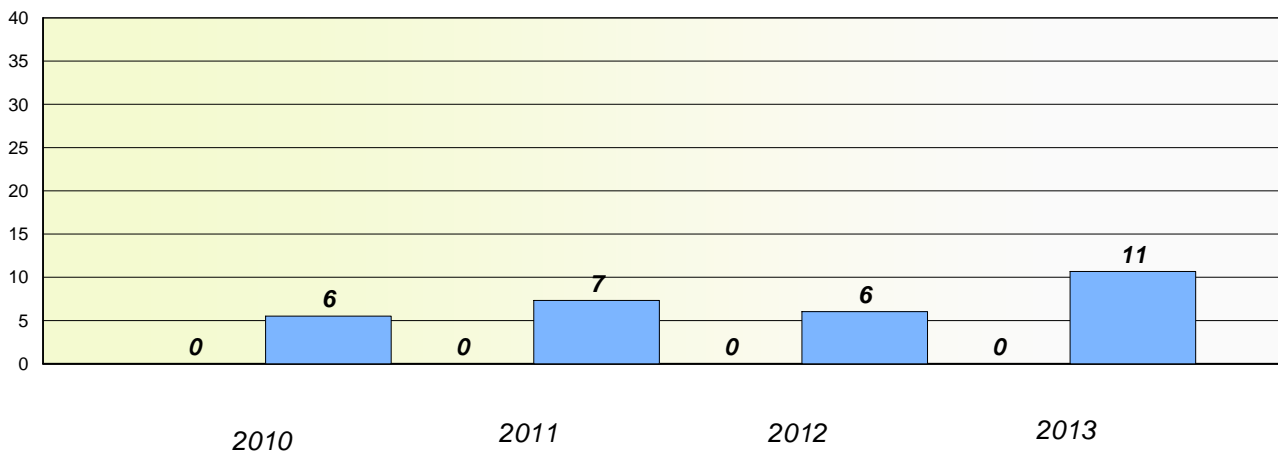

* Reading score is composite of Non Fiction and Poetry.

Mushuau Innu Natuashish School and Sheshatshiu Innu School are excluded from district and provincial results.

District 4 - Eastern

School #: 370 Stella Maris Academy

Participation Rates

Demand Writing

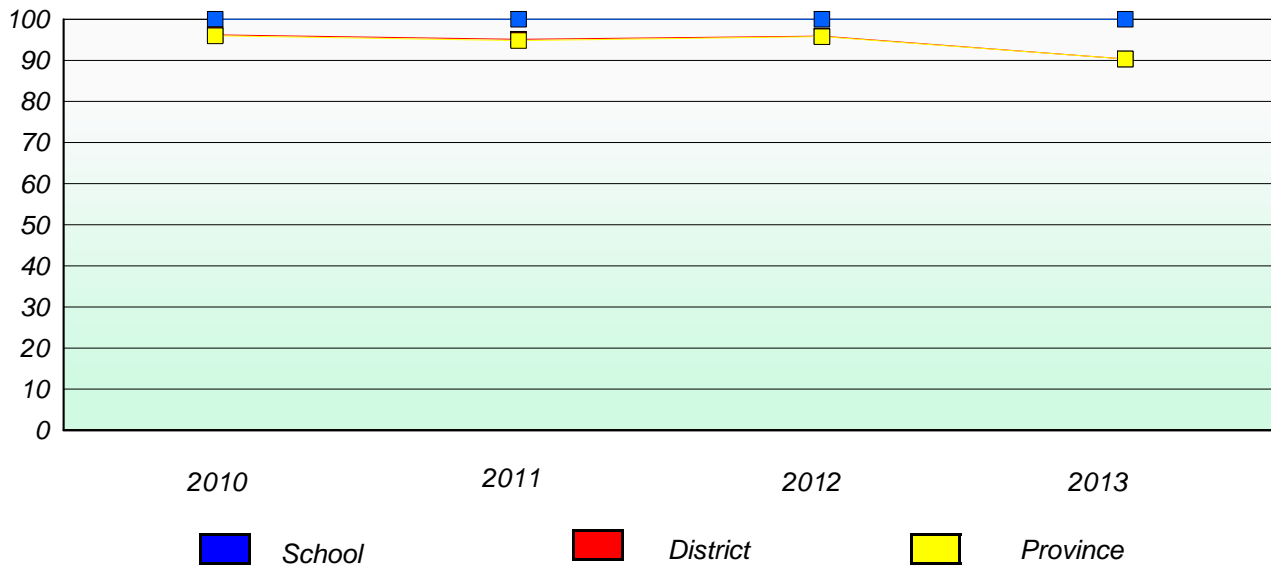

Reading

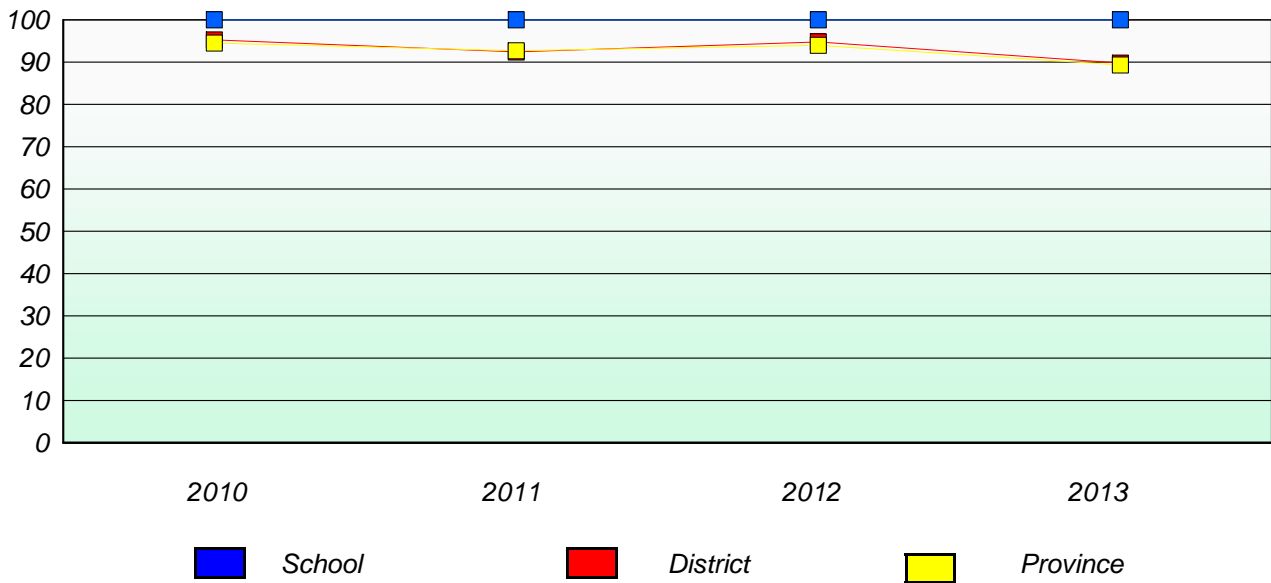

* Reading score is composite of Non Fiction and Poetry.

Mushuau Innu Natuashish School and Sheshatshiu Innu School are excluded from district and provincial results.

District 4 - Eastern

School #: 371 Upper Gullies Elementary

Exemption/Unknown Rates

Demand Writing

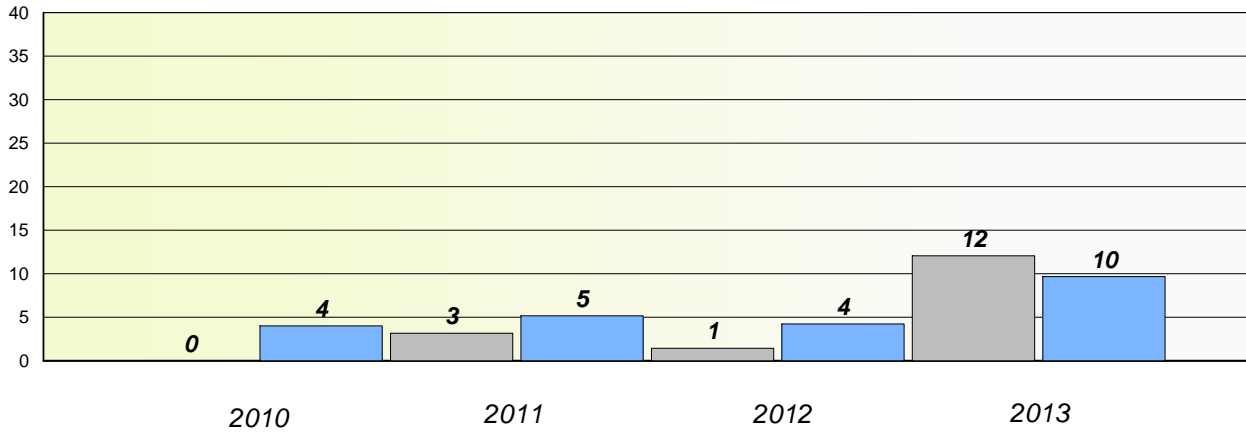

Reading

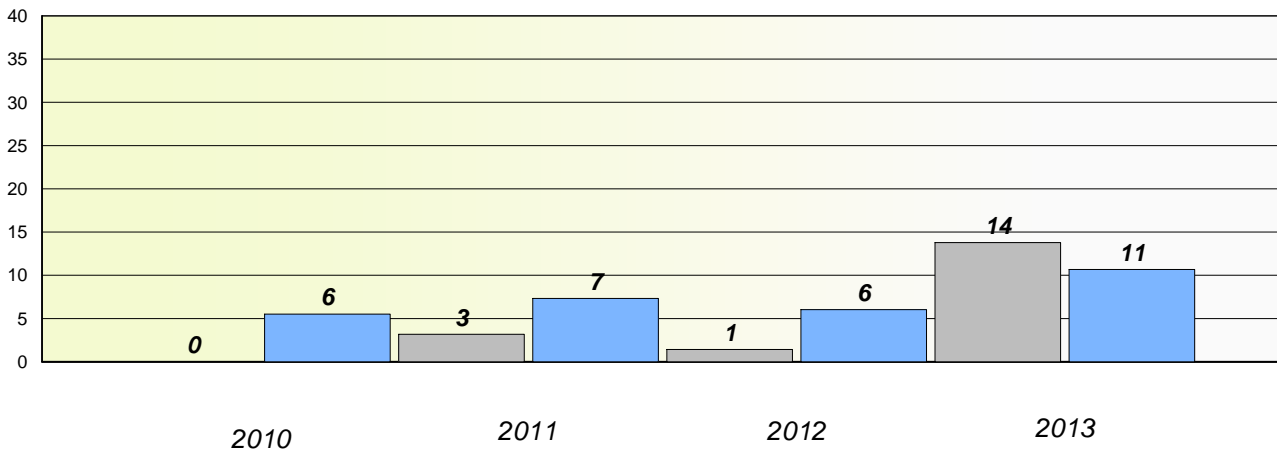

* Reading score is composite of Non Fiction and Poetry.

Mushuau Innu Natuashish School and Sheshatshiu Innu School are excluded from district and provincial results.

District 4 - Eastern

School #: 371 Upper Gullies Elementary

Participation Rates

Demand Writing

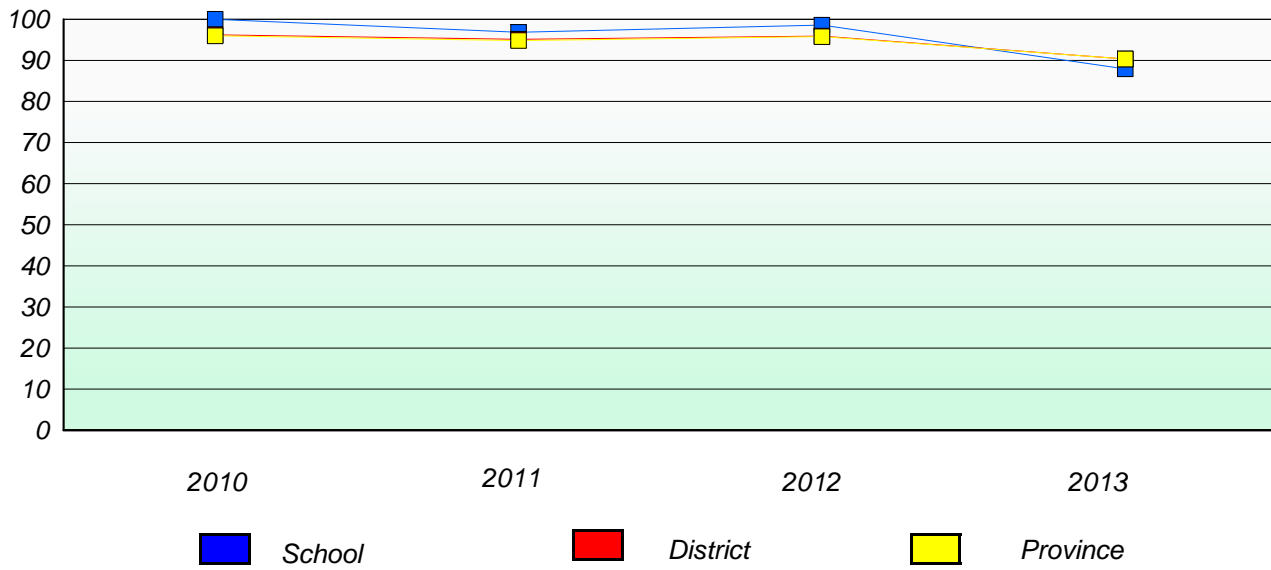

Reading

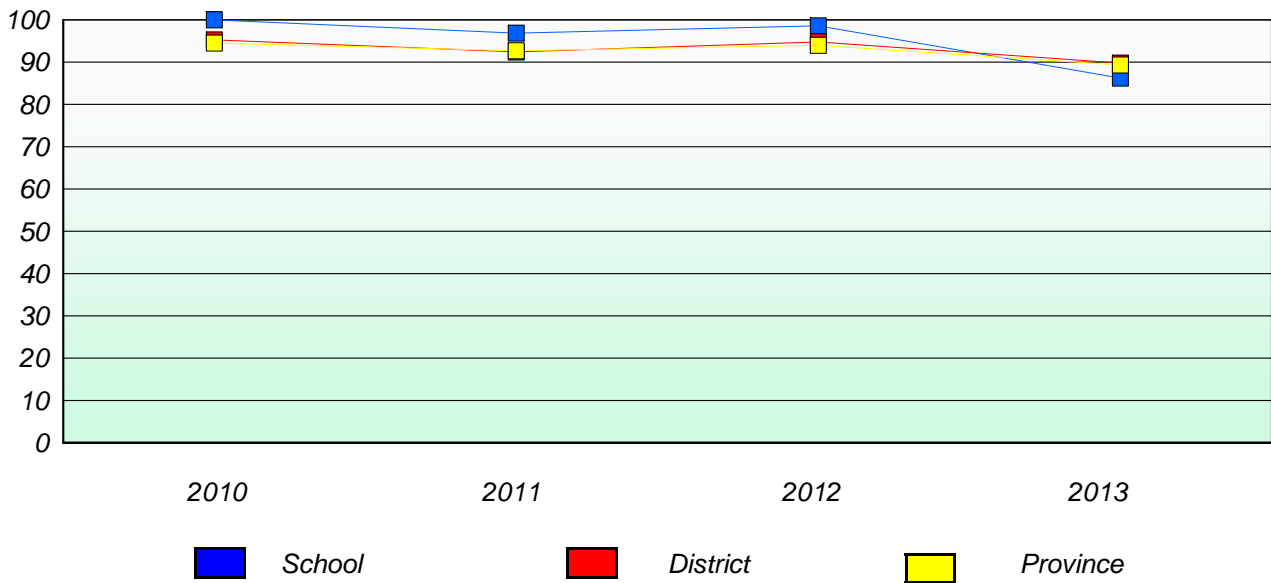

* Reading score is composite of Non Fiction and Poetry.

Mushuau Innu Natuashish School and Sheshatshiu Innu School are excluded from district and provincial results.

District 4 - Eastern

School #: 372 St. Bernard's Elementary

Exemption/Unknown Rates

Demand Writing

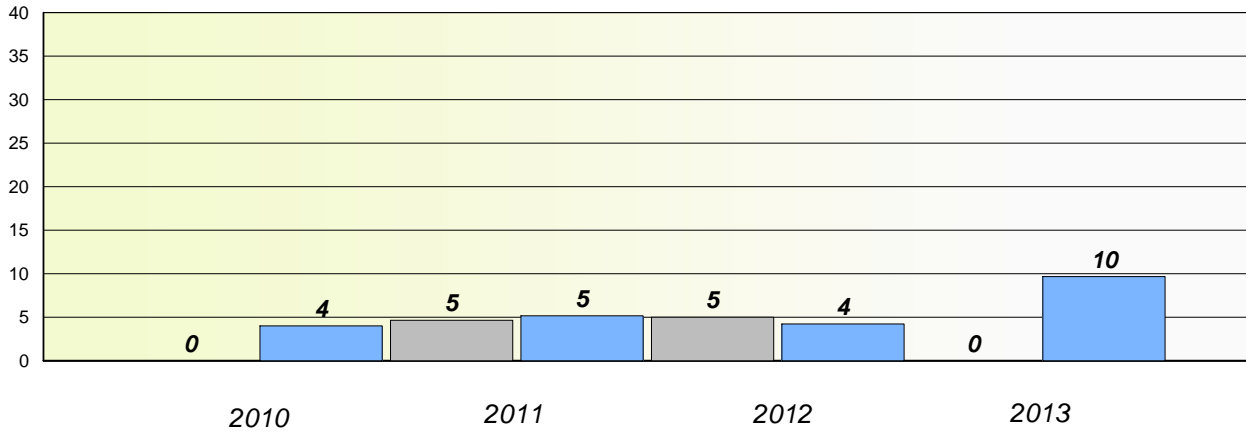

Reading

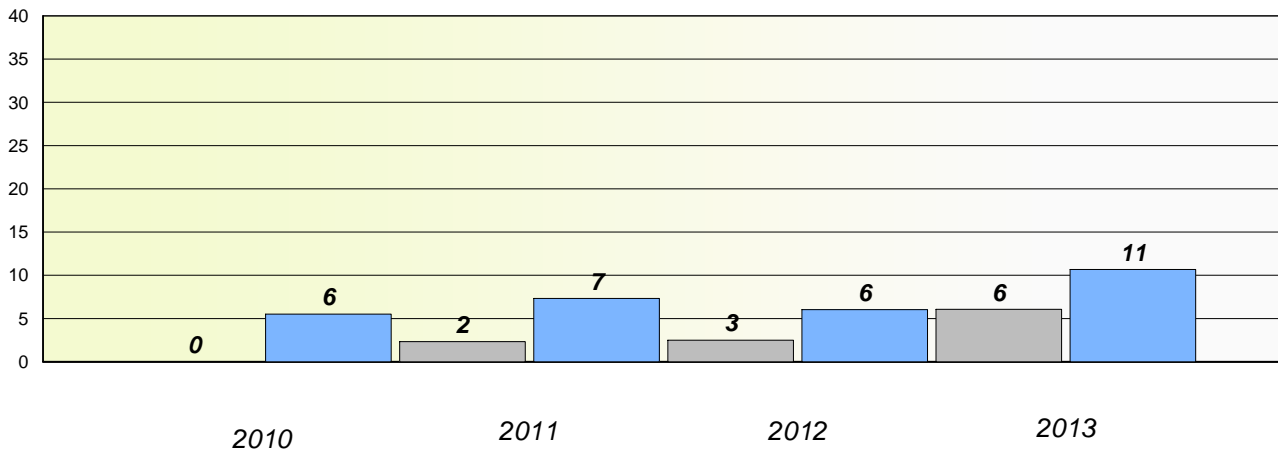

* Reading score is composite of Non Fiction and Poetry.

Mushuau Innu Natuashish School and Sheshatshiu Innu School are excluded from district and provincial results.

District 4 - Eastern

School #: 372 St. Bernard's Elementary

Participation Rates

Demand Writing

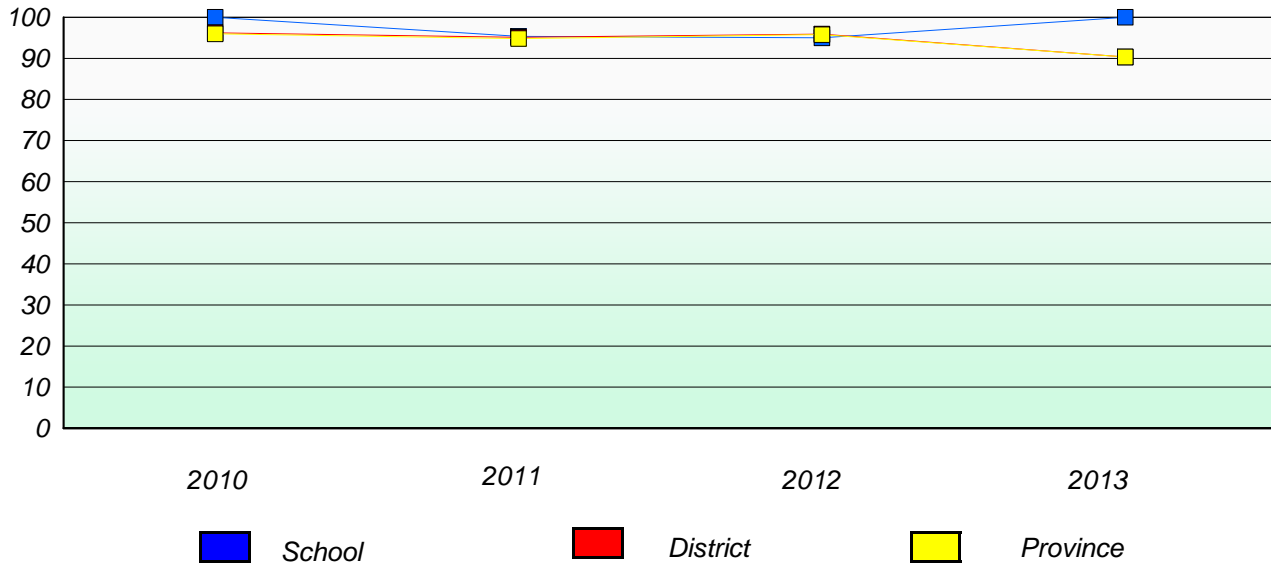

Reading

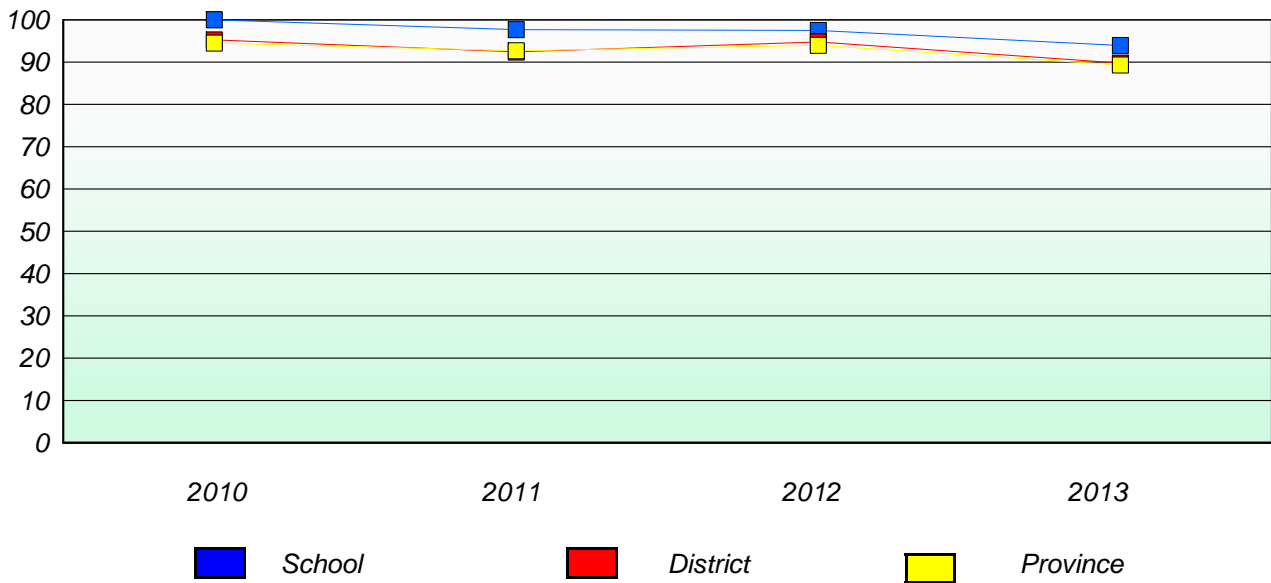

* Reading score is composite of Non Fiction and Poetry.

Mushuau Innu Natuashish School and Sheshatshiu Innu School are excluded from district and provincial results.

District 4 - Eastern

School #: 427 Holy Name of Mary Academy

Exemption/Unknown Rates

Demand Writing

School data with 5 or fewer students withheld for reasons of confidentiality.

2010 2011 2012 2013

Reading

School data with 5 or fewer students withheld for reasons of confidentiality.

2010 2011 2012 2013



* Reading score is composite of Non Fiction and Poetry.

Mushuau Innu Natuashish School and Sheshatshiu Innu School are excluded from district and provincial results.

District 4 - Eastern

School #: 427 Holy Name of Mary Academy

Participation Rates

Demand Writing

School data with 5 or fewer students withheld for reasons of confidentiality.



Reading

School data with 5 or fewer students withheld for reasons of confidentiality.



* Reading score is composite of Non Fiction and Poetry.

Mushuau Innu Natuashish School and Sheshatshiu Innu School are excluded from district and provincial results.

District 4 - Eastern

School #: 430 St. Mark's School

Exemption/Unknown Rates

Demand Writing

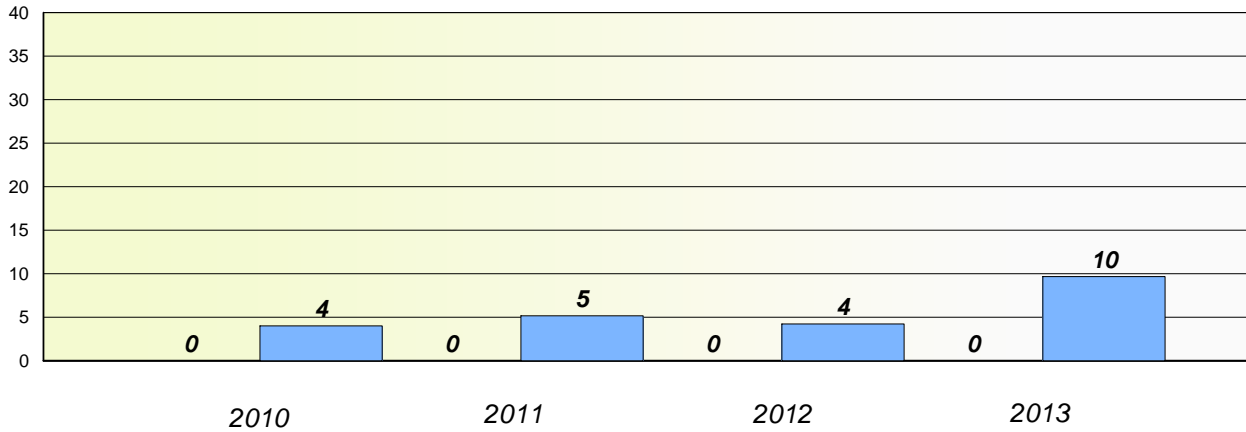

Reading

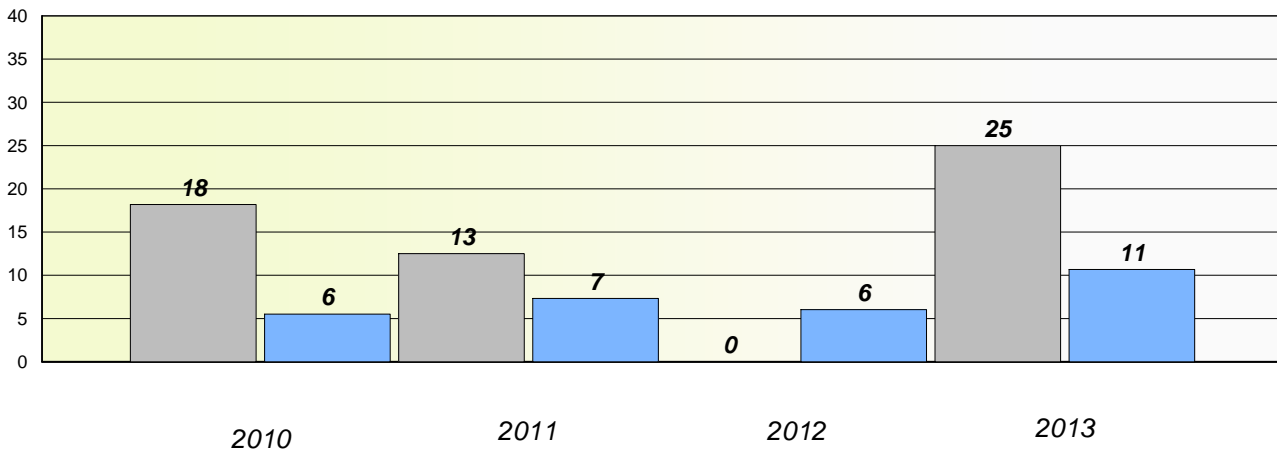

* Reading score is composite of Non Fiction and Poetry.

Mushuau Innu Natuashish School and Sheshatshiu Innu School are excluded from district and provincial results.

District 4 - Eastern

School #: 430 St. Mark's School

Participation Rates

Demand Writing

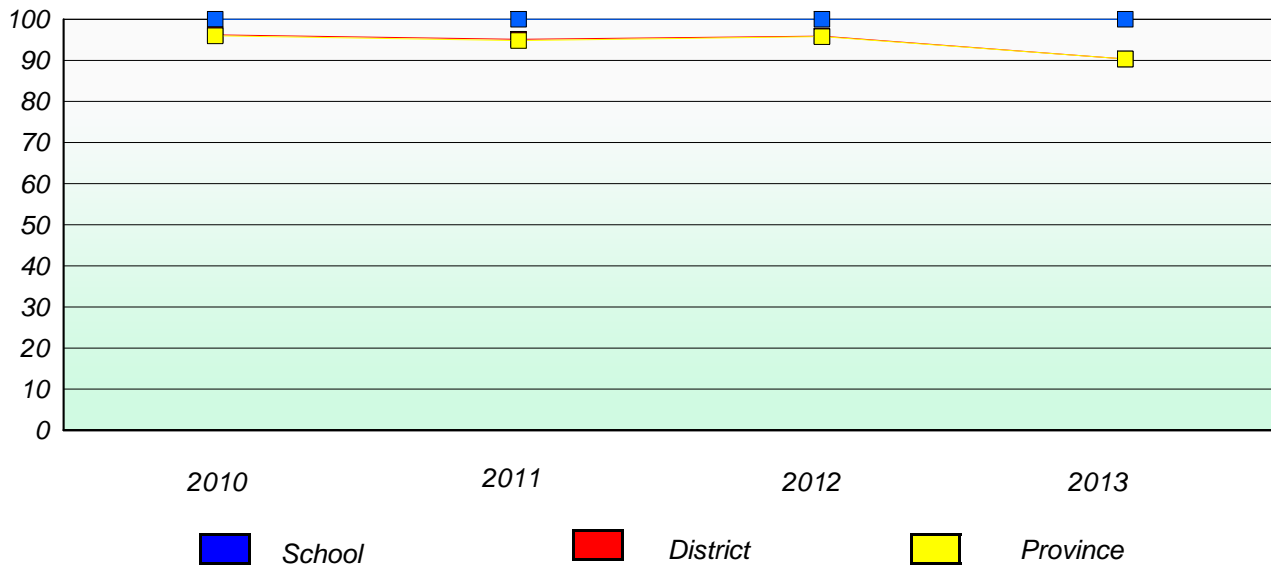

Reading

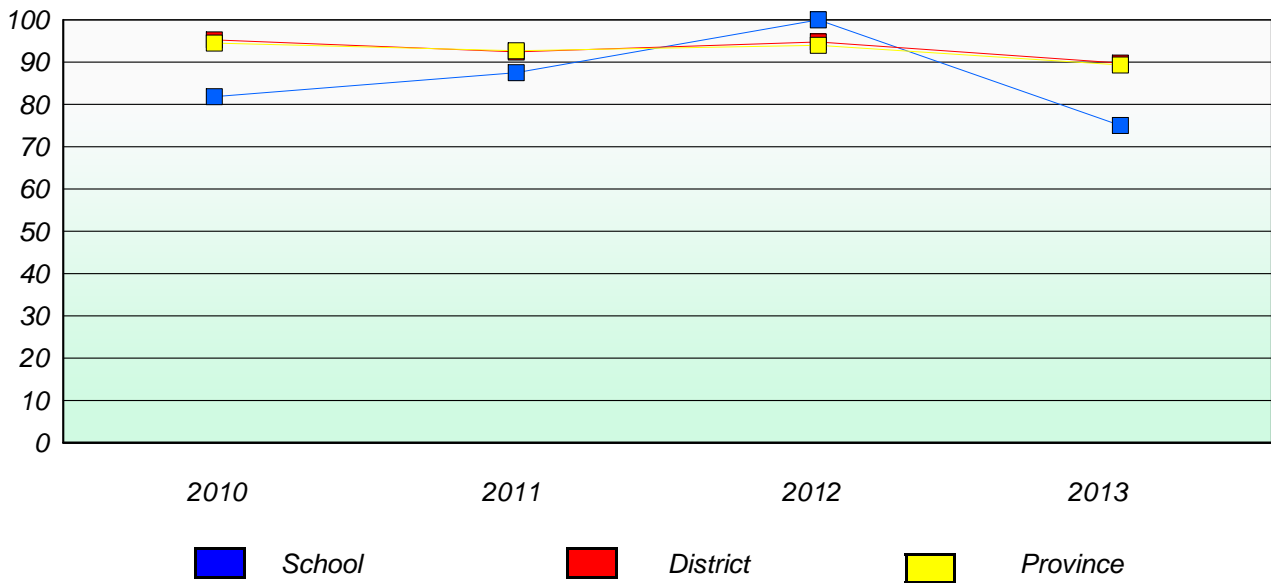

* Reading score is composite of Non Fiction and Poetry.

Mushuau Innu Natuashish School and Sheshatshiu Innu School are excluded from district and provincial results.

District 4 - Eastern

School #: 431 Southwest Arm Academy

Exemption/Unknown Rates

Demand Writing

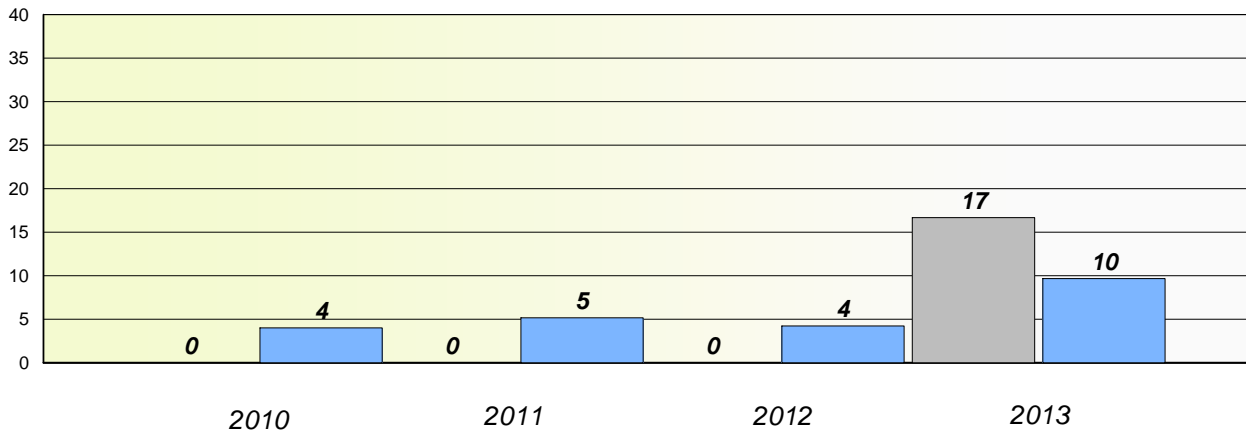

Reading

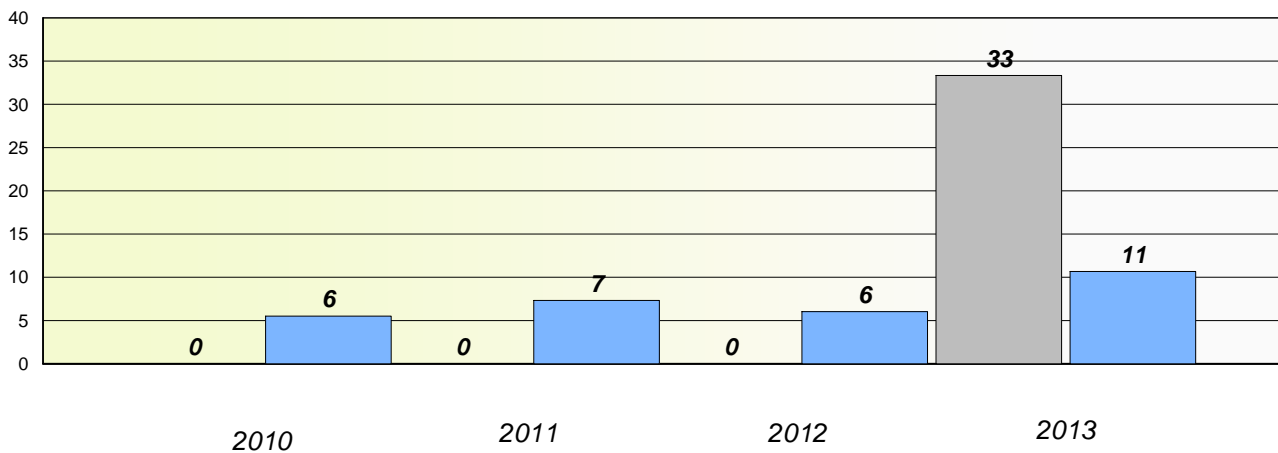

* Reading score is composite of Non Fiction and Poetry.

Mushuau Innu Natuashish School and Sheshatshiu Innu School are excluded from district and provincial results.

District 4 - Eastern

School #: 431 Southwest Arm Academy

Participation Rates

Demand Writing

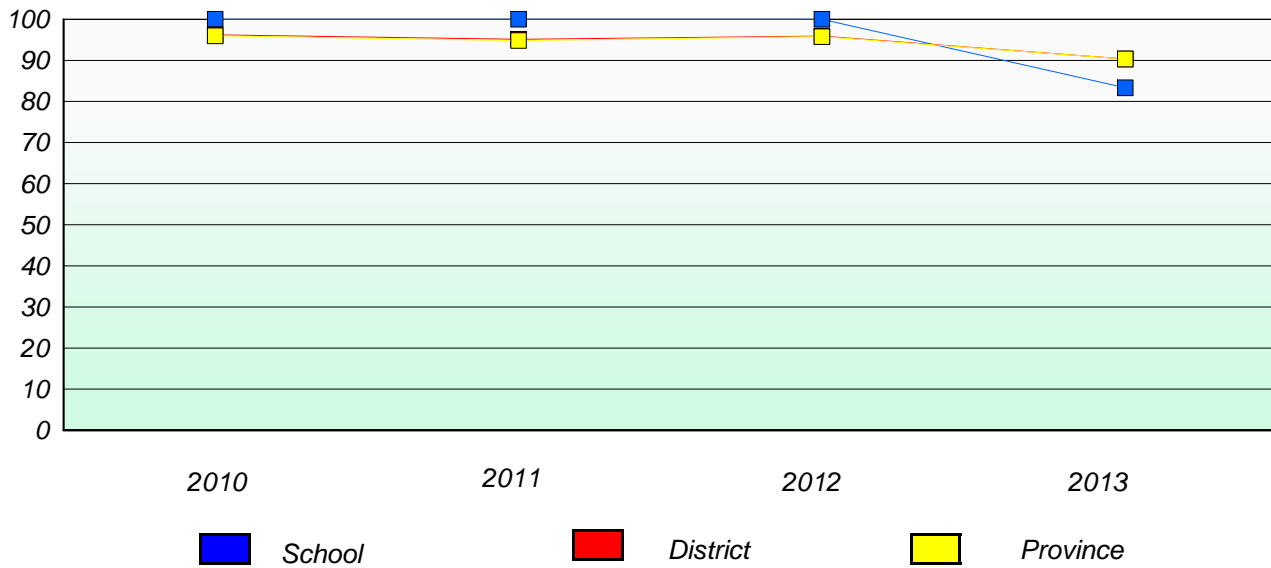

Reading

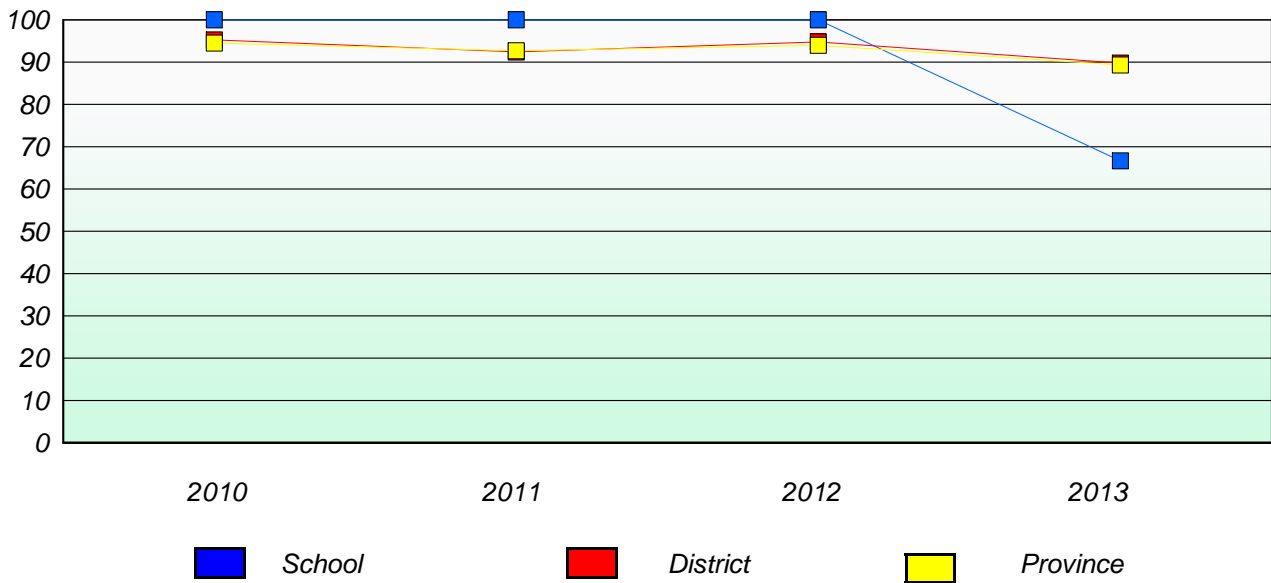

* Reading score is composite of Non Fiction and Poetry.

Mushuau Innu Natuashish School and Sheshatshiu Innu School are excluded from district and provincial results.

District 4 - Eastern

School #: 433 Tricon Elementary

Exemption/Unknown Rates

Demand Writing

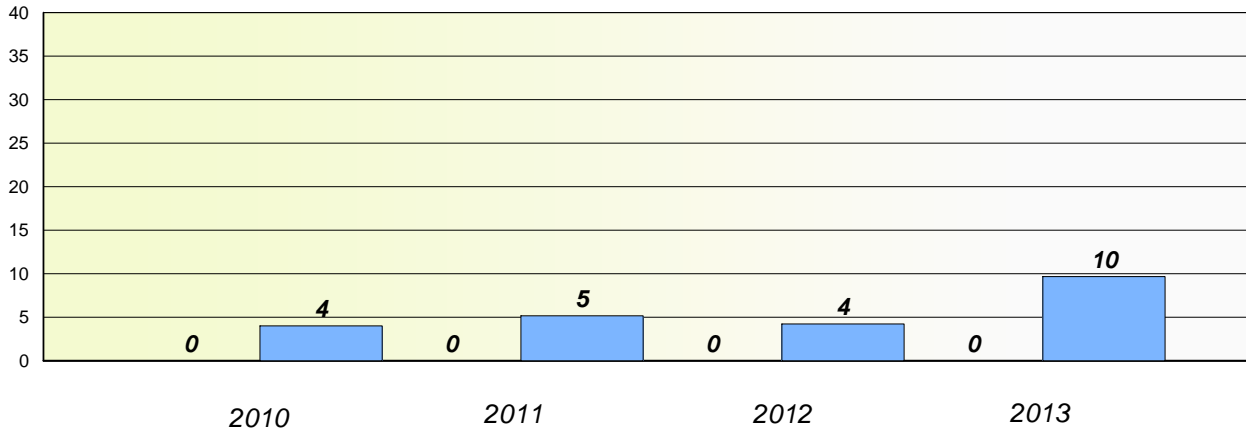

Reading

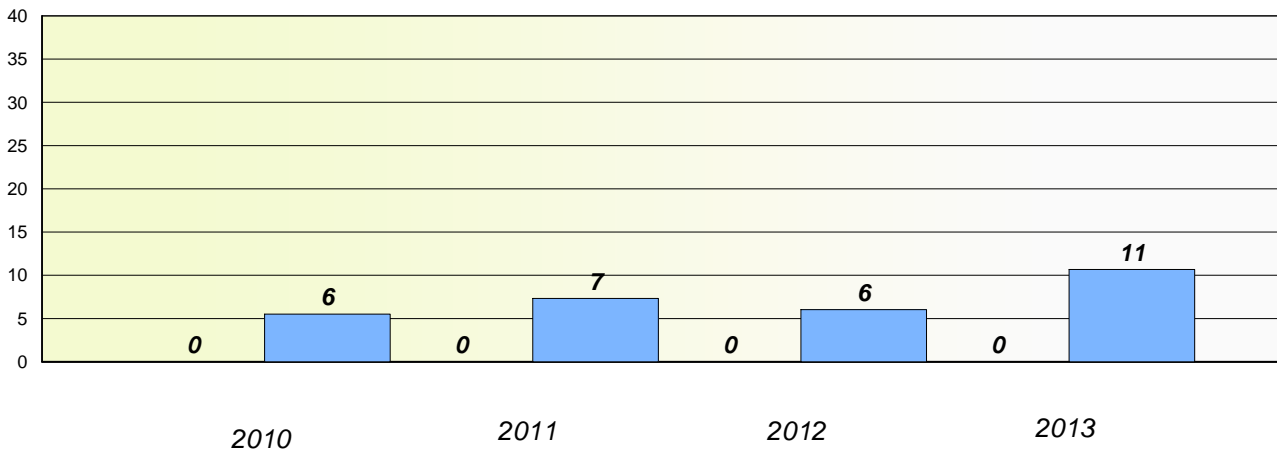

* Reading score is composite of Non Fiction and Poetry.

Mushuau Innu Natuashish School and Sheshatshiu Innu School are excluded from district and provincial results.

District 4 - Eastern

School #: 433 Tricon Elementary

Participation Rates

Demand Writing

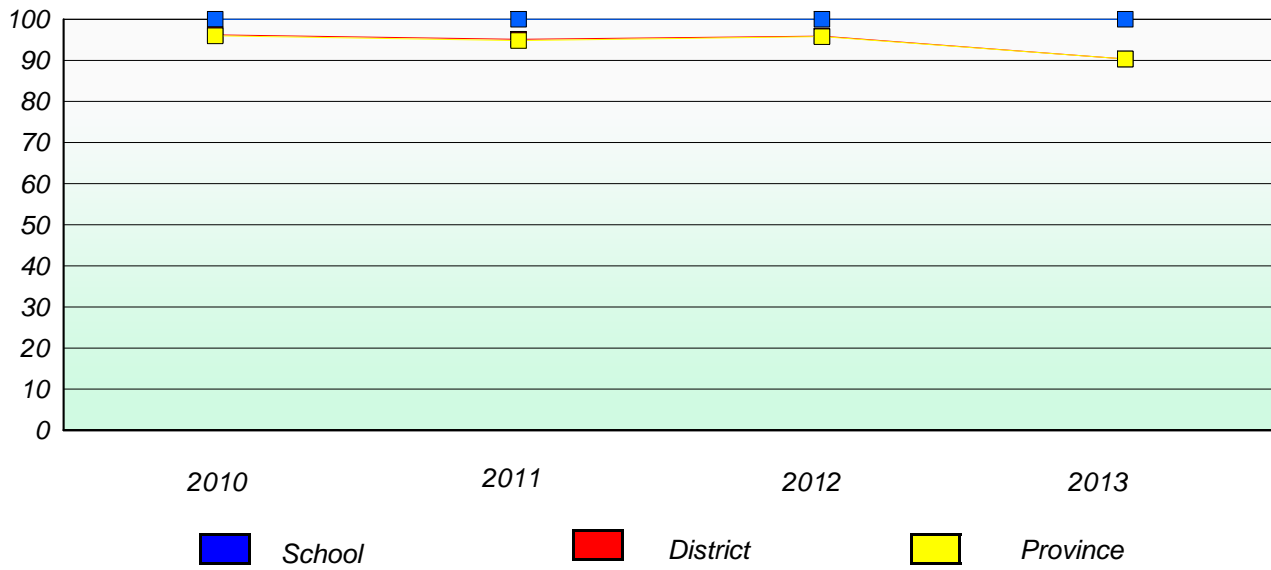

Reading

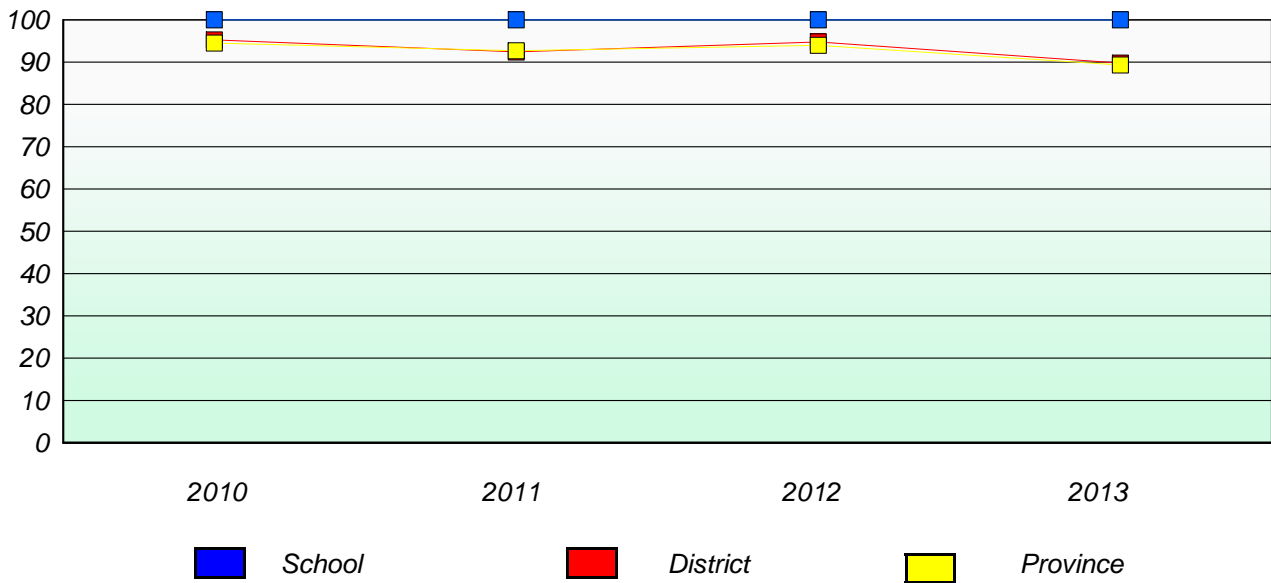

* Reading score is composite of Non Fiction and Poetry.

Mushuau Innu Natuashish School and Sheshatshiu Innu School are excluded from district and provincial results.

District 4 - Eastern

School #: 435 St. Anne's Academy

Exemption/Unknown Rates

Demand Writing

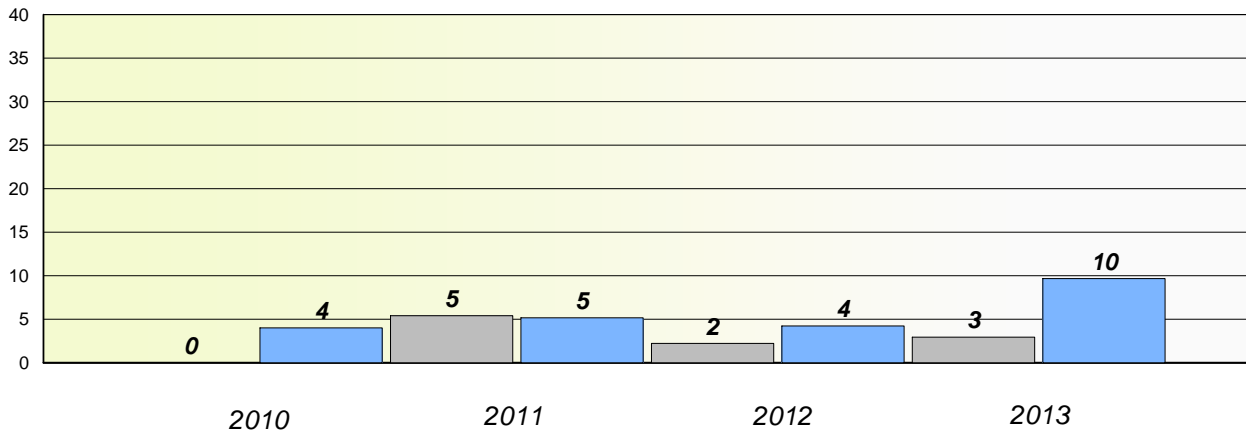

Reading

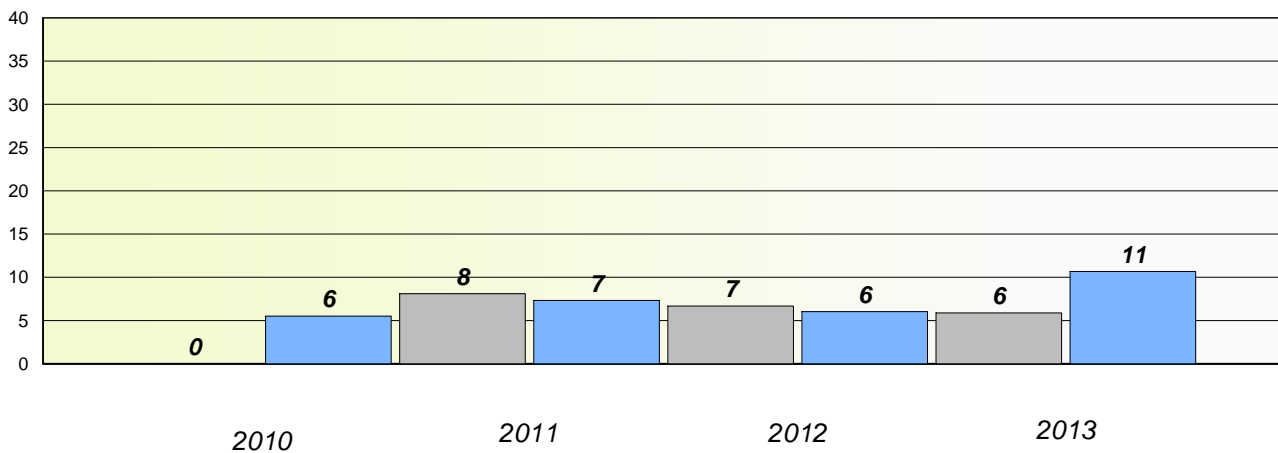

* Reading score is composite of Non Fiction and Poetry.

Mushuau Innu Natuashish School and Sheshatshiu Innu School are excluded from district and provincial results.

District 4 - Eastern

School #: 435 St. Anne's Academy

Participation Rates

Demand Writing

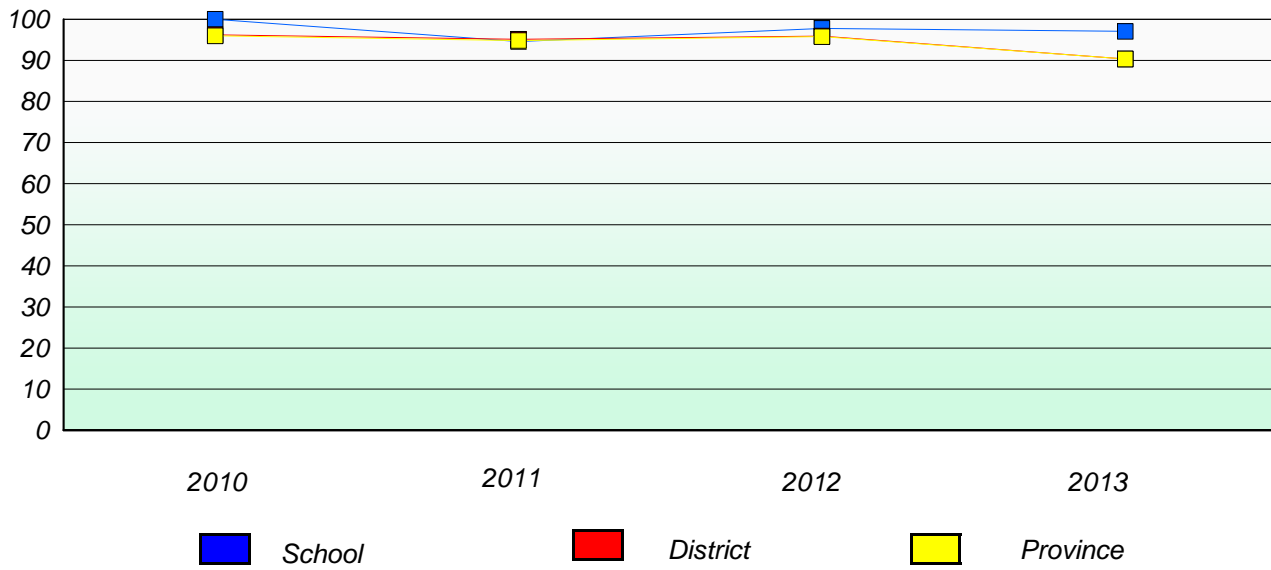

Reading

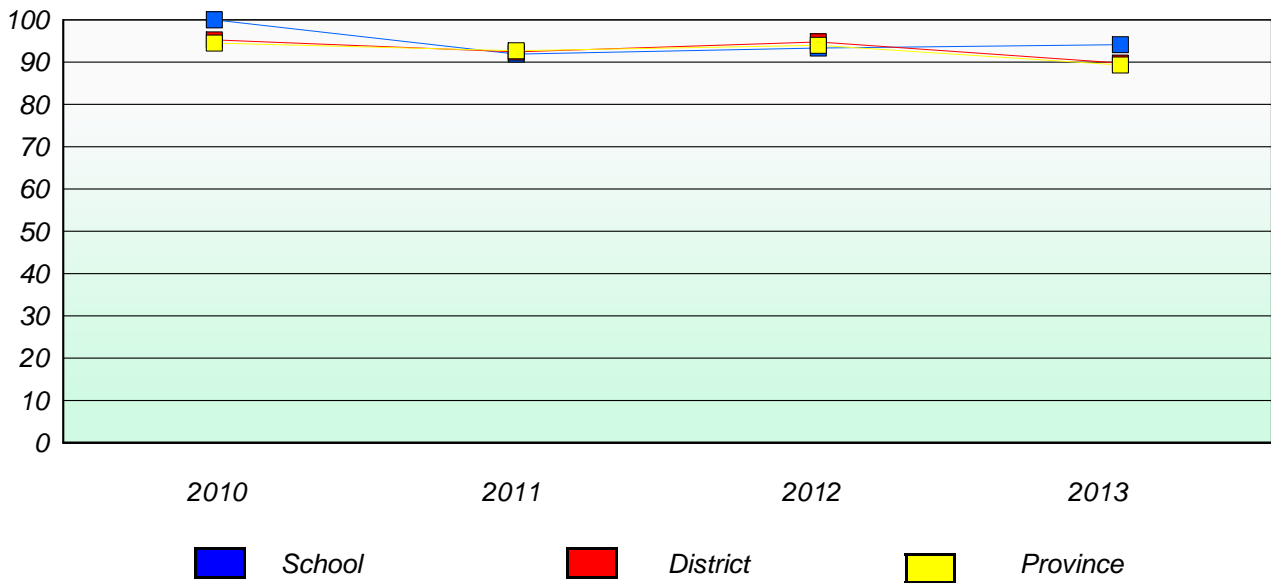

* Reading score is composite of Non Fiction and Poetry.

Mushuau Innu Natuashish School and Sheshatshiu Innu School are excluded from district and provincial results.

District 4 - Eastern

School #: 438 Epiphany Elementary

Exemption/Unknown Rates

Demand Writing

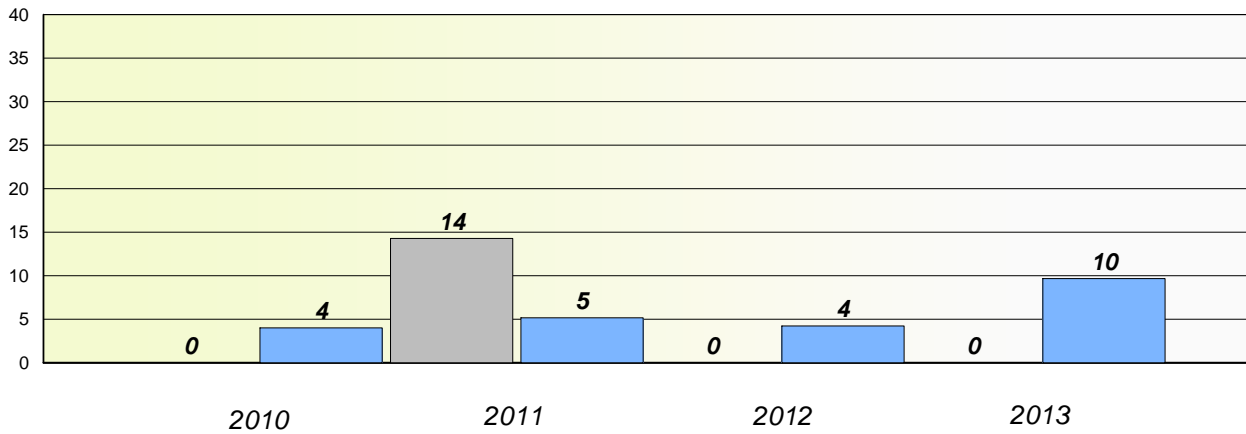

Reading

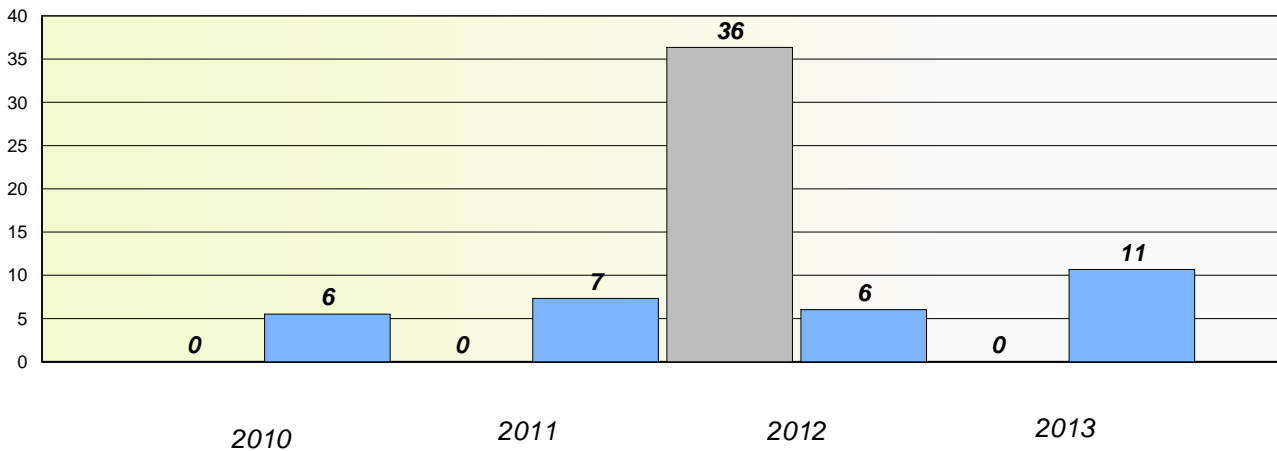

* Reading score is composite of Non Fiction and Poetry.

Mushuau Innu Natuashish School and Sheshatshiu Innu School are excluded from district and provincial results.

District 4 - Eastern

School #: 438 Epiphany Elementary

Participation Rates

Demand Writing

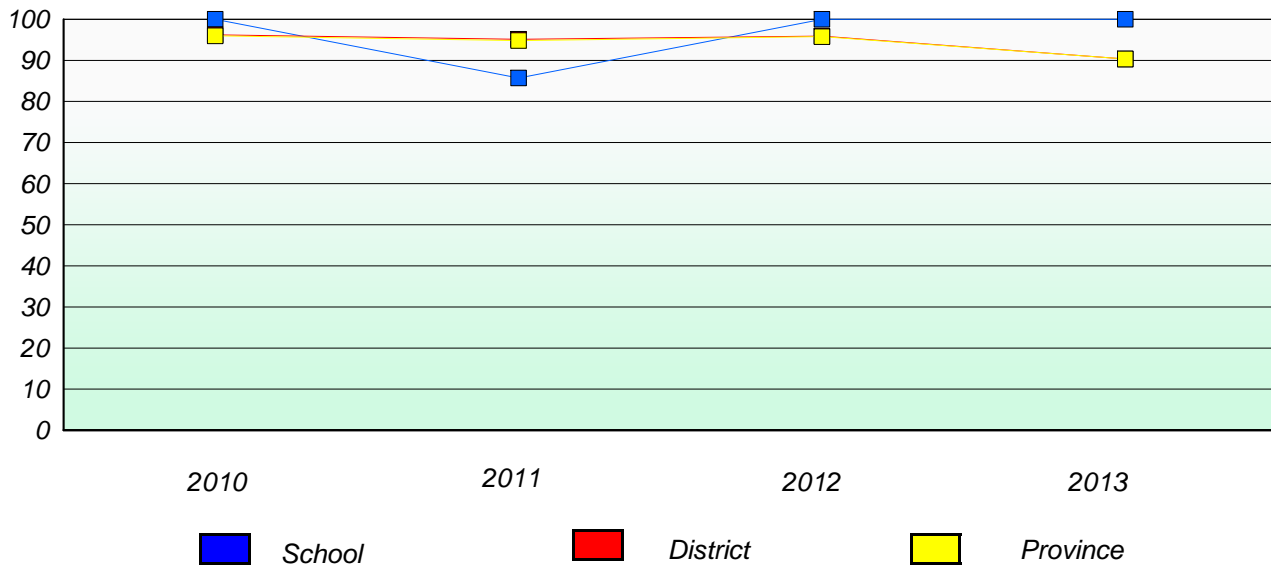

Reading

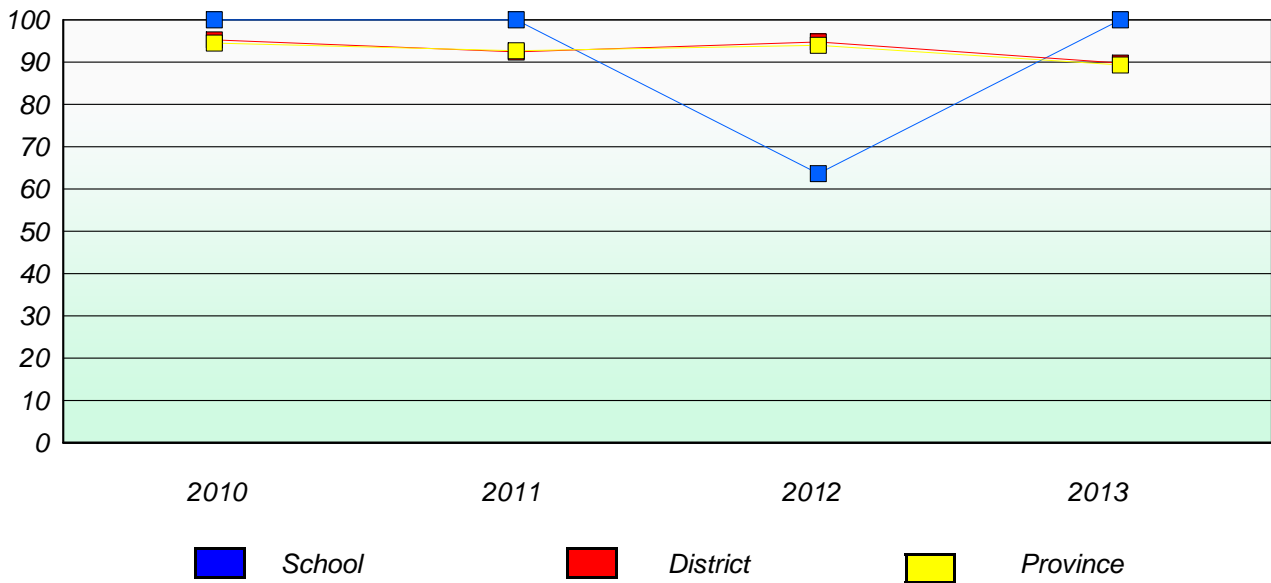

* Reading score is composite of Non Fiction and Poetry.

Mushuau Innu Natuashish School and Sheshatshiu Innu School are excluded from district and provincial results.

District 4 - Eastern

School #: 442 Persalvic Elementary

Exemption/Unknown Rates

Demand Writing

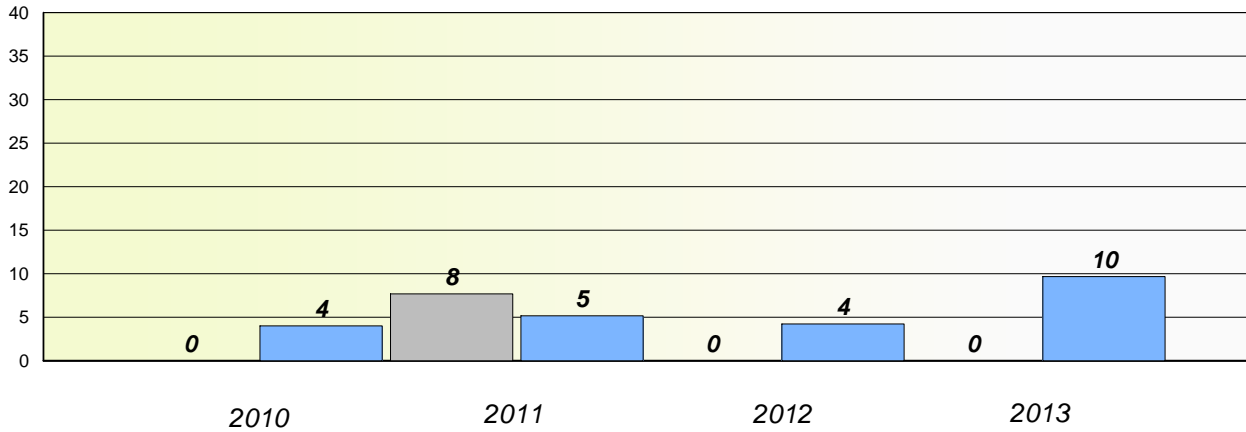

Reading

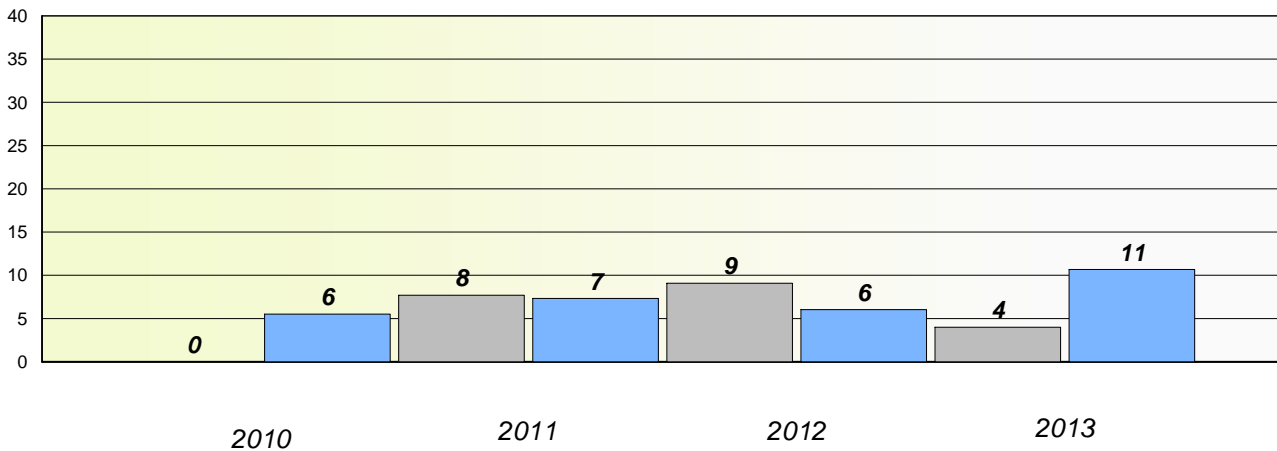

* Reading score is composite of Non Fiction and Poetry.

Mushuau Innu Natuashish School and Sheshatshiu Innu School are excluded from district and provincial results.

District 4 - Eastern

School #: 442 Persalvic Elementary

Participation Rates

Demand Writing

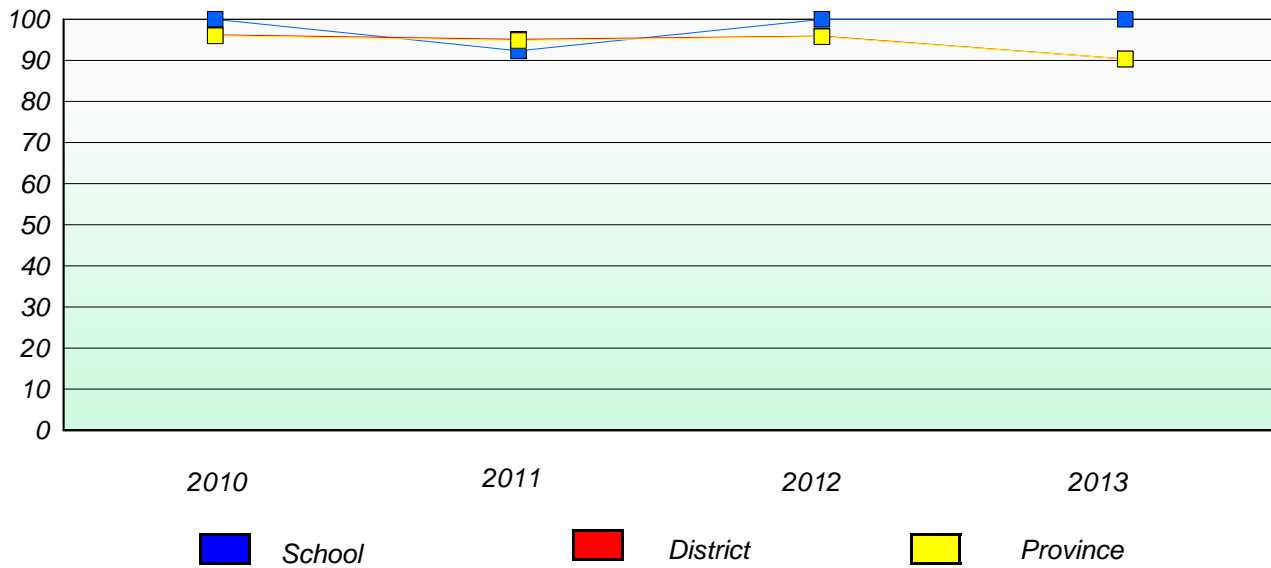

Reading

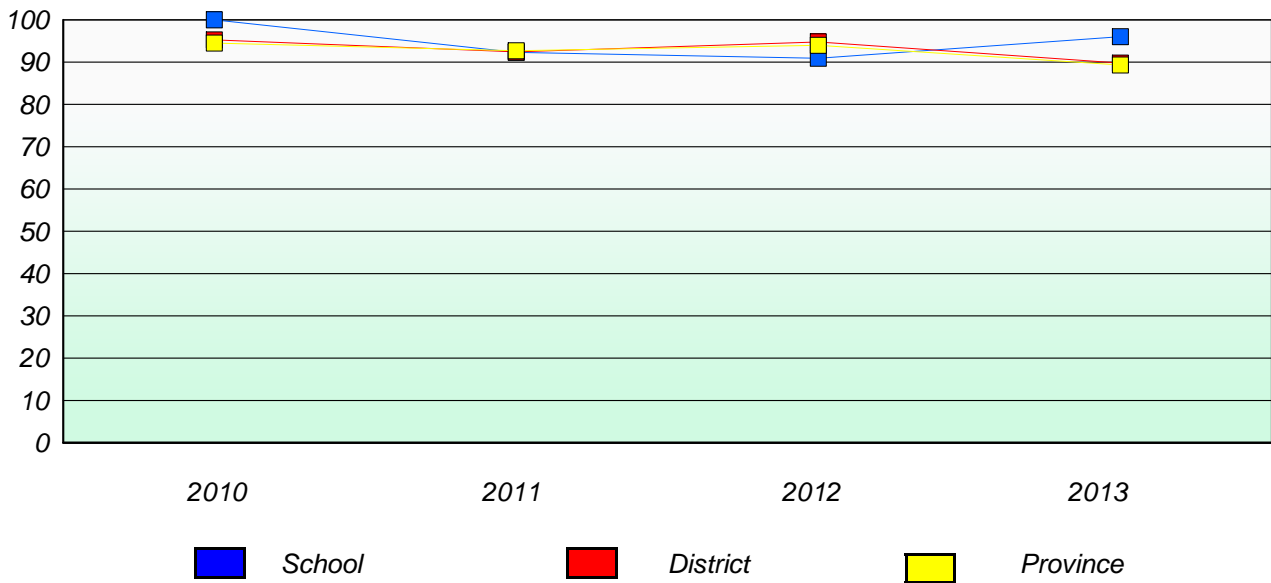

* Reading score is composite of Non Fiction and Poetry.

Mushuau Innu Natuashish School and Sheshatshiu Innu School are excluded from district and provincial results.

District 4 - Eastern

School #: 444 Cabot Academy

Exemption/Unknown Rates

Demand Writing

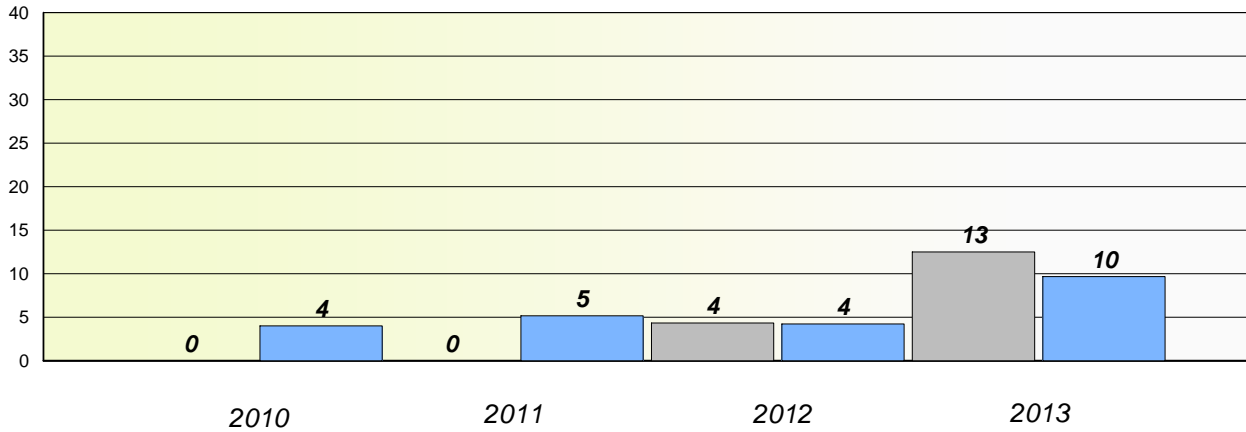

Reading

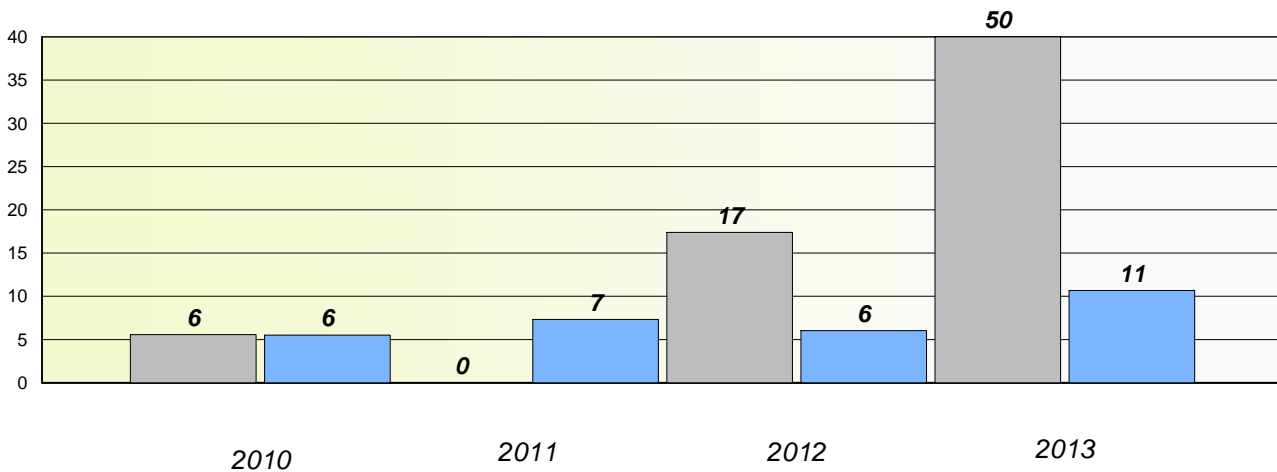

* Reading score is composite of Non Fiction and Poetry.

Mushuau Innu Natuashish School and Sheshatshiu Innu School are excluded from district and provincial results.

District 4 - Eastern

School #: 444 Cabot Academy

Participation Rates

Demand Writing

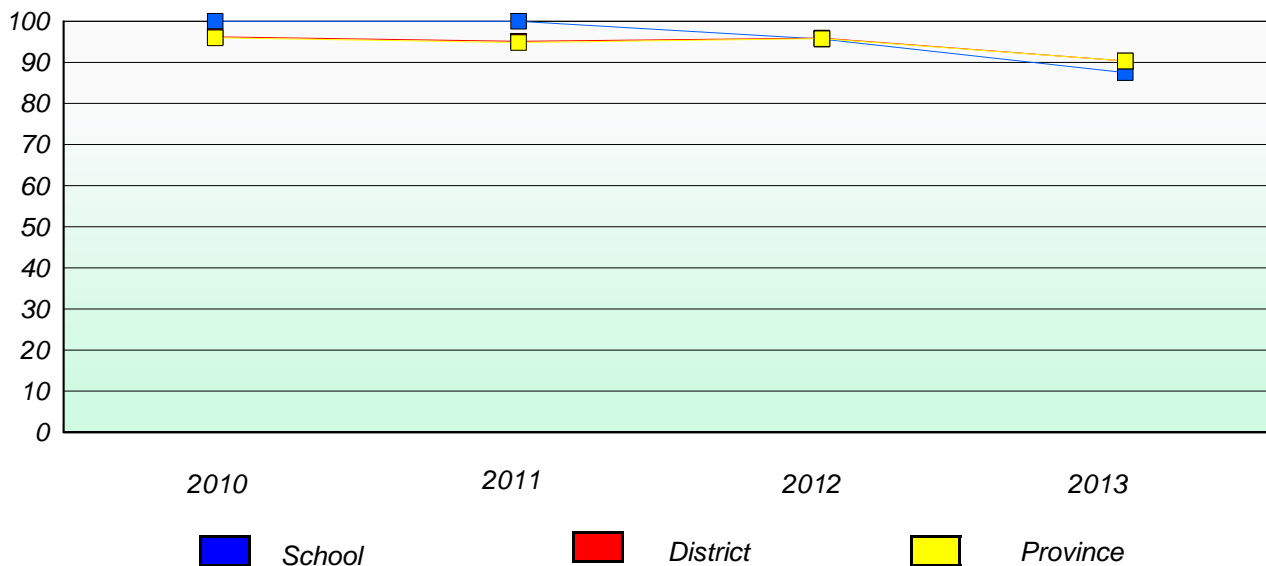

Reading

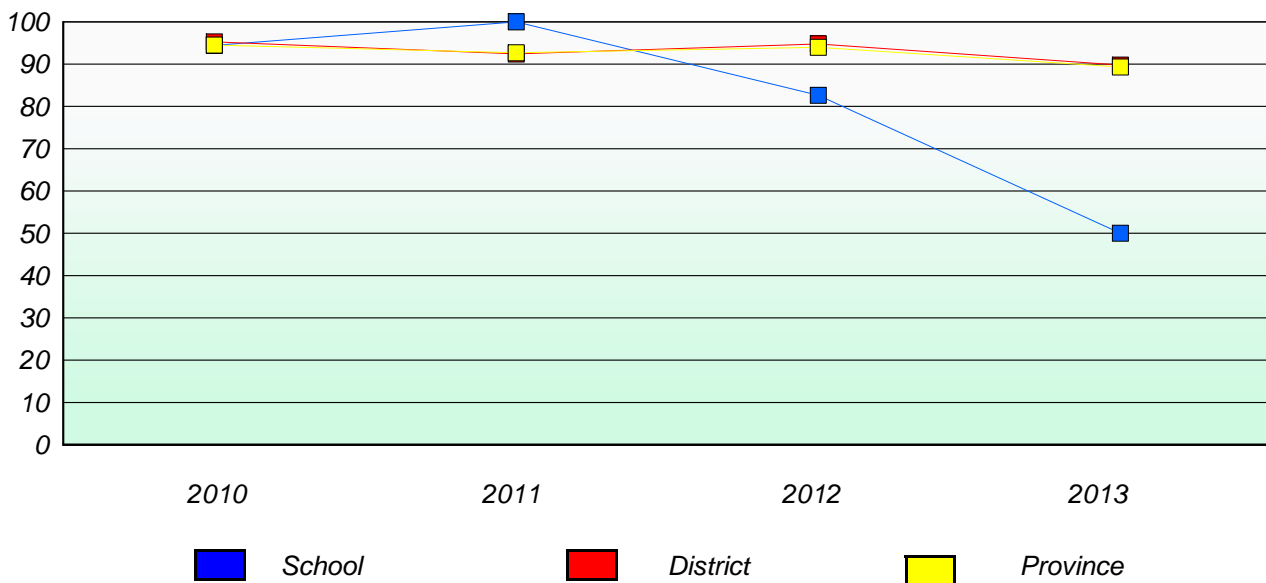

* Reading score is composite of Non Fiction and Poetry.

Mushuau Innu Natuashish School and Sheshatshiu Innu School are excluded from district and provincial results.

District 4 - Eastern

School #: 446 Whitbourne Elementary

Exemption/Unknown Rates

Demand Writing

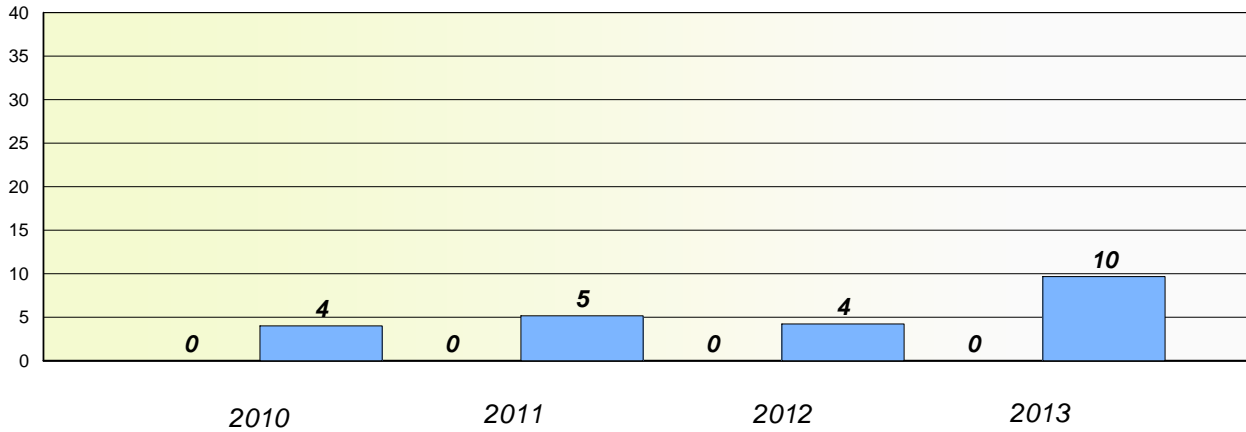

Reading

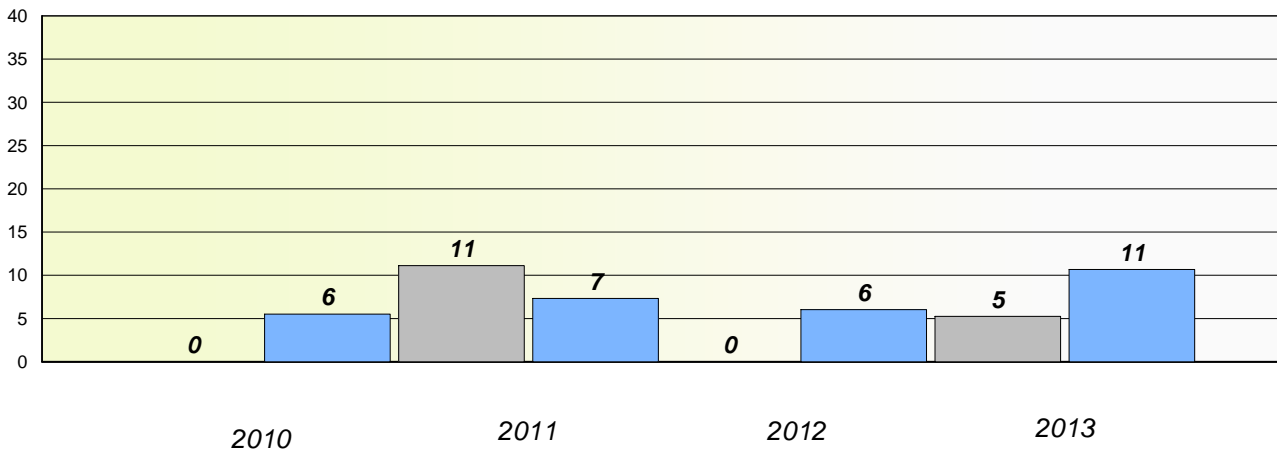

* Reading score is composite of Non Fiction and Poetry.

Mushuau Innu Natuashish School and Sheshatshiu Innu School are excluded from district and provincial results.

District 4 - Eastern

School #: 446 Whitbourne Elementary

Participation Rates

Demand Writing

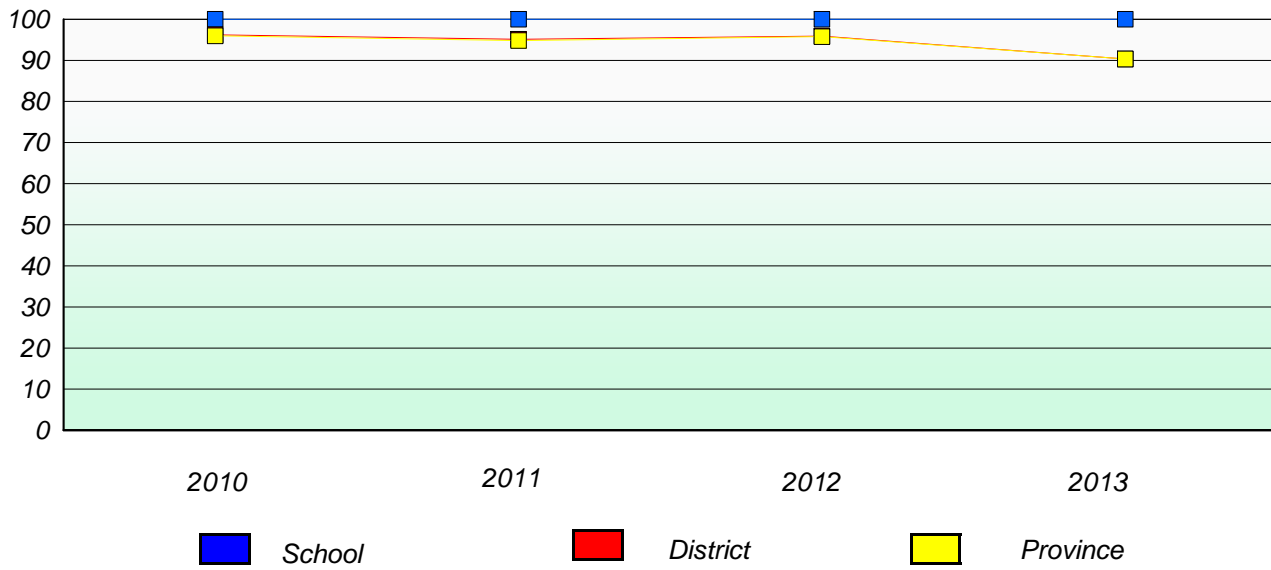

Reading

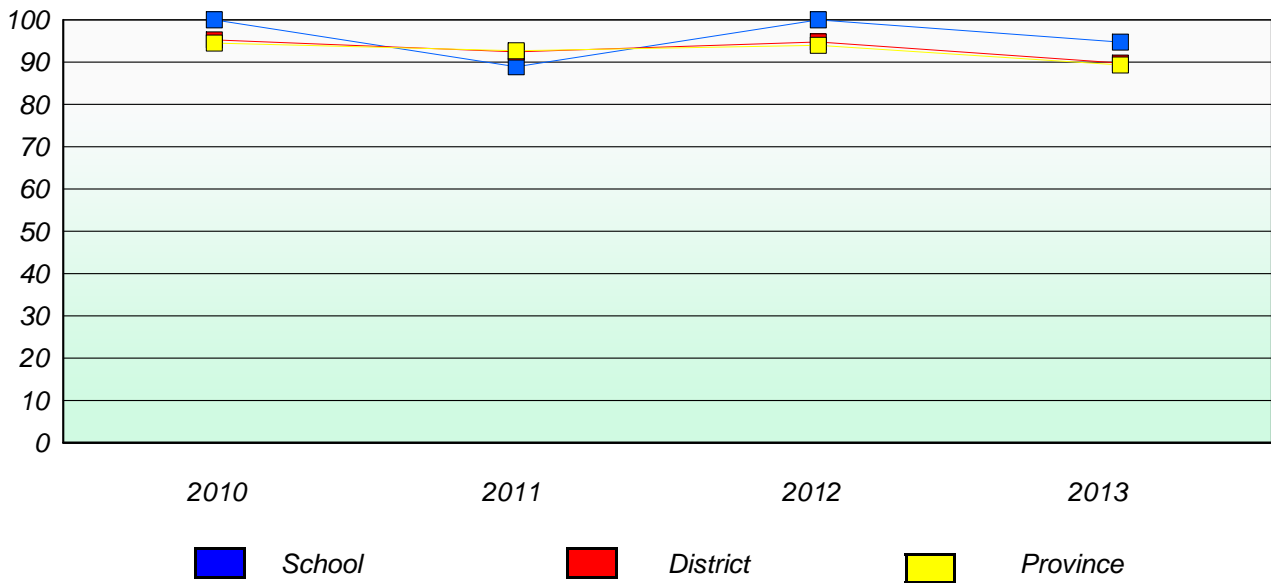

* Reading score is composite of Non Fiction and Poetry.

Mushuau Innu Natuashish School and Sheshatshiu Innu School are excluded from district and provincial results.

District 4 - Eastern

School #: 447 Baltimore School Complex

Exemption/Unknown Rates

Demand Writing

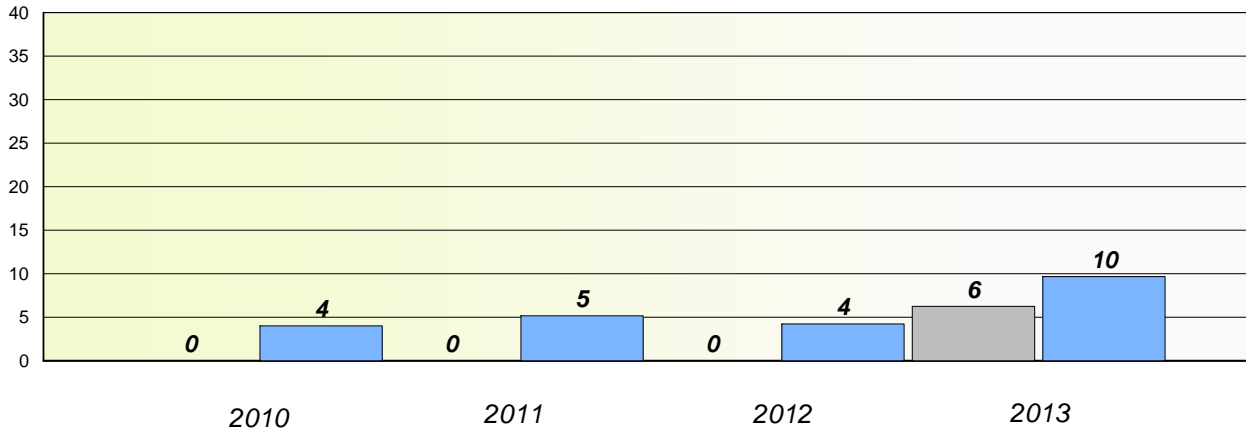

Reading

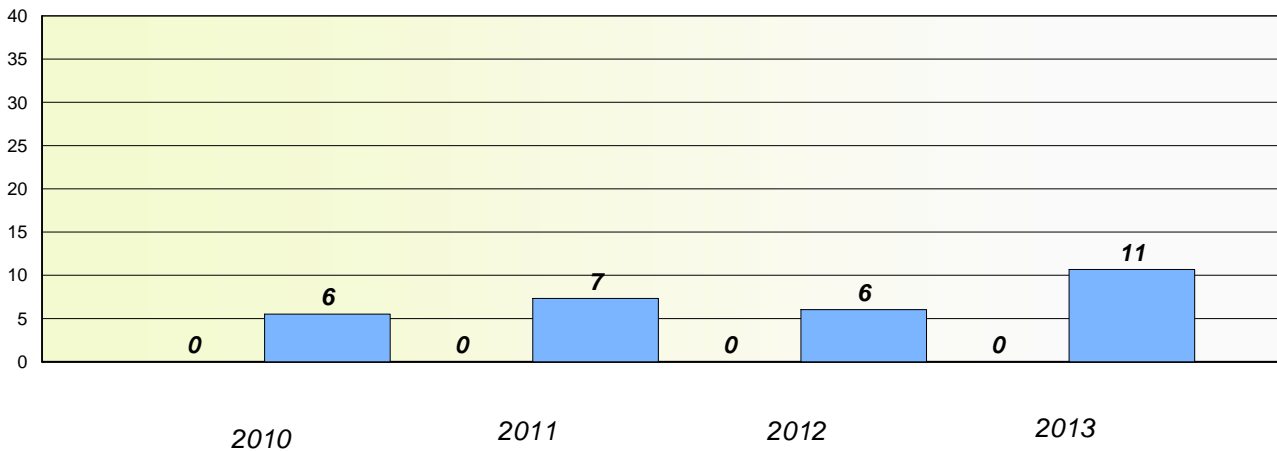

* Reading score is composite of Non Fiction and Poetry.

Mushuau Innu Natuashish School and Sheshatshiu Innu School are excluded from district and provincial results.

District 4 - Eastern

School #: 447 Baltimore School Complex

Participation Rates

Demand Writing

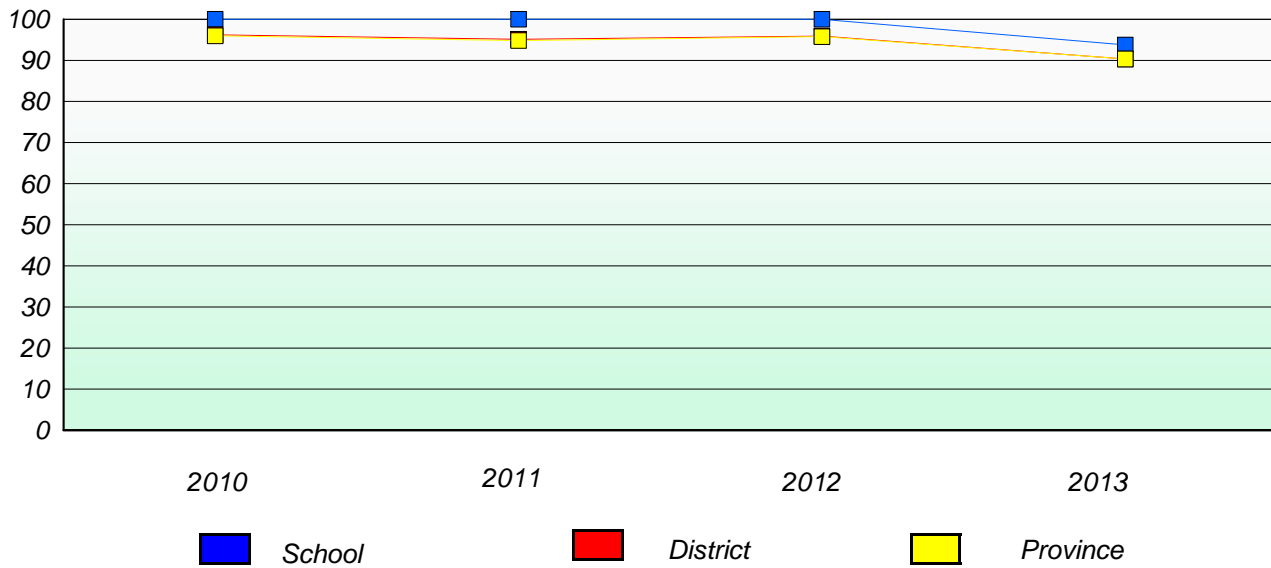

Reading

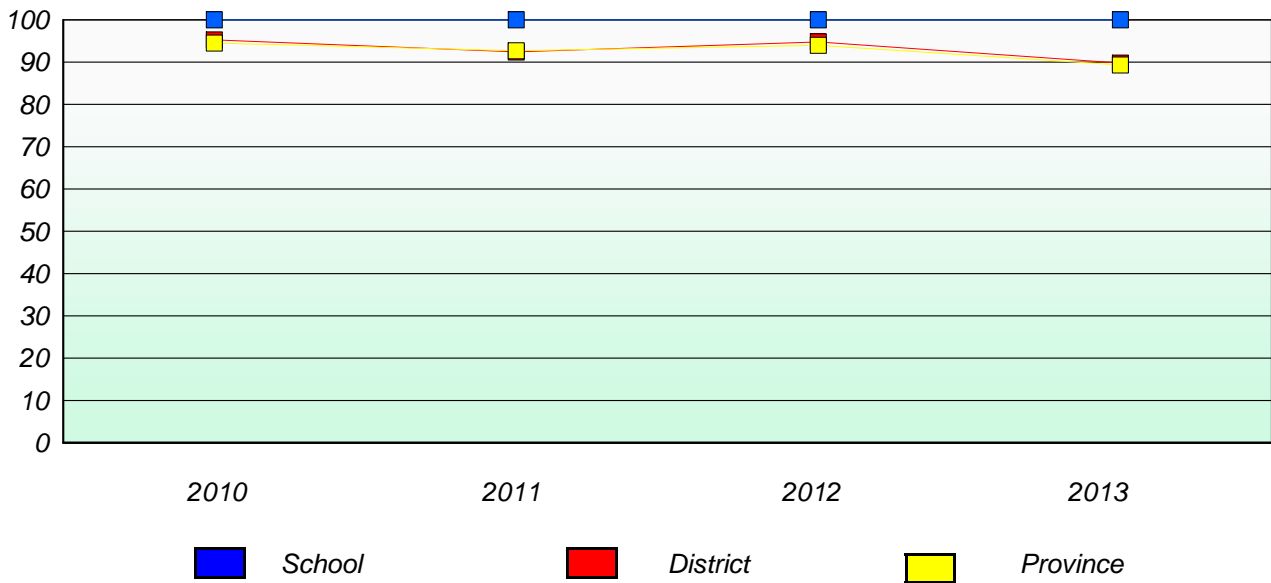

* Reading score is composite of Non Fiction and Poetry.

Mushuau Innu Natuashish School and Sheshatshiu Innu School are excluded from district and provincial results.

District 4 - Eastern

School #: 468 Hazelwood Elementary

Exemption/Unknown Rates

Demand Writing

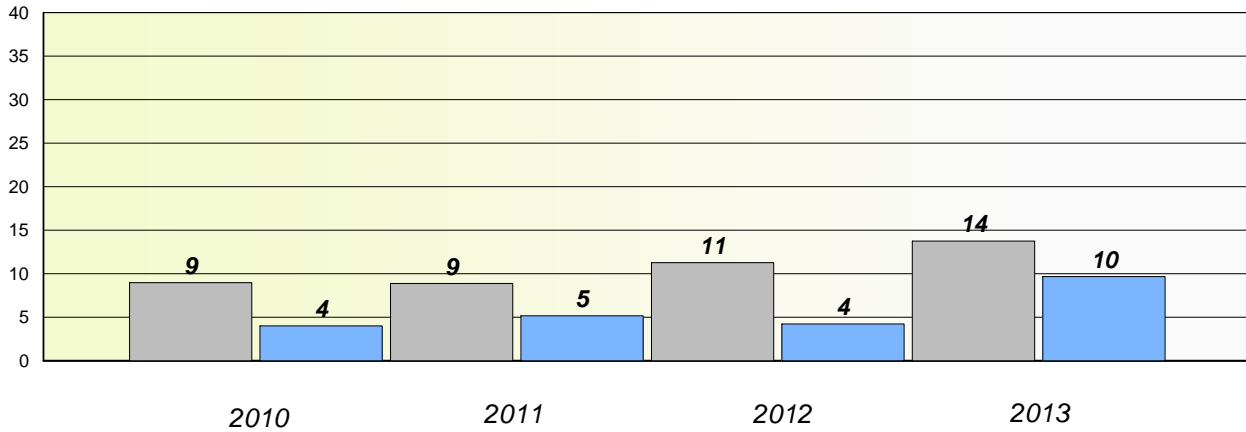

Reading

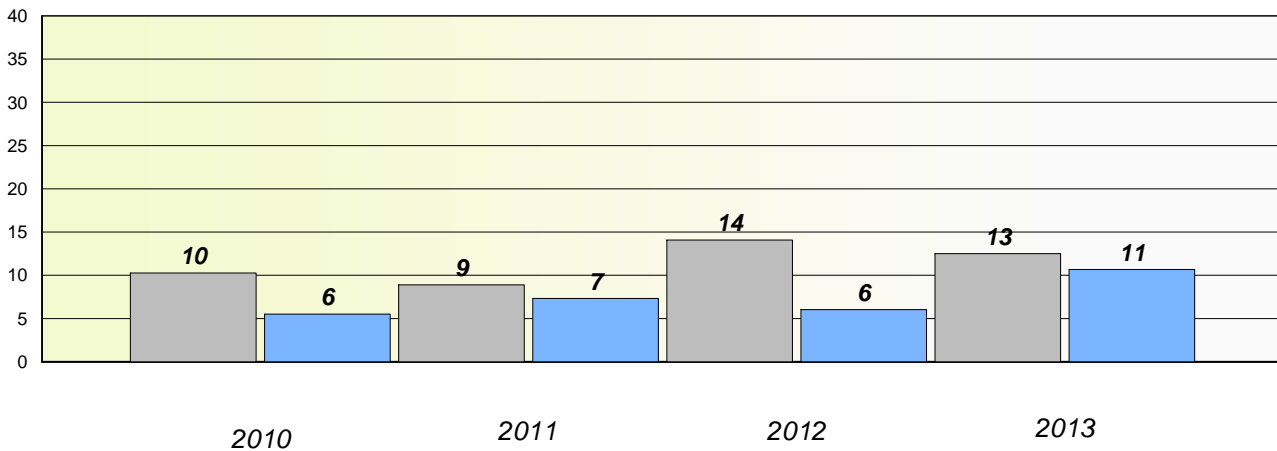

* Reading score is composite of Non Fiction and Poetry.

Mushuau Innu Natuashish School and Sheshatshiu Innu School are excluded from district and provincial results.

District 4 - Eastern

School #: 468 Hazelwood Elementary

Participation Rates

Demand Writing

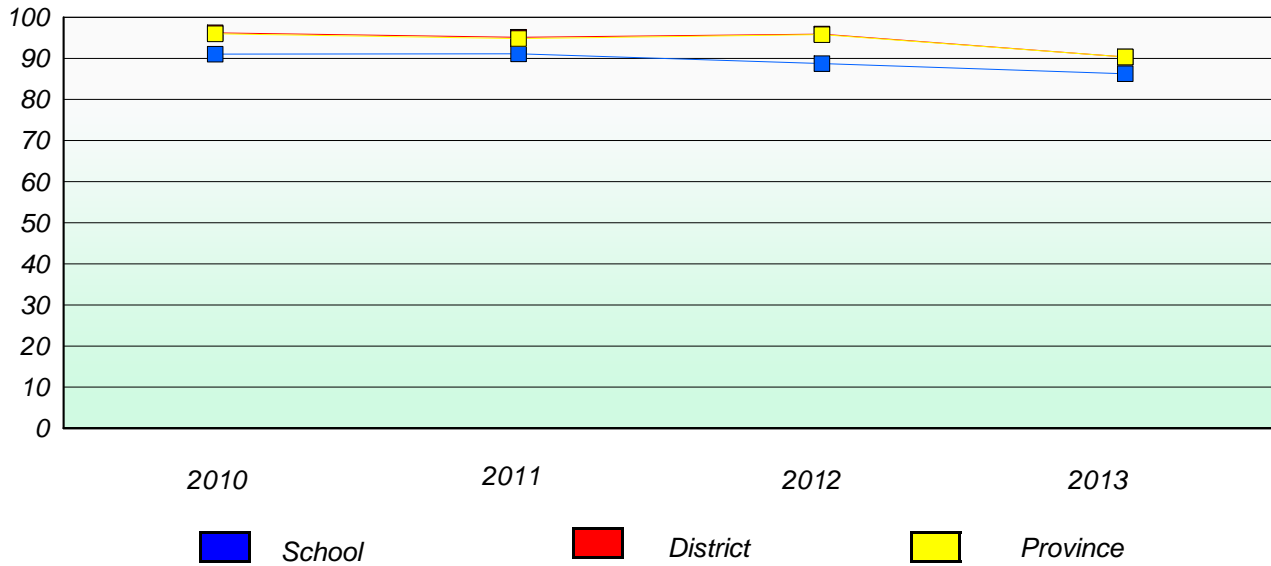

Reading

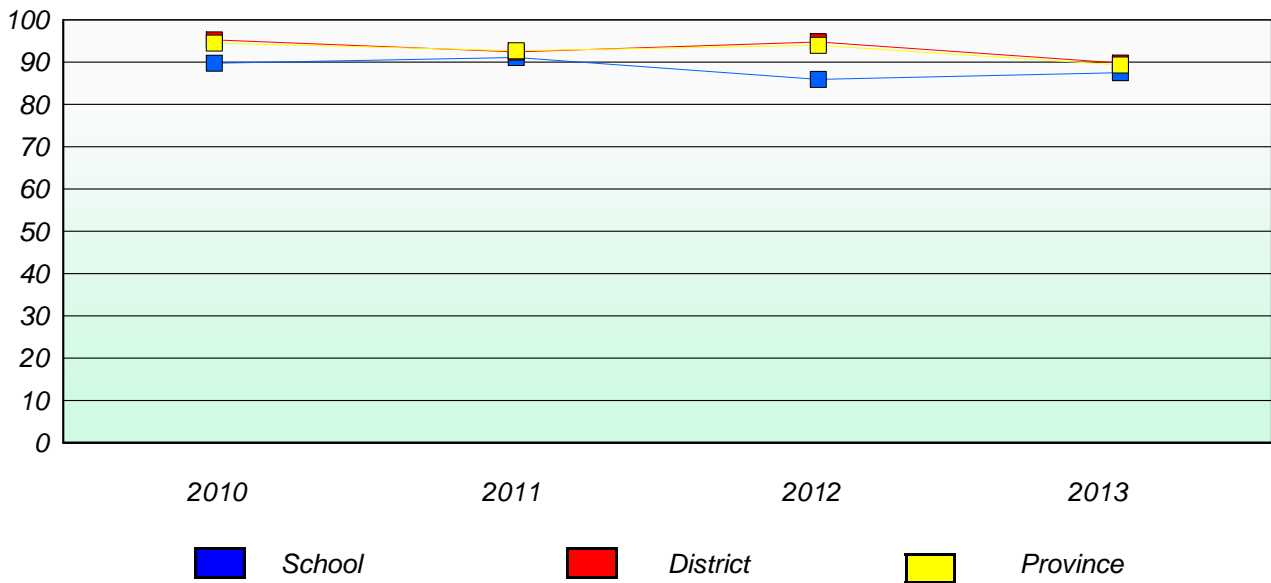

* Reading score is composite of Non Fiction and Poetry.

Mushuau Innu Natuashish School and Sheshatshiu Innu School are excluded from district and provincial results.

District 4 - Eastern

School #: 473 Cape St. Francis Elementary

Exemption/Unknown Rates

Demand Writing

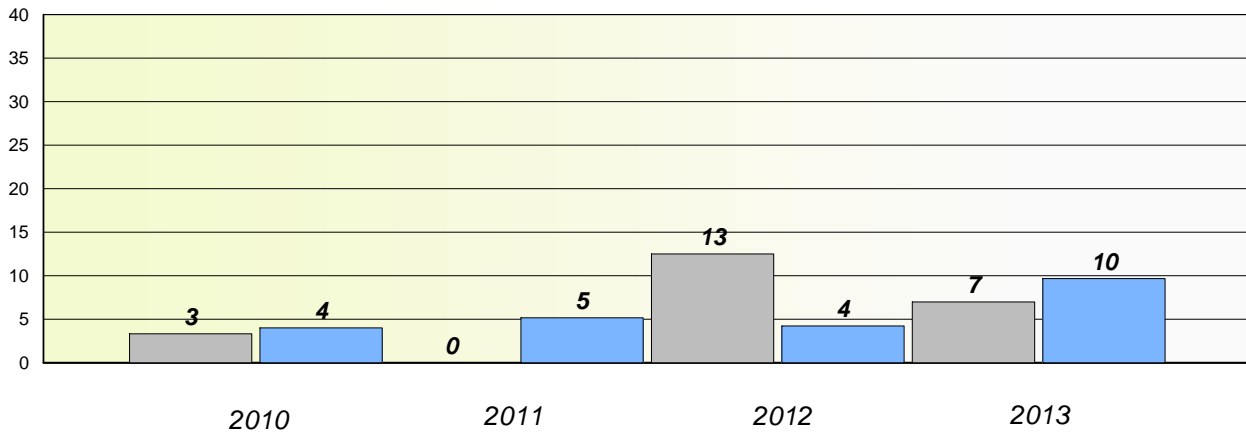

Reading

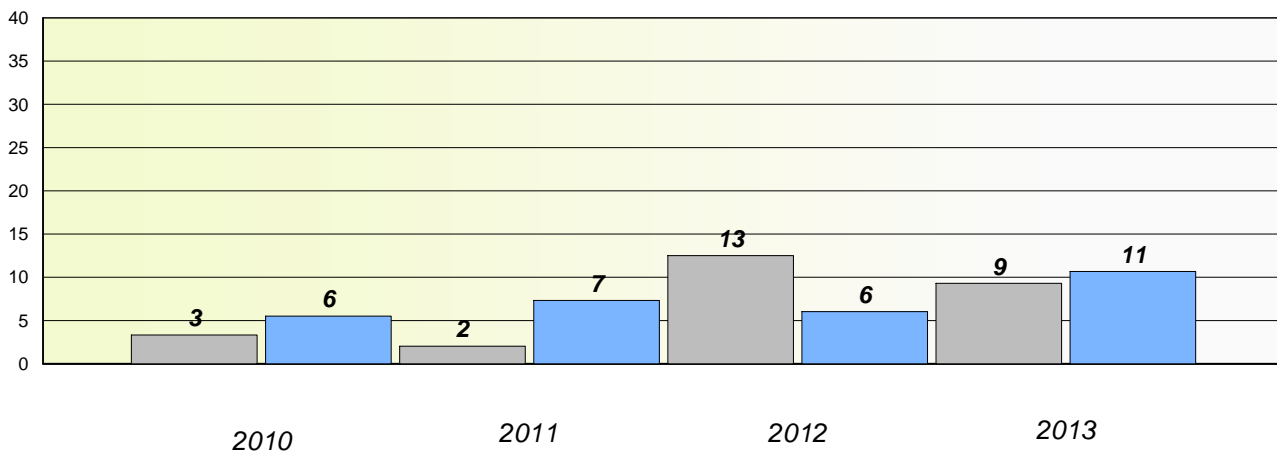

* Reading score is composite of Non Fiction and Poetry.

Mushuau Innu Natuashish School and Sheshatshiu Innu School are excluded from district and provincial results.

District 4 - Eastern

School #: 473 Cape St. Francis Elementary

Participation Rates

Demand Writing

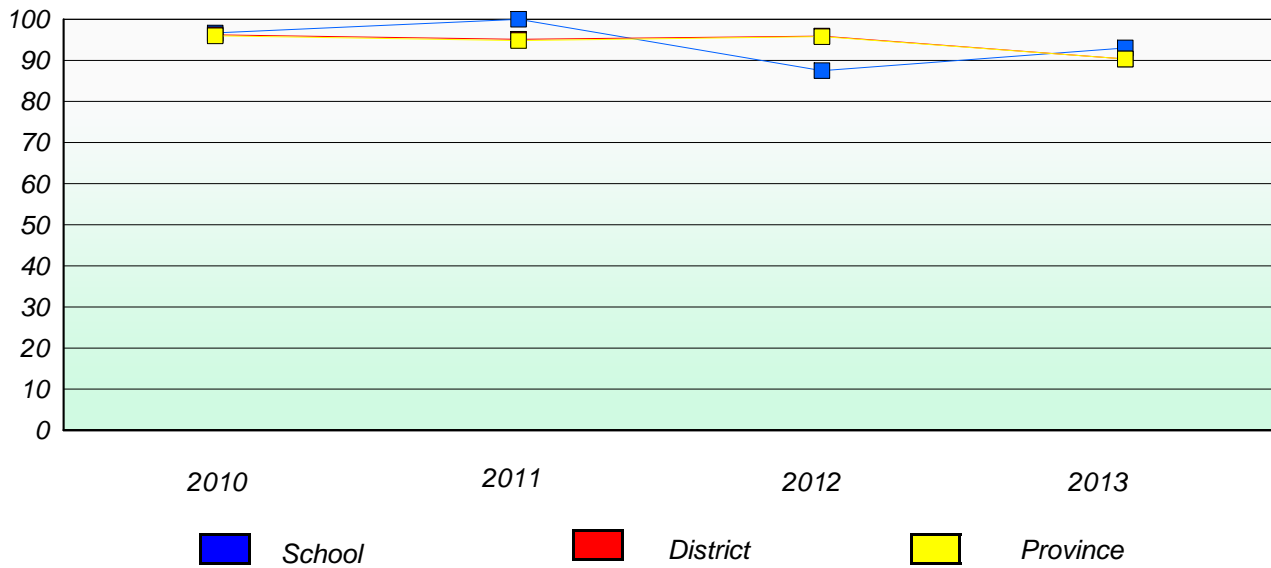

Reading

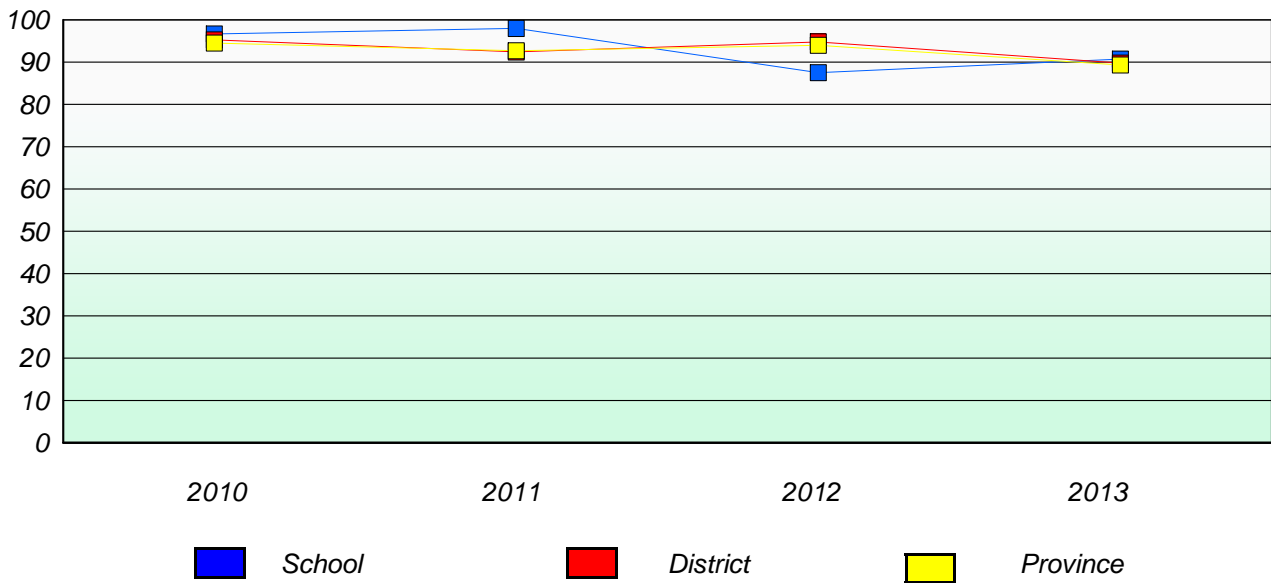

* Reading score is composite of Non Fiction and Poetry.

Mushuau Innu Natuashish School and Sheshatshiu Innu School are excluded from district and provincial results.

District 4 - Eastern

School #: 924 Tricentia Academy

Exemption/Unknown Rates

Demand Writing

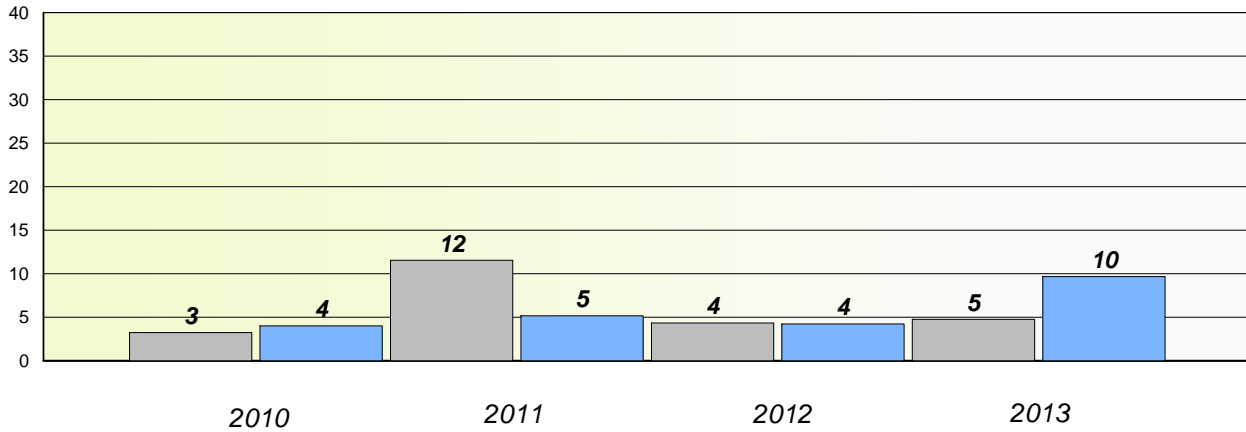

Reading

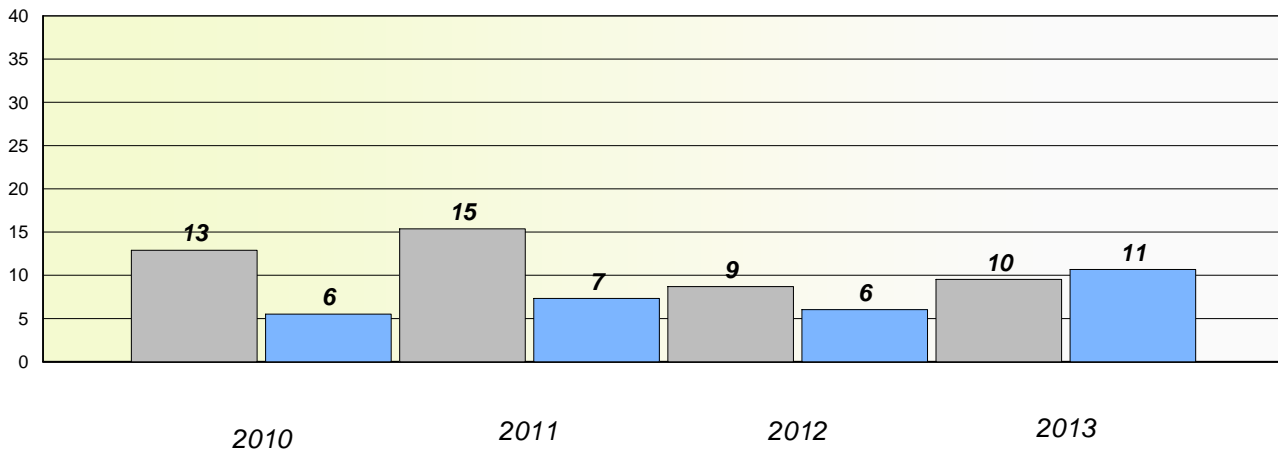

* Reading score is composite of Non Fiction and Poetry.

Mushuau Innu Natuashish School and Sheshatshiu Innu School are excluded from district and provincial results.

District 4 - Eastern

School #: 924 Tricentia Academy

Participation Rates

Demand Writing

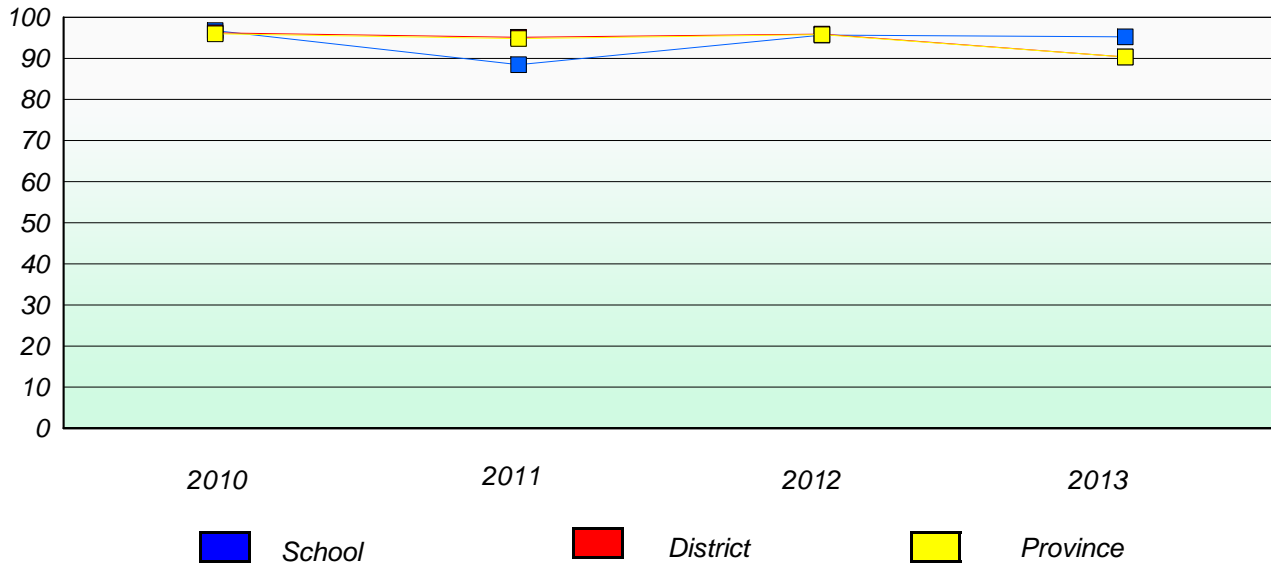

Reading

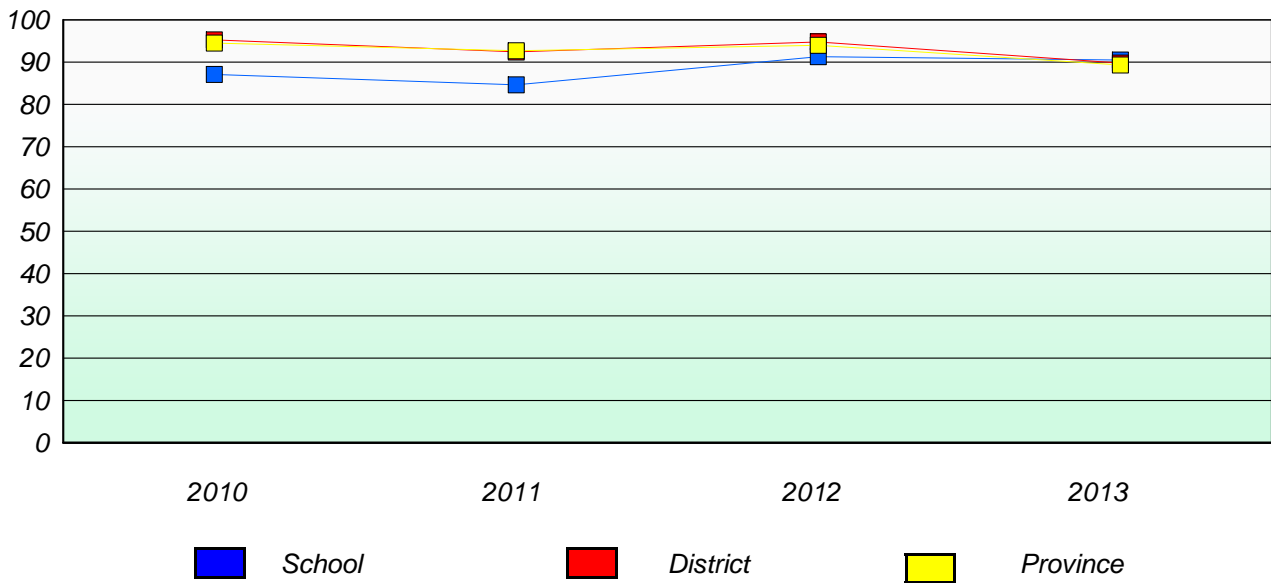

* Reading score is composite of Non Fiction and Poetry.

Mushuau Innu Natuashish School and Sheshatshiu Innu School are excluded from district and provincial results.

District 4 - Eastern

School #: 951 Paradise Elementary

Exemption/Unknown Rates

Demand Writing

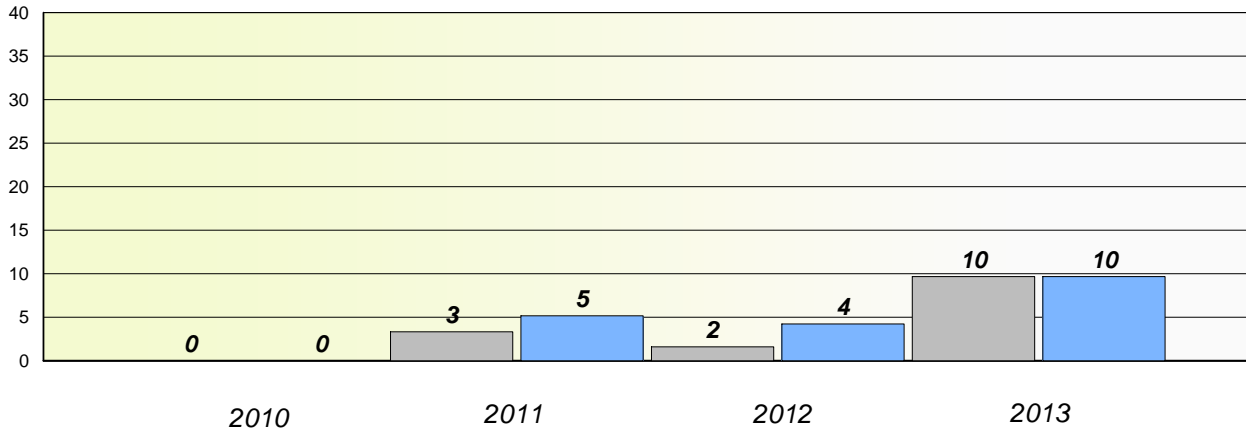

Reading

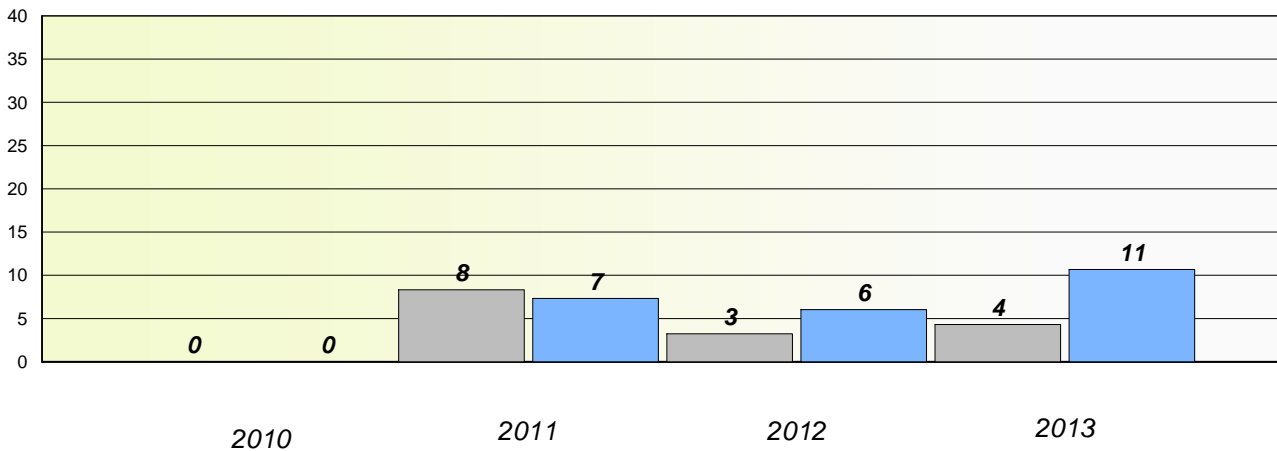

* Reading score is composite of Non Fiction and Poetry.

Mushuau Innu Natuashish School and Sheshatshiu Innu School are excluded from district and provincial results.

District 4 - Eastern

School #: 951 Paradise Elementary

Participation Rates

Demand Writing

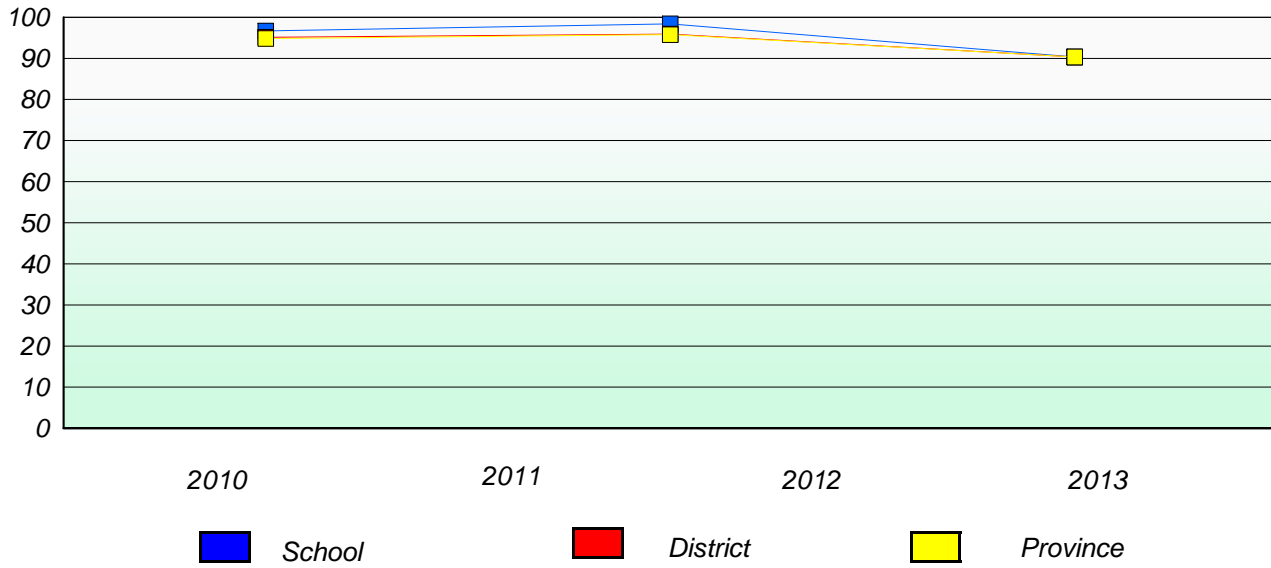

Reading

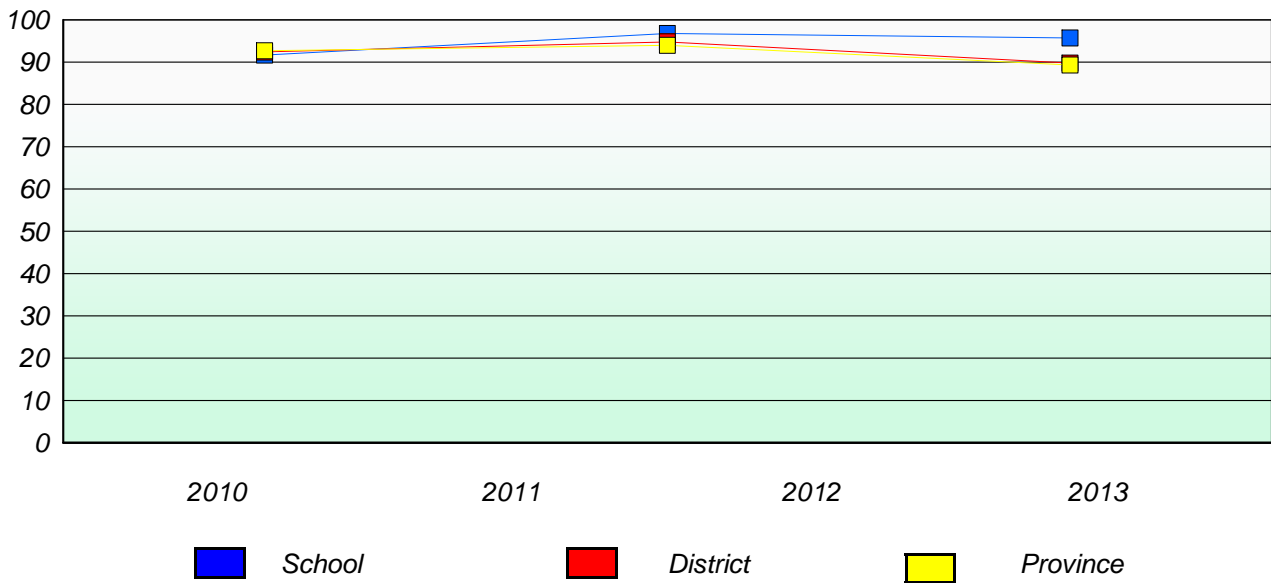

* Reading score is composite of Non Fiction and Poetry.

Mushuau Innu Natuashish School and Sheshatshiu Innu School are excluded from district and provincial results.

District 4 - Eastern

School #: 952 Elizabeth Park Elementary School

Exemption/Unknown Rates

Demand Writing

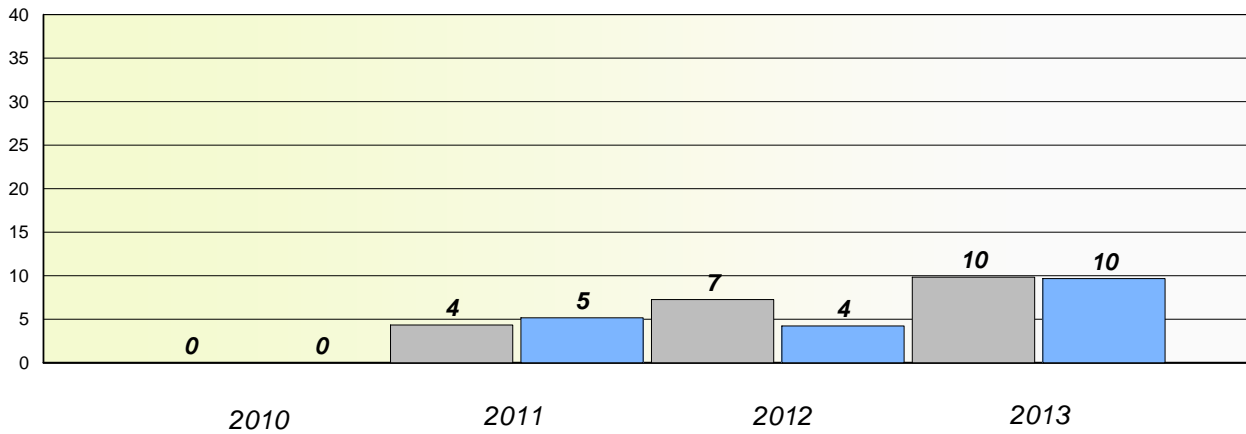

Reading

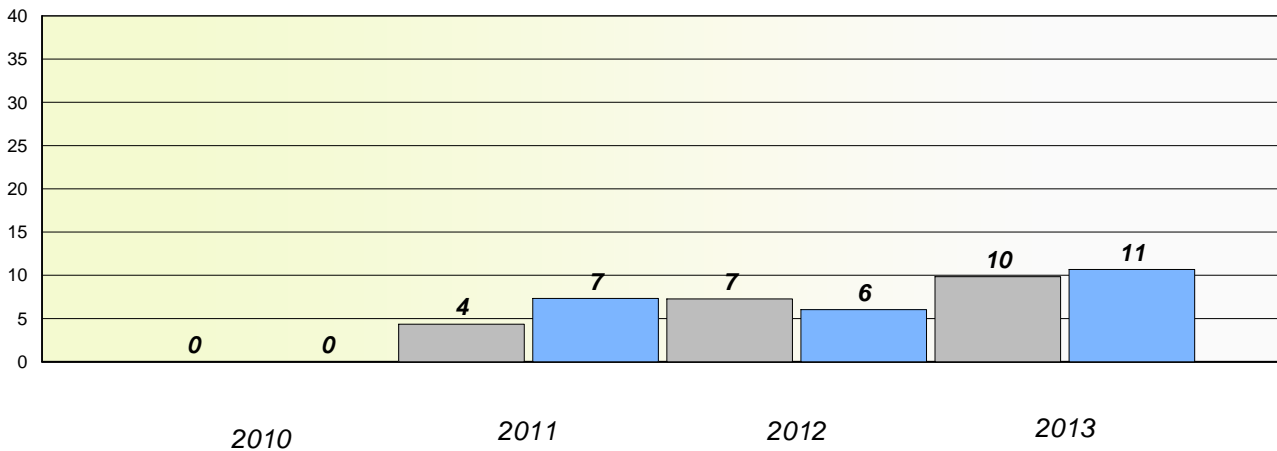

* Reading score is composite of Non Fiction and Poetry.

Mushuau Innu Natuashish School and Sheshatshiu Innu School are excluded from district and provincial results.

District 4 - Eastern

School #: 952 Elizabeth Park Elementary School

Participation Rates

Demand Writing

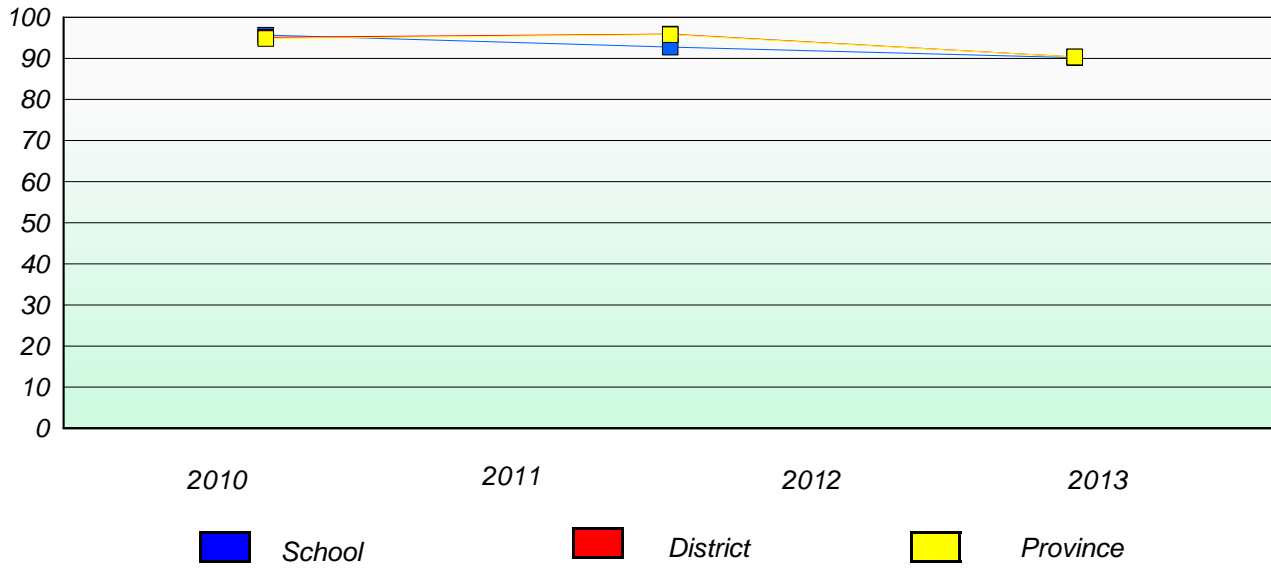

Reading

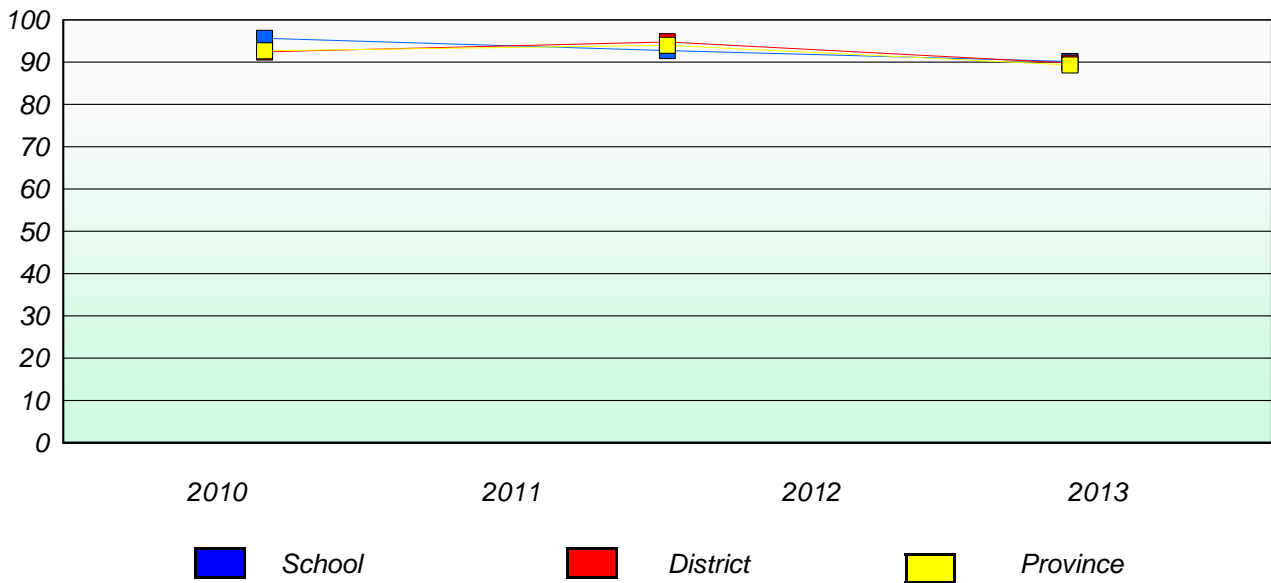

* Reading score is composite of Non Fiction and Poetry.

Mushuau Innu Natuashish School and Sheshatshiu Innu School are excluded from district and provincial results.