

**English Language Arts**

Number of Students : 116

**Multiple Choice**

**Non - Fiction**

School  
District  
Province

| Mark | School vs District | School vs Province |
|------|--------------------|--------------------|
| 53.7 | q                  | q                  |
| 56.4 |                    |                    |
| 55.7 |                    |                    |

**Closed Responses\***

**Demand Writing**

School  
District  
Province

|      |   |   |
|------|---|---|
| 95.7 | p | p |
| 90.0 |   |   |
| 88.7 |   |   |

**Non - Fiction Reading**

School  
District  
Province

|      |   |   |
|------|---|---|
| 80.0 | q | q |
| 84.4 |   |   |
| 82.7 |   |   |

\* How to interpret the results for Closed Responses

On the Demand Writing (Creative) section, the students in Pearce Junior High School scored 95.7%. This means 95.7% of the students met or exceeded the cut score for this section.

**4 Year CRT (Subtest) Mark Trend 2010-2013**

Multiple Choice

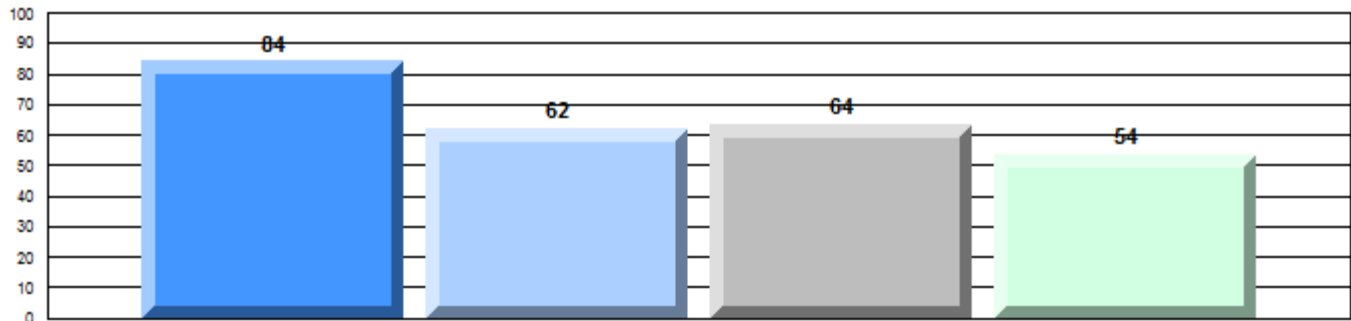

Non - Fiction

**Written Response: Percentage of students meeting/exceeding grade level expectations 2010-2013**

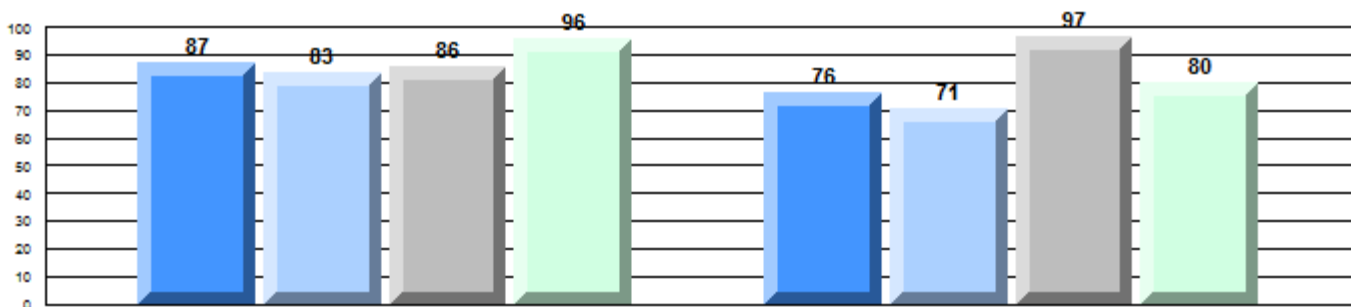

Province

P 85    q 83    q 91    p 89    P 73    p 69    p 92    q 83

Demand Writing

Non - Fiction Reading

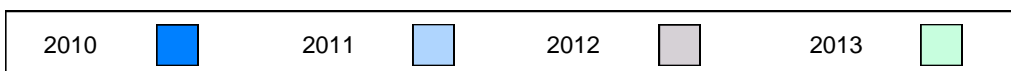

**Difference from Provincial Mean, 2010-13**

Multiple Choice

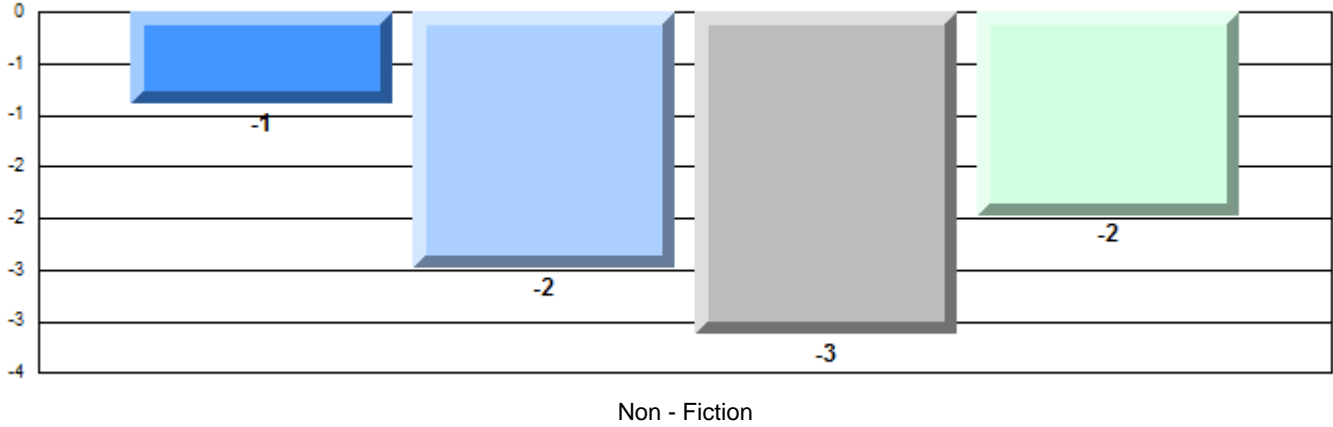

**Difference from Provincial Mean, 2010-13**

Written Response: Percentage of students meeting/exceeding grade level expectations 2010-2013

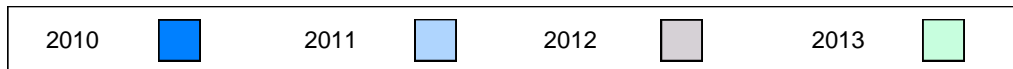
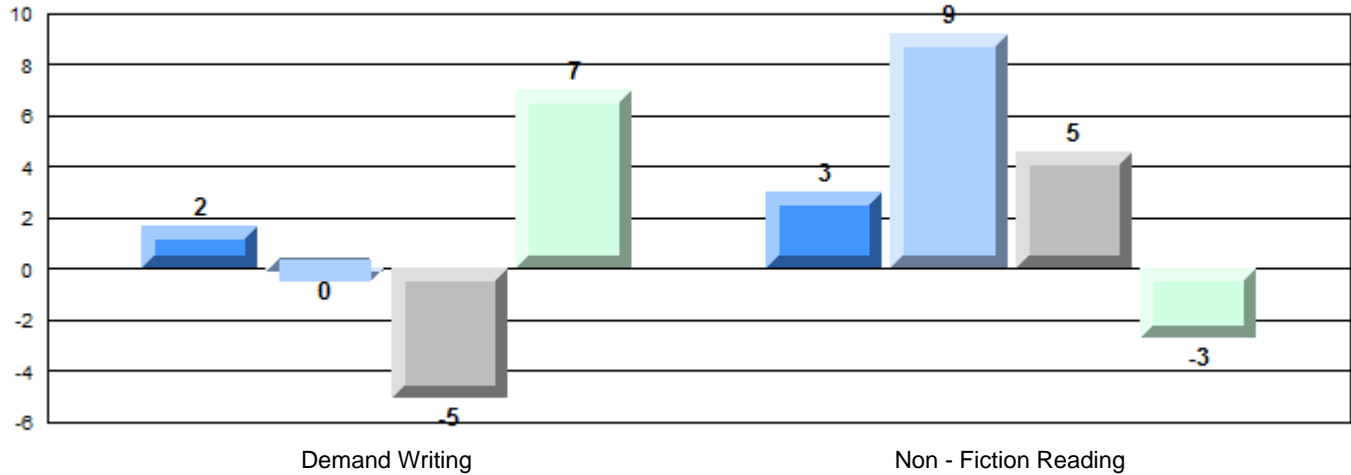

## English Language Arts

Number of Students : 34

### Multiple Choice

#### Non - Fiction

School  
District  
Province

54.4  
56.4  
55.7

| Mark | School vs District | School vs Province |
|------|--------------------|--------------------|
| 54.4 | q                  | q                  |
| 56.4 |                    |                    |
| 55.7 |                    |                    |

### Closed Responses\*

#### Demand Writing

School  
District  
Province

100.0  
90.0  
88.7

P P

#### Non - Fiction Reading

School  
District  
Province

91.2  
84.4  
82.7

P P

\* How to interpret the results for Closed Responses

On the Demand Writing (Creative) section, the students in John Burke High School scored 100.0%. This means 100.0% of the students met or exceeded the cut score for this section.

### 4 Year CRT (Subtest) Mark Trend 2010-2013

#### Multiple Choice

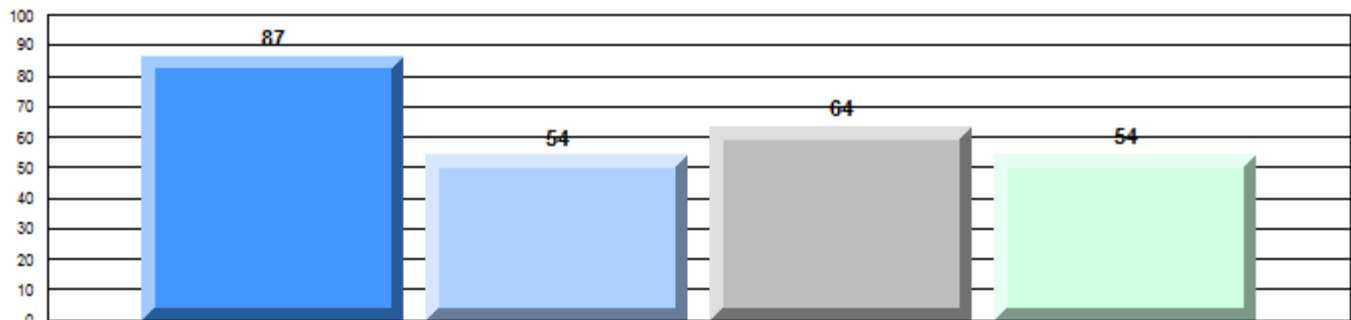

#### Non - Fiction

### Written Response: Percentage of students meeting/exceeding grade level expectations 2010-2013

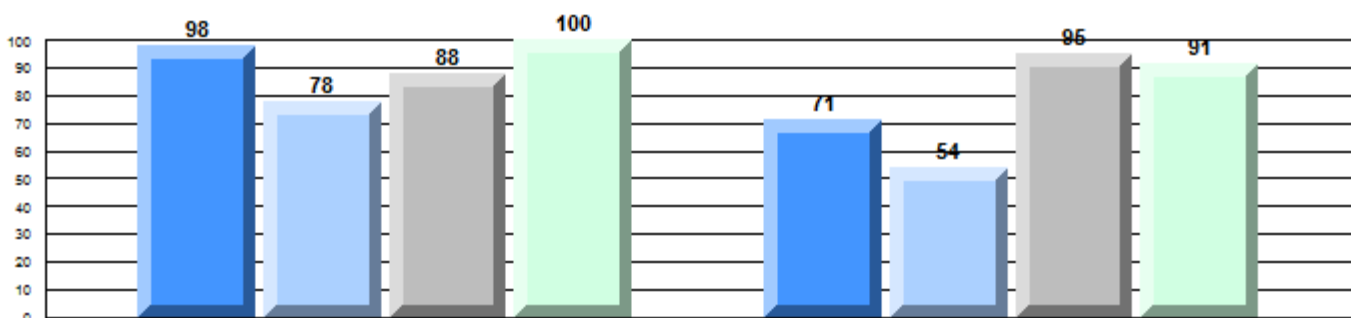

Province

P

85

q

83

q

91

P

89

q

73

q

69

q

92

P

83

P

#### Demand Writing

#### Non - Fiction Reading

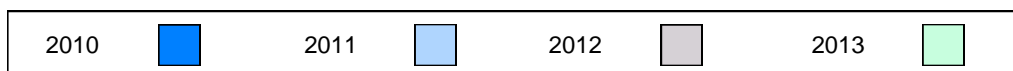

**Difference from Provincial Mean, 2010-13**

Multiple Choice

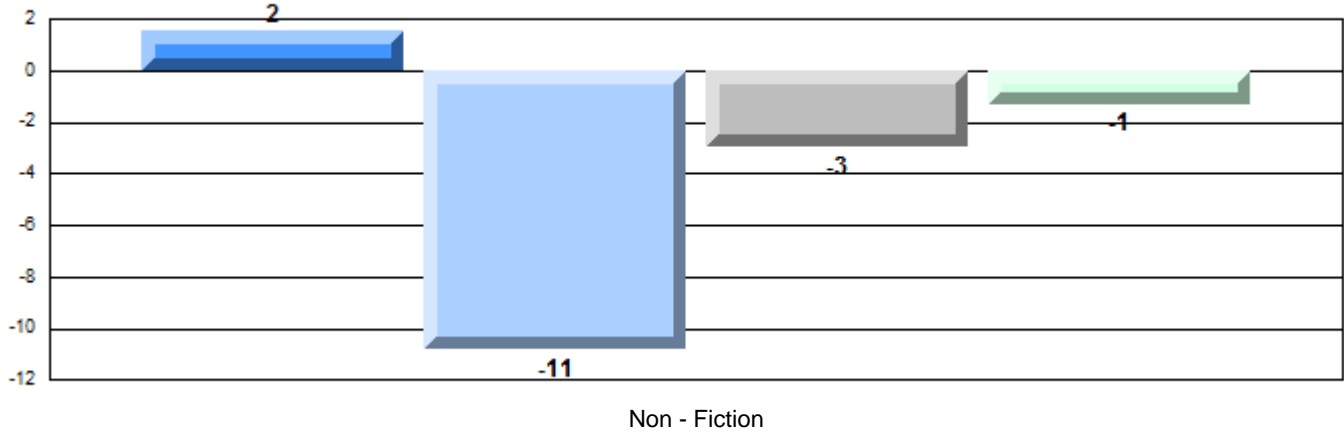

**Difference from Provincial Mean, 2010-13**

Written Response: Percentage of students meeting/exceeding grade level expectations 2010-2013

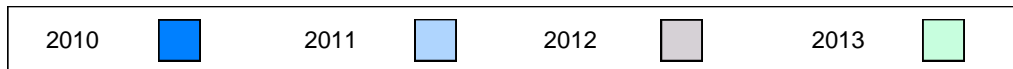
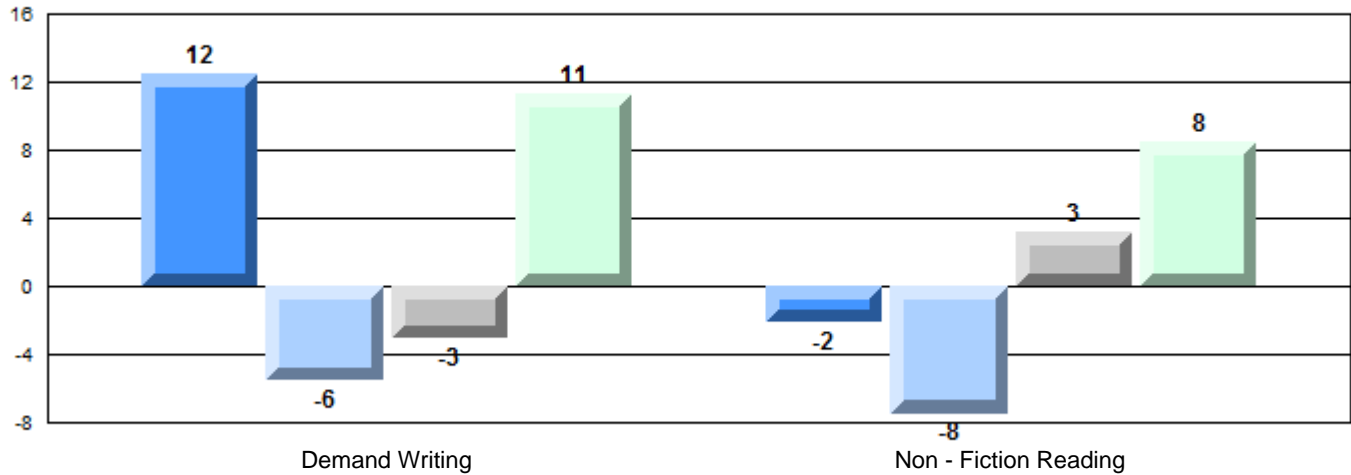

## English Language Arts

Number of Students : 6

### Multiple Choice

#### Non - Fiction

School  
District  
Province

40.0  
56.4  
55.7

| Mark | School vs District | School vs Province |
|------|--------------------|--------------------|
| 40.0 | q                  | q                  |
| 56.4 |                    |                    |
| 55.7 |                    |                    |

### Closed Responses\*

#### Demand Writing

School  
District  
Province

83.3  
90.0  
88.7

q

q

#### Non - Fiction Reading

School  
District  
Province

83.3  
84.4  
82.7

q

p

\* How to interpret the results for Closed Responses

On the Demand Writing (Creative) section, the students in St. Joseph's Academy scored 83.3%. This means 83.3% of the students met or exceeded the cut score for this section.

### 4 Year CRT (Subtest) Mark Trend 2010-2013

#### Multiple Choice

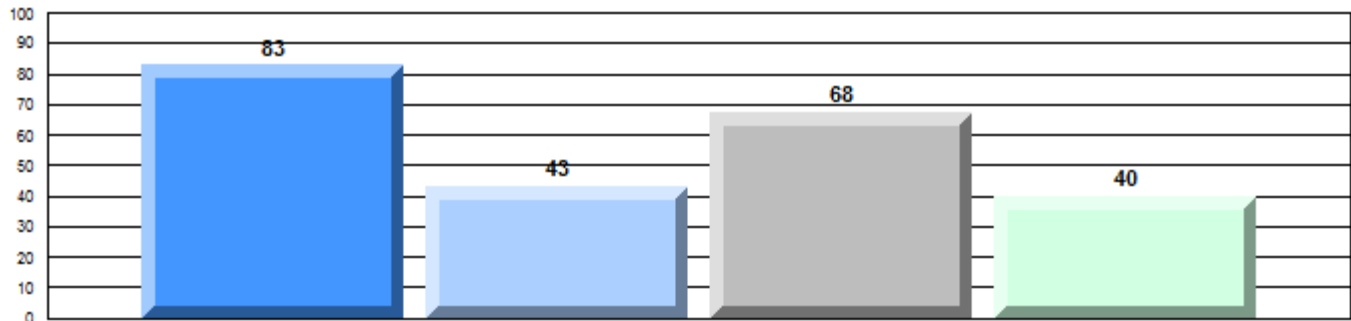

#### Non - Fiction

### Written Response: Percentage of students meeting/exceeding grade level expectations 2010-2013

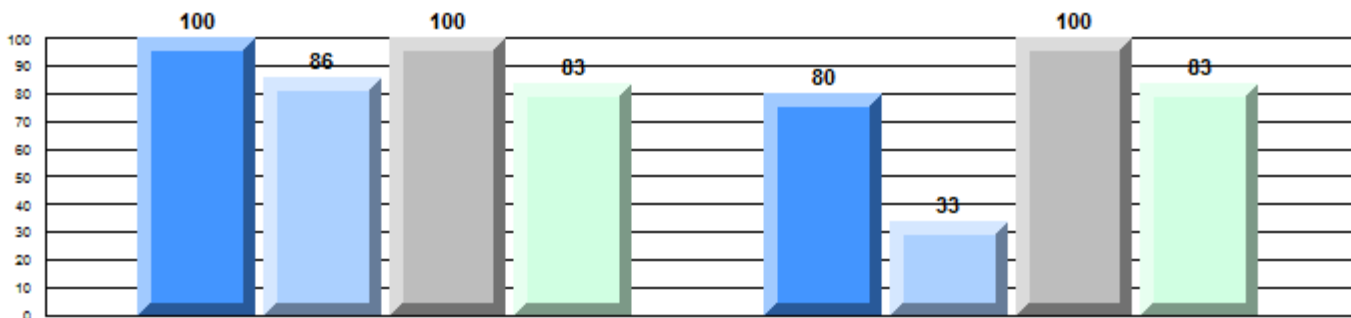

Province

P

P

P

q

P

q

P

P

85

83

91

89

73

69

92

83

#### Demand Writing

#### Non - Fiction Reading

2010



2011



2012



2013



Difference from Provincial Mean, 2010-13

Multiple Choice

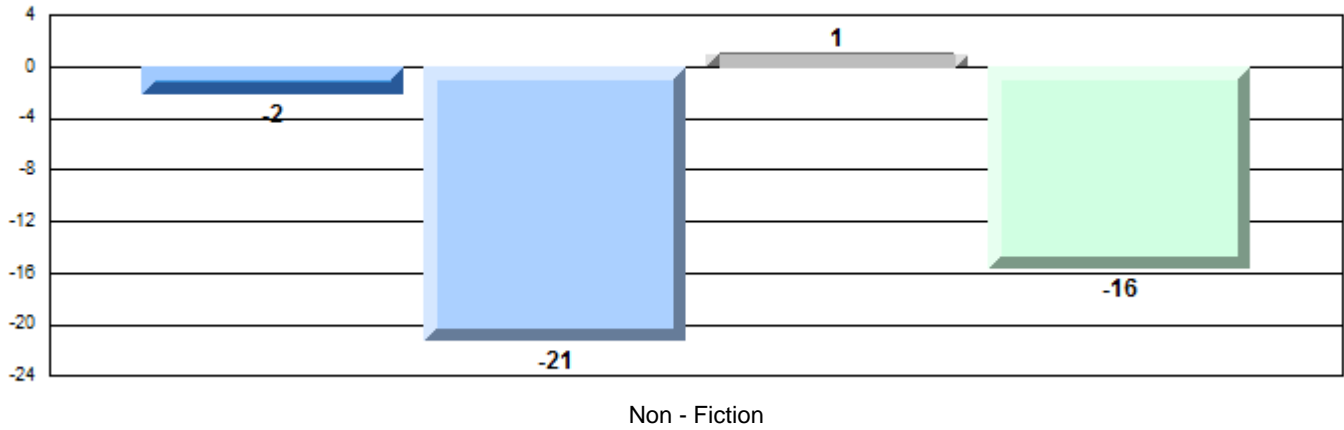

Difference from Provincial Mean, 2010-13

Written Response: Percentage of students meeting/exceeding grade level expectations 2010-2013

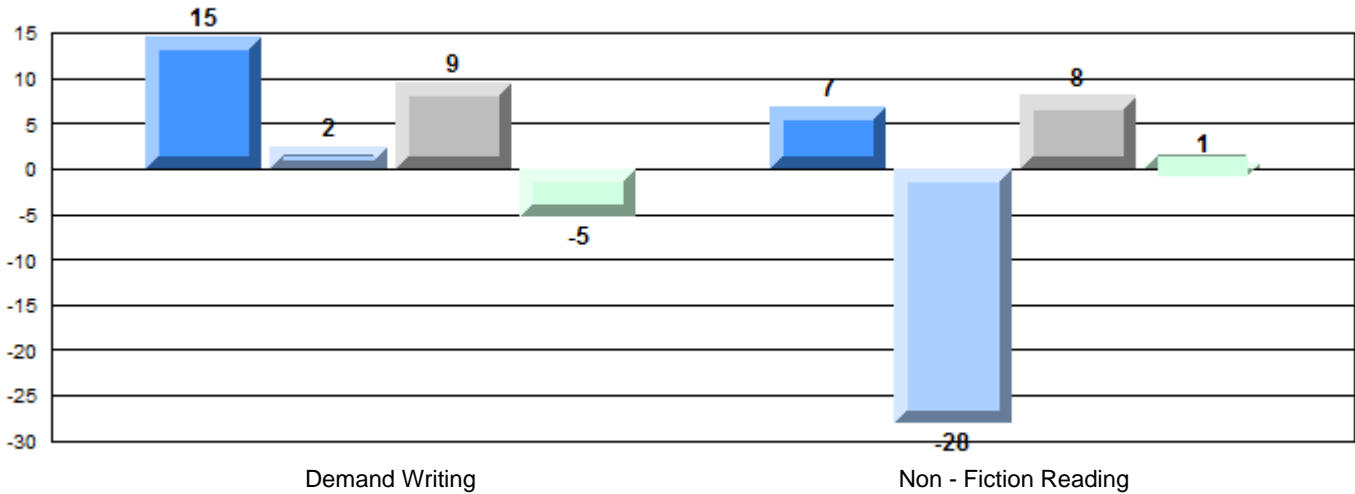

## English Language Arts

Number of Students : 7

### Multiple Choice

#### Non - Fiction

School  
District  
Province

52.9  
56.4  
55.7

School vs District  
School vs Province

q q

### Closed Responses\*

#### Demand Writing

School  
District  
Province

100.0  
90.0  
88.7

p p

#### Non - Fiction Reading

School  
District  
Province

85.7  
84.4  
82.7

p p

\* How to interpret the results for Closed Responses

On the Demand Writing (Creative) section, the students in Christ the King School scored 100.0%. This means 100.0% of the students met or exceeded the cut score for this section.

### 4 Year CRT (Subtest) Mark Trend 2010-2013

#### Multiple Choice

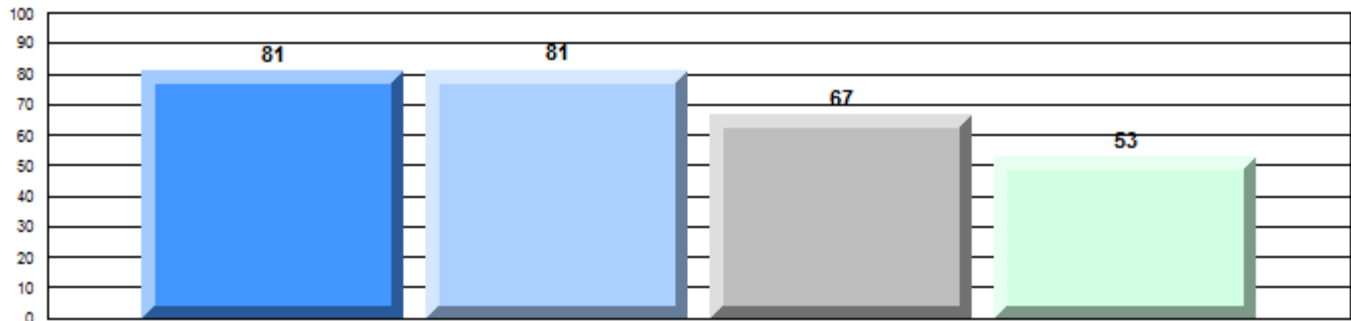

#### Non - Fiction

### Written Response: Percentage of students meeting/exceeding grade level expectations 2010-2013

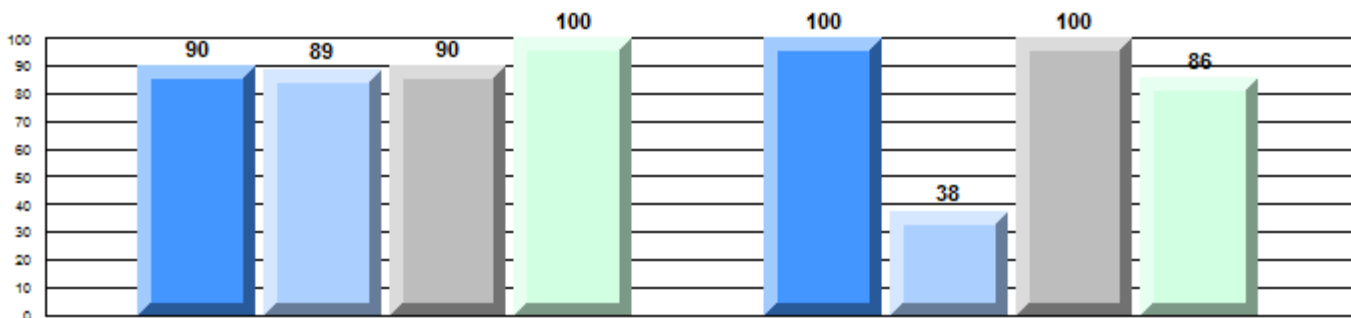

Province

p

85

p

83

q

91

p

89

p

73

q

69

p

92

p

83

#### Demand Writing

#### Non - Fiction Reading

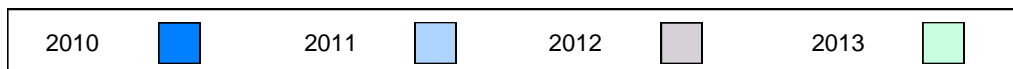

**Difference from Provincial Mean, 2010-13**

Multiple Choice

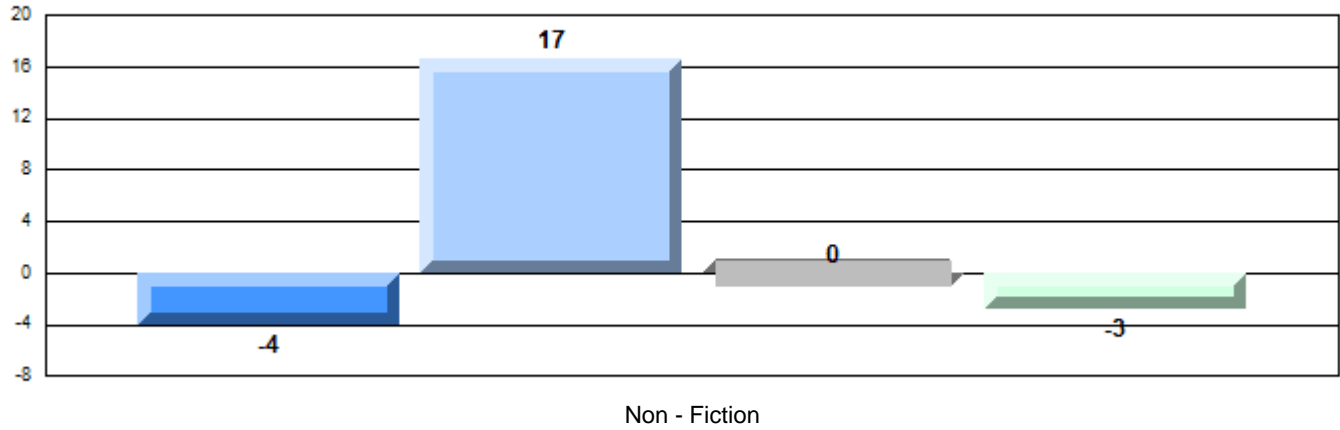

**Difference from Provincial Mean, 2010-13**

Written Response: Percentage of students meeting/exceeding grade level expectations 2010-2013

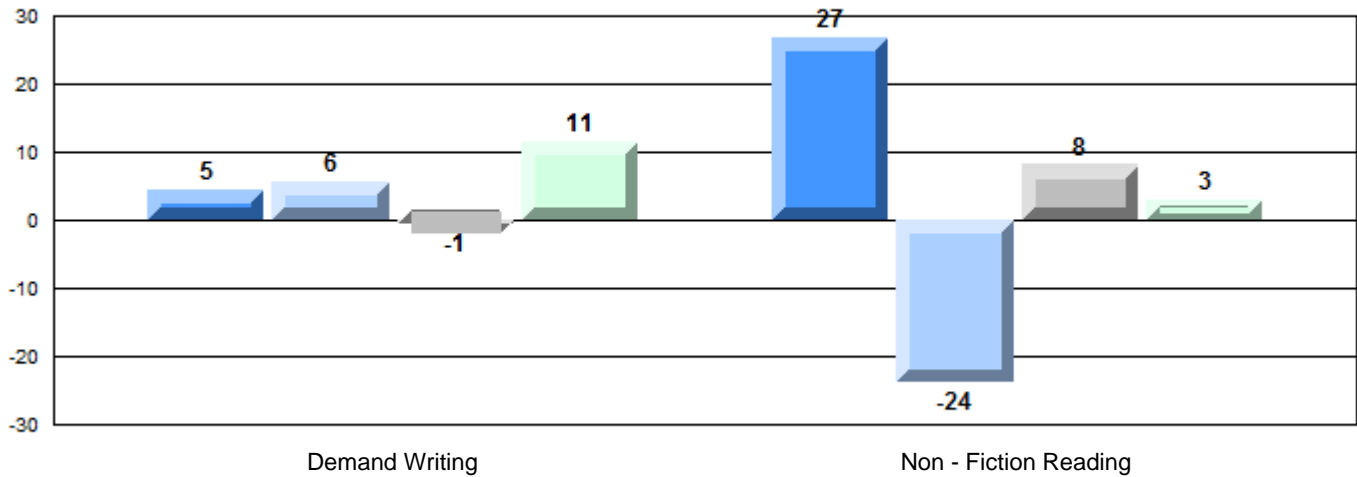



**English Language Arts**

Number of Students : 1

**Multiple Choice**

**Non - Fiction**

School  
District  
Province

| Mark  | School vs District | School vs Province |
|---|--------------------|--------------------|
| School data with 5 or fewer students withheld for reasons of confidentiality. | q                  | q                  |
|   | P                  | P                  |
|   | P                  | P                  |

**Closed Responses\***

**Demand Writing**

School  
District  
Province

**Non - Fiction Reading**

School  
District  
Province

\* How to interpret the results for Closed Responses

On the Demand Writing (Creative) section, the students in St. Anne's School scored 100.0%. This means 100.0% of the students met or exceeded the cut score for this section.

**4 Year CRT (Subtest) Mark Trend 2010-2013**

Multiple Choice

School data with 5 or fewer students withheld for reasons of confidentiality.

Non - Fiction

**Written Response: Percentage of students meeting/exceeding grade level expectations 2010-2013**

School data with 5 or fewer students withheld for reasons of confidentiality.

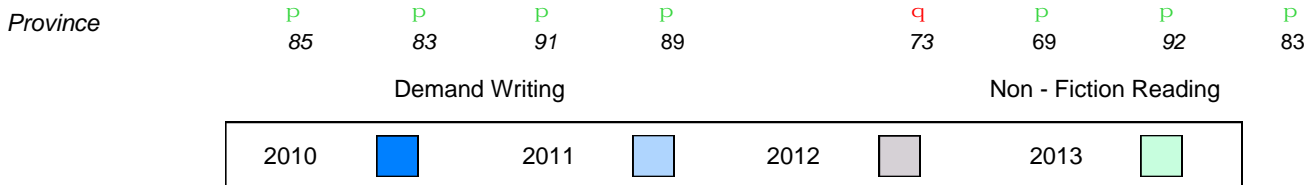

**Difference from Provincial Mean, 2010-13**

Multiple Choice

School data with 5 or fewer students withheld for reasons of confidentiality.

Non - Fiction

**Difference from Provincial Mean, 2010-13**

**Written Response: Percentage of students meeting/exceeding grade level expectations 2010-2013**

School data with 5 or fewer students withheld for reasons of confidentiality.

Demand Writing

Non - Fiction Reading

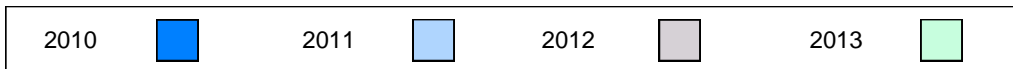

**English Language Arts**

Number of Students : 10

**Multiple Choice**

**Non - Fiction**

School  
District  
Province

55.0  
56.4  
55.7

School vs District  
School vs Province

q q

**Closed Responses\***

**Demand Writing**

School  
District  
Province

100.0  
90.0  
88.7

p p

**Non - Fiction Reading**

School  
District  
Province

90.0  
84.4  
82.7

p p

\* How to interpret the results for Closed Responses

On the Demand Writing (Creative) section, the students in Fortune Bay Academy scored 100.0%. This means 100.0% of the students met or exceeded the cut score for this section.

**4 Year CRT (Subtest) Mark Trend 2010-2013**

Multiple Choice

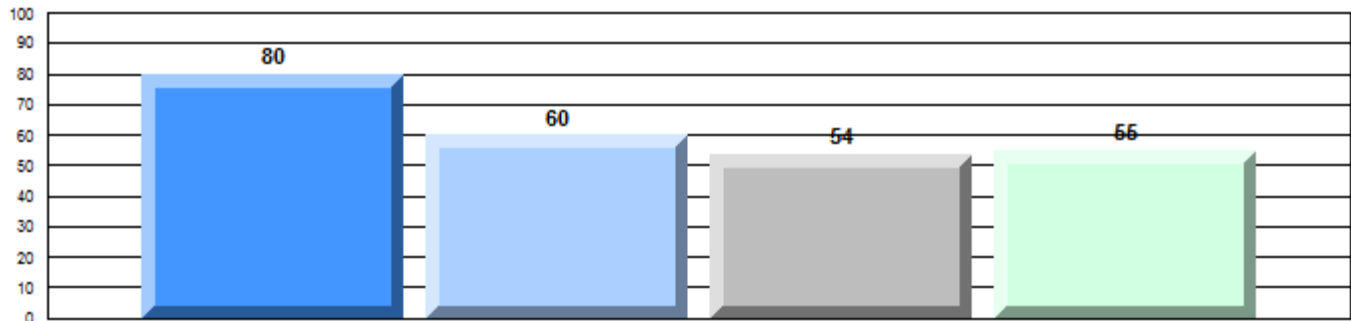

Non - Fiction

**Written Response: Percentage of students meeting/exceeding grade level expectations 2010-2013**

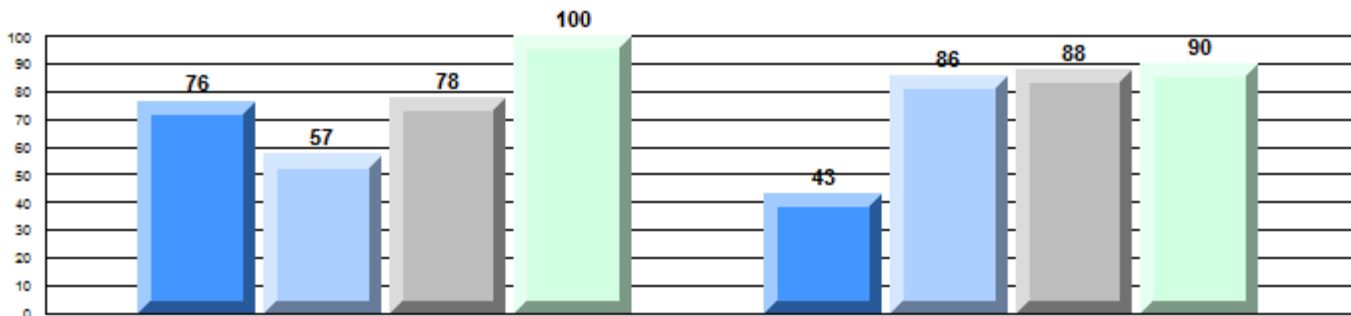

Province

q q q p q p q p  
85 83 91 89 73 69 92 83

Demand Writing

Non - Fiction Reading

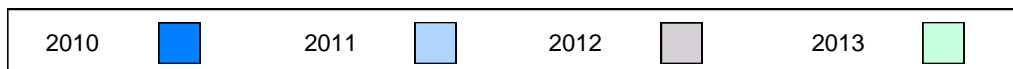

**Difference from Provincial Mean, 2010-13**

Multiple Choice

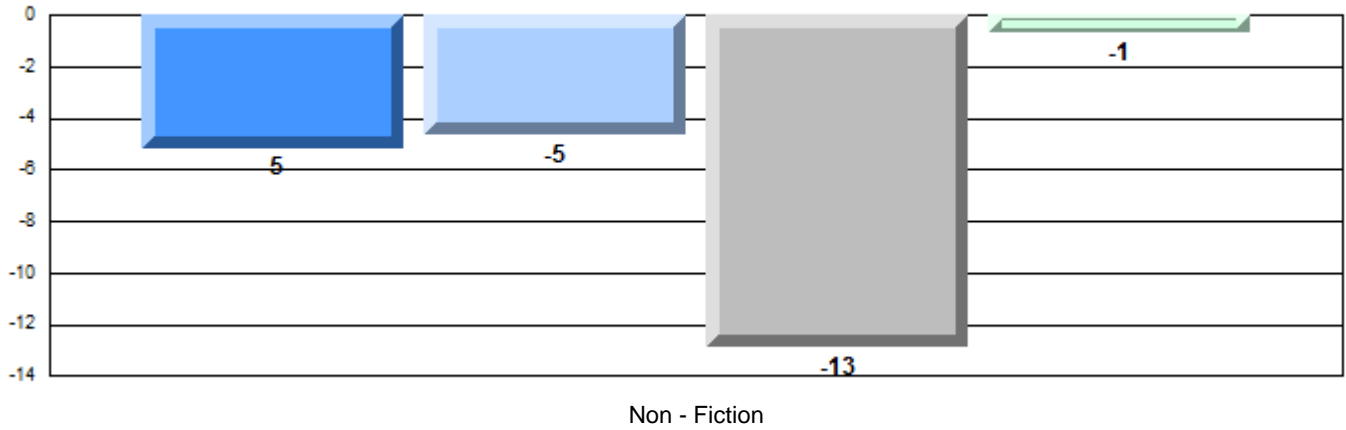

**Difference from Provincial Mean, 2010-13**

Written Response: Percentage of students meeting/exceeding grade level expectations 2010-2013

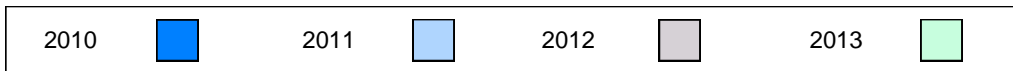
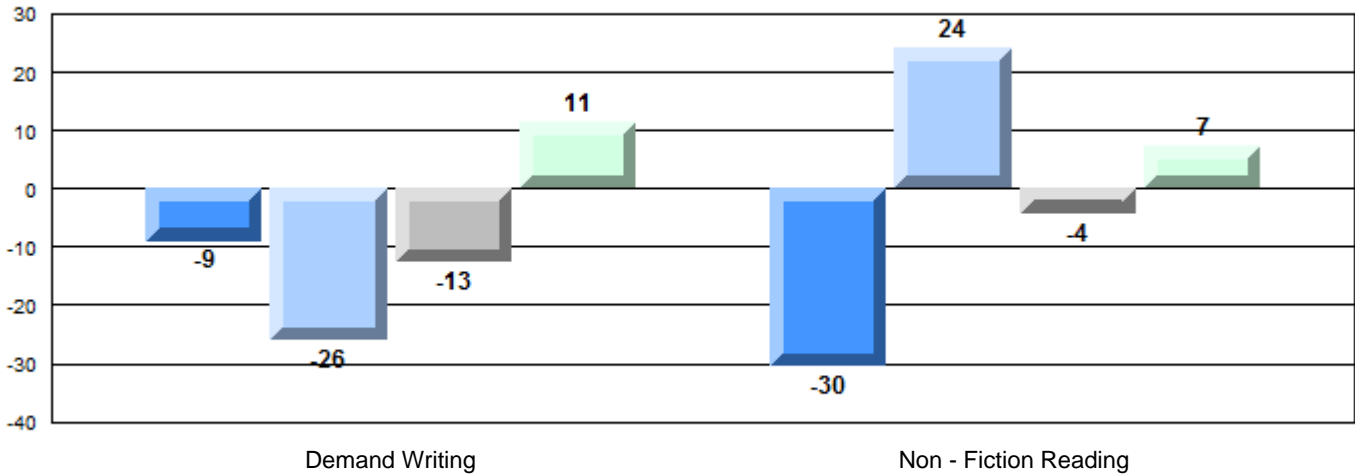

**English Language Arts**

Number of Students : 16

**Multiple Choice**

**Non - Fiction**

School  
District  
Province

49.4  
56.4  
55.7

School vs District  
School vs Province

q q

**Closed Responses\***

**Demand Writing**

School  
District  
Province

100.0  
90.0  
88.7

p p

**Non - Fiction Reading**

School  
District  
Province

68.8  
84.4  
82.7

q q

\* How to interpret the results for Closed Responses

On the Demand Writing (Creative) section, the students in St. Lawrence Academy scored 100.0%. This means 100.0% of the students met or exceeded the cut score for this section.

**4 Year CRT (Subtest) Mark Trend 2010-2013**

Multiple Choice

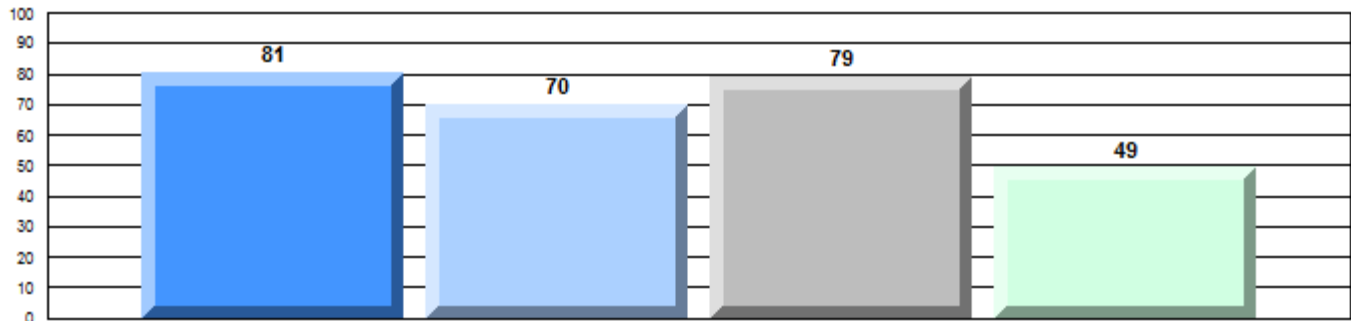

Non - Fiction

**Written Response: Percentage of students meeting/exceeding grade level expectations 2010-2013**

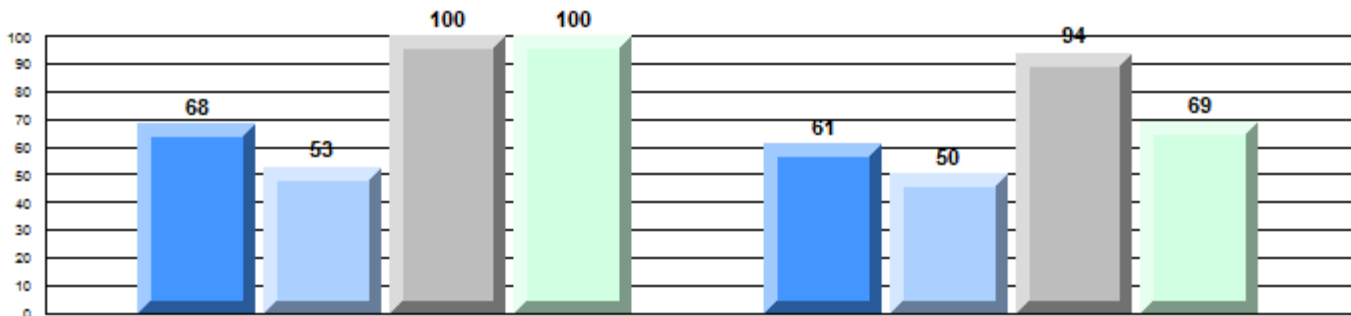

Province

q q p p q q p q  
85 83 91 89 73 69 92 83

Demand Writing

Non - Fiction Reading

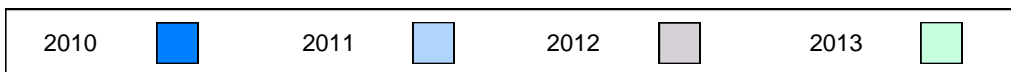

**Difference from Provincial Mean, 2010-13**  
Multiple Choice

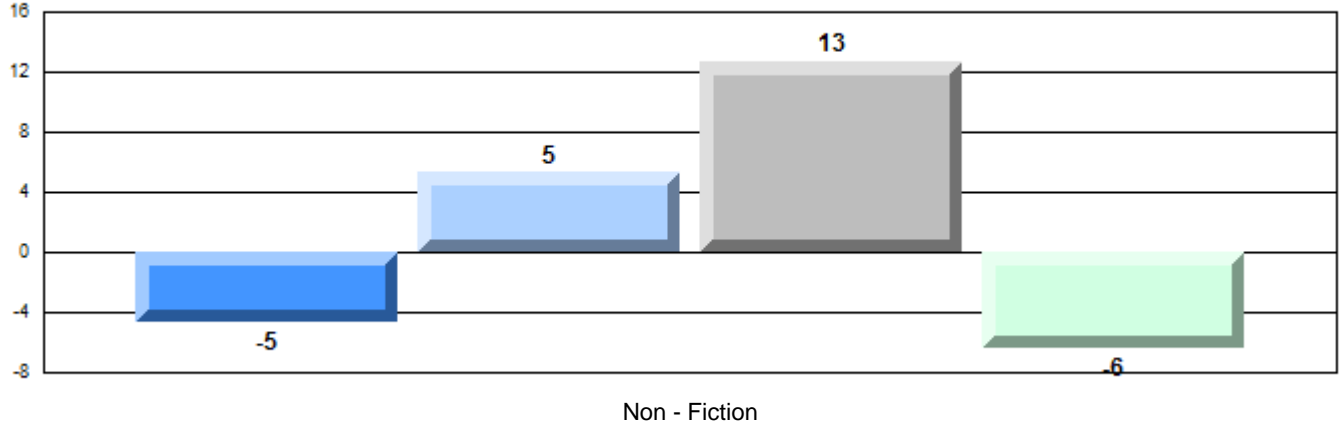

**Difference from Provincial Mean, 2010-13**  
Written Response: Percentage of students meeting/exceeding grade level expectations 2010-2013

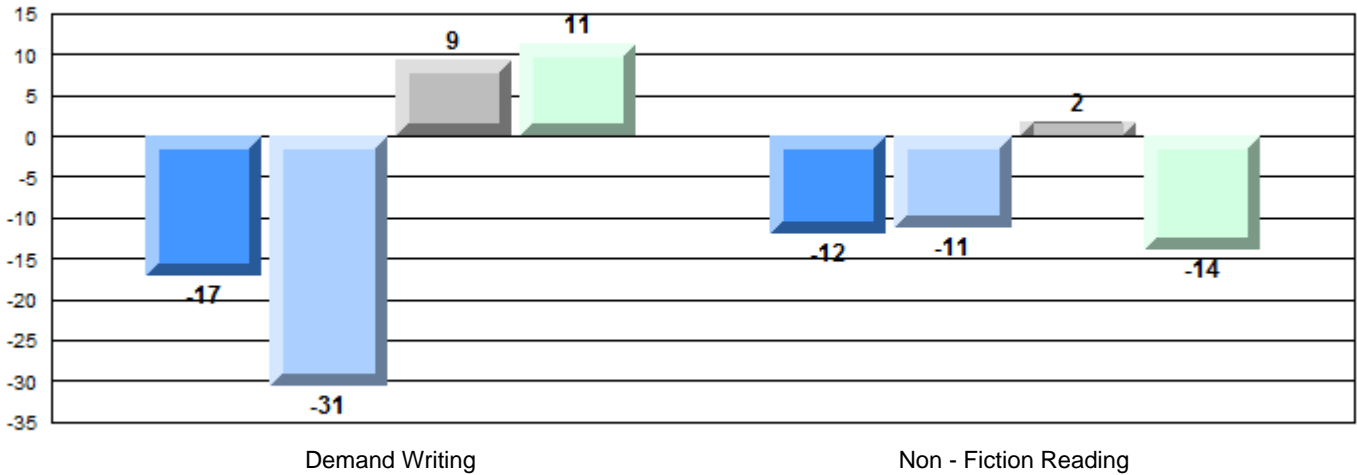

**English Language Arts**

Number of Students : 8

**Multiple Choice**

**Non - Fiction**

School  
District  
Province

43.8  
56.4  
55.7

Mark      School vs District      School vs Province

q      q

**Closed Responses\***

**Demand Writing**

School  
District  
Province

100.0  
90.0  
88.7

P      P

**Non - Fiction Reading**

School  
District  
Province

87.5  
84.4  
82.7

P      P

\* How to interpret the results for Closed Responses

On the Demand Writing (Creative) section, the students in St. Joseph's All Grade scored 100.0%. This means 100.0% of the students met or exceeded the cut score for this section.

**4 Year CRT (Subtest) Mark Trend 2010-2013**

Multiple Choice

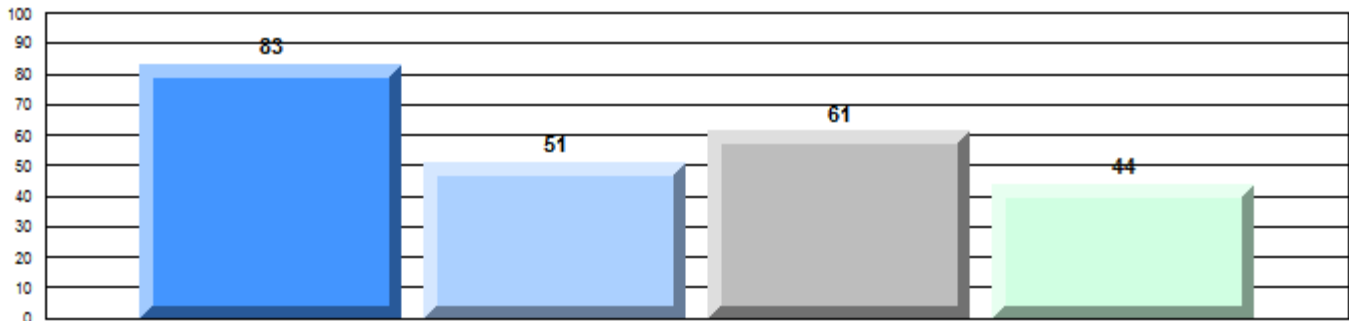

Non - Fiction

**Written Response: Percentage of students meeting/exceeding grade level expectations 2010-2013**

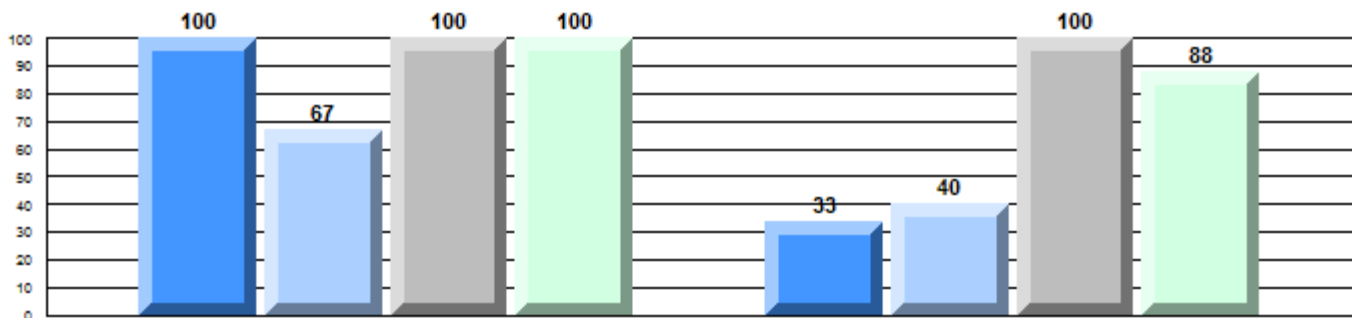

Province

Demand Writing

Non - Fiction Reading



**Difference from Provincial Mean, 2010-13**

Multiple Choice

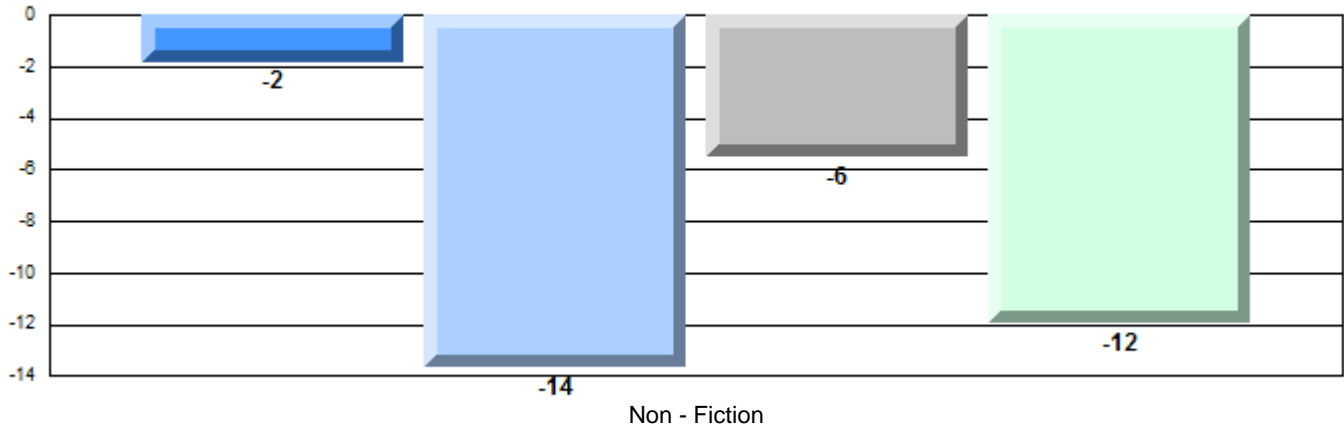

**Difference from Provincial Mean, 2010-13**

Written Response: Percentage of students meeting/exceeding grade level expectations 2010-2013

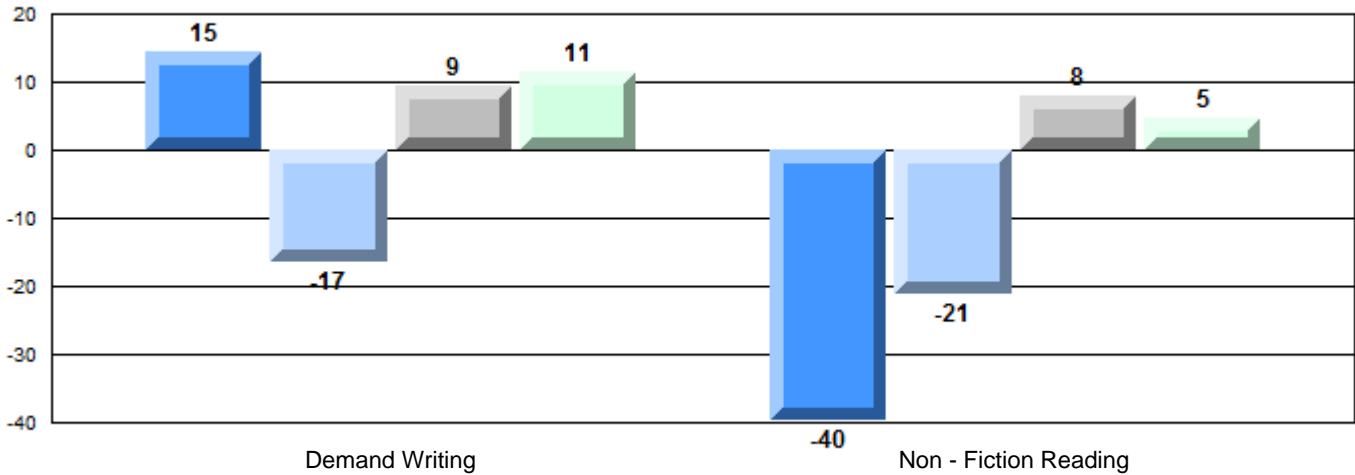



**English Language Arts**

Number of Students : 52

**Multiple Choice**

**Non - Fiction**

School  
District  
Province

54.4  
56.4  
55.7

School vs District      School vs Province

q

q

**Closed Responses\***

**Demand Writing**

School  
District  
Province

98.1  
90.0  
88.7

p

p

**Non - Fiction Reading**

School  
District  
Province

88.5  
84.4  
82.7

p

p

\* How to interpret the results for Closed Responses

On the Demand Writing (Creative) section, the students in Discovery Collegiate scored 98.1%. This means 98.1% of the students met or exceeded the cut score for this section.

**4 Year CRT (Subtest) Mark Trend 2010-2013**

Multiple Choice

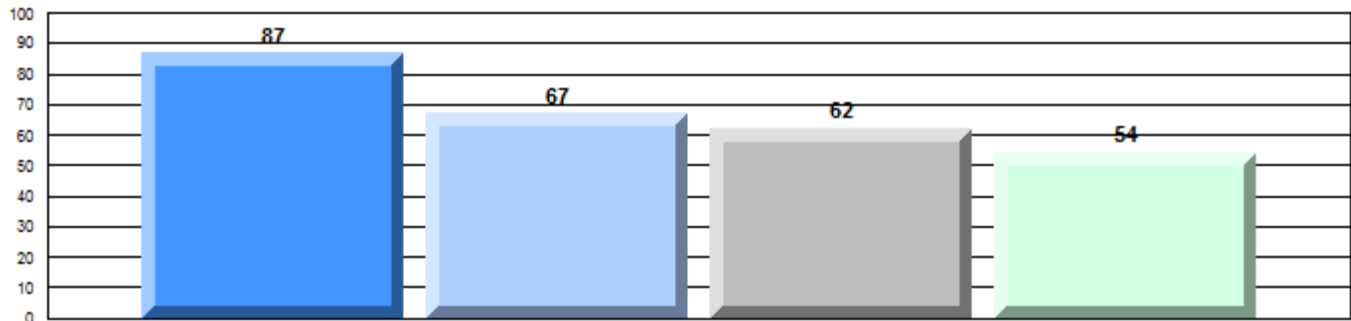

Non - Fiction

**Written Response: Percentage of students meeting/exceeding grade level expectations 2010-2013**

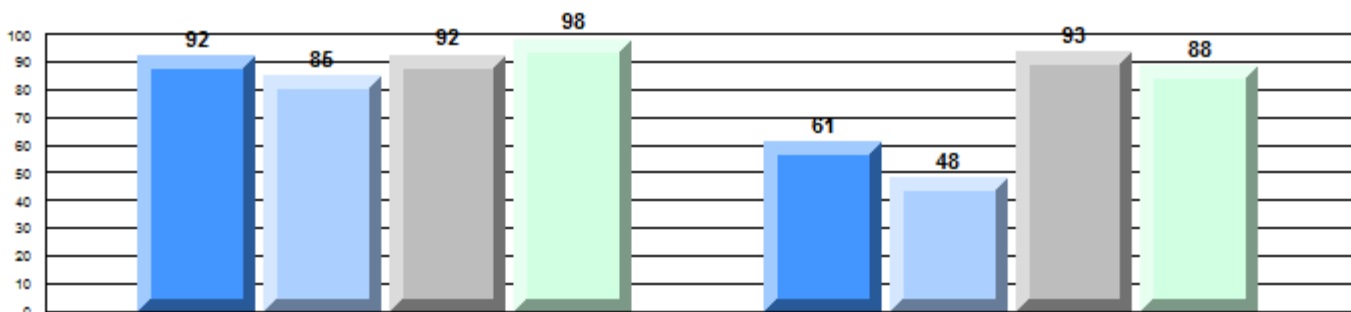

Province

p

85

p

83

p

91

p

89

q

73

q

69

p

92

p

83

Demand Writing

Non - Fiction Reading

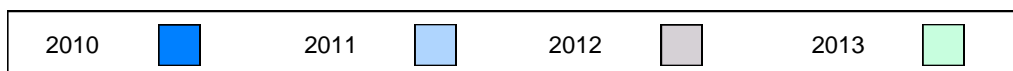

**Difference from Provincial Mean, 2010-13**

Multiple Choice

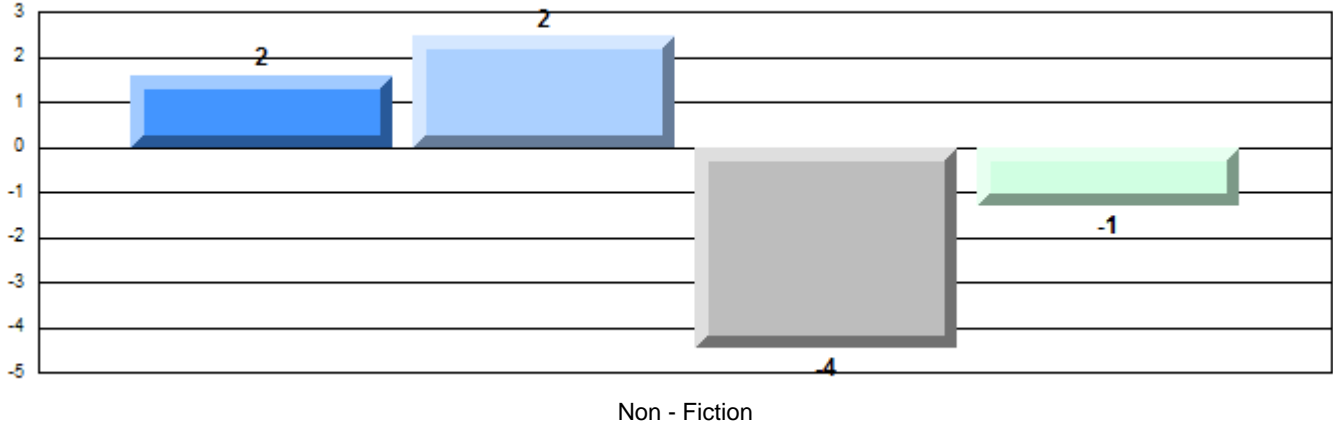

**Difference from Provincial Mean, 2010-13**

Written Response: Percentage of students meeting/exceeding grade level expectations 2010-2013

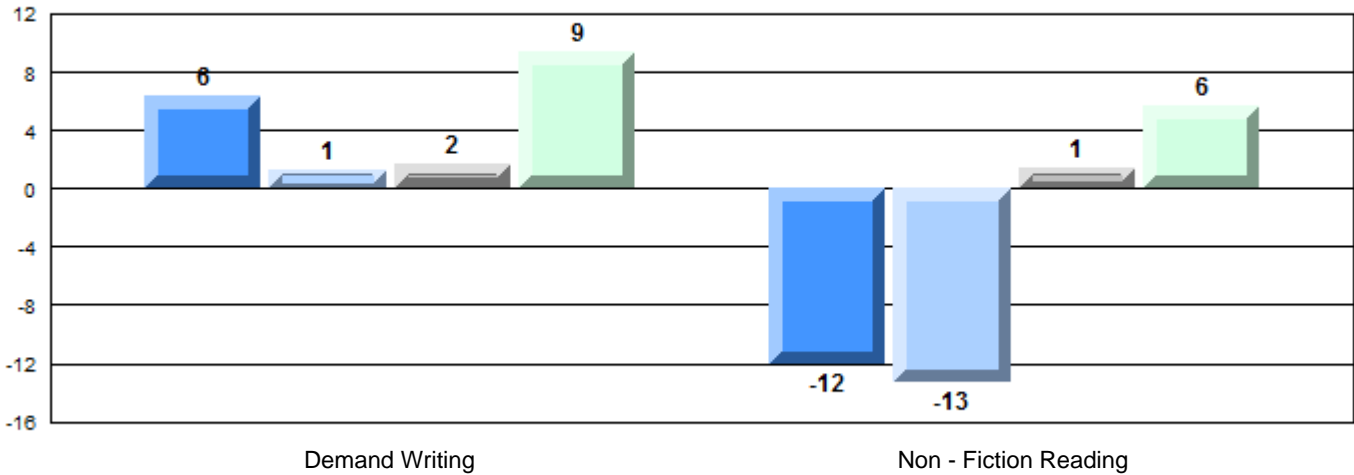

## English Language Arts

Number of Students : 7

### Multiple Choice

#### Non - Fiction

School  
District  
Province

55.7  
56.4  
55.7

School vs District  
School vs Province

q P

### Closed Responses\*

#### Demand Writing

School  
District  
Province

85.7  
90.0  
88.7

q q

#### Non - Fiction Reading

School  
District  
Province

85.7  
84.4  
82.7

P P

\* How to interpret the results for Closed Responses

On the Demand Writing (Creative) section, the students in Bishop White School scored 85.7%. This means 85.7% of the students met or exceeded the cut score for this section.

### 4 Year CRT (Subtest) Mark Trend 2010-2013

#### Multiple Choice

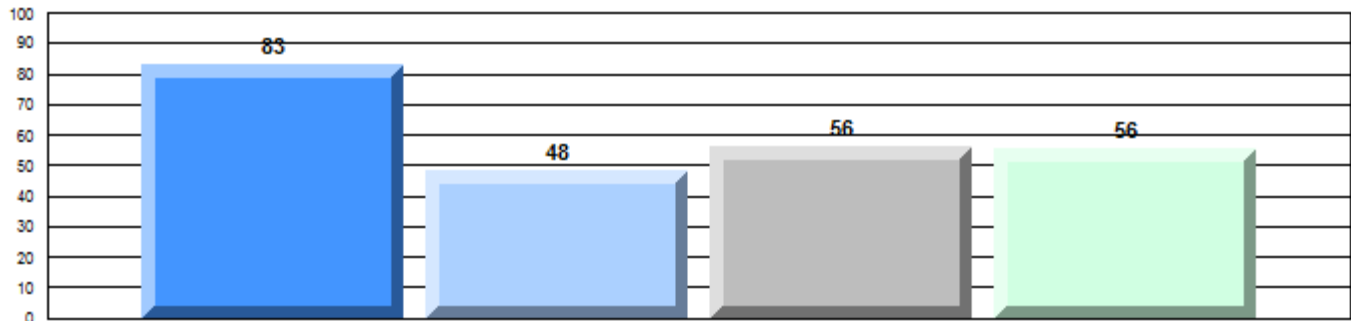

#### Non - Fiction

### Written Response: Percentage of students meeting/exceeding grade level expectations 2010-2013

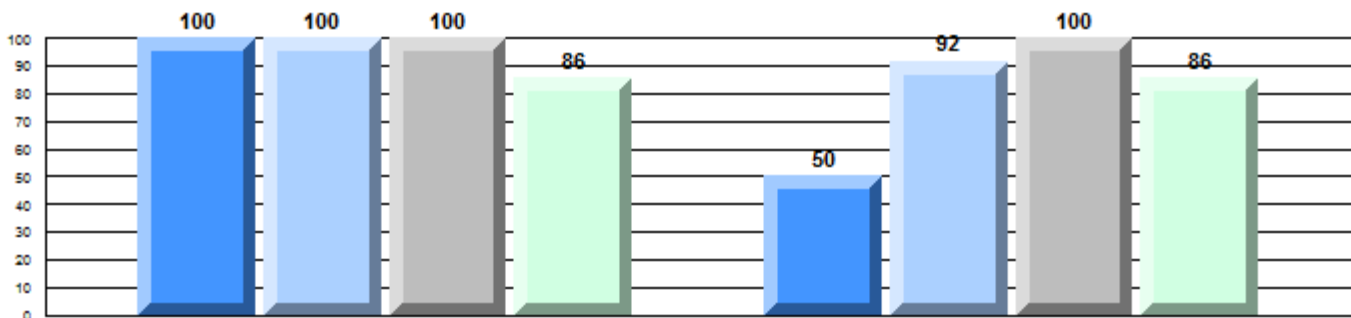

Province

P 85
P 83
P 91
q 89
q 73
P 69
P 92
P 83

#### Demand Writing

#### Non - Fiction Reading

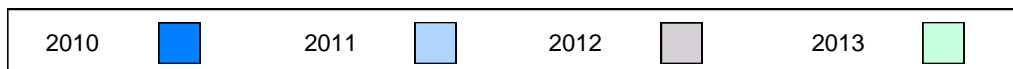

**Difference from Provincial Mean, 2010-13**

Multiple Choice

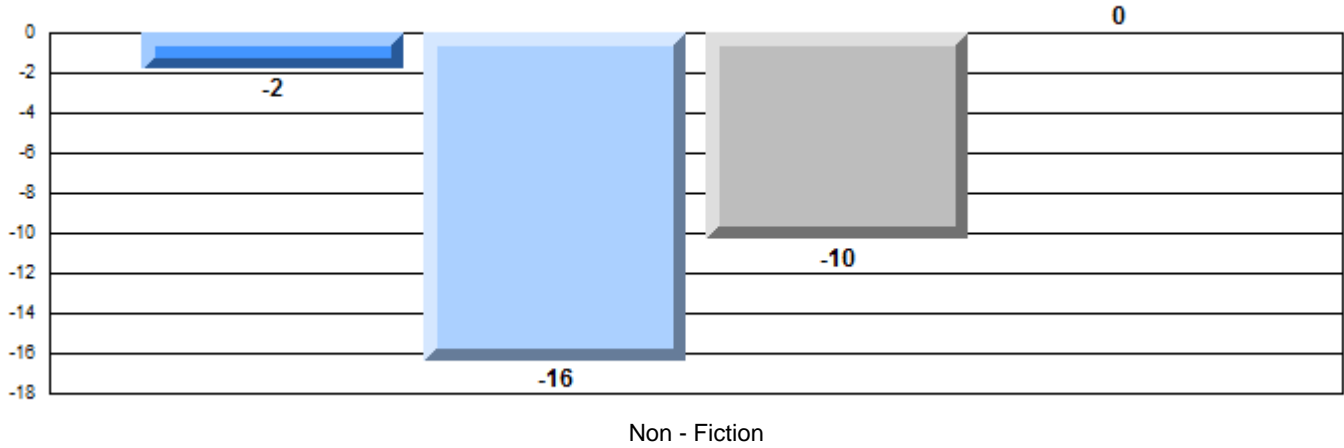

Non - Fiction

**Difference from Provincial Mean, 2010-13**

Written Response: Percentage of students meeting/exceeding grade level expectations 2010-2013

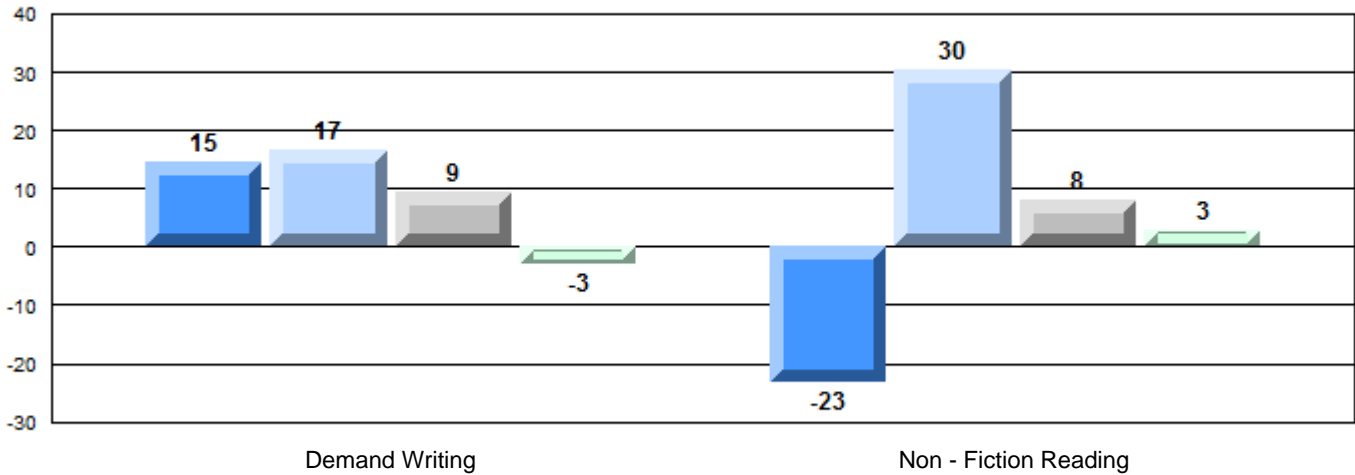

**English Language Arts**

Number of Students : 10

**Multiple Choice**

**Non - Fiction**

School  
District  
Province

48.0  
56.4  
55.7

Mark  
School vs District  
School vs Province

q q

**Closed Responses\***

**Demand Writing**

School  
District  
Province

100.0  
90.0  
88.7

p p

**Non - Fiction Reading**

School  
District  
Province

100.0  
84.4  
82.7

p p

\* How to interpret the results for Closed Responses

On the Demand Writing (Creative) section, the students in Random Island Academy scored 100.0%. This means 100.0% of the students met or exceeded the cut score for this section.

**4 Year CRT (Subtest) Mark Trend 2010-2013**

Multiple Choice

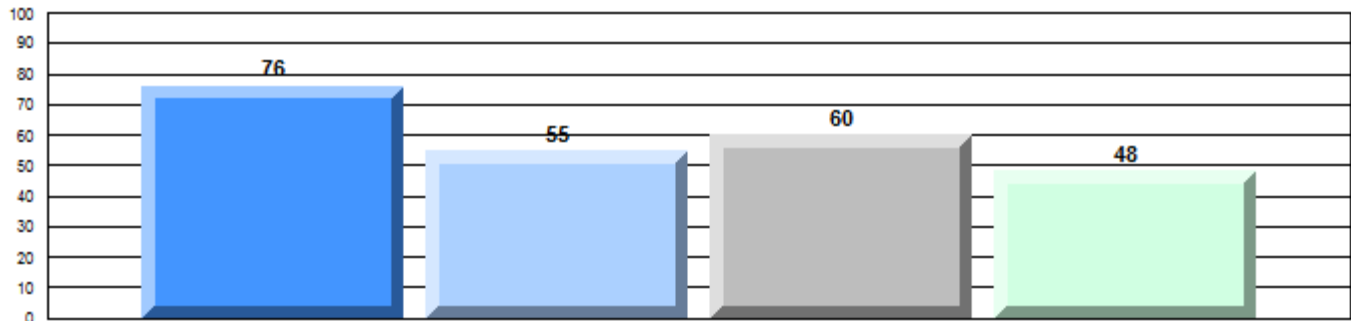

Non - Fiction

**Written Response: Percentage of students meeting/exceeding grade level expectations 2010-2013**

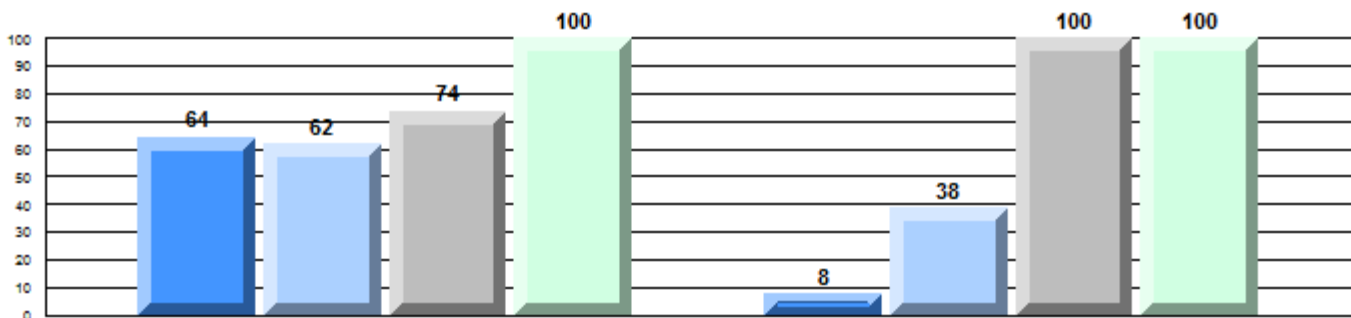

Province

q q q p q q p p  
85 83 91 89 73 69 92 83

Demand Writing

Non - Fiction Reading

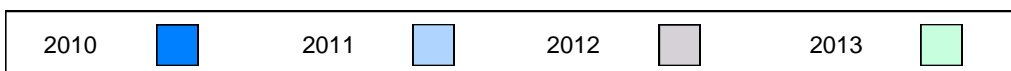

**Difference from Provincial Mean, 2010-13**

Multiple Choice

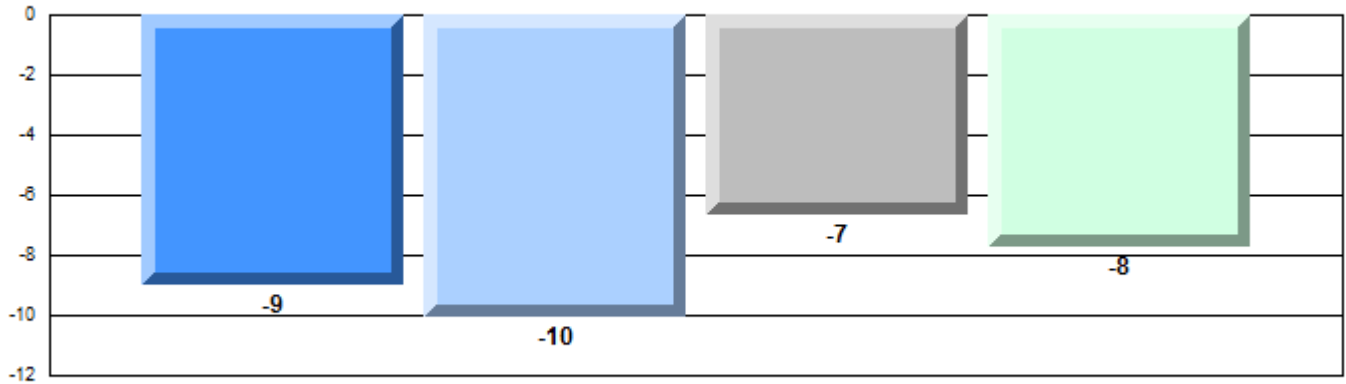

Non - Fiction

**Difference from Provincial Mean, 2010-13**

Written Response: Percentage of students meeting/exceeding grade level expectations 2010-2013

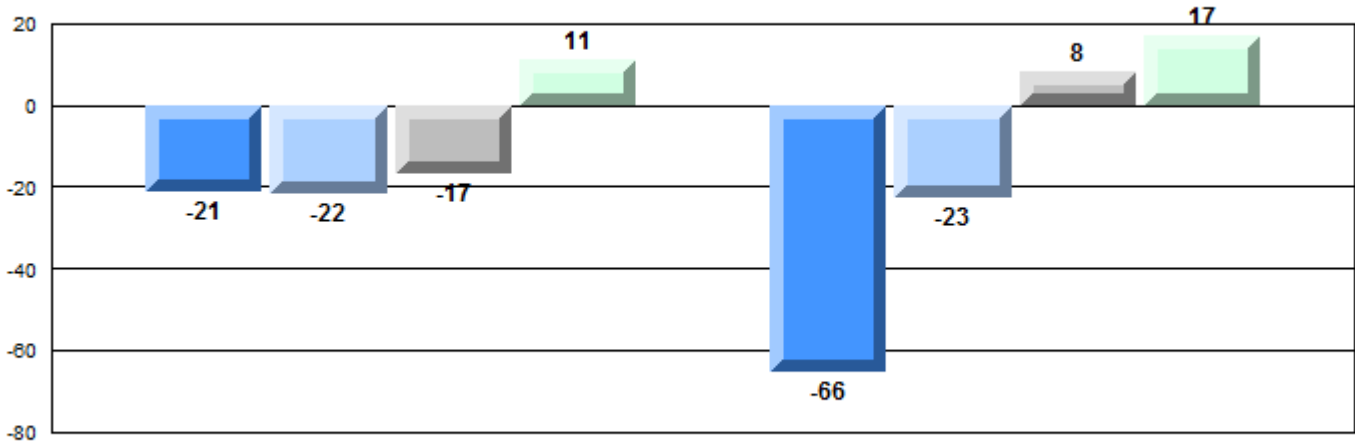

Demand Writing

Non - Fiction Reading

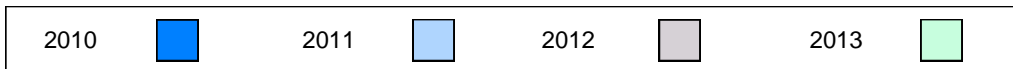

**English Language Arts**

Number of Students : 5

**Multiple Choice**

**Non - Fiction**

School  
District  
Province

| Mark  | School vs District | School vs Province |
|---|--------------------|--------------------|
| School data with 5 or fewer students withheld for reasons of confidentiality. | q                  | q                  |
|   | P                  | P                  |
|   | q                  | q                  |

**Closed Responses\***

**Demand Writing**

School  
District  
Province

**Non - Fiction Reading**

School  
District  
Province

\* How to interpret the results for Closed Responses

On the Demand Writing (Creative) section, the students in Swift Current Academy scored 100.0%. This means 100.0% of the students met or exceeded the cut score for this section.

**4 Year CRT (Subtest) Mark Trend 2010-2013**

Multiple Choice

School data with 5 or fewer students withheld for reasons of confidentiality.

Non - Fiction

**Written Response: Percentage of students meeting/exceeding grade level expectations 2010-2013**

School data with 5 or fewer students withheld for reasons of confidentiality.

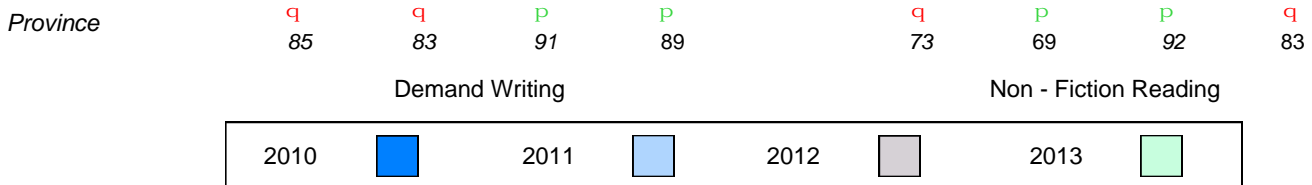

**Difference from Provincial Mean, 2010-13**

Multiple Choice

School data with 5 or fewer students withheld for reasons of confidentiality.

Non - Fiction

**Difference from Provincial Mean, 2010-13**

**Written Response: Percentage of students meeting/exceeding grade level expectations 2010-2013**

School data with 5 or fewer students withheld for reasons of confidentiality.

Demand Writing

Non - Fiction Reading





## English Language Arts

Number of Students : 50

### Multiple Choice

#### Non - Fiction

School  
District  
Province

56.7  
56.4  
55.7

| Mark | School vs District | School vs Province |
|------|--------------------|--------------------|
| 56.7 | P                  | P                  |
| 56.4 |                    |                    |
| 55.7 |                    |                    |

### Closed Responses\*

#### Demand Writing

School  
District  
Province

96.0  
90.0  
88.7

#### Non - Fiction Reading

School  
District  
Province

89.1  
84.4  
82.7

\* How to interpret the results for Closed Responses

On the Demand Writing (Creative) section, the students in Roncalli Central High scored 96.0%. This means 96.0% of the students met or exceeded the cut score for this section.

### 4 Year CRT (Subtest) Mark Trend 2010-2013

#### Multiple Choice

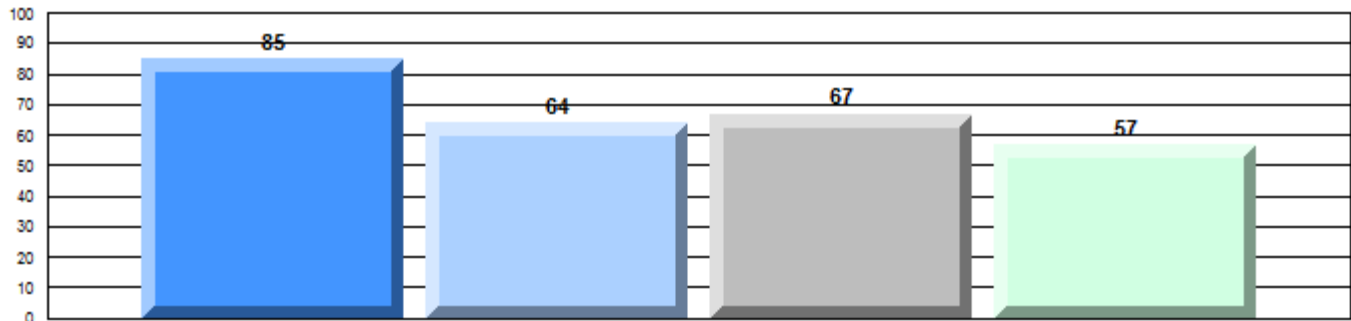

#### Non - Fiction

### Written Response: Percentage of students meeting/exceeding grade level expectations 2010-2013

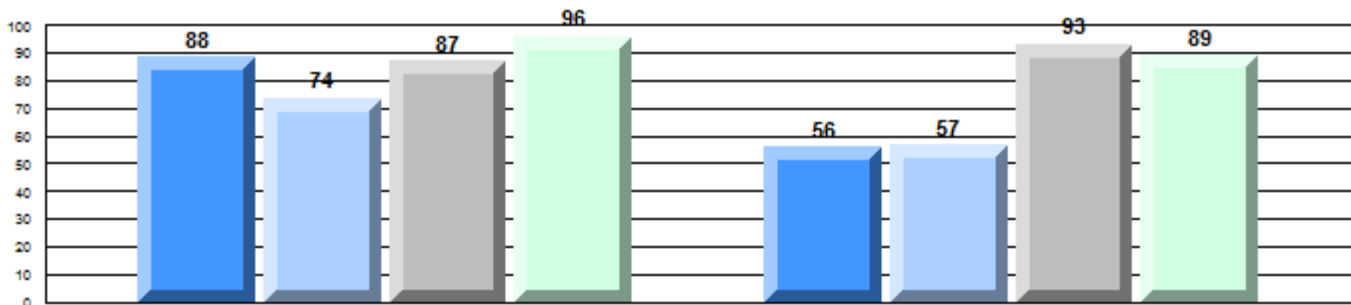

Province

P

Q

Q

P

Q

Q

P

P

85

83

91

89

73

69

92

83

#### Demand Writing

#### Non - Fiction Reading



Difference from Provincial Mean, 2010-13

Multiple Choice

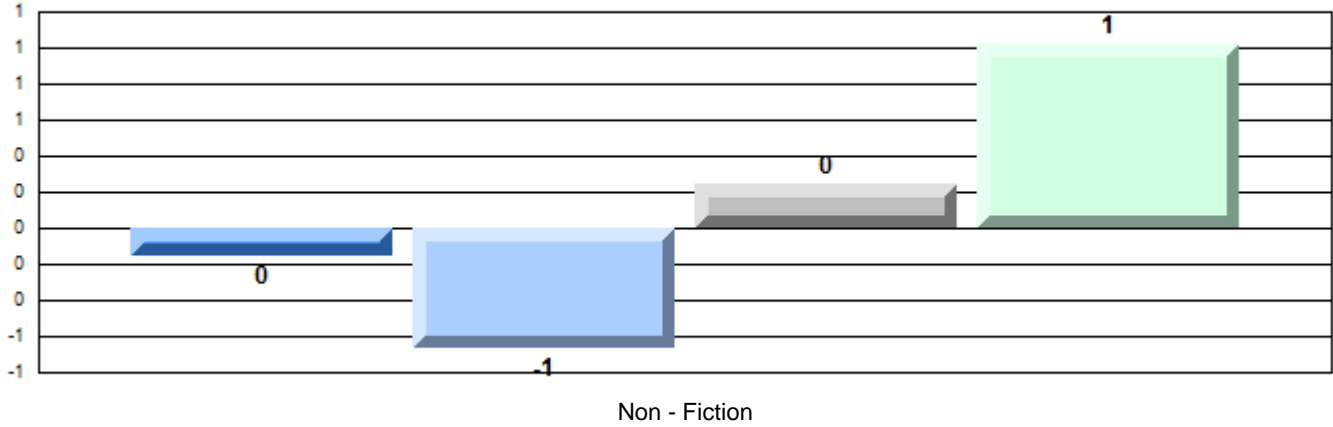

Difference from Provincial Mean, 2010-13

Written Response: Percentage of students meeting/exceeding grade level expectations 2010-2013

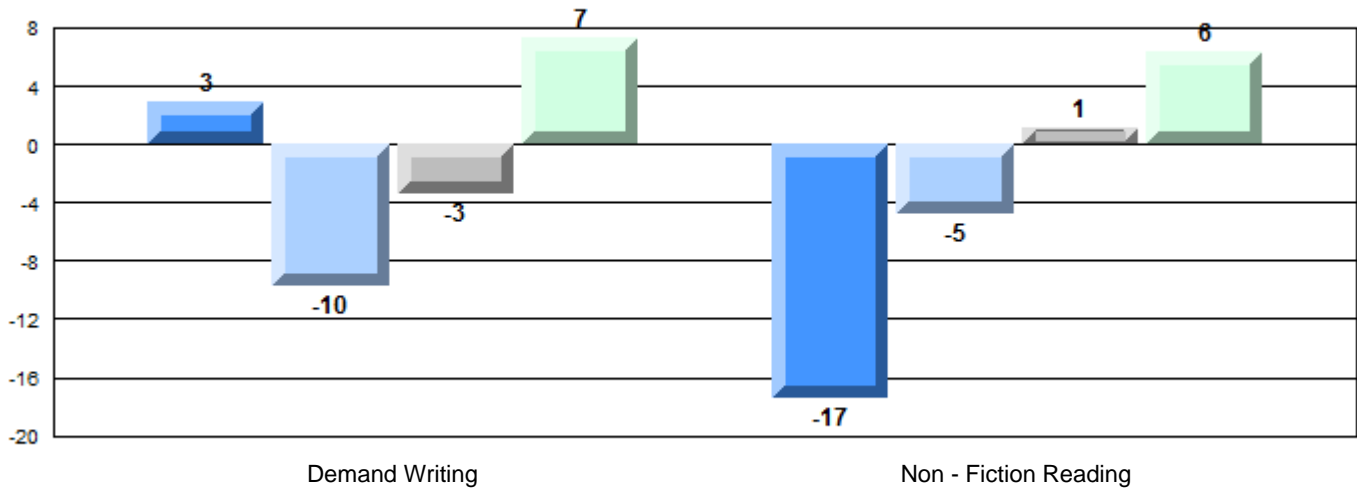

**English Language Arts**

Number of Students : 127

**Multiple Choice**

**Non - Fiction**

School  
District  
Province

53.7  
56.4  
55.7

School vs District      School vs Province

q                      q

**Closed Responses\***

**Demand Writing**

School  
District  
Province

90.6  
90.0  
88.7

p                      p

**Non - Fiction Reading**

School  
District  
Province

88.1  
84.4  
82.7

p                      p

\* How to interpret the results for Closed Responses

On the Demand Writing (Creative) section, the students in Amalgamated Academy scored 90.6%. This means 90.6% of the students met or exceeded the cut score for this section.

**4 Year CRT (Subtest) Mark Trend 2010-2013**

Multiple Choice

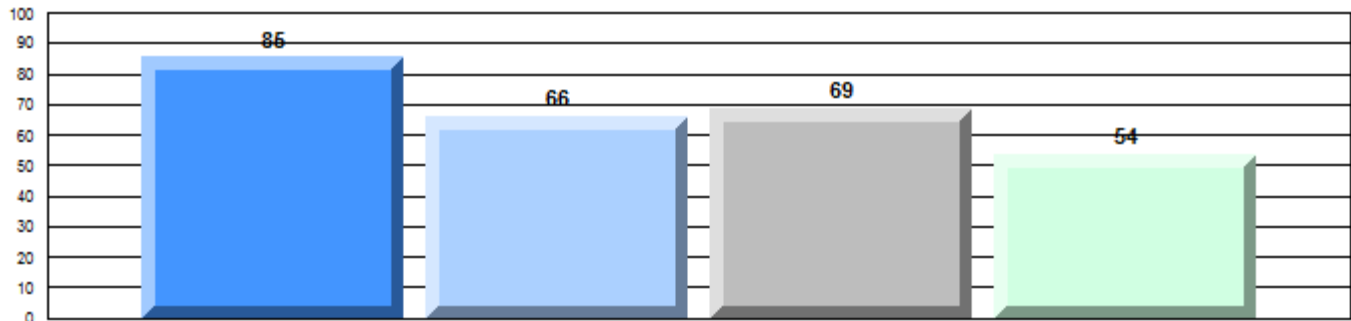

Non - Fiction

**Written Response: Percentage of students meeting/exceeding grade level expectations 2010-2013**

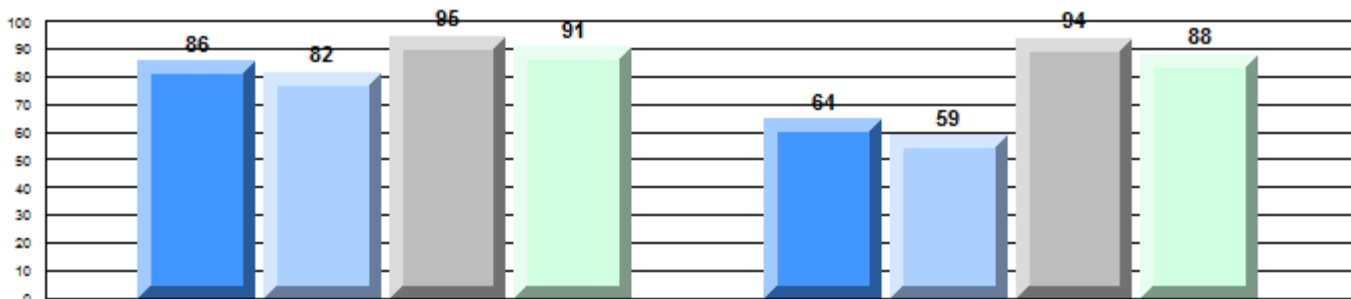

Province

P      q      P      P      q      q      P      P  
85      83      91      89      73      69      92      83

Demand Writing

Non - Fiction Reading

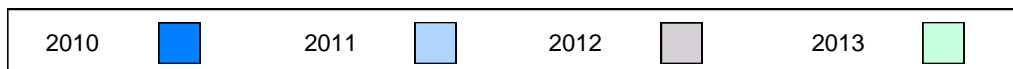

**Difference from Provincial Mean, 2010-13**

Multiple Choice

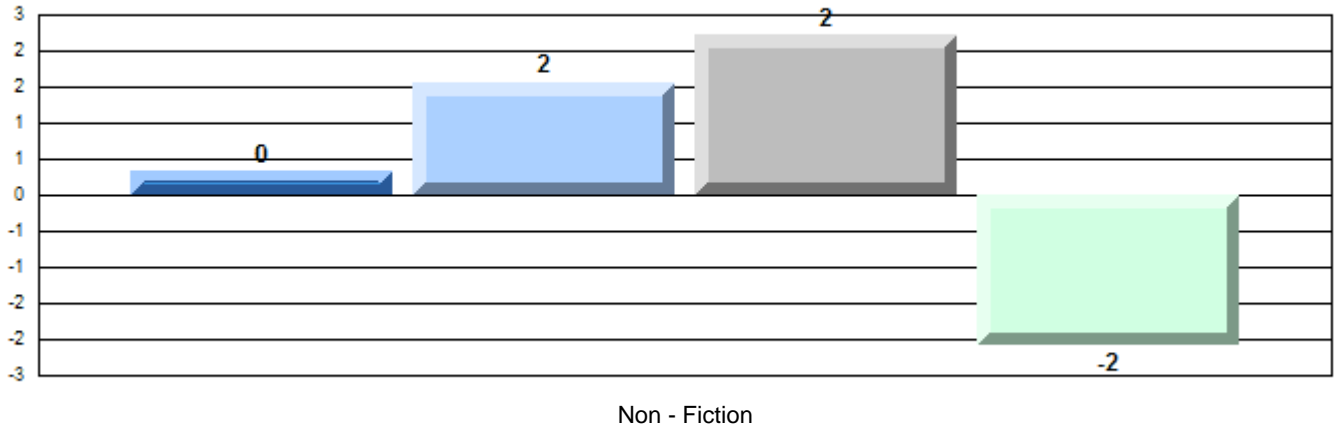

**Difference from Provincial Mean, 2010-13**

Written Response: Percentage of students meeting/exceeding grade level expectations 2010-2013

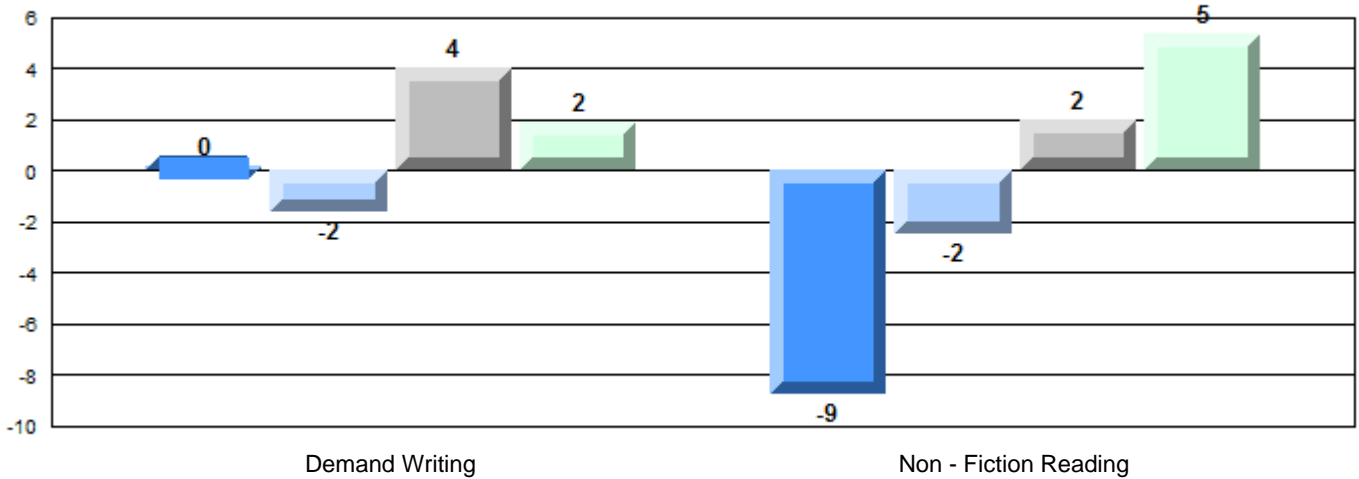

**English Language Arts**

Number of Students : 76

**Multiple Choice**

**Non - Fiction**

School  
District  
Province

| Mark | School vs District | School vs Province |
|------|--------------------|--------------------|
| 51.5 | q                  | q                  |
| 56.4 |                    |                    |
| 55.7 |                    |                    |

**Closed Responses\***

**Demand Writing**

School  
District  
Province

|      |   |   |
|------|---|---|
| 82.9 | q | q |
| 90.0 |   |   |
| 88.7 |   |   |

**Non - Fiction Reading**

School  
District  
Province

|      |   |   |
|------|---|---|
| 71.2 | q | q |
| 84.4 |   |   |
| 82.7 |   |   |

\* How to interpret the results for Closed Responses

On the Demand Writing (Creative) section, the students in St. Francis School scored 82.9%. This means 82.9% of the students met or exceeded the cut score for this section.

**4 Year CRT (Subtest) Mark Trend 2010-2013**

Multiple Choice

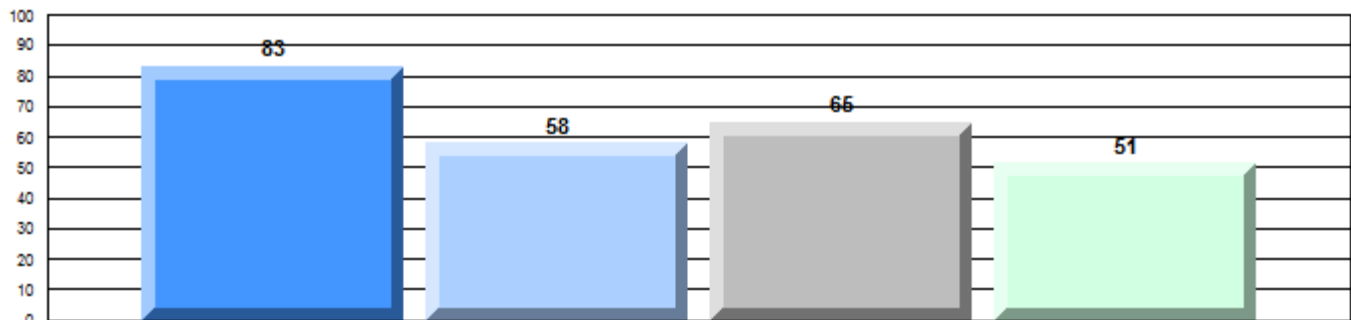

Non - Fiction

**Written Response: Percentage of students meeting/exceeding grade level expectations 2010-2013**

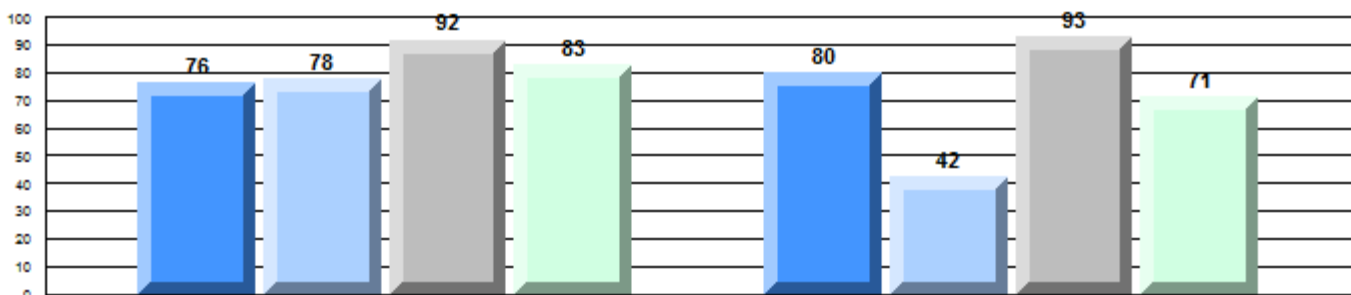

Province

q 85    q 83    p 91    q 89                    p 73    q 69    p 92    q 83

Demand Writing

Non - Fiction Reading

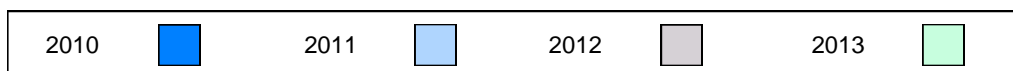

**Difference from Provincial Mean, 2010-13**

Multiple Choice

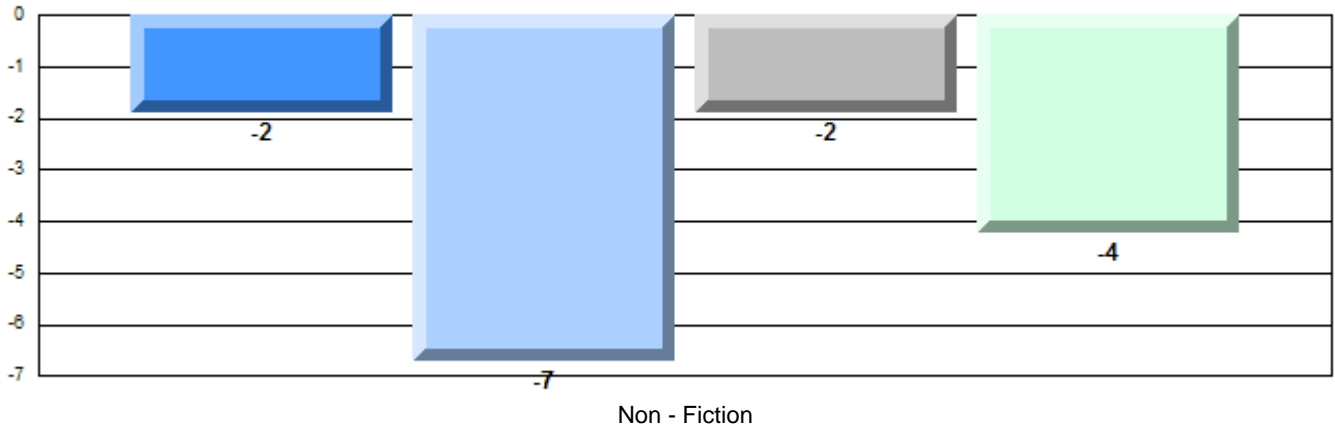

**Difference from Provincial Mean, 2010-13**

Written Response: Percentage of students meeting/exceeding grade level expectations 2010-2013

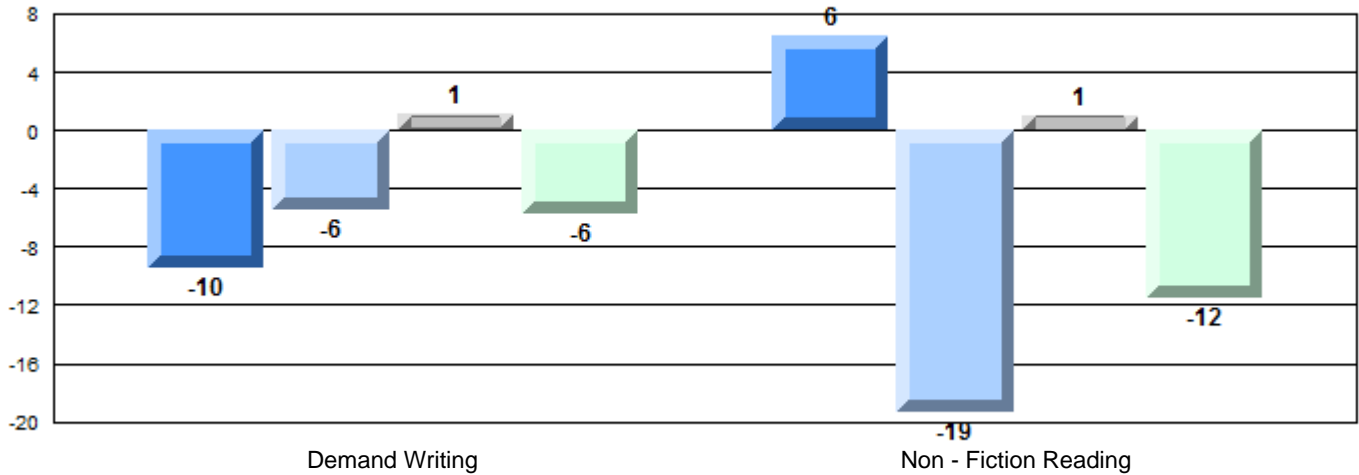

**English Language Arts**

Number of Students : 6

**Multiple Choice**

**Non - Fiction**

School  
District  
Province

| Mark | School vs District | School vs Province |
|------|--------------------|--------------------|
| 46.0 | q                  | q                  |
| 56.4 |                    |                    |
| 55.7 |                    |                    |

**Closed Responses\***

**Demand Writing**

School  
District  
Province

|      |   |   |
|------|---|---|
| 83.3 | q | q |
| 90.0 |   |   |
| 88.7 |   |   |

**Non - Fiction Reading**

School  
District  
Province

|       |   |   |
|-------|---|---|
| 100.0 | p | p |
| 84.4  |   |   |
| 82.7  |   |   |

\* How to interpret the results for Closed Responses

On the Demand Writing (Creative) section, the students in St. Catherine's Academy scored 83.3%. This means 83.3% of the students met or exceeded the cut score for this section.

**4 Year CRT (Subtest) Mark Trend 2010-2013**

Multiple Choice

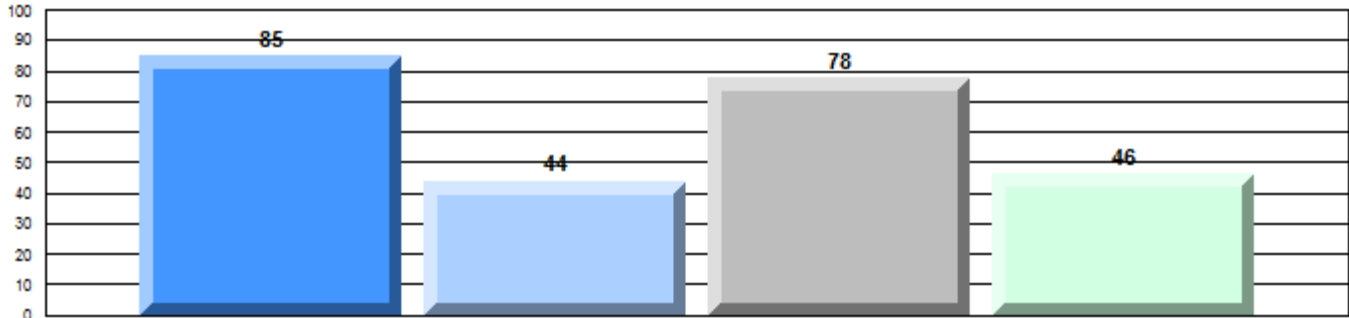

Non - Fiction

**Written Response: Percentage of students meeting/exceeding grade level expectations 2010-2013**

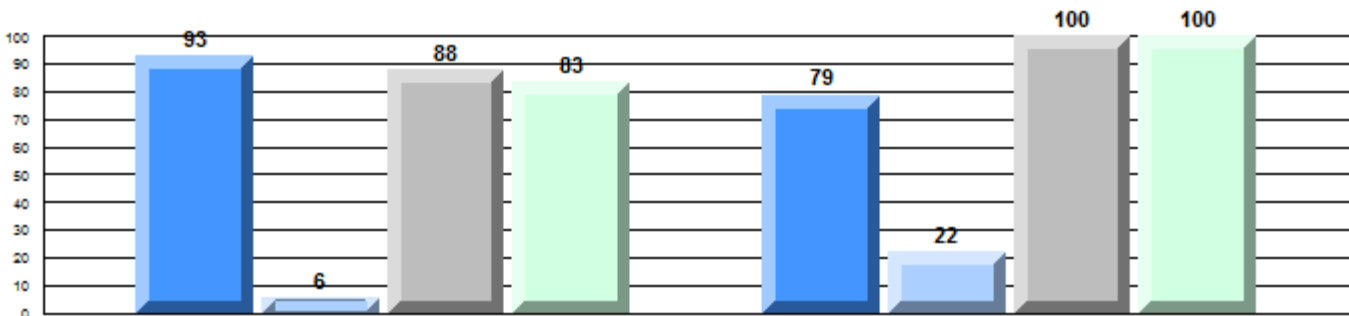

Province

Demand Writing

Non - Fiction Reading



**Difference from Provincial Mean, 2010-13**

Multiple Choice

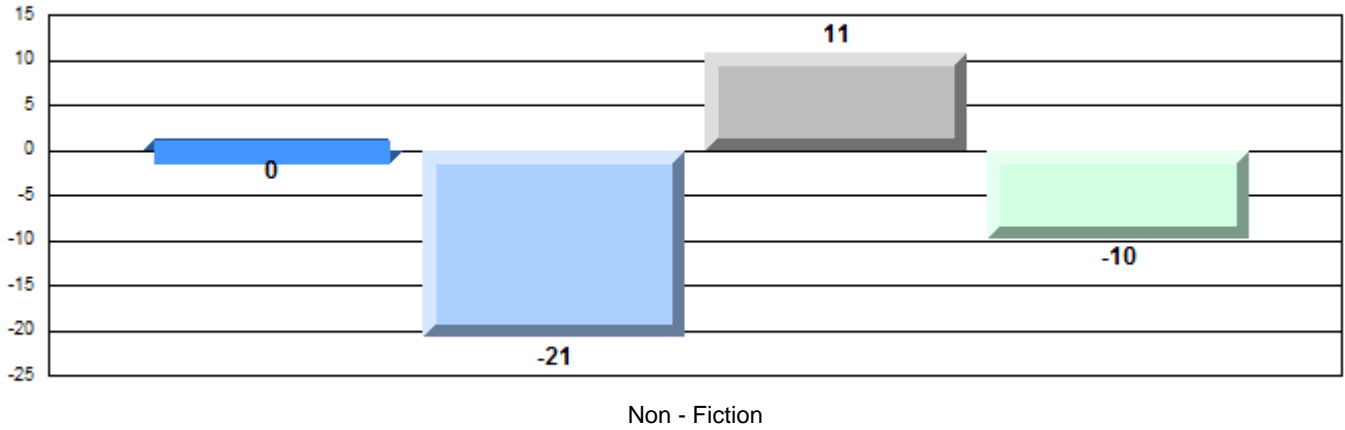

**Difference from Provincial Mean, 2010-13**

Written Response: Percentage of students meeting/exceeding grade level expectations 2010-2013

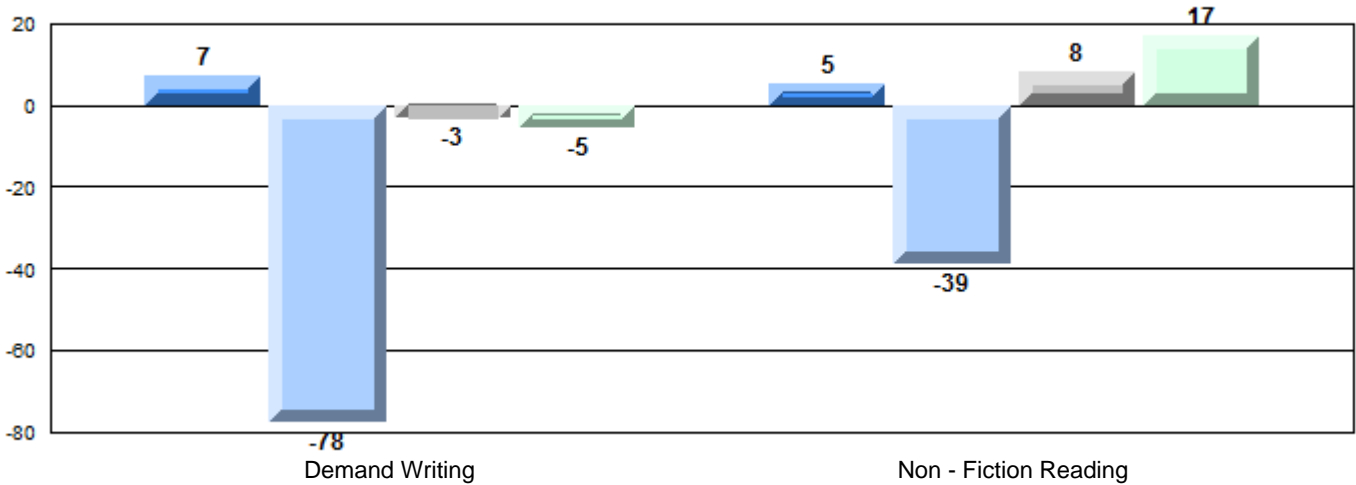



## English Language Arts

Number of Students : 35

### Multiple Choice

#### Non - Fiction

School  
District  
Province

| Mark | School vs District | School vs Province |
|------|--------------------|--------------------|
| 58.2 | P                  | P                  |
| 56.4 |                    |                    |
| 55.7 |                    |                    |

### Closed Responses\*

#### Demand Writing

School  
District  
Province

|       |   |   |
|-------|---|---|
| 100.0 | P | P |
| 90.0  |   |   |
| 88.7  |   |   |

#### Non - Fiction Reading

School  
District  
Province

|      |   |   |
|------|---|---|
| 88.2 | P | P |
| 84.4 |   |   |
| 82.7 |   |   |

\* How to interpret the results for Closed Responses

On the Demand Writing (Creative) section, the students in Laval High School scored 100.0%. This means 100.0% of the students met or exceeded the cut score for this section.

### 4 Year CRT (Subtest) Mark Trend 2010-2013

#### Multiple Choice

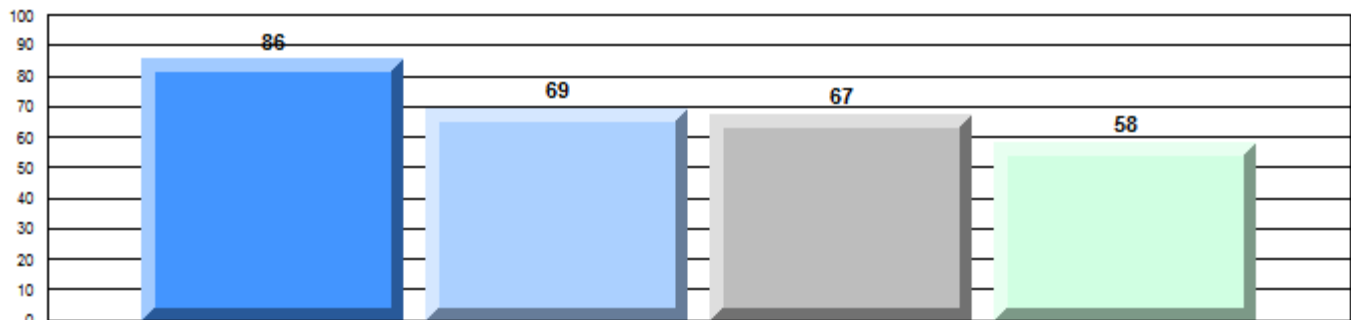

#### Non - Fiction

### Written Response: Percentage of students meeting/exceeding grade level expectations 2010-2013

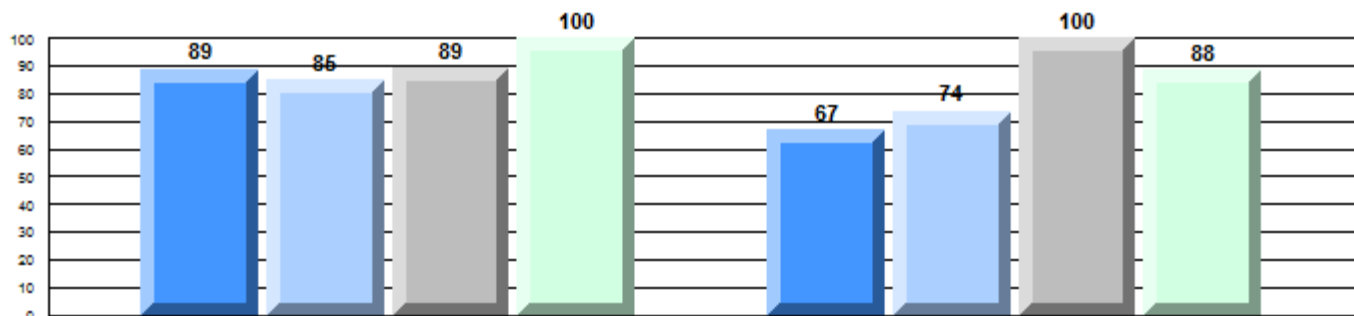

Province

P 85    P 83    Q 91    P 89    Q 73    P 69    P 92    P 83

#### Demand Writing

#### Non - Fiction Reading

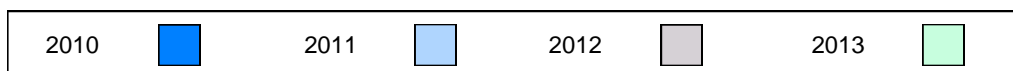

**Difference from Provincial Mean, 2010-13**

Multiple Choice

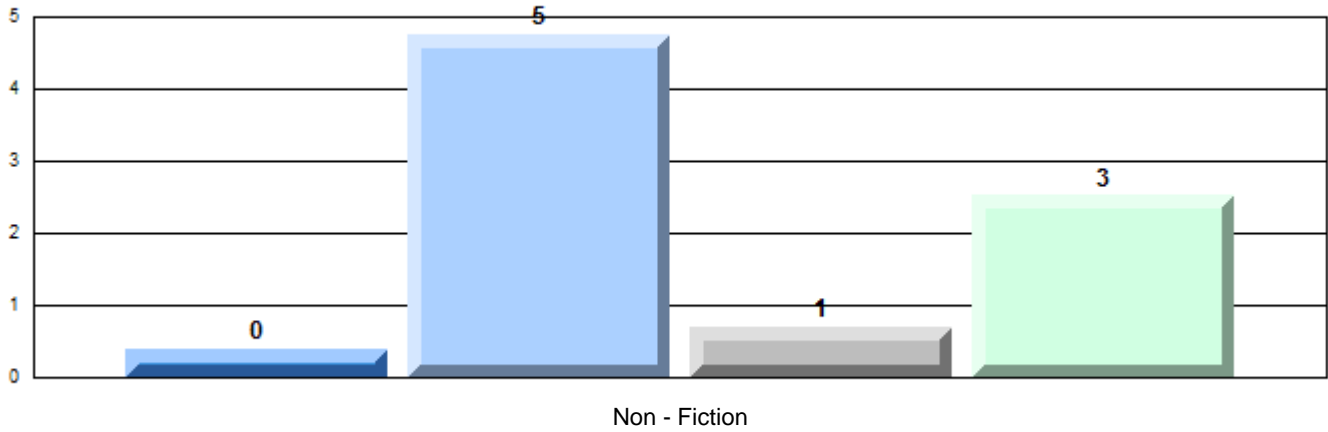

**Difference from Provincial Mean, 2010-13**

Written Response: Percentage of students meeting/exceeding grade level expectations 2010-2013

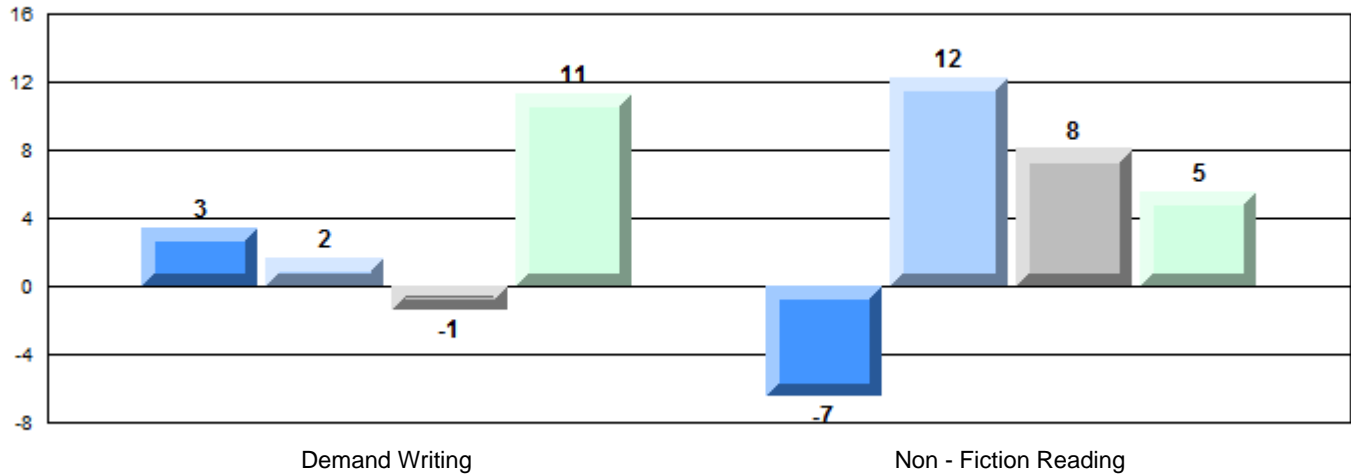

**English Language Arts**

Number of Students : 31

| Mark     | School vs District | School vs Province |
|----------|--------------------|--------------------|
| School   |                    |                    |
| District | q                  | q                  |
| Province |                    |                    |
| 50.7     |                    |                    |
| 56.4     |                    |                    |
| 55.7     |                    |                    |
|          |                    |                    |
| School   |                    |                    |
| District | p                  | p                  |
| Province |                    |                    |
| 90.3     |                    |                    |
| 90.0     |                    |                    |
| 88.7     |                    |                    |
|          |                    |                    |
| School   |                    |                    |
| District | q                  | q                  |
| Province |                    |                    |
| 80.6     |                    |                    |
| 84.4     |                    |                    |
| 82.7     |                    |                    |

**Multiple Choice**

**Non - Fiction**

**Closed Responses\***

**Demand Writing**

**Non - Fiction Reading**

\* How to interpret the results for Closed Responses

On the Demand Writing (Creative) section, the students in Holy Redeemer Elementary scored 90.3%. This means 90.3% of the students met or exceeded the cut score for this section.

**4 Year CRT (Subtest) Mark Trend 2010-2013**

Multiple Choice

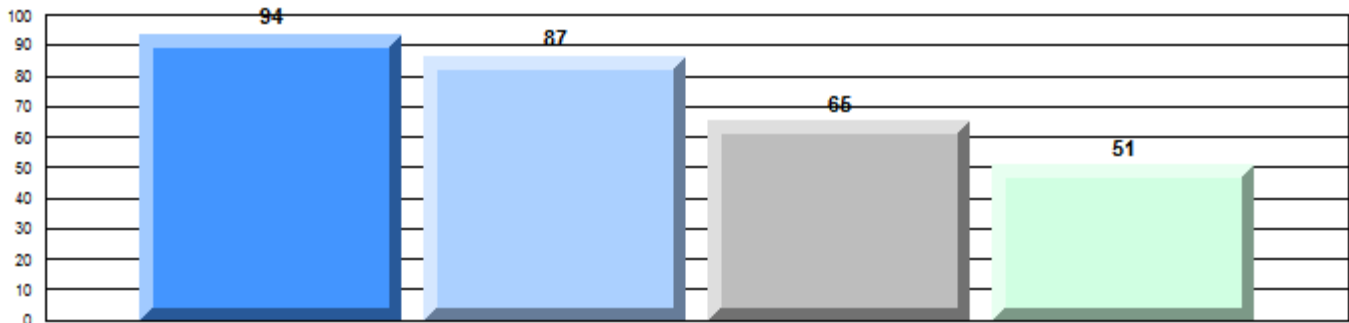

Non - Fiction

**Written Response: Percentage of students meeting/exceeding grade level expectations 2010-2013**

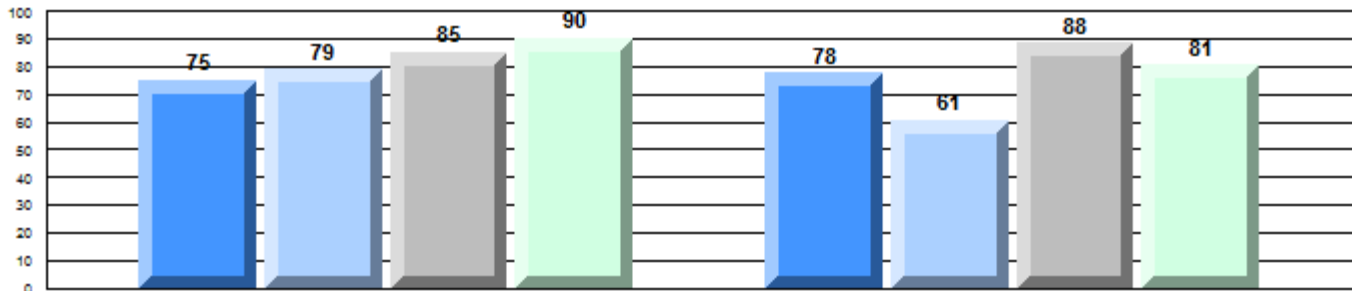

Province

Demand Writing

Non - Fiction Reading

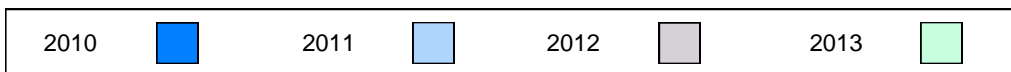

Difference from Provincial Mean, 2010-13

Multiple Choice

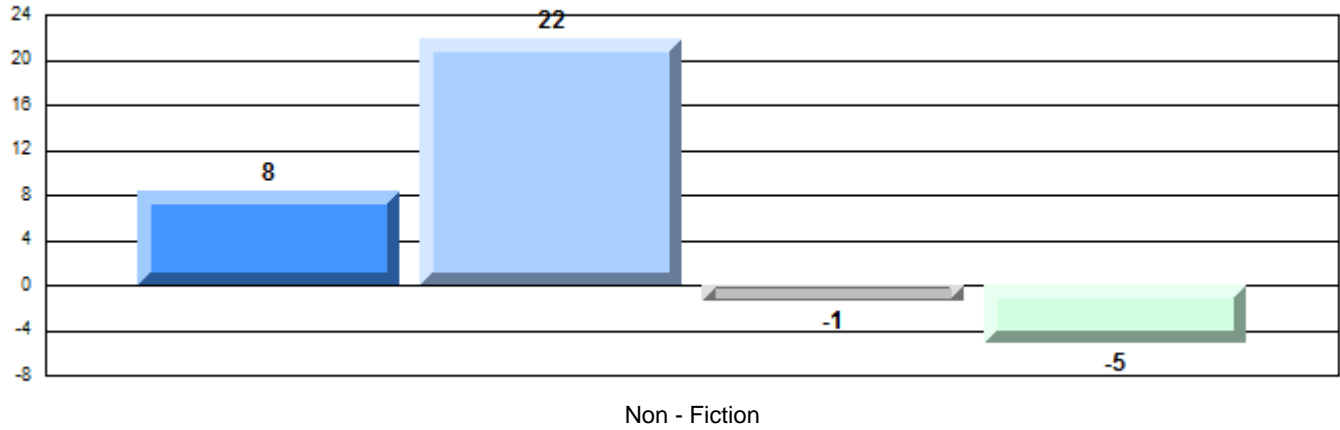

Difference from Provincial Mean, 2010-13

Written Response: Percentage of students meeting/exceeding grade level expectations 2010-2013

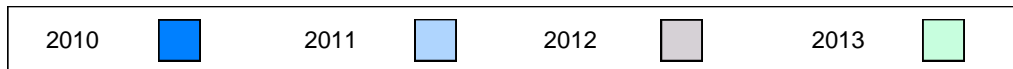
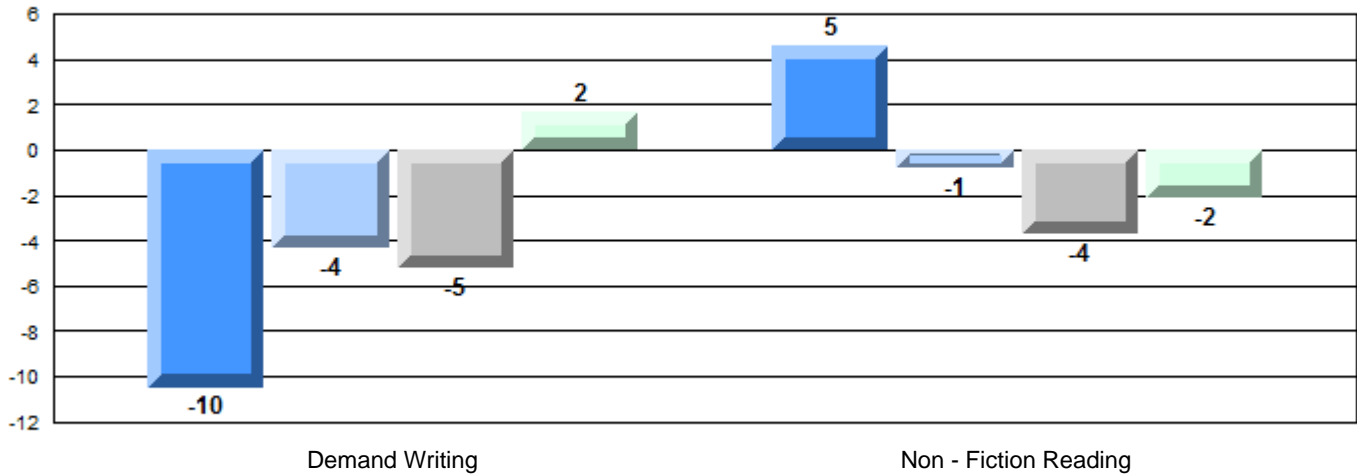

**English Language Arts**

Number of Students : 5

**Multiple Choice**

**Non - Fiction**

School  
District  
Province

| Mark  | School vs District | School vs Province |
|---|--------------------|--------------------|
| School data with 5 or fewer students withheld for reasons of confidentiality. | q                  | q                  |
|   | P                  | P                  |
|   | q                  | q                  |

**Closed Responses\***

**Demand Writing**

School  
District  
Province

**Non - Fiction Reading**

School  
District  
Province

\* How to interpret the results for Closed Responses

On the Demand Writing (Creative) section, the students in Fatima Academy scored 100.0%. This means 100.0% of the students met or exceeded the cut score for this section.

**4 Year CRT (Subtest) Mark Trend 2010-2013**

Multiple Choice

School data with 5 or fewer students withheld for reasons of confidentiality.

Non - Fiction

**Written Response: Percentage of students meeting/exceeding grade level expectations 2010-2013**

School data with 5 or fewer students withheld for reasons of confidentiality.

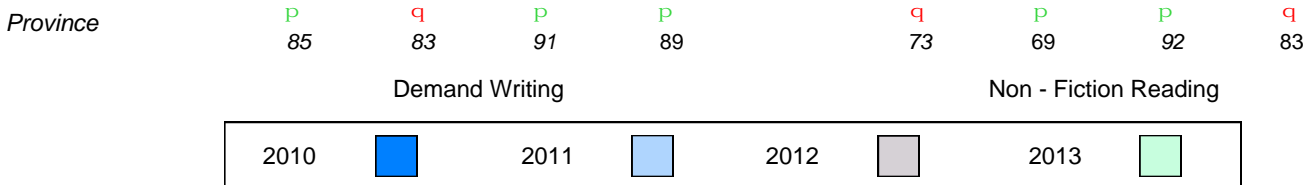

**Difference from Provincial Mean, 2010-13**

Multiple Choice

School data with 5 or fewer students withheld for reasons of confidentiality.

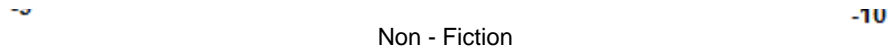

**Difference from Provincial Mean, 2010-13**

**Written Response: Percentage of students meeting/exceeding grade level expectations 2010-2013**

School data with 5 or fewer students withheld for reasons of confidentiality.

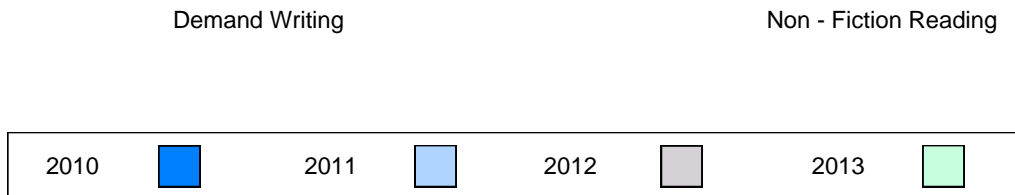

**English Language Arts**

Number of Students : 8

**Multiple Choice**

**Non - Fiction**

School  
District  
Province

| Mark | School vs District | School vs Province |
|------|--------------------|--------------------|
| 75.0 | P                  | P                  |
| 56.4 |                    |                    |
| 55.7 |                    |                    |

**Closed Responses\***

**Demand Writing**

School  
District  
Province

|      |   |   |
|------|---|---|
| 75.0 | q | q |
| 90.0 |   |   |
| 88.7 |   |   |

**Non - Fiction Reading**

School  
District  
Province

|       |   |   |
|-------|---|---|
| 100.0 | P | P |
| 84.4  |   |   |
| 82.7  |   |   |

\* How to interpret the results for Closed Responses

On the Demand Writing (Creative) section, the students in Dunne Memorial Academy scored 75.0%. This means 75.0% of the students met or exceeded the cut score for this section.

**4 Year CRT (Subtest) Mark Trend 2010-2013**

Multiple Choice

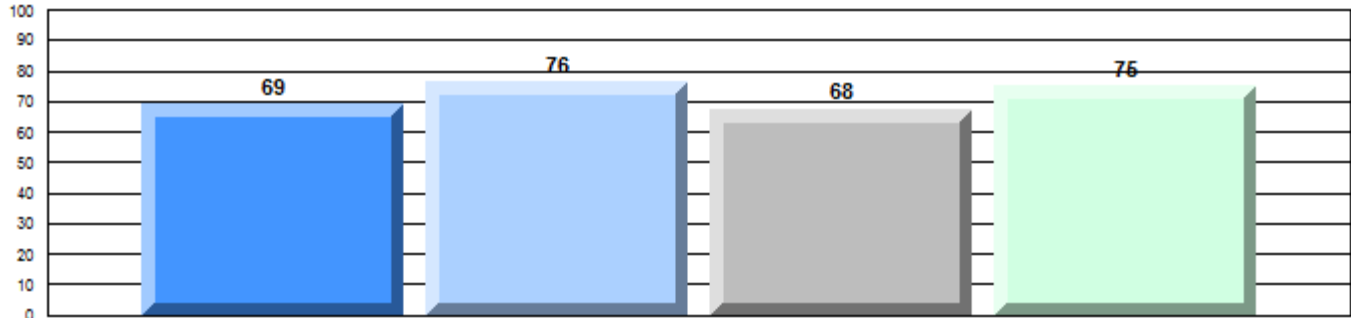

Non - Fiction

**Written Response: Percentage of students meeting/exceeding grade level expectations 2010-2013**

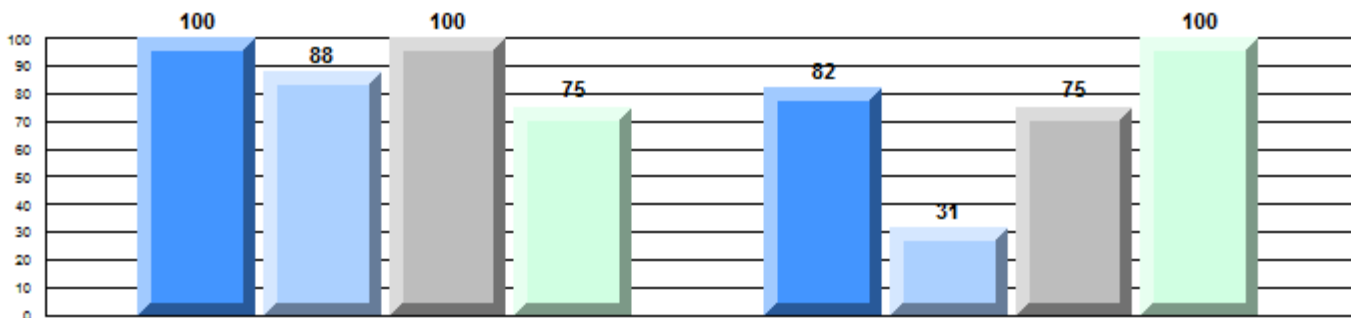

Province

P 85    P 83    P 91    q 89    P 73    q 69    q 92    P 83

Demand Writing

Non - Fiction Reading



**Difference from Provincial Mean, 2010-13**

Multiple Choice

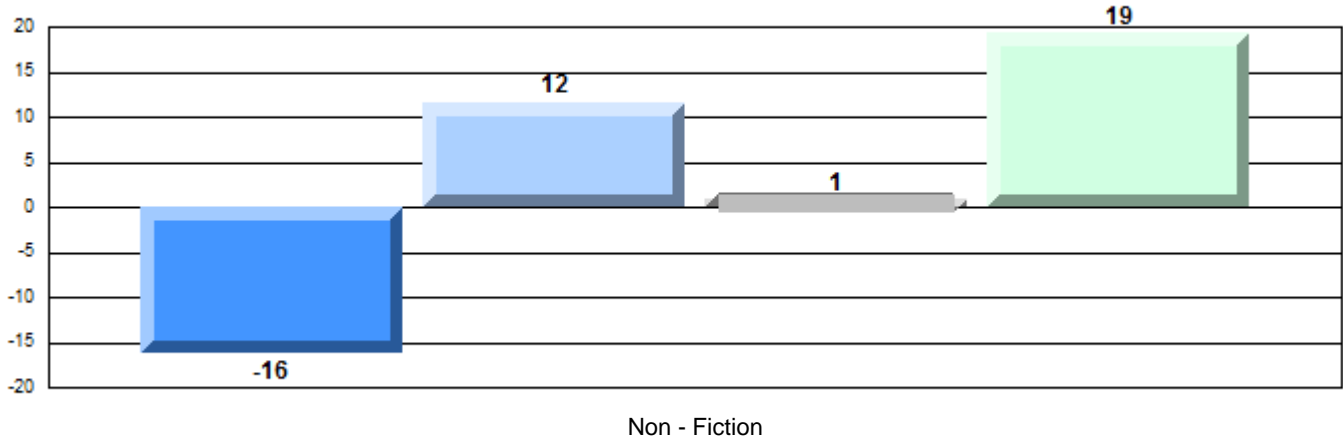

**Difference from Provincial Mean, 2010-13**

Written Response: Percentage of students meeting/exceeding grade level expectations 2010-2013

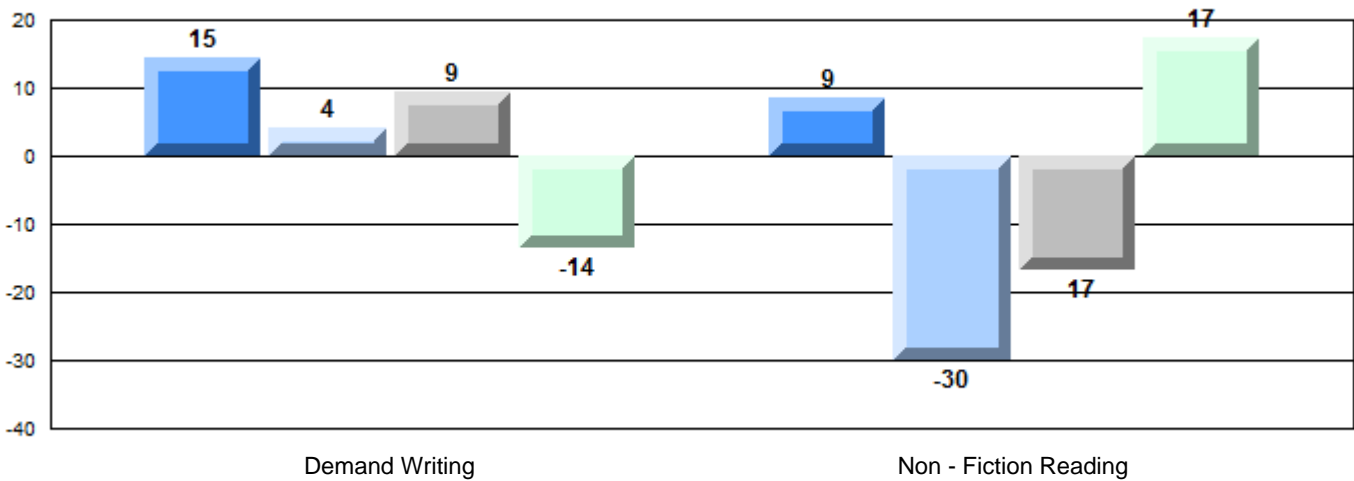



**English Language Arts**

Number of Students : 13

**Multiple Choice**

**Non - Fiction**

School  
District  
Province

58.5  
56.4  
55.7

School vs District  
School vs Province

P P

**Closed Responses\***

**Demand Writing**

School  
District  
Province

100.0  
90.0  
88.7

P P

**Non - Fiction Reading**

School  
District  
Province

84.6  
84.4  
82.7

P P

\* How to interpret the results for Closed Responses

On the Demand Writing (Creative) section, the students in St. Peter's Elementary scored 100.0%. This means 100.0% of the students met or exceeded the cut score for this section.

**4 Year CRT (Subtest) Mark Trend 2010-2013**

Multiple Choice

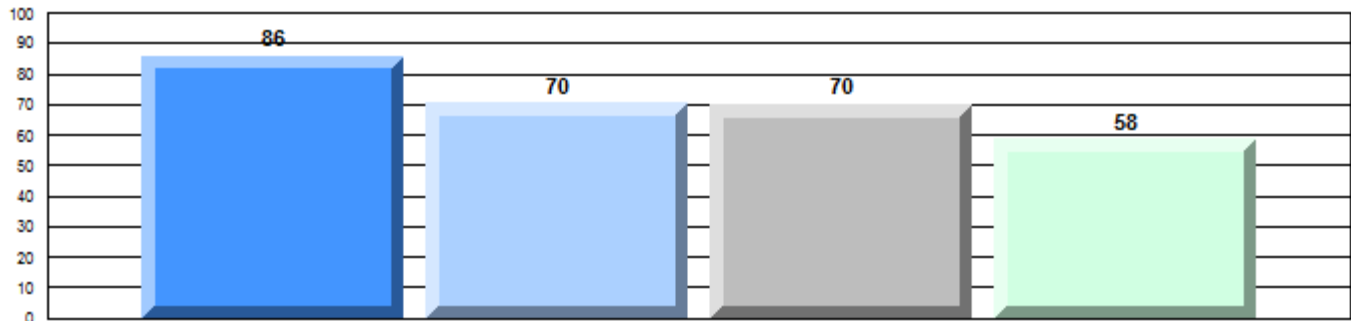

Non - Fiction

**Written Response: Percentage of students meeting/exceeding grade level expectations 2010-2013**

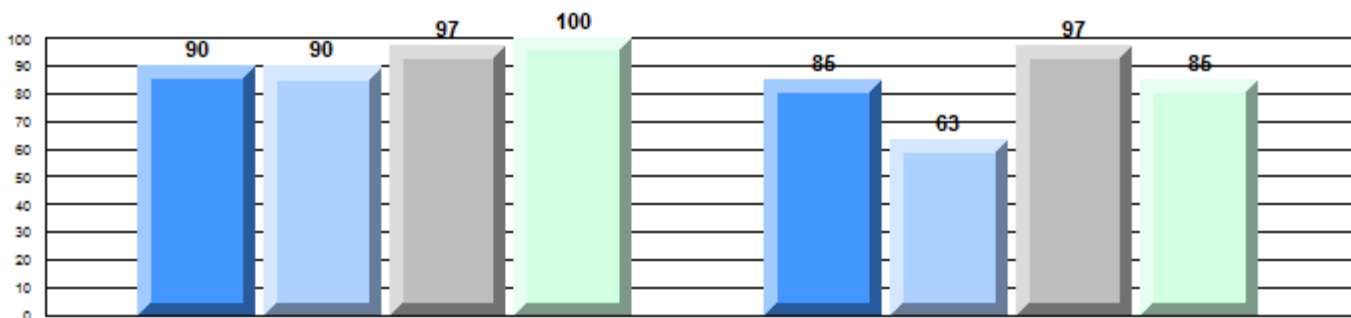

Province

P P P P P P P P  
85 83 91 89 73 69 92 83

Demand Writing

Non - Fiction Reading



**Difference from Provincial Mean, 2010-13**

Multiple Choice

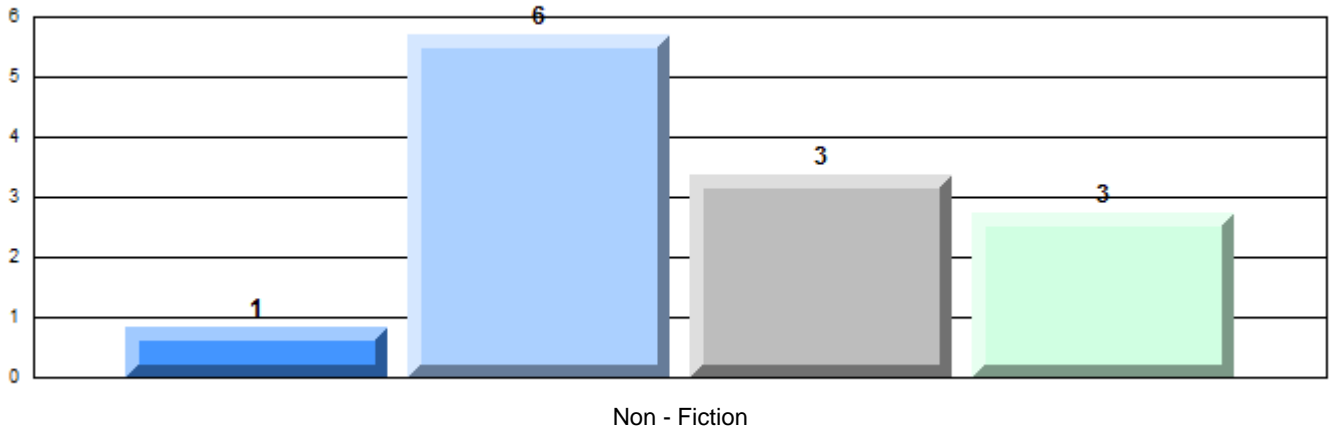

**Difference from Provincial Mean, 2010-13**

Written Response: Percentage of students meeting/exceeding grade level expectations 2010-2013

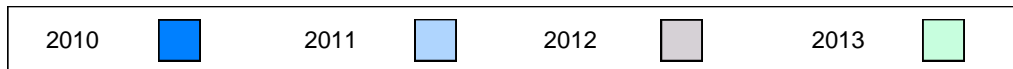
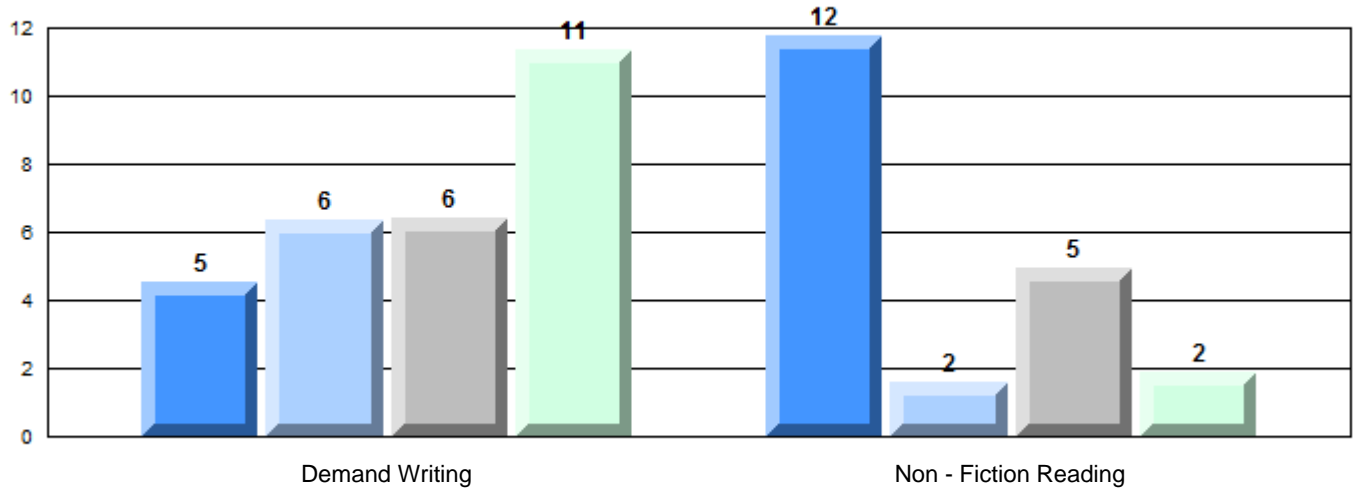

## English Language Arts

Number of Students : 24

### Multiple Choice

**Non - Fiction**

School  
District  
Province

47.5  
56.4  
55.7

School vs District      School vs Province

q                      q

### Closed Responses\*

**Demand Writing**

School  
District  
Province

87.0  
90.0  
88.7

q                      q

**Non - Fiction Reading**

School  
District  
Province

75.0  
84.4  
82.7

q                      q

\* How to interpret the results for Closed Responses

On the Demand Writing (Creative) section, the students in St. Michael's High scored 87.0%. This means 87.0% of the students met or exceeded the cut score for this section.

### 4 Year CRT (Subtest) Mark Trend 2010-2013

Multiple Choice

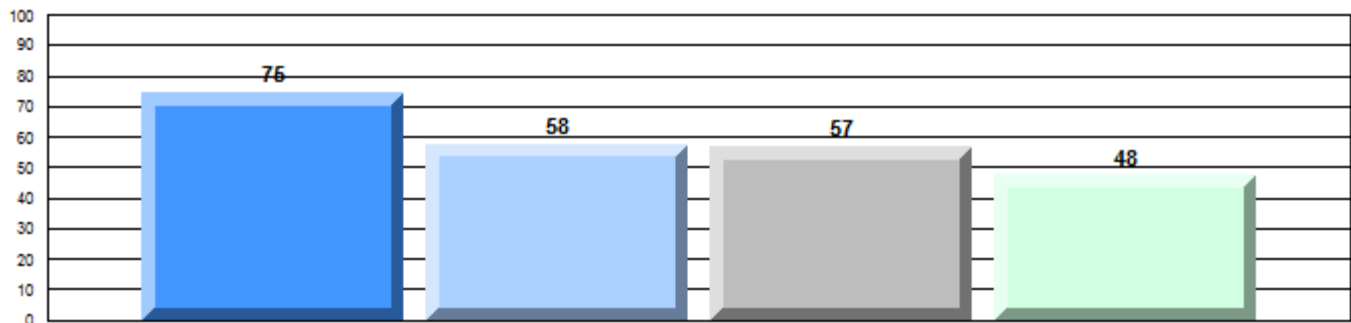

Non - Fiction

### Written Response: Percentage of students meeting/exceeding grade level expectations 2010-2013

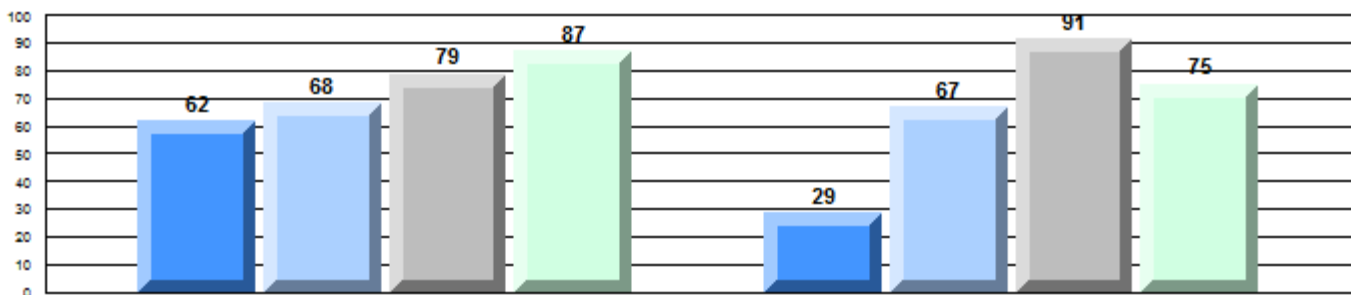

Province

q                      q                      q                      q                      q                      p                      q                      q

85                      83                      91                      89                      73                      69                      92                      83

Demand Writing

Non - Fiction Reading

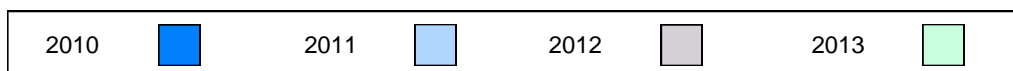

**Difference from Provincial Mean, 2010-13**

Multiple Choice

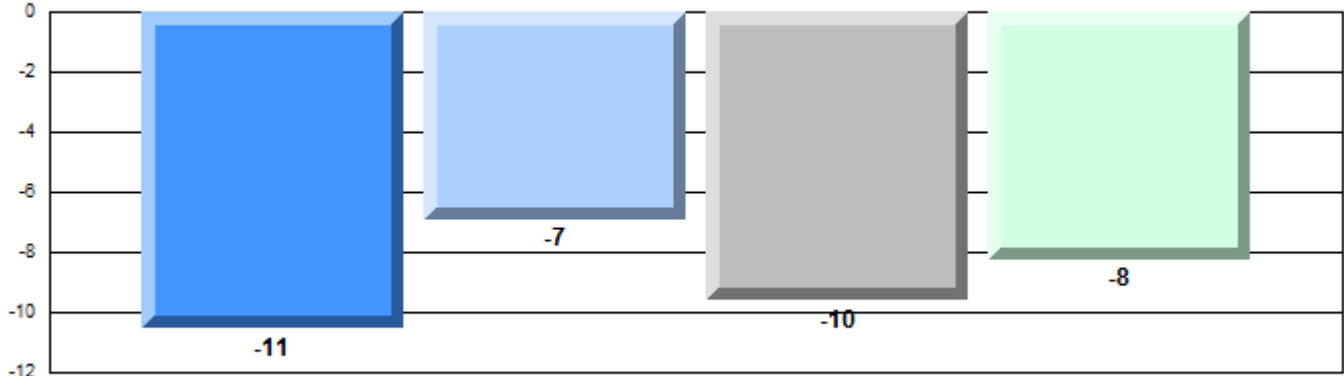

Non - Fiction

**Difference from Provincial Mean, 2010-13**

Written Response: Percentage of students meeting/exceeding grade level expectations 2010-2013

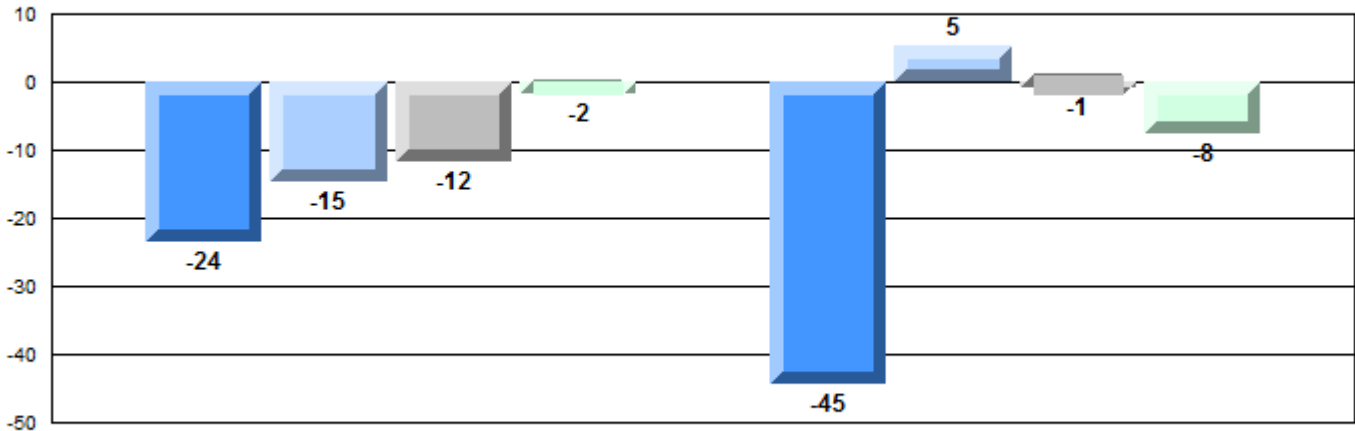

Demand Writing

Non - Fiction Reading



**English Language Arts**

Number of Students : 164

**Multiple Choice**

**Non - Fiction**

School  
District  
Province

| Mark | School vs District | School vs Province |
|------|--------------------|--------------------|
| 59.5 | P                  | P                  |
| 56.4 |                    |                    |
| 55.7 |                    |                    |

**Closed Responses\***

**Demand Writing**

School  
District  
Province

|      |   |   |
|------|---|---|
| 93.9 | P | P |
| 90.0 |   |   |
| 88.7 |   |   |

**Non - Fiction Reading**

School  
District  
Province

|      |   |   |
|------|---|---|
| 92.4 | P | P |
| 84.4 |   |   |
| 82.7 |   |   |

\* How to interpret the results for Closed Responses

On the Demand Writing (Creative) section, the students in Frank Roberts Junior High scored 93.9%. This means 93.9% of the students met or exceeded the cut score for this section.

**4 Year CRT (Subtest) Mark Trend 2010-2013**

Multiple Choice

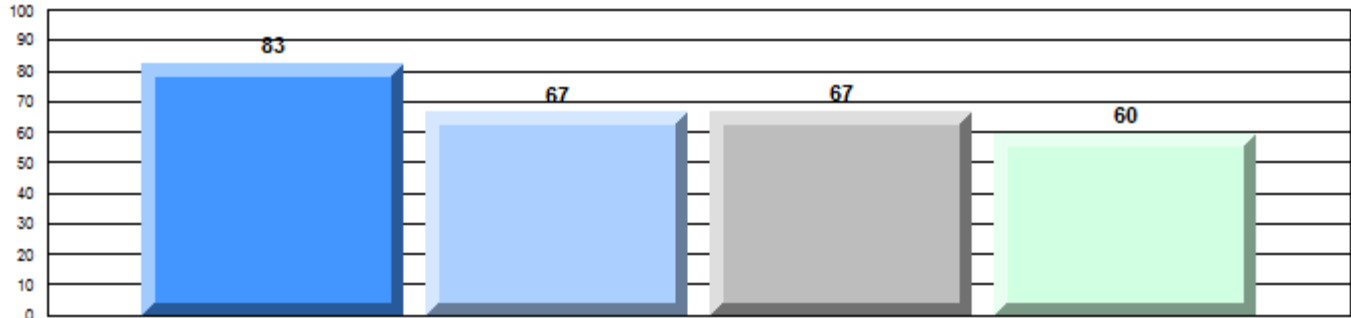

Non - Fiction

**Written Response: Percentage of students meeting/exceeding grade level expectations 2010-2013**

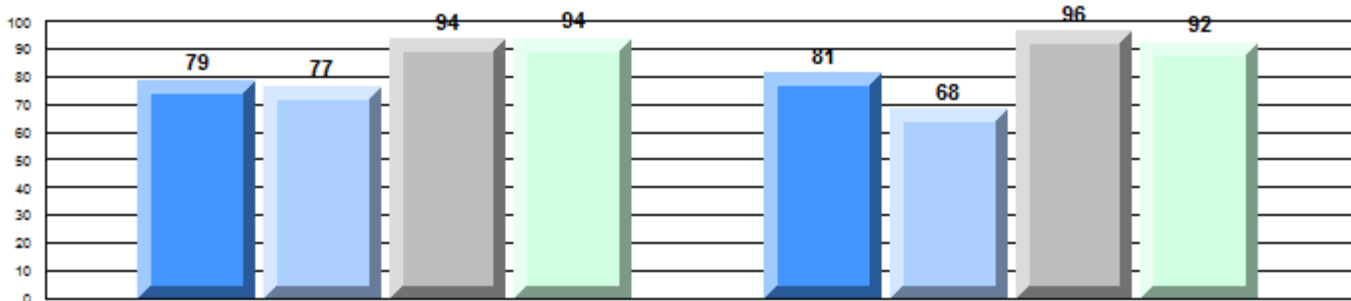

Province

q 85    q 83    P 91    P 89    P 73    P 69    P 92    P 83

Demand Writing

Non - Fiction Reading



**Difference from Provincial Mean, 2010-13**

Multiple Choice

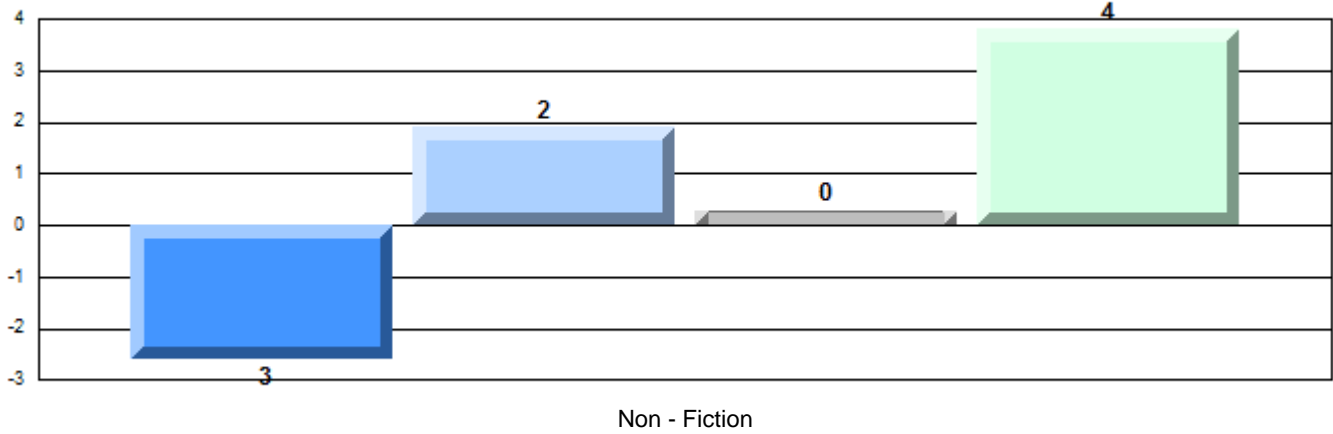

**Difference from Provincial Mean, 2010-13**

Written Response: Percentage of students meeting/exceeding grade level expectations 2010-2013

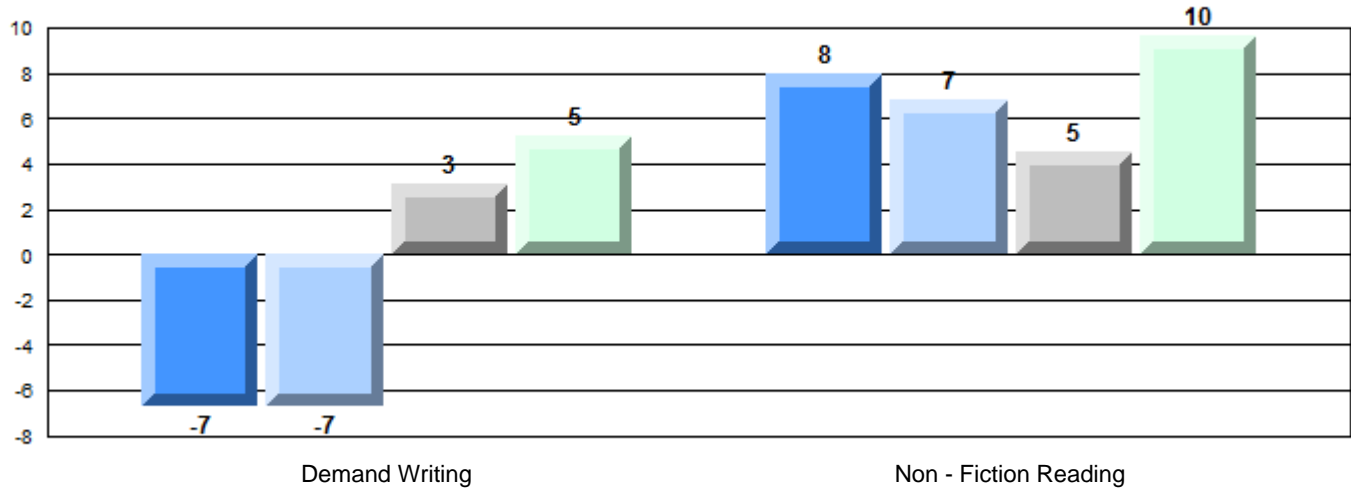

**English Language Arts**

Number of Students : 203

**Multiple Choice**

**Non - Fiction**

School  
District  
Province

| Mark | School vs District | School vs Province |
|------|--------------------|--------------------|
| 61.2 | P                  | P                  |
| 56.4 |                    |                    |
| 55.7 |                    |                    |

**Closed Responses\***

**Demand Writing**

School  
District  
Province

|      |   |   |
|------|---|---|
| 99.0 | P | P |
| 90.0 |   |   |
| 88.7 |   |   |

**Non - Fiction Reading**

School  
District  
Province

|      |   |   |
|------|---|---|
| 91.7 | P | P |
| 84.4 |   |   |
| 82.7 |   |   |

\* How to interpret the results for Closed Responses

On the Demand Writing (Creative) section, the students in Holy Spirit High scored 99.0%. This means 99.0% of the students met or exceeded the cut score for this section.

**4 Year CRT (Subtest) Mark Trend 2010-2013**

Multiple Choice

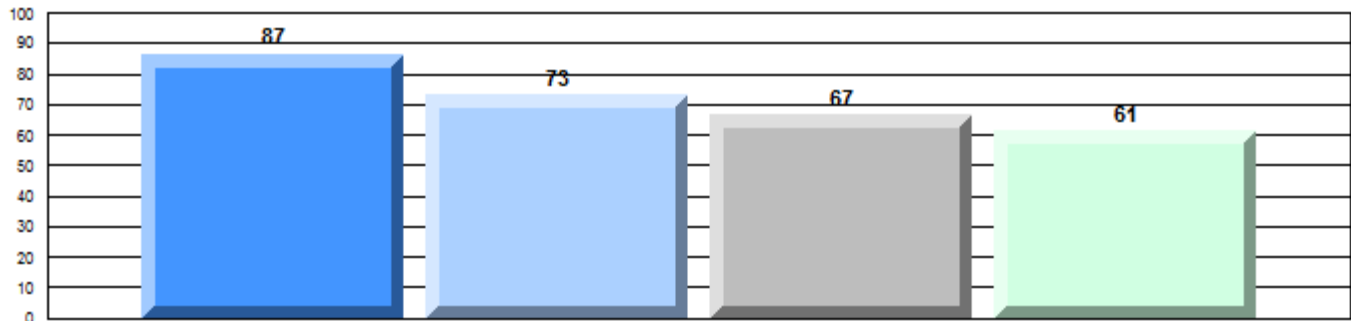

Non - Fiction

**Written Response: Percentage of students meeting/exceeding grade level expectations 2010-2013**

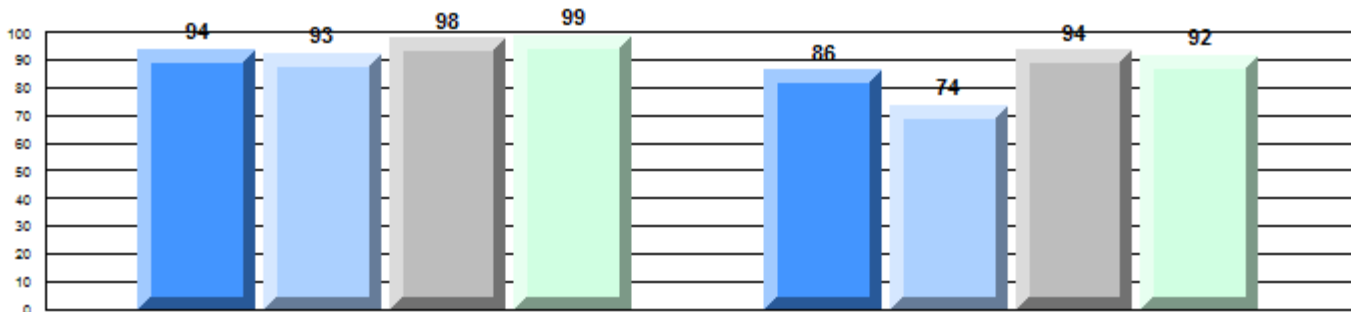

Province

|    |    |    |    |    |    |    |    |
|----|----|----|----|----|----|----|----|
| P  | P  | P  | P  | P  | P  | P  | P  |
| 85 | 83 | 91 | 89 | 73 | 69 | 92 | 83 |

Demand Writing

Non - Fiction Reading



**Difference from Provincial Mean, 2010-13**

Multiple Choice

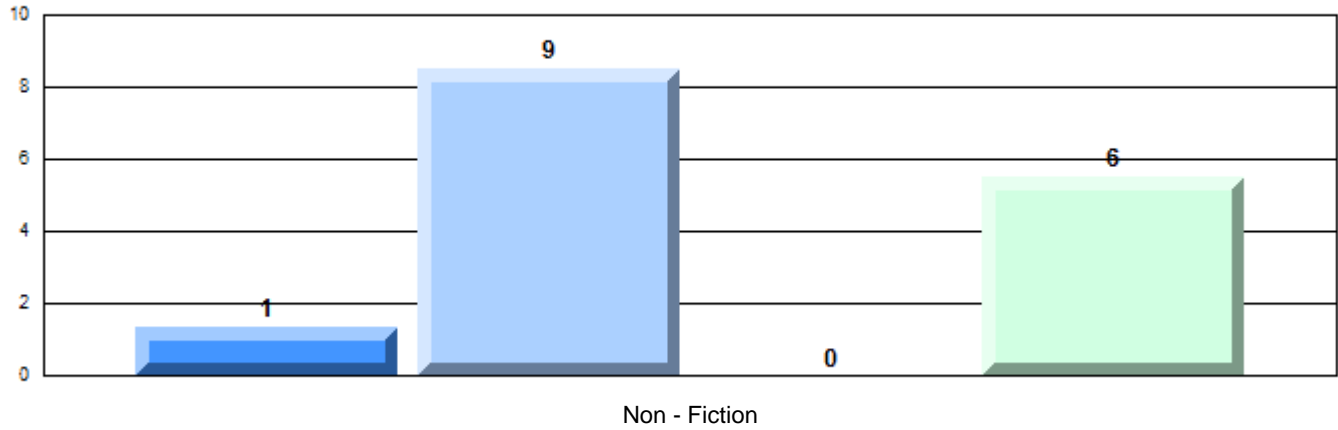

**Difference from Provincial Mean, 2010-13**

Written Response: Percentage of students meeting/exceeding grade level expectations 2010-2013

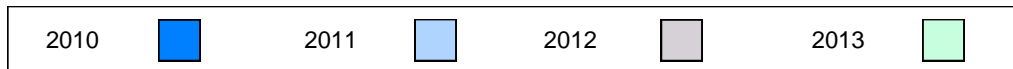
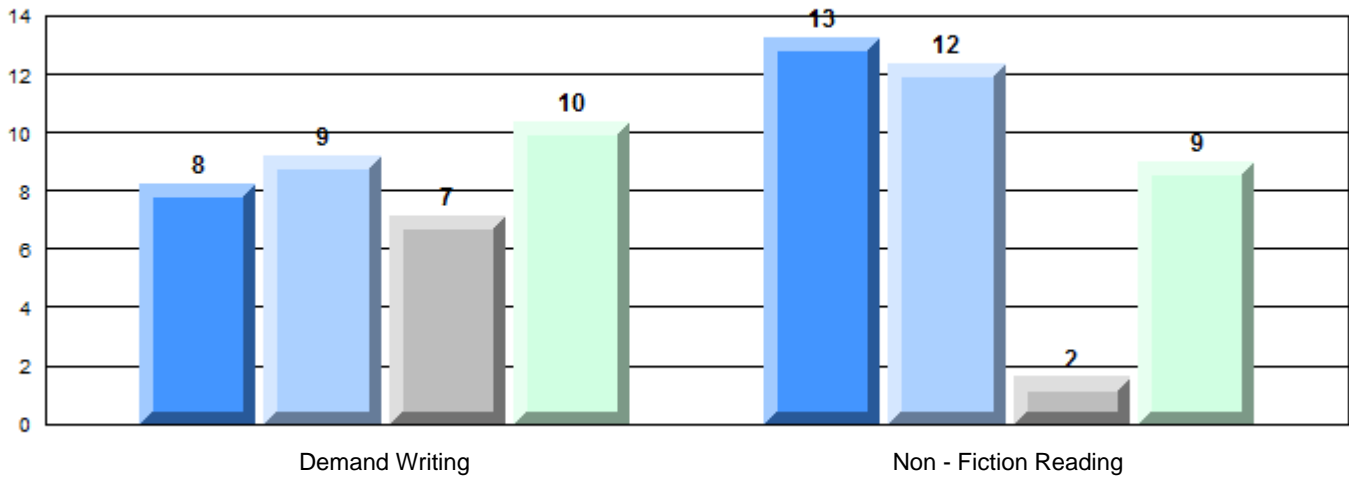



## English Language Arts

Number of Students : 41

### Multiple Choice

#### Non - Fiction

School  
District  
Province

| Mark | School vs District | School vs Province |
|------|--------------------|--------------------|
| 52.0 | q                  | q                  |
| 56.4 |                    |                    |
| 55.7 |                    |                    |

### Closed Responses\*

#### Demand Writing

School  
District  
Province

|       |   |   |
|-------|---|---|
| 100.0 | p | p |
| 90.0  |   |   |
| 88.7  |   |   |

#### Non - Fiction Reading

School  
District  
Province

|      |   |   |
|------|---|---|
| 70.7 | q | q |
| 84.4 |   |   |
| 82.7 |   |   |

\* How to interpret the results for Closed Responses

On the Demand Writing (Creative) section, the students in Mobile Central High scored 100.0%. This means 100.0% of the students met or exceeded the cut score for this section.

### 4 Year CRT (Subtest) Mark Trend 2010-2013

#### Multiple Choice

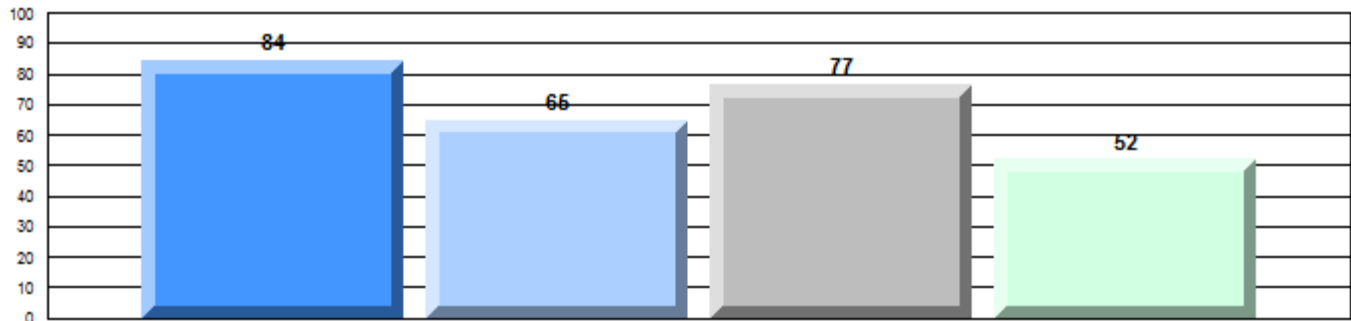

#### Non - Fiction

### Written Response: Percentage of students meeting/exceeding grade level expectations 2010-2013

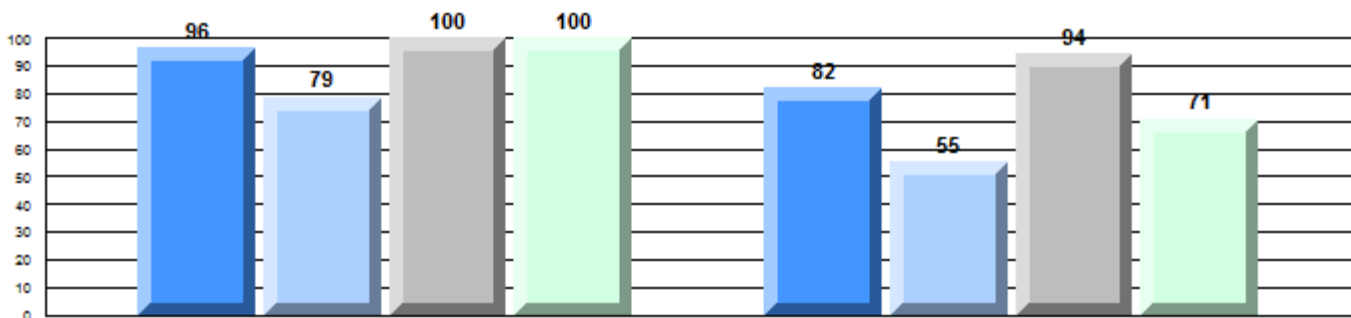

Province

|    |    |    |    |    |    |    |    |
|----|----|----|----|----|----|----|----|
| P  | q  | P  | P  | P  | q  | P  | q  |
| 85 | 83 | 91 | 89 | 73 | 69 | 92 | 83 |

#### Demand Writing

#### Non - Fiction Reading

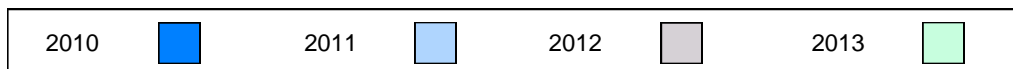

**Difference from Provincial Mean, 2010-13**  
Multiple Choice

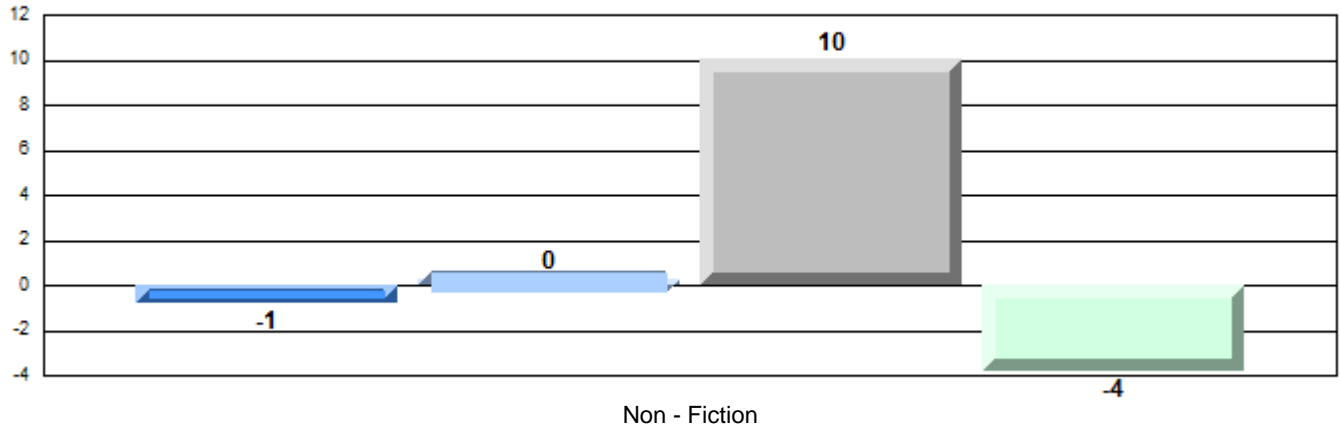

**Difference from Provincial Mean, 2010-13**

Written Response: Percentage of students meeting/exceeding grade level expectations 2010-2013

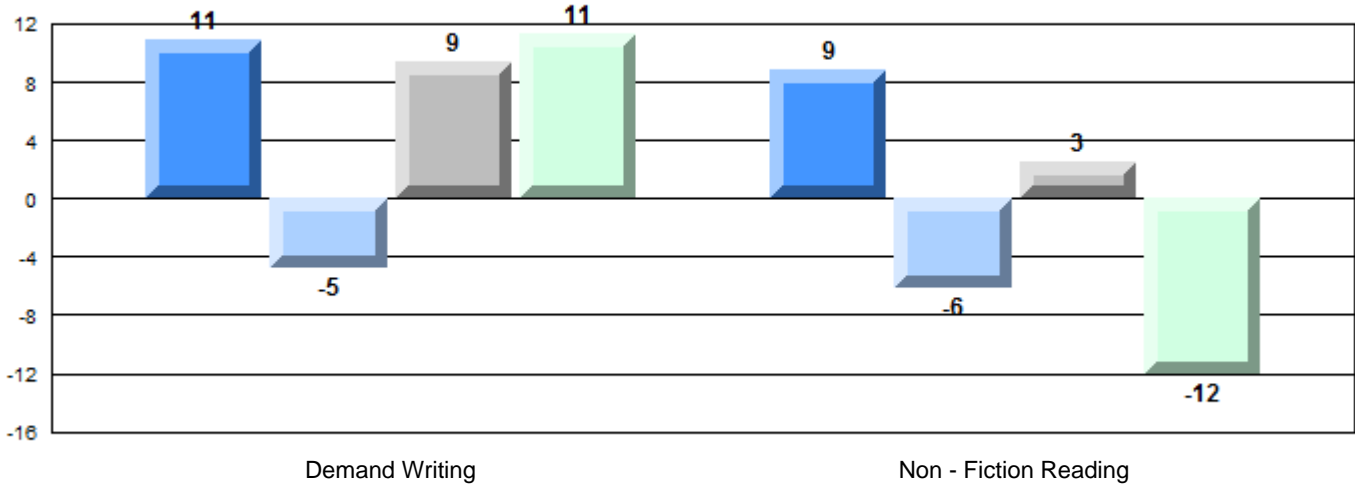

**English Language Arts**

Number of Students : 182

**Multiple Choice**

**Non - Fiction**

School  
District  
Province

| Mark | School vs District | School vs Province |
|------|--------------------|--------------------|
|------|--------------------|--------------------|

|      |   |   |
|------|---|---|
| 57.2 | P | P |
| 56.4 |   |   |
| 55.7 |   |   |

**Closed Responses\***

**Demand Writing**

School  
District  
Province

|      |   |   |
|------|---|---|
| 95.6 | P | P |
| 90.0 |   |   |
| 88.7 |   |   |

**Non - Fiction Reading**

School  
District  
Province

|      |   |   |
|------|---|---|
| 90.0 | P | P |
| 84.4 |   |   |
| 82.7 |   |   |

\* How to interpret the results for Closed Responses

On the Demand Writing (Creative) section, the students in Mount Pearl Intermediate scored 95.6%. This means 95.6% of the students met or exceeded the cut score for this section.

**4 Year CRT (Subtest) Mark Trend 2010-2013**

Multiple Choice

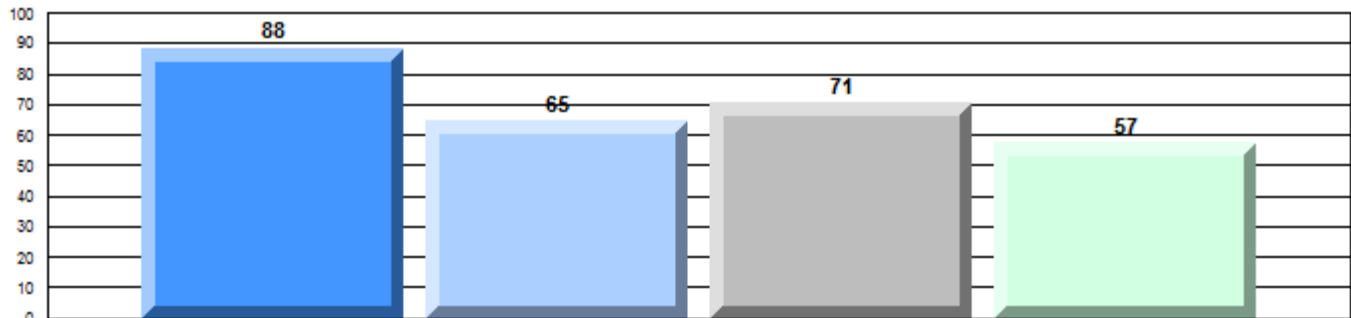

Non - Fiction

**Written Response: Percentage of students meeting/exceeding grade level expectations 2010-2013**

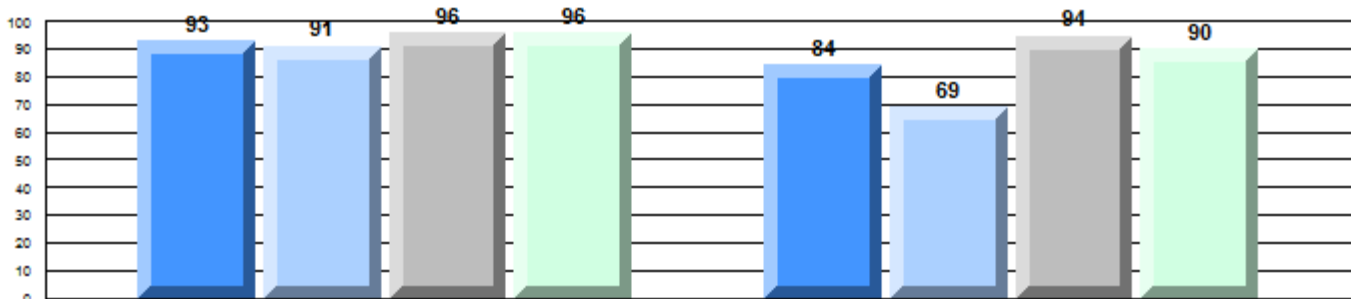

Province

|    |    |    |    |    |    |    |    |
|----|----|----|----|----|----|----|----|
| P  | P  | P  | P  | P  | P  | P  | P  |
| 85 | 83 | 91 | 89 | 73 | 69 | 92 | 83 |

Demand Writing

Non - Fiction Reading

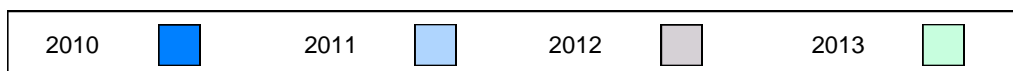

**Difference from Provincial Mean, 2010-13**

Multiple Choice

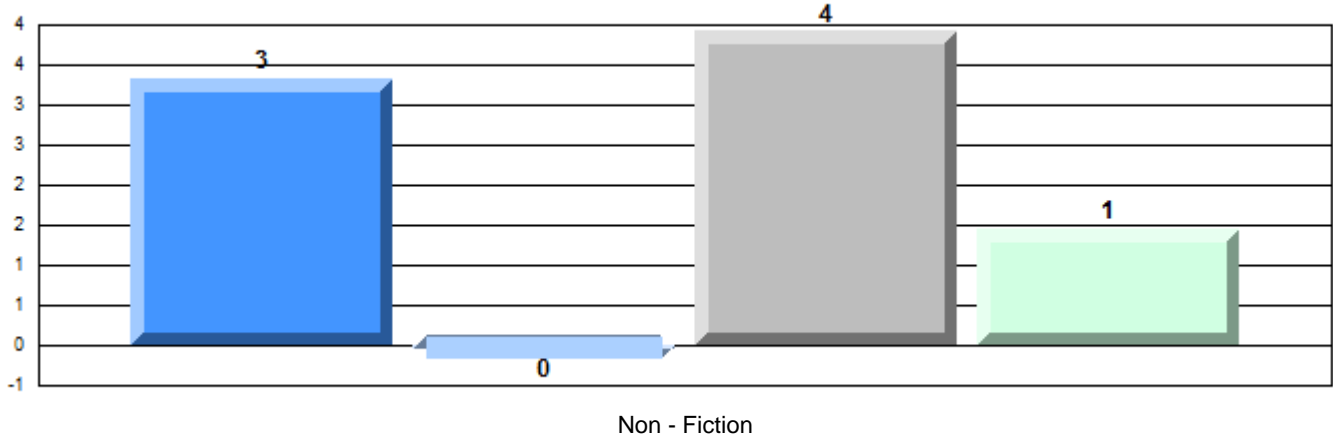

**Difference from Provincial Mean, 2010-13**

Written Response: Percentage of students meeting/exceeding grade level expectations 2010-2013

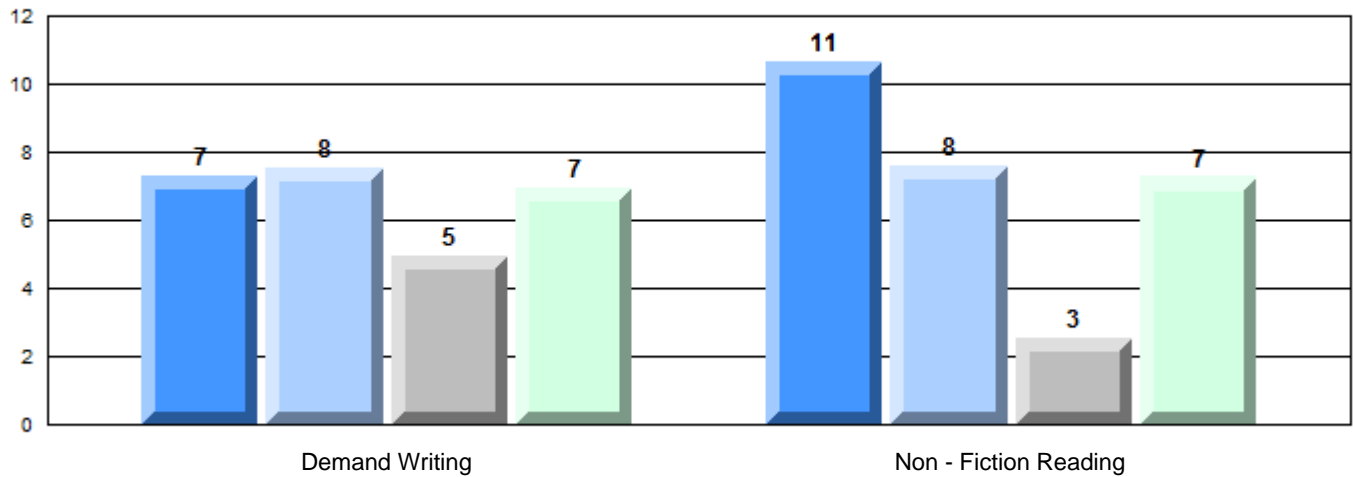

## English Language Arts

Number of Students : 161

### Multiple Choice

#### Non - Fiction

School  
District  
Province

| Mark | School vs District | School vs Province |
|------|--------------------|--------------------|
| 57.2 | P                  | P                  |
| 56.4 |                    |                    |
| 55.7 |                    |                    |

### Closed Responses\*

#### Demand Writing

School  
District  
Province

|      |   |   |
|------|---|---|
| 93.2 | P | P |
| 90.0 |   |   |
| 88.7 |   |   |

#### Non - Fiction Reading

School  
District  
Province

|      |   |   |
|------|---|---|
| 87.7 | P | P |
| 84.4 |   |   |
| 82.7 |   |   |

\* How to interpret the results for Closed Responses

On the Demand Writing (Creative) section, the students in St. Peter's Junior High scored 93.2%. This means 93.2% of the students met or exceeded the cut score for this section.

### 4 Year CRT (Subtest) Mark Trend 2010-2013

#### Multiple Choice

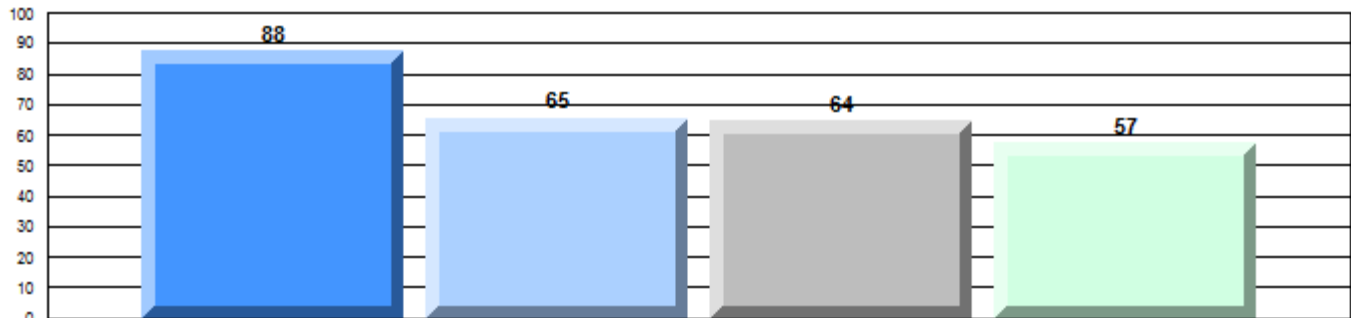

#### Non - Fiction

### Written Response: Percentage of students meeting/exceeding grade level expectations 2010-2013

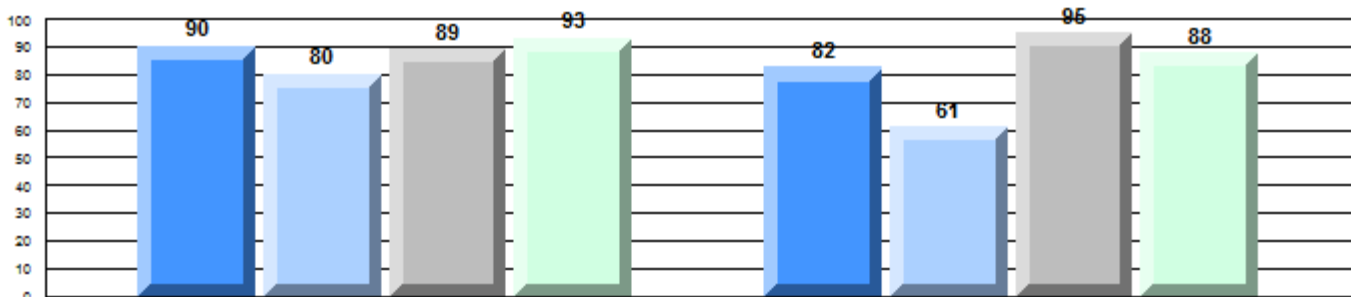

Province

P 85    Q 83    Q 91    P 89    P 73    Q 69    P 92    P 83

#### Demand Writing

#### Non - Fiction Reading

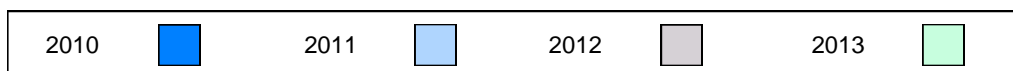

**Difference from Provincial Mean, 2010-13**

Multiple Choice

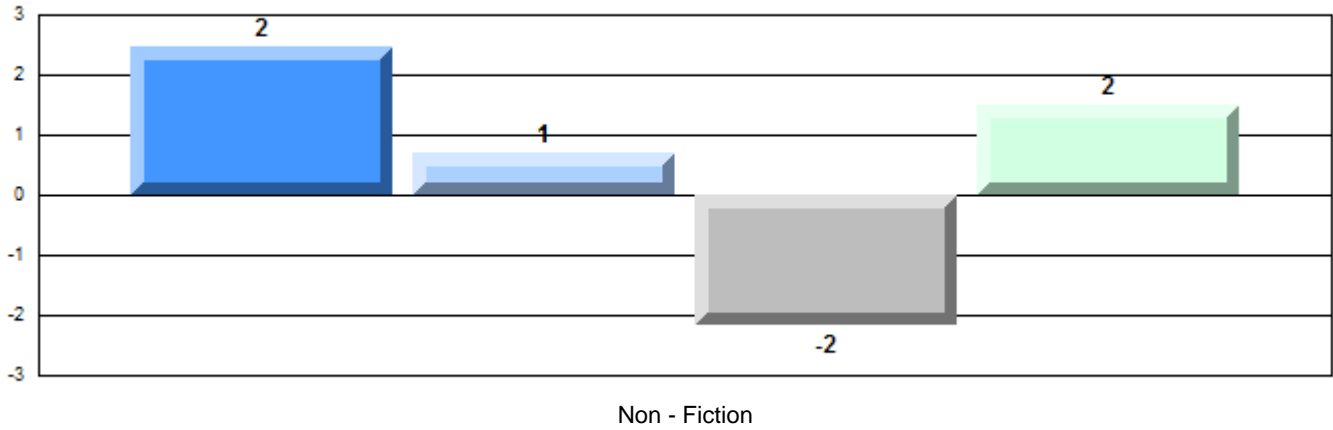

**Difference from Provincial Mean, 2010-13**

Written Response: Percentage of students meeting/exceeding grade level expectations 2010-2013

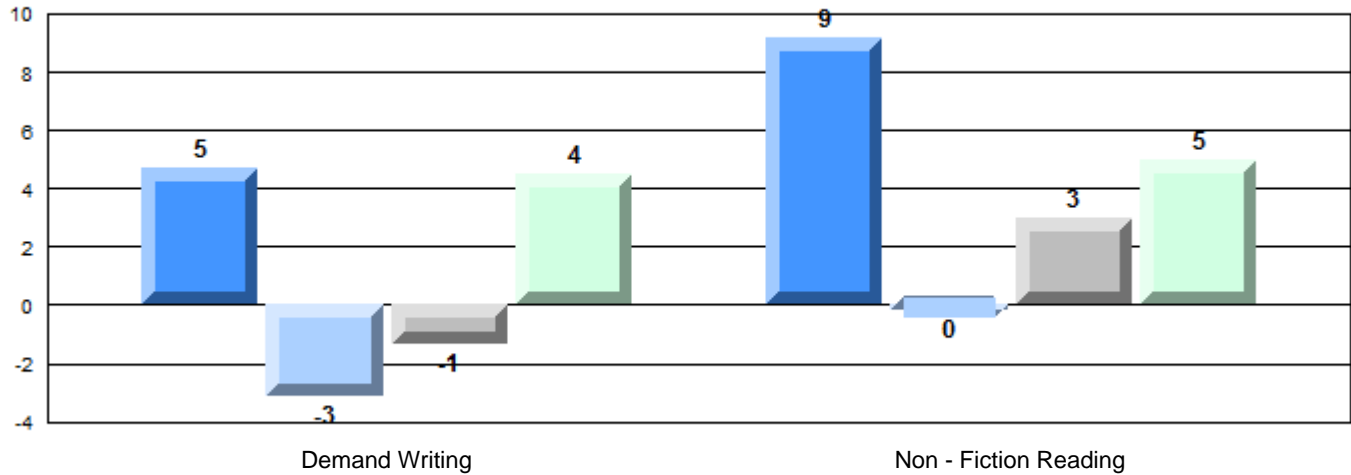

**English Language Arts**

Number of Students : 177

**Multiple Choice**

**Non - Fiction**

School  
District  
Province

57.5  
56.4  
55.7

School vs District    School vs Province

P                    P

**Closed Responses\***

**Demand Writing**

School  
District  
Province

89.1  
90.0  
88.7

q                    P

**Non - Fiction Reading**

School  
District  
Province

87.1  
84.4  
82.7

P                    P

\* How to interpret the results for Closed Responses

On the Demand Writing (Creative) section, the students in Beaconsfield Junior High scored 89.1%. This means 89.1% of the students met or exceeded the cut score for this section.

**4 Year CRT (Subtest) Mark Trend 2010-2013**

Multiple Choice

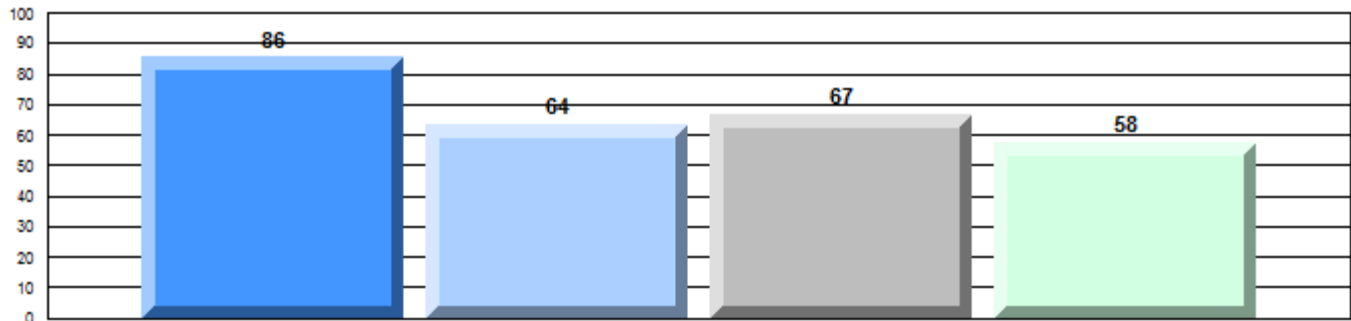

Non - Fiction

**Written Response: Percentage of students meeting/exceeding grade level expectations 2010-2013**

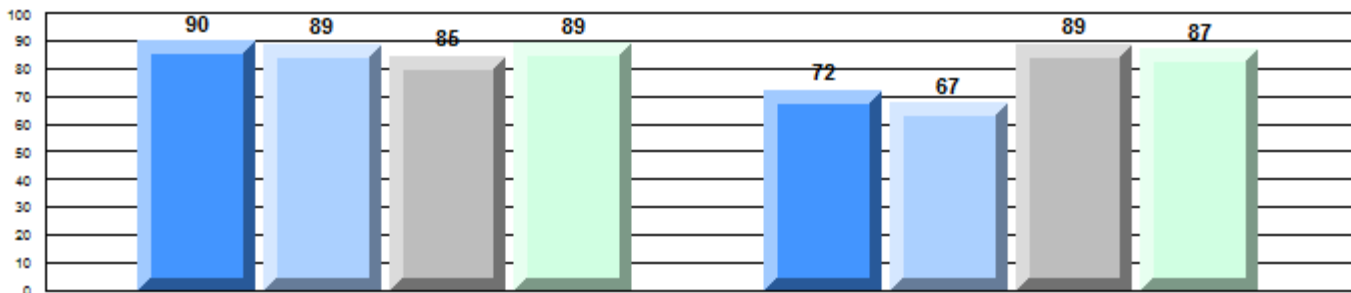

Province

P 85    P 83    q 91    P 89                    q 73    P 69    q 92    P 83

Demand Writing

Non - Fiction Reading

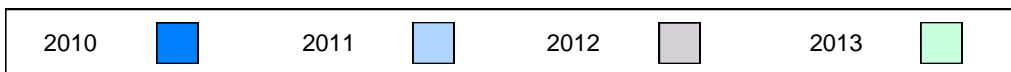

**Difference from Provincial Mean, 2010-13**

Multiple Choice

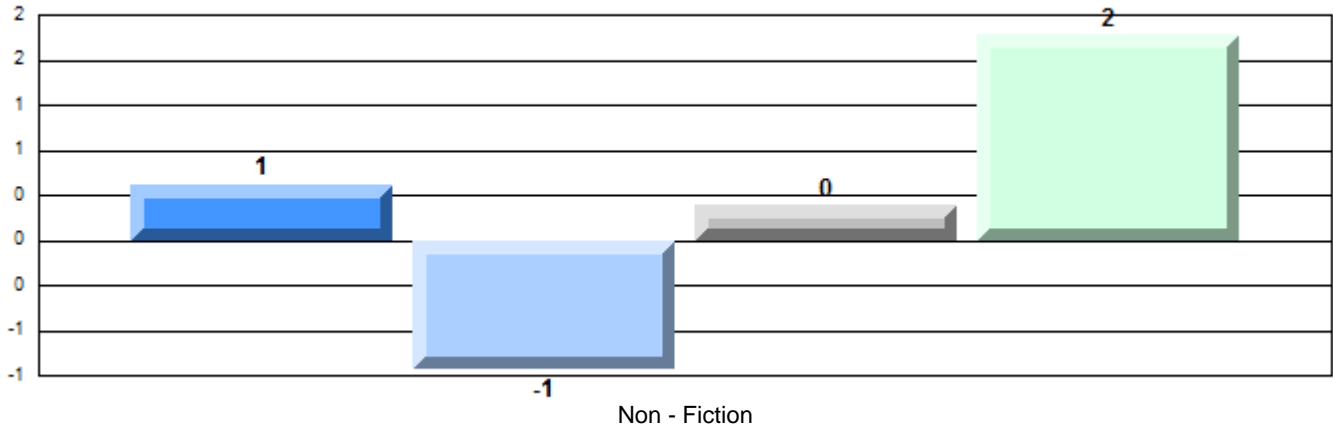

**Difference from Provincial Mean, 2010-13**

Written Response: Percentage of students meeting/exceeding grade level expectations 2010-2013

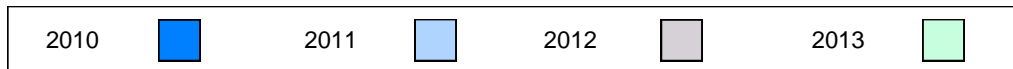
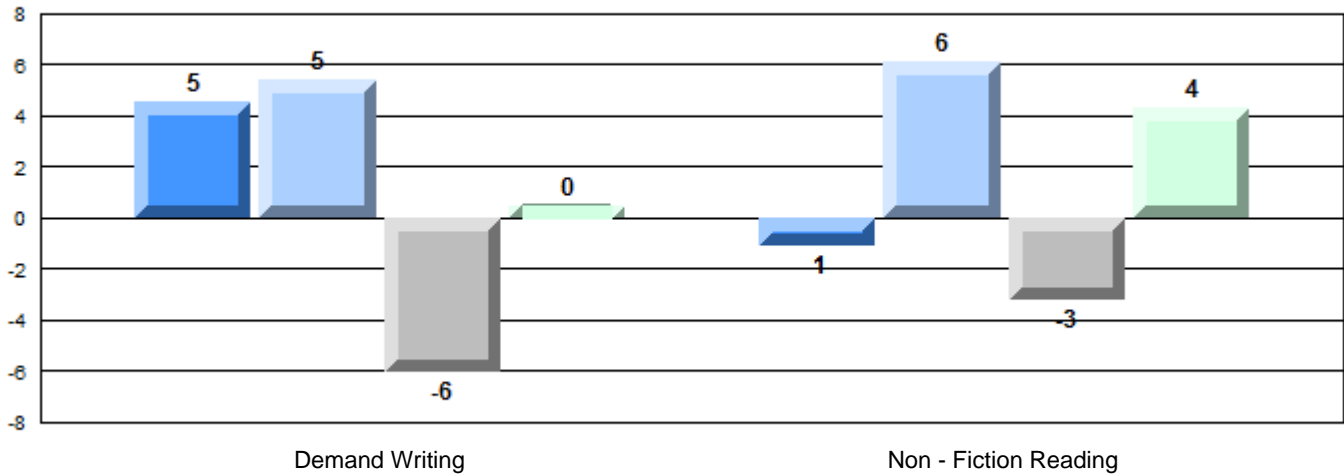



**English Language Arts**

Number of Students : 109

| Mark | School vs District | School vs Province |
|------|--------------------|--------------------|
| 54.9 | q                  | q                  |
| 56.4 |                    |                    |
| 55.7 |                    |                    |
| 97.2 | p                  | p                  |
| 90.0 |                    |                    |
| 88.7 |                    |                    |
| 81.7 | q                  | q                  |
| 84.4 |                    |                    |
| 82.7 |                    |                    |

**Multiple Choice**

**Non - Fiction**

School  
District  
Province

**Closed Responses\***

**Demand Writing**

School  
District  
Province

**Non - Fiction Reading**

School  
District  
Province

\* How to interpret the results for Closed Responses

On the Demand Writing (Creative) section, the students in Brother Rice Junior High scored 97.2%. This means 97.2% of the students met or exceeded the cut score for this section.

**4 Year CRT (Subtest) Mark Trend 2010-2013**

Multiple Choice

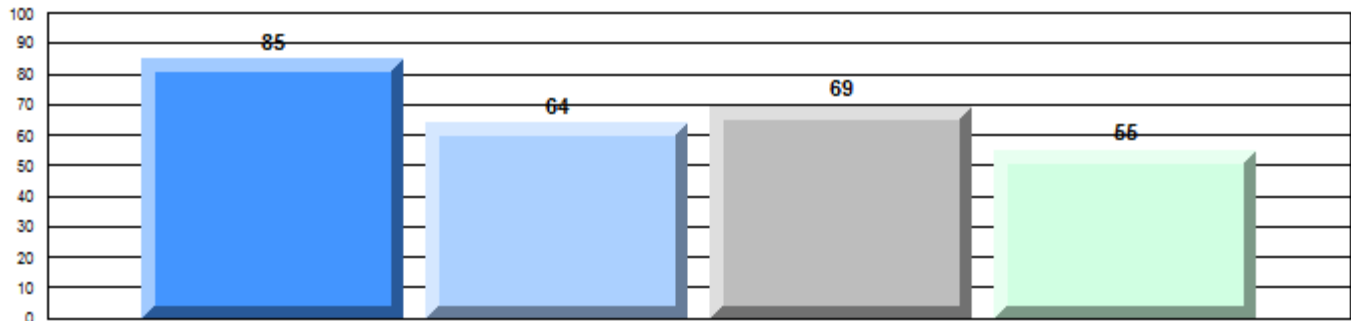

Non - Fiction

**Written Response: Percentage of students meeting/exceeding grade level expectations 2010-2013**

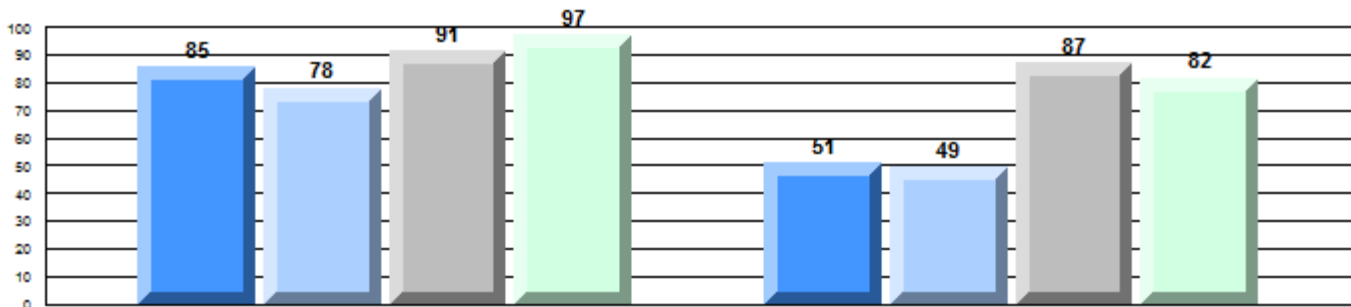

Province

q 85    q 83    p 91    p 89    q 73    q 69    q 92    q 83

Demand Writing

Non - Fiction Reading

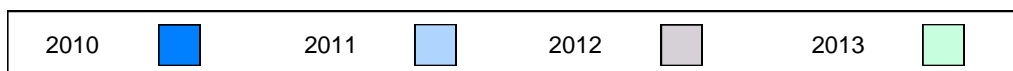

**Difference from Provincial Mean, 2010-13**

Multiple Choice

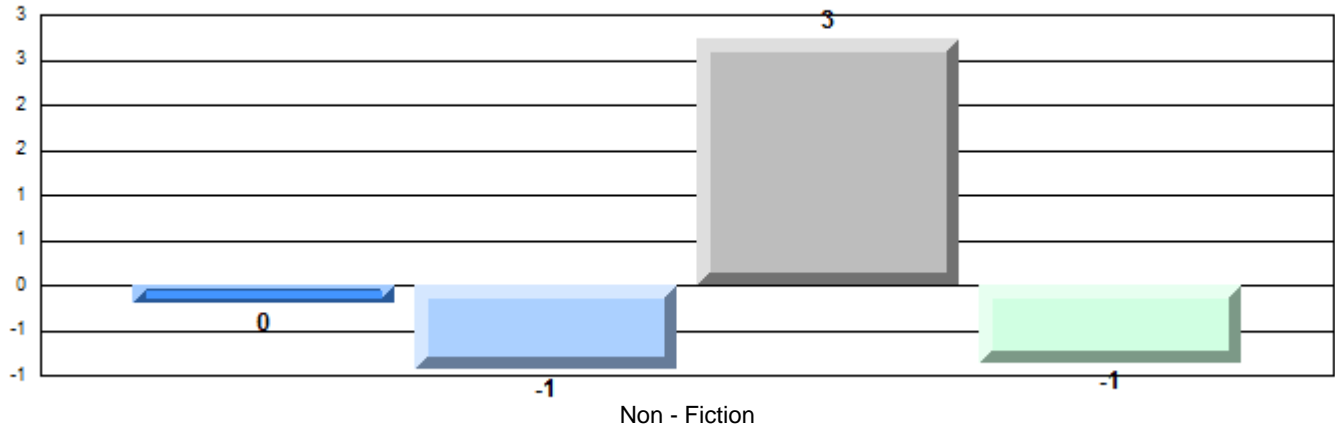

**Difference from Provincial Mean, 2010-13**

Written Response: Percentage of students meeting/exceeding grade level expectations 2010-2013

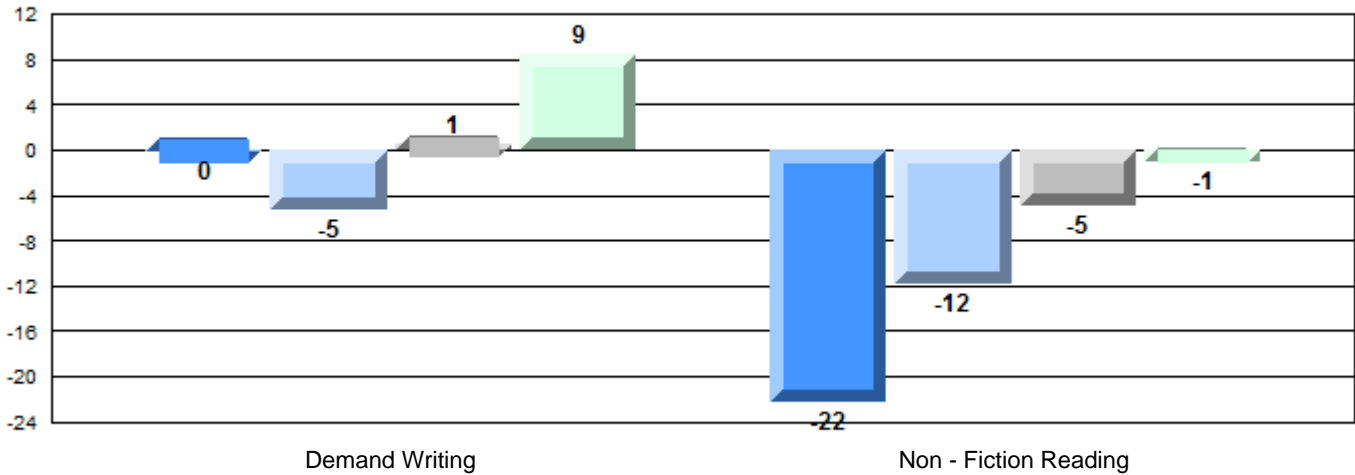

**English Language Arts**

Number of Students : 142

| Mark     | School vs District | School vs Province |
|----------|--------------------|--------------------|
| School   |                    |                    |
| District | q                  | q                  |
| Province |                    |                    |
| 54.7     |                    |                    |
| 56.4     |                    |                    |
| 55.7     |                    |                    |
| School   |                    |                    |
| District | p                  | p                  |
| Province |                    |                    |
| 90.8     |                    |                    |
| 90.0     |                    |                    |
| 88.7     |                    |                    |
| School   |                    |                    |
| District | q                  | q                  |
| Province |                    |                    |
| 80.9     |                    |                    |
| 84.4     |                    |                    |
| 82.7     |                    |                    |

**Multiple Choice**

**Non - Fiction**

**Closed Responses\***

**Demand Writing**

**Non - Fiction Reading**

\* How to interpret the results for Closed Responses

On the Demand Writing (Creative) section, the students in Leary's Brook Junior High scored 90.8%. This means 90.8% of the students met or exceeded the cut score for this section.

**4 Year CRT (Subtest) Mark Trend 2010-2013**

Multiple Choice

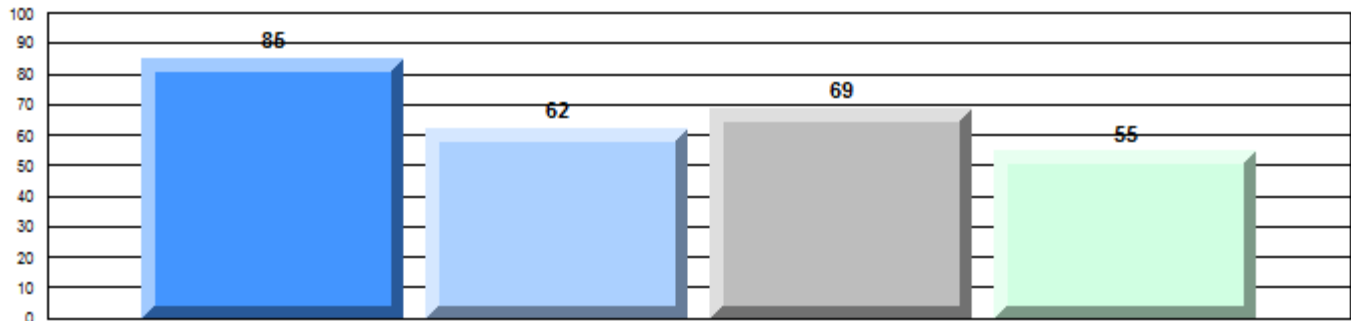

Non - Fiction

**Written Response: Percentage of students meeting/exceeding grade level expectations 2010-2013**

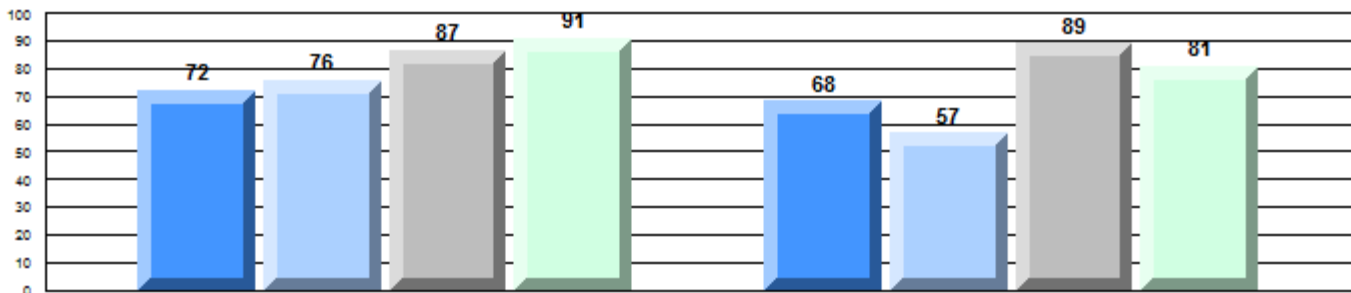

Province

q 85    q 83    q 91    p 89    q 73    q 69    q 92    q 83

Demand Writing

Non - Fiction Reading

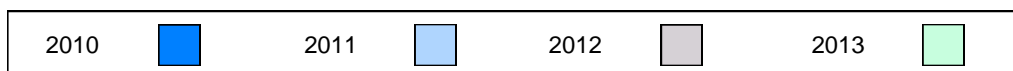

**Difference from Provincial Mean, 2010-13**  
Multiple Choice

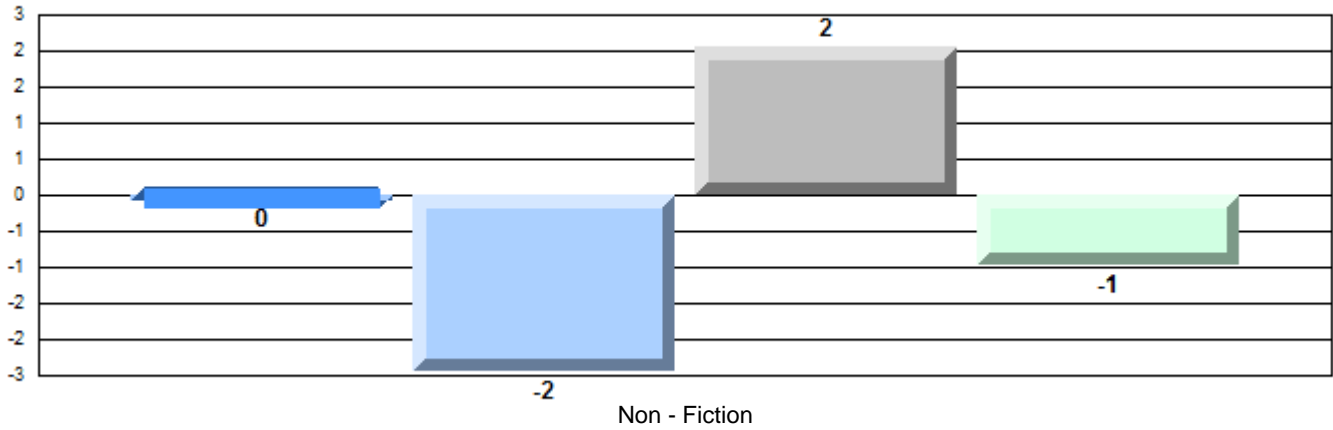

**Difference from Provincial Mean, 2010-13**

**Written Response: Percentage of students meeting/exceeding grade level expectations 2010-2013**

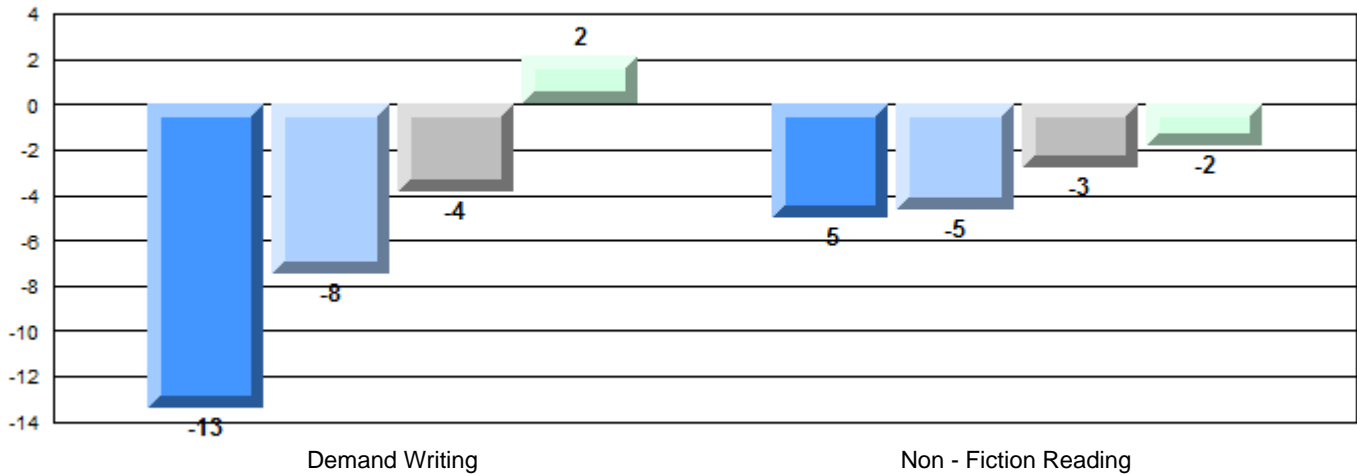

## English Language Arts

Number of Students : 229

### Multiple Choice

#### Non - Fiction

School  
District  
Province

60.3  
56.4  
55.7

| Mark | School vs District | School vs Province |
|------|--------------------|--------------------|
| 60.3 | P                  | P                  |
| 56.4 |                    |                    |
| 55.7 |                    |                    |

### Closed Responses\*

#### Demand Writing

School  
District  
Province

96.0  
90.0  
88.7

#### Non - Fiction Reading

School  
District  
Province

89.1  
84.4  
82.7

\* How to interpret the results for Closed Responses

On the Demand Writing (Creative) section, the students in MacDonald Drive Junior High scored 96.0%. This means 96.0% of the students met or exceeded the cut score for this section.

### 4 Year CRT (Subtest) Mark Trend 2010-2013

#### Multiple Choice

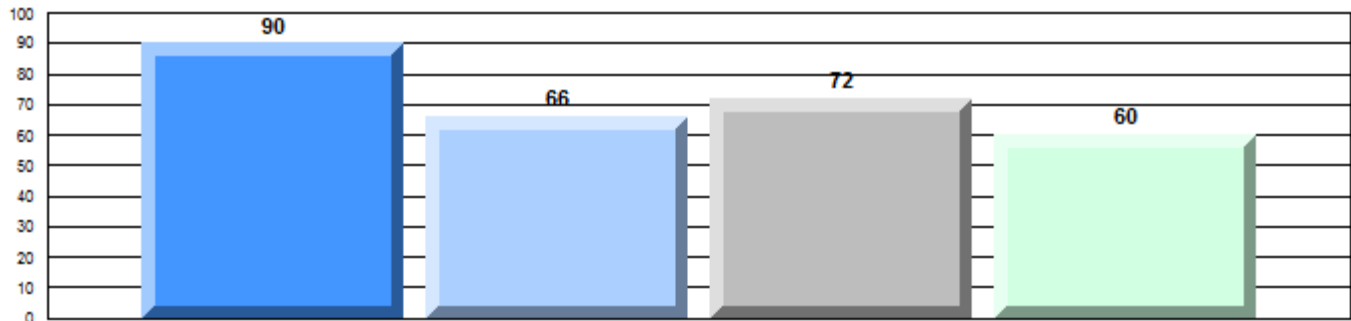

#### Non - Fiction

### Written Response: Percentage of students meeting/exceeding grade level expectations 2010-2013

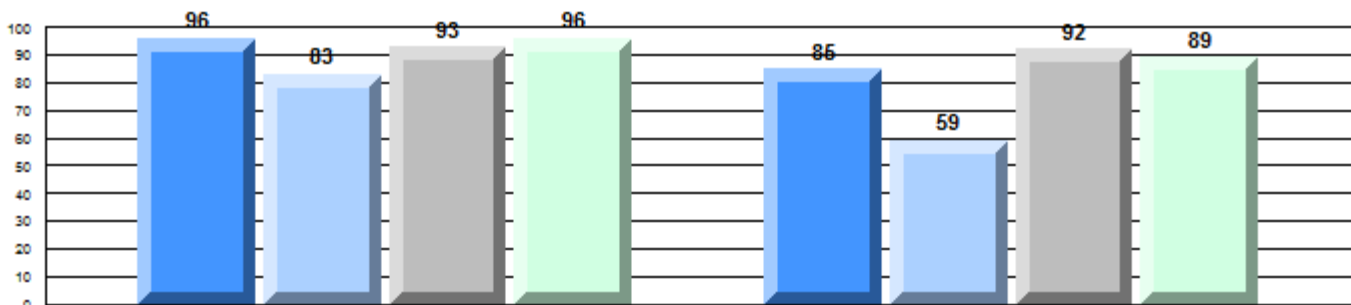

Province

P

Q

P

P

P

Q

P

P

85

83

91

89

73

69

92

83

#### Demand Writing

#### Non - Fiction Reading

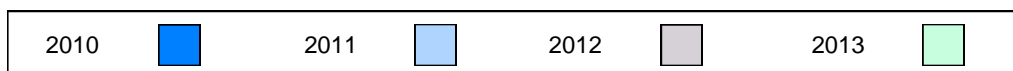

**Difference from Provincial Mean, 2010-13**  
Multiple Choice

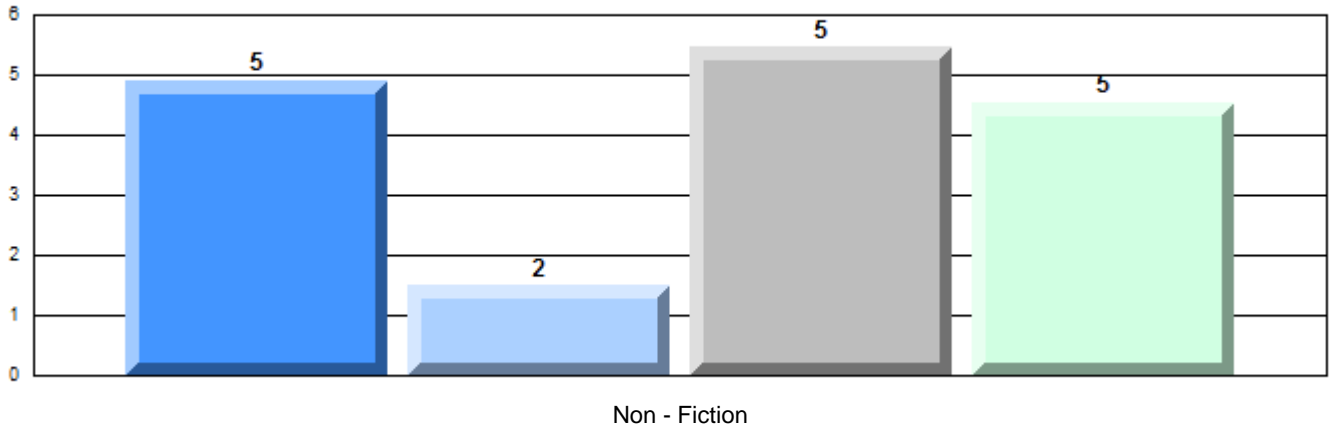

**Difference from Provincial Mean, 2010-13**

Written Response: Percentage of students meeting/exceeding grade level expectations 2010-2013

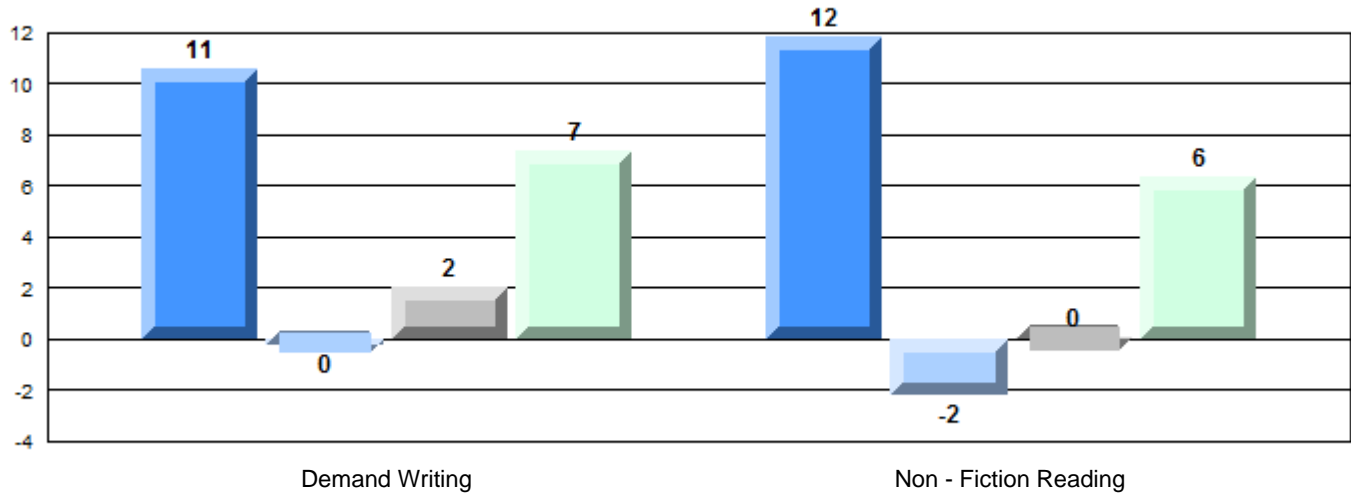

**English Language Arts**

Number of Students : 21

**Multiple Choice**

**Non - Fiction**

School  
District  
Province

| Mark  | School vs District | School vs Province |
|-------|--------------------|--------------------|
| 53.5  | q                  | q                  |
| 56.4  |                    |                    |
| 55.7  |                    |                    |
| 90.5  | p                  | p                  |
| 90.0  |                    |                    |
| 88.7  |                    |                    |
| 100.0 | p                  | p                  |
| 84.4  |                    |                    |
| 82.7  |                    |                    |

**Closed Responses\***

**Demand Writing**

School  
District  
Province

**Non - Fiction Reading**

School  
District  
Province

\* How to interpret the results for Closed Responses

On the Demand Writing (Creative) section, the students in St. John Bosco School scored 90.5%. This means 90.5% of the students met or exceeded the cut score for this section.

**4 Year CRT (Subtest) Mark Trend 2010-2013**

Multiple Choice

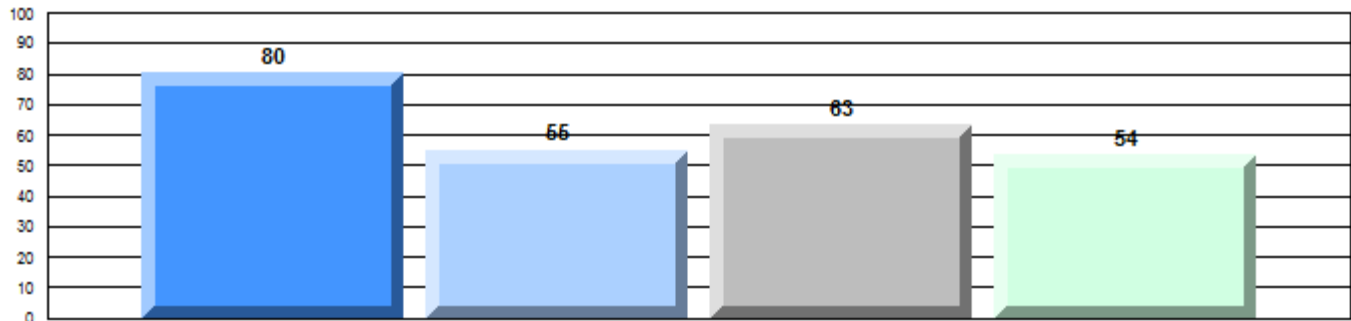

Non - Fiction

**Written Response: Percentage of students meeting/exceeding grade level expectations 2010-2013**

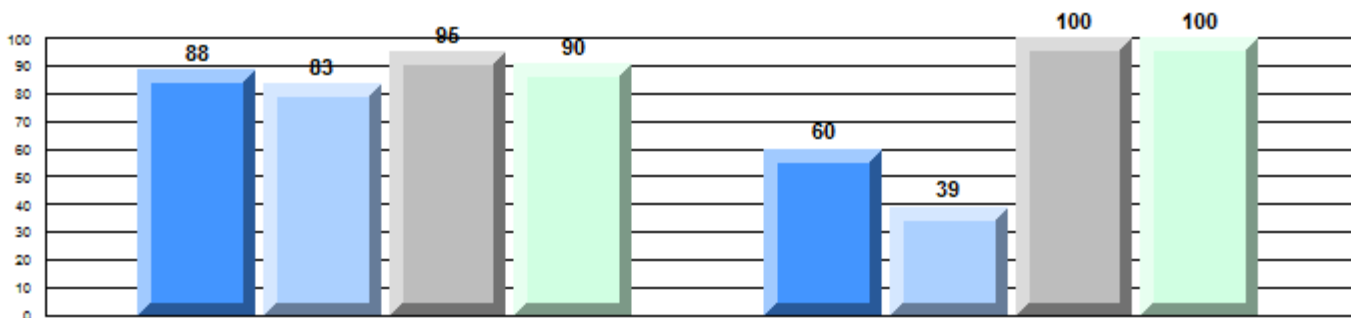

Province

Demand Writing

Non - Fiction Reading

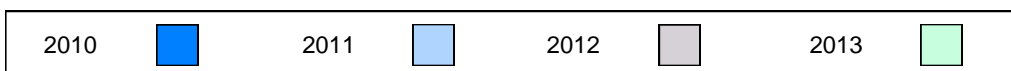

**Difference from Provincial Mean, 2010-13**

Multiple Choice

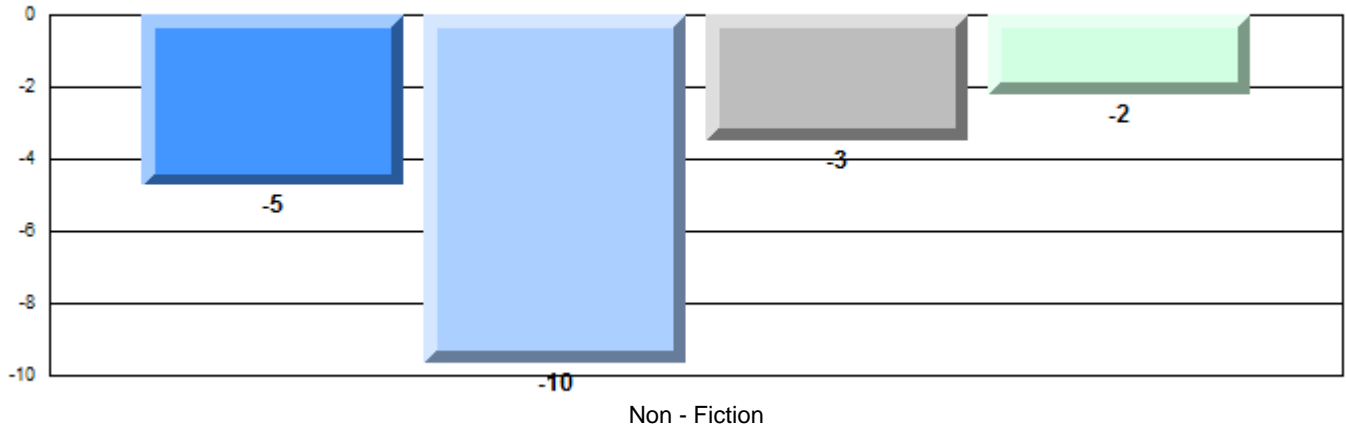

**Difference from Provincial Mean, 2010-13**

Written Response: Percentage of students meeting/exceeding grade level expectations 2010-2013

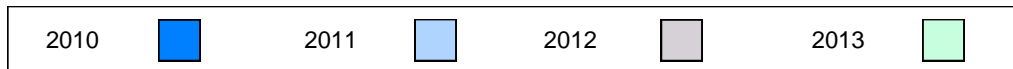
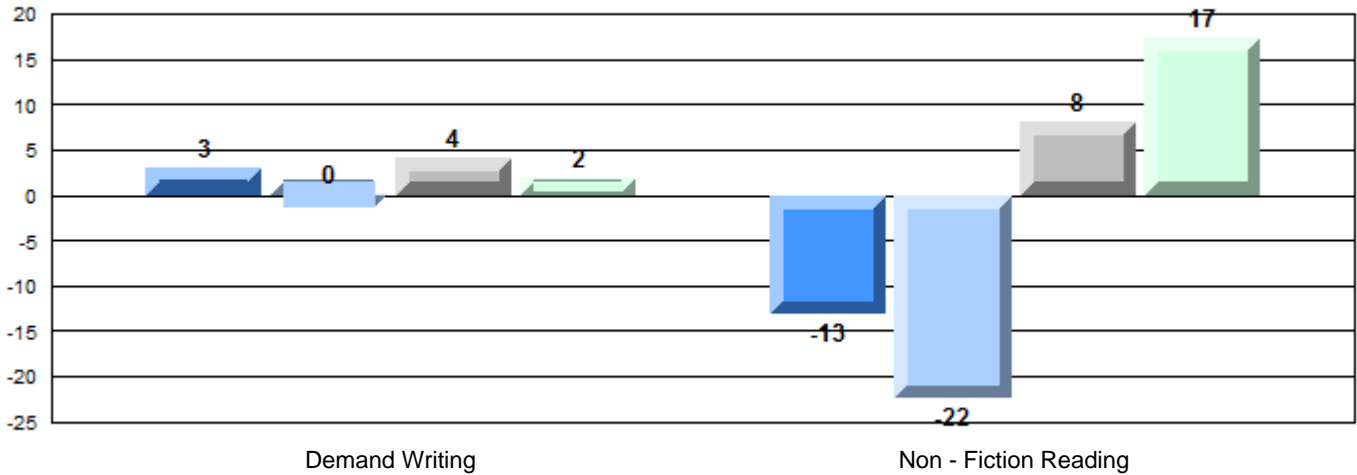



**English Language Arts**

Number of Students : 93

**Multiple Choice**

**Non - Fiction**

School  
District  
Province

| Mark | School vs District | School vs Province |
|------|--------------------|--------------------|
| 57.2 | P                  | P                  |
| 56.4 |                    |                    |
| 55.7 |                    |                    |

**Closed Responses\***

**Demand Writing**

School  
District  
Province

|      |   |   |
|------|---|---|
| 92.5 | P | P |
| 90.0 |   |   |
| 88.7 |   |   |

**Non - Fiction Reading**

School  
District  
Province

|      |   |   |
|------|---|---|
| 96.2 | P | P |
| 84.4 |   |   |
| 82.7 |   |   |

\* How to interpret the results for Closed Responses

On the Demand Writing (Creative) section, the students in St. Kevin's Junior High scored 92.5%. This means 92.5% of the students met or exceeded the cut score for this section.

**4 Year CRT (Subtest) Mark Trend 2010-2013**

Multiple Choice

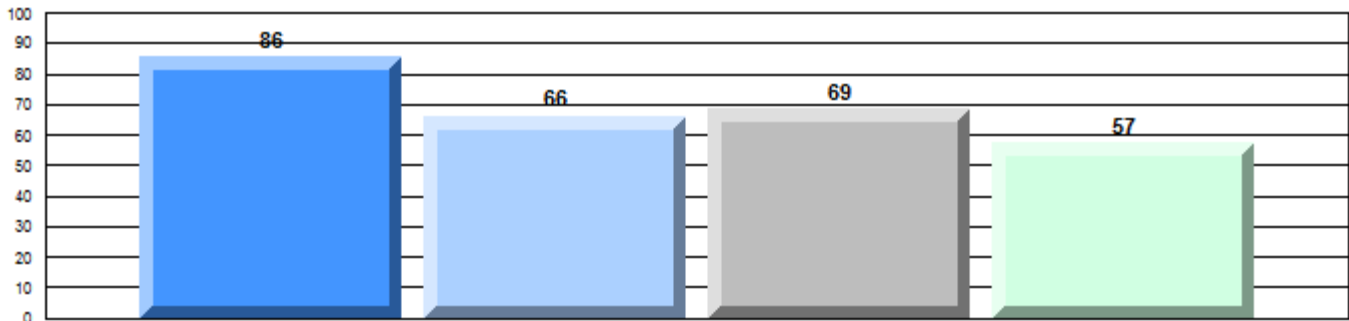

Non - Fiction

**Written Response: Percentage of students meeting/exceeding grade level expectations 2010-2013**

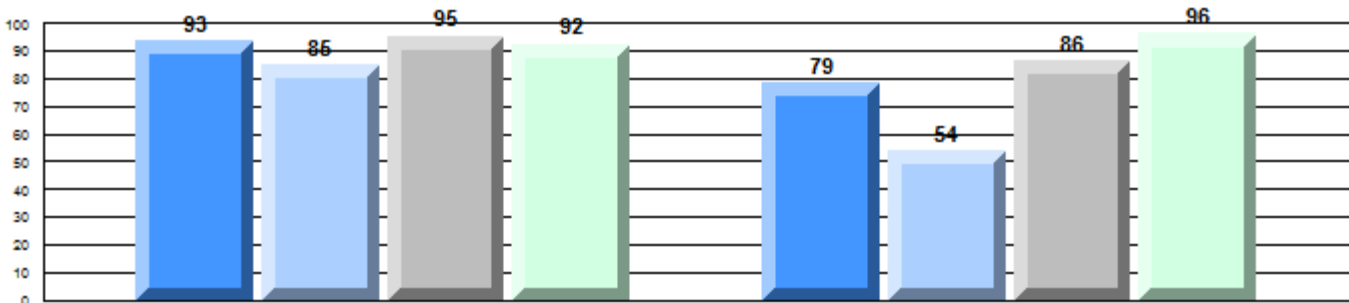

Province

P 85    P 83    P 91    P 89    P 73    Q 69    Q 92    P 83

Demand Writing

Non - Fiction Reading



**Difference from Provincial Mean, 2010-13**

Multiple Choice

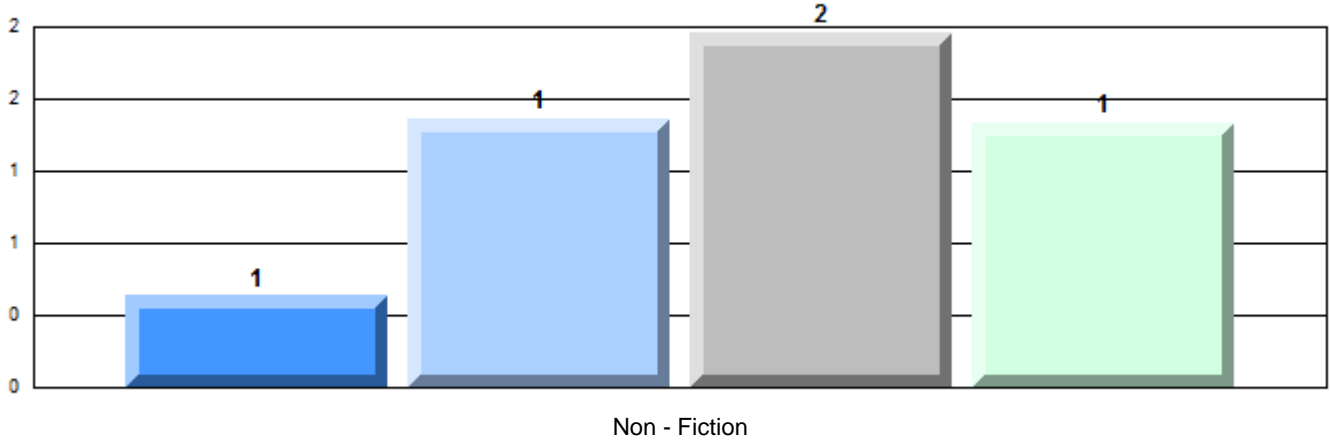

**Difference from Provincial Mean, 2010-13**

Written Response: Percentage of students meeting/exceeding grade level expectations 2010-2013

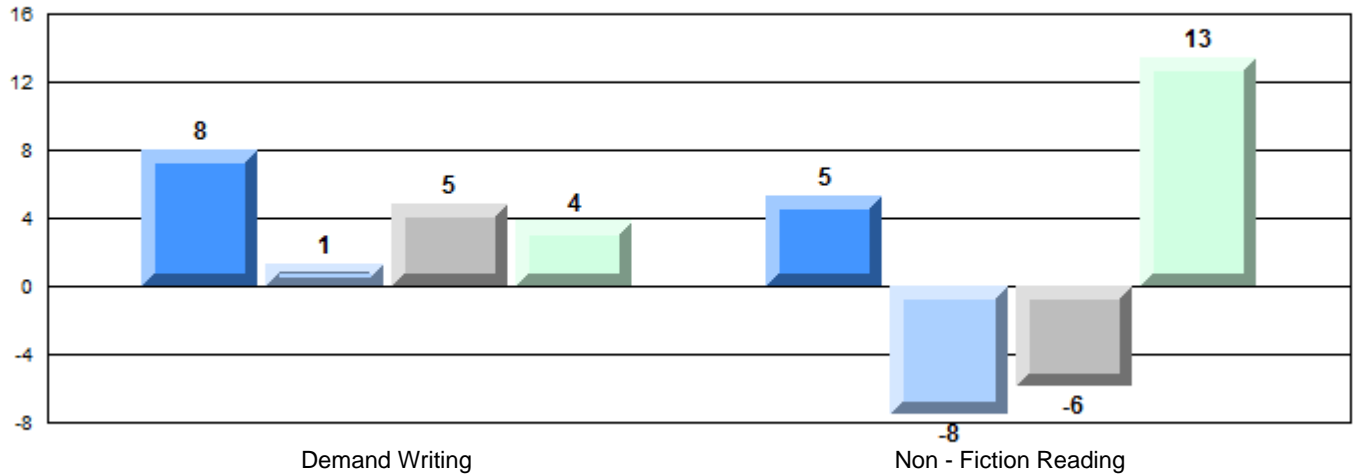

**English Language Arts**

Number of Students : 123

**Multiple Choice**

**Non - Fiction**

School  
District  
Province

| Mark | School vs District | School vs Province |
|------|--------------------|--------------------|
| 64.9 | P                  | P                  |
| 56.4 |                    |                    |
| 55.7 |                    |                    |

**Closed Responses\***

**Demand Writing**

School  
District  
Province

|      |   |   |
|------|---|---|
| 95.9 | P | P |
| 90.0 |   |   |
| 88.7 |   |   |

**Non - Fiction Reading**

School  
District  
Province

|      |   |   |
|------|---|---|
| 94.3 | P | P |
| 84.4 |   |   |
| 82.7 |   |   |

\* How to interpret the results for Closed Responses

On the Demand Writing (Creative) section, the students in St. Paul's Junior High scored 95.9%. This means 95.9% of the students met or exceeded the cut score for this section.

**4 Year CRT (Subtest) Mark Trend 2010-2013**

Multiple Choice

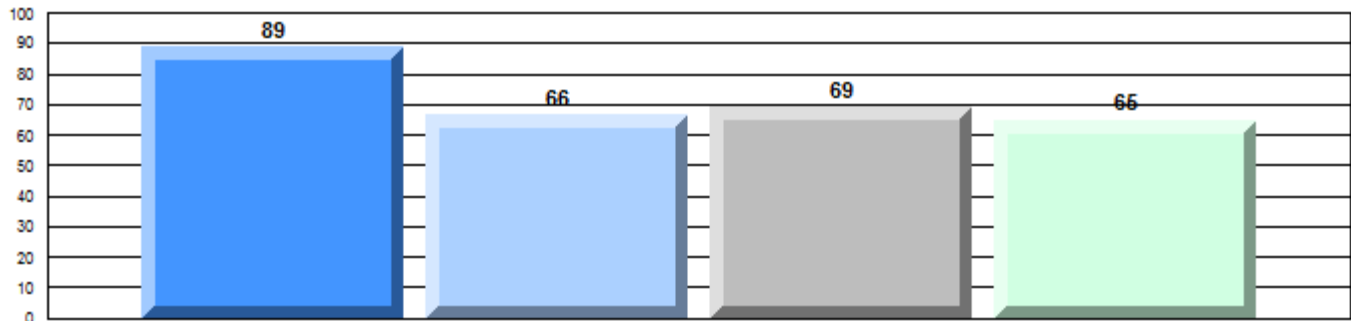

Non - Fiction

**Written Response: Percentage of students meeting/exceeding grade level expectations 2010-2013**

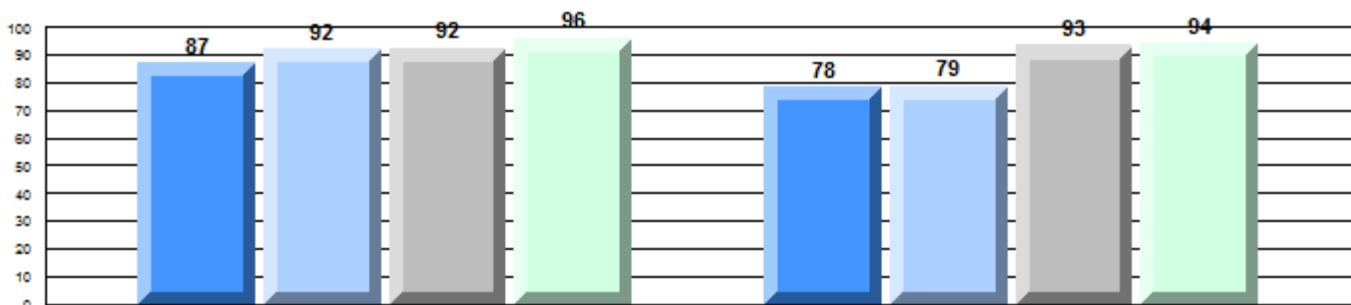

Province

P 85    P 83    P 91    P 89            P 73    P 69    P 92    P 83

Demand Writing

Non - Fiction Reading

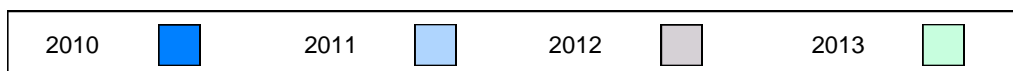

**Difference from Provincial Mean, 2010-13**  
Multiple Choice

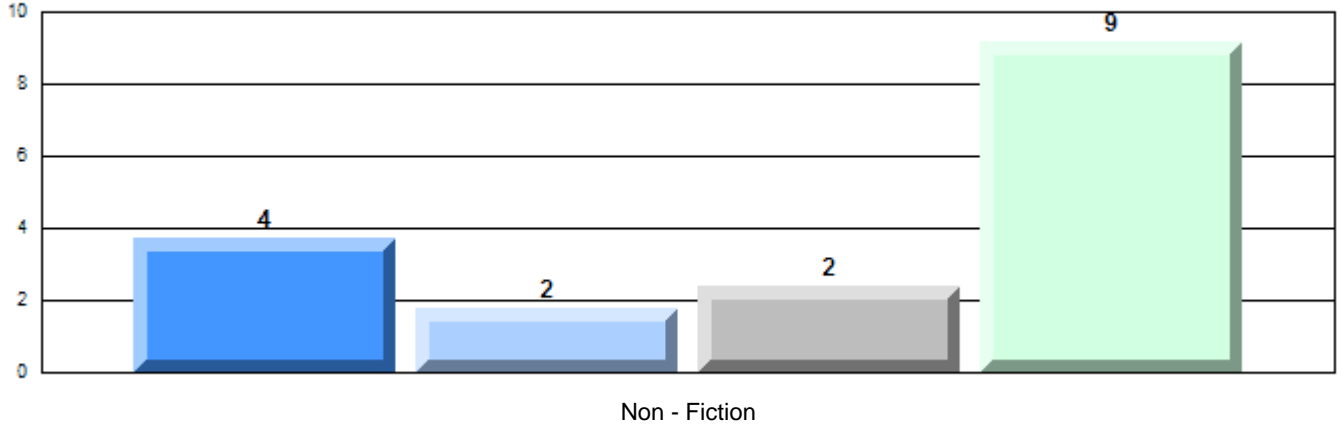

**Difference from Provincial Mean, 2010-13**

Written Response: Percentage of students meeting/exceeding grade level expectations 2010-2013

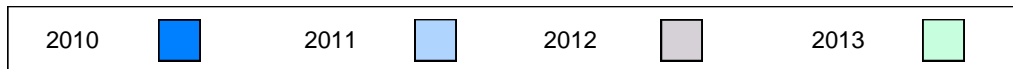
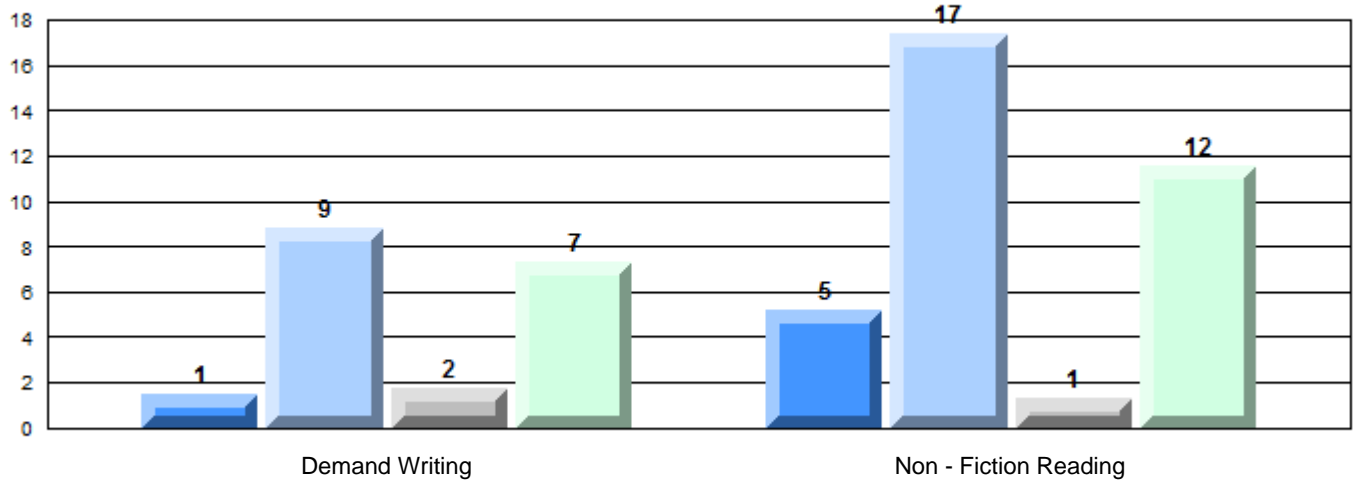

## English Language Arts

Number of Students : 105

### Multiple Choice

#### Non - Fiction

School  
District  
Province

| Mark | School vs District | School vs Province |
|------|--------------------|--------------------|
| 58.7 | P                  | P                  |
| 56.4 |                    |                    |
| 55.7 |                    |                    |

### Closed Responses\*

#### Demand Writing

School  
District  
Province

|      |   |   |
|------|---|---|
| 91.3 | P | P |
| 90.0 |   |   |
| 88.7 |   |   |

#### Non - Fiction Reading

School  
District  
Province

|      |   |   |
|------|---|---|
| 92.9 | P | P |
| 84.4 |   |   |
| 82.7 |   |   |

\* How to interpret the results for Closed Responses

On the Demand Writing (Creative) section, the students in Holy Trinity High scored 91.3%. This means 91.3% of the students met or exceeded the cut score for this section.

### 4 Year CRT (Subtest) Mark Trend 2010-2013

#### Multiple Choice

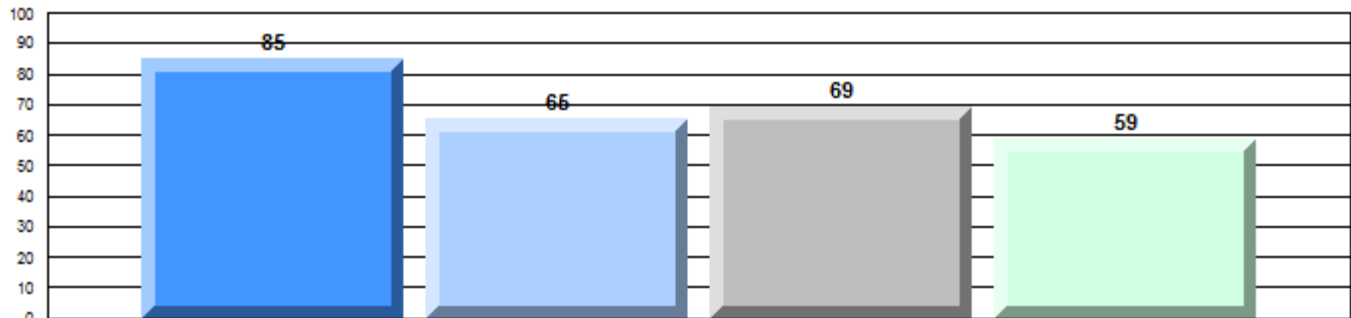

#### Non - Fiction

### Written Response: Percentage of students meeting/exceeding grade level expectations 2010-2013

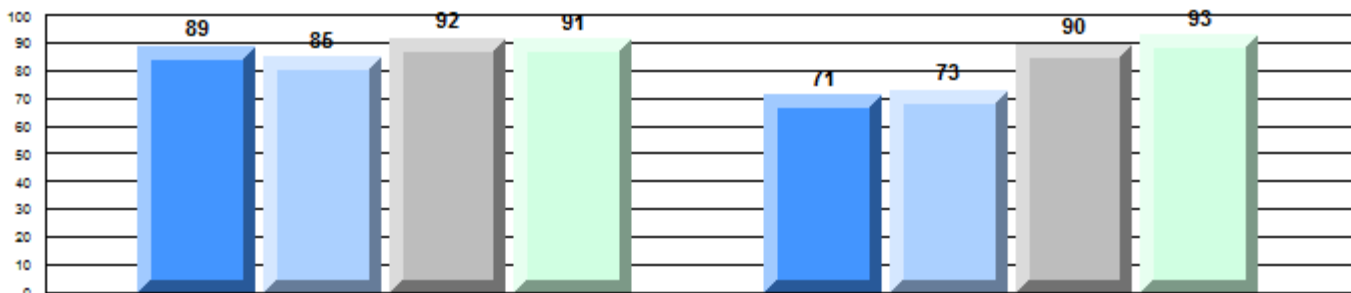

Province

P

85

P

83

P

91

P

89

q

73

P

69

q

92

P

83

#### Demand Writing

#### Non - Fiction Reading

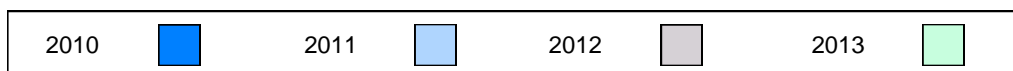

**Difference from Provincial Mean, 2010-13**

Multiple Choice

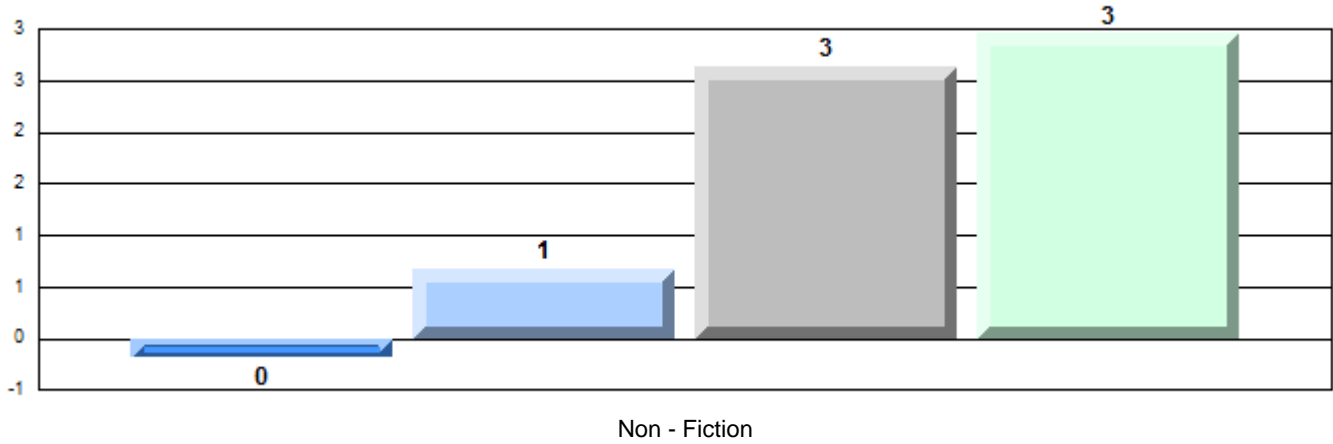

**Difference from Provincial Mean, 2010-13**

Written Response: Percentage of students meeting/exceeding grade level expectations 2010-2013

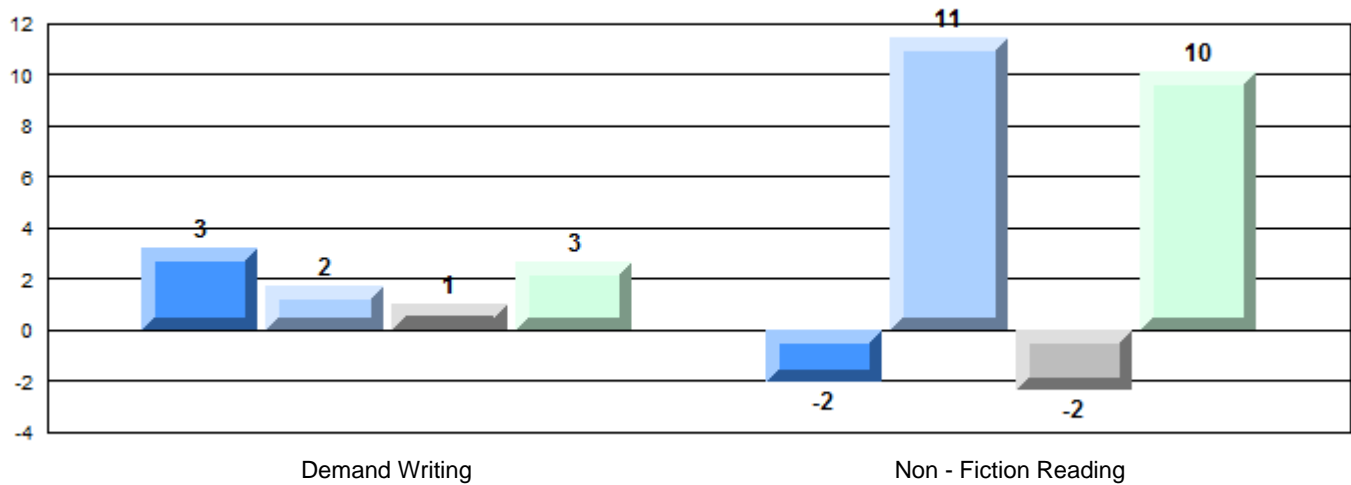

## English Language Arts

Number of Students : 13

### Multiple Choice

#### Non - Fiction

School  
District  
Province

66.9  
56.4  
55.7

School vs District  
School vs Province

P P

### Closed Responses\*

#### Demand Writing

School  
District  
Province

100.0  
90.0  
88.7

P P

#### Non - Fiction Reading

School  
District  
Province

92.3  
84.4  
82.7

P P

\* How to interpret the results for Closed Responses

On the Demand Writing (Creative) section, the students in Stella Maris Academy scored 100.0%. This means 100.0% of the students met or exceeded the cut score for this section.

### 4 Year CRT (Subtest) Mark Trend 2010-2013

#### Multiple Choice

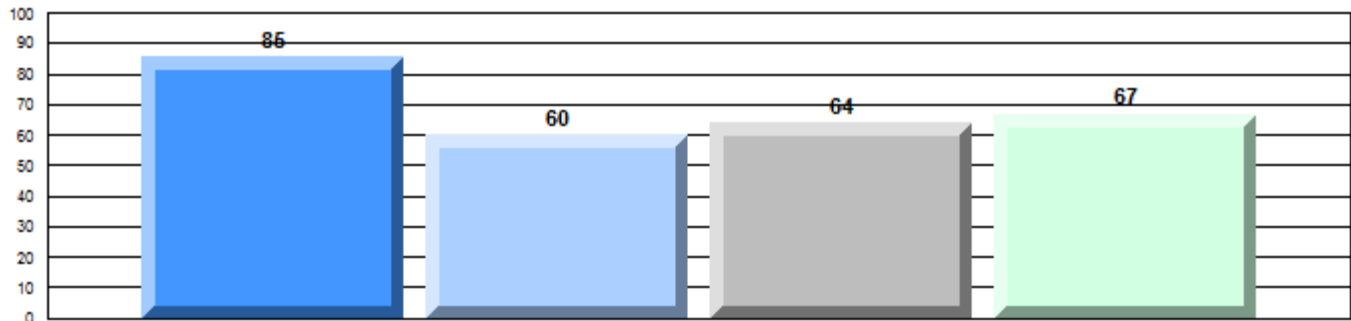

#### Non - Fiction

### Written Response: Percentage of students meeting/exceeding grade level expectations 2010-2013

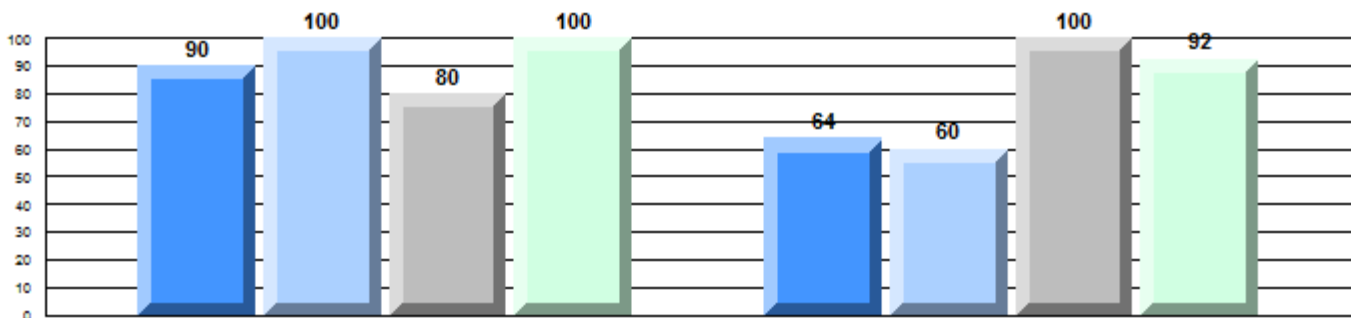

Province

P

P

Q

P

Q

Q

P

P

85

83

91

89

73

69

92

83

#### Demand Writing

#### Non - Fiction Reading

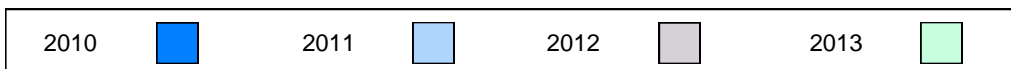

**Difference from Provincial Mean, 2010-13**

Multiple Choice

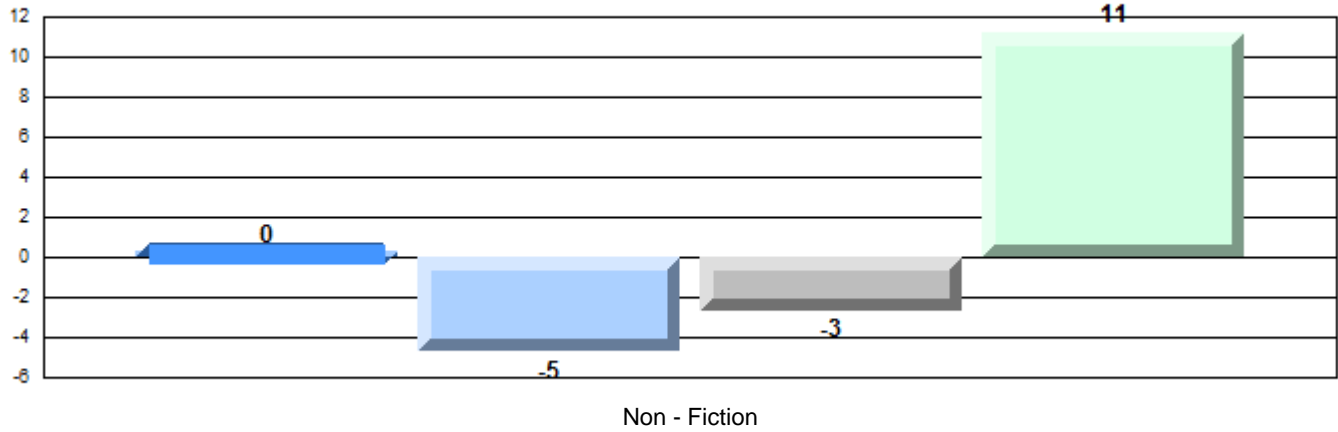

**Difference from Provincial Mean, 2010-13**

Written Response: Percentage of students meeting/exceeding grade level expectations 2010-2013

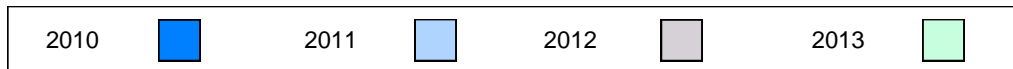
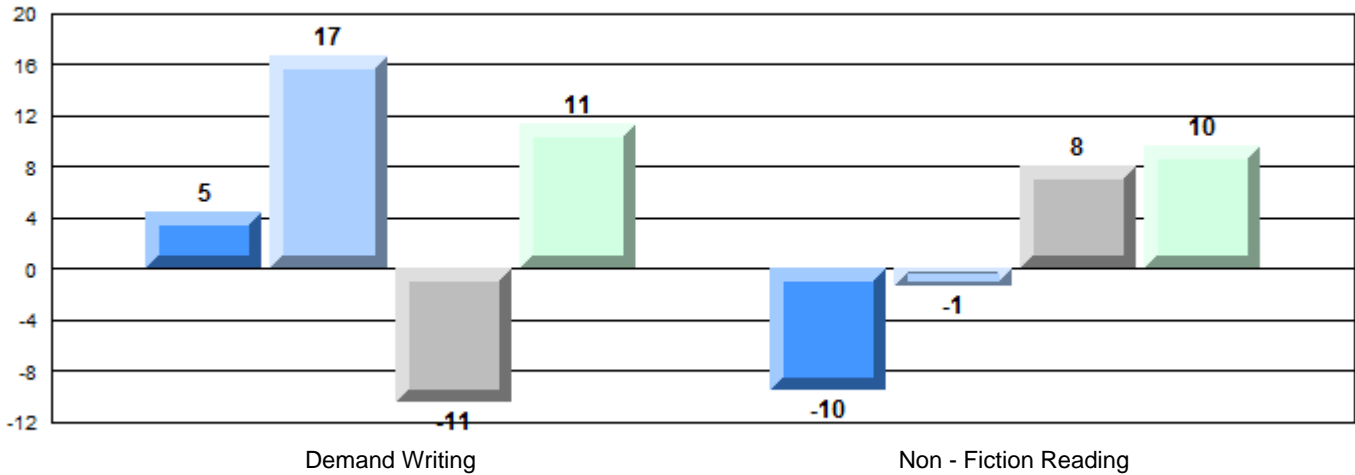



## English Language Arts

Number of Students : 9

### Multiple Choice

#### Non - Fiction

School  
District  
Province

| Mark | School vs District | School vs Province |
|------|--------------------|--------------------|
| 68.9 | P                  | P                  |
| 56.4 |                    |                    |
| 55.7 |                    |                    |

### Closed Responses\*

#### Demand Writing

School  
District  
Province

|       |   |   |
|-------|---|---|
| 100.0 | P | P |
| 90.0  |   |   |
| 88.7  |   |   |

#### Non - Fiction Reading

School  
District  
Province

|       |   |   |
|-------|---|---|
| 100.0 | P | P |
| 84.4  |   |   |
| 82.7  |   |   |

\* How to interpret the results for Closed Responses

On the Demand Writing (Creative) section, the students in Holy Name of Mary Academy scored 100.0%. This means 100.0% of the students met or exceeded the cut score for this section.

### 4 Year CRT (Subtest) Mark Trend 2010-2013

#### Multiple Choice

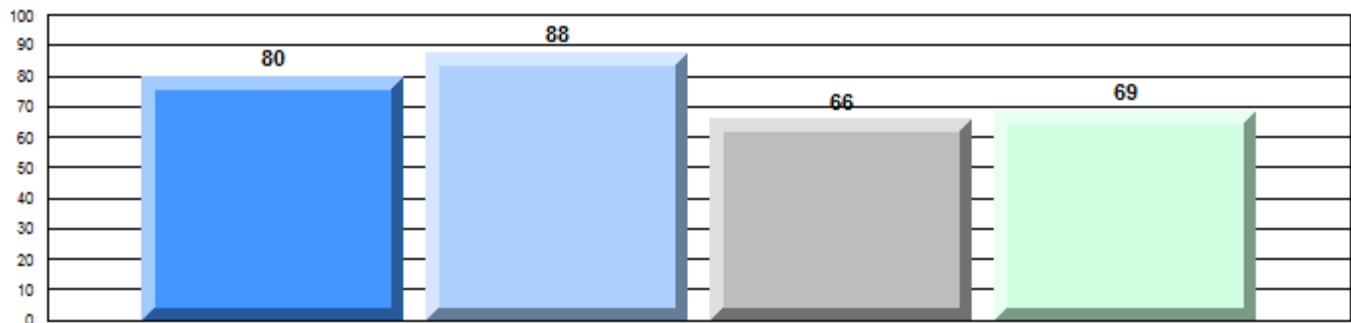

#### Non - Fiction

### Written Response: Percentage of students meeting/exceeding grade level expectations 2010-2013

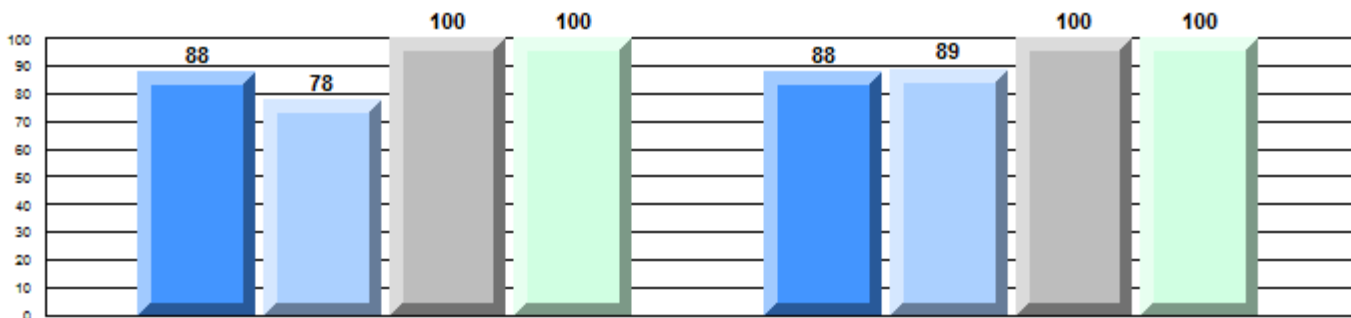

Province

P 85    Q 83    P 91    P 89    P 73    P 69    P 92    P 83

#### Demand Writing

#### Non - Fiction Reading

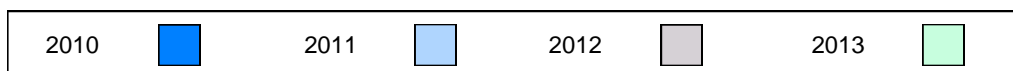

**Difference from Provincial Mean, 2010-13**

Multiple Choice

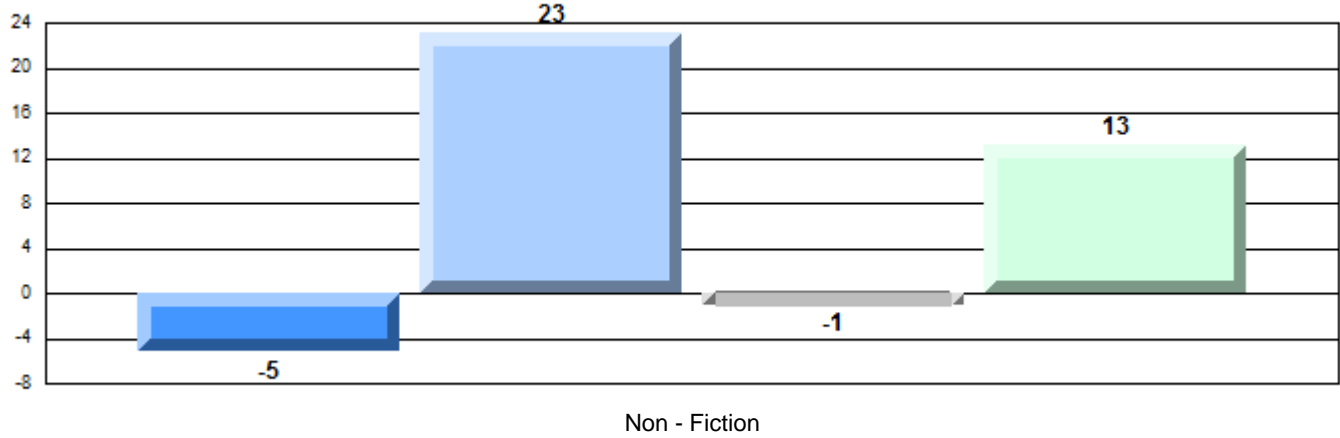

**Difference from Provincial Mean, 2010-13**

Written Response: Percentage of students meeting/exceeding grade level expectations 2010-2013

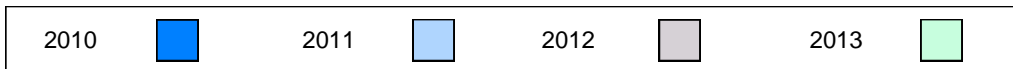
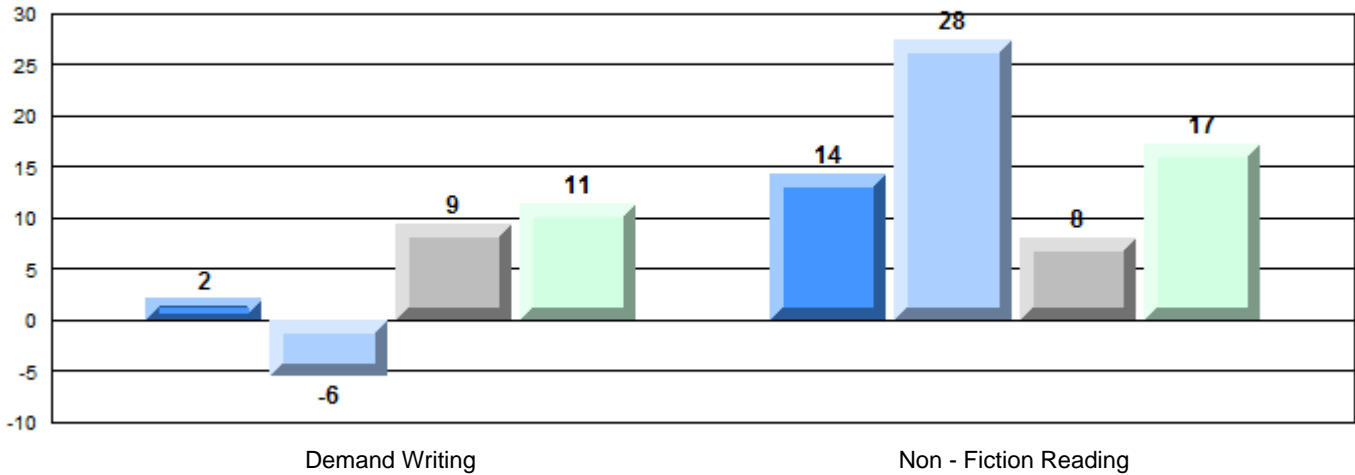

## English Language Arts

Number of Students : 104

### Multiple Choice

#### Non - Fiction

School  
District  
Province

53.9  
56.4  
55.7

School vs District    School vs Province

q                    q

### Closed Responses\*

#### Demand Writing

School  
District  
Province

93.8  
90.0  
88.7

p                    p

#### Non - Fiction Reading

School  
District  
Province

86.5  
84.4  
82.7

p                    p

\* How to interpret the results for Closed Responses

On the Demand Writing (Creative) section, the students in Clarenville Middle School scored 93.8%. This means 93.8% of the students met or exceeded the cut score for this section.

### 4 Year CRT (Subtest) Mark Trend 2010-2013

#### Multiple Choice

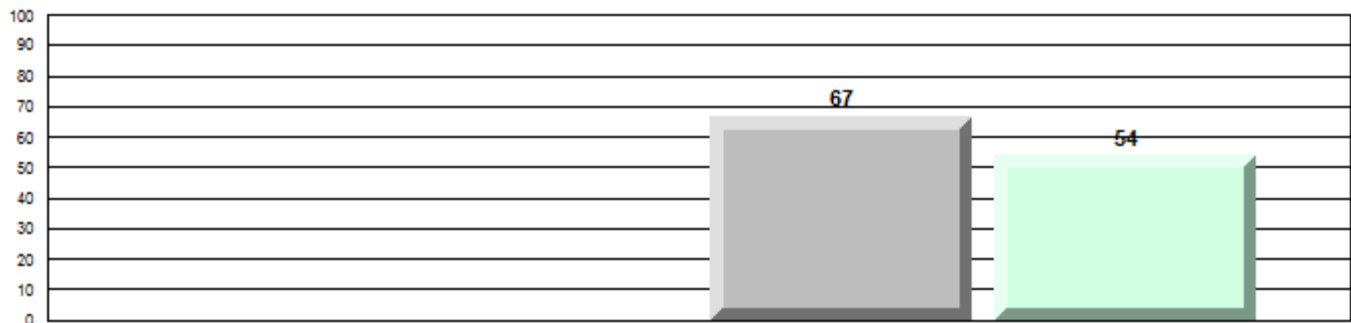

#### Non - Fiction

### Written Response: Percentage of students meeting/exceeding grade level expectations 2010-2013

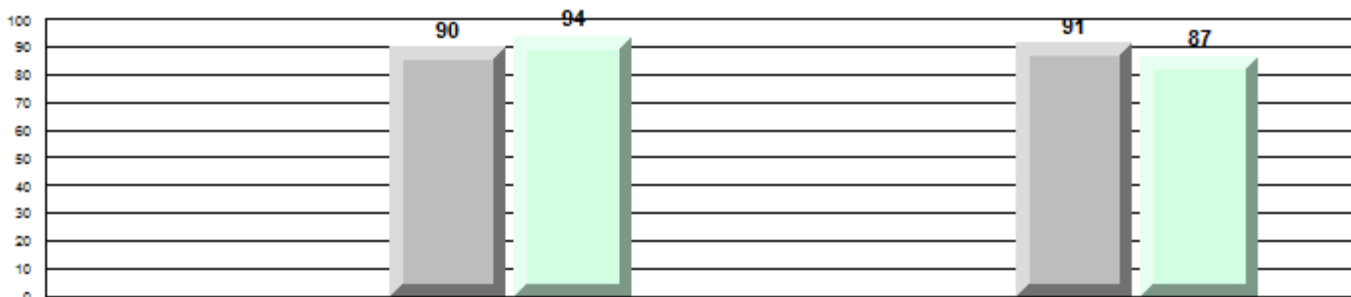

Province

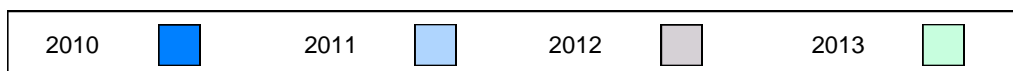

**Difference from Provincial Mean, 2010-13**  
Multiple Choice

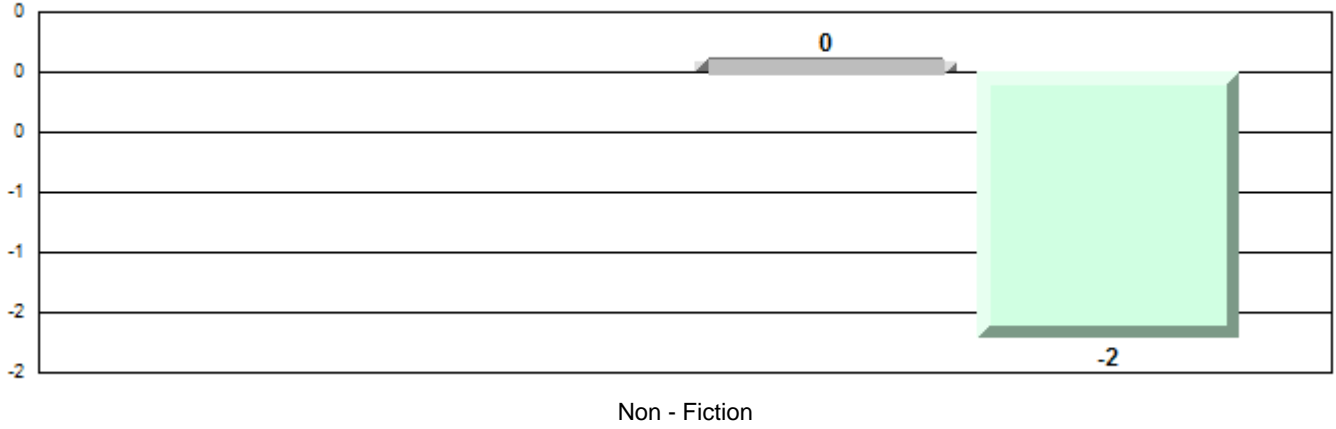

**Difference from Provincial Mean, 2010-13**

**Written Response: Percentage of students meeting/exceeding grade level expectations 2010-2013**

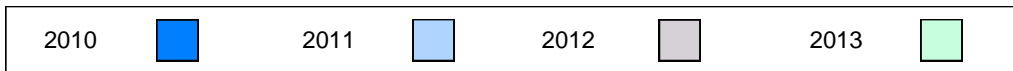
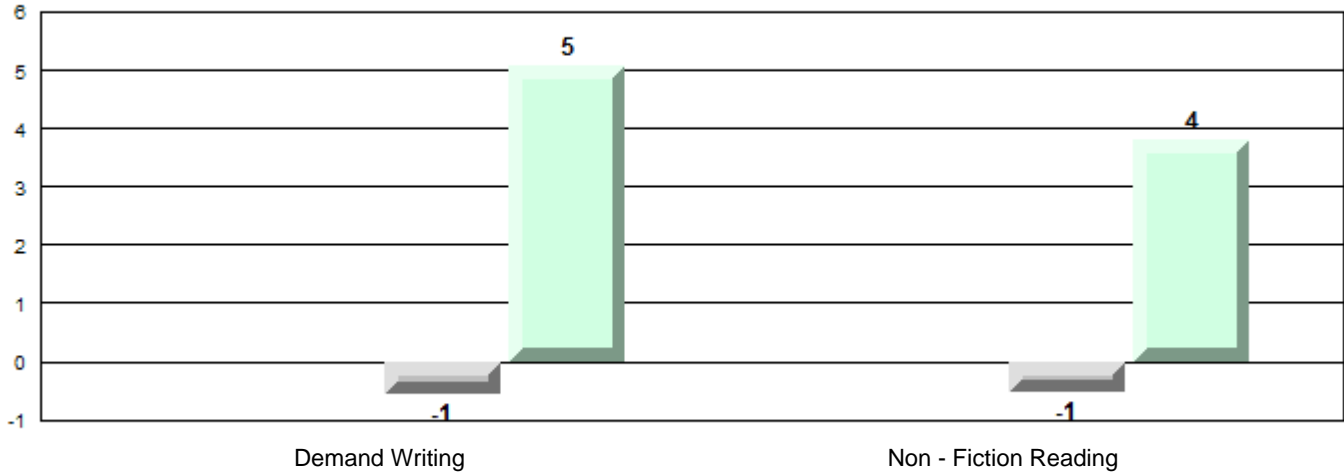

## English Language Arts

Number of Students : 9

### Multiple Choice

#### Non - Fiction

School  
District  
Province

| Mark | School vs District | School vs Province |
|------|--------------------|--------------------|
| 66.7 | P                  | P                  |
| 56.4 |                    |                    |
| 55.7 |                    |                    |

### Closed Responses\*

#### Demand Writing

School  
District  
Province

|       |   |   |
|-------|---|---|
| 100.0 | P | P |
| 90.0  |   |   |
| 88.7  |   |   |

#### Non - Fiction Reading

School  
District  
Province

|       |   |   |
|-------|---|---|
| 100.0 | P | P |
| 84.4  |   |   |
| 82.7  |   |   |

\* How to interpret the results for Closed Responses

On the Demand Writing (Creative) section, the students in St. Mark's School scored 100.0%. This means 100.0% of the students met or exceeded the cut score for this section.

### 4 Year CRT (Subtest) Mark Trend 2010-2013

#### Multiple Choice

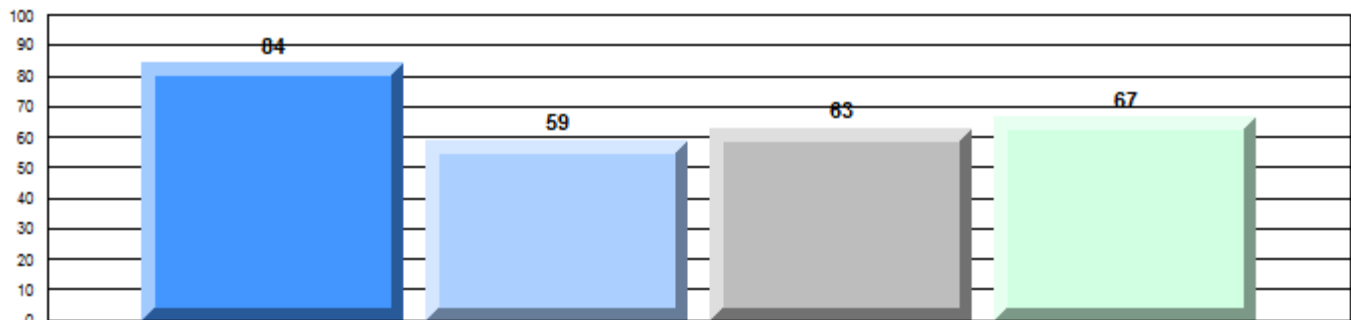

#### Non - Fiction

### Written Response: Percentage of students meeting/exceeding grade level expectations 2010-2013

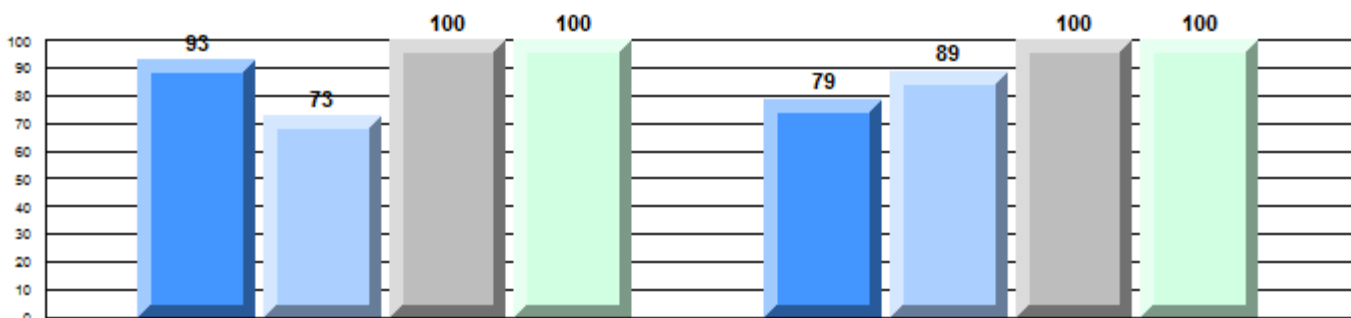

Province

P 85    Q 83    P 91    P 89    P 73    P 69    P 92    P 83

#### Demand Writing

#### Non - Fiction Reading

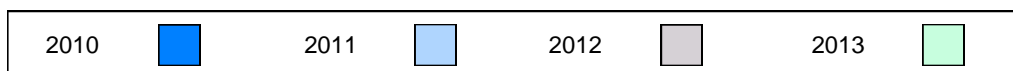

**Difference from Provincial Mean, 2010-13**

Multiple Choice

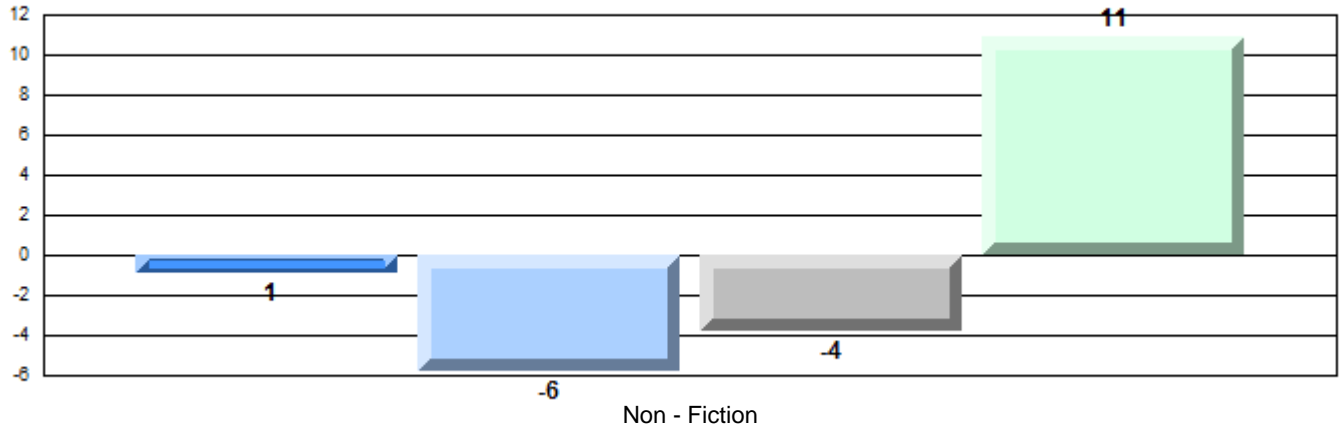

**Difference from Provincial Mean, 2010-13**

Written Response: Percentage of students meeting/exceeding grade level expectations 2010-2013

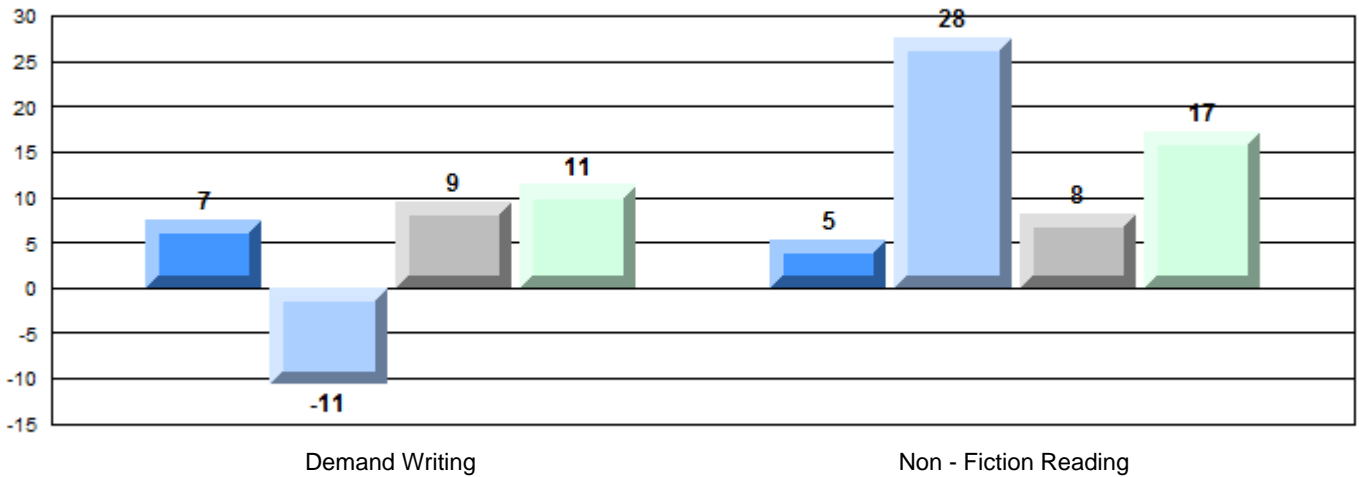

**English Language Arts**

Number of Students : 5

**Multiple Choice**

**Non - Fiction**

School  
District  
Province

| Mark  | School vs District | School vs Province |
|---|--------------------|--------------------|
| School data with 5 or fewer students withheld for reasons of confidentiality. | P                  | P                  |
|   | q                  | q                  |
|   | q                  | q                  |

**Closed Responses\***

**Demand Writing**

School  
District  
Province

**Non - Fiction Reading**

School  
District  
Province

\* How to interpret the results for Closed Responses

On the Demand Writing (Creative) section, the students in Southwest Arm Academy scored 75.0%. This means 75.0% of the students met or exceeded the cut score for this section.

**4 Year CRT (Subtest) Mark Trend 2010-2013**

Multiple Choice

School data with 5 or fewer students withheld for reasons of confidentiality.

Non - Fiction

**Written Response: Percentage of students meeting/exceeding grade level expectations 2010-2013**

School data with 5 or fewer students withheld for reasons of confidentiality.

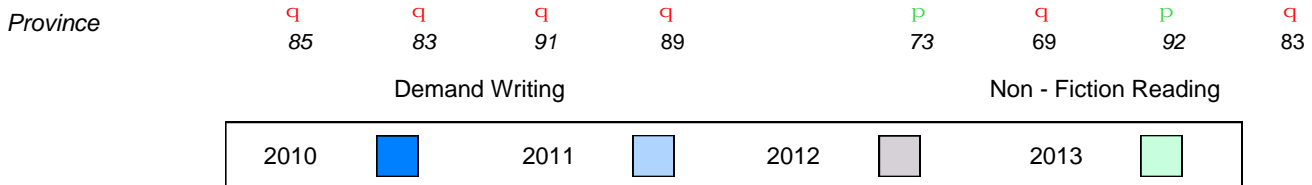

**Difference from Provincial Mean, 2010-13**

Multiple Choice

School data with 5 or fewer students withheld for reasons of confidentiality.

Non - Fiction

**Difference from Provincial Mean, 2010-13**

**Written Response: Percentage of students meeting/exceeding grade level expectations 2010-2013**

School data with 5 or fewer students withheld for reasons of confidentiality.

Demand Writing

~~39~~  
Non - Fiction Reading





**English Language Arts**

Number of Students : 46

**Multiple Choice**

**Non - Fiction**

School  
District  
Province

| Mark | School vs District | School vs Province |
|------|--------------------|--------------------|
| 48.9 | q                  | q                  |
| 56.4 |                    |                    |
| 55.7 |                    |                    |

**Closed Responses\***

**Demand Writing**

School  
District  
Province

|       |   |   |
|-------|---|---|
| 100.0 | P | P |
| 90.0  |   |   |
| 88.7  |   |   |

**Non - Fiction Reading**

School  
District  
Province

|      |   |   |
|------|---|---|
| 84.4 | P | P |
| 84.4 |   |   |
| 82.7 |   |   |

\* How to interpret the results for Closed Responses

On the Demand Writing (Creative) section, the students in Persalvic Elementary scored 100.0%. This means 100.0% of the students met or exceeded the cut score for this section.

**4 Year CRT (Subtest) Mark Trend 2010-2013**

Multiple Choice

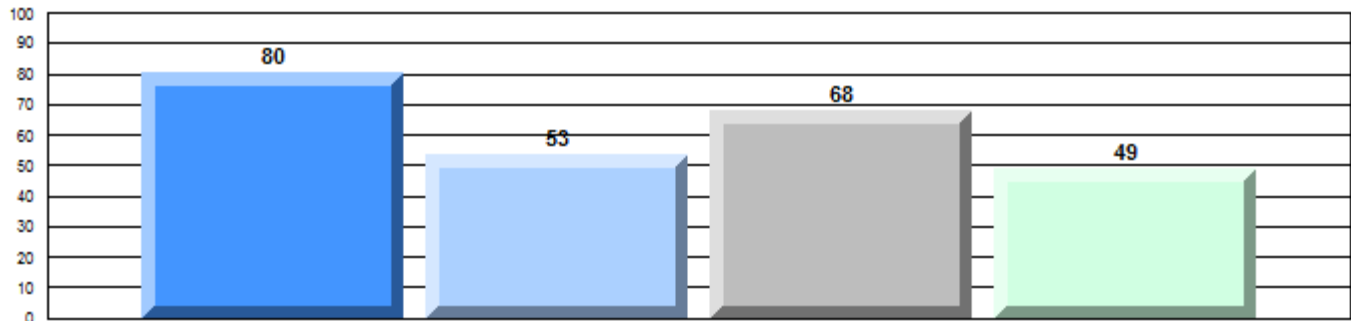

Non - Fiction

**Written Response: Percentage of students meeting/exceeding grade level expectations 2010-2013**

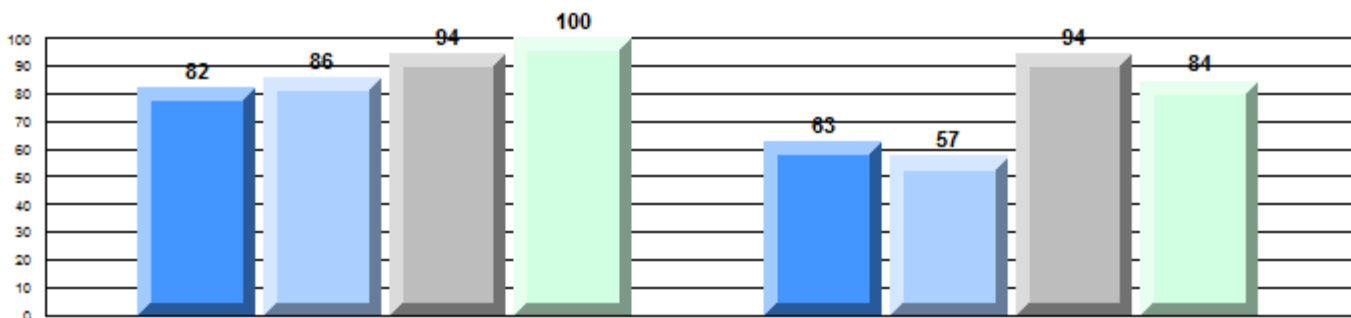

Province

|    |    |    |    |    |    |    |    |
|----|----|----|----|----|----|----|----|
| q  | P  | P  | P  | q  | q  | P  | P  |
| 85 | 83 | 91 | 89 | 73 | 69 | 92 | 83 |

Demand Writing

Non - Fiction Reading

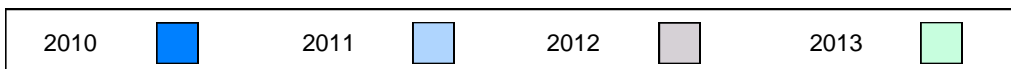

Difference from Provincial Mean, 2010-13

Multiple Choice

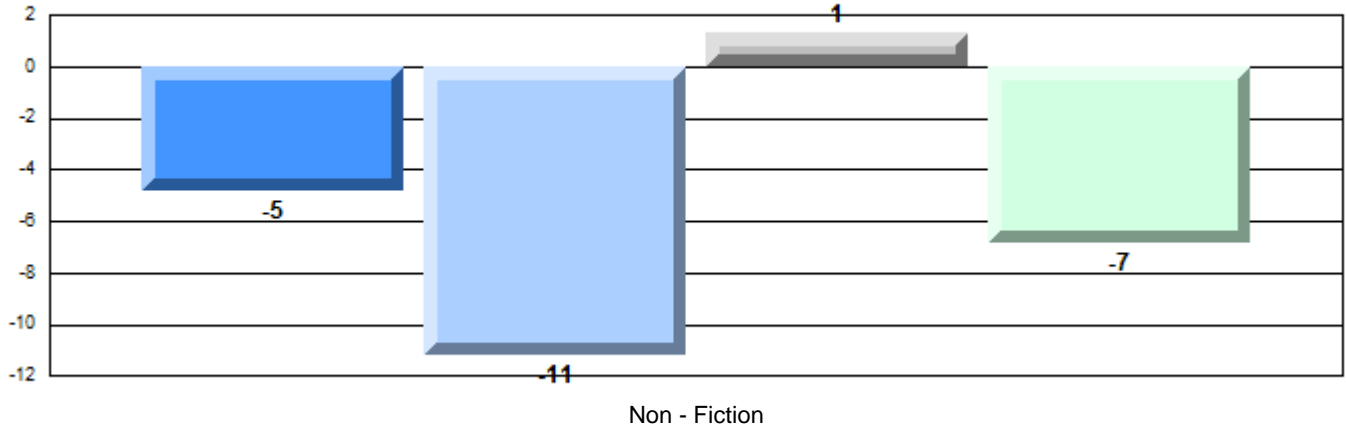

Difference from Provincial Mean, 2010-13

Written Response: Percentage of students meeting/exceeding grade level expectations 2010-2013

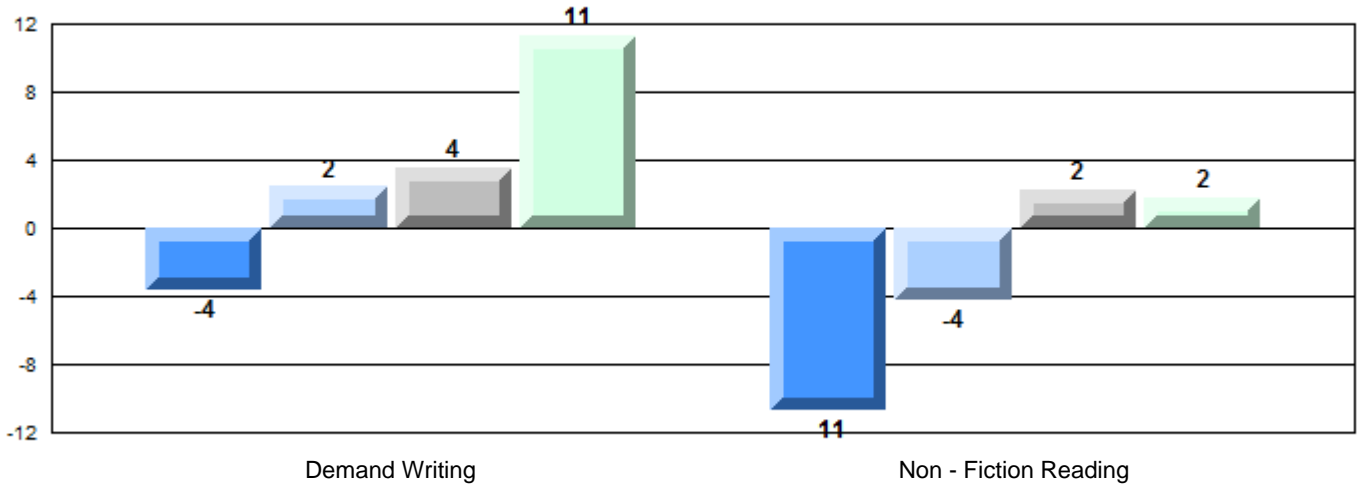

**English Language Arts**

Number of Students : 25

**Multiple Choice**

**Non - Fiction**

School  
District  
Province

| Mark | School vs District | School vs Province |
|------|--------------------|--------------------|
| 57.1 | P                  | P                  |
| 56.4 |                    |                    |
| 55.7 |                    |                    |

**Closed Responses\***

**Demand Writing**

School  
District  
Province

|      |   |   |
|------|---|---|
| 96.0 | P | P |
| 90.0 |   |   |
| 88.7 |   |   |

**Non - Fiction Reading**

School  
District  
Province

|      |   |   |
|------|---|---|
| 80.0 | q | q |
| 84.4 |   |   |
| 82.7 |   |   |

\* How to interpret the results for Closed Responses

On the Demand Writing (Creative) section, the students in Baltimore School Complex scored 96.0%. This means 96.0% of the students met or exceeded the cut score for this section.

**4 Year CRT (Subtest) Mark Trend 2010-2013**

Multiple Choice

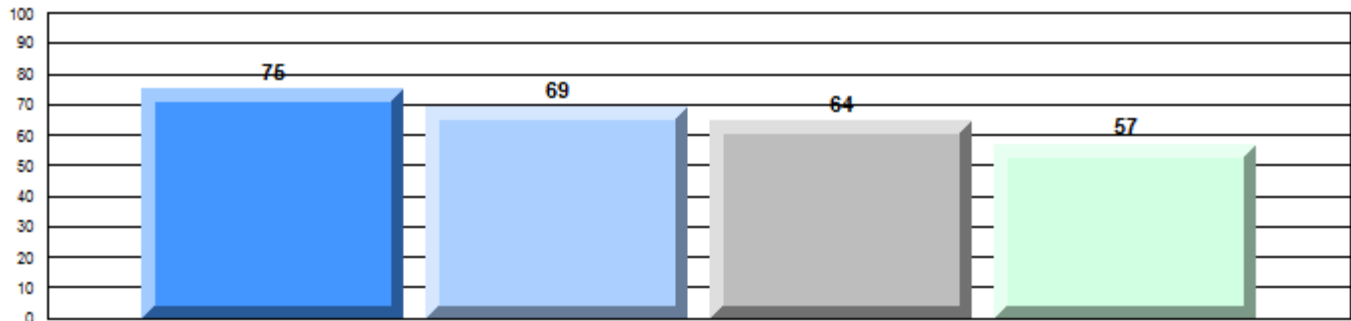

Non - Fiction

**Written Response: Percentage of students meeting/exceeding grade level expectations 2010-2013**

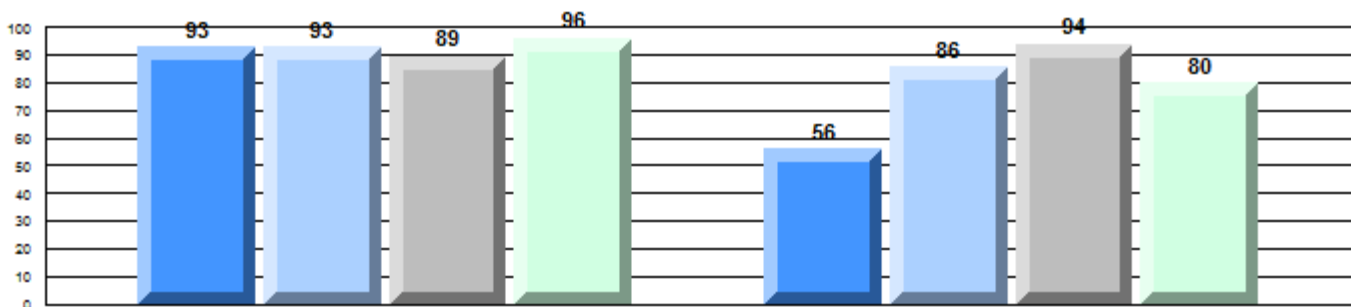

Province

P 85    P 83    q 91    P 89    q 73    P 69    P 92    q 83

Demand Writing

Non - Fiction Reading



**Difference from Provincial Mean, 2010-13**

Multiple Choice

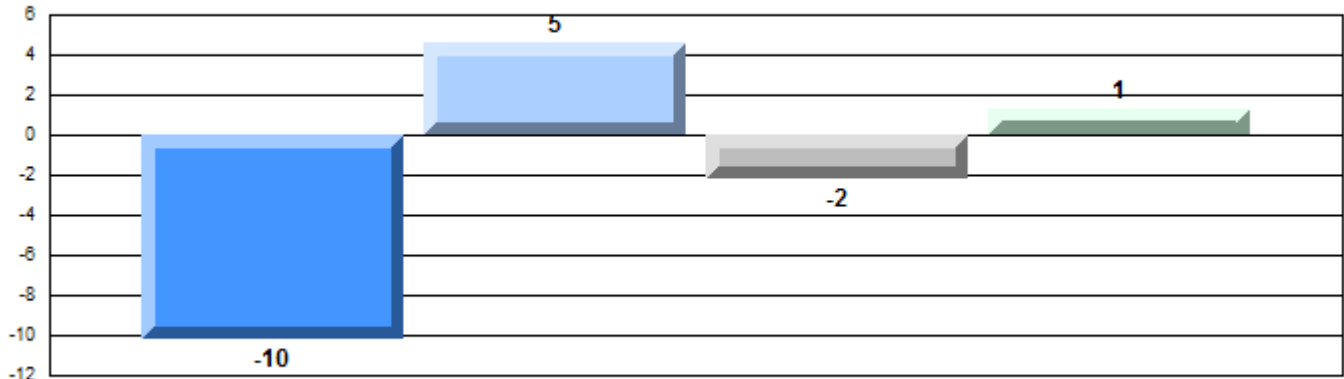

Non - Fiction

**Difference from Provincial Mean, 2010-13**

Written Response: Percentage of students meeting/exceeding grade level expectations 2010-2013

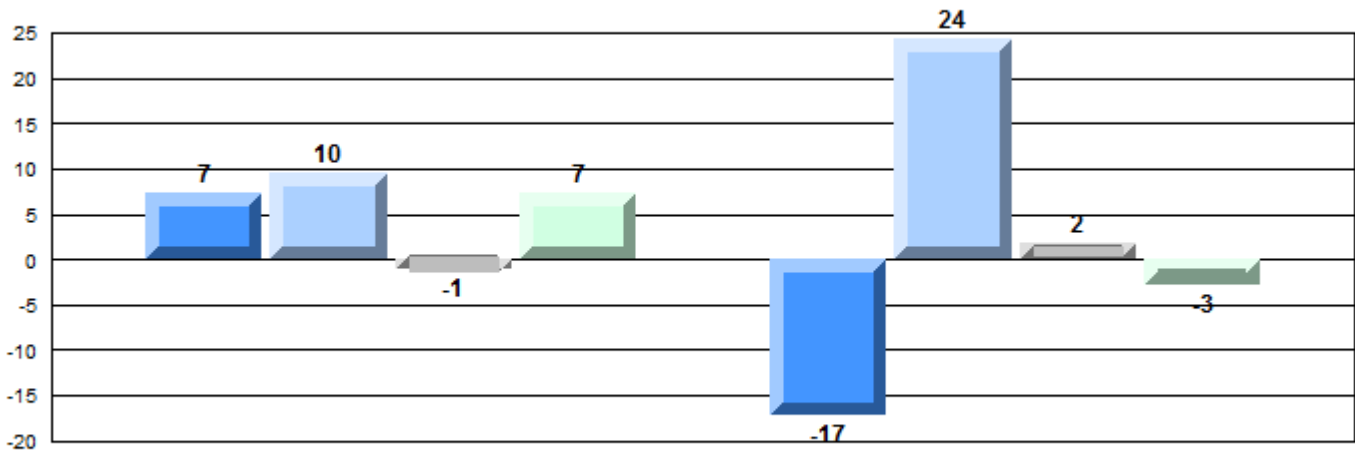

Demand Writing

Non - Fiction Reading



## English Language Arts

Number of Students : 77

### Multiple Choice

#### Non - Fiction

School  
District  
Province

55.2  
56.4  
55.7

| Mark | School vs District | School vs Province |
|------|--------------------|--------------------|
| 55.2 | q                  | q                  |
| 56.4 |                    |                    |
| 55.7 |                    |                    |

q

q

### Closed Responses\*

#### Demand Writing

School  
District  
Province

94.8  
90.0  
88.7

p

p

#### Non - Fiction Reading

School  
District  
Province

89.6  
84.4  
82.7

p

p

\* How to interpret the results for Closed Responses

On the Demand Writing (Creative) section, the students in Crescent Collegiate scored 94.8%. This means 94.8% of the students met or exceeded the cut score for this section.

### 4 Year CRT (Subtest) Mark Trend 2010-2013

#### Multiple Choice

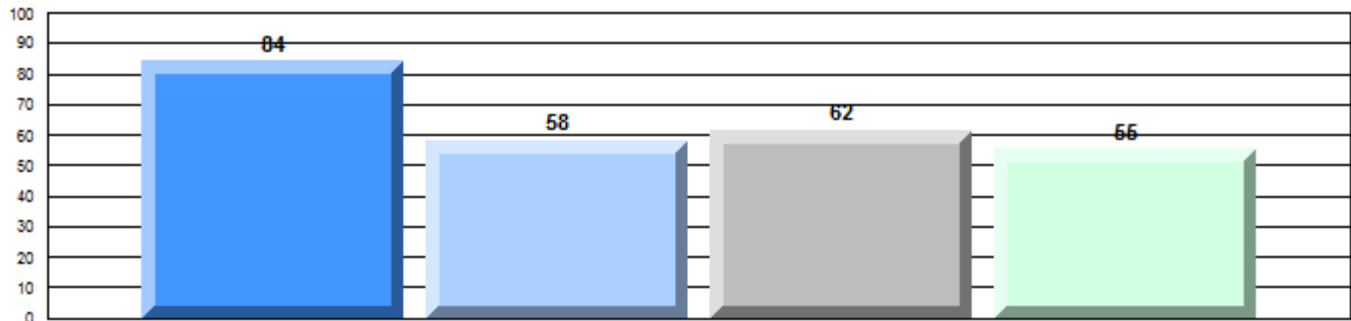

#### Non - Fiction

### Written Response: Percentage of students meeting/exceeding grade level expectations 2010-2013

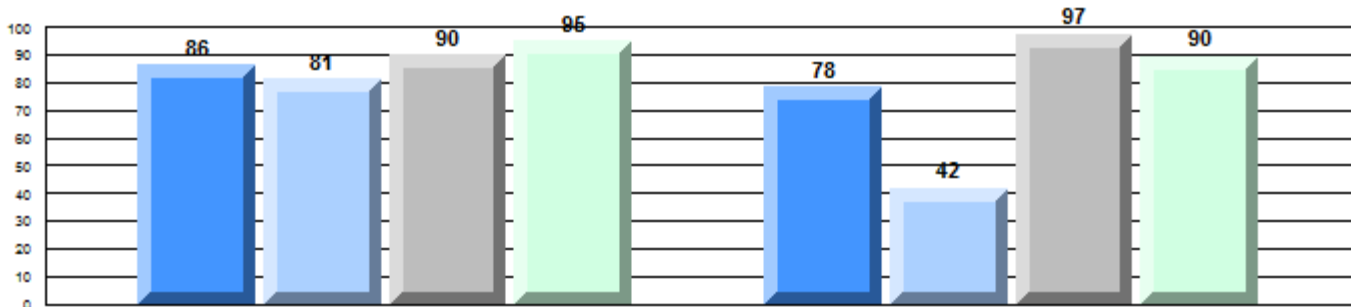

Province

P

q

q

P

P

q

P

P

85

83

91

89

73

69

92

83

#### Demand Writing

#### Non - Fiction Reading

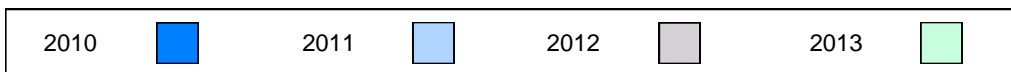

**Difference from Provincial Mean, 2010-13**

Multiple Choice

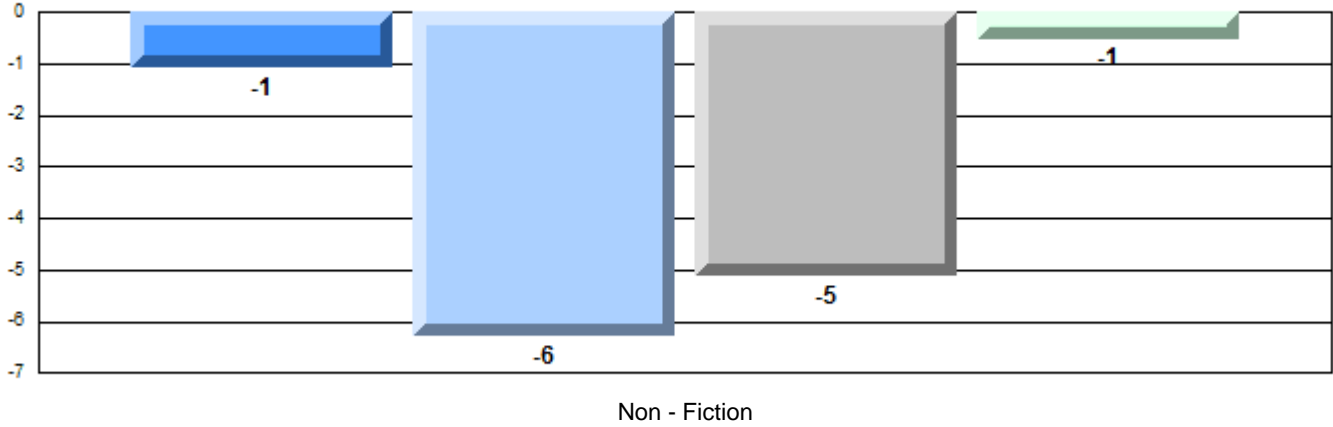

**Difference from Provincial Mean, 2010-13**

Written Response: Percentage of students meeting/exceeding grade level expectations 2010-2013

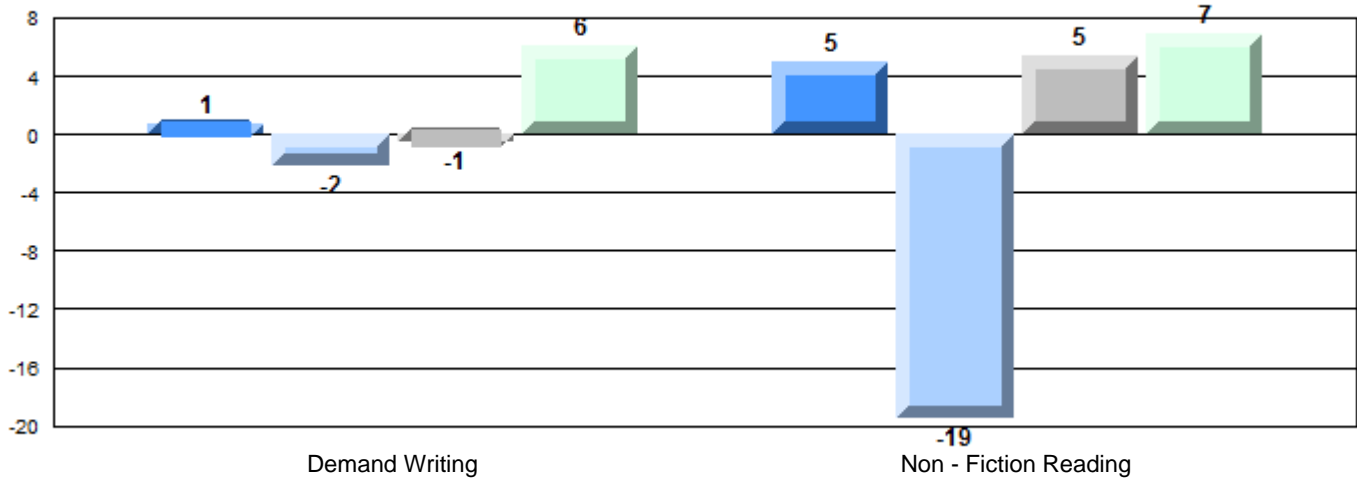

**English Language Arts**

Number of Students : 54

**Multiple Choice**

**Non - Fiction**

School  
District  
Province

58.7  
56.4  
55.7

School vs District    School vs Province

P                    P

**Closed Responses\***

**Demand Writing**

School  
District  
Province

80.8  
90.0  
88.7

q                    q

**Non - Fiction Reading**

School  
District  
Province

86.0  
84.4  
82.7

P                    P

\* How to interpret the results for Closed Responses

On the Demand Writing (Creative) section, the students in Holy Cross Junior High scored 80.8%. This means 80.8% of the students met or exceeded the cut score for this section.

**4 Year CRT (Subtest) Mark Trend 2010-2013**

Multiple Choice

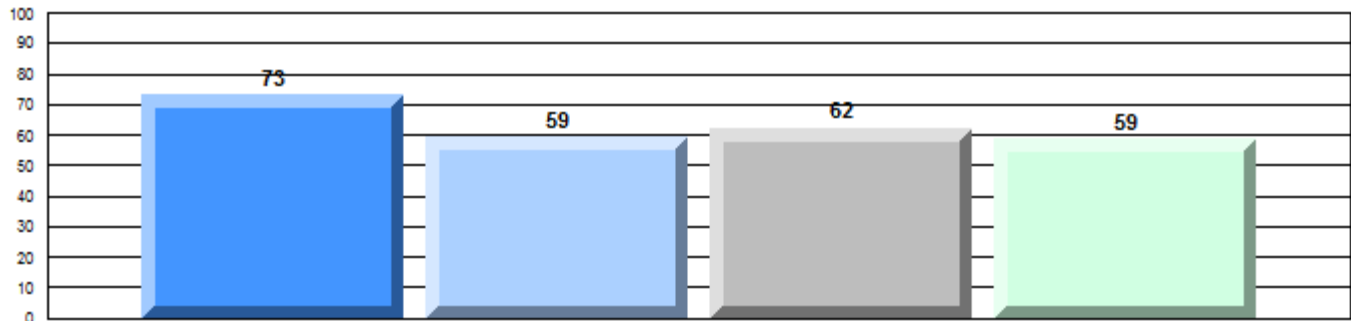

Non - Fiction

**Written Response: Percentage of students meeting/exceeding grade level expectations 2010-2013**

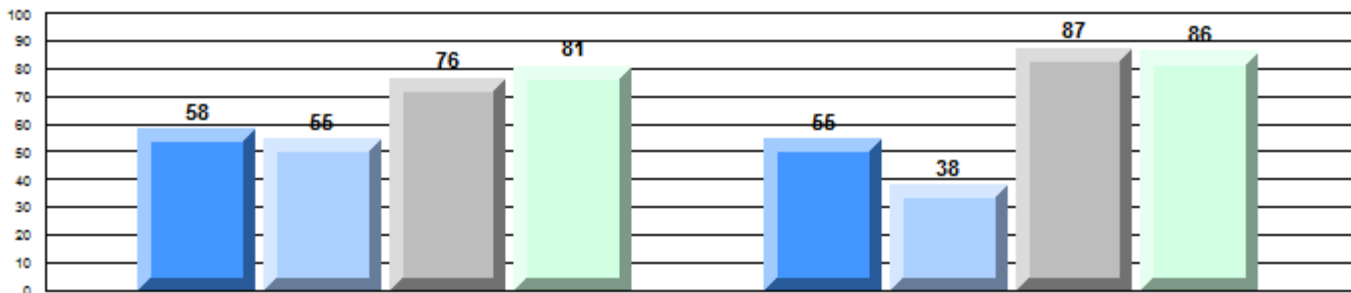

Province

Demand Writing

Non - Fiction Reading

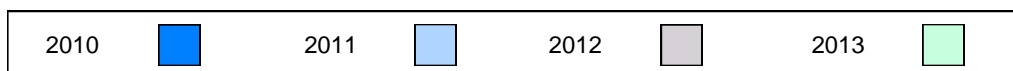

**Difference from Provincial Mean, 2010-13**

Multiple Choice

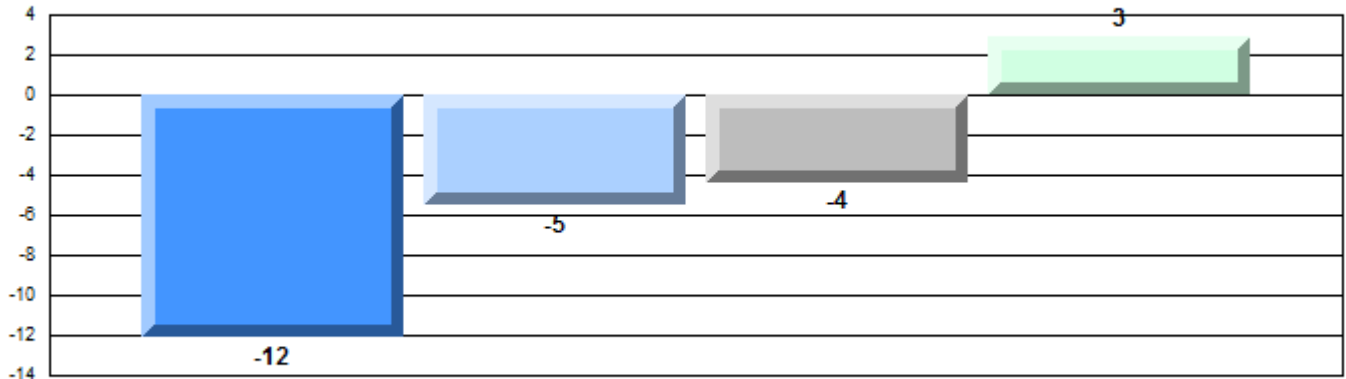

Non - Fiction

**Difference from Provincial Mean, 2010-13**

Written Response: Percentage of students meeting/exceeding grade level expectations 2010-2013

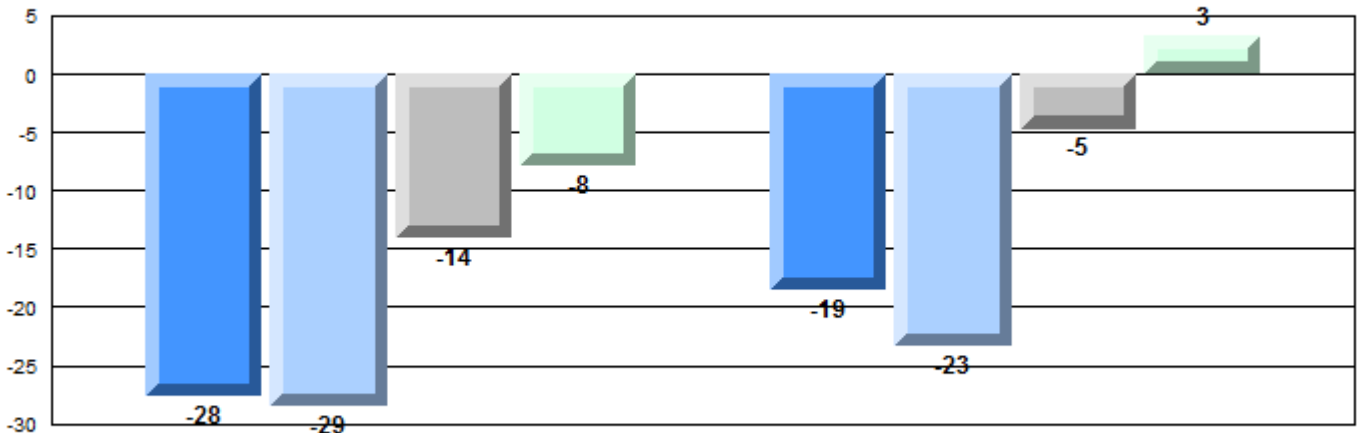

Demand Writing

Non - Fiction Reading





## English Language Arts

Number of Students : 42

### Multiple Choice

#### Non - Fiction

School  
District  
Province

48.0  
56.4  
55.7

School vs District    School vs Province

q                      q

### Closed Responses\*

#### Demand Writing

School  
District  
Province

88.1  
90.0  
88.7

q                      q

#### Non - Fiction Reading

School  
District  
Province

87.2  
84.4  
82.7

p                      p

\* How to interpret the results for Closed Responses

On the Demand Writing (Creative) section, the students in Heritage Collegiate scored 88.1%. This means 88.1% of the students met or exceeded the cut score for this section.

### 4 Year CRT (Subtest) Mark Trend 2010-2013

#### Multiple Choice

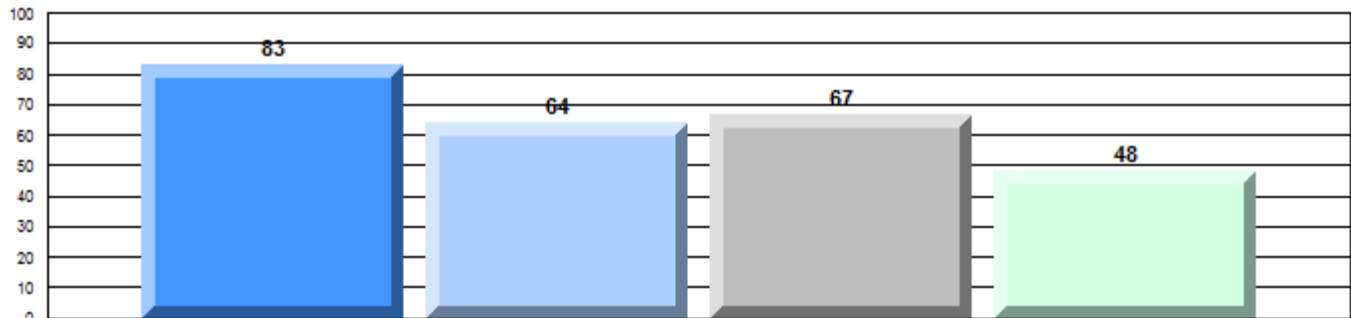

#### Non - Fiction

### Written Response: Percentage of students meeting/exceeding grade level expectations 2010-2013

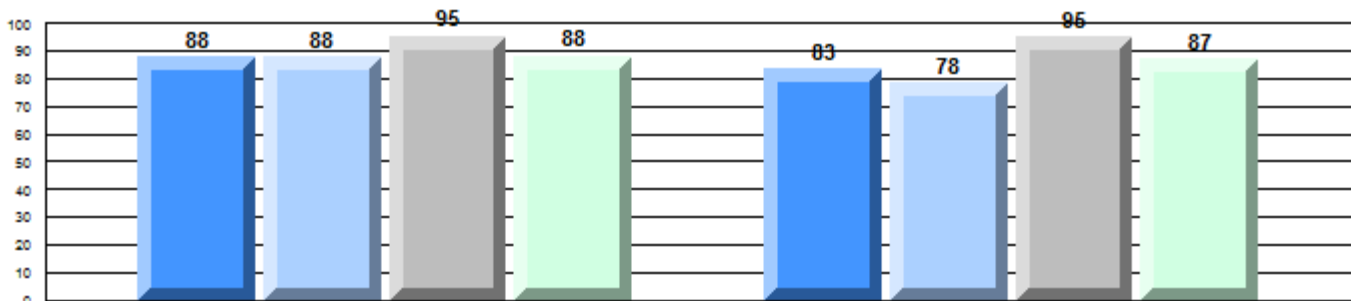

Province

P 85
P 83
P 91
q 89
P 73
P 69
P 92
P 83

#### Demand Writing

#### Non - Fiction Reading

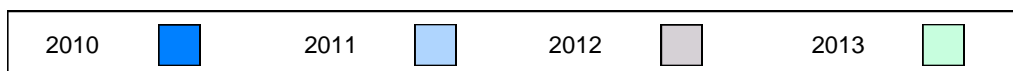

**Difference from Provincial Mean, 2010-13**

Multiple Choice

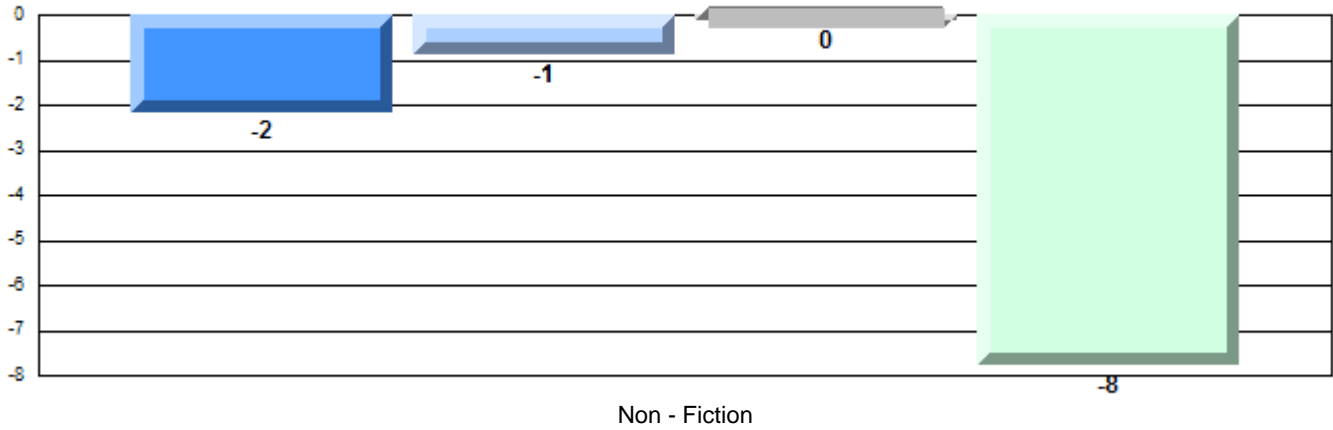

**Difference from Provincial Mean, 2010-13**

Written Response: Percentage of students meeting/exceeding grade level expectations 2010-2013

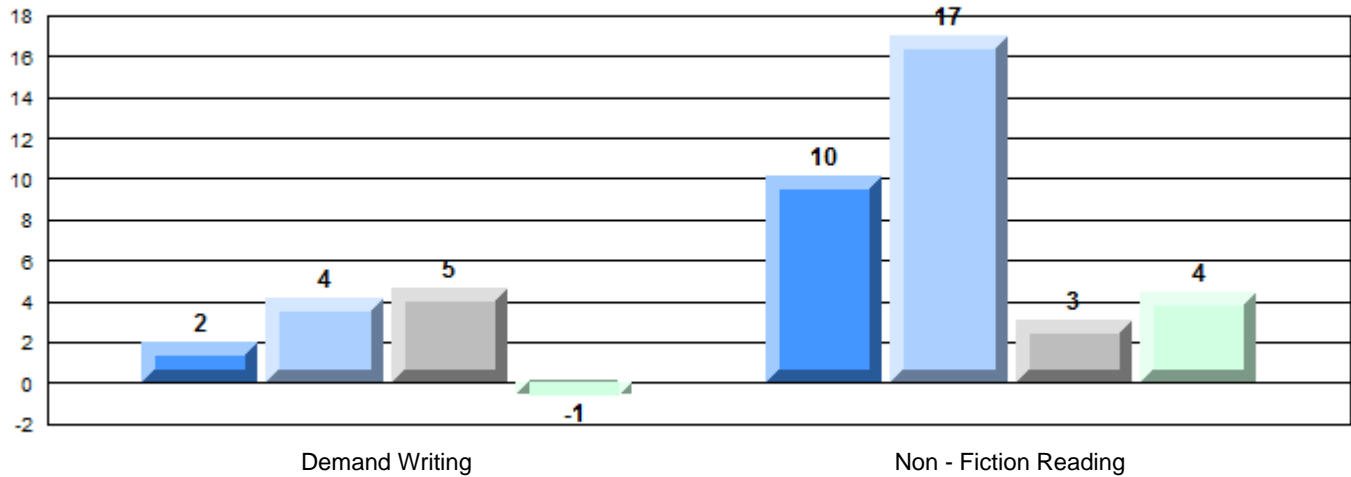

## English Language Arts

Number of Students : 41

### Multiple Choice

#### Non - Fiction

School  
District  
Province

52.6  
56.4  
55.7

School vs District      School vs Province

q

q

### Closed Responses\*

#### Demand Writing

School  
District  
Province

78.0  
90.0  
88.7

q

q

#### Non - Fiction Reading

School  
District  
Province

86.8  
84.4  
82.7

p

p

\* How to interpret the results for Closed Responses

On the Demand Writing (Creative) section, the students in Baccalieu Collegiate scored 78.0%. This means 78.0% of the students met or exceeded the cut score for this section.

### 4 Year CRT (Subtest) Mark Trend 2010-2013

#### Multiple Choice

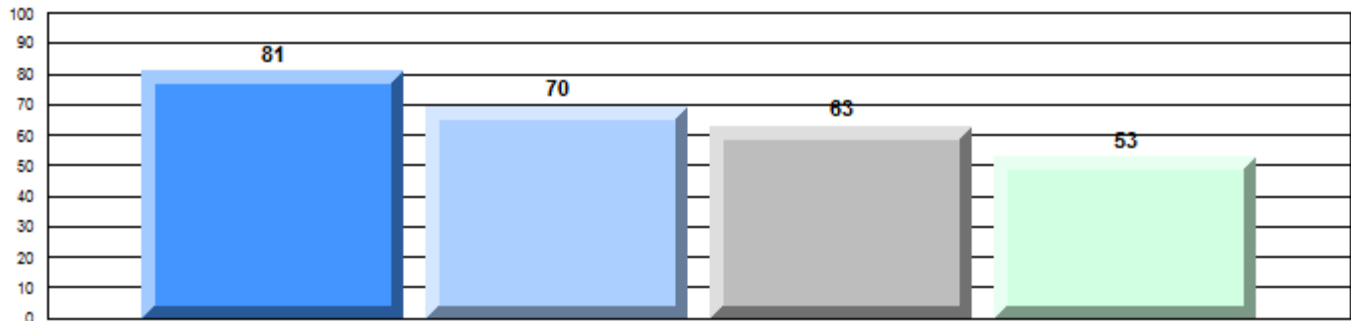

#### Non - Fiction

### Written Response: Percentage of students meeting/exceeding grade level expectations 2010-2013

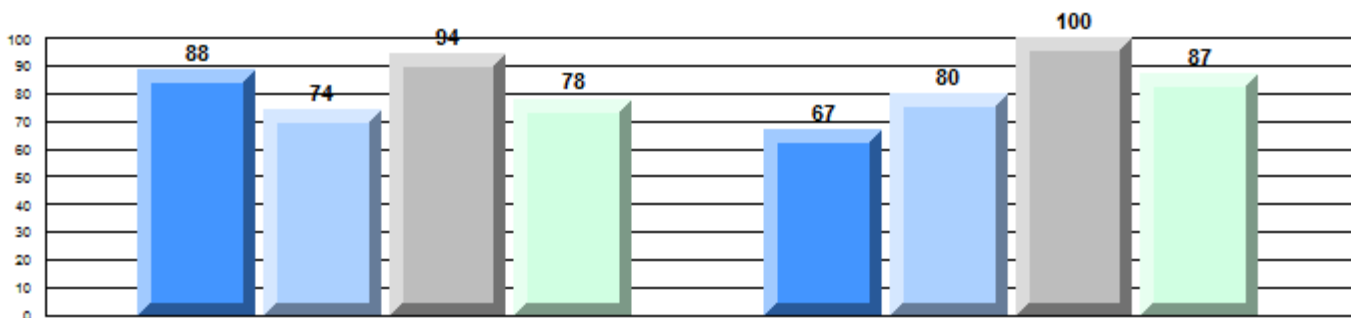

Province

p

85

q

83

p

91

q

89

q

73

p

69

p

92

p

83

#### Demand Writing

#### Non - Fiction Reading

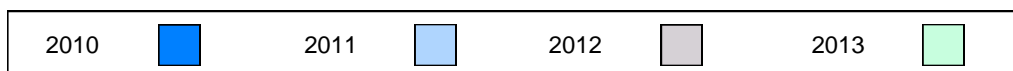

**Difference from Provincial Mean, 2010-13**

Multiple Choice

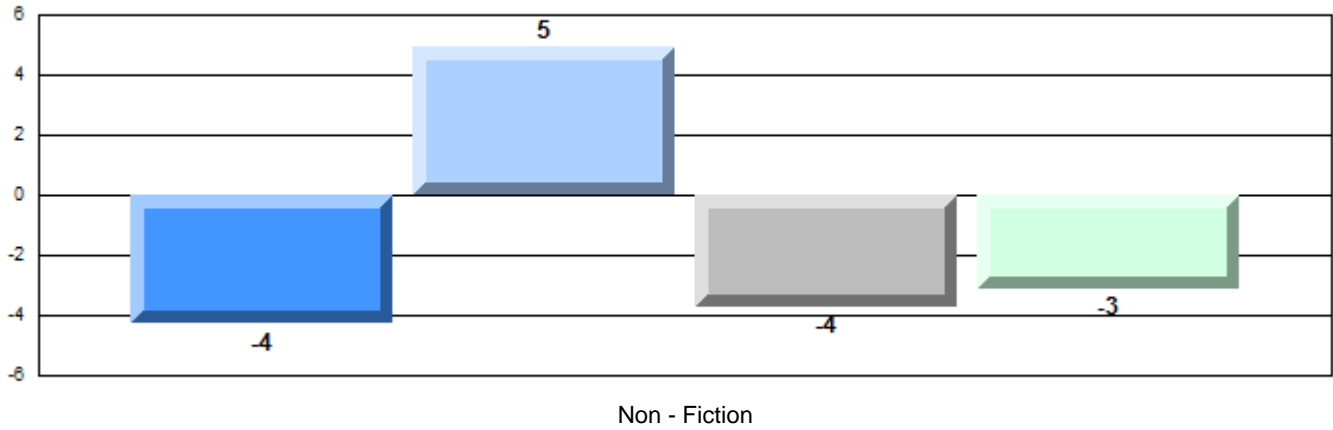

**Difference from Provincial Mean, 2010-13**

Written Response: Percentage of students meeting/exceeding grade level expectations 2010-2013

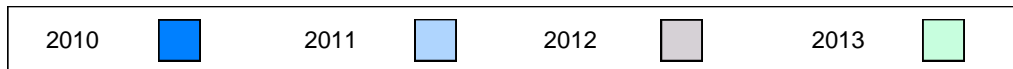
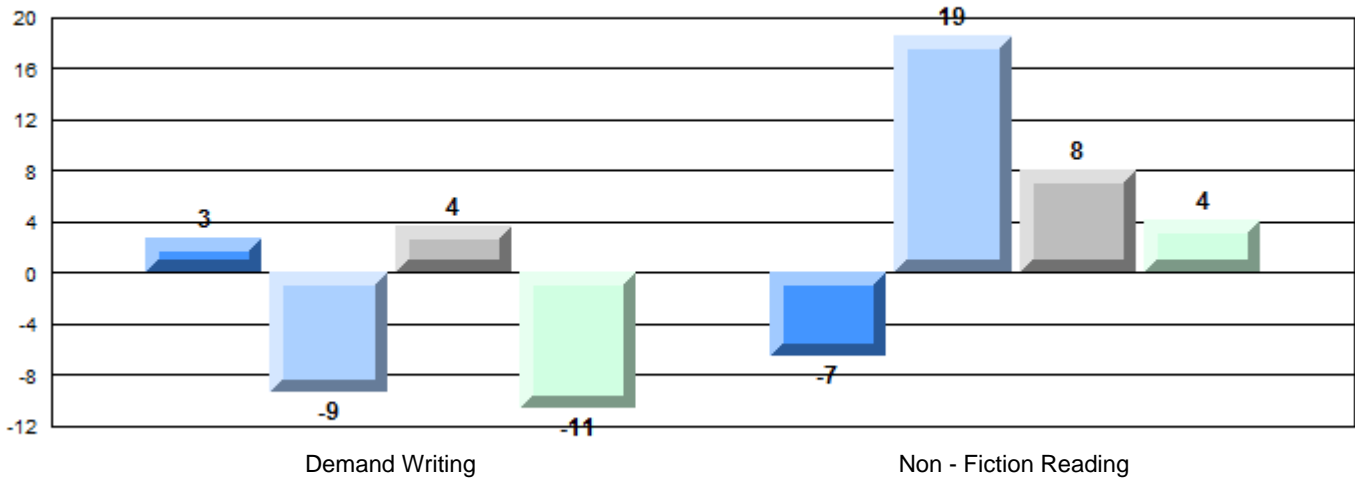

**English Language Arts**

Number of Students : 28

**Multiple Choice**

**Non - Fiction**

School  
District  
Province

52.5  
56.4  
55.7

School vs District  
School vs Province

q q

**Closed Responses\***

**Demand Writing**

School  
District  
Province

85.7  
90.0  
88.7

q q

**Non - Fiction Reading**

School  
District  
Province

95.8  
84.4  
82.7

p p

\* How to interpret the results for Closed Responses

On the Demand Writing (Creative) section, the students in Tricentia Academy scored 85.7%. This means 85.7% of the students met or exceeded the cut score for this section.

**4 Year CRT (Subtest) Mark Trend 2010-2013**

Multiple Choice

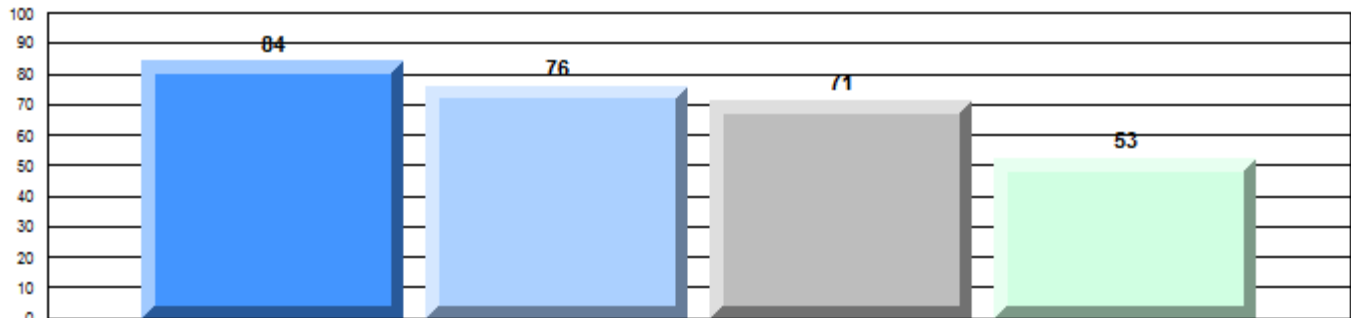

Non - Fiction

**Written Response: Percentage of students meeting/exceeding grade level expectations 2010-2013**

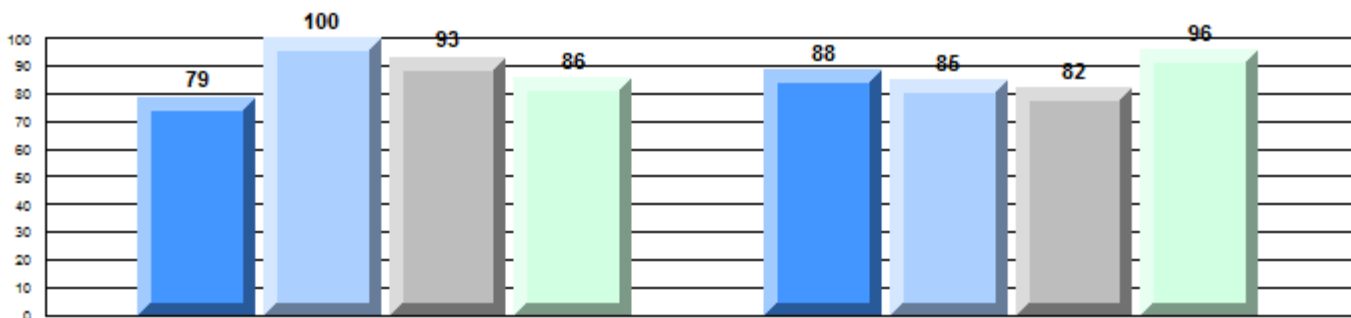

Province

q 85    p 83    p 91    q 89                    p 73    p 69    q 92    p 83

Demand Writing

Non - Fiction Reading

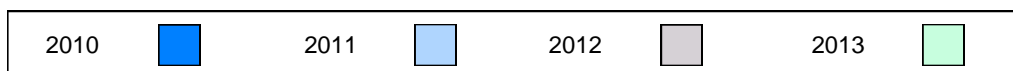

**Difference from Provincial Mean, 2010-13**

Multiple Choice

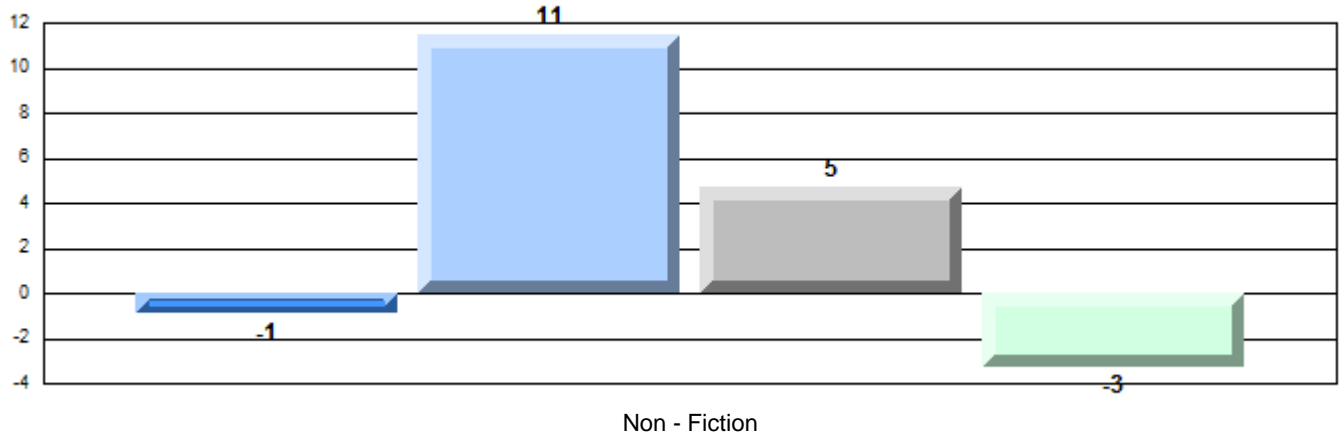

**Difference from Provincial Mean, 2010-13**

Written Response: Percentage of students meeting/exceeding grade level expectations 2010-2013

