

English Language Arts

Number of Students : 21

Multiple Choice

Non - Fiction

School
District
Province

Mark	School vs District	School vs Province
59.1	P	P
54.8		
55.7		
100.0	P	P
87.1		
88.7		
100.0	P	P
83.5		
82.7		

Closed Responses*

Demand Writing

School
District
Province

Non - Fiction Reading

School
District
Province

* How to interpret the results for Closed Responses

On the Demand Writing (Creative) section, the students in Copper Ridge Academy scored 100.0%. This means 100.0% of the students met or exceeded the cut score for this section.

4 Year CRT (Subtest) Mark Trend 2010-2013

Multiple Choice

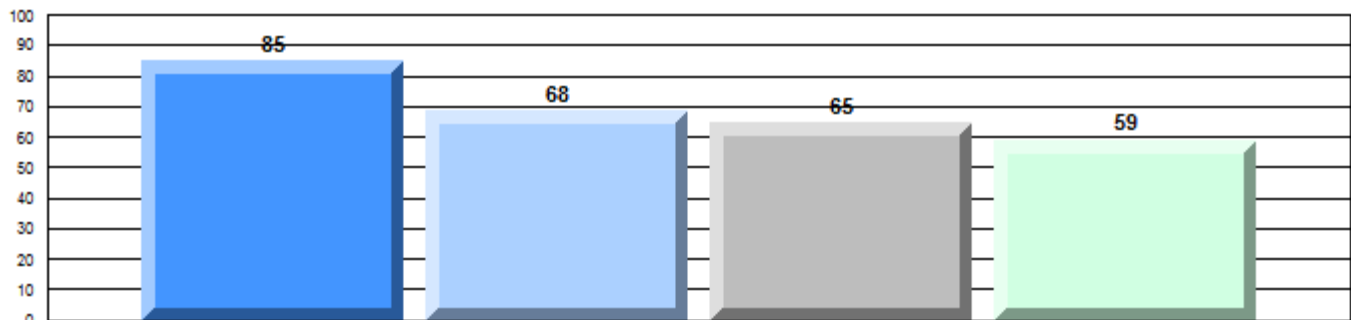

Non - Fiction

Written Response: Percentage of students meeting/exceeding grade level expectations 2010-2013

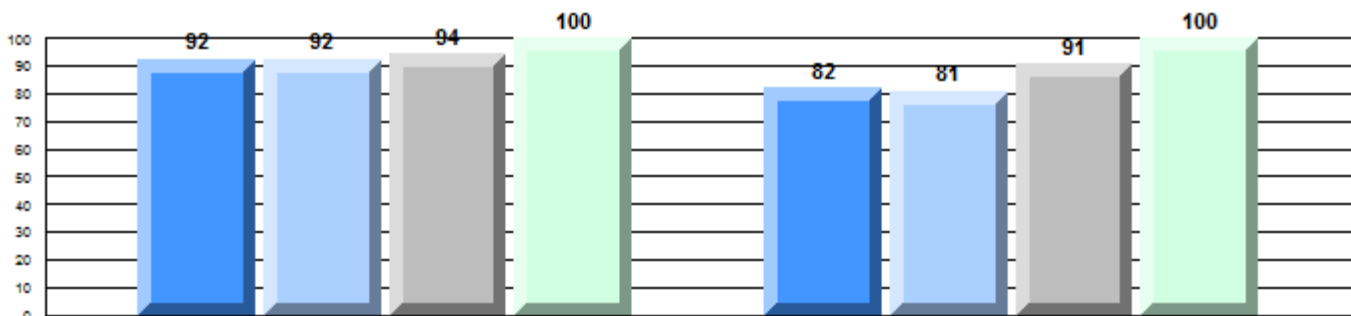

Province

P

P

P

P

P

P

P

P

85

83

91

89

73

69

92

83

Demand Writing

Non - Fiction Reading

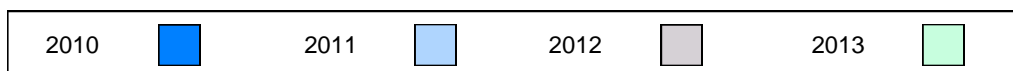

Difference from Provincial Mean, 2010-13

Multiple Choice

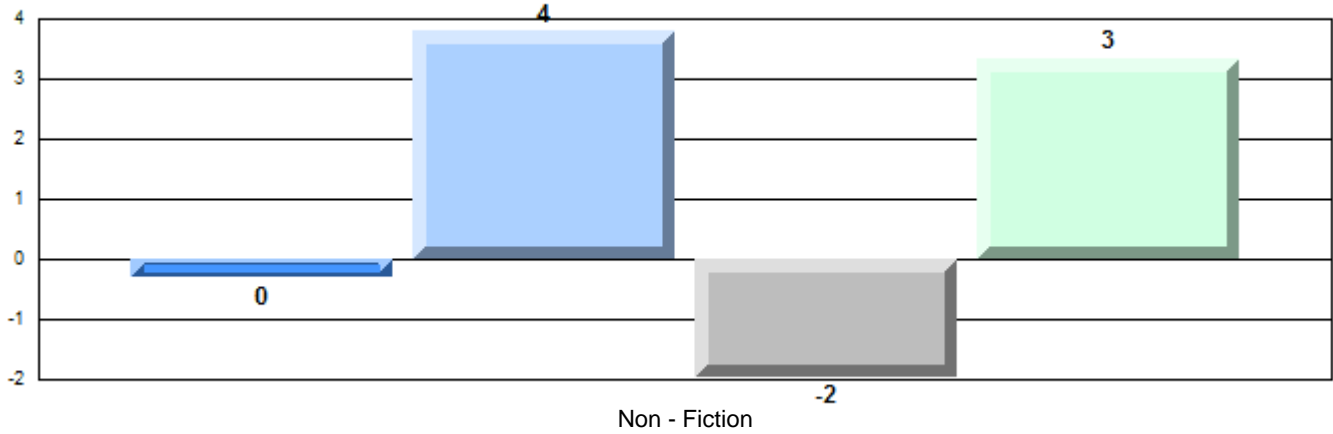

Difference from Provincial Mean, 2010-13

Written Response: Percentage of students meeting/exceeding grade level expectations 2010-2013

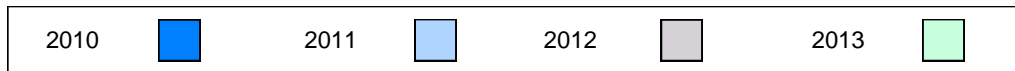
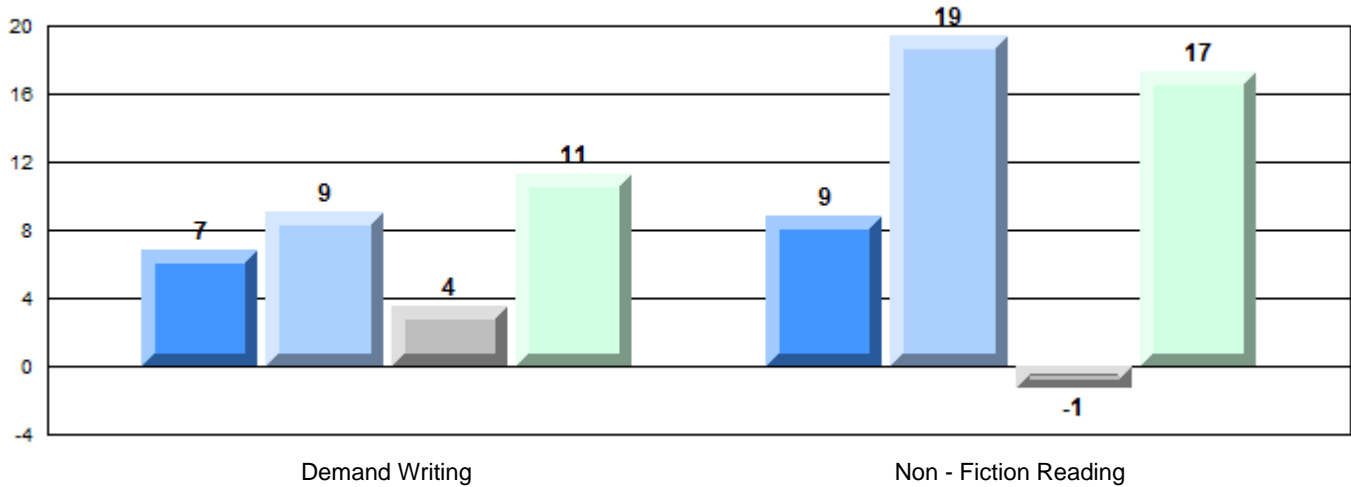

English Language Arts

Number of Students : 48

Multiple Choice

Non - Fiction

School
District
Province

58.1
54.8
55.7

School vs District
School vs Province

P P

Closed Responses*

Demand Writing

School
District
Province

87.2
87.1
88.7

P Q

Non - Fiction Reading

School
District
Province

85.7
83.5
82.7

P P

* How to interpret the results for Closed Responses

On the Demand Writing (Creative) section, the students in Botwood Collegiate scored 87.2%. This means 87.2% of the students met or exceeded the cut score for this section.

4 Year CRT (Subtest) Mark Trend 2010-2013

Multiple Choice

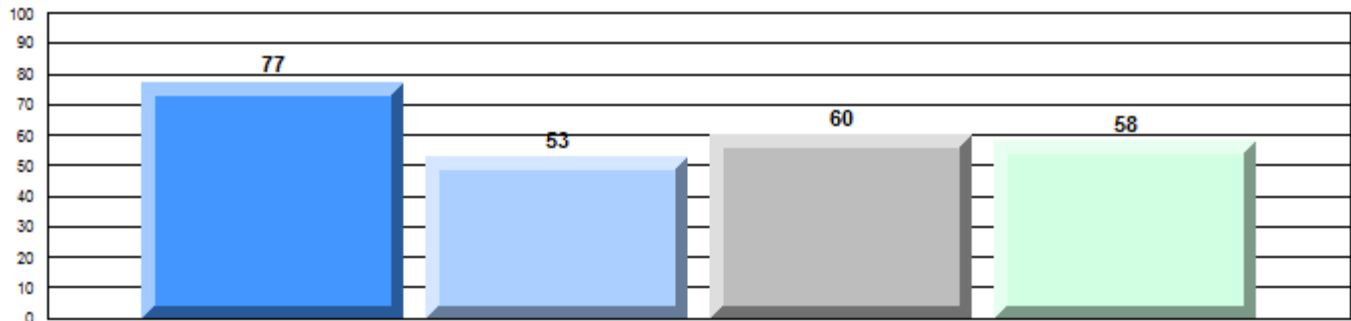

Non - Fiction

Written Response: Percentage of students meeting/exceeding grade level expectations 2010-2013

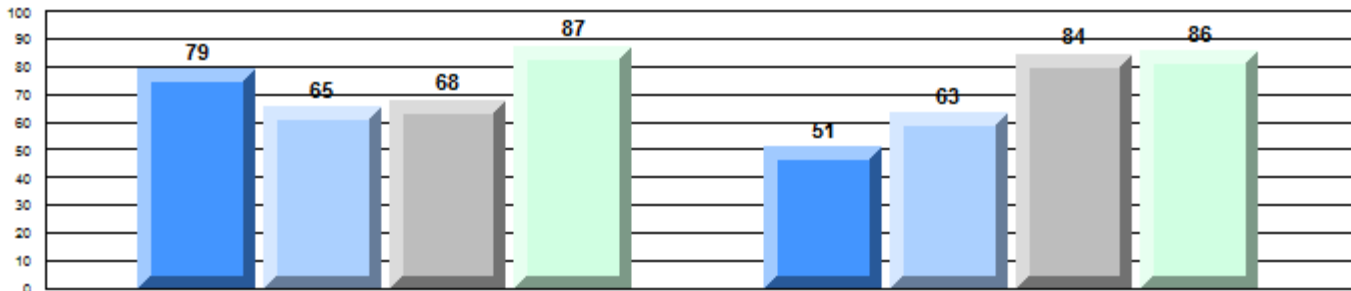

Province

Q

85

Q

83

Q

91

Q

89

Q

73

P

69

Q

92

P

83

Demand Writing

Non - Fiction Reading

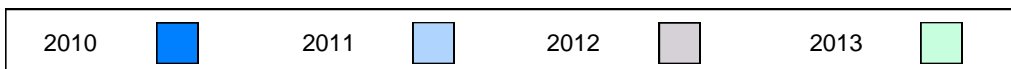

Difference from Provincial Mean, 2010-13

Multiple Choice

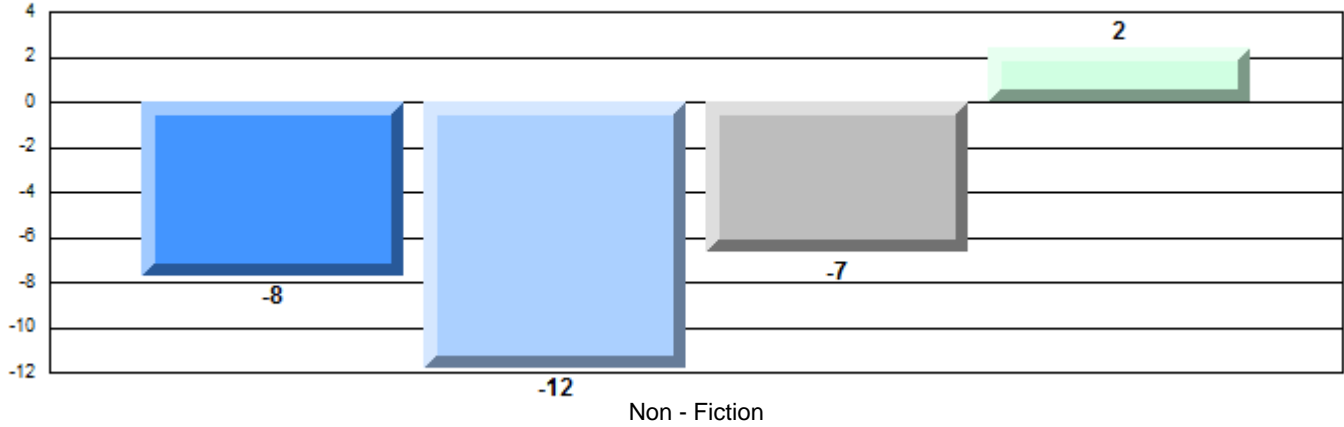

Difference from Provincial Mean, 2010-13

Written Response: Percentage of students meeting/exceeding grade level expectations 2010-2013

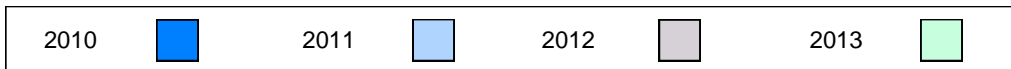
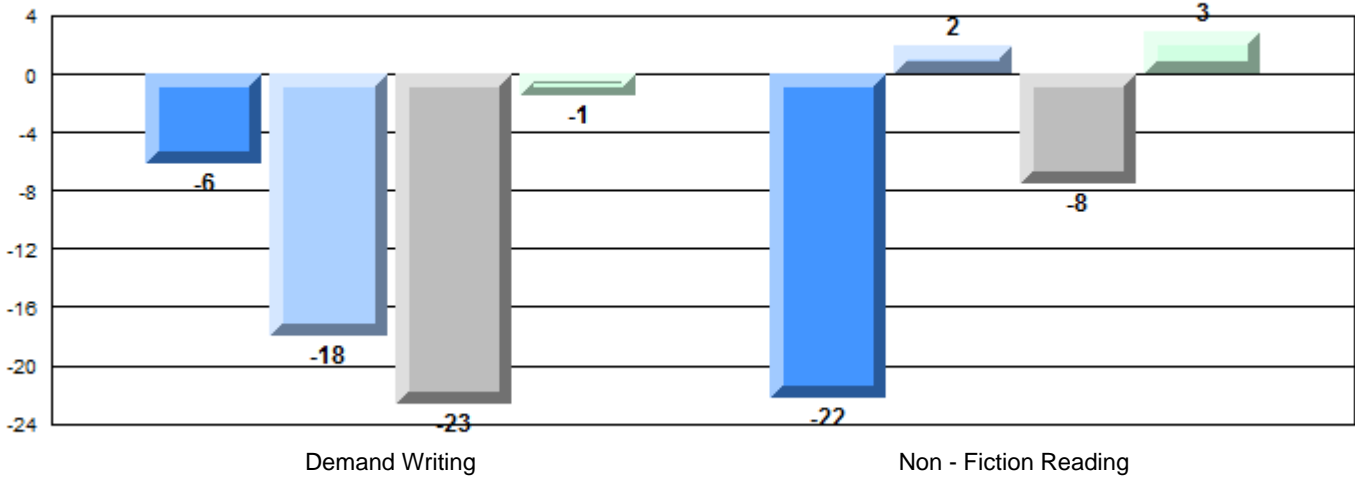

Difference from Provincial Mean, 2010-13

Multiple Choice

School data with 5 or fewer students withheld for reasons of confidentiality.

Non - Fiction

Difference from Provincial Mean, 2010-13

Written Response: Percentage of students meeting/exceeding grade level expectations 2010-2013

School data with 5 or fewer students withheld for reasons of confidentiality.

Demand Writing

Non - Fiction Reading

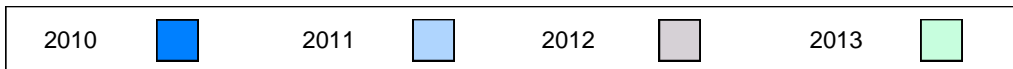

English Language Arts

Number of Students : 23

Multiple Choice

Non - Fiction

School
District
Province

53.8
54.8
55.7

Mark	School vs District	School vs Province
53.8	q	q
54.8		
55.7		

q

q

Closed Responses*

Demand Writing

School
District
Province

100.0
87.1
88.7

P

P

Non - Fiction Reading

School
District
Province

90.5
83.5
82.7

P

P

* How to interpret the results for Closed Responses

On the Demand Writing (Creative) section, the students in King Academy scored 100.0%. This means 100.0% of the students met or exceeded the cut score for this section.

4 Year CRT (Subtest) Mark Trend 2010-2013

Multiple Choice

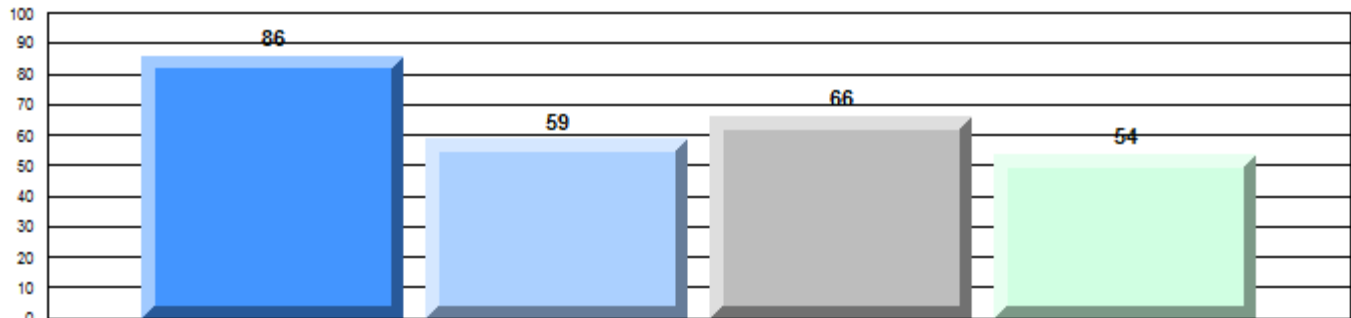

Non - Fiction

Written Response: Percentage of students meeting/exceeding grade level expectations 2010-2013

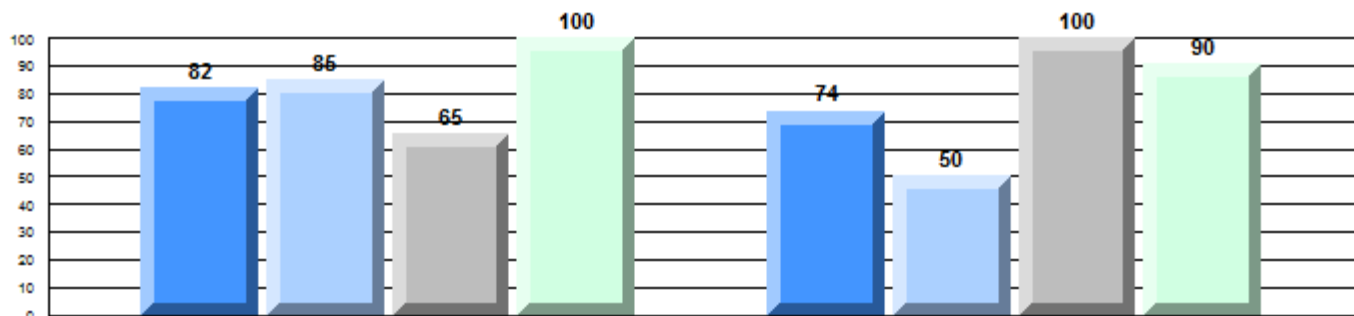

Province

q

P

q

P

P

q

P

P

85

83

91

89

73

69

92

83

Demand Writing

Non - Fiction Reading

2010



2011



2012



2013



Difference from Provincial Mean, 2010-13

Multiple Choice

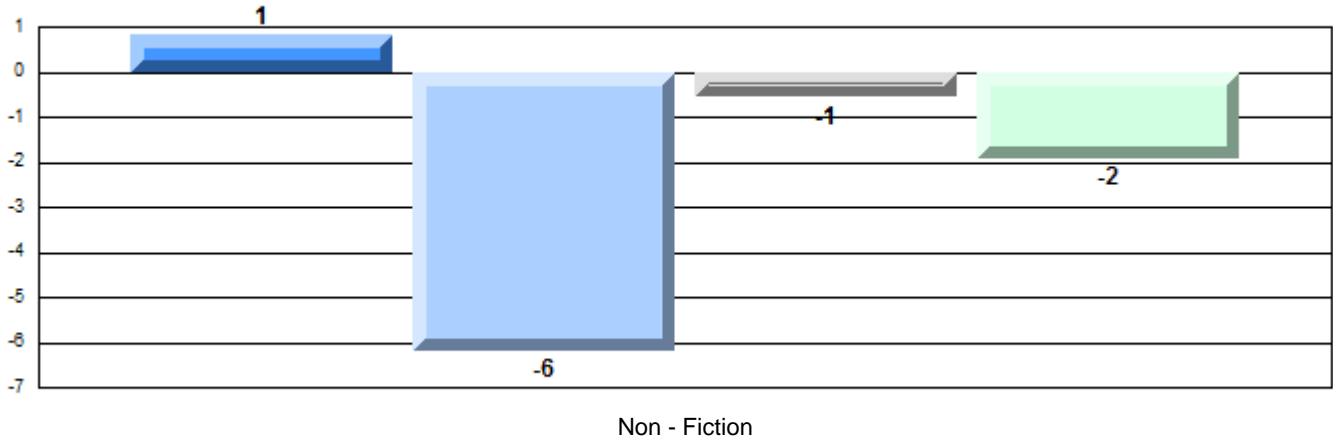

Difference from Provincial Mean, 2010-13

Written Response: Percentage of students meeting/exceeding grade level expectations 2010-2013

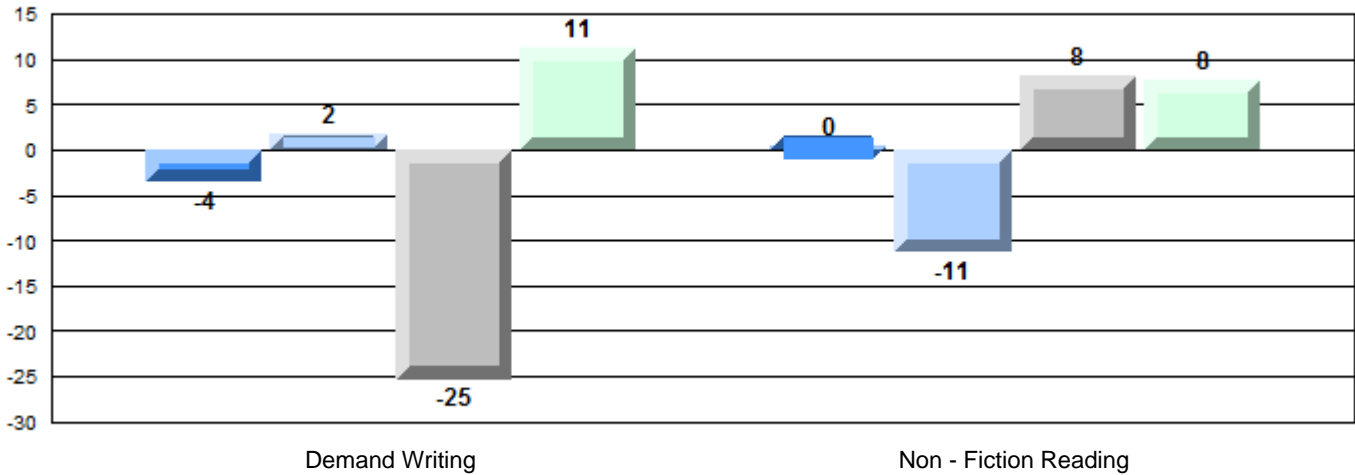

English Language Arts

Number of Students : 9

Multiple Choice

Non - Fiction

School
District
Province

Mark	School vs District	School vs Province
52.2	q	q
54.8		
55.7		

Closed Responses*

Demand Writing

School
District
Province

100.0	p	p
87.1		
88.7		

Non - Fiction Reading

School
District
Province

66.7	q	q
83.5		
82.7		

* How to interpret the results for Closed Responses

On the Demand Writing (Creative) section, the students in John Watkins Academy scored 100.0%. This means 100.0% of the students met or exceeded the cut score for this section.

4 Year CRT (Subtest) Mark Trend 2010-2013

Multiple Choice

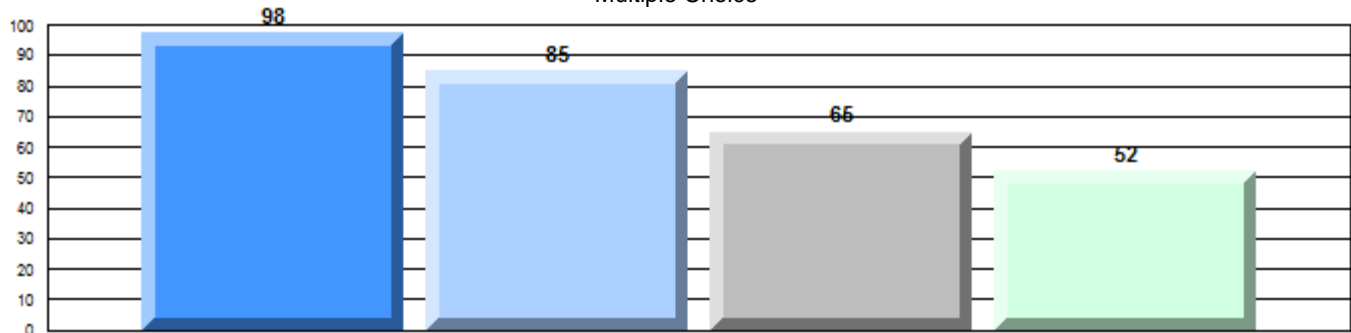

Non - Fiction

Written Response: Percentage of students meeting/exceeding grade level expectations 2010-2013

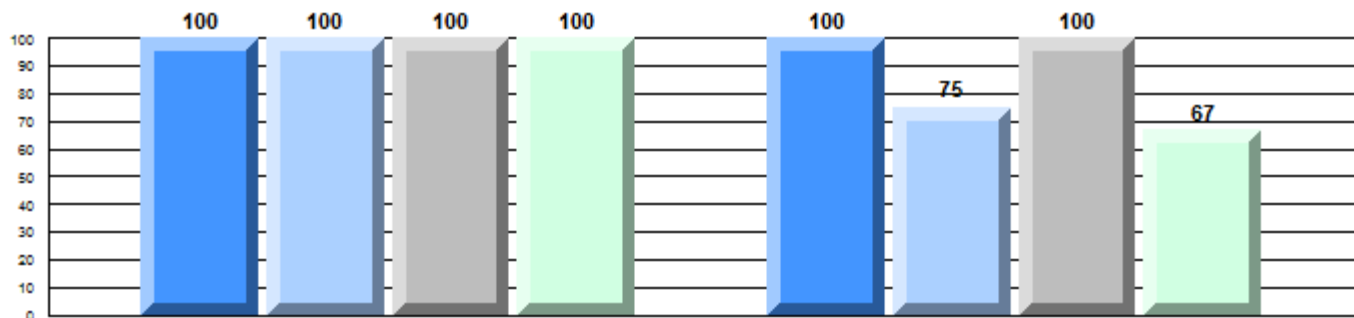

Province

P 85 P 83 P 91 P 89 P 73 P 69 P 92 q 83

Demand Writing

Non - Fiction Reading

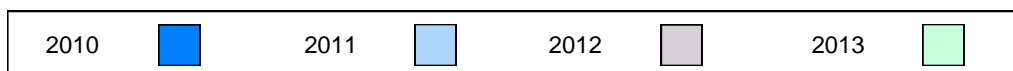

Difference from Provincial Mean, 2010-13

Multiple Choice

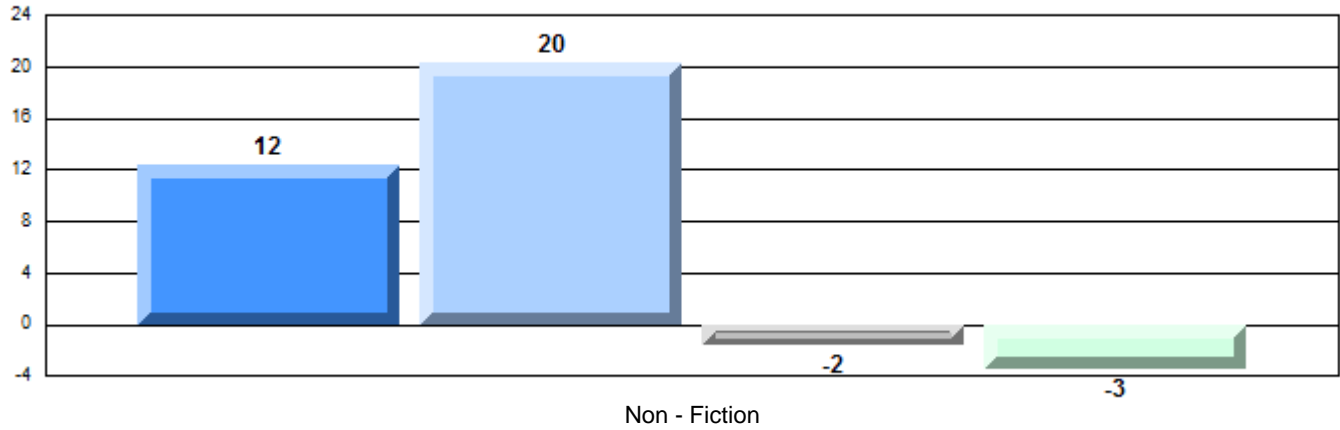

Difference from Provincial Mean, 2010-13

Written Response: Percentage of students meeting/exceeding grade level expectations 2010-2013

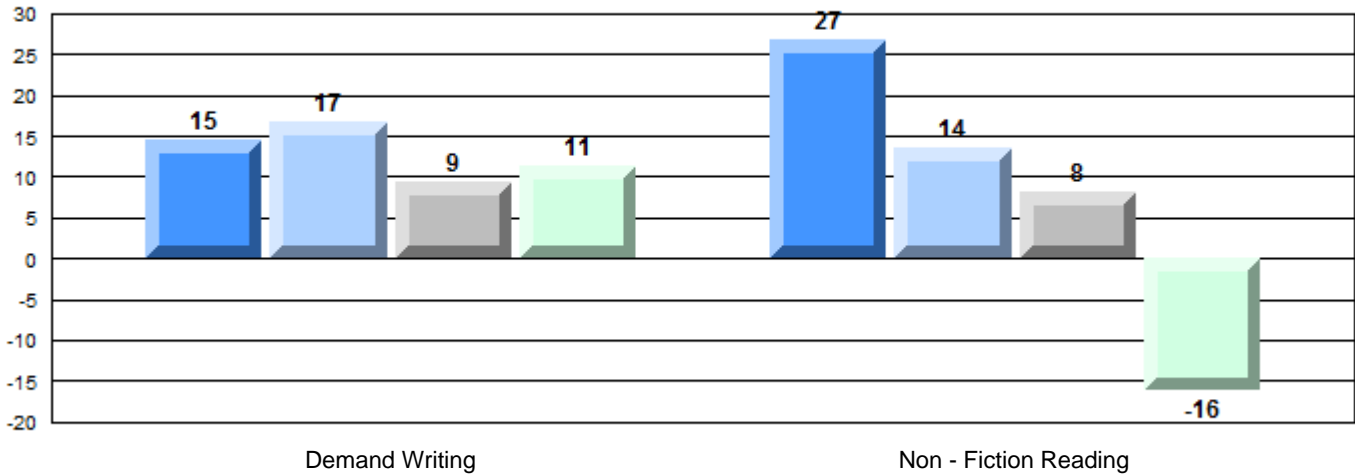

English Language Arts

Number of Students : 11

Multiple Choice

Non - Fiction

School
District
Province

59.1
54.8
55.7

School vs District
School vs Province

P P

Closed Responses*

Demand Writing

School
District
Province

100.0
87.1
88.7

P P

Non - Fiction Reading

School
District
Province

100.0
83.5
82.7

P P

* How to interpret the results for Closed Responses

On the Demand Writing (Creative) section, the students in Valmont Academy scored 100.0%. This means 100.0% of the students met or exceeded the cut score for this section.

4 Year CRT (Subtest) Mark Trend 2010-2013

Multiple Choice

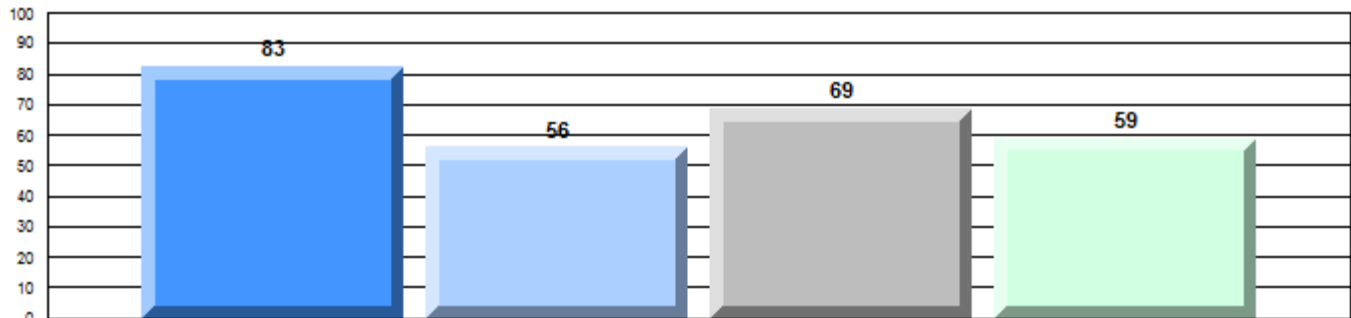

Non - Fiction

Written Response: Percentage of students meeting/exceeding grade level expectations 2010-2013

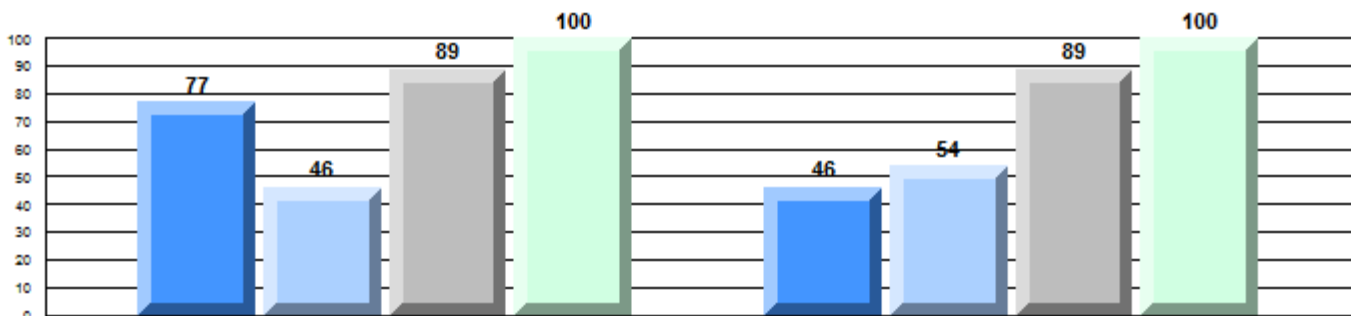

Province

Demand Writing

Non - Fiction Reading

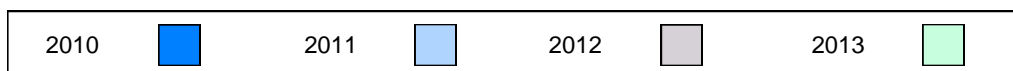

Difference from Provincial Mean, 2010-13

Multiple Choice

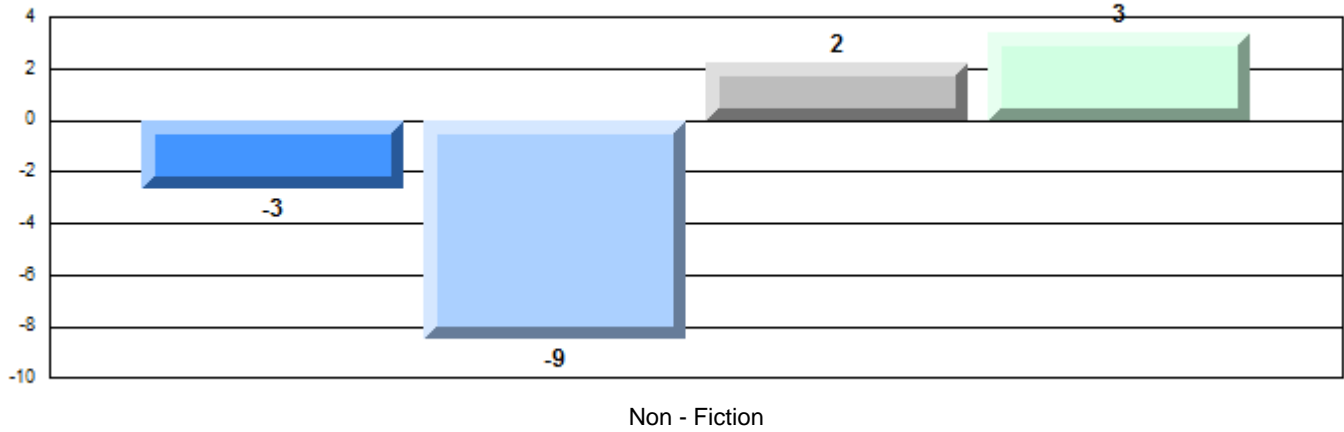

Difference from Provincial Mean, 2010-13

Written Response: Percentage of students meeting/exceeding grade level expectations 2010-2013

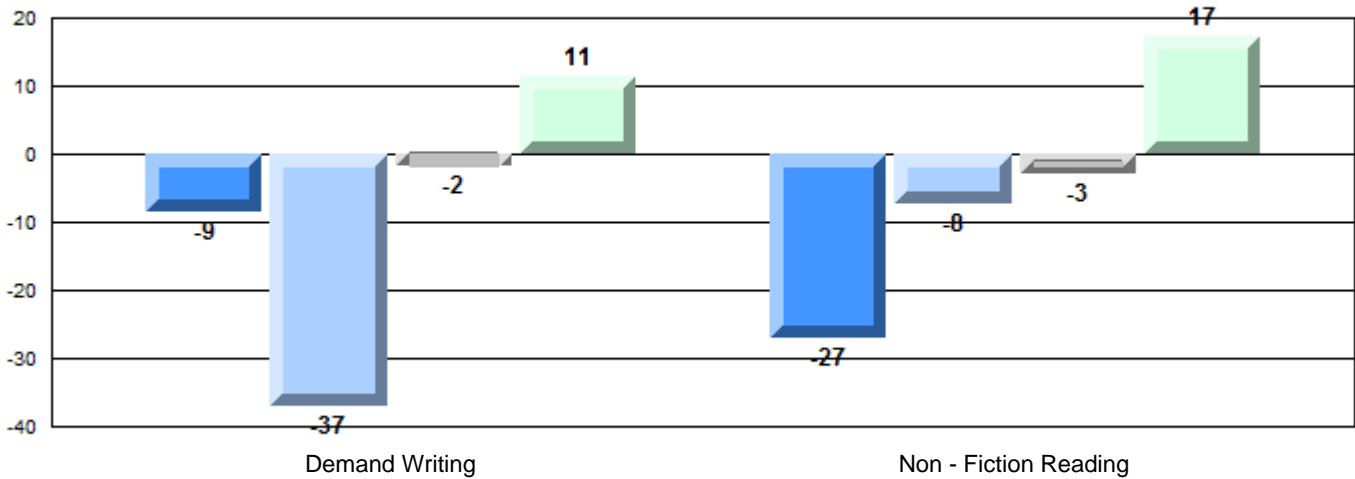

English Language Arts

Number of Students : 16

Multiple Choice

Non - Fiction

School
District
Province

54.7
54.8
55.7

School vs District
School vs Province

q q

Closed Responses*

Demand Writing

School
District
Province

87.5
87.1
88.7

p q

Non - Fiction Reading

School
District
Province

80.0
83.5
82.7

q q

* How to interpret the results for Closed Responses

On the Demand Writing (Creative) section, the students in Cape John Collegiate scored 87.5%. This means 87.5% of the students met or exceeded the cut score for this section.

4 Year CRT (Subtest) Mark Trend 2010-2013

Multiple Choice

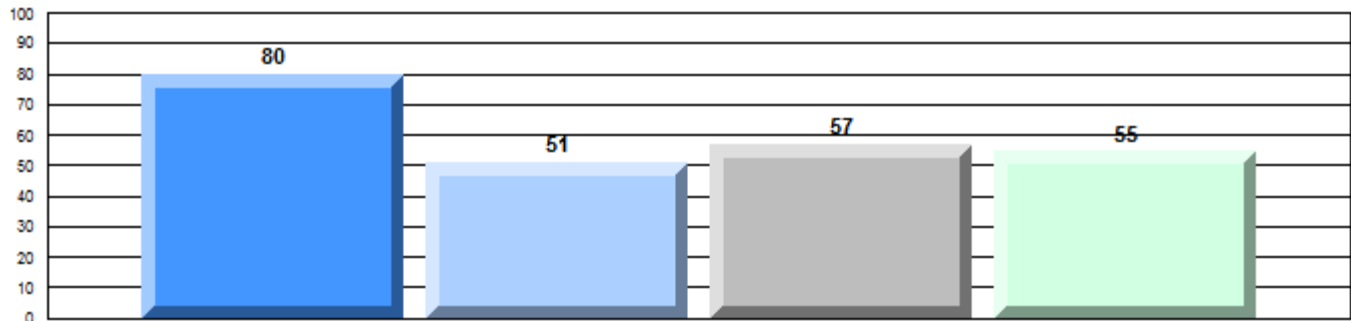

Non - Fiction

Written Response: Percentage of students meeting/exceeding grade level expectations 2010-2013

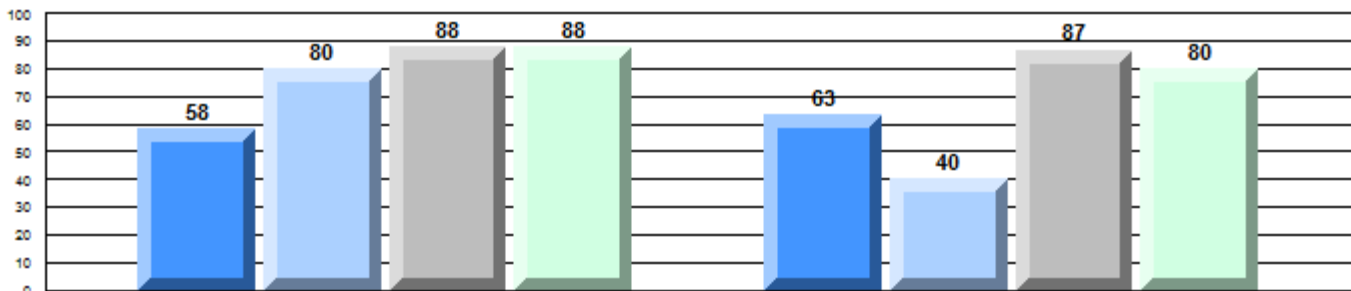

Province

q q q q q q q q
85 83 91 89 73 69 92 83

Demand Writing

Non - Fiction Reading

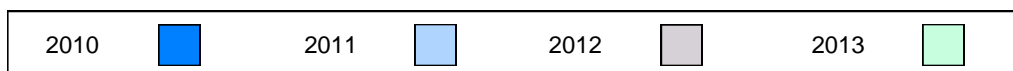

Difference from Provincial Mean, 2010-13

Multiple Choice

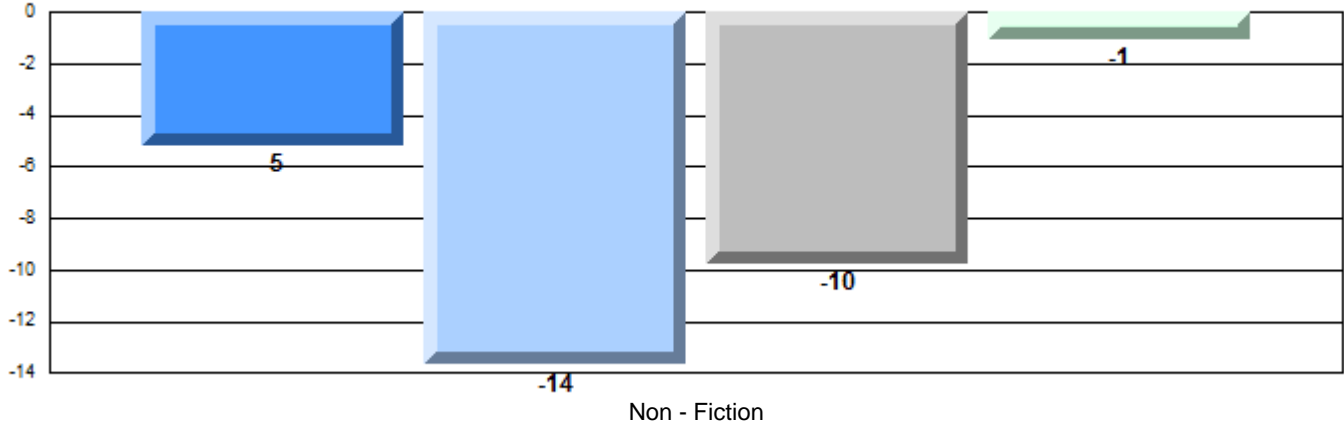

Difference from Provincial Mean, 2010-13

Written Response: Percentage of students meeting/exceeding grade level expectations 2010-2013

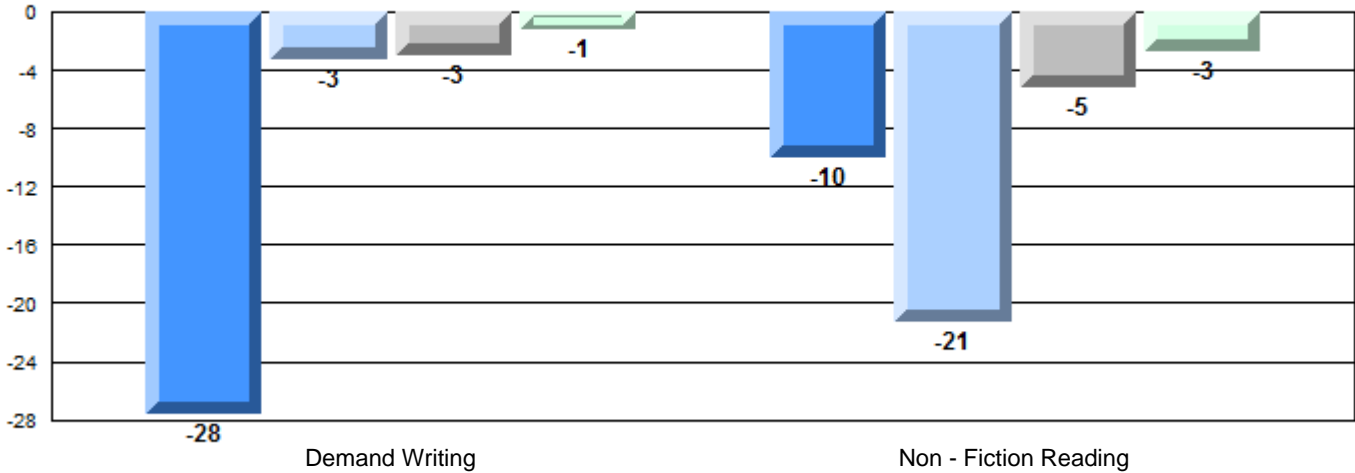

English Language Arts

Number of Students : 1

Multiple Choice

Non - Fiction

School
District
Province

Mark	School vs District	School vs Province
School data with 5 or fewer students withheld for reasons of confidentiality.	P	P

Closed Responses*

Demand Writing

School
District
Province

P

P

Non - Fiction Reading

School
District
Province

P

P

* How to interpret the results for Closed Responses

On the Demand Writing (Creative) section, the students in St. Peter's AG scored 100.0%. This means 100.0% of the students met or exceeded the cut score for this section.

4 Year CRT (Subtest) Mark Trend 2010-2013

100 Multiple Choice
School data with 5 or fewer students withheld for reasons of confidentiality.

Non - Fiction

Written Response: Percentage of students meeting/exceeding grade level expectations 2010-2013

School data with 5 or fewer students withheld for reasons of confidentiality.

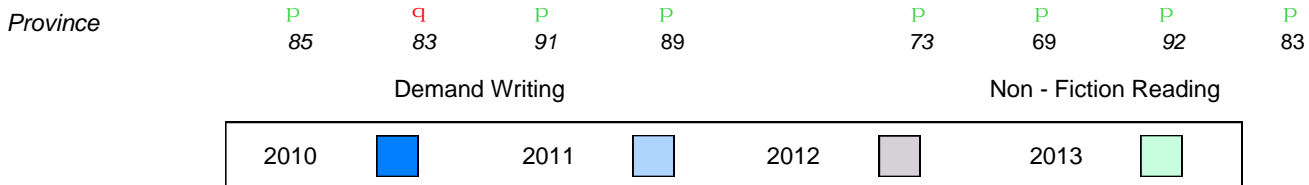

Difference from Provincial Mean, 2010-13

Multiple Choice

School data with 5 or fewer students withheld for reasons of confidentiality.

Non - Fiction

Difference from Provincial Mean, 2010-13

Written Response: Percentage of students meeting/exceeding grade level expectations 2010-2013

School data with 5 or fewer students withheld for reasons of confidentiality.

Demand Writing

Non - Fiction Reading



English Language Arts

Number of Students : 11

Multiple Choice

Non - Fiction

School
District
Province

40.9
54.8
55.7

School vs District School vs Province

q

q

Closed Responses*

Demand Writing

School
District
Province

54.5
87.1
88.7

q

q

Non - Fiction Reading

School
District
Province

63.6
83.5
82.7

q

q

* How to interpret the results for Closed Responses

On the Demand Writing (Creative) section, the students in MSB Regional Academy scored 54.5%. This means 54.5% of the students met or exceeded the cut score for this section.

4 Year CRT (Subtest) Mark Trend 2010-2013

Multiple Choice

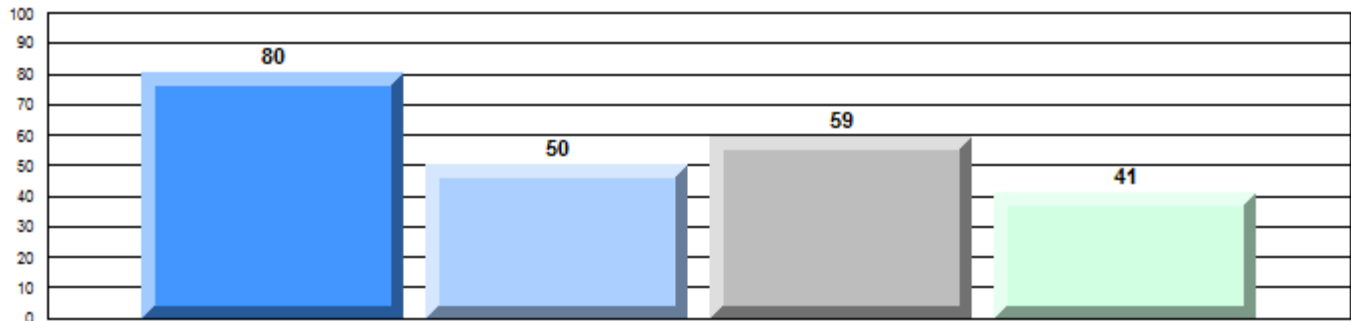

Non - Fiction

Written Response: Percentage of students meeting/exceeding grade level expectations 2010-2013

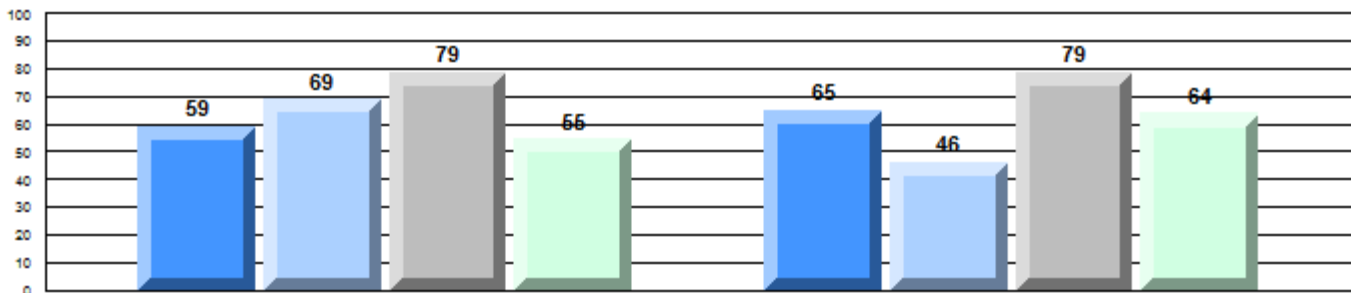

Province

q

85

q

83

q

91

q

89

q

73

q

69

q

92

q

83

Demand Writing

Non - Fiction Reading

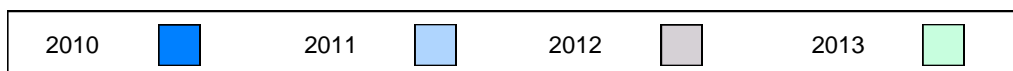

Difference from Provincial Mean, 2010-13

Multiple Choice

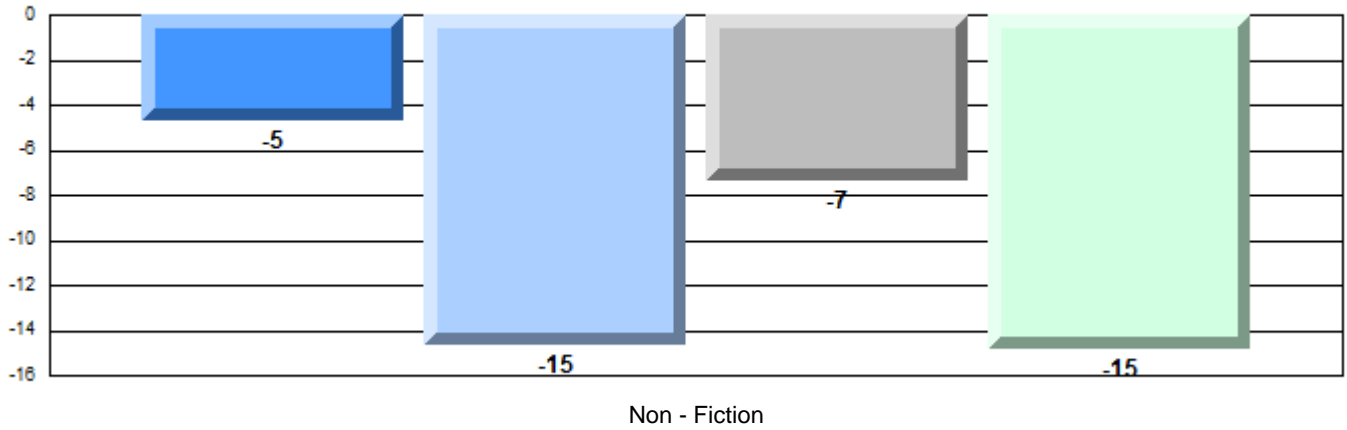

Difference from Provincial Mean, 2010-13

Written Response: Percentage of students meeting/exceeding grade level expectations 2010-2013

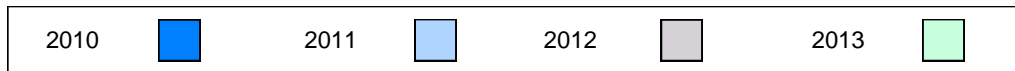
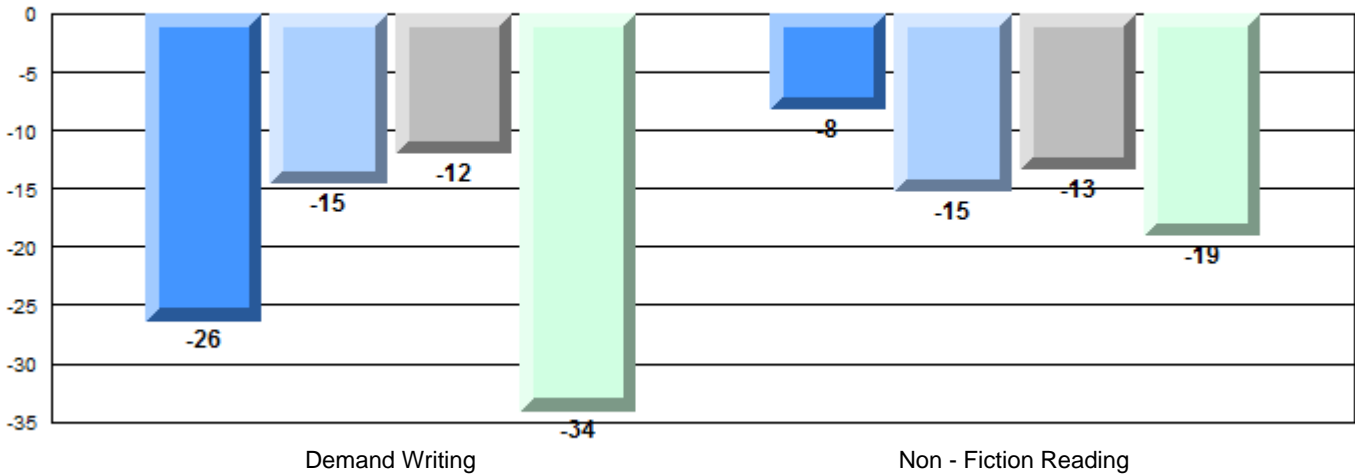

English Language Arts

Number of Students : 26

Multiple Choice

Non - Fiction

School
District
Province

60.0
54.8
55.7

School vs District School vs Province

P P

Closed Responses*

Demand Writing

School
District
Province

84.0
87.1
88.7

q q

Non - Fiction Reading

School
District
Province

84.0
83.5
82.7

P P

* How to interpret the results for Closed Responses

On the Demand Writing (Creative) section, the students in Dorset Collegiate scored 84.0%. This means 84.0% of the students met or exceeded the cut score for this section.

4 Year CRT (Subtest) Mark Trend 2010-2013

Multiple Choice

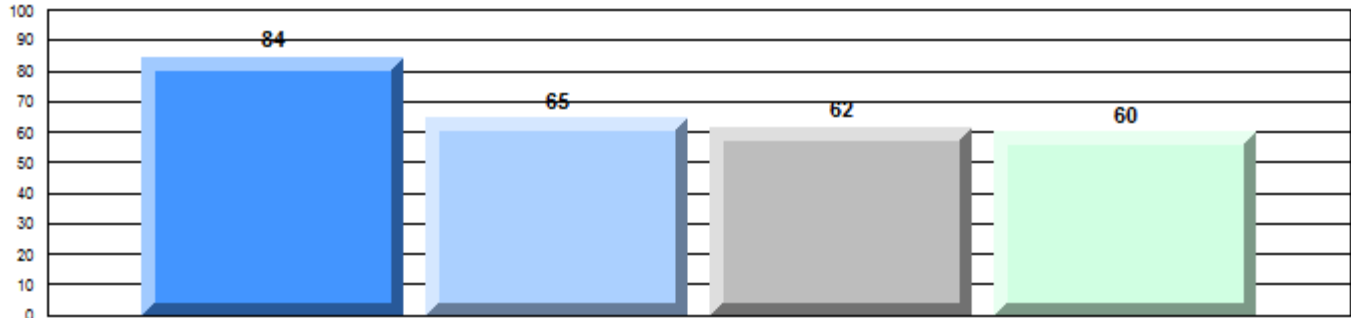

Non - Fiction

Written Response: Percentage of students meeting/exceeding grade level expectations 2010-2013

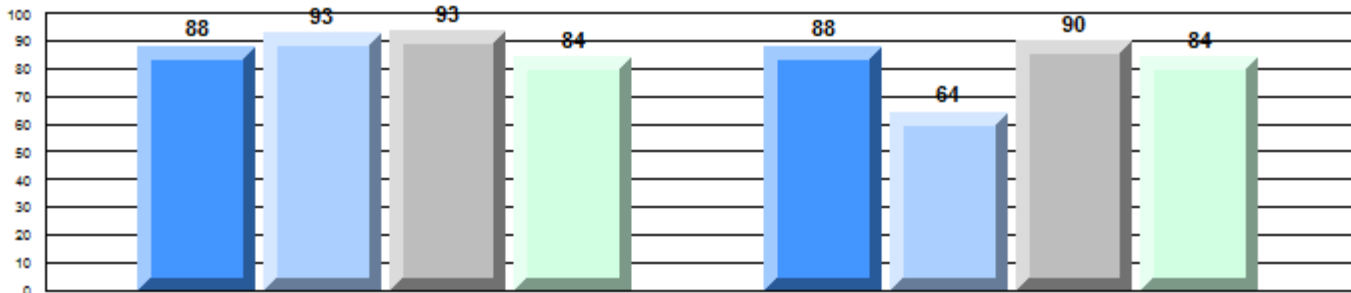

Province

P

85

P

83

P

91

q

89

P

73

P

69

q

92

P

83

Demand Writing

Non - Fiction Reading

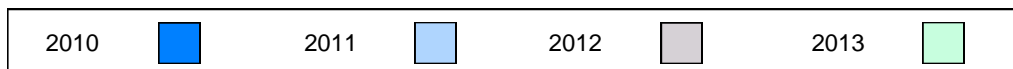

Difference from Provincial Mean, 2010-13

Multiple Choice

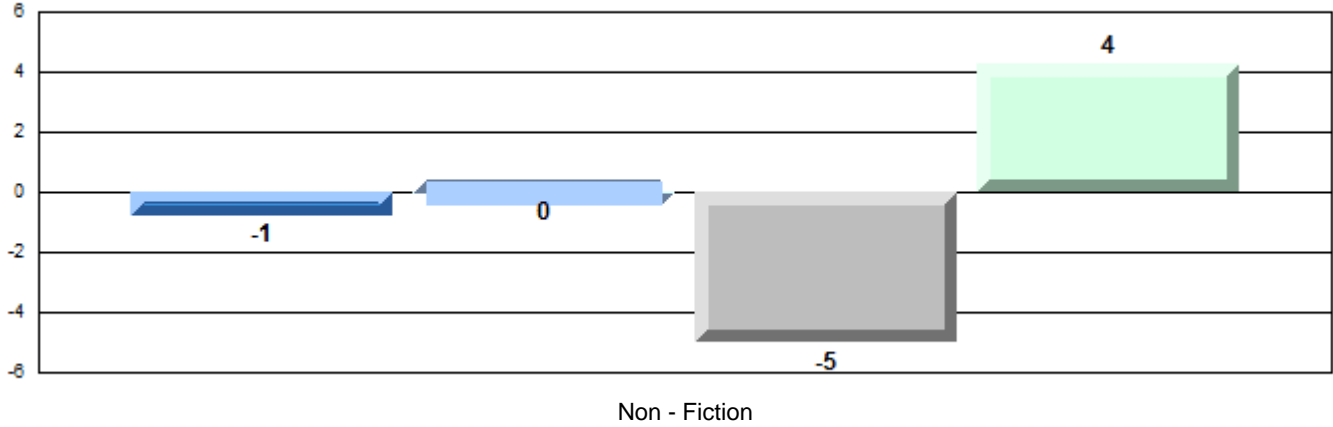

Difference from Provincial Mean, 2010-13

Written Response: Percentage of students meeting/exceeding grade level expectations 2010-2013

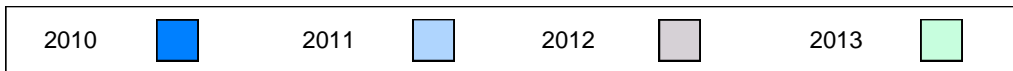
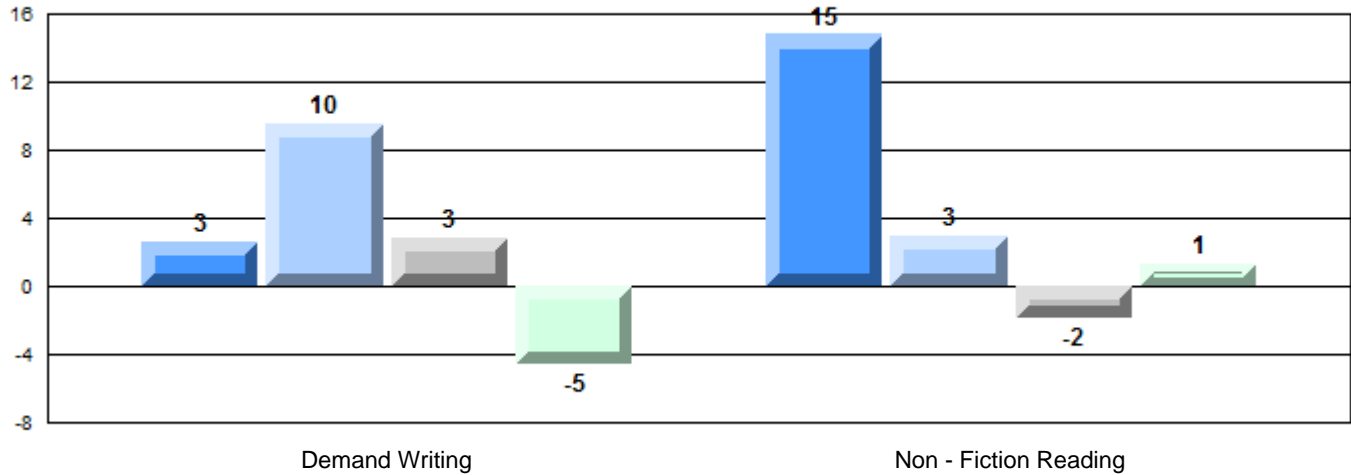

English Language Arts

Number of Students : 7

Multiple Choice

Non - Fiction

School
District
Province

Mark	School vs District	School vs Province
64.3	P	P
54.8		
55.7		

Closed Responses*

Demand Writing

School
District
Province

100.0	P	P
87.1		
88.7		

Non - Fiction Reading

School
District
Province

100.0	P	P
83.5		
82.7		

* How to interpret the results for Closed Responses

On the Demand Writing (Creative) section, the students in Point Leamington Academy scored 100.0%. This means 100.0% of the students met or exceeded the cut score for this section.

4 Year CRT (Subtest) Mark Trend 2010-2013

Multiple Choice

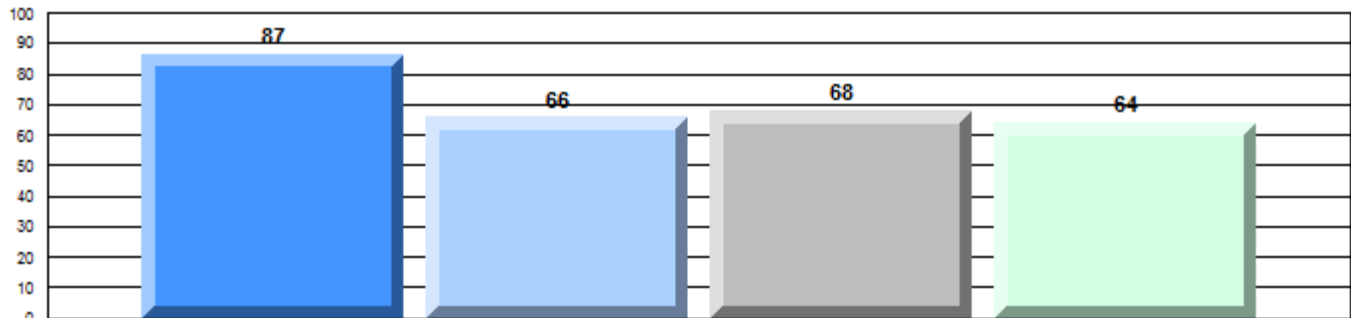

Non - Fiction

Written Response: Percentage of students meeting/exceeding grade level expectations 2010-2013

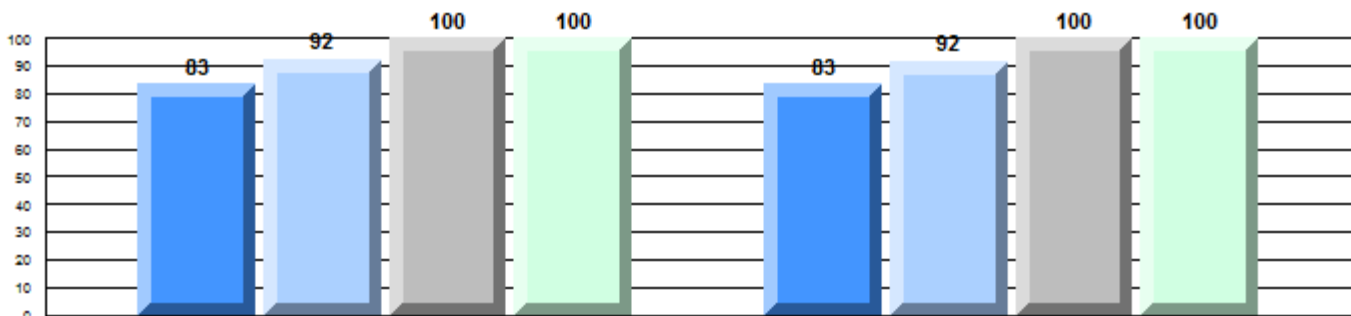

Province

P 85 P 83 P 91 P 89 P 73 P 69 P 92 P 83

Demand Writing

Non - Fiction Reading

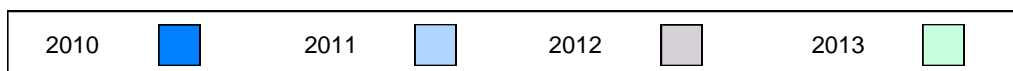

Difference from Provincial Mean, 2010-13
Multiple Choice

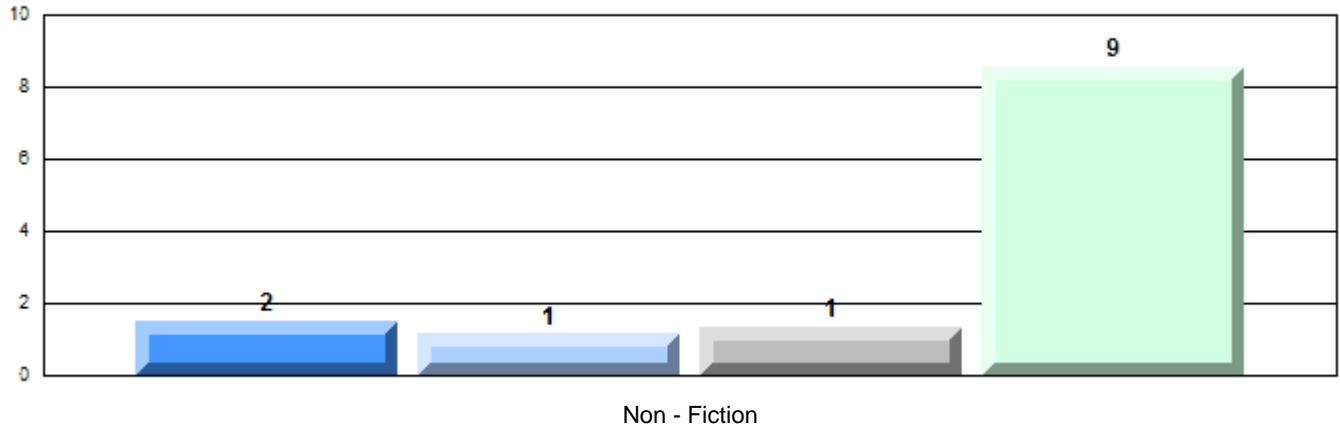

Difference from Provincial Mean, 2010-13

Written Response: Percentage of students meeting/exceeding grade level expectations 2010-2013

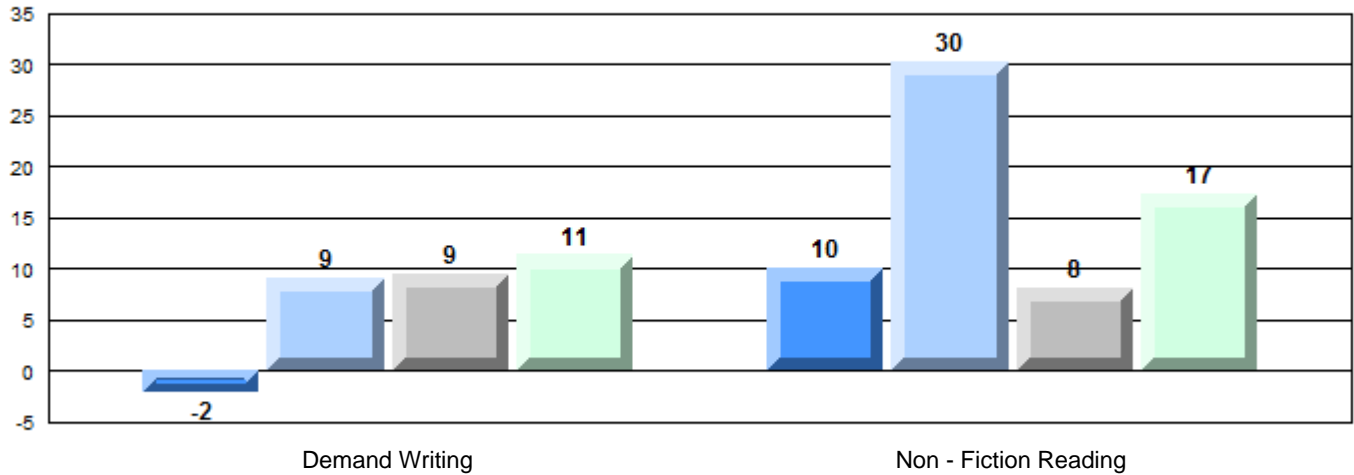

English Language Arts

Number of Students : 1

Multiple Choice

Non - Fiction

School
District
Province

Mark	School vs District	School vs Province
School data with 5 or fewer students withheld for reasons of confidentiality.	Q	Q

Closed Responses*

Demand Writing

School
District
Province

P

P

Non - Fiction Reading

School
District
Province

P

P

* How to interpret the results for Closed Responses

On the Demand Writing (Creative) section, the students in St. Stephen's AG scored 100.0%. This means 100.0% of the students met or exceeded the cut score for this section.

4 Year CRT (Subtest) Mark Trend 2010-2013

Multiple Choice

School data with 5 or fewer students withheld for reasons of confidentiality.

Non - Fiction

Written Response: Percentage of students meeting/exceeding grade level expectations 2010-2013

School data with 5 or fewer students withheld for reasons of confidentiality.

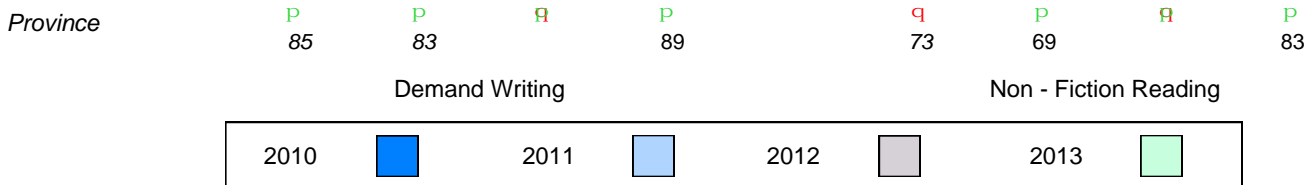

Difference from Provincial Mean, 2010-13

Multiple Choice

School data with 5 or fewer students withheld for reasons of confidentiality.

Non - Fiction

Difference from Provincial Mean, 2010-13

Written Response: Percentage of students meeting/exceeding grade level expectations 2010-2013

School data with 5 or fewer students withheld for reasons of confidentiality.

Demand Writing

Non - Fiction Reading



English Language Arts

Number of Students : 37

Multiple Choice

Non - Fiction

School
District
Province

56.0
54.8
55.7

School vs District
School vs Province

P P

Closed Responses*

Demand Writing

School
District
Province

81.1
87.1
88.7

q q

Non - Fiction Reading

School
District
Province

78.4
83.5
82.7

q q

* How to interpret the results for Closed Responses

On the Demand Writing (Creative) section, the students in Indian River High School scored 81.1%. This means 81.1% of the students met or exceeded the cut score for this section.

4 Year CRT (Subtest) Mark Trend 2010-2013

Multiple Choice

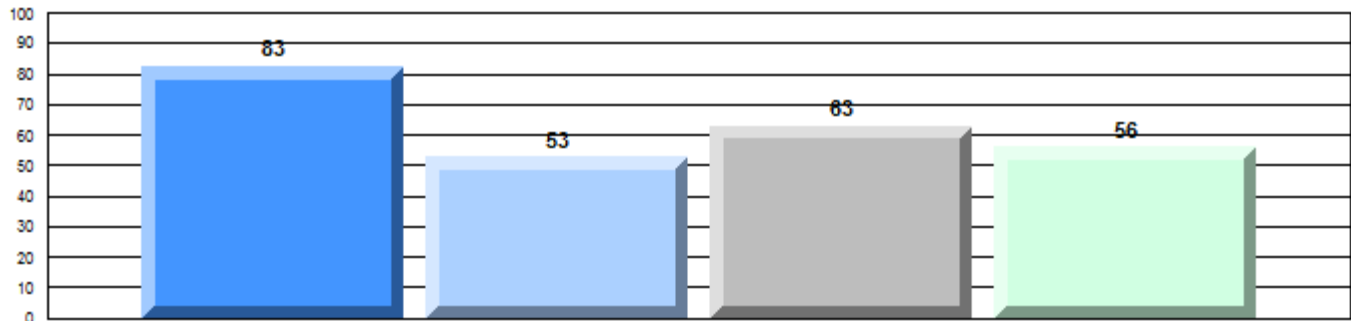

Non - Fiction

Written Response: Percentage of students meeting/exceeding grade level expectations 2010-2013

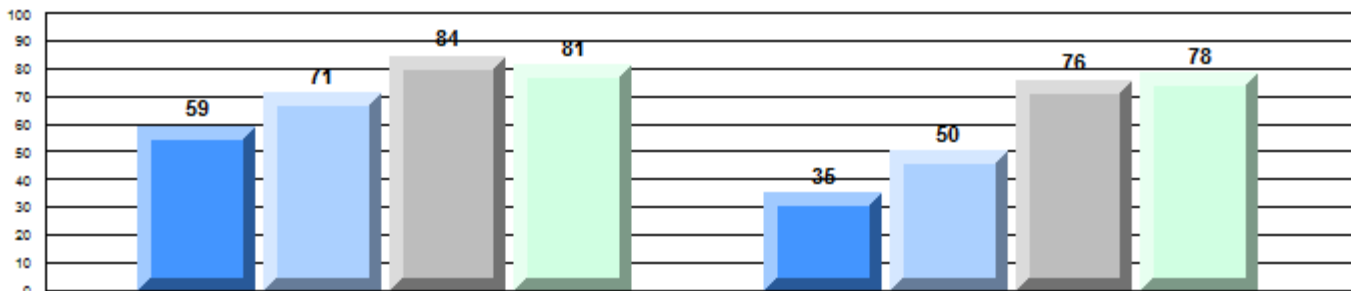

Province

q q q q q q q q
85 83 91 89 73 69 92 83

Demand Writing

Non - Fiction Reading

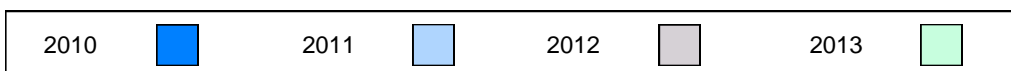

Difference from Provincial Mean, 2010-13

Multiple Choice

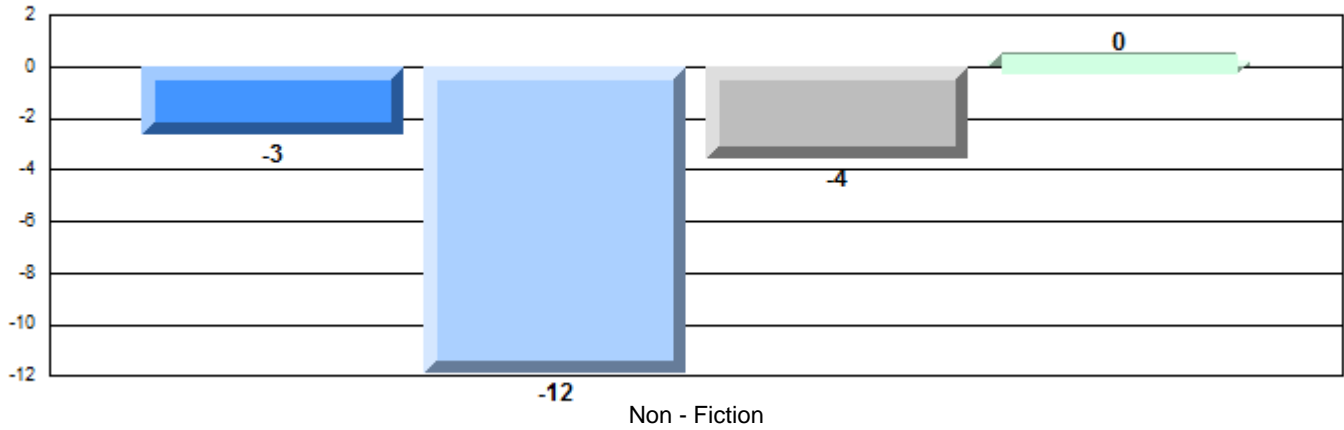

Difference from Provincial Mean, 2010-13

Written Response: Percentage of students meeting/exceeding grade level expectations 2010-2013

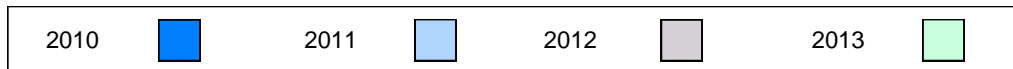
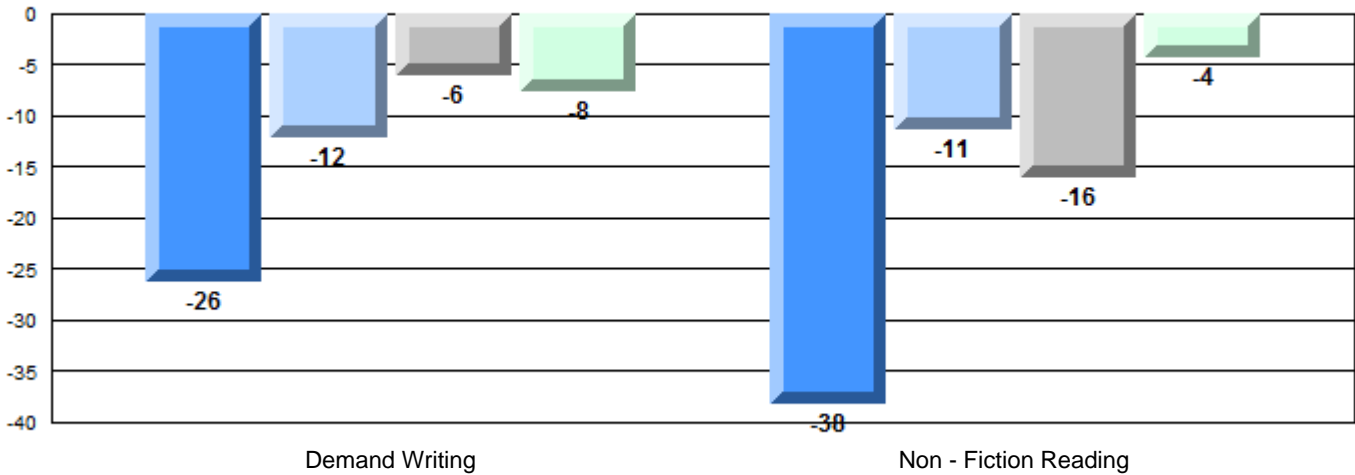

English Language Arts

Number of Students : 21

Multiple Choice

Non - Fiction

School
District
Province

53.3
54.8
55.7

School vs District
School vs Province

q q

Closed Responses*

Demand Writing

School
District
Province

90.5
87.1
88.7

P P

Non - Fiction Reading

School
District
Province

88.9
83.5
82.7

P P

* How to interpret the results for Closed Responses

On the Demand Writing (Creative) section, the students in Greenwood Academy scored 90.5%. This means 90.5% of the students met or exceeded the cut score for this section.

4 Year CRT (Subtest) Mark Trend 2010-2013

Multiple Choice

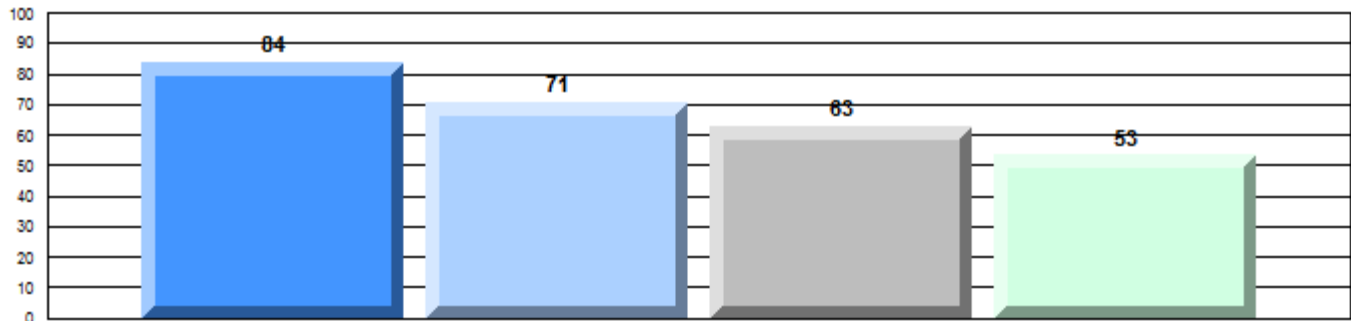

Non - Fiction

Written Response: Percentage of students meeting/exceeding grade level expectations 2010-2013

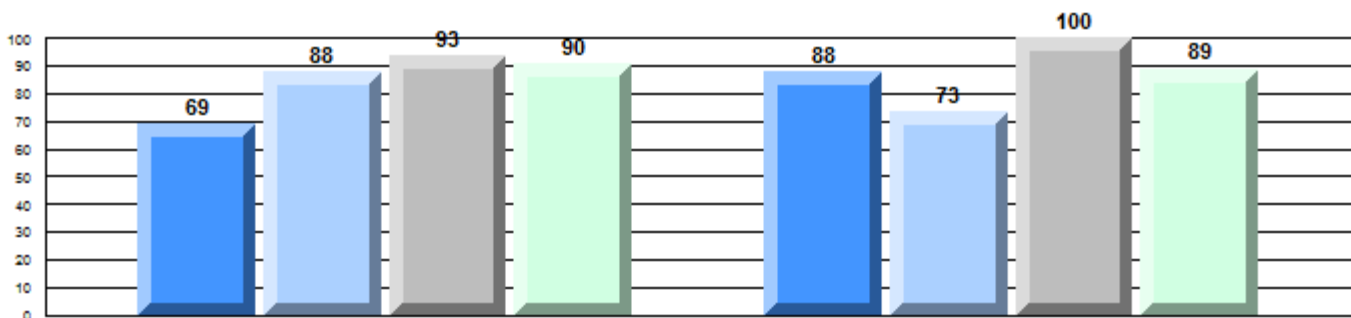

Province

q P P P P P P P
85 83 91 89 73 69 92 83

Demand Writing

Non - Fiction Reading

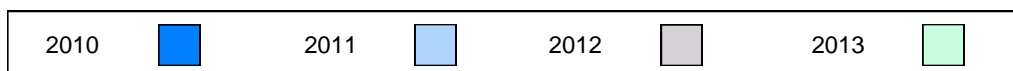

Difference from Provincial Mean, 2010-13

Multiple Choice

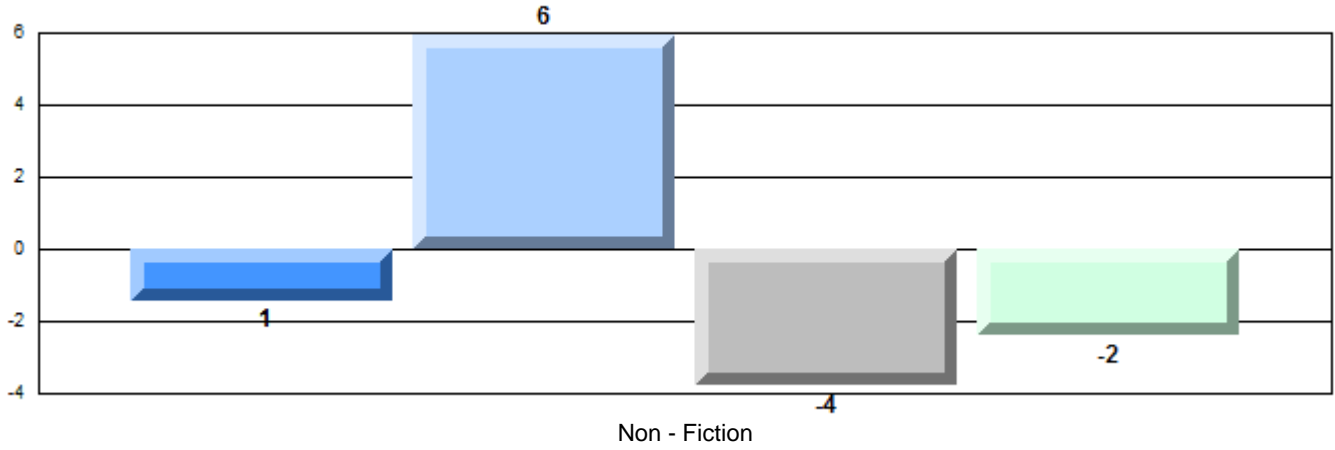

Difference from Provincial Mean, 2010-13

Written Response: Percentage of students meeting/exceeding grade level expectations 2010-2013

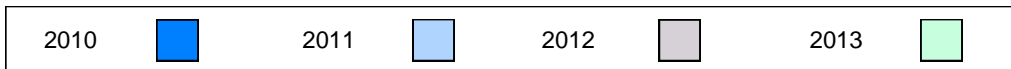
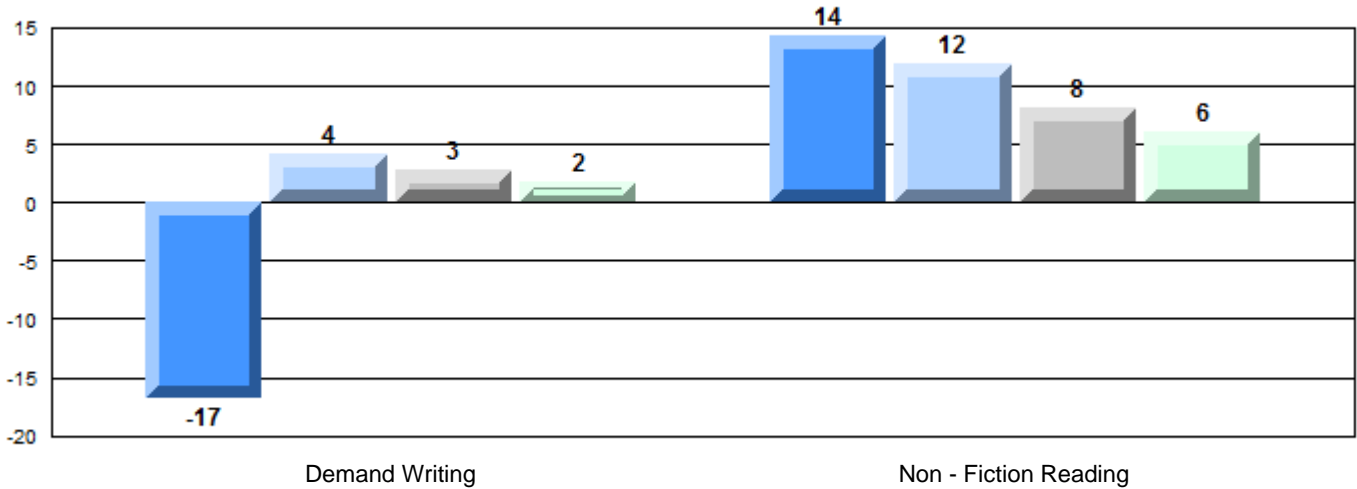

English Language Arts

Number of Students : 17

Multiple Choice

Non - Fiction

School
District
Province

43.5
54.8
55.7

School vs District School vs Province

q

q

Closed Responses*

Demand Writing

School
District
Province

81.3
87.1
88.7

q

q

Non - Fiction Reading

School
District
Province

56.3
83.5
82.7

q

q

* How to interpret the results for Closed Responses

On the Demand Writing (Creative) section, the students in Phoenix Academy scored 81.3%. This means 81.3% of the students met or exceeded the cut score for this section.

4 Year CRT (Subtest) Mark Trend 2010-2013

Multiple Choice

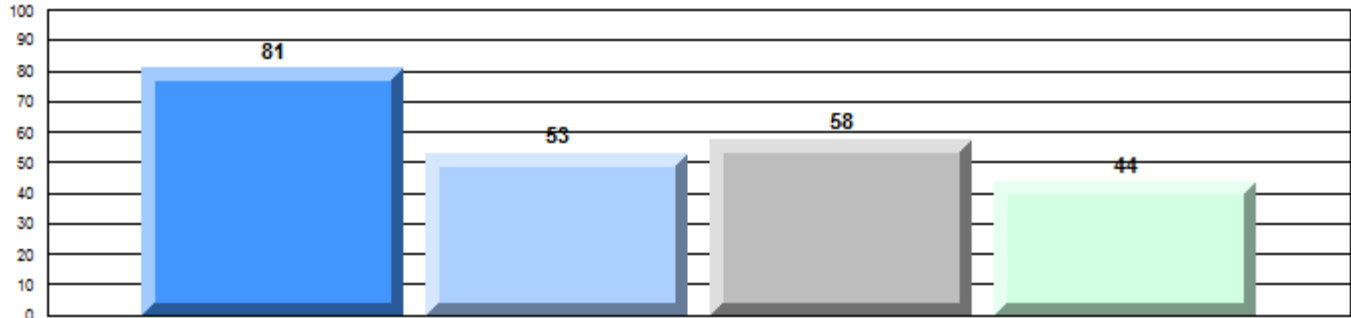

Non - Fiction

Written Response: Percentage of students meeting/exceeding grade level expectations 2010-2013

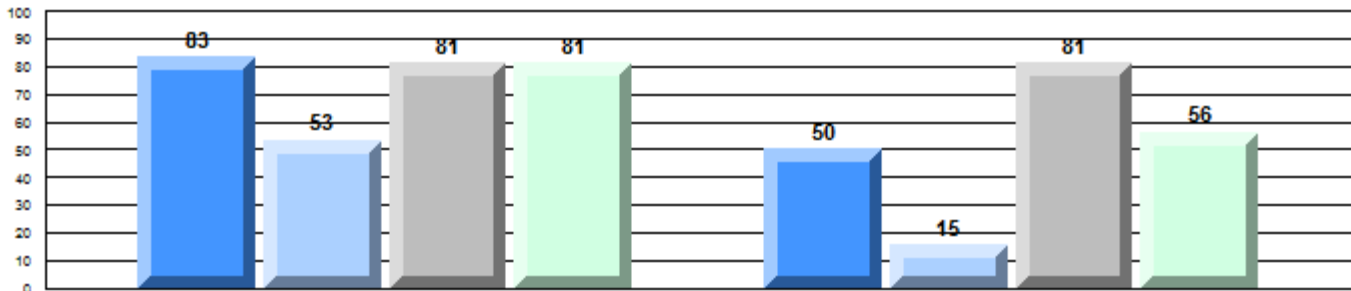

Province

q

q

q

q

q

q

q

q

85

83

91

89

73

69

92

83

Demand Writing

Non - Fiction Reading

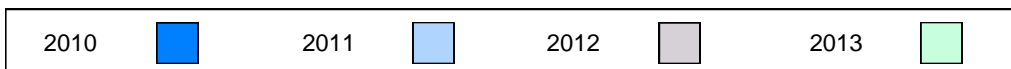

Difference from Provincial Mean, 2010-13

Multiple Choice

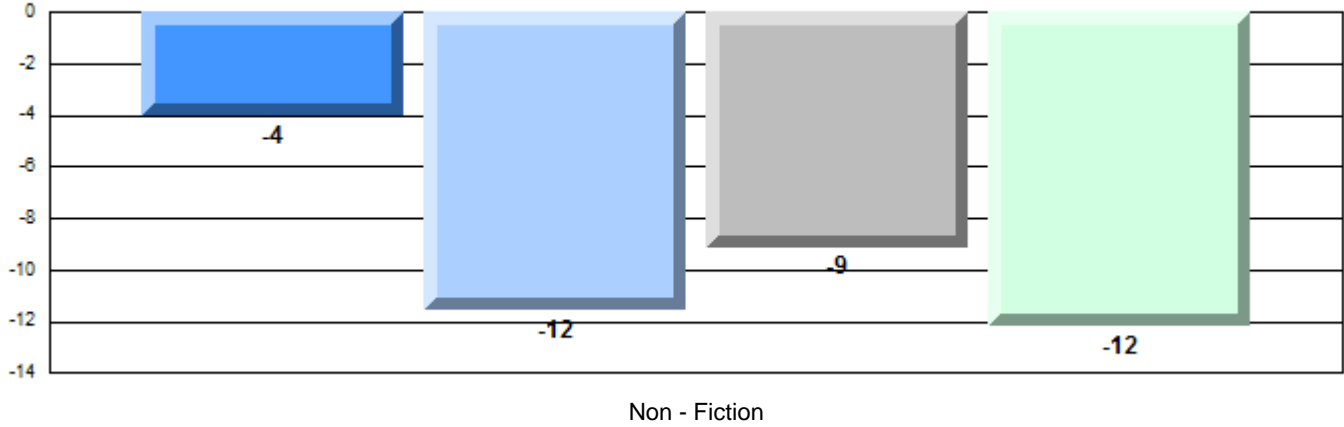

Difference from Provincial Mean, 2010-13

Written Response: Percentage of students meeting/exceeding grade level expectations 2010-2013

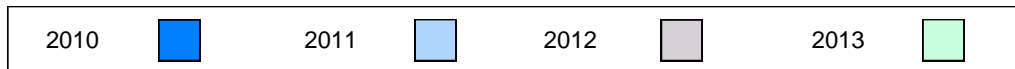
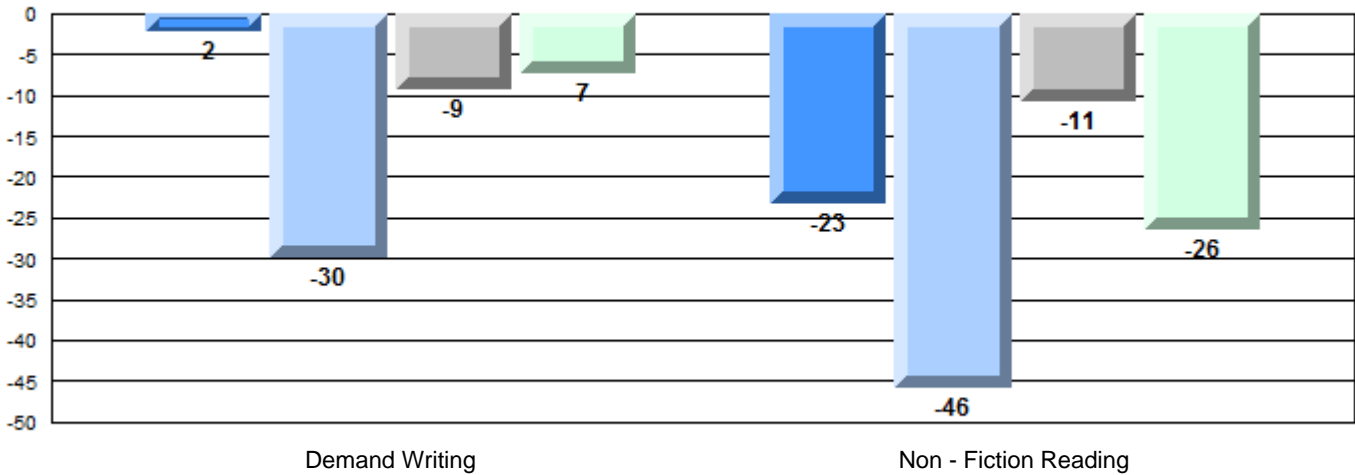

English Language Arts

Number of Students : 15

Multiple Choice

Non - Fiction

School
District
Province

46.9
54.8
55.7

School vs District School vs Province

q q

Closed Responses*

Demand Writing

School
District
Province

73.3
87.1
88.7

q q

Non - Fiction Reading

School
District
Province

61.5
83.5
82.7

q q

* How to interpret the results for Closed Responses

On the Demand Writing (Creative) section, the students in Centreville Academy scored 73.3%. This means 73.3% of the students met or exceeded the cut score for this section.

4 Year CRT (Subtest) Mark Trend 2010-2013

Multiple Choice

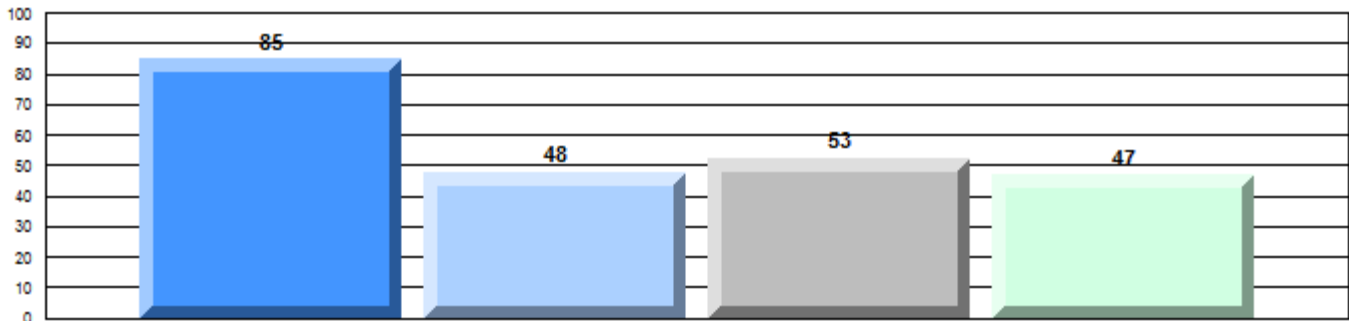

Non - Fiction

Written Response: Percentage of students meeting/exceeding grade level expectations 2010-2013

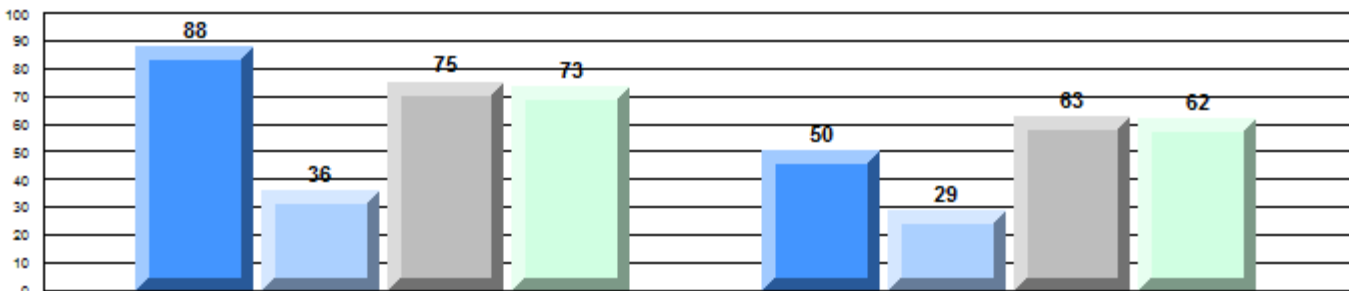

Province

P

q

q

q

q

q

q

q

85

83

91

89

73

69

92

83

Demand Writing

Non - Fiction Reading

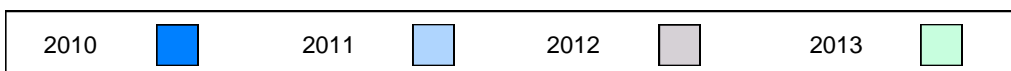

Difference from Provincial Mean, 2010-13

Multiple Choice

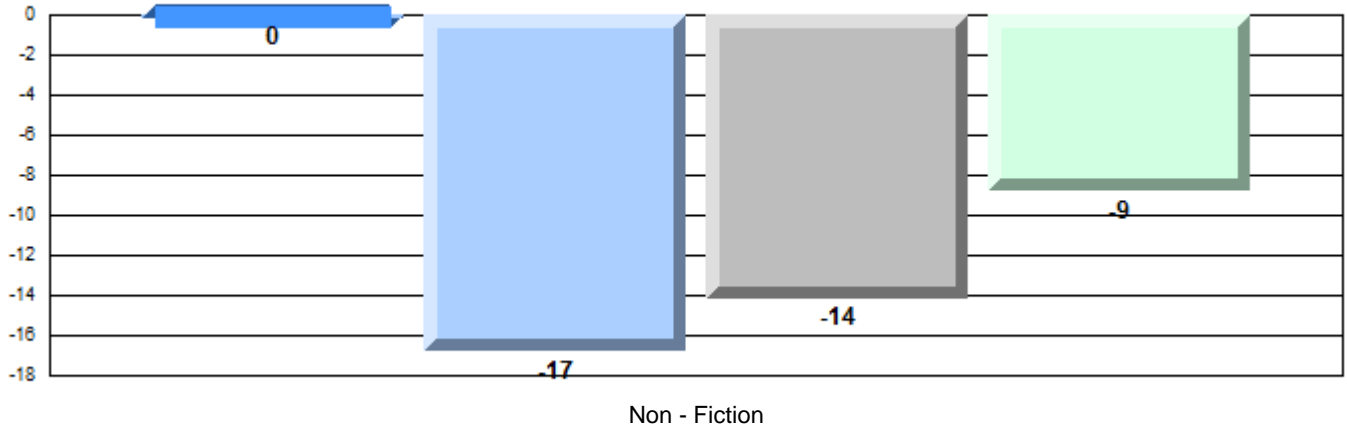

Difference from Provincial Mean, 2010-13

Written Response: Percentage of students meeting/exceeding grade level expectations 2010-2013

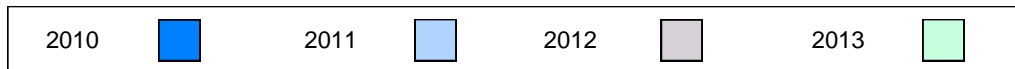
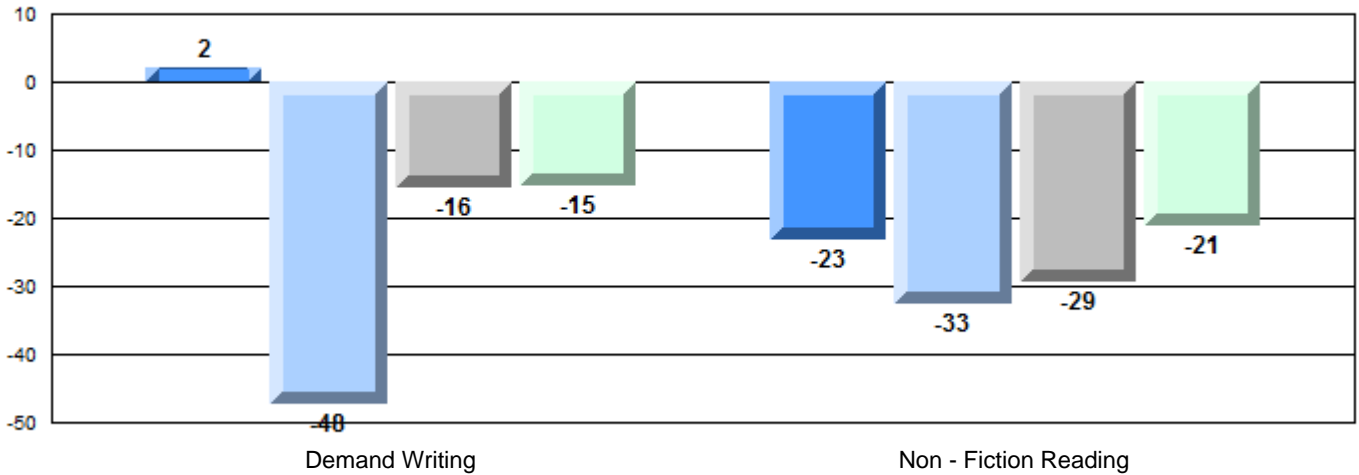

English Language Arts

Number of Students : 1

Multiple Choice

Non - Fiction

School
District
Province

Mark	School vs District	School vs Province
School data with 5 or fewer students withheld for reasons of confidentiality.	q	q
	P	P
	q	q

Closed Responses*

Demand Writing

School
District
Province

Non - Fiction Reading

School
District
Province

* How to interpret the results for Closed Responses

On the Demand Writing (Creative) section, the students in A. R. Scammell Academy scored 100.0%. This means 100.0% of the students met or exceeded the cut score for this section.

4 Year CRT (Subtest) Mark Trend 2010-2013

Multiple Choice

School data with 5 or fewer students withheld for reasons of confidentiality.

Non - Fiction

Written Response: Percentage of students meeting/exceeding grade level expectations 2010-2013

School data with 5 or fewer students withheld for reasons of confidentiality.

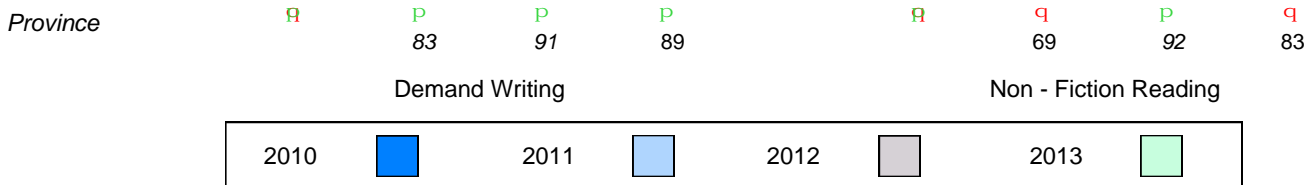

Difference from Provincial Mean, 2010-13

Multiple Choice

School data with 5 or fewer students withheld for reasons of confidentiality.

Non - Fiction

Difference from Provincial Mean, 2010-13

Written Response: Percentage of students meeting/exceeding grade level expectations 2010-2013

School data with 5 or fewer students withheld for reasons of confidentiality.

Demand Writing

Non - Fiction Reading



English Language Arts

Number of Students : 14

Multiple Choice

Non - Fiction

School
District
Province

Mark	School vs District	School vs Province
57.1	P	P
54.8		
55.7		

Closed Responses*

Demand Writing

School
District
Province

100.0	P	P
87.1		
88.7		

Non - Fiction Reading

School
District
Province

85.7	P	P
83.5		
82.7		

* How to interpret the results for Closed Responses

On the Demand Writing (Creative) section, the students in William Mercer Academy scored 100.0%. This means 100.0% of the students met or exceeded the cut score for this section.

4 Year CRT (Subtest) Mark Trend 2010-2013

Multiple Choice

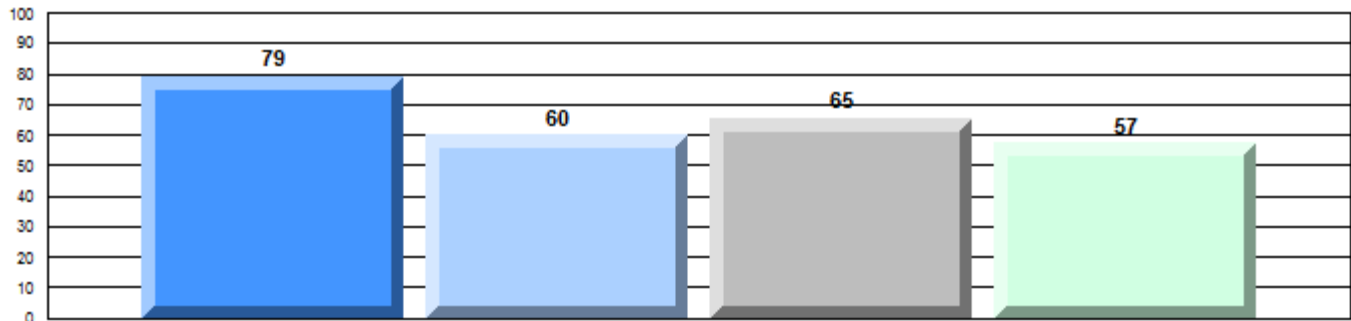

Non - Fiction

Written Response: Percentage of students meeting/exceeding grade level expectations 2010-2013

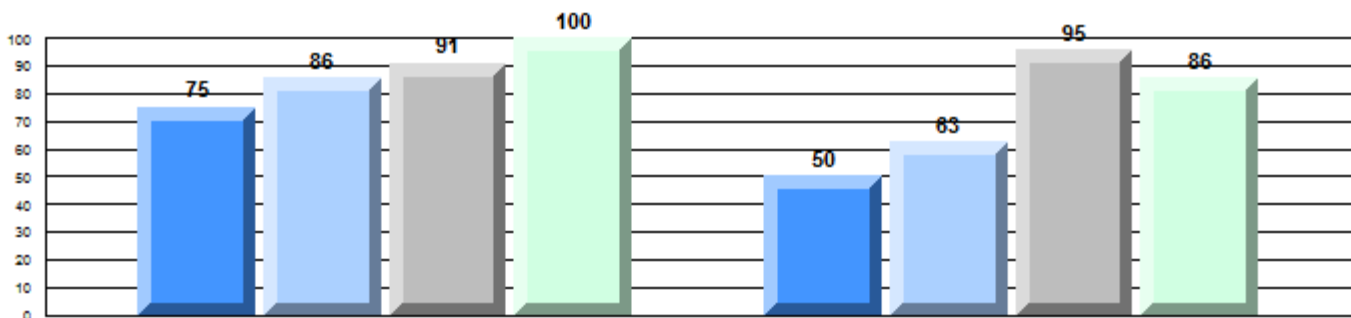

Province

Q 85 P 83 P 91 P 89
 Q 73 P 69 P 92 P 83

Demand Writing

Non - Fiction Reading

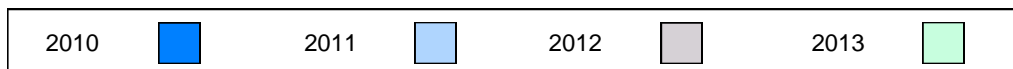

Difference from Provincial Mean, 2010-13

Multiple Choice

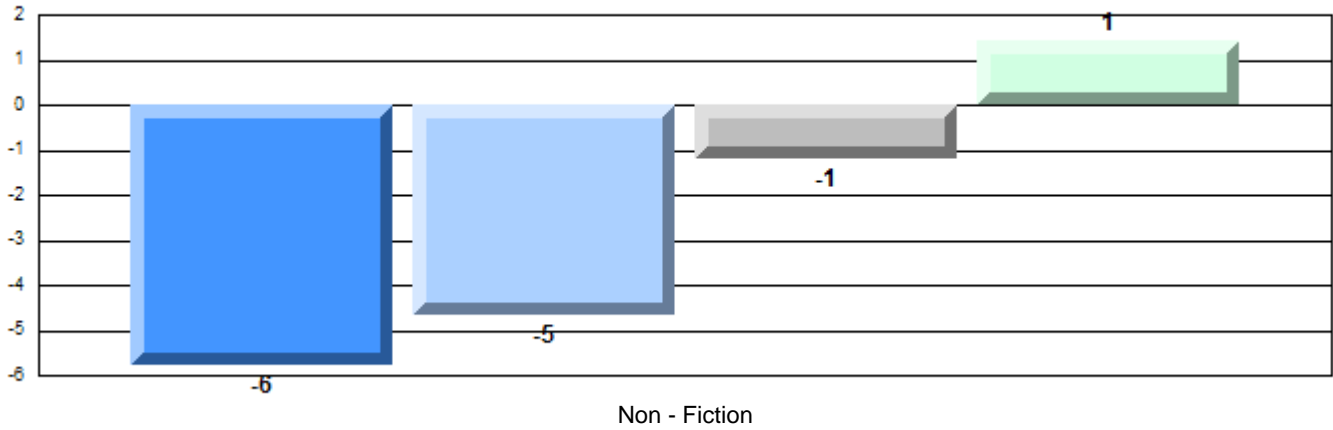

Difference from Provincial Mean, 2010-13

Written Response: Percentage of students meeting/exceeding grade level expectations 2010-2013

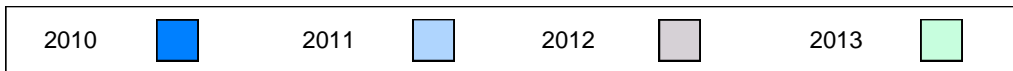
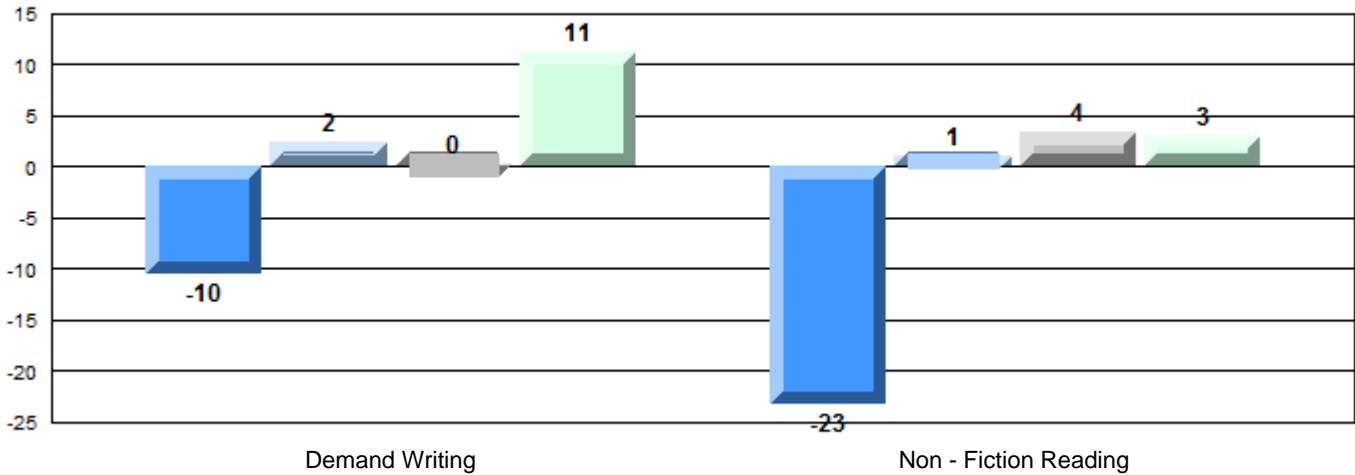

English Language Arts

Number of Students : 4

Multiple Choice

Non - Fiction

School
District
Province

Mark	School vs District	School vs Province
School data with 5 or fewer students withheld for reasons of confidentiality.	P	q
	q	q
	q	q

Closed Responses*

Demand Writing

School
District
Province

Non - Fiction Reading

School
District
Province

* How to interpret the results for Closed Responses

On the Demand Writing (Creative) section, the students in Lumsden Academy scored 50.0%. This means 50.0% of the students met or exceeded the cut score for this section.

4 Year CRT (Subtest) Mark Trend 2010-2013

Multiple Choice

School data with 5 or fewer students withheld for reasons of confidentiality.

Non - Fiction

Written Response: Percentage of students meeting/exceeding grade level expectations 2010-2013

School data with 5 or fewer students withheld for reasons of confidentiality.

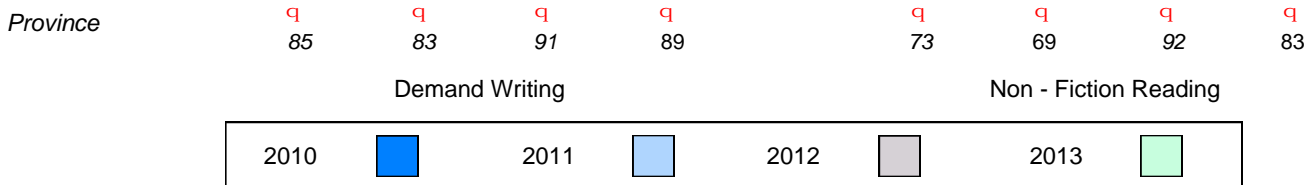

Difference from Provincial Mean, 2010-13

Multiple Choice

School data with 5 or fewer students withheld for reasons of confidentiality.

Non - Fiction

Difference from Provincial Mean, 2010-13

Written Response: Percentage of students meeting/exceeding grade level expectations 2010-2013

School data with 5 or fewer students withheld for reasons of confidentiality.

Demand Writing

Non - Fiction Reading

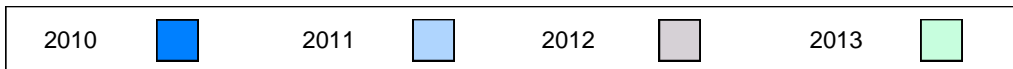

English Language Arts

Number of Students : 4

Multiple Choice

Non - Fiction

School
District
Province

Mark	School vs District	School vs Province
School data with 5 or fewer students withheld for reasons of confidentiality.	P	P
	P	P
	q	q

Closed Responses*

Demand Writing

School
District
Province

Non - Fiction Reading

School
District
Province

* How to interpret the results for Closed Responses

On the Demand Writing (Creative) section, the students in Gill Memorial Academy scored 100.0%. This means 100.0% of the students met or exceeded the cut score for this section.

4 Year CRT (Subtest) Mark Trend 2010-2013

Multiple Choice

School data with 5 or fewer students withheld for reasons of confidentiality.

Non - Fiction

Written Response: Percentage of students meeting/exceeding grade level expectations 2010-2013

School data with 5 or fewer students withheld for reasons of confidentiality.

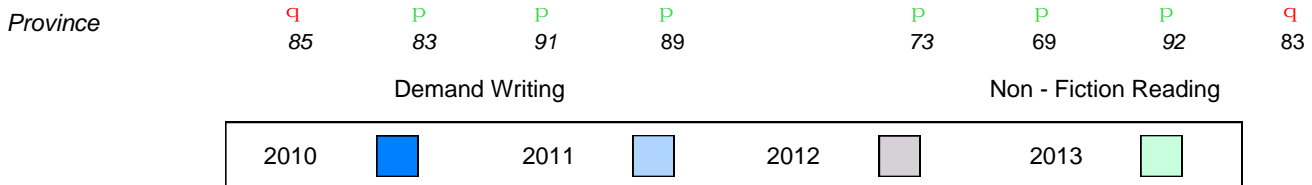

Difference from Provincial Mean, 2010-13

Multiple Choice

School data with 5 or fewer students withheld for reasons of confidentiality.

Non - Fiction

Difference from Provincial Mean, 2010-13

Written Response: Percentage of students meeting/exceeding grade level expectations 2010-2013

School data with 5 or fewer students withheld for reasons of confidentiality.

Demand Writing

Non - Fiction Reading



English Language Arts

Number of Students : 24

Multiple Choice

Non - Fiction

School
District
Province

Mark	School vs District	School vs Province
50.9	q	q
54.8		
55.7		

Closed Responses*

Demand Writing

School
District
Province

100.0	P	P
87.1		
88.7		

Non - Fiction Reading

School
District
Province

87.0	P	P
83.5		
82.7		

* How to interpret the results for Closed Responses

On the Demand Writing (Creative) section, the students in J.M. Olds Collegiate scored 100.0%. This means 100.0% of the students met or exceeded the cut score for this section.

4 Year CRT (Subtest) Mark Trend 2010-2013

Multiple Choice

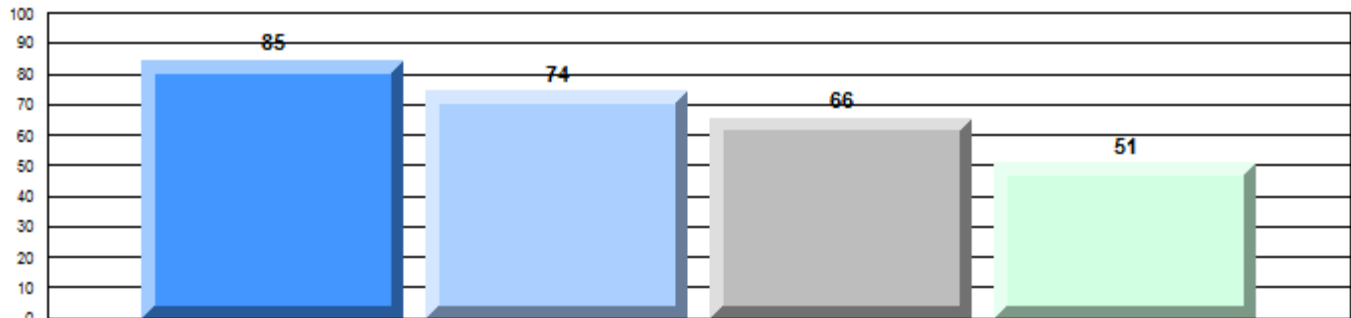

Non - Fiction

Written Response: Percentage of students meeting/exceeding grade level expectations 2010-2013

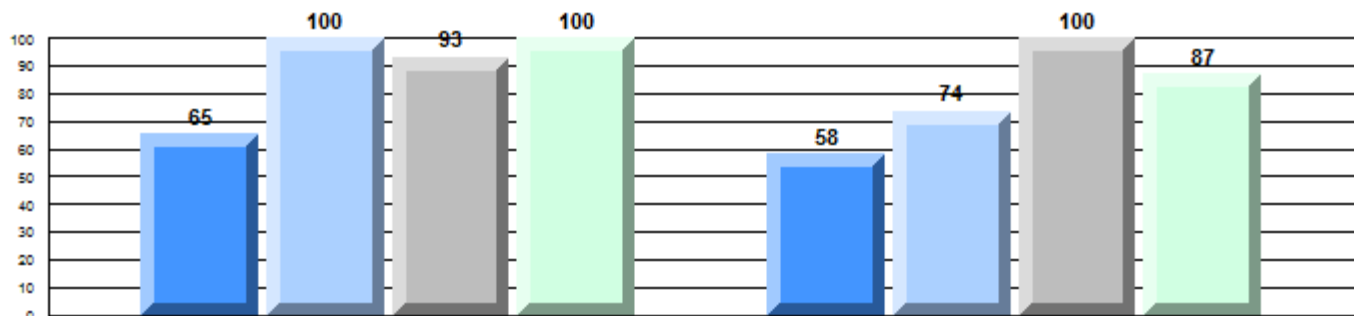

Province

q

P

P

P

q

P

P

P

85

83

91

89

73

69

92

83

Demand Writing

Non - Fiction Reading

2010



2011



2012



2013



Difference from Provincial Mean, 2010-13

Multiple Choice

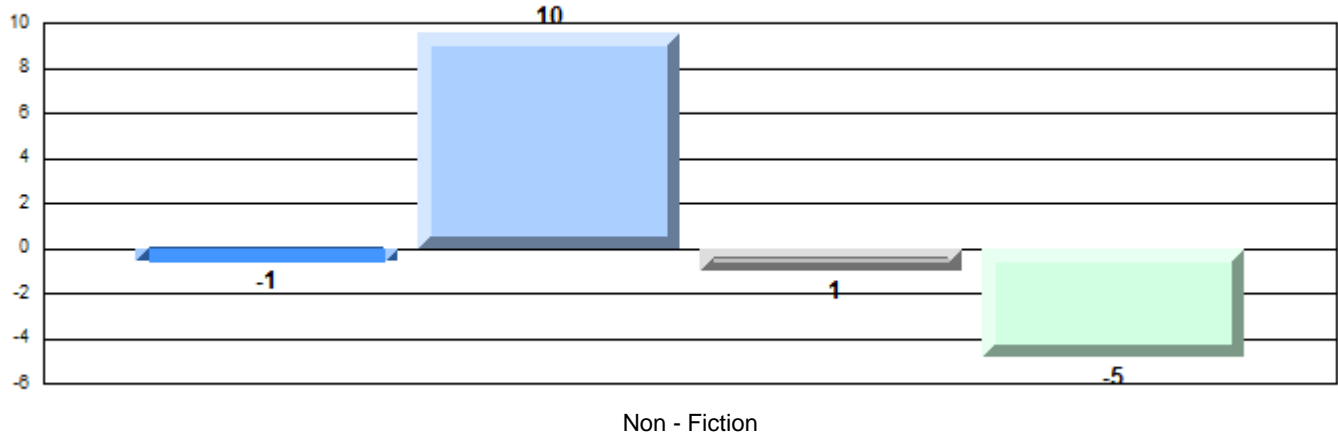

Difference from Provincial Mean, 2010-13

Written Response: Percentage of students meeting/exceeding grade level expectations 2010-2013

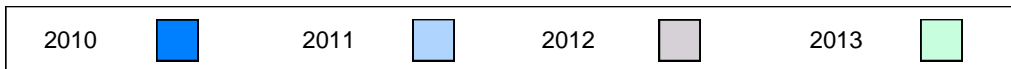
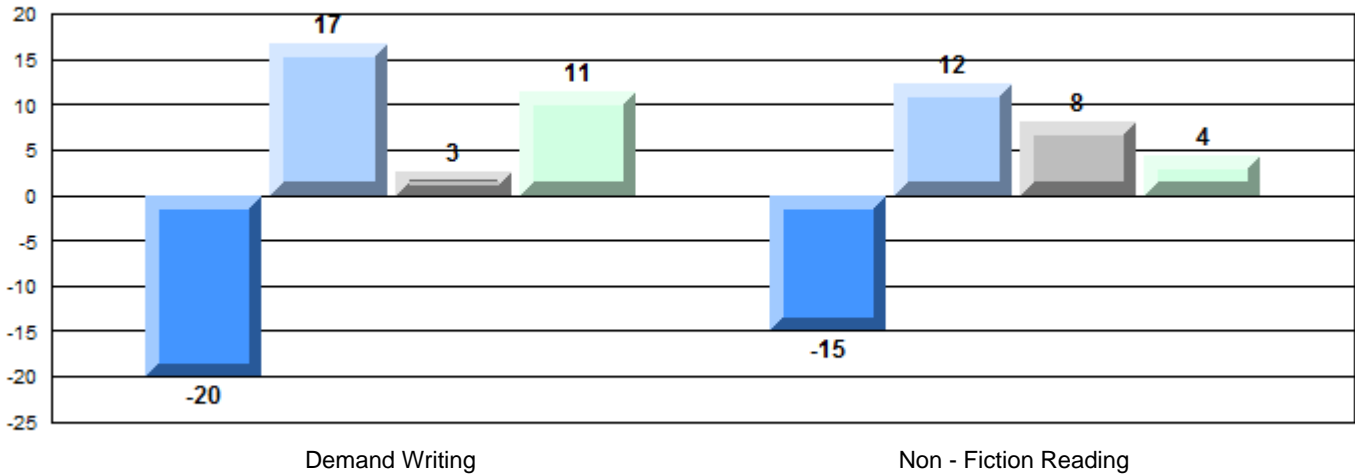

English Language Arts

Number of Students : 14

Multiple Choice

Non - Fiction

School
District
Province

46.9
54.8
55.7

School vs District School vs Province

q q

Closed Responses*

Demand Writing

School
District
Province

100.0
87.1
88.7

p p

Non - Fiction Reading

School
District
Province

76.9
83.5
82.7

q q

* How to interpret the results for Closed Responses

On the Demand Writing (Creative) section, the students in Pearson Academy scored 100.0%. This means 100.0% of the students met or exceeded the cut score for this section.

4 Year CRT (Subtest) Mark Trend 2010-2013

Multiple Choice

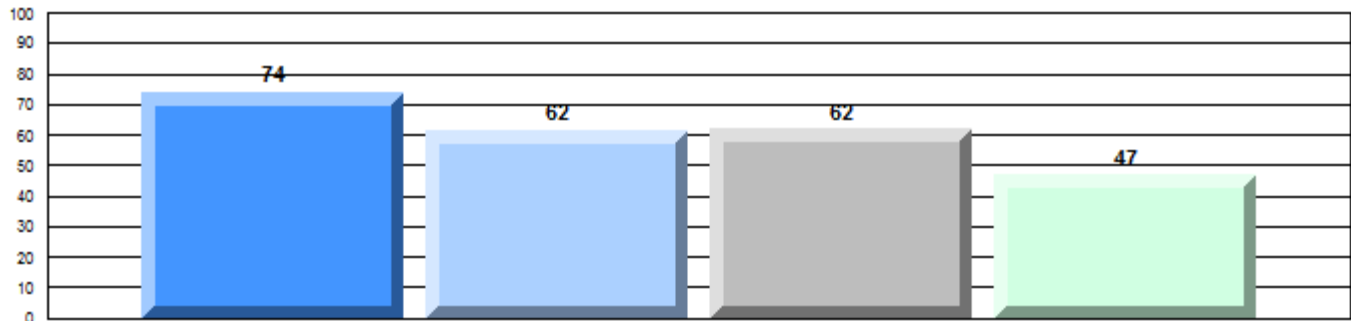

Non - Fiction

Written Response: Percentage of students meeting/exceeding grade level expectations 2010-2013

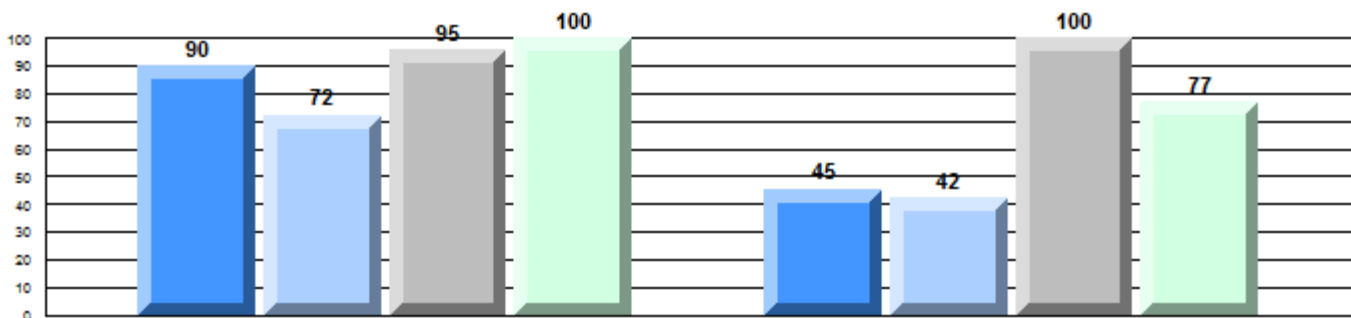

Province

p 85 q 83 p 91 p 89 q 73 q 69 p 92 q 83

Demand Writing

Non - Fiction Reading

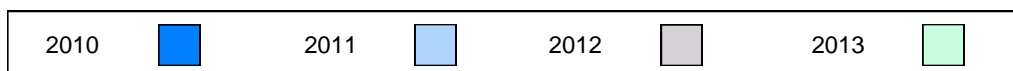

Difference from Provincial Mean, 2010-13

Multiple Choice

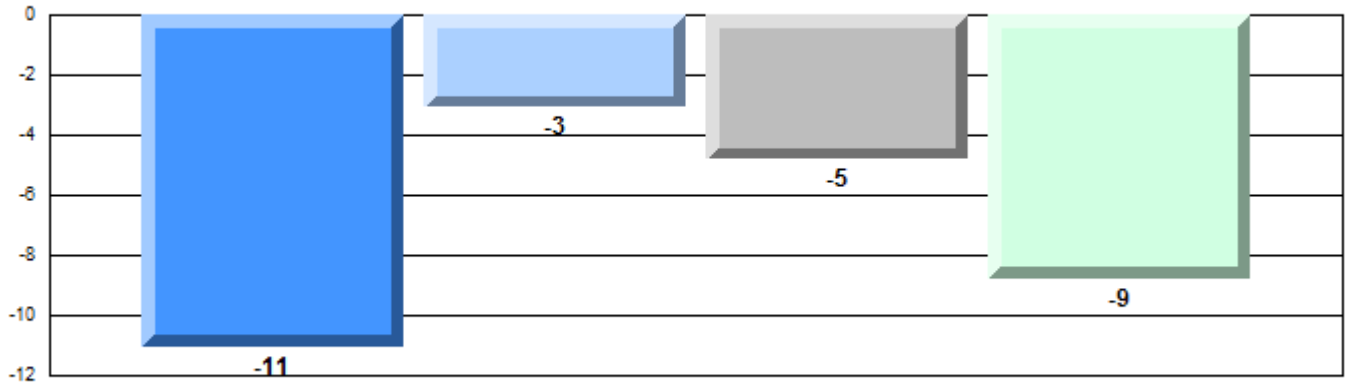

Non - Fiction

Difference from Provincial Mean, 2010-13

Written Response: Percentage of students meeting/exceeding grade level expectations 2010-2013

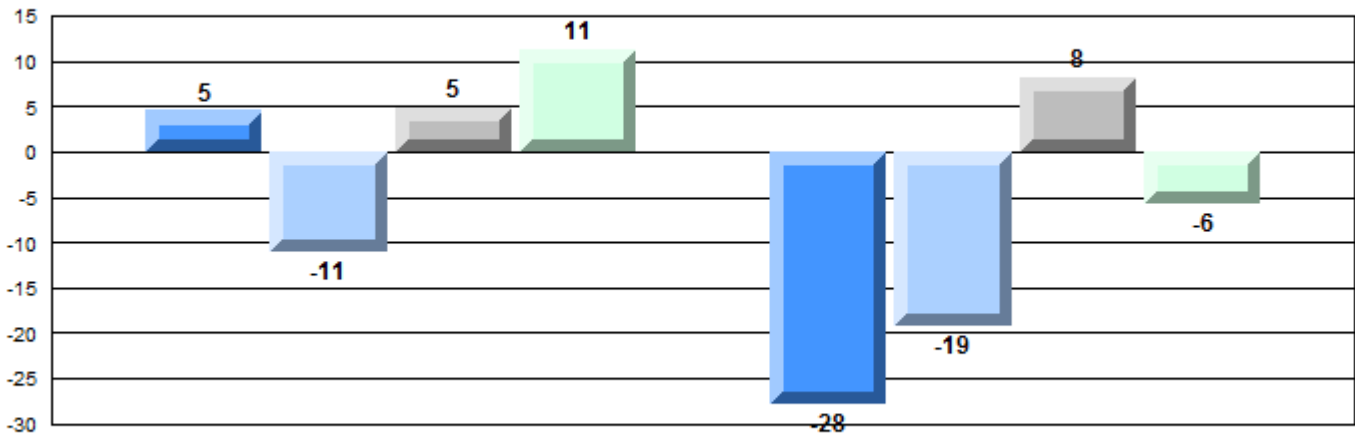

Demand Writing

Non - Fiction Reading



English Language Arts

Number of Students : 30

Multiple Choice

Non - Fiction

School
District
Province

46.1
54.8
55.7

School vs District School vs Province

q

q

Closed Responses*

Demand Writing

School
District
Province

76.7
87.1
88.7

q

q

Non - Fiction Reading

School
District
Province

78.6
83.5
82.7

q

q

* How to interpret the results for Closed Responses

On the Demand Writing (Creative) section, the students in Riverwood Academy scored 76.7%. This means 76.7% of the students met or exceeded the cut score for this section.

4 Year CRT (Subtest) Mark Trend 2010-2013

Multiple Choice

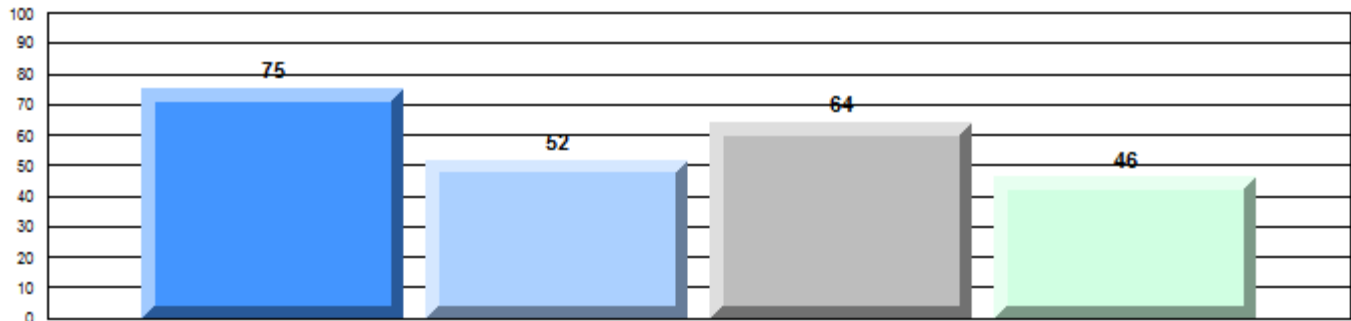

Non - Fiction

Written Response: Percentage of students meeting/exceeding grade level expectations 2010-2013

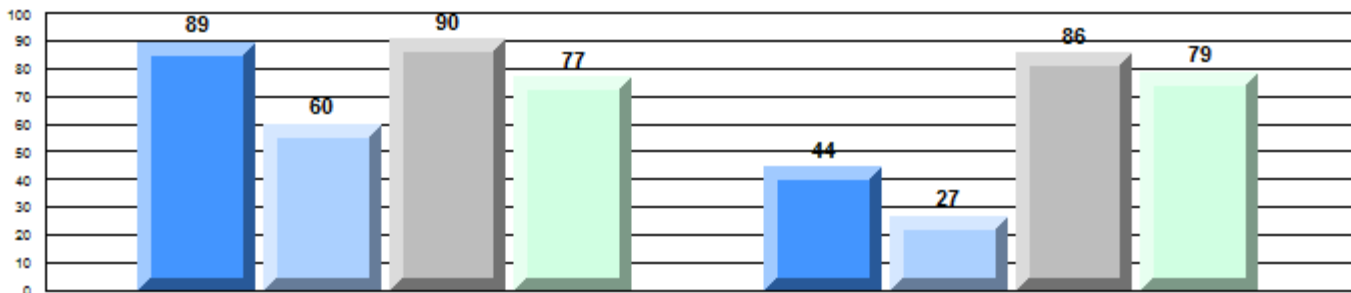

Province

P

q

q

q

q

q

q

q

85

83

91

89

73

69

92

83

Demand Writing

Non - Fiction Reading

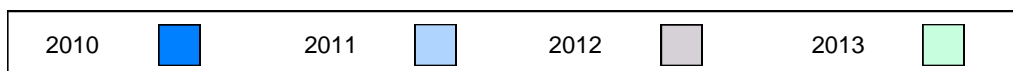

Difference from Provincial Mean, 2010-13

Multiple Choice

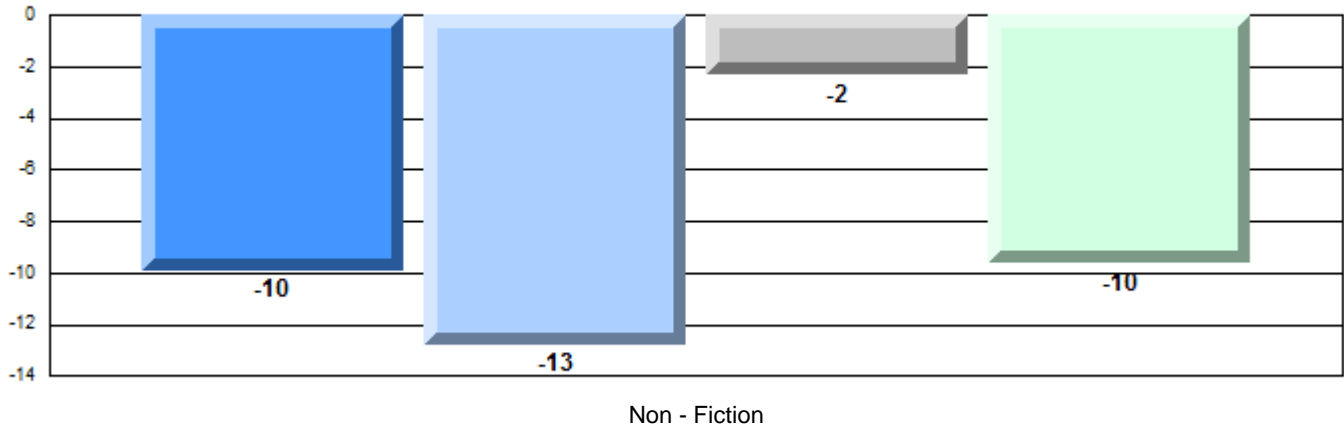

Difference from Provincial Mean, 2010-13

Written Response: Percentage of students meeting/exceeding grade level expectations 2010-2013

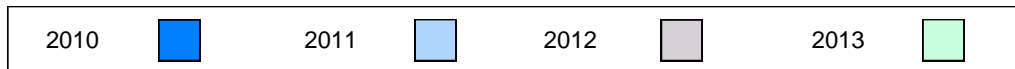
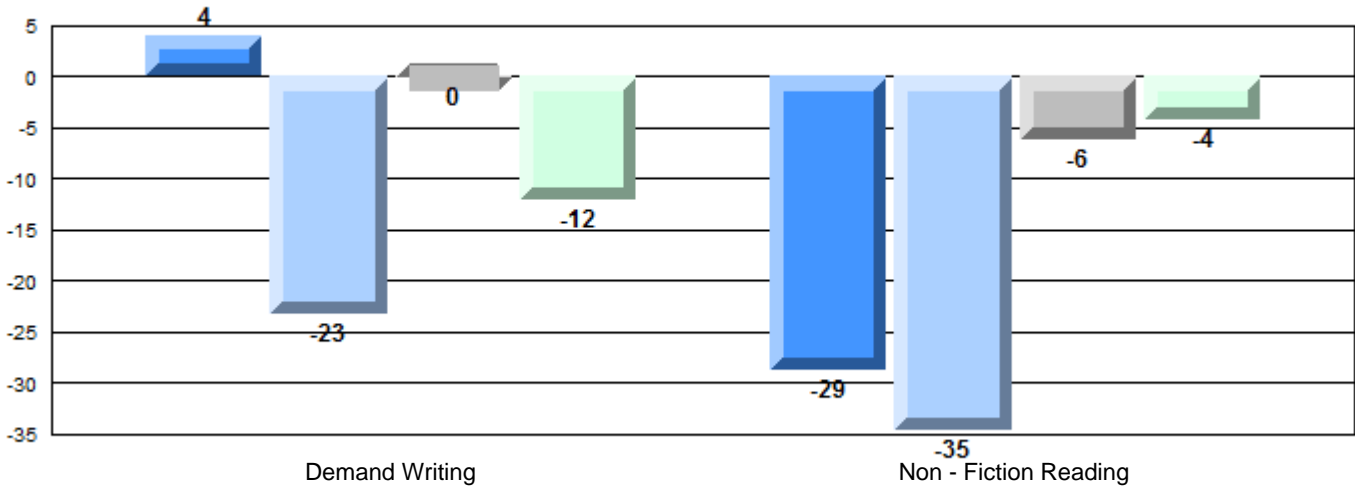

English Language Arts

Number of Students : 6

Multiple Choice

Non - Fiction

School
District
Province

Mark	School vs District	School vs Province
56.7	P	P
54.8		
55.7		

Closed Responses*

Demand Writing

School
District
Province

100.0	P	P
87.1		
88.7		

Non - Fiction Reading

School
District
Province

100.0	P	P
83.5		
82.7		

* How to interpret the results for Closed Responses

On the Demand Writing (Creative) section, the students in Avoca Collegiate scored 100.0%. This means 100.0% of the students met or exceeded the cut score for this section.

4 Year CRT (Subtest) Mark Trend 2010-2013

Multiple Choice

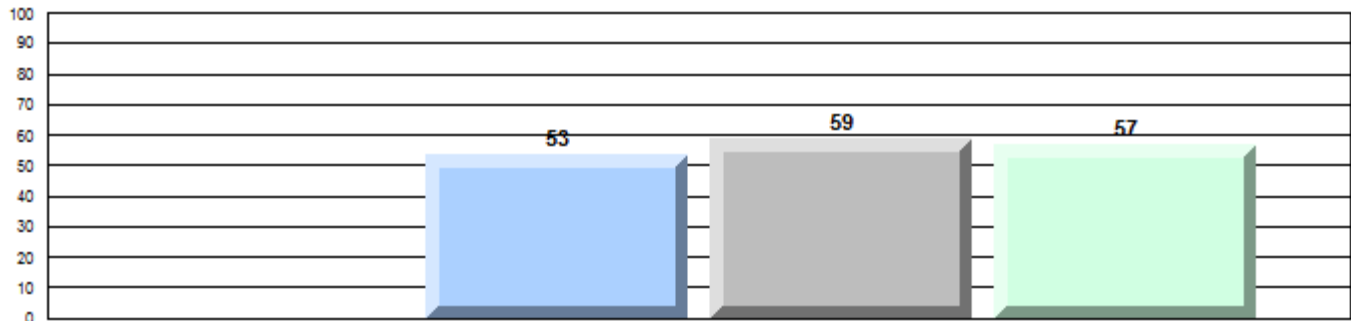

Non - Fiction

Written Response: Percentage of students meeting/exceeding grade level expectations 2010-2013

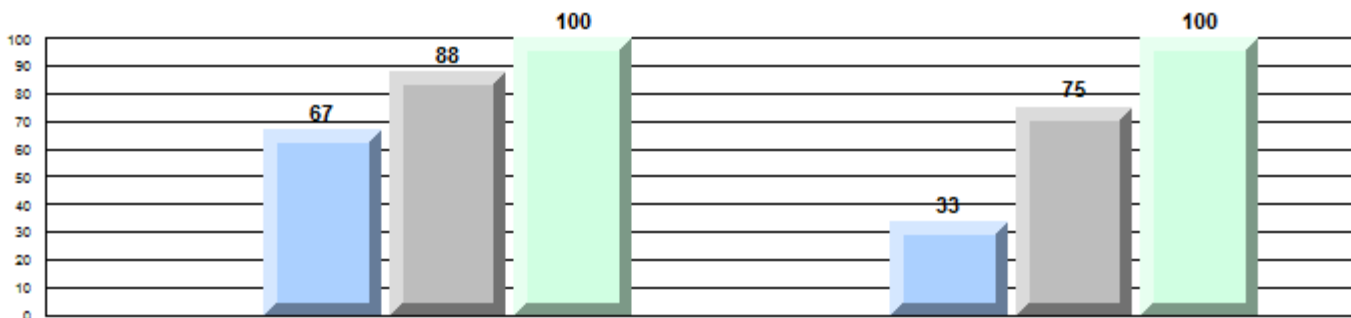

Province

P Q Q P Q Q P

Demand Writing

Non - Fiction Reading

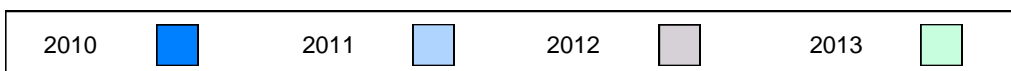

Difference from Provincial Mean, 2010-13

Multiple Choice

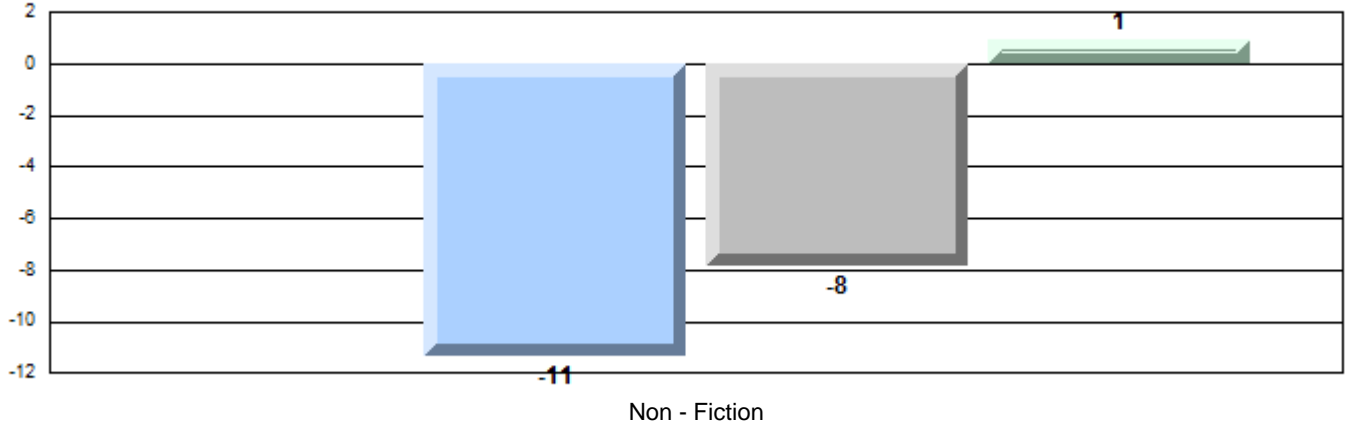

Difference from Provincial Mean, 2010-13

Written Response: Percentage of students meeting/exceeding grade level expectations 2010-2013

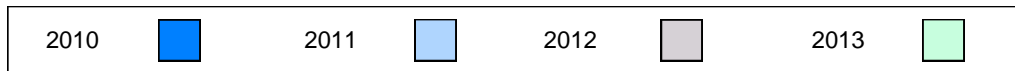
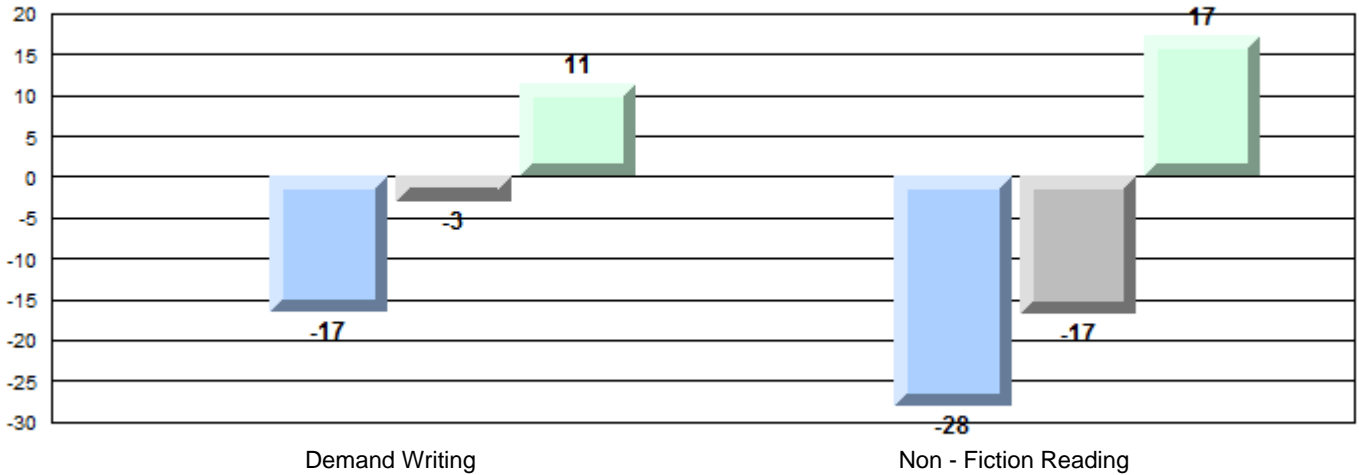

English Language Arts

Number of Students : 34

Multiple Choice

Non - Fiction

School
District
Province

68.6
54.8
55.7

School vs District School vs Province

P P

Closed Responses*

Demand Writing

School
District
Province

88.2
87.1
88.7

P Q

Non - Fiction Reading

School
District
Province

96.4
83.5
82.7

P P

* How to interpret the results for Closed Responses

On the Demand Writing (Creative) section, the students in Leo Burke Academy scored 88.2%. This means 88.2% of the students met or exceeded the cut score for this section.

4 Year CRT (Subtest) Mark Trend 2010-2013

Multiple Choice

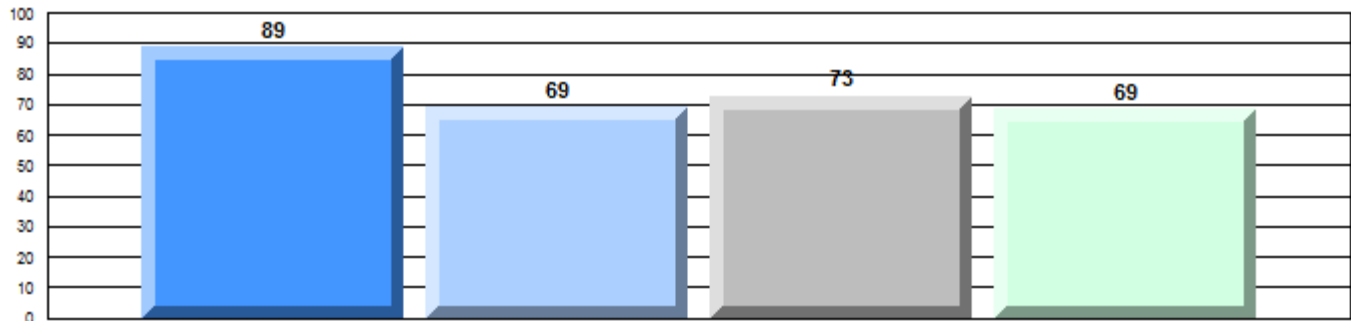

Non - Fiction

Written Response: Percentage of students meeting/exceeding grade level expectations 2010-2013

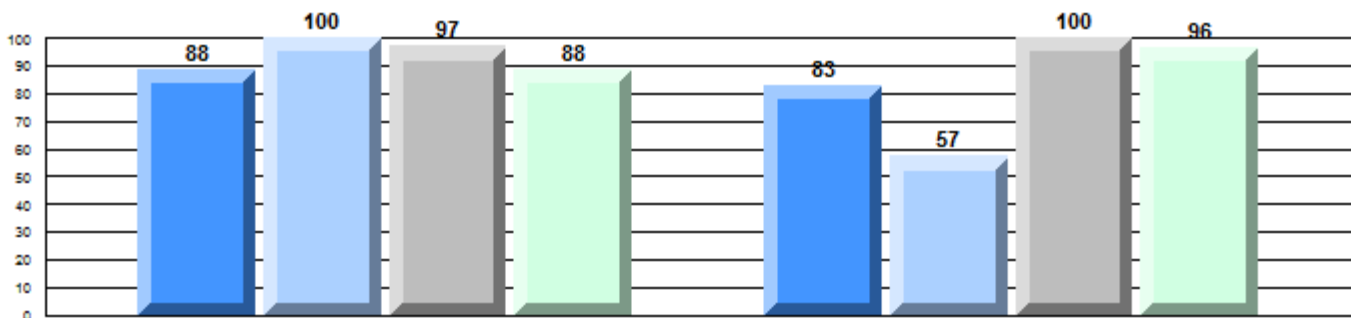

Province

P

P

P

Q

P

Q

P

P

85

83

91

89

73

69

92

83

Demand Writing

Non - Fiction Reading

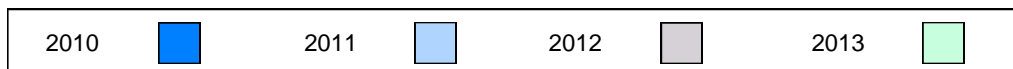

Difference from Provincial Mean, 2010-13
Multiple Choice

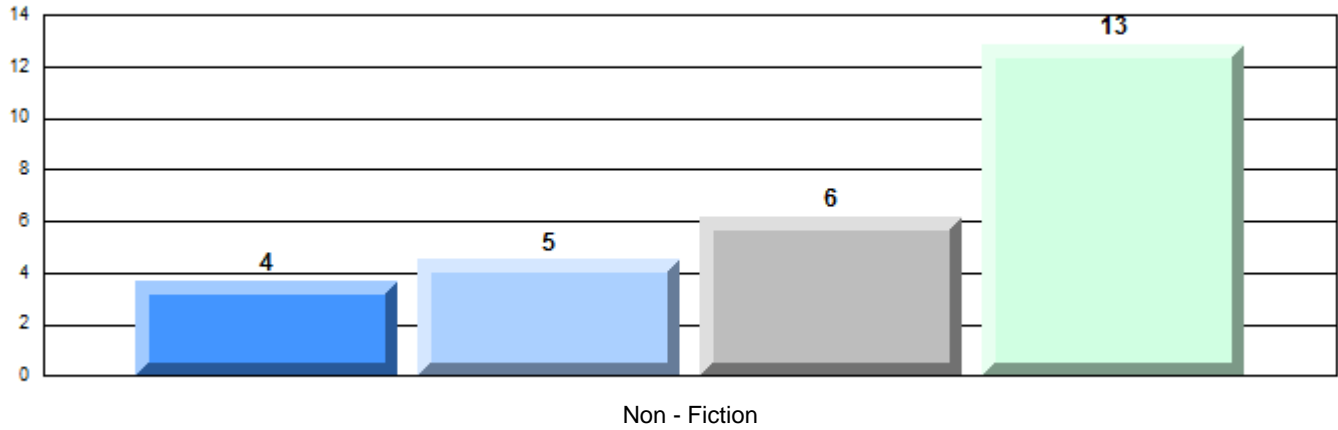

Difference from Provincial Mean, 2010-13

Written Response: Percentage of students meeting/exceeding grade level expectations 2010-2013

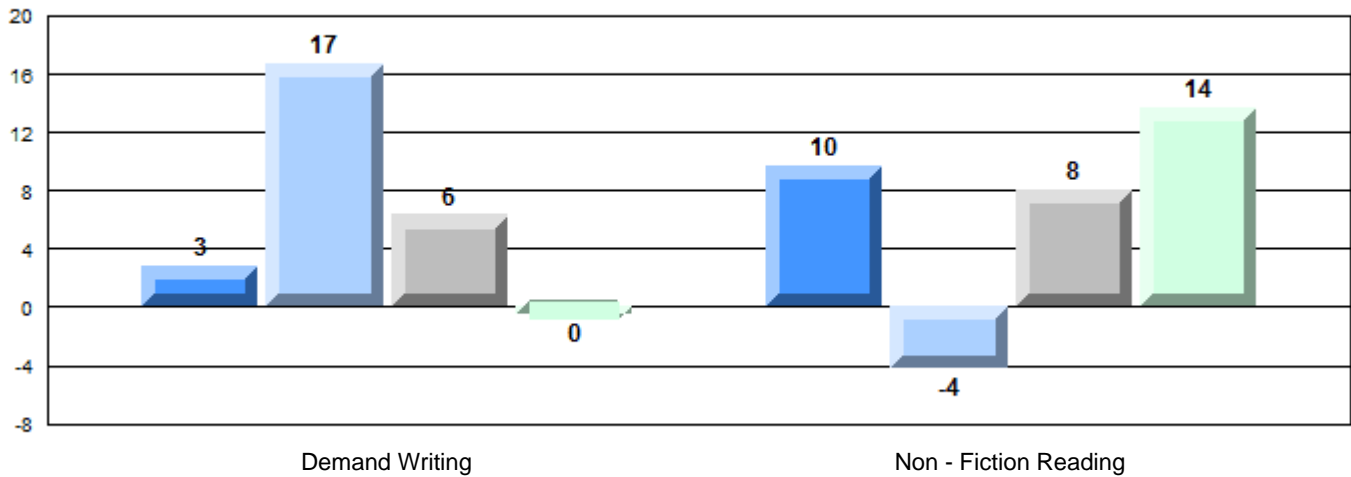

Difference from Provincial Mean, 2010-13

Multiple Choice

School data with 5 or fewer students withheld for reasons of confidentiality.

-12
Non - Fiction

Difference from Provincial Mean, 2010-13

Written Response: Percentage of students meeting/exceeding grade level expectations 2010-2013

School data with 5 or fewer students withheld for reasons of confidentiality.

Demand Writing

Non - Fiction Reading

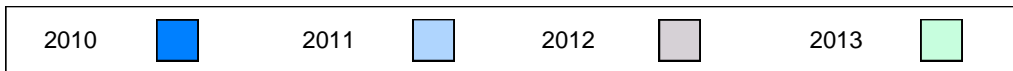

English Language Arts

Number of Students : 11

Multiple Choice

Non - Fiction

School
District
Province

39.1
54.8
55.7

School vs District School vs Province

q q

Closed Responses*

Demand Writing

School
District
Province

72.7
87.1
88.7

q q

Non - Fiction Reading

School
District
Province

81.8
83.5
82.7

q q

* How to interpret the results for Closed Responses

On the Demand Writing (Creative) section, the students in Fitzgerald Academy scored 72.7%. This means 72.7% of the students met or exceeded the cut score for this section.

4 Year CRT (Subtest) Mark Trend 2010-2013

Multiple Choice

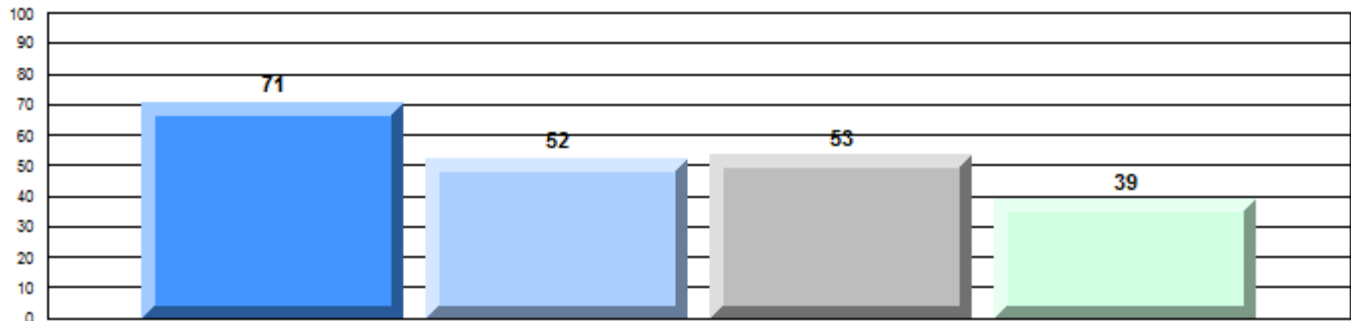

Non - Fiction

Written Response: Percentage of students meeting/exceeding grade level expectations 2010-2013

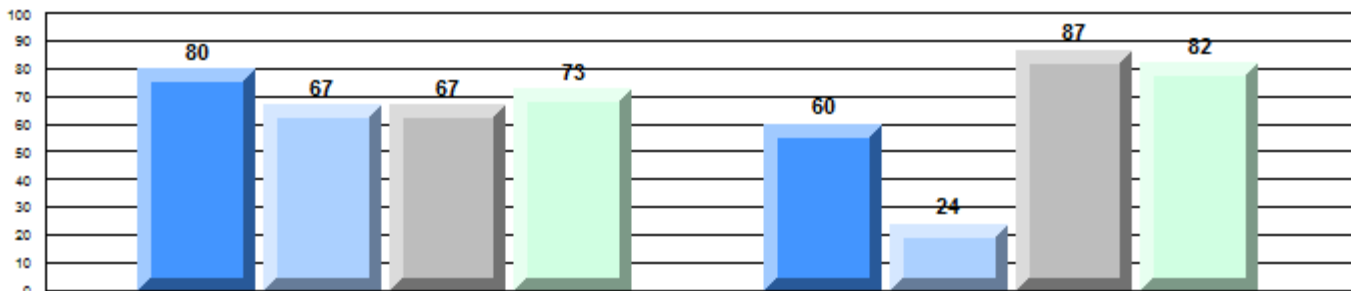

Province

q q q q q q q

85 83 91 89 73 69 92 83

Demand Writing

Non - Fiction Reading

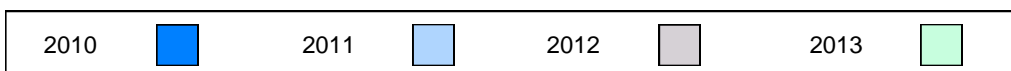

Difference from Provincial Mean, 2010-13

Multiple Choice

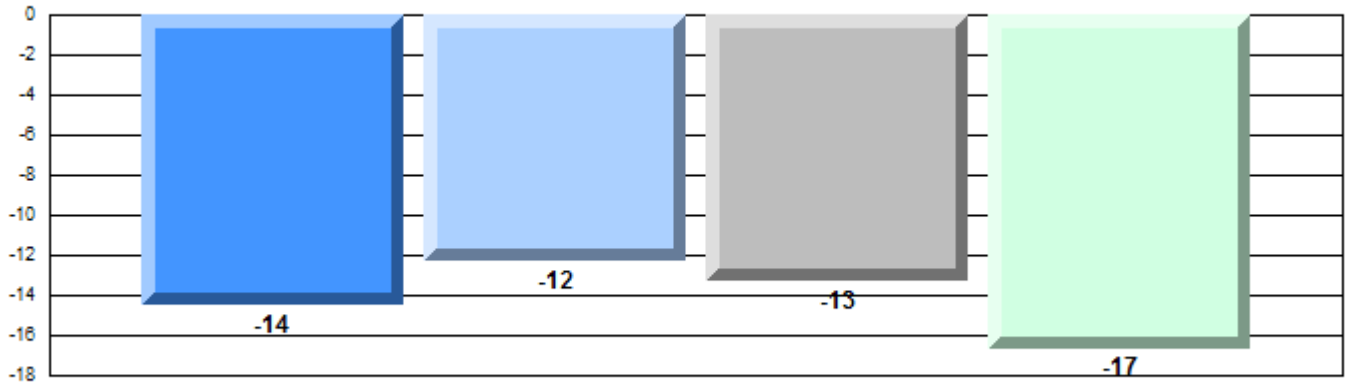

Non - Fiction

Difference from Provincial Mean, 2010-13

Written Response: Percentage of students meeting/exceeding grade level expectations 2010-2013

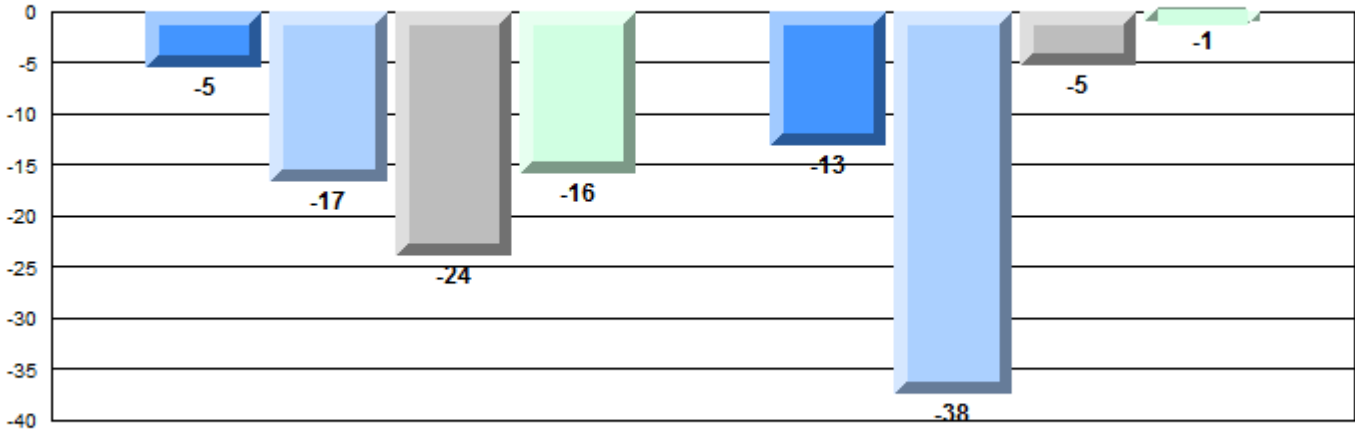

Demand Writing

Non - Fiction Reading

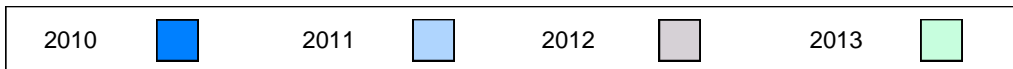

English Language Arts

Number of Students : 28

Multiple Choice

Non - Fiction

School
District
Province

51.1
54.8
55.7

School vs District
School vs Province

q q

Closed Responses*

Demand Writing

School
District
Province

96.4
87.1
88.7

p p

Non - Fiction Reading

School
District
Province

89.3
83.5
82.7

p p

* How to interpret the results for Closed Responses

On the Demand Writing (Creative) section, the students in Bay d'Espoir Academy scored 96.4%. This means 96.4% of the students met or exceeded the cut score for this section.

4 Year CRT (Subtest) Mark Trend 2010-2013

Multiple Choice

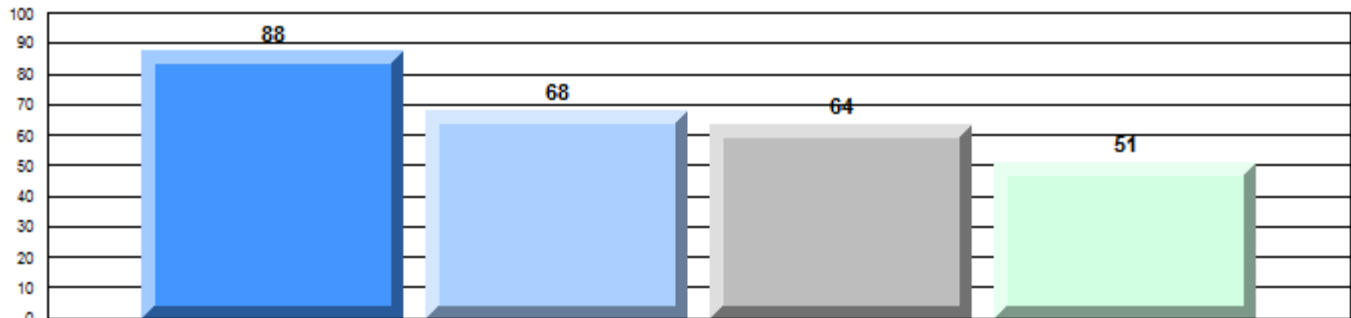

Non - Fiction

Written Response: Percentage of students meeting/exceeding grade level expectations 2010-2013

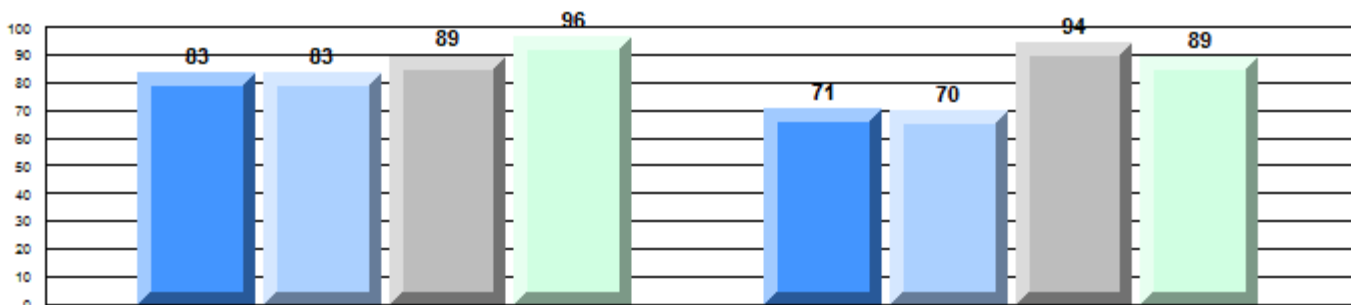

Province

q

p

q

p

q

p

p

p

85

83

91

89

73

69

92

83

Demand Writing

Non - Fiction Reading

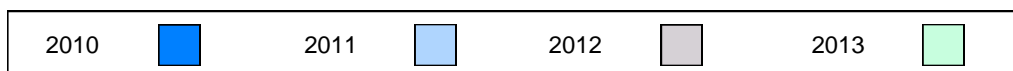

Difference from Provincial Mean, 2010-13

Multiple Choice

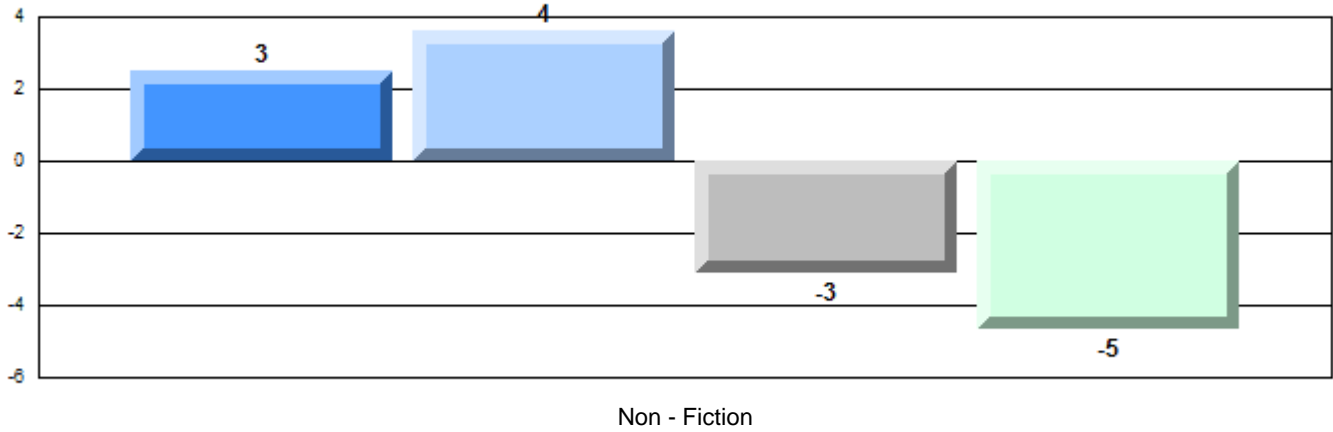

Difference from Provincial Mean, 2010-13

Written Response: Percentage of students meeting/exceeding grade level expectations 2010-2013

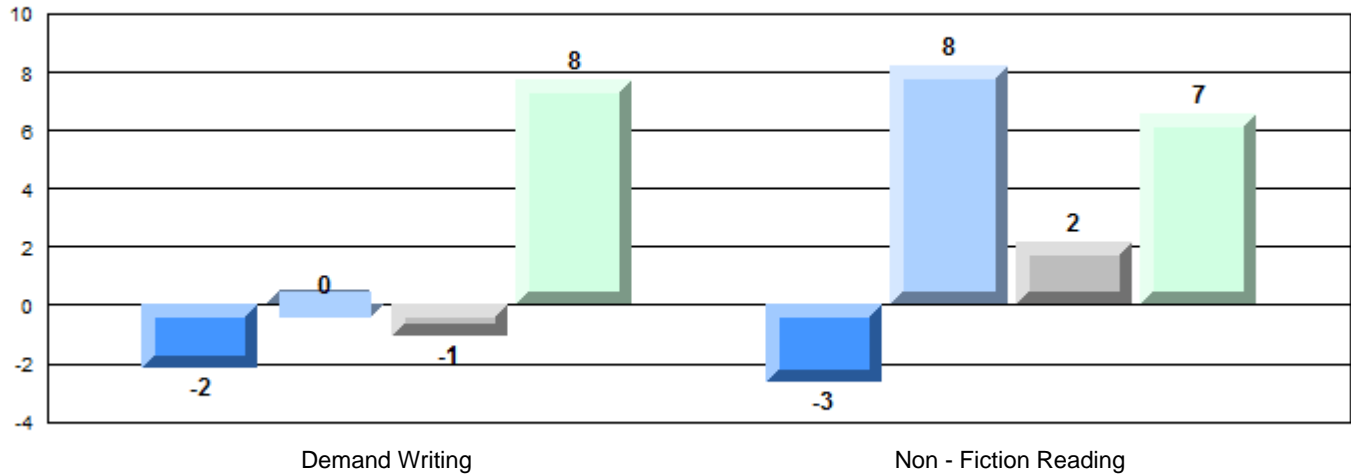

English Language Arts

Number of Students : 13

Multiple Choice

Non - Fiction

School
District
Province

51.5
54.8
55.7

School vs District
School vs Province

q q

Closed Responses*

Demand Writing

School
District
Province

83.3
87.1
88.7

q q

Non - Fiction Reading

School
District
Province

84.6
83.5
82.7

p p

* How to interpret the results for Closed Responses

On the Demand Writing (Creative) section, the students in Holy Cross School Complex scored 83.3%. This means 83.3% of the students met or exceeded the cut score for this section.

4 Year CRT (Subtest) Mark Trend 2010-2013

Multiple Choice

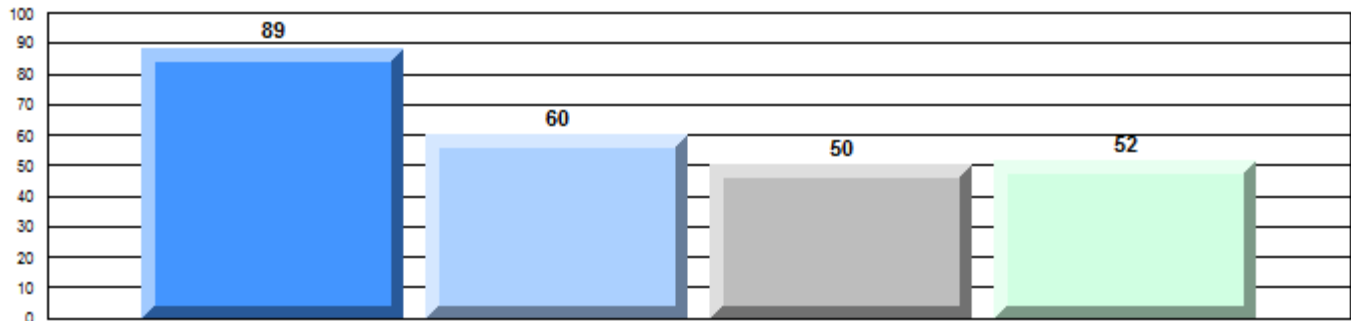

Non - Fiction

Written Response: Percentage of students meeting/exceeding grade level expectations 2010-2013

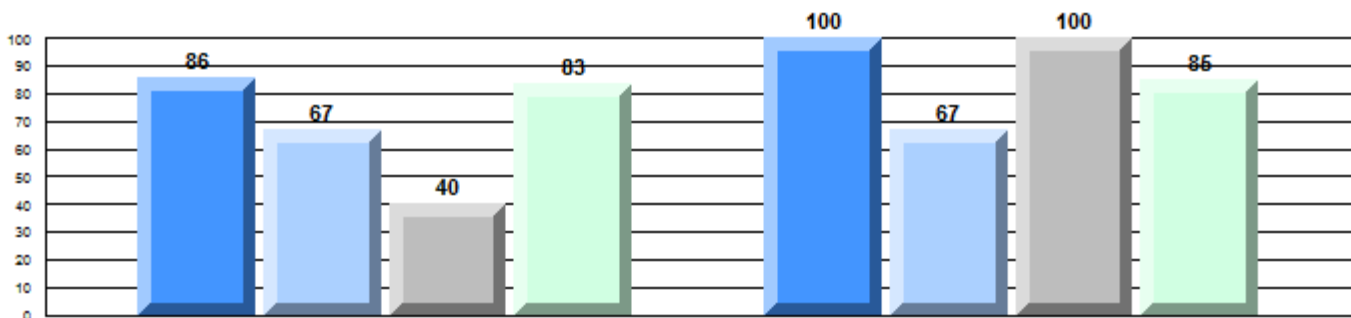

Province

P 85
q 83
q 91
q 89
P 73
P 69
P 92
P 83

Demand Writing

Non - Fiction Reading

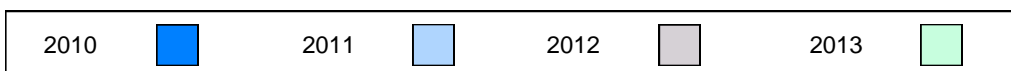

Difference from Provincial Mean, 2010-13

Multiple Choice

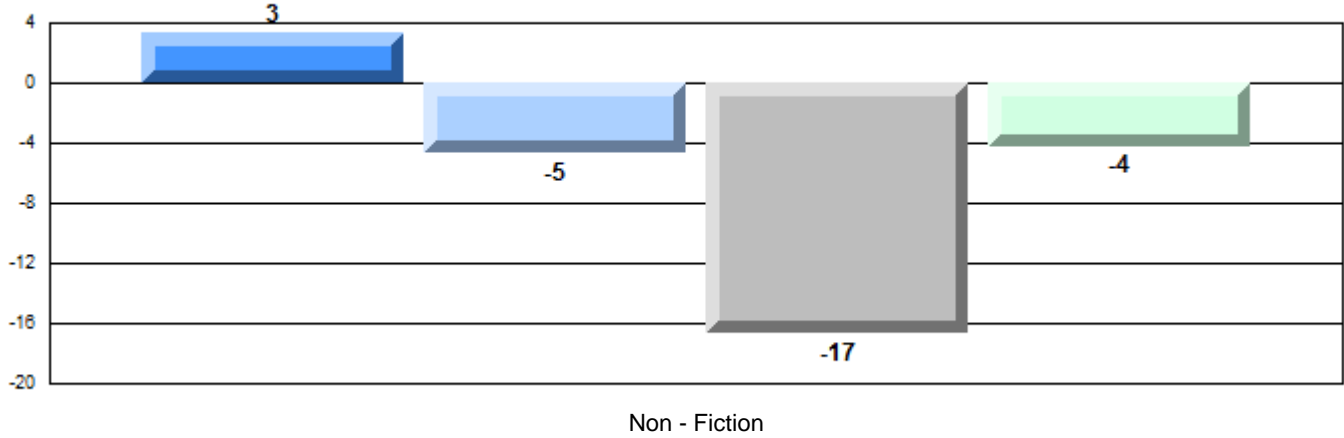

Difference from Provincial Mean, 2010-13

Written Response: Percentage of students meeting/exceeding grade level expectations 2010-2013

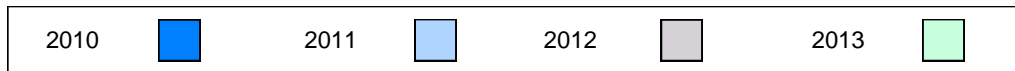
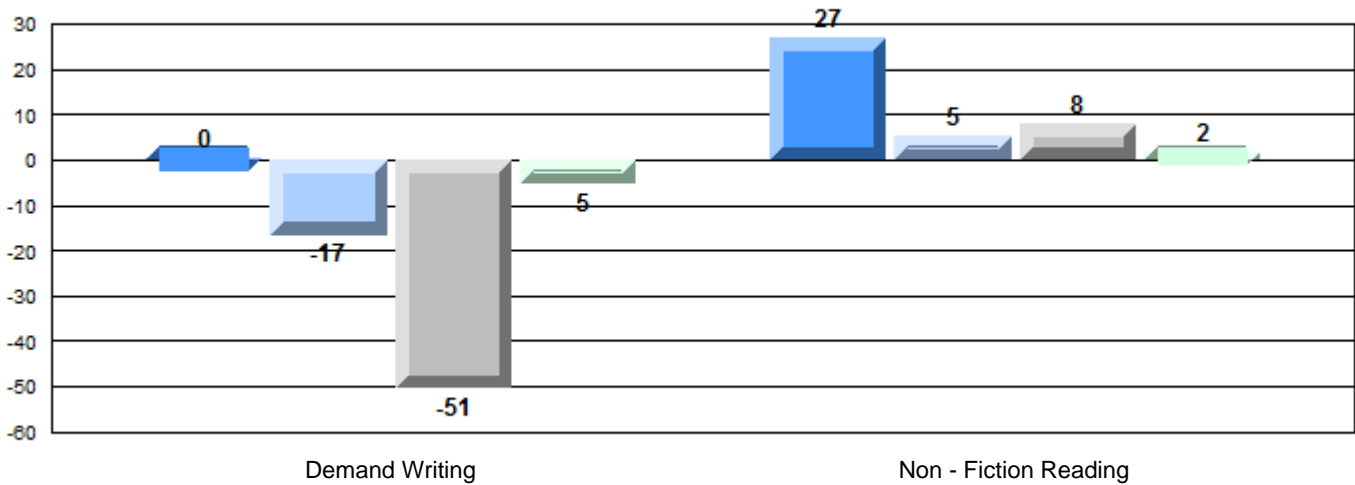

English Language Arts

Number of Students : 14

Multiple Choice

Non - Fiction

School
District
Province

56.4
54.8
55.7

School vs District
School vs Province

P P

Closed Responses*

Demand Writing

School
District
Province

92.9
87.1
88.7

P P

Non - Fiction Reading

School
District
Province

85.7
83.5
82.7

P P

* How to interpret the results for Closed Responses

On the Demand Writing (Creative) section, the students in Fogo Island Central Academy scored 92.9%. This means 92.9% of the students met or exceeded the cut score for this section.

4 Year CRT (Subtest) Mark Trend 2010-2013

Multiple Choice

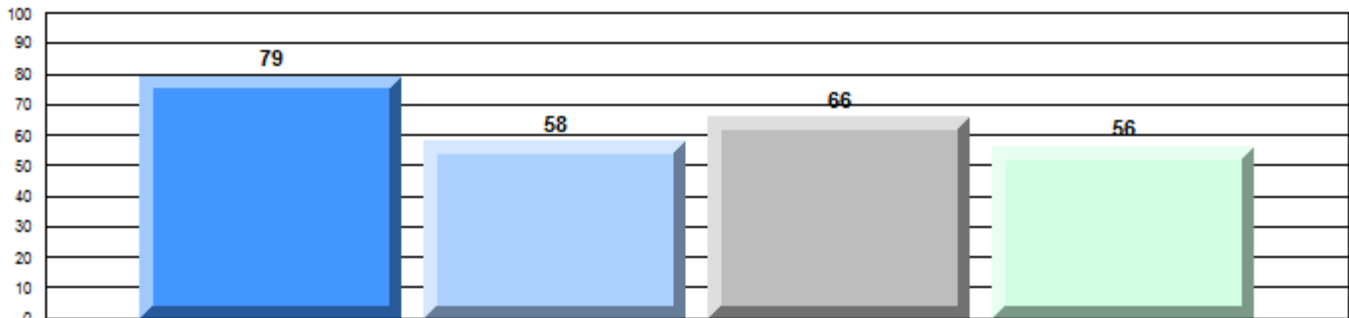

Non - Fiction

Written Response: Percentage of students meeting/exceeding grade level expectations 2010-2013

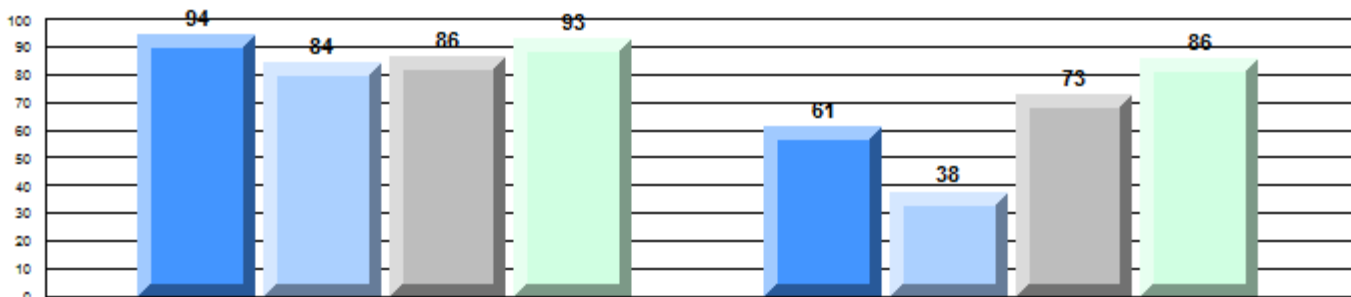

Province

P 85 P 83 Q 91 P 89 Q 73 Q 69 Q 92 P 83

Demand Writing

Non - Fiction Reading

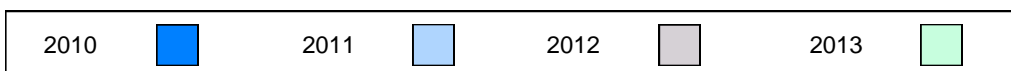

Difference from Provincial Mean, 2010-13

Multiple Choice

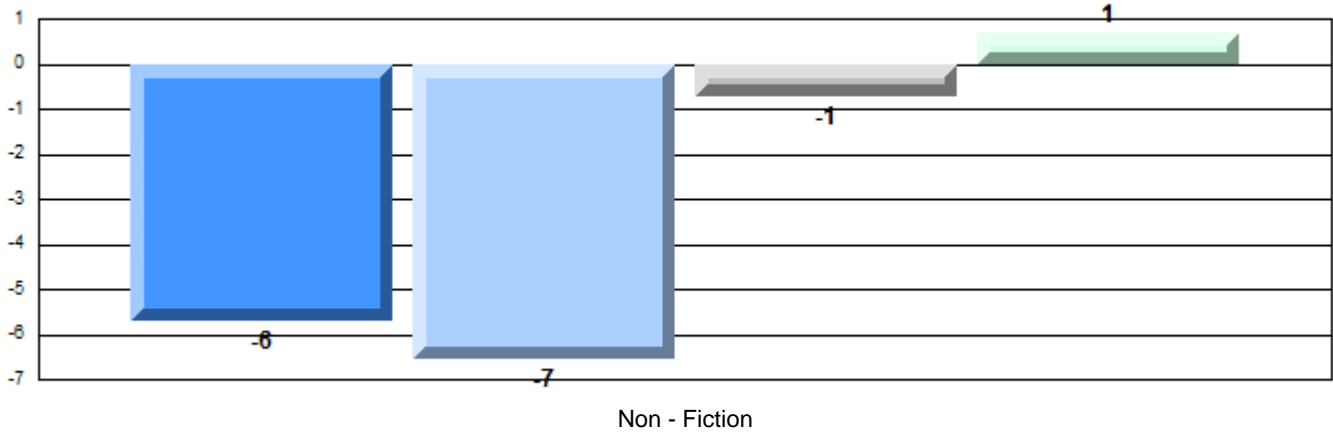

Difference from Provincial Mean, 2010-13

Written Response: Percentage of students meeting/exceeding grade level expectations 2010-2013

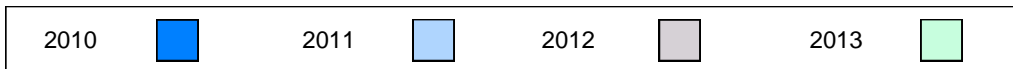
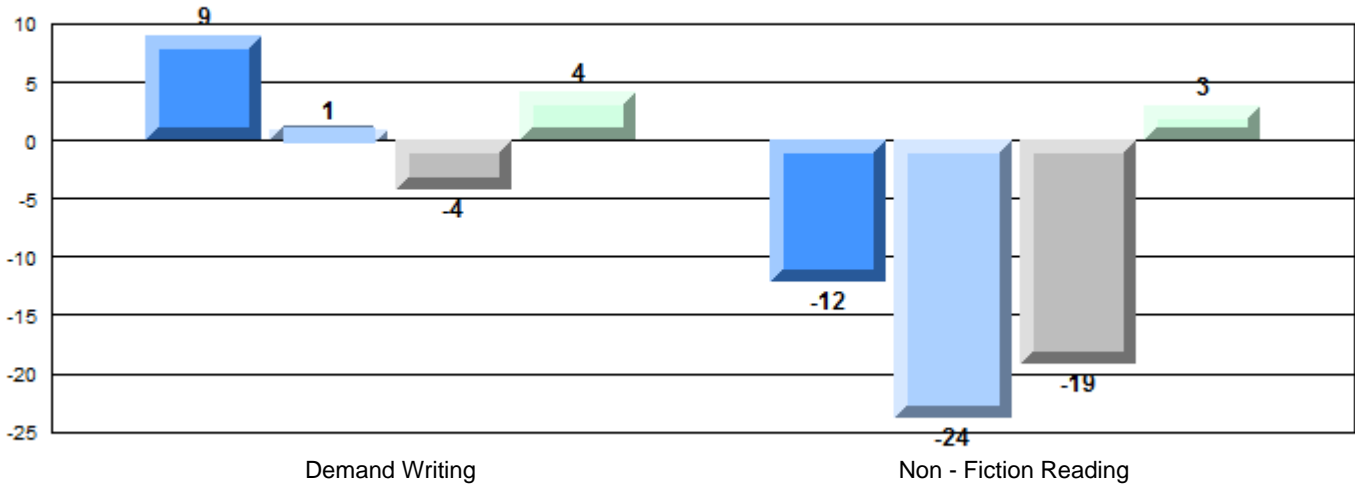

English Language Arts

Number of Students : 23

Multiple Choice

Non - Fiction

School
District
Province

56.5
54.8
55.7

Mark	School vs District	School vs Province
56.5	P	P
54.8		
55.7		

Closed Responses*

Demand Writing

School
District
Province

100.0
87.1
88.7

P P

Non - Fiction Reading

School
District
Province

88.2
83.5
82.7

P P

* How to interpret the results for Closed Responses

On the Demand Writing (Creative) section, the students in Smallwood Academy scored 100.0%. This means 100.0% of the students met or exceeded the cut score for this section.

4 Year CRT (Subtest) Mark Trend 2010-2013

Multiple Choice

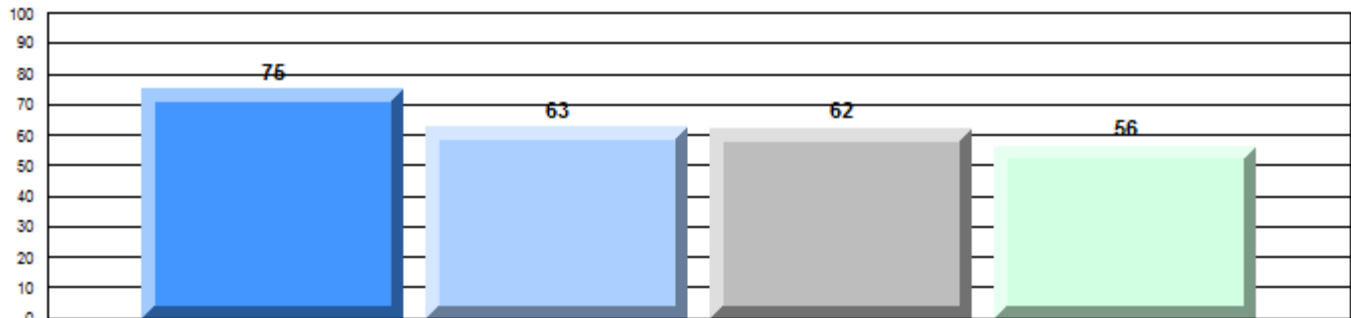

Non - Fiction

Written Response: Percentage of students meeting/exceeding grade level expectations 2010-2013

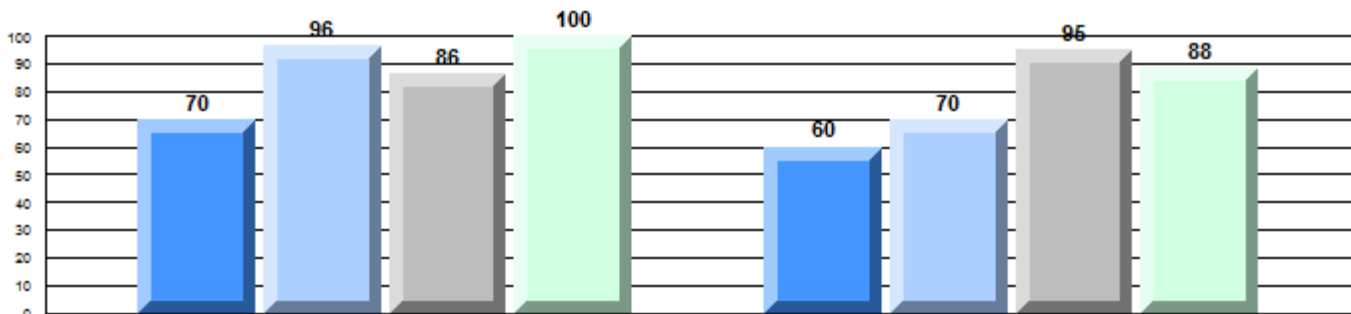

Province

Demand Writing

Non - Fiction Reading

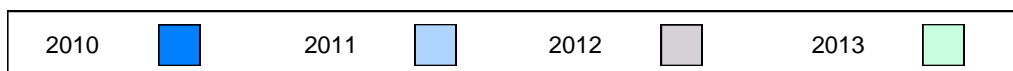

Difference from Provincial Mean, 2010-13

Multiple Choice

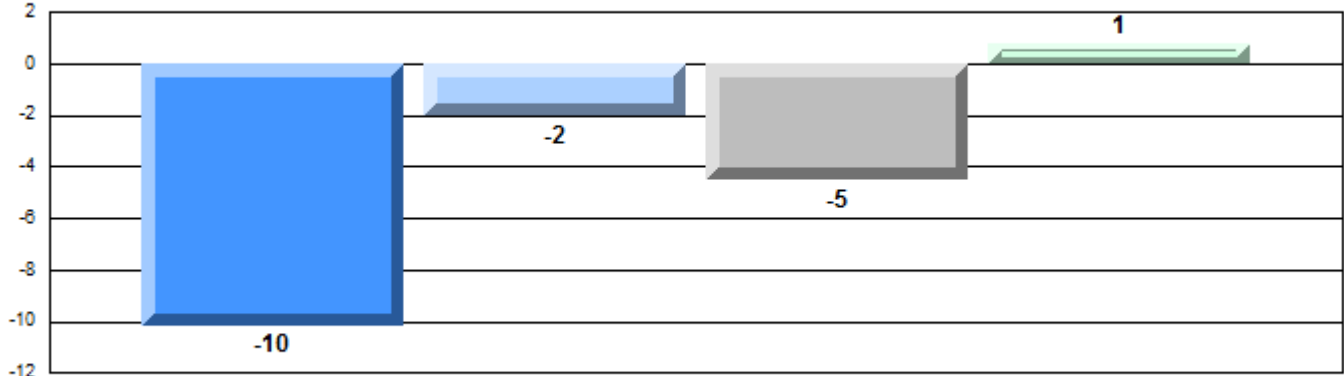

Non - Fiction

Difference from Provincial Mean, 2010-13

Written Response: Percentage of students meeting/exceeding grade level expectations 2010-2013

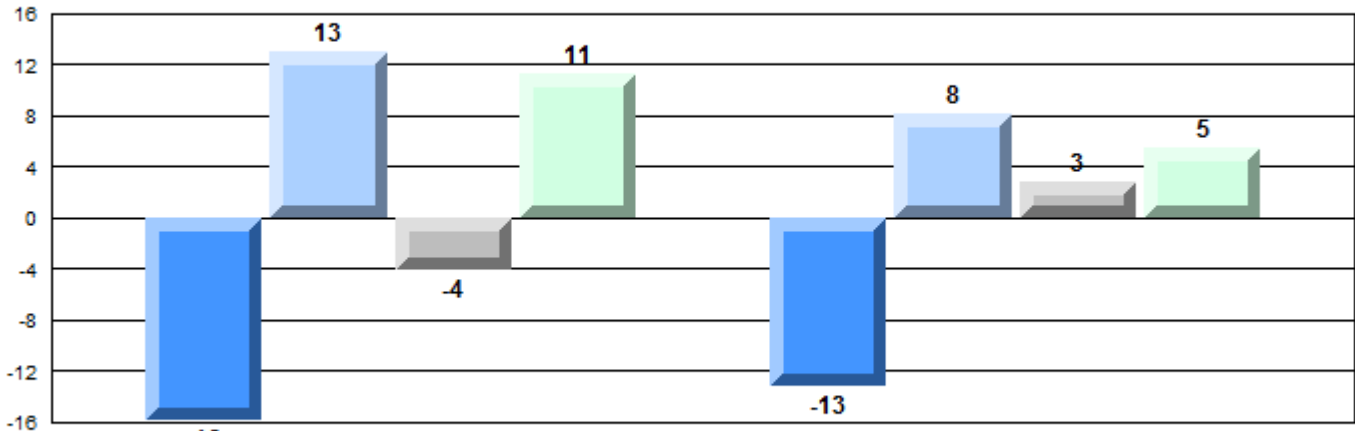

Demand Writing

Non - Fiction Reading

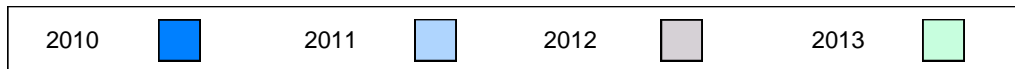

English Language Arts

Number of Students : 142

Multiple Choice

Non - Fiction

School
District
Province

Mark	School vs District	School vs Province
58.7	P	P
54.8		
55.7		

Closed Responses*

Demand Writing

School
District
Province

99.3	P	P
87.1		
88.7		

Non - Fiction Reading

School
District
Province

90.0	P	P
83.5		
82.7		

* How to interpret the results for Closed Responses

On the Demand Writing (Creative) section, the students in St. Paul's Intermediate School scored 99.3%. This means 99.3% of the students met or exceeded the cut score for this section.

4 Year CRT (Subtest) Mark Trend 2010-2013

Multiple Choice

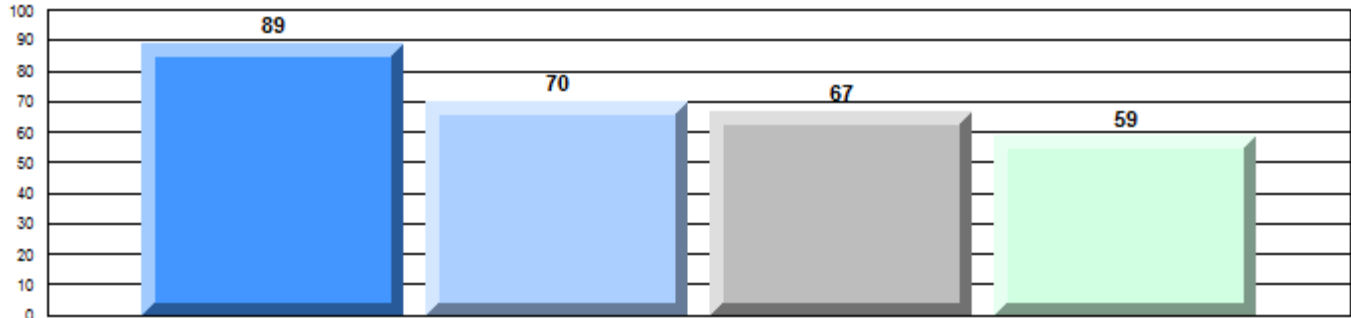

Non - Fiction

Written Response: Percentage of students meeting/exceeding grade level expectations 2010-2013

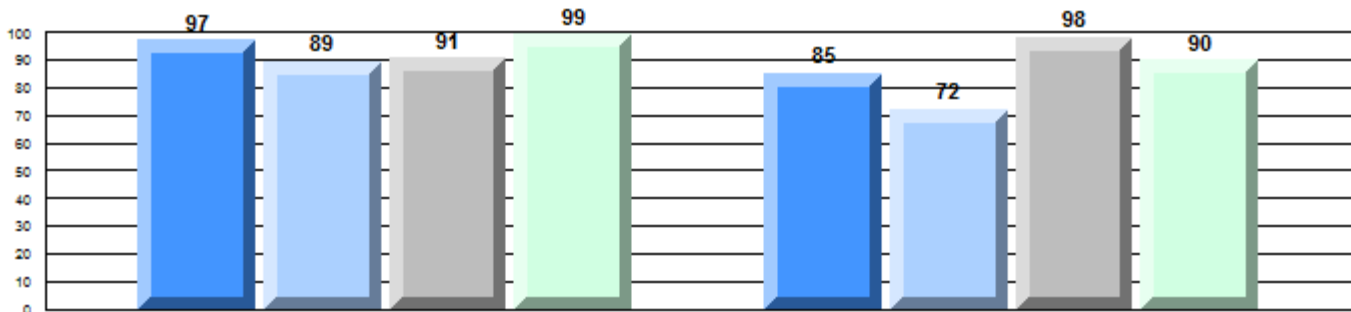

Province

Demand Writing

Non - Fiction Reading



Difference from Provincial Mean, 2010-13

Multiple Choice

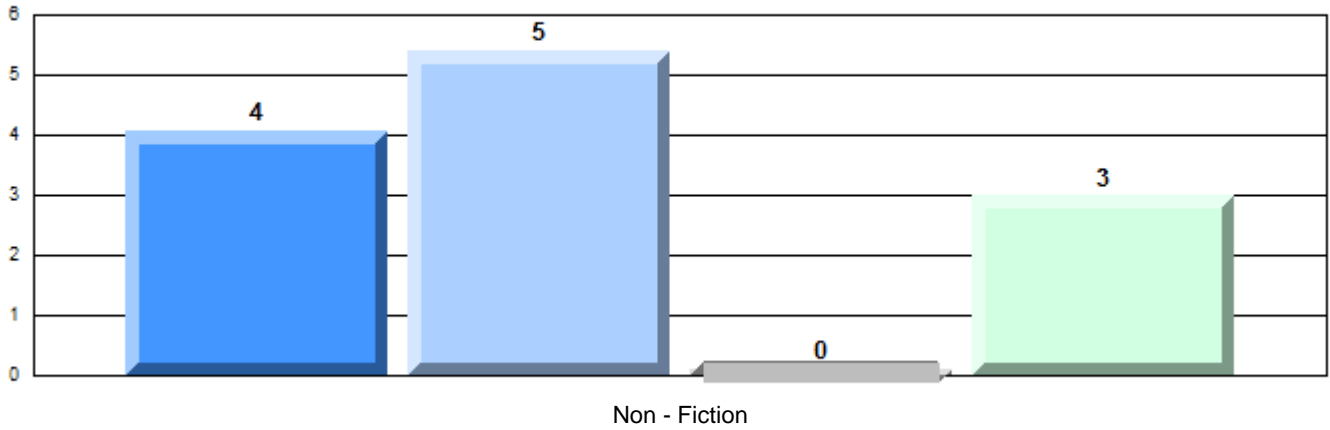

Difference from Provincial Mean, 2010-13

Written Response: Percentage of students meeting/exceeding grade level expectations 2010-2013

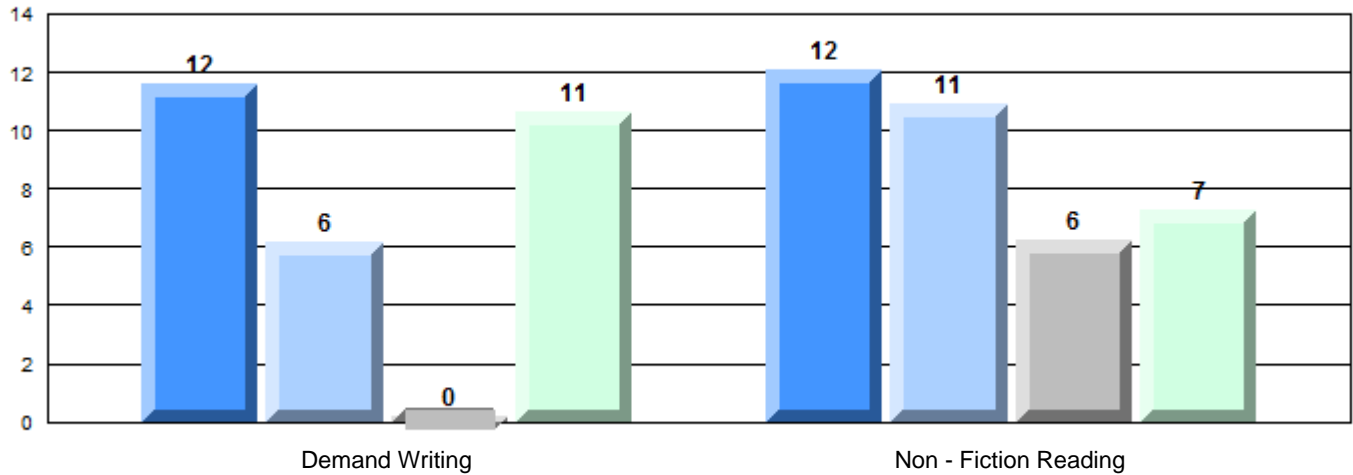

English Language Arts

Number of Students : 14

Multiple Choice

Non - Fiction

School
District
Province

49.3
54.8
55.7

School vs District
School vs Province

q q

Closed Responses*

Demand Writing

School
District
Province

92.9
87.1
88.7

P P

Non - Fiction Reading

School
District
Province

85.7
83.5
82.7

P P

* How to interpret the results for Closed Responses

On the Demand Writing (Creative) section, the students in Lakewood Academy scored 92.9%. This means 92.9% of the students met or exceeded the cut score for this section.

4 Year CRT (Subtest) Mark Trend 2010-2013

Multiple Choice

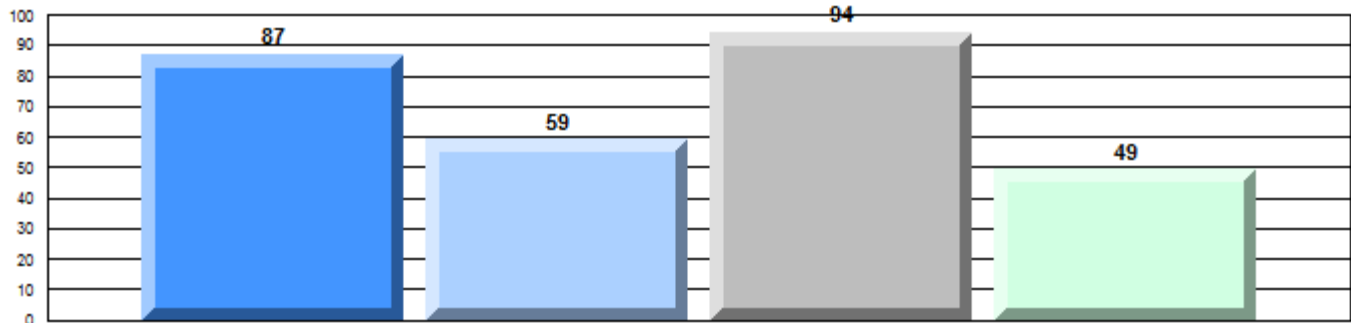

Non - Fiction

Written Response: Percentage of students meeting/exceeding grade level expectations 2010-2013

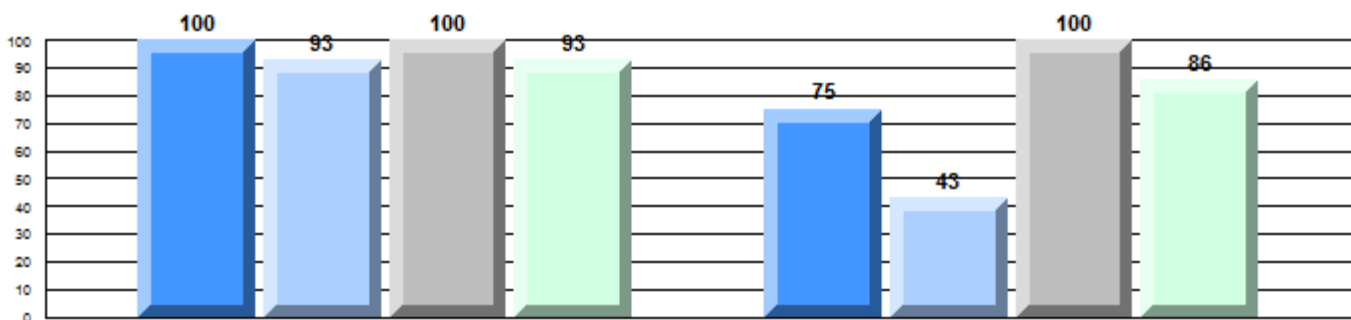

Province

P

85

P

83

P

91

P

89

P

73

q

69

P

92

P

83

Demand Writing

Non - Fiction Reading

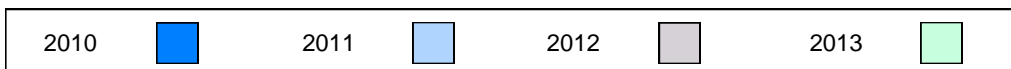

Difference from Provincial Mean, 2010-13

Multiple Choice

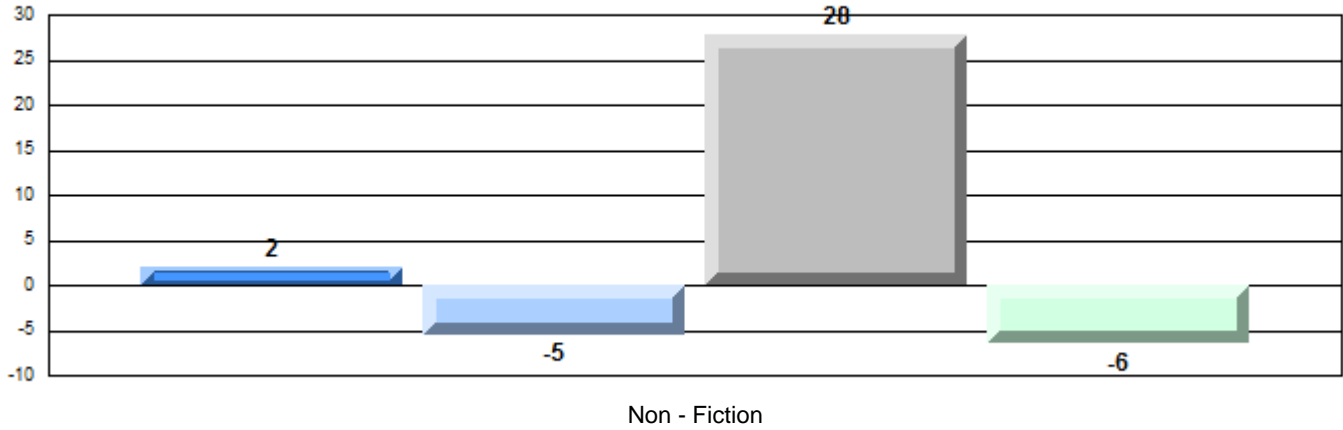

Difference from Provincial Mean, 2010-13

Written Response: Percentage of students meeting/exceeding grade level expectations 2010-2013

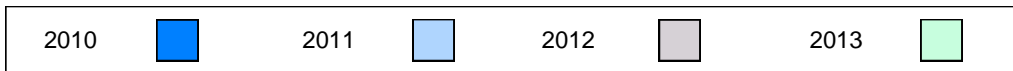
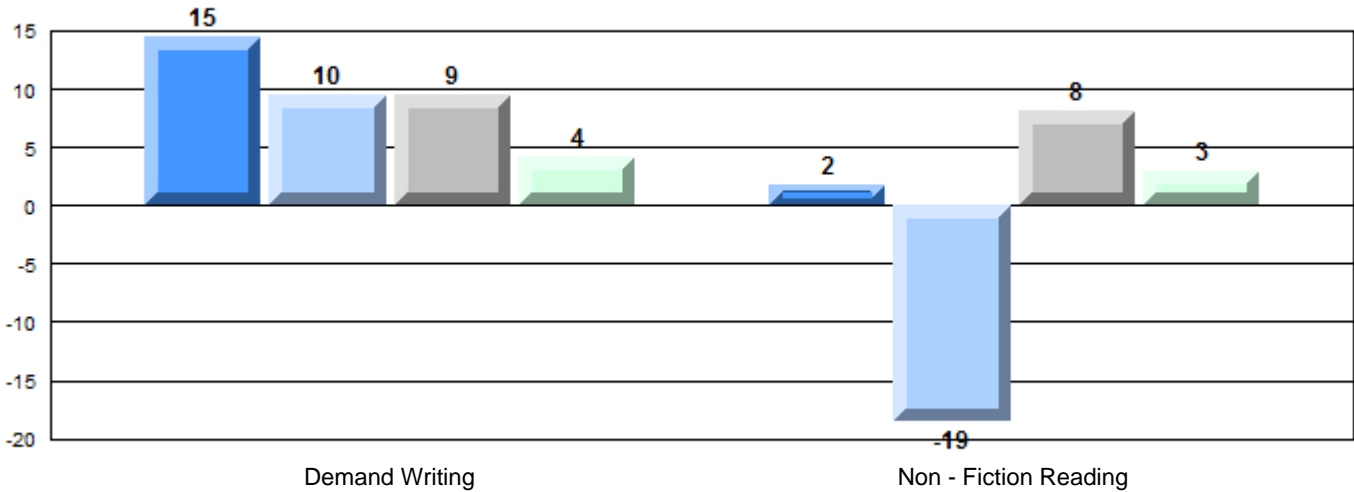

English Language Arts

Number of Students : 26

Multiple Choice

Non - Fiction

School
District
Province

52.7
54.8
55.7

School vs District School vs Province

q

q

Closed Responses*

Demand Writing

School
District
Province

96.2
87.1
88.7

p

p

Non - Fiction Reading

School
District
Province

80.8
83.5
82.7

q

q

* How to interpret the results for Closed Responses

On the Demand Writing (Creative) section, the students in Glovertown Academy scored 96.2%. This means 96.2% of the students met or exceeded the cut score for this section.

4 Year CRT (Subtest) Mark Trend 2010-2013

Multiple Choice

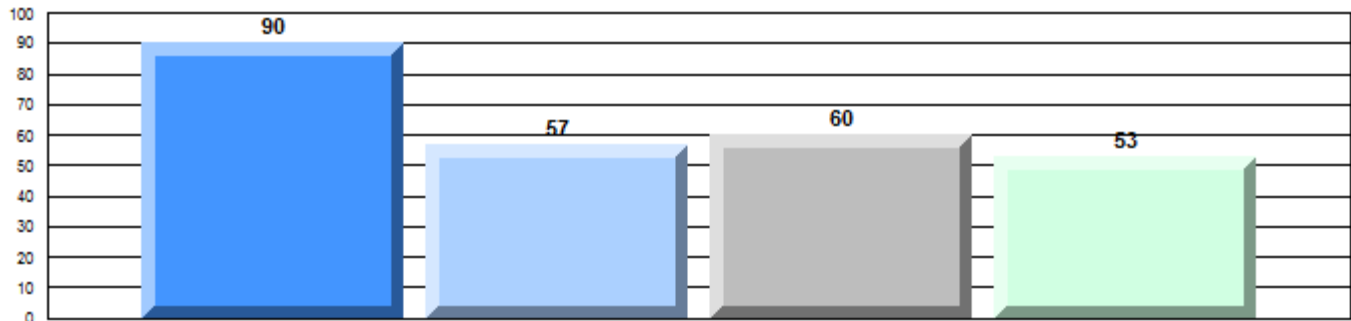

Non - Fiction

Written Response: Percentage of students meeting/exceeding grade level expectations 2010-2013

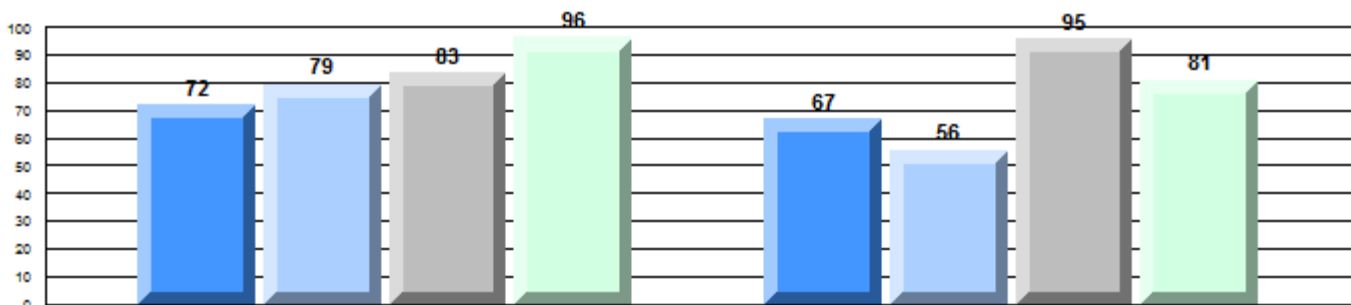

Province

q

85

q

83

q

91

p

89

q

73

q

69

p

92

q

83

Demand Writing

Non - Fiction Reading

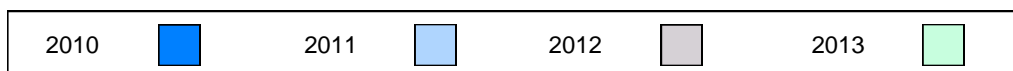

Difference from Provincial Mean, 2010-13

Multiple Choice

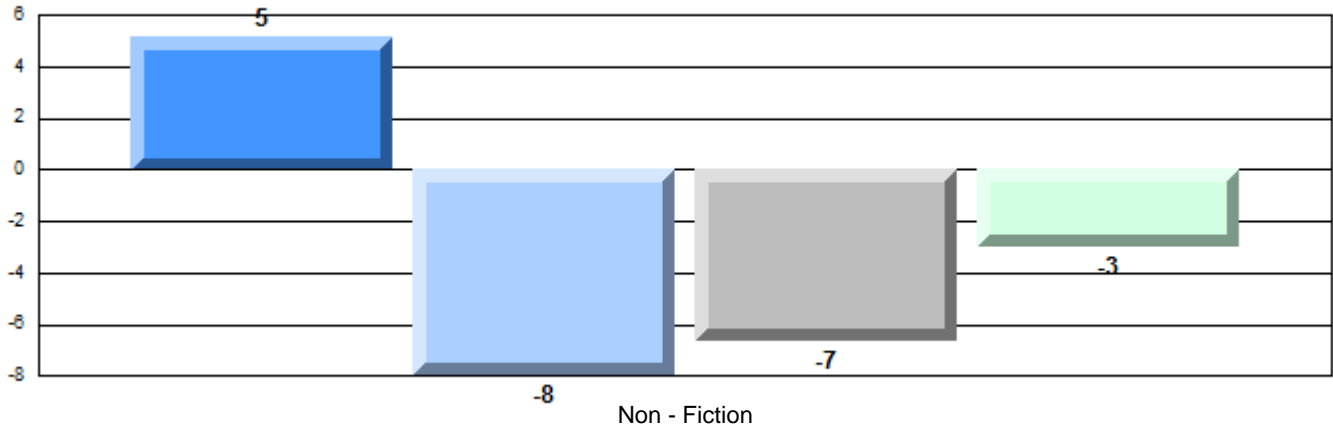

Difference from Provincial Mean, 2010-13

Written Response: Percentage of students meeting/exceeding grade level expectations 2010-2013

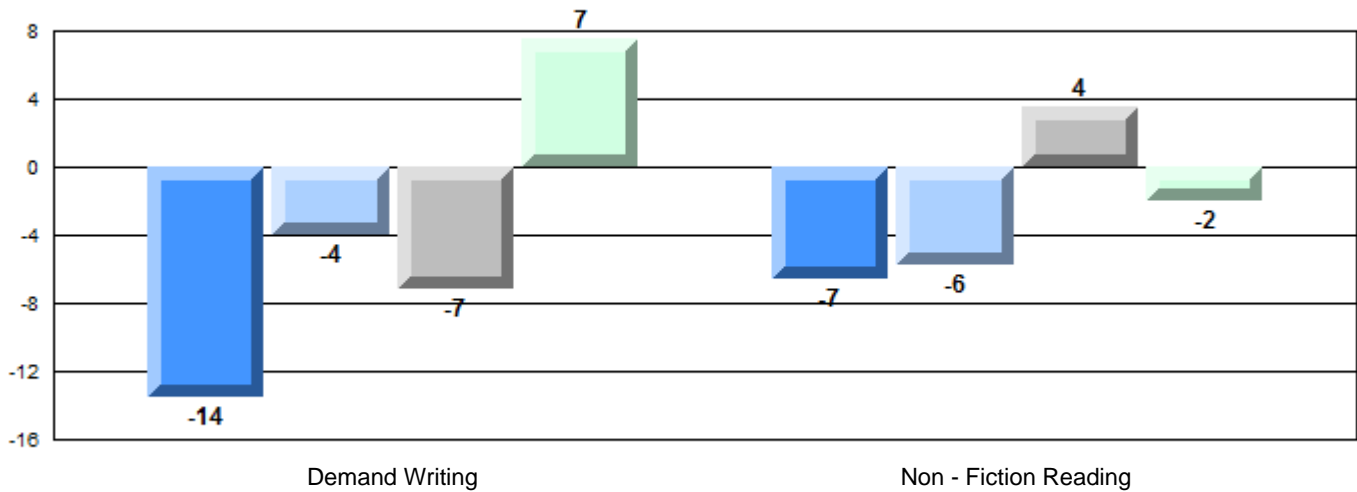

English Language Arts

Number of Students : 13

Multiple Choice

Non - Fiction

School
District
Province

48.5
54.8
55.7

School vs District School vs Province

q q

Closed Responses*

Demand Writing

School
District
Province

100.0
87.1
88.7

P P

Non - Fiction Reading

School
District
Province

84.6
83.5
82.7

P P

* How to interpret the results for Closed Responses

On the Demand Writing (Creative) section, the students in Hillview Academy scored 100.0%. This means 100.0% of the students met or exceeded the cut score for this section.

4 Year CRT (Subtest) Mark Trend 2010-2013

Multiple Choice

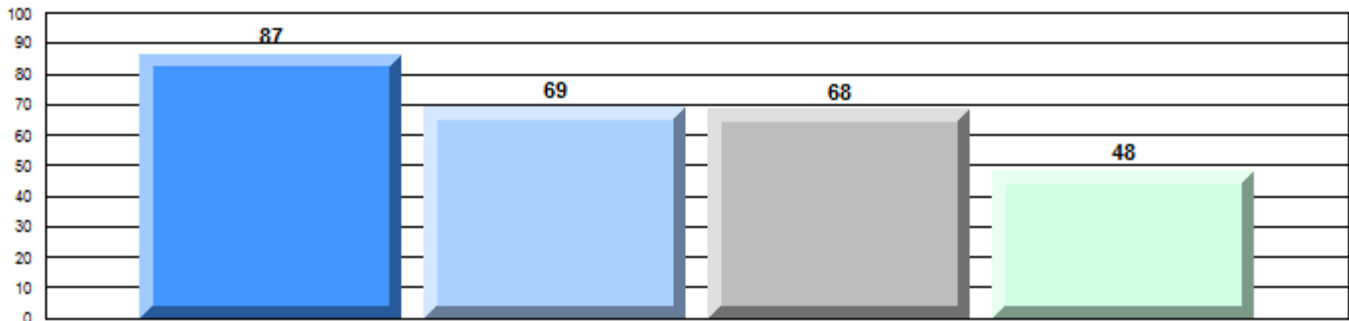

Non - Fiction

Written Response: Percentage of students meeting/exceeding grade level expectations 2010-2013

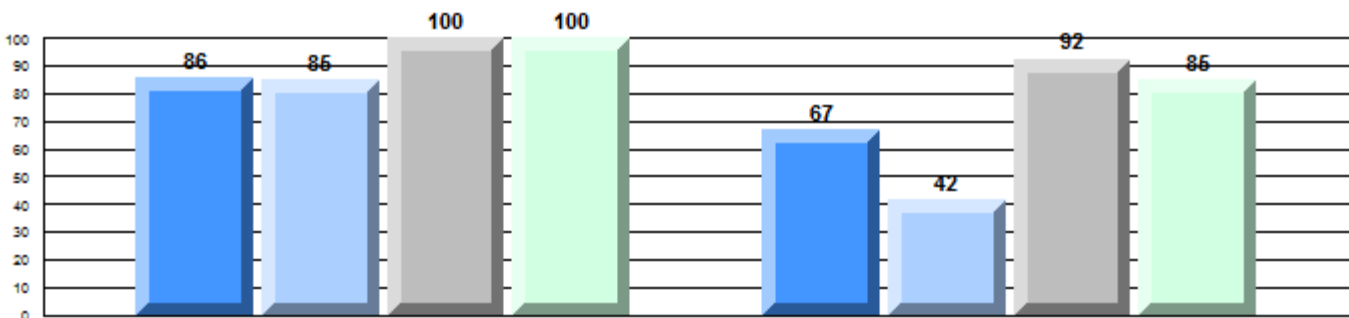

Province

P 85 P 83 P 91 P 89 q 73 q 69 P 92 P 83

Demand Writing

Non - Fiction Reading

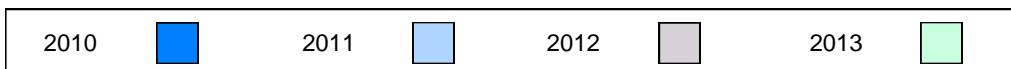

Difference from Provincial Mean, 2010-13

Multiple Choice

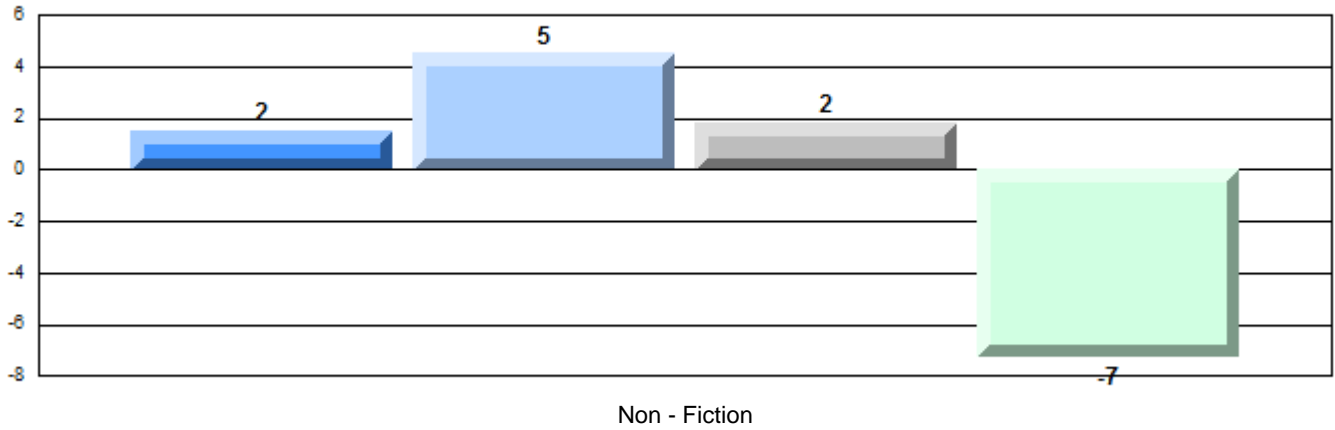

Difference from Provincial Mean, 2010-13

Written Response: Percentage of students meeting/exceeding grade level expectations 2010-2013

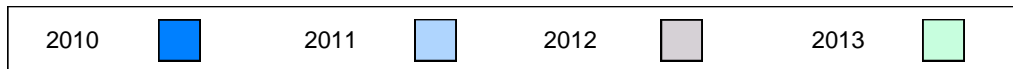
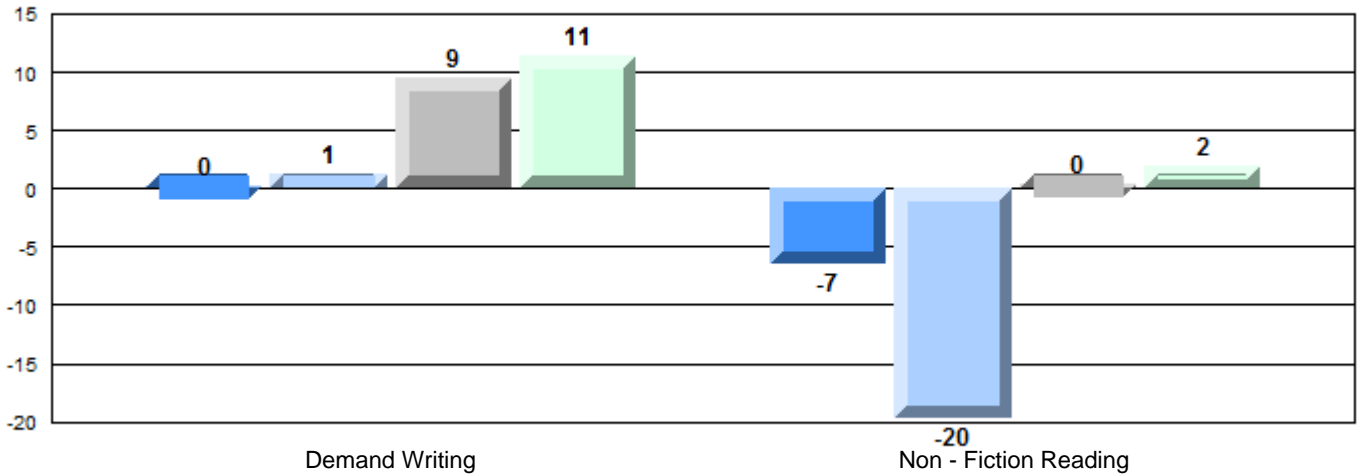

English Language Arts

Number of Students : 24

Multiple Choice

Non - Fiction

School
District
Province

56.7
54.8
55.7

Mark	School vs District	School vs Province
56.7	P	P
54.8		
55.7		
87.5	P	q
87.1		
88.7		
91.7	P	P
83.5		
82.7		

P

P

Closed Responses*

Demand Writing

School
District
Province

87.5
87.1
88.7

P

q

Non - Fiction Reading

School
District
Province

91.7
83.5
82.7

P

P

* How to interpret the results for Closed Responses

On the Demand Writing (Creative) section, the students in New World Island Academy scored 87.5%. This means 87.5% of the students met or exceeded the cut score for this section.

4 Year CRT (Subtest) Mark Trend 2010-2013

Multiple Choice

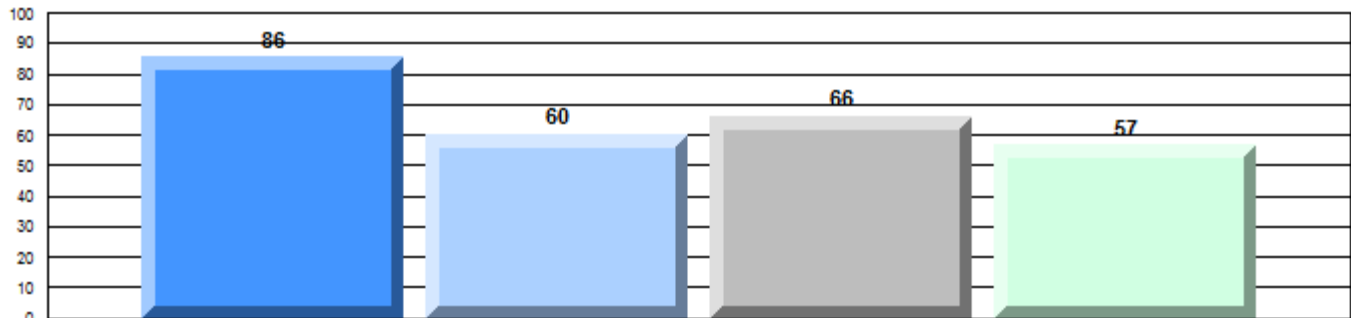

Non - Fiction

Written Response: Percentage of students meeting/exceeding grade level expectations 2010-2013

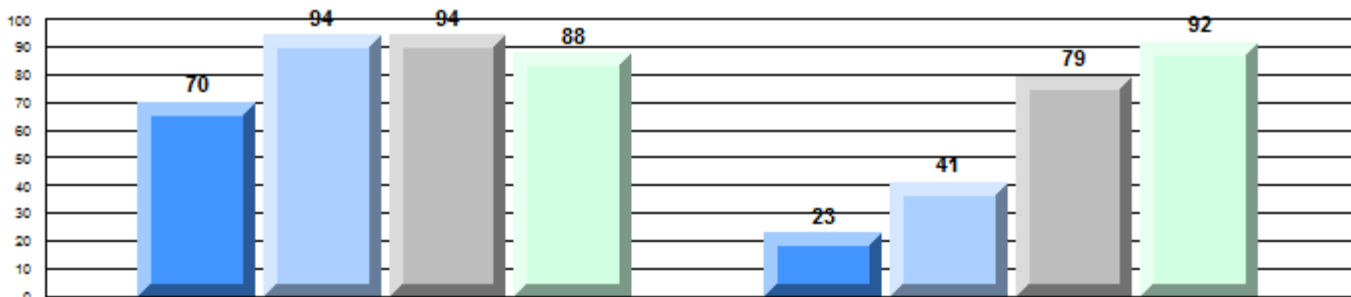

Province

q

P

P

q

85

83

91

89

q

q

q

P

73

69

92

83

Demand Writing

Non - Fiction Reading

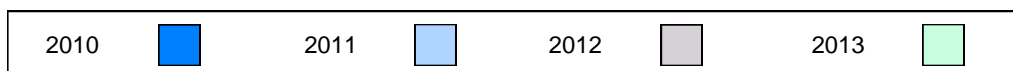

Difference from Provincial Mean, 2010-13

Multiple Choice

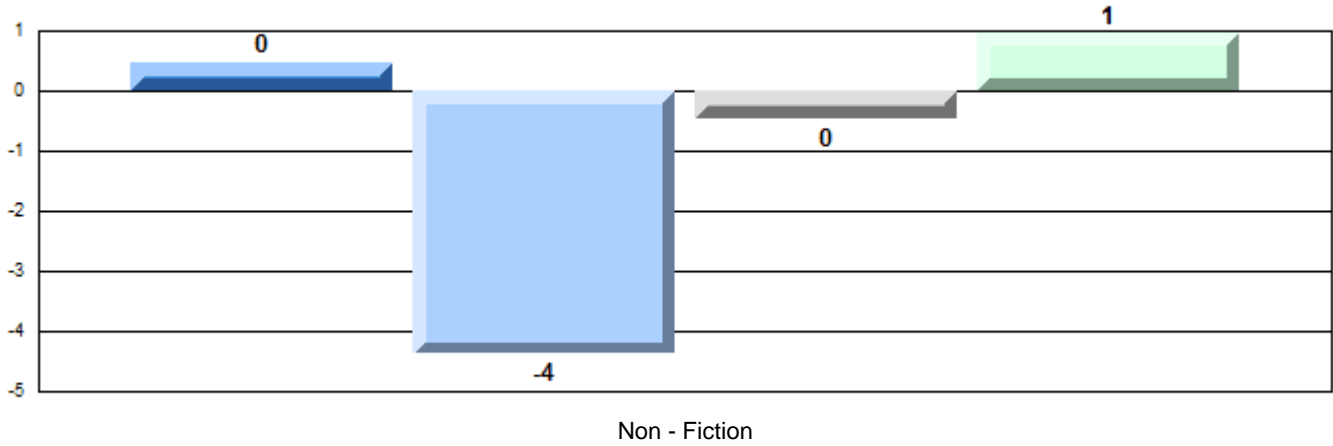

Difference from Provincial Mean, 2010-13

Written Response: Percentage of students meeting/exceeding grade level expectations 2010-2013

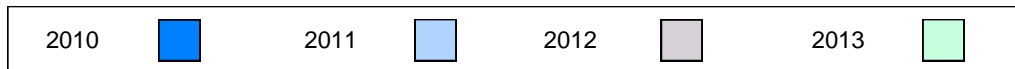
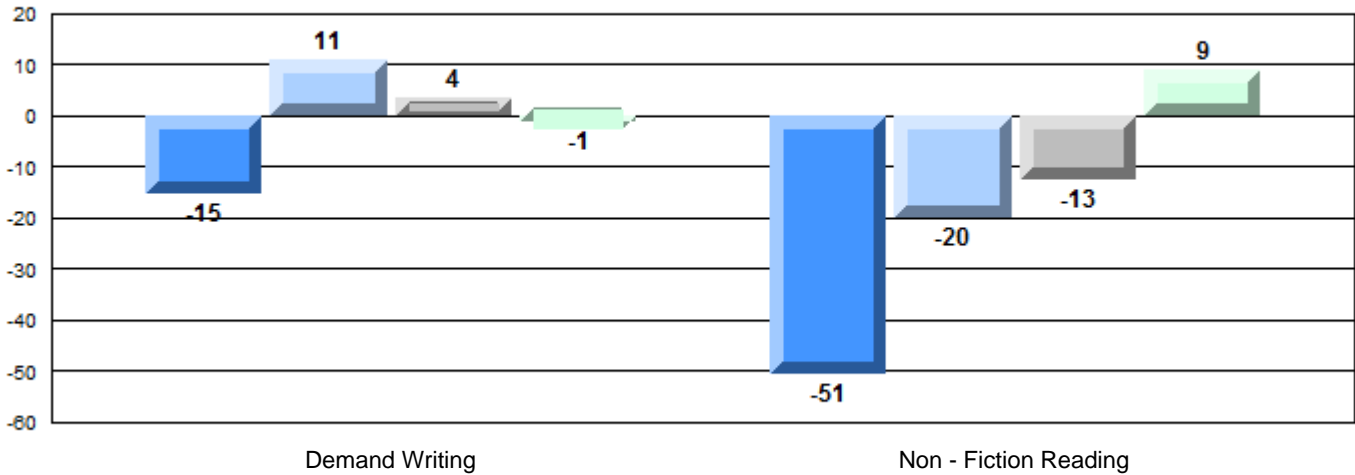

English Language Arts

Number of Students : 136

Multiple Choice

Non - Fiction

School
District
Province

52.9
54.8
55.7

School vs District School vs Province

q q

Closed Responses*

Demand Writing

School
District
Province

89.0
87.1
88.7

p p

Non - Fiction Reading

School
District
Province

84.5
83.5
82.7

p p

* How to interpret the results for Closed Responses

On the Demand Writing (Creative) section, the students in Exploits Valley Intermediate scored 89.0%. This means 89.0% of the students met or exceeded the cut score for this section.

4 Year CRT (Subtest) Mark Trend 2010-2013

Multiple Choice

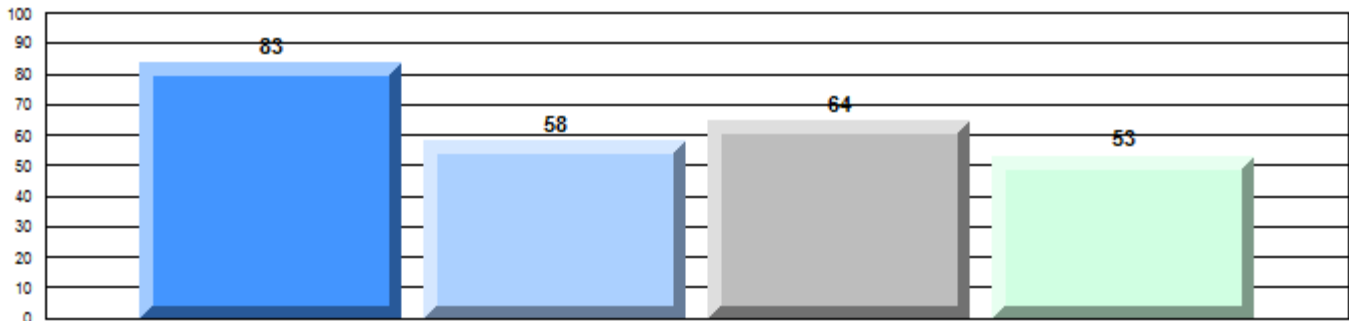

Non - Fiction

Written Response: Percentage of students meeting/exceeding grade level expectations 2010-2013

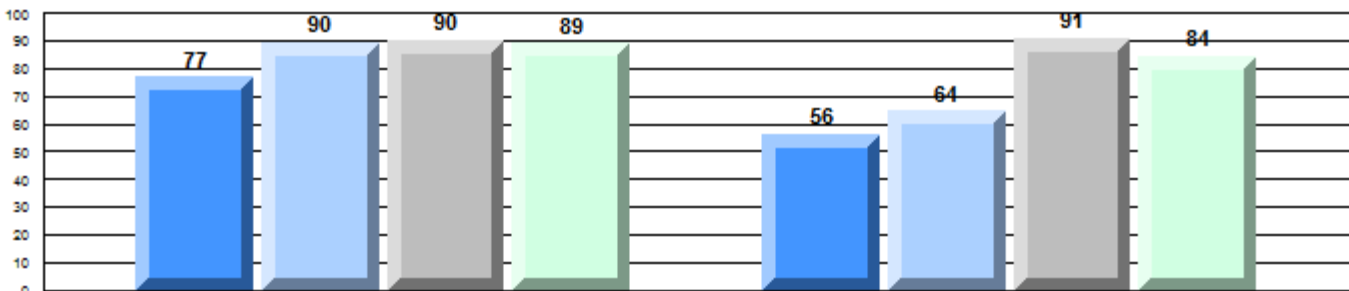

Province

q p q p q p

85 83 91 89 73 69 92 83

Demand Writing

Non - Fiction Reading



Difference from Provincial Mean, 2010-13

Multiple Choice

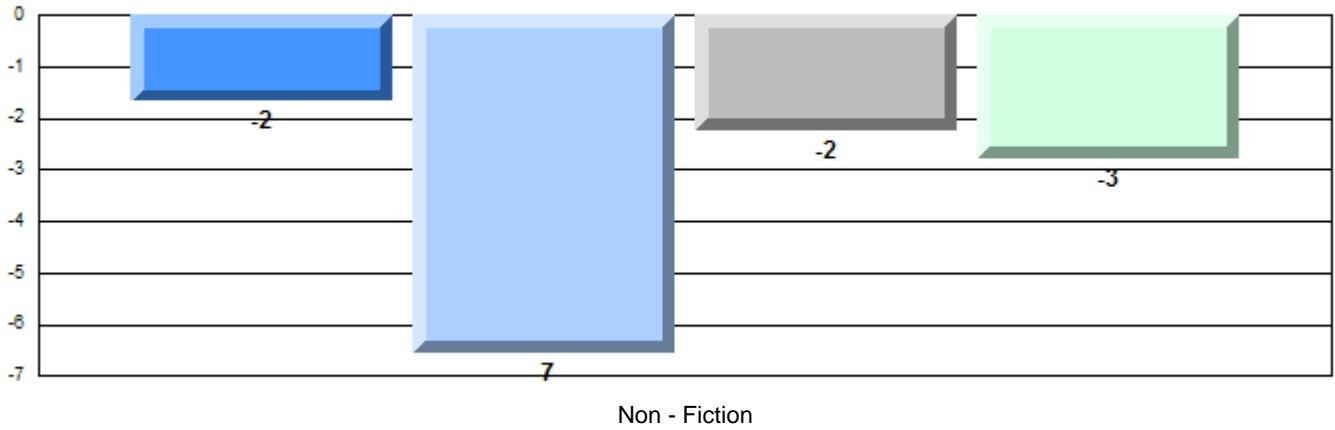

Difference from Provincial Mean, 2010-13

Written Response: Percentage of students meeting/exceeding grade level expectations 2010-2013

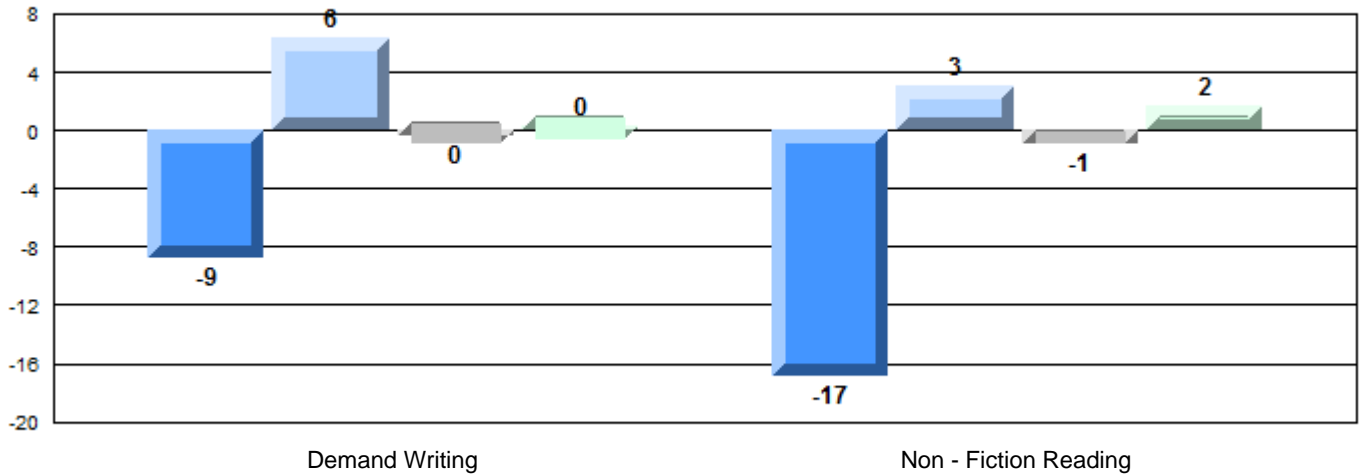

English Language Arts

Number of Students : 46

Mark	School vs District	School vs Province
55.3	P	Q
54.8		
55.7		
100.0	P	P
87.1		
88.7		
93.3	P	P
83.5		
82.7		

Multiple Choice

Non - Fiction

School
District
Province

Closed Responses*

Demand Writing

School
District
Province

Non - Fiction Reading

School
District
Province

* How to interpret the results for Closed Responses

On the Demand Writing (Creative) section, the students in Lewisporte Intermediate scored 100.0%. This means 100.0% of the students met or exceeded the cut score for this section.

4 Year CRT (Subtest) Mark Trend 2010-2013

Multiple Choice

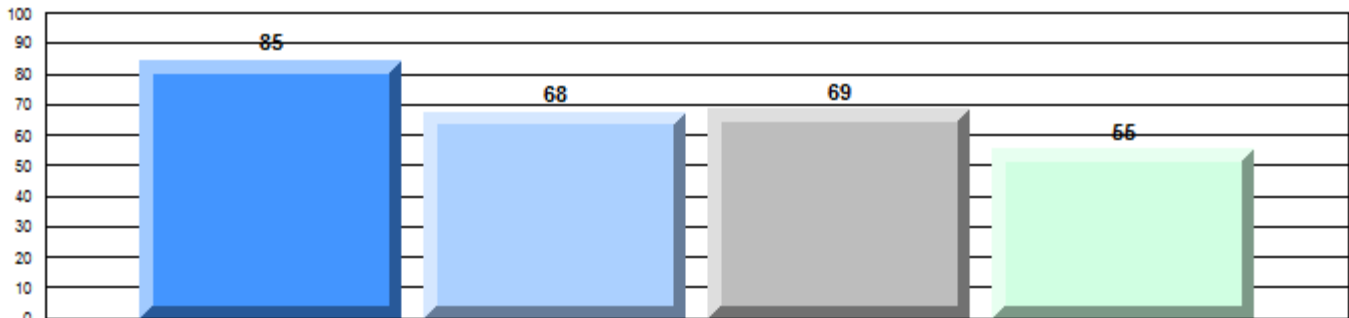

Non - Fiction

Written Response: Percentage of students meeting/exceeding grade level expectations 2010-2013

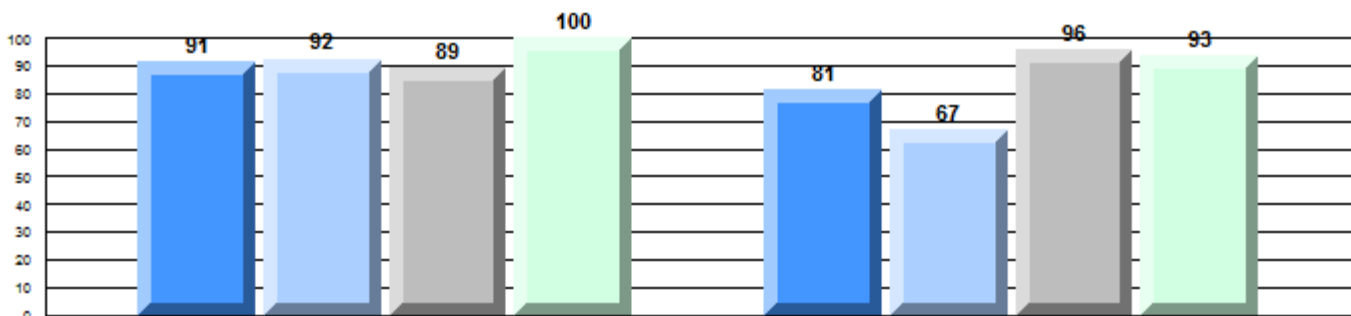

Province

P 85 P 83 Q 91 P 89 P 73 P 69 P 92 P 83

Demand Writing

Non - Fiction Reading

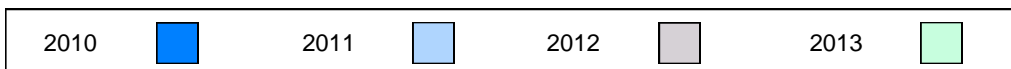

Difference from Provincial Mean, 2010-13

Multiple Choice

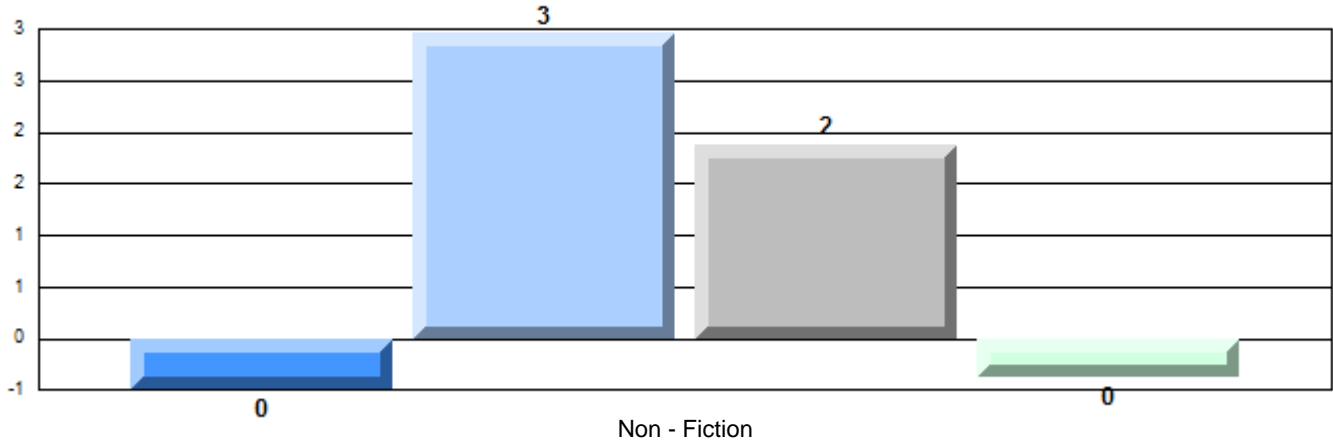

Difference from Provincial Mean, 2010-13

Written Response: Percentage of students meeting/exceeding grade level expectations 2010-2013

